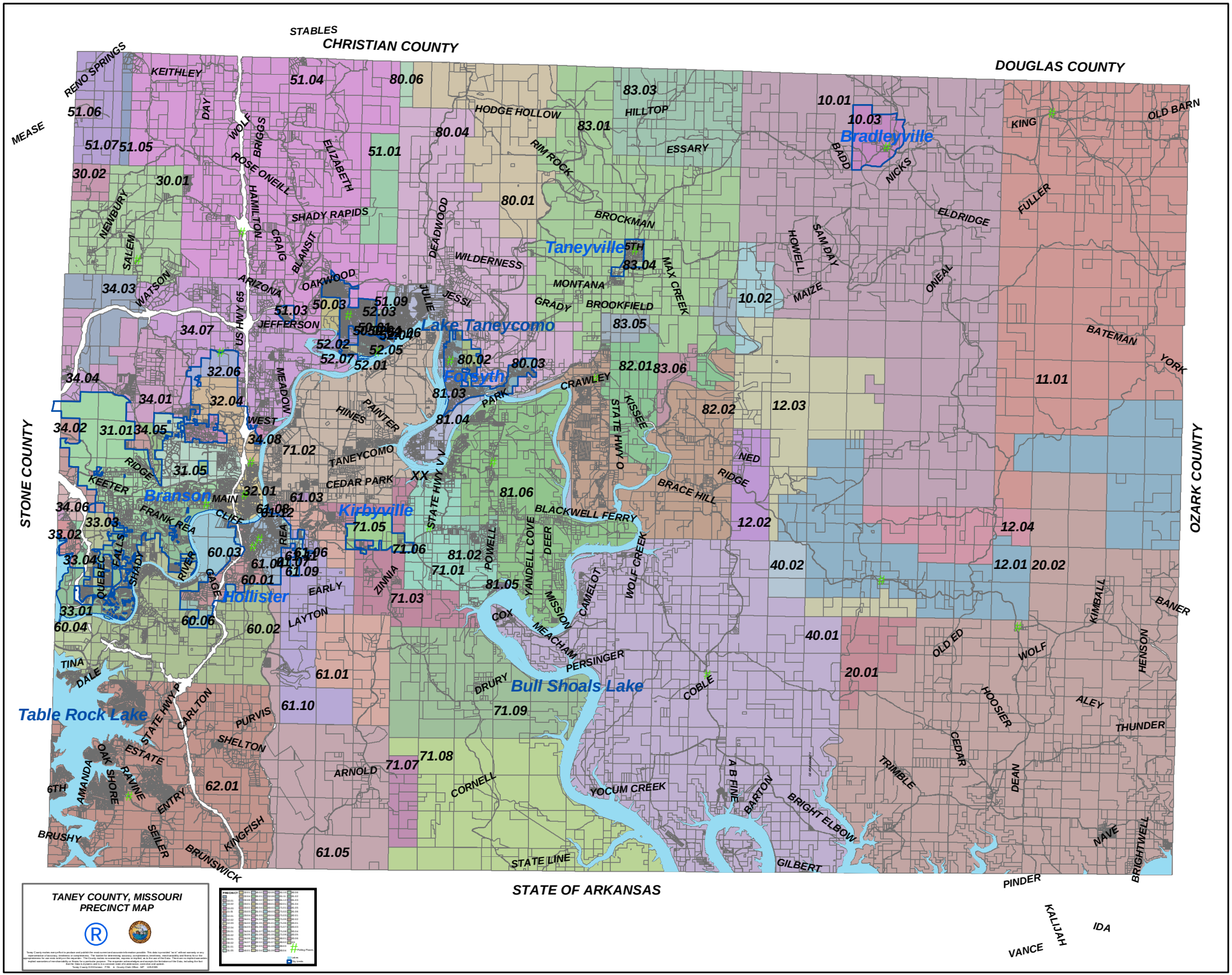
TANEY COUNTY, MISSOURI
PRECINCT MAP
CHRISTIAN COUNTY
DOUGLAS COUNTY
STONE COUNTY
OZARK COUNTY
STATE OF ARKANSAS
Bradleyville
Taneyville
Lake Taneycomo
Forsyth
Branson
Kirbyville
Hollister
Bull Shoals Lake
Table Rock Lake
STABLES
RENO SPRINGS
KEITHLEY
DAY
WOLF
BRIGGS
ROSE ONEILL
HAMILTON
ELIZABETH
SHADY RAPIDS
CRAIG
BLANSIT
NEWBURY
SALEM
WATSON
ARIZONA
US HWY 65
JEFFERSON
OAKWOOD
MEADOW
WEST
HINES
PAINTER
TANEYCOMO
CEDAR PARK
MAIN
KEETER
RIDGE
FRANK REA
CLIFF
REA
QUEBEC
FALLS
SHADY
RIVER
DAVIS
EARLY
ZINNIA
LAYTON
TINA
DALE
STATE HWY P
CARLTON
PURVIS
SHELTON
ESTATE
OAK SHORE
RAVINE
AMANDA
6TH
ENTRY
SEILER
BRUSHY
KINGFISH
BRUNSWICK
ARNOLD
CORNELL
YOCUM CREEK
STATE LINE
GILBERT
BRIGHT ELBOW
BARTON
A B FINE
TRIMBLE
CEDAR
DEAN
HOOSIER
COBLE
DRURY
PERSINGER
MEACHAM
COX
MISSION
CAMELOT
WOLF CREEK
DEER
HANDELL COVE
POWELL
STATE HWY V
STATE HWY O
KISSEE
CRAWLEY
PARK
JULIE
JESSI
DEADWOOD
WILDERNESS
MONTANA
GRADY
BROOKFIELD
MAX CREEK
BROCKMAN
RIM ROCK
HODGE HOLLOW
HILLTOP
ESSARY
BADD
NICKS
HOWELL
SAM DAY
MAIZE
ELDRIDGE
ONEAL
FULLER
KING
OLD BARN
BATEMAN
YORK
NED
RIDGE
BRACE HILL
BLACKWELL FERRY
OLD ED
WOLF
KIMBALL
BANER
HENSON
ALEY
THUNDER
PINDER
IDA
KALIJAH
VANCE
NAVE
BRIGHTWELL
51.06
51.07
51.05
30.02
30.01
34.03
34.07
34.04
34.01
32.06
32.04
34.02
31.01
34.05
31.05
34.06
33.03
33.02
33.04
33.01
60.04
60.03
60.06
60.02
60.01
61.01
61.10
62.01
61.05
71.02
61.03
61.02
61.06
61.09
71.05
71.06
71.03
71.01
71.09
71.08
71.07
81.05
81.02
81.06
81.04
81.03
80.02
80.03
80.04
80.06
80.01
83.03
83.01
83.04
83.05
82.01
83.06
82.02
12.03
12.02
12.04
12.01
20.02
40.02
40.01
20.01
10.01
10.03
10.02
11.01
51.04
51.01
50.03
51.09
52.03
52.06
52.05
52.02
52.07
52.01