

*PLAT BOOK OF
TANEY COUNTY
MISSOURI*



2020



Taney County Officials

County Seat: Forsyth, Missouri 65653

Assessor
Susan Chapman

Sheriff
Jimmy Russell

County Clerk
Donna Neeley

Collector
Mona Cope

Circuit Clerk
Amy Strahan

Recorder of Deeds
Jody Stahl

Coroner
Tony Mullen

Auditor
David Clark

Public Administrator
Carol Davis

Treasurer
Melanie Smith

Rt qugewhpi 'Cwqtpgf'

William Thomas

"DUB"

Duston

"

"

Taney County Commission

Presiding Commissioner
Mike Scofield

Eastern Commissioner
Sheila Wyatt

Western Commissioner
Brandon Williams

PLAT BOOKS MAY BE PURCHASED AT THE
TANEY COUNTY IS / GIS OFFICE.

P.O. BOX 156
16317 US HWY 160, STE C
FORSYTH, MO 65653
417-546-7210

TANEY COUNTY, MISSOURI

Taney County is a diverse region of remote hills and hollows, clear streams and large lakes, and a tourism industry that includes a large variety of music attractions.

Taney County's 416,000 acres includes 13,000 acres of water and over 70,000 acres of national and state forest land. The county's relief ranges from 650 to 1480 feet above sea level. Approximately 55% of the county is forested with oak and other hardwoods, 2 large tracts of yellow pine, and the largest volume of red cedar in the state.

Taney County's economy is based on tourism, retirement income, small industry, livestock production, and timber production.

Abundant game, virgin forests, and commerce along White River, which winds through the southern half of the county, encouraged the county's early settlement in the 1820's and 1830's. During the Civil War, county residents were nearly equally divided in their allegiance and several skirmishes occurred within the county.

The largest of these occurred at the Confederate held county seat of Forsyth where Union cannons bombarded the town from the top of Swan Creek bluff.

In the 1880's the Baldnobbers, a vigilante group named for their meeting on high treeless knobs, drew national attention because of their midnight raids of homes to warn or punish citizens they believed were guilty of some crime. Around the turn of the century Harold Bell Wright wrote The Shepherd of The Hills. This novel depicted life in the hills near Branson and became one of the most widely read books in the country. Visitors began coming to see the region where the story took place. Around the same time float trips on White River became popular, attraction governors, celebrities, and others from all over the country for a fishing trip on the scenic river.

Lake Taneycomo, the first of several impoundments on White River, was completed in 1913 and 2 other followed: Bull Shoals in 1951 and Table Rock in 1959.

The historical attractions, the lakes and streams, and the rugged countryside drew a steady influx of tourist. In the 1960's several county music shows opened in Branson, and by 1992 there were over 20 theaters with nearly 50,000 seats featuring dozens of country music stars. Today, there is even more variety of music and entertainment.

The Branson area is host to several million visitors a year while the outlying portions of the county are devoted to cattle and hay production and forest product including an extensive red cedar industry. Other points of interest in the county are College of the Ozarks at Pt. Lookout, a college where the student body works on campus to cover their tuition and other cost, and Hercules Glade Wilderness, a federally protected region within Mark Twain Nations Forest.

THE ORIGINS OF PLACE NAMES IN TANEY COUNTY

Taney: named for chief justice of the Supreme Court Roger Brooks Taney (1836-1864).

Forsyth: named for secretary of state John Forsyth (1834-1841).

Branson: named for the Branson family, early residents of the area.

Mincy: named for John Mincy, pioneer of the Mincy region.

Rueter: named for the first postmaster of the community.

Mildred: named for the daughter of the first postmaster.

Protom: when residents couldn't decide on a name for their village they asked the postmaster general to use any name "Protom" and the name stuck.

McClurg: named for Joseph McClurg, General in the Union Army and 19th century Missouri Governor.

Brownbranch: named for the brown tinted water in the branch of Beaver Creek that runs through the community.

Poor Joe Bald: Legend says that Joe Coker, and early resident of Cedar Creek, was pursued by Indian braves because of his having 2 Indian wives. After several hours of evading his attackers, Joe finally collapsed in exhaustion on a high bald. "This is the end of Poor Joe" he exclaimed. Joe lived to relate the tale and the hill was ever after known as Poor Joe Bald.



TANNEY COUNTY, MISSOURI INDEX GRID

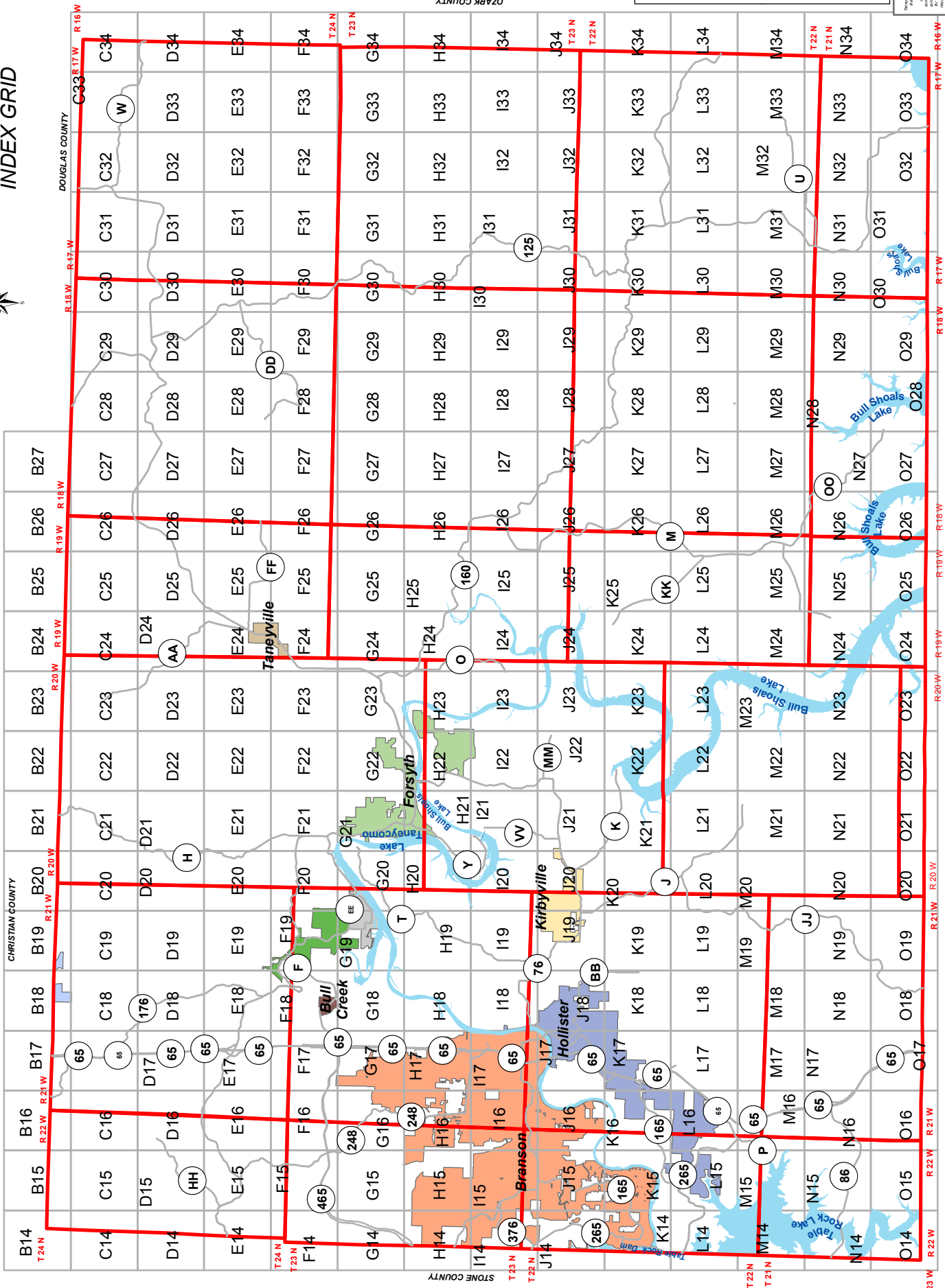

Legend

- Highway
- Water
- City
- City Range
- City Limits
- Urban
- Rural
- Forest
- Water
- Woods
- Wetlands
- Shoals
- Wetlands
- Wetlands
- Wetlands
- Wetlands
- Wetlands
- Wetlands
- Wetlands

DISCLAIMER: This County is a political subdivision of the State of Missouri and is not a governmental entity. The County is not responsible for the accuracy of the information provided on this map. The County is not responsible for the accuracy of the information provided on this map. The County is not responsible for the accuracy of the information provided on this map.

OSARK COUNTY

DOUGLAS COUNTY

CHRISTIAN COUNTY

STONE COUNTY

ARKANSAS

TANEY COUNTY, MISSOURI FIRE DISTRICTS

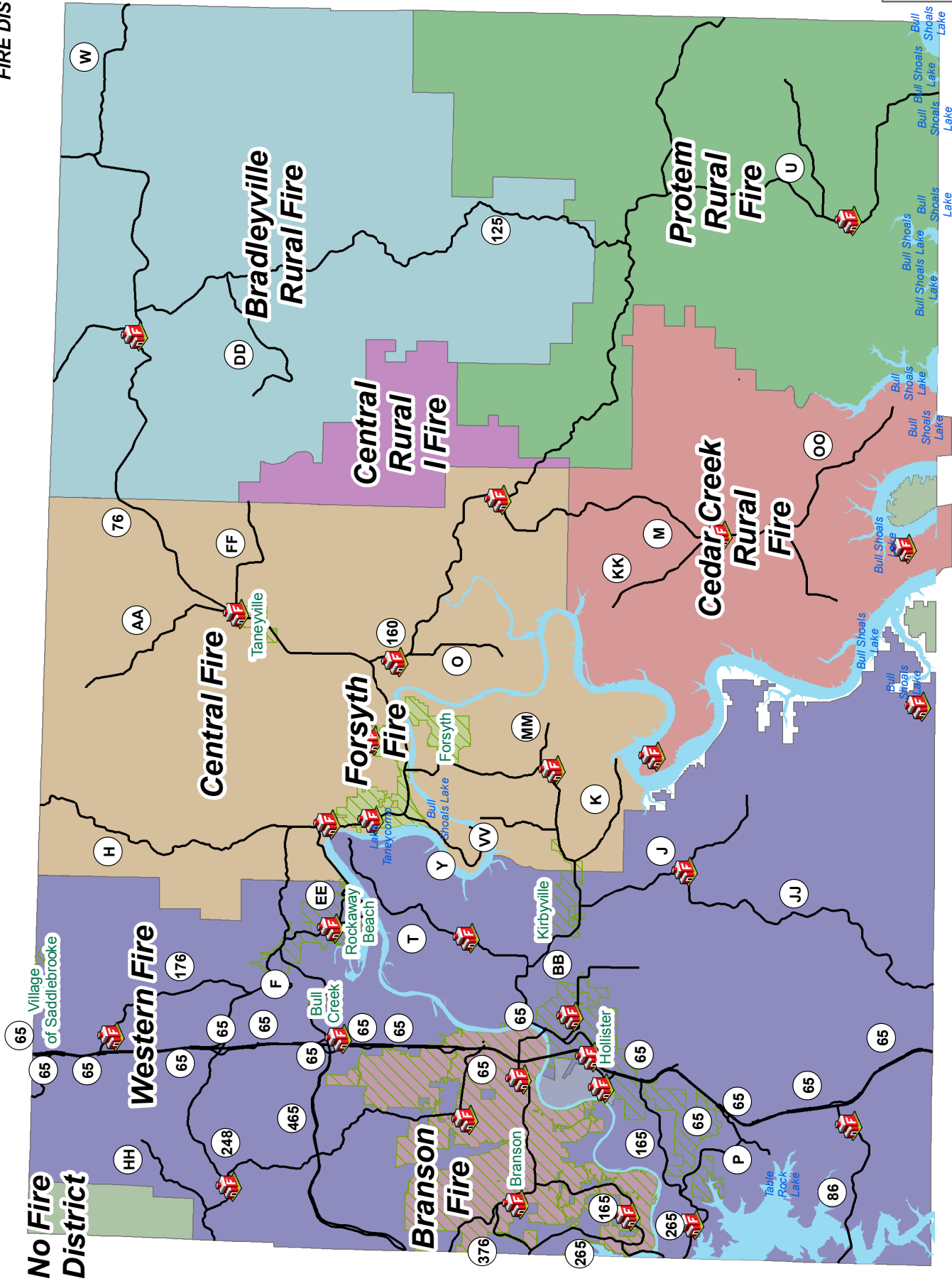

No Fire District

Western Fire

Branson Fire

Forsyth Fire

Central Fire

Bradleyville Rural Fire

Central Rural I Fire

Cedar Creek Rural Fire

Protem Rural Fire

Legend

- Main Roads
- City Limits
- FIRE DISTRICTS**
 - Bradleyville Rural Fire
 - Branson Fire
 - Cedar Creek Rural Fire
 - Central Rural I Fire
 - Central Rural II Fire
 - Forsyth Fire
 - No Fire District
 - Protem Rural Fire
 - Western Fire

DISCLAIMER: The County makes no guarantee as to the accuracy of the information provided on this map. The County is not responsible for any errors or omissions, or for any consequences arising from the use of the information. The County is not responsible for any damages, including consequential damages, arising from the use of the information. The County is not responsible for any damages, including consequential damages, arising from the use of the information. The County is not responsible for any damages, including consequential damages, arising from the use of the information.

**COMMISSIONERS DISTRICT
TANEY COUNTY, MISSOURI**

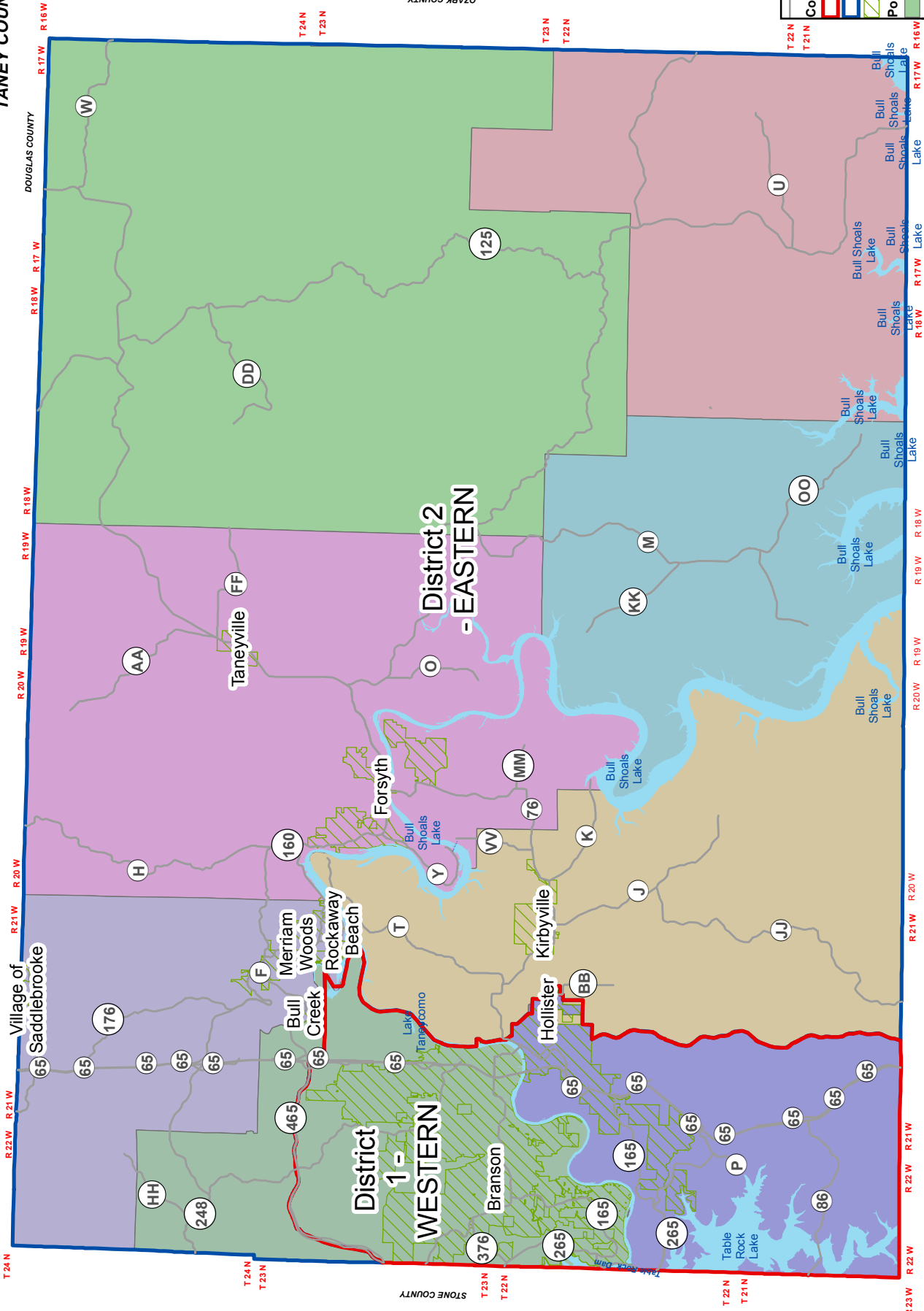

T 24 N
T 23 N
T 22 N
T 21 N

R 23 W
R 22 W
R 21 W
R 20 W
R 19 W
R 18 W
R 17 W
R 16 W

CHRISTIAN COUNTY

DOUGLAS COUNTY

STONE COUNTY

OZARK COUNTY

ARKANSAS



TaneyMoDOT

Commissioners Districts

- District 1 - WESTERN
- District 2 - EASTERN

City Limits

Political Townships

- Beaver
- Big Creek
- Branson
- Cedar Creek
- Jasper
- Oliver
- Scott
- Sven

Taney County makes every effort to produce and publish the most current and accurate information possible. The County does not warrant the accuracy, completeness, or any representation of accuracy, timeliness or completeness. The burden for determining accuracy, completeness, or any representation of accuracy, timeliness or for the appropriateness for use rests solely on the requester. The County makes no warranties, express or implied, and no implied warranties of merchantability or fitness for a particular purpose. The requester acknowledges and accepts the limitations of the Data, including the fact that the Data is not intended for use in any legal proceeding, maintenance, correction and update. Taney County GIS Division PPA, 20160104.

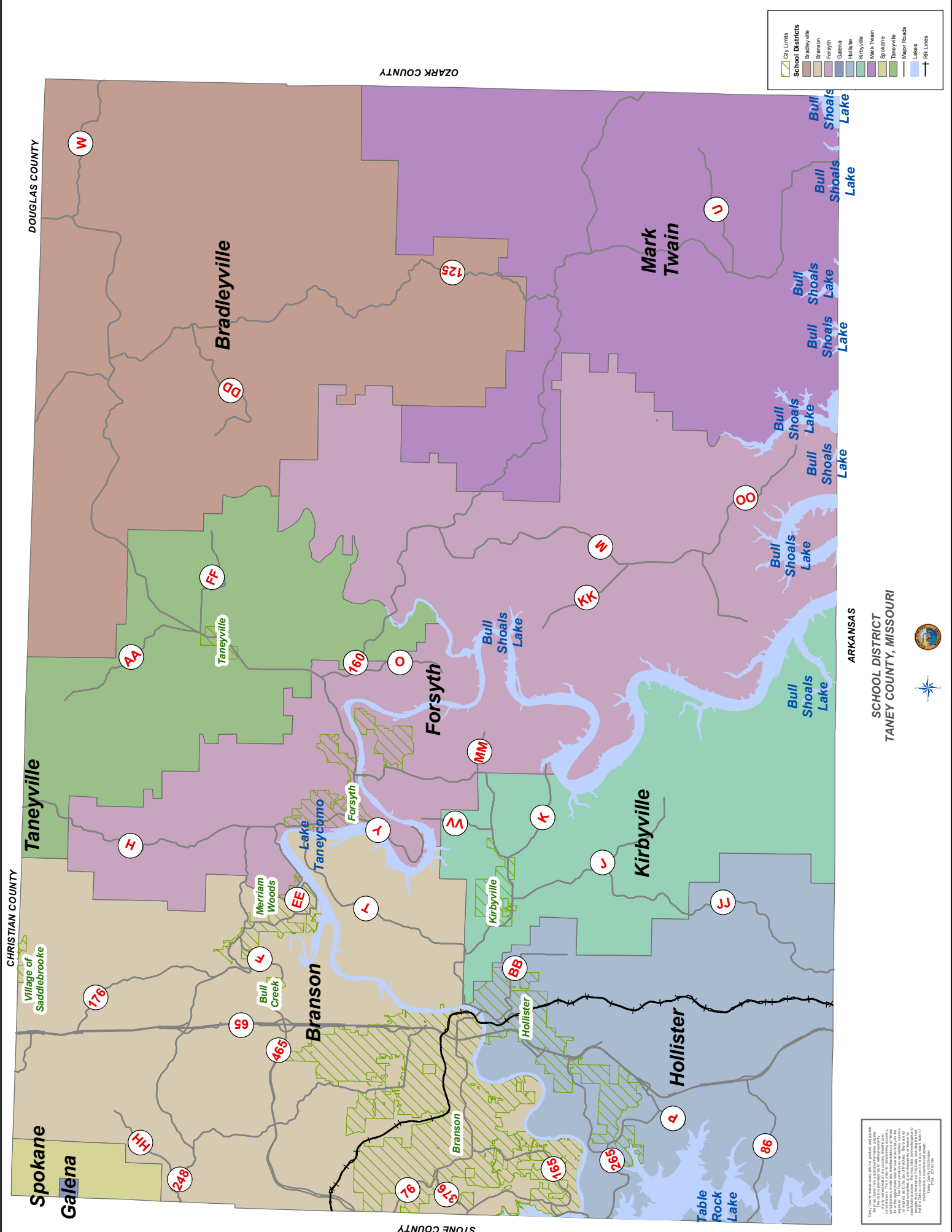

This map was prepared by the Taney County School District for informational purposes only. It is not intended to be used for legal or financial purposes. The information on this map is subject to change without notice. The information on this map is not a warranty, representation, or agreement of any kind. The information on this map is provided as a service to the public. The information on this map is not to be used for any purpose other than that for which it was prepared. The information on this map is not to be used for any purpose other than that for which it was prepared. The information on this map is not to be used for any purpose other than that for which it was prepared.



ARKANSAS
SCHOOL DISTRICT
TANEY COUNTY, MISSOURI

OZARK COUNTY

DOUGLAS COUNTY

CHRISTIAN COUNTY

STONE COUNTY

Spokane
Galena

Taneyville

Bradleyville

Forsyth

Kirbyville

Mark Twain

Branson

Hollister

Bull Shoals Lake

Bull Shoals Lake

Bull Shoals Lake

Bull Shoals Lake

Bull Shoals Lake

Bull Shoals Lake

Bull Shoals Lake

Bull Shoals Lake

Bull Shoals Lake

Bull Shoals Lake

Bull Shoals Lake

Bull Shoals Lake

Bull Shoals Lake

Bull Shoals Lake

Bull Shoals Lake

Bull Shoals Lake

TANEY COUNTY, MISSOURI
POLITICAL TOWNSHIPS, HOUSE AND
CONGRESSIONAL DISTRICT LINES



8

MO House Districts

- 139
- 140
- 155
- 156
- 138

Congressional District Lines

- 7

City Limits

- Branson
- Taneyville
- Kirbyville

POLITICAL TOWNSHIPS

- Beaver
- Big Creek
- Branson
- Cedar Creek
- Jasper
- Oliver
- Scott
- Swan

DISCLAIMER
Taney County makes every effort to produce and publish this data. This data is provided "as is" without warranty or any representation of accuracy, timeliness or completeness. It is not intended to be used for legal or other purposes. It is the user's responsibility to verify the accuracy of the data for their specific use. The data is dynamic and is in a constant state of change. The data is subject to change without notice. Taney County GIS Division
PRA - 2016/04
Political Lines are provided by Administration Voter registration maintained per County Clerk Office

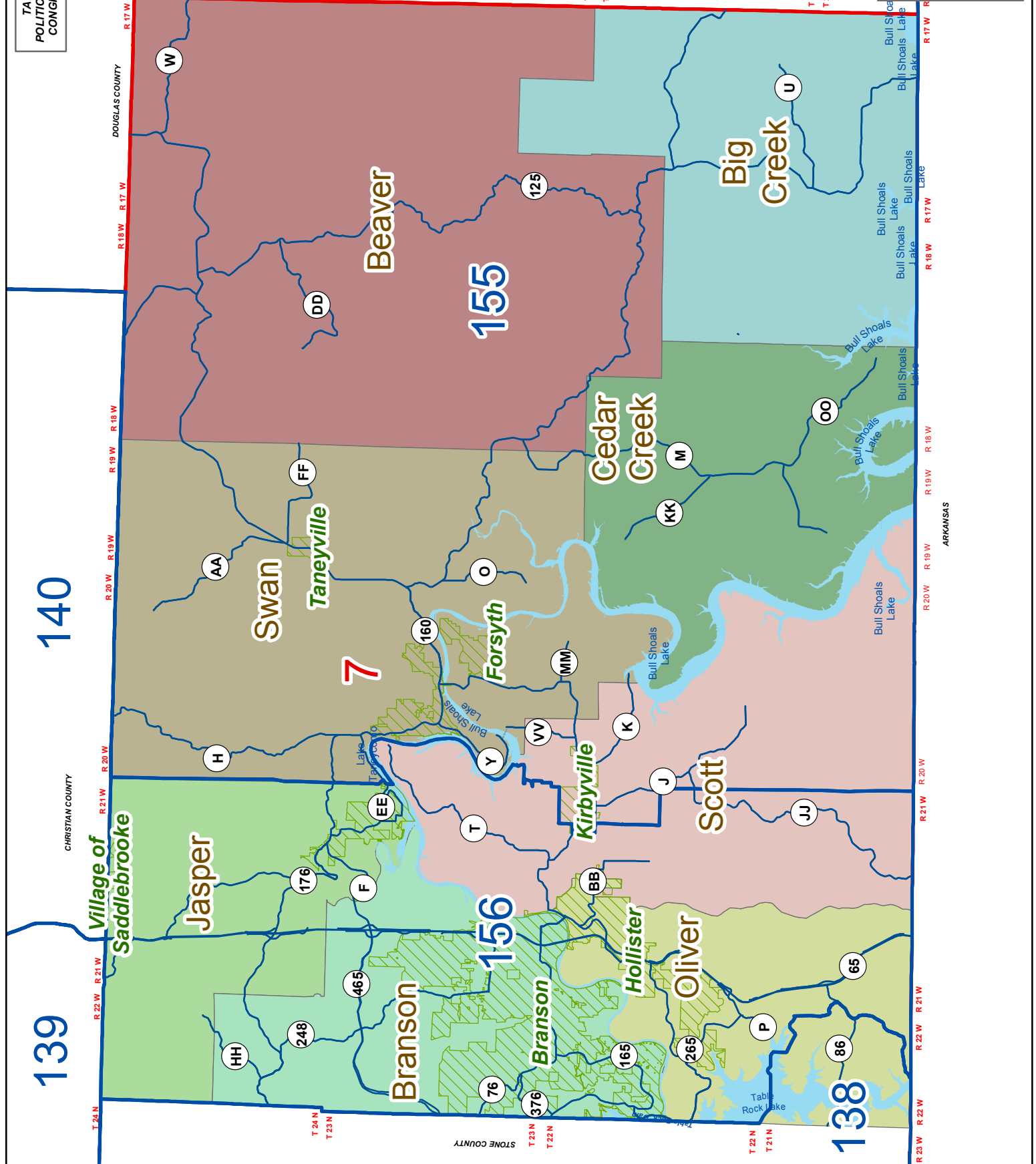

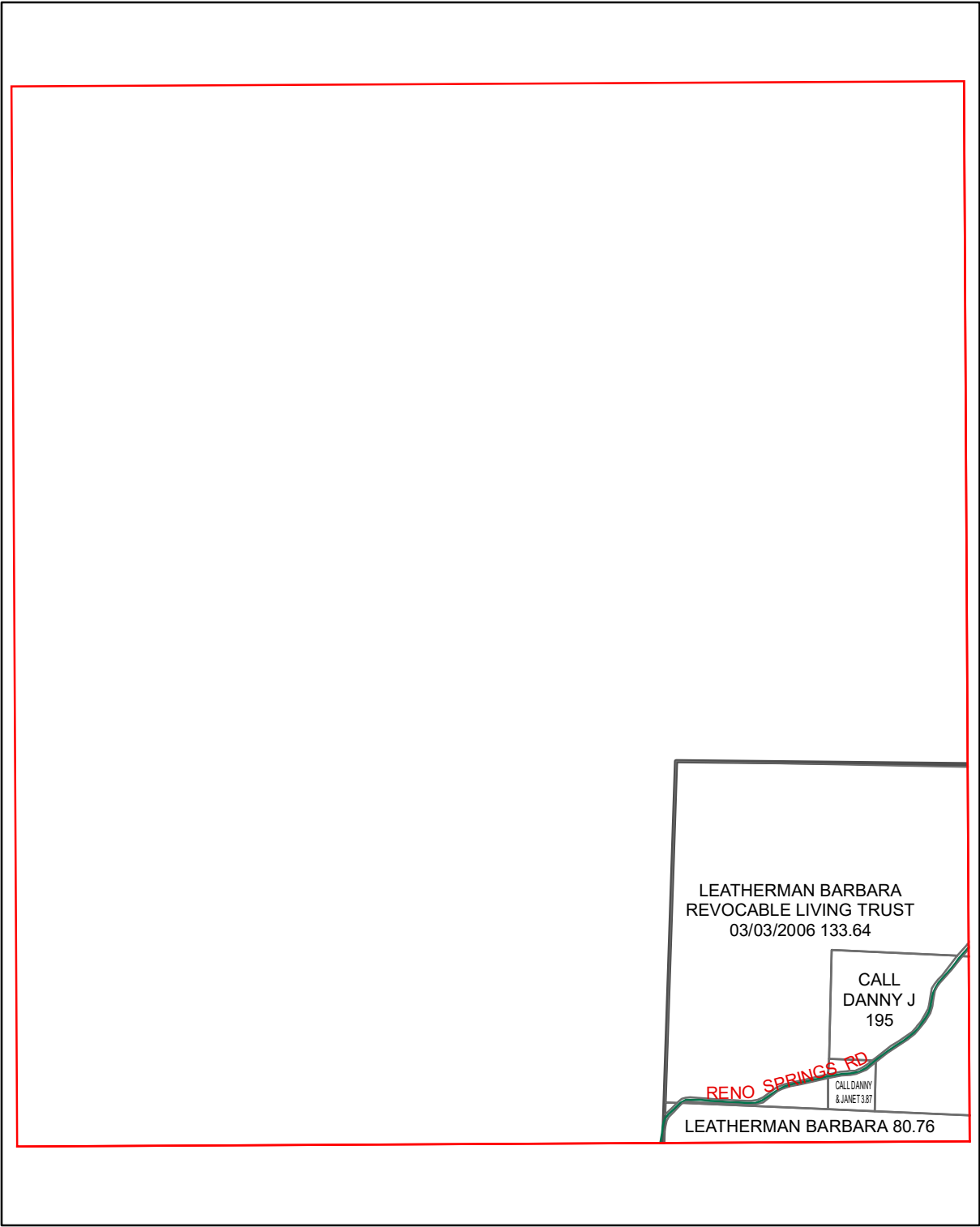

B15

C15

C14

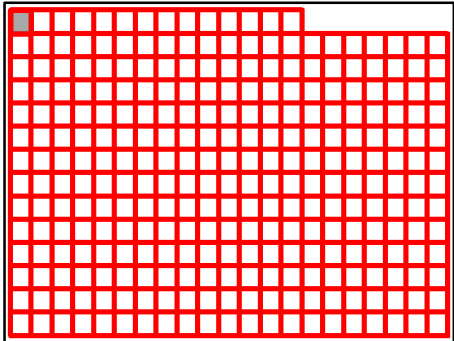

**Taney County Missouri
by
GIS Department**



B14

August 25, 2020



B14

B16

C14

C16

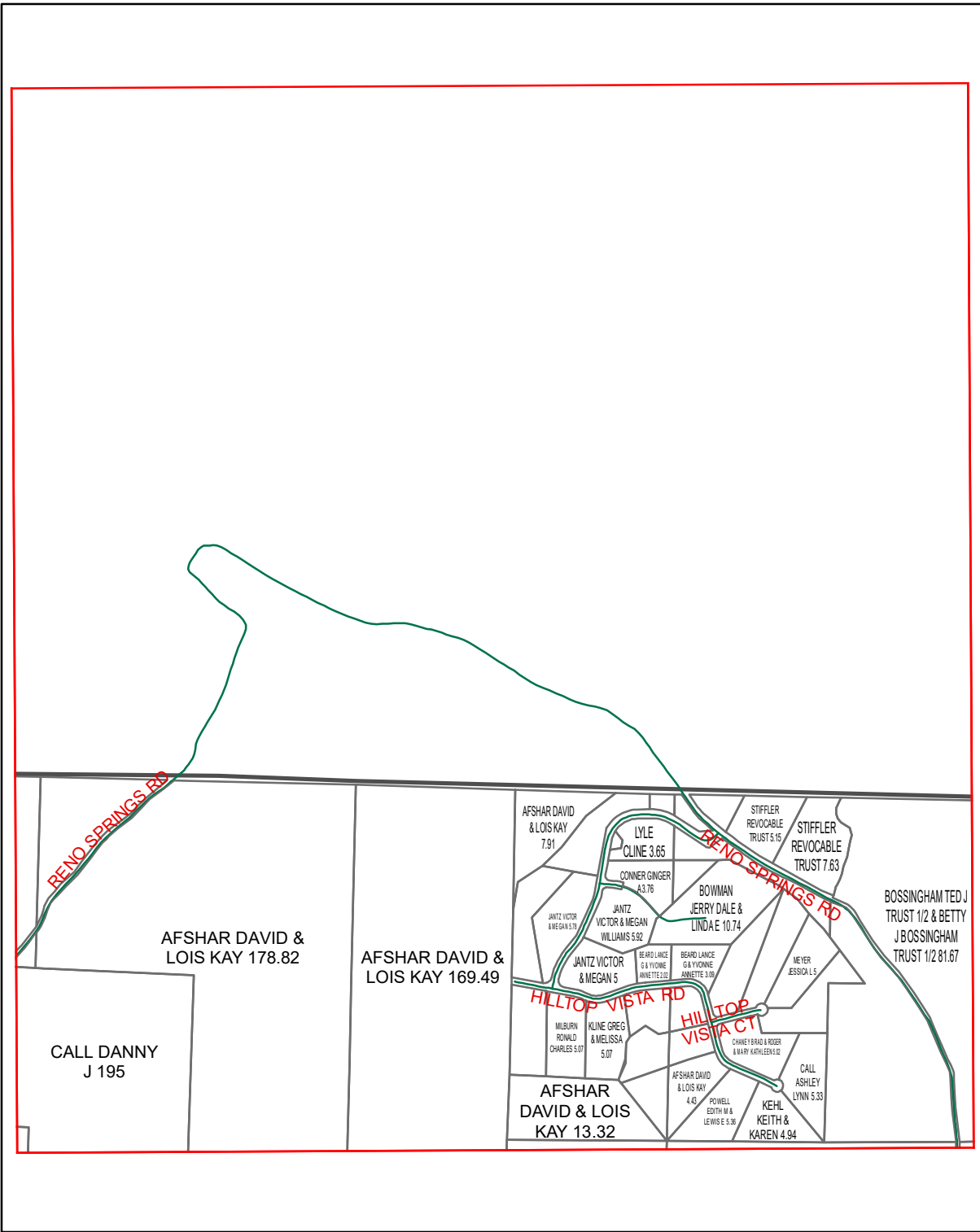

C15

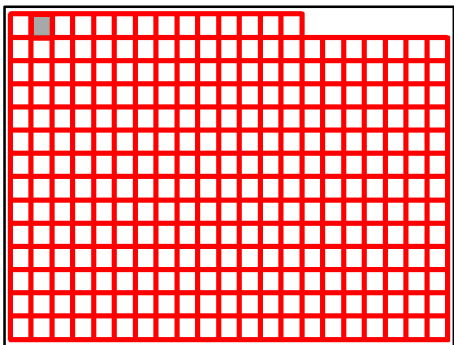

Taney County Missouri
by
GIS Department

B15

August 25, 2020

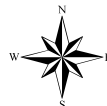

B15

B17

C15

C17

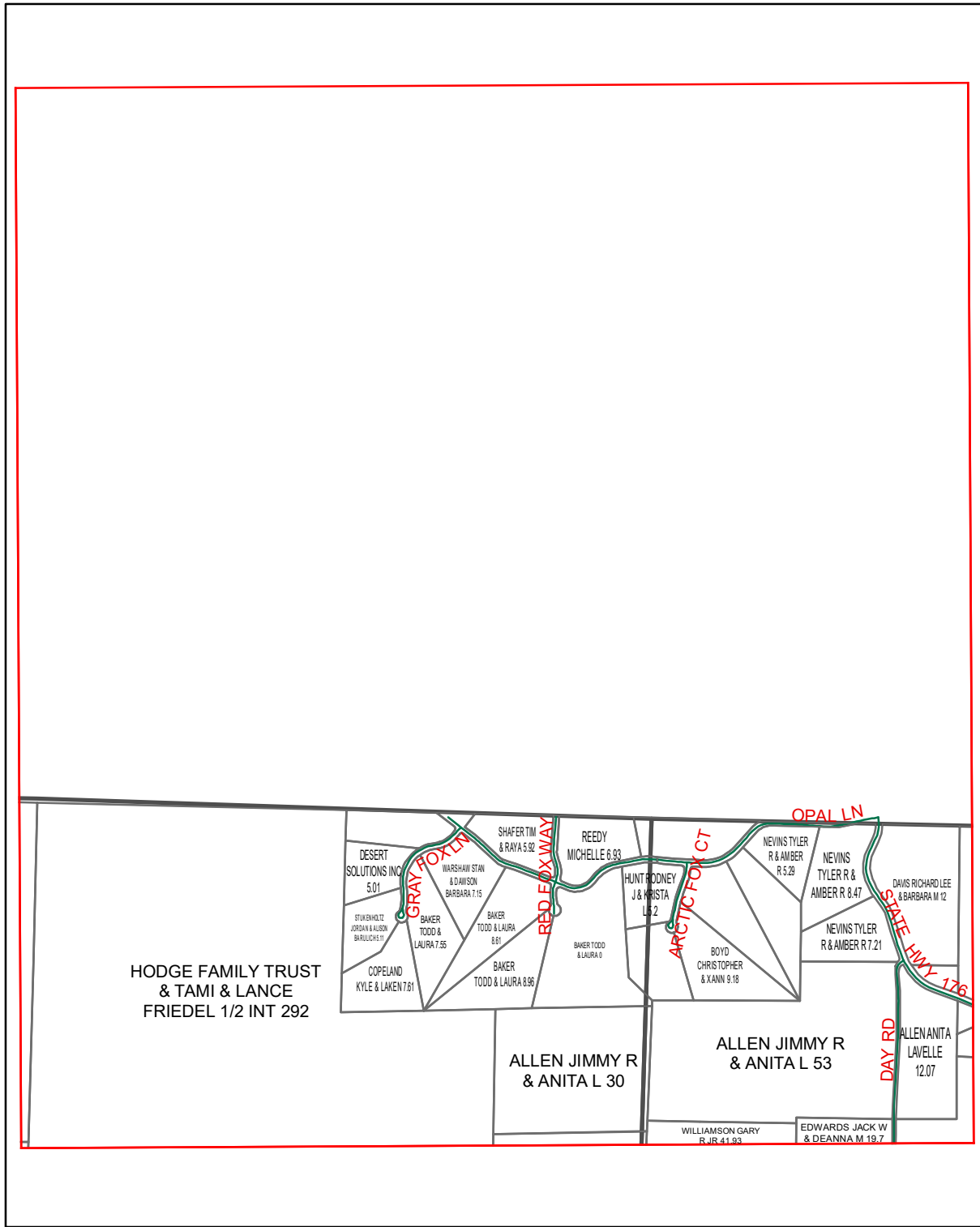

C16

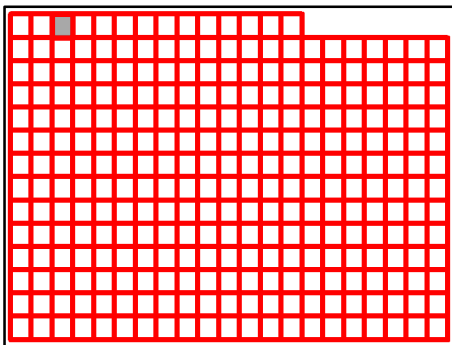

Taney County Missouri
by
GIS Department

B16

August 25, 2020



B16

B18

C16

C18

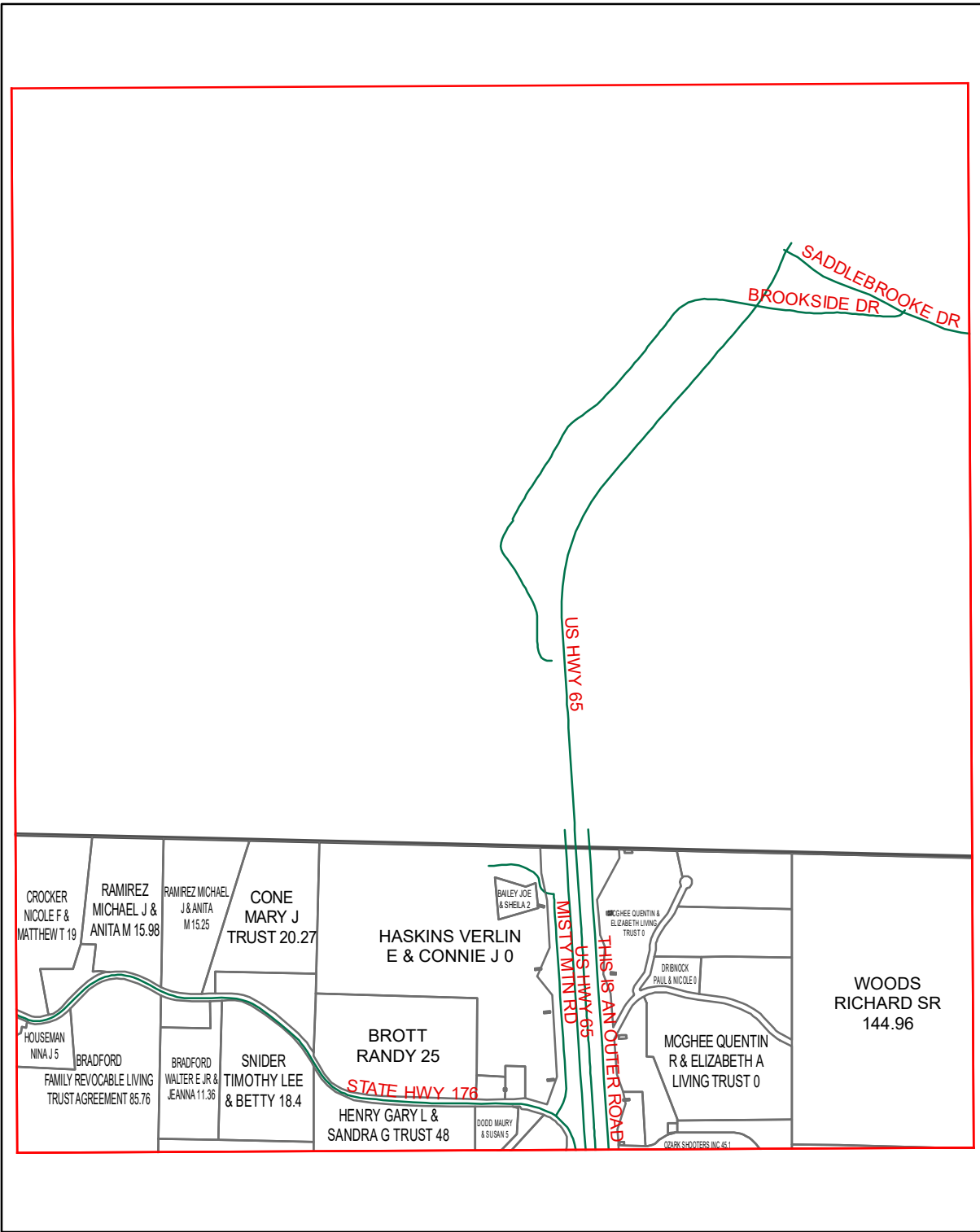

C17

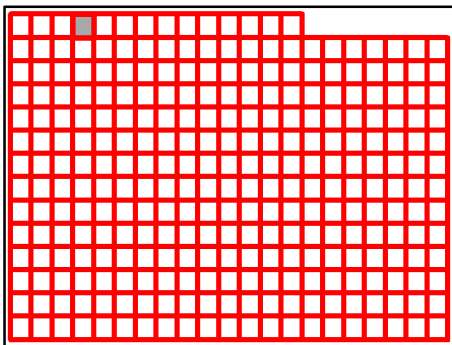

Taney County Missouri
by
GIS Department

B17

August 25, 2020



B17

B19

C17

C19

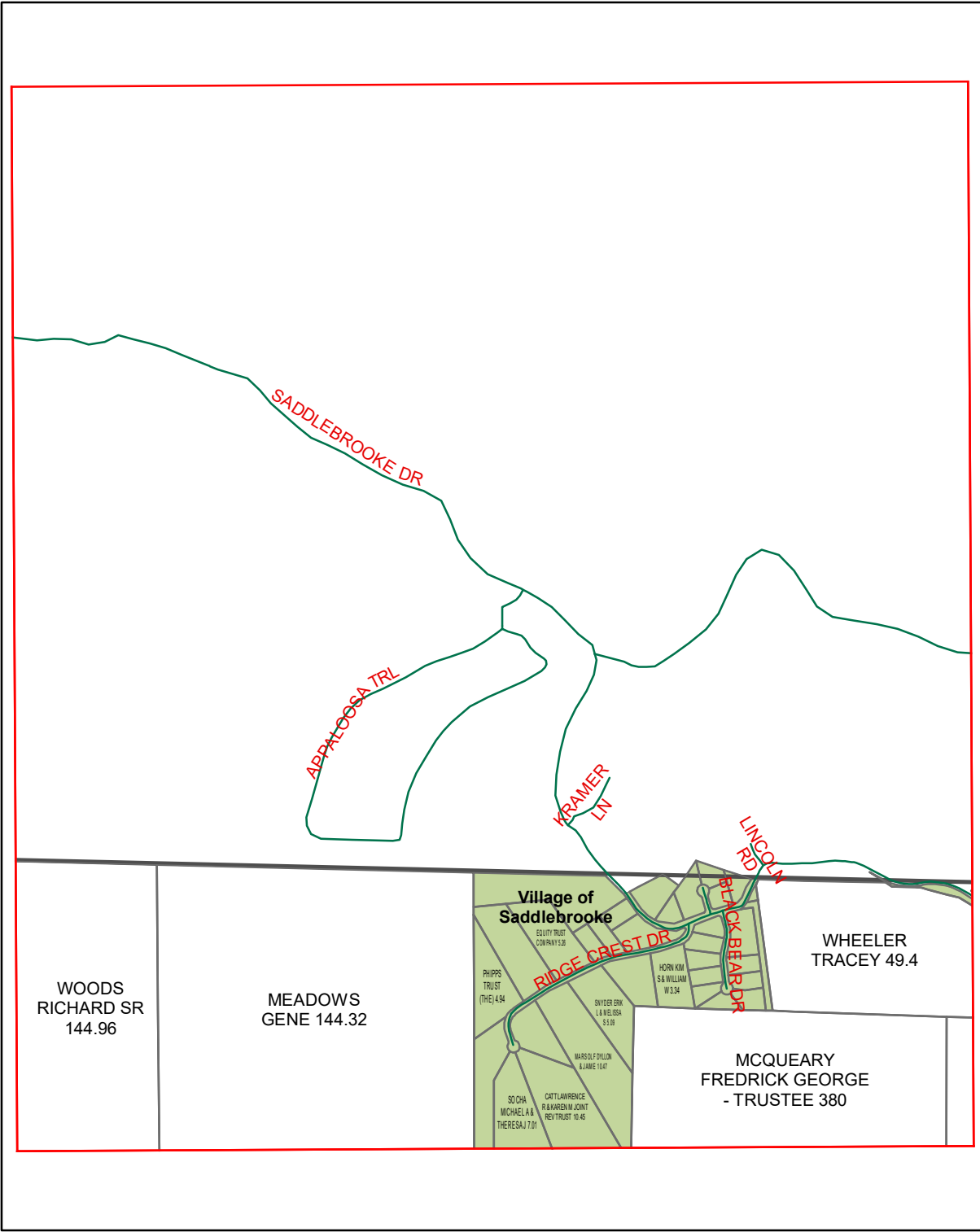

C18

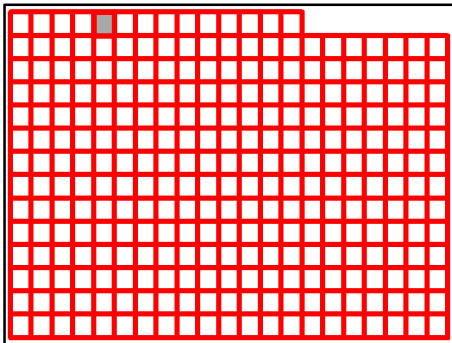

Taney County Missouri
by
GIS Department

B18

August 25, 2020

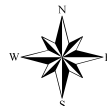

B18

B20

C18

C20

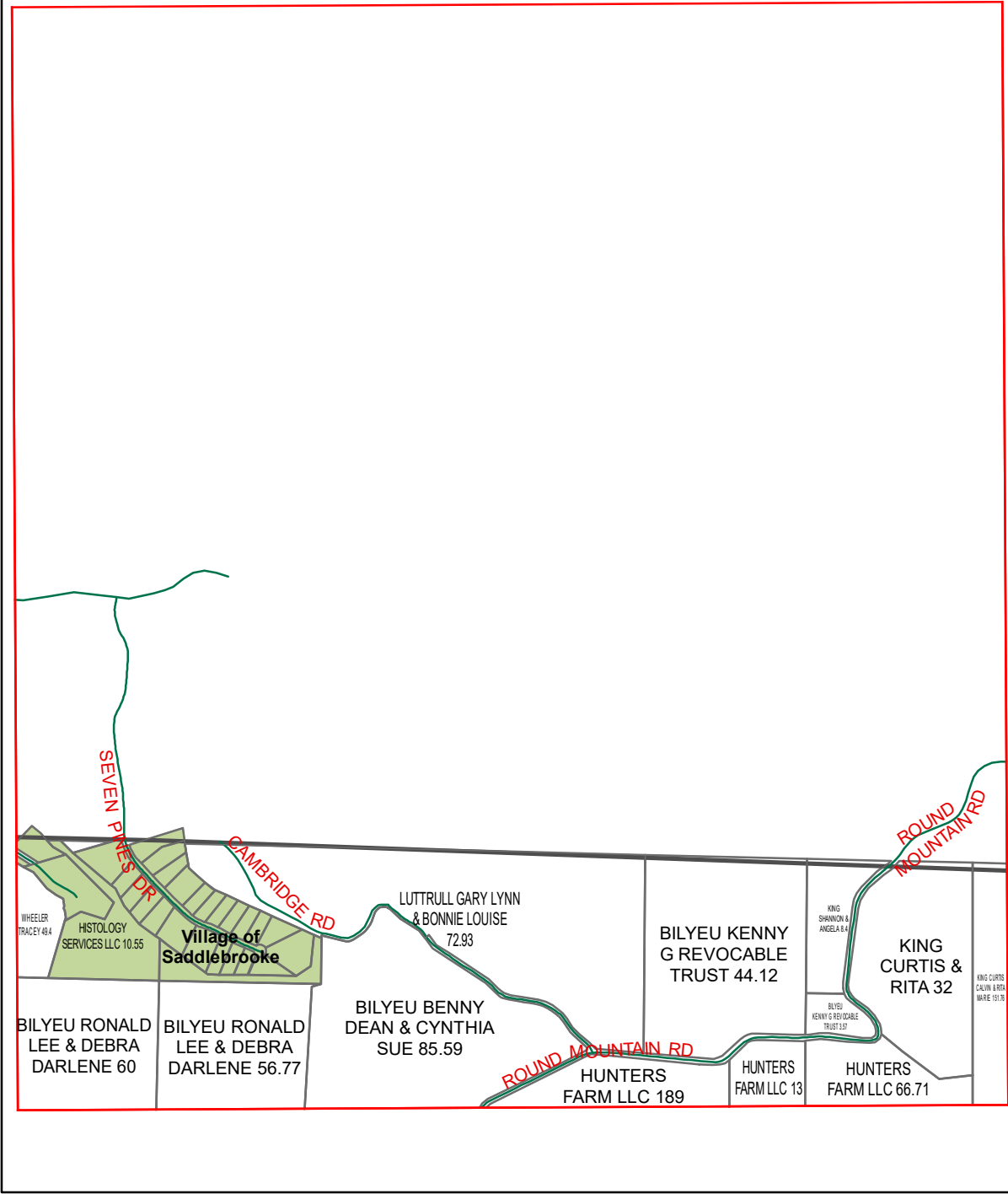

C19

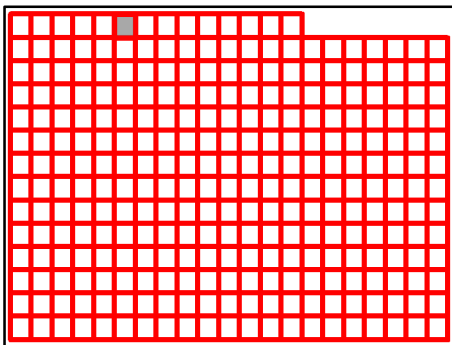

Taney County Missouri
 by
 GIS Department

B19

August 25, 2020



B19

B21

ROUND MOUNTAIN RD

C19

C21

KING CURTIS
CALVIN & RITA
MARIE 151.76

EMERY SANDRA
ADAMSON
TRUST 238.98

EMERY SANDRA
ADAMSON
TRUST 212.1

EMERY SANDRA
ADAMSON
TRUST 419.1

C20

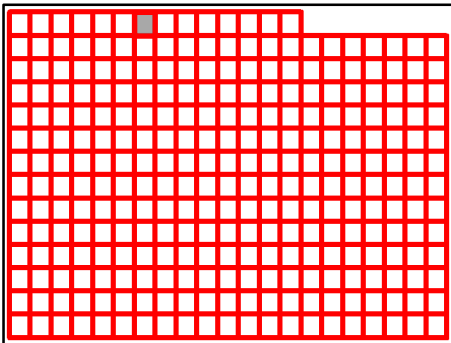

Taney County Missouri
by
GIS Department



B20
August 25, 2020



B20

B22

C20

C22

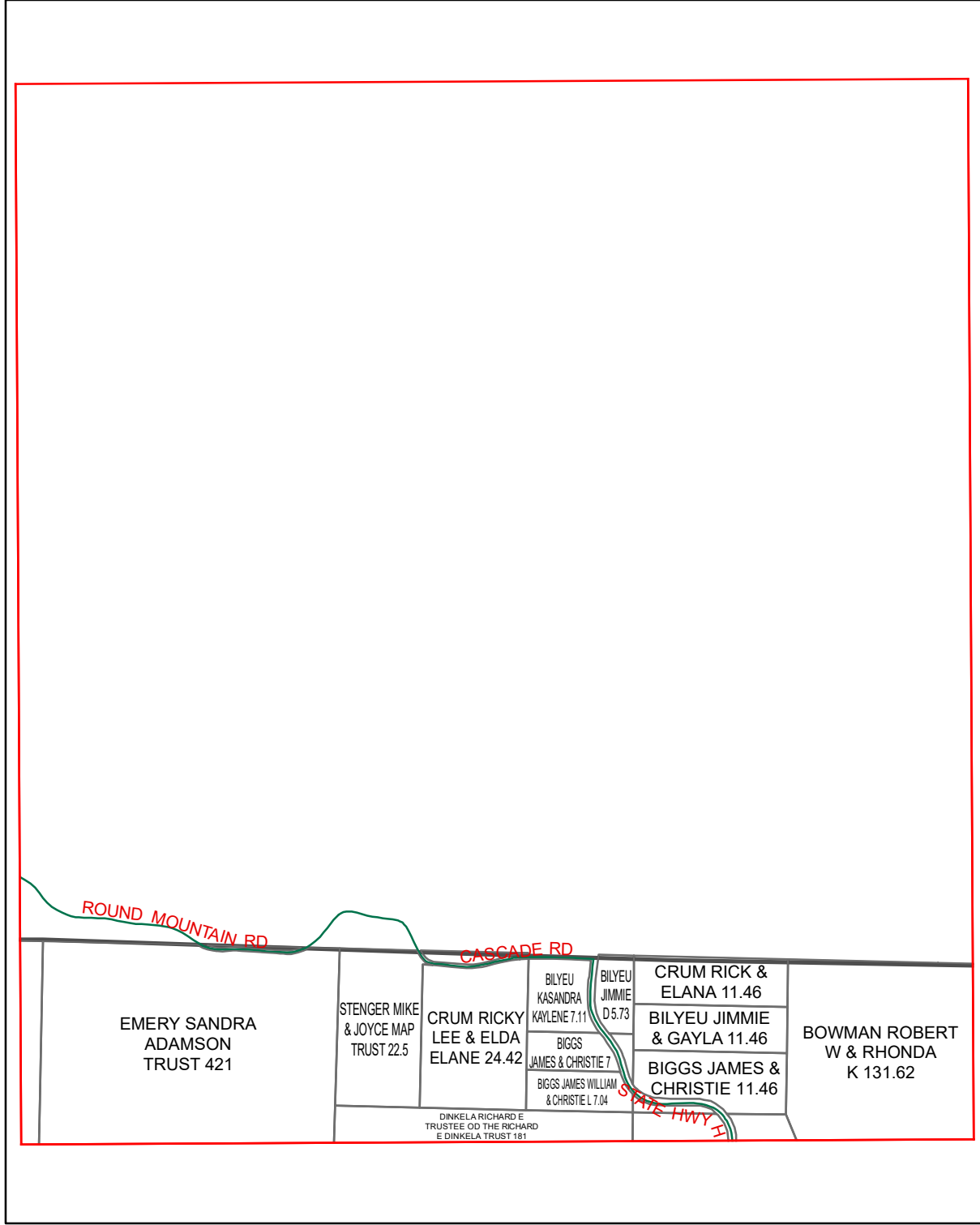

C21

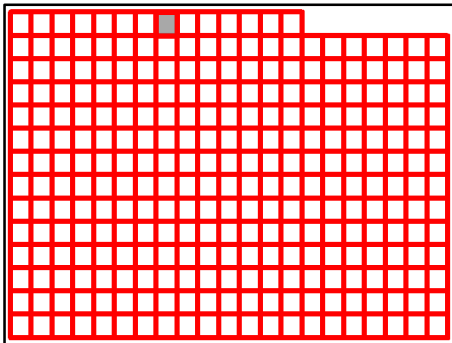

Taney County Missouri
by
GIS Department

B21

August 25, 2020

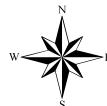

B21

B23

C21

C23

BOWMAN ROBERT
W & RHONDA
K 131.62

HEFLIN DENNIS R & ROBIN
VALAITIS-HEFLIN ETAL 0

HANSEN DEWANE &
PHYLLIS 246.5

BROOKS
KERI ANN
SHAIRRICK 341

C22

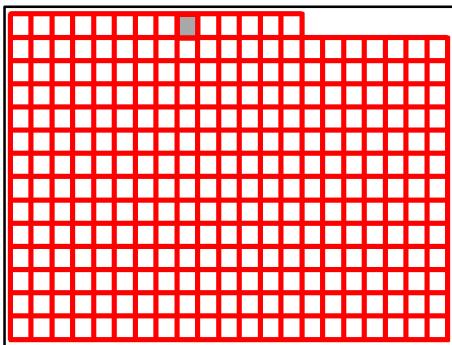

Taney County Missouri
by
GIS Department



B22
August 25, 2020



B22

B24

C22

C24

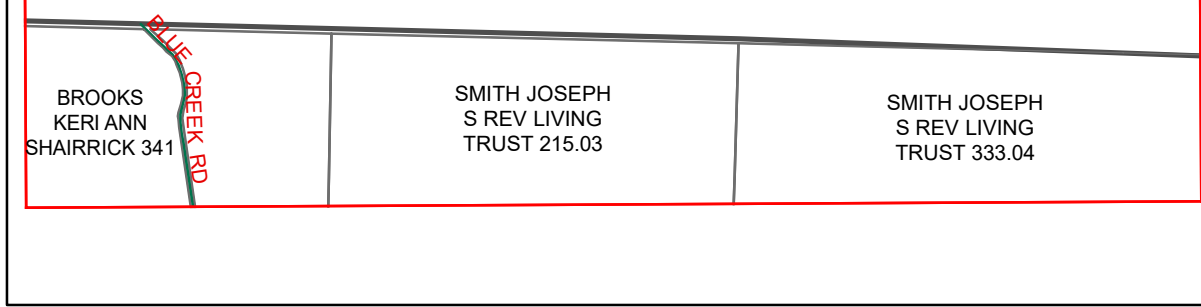

C23

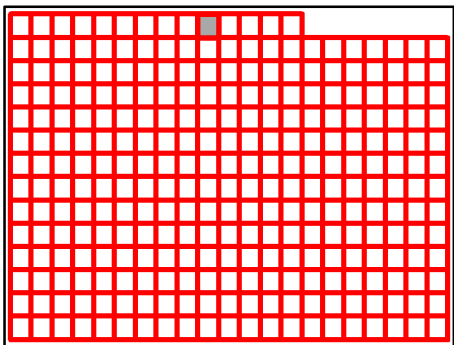

**Taney County Missouri
by
GIS Department**



B23
August 25, 2020



B23

B25

C23

C25

SMITH JOSEPH
S REV LIVING
TRUST 333.04

SMITH JOSEPH
S REVOCABLE
TRUST 46.9

SMITH
ROBERT T JR
47.27

SMITH ROBERT
T JR 104.2

CROMWELL MARY
LOUISE 175

C24

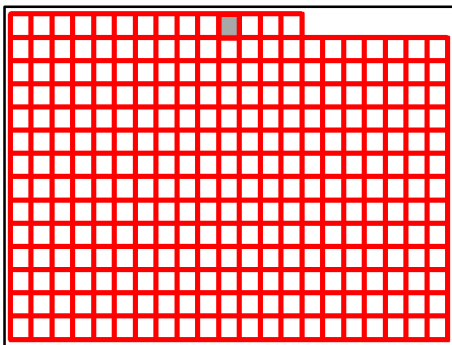

Taney County Missouri
by
GIS Department



B24
August 25, 2020



B24

B26

C24

C26

CROMWELL MARY LOUISE 175	CLEMANS REX & KELLI 47.8	CLEMANS SAMMY D & JUDITH A 69.2	WYATT COLE A & WYATT KENNETH PAUL 50.38	PENNINGTON TRUST 58	WATFORD TRUDY S & LALAN 41
-----------------------------	-----------------------------	---------------------------------------	---	------------------------	----------------------------------

C25

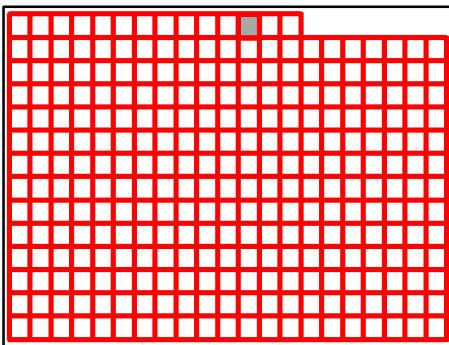

Taney County Missouri
by
GIS Department

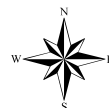

B25
August 25, 2020



B25

B27

C25

C27

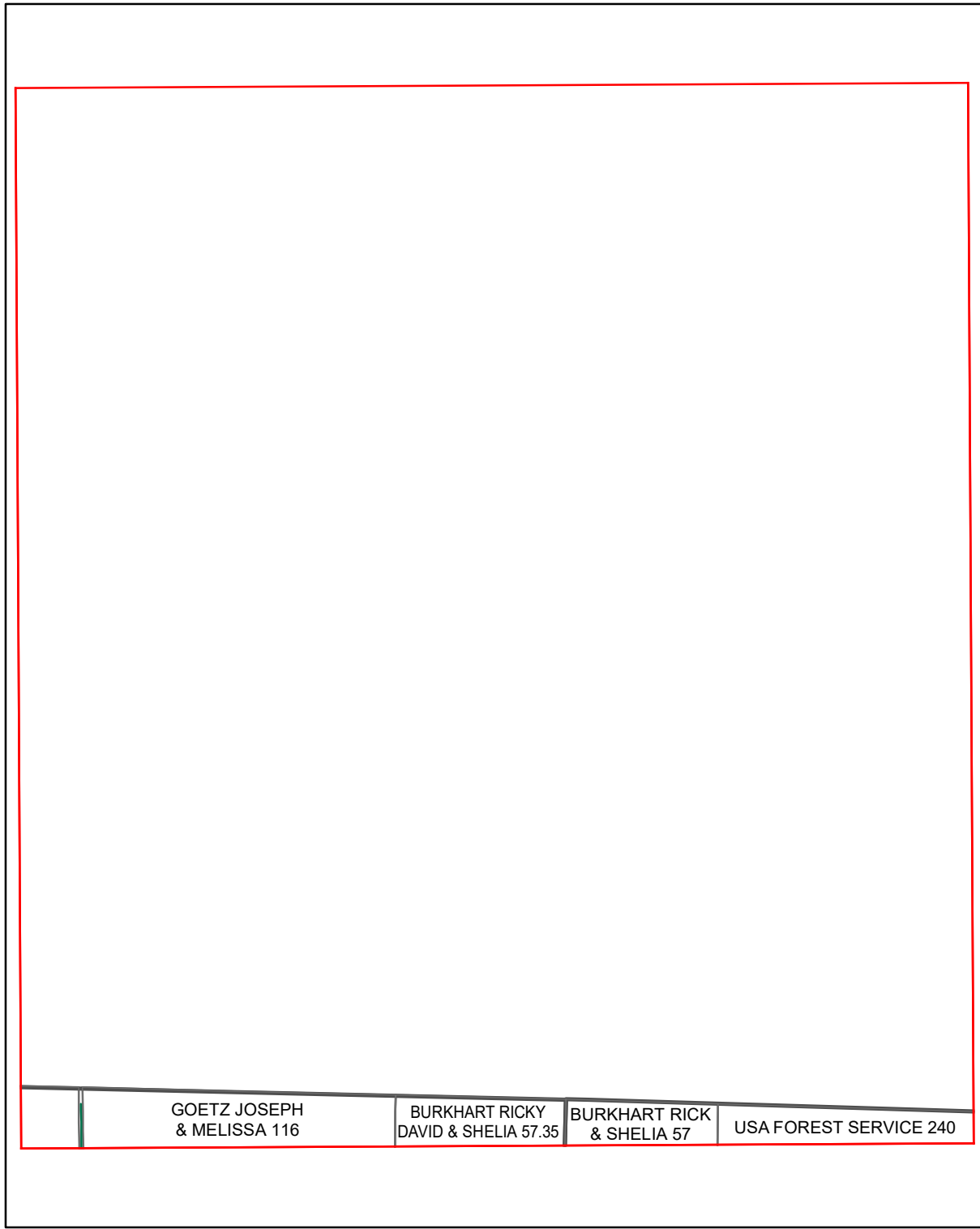

C26

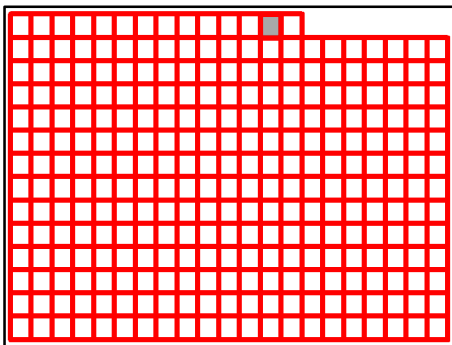

Taney County Missouri
by
GIS Department

B26

August 25, 2020



B26

C26

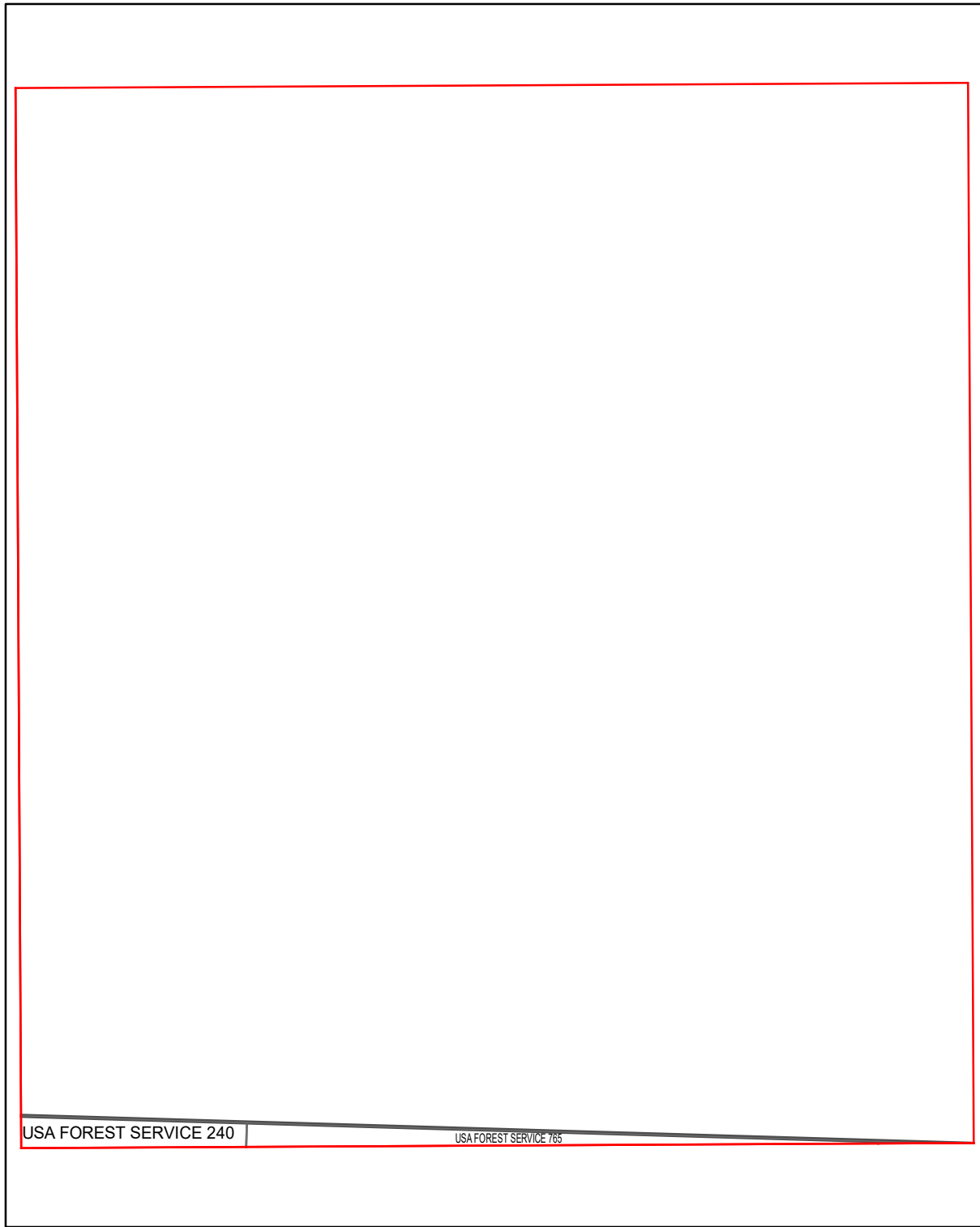

C28

C27

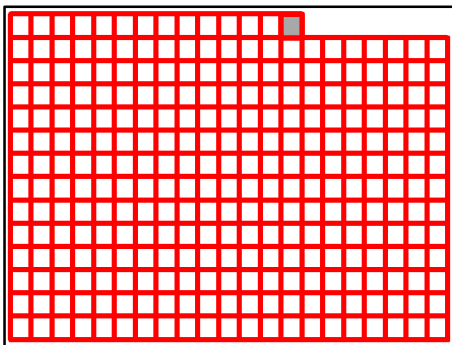

**Taney County Missouri
by
GIS Department**



B27
August 25, 2020



B14

B15

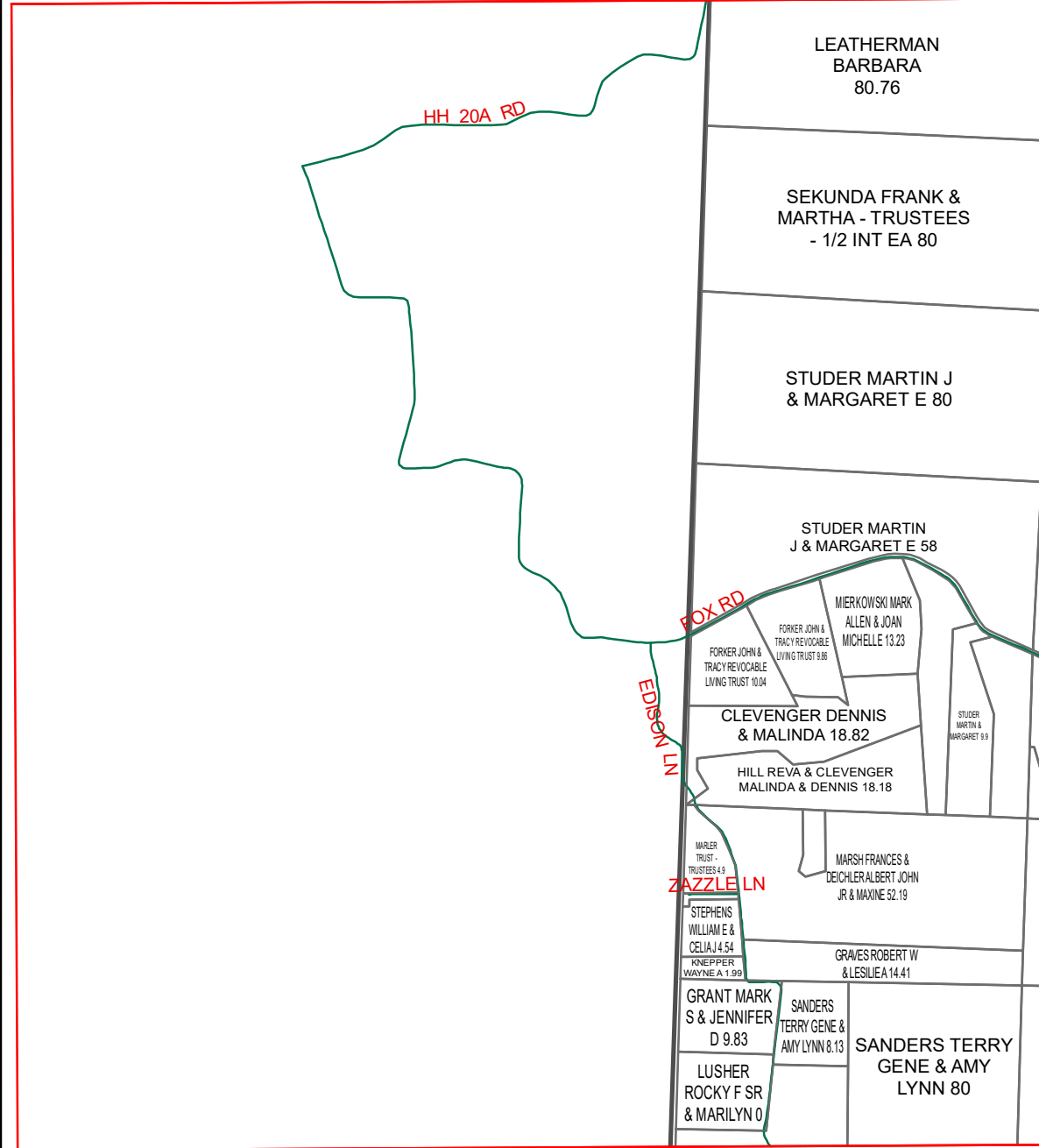

C15

D15

D14

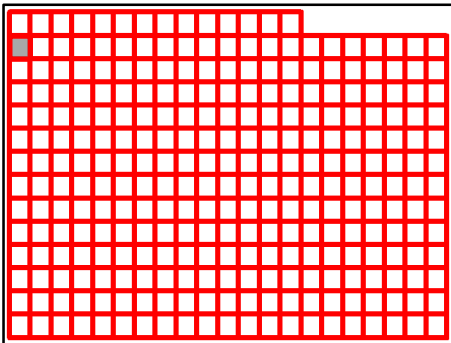

Taney County Missouri
by
GIS Department

C14

August 25, 2020

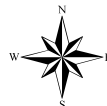

B14

B15

B16

C14

C16

D14

D16

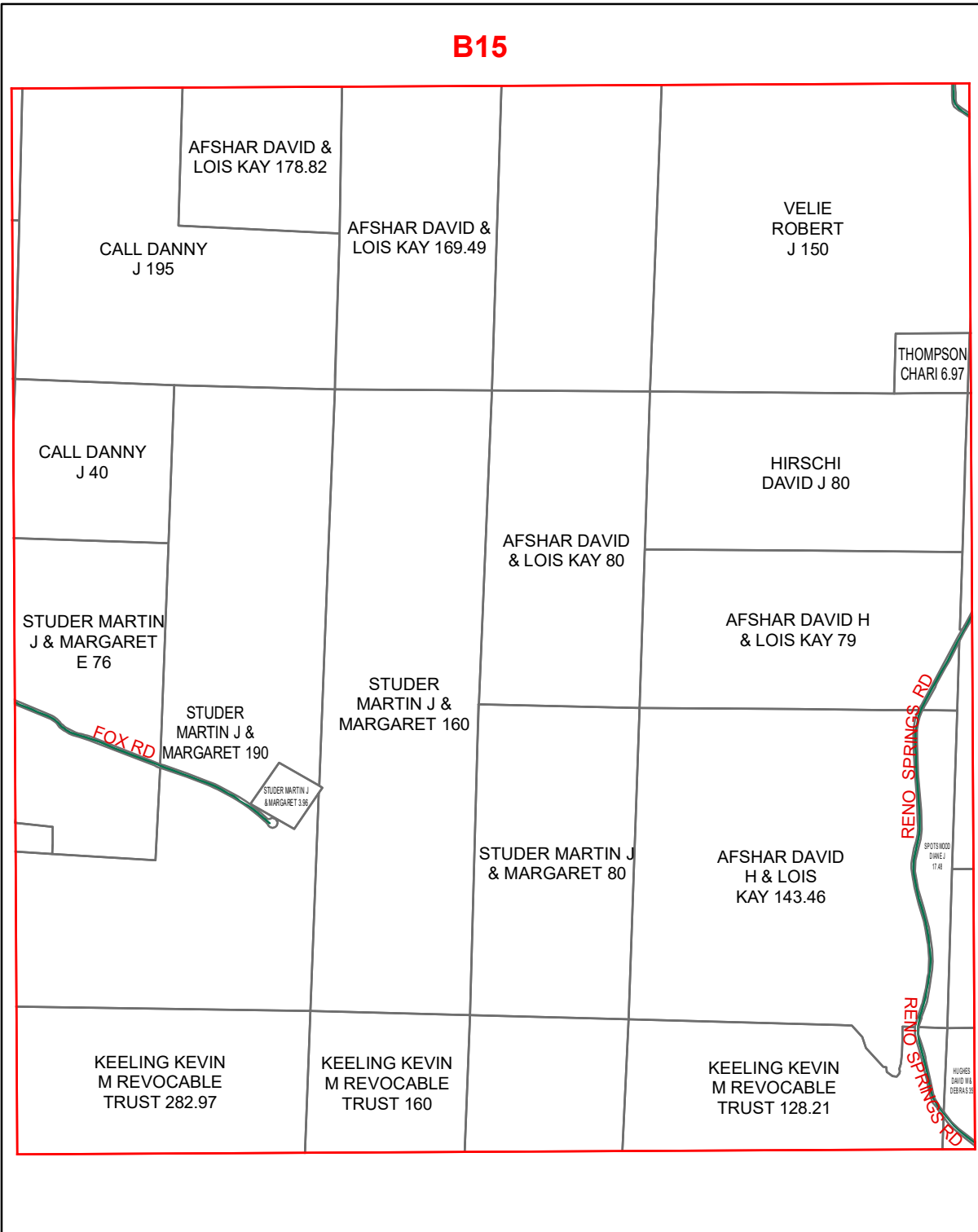

D15

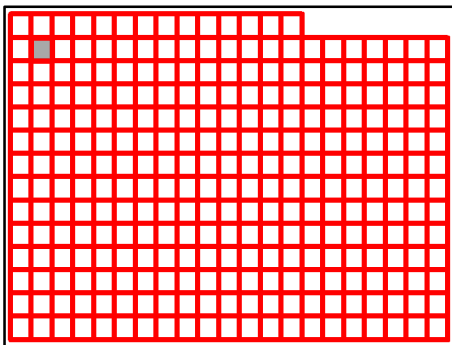

Taney County Missouri
by
GIS Department

C15

August 25, 2020



B15

B16

B17

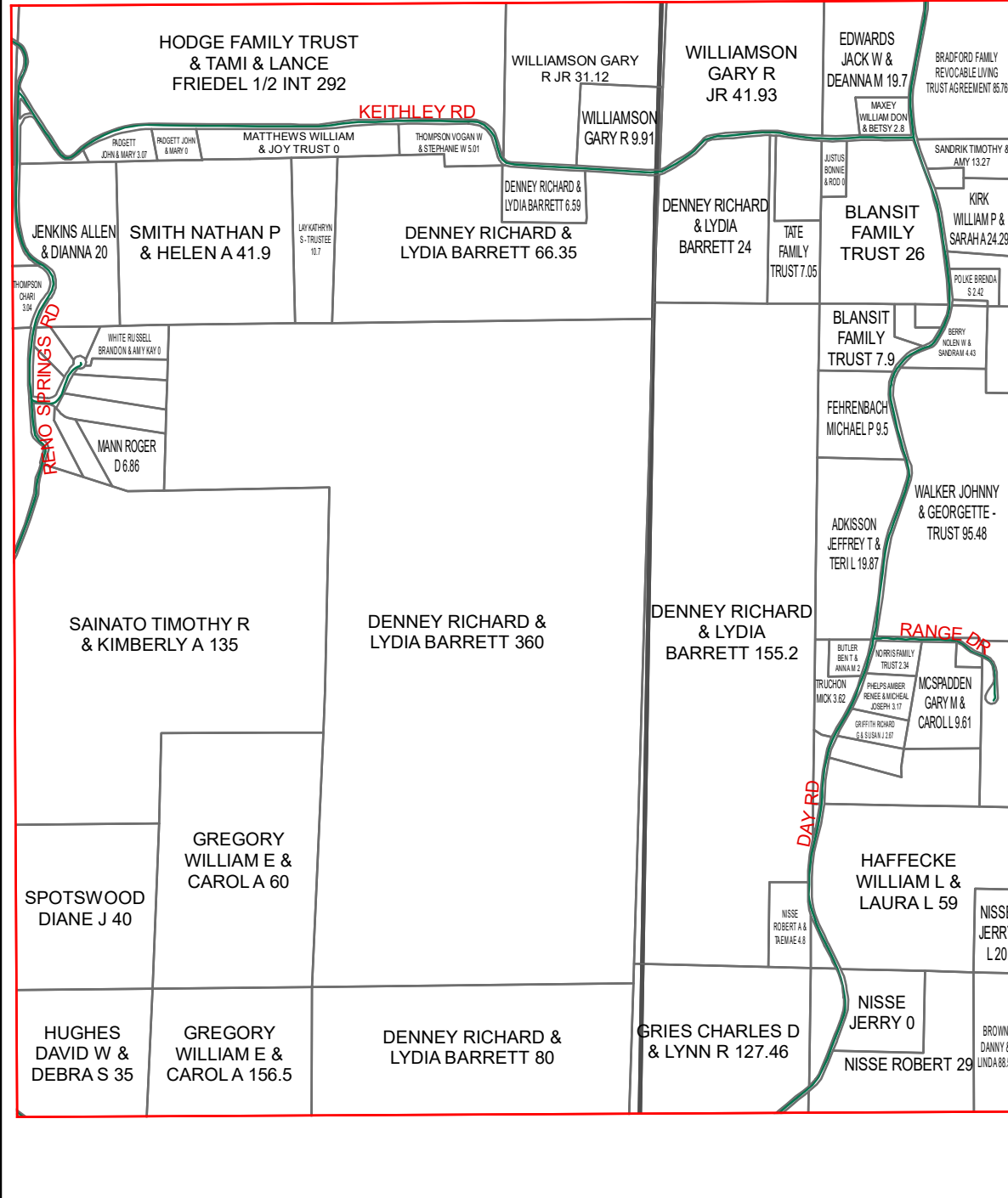

C15

C17

D15

D17

D16

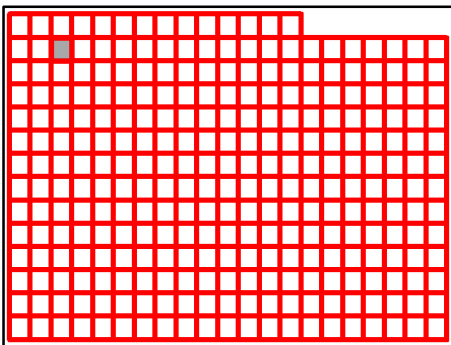

Taney County Missouri
by
GIS Department

C16

August 25, 2020



B16

B17

B18

C16

C18

D16

D18

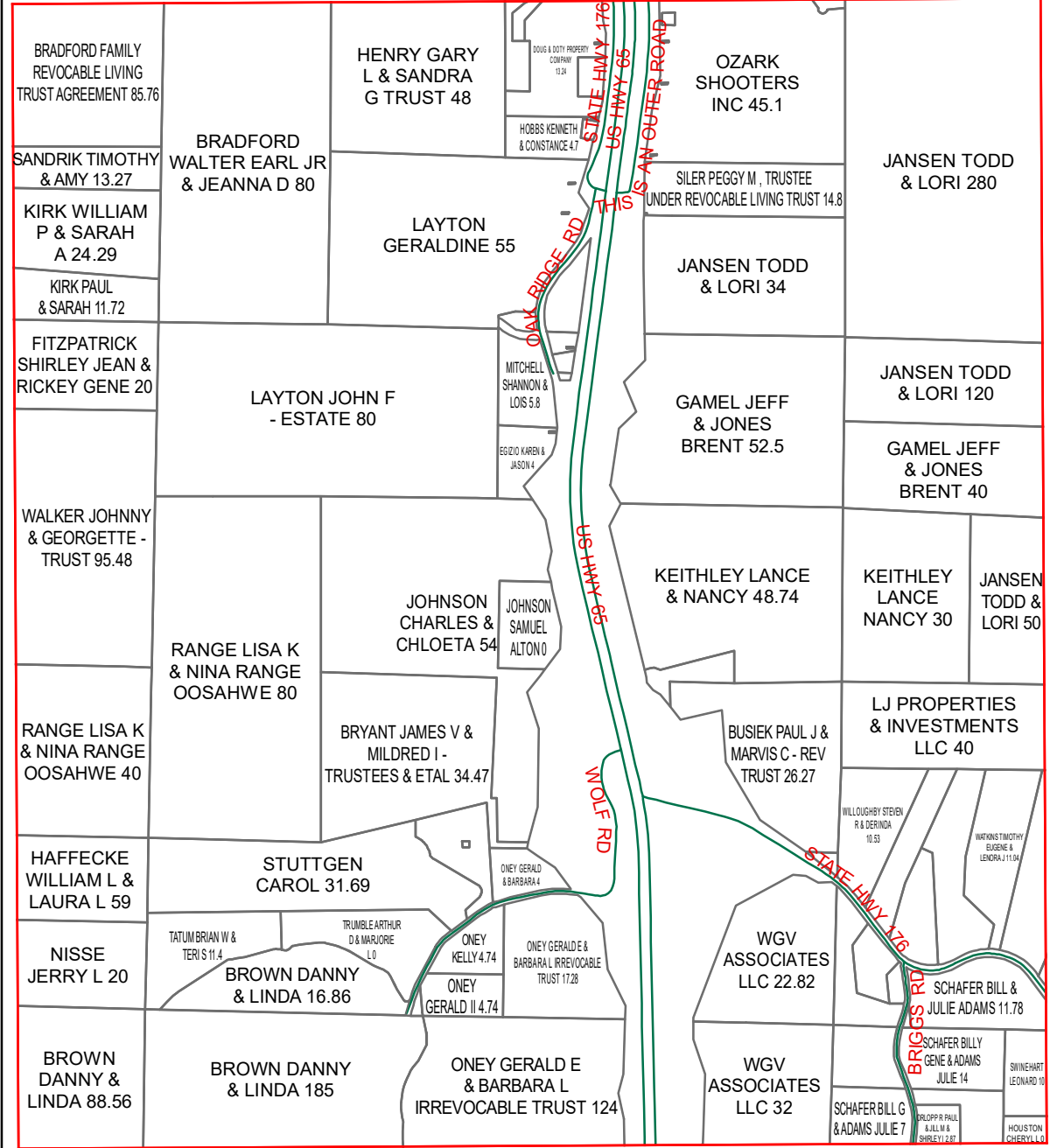

D17

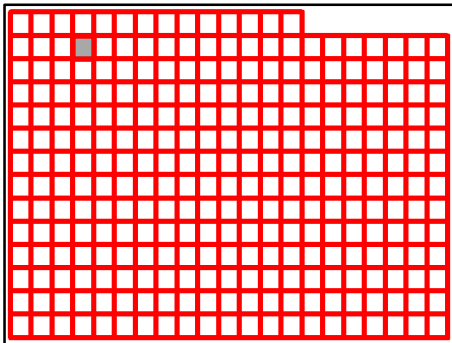

Taney County Missouri
by
GIS Department

C17

August 25, 2020

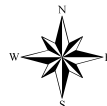

B18

B17

B19

Village of Saddlebrooke

JANSEN TODD & LORI 280

MCQUEARY FREDRICK GEORGE - TRUSTEE 380

MCQUEARY FREDRICK GEORGE - TRUSTEE 40

GAMEL JEFF & JONES BRENT 40

JANSEN TODD & LORI 120

JANSEN TODD & LORI 80

MCQUEARY FREDRICK GEORGE - TRUSTEE 270

JANSEN TODD & LORI 50

MITCHELL BRIAN K & DAWN E 0

ELLSWORTH TIMOTHY 9.51

BALL WILLIAM A & DEBORAH C 5

WESTGARY & GLENDA 5.37

GREEN TERRY & CARRIE 8.68

LJ PROPERTIES & INVESTMENTS LLC 40

BRASCHLER TODD & CLAUDIA TRUST 16.75

NANGLE JAMES T 18.04

FARRIS KARL H 4.84

BUTTS JOEL H & VIRGINIA S 4.52

NEWMAN HEATHER S 17

STENBERG DONALD B & TIFFANY L & BOYETT JAMES ETAL 70

CUMMINGS ELVIS & CATHY 11.74

SIMNIOK ERICH & MEAGAN 17.38

NOWACK FAMILY LIVING TRUST 10.39

ON TIME SHUTTLE & TOUR INC 9.1

NEWMAN HEATHER S 36

SWINDLE BRENDA & RONNIE & CHARLES 1/3 INT EACH 25

ALBIN DUANE 6.8

WILLIS SPENCE H & MELISSA 17.92

DECKER KEVIN J & AMANDA S 14.38

GENEY DONALD V & KATHERINE A 8.88

GENEY DONALD V & KATHERINE A 7.78

MCQUEARY FREDRICK G 62

HOUSTON CHERYL L 0

GRAY STEVEN K & DENISE A 30

HORNER BRAD L & JADE FAY 11.08

MCQUEARY FREDRICK G REVOCABLE LIVING TRUST 9

HUBBARD FAMILY REVOCABLE TRUST 06/11/2008 10.04

GODFREY JEFFREY ALAN 10.11

SAMS FAMILY LIVING TRUST 14

LEE TIM & SARA 10

BILYEU JEREMIAH LEVI 44

SWINDLE RONNY 3.87

ENRIGHT PATRICK & MICHELLE 4.44

BONSEY III HOLLIS & STEPHANIE L 4

CROSLLEY RITA J 1.97

CUMMINGS DARREL 8.15

KRIESER EDWARD J & LINDAL 11.18

HUDSON MELISSA A & HEATH M 13

CUMMINGS DEWEY A & FLORA 216

BEACON AARON D 0

C17

C19

D17

D19

D18

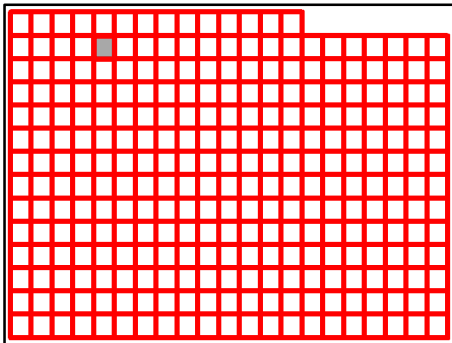

Taney County Missouri by GIS Department

C18

August 25, 2020

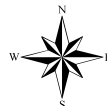

B18

B19

B20

C18

C20

D18

D20

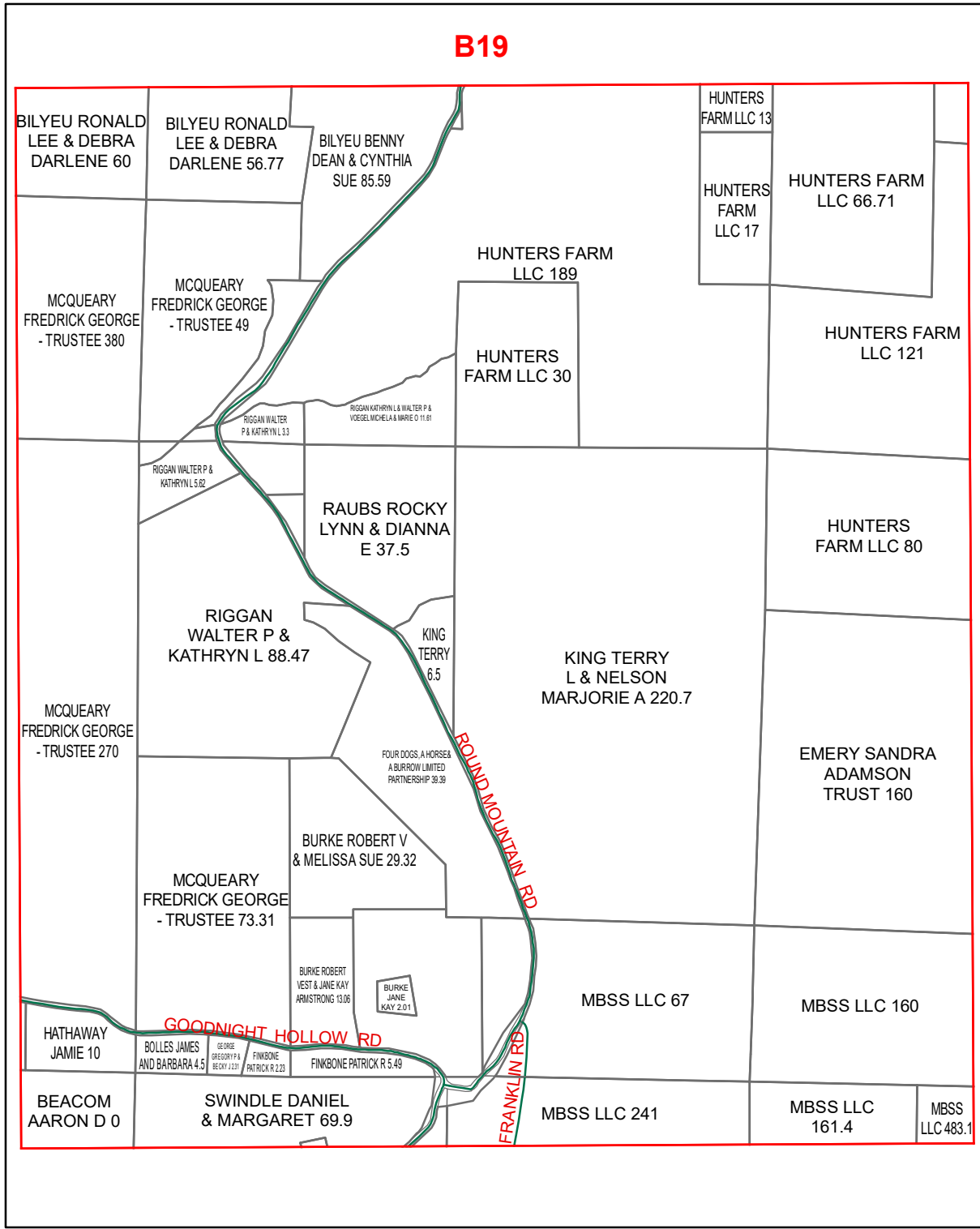

D19

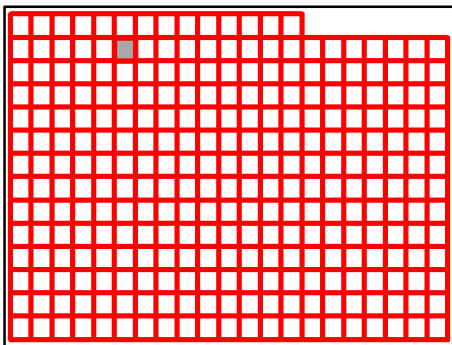

Taney County Missouri
by
GIS Department

C19

August 25, 2020

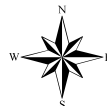

B19

B20

B21

KING CURTIS
CALVIN & RITA
MARIE 151.76

HUNTERS
FARM
LLC 121

EMERY SANDRA
ADAMSON
TRUST 238.98

EMERY SANDRA
ADAMSON
TRUST 212.1

EMERY SANDRA
ADAMSON
TRUST 419.1

HUNTERS
FARM LLC 80

EMERY SANDRA
ADAMSON
TRUST 72.9

EMERY SANDRA
ADAMSON
TRUST 160

CATRON RAYMOND W
JR & SUSAN JANE
HOBSON 1/2 INT EA 80

EMERY SANDRA
ADAMSON
TRUST 266.16

MBSS LLC 160

MBSS LLC 341

MBSS LLC
483.1

C19

C21

D19

D21

D20

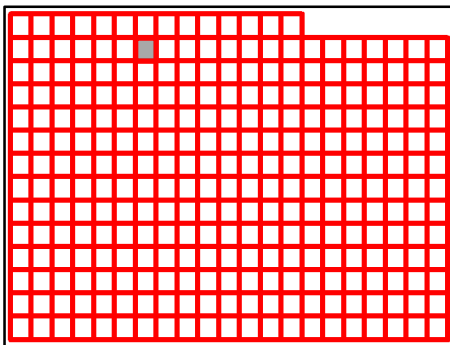

Taney County Missouri
by
GIS Department



C20
August 25, 2020



B20

B21

B22

C20

C22

D20

D22

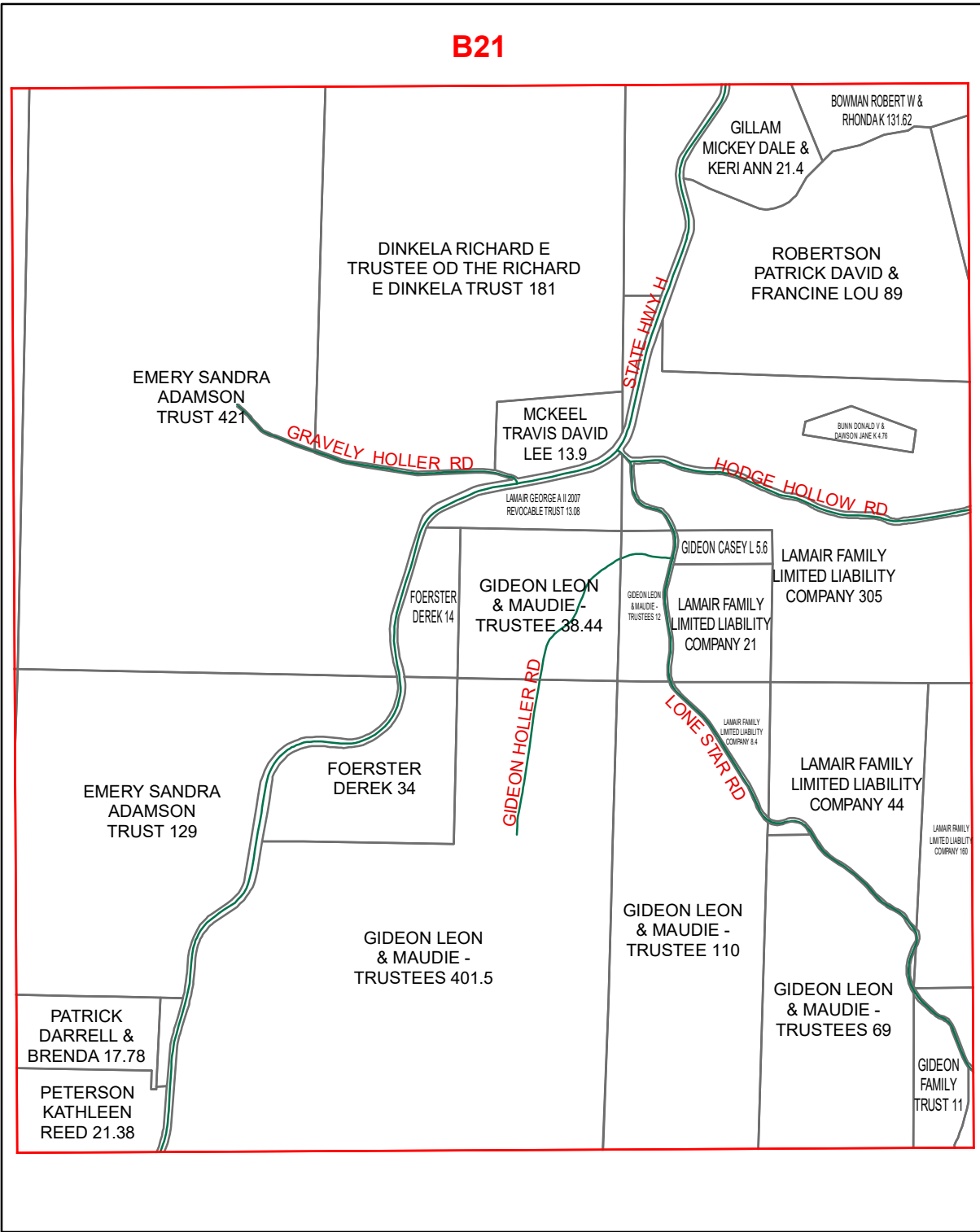

D21

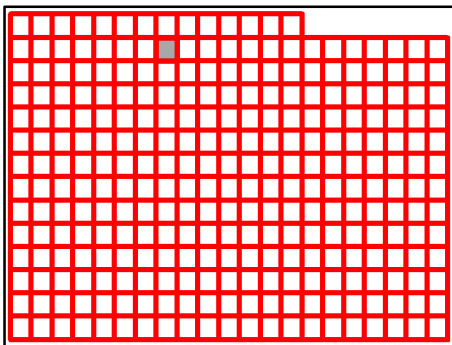

Taney County Missouri
by
GIS Department

C21

August 25, 2020



B22

B21

B23

C21

C23

D21

D23

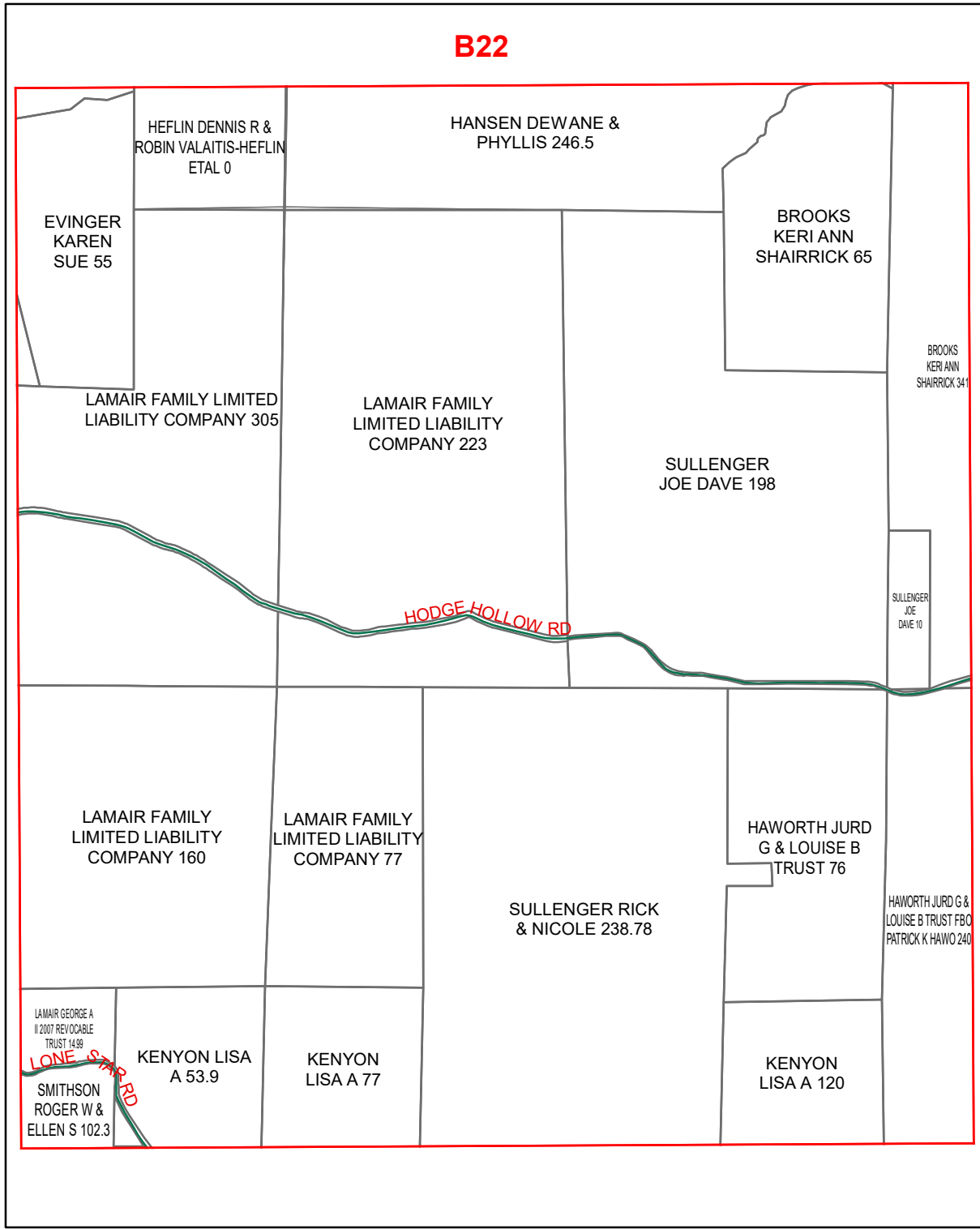

D22

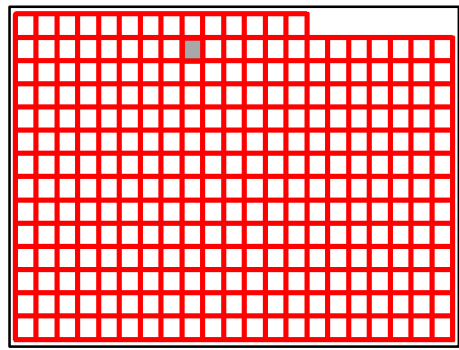

Taney County Missouri
by
GIS Department

C22

August 25, 2020



B23

B22

B24

C22

C24

D22

D24

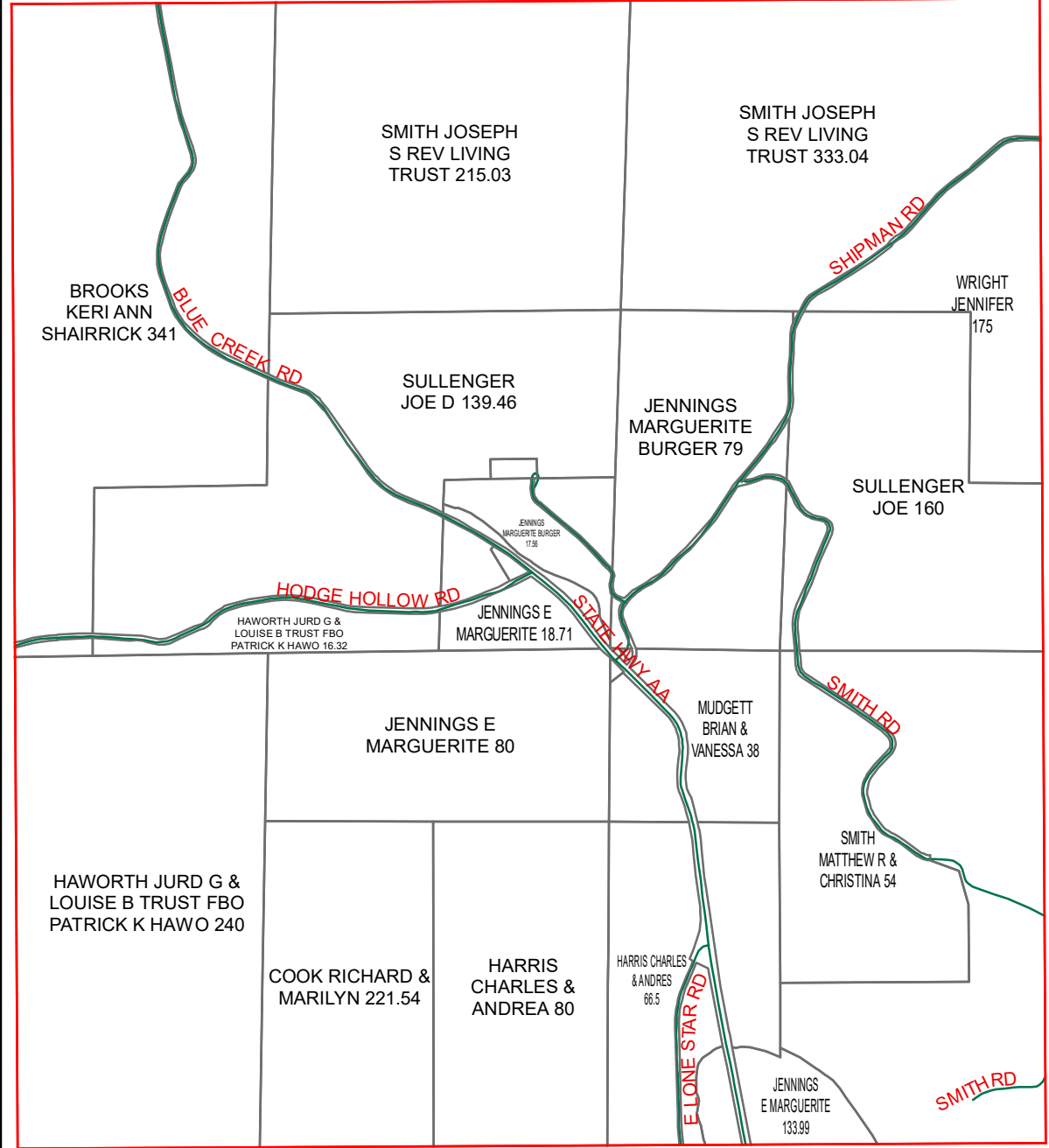

D23

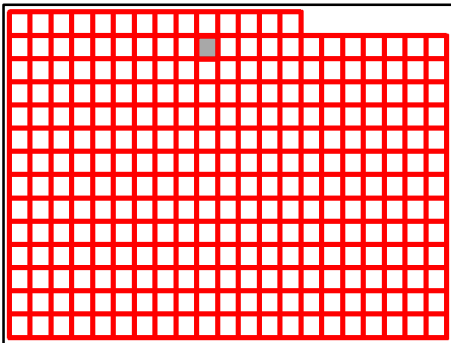

Taney County Missouri
 by
GIS Department

C23

August 25, 2020

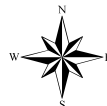

B24

B23

B25

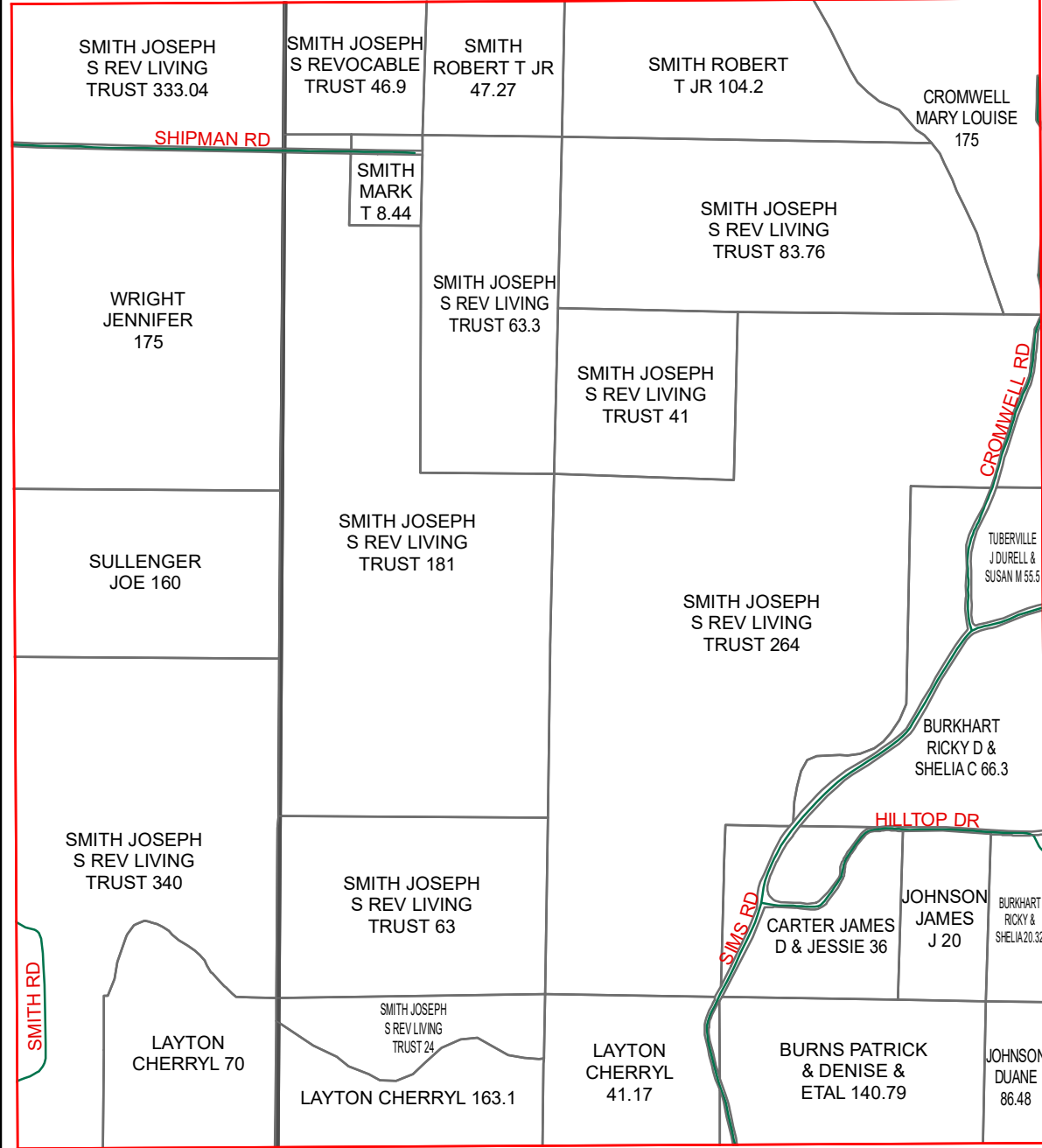

C23

C25

D23

D25

D24

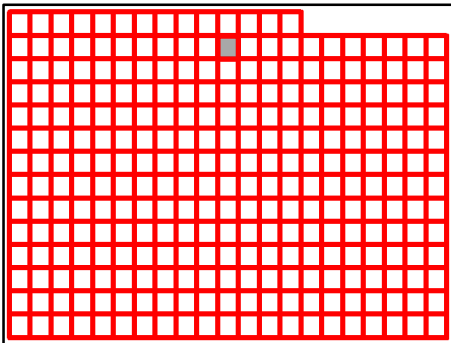

**Taney County Missouri
by
GIS Department**

C24

August 25, 2020



B25

B24

B26

C24

C26

D24

D26

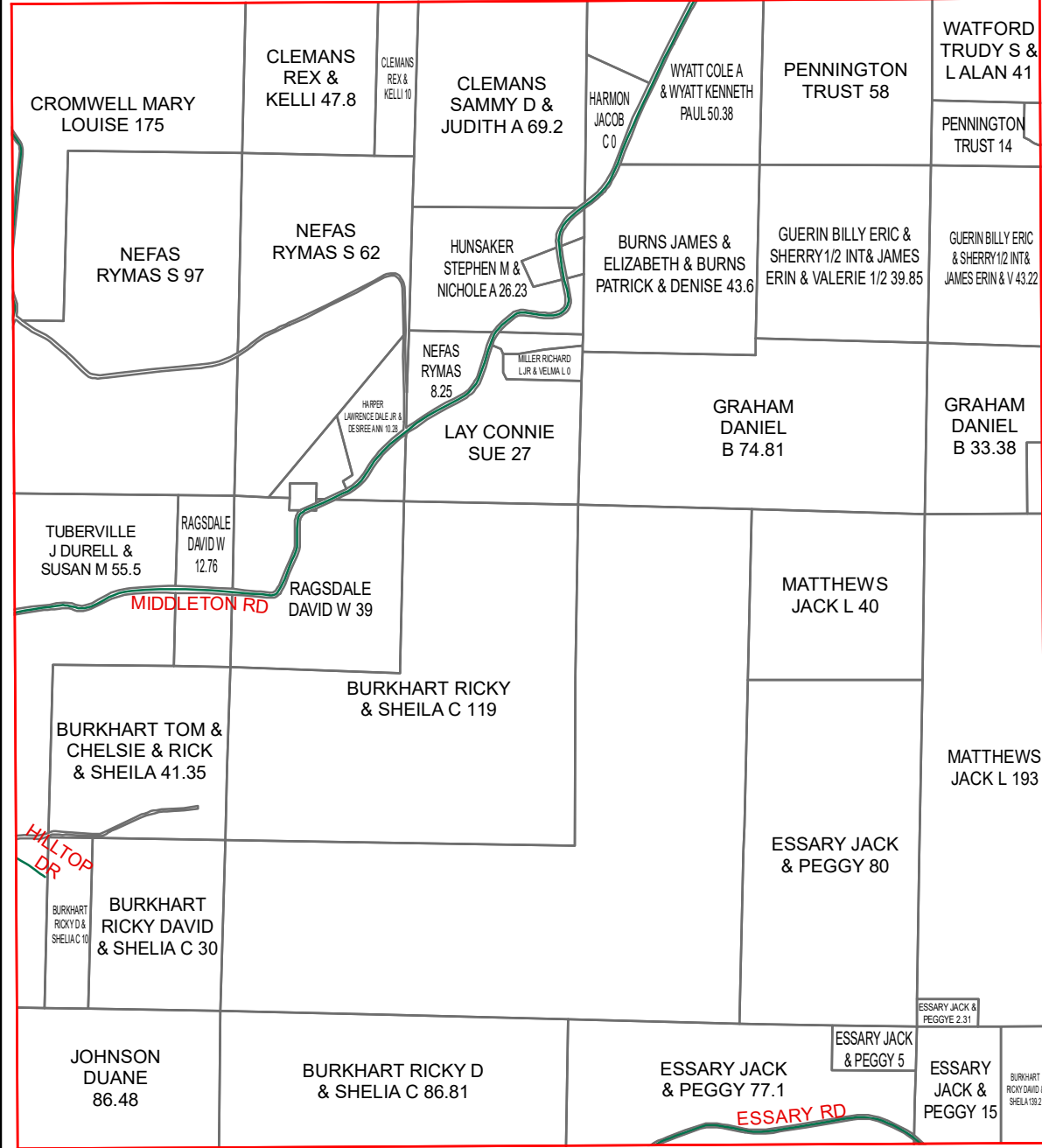

D25

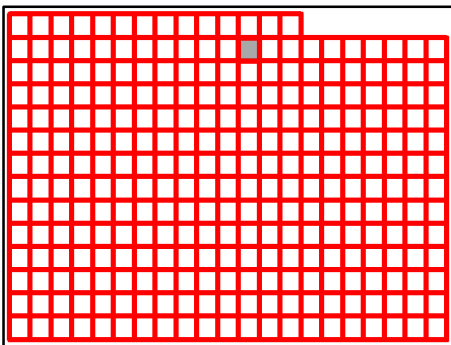

Taney County Missouri
by
GIS Department

C25

August 25, 2020

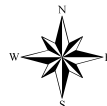

B26

B25

B27

C25

C27

D25

D27

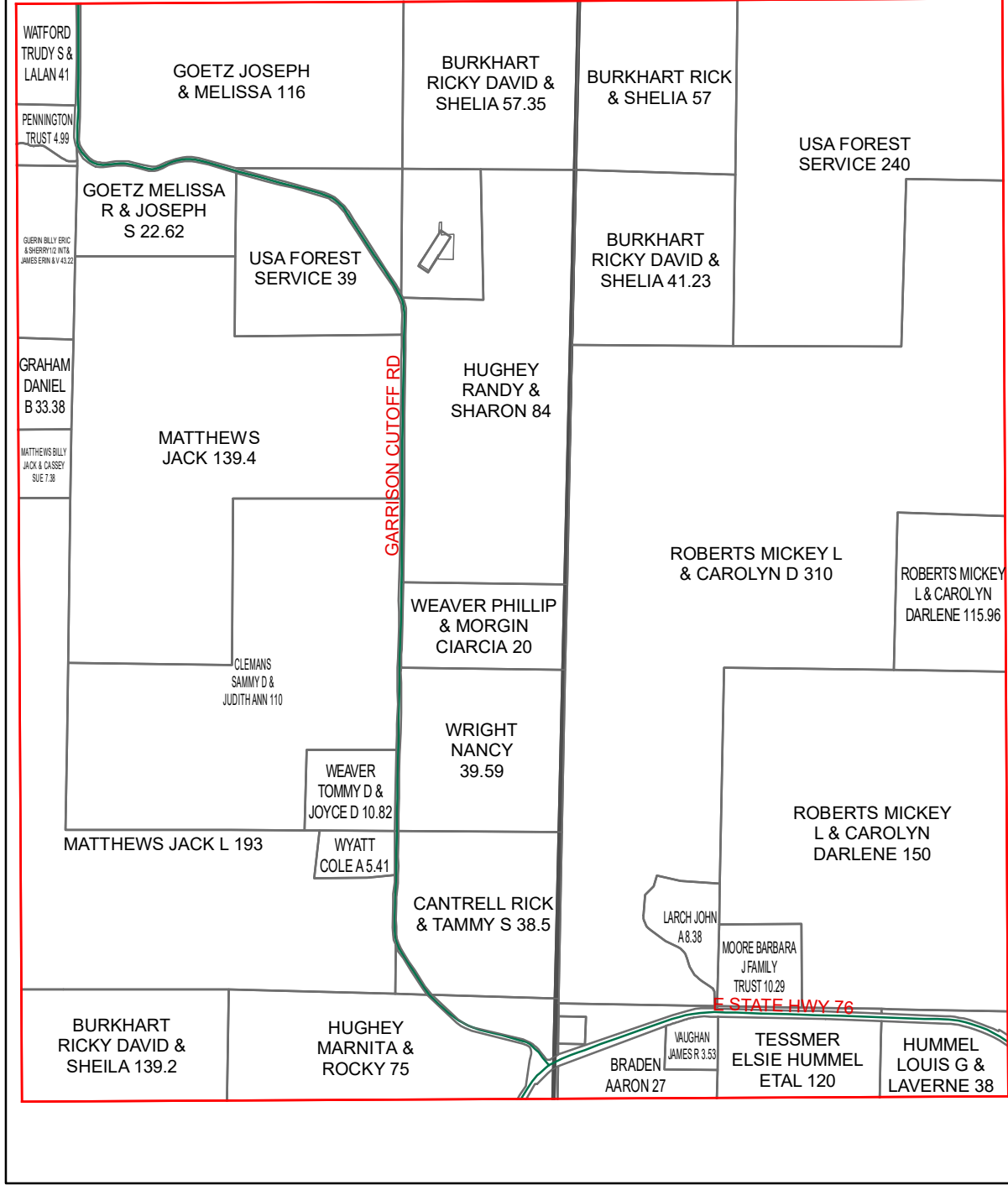

D26

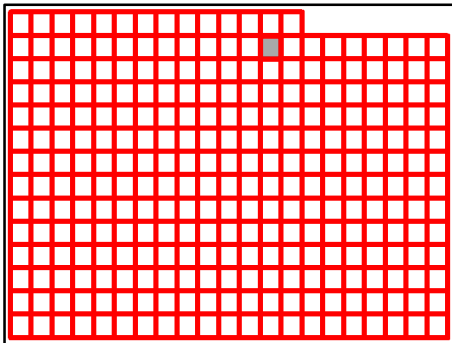

**Taney County Missouri
by
GIS Department**

C26

August 25, 2020

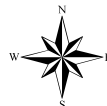

B27

B26

C26

C28

D26

D28

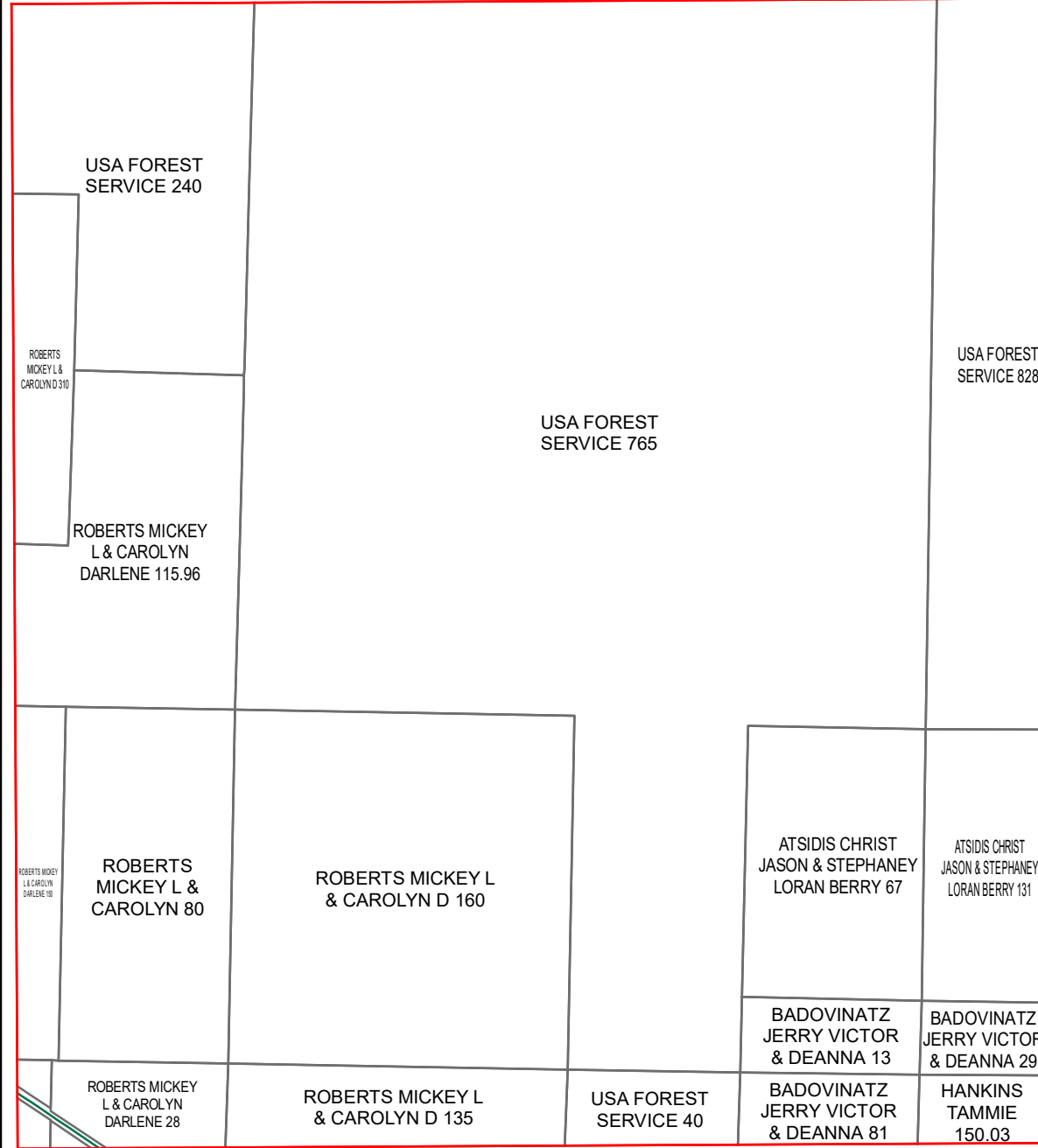

D27

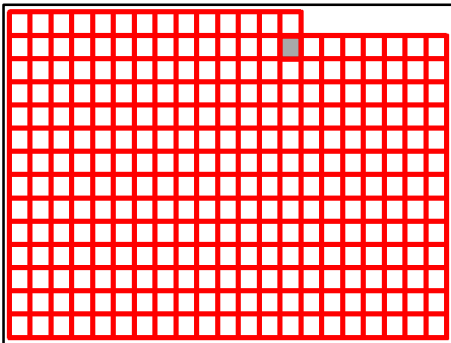

**Taney County Missouri
by
GIS Department**

C27

August 25, 2020



B27

C27

D27

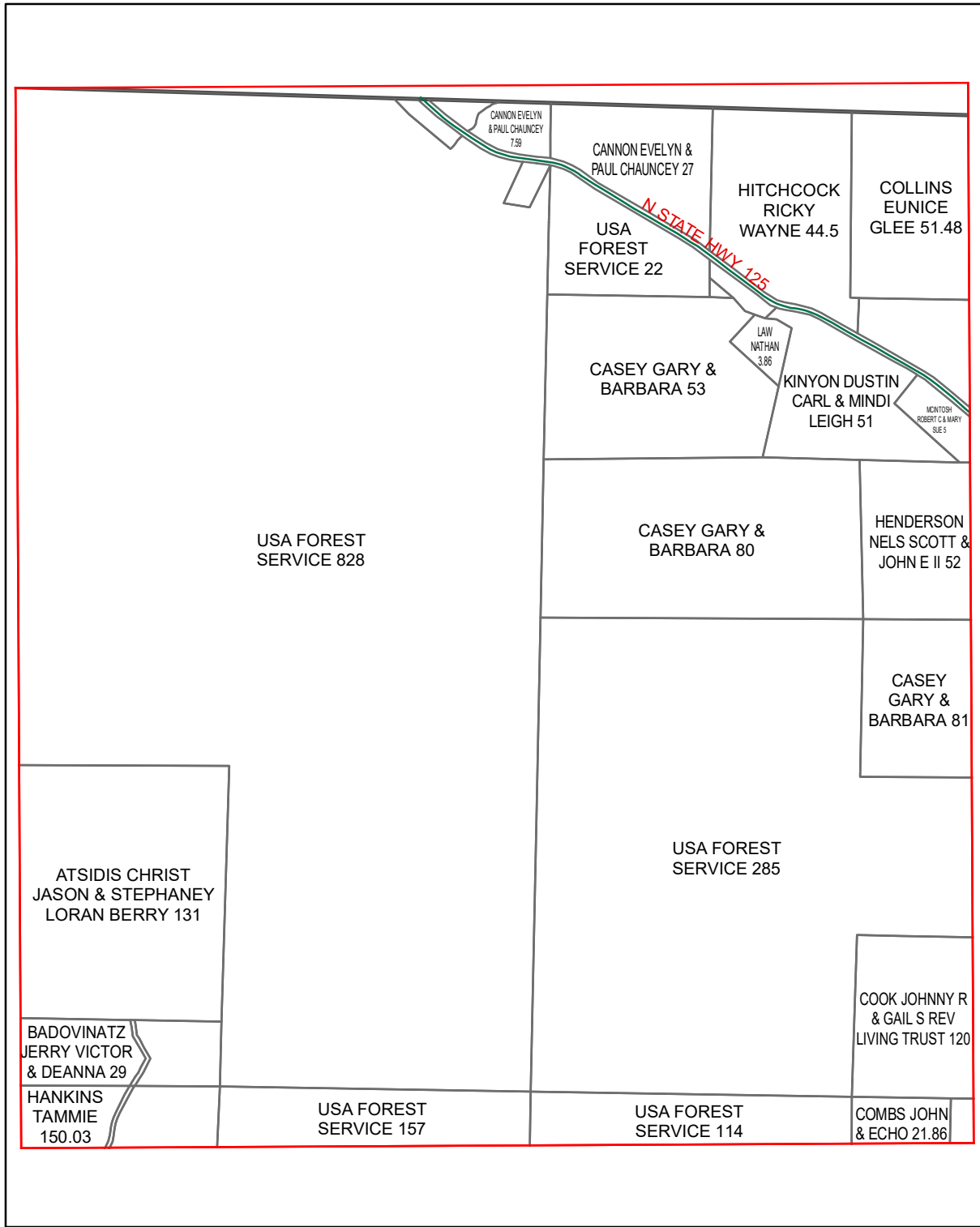

D28

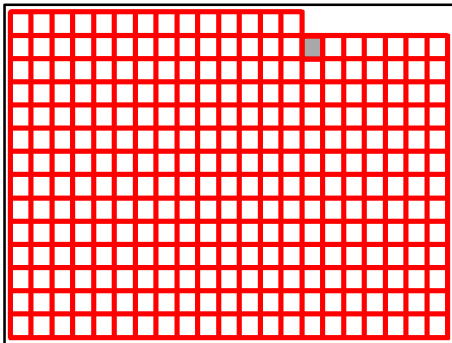

Taney County Missouri
by
GIS Department

C28

August 25, 2020



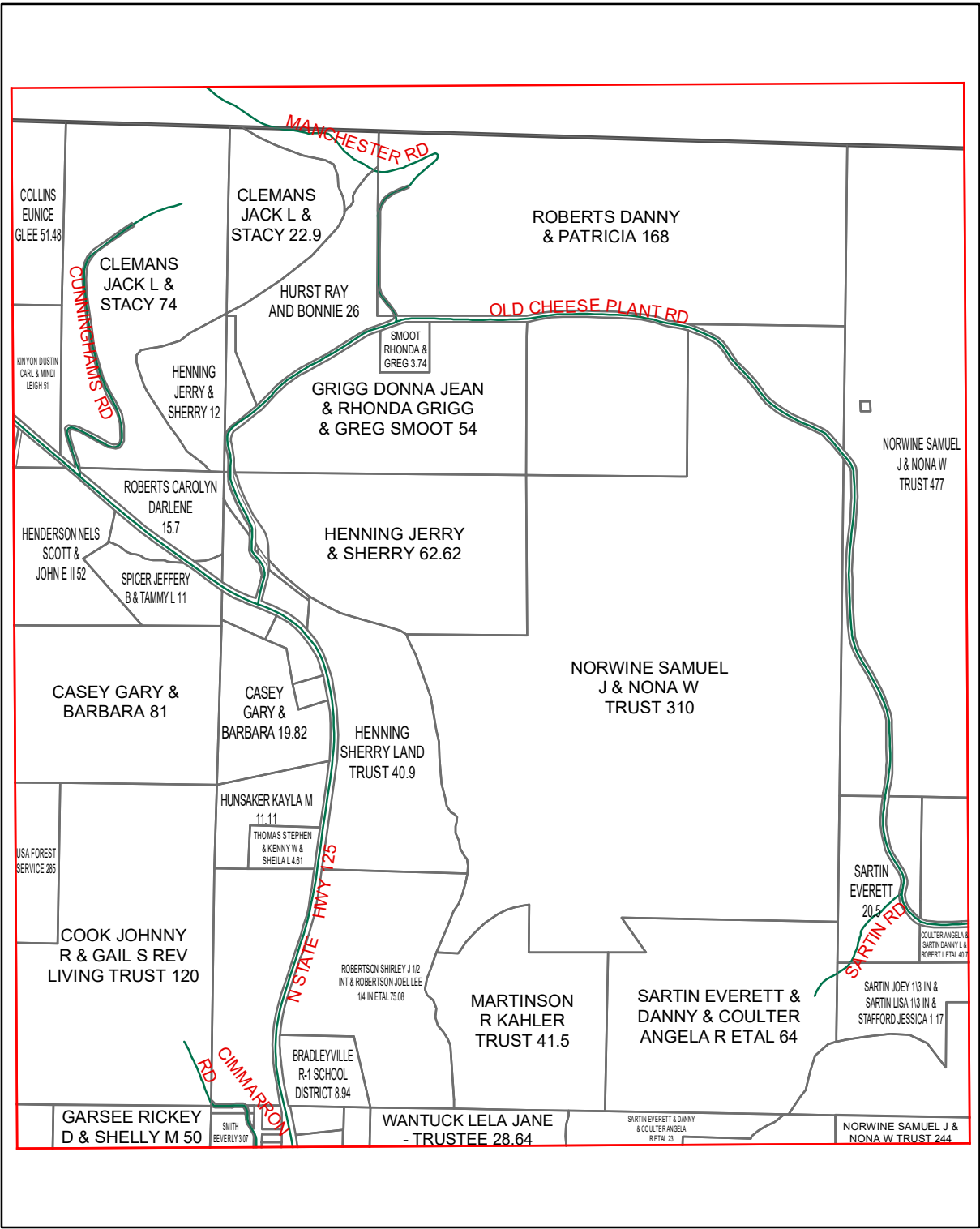

C28

C30

D28

D30

D29

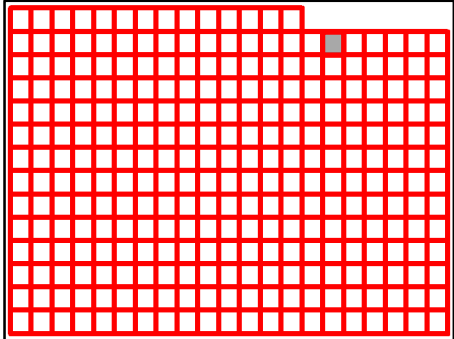

Taney County Missouri
by
GIS Department

C29

August 25, 2020



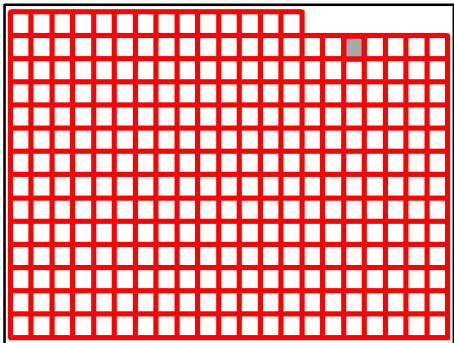
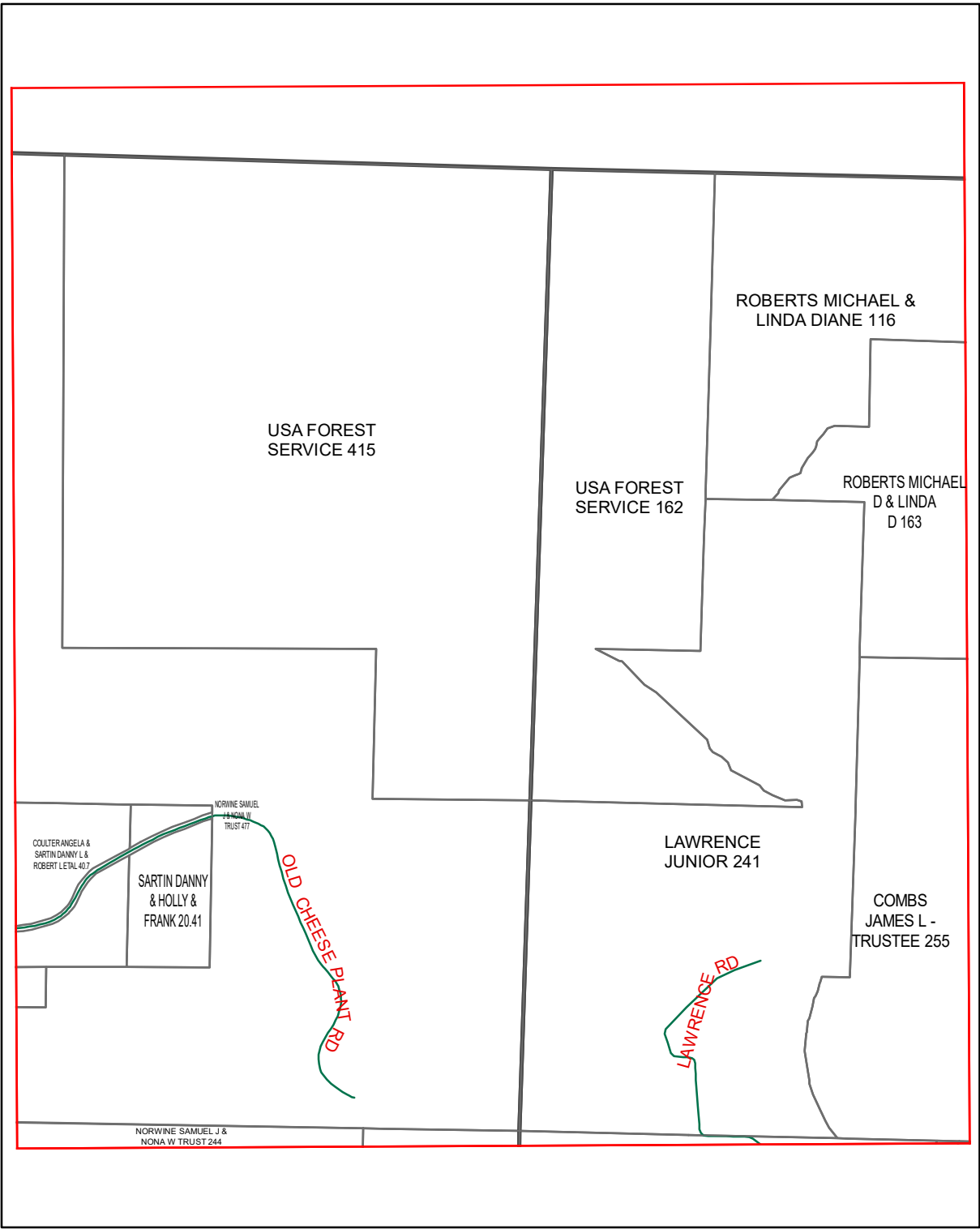

D30

Taney County Missouri
by
GIS Department

C30

August 25, 2020

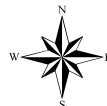

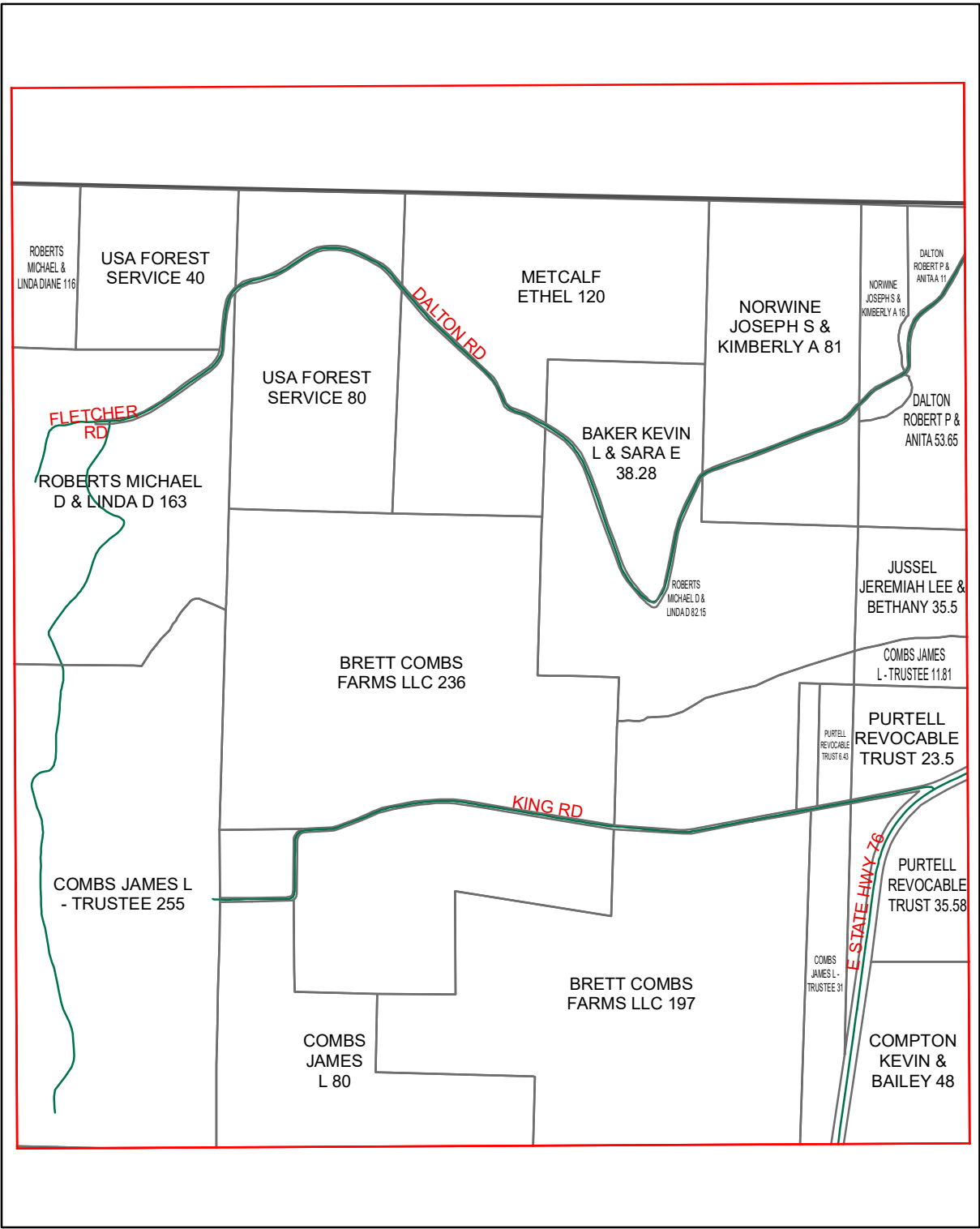

C30

C32

D30

D32

D31

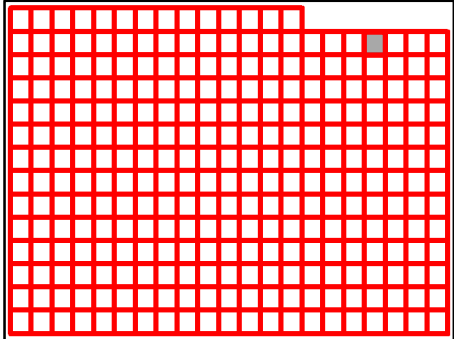

Taney County Missouri
by
GIS Department

C31

August 25, 2020



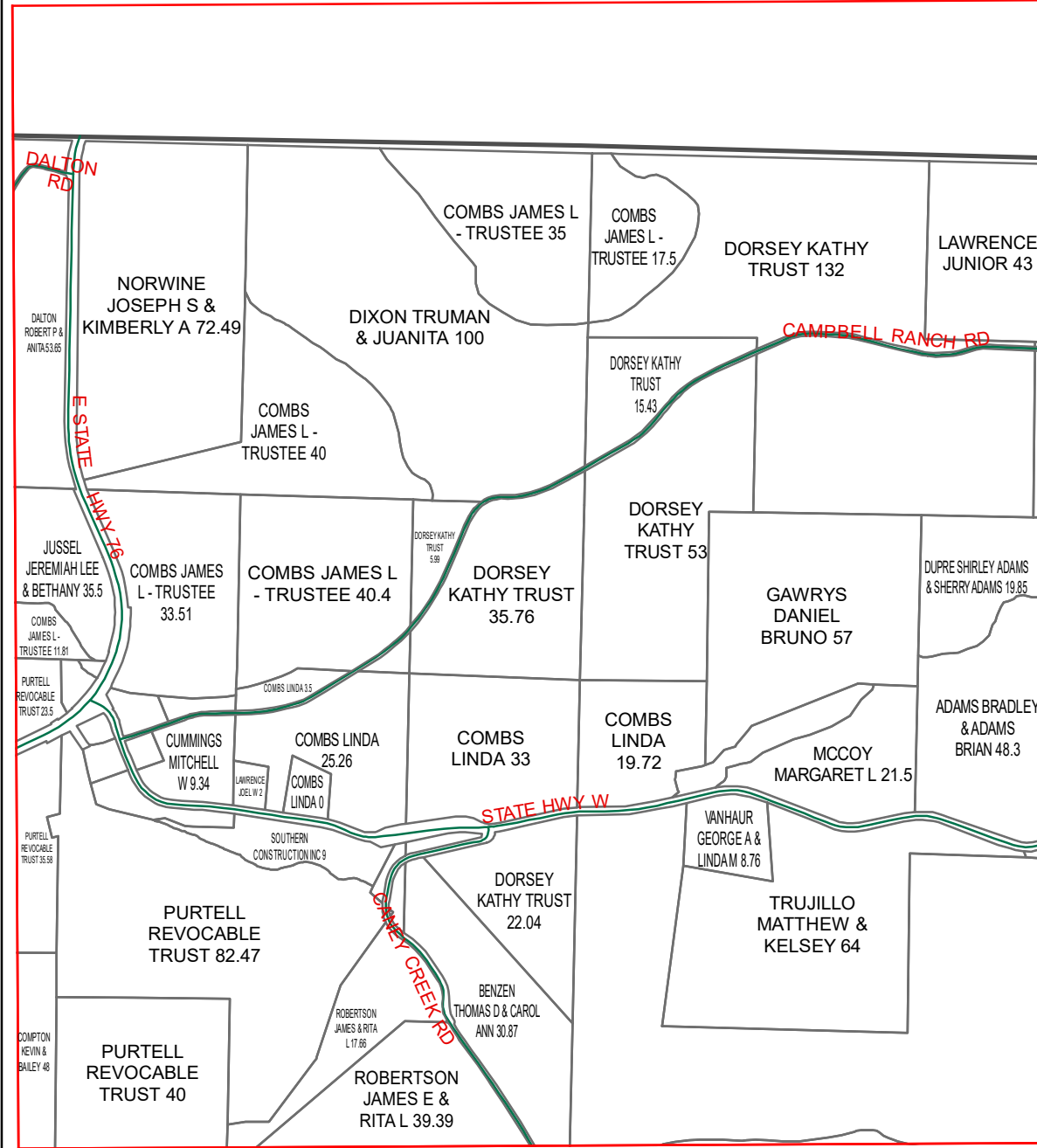

C31

C33

D31

D33

D32

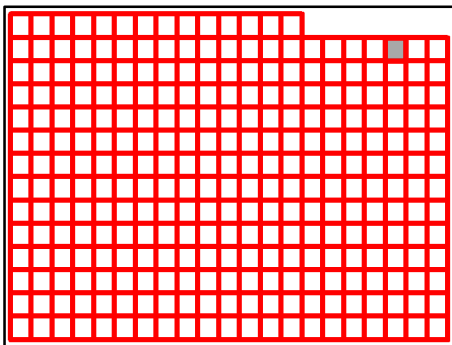

Taney County Missouri
by
GIS Department

C32

August 25, 2020

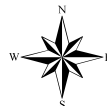

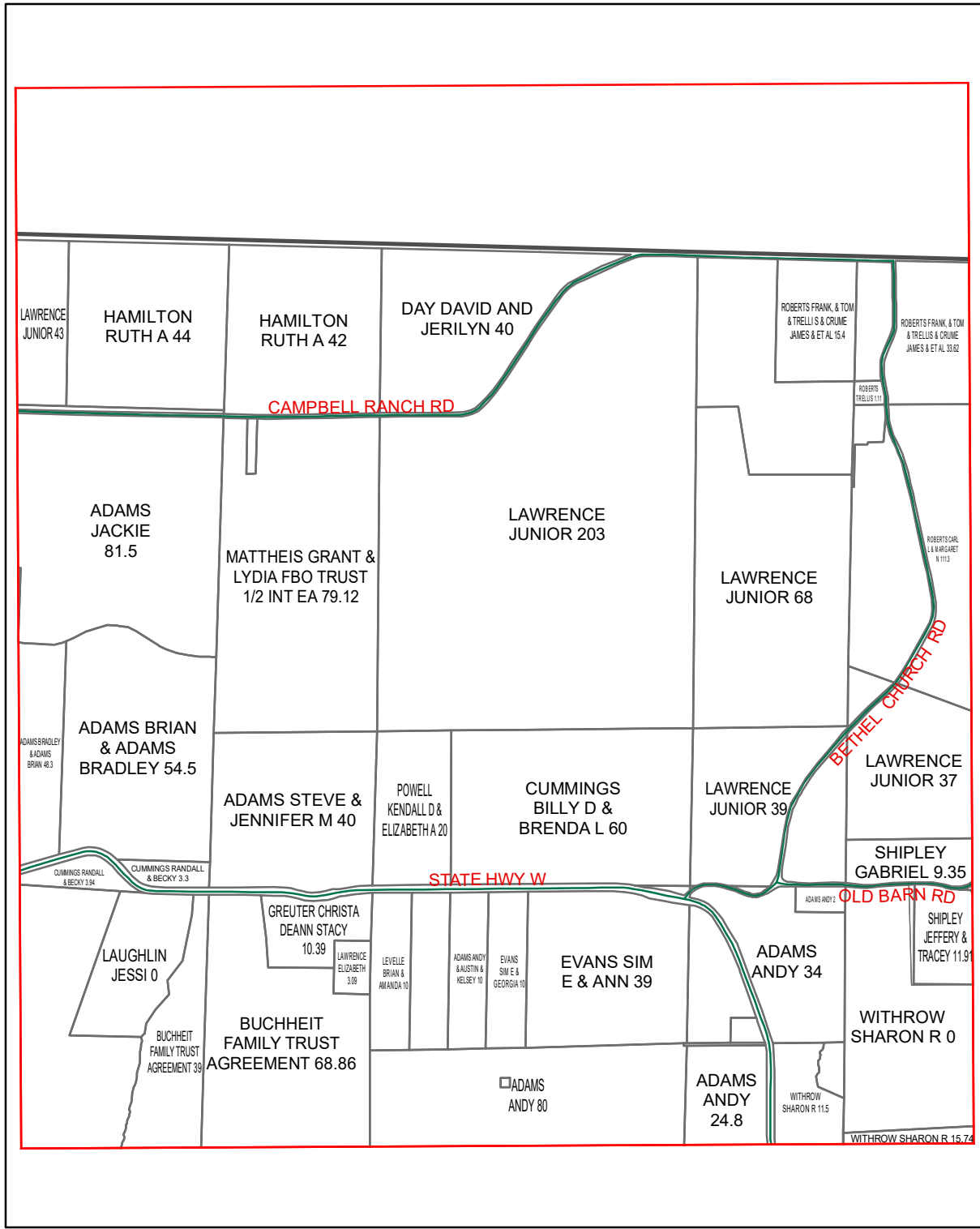

C32

C34

D32

D34

D33

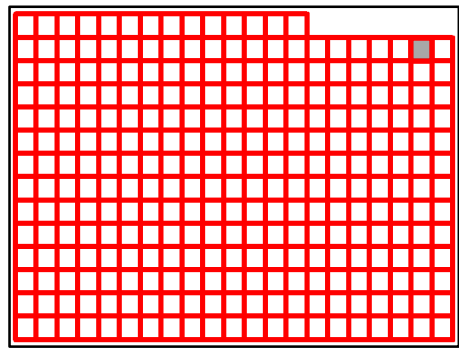

Taney County Missouri
by
GIS Department

C33

August 25, 2020



C33

D33

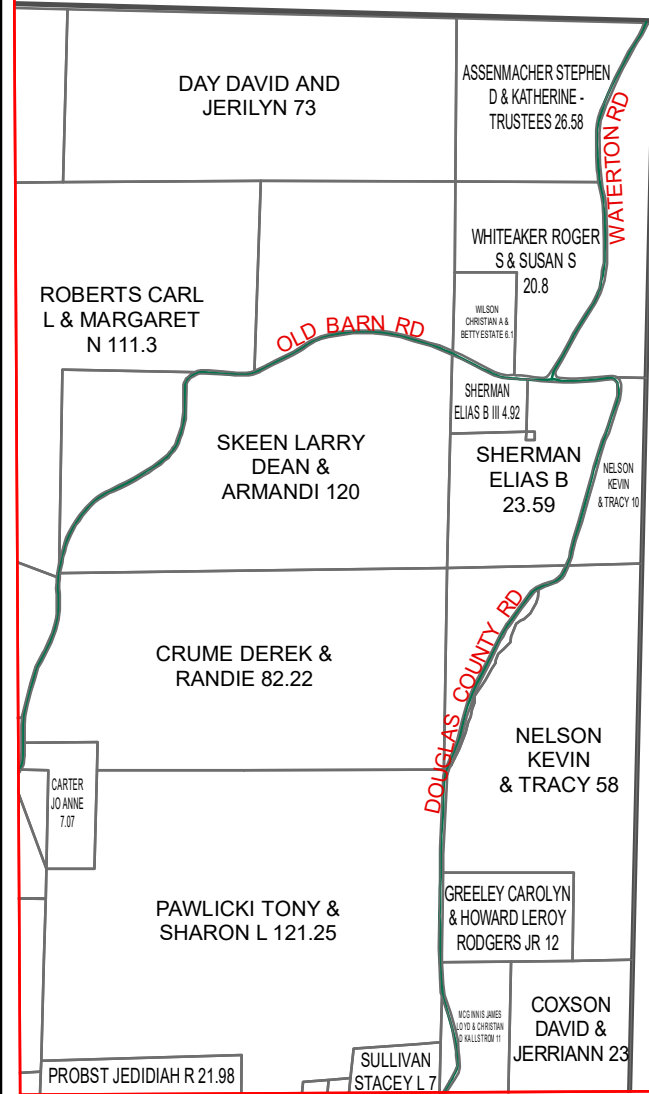

D34

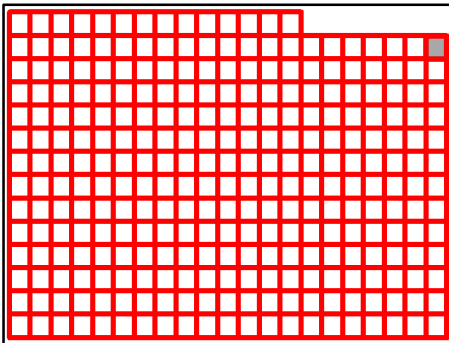

Taney County Missouri
by
GIS Department

C34

August 25, 2020



C14

C15

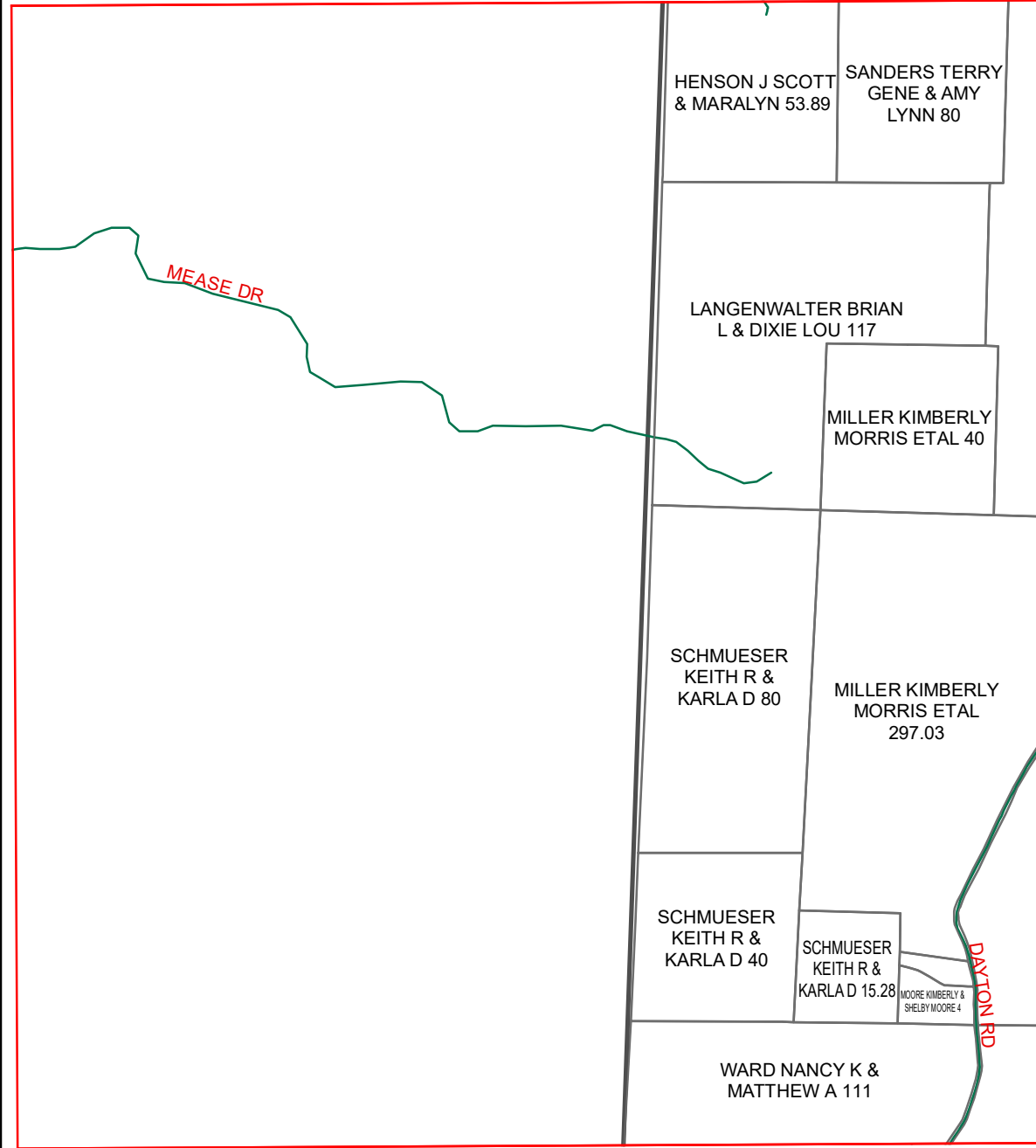

D15

E15

E14

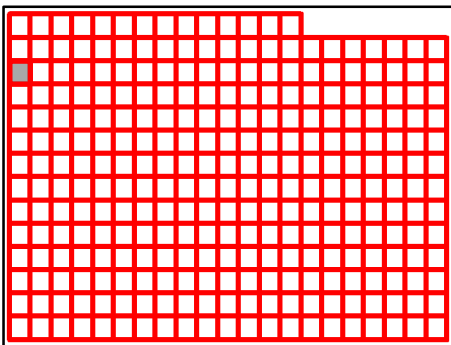

Taney County Missouri
by
GIS Department

D14

August 25, 2020

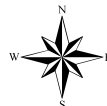

C14

C15

C16

D14

D16

E14

E16

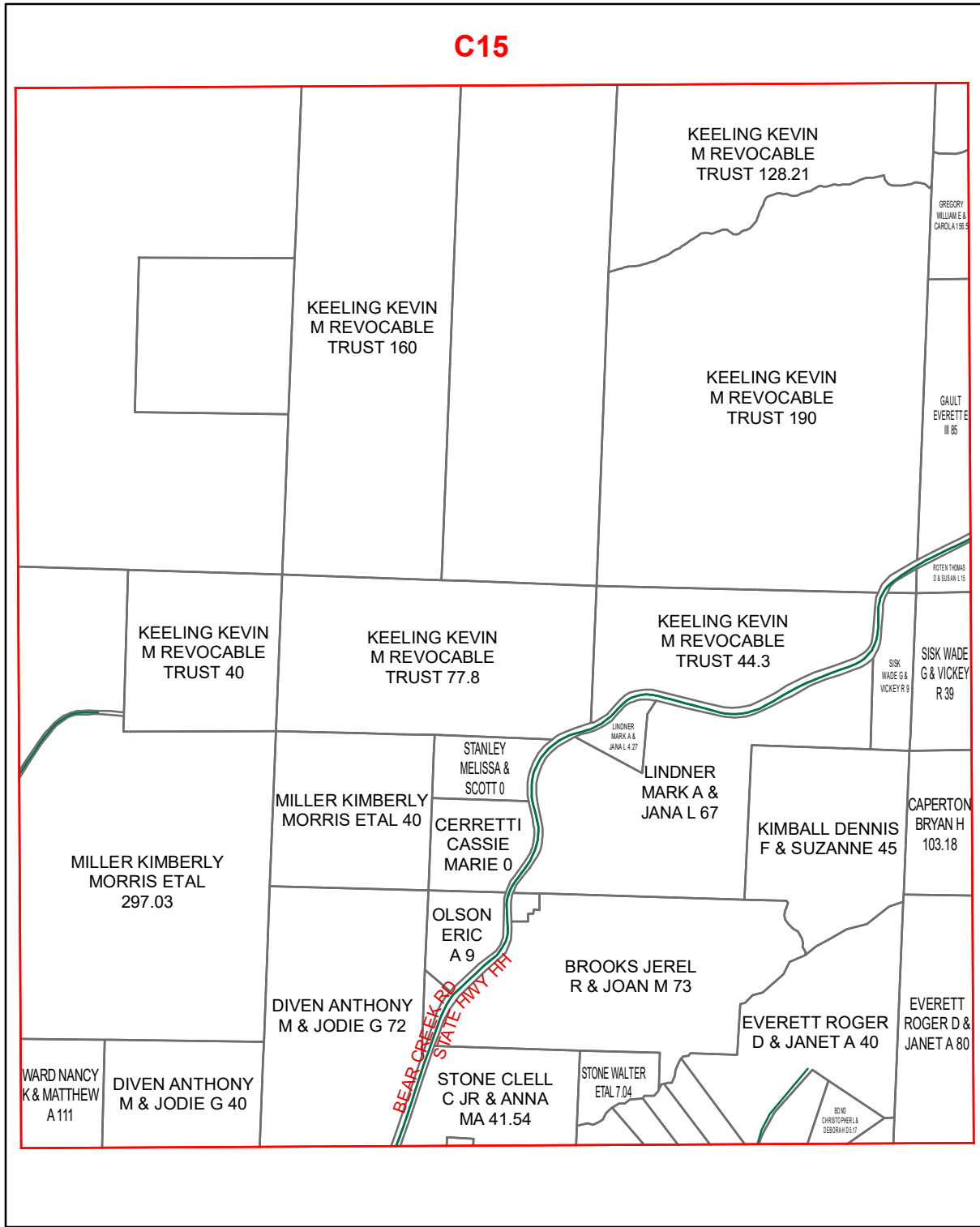

E15

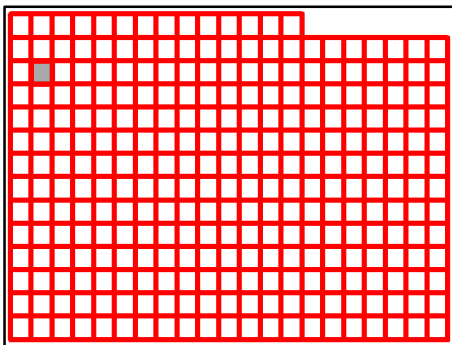

Taney County Missouri
by
GIS Department

D15

August 25, 2020

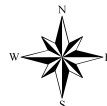

C16

C15

C17

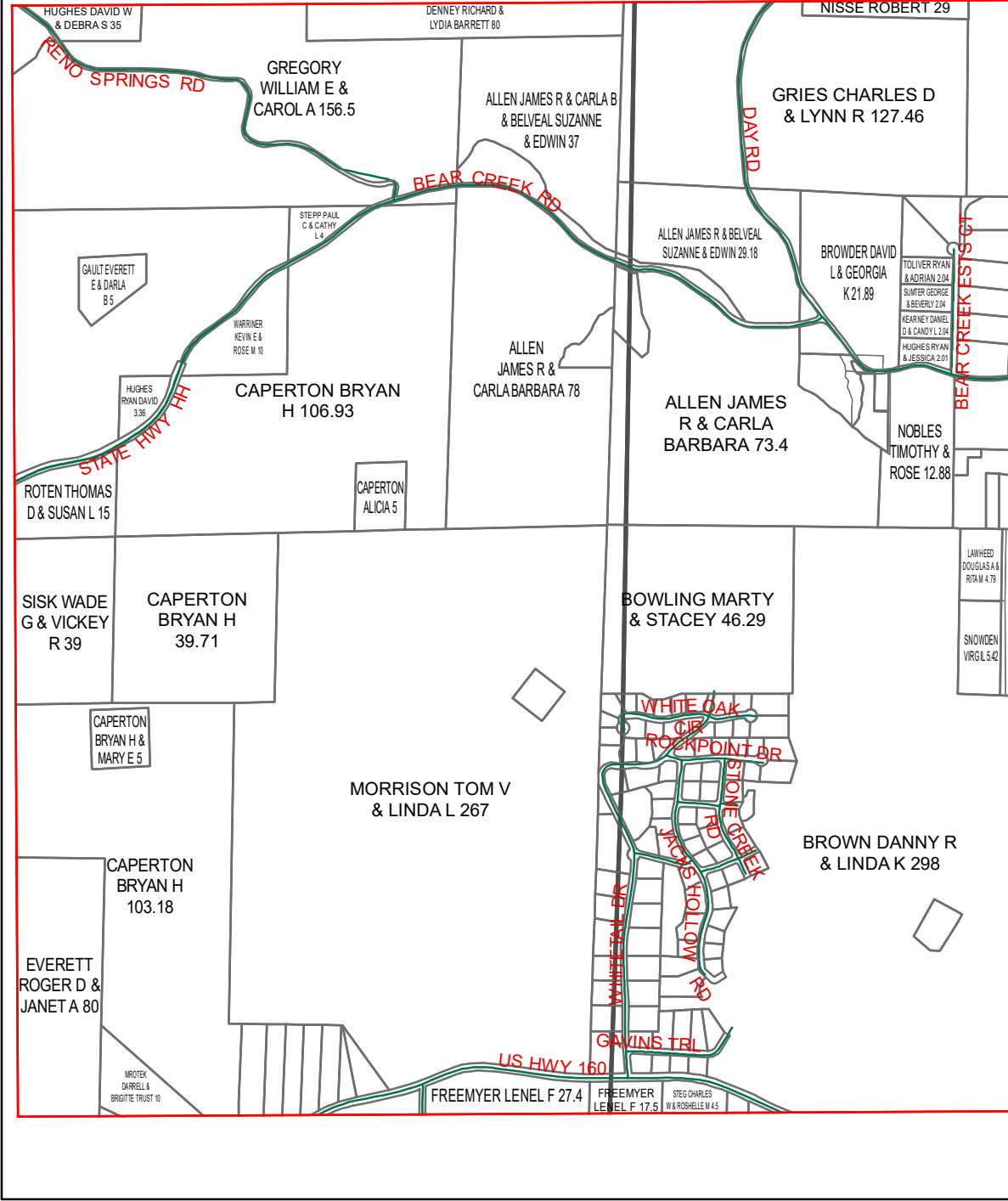

D15

D17

E15

E17

E16

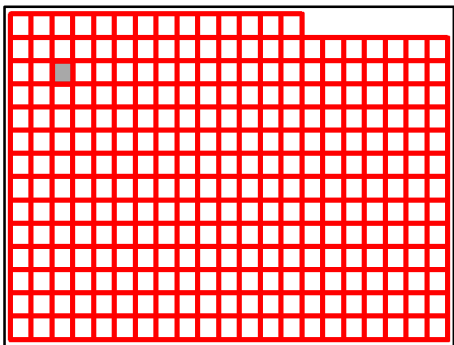

Taney County Missouri
by
GIS Department

D16

August 25, 2020



C16

C17

C18

D16

D18

E16

E18

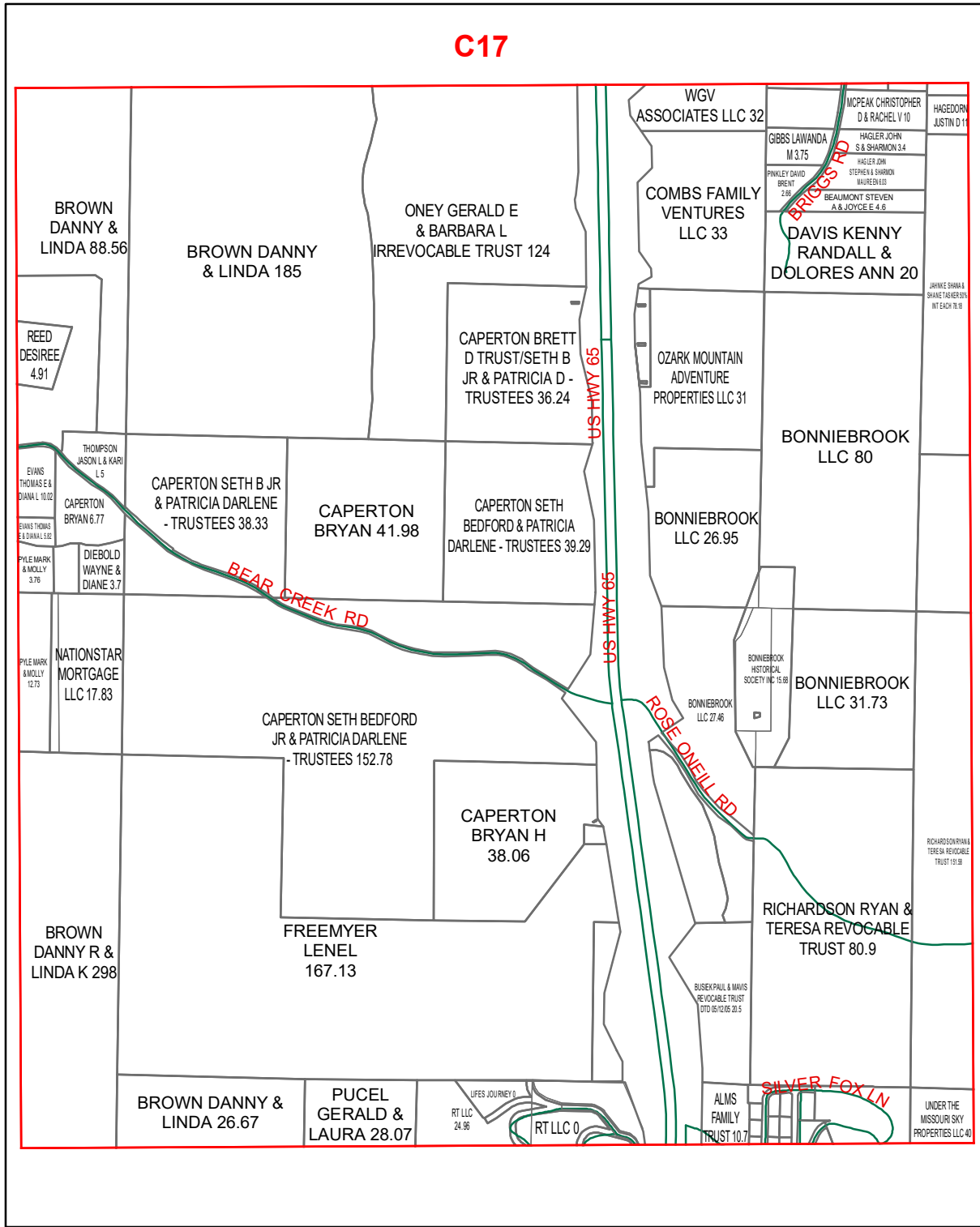

E17

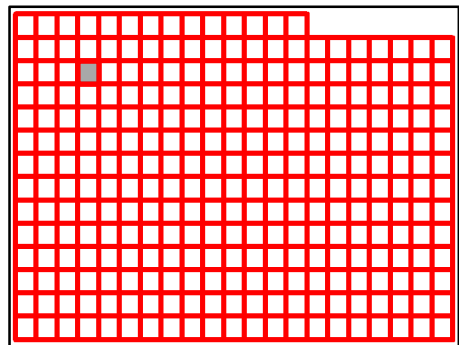

Taney County Missouri
by
GIS Department

D17

August 25, 2020



C18

C17

C19

D17

D19

E17

E19

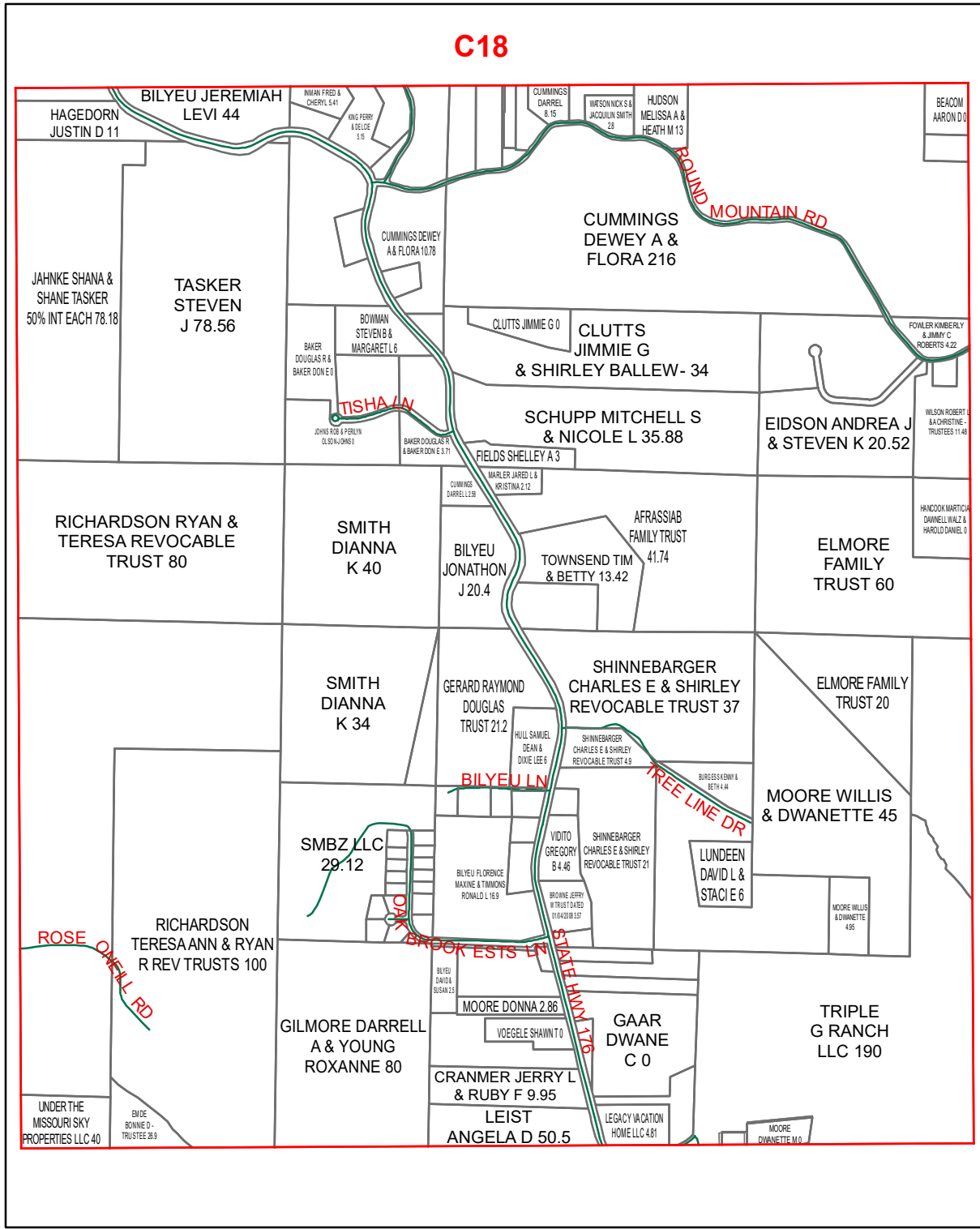

E18

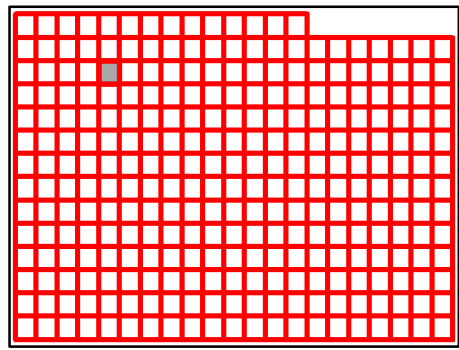

Taney County Missouri
by
GIS Department

D18

August 25, 2020



C19

C18

C20

D18

D20

E18

E20

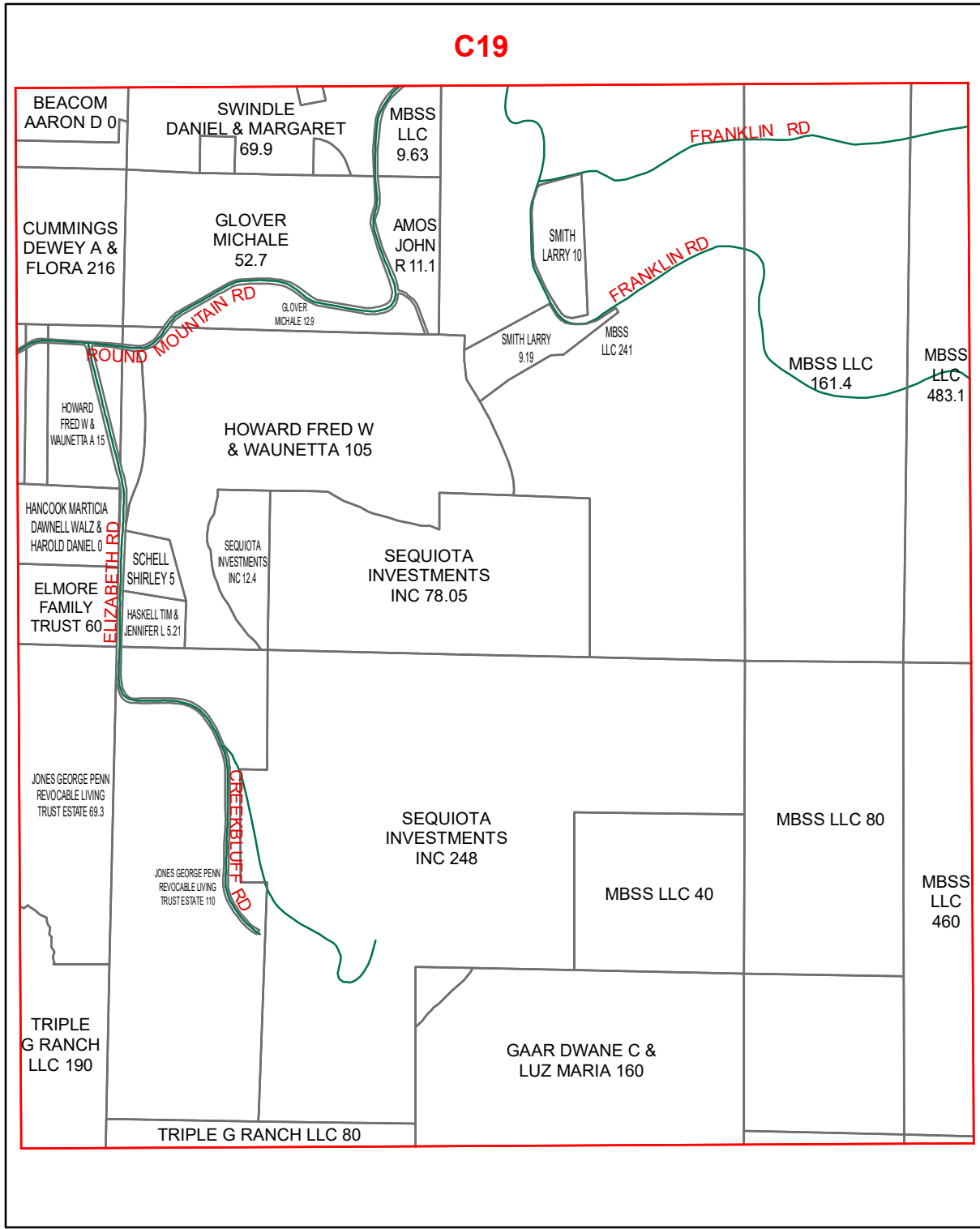

E19

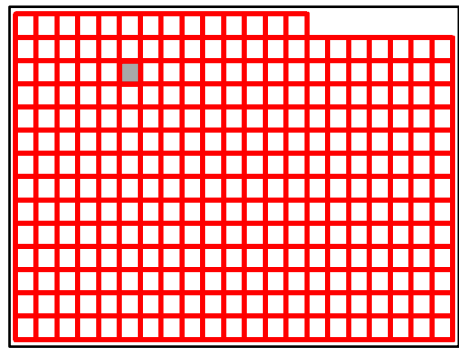

Taney County Missouri
by
GIS Department

D19

August 25, 2020



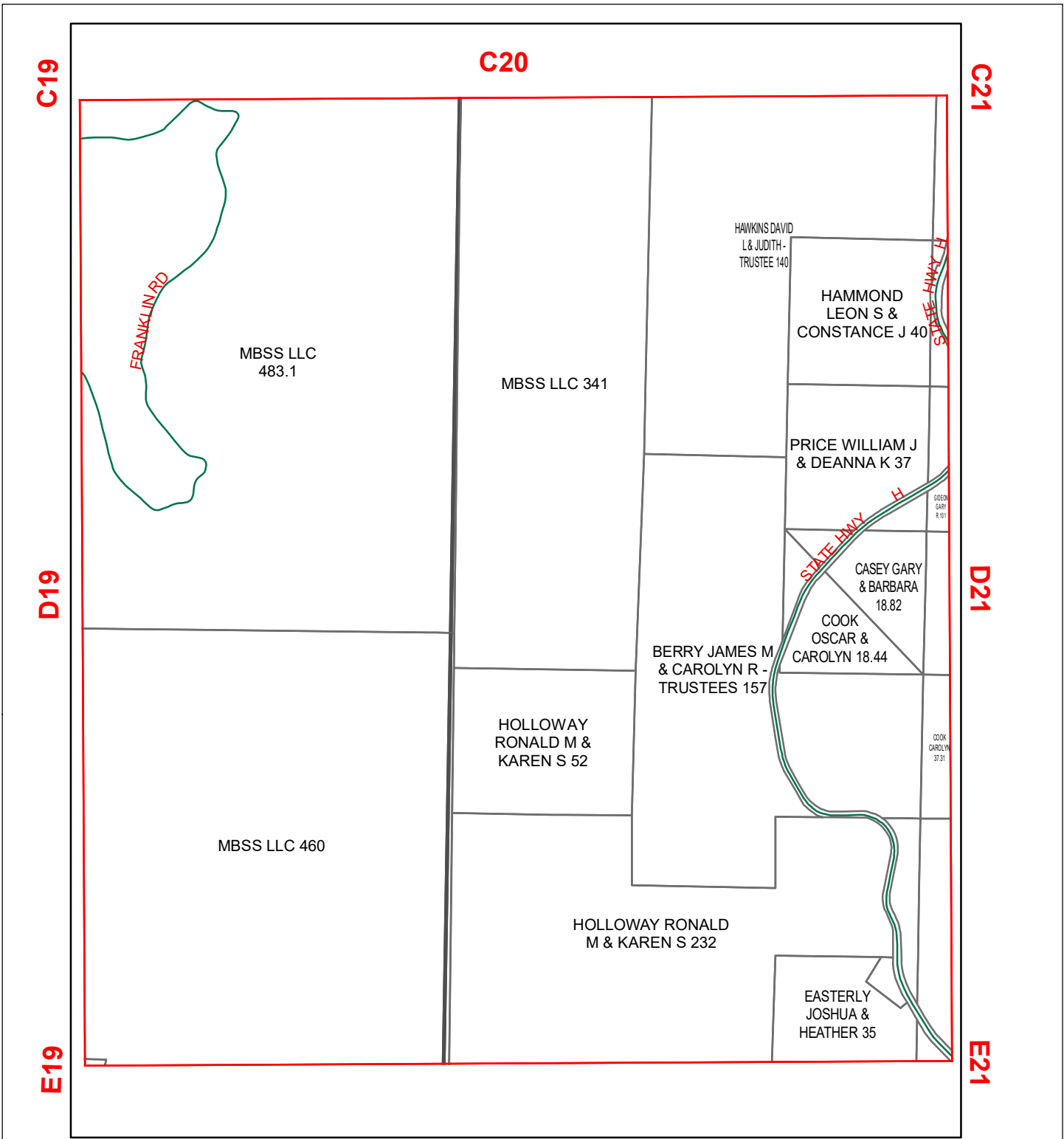

C19

C20

C21

D19

D21

E19

E21

E20

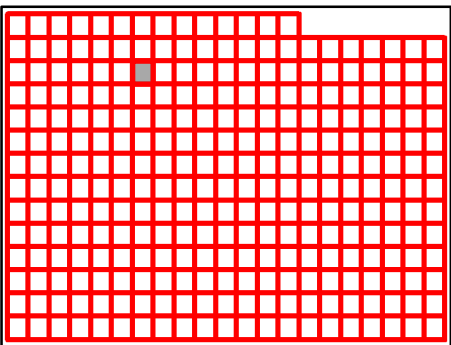

Taney County Missouri
by
GIS Department

D20

August 25, 2020



C20

C21

C22

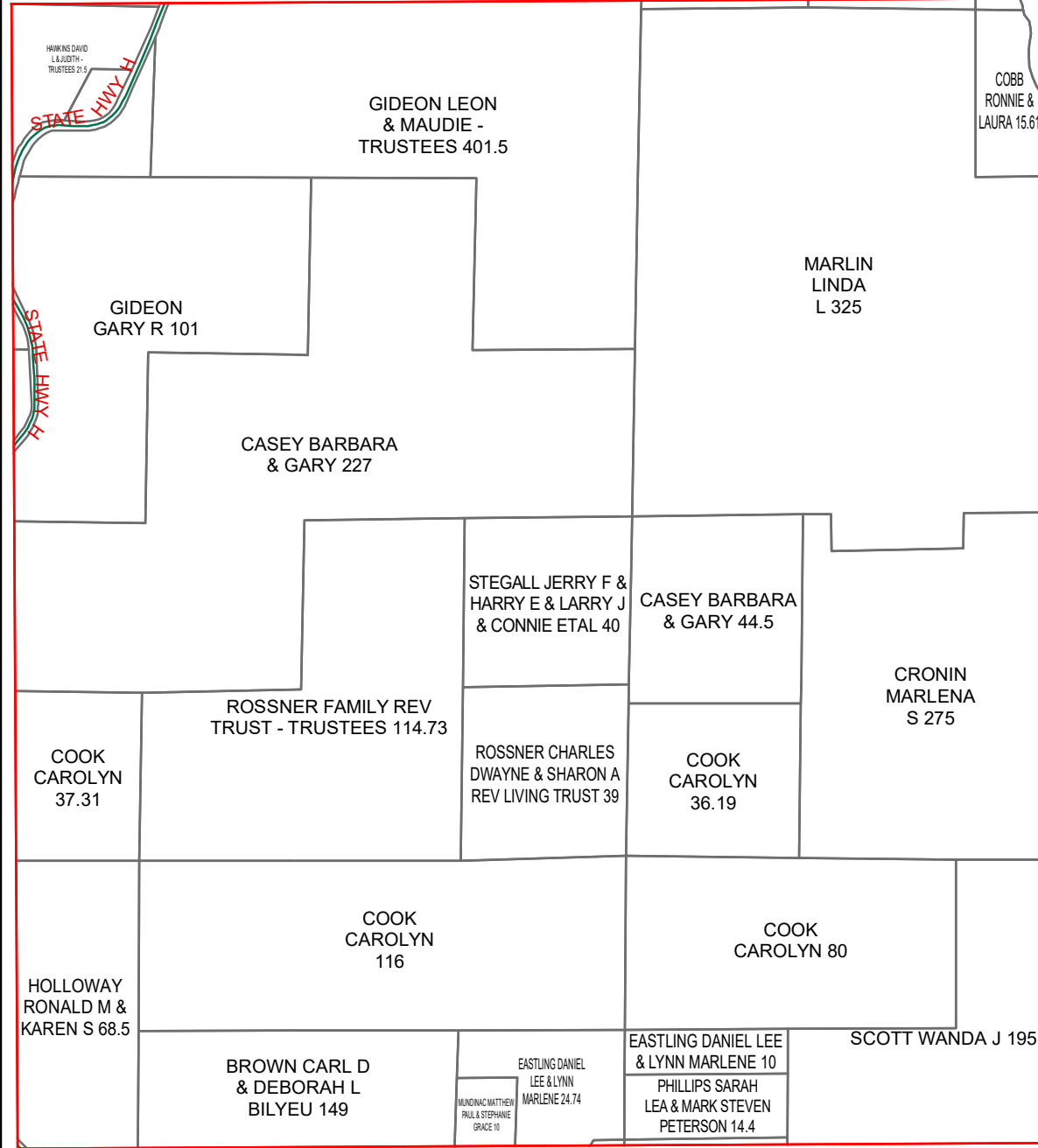

D20

D22

E20

E22

E21

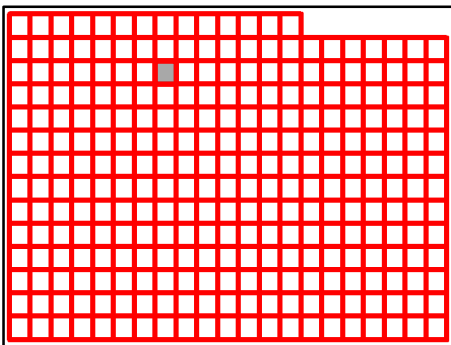

Taney County Missouri
by
GIS Department

D21

August 25, 2020



C22

C21

C23

D21

D23

E21

E23

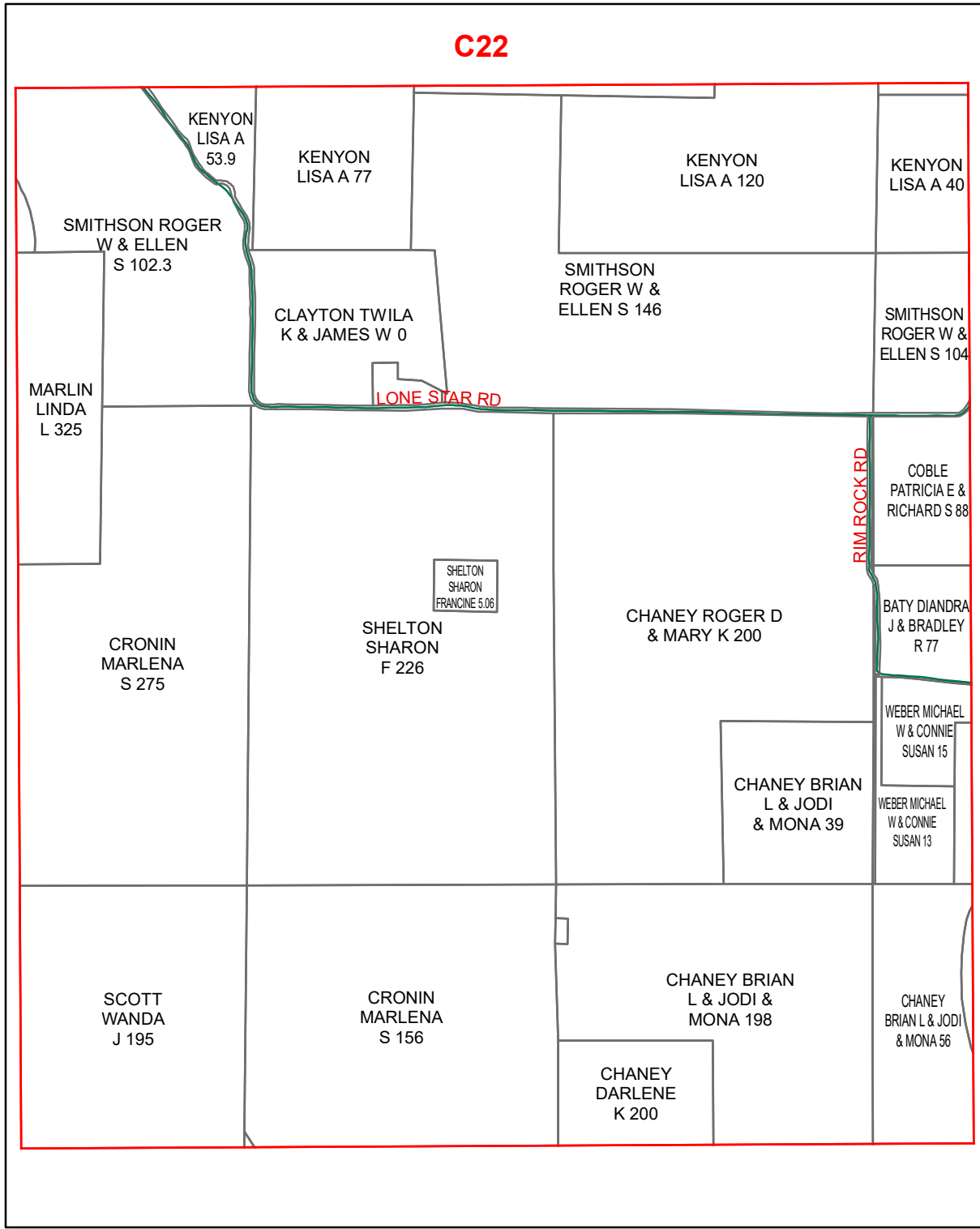

E22

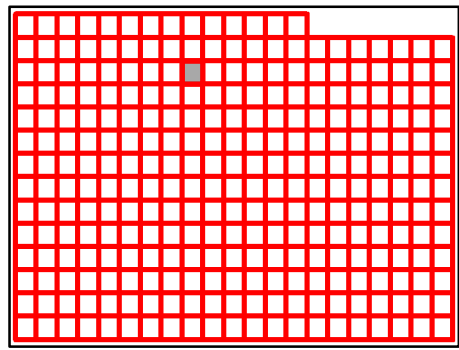

Taney County Missouri
by
GIS Department

D22

August 25, 2020



C23

C22

C24

D22

D24

E22

E24

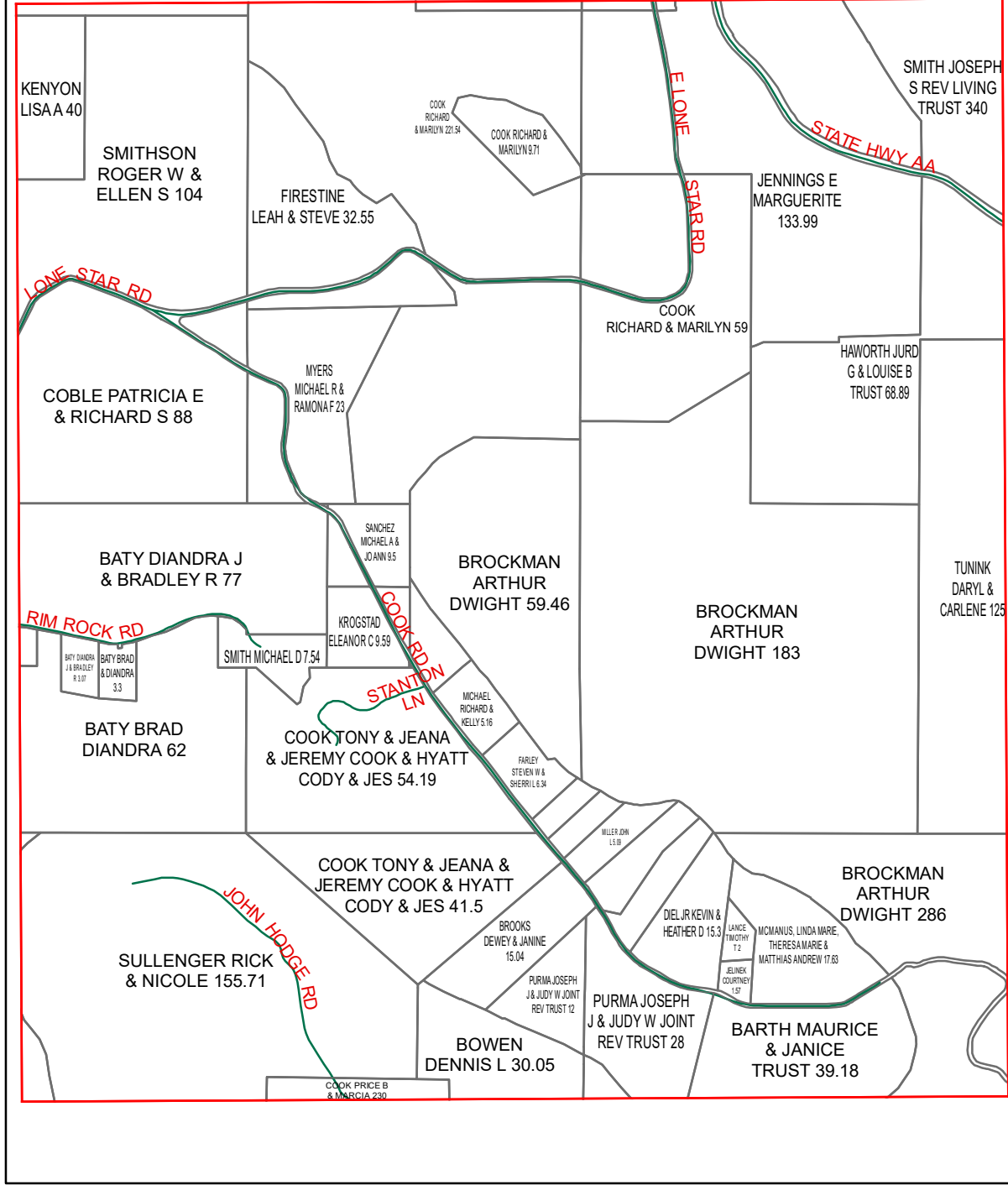

E23

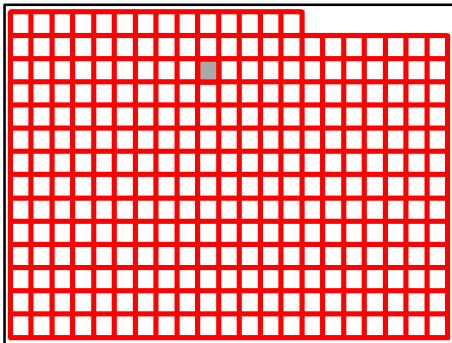

Taney County Missouri
by
GIS Department

D23

August 25, 2020

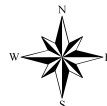

C23

C24

C25

D23

D25

E23

E25

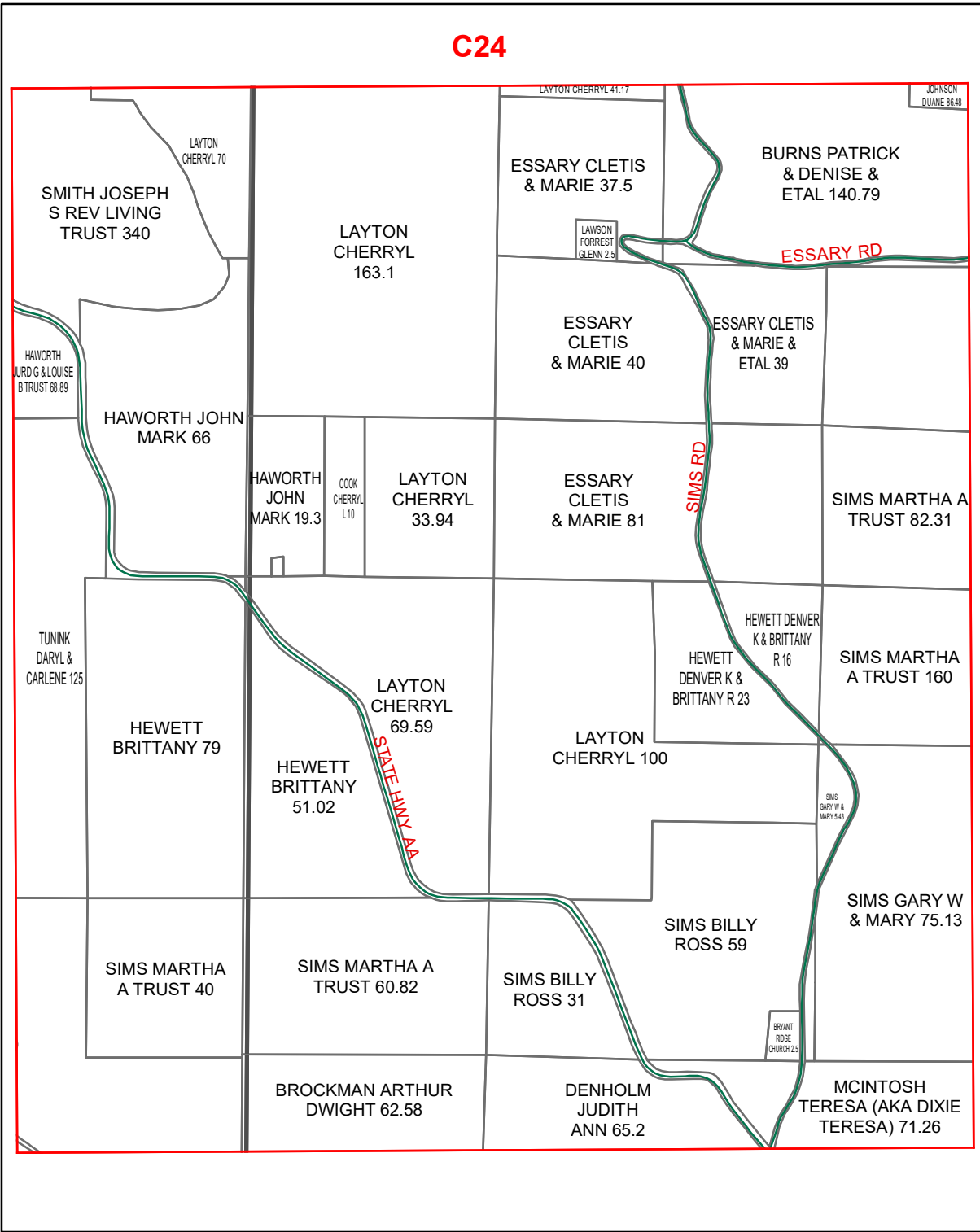

E24

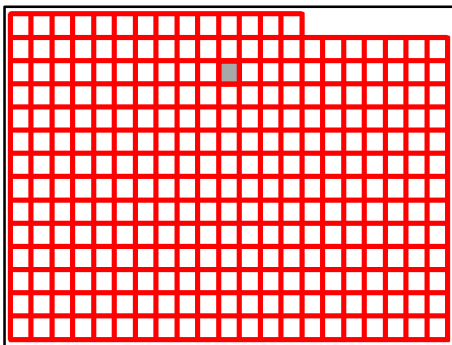

Taney County Missouri
by
GIS Department

D24

August 25, 2020



C25

C24

C26

D24

D26

E24

E26

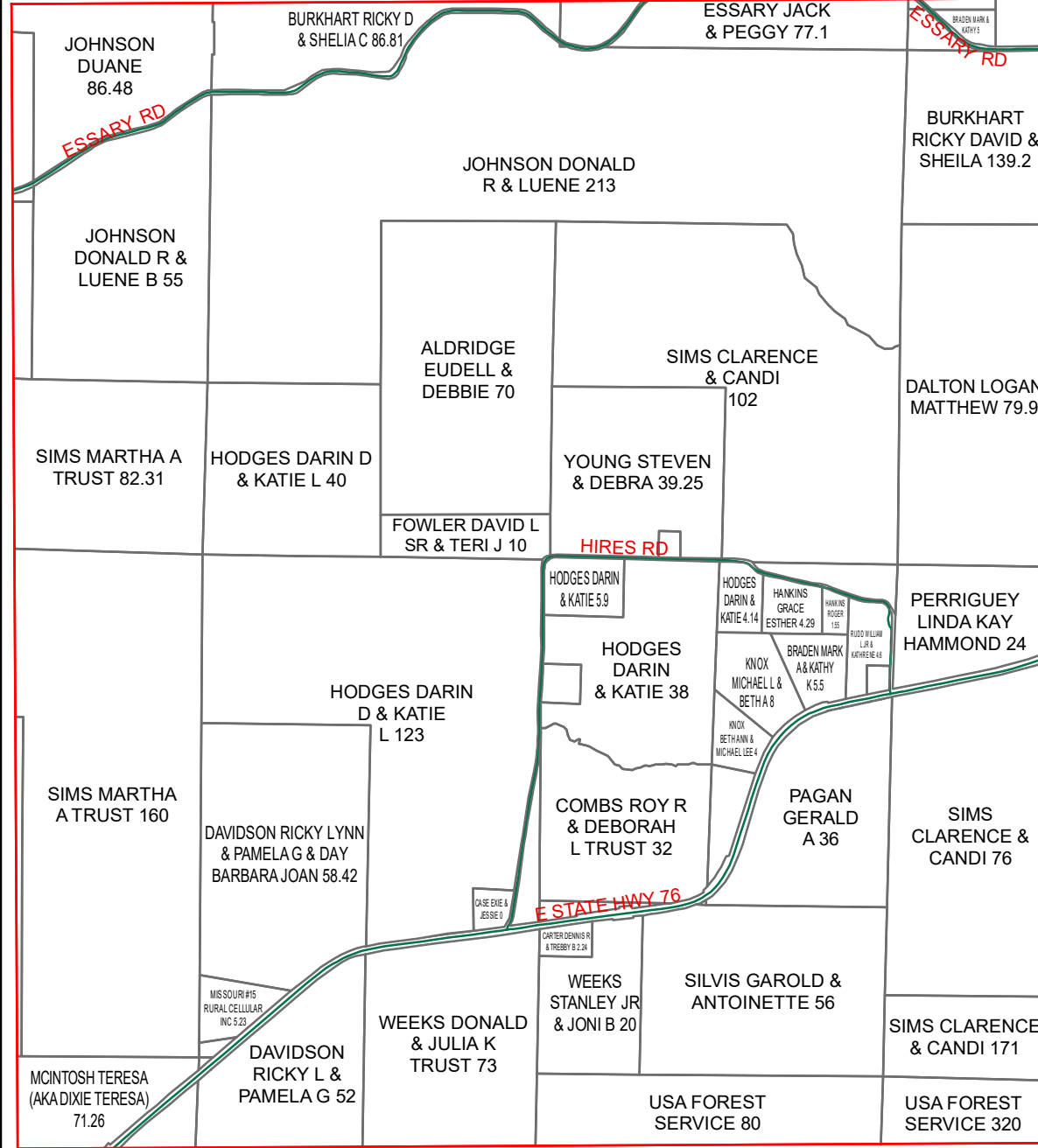

E25

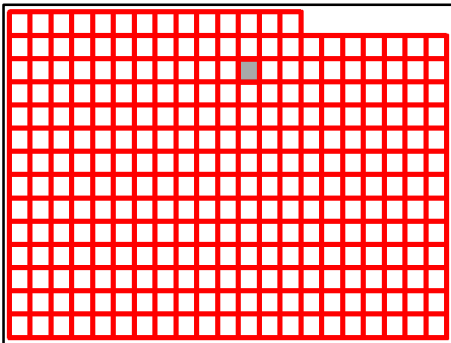

Taney County Missouri
by
GIS Department

D25

August 25, 2020



C25

C26

C27

D25

D27

E25

E27

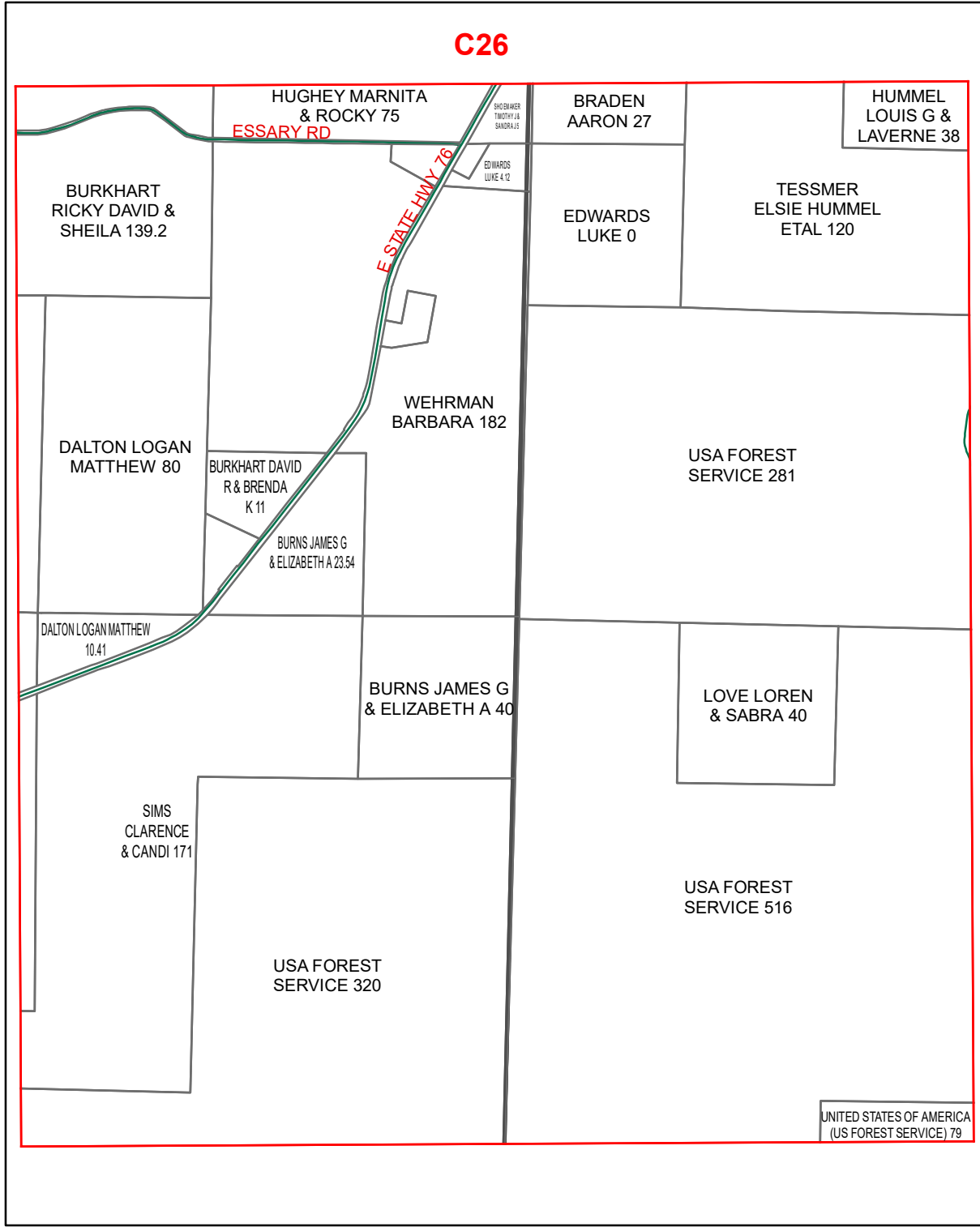

E26

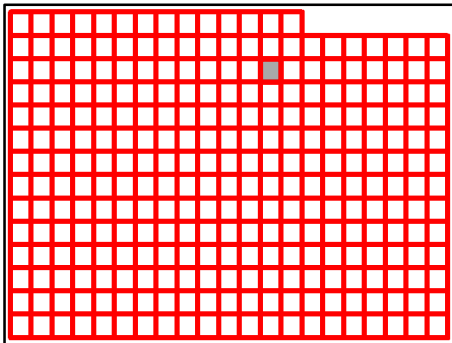

Taney County Missouri
by
GIS Department

D26

August 25, 2020



C27

C26

C28

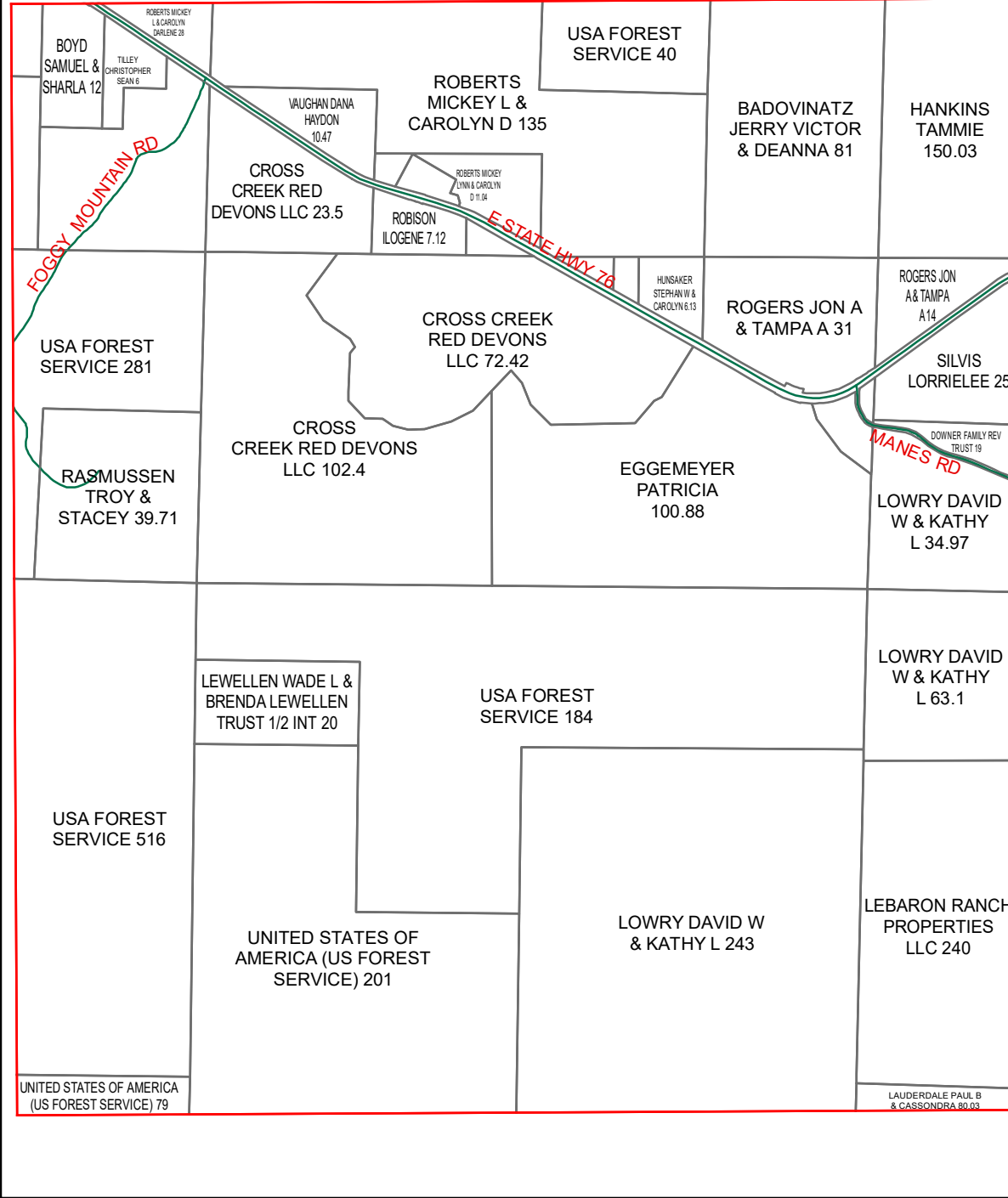

D26

D28

E26

E28

E27

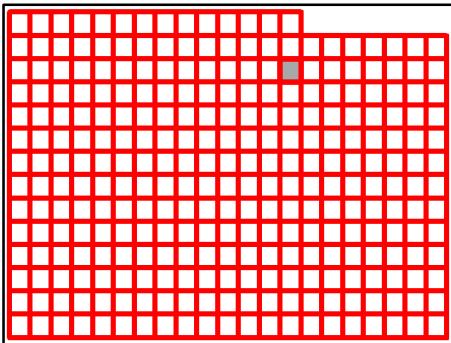

Taney County Missouri
by
GIS Department

D27

August 25, 2020



C28

C27

C29

D27

D29

E27

E29

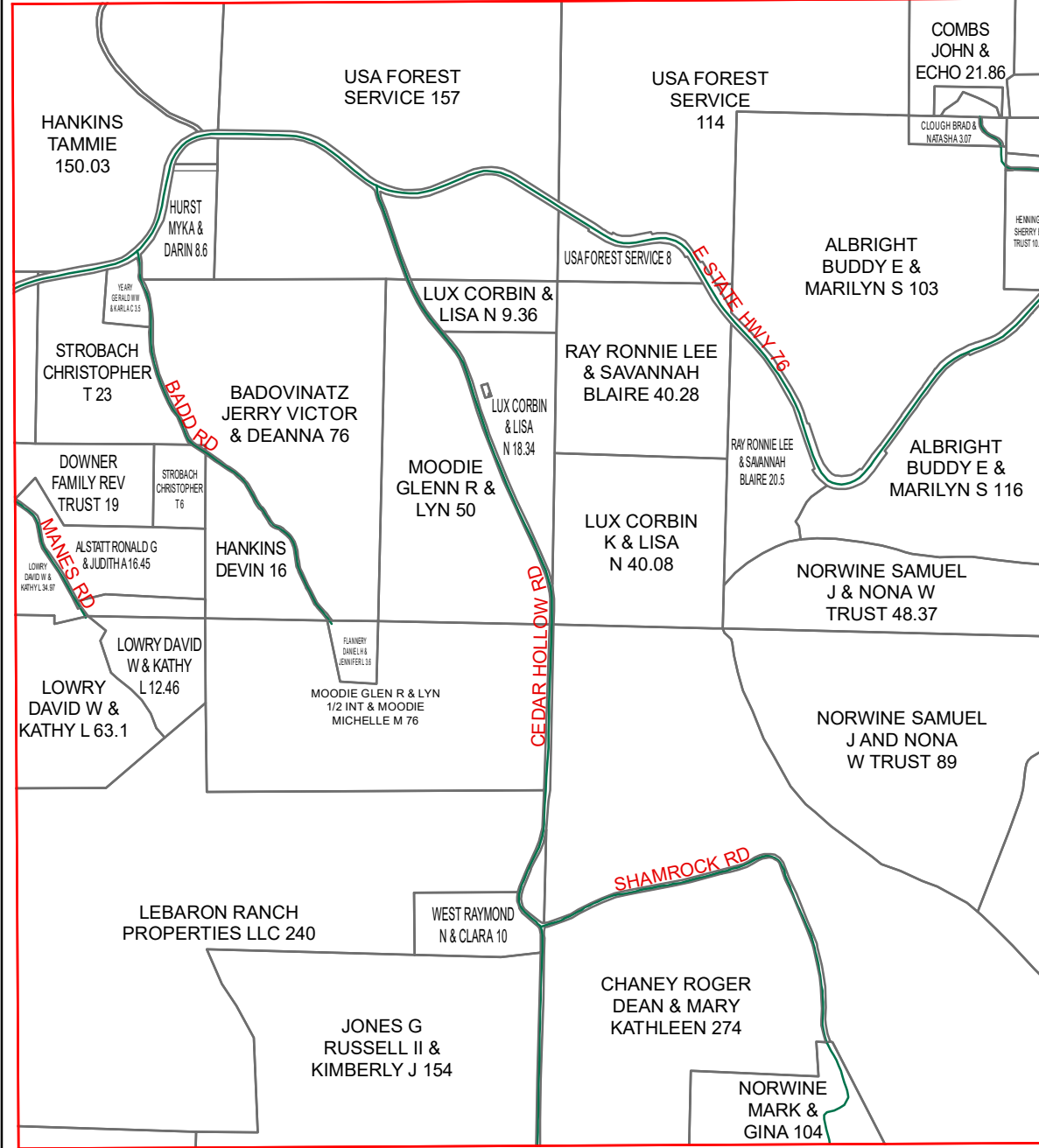

E28

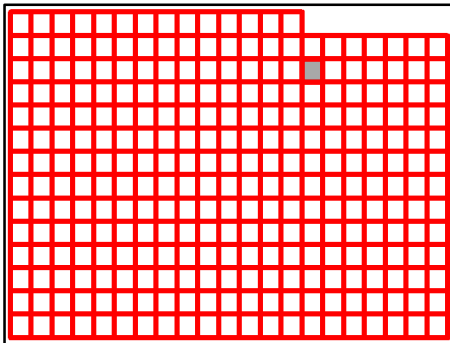

Taney County Missouri
by
GIS Department

D28

August 25, 2020



C28

C29

C30

D28

D30

E28

E30

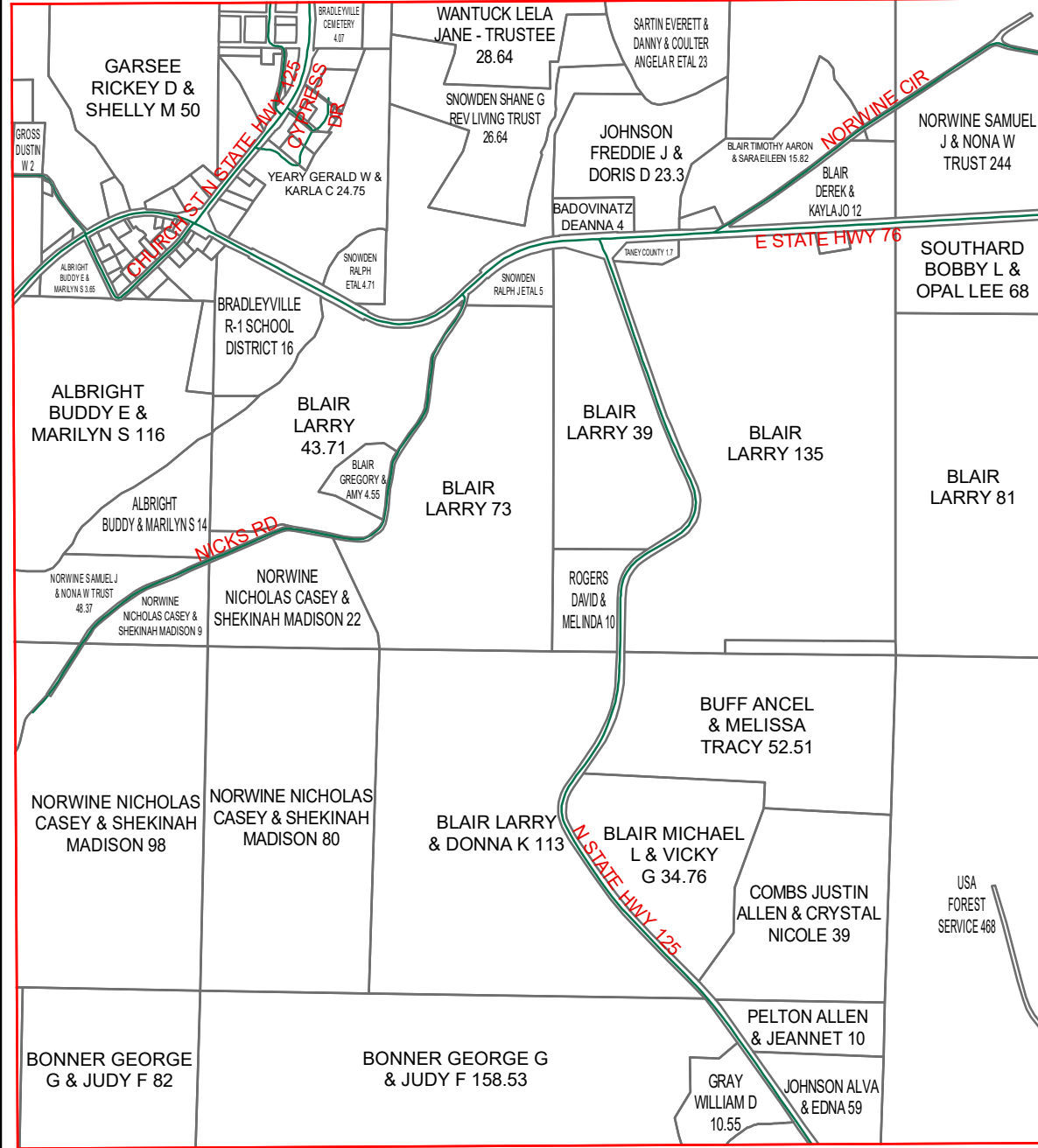

E29

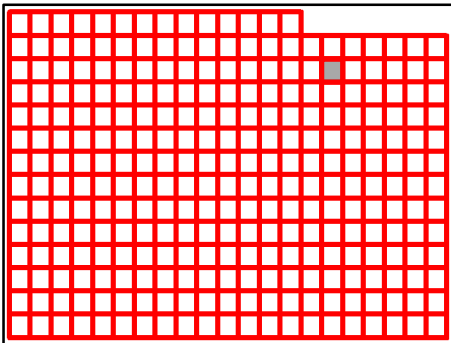

Taney County Missouri
by
GIS Department

D29

August 25, 2020



C29

C30

C31

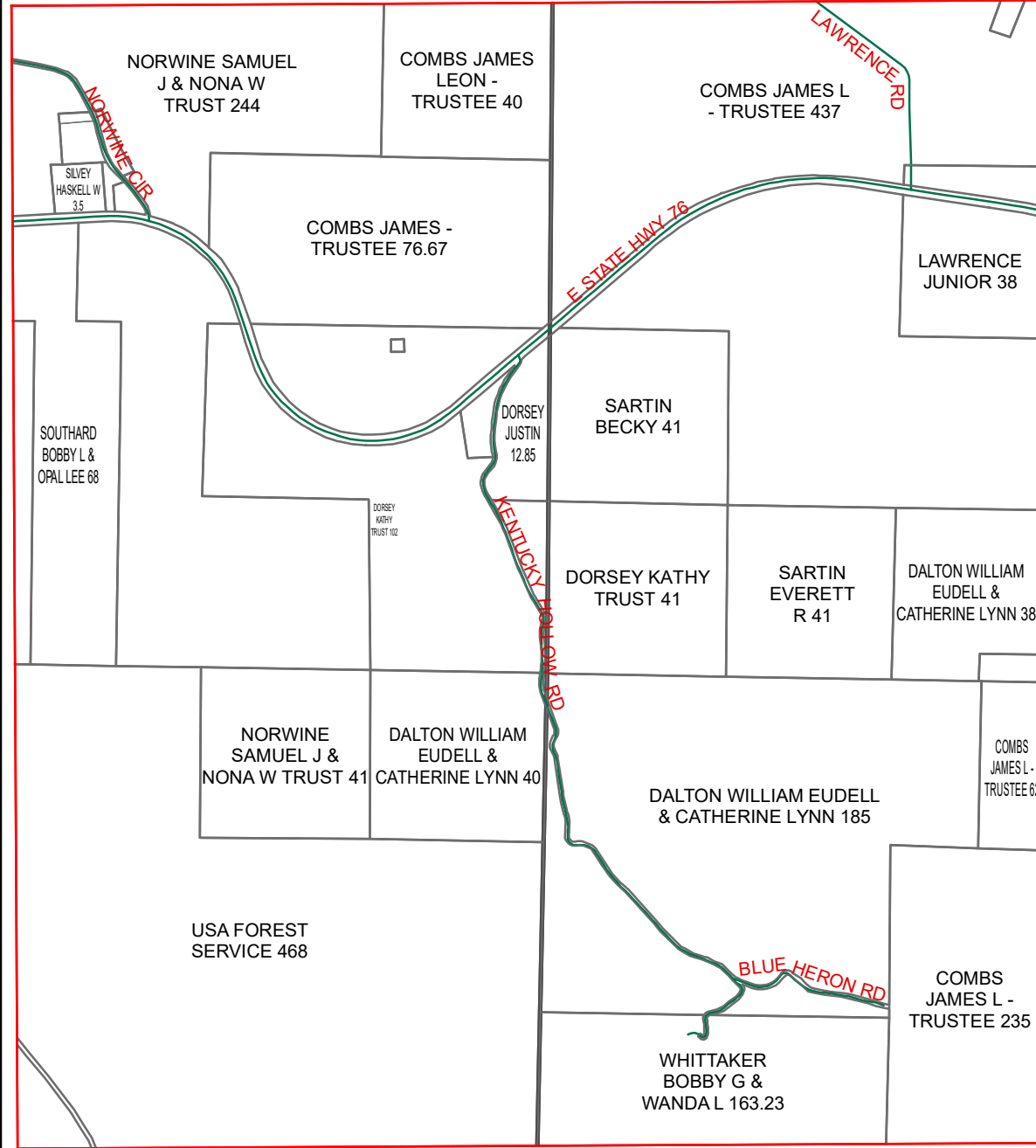

D29

D31

E29

E31

E30

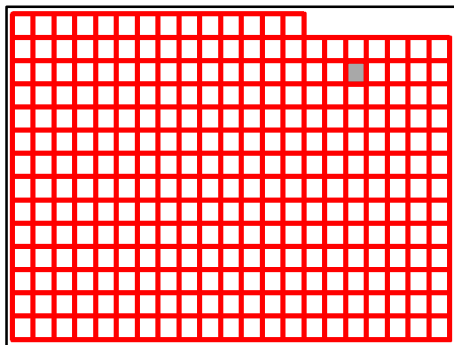

Taney County Missouri
by
GIS Department

D30

August 25, 2020



C30

C31

C32

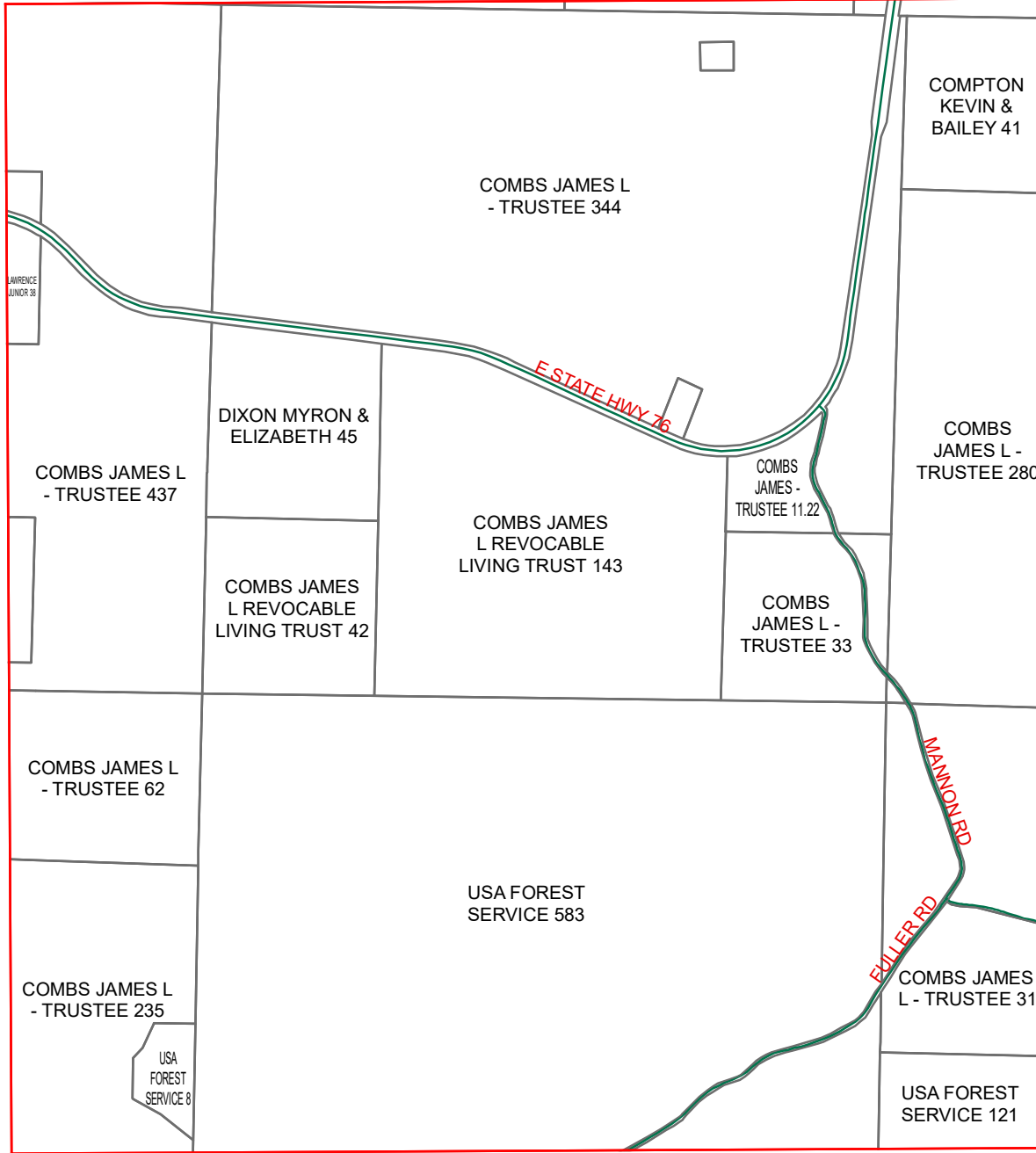

D30

D32

E30

E32

E31

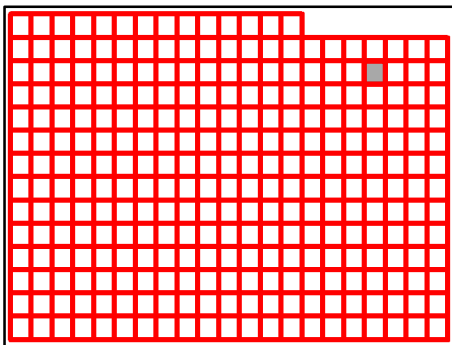

Taney County Missouri
by
GIS Department

D31

August 25, 2020

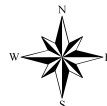

C31

C32

C33

D31

D33

E31

E33

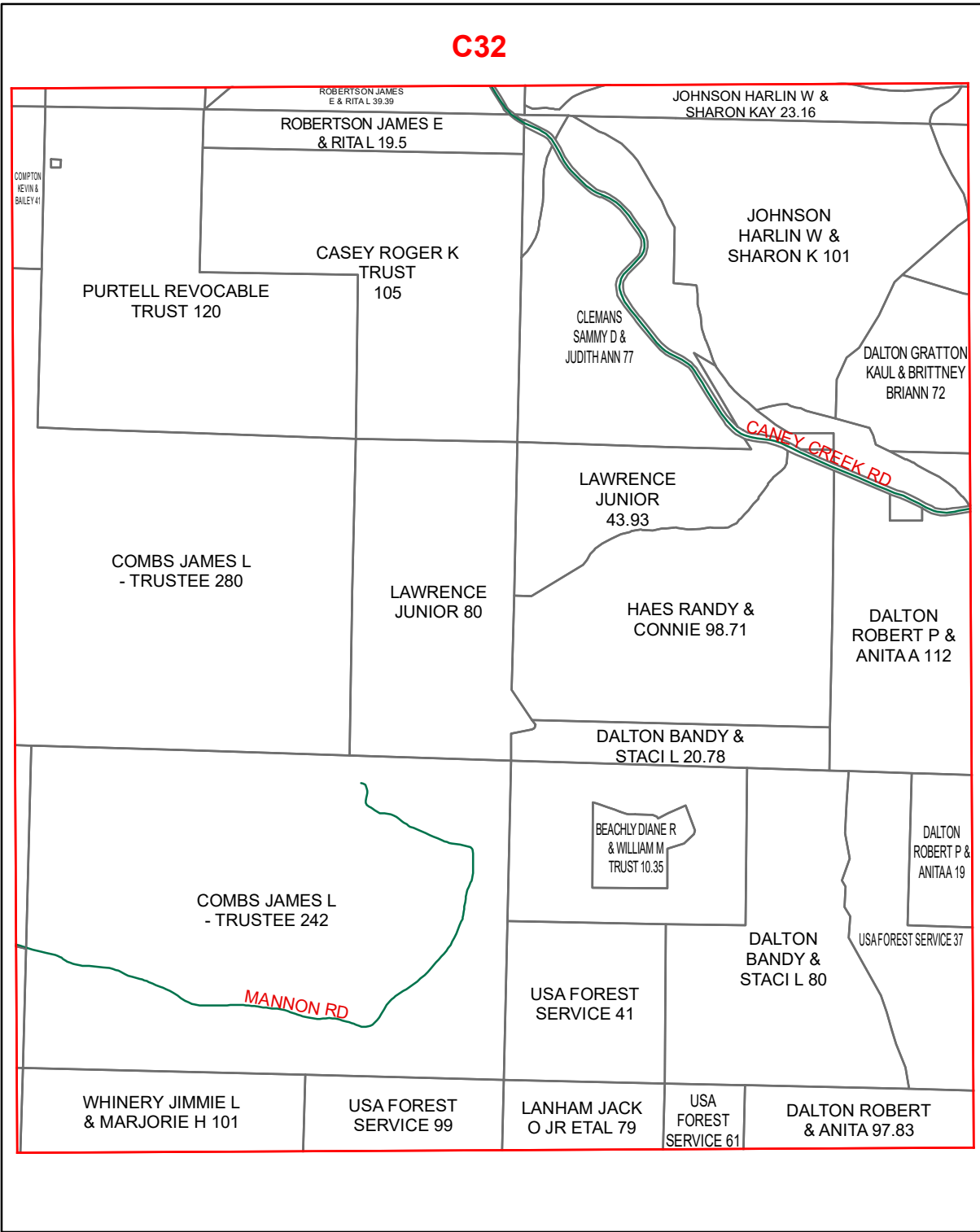

E32

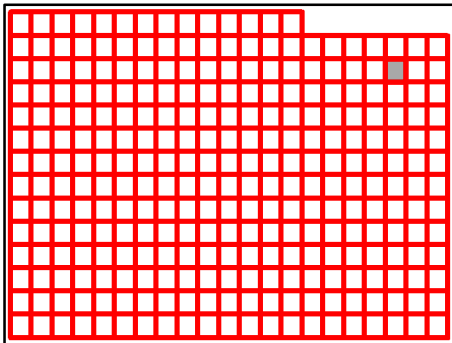

Taney County Missouri
by
GIS Department

D32

August 25, 2020



C33

C32

C34

D32

D34

E32

E34

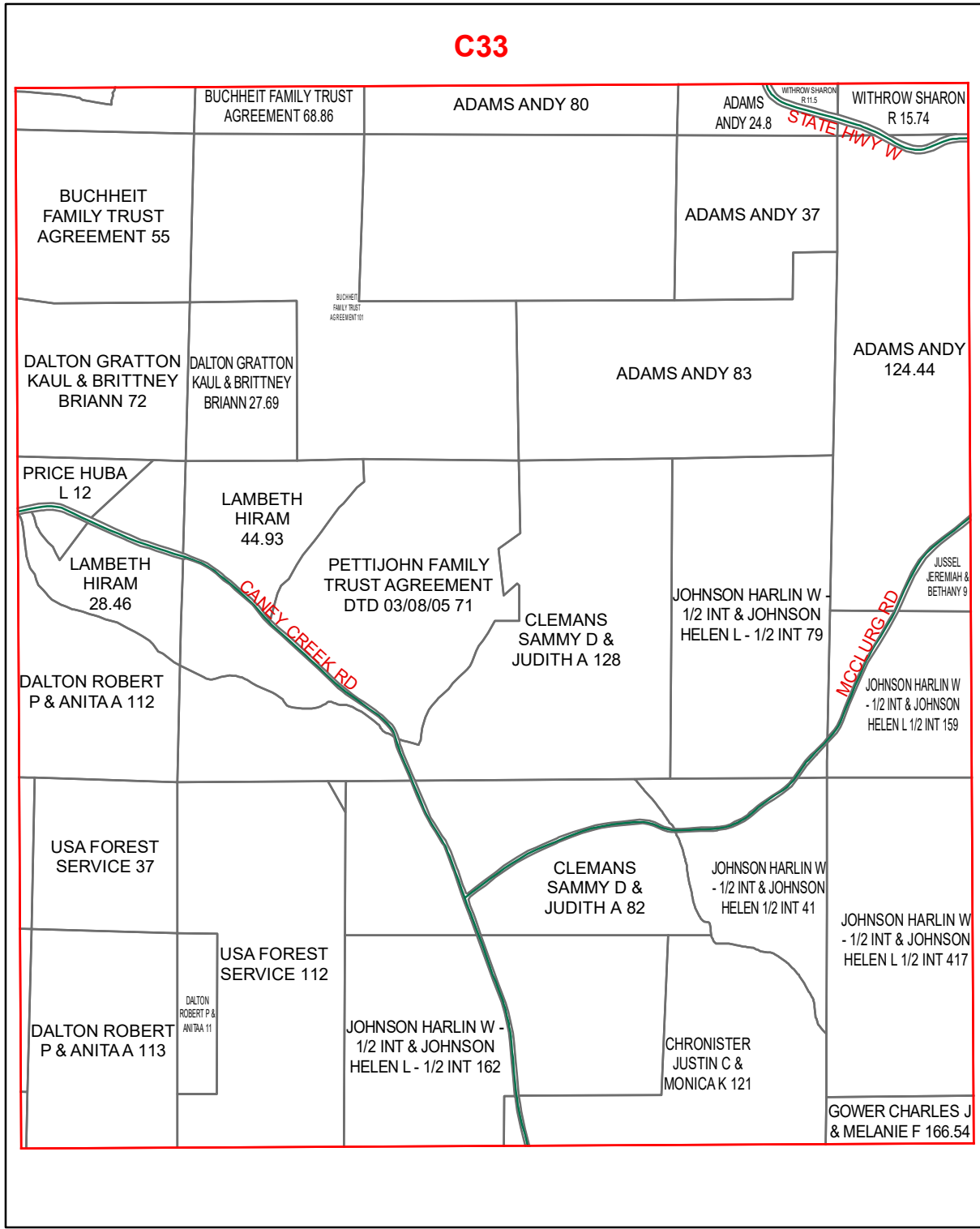

E33

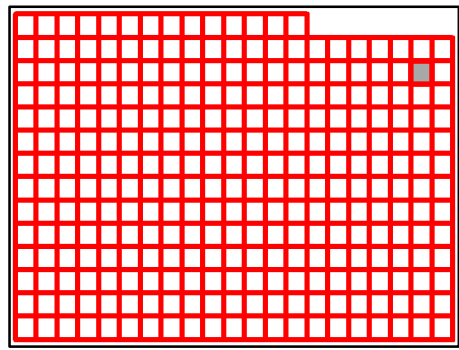

**Taney County Missouri
by
GIS Department**

D33

August 25, 2020



C33

C34

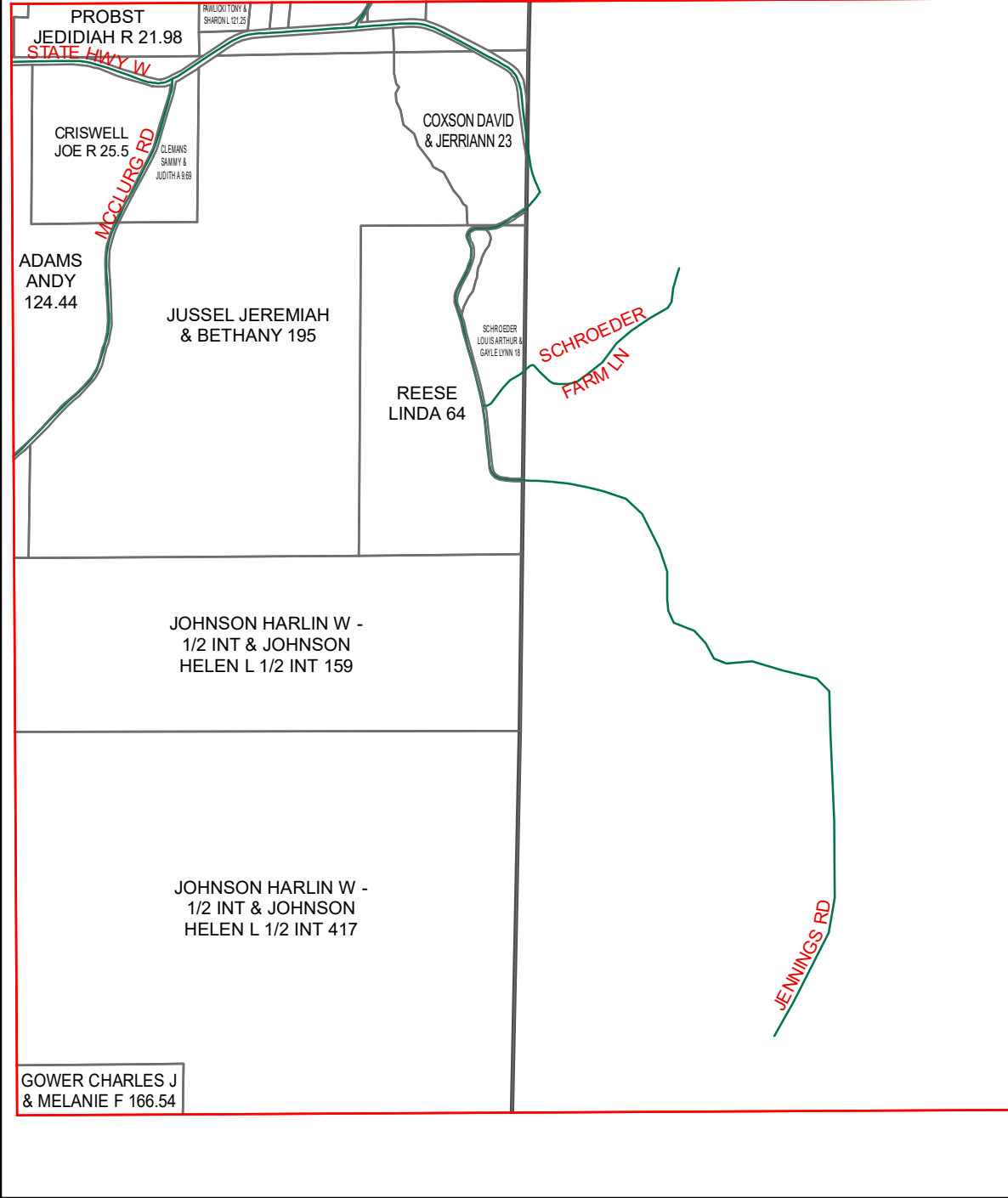

D33

E33

E34

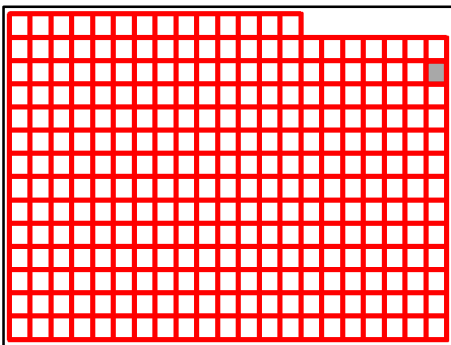

Taney County Missouri
by
GIS Department

D34

August 25, 2020



D14

D15

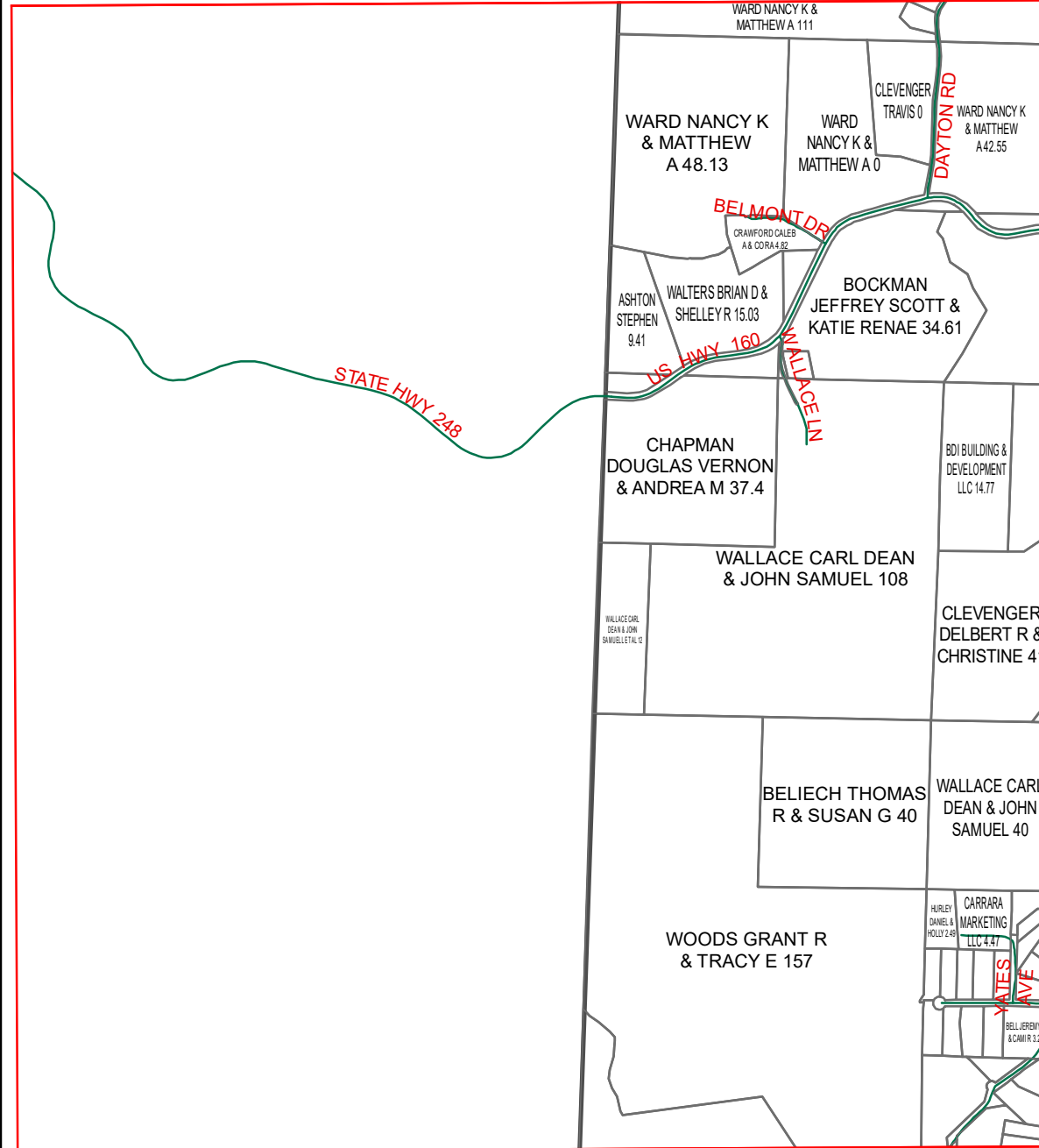

E15

F15

F14

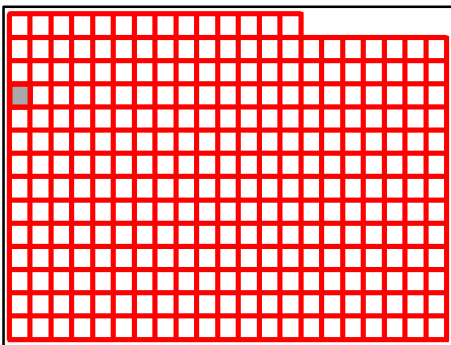

Taney County Missouri
by
GIS Department

E14

August 25, 2020

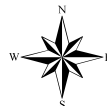

D15

D14

D16

E14

E16

F14

F16

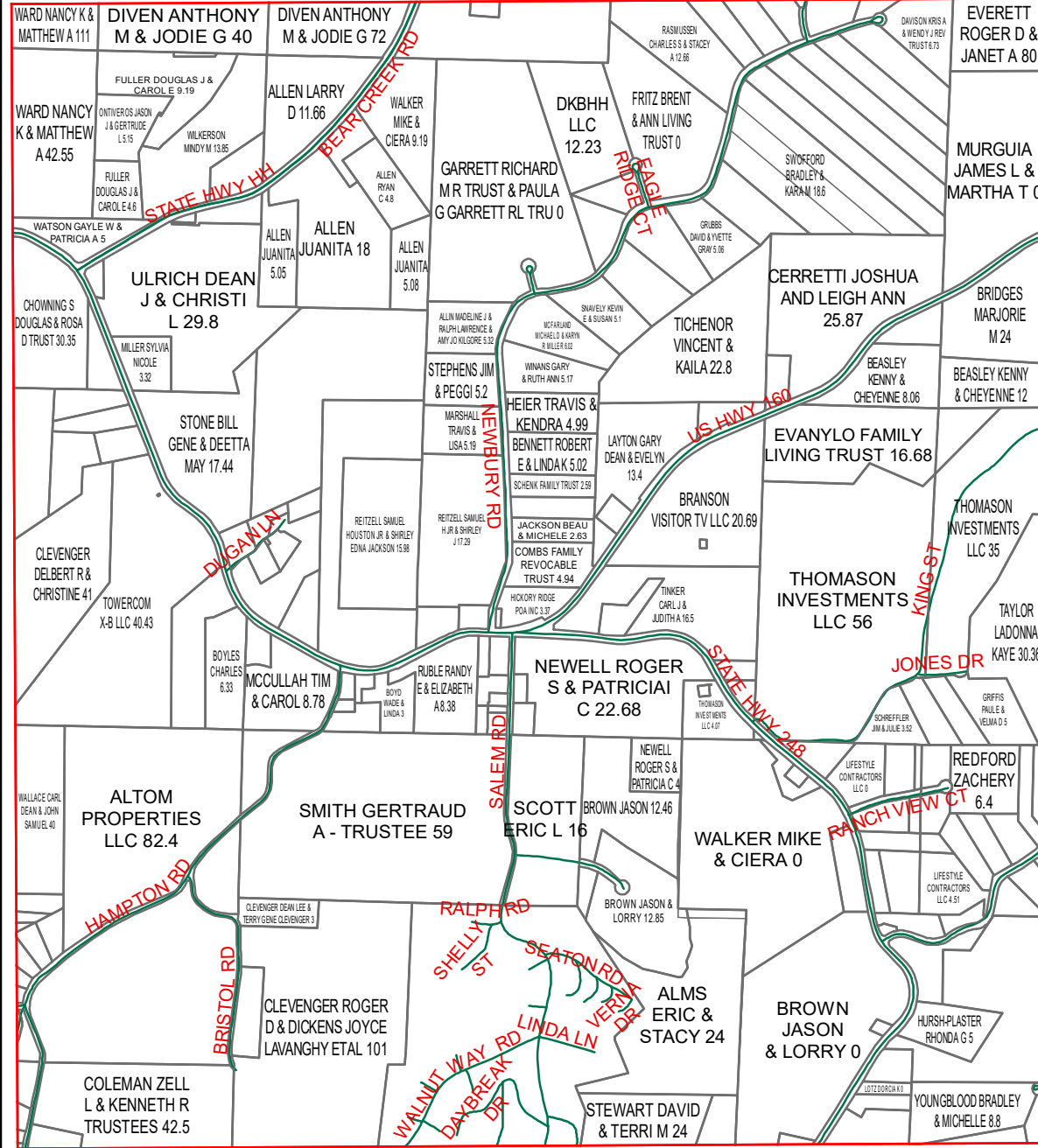

F15

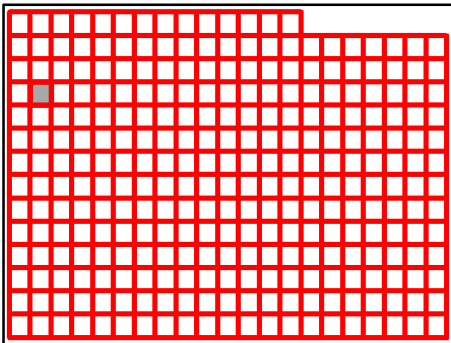

Taney County Missouri
by
GIS Department

E15

August 25, 2020

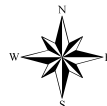

D16

D15

D17

E15

E17

F15

F17

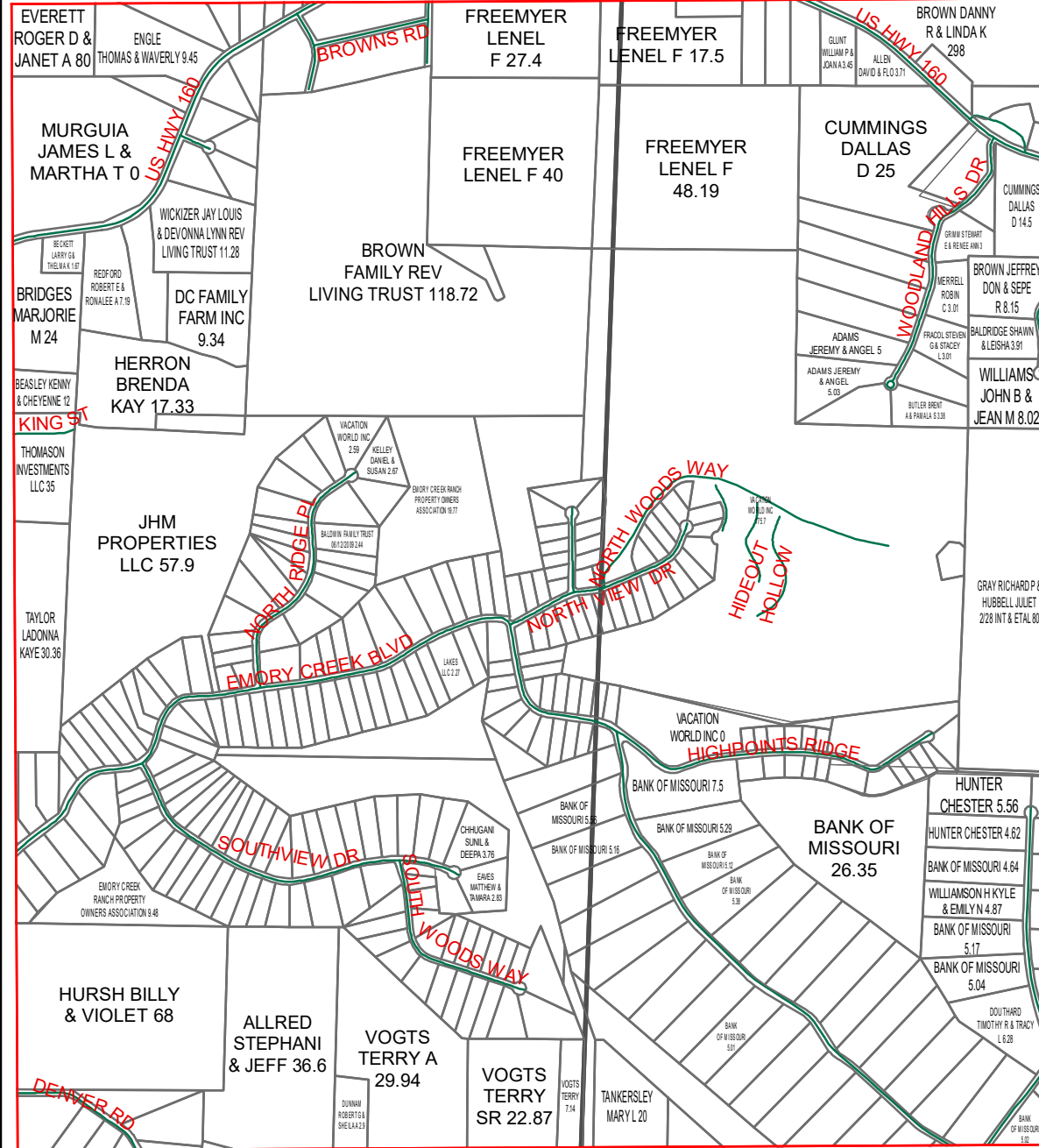

F16

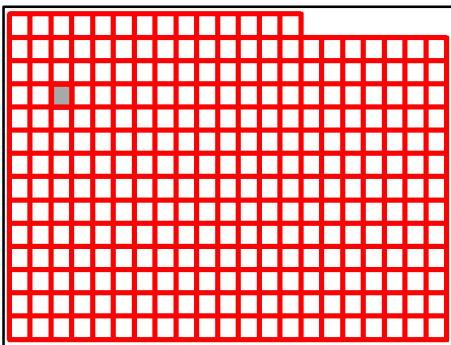

Taney County Missouri
 by
 GIS Department

E16

August 25, 2020



D16

D17

D18

E16

F16

E18

F18

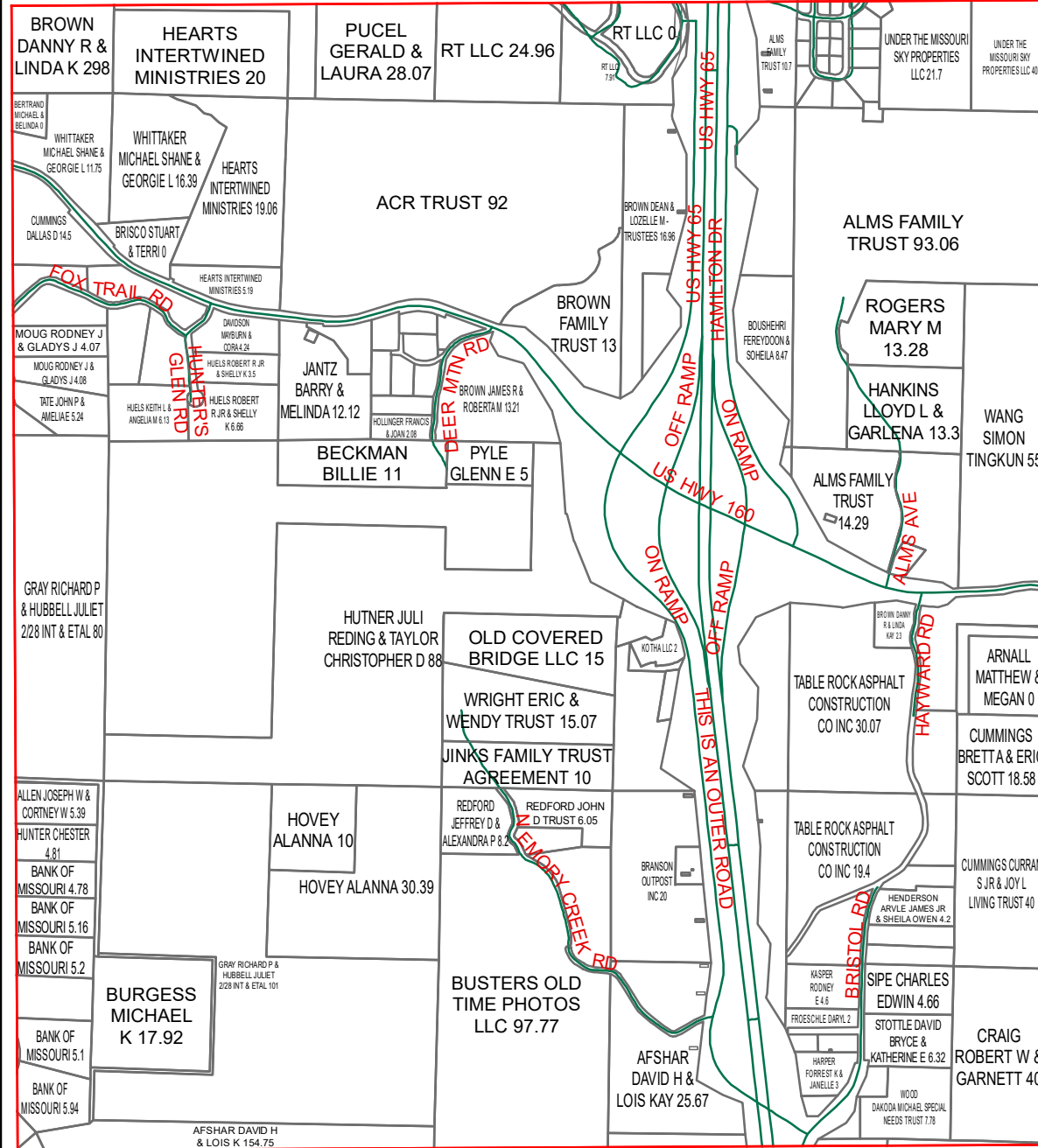

F17

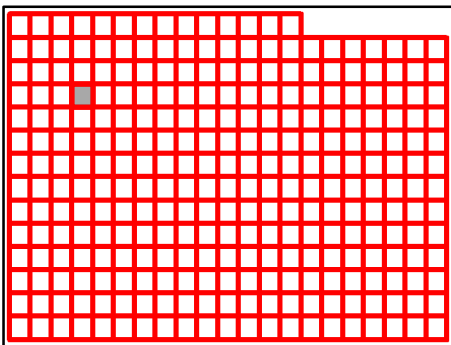

Taney County Missouri
by
GIS Department

E17

August 25, 2020



D18

D17

D19

E17

E19

F17

F19

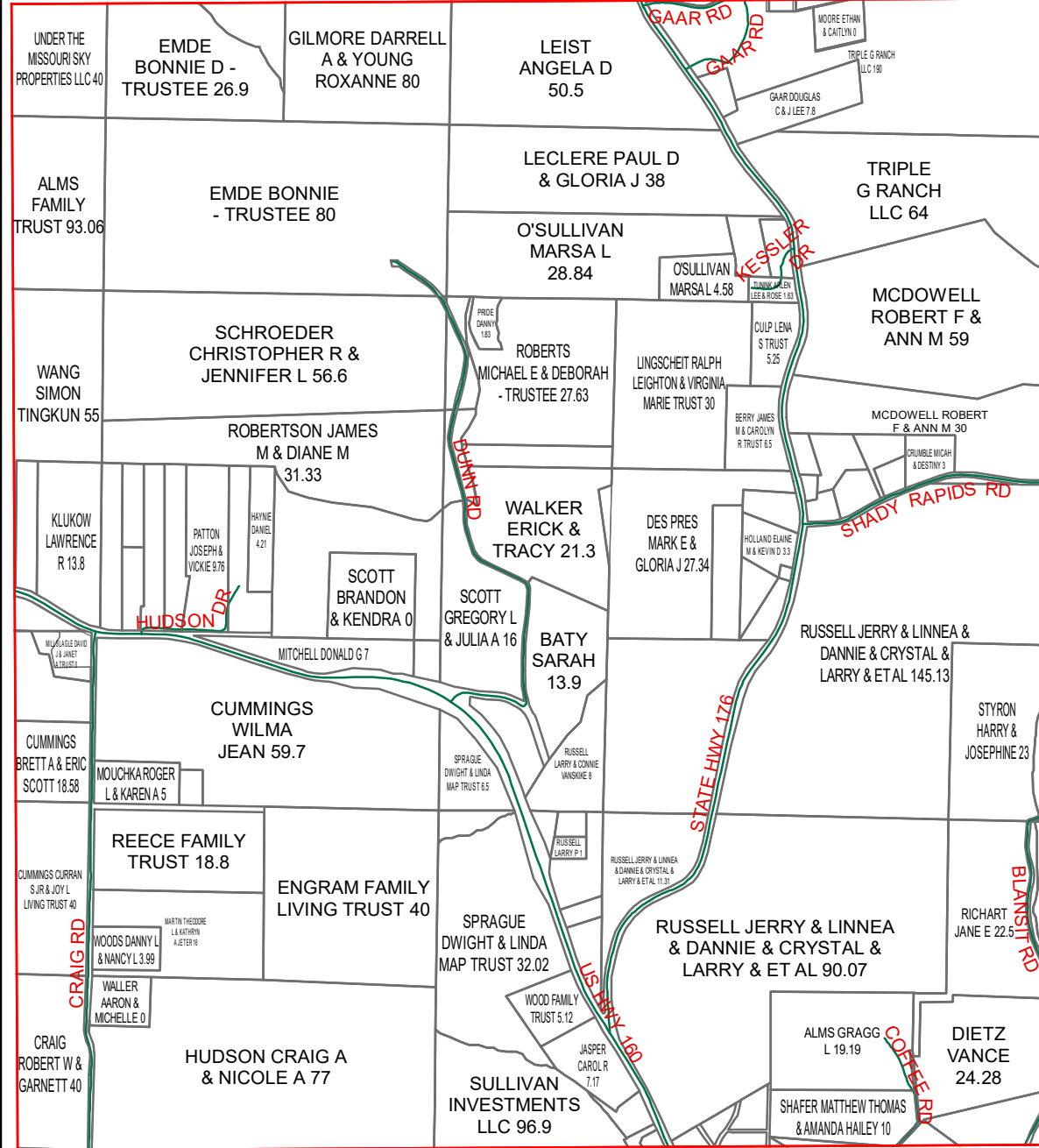

F18

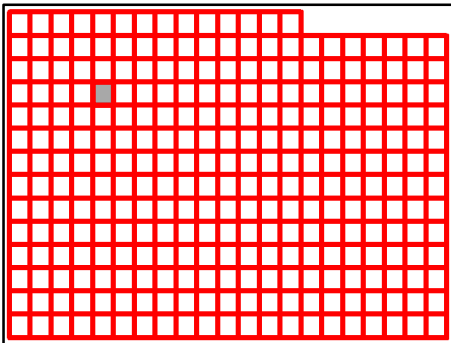

Taney County Missouri
by
GIS Department

E18

August 25, 2020

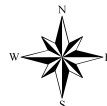

D18

D19

D20

E18

E20

F18

F20

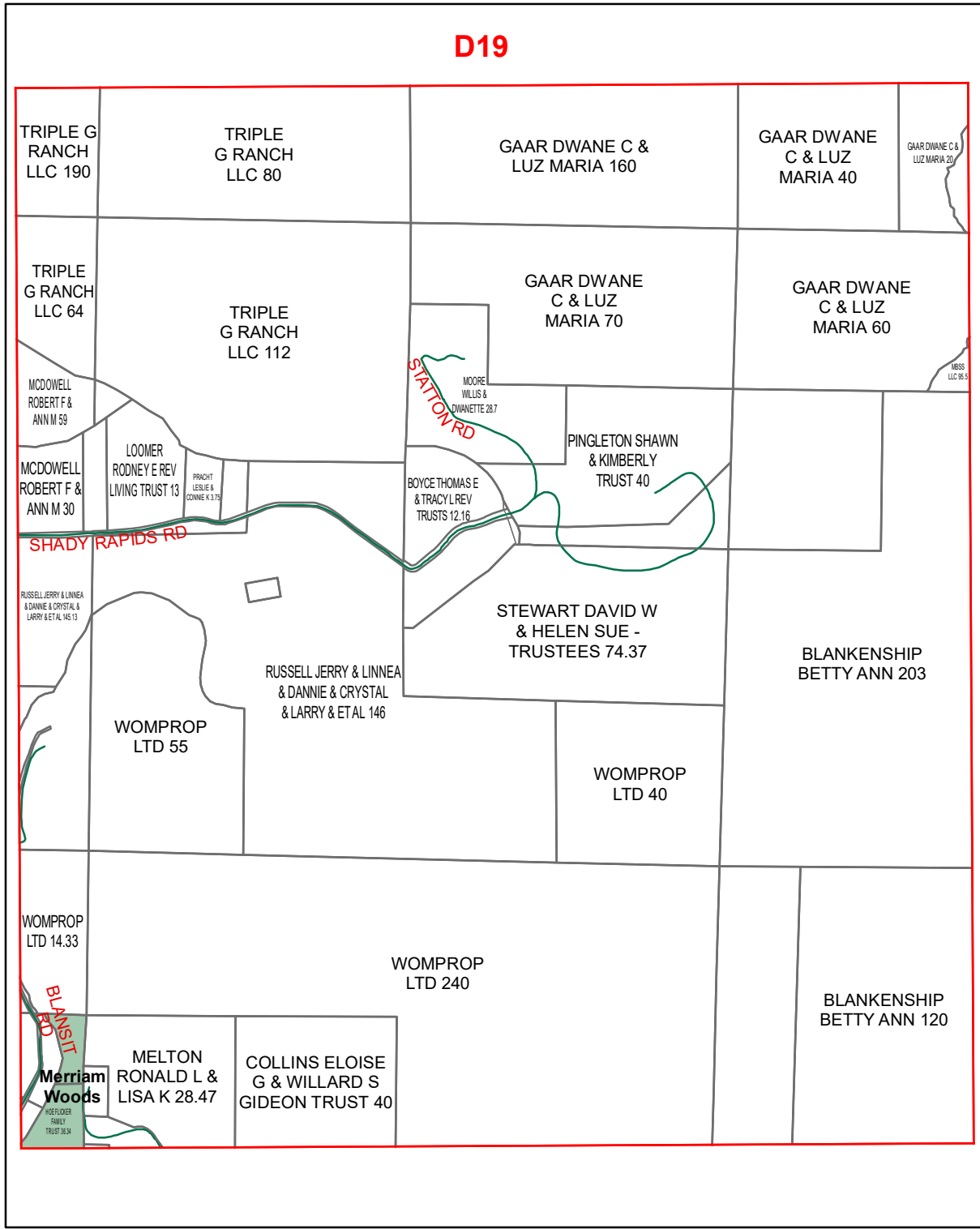

F19

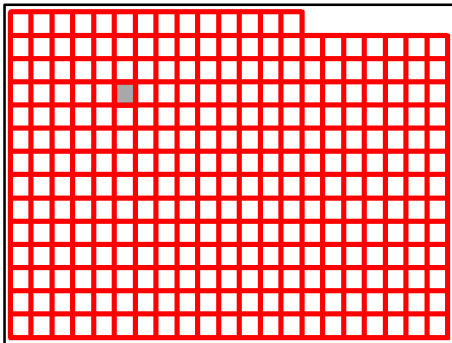

Taney County Missouri
by
GIS Department

E19

August 25, 2020

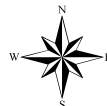

D19

D20

D21

E19

E21

F19

F21

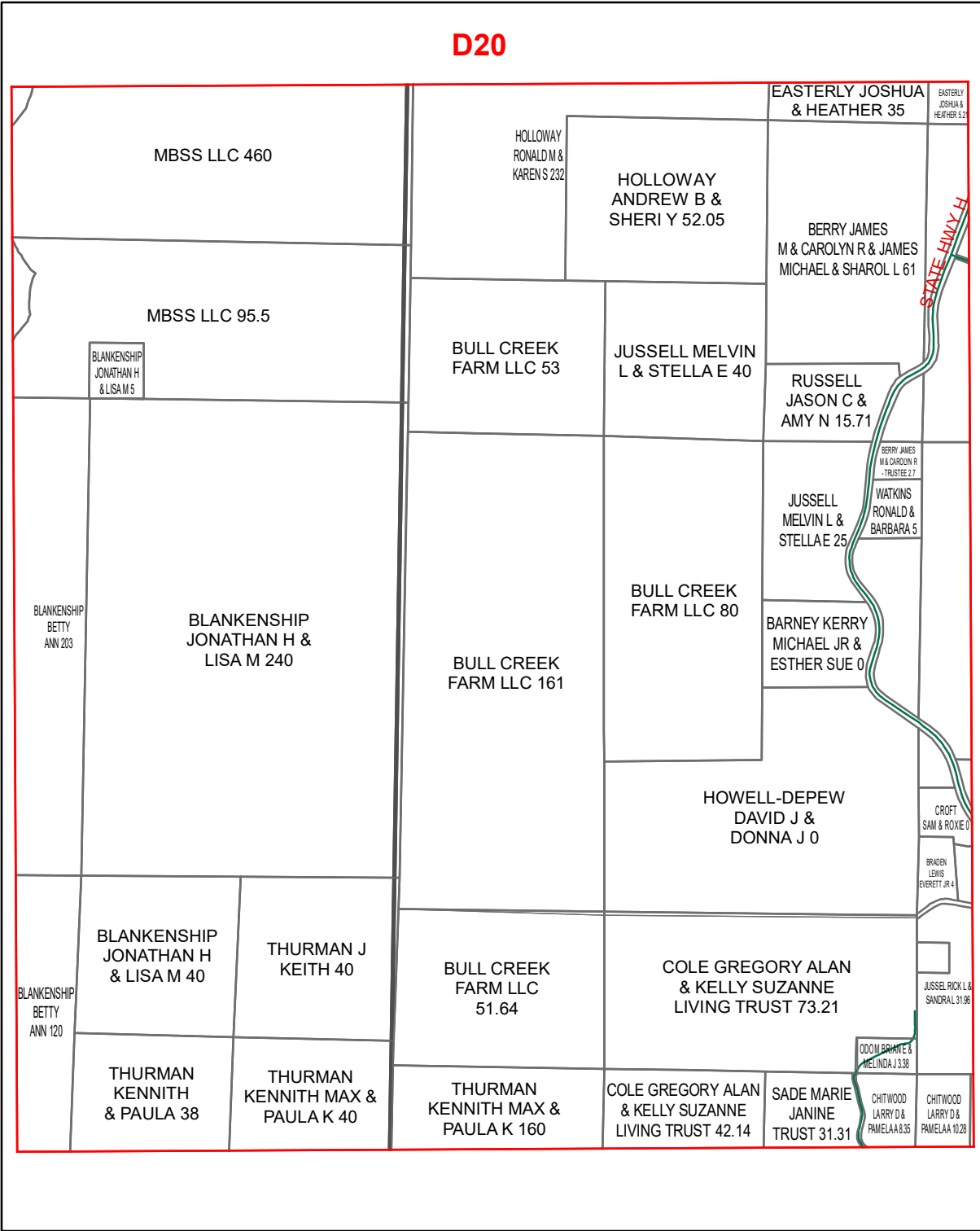

F20

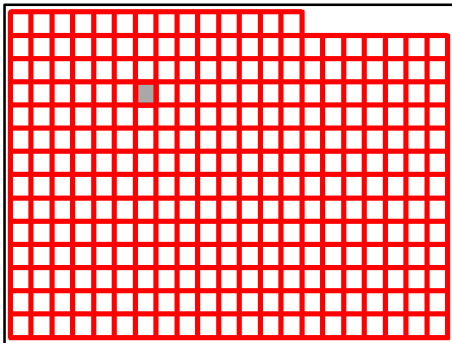

Taney County Missouri
by
GIS Department

E20

August 25, 2020

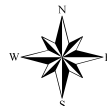

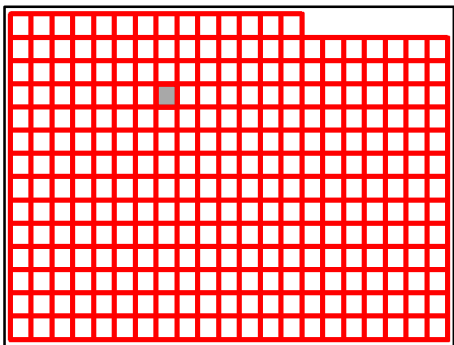
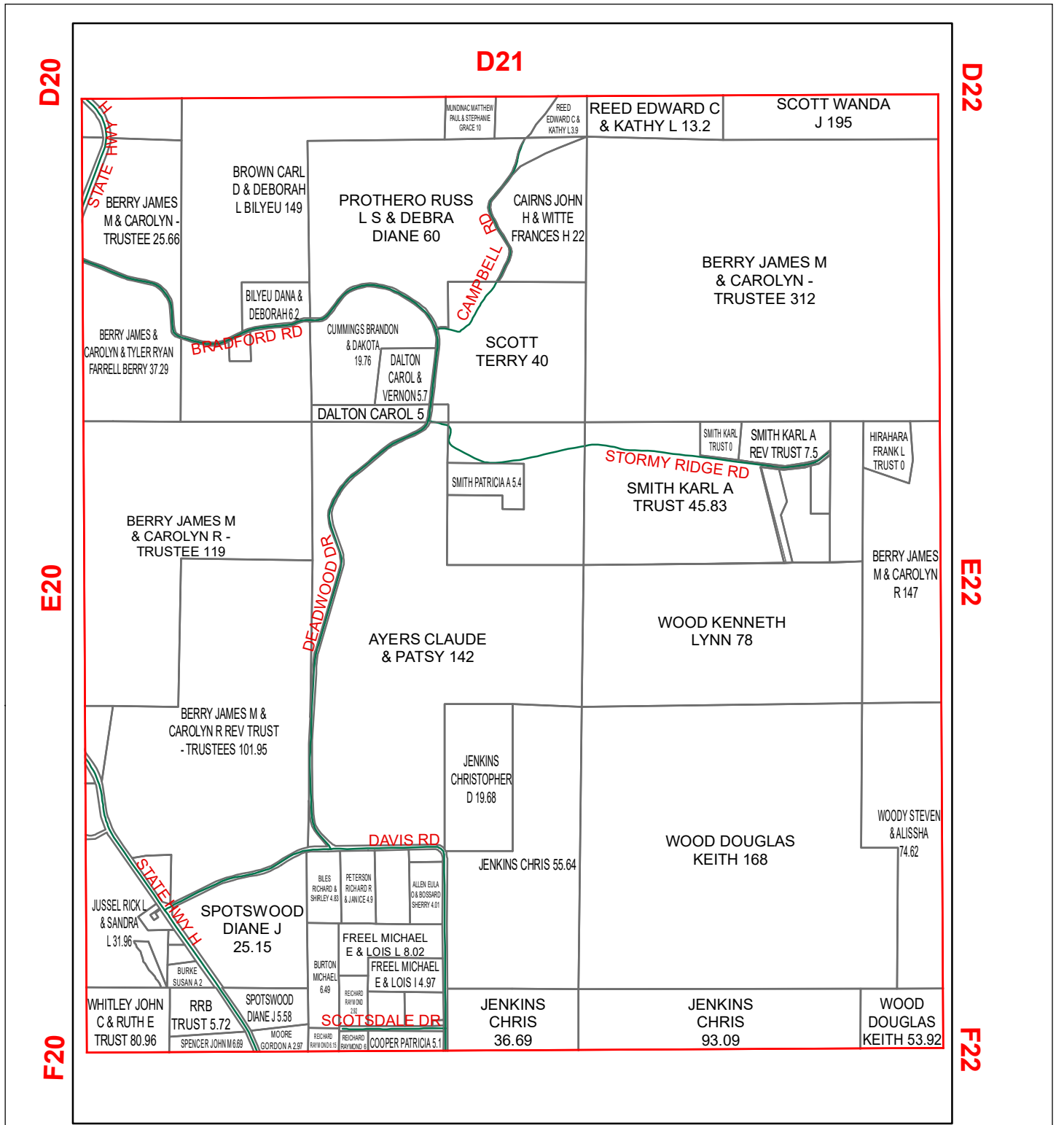

F21

**Taney County Missouri
by
GIS Department**

E21

August 25, 2020

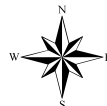

D22

D21

D23

E21

E23

F21

F23

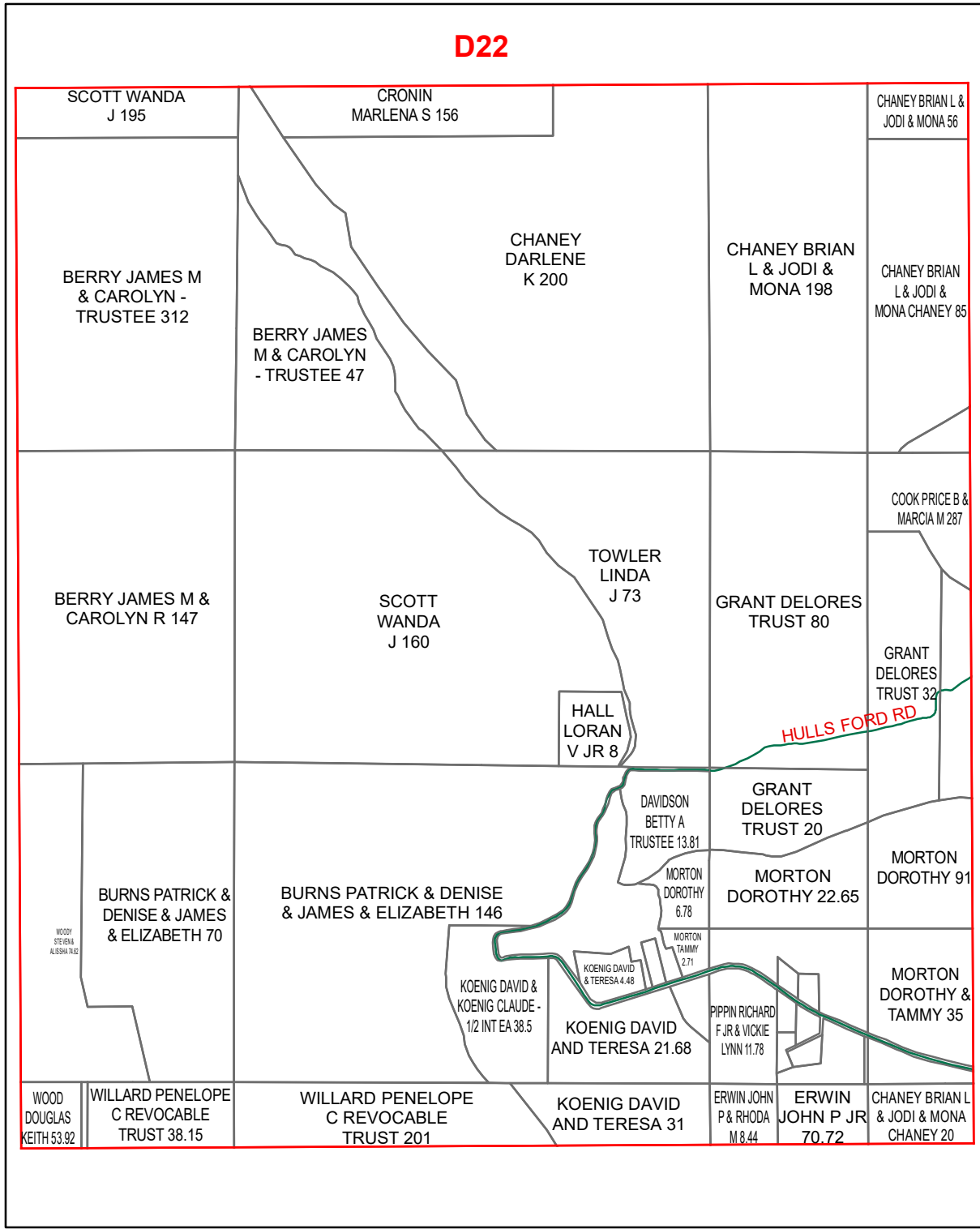

F22

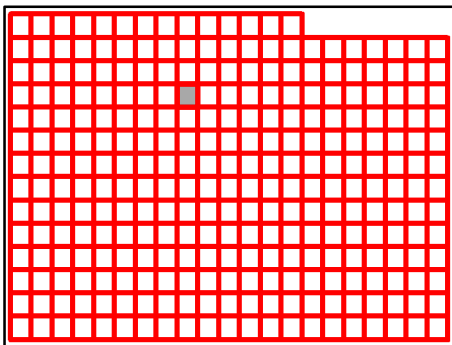

Taney County Missouri
by
GIS Department

E22

August 25, 2020

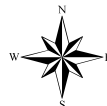

D23

D22

D24

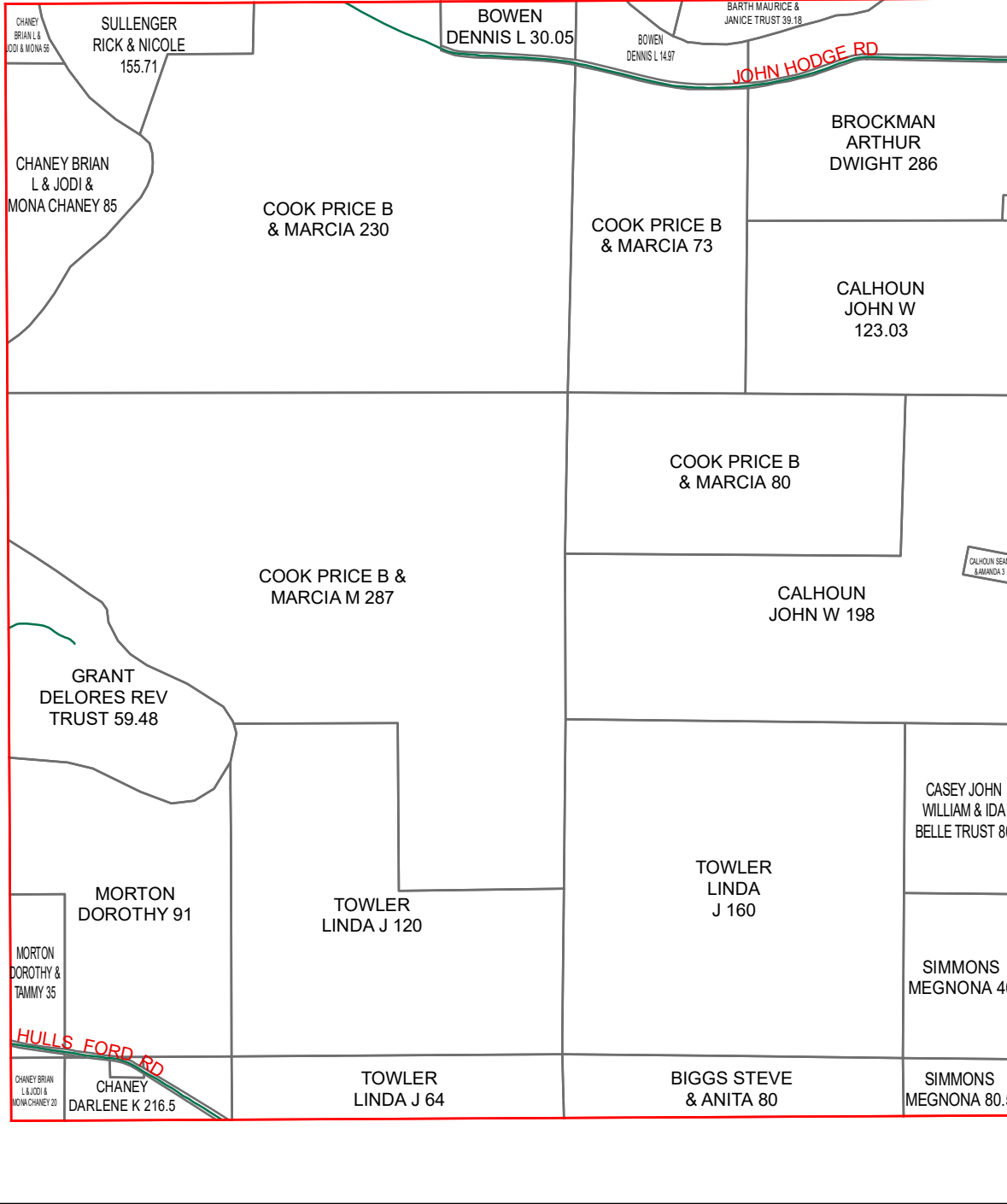

E22

E24

F22

F24

F23

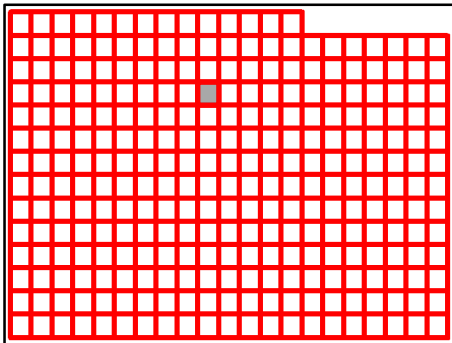

Taney County Missouri
by
GIS Department

E23

August 25, 2020

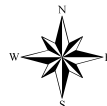

D24

D23

D25

E23

E25

F23

F25

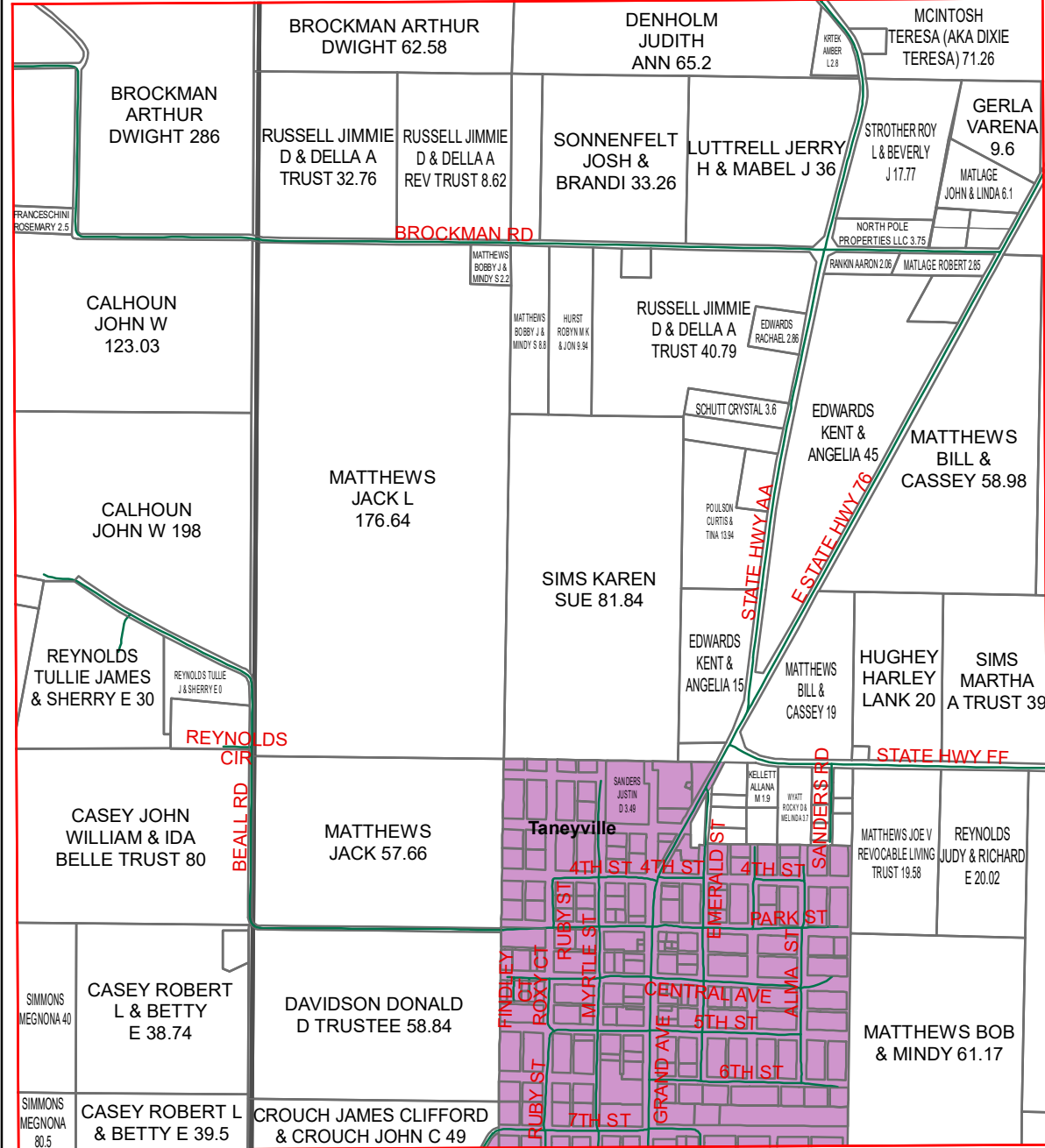

F24

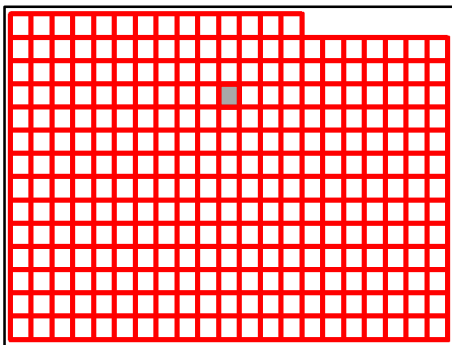

Taney County Missouri
by
GIS Department

E24

August 25, 2020

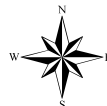

D25

D24

D26

E24

E26

F24

F26

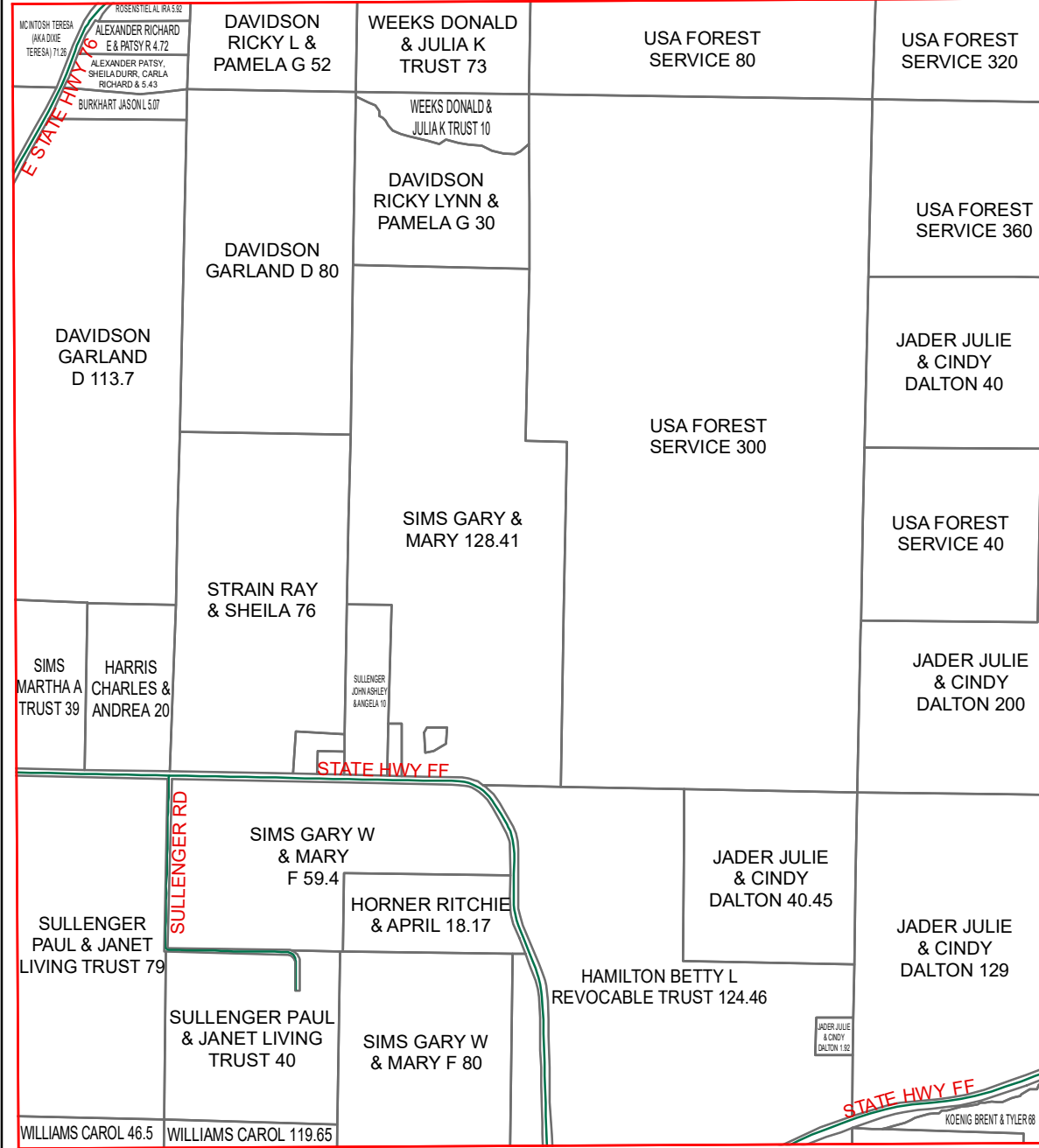

F25

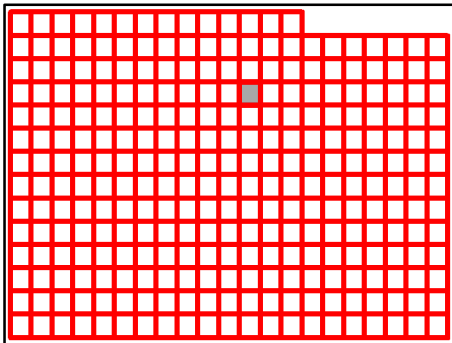

Taney County Missouri
by
GIS Department

E25

August 25, 2020



D26

D25

D27

E25

E27

F25

F27

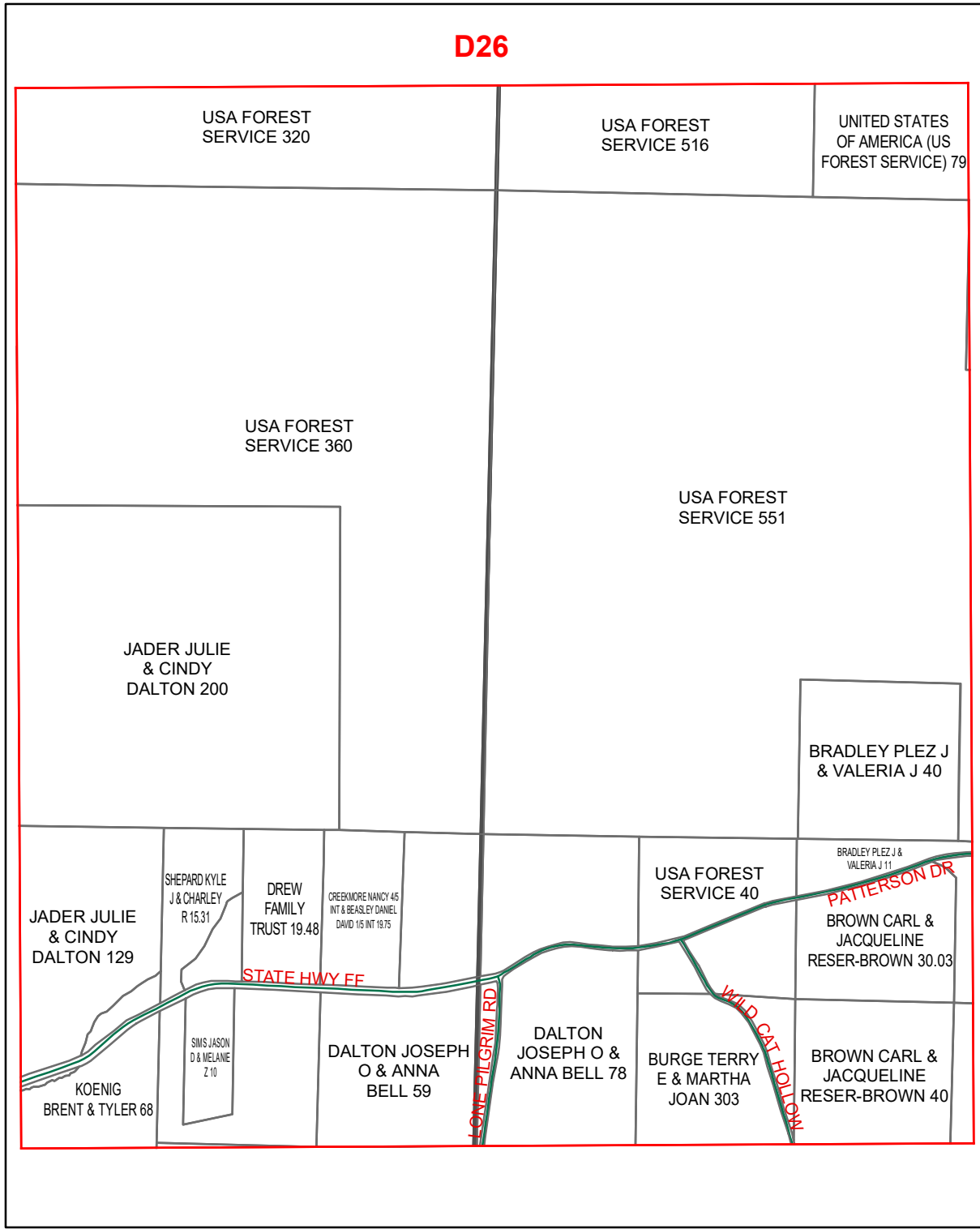

F26

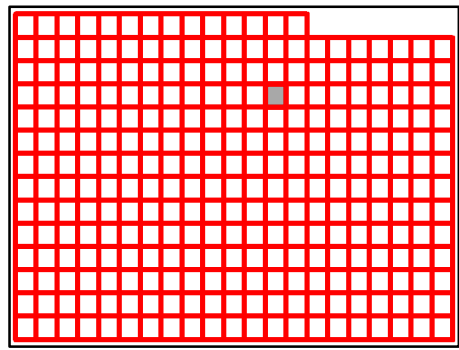

Taney County Missouri
by
GIS Department

E26

August 25, 2020



D27

D26

D28

E26

E28

F26

F28

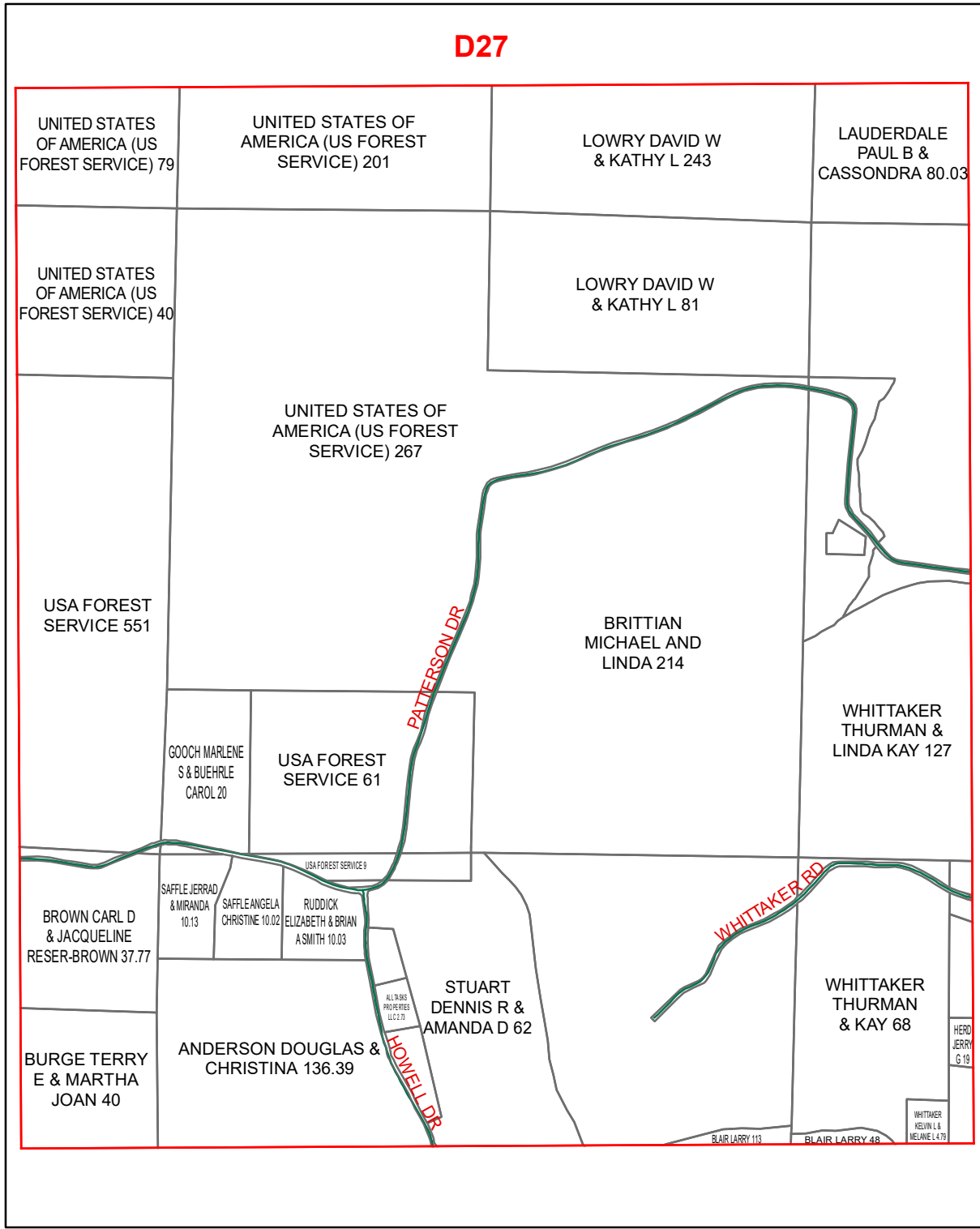

F27

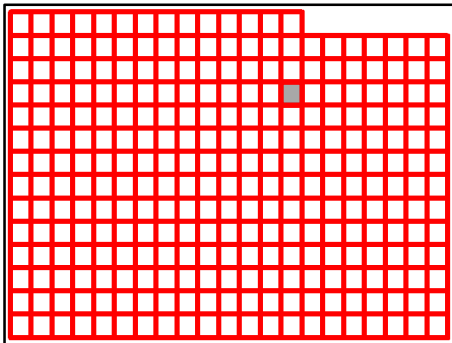

Taney County Missouri
by
GIS Department

E27

August 25, 2020

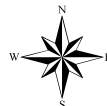

D28

D27

D29

E27

E29

F27

F29

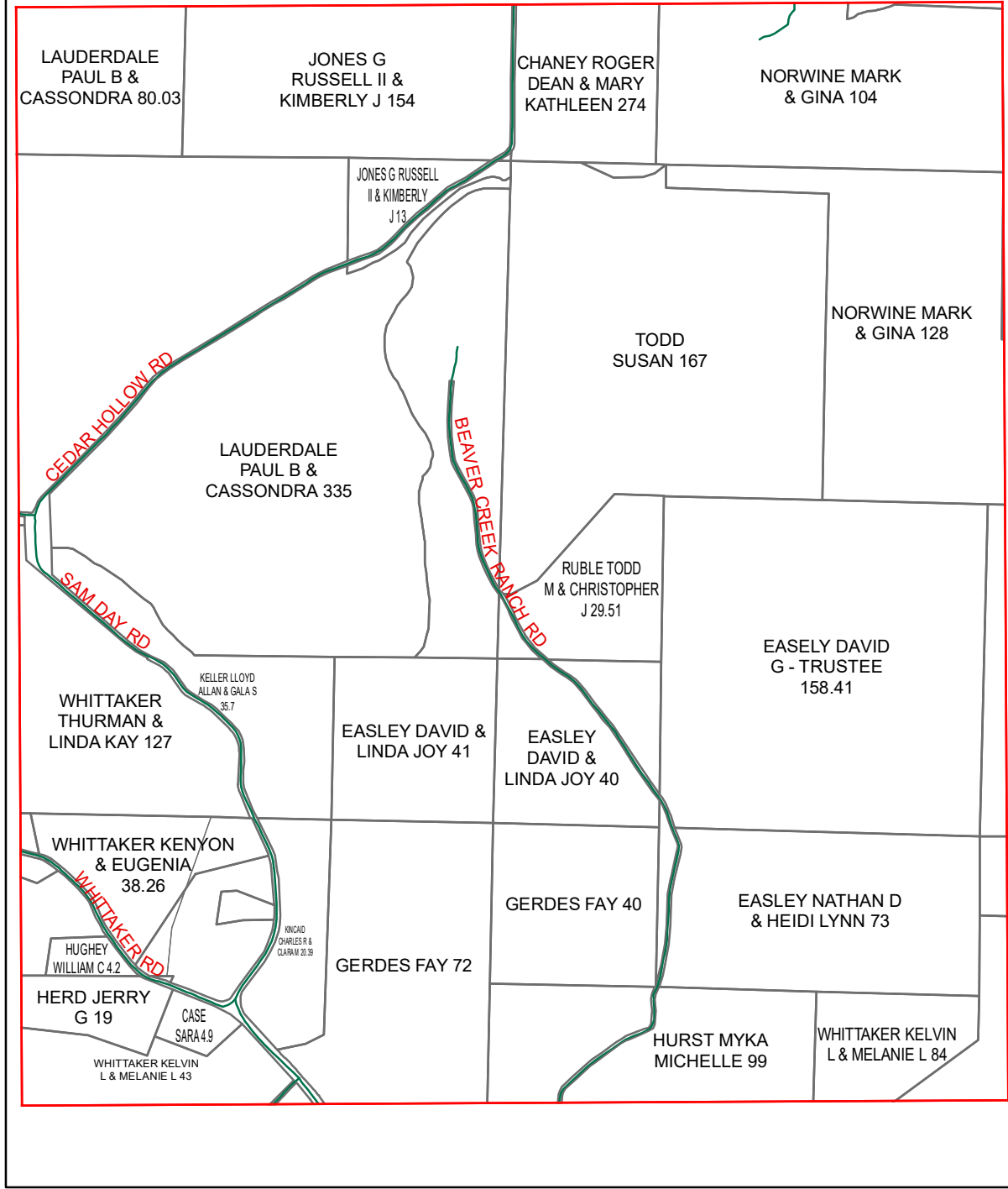

F28

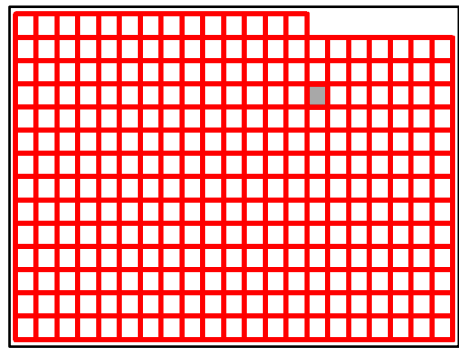

Taney County Missouri
by
GIS Department

E28

August 25, 2020



D28

D29

D30

E28

E30

F28

F30

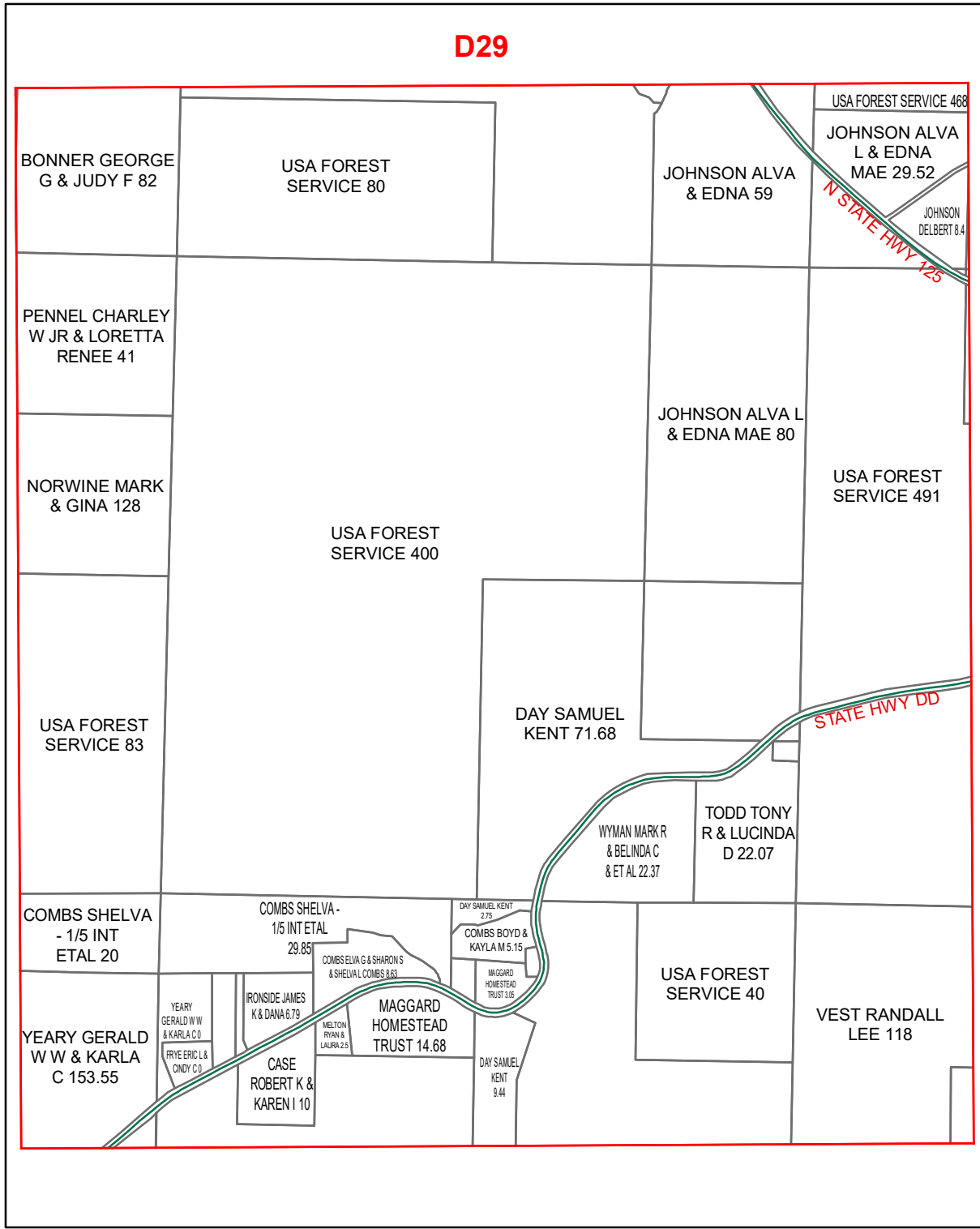

F29

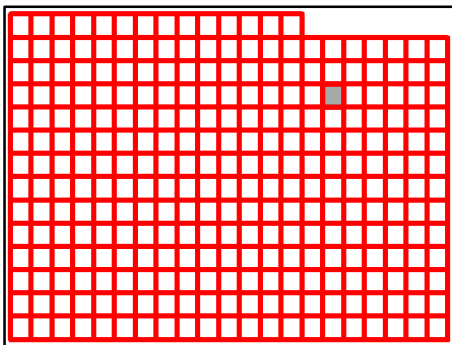

Taney County Missouri
by
GIS Department

E29

August 25, 2020

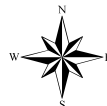

D29

D30

D31

E29

E31

F29

F31

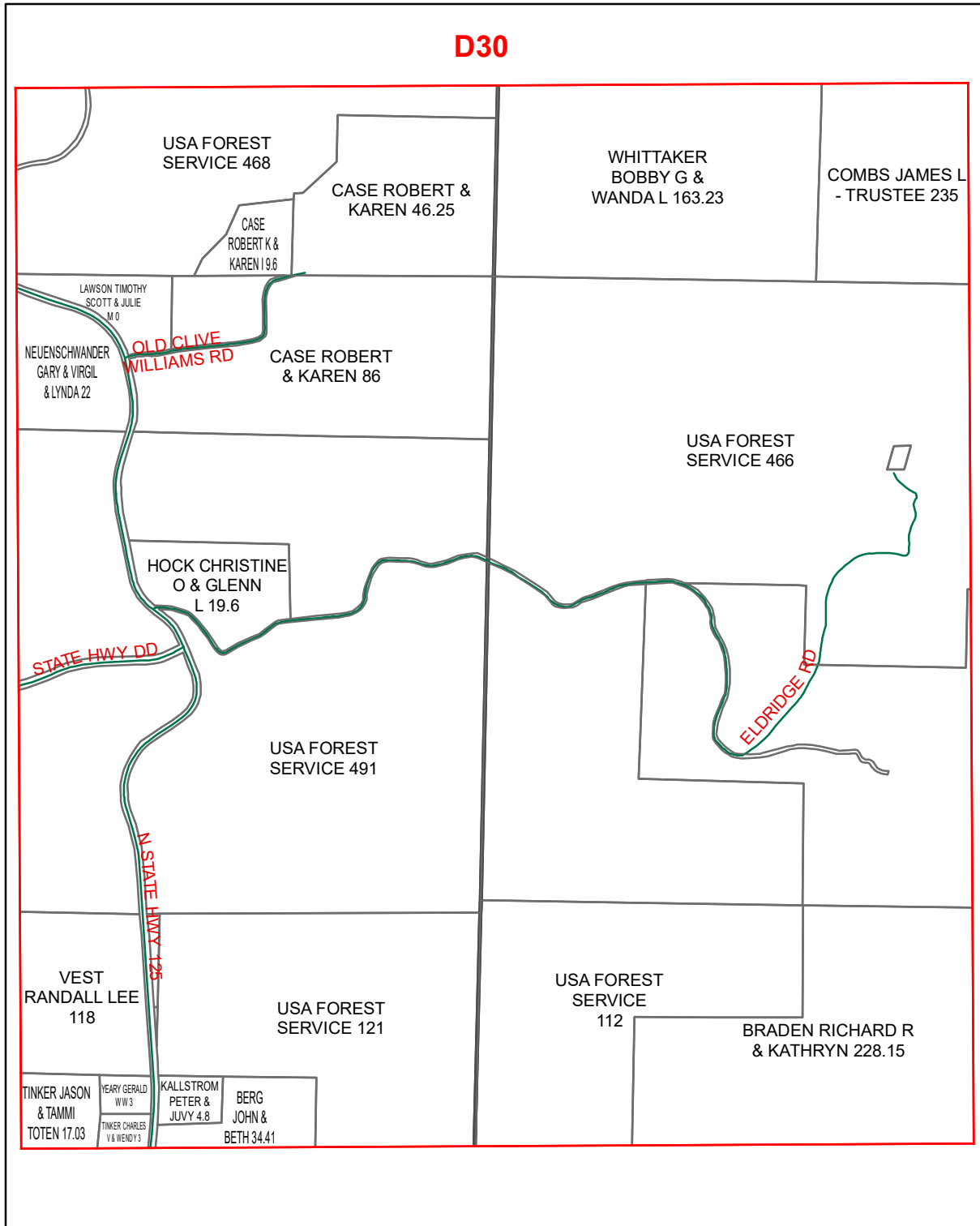

F30

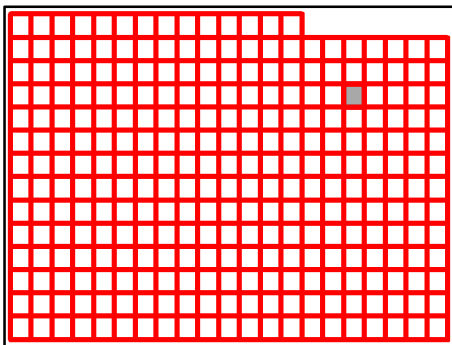

Taney County Missouri
by
GIS Department

E30

August 25, 2020

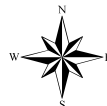

D30

D31

D32

COMBS JAMES L
- TRUSTEE 235

USA FOREST
SERVICE 583



DALTON BANDY
& STACI 81

USA FOREST
SERVICE 121

USA FOREST
SERVICE 466

DALTON BANDY
& STACI 123

E30

USA FOREST
SERVICE 550

USA FOREST
SERVICE 640

E32

BRADEN
RICHARD R &
KATHRYN J 187

F30

BRADEN
RICHARD R &
KATHRYN 228.15

USA FOREST
SERVICE 692



USA FOREST
SERVICE 674

F32

F31

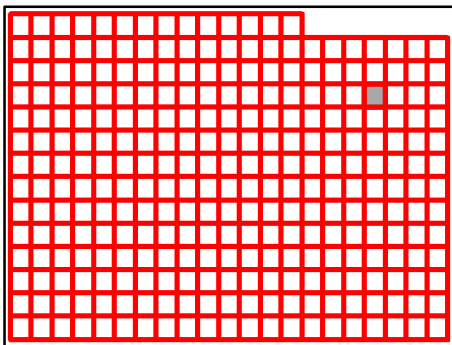

Taney County Missouri
by
GIS Department



E31
August 25, 2020



D32

D31

D33

USA FOREST SERVICE 121

USA FOREST SERVICE 99

LANHAM JACK O JR ETAL 79

USA FOREST SERVICE 61

DALTON ROBERT & ANITA 97.83

LANHAM JACK O JR ETAL 80

USA FOREST SERVICE 640

USA FOREST SERVICE 517

E31

E33

SKYLINE DR

USA FOREST SERVICE 674

USA FOREST SERVICE 539

FORDYCE RICHARD D & SHONDA L 82

F31

F33

F32

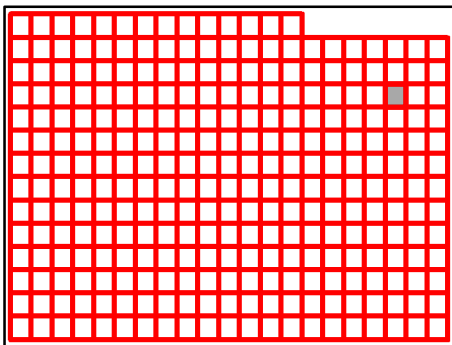

Taney County Missouri
by
GIS Department

E32

August 25, 2020

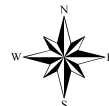

D33

D32

D34

E32

E34

F32

F34

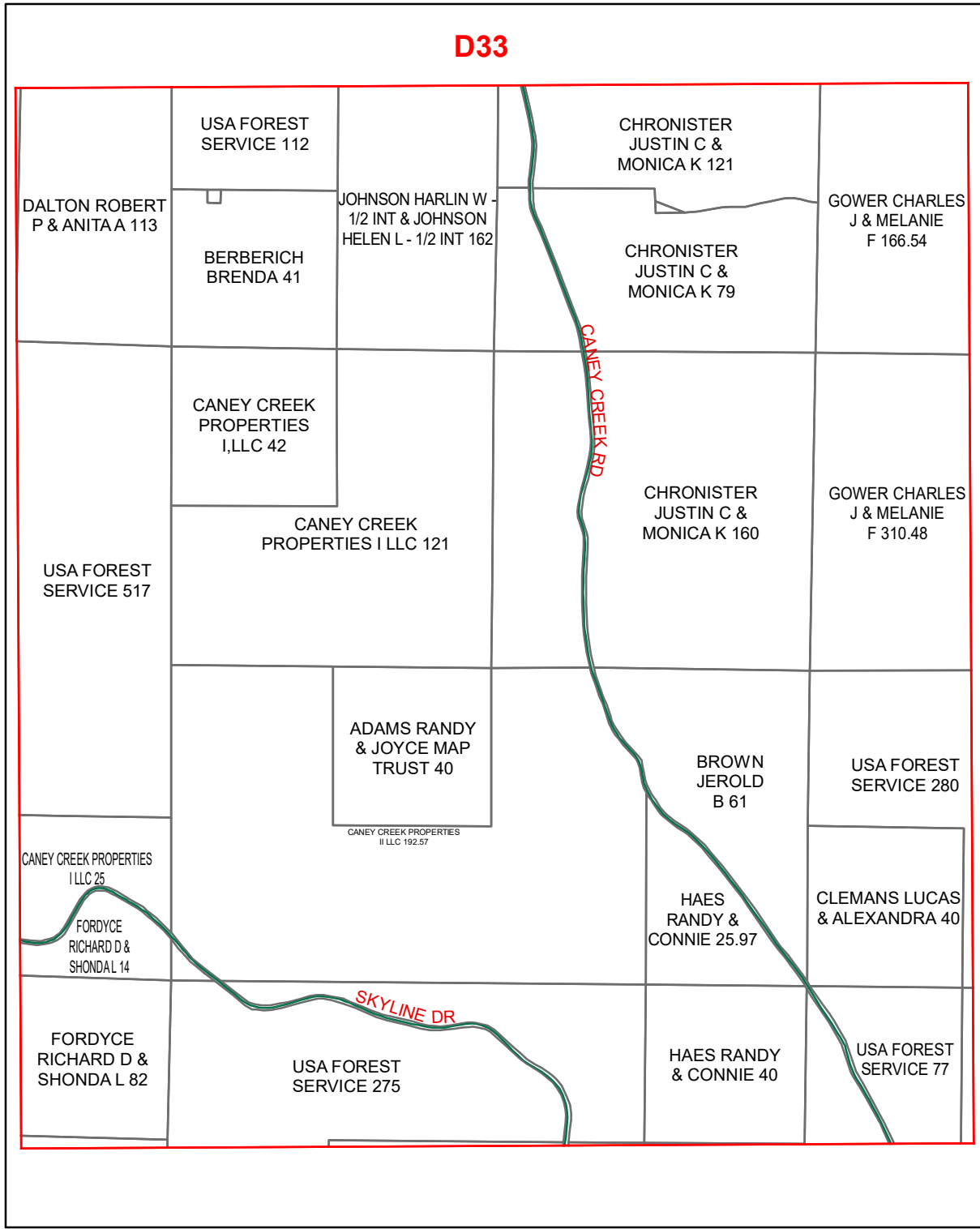

F33

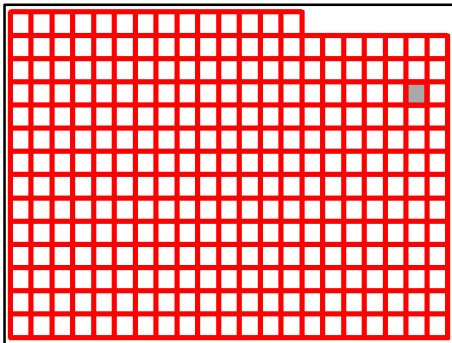

Taney County Missouri
by
GIS Department

E33

August 25, 2020

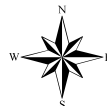

D33

D34

GOWER CHARLES
J & MELANIE
F 166.54

JOHNSON HARLIN W -
1/2 INT & JOHNSON
HELEN L 1/2 INT 417

USA FOREST
SERVICE 78

GOWER CHARLES
J & MELANIE
F 310.48

USA FOREST
SERVICE 280

UNITED
STATES OF
AMERICA 156

USA FOREST
SERVICE 40

ADAM JERRY L &
GLORIA J 35.23

E33

F33

F34

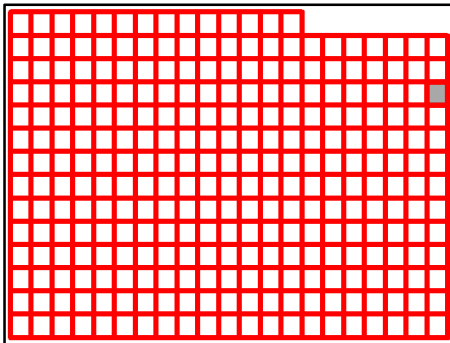

Taney County Missouri
by
GIS Department



E34
August 25, 2020



E14

E15

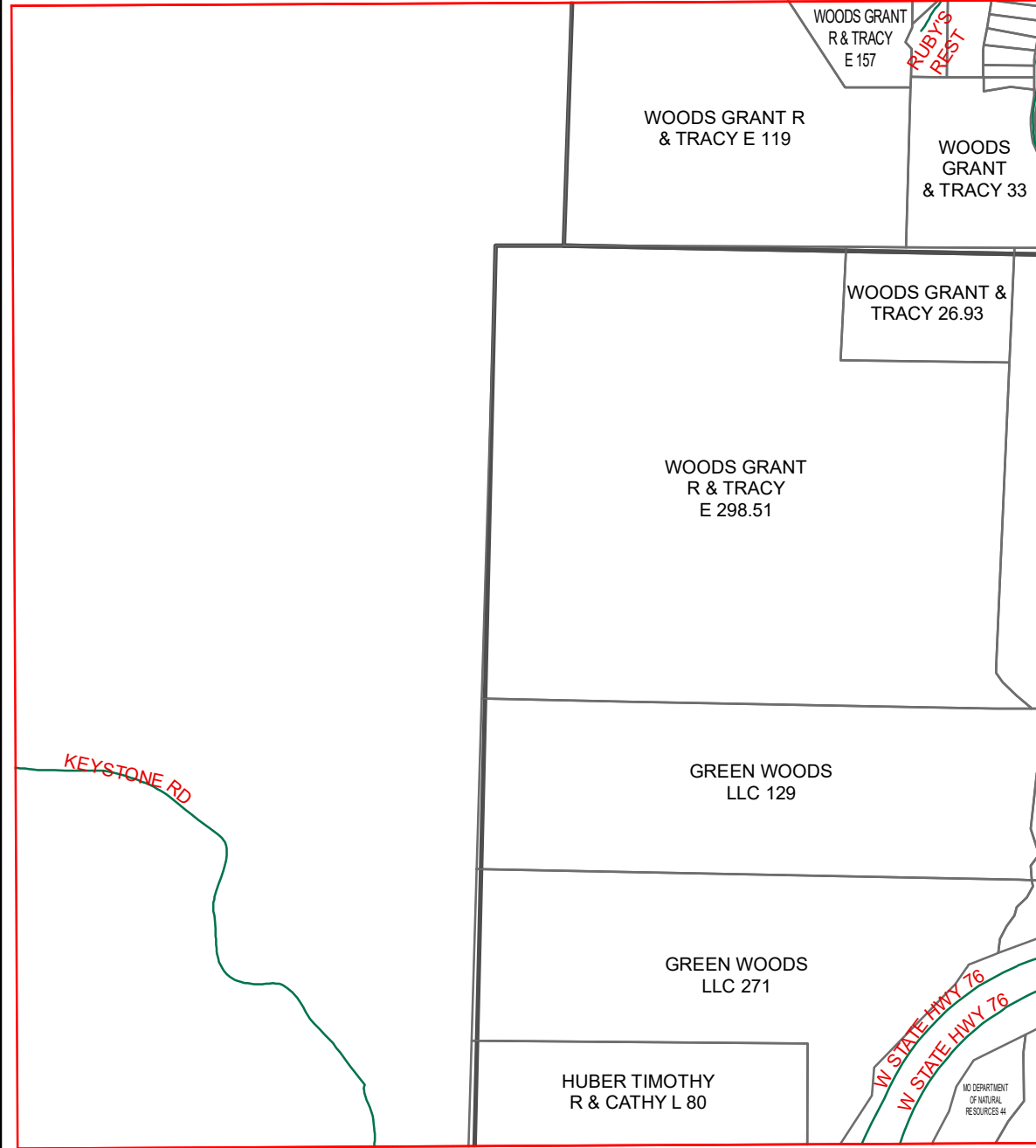

F15

G15

G14

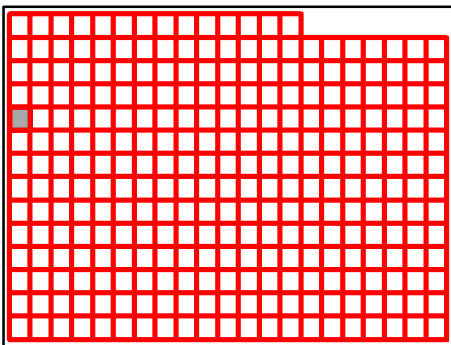

Taney County Missouri
by
GIS Department

F14

August 25, 2020

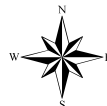

E14

E15

E16

F14

G14

G15

F16

G16

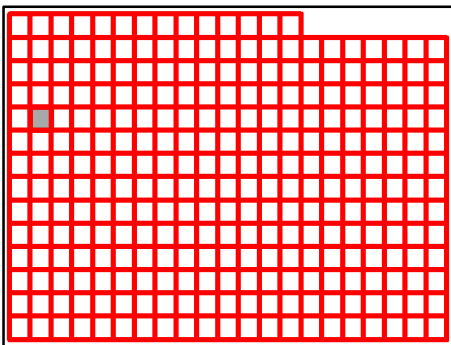
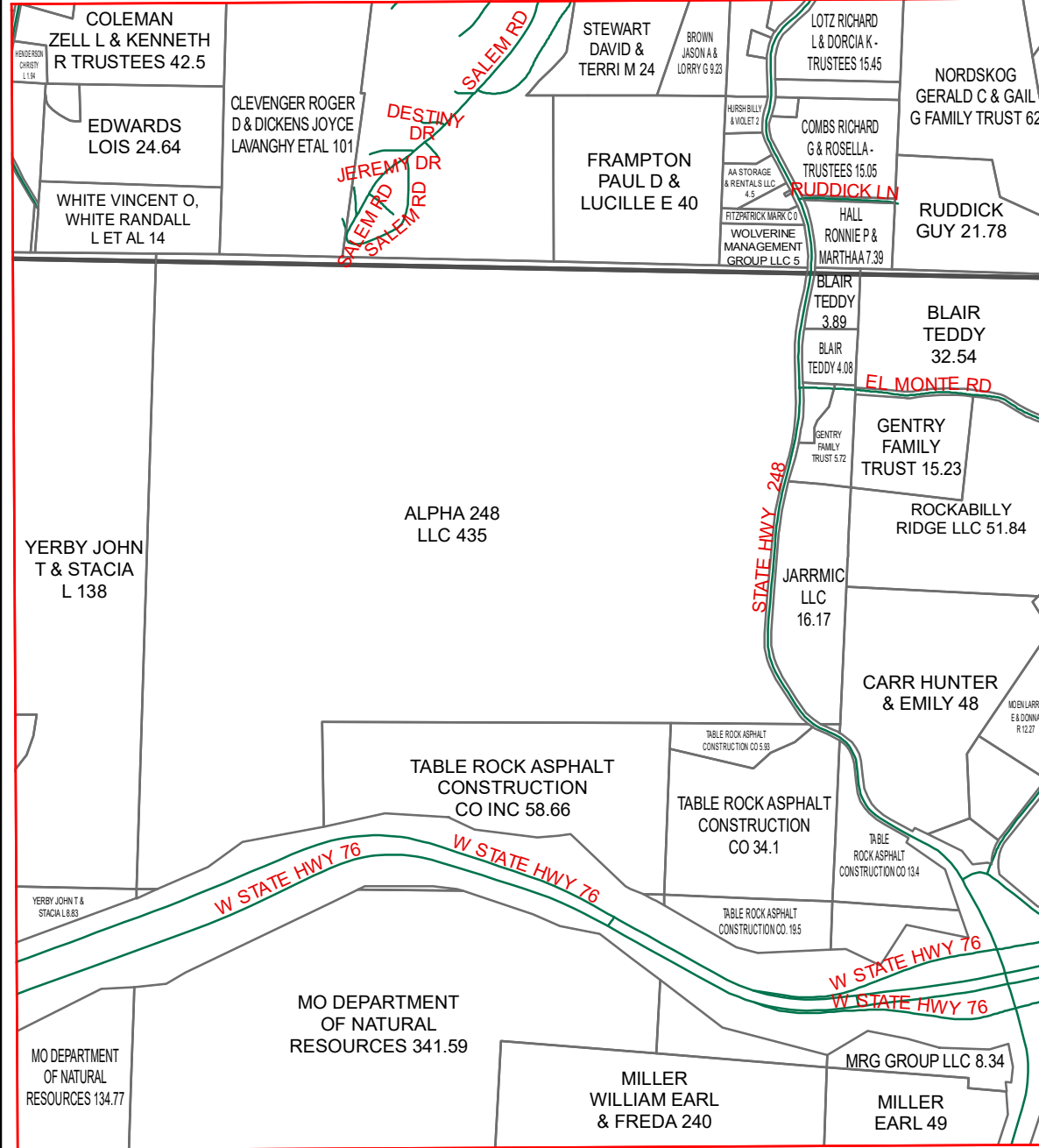

Taney County Missouri
by
GIS Department

F15

August 25, 2020

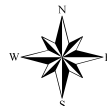

E15

E16

E17

F15

F17

G15

G17

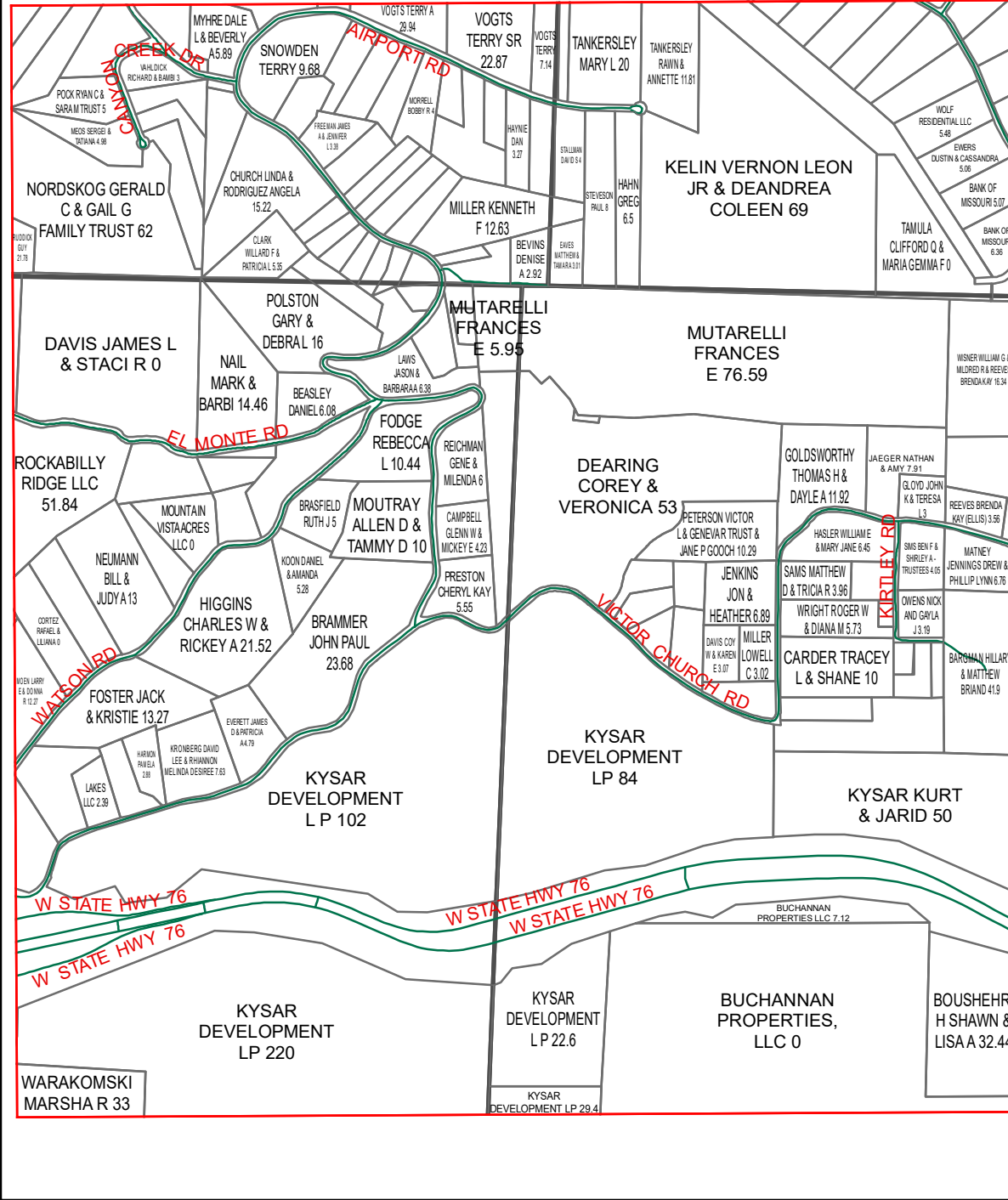

G16

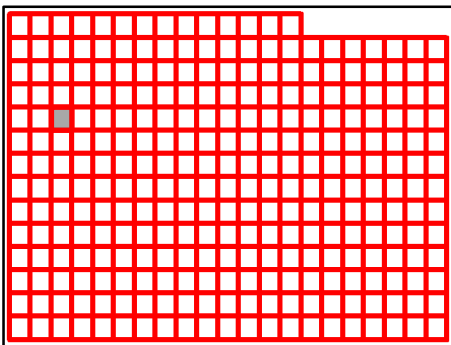

Taney County Missouri
by
GIS Department

F16

August 25, 2020



E16

E17

E18

F16

F18

G16

G18

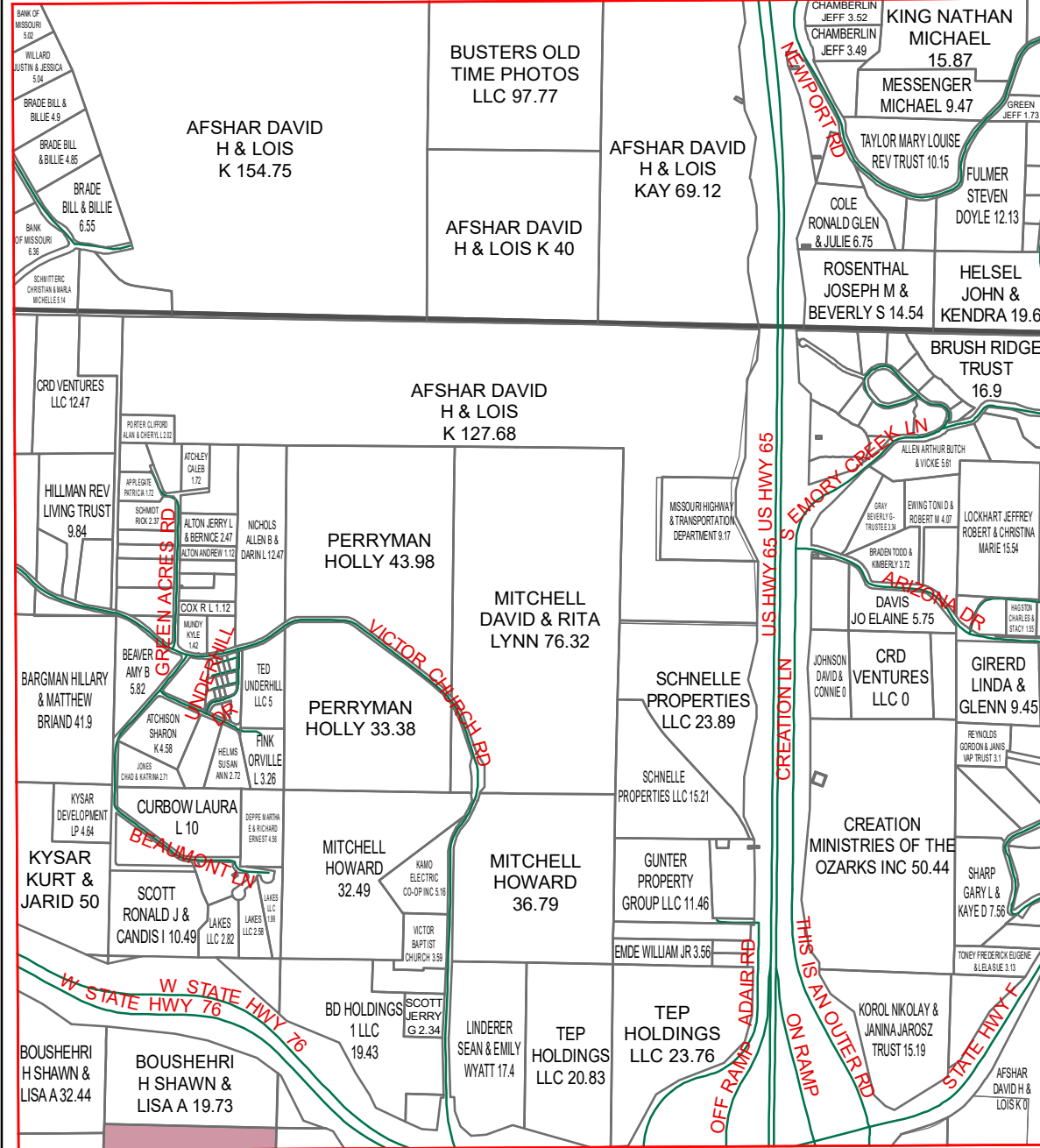

G17

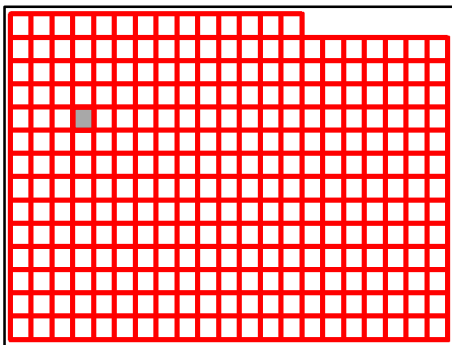

Taney County Missouri
by
GIS Department

F17

August 25, 2020

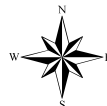

E17

E18

E19

F17

F19

G17

G19

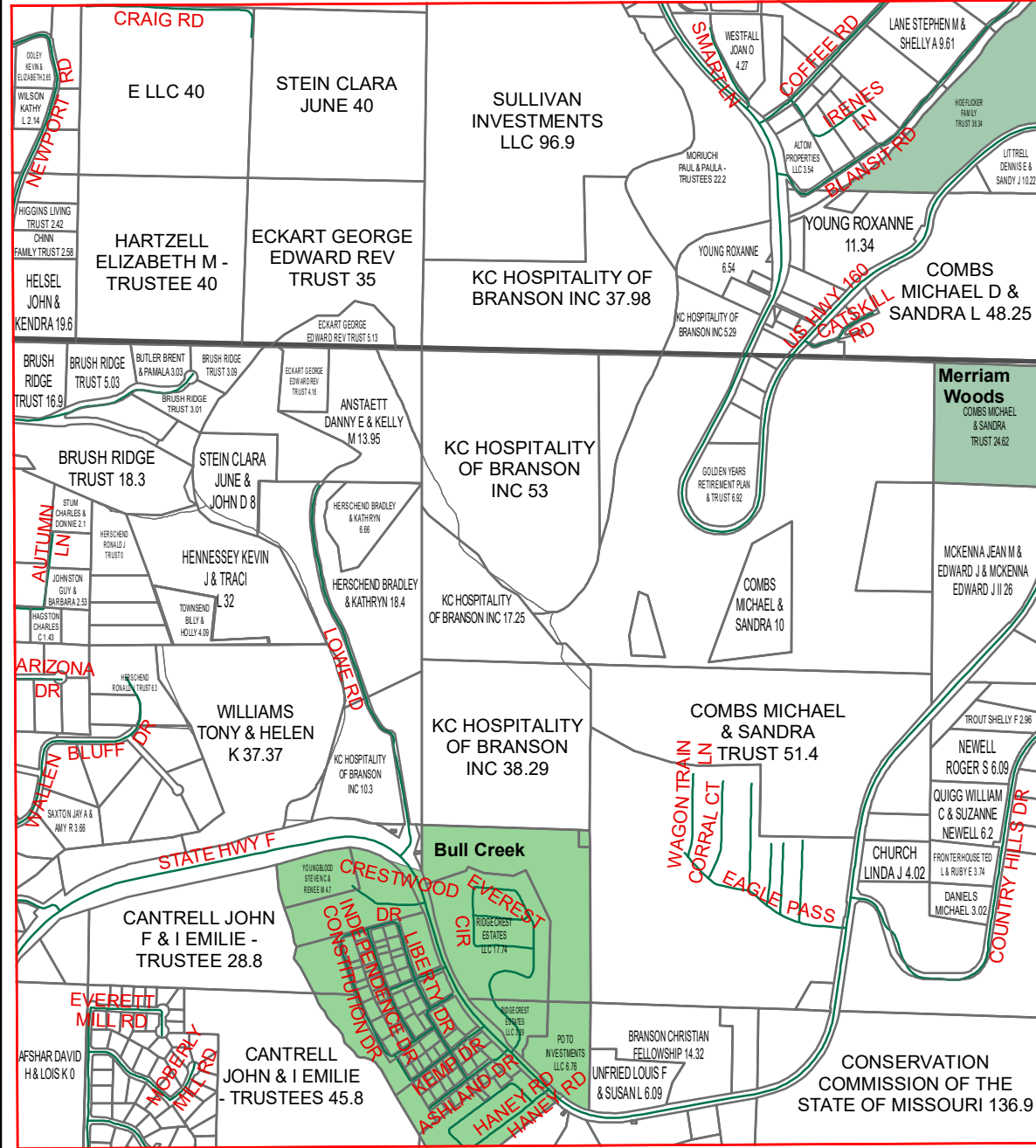

G18

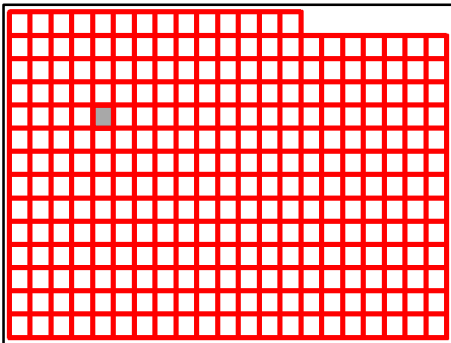

Taney County Missouri
by
GIS Department

F18

August 25, 2020



E18

E19

E20

F18

F20

G18

G20

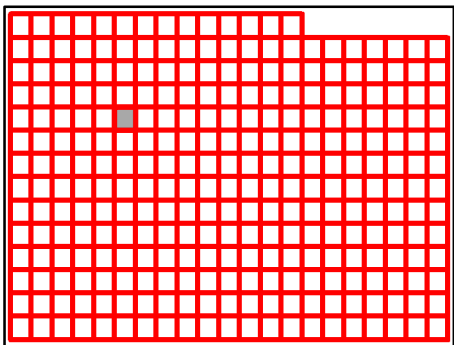
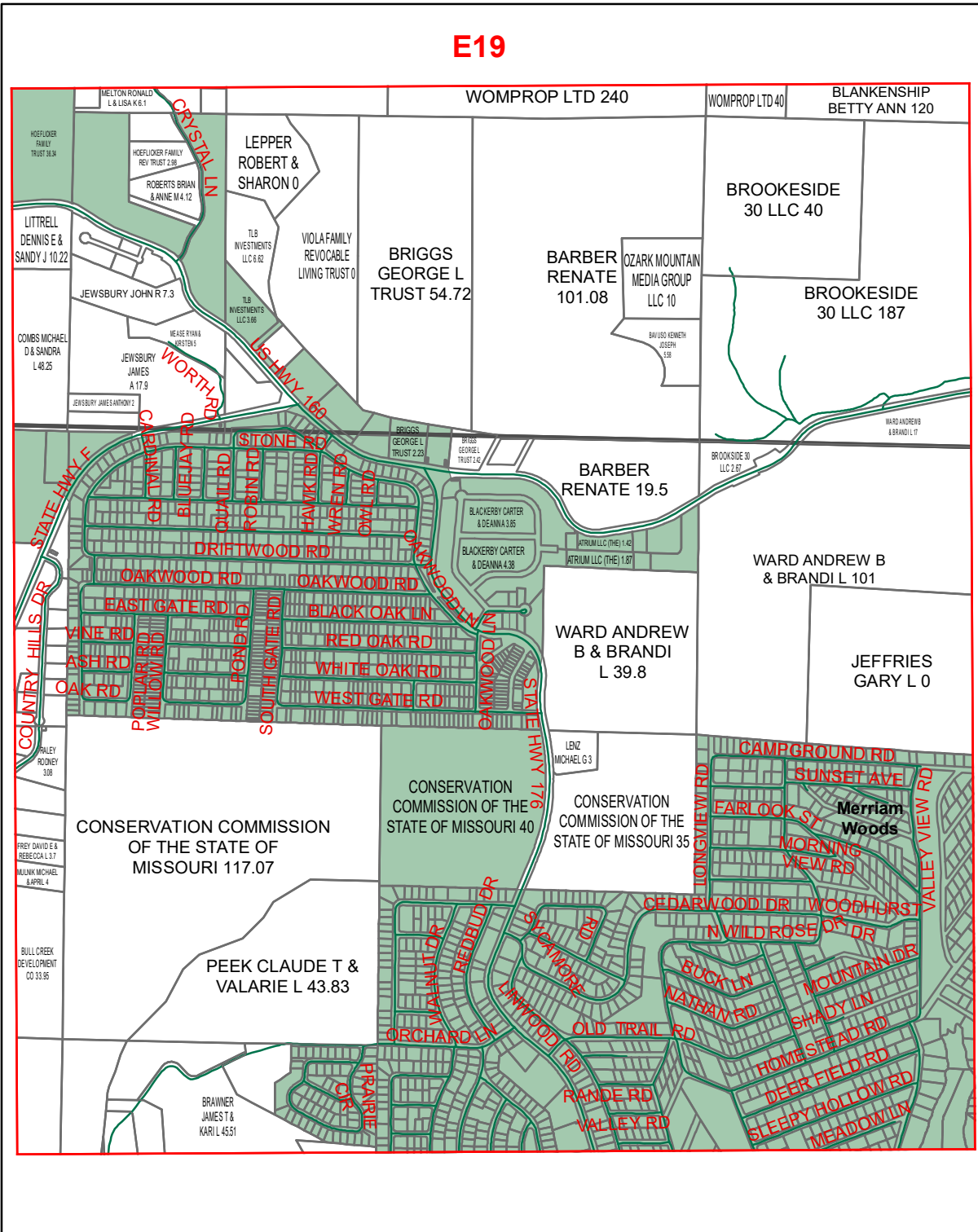

G19

Taney County Missouri
 by
 GIS Department

F19

August 25, 2020

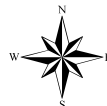

E19

E20

E21

F19

F21

G19

G21

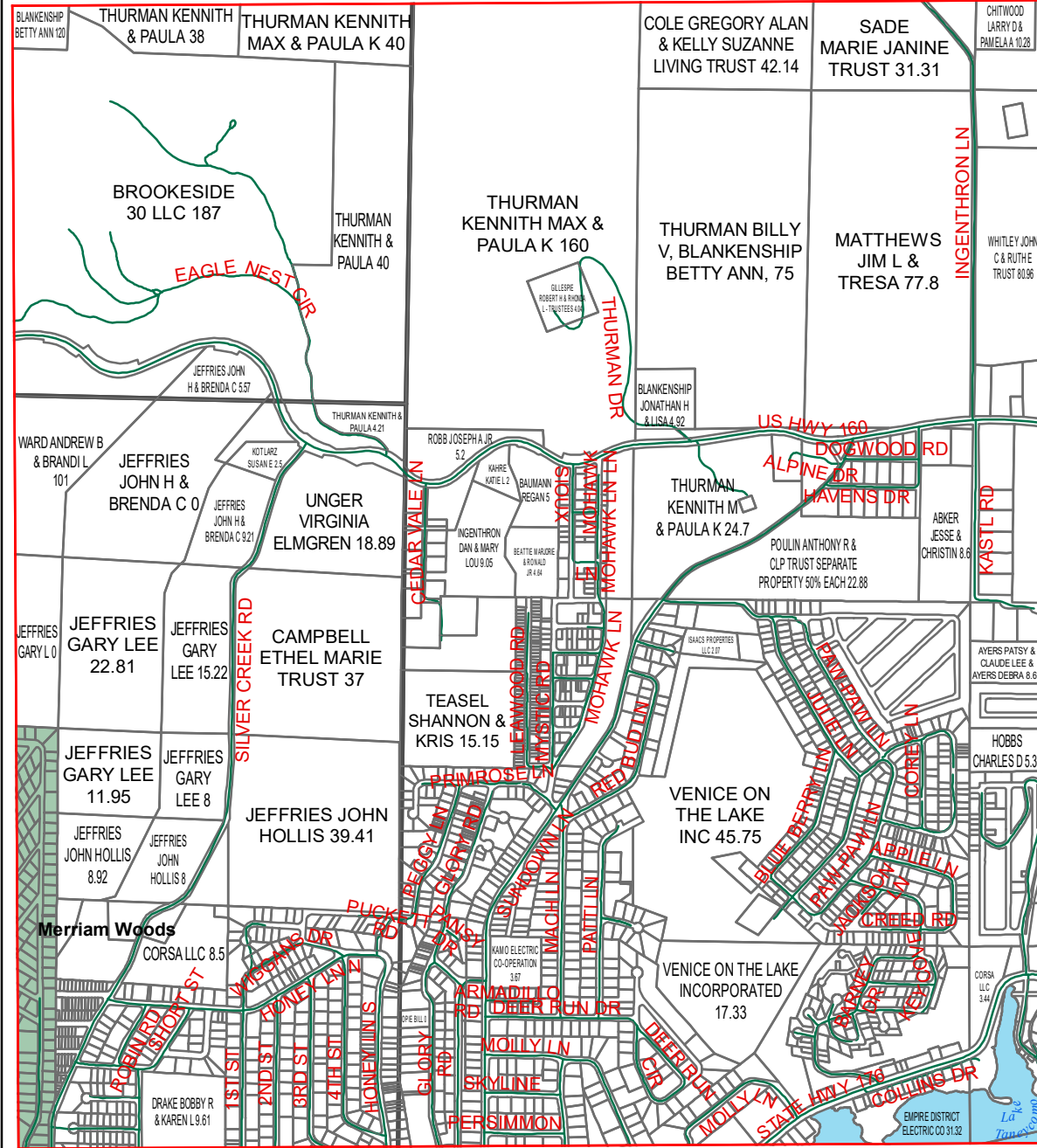

G20

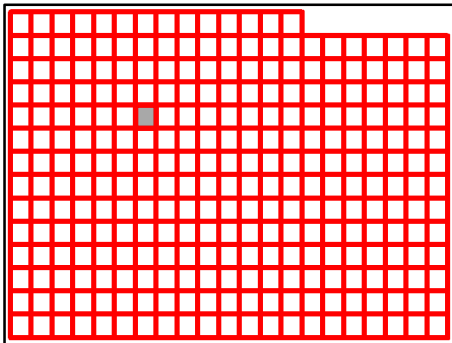

Taney County Missouri
by
GIS Department

F20

August 25, 2020



E21

E20

E22

F20

F22

G20

G22

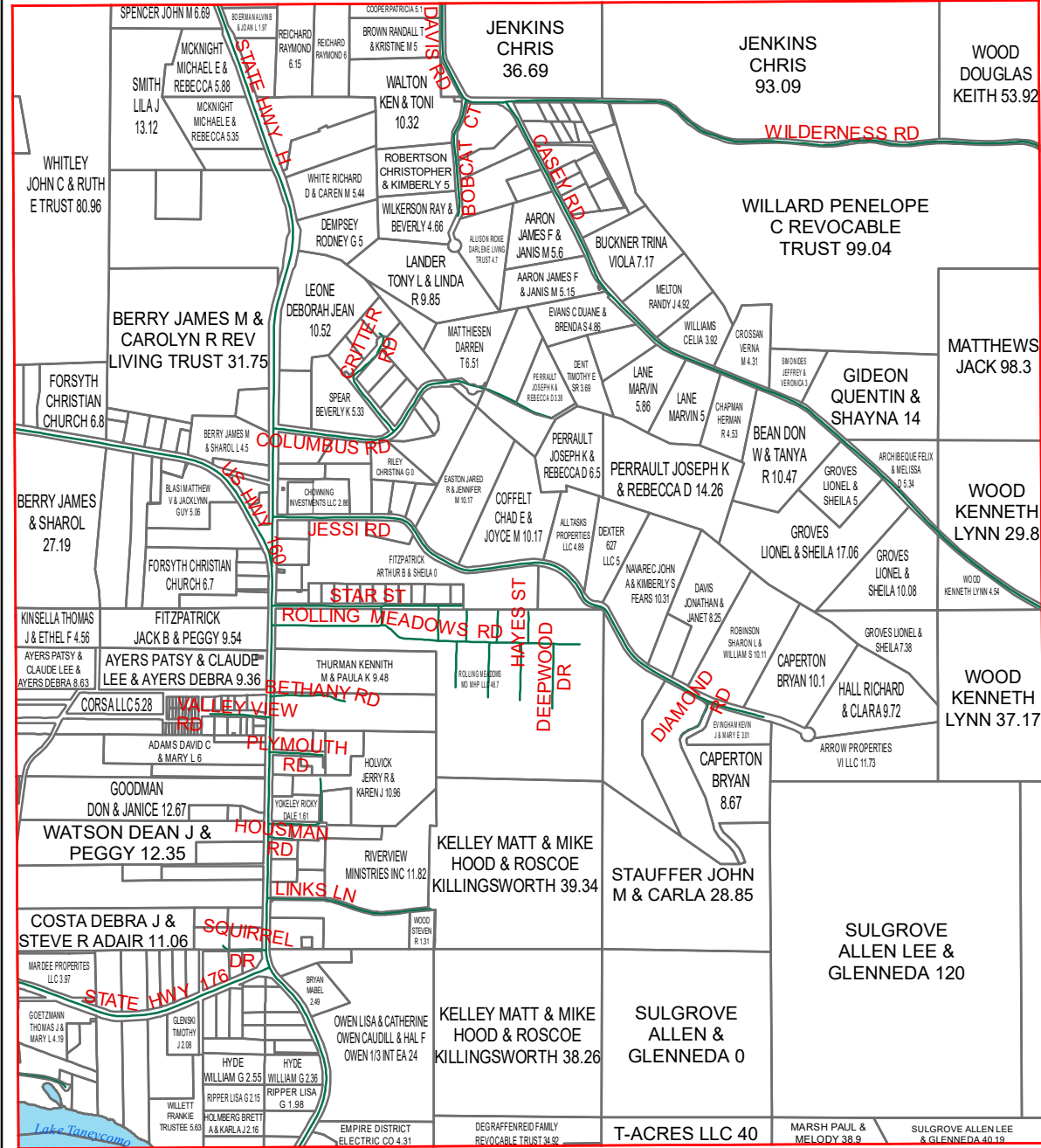

G21

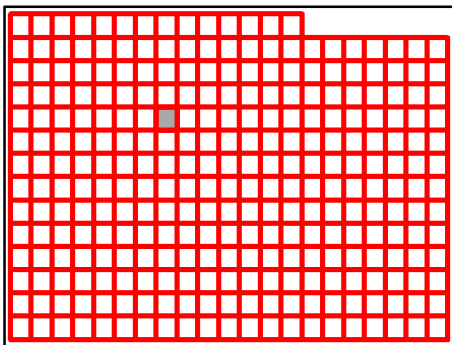

Taney County Missouri
by
GIS Department

F21

August 25, 2020



E21

E22

E23

F21

F23

G21

G23

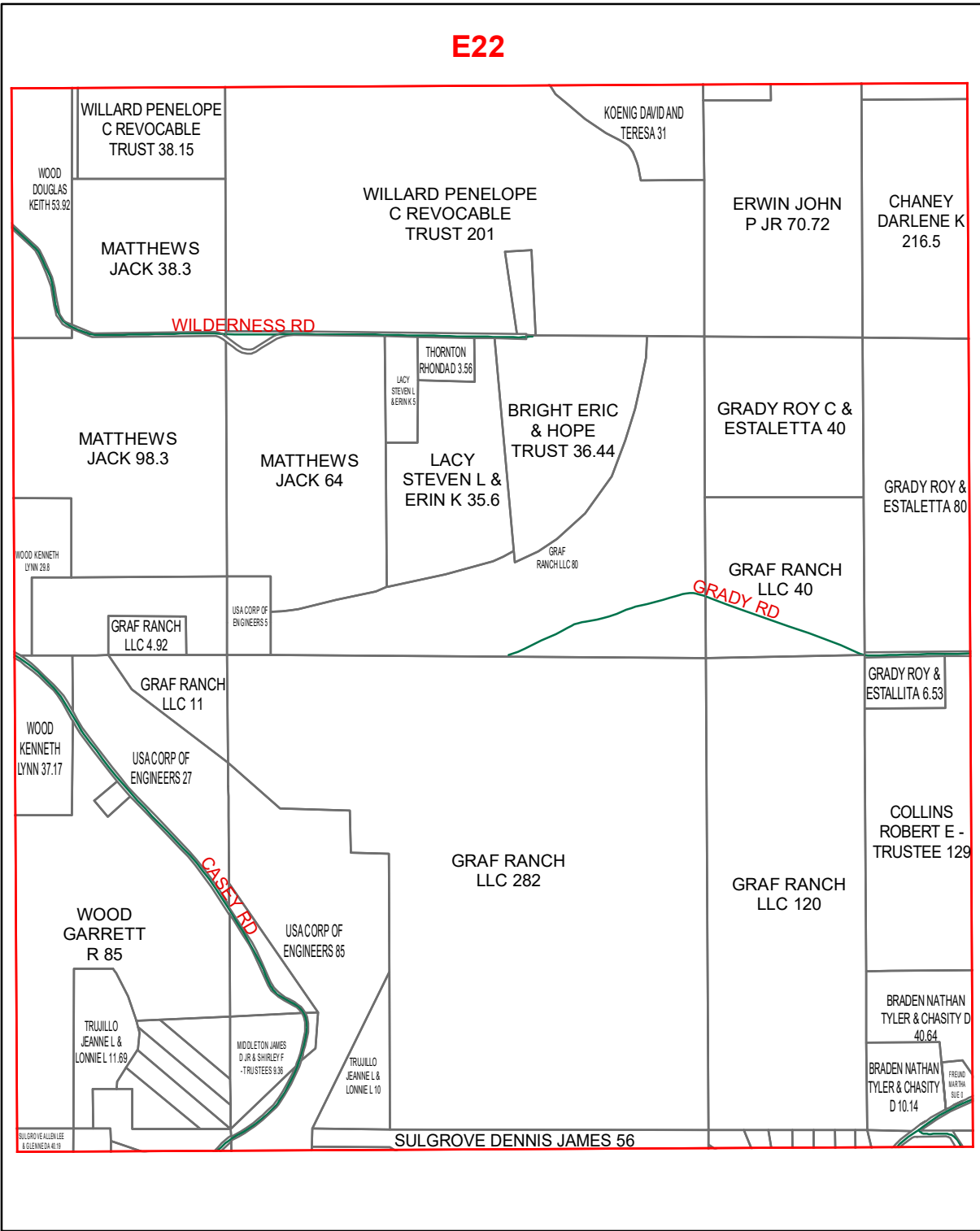

G22

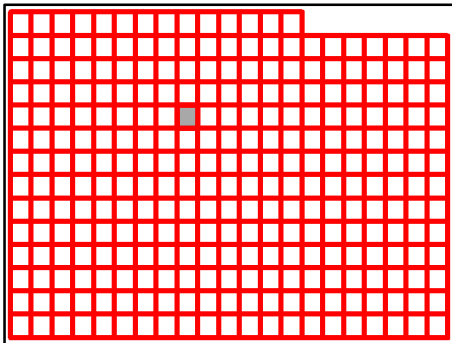

Taney County Missouri
by
GIS Department

F22

August 25, 2020



E23

E22

E24

F22

F24

G22

G24

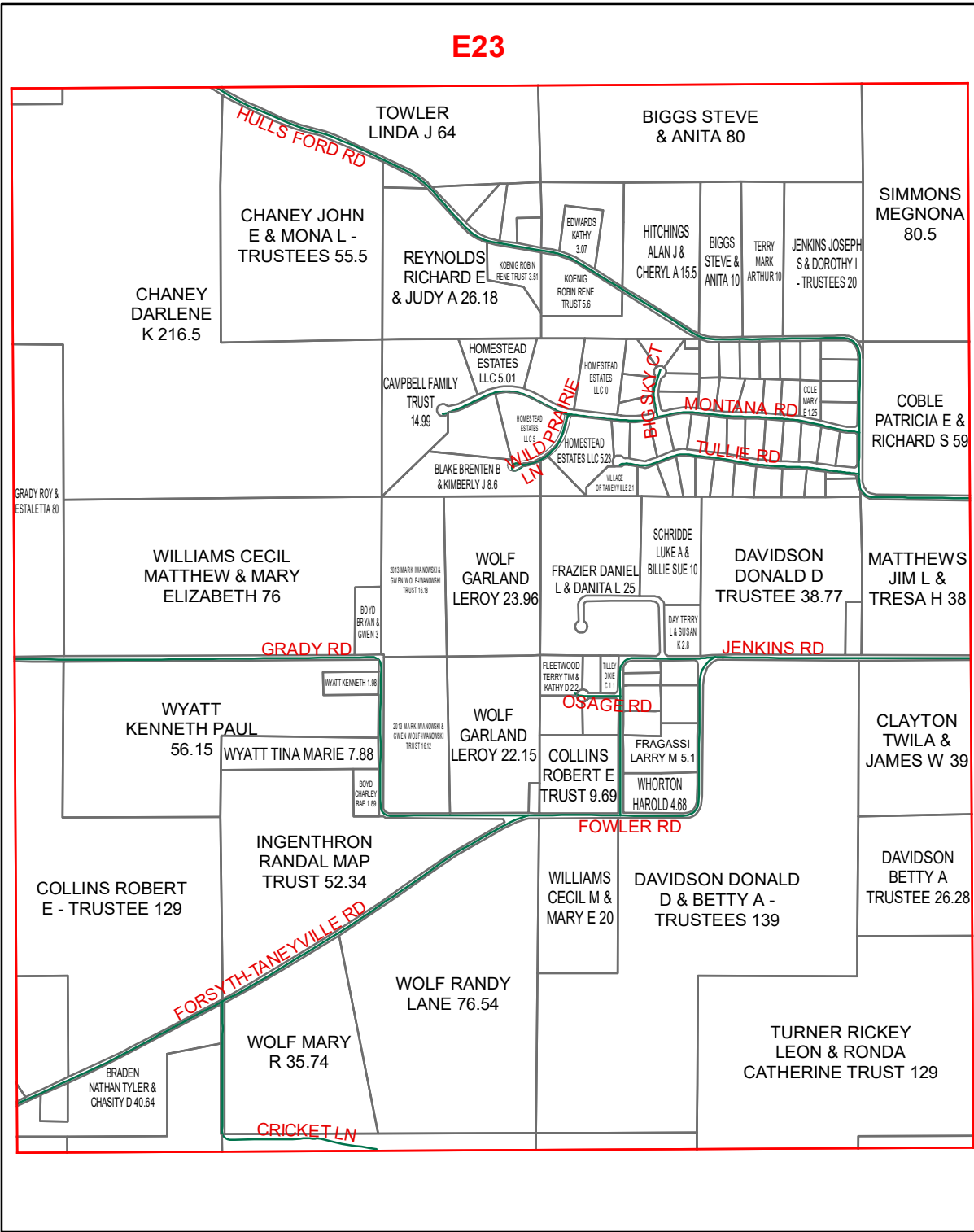

G23

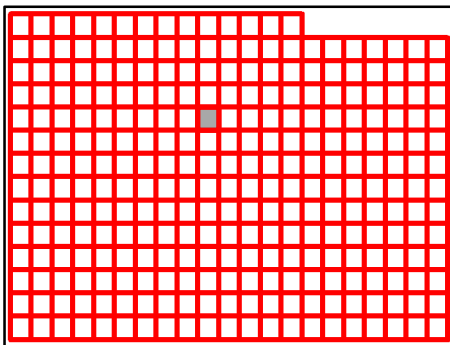

Taney County Missouri
by
GIS Department

F23

August 25, 2020



E23

E24

E25

F23

F25

G23

G25

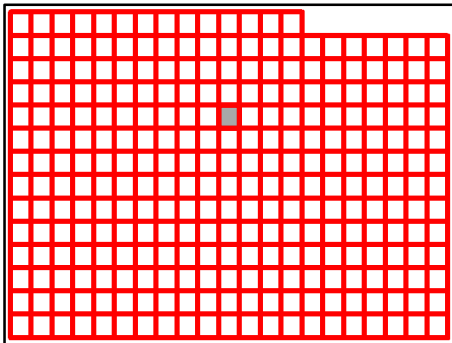
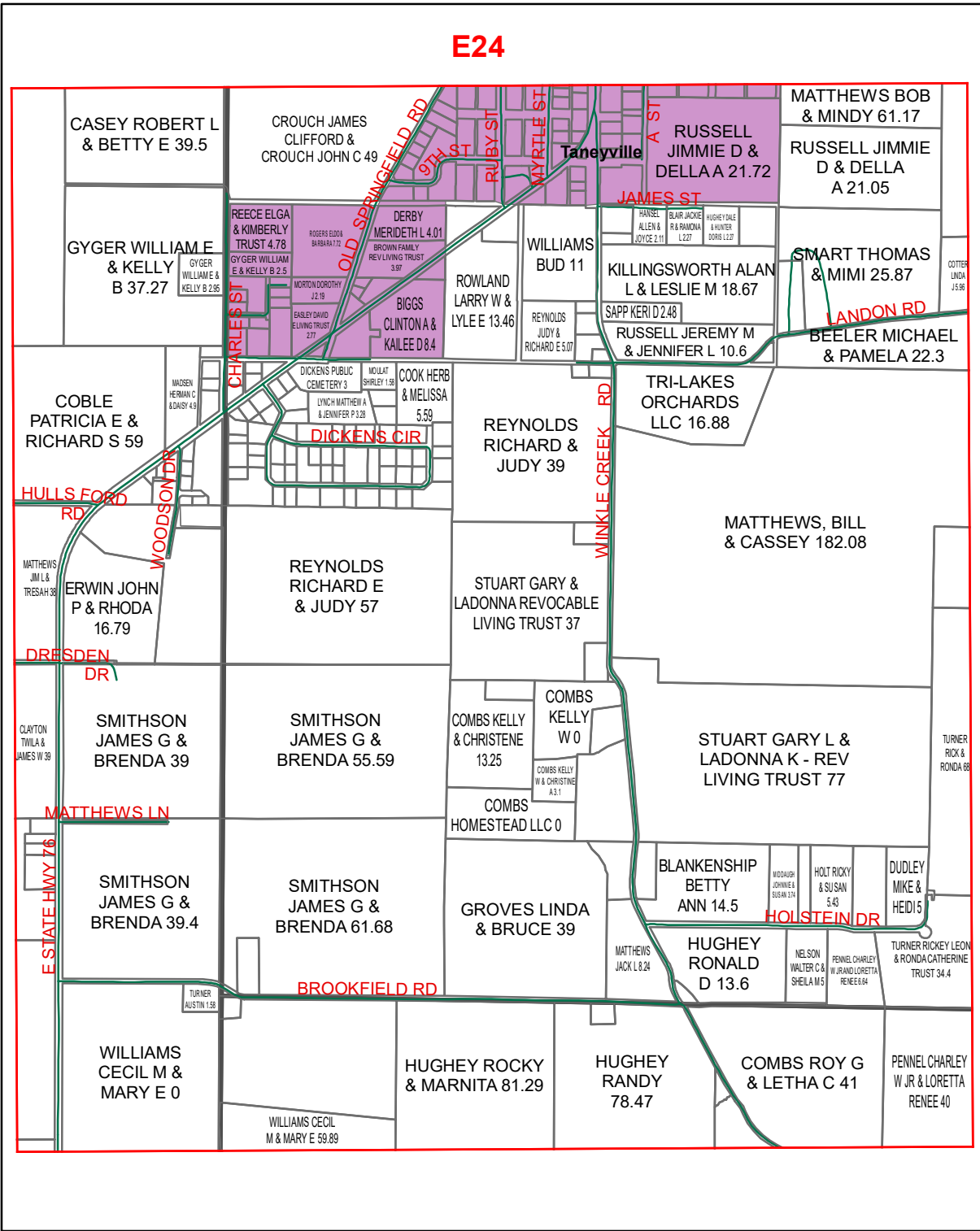

G24

Taney County Missouri
by
GIS Department

F24

August 25, 2020

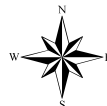

E25

E24

E26

F24

F26

G24

G26

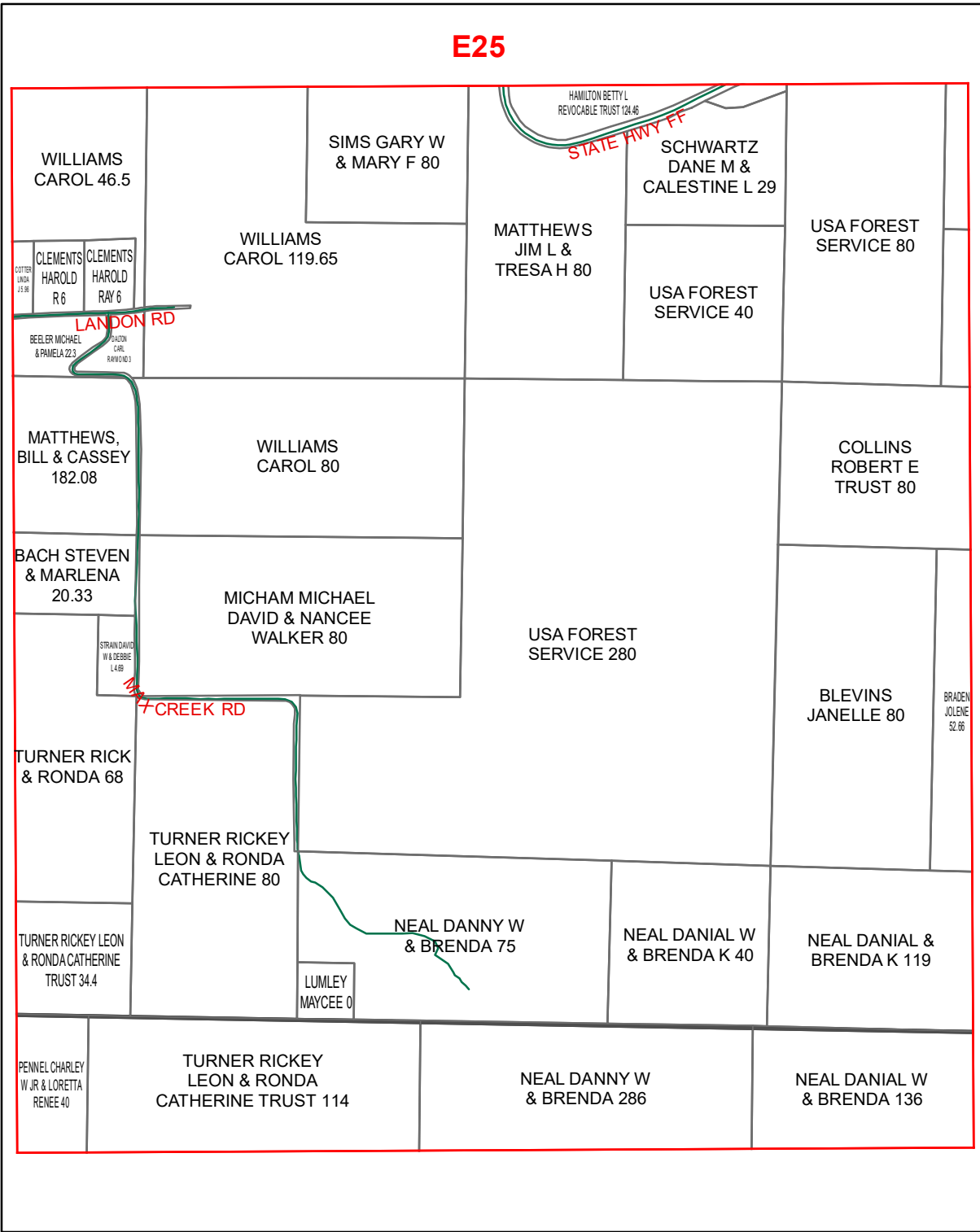

G25

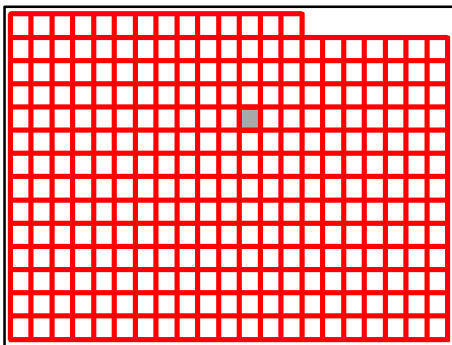

Taney County Missouri
by
GIS Department

F25

August 25, 2020



E25

E26

E27

F25

F27

G25

G27

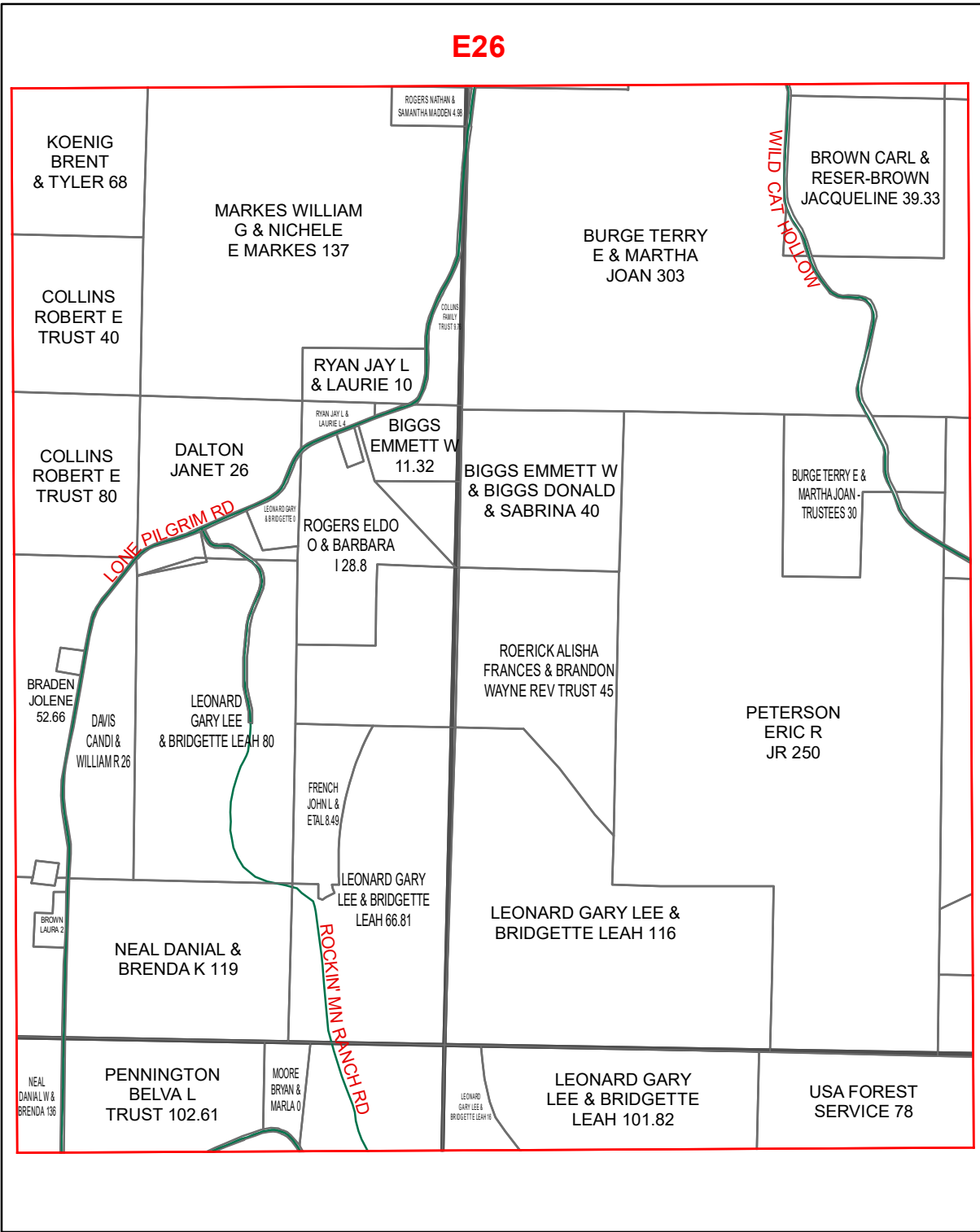

G26

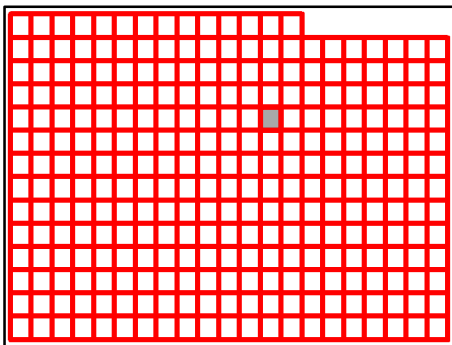

Taney County Missouri
by
GIS Department

F26

August 25, 2020

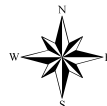

E27

E26

E28

F26

F28

G26

G28

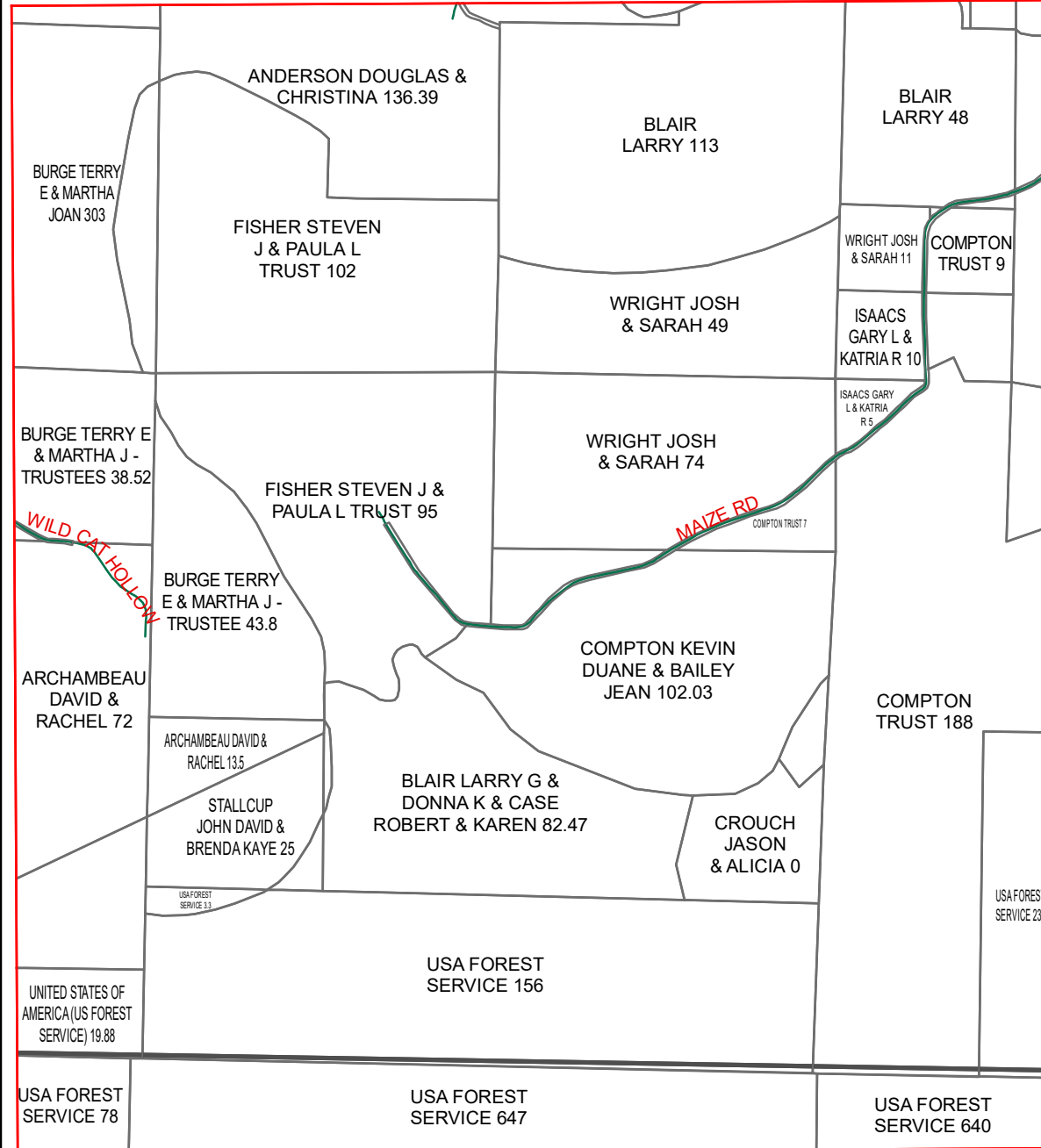

WILD CAT HOLLOW

MAIZE RD

G27

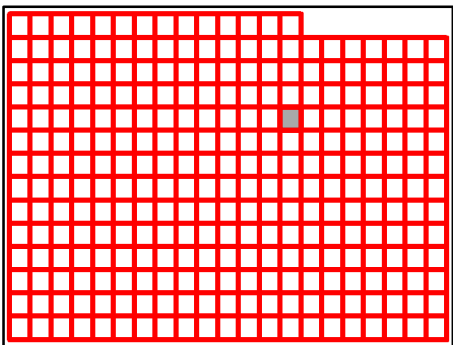

Taney County Missouri
by
GIS Department

F27

August 25, 2020



E27

E28

E29

F27

F29

G27

G29

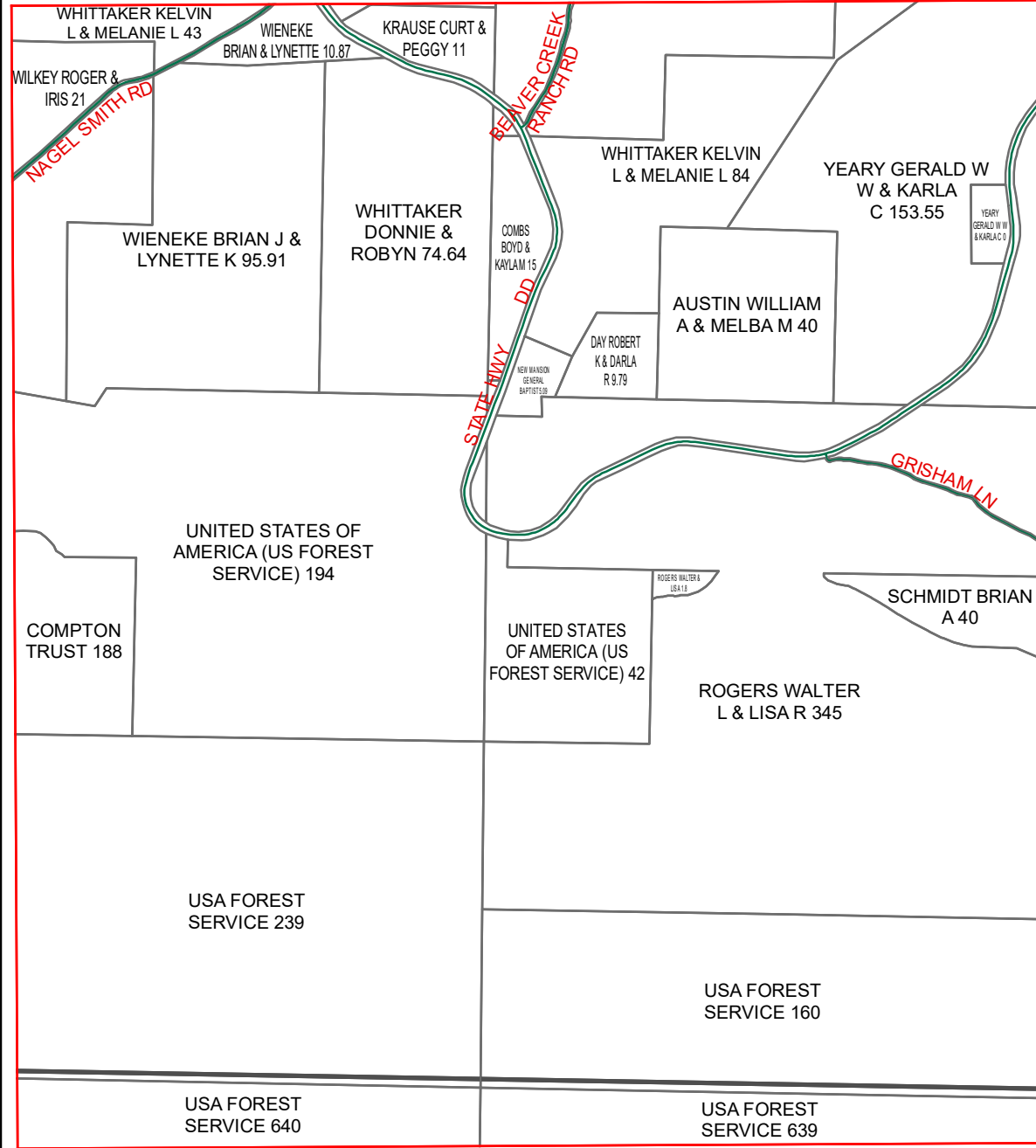

G28

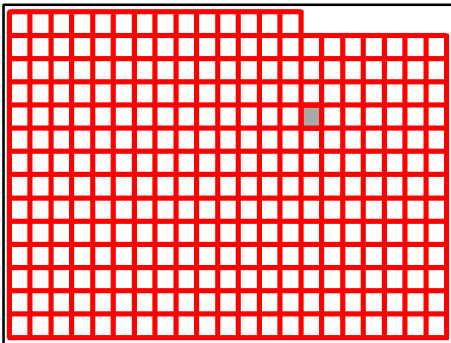

Taney County Missouri
by
GIS Department

F28

August 25, 2020

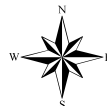

E28

E29

E30

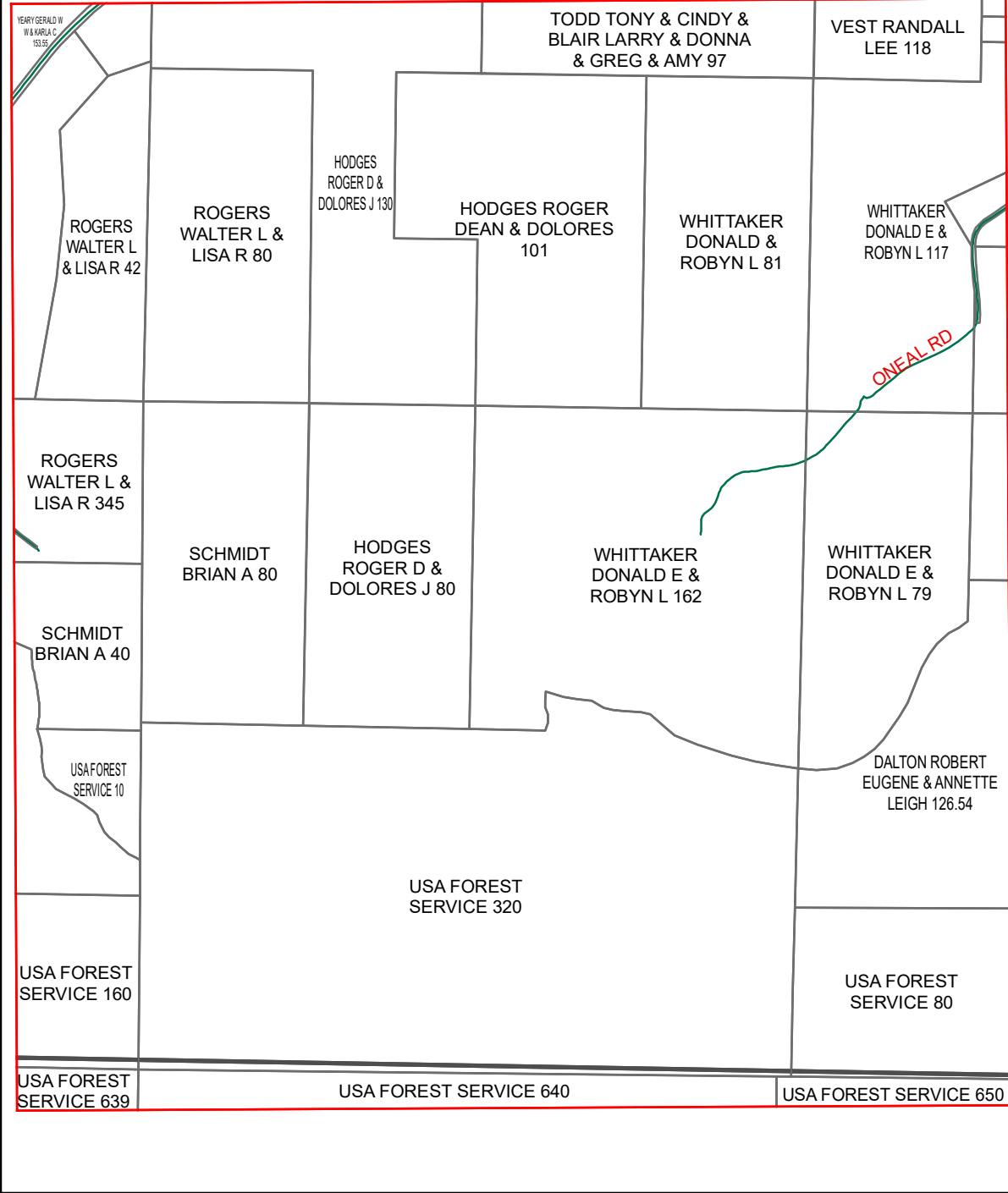

F28

F30

G28

G30

G29

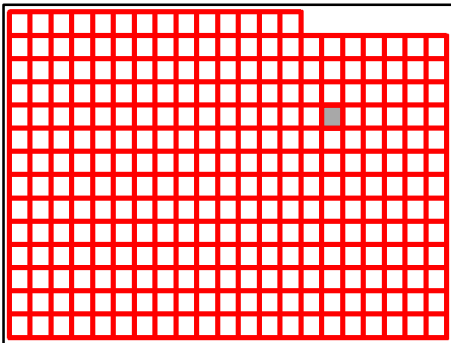

Taney County Missouri
by
GIS Department

F29

August 25, 2020



E29

E30

E31

F29

F31

G29

G31

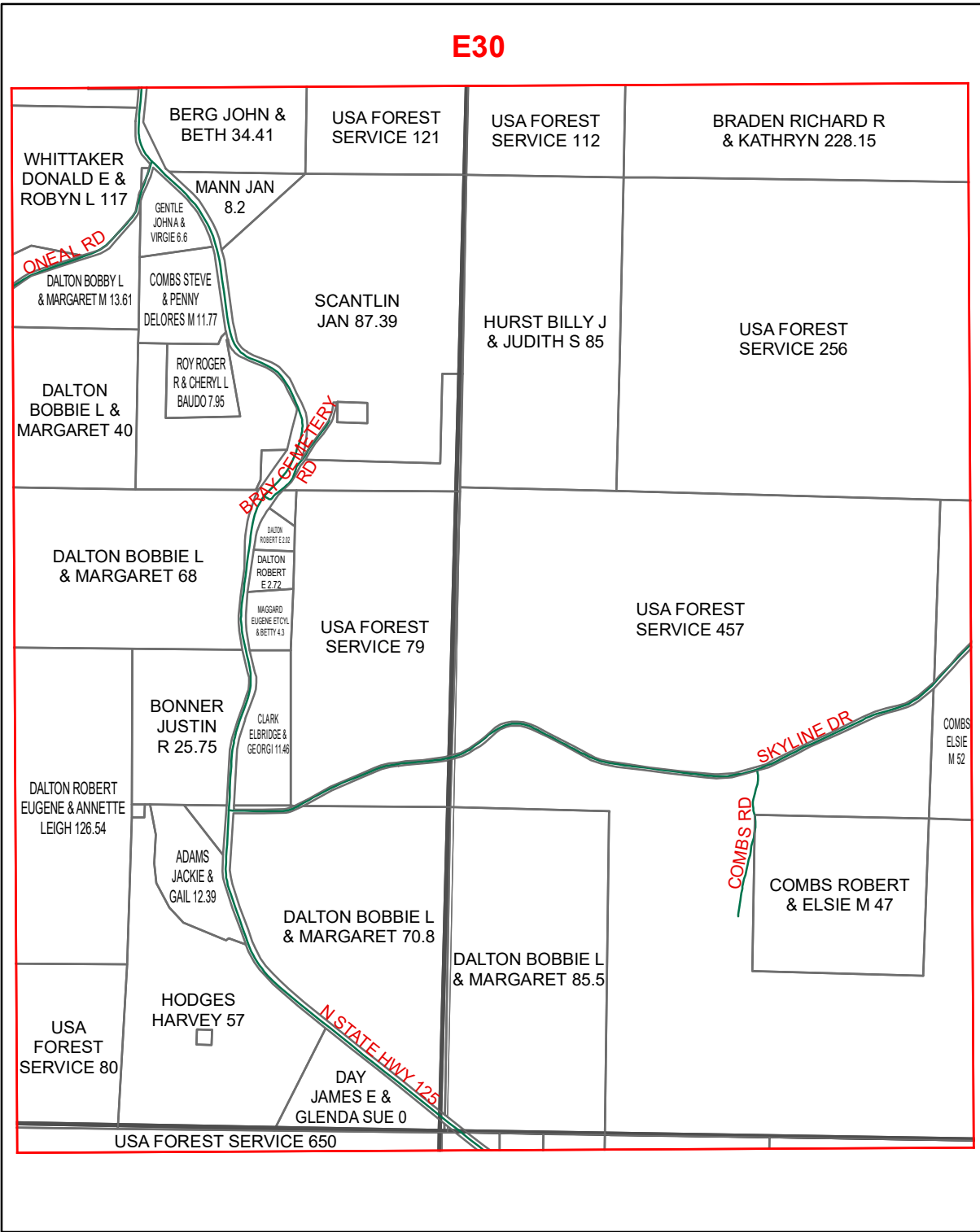

G30

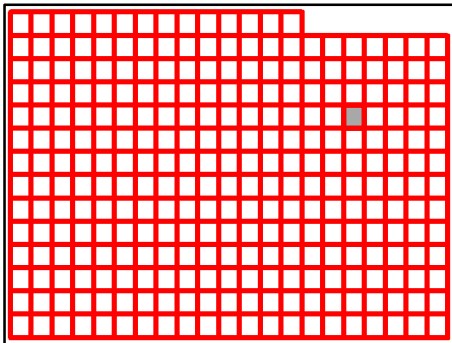

Taney County Missouri
by
GIS Department

F30

August 25, 2020



E31

E30

E32

BRADEN
RICHARD R &
KATHRYN 228.15

USA FOREST
SERVICE 692

USA FOREST
SERVICE 674

USA FOREST
SERVICE 256

SKYLINE DR

COMBS CODY
R & BAILEY
D 30

COMBS CODY
R & BAILEY
D 14

F32

F30

COMBS
ELSIE M 52

USA FOREST
SERVICE 345

COMBS
ELSIE
M 145

USA FOREST
SERVICE 676

USA FOREST
SERVICE 457

GERALD SANDRA
LYNN SPRAIN
ETAL 86

BOHMONT
TERRY &
LUCINDA 44

G30

G32

G31

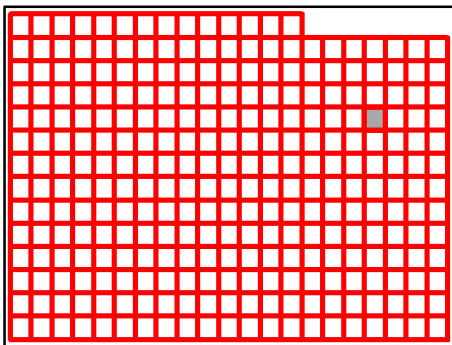

Taney County Missouri
by
GIS Department



F31
August 25, 2020



E31

E32

E33

FORDYCE
RICHARD D &
SHONDAL 42

USA FOREST
SERVICE 674

USA FOREST
SERVICE 539

F31

F33

USA FOREST
SERVICE 676

UNITED STATES OF
AMERICA (US FOREST
SERVICE) 615

G31

G33

BATEMAN RD

G32

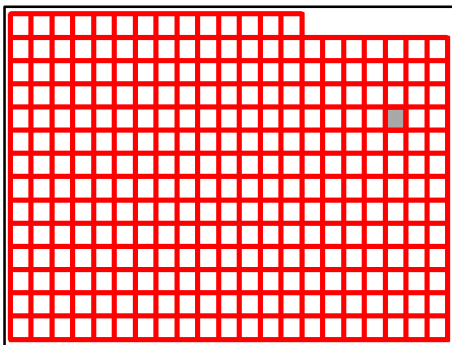

Taney County Missouri
by
GIS Department



F32
August 25, 2020



E32

E33

E34

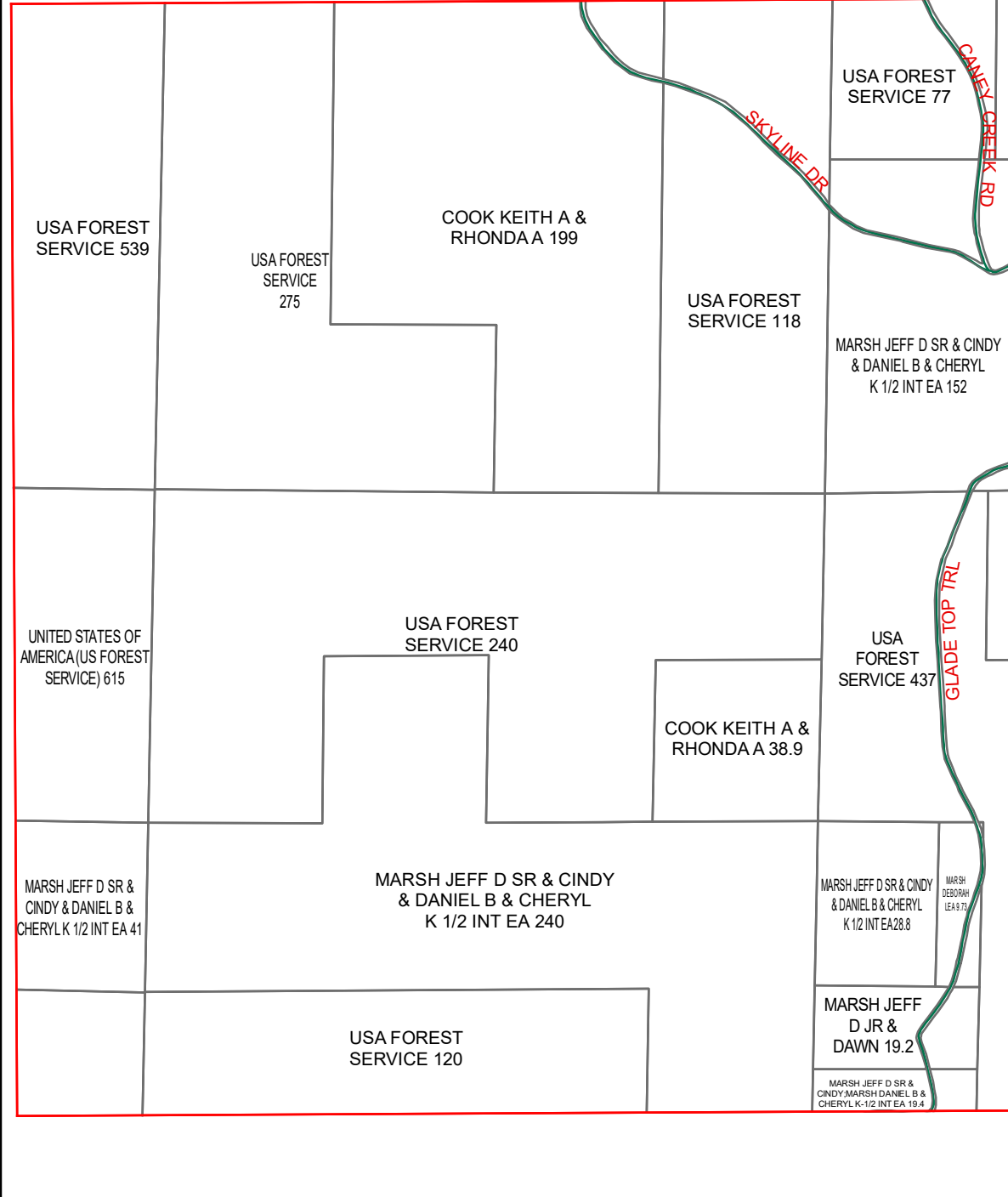

F32

F34

G32

G34

G33

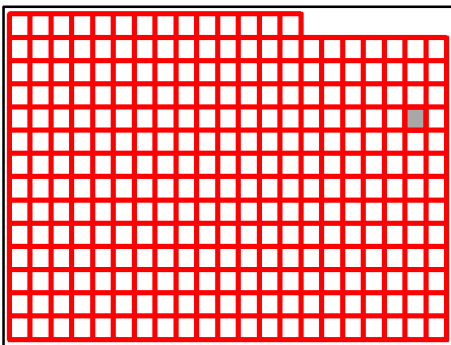

Taney County Missouri
by
GIS Department

F33

August 25, 2020

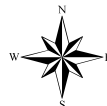

E33

E34

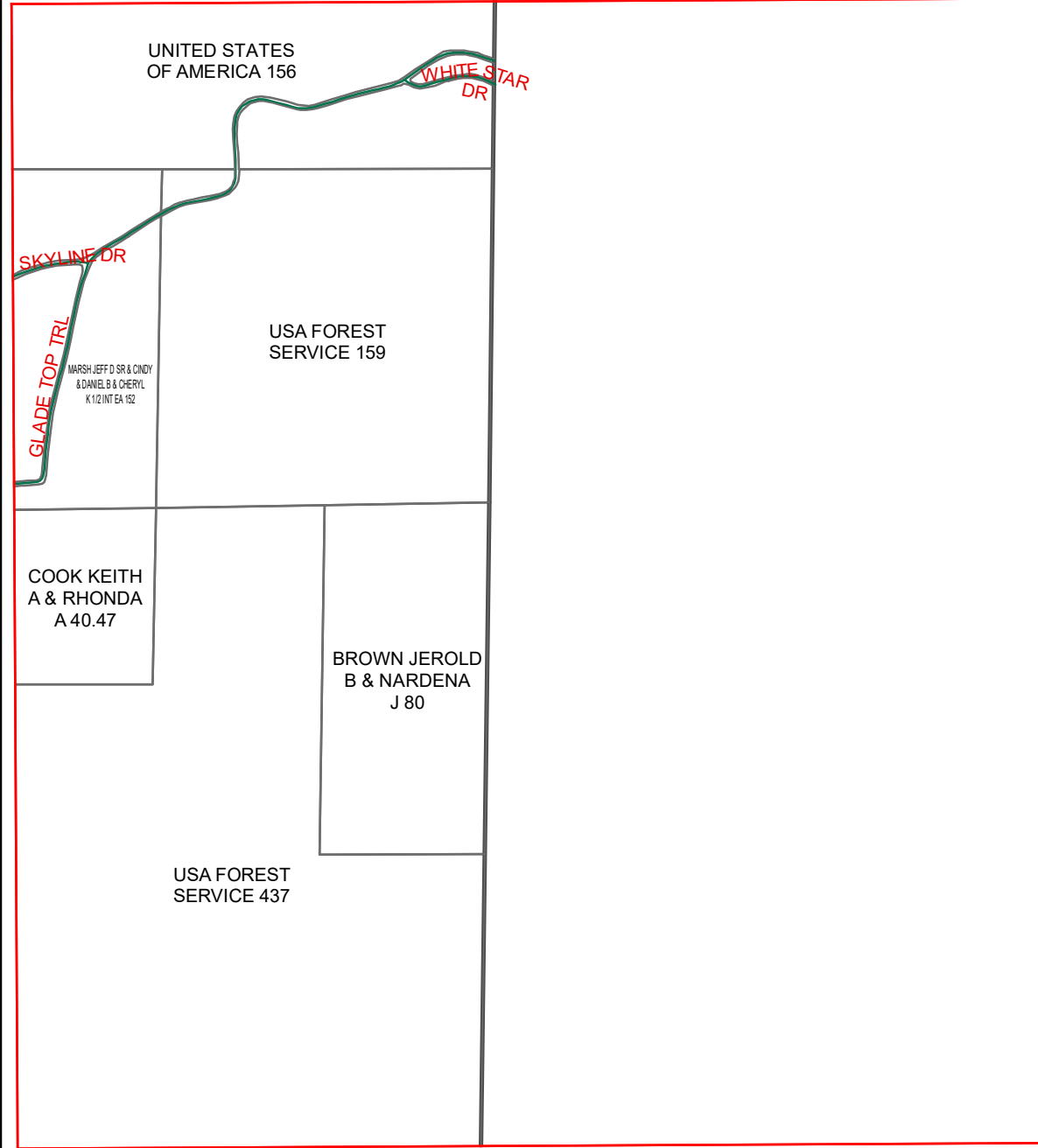

F33

G33

G34

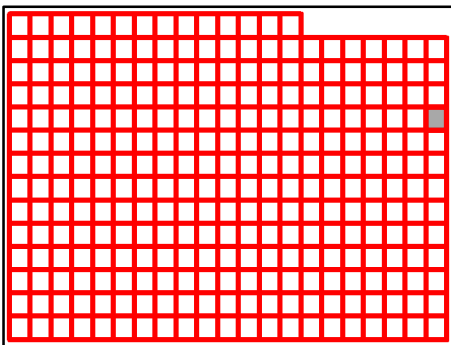

Taney County Missouri
by
GIS Department

F34

August 25, 2020



F14

F15

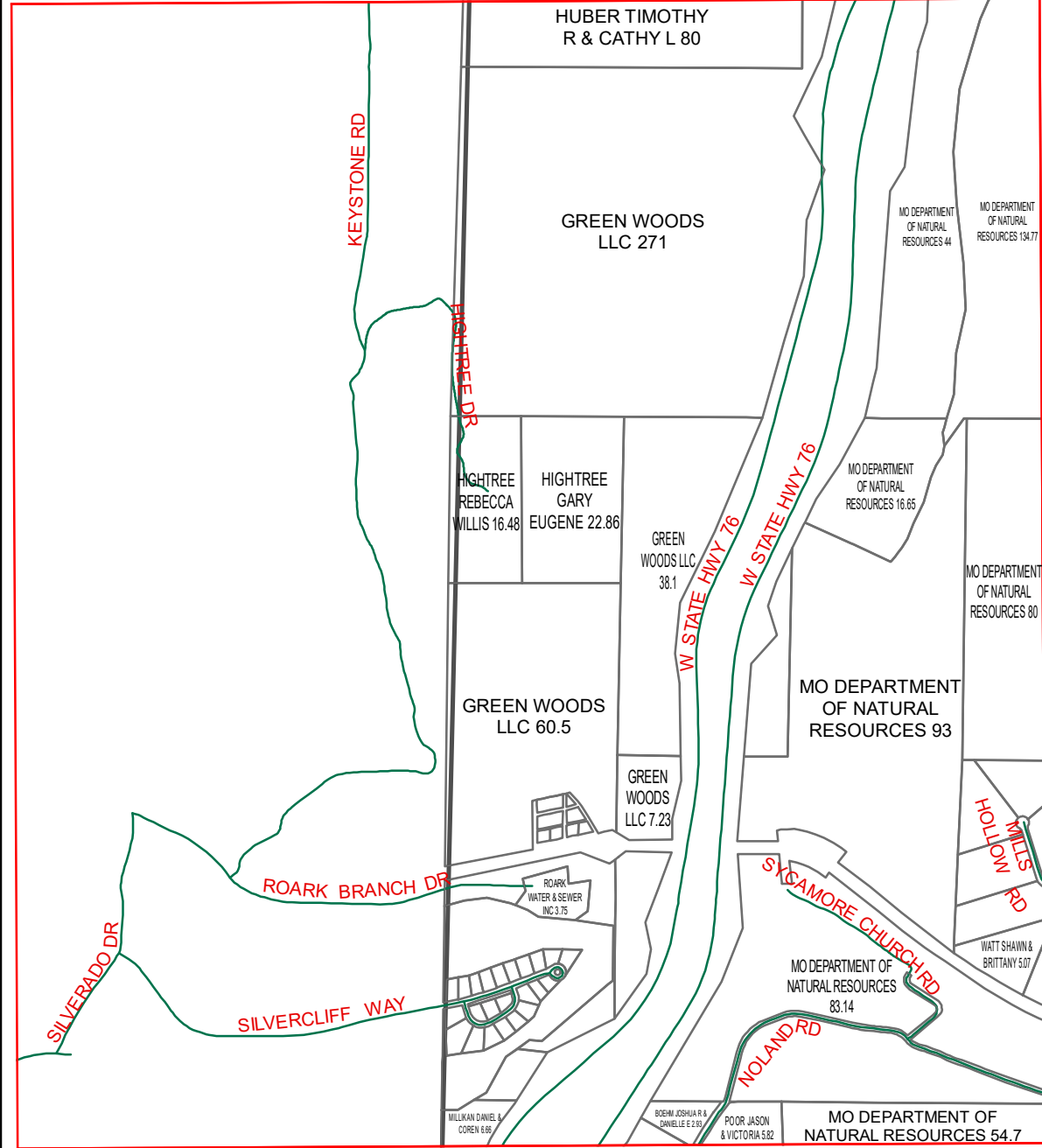

G15

H15

H14

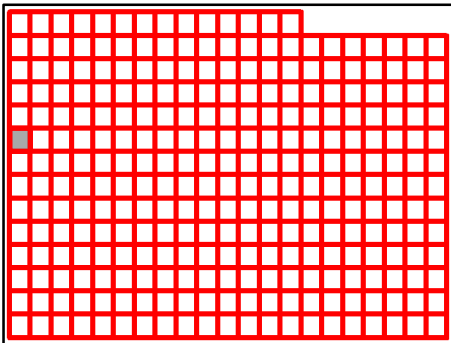

Taney County Missouri
by
GIS Department

G14

August 25, 2020

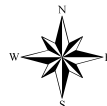

F14

F15

F16

G14

G16

H14

H16

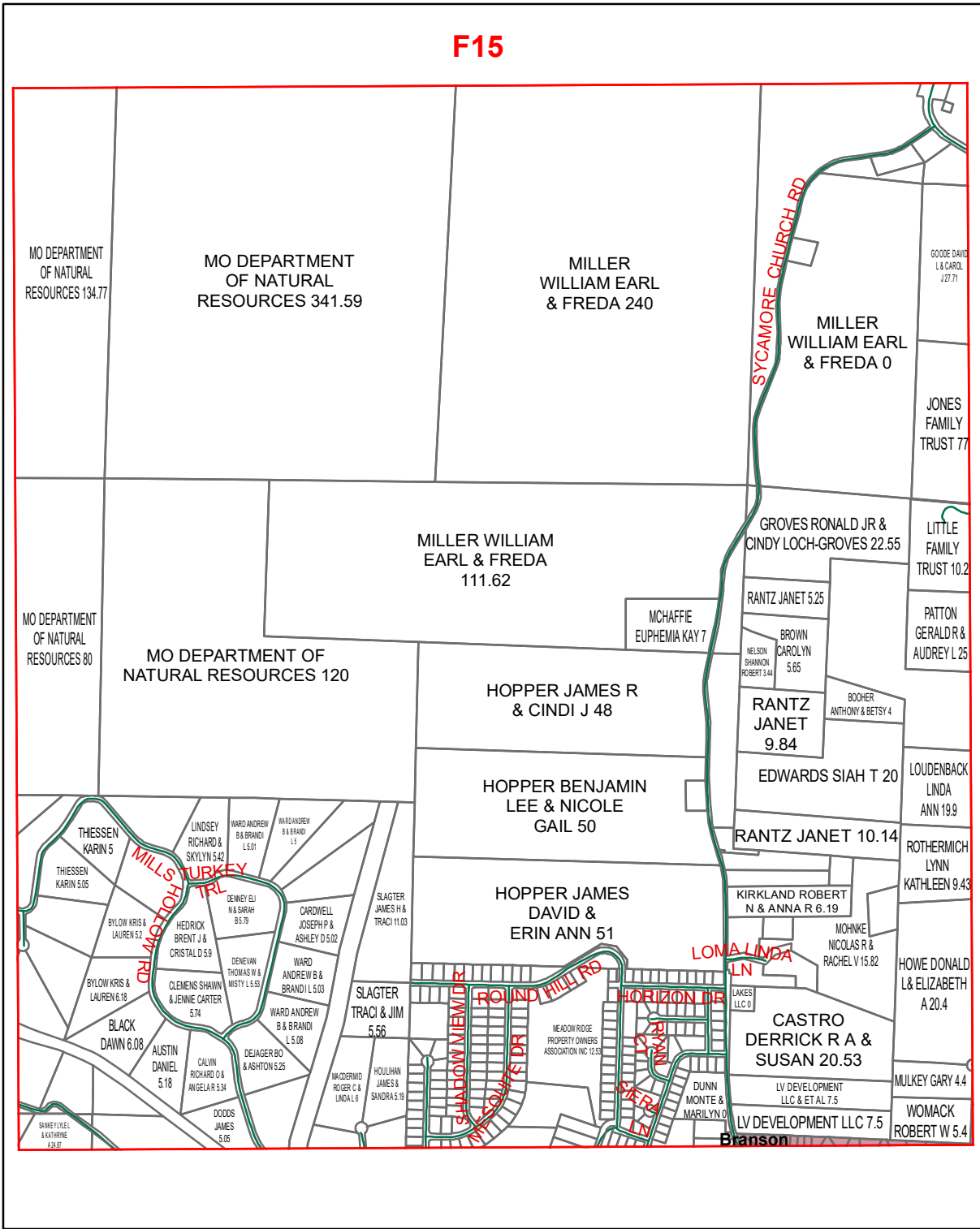

H15

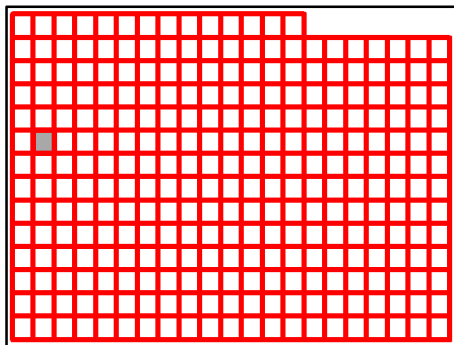

Taney County Missouri
 by
 GIS Department

G15

August 25, 2020



F15

F16

F17

G15

G17

H15

H17

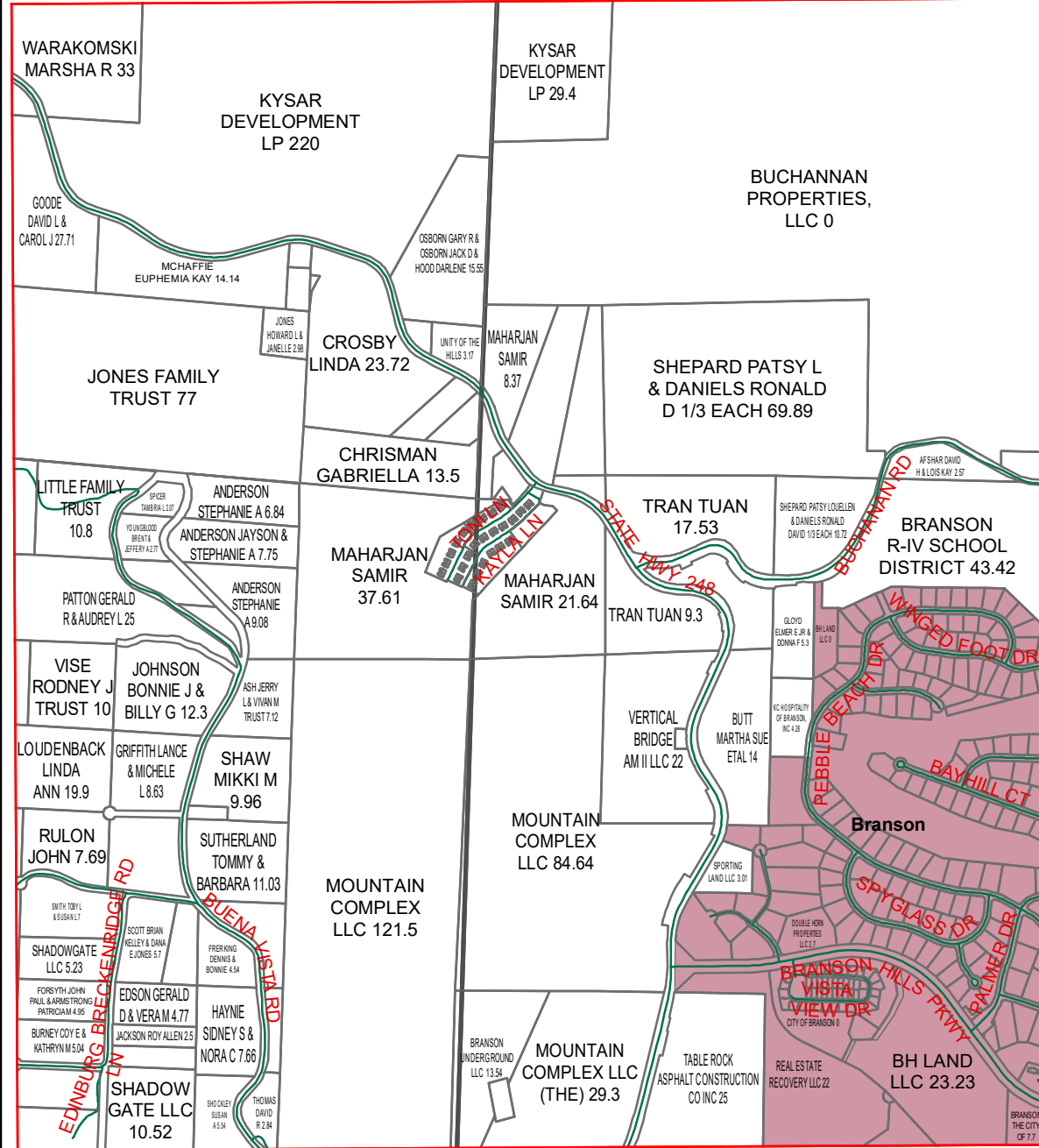

H16

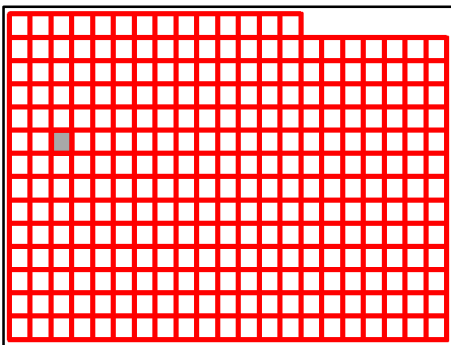

Taney County Missouri
by
GIS Department

G16

August 25, 2020

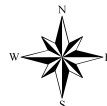

F16

F17

F18

G16

G18

H16

H18

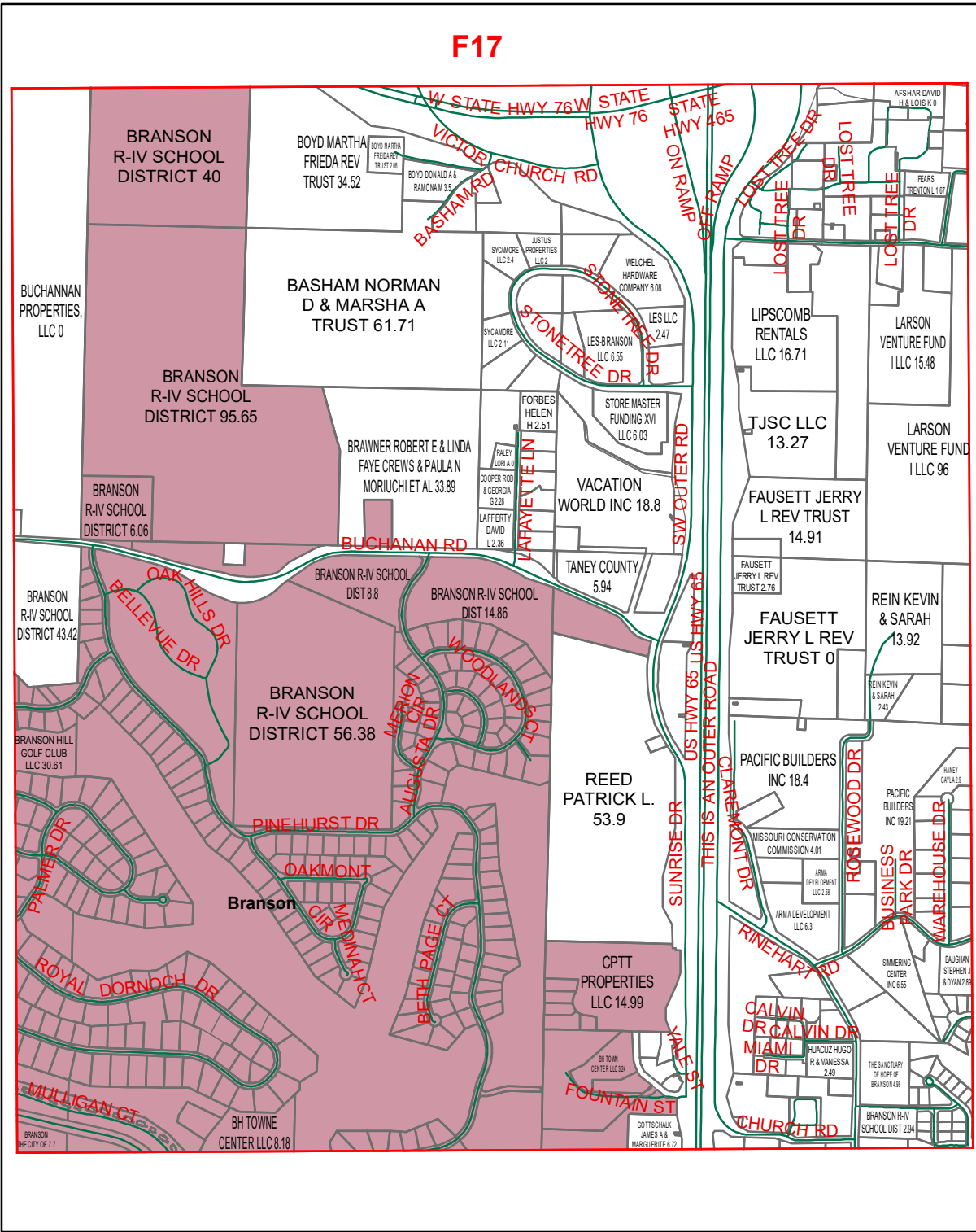

H17

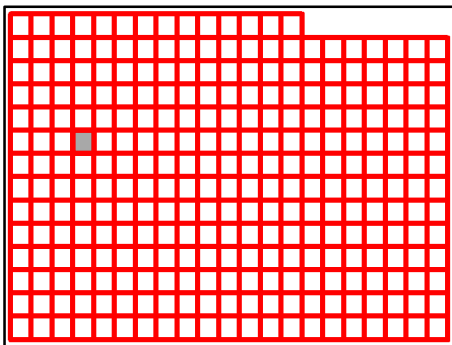

Taney County Missouri
by
GIS Department

G17

August 25, 2020

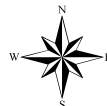

F17

F18

F19

G17

G19

H17

H19

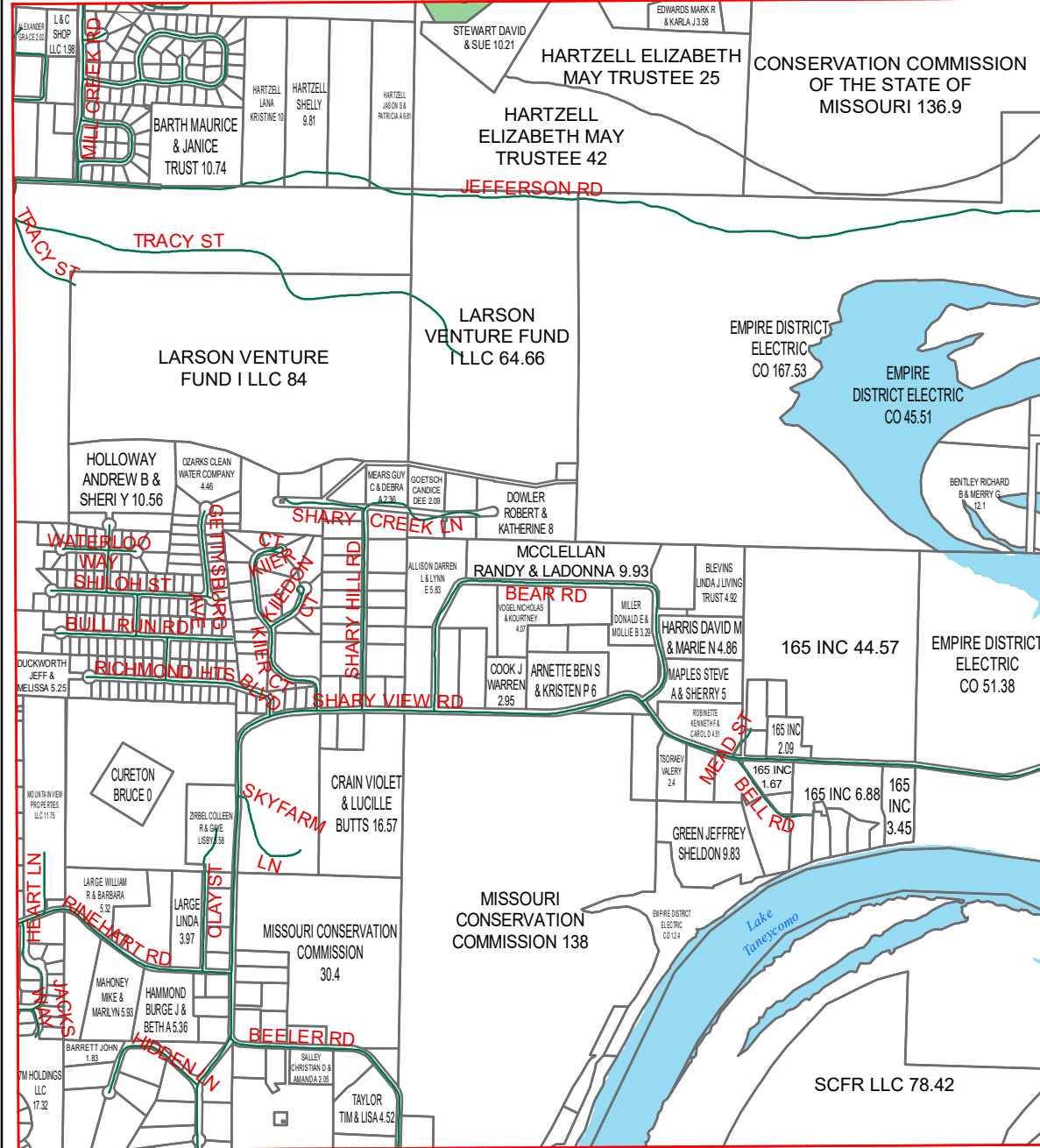

H18

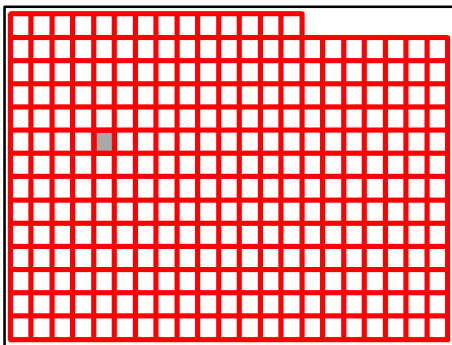

Taney County Missouri
by
GIS Department

G18

August 25, 2020

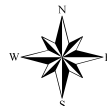

F18

F19

F20

G18

G20

H18

H20

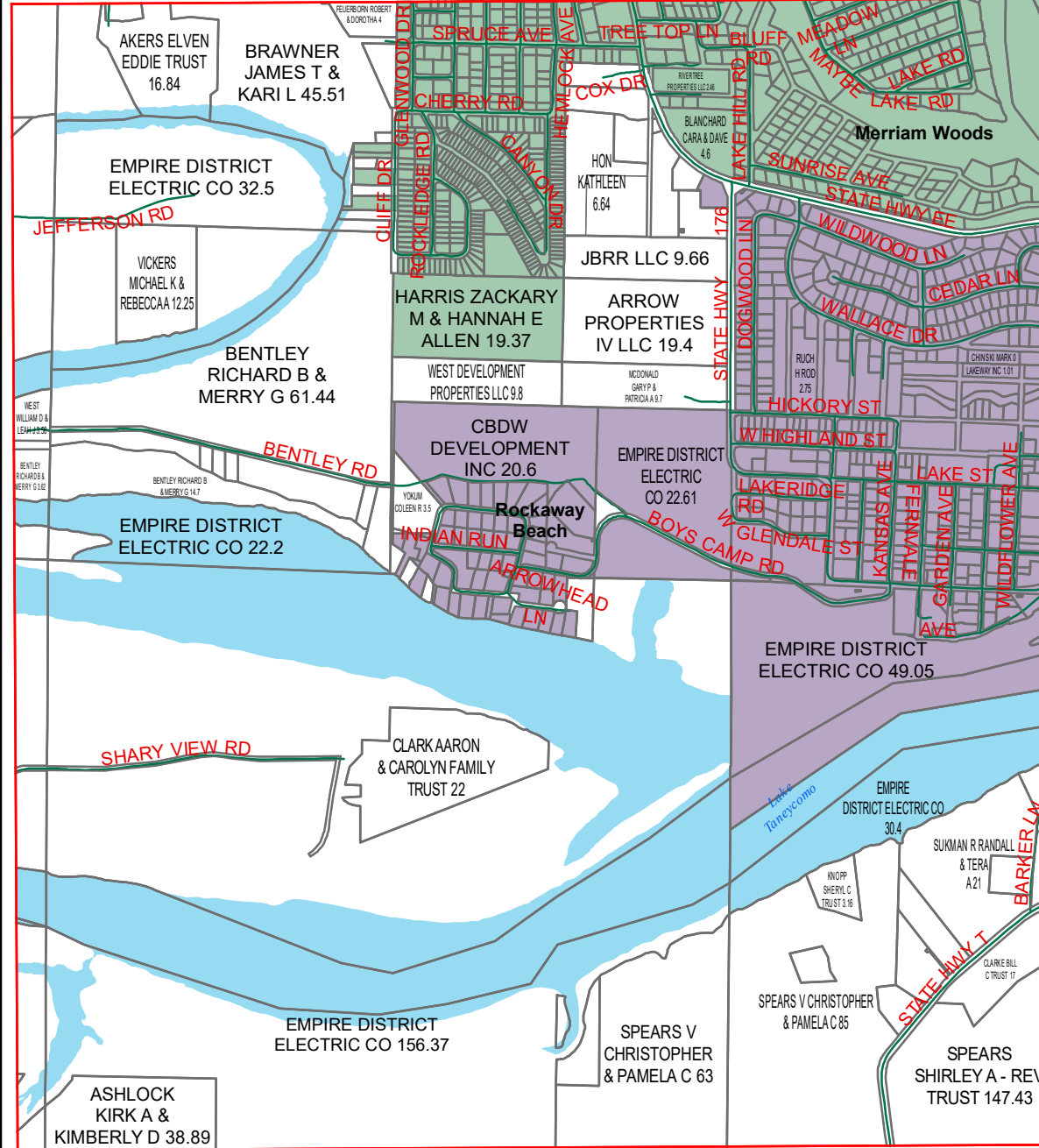

H19

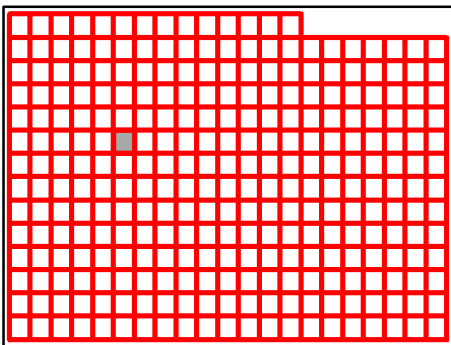

Taney County Missouri
by
GIS Department

G19

August 25, 2020

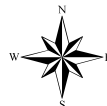

F19

F20

F21

G19

G21

H19

H21

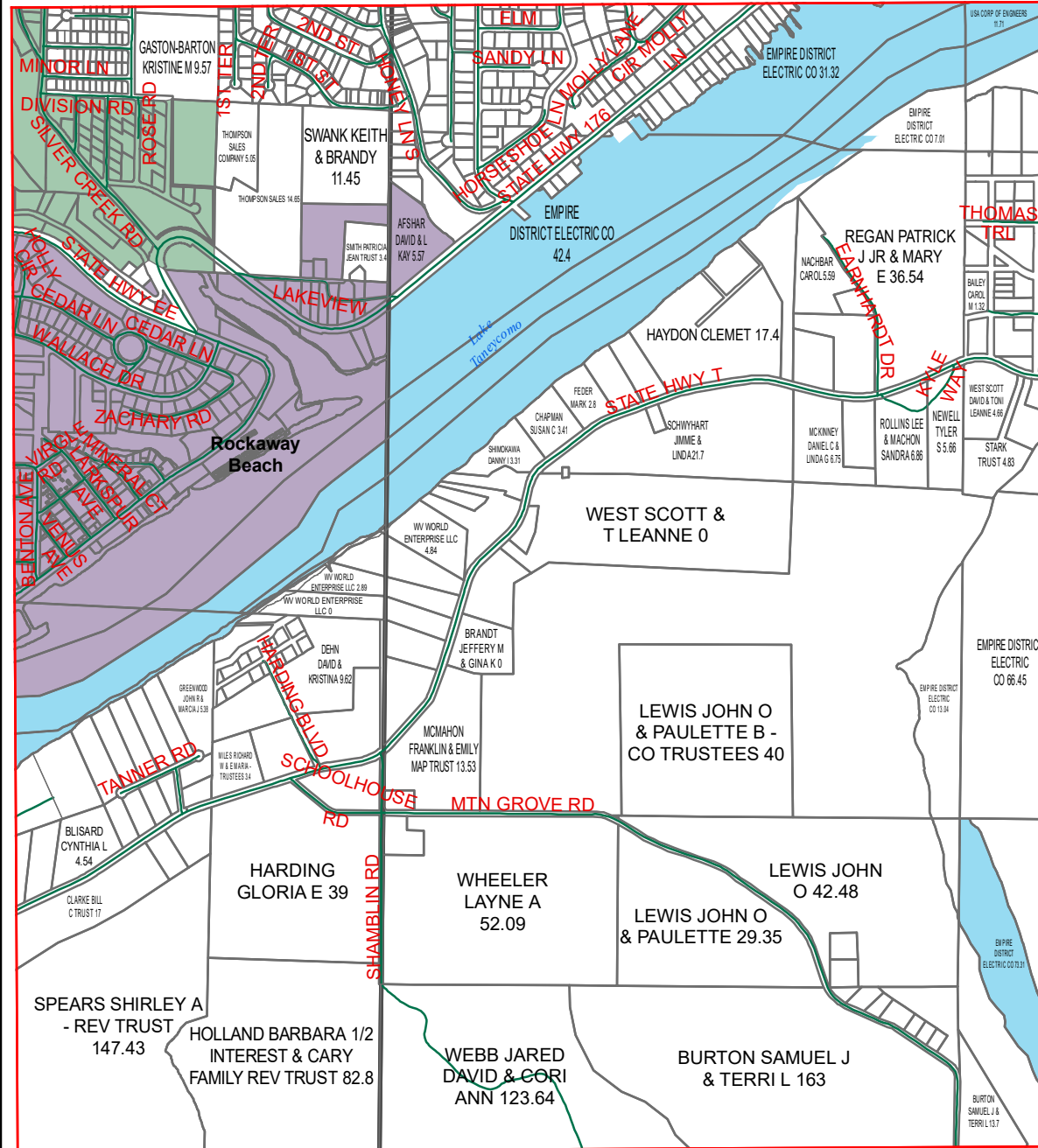

H20

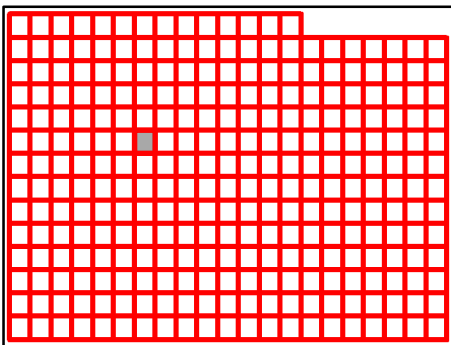

Taney County Missouri
by
GIS Department

G20

August 25, 2020

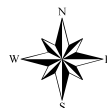

F20

F21

F22

G20

G22

H20

H22

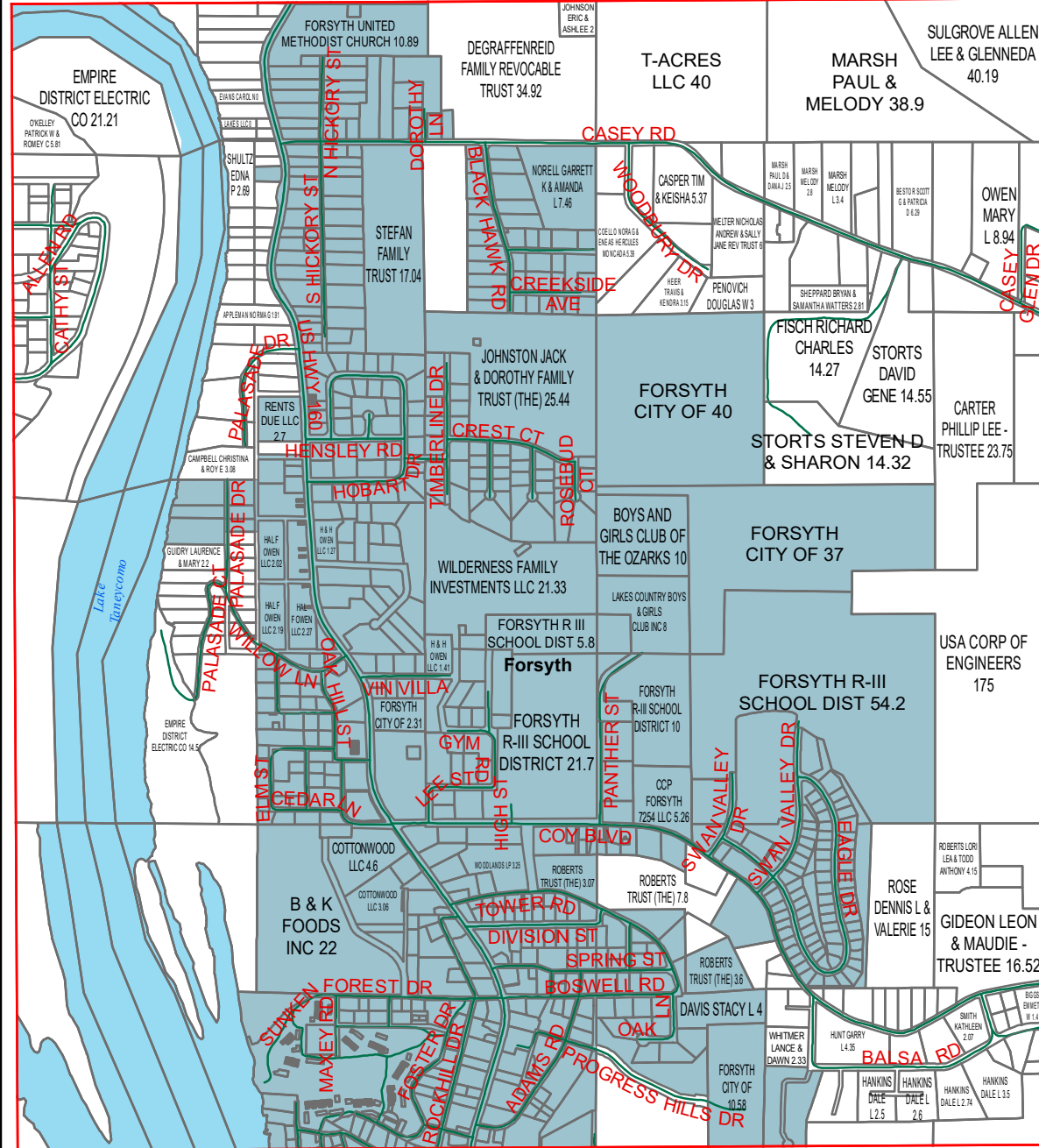

H21

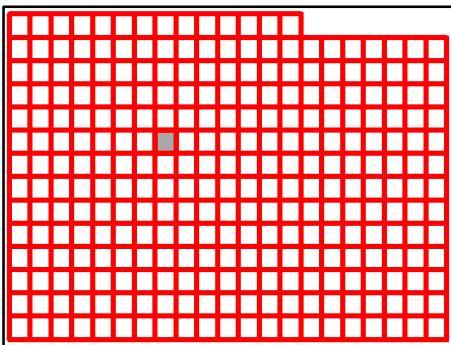

Taney County Missouri
by
GIS Department

G21

August 25, 2020

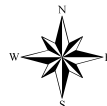

F22

F21

F23

G21

G23

H21

H23

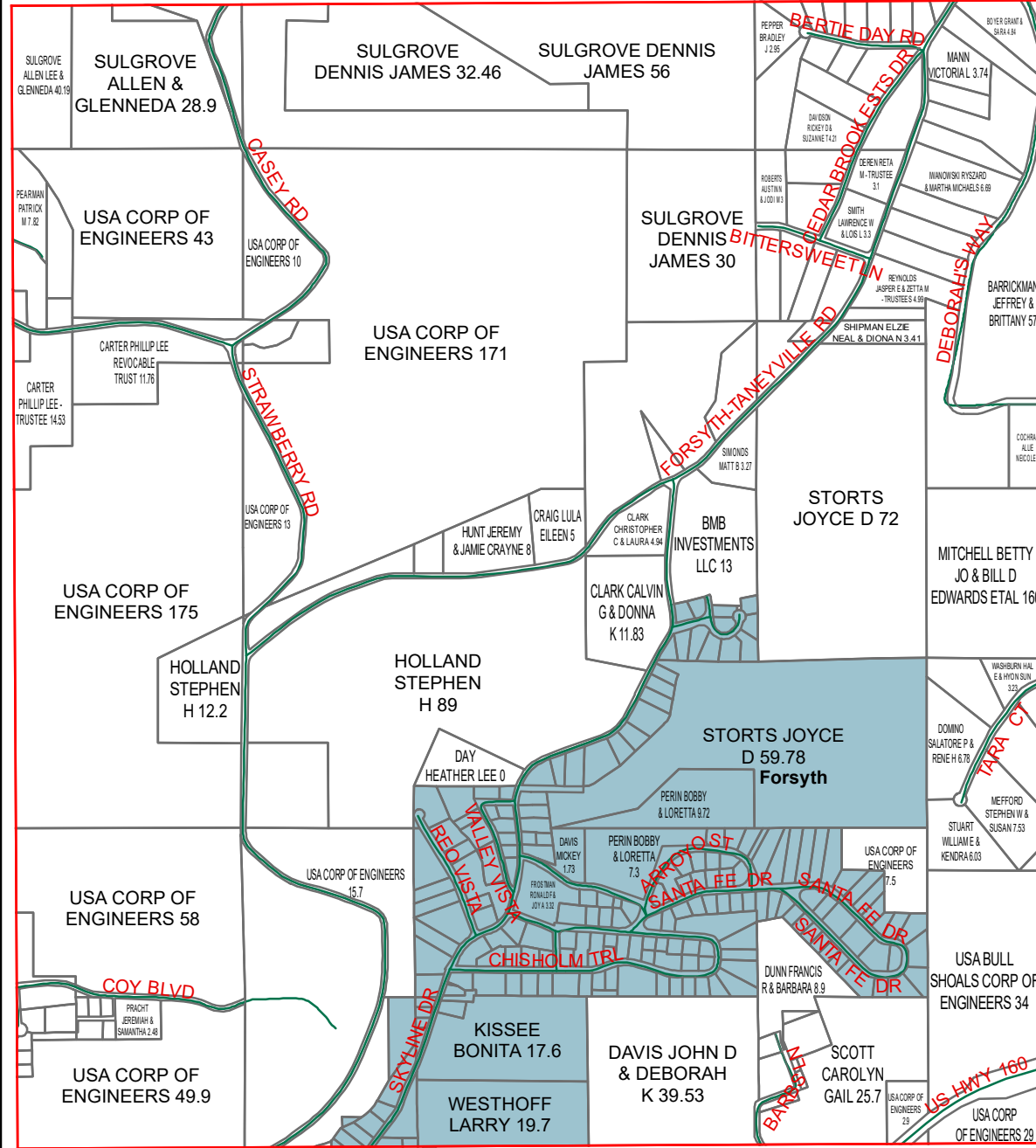

H22

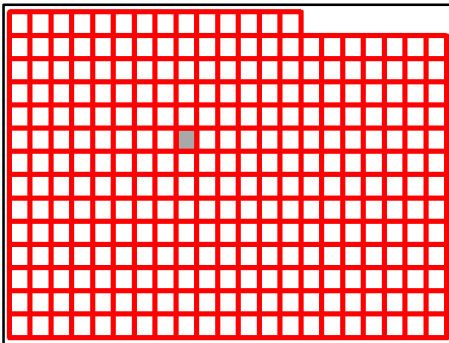

Taney County Missouri
by
GIS Department

G22

August 25, 2020

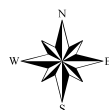

F23

F22

F24

G22

G24

H22

H24

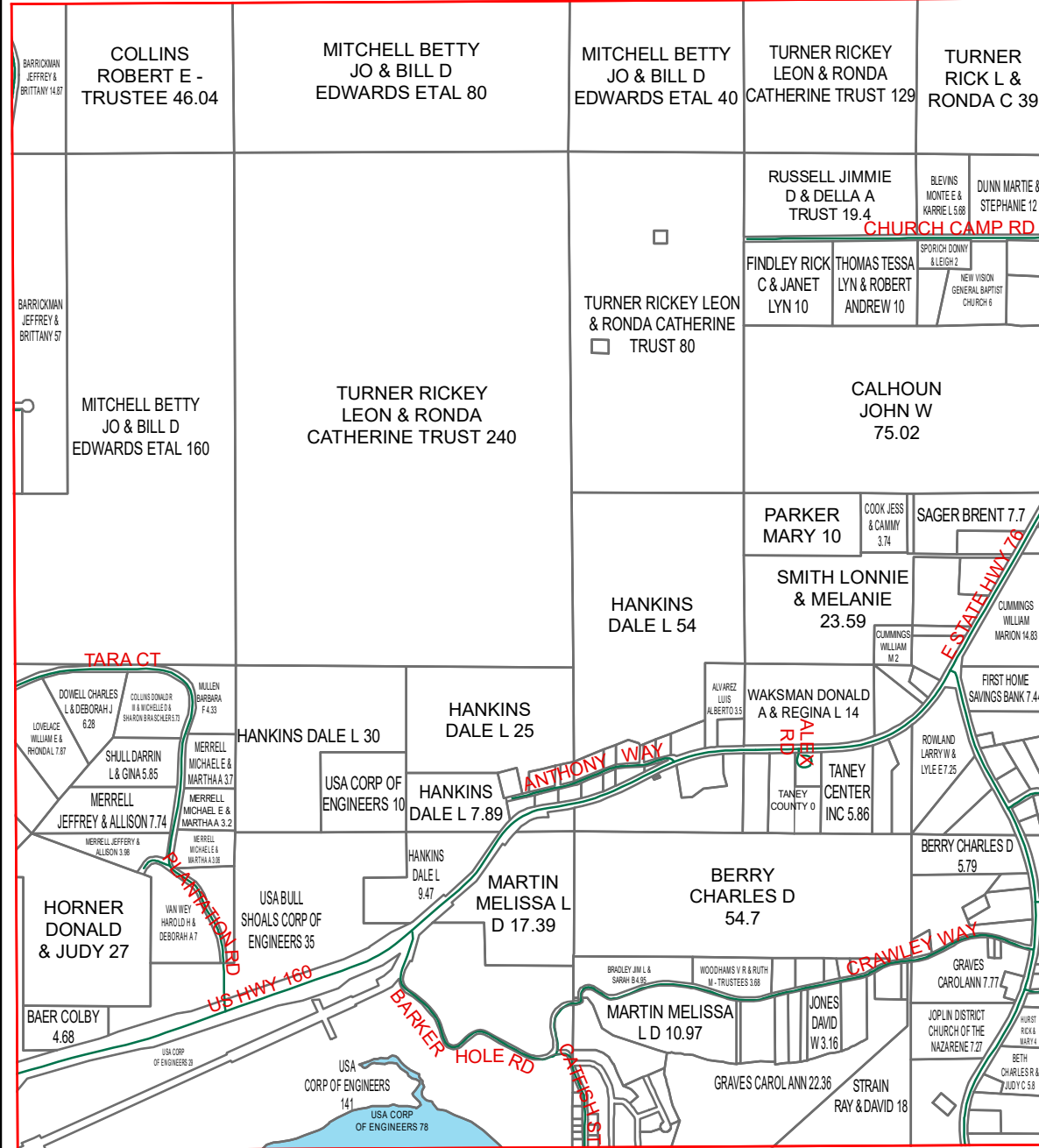

H23

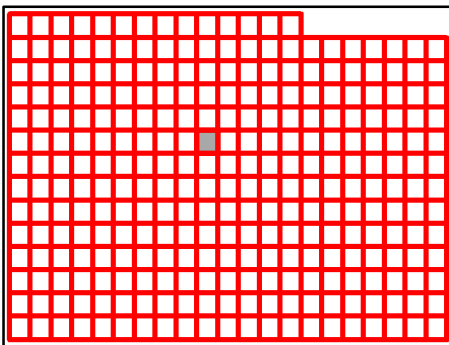

Taney County Missouri
by
GIS Department

G23

August 25, 2020

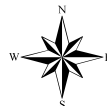

F24

F23

F25

G23

G25

H23

H25

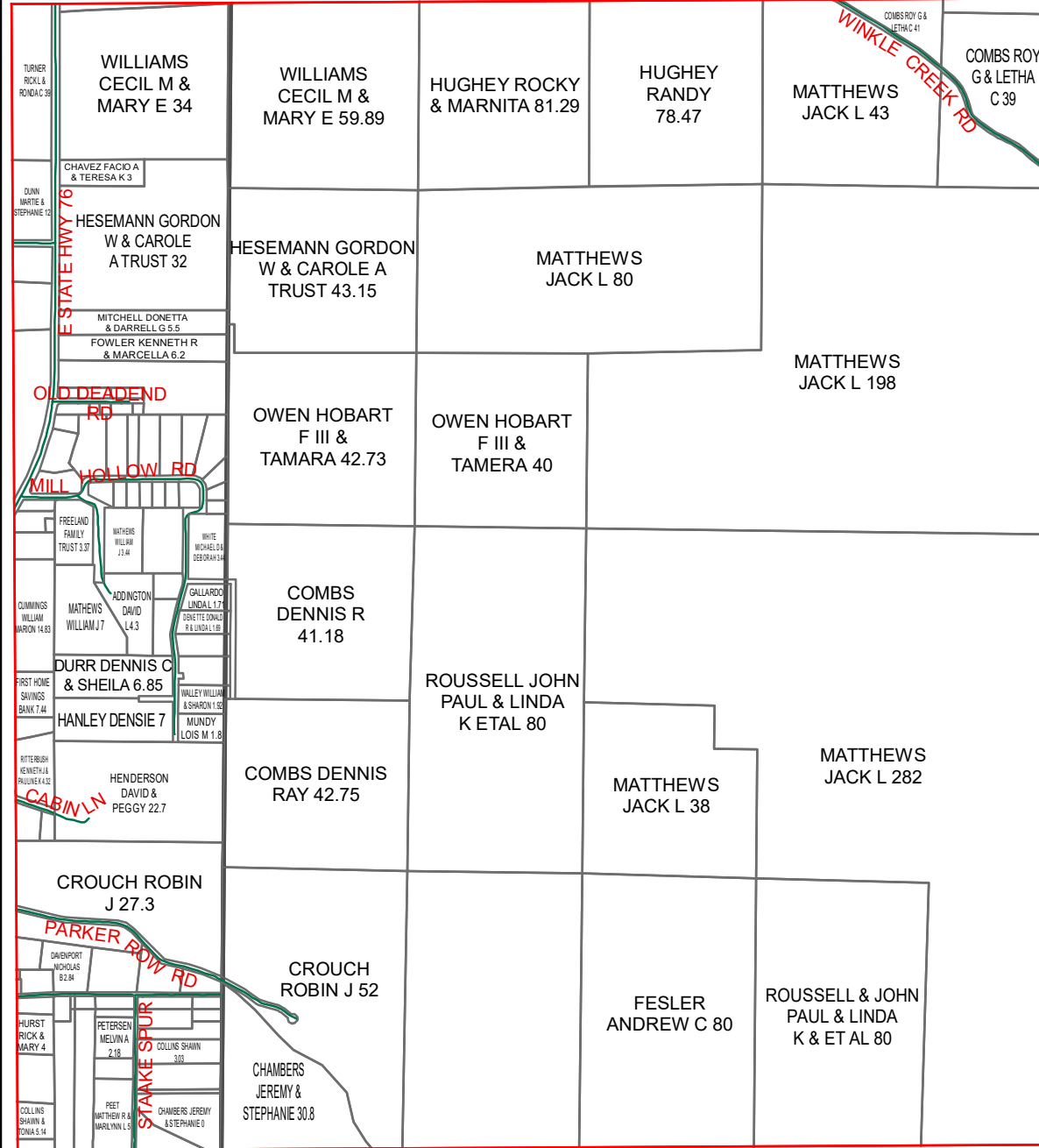

H24

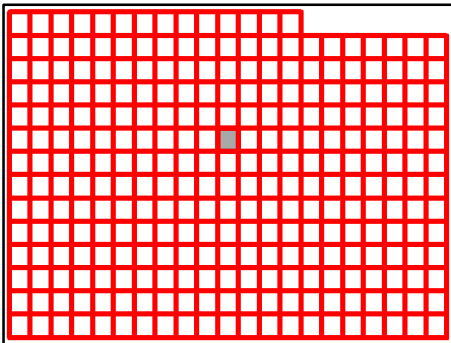

Taney County Missouri
by
GIS Department

G24

August 25, 2020

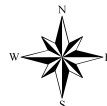

F24

F25

F26

G24

G26

H24

H26

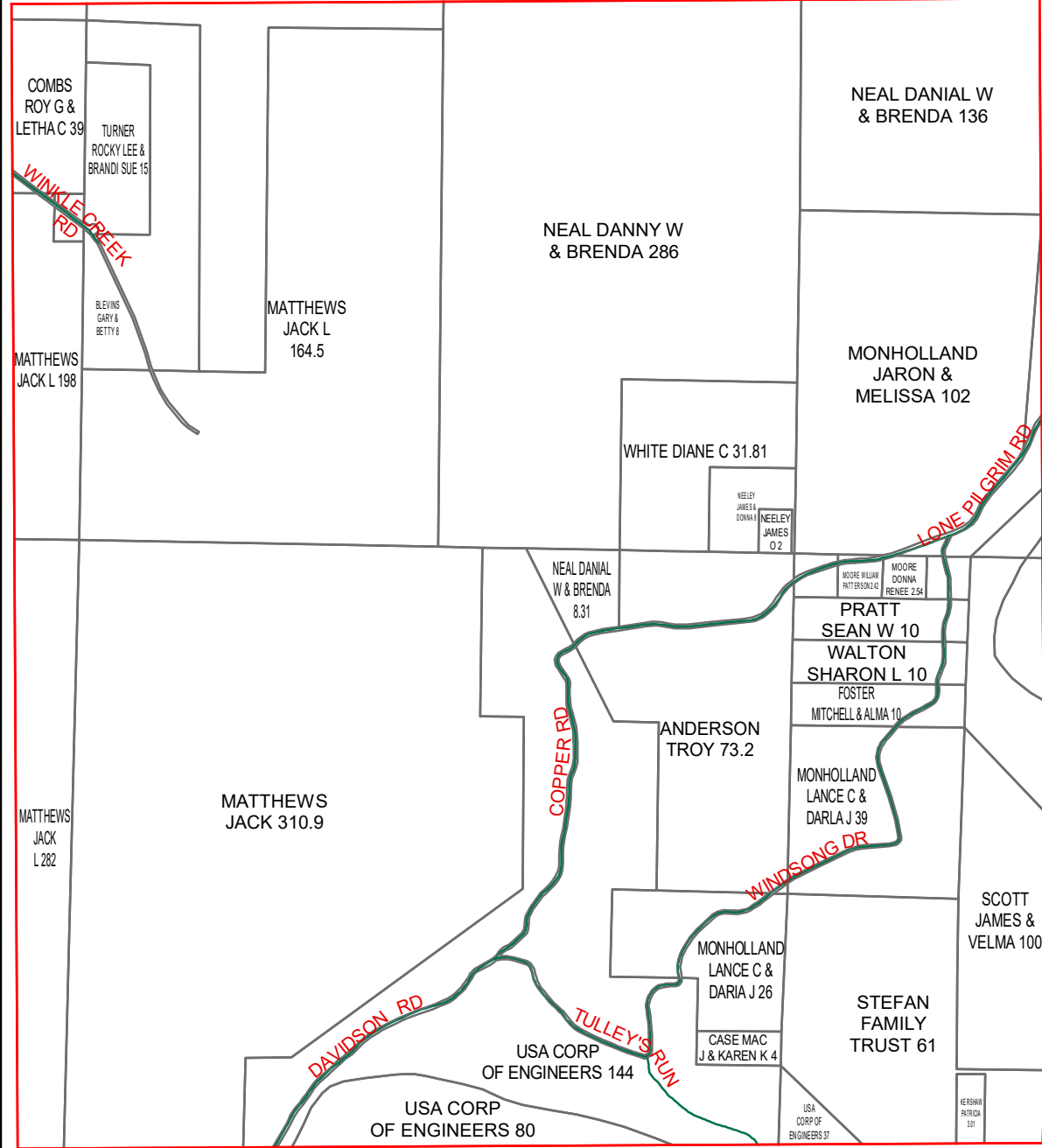

H25

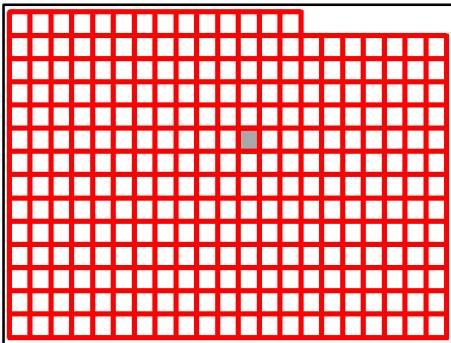

Taney County Missouri
by
GIS Department

G25

August 25, 2020

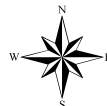

F25

F26

F27

G25

G27

H25

H27

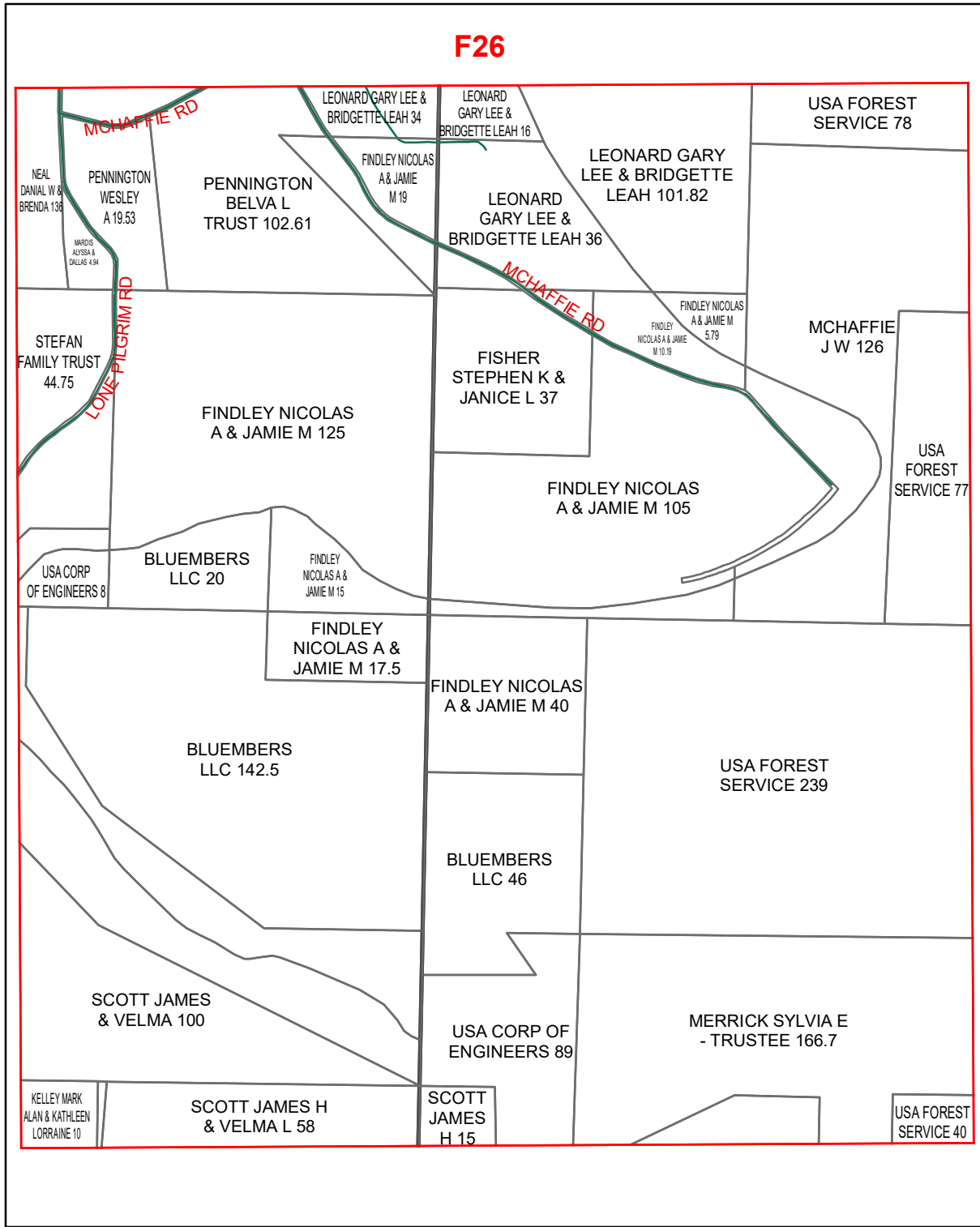

H26

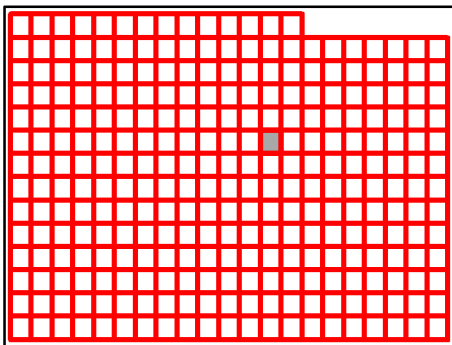

Taney County Missouri
by
GIS Department

G26

August 25, 2020

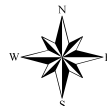

F27

F26

F28

USA FOREST SERVICE 78

MCHAFFIE J W 126

USA FOREST SERVICE 647

USA FOREST SERVICE 640

USA FOREST SERVICE 77

G26

G28

USA FOREST SERVICE 239



USA FOREST SERVICE 565

USA FOREST SERVICE 646

MERRICK SYLVIA E - TRUSTEE 166.7

MERRICK SYLVIA E - TRUSTEE 81

H26

H28

USA FOREST SERVICE 40

H27

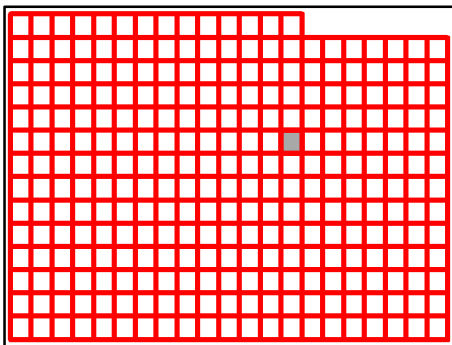

Taney County Missouri
by
GIS Department

G27

August 25, 2020



F28

F27

F29

USA FOREST
SERVICE 640

USA FOREST
SERVICE 639

G27

G29

USA FOREST
SERVICE 646

USA FOREST
SERVICE 515

USA FOREST
SERVICE 119

H27

H29

H28

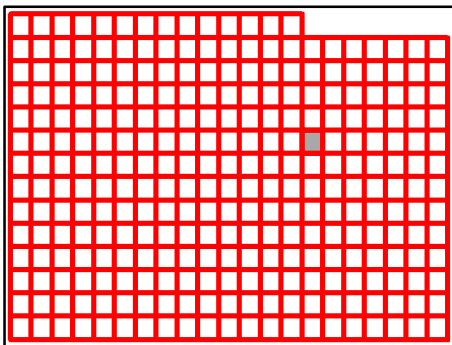

Taney County Missouri
by
GIS Department



G28
August 25, 2020



F28

F29

F30

USA FOREST
SERVICE 639

USA FOREST
SERVICE 640

USA FOREST
SERVICE 650

G28

G30

USA FOREST
SERVICE 515

USA FOREST SERVICE 119

H28

H30

H29

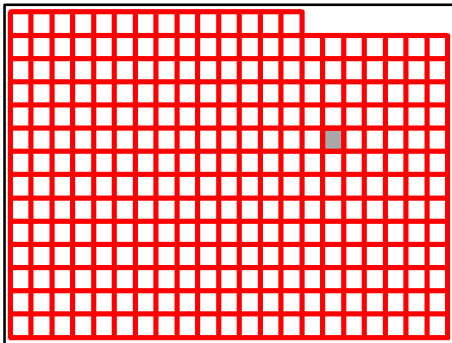

Taney County Missouri
by
GIS Department

G29

August 25, 2020



F29

F30

F31

G29

USA FOREST SERVICE 650

WHITTAKER
KELVIN L &
MELANIE L 40

LUJAN ARTHUR W
& ANDREA W 157

USA FOREST SERVICE 79

KUES MARGARET
& BRETTE E
KUES 8.23

LUJAN ARTHUR W
& ANDREA W 25

LUJAN ARTHUR
W & ANDREA
W 19.49

HERCULES CHURCH 72

HWY 125

BROWN JOHN H
& JOAN D 0

BROWN
JOHN H &
JOAN 16.12

LUJAN A
WAYNE &
ANDREA W 148

H29

USA FOREST SERVICE 172

AXELL CHET 51

BARTON
SAMUEL H 81

LAMBERT
JIMMY G &
TAMMY G 21

LAMBERT JIMMY
G & TAMMY G 83

LAMBERT JIMMY G
& TAMMY G 209

G31

H31

H30

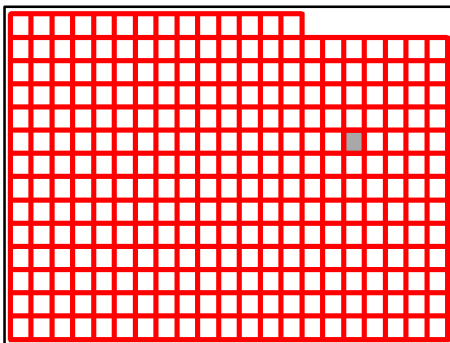

Taney County Missouri
by
GIS Department



G30
August 25, 2020



F31

F30

F32

LUJAN ARTHUR
W & ANDREA
W 157

LUJAN A WAYNE
& ANDREA W 195

USA FOREST
SERVICE 655

LUJAN A
WAYNE &
ANDREA W 148

LUJAN A WAYNE
& ANDREA W 160

UNITED STATES
OF AMERICA (US
FOREST SERVICE) 79

BARTON
SAMUEL
H 81

LUJAN WAYNE &
ANDREA W 80

USA FOREST
SERVICE 171.5

LAMBERT
JIMMY G &
TAMMY G 83

LAMBERT
JIMMY G &
TAMMY G 407

USA FOREST
SERVICE 652

LAMBERT
JIMMY G &
TAMMY G 209

G30

G32

H30

H32

H31

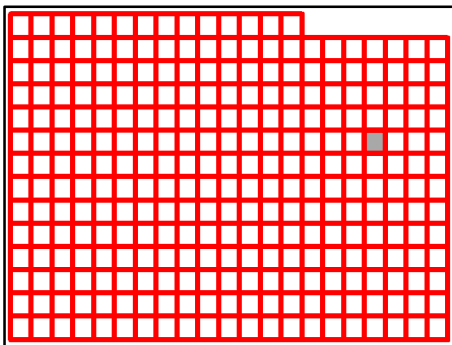

**Taney County Missouri
by
GIS Department**

G31

August 25, 2020

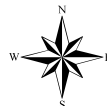

F31

F32

F33

UNITED STATES OF AMERICA
(US FOREST SERVICE) 615

USA FOREST
SERVICE 655

USA FOREST
SERVICE 656

G31

G33

USA FOREST
SERVICE 652

USA FOREST
SERVICE 670

H31

H33

H32

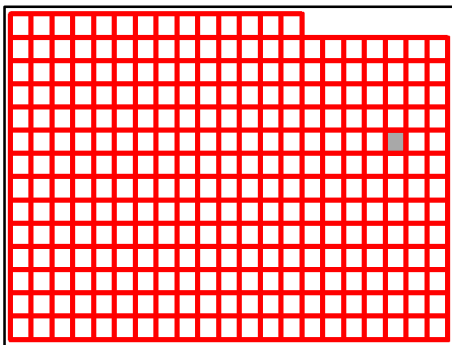

Taney County Missouri
by
GIS Department



G32
August 25, 2020



F33

F32

F34

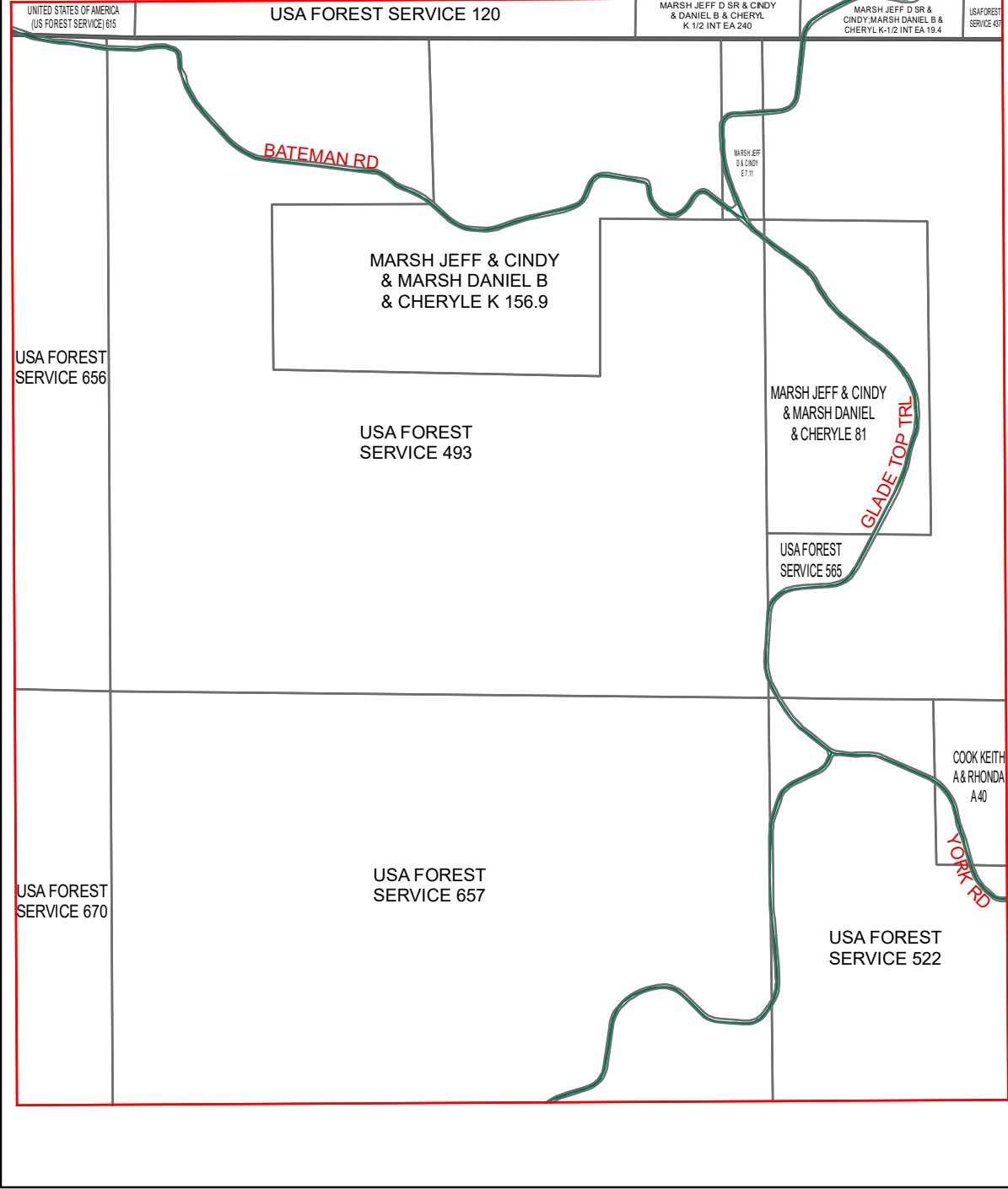

G32

G34

H32

H34

H33

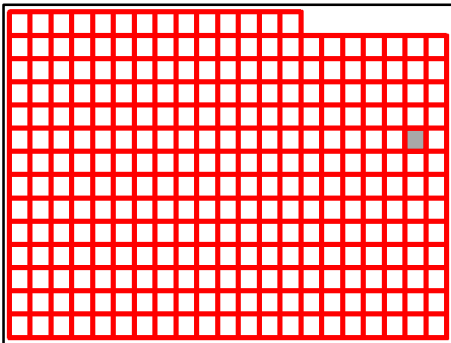

Taney County Missouri
by
GIS Department

G33

August 25, 2020



F33

F34

USA FOREST
SERVICE 437

USA FOREST
SERVICE 565

G33

COOK KEITH
A & RHONDA
A40

YORK RD

USA FOREST
SERVICE 522

H33

H34

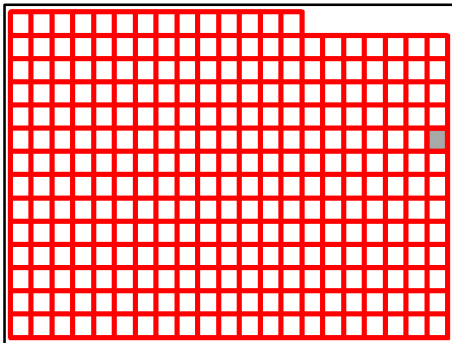

Taney County Missouri
by
GIS Department

G34

August 25, 2020

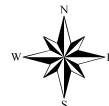

G14

G15

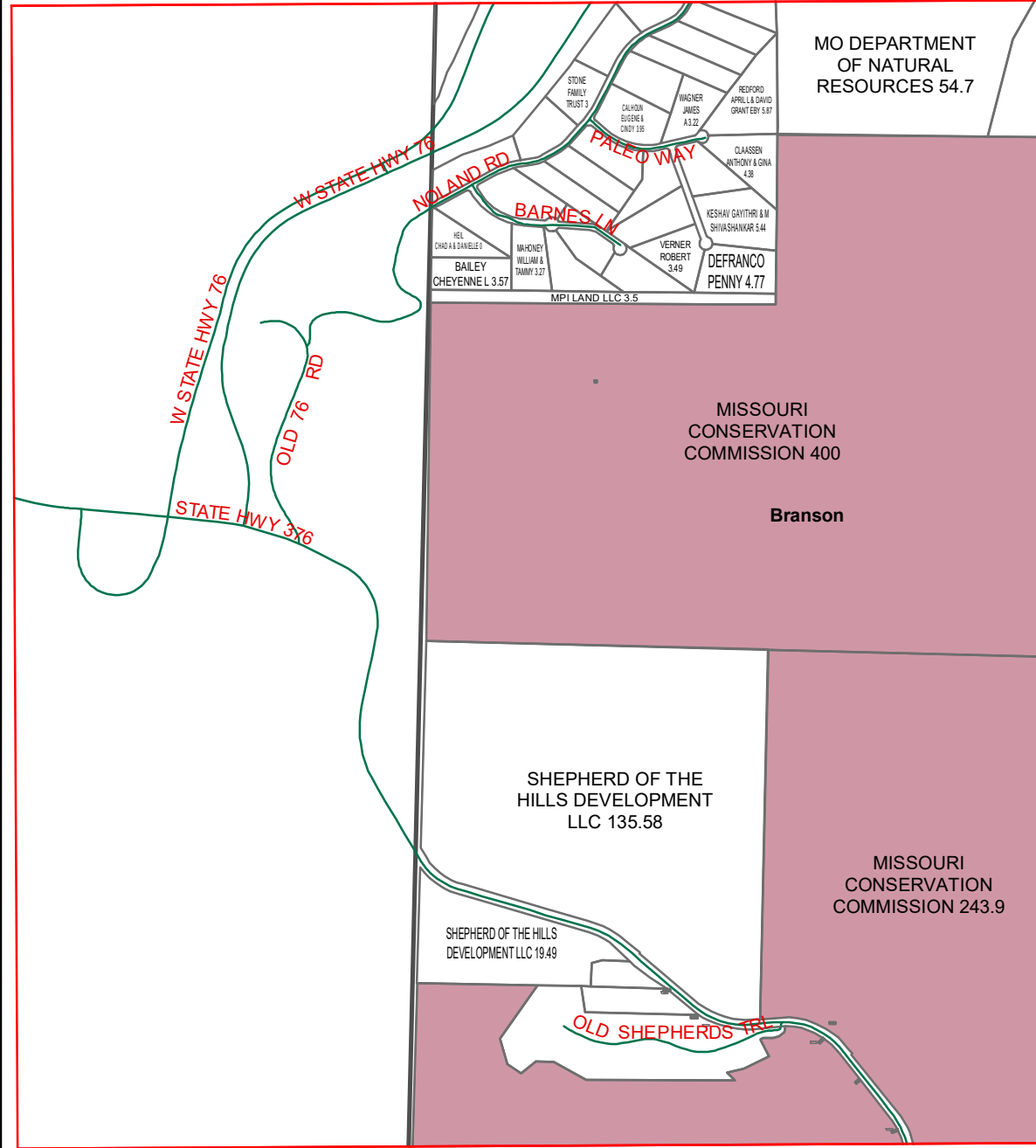

H15

I15

I14

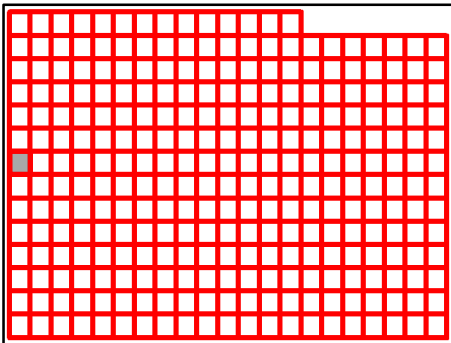

Taney County Missouri
by
GIS Department

H14

August 25, 2020

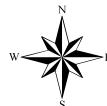

G14

G15

G16

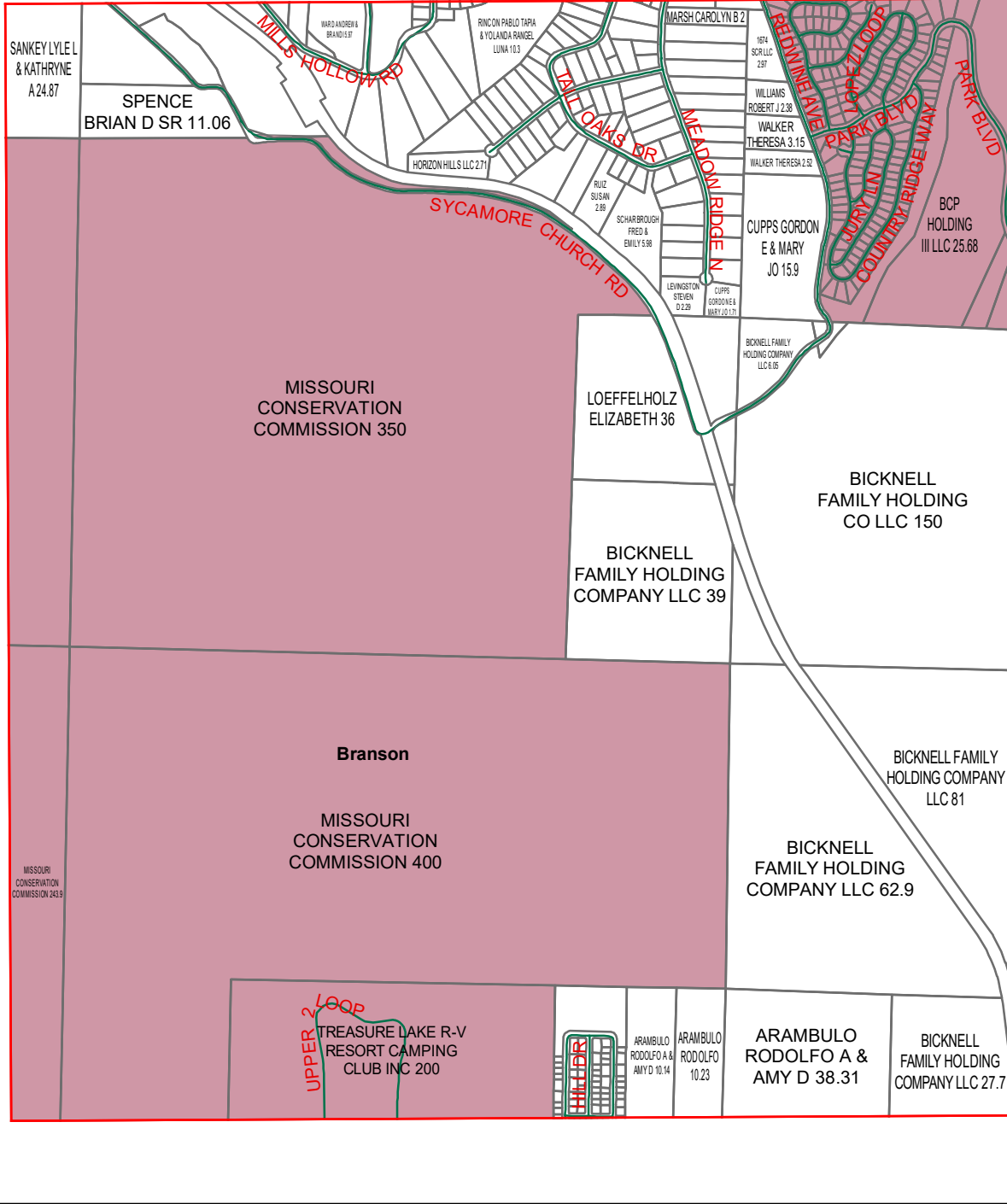

H14

H16

I14

I16

I15

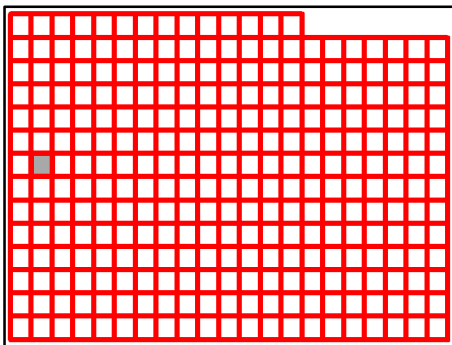

Taney County Missouri
by
GIS Department

H15

August 25, 2020

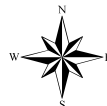

G15

G16

G17

H15

H17

I15

I17

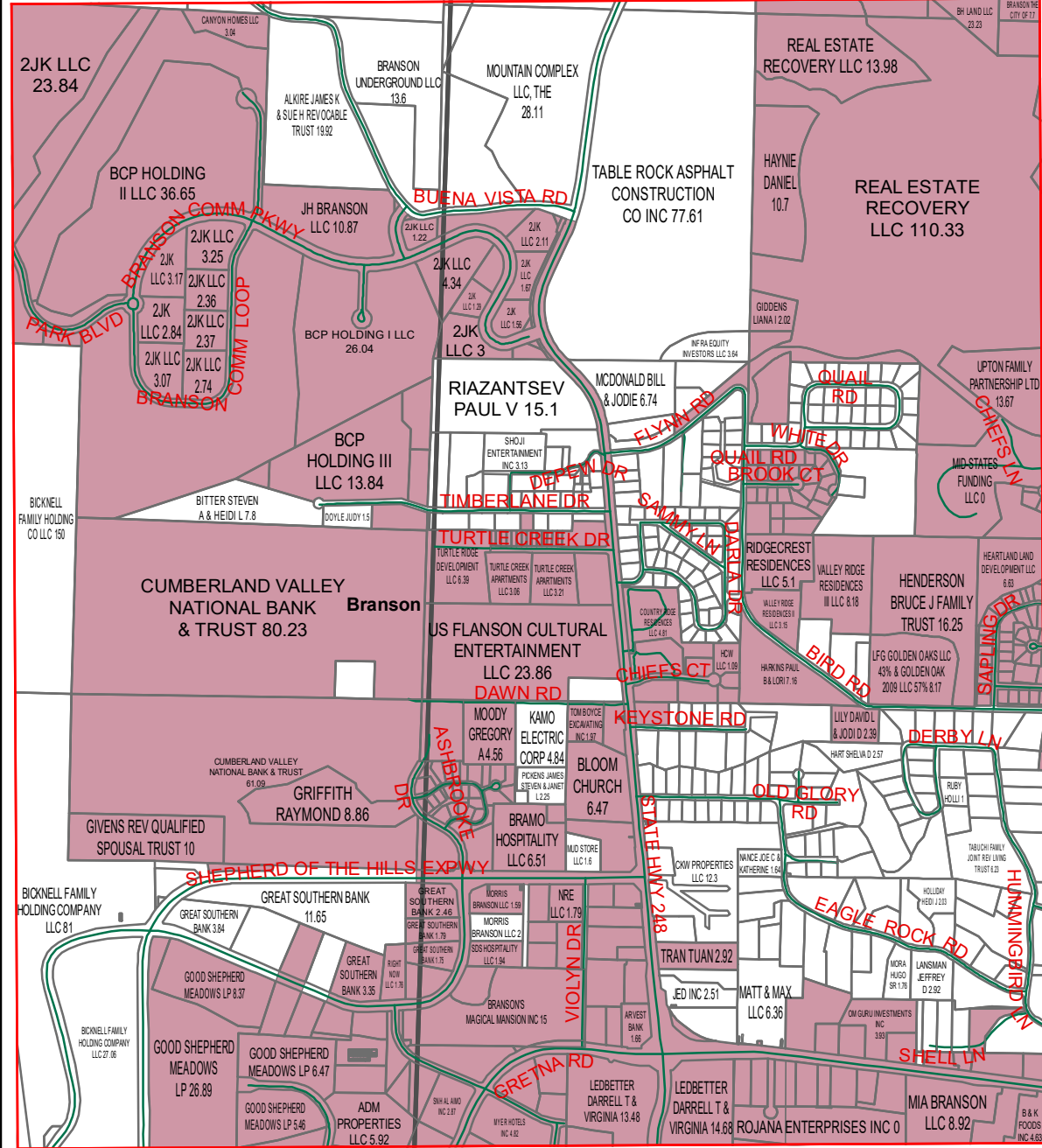

I16

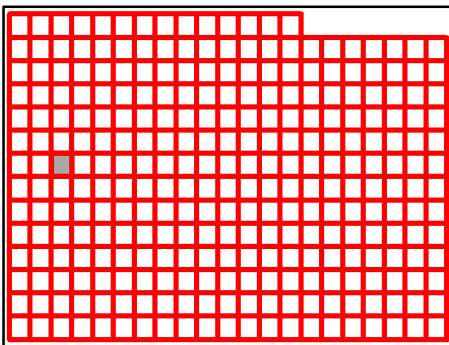

Taney County Missouri
by
GIS Department

H16

August 25, 2020



G16

G17

G18

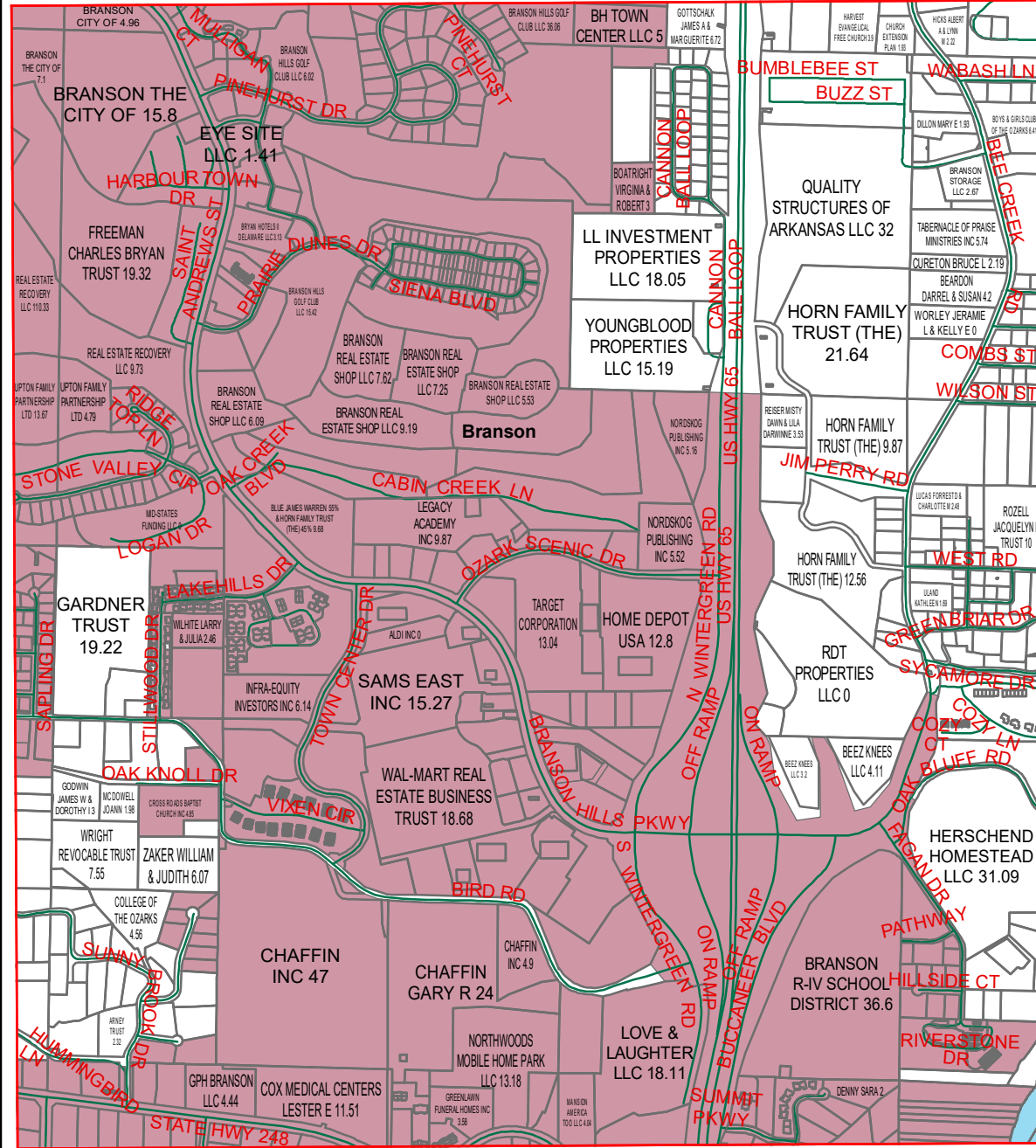

H16

H18

I16

I18

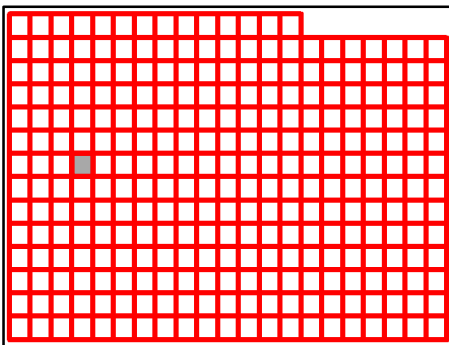

I17

Taney County Missouri
by
GIS Department

H17

August 25, 2020



G17

G18

G19

H17

H19

I17

I19

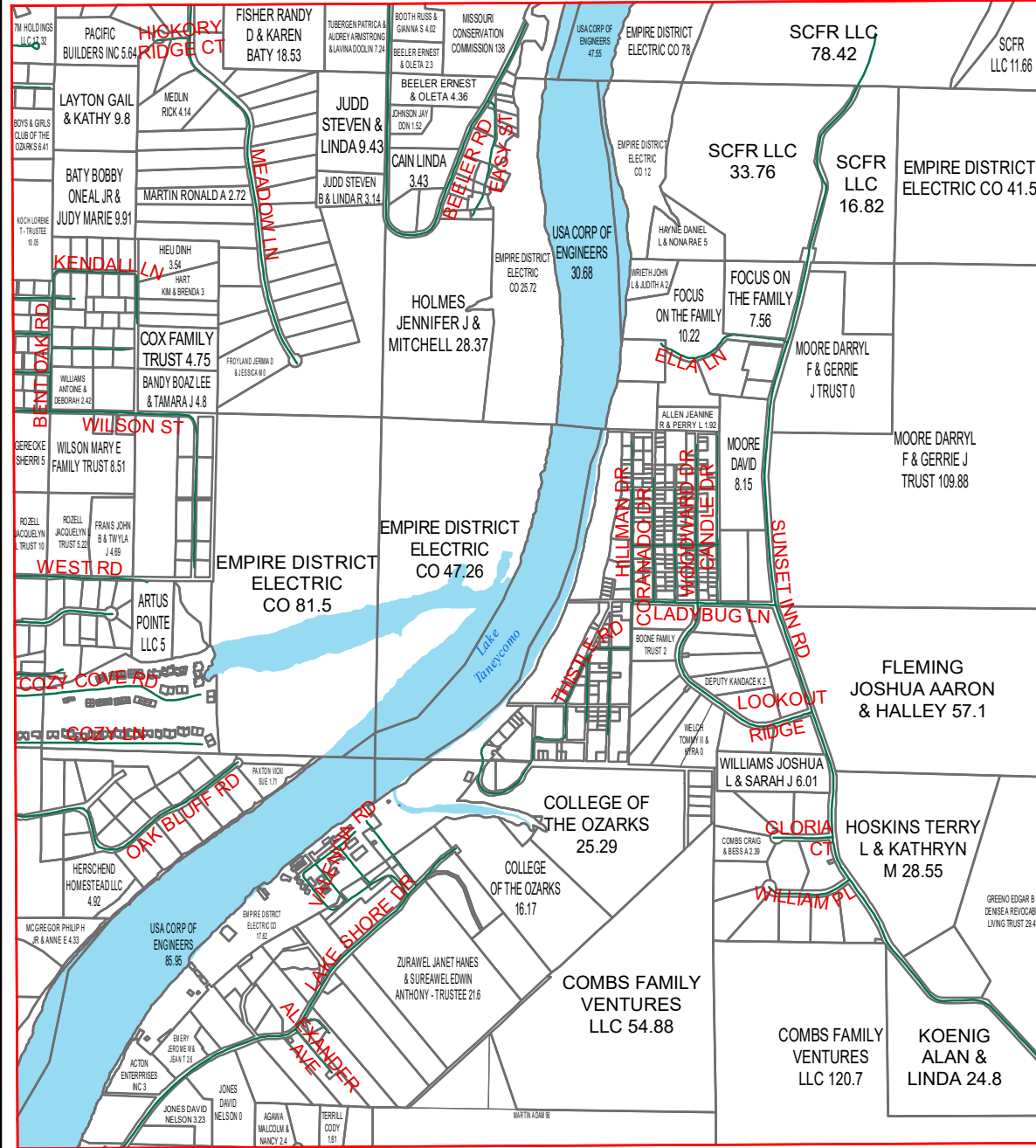

I18

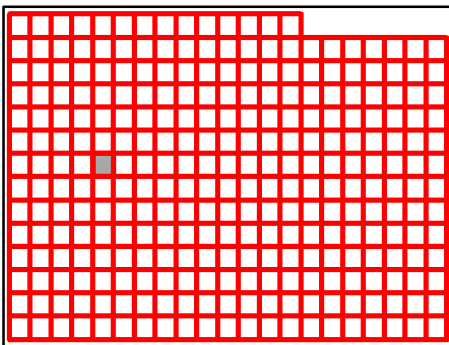

Taney County Missouri
by
GIS Department

H18

August 25, 2020



G18

G19

G20

H18

H20

I18

I20

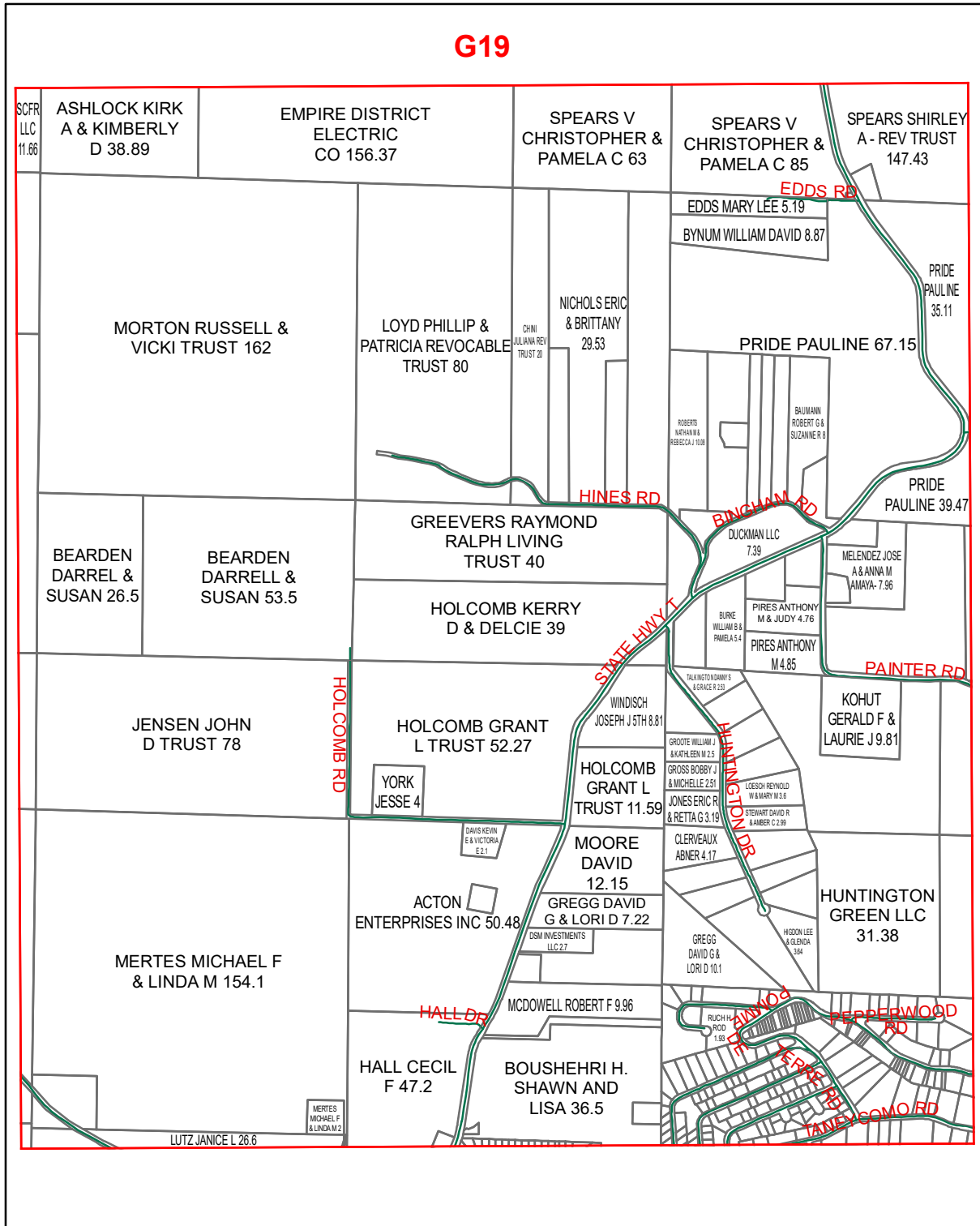

I19

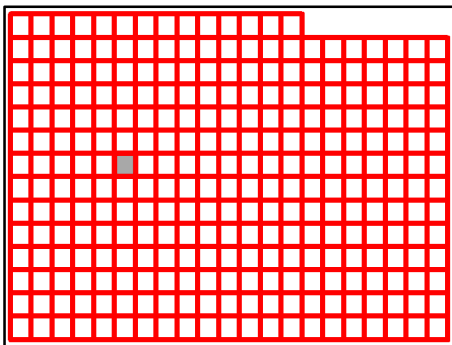

Taney County Missouri
by
GIS Department

H19

August 25, 2020



G19

G20

G21

H19

H21

I19

I21

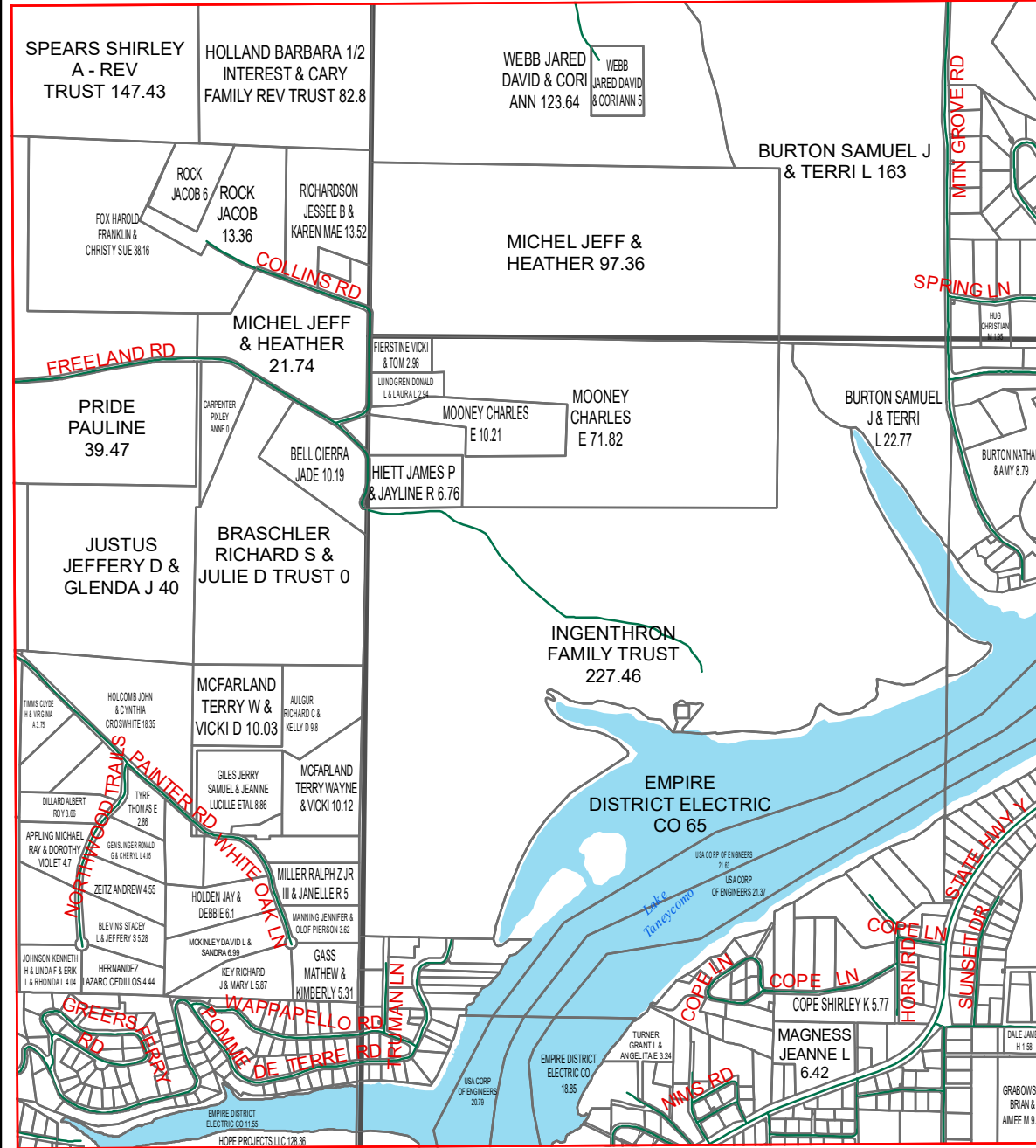

I20

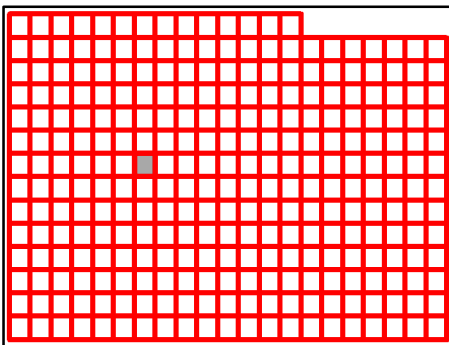

Taney County Missouri
by
GIS Department

H20

August 25, 2020



G20

G21

G22

H20

H22

I20

I22

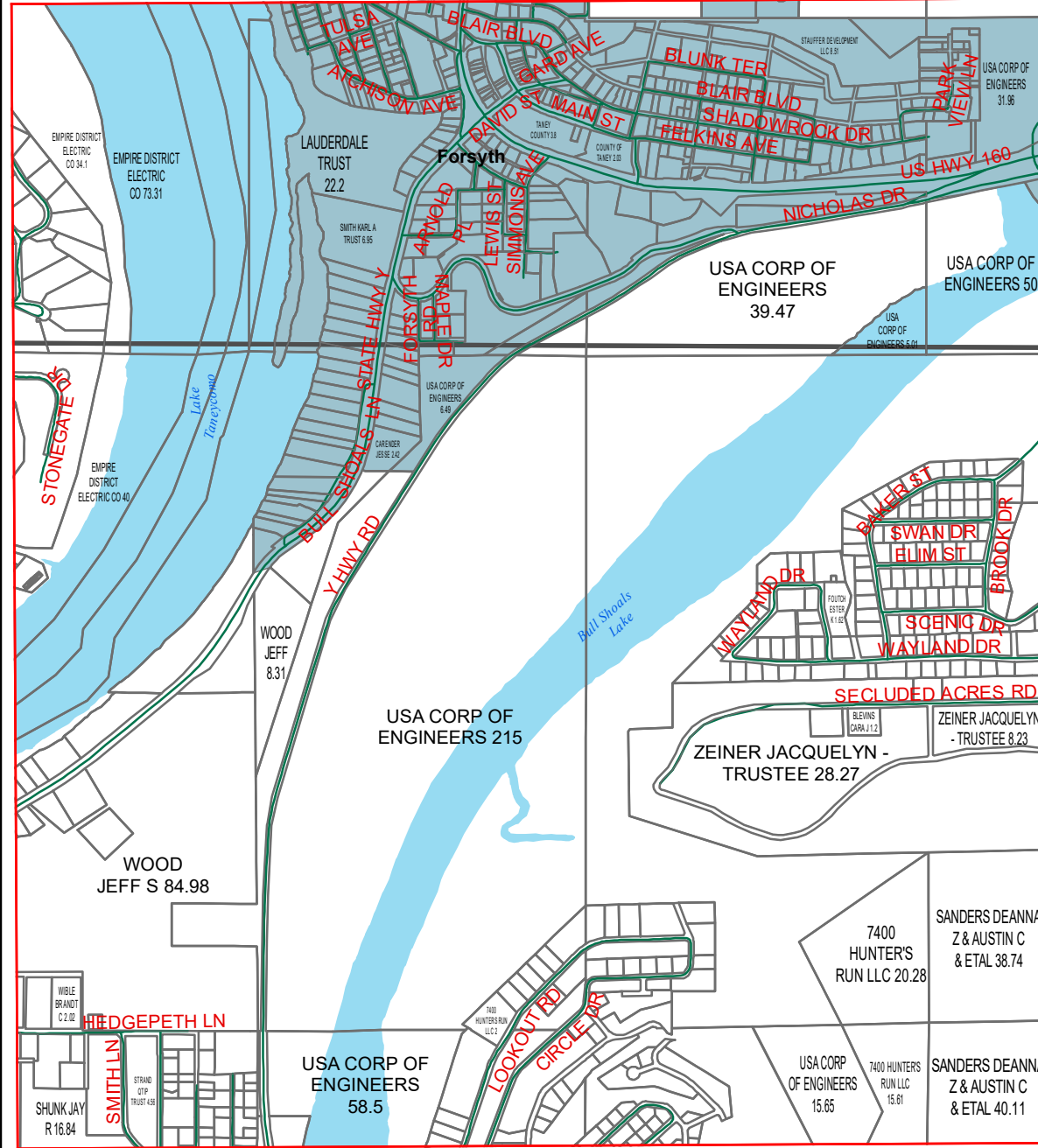

I21

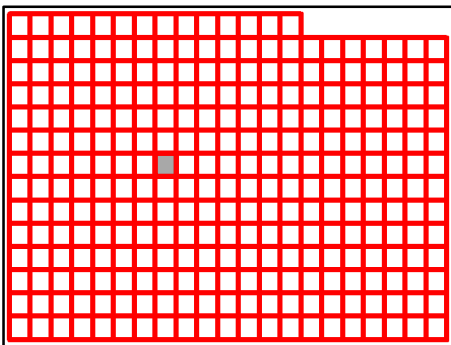

Taney County Missouri
by
GIS Department

H21

August 25, 2020



G22

G21

G23

H21

H23

I21

I23

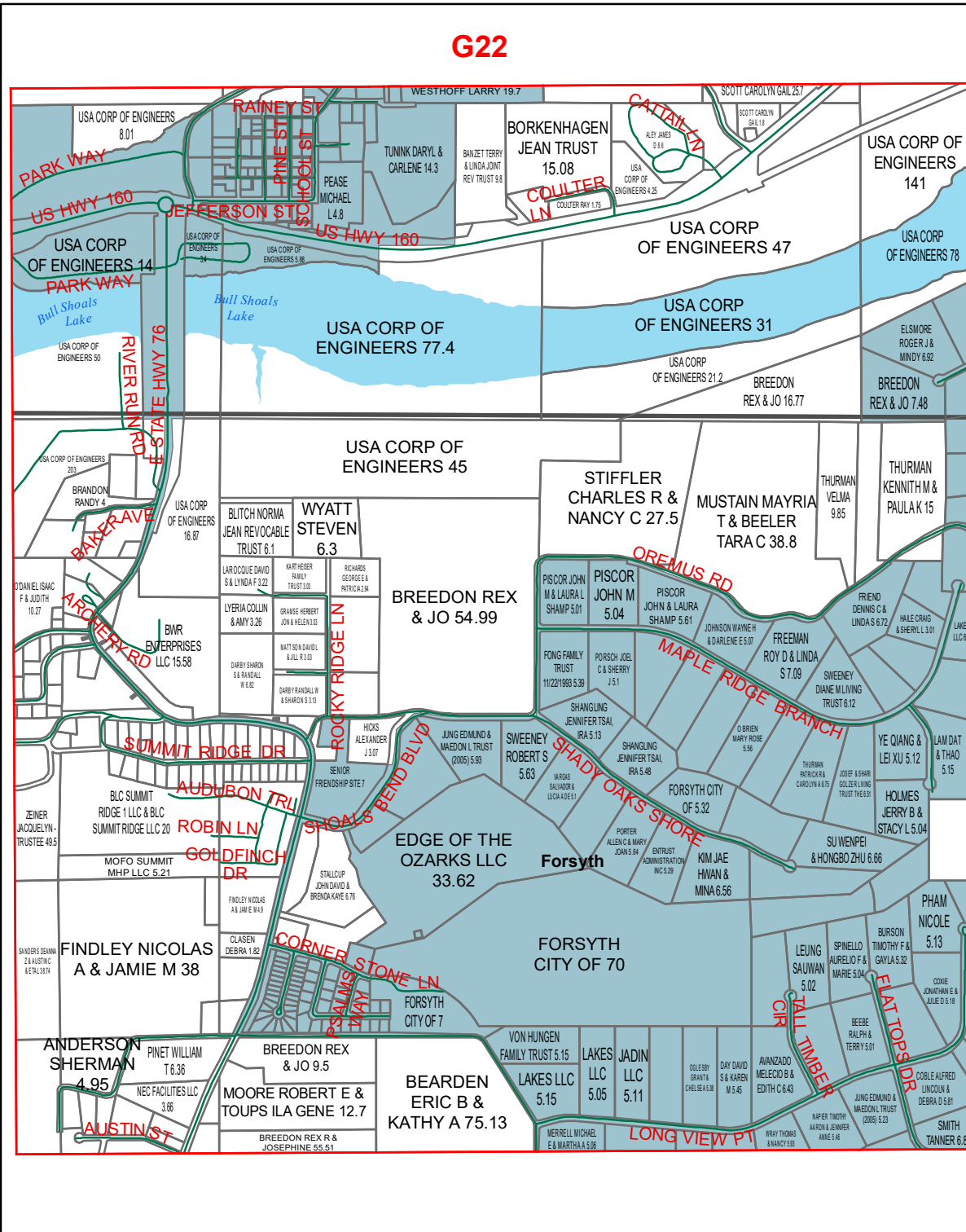

I22

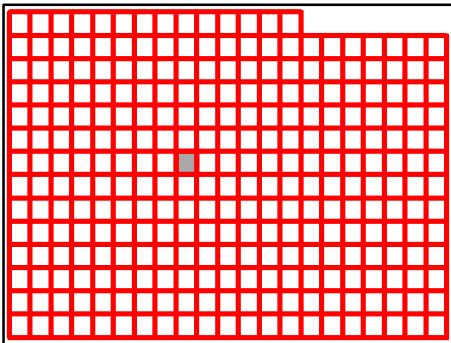

Taney County Missouri
by
GIS Department

H22

August 25, 2020



G23

G22

G24

H22

H24

I22

I24

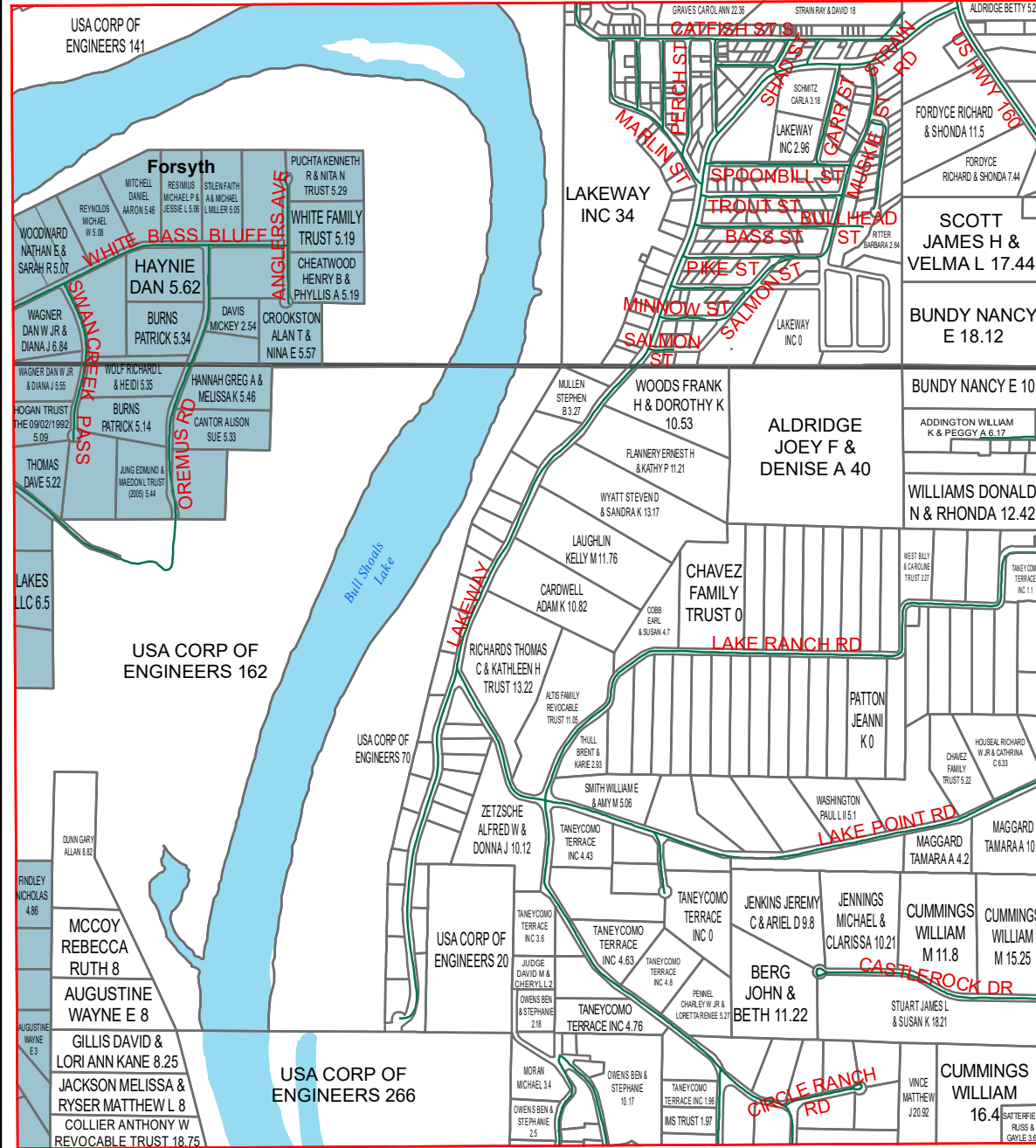

I23

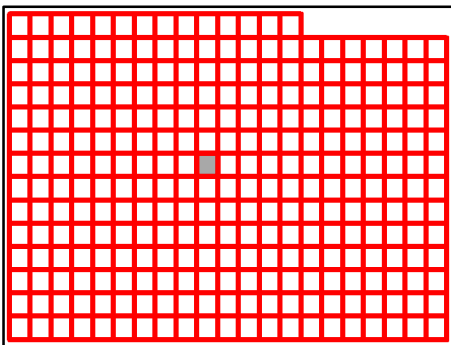

Taney County Missouri
by
GIS Department

H23

August 25, 2020



G24

G23

G25

H23

H25

I23

I25

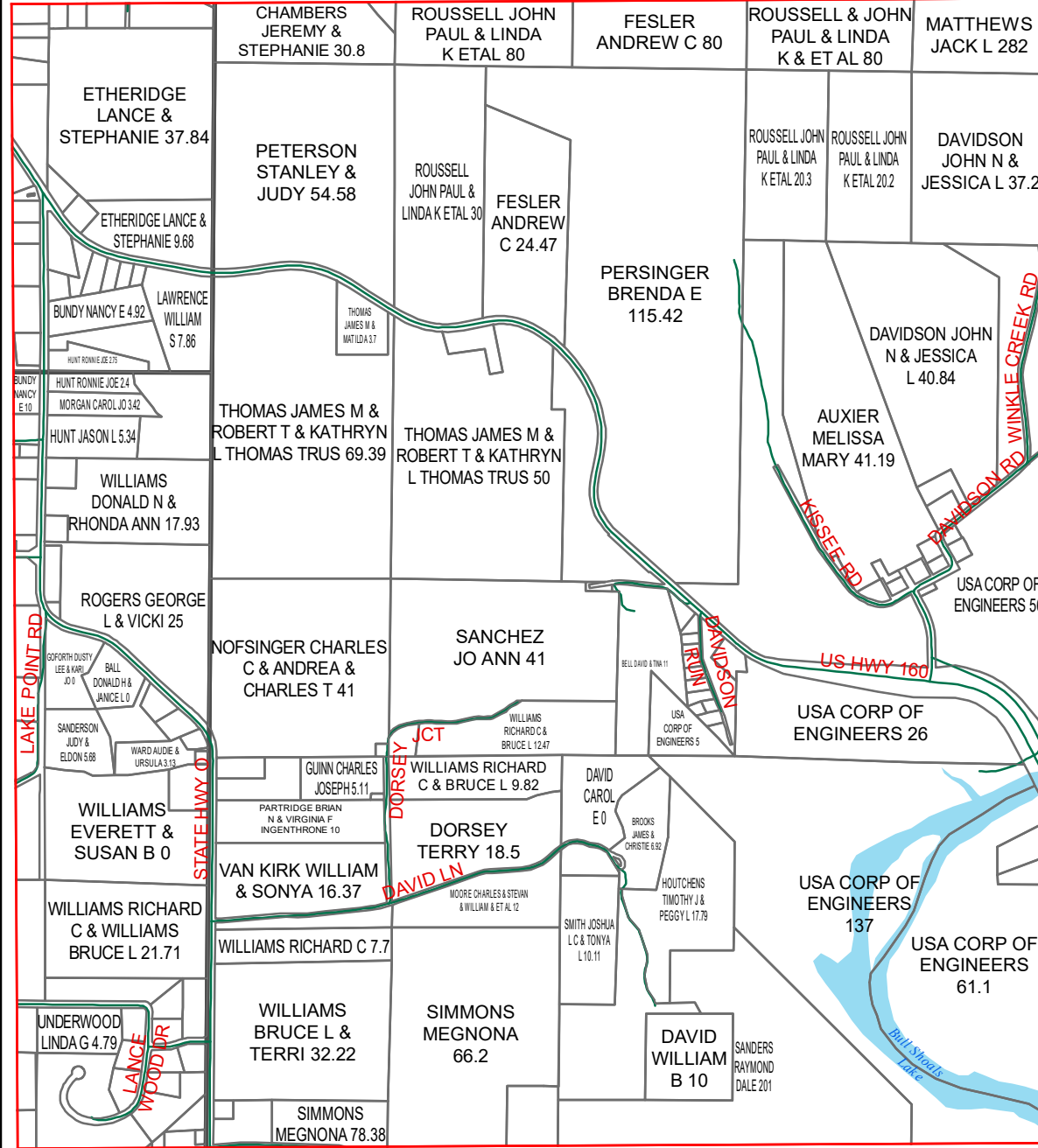

I24

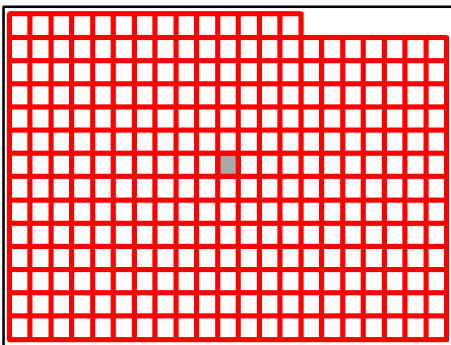

Taney County Missouri
by
GIS Department

H24

August 25, 2020



G24

G25

G26

H24

H26

I24

I26

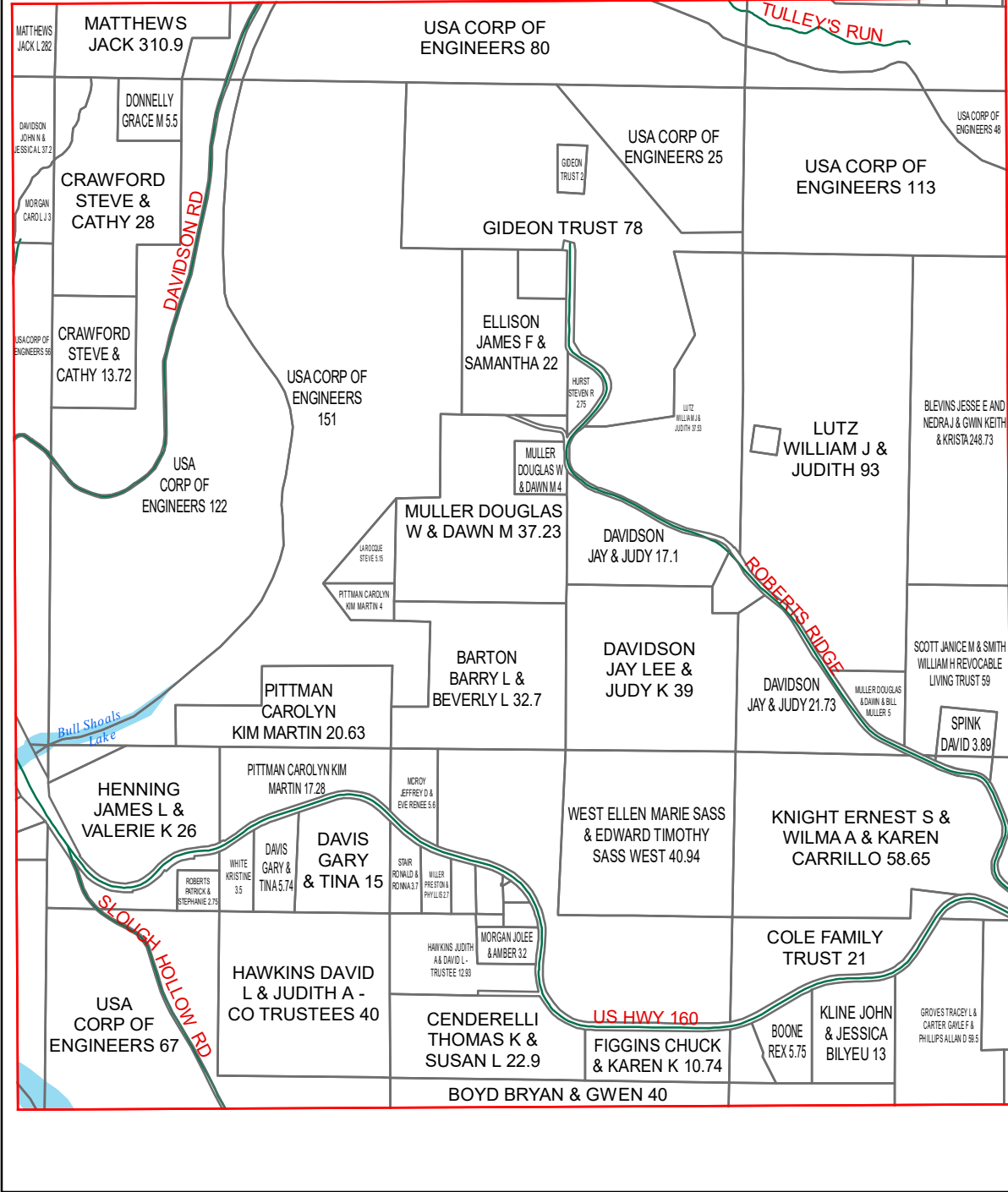

I25

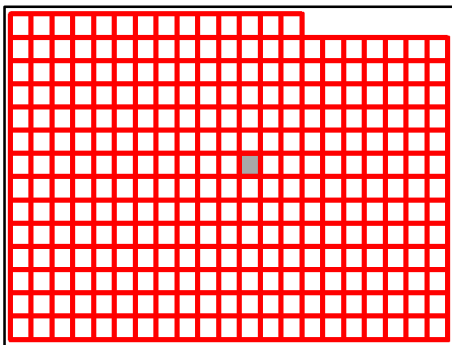

Taney County Missouri
by
GIS Department

H25

August 25, 2020

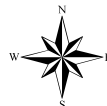

G26

G25

G27

H25

H27

I25

I27

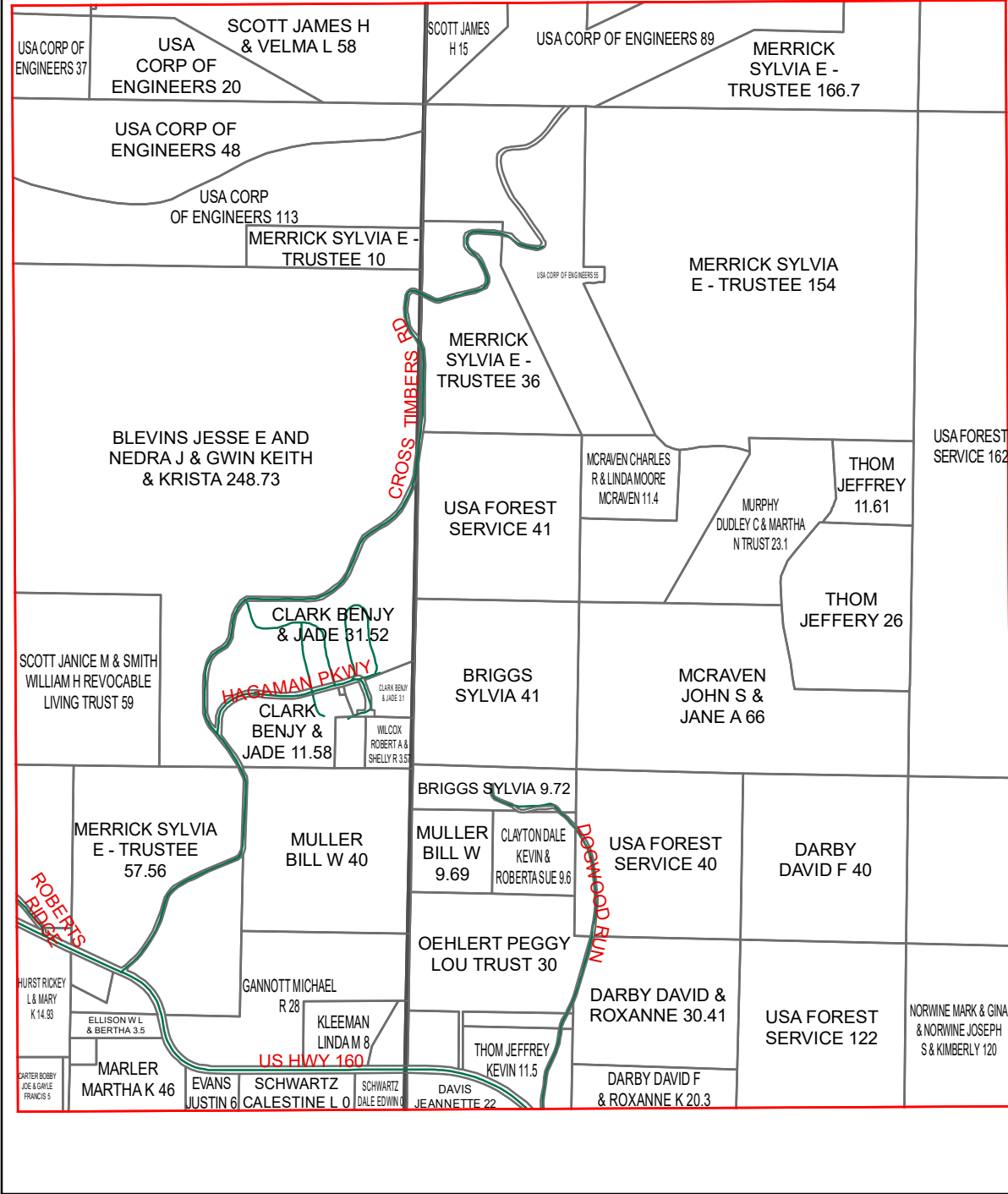

I26

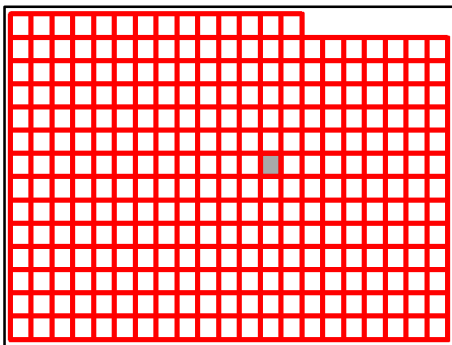

Taney County Missouri
 by
 GIS Department

H26

August 25, 2020

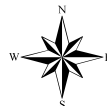

G26

G27

G28

USA FOREST SERVICE 40

USA FOREST SERVICE 565

USA FOREST SERVICE 646

USA FOREST SERVICE 162

USA FOREST SERVICE 645

USA FOREST SERVICE 653

USA FOREST SERVICE 41

USA FOREST SERVICE 562

NORWINE MARK & GINA & NORWINE JOSEPH S & KIMBERLY 80.02

USA FOREST SERVICE 486

H26

H28

I26

I28

I27

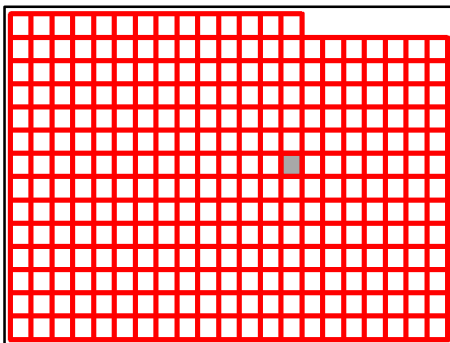

Taney County Missouri
by
GIS Department

H27

August 25, 2020



G28

G27

G29

USA FOREST
SERVICE 646

USA FOREST
SERVICE 515

USA FOREST
SERVICE 119

USA FOREST
SERVICE 40

USA FOREST
SERVICE 653

USA FOREST
SERVICE 599

H27

H29

USA FOREST
SERVICE 162

GIDEON
TRUST
19.4

BRADEN
KATHRYN
JO 19.4

BRADEN
CHARLES
RICHARD 40

BRADEN
CHARLES
RICHARD 38.8

USA FOREST
SERVICE 486

YEARY
SHERYL
KAYE 19.54

BRADEN
RENNETH
RICHARD 19.54

BRADEN
RENNETH
RICHARD 38.8

BRADEN
KATHRYN
JO 38.8

I27

I29

I28

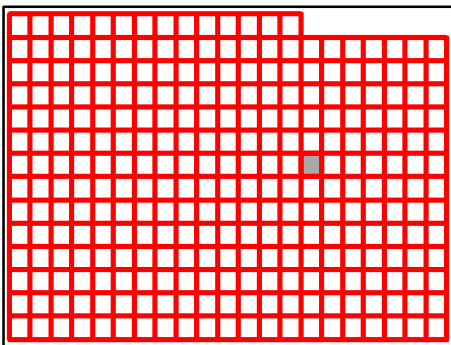

**Taney County Missouri
by
GIS Department**



H28
August 25, 2020



G29

G28

G30

USA FOREST SERVICE 119

USA FOREST SERVICE 640

USA FOREST SERVICE 650

USA FOREST SERVICE 40

USA FOREST SERVICE 655

USA FOREST SERVICE 369

H28

USA FOREST SERVICE 599

H30

BRADEN CHARLES RICHARD 38.8

USA FOREST SERVICE 508

BRADEN KATHRYN JO 38.8

USA FOREST SERVICE 21

BRUMFIELD VERNA M - TRUSTEE 40

BLAIR RIDGE RD

BRUMFIELD VERNA M - TRUSTEE 40

I28

I30

I29

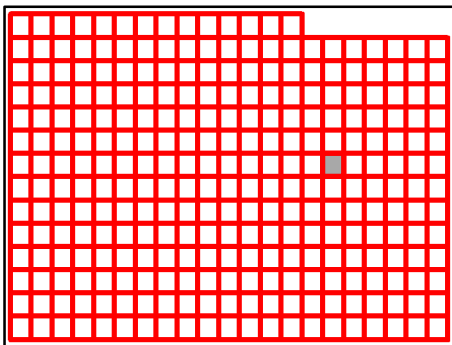

Taney County Missouri
by
GIS Department



H29
August 25, 2020



G29

G30

G31

H29

H31

I29

I31

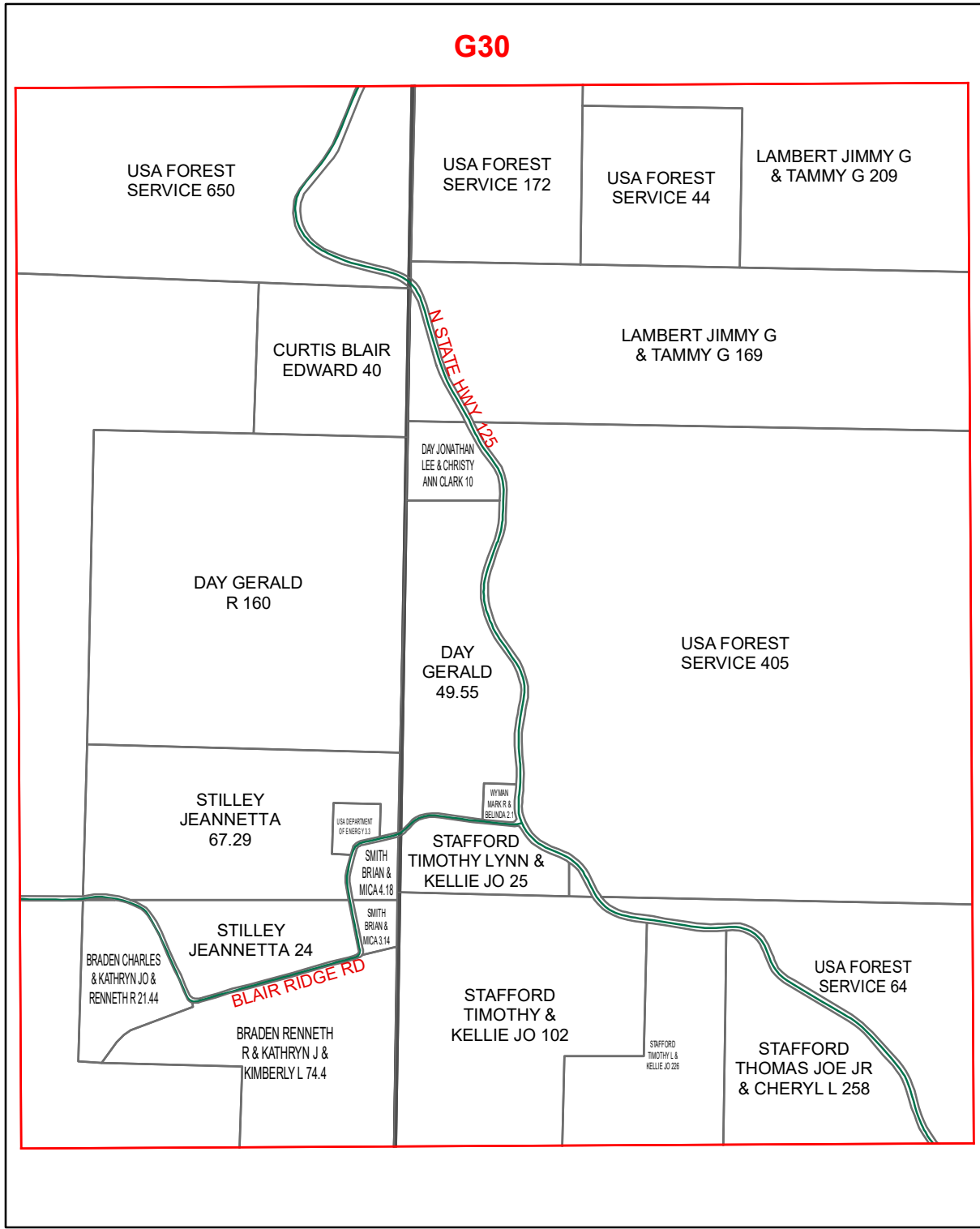

I30

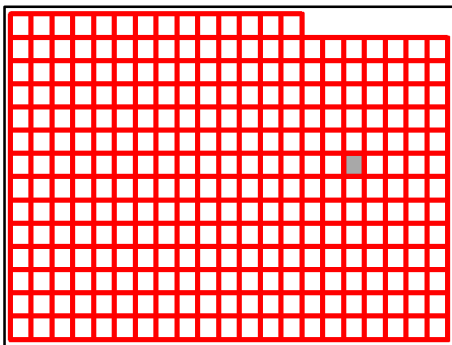

Taney County Missouri
by
GIS Department

H30

August 25, 2020

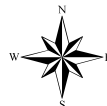

G31

G30

G32

LAMBERT
JIMMY G &
TAMMY G 209

LAMBERT JIMMY G
& TAMMY G 407

USA FOREST
SERVICE 652

LAMBERT
JIMMY G &
TAMMY G 169

LAMBERT JIMMY G
& TAMMY G 324

USA FOREST
SERVICE 405

USA FOREST
SERVICE 330

USA FOREST
SERVICE 641

USA
FOREST
SERVICE 64

USA FOREST
SERVICE 210

USA FOREST
SERVICE 328

GLADE TOP IRL

H30

H32

I30

I32

I31

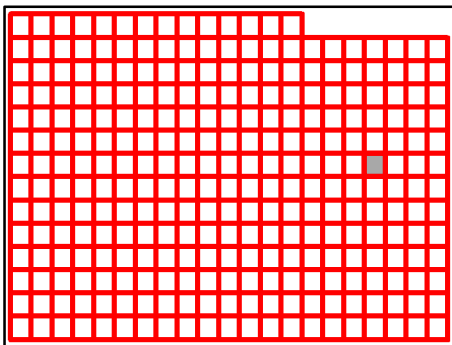

**Taney County Missouri
by
GIS Department**

H31

August 25, 2020



G31

G32

G33

USA FOREST
SERVICE 652

USA FOREST
SERVICE 670

USA FOREST
SERVICE 641

USA FOREST
SERVICE 639

H31

H33

GLADE TOP TRL

I31

USA FOREST
SERVICE 630

I33

I32

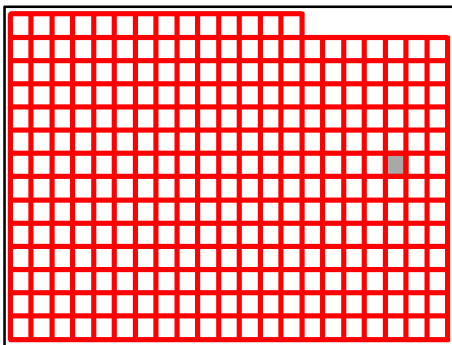

Taney County Missouri
by
GIS Department

H32

August 25, 2020



G32

G33

G34

USA FOREST SERVICE 670

USA FOREST SERVICE 657

USA FOREST SERVICE 522

KELLEY LARRY D.JR & JANINE TRUST 80

USA FOREST SERVICE 639

GLADE TOP TRL

KELLEY LARRY D.JR & JANINE TRUST 280

H32

USA FOREST SERVICE 645

USA FOREST SERVICE 316

H34

I32

USA FOREST SERVICE 630

USA FOREST SERVICE 629

I34

I33

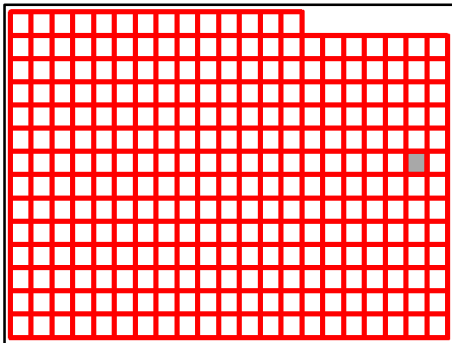

Taney County Missouri
by
GIS Department

H33

August 25, 2020



G33

G34

H33

I33

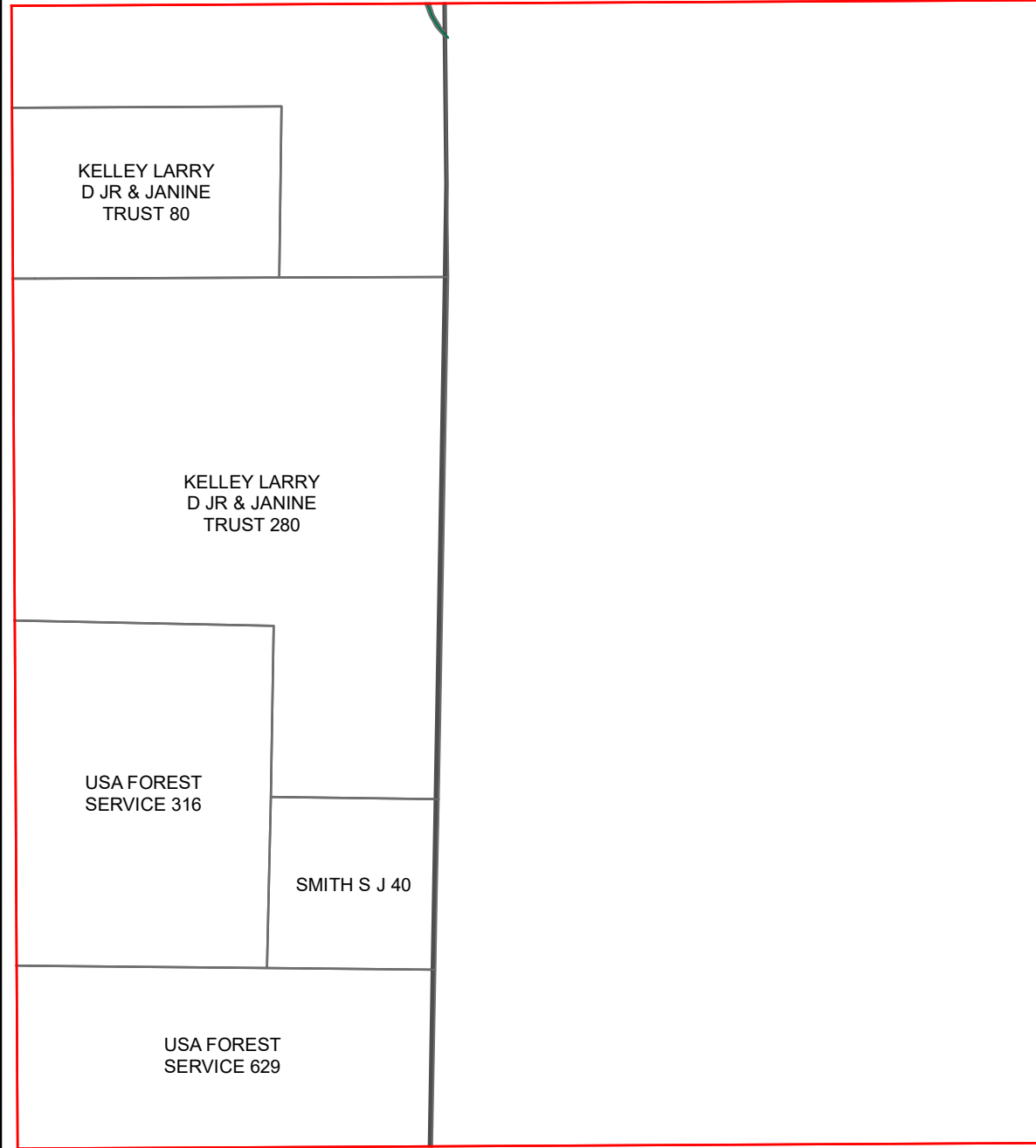

I34

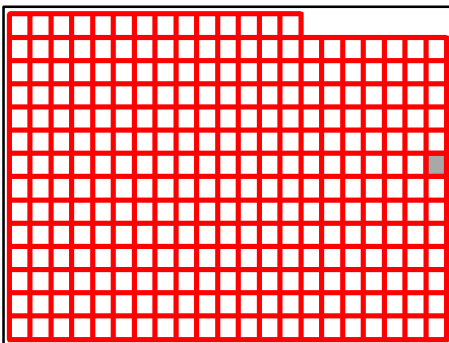

Taney County Missouri
 by
 GIS Department

H34

August 25, 2020



H14

H15

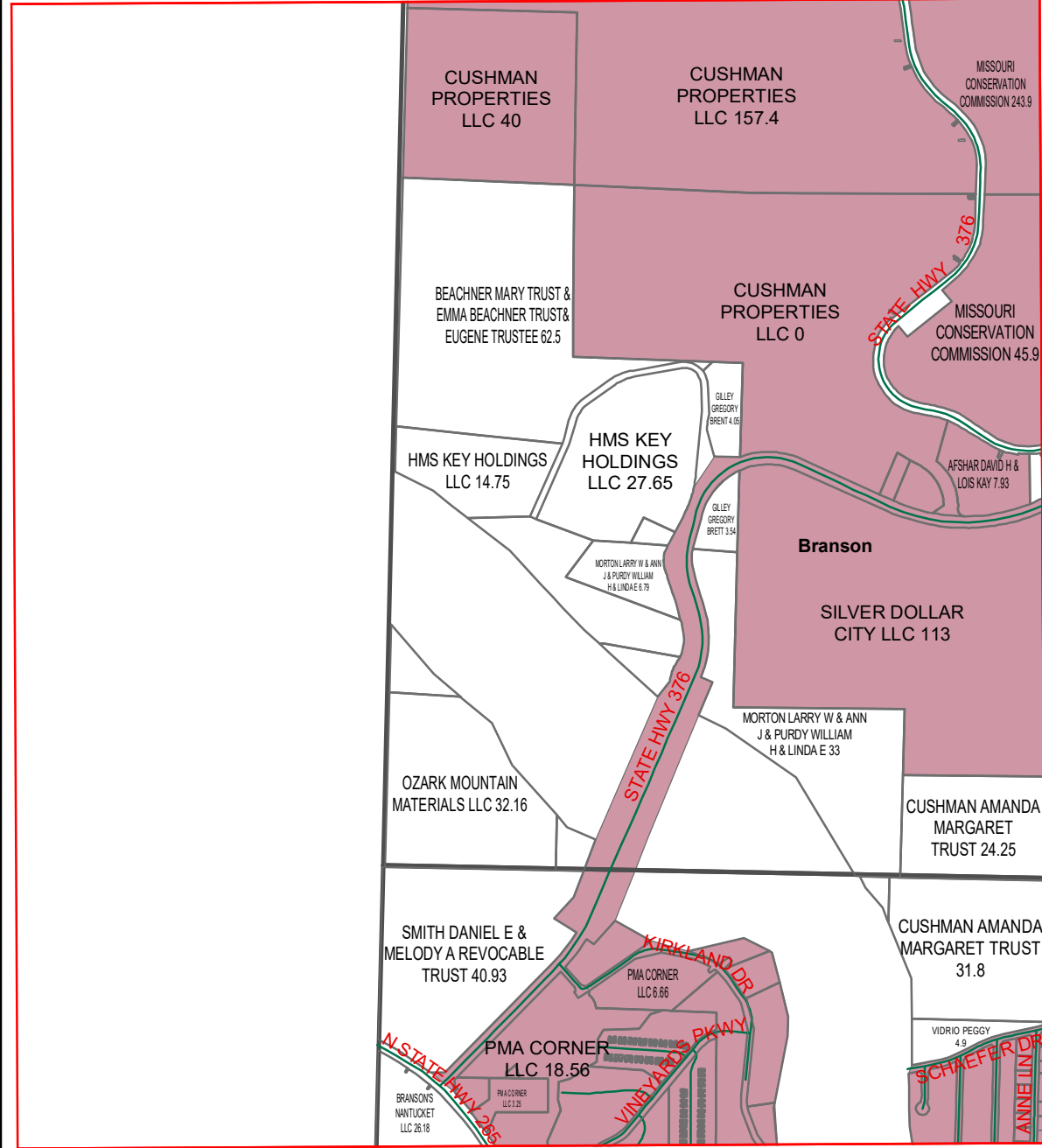

I15

J15

J14

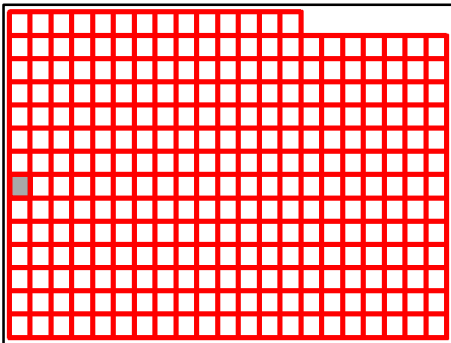

Taney County Missouri
by
GIS Department

I14

August 25, 2020

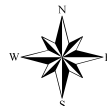

H14

H15

H16

I14

I16

J14

J16

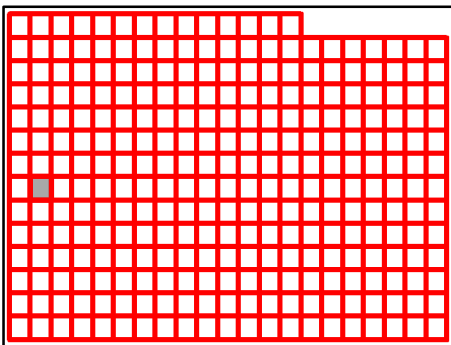
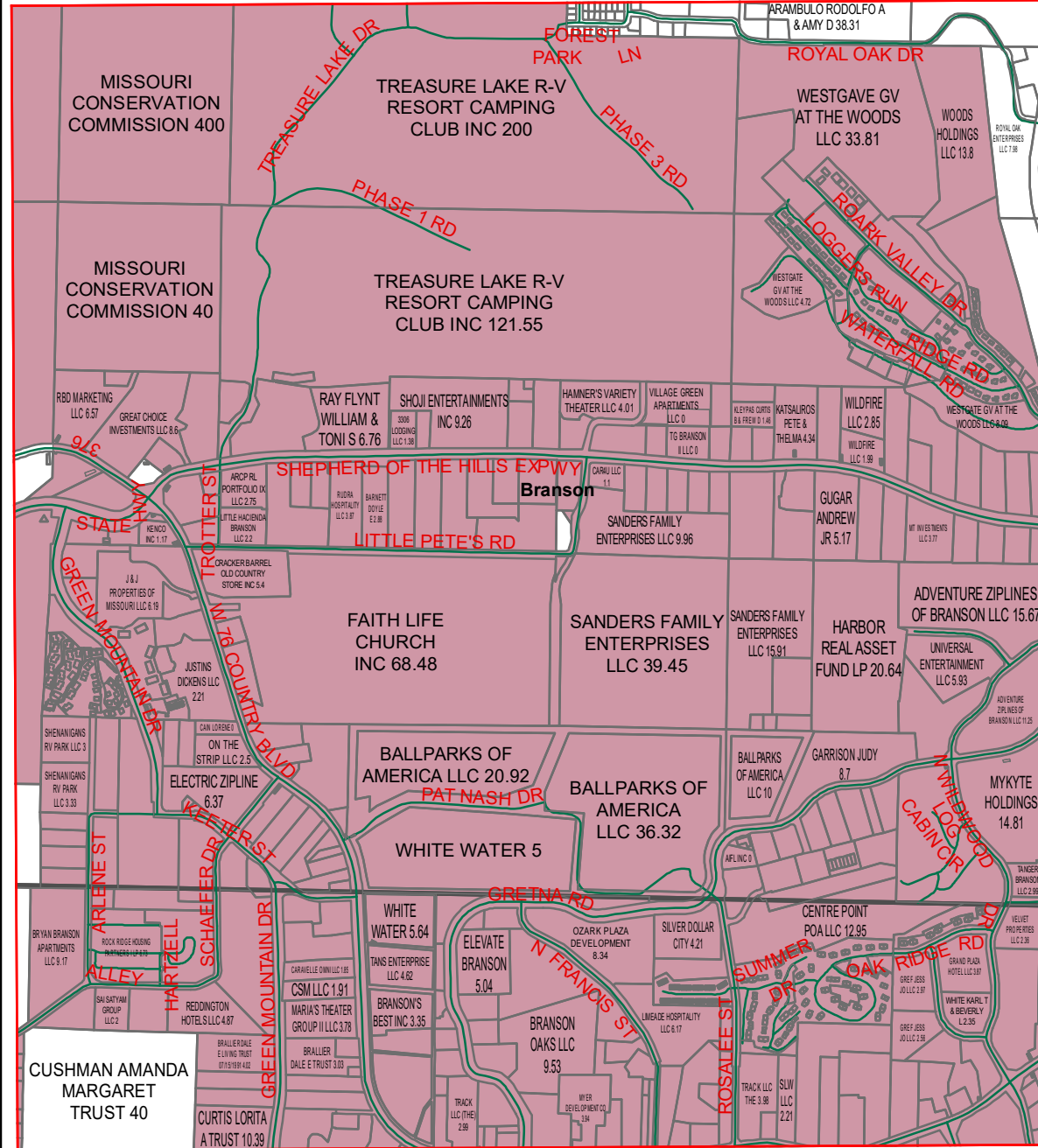

J15

Taney County Missouri
by
GIS Department

I15

August 25, 2020

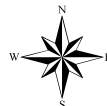

H16

H15

H17

I15

I17

J15

J17

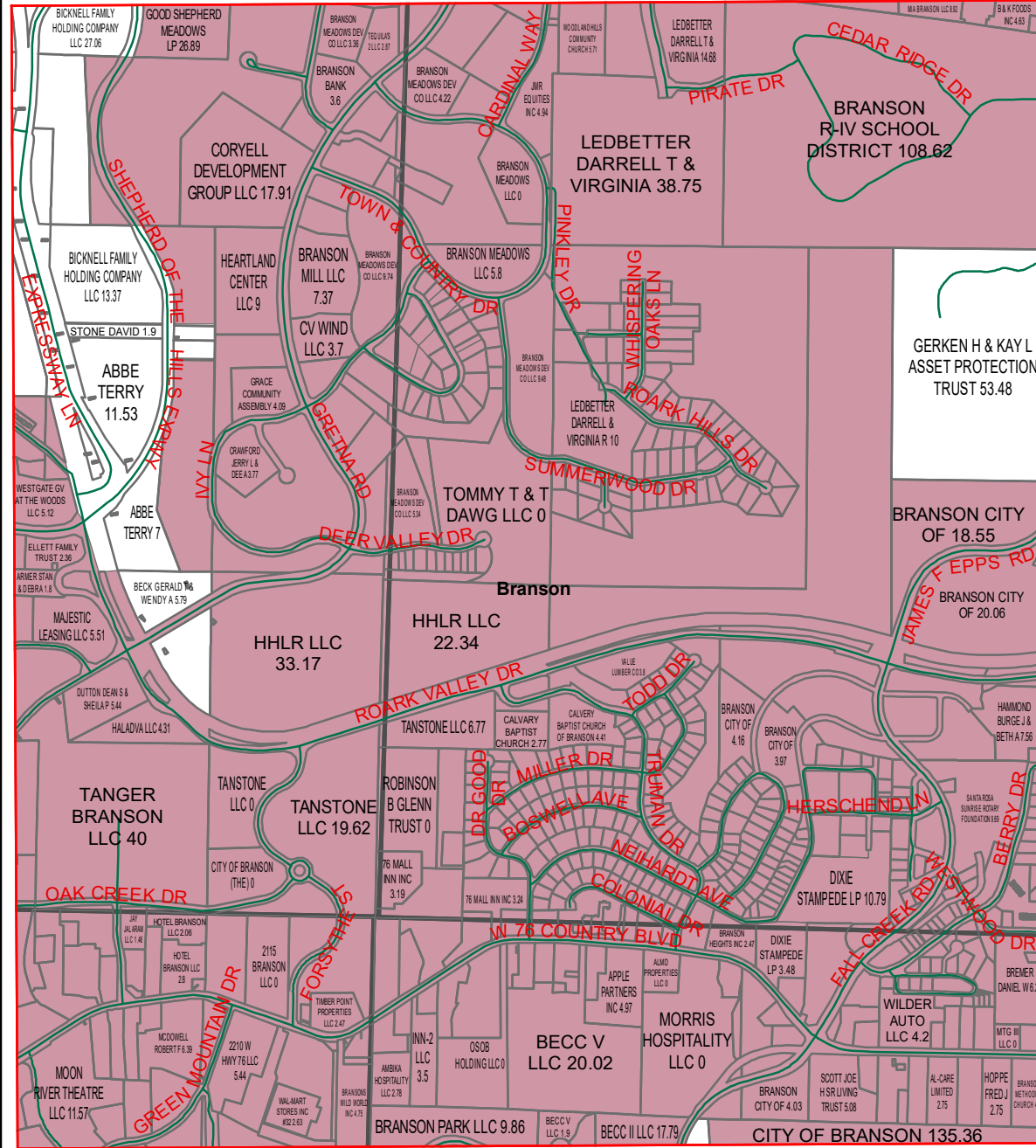

J16

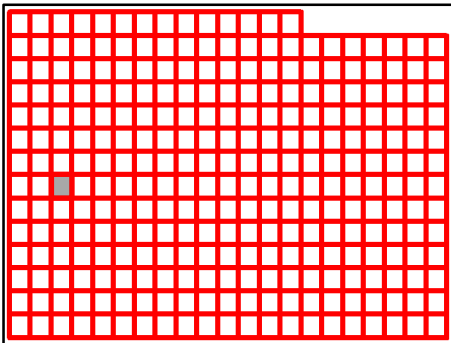

Taney County Missouri by GIS Department

I16

August 25, 2020

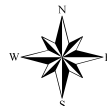

H16

H17

H18

I16

I18

J16

J18

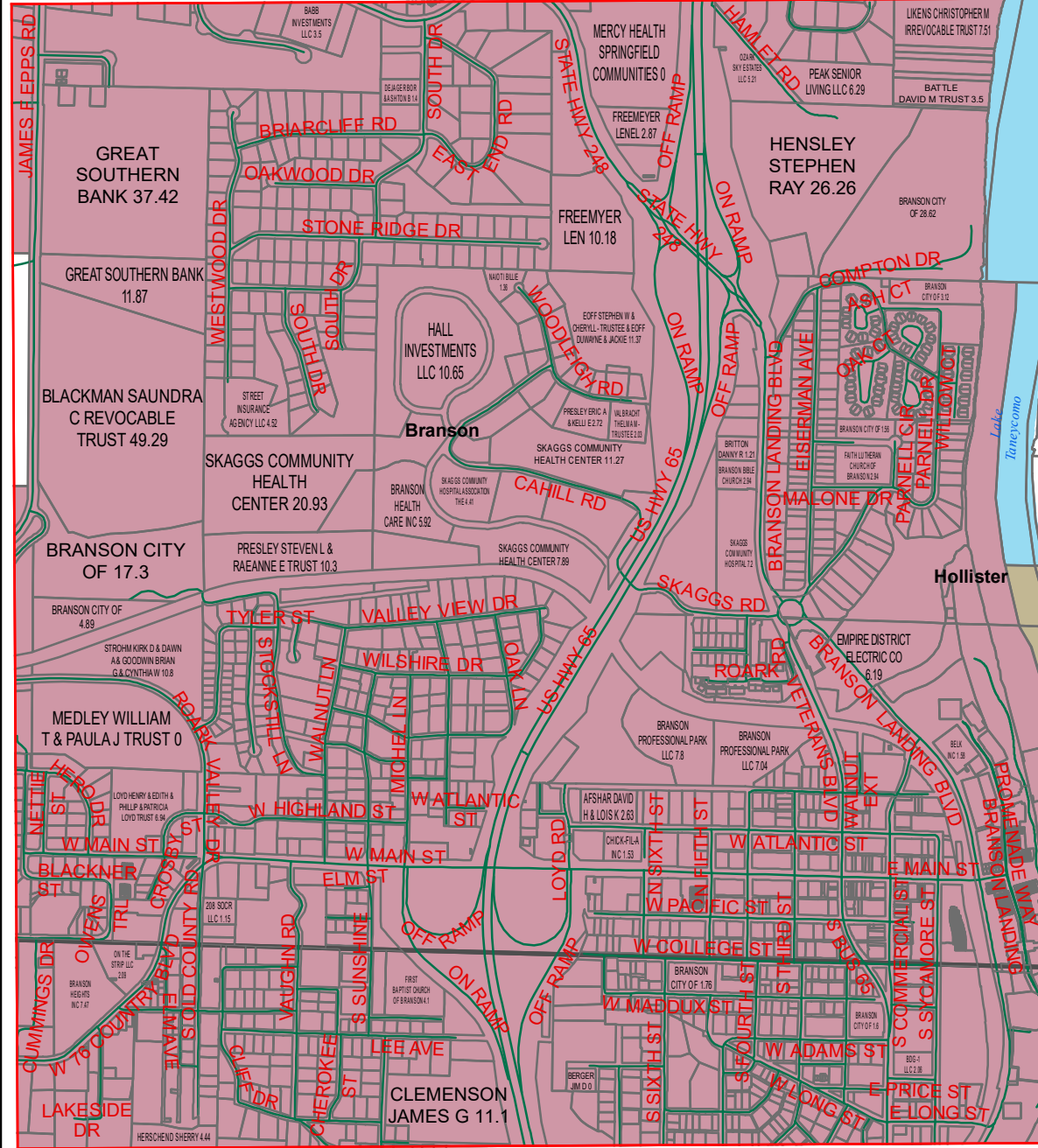

J17

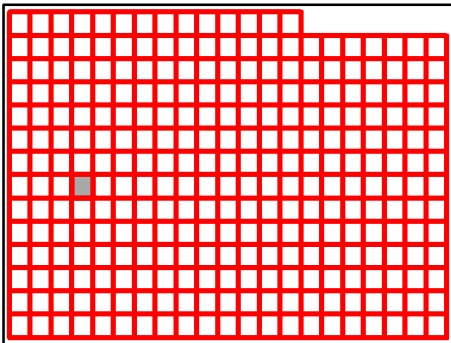

Taney County Missouri
by
GIS Department

I17

August 25, 2020

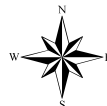

H17

H18

H19

I17

I19

J17

J19

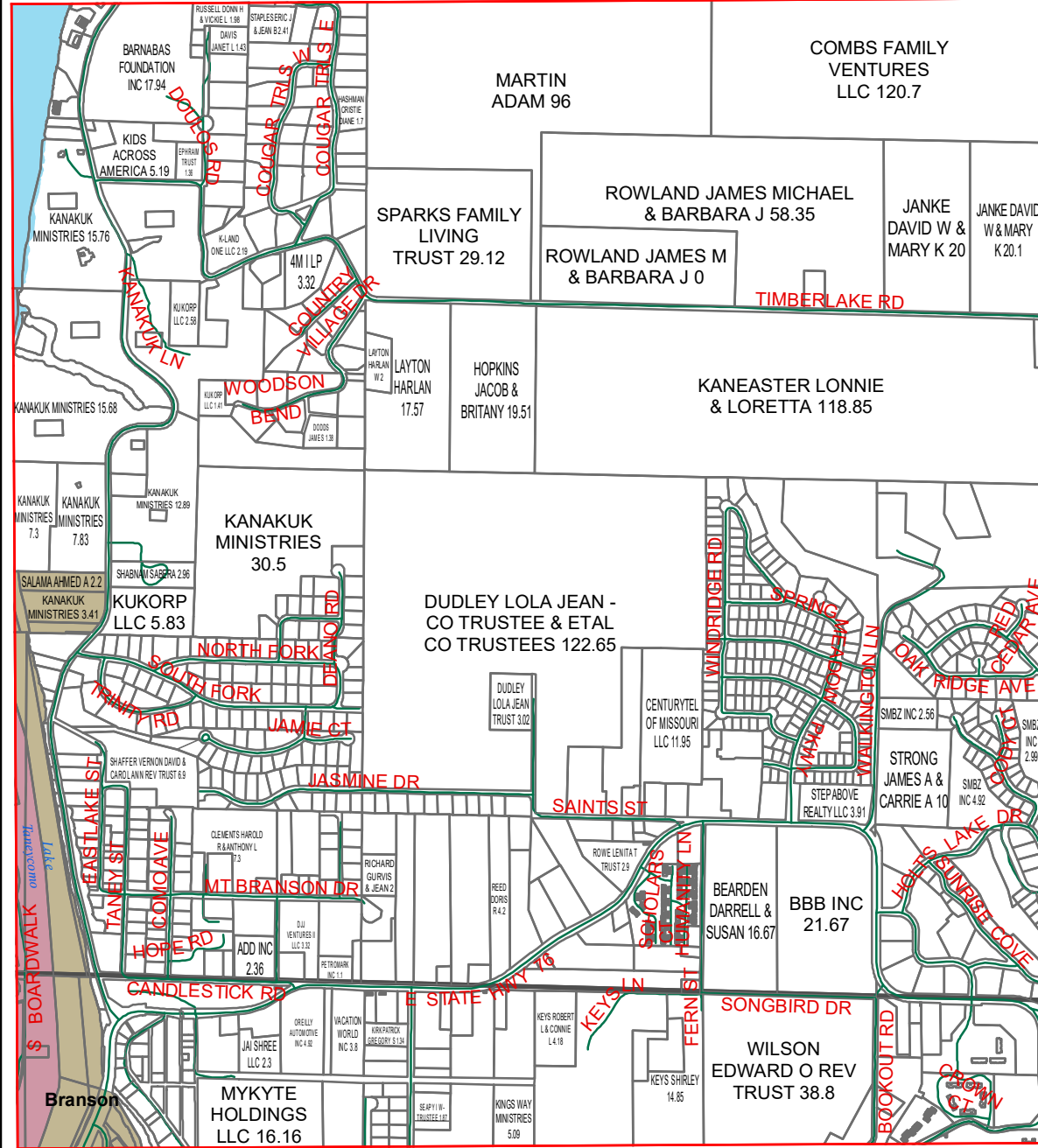

J18

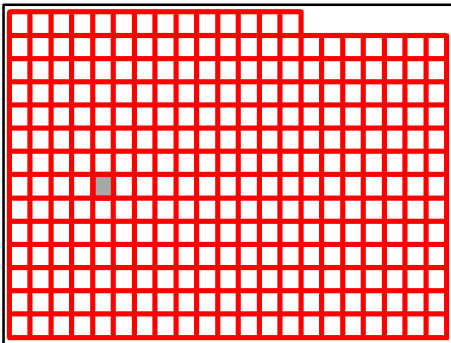

Taney County Missouri
by
GIS Department

I18

August 25, 2020



H18

H19

H20

J18

J20

J18

J20

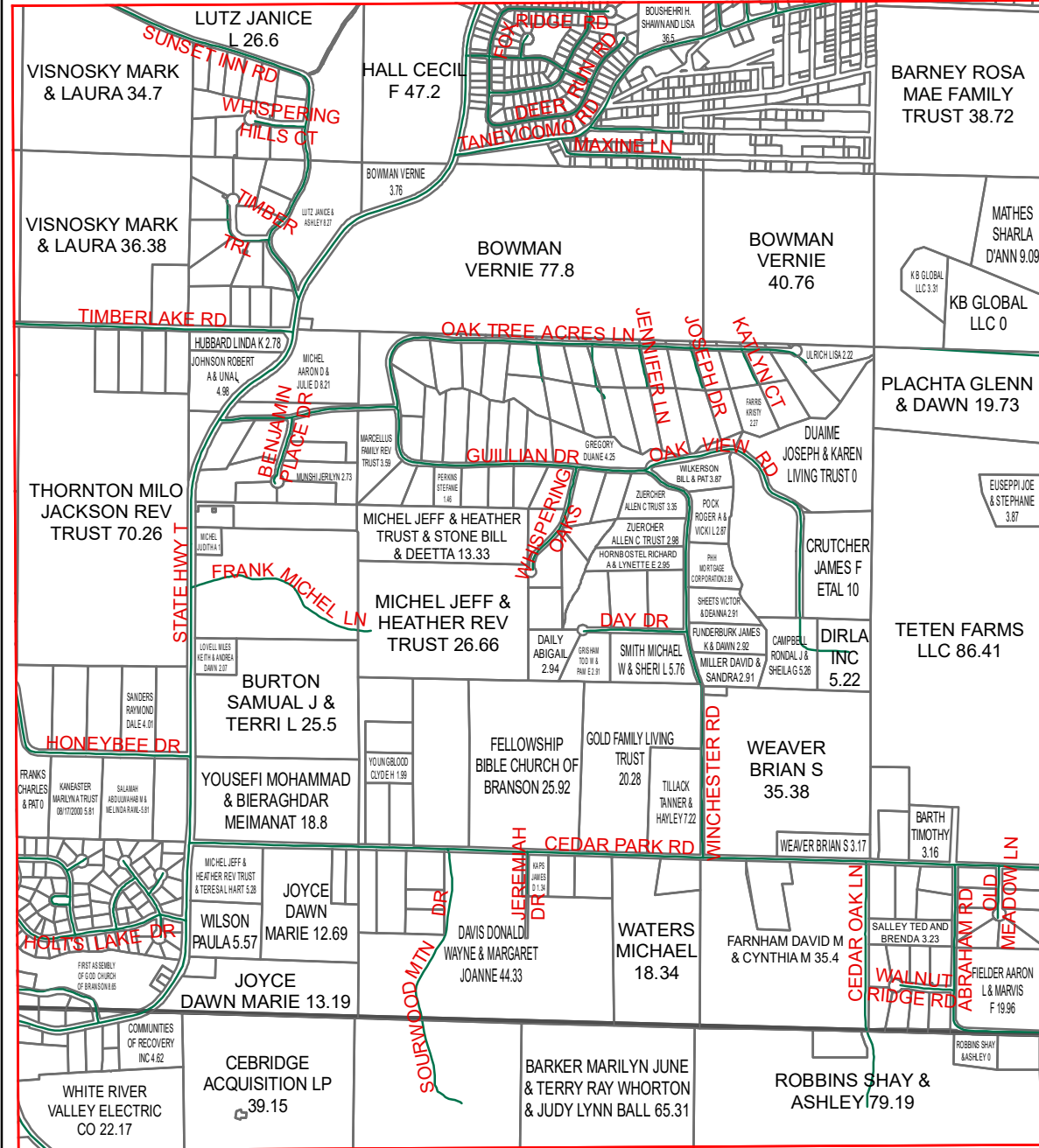

J19

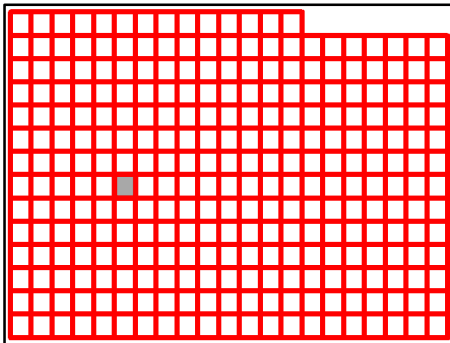

Taney County Missouri
 by
GIS Department

119

August 25, 2020



H19

H20

H21

I19

J19

I21

J21

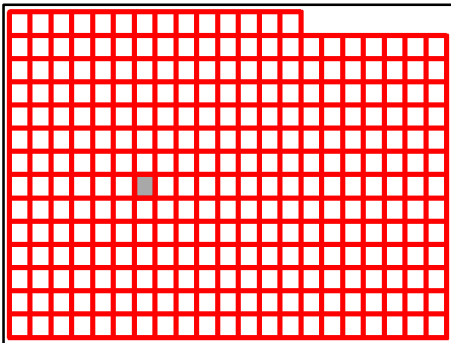
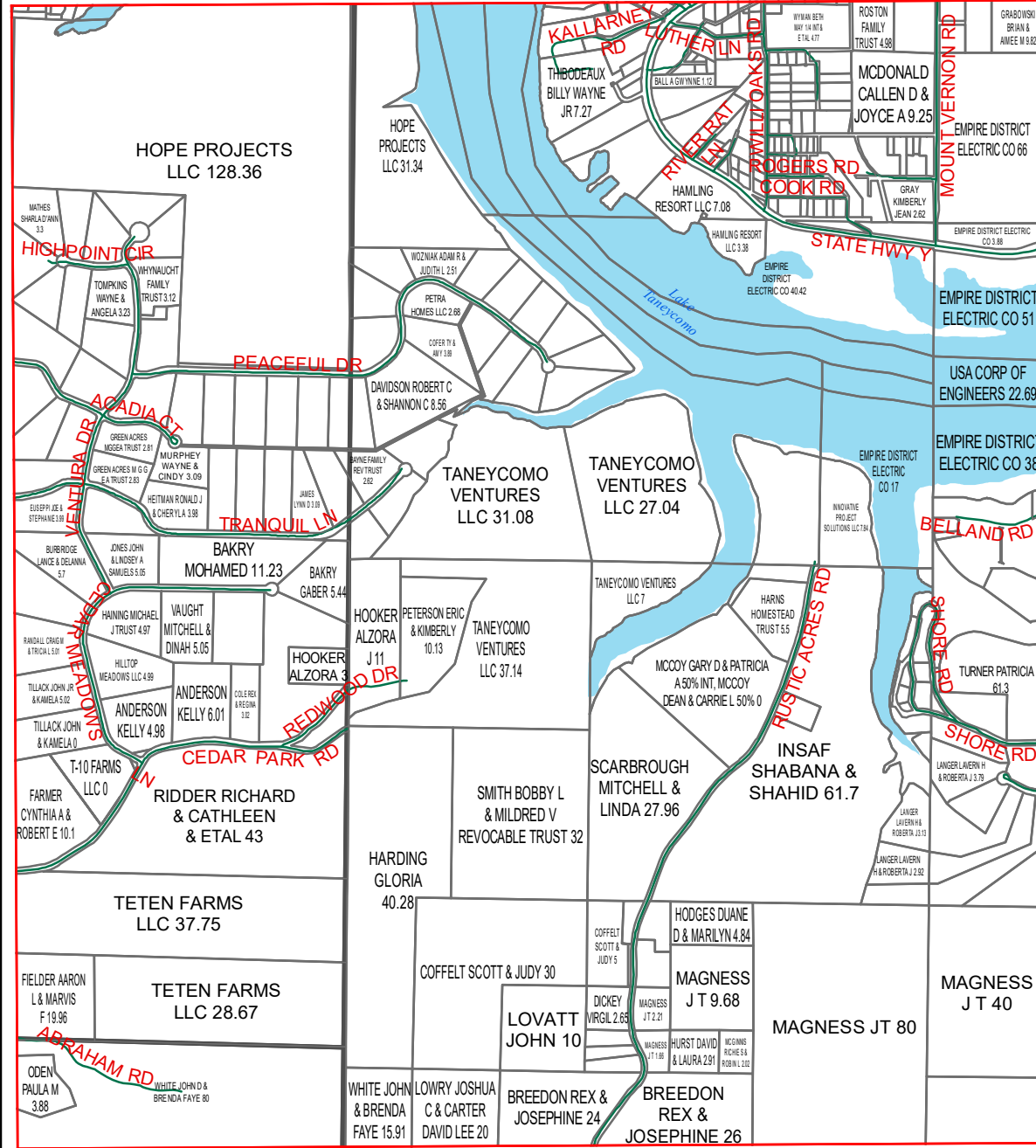

J20

Taney County Missouri
by
GIS Department

120

August 25, 2020

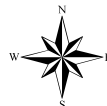

H20

H21

H22

I20

I22

J20

J22

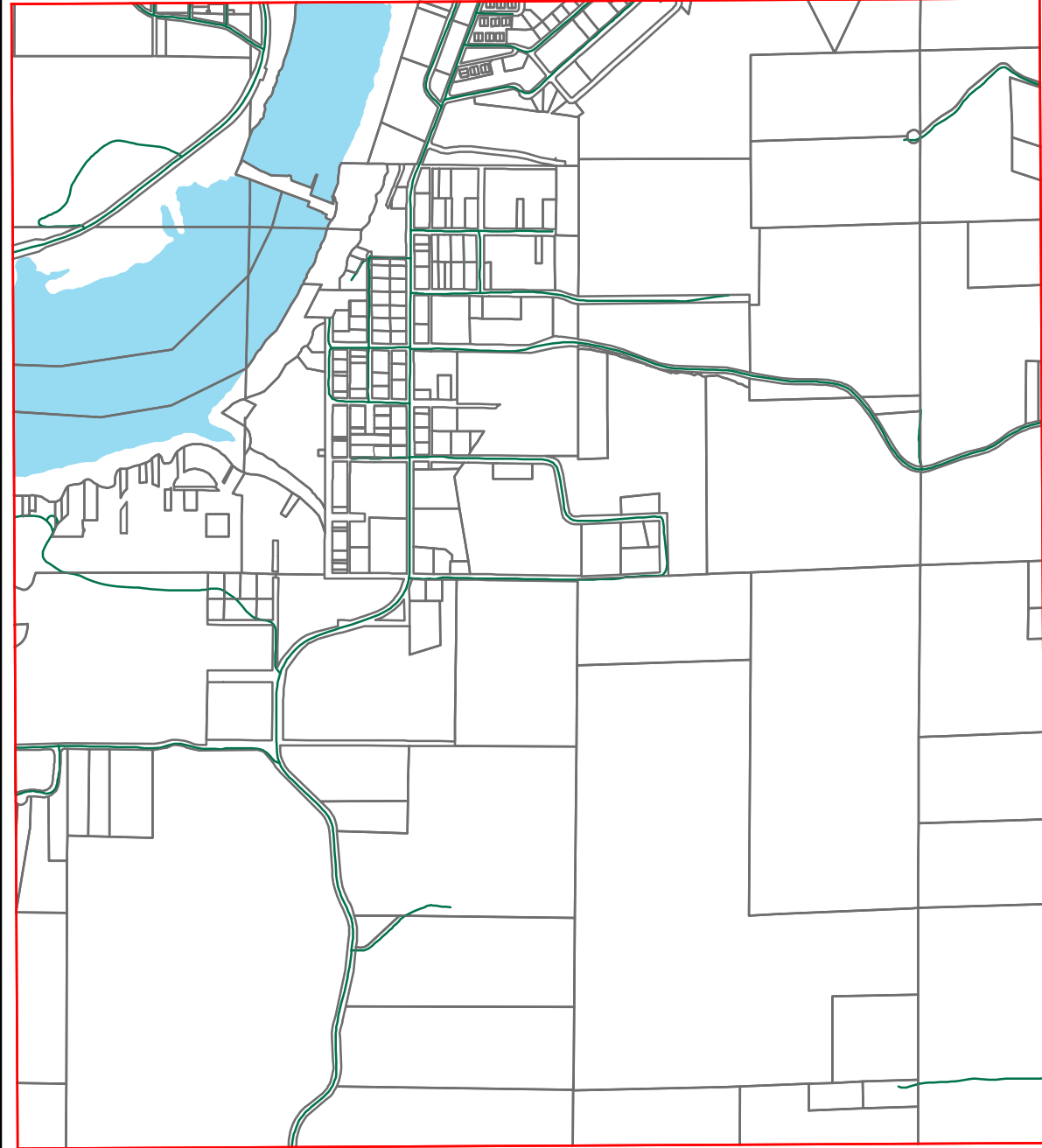

J21

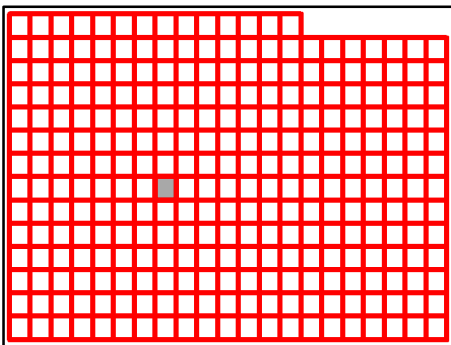

Taney County Missouri
 by
 GIS Department

I21

August 25, 2020



H22

H21

H23

I21

I23

J21

J23

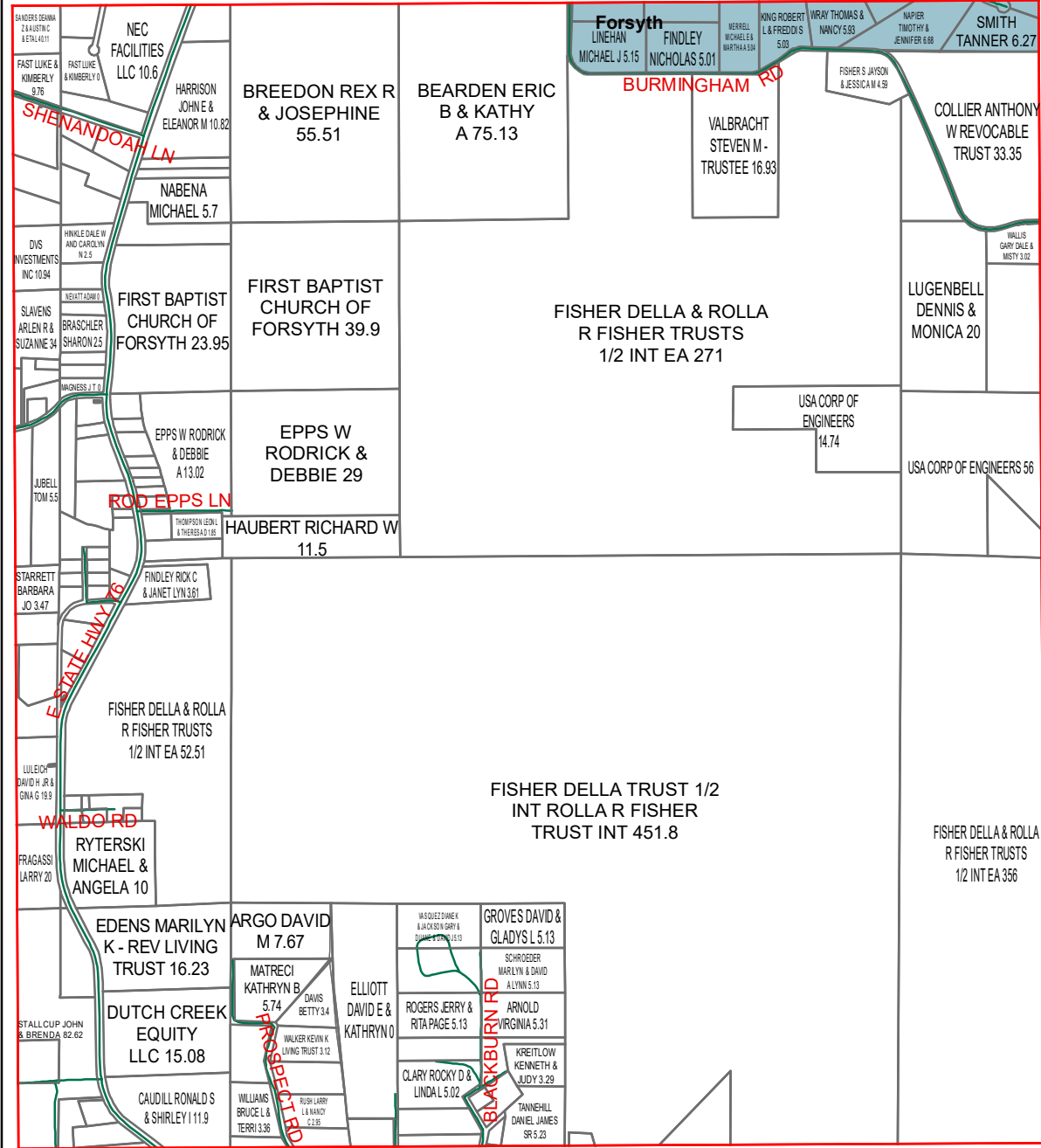

J22

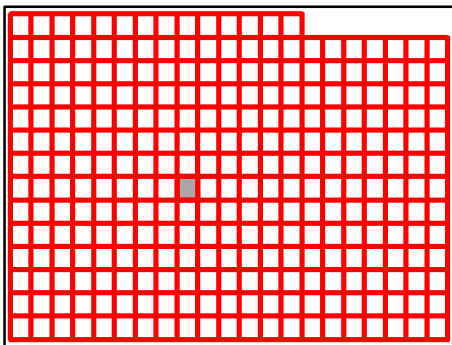

Taney County Missouri by GIS Department

I22

August 25, 2020

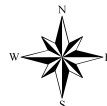

H23

H22

H24

I22

I24

J22

J24

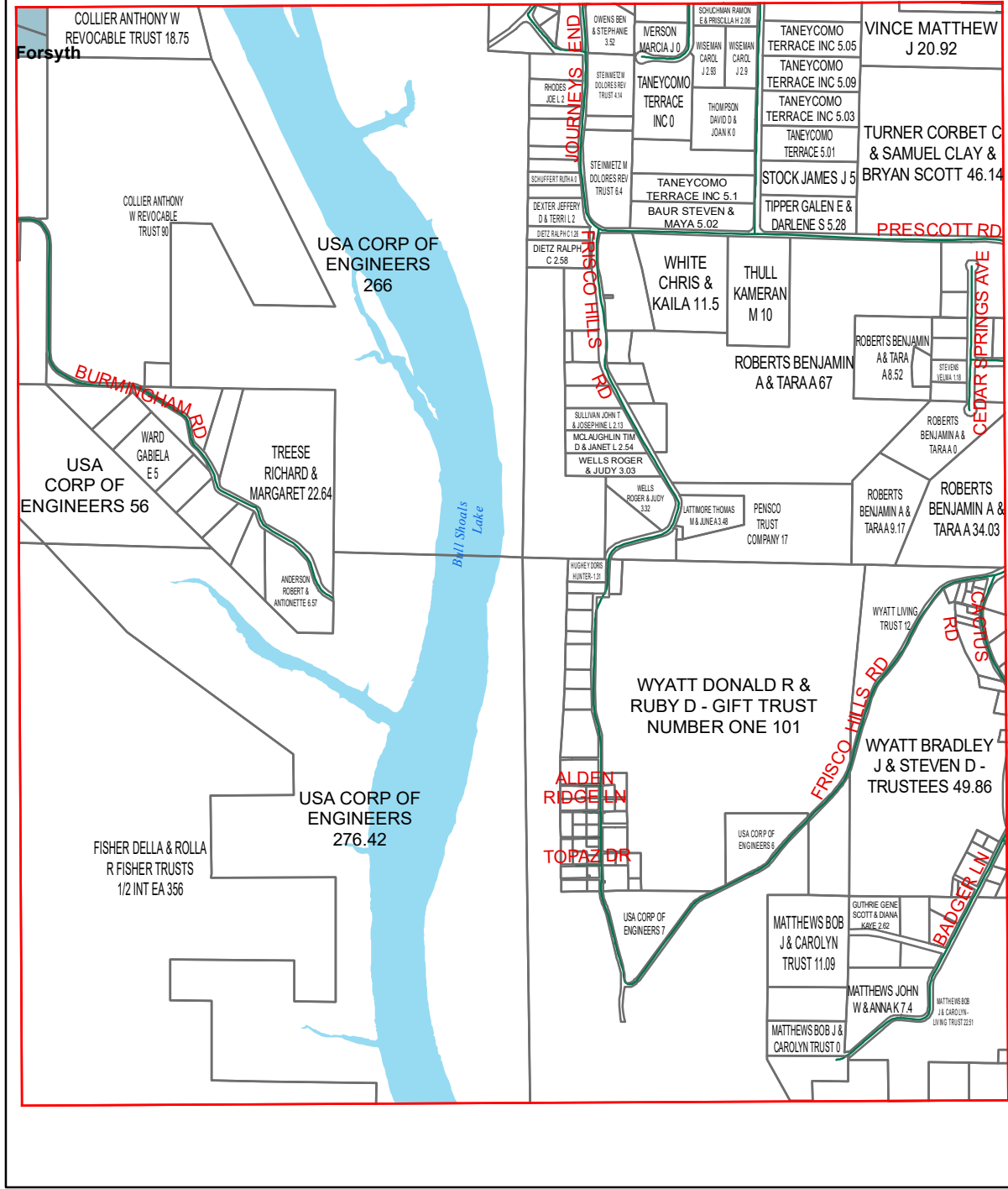

J23

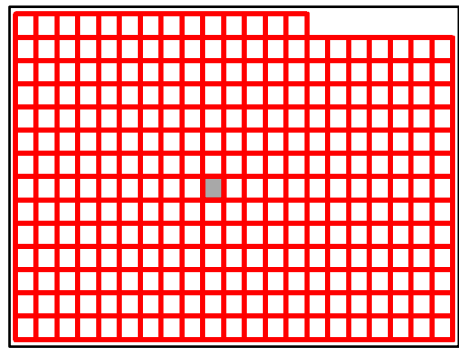

Taney County Missouri
by
GIS Department

I23

August 25, 2020



H24

H23

H25

I23

I25

J23

J25

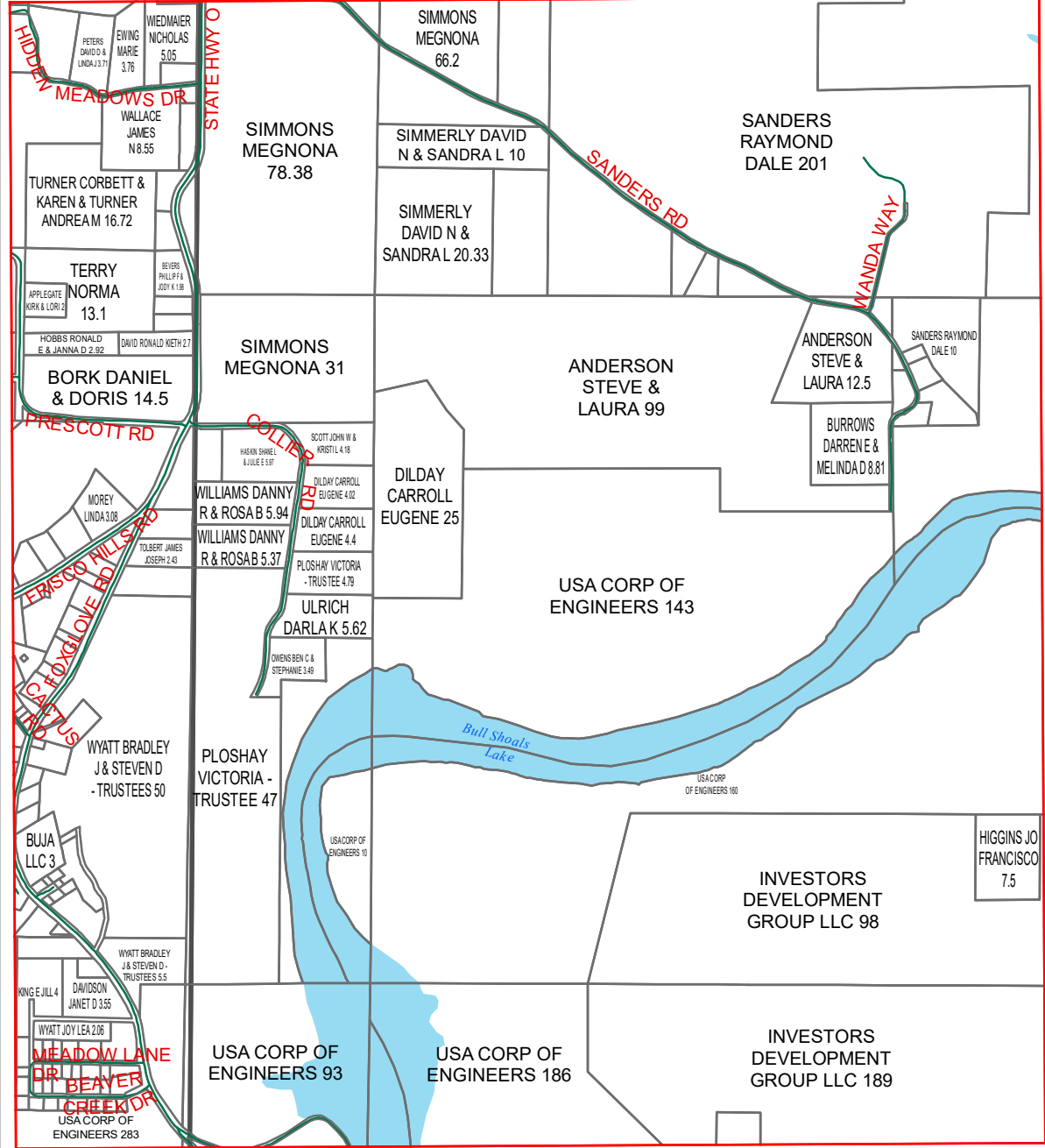

J24

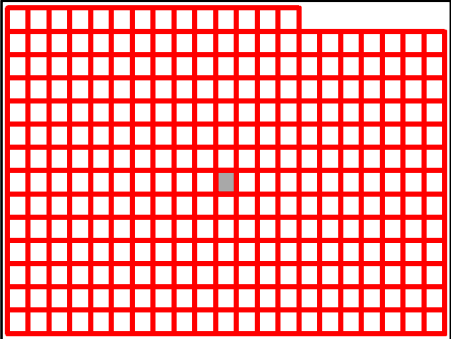

Taney County Missouri
by
GIS Department

I24

August 25, 2020



H25

H24

H26

I24

I26

J24

J26

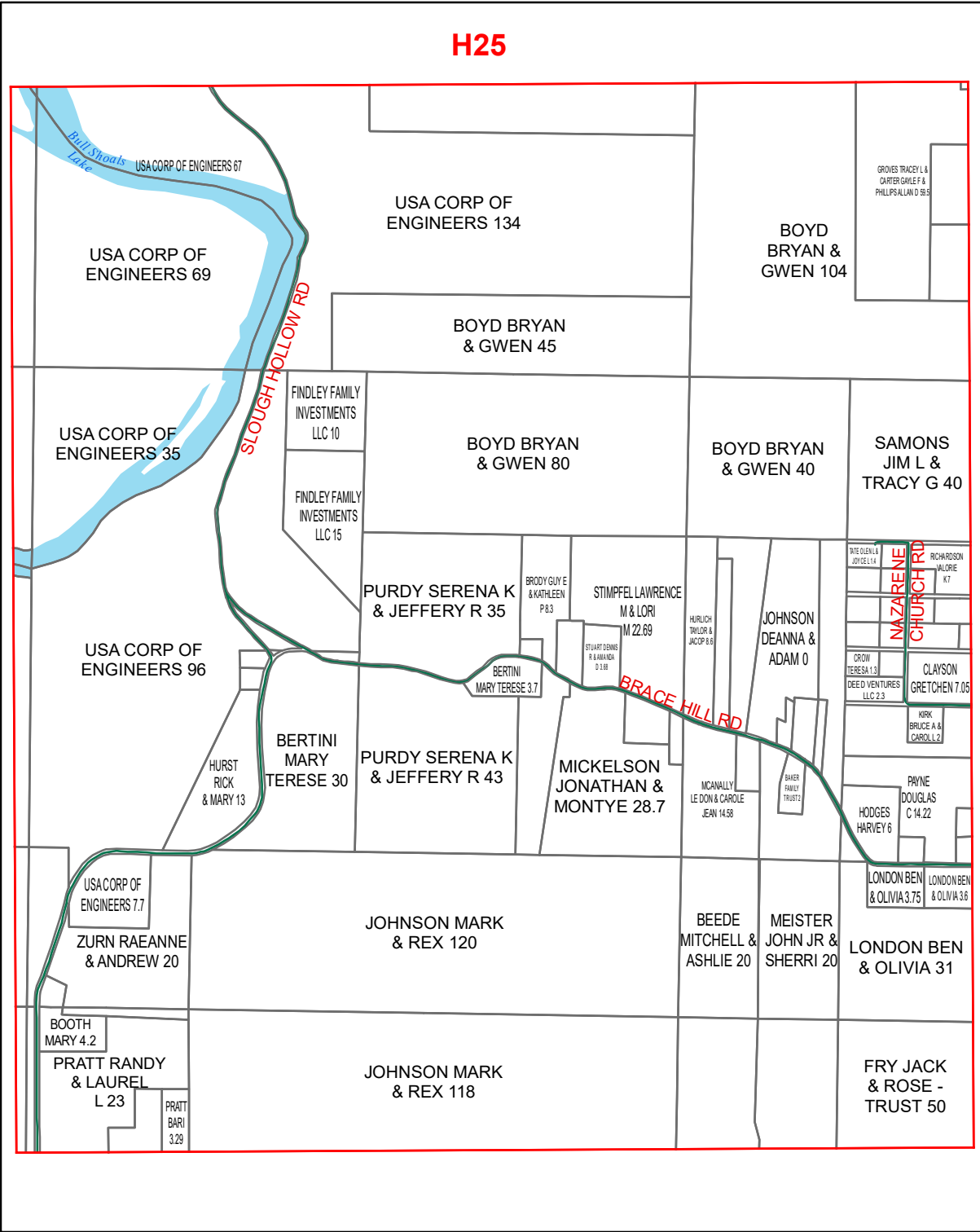

J25

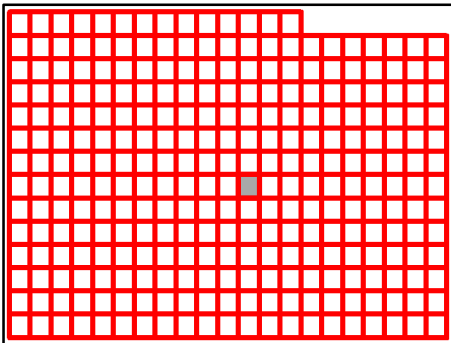

Taney County Missouri
by
GIS Department

I25

August 25, 2020

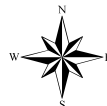

H25

H26

H27

I25

I27

J25

J27

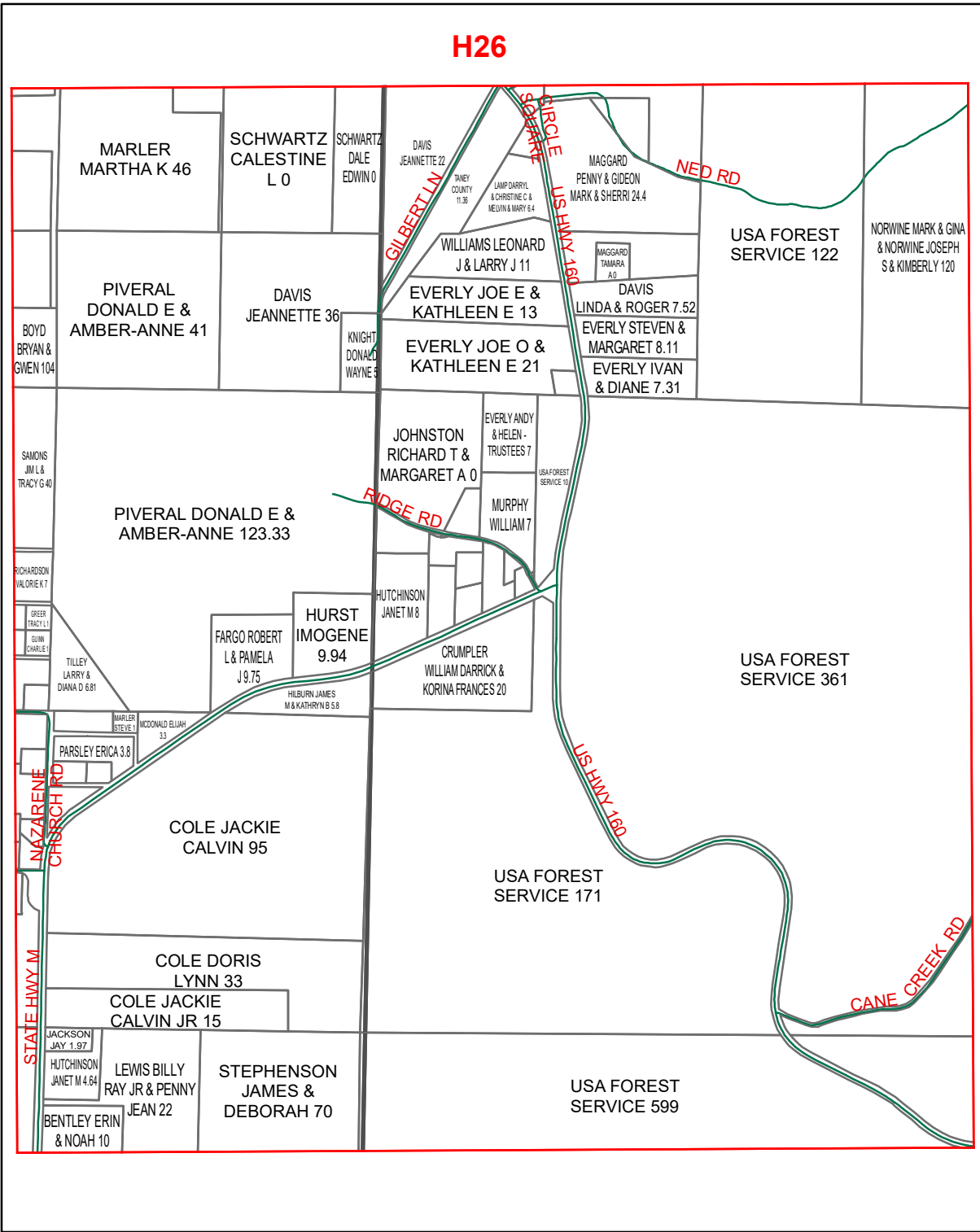

J26

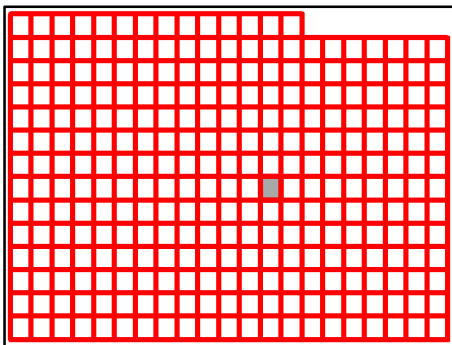

Taney County Missouri
by
GIS Department

I26

August 25, 2020

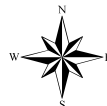

H27

H26

H28

I26

I28

J26

J28

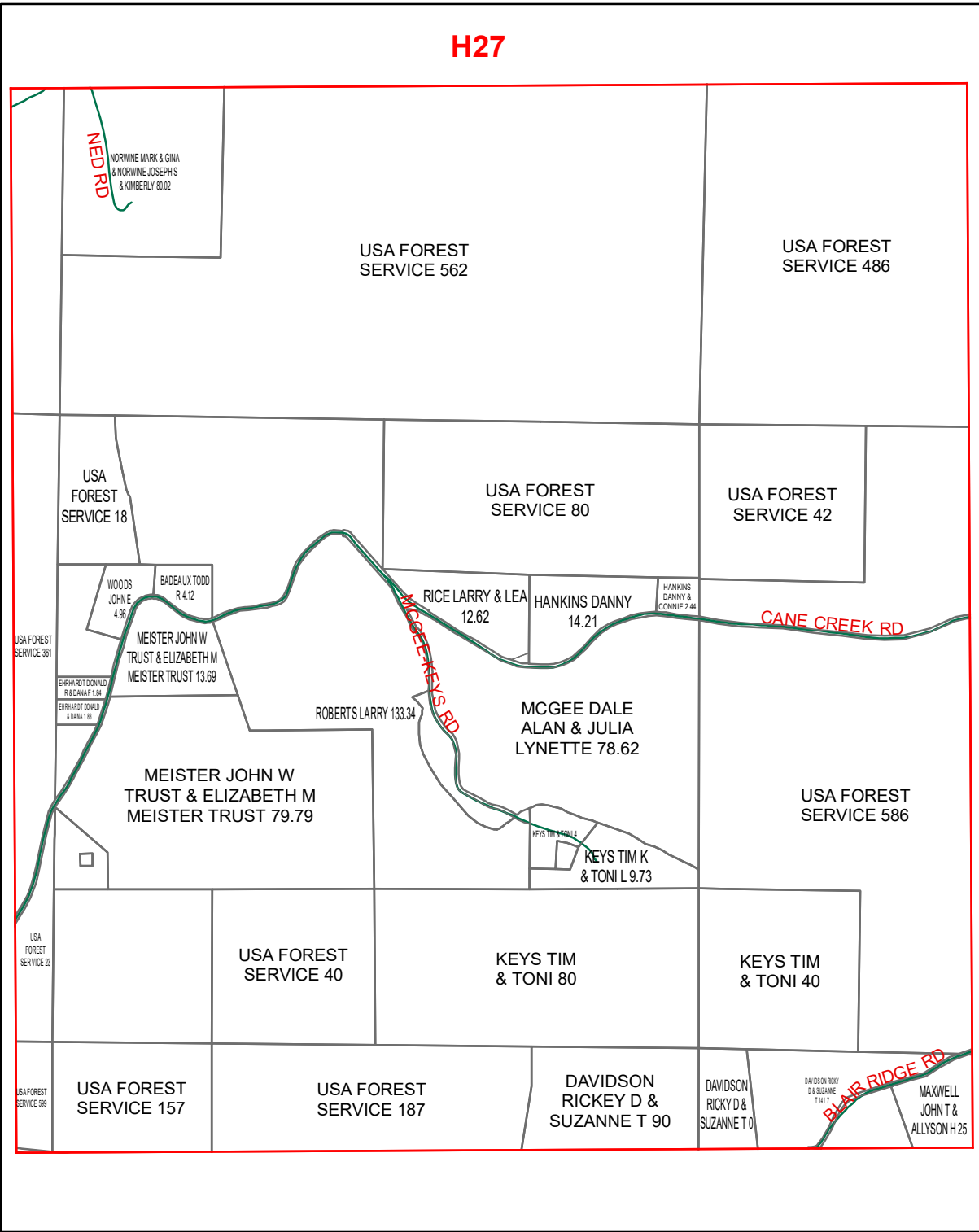

J27

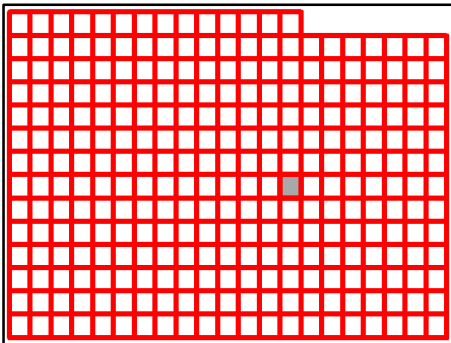

Taney County Missouri
by
GIS Department

I27

August 25, 2020

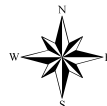

H28

H27

H29

I27

I29

J27

J29

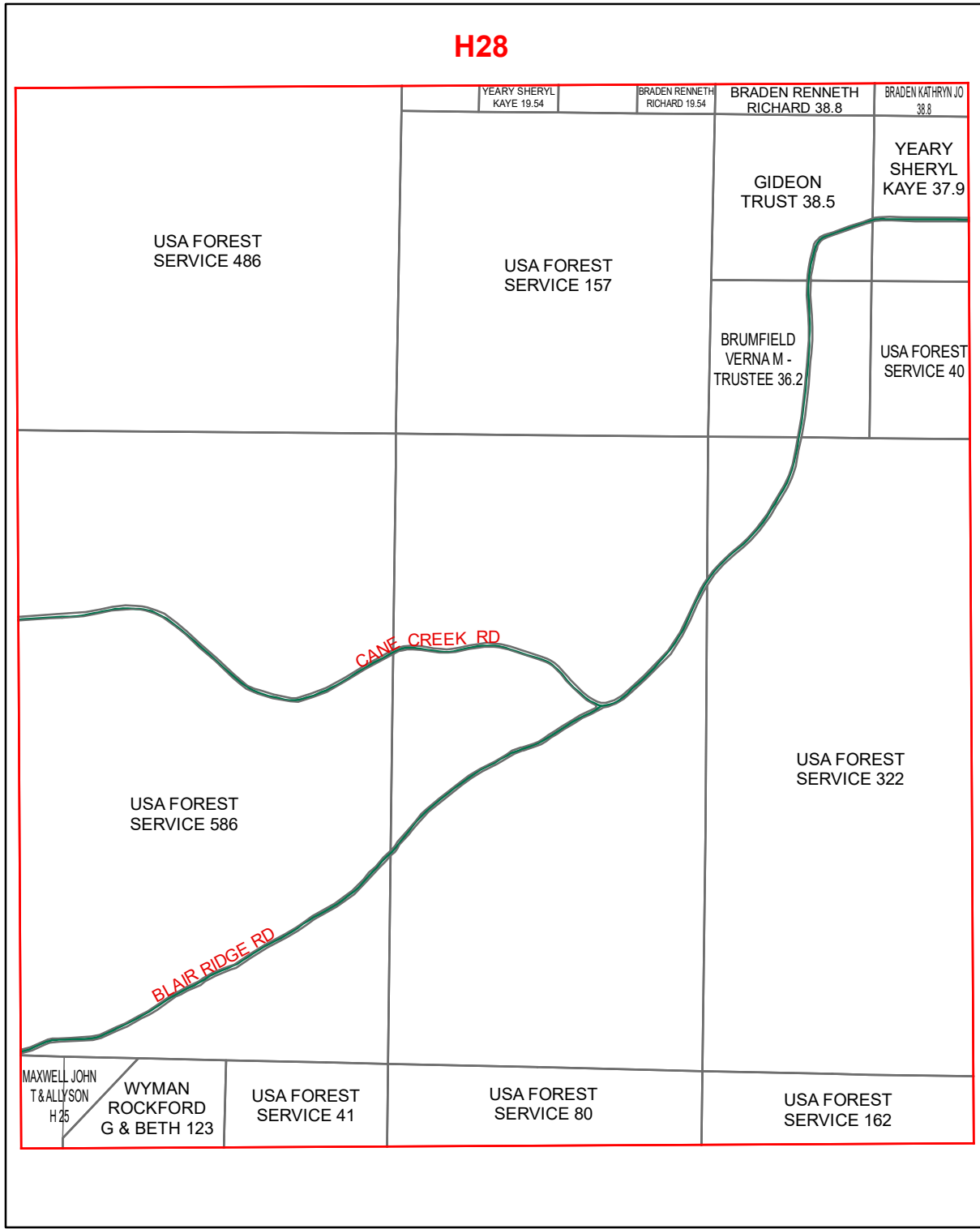

J28

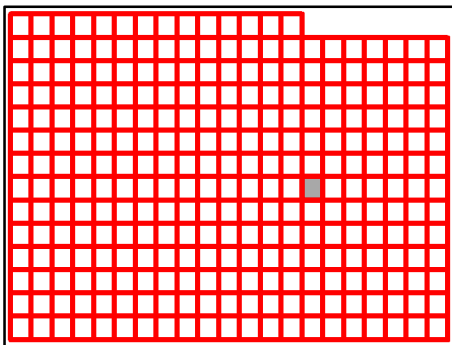

Taney County Missouri
 by
 GIS Department

I28

August 25, 2020

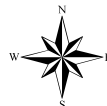

H28

H29

H30

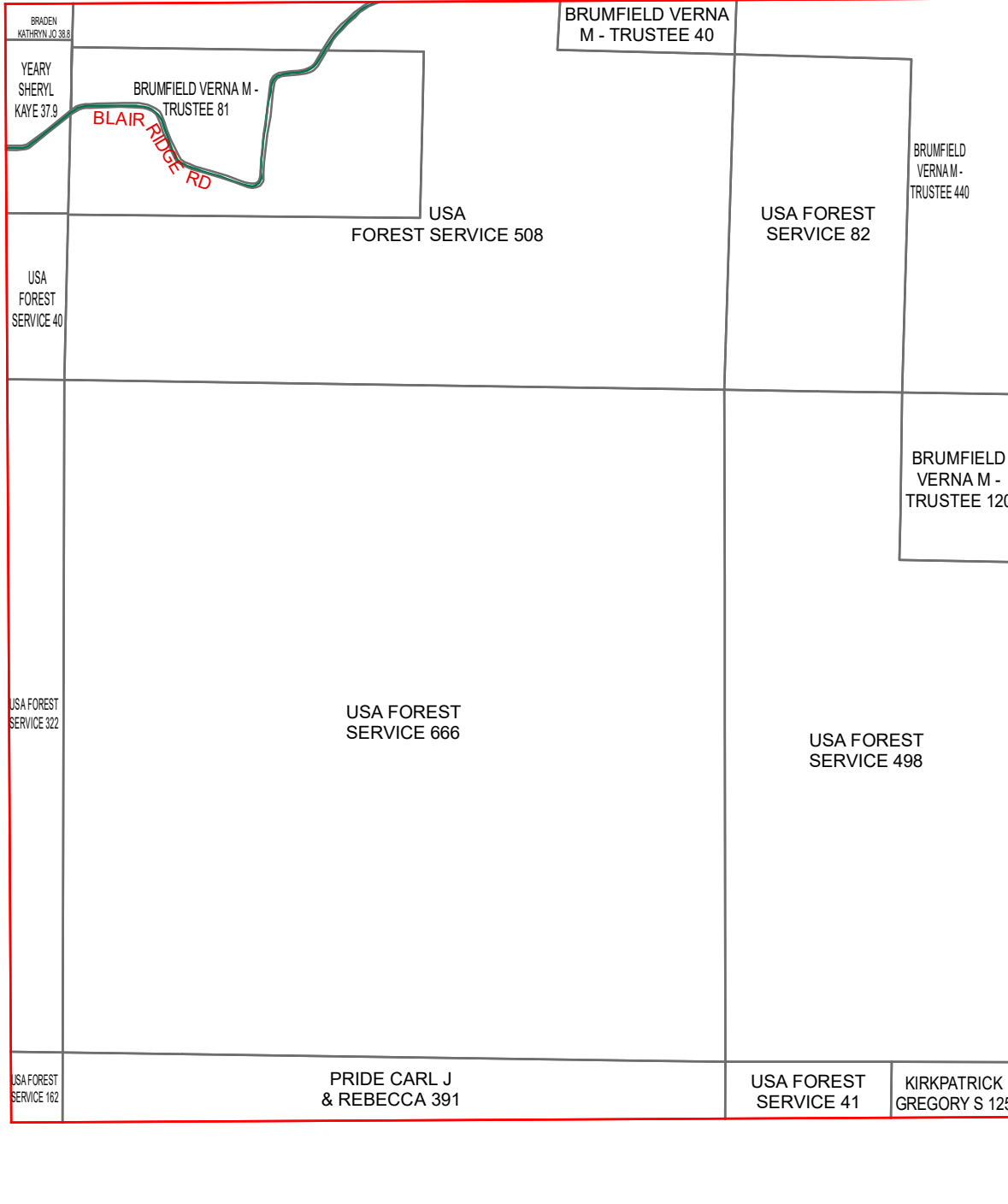

I28

I30

J28

J30

J29

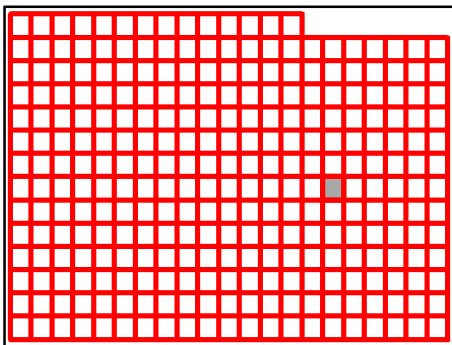

Taney County Missouri
by
GIS Department

I29

August 25, 2020



H29

H30

H31

BRADEN RENNETH
R & KATHRYN J &
KIMBERLY L 74.4

STAFFORD
TIMOTHY &
KELLIE JO 102

BRUMFIELD
VERNA M -
TRUSTEE 440

STAFFORD
TIMOTHY L &
KELLIE JO 226

STAFFORD
THOMAS JOE JR
& CHERYL L 258

BRUMFIELD
VERNA M -
TRUSTEE 120

STAFFORD
TIMOTHY &
KELLIE JO 83

USA FOREST
SERVICE 498

USA FOREST
SERVICE 569

BRADEN CHARLES
RICHARD & BRADEN
KATHRYN BRUMFIELD 41

SONNENFELT
JOSH 41.61

SONNENFELT
JOSH 42.21

I29

I31

J29

J31

J30

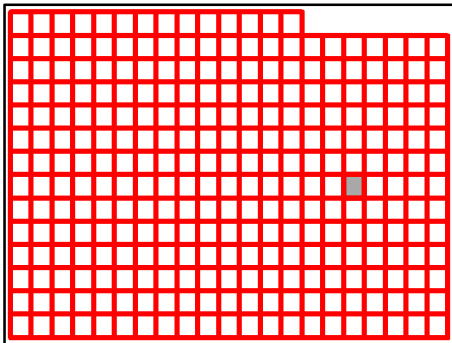

Taney County Missouri
by
GIS Department

I30

August 25, 2020



H30

H31

H32

STAFFORD
THOMAS JOE JR
& CHERYL L 258

STAFFORD
THOMAS JOE JR
& CHERYL L 120

USA FOREST
SERVICE 210

GLADE TOP TRL

USA FOREST
SERVICE 328

USA FOREST
SERVICE 641

I30

N STATE HWY 125

USA FOREST
SERVICE 569

USA FOREST
SERVICE 597

USA FOREST
SERVICE 630

I32

JENKINS
KENNETH H &
KEITH A 38

J30

JENKINS
KENNETH H
& KEITH A 47

JENKINS KENNETH
H & KEITH A 33

USA FOREST SERVICE 402

J32

J31

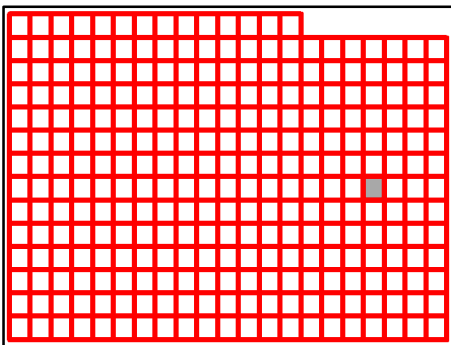

Taney County Missouri
by
GIS Department

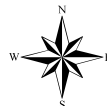

I31
August 25, 2020



H31

H32

H33

USA FOREST
SERVICE 641

I31

I33

USA FOREST
SERVICE 630

J31

J33

J32

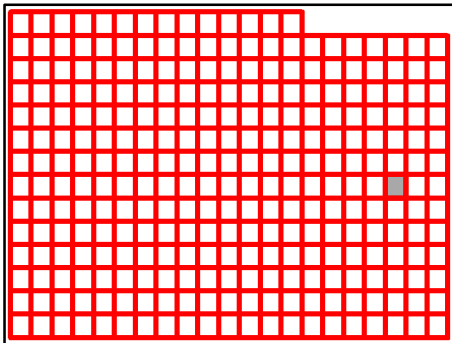

Taney County Missouri
by
GIS Department



I32
August 25, 2020



H33

H32

H34

USA FOREST
SERVICE 645

USA FOREST
SERVICE 629

USA FOREST
SERVICE 40

I32

I32

USA FOREST
SERVICE 276

USA FOREST
SERVICE
630

USA FOREST
SERVICE 563

J32

ROBERTSON
T G 40

ROBERTSON THOMAS G 198

J34

J33

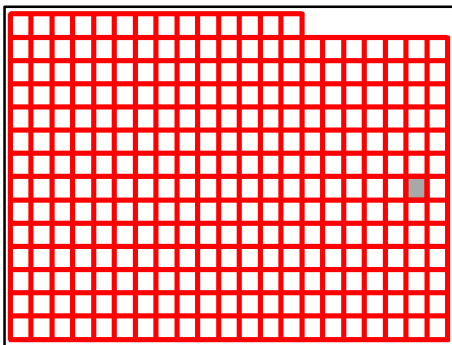

Taney County Missouri
by
GIS Department

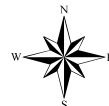

I33

August 25, 2020



H33

H34

USA FOREST
SERVICE 629

I33

USA FOREST
SERVICE 276

SILVEY HEATH
M & STEVE M &
CHELSEA M 160

ROBERTSON
THOMAS
G 198

PALMER RD

J33

J34

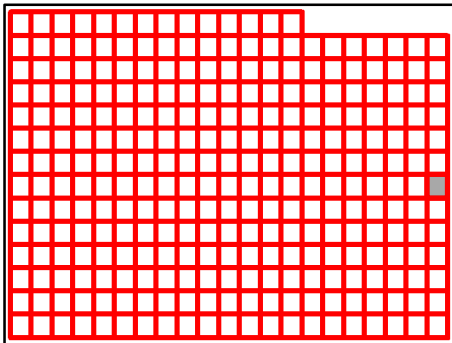

Taney County Missouri
by
GIS Department



I34
August 25, 2020



I14

I15

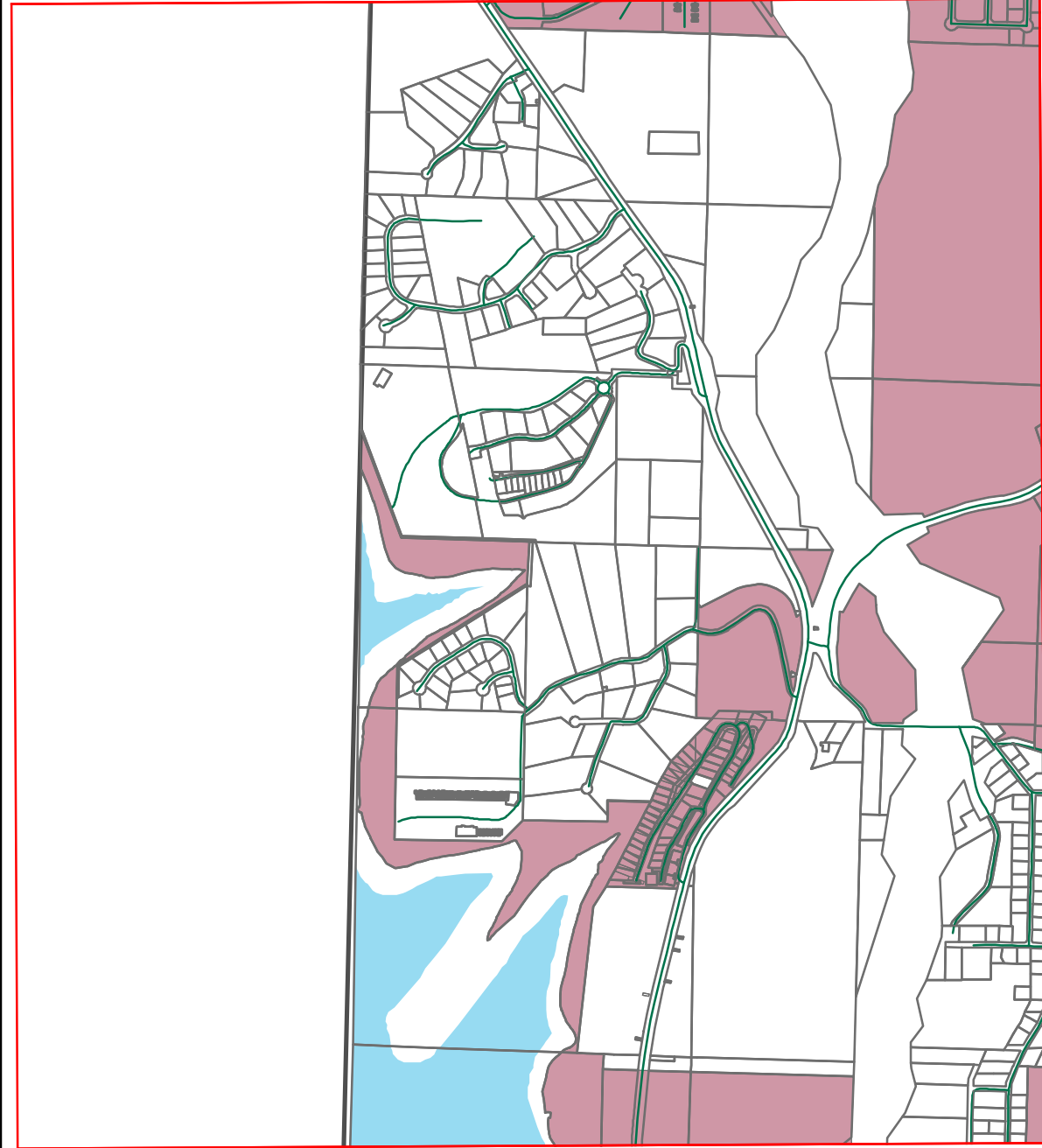

J15

K15

K14

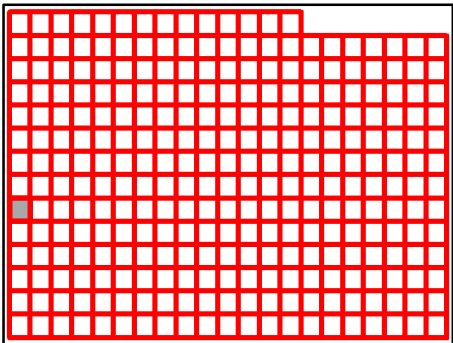

Taney County Missouri
 by
 GIS Department

J14

August 25, 2020

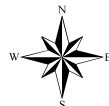

I14

I15

I16

J14

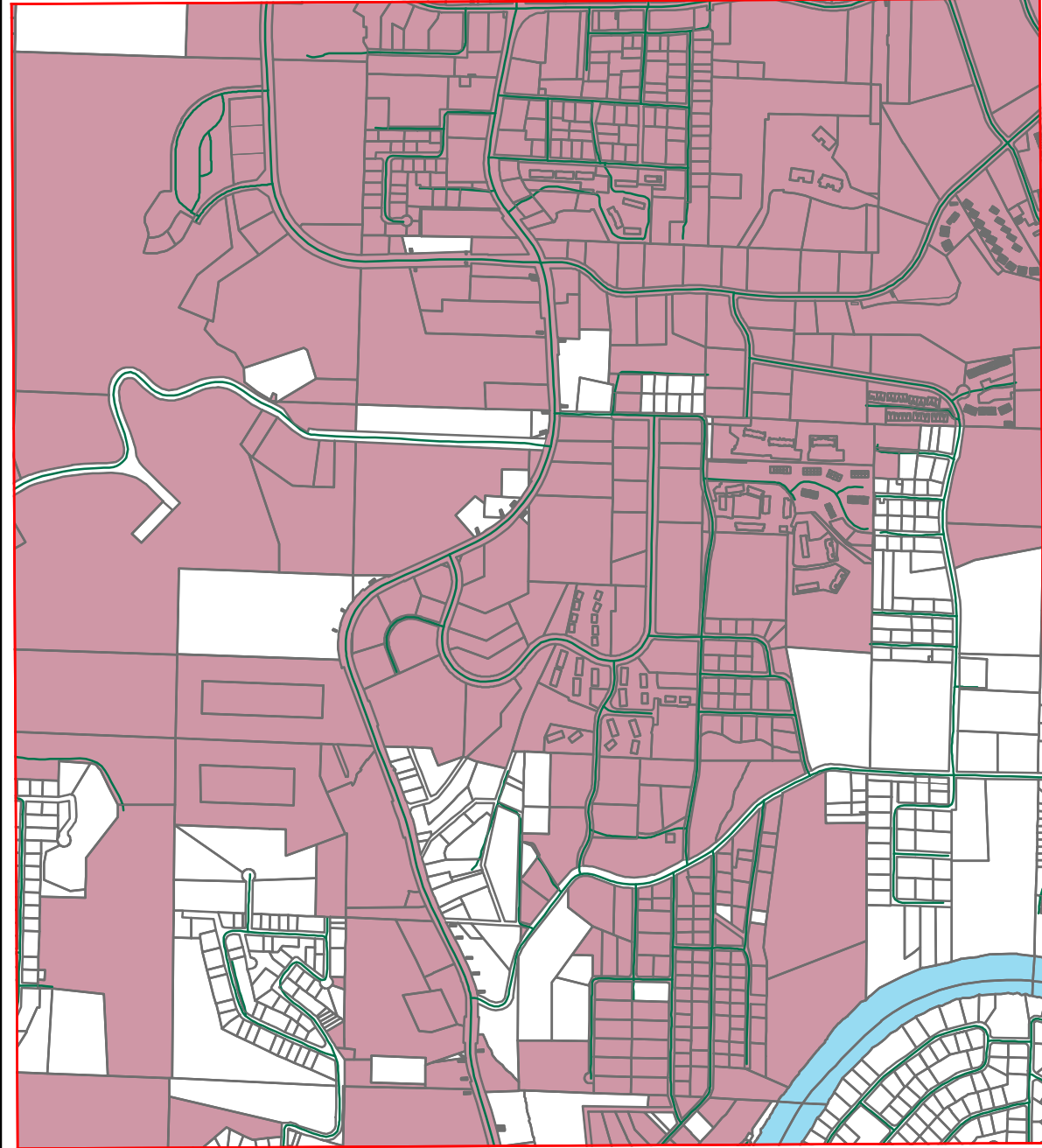

J16

K14

K16

K15

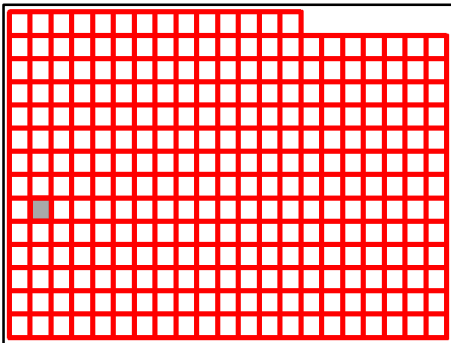

Taney County Missouri
by
GIS Department

J15

August 25, 2020



I15

I17

I16

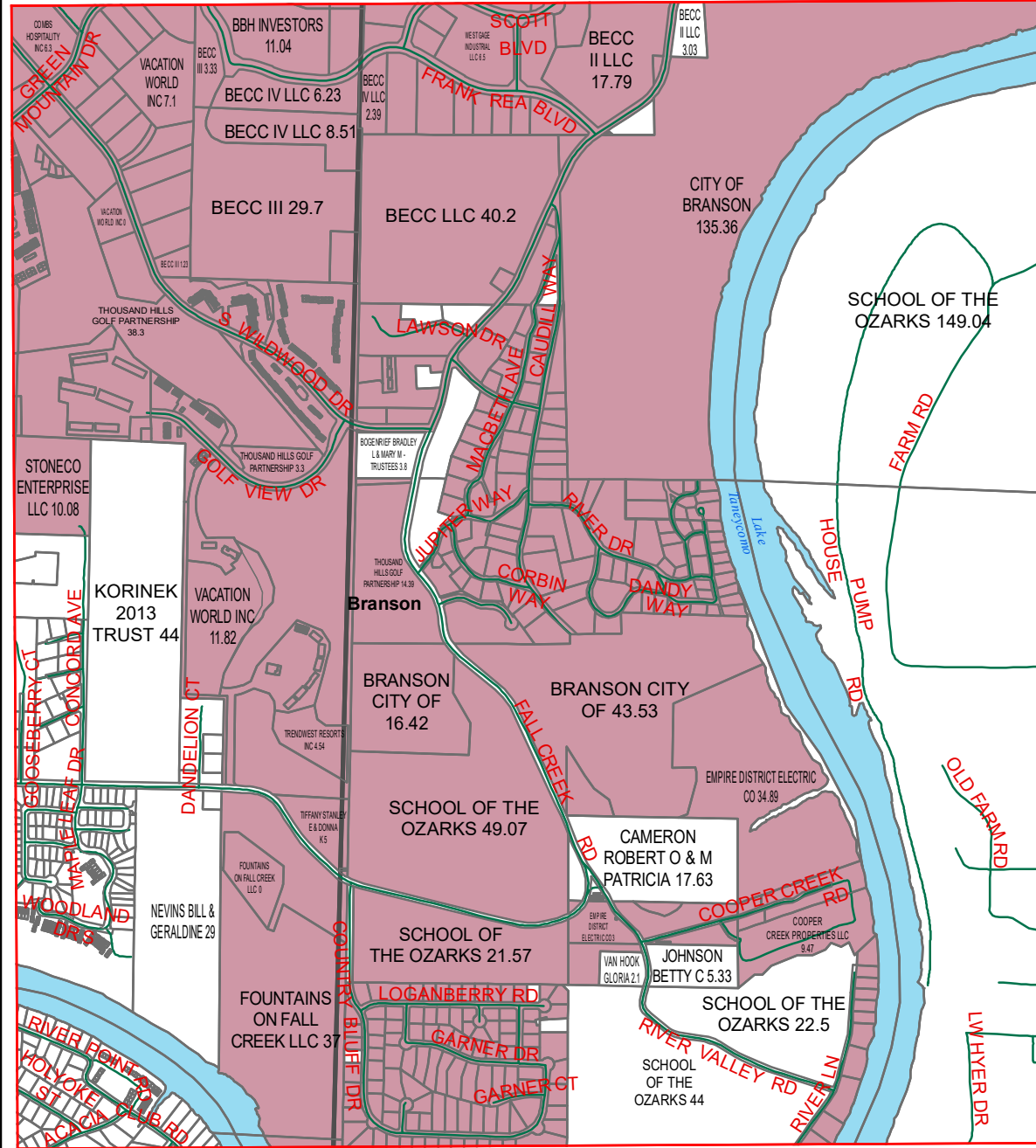

J15

J17

K15

K17

K16

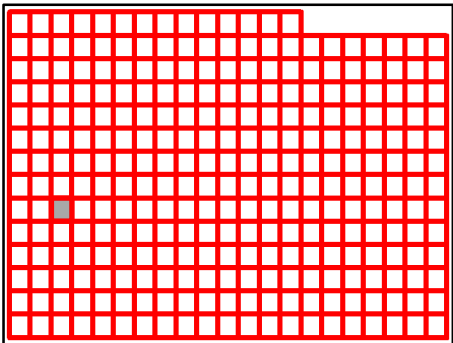

Taney County Missouri
by
GIS Department

J16

August 25, 2020

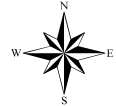

I16

I17

I18

J16

J18

K16

K18

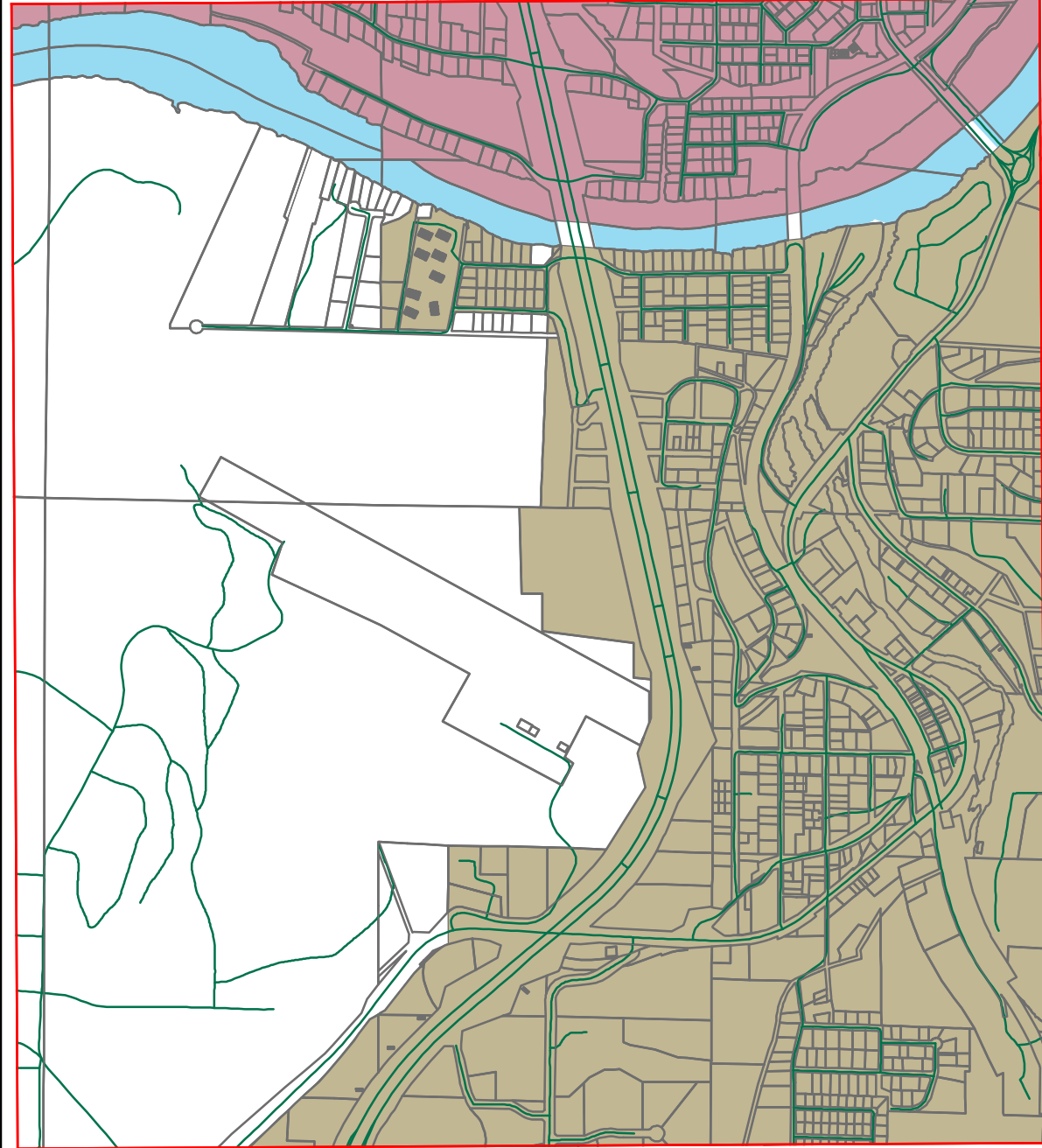

K17

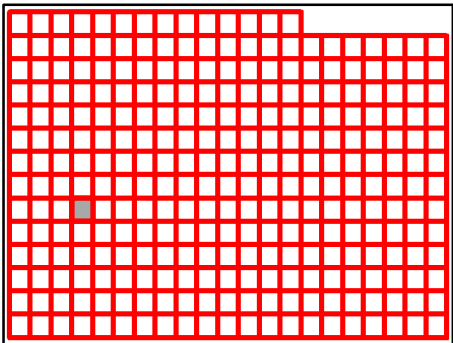

Taney County Missouri
by
GIS Department

J17

August 25, 2020

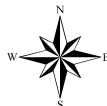

I17

I18

I19

J17

J19

K17

K19

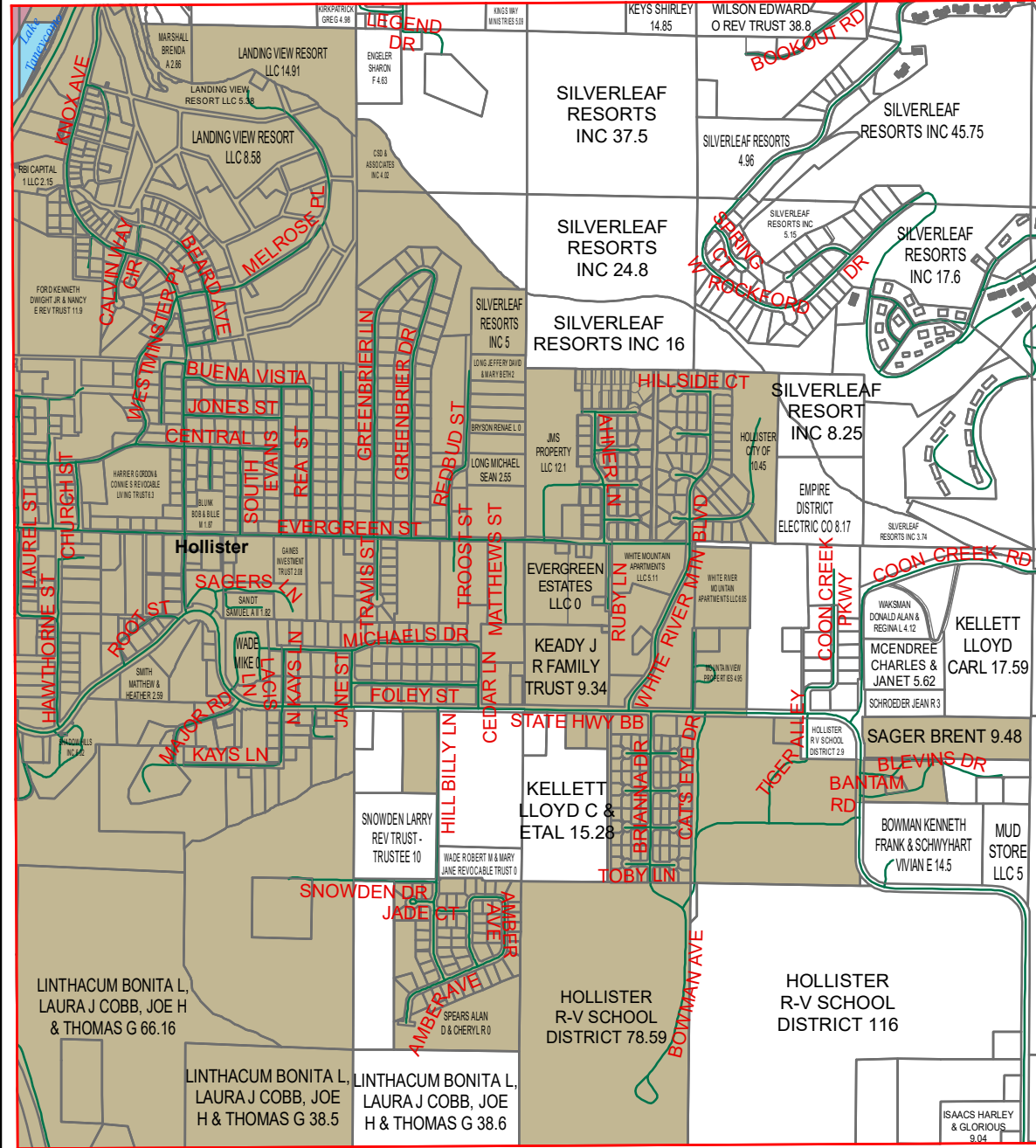

K18

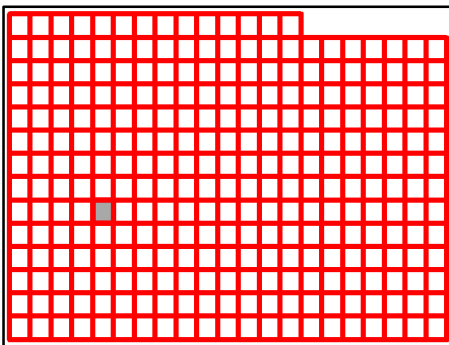

Taney County Missouri
by
GIS Department

J18

August 25, 2020

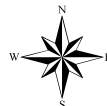

I19

I18

I20

J18

J20

K18

K20

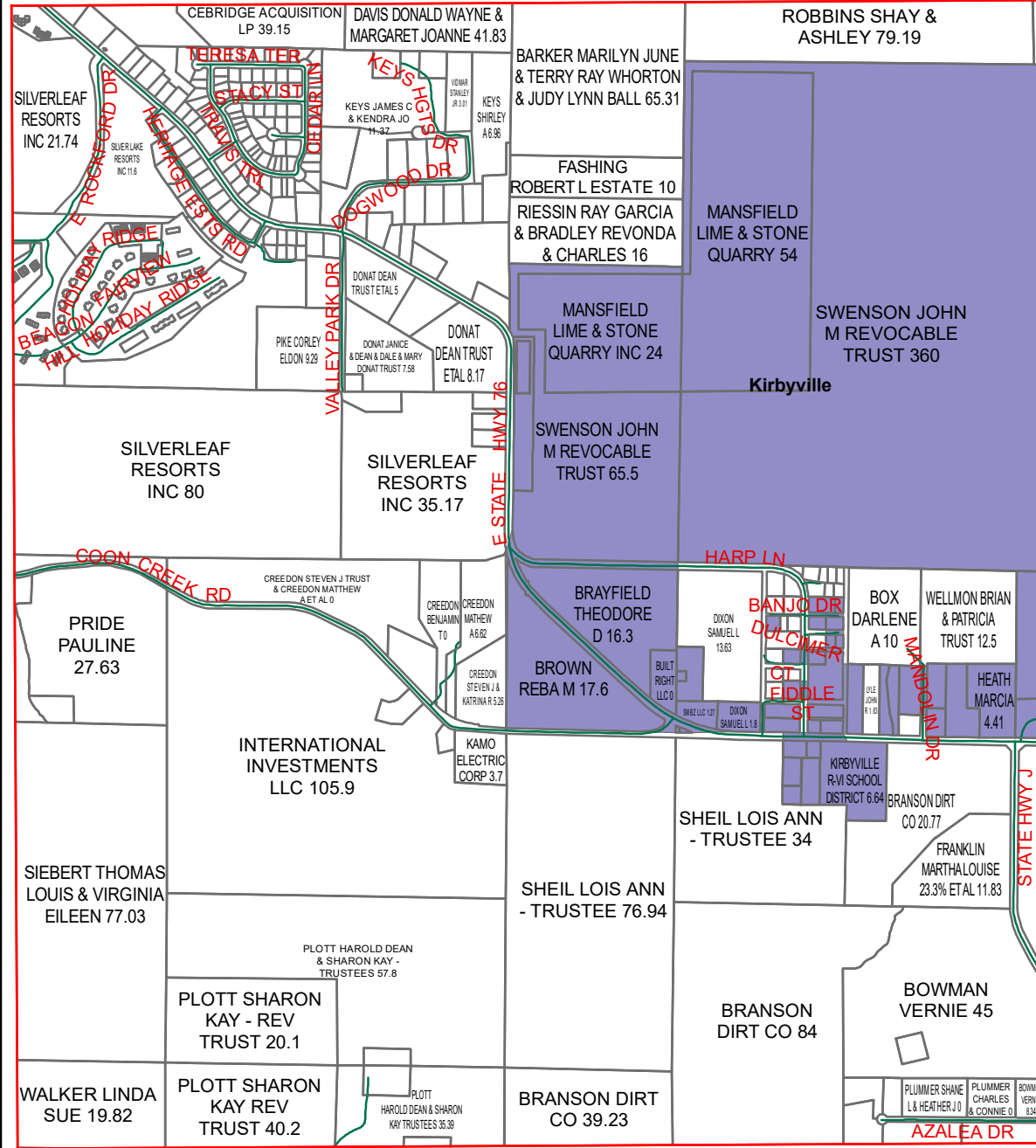

K19

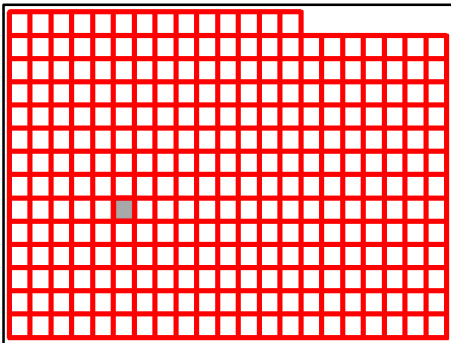

Taney County Missouri
by
GIS Department

J19

August 25, 2020

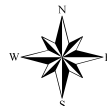

I20

I19

I21

J19

J21

K19

K21

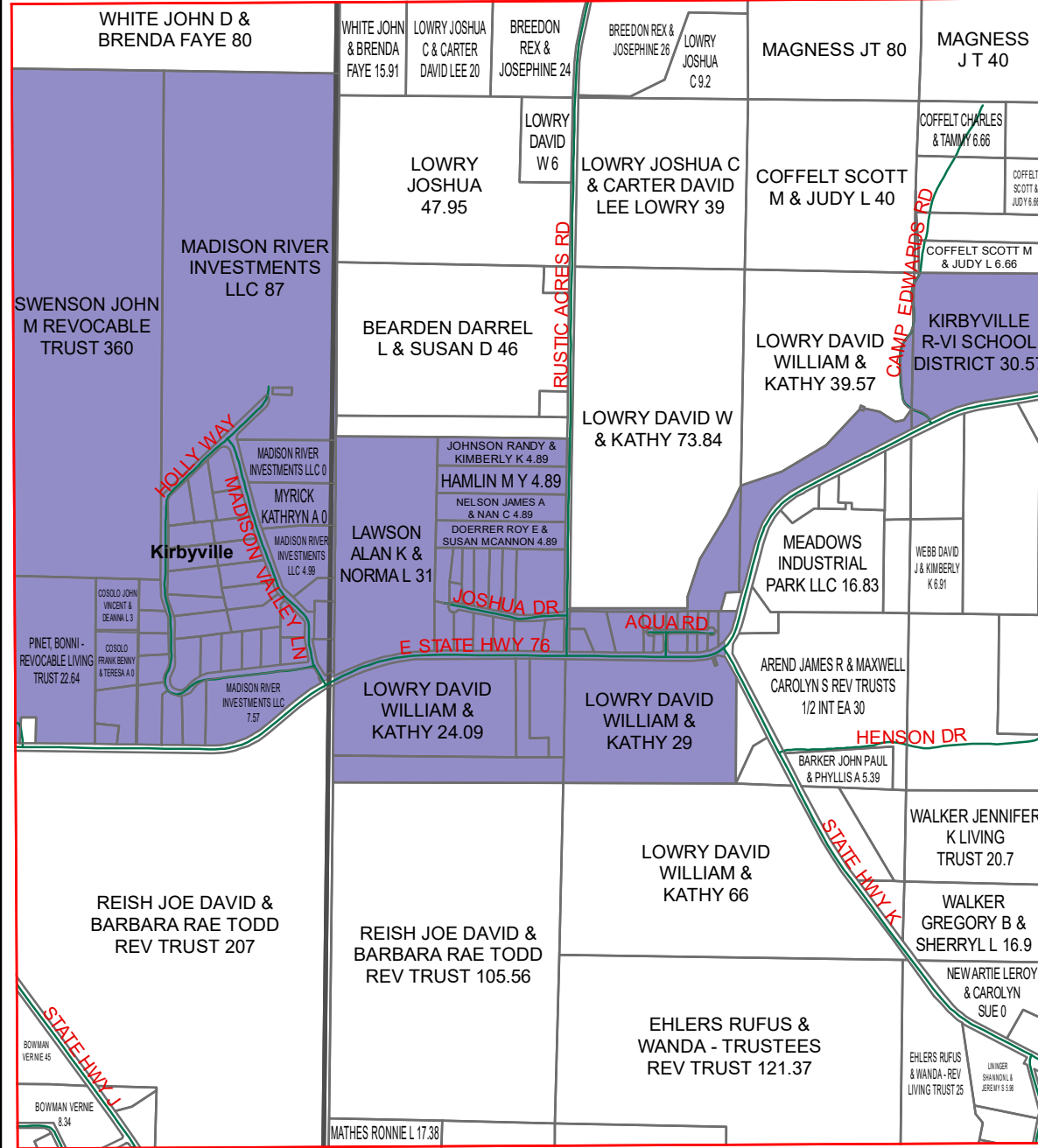

K20

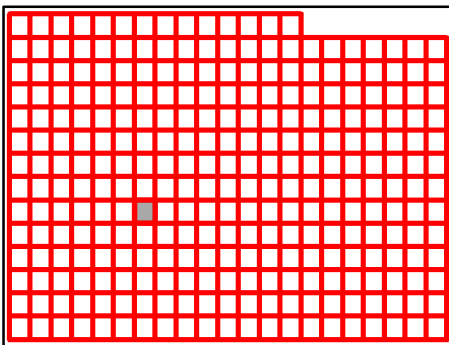

Taney County Missouri
by
GIS Department

J20

August 25, 2020

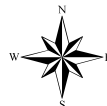

I21

I20

I22

J20

J22

K20

K22

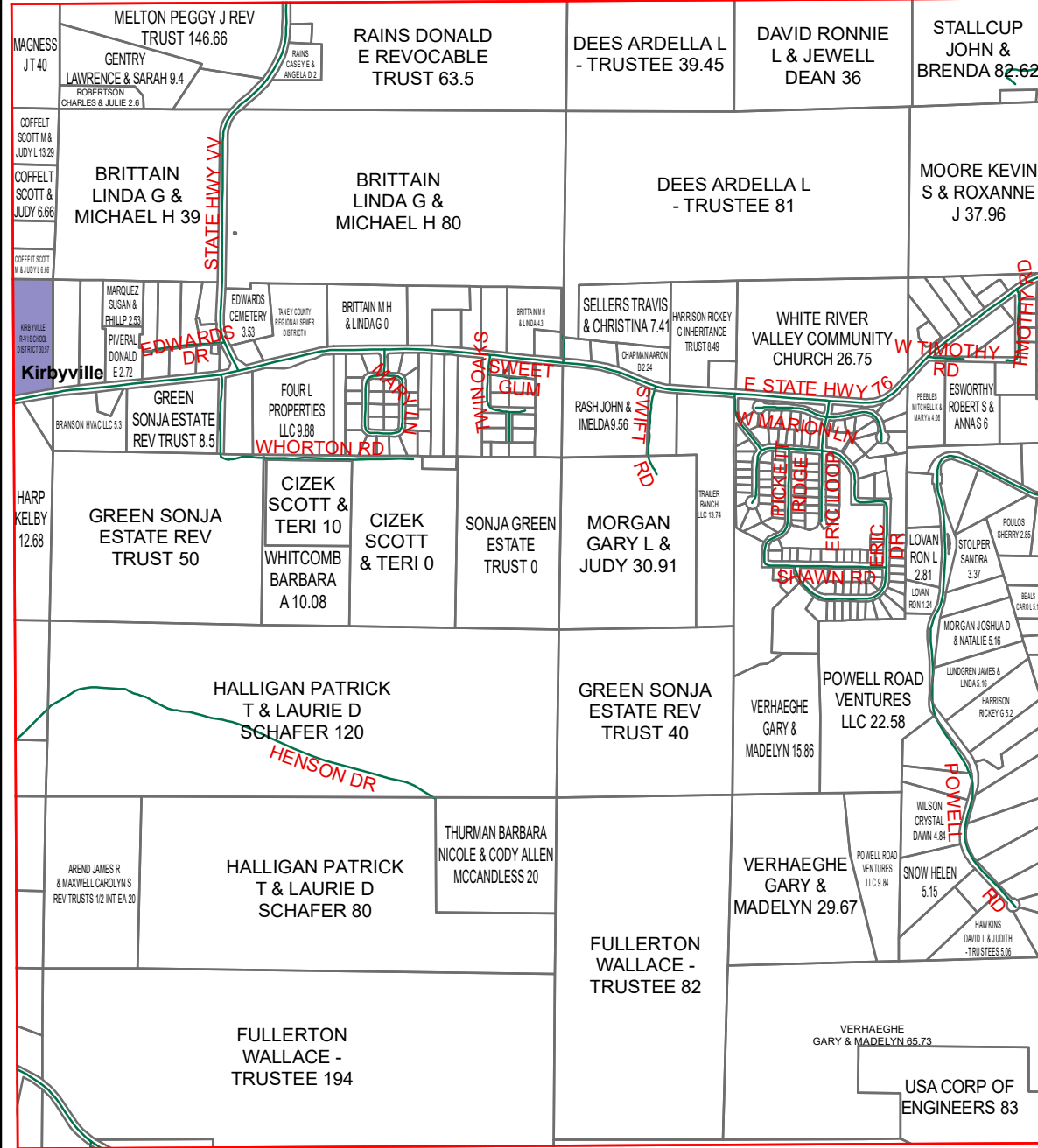

K21

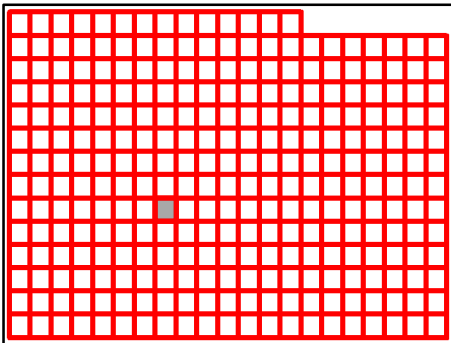

Taney County Missouri
by
GIS Department

J21

August 25, 2020

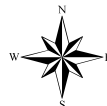

122

121

123

J21

J23

K21

K23

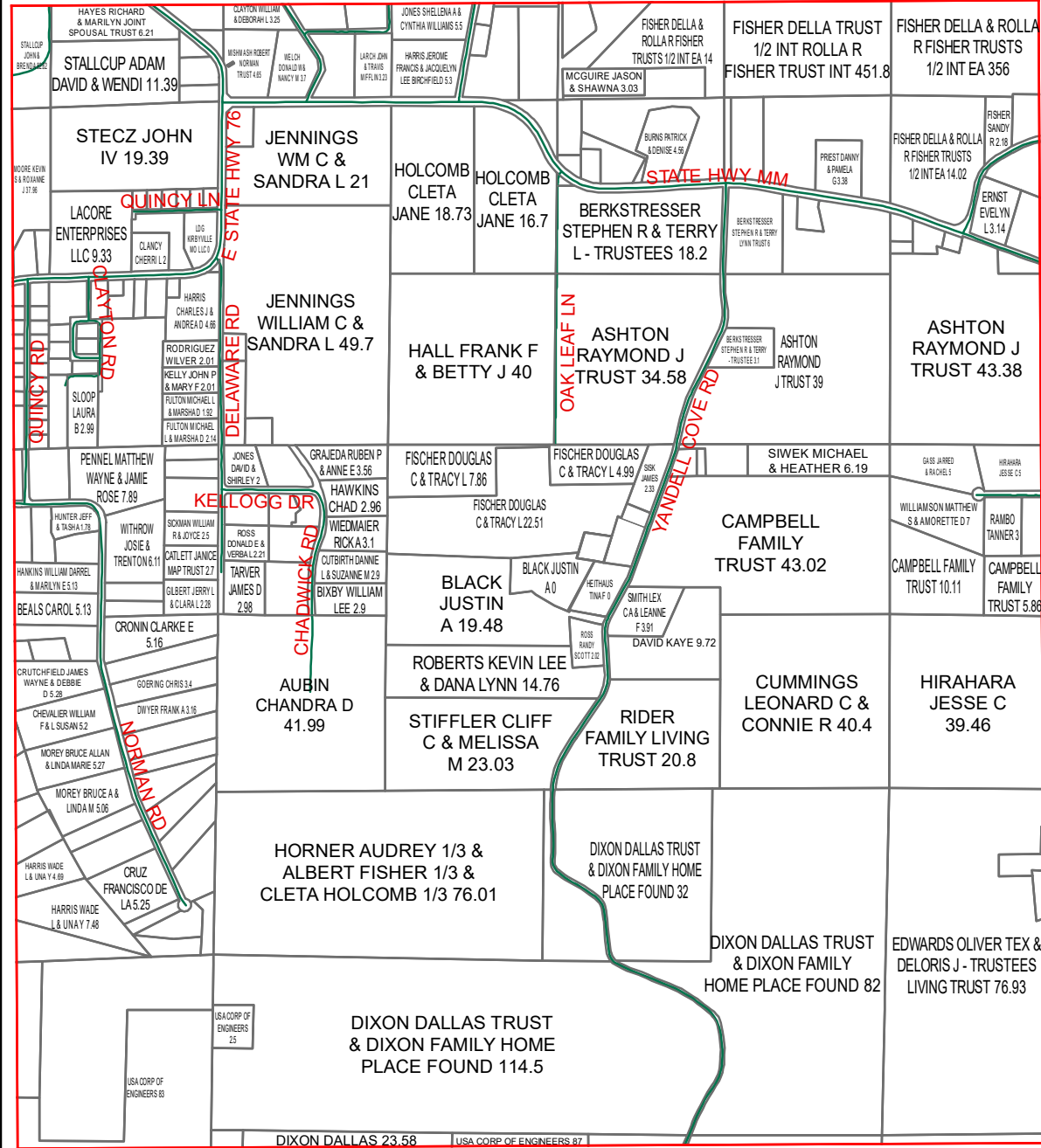

K22

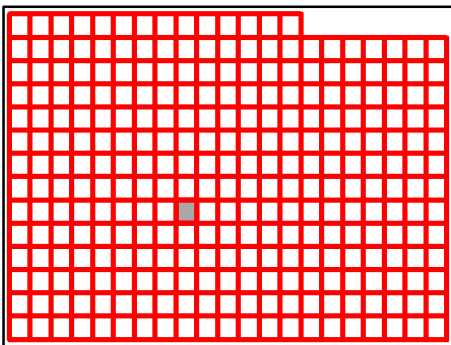

Taney County Missouri
by
GIS Department

J22

August 25, 2020

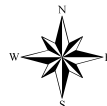

123

I22

I24

J22

J24

K22

K24

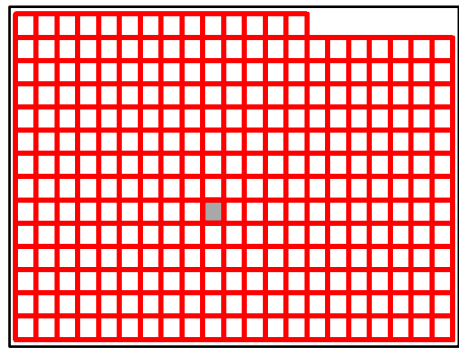
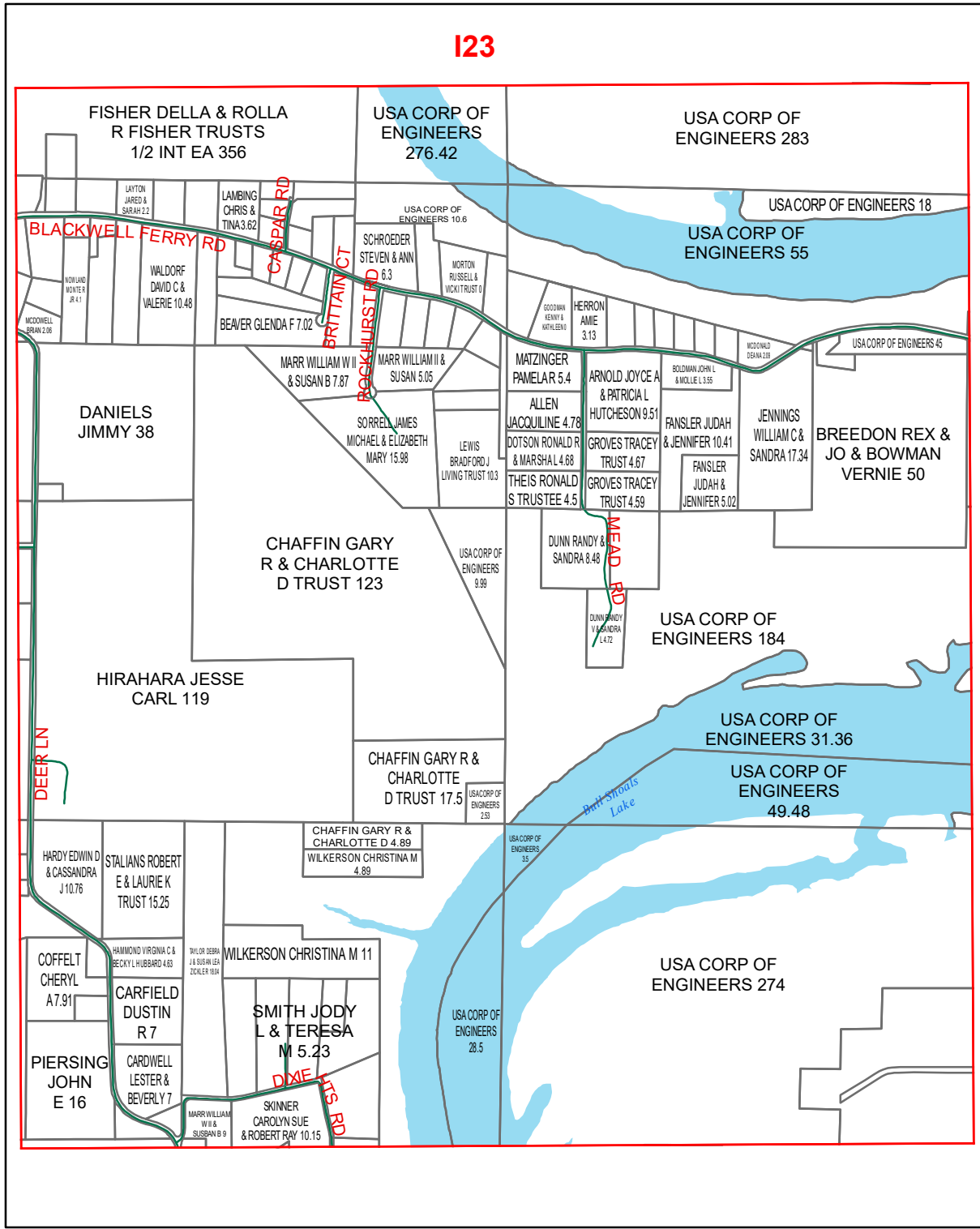

K23

Taney County Missouri
by
GIS Department

J23

August 25, 2020



I24

I23

I25

J23

J25

K23

K25

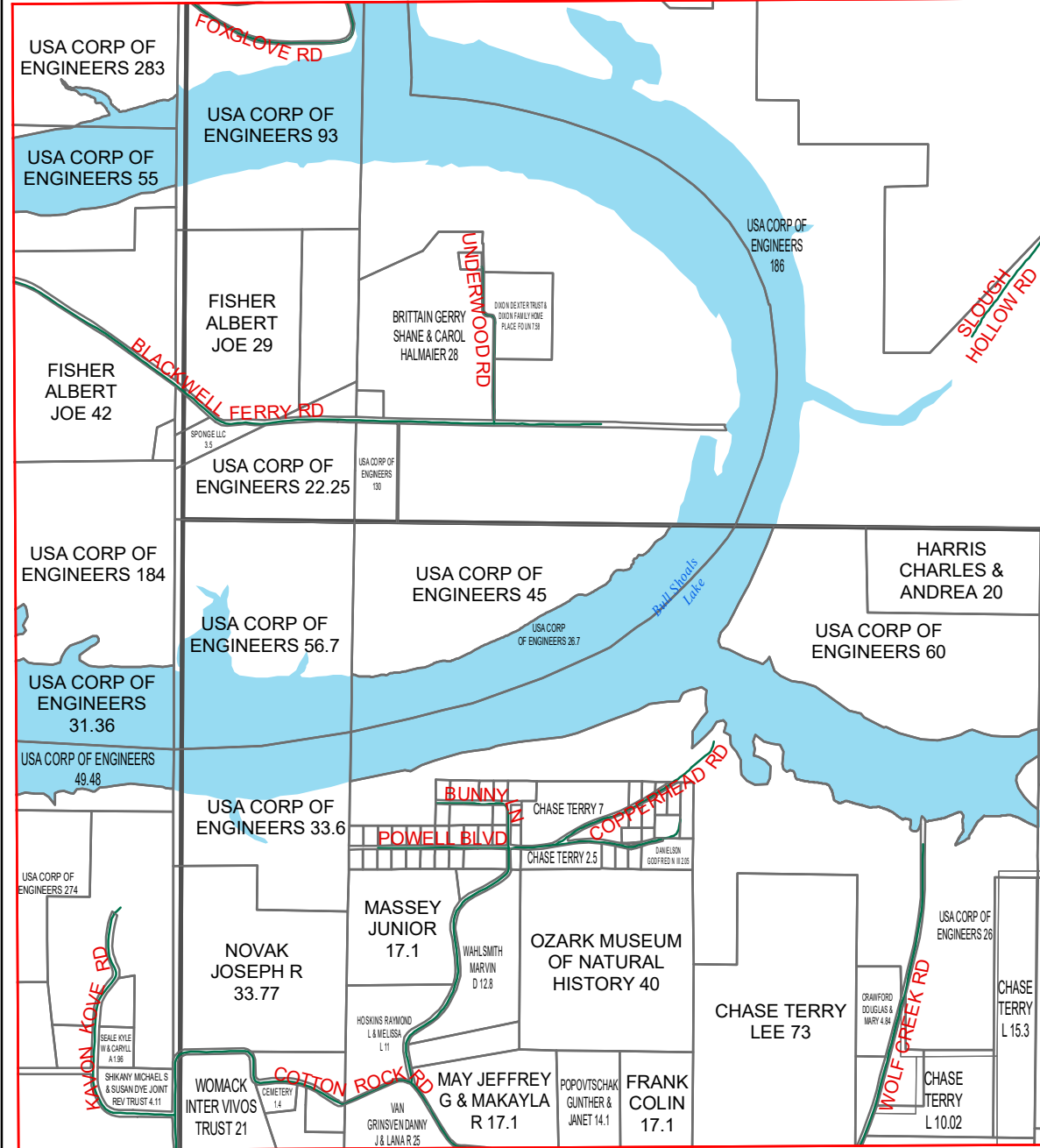

K24

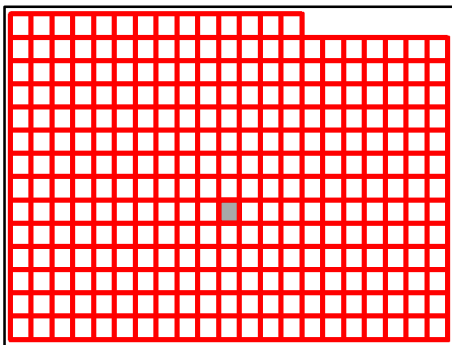

Taney County Missouri
by
GIS Department

J24

August 25, 2020

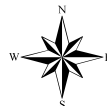

I25

I24

I26

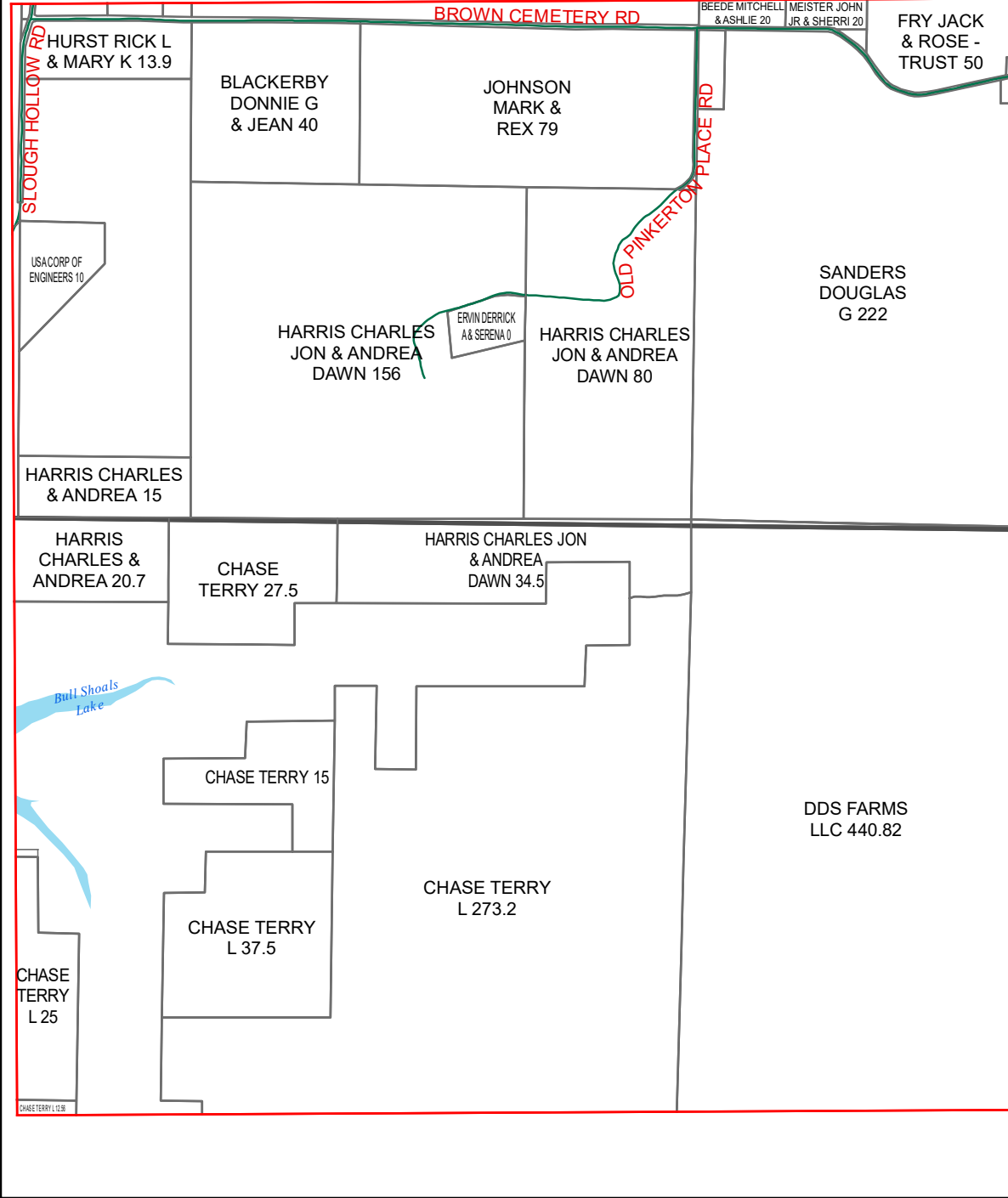

J24

J26

K24

K26

K25

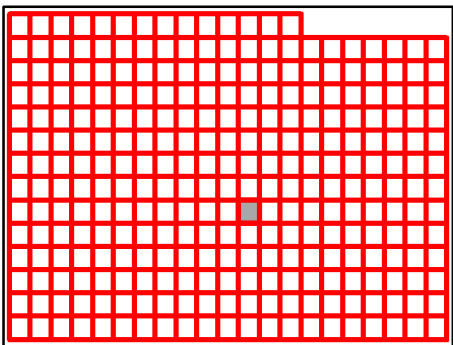

Taney County Missouri
by
GIS Department

J25

August 25, 2020

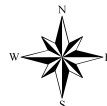

I26

I25

I27

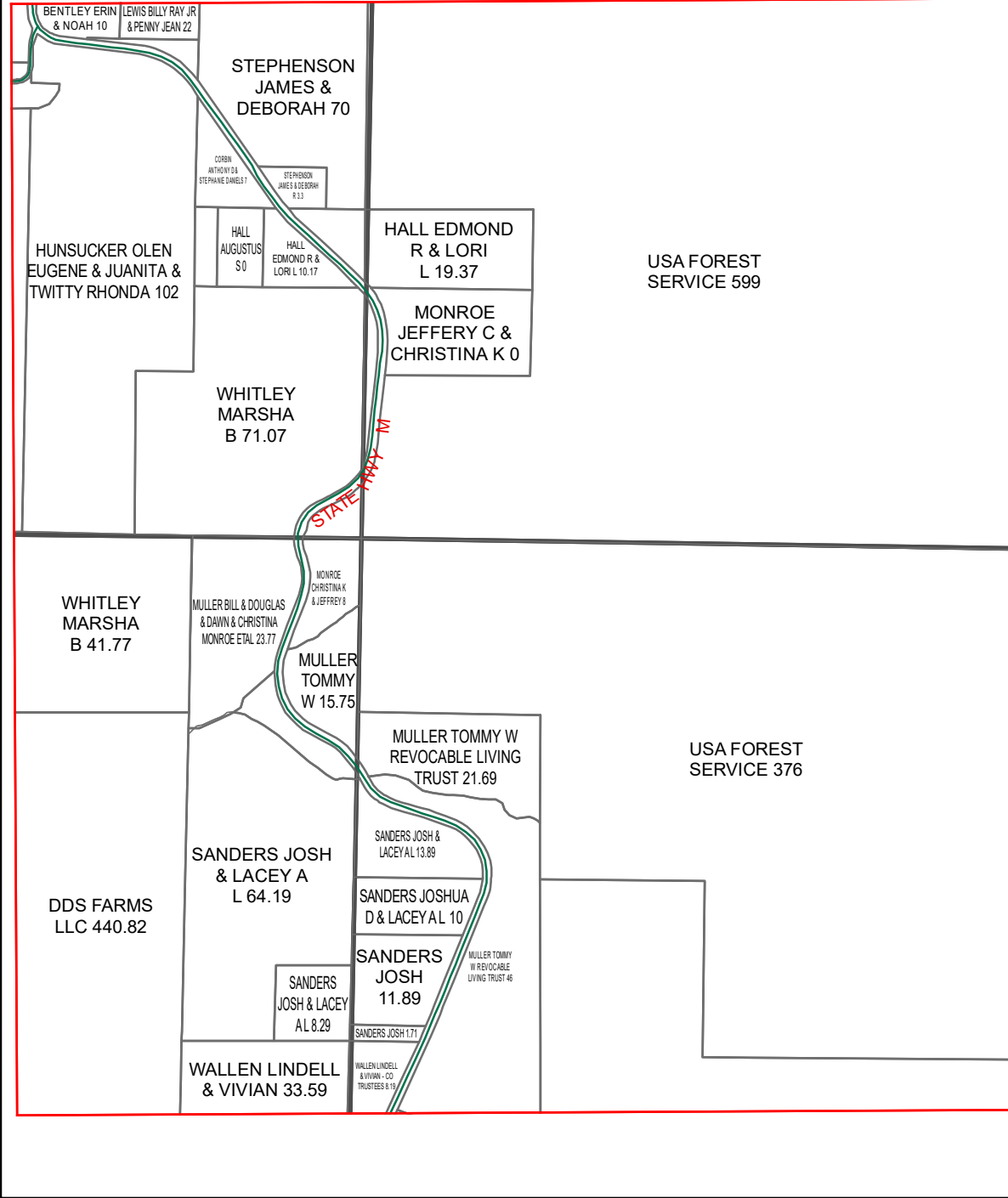

J25

J27

K25

K27

K26

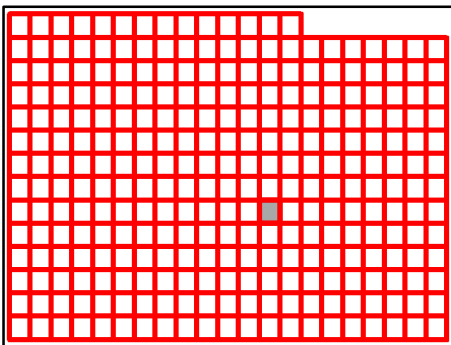

Taney County Missouri
by
GIS Department

J26

August 25, 2020

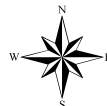

I27

I26

I28

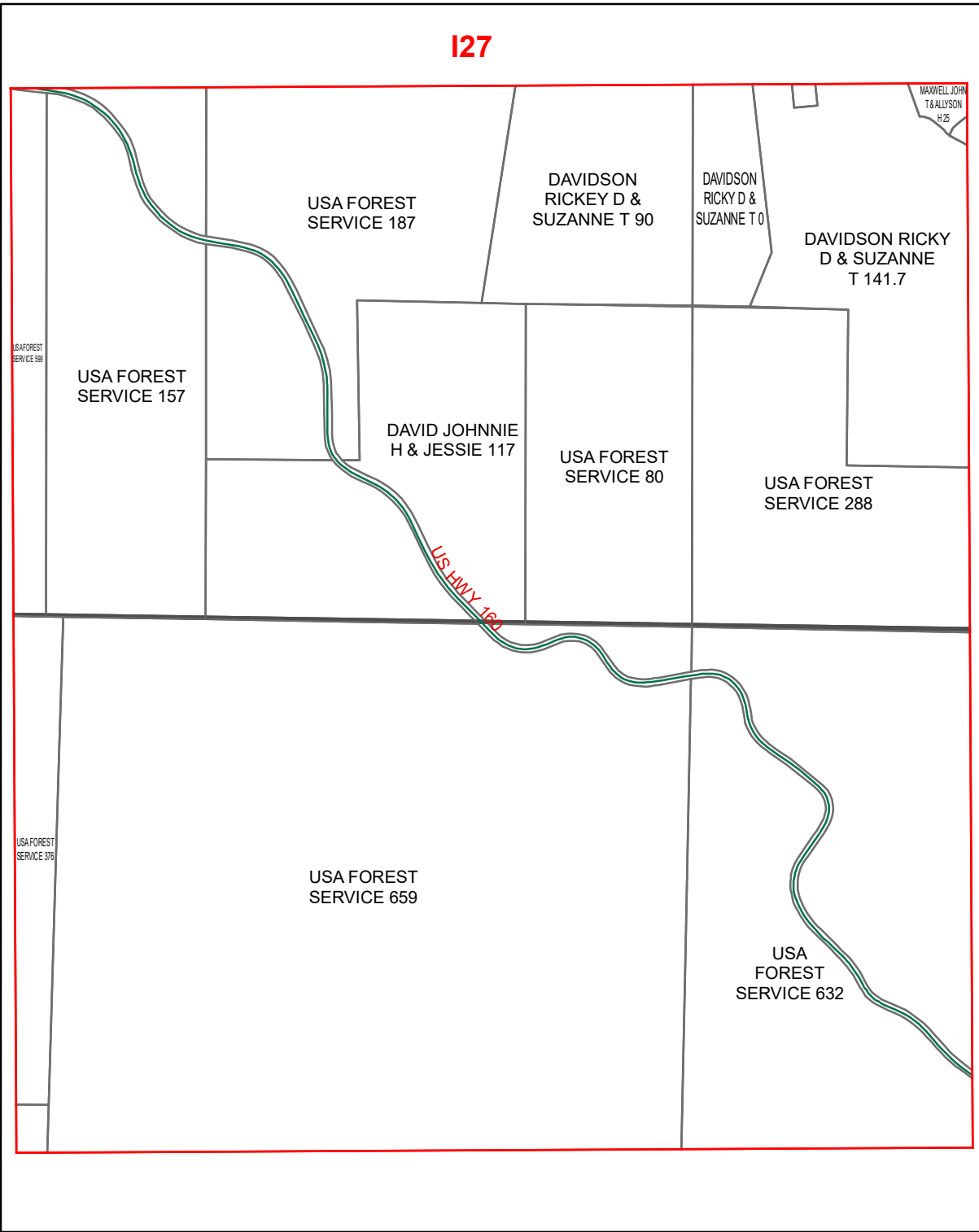

J26

J28

K26

K28

K27

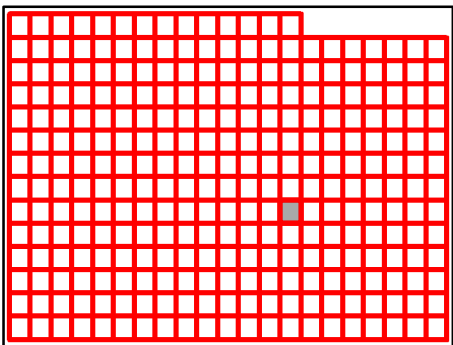

Taney County Missouri
by
GIS Department

J27

August 25, 2020

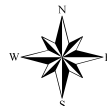

I28

I27

I29

J27

J29

K27

K29

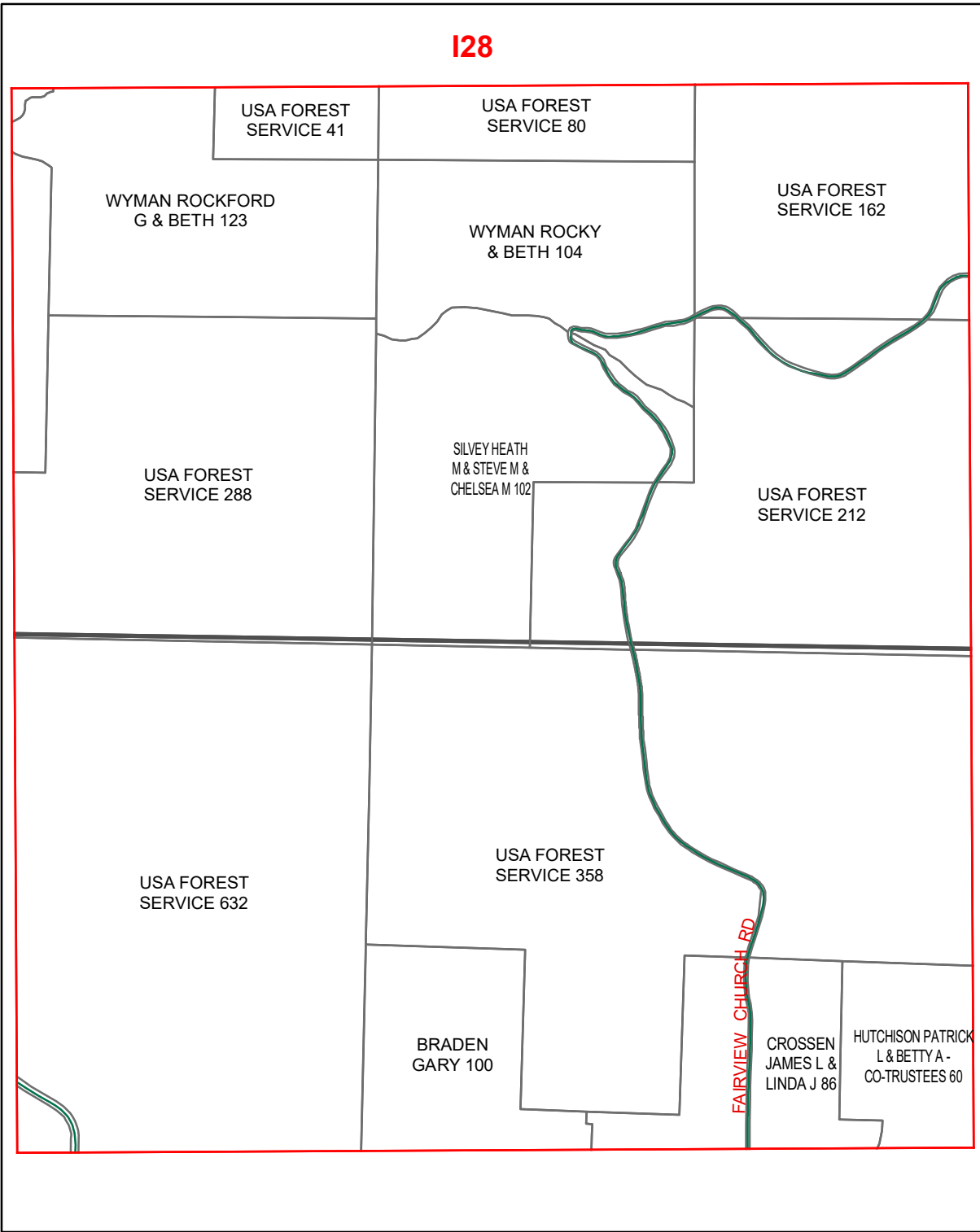

K28

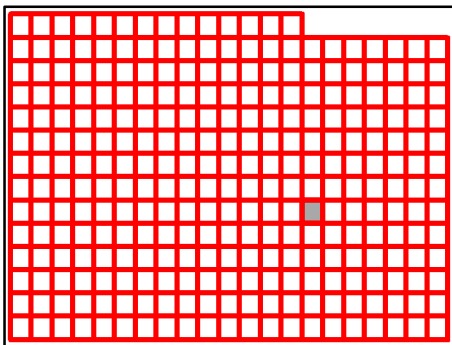

Taney County Missouri
by
GIS Department

J28

August 25, 2020

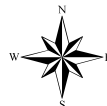

I29

I28

I30

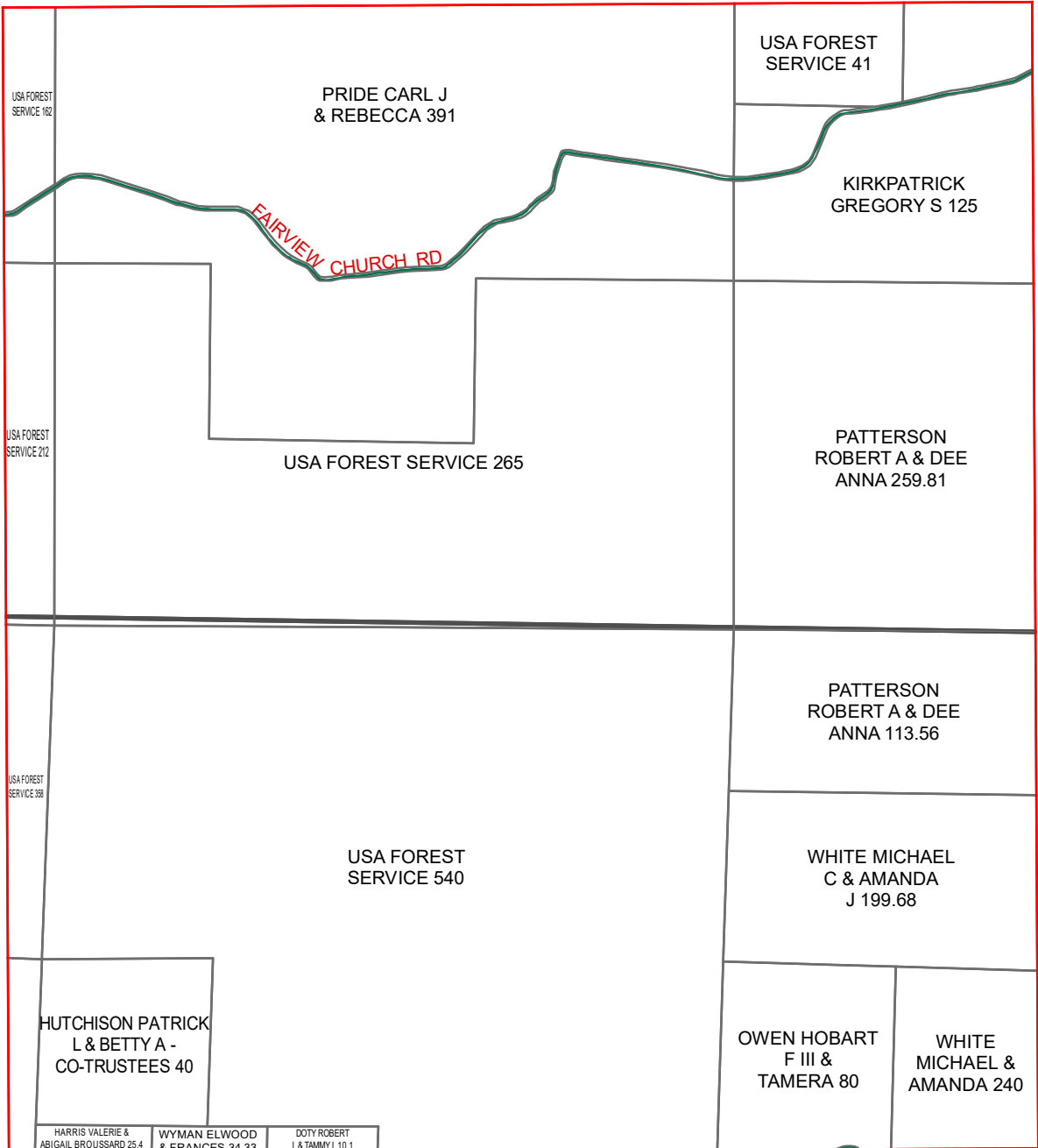

J28

J30

K28

K30

K29

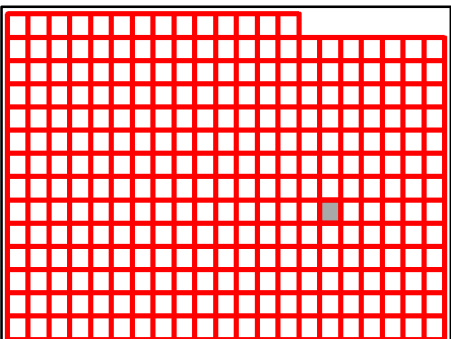

Taney County Missouri
by
GIS Department

J29

August 25, 2020



130

129

131

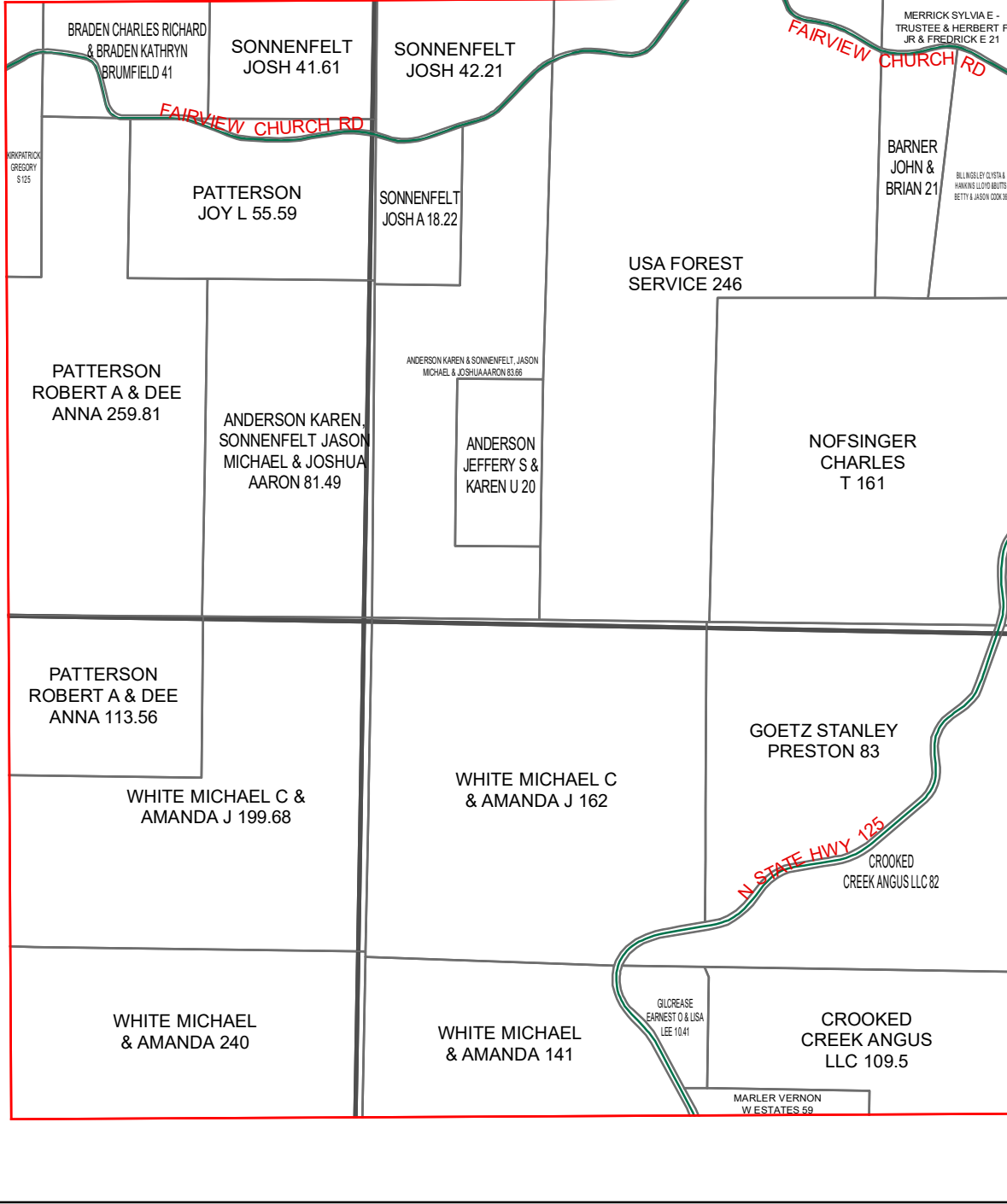

J29

J31

K29

K31

K30

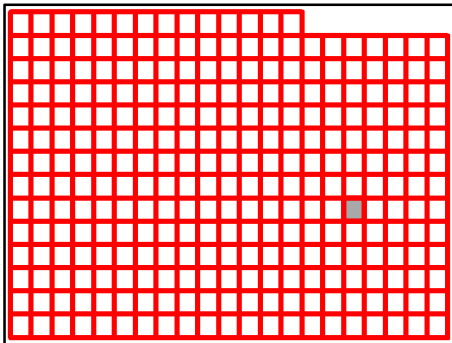

Taney County Missouri
by
GIS Department

J30

August 25, 2020

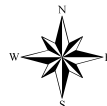

I31

I32

I30

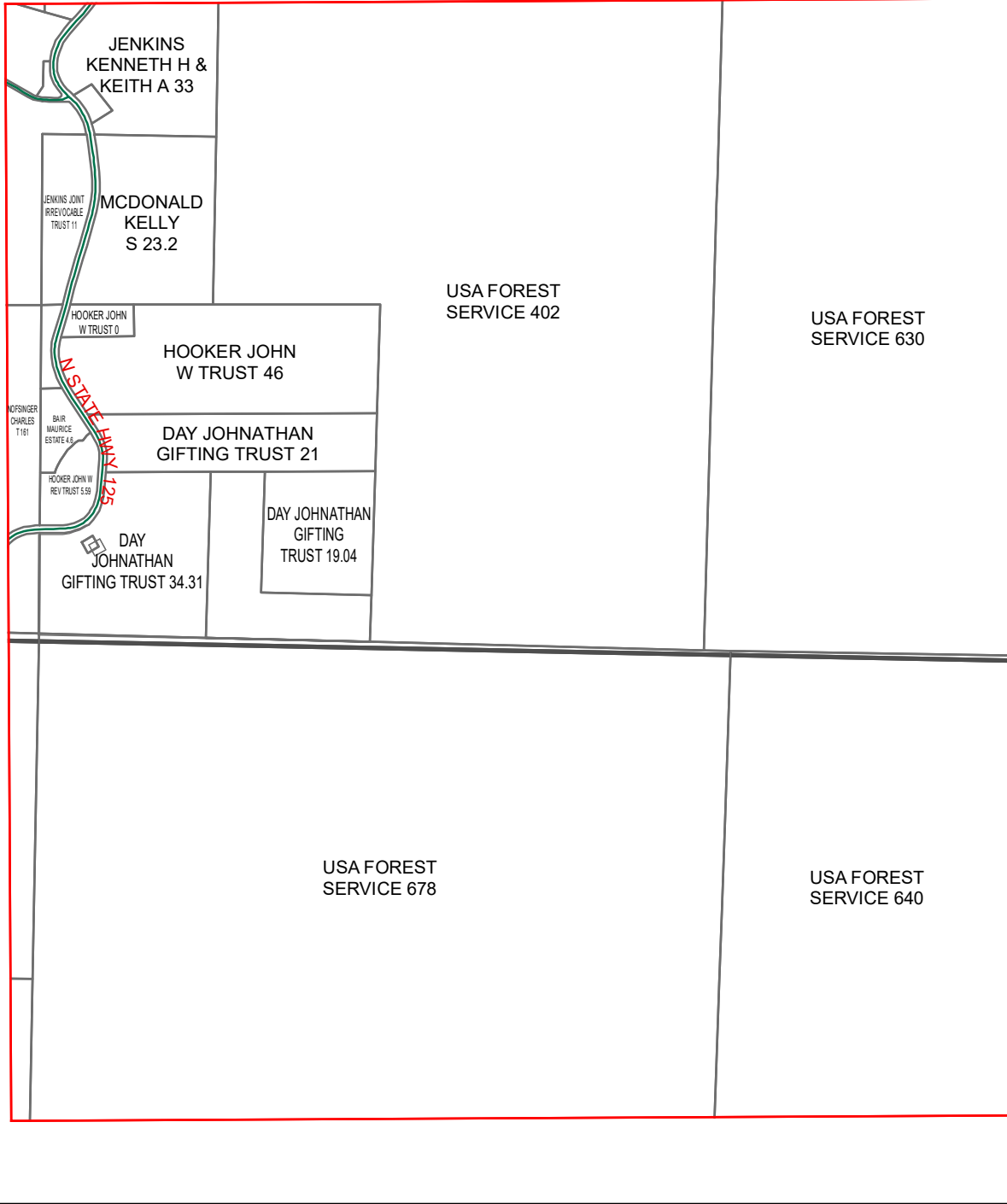

J30

J32

K30

K32

K31

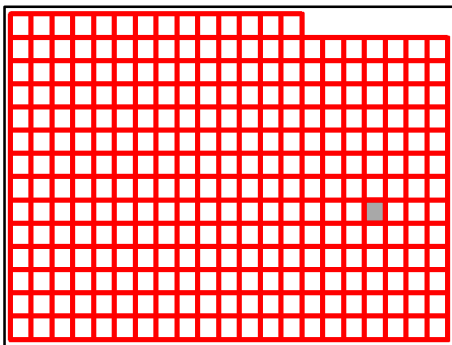

Taney County Missouri
by
GIS Department

J31

August 25, 2020

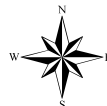

I31

I32

I33

J31

USA FOREST
SERVICE 630

J33

K31

USA FOREST
SERVICE 640

USA FOREST
SERVICE
616.44

K33

K32

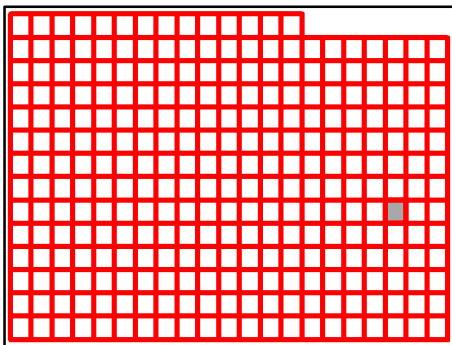

Taney County Missouri
by
GIS Department



J32

August 25, 2020



I33

I32

I34

USA FOREST SERVICE 563

ROBERTSON T G 40

ROBERTSON THOMAS G 198

USA FOREST SERVICE 630

USA FOREST SERVICE 641

ROBERTSON T G 282

USA FOREST SERVICE 158

ROBERTSON LEONARD & MELVINA 120

J32

J34

USA FOREST SERVICE 616.44

USA FOREST SERVICE 520

STEHLE TATE & LAUREN 42.28

STEHLE TATE & LAUREN 154.09

WILLINGHAM MELANIE & JOHNS JOSHUAR 10.03

TABER KENDELL W & MARY A 30.23

KELLETT BRANDON & TERESIA 9.77

STEHLE TATE & LAUREN 32

K32

K34

K33

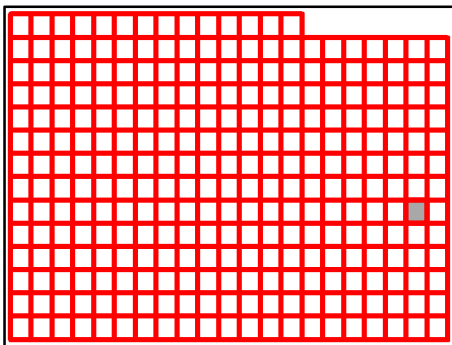

**Taney County Missouri
by
GIS Department**

J33

August 25, 2020

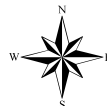

I33

I34



J33

K33

K34

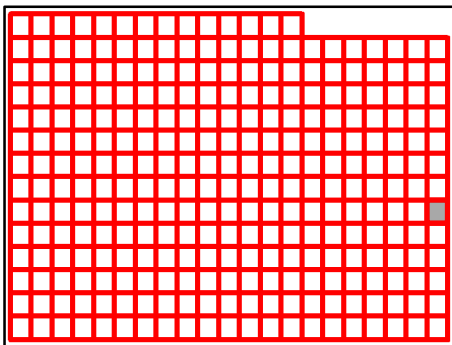

Taney County Missouri
by
GIS Department

J34

August 25, 2020

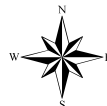

J14

J15

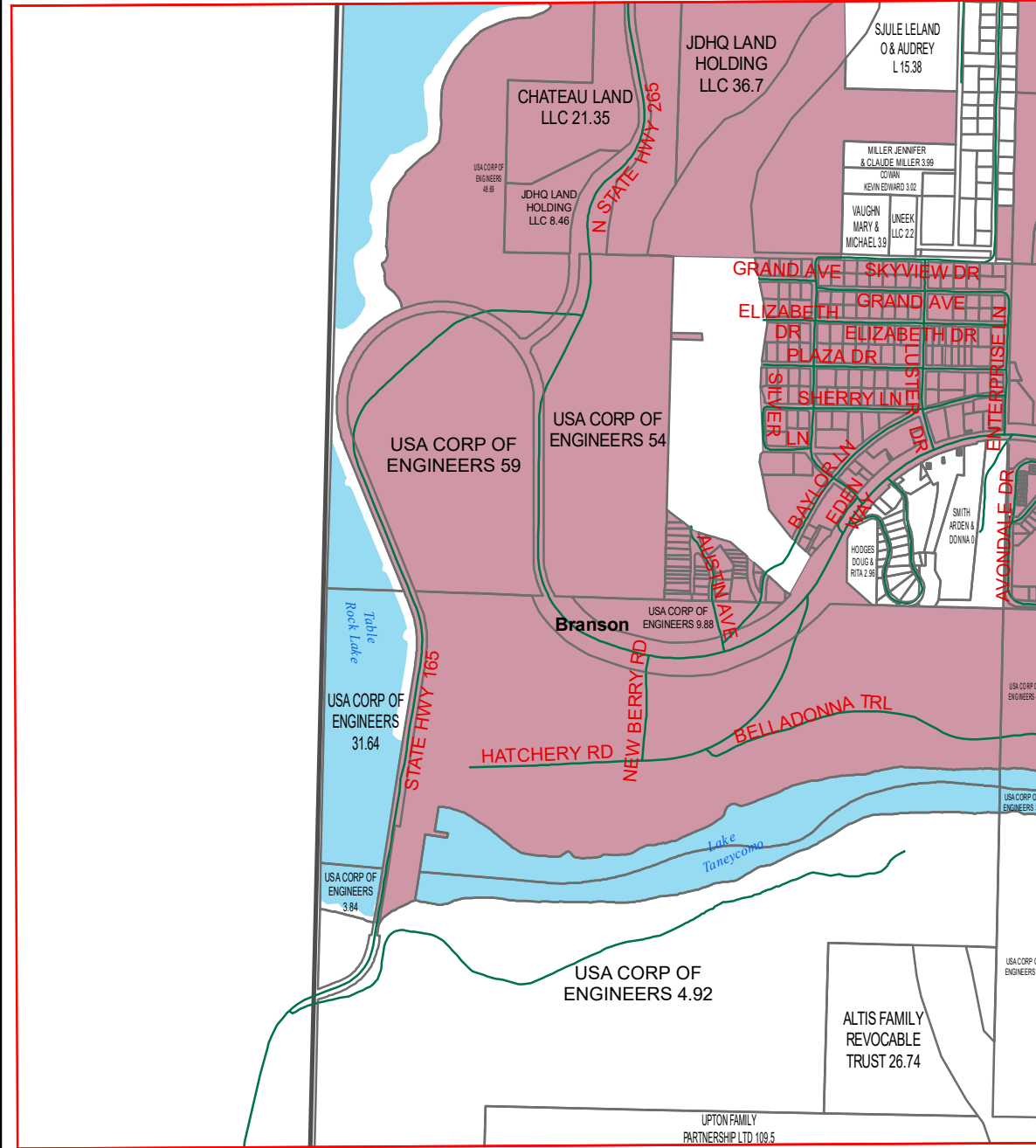

K15

L15

L14

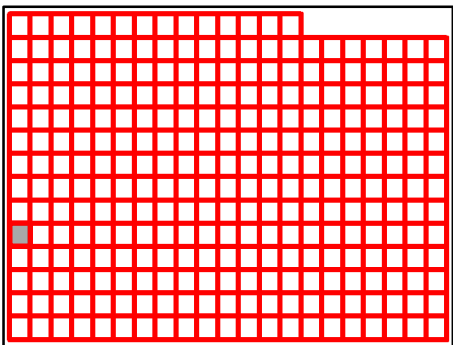

Taney County Missouri
by
GIS Department

K14

August 25, 2020

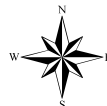

J14

J15

J16

K14

K16

L14

L16

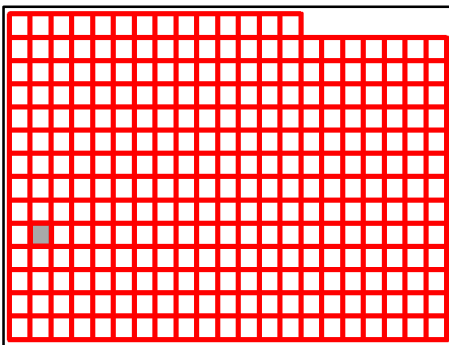
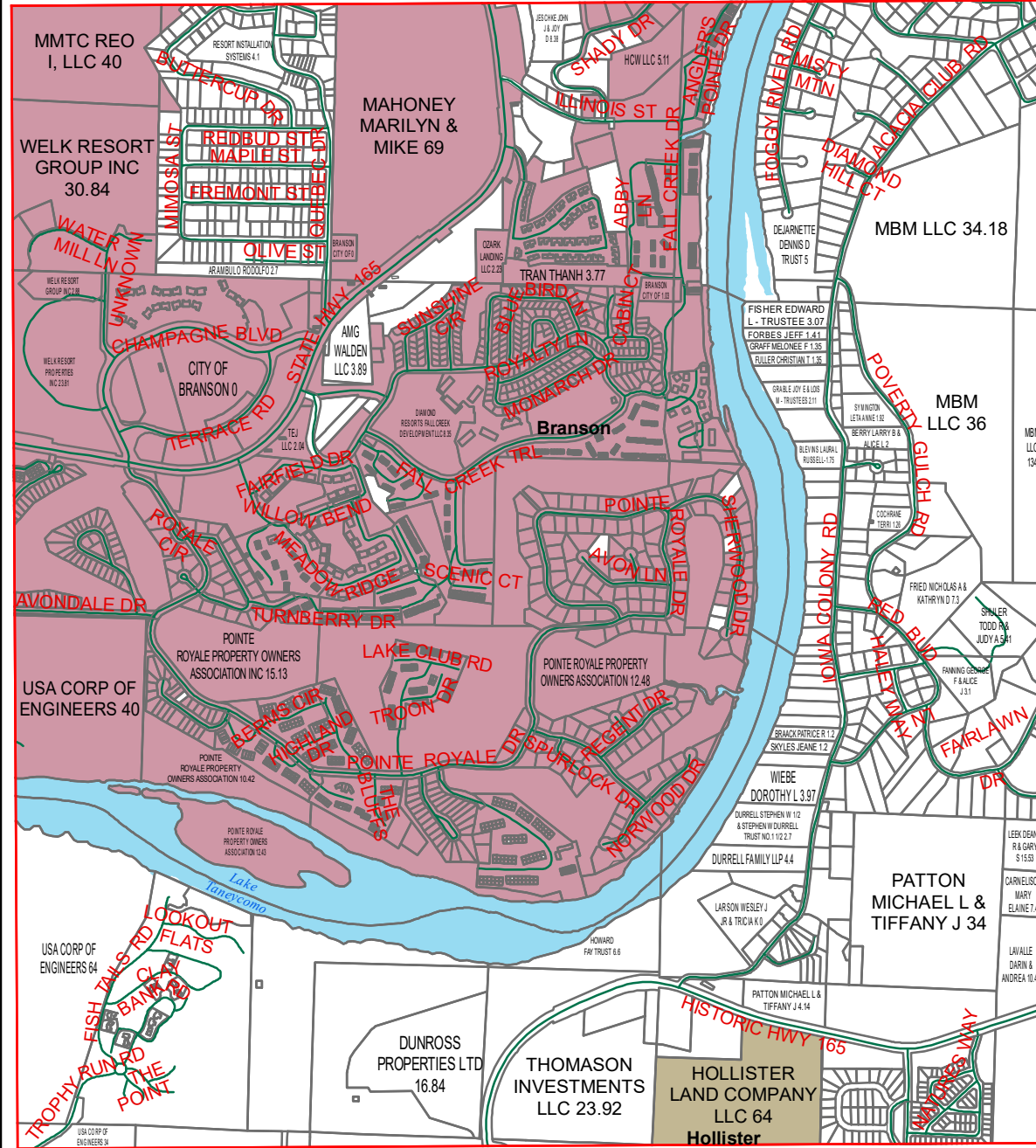

L15

Taney County Missouri
by
GIS Department

K15

August 25, 2020



J15

J16

J17

K15

K17

L15

L17

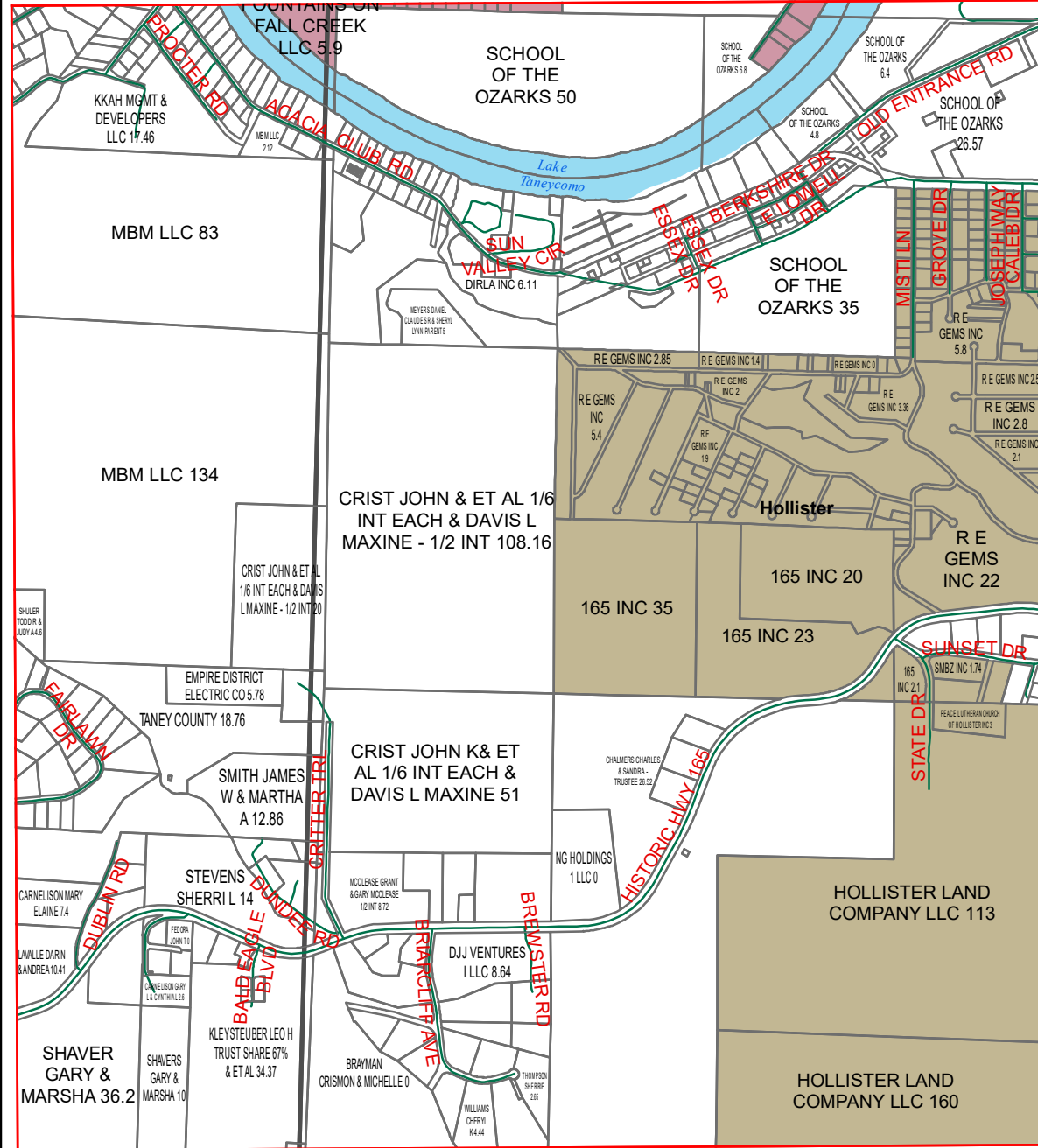

L16

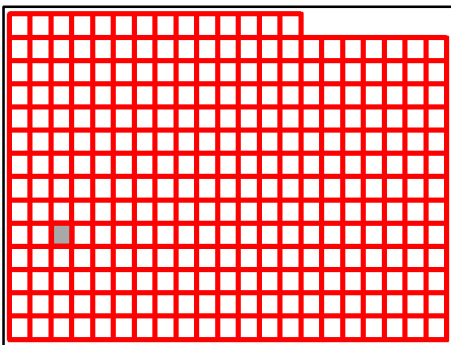

Taney County Missouri
by
GIS Department

K16

August 25, 2020

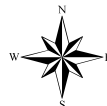

J16

J17

J18

K16

L16

K18

L18

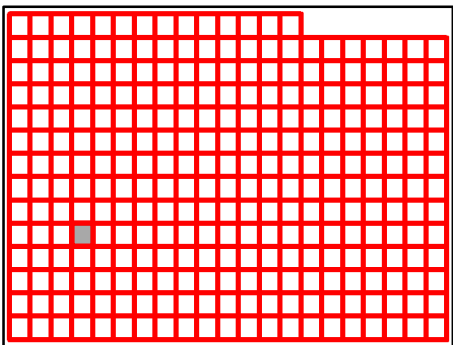
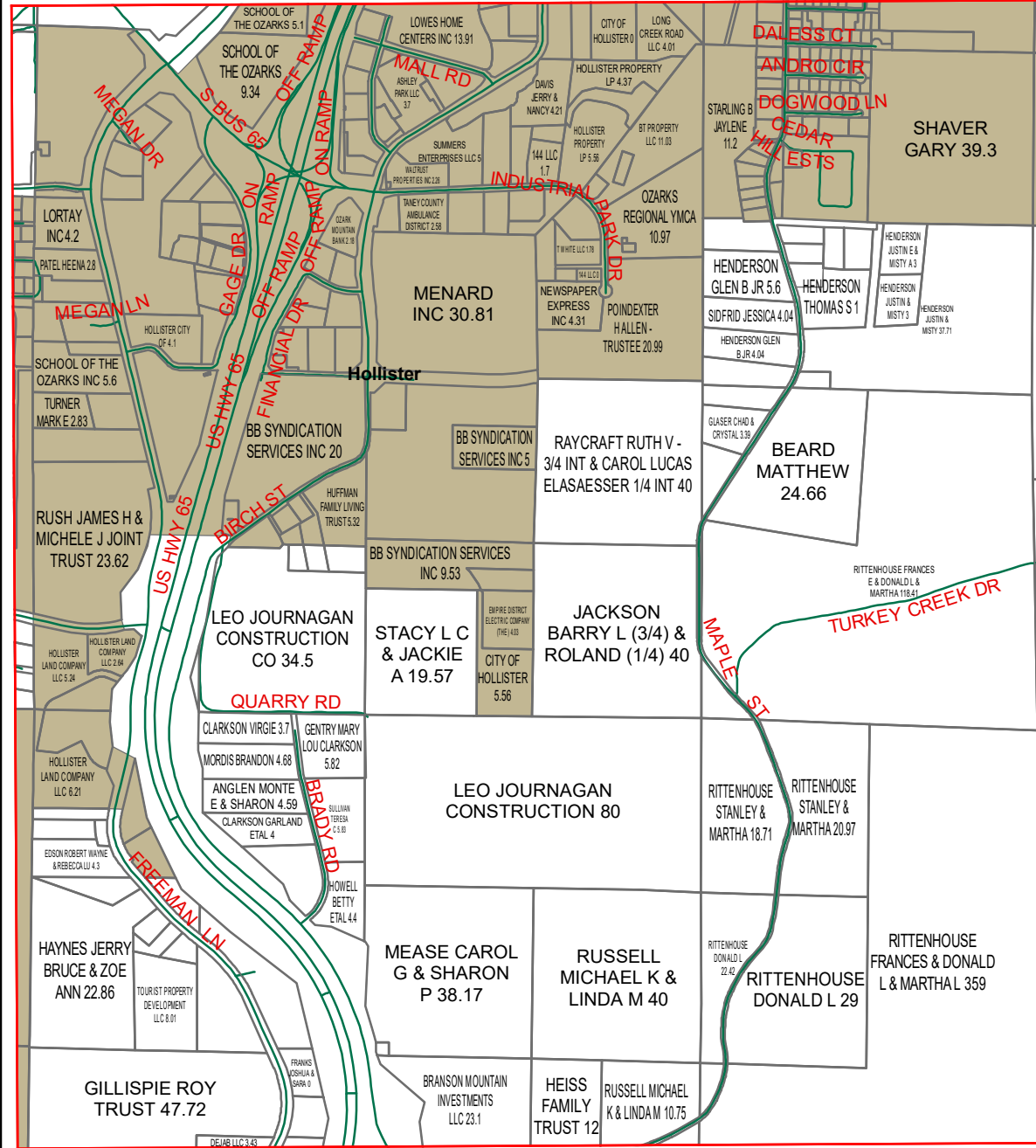

L17

Taney County Missouri
by
GIS Department

K17

August 25, 2020



J18

J17

J19

K17

K19

L17

L19

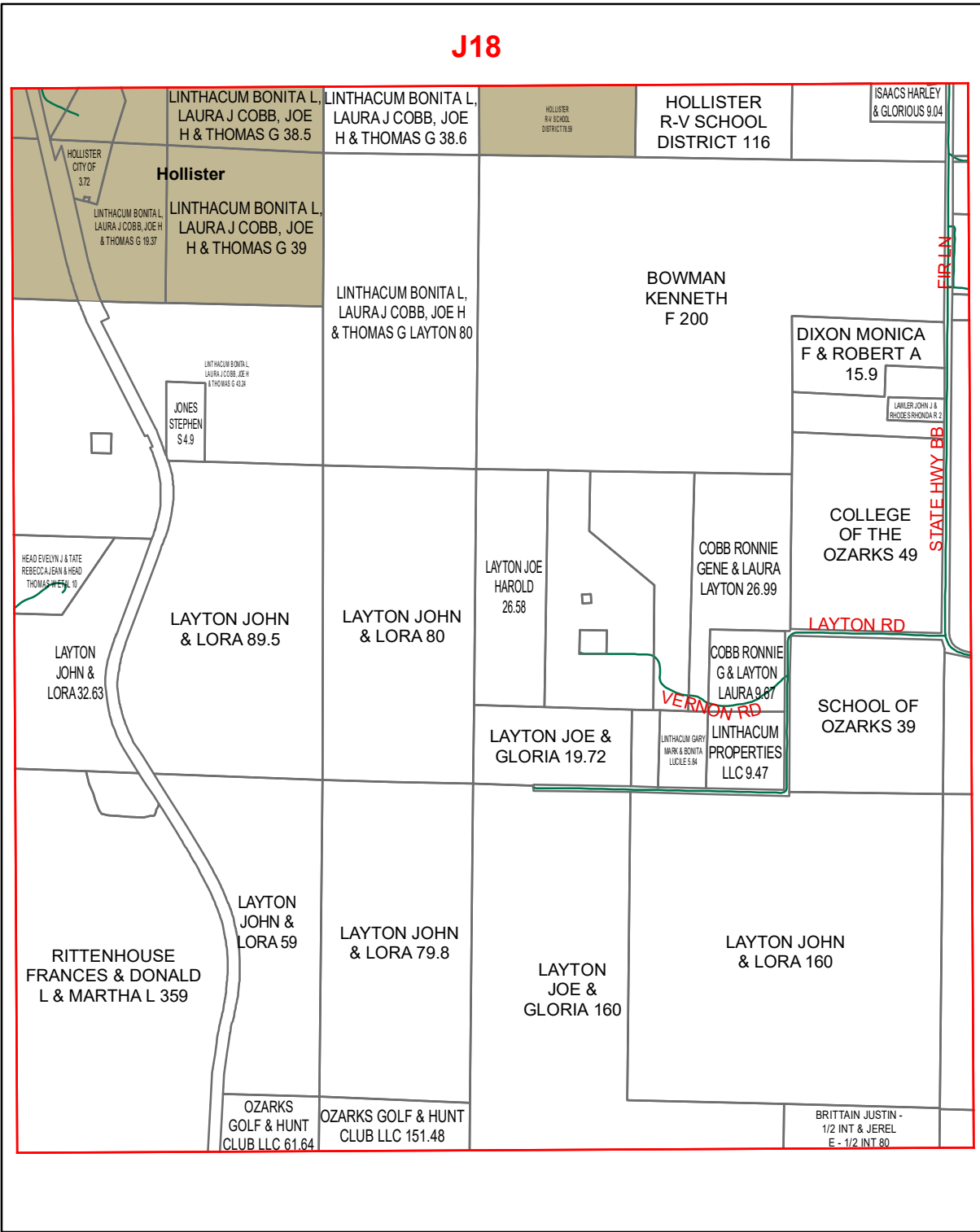

L18

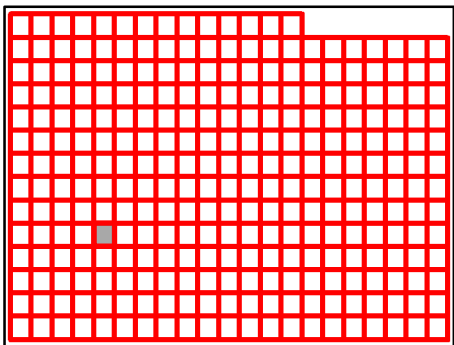

Taney County Missouri
by
GIS Department

K18

August 25, 2020

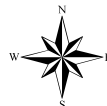

J18

J19

J20

K18

K20

L18

L20

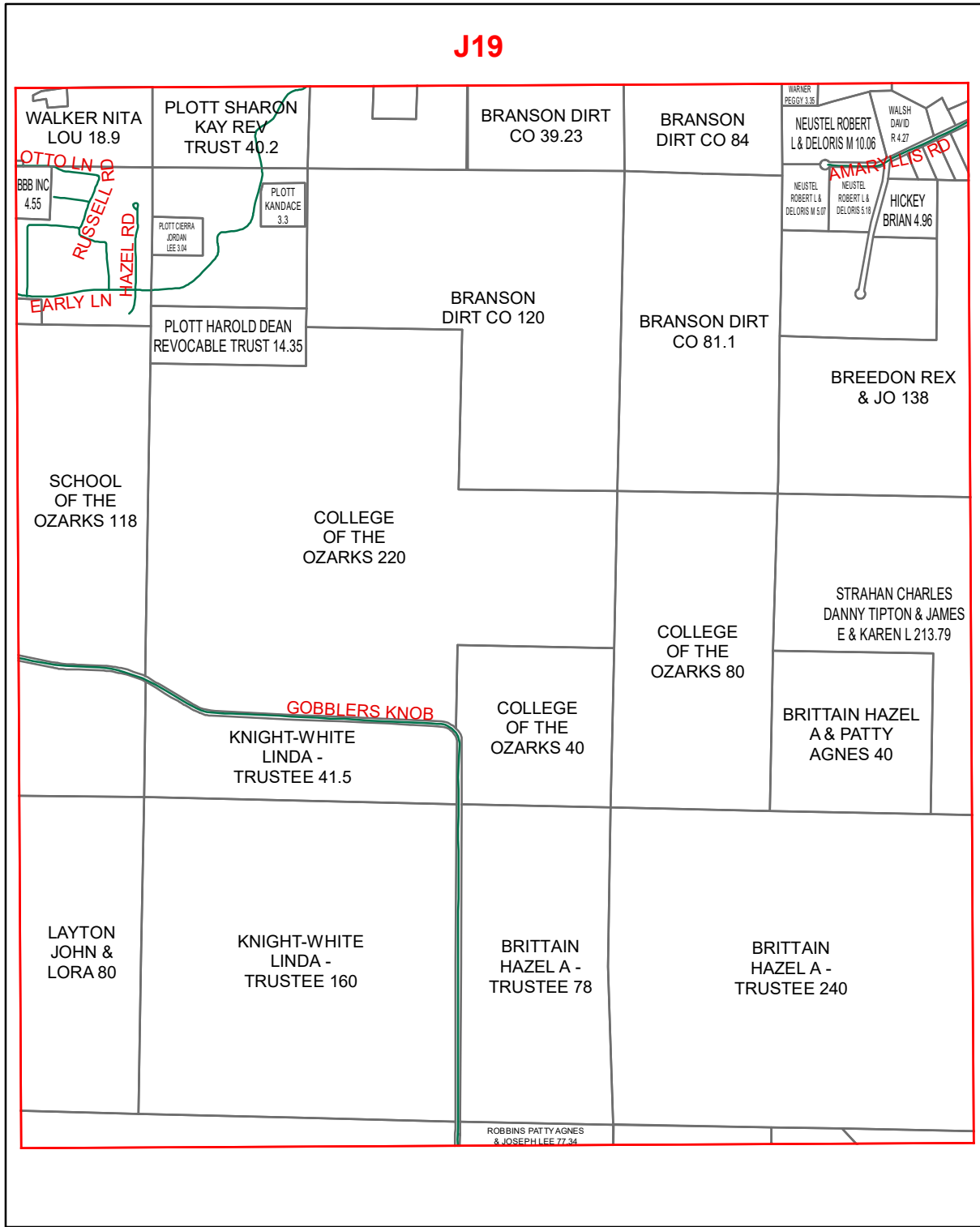

L19

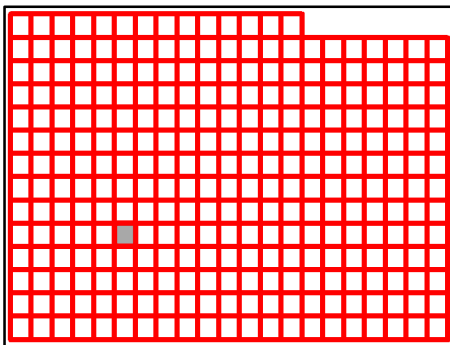

Taney County Missouri
by
GIS Department

K19

August 25, 2020



J20

J19

J21

K19

K21

L19

L21

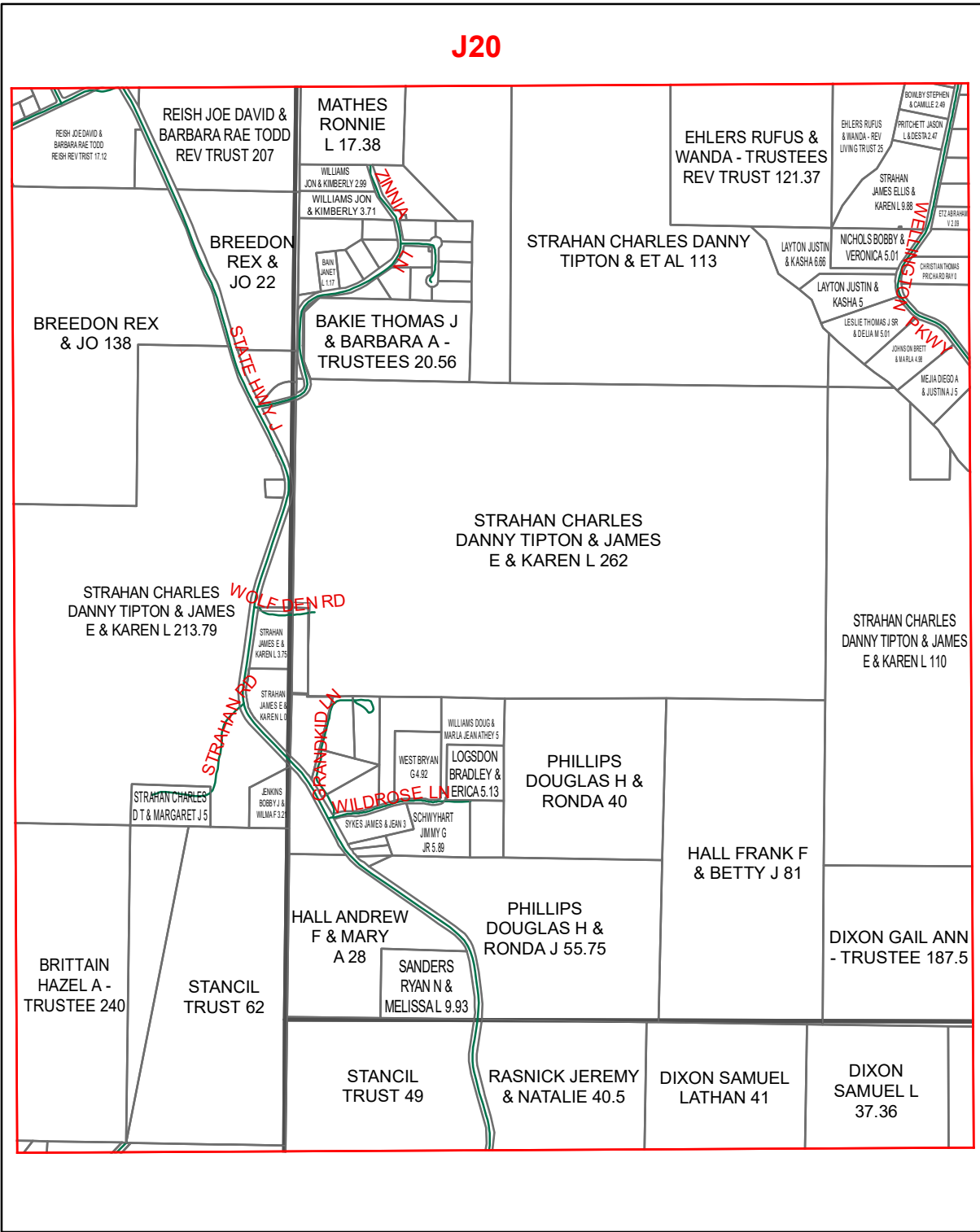

L20

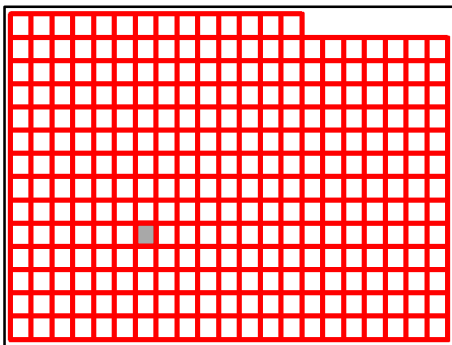

Taney County Missouri
by
GIS Department

K20

August 25, 2020

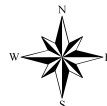

J21

J22

J20

K20

K22

L20

L22

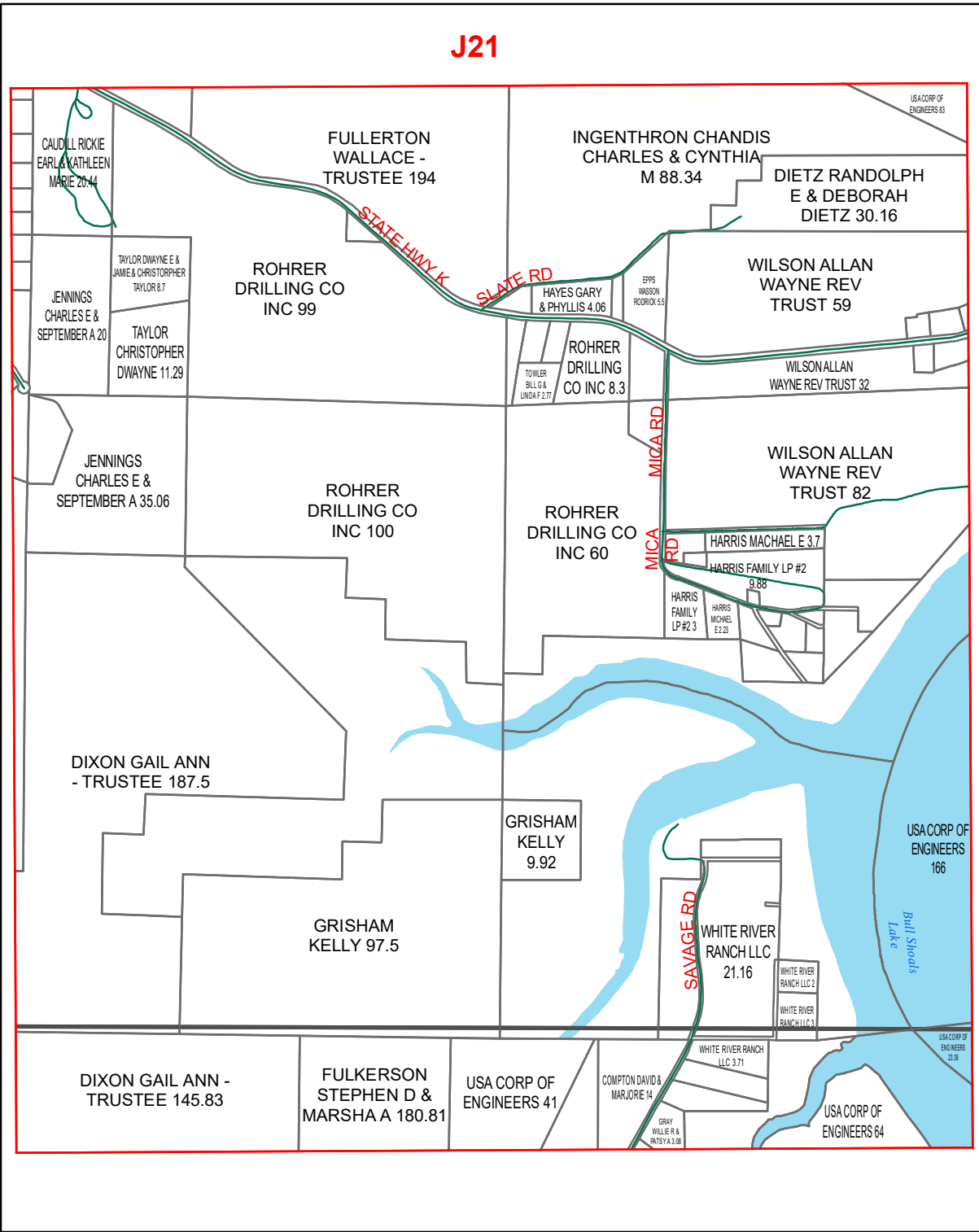

L21

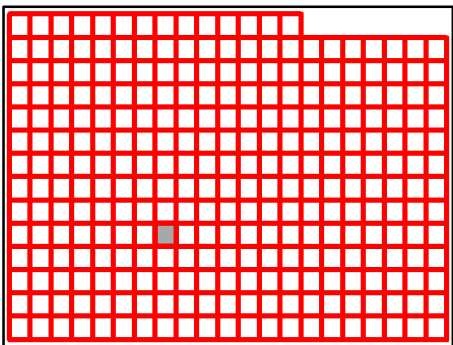

Taney County Missouri
by
GIS Department

K21

August 25, 2020

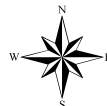

J22

J21

J23

K21

K23

L21

L23

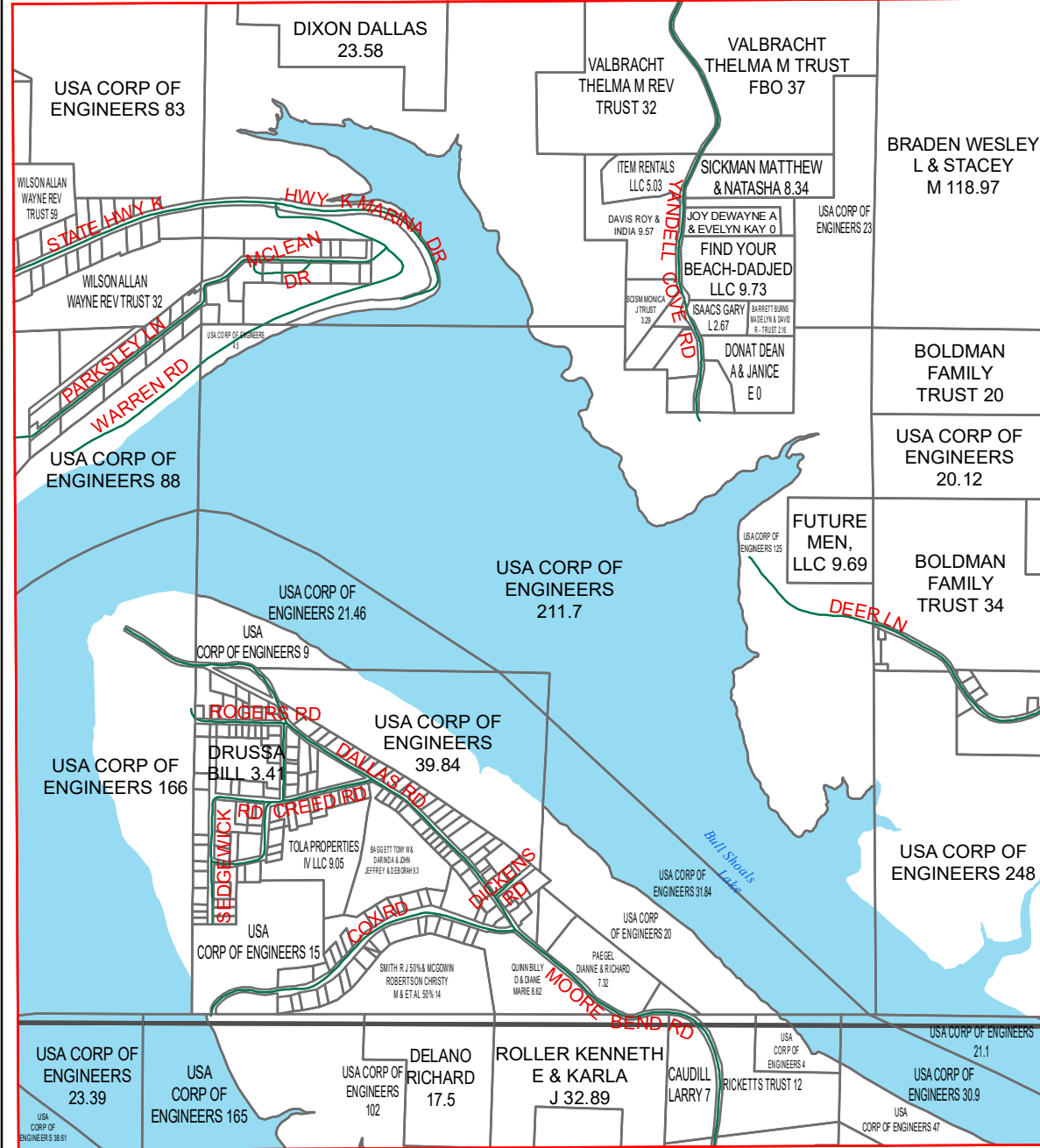

L22

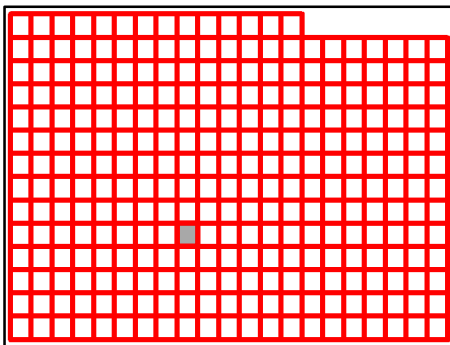

Taney County Missouri
by
GIS Department

K22

August 25, 2020



J23

J22

J24

K22

K24

L22

L24

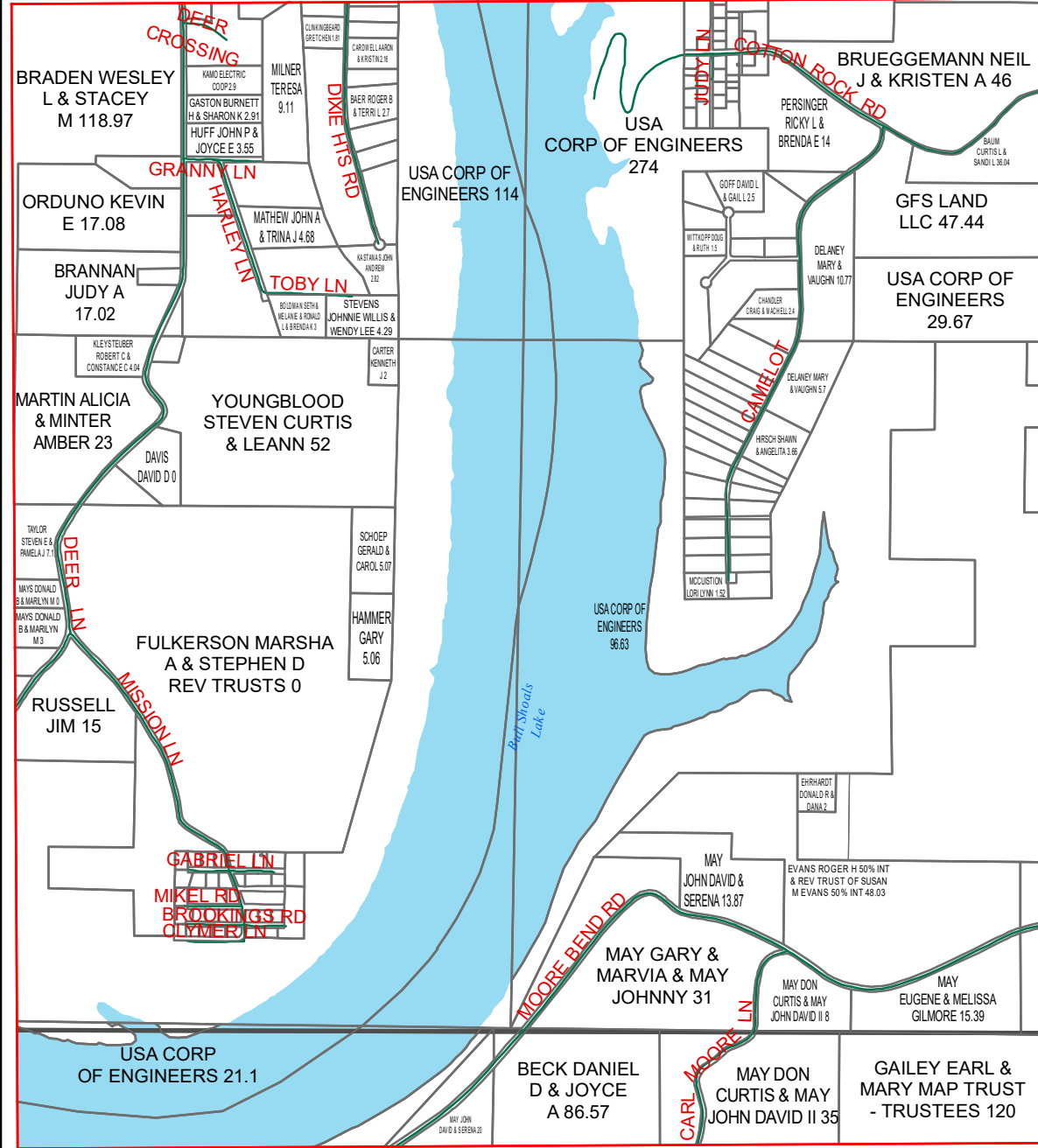

L23

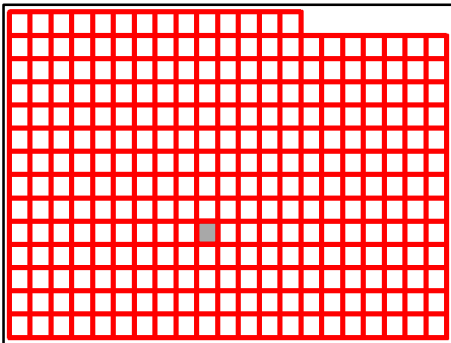

Taney County Missouri
by
GIS Department

K23

August 25, 2020



J24

J23

J25

K23

K25

L23

L25

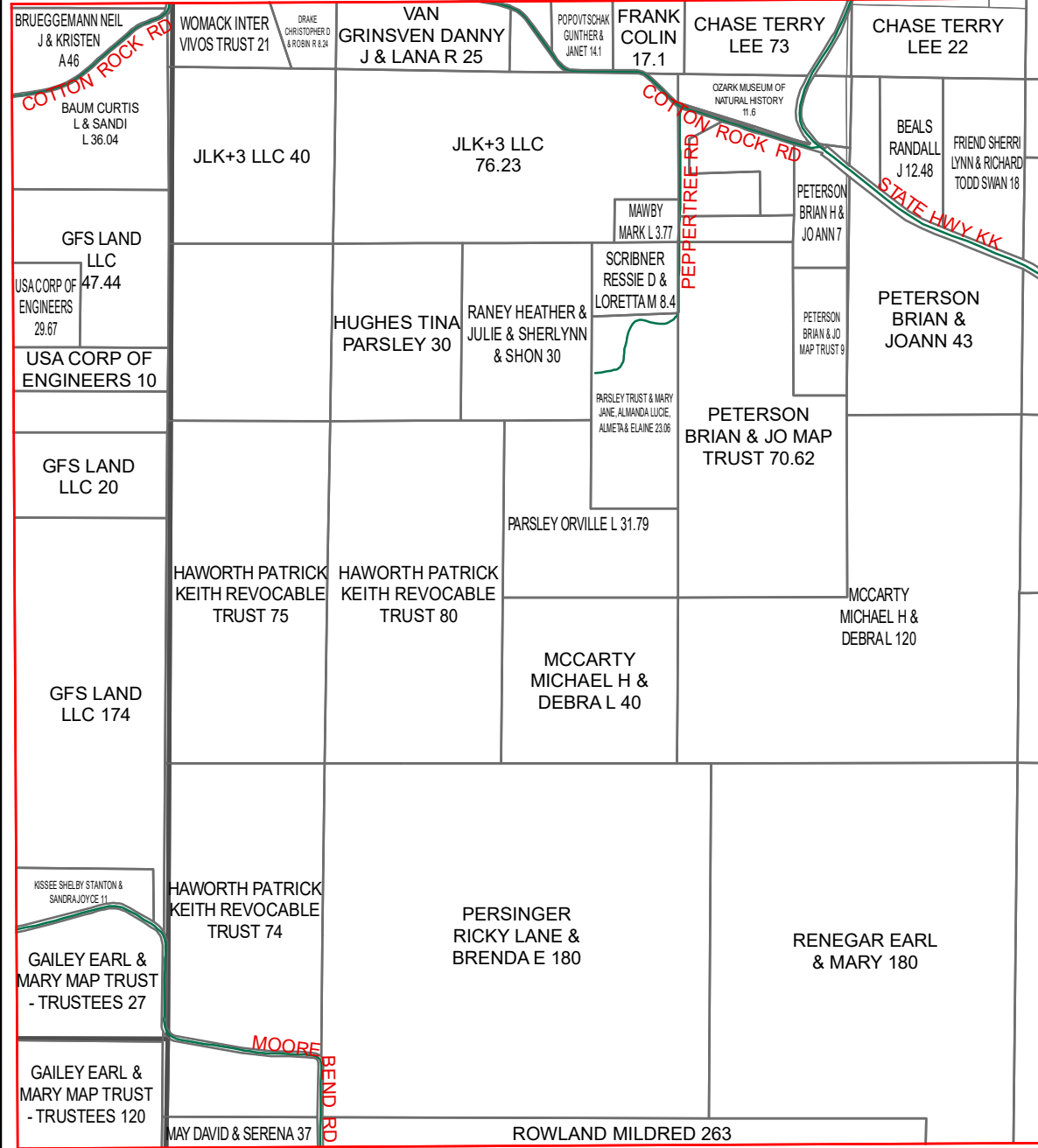

L24

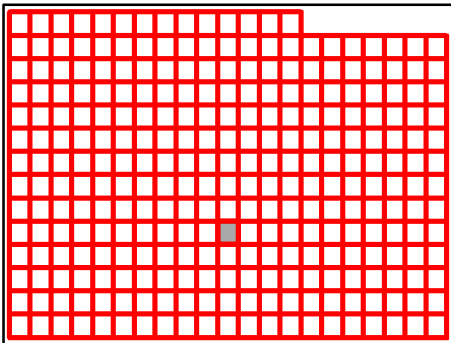

Taney County Missouri
by
GIS Department

K24

August 25, 2020

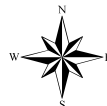

J24

J25

J26

K24

K26

L24

L26

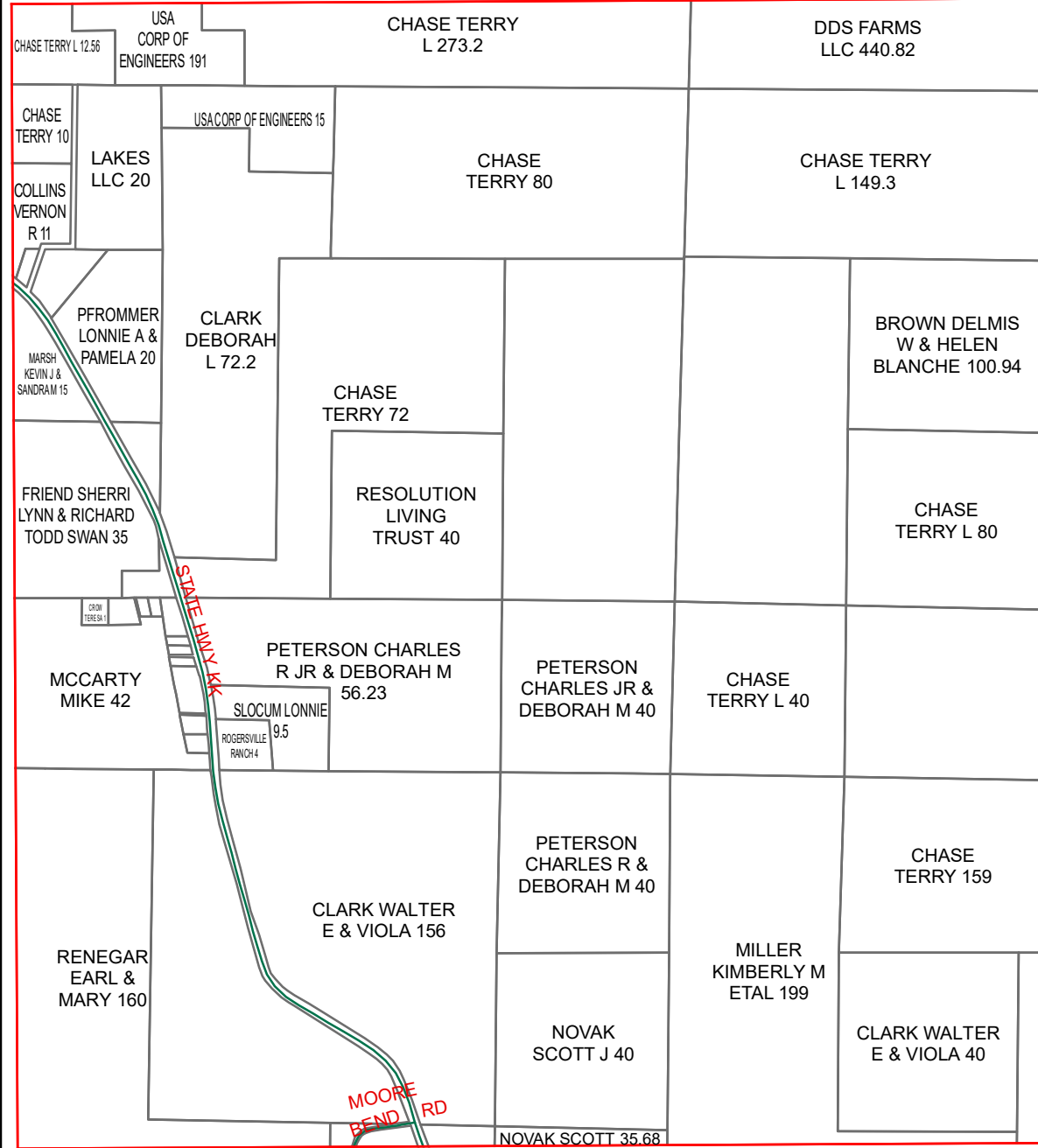

L25

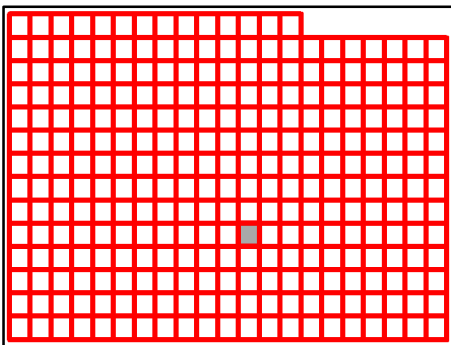

Taney County Missouri
by
GIS Department

K25

August 25, 2020

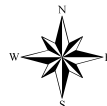

J25

J26

J27

K25

K27

L25

L27

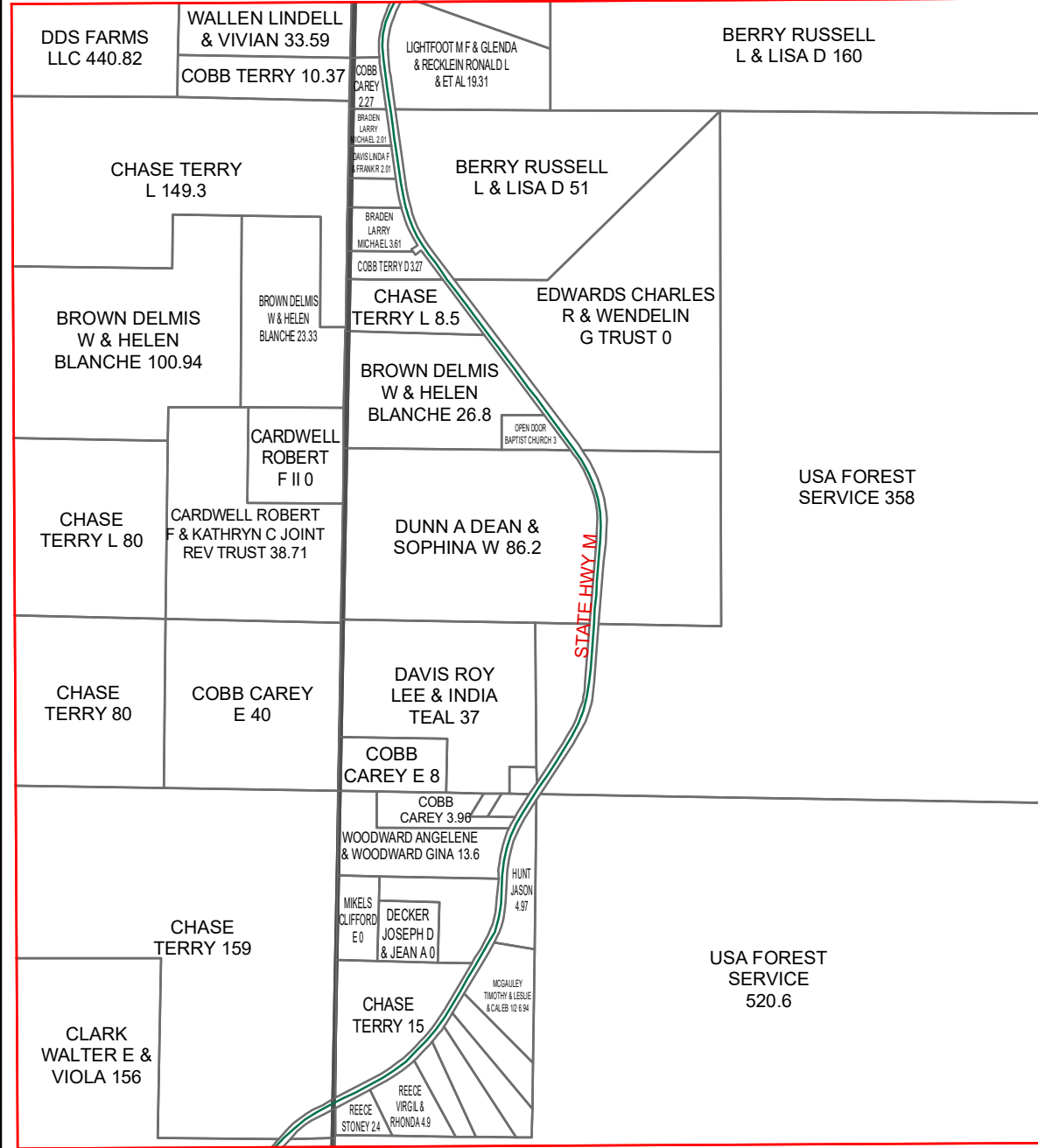

L26

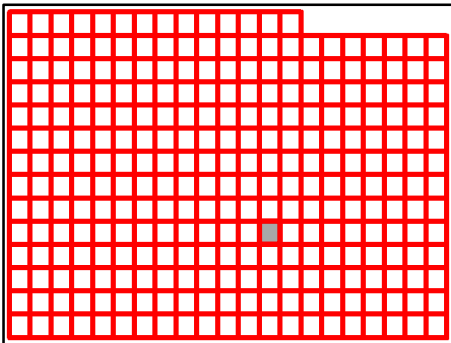

Taney County Missouri
by
GIS Department

K26

August 25, 2020

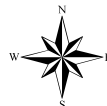

J26

J27

J28

USA FOREST
SERVICE 659

USA FOREST
SERVICE 632

USA FOREST
SERVICE 333

USA FOREST
SERVICE 160

K26

K28

USA FOREST
SERVICE 328

CRAMER GEORGE E &
ELIZEBETH J 593

CRAMER
GEORGE E &
ELIZEBETH J 40

L26

L28

L27

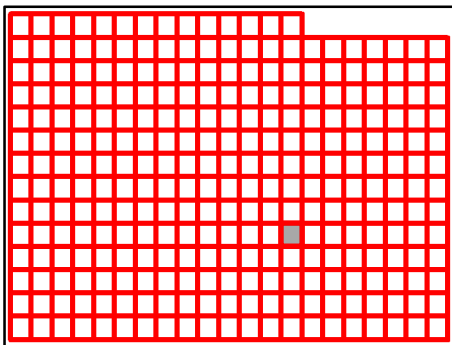

Taney County Missouri
by
GIS Department

K27

August 25, 2020



J28

J27

J29

K27

K29

L27

L29

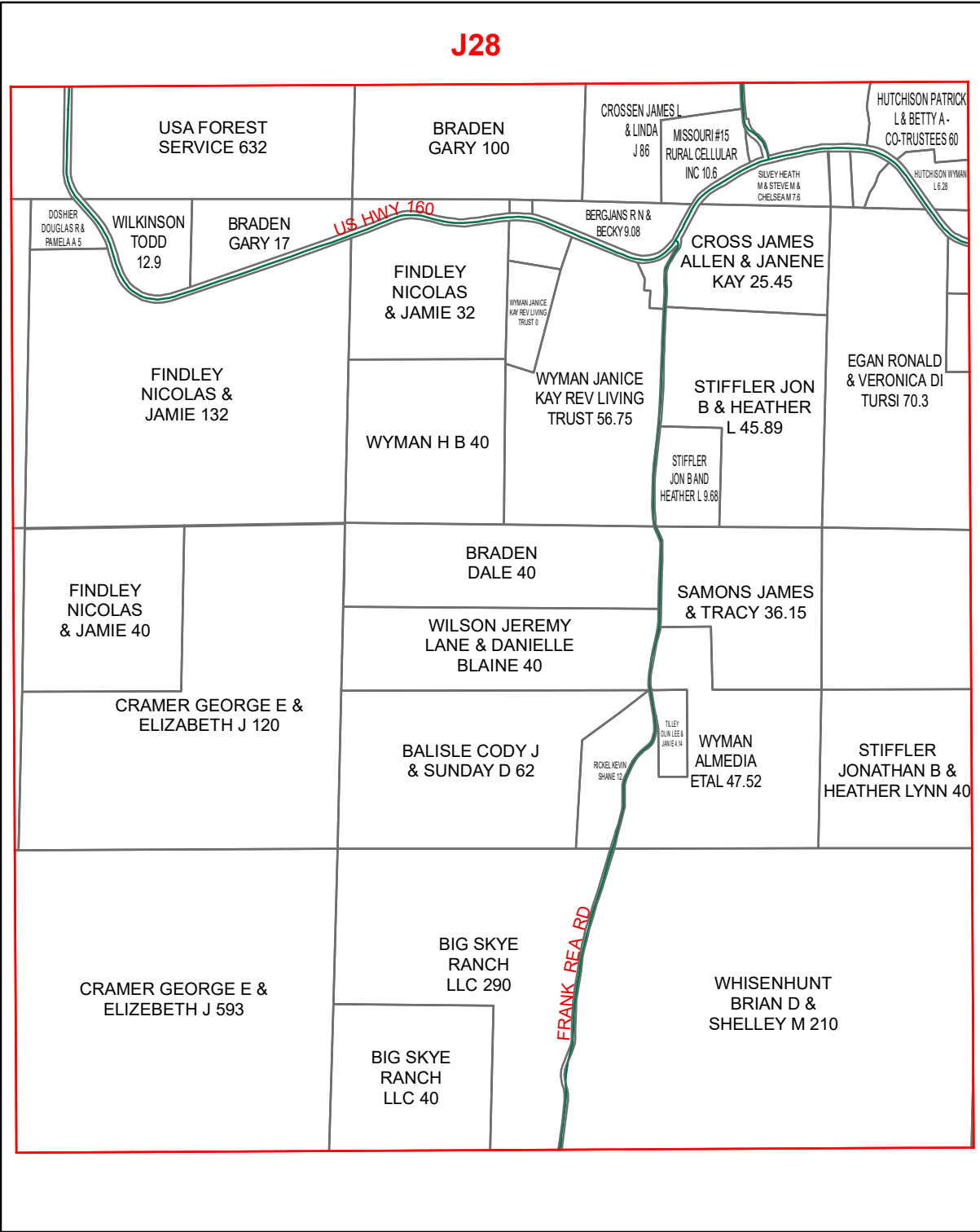

L28

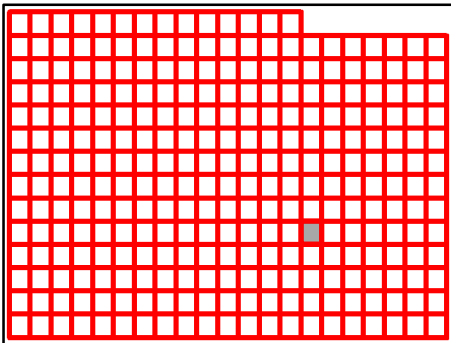

Taney County Missouri
by
GIS Department

K28

August 25, 2020

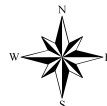

J29

J28

J30

K28

K30

L28

L30

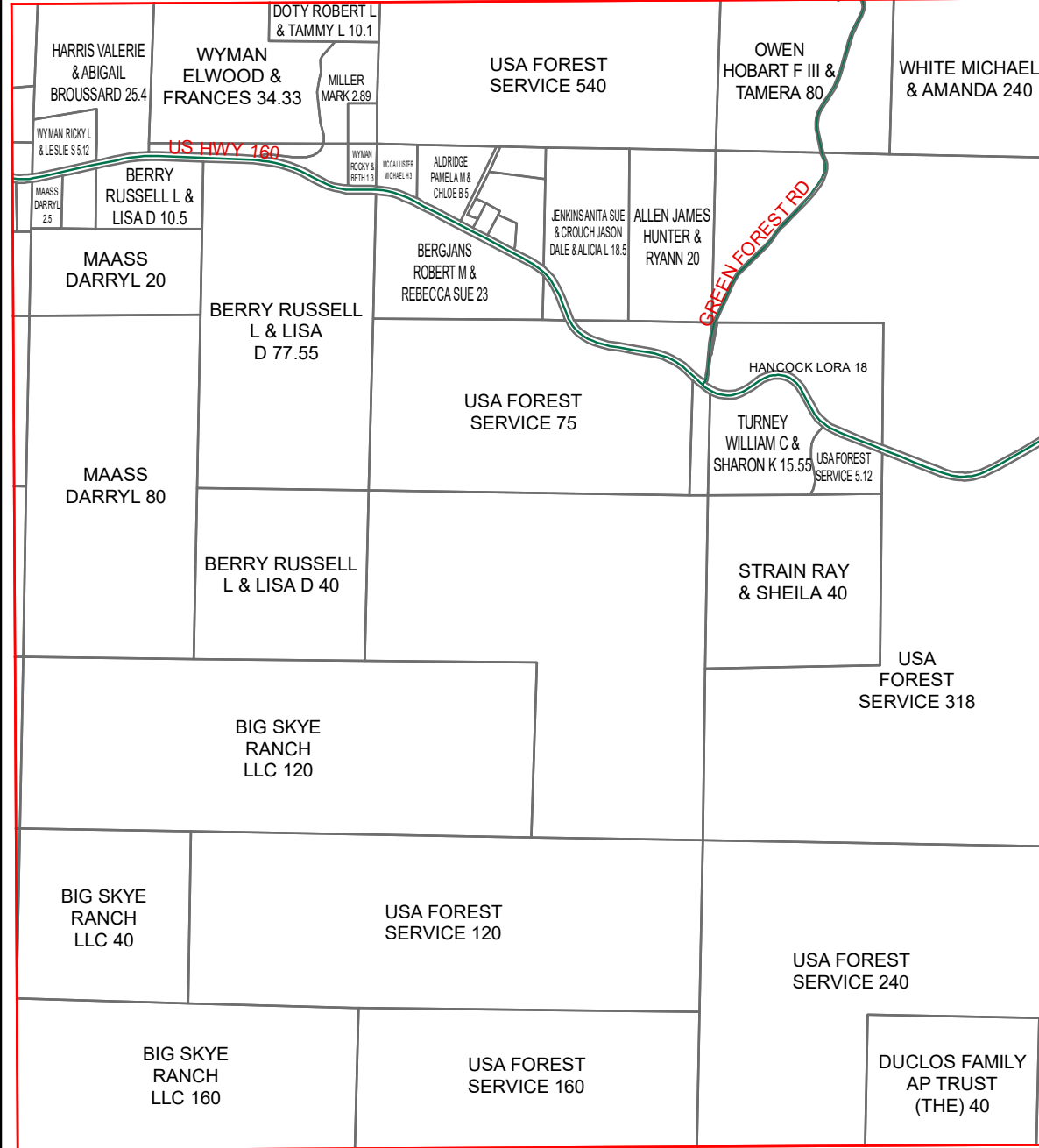

L29

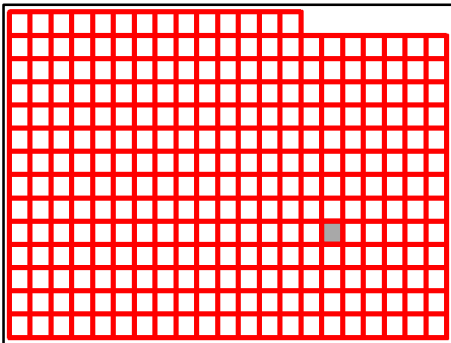

Taney County Missouri
by
GIS Department

K29

August 25, 2020



J30

J29

J31

K29

K31

L29

L31

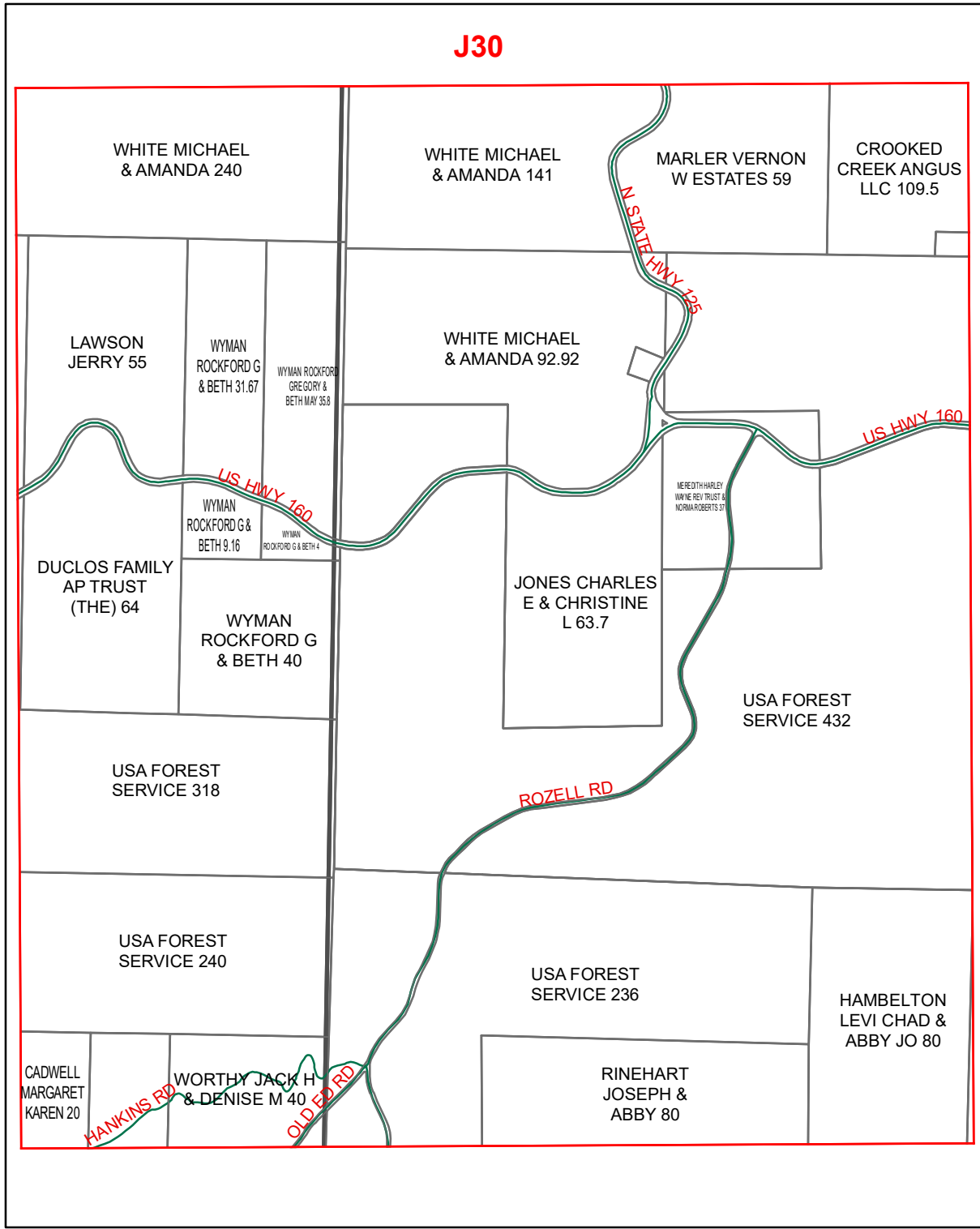

L30

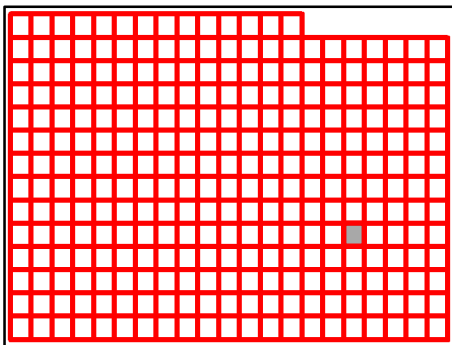

Taney County Missouri
by
GIS Department

K30

August 25, 2020

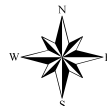

J31

J30

J32

USA FOREST SERVICE 678

USA FOREST SERVICE 640

USA FOREST SERVICE 658

USA FOREST SERVICE 600

K30

K32

US HIGHWAY 160

WHITAKER DOYLE & CHERYL & ETAL 40

CHESEBROT RD

USA FOREST SERVICE 221.24

MARK TWAIN R-8 SCHOOL DISTRICT 0

MARK TWAIN R-8 SCHOOL DISTRICT 15.86

PRIEST JAMES & JULIA 19

HENRY SCOTT L 21

MARK TWAIN R-8 SCHOOL DISTRICT 0

MARK TWAIN R-8 SCHOOL DISTRICT 15.86

PRIEST JAMES & JULIA 19

TRITTER THOMAS & MELISSA 0

MARLER DAVID & GLENDA 3.8

GAILEY CLINT W & HANNAH M 74.4

HUNTER DAVID L & SUE F 98

USA FOREST SERVICE 351

L30

L32

L31

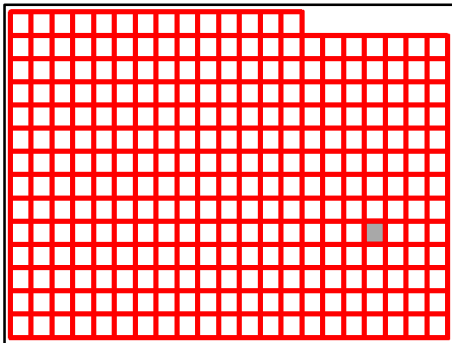

Taney County Missouri
by
GIS Department

K31

August 25, 2020

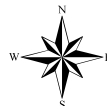

J32

J31

J33

K31

K33

L31

L33

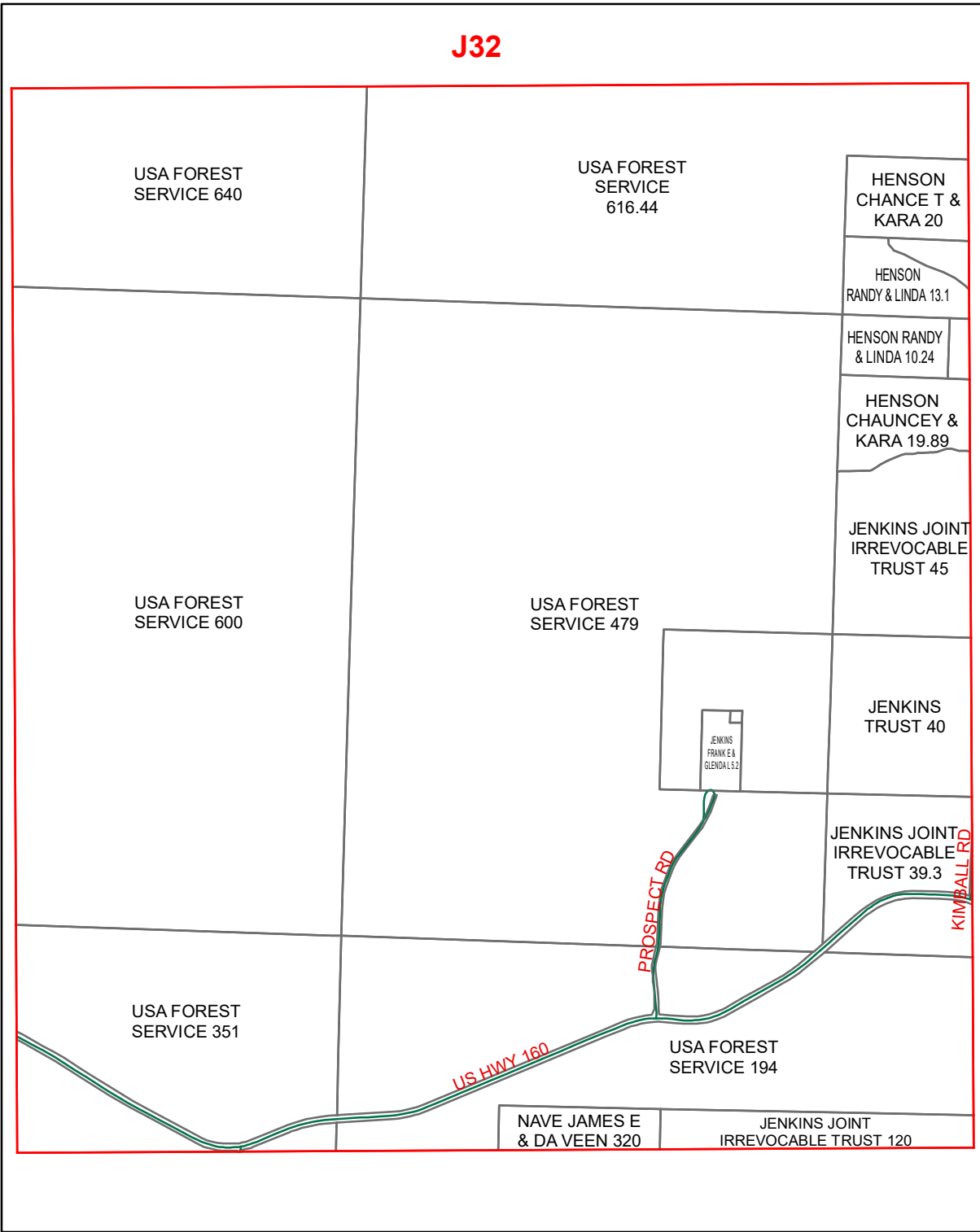

L32

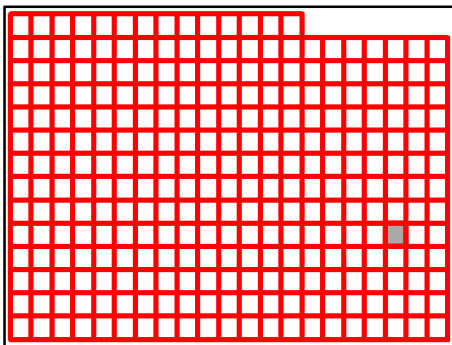

Taney County Missouri
by
GIS Department

K32

August 25, 2020

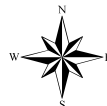

J32

K32

L32

J33

J34

K34

L34

L33

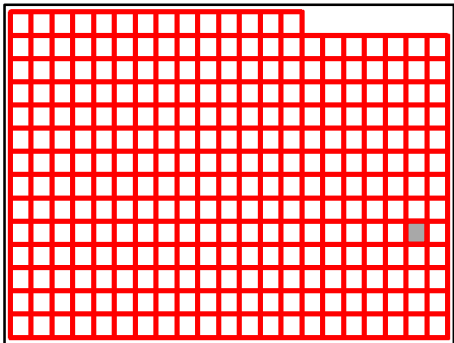
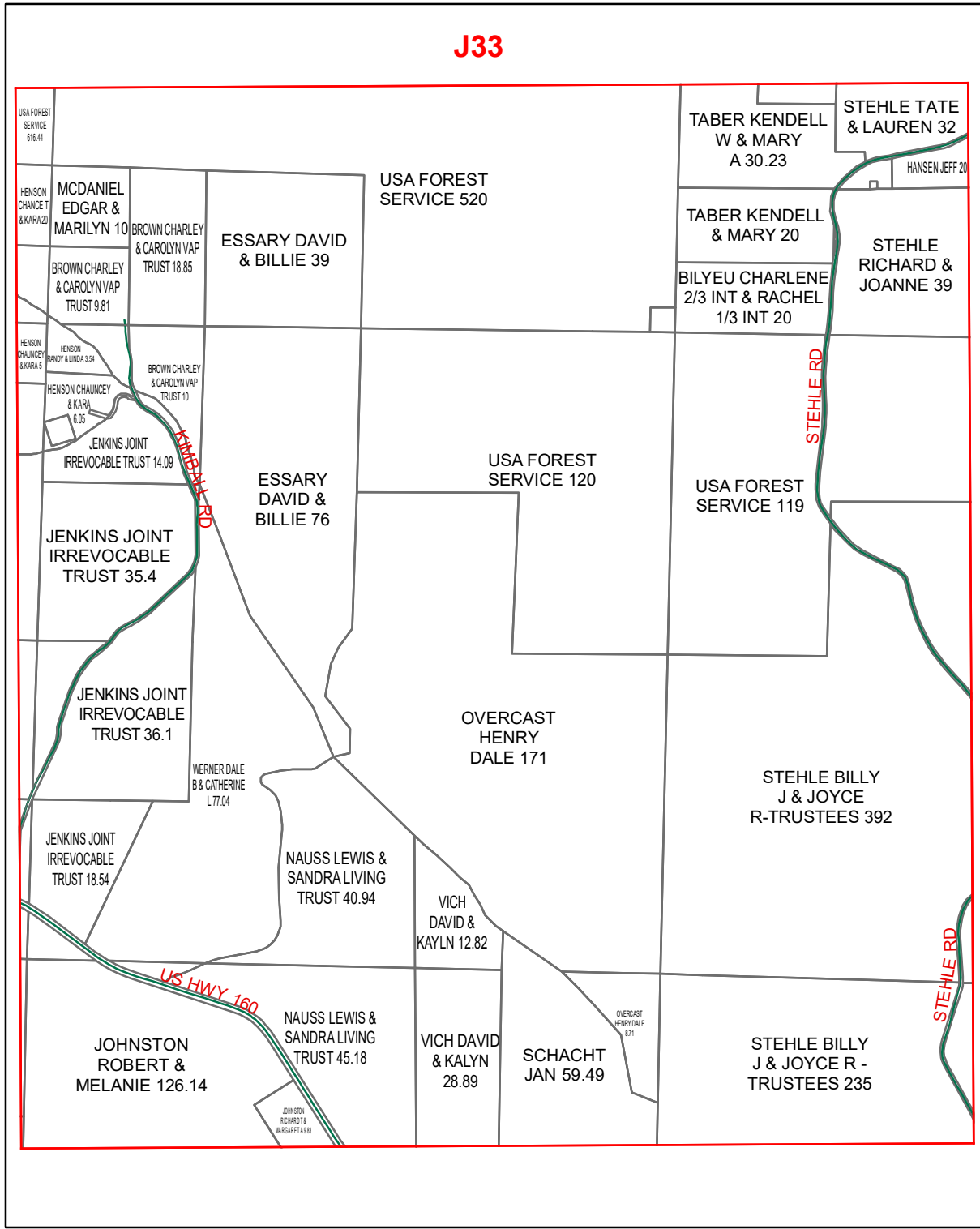

Taney County Missouri
by
GIS Department

K33

August 25, 2020



J33

J34

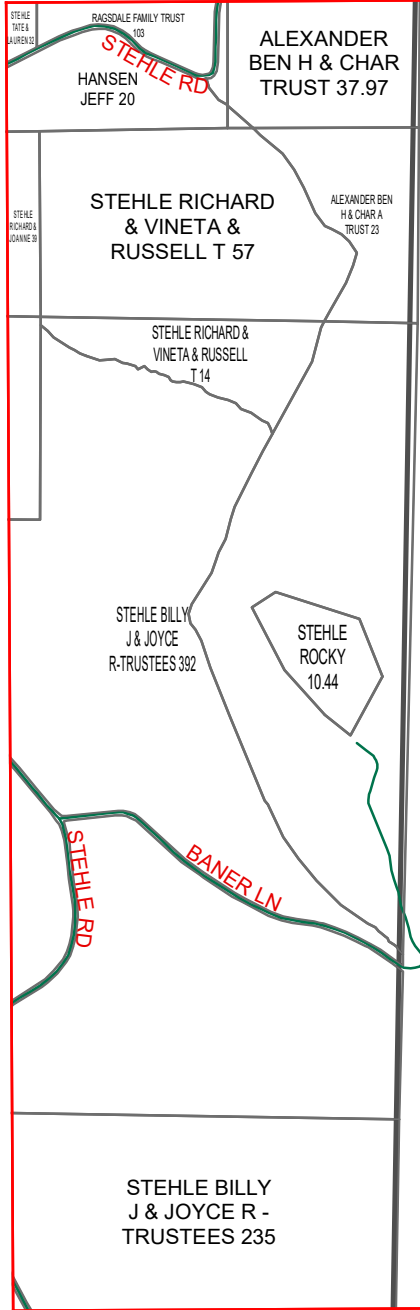

K33

L33

L34

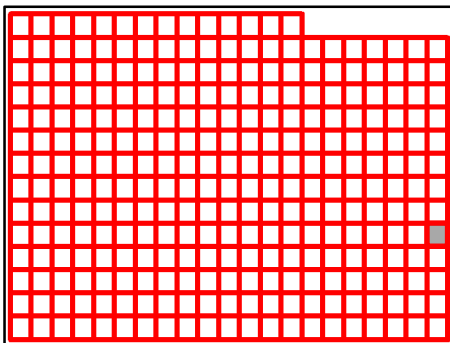

Taney County Missouri
by
GIS Department

K34

August 25, 2020



K14

K15

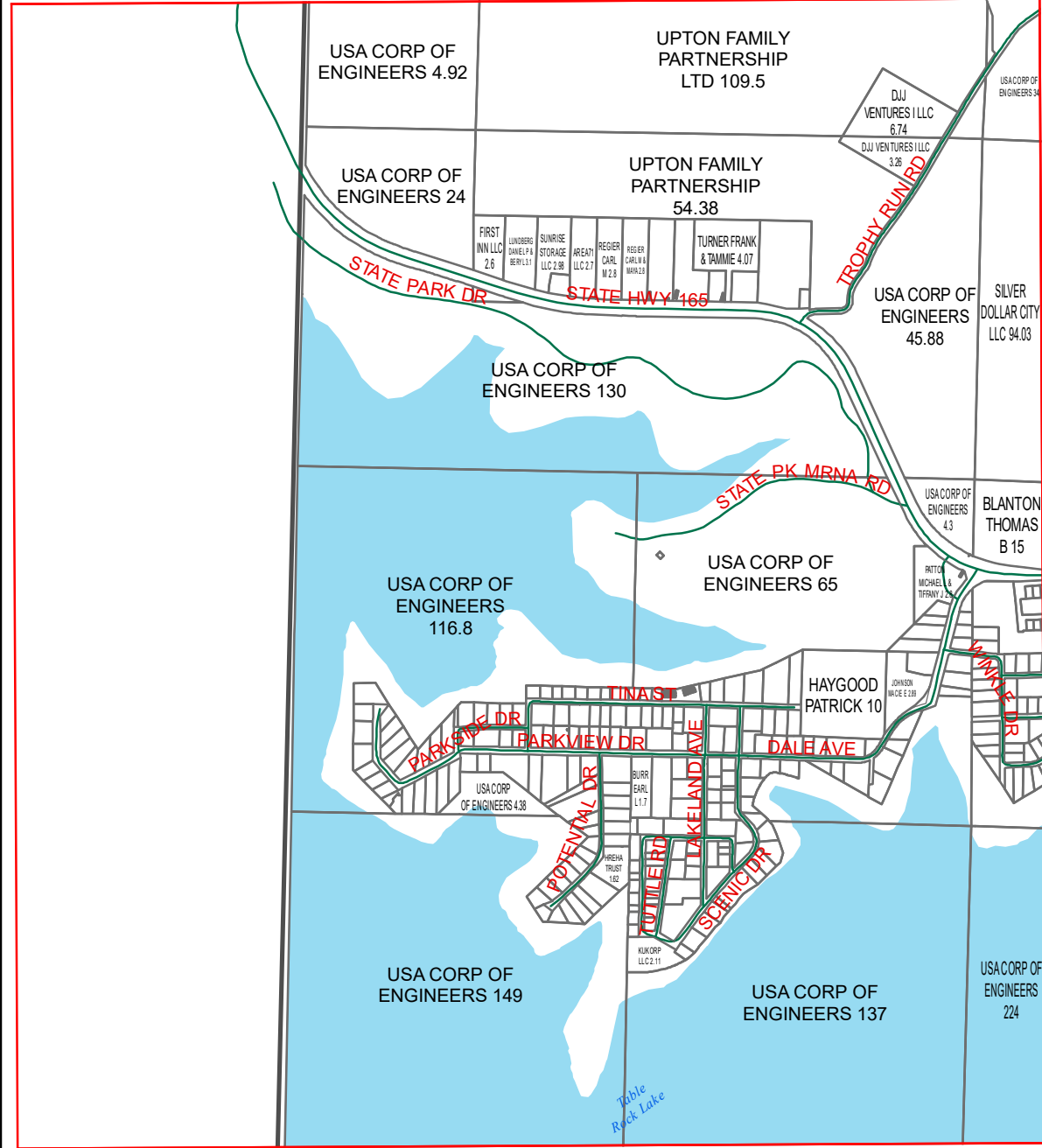

L15

M15

M14

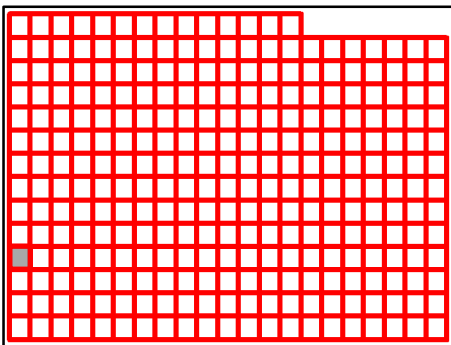

Taney County Missouri
by
GIS Department

L14

August 25, 2020

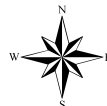

K14

K15

K16

L14

L16

M14

M16

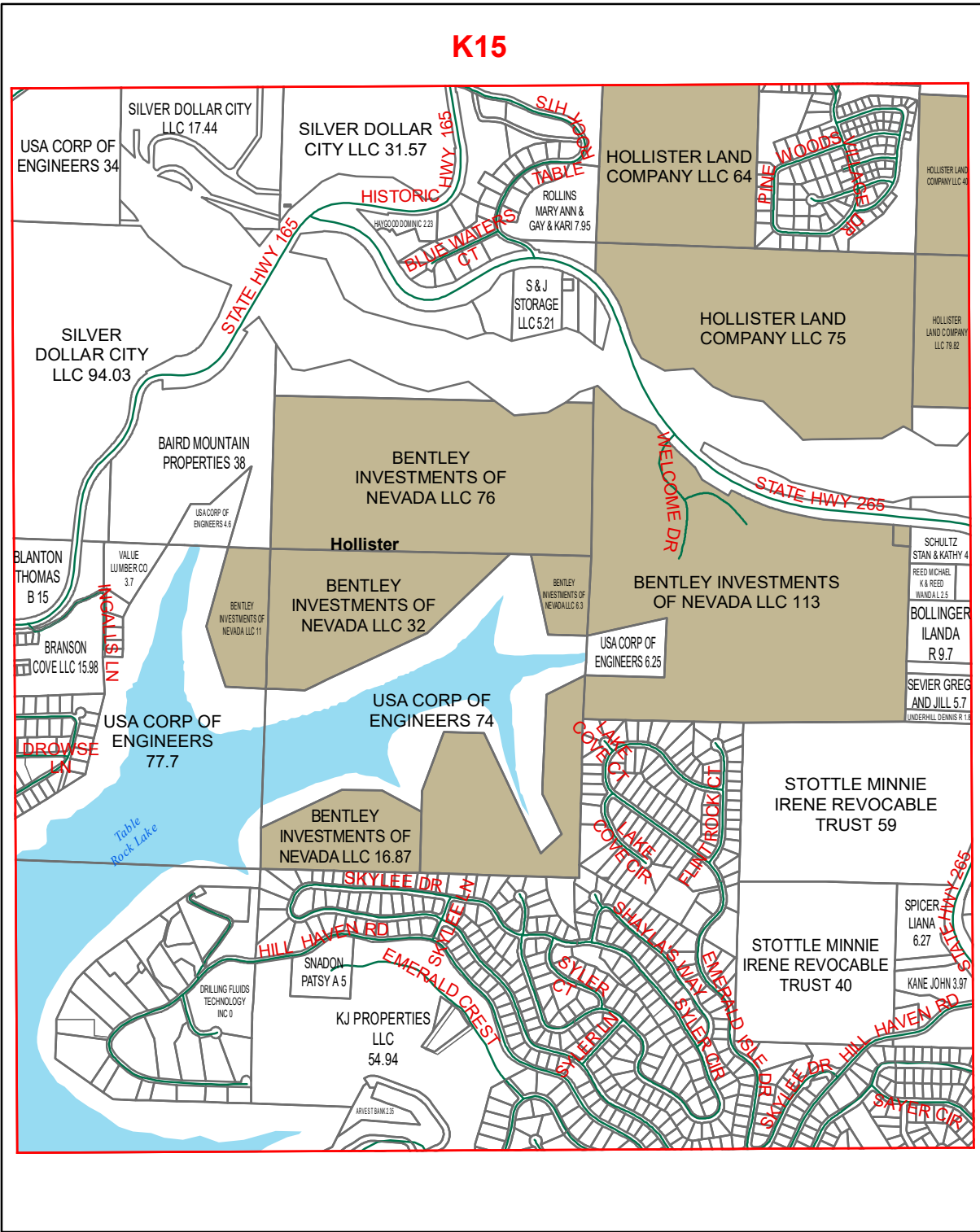

M15

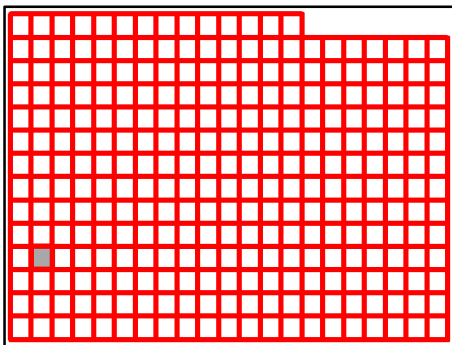

Taney County Missouri
by
GIS Department

L15

August 25, 2020

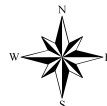

K16

K15

K17

L15

L17

M15

M17

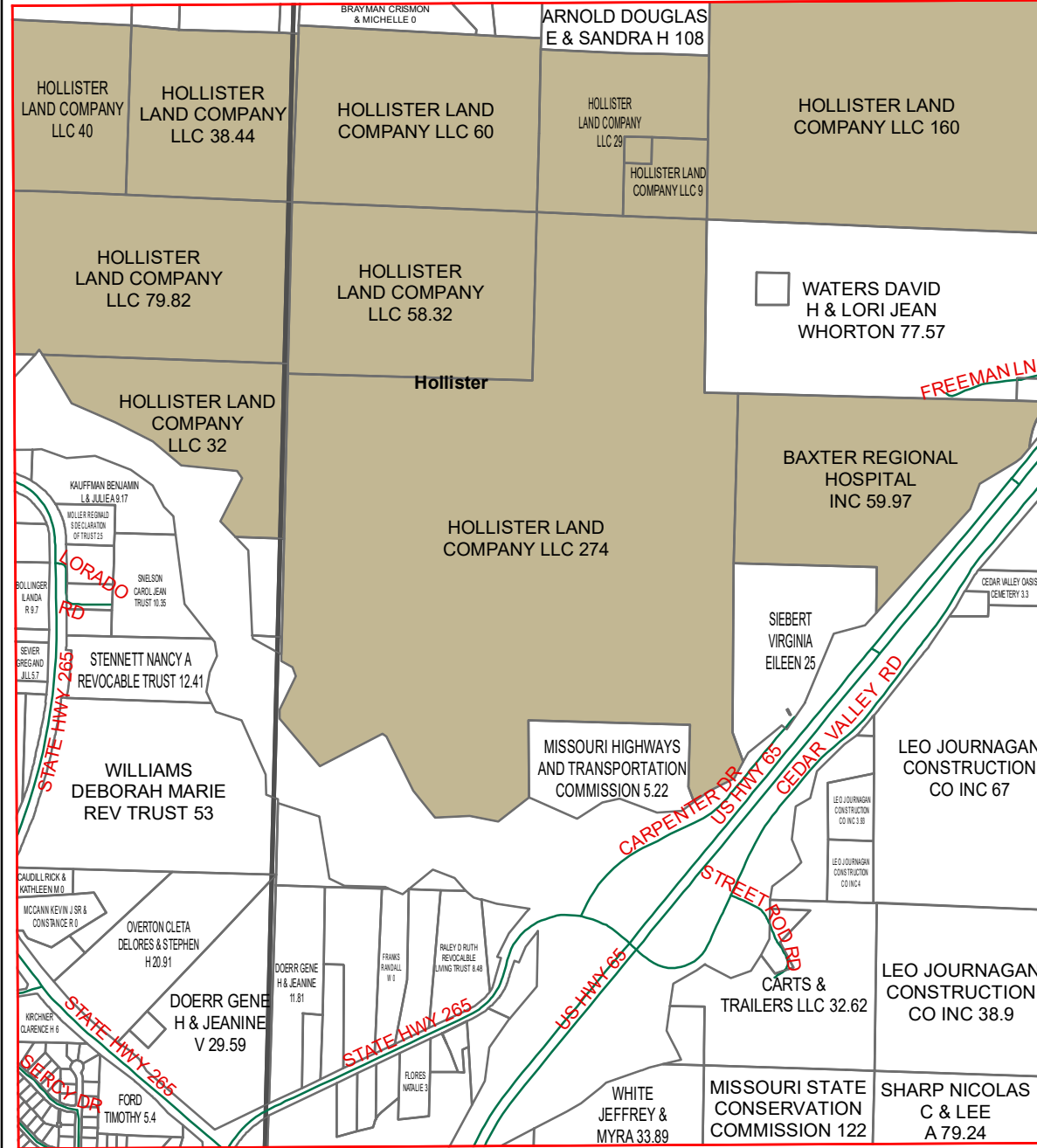

M16

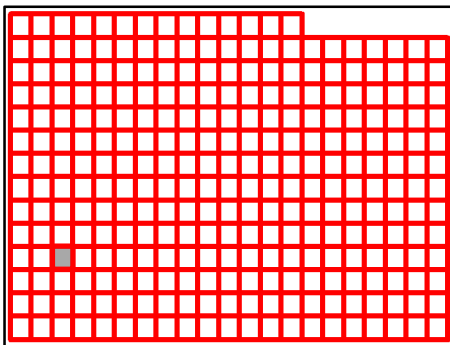

Taney County Missouri
by
GIS Department

L16

August 25, 2020

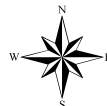

K16

K17

K18

L16

L18

M16

M18

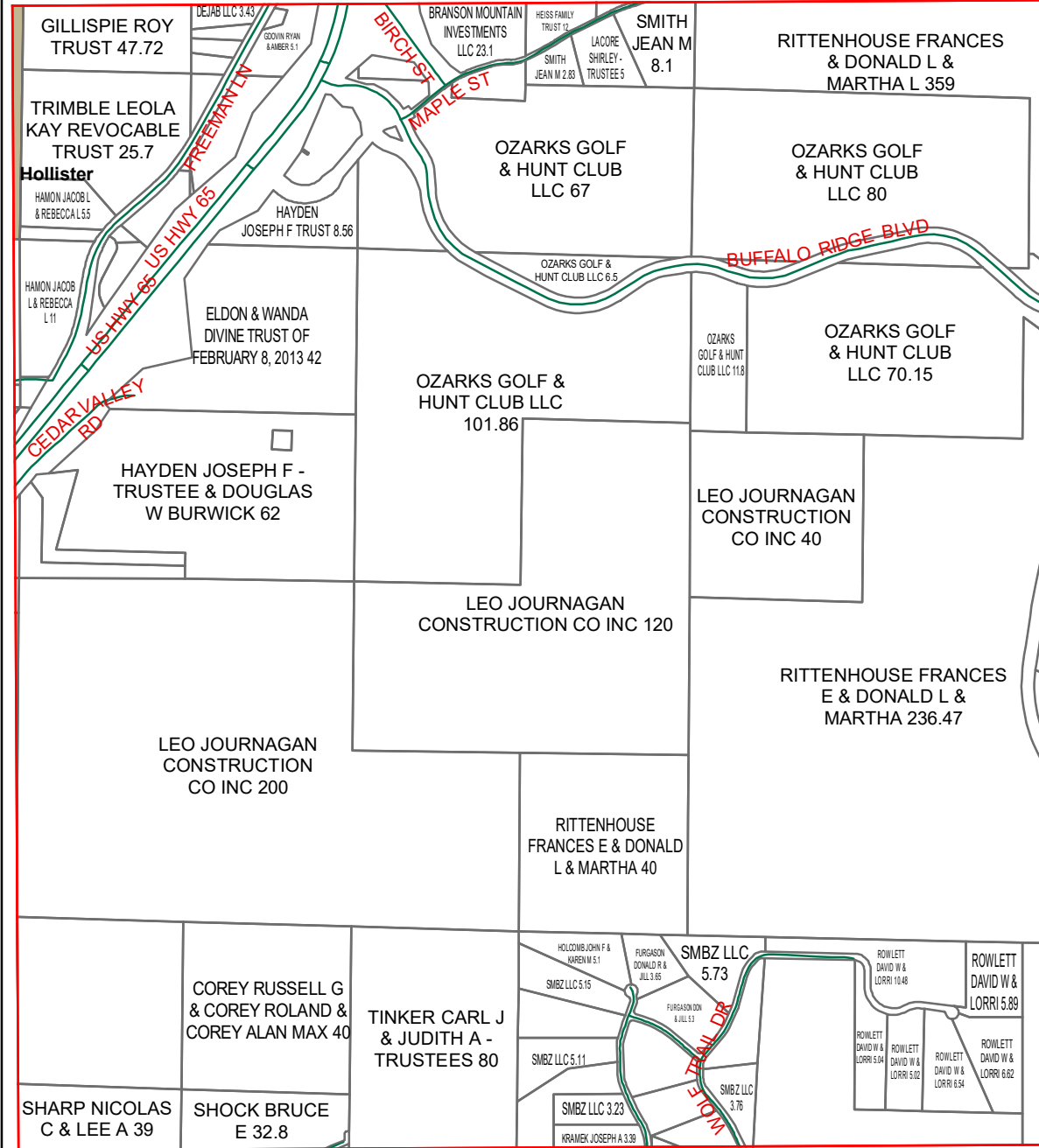

M17

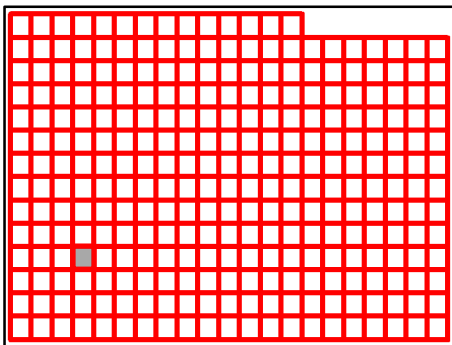

Taney County Missouri
by
GIS Department

L17

August 25, 2020

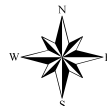

K17

K18

K19

L17

L19

M17

M19

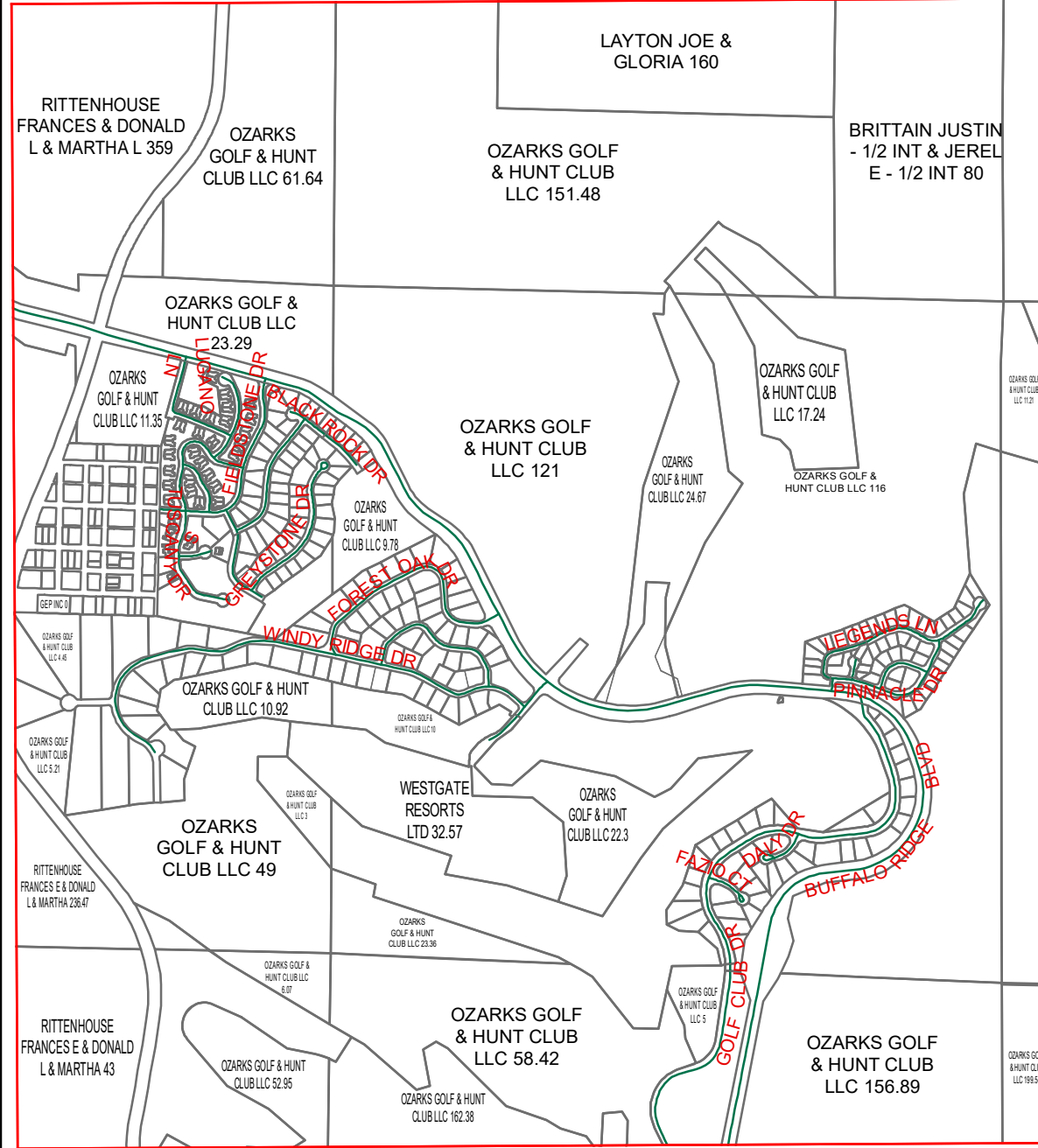

M18

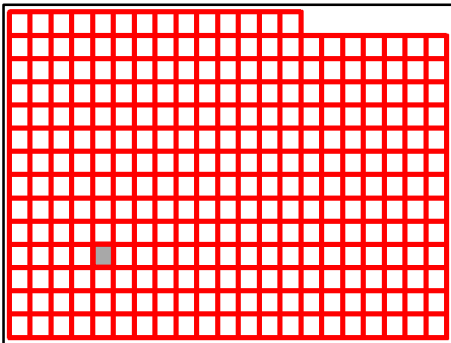

Taney County Missouri
by
GIS Department

L18

August 25, 2020

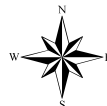

K18

K19

K20

L18

M18

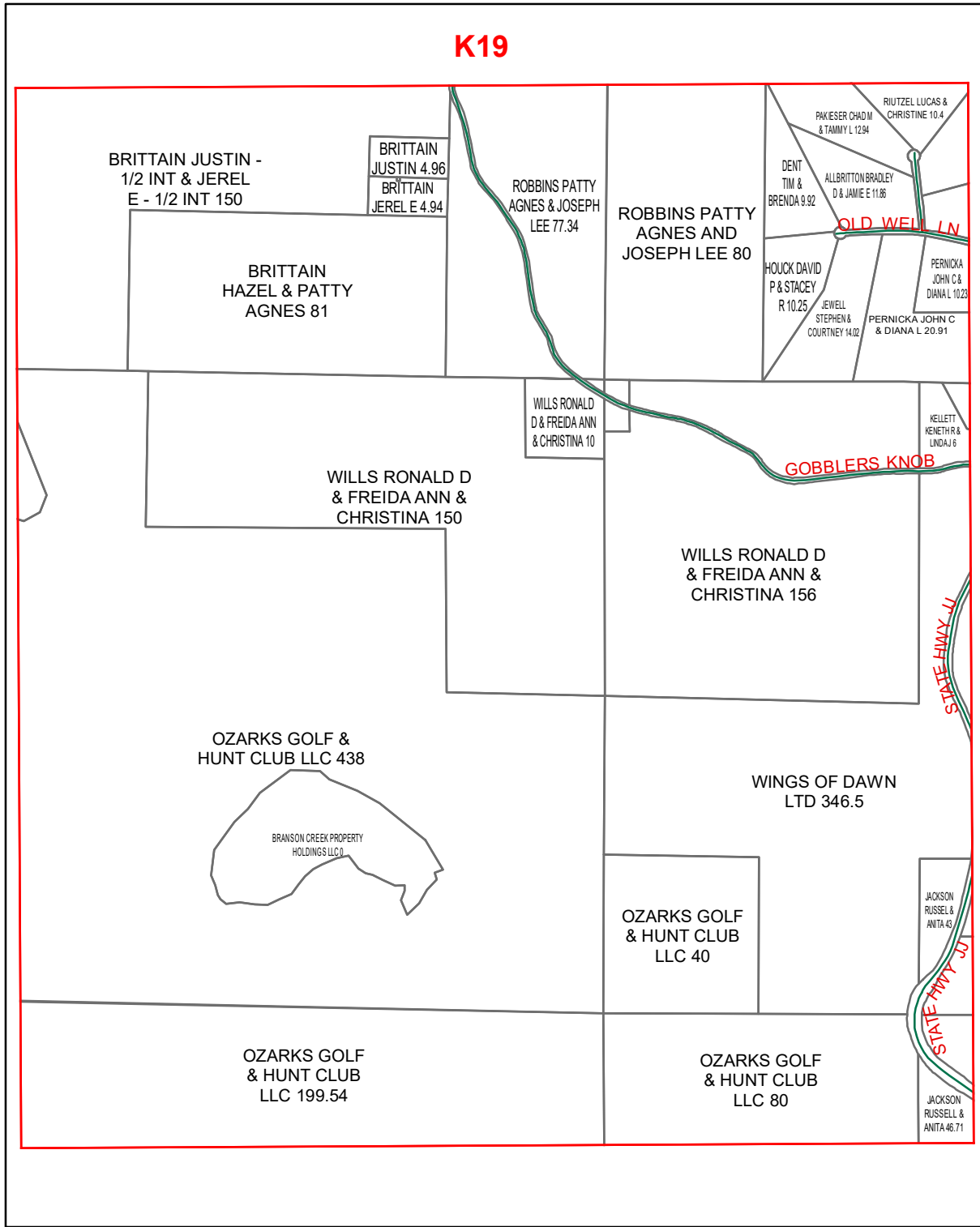

L20

M20

M19

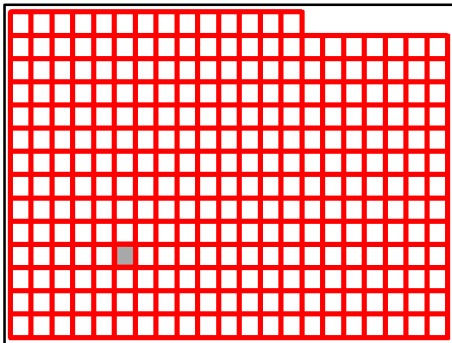

Taney County Missouri
by
GIS Department

L19

August 25, 2020



K19

K20

K21

L19

M19

L21

M21

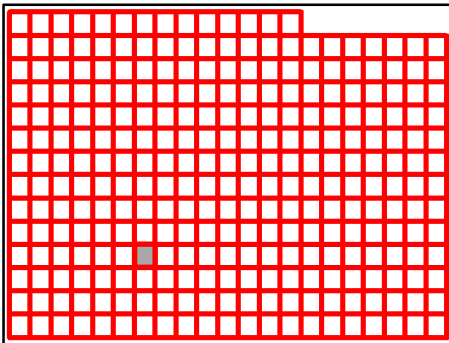
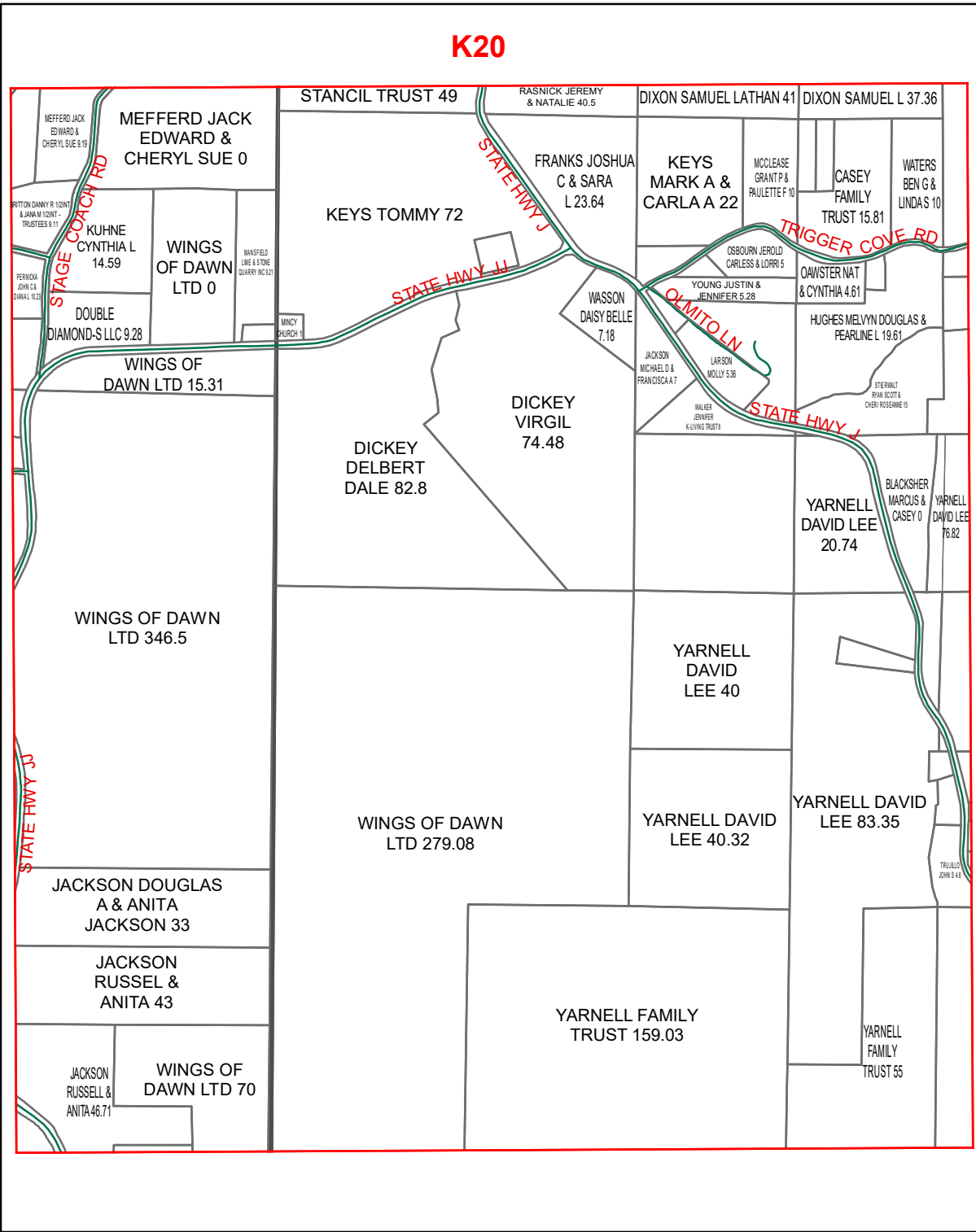

M20

Taney County Missouri
by
GIS Department

L20

August 25, 2020

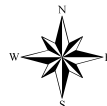

K20

K21

K22

L20

L22

M20

M22

M21

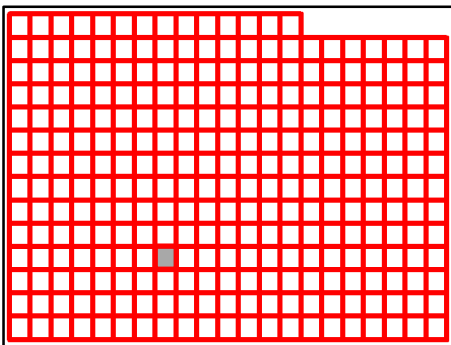
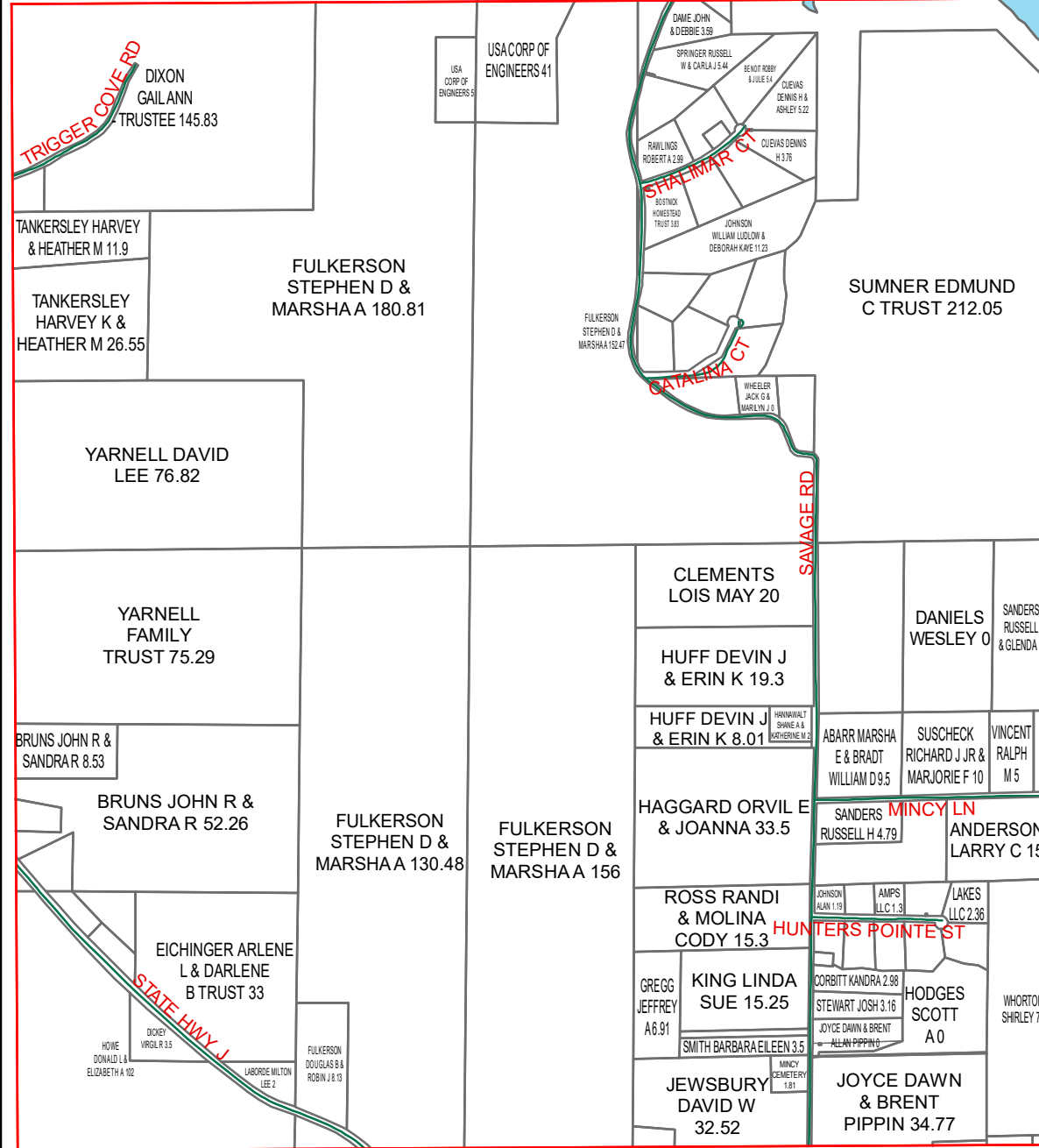

Taney County Missouri
by
GIS Department

L21

August 25, 2020



K22

K21

K23

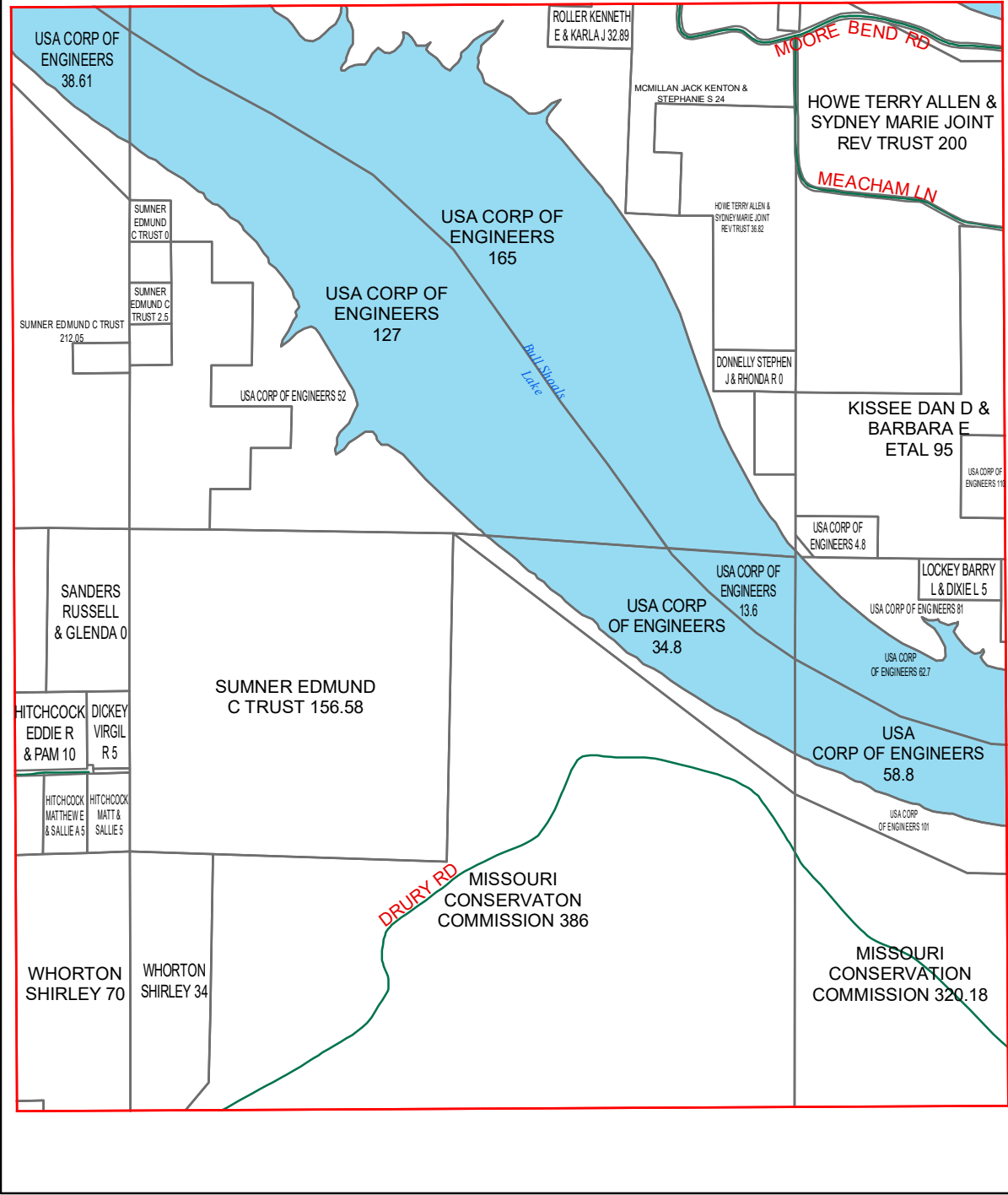

L21

L23

M21

M23

M22

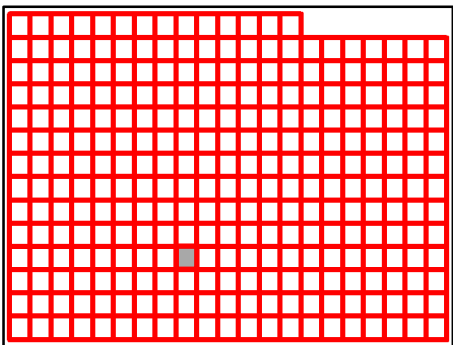

Taney County Missouri
 by
 GIS Department

L22

August 25, 2020



K23

K22

K24

L22

L24

M22

M24

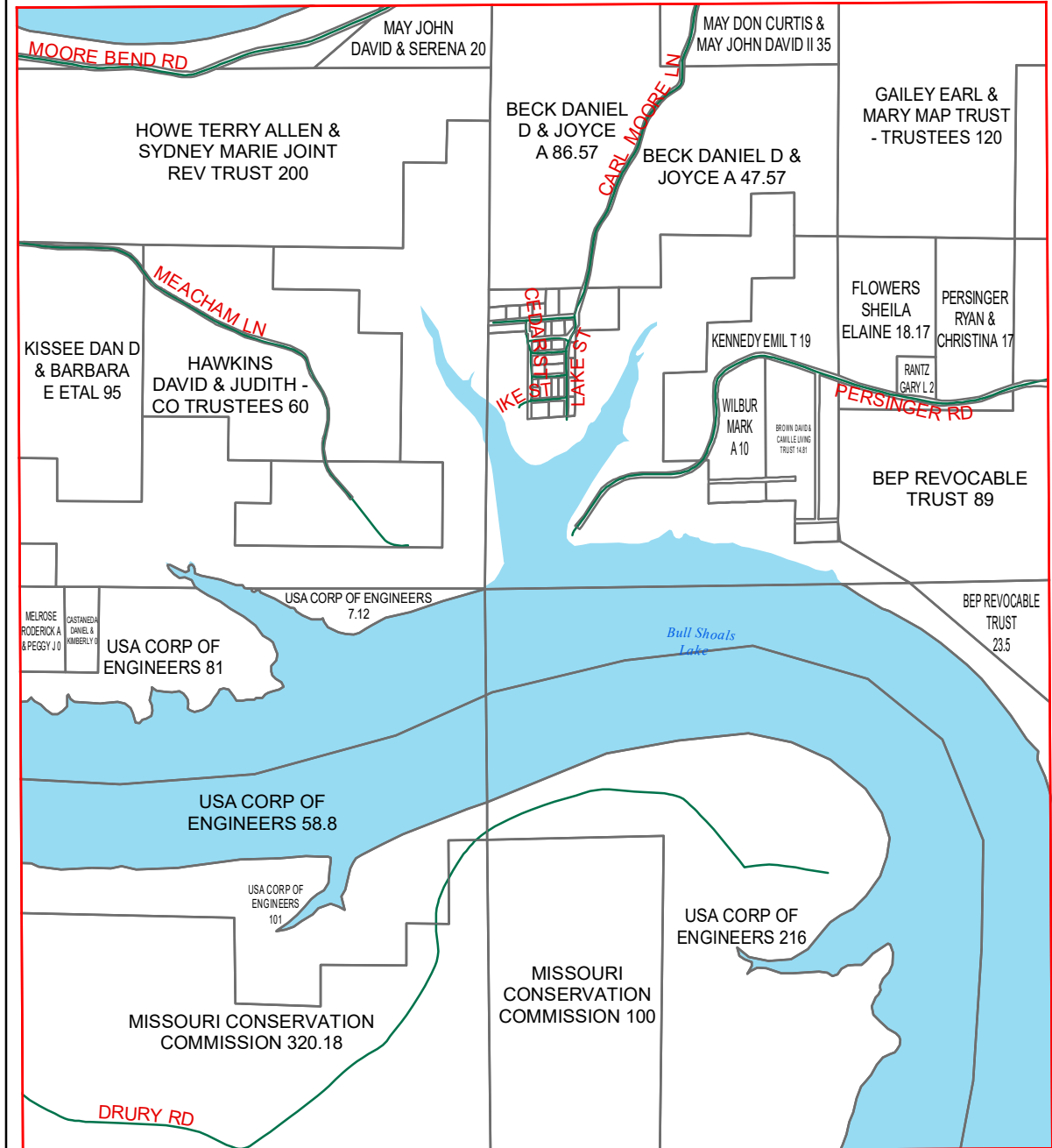

M23

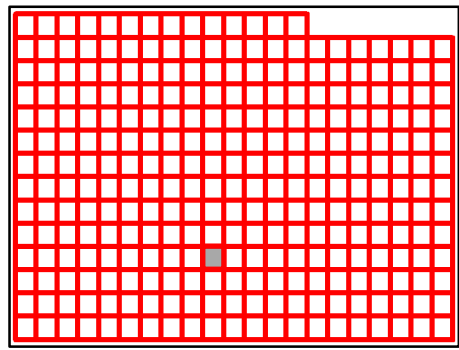

Taney County Missouri
by
GIS Department

L23

August 25, 2020



K24

K23

K25

L23

L25

M23

M25

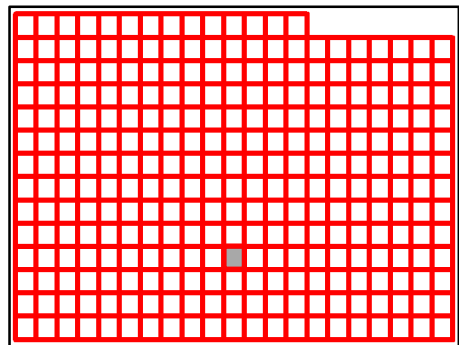
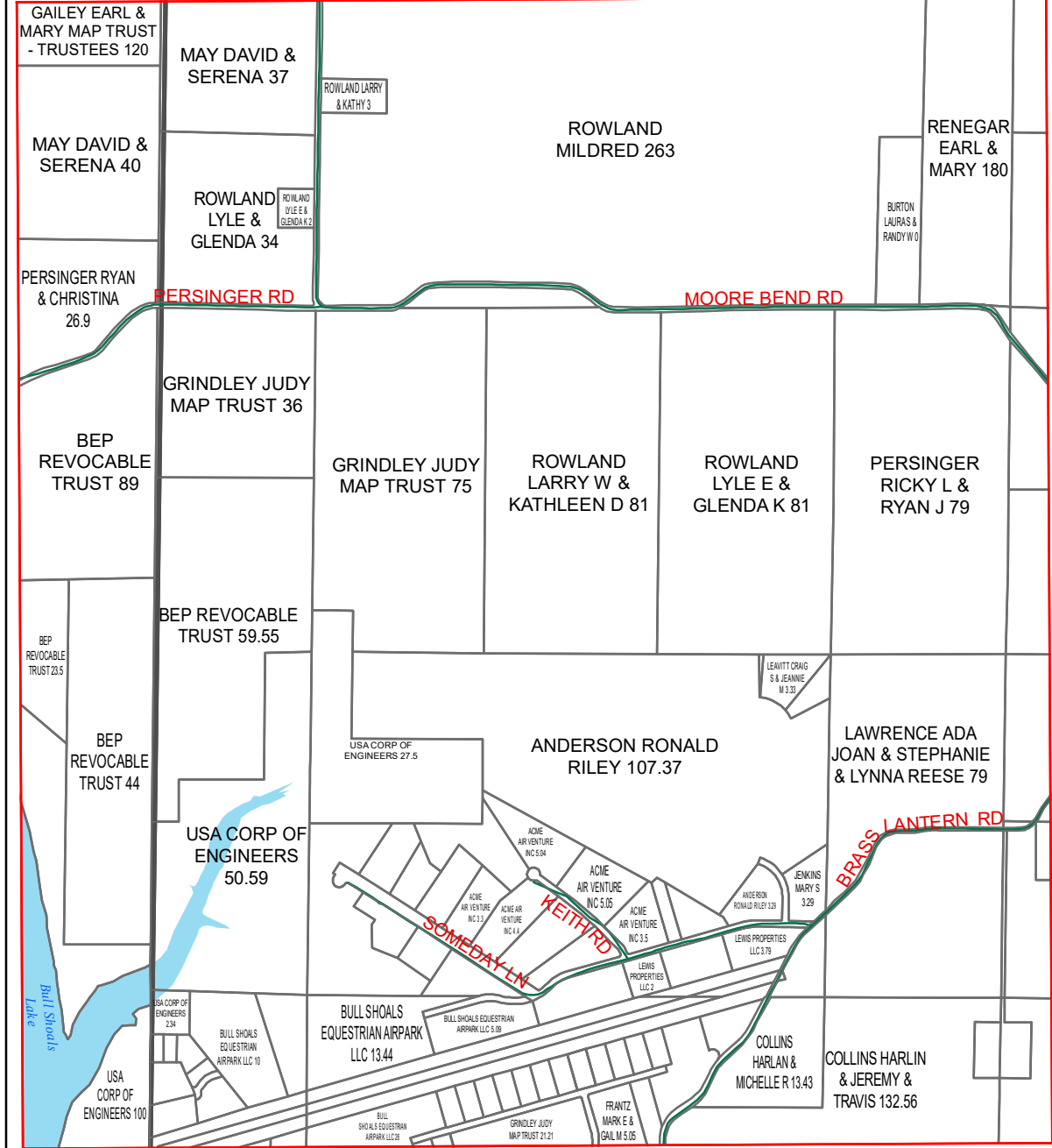

M24

Taney County Missouri
by
GIS Department

L24

August 25, 2020



K25

K24

K26

L24

L26

M24

M26

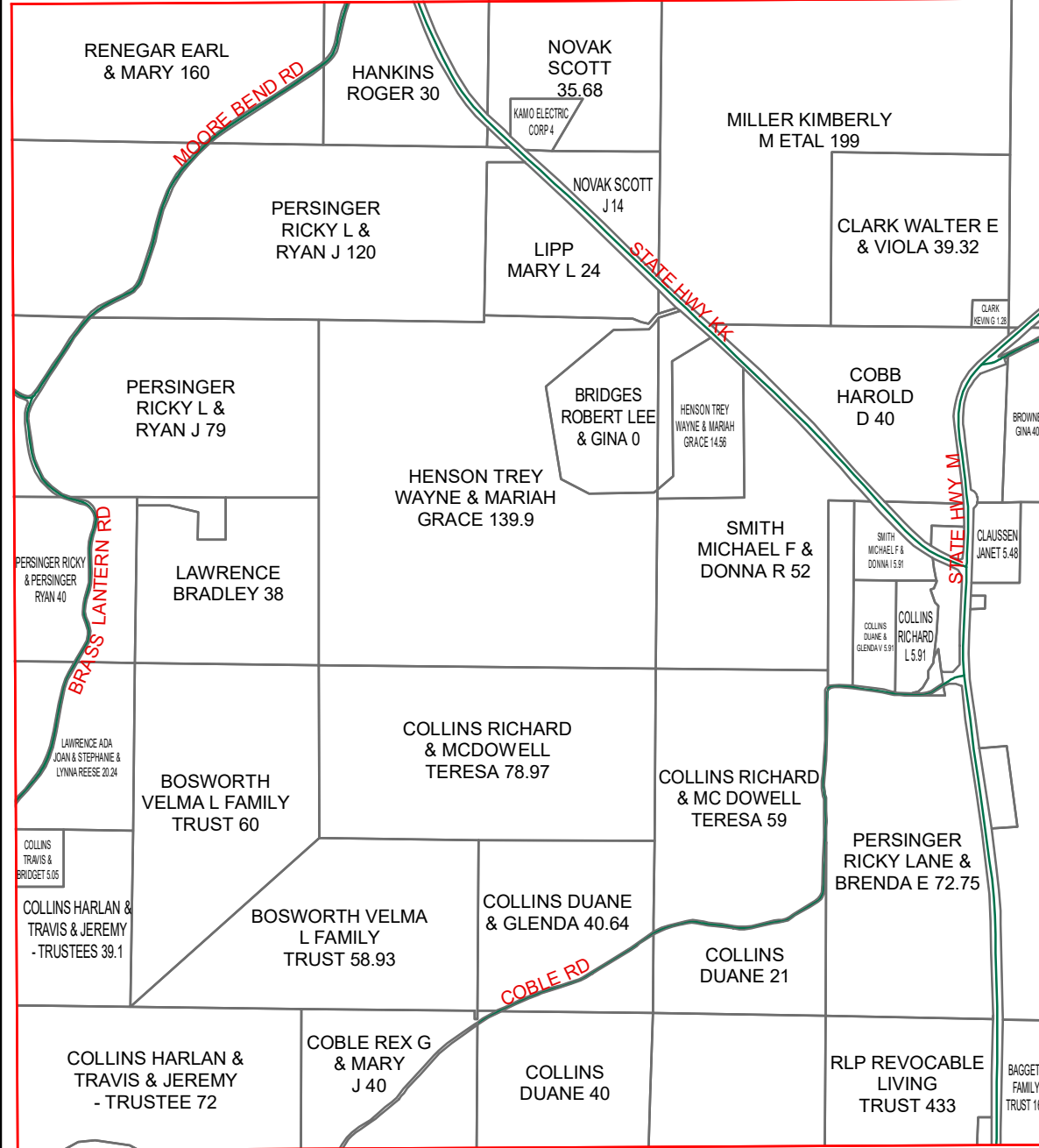

M25

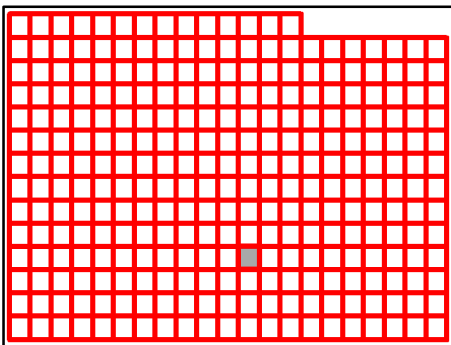

Taney County Missouri
by
GIS Department

L25

August 25, 2020



K26

K25

K27

CLARK WALTER
E & VIOLA 156

USA FOREST
SERVICE
520.6

STATE HWY M

GORMAN CURT &
ROBERTA 40.92

GORMAN CURT
& ROBERTA 46

GORMAN CURT &
ROBERTA 15

BROWNE
GINA 40

PETERSON BRIAN
& JO MAP TRUST 25

PETERSON
BRIAN & JO
MAP TRUST 75

LINNELL DAWN &
THANE DAMON 40

PROTEM CEDAR CREEK

L25

L27

SURMA THOMAS
D & MARIA
A 182.87

HESELTIME
HARALD F &
KELLIE F 80

YARNELL
DAVID A & R
TIFFANY 125

HESELTIME
HARALD F &
KELLIE F 193.97

JOHNSON THOMAS
& BARBARA REV
LIVING TRUST 160

BAGGETT
FAMILY
TRUST 40

M25

M27

BAGGETT
FAMILY
TRUST 160

BAGGETT
FAMILY
TRUST 0

RLP REVOCABLE
LIVING
TRUST 460

JOHNSON THOMAS
& BARBARA REV
LIVING TRUST 120

M26

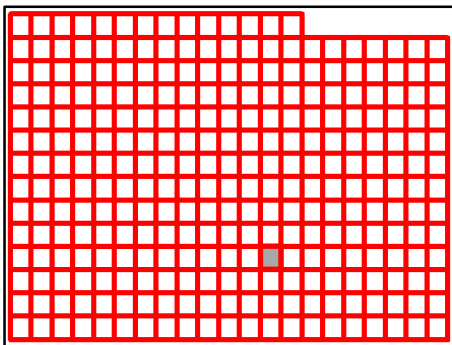

Taney County Missouri
by
GIS Department

L26

August 25, 2020

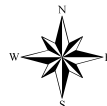

K27

K26

K28

L26

L28

M26

M28

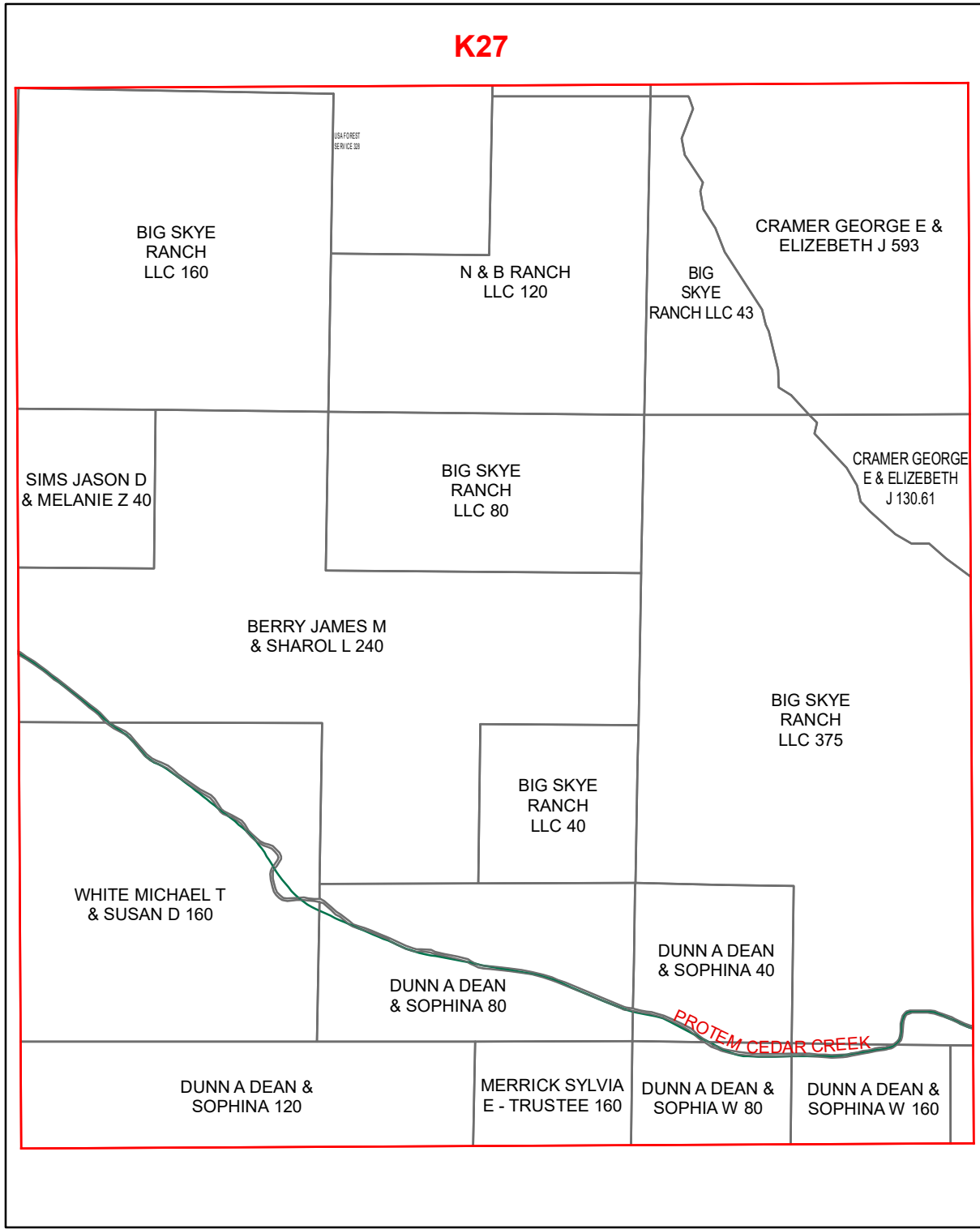

M27

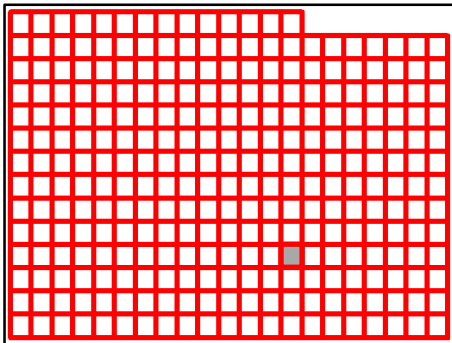

Taney County Missouri
 by
 GIS Department

L27

August 25, 2020

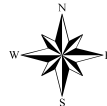

K27

K28

K29

L27

L29

M27

M29

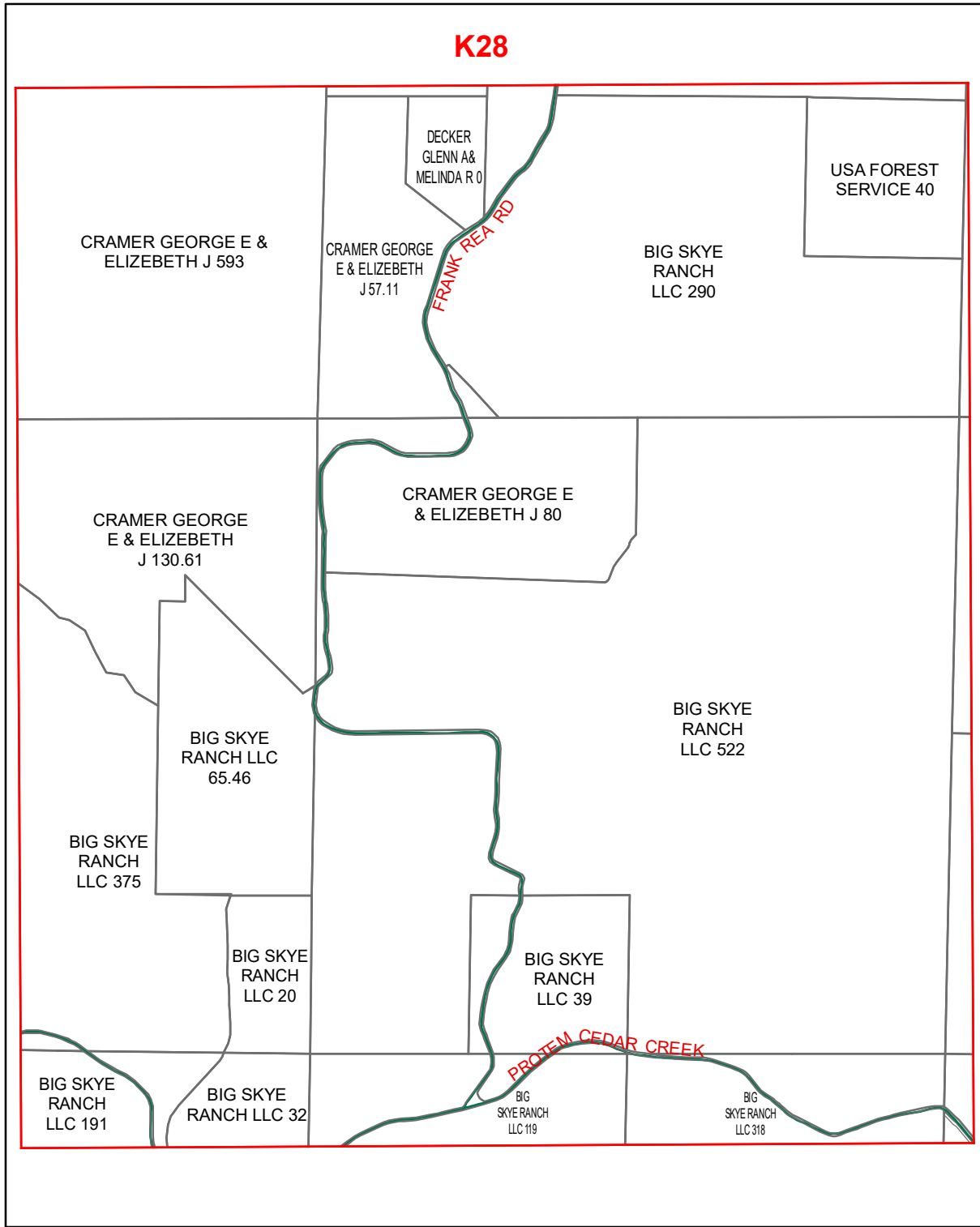

M28

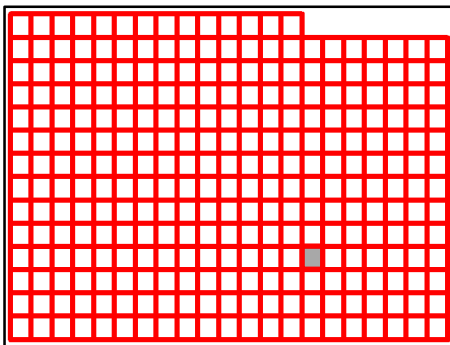

Taney County Missouri
by
GIS Department

L28

August 25, 2020



K29

K28

K30

L28

L30

M28

M30

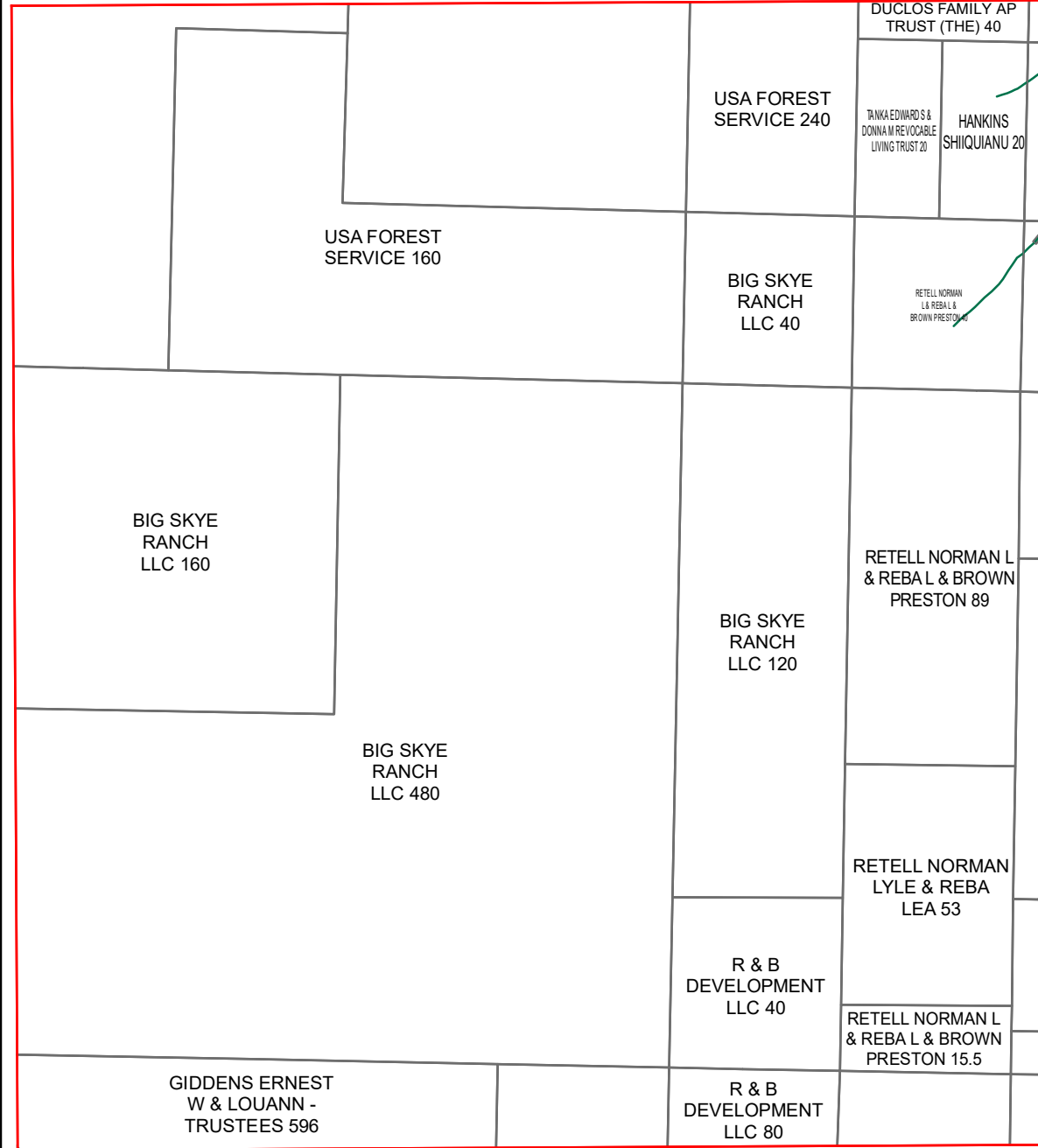

M29

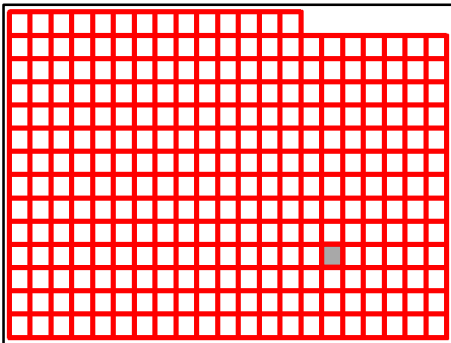

Taney County Missouri
by
GIS Department

L29

August 25, 2020

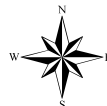

K30

K29

K31

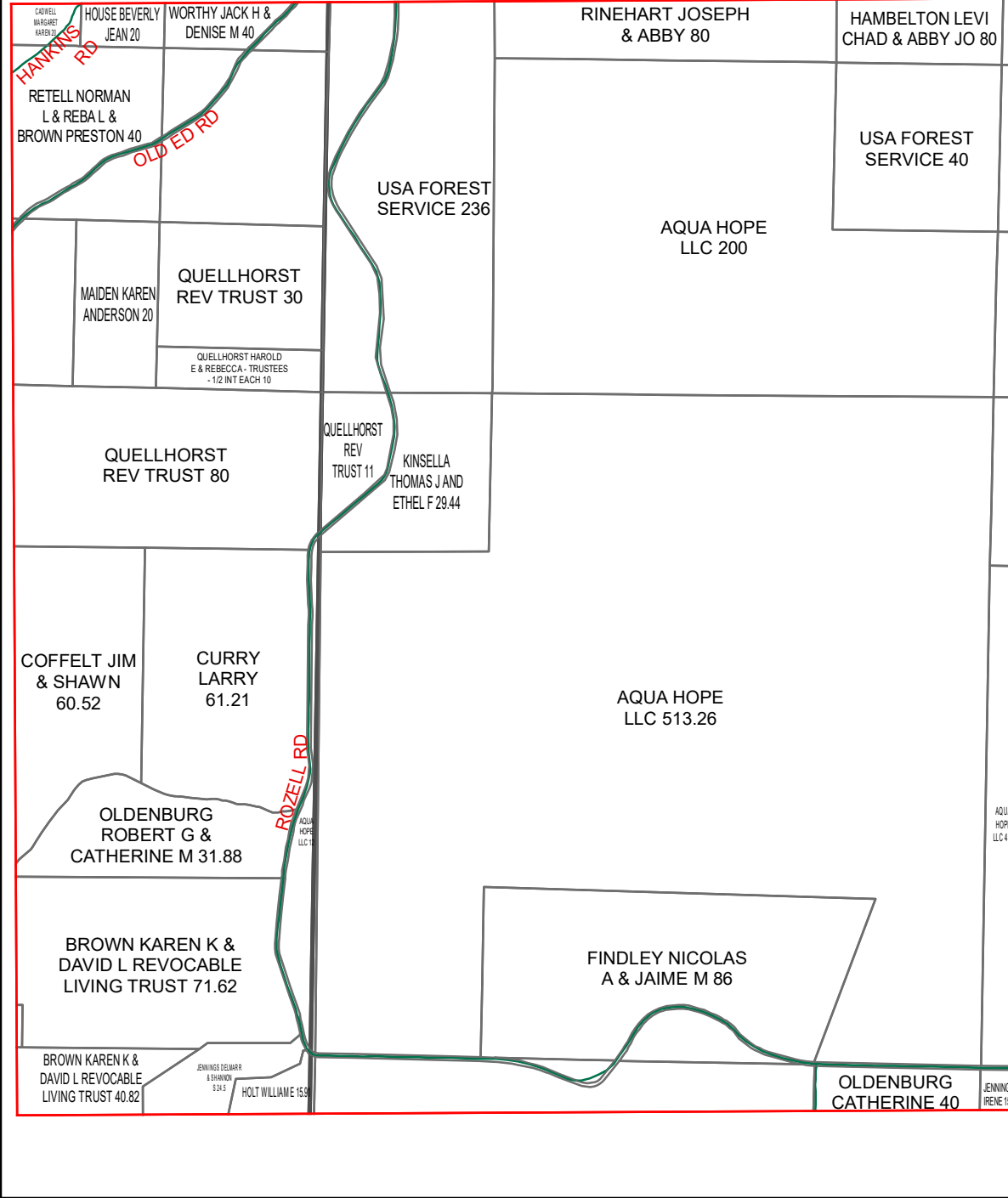

L29

L31

M29

M31

M30

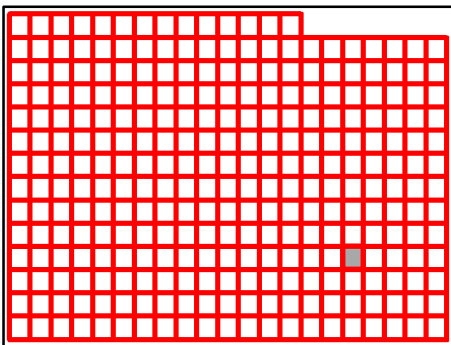

Taney County Missouri
by
GIS Department

L30

August 25, 2020

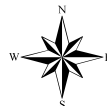

K31

K30

K32

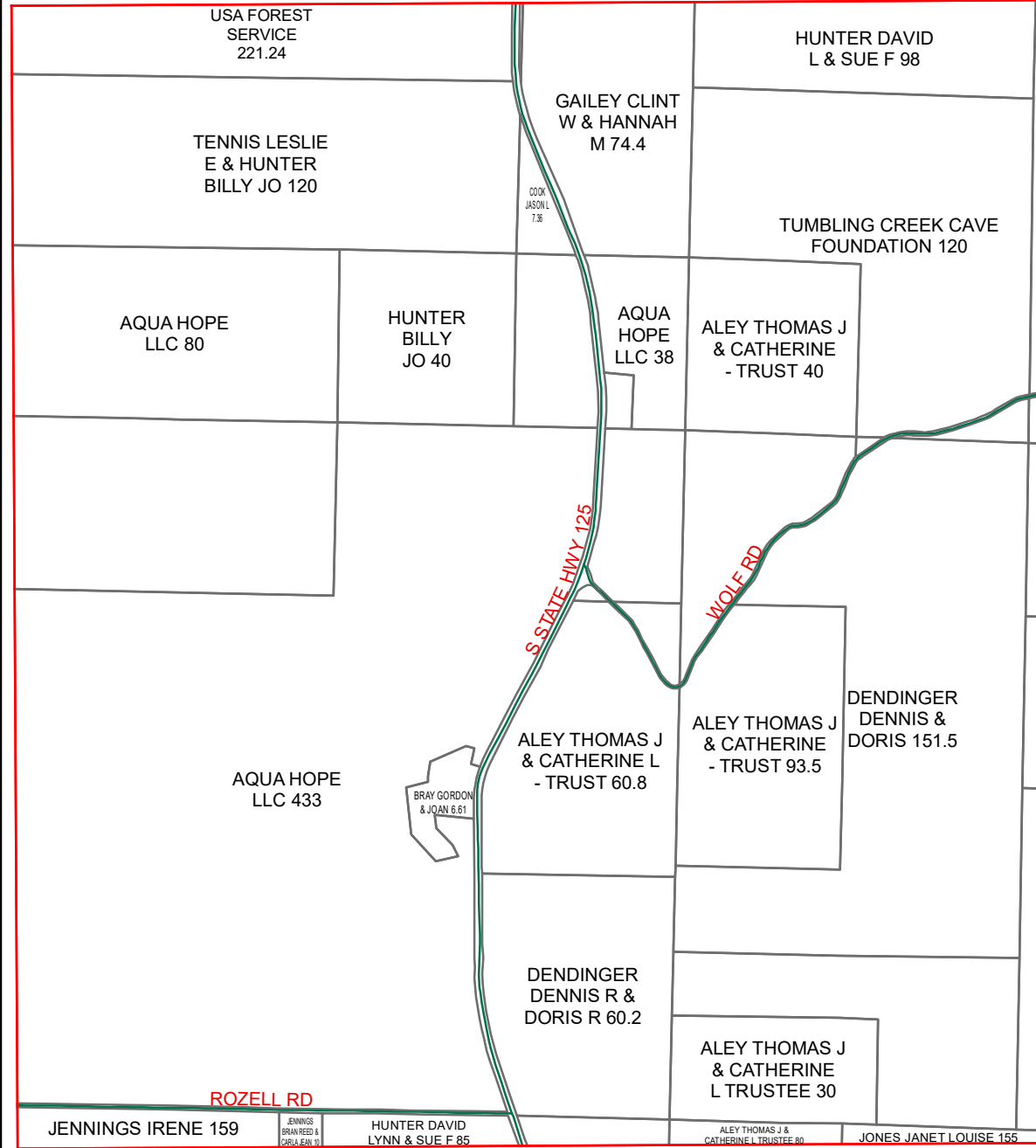

L30

L32

M30

M32

M31

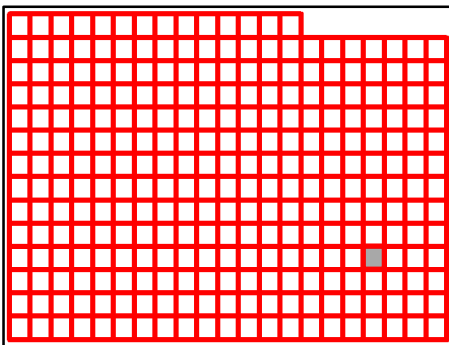

Taney County Missouri
by
GIS Department

L31

August 25, 2020

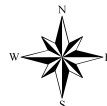

K32

K31

K33

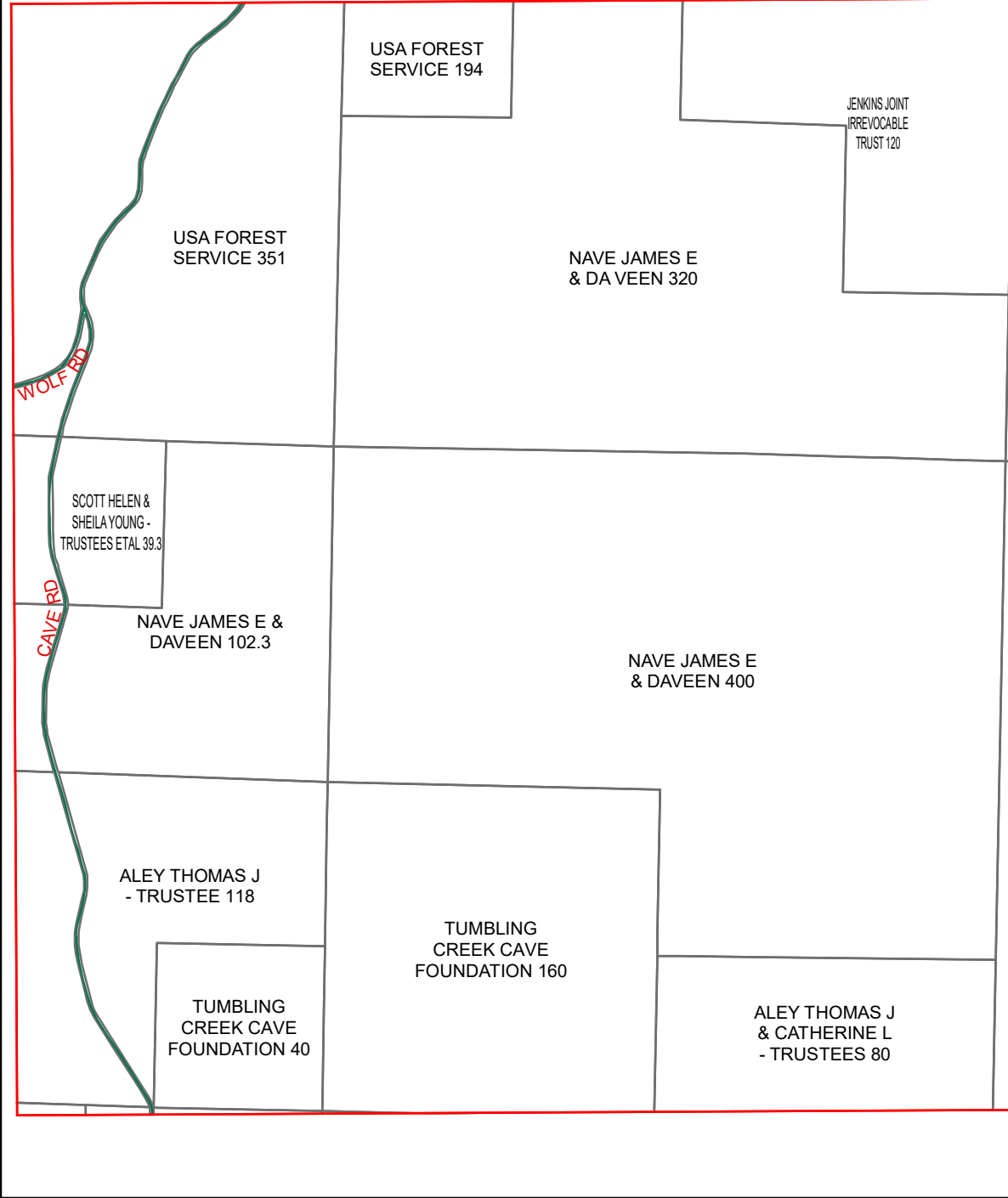

L31

L33

M31

M33

M32

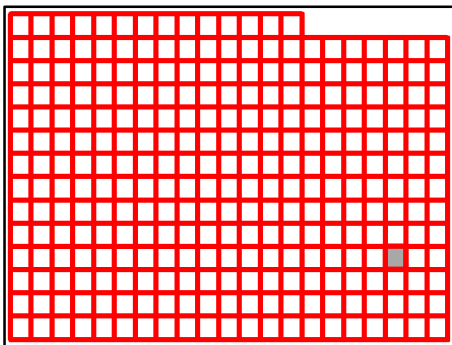

Taney County Missouri
 by
GIS Department

L32

August 25, 2020

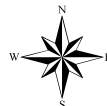

K32

K33

K34

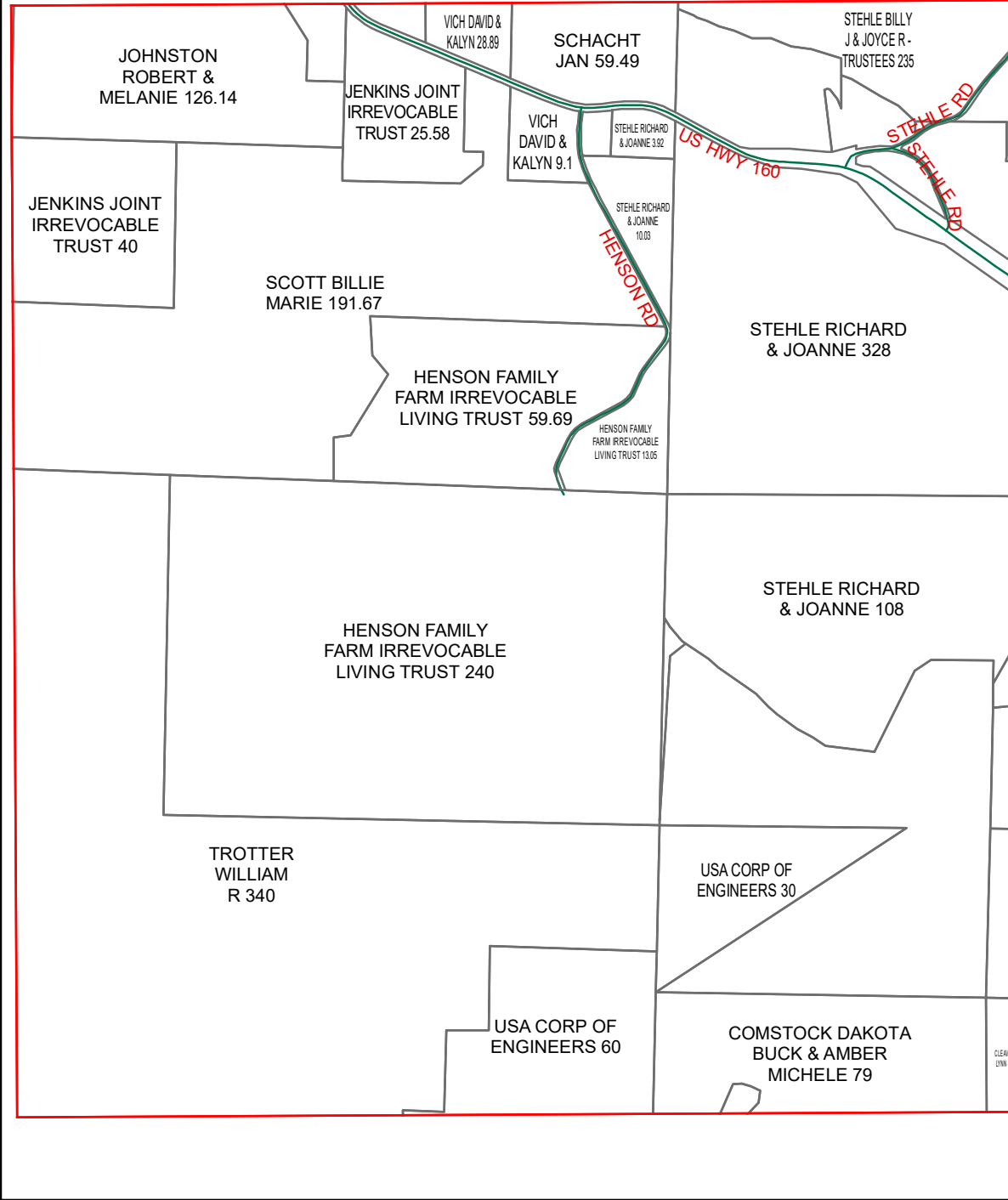

L32

L34

M32

M34

M33

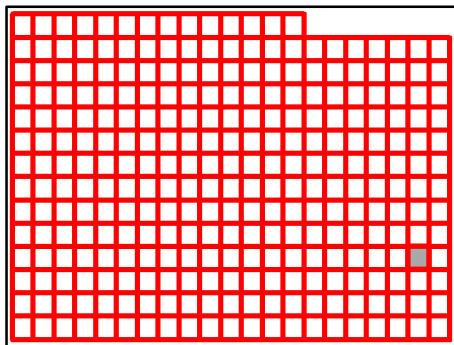

Taney County Missouri
by
GIS Department

L33

August 25, 2020

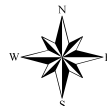

K33

K34

L33

M33

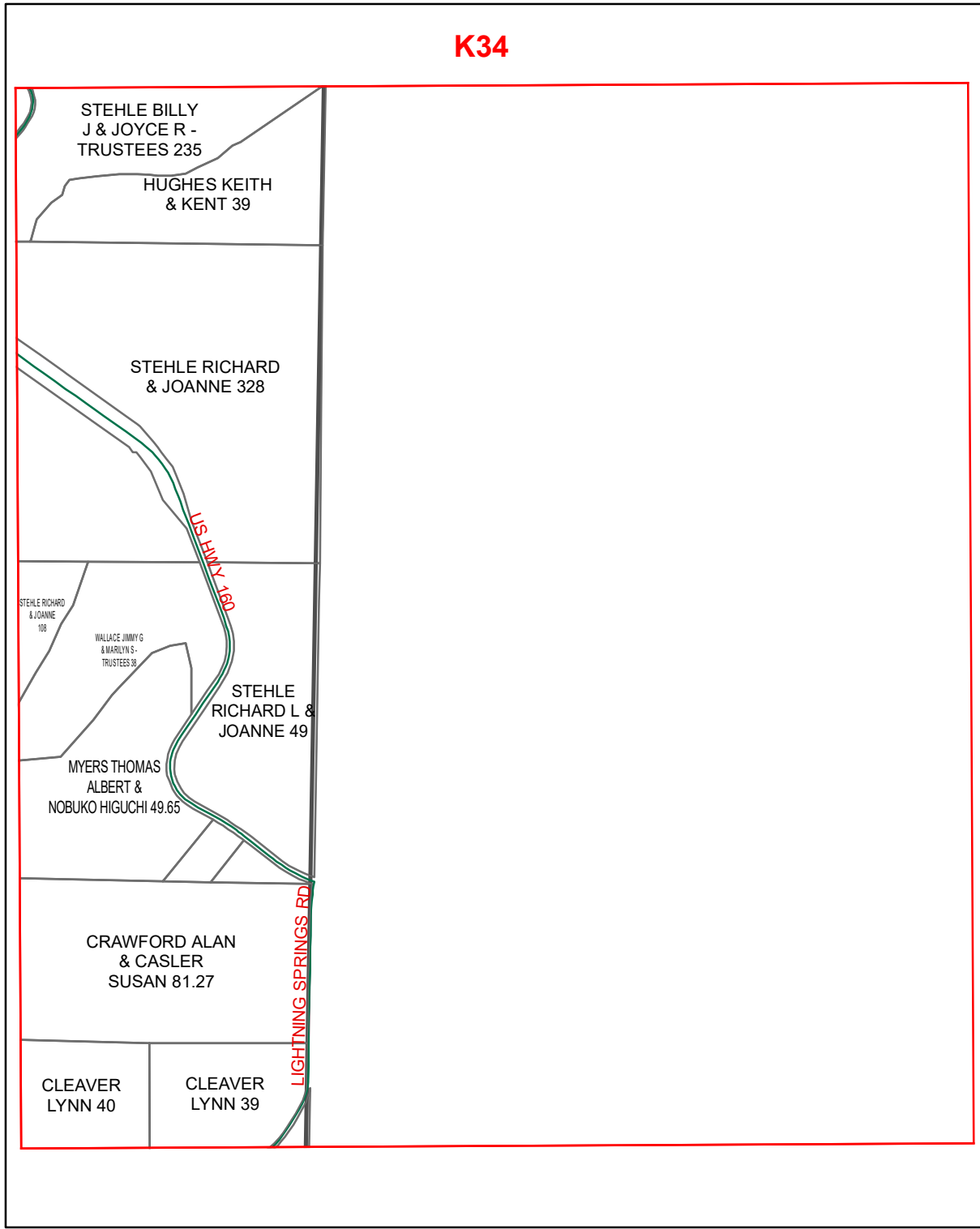

M34

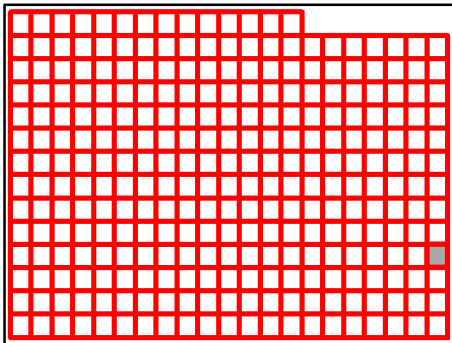

Taney County Missouri
by
GIS Department

L34

August 25, 2020



L14

L15

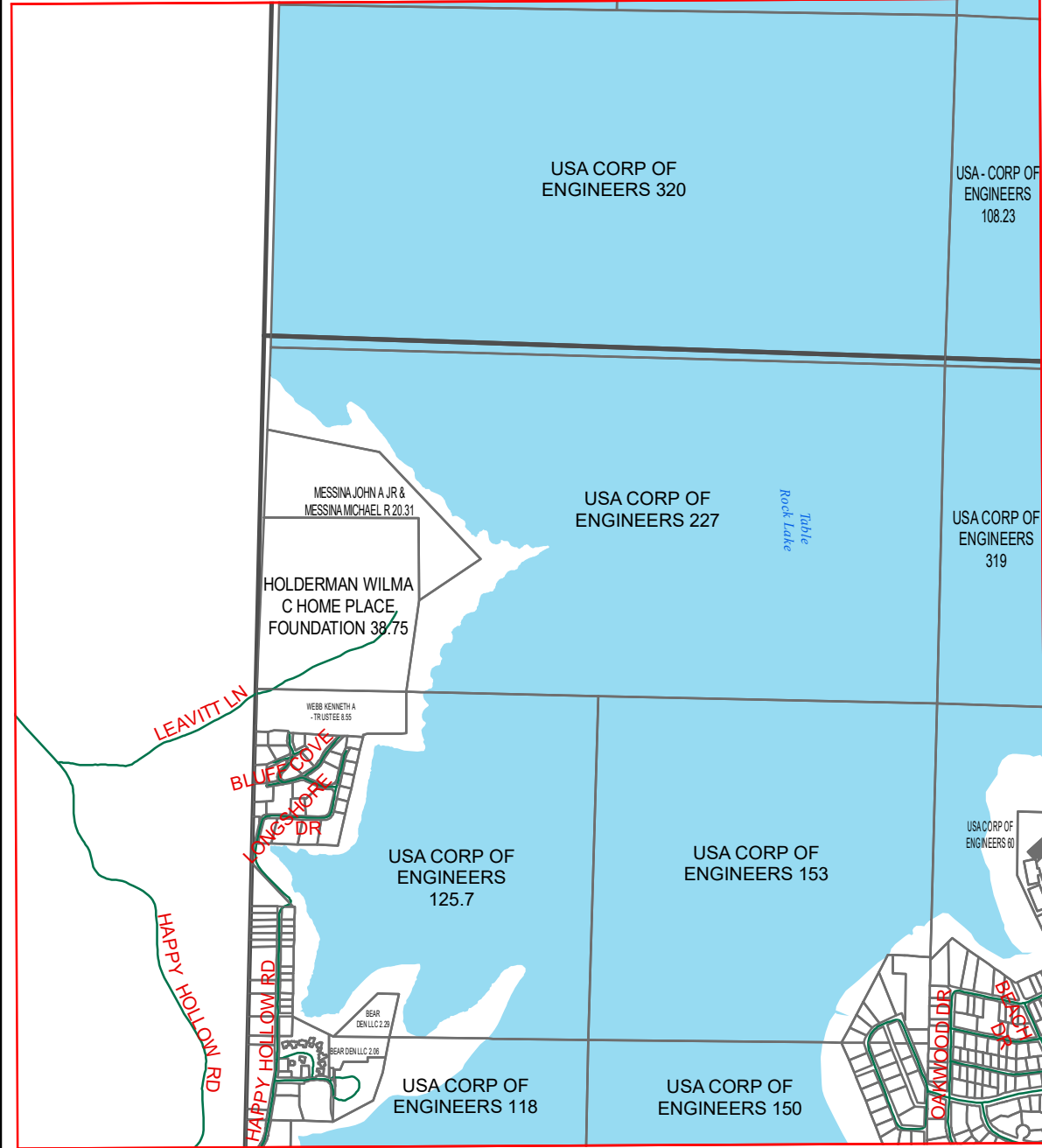

M15

N15

N14

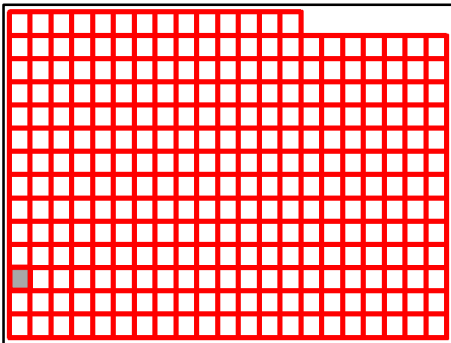

Taney County Missouri
by
GIS Department

M14

August 25, 2020

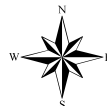

L14

L15

L16

M14

M16

N14

N16

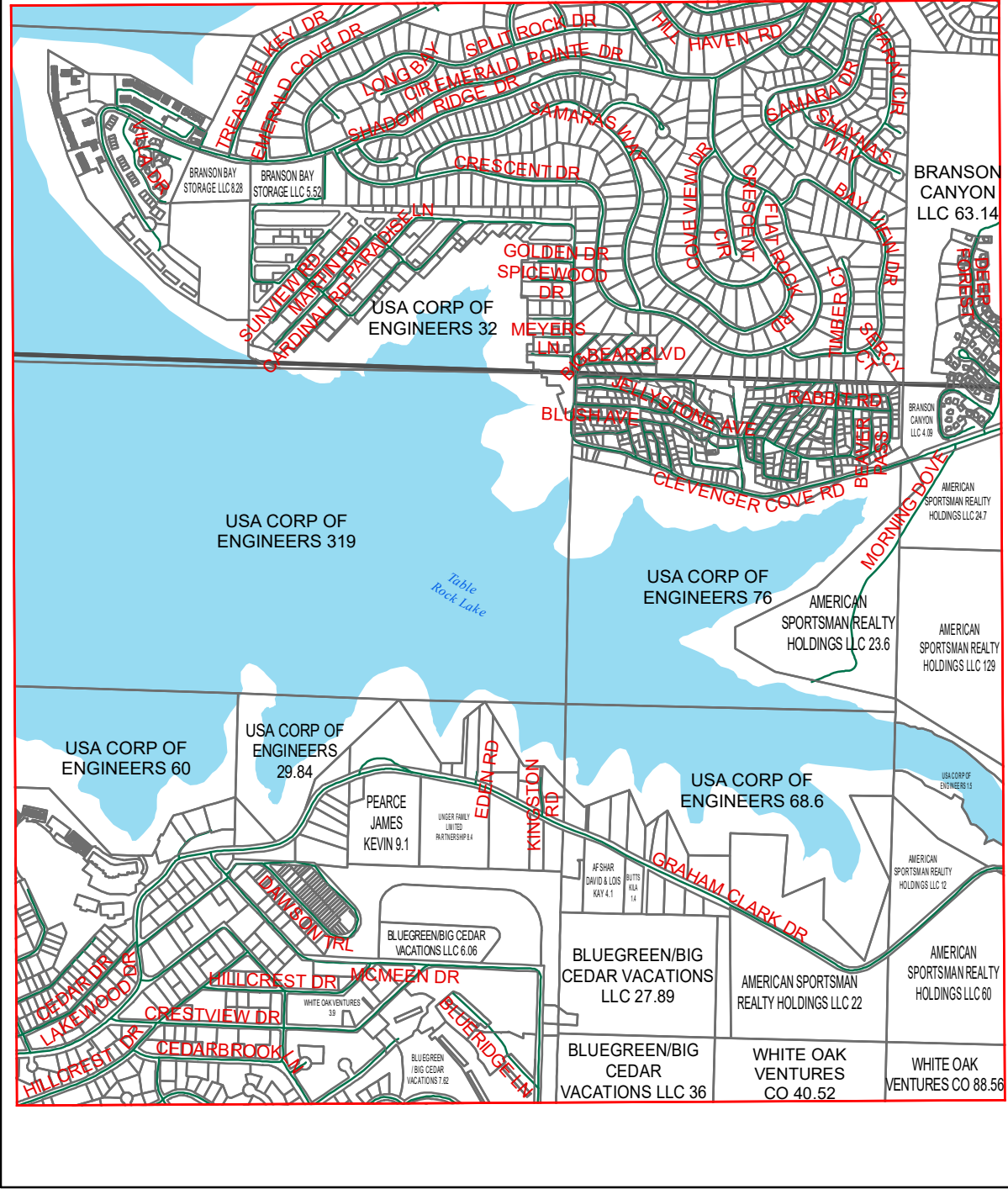

N15

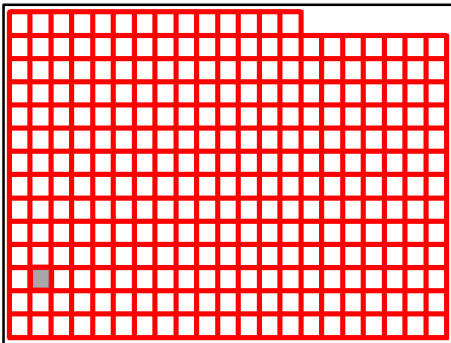

Taney County Missouri
by
GIS Department

M15

August 25, 2020

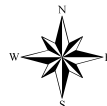

L16

L15

L17

M15

M17

N15

N17

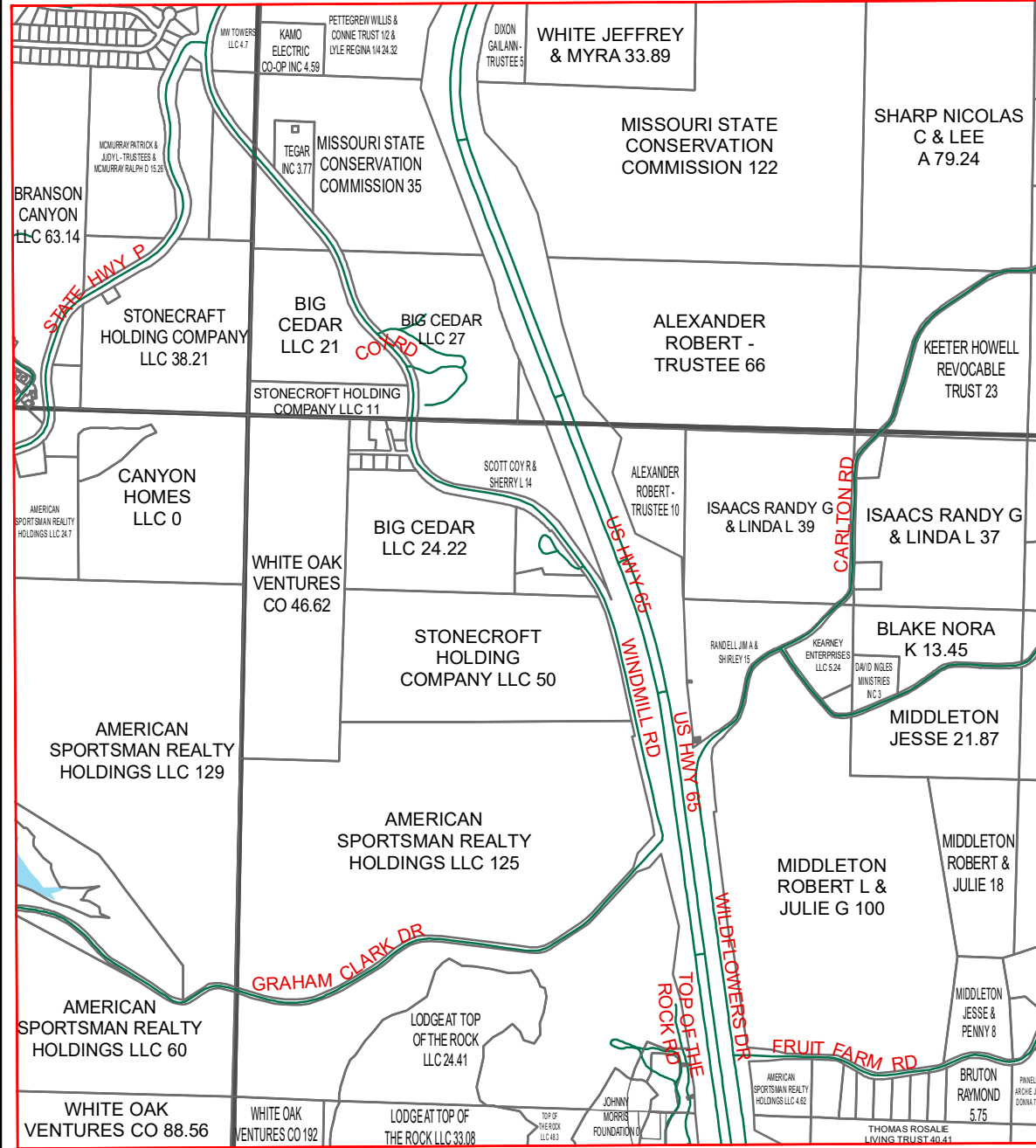

N16

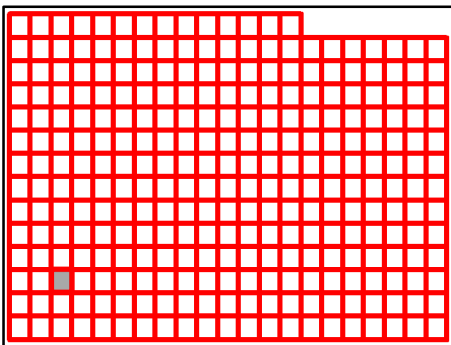

Taney County Missouri
by
GIS Department

M16

August 25, 2020

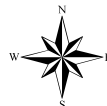

L17

L16

L18

M16

M18

N16

N18

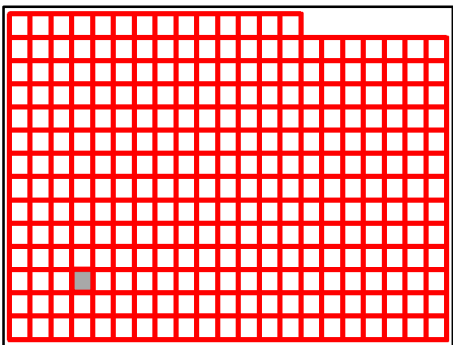
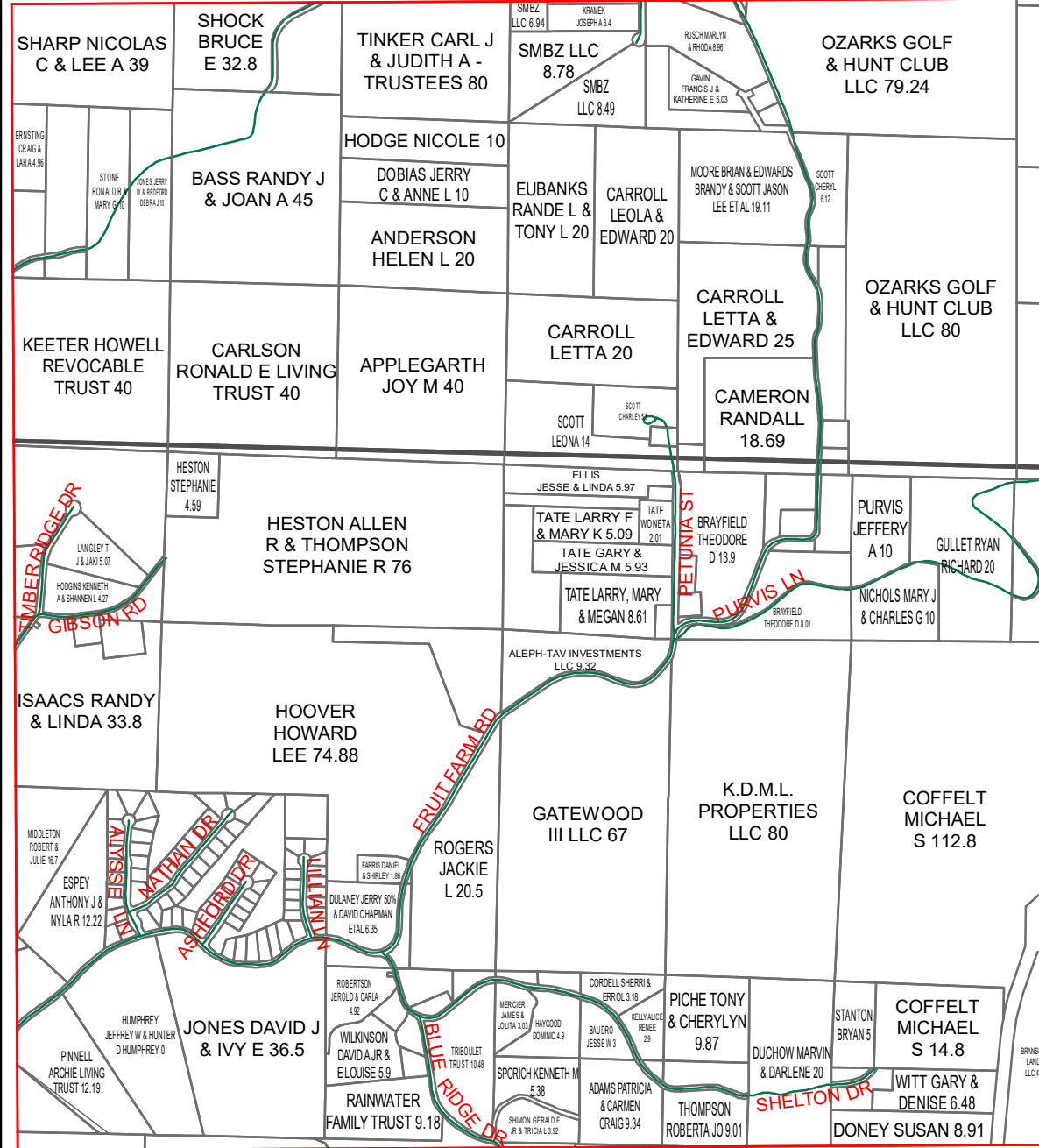

N17

Taney County Missouri
by
GIS Department

M17

August 25, 2020

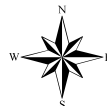

L18

L17

L19

M17

M19

N17

N19

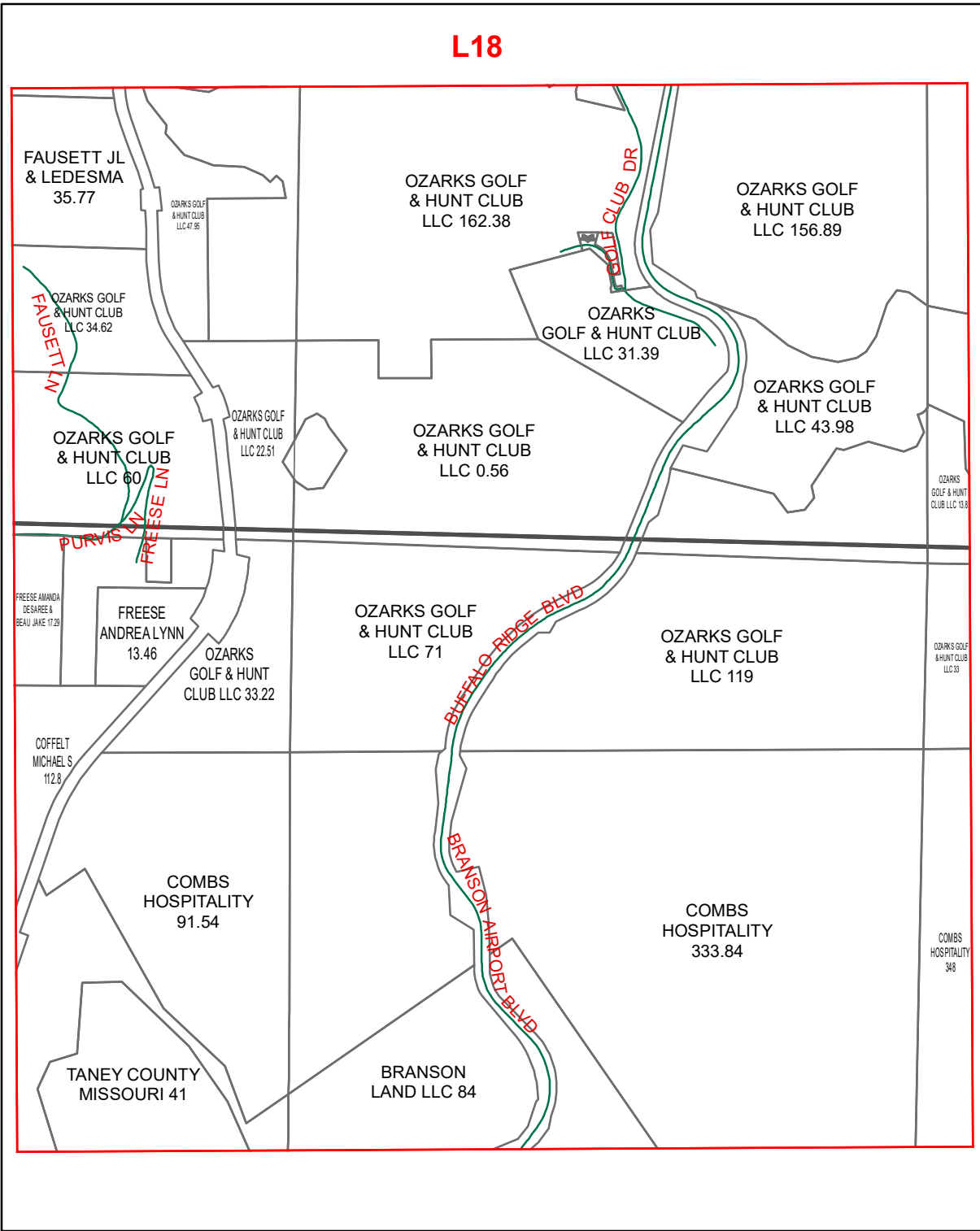

N18

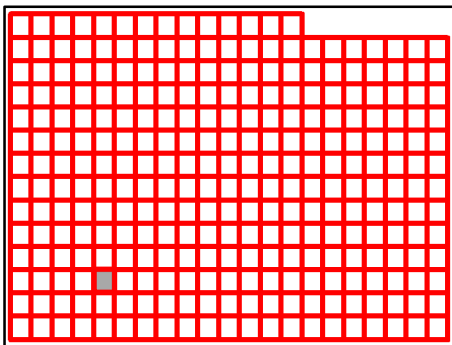

Taney County Missouri
by
GIS Department

M18

August 25, 2020

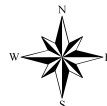

L18

L19

L20

M18

N18

M20

N20

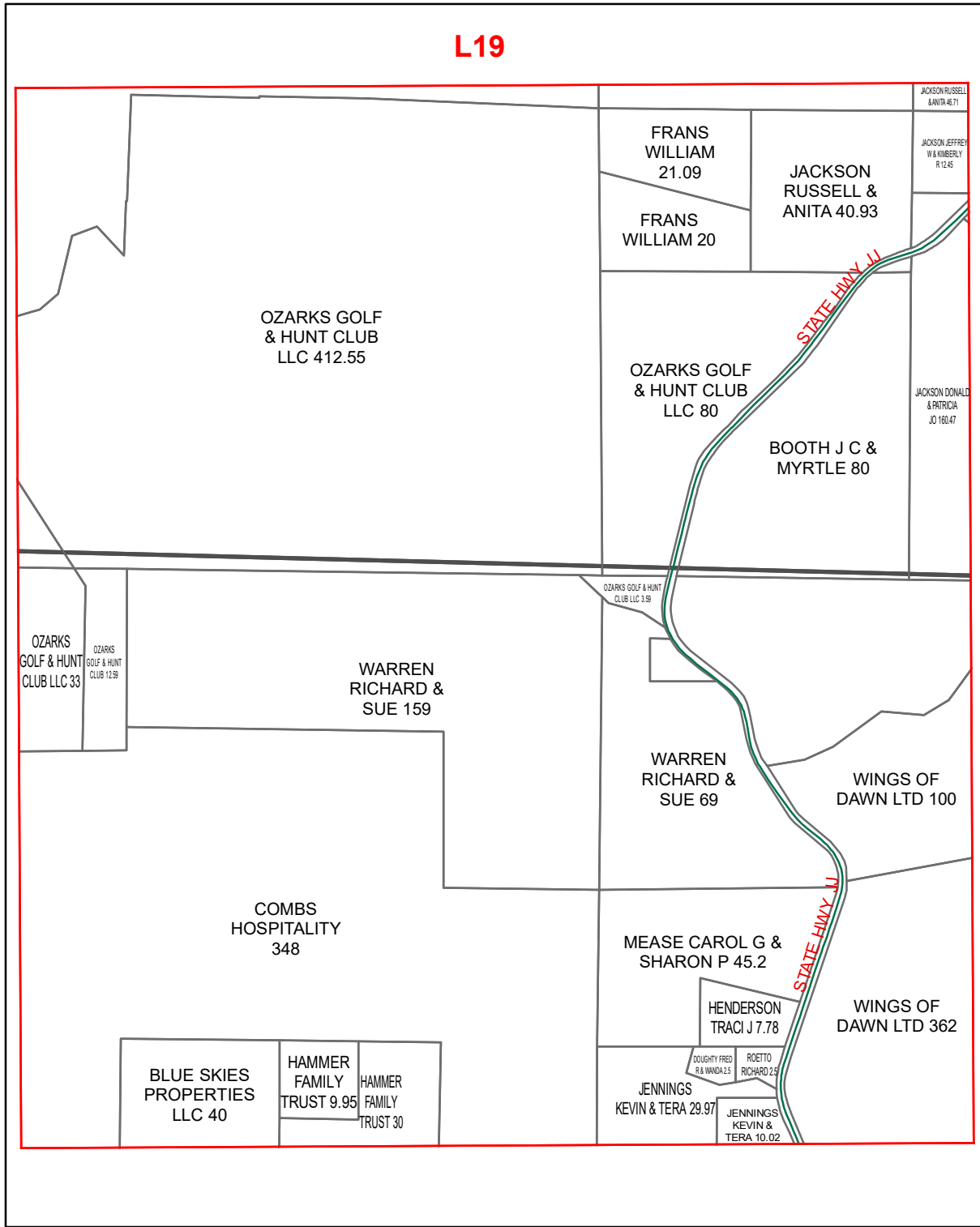

N19

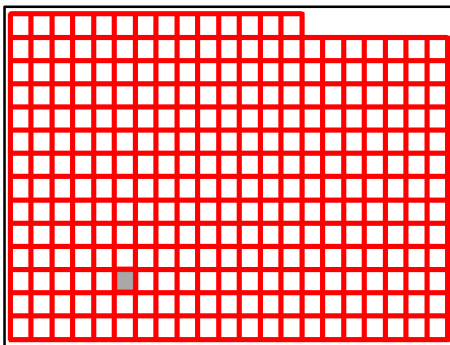

Taney County Missouri
by
GIS Department

M19

August 25, 2020



L19

L20

L21

M19

M21

N19

N21

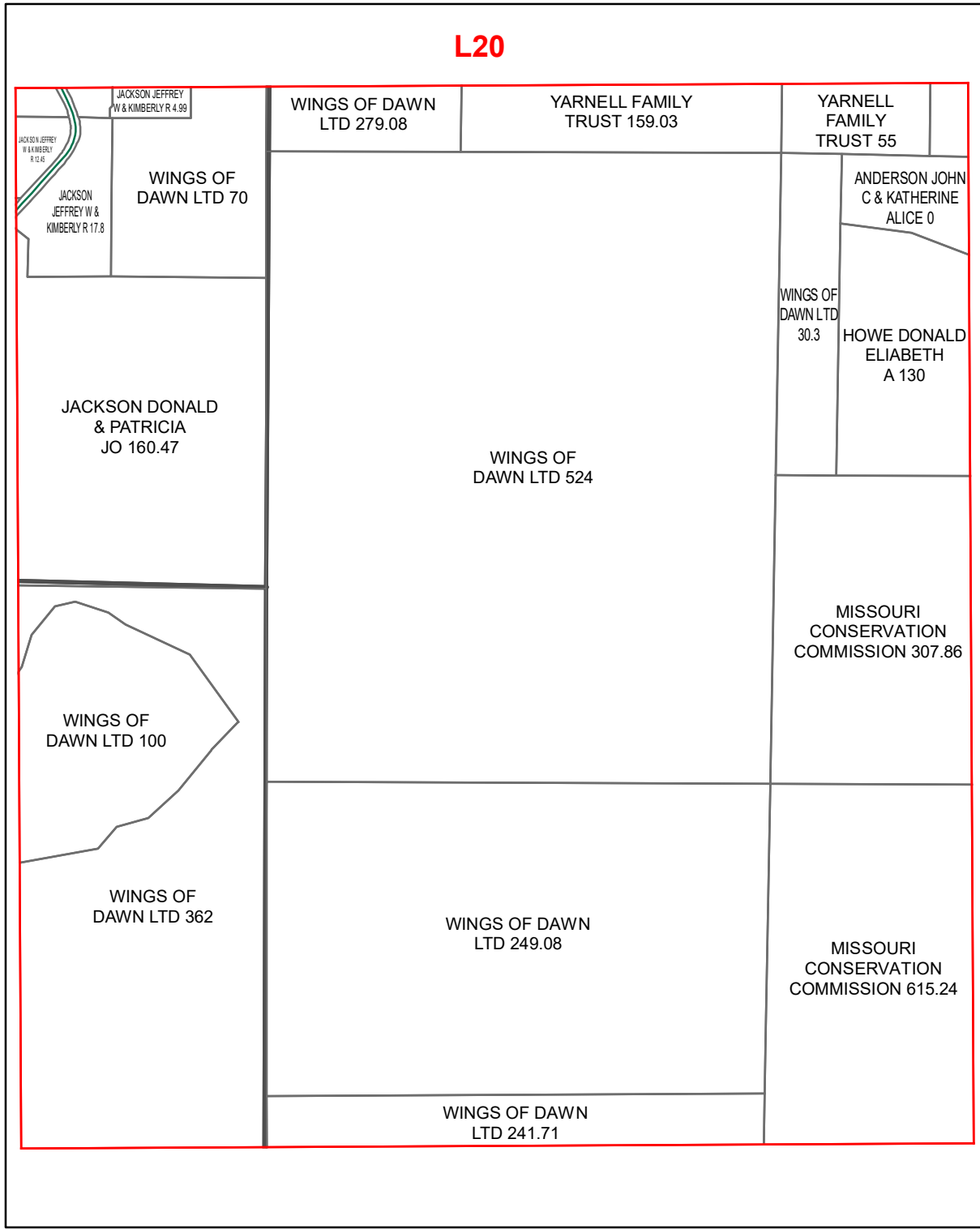

N20

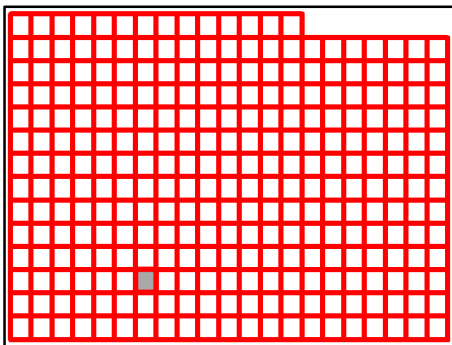

Taney County Missouri
by
GIS Department

M20

August 25, 2020

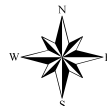

L21

L20

L22

M20

M22

N20

N22

N21

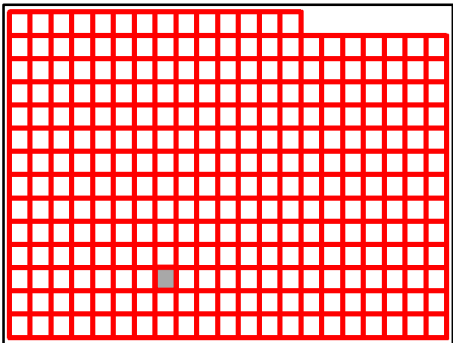
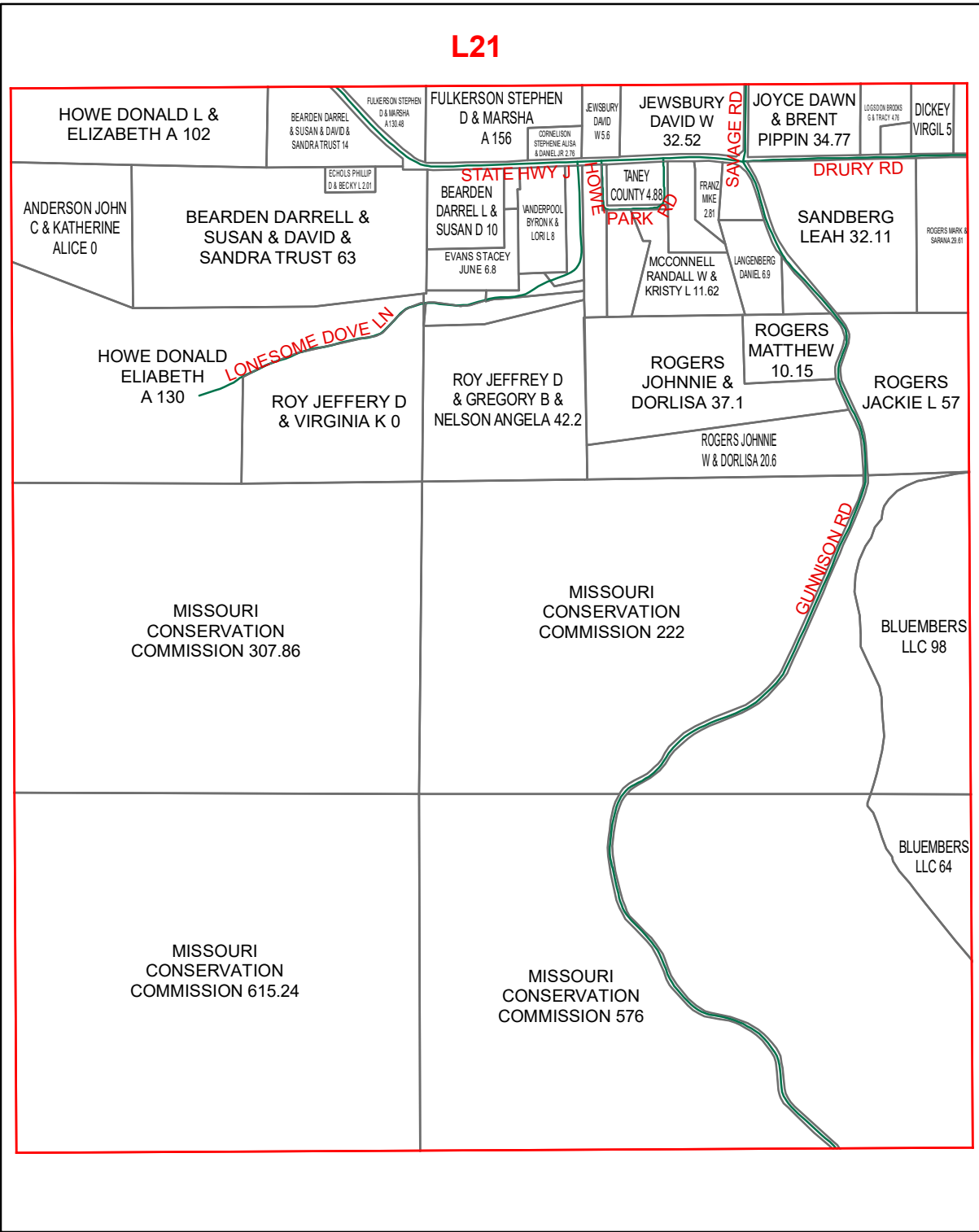

Taney County Missouri
by
GIS Department

M21

August 25, 2020



L22

L21

L23

WHORTON
SHIRLEY 70

ROBERTS
WALTER B JR &
LAURIE N 10.32

ROGERS MARK
& SARANA 29.61

ROGERS
JACKIE L 57

BLUEMBERS
LLC 98

BLUEMBERS
LLC 64

MISSOURI
CONSERVATION
COMMISSION 576

MISSOURI
CONSERVATION
COMMISSION 386

MISSOURI
CONSERVATION
COMMISSION 314.39

BLUEMBERS
LLC 295

BLUEMBERS
LLC 611.47

MISSOURI
CONSERVATION
COMMISSION 320.18

MISSOURI
CONSERVATION
COMMISSION 162.7

USA CORP OF
ENGINEERS
47

USA CORP OF
ENGINEERS 252

MISSOURI CONSERVATION
COMMISSION 5

BLUEMBERS
LLC 148.5

USA CORP OF
ENGINEERS 20



USA CORP OF
ENGINEERS 155.1

BLUEMBERS
LLC 396

M21

M23

N21

N23

N22

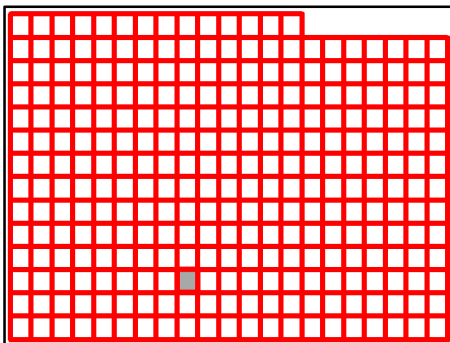

Taney County Missouri
by
GIS Department

M22

August 25, 2020



L23

L22

L24

M22

M24

N22

N24

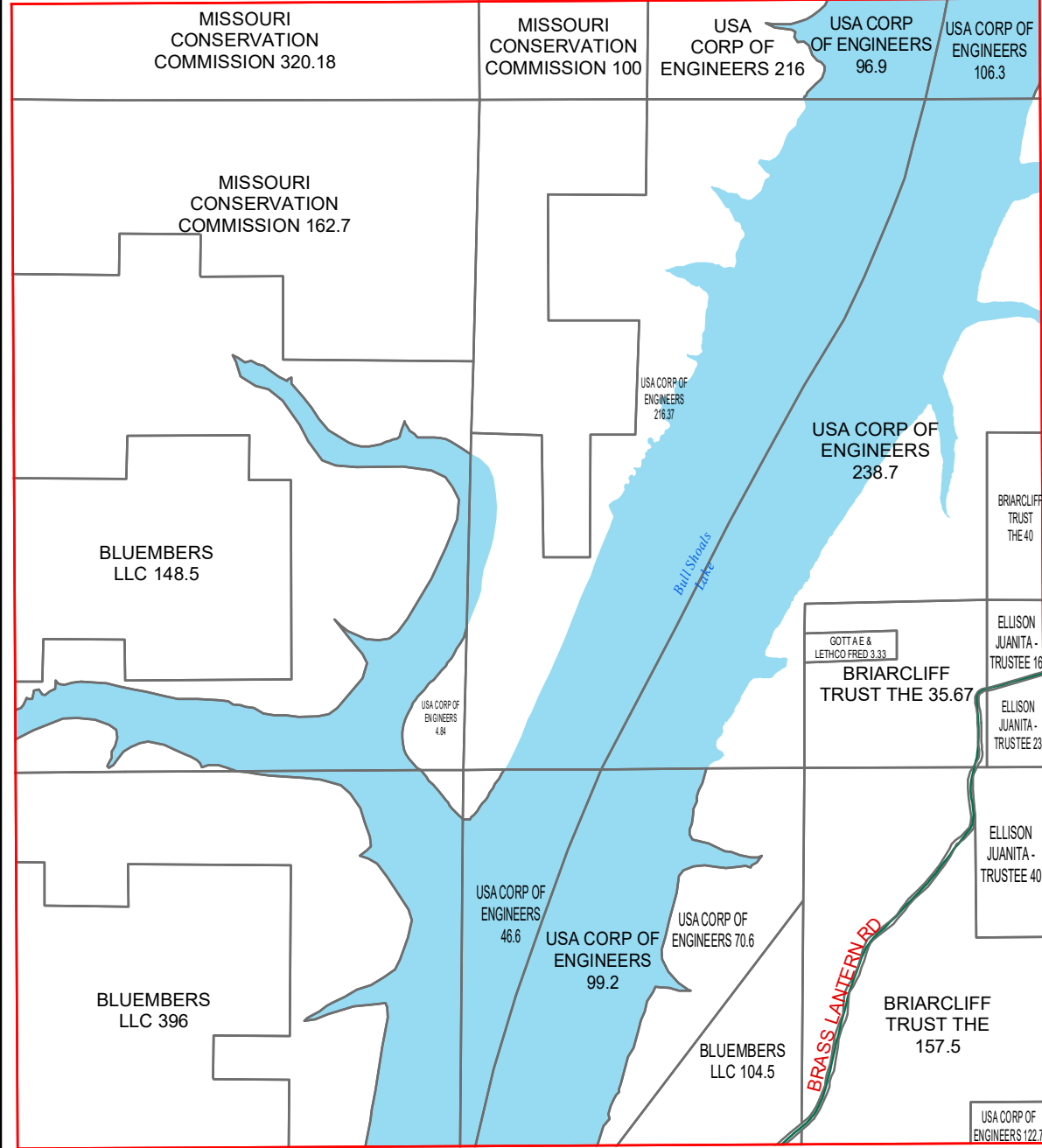

N23

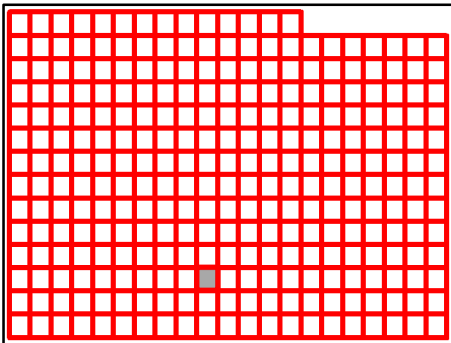

Taney County Missouri
by
GIS Department

M23

August 25, 2020



L23

L24

L25

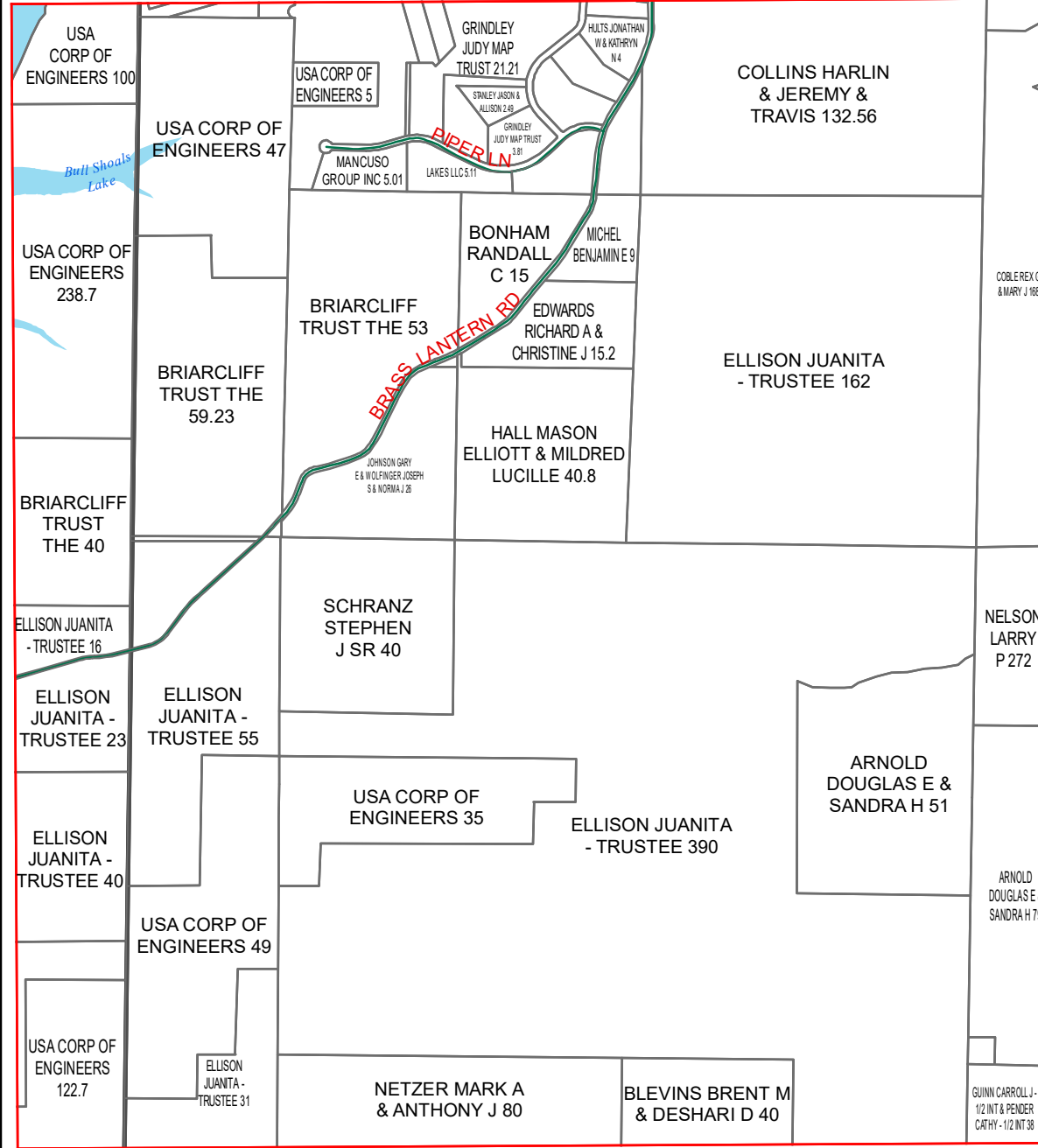

M23

M25

N23

N25

N24

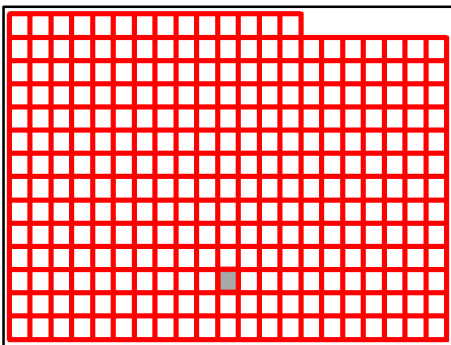

Taney County Missouri
by
GIS Department

M24

August 25, 2020

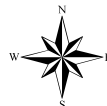

L24

L25

L26

M24

M26

N24

N26

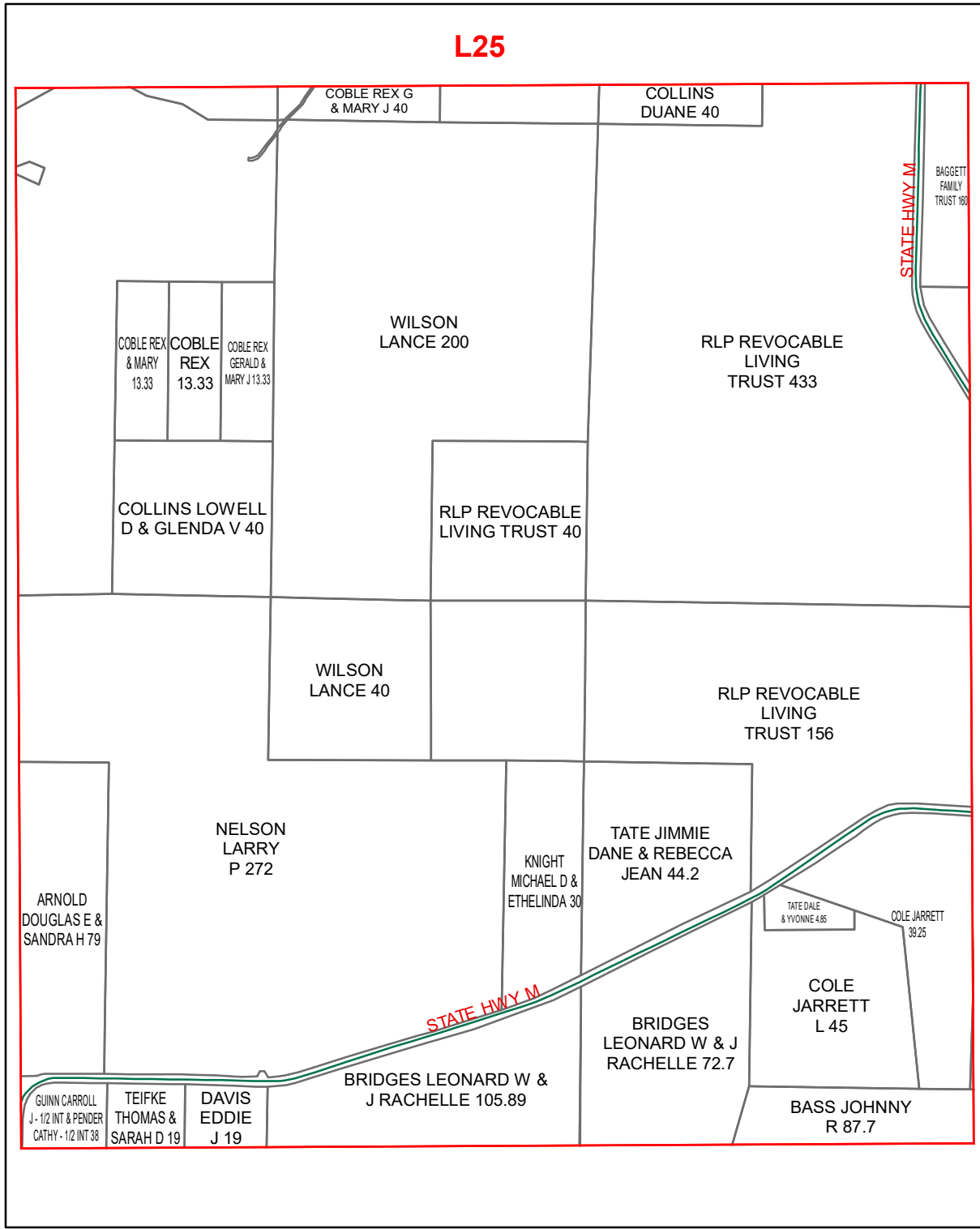

N25

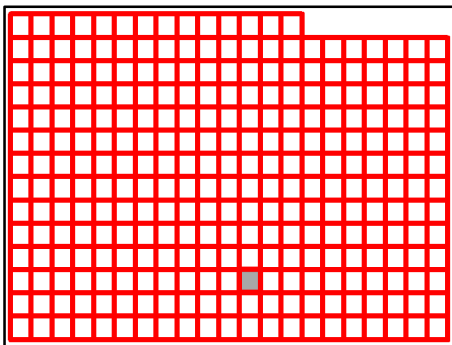

Taney County Missouri
by
GIS Department

M25

August 25, 2020

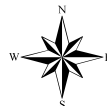

L26

L25

L27

M25

M27

N25

N27

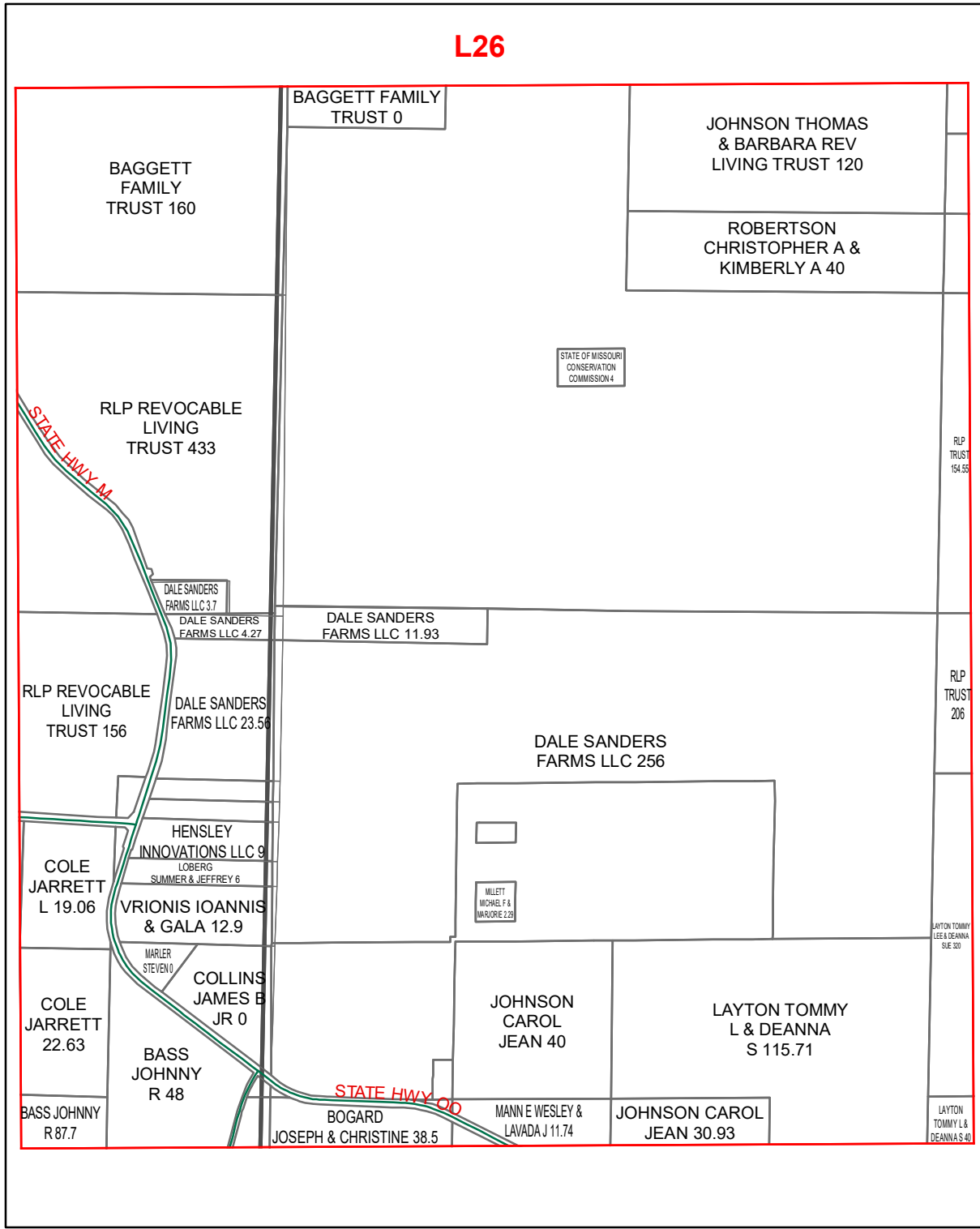

N26

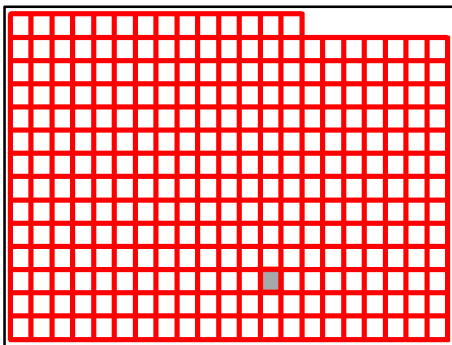

Taney County Missouri
by
GIS Department

M26

August 25, 2020



L26

L27

L28

M26

M28

N26

N28

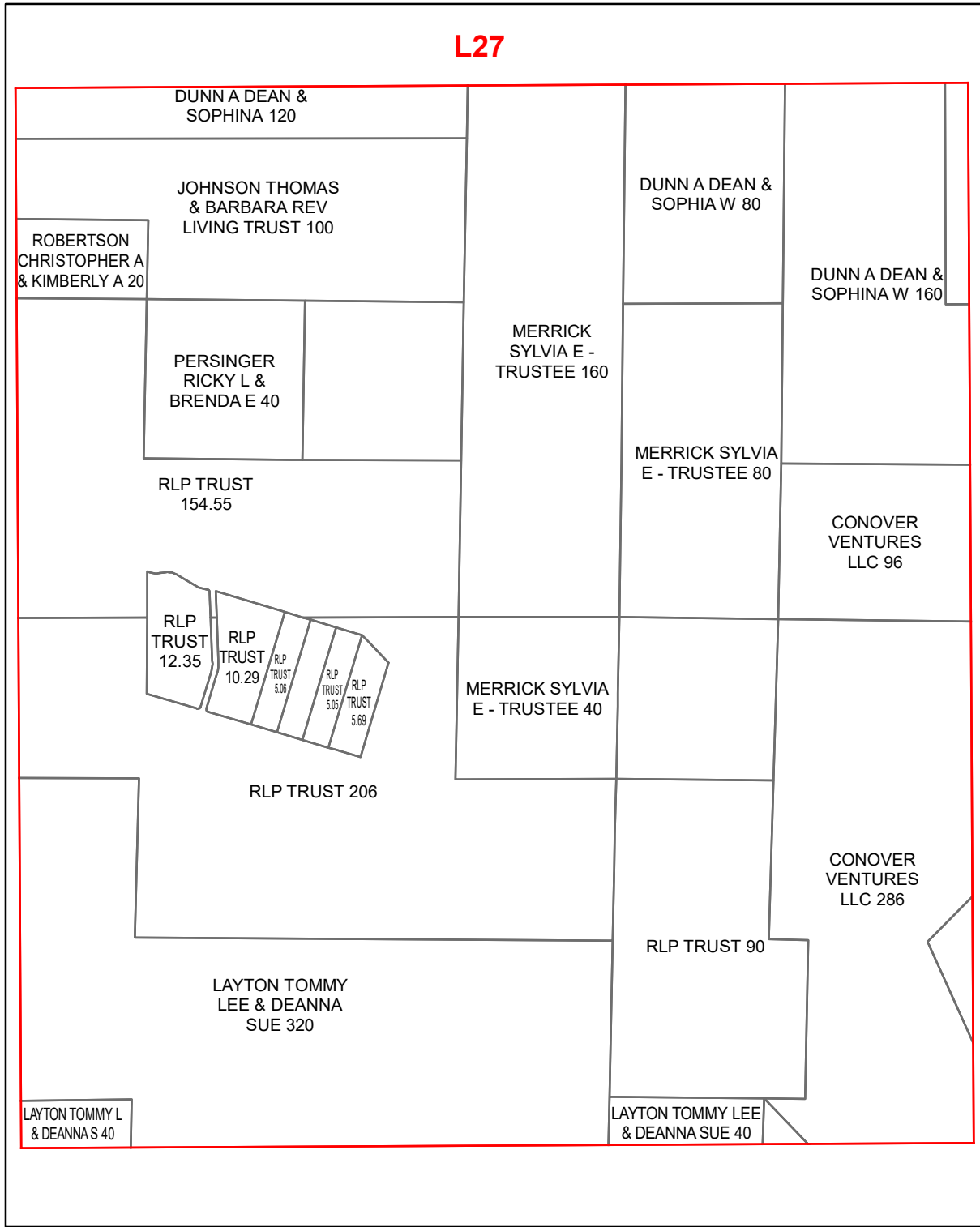

N27

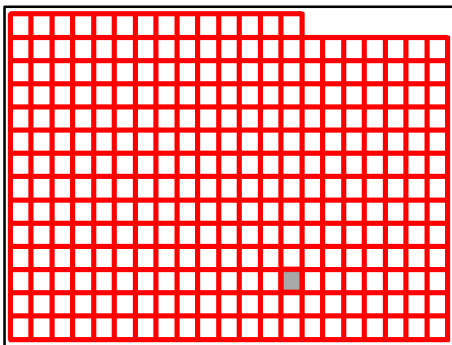

Taney County Missouri
by
GIS Department

M27

August 25, 2020

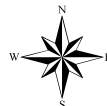

L28

L27

L29

M27

M29

N27

N29

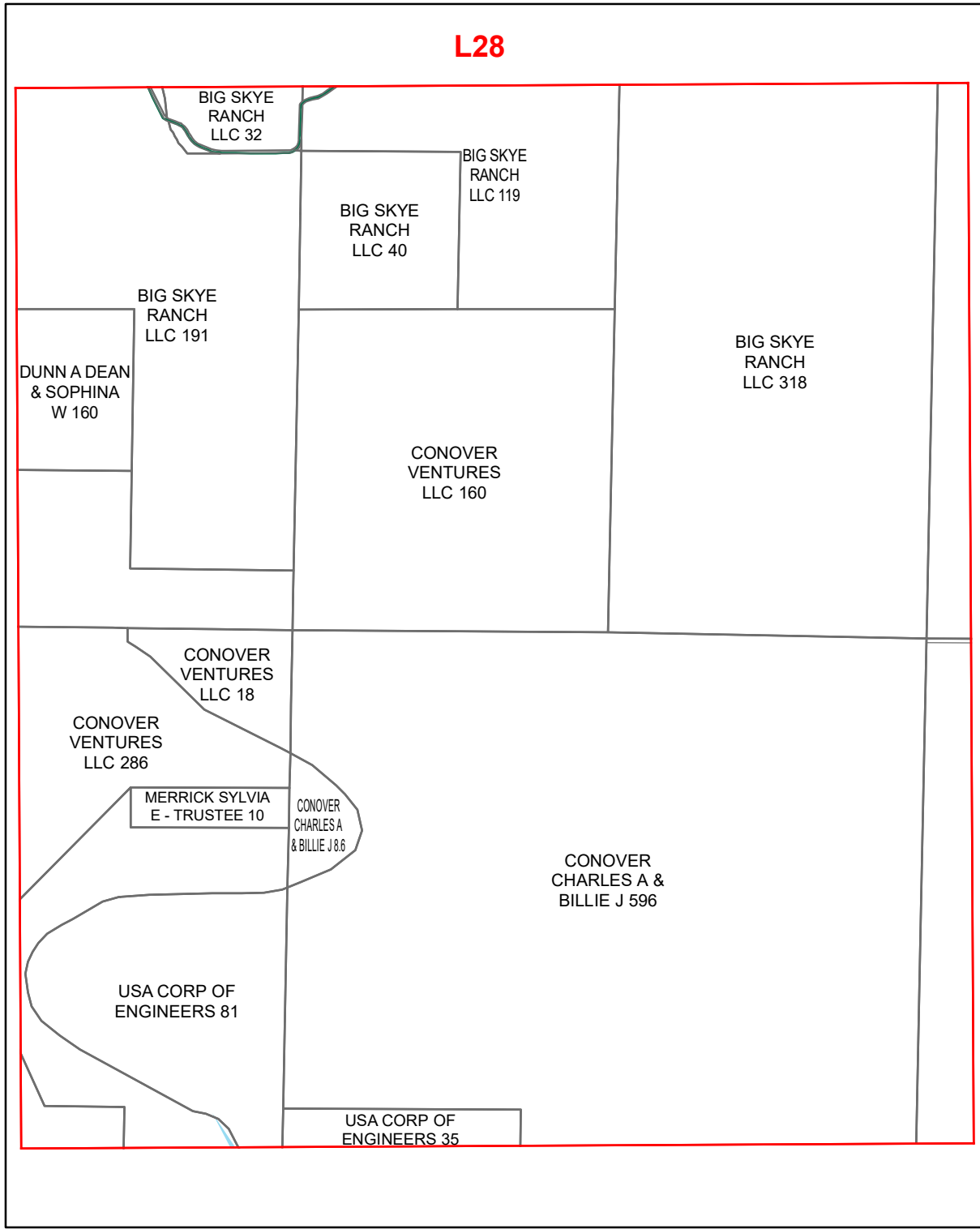

N28

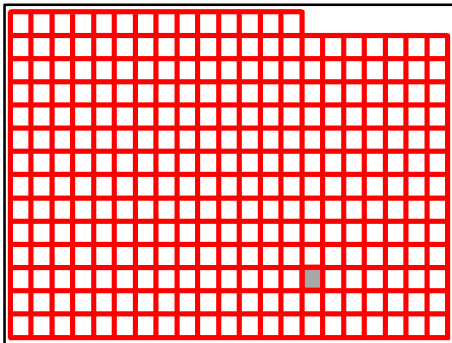

Taney County Missouri
by
GIS Department

M28

August 25, 2020



L28

L29

L30

M28

M30

N28

N30

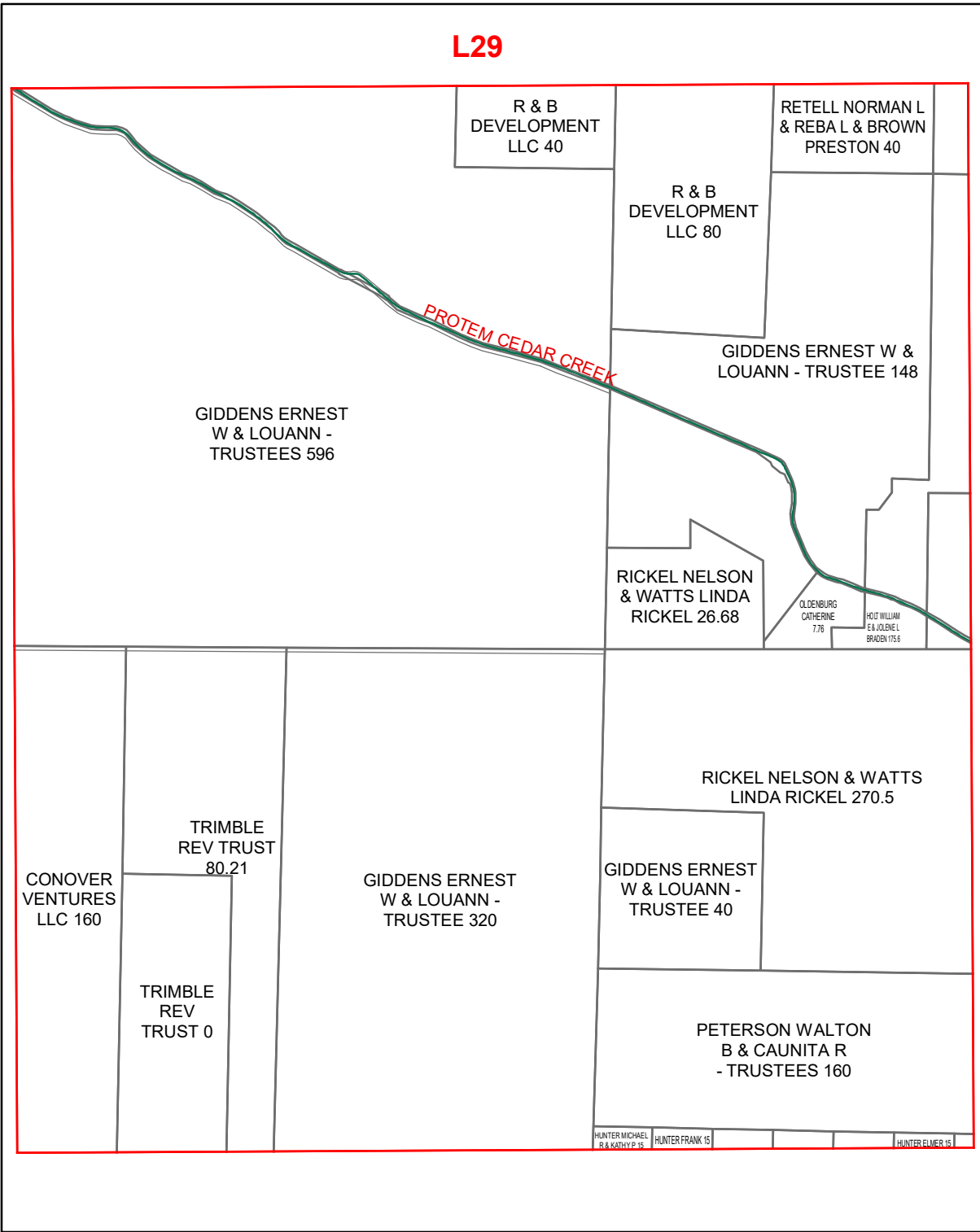

N29

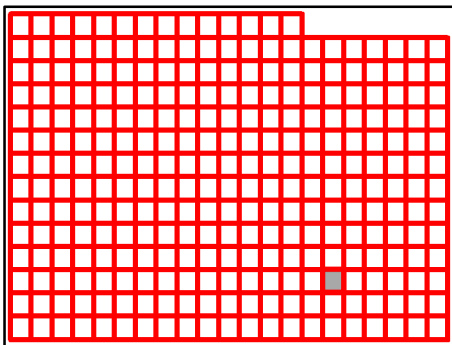

Taney County Missouri
by
GIS Department

M29

August 25, 2020

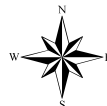

L30

L29

L31

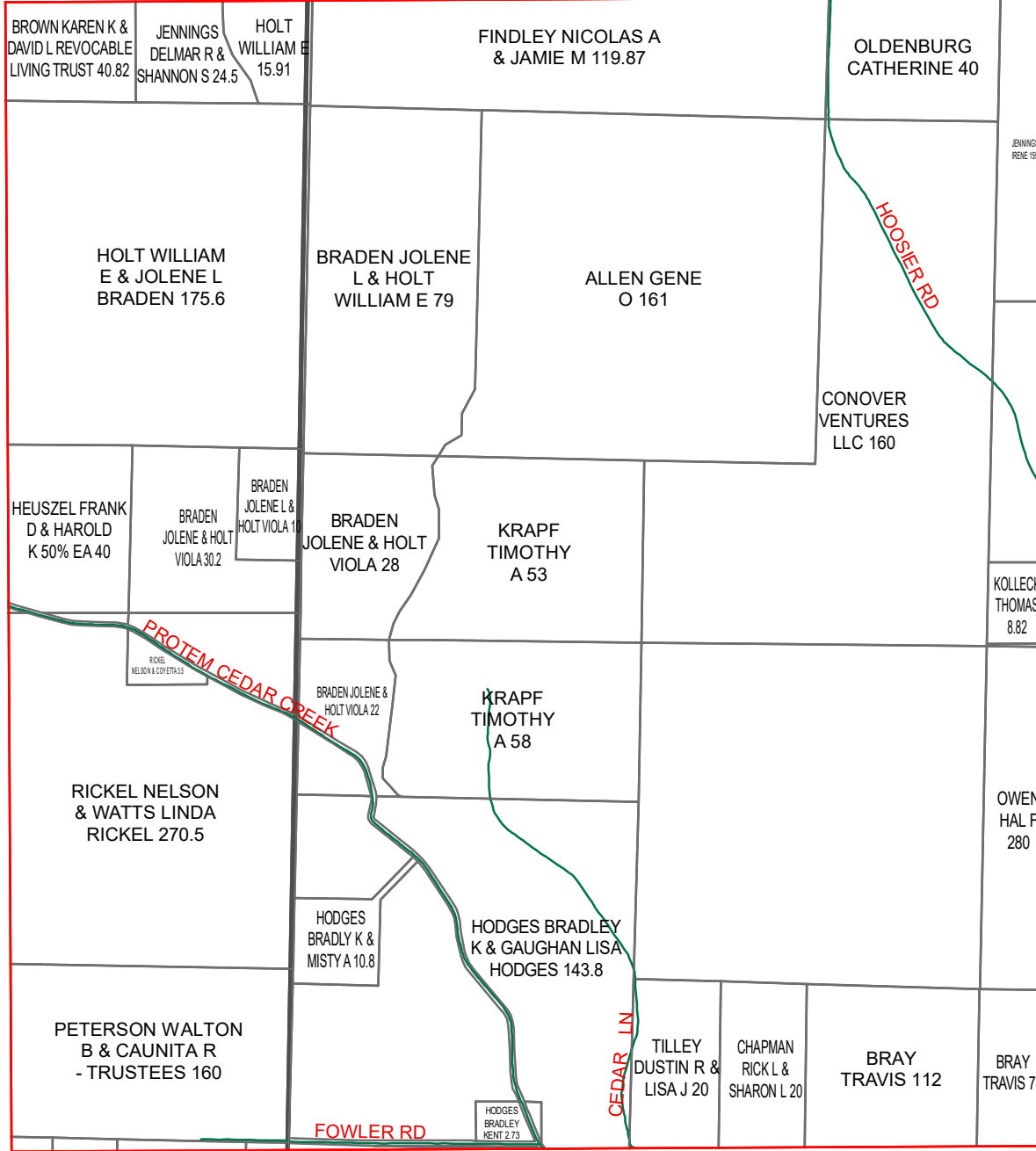

M29

M31

N29

N31

N30

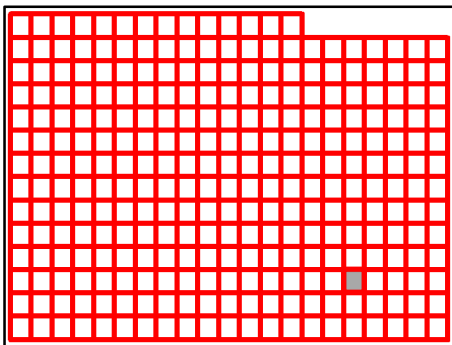

Taney County Missouri
by
GIS Department

M30

August 25, 2020



L31

L30

L32

M30

M32

N30

N32

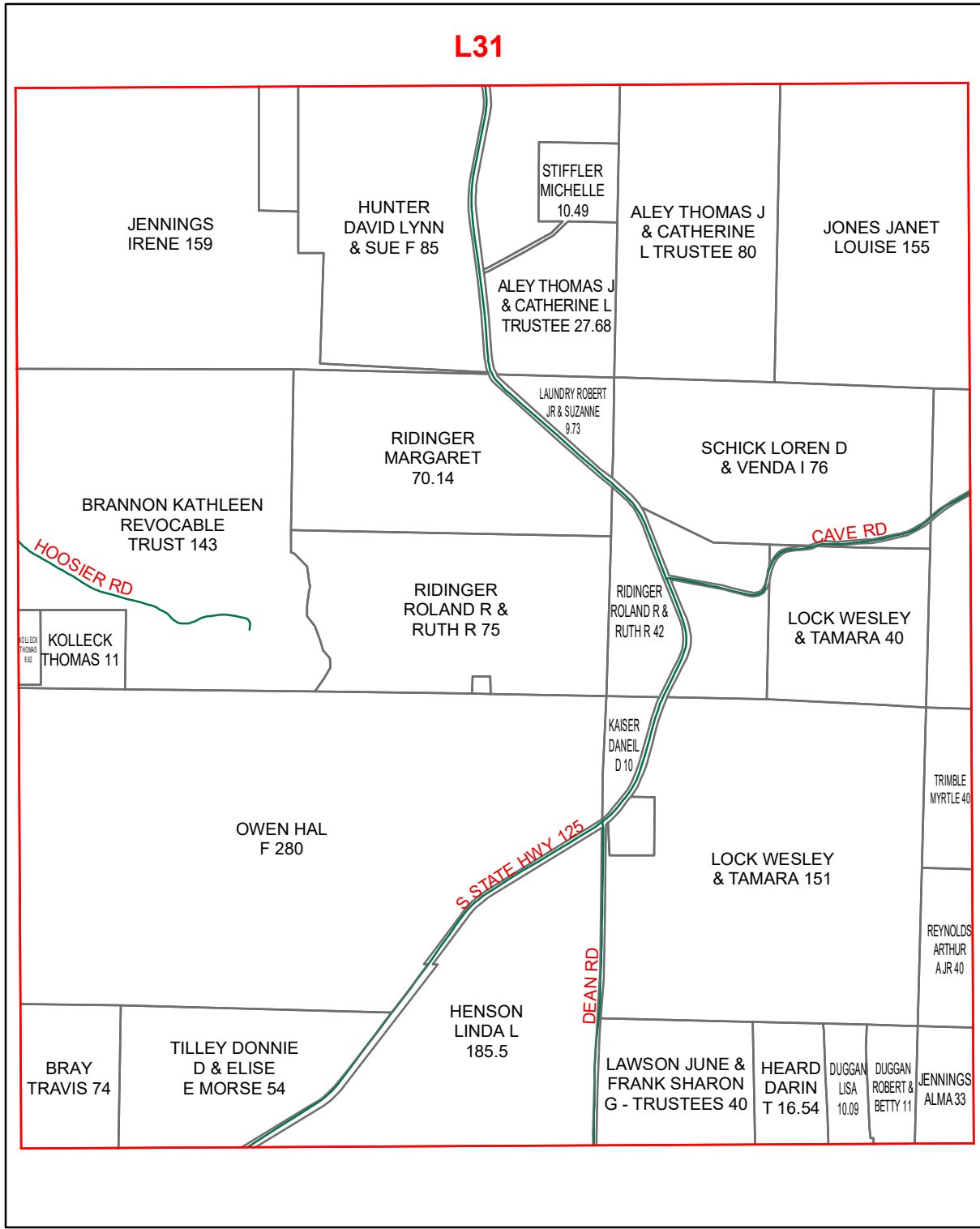

N31

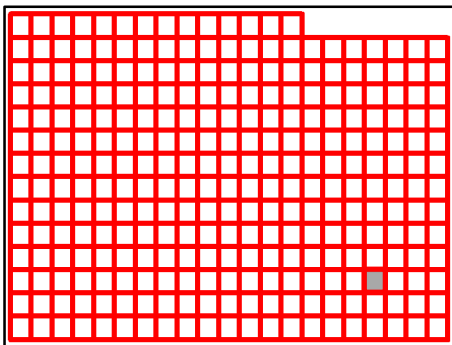

Taney County Missouri
by
GIS Department

M31

August 25, 2020

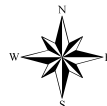

L32

L31

L33

M31

M33

N31

N33

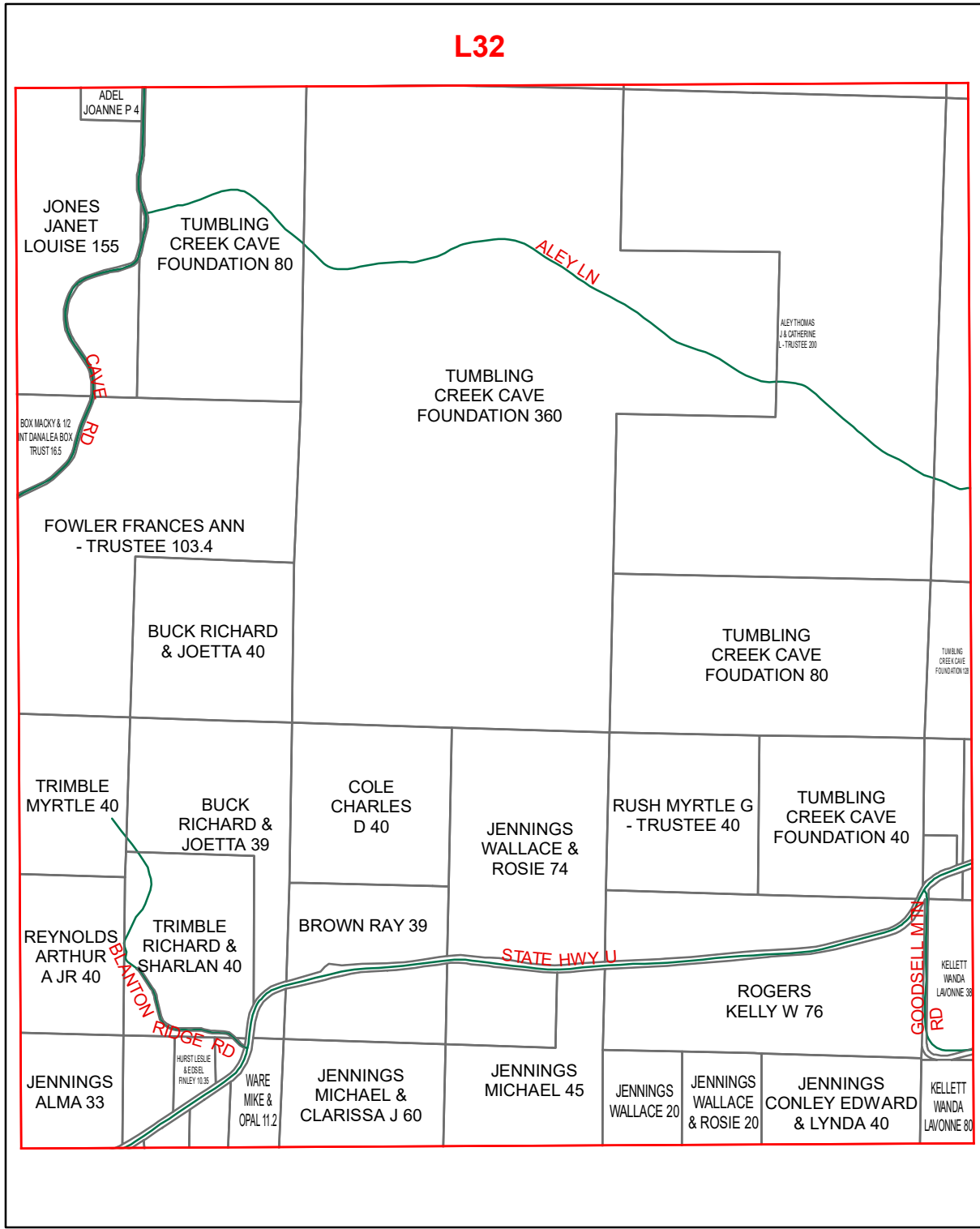

N32

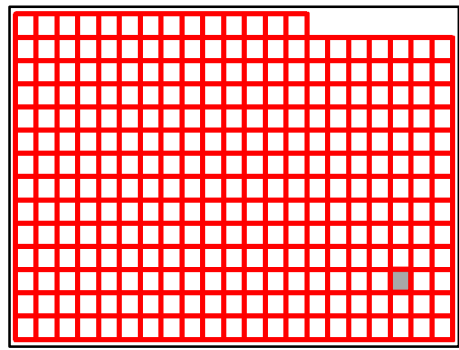

Taney County Missouri
by
GIS Department

M32

August 25, 2020

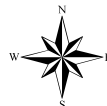

L33

L32

L34

M32

M34

N32

N34

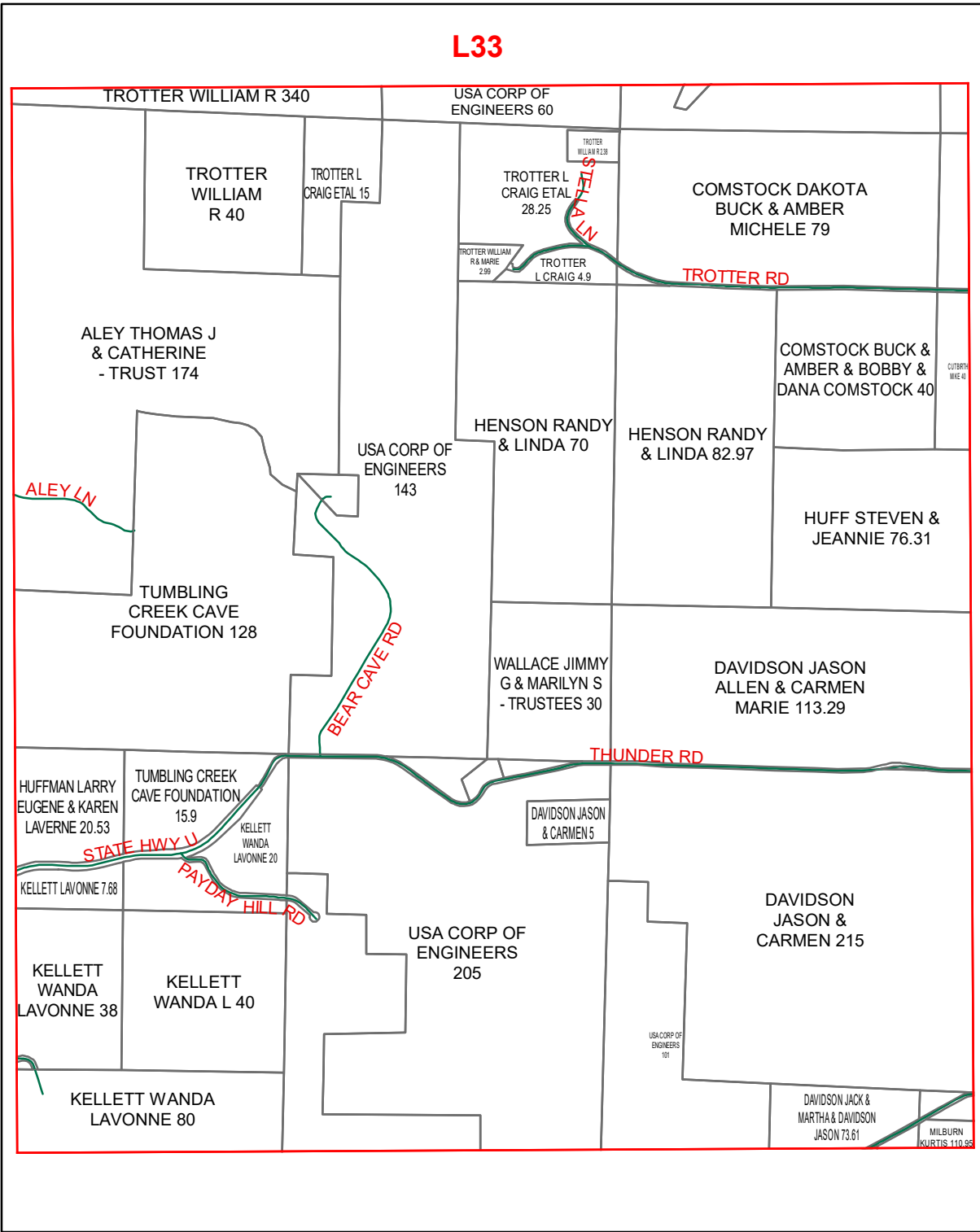

N33

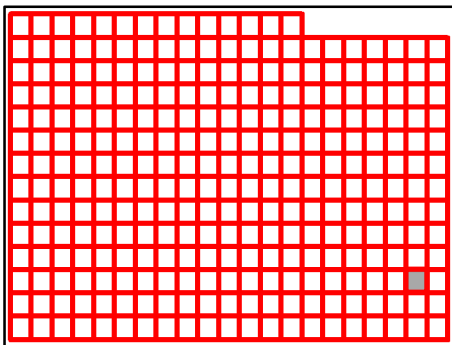

Taney County Missouri
by
GIS Department

M33

August 25, 2020



L33

L34

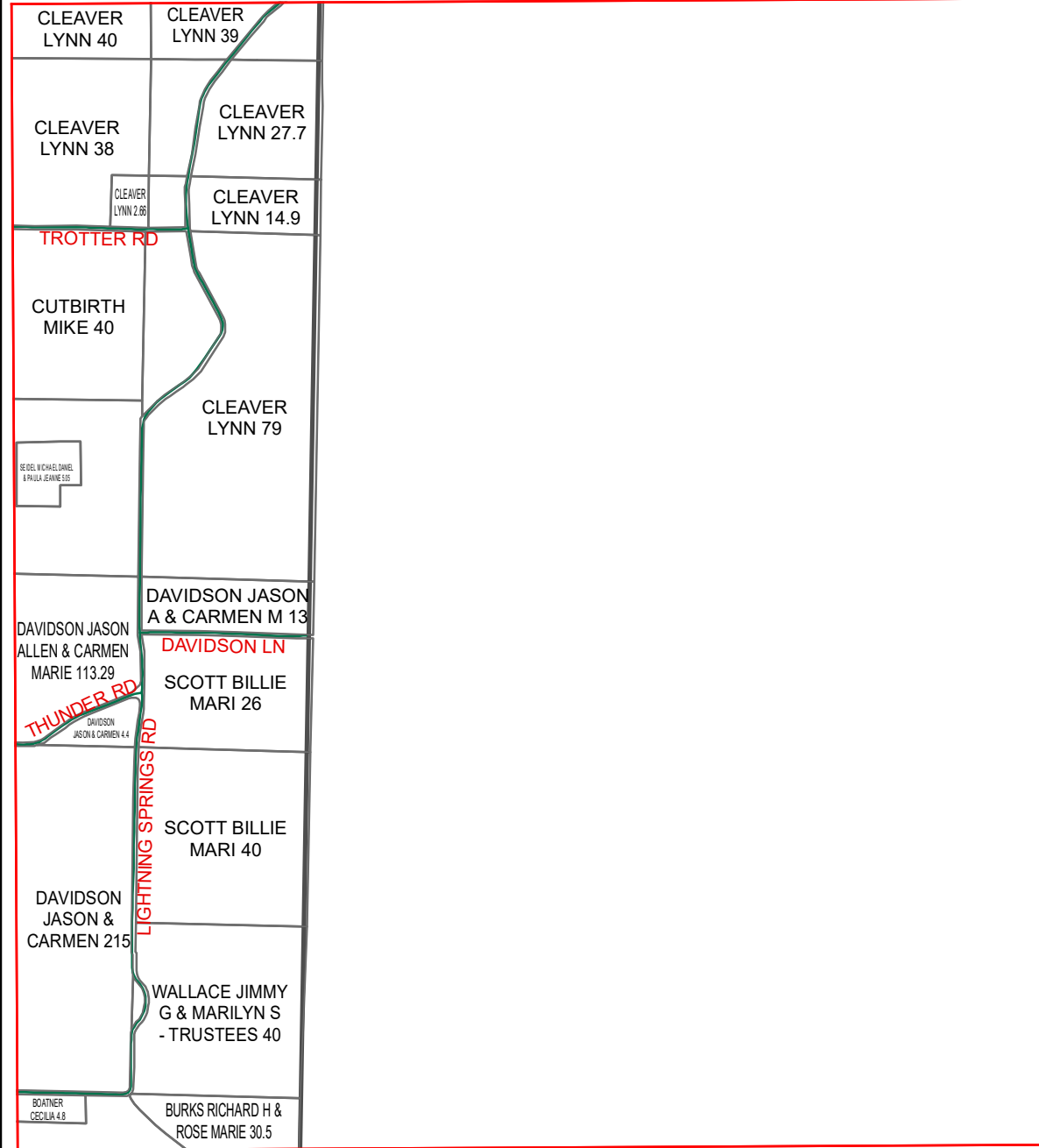

M33

N33

N34

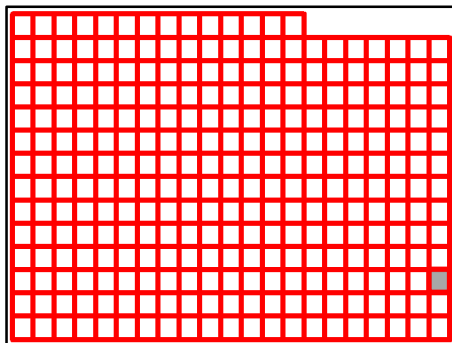

Taney County Missouri
by
GIS Department

M34

August 25, 2020



M14

M15

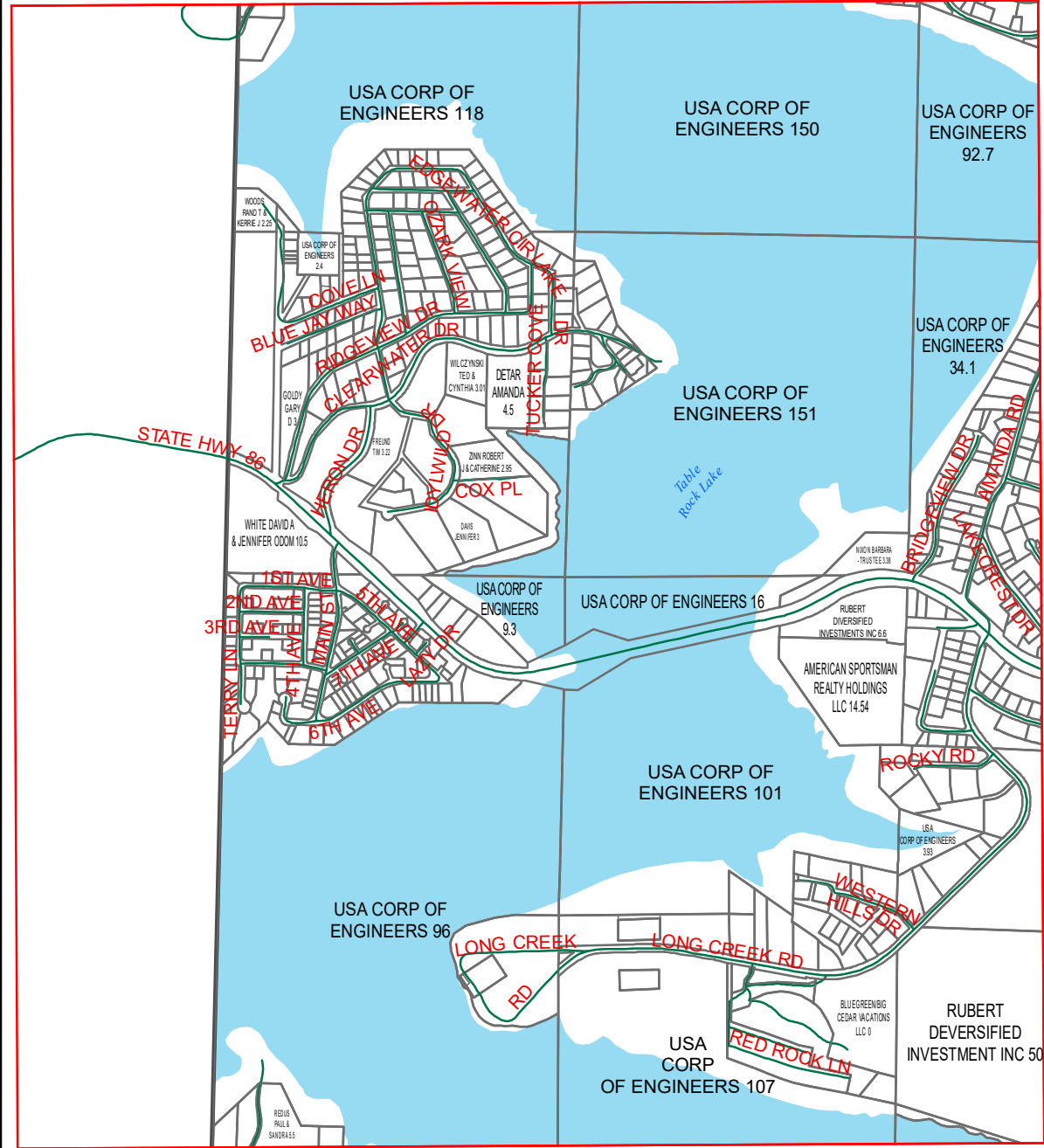

N15

O15

O14

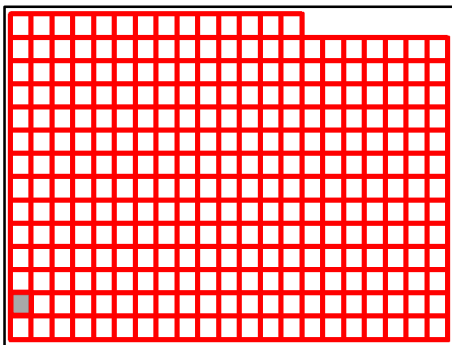

Taney County Missouri
by
GIS Department

N14

August 25, 2020

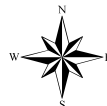

M14

M15

M16

N14

N16

O14

O16

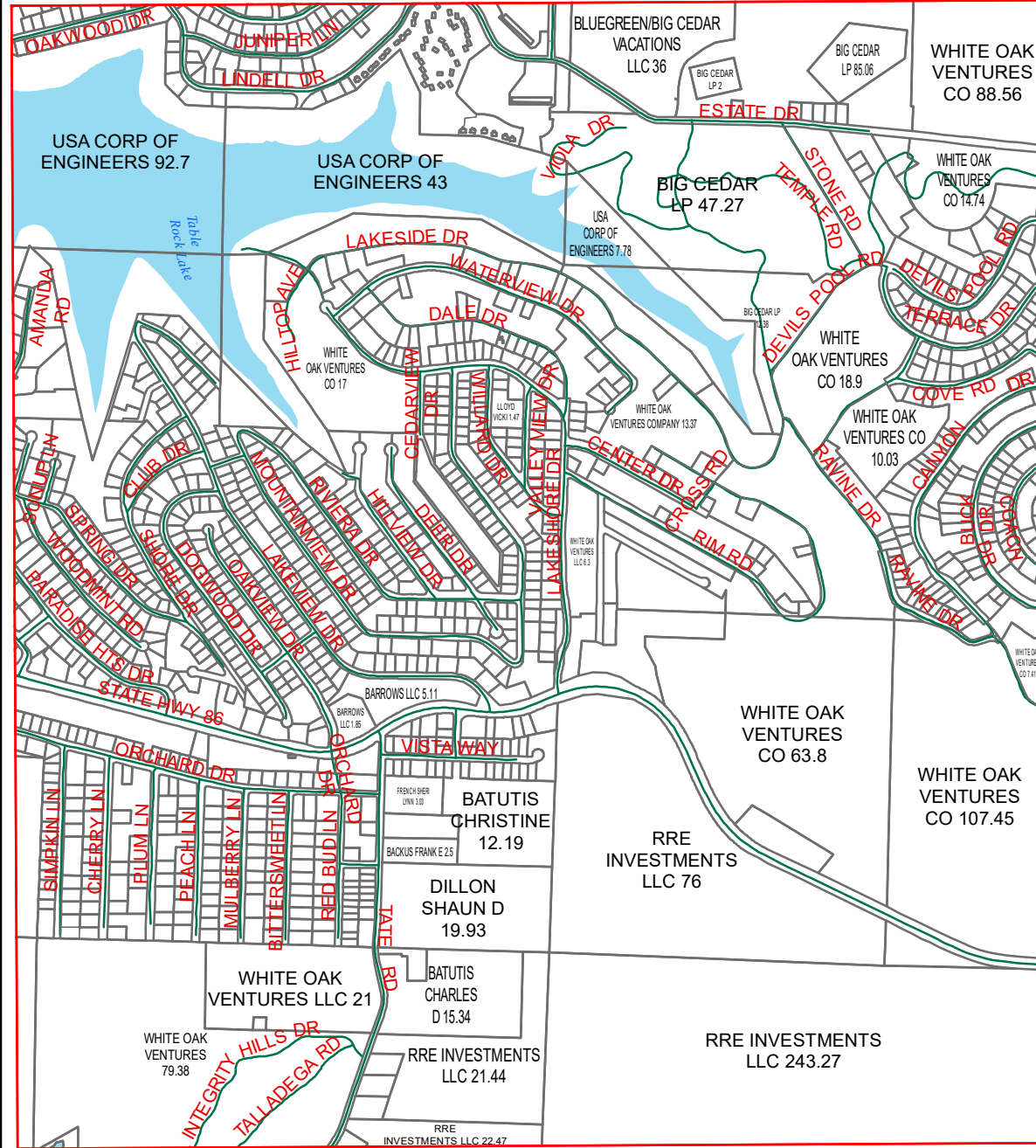

O15

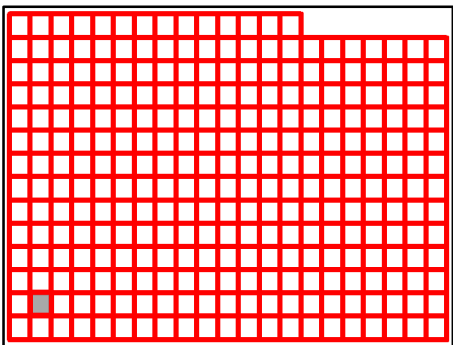

Taney County Missouri
by
GIS Department

N15

August 25, 2020

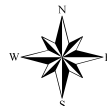

M15

M16

M17

N15

N17

O15

O17

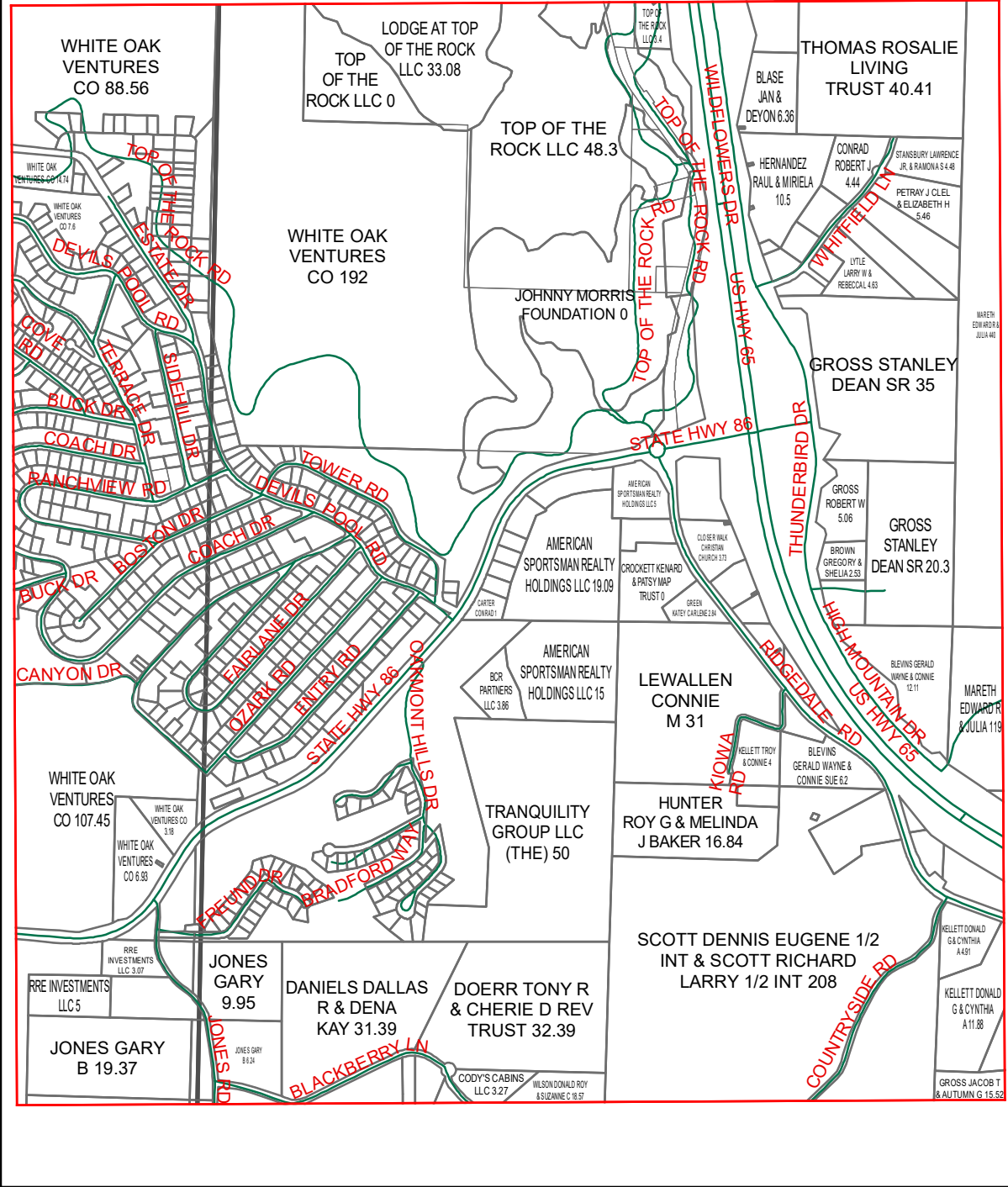

O16

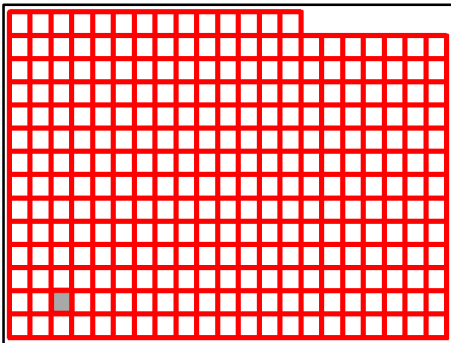

Taney County Missouri
by
GIS Department

N16

August 25, 2020

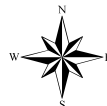

M16

M17

M18

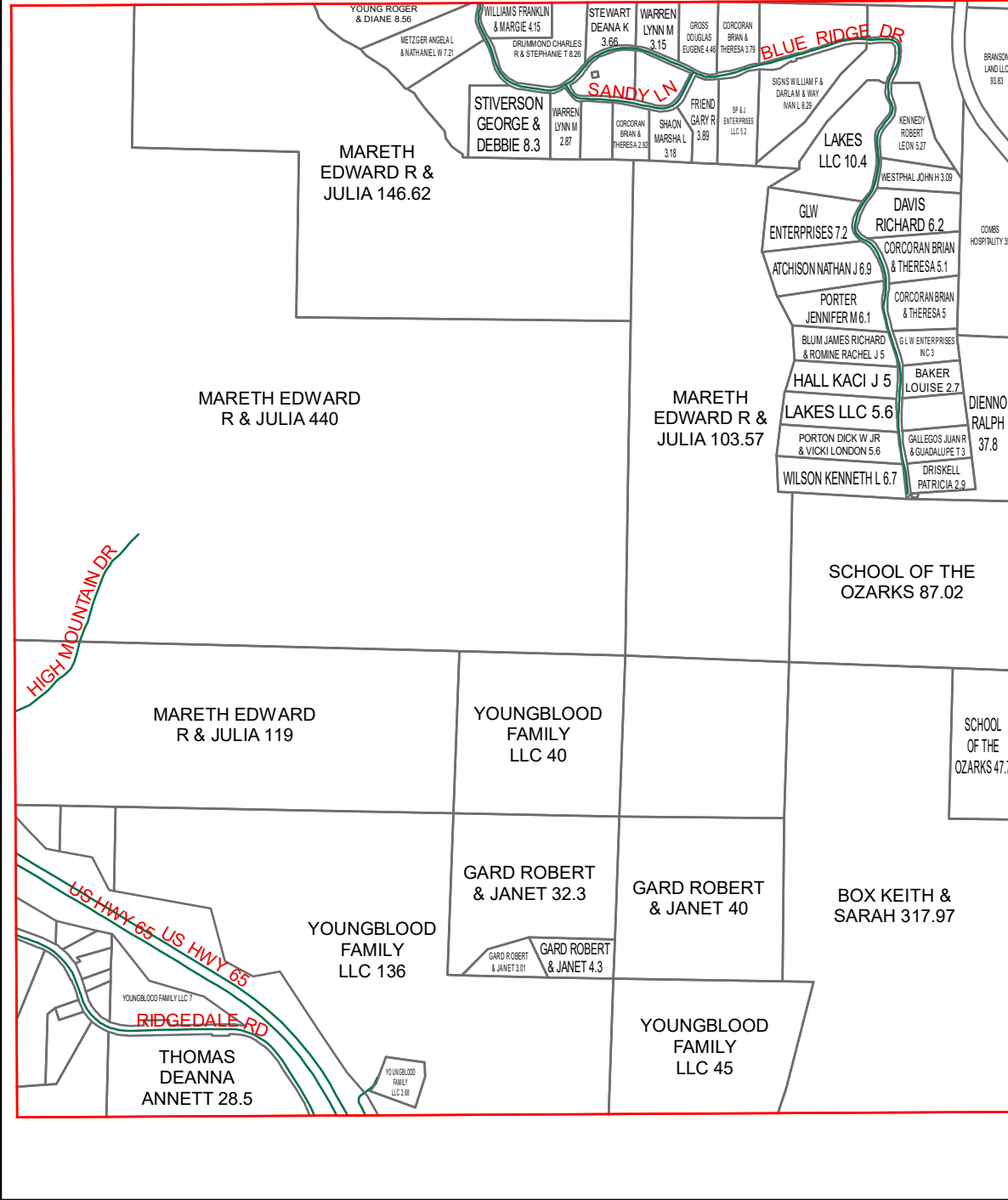

N16

N18

O16

O18

O17

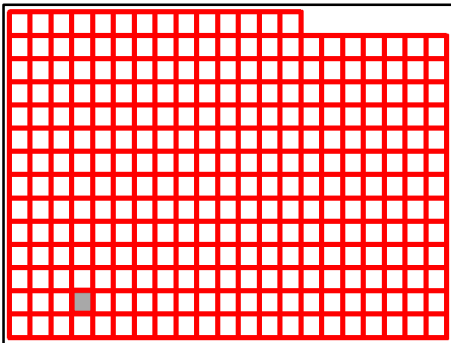

Taney County Missouri
by
GIS Department

N17

August 25, 2020

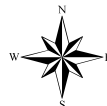

M18

M17

M19

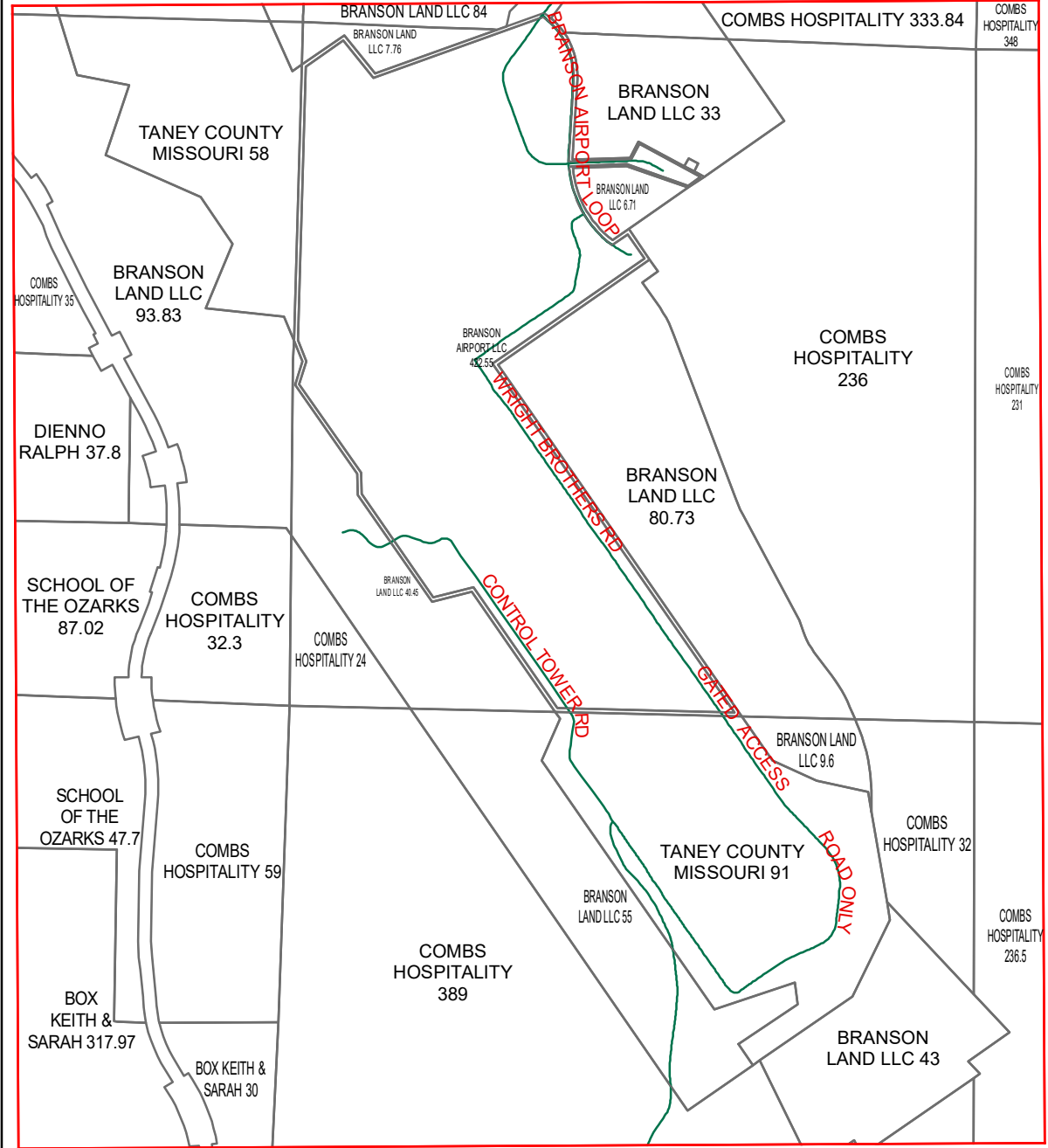

N17

N19

O17

O19

O18

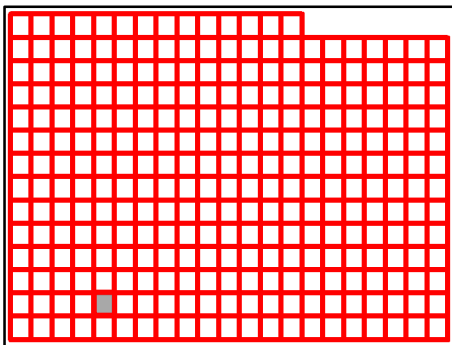

Taney County Missouri
by
GIS Department

N18

August 25, 2020

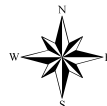

M19

M18

M20

N18

N20

O18

O20

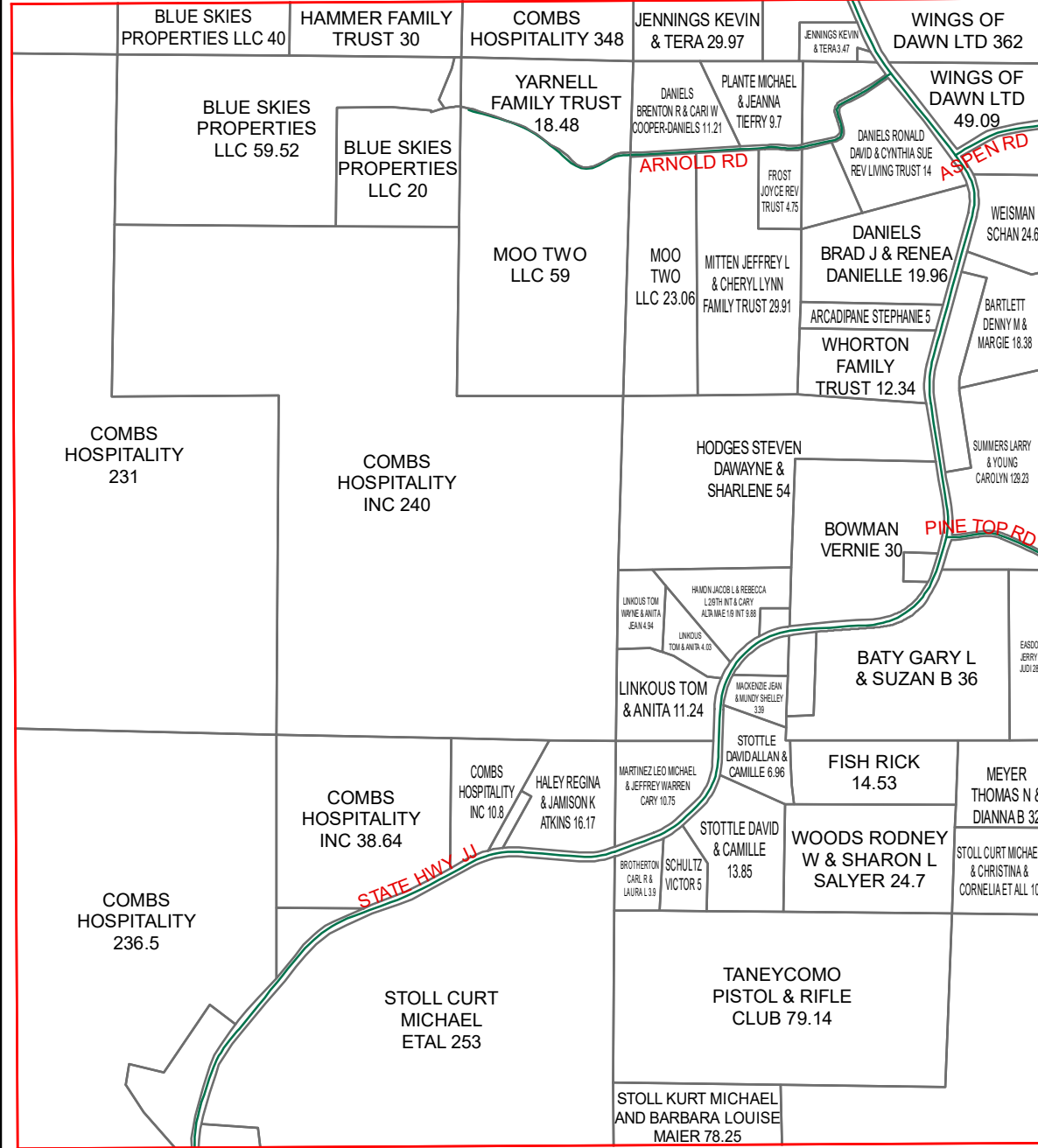

O19

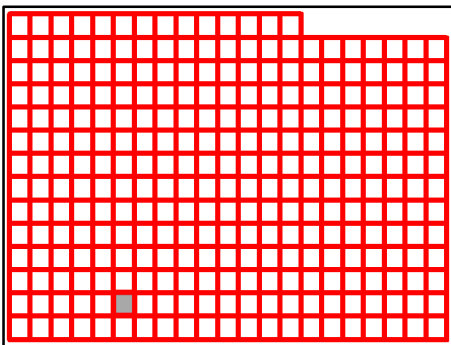

Taney County Missouri
by
GIS Department

N19

August 25, 2020

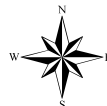

M20

M19

M21

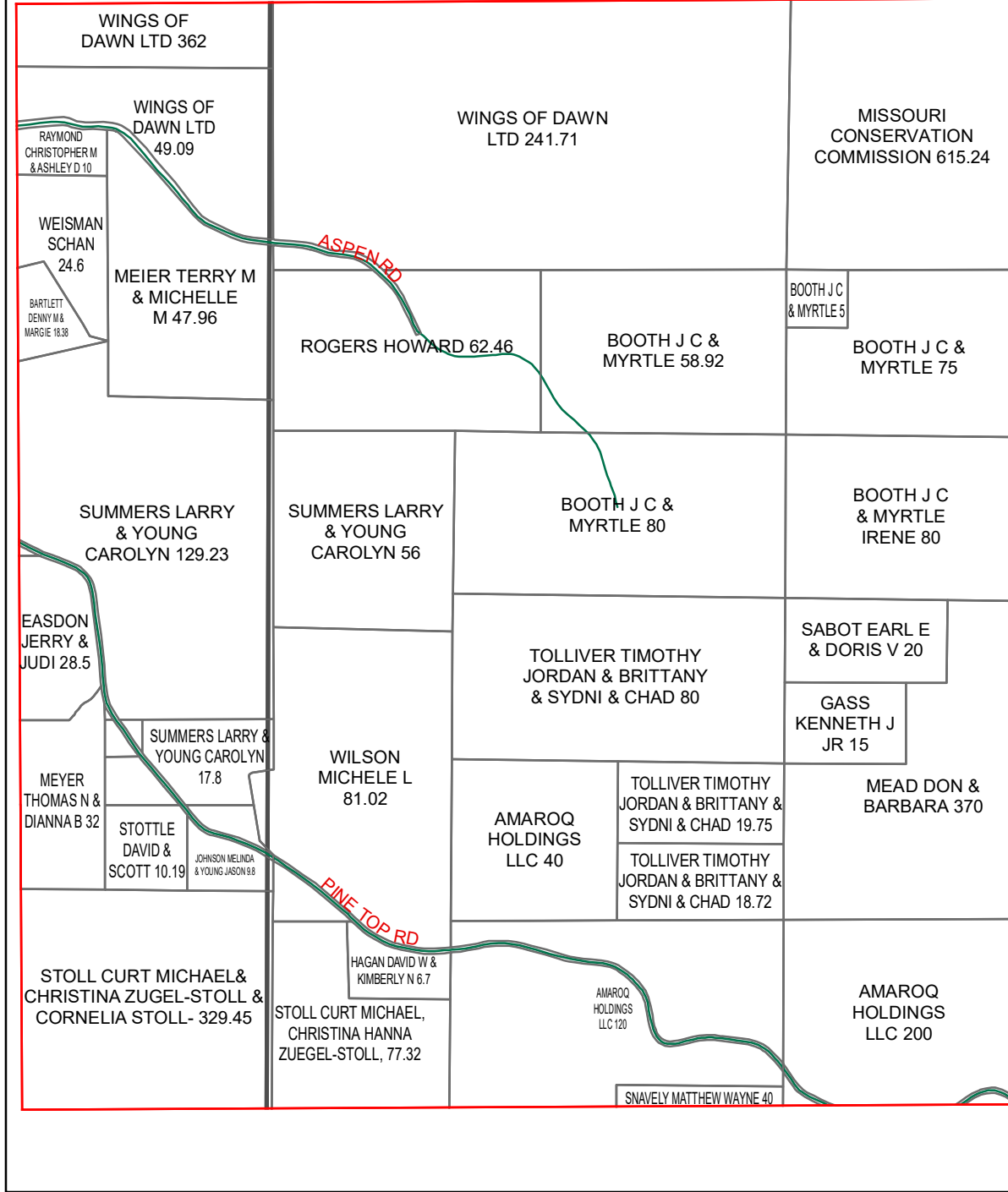

N19

N21

O19

O21

O20

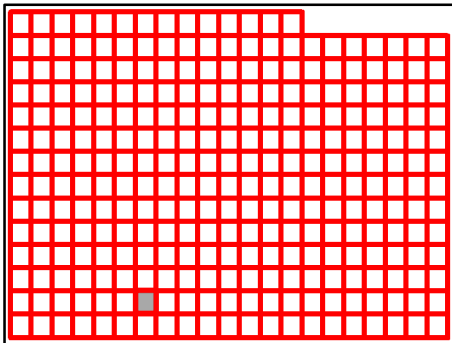

Taney County Missouri
by
GIS Department

N20

August 25, 2020

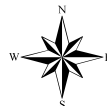

M21

M20

M22

N20

N22

O20

O22

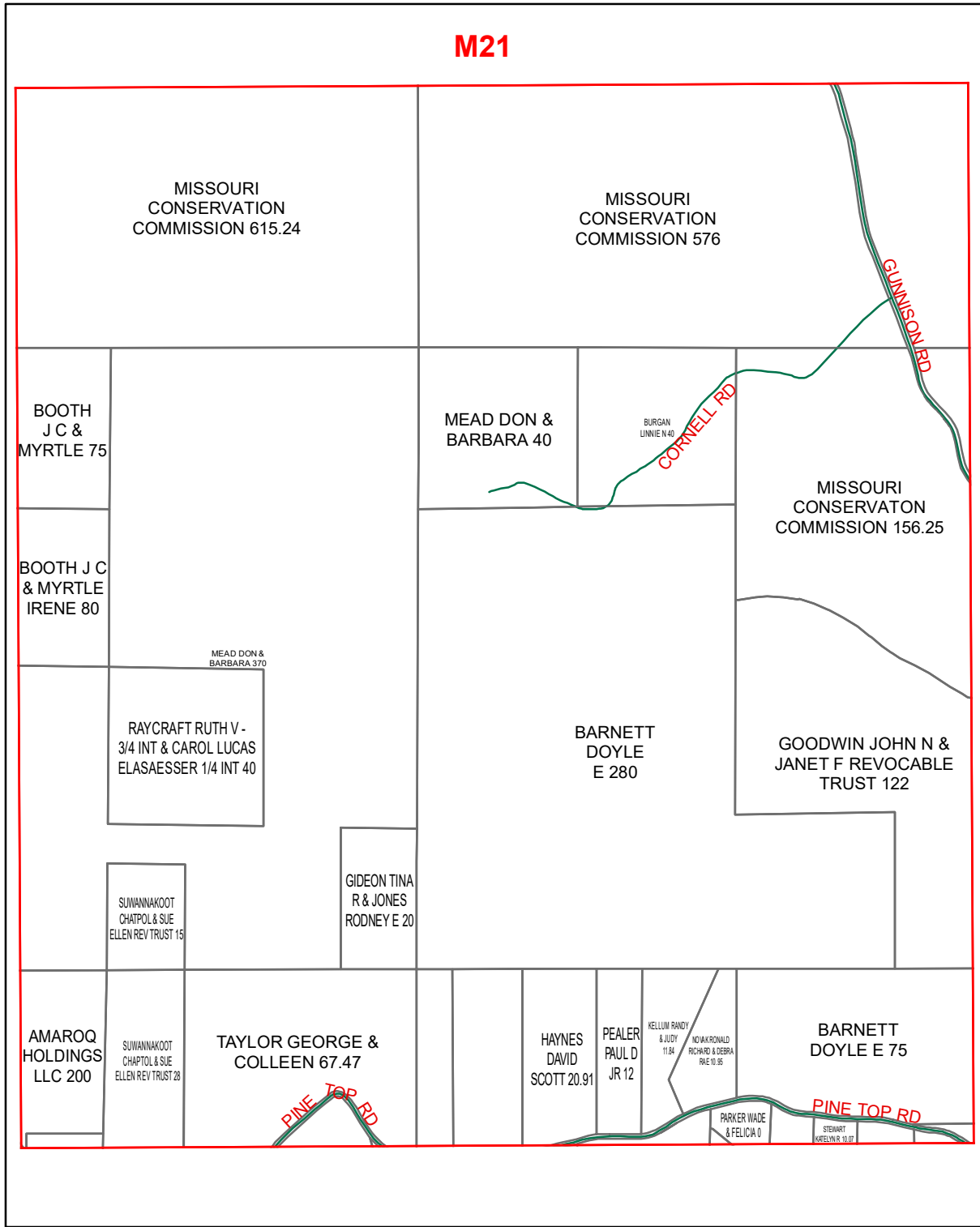

O21

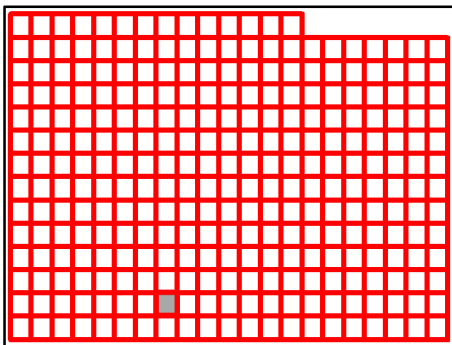

Taney County Missouri
by
GIS Department

N21

August 25, 2020

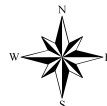

M22

M21

M23

N21

N23

O21

O23

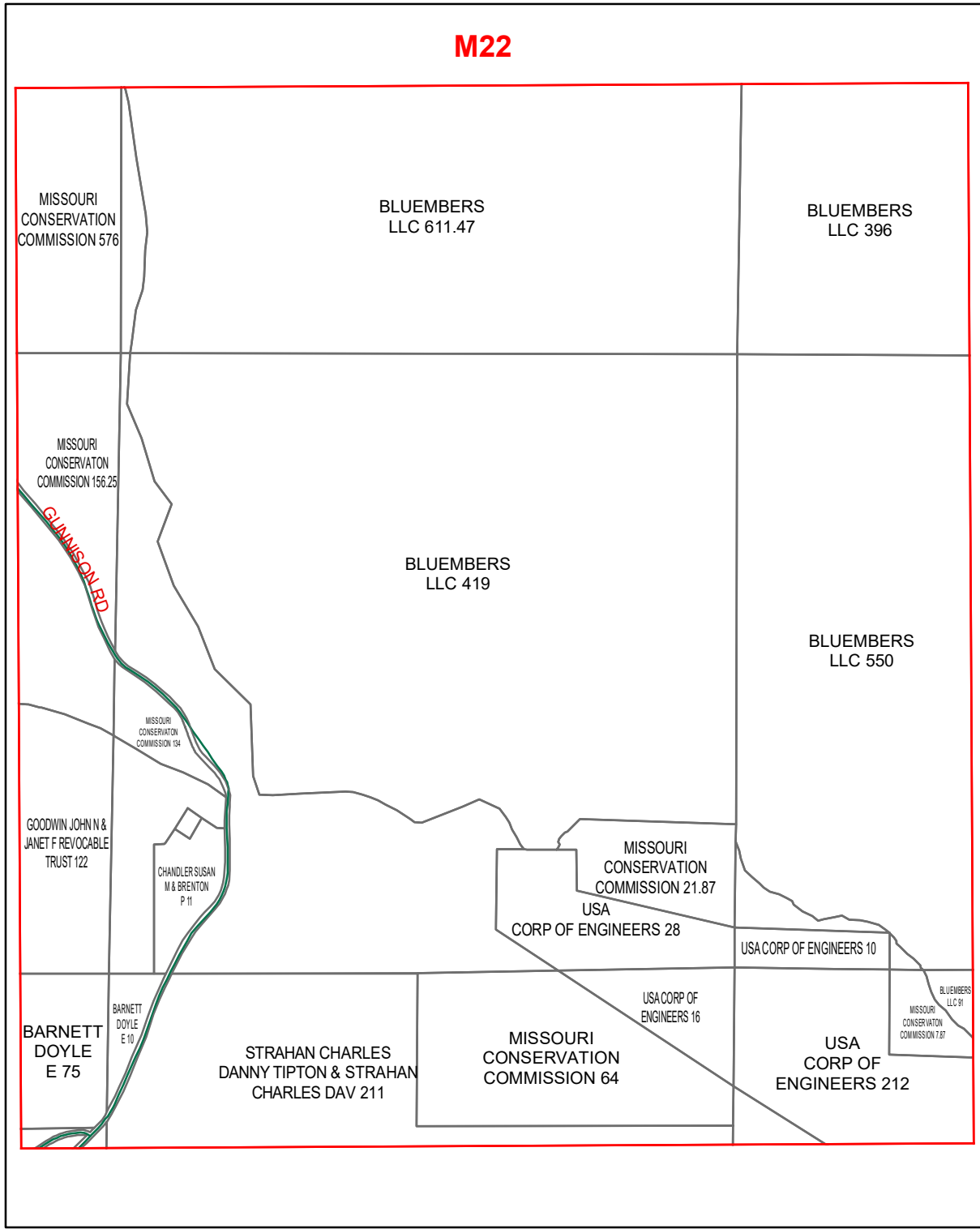

O22

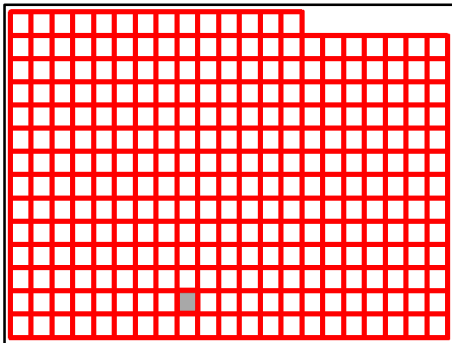

Taney County Missouri
by
GIS Department

N22

August 25, 2020

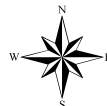

M23

M22

M24

N22

N24

O22

O24

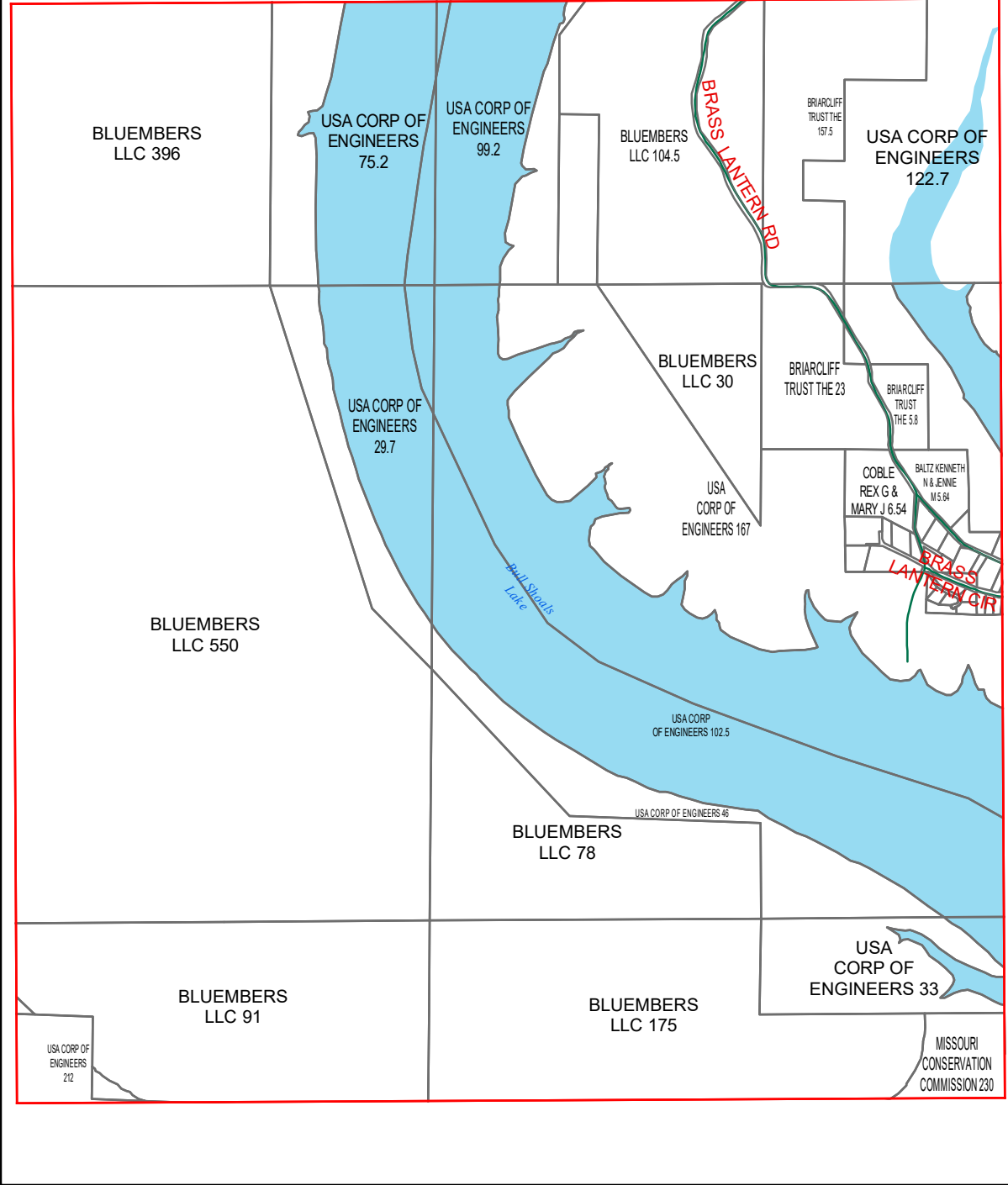

O23

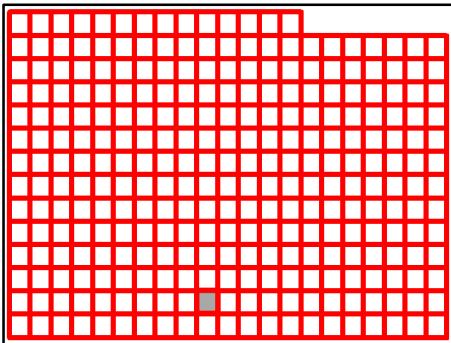

Taney County Missouri
by
GIS Department

N23

August 25, 2020

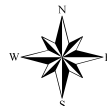

M23

M24

M25

N23

N25

O23

O25

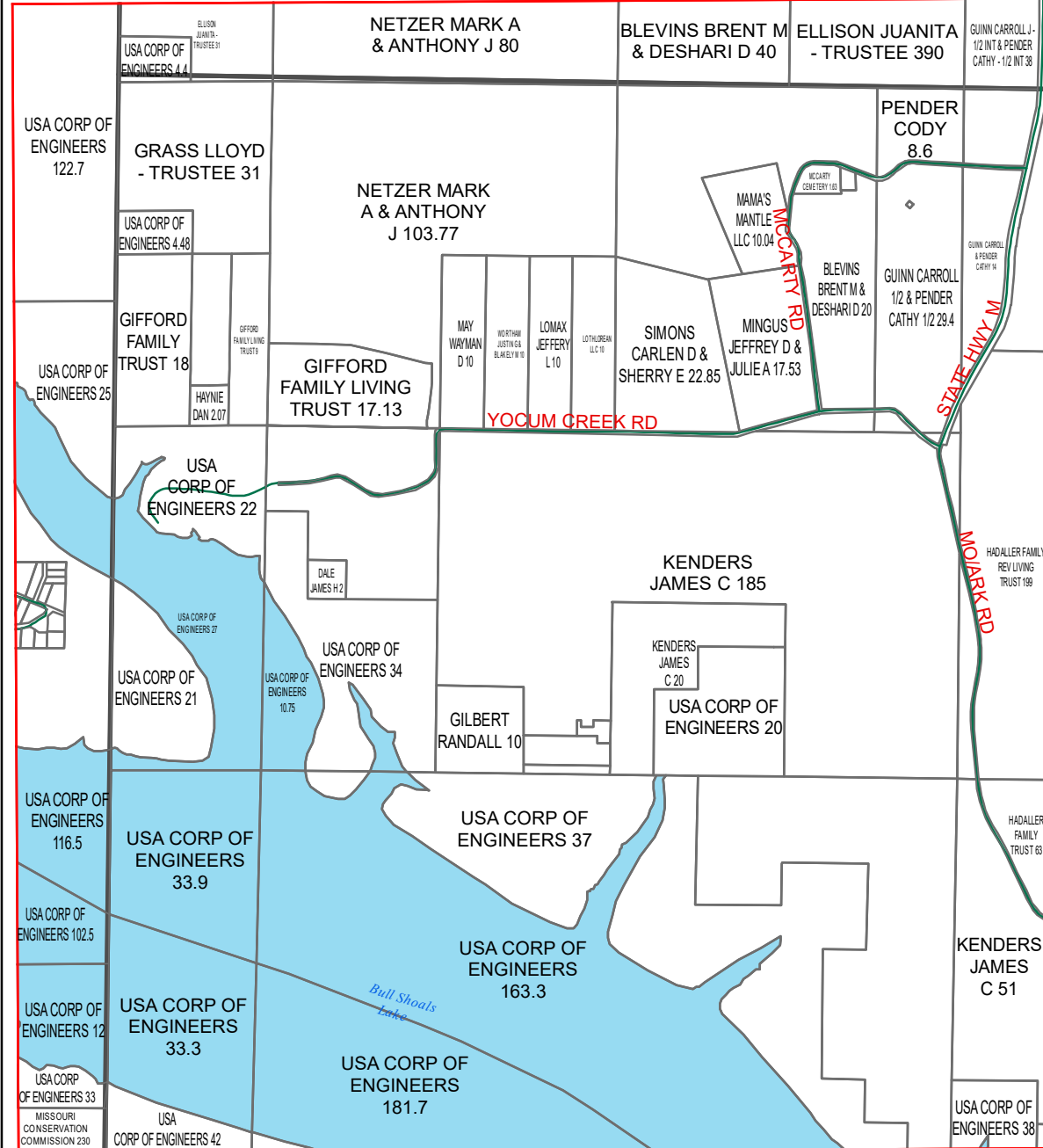

O24

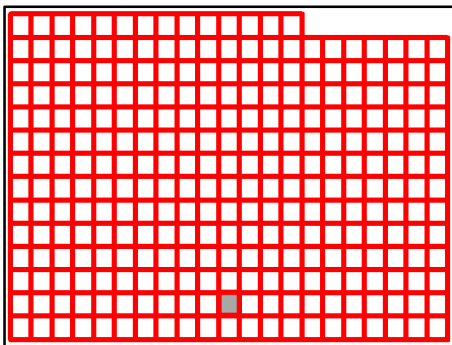

Taney County Missouri
by
GIS Department

N24

August 25, 2020

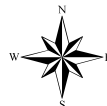

M25

M24

M26

N24

N26

O24

O26

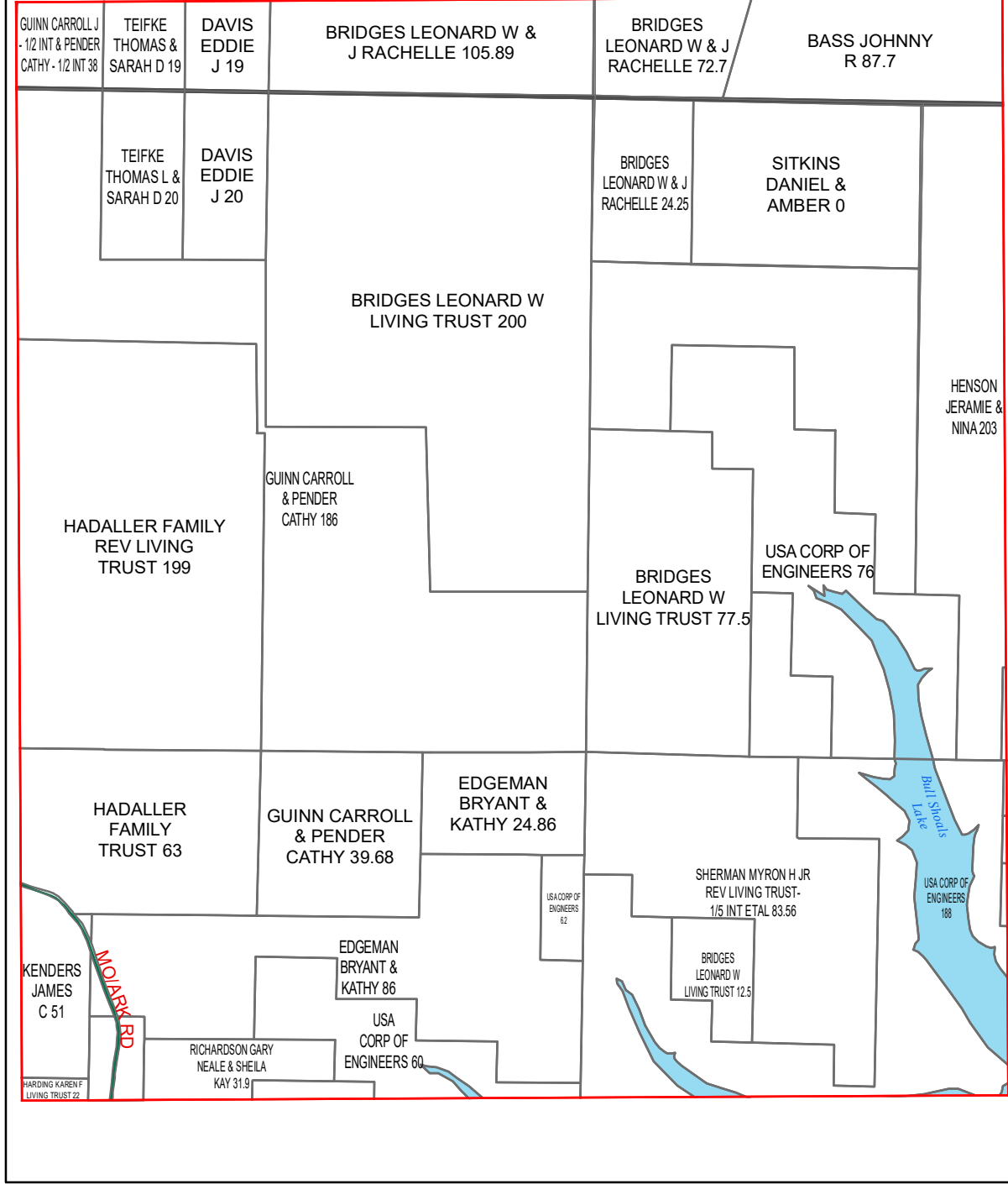

O25

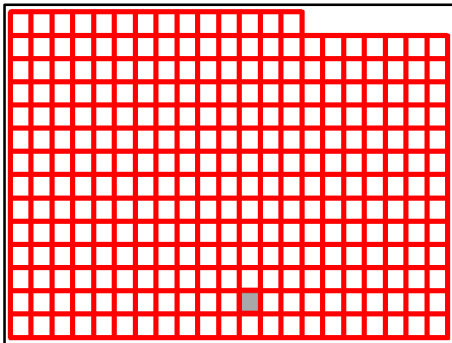

**Taney County Missouri
by
GIS Department**

N25

August 25, 2020



M26

M25

M27

N25

N27

O25

O27

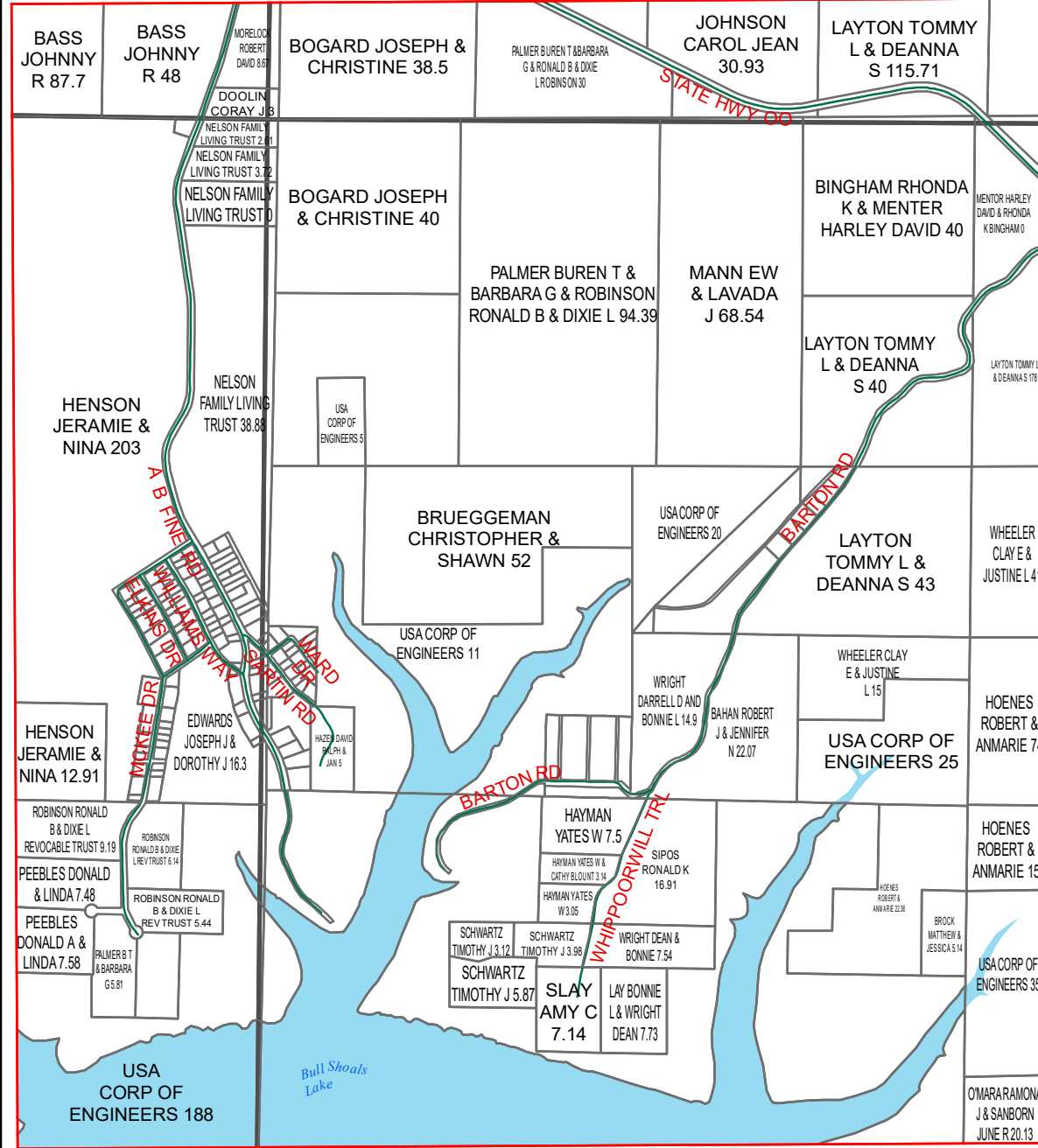

O26

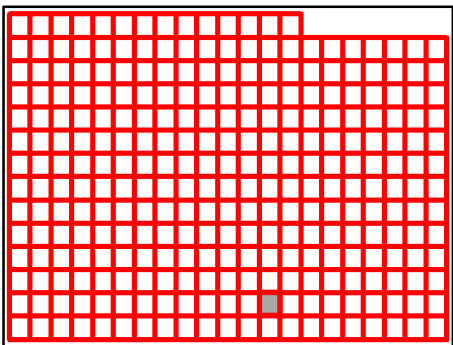

Taney County Missouri
by
GIS Department

N26

August 25, 2020

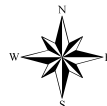

M27

M26

M28

N26

N28

O26

O28

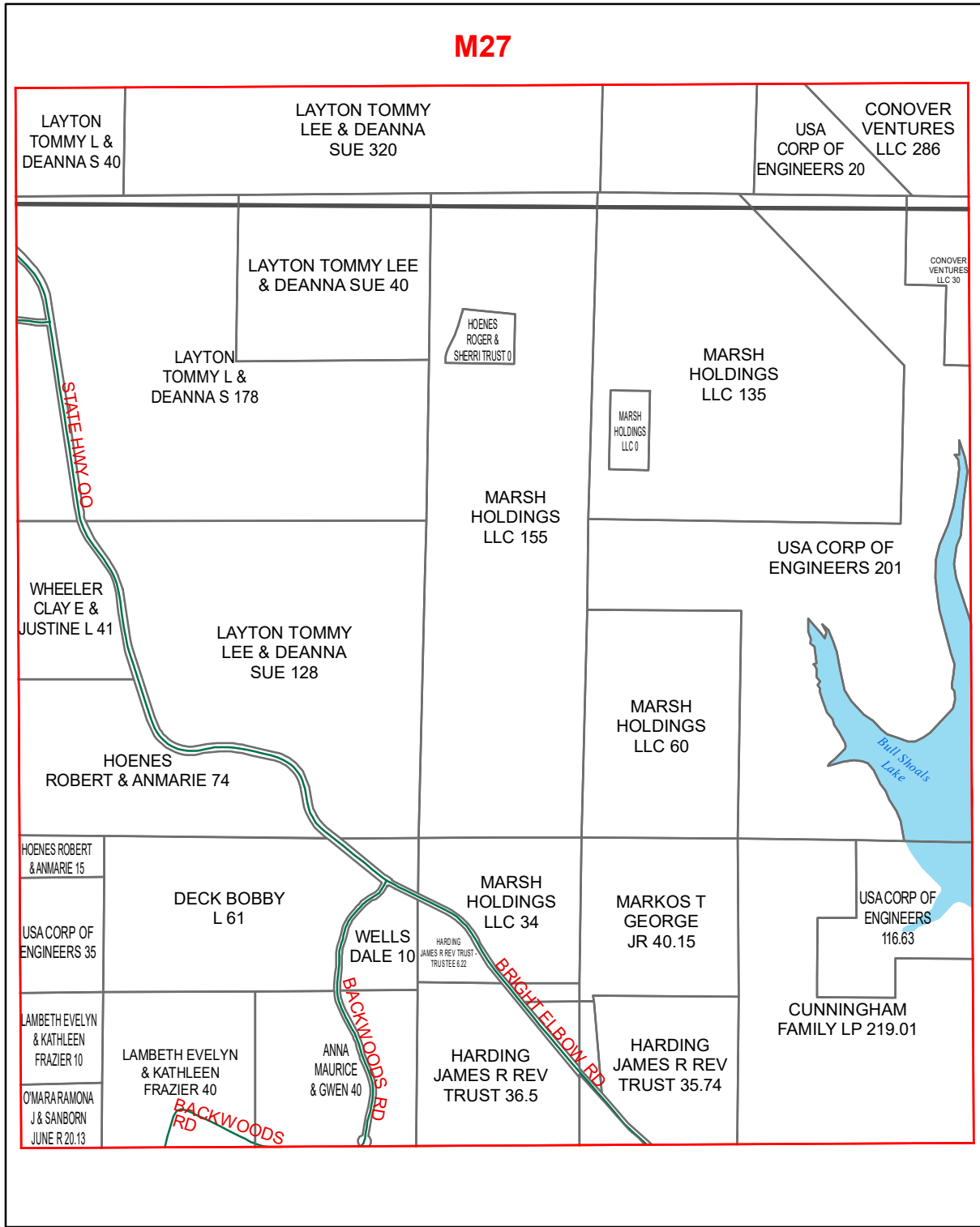

O27

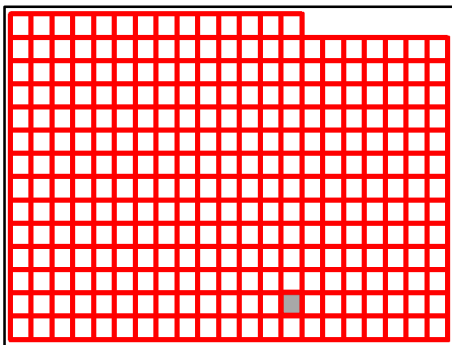

Taney County Missouri
by
GIS Department

N27

August 25, 2020

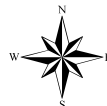

M28

M27

M29

N27

N29

O27

O29

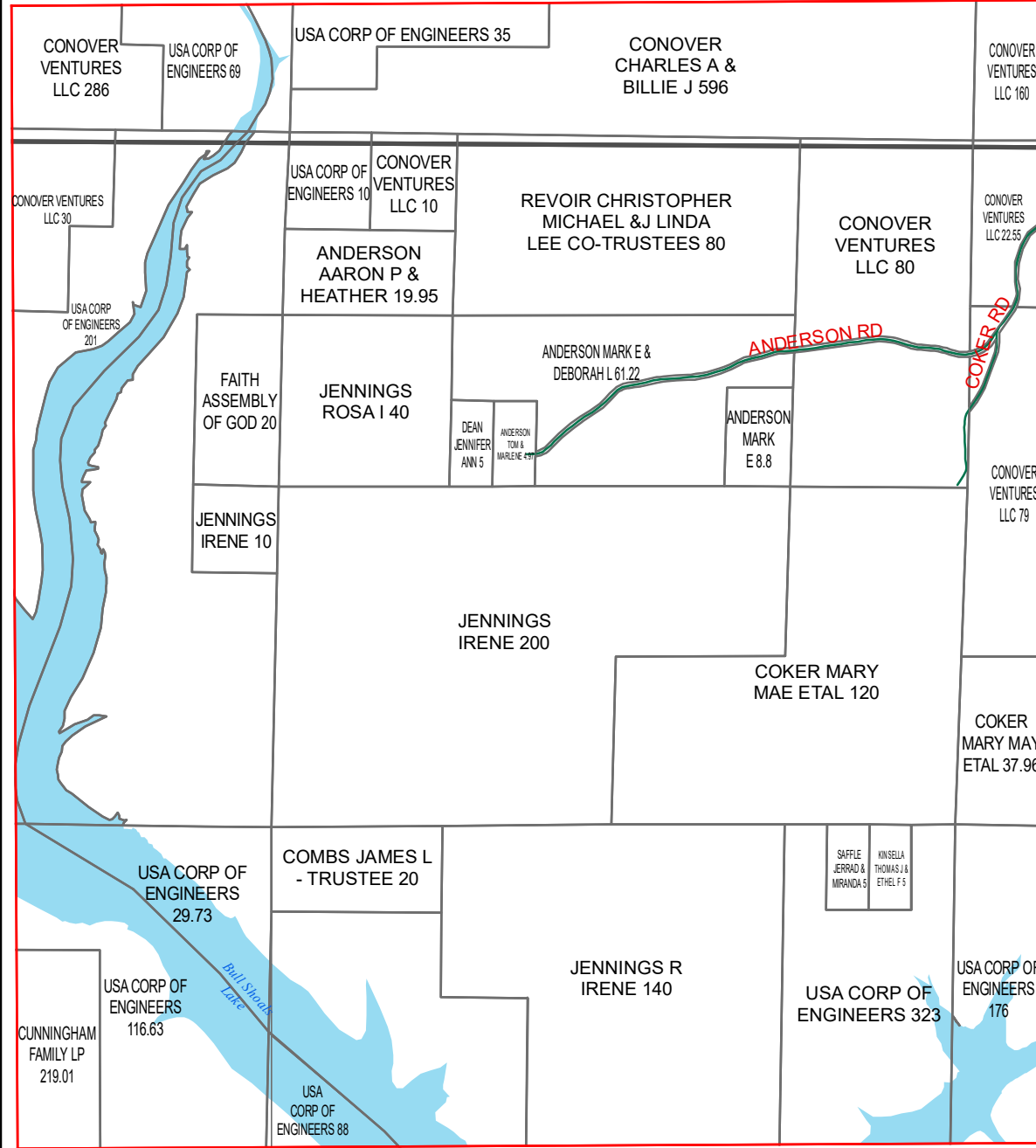

O28

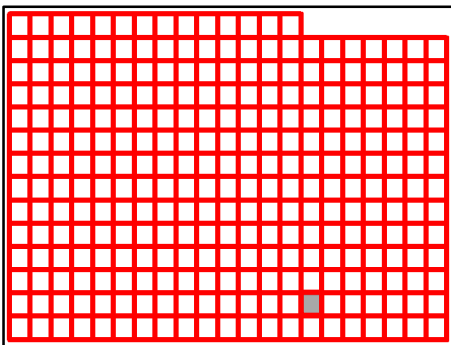

**Taney County Missouri
by
GIS Department**

N28

August 25, 2020

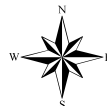

M28

M29

M30

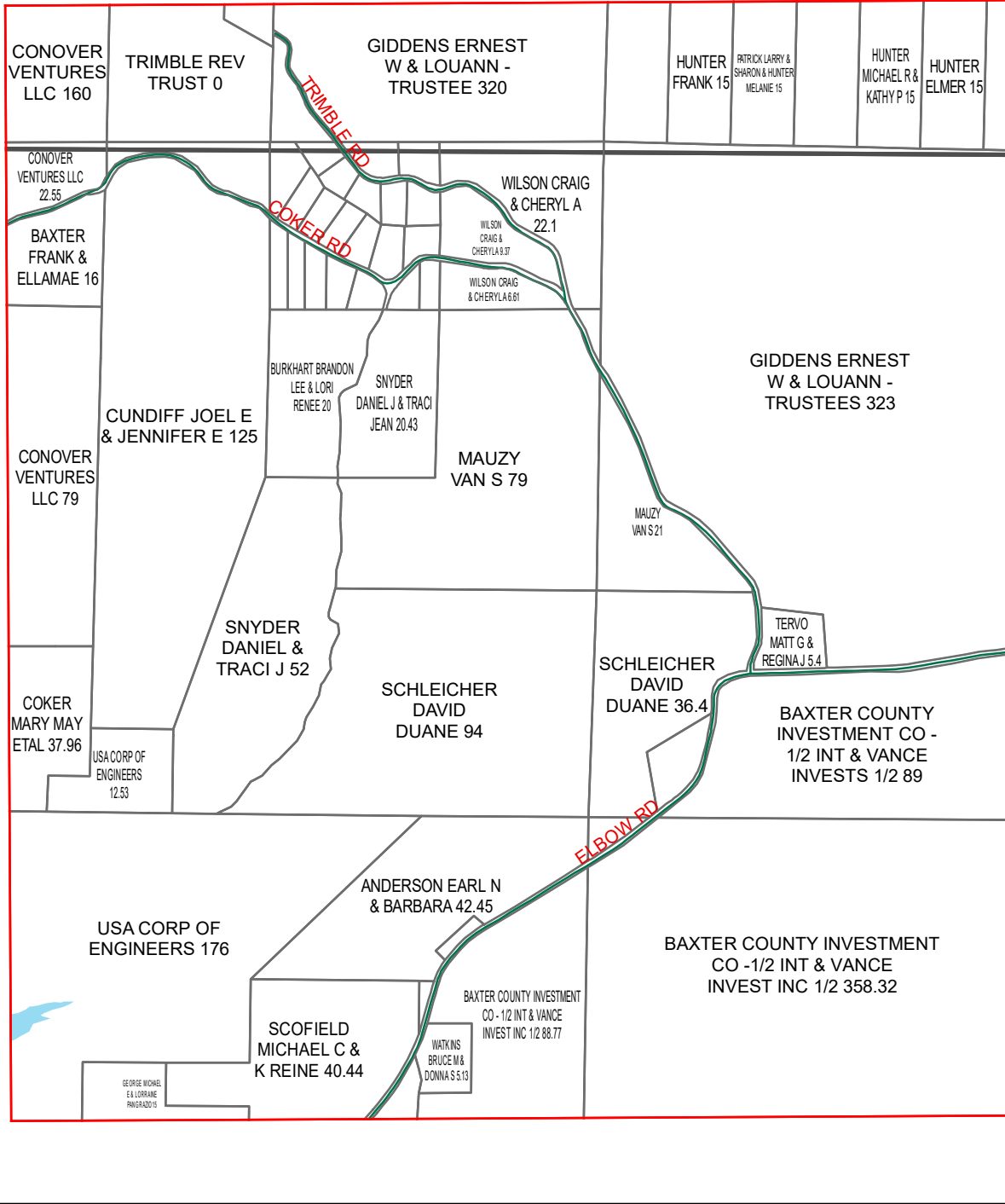

N28

N30

O28

O30

O29

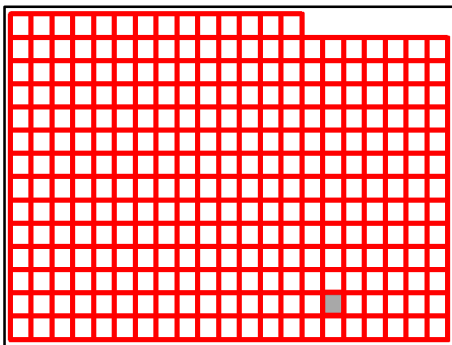

Taney County Missouri
by
GIS Department

N29

August 25, 2020



M29

M30

M31

N29

O29

O30

N31

O31

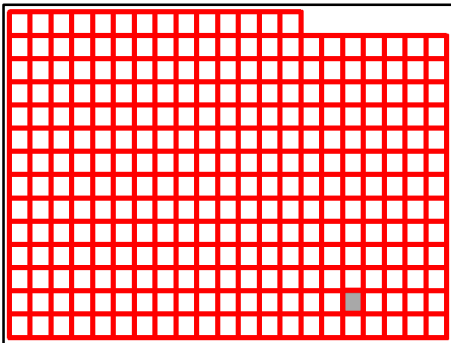
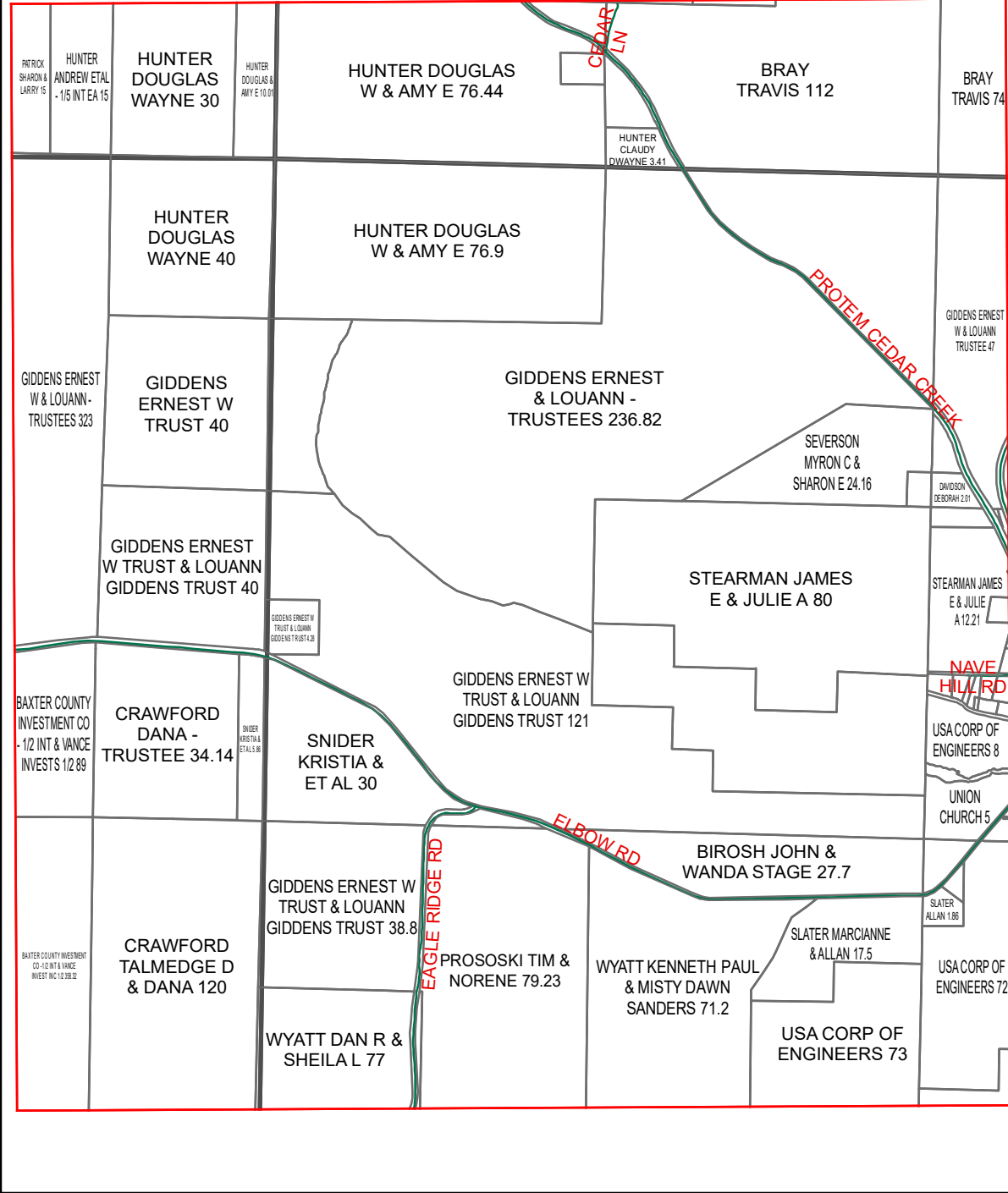

Taney County Missouri
by
GIS Department

N30

August 25, 2020

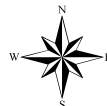

M31

M30

M32

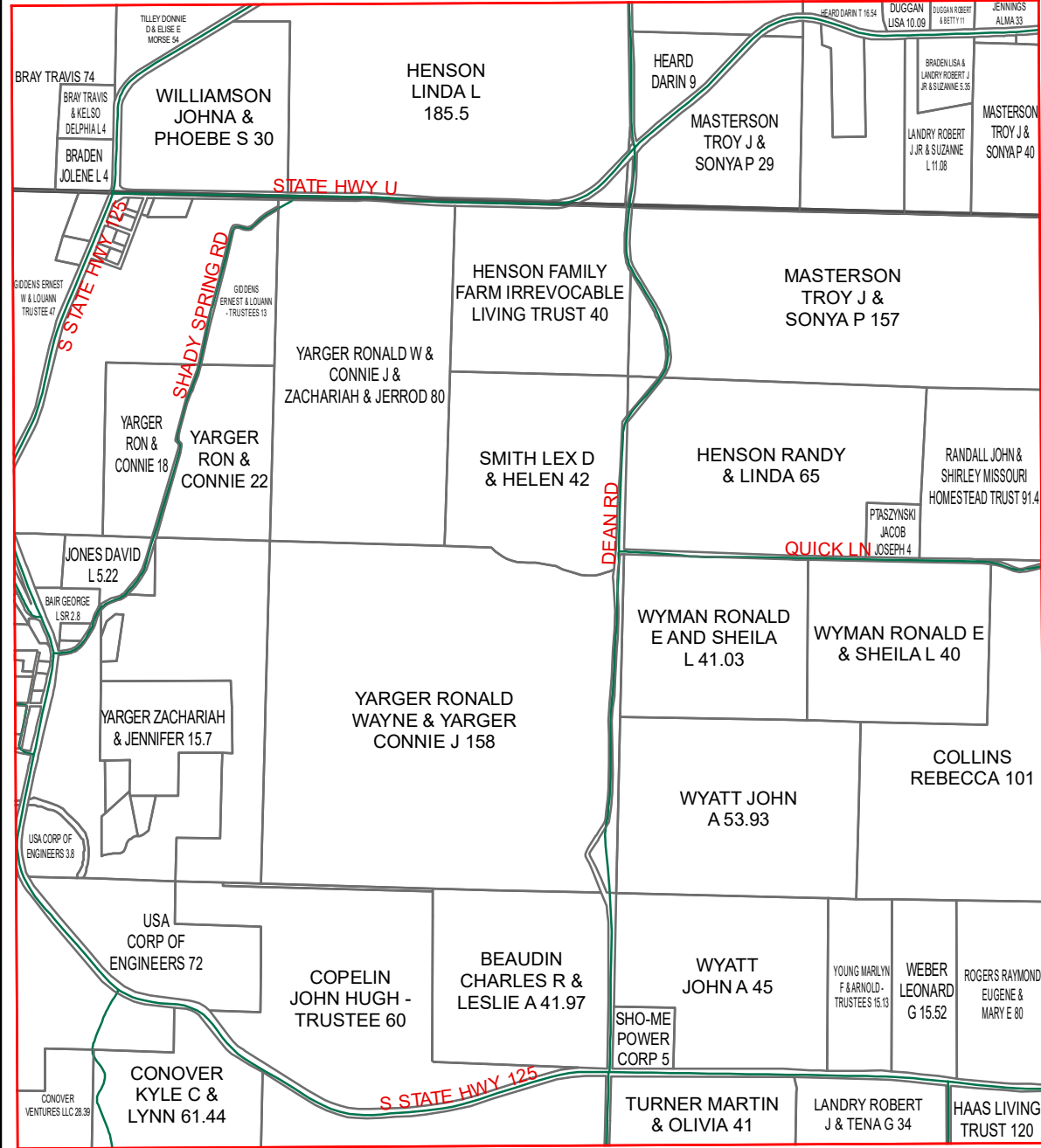

N30

N32

O30

O32

O31

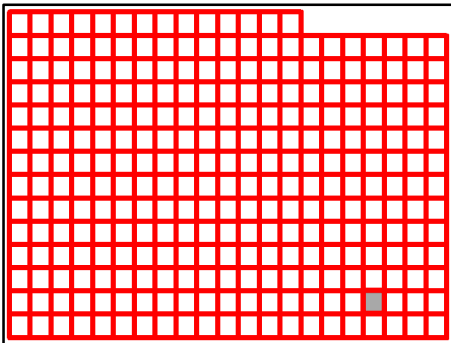

Taney County Missouri
by
GIS Department

N31

August 25, 2020

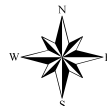

M32

M31

M33

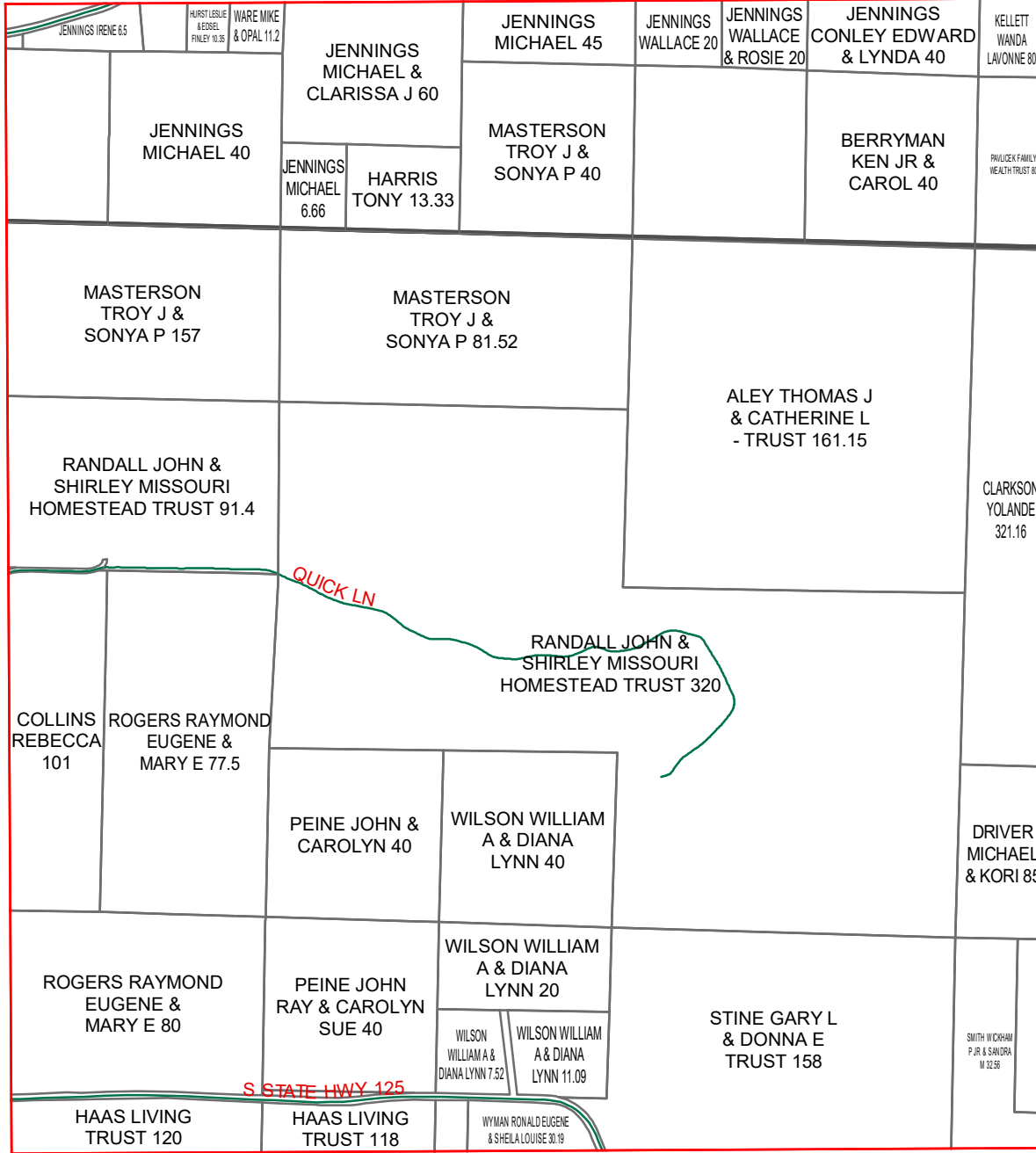

N31

N33

O31

O33

O32

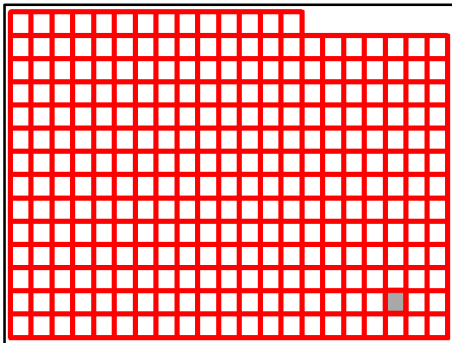

**Taney County Missouri
by
GIS Department**

N32

August 25, 2020

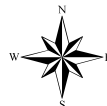

M32

M33

M34

N32

N34

O32

O34

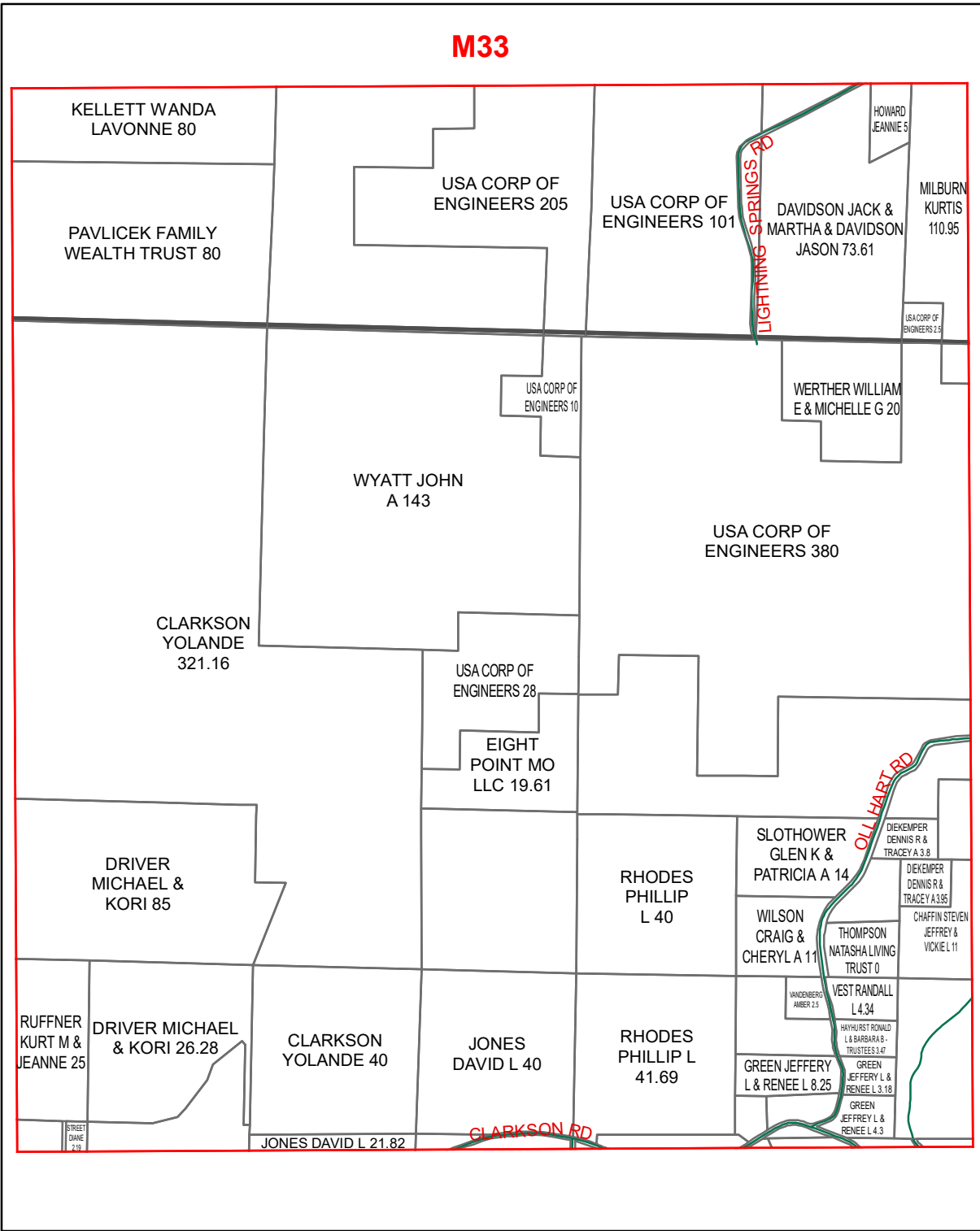

O33

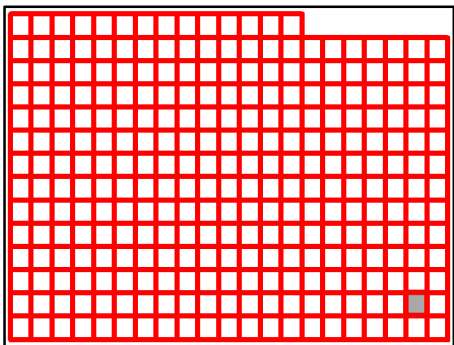

Taney County Missouri
by
GIS Department

N33

August 25, 2020

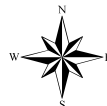

M33

M34

MILBURN
KURTIS
110.95

WERTHER
WILLIAMS &
MICHELLE G 9.35

WERTHER
WILLIAMS &
MICHELLE G 17.5

MILLER
JEFF &
MARGO 15

BURKS RICHARD
H & ROSE
MARIE 15

N33

OLL HART RD

USA CORP OF
ENGINEERS 380

CHAFFIN
STEVEN
JEFFREY & VICKIE L 15

O33

FETTER VERNON
J & MARY B
MOGREN 11.67

PATE GARY
TAYLOR & TEDDY
JO TRUST 24.45

O34

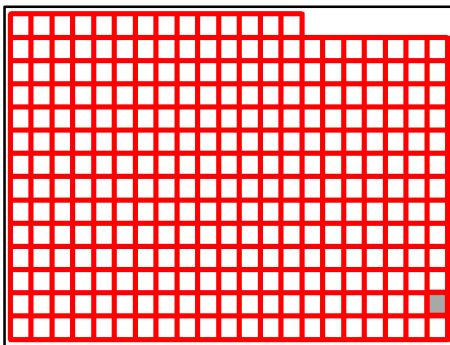

Taney County Missouri
by
GIS Department

N34

August 25, 2020



N14

N15

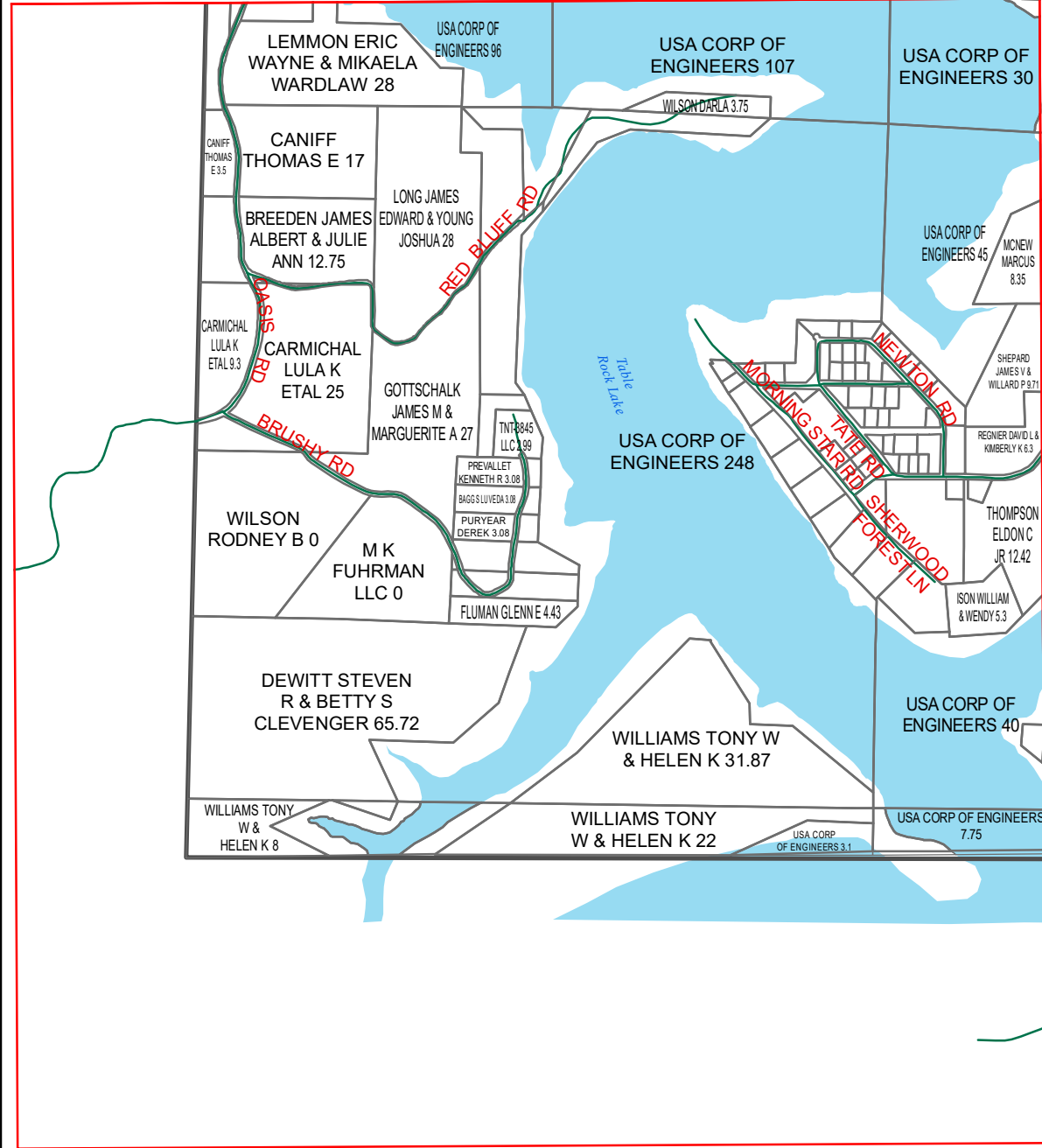

O15

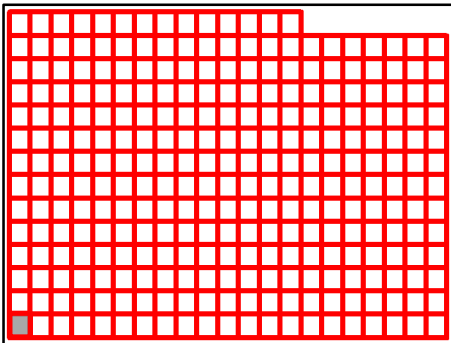

Taney County Missouri
by
GIS Department

O14

August 25, 2020

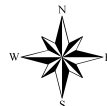

N14

N15

N16

O14

O16

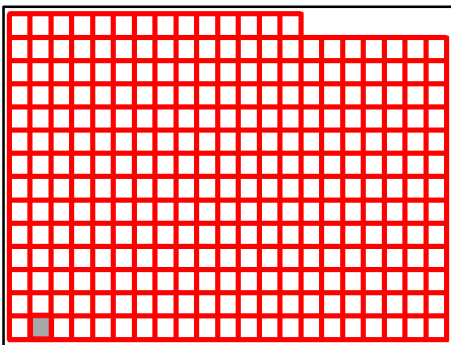
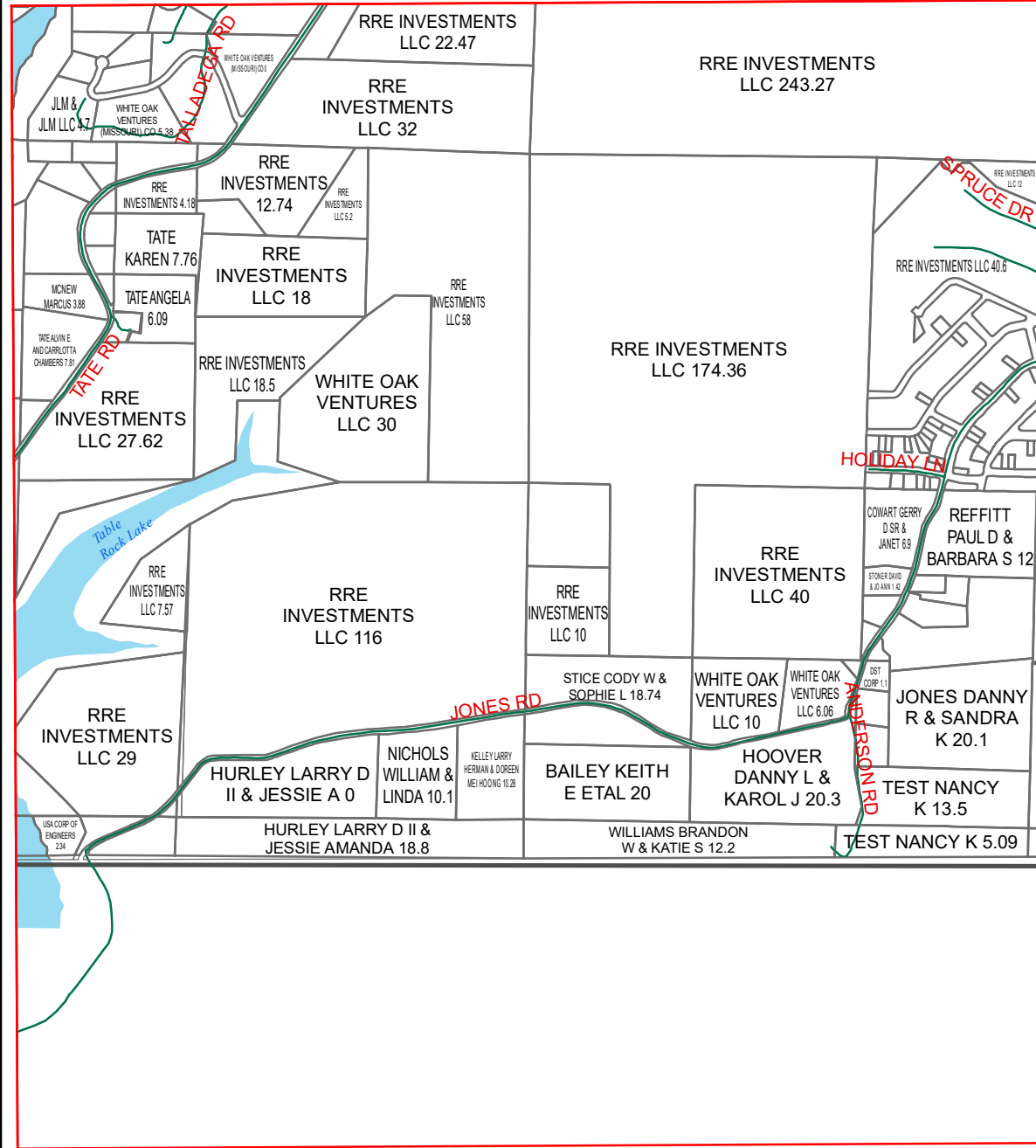

Taney County Missouri
by
GIS Department

O15

August 25, 2020

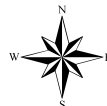

N15

N16

N17

O15

O17

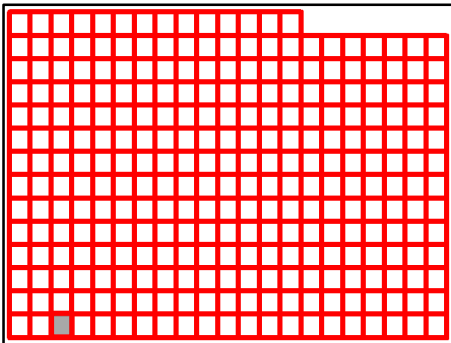
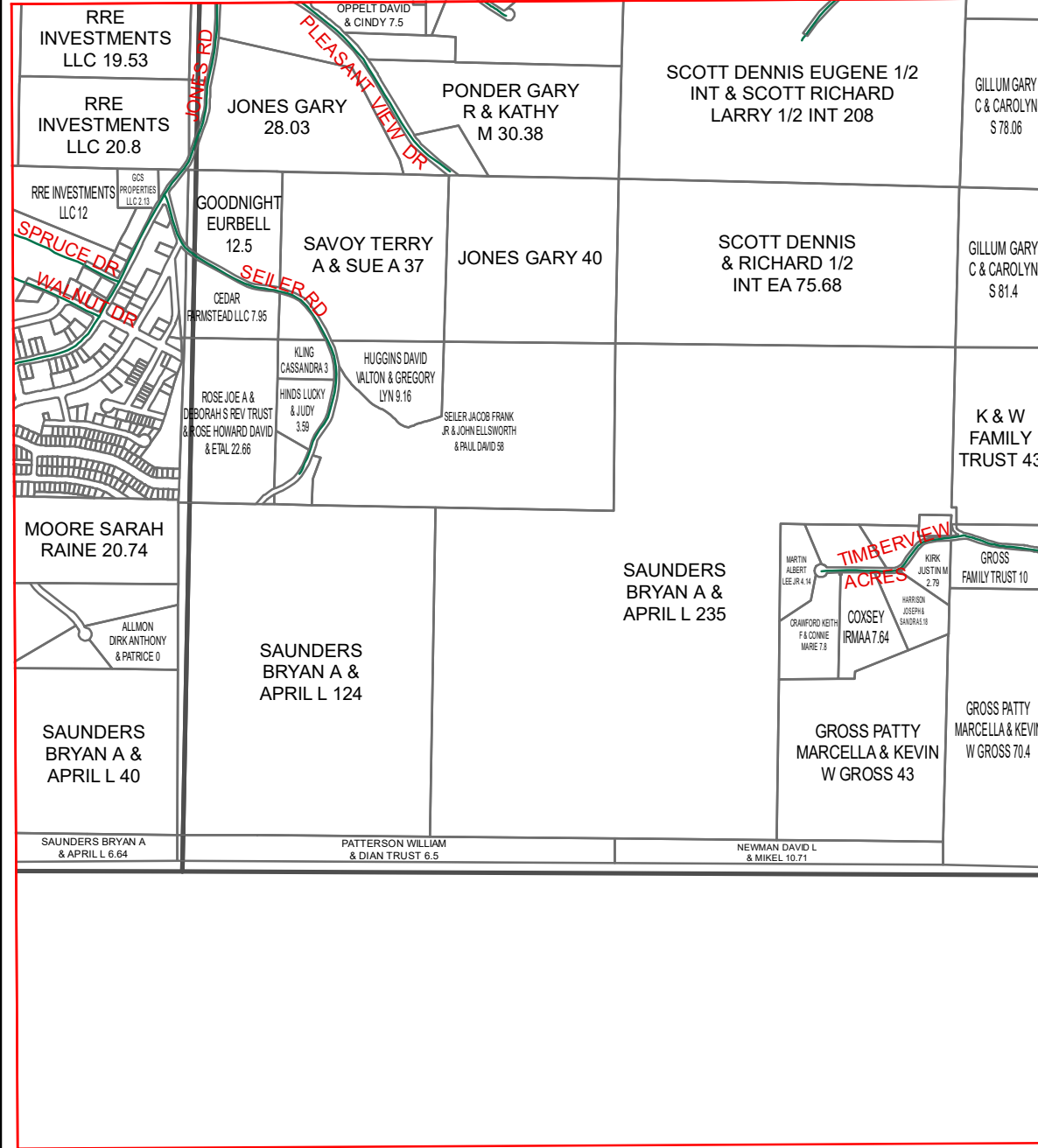

Taney County Missouri
by
GIS Department

O16

August 25, 2020

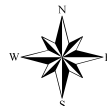

N16

N17

N18

O16

O18

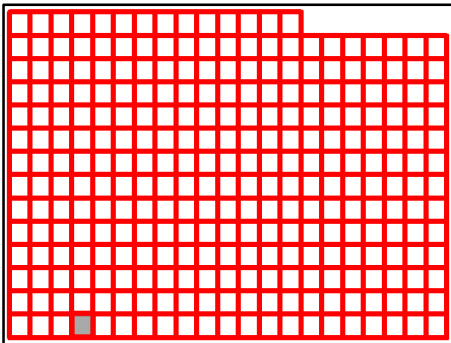
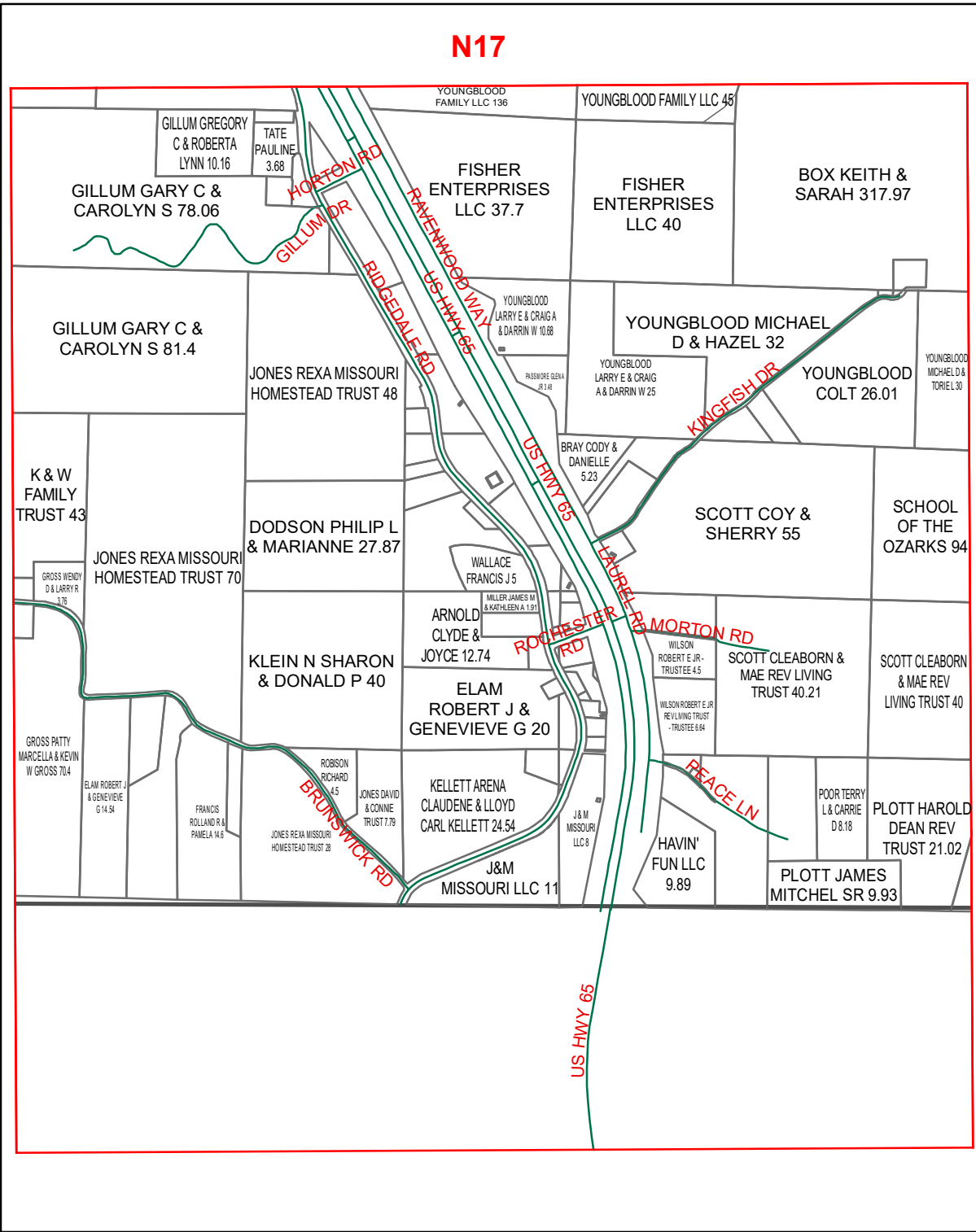

Taney County Missouri
by
GIS Department

O17

August 25, 2020

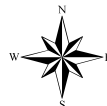

N17

N18

N19

O17

O19

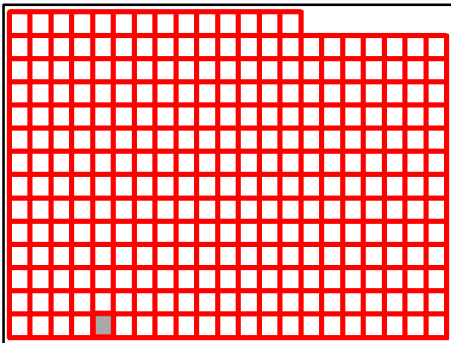
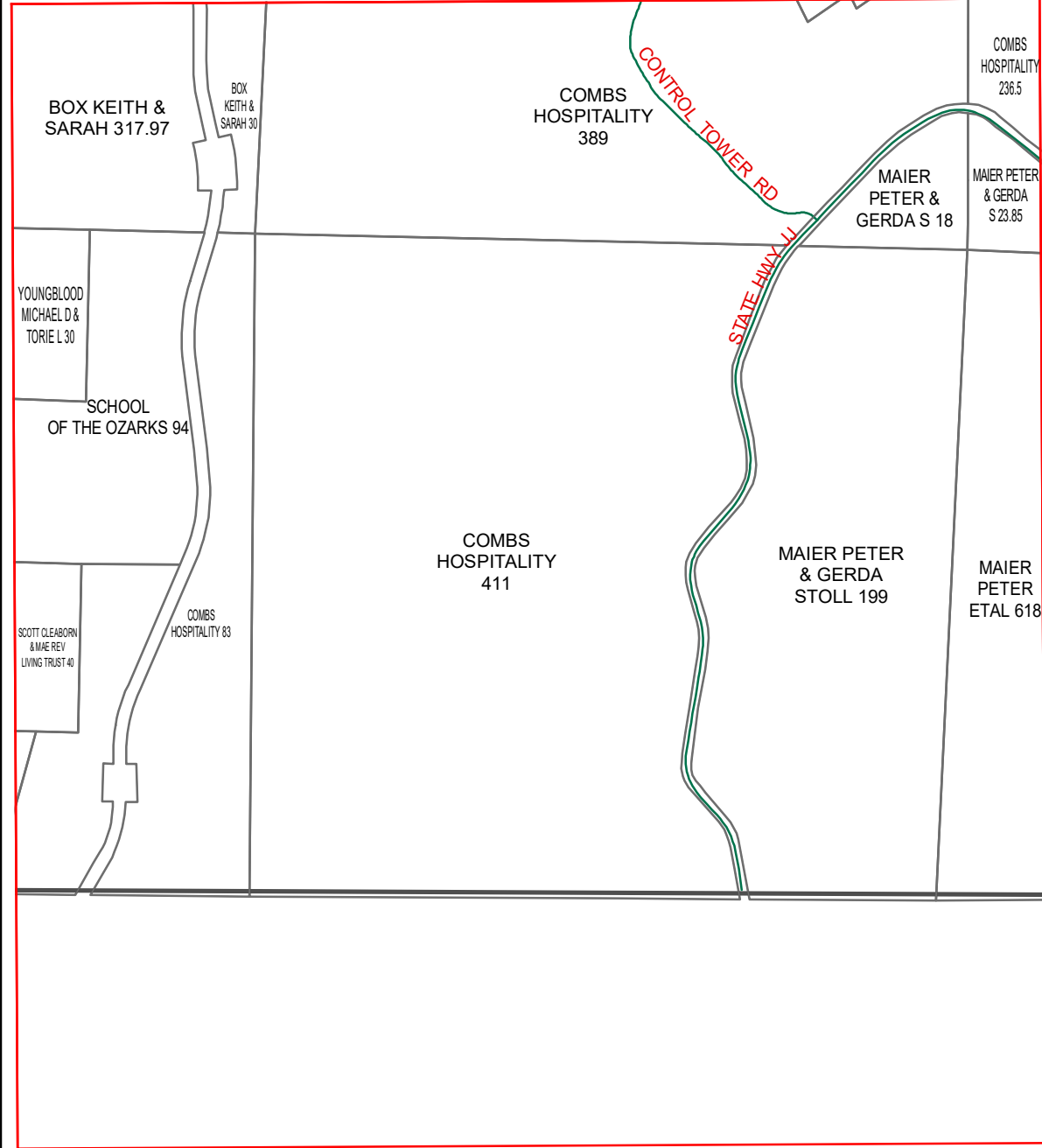

Taney County Missouri
by
GIS Department

O18

August 25, 2020

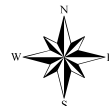

N18

N19

N20

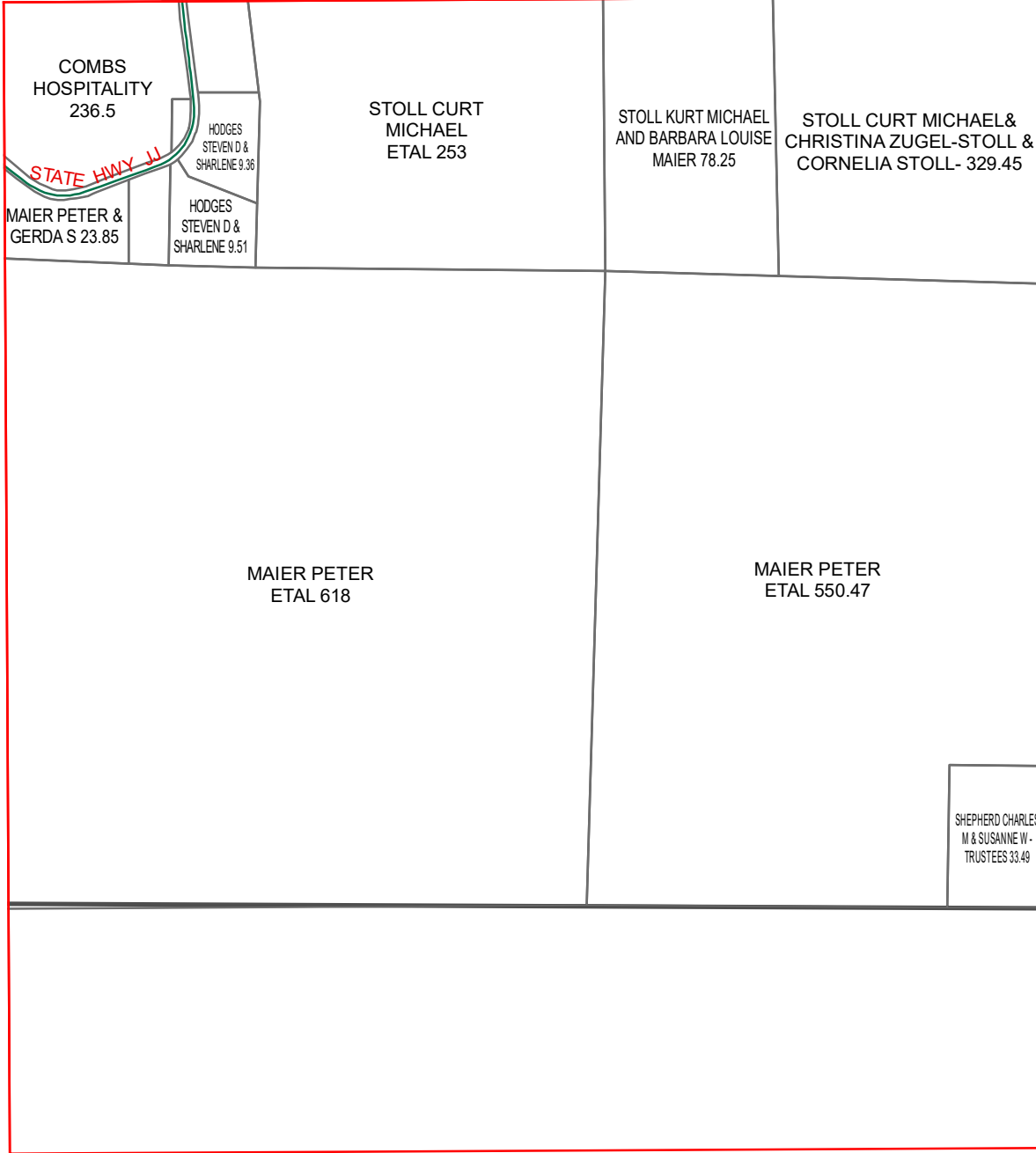

O18

O20

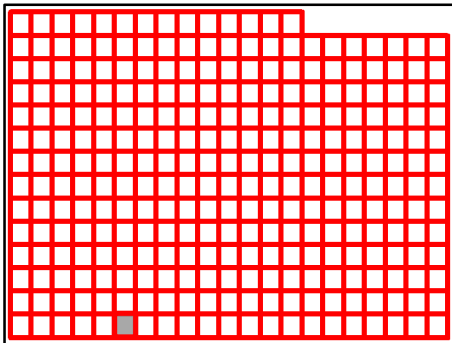

Taney County Missouri
by
GIS Department

O19

August 25, 2020



N19

N20

N21

STOLL CURT MICHAEL &
CHRISTINA ZUGEL-STOLL &
CORNELIA STOLL - 329.45

STOLL CURT MICHAEL,
CHRISTINA HANNA
ZUEGEL-STOLL, 77.32

AMAROQ
HOLDINGS
LLC 120

SNAVELY
MATTHEW
WAYNE 40

PINE TOP RD

AMAROQ
HOLDINGS
LLC 200

STOLL CURT MICHAEL,
CHRISTINA HANNA
ZUEGEL-STOLL, 80

MAIER PETER
& STOLL
GERDA 170.08

MAIER KATRIN
& STEFANIE 80

MAIER PETER
ETAL 550.47

MAIER KATRIN &
STEFANIE 334.5

MAIER KATRIN &
STEFANIE 418

SHEPHERD CHARLES
M & SUSANNE W -
TRUSTEES 33.49

O19

O21

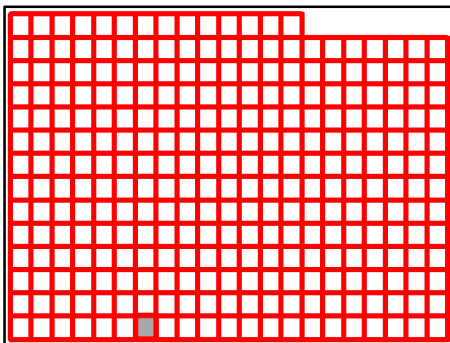

Taney County Missouri
by
GIS Department



O20

August 25, 2020



N20

N21

N22

O20

O22

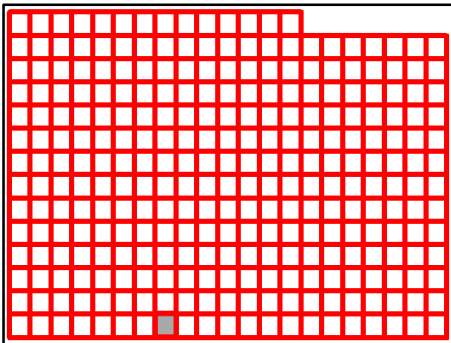
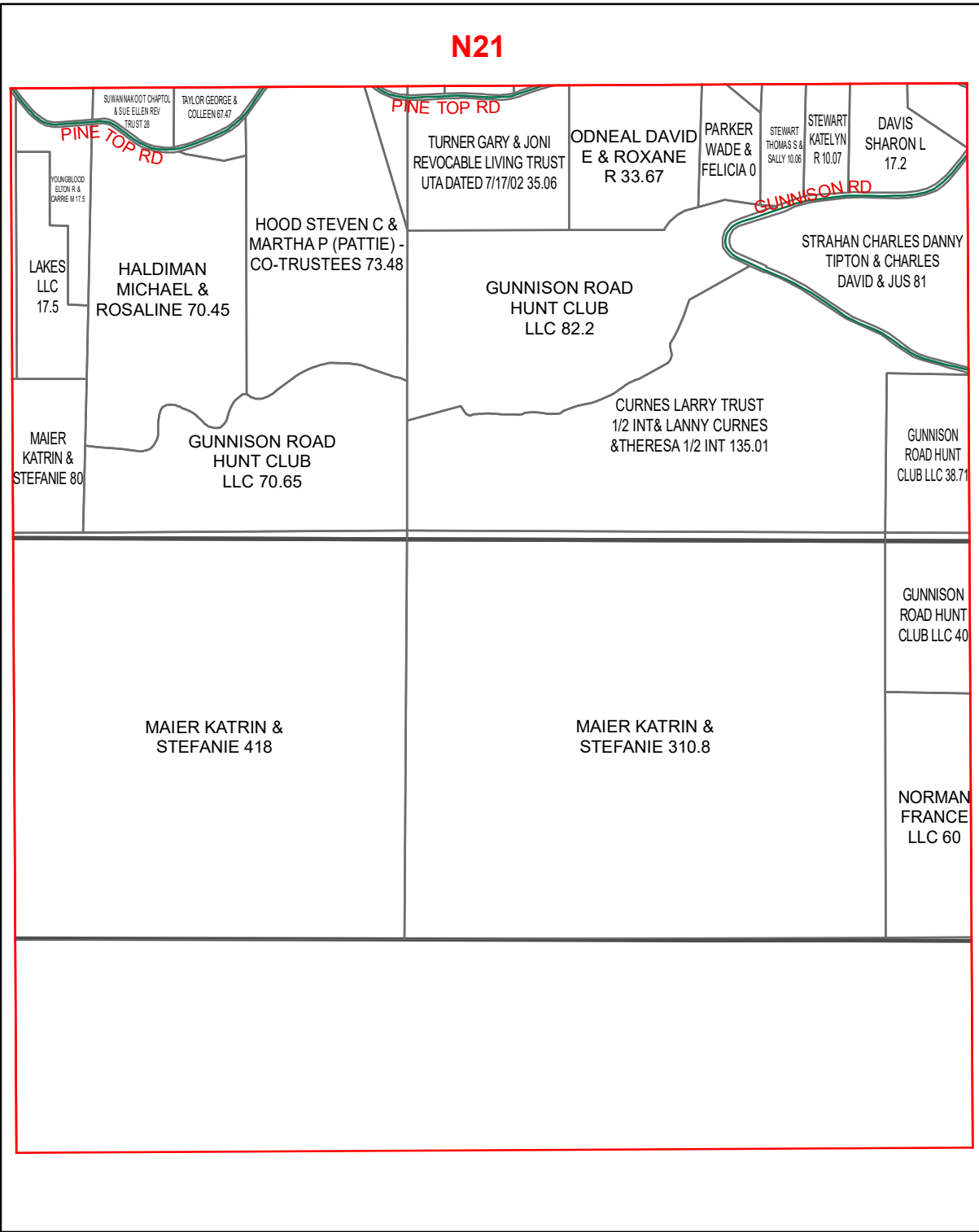

Taney County Missouri
by
GIS Department

O21

August 25, 2020

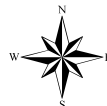

N21

N22

N23

O21

O23

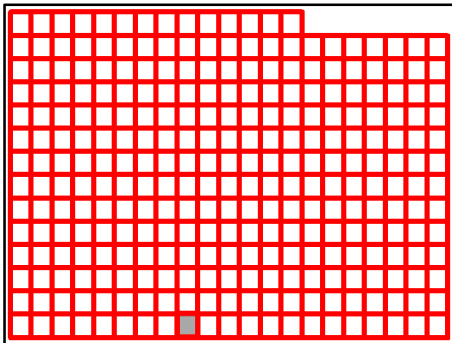
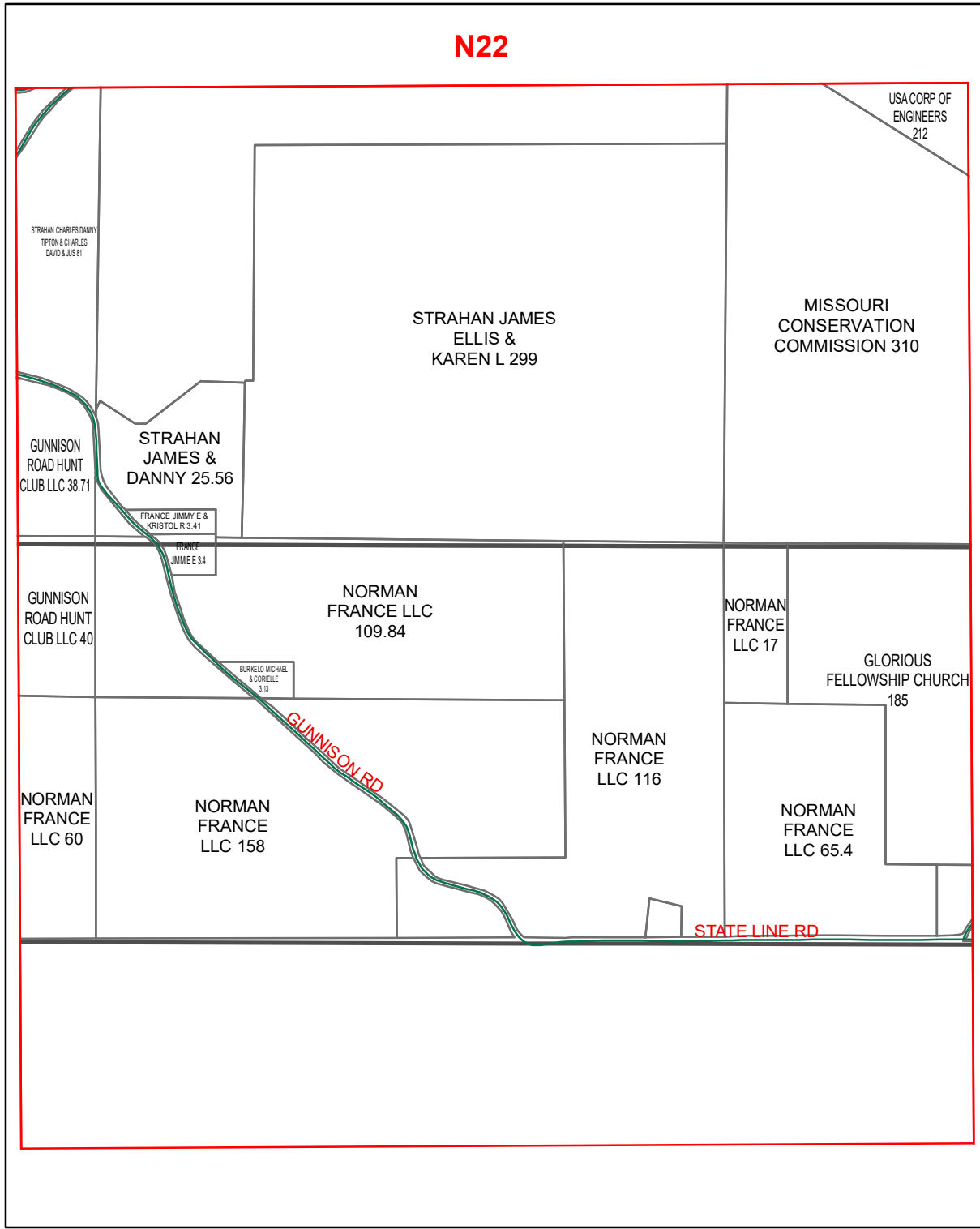

Taney County Missouri
by
GIS Department

O22

August 25, 2020



N22

N23

N24

O22

O24

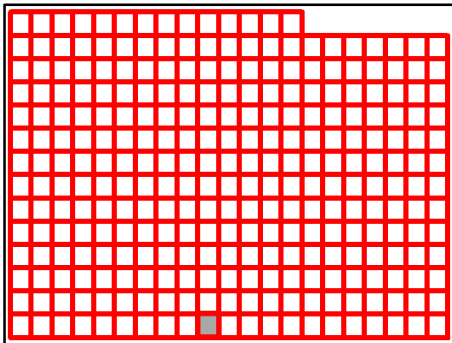
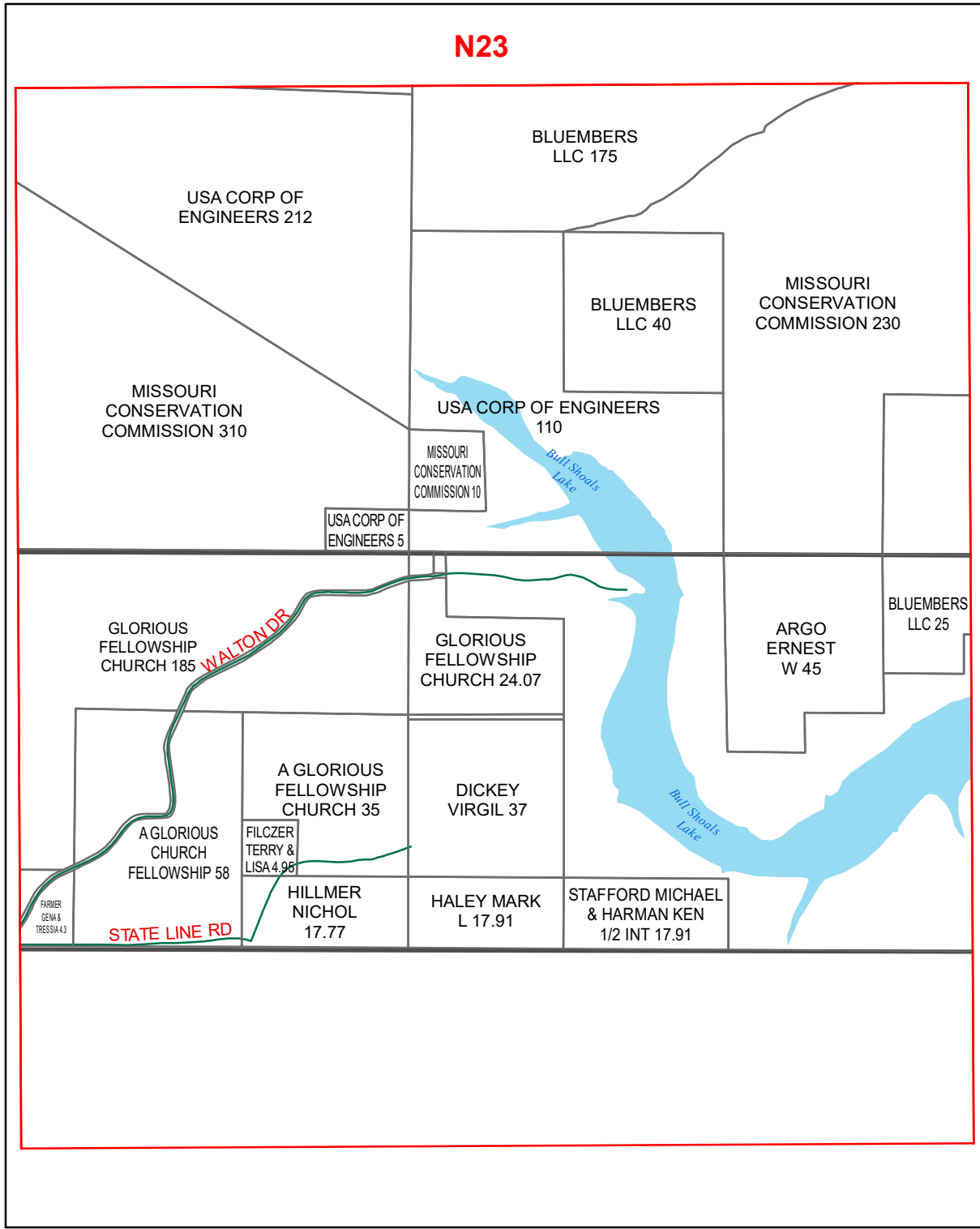

Taney County Missouri
by
GIS Department

O23

August 25, 2020



N23

N24

N25

O23

O25

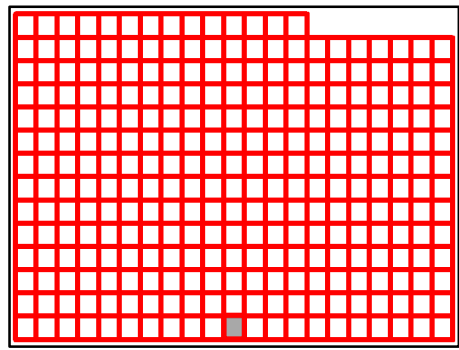
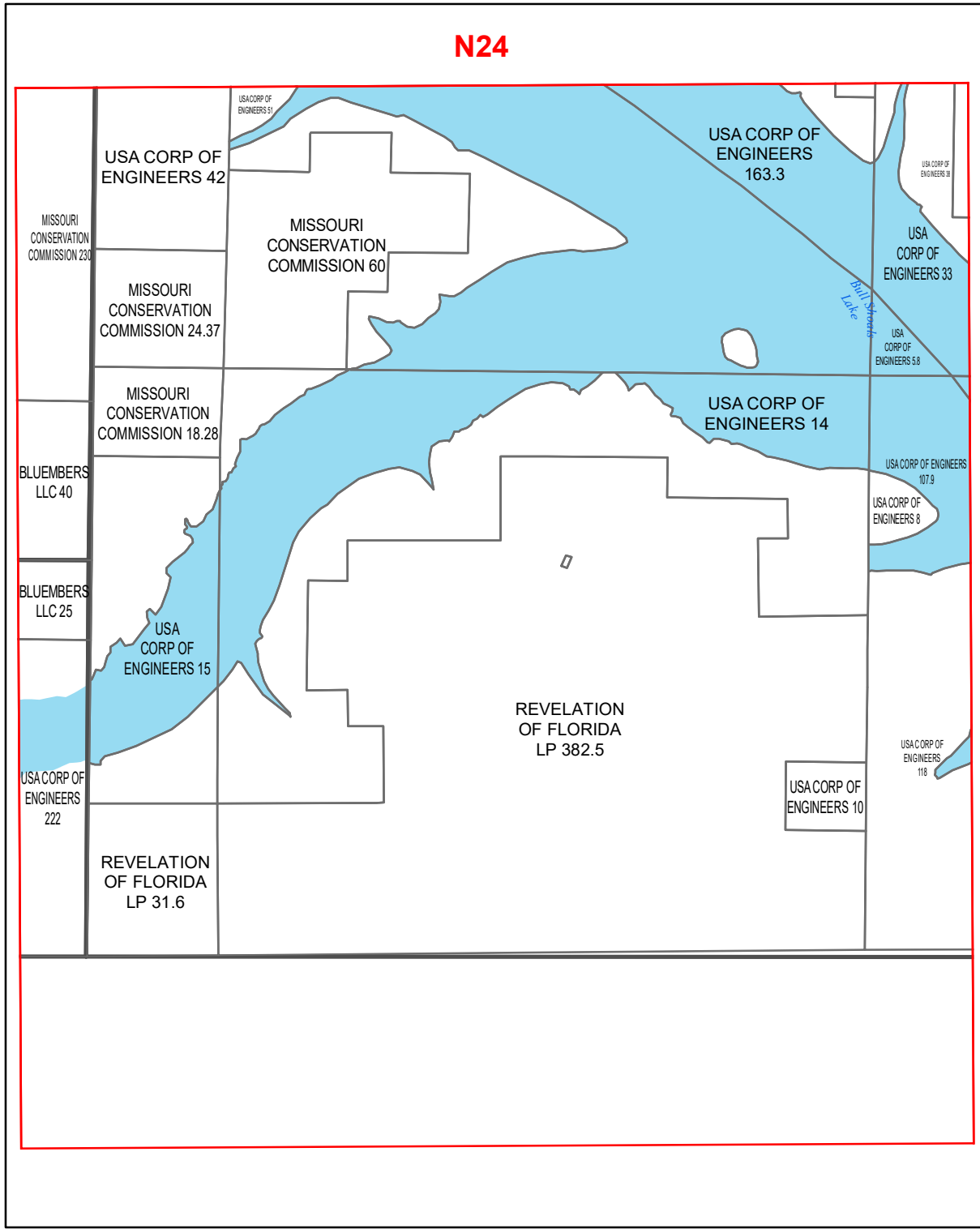

Taney County Missouri
by
GIS Department

O24

August 25, 2020



N24

N25

N26

O24

O26

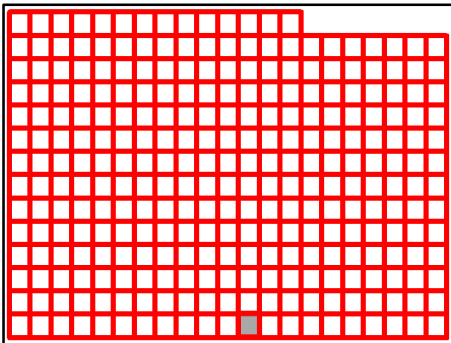
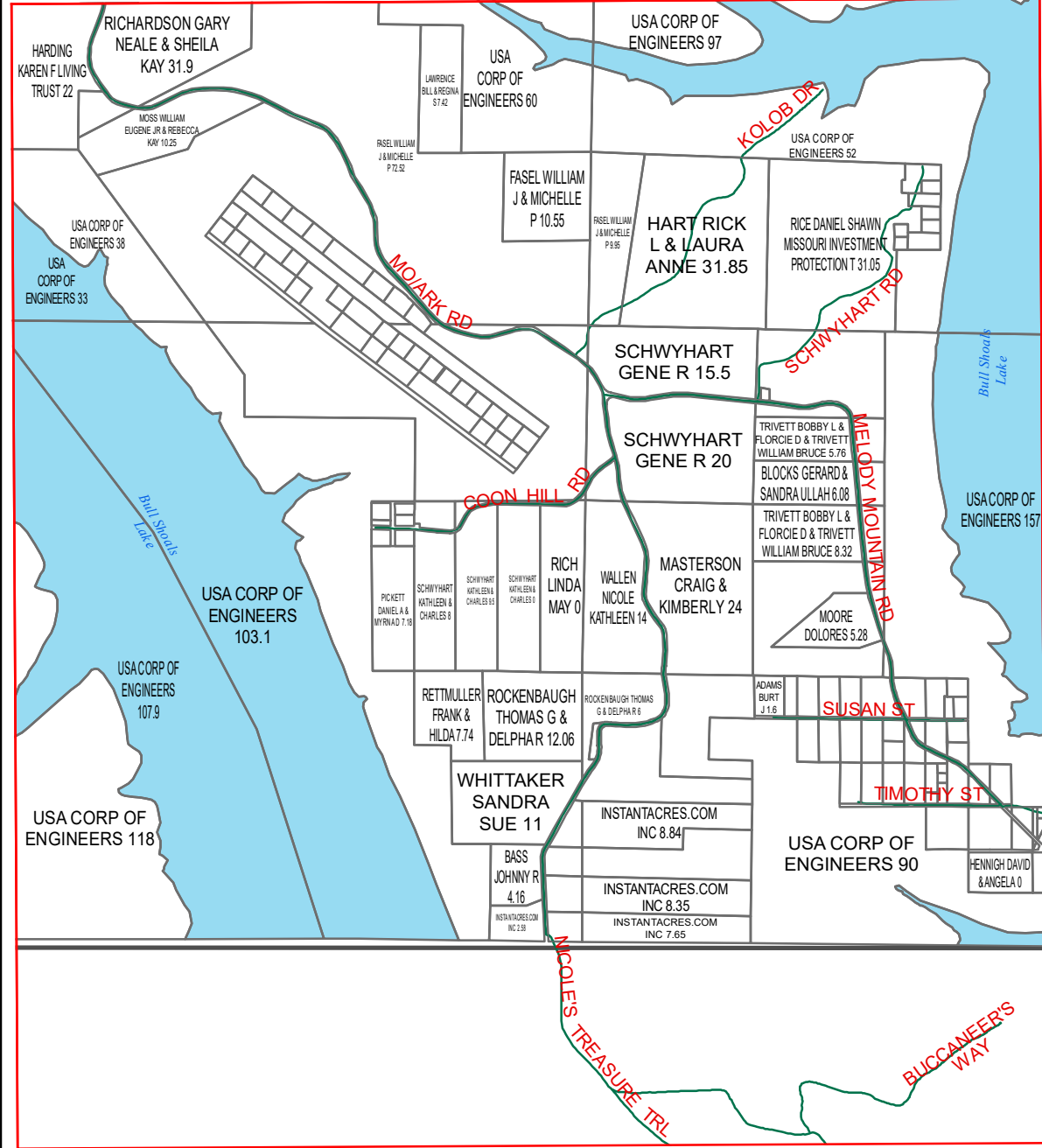

Taney County Missouri
by
GIS Department

O25

August 25, 2020

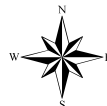

N25

N26

N27

O25

O27

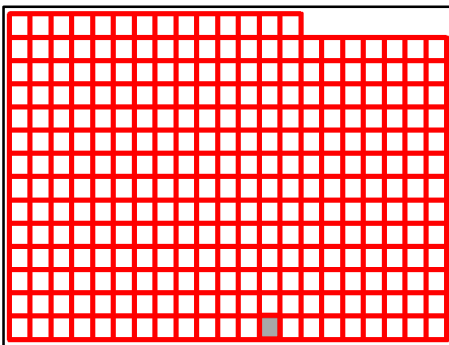
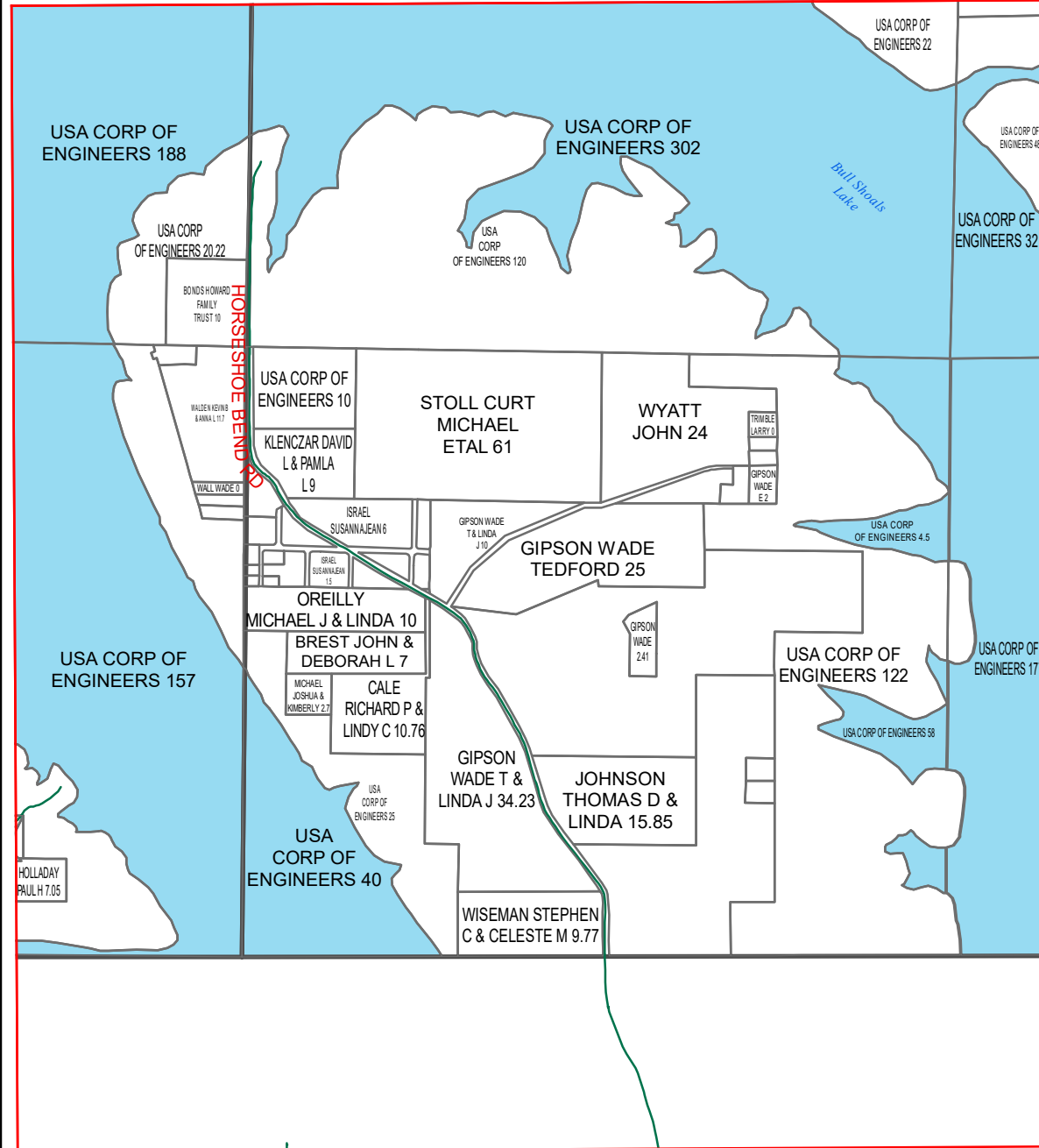

Taney County Missouri
by
GIS Department

O26

August 25, 2020



N26

N27

N28

O26

O28

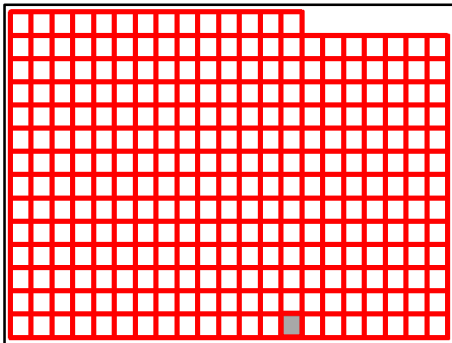
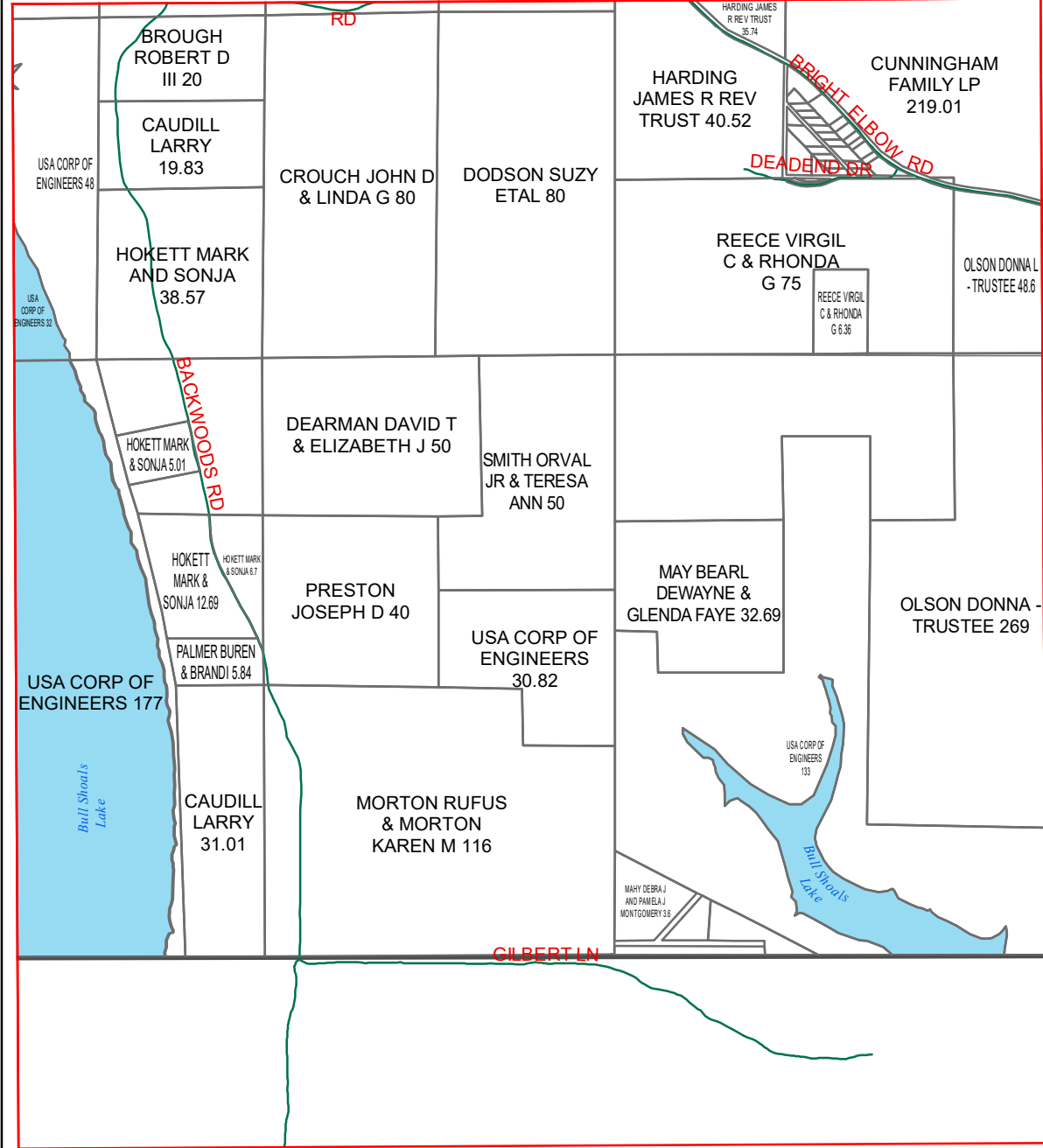

Taney County Missouri
by
GIS Department

O27

August 25, 2020



N27

N28

N29

O27

O29

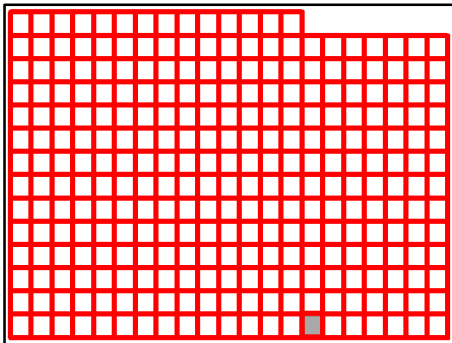
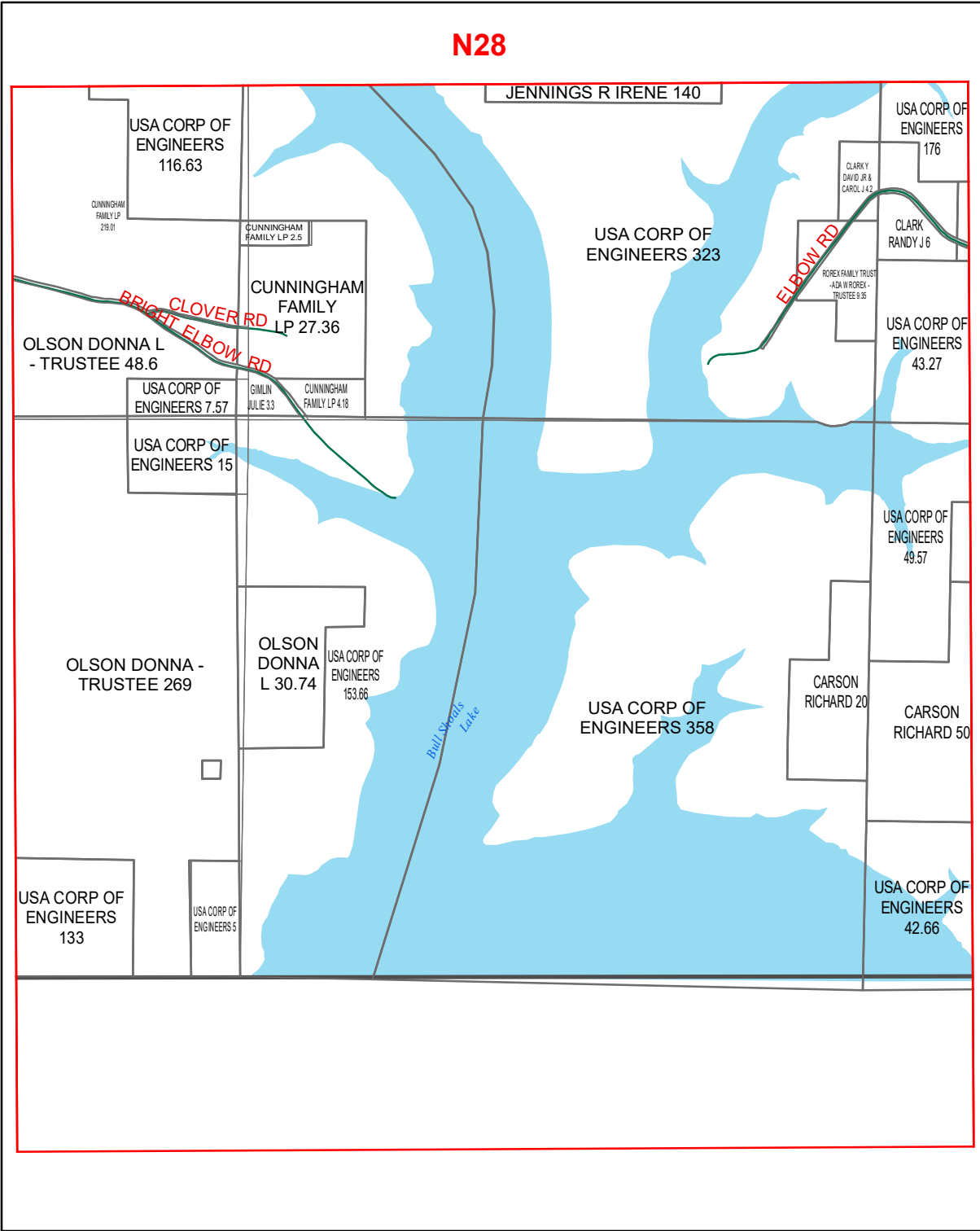

Taney County Missouri
by
GIS Department

O28

August 25, 2020



N28

N29

N30

O28

O30

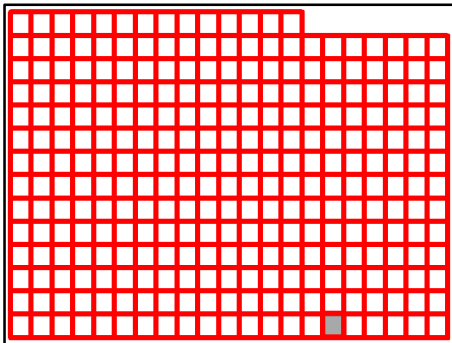
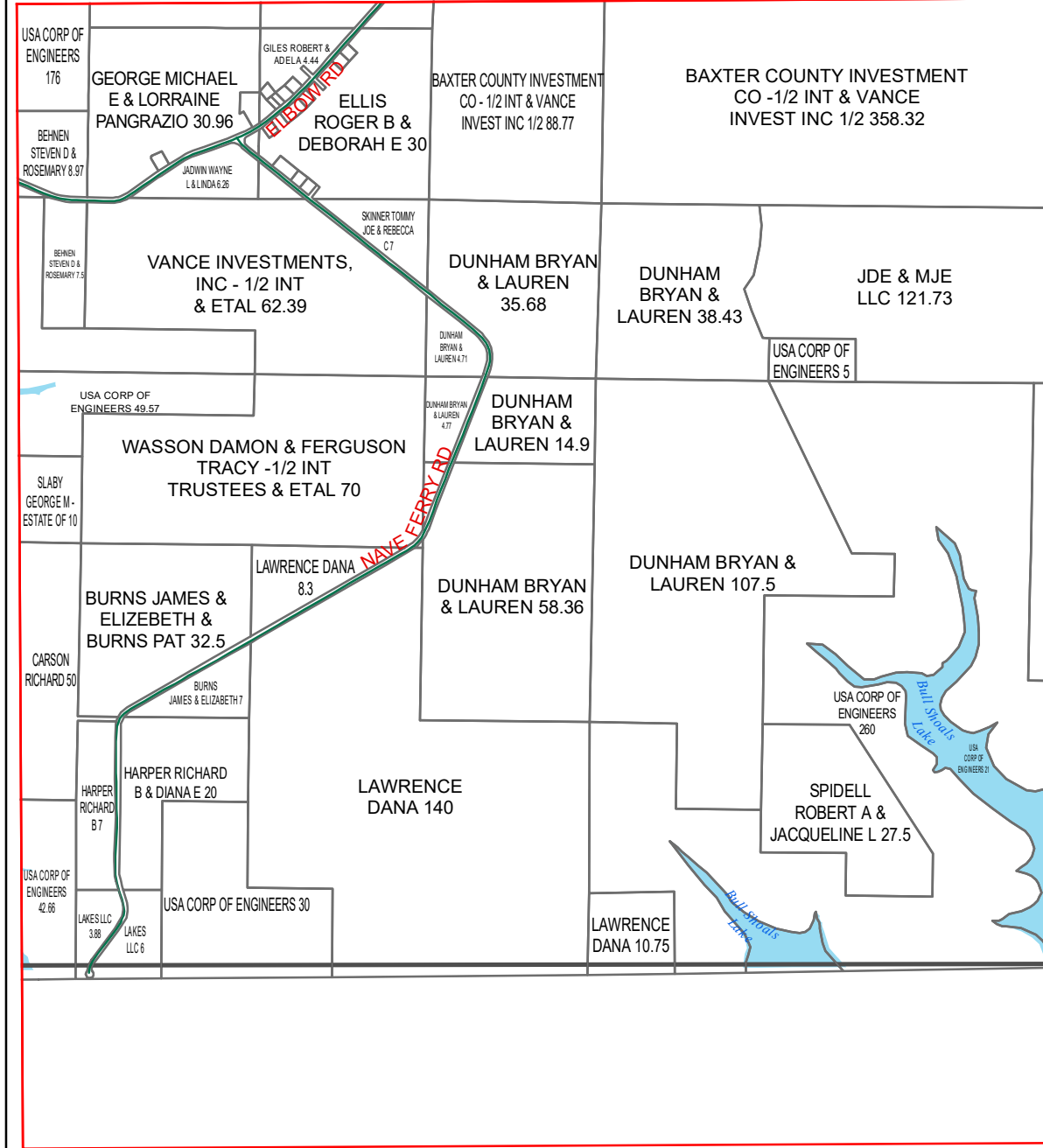

Taney County Missouri
by
GIS Department

O29

August 25, 2020



N29

N30

N31

O29

O31

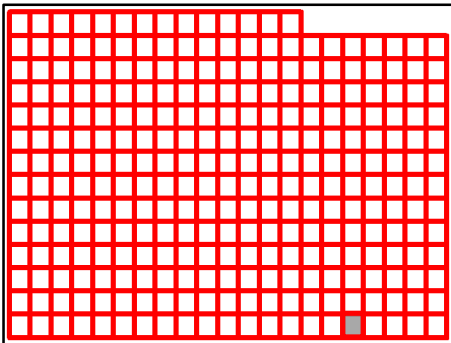
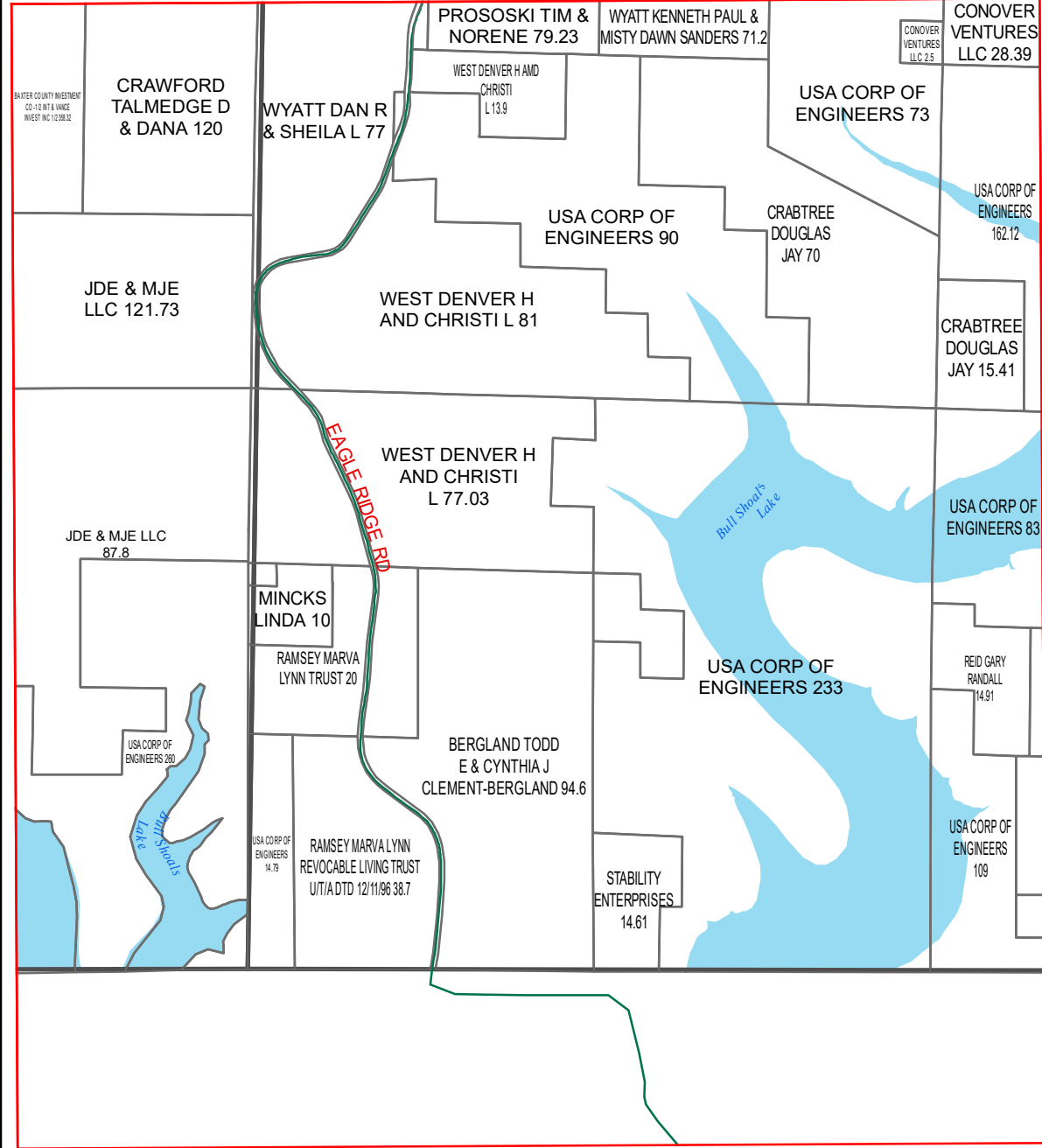

Taney County Missouri
by
GIS Department

O30

August 25, 2020



N30

N31

N32

O30

O32

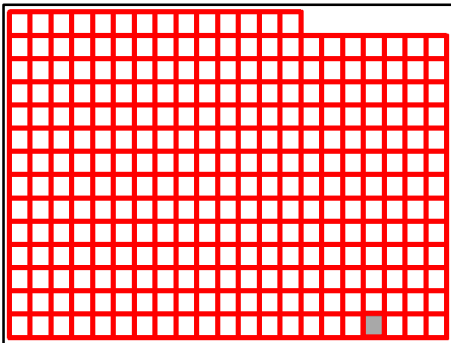
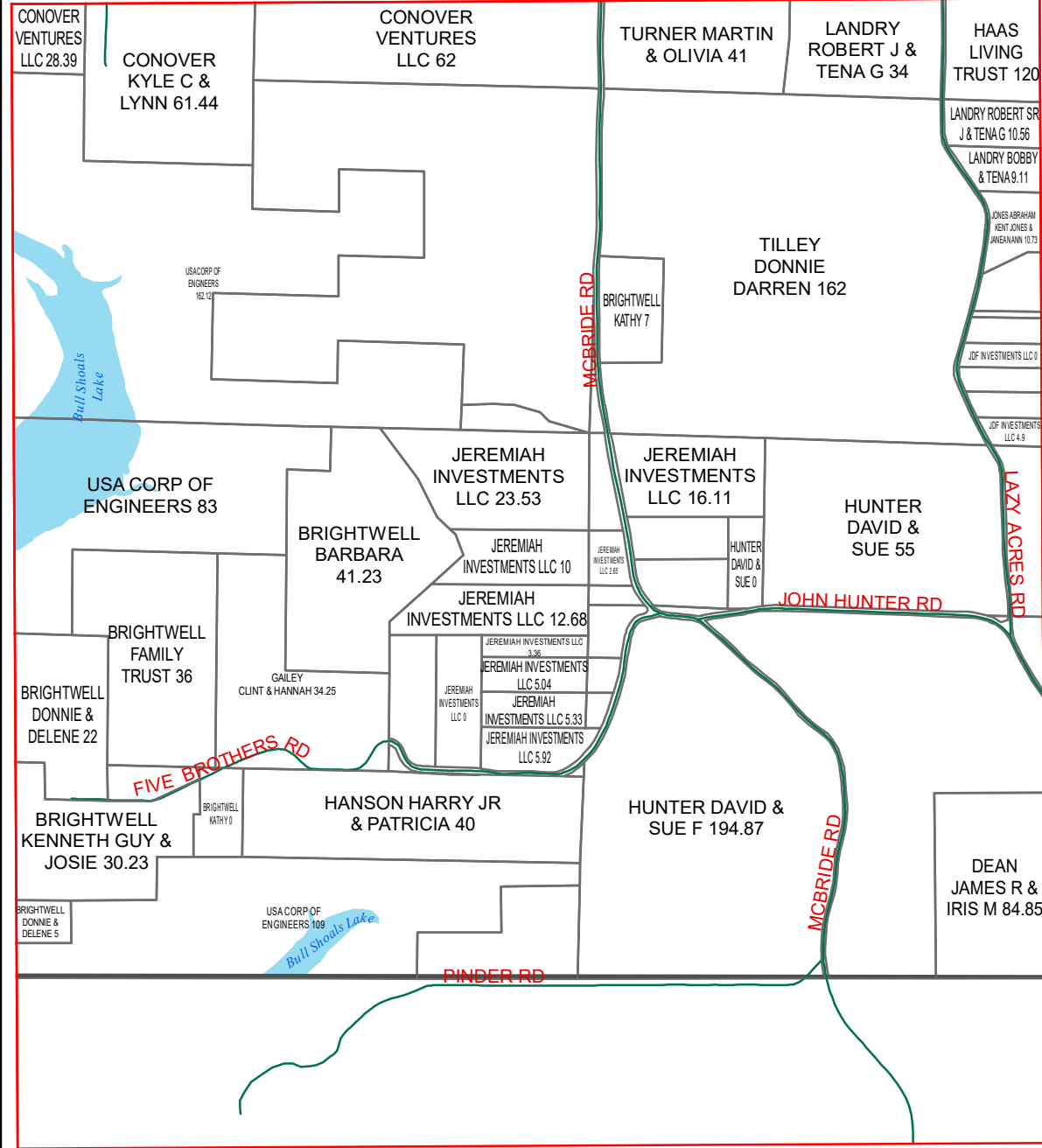

Taney County Missouri
by
GIS Department

O31

August 25, 2020

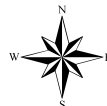

N31

N32

N33

O31

O33

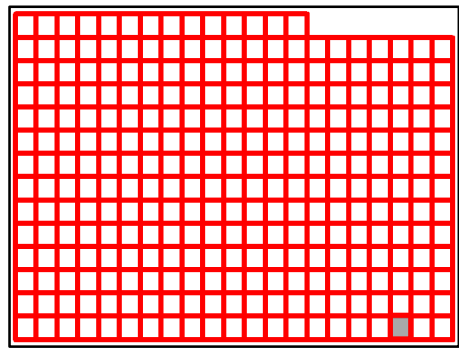
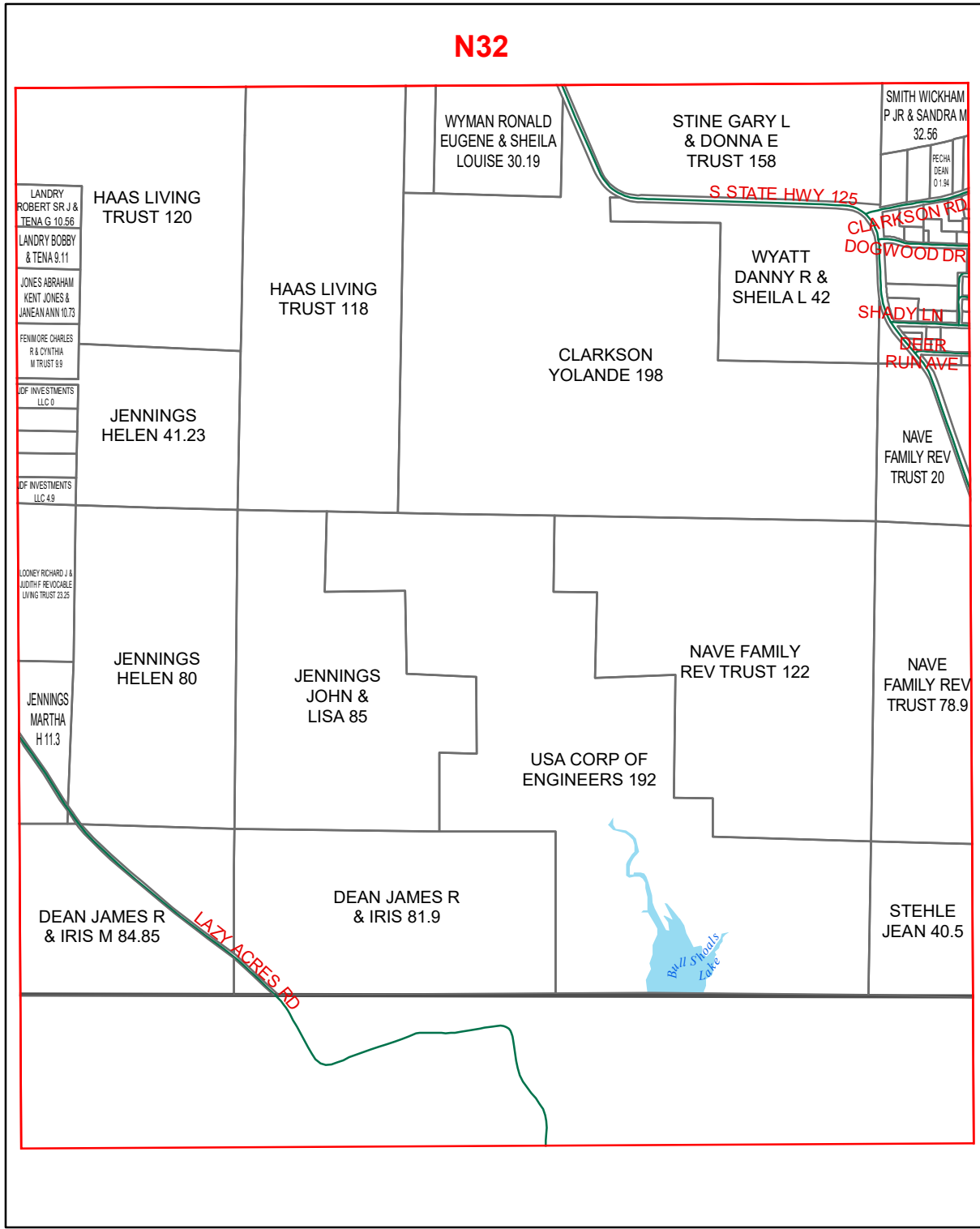

Taney County Missouri
by
GIS Department

O32

August 25, 2020



N32

N33

N34

O32

O34

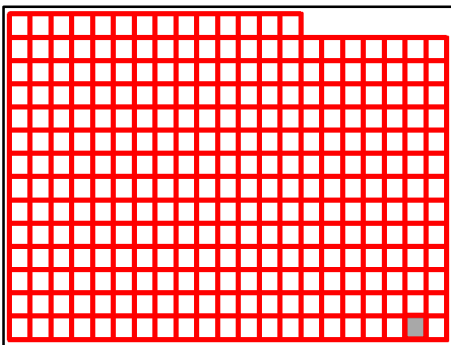
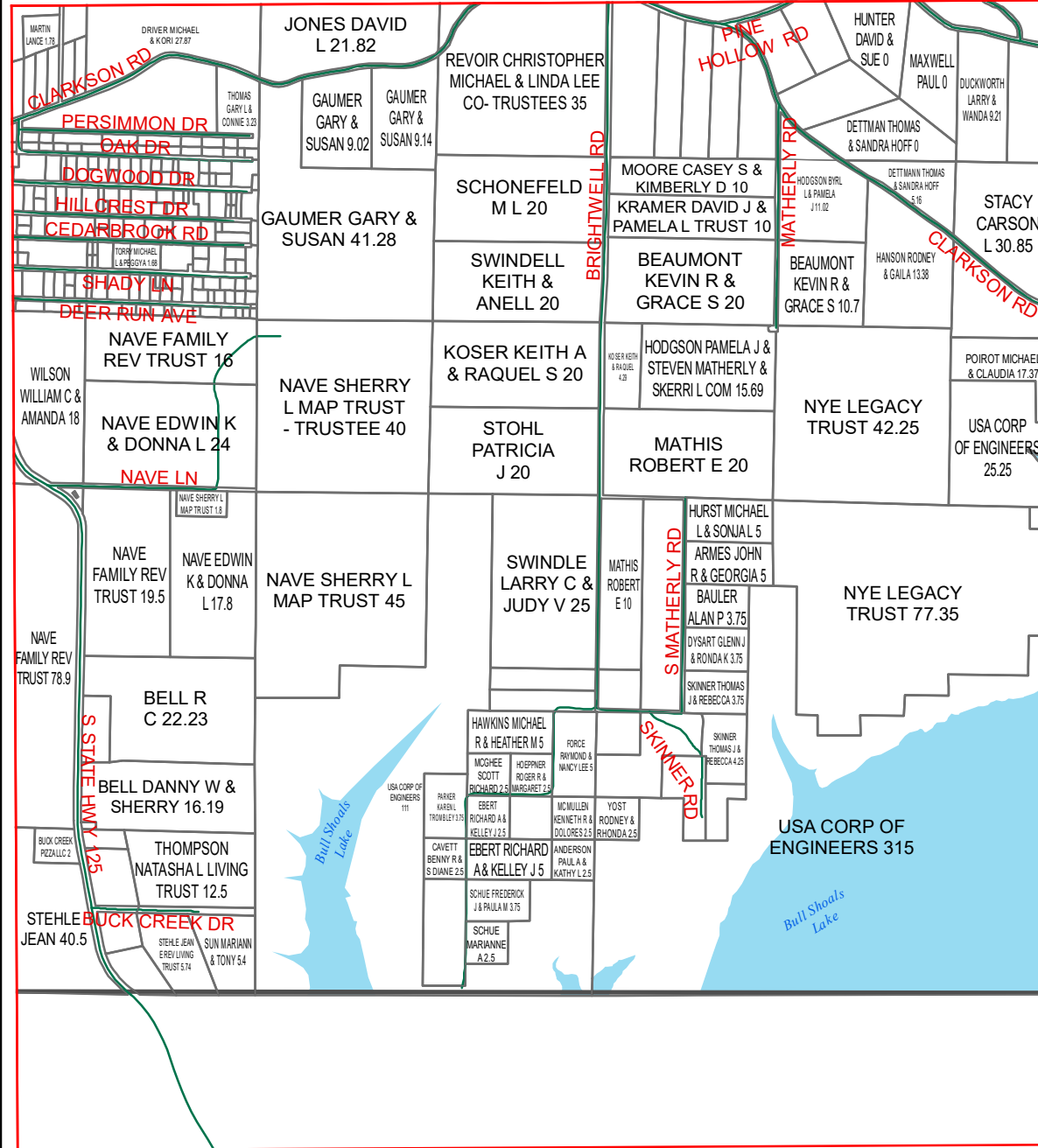

Taney County Missouri
by
GIS Department

O33

August 25, 2020



N33

N34

O33

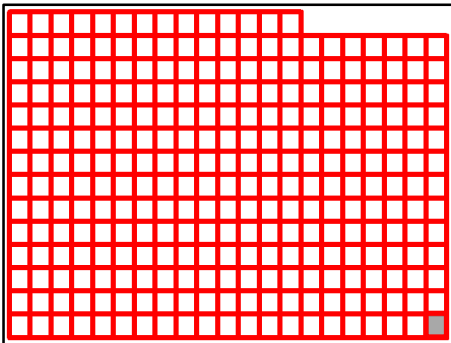
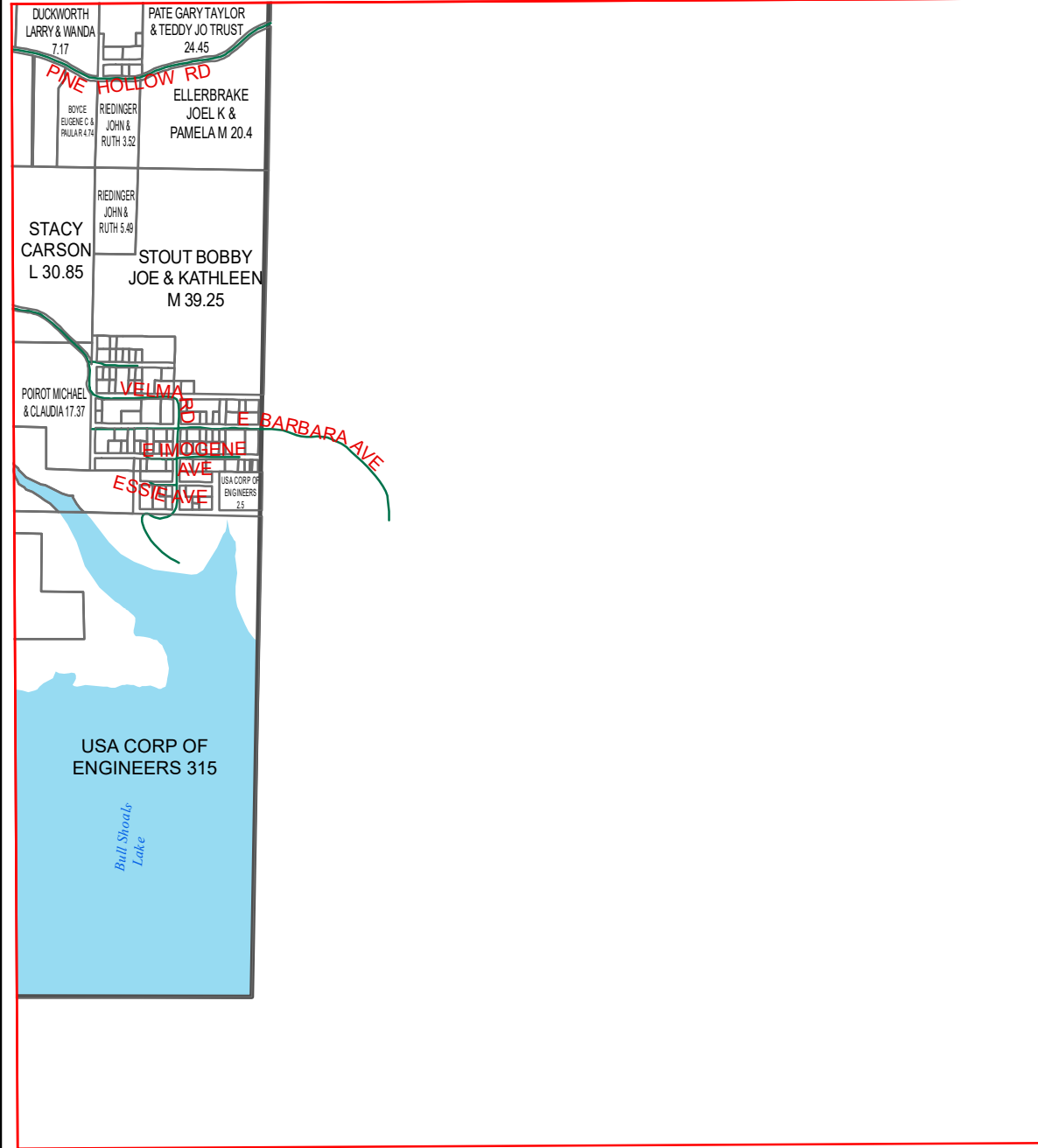

Taney County Missouri
by
GIS Department

O34

August 25, 2020

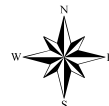

TANEY COUNTY INDEX

Landowners with only calculated ac will be labeled on map

10000 WEST HIGHWAY 160 LLC
F19
1023 W MAIN ST LLC I17
108 SP TRADING LLC J15
117 DIVISION LLC G21
123 LLC K15
130 TOWER LLC G21
131 CHATEAU COVE LLC J14
131 DIVISION LL G21
1360 MO-76 LLC I16
140 GREGORY FAMILY TRUST K22
144 LLC K17
148 TOWER LLC G21
163 ALMA LAND TRUST E24
165 INC G18, K16
165 PARTNERS LLC J15
1674 SCR LLC H15
1755 LLC J17, J18
180 CANYON CROSSING LLC M16
182 MYRTLE LAND TRUST F24
1ST STOP TRAVEL PLEX LLC H17
2 SISTERS HOME SOLUTIONS LLC F19
2017 EARLE ANDREW & PATRICIA LYNN
STONE REV TRUST L15, M15
2115 BRANSON LLC I16
214 SOUTH STREET LAND TRUST J18
215 W COLLEGE ST LLC I17
2188 LLC J16
2210 W HWY 76 LLC I16
2330 COUNTRY BOULEVARD LLC D16, H17
245 SCHAEFER DRIVE LLC I15
247 THOMAS TRAIL LAND TRUST G20
254 PRIMROSE LC N14
260 CHATEAU COVE LLC J14
291 ESPLANADE LAND TRUST J17
294 TANEY LLC I18
2BF LLC M15
2JK LLC G15, H15, H16
3 DEAD CRITTERS LLC H17
3100 STONE ROAD LAND TRUST
F19
32 FISHSHORES #3 LLC K15
320 TURNBERRY LLC K15
3306 LODGING LLC I15
331 ESPLANADE LAND TRUST
J17
3420 WEST 76 HWY LLC I15
348 BEARD STREET LAND TRUST J18
4 WAREHOUSES LLC J18
404 W COLLEGE LLC I17
4051 EAST GATE LAND TRUST
F19
417 INVESTMENT GROUP LLC
I17
4ONE7 PROPERTIES LLC J14
4WINN195 TRUST I17, L14
500 MAIN STREET LLC I17
505 GRETNA ROAD LLC I15
5815 ST HWY 248 LAND TRUST
G15, G16
5K REAL ESTATES LLC G15
5M PROPERTY HOLDINGS INC
I16
7 M HOLDINGS LLC I17
7 PILLARS LLC I15
730 STATE HIGHWAY 165 LLC J15
7400 HUNTERS RUN LLC H21, I21
76 MALL INN INC I16
7M DEVELOPMENT LLC E16
7M HOLDINGS LLC E15, E16, G17,
G18, H17, H18
7M VENTURES LLC J18
8933 MCGEE LAND TRUST E24, J18
928 RENTALS LLC N15
A & A HOSPITALITY LLC I15
A & B PROPERTY LLC H17
A & M PROPERTIES UNLIMITED INC
K15
A & R RENTAL LLC I17, J17
A AMERICAN BY CHOICE LLC M15
A GLORIOUS CHURCH FELLOWSHIP
O23
A GLORIOUS CHURCH FELLOWSHIP INC
K22, O22, O23
A GLORIOUS FELLOWSHIP CHURCH
O23
A L HESTER FARM INC K15
A+ MAXIMUM CONSTRUCTION LLC
G19
AA ONLINE LLC I18, J19
AA STORAGE & RENTALS LLC
F15
AARON JAMES F & JANIS M F21
AARON STANLEY O & LAURA D
L15
AAT COMMUNICATIONS CORP
E17, F17, K17
ABARR MARSHA E & BRADT WILLIAM D
L21
ABBE GERALD D H17
ABBE TERRY I16
ABBE TERRY LU15
ABBOT DONITA G17
ABBOTT MARGARET GWENDOLINE
J15
ABBOTT ROBERT J & ANITA M O'RIELEY-
ABBOTT J14
ABBOTT TRUST M15
ABEL KATHRYN & JOHN M15
ABERCROMBIE BILL J F17
ABERCROMBIE BILL J & WILSON LINDA D
H17
ABERCROMBIE LINDA L - ESTATE
F18
ABERNATHY AARON M & JESSICA E
J17
ABERNATHY BOBBY & JOYCEH14
ABKER CALEB J I18
ABKER JESSE & CHRISTIN F20
ABNEY CATHY D TRUST AGREEMENT -
TRUSTEES K16

ABRAHAM FAMILY TRUST J15
ABRAHAM JOHN FAMILY TRUST & JOYCE E
ABRAHAM LIVING TRUST K15
ABRAHAMSON SHANNON M15
ABRAMS JOEL C & DOROTHY - CO-
TRUSTEES F19
ABSHER KAY S & KAREN L SNIDER
G19
ABULON ROBERT & WENDY G15
ACADEMY ... SHOOTING FOR JESUS LLC
(THE) I17
ACADEMY DEVELOPMENT LLC OF
MISSOURI I18
ACC LLC I18, J15
ACCETTA VINCENZO G21
ACCOLA DANA & JULIE M15
ACHESON RALPH & REGINA MICHELLE -
TRUSTEES L16
ACHESON RALPH JAMES & REGINA
MICHELLE - TRUSTEES L16
ACHTERBERG CHARLES R & JOYCE E -
TRUST G15
ACHTERBERG KARL R & SHANNON
I17
ACHTERHOF CHRIS A & BINDU S JAMES
L15, M15
ACKER CASSIE & TONY J21
ACKERMAN TAMMY R & GEORGE A
K15
ACKERMAN TIMOTHY P & ABIGAIL L
N21, N22, O21, O22
ACKLIN VICTOR T & SUSAN E O14
ACKMANN SANDRA S & THOMAS R &
MCAULIFFE SHAWN J19
ACME AIR VENTURE INC L24, N23
ACOX DENNIS V & TAMMY S N23, N24
ACOX DONNA L G20
ACR TRUST E17
ACTON ENTERPRISES INC H18, H19
ACTON LARRY & ROSE FAMILY TRUST
F19
ACTON NORRIS GERALD TRUST 1/2 &
CAROLYN SUE ACTON 1/2 INT
H19
ACW & B/W FAMILY TRUST F19
ADAIR DAVID 1/4 & FINLEY BETTY 1/4 &
HAMILL KRISTIN M15
ADAIR REX N & JANICE S H18
ADAM FAMILY WEALTH TRUST
K15
ADAM JERRY & GLORIA K22
ADAM JERRY & GLORIA J K22
ADAM JERRY L & GLORIA J E34, G21, K22
ADAM RYAN G & CHRISTY A F20
ADAMOPOULOS DIMITRIOS & SHELLIE JEAN
M15, O33
ADAMS ANDY C33, D33, D34
ADAMS ANDY & AUSTIN & KELSEY C33
ADAMS ANDY 50% & JERRY & JOYCE
WELCH C32
ADAMS ANGELA J15
ADAMS BRADLEY & ADAMS BRIAN C32, C33
ADAMS BRIAN & ADAMS BRADLEY C33
ADAMS BURT J O25
ADAMS CHARLES W & DOLORES A -
TRUSTEES 1/2 INT EA L15
ADAMS CHERYL L K15
ADAMS CLAUDIA F - TRUSTEE
J15
ADAMS DANNY G20
ADAMS DAVID C AND MARY LF21
ADAMS DELORES A MEMORANDUM OF
TRUST K15
ADAMS DORRIS H21
ADAMS DORRIS L & JAMES LEROY G21, H21
ADAMS DWAYNE & CHRISTINE
G20
ADAMS GAIL RK22
ADAMS GINA A G18
ADAMS JACKIE C32, C33
ADAMS JACKIE & GAIL C31
ADAMS JAMES G & HELEN M F20
ADAMS JAMES R & RUTH A H20
ADAMS JEREMY & ANGEL E16
ADAMS JEREMY P & RIKKI D M17
ADAMS JIMMY LEE & KARABA KAY
REVOCABLE TRUST I18
ADAMS JOHN W & MARY L REV TRUST
H16, J17
ADAMS JOHNSON & TIFFINEY JONES-
ADAMS K15
ADAMS JOHNSON STEVEN & TIFFINEY
RENEE K15
ADAMS KATHERINE ELIZABETH & WILLIAM
J22
ADAMS KEITH E & JUDY A I17
ADAMS KEVIN R & SUSAN M K15
ADAMS KEVIN R & SUSAN M & NANCY L
MASSEY K15
ADAMS KRISTIN J16
ADAMS MARGUERITE L & OSCAR M
G21
ADAMS MARY A J15
ADAMS MARY JANE MENGLT- 5/8 INT &
ETAL 3/8 INT O16
ADAMS MICHAEL D & DORIS A
G18
ADAMS OLLIE H & DOROTHY L
J19
ADAMS PATRICIA & CARMAN CRAIG
M17
ADAMS RANDALL G16
ADAMS RANDALL K F17, H16, J17
ADAMS RANDALL R H18
ADAMS RANDY & JOYCE MAP TRUST
E33
ADAMS REBECCA I16
ADAMS REX & LAURA I17
ADAMS RICHARD & KRISTIN K15
ADAMS RICKY D & SUSAN A K15

ADAMS STEPHEN WILFORD FAMILY TRUST
G21
ADAMS STEVE & JENNIFER MC33
ADAMS STEVEN & JENNIFER M
D33
ADAMS THERESA M G21, H21
ADAMS TIMOTHY S K20
ADAMS VICTOR R F19
ADAMSON INVESTMENT HOLDINGS LLC
I15
ADAMSON TANYA M15
ADCOCK JOHN A & SHIRLEY F F19
ADCOCK RONALD R & SHARON K L14
ADCOX DAVID W JR F20
ADD INC I18
ADDINGTON DAVID L G24
ADDINGTON MICHAEL B & SHARON L
F24
ADDINGTON WILLIAM K & PEGGY A
H23
ADDINGTON WILLIAM KENNETH & PEGGY A
H23, H24
ADDIS ANTHONY E & LEAH M J21
ADDISON GLADYS P J17
ADEL JOANNE P L32, M32
ADEN SUSAN K L15
ADKINS FRANCES H J16
ADKINS LIVING TRUST 07/23/1997
L15
ADKINS RICK G & KATHERINE R
K15
ADKINS SARAH ANNE N15
ADKINS THELMA J17
ADKINSON DEBORAH G J19
ADKISSON JEFFREY T & TERI L
C16
ADKISSON JEFFREY T & TERI L & FURMAN
MICHAEL M & ROBYN R E17
ADM PROPERTIES LLC H16, I16
ADOLF FAMILY TRUST K15
ADOLF JOHN E & PATRICIA I17
ADREON JOHN & DARLENE G19
ADREON RICHARD G19
ADRIAN SCOTT L & JOANN J18
ADT INVESTMENTS INC K15
ADVANTAGE PROPERTY GROUP LLC
J18, J19
ADVENTURE ZIPLINES OF BRANSON LLC
I15, I16
ADVOCATES FOR A HEALTHY COMMUNITY
INC K17
ADWELL DARRIN & LINDA K15
AERNI NANCY ANN O16
AESCHLIMAN INVESTMENTS INC
I17, M17
AESCHLIMAN L DAVID & BARBARA SUE
M17
AESCHLIMANN KRISTIE H19
AFFILIATED INVESTORS INC I19, O16
AFRASSIAB FAMILY TRUST D18
AFRIDI MOHAMMAD ARIF & ZEENAT
F20
AFRT LEASING LLC J14, J16
AFSHAR DAVID & L KAY G20
AFSHAR DAVID & LOIS KAY B15, C15, F17,
G17, M15
AFSHAR DAVID H & LOIS KAY C15
AFSHAR DAVID H & L KAY F18, I17
AFSHAR DAVID H & LOIS K F17, F18, G17,
G18, I17, H18, I19
AFSHAR DAVID H & LOIS KAY C15, E17, F17,
G16, I14, I17, I19
AFSHAR DAVID H & LOIS KAY L15
AFTER DISASTER LLC J16
AGAWA MALCOLM & NANCY H18, I18
AGEE CHRISTOPHER L & JANET S
F24
AGEE ERNEST & KATHY N26
AGEE GERRY & THOMAS REBECCA &
CHUPA ETIENNE & LISA N26
AGEE MARK E N26
AGEE MICHAEL T K15
AGEE PROPERTIES LLC J19
AGEE WILLIAM H & VICKI L G15
AGER RAYMOND H & BARBARA A
J15
AGREE LIMITED PARTNERSHIP
K29
AGRUSA FRANK S & SANDRA S MACK
K15
AGS CAPITAL LLC I17
AGUILAR ALEJANDRO & L AMAIRANI
PADILLA F19
AGUILAR JAVIER RAIMUNDO MALDONADO
F19
AGUILAR LISA F19
AGUILAR LISA MAE F19
AGUIRRE SAMUEL M JR & LISA A D16
AGW PROPERTIES LLC I14, J14
AHMED SHARIF J15
AHMETASEVIC HUSEIN & KASIMA
K15
AHNE BRYAN M & DIXIE M E16
AHNEN JANE ELAINE REVOCABLE TRUST
H18
AHO MILTON & BEVERLY D L15
AHRENDS DARIN L & KRISTA M
N15
AHRENS JEFFREY H18
AHRENS MITCHELL & TRACIE O14
AHRENS ROBERT & ELLEN K15
AI ANNE K & ANTHONY Y F20
AIELLO BLANCA & JOEY J16
AIELLO JANE MARIE J16
AIFL INC I15
AIKMAN SUZY I17
AINSLEY SANDRA D & JOHN B
ZALISKIEWICZ I16
AINSWORTH CHRISTINA S F19
AISLING LLC K15
AIST EUGENE HIATT & ANNA LEE -
TRUSTEES K15

AITCHISON LANETTE GINGER FAUSETT-
I17
AJAYDEEP INC J16
AKEHURST GEORGE F20
AKEHURST GEORGE & RONALD AKEHURST
J17
AKEMAN SARAH G15
AKERS & ARNEY PROPERTY MANAGEMENT
LLC H17
AKERS DAVID S REVOCABLE LIVING TRUST
L15
AKERS ELVEN EDDIE TRUST F19, G19
AKERS ELVIN EDDIE REVOCABLE TRUST
H17
AKERS GEOFFREY & KAREY I17
AKERS JOHN & SHELLY D16
AKERS JOHN E & SHELLY A D16
AKERS JOHN E & SHELLY A D16
AKERS LEONARD W & CONNIE F
N16
AKIN F RICHARD & DORIS J16
AKIN RICHARD & DORIS J16
AKW DEVELOPMENT LLC H17, I17
ALAN INVESTMENTS LII LLC H23
ALARID BENJAMIN A & KATIE E
I18
ALBERT CARMEN F19, G15, G20,
H16, H20, I19, J15
ALBERT FRED F19
ALBERT JOHN M L15
ALBERT JONATHAN R G21
ALBERT RAYMOND H & ANN L
E18
ALBERT THEODORE & SHARON K
F20
ALBERT'S HOLDINGS LLC J20
ALBERTS RICHARD H G21
ALBIN DUANE C18
ALBRECHT ANTONINA F & KENNETH W
ALBRECHT ROGER W & PAMELA
F19
ALBRIGHT ANDREW & SALLY J16
ALBRIGHT BUDDY & MARILYN S
D29
ALBRIGHT BUDDY E & MARLYN S
D28, D29
ALBRIGHT JOANNA H17
ALBRIGHT VINA F19
ALBRITTON ANTHONY W & TARA R
JOHNSON G19
ALBRITTON ANTHONY WAYNE
G19
ALBRO CATHERINE I18
ALBRO ED G20
ALBRO EDWARD G20
ALBRO EDWARD M G20
ALBRO EDWARD N G20
ALBRO JOHN A & SHARON A H17
ALCANTAR HUBER & WALKER TINA M
J21
AL-CARE LIMITED I16, I17
ALCORN DONALD G & DAPHNE
G21, H21
ALDANA MICHAEL G G15
ALDEA FAMILY TRUST AGREEMENT
12/04/2007 H18
ALDEN TODD K17
ALDERMAN JAMES E & FRANCES HALL
I15
ALDERMAN SHERYL A & ROBERT R
K15
ALDI INC H17
ALDRIDGE BETTY G23, G24, H23, H24
ALDRIDGE BOBBY J & ASHLEY D
F24
ALDRIDGE CATHY H19
ALDRIDGE CHLOE B & PAMELA & ANDREW
& KRISTINE M KO K29
ALDRIDGE EUDELL & DEBBIE D25
ALDRIDGE GAYLA G23, G24
ALDRIDGE JOEY & DENISE G23
ALDRIDGE JOEY F & DENISE A
H23
ALDRIDGE PAMELA M & CHLOE B
K29
ALDRIDGE CHLOE B & PAMELA M
K29
ALENSONORIN TERESITA B & PRISPERTA
IW LUMAPAS L15
ALEPH-TAV INVESTMENTS LLC
F18, F19, F20, G15, G17, G18
ALEPH-TAV INVESTMENTS LLC
I17, H18, I19, J18, J21, M17
ALEPH-TAV IRA LLC F19, H15
ALEX SPOUSAL TRUST F17
ALEXANDER ANTHONY BART & SUSAN
LYNN N16
ALEXANDER BEN H & CHAL A TRUST
K34
ALEXANDER BEN H & CHAR A TRUST
J34, K34
ALEXANDER BENTLEY C & JENNIFER M
K15
ALEXANDER BILL F20
ALEXANDER BRYAN E & TRACY OLAWUMI
J15
ALEXANDER CHARLES L & TRACY OLAWUMI
J15
ALEXANDER DAVID L & PATSY K
I17
ALEXANDER EVELYN B F19
ALEXANDER JACQUELINE & JANICE L
M15
ALEXANDER JAYSON J18
ALEXANDER JOEL & LISA J14
ALEXANDER JOHN & KRISTINE TRUST
M15
ALEXANDER JOHN L M15
ALEXANDER JOSHUA D G15
ALEXANDER KATHLEEN A F19
ALEXANDER LORA J I15

TANEY COUNTY INDEX

ALEXANDER RICHARD E & PATSY R E25
 ALEXANDER ROBERT - TRUSTEE M16
 ALEXANDER ROBERT S - TRUSTEE I17
 ALEXANDER ROLAND CHARLES & MARIE JOSE- G18
 ALEXANDER THOMAS & TRACY K15
 ALEXANDER THOMAS A & TRACEY D K15
 ALEXANDER THOMAS M & GLORIA L - TRUSTEES I18
 ALEXANDER THOMAS M & GLORIA L REVOCABLE TRUST I18
 ALEXANDROWICZ EDWARD ANTHONY & DONNA RAPPOLT LIVING TRUSTS L15
 ALEY JAMES DH22
 ALEY THOMAS J - TRUSTEE L31, L32
 ALEY THOMAS J & CATHERINE - TRUST L31, M32, M33
 ALEY THOMAS J & CATHERINE L - TRUST L31, N32
 ALEY THOMAS J & CATHERINE L - TRUSTEES L31, L32, M32, M33
 ALFARO AARON J F19
 ALFARO JOSE & BLANCA YESSENIA FUENTES I17
 ALFRED MARVIN B LIVING TRUST J17
 ALFRED PAM HANSEN- K15
 ALGE THOMAS W LLL AND STEPHANIE D J23
 ALI ASHRAF SYED K15, I15
 ALI LIVING TRUST 07-03/2008 I17
 ALKIRE JAMES K & SUE H H18
 ALKIRE JAMES K & SUE H REVOCABLE TRUST H16
 ALKIRE JOEY R & ANNA F MASTROPAOLO I17
 ALL TASKS SERVICES LLC E27, F19, J23
 ALLAI DEBORAH A 1/2 & W WESLEY & BRENDA L ALLAITRUSTS 1/4 EA I17
 ALLAN GARRY & SALLY G16
 ALLBAUGH NEWELL E & MERTIE L REVOCABLE TRUST 05/08/2008 G21
 ALLBRITTON BRADLEY D & JAMIE E J21, L19
 ALLCORN MICHAEL DEE & SHENNA EVA G19
 ALLDAFFER WAYNE R & ARLENE G19
 ALLDREDGE RICHARD & SILVIA G19
 ALLEN PALMA JEAN TRUST F19
 ALL-EN 4 LLC I14
 ALLEN ALEX D J18
 ALLEN ANITA LAVELLE B16
 ALLEN ANNA MAY H17
 ALLEN ARTHUR BUTCH & VICKIE F17
 ALLEN BRYSON & SHERIE F18
 ALLEN C ZUERCHER REVOCABLE TRUST 09/26/1985 I19
 ALLEN CARL & GAYLE A I20
 ALLEN CARL W & GAYLE E I20
 ALLEN CARL WILLIAM & GAYLE ANN I20
 ALLEN CLYDE L & PAMELA D M15
 ALLEN DAVID & FLO E16
 ALLEN DONALD W & EVELYN J REVOCABLE TRUST F19
 ALLEN ERIC H23
 ALLEN ERIKA & TRAY MARTIN K15
 ALLEN EUGENE HAROLD O27
 ALLEN EULA O & BOSSARD SHERRY E21
 ALLEN EVERETT G & BETTY H16
 ALLEN FRANK R K16
 ALLEN GENE O M30
 ALLEN GEORGE S & JULIA H L15
 ALLEN JACOB ALLEN I18
 ALLEN JACQUILINE J23
 ALLEN JAMES D16
 ALLEN JAMES C & NANCY L I17
 ALLEN JAMES DAVID & D ANITA I14
 ALLEN JAMES HUNTER & RYANN K29
 ALLEN JAMES R D16
 ALLEN JAMES R & BELVEAL SUZANNE & EDWIN D16
 ALLEN JAMES R & CARLA B F19
 ALLEN JAMES RALPH & MARY DILLON D16
 ALLEN JEANINE R & PERRY L H18
 ALLEN JEFFREY S & TERESA L M15
 ALLEN JERRY P & LOU ANN - TRUSTEES L15, L16
 ALLEN JIMMY R & ANITA L B16
 ALLEN JOHN A & LINDA A L15
 ALLEN JOHN D & ANDREA L J24
 ALLEN JOSEPH W & COURTNEY W E16, E17
 ALLEN JUANITA E15
 ALLEN KENNETH E & TERRI L I17
 ALLEN KEVIN DALE & JULIE RAYE F20
 ALLEN KEVIN W & SHAWN C G18
 ALLEN LARRY D E15
 ALLEN LEE R & BEVERLY A K17
 ALLEN MICHAEL I19
 ALLEN MITCHELL L & KELSEY L H15
 ALLEN PALMA JEAN TRUST F19
 ALLEN PAUL & LATRISHA F20
 ALLEN PAUL K & LATRISHA L F20
 ALLEN PAUL K JR G20
 ALLEN PERRY & JEANINE J18
 ALLEN PHYLLIS K I19

ALLEN RAYMOND D & RONALD D & RNDALL D 12/6 EA M15
 ALLEN REV QUALIFIED SPOUSAL TRUST I17
 ALLEN RICHARD L & NORMA J F20, G20, H15
 ALLEN RICK L & CHRISTY J I15
 ALLEN ROBERT J & MARGARET K FAMILY TRUST G16
 ALLEN RYAN C E15
 ALLEN SHELBY G20
 ALLEN SHELBY & CHARLOTTE F20
 ALLEN SHIRLEY A K15, L15
 ALLEN STEVEN LYNN I15
 ALLEN SUZANNE G18
 ALLEN VICKI L G18
 ALLEN WILLIAM L JR & ALICE LAULE G20
 ALLENBRAND DONNY F REV TRUST K15
 ALLENBRAND DONNY F TRUST K15
 ALLENBRAND KATHY L TRUST L15
 ALLERS ADAM MICHAEL J20
 ALLEY HAROLD R & LUELLA N14
 ALLEY THOMAS L & REBECCA R K15
 ALLEY WILLIAM F & SANDRA J M15
 ALLGOOD CARL W & CECLIA A H21
 ALLGOOD SUSAN B H20, L24
 ALLIN MADELINE J & RALPH LAWRENCE & AMY JO KILGORE E15
 ALLINGTON FRED L15
 ALLISON BRITTANY F19
 ALLISON BRYAN & TERI K15
 ALLISON DARREN L & LYNN EG18
 ALLISON PATRICK & DEBORAH I22
 ALLISON RICKIE DARLENE LIVING TRUST F21
 ALLISON RONALD D & LAURA L G19, G20, J23
 ALLISON THOMAS G & MARIAN J G24
 ALLMAN ANN MARIE J14
 ALLMON DIRK ANTHONY & PATRICE O15, O16
 ALLMON PATRICE & JANE ELLEN SCHACHER N14
 ALLPHIN ALLAN L & DIANE P N25, O25
 ALLRED JEFF & STEPHANI E16
 ALLRED LARRY H & DAWN L J18
 ALLRED MARSHA BESSE F20
 ALMA CORPORATION N15
 ALMAN DENNIE J20
 ALMD PROPERTIES LLC I16
 ALMEIDA ANTHONY J21
 ALMON ROBERT & CAMILLIA DAWN RICH F20
 ALMQUIST RUSSELL E & SHARON K REVOCABLE TRUST H21
 ALMS DORAN R & LYNN L G21
 ALMS ERIC & STACY E15
 ALMS FAMILY TRUST D17, E17
 ALMS GRAGG L E18
 ALPHA OMEGA MANAGEMENT LLC N14, N15
 ALRIDGE TERRY, ROBINSON JEANETTE, POLLARD TAMMY & LISA MAYH23, H24
 AL'S HEALTHY RETIREMENT EDGE LLC K23
 ALSEVER DONALD F & JOAN JONES ALSEVER TRUST F19
 ALSIP ELMER & TINA E24
 ALSIP FARRELL ALSIP REV TRUST & ALSIP JACK R I19
 ALSIP JENNIFER ANN K15
 ALSIP VIRGINIA G21
 ALSOP ELLIOT J15
 ALSOP ELLIOT & PATRICIA H ALSOP J16
 ALSTATT RONALD G & JUDITH A D28
 ALSTOT BETTY I19
 ALTER EGO BUSINESS SOLUTIONS LLC J14
 ALTING FRANK III & TERESA G19
 ALTIS FAMILY TRUST H23, H24
 ALTIS DORIS J G21
 ALTIS FAMILY REVOCABLE TRUST F19, G21, H23, H24, I23, K14, K15
 ALTM EDWIN R & JANET L REV LIVING TRUST E16
 ALTM GREGORY A REV TRUST E14
 ALTM KEVIN LYNN E14
 ALTM PROPERTIES LLC E14, E15, F18
 ALTON ANDREW F17, J15
 ALTON DANA G REVOCABLE TRUST I17
 ALTON JERRY L & BERNICE F17
 ALTYNAI LC J15
 ALUMBAUGH WESLEY D TRUST J14
 ALVAREZ CAROL L J18
 ALVAREZ ENGRACIO & FELIXA L M17
 ALVAREZ LUIS ALBERTO G23
 ALVAREZ MANUEL FUENTES & SONIA JULIETA TRUST I17, K15
 ALVAREZ RICHARD J & KATHY K G17
 ALVERSON WAYNE & LINDA M15
 ALVES ANTHONY J & HARLEEN M REV TRUST 09/03/2002 J17
 ALVESTAD DALE & MARY O32

Landowners with only calculated ac will be labeled on map

AMABELLO MATTHEW & MILLS NOAH & CHRISTIAN ET AL H22
 AMANO KENT & MEILINDA I14
 AMAROQ HOLDINGS LLC N20, O20
 AMAYA APOLINAR AGENT FOR ARAMBULO RODOLFO A I18, J14
 AMAYA - MELENDEZ ANNA F19
 AMAYA APOLINAR F19, F20, G20, H18, I19, M15, N15, N16, O15, O16, O34
 AMAYA APOLINAR & RAMONA H19
 AMAYA APOLINAR AGENT FOR RODOLFO A ARAMBULO F17
 AMAYA APOLINAR V & RAMONA G21, H20, M15, O26
 AMAYA APOLINAR VAZQUEZ F20, H18, H20
 AMAYA DANIEL H20
 AMAYA DANIEL A H20
 AMBERG MATTHIAS E & WINDY D H22
 AMBROSE JAMES H16
 AMBROSE MELVIN & KATHY J18
 AMBROSIER SPENCER K & ALYSSA L L21
 AMBROSIOUS SHIRLEY ANN N15
 AMBROW KELLY & DAVID A K15
 AMBS KENNETH & DONNA TRUST F19, G19, J22
 AMBS KENNETH FRED & DONNA TRUST H19
 AMERICAN BY CHOICE LLC M15
 AMERICAN NATIONAL BANK & TRUST J16
 AMERICAN SPORTSMAN HOLDINGS CO N14, N16
 AMERICAN SPORTSMAN REALTY HOLDINGS LLC M15, M16, N16, O15
 AMERICAN SPORTSMAN REALTY HOLDINGS M15
 AMERICAN TOWER E17
 AMERICAN TOWER CORPORATION B17, F17, F21
 AMERICAN TOWER MANAGEMENT INC M16
 AMERICAN TOWERS LLC H16, L16
 AMERILAND USA LLC F19, F20, G19, I19
 AMERINE DAVID F19
 AMES CURTIS E & MARILYN C I16
 AMES JENNY TRUST G21
 AMES JIM L & PAMELA S I17, J16
 AMES JIMMY & ANNITA G20, G21
 AMES JIMMY RAY & ANNITA LYN G21
 AMES KENNY & THELMA G18
 AMG WALDEN LLC K15
 AMICI ALFRED & GARY LEE F20
 AMIDON CHARLES H22
 AMIDON CHARLES J & SHARON H22
 AMIDON CHARLES J & SHARON L H22
 AMOS HAROLD W & MARY C F19
 AMOS JOHN R D19
 AMOS LARRY & ORA LEE L14
 AMUNDSEN GLEN EARL & ROXIE J - TRUSTEES E18
 AMVETS POST 78 G19
 ANASTOS DWAIN T & CRYSTAL LYNN I18
 ANDERS DIXIE VOSS G21
 ANDERS JAMES G19
 ANDERS RUSSELL T & ANGELA F20
 ANDERSEN CRAIG A & ANDREA S H16
 ANDERSEN CRAIG A & ANDREA S TRUST H16
 ANDERSEN CRAIG A & ANDREA S TRUST 10/04/88 & H18
 ANDERSEN CRAIG A & ANDREA SUE D16, H16
 ANDERSEN CRAIG A & ANDREA SUE TRUST H16
 ANDERSEN CRAIG A & ANDREA TRUST & CRAIG ALLAN ANDE J18
 ANDERSEN CRAIG A & SUE H17
 ANDERSEN DALE H & INEZ HARRIS- G22
 ANDERSEN GERALD C & VICKIE L M15
 ANDERSEN JILL TRUSTEE OF 310S WILDWOOD 9-8 TRUST J16
 ANDERSEN KAREN JEANETTE L15
 ANDERSON ANDRE G19
 ANDERSON ANGELINA M F19
 ANDERSON AUDREY L REV TRUST L15
 ANDERSON AUDREY L REVOCABLE TRUST L15
 ANDERSON BARBARA JEAN & HAROLD S JOINT REV TRUST I17
 ANDERSON BOBBY J & ALMA LOU O16
 ANDERSON BRUCE & LEANNE TRUST 02/23/2007 J19
 ANDERSON CARL M III L21
 ANDERSON CATHERINE O'REILLY - TRUSTEE I16
 ANDERSON DENNIS I17
 ANDERSON DENNIS F J16
 ANDERSON DONN F & SANSOUCIE DERENDA J17, J18
 ANDERSON DONALD V & MILDRED M F19
 ANDERSON DOUGLAS & CHRISTINA E27, F27

ANDERSON EARL & BARBARA I20, I22
 ANDERSON EARL N & BARBARA N29
 ANDERSON ELIZABETH ANNE & ROBERT L TRUST E14, K15
 ANDERSON FAMILY 1999 REV TRUST F23
 ANDERSON FAMILY HOLDINGS LLC J17
 ANDERSON FAMILY REVOCABLE TRUST 06/26/2001 L15
 ANDERSON FRED & REBECCA G16
 ANDERSON GALE & VIOLET & ERIC & MARGARET G15
 ANDERSON GARRETT D & JEANIE W I18
 ANDERSON GENE L & PHILIP O & DAVID H & SANDRA J HAFFNER G20
 ANDERSON GEORGE A ETAL K16
 ANDERSON GEORGE M F19
 ANDERSON GEORGE THOMAS & SHIRLEY MAE K15
 ANDERSON HEATHER & DRU D I21
 ANDERSON HELEN L M14, M17
 ANDERSON INVESTMENTS LLC G17
 ANDERSON JAMELIA A H16, H17
 ANDERSON JANE & RUSSELL G20
 ANDERSON JAYSON & STEPHANIE A G16
 ANDERSON JEFFERY S & KAREN U J30
 ANDERSON JOHN C & KATHERINE ALICE K15, M20, M21
 ANDERSON JOHN C & KATHERINE ALICE ANDERSON JOSHUA N & STACI A I19
 ANDERSON JUSTIN G20
 ANDERSON KAREN, SONNENFELT JASON MICHAEL & JOSHUA AARON JR J30
 ANDERSON KIMBERLY LEE J21
 ANDERSON LARRY & PEGGY M15
 ANDERSON LARRY C L21, L22
 ANDERSON LARRY M & MARY LOU JOINT TRUST M15
 ANDERSON LAVONNE L K15
 ANDERSON MARK A & REBECCA I19
 ANDERSON MARK E N28
 ANDERSON MARK E & DEBORAH L N28
 ANDERSON MARY ANN & BILLY G MITCHELL JR K16
 ANDERSON MID-WEST PROPERTIES LLC J17
 ANDERSON MIKE S K15
 ANDERSON NATHANIEL JOHN & ERIN LEE K15
 ANDERSON NICHOLAS R & MARGIE A JOINT REV TRUST N14, N15
 ANDERSON PATSY BRANEN- H18
 ANDERSON PAUL A & KATHY L I14
 ANDERSON PAUL D & NICOLE C J14
 ANDERSON PAUL R & KELLEY D I24
 ANDERSON PEGGY & JAMES G19
 ANDERSON PHYLLIS M F20
 ANDERSON RAYMOND GEORGE & DORIS EILEEN M15
 ANDERSON REVOCABLE TRUST M15
 ANDERSON RICHARD ALAN & WENDY LEONE M15
 ANDERSON RICHARD J & ANNA M G17
 ANDERSON RICHARD WAYNE & JOANN LYNN O33
 ANDERSON RICK & LAURIE H20, H21
 ANDERSON RICK A & LAURIE L H21
 ANDERSON ROBERT L15
 ANDERSON ROBERT & SHERRIE MAP TRUST G19
 ANDERSON ROBERT & ANTIONETTE I23
 ANDERSON RONALD RILEY L24
 ANDERSON RUSSELL & JANE G20
 ANDERSON RUSSELL K JR & JEAN B G20
 ANDERSON SALLY J H16
 ANDERSON SHERMAN H22
 ANDERSON STEPHANIE A G16
 ANDERSON STEVE & LAURA I24
 ANDERSON THOMAS G & SHIRLEY D I19
 ANDERSON THOMAS W JR & VIRGINIA A G21
 ANDERSON TOM & MARLENE N28
 ANDERSON TROY G25
 ANDERSON VENTURES LLC G16
 ANDERSON W S & LENORA F20
 ANDERSON WILLIAM L TRUST G16
 ANDERSON WILLIAM S & LENORA D F20
 ANDES JOHN G15, H21, I17, J17, J18
 ANDES RAMON & CAROL F19
 ANDRESEN ARLAN & LINDA G18
 ANDRESEN JENNIFER G18
 ANDRES CHRISTINA L H21
 ANDRESS MICHAEL & JEAN H19
 ANDRESS MICHAEL G & JEAN M G19, H19, H20, H19
 ANDRESS MIKE H19
 ANDREW CHRISTOPHER & PAULA I17
 ANDREW GLEN R TRUST I16

TANEY COUNTY INDEX

ANDREW JAMES INVESTMENTS LLC G22, H21
 ANDREW KRISHNA FAMILY TRUST 06/24/2004 H17
 ANDREW PROPERTIES LLC I15
 ANDREW RUPECHT K17
 ANDREWS ALAN & TERESA F23
 ANDREWS CHARLES N JR & SHIRLEY A K15
 ANDREWS DARRELL R - TRUSTEE K15
 ANDREWS INVESTMENT PROPERTIES LLC J19
 ANDREWS JANA & MICHAEL K22
 ANDREWS TERI LYNN J19
 ANDREWS VERNOLISE V - ESTATE F20
 ANDRIEU KIMBERLY M M15
 ANDRLE JOSEPH J & SHARON E I17
 ANDROVANDI BRINDA S F20
 ANDRUS EVERETT I15
 ANGEI REBECCA MAP TRUST G20
 ANGEL KAREN K15
 ANGEL LADONNA K REVOCABLE TRUST F20, M15
 ANGEL SONYAK15
 ANGEL SONYA J I18
 ANGELI REBECCA MAP TRUST G20
 ANGELLY GARY N & CHRISTENE A M16
 ANGELO POMPEY LOU & CHAROLETTE ANN J19
 ANGER ALAN R & DELORES EL15
 ANGERMAN NEIL S & JUDITH L - CO-TRUSTEES K15
 ANGLE TERESA A TRUST O34
 ANGLIN MONTE E & SHARON K17
 ANGLIN MONTE E & SHARON K I18
 ANGLIN RANDALL S H16
 ANGLIN RANDY S F17, J18
 ANGLIN KIMBERLY ANN & DAUGHERTY LYMAN S I17
 ANIMAL ADVOCATES OF THE OZARKS I15
 ANJUM AMNA G16
 ANKROM GREGORY & MARCIA J19
 ANNA MAURICE & GWEN N27, O27
 ANNAEM, LLC G22, J18
 ANNE L DAVIS FAMILY LIMITED PARTNERSHIP M15
 ANSBACH BRIAN T & TAMARA S M14, M15
 ANSLEY JAMES M & ASHLEY DAWN F21
 ANSTAETT DANNY E & KELLY M F18
 ANT HILL LLC & ROBERT A MONTGOMERY J16
 ANTALA MICHAEL & SALLIE LIVING TRUST I18
 ANTASEK ROBERT W E16, F16
 ANTHONY LORRIANE M H17
 ANTHONY ROYCE L & KAY L H17, J16
 ANTORINI HOWARD E & CAROLYN A H20
 ANTORINO ANTHONY DAVID & DAWN MARIE F19
 ANTISDEL FAMILY TRUST M15
 ANTOLIN ROBERTO M & MARIA ALICE I15
 ANTON BRIAN D & ELIZABETH G21
 ANTON LORETTA DARLENE G21
 ANZALONE RONALD P G19
 APGAR LIVING TRUST K15
 APLIN BRUCE R & WENDY L K15
 APPEL RICHARD F20
 APPELHANS THOMAS LEE H20
 APPLE PARTNERS INC I16
 APPLEBERRY LLOYD & PHYLLIS J18
 APPLEBERRY LLOYD D & PHYLLIS A J19
 APPELGARTH JOY M M17
 APPELEGATE JERRY L & JOSEPHINE F I17
 APPELEGATE KIRK & LORI I24
 APPELEGATE MELANIE R F19
 APPELEGATE PATRICIA F17
 APPELEGATE STEVEN & CONSTANCE J16
 APPELEGATE STEVEN W & CONSTANCE RENE H15
 APPELEGATE THOMAS C & FRANCES J F18
 APPELEGATE TONYA & JARED BLEVINS D23
 APPLEMAN NORMA G G21
 APPLEMAN-ECK LORI & MELISSA G20
 APPLEMAN MICHAEL RAY & DOROTHY VIOLET H20
 APPRILL LLOYD & PATRICIA - TRUSTEES L14
 AQUA HOPE LLC L30, L31
 AQUILAR FAMILY REVOCABLE TRUST 01/26/2005 J19
 AQUINO RICHARD C JR J17
 ARAIZA MARIA G H19, I19
 ARAIZA MARIS G H19
 ARAMBULO RODOLFO N15
 ARAMBULO RODOLFO E16, F19, F20, G19, K14, K15, H17, H18, H19, H21, H23, H24, I15, I19, I21, J17M15, L14
 ARAMBULO RODOLFO A & AMY D H15, I15
 ARANZAZU JUAN I18

ARBER MARY G15
 ARC KGHLSM001 LLC H17, K17
 ARC WNBNRM001 LLC K15
 ARCADIPANE STEPHANIE N19
 ARCE JOSE LUIS DOMINQUEZ & EMMA C GONALEZ MIRANDA F19
 ARCHAMBEAU DAVID & RACHEL F26, F27
 ARCHER DIEDRE J17
 ARCHER TERRY I20
 ARCHIBALD CYNTHIA ANN & TERRY A K23
 ARCHIBALD SUSAN G21
 ARCHIBEQUE FELIX & MELISSA D F21
 ARCHIBIQUE FELIX ARCHIE & RENA J16
 ARCHULETA TOM & DEBORAH K J18
 ARCHULETTA RAY & JOEL KNOBLAUCH M15
 ARCP RL PORTFOLIO IX LLC I15
 AREA 71 LLC L14
 AREANAS HECTOR L & LINNETT D GONZALEZ H23
 ARENA MARK A J18
 AREND JAMES R & MAXWELL CAROLYN S REV TRUSTS 1/2 INT EA J20, J21, I17
 AREND JAMES R REV TRUST & TEKOA LLC 1/2INT EA I16
 ARENDT DAVID J18
 ARENDT SHAWN D & REBECCA M & RAYMOND O SANDERS I19
 ARENSDORF INVESTMENTS LLC M14
 ARGAST CLARENCE E N14
 ARGENBRIGHT MARGARET L J16
 ARGILAGOS REBECCA A G21
 ARGIRO TORRENCE L & CHRIS JOHN I18
 ARGO DAVID M F18, I22
 ARGO ERNEST W O23
 ARGO MARY J - REV TRUST J20
 ARGO SHANNON J F20, G20
 ARIAS NETALI & MIRNA H19
 ARIAS-VILLA ADILENE J18
 ARIVETT EVELYN DAPHNE & DEANNA SUE ARIVETT M15
 ARIZONA 232 TRUST F17
 ARJES JONAS P & JENNIFER A H18
 ARLEDGE MICHAEL R I20
 ARLT FAMILY TRUST K16
 ARMA DEVELOPMENT LLC G17
 ARMER RONNIE & TERESA H23
 ARMER STAN & DEBRA I15, I16
 ARMES JOHN R & GEORGIA O33
 ARMON FAMILY TRUST K15
 ARMONT ROBERT WILLIAM & MARY RUTH K15
 ARMOR INVESTMENTS LLC H16, H17
 ARMSTRONG ANGEL G18
 ARMSTRONG CHRIS & TANYA H17
 ARMSTRONG CHRISTOPHER L & AMANDA V L18
 ARMSTRONG CHRISTOPHER T & TANYA G H17
 ARMSTRONG DAVID R & DALE R & MUEHLER PATRICIA J15
 ARMSTRONG FAMILY TRUST G19
 ARMSTRONG GARY W & ANN G L15
 ARMSTRONG HAROLD G & MARY L O16
 ARMSTRONG LYLE G & NATALIE S I16
 ARMSTRONG MARK D & VIVIAN A F20
 ARMSTRONG MARVA R & RONALD L LUTHI I19
 ARMSTRONG RONALD G & SHARON L H20
 ARNALL AUSTIN F19, F20, G19, G20, G21, H16, H17, H19, I19, K16, L15, N15, O15, O16
 ARNALL MATTHEW & MEGAN E17, E18
 ARNALL ROBERT & JUDI G19
 ARNALL ROBERT L F19
 ARNALL STEVE & KELLY JONES O33
 ARNER ANDREW J & ERICKA D I17
 ARNESON AFSHIN & TASHA D I20
 ARNETTE BEN S & KRISTEN P G18
 ARNETTE THERESA S I23
 ARNEY DAVID R & BRAMHALL GLORIA R H17
 ARNEY DAVID R & GLORIA R H17
 ARNEY NATHAN D F19
 ARNEY PAULA LYN G19
 ARNEY TRENTON S I17
 ARNEY-LAMBERT LISA RENEE G19
 ARNN THOMAS W & DEBRA J M16
 ARNOLD CLYDE & JOYCE O17
 ARNOLD DAVID & LISA O16
 ARNOLD DAVID FRANKLIN I24
 ARNOLD DELLA & JENNIFER G16
 ARNOLD DEREK & MELEA N15
 ARNOLD DOUGLAS E & SANDRA H K15, K16, L16, M24, M25
 ARNOLD GLEN P & TERRY A L18
 ARNOLD JEFFREY D & MARY A J18
 ARNOLD JOHN DAVID TRUST 1/2 MARY MARTHA ARNOLD TRUST 1/2 N33, O33
 ARNOLD JOYCE A & PATRICIA L HUTCHESON J23

Landowners with only calculated ac will be labeled on map

ARNOLD RODNEY ALLEN & MARY CATHRYN K15
 ARNOLD RUTH A K14
 ARNOLD SUSAN K K23
 ARNOLD THOMAS M & BEVERLY S M17
 ARNOLD TRACY M15
 ARNOLD VIRGINIA I20
 ARNOLD WANDA SUE REVOCABLE LIVING TRUST J19
 ARNOTE FAMILY TRUST F20
 ARNST JOHN W & PATRICIA R I18
 ARNST JOHN WILLIAM & PATRICIA R J18
 ARP JERRY M & GAIL F F20
 ARRATIA SALVADOR & SUSAN J ARRATIA TRUST J18
 ARRATIA SALVADOR & SUSAN J REV TRUST H16
 ARRATIA SALVADOR & SUSAN J TRUST G15, J19
 ARREOLA MARIA DEL CARMEN SANCHEZ K15
 ARROW PROPERTIES II LLC F19, F20, G19, G20
 ARROW PROPERTIES LLC G19
 ARROW PROPERTIES I LLC F19, G19, G20
 ARROW PROPERTIES II F19
 ARROW PROPERTIES IV LLC G19, G20, G21
 ARROW PROPERTIES V LLC G19
 ARROW PROPERTIES VI LLC F19, F21, G19, G20, I17
 ARROW PROPERTIES VI LLC F19
 ARROW ROLEYN RENE & KIMBERLY ANN DIETIKER I17
 ARTER RYAN N15
 ARTHUR THEODORE R & MARILYN KAY I15
 ARTHUR WANDA ETAL O34
 ARTIS HALEY J16
 ARTIS HALEY & JANICE J ROBERTS G18
 ARTT AARON GLENN & SHELIA HART ARTT I19
 ARTUS POINTE LLC H18
 ARUNAKUL NARIN & BONWIPA REV TRUST I17
 ARUNAKUL SRICHANDRA TRUST L18
 ARVEST BANK F24, H16, J17, K17, L15, M15
 ARVIN ROBERT L & CHERYAL O K14, K15
 ARVIZU CANDIDA DAWN J15
 ARYA INVESTMENTS LLC J15
 ARZT RONALD M & KATHLEEN J17
 ASAL FAMILY TRUST G21
 ASBERRY DANIEL & BERNITA K15
 ASBURY JAMES W INC H16
 ASBURY LARRY ALLEN JR & HEIDI L H16
 ASBY KEITH W & CARI L K15
 ASCCEO JUANA LUCIA & ALEJANDRO BAJADOZ I17
 ASCONE MIRANDA H18
 ASH JERRY L & VIVAN M G16
 ASHAPURA MATA INC J15
 ASHBY THERESA M H16
 ASHBY TIM J15, K15
 ASHKREN CHRIS O29
 ASHLEY CASSANDRA L D16
 ASHLEY PARK LLC K17
 ASHLEY ROBERT D & DONNA K16
 ASHLOCK JAY AMA REVOCABLE TRUST H17
 ASHLOCK KIRK I19
 ASHLOCK KIRK A & KIMBERLY D G19, H19, I19
 ASHLOCK LAINE N K15
 ASHMEAD DEL PIERRE & SYDNEY KAY J16
 ASHMORE MITCHELL & NANCY I17
 ASHRAF ALI K15
 ASHTON RAYMOND J TRUST J22, J23
 ASHTON ROBERT L SR & LORAIN P G22
 ASHTON STEPHEN E14
 ASKEVOLD ALL H20, I20
 ASKINS JULIA K15
 ASSAD PETER J & CASALE JUDYTH A - TRUSTEES K15
 ASSELIN FAMILY PROPERTIES LLC B15
 ASSELIN SUSAN P E18, F18
 ASSENMACHER STEPHEN D & KATHERINE - TRUSTEES C34
 ASSET DIREXION LLC I14
 AST DARYL LEE & MALINDA MAE L14, L15
 ASTACIO MIGUEL ANGEL I20
 ASTLEFORD PATRICIA 1/2 INT & HANKINS TAMMIE C28
 ASTLEFORD PATRICIA 1/2 INT & HANKINS TAMMIE 1/2 INT C28, D28
 ASTON CLAUDE WILLIAM & SANDRA RAE JOINT IRR TRUST I17
 AT&T MOBILITY H22
 ATC SEQUOIA LLC G17
 ATCHISON BROCK H21
 ATCHISON DATHAN & DAPHNE I15
 ATCHISON HARVEY THOMAS O33
 ATCHISON MELVIN JUNIOR H26
 ATCHISON NATHAN J N17
 ATCHISON SHARON K F17
 ATCHISON ZENA V O33
 ATCHLEY CALEB F17
 ATCHLEY CHASTIDY F19
 ATCHLEY DWAYNE & ROSE F17
 ATCHLEY MICHELLE LYNN F19

ATHERTON FAMILY TRUST 08/27/2009 F20
 ATIYEH JASON W & STACEY J K16
 ATKINS CHARLES C & B DELORES - TRUSTEES M14, N15
 ATKINS DAVID L & J R - TRUSTEES F20
 ATKINS JOHN & MARY J REVOCABLE TRUST 12/07/1999 J16
 ATKINS JONATHAN D & AMY D G18
 ATKINS KARRIE & RON & KIM E24, F24
 ATKINSON STEVE & TANJIA H20, H21
 ATKINSON WILLIAM J & ANNA M G18, H18
 ATKINSON GARY L & DONNA K M15
 ATKINSON GARY L & DONNA K - TRUSTEES M15
 ATKINSON GARY STEVEN & CAROLYN M15
 ATLEE JOHN WALTER JR & BRENDA JOYCE L15
 ATRIUM LLC (THE) F19
 ATTEBURY SAM K14
 ATWATER MATTHEW K & CYNTHIA A G16
 ATWELL ERIC M & TOLLIVER CHRISTOPHER J K17
 ATWELL MAX D & STARLYN M - CO TRUSTEES F19
 ATWOOD ARTHUR E & RUBY F H21
 ATWOOD DOUGLAS C & DEBRA F I17, I18
 ATWOOD DOUGLAS C JR J19
 ATWOOD ERIC T TRUST I17
 ATWOOD JUSTIN K16
 ATWOOD QUEZON D & DIANNE M G15
 ATWOOD RAYMOND T I17
 ATWOOD RONALD WAYNE J16
 AUBIN BRYAN ERNEST & RHONDA D I23, I24
 AUBIN CHANDRA D J22
 AUBIN DAVID L & LORI L G17
 AUBOL ROYCE & MARLYS K15
 AUBUCHON KENNETH & REGINA K15
 AUBUCHON THOMAS L & LORI A J18
 AUERNHEIMER ANTHONY C & JOAN E F19
 AUGSPURGER JOHN & HETTIE G19
 AULGUR RICHARD C & KELLY D H20
 AULT RUSTY & MARVIN K ROBERTS JR G19
 AUM HOSPITALITY LLC I16
 AUSTIN BRENT RAY K17
 AUSTIN DANIEL G15
 AUSTIN DAVID G & BARBARA E O16
 AUSTIN DELMER L III & SUSAN M15
 AUSTIN DELMER L III & SUSAN W M15
 AUSTIN LIVING TRUST G19
 AUSTIN LOWELL M & JOYCE K H16
 AUSTIN ROYCE V & SHIRLEY M F19
 AUSTIN SHERI ASHMORE & DOUGLAS VINCENT M14
 AUSTIN WAYNE & MARTHA J15
 AUSTIN WILLIAM A & MELBA M F28
 AUSTIN WILLIAM A & MELBA M - TRUSTEES F28, F29
 AUTUMN CREEK LLC K15
 AUWAERTER MICHELLE J19
 AUWAERTER MICHELLE L J19
 AUX ARCS RENTALS LLC F19, F20, J15
 AUX ARCS RENTALS LLC J15
 AUX ARCS TRUST J18
 AUXIER JUDITH R F21
 AUXIER MELISSA MARY H24
 AUXIER WENDY WARE K14
 AVALOTIS ALVA J19
 AVANTS JIMMY D J16
 AVANZADO MELECIO B & EDITH C H22
 AVELLANOSA DIVINO ROQUE C & ANNA MARIE B I17
 AVERY JERRIE A STACY & LARRY J J15
 AVERY ROBERT & LINDA J23
 AVINA CUITLAHAC G & GUERVARA GUILLERMINA F I19
 AVOLEDO JEANNIE J19
 AW & MI JOHNSON FIRST LLC M14
 AW & MI JOHNSON SECOND LLC I17
 AW & MI JOHNSON THIRD LLC M14
 AWBERRY DAVID & MARGARET FAMILY TRUST L14
 AWBERRY JOE D & THELMA M TRUST H17
 AWC INVESTMENTS LLC G23
 AXELL CHET F26, G30
 AYALA BENITA - TRUSTEE G19
 AYALA ZORAYDA L15
 AYARZA GENEVE O16
 AYDT TIMOTHY E & PATRICIA B J18
 AYERS CLAUDE & PATSY E21
 AYERS DEBRA A H17
 AYERS DONNA K22
 AYERS KENT W & MARILYN L J16

TANEY COUNTY INDEX

AYERS PATSY & CLAUDE LEE & AYERS DEBRA F20, F21
 AYERS RANDALL & CATHY S I18
 AYERS RONALD & LINDA R K15
 AYNES RICKY GENE & NANCY MICHELLE J18, J19
 AYRES JOSEPH ARTHUR (ARTIE) DECLARATION OF TRUST F20
 AYRES JUDY J17
 AYRES KELBY J & F YVETTE E17
 AYRES MARY ELEN - TRUSTEE F20
 AZUARA JORGE & CELINA L K15 & A 41-91 LLC J16
 B & J LAND MANAGEMENT LLC B22, B23, C22, C23
 B & K FOODS INC G21, J21
 B & L OUTDOOR POWER EQUIPMENT INC J17
 B R GUESTS LLC I14
 B&C/WESTFALL LLC J15
 B86 PROPERTIES LLC H22, I18
 BAADE MICHAEL & BRANDI G21, H21
 BAADE MICHAEL C & BRANDI D G21
 BAALMAN JACOB & AMBER I17
 BAALMAN JACOB & AMBER D J18
 BAALMAN JACOB L & AMBER D I17
 BAAR DANIEL & JOLENE F21
 BAAR DANIEL L & JOLENE K F21
 BAAR RANDALL M & GAIL S H16
 BABB INVESTMENTS LLC H17, I17
 BABBIT PROPERTIES LLC H17, J16
 BABCOCK EVERETT L & SHIRLEY J L15, M15
 BABCOCK EVERETT LEE & SHIRLEY J L15
 BABCOCK JAMES & JEAN I17
 BABCOCK WAYNE & LINDA H23
 BABCOX LESLIE KYLE J17, K17
 BABIC JASMINA & DEJAN BELIC J16, K16
 BABIN WAYNE M H17
 BACA JOEL F20
 BACA JOEL F20
 BACA PAMELA K I17
 BACANA LLC J14
 BACCI DENNIS A K23
 BACH EDWIN I & MICHIKO K K16
 BACH JOHN & SHARON K15
 BACH JOHN F & SHARON D L14
 BACH STEVEN & MARLENA F24, F25
 BACHELOR MARION R M15
 BACHER DAVID ANTHONY & BRENDA SUE I19
 BACHHUBER FRANCIS XAVIER & HAE SOON L15
 BACK CYNTHIA RUTH & FLOWERS ANGELA N J15, K15
 BACKER SCOTT & CYNTHIA H21
 BACKLIN CARLA N16
 BACKLIN CARLA D N15, N16
 BACKUS FRANK E N15
 BACKUS FRANK EUGENE & DAWN NORENE N15
 BACON BRADLEY ALAN & MCINTIRE MELISSA ANN H15
 BACON DEBRA A H17
 BACON JAMIE R & KIMBERLY A H17, H18
 BADAJOZ JORGE K15
 BADE JOHN H & GERRY F19
 BADEAUX TODD R I27
 BADEN KATHERINE K15
 BADOVINATZ DEANNA KAY D29
 BADOVINATZ DEANNA D29
 BADOVINATZ JERRY VICTOR & DEANNA C27, C28, D27, D28
 BAE HOSPITALITY LLC I15
 BAER BRADLEY A & CAROL L K14
 BAER BRUCE E & DONNA J H23
 BAER COLBY G23
 BAER DONNA & BRUCE E H23
 BAER EDITH KAY M15
 BAER ROGER B & TERRI L G17, K23
 BAER RUSSELL W JR & MARJORIE G BEATTIE & H23
 BAER TODD A & MELINDA S H23
 BAES WILLIAM E & PATRICIA M15
 BAETZ MARGARET J FAMILY TRUST J14
 BAFFORD ELVIRA G REVOCABLE TRUST H17
 BAGBY ADRIANNA H21
 BAGBY CHARLIE & TINA G16
 BAGBY RICHARD S & SHRILEY J J15
 BAGGET TONY & DARINDA WOODLANDS PROTECTION TRUST K22
 BAGGETT JEFF & DEBBIE K22
 BAGGETT JOHN J & DEBORAH J L25, L26, M25, M26
 BAGGETT TONY W & DARINDA K K22
 BAGGS LUVEDA O14
 BAGHAEI MICHAEL & ARMISA TONGSON CULLENS TRUSTS M15
 BAGWELL BRNADON & ALYSE J18
 BAGWELL DAVID & DAWN E16
 BAHAN ROBERT J & JENNIFER N N26
 BAHENA GREGORIO & MARIAH16
 BAHLER JOHN & JANET LENNON BAHLER K15
 BAHLER THOMAS LEE M15
 BAHMLER FRANCIS H & CAROL A F19
 BAHR MICHAEL T I23
 BAHR WALTER L J16

BAHRUTH CLARENCE A - TRUSTEE F19
 BAIG MATTHIAS & ELIZABETHJ21, J22
 BAILEY CAROL M G20, G21, J18
 BAILEY DON & JEANNIE E24
 BAILEY DONOVAN L & JEAN R L15
 BAILEY EUGENE H & LOIS ANN O16
 BAILEY FRANCIS A & IDA L G20
 BAILEY FRANK L & MADELYN K M15
 BAILEY JARED & MEGAN G18
 BAILEY JERRY R & CHERYL A REV LIVING TRUST F19
 BAILEY JERRY R & CHERYL A REV LIVING TRUST 07/22/2009 F19
 BAILEY JOE & SHEILA B17
 BAILEY JULIAN I17
 BAILEY KEITH E ETAL O15
 BAILEY KEVIN & AMY H20
 BAILEY LARRY S & CAROL M K15
 BAILEY MICHELLE L & PARKS PARRISH K15
 BAILEY NANCY LOIS & LEONARD WAYNE REV LIVING TRUST K15
 BAILEY ROBERT K15
 BAILEY ROBERT & JUDY K22
 BAILEY ROBERT A G19
 BAILEY ROBERT E & KATHLEEN W L15
 BAILEY RUSSELL A & HAZEL M G19
 BAILEY STEPHEN E & ZAKLINA I17
 BAILEY STEVEN W & LAURA LEA G21
 BAILEY TERRELL W & SHEILA L J16
 BAILEY VICKI H17
 BAILEY ZAKLINA REVOCABLE DYNASTY TRUST G17
 BAIIIE JOEL & CHRISTINE O16
 BAIN JANET K20
 BAIN JEFFREY A H22, J19
 BAIN SHARON K J15
 BAIR BILLIE R F19
 BAIR DONALD E & NANCY L K22
 BAIR DONALD E & NANCY LEE K22
 BAIR GEORGE L SR N31
 BAIR MAURICE D ESTATE J31
 BAIR MAURICE ESTATE J31
 BAIRD JACK A & BARBARA J M15
 BAIRD JOHN & DONNA H15
 BAIRD JUDY J16
 BAIRD KIRK & TAMMY I23
 BAIRD MOUNTAIN PROPERTIES L15
 BAIRD MOUNTAIN PROPERTIES & JOHNSON JAMES C ET AL15
 BAIRD MOUNTAIN PROPERTIES INC L15
 BAKER ARTHUR C & DIANE I L15
 BAKER BETTS - TRUSTEE I17
 BAKER BILLY C & SHIRLEY S H17
 BAKER BRADLEY D & KATHLEEN A H18
 BAKER BRYAN E & AMANDA C G20
 BAKER BRYAN EARLE I18
 BAKER C JACK & JANET K JOINT REVOCABLE TRUST G21
 BAKER CHARLES L18
 BAKER CHARLES V & ARDONNA F REV LIVING TRUST 09/04/2002 H21
 BAKER CHRISTOPHER JOHN D16
 BAKER CLIFFORD H18
 BAKER CLIFFORD D H18
 BAKER CURTIS & SHERRY F17, F18
 BAKER DANIEL L & MARIYA K14
 BAKER DIA F24
 BAKER DON E INSURANCE AGENCY INC I17
 BAKER DONNA M J16
 BAKER DONNA RENET I17
 BAKER DOROTHY ANN G20
 BAKER DOUGLAS & TISHA J18
 BAKER DOUGLAS R & BAKER DON E D18
 BAKER DOUGLAS R & TISHA E I17
 BAKER FAMILY TRUST I25, M15
 BAKER GARLAND RAY SR & GLENNA RUTH I15
 BAKER GARY & WILMA J15
 BAKER GARY M & PATRICIA LF24
 BAKER GARY W & CONNIE J I17
 BAKER GREG & JULIE H18
 BAKER HAROLD & CHRISTINA L17, M17
 BAKER HARRY A TRUST & JOANNA A BAKER TRUST 1/2 INT EA O17, O18
 BAKER INGRID & RYAN H21
 BAKER JAMES E & LEE ANNA R H20
 BAKER JENNIFER H18
 BAKER JOHN & DENISE G30
 BAKER KATHLEEN TRUST 08/30/2000 K16, K17
 BAKER KENNETH R & SHELLEY R TRUST H15
 BAKER KEVIN L & SARA E C31
 BAKER LEONARD E & DENISE E R TRUST N14
 BAKER LORIE C H18
 BAKER LULA FAYE & GARY L & RENEE R K14
 BAKER PAUL STEPHEN & BRITNEY DAWN J19
 BAKER REMODELING AND REPAIR INC K15

Landowners with only calculated ac will be labeled on map

BAKER RICK & DOROTHY G19
 BAKER SHIRLEY N K15
 BAKER TODD & LAURA B16
 BAKIE THOMAS J & BARBARA A - TRUSTEES K20
 BAKKE ROBERT E & MARY A G21, H21
 BAKRY GABERIO I18, I20
 BAKRY MOHAMED I18, I20
 BALA PROPERTY - BRANSON 319 LLC H17, I17
 BALANCED LIFE LLC I17
 BALCO PROPERTIES LLC J15
 BALDA MARCEL I27
 BALDKNOBBER HILL LLC J19, K21
 BALDRIDGE BEN A & MARTIN PHYLLIS A H17
 BALDRIDGE LINDA S & BEN AG21
 BALDRIDGE PAUL A & AMY K F19
 BALDRIDGE SHAWN & LEISHA E16
 BALDWIN ANDREW S G18
 BALDWIN FAMILY TRUST 06/12/2009 E16, J14
 BALDWIN JAMES A M15
 BALDWIN JEREMY J J22
 BALDWIN JOHN E & TEENA O H21
 BALDWIN ROBERT & CYNTHIA I14, L18
 BALES KENNETH W & TINA M L15
 BALISLE CODY J & SUNDAY DK28
 BALKE JAMES & DONNA N14
 BALKE JAMES K & DONNA S N14, O16
 BALL A GWYNNE G21, I20
 BALL DENNIS R & LINDA S K15
 BALL GARY L & N JANEAN I17
 BALL GARYLEE R K15
 BALL H N & CAROL J & WAIZ ROBERT L & MARY J H18
 BALL MARY L I17
 BALL NATALEE M K15
 BALL NATHAN W H20
 BALL RICHARD A & MARY F21
 BALL WILLIAM A & DEBORAH C C18
 BALLAY LAURA L J24
 BALLAY LAWRENCE L J24
 BALLENGER LA VIOLETTE J17
 BALLENGER RONALD JOSEPH & MARILYN JEAN L15
 BALLENTINE JAMES MICHAEL & BALLENTINE SCOTT EDWARD F19
 BALLEW GEORGE T & SHARON L K15
 BALLEW MARK G17
 BALLHAGEN DUANE T & SHIRLEY D F19
 BALLKNOBBER INC & BAKER ROBIN L & MARY C J15
 BALLPARKS OF BRANSON LLC I15
 BALMAS MARY E REV TRUST K15
 BALSTERS KENNETH & MELVIN & VERNA N15
 BALTZ BRITNEY A K29
 BALTZ KENNETH N & JENNIE M N23
 BALTZ WARREN L & CECELIA R F19, F20
 BALTZELL CHARLES V & PHYLLIS A L21
 BANDT DEE DEE & ERINE HOLLAND & DONNA BILLINGS & CONDACE F24
 BANDY BOAZ LEE & TAMARA J H18
 BANDY DOUGLAS C & ALVA RF19
 BANDY TAMELA S M15
 BANE JAMES HARRISON & BANE DANNY L I17
 BANAY SHAWANNA F & MULLANACK ZETTA C O33
 BANGMA DANIEL & KATHLEEN J21
 BANGMA DANIEL & KATHLEEN J15, K15
 BANGMA DANIEL J & KATHLEEN A I18, I19, J15, J16, K15, K16
 BANGMA GLENDA K15
 BANGMA GLENDA L J15
 BANGMA MARTEN & GLENDA - TRUSTEE K15
 BANGMA MARTEN & GLENDA L - TRUSTEES H16
 BANISTER DEBRA J18
 BANISTER EDWIN D & ANNE H17
 BANK OF KIMBERLING CITY K17
 BANK OF MISSOURI E16, E17 F16, F17,
 BANK ROBERT D J18
 BANKS JOHN A & CHRISTY G L18
 BANKS LUCAS J & TRACY J I16
 BANKS WENDALL F & LOUELLA F19
 BANNON DAREN A & RONALD A N14
 BANNON DAREN A & RONALD BANNON N14
 BANTA DARRYL KEITH & KIMARIE LEIGH HUBBELL F20
 BANZET TERRY & LINDA J20
 BANZET TERRY & LINDA JOINT REV TRUST H22
 BAPTISTE ASHLEY YVETTE I18
 BAPTISTE JOSEPH J I17
 BAPTISTE ROBYN I17
 BARAHONA ADRIANA J19
 BARAN STEPHEN CHARLES & RUTH W I24
 BARBARA A STUCKY LIVING TRUST I15
 BARBEE AMBER N & ADAM D J18
 BARBER CHET & SHELLEY K15

BARBER JAMES C & DIANE WF18
 BARBER JOSEPH H & GAYLA F TRUST J15
 BARBER KEITH JAMES E15
 BARBER LAWRENCE EDWARD J17
 BARBER MICHAEL W & TRACY A J14
 BARBER RENATE F19
 BARBOUR RUSSELL EUGENE L18
 BARBOUR SHAWN R & TINA LB18, E16
 BARBOZA JOSE & BUTRERAS DORITA FERNANDEZ J15
 BARCLAY MONTY G & BECKY L I23
 BARCLAY RICHARD D & DOROTHY A LIVING TRUST K15
 BARCLEY MONTY G & BECKY L I23
 BARD MICHAEL S & CARRI-ANN E G18
 BARD RUTH MARY LOCKE REVOCABLE LIVING TRUST D16, E16
 BARDEEN CHARLES R & JOANN R H21, I17
 BARDWELL MICHAEL & KELSEY I14, L18
 BARGER HELEN L I24
 BARGER PAUL J & KIMIE S I19
 BARGMAN HILLARY & MATTHEW BRIAND F16, F17
 BARHAM MARY ANN G20
 BARKER DAVID & ETOLA TRUST - TRUSTEES J22, L18
 BARKER JEAN ANN GIBONEY ETAL O34
 BARKER JOHN PAUL & PHYLLIS A J20
 BARKER KEVIN & JENNIFER J18
 BARKER KEVIN J I18
 BARKER KYVIN J I19
 BARKER MAE ANN H22
 BARKER MARILYN JUNE & TERRY RAY WHORTON & JUDY LYNN BALL I19, J19
 BARKER MARK & ALICE H16
 BARKER MICHAEL K15
 BARKER PHILLIP T & SUSAN L K15
 BARKER RONALD C & LAURA Y L15
 BARKER SCOTT & CYNDI M21
 BARKER SHARON K & MICHAEL W K15
 BARKER STANLEY & GAYLA D16
 BARKHURST DOROTHY M F19
 BARKLEY DAVID A & CINDY L REVOCABLE TRUST I19, I20
 BARKMAN MD HAROLD & SHELA DAGOSTA & SHIRLEY WOODHEAD 1/3 EA F20
 BARLOS JAMES T III & DEBORAH K K15
 BARLOW ANGEL A J18
 BARLOW EDWARD C J18
 BARLOW JAMES W J18
 BARLOW JASON & LACY I19
 BARLOW KATHLEEN N17
 BARNABAS FOUNDATION INCH18, I18
 BARNABAS FOUNDATION INC (THE) I18
 BARNARD CYNTHIA & SIMZEK CYNTHIA J15
 BARNARD DIXIE D J16
 BARNARD STEPHEN & FRANKIE H17
 BARNER JOHN & BRIAN J30
 BARNER LINDA K REVOCABLE TRUST M15
 BARNES 2 MO LLC J15, J16, J21, K16,
 BARNES ADA M J14, J15
 BARNES ADA MARIE J15
 BARNES CECIL & NORMA F19
 BARNES CHARLES E I17
 BARNES CHARLES E REV TRUST I17
 BARNES CHARLES G & SHIRLEY A G21
 BARNES CHARLES R I17
 BARNES CLYDE R & ANNETTE L15, L16
 BARNES CURTIS & SHIRLEY J17
 BARNES DARRELL & JEANETTE I18
 BARNES HUBERT G & DIANE E H14
 BARNES HUGH & DIANE H14
 BARNES IRENE F & LORA RAY-MYERS & KELLY RAY F20
 BARNES JAMES A IV & SHAUNA L15
 BARNES JASON & TERESA LIVING TRUST J17
 BARNES JIMMY & DEBRAH G18
 BARNES JOHN T & EDITH S F20
 BARNES JOYCE J J23
 BARNES LINDA I19
 BARNES NORMAN & ALYSSA J16
 BARNES RICKEY L & CONNIE G REV TRUSTS 1/2 INT EA 03/31/2009 J16
 BARNES ROGER & JUNE J18
 BARNES SAMUEL U & DIANE M H22
 BARNES TONI L H17
 BARNETT DANA S & TAMHRA E H15
 BARNETT DOYLE E J14, I15, N21, N22
 BARNETT IRREVOCABLE TRUST I21
 BARNETT LINDA D29

TANEY COUNTY INDEX

BARNETT MARY JO G21
 BARNETT NED RAYMOND H16
 BARNETT RACHEL A & ERIC J WHITE F20
 BARNETT RUTH F19
 BARNETT SHANE J17, K17
 BARNETT THOMAS L & MARGARET N14
 BARNEY JOSEPH & STEPHANIE J18
 BARNEY KERRY MICHAEL JR & ESTHER SUE E20
 BARNEY ROSA MAE - TRUSTEE H19, I19, I20
 BARNEY ROSA MAE - TRUSTEE H19, I19
 BARNEY ROSA MAE FAMILY TRUST I19, I20
 BARNHART DARCY M I20
 BARNHART DEAN A & TONYA M G19
 BARNHART ELENA G19
 BARNHART JOSHUA A & EVANS GARETH R J15
 BARNHART LAWRENCE E & DANA D K15
 BARNHART TIMOTHY E & DONNA L J15
 BARNUM G DAVID & NANCY SK21, K22
 BARON RHONDA L F19
 BARONE JOHN L14
 BARR HAROLD JR N16
 BARR JAMES & LINDA H20
 BARR JAMES L & LINDA S H20
 BARR KENNETH E & JEAN V F20
 BARR LARRY D LIVING TRUST L14, L15
 BARRACLOUGH JOHN T & LINDA R G22
 BARRAGLIA ANDREW DAVID & EMILY ANNE K14
 BARRAN CLAIRE K15
 BARRERA DOROTEA G J18
 BARRETH ROBERT & SUZANNE K15
 BARRETT BURNS MADELYN & DAVID R - TRUST K22
 BARRETT CHARLES & ALICIA K15
 BARRETT CURTIS M & KIMBERLY ANN G19
 BARRETT GEOFFREY M FAMILY TRUST J24
 BARRETT JAMES DAVID & ANNA MARIE G20
 BARRETT JOHN G18
 BARRETT JOHN ROBERT & KATHIERN L I19
 BARRETT JOSHUA F & LISA MG18
 BARRETT WILLIAM E & DOROTHY G21
 BARRETT WILLIAM E & DOROTHY R G21
 BARRICKMAN JEFF & DEBORAH G22, G23
 BARRICKMAN JEFFREY & BRITTANY F22, F23, G22, G23
 BARRIE BILL & JANICE E16
 BARRIER ALLEN F F20
 BARRINGTON CAPITAL LLC K15
 BARRIS ARDETTA MAE - TRUSTEE G21
 BARROWS KEVIN G17
 BARROWS KEVIN - TRUSTEE G17, G18
 BARROWS KEVIN L M16
 BARROWS LLC N15
 BARROWS MONTY H19
 BARROWS/THOMPSON LLC N15
 BARRY JOHN M & BETTY H19, I19
 BARRY MARY JEAN I19
 BARSAN ALBERT & MAGDALENA G16
 BART CHARLES & SHARON K17
 BART SHARON K17
 BARTSELL EDWARD & ANN G18
 BARTSELL JOSEPH E & NONA C & TRENT GLENN W & BARBARA P M14
 BARTH MERLYN & EARLENE TRUST L14
 BARTH DAVID & JESSICA I19, I20
 BARTH DISCOUNT CENTER INC I20
 BARTH LAURA JOYCE CRAIG - TRUSTEE H18
 BARTH MAURICE & JANICE TRUST D23, E23
 BARTH MAURICE & JANICE J17
 BARTH MAURICE & JANICE REVOCABLE TRUST K16
 BARTH MAURICE & JANICE TRUST H18
 BARTH MAURICE & JANICE TRUST G18
 BARTH MERLYN & EARLENE REVOCABLE TRUST L14
 BARTH TIMOTHY I19
 BARTHOLMEES G HUGH & SHARON A L15, M15
 BARTHOLMEW CARMEN L I17
 BARTHOLMEW FAMILY LIVING TRUST (THE) M15
 BARTHS DISCOUNT CENTER INC I20
 BARTLETT DENNY M & MARGIE N19, N20
 BARTLETT MARCUS L & SHAWNA K K20
 BARTLETT MICHAEL II & BRIDGET N19, O19
 BARTLETT ROBERT G O33
 BARTLEY DONALD D REV TRUST J15
 BARTLEY JOHN L & DORI A M14

BARTLEY JOHN N & PATRICIA C J16
 BARTMAN RONALD & THERESA G20
 BARTON BARBARA J17
 BARTON BARRY L & BEVERLY L H25
 BARTON BENJAMIN LEE & WILLARD PAULINE TRUST L18
 BARTON BOBBIE M15
 BARTON BOBBY C & JOYCE FG22
 BARTON DANIEL L H18
 BARTON JAMES D & CHRISTA M TRUST F19
 BARTON JAMES MICHAEL G22
 BARTON JAMIE & JANINE G24
 BARTON LONNIE & JANICE I17
 BARTON LONNIE EVERETT H19
 BARTON SAMUEL H G30, G31
 BARTON TRACEY F17, F18
 BARTON W T JR & GERALDINE G19
 BARTOS EMIL K15
 BARTRAM CHARLES B & DANIELLE D J22
 BARTZ BONNA K F19
 BARTZ DONALD T & BONNA KF19
 BARTZ GARY & ELIZABETH N16
 BARUD JOHN P & JUDITH A J16
 BASCO MARGARETT A F19
 BASHAM JOHN F H21
 BASHAM NORMAN D & MARSHA A TRUST G17
 BASILIO DENNIS L & RHODORA V F19
 BASLER DELORES B F19
 BASS COREY M & KERI R K15
 BASS JOHNNY R M25, M26, N25, N26, O25
 BASS LARRY G & MARTHA E J18
 BASS PRO OUTDOOR WORLD LLC I17, I18
 BASS RANDY J & JOAN A M17
 BASS RICHARD E & TANYA S J16, K16
 BASS RICHARD K F20
 BASS ROGER D & SHARON M F20
 BASS RUSTY & NICOLE E I19
 BASSETT BARRY B & CARLA D J17
 BASSETT LEROY F20
 BASSETT PATSY JOAN G21
 BASSETT WILLIAM E G20
 BASTEAN F NADINE - TRUSTEE N16
 BASTIAN REBECCA LYNN & LOTHAR RALF F19
 BATCHELOR PATRICIA J23
 BATEMAN CAROL J15
 BATES J EDWARD & JOANN J16
 BATES LARRY J & LORI A M15
 BATES LUKE F & VANESSA J H21
 BATES PATRICIA J LIVING TRUST L18
 BATES SAM CLAYTON & JAIME LYNN E16
 BATES WALTER D N30
 BATEY BRYAN D & ANDREA L JOINT REV TRUST M15
 BATISTA DULCE K15
 BATSON DALE & MARIE K22
 BATSON WILBUR J & PATRICIA F19
 BATT GREGORY A & SHANNON L I18
 BATT RANDY & JANIE J15
 BATTAGLIA ANDREW H16
 BATTISTA THEODORE A SR & JOSEPHINE D LIVING TRUSTS N15
 BATTLE DAVID M TRUST I17
 BATTIS DANIEL W & JANICE L F19
 BATTY OTTO D & JEANE C I18
 BATUTIS CHARLES D N14
 BATUTIS CHRISTINE N15
 BATUTIS DANNY & KATHERINE N15
 BATUTIS DAVID H18
 BATHY BOBBY ONEAL JR & JUDY MARIE H18
 BATHY BRAD & DIANDRA D23
 BATHY BRAD & DIANDRA I17, J17
 BATHY BRAD DIANDRA D22, D23
 BATHY BRADLEY & DIANDRA I17
 BATHY BRADLEY & DIANDRA J I17
 BATHY BRADLEY R & DIANDRA J G19
 BATHY BRANDON & DESTINEY G19
 BATHY CARL V G19
 BATHY CLIFFORD L & LORETTA F REVOCABLE TRUST N19
 BATHY DIANDRA J & BRADLEY R D22, D23
 BATHY E KERMIT & DIXIE F20
 BATHY GARY & YOUNGBLOOD SUZAN B N19
 BATHY KERMIT & DIXIE F20
 BATHY SARAH E18
 BAUDRO JESSE W M17
 BAUER DORIS L - TRUSTEE J15
 BAUER RANDY RAY & JENNIFER SUSAN J16
 BAUER ROBERT HOWARD K16
 BAUER TIMOTHY & ANGIE SCHIECHTER F19
 BAUGHAN STEPHEN J & DYAN G17, G18
 BAUGHER ALAN R & GLENDA S REVOCABLE TRUST L15
 BAUGHMAN BOBBY G & LINDA L K20
 BAUGHMAN GARY & PATRICIA E14, E15

Landowners with only calculated ac will be labeled on map

BAUGHMAN JOE R & KATHARINE J H15
 BAUGHMAN KATHY TRUST I17
 BAUGHMAN PEGGY J17
 BAULER ALAN P O33
 BAUM BRADLEY B K15
 BAUM CURTIS L & SANDI L K23, K24
 BAUM RICHARD D & AMBER H15
 BAUMAN GARY L & DONNA B G20
 BAUMAN GORDON B & EDNA F L15
 BAUMAN JEROME C & NANCY M M15
 BAUMAN JOHN STANLEY & VIVIAN MCARTHUR & MARY LOU BOEHM K23
 BAUMANN PAUL G & LYNDA R L15, L16
 BAUMANN REGAN B15, F20, F21
 BAUMANN REGAN J & SHERYL L I17
 BAUMANN ROBERT L14
 BAUMANN ROBERT & SUE L14
 BAUMANN ROBERT G & SUZANNE R H19
 BAUMER RAYMOND E & VICTORIA E L15
 BAUMGARDEN GEORGE & CAROL-JOINT REVOCABLE LIVING TRUST I19
 BAUMGARDEN GEORGE E & CAROL L - TRUSTEE'S J20
 BAUMGARDNER MARY A K15
 BAUMGARTH JOHN C J14
 BAUMGARTNER LARRY & MARY KAY L15
 BAUR STEVEN & MAYA I23
 BAUTISTA SALVADOR V JR I18
 BAVUSO DAVID J & ALISHA M J22
 BAVUSO JOYCE F19
 BAVUSO KENNETH JOSEPH F19
 BAXTER COUNTY INVESTMENT CO - 1/2 INT & VANCE INVEST INC 1/2 N29, N30, O29, O30
 BAXTER FRANK & ELLAMAE N28, N29
 BAXTER JAMES D & LINDA J G18
 BAXTER JASON D & REBECCA M N15
 BAXTER NORMA RUTH G19
 BAXTER REGIONAL HOSPITAL INC L16, L17
 BAXTER RICKY L & CARMEN H H16
 BAXTER SCOTT A H23
 BAY JOHN R & MICHELLE J J16
 BAY STEPHEN M & E JOY I17
 BAY STEPHEN M & ETHELYN JOY M15
 BAYBAYAN RONALD I20
 BAYER ELMER F & CAROL A REV LIVING JOINT TRUST N16
 BAYER ROBERT S & VIRGINIA C G18
 BAYLIFF CLAYTON R & DONNA M J17
 BAYLON RENATO PANTAS & ESTRELLA APOLINARES M15
 BAYNE FAMILY REV TRUST I20
 BAYSINGER KRISTINA O16
 BAYVIEW FINANCIAL PROPERTY TRUST L34
 BB SYNDICATION SERVICES INC K17
 BBB INC I18, K18, K19
 BBH INVESTORS I16, J16
 BBHR PARTNERSHIP J16
 BBT HOLDINGS LLC I14
 BCMS LLC G17
 BCO SOUTH TRUST N15, N16
 BCP HOLDING I LLC H16
 BCP HOLDING II LLC H16
 BCP HOLDING III LLC H15, H16
 BCR PARTNERS LLC N16
 BD BRANSON VICTORIAN LLC I15
 BD HOLDINGS 1 LLC F17
 BDD 41 LLC J16
 BDI BUILDING & CONSTRUCTION LLC H16
 BDI BUILDING & DEVELOPMENT LLC H15, H16
 BDS TRUST E16
 BEABOUT WILLIAM E & CHERYL L G14
 BEACH ANDREW & GLENDA I17
 BEACH DONALD & MARY JO N16
 BEACH JEFFREY LYNN REVOCABLE TRUST K15
 BEACH PAUL T & JANE ANN K15
 BEACH RUSSELL J I18
 BEACHLY DIANE R & WILLIAM M TRUST D32
 BEACHNER CONSTRUCTION CO INC J16, J16, K15
 BEACHNER KATHLEEN A J14
 BEACHNER MARY J TRUST & EMMA P BEACHNER TRUST & EUGENE C I14
 BEACHNER MARY TRUST & EMMA BEACHNER TRUST & EUGENE I14
 BEACHNER MARY TRUST & EMMA BEACHNER TRUST & EUGENE TRUSTEE I14
 BEACOM AARON D C18, C19, D18, D19
 BEACON MANAGEMENT LLC H16
 BEADLE ANTHONY F19
 BEADLE ANTHONY T F19
 BEADLE ANTHONY TRAN F19
 BEADLE BRIAN I17
 BEAL ENTERPRISES INC F20, G20

BEAL TROY O & MURIEL - TRUSTEES J18
 BEALER ANDREW C & JOYCE A H18
 BEALER ANDREW CLAY & JOYCE I20
 BEALL BARBARA ANGEL I16
 BEALL SHERRY G23
 BEALS CAROL J21, J22
 BEALS RANDALL J K24
 BEALS RANDY J & JODY S I18
 BEAN EDWARD R & GEORGIA R F20, G20
 BEAN JACOB JF21
 BEAN ROBERT A & PATRICIA R L15
 BEANE WALTER R J17
 BEANLAND DENNIS F19
 BEANLAND DENNIS T & OPAL LAYMAN O14
 BEANLAND EDWARD & HEATHER F19
 BEANLAND EDWARD S & HEATHER R I17
 BEANLAND ENTERPRISES OF BRANSON LLC O14
 BEAR CARL & BEVERLY M15
 BEAR CARL M & BEVERLY P M15
 BEAR CONRAD & TIFFANY RENEE TRUST H15
 BEAR DEN LLC M14
 BEAR JUDIE K G20
 BEARD BLAKE A & ASHLEY N L21
 BEARD DAVE H18, J15, J17, M15
 BEARD DAVID L O16
 BEARD DONALD E & SNELL MARLENE R M15
 BEARD JAMES P & CHARLOTTE I17, J17
 BEARD WALLACE W J17
 BEARD WENDELL & KIMBERLY K21
 BEARDEN CLARA A I16
 BEARDEN DARREL & SUSAN H17, H19, I17, I18, I21, J15, J16, J17, K18, K19
 BEARDEN DARREL & SUSAN & DAVID & SANDRA TRUST L21, M21
 BEARDEN DARREL L & SUSAN D I21, J16, J20, M21
 BEARDEN DARRELL & SUSAN & DAVID & SANDRA TRUST M21
 BEARDEN DARRELL & SUSAN D J20
 BEARDEN DAVID & SANDRA J17
 BEARDEN DAVID & SAUNDRA TRUST I17
 BEARDEN DONALD & DEBRA I15
 BEARDEN ERIC B & KATHY A H22, I22
 BEARDEN SUSAN D & TRAVIS D J20
 BEARDEN THOMAS C N16
 BEARDEN TRAVIS & BRIGETTE H17
 BEARDSLEE DEBORAH F20
 BEARY HAROLD D J16
 BEARZINSKI TRUST H24
 BEASLEY CHALES W & KATHI H M14
 BEASLEY CHARLES K K17
 BEASLEY DANIEL F16
 BEASLEY GEORGE JR & WILLIAMS REBECCA S K16
 BEASLEY JONATHAN W & DIANNA C J15
 BEASLEY KENNY & CHEYENNE E15, E16
 BEASLEY P JEANNE K16
 BEASLEY RICHARD L & THERESA J15
 BEASLEY THERESA J15
 BEASLEY WALTER K & SANDRA K E16, F19, G15, G18, H15, I18, J18
 BEASLEY WALTER KEITH & SANDRA K J16, J19, M17
 BEASLEY WALTER KEITH & SANDRA KAY G18, J15
 BEATTIE MARJORIE & RONALD JR F20
 BEATTY CHRISTINE J16
 BEATTY WES D K15
 BEATTY WESLEY K15
 BEAUCHAMP CHRISTOPHER Q & CHARLOTTE L18
 BEAUCHAMP CLAUDE W & GERALDINE I18
 BEAUCHEMIN BRADLEY & GINGER F21
 BEAUDIN CHARLES R & LESLIE A N31
 BEAUMAN STEVEN K L18
 BEAUMONT JAMES A G19
 BEAUMONT KEVIN R & GRACE S O33
 BEAUMONT STEVEN A & JOYCE E D17
 BEAUTIFUL SPRING NAIL SPA LLC I17
 BEAVEN BARBARA P KEYSTONE TRUST L16
 BEAVER AMY B F17
 BEAVER GLENDA F J23
 BEAVER LARRY T & PAMELA K I15
 BEAVERS LYNN R H16
 BEBOUT RALPH J & WILLIE S - TRUSTEES K22
 BECC II LLC I16, J16
 BECC III I16, J16
 BECC IV LLC J16
 BECC LLC J16
 BECC V LLC I16, J16

TANEY COUNTY INDEX

BECHTEL ALAN & DONNA H18
 BECHTEL LES L & TAMMY N33
 BECK CAROL S G21
 BECK CURTIS R G19
 BECK DANIEL D & JOYCE A H21, K23, L23
 BECK GERALD & WENDY A I15
 BECK GERALD T & WENDY A I16
 BECK GERALD T & WENDY ANN I15
 BECK RANDALL & JULIE M15
 BECK SAVANNA F19
 BECK TERRANCE & CHEYRL H19
 BECK TERRANCE L & CHEYRL M H20
 BECK WESLEY E & STACY M I18
 BECKER DAWN I21
 BECKER EDWARD J & LUCY A H16
 BECKER KENNETH & KAREN J17
 BECKER ROBERT & SALLY F19
 BECKER STEVEN H16
 BECKETT B JOANN K15
 BECKETT BRANDON R & RICHARD L & CARLA K N16
 BECKETT LARRY G & THELMA K E16
 BECKETT RICHARD & CARLA & BRANDON N16
 BECKHAM FELICIA K15
 BECKLEY A DONALD G19
 BECKMAN BILLIE E17
 BECKMAN EARL W & SHARON K J17
 BECKMAN NANCY J J18
 BECKWITH RICHARD C JR & SUSAN C TRUST K15
 BEDELL CATHERINE E N14
 BEDELL STEVEN S N14
 BEDFORD CAROL LEA F21, H20, H21
 BEDFORD GARY & CAROLYN K15
 BEDFORD GARY L & CAROLYN K FAMILY TRUST K15
 BEDINGER MADELINE & JONATHAN OWENS F19, G20
 BEDINGFIELD ROCHELLE I17
 BEDWELL THOMAS W & BARBARA J M15
 BEE CREEK OFFICE AND STORAGE LLC H17
 BEE CREEK PARTNERS LLC H17
 BEEBEE BRANDI N G15, I17
 BEEBEE BRENDA K & ROBERT W & BRANDI N J18
 BEEBEE EDDIE F20
 BEEBEE FAMILY TRUST N15
 BEEBEE GLEN E & MARY ALLISON WHITE REV TRUST M14
 BEEBEE INVESTMENTS LLC F18, J17, J18, J21, K17, I17
 BEEBEE JAMES H & DEVA K15
 BEEBEE LOWELL EDWARD & CHARITY H21
 BEEBEE RALPH & TERRY H22
 BEEBEE ROBERT & BRENDA J18
 BEEBEE ROBERT W & BRENDA J18
 BEEBEE ROBERT W & BRENDA K G17, G18
 BEEBEE TOMMY F19
 BEEDE MARC L & AMELDA J L15
 BEEHN LARRY & CAROLYN H17, H18
 BEEL ALBERT ESTATE J18
 BEELER BETTY A F24
 BEELER CECIL & STELLA H23
 BEELER ERNEST & OLETA G18, H18
 BEELER JAMES W & KAY S H24
 BEELER MICHAEL & PAMELA F24, F25, H21
 BEELER MICHAEL & PAMELA L F24
 BEELER MICHAEL E & PAMELA L F24
 BEEM GERALD II & SANDRA I15
 BEEMAN DEBRA J O27
 BEEN CHAD & WYNONA & TERRY VALERIE ET AL F19
 BEER ANITA G24
 BEER JOSEF K & HEDWIG G19
 BEERS WILLIAM H & CYNTHIAL14
 BEESE PATRICIA J H15
 BEESLEY ARTHUR C G19
 BEETON RACHEL J17
 BEEUWSAERT FAMILY TRUST I17
 BEEZ KNEES LLC H17
 BEGGS WILLIAM R & MARILEE D BRADLEY BEGGS M15
 BEGUIN PROPS LLC J14, J15
 BEHLE HARRY N16
 BEHLE HARRY & SHERRY H14, N16
 BEHLE RICHARD O & TERESA J J18
 BEHLING BRANDON M15
 BEHNEN STEVEN D & ROSEMARY O28, O29
 BEHREND LYNN O & MARILYN L H21
 BEIERSCHMITT JOHN M & JUDY R N15
 BEIERSCHMITT JOHN M & JUDY R N15
 BEIERSCHMITT JOHN M & JUDY RAE N15
 BEIERSCHMITT JUDY RAE & THOMAS JASON VERSLUIS N15
 BEILE DONALD JR & BARBARA A M15
 BEIMER MICHAEL & JULIE K15
 BEINHARDT FRANK M & EFFIE L F20
 BEISSER JAMES R G19
 BEITEL SHARON L M15
 BEKEMEIER RICK & KIMA J19
 BELCHER BEATRICE W F19

BELDEN CHRISTY F19
 BELDEN STEVEN ANTHONY & CHRISTINA ELEASE K15
 BELFORD JOSEPH & MARY F20
 BELGARD CECIL C III G20
 BELIC DEJAN & JASMINA J17
 BELIECH THOMAS R & SUSAN G E14
 BELIN GEORGE E FAMILY TRUST J15
 BELIN GEORGE E FAMILY TRUST 05/06/2009 K15
 BELIN JOHN L & JACQUELINE H I17
 BELINSKY IRIS M F19
 BELK INC I17
 BELL 2000 FAMILY TRUST M15
 BELL ALICE DEBORAH G16
 BELL CASSANDRA O32
 BELL CIERRA JADE H20
 BELL DANA L I19
 BELL DANNY W & SHERRY O33
 BELL DAVID & TINA H24
 BELL DAX D & AMANDA A I16
 BELL DEREK E & ASHLEY N J21
 BELL DIANNA H23
 BELL DONA L I22
 BELL FAMILY HOLDINGS M15
 BELL FAMILY TRUST L15
 BELL JEREMY J & CAMI R E14, E15
 BELL JOSEPH D & KARLA J B18
 BELL MARVIN F JR & BARBARA KAY HUGHES J22
 BELL MELISSA ANN I22
 BELL R C & MARY JOYCE O33
 BELL ROBERT L & MERRY JO J18, I17, N14
 BELL RONALD & SHERRYL A E14
 BELL SEAN & JACQUELINE G14
 BELL SHERRI L TRUST M15
 BELL STEPHEN & TRACY D16
 BELL STUART L & MAXINE V M15
 BELL WAYNE LE J22
 BELLER BILLY R & JOHNSTON DENNIS A N26
 BELLEV DIANNA F19
 BELLINGER WAYNE R JR & GUIDA JO I17
 BELLIS II DAVID H & TAMMY LL18
 BELLO IRMA CASTRO & CASTRO KEVIN EVANGELISTA K15
 BELLORA FRANKIE A - TRUSTEE M15
 BELLUE LISA K14
 BELTRAN JOHN ANTHONY G24
 BELTRAN WILLIAM J H22
 BELTZ GALEN J & MARILYN L14
 BELTZ LARRY D & LINDA L14
 BELYAYEV VIKTOR & NATALYA I14, I15
 BELYAYEVA NATALYA V I14, I15
 BELZUNG EUGENIA K14
 BENBOW CATHERINE AND ANDREW H17
 BENBOW VACATION RENTALS LLC I17
 BENBROOK RONALD D H23
 BENCH CHARLES S N26
 BENCH JAMES CRAIG & RONILEE LOIS E17
 BENCH TERRY DELAINE & JANITA O33
 BENCHMARK ONE PROPERTIES LLC J18
 BENDA FLOYD & SARA F19
 BENDA FLOYD D & SARA S F19
 BENDER HAROLD J & JOLYNN M M14
 BENDER JAMES E & LINDA M F21
 BENDER JERRY E & PANDIA L G20
 BENDER JUNELLA & MARIE - 1/2 INT EA G20
 BENDER JUNELLA L G20
 BENEDETTI WILLIAM J & BENEDETTI TAMMI LEIGH HALL N19
 BENEDICT DAVID I19
 BENGTSON C ROBERT & JOYCE Y K15
 BENHAM GALE J & PHILLIS E G21
 BENHAM KEVIN R G19
 BENHAM-DANFORD & DANFORD FAMILY MAP TRUST I18
 BENNETT ALICE F H15
 BENNETT BRANDON E & EVELYN S J18
 BENNETT CLAY W & PAMELA J K15
 BENNETT CURTIS E24
 BENNETT CURTIS J E24
 BENNETT FAMILY TRUST L15, M15
 BENNETT FRANK & JANET & SIEFKES RONALD & LEANN O16
 BENNETT JAMES E & MARY KAY - TRUSTEE N15
 BENNETT JUDITH A F19
 BENNETT JUSTIN J & BRANDI N E24
 BENNETT MARGARET A TRUST G21
 BENNETT MARIETTA H REV LIVING TRUST G22
 BENNETT R RANDALL & CECILIA F19
 BENNETT STEPHANIE P K15
 BENNING WILLARD D & RUTH J18
 BENOIT CEDRIC & ANNA K14
 BENOIT ROBBY & JULIE L21
 BENSCH LYNDEN & STARLEY J16
 BENSEN JON R & KAREN R H21
 BENSON FAMILY TRUST M17
 BENSON GARY R & JUDY L H20
 BENSON JANET LEE TRUST H18

Landowners with only calculated ac will be labeled on map

BENSON JEFFREY & SHEILA M15
 BENSON PHILLIP G23
 BENTLEY ERIN & NOAH I26, J26
 BENTLEY INVESTMENTS LLC I18
 BENTLEY INVESTMENTS OF BRANSON LLC I18
 BENTLEY INVESTMENTS OF NEVADA LLC L15
 BENTLEY JANET F20
 BENTLEY RICHARD B & MERRY G G18, G19
 BENTLEY TONY D K15
 BENTON BARBARA J & ROBERTSON MARGARET A G24
 BENTON MICHAEL & BREANNE ROSE I17
 BENZEN THOMAS D & CAROL ANN C32, D32
 BEOUGHER LINDA & GUY N15, N16
 BEP REVOCABLE TRUST L23, L24
 BERBEREIA TONY G & DEBORAH FAMILY TRUST J18
 BERBERICH BRENDA E33
 BERCH THEODORE WAYNE N14
 BEREAN LIBERTY FOUNDATION I17
 BERG BRENDA BRIM I17
 BERG JEROLD & MADELINE G20
 BERG JOHN & BETH E30, F30, H23,
 BERG LAURA BETH I18
 BERG ROBERT C & PATRICIA K I16
 BERGE RONALD & BERGE RONALD C H16
 BERGER JAMES A & KIMBERLY K N15
 BERGER JIM G20
 BERGER JIM DJ18, I17, K15
 BERGERON HERBERT E & GLORIA I18
 BERGFORD RONER A & KAREN SUE G15, H15
 BERGJANS MARC K29
 BERGJANS R N & BECKY K28
 BERGJANS ROBERT & REBECCA K29
 BERGJANS ROBERT M & REBECCA SUE K29
 BERGLUND MICHAEL & CONNIE E16
 BERGMAN ELLEN J17
 BERGOLD ARTHUR E & MARIE J - TRUSTEES & KATHY J BERGOLD I17
 BERGONZONI LEAH R G15
 BERGSTROM JONATHON K & LORI A F19
 BERHORST LEE & NYSSA LANTZ I18
 BERINGER ANTHONY M & LISA A K15
 BERK-BRIT PROPERTIES LLC H17
 BERKE FAMILY TRUST L14
 BERKLEY TROY W H15
 BERKSTRESSER CALEB & CHRISTINA J22, J23
 BERKSTRESSER STEPHEN R & TERRY - TRUSTEE J22
 BERKSTRESSER STEPHEN R & TERRY L - TRUSTEES J22
 BERKSTRESSER STEPHEN R & TERRY LYNN TRUST J22
 BERKSTRESSER STEPHEN R & TERRY TRUST J22
 BERLIN DOUGLAS & KAREN N16
 BERNADETTE R GRAMLICH REVOCABLE TRUST 10/22/1997 M14
 BERNARD MARK JAMES & CONNIE SUE F20
 BERNARD MARK W G21
 BERNARR I FROWNFELTER REVOCABLE TRUST AGREEMENT M15
 BERNDT CHRIS & VERLETTE N F17
 BERNHARDI WILLIAM & AMI J15
 BERNS DAVID K & SHARON G REV TRUST L15
 BERNS GARY & GEORGIA H16
 BERNSTEIN SEYMOUR H & LOGENE D J19
 BERRIAULT KENT F20
 BERRY CHAD L & CHRISTY R H18
 BERRY CHARLES D G23
 BERRY DAVID & LYNN E H17
 BERRY DONNA J17
 BERRY ETHAN & RACHEAL J16, K16
 BERRY JAMESB17, C17
 BERRY JAMES & CAROLYN & TYLER RYAN FARRELL BERRY E20, E21
 BERRY JAMES & SHAROL F20, F21, H17
 BERRY JAMES M H21
 BERRY JAMES M & CAROLYN R & JAMES MICHAEL BERRY F21
 BERRY JAMES M & CAROLYN - TRUSTEE E20, E21E22
 BERRY JAMES M & CAROLYN R E21, E22
 BERRY JAMES M & CAROLYN R - TRUSTEE D20, E20, E21, F18
 BERRY JAMES M & CAROLYN R & JAMES MICHAEL & SHAROL L E20, E21
 BERRY JAMES M & CAROLYN R REV LIVING TRUST F21
 BERRY JAMES M & CAROLYN R REV TRUST - TRUSTEES E21
 BERRY JAMES M & CAROLYN R TRUST E18, E20, J22
 BERRY JAMES M & SHAROL H17, G17
 BERRY JAMES M & SHAROL LF21, H22, J22, L26, L27
 BERRY JAMES M & SHAROL L - TRUSTEE F21

BERRY JAMES M & SHAROL LYNN H21
 BERRY JAMES M JR & SHAROL F21, I22
 BERRY JIM F17
 BERRY JOHN M & TONI M K15
 BERRY KEITH E & SHERYL L I14
 BERRY LARRY B & ALICE L K15
 BERRY MABEL L F19
 BERRY MARGIE K & JAMES E H21
 BERRY NOLEN W & SANDRA M C16
 BERRY RUSSELL L & LISA D J26, J27, K26, K27, K29
 BERRY STEVEN L & TABITHA R K15
 BERRY TABITHA R & STEVEN L K15
 BERRYHILL MICHAEL & THERESA K15
 BERRYHILL MICHAEL W & THERESA L K15
 BERRYHILL THERESA & MICHAEL K15
 BERRYMAN KEN JR & CAROL N32
 BERSCHAUER SUSAN JENE' J15
 BERTERO ROBERT B & EMMA A F20
 BERTHELSON NICKOLAS & MADELAINE K15
 BERTINI MARY TERESE I25
 BERTLING NORBERT & VIRGINIA J15
 BERTRAND MICHAEL & BELINDA E16, E17
 BERUTTI MARTIN E L15
 BERUTTI MARTIN E REV TRUST UI M15
 BESSER MARTIN LEE K15
 BESSER RANDALL J19
 BESSER RANDALL & GAIL C J19
 BESSER RANDY D & GAIL C J19
 BESSMAN SUSAN APRIL REV LIVING TRUST F19, H21
 BEST BERL H & MARY L & KAREN R I17
 BEST BERL H & MARY L TRUST I17
 BEST BRANSON CONDOS LLC K15
 BEST DEANNA M F20
 BEST DESIREE N I17
 BEST KAREN RENEE LIVING TRUST I17
 BESTOR SCOTT G & PATRICIA D G21, H23
 BETH CHARLES R & JUDY C G23, G24
 BETHEA RODOLPHUS JR & ALYA BOKHARI- G16
 BETHEL BROTHERS LLC J14
 BETHEL CEMETERY C33
 BETHEL JAMES & DEBBIE K15, M15
 BETHUREM DWIGHT D & JANICE L F20
 BETTERTON HAROLD L & BARBARA A N14
 BETTERTON HAROLD T & BARBARA A N14
 BETTERTON TERRY & BARBARA N14
 BETTERTON TERRY L & BARBARA N14
 BETTIS FAMILY REVOCABLE TRUST E17
 BETTIS FAMILY REVOCABLE TRUST 04/04/2006 G17
 BETTLACH GERALD & LISA M15
 BETTLACH GERALD G & LISA A L15
 BETTLACH JACOB & HANNAHM15
 BETTLACH LISA A REV TRUST - TRUSTEE M15
 BETTLACK LISA & GERALD & ET AL N15
 BETZ DANIEL N21, O21
 BETZ PATRICK ROBERT JR F20
 BEVAN MICHAEL A & MELODY L I16
 BEVERS PHILLIP F & JODY K I24
 BEVILACQUA DAVID A & LAURA A I17
 BEVINS DENISE A F16
 BEWLEY BRUCE F20
 BEWLEY BRUCE E H23
 BEWLEY JASON REVOCABLE LIVING TRUST O33
 BEWLEY ROBERT C & JOAN E I17
 BEZZERIDES JANET K15
 BEZZERIDES JANET K L15
 BGI LIMITED CO I15
 BH CONDOMINIUMS LLC G16, G17, H17
 BH HOSPITALITY LLC K17
 BH LAND LLC L16, H16
 BH TOWN CENTER LLC H17
 BHUTAN TRUST J18
 BIANCHI BRADLEY A & CYNTHIA L M15
 BIBBS NELLIE G19
 BICK STEVEN J20
 BICK STEVEN E J18
 BICKNAS JOHN A & BEVERLY A I17
 BICKNELL FAMILY HOLDING CO LLC H15, H16
 BICKNELL FAMILY HOLDING COMPANY LLC H15, H16, I15, I16
 BICKNELL O GENE & SNADON GARY W & PATSY A H16
 BIEDENSTIEN MICHAEL & MUNIER KAMI I19
 BIEDRITZKY HANS & URSULA I17

TANEY COUNTY INDEX

BIEDRITZKY HANS & URSULA 1/2 & BIEDRITZKY TRUSTS 1 F19, I17, I18
 BIEDRITZKY HANS D & URSULA M I17
 BIEDRITZKY HANS D & URSULA M TRUST I17
 BIELAKOWSKI LOUIS & CHARLENE S F20
 BIERBOWER EDWARD L & LINDA SUSAN E16
 BIERI LEONARD III & SUSAN H21
 BIERING PAUL ROLAND & EARLYNE M15
 BIESTERFELD DENNIS & INIS F19
 BIESTERFELD DENNIS L & INIS B REV LIVING TRUST F19
 BIG BEAR ESTATES AT TABLE ROCK PROPERTY OWNERS M15
 BIG BUCK INVESTMENTS LLC I17
 BIG CEDAR LLC M16, N14, N15
 BIG CEDAR LP N15
 BIG CEDAR WILDERNESS CLUB CONDOMINIUM ASSOC INC M15, N15
 BIG CEDAR WILDERNESS CLUB CONDOMINIUM ASSOCIATION INC M15, N15
 BIG SKYE RANCH LLC K28, K29, L26, L27, L28, L29, M27, M28
 BIGGERS JAMES & LILLIAN REVOCABLE TRUST 01/22/2009 F20
 BIGGERS JANET K15
 BIGGERS KENNETH ANTHONY & REBECCA DANIELLE I17
 BIGGERSTAFF FRANCES HENDERSON H16
 BIGGS CHRISTIE N15
 BIGGS CLINTON & KAILEE F24
 BIGGS CLINTON A & KAILEE D F24
 BIGGS DONALD E & SABRINE D F26
 BIGGS EMMETT W F26
 BIGGS EMMETT W & BIGGS DONALD & SABRINA F26
 BIGGS JAMES & CHRISTIE B21
 BIGGS JAMES WILLIAM & CHRISTIE L B21
 BIGGS ROBERT H & MARY JANE - TRUSTEES K15
 BIGGS ROBERT L & TERESA V N14
 BIGGS ROBERT L & TERESA V REV FAMILY TRUST N14
 BIGGS STEVE & ANITA E23, F23
 BIGLER DONALD G L14
 BIGLER JOHN & MARY J16
 BIGLER JOHN G & MARY E DAVIS LIVING TRUSTS I18
 BIGLER JOHN G & MARY E LIVING TRUSTS I18
 BIGUE DANIEL & CHERYLAN D KNUDTSON E24
 BIJL ANTON & TANGEE K H20
 BILBERRY JOHN J & DARCI L G18
 BILBREY MICHAEL R & LINDA F I18
 BILES RICHARD & SHIRLEY E21
 BILL GERALD S & HELEN M G20
 BILL STEPHEN E F20
 BILLER ERIC & BUDDY NOLAN 1/2 INT EA M15
 BILLINGS FAMILY TRUST AGREEMENT G17
 BILLINGS WILLIAM LLOYD & CLARA N TRUST J21
 BILLINGSLEY CLYSTA & HANKINS LLOYD & BUTTS BETTY & JASON COOK J30, J31
 BILLINGSLEY DONALD R O33
 BILLINGSLEY FAMILY TRUST 12/06/2007 L18
 BILLINGSLEY WILLIAM R & BETTY & BILLINGSLEY DONALD O33
 BILLINGSLEY WILLIAM R & BILLINGSLEY DONALD R O33
 BILLINGTON RICK J & BRENDA J D16, K15
 BILLS JOSH R & GARNET L I23
 BILLUPS ROCKEY GENE JR & SEFORA H20
 BIL-MAR ENTERPRISES LLC I18, J18
 BILYEU ALICE G19
 BILYEU ALLEN & SUE D18
 BILYEU BENNY DEAN & CYNTHIA SUE B16, C19
 BILYEU CHARLENE 2/3 INT & RACHEL 1/3 INT K33
 BILYEU DANA & DEBORAH E21
 BILYEU DAVID & SUSAN D18
 BILYEU FLORENCE MAXINE & TIMMONS RONALD L D18
 BILYEU JACK & KAREN J21, J22
 BILYEU JEFF & MELISSA K22
 BILYEU JEREMIAH LEVI C18, D18, E18, F18
 BILYEU JIMMIE & GAYLA B21
 BILYEU JIMMIE D B21
 BILYEU JONATHON J D18, F20
 BILYEU KASANDRA KAYLENE B21
 BILYEU KENNY G REVOCABLE TRUST B19
 BILYEU KIMBERLY D & KELLY F19
 BILYEU KRISTEN & DUSTIN G20
 BILYEU LARRY & ABIGAIL H21
 BILYEU LARRY H H20
 BILYEU REBA J H17
 BILYEU RONALD LEE & DEBRA DARLENE B18, B19, C18, C19
 BILYEU SHARON K F19
 BILYEU TRENT D F20
 BILYEU VANESSA P N15
 BINGHAM GRAHAM R G16

BINGHAM J GORDON JR & I17
 BINGHAM LELAND R & MARY R F20
 BINGHAM RHONDA K & MENTER HARLEY DAVID N26
 BINSWANGER ENTERPRISES LLC I17
 BIPPERT JOSHUA L & DESTINEE G H16
 BIPPERT KASEY WYNN & OLIVIA TAYLOR BIPPERT H17
 BIPPERT KENNETH L & SINDIE W K14
 BIRCH STREET PROPERTIES LLC J17
 BIRCHARD DAVID C & EVELYN M G15
 BIRCHFIELD BRIAN & LAURIE G21
 BIRCHFIELD JONATHAN LEE & SKYLA C F20
 BIRCHFIELD LAURIE A & BRIAN S F19
 BIRD CHRISTOPHER MICHAEL H19
 BIRD JAMES M & BARBARA B - TRUSTEE J15
 BIRD LUISE LONG I16
 BIRD PAUL & LINDI M15, N15
 BIRD ROAD LLC H16
 BIRD SHIRLEY J16
 BIRD TIMOTHY L & DARLENE J N15
 BIRDSALL TERRY LEE G17
 BIRDSONG BILLY DEAN & BIRDSONG ADAM JOSEPH F20
 BIRK DONALD F SR & BIRK DONALD F JR & BIRK DOYLE E H21
 BIRLIN LAWRENCE & JONELLA A L15
 BIRONG RODNEY & ROSETTA G20
 BIRSINGER THOMAS G & JANICE A G21
 BIRTCHEER DANIEL J F19, G19
 BIRTCHEER JACKIE SUE G19
 BISHOP AMY ELIZABETH I19
 BISHOP CARA SUE I24
 BISHOP DELBERT F & CHRISTINE F J22
 BISHOP DENNIS B JR J17
 BISHOP DONALD R & PHYLLIS R I17
 BISHOP DOUGLAS & JOSEPHINE G19
 BISHOP ELTON O JR G19
 BISHOP GLENN A & TAMMY SH18
 BISHOP IVRIS M & KRISTINE L F17
 BISHOP JEFFREY A & THERESA M E16
 BISHOP JOHN L & FRANCES E H23
 BISHOP LORETTA L J19
 BISHOP NICOLE ROCHELLE H21
 BISHOP ROY D & MARSHA K F20
 BISHOP WILLIAM C & JO A J18
 BISON VALLEY DEVELOPMENT J21
 BISSELL DENNIS E & DARLENE J G22
 BISSONETTE ANDREW T & JENNIFER R G18
 BITTNER RICHARD A & ELIZABETH L K15
 BITZER ROBIN J17
 BIVENS DENNIS W & NANCY L K15
 BIVENS WILBUR G & MILDRED H O25
 BIXBY WILLIAM LEE J22
 BIXLER PHYLLIS F21
 BJORNEBO WARREN K15
 BJP LLC G14
 BLACK CHAD M G15
 BLACK DAWN G15
 BLACK JAMES RUSSELL - TRUSTEE I19
 BLACK JEFFERY ALLAN J20
 BLACK JONATHAN R J16
 BLACK JUSTIN A J22
 BLACK KELLY M G15
 BLACK KYLA RC18
 BLACK LOGAN & ROSALIE A G19
 BLACK OAK HOLDINGS LLC K15
 BLACK OAK HOMEBUILDERS LLC G15, H15
 BLACK ROBERT P & ALICE OKENESKE K14
 BLACK STONE MINERAL CO LP H14
 BLACK TEDDE & JENNIFER F21
 BLACK WILLIAM D & SANDRA M H23, H24
 BLACKBURN EDWIN A F19
 BLACKBURN JOSEPH & DEBORAH F19
 BLACKBURN JOSEPH SCOTT & DEBORAH A F19
 BLACKBURN ROBERT M I19
 BLACKBURN VIRGINIA M F19
 BLACKBURN WILLIAM H & MARY F I16
 BLACKERBY CARTER & DEANNA G21
 BLACKERBY CARTER H & DEANNA L G21
 BLACKERBY DONNIE G & JEAN J25
 BLACKERBY JOSEPH D & SUMMER D G18
 BLACKERBY SARAH LAUREN & NATHANIEL ALLEN ROBERT BI K17
 BLACKFORD ELLA O34

Landowners with only calculated ac will be labeled on map

BLACKMAN SAUNDRA C REVOCABLE TRUST I17
 BLACKMAN TERRY G & COLLEEN M L14
 BLACKSHER GLEN R JR & DONA J F19
 BLACKSHER GLENN R & VIRGINIA J F19
 BLACKSHER GLENN R JR & DONA J F19
 BLACKSHER MARCUS & CASEY L20
 BLACKSHER MARCUS D & CASEY F24
 BLACKSTEAD RAYMOND J22
 BLACKSTOCK THOMAS E & CONSTANCE J H21
 BLACKWELL BENNY & MELODY K15
 BLACKWELL HAROLD D & CHARLOTTE I16
 BLACKWELL JODI R K16
 BLACKWELL KEVIN & KELLY I17
 BLACKWELL MARK D G20
 BLACKWELL MARK D & MICHELLE A F21
 BLACKWELL RACHEL & BRADO I14
 BLACKWELL SAMANTHA K H21
 BLACKWELL VERLON I18
 BLACKWOOD ROBERT W III & MARY E H17
 BLADES KEVIN R & TRESEA LJ15
 BLADT STANLEY & JANET K LADD I17
 BLAHUTA LEW & LORI J16
 BLAIN JAMES L & DEBRA N14
 BLAIR CEMETERY H29
 BLAIR DANIEL J & DOROTHY B F20
 BLAIR DANIEL T K14
 BLAIR DENNIS G K15
 BLAIR DEREK & KAYLA JO D29
 BLAIR ETHAN & CRAIG MARTINOSKY F19
 BLAIR GREGORY & AMY D29
 BLAIR JACKIE R & RAMONA L F24
 BLAIR JO LYNN & GERALD C L14
 BLAIR LARRY D29, D30, E27, F27
 BLAIR LARRY & DONNA H21
 BLAIR LARRY & DONNA K D29
 BLAIR LARRY G & DONNA K & CASE ROBERT & KAREN F27
 BLAIR LARRY G & DONNA K & CASE ROBERT & KAREN F27
 BLAIR MEMORIAL CEMETERY D29
 BLAIR MICHAEL L & VICKY G D29
 BLAIR SHAUN G20
 BLAIR TIMMIE & MARY ANN C28, C29, D28, D29
 BLAIR TIMOTHY AARON & SARA EILEEN D29
 BLAIR WINSTON D & TERESA A J18
 BLAKE ALFIE M & BLAKE CHARLES E N15
 BLAKE BRENTEN B & KIMBERLY J F23
 BLAKE CHARLES & CONNIE F19
 BLAKE FORDYCE T III & DAWN R M15
 BLAKE JOHN T & REGINA H17
 BLAKE JOHN TYLER & REGINA R H15
 BLAKE RICHARD E & NORMA J FAMILY TRUSTS 1/2 INT EA M15
 BLAKE ROBERT E15
 BLAKE TURNER J17
 BLAKEY GARY A & SUSAN M O25
 BLALOCK PAUL H17
 BLALOCK TIMOTHY G & LAURA M M15
 BLANCHARD HOWARD & ASTA I17
 BLANCHARD CARA & DAVE G19
 BLANCHARD DARWIN & KAMOLA MUKHAMEDHANOVA H16
 BLANCHE RICHARD L & MARY H21
 BLANCHETTE EILEEN K21
 BLAND JAMES R G19
 BLAND MELISSA L G20
 BLANK ENTERPRISES LLC I17
 BLANKE RUSSELL R & VERLA F20
 BLANKENSHIP BETTY ANN E24
 BLANKENSHIP BETTY ANN E19, E20, E24, F19, F20
 BLANKENSHIP BRIAN & BRITINIE G20
 BLANKENSHIP CAROL M & FRANK J MOLINO I17
 BLANKENSHIP CHARLES & LORA I23
 BLANKENSHIP JACOB W & REBECCA J19
 BLANKENSHIP JONATHAN H F20
 BLANKENSHIP JONATHAN H & LISA M E20
 BLANKENSHIP LARRY R & SUSAN L I14
 BLANKENSHIP RICHARD & EMILY NIKLAS G19
 BLANSIT FAMILY TRUST C16
 BLANSIT JACK & NANCY I15
 BLANSIT JAMES DEREK C16
 BLANTON DAN & MARTHA & JOHN & MARSHA & TIM ETAL M32
 BLANTON THOMAS B L14, L15
 BLASE JAN & DEYON N16
 BLASI MATTHEW V & JACKLYNN GUY F21
 BLAUROCK WILLIAM C J18
 BLAYLOCK MICHAEL J & JANET L J16
 BLAZEK PAUL M & CHERYL D I19

BLEICINS ROBERTA LYNNE & DANIEL A F19
 BLEDSOE DONNIE W & DEBRA J F19
 BLEDSOE EUGENE A & GEORGIA G19
 BLEDSOE LARRY & MARTHA M15
 BLEHM CATHERINE V G22, H22
 BLENKHORN PROPERTIES LLC M15
 BLES PAUL T & MARILYN M15
 BLES PAUL T & MARILYN F M15
 BLESKE KEVIN P H18
 BLESSE MICHAEL D J18
 BLESSE PATRICIA D TRUST K15
 BLESSING KAREN A J16
 BLEST LIVING TRUST K15
 BLEVINS BRENT M & DESHARI D M24, N24
 BLEVINS CARA J H21
 BLEVINS COY LEE & ERMA RAY J18
 BLEVINS DALE E & CAROLYN K F24
 BLEVINS DIXIE E15
 BLEVINS DORSEY & JULIA F19
 BLEVINS DORSEY W & JULIA M I17
 BLEVINS DREXEL D & SANDRA L21
 BLEVINS EUGENE F & ELFRIEDE N15
 BLEVINS FAMILY TRUST K15
 BLEVINS GARY & BETTY G25
 BLEVINS GARY D & BETTY L G22
 BLEVINS GERALD WAYNE & CONNIE N16
 BLEVINS GERALD WAYNE & CONNIE SUE N16
 BLEVINS GRANT L & BLEVINS KENNETH EDWARD J18
 BLEVINS HEATHER M I18
 BLEVINS JANELLE F25
 BLEVINS JASON L O16
 BLEVINS JESSE E AND NEDRA J & GWIN KEITH & KRISTA H25, H26
 BLEVINS KENNETH E & JENNIFER & EVAN BRADLEY J18
 BLEVINS KENNETH EDWARD J18
 BLEVINS LAURA L RUSSELL - L15
 BLEVINS LINDA J LIVING TRUST G18
 BLEVINS LINDA J TRUST H17
 BLEVINS MONTE E & KARRIE L G23
 BLEVINS NEDRA JANELLE & JESSE EARL N15
 BLEVINS SCOTTY & SNYDER TERESA & WM L G20
 BLEVINS STACEY L & JEFFERY S H20
 BLEVINS WAYNE & CONNIE SO17
 BLEVINS WILLIAM ARNOLD & BLEVINS LOUISE M J18
 BLEVINS WILLIAM SHERMAN & JOYCE F I14, I15, J14
 BLH CONDOS LLC I17
 BLH DEVELOPMENT COMPANY LLC I17
 BLH HOLDINGS LLC I17
 BLISARD CYNTHIA L G20
 BLISS BRANDON & APRIL & TIMOTHY E HOLLMANN I17
 BLISS BRANDON E & APRIL C117, J17
 BLISS HELEN T - TRUSTEE J15
 BLISS MICHAEL S & CELESTE M H15
 BLISS PAMELA GWEN I18
 BLITCH NORMA JEAN REVOCABLE TRUST H22
 BLITCH WILLIAM E & ANNA MARIE J18
 BLIXT FAMILY TRUST G21
 BLOBAUM DAWN A G19
 BLOCK C WATER ASSOCIATION N14
 BLOCK C WATER ASSOCIATION - LAKEVIEW SUBDIVISION N14
 BLOCK CLINTON E & DEBRA S K19
 BLOCK COREY P & MELANIE G H18
 BLOCK DANIEL J & BARBARA R TRUST I15
 BLOCK MARK & DARLENE LORRETTA G22
 BLODGETT STEVE K & DAWN L G17
 BLOGAN INVESTMENTS LLC J17
 BLOM JEREMY J & BRANDI L J21
 BLOOD HAROLD W & CHERYL E G20
 BLOOM CHURCH H16
 BLOOM DAVID K16
 BLOOM E RICHARD & BEULAH M F20
 BLOOM NEAL F & CYNTHIA S M15
 BLOOMER RICHARD & EVA N15
 BLOOMGREN MARY K G21
 BLOSS JEFFREY K & BEVERLY D TRUST M15
 BLOUGH JAY A & MARY R I18
 BLOUGH WILLIAM O I17
 BLOUNT JANIECE G21
 BLUBAUGH DAVID R & SHEILA A H17
 BLUBAUGH REUBEN D & BARBARA E M15
 BLUE ED I19
 BLUE JAMES WARREN H17, H18, I17
 BLUE JAMES WARREN 55% & HORN FAMILY TRUST (THE) 45% H17

TANEY COUNTY INDEX

BLUE MOUNTAIN ESTATES LLC J15
 BLUE PHILLIP A J17
 BLUE RIDGE HOME OWNERS ASSOCIATION N17
 BLUE RIDGE PROPERTY OWNERS ASSOCIATION M17
 BLUE SKY COMMERCIAL PROPERTIES LLC G17
 BLUE SKY TOWERS II LLC N18
 BLUE WATER INVESTMENTS INC I17
 BLUE WATER INVESTMENTS LLC K15
 BLUE WATERS RESORT N30
 BLUEBIRD ENTERPRISES LLC M14
 BLUEGREEN N14
 BLUEGREEN / BIG CEDAR VACATIONS M15, N15
 BLUEGREEN / BIG CEDAR VACATIONS LLC M15
 BLUEGREEN BIG CEDAR VACATIONS M15
 BLUEGREEN BIG CEDAR VACATIONS LLC M15, N15
 BLUEGREEN VACATIONS UNLIMITED INC J15
 BLUEGREEN/BIG CEDAR VACATION LLC M15
 BLUEGREEN/BIG CEDAR VACATIONS LLC M14, M15, N14, N15
 BLUEGREEN/BIG CEDAR VACATIONS, LLC N14
 BLUELIFE PROPERTIES LLC J17
 BLUEMEMBERS LLC G26, M21, M22, M23, N22, N23, O23, O24
 BLUERIDGE HOME OWNERS ASSOCIATION N17
 BLUESTAR INVESTMENTS F19
 BLUFF DAN K15
 BLUFFS AT HOLIDAY HILLS CONDOMINIUM ASSOCIATION INC J18, J19
 BLUM CARL W & MARY P
 BLUM CHARLES & CHELSEA PETERSON J21
 BLUM JAMES RICHARD & ROMINE RACHEL J N17
 BLUM KENNETH J & CONNIE J CO-GRANTOR TRUST J14
 BLUMENSTOCK QUALIFIED SPOUSAL TRUST O14
 BLUNK BOB & BILLIE M J18
 BLUNK STACEY L G19
 BLUST RONALD L & DOLORES J M16
 BLUTO FAMILY TRUST J17
 BLUTO JEFFREY A J17
 BLUTO JEREMY L & CLAUDIA M SANDOVAL- BLUTO I17
 BLUTO JOE ALLEN & GLORIA VERA J17
 BLUTO STEVEN M H17
 BLUTO THOMAS & RACHEL J18
 BLYTHE CLARA L J17
 BMA INVESTMENTS LLC I15, I17, J18
 B-MAC LLC I16
 BMB INVESTMENTS LLC G22
 BMDC LLC H17
 BMG GROUP LLC I17
 BNP PROPERTIES LLC I19
 BOADVIEW HOMEOWNERS H18
 BOAL SCOTT & TRIBOULET BRENDA L F20
 BOARD OF GOVERNOR FOR SOUTH WEST MISSOURI STATE UNIVERSITY L21, L22, M21, M22
 BOARDWALK DEVELOPMENT CO LLC I17
 BOARDWALK DEVELOPMENT CO LLC I17
 BOARMAN RUSSELL W & MICHELLE L LEDUC G20
 BOATENHAGEN HOLDINGS LLC K16
 BOATMAN MARION E K15
 BOATNER CECILIA M33, M34
 BOATNER JOHN M JR K15
 BOATRIGHT DANIEL S F20
 BOATRIGHT VIRGINIA & ROBERT F17
 BOB ROBERTSON FAMILY LIMITED PARTNERSHIP L15
 BOBK RICK E & LORI L K30, K31
 BOB'S RENTALS INC DBA AVIS J17
 BOBSIN HARRY E & DAWN K17
 BOCKMAN JEFFREY SCOTT & KATIE RENAE E14
 BOCKMAN SCOTT & COLE EMMONS G17, H17
 BOCKOFF LOUIS III & COGNAC CHRISTINE M O33
 BOCKOFF LOUIS L III & CHRISTINE COGNAC O33
 BOCOCK EDWARD ARTHUR III F19
 BODE ROBIN A F19
 BODI JOHNNY C & KATHY J H21
 BODI JOHNNY RAY & AMANDA GAIL F21
 BODINE MARTHA S TRUST J16
 BODINE MARVIN JAMES & PATRICIA ANN REVOCABLE LIVING TRUST J24
 BOEDFELD CHRISTOPHER & BECKIE O17
 BOEDFELD CHRISTOPHER JOHN & BECKIE JEAN O17
 BOEDFELD STEVEN O17
 BOEHM JOSHUA R & DANIELLE E G14, H14
 BOEHM KIM J & LAURIE G19
 BOEHMER SUZANNE A I16
 BOEHNE FAMILY TRUST K15

BOEHRINGER RUSSELL L JR & RHONDA L M15
 BOEKE BRUCE DOUGLAS & LISA L15
 BOEN RICKY D & LAURIE A I16
 BOENING ANDREW L & SHIRLEY F19
 BOERMAN ALVIN B & JOAN L F21
 BOESCHEN DEAN R & MAUREEN E M15
 BOFF RICHARD W & AMY J I19
 BOFFERDING RICHARD H REVOCABLE LIVING TRUST 04/16/1987 N15
 BOGACZ JAMIE LEE I18
 BOGANOWSKI DEBORAH M15
 BOGARD DENISE H19, I19
 BOGARD DENISE ANNETTE H20
 BOGARD JOSEPH & CHRISTINE M26, N26
 BOGARDUS CHRISTIE I18
 BOGARDUS LAWRENCE H & MARY A L15
 BOGARDUS THOMAS S & DIANA L J16
 BOGENRIEF BRADLEY L & MARY M - TRUSTEES J16
 BOGENRIEF ERIC R & JULIE K H21
 BOGGIANO FAMILY REV TRUST H17
 BOGGS CHESTER L H18
 BOGGS CODY J16
 BOGGS IAN & EMILY H20, I20
 BOGGS PHILLIP & CARRIE I18
 BOGGS PHILLIP L J14
 BOGNER BRADEN J F19
 BOHANNON JIMMIE R & BONITA L F18
 BOHEMAN FRANKLIN J & WILMA D H16
 BOHINC CRISTEN L I17
 BOHINC ROBERT A & CRISTEN L H18, I17, J17
 BOHM CLAUD J15
 BOHMONT TERRY & LUCINDAF31, G31
 BOHN ALAN R & MARCIA S K15
 BOHN ROY & GAIL K15
 BOHON JEFFERY W G21
 BOITNOTT JAMES MICHAEL & SALLY BOX J15
 BOKEL THOMAS R & LINDA M M14
 BOKEL THOMAS R & LINDA WM14
 BOKOL DANIEL J & ERIKA S J14
 BOLAND SHEILA D G20
 BOLCHAKOVA MARINA G18
 BOLDMAN FAMILY TRUST K22, K23
 BOLDMAN JOHN L & MOLLIE L J23
 BOLDMAN LIVING TRUST J23
 BOLDMAN SETH & MELANIE & RONALD L & BRENDA K K23
 BOLEN HERSHELL L & BONNIE H19
 BOLEND THOMAS J & JANET K
 BOLERJACK NATHAN LEE & JESSICA MARIE J16
 BOLGER ANDREW TIMOTHY I17
 BOLGER ERIC W & JANET E F16
 BOLICK RALPH N & GERRY A - TRUSTEES I17
 BOLIN BILL E I24
 BOLLES FORREST I & JOAN T REV TRUST K15
 BOLLES JAMES AND BARBARA C19
 BOLLING JOSHUA E I18
 BOLLINGER ILANDA R L15, L16
 BOLLINGER MARK C & KIMBERLY A J16
 BOLLINGER STEVEN R & BOLLINGER KIMBERLY K L15, L16
 BOLLINGER SUE NELL E18
 BOLLMAN RACHELE C I18
 BOLLOM PAULA HAYDEN L17
 BOLTON EDWIN R & JULIE G I18
 BOLTON JOYCE A K15
 BOLTON MARY ANN I17, I18
 BOLMARD CALVIN E & GAIL AG20
 BOMBERGER DAVID R J14
 BOMBERGER DAVID R & KARRI B MCKNELLY K15
 BOMMER MARZELLA & GETTER LAURA F19
 BOMMER MARZELLA & LAURA F19
 BONAVIDA ALAIN V F20
 BOND CHRISTOPHER L & DEBORAH D D15, E15
 BOND CURTIS L & AMANDA L F19
 BOND DAVID A & ELENITA UMALI M15
 BOND GARY A & MARY J L15
 BOND GAYLA MICHELLE F19
 BOND MONTY D & CONNIE F L14
 BOND STEVEN & TAMORA K16
 BONDS HOWARD FAMILY TRUST O26
 BONE SHALENK15
 BONFANTE MICHAEL A & CLAUDIA L G15
 BONFANTE TRUST G17
 BONGIOVANI ANTHONY & NANCY G17
 BONHAM RANDALL C M24
 BONICK JEFFERY & RICHARD H20, I20
 BONILLA LAZARO & ROBERTA F20
 BONILLA LAZARO G F20
 BONITT BUILDER INC N15
 BONITT BUILDERS INC E17, N15
 BONK FAMILY TRUST (THE) J14

Landowners with only calculated ac will be labeled on map

BONNER GEORGE G & JUDY F D29, E29
 BONNER JUSTIN R F30
 BONNETT RICHARD L & MARILYN P L15
 BONNETT RICHARD LLOYD & MARILYN PEARL L15
 BONNEY GORDON B TRUST M15
 BONNIEBROOK LLC D17
 BONO RICHARD G G15, H15
 BONSEY III HOLLIS & STEPHANIE L C18
 BONTREGAR JONAS E & BETTY S M15
 BONVILLAIN DONNA J & CONN DARREN M M15
 BOOHER ANTHONY & BETSY G15
 BOOKOUT FRANKLIN THEODORE & HELEN JUANITA - TRUSTEES J18
 BOOKOUT KIMBERLY ANN K22
 BOOKOUT TRUST 12/01/2006 J21
 BOON HAROLD F & BARBARA A F19
 BOONE DAVID & JANE J18
 BOONE DAVID D & JANE L H18
 BOONE FLOYD R & MARY LOU K15
 BOONE FLOYD RUSSELL & MARY LOU K15
 BOONE LOIS J & LARRY D ETAL F19
 BOONE REX H25
 BOONE REX (GUARDIAN) H25
 BOONE WILLIAM G & NORMA J - TRUSTEES 1/2 INT EA L14
 BOOTH J C & MYRTLE M19, N20, N21
 BOOTH J C & MYRTLE IRENE N20, N21
 BOOTH LUCILEE & ABBOTT EVELYN G21
 BOOTH MARY I25
 BOOTH MAURICE E G21
 BOOTH MAURICE E & DIANA K F22, G22
 BOOTH MICHAEL C REV TRUST I17
 BOOTH ROBERT P & SUSAN L L14
 BOOTH RUSS & GIANNA S G18, H18
 BOOTH TAMMY L I20
 BOOTHE DAVID K17
 BOOTHE JAMES DAVID K17
 BOOTHE JAY LANCE & DANIELLE H18
 BOOTLEG REAL ESTATE LLC I17
 BOOTON HERBERT & SUSIE S J17
 BOOTON HERBERT JR & SHEROL J17
 BOOTZ TERRI & WAYNE F19
 BOOTZ WAYNE D & TERRI J F19
 BORCHARDT REZA J H17
 BORCHARDT RONALD D & POURAN B TRUST H17
 BORCHERDING JANE M N15
 BORCHERT THOMAS & RUTH HOMESTEAD TRUST G19
 BORDEN DAVID & LISA J16
 BORDEN ROBERT EINER & MILDRED ROSE L15
 BORE/MPC LLC H17
 BOREL EMACULUSE PAUL & BOREL NORMA LEE O26
 BOREN BOBBY S & BEVERLY K L14
 BORGANELLI GREGORY N & SUZANNE H I17
 BORGER ANDREW T & ANDREA E I18
 BORGERS RAYMOND W & TANA F20
 BORGES JOE C & TAMMY M G21
 BORGSMANN GERALD H & JUDITH L14
 BORGSMANN KACI JAE K16
 BORGSMANN ROBERT W & MYRA J F20
 BORGSCHEULTZ IRENE K K15
 BORIFF REBECCA M F19, F20
 BORK DANIEL & DORIS I24
 BORKENHAGEN DONALD E REV LIVING TRUST H18
 BORKENHAGEN JEAN REV TRUST & LEAN ELDON & TARA I18
 BORKENHAGEN JEAN TRUST H22
 BORMAN MICHAEL J & CONNIE S G14
 BORNHORST GREG R & AMY C H20
 BORJOVIC ADRIANA K15
 BOROUGHS PATRICK & LABETH K15
 BORTH MARY LOU F19
 BORUSHESKI ANN M K14, K15
 BOSE DANIELLE J18
 BOSECKER TRACEY D & STEPHANIE L L15
 BOSLEY PATTI J17
 BOSNAK ANGELA LYNN & ANTHONY PETER ERNEST O33
 BOSS CAROLYN & MICHAEL G15
 BOSS FAMILY LIVING TRUST G15
 BOSSEN BRUCE A & DARLENE M J17
 BOSSERMAN DEREK G24
 BOSSERMAN JAMES DANIEL J17
 BOSSINGHAM TED J TRUST 1/2 & BETTY J BOSSINGHAM TRUST 1/2 B15, B16, C16
 BOSTIC CHARLES G19, G20
 BOSTICK RICHARD M & MARIE J J17
 BOSTNICK HOMESTEAD TRUST L21

BOSTOCK MANUEL & SHERRY N21, O21
 BOSTON BRAD F19
 BOSTON BRAD & PENNY PETERSON F19
 BOSTON CENTER COMMUNITY HALL E15, F15
 BOSTON ERIC N & JULIE A G21
 BOSTON EVELYN K15
 BOSTON MICHAEL & DEBORAH LIVING TRUST J18
 BOSWORTH LORRAINE F19
 BOSWORTH VELMA L FAMILY TRUST L25
 BOTEN CHARLES D & ELAINE K K15
 BOTHE DIETER A & URSULA L G19
 BOTICA VICTOR & MERCEDES H21
 BOTNER TIMOTHY L & DEBORAH A M15
 BOTT BROADCASTING CO J17, K17
 BOTTOM KEVIN & TANYA J15
 BOUCH GARY W & EMMA L L14
 BOUCHARD ERNEST L & MARY F F20
 BOUCHARD JOHN H & JANET M J17
 BOUCHER KAY T & JUDY A F18
 BOUCK JAMES J & LYNNETTE K15
 BOUDREAU KEITH & MARY M14
 BOUGHER CHERI A & TASHA B MCKINNEY I19
 BOULTINGHOUSE BILLIE JEAN F20
 BOULWARE GREG & DEBORAH A HIGGINS M16
 BOURG JIMMY W & BETTY R F20
 BOURK JEFFREY P & MICHELE J JOINT REV TRUST L14
 BOURNES JERRY L & MARILYN M I18
 BOURZIKAS THEODORE L & SUSAN J N14
 BOUSE FAMILY TRUST K15
 BOUSHEHRI AMIR K15
 BOUSHEHRI BEHROOZ & NADIA I18
 BOUSHEHRI BEHZAD H I16
 BOUSHEHRI FARZAD K14, K15, J17, J18
 BOUSHEHRI FEREYDOON & SOHEILA E17, I16, I17, J15, K15
 BOUSHEHRI H SHAWN & LISAI17
 BOUSHEHRI H SHAWN & LISA A F16, F17, J17, N15
 BOUSHEHRI H SHAWN AND LISA H19, I19
 BOUSHEHRI HOOSHANG H16
 BOUSHEHRI MANA K15
 BOUSHEHRI MARYAM K15, N15
 BOUSHEHRI SHAWN I17
 BOUSHEHRI SHAWN & LISA I17
 BOUSHEHRI SHAWN & LISA AJ17
 BOUSHEHRI SOHEILA J15
 BOUSHEHRI SOHEILA J15
 BOUSHERHRI H SHAWN J17
 BOUTCH RONALD R & DAWN M G16
 BOUTIQUE HOTEL DEVELOPMENT COMPANY LLC I17
 BOWDEN KYLIE & ANTOINETTE H18
 BOWEN LOWELL F JR & DORIS L15
 BOWEN BRENDA J LIVING TRUST M15
 BOWEN BRENDA JEAN M15
 BOWEN BRENDA JEAN LIVING TRUST M15
 BOWEN DENNIS L D23, E23
 BOWEN DONALD DALE - ETAL - TRUSTEES M14
 BOWEN JOHN JOSEPH & PATRICIA HEATHER L18
 BOWEN LARRY M & DEBORAH L J18
 BOWEN LYLE S B HOMEOWNERS I20
 BOWEN ROBERT D M15
 BOWER JEFF G23
 BOWER MEREDITH A & WARREN BONNIE MAE H23
 BOWERS DAN L F20
 BOWERS DONALD E & JANET F G19
 BOWERS FRANK W - TRUSTEE M15
 BOWERS JAMES & WENDI I17
 BOWERS JANET K15
 BOWERS JUDY & TJ & PHILLIPS GEORGE A JR & ROBYN J15
 BOWERS MADISON J - TRUSTEE K15
 BOWERS RANDY & JANET C25
 BOWERS RICHARD C & PHYLLIS N14
 BOWERS VERNON E & NAOMI RUTH - TRUSTEES J15
 BOWERS WILLIAM L & CINDY M J17
 BOWERY ROBERT L & CYNDA J15
 BOWIE BARRY E & PEGGY L K15
 BOWLBY STEPHEN & CAMILLE I16, J20, K20
 BOWLES TRUST & CROWDER TRUST & RESORT OPERATIONS LLC I15
 BOWLIN JOSHUA G K15
 BOWLIN RAYMOND S & LORRAINE J N26

TANEY COUNTY INDEX

BOWLING KAY & HARRY S H18
 BOWLING MARTY DARIN & STACEY WENGER D16
 BOWLING TERRY S & VIENNA L L14
 BOWMAN DANIEL LEROY J16, K16
 BOWMAN FAMILY REV LIVING TRUST I17
 BOWMAN FAMILY REVOCABLE LIVING TRUST I17
 BOWMAN FAMILY REVOCABLE LIVING TRUST THE I17
 BOWMAN HAROLD D & JACKIE L H15
 BOWMAN JERRY DALE & LINDA E B15
 BOWMAN KENNETH C JR & JAN A JOINT REVOCABLE TRUST M14
 BOWMAN KENNETH F K18
 BOWMAN KENNETH F G17, G18
 BOWMAN KENNETH F J17, J18
 BOWMAN KENNETH F J17, J18
 BOWMAN KENNETH FRANK & SCHWYHART VIVIAN E J18
 BOWMAN PHARRIS R & MARY E - TRUSTEES H21
 BOWMAN PHILIP S & SHANA M I16
 BOWMAN RICHARD H15
 BOWMAN ROBERT W & RHONDA K B21, B22, C21, C22, H20
 BOWMAN SHEILA I17
 BOWMAN STEVEN B & MARGARET L D18
 BOWMAN TERRI A H16
 BOWMAN VERNIE I19, J19, J20, K20, N19
 BOWMAN W L & WANDA N14
 BOWSER OPAL & DENNIS L L16
 BOX ANDREA B & J BRYAN COSSIBOOM D18
 BOX DARLENE A J19
 BOX FAMILY TRUST 05/08/1995 M15
 BOX FAMILY TRUST THE M15
 BOX MACKY & 1/2 INT DANA LEA BOX TRUST M31, M32
 BOXBERGER PATRICIA TRUST C27, C28
 BOX-ROJAS KRISTEN R G20
 BOYCE EUGENE C & PAULA R O34
 BOYCE GENA LEGAL - 4/5TH INT ETAL I16
 BOYCE GERALD E & MARILYN K REVOCABLE LIVING TRUST G17
 BOYCE NORMA E - TRUSTEE M15
 BOYCE RICHARD W JR & CHARLOTTE D H18
 BOYCE THOMAS E & TRACY L REV TRUSTS E19
 BOYCE THOMAS E & TRACY L & BOCKMAN JEFFREY SCOTT AK H17
 BOYD BRIAN & LAJRA K15
 BOYD BRYAN & GWEN F23
 BOYD CHARLEY RAE F23
 BOYD CHRISTOPHER & XANNB16
 BOYD DONALD & RAMONA K15
 BOYD DONALD A & RAMONA M G17
 BOYD GARY D F19
 BOYD GEORGE A & JANA S M15
 BOYD HOWARD H20
 BOYD JAMES WILLIAM & KATHERINE E15
 BOYD JANELL K G20
 BOYD JOSEPH L & TERESA MH15
 BOYD KEEGAN CHRISTOPHER & RACHEL DIANN G18
 BOYD MARTHA FREIDA REV TRUST F17, G17
 BOYD MARTHA FREIDA REV TRUST F17
 BOYD NED L III F20
 BOYD REGINA RAE I17
 BOYD SAMUEL & SHARLA D26, D27
 BOYD SAMUEL H & SHARLA R H22
 BOYD STEPHEN & MELISSA H23
 BOYD STEPHEN C & MELISSA J H23
 BOYD TRACY F19
 BOYD WADE & KEN & DIXIE BLEVINS E15
 BOYD WADE & LINDA E15
 BOYD WANDA L O33
 BOYDSTON FRANCIS W & HELEN J F20
 BOYDSTON HELEN J & FRANCIS W F20
 BOYDSTUN STANLEY F TRUST & BOYDSTUN DARLA M TRUST O34
 BOYER ANDREW & PENNY LIVING TRUST M15
 BOYER DARRELL E TRUST & LONETA P BOWER TRUST - 1/2 INT EA I15
 BOYER GARY & VICTORIA K15
 BOYER GRANT & SARA F22, G22
 BOYER JOHN B & SHIRLEY M L18
 BOYER JOSHUA G G18
 BOYER LONETA P & WINKERT JOHN & BEVERLY M14
 BOYER LONETA P REV TRUSTS G19
 BOYER LONETA P REVOCABLE TRUST G19
 BOYER MARTIN L & CHERYL M15
 BOYER PAUL S & INA MAE F20
 BOYET DONNA J LIVING TRUST M15
 BOYLE CHRISTINA H18
 BOYLES CHARLES E15, G16

BOYLES RONNIE J & CONNIE L F19
 BOYLES TIMOTHY W & KATHERINE C J21
 BOYS & GIRLS CLUB OF THE OZARKS H17, H18
 BOYS AND GIRLS CLUB OF THE OZARKS G21
 BOZANA CAVAR DYNASTY TRUST G17, H17
 BOZARTH MARVIN F & DONNA F L15
 BOZE ELLEN K22
 BOZE ELLEN MAXINE & FLOYD GLEN K22
 BOZE FLOYD & MAXINE K22
 BOZE FLOYD G & ELLEN M K22
 BOZEMAN 1 LLC N15
 BOZEWICZ ANTHONY PAUL & INEZ NORVELL L15
 BOZEWICZ ANTHONY PAUL & INEZ RUBY & HAWKINS RONEL M15
 BOZGEH LINDA M J18
 BP HOLDING LLC G17, G18
 BP3 LLC J18
 BRAACK PATRICE R K15
 BRAACK RICHELLE I25
 BRAATEN RYAN C & MELISSA L G17
 BRABO CHRIS R & KELSEY E M15
 BRACK TRUST M15
 BRACKEN CORRIE CATHERINE K15
 BRACKETT DENNIS E & LINDA M L15
 BRACKETT J B M15
 BRACY GIFFORD T & LINDA K J18
 BRACY RANSOM G T & AMY EJ18
 BRADBERRY GLENDA SUE & BRENDA SUE M15
 BRADE BILL & BILLIE F16, F17
 BRADEMEYER GERALD J & RENA A N14
 BRADEMEYER JERRY & RENA & DALEN N16
 BRADEN AARON C26, D26
 BRADEN CHARLENE S H22
 BRADEN CHARLENE S & MARLYN E PITCOCK H20
 BRADEN CHARLENE S & MARLYN PITCOCK H21
 BRADEN CHARLES & KATHRYN JO & RENNETH R H30
 BRADEN CHARLES RICHARD H28, H29
 BRADEN CHARLES RICHARD & BRADEN KATHRYN BRUMFIELD I30, J30
 BRADEN DALE K28
 BRADEN DALE L O15
 BRADEN DANE & LAURA L15, M15
 BRADEN GARY J28, K28
 BRADEN HOWARD DALE REVOCABLE LIVING TRUST K28
 BRADEN JERRY L F19
 BRADEN JOLENE F25, F26
 BRADEN JOLENE & HOLT VIOLA M30
 BRADEN JOLENE L N31
 BRADEN JOLENE L & HOLT VIOLA M30
 BRADEN JOLENE L & HOLT WILLIAM E M30
 BRADEN KATHRYN JO H28, H29, I28, I29
 BRADEN LARRY MICHAEL K26
 BRADEN LEWIS EVERETT JR E20
 BRADEN LISA & LANDRY ROBERT J JR & SUZANNE N31
 BRADEN MARK & KATHY D25
 BRADEN MARK A & KATHY K D25, E24
 BRADEN MELVIN D G21
 BRADEN NATHAN TYLER & CHASITY G22
 BRADEN NATHAN TYLER & CHASITY D F22, F23
 BRADEN RACHAEL J22
 BRADEN RENNETH R & KATHRYN J & KIMBERLY L H30, I30
 BRADEN RENNETH RICHARD H28, I28
 BRADEN RICHARD R & KATHRYN J E30, E31
 BRADEN RICHARD R & KATHRYN E30, E31, F30, F31
 BRADEN ROGER & BETTY M14, M15
 BRADEN ROGER & BETTY J M15
 BRADEN ROGER J & BETTY J M14, M15
 BRADEN RONALD G F24
 BRADEN SHARON M & LOVELACE JAMES MICHAEL E24
 BRADEN SHELLIA G E24
 BRADEN SUSAN A F24
 BRADEN THOMAS H21
 BRADEN TODD & KIMBERLY F16, F17
 BRADEN WESLEY L & STACEY M F21
 BRADEN WESLEY LENDEL & STACEY MARIE F21
 BRADEN WILLIAM F REVOCABLE TRUST E24
 BRADFIELD PEGGY A & BURCH VERNA D I15
 BRADFORD FAMILY REVOCABLE LIVING TRUST AGREEMENT B16, B17, C16, C17
 BRADFORD LOIS JEAN REV LIVING TRUST K15
 BRADFORD MARLYS - TRUSTEE J21
 BRADFORD SQUARE LLC I17
 BRADFORD WALTER E JR & JEANNA B17
 BRADFORD WALTER E JR & JEANNA ETAL B17

Landowners with only calculated ac will be labeled on map

BRADFORD WALTER EARL JR & JEANNA D B17, C17
 BRADI ENTERPRISES LLC I17
 BRADLEY ANDREW C F24
 BRADLEY BILLY J & GLENDA K H18
 BRADLEY CARLA G21
 BRADLEY CHARLES B & REVONDA G J18
 BRADLEY DAVID K22
 BRADLEY DAVID R K22
 BRADLEY JASON & CARLA K15
 BRADLEY JENNIFER & EVAN J18
 BRADLEY JIM L & SARAH B G23
 BRADLEY LARRY I24
 BRADLEY MELVIN M F24
 BRADLEY MICHAEL L & DEBORAH L - TRUSTEES H22
 BRADLEY PLEZ J & VALERIA J E26, E27
 BRADLEY ROGER & PAMELA L J15
 BRADLEY ROGER H & PAMELA L G16
 BRADLEY SHARON REV TRUST H17
 BRADLEY TRUST K15
 BRADLEY WILLIAM & PAMALYNN HUNTER- BRADLEY G16
 BRADLEYVILLE CEMETERY C29, D29
 BRADLEYVILLE CHURCH OF THE NAZARENE D29
 BRADLEYVILLE GENERAL BAPTIST CHURCH D29
 BRADLEYVILLE R-1 SCHOOL DISTRICT C29, D29
 BRADLEYVILLE RURAL FIRE DEPT D29
 BRADSHAW J COLTON & HELENE B J10
 BRADSHAW JOE L & ALICE N15
 BRADSHAW TIMOTHY R & ERICA F BURTON J21
 BRADSHAW TODD R & MARY E H17
 BRADSHAW TODD R & MARY ELIZABETH J16
 BRADSHAW W DEAN & SHIRLEY J G20
 BRADY EDWARD J & LINDA L K14, K15
 BRADY JUSTIN & BURKHOLDER ORLO L G21
 BRADY OLIVER W & LEONA MG19
 BRADY SCOTT & CONNIE F21
 BRADY SCOTT ALAN G21
 BRADY TODD & CHERYL H20
 BRAFFORD RUBY F & LAWRENCE D H20
 BRAGG DOUGLAS D LIVING TRUST M14
 BRAHMER ORVILLE & BONNIE I19
 BRAKE AUTO & TIRE BOYS LLC I15
 BRAKEBILL GARY CLEO & BONNIE GARDNER- L15
 BRALEY GAYLA F21
 BRALEY GAYLA L & DANNY G23, G24
 BRALLIER CECIL JAMES JR & LAVESTA REV LIVING TRUST 1/9/96 K15
 BRALLIER DALE E LIVING TRUST 07/15/1991 I15, J16, L15, M15
 BRALLIER DALE E TRUST I15
 BRALLIER ROGER A K15, N14
 BRALLIER TWILLA P LIVING TRUST 07/15/1991 K16
 BRAMAN JESSICA S I19
 BRAMAN LAWRENCE C I19
 BRAMMER DENNIS DALE & STEPHANY ANN K15
 BRAMMER JOHN PAUL F16
 BRAMO HOSPITALITY LLC H16
 BRAMSCH SUSAN V REV TRUST I15
 BRANBENBURG LESLIE K22
 BRANCH ALTUS & CYNTHIA K14
 BRANCH FAMILY RENTALS LLC K15
 BRANCH PAMELA A & ROBERT C L15
 BRANCH PAMELA S & PAMELA S CAWVEY BRANCH H17
 BRANCH WALTER L M15
 BRAND GARY & STEPHANIE G19
 BRAND JUSTIN L & PAMELA G K15
 BRAND LORI & SMITH SANDRA J N14
 BRANDENBURG CAREN L & ANTHONY G VOET G18
 BRANDENBURG CHAS F & DORIS A G19
 BRANDENBURG DON & AMANDA WILLIS K22, K23
 BRANDENBURG XANDRIA & GERALD C LEDDIN & ET AL G20
 BRANDO LLC J16
 BRANDOM C DUDLEY - 1/2 INT & BRANSON BRANDOM LTD H18
 BRANDON BUILDING INC I17
 BRANDON RANDY H22
 BRANDRIFF FRANK M & BETTY A I17
 BRANDRIFF ROBERT T & SUSAN L K15
 BRANDT ANITA L & PUGH CHARLIE P - TRUSTEES K15
 BRANDT JEFFERY M & GINA K G20
 BRANDT MATTHEW J N16
 BRANDT RAMONA M J17
 BRANDT RUSSELL G18

BRANDT RUTH C F19
 BRANDT TERRY D & CAMILLIA G19
 BRANDT TERRY D & CAMILLIA A C18
 BRANEFF DARYL WAYNE K15
 BRANHAM BOB & MARY I15
 BRANNAN CHARLES & ROBERTA H19, I19
 BRANNAN CHARLES E & ROBERTA A H19, I19
 BRANNAN JUDY A K23
 BRANNAN RICHARD D & JEANINE L K14
 BRANNEN HARRY W & ELAINE J O16
 BRANNING CHARLOTTE N16
 BRANNING MICHAEL F19
 BRANNON KERMIE C & TRACY I17, J17
 BRANNON KATHLEEN REVOCABLE TRUST M30, M31
 BRANNON TIM & VICKIE TRUST J17
 BRANNON TIM & VICKIE TRUST (THE) I17
 BRANSBURG LLC I17
 BRANSCUM DALE A & RHONDA J E16
 BRANSCUM DALE A II & RHONDA J E16
 BRANSFIELD BARBARA H18
 BRANSON 165 LLC J15
 BRANSON 165 PROPERTY LLC K15
 BRANSON 2 FOR 1 TICKETS LLC I17
 BRANSON 248 COMMERCIAL PARK INC H17, I17
 BRANSON AIRCRAFT REPAIR LLC I17
 BRANSON AIRPORT LLC N18
 BRANSON APARTMENTS INVESTMENTS LLC I15
 BRANSON BANK G21, H16, I16, J15, J17
 BRANSON BANK CORP H16
 BRANSON BAY MARINA LLC M15
 BRANSON BAY STORAGE LLC M15
 BRANSON BIBLE CHURCH I17
 BRANSON BRANDOM LTD H18
 BRANSON BRANDOM LTD - 1/2 INT & KIDD J D - 1/2 INT N24
 BRANSON BUSINESS VENTURES LLC K15
 BRANSON CALVARY APOSTOLIC CHURCH INC J17, K17
 BRANSON CANYON LLC M15, M16
 BRANSON CANYON OWNERS ASSOC M15, M16
 BRANSON CHAMBER OF COMMERCE I18
 BRANSON CHARLES D & LINDA K I17
 BRANSON CHRISTIAN CHURCH I17
 BRANSON CHRISTIAN FELLOWSHIP F18
 BRANSON CITY OF G17, H16, H17, I15, I16, I17, J15, J16, J17, K15
 BRANSON COIN LIMITED COMPANY LLC I17
 BRANSON CONDO RENTALS LLC J18
 BRANSON CONGREGATION OF JEHOVAH WITNESS G17
 BRANSON CRANE SERVICE INC J15
 BRANSON CUSTOM HOMES LLC G17
 BRANSON DEVELOPMENT LLC L17, L18
 BRANSON DICK LEE & SHIRLEY A F19
 BRANSON DIRT CO J15, J19, K19
 BRANSON EAST APARTMENTS INC J21
 BRANSON EAST APARTMENTS PROPERTY OWNERS ASSOCIATIO J21
 BRANSON ENTERTAINMENT CENTER - BRANSON LLC I15, J15, J16
 BRANSON ESTATES APARTMENT LP H17
 BRANSON EXECUTIVE CENTER LP H16
 BRANSON EXPRESSWAY HOTEL PROPERTIES LLC I15
 BRANSON FAMILY HOLIDAY LLC J18
 BRANSON FAMILY MEMORIES LLC L18
 BRANSON FINANCIAL CENTER LLC I17
 BRANSON FLAT LAND LLC I15
 BRANSON GARDENS COA LLC I15
 BRANSON GARDENS CONDOMINIUM ASSOC I15
 BRANSON GOLD PROPERTIES II LLC I17
 BRANSON GOLD PROPERTIES I LLC I17
 BRANSON GOLD PROPERTIES III LLC G17
 BRANSON GOLF RESORT LLC J16
 BRANSON HEALTH CARE INC I17
 BRANSON HEIGHTS INC I16, I17
 BRANSON HI- ROAD LLC F16
 BRANSON HIGHLANDS DEVELOPMENT CORP H19, I19

TANEY COUNTY INDEX

BRANSON HILL GOLF CLUB LLC
G16, G17
BRANSON HILLS COMMUNITY
IMPROVEMENT DISTRICT H17
BRANSON HILLS COMMUNITY
IMPROVEMENT DISTRICT, THE
H17
BRANSON HILLS DEVELOPMENT CO LLC
G16, G17, H17
BRANSON HILLS DEVELOPMENT COMPANY
G17
BRANSON HILLS DEVELOPMENT COMPANY
LLC G16, G17, H16, H17
BRANSON HILLS DEVELOPMENT CO LLC
G17
BRANSON HILLS ESTATE HOA INC
G16, G17
BRANSON HILLS GOLF CLUB LLC
G17, H17
BRANSON HILLS GOLF COMPANY LLC
G17
BRANSON HILLS MASTER ASSOCIATION
H17
BRANSON HILLS MASTER ASSOCIATION INC
H17
BRANSON HILLS OUTLOT 4, LLC
H17
BRANSON HILLS OUTLOT 9, LLC
H17
BRANSON HILLS VILLAS COA INC H17
BRANSON HOSPITALITY LLC I15
BRANSON HOTEL ENTERPRISES INC
I17
BRANSON HOTEL VENTURE LLC
I16
BRANSON HOTELIERS LP J16
BRANSON II LLC I18
BRANSON INSPECTION CORRECTION LLC
F15
BRANSON INVESTMENT GROUP LLC
I15
BRANSON INVESTMENT HOLDINGS LLC
I17
BRANSON INVESTMENTS HOLDINGS LLC
I17
BRANSON KINGSGATE CONDOMINIUM
ASSOCIATION INC I15
BRANSON KINGSGATE LLC I15
BRANSON LAKES AREA CHAMBER OF
COMMERCE I16
BRANSON LAKESHORE RESORT LLC
H18
BRANSON LAND AND PROPERTY LLC
I18
BRANSON LAND CO J15
BRANSON LAND LLC M17, M18, N17,
N18, O18
BRANSON LANDING HOTEL LLC
I17
BRANSON LANDING PROPERTIES LLC
I17
BRANSON LEISURE GROUP LLC
I15
BRANSON LIMOUSINE LLC J17, K17
BRANSON LLOYD C I19
BRANSON LODGE NO 587 AF & AM
H16
BRANSON MALL INC I16
BRANSON MANAGED PROPERTIES LLC
I16
BRANSON MANOR LP I17
BRANSON MARJORIE J ETAL TRUSTEES
I17
BRANSON MEADOWS DEV CO LLC
H16, I16, I17
BRANSON MEADOWS DEVELOPMENT CO
LLC I16
BRANSON MEADOWS LLC I16
BRANSON METHODIST CHURCH I16, I17
BRANSON MILL LLC I16
BRANSON MOTOR COURT INC
I17
BRANSON MOUNTAIN ADVENTURE LLC
J15
BRANSON MOUNTAIN ADVENTURES LLC
J14
BRANSON MOUNTAIN ADVENTURES LLC
J14, J15
BRANSON MOUNTAIN INVESTMENTS LLC
K17, L17
BRANSON MOUNTAIN LLC J15
BRANSON NIGHTLY RENTALS LLC
I16, J15
BRANSON OAKS LLC I15
BRANSON OFFICE CONDO LLC
I17
BRANSON OFFICE LLC J17
BRANSON OUTPOST INC E17
BRANSON OZARK PROPERTIES LLC
G16, O16
BRANSON OZARKS PROPERTIES
G16
BRANSON OZARKS PROPERTIES LLC
G16
BRANSON PARK LLC I16, J16
BRANSON PLAZA PROPERTIES LLC
J15
BRANSON PROFESSIONAL PARK LLC
I17
BRANSON PROGRESSIVE PROPERTIES LLC
I17
BRANSON RE HOLDINGS LLC J15, J18
BRANSON REAL ESTATE ASSOCIATION LLC
H17, I17
BRANSON REAL ESTATE VENTURE LLC
I16
BRANSON REGIONAL EYE CENTER CONDO
OWNERS ASSOC INC I17
BRANSON REORGANIZED SCHOOL DIST #4
G17
BRANSON R-IV SCHOOL G17
BRANSON R-IV SCHOOL DISTG17

BRANSON R-IV SCHOOL DISTRICT
F17, G16, G17, H16, H17, I26
BRANSON R-IV SCHOOLS G17
BRANSON ROSEBUD INC I16
BRANSON SECURITY SYSTEMS INC
J19
BRANSON SHOPPES DEVELOPMENT
COMPANY H17
BRANSON SHOPPES KOHLS LLC
H17
BRANSON SPORTS CLUB INCG17
BRANSON STORAGE LLC F19, H17, H22,
I19, J19
BRANSON THE CITY OF G16, G17, H16,
H17
BRANSON TOWN CENTER LLC
I15
BRANSON TURKEY CROSSING LLC
O16
BRANSON UNDERGROUND LLC
G16, H16
BRANSON UNLIMITED K15
BRANSON VACATION RENTALS BY OWNER
LLC I14
BRANSON VACATION RENTALS LLC
I14
BRANSON VARIETY PROPERTIES LLC
I15
BRANSON VIEW CAMPGROUND LLC
J14
BRANSON VIEW LOG CABIN OWNERS
ASSOCIATION I15, I16
BRANSON VIEW ZIPLINE J14
BRANSON VILLAGE LLC I15, J15
BRANSON VILLAS LLC G20, I15
BRANSON VISITOR TV LLC E15
BRANSON VISTA PLAZA, L P I16
BRANSON WEST REAL ESTATE COMPANY
LLC G20
BRANSON WILBUR G JR & CHARLETT A
I15
BRANSON WOODS CABIN OWNERS
ASSOCIATION I15
BRANSON'S BEST INC I15
BRANSON'S MAGICAL MANSION INC
H16
BRANSON'S NANTUCKET LLC I14, J14
BRANSONS WILD WORLD INC I16, J16
BRANSTETTER CHRISTOPHER &
JACQUELINE J16
BRANSTETTER KEVIN D I17
BRANSTETTER SPEEDY D & BONNIE F
M15
BRANSTETTER STEPHEN G & KATHLEEN
E15
BRANSTINE DEBBIE L MAP TRUST
H18
BRANTLEY CHARLES B - TRUSTEE
M15
BRASCHLER RICHARD S & JULIE D
H20
BRASCHLER SHARON I22
BRASCHLER TODD & CLAUDIA TRUST
C18
BRASDWELL DEVIN JOE & JANA LEIGH
F19
BRASEL BERNICE E F19
BRASFIELD RUTH J F16
BRASHEAR TERRY A & SHERYL L
F20
BRASHEAR TERRY A & SHERYL L
F20
BRASHEARS DOUGLAS S & SUSAN R
REVOCABLE TRUST I15
BRASHEARS SUMNER & JACKIE S
K15
BRASHERS RANDALL SCOT & NANCY ANNE
H14
BRASK KEITH CARL & CINDY LEE
N14
BRASONGRE FAMILY IRREVOCABLE TRUST
K15
BRASS LANTERN PROPERTY OWNERS
N23
BRASWELL ARIEL N I18
BRASWELL DEVIN JOE & JANA LEIGH
J18
BRASWELL JOSEPH & REBECCA
O16
BRASWELL MICHAEL D I17
BRATTI MARK L J16
BRATTI LARRY F & JULIE H22
BRATZ JAMES T & ANGELA L14
BRAUCH DAVID F & JOANNE R
M15
BRAUN DEBRA K TRUST B19
BRAUN KATHLEEN A J16
BRAUN NOEL Q & THELMA R J19
BRAVO CHARLES K & TERRI A
K15
BRAWLEY DARRIN W & STREET SHEILA M &
BRAWLEY HAYDE J18
BRAWLEY DONALD R & MARY DEBRA
H17
BRAWNER JAMES O & SUZETTE B
H18
BRAWNER JAMES T & KARI L F19, G19
BRAWNER ROBERT E & LINDA FAYE CREWS
& PAULA N MORIUCHI ET AL G17
BRAY CEMETERY F30
BRAY CODY & DANIELLE O17
BRAY DAVID W I18
BRAY EDWARD J JR & SHARON E
F20
BRAY GORDON & JOAN L31
BRAY KEVIN & THURSEY J18, O16, O17
BRAY MEL W & KAREN M K15
BRAY MICHAEL D G21
BRAY PATRICIA A & CATHLEEN M
FLANAGAN & BONNIE J HALL G19
BRAY TRAVIS M30, M31, N30, N31

Landowners with only calculated ac will be labeled on map

BRAY TRAVIS & KELSO DELPHIA L
N31
BRAY WILLIAM A G19
BRAYFIELD THEODORE D M17, J19
BRAYFIELD TIM J18
BRAYFIELD TIMOTHY J J18
BRAYMAN CRISMON & MICHELLE
K16, L16
BRAZEAL CECILIA A & JENKINS ADRA LEOLA
H21
BRAZEAL ROBERT L M15
BRAZEEL ERIC M15
BRAZEEL ERIC W G19
BRAZNELL STUART & TAMMIE
J15
BRAZZEAL DON G18
BRECCHER JOHN L & NANCY LF20
BRECCEL ROBERT J K15
BREDEMEYER ALBERT M & BEVERLY J
F20, H21
BREDWELL JAMES C SR & LYNN M
G20
BREECK NORVIN & KATHIE S J16
BRED LARRY & CAROLYN LIVING TRUST
J17
BREEDEN CLAYTON EUGENE F20
BREEDEN JAMES ALBERT & JULIE ANN
O14
BREEDEN JULIE A & AARON M
H17
BREEDEN TONY & DIANNE H17
BREEDING MAX & MELBA I16
BREEDLOVE CARL W & JANET D
L15
BREEDLOVE DAREN E & PATRICIA
I18
BREEDON REX & JO H22, K19, K20
BREEDON REX & JO & BOWMAN VERNIE
J23
BREEDON REX & JOSEPHINE I20, J20
BREEDON REX R & JOSEPHINE
H22, I22
BREEZE JOSHUA & EMILY H19
BREEZE MARTIN & RENEE H19, I19
BREHM FAMILY TRUST J15
BREIDEL DAVID E & BARBARA J
I17
BREIT TAMI I18
BREITENBACH KRISTI L K15
BREITING RONALD N & LINDA LOU
L15
BREITLING ROSE M K15
BREMER DANIEL W I16, I17
BREMER DONALD H & ANNA LOUISE -
TRUSTEES I19
BREMER DONALD H AND ANNA L-
TRUSTEES I19
BREMER JEFFREY & JACKIE A
M15
BREMER JOSEPH D & AMI R I18
BREMER ROBERT J & DIANE M
K16
BREMNER BART J & ANITA M LIVING TRUST
L15
BRENDA BLADES RENTAL LLC
G2
BRENDA BLADES RENTALS LLC
N14
BRENDLE LARRY J & PATRICIA J
J16
BRENDLE RAY & TERRI J16
BRENN JOHN & PATRICIA H18
BRENN JOHN MICHAEL H18
BRENNAN GARY & LINDA VALLERY
I18
BRENNAN NOREEN GALLAGHER
K15
BRENNER DAVE P & DAWN MICHELLE
D16
BRENNER MARY LOU N30
BRESHEARS JOHN R & GINGER E
L16, M16
BRESHEARS STEVEN T & BETTY R TRUST
09-4-2008 J16
BRESSLER JEFF & LUANN E17
BREST JOHN & DEBORAH L O26
BRETT COMBS FARMS LLC C31, D31
BRETT THOMAS I17
BRETT THOMAS & ANDREA M15, N15
BRETT THOMAS G & ANDREA C
G19
BRETZ DEBORAH A G17
BREUER INVESTMENTS LLC M15
BREUNIG RONALD M & PATRICIA A
M15
BREWER DONALD & LESLIE F19
BREWER EDWARD E & TAMMY L
J18
BREWER GORDON A REV LIVING TRUST
G21
BREWER JEREMY & VICTORIA
F19
BREWER JIMMIE & SUSAN I20
BREWER LARRY K & MADELYNE R
N26
BREWER MIKE & KRISTIE O34
BREWER OTTO DEWAYNE I17
BREWER PAUL R & CECIL L REV LIVING
TRUST 05-09-2007 N15
BREWER RANDALL & KEISHA K15
BREWER RONALD V & VELDA L
J16
BREWER TERRY L & ETHEL M
J16
BREWER VIVIAN H F20
BREWER WILLIAM W & JUDITH A
G21
BREWSTER D K & OR SHERRIE E
K16
BREWSTER D K & SHERIE K16
BREWSTER TIMOTHY M & BONNIE
F19

BRF FAMILY INVESTMENTS LLC
H16, I16
BRIAN JAMES & GRACE F19
BRIAN JAMES H & GRACE L F19
BRIAR CLIFF PROPERTY OWNERS CORP
K16
BRIARCLIFF TRUST THE M23, M24, N23
BRIARWOOD ON LAKE TANEYCOMO LLC
H18, I18
BRICE ROBERT & LINDA O34
BRICHLER JOHN C G19
BRICK HOUSE HOTEL OF BRANSON LLC
I15
BRICKELL BRIAN D J18
BRICKEY GERALD E K22
BRICKEY GERALD EUGENE K22
BRICKEY KEITH M & JEANNINE E
J16
BRICKNER ROBERT E & JODI E
F20, G20
BRICKY JOSEPH A & SERITA L
J16
BRIDGE HOUSING LLC L18
BRIDGE OF FAITH COMMUNITY CHURCH
G19, G20
BRIDGEMAN HOBART D & JOYCE Y
L15
BRIDGES DEAN K15
BRIDGES JAMES C & NORMA L
F20
BRIDGES JAMES M & J JEAN F19
BRIDGES JOHN H & MARY S G21
BRIDGES JOHN K & LINDA L K14
BRIDGES KENNETH K15
BRIDGES LEONARD W & J RACHELLE
M25, N25
BRIDGES LEONARD W LIVING TRUST
N25
BRIDGES MARJORIE M E15, E16
BRIDGES PAMELA J & BRADLEY RAY
AUSTIN H23
BRIDGES ROBERT LEE & GINA
L25
BRIDGES TESTAMENTARY TRUST
F20
BRIDGES TRUST AGREEMENT
H21
BRIEM JAMES J & PATRICIA A I17
BRIESCHKE DONALD & BONNIE
F19
BRIETENBACH KRISTIE & BROWN DANITA &
SOLOMON JILL & TURNER A H17, H18
BRIGANCE JOHN DOUGLAS JR & DENITA
KAY INNON ETAL O29
BRIGGS DALTON & AUDRA J15
BRIGGS DALTON & AUDRA L K15
BRIGGS GEORGE L TRUST F19
BRIGGS SYLVIA H26
BRIGHT C KEVIN & KAREN D F19
BRIGHT DENNIS E & DIANA J N26
BRIGHT ERIC & HOPE TRUST F22
BRIGHT WILBUR S & LELA M F20
BRIGHTWELL BARBARA O31
BRIGHTWELL BRETT A JESSICA R
G2
BRIGHTWELL DELMAR JAMES & WANDA
O31
BRIGHTWELL DONNIE & DELENE
O30, O31
BRIGHTWELL FAMILY TRUST O31
BRIGHTWELL KATHY O31
BRIGHTWELL KENNETH GUY & JOSIE
O30, O31
BRIX BRIAN F19
BRIX BRIAN & ANGIE G19
BRIX BRIAN L & ANGIE G F19, G19
BRILEY SANDRA M & GUY T SR
I15
BRILL DAVID AL15
BRILL JOSEPH W & BARBARA J15
BRIM AMANDA J16
BRIM BILLYE MARIE I17
BRIM DR BILLYE M K22
BRIM TERRY & LYNN I17
BRIM TERRY D & LYNN M I17
BRIN FAMILY LLC K15
BRINELL MISTY - TRUSTEE I15
BRINELL MISTY L - TRUSTEE K15
BRINER MONICA A & BRIAN D O'DELL
G19
BRING RICHARD & LORETTA H17
BRINGAZE CHRISTINE A F19
BRINGAZE GREGORY MICHAEL
F19
BRINGETTO FAMILY TRUST OF 1990 (THE)
K15
BRINK EUGENE S & SHIRLEY A
H16
BRINK VERDELLA F L15, M15
BRINKERHOFF M W & PHYLLIS J -
TRUSTEES F19
BRINKLOW DONALD E JR F19
BRINKMEYER EDWARD W JR ETAL
I18
BRINLEY SCOTT & MELYNDA
I18
BRINLEY SCOTT D & MELYNDA A
I18
BRINSON DANNY & JULIE H22
BRISCO STUART & TERRI E17
BRISENO JESUS F19
BRISON JAMES R & KATHERYN
M15
BRISSON NANCY F20
BRISSON NANCY A F20
BRISTER FLOYD L JR & JANNETTE J
O15
BRISTOW CHARLES & TRACY H17
BRISTOW MARK & LINDA E16
BRITE KELSEA L J17
BRITO MELECIO & KATHRYN S
I23, K23

TANEY COUNTY INDEX

BRITT DAVID IRREVOCABLE SPECIAL NEEDS TRUST H18
 BRITT ELAINE M & BRITT CONNIE S J16
 BRITTAIN CEMETERY J24
 BRITTAIN GERRY SHANE & CAROL J24
 BRITTAIN HALBMAIER J24
 BRITTAIN GERRY SHANE & CAROL HALMAIER J24
 BRITTAIN GERRY SHANE & TRACY J24
 BRITTAIN HAZEL & PATTY AGNES L19
 BRITTAIN HAZEL A - TRUSTEE K19, K20
 BRITTAIN HAZEL A & PATTY AGNES K19
 BRITTAIN JEREL E L19
 BRITTAIN JUSTIN L19
 BRITTAIN JUSTIN - 1/2 INT & JEREL E - 1/2 INT K18, K19, L18, L19
 BRITTAIN JUSTIN 1/2 INT & BRITTAIN JEREL 1/2 INT L19
 BRITTAIN LINDA & MICHAEL H G20
 BRITTAIN LINDA G & MICHAEL H J21
 BRITTAIN M H & LINDA J21
 BRITTAIN M H & LINDA G J21
 BRITTAIN MICHAEL & LINDA C29
 BRITTAIN MICHAEL H & LINDA G C29
 BRITTAIN TRACY LYNN F21
 BRITTAIN TRACY LYNN & BRAD E TURNER J22
 BRITTIAN LAND TRUST J23
 BRITTIAN MICHAEL AND LINDA E27
 BRITTON DAN J15
 BRITTON DAN R & JANA - TRUSTEES 1/2 INT EA
 BRITTON DAN R REV TRUST I17
 BRITTON DANNY R I17
 BRITTON DANNY R & JANA M L19, L20
 BRITTON DANNY R 1/2 INT & JANA M 1/2 INT - TRUSTEES L19, L20
 BRITTON JENNIFER F19
 BRITTON JONATHAN CHASE & JUDITH DIANE H18
 BRIXEY DAVID S & DIXIE M H15
 BRIXEY DAVID S & DIXIE M & JOHNSON LESLIE I15
 BRIXEY DENNIS R JR & PHYLLIS L H18
 BRIZENDINE STANLEY E16, F15, F16
 BRMO LLC F19
 BROADWATER BENJAMIN F & DEBBIE R H17
 BROBECK ROBERT L F19
 BROCK BRENDA J16
 BROCK CLAUD C & JUNE G F19
 BROCK JAMES F F20
 BROCK JEANNINE & MARILYNN MATHIS F19
 BROCK JUANITA CHRISTINE F20
 BROCK LINDA L & HAROLD GLEN G19
 BROCK MATTHEW & JESSICA N26
 BROCK RUSSELL E & SHEREE D E16, E18
 BROCK SAMUEL L G20
 BROCK TAMI K15
 BROCKER FAMILY WEALTH TRUST K15
 BROCKER JOHN F & LINDA M K15
 BROCKER JOHN F & LINDA M & BENJAMIN M BROCKER K15
 BROCKER JOHN F & LINDA M & BROCKER JOHNATHAN B & KERRI K15
 BROCKETT RICK L J14, J15
 BROCKMAN ARTHUR DWIGHT D23, D24, E23, E24
 BROCKMAN JEFF KALMUS & MELISSA K15
 BROCKMEIER GILBERT R K15
 BRODERICK TIMOTHY JAMES & XUAN LINH K15
 BRODEUR CHER J & MARK B N14
 BRODIE STEPHEN D & LESLIE A K15
 BRODRICK LUCINDA M & RILEY R H17
 BRODT MICHAEL & BARBARA J16
 BRODY GUY & KATHLEEN I25
 BRODY GUY E & KATHLEEN P125
 BRODY STEVEN K & ANGELA R K15
 BROEG OLIVIA K14
 BROGEN NANCY K15
 BROHM MARNIA D H23
 BROKATE CHEYNE T & LAURA N I17
 BROKEN BOAT DOCK INVESTMENTS LLC I20, I21
 BROLASKI LOUISE & LODES LOUISE M N15
 BROLL FAMILY TRUST J18
 BROMLEY MARK R G20
 BROMLEY NOLA A & SCHLORHOLTZ EVORA A K14
 BRONN BRYAN R & PAULA M I17
 BRONNENBERG LARRY D AND DEBORAH L H17
 BRONS GLEN E & GLADYS F19
 BRONSON DAVID F19
 BRONSON ROBERT & CAROL I19
 BROOKE MELVIN W & JESSIE V G21
 BROOKESIDE 30 LLC F19, F20
 BROOKPORT INVESTMENTS LLC J16
 BROOKS CINDY J21, J22

BROOKS CYNTHIA I18
 BROOKS CYNTHIA E I18
 BROOKS DAVID & STEPHANIE CATTRON J15
 BROOKS DEWEY & JANINE D23
 BROOKS GEORGE & JOY G22
 BROOKS HERBERT L & JULIA A N14
 BROOKS JAMES & CHRISTIE H22, H24
 BROOKS JEREL R & JOAN M D15
 BROOKS JERRY D & CAROL LH15
 BROOKS JOHN K N16
 BROOKS JOHN K & LINDA C K15
 BROOKS KENNETH G19, G20
 BROOKS LEO D ETAL H18
 BROOKS MELBA N J15
 BROOKS MICHAEL & TIFFANY F19
 BROOKS MICHAEL WESTON & MORGAN MEREDITH N16
 BROOKS SANDRA RUTH - TRUSTEE I17
 BROOKS SHANE L & TAMMY S E24
 BROOKS TIMOTHY & JENNIFER F22, G22
 BROOKS TIMOTHY R H16, I16, J17
 BROOKSIDE 30 LLC F19
 BROOKS-JOHNSON JAMES C K17
 BROSE JOSEPH W I25
 BROSNAN THOMAS C F20
 BROSS GAIL MK15
 BROTHERS MARSHALL & MINDY H19
 BROTHERTON CARL R & LAURA L N19
 BROTHERTON TRAVIS A & ANGELA S N17
 BROTHERWOOD ROSE M & HERBERT C K15
 BROTT RANDY B17
 BROTZE R J TRUST - TRUSTEES I16
 BROTZMAN HARRY & RUTH ANN REV TRUST H16
 BROUGHER SHIRLEY K & GREINER BELINDA L H18
 BROUGHTON MARIE L REV LIVING TRUST J16
 BROVIL ASSOCIATES LLC F19
 BROWDER DAVID L & GEORGIA K D16
 BROWER EASTER MAE F19
 BROWER ELVIN L & BARBARA S - TRUSTEES N15
 BROWER MICHAEL & DARLA TRUST O14
 BROWER MICHAEL R & DARLA J N16, O16
 BROWER TERRY E & DEBORAH G H19
 BROWER TERRY E & DEBORAH G & EUGENE H19
 BROWN LINDA L I19
 BROWN ADRIAN & GLENETTED16
 BROWN ALLEN & CAROLYN G21, K32, K33
 BROWN AMANDA C F19
 BROWN ANDREW D & AMANDA K H17
 BROWN ANDREW J & KARA J G22
 BROWN ANGELA G21
 BROWN ANGIE H16
 BROWN ASHLEY R I20
 BROWN BETTY L G19
 BROWN BETTY L & MUSE THOMAS D & BREE MUSE VOTAVA J16
 BROWN BILLY JOE & COURTNEY R & STEVE J & LINDA S ROTH F19
 BROWN BRANCH CEMETERY C32
 BROWN BROCK E & JENNIFER M K15
 BROWN CARL & JACQUELINE RESER-BROWN E26, F26
 BROWN CARL & JACQUELINE RESER-BROWN & DANA & DEBORAH BILYEU F21
 BROWN CARL & RESER-BROWN JACQUELINE F26
 BROWN CARL D & DEBORAH L BILYEU D21, E20
 BROWN CARL D & DOROTHY M E21
 BROWN CARL D & JACKIE RESER F21
 BROWN CARL D & JACQUELINE RESER-BROWN E26, E27
 BROWN CARL DEWAYNE G21
 BROWN CAROL & ALLEN K33
 BROWN CAROL & ALLEN K33
 BROWN CAROLYN G15
 BROWN CARROLL KIM F20
 BROWN CHARLES R & THERESA L L15
 BROWN CHARLEY A & CAROLYN G21
 BROWN CHARLOTTE L G19
 BROWN CHERYL ANN J19
 BROWN CLAYTON L & KATHLEEN F G18
 BROWN COMMUNITY CENTER & CEMETERY ASSOCIATION J25, J26
 BROWN DANNY & LINDA C16, C17, D16, D17, E17
 BROWN DANNY R & LINDA K D16, D17, E16, E17
 BROWN DANNY R & LINDA KAY D16, E17
 BROWN DARISL24, M24
 BROWN DARYL & CATHY L E16
 BROWN DAVID & CAMILLE LIVING TRUST L23
 BROWN DAVID E & PAMELA SF20

Landowners with only calculated ac will be labeled on map

BROWN DAVID L & KAREN K REV TRUST I19
 BROWN DAVID P K15
 BROWN DEAN M15
 BROWN DEAN - TRUSTEE G20
 BROWN DEAN & LOZELLE M - TRUSTEES E17
 BROWN DEAN AND LOZELLE - TRUSTEES D16, E16
 BROWN DEAN E & HOLLY JANES G19
 BROWN DEBRA A G21
 BROWN DELMIS W & HELEN BLANCHE K25, K26
 BROWN DELORES K & GARY M M14
 BROWN DENVER G & JESSICA L H15
 BROWN DENZIL K & CASSIE ANN I21
 BROWN DONALD E & KAREN L K15
 BROWN DONALD KEITH & MARJORIE ELLEN FAMILY TRUST G17
 BROWN DONALD P & KIMBERLY K G21
 BROWN DOYLE & KAREN - TRUSTEES 2/3 INT & KIMBERLY A 1/3 INT F19
 BROWN EARL JR & FRANCES K F19
 BROWN EDDIE & JOYCE TRUST H15
 BROWN EDWARD E F20
 BROWN EDWARD ELWIN F20
 BROWN ELIZABETH Y N15
 BROWN EMILY F19, G19
 BROWN ERNEST L & MARGARET A I17
 BROWN ESTALETA BLANCHE I21
 BROWN ESTALETA BLANCHE & BILLY I21
 BROWN EUGENE I18
 BROWN FAMILY FARM DEVELOPMENT (THE) D16, E16
 BROWN FAMILY LIVING TRUST E16, J16
 BROWN FAMILY LIVING TRUST (THE) D16
 BROWN FAMILY REV LIVING TRUST B15, E16, F24
 BROWN FAMILY TRUST D16, E17
 BROWN FREDRIC H K14
 BROWN G WOODROW & BEULAH I18
 BROWN GARY W & MARIA R K15
 BROWN GREGORY & SHELIA N16
 BROWN GREGORY M & SHIELA G N16
 BROWN HAROLD & JOYCE & GEOFFREY W & BREE R J16
 BROWN HARROLD L JR J16
 BROWN HOLLY G21
 BROWN J C I16
 BROWN JACK D & REBECCA D19
 BROWN JACQUELINE L I19
 BROWN JAMES R & ROBERTA M E17
 BROWN JAMIESON & TANYA R REV LIVING TRUST I20
 BROWN JANE E G21
 BROWN JASON E15
 BROWN JASON & LORRY D16, E15
 BROWN JASON A & LORRY G E15, F15
 BROWN JEFFREY DON & SEPE R E16, E17
 BROWN JEROLD B E33
 BROWN JEROLD B & NARDENA J F34
 BROWN JERRY C TRUST H17
 BROWN JODI L & KEVIN D J21
 BROWN JOHN H & JOAN D G30
 BROWN JOHN I & RACHEL G15
 BROWN JONATHAN W & PAMELA J TRUST I15
 BROWN KAREN K & DAVID L REVOCABLE LIVING TRUST L29, L30, M29, M30
 BROWN KATHRYN M REV LIVING TRUST F19
 BROWN KEITH A & REVA L N24
 BROWN KEVIN S & MARYLEE G K16
 BROWN LAURA F26
 BROWN LESTER R JR & ALEXA J K15
 BROWN LINDA S TRUST G15
 BROWN LOIS L & PARSONS JOE F19
 BROWN LOLA L I17
 BROWN LONNIE JR H21
 BROWN MICHAEL & PAULA I22
 BROWN MIKEL ELWEN F19
 BROWN MYRTLE A & HOUSE MICHAEL G & BETH L G21
 BROWN MYRTLE AILENE F21
 BROWN NELLIE & ANETTE WILSON J15
 BROWN NITA D I21
 BROWN PHILLIP RICHARD & GLORIA J J17
 BROWN PRISCILLA A - TRUSTEE J16
 BROWN R EDWARD & JEFF E & SETH E & RYAN D N16
 BROWN RALPH E & JEFF E & SETH E & RYAN D N16
 BROWN RALPH E & MARGARET A L15
 BROWN RANDALL F19
 BROWN RANDALL T & KRISTINE M F21
 BROWN RAY M32
 BROWN RAYMOND W & VIVIAN CLYDENE - TRUSTEES M15

BROWN RAYMOND W & VIVIAN CLYDENE J16
 BROWN REBA M J19
 BROWN REBECCA J18
 BROWN RICHARD K & SANDRA K I22
 BROWN RICK & ROBIN & THERESA R BROWN PHILLIPS & ET AL F17
 BROWN RICKIE ALAN G21
 BROWN SCOTT D & SUSAN K REVOCABLE TRUST J16
 BROWN SHARON KAY F19
 BROWN SOPHIA & RITCHIE BROWN & DONALD PRESTON M32, N32
 BROWN STONEY & AMANDA G21
 BROWN TERRILL & TERRI BURTON G20
 BROWN TERRILL L G20
 BROWN TERRY & SHEREE K15
 BROWN TERRY A & JANNA C I18
 BROWN TODD W & TERESA AF24
 BROWN TODD W & TERESA AF24
 BROWN TONY M15
 BROWN TRUST M15
 BROWN WILLIAM & GLENDA K15
 BROWN WILMA H17
 BROWNBRANCH HOLDINGS LLC C32
 BROWNE AARON LYNN F19
 BROWNE DAVID E & MARTHA S L18
 BROWNE DAVID P & GERTRUDE LOUISE REV TRUST J17
 BROWNE GINA K14, L25, L26
 BROWNE JEFF D18
 BROWNE JEFFRY W TRUST DATED 01/04/2008 D18
 BROWNE MARY JOAN TRUST L15
 BROWNE MYRON W & DIANE V EASTTEAM J19
 BROWNE WAUNIE A B & JOHN J JR M15
 BROWNING DONNA G19
 BROWNING DONNA & REX G19
 BROWNING JOHN I & JESSICA A J18
 BROWNING KERRY H19
 BROWNING THOMAS F20
 BROWNLEE CURTIS P & LUCIANNE K22
 BROWNLEE HOLDINGS LLC H17, I18
 BROWNLEE HOLDINGS LLC H17
 BROWNLEE MICHAEL & JORDAN I18
 BROWNTOWN PROPERTIES LLC J15
 BROY RICHARD L & LAURIE SK15
 BROZ JOSEPH & CONNIE I18
 BRUBAKER BENJAMIN & ELLIE H16
 BRUBAKER GREGORY S & LINDA M J16
 BRUBAKER JERRY S F19, G19
 BRUCE JASON I17
 BRUCE JOSHUA L K22
 BRUCE RANDY & JOSHUA L K22
 BRUCE RANDY & KIM K22
 BRUCE SHERI H17
 BRUCK JASON N16
 BRUECKNER JEROME D & JO ANN L M15
 BRUEGGEMAN CHRISTOPHER & SHAWN N26
 BRUEGGEMANN NEIL J & KRISTEN A K23, K24
 BRUEMMER PAUL R & KIMBERLY S L18
 BRUENN STEPHEN & DELISA J16
 BRUFFETT MARY E & MYRON J I16
 BRUGGEMANN RONALD D & FAWN M M15
 BRULL RICHARD G & KIMBERLY A I17
 BRUM PAUL B & JANA I15
 BRUMFIELD DEBRA J17
 BRUMFIELD JOHNATHON & KAYCEE & KIMBALL DENNIS J16
 BRUMFIELD STEVE & KATHY J15
 BRUMFIELD VERNA M - TRUSTEE H29, H30, I28, I29, I30
 BRUMFIELD WILLIAM & DEBRA E15, E16
 BRUMLEY JOAN ETAL K16
 BRUMLEY RITA KAY F19
 BRUMM LYNN W & DEBRA L J18
 BRUMM MARK L L15
 BRUMMETT JAMES W & DARLENE T J15
 BRUNEAU-MALSON CAROLYN F REV TRUST K15
 BRUNENN STEVE & DELISA J16
 BRUNGARDT MARCELLINE M LIVING TRUST H17
 BRUNICK RONALD L & JO A H20, I20
 BRUNK BELINDA F20
 BRUNK FLOYD & SHIRLEY K16, K17
 BRUNK MATTHEW F20, G20
 BRUNNER CARL D & KENNA LH17
 BRUNNER CURTIS M & CHARLOTTE A F19
 BRUNO ANGELO & PAMELA G18
 BRUNOLD RACHAEL & RICHARD F20
 BRUNS IRREVOCABLE TRUST 03/21/2007 J14
 BRUNS JANET E H17
 BRUNS JOHN R & SANDRA R L20, L21
 BRUNS RAYLENE L G19
 BRUNSON DONALD W & HELEN N15
 BRUSH RIDGE TRUST F17, F18

TANEY COUNTY INDEX

BRUSHWOOD REBECCA LEE & DWYER JOSEPH T F19
 BRUST TEDDY R & SUSAN C K14
 BRUTON KYLE K16
 BRUTON RAYMOND M16
 BRUTON RAYMOND L O15
 BRUTON RODNEY G & ANN T F19
 BRYAN HOTELS II DELAWARE LLC H17
 BRYAN HOTELS INC I15
 BRYAN JAMES L TRUST & MABEL J BRYAN TRUST 1/2 EACH F21
 BRYAN JAMES N & BRYAN NICHOLAS C K23
 BRYAN JANETTE CHARLENE & TONY LEE F18
 BRYAN KATHLEEN DANETTE J23
 BRYAN MABEL F21
 BRYAN MABEL J REV LIVING TRUST F21
 BRYAN MONICA DAVIS I18
 BRYAN NEEDHAM B & KATHERINE H21
 BRYAN STACY L & WENDY J K15
 BRYAN TONY & JANETTE VAUGHN F18
 BRYANT ANDREW M & SHEENA M J17
 BRYANT HAROLD DAVID & LINDA GAY MOHN M15
 BRYANT JAMES V & MILDRED I - TRUSTEES & ETAL C17
 BRYANT JEFFREY C & KELLY M J21
 BRYANT JUDY K K15
 BRYANT LIVING TRUST H18
 BRYANT MARY KATHRYN F20
 BRYANT RIDGE CHURCH D24
 BRYD RAY D & DEBRA K H22
 BRYSON DONALD N & SARABEL H18
 BRYSON GLENN & LINDA J20
 BRYSON RENAE L J18
 BRYTIS LLC I14
 BT PROPERTY LLC K17
 BT PROPERTY LLC K17
 BTTY-DREAMBIG LLC I15
 BUCHAN JAMES L & SHERRY J I17
 BUCHAN SHERRY J & SHEILA J O'CONNOR ET AL I17
 BUCHANAN ANN G L15, L16
 BUCHANAN FAMILY TRUST K15
 BUCHANAN NORMAN & PAT K15
 BUCHANAN STEVE & CATHY LIVING TRUST K15
 BUCHANAN WILEY & SIGRID M15
 BUCHANAN WILLIAM I G21
 BUCHANNAN PROPERTIES LLC F16
 BUCHANNAN PROPERTIES, LLC F16, F17, G16, G17
 BUCHER GARY R & DEBBY S BUCHER I15, K15
 BUCHER GARY R & DEBBY STURGIS K15
 BUCHER JASON & SARA I17
 BUCHHEIT FAMILY TRUST AGREEMENT C33, D32, D33
 BUCHHOLTZ LEROY & SANDRA KAY LAWRENCE O14
 BUCHWALD ROBERT J & ALBERTA K - TRUSTEES L15
 BUCK CAROL K17
 BUCK CREEK PIZZA LLC O33
 BUCK CURTIS LESTER & BRENDA KAY REV LIVING TRUST J21
 BUCK KIMBERLEE & JEFFREY MILLICON G20
 BUCK RICHARD & JOETTA M32
 BUCK ROBERT C FAMILY TRUST N15
 BUCKINGHAM RANDY E & BEVERLY J G18, H18
 BUCKINGHAM RANDY E & BEVERLY LAWS- G21
 BUCKLES RAY G M17
 BUCKLEY GERALD L & KATHY S - TRUSTEES L18
 BUCKNER TRINA VIOLA F21
 BUDD ROBERT & VALERIE O16
 BUDD ROBERT P & VALERIE N16
 BUDD VALERIE N16
 BUDD VALERIE & ROBERT N16
 BUDNICK FAMILY REVOCABLE TRUST J16
 BUECHER ARTHUR & BRENDA J16
 BUECHSENSCHUETZ WILFRIED H23
 BUELTEL NANCY MARIE F17
 BUESCHER KEVIN L ETAL F20
 BUETTGENBACK JESSICA M & KORY A D16
 BUFF ANCEL & MELISSA TRACY D29
 BUFFA CARL & NANCY M J17
 BUFFALO SAVINGS BANK F19
 BUFFALO SPIRIT PROPERTIES LLC K15
 BUFFALO WILLIAM J & FRANKSON CATHERINE P K14
 BUFFENBARGER DANIEL & TERESA K22
 BUFFINGTON CHALRES W I16
 BUFFO STEVEN J L15
 BUHRMESTER HELEN M REV TRUST L15
 BUI QUYEN G15
 BUILDING GROUP (THE) F19
 BUILDING GROUP LLC (THE) J15
 BUILT RIGHT LLC J19

BUJA LLC I24
 BUKOVAC JOHN R & LINDA S - TRUSTEES N15
 BUKOVAC LIVING TRUST N15
 BUKOWSKI EARL MELVIN & CAROL ANN L15
 BULIE GERALD & DIANE REVOCABLE LIVING TRUST L18
 BULKELEY TYLER SAMUEL & TIFFANY GALE MIDDAGH G15
 BULL ANDREA LOBATO I17
 BULL CREEK DEVELOPMENT CO F18, F19
 BULL CREEK FARM LLC E20
 BULL CREEK MO, VILLAGE OF G17
 BULL CREEK VILLAGE F18, G18
 BULL CREEK VILLAGE OF F18
 BULL CREEK, THE VILLAGE OF F18
 BULL SHOALS EQUESTRIAN AIRPARK LLC L24, M24
 BULL SHOALS EQUESTRIAN AIRPARK, LLC L24
 BULL SHOALS EQUESTRIAN AIRPARK, LLC L24
 BULL TONY REVOCABLE FAMILY TRUST (THE) J16
 BULLA CHARLES L J22
 BULLA JOE BUCK & EVALANI J22
 BULLARD DONALD C FAMILY TRUST J14
 BULLARD JAMES & SANDRA H15
 BULLARD ROBERT F & DIANA S M15
 BULLINGER ANDREW P JR & ELIZABETH K VOL TRUST J16
 BULLOCK LORI K15
 BULLOCK LORI H J15
 BULLOCK RUSSELL P I17
 BULLOCK THOMAS M & MARTHA L H18
 BULLOUGH HENRY & PAM G21
 BUMPUS JACKIE LEE & ROBERTA HENNINGER L15
 BUNCE PETER & LINDSEY J16
 BUNCH EVELYN R G14
 BUNCH JAY DAVID F19
 BUNCH JOHN D ETAL F19
 BUNDRICK DAVID RAY & MARIA M J14
 BUNDY NANCY E H23, H24
 BUNGE LARRY B G19
 BUNGER ROGER & MARIANNE H17
 BUNJES BERNICE A H21
 BUNKER DOUGLAS JR F19
 BUNN DONALD V & DAWSON JANE K C21
 BUNNER DAVID & CINDY KORVER K15
 BUNYARD FAMILY TRUST 9/5/95 I18
 BUNZEL CYNTHIA L K15
 BURBEE ROBERT KEITH & MARY JO K22
 BURBRIDGE LANCE & DELANNA I19, I20
 BURCH AUSTIN T F19
 BURCH DANIEL B & JANA L M15
 BURCH DANNY & CONNIE I15
 BURCH DOROTHY M & OSTERODE ROBIN L B G20
 BURCH HEATHER E & MCWILLIAMS JERRY SKYLAR I15
 BURCH JAMES D REVOCABLE TRUST I17
 BURCH JOHN & DIANE H20
 BURCH JOHN SCOTT & HEATHER ELISABETH I19
 BURCH LAYMON L & LYNDA LG21
 BURCHAM JEREMY & EMILY N16
 BURCHE DAVID W & NANCY JJ18
 BURCHELL LARRY & CAROLYN J22
 BURCHETT CAROLEE K15
 BURCHETT KENNETH E & JAYME S I17
 BURCHETT LARRY J & RUTH ELAINE G18
 BURCHIEL MARJORIE & THOMAS JOSEPH PRATT J15
 BURD WAYNE DANIEL & CHRISTINA DIANE I20
 BURDA RONALD J G19
 BURDEN THEODORE L & JO C G18
 BURDETTE JAMES K16
 BURDETTE REX F19, G19, H18, K14, M15
 BURDETTE REX & HELEN F19, M15
 BURDETTE REX & HELEN A G19
 BURDICK HOLDINGS LLC I17
 BURDICK TODD & AMY G18
 BURDINE MICHAEL N17
 BURDINE MICHAEL S N17
 BURDINE STEVEN & KRISTIN K F18
 BURDORF JOANNA H L14
 BURSALL DANIEL C & ROBERTA A H15
 BURGAN LINNIE N N21
 BURGE TERRY E & MARTHA J - TRUSTEE F27
 BURGE TERRY E & MARTHA J - TRUSTEES F26, F27
 BURGE TERRY E & MARTHA JOAN E26, E27, F26, F27
 BURGE TERRY E & MARTHA JOAN - TRUSTEE F26, K21
 BURGER PAUL & RACHAEL M15
 BURGER SHOP LLC THE K14

Landowners with only calculated ac will be labeled on map

BURGESS BETH A & KENNETH M & DAVID MARK LIGHTFOOT FAMILY M15
 BURGESS CHRISTINA H21
 BURGESS HOUSE LLC J17
 BURGESS JANICE A TRUST M15
 BURGESS JAY S & SANDRA J LIVING TRUST N15
 BURGESS KENNY & BETH D18
 BURGESS LIGHTFOOT LLC I17
 BURGESS MICHAEL K E17
 BURGI JOHN & DEBBIE I17
 BURHOOP KYRA C & MARILYN J WHEELER L21
 BURIAN RONALD J & JOANNE M K15
 BURK DENIS I17
 BURK ELLEN F20
 BURK GEORGE R & MARTHA E F20
 BURKE DAVID J & STACEY A & FIELD HOWARD M & CAROL A M15
 BURKE DAVID K & NANCY A L18
 BURKE FAMILY TRUST O34
 BURKE FAMILY TRUST & BURKE LINDA J J23
 BURKE JANE KAY C19
 BURKE JOANN & ROBERT E VONCH III & TARA L H20, H21
 BURKE JOE & DORIS MARIE G19
 BURKE JOHN H & BECKY F H16
 BURKE LORRAINE & JOHN F BURKE JR M17
 BURKE ROBERT V & MELISSA SUE C19
 BURKE ROBERT VEST & JANE KAY ARMSTRONG C19
 BURKE RONALD N16
 BURKE RONALD PATRICK N16
 BURKE STEPHEN R G19
 BURKE SUSAN A E21
 BURKE TRUST K22
 BURKE WILLIAM B & PAMELA H19
 BURKEEN DAKOTA G24
 BURKELO MICHAEL & CORIELLE O22
 BURKETT WARREN A & JOANNE L F20
 BURKHALTER RICHARD & MARGARET G17
 BURKHALTER WILLIAM & DEBRA J20
 BURKHALTER WILLIAM & DEBRA COFFEY H15
 BURKHARDT PETER F20
 BURKHARDT PETER H F20
 BURKHART BRANDON & LORID29
 BURKHART BRANDON L D28, D29
 BURKHART BRANDON L & LORI R D28, D29, N29
 BURKHART BRANDON LEE & LORI I24
 BURKHART BRANDON LEE & LORI RENEE N29
 BURKHART DANIEL G21
 BURKHART DANIEL LEE & MELINDA JEAN H22, H23
 BURKHART DAVID & BRENDA F24
 BURKHART DAVID R & BRENDA K D26
 BURKHART DENNY & VICKI & BRANDON M15
 BURKHART DENNY P & VICKI A D29
 BURKHART DENTON & VICKI N29
 BURKHART DENTON P & VICKI D29
 BURKHART FAMILY REV LIVING TRUST B26, C26
 BURKHART JASON L E25
 BURKHART KENNETH & LINDA I16
 BURKHART RICK & SHEILA B26, C26
 BURKHART RICKY & SHEILA C C25
 BURKHART RICKY & SHEILA C24, C25
 BURKHART RICKY D & SHEILA C C24, C25, D25
 BURKHART RICKY DAVID & SHEILA C25, C26, D25, D26
 BURKHART TOBY L & GAIL A D16
 BURKHART TOM & CHELSIE & RICK & SHEILA C25
 BURKHEAD GARY L & DIANE E J18
 BURKHOLDER CHARLES L & LOIS C F20
 BURKHOLDER CHARLIE L & LOIS C - TRUSTEES H23
 BURKHOLDER FAMILY REVOCABLE LIVING TRUST F20
 BURKITT JORDYN F19
 BURKITT LAVERNE & JUDITH F19
 BURKITT LORI & JUDITH F20
 BURKS BRYAN & DONALYN O33
 BURKS CARL P & VICKIE J24
 BURKS CARL P & VICKIE B J24
 BURKS CARL PORTER J24
 BURKS DAVID B & LEAH G J16
 BURKS JACK L & DEBBIE L K15
 BURKS MACHINERY CO O34
 BURKS RICHARD H & ROSE MARIE M34, N34
 BURLESON FAY EDWARD & MARY ANNE C25
 BURNES ROBERT & CAROL J17
 BURNETT DALE O & PAYTON H22
 BURNETT JOHN F19, F20, G19
 BURNETT JOHN W & BARBARA E F20
 BURNETT JUSTIN LEON H19, H20
 BURNETT MARK THOMAS & STACI LYNN K15

BURNETT THOMAS R & LORETTA G M15
 BURNETT TODD N16
 BURNEY BRIAN & HEATHER H17
 BURNEY COY E & KATHRYN M G15, G16
 BURNEY GARY & MARTIE ETAL G17
 BURNEY GARY G & MARTHA S H17
 BURNEY GARY GENE TRUST L16, M16
 BURNEY HEATHER L H17
 BURNEY THOMAS & LOUANNE HESS WALTERS K15
 BURNISTON THOMAS R & ANTONIA K - TRUSTEE H18
 BURNISTON THOMAS R & ANTONIA K - TRUSTEES H18
 BURNS CHARLES J & LINDA LM17
 BURNS DAVE L & MARY H21
 BURNS J DALE & ANITA J I17
 BURNS JAMES & ELIZABETH O29
 BURNS JAMES & ELIZABETH & BURNS PATRICK & DENISE C25
 BURNS JAMES & ELIZABETH & BURNS PAT O29
 BURNS JAMES & PATRICK F21
 BURNS JAMES G & ELIZABETH A D26
 BURNS LISA D H24
 BURNS MICHAEL R & APRIL SH23
 BURNS PATRICK H23
 BURNS PATRICK & DENISE J22
 BURNS PATRICK & DENISE & ETAL C24, D24, D25
 BURNS PATRICK & DENISE & JAMES & ELIZABETH E22
 BURNS PEGGY JEAN H16
 BURNS PENNY E24
 BURNS RICE P JR & CECILIA A H18
 BURNS ROBIN H18
 BURON WILLIAM M O33
 BURR CYNTHIA D & EARL L I14
 BURR EARL L H17, H18, L14
 BURR ROBERT E & AGNES F J15
 BURRELL GEORGE & CONNIE K15
 BURRESON DANIEL B JR & KAREN L N15
 BURRESON KAREN & DANIEL B JR N15
 BURRESS BRENDA R K15
 BURROUGHS BLAINE & KELLY I16, J17
 BURROUS CHAN H21
 BURROUS FAMILY TRUST J14
 BURROW RUSTY O & TRACI R K23
 BURROWS DARRIN E & MELINDA D I24
 BURROWS DENISE N23
 BURROWS RUSTY & TRACI K23
 BURSON TIMOTHY F & GAYLA H22, I20, I21
 BURT DAVID F K22
 BURT THOMAS H & LINDA L - TRUSTEES L18
 BURT WILLIAM J J19
 BURTON ADOLPH E & NANCY J L15
 BURTON DORIS - ESTATE N15
 BURTON GREGORY R N15
 BURTON JOEL M & BRANDY J17
 BURTON JOHN E & AMY R I16
 BURTON LAURA S & RANDY W L24
 BURTON MARIANNE LEO F20
 BURTON MICHAEL E21
 BURTON NATHAN & AMY G20, H20, H21, I18, I19
 BURTON NATHAN & AMY & SAMUEL J & TERRI L I18
 BURTON ROBERT H & BARBARA J - TRUSTEES H15
 BURTON SAM & TERRI H20
 BURTON SAMUEL J & TERRI L G20, H20, H21, I15
 BURTON TINA MARIE M19
 BURTSFIELD RONALD W & MILAGIOS F19
 BURWELL DEBORAH L & STEVEN URBAN G17
 BUSBY CURTIS R & PATRICIA G20
 BUSBY WILLIAM M & LENE A LG20, G21
 BUSCH CHARLES C & DONNA H M15
 BUSCH GRETA N14
 BUSCH LAWRENCE G & CURRALL LINDA L F20
 BUSCH ROBERT E & DARLENE E & DONOHUE RICHARD T III O16
 BUSCH TOBEY R & KAREN L J21
 BUSCH TOBEY R & KAREN L F24
 BUSCHO SHARON J17
 BUSELLATO JANE W K22
 BUSELLATO JOHN A K22
 BUSH RUTH J M14
 BUSH SHANE C & LAURA S J18
 BUSH STEPHEN W K16
 BUSHEL AND PECK LLC J15
 BUSIEK PAUL & MAVIS REVOCABLE TRUST DTD 05/12/05 D17
 BUSIEK PAUL J & MARVIS C - REV TRUST C17, G19
 BUSIEK PAUL J & MAVIS C REV TRUST & LONG WILLIAM H & PATSY I17
 BUSINESS 65 PRO LLC J17
 BUSINESS 65 PROPERTIES LLC I17
 BUSSARD RUDY T & CATHY SM15
 BUSSCHER MICHAEL K J18

TANEY COUNTY INDEX

BUSSE JOHN & RUBY N14
 BUSSEN WILLIAM & BARBARA H17
 BUSSEN WILLIAM G & BARBARA A H17
 BUSSONE MICHAEL W D18
 BUSTERS OLD TIME PHOTOS LLC E17, F17
 BUSTOS MICHELE M15
 BUTCHEE WILLIS & CHARLENE G20
 BUTCHER PROPERTIES LLC J21
 BUTHYL L & FRANCES E LUFF TRUST L15
 BUTLER ALAN ADAIR & MARY GLENNA H20
 BUTLER BARBARA J15
 BUTLER BEN T & ANNA M C16
 BUTLER BOBBY J & KARI D G21
 BUTLER BRENT & PAMALA F18
 BUTLER BRENT A & PAMALA S E16
 BUTLER BRIAN R JR & PAULAF16
 BUTLER BRYCE & TERRA L K15
 BUTLER DAN C & RAMA L J15, J16
 BUTLER DOUGLAS E & CHERYL Z L18
 BUTLER GORDON JAY & ROSALEE OLSEN K14
 BUTLER HARRIS C & ROBENA J F21
 BUTLER JERRY J & PRISCILLA M H19, I19
 BUTLER LEE H JR & MARY A ROBINSON- L18
 BUTLER MALCOLM KENNETH VERNON & CHRISTINE L - TRUSTEES M15
 BUTLER MARVIN R & MARGIE D M16
 BUTLER TIMOTHY C & STEPHANIE D E16
 BUTRICKS EDWARD P & SUSAN A G19
 BUTT MARTHA SUE ETAL G16
 BUTTERFIELD MELVIN C & BRENDA L J15, J16
 BUTTRAM BRADLEY W & TIFFANY D J18
 BUTTRAM DARREL C & SHERRY G K22
 BUTTRAM JANICE M15
 BUTTREY SCOTT & TEENA F19
 BUTTS GARY D & BARBARA AG18
 BUTTS JOEL H & VIRGINIA S C18
 BUTTS KILA M15
 BUXBAUM JOHN F & CYNTHIA L K15
 BUXTON JASON W H18
 BUZZELL BERNADETTE M F19
 BVH INVESTMENTS LLC J14
 BWR ENTERPRISES LLC H22
 BYBEE DEBBIE F20
 BYDALEK KENT & ALLISON & NONA MILLER N15
 BYERLEY BRIAN J17
 BYERS HENRY S I26
 BYERS JACK A & DOROTHY EF19
 BYERS NICHOLAS W & AMIE KRISTEN H16
 BYERS TIMOTHY S & JEANETTE R H21, H22
 BYERS WALTER & ROZANNA J24
 BYERS WALTER & ROZANNA J24
 BYERS WILLIAM V & JOYCE AJ16
 BYLOW KRIS & LAUREN G15
 BYNUM WILLIAM DAVID H19
 BYRD BILL & RENA M15
 BYRD BOBBY GENE & MARY FRANCES L15
 BYRD DAVID C & MARY LOU J14
 BYRD JAMES H & CHRISTINA L M15
 BYRD JERRY & SANDRA F19
 BYRD MARK & BETTY TRUST H15
 BYRD SARAH LYNN M15
 BYRD WILLIAM & RENA M15
 BYRD WILLIAM & ROSELLA M15
 BYRD WILLIAM A & ROSELLA R M15
 BYRD WILLIAM ALVIN & ROSELLA RENA M15
 BYRDSONG VICTOR L - TRUSTEE H17
 BYRON EVANS JOPLIN & LISA ELAINE JOPLIN 12/31/1998 TRUST I19
C & K TRUST H21
C & M HEADY PROPERTIES LLC H17
 C & M HESS CORPORATION G21
 C & O REAL ESTATE CO LLC J16
 C & O REAL ESTATE LLC H17
 C & S RESIDENTIAL PROPERTIES LLC I18
 C J IRREVOCABLE TRUST - 3/6 INT ETAL 3/6TH INT F20
 C MILES PROPERTIES LLC L15
 CABALERO MARY L & JOSEPH E K15
 CABANA HOMES LLC J14
 CABE TRUST - TRUSTEES J15
 CABIN OPERATIONS LLC I15
 CABINS AT GRAND MOUNTAIN LLC I15
 CABINS AT GRAND MOUNTAIN PHASE III LLC I15
 CABINS AT GRAND MOUNTAINS PHASE II LLC I15
 CABINS AT GREEN MOUNTAIN, LLC I15
 CABINS AT GREEN MOUNTAIN LLC I15

CABLE JUDY & PENNISTON WILLIAM & MICHELLE H16
 CABRAL REVOCABLE LIVING TRUST F19
 CABRERA JOSE E PARADA J21
 CAECE RONALD D & SANDRA L L15
 CACTUS JACK PROPERTIES LLC L24
 CADDICK CAROLYN N & AARON J & AMANDA J I18
 CADWALLADER CHARLES D & JUANITA M & NORMAN & GLENDA SUE COOK H16
 CADWALLADER CHARLES D & JUANITA M & NORMAN W & GLENDA SUE COOK H16
 CADWALLADER ELVA F21
 CADWALLADER LEWIS F21
 CADWELL CHRISTINE M REV TRUST I16
 CADWELL JOYCE A I16
 CADWELL JOYCE A - TRUSTEE I17, M15
 CADWELL MARGARET KAREN K29, K30, L29, K30
 CADY ARTHUR ROSS L24
 CAETTA WILLARD ALLEN JR & CHRISTINE ANN K15
 CAGLE KRISTYN NORTH F19
 CAHOONE DONALD J & BETTY J REV LIVING TRUST L15
 CAHOW LELAND R JR N14
 CAIN BERNARD N & MERIANNE - TRUST K14
 CAIN BERNARD N & MERRIANN - TRUSTEES K14
 CAIN DAVID & SHIRLEY M N15
 CAIN DAVID E & VIRGINIA A H17
 CAIN DAVID N & SHIRLEY M J16
 CAIN EDWARD F & MARGARET N15
 CAIN HOWARD JR & SHARRON K15
 CAIN J C - TRUSTEE J15
 CAIN LINDA H18
 CAIN LORENE I15
 CAIN NANCY SJ16
 CAIN RANDY W & SHIRLEY J J15
 CAIN ROBERT L & FERN M & CAIN ALAN L G20
 CAIRNS JOHN H & WITTE FRANCES H E21
 CAIRNS STEVEN G & LAURA F22
 CALBERT KEVIN D & JAMIE E I17
 CALDERA DANIEL H24, I24
 CALDERA ELAINE H24
 CALDERAS RICHARD D & GROVES JANET L M15
 CALDWELL CYNTHIA J16
 CALDWELL CYNTHIA & TRICIA SELPH ET AL N16
 CALDWELL JAMES H & SHARON J15
 CALDWELL LESLIE W & JUDY L H23
 CALDWELL LONNIE L & SHARON A ET AL O16
 CALDWELL MARGARET A G19
 CALDWELL NAOMI F20
 CALDWELL NAOMI & JAMES R F20
 CALDWELL R E & BETTY L F20
 CALDWELL SIDNEY L & JERRA L G19
 CALE RICHARD P & LINDY C O26
 CALHOUN EUGENE & CINDY H14
 CALHOUN JOHN W E23, E24, G23, G24
 CALHOUN NORVELLA O33
 CALHOUN SEAN & AMANDA E23, E24
 CALIFORNIA ENTERPRISE LLC I16, I17H18, J17, K15, K16
 CALL ASHLEY LYNN B15
 CALL DANNY & JANET B14
 CALL DANNY JB14, B15, C14, C15
 CALL DONALD GENE JR & NANCY A M17
 CALL MARY ANN H21
 CALLAHAN JUDITH RAY RESIDUARY TRUST H16
 CALLAHAN KEVIN B & JENNIFER D COLLINS K15
 CALLAHAN MICHAEL J SR & PATRICIA S J15
 CALLAHAN TERRANCE J & LORI G L14
 CALLAHAN WILLIAM F & BOBBIE L F20
 CALLAWAY DAKOTA LAMBERT & JOE APPLEBY K15
 CALLAWAY DANA E & LANKTON JEFFREY J H16
 CALLAWAY DOUGLASS LLC H17
 CALLAWAY LORETTA L & THOMAS WILLIAM F24
 CALLAWAY SCOTT & AMY J21, J22
 CALLAWAY TONY A & CONNIE G G21
 CALLAWAY TRAVIS E JR H23
 CALLEGAN EUGENE V F20
 CALLESTO JUSTIN F G21
 CALLIES SHERYL G19
 CALLIHAN JOHN E & CAROL A F15
 CALLIHAN LARRY G & NORMA M G21
 CALLISON FAMILY TRUST G18
 CALOVICH MARK E & SHERRI L J19, K19
 CALOVICH WILLIAM M & RUTH CARMEN K20

Landowners with only calculated ac will be labeled on map

CALSBECK RICHARD E & CORKY L J17
 CALVARY APOSTOLIC CHURCH F19
 CALVARY BAPTIST CHURCH I16
 CALVARY BAPTIST CHURCH OF BRANSON I16
 CALVARY FULL GOSPEL CHURCH F20
 CALVARY FULL GOSPEL CHURCH OF TANEY COUNTY F20
 CALVERT FAMILY REV TRUST - TRUSTEES I16, J17
 CALVERT GARY & LISA N14
 CALVERT MITCH & LAUREL I16
 CALVERT RAMONA JEAN M15
 CALVERT TERRY & CHERYL J21
 CALVERY BAPTIST CHURCH OF BRANSON I16
 CALVIN HOLDINGS LLC N15
 CALVIN RICHARD O & ANGELA R G15
 CAMACHO GLORIA GALVAN F19, G19
 CAMARA ROBERTO C M & ALESSANDRA S M15
 CAMDEN REBECCA I & TRACY L G17
 CAMERON CYNTHIA J J16
 CAMERON DONALD LEE & SUSAN K L15
 CAMERON EARL R & BARBARA K G20
 CAMERON JAMES R & LINDA R F20
 CAMERON RANDALL M17
 CAMERON ROBERT & PATRICIA J16
 CAMERON ROBERT O & M PATRICIA J16
 CAMERON ROBERT OWEN & MARYANNE PATRICIA TRUST - TRUSTEES J16
 CAMERON SCARLETT B H18, I21
 CAMILLO ALFREDO LEON REV LIVING TRUST K15
 CAMIRAND CHARLES E II G18
 CAMP GARY W & CARRIE J K16
 CAMP JOYCE DEANNE REVOCABLE TRUST F18, F19
 CAMPBELL BRUCE D & DONNA MAUS- K14
 CAMPBELL CAROL ANN G22, H21
 CAMPBELL CELESTE A & CHERYL R I16
 CAMPBELL CHARLES D & WANDA L G21
 CAMPBELL CHARLES DEEN & KAREN H21
 CAMPBELL DALE V & JULIANNE SCHANDA G22
 CAMPBELL DANIEL LEE & DEBORAH ANN I17
 CAMPBELL DON L JR & DARLENE J G15
 CAMPBELL EDDIE & BRENDA J19
 CAMPBELL ELLEN C LAND TRUST M15
 CAMPBELL ETHEL MARIE TRUST F20
 CAMPBELL FAMILY TRUST F23, I22, J22, J23
 CAMPBELL GLENN W & MICKEY E F16
 CAMPBELL JAMES & JULIE H23
 CAMPBELL JEFFREY & JANET J15
 CAMPBELL JOHN J G19
 CAMPBELL JOHNNY & GEORGIA H18
 CAMPBELL KYLE ALEXANDER J14, J15
 CAMPBELL LARRY ALAN & HELEN J FAMILY REV TRUST J18
 CAMPBELL LARRY N & PATRICIA - CO TRUSTEES I17
 CAMPBELL LYNN M - TRUSTEE D16
 CAMPBELL MICHAEL C & DEBORAH L J15, J16
 CAMPBELL NOEL S & MARGARET F G21
 CAMPBELL PATRICIA GARRETT REV TRUST K15
 CAMPBELL PATRICIA GARRETT TRUST H18
 CAMPBELL ROBERT J & TERESA A J15
 CAMPBELL ROBERT J LIVING TRUST I17
 CAMPBELL ROBERT J TRUST I17
 CAMPBELL RONALD W & CAROL ANN H21
 CAMPBELL RONDAL J & SHEILA G I19, J15
 CAMPBELL SANDRA O33
 CAMPBELL SEAN C & DONNA G21
 CAMPBELL SHAUN G19
 CAMPBELL STEVEN C & BRITTNEY A G17
 CAMPBELL TERRY R & PAULA C J14, J15
 CAMPBELL THOMAS & JOYCE N15
 CAMPBELL THOMAS A & JOYCE A 1/2 INT & HODGE MARY E N14
 CAMPBELL THOMAS E REV TRUST M15
 CAMPFIELD LEWIS J & LINDA L G21
 CAMPI HENRY & CHARLOTTE L18
 CAMPISE MICHAEL J & CINDY C J14

CAMPNEY WILLIAM DEAN I18
 CAMPOS MELIDA NOEMI I17
 CAMREN DONALD L & KATHY R L15
 CAMREN TARA D K15
 CANADA CHRISTIAN DION & STACEY MICHELLE WING K23
 CANADAY BARBARA TRUST L15
 CANADAY ROBERT S & JILL M J17
 CANALES JOSE LUIS F20, G20
 CANANIA JOSEPH J & LOUANA J F20
 CANCIO JAMIE & LILIA TRUST L15
 CANDELARIA NICOLE B DILLMAN G19
 CANDLER ANNETTE A J19
 CANELA ANDRES J18
 CANEY CREEK BAPTIST CHURCH C32
 CANEY CREEK PROPERTIES I LLC E32, E33
 CANEY CREEK PROPERTIES II LLC E33
 CANFIELD JOHN M II & CINDY S J22
 CANIFF THOMAS E O14
 CANNON EARL L F19
 CANNON EVELYN & PAUL CHAUNCEY C28
 CANNON JOHN T & JAMIE M BAKER K14
 CANON MURPHY W & PATRICIA L F20
 CANOTE CHARLES DOUGLASH I17
 CANOTE CHARLES J H18
 CANOTE CHRISTOPHER & LAURA G22
 CANOTE CHRISTOPHER A & TRACI D K16
 CANOVATCHEL KAREN I20
 CANOVATCHEL KAREN LOUISE F20
 CANSLER SONJA K22
 CANTERBERRY CARL F & CANTERBERRY JAMES F JR F20
 CANTERBERRY CARL F & CANTERBERRY TOMMY L F19
 CANTERBERRY PEGGY SUE F19
 CANTERBERRY SUE F19
 CANTOR ALISON SUE H23
 CANTRELL BILLY JOE & REBECCA JALANE I18
 CANTRELL CHARLES W & RUBY A N14
 CANTRELL DENNIS R N16
 CANTRELL JOHN & EMILIE - TRUSTEE L30
 CANTRELL JOHN & I EMILIE - TRUSTEES F18, G18
 CANTRELL JOHN F & EMILIE - TRUSTEE L30, M30
 CANTRELL JOHN F & EMILIE TRUST G18
 CANTRELL JOHN F & I EMILIE - TRUSTEE F18
 CANTRELL LAURA A N15
 CANTRELL MARIA & KRISTINE PHILLIPS J15
 CANTRELL RICK & TAMMY S C26
 CANTRELL WADE & MICHAEL E18
 CANTU ALFREDO & MADELINE B M16
 CANTU RAHL & ANGELA K20, K21
 CANTU RAHL & ANGELA K20, K21
 CANTWELL CAROL JEAN REVOCABLE LIVING TRUST F20
 CANTWELL HARVEY J & SHELLY R K15
 CANTWELL MARK & CARLA R L23
 CANTWELL RICK D & PENNY S G21
 CANVEST LLC E15
 CANYON HOMES LLC H16
 CANYON HOMES LLC G15, H15, H16, M16
 CANYON HOMES LLC & BRANSON CANYON LLC M15
 CANYON HOMES LLC & BRANSON CANYON LLC M15
 CANYON HOMES, LLC M15
 CAPASSO JOSEPH & SHANNON G22
 CAPELLE BETTY J - TRUSTEE H21
 CAPELLE DAVID W & JILL R - TRUSTEES H22
 CAPELLE DAVID W & JILL R JOINT REVOCABLE LIVING TRUST F19
 CAPERTON ALICIA D16
 CAPERTON BRETT D TRUST/SETH B JR & PATRICIA D - TRUSTEES D17
 CAPERTON BRYAN H D17, F21
 CAPERTON BRYAN H D15, D16, D17, E16
 CAPERTON BRYAN H & MARY E D16
 CAPERTON SETH B JR & PATRICIA D - TRUSTEES D17
 CAPERTON SETH B JR & PATRICIA DARLENE - TRUSTEES D17
 CAPERTON SETH BEDFORD & PATRICIA DARLENE - TRUSTEES D17
 CAPERTON SETH BEDFORD JR & PATRICIA DARLENE - TRUSTEES D17
 CAPESTRO DAVID G & BERNICE K14
 CAPITOL BUILDERS LLC J17
 CAPITOL PROPERTIES LLC I15
 CAPORILLI RICARDO J & CARRIE L - TRUSTEES M15
 CAPORILLI RICARDO J SR & CARRIE C - TRUSTEES M15

TANEY COUNTY INDEX

CAPPELLO JOHN R F19
 CAPSTICK MARY H22
 CAPSTICK MARY F TRUST H18
 CAPTAIN'S CONDO LLC J16
 CAR4U LLC 115, 118
 CARAVELLE OMNI LLC I15
 CARBAJO THOMAS T & JANEL R H14
 CARBONE JEANNETTE P & COSIMO D K15
 CARDEN GEORGE D - TRUSTEE J16
 CARDENAS MELISSA J J18
 CARDENAS RAUL ENRIQUE I17
 CARDENAS RAUL ENRIQUE REVOCABLE TRUST H17
 CARDER TRACEY L & SHANE F16
 CARDNER KEITH ALLEN & MELANIE SUE HORN F19
 CARDOZA EDWARD C & ROXANA M J18
 CARDWELL AARON & KRISTIN K23
 CARDWELL ADAM K H23
 CARDWELL DONALD E & BONNIE S J23
 CARDWELL JERRY & MARTHA & CARDWELL JOHN F20
 CARDWELL JOSEPH P & ASHLEY D G15
 CARDWELL LEONARD & LINDA L16
 CARDWELL LESTER & BEVERLY J23
 CARDWELL LYMAN & PAULINE H22
 CARDWELL MICHAEL & KORYNNE K23
 CARDWELL ROBERT F & KATHRYN C K26
 CARENDER JESSE H21
 CAREY LARRY J & ALICE J TRUST J14
 CAREY MARGIE H I17
 CAREY MARK & JANA L K15, K16
 CARFIELD DUSTIN R J23
 CARFIELD ROBERT & STEPHANIE A E29
 CARFIELD ROBERT J & STEPHANIE A F23
 CARFIELD ROBERT JOHN E22
 CARIKER JIMMY & GLORIA MAP TRUST - TRUSTEES I17
 CARL JOHN RAY F19
 CARLEY CYNTHIA G15, H19, I19
 CARLEY CYNTHIA L G21, I19
 CARLEY ERIC J & JENNIFER N H23
 CARLEY SHARON L I19
 CARLILE RICHARD H & ANNE MARIE K16
 CARLIN DAVID & TERESA B18
 CARLIN DAVID D & TERESA K L15
 CARLIN MAGDALENA & DANIEL DOROTHY H16
 CARLISLE DALE R L14
 CARLISLE DALE RODNEY & SHARON L14
 CARLISLE FRANK C SR & JOANN W - TRUSTEES I18
 CARLISLE THOMAS & ANITA F20
 CARLISLE TRAVIS F20
 CARLISLE WILLIAM DUKE & JULIE MORROW H16
 CARLOCK JACK & RACHEL G19
 CARLOCK LLOYD A & HOLMAN CAROL A I22
 CARLOCK ROBIN J & MARCIA ANN G17
 CARLOCK STEVEN P & LORENE F O33
 CARLON LISA G J15
 CARLONE LINDA J15
 CARLSON BARBARA J I16
 CARLSON CAROLYN & JASON N14
 CARLSON CHRISTOPHER SHANE & KIMBERLY KRISTINE J18
 CARLSON DALTON D G19
 CARLSON FAMILY TRUST 11/25/1986 J16
 CARLSON JASON E & CAROLYN L H18
 CARLSON JORDAN F19
 CARLSON LLOYD & EDNA L G19
 CARLSON LUKE A & ELIZABETH R J18
 CARLSON NORMAN G F19
 CARLSON NORMAN G & SUE M & TYLER K LIND I16
 CARLSON PROPERTIES LLC K15
 CARLSON RACHEL J & CHRISTOPHER D H21
 CARLSON RICHARD & VIRGINIA K15
 CARLSON RICHARD W & NANCY J H17
 CARLSON RONALD E LIVING TRUST M17
 CARLSON SUZANNE E & CRAIG L G16
 CARLSON VERNON M & KATHLEEN A H23, H24
 CARLTON JEAN D J16
 CARLTON MICHAEL & AMANDA H16
 CARLYON PROPERTIES LLC J15
 CARMACK BARBARA G21
 CARMACK GARRY & MARILYN R K15
 CARMAN JAMES C & PATRICIA R M15

CARMAN LARRY A & JOYCE D M14
 CARMAN PHILLIP LEE J18
 CARMAN WAYNE & SUSAN J15
 CARMEN ALBERT F19
 CARMICHAEL MURRAY A & NORMA J I17
 CARMICHAL LULA K ETAL O14
 CARNAHAN JOHN R & CINDY M G23
 CARNAHAN REBECCA ANN & FRANK F19
 CARNAHAN REBECCA ANN & FRANK F20
 CARNAHAN SCOTT I17
 CARNELISON CURTIS L & LYNDI C C16
 CARNELISON GARY L & CYNTHIA L K16
 CARNELISON JEWEL A & LINDA D BURNETT M16, M17
 CARNELISON MARY ELAINE K15, K16
 CARNELISON MICHELLE G21
 CARNES DEBORAH J21
 CARNES MARK S & CYNDA D L18
 CARNEY JOYCE ANNETTE F19
 CARNEY TERRY & LISA J15
 CAROLYN MAXWELL REALTY LLC J18, L14, L14
 CAROLYN S MAXWELL REVOCABLE TRUST L14
 CAROLYN'S PROPERTIES LLC K16
 CARPENTER DENNIS J & CONNY M F19
 CARPENTER GEORGE JR & DIANE K22
 CARPENTER GEORGE JR & DIANE J K22
 CARPENTER JOHN M III & SHERRY E N14, N15
 CARPENTER JOHN O & RUTH C I22
 CARPENTER LES & TAMMY I18
 CARPENTER MARY F H16
 CARPENTER PIXLEY ANNE H20
 CARPENTER RICHARD S & CAROL M H18
 CARPENTER TRUST J14
 CARR ALLEN S F20
 CARR AMY L F20
 CARR ANDREW & NICOLE REV TRUST M15
 CARR CARMEN J14
 CARR CAROLINA M G21
 CARR CLEZE G19
 CARR DANITA C G20
 CARR DENNIE R II & DONNA G22
 CARR DON G20
 CARR DONALD L H21
 CARR DONALD L & CLARA JANE REV TRUST G20
 CARR HUNTER & EMILY F15, F16
 CARR JACK F & CARMEN A J14, K14
 CARR KARISSA E & MELISSA A & ROSCOM KARTHA E I24
 CARR KENNY J & DENISE A H22
 CARR MINERVA M15
 CARR PAUL K15
 CARR PHYLLIS F20
 CARR STEVEN R H21
 CARR WILLIAM C & JUDITH A K15
 CARRARA MARKETING LLC E14
 CARRELL IVAN E & IMOGENE F20
 CARRERA SAMUEL M H23
 CARRIER SHAWN D F20
 CARRIGER EARL R & BILLIE B16
 CARRIGER GARRY R & JUDITH K - TRUSTEES G17
 CARRIGER MATTHEW R & DENETTE J17
 CARRINGTON MORTGAGE SERVICES LLC J14, J15
 CARRIZALES GILBERT JR & KAREN B M15
 CARROLL BRENT D & CHERI E I17
 CARROLL DOUGLAS M & SUZANNE H21
 CARROLL DOYLE G J17
 CARROLL FRANCES L & CARROLL DOLPHA T JR N15
 CARROLL GLENN R & JOYCE E K15
 CARROLL JOANN REV TRUST J17
 CARROLL JOHNNIE R & ALICE J H16
 CARROLL JOHNNIE RAY & DAWN M DREW H16
 CARROLL LEOLA & EDWARD M17
 CARROLL LETTA & EDWARD M17
 CARROLL LETTA & EDWARD M17
 CARROLL LEWIS E & CAROL J G20
 CARROLL MOUNTAIN COMMERCIAL REAL ESTATE LLC G17
 CARROLL PATRICIA & CAROL ETAL F19
 CARROLL PHILLIP W & ANGELA D K15
 CARROLL THOMAS R & LORI R G16
 CARROLL WILLIAM J J16
 CARRON ALAN J F19
 CARROTHERS RONALD A & MICHELLE A G17
 CARSON DONALD H & CYNTHIA L I17
 CARSON JAMES H & VELMA ROSE J16
 CARSON JIMMY & ROSE I22

Landowners with only calculated ac will be labeled on map

CARSON JIMMY & ROSE STRICKLAND I22
 CARSON KATHY J N14
 CARSON RICHARD O28, O29
 CARSON TERRI L & RONALD J M15
 CARSTEN JERRY W SR REV LIVING TRUST J23
 CARTER AMANDA & KIMBERLY ROGERS F21
 CARTER B DEANE REV LIVING TRUST F19, G19
 CARTER BLAKE K16
 CARTER BOBBY J & GAYLE F H23
 CARTER BOBBY JOE & GAYLE FRANCIS H25, H26, I25, I26
 CARTER CHADWICK G21
 CARTER CHARLES C & MIRASOL P I18
 CARTER CHESTER C & BETTY C J16, K16
 CARTER CONRAD N16
 CARTER DALE G O15
 CARTER DARIN H & JULIE K G21
 CARTER DAVID N H18
 CARTER DENNIS R & TREBBY B D25
 CARTER DENNIS RAY G17
 CARTER GEORGE H IV K15
 CARTER GEORGE M III & JOY F I20
 CARTER HURLEY - TRUSTEE M15
 CARTER JAMES D & JESSIE C24
 CARTER JO ANNE C33, C34
 CARTER KENNETH J K23
 CARTER LINDA D & DALE G J17
 CARTER LORI A G20
 CARTER MARANDA K15
 CARTER MARY ANN O33
 CARTER MICHAEL L & SONIA F I17
 CARTER NANCY ROBYN WYATT & ROBERT ALLEN J18
 CARTER PAMELA & HOLT JOSHUA CARTER G19
 CARTER PAMELA JACKSON D16
 CARTER PHILLIP H21
 CARTER PHILLIP - TRUSTEE H21
 CARTER PHILLIP L G21, G22
 CARTER PHILLIP LEE - TRUSTEE G21, G22
 CARTER PHILLIP LEE REV LIVING TRUST I17
 CARTER PHILLIP LEE REV TRUST - TRUSTEE G21
 CARTER PHILLIP LEE REVOCABLE TRUST G22
 CARTER PHILLIP LEE TRUST G22
 CARTER R ROLAND & PATRICIA A - TRUSTEES J15
 CARTER SONIA F & MICHAEL L H17
 CARTER SUSAN MAY J18
 CARTER TEDDIE & MARY O33
 CARTER THOMAS L O14
 CARTER TOM O14
 CARTER TRUST AGREEMENT K15
 CARTER TWILA J17
 CARTER VIRGINIA LEE REV TRUST K15
 CARTER W CARLIN I17
 CARTRIGHT THOMAS J16
 CARTTAR LAWRENCE W & MARSHA F19
 CARTWRIGHT DAVID A & LEE ANN F19
 CARUSO THOMAS M TRUST & SUSAN A CARUSO TRUST N14
 CARUTH VIRGIL L & NORMA JM15
 CARVER RICHARD W & DIANA K I15
 CARVER STEVEN H & CYNTHIA L & SCOTT D CARVER K15
 CARWELL ROBERT & AMANDA I17
 CASADA JIM R F19
 CASADY THOMAS & PAT L18
 CASALETTO DAVID C F19
 CASE BRADLEY J & CARRIE L117
 CASE KENNETH L & CAROL I119
 CASE MAC J & KAREN K G25
 CASE MELISSA F24
 CASE ROBERT & KAREN E30
 CASE ROBERT K & KAREN I E29
 CASE SARA E28
 CASEBOURN JOHN T & SHANNON E J21, K21
 CASEBOURN JULIE A J18
 CASEY BARBARA & GARY D20, D21
 CASEY CHARLES D I17
 CASEY CHARLES RANDOLPH REVOCABLE TRUST K15
 CASEY CHARLOTTE F20
 CASEY CHERYL L F17
 CASEY CHRISTOPHER B G15
 CASEY CHRISTOPHER BOON & AMBER RENEE E16
 CASEY FAMILY TRUST L20
 CASEY GARY & BARBARA C28, C29, D20
 CASEY HEIGHTS PROPERTY OWNERS ASSOCIATION INC G21
 CASEY JOHN & NANCY & CASEY MARK & MANGELSDORF ANN O34
 CASEY JOHN WILLIAM & IDA BELLE TRUST E23, E24
 CASEY LIBRA GAYLE J19
 CASEY MARY D F20
 CASEY MICHAEL & NANCY H23, H24
 CASEY ROBERT L & BETTY E E24, F24
 CASEY ROGER K J18
 CASEY ROGER K TRUST D32
 CASEY THURMAN F20

CASEY VIEW LLC G18, I17
 CASEY YANDELL CEMETERY J22, J23
 CASEY'S MARKETING COMPANY #2632 G21
 CASEY'S MARKETING COMPANY #1640 J17
 CASEY'S MARKETING COMPANY #2642 I17
 CASEY'S MARKETING COMPANY #3381 I17
 CASEY'S MARKETING COMPANY LLC H16
 CASH BLAINE STEPHEN F20
 CASH ENTERPRISE INC I17
 CASH LAURA A J16
 CASH PHILLIP R & GLENDA S J16
 CASH REINY W & KAREN V N14, O16
 CASH RICHARD L REVOCABLE TRUST M15
 CASH SHAWN W & KRISTEN B J16
 CASH TRACY L & STACY L K14
 CASH VIRGIL G & RUTH P H20
 CASHIOLA CHARLES STEPHEN F20
 CASHMAN KAREN KACEE K15
 CASPER JOHN R & MERRIE L24, M24
 CASPER TIM & KEISHA G21
 CASSADY BEVERLY P REV LIVING TRUST M15
 CASSADY CHAD D & YVETTE M H21
 CASSADY CHAD D & YVETTE M H21
 CASSAVITIS DAVID J16
 CASSAVITIS FAMILY REVOCABLE LIVING TRUST THE L15
 CASSAVITIS FRANCINE L15
 CASSAVITIS FRANCINE ETAL L15
 CASSIANI CHAD V & JULIE A J16
 CASSIDY MARGARET ELIZABETH I17
 CASSIL TRACY & RENEE M15
 CASSON AUGUST L & HELEN K G21
 CASSON AUGUST L & HELEN KAY G21
 CASTANEDA ARMANDO & DELIA CORTES K15
 CASTANEDA DANIEL & KIMBERLY L23
 CASTEEL CLYDE L & JUNE A F19
 CASTERTON DAN F19
 CASTERTON DANIEL A & TAMERA S STUMBO F19
 CASTILLO KYLER MICHAEL G15
 CASTILLO KYLER MICHAEL G15
 CASTILOW DAVID W & NANCY D K15
 CASTLE JO ANN REVOCABLE LIVING TRUST K15
 CASTLE JOANN - TRUSTEE K15
 CASTLE KAY I & ROBERT J I19
 CASTLE ROCK REAL ESTATE INVESTMENTS LLC
 CASTLEBERRY PATRICIA T M15
 CASTLEROCK LAND COMPANY LLC G19
 CASTLEROCK OFFICE PARK LLC H17, I17
 CASTLEROCK REAL ESTATE INVESTMENT LLC I18, J17, M15
 CASTLEROCK RECREATION LLC G19
 CASTO ADAM & ASHLEY H16
 CASTO RONALD MICHAEL & DIANNE LOUISE L15
 CASTRO AUSTIN M H21
 CASTRO DERRICK R A & SUSAN G15
 CASTRO JOHN & NANETTE H21
 CASWELL JAMES & JOANN & SCOTT T SCHROER ET AL I17
 CAT ISLAND LLC F19, I15
 CATE DAVID R & LINDA T I17, I18
 CATES CAROL L J17
 CATES CHANCE & LAURA N15
 CATHCART CHRISTOPHER & LORI KELLEY J15
 CATHCART GEORGE & CYNTHIA FLANDEZ J15
 CATHCART MICHAEL M & DOUGAN VONNETTA K J14
 CATHPELL CHAD F J16
 CATHEY KAITLYN M I19
 CATHOLIC FOUNDATION DIOCESE OF SPRINGFIELD-CAOE GIRARDEAU G20, J15
 CATLETT JANICE MAP TRUST J22
 CATLETT R HIRAM & SALLY SD22
 CATLIN OSCAR L & BONNIE W F20
 CATRON RAYMOND W JR & SUSAN JANE HOBSON 1/2 INT EA C20
 CATRON RESSIE BELL J17
 CATT LAWRENCE R & KAREN M JOINT REV TRUST B18, C18
 CAUDILL JAMES CRAIG J18
 CAUDILL LARRY K22, N26, O27
 CAUDILL RICK & KATHLEEN M L15, L16
 CAUDILL RICKIE E & KATHLEEN M J17
 CAUDILL RICKIE EARL & KATHLEEN MARIE J21, K21
 CAUDILL RONALD S J17, L14
 CAUDILL RONALD S & SHIRLEY I G21, I22, J22
 CAUDLE LOREN V & MICHAEL J & DOREEN M F19
 CAUGHLAN CAROL A J17

TANEY COUNTY INDEX

CAUGHLAN CAROL A - TRUSTEE J17
 CAUGHRON HEATHER G15
 CAUSEY GERALD M TRUST 1/2 & JACQUELYN S CAUSEY TRUST 1/2 L14
 CAVAR BOZANA REVOCABLE DYNASTY TRUST I17
 CAVAR IVAN ROBERT I17
 CAVE CHARLES D & ANN M O16
 CAVENER JERRY & PHYLLIS - TRUSTEES M15
 CAVERO FERNANDO & ROBIN I17
 CAVETT BENNY R & S DIANE O33
 CAVINESS JUDY J15
 CAVINS WILLIAM G & SHARON CAVINS J17
 CAWVEY RICHARD CARSON J21
 CAZADD BONNIE J J16
 CAZARIN ABEL H16
 CBDW DEVELOPMENT INC G19
 CBP INVESTMENTS LLC J15
 CBP INVESTMENTS LLC J15
 CBS OUTDOOR B17, C17, D17, E17, F17, G17, H17, I16, I17, J15, J17, K14, K15, K17
 CC VACATION RENTAL LLC M15
 CCP FORSYTH 7254 LLC G21
 CDA TRUST J15
 CEASE JYNE A LIVING TRUST F20
 CEBRIDGE ACQUISITION LP I17, I19, J19
 CEDAR BAY ENTERTAINMENT LLC I15, J15
 CEDAR BLUFF ESTATES PROPERTY OWNERS ASS INC I23
 CEDAR CLIFF INC G17, H17
 CEDAR CREEK CEMETERY L25
 CEDAR CREEK GOLF CARS & UTILITY VEHICLES LLC J17
 CEDAR CREEK VOLUNTEER FIRE DEPARTMENT I18
 CEDAR CREEK VOLUNTEER FIRE DEPT INC K22
 CEDAR FARMSTEAD LLC O16
 CEDAR GREENS LLC G16
 CEDAR HALL PROPERTIES LLC K15
 CEDAR HILLS ESTATES LLC K17
 CEDAR POINT RESORT G21
 CEDAR RIDGE AT THE WOODS CONDOMINIUM OWNERS ASSOCIATION I15
 CEDAR RIDGE AT THE WOODS CONDOMINIUM PROPERTY OWNERS ASSOC I15
 CEDAR RIDGE HOMEOWNERS ASSOCIATION OF TANEY COUNTY INC G17
 CEDAR RIDGE OWNERS ASSOCIATION I16, I17
 CEDAR SHORES RANCH ESTATES PROPERTY OWNERS ASSOCIATION H23
 CEDAR SPRINGS ESTATES INC I23, I24
 CEDAR VALE SUBDIVISION F20
 CEDAR VALE SUBDIVISION WATER ASSOCIATION F20
 CEDAR VALLEY COMMUNITY CHURCH L16
 CEDAR VALLEY OASIS CEMETERY L16, L17
 CEDARCREEK VOLUNTEER FIRE DEPARTMENT O25
 CELESTIN CARLA E K15
 CELLCO PARTNERSHIP E15, G15, H17, H21, I15
 CEMER FRANCIS R & DAWANA A I23
 CEMETERY C26, E30, E33, I18, J24, K18, M33, O24
 CENDERELLI THOMAS K & SUSAN L H25
 CENOBIO EMANUEL & MISTY H16, J17, J20
 CENTENO-LOREDO DANIEL & BEATRIZ REYES-JIMENEZ J18
 CENTER SANDRA JO & THOMAS K20
 CENTER THOMAS & SANDRA J17
 CENTER WARREN & LINDA K K15
 CENTERCORE BRANSON DEVELOPMENT LLC J15
 CENTERCORE BRANSON LLC I15, J15
 CENTERCORE LAKESIDE LLC I17
 CENTNER HARRY A & JANET M15
 CENTRAL BANK OF BRANSON I20
 CENTRAL BANK OF THE OZARKS I15
 CENTRAL TANEY COUNTY FIRE PROTECTION I26
 CENTRAL TANEY COUNTY FIRE PROTECTION DISTRICT E24, G23, H23J22
 CENTRE POINT COA INC I15
 CENTRE POINT SQUARE POA INC I15
 CENTURYTEL OF MISSOURI LLC G17, G20, G23, H16, H19, H21, I15, I17, I18, J15, J16, J18, J21, K15, L25, N16, N31
 CENTURYTEL OF MO LLC D29, E18
 CERISE JAMES D & SANDRA K REVOCABLE TRUST H17
 CERNY CLEMENT & WILMA F20
 CERNY OTTO R & JOYCE D K15
 CERRETTI CASSIE MARIE D15
 CERRETTI JOSHUA AND LEIGH ANN E15
 CERRETTI LARRY L & KELLIE R EILERS F18, G18

CERRETTI RANDALL T & CATHERINE S G17
 CERRETTI RANDALL T & CATHERINE S REV TRUSTS 09/24/2007 N14, N15
 CERRETTI RANDALL T & CATHERINE S REVOCABLE TRUST AGREEMENTS N14
 CES LEASING LLC I18
 CFT DEVELOPMENTS LLC H17
 CHAB DEVELOPMENT LLC L15
 CHACON RAYMOND N & SHIRLEY K14
 CHADWICK BONNIE L15
 CHAFFIN GARY R H17
 CHAFFIN GARY R & CHARLOTTE D H17, J23
 CHAFFIN GARY R & CHARLOTTE D TRUST H17, I17, J23
 CHAFFIN INC H17
 CHAFFIN J DUANE G19
 CHAFFIN JERALD & MARY SUE I17
 CHAFFIN NIKKI C34, D34
 CHAFFIN STEVEN JEFFREY & VICKIE L N33, N34
 CHAKEY ASHLEY S F19, G19
 CHALFANT DENZIL - ESTATE F19
 CHALLIS THOMAS F19
 CHALMERS CHARLES & SANDRA - TRUSTEE K16
 CHALMERS CHARLIE R - TRUST N14
 CHAMBERLAIN BRAD G20
 CHAMBERLAIN BRYAN WESLEY & CHEYANNE LYNSHA G19
 CHAMBERLAIN JOANN SUTTON I18
 CHAMBERLIN JEFF E17, F17
 CHAMBERLIN JUDITH N I16
 CHAMBERLIN KEZRA R & JEFFREY L I18
 CHAMBERS EUGENE A JR J16
 CHAMBERS GALEN & JOYCE H23
 CHAMBERS GERALD & BECKY H23
 CHAMBERS GLEN G22
 CHAMBERS JACK & CARRLOTTA O15
 CHAMBERS JEREMY A & STEPHANIE N G22
 CHAMBERS MARILYN R K15
 CHAMBERS REGINA SUE J16
 CHAMBERS RODNEY J & SHERYL L N14
 CHAMBERS RONALD F20
 CHAMBERS THOMAS E & BARBARA K J16
 CHAMBLISS W H & PATRICIA CHAMBLISS DALTON ETAL K15
 CHAMPAGNE 165 PROPERTIES LLC K15
 CHAMPIONS AT THOUSAND HILLS CONDOMINIUM ASSOCIATION INC J15
 CHAMPIONS OPERATIONS LLC I17
 CHANCE BARBARA J F19
 CHANCEY KEITH & KAREN REV TRUST I18
 CHANDLER BRYAN S & REBECCA L I17
 CHANDLER CARLIN W & BARBARA A & GIFFORD LINDA D E17
 CHANDLER CRAIG & MACHELL K23
 CHANDLER JAMES & JANICE H15
 CHANDLER JEFFREY LYNN J17
 CHANDLER JERRY ALSTON & ELIZABETH G G23, G24
 CHANDLER JOHN E JR & CHRISTIE J F21
 CHANDLER JOHNIE & BONNIE M15
 CHANDLER JUNE VAP TRUST I19
 CHANDLER JUSTIN & KRISTEN M G19
 CHANDLER SUSAN M & BRENTON P K20
 CHANDLER TODD & TIFFNIE D16
 CHANEN FAMILY TRUST E16
 CHANEY BRIAN L AND JODI E23
 CHANEY BOBBI E24
 CHANEY BOBBI E24
 CHANEY BOBBI E24
 CHANEY BRAD & ROGER & MARY KATHLEEN G21
 CHANEY BRAD & ROGER & MARY KATHLEEN B15
 CHANEY BRAD & ROGER & MARY KATHLEEN G21
 CHANEY BRIAN L & JODI & MONA D22, D23, E22, E23, F22, F23
 CHANEY DARLENE K D22, E22E23, F22, E23
 CHANEY JEFF E19, F19
 CHANEY JEREMY & KIM D29
 CHANEY JOHN E & MONA L - TRUSTEES F23
 CHANEY LEROY E15
 CHANEY ROGER D & MARY K D22
 CHANEY ROGER DEAN & MARY KATHLEEN D28, E28
 CHAPIN CHARLES W & MONA L M14
 CHAPMAN AARON B J21
 CHAPMAN AARON BERT J15
 CHAPMAN ANDREA M & DOUGLAS I16
 CHAPMAN DALE & DONNA K16
 CHAPMAN DOROTHY A I17
 CHAPMAN DOUGLAS VERNON & ANDREA M E14

Landowners with only calculated ac will be labeled on map

CHAPMAN DOUGLAS V & ANDREA M I17
 CHAPMAN FRANCIS W & TAWANI R I19
 CHAPMAN GEORGE R G18
 CHAPMAN HERMAN R F21
 CHAPMAN JAMES W & LINDA S L18
 CHAPMAN MOLLY J18
 CHAPMAN RICH & JUDY M15
 CHAPMAN RICK M31
 CHAPMAN RICK & JUDY & JOYCE CHILDS M15
 CHAPMAN RICK L & SHARON L M30, N30
 CHAPMAN STEVEN F & STEPHANIE M G21
 CHAPMAN SUSAN C G20
 CHAPMAN VALERIE J REVOCABLE LIVING TRUST M15
 CHAPMAN VERN W OR BETTY L G20
 CHAPPELL KIM M & ERIC J15
 CHAPPELL RICHARD C - REV TRUST K15
 CHARBONNIER CHARLOTTE ANN REV TRUST M15
 CHARLES C EARLS & ASSOCIATES INC K15
 CHARLES JANICE E I17
 CHARLES P PUGH REVOCABLE TRUST & ANITA L BRANDT TRUST K15
 CHARLES V REES TRUST 1/2 & DAVIS WALTER M & GAIL 1/2 G17, G18
 CHARLTON BRYAN M & KARENA R M15
 CHARMEINIE INVESTMENTS INC M15
 CHARON WILLIAM A & JANET E17
 CHARRON BRIAN D & CHRISTINA M M15
 CHARRON PAMELA & PAULA J14
 CHASE BRADY B & CARMEN G CHASE K16
 CHASE E GLENN JR & ALICE M REVOCABLE TRUST J21
 CHASE JAMES DAVID & MELINDA J21
 CHASE LAVONNE A I18
 CHASE LINWOOD R & PENNY M F19, G20
 CHASE LISA S REV TRUST H18
 CHASE LISA S REVOCABLE TRUST H18, I18
 CHASE LISA S REVOCABLE TRUST 11/28/2007 I18
 CHASE SUSANG I19
 CHASE TERRY J24, J25, K24, K25, K26
 CHASE TERRY L J24, J25, K24, K25, K26
 CHASE TERRY LEE J24, K24
 CHASE WARREN S & CYNTHIA M I17
 CHASE WARREN SCOTT & CYNTHIA M I17
 CHASTAIN CONSTRUCTION INC K17
 CHASTAIN DUWARD E H18
 CHASTAIN WALTER & DAPHNE I17
 CHASTEEN STEVEN L & SONJA I I24
 CHAVEZ ERIC & ANDREA L M15
 CHAVEZ FACIO A & TERESA K G24
 CHAVEZ FAMILY TRUST H23
 CHAVIS DARELL W & SUSAN C F19
 CHEARY JOHN M JR & JAQUELINE J L15
 CHEARY JOHN MARSHALL & JACQUELINE JEAN - TRUSTEES L15
 CHEATHAM BILLY & JANET REVOCABLE TRUST K14
 CHEATUM SANDRA M SHEAN- F19
 CHEATWOOD HENRY & PHYLLIS F19, G19, G21, H21, H22, H23, I17, J17, J18, J19, J21
 CHEATWOOD HENRY & PHYLLIS CHEATWOOD HENRY & PHYLLIS I25
 CHEATWOOD HENRY & PHYLLIS ANN F19, G20
 CHEATWOOD HENRY B & PHYLLIS J17
 CHEATWOOD HENRY B & PHYLLIS F19, F20, G19, G20, I25
 CHEATWOOD HENRY B & PHYLLIS A F19, F20, G20, H23, I25
 CHEATWOOD HENRY INC F19
 CHEEK JUDY M & DWIGHT K17
 CHEEK JUDY MARLENE K17
 CHEEVERS RUSSELL H18
 CHEFFEN CALVIN F20
 CHEN JIE H17
 CHENEY LOIS J SANDERS & DEE L K15
 CHENTNIK STEVEN R & LESLIE D K14
 CHERAMIE RANDALL J17
 CHERRY AMBER LONCHAR & JACKSON OTTO J16
 CHERRY AMBER LONCHAR & JACKSON OTTO J16
 CHERRY AUDREY M H21
 CHERRY R DOUGLAS G19
 CHERRY TIMOTHY W & LINDA LONCHAR- H17
 CHERRY TIMOTHY W & LONCHAR LINDA A I17
 CHESBRO JACK & PAM J15

CHESHIRE JUDY F21
 CHESNEY MARK JOSEPH & MICHELLE LYNN K15
 CHESNUT DANIEL W & SUSAN T E14, E15
 CHESNUT DANIEL W & SUSAN T E14, F14
 CHESNUT RALPH W & CRESSIE M F20
 CHESNUTT JERRY REV TRUST J15
 CHESSER DONALD & HEATHER B F20
 CHESTER A ALICE - TRUSTEE G18
 CHESTER BARBARA GRUBB & JOHN M & JAMES L J15
 CHEVALIER L SUSAN & WILLIAM F J22
 CHEVALIER NANCY F20, G19
 CHEVALIER NANCY - TRUSTEE F19, G19, H21, J17
 CHEVALIER NANCY REV TRUST F19, F20, G19, G20
 CHEVALIER NANCY REVOCABLE TRUST F19, F20, G19, G20, J15
 CHEVALIER WILLIAM F & L SUSAN J21, J22
 CHEVALIER WILLIAM F & SUSAN L N15
 CHHUGANI SUNIL & DEEPA E16
 CHIANELLI DAVID F REVOCABLE TRUST F19
 CHIANG CARMEN M & MARIA C J16
 CHICAGO TITLE TIMESHARE LAND TRUST INC I18, J18, J19
 CHICK-FIL-A INC H17
 CHIEF PONY & FORSYTH LLC H21
 CHIEF WAREHOUSING LLC H16
 CHILDERS BRIAN & LEISA J24
 CHILDERS CHARLES & RITA TRUST L18
 CHILDERS GARRIN W & CHRISTY L GIDEON I17
 CHILDERS NIKKI L & DANA MICHELE HENDERSON J16
 CHILDERS PHYLLIS J J16
 CHILDERS RAIETTA ORION J24
 CHILDERS ROYCE & LINDA J I16
 CHILDRENS THERAPY CENTER OF PETTIS COUNTY INC H20
 CHILDRESS LARRY B & PENNY L TRUSTS B19
 CHILDRESS REX & BRENDA K15
 CHILDRESS RONALD & KAY LIVING TRUST K15
 CHILDRESS SHANE A & KIMBERLY A J16
 CHILDS BERNARD I17
 CHILDS JIMMIE W & LINDA DOWNARD- L15
 CHIMBEL JOSEPH M F19
 CHIN LARRY K14
 CHINI JULIANA REV TRUST H19
 CHINN FAMILY TRUST F17, F18
 CHINNERY FAMILY TRUST H21
 CHINNERY FAMILY TRUST F24
 CHINSKI MARK G19
 CHIRRIK DIANA PATRICIA & MICHAEL ROBERT K15
 CHISM TERESA A I15
 CHITWOOD LARRY D & PAMELA L E20, F20
 CHITWOOD MICHAEL S JR & SARAH H20
 CHMIELEWICZ FRANK & SYLVIA & SUZI TWIBLE G16
 CHOATE BILLY & BETTYE K15
 CHOLE BARRY JAY & ALICIA JOINT REV LIVING TRUST H18
 CHOLE BARRY JAY & ALICIA BRITT CHOLE JOINT REV LIVING TRUST H18
 CHOLE BARRY JAY & ALICIA BRITT CHOLE JOINT REV LIVING TRUST H18
 CHOUTEAU TRUST I17
 CHOWDHURY RAYEEZ & SHANNON K15
 CHOWNING GARY F21
 CHOWNING INVESTMENTS LLC F21
 CHOWNING JOE & SALLY J18
 CHOWNING S DOUGLAS & ROSA D TRUST E14, E15
 CHOWNING TONI LYNN K23
 CHRIS DISPATCH SERVICE INC O14
 CHRISMAN GABRIELLA G16
 CHRISMAN GABRIELLA N15
 CHRISMAN GABRIELLA I19
 CHRISMAN GABRIELLA H19
 CHRISMAN GABRIELLA I19
 CHRISMAN GABRIELLA O E18
 CHRISMAN GABRIELLA O I16
 CHRISMAN GEORGE & NICOLE L JEFFERS H19
 CHRISMAN GEORGE E & GABRIELLA H21
 CHRIST AARON & JAMIE I16, I17
 CHRIST AARON R & JAMIE A I16, I17
 CHRISTEN DAVID & NORA ELLEN LEWIS K15
 CHRISTEN DRU J H22
 CHRISTENSEN DANIEL ALAN & TACK RHONDA LYNN G21
 CHRISTENSEN DAVID A & LORRI A I16
 CHRISTENSEN DONALD L & EVELYN F19
 CHRISTENSEN DONNA M I18, K17
 CHRISTENSEN JEANNE F19
 CHRISTENSEN JOY M G19

TANEY COUNTY INDEX

CHRISTENSEN KENNETH J15
 CHRISTENSEN KENNETH & DONNA J15
 CHRISTENSEN LAWRENCE MARTIN & MARIDAN COCHRAN E16
 CHRISTENSEN LLOYD H AND SHARON L SYMONICK D23
 CHRISTENSEN MARC R & KRISTI L D16
 CHRISTENSEN OLE E & KIMBERLY J J22
 CHRISTENSEN OLE E II & KIMBERLY LEA J21
 CHRISTENSEN RONALD J & SHARRON K H17
 CHRISTENSEN RUTH F20
 CHRISTENSEN TRENT & SHIREECE G15
 CHRISTENSEN WILLIAM J II & JENICA G18, H18
 CHRISTENSEN PHILIP D F20
 CHRISTESTON W & CLOVIS L F20
 CHRISTIAN BRIAN & CLARA I18
 CHRISTIAN LINDA J15, K15
 CHRISTIAN MARIE L REV TRUST F19
 CHRISTIAN THOMAS PRICHARD RAY & ROBIN NOEL K20, K21
 CHRISTIAN THOMAS PRICHARD RAY & ROBIN NOEL K20, K21
 CHRISTIANSEN STEPHEN & CAROL N14
 CHRISTIANSEN STEPHEN D & CAROL B N14
 CHRISTINAS RAYMOND E & JULIE L K15
 CHRISTISON TOMMY & KATHY J21
 CHRISTNER MERLE R & AMANDA A IGNOT F19
 CHRISTNER MERLE R & MARILYN R RIGGAN F19
 CHRISTOFFERSEN GEORGE & LILLIAN L16
 CHRISTOFFERSEN JESSE & EXZANDRA D18
 CHRISTOPHER GAYLE E G15, H15
 CHRISTOPHER STEPHEN L17
 CHRISTOPHERSEN RICHARD H & ISABEL M G20
 CHRISTOPHERSON LAURABELLE F19
 CHRITTON CHARLES & LINDA F19
 CHRITTON CHARLES D & LINDA K F19
 CHRONISTER JUSTIN C & MONICA K D33, E33
 CHUN DIANA MAY & MARGARET ANN & WENDY MICHELLE NETTLES M15
 CHUN HONG JO & KYONG J15
 CHUN KEITH & MAY LOIN M15
 CHUNG SOOK CHUN CHANG TRUST N15
 CHUPA ETIENNE & LISA A N26
 CHURCH CURTIS GLEN SR G20
 CHURCH DAVID M & BEVERLY E H17
 CHURCH DEAN I17
 CHURCH EXTENSION PLAN G17, H17
 CHURCH LINDA & RODRIGUEZ ANGELA F16
 CHURCH LINDA J F18
 CHURCH LINDA JOYCE L15
 CHURCH MAXINE J16
 CHURCH OF CHRIST D29, G21, I17
 CHURCH OF GOD OF THE APOSTOLIC FAITH INC I18
 CHURCH OF JESUS CHRIST OF LATTER DAY SAINTS G17, H17
 CHURCH OF WISDOM WITHINK15
 CHURCHILL JANICE R & ALAN W G19
 CHURCHWELL RICKY WAYNE & CATHERINE G19
 CIANI RONALD TRUST L15
 CILEB HOSPITALITY LLC I16
 CIMINI KATHLEEN M J17
 CINDRICH GEORGE & MYRNA N31
 CINDRICH GEORGE J & MYRNA L H22
 CINGULAR K32
 CINNAMON ANNA E & CINNAMON STEVEN K M14
 CIORNEA SERGIU & MARINA I19
 CIRILO ANDRES & SHERRIL G16
 CIRILO NOEMI J15, J16
 CIRONE JOSEPH M & CARMELLA Y - TRUSTEE J16
 CISNER HECTOR H R & CAROL TRUST K15
 CISNEROS RUDOLPH V J17
 CITIGROUP MORTGAGE LOAN TRUST INC I16
 CITY OF BRANSON I15, I16, I17, J16, J17, K15
 CITY OF BRANSON (THE) I16
 CITY OF FORSYTH G21
 CITY OF HOLLISTER I18, J17, J18, K17, L15
 CIVIELLO JAMES & PATRICIA K14
 CIVIELLO JAMES A & PATRICIA L K14
 CIZEK NORMAN J & RENAE M J15
 CIZEK SCOTT & TERI J21
 CJ REALTY LLC J14
 CJB HOLDINGS LLC J15
 CKC BRANSON PROPERTIES LLC J15
 CKJAK HOLDINGS LLC I15
 CLAA RICHARD LEE I17
 CLAASSEN ANTHONY & GINA H14
 CLAES JUDY A REV TRUST M15

CLAES JUDY A TRUST M15
 CLAMORS DWIGHT & PAMELA E17
 CLANCY CHERRI L J22
 CLANCY PROPERTIES VXI LLC J15
 CLAPP KENNETH J & SHIRLEY A K15
 CLAPPER MARJORIE E I16
 CLARK AARON & CAROLYN FAMILY TRUST F18
 CLARK ALAN W & WENDY C I18
 CLARK ALLEN AND CHERYL G19
 CLARK ARTHUR R & BARBARA B - TRUSTEES L15
 CLARK BETTY JO H21
 CLARK BETTY JO & JAMES WILSON G21
 CLARK BILL I19
 CLARK CALVIN G & DONNA K G22
 CLARK CAROLYN K15
 CLARK CEMETERY F29, F30
 CLARK CHRISTOPHER C & LAURA G22
 CLARK CRAIG M L15
 CLARK CRAIG MICHAEL L15
 CLARK DAVID & RAELIEN F19
 CLARK DAVID ADAM & RAELIEN ELIZABETH F19
 CLARK DEBORAH L K25
 CLARK DONITA KELLEY K15
 CLARK DOROTHY ANN M15
 CLARK DOUGLAS W & ANNE P C28
 CLARK E J J18
 CLARK ELBRIDGE & GEORGI F30
 CLARK ELBRIDGE A E24
 CLARK ELOISE & TREASURE DAVID F20
 CLARK ELOISE & TREASURE DAVID L F20
 CLARK ELOISE & DAVID L TREASURE F19
 CLARK ELOISE J & TREASURE DAVID L F20
 CLARK EMMA J & JOSEPH D MCELHANEY JR J17
 CLARK EVELYN A I17
 CLARK FLORINDA JANE E I17
 CLARK GARY & DEBRA O16
 CLARK GARY L J17
 CLARK GARY L & DEBRA J O16
 CLARK GEORGE JR O34
 CLARK GERALD J J16
 CLARK JENIFER A J21
 CLARK JEWELL O33
 CLARK JUDY ELAINE, TRUSTEE K15
 CLARK JUNE FRANCINE - TRUSTEE G21
 CLARK KATHY F19
 CLARK KAYE & RANDOLPH RON & DON F19
 CLARK KEN & EILEEN H19
 CLARK KEVIN F20
 CLARK KEVIN G L25
 CLARK KRISTEN F & TERRY J J17
 CLARK LAVERNE I21
 CLARK LEONARD & MARJORIE M15, M16
 CLARK LINDA JO & BARBARA ANN PRENGER H21
 CLARK LLOYD KEITH & CRAIG M CLARK J16
 CLARK LYMAN & LINDA BARRY J18
 CLARK N NADINE G20
 CLARK NORMAN L & BARBARA A - TRUSTEES M15
 CLARK PAUL EUGENE - TRUSTEE M15
 CLARK RALSTON EUGENE & JUNE MARIE I24
 CLARK ROGER A & CHRISTY K J22
 CLARK SANDRA S I23, I24
 CLARK STANLEY D & LORI S F23
 CLARK SUSAN B I19
 CLARK TAYLOR C & KAYLA M H15
 CLARK TERRI M15
 CLARK TRUST K15, K17
 CLARK VERNAN I14, N15
 CLARK VIOLA E F20
 CLARK WALTER & VIOLA F19
 CLARK WALTER E & VIOLA K25, K26, L25, L26
 CLARK WILLARD F & PATRICIA L F16
 CLARK WILLIAM D & CHRISTINE M I18
 CLARK WILLIAM J & MARGIE E E14
 CLARK WILLIAM T - TRUSTEE M15
 CLARK Y DAVID & CAROL J O32
 CLARK Y DAVID JR & CAROL O32
 CLARK Y DAVID JR & CAROL J O28
 CLARKE BILL C G19, G20
 CLARKE SHEILA M & STEVEN C JR L14
 CLARKSON EDNA M TRUST H21
 CLARKSON GARLAND ETAL K17
 CLARKSON GARY & DOREENE & DINA & GINA & DARCY K17
 CLARKSON GARY L & DOREEN & HOWELL BETTY J & GENTRY MARY L K17
 CLARKSON GARY L & DOREEN & HOWELL BETTY J CLARKSON ETAL K15, K17
 CLARKSON ROLLEN - ESTATE O30
 CLARKSON ROLLEN H - ESTATE O33

Landowners with only calculated ac will be labeled on map

CLARKSON SHAD I17, J17
 CLARKSON SHAD L & MELISSA J I17, J17
 CLARKSON STEVEN R - ESTATE O16
 CLARKSON TAD HOWARD H21
 CLARKSON VIRGIE K17
 CLARKSON YOLANDE H18, N31, N32, N33, O16, O32, O33, O34
 CLARKSTON W H & REXENE J16
 CLARRY ARTHUR M & JANICE G TRUST I17
 CLARY ROCKY D & LINDA L I22
 CLASEN DEBRA H22
 CLASPILLE TREENA COLLEEN C14
 CLASSIC DEVELOPERS LLC J21
 CLAUD LIVING TRUST 06/15/2007 G17
 CLAUDE ERVIN C & VICKIE D I17
 CLAUDE RONALD L & KIMBERLY S K16
 CLAUS JOHN E & DEBRAH L K15
 CLAUSSEN ERIC D & JULIE M M15
 CLAUSSEN JANET I17, L25
 CLAUSSEN TRAVIS L & SHANE 1/2 INT EA J17
 CLAVIN DUANE & LINDA SUSAN G18
 CLAVIN DUANE G & LINDA S I16
 CLAXTON CHARLES E & GAYLEN B REV LIVING TRUST H18
 CLAY BOBBY J & DENISE M F21
 CLAY CHRISTOPHER H J18
 CLAY JEREMY & KIMBERLY H22
 CLAYBROOK DARREL D & SHIRLEY V J17
 CLAYPOOL KENNETH J & JANICE L H18
 CLAYSON GRETTCHEN I25, I26
 CLAYTON DALE KEVIN & ROBERTA SUE G21, I22
 CLAYTON GARY W F19, G20
 CLAYTON JACQUELINE D & STEPHANIE LYNN MATTIX J22
 CLAYTON LEN D F20, G20
 CLAYTON RICHARD F & MARTHA L E24, F24
 CLAYTON STEVEN S & SALLY LYNNNE K16
 CLAYTON TWILA & JAMES W F23, F24
 CLAYTON TWILA K & JAMES W D22
 CLAYTON WILLIAM & DEBORAH L I22, J22
 CLAYTON WILLIAM E & DEBORAH J22
 CLAYTON WILLIAM E & DEBORAH L M K15
 CLEAR SKY INVESTMENTS LLC G16, G17
 CLEARWATER ACRES PROPERTY OWNERS ASSOCIATION INC N14
 CLEARWATER ACRES WATER ASSOCIATION N14
 CLEAVER LYNN L33, L34, M33, M34
 CLEAVER ROBERT A & CAROL J K15
 CLEEK AARON & KRISTEN M18
 CLEEK AARON W & KRISTEN M J18
 CLEGG TIMOTHY D & RITA E F20
 CLEMANS JACK L & STACEY C29, D29
 CLEMANS LUCAS & ALEXANDRA E33
 CLEMANS REX & KELLI B25, C25
 CLEMANS SAMMY & JUDITH A D34
 CLEMANS SAMMY D & JUDITH A B25, C25, D33
 CLEMANS SAMMY D & JUDITH ANN C26, D32
 CLEMENS DENISE L JOHNSON F19
 CLEMENS KEVIN D & JANICE L H16
 CLEMENS MICHAEL D & DARLENE I18
 CLEMENS MICHAEL D & RONNIE D LAWSON I19
 CLEMENS SHAWN J H15
 CLEMENS STEVEN LEE J18
 CLEMENS THOMAS & GABRIELLE & BARBARA VANDERPOOL H23
 CLEMENS THOMAS & GABRIELLE & VANDERPOOL BARBARA H23
 CLEMENSEN FAMILY LAND PARTNERSHIP LP I15
 CLEMENSEN JIM & KATHY TRUST H15
 CLEMENSON DAVID E & JOYCE K CO-TRUSTEES K16
 CLEMENSON JAMES G I17
 CLEMENSON JAMES G LIVING TRUST J14
 CLEMENSON JON N & DEBORAH L H17
 CLEMENT FAMILY REVOCABLE TRUST K15
 CLEMENT FAMILY TRUST L18
 CLEMENT PETER EARL & VIOLA CRISTINE H17
 CLEMENT ROBERT E & LISA GONZALES M15
 CLEMENT ROBERT E & LISA GONZALES CLEMENT M15, M16
 CLEMENTS HAROLD R F25
 CLEMENTS HAROLD R & ANTHONY L I18
 CLEMENTS HAROLD RAY F25
 CLEMENTS LOIS MAY I18, L21

CLEMENS TONY & BONNIE I23
 CLEMONS CRAIG & KIMBERLY K15
 CLEMSON CARL W & MARIA Y K15
 CLERKE DAVID A N34
 CLERVEAUX ABNER H19
 CLEVELAND DENNIS A & LAJUNE J20, J21, K20, K21
 CLEVINGER BRANCH MEMBERSHIP CORP M15
 CLEVINGER BRENDA F20
 CLEVINGER DELBERT R & CHRISTINE E14, E15
 CLEVINGER DENNIS & MALINDA C14
 CLEVINGER DONALD E15
 CLEVINGER DONNA M G21
 CLEVINGER JUDY M ETAL E15
 CLEVINGER MATTHEW L & TRACY H23
 CLEVINGER ROGER DALE & LEROY D & ETAL E15, F15
 CLEVINGER TRAVIS E14
 CLEVERINGA EVELYN J22
 CLEVERINGA ROBERT A & DAWN J22
 CLEVERINGA ROBERT ALLEN J22
 CLIBURN BENNIE K & KENNETH WOOD H21
 CLIBURN KENNETH WOOD & BENNIE KAY H21
 CLICK ROBERT R JR & LEE I20
 CLIETT JOSEPH S & MARSHA Y H18
 CLIFF LLC THE I17
 CLIFFORD JULIE L TRUST G21
 CLIFFORD LEONARD L & VIRGINIA L - TRUSTEES L15
 CLIFFORD LEONARD L & VIRGINIA L REV TRUST G21
 CLIFFS AT MURDER ROCK CONDO ASSOC INC - THE M18
 CLIFFS LLC THE I17
 CLIFS INC J15
 CLIFT LIZZIE REVOCABLE LIVING TRUST K17
 CLIFTON DAVID A & JOANNA S I17
 CLIFTON HELEN SHIRLEY K15
 CLIFTON MIKE & BECKY K22
 CLIFTON WILLIAM R & SHELIA Z L15
 CLINE DONALD J & TERESA FAYE C26
 CLINE GREGORY S K15
 CLINE JACKIE RAY & MILLER PATTIE L J16
 CLINE LAWRENCE E & PAULA L G19
 CLINE MELVA L F19
 CLINE ROBERT & ELIZABETH H16
 CLINE ROBERT R ELIZABETH H16
 CLINE ROBERT R G19
 CLINKINGBEARD DEBORAH DK23
 CLINKINGBEARD GRETTCHEN J23, K23
 CLINTON RONALD E & SHERRIE L J15
 CLOIN FRED W & VICKI D I16, J17
 CLOINTS BRIAN & THERESA A J16
 CLOSE PARIS KAY J17
 CLOSE WILLIAM O & PHYLLIS A N15
 CLOSER WALK CHRISTIAN CHURCH G21
 CLOTFELTER JOHN M JR & MARYLN J17
 CLOTFELTER RAINE W & PATRICIA J16
 CLOTWORTHY FAMILY LIVING TRUST H21
 CLOUD LARRY N15
 CLOUD RICHARD & JENNIFER L21
 CLOUGH BRAD & NATASHA D28
 CLOUGH BRAD AND NATASHA D28
 CLOUGH DEVON A & CHRISTINA J J21
 CLOUGH DONALD L & SANDRA S G19
 CLOUGH ROBERT SHERMAN & MARY ANN RODRIGUEZ L15
 CLOUSE PATRICIA ANN F19
 CLOUSE SHERRY L N26
 CLOYDE KENDAL R & DANIEL P RICHARDS G18
 CLPL18 HOLDINGS LLC J15
 CLUB AT THOUSAND HILLS CONDOMINIUM ASSOC. INC. J16
 CLUB AT THOUSAND HILLS CONDOMINIUM ASSOCIATION INC J16
 CLUB EXPLORIA LLC J15
 CLUBB CECIL RICHARD & GLEE G21
 CLUSTER MICHAEL P & KASIMA J19
 CLUTTS GLENNA J16
 CLUTTS JIMMIE G D18
 CLUTTS JIMMIE G & SHIRLEY BALLEW- D18
 CLW TRUST G19
 CLYDE GLENDA - TRUSTEE F20
 CLYMER MICHAEL G & BRANDY D J17
 CME PROPERTIES LLC G20
 CMJ FINANCIAL PROPERTIES LLC G16
 CMJ PROPERTIES LLC G20
 C-N-C SYSTEMS INC I15
 COACH MARSHA BELL - TRUSTEE M15
 COATE MARY J REV TRUST K15

TANEY COUNTY INDEX

COATE MARY J REVOCABLE TRUST K15
 COATS FAMILY REV TRUST O34
 COBA REV LIVING TRUST THE K14
 COBA REVOCABLE LIVING TRUST K14
 COBB CAREY K26
 COBB ABIGAIL A K15
 COBB CAREY K26
 COBB CAREY E K26
 COBB DAVID & REGINA B15
 COBB DAVID K & REGINA B15
 COBB EARL & SUSAN H23
 COBB EARL D & RUBY L H20
 COBB FAMILY REV TRUST H17
 COBB FLOYD T & ANN C - FAMILY TRUST J22
 COBB JUSTIN A E14, E15
 COBB LESTER R & SHELIA S M15
 COBB MICHAEL & CHRISTINA J18
 COBB NITZA F20
 COBB REX R F20
 COBB REX R & FERN H F20
 COBB RONNIE & LAURA D21, D22
 COBB RONNIE G & LAYTON LAURA K18
 COBB RONNIE GENE & LAURA LAYTON K18
 COBB TERRY K26
 COBB TERRY D K26
 COBB WESLEY PAUL K26
 COBBS TOMMY L & SHIRLEY N & CASEY CLEMIT F21
 COBLE ALFRED LINCOLN & DEBRA D H21
 COBLE CEMETERY M24, M25
 COBLE PATRICIA E & RICHARD S D22, D23, F23, F24
 COBLE PATRICIA E & RICHARD S COBLE REX M25
 COBLE REX & MARY M25
 COBLE REX G & MARY J L24, L25, M24, M25, N23
 COBLE REX GERALD & MARY J M25
 COBLER RAY A & CHARLOTTE A J18
 COBLER ROBERT LEE G21
 COBURN JOHN A & JACQUELINE O16
 COBURN TRUST PATRICIA L K15
 COCHRAN RALPH M & LINDA M G19
 COCHRAN ROY GENE & CAROLYN K15
 COCHRAN SAMUEL JAMES & DANIELA J23, K23
 COCHRANE TERRI K15
 COCKERHAM RICHARD A & ROXIE D F19
 COCKRUM JESSE & BRIANNA J21
 CODAY DANIEL B & SARAH M15
 CODILLO DON D & MISTY D J17
 CODON DAWNELL H16
 CODY MICHELE ILA K15
 CODY SHANNON & CHAD K15
 CODY WILLIAM F SR & KATHLEEN M J18
 CODY'S CABINS LLC N16, O16
 CODY'S CAR CARE LLC K14, K15
 COE EARNEST A F19
 COE JACK L & BRENDA S J14
 COELLO NORA GLICELDA F19
 COEN STEPHEN K & PATRICIA E G18
 COFER TY & AMY I20
 COFFEE CHARLES W & JULIA C - TRUSTEES M15
 COFFELL JEFF & REGINA G20
 COFFELT ANGELA M J18
 COFFELT CHAD E & JOYCE MF21
 COFFELT CHARLES & TAMMY J20, J21
 COFFELT CHERYL A J23
 COFFELT COUNTRY FLEA MARKET LLC J15
 COFFELT DUSTIN L & AMANDA L H21
 COFFELT JERRY & LEA ANN J17
 COFFELT JIM & SHAWN L29, L30
 COFFELT JUDY LYNN & KELLET JIMMY R & DONALD G N17
 COFFELT JULIE JANELL IRR TRUST - TRUSTEE J23
 COFFELT KEVIN & BRENDA G20
 COFFELT MICHAEL S J16, J22, M17, M18
 COFFELT RANDY I15
 COFFELT SCOTT & JUDY I20, J20, J21
 COFFELT SCOTT M & JUDY L J20, J21
 COFFILL JOSEPH A & NONNA R L15
 COFFMAN A W BILL & KAY H15
 COFFMAN ELI J & CAROL A F20
 COFFMAN MERRELL & SHARON K22
 COFFMAN MICHAEL R & TRACY J21
 COFFMAN TYLLER W & ASHLEE R F19
 COFFMAN WALLACE M15
 COGBURN GEORGE & NORMA F20
 COGDILL CARY M N16
 COGDILL CHRIS N15, N16
 COGDILL CHRIS & SHERMAN G N15
 COGDILL CHRISTOPHER ALLEN N16
 COGDILL CRAIG M & LORI M J15
 COGDILL KAREN J15
 COGDILL KARREN F J15

COGDILL SHERMAN J15, N16
 COGDILL SHERMAN G J15, N16
 COGLE JAMES P & LAURIE A G21
 COHAN EDWARD P & PATRICIA K REV LIVING TRUST - TRUSTEES E14
 COHEN ENRIQUE E ETAL K15
 COHEN RICHARD L G21
 COHN BARBARA A LIVING TRUST & H17
 COIT VIVIAN J15
 COKEING ELVIRE 1/2 & PRIEBE ELVIRE 1/2 INT J18
 COKER CHRISTOPHER TODD G15
 COKER JESS R & CONNIE L18
 COKER JESS R & CONNIE I G17
 COKER LEONARD F & LINDA K H19
 COKER MARY MAE ETAL N28
 COKER MARY MAY ETAL N28, N29
 COKER SHANE F21
 COKER TONYA B G15, H15
 COLARUSSO WILLIAM D & SUZANNE L I24
 COLBERT HOWARD H & ETHEL N16
 COLBERT HOWARD H & ETHEL N16
 COLE ROWENA CHARLYNN L14
 COLE BOB REX II & REGINA EE16, F15, F16
 COLE CHARLES D M32
 COLE DERYL D & LOIS F J17
 COLE DONALD E & RACHEL H19
 COLE DORIS LYNN I26
 COLE EDWIN G19
 COLE EDWIN B & BARBARA AK15
 COLE FAMILY REVOCABLE LIVING TRUST H22
 COLE FAMILY TRUST B19, H25
 COLE FRANK O & VALERIE E C33, C34
 COLE GREGORY ALAN & SUZANNE LIVING TRUST D15
 COLE JACKIE CALVIN I26
 COLE JACKIE CALVIN JR I26
 COLE JARRETT M25, M26
 COLE JARRETT L M25, M26
 COLE JASON W & AMY M G18
 COLE KEVIN T SR J18
 COLE LOUISE F F19
 COLE MARY E F23
 COLE MICHAEL J & JOSEPHINE G19
 COLE MIKEL MARGARET I17
 COLE PAULA N16
 COLE RANDY & REGINA I19
 COLE REVOCABLE TRUST M15
 COLE REVOCABLE TRUST & AFSHAR DAVID & LOIS KAY M15
 COLE REX & REGINA I20
 COLE RONALD GLEN & JULIE F17
 COLE STEPHEN B & WALKER MELANIE A G21
 COLE TAYLOR C & ETHAN E F17
 COLE WILBUR R & DEBORAH LEN M15
 COLEMAN ALISHA LYNN E24
 COLEMAN CHRISTOPHER G J16
 COLEMAN GORDON & CECILIE J16
 COLEMAN JIMMY D & BARBARA L H17
 COLEMAN JOHN B & RUBY E H17
 COLEMAN KENNETH R & BARBARA K E15, F15
 COLEMAN MELISSA R H22
 COLEMAN MICHAEL & GRETCHEN K15
 COLEMAN MICHAEL COLEMAN & JESSICA ANN & JUDY COLEM J16
 COLEMAN TIMOTHY W & KONNIE & BRADLEY W & CARA D COLEMAN J16
 COLEMAN WILLIAM N & VALORIE G I18
 COLEMAN ZELL L & KENNETH R TRUSTEES E15, F15
 COLETTI ANTHONY A & KIMBERLY A J15
 COLEY ADAM R & SHAMI L N15
 COLLEGE OF THE OZARKS H17, H18, J16, J17, K16, K17K18, K19, M15
 COLLEGE PLAZA LLC K17
 COLLICOTT STACY V & FLETA C F20
 COLLIER ANTHONY - TRUSTEE I23
 COLLIER ANTHONY W H23, I22, I23
 COLLIER DENNIS D G21
 COLLIER JANICE E F19
 COLLIER JENNIFER D & STEVEN W J16
 COLLIER RANDY D & PATRICIA J REV LIVING TRUST E16, F16
 COLLINS ANNA J17
 COLLINS ARTIE R G21
 COLLINS BARBARA JOHNSON-K15
 COLLINS BOB & JUDITH FAMILY TRUST K15
 COLLINS BRIAN E J18
 COLLINS BROTHERS LLC K14, K15
 COLLINS CHAD L H23
 COLLINS CHARLES M K16
 COLLINS CHARLES MICHAEL JR F19
 COLLINS DENNIS O34
 COLLINS DONALD R III & MICHELLE D & SHARON BRASCHLER G23
 COLLINS DUANE L25, M25
 COLLINS DUANE L25, M25
 COLLINS DUANE & GLENDA L25
 COLLINS DUANE & GLENDA VL25
 COLLINS EARL C & JUNE E G21

Landowners with only calculated ac will be labeled on map

COLLINS ELAINE M H19
 COLLINS ELOISE G & WILLARD S GIDEON TRUST E19, F19
 COLLINS EUNICE GLEE C28, C29
 COLLINS FAMILY TRUST F26
 COLLINS FAMILY TRUST 11/21/1997 E24, F24
 COLLINS FRANK D & SHIRLEY L F19
 COLLINS GARY W & SHERRY M15
 COLLINS HARLAN & MICHELLE R L24
 COLLINS HARLAN & TRAVIS & JEREMY - TRUSTEE L24, L25, M24, M25
 COLLINS HARLAN & TRAVIS & JEREMY - TRUSTEES L24, L25
 COLLINS HARLIN & JEREMY & TRAVIS L24, M24
 COLLINS HARLIN & JEREMY & TRAVIS M24
 COLLINS JEREMY HARLAN & CHRISTEN L24
 COLLINS JEREMY HARLAN & CHRISTEN L24
 COLLINS JEREMY HARLAN & CHRISTEN L24
 COLLINS JOE M & SHERRY E24
 COLLINS JOHN FRANKLIN & HOLLY L F19, F20
 COLLINS LEONA R REV TRUST - TRUSTEE J18
 COLLINS LINDA & DOYLE N16
 COLLINS LOWELL D & GLENDA V M25
 COLLINS MICHAEL J F18
 COLLINS MICHELLE R & HARLAN B & CHELSEA M SILVEY H26
 COLLINS N JOHN & TERESA A K15
 COLLINS PATS N26
 COLLINS REBECCA N31, N32
 COLLINS RENEE, HOPP LISA & ISOM TERI L14
 COLLINS RICHARD & MC DOWELL TERESA L25
 COLLINS RICHARD C K16
 COLLINS RICHARD L L25
 COLLINS ROBERT E - TRUSTEE F22, F23, F25, F26, G23
 COLLINS SARAH E REVOCABLE TRUST J17, K17
 COLLINS SHAWN F19, F20, G19, G20, G23, G24, H20, H23, I20
 COLLINS SHAWN & TONIA F19, G19, G23, G24
 COLLINS SHAWN E H23
 COLLINS SHAWN E & TONIA N F20, G21
 COLLINS SHAWN EDWARD H23
 COLLINS STEVEN LEE K33
 COLLINS THOMAS & MARY ANN K14
 COLLINS THOMAS A JR & LOLISA J TRUST M15
 COLLINS THOMAS J & MARY ANN J15
 COLLINS THOMAS W & ROXANA REVOCABLE TRUST J17
 COLLINS TRAVIS & BRIDGET L24, L25
 COLLINS VERNON R K24, K25
 COLLINS-KLEIN SARAH E & KORY R J14
 COLLINSON GARY L & KATHY L J18
 COLLISON KEITH & TERESA D18
 COLIVER ASHLEE D E16
 COLLMORGEN JERRY JASON & SUSAN OLIVIA G21
 COLMAN CHRISTINA M & JOSEPH C F20
 COLONIAL CORPORATION K16
 COLONIAL FINANCIAL SERVICE INC F19
 COLTHARP REV TRUST K15
 COLTHARP TRUST K15
 COLTRIN ANDRE F20, N15
 COLTRIN WILLIAM F20
 COLUCCIO JEAN D H21
 COLUMBIA CONSTRUCTION SERVICES LLC H17
 COLUMBIA HOMES LLC H16, H17
 COLVERT THOMAS & GILDA I17
 COLVIN TERRY W & NELDA MK14
 COLVIN WILLIAM D & BETTY B F19
 COLYER MEGAN G20
 COMAN JAMES P JR & PHYLLIS L H18
 COMBOW CHARLES W JR & TONIA F19
 COMBS ANGELENE DAWN WOODWARD - 1/3 INT ETAL K26
 COMBS ANGELENE DAWN WOODWARD ETAL K22
 COMBS BLANCHE G21
 COMBS BOBBIE G & CLAUDIA J J22
 COMBS BOYD & KAYLA M E29, F28
 COMBS BRETT S H17
 COMBS BRUCE DOUGLAS & CAREN DAWN D24
 COMBS CHERYL A G22
 COMBS CODY R & BAILEY D F30, F31
 COMBS CRAIG & BESS A H18
 COMBS DEBORAH F20
 COMBS DENNIS R G24, I24
 COMBS DENNIS RAY G24
 COMBS ELSIE M F30, F31
 COMBS ELVA G & SHARON S & BOYD & KAYLA M E29
 COMBS ERNEST & BOYD E29

COMBS ERNEST S & BOYD COMBS E29
 COMBS FAMILY REV TRUST L15
 COMBS FAMILY REVOCABLE TRUST E15
 COMBS FAMILY VENTURES LLC D17, I18
 COMBS GLENN R & LUCY ANN - TRUSTEES J16
 COMBS HOMESTEAD LLC F24
 COMBS HOSPITALITY M18, M19, N17, N18, N19, O18, O19
 COMBS HOSPITALITY INC I15, I16, J15, J16, N19
 COMBS HOSPITALITY INC & LUCCHI ENTERPRISES LLC J16
 COMBS JACOB L N14
 COMBS JAMES - TRUSTEE D30, D31
 COMBS JAMES L C31, D31
 COMBS JAMES L REV LIVING TRUST I17
 COMBS JAMES L - TRUSTEE C30, C31, C32, D29, D30, D31, D32, E30, E31, N28
 COMBS JAMES L REVOCABLE LIVING TRUST D31
 COMBS JAMES L TRUST D31
 COMBS JAMES LEON - TRUSTEE C30, D29, D30
 COMBS JASON G21
 COMBS JIMMIE D & LORETTA - CO TRUSTEES G21
 COMBS JOE & PAULETTE D29
 COMBS JOHN & ECHO C28, D28
 COMBS JOHN A & ECHO D28
 COMBS JUNIOR G & MARY SUE E24
 COMBS JUSTIN ALLEN & CRYSTAL NICOLE D29
 COMBS KAYLI D H16
 COMBS KELLY & CHRISTINE F24
 COMBS KELLY W & CHRISTINE A F24
 COMBS KEVIN SCOTT H22
 COMBS LINDA C32
 COMBS MANDI K J18
 COMBS MARGEORY E24
 COMBS MICHAEL & SANDRA F18
 COMBS MICHAEL & SANDRA FAMILY TRUST F18
 COMBS MICHAEL & SANDRA TRUST F18, F19
 COMBS MICHAEL & SANDRA TRUST F18
 COMBS MICHAEL D & SANDRA L F18, F19
 COMBS NORMAN ETAL G21
 COMBS NORMAN M & MARY LOU J16
 COMBS NORMAN R & EDRA M ETAL H21
 COMBS RICHARD G & ROSELLA - TRUSTEES F15
 COMBS ROBERT & ELSIE M F30
 COMBS ROY G & LETHA C F24, G24, G25
 COMBS ROY R & DEBORAH L TRUST D25
 COMBS SAMUEL JAY & SHARON ANN J16
 COMBS SHARIE L I17
 COMBS SHELVA - 1/5 INT ETAL E28, E29
 COMBS STEVE & PENNY DELORES M F30
 COMBS STUART A & MARY LOUISE I17
 COMBS VERNON L & LORETTA H15
 COMBS WESLEY L & JULIE D31
 COMBS-REDFERN APARTMENTS INC I18
 COMER DUSTIN LANE & KERRY DIANE G22
 COMMERCIAL SPACES LLC I17
 COMMISKEY ROBERT J & DAWN C E18
 COMMUNITIES OF RECOVERY INC H16, H17, I19, I21, J16, J15, J16, J17, K15, K17, L17
 COMMUNITY BANCORP INC H17
 COMMUNITY CHURCH & CEMETERY I15, I16
 COMMUNITY CHURCH & CEMETERY OF THE OZARKS J21
 COMMUNITY COLLEGE DISTRICT OF CENTRAL SOUTH WEST MISSOURI K17
 COMMUNITY PRESBYTERIAN CHURCH H21
 COMPTON ADISON & ASHLEY SAVAGE F19
 COMPTON BENJAMIN LYNN H21
 COMPTON BETHANY D & COURTNEY E COMPTON J15
 COMPTON BUDDY R & KATHY F27
 COMPTON BUDDY R & KATHY S G20
 COMPTON DAVID & MARJORIE K21, L21
 COMPTON JOSEPH B & CAROLE J E16
 COMPTON KEVIN & BAILEY C31, C32, D31, D32
 COMPTON KEVIN DUANE & BAILEY JEAN F27
 COMPTON KILBY F & MARILYN J SWARTOS F20
 COMPTON SUSAN H17
 COMPTON TRUST F27, F28, J15
 COMPTON WILLOURA J15
 COMPTON WILLOURA FAYE J15

TANEY COUNTY INDEX

COMSTOCK DANA L33, M33
 COMSTOCK ASHLEY J34
 COMSTOCK BUCK & AMBER & BOBBY & DANA COMSTOCK M33
 COMSTOCK CHARLES W & CAROLYN M M15
 COMSTOCK DAKOTA BUCK & AMBER MICHELE L33, M33
 COMSTOCK STEVEN L & VICKI L M16
 COMSTOCK-TIGER BEVERLY H21
 CONARD LARRY & PHYLLIS H18
 CONDON DONALD E & GRACE E F19
 CONDR KENNETH & HEATHER J16, K15
 CONDOS AT THE POINT LLC K15
 CONDOS AT THE POINTE LLCK14
 CONE MARY J TRUST B17
 CONE MARY JO TRUST J19
 CONE PATRICK H & BRIANNA D I18
 CONGER JUDY K & CANTRELL JEFFREY S & SHELLY M15
 CONGROVE JAMES F & JUDITH K ETAL G19
 CONLEE CARL W III & KATHLEEN G I15
 CONLEY BROOKS C & SUMMER F19
 CONLEY BROOKS CARSON & SUMMER G18
 CONLEY ELLEN & DIANE NEULIST K15
 CONLEY MICHAEL F20
 CONLON MICHAEL B & CAROLYN S G22
 CONN DARREN M15
 CONNELL PATRICIA A H17
 CONNELL TAMMY & DARRELL
 CONNELL TAMMY R & DARRELL E M15, N16
 CONNELL TIMOTHY A & KIM LL14
 CONNER ANGELA BROWN G21
 CONNER BEND COMMUNITY BUILDING H24
 CONNER BENNY D & REBECCA R G19
 CONNER BRIAN & MILLICENT I17
 CONNER CARLVER GENE JR TRUST & LORI LYNN CONNER TR E16
 CONNER GINGER A B15
 CONNER JASEN ROBERT O14
 CONNER KEITH H I19
 CONNER MATT WAYNE F19
 CONNER MICHAEL J18
 CONNER MONA M J18
 CONNER SEAN K I19
 CONNERY JAMES A & CAROL K23
 CONNOLE DON D G19
 CONNOLLY FAMILY LIVING TRUST G18
 CONOVER CHARLES A & BILLIE J M28, N28
 CONOVER CHARLES A & BILLIE J M28
 CONOVER KYLE C & LYNN N31, O31
 CONOVER VENTURES LLC M27, M28, M29, M30, N27, N28, N29, N30, N31, O30, O31
 CONRACSCO PROPERTIES LLC H22
 CONRACSCO PROPERTIES LLC H22
 CONRACSCO PROPERTIES LLC G21
 CONRAD GARY & JOYCE ESTATE TRUST M15
 CONRAD ORVILLE F20
 CONRAD PEB R & KATHLEEN L I17
 CONROY DENNIS W J21
 CONSERVATION COMMISSION OF MISSOURI G18
 CONSERVATION COMMISSION OF THE STATE OF MISSOURI F18, F19, G18, G19
 CONSTANTINIDES AVGHI G21
 CONSTEN HEINZ & BELINDA N15
 CONTEMPORARY HOUSING LLC L18
 CONTI NATALIE A & LISS EDMUND J N15
 CONTRERAS TONYA L F19
 CONWAY JASON D G19
 CONWAY MATTHEW & KATHLEEN K15
 CONWAY NICHOLAS H & JENINE R & DENISE M BAKER I19
 CONYERS SAMUEL D M15
 COOK & HODDE LLC H18, I17, J21
 COOK ALLEN W JR & ANITA M17
 COOK ANDREW J14, J15
 COOK BERNICE A REV LIVING TRUST J17
 COOK BERNICE A REV TRUST J17
 COOK BERNICE A REV TRUST J17
 COOK CANDACE KANE I17
 COOK CARMEN L F20
 COOK CAROLYN D20, D21
 COOK CHERRY L D24
 COOK CURTISS L E24
 COOK DENNIS R & MARGARET L L18
 COOK DOUGLAS M & DIANE K J23
 COOK EBONY & ROY D23
 COOK EDDIE W & JENNIFER L I15, N16

COOK EDDIE W AND JENNIFER L N16
 COOK FAMILY REV INTER VIVOS TRUST H22
 COOK FLOYD JR & SUNA M15
 COOK GLENDA SUE H16
 COOK GLENDA SUE & REBECCA S COOK & MARK S A COOK H16
 COOK HERB & MELISSA F24
 COOK J WARREN G18
 COOK JAMES E & PRISCILLA Y L16, M16
 COOK JAMES R I20
 COOK JAMES W & DEBRA A N14
 COOK JASON L L31
 COOK JESS & CAMMY G23
 COOK JOHNNY R & GAIL S REV LIVING TRUST C28, C29
 COOK KEITH A & RHONDA A E33, F33, F34, G33, G34
 COOK KIRSTEN N F19
 COOK LAWRENCE & ASHLAE G22
 COOK LAWRENCE G & GENEVA L REVOCABLE LIVING TRUST F20, G20
 COOK LAWRENCE GUY JR & MICHELLE C H16
 COOK LAWRENCE JR & MICHELLE C H16
 COOK LESLEE & IMOGENE F19
 COOK LORENE A H22
 COOK MARGARET L & DENNIS R J18
 COOK MARILYN & DONNA MCNISH & CONNIE VANDERPLOEG I21
 COOK MARILYN & MCNISH DONNA & VANDERPLOEG I21
 COOK MARILYN & MCNISH DONNA & VANDERPLOEG CONNIE I21
 COOK MARILYN, DONNA MCNISH & CONNIE VANDERPLOEG I21
 COOK MARK A & MEAGAN H16
 COOK MARK AARON H16
 COOK MARTHA A 1/2 INT & COOK MARTHA REV TRUST 1/2 INT N16
 COOK MARY I16
 COOK NATHAN J23
 COOK OSCAR & CAROLYN D20
 COOK PRICE B & MARCIA D23, E22, E23
 COOK PRICE B & MARCIA M E22, E23
 COOK RAY H JR & MELISSA M H21
 COOK RHONDA L H21
 COOK RICHARD & MARILYN D23
 COOK RICHARD & MARILYN C23, D23
 COOK RODGER D & SHERRI L F20
 COOK ROGER L AND KAY J15
 COOK RON D & KAREN L H17
 COOK ROOFING CO LLC H16
 COOK ROOFING CO LLC H16
 COOK ROY & BETTY FAMILY TRUST K15
 COOK ROY D D23
 COOK SHAUNTINA M & JOSH A ASTON F16
 COOK SUZETTE F18
 COOK TERRY L 50% & LORREN B & DONNA R STRICKLETT 25% EACH H24, I24
 COOK WILLIAM H & GOLDIE J FAMILY TRUST L16
 COOK ZACHARY F19, F20, G19, H19, H20, I19, L15, M15, N15
 COOKE JENNIFER C G19
 COOKE TRACY & HARBOUR EARNEST G20
 COOKSON DOWNIE K14
 COOKSON DOWNIE K & ELAINE KRAUSE & ETAL M15
 COOKSON STEPHEN C H21, K15
 COOLEY DANIEL E & BETTY S DICKENSHEETN26
 COOLEY JOHN L & ELIZABETH H J18
 COOLEY ROBERT EARL & EILEEN H M15
 COOLEY WILLIAM D O33
 COOMBS MICHAEL G K21
 COOMER SUZANNE G19
 COON KEVIN & CAROL M14
 COON ANNALISA MARGARET J18
 COON BRIANNE J G18
 COONER GARY & DEBBIE K15
 COONER JASON K15
 COONER JASON G & KIMBERLY S ARMITAGE K15
 COONEY JOHN FRANCIS & MEACHELL TERRY TRUST (THE) I17
 COONEY MICHAEL ALLEN & SHELLI LYNN REV TRUST K15
 COONEY THOMAS K & SUSAN K J18
 COONROD BETTY LEE IRREV TRUST N14
 COONS JACKQUELINE F20
 COONTZ DARRYL A & KRISTY L N16
 COOPER CHARLES F20
 COOPER CHARLES P F20
 COOPER CHRISTOPHER H19, I19
 COOPER CHRISTOPHER J L14
 COOPER CHRISTOPHER JON L15
 COOPER CLAYTON C & MARGARET G23
 COOPER CLAYTON C & MARGARET S G23
 COOPER CLAYTON S & TINA M I16
 COOPER CREEK PROPERTIES LLC J16
 COOPER CREEK RESORT & CAMPGROUND H22

Landowners with only calculated ac will be labeled on map

COOPER CREEK RESORT & CAMPGROUND INC J16
 COOPER DANIEL D & PATRICIA E21, F21
 COOPER DANIEL D & PATRICIA D F20
 COOPER DAVID A & LINDA R L15
 COOPER DEBORAH & GOODMAN MEAGAN O27
 COOPER DEBRA A K15
 COOPER GARY L & SHERRY L H16
 COOPER JAMES E & SANDRA E K15
 COOPER JAMES R & ELLIE G21
 COOPER JEANNE H17
 COOPER JEFFREY & CHARLOTTE J15, K15
 COOPER JESSICA F20
 COOPER JOHN D N15
 COOPER MICHAEL S & KIMBERLY D E16
 COOPER RICHARD A & GERALDINE F19
 COOPER ROD & GEORGIA G G17
 COOPER RODGER E & KRISTINA K J17
 COOPER STEVEN J18
 COOPER STEVEN D & KIMBERLY J19
 COOPER TERRY L G21
 COOPER V KENT & JANICE L I17
 COOPERRIDER FREDERICK E F20
 COORTS LARRY L & SANDRA K J16
 COOVER KIRK K15, K16
 COOVER KIRK LYNN K15, K16
 COPE DALE E & CHERYL A K15
 COPE RICKIE LEE & RAMONA GA G20
 COPE VAL VEN & SHIRLEY K H20
 COPELAND BILLY JUSTIN & SHARON LEE F20
 COPELAND CAROLYN L TRUST I18
 COPELAND DAN & JONEEN REV FAMILY LIVING TRUST 1/1 J18
 COPELAND DANIEL T J18
 COPELAND DANIEL T & JONEEN L REV FAMILY LIVING TRUST J15, K15
 COPELAND DON & NAOMI - TRUSTEES I17
 COPELAND JAMES NICK & ANGELA JUDITH M15
 COPELAND JOAN C N16
 COPELAND KYLE RILEY & LAKEN A E16
 COPELAND PHILLIP & CHRISTINA L H18
 COPELIN JOHN HUGH - TRUSTEE N31
 COPENING TELL B & VICKI L H17
 COPES BEVERLY A G21
 COPLEN DONALD & CYNTHIA K15
 COPLEY JASON & BROWN ASHLEY G21
 COPPENBARGER DONALD G & PATRICIA D F18
 COPPENBARGER PATRICIA DH17
 COPPENS JACKIE R F19
 COPPENS MARK & ANGELA G22
 COPPER & BOOMER ENTERPRISES LLC F19
 COPPER GLORIA L TRUST F19
 COPRON RICHARD W & LORRAINE I19
 CORBELL TAMMY G K17
 CORBIN ANTHONY D & STEPHANIE DANIELS J26
 CORBIN EDWIN R & SONJA K H15
 CORBIN JENNIE A J18
 CORBIN TIMOTHY J & LORI J H18
 CORBITT KANDRA L21
 CORCORAN BRAIN & THERESA M17, N17
 CORDELL ERROL & SHERRI H22
 CORDELL ERROL RAY & SHERRI LYNN G21, H21
 CORDELL F THOMAS & ANN J16
 CORDELL JIMMY D & REBEKAH G I17
 CORDELL SHERRI G21
 CORDELL SHERRI & ERROL M17
 CORDELL SHERRI LYNN & ERROL RAY H21
 CORDES BRIAN & JENNIFER ANN H16
 CORDES EVERETT R & EDITH K J18
 CORDING RICHARD & EDEAN KAM G21
 CORDOVA JAMES J & CHRISTIANA O I18
 CORDOVA TRUST M15
 CORDREY SHERRY LEE G19
 CORDSEN TOM D & SUE E G18
 COREY RUSSELL E E16
 COREY RUSSELL G & COREY ROLAND & COREY ALAN MAX L17
 CORLETT JOHNNY LEE & REBECCA HAVELKA M15
 CORLEY ALTON & ANNA C L16
 CORLEY WILLIAM & MELODY J16
 CORMIER EDDIE F19
 CORNELISON DIANE L G1, H18
 CORNELISON STEPHENIE ALISA & DANIEL JR M21
 CORNELIUS DARREL & JERI J20
 CORNELIUS DARREL R & JERI L H22
 CORNELIUS DUANE PAUL H17

CORNELIUS GARY D & ANGELA M J18
 CORNELIUS GILLIAN K15
 CORNELL JUDITH L & STACY CORNELL WJITFIELD J18
 CORNELL LEIGHTON E F19
 CORNELL SUSAN L G15
 CORNERSTONE BUILDING SERVICES LLC H16
 CORNERSTONE CENTER INC J16
 CORNERSTONE PROPANE LP G17
 CORNETT BILL & SYLVIA ETAL H20
 CORNETT GWENDOLA & LAWRENCE BILL & REGINA M26
 CORNETT RAYMOND H19
 ORNETT RICHARD A & KATHLEEN R G21
 CORNISH JOHN D & RASHEL L D16
 CORNOG PAT & ELZA LEE F20
 CORNWELL BRETT M M16, M17
 CORNWELL BRETT M & NORA K BLAKE M16
 CORNWELL JAMES E & JANICE L REVOCABLE TRUST I16
 CORONA ALFONSO G J23
 CORONA MONICA GOMEZ J14
 CORPE EDWIN H & CATHERINE G19
 CORRELL MONICA L E24
 CORRIGLI ALBERT D I19
 CORRIERE LARRY THOMAS & SANDRA FAYE TRUSTEES G18
 CORSA LLC F19, F20, F21, G19, G20, H22
 CORT ROBERT & VELVA E G22
 CORTES JORGE MANUEL & KELLY ANN H17
 CORTESE LUD DARY K15
 CORTEZ BLANCA M E14, E15
 CORTEZ RAFAEL & LILIANA F15, F16, I17
 CORTEZ RAFAEL A F19, I17, K15
 CORTEZ RAFAEL ALBERTO I16, J15
 CORTRIGHT MICHAEL R & SUSAN M M14
 CORTRIGHT PAUL M14
 CORTRIGHT PAUL & RHONDAM14
 CORTRIGHT PAUL J & RHONDA L M14
 CORYELL DEVELOPMENT GROUP LLC I16
 CORYELL SAMUEL EUGENE & CORYELL CAROL W REV TRUST 1/2 INT EA I16
 COSOLO FRANK B & TERESA A H19
 COSOLO FRANK BEN H19
 COSOLO FRANK BENNY & TERESA A J20
 COSOLO JOHN VINCENT J20
 COSOLO JOHN VINCENT & DEANNA L J20
 COSOLO TERESA A H19
 COSSIBOOM J BRYAN & ANDREA E16
 COSTA RONALD GENE JR J19
 COSTELLO JOHN V & LORRAINE J17
 COSTELLO RICHARD R III F19
 COSTELLO SHERRY K J17
 COSTELLO TIMOTHY D E15
 COSTELLO JOHN DALE & SHIRLEY TRUST K15
 COSTIN FREDERICK B JR & SUZANNE H M15
 COTANT DIONNE J18
 COTANT SANDIE A G19
 COTE TODD & KAREN I17
 COTHERN COREY R & ANNEIESE C EBABEN- O25
 COTHRAN JACQUELINE L 1/2 INT & GARNER MARK L ETAL J17
 COTT LINDA L J21
 COTTAGE HOLDINGS LLC I15
 COTTAGE MOBILE HOMES INC G20
 COTTER LINDA J F24, F25
 COTTE LARRY & JUDY I17
 COTTOM J DAVID & LINDA S REVOCABLE LIVING TRUST L15
 COTTON PAULA & LINDA CONRAD H18
 COTTON RAYMOND L - TRUSTEE G20
 COTTON SHARRON KAY & COTTONE NICCOLE A G19
 COTTONWOOD LLC G21
 COUCH DAVID B & SANDRA GJ16
 COUCH KENNETH K & BETTY E N15
 COULDRY CHARLES R & SHIRLEY A G20
 COULDRY WILLIAM H & DEBRA H F19
 COULTAS ELLEN G I15
 COULTER ADAM H & HOLLY AK15
 COULTER ANGELA & SARTIN DANNY L & ROBERT L ETAL C29, C30
 COULTER BESSIE B E24
 COULTER MARVIN & DOROTHY I21
 COULTER MARVIN J & DOROTHY M I21
 COULTER NORMAN C & JANICE GAIL G15
 COULTER RACY L & PAULINE L J19
 COULTER RAYH22
 COULTER ROGER L E24

TANEY COUNTY INDEX

COUNCIL DEBORAH LEA O17
 COUNTRY BLUFF ESTATES INC J16
 COUNTRY BLUFF ESTATES PROPERTY OWNERS ASSOCIATION J16
 COUNTRY CABIN G19, H19
 COUNTRY CLASSIC HOMES, LLC L21
 COUNTRY FARM HOME OWNERS ASSOCIATION INC M17
 COUNTRY HILLS ESTATES HOMEOWNERS ASSOCIATION LLC F19
 COUNTRY MUSIC BLVD PROPERTIES I17
 COUNTRY PARK COOP ASSOCIATION G17
 COUNTRY RIDGE RESIDENCES II LLC H16
 COUNTRY RIDGE RESIDENCES LLC H16
 COUNTRY SKIES SUBDIVISION PROPERTY OWNERS ASSOCIATION K20
 COUNTRYSIDE ACRES LLC J14
 COUNTRYSIDE PROPERTIES G21
 COUNTY LINES LIQUOR INC J15
 COUNTY OF TANEY F19, H21, I21, J15, K15
 COUR MICHAEL J N16
 COURDIN-WHITSON MARTHA L REVOCABLE TRUST J16
 COURSEY DALE & CAROL I17
 COURTAINE WILBUR L & BETTYE S F19
 COURTNEY CHRISTOPHER I15
 COURTNEY DEAN L & MARGARET A K15
 COURTNEY MATTHEWS E F20
 COUSIN CARL C & STACEY L N24
 COUSIN JOSEPH E & STEPHANIE L DICKERSON N24
 COUSINS SHERRY ANN J17
 COUTURE WALLACE C JR & CLAUDIA A K15
 COVENANT LIFE SACRED PURPOSE TRUST I17
 COVENANT LIFE SACRED PURPOSE TRUST I17
 COVENTRY JAMIE I F20
 COVEY JADE F & CHRISTIE L J16
 COVEY PAMELA JEAN & PATRICK K15
 COVEY WILLIAM U & NELDA JF19
 COVINGTON NORMA R M15
 COWAN CALVIN A & THERESE A N23
 COWAN CARL L & SHARON M15
 COWAN CAVIN A & THERESE ANNE N23
 COWAN JANE C - TRUSTEE K15
 COWAN WESLEY W & MELISSA M15
 COWART GERRY D SR & JANET O15
 COWDEN TONY & DAWN O33
 COWEN KEVIN EDWARD K14
 COWGER RONALD M & WANDA M H23
 COWIN STEVEN B & REBA MAE G23
 COWSERT MARK W & VALERIE A J16, K16
 COWSERT RANDY SUE & KINYON LEONARD EUGENE K16
 COX ALANA K F20
 COX AMELITA M & STEPHEN K F20
 COX ANDREW C & NOELLE L M15
 COX BOB & MARVA - TRUSTEE N14
 COX BOBBY G & MARVA J I18
 COX BOBBY G & MARVA J - TRUSTEE J19
 COX BOBBY GENE & MARVA JEA - TRUSTEES J19
 COX BOBBY GENE & MARVA JEAN J19
 COX BOOKER III & DANA L J17
 COX BRIAN & JESSICA & COX ALAN & ANGELIA REV TRUST L18
 COX CALVIN & RAMONA M17
 COX CARL & VIOLA N15
 COX CLAUDE F & BETTY JEAN M15
 COX CLAYTON T G20
 COX DAVID L K17, L17
 COX DEBORAH S 1/3 INT & ETAL O25
 COX DEBRA A & ANDY B F19
 COX DUSTIN TRUST M15
 COX EDDIE D & BARBARA L G19
 COX EMERY DF19
 COX EMERY D & HENRY E F19
 COX FAMILY REVOCABLE TRUST H17
 COX FAMILY TRUST I17, I18
 COX FRANCIS E & MARY E H18
 COX GARY & PEGGY K15
 COX GARY RAY & REGINA LEA O33
 COX GEORGE & SYLVIA H20
 COX GERALD G & VIRGINIA F21
 COX INVESTMENT GROUP I18
 COX INVESTMENT GROUP LLC I18, J18
 COX JAKE & SHANNON WHITENER G18
 COX JAMES A K22
 COX JAMES E & KATHERINE A K15
 COX JAMES ELLIS K15, K17
 COX JANNETT H17
 COX JESSICA D J15

COX JUDY M M15
 COX JUDY R E14, E15, F14, F15
 COX KENNETH & DEBORAH O25
 COX KIRBY & KIMBERLY L23
 COX LEE A & ANGELA A F19
 COX LEE A & ANGELA A F19
 COX LOYD O JR & JACQUELINE SUE L15
 COX LYLA L REVOCABLE TRUST G21
 COX MARGARET E F19
 COX MARION T & BARBARA AK15
 COX MEDICAL CENTERS LESTER E H17, I17
 COX MELVIN E & KATHERINE M G19
 COX MICHAEL H & BETTY J I17
 COX MYRA & BOB & MARVA J17
 COX MYRA & BOB & MARVA COX J17
 COX MYRA M G21, H21, K15
 COX NELDA R - TRUSTEE F18, F19
 COX PATRICIA F23
 COX PATRICK & HOLLY H18
 COX PATRICK T & HOLLY W H18
 COX PHILIP ANDREW & CARISSA NICOLE G16, G17
 COX R L F17
 COX REGINA LEA O33
 COX ROBERT G F21
 COX ROBERT G & AMELIA MF20
 COX ROBERT T JR & STACEY A H18
 COX ROGER L & JOYCE A G19
 COX RON L & PATTI H18
 COX RON LEE JR & PATTI LYNN J15
 COX RONALD L JR AND PATTI L J15
 COX RONALD L JR & PATTI L J16, K15, K16
 COX RUSSELL JR & LORELIE I18
 COX RUSSELL R JR & LORLIE I18
 COX RUSSELL ROGER & GLADYS M K15
 COX STEVEN L K15
 COX WENDELL K15
 COX WENDELL F & MARIE L F20
 COX WILLIAM A F20
 COX WILLIAM HENRY TRUSTEE E17
 COX ZACHARY SCOTT L23
 COXIE JONATHAN & JULIE J16
 COXIE JONATHAN E & JULIE D H22, M17
 COXSEY DONNIE & DARLINE O17
 COXSEY IRMA A O16
 COXSON ADAM & KENDRA MIKKELSON F19
 COXSON DAVID & JERRIANN C34, D34
 COY DAVID G19
 COYNE WILLIAM M M15, N15
 COZORT ROGER G18
 COZY COVE UNIT OWNERS ASSOCIATION H18
 COZY COVE UNIT OWNERS ASSOCIATION INC H17, H18
 CPR LAND MANAGEMENT LLC F20, G19
 CPR LLC F19, G20
 CPTT PROPERTIES LLC G17
 CR 2018 LLC L15
 CRABTREE BILLY P & MARY LJ16
 CRABTREE DALE T & TERRI REV TRUST O14
 CRABTREE DOUGLAS JAY O30
 CRABTREE TIMOTHY & MELISSA K15
 CRACKER BARREL OLD COUNTRY STORE INC I15
 CRAFT CHARLES WATSON & PAMELA ANNE TRUSTS 1/2 INT J14
 CRAFT RICKY L & DONNA L I21
 CRAFT THOMAS W & MELONIE R G16, G17
 CRAFT VICKI F24
 CRAFT WILLIAM & HILARY J18
 CRAFT WILLIAM K E24
 CRAFTON CHRISTOPHER J & JOANNA M N16
 CRAFTON HAROLD E JR & GLENDA J N16
 CRAFTSMAN HOMES LLC J15
 CRAGG PHILIP A & JOY E K15
 CRAIG A & ALISON K MAULE REVOCABLE TRUST K23
 CRAIG BETTY L J16
 CRAIG DOUGLAS M H20
 CRAIG HUDSON LLC E18
 CRAIG JAMES F J18
 CRAIG JOHN FRANCIS & DENISE PACKER L15
 CRAIG JOHN FRANCIS & DENISE PACKER- L15
 CRAIG KENNETH S & JULIA A M15
 CRAIG LULA EILEEN G22
 CRAIG RALPH D & JANICE J I17
 CRAIG ROBERT W & GARNETT E17, E18
 CRAIG RONNIE M & HELEN C WINSOR- K15
 CRAIG STEVEN D TRUST I19
 CRAIN CHARLES A & SHARON K G18
 CRAIN DOROTHY M & SHARING TRUST I17
 CRAIN MARTIN E & DONNA M J16
 CRAIN THOMAS A J17
 CRAIN VIOLET & LUCILLE BUTTS G18
 CRAMER ARLENE FRANCES H21

Landowners with only calculated ac will be labeled on map

CRAMER DUSTIN J & KATRINA L L17
 CRAMER GEORGE E & ELIZABETH J K28
 CRAMER GEORGE E & ELIZABETH J K27, K28, L27, L28
 CRAMER JACK R & PATRICIA S K15
 CRAMER JOHN & TRACI N14
 CRAMER RAY V & VERNON SR F20
 CRAMPTON SANFORD & SYLVIA LYNN H19
 CRANDALL ARIN S & DEANNAH20
 CRANDALL DONNA F19
 CRANDELL CHARLES H & MARLENE J H21
 CRANDELL CHARLES H JR & MARLENE H21
 CRANE DEVIN A & CASSANDRA J CRANE E16
 CRANE INVESTMENTS LLC G15
 CRANE TROY L & LINDA L J18
 CRANMER JERRY L & RUBY FD18
 CRANMORE IVELLA JANE G21
 CRANOR BRADLEY G & KAREN I K15
 CRASS NORMAN D & CAROLINE K15
 CRATON DONN S & SANDRA L REV LIVING TRUST L16
 CRAVENS CALEN & ROBERT CRAVENS JR & FELICIA CRAVEN G21
 CRAVENS FRED W & JANIS L G20
 CRAVENS LEO CLEMENT & HEIDI M REV LIVING TRUST M15
 CRAVER JOE & VICTORIA K15
 CRAWFORD CHERYL L TRUST G19
 CRAWFORD ABBIE A - TRUSTEE K15
 CRAWFORD ALAN & CASLER SUSAN L33, L34
 CRAWFORD CAROL J & CRAWFORD RONALD F24
 CRAWFORD CARRIE A J18
 CRAWFORD DANA - TRUSTEE N30
 CRAWFORD DANIEL W I16
 CRAWFORD DOUGLAS & MARY J24, K24
 CRAWFORD DOUGLAS & MARY J24
 CRAWFORD GARY D & DEBRA L H23
 CRAWFORD JAMES E & BARBARA J F20, G20
 CRAWFORD JERRY & DEE I16
 CRAWFORD JERRY & DORIS MAP TRUST G16
 CRAWFORD JERRY I & DEE A I16
 CRAWFORD JERRY L & DEE A G16, I16,
 CRAWFORD JERRY L & DORIS A I17
 CRAWFORD JOHN R & ANITA B I18
 CRAWFORD K REGAN H18
 CRAWFORD KEITH F & CONNIE MARIE O16
 CRAWFORD LEROY H & KAYE J L15
 CRAWFORD PATRICIA L H16
 CRAWFORD R KEITH G17
 CRAWFORD ROBERT G & SANDRA L I19
 CRAWFORD RONALD L F24
 CRAWFORD STEPHANIE A K17
 CRAWFORD STEPHEN A & MARY L H17
 CRAWFORD STEVE & CATHY H25
 CRAWFORD TALMEDGE D & DANA N30, O30
 CRAWLEY TIMOTHY SCOTT H21
 CRAYNE JAMES E JR & BARBARA I H21
 CRD VENTURES LLC F17
 CREAMER RANDY O14
 CREATION MINISTRIES OF THE OZARKS INC F17
 CRECELIOUS NORMAN & CAROLYN K15
 CRECHALE NICK I15
 CRECH GLENN E & JULIA M O16
 CREED EARL D & NANCY K J15
 CREED RUSSELL R & HELEN H J21
 CREEDEN JACQUELINE M REV TRUST J18
 CREEDON BENJAMIN T J18, J19
 CREEDON JACQUELINE M TRUST J18
 CREEDON MATTHEW A F19, I23
 CREEDON MATTHEW A & HANNAH M J19
 CREEDON MATTHEW A J18
 CREEDON STEVEN J & KATRINA R J19
 CREEDON STEVEN J REVOCABLE TRUST (THE) J18
 CREEDON STEVEN J TRUST & CREEDON MATTHEW A ET AL J19
 CREEK PROPERTIES LLC M25
 CREEKMORE NANCY 4/5 INT & BEASLEY DANIEL DAVID 1/5 INT E26
 CREEKMORE RICHARD A & TAMMY R J17
 CREEKSIDE RETREAT LLC J17

CREEL J HOWARD & M FAYE K15
 CREEL JOHN H & FAYE K15
 CREEL MICHAEL D & DONNA D H17
 CREEL MIKE & DONALD BRAWLEY & CHET NEWMAN H17, H18
 CREEL PROPERTIES INC K15
 CREGER FAMILY LIVING TRUST M15
 CRELLIN JAMES D & JOY CATHLEEN I14, I15
 CRENSHAW DOYLE & VIOLET J15
 CRESCAS ALAN & NYDIA H23
 CRESCAS ALLAN & NYDIA H23
 CRESS ROGER L & NEVA BETH H17
 CREWS JW JR TRUST J15
 CREWSE CLYDE E & BARBARA J - TRUSTEES H17
 CREWSE STACY & KIMBERLYE14, E15
 CREZNIC JACIE J17
 CREZNIC JOSHUA I17
 CRG BRANSON LLC J15, J16
 CRG PROPERTIES 4 LLC I14
 CRIDDLE WILLIAM F JR ETAL G19
 CRIDER MARCIA JEAN J21
 CRIGER JACK L & VANESSA R M15
 CRIGER PATRICK R & LINDA S K21
 CRILLY TIMOTHY & DEBBIE J J16
 CRIM CECIL A & BEVERLY J J18
 CRIM DALE R & MARY L H23, H24
 CRIMSON DAVID LINDELL & SHARON KAY TRUST H17
 CRINER JASON & STACY F19
 CRINER JASON C & STACY M F19
 CRINER RICHARD ALLEN & KAREN SHAFFER J15
 CRIPE ELVIN & STOECKLIN NORMA & ETAL G18
 CRISLER RICKIE LYNN J18
 CRISLER TIMOTHY & TERRI J16
 CRISMON DAVID L & SHARON K & ROGERS ROY H17
 CRISMON DAVID LINDELL & SHARON KAY TRUST G18, H17, H18, J15, J17, J18,
 CRISMON DAVID LYNN J15
 CRISP PHYLLIS J I17
 CRISPIN RONNIE TRUST 1/2 & LETHA CRISPIN TRUST 1/2 K15
 CRIST JOHN & ET AL 1/6 INT EACH & DAVIS L MAXINE - 1/2 INT K16
 CRIST JOHN K & ET AL 1/6 INT EACH & DAVIS L MAXINE K16
 CRISWELL JOE R D34
 CRITCHFIELD STEPHEN N & PAMELA K L18
 CRITTEN DAVID DEAN E15
 CRITTEN DEANNA N H20
 CRITTEN DEANNA NICOLE F20
 CRITTEN LORI H20
 CRITTEN MELVIN E K14
 CRITZER JOHN W & DORIS J M15
 CRNOLATAS WILLIAM J & SHARON A G18
 CROCE DANIEL J & KAREN K F19
 CROCHETIERE EUGENE R & DONNA T J16
 CROCKER NICOLE F & MATTHEW T B16, B17
 CROCKETT KENARD & PATSY L J18
 CROCKETT KENARD & PATSY MAP TRUST H18, N16
 CROCKETT SAMUEL L & MELISSA M I18
 CRODDY DONALD E & REBECCA C G19
 CROFT GEORGE R & SO DUK H14
 CROFT JOSHUA & ERICA G JOINT REV TRUST L15
 CROFT JULIE F17
 CROFT ROBERT L & SHAWNAE20, E21
 CROFT SAM & ROXIE E20, E21
 CROM DANIAL JOSEPH & WOFTER RAYMOND O34
 CROMER ALTON & LILLIAN F19
 CROMWELL MARY LOUISE B24, B25, C24, C25
 CRONE CHRISTOL L F21
 CRONIN BRAIN PATRICK K17
 CRONIN CATHERINE E J22
 CRONIN MARLENA S D21, D22, E22, F24
 CRONIN MICHAEL & TERESA J22
 CRONISTER BRENT M & VIRGINIA M K15
 CROOK CHARLES T & STEPHANIE FRISBIE J16
 CROOKED CREEK ANGUS LLC J30, J31, K30, K31
 CROOKER RICHARD W & RITA RENEE H16, H17
 CROOKS ERIC D & MISTY D D18
 CROOKS RON E N15
 CROOKS STEVE F19
 CROOKSTON ALAN T & NINA E H23
 CROPPER RUTH A & SUZANNE KEARNES F20
 CROSBY BRUCE J & LISA A E16
 CROSBY LINDA G16
 CROSBY RICHARD J & ALYSHA A G21
 CROSLEY BROOKE J19
 CROSLEY DONALD E & RITA J G19
 CROSLEY RITA J C18
 CROSS CHRISTOPHER E16
 CROSS CLINTON E G19
 CROSS CONNECTIONS LLC H22

TANEY COUNTY INDEX

CROSS CONNIE N15
 CROSS CREEK RED DEVONS LLC D27
 CROSS DAVID PHILLIP & COLONY ANN F18
 CROSS EARNEST J16
 CROSS EDWARD K & T ELEANOR G21
 CROSS FLORENCE JEAN I16
 CROSS JAMES ALLEN & JANENE KAY K28
 CROSS JOHNNIE G19
 CROSS JOSEPH M & RHONDA D J19
 CROSS KANDY J19
 CROSS ROADS BAPTIST CHURCH INC H17
 CROSS SONYA R & ARTHUR J REYNOLDS F19
 CROSS WILLIAM & CATHY G19
 CROSSAN VERNA M F21
 CROSSEN JAMES L & LINDA JJ28, K28
 CROSSLAND ARNOLD D F19
 CROSSLAND BENNIE & SHONDA I17
 CROSSLAND JAMES W & CAROLE L K14, K15
 CROSSLAND RENOVATIONS LLC K15
 CROSSLY ROBERT G LIVING TRUST M15
 CROSSWHITE JUNE I17
 CROSSWHITE DANETTA G19
 CROTCHETT ROBIN H17
 CROTEAU SIDNEY W TRUST F17
 CROTTY TIMOTHY & MARIA SN15
 CROTTY TIMOTHY K & MARIA S I18
 CROUCH BARRY & LISA DAVIS I23, I24
 CROUCH DALE JUNIOR & WANDA LEE - TRUSTEES H20, I20
 CROUCH DALLAS C & LAUREN KAYE J16
 CROUCH DIANN G19
 CROUCH EUGENE J22
 CROUCH JAMES CLIFFORD & CROUCH JOHN C E24, F24
 CROUCH JASON & ALICIA F27
 CROUCH JASON D & ALICIA LE29, F29
 CROUCH JOHN C & PATSY R HOMESTEAD TRUST F24
 CROUCH JOHN D & LINDA G O27
 CROUCH ROBIN J G23, G24, H24
 CROUCH ZACHARY BOE & JENNIFER M F19
 CROUSE TERRY & KIM F17, F18
 CROUTERS BRITTANY J H21
 CROW DON E & CORA KAY JOINT REV TRUST J15
 CROW JERRY & NYOKA J17
 CROW TERESA G20
 CROW TERESA F19, F20, H19, J14
 CROWDER DEBORAH E REVOCABLE TRUST 04/11/2001 B19, H18
 CROWDUS DAVID E AND KATHY R N14, N15
 CROWE FEERN LOUISE G22
 CROWE JERRY D & NYOKE J I17
 CROWE LINDAM15
 CROWELL RICHARD & DANA J16, J18
 CROWELL RONALD L & JACQUELINE A F19
 CROWELL RONALD L & JACQUELYN A F19
 CROWELL TIMOTHY A & BONNIE JO H17
 CROWLEY MICHAEL T & ROSALIE T I16
 CROWN KEVIN I19
 CROWNE PLAZA I17
 CROY DARRELL K15
 CROY FARRELL E & BARBARA F LIVING TRUST K15
 CROY FARRELL EUGENE & BARBARA FAY TRUST L14
 CRUM JONATHAN J17
 CRUM PAUL EUGENE H17
 CRUM RICK & ELANA B21
 CRUM RICKY LEE & ELAINE B21
 CRUM VELMA R REVOCABLE TRUST 03/26/2008 L15
 CRUME DEREK & RANDIE C34
 CRUMLEY DONNA M F19
 CRUMP FREDERICK C & BRASHEAR JANET E M15
 CRUMP FREDERICK C & JANET E BRASHEAR M15
 CRUMPLER STEVEN & VICKIE M H21
 CRUMPLER WILLIAM DARRICK & KORINA FRANCES I26
 CRUSON JAMES & WANDA REV LIVING TRUST L15
 CRUST RONALD K II & RUTHANN G18
 CRUTCHER JAMES F ETAL I19
 CRUTCHER KENT & YVONNE I19
 CRUTCHER SHIRLEY A F19
 CRUTCHFIELD JAMES WAYNE & DEBBIE D J21, J22
 CRUZ FRANCISCO E & HELEN F20
 CRUZ LORI LYNN H15
 CRUZ PETER & DENISE M15
 CRUZ PETER & DENISE H M15
 CRUZE WILLIAM T K16
 CS RENTAL BUILDING I, LLC I17
 CSD & ASSOCIATES INC J18, J19
 CSD & ASSOCIATES, INC H17, I17
 CSM LLC I15

CUBBAGE VERNE D & VERLA L JOINT DECLARATION OF TRUST J17
 CUCCIA KATHLEEN J16
 CUCELLAR CARLOS E G19
 CUCELLAR CARLOS EDUARDO & DEARING SUSAN LYNN F18
 CUEVAS DENNIS H L21
 CUFFE DONALD S & PATRICIA A G21
 CULBERTSON MARY B - TRUSTEE I17
 CULLENY DANIEL L I17
 CULLER MATTHEW M & HEATHER R I23, I24
 CULLER RYAN I24
 CULLER RYAN & KARLA I24
 CUILLEY OLIVETTA G19
 CULLUM AARON LEE L21
 CULP LENA S E18
 CULP SHERMAN A & MARY ELLEN C M15
 CULPEPPER SAM & GLORIA JEAN REV TRUST 12/29/1992 J15
 CULVER MICHAEL L & DONNA M TRUST M15
 CULVER WESLEY S & SHANNON N F21, G21
 CUMBERLAND VALLEY NATIONAL BANK & TRUST H16
 CUMING JONE C J15
 CUMING PAUL 1/2 INT & WATERS JAMES - 1/2 INT I17
 CUMMINGS & PARKER ENTERPRISES INC G23
 CUMMINGS BETTY L BRADENE24
 CUMMINGS BILLY D & BRENDA L C33
 CUMMINGS BRANDON & DAKOTA E21
 CUMMINGS BRETT A & ERIC SCOTT E17, E18
 CUMMINGS CURRAN S JR & JOY L LIVING TRUST E17, E18
 CUMMINGS DALLAS C18, D18,
 CUMMINGS DALLAS D E16, E17
 CUMMINGS DALLAS DEAN F19
 CUMMINGS DARREL C18, D18
 CUMMINGS DARREL L D18
 CUMMINGS DARREN E J18
 CUMMINGS DAVID L D18
 CUMMINGS DEWEY A & FLORA C18, D18, D19
 CUMMINGS ELVIS & CATHY C18
 CUMMINGS FAMILY TRUST - TRUSTEES H14, J17
 CUMMINGS GEORGE & NANCY TRUST I18
 CUMMINGS HELEN & MICHAEL C18, D18
 CUMMINGS JAMES A S & MEGAN G J15
 CUMMINGS LEONARD & RACINE CONNIE I21
 CUMMINGS LEONARD C & CONNIE R J22
 CUMMINGS LEONARD C & CONNIE R J22
 CUMMINGS LEONARD CHARLES & RACINE CONNIE I21
 CUMMINGS MARTHA RAE K17
 CUMMINGS MARTHA RAE K17
 CUMMINGS MICHAEL C & CONNIE LYNN I18
 CUMMINGS MITCHELL W C32
 CUMMINGS PAUL A & SUNNIE K - TRUSTEES G21
 CUMMINGS PERRY RAY & LINDA D18
 CUMMINGS RANDALL & BECKY C32, C33
 CUMMINGS REBECCA L J19
 CUMMINGS RICHARD W & ALANA J G15
 CUMMINGS SHIRLEY JEAN F18
 CUMMINGS STACY & GREG G18
 CUMMINGS STEVEN & CAROLYN J16
 CUMMINGS VIRGINIA I24
 CUMMINGS WILLIAM H23, H24, I23, I24
 CUMMINGS WILLIAM A JR & CHAROLETT A LIVING TRUST K15
 CUMMINGS WILLIAM C & DOROTHY F19
 CUMMINGS WILLIAM M G23, G24, H23, H24
 CUMMINGS WILLIAM MARION G23, G24
 CUMMINGS WILMA JEAN E18
 CUNDIFF JOEL E & JENNIFER E N29
 CUNNINGHAM LYDLE WAYNE REVOCABLE TRUST L15
 CUNNINGHAM ANDREA M15
 CUNNINGHAM CARL F20
 CUNNINGHAM DEBRA GALE K17
 CUNNINGHAM FAITH & JIM C29, D29
 CUNNINGHAM FAMILY LP N27, O27, O28
 CUNNINGHAM JAMES B & MARY L H20
 CUNNINGHAM JOHN F - TRUSTEE H19
 CUNNINGHAM JORDAN F20
 CUNNINGHAM JUDIE ANN I16
 CUNNINGHAM JUSTIN L & CHRISTY & KEVIN & LISA E18
 CUNNINGHAM JUSTIN L & CHRISTY L & KEVIN & LISA F19, G15
 CUNNINGHAM KEVIN & PAULA H18
 CUNNINGHAM RONALD I20
 CUNNINGHAM RONALD LEE & BONNIE J I20

Landowners with only calculated ac will be labeled on map

CUNNINGHAM SHAWNA I19
 CUNNINGHAM THEODORE M & AMY K I20
 CUNNINGHAM WILLIAM D SR & JEANETTE E L15
 CUNNINGHAM WILLIAM MICHAEL K15
 CUPIT KARIN R M15
 CUPP CEMETERY D17
 CUPP JAMIE F20
 CUPPETT DUWAYNE E & SHARON A K15
 CUPPLES REAGAN E & ANGELA O I17
 CUPPS GORDON & MARY JO ETAL H17
 CUPPS GORDON 1/2 INT & COLEMAN JOSEPH 1/2 INT N15
 CUPPS GORDON E & MARY JO H15
 CUPPS GORDON E & MARY JO H15
 CUPPS GORDON E & MARY JO H15
 CUPPS GORDON E & MARY JO H15
 CURBOW GERALD & BARBARA REVOCABLE TRUST N16
 CURBOW GERALD DEAN & BARBARA ANN REVOCABLE TRUST 11/8/2007 N14
 CURBOW LAURA L F17
 CURBOW OSCAR D & MARGARET I - TRUST J18
 CURBOW ROBERT DEAN F20
 CURBOW STANTON & ETHEL M15
 CURETON BRUCE G18
 CURETON BRUCE L H17, I18
 CURNES LARRY TRUST 1/2 INT & LANNY CURNUTT BETTY H17
 CURRAN JOVONI & TOM & MIKE & JIM G20
 CURRAN MARK & JOVONI G20
 CURRAN MARK A & JOVONI G20
 CURRIER COLE & DANA D16
 CURRIER COLE & DANA & COX BOOKER III & DANA J17, K17
 CURRIER COLE & DANA & COX BOOKER III & DANA J17, K17
 CURRIER COLE D & DANA M D16
 CURRY EYVLENE J18
 CURRY LARRY L30
 CURRY MICHAEL & VERSALIA I18
 CURRY STANLEY C & DONNA D I17
 CURTIN GERALD G J22
 CURTIS BLAIR EDWARD H30
 CURTIS CARL D & JACKIE A J19
 CURTIS EMILY J G19
 CURTIS GLEN N & HENRIETTA A H21
 CURTIS JOANN J18
 CURTIS KIRBY & CANDY I20
 CURTIS KIRBY AND CANDY I20
 CURTIS LORITA A TRUST I15, I19, J15, J18
 CURTIS MATTHEW T & JESSICA K J17
 CURTIS MICHAEL A & JUDITH K F18
 CURTIS MICKIE LEE & GRANT KAREN JOANN G19
 CURTIS RANDALL C & BARBARA F20
 CURTIS TERI L & HOLMAN TODD A K15
 CURTIS W CODY & JOANNA LE16
 CURTIS WILLARD J M15
 CUSHING HAROLD W H21
 CUSHMAN AMANDA MARGARET TRUST I14, I15
 CUSHMAN AMANDA MARGARET TRUST I14, I15, J15
 CUSHMAN MARGARET H14
 CUSHMAN AMANDA MARGARET TRUST J15
 CUSHMAN DAVID ALAN REVOCABLE LIVING TRUST I15
 CUSHMAN GERALD E - CREDIT SHELTER TRUST H14
 CUSHMAN PROPERTIES LLC H14, I14, I15
 CUSIC PATRICIA K15
 CUTBIRTH DANNIE & SUZANNE M I20
 CUTBIRTH DANNIE L & SUZANNE M J22
 CUTBIRTH DANNY & SUZANNE & BRIAN P G20
 CUTBIRTH JACKIE & NADINE I17
 CUTBIRTH JUDY A F18
 CUTBIRTH MIKE M33, M34
 CUTBIRTH TRAVIS O16
 CUTHBERSON SUE L34
 CUTHBERTSON SUE O34
 CUTLER LARRY SKIP & MARCOLLE F19
 CUTTER APRIL J16
 CUTTING JOSEPH E & MELISSA L F21
 CV WIND LLC I16, I17, K16
 CVS OPERATIONS GROUP I17
 CZERNIAK JAMES J SR & NANCY A I24

D BELL PROPERTIES LLC G18, H17, H19, I19, J18, J19
 D R PROPERTIES LP K15
 D S A PROPERTIES LLC H17, H18
 D.D.E. ENTERPRISES INC J14
 D/H STORES #4 G21
 DACKS LLC K14, M15, N15, O16
 DADY DAVID J18
 DAGOSTA JUSTIN J F19
 DAGOSTA JUSTIN J F19
 D'AGOSTO TRUST - TRUSTEES F18
 DAHL DENNIS & JEANETTE L24
 DAHL STEPHEN LEE & CINDY RAE J16
 DAHLBERG LINDA K G16
 DAHLQUIST JAMES L & KAREN S J18
 DAIGLER CHRISTINE ESTATE & ARNESON P TRYGVE SET A G20
 DAIGLER CHRISTINE ESTATE & P TRYGVE & MARY L ARNES G20
 DAILEY ED & BETTY ET AL H18
 DAILEY EDGAR WARREN & BETTY LOU HANSON DAILEY-TRUSTEES H17
 DAILEY GEORGE W & CHARLINE K REV LIVING TRUST N16
 DAILEY GEORGE W JR EXEMPT LIFETIME TRUST N16
 DAILEY JIMMY D & MARY S G16
 DAILEY JIMMY DEAN & MARY SUE REVOCABLE TRUST J15
 DAILEY JOHN R I17
 DAILEY LLC J15
 DAILEY PARTICK J & SHAWNDA R H15
 DAILEY RYAN & MARY ANN G18
 DAILEY ABIGAIL I19
 DAILEY EDWARD L & JUDI L J18
 DAILEY JAY S M15
 DAILEY JAY S M15
 DAKE CLETA FG21
 DAL PORTO DAVID & ROSE G20
 DAL PORTO DAVID J & ROSE G20, G21
 DALAGER RICHARD L14
 DALBA RICHARD & JONI M H17
 DALE CAROLYN J18
 DALE FAMILY TRUST & BRUCE AND GAYLE KRAFT TRUST L15
 DALE JAMES H H20, H21, N24
 DALE SANDERS FARMS LLC I25, J25
 DALE WILLIAM CLARK JR & GLORIA DALE K15
 DALENA DITTO LLC J16
 D'ALESSANDRO CATHERINE REV TRUST K17
 D'ALESSANDRO MICHELE F17
 D'ALESSANDRO SUSAN H17
 D'ALESSANDRO VINCENT & CATHERINE D'ALESSANDRO K17
 D'ALESSANDRO VINCENT A & LUIS G ROJAS L15
 D'ALESSANDRO VINCENT ANTHONY & ROJAS EDMUNDO LUIS G L15
 DALLAIRE DAVID O16
 DALLEY JAMIE LYNN N15
 DALTON ADAM LANE & JESSICA LYNN K21
 DALTON BARRY & STACI E31
 DALTON BANDY & STACI L D32
 DALTON BOBBIE L & MARGARET F29, F30
 DALTON BOBBY L & MARGARET M F29, F30
 DALTON CARL RAYMOND F25
 DALTON CAROL E21
 DALTON CAROL & VERNON E21
 DALTON CATHY H J15
 DALTON DAVE & CAROL & MOUSER KATHERINE & MARGRAT L33
 DALTON EUDELL & TRACY H21
 DALTON G REID M17
 DALTON GRATTON KAUL & BRITTNEY BRIANN D32, D33
 DALTON HELEN G REV TRUST N14
 DALTON JANET F26
 DALTON JASON E & MARY LINDSEY PERENCHIO I17
 DALTON JENNIFER L & CHRISOPHER C J16
 DALTON JOHNNIE G21
 DALTON JOSEPH O & ANNA BELL E26, F26
 DALTON LOGAN MATTHEW D26
 DALTON LOGAN MATTHEW D25, D26
 DALTON PATRICIA K15
 DALTON ROBERT & ANITA D32, E32
 DALTON ROBERT E F30
 DALTON ROBERT EUGENE & ANNETTE LEIGH F29, F30
 DALTON ROBERT P & ANITA D29
 DALTON ROBERT P & ANITA C31, C32, D29, D32, D33, E33,
 DALTON ROBERT W & LINDA S I18
 DALTON SAMANTHA JO I16
 DALTON STEVEN & TARA E14, E15
 DALTON STEVEN L & TARA R E14, E15
 DALTON THOMAS & AMANDA I17
 DALTON THOMAS H & MARILYN B I14
 DALTON VIRGINIA L & STEPHANIE MCSHAN I24
 DALTON WILLIAM EUDELL & CATHERINE LYNN D30, D31
 DALU INVESTMENTS LLC J16
 DAMBROSE JOSEPH M O33
 DAME JOHN & DEBBIE K21, L21
 DAMERON CABIN TRUST M15
 DAMRON LOGAN J17
 DANCY PROPERTIES LLC J16

D & B FAMILY PROPERTIES LLC H17
 D & D ADKINS FAMILY TRUST N15
 D & J HOLDINGS GROUP LLC G21
 D & K ENTERPRISES LLC G17
 D & K LAKE PROPERTIES LLC I17
 D & S COMMERCIAL PROPERTIES LLC H21
 D BELL PROPERTIES I19

TANEY COUNTY INDEX

DANDINI DOUGLAS J & CRISTINA M 119
DANDRIDGE TAMMY G19
DANFORD MURLIN & JOYCE I17
DANFORTH RAYMOND & BERTHA G19
DANG JENNY K15
DANG TOI I18
DANIEL CAROLYN J J21
DANIEL DOROTHY LIVING TRUST I17
DANIEL DOROTHY TRUST H17
DANIEL GARY LEE & MARLA D & BANGERT PATRICIA L O16
DANIELS BETTY J - TRUSTEE M15
DANIELS BRAD & RENA N15
DANIELS BRAD J & RENEA DANIELLE N19
DANIELS BRENTON R & CARI W COOPER-DANIELS N19
DANIELS CARLA F M15
DANIELS DALLAS R & DENA KO16
DANIELS DALLAS R & DENA KAY N16
DANIELS DAMIAN E & KENDRA E F19
DANIELS FLETCHER PATRICIA LEE K15
DANIELS JIMMY J23
DANIELS KEITH B & MARY A L16, M16
DANIELS MICHAEL F18
DANIELS PATRICIA K15
DANIELS RICKY D & DALLAS R & RODNEY E O16
DANIELS RICKY DALE N15
DANIELS RICKY DALE & FREIDA L N15
DANIELS RODNEY E & VICTORIA M15, N15
DANIELS RONALD DAVID & CYNTHIA SUE REV LIVING TRUST N19
DANIELS STELLA I17
DANIELS STEPHANIE F21
DANIELS STEVE & KATHY H21
DANIELS TIMOTHY & JENNIFER G18
DANIELS TRAVIS W M16
DANIELS WESLEY L21
DANIELS WILLIAM G & CAROLYN J K15
DANIELSON DAVE & CASEY G15
DANIELSON GODFRED N III J24
DANKERT DERALD T REV TRUST 02/16/2005 I17
DANKS ROBERT L & JANICE MILLER N14
DANLEY EDWARD & TAM G21
DANMAR LLC E18
DANNALDSON RON A & MARILYN C G20
DANNER ALEXANDER G17
DANNER ALEXANDER S G17
DANNER G LOUJANNE - TRUSTEE H16
DANNER G LOUJANNE REV TRUST H17
DANNER G LOUJANNE TRUST I17, K17
DAPPRICH LARRY L & PAMELA S G17
DAPPRICH LARRY L JR & PAMELA S G17
DARAKJIAN LORNA I18
DARBE O MAX & CHERI K15
DARBY DARRELL & PATRICA L15
DARBY DAVID & ROXANNE H26
DARBY DAVID F H26
DARBY DAVID F & ROXANNE K H26, I26
DARBY PATTI J H23
DARBY RANDALL W & SHARON S E20, H22
DARBY RANDALL W AND SHARON S E20, F20
DARBY SHARON S & RANDALL W H22
DARBY WILLARD DARRELL JR & PATRICIA S REV TRUST M15
DARBY WILLIAM WARD & MARCELLA K15
DARBYSHIRE JOHN & TERESE K15
DARDEN BARBARA J G21
DARDEN RANDALL J & LAURA R N14, N15
DARDENNE ROBERT T JR & DEBRA A J19
DARGIN DAVID J SR & MARILYN G22
DARIO PEGGY D & MICHELE CHAMBLEE K15
DARIS JAMES & KATHLEEN L K15
DARK DIANNA KAY K15
DARK EAGLE ENTERPRISES LLC F19
DARKER MARK S & REBECCA I24
DARLA BROWN LLC J19
DARNELL SANDRA JANE G21
DARNELL BRANSON CONDO LLC J15
DARNELL BRANSON CONDO LLC J15
DARNELL HERBERT F19
DARNELL JANET ELAINE K15
DARNELL LAUREN & CLINTON MOORE L15
DARNELL SOMMAR N I16
DARNELL TERRY D & GINA D L18
DARRAH TAMMERA J H23
DARROUGH JACK & KARREN F19
DARROW ROBERT A J17
DARRY LISEBY MINISTRIES F19
DARST JEFFREY J17, I17

DARST LINDA G K22, I17
DARST MOIRA G H18
DASS INC J17
DASTO SALLY K & BRIAN T E16
DATA JOSHUA ADAM & LORIEJ23
DATA PROPERTIES LLC H16
DATEMA CORNELIUS H & SHIRLEY A M15
DATEMA FAMILY TRUST M15
DAUGHENBAUGH MICHAEL L & CYNTHIA D F21
DAUGHERTY JAMES & KAREN I17
DAUGHERTY MICHAEL & CHERYL O34
DAUGHERTY VAN & DARLENE D16, E16
DAUM JEFF A & CLAUDIA A J14
DAUNER ARLYNE G & LAIRMORE JANET L F19
DAUSTER BEVERLY J J16
DAUTENHAHN JONATHAN M & REBECCA A J18
DAUTENHAHN OZARK RENTALS LLC K15
DAUTRICH BARRY L H18
DAUTRICH BARRY L & PATRICIA J15
DAUTRICH PATRICIA A REVOCABLE TRUST & DAUTRICH BARRY L 1/2 I17
DAUTRICH PATRICIA A REVOCABLE TRUST I17
DAVENPORT CHARLOTTE A TRUST H17
DAVENPORT JAMES & JEANETTE K21
DAVENPORT ROBERT & KATHRYN A J16
DAVENPORT SHANNON L & JEREMY SHANE LININGER J21
DAVENPORT WALTER D & PAMELA L G20
DAVERSA JAY J III & MARY ANN J15
DAVID CAROL E H24
DAVID CHARLES E & DARBY L J21, J22
DAVID DESTINY & MATTHEW HATFIELD H21
DAVID GEORGE R & GWENDOLYN G F18
DAVID GLORIA KAYE O17
DAVID INGLES MINISTRIES INC M16
DAVID JAMES D JR & MALISSA M K15
DAVID JOHNNIE H & JESSIE J27
DAVID JONATHAN R & TINA RK15
DAVID KAYE J22
DAVID KEITH G19
DAVID KENNETH G I20
DAVID KENNETH GENE I24
DAVID KYLE J & ESTHER J REASONS K15
DAVID LEONA H K17
DAVID LEONA H & JAMES D JR & MALISSA K17
DAVID MARY J18
DAVID MELISSA JO & JUBELL MELISSA JO I22
DAVID PHILLIP & CAROL J18
DAVID REVEREND JOHN G19
DAVID RONALD KIETH I24
DAVID RONNIE L & JEWELL D I21
DAVID RONNIE L & JEWELL DEAN I21, J21
DAVID WILLIAM B H24
DAVIDSAVER MYRNA K & DAVID G H17
DAVIDSON ASHLEY MORGAN H24
DAVIDSON BETTY A TRUSTEE E22, F23F23, F24,
DAVIDSON BETTY A TRUST AGREEMENT 05/01/2000 F24
DAVIDSON CARLA G19
DAVIDSON CHARLES E & WANETA M H21
DAVIDSON DEBORAH N30
DAVIDSON DONALD D - TRUSTEE E24
DAVIDSON DONALD D & BETTY A - TRUSTEES F23
DAVIDSON DONALD D TRUSTEE E24, F23
DAVIDSON DUANE & BARBARA H15
DAVIDSON EVERETT WAYNE REVOCABLE TRUST I17
DAVIDSON FAMILY TRUST THE G21
DAVIDSON GARLAND D E24, E25
DAVIDSON GENE & WANETA E24
DAVIDSON HELENE A F19
DAVIDSON IONA J I27, I28, J27, J28
DAVIDSON JACK & MARTHA & DAVIDSON JASON M33, N33
DAVIDSON JAMES R & CAROLE K23
DAVIDSON JANET D I24
DAVIDSON JASON & CARMEN M33, M34
DAVIDSON JASON A & CARMEN M34
DAVIDSON JASON ALLEN & CARMEN MARIE M33, M34
DAVIDSON JAY & JUDY H25
DAVIDSON JAY L & JUDY H26
DAVIDSON JAY LEE & JUDY KH25
DAVIDSON JAY LEE & JUDY KAY H25
DAVIDSON JIM & JEANNE H17

Landowners with only calculated ac will be labeled on map

DAVIDSON JIMMIE R & CONNA O K15
DAVIDSON JOHN & JAN H24
DAVIDSON JOHN E & PATRICIA R N15
DAVIDSON JOHN G & JANET D H24, H25, I24
DAVIDSON JOINT LIVING TRUST J17
DAVIDSON MARSHALL T & MARY A G20
DAVIDSON MAYBURN & CORA E17
DAVIDSON RICKEY D & SUZANNE T G22, I27, J27
DAVIDSON RICKY & PAMELA E24
DAVIDSON RICKY L & PAMELA G D25, E25
DAVIDSON RICKY LYNN & PAMELA G E25
DAVIDSON RICKY LYNN & PAMELA G & DAY BARBARA JOAN D25
DAVIDSON ROBERT C & SHANNON C I20
DAVIDSON ROBERT C & SHANNON C TRUST I20
DAVIDSON RONALD W G20
DAVIDSON WILLIAM D & SUE K16
DAVILA RICHARD T & MARIA R L15
DAVIN RANDALL L & DIANE L J18
DAVINCIA DEVELOPMENT LLC H16
DAVIS DOREEN A F19
DAVIS ALISON & CRAIG G15
DAVIS ANITA J17
DAVIS ANTHONY W & ELIZABETH E24
DAVIS AVIATION INC J17
DAVIS BETTY I22
DAVIS BETTY M & JOEL & DAN & SCRANTON KAREN & COLLINS DOROTHY F20
DAVIS BILL J18
DAVIS BRAD S & ALYN E F20
DAVIS BRADLEY D F20
DAVIS BRADLEY D & SIBBLEY VICKI L G19
DAVIS BRIAN N F20
DAVIS CANDI & WILLIAM R F26
DAVIS CARL E & NORMA M M15
DAVIS CHAD I17
DAVIS CHARLES F20
DAVIS CHARLES & ANNETTE H21
DAVIS CHRIS & MELISSA I17
DAVIS CHRISTIAN M & MARIA FE N. K15
DAVIS CHRISTOPHER W & BRIDGETTE M HODGES G21
DAVIS COY W & KAREN E F16
DAVIS DALE & STONEBURNER RENEE I21, I22
DAVIS DANIEL L & WHITNEY A H15
DAVIS DANNY JOE & ALISA A J18
DAVIS DAVID D K23
DAVIS DAVID DALE F19
DAVIS DAVID E AND TRESIA S M15
DAVIS DEBRA ANN & THADDEUS ALEXANDER N16, O16
DAVIS DENNIS D & CAROLYN F G20
DAVIS DONALD WAYNE & MARGARET JOANNE I19, J19
DAVIS DWIGHT A & PAMELA A H16
DAVIS ED & JUDY F20
DAVIS EDDIE & SHEILA E24
DAVIS EDDIE JM25, N25
DAVIS ELMER I24
DAVIS ELMER E TRUST J16
DAVIS FRED L K15
DAVIS GABINA DOMINQUEZ & GUADALUPE WILEY H18
DAVIS GARY & TINA H25
DAVIS GARY C & CAROL SUE K15
DAVIS GARY D & MARY ANN G21
DAVIS GARY N & MELISSA A I24
DAVIS GARY N JR & MELISSA A J18
DAVIS GEORGE H & HARRIET B I19
DAVIS GEORGE WILLIAM & TERRY LYNN K15
DAVIS GEORGIA A F19
DAVIS GERALD E & KENDRA Y F20
DAVIS GERALD E & KENDRA Y LIVING TRUST N15
DAVIS GERALD J & PAULETT G G21
DAVIS GILBERT & JEANNETTE H26, I26
DAVIS GILBERT W H24
DAVIS GLENN E - ESTATE F19
DAVIS HAMID & WING SHAN MOK N16
DAVIS HAMID S & WIND SHAN MOK N16
DAVIS HAMID S & WINGSHAN MOK N16
DAVIS HAROLD ROBERT & KATHY F H21
DAVIS HARRY E & MARY J I19
DAVIS HARRY EUGENE & MARY JANE H19
DAVIS HELEN A F19
DAVIS JACK EUGENE TRUST (THE) I26
DAVIS JAMES & CHARLENE E24
DAVIS JAMES & LESLIE M14, M15
DAVIS JAMES E & CHARLENE E24

DAVIS JAMES L & SHARON E J15
DAVIS JAMES L & STACI R F16
DAVIS JAMES W J15, J16
DAVIS JAMES W & CAROL S J17
DAVIS JANET L I18, J18, J21
DAVIS JEFFERY & ANNETTE L I17
DAVIS JEFFREY ALLEN & ANNETTE LYNN G18
DAVIS JERRY & NANCY K17
DAVIS JERRY & NANCY J I18
DAVIS JERRY C & SHIRLEY D REV TRUST - TRUSTEES L14
DAVIS JERRY JOE H24
DAVIS JERRY LEE & NANCY JJ18
DAVIS JESSE L & MARK W ELLIS F19
DAVIS JOAN K14
DAVIS JOANA L I16
DAVIS JOHN B L15
DAVIS JOHN D & DEBORAH K G22, H22
DAVIS JONATHAN & JANET F21
DAVIS JONATHAN P & ERIN B L15
DAVIS JOSEPH D & REGINA KH21
DAVIS K L J17
DAVIS KANDIS J14
DAVIS KANDIS & SWANN DAVID A & LISA D J14
DAVIS KATHERINE A H22
DAVIS KENNETH E & CARRI A I24
DAVIS KENNETH R & SHIRLEY L J21
DAVIS KENNY RANDALL & DOLORES ANN D17
DAVIS KEVIN E & VICTORIA E H19
DAVIS LARRY & PATRICIA I17
DAVIS LARRY D F20
DAVIS LARRY D & SHAWNA G I21
DAVIS LINDA & ROGER I26
DAVIS LINDA F & FRANK R K26
DAVIS LISA MARIE & JEFFERY JEWELL GIBSON K18
DAVIS LOUIS AFTON L15, M15
DAVIS LOUISE J18
DAVIS MARK ALAN & SHARON H21
DAVIS MARY EF19
DAVIS MARY E & JOHN G BIGLER LIVING TRUSTS 1/2 INT EA I18
DAVIS MARY LOUISE G21
DAVIS MATHEW ALLAN O27
DAVIS MATHEW ALLAN O27
DAVIS MATHEW ALLAN O27
DAVIS MICHAEL LEE & EDNA DIANE G20
DAVIS MICHAEL R & EVA M K15
DAVIS MICHAEL W I16
DAVIS MICHELLE M G22
DAVIS MICKEY G22, H23
DAVIS NORMAN & HAZEL JUANITA M15
DAVIS NORMAN E & JUANITA O16
DAVIS ORLAND E & DELORES F19
DAVIS OSCAR RUEL JR & VALDA HARLAN M15
DAVIS PAM & LAKOTA TY VEACH MCALISTER K14
DAVIS QUINON D & VIRGINIA S J18
DAVIS R L & KATHRYN N17
DAVIS RANDALL K & ANGELA M I18
DAVIS RANDALL L I18
DAVIS RANDY & SHELLY K15
DAVIS RANSOM & PATRICIA K16
DAVIS RAY E & WARD FAY K22
DAVIS REVOCABLE TRUST I17
DAVIS RICHARD N17
DAVIS RICHARD & LEONA I18, J17
DAVIS RICHARD LEE & BARBARA M B16
DAVIS RICHARD M & LEONA G I18
DAVIS RICK W & DEBRA L I17, J17
DAVIS ROBERT E & MELINDA K H18
DAVIS ROBERT J & EKATERINA M14
DAVIS ROBERT W & KATHERINE R G17
DAVIS RODELLA H17
DAVIS ROGER & JOEY & ROBERTSON JIM & BARBEE F17
DAVIS RONALD D JR & DESTINI J O29
DAVIS RONALD R F19
DAVIS RONALD R & M CORINNE G20
DAVIS ROY & INDIA K22
DAVIS ROY LEE & INDIA TEAL K26
DAVIS SHARON L N21, O21
DAVIS STACY L G21
DAVIS STEVEN ANTHONY & CRYSTAL I19
DAVIS TERRY & WANDA H21
DAVIS THADDEUS A I25
DAVIS THOMAS & REBECCA K15
DAVIS TIMOTHY K16
DAVIS TIMOTHY S J14
DAVIS TIMOTHY SEAN K16
DAVIS TODD J & KAYLA A M16
DAVIS TRACY I19, L14
DAVIS TRENTON M & TIFFANY M J18
DAVIS WALTER & GAIL I17
DAVIS WILLIAM F19
DAVIS WILLIAM C & FERN L - TRUSTEE I18
DAVIS WILLIAM EDWARD JRG21
DAVIS WILLIAM R E24, F20, I24
DAVIS WILLIAM R & CANDI E24

TANEY COUNTY INDEX

DAVIS YOLANDA & MARIETTA C F19
 DAVISON CHARLES THOMAS & MARY JEAN FAMILY TRUST I18
 DAVISON CONNIE J I20
 DAVISON JOSEPH E JR & PATRICIA L L15
 DAVISON KRIS A & WENDY J REV TRUST D15, E15
 DAWES JANET M & WILLIAM H JR F19
 DAWSON BARBARA N15
 DAWSON DOUGLAS JR & GENEVERA STACY F19
 DAWSON LARRY R & KAREN W JOINT REV TRUST M15
 DAWSON LARRY R & KAREN W JOINT REVOCABLE TRUST M15
 DAWSON LARRY R & KAREN W TRUST M15
 DAWSON MICHAEL & WENDY G17
 DAWSON ROBERT K14
 DAWSON ROD H & ROBERT HF19
 DAWSON STEVEN D F20
 DAWSON WALTER G19
 DAY HEATHER F24
 DAY CYNTHIA K H15
 DAY DAVID AND JERILYN C33, C34
 DAY DAVID S & KAREN M H22
 DAY DUANE C & JEAN A M15
 DAY GERALD H30
 DAY GERALD R H30
 DAY JAMES & LADONNA JOHNSON D29
 DAY JAMES E & GLENDA S F30
 DAY JAMES E & GLENDA SUE F30
 DAY JAMIE LOUISE H19, I19
 DAY JAMIE LOUISE I19
 DAY JONATHAN GIFTING TRUST J1
 DAY JONATHAN LEE & CHRISTY ANN CLARK H30
 DAY KEVIN L & JENNIFER L E16
 DAY LARRY JAY H20
 DAY ROBERT E & BETTY J F19
 DAY ROBERT K & DARLA R F28
 DAY ROBERT KENT & DARLA R D29
 DAY SAMUEL KENT E29, F29
 DAY TERRY L & SUSAN K F23
 DAYLOR ARMAND L & GEORGETTE L G18
 DAYNE GYPSY RENEE G21
 DAYSTAR G23
 DBA LLC L18
 DC ENTERPRISES OF MISSOURI LLC K17
 DDC REALTY TRUST (THE) F20
 DDE ENTERPRISES INC J14
 DDS FARMS LLC J25, J26, K25, K26
 DE & DE INVESTMENTS LLC N14, N15
 DE & DE PROPERTIES M15
 DE & DE PROPERTIES LLC I17, M17, N15, N16
 DE COURT JOSEPH J & JANE AL15
 DE HAAN BLAKE & KELLI LIVING TRUST G18
 DE LA TORRE DENNIS & DEBBIE H19
 DE LA VEGA ARMANDA F & ELIZABETH I18
 DE LEEUW MAXINE M LIVING TRUST L16, M16
 DE LOS SANTOS JUAN F & KSENIA A H15
 DE LOS SANTOS JUAN MANUEL & VIRGINIA J16
 DE MERS MAURICE EDWARD & DOLORES H E16
 DE VRIES VICKY TRUST THE L15, M15
 DEAL DONNA F24
 DEAL EVA TRUST E18, F18
 DEAN FAMILY TRUST J19
 DEAN JAMES F & REBECCA SH21
 DEAN JAMES R & IRIS O32
 DEAN JAMES R & IRIS M O31, O32
 DEAN JENNIFER A G19
 DEAN JENNIFER ANN N28
 DEAN LARRY J & DARLENE D K16
 DEAN LARRY R & DENISE H MCGRAW G21
 DEAN MATTHEW S & MICHELE D F18
 DEAN ROBERT F20
 DEAN SANFORD & CATHY J19
 DEAN SANFORD A & CATHERINE H J19
 DEAN SANFORD A & CATHY H J19
 DEAN WILLIAM H & STEPHANIE L G17, H17
 DEARBORN JOHN ROBERT & FREDERICK & DANIEL & ET AL F19
 DEARING COREY & VERONICA G17, G18
 DEARING COREY & VERONICA F16
 DEARMAN DAVID T & ELIZABETH J O27
 DEARMAN TIMOTHY L JR J20
 DEARTH FRIEDA M K15
 DEARTH TERESA L G24
 DEASON RANDY LEE K15
 DEATHERAGE JOHN D J16
 DEATRICK SCOTT T & DEBORAH J J17
 DEATS STEWART BARNARD & JUDY GALE L15, M15
 DEBBIE PROPERTIES LLC E16, H22, I18, K14, K15
 DEBEER HEATHER J K15

DEBRASE RONALD F L15
 DEBRASE RONALD F & SANDRA L15
 DEBRES ROBERT F & GERALDINE REV LIVING TRUST G22
 DECAROLIS FAMILY TRUST H16
 DECK BOBBY L N26, N27
 DECK BOBBY LYLE & POK HUI N26
 DECK POK HUI & DECK BOBBY L N26
 DECKARD BRIAN W I16
 DECKARD JOHN A & BETTY J J19
 DECKARD MONTY G & ANNA M & SHERRY A CALHOUN I17
 DECKER GLENN A & MELINDA R L28
 DECKER KEVIN J & AMANDA S C18
 DECKER MARILYN E F19
 DECLLOUD PAMELA S H20
 DEDECKE TERRY EUGENE E17
 DEDRICK ALLEN B & PATRICIA A REV TRUST K15
 DEE JOHN BAPTIST JR & MARIAN L O27
 DEED VENTURES LLC I25
 DEEKE GARY & KAREN REV TRUST I17
 DEEKE GARY & KAREN REVOCABLE TRUST I17, J17
 DEEKE GARY & KAREN TRUST I17
 DEEP FOREST RETREAT LLC M15
 DEER CREEK HOLDING COMPANY LLC G17
 DEER MOUNTAIN ACRES PROPERTY OWNERS ASSOCIATION E17
 DEER RUN COUNTRY LLC K21, K22
 DEES ARDELLA L - TRUSTEE I21, J21
 DEES ARDELLA LAURA - TRUSTEE G21, I21
 DEES JOHN EARL I21
 DEES JUDY A G19
 DEES LAURA E I21
 DEES M STEPHEN & ELLEN MG20
 DEES MELINDA C K15
 DEES WILLIAM J & ARDELLA L TRUST I21
 DEETER TIMOTHY L & ANGELA S H21
 DEEVER DARRELL I & KAREN S K15
 DEFORREST SHERRY F18
 DEFRANCO PENNY H14
 DEGENHARDT FRANCIS J N14
 DEGENHARDT KALON F & GERI LYNNE REV TRUSTS 1/2 INT E A N14
 DEGENHARDT VIRGINIA H17
 DEGRAFFENREID FAMILY REVOCABLE TRUST F21, G21
 DEGROOT BARBARA J & GAYLE L WOODRUFF J17
 DEHAAN BLAKE R & KELLI R H22
 DEHAAN BRAIN D & JACKIE ANN K15
 DEHART DONALD E & PAULA N FREEMAN H15
 DEHART LEWIS T & ROSE V & COLLINS GRANT E & DOROTHY I H18
 DEHN DAVID & KRISTINA G20
 DEHNER FRANK J & SALLY I & DEHNER JENNIFER I ETAL K15
 DEICHMANN DARRIN & ROXANNE M15
 DEINES CYNTHIA L N15
 DEITERS SUSAN B & SNODGRASS VIVIAN C N14
 DEJAB LLC K17, L17
 DEJAGER BO & ASHTON G15
 DEJAGER BO R & ASHTON B I17
 DEJAGER TANYA J22
 DEJARNETTE DENNIS D REV TRUST K15
 DEJARNETTE DENNIS D REVOCABLE TRUST J17, K15
 DEJARNETTE DENNIS D REVOCABLE TRUST 04/27/2001 G22
 DEJARNETTE DENNIS D TRUST K15
 DEJARNETTE IRA L I16
 DEL GROSSO JOHN MICHAEL K15
 DEL SANTO DAVID & DANIEL & KISSINGER MARY JO - TRU I17
 DEL VALLE CARMEN S K15
 DELA MOTTE DONALD DEAN & ADA MAY L15
 DELAGARDELLE TYLER ALAN J18
 DELAGARDELLE TYLER ALAN & FLOWERS RICHARD J18
 DELAMATTER THEODORE E & LEORE F H16
 DELANEY MARY & VAUGHN K23
 DELANO RICHARD K22
 DELBERT E ALLEN JR TRUST 1/2 & PATSY LOU ALLEN TRUST 1/2 I17
 DELCOUR CARLA & PARSONS RODNEY R & MARILYN E F22, G22
 DELEON MICHAEL PETER F16
 DELGADO CHRISTINA H16
 DELGADO DIANE M TRUST H16
 DELGADO DIANE MARIE H16
 DELGADO IVAN G19, K16, N15, N16
 DELGADO IVAN A H19
 DELGADO JEFFREY JOE & DIANA M H16, H17
 DELLA VALLE NICHOLAS & LUCY I18
 DELLAMANO DARRIN & ANGELA I23

Landowners with only calculated ac will be labeled on map

DELLARUSSO JOSEPH A & JANICE A I16
 DELMAR FINANCIAL COMPANY J21
 DELONG LAURA M15
 DELONG TRUST L24
 DELSANTO DAVID & DANIEL & KISSINGER MARY JO - TRUSTEES I17
 DELUCA ALDO & MARJORIE G22
 DELWORTH JUANITA K15
 DEMARCO STEVEN & WENDI I18
 DEMAS DONALD P & BETTY AM15
 DEMENT KENNETH M & CONNE R M15
 DEMENT MELISSA J F19, J21
 DEMETRIOU ANDREW G & VALERIE A G19
 DEMEYER COLBERT LLC I16
 DEMIEN RUSSELL & DANA J16
 DEMIEN RUSSELL F & DANA B J16
 DEMILLE JAMES W & MARY LOU H17
 DEMING JOHN A & JUDITH D & BOND CRAIG & GINGER L I17
 DEMOSS NICKOLAS B & CHERYL A G19
 DEMOSS PAULETTE S I21
 DEMPSEY RODNEY G F21
 DENDINGER DENNIS & DORIS L31, L32
 DENDINGER DENNIS R & DORIS R L31
 DENDINGER TAMMY L K15
 DENECKE ALYSHA J I24
 DENEFF GENE & CORA K H20
 DENEFF GENE & CORA KATHLEEN H20
 DENEGA JANICE ANN L18
 DENETTE DONALD R & LINDA L G24
 DENEVAN THOMAS W & MISTY L G15
 DENHAM BARBIE R & CHIYOKO F20
 DENHAM DONALD & SHARONG20
 DENHAM LIVING TRUST G20
 DENHAM RUTH A & BRIAN L J15
 DENHOLM JUDITH ANN D24, E24
 DENISI RYAN P J16, N16
 DENLEY DON G & LINDA S H20
 DENN GLORIA H F20
 DENNEY ELI N & SARAH B G15, H19
 DENNEY GREGORY D & MARY L H21
 DENNEY JOHN & CAMILLE K22
 DENNEY NORMAN S F19
 DENNEY PAUL E & MARGARET - TRUSTEES J18
 DENNEY PAUL E JR J18
 DENNEY RICHARD & LYDIA BARRETT C16, D16
 DENNEY TERRY W & HONG T B15
 DENNHARDT ASHLEY N16
 DENNING CATHY L K15
 DENNIS AND MICHELLE SALE LLC I18
 DENNIS AND OR MICHELLE SALE LLC I18
 DENNIS DONALD E J18
 DENNIS JAMES E F17, G15
 DENNIS JERRY W K15
 DENNIS RALPH JR & DOROTHY A - TRUSTEES M15
 DENNIS RONALD E & JOANNE T - CO-TRUSTEES N16
 DENNIS TIMOTHY F20
 DENNISON LARRY F & LUANNE K - TRUST N14
 DENNISON LARRY F & LUANNE K REV LIVING TRUST N14
 DENNISON TED & SUSAN M F20
 DENNISTON JON R & MICHELLE B K15
 DENNY JOHN & DARLA I17
 DENNY SARA H17
 DENSMORE DALINDA DAWN & MARK ALAN REYNOLDS DENSMORE J15
 DENSON DONALD F20
 DENT TIM & BRENDA K19, L19
 DENT TIMOTHY E SR F21
 DENTON ARTHUR K & SANDRA L H19
 DENTON DAVID M & DANA R J15, J16
 DENTON DONALD & SHERRI LYNN TRUST N14
 DENTON LARRY W & MARJORIE A K15
 DENZER CLIFFORD & JOYCE H15
 DENZER DARRIN & TRICIA C I17
 DEORNELLIS JAMES ROY J18
 DEPARTMENT OF NATURAL RESOURCES L14
 DEPAUL MICHAEL G16
 DEPEW RANDY E & LARESA D G19
 DEPPE MARTHA E & RICHARD ERNEST F17
 DEPRIEST F RENEE K15
 DEPRIEST FREDA M & F RENEE DEPRIEST G18
 DEPRIEST JOHNNIE H21
 DEPRIEST RODRICK D F19
 DEPUTY PATTY J J15
 DERBY CONSTANCE L & CARRUTHERS GARY LEE F19
 DERBY FAMILY TRUST - CONSTANCE & JONATHAN DERBY TRUSTEES E17
 DERBY MERIDETH L F24
 DEREN RETA M - TRUSTEE G22
 DERFLINGER KEVIN & LISA F20

DERFLINGER KEVIN B & LISA A F20
 DERFLINGER KEVIN BRUCE & LISA ANN G20
 DERGES DANIEL & PATRICIA 1/2 GREEN JEFF I/2 I16
 DERGES DANIEL & PATRICIA M15
 DERGES DANIEL & PATRICIA 1/2 GREEN JEFF I/2 J18
 DERGES DANIEL & PATRICIA 1/2 INT GREEN JEFF I/2 F20, H19, H21, K16, M15, N15
 DERISH TYRONE K15
 DERKS DAVID E & JAMEY E16
 DERN WILLIAM L G19
 DERNER SARA J K15
 DEROO MARY F O25
 DEROOT SCOTT STEVEN & SUE ANN F24
 DEROSE HOWARD & PATRICIA & JERRY & JANE ISAACSON O16
 DEROSE HOWARD R & PATRICIA M N14
 DEROSIER GARY LEO J14
 DERR SHANNON & DAVID G19
 DERRICK HARVEY & SHARONG19
 DERRY RONALD J & MARJORIE M - CO TRUSTEES L14
 DERUSSE BRENDA & MIKE G15
 DES PRES MARK E & GLORIA J E18
 DES PRES MARK E & GLORIA JEAN G21
 DESANDRE FRANK A JR & DEANA C G18
 DESERT ROSE LIVING TRUST K14, K15
 DESERT SOLUTIONS INC B16
 DESHAZO JOANNE TRUST G17, G18
 DESKINS JAMES G21
 DESLATTIE HENRY & PAMELA J16
 DESMITH SCOTT & DEBRA I16
 DESPAIN GERALD K & DIANA R JOINT REV TRUST I19
 DESPAIN WILLIS M - TRUSTEE F20, G20
 DESROCHERS NORMA LEE DIXON & ROLAND J15
 DESTINATION INVESTMENTS LLC F19
 DETAR AMANDA W H14
 DETER SAMUEL J & DARLA R G15
 DETERDING JAMES RAY & KARI ANNE H20
 DETRATTO CAROL J J16
 DETREMPE LAVERNE M & HELLA L G19
 DETTMAN THOMAS & SANDRA HOFF O32, O33
 DETTMAN THOMAS J & HOFF SANDRA J O32
 DETTMAN THOMAS J & SANDRA J O32
 DETTMANN THOMAS & SANDRA HOFF O33, O34
 DETTMANN THOMAS J O34
 DETTMANN THOMAS J O34
 DEULEN STEPHEN & JENNIFER REV LIVING TRUST N15
 DEULEN STEPHEN L & JENNIFER E REV LIVING TRUST N15
 DEUTSCH MARK H23
 DEUTSCHE BANK NATIONAL TRUST COMPANY - TRUSTEE I19
 DEUTSCHE BANK TRUST COMPANY AMERICAS - TRUSTEE G19, G20
 DEVER AILENE & BAKER ROSE & WADE LUCY C18
 DEVILLE RICKY & ERIN I17
 DEVINE BARBARA H N15
 DEVLIN JOINT IRREVOCABLE TRUST G21
 DEVORE KIMBERLY A F19
 DEVORE MARK S & SHERRY R I17
 DEVRIES JODY & JAMES KNOX F20
 DEWALD ROBERT E J17
 DEWALT ROGER A & DEBORAH K F19
 DEWATER JEFFERY M J19
 DEWELL HALBURT L & JOYCE A - TRUST I17
 DEWHIRST WAYNE B & BETTY D - TRUSTEES J16
 DEWITT KEVIN W F19
 DEWITT STEVEN R & BETTY S CLEVINGER O14
 DEWOODY BETTY W REVOCABLE TRUST J17
 DEXTER 627 LLC F21
 DEXTER JEFFERY D & TERRI L I23
 DEYO ELAINE E I17
 DEZERN FAMILY TRUST J18
 DHOM JULIE F19
 DIAMOND RESORTS FALL CREEK DEVELOPMENT LLC K15
 DIAMOND S WELDING & MACHINE SHOP LLC L15
 DIANA DRIVE LLC G17
 DIANE P STARKEY TRUST I17
 DIANNE SHANTZ LLC K15
 DIAZ JUAN F J18
 DIAZ RUBY M K15
 DIBBLE DONNA G L15
 DICIANNI WILLIAM J & KARI J H15
 DICKENS CEMETERY ASSOCIATION F24
 DICKENS DEAN & ANN K22
 DICKENS E DEAN I17
 DICKENS ELIZABETH ANN - TRUSTEES J15, J16

TANEY COUNTY INDEX

DICKENS LEE ROY & CLETA A FAMILY REV TRUST K15
 DICKENS LEWIS B & BELLE L J16
 DICKENS LEWIS B & BELLE L J15
 DICKENS PUBLIC CEMETERY F24
 DICKENS RICHARD D & JENNIFER A F19, G19
 DICKERSON JANICE I18
 DICKERSON DONALD L & CAROL A J15
 DICKERSON JANICE G18
 DICKERSON JANICE S H19, I17, I19
 DICKERSON JIMMIE D & DENNIS P E16
 DICKERSON JOHN T & KAREN L TRUST N14
 DICKERSON KANDRA & JOHNNH20
 DICKERSON MARILYN KAY H15
 DICKIE DELBERT DALE L20
 DICKIE JERRY F19, F20, G19, G20
 DICKIE JOHN A & NANCY J J14
 DICKIE SHARON L H17
 DICKIE STEVEN R & SUE A K16
 DICKIE SUE ANN & STEVEN RYAN DICKIE K16
 DICKIE VIRGIL F19, H19, I20, L20, L21, M21, O23
 DICKIE VIRGIL R F19, H19, H20, L21, L22, I20, I22
 DICKINSON ALBERT C N14
 DICKINSON CRYSTAL F19
 DICKINSON GARY P & CHRISTINA J FOSTER G18
 DICKINSON JEFF PAUL G19
 DICKINSON ROBERT & BARBARA CASSODY I17
 DICKS ROBERT & RAMONA D18
 DICKSON FLOYD B JR - TRUSTEE H2
 DICKSON JANICE P N15
 DICKSON ROBERT & MELODEE H22
 DICKSON ROBERT M & LESLIE A L18
 DICUS LOUISE 1/2 H16
 DIDDE DANIEL JOSEPH & MARY ANN J16
 DIDICOM LLC G19
 DIDLOT CHRISTEN D & CYNTHIA C C16
 DIEATRICK DAVID O25
 DIEBOLD WAYNE & DIANE D17, H18
 DIECIDUE FRANK J III & AINSWORTH LINDA G22
 DIECKHAUS MATT & MARY JO G20
 DIEHL ASHLEY J19
 DIEHL ASHLEY A J18
 DIEHL BRENDA J17, J18
 DIEHL CARA E & FRANK A F20
 DIEHL FRANK A & PATRICIA AF20
 DIEHL JAMES HARVEY & BRENDA I25
 DIEHL JERRY & JUDY & KALYN K15
 DIEHL WILLIAM R & RAVENELL G19
 DIEKEMPER DENNIS R & TRACEY A N33
 DIEL JR KEVIN & HEATHER D D23
 DIENERT ELMER C & LUCILLE E G19
 DIENLIN JON A & BEVERLY J L15
 DIENNO RALPH N17, N18
 DIERKING GARY & DESJARDINS PETER F20
 DIERKING GARY R O16
 DIERKING GARY R & DESJARDINS PETER G19
 DIERKS WILLIAM E TRUST J14
 DIETERLE BRIAN L15
 DIETERLE LINDA M & ROBERT E K15
 DIETRICH RICHARD L & HOPE M TRUST J17
 DIETRICH WAYNE R & JULIE A REV LIVING TRUST H20, H21, I20
 DIETSCH ANNA G19
 DIETZ DEBORAH N J23
 DIETZ JERRY & MARILYN J16, K16
 DIETZ RALPH C I23
 DIETZ RANDOLPH E & DEBORAH DIETZ K21, K22
 DIETZ VANCE E18, E19
 DIFFEY RHON & KELLEY I18
 DIGGAN CORY E H22
 DIGGS DONALD WESLEY & DIANNE ELOUISE L15
 DIGIOCANNA JOHN J SR & SONSEEAH R L18
 DIGIOVANNA JOHN J SR & SONSEEAH R N16
 DIGMAN MARK & DIANE H19, I19
 DIGMAN MARK A & DIANE R K21
 DIKEOU DENO J15
 DILDAY C E & LARRY DILDAY & ANN COMBS ET AL E24
 DILDAY CARROLL EUGENE I24
 DILDAY MARILYN H22
 DILLARD ALBERT ROY H20
 DILLARD PHYLLIS & ISENHOWER RUBY & CORINE O33
 DILLARD RODNEY A & BEVERLY C K14
 DILLESWAY WAYNE C & PATRICIA FERGUSON M15
 DILLEY MATTHEW R & NICOLE A I18
 DILLEY ROBERT JAMES & DIANE JEANETTE I18
 DILLION PHILLIP D & PATSY LF19

DILLMAN CANDELARIA NICOLE B G19
 DILLMAN LAWRENCE F20
 DILLMAN TEREASSA & GABRIELLE H17
 DILLMAN-CANDELARIA NICOLE B G19
 DILLON CHARLES W J18
 DILLON CHRISTOPHER M & JILLIAN L J18
 DILLON DANNY & CINDY N14
 DILLON EUGENE C & DONNA K DODD K15, J17
 DILLON EUGENE C JR & DONNA K DODD I18
 DILLON FRED G & SUSAN E L14
 DILLON JOHN P & FRANCIS D H17
 DILLON LAWRENCE E O32
 DILLON MARK J & ELIZABETH J15
 DILLON MARY E H17
 DILLON MAXINE F20
 DILLON SAMUEL J & TAMMY L F19
 DILLON SHAUN D N15
 DILLON SHAWN & SAMANTHA J17
 DILLON TONY JAY & NANDES NAOMI H17
 DIMAIO ROBERT & BONNIE I & DAVID I20
 DIMAIO ROBERT & BONNIE ISABELLE G21
 DIMATTEO JAMES FRANK & LAVONNE HELEN J15
 DIMETROFF GARLAND & TRACEY & BRAY GREG ETAL I20
 DIMETROFF GARLAND & TRACEY LYNN K17
 DIMETROFF ROBERT & TAMMY J18
 DINEHART DV TRUST H16
 DINES DUANE & KOLETA F19
 DINGER DEBBIE R G21
 DINGER JOE & BARBARA F20
 DINGER JOSEPH M & BARBARA F20
 DINGERSON JAMES & DONNA & SKYLOR & BRAYDON NESMITH F20
 DINGERSON JAMES L & DONNA G19, G20
 DINGLER ELDON T JR & DEBRA C M15
 DINGMAN AVERY H17, I18
 DINGMAN ELLE C J18
 DINGMAN GRAYSON I17
 DINGMAN JESSICA G15
 DINH HEIU THI I16
 DINKELA RICHARD E TRUSTEE OD THE RICHARD E DINKELA TRUST B21, C21
 DINLEY RUSSELL & JACQUELYN H18
 DIPALMA JAMES & JONI K15
 DIPENBROCK LARRY W & JULIE S L16
 DIPLOMAT PROPERTY MANAGER LLC H17
 DIRCIO DANIFER ABARCA & MARIA E DIRCIO BELLO K15
 DIRCKS JAMES G & JANICE ML15
 DIRLA INC I19, K16
 DISHAROUN DONNA MAE M14
 DISON JEREME L & BRENDA S K16
 DISTEL DALE L K23
 DISTILER BRADLEY K & ANGELA J F19
 DITCH NORMAN & JUNE IRREVOCABLE FAMILY TRUST F20
 DITTO DALENA TRUST J14
 DIVEN ANTHONY & JODIE I16
 DIVEN ANTHONY M & JODIE I17
 DIVEN ANTHONY M & JODIE G D15, E15, I16
 DIVERSITY COMMERCIAL INVESTMENTS LLC G17, H16, H17, M15
 DIX DENNIS DWAYNE & NEVA MAE H20
 DIXIE HOUSE LLC I16
 DIXIE STAMPEE LLC I16
 DIXIELAND HEIGHTS SUBDISION WELL #2 ASSOCIATION K23
 DIXIELAND HEIGHTS WATER WELL ASSOC K23
 DIXIELAND HOMEOWNERS ASSOCIATION I20
 DIXON ALBERT T & ANITA S GROGAN G21
 DIXON BOB E & BARBARA & NORMA DESROCHERS L20, L21
 DIXON BRIAN SCOTT SR J16
 DIXON CAROLYN L H17
 DIXON CHESTER D & ARDYTH E TRUSTEES 1/2 INT EA K22
 DIXON CHET & ARDYTH - TRUST 1/2 INT EA J20, K22
 DIXON CHET & ARDYTH TRUSTS K22
 DIXON CHET TRUST 1/2 INT & DIXON ARDYTH TRUST 1/2 K22
 DIXON CIMONE & AUDREY PEP MILLER O34
 DIXON DALLAS J22, K22
 DIXON DAVID ERLE & MARIBETH ANN M15
 DIXON DEREK D & DEBORAH B M15
 DIXON EMILEE D J18
 DIXON FAMILY HOME PLACE FOUNDATION J22, J24
 DIXON GAIL ANN - TRUSTEE K20, K21
 DIXON GAIL ANN - TRUSTEE K20, K21, L16, L20, L21, M16

Landowners with only calculated ac will be labeled on map

DIXON HAROLD WAYNE & VICKIE SUE J16
 DIXON JESSICA J N16
 DIXON LARRY E & MARCELLA K - TRUSTEES F19
 DIXON LEO C & BARBARA J O14
 DIXON MARY LL15
 DIXON MONICA F & ROBERT A K18
 DIXON MYRON & ELIZABETH D31
 DIXON RALPH J & STELLA GENET O34
 DIXON ROBERT A & MONICA F M15
 DIXON SAMUEL L J19, K20, L20
 DIXON SAMUEL LATHAN K20, L20
 DIXON SHARON D G20, M15
 DIXON SHERI G15
 DIXON TANYA R J18
 DIXON TRUMAN & JUANITA C32
 DJJ VENTURES I LLC K16, L14
 DJJ VENTURES II LLC I18
 DJJ PROPERTIES LIMITED PARTNERSHIP G17
 DJORDJEVICH HOLLY S & MILAN J14
 DKBHH LLC E15
 DKH HOLDINGS LLC L18
 DMK REAL ESTATE LLC G16, J15
 D'MONACO ADVENTURES LLC N14
 DMYTRYK FAMILY TRUST J16
 DOANE VELMA J & BRADLEY VELMA J F19
 DOBBINS ERIC & MARCI J F16
 DOBBINS ROBARD E & JOHNNIE R J16
 DOBIAS JERRY C & ANNE L M17
 DOBISH TIMOTHY J & BARBARA A - 1/4 INT ETAL I14
 DOBISH TIMOTHY J & BARBARA M15
 DOBISH TIMOTHY J & BARBARA A M15
 DOBISH TIMOTHY J & BARBARA A M15
 DOBSON INVESTMENT LLC F17
 DOBSON INVESTMENT LLC F17, J15, K14, K15
 DOBSON LEON D & MURPHY ROSE A I15
 DOBSON LEON D & ROSEANN MURPHY H15
 DOBSON NEIL F I15
 DOBSON SHANNON L M15
 DOCHERTY ROBERT K II & EILEEN J H17
 DOCK PAUL N14
 DOCKERY HOWARD JR F19
 DOCKERY LUTHER & PEGGY J18
 DOCKERY RAMONA G18
 DOCKHORN ROBERT & BEVERLY - TRUSTEES N14
 DOCKUM BUDDY & CHRISTI N14
 DOCKUM BUDDY C JR & CHRISTIL L O16
 DODD BILL & JOANNE J19
 DODD DONNA K J17, K15
 DODD GARY W & MARY H J15
 DODD MAURY & SUSAN B17, C17
 DODDS JAMES G15, H15
 DODDS JAMES I17
 DODDS JANIS H I16
 DODDS RANDY NEIL & PEGGY DIANE K15
 DODGE JOSEPH R & CAROLYN A L15
 DODGE ROBERT - 8/10 INT ETAL J14
 DODGE ROBERT & SHERON J18
 DODGE ROBERT N & KANDICE M O14
 DODRICO RUDOLPH A & CAROLYN A TRUST J16
 DODRILL APRIL & WILBANKS BOBBY & WARRICK KEN F E19
 DODRILL DARIN L15
 DODSON ALFRED S & VIVIAN SUE K15
 DODSON JAMES P & THERESA F I17
 DODSON PHILIP & MARIANNEN15
 DODSON PHILIP L & MARIANNE O16, O17
 DODSON PHILIP L & MARIANNE P O17
 DODSON SAMANTHA KAY H21
 DODSON SUZY ETAL O27
 DOERR GENE & JEANINE N15
 DOERR GENE H & JEANINE L16
 DOERR GENE H & JEANINE V L16, N15
 DOERR ROBERT G & MARY E G21
 DOERR TONY R & CHERIE D REV TRUST J17, N15, N16
 DOERRER ROY E & SUSAN MCANNON J20
 DOGENDORF FAMILY TRUST G16
 DOGWOOD HOLLOW WELL ASSOC. F21
 DOHERTY ROBERT D & LINDA K15
 DOHRING MARK J & CARYN J O16
 DOHRMANN LIVING TRUST G19
 DOHRMANN ROBERT C & CAROL ANN - TRUSTEES G19
 DOLAN MICHAEL P & YULIN K15
 DOLBECK MERRILL DEAN & ANITA F M16
 DOLGENCORP LLC N16
 DOLIC MUNIB & ELVIRA K15
 DOLL DARWIN G22
 DOLL DEVOLA L REVOCABLE TRUST 01/29/2008 G19

DOLL DION D, POLITTE BRUCE A (LIFE ESTATE) H22, I22
 DOLLARD ROBERT E J18
 DOLLARHITE JOHN RIES & JUDY H19, H20
 DOLLARVALUE COMPUTERS LLC M15
 DOLLOFF BRADLEY N & DELORIS E I18
 DOLLOFF NICK & DEANNA M15
 DOLMAGE FRANK F19
 DOLMAGE MATTHEW WAYNE & CASSANDRA JANE F19
 DOLPH LAUREL B M15
 DOMBAUGH JUNE B J16
 DOMBROWSKI ELIZABETH MARY G20
 DOMBROWSKI NORBERT E & ANN F20
 DOME CHARLES E F20
 DOMERSE ARTHUR ESTATE J15
 DOMERSE LAURIE A K15
 DOMERSE ROBERT & LISA KAY J15
 DOMINICK ANTHONY R & JACQUELINE D L16
 DOMINO SALATORE P & RENE H G22
 DOMNANISH TERRY J & MARIA E F20
 DON BREMER PROPERTIES LLC I17
 DON E BAKER INSURANCE AGENCY I17
 DONABEDIAN ROBERT & DONNA I19
 DONAHOE JESSICA F19
 DONAHUE JANALYN G20
 DONAHUE MICHAEL SHANE & ELIZABETH RUTH H18
 DONALDSON KELLY S K15
 DONALDSON ROBERT L & DONALDSON MARGARETTE K16
 DONALDSON SAMUEL & REBECCA G20
 DONALDSON SCOTT W SR & KELLY S K15
 DONAT DEAN A & JANICE E K22
 DONAT DEAN TRUST 1% ETAL J19
 DONAT JANICE & DEAN & DALE & MARY DONAT TRUST J19
 DONAT RAYMOND H & ERIN LH21
 DONAT REVOCABLE QUALIFIED SPOUSAL TRUST O14
 DONATHAN DAROLD L & SHANNON M K23
 DONATO BRIAN & VENUS D GALARZA J18
 DONAVANT JOSEPH C & JANELLE M K17
 DONEHOO PATRICK & ANNETTE M I18
 DONER DAVID M & MORRILL NANCY ANN & BADDLEY SUSAN J17
 DONEY SUSAN M17, N17
 DONHARDT RONALD & JANET F19
 DONLON TARA I16
 DONNELL WILLIAM T & PATRICIA I19
 DONNELLY GRACE M H25
 DONNELLY JAMES K15
 DONNELLY JEANNIE & WALLENBURG ROGER K22
 DONNELLY PETER F & MARY E K22
 DONNELLY ROBERT J & MARCIA J G15
 DONNELLY STEPHEN J & RHONDA R K22, L22
 DONNELLY WAYNE E & DONNA M J15, K15
 DONOHO MICHAEL R & CYNTHIA D H19
 DONOHO MIKE R & CYNTHIA D J17
 DONOHO TIM H & TAMMY J M15
 DONOHO TIMOTHY M15
 DONOHOE CHARLES & TONYA G20
 DONOVAN CYNTHIA M G21
 DONOVAN DANIEL E LIVING TRUST F19
 DONOVAN JO DEAN J22
 DONOVAN MARSHA KAY & THOMAS M15
 DONOVAN TIMOTHY & CAROLYN G22
 DONOVAN WILLIAM & PATRICIA F19
 DON'S DEBT FREE INVESTMENT SLIC J21
 DONYES ADAM & STEPHANIEL18
 DONYES ADAM & STEPHANIEL18
 DOOLEY JANE ANN G18
 DOOLEY MARY C N14
 DOOLEY PATRICIA G23
 DOOLIN CORAY J N26
 DOOLITTLE GRACE G19
 DOOMS MARVIN H & ALMA FAY J17
 DORAN LARRY & KAREN H16
 DORAN TERRY O16
 DORE WICKY SO32, O33
 DORF DAVID J & ANITA K L15
 DORGAN (LEWIS) BARBARA - TRUSTEE & KOHLER LEWIS VIRGINIA H20, I20
 DORGAN-WEAVER HOUSING CORPORATION I18
 DORIA VIOLETA D & FLOR G F20

TANEY COUNTY INDEX

DORLAND GARY & MICKY TRUST N14, N15	DORLAND GARY & MICKY LIVING TRUST N14, N15	DORREL FRANCIS E & MARILYN S K15	DORREL FRANCIS E & MARILYN SUE K15	DORRIAN COLLEEN A G18	DORSETT PROPERTIES LP J15	DORSEY ALAN & TERRY DORSEY H24	DORSEY BILL F19	DORSEY JUSTIN D30	DORSEY KATHY TRUST C32, C33, D30, D32, D33	DORSEY RONDA I24	DORSEY TERRY A F26	DORSKY JESSE & STACIE AYALA L15	DORT BILLY R & BARBARA J I21	DORTCH CHRISTOPHER MICHAEL & HOLLIE SERMON E14, F14	DORTCH MICHAEL & CHARLOTTE E14, F14	DOSHIER DOUGLAS R & PAMELA A K28	DOSSEY BEAUTON M K15	DOSSEY WILLIAM BYRON & MARSHA LEE J16, K16	DOTHAGE CARL G19, G20, I19	DOTHAGE ELGIN E & RENEE H20, I20	DOTSON JOHN & CRYSTAL G19	DOTSON JUDITH A F20	DOTSON MARLIN M15	DOTSON MARLIN & WANDA M15	DOTSON RONALD R & MARSHA L J23	DOTY JAMES N & MILDRED L G23, G24	DOTY ROBERT L & TAMMY L J29, K29	DOTY SCOTT E J15	DOUBLE DIAMOND-S LLC G21, L20	DOUBLETREE FARMS LLC L15	DOUBLIN KEITH J & JOY ANN G22, G23	DOUCET LAURIE I19	DOUCET LAURIE & KIMBERLY R KENDALL J21	DOUCET TERRY L19, L20	DOUCETT BRUCE W G16, G17	DOUD LILLEY MARY ELLEN & RONALD LILLEY K15	DOUG & DOTY PROPERTY COMPANY B17, C17	DOUG & DOTY PROPERTY COMPANY LLC B17, C17	DOUGAN DOUGLAS F16	DOUGAN KEVIN LOUIS F19	DOUGHARTY BRAD & MARGERITA I17	DOUGHERTY DAVID W & MARLYN P K16	DOUGHERTY DAVID W FAMILY LIMITED PARTNERSHIP K16	DOUGHERTY GREGORY T & KELLY L G21	DOUGHERTY HOWARD KEITH & JENNIFER KAY J19	DOUGHTY FRED R & WANDA M19	DOUGLAS DONNA C K15	DOUGLAS ELMER J & VILMA F19	DOUGLAS JAMES W & BETTY D REV LIVING TRUST G24	DOUGLAS JAY & KIM F19	DOUGLAS TRAVIS & HEATHER G22	DOUTHARD TIM & TRACY E16	DOUTHARD TIMOTHY R & TRACY L E16	DOUTHITT RICHARD A & CARROL S F19	DOUTHITT WAYNE R & CARLIDA M H17	DOVE DAVID M & ELIZABETH N G18	DOVE MARK LLOYD & SYLVIA I F19	DOW GEO L F19	DOW KAREN HOPKINS J17	DOWD AARON G19	DOWD ORVAL K & VIRGINIA E REV LIVING TRUST F20	DOWELL CHARLES L & DEBORAH J G23	DOWELL DOUGLAS D & ANDERSON RONALD H21	DOWLER ANTHONY K E18, F18	DOWLER CECIL F20	DOWLER CHARLES F20	DOWLER CHARLES C & LINDA FELLION F20	DOWLER CHARLES C JR F20	DOWLER CHARLES JR F20	DOWLER ROBERT & KATHERINE G18	DOWLER RUTH ANN REV TRUST H21	DOWLIN KRISTA N15	DOWLIN KRISTA J18	DOWLIN ROBERT M J17	DOWLING SHIRLEY A G19	DOWNER FAMILY REV TRUST D27, D28	DOWNNEY CHARLES V & LINDA E G15, H15	DOWNNEY WILLIAM TRUST Q27	DOWNING DONALD LEE H21	DOWNING WANDA M M14, M15	OWNS DARIN & DARIN & RACHEL ROGERS Q29	OWNS DARIN & DUSTIN OWNS & RACHEL ROGERS Q29	OWNS DOYLE WAYNE & MARGIE F20	OWNS HANSEL E & ERMA E J17	OWNS JERRY & LINDA K15	OWNS MARGIE F20	DOYLE ANGELA A TRUST J15	DOYLE BRENDAN & KATHLEEN M15	DOYLE DANIEL E & MARIA F19	DOYLE GERALD & KAREN DEE - TRUSTEES N14	DOYLE JAMES PATRICK & DIANA LYNN H21	DOYLE JUDY H16	DOYLE KEVIN & LISA KEARNEY G18	DOYLE LAURA F19	DOYLE MICHELLE & RICHARD I18	DOYLE PATRICK GREGORY & CAROL ESCOBAR M17	DOYLE SANDRA KAY J17	DOYLE STEVEN - ESTATE J15	DOYLE VERNON E & JUNE A - TRUSTEES M15	DOYLE VERNON EUGENE & JUNE A - TRUSTEES G18	DOYLE WALTER WESLEY JR & DARLENE K G20	DOZIER SANDRA K15	DOZIER SANDY K15	DRAEGER FAMILY REVOCABLE LIVING TRUST H17	DRAFTON DENNIS D & CONNIE J O32, O33	DRAGON EUGENE & JOAN O16	DRAGOO GEORGE H & SHERYL A L15, M15	DRAGOSLJIVICH MITTIE M & CAROLE L B19	DRAKE BOBBY R & KAREN L G20, G20	DRAKE C M & TILWANNA W I21	DRAKE CHRISTOPHER D & ROBIN R J24, K24	DRAKE COLIN M & TILLIE L H21, I21	DRAKE CYNTHIA H17	DRAKE DAVID & SYLVIA J21	DRAKE JENNIFER M J17	DRAKE MANAGEMENT LLC L14	DRAKE MELLANIE A & JOSEPH M F19	DRAKE STEPHEN L & ROWENA J18	DRAKE WILLIE E F19	DRAPER JAMES F20	DRAYER FAMILY TRUST L17	DRAYER GLENN W & KARIE AH17 DREASHER DARYL LEE I21	DREBES SANDRA - TRUSTEE G21	DREBES SANDRA REVOCABLE LIVING TRUST 02/10/1995 G21	DREILING STEVE TRUST & DREILING JAYSON TRUST & ET J16	DRENNON DAVID L & DEANNA L J15	DRENNON DAVID L & DEANNA L TRUST H17	DRESSER DAVID & CHERYL H18	DRESSER JACQUELYN E REV TRUST G21	DRESSER JACQUELYN E REVOCABLE LIVING TRUST I18, N15, N16	DREW DAWN MICHELLE & RONALD E H16	DREW FAMILY TRUST E26	DREW HAROLD M & CONNIE S G21	DREW KIM I14	DREW MARY LOU H23	DREWRY MICHAEL & ELIZABETH J18	DREXLER JEFF & DEBRA L15, M15	DREXLER SCOTT R & JODI L H17	DREYER PATRICIA L F24	DRIIBNOCK PAUL & NICOLE B17	DRIESENS JAMES C E & CAROLE A TRUSTS 01/28/1997 J17	DRIESENS RICK L18	DRIPS PHILLIP R & KARIE J K16	DRISCOLL JAMES P & MARSHA E ROSSELLI L15	DRISCOLL ROBERT & ROBBIN H20	DRISKELL JUDY K15	DRISKELL PATRICIA N17	DRISKILL LES A & HOLLY J G19	DRIVER MICHAEL & KORI N32, N33, O33	DROLL JOHN W & DEBRA J I20, N14	DRONET FREDRICK LEE & MICHELE J FOREMAN J23	DRS PROPERTIES LLC J18	DRUDGE JOHN R & DEBORAH L J19	DRUMMOND C W & LETHA N14	DRUMMOND CHARLES R & STEPHANIE T M17, N17	DRUMMOND ROBERT K & JULIE F REV LIVING TRUST J16	DRUMMOND ROBERT WAYNE & GAYLE V J14	DRUMMOND ROBERT WAYNE & GAYLE V J14	DRUMMOND STEVEN & ERIN I19	DRURY ADA I F19	DRUSEN KEITH C & CONSTANCE L I17	DRUSSA BILL K22	DRUSSA BILL & YVONNE K22	DRUSSA WILLIAM C & YVONNE K22	DRYDEN TEXAS C I19	DYRE KAITLYN G18	DRYER HAROLD & MARY ANN - TRUSTEE N16	DRYER HAROLD W & MARY ANN - TRUSTEES N16	DRYER MARY ANN N16	DRYSDALE PATRICIA ANN I17	DS RENTALS INC I17	DSL REAL ESTATE LLC G16	DSM INVESTMENTS LLC H19	DSM REVOCABLE TRUST (THE) J14	DST CORP O15	DST CORP, AN IOWA CORPORATION O15	DT & D LLC J15	DUAIME JOSEPH & KAREN LIVING TRUST I19	DUBERKE DOROTHY M - TRUSTEE I19	DUBLIN ROZELLA V H21	DUBOIS PAUL & JAMI F18	DUCHOW MARVIN & DARLENE M17, N17	DUCKMAN LLC H19	DUCKWORTH JEFFREY M & MELISSA L MCCAIN G18	DUCKWORTH LARRY & WANDA N33, N34, O33, O34	DUCKWORTH LARRY L & WANDA S O33, O34	DUCCLOS ROGER J & BEVERLY S K29, L29	DUCCLOS ROGER J & BEVERLY S K30	DUDECK THOMAS W REVOCABLE TRUST J16	DUDEK WILLIAM E & BEVERLY J J18	DUDLEY LOLA JEAN TRUST I18	DUDLEY LOLA JEAN - CO TRUSTEE & ETAL CO TRUSTEES I18, M15	DUDLEY MIKE & HEIDI F24	DUDREY BETTY J F19	DUEVER MARY G21	DUEWEL RICHARD W II & D KENNETTE REV LIVING TRUST I18	DUEY KENT B & MARTHA K W G18, H17	DUFF BRAD B & PEGGY LOU L15	DUFF BYRON W & LAJEAN R M15	DUFF CHARLES R & GWENDOLYN R H21	DUFFIELD JOHN S & DONNA M F19	DUFFIELD RONALD D & SUSAN J16	DUFFY DONALD L & BETTE E I14	DUFFY STEVE & MARY BETH E24	DUFLOT MARTHA A B21	DUFRENNE GLENDA R & DENNIS R N14, N15	DUGAL RICHARD W & DOROTHY I16	DUGAN PATRICIA D N15	DUGGAN COLIN T K15	DUGGAN LISA M31, N31 F19	DUGGAN PATRICK J F19	DUGGAN ROBERT & BETTY M31, N31	DUGGER DUANE ALLEN JR I22	DUGGER WYVONIA - ESTATE O16	DUKE G D F20, G19,	DUKE KATIE N H22	DUKE LEROY A JR & CYNTHIA S TRUST AGREEMENT J15	DULANEY JERRY 50% & DAVID CHAPMAN ETAL M17	DULIN SHANNON & JENNIFER F19	DULL DAVID A M15	DUMAS PETER D & CARROLL D G18	DUMONT GARY G & CYNTHIA P F20, F21	DUMOVICH FAMILY REVOCABLE LIVING TRUST G14	DUNAHEE DONALD D & WILMA J K14	DUNAWAY ELLEN M15	DUNAWAY JERRY G J18	DUNAWAY PATRICIA G20	DUNBAR GLEN B III & BARBARA F20	DUNCAN CHARLOTTE A & SUSAN ELAINE M16	DUNCAN DONALD & COLLEEN H16	DUNCAN EARL W & SHIRLEY J & BRANDON J ELY & AUDRA G21	DUNCAN JAMES A & HOLLY L N16	DUNCAN KENT VONI & DEVORE JERRY DEAN & JUDY RUTH K15	DUNCAN LANCE & REBECCA I18	DUNCAN MARK E & JULIENNE K14	DUNCAN RICHARD G & ANNETTE S I19	DUNCAN SANDRA L J17	DUNCOMBE INVESTMENT LLC I18	DUNHAM BRIAN D & SHERRY L H20	DUNHAM ILSE & DUNHAM STEVEN G15	DUNIGAN THOMAS B & ROBIN M I25	DUNIVAN 2010 TRUST I15	DUNKIN MICHAEL D & EUNICE R M14	DUNKIN MICHAEL D & EUNICE R M14, N14	DUNKLAU DOUGLAS G & JANET M REVOCABLE LIVING TRUST M15	DUNKLE DELORIS M & TERRY & DUNKLE BILLIE N15	DUNLAP JAMES & ELLEN J22	DUNLAP KAY E J16	DUNLAP MATTHEW T J21	DUNLAP PEGGY L ETAL K22	DUNLAP RACHEL E17	DUNMIRE MARTHELLA J & THELMA LANE & BONNY KEEFOVER F20	DUNN A DEAN & SOPHIA W L27, M27	DUNN A DEAN & SOPHINA L26, L27, M26, M27	DUNN A DEAN & SOPHINA W L27, M27, M28	DUNN A DEAN & SOPHINA W K26	DUNN AARON D & MARY BETH H21	DUNN ANN F19	DUNN CHARLEY L F19, F20	DUNN CHELSEA M J16	DUNN DANNY WILLIS & SHARON L L15	DUNN DAVID M I18	DUNN ED L & BESSIE N26	DUNN EDNA M N31 DUNN ETHAN & ELIZABETH J18, N15	DUNN FRANCIS R & BARBARA G22	DUNN GARY ALLAN H23	DUNN GIDEON M & BLAKE B I17	DUNN JAMIE M15	DUNN JUDY E F20	DUNN KEVIN & DIANA KAY G18	DUNN LESTER A & CINDY S H16	DUNN LYLE & RUBY F19	DUNN MARTIE & STEPHANIE G23, G24	DUNN MELVIN & KAREN FAMILY TRUST L25	DUNN MONTE & MARILYN G15	DUNN RANDY & LISA M14	DUNN RANDY & SANDRA J23	DUNN RANDY V J23	DUNN RANDY V & SANDRA L J23	DUNN RICHARD A F19	DUNN RONDEL A & VICTORIA J18	DUNN SHERRI J M15	DUNN STEVEN & KAREN KAY J19	DUNN TONY RAY G22	DUNNAM CALEB B & REBEKAH K J21, J22	DUNNAM ROBERT G & SHEILA A E16, F16	DUNNING CYNTHIA K & SAVANNAH J F24	DUNNING GUY P I17	DUNROSS PROPERTIES LTD K15	DUPRE SHIRLEY ADAMS C32, C33	DUPREE MARK J & SHAUNA J F18	DUPUIS ADOLPH G & CHARITY J K15	DUPUIS CHARITY & ADOLPH K15	DUPUIS SELINA F F20	DUPUIS SELINA F & ROBIN RICHARDSON F20	DUPUIS SELINA F.M. F20	DURDEN MARTIN S G20	DURGOM SANDRA LEE K15	DURHAM DANIEL G & BARBARA A F19	DURHAM DUANE A & BRETITA K K15	DURHAM GARY A & ANITA M E21	DURHAM VERNON PORTERFIELD & JOANN L15, M15	DURMIRE WANDA I18	DURR DAVID AE21 DURR DENNIS C & SHEILA G24	DURRANT WILLIAM J & CHERYL D N15	DURRE DONALD W & DEBRA A M15	DURRELL FAMILY LIMITED PARTNERSHIP K15	DURRELL FAMILY LLP K15	DURRELL STEPHEN W 1/2 & STEPHEN W DURRELL TRUST NO.1/2 K15	DURRETT TERESA ANN K15	DURSO JOSEPH F & DEBORAH F19	DUSCHEK JOSEPH E & TERESA M I16	DUSENBERRY DON & JEAN K15	DUSENBERRY DOUG & RHONDA I20	DUSTON WILLIAM & CHARLENE R PRUETT I19	DUTCH CREEK EQUITY LLC I22	DUTCHER DARLENE RUTH H17	DUTCHMAN PROPERTIES LLC J17	DUTTON CLIFF E & SALLY A J18	DUTTON DEAN S & SHEILA P I16, J15	DUTTON JONATHAN & NERIDA BELLE J16	DUTTON JONATHAN & NERIDA BELLE KEIL J15	DUTTON JONATHAN M & NERIDA B I16	DUTTON PRODUCTIONS LC I15	DUTTON TIMOTHY D & JUDITH L H16	DUVAL COLLEEN K REV TRUST M14	DUVALL BRENDA K G21	DUVALL DOUGLAS E & DORCAS A I18, J15	DUVALL JERRY DENNIS M15	DUVALL L THOMAS M15	DUX JON R & PAM M F20	DYORAK ROBERT F K15	DYORAK ROBERT K N14	DVS INVESTMENTS INC I21, I22	DWIGHT TOM & CAROLYNN I18	DWYER FRANK A J22	DYE DAVID I14	DYE GLENN W & CAROLYN S REVOCABLE LIVING TRUSTS J15
--	---	-------------------------------------	---------------------------------------	--------------------------	------------------------------	-----------------------------------	--------------------	----------------------	--	---------------------	-----------------------	------------------------------------	---------------------------------	---	--	-------------------------------------	-------------------------	---	-------------------------------	-------------------------------------	------------------------------	------------------------	----------------------	------------------------------	-----------------------------------	--------------------------------------	-------------------------------------	---------------------	----------------------------------	-----------------------------	---------------------------------------	----------------------	---	--------------------------	-----------------------------	--	--	--	-----------------------	---------------------------	-----------------------------------	-------------------------------------	--	--------------------------------------	---	-------------------------------	------------------------	--------------------------------	--	--------------------------	---------------------------------	-----------------------------	-------------------------------------	--------------------------------------	-------------------------------------	-----------------------------------	-----------------------------------	------------------	--------------------------	-------------------	--	-------------------------------------	--	------------------------------	---------------------	-----------------------	---	----------------------------	--------------------------	----------------------------------	----------------------------------	----------------------	----------------------	------------------------	--------------------------	-------------------------------------	---	------------------------------	---------------------------	-----------------------------	---	--	----------------------------------	-------------------------------	---------------------------	--------------------	-----------------------------	---------------------------------	-------------------------------	--	---	-------------------	-----------------------------------	--------------------	---------------------------------	---	-------------------------	------------------------------	---	---	---	----------------------	---------------------	---	---	-----------------------------	--	--	-------------------------------------	-------------------------------	---	--------------------------------------	----------------------	-----------------------------	-------------------------	-----------------------------	------------------------------------	---------------------------------	-----------------------	---------------------	----------------------------	--	--------------------------------	--	---	-----------------------------------	---	-------------------------------	--------------------------------------	--	--------------------------------------	--------------------------	---------------------------------	-----------------	----------------------	-----------------------------------	----------------------------------	---------------------------------	--------------------------	--------------------------------	--	----------------------	----------------------------------	---	---------------------------------	----------------------	--------------------------	---------------------------------	--	------------------------------------	---	---------------------------	----------------------------------	-----------------------------	--	--	--	--	-------------------------------	--------------------	-------------------------------------	--------------------	-----------------------------	----------------------------------	-----------------------	---------------------	--	--	-----------------------	------------------------------	-----------------------	----------------------------	----------------------------	----------------------------------	-----------------	--------------------------------------	-------------------	---	------------------------------------	-------------------------	---------------------------	-------------------------------------	--------------------	--	---	---	---	------------------------------------	--	------------------------------------	-------------------------------	---	----------------------------	-----------------------	--------------------	---	--------------------------------------	--------------------------------	--------------------------------	-------------------------------------	----------------------------------	----------------------------------	---------------------------------	--------------------------------	------------------------	--	----------------------------------	-------------------------	-----------------------	-----------------------------	-------------------------	-----------------------------------	------------------------------	--------------------------------	-----------------------	---------------------	---	--	---------------------------------	---------------------	----------------------------------	---------------------------------------	--	-----------------------------------	----------------------	------------------------	-------------------------	------------------------------------	--	--------------------------------	---	---------------------------------	--	-------------------------------	---------------------------------	-------------------------------------	------------------------	--------------------------------	----------------------------------	------------------------------------	-----------------------------------	---------------------------	------------------------------------	---	--	--	-----------------------------	---------------------	-------------------------	----------------------------	----------------------	--	------------------------------------	--	--	--------------------------------	---------------------------------	-----------------	----------------------------	-----------------------	-------------------------------------	---------------------	---------------------------	---	---------------------------------	------------------------	--------------------------------	-------------------	--------------------	-------------------------------	--------------------------------	-------------------------	-------------------------------------	---	-----------------------------	--------------------------	----------------------------	---------------------	--------------------------------	-----------------------	---------------------------------	----------------------	--------------------------------	----------------------	--	--	---------------------------------------	----------------------	-------------------------------	---------------------------------	---------------------------------	------------------------------------	--------------------------------	------------------------	---	---------------------------	------------------------	--------------------------	------------------------------------	-----------------------------------	--------------------------------	---	----------------------	--	-------------------------------------	---------------------------------	---	---------------------------	--	---------------------------	---------------------------------	------------------------------------	------------------------------	---------------------------------	---	-------------------------------	-----------------------------	--------------------------------	---------------------------------	--------------------------------------	---------------------------------------	--	-------------------------------------	------------------------------	------------------------------------	----------------------------------	------------------------	---	----------------------------	------------------------	--------------------------	------------------------	------------------------	---------------------------------	------------------------------	----------------------	------------------	---

Landowners with only calculated ac will be labeled on map

TANEY COUNTY INDEX

DYE STEVE I16
 DYER DANIEL P & CINDY M I20
 DYER LORNE C & DAWNA RENEE M15
 DYER RENEE D MAP TRUST J17
 DYGERT ALAN A & NANCY A I17
 DYGERT KEITH A & CHELSEA R H15
 DYGERT SCOTT H17
 DYGERT SCOTT A H20
 DYKE JUDITH A & CHARLES R G18
 DYKSTRA ANDREA L ETAL F20
 DYKSTRA BARBARA ANNE & JOHN CALVIN PARKER G19
 DYNARENTURES LLC M15
 DYSART GLENN J & RONDA K033
 DZIMIDAS ANTHONY D JR & GERALDINE M17
E & N PROPERTIES LLC J18
E & T PROPERTIES LLCK15
E & T RENTALS LLP I17
 E B CONDOS LLC M15
 E E KEADY FAMILY TRUST 08/19/1996 I17
 E LLC E18, F18
 E T LEGG & CO 55% & BRANSON DIRT CO 45% J15
 E T LEGG & COMPANY J15
 EADES BOBBY W H19
 EADES WILLIAM B H19
 EADS THOMAS R REV TRUST I17
 EADS THOMAS REV TRUST I17
 EAGLE BUNKER COA H17
 EAGLE BUNKER COA INC H17
 EAGLE RIDGE PROPERTIES LLC K16
 EAKIN GARY JR J15
 EARLL TERRY & SHIRLEY J G21
 EARLS CHARLES C & SCOTTIE - TRUSTEES 1/2 INT EA J14
 EARLS CHARLES C & SCOTTIE S - TRUSTEES J14
 EARLS CHARLES C TRUST 1/2 & SCOTTIE SUE TRUST 1/2 J14
 EARLS CHARLES SCOTT & LISA MARIE I18
 EARLS FAMILY BROADCASTING INC I17
 EARLS FAMILY PROPERTIES LLC H16
 EARLS JAMES T REV TRUST G16
 EARLS ROBERT P F20
 EARNED EQUITY LLC F19, L18
 EARNEST DOUGLAS V & CHERYL T I18, I23
 EARNEST ROGER L & LINDA J M15
 EARNHART JIMMIE LEE & LINDA DIAN M15
 EARNSHAW MICHAEL S & RONNA M CO-TRUSTEES 3/02/2 F18
 EARWOOD SHAWNETTE O33
 EASDON JERRY & JUDI N19, N20
 EASLEY DAVID G - TRUSTEE E28
 EASLEY DAVID & LINDA JOY E28
 EASLEY DAVID E LIVING TRUST F24
 EASLEY DAVID G & LINDA JOY F23
 EASLEY KEITHG19, G22, H20
 EASLEY LINDA JOY LIVING TRUST I19
 EASLEY LINDA JOY LIVING TRUST DTD 08/21/00 F19, F20, G19, G20, H19, I19
 EASLEY NATHAN D & HEIDI LYN E28
 EASLEY NATHAN D & HEIDI LYNN E28
 EASLEY RAY & DIANE H20
 EASON WILLIAM M & KAREN M N16
 EAST DANNY EARL SR & ROBIN GAYLE E18
 EAST E18
 EASTBURN DENNIS L K15
 EASTER MARY K & JAMES J18
 EASTER NANCY D F20
 EASTERBROOKS WILLIAM B & DONNA M H22
 EASTLING DANIEL LEE & LYNN MARLENE D21, E21
 EASTON JARED R & JENNIFER M F21
 EAT HEALTHY VENDING LLC I17
 EATON FRANK D & KELLY R G23
 EATON JASON M & RENEE R G18
 EATON JORDAN & BRITTANY M15
 EATON MICHAEL EDWARD & BARBARA ELLEN I17
 EATON PAM A TRUST N14
 EATON RAYMOND & OZIE M15
 EATON SHAWN WESLEY & BRITTNEY LEANN K23
 EATON-WILLIAMS SHANE A & WILLIAMS KATHRYN J18
 EAVES MATT & TAMARA BAGGE H17
 EAVES MATTHEW & TAMARA E16
 EAVES WILLIAM E & MARILYN O16
 EBBINGHAUS RICK & CHRISTINE E16
 EBEL CAROL ANN REV TRUST N26
 EBELING BRIAN K & ANGELA L G18
 EBELING JUDITH A SIMONSEN G17
 EBERHART ROGER H & TONAH J I17
 EBERLE THOMAS & MARY F20
 EBERSOL ALFRED L & JODI MH21
 EBERSOL HOMES LLC H21

EBERSOL HOMES LLC & AUSTIN L EBERSOL E24
 EBERT D MARTIN F19
 EBERT D MARTIN F19, G19
 EBERT GERALD - TRUSTEE F20
 EBERT RICHARD A & KELLEY J O33
 EBY DAVID GRANT & APRIL REDFORD H14
 EC GROUP LLC I16, I17
 ECC BRANSON MO LLC I17
 ECC PROPERTIES LLC J18
 ECHELLE KELLY L & PHUONGG23
 ECHOLS PHILLIP D & BECKY L M21
 ECK KEN & LORI H20
 ECKART GEORGE EDWARD REV TRUST F18
 ECKENSBERGER ANGELA M F19
 ECKERT CHRISTOPHER & JULIE N15
 ECKERT CLAIRE H21
 ECKERT KATHRYN A & WILLIAM A & CLAIRE L L21
 ECKERT RAYMOND & GERALDINE K15
 ECKERT RAYMOND R & GERALDINE L K14
 ECKERT WILLIAM A & CLAIRE L - TRUSTEES G21
 ECKLEY GEORGE H & CYNTHIA A M15
 ECKLEY ROGER & VONDA M15
 ECKLEY TRUST - TRUSTEES M15
 ECKLEY TRUST AGREEMENT M15
 ECKLUND DAVID R & DANA ML15
 ECKLUND LUKE S & DREW E L14
 ECKSTROM IVAN P K15
 ECONOMON CONSTANCE M TRUST F19
 ECSEDY DARRYL JON & CROWE FERN LOUISE G22
 EDDINGS JERRY C & LINDA E - TRUSTEES J17
 EDDINGS LESLIE E TRUST M15
 EDDINGS SYLVIA ESTATE D29
 EDDINGTON ADELA J TRUST F20
 EDDS MARY LEE H19
 EDDY CHAD & BRANDA I16
 EDDY CHADWICK & BRANDA I16
 EDDY CHADWICK N & BRANDA I16
 EDDY SUSANN M - TRUSTEE G15
 EDDY SUSANN M TRUST AGREEMENT THE G15
 EDEN ENTERPRISES LP N15, N16, O16
 EDEN JIMMY D & LINDA S F20
 EDEN JOHN M & ALICE M K16
 EDEN LINDA J K14
 EDEN PATTY H18
 EDEN PATTY & TOM H18
 EDEN RAY PROPERTIES LLC J14
 EDEN WILLARD R G19
 EDENBURN PERRY A & TERESA GAIL I16
 EDENS MARILYN K - REV LIVING TRUST I22
 EDENS WILLIAM D & JULIET G18
 EDGAR RICHARD A & KATHLEEN A J19
 EDGE MELISSA I21
 EDGE OF THE OZARKS LLC H22
 EDGEMAN BRYANT & KATHY N25
 EDICK DANIEL B & SHELLEY L H21
 EDIE DAVID D I17
 EDLEY ALEX & WILMA K33
 EDMISTON JOHN W I23
 EDMISTEN BRENT E & DEBORAH M M14, M15
 EDMISTON GIL & ARDITH K16
 EDMISTON GILBERT L & ARDITH L K16
 EDMONDS BOBBY RAY & LINDA LEE REV QUALIFIED SPOUSAL TRUST K15
 EDMONDSON CHARLOTTE J J16
 EDMONDSON KELBY M & KELLY D J17
 EDNEY PROPERTIES LLC I17
 EDSCHIT TRUST L15
 EDSON R WAYNE & REBECCA K16
 EDSON ERIC & NALYN K23
 EDSON GERALD D & VERA M G16
 EDSON PROPERTIES LLC K16, K17
 EDSON ROBERT S & MILDA F G15, G16
 EDSON ROBERT WAYNE & REBECCA LU K17
 EDSON WAYNE & REBECCA K17
 EDWARD ENGLISH JR REV TRUST 09/24/2007 H23
 EDWARD G a F20
 EDWARDS 1976 TRUST - FBO JASON EDWARDS K15
 EDWARDS CAROLINE & MAX M M15
 EDWARDS CEMETERY J21
 EDWARDS CHARLES & WENDELIN G REV LIVING TRUST N26
 EDWARDS CHARLES P H22
 EDWARDS CHARLES R & WENDELIN G REV LIVING TRUST N26
 EDWARDS CHARLES R & WENDELIN G TRUST K26
 EDWARDS CHARLES R & WENDY G REV LIVING TRUST N26
 EDWARDS DANA L G21
 EDWARDS DARREL G & JANE E & CHARLES O & REBECCA L K15
 EDWARDS FAMILY REVOCABLE TRUST L15
 EDWARDS FRED & RUTH H F18, G18

Landowners with only calculated ac will be labeled on map

EDWARDS GLEN L & MARILYN E M15
 EDWARDS H H & HARRIET - TRUSTEES I18
 EDWARDS J R S F24
 EDWARDS JACK W & DEANNA M B16, C16
 EDWARDS JAMES W REV TRUST J17
 EDWARDS JOINT LIVING TRUST J22, J23
 EDWARDS JOSEPH J & DOROTHY J N26
 EDWARDS JOSEPH L & CHRISTY L G21
 EDWARDS KATHY F23
 EDWARDS KEITH N26
 EDWARDS KENNETH J & JACQUELINE S L1
 EDWARDS KENT & ANGELIA E24
 EDWARDS KENT & TRACY L K15
 EDWARDS LANDON P & TAYLOR E16
 EDWARDS LOIS F15
 EDWARDS MARGIE G J15
 EDWARDS MARK R & KARLA J F18, G18
 EDWARDS MAX & CAROLINE M15
 EDWARDS MIKE K15
 EDWARDS O' DELL J15
 EDWARDS OLIVER TEX & DELORIS J - TRUSTEES LIVING TRUST J22, J23
 EDWARDS OLIVER TEX & DELORIS JEAN - TRUSTEES J22, J23
 EDWARDS PHILIP R & GEORGE ANN H21
 EDWARDS RACHAEL E24
 EDWARDS RICHARD A & CHRISTINE J M24
 EDWARDS RICHARD E & LINDA K E24
 EDWARDS ROBERT K J18
 EDWARDS RONALD C J15
 EDWARDS SIAH T G15
 EDWARDS TERRY F20
 EDWARDS TERRY L & BARBARA A I17
 EDWARDS TERRY R & RHONDA L K14
 EDWARDS TERRY W & GLENDA S BILYEU F19
 EDWARDS THELMA K I17
 EDWARDS THELMA K & CARTER VICTORIA S G20
 EDWARDS TIANNA G15
 EDWARDS TIMOTHY R K15
 EDWARDS TRENTON M15
 EDWARDS TRENTON & LEAH I18, J15, J17, M15, M16
 EDWARDS TRENTON AND LEAH M15
 EDWARDS TRENTON S & LEAH S M15
 EDWARDS TRENTON S & LEAH SUE M15
 EDWARDS WILLIAM & CARY G19
 EFIRD CHAD & AMY I22
 EFKAMP MELISA A F19
 EGAN GREGORY P SR & LOUISE M M15
 EGAN JAMES C I17
 EGAN RONALD & VERONICA DI TURSI K28, K29
 EGBERT LARRY TODD & LISA R OBAZEE & CHAD M EGBERT K15
 EGERSTROM RICK A & DIANE R J16
 EGGEMEYER PATRICIA H23
 EGGERS RAYMOND R & ROSEANNE M F20
 EGGLESTON LARRY D & CHARLENE G21
 EGGLESTON VERLE RAY & PAMELA SUE JOINT TRUST ET AL H15
 EGIZIO JOSEPH A F19
 EGIZIO KAREN & JASON C17
 EGUZABAL HEATHER I17
 EHERHARDT DONALD R & DANA F H20
 EHLERS RONALD & PAMELA J F19
 EHLERS RONALD D SR & PAMELA J F21
 EHLERS RUFUS & WANDA - REV LIVING TRUST J20, K20
 EHLERS RUFUS & WANDA - TRUSTEES REV TRUST J20, K20
 EHLERS THOMAS L & LINDA M REV TRUST N14
 EHLMAN THOMAS N TRUSTEE M15
 EHRHARDT DONALD & DANA E24, F19, H22, I20, N15, O16
 EHRHARDT DONALD R F20
 EHRHARDT DONALD R & DANA F20, K23, O34
 EHRHARDT DONALD R & DANA F F19, F20, G17, G19, G20, G21, H18, H21, I19, I20, N15, N16, O32
 EHRHARDT DOROTHY C L15
 EHRlich RANDALL L14
 EHRSAM LAYTH L REVOCABLE LIVING TRUST J18
 EICHELKRAUT WALLACE E & JANE M F19
 EICHENWALD ANDREW F F19
 EICHINGER ARLENE L & DARLENE B TRUST L21
 EICHMAN EMILY J REVOCABLE TRUST L15
 EIDSON ANDREA J & STEVEN K D18

EIGHMY BARRY N I17
 EIGHMY ERIC & PAULA I17
 EIGHMY ERIC D & PAULA E J17
 EIGHT POINT MO LLC N33, N34
 EIKEL DONALD B & MARCIA A REVOCABLE LIVING TRUST 12/08/2000 L18
 EIKILL REALTY LTD ROBERT E EIKILL GEN PARTNER J18
 EILERS JAMES P H19, I19
 EILERT PATRICIA K I18
 EIMER KIMBERLY K M15
 EINHORN PEGGY A 2/3 INT & MICHELLE P EINHORN 1/3 INT G18
 EIS ROBERT MF19
 EISCHEN THOMAS F TRUST M17
 EISENBARTH ASHLEY MORGAN H24
 EISENBARTH ASHLEY MORGAN & EVELYN S DAVIDSON H24
 EISENBARTH DAVID A & ASHLEY H21
 EISENHAUER ERVIN W F19, F20
 EITNER VIVIAN F19
 EJE MOPROP LLC I15
 EKAUT GENE A & BARBARA LG21
 ELAM ROBERT J & GENEVIEVE G O17
 ELBERT TERRY & CAROL J16
 ELDERS JUDY A F20, G20
 ELDON & WANDA DIVINE TRUST OF FEBRUARY 8, 2013 L17
 ELDRINGHOFF S H - TRUSTEE L15
 ELECTRIC ZIPLINE I15
 ELEIOTT GARY K15
 ELGIN CHARLES T 7 CATHY L M15
 ELH INVESTMENTS LC K15
 ELIFRITS CHAS DALE & KATHLEEN G19
 ELITE CONDO RENTALS LLC I15
 ELKINS KENNETH A & NANCY N
 ELKINS KENNETH W & THELMA N15
 ELLEDGE GERALD LEE & VELMA KAY G20
 ELLEDGE JANICE LEE F20, G20
 ELLER IRREVOCABLE FAMILY TRUST M15
 ELLER LOREN L & DARLENE M J15
 ELLERBRAKE JOEL K & PAMELA M O34
 ELLERMAN KATHLEEN L23
 ELLERMAN MATHEW M & KATHLEEN M DULIN L23
 ELLERMAN MATTHEW & KATHLEEN L23
 ELLERMAN MATTHEW M & KATHLEEN M DULIN L23
 ELLETT EARL D & JANET L - TRUSTEES I17
 ELLETT FAMILY TRUST I15, I16
 ELLETT FAMILY TRUST I16
 ELLETT GABE J16
 ELLETT GABRIEL D & KIMBERLY D N15
 ELLETT KIMBERLY I18
 ELLIAS ELEXSON G19
 ELLIOTT BETHANIE LYNNE & PATRICIA ANN MCCULLOCH J16
 ELLIOTT JAMES R & JENSEN LIBBY MARIE & LANCE ROBERT G19
 ELLIOTT AARON J K14
 ELLIOTT BETTY J I17
 ELLIOTT CHARLES R & KATHERINE H M14, M15, N14
 ELLIOTT DAVID E & KATHRYNI22
 ELLIOTT DONALD V & DORIS L I17
 ELLIOTT FLOYD JR & ELIZABETH I22
 ELLIOTT JEFFREY & PENNY N15
 ELLIOTT KATHERINE H TRUST - TRUSTEES M15
 ELLIOTT KATHY M I18
 ELLIOTT PEARL E H23
 ELLIOTT ROBERT R & BETH SH22
 ELLIOTT ROGER D & BOB F19
 ELLIOTT SABRINA ANN G19
 ELLIOTT STEVEN RAY & CATHERINE L K15
 ELLIOTT VICTORIA ANN CHAFFIN-K21
 ELLIOTT WALTER L REVOCABLE TRUST H17
 ELLIS JOYCE E ETAL G17
 ELLIS MARLA V K22
 ELLIS A D H18
 ELLIS BEAR LLC G22, I17
 ELLIS BETTY LOU G19
 ELLIS DANIEL J I17, M15
 ELLIS DAVID J & SHARON G17
 ELLIS EDWIN C F19
 ELLIS ELIZABETH ANN TRUST J18
 ELLIS FAMILY TRUST F20, K16
 ELLIS FAYETTA & JOE ALLEN B17
 ELLIS JESSE & LINDA M17
 ELLIS JESSEE & LINDA & GARY & JESSICA M TATE & ET AL O15, O16
 ELLIS JOHN B & MARY H G19
 ELLIS KEVIN & DEVON J15
 ELLIS KEVIN W & DEVON S J15
 ELLIS LINDA M17
 ELLIS LINDA A K15
 ELLIS MARGARET A K15
 ELLIS PAUL W & MOYA A J18
 ELLIS ROGER B & DEBORAH E O29
 ELLIS WILLIAM A II TRUST 04/21/1998 M15

TANEY COUNTY INDEX

ELLIS WILLIAM ACE II M15
 ELLISON CEMETERY J17
 ELLISON JAMES F & SAMANTHA H25
 ELLISON JEFFREY T & KAREN L G22
 ELLISON JUANITA - TRUSTEE M23, M24, N24
 ELLISON THOMAS L & DIANA K - TRUSTEES K15, K16
 ELLISON W L & BERTHA H26
 ELLSBERY PATRICIA R - TRUSTEE H17
 ELLSWORTH MATT A & APRIL G H17
 ELLSWORTH PHILIP L & JANET G - TRUSTEE H15
 ELLSWORTH TIMOTHY C18
 ELM STREET PROPERTIES LLC I16
 ELMGREN FAMILY PARTNERSHIP & VIRGINIA D ELMGREG1/2 F19
 ELMGREN FAMILY PARTNERSHIP & VIRGINIA ELMGREN TRUST 1/2 INT F19, F20
 ELMORE DORA C REV TRUST K22
 ELMORE FAMILY TRUST D18, D19
 ELMWOOD COMMUNITY WELL F20
 ELRICK SUSAN I18
 ELROD BEANN E & GARY R N26
 ELROD GARY R & BEANN E G20
 ELS MILTON E - TRUSTEE J16
 ELSTON DAVID G REVOCABLE LIVING TRUST I16
 ELSWICK LONNIE R & MARIANNE J15
 ELT PROPERTIES LLC I17
 ELTOMI GAIL A I18
 ELVIDGE JOHN R & YVONNE G K15
 ELWOOD CHRISTOPHER L & MELISSA D O14
 ELWOOD CHRISTOPHER L & MELISSA D TRUST O14
 ELY SCOTT WALTER SR & SANDRA LEE N14
 EMANUEL JEFF & SUSAN F19
 EMBERTON JERRY G & BRENDA J J18
 EMBERY JAMES E F20
 EMBREE DANIEL K & DANA L J17
 EMDE BONNIE - TRUSTEE E18
 EMDE BONNIE D - TRUSTEE D18, E18
 EMDE WILLIAM JR F17
 EMERALD BAY YACHT CLUB CONDO HOMEOWNERS ASSOC INC M15
 EMERALD POINT LLC L15, M15
 EMERALD POINTE PROPERTY OWNERS ASSOCIATION, INC M15
 EMERALD POINTE LLC L15, L16, M15
 EMERALD POINTE LLC L15, L16, M15, M16
 EMERALD POINTE LLC & GURLEY VENTURES M15
 EMERALD POINTE MASTER PROPERTY OWNERS ASSOCIATION M15
 EMERALD POINTE PHASE VIII - LOT 282 REALTY TRUST M15
 EMERALD POINTE PROPERTY OWNERS MASTER ASSOC INC L15, M15
 EMERALD POINTE PROPERTY OWNERS MASTER ASSOCIATION L15, M15
 EMERALD POINTE PROPERTY OWNERS MASTER ASSOCIATION INC L15, M15
 EMERALD POINTE VILLAS OWNERS ASSOC INC M15
 EMERALD POINTE VILLAS OWNERS ASSOCIATION INC M15
 EMERY JEROME & JEAN H18
 EMERY JEROME W & JEAN T H18
 EMERY MARTHA REV TRUST - TRUSTEE L14
 EMERY SANDRA ADAMSON TRUST B20, B21, C19, C20, C21
 EMERY-JANZEN DAVID & DAWN K15
 EMILY JAMES & CINDY N16
 EMMA BEAR LLC J17
 EMMENEGGER FREDERICK I & WANDA T K14
 EMMERT ROBERT A & CAROLYN S J16
 EMORY CREEK GLADES SUBDIVISION WATER WELL ASSOC. F17
 EMORY CREEK RANCH PROPERTY OWNERS ASSOCIATION E15, E16, F16
 EMORY CREEK RANCH PROPERTY OWNERS ASSOCIATION INC E15
 EMPIRE DISTRICT ELECTRIC G20, I17, J16, I19
 EMPIRE DISTRICT ELECTRIC CO F20, F21, G18, G19, G20, G21, H16, H17, H18, H19, H20, H21, I15, I17, I18, I20, I21, J16, J17, J18, K16
 EMPIRE DISTRICT ELECTRIC CO. (THE) H17
 EMPIRE DISTRICT ELECTRIC COMPANY (THE) K17
 EMPIRE DISTRICT ELECTRIC COMPANY, THE I17
 EMPIRE ELECTRIC CO G20
 EMPOWER HOUSES JAB LLC K15
 ENDACOTT JACK A & MAXINE REV TRUST I18
 ENDER MANAGEMENT GROUP LLC J16
 ENDERS CECIL J & DARLETTE M J15
 ENDERS CHARLES S & ELISABETH BEAVER I14
 ENDICOTT DANNY RAY & RAE E K15

ENDICOTT PHILLIP E & LINDA I18
 ENDRASKE NORMAN & MARY F19
 ENDRASKE NORMAN D & MARY E G20
 ENEGREN MARTIN & JERI & DANIEL & SHANDA & K15
 ENERGY PETROLEUM CO M15
 ENGEL JEFFREY ALLEN I18
 ENGEL JENNIFER C & JEFFREY A J17
 ENGEL NANETTE O14
 ENGEL RAYMOND B & ROBERT E & SALLY M
 ENGEL - CO TRUSTEES F19
 ENGEL WALTER M & FRANCES R G19
 ENGELER SHARON F J18
 ENGELHARDT STEPHEN E O15
 ENGELKEN WILLIAM C & SHIRLEY K15
 ENGELSMAN MARGARET A M15
 ENGH CAROLINE L & KLOPPER PHILIP O & MARGARET - TRUSTEES N15
 ENGLAND CATHY I18
 ENGLAND JANICE F19
 ENGLAND JOHN MICHAEL M15
 ENGLANDER SAUL G & PATRICIA H
 REVOCABLE TRUST M15
 ENGLE BRIAN DAVID & CAROLYN MARLENE K15
 ENGLE ERICA N K14
 ENGLE JEREMY C & HALEY M18
 ENGLE KELT AL I18
 ENGLE MICHAEL & SHIRLEY K15
 ENGLE THOMAS & WEVERLY D16, E16
 ENGLER PETER H & VIRGINIA I17, J17
 ENGLISH JARED & AMBER D18, E18
 ENGLISH MARILYN E H24
 ENGLISH THOMAS M J18
 ENGRAM FAMILY LIVING TRUST E18
 ENGRAM FAMILY LIVING TRUST H17
 ENGRAM NINA RUTH H17
 ENGRAM WILLIAM WESLEY & JOY SMITH-ENGRAM L15, M15
 ENICKS CARY & ERIN J21
 ENIS PAUL DOUGLAS & LADONNA KAY J15
 ENKE ORMAN R & HELEN F19
 ENNEY RANDY J J18
 ENRIGHT DON M & PATSY M H16
 ENRIGHT PATRICK & MICHELLE C18
 ENS CORP I14
 ENSMINGER PHILLIP R & CONNIE S J17, K17
 ENSOR SHAROL L & SCHEER DALE A & CAROL A DENNINGMANN F20
 ENTERTAINMENT PLUS INC I15, J15, K17
 ENTRUST ADMINISTRATION INC H22
 ENTRUST GROUP INC FBO RONALD F LEMON CREDIT SHELTER G20
 ENTRUST GROUP INC FBO RONALD F LEMON CREDIT SHELTER TRUST G20
 EOFF STEPHEN W & CHERYLL A - TRUSTEE ETAL I17
 EOFF STEPHEN W & CHERYLL - TRUSTEE & EOFF DUWAYNE & JACKIE I17
 EP PROPERTY LLC M15
 EPHRAIM TRUST I18
 EPISCOPAL CHURCH - SHEPHERD OF THE HILLS I17
 EPLEY ESTHER ANN H21
 EPPERSON GREGORY V & MARY D J16
 EPPS BRODERICK SCOTT & BRIDGET H22
 EPPS BRODRICK SCOTT & BRIDGET L H22
 EPPS FRED V & BARBARA J15
 EPPS FRED V & BARBARA L J15
 EPPS JOSIAH RODRICK I21
 EPPS RODERICK & DEBORAH G21
 EPPS TRASH J15
 EPPS TRASH SERVICE LLC J15
 EPPS VICKI A & JEREMIAH A J21
 EPPS W RODRICK & DEBBIE I22
 EPPS W RODRICK & DEBBIE A I22
 EPPS WASSON RODRICK K21
 EPSI HOLDINGS AND TRUST LLC M15
 EPW PROPERTIES LLC J16
 EQUITY PRO PROPERTIES LLC H20
 EQUITY TRUST CO FBO CHRIS COOPER I16
 EQUITY TRUST COMPANY B18, I19
 EQUITY TRUST COMPANY - CUSTODIAN L15
 EQUITY TRUST COMPANY CUSTODIAN FBO PATRICK KLUGE L15
 EQUITY TRUST COMPANY CUSTODIAN FBO STEWART LEE MARTIN IRA K15
 EQUITY TRUST CUSTODIAN FBO ACCT # 200353779 IRA I16
 EQUITYNETV LLC K15
 ERARD RON G20
 ERB COTTAGE LLC J18
 ERB LAVERN E & GERTRAUDE J I18
 ERDMAN WILLIAM W & KATHERINE C REV INTER VIVOS TRUSTS H15
 ERHART DENNIS R & VICKI A REVOCABLE TRUST H18
 ERHART RANDY & DONNA E14
 ERICKSEN MARY ALICE F20
 ERICKSON BRUCE F20

Landowners with only calculated ac will be labeled on map

ERICKSON CRAIG & MARGARET I18
 ERICKSON DAVID L & KATHRINE L G21
 ERICKSON DEWAYNE D E18
 ERICKSON ERICKA R J18
 ERICKSON FAMILY LIVING TRUST 02/06/2004 J17
 ERICKSON FREDERICK K & JACOBS ELIN K - CO - TRUSTEES N16
 ERICKSON KENT & JOANNE I18, I19, J17
 ERICKSON KYLE & NEOLA F19
 ERICKSON NAN BAXTER REV LIVING TRUST 05/22/2003 I17
 ERICKSON NAN BAXTER REVOCABLE LIVING TRUST I17
 ERICKSON ROBERT L & CHERYL A H19
 ERICKSON RONALD T & AUDREY B G22
 ERICKSON RONALD WALTER & OPAL T ERICKSON TRUST K15
 ERICKSON RONALD WALTER & OPAL T REV TRUST J15
 ERICKSON SHIRLEY J M15
 ERLAND DOROTHY M H17, H18
 ERNEST JOHN & RICHARDSON DEBRA SUE F20, H19, N16
 ERNEST REX JR & SARINA K14
 ERNST ALLEN & SHERRY J H23
 ERNST ALLEN & SHERRY J H23
 ERNST EVELYN H20
 ERNST EVELYN L J22
 ERNSTING CRAIG & LARA M16, M17
 ERSELIUS MARILYN & ERSELIUS WALTER A K15
 ERSELIUS MARILYN A K15
 ERTL STEPHANIE H17
 ERVIE DOROTHY J23
 ERVIN CHAD & SHAWNNA F24
 ERVIN DERRICK & SERENA D20, E20, E21
 ERVIN JED & SHARON H17
 ERVIN JOHN & SHARON G16, G17
 ERVIN JOHN & SHARON G17
 ERWIN BERT D & ERWIN JOHN P F24
 ERWIN HERSHEL W & MARY A F19
 ERWIN JOHN P & RHODA M E22, F22
 ERWIN JOHN P JR E22, F22
 ERWIN JOHN P SR & RHODA M E22
 ERWIN PATRICK TODD & MISTY ANN F17
 ESCAPE OKC LLC I17
 ESCAPEES INC J17
 ESCHITI LARRY & KIMBERLY J16
 ESCOBAR JOHN J15
 ESCOBAR JOSE G & MAURA M I16
 ESERMAN PAM N14, N15
 ESERMAN PAMELA N16
 ESERMAN PAMELA A I17
 ESILINE ROBERT & JOAN & ROBINSON SHANNON D & DEBO E24
 ESILINE ROBERT E24
 ESKER ROLAND S & BEVERLY J - CO TRUSTEES M15
 ESKEW LINDSAY & AARON K16
 ESKEW LINDSAY D & AARON D J17
 ESKRIDGE RAYMOND L H17
 ESLINGER DAVID LEROY & KARLA RENE REV TRUST N14
 ESPARZA AARON C F19
 ESPER NADINA RENEE F20
 ESPEY ANTHONY J & NYLA R M17
 ESPINO ORLANDO E15, K15
 ESPINO ORLANDO & EUFEMIA J16
 ESPINO ORLANDO & VICTOR E15
 ESPINO VICTOR N15
 ESPINO VICTOR & SILVESTRE N15
 ESPINOZA SENORINA MONTIEL TRUST G15
 ESPOSITO ANNA MARIA J16
 ESSARY CLETIS I19
 ESSARY CLETIS & MARIE D24
 ESSARY CLETIS & MARIE & ETAL D24
 ESSARY DAVID & BILLIE K33
 ESSARY EDDIE J17
 ESSARY JACK & PEGGY C25, D25
 ESSARY JACK & PEGGY C25
 ESSARY KRISTIAN WILLIAM & SANDRA KAY J21, J22
 ESSEX JACK L J17
 ESSEX LAWSON TRUST & CAROL ESSEX TRUST 1/2 INT K15
 ESSON ERICA S K15, K16
 ESTATES AT MAJESTIC POINTE SWIMMING POOL ASSOCIATI J14
 ESTENBAUM JUNIOR A F20
 ESTENBAUM SUE F20
 ESTENSON BRIAN E & SARAH BUTLER F20
 ESTEP APRIL A & JOHN M F20
 ESTES EDWARD DALE & BETTE GROSH L15
 ESTES JACOB E & BARBARA S G19
 ESTES JACOB E & BARBARA S G19
 ESTES KARIN J M15
 ESTES MELISSA A & TOMMY F20
 ESTES PAUL R & DEBRA S L15, M15
 ESTRADA ATHIEL & CASSANDRA L H17, H18
 ESTRADA PHILLIP & WANDA H16
 ESWORTHY ROBERT S & ANNA S J21
 ETCHALECOU DANIEL H H21

ETEM NADINE & TAMMY N I23
 ETHERIDGE LANCE & STEPHANIE H24
 ETHERIDGE PAUL R & ELIZABETH A H18
 ETHRIDGE FAMILY LIVING TRUST H20
 ETHRIDGE MAX M LIVING TRUST 10/11/1997 F20, F21
 ETNYRE CYNTHIA H18
 ETNA LAJONI MOORE HUGHES & JACK HUGHES & I18
 ETZ ABRAHAM V K20, K21
 ETZ DAVID & JANNETTE H18
 ETZ DAVID R & JANNETTE J16
 ETZEL STEVEN C & TERESA M M14
 EUBANKS LAWRENCE E & JEANNIE A N29, O29
 EUBANKS NATHAN & LAUREN K17
 EUBANKS RANDE L & TONY LM17
 EUBANKS WILLIAM E & BARBARA RENE I17
 EUDY DON R & SUE N H16
 EUGENIO RUSSELL J & BEVERLY A J16
 EULISS CHARLOTTE R H21
 EURICH DAVID L & PAMELA SJ16
 EUSEPPI JOE & STEPHANIE I19, I20
 EVANGELIC MISSION OF THE TABERNAACLE OF DAVID I19
 EVANOFF GEORGE A F19
 EVANS ANDREW D K15, K16
 EVANS ANTHONY D & PATRICIA WRIGHT- J16
 EVANS C DUANE & BRENDA S F21
 EVANS CAROL N G21
 EVANS CHELSEY K O33
 EVANS DENNIS W & JANA R K15
 EVANS EDWARD & CYNTHIA J J16, K16
 EVANS EMMA L23
 EVANS JOCK M & KIMBERLY K J14
 EVANS JOE I16
 EVANS JOE & ETAL J15
 EVANS JOE & RUBY J15
 EVANS JOSHUA NASH H22
 EVANS LARRY BRENT - 1/2 INT & EVANS BARRY - 1/2 INT J17
 EVANS LAWRENCE & BRANDIE K15
 EVANS MARY LEE J15
 EVANS MICHAEL H & CAROLE J G G19
 EVANS OPAL G23
 EVANS ROBERT & BETTY J16
 EVANS ROGER H 50% INT & REV TRUST OF SUSAN M EVANS 50% INT K23
 EVANS SHURDENA & LARAINÉ EVANS BAUER & M15
 EVANS SIM E & ANN C33
 EVANS SIM E & GEORGIA C33
 EVANS STACEY JUNE M21
 EVANS TERRY L & AUDREY MH17, L15
 EVANS THOMAS E & DIANA L D16, D17
 EVANS TIMOTHY J & DIANE E N14
 EVANS TONY & ROMA - TRUSTEES G23
 EVANS WILLIAM O & DOROTHY F19
 EVANYLO FAMILY LIVING TRUST E15
 EVDO BRIAN & LAURA M15
 EVENSON ERIC A II G15
 EVERETT CHARLES P JR & PAMELA L J16
 EVERETT JAMES D & PATRICIA A F16
 EVERETT JENNY L & SCOTT D M17
 EVERETT KATHY G F21
 EVERETT PAMELA D I17
 EVERETT ROGER D & JANET A D15, D16, E15, E16
 EVERGREEN EQUITY HOLDINGS LLC I17
 EVERGREEN ESTATES LLC J18
 EVERGREEN SERVICE LP I17
 EVERITT DAVID & JOANN I17, I18
 EVERLY ANDY & HELEN - TRUSTEES I26
 EVERLY DONALD E & BONNIE L M17
 EVERLY IVAN & DIANE I26
 EVERLY JOE E & KATHLEEN E I26
 EVERLY JOE O & KATHLEEN E I26
 EVERLY STEVEN & MARGARET I26
 EVERS KIM F21
 EVERSGERD FAMILY LIVING TRUST G19
 EVERT STEVE & BETH J18
 EVINGER KAREN S G21
 EVINGER KAREN SUE C21, C22
 EVINGHAM KEVIN J & MARY E F21
 EVINS LESLIE D & TAMMY A L20
 EVITTS DONNA J REV LIVING TRUST I19
 EWASKA DARRIN A & LISA A M15
 EWASKA DARRIN A & LISA A - TRUSTEES J16
 EWASKA HELEN G19
 EWASKA CARLTON L & VICKIE A G21
 EWENS FRED J & LILLIAN S K16

TANEY COUNTY INDEX

EWERS LIMITED PARTNERSHIP J16
 EWING MARIE H24, I24
 EWING MICHAEL D & JILLINDA J LIVING TRUST 03/24/2007 K14
 EWING ROBERT M & TONI D F17
 EWING TONI D & ROBERT M F17
 EXPLOSIVE CONTRACTORS INC O17
 EXPRESSWAY INN MOTEL LPH16
 EXR LLC L15
 EYBERG RICHARD & ROSE TRUST M15
 EYE SITE LLC H17
 EYRE SHIRLEY A & HOLLISTER DONALD B J18
F & F SERVICES INC J15
 F A RENTALS LLC G20
 F INNS OF BRANSON LPJ15
 F.R.O.G. ENTERPRISES LLC I18
 FAAS MICHAEL D & BEVERLY F19
 FACKO CYNTHIA G15
 FADDIS ARNOLD & SHARON F19
 FADDIS ENTERPRISES FAMILY LIMITED PARTNERSHIPM15
 FADDIS LEON H N25, O25
 FAE MELINDA MILLS LLC & FAE GLENDA LARKIN LLC J14
 FAGAN DEAN E H17
 FAGAN DEWAYNE & MALBA CANTEL K14
 FAGEN ADAM JOSEPH & DOUGLAS R POTTER H21
 FAHLGREN DAVID K & DURITH A H21
 FAIMON-SEEVERS JORDAN L & TAFFNEE A K15
 FAIN BILL & KAREN J14
 FAIRCHAILD REBECCA H17
 FAIRFAX DONALD J & CYNTHIA C REVOCABLE TRUSTS 08/22/2008 J16
 FAIRFIELD LARRY & SHERRY CATHCART F19
 FAIRFIELD LARRY D & SHERRY L CATHCART F19
 FAIRVIEW BAPTIST CHURCH J31
 FAIRVIEW FARM LAND COMPANY LTD I15
 FAIRWAY AT THOUSAND HILLS CONDO ASSOC INC THE J16
 FAIRWAYS AT THOUSAND HILLS CONDO ASSOCIATION INC J16
 FAIRWAYS AT THOUSAND HILLS CONDOMINIUM ASSOC INC THE J16
 FAIRWAYS AT THOUSAND HILLS CONDOMINIUM ASSOCIATION INC J16
 FAIRWAYS LAND HOLDINGS LLC H17
 FAIRWAYS OPERATIONS LLC J16
 FAITH & WISDOM CHURCH I15
 FAITH AND WISDOM CHURCH I15
 FAITH ASSEMBLY OF GOD N28
 FAITH ASSEMBLY OF GOD CHURCH F21
 FAITH CENTER CHURCH INC J16
 FAITH COMMUNITY HEALTH CENTER I17
 FAITH LIFE CHURCH INC I15
 FAITH LUTHERAN CHURCH OF BRANSON I17
 FAITH WORKS UNLIMITED LLC I15
 FAKHOURY SUHAIL H & RUDANIA K15
 FALCONER GAYL D REVOCABLE LIVING TRUST I15
 FALKENRATH BRANDI J18
 FALKENSTIEN MARLA H19
 FALL CREEK APARTMENTS PHASE 1 LLC J16
 FALL CREEK APARTMENTS PHASE I LLC J16
 FALL CREEK CEMETERY AKA LEWALLEN CEMETERY & FAUSETT CEMETERY J15
 FALL CREEK CONDOMINIUM OWNERS ASSOCIATION INC J15, K15
 FALL CREEK CONDOMINIUM PROPERTY OWNERS ASSOCIATION K15
 FALL CREEK CONDOMINIUM OWNERS ASSOC. INC J15, K15
 FALL CREEK CONDOMINIUM OWNERS ASSOCIATION INC K15
 FALL CREEK INVESTORS INC K15
 FALL CREEK LAKESIDE CONDOMINIUM HOMEOWNERS ASSOCIATION K15
 FALL CREEK LAKESIDE CONDOMINIUM HOMEOWNERS ASSOCIATION INC K15
 FALL CREEK PROPERTIES J15
 FALL CREEK PROPERTY LLC J15
 FALL CREEK R V ESTATES ASSOC. INC K15
 FALL CREEK REALTY LLC J15
 FALL CREEK RESORT LP K15
 FALL CREEK RV ESTATES ASSOCIATION INC K15
 FALL IVAN C F19
 FALL ROBERT M & DEBORAH M J16, K16
 FALLCREEK TRAIL #8 LLC K15
 FALLS CONDOMINIUM PROPERTY OWNERS ASSOCIATION INC J15
 FALLS VILLAGE RESORT CONDOMINIUM ASSOC INC J15
 FALLS VILLAGE RESORT CONDOMINIUM ASSOCIATION INC J15
 FALZARANO JOHN J J18

FAMILY CHRISTY TRUST (THE) K15
 FAMILY DISCOUNT DRUG INC I17
 FAMILY HOME INVESTORS LLC G17
 FAMILY HOTEL PROPERTIES LLC J16
 FAMVEST LTD M14
 FANCHER COURTNEY LYN J18
 FANCHER JOHN & ASHLEY M17
 FANGROW GAIL & ANNA N26
 FANNING GEORGE F - TRUSTEE K15
 FANNING GEORGE F & ALICE J K15
 FANNING JUSTIN S I17
 FANSLER DERWIN E J17
 FANSLER JUDAH & JENNIFER J23
 FANTASTIC CAVERNS F17
 FANTIN JEFFREY L & DEBORAH J TRUST N16
 FARABOUGH PHILLIP & ROBBIE N HENSLEY FARABOUGH J17, I18
 FARAGHER DAVID J & GINGER J N15
 FARBER 2005 FAMILY TRUST 07/12/2006 I15
 FARGO PATRICIA G19
 FARGO ROBERT L & PAMELA J I26
 FARIA STEVE M & CONNIE M J15
 FARLESS DELBERT & JANICE G21
 FARLEY DAN & JOAN G17
 FARLEY FAMILY TRUST H17
 FARLEY LEE WALLACE & JENNIFER I18
 FARLEY MICA L I18
 FARLEY STEVEN W & SHERRI L D23
 FARMER ALLEN L & MARY E F20
 FARMER CYNTHIA A & ROBERT E I19, I20
 FARMER GENA & TRESSIA O22, O23
 FARMER GERALD SCOTT & DIANA LYNNE TRUST I19
 FARMER JAMES R & VIVIAN M F19
 FARMER MATTHEW S & JESSICA E K15
 FARMER PHILLIP P JR & NANCY J16
 FARMER REBECCA J17
 FARMER ZACHARY S G17
 FARNHAM DAVID & CYNDY I15, J15
 FARNHAM DAVID M & CYNTHIA I18
 FARNHAM DAVID M & CYNTHIA M I19
 FARNSWORTH ERIC & LOWELL E K15
 FAROH RUTH L I18
 FARQUHAR JEFF & TARA N15
 FARR BRADEN & CANDEA H20
 FARRAR KENT & BABELLE MISSOURI INVESTMENT TRUST K15
 FARRAR RONALD & DEE MEARL K15
 FARRAR WILLIAM H & ELIZABETH G19
 FARRELL BARBARA J18
 FARRELL BYRON L & JANICE C L16
 FARREN PATRICIA & WARREN J15
 FARRER PATRICIA A & DONALD SR N16
 FARRIER ARTHUR & BARBARA K15
 FARRIS DALE & LINDA I23, I24
 FARRIS DALEEN N15
 FARRIS DANIEL & SHIRLEY M17
 FARRIS ERIC A & ELIZABETH D G17
 FARRIS IDA MAE G24
 FARRIS JAMMIE M F16
 FARRIS JOHN R K25
 FARRIS KARL H C18
 FARRIS KRISTY I19
 FARVER JAMES M & BRIDGET L I19
 FARWEST.COM LLC G19, H21, N15
 FASHING ROBERT L ESTATE J19
 FAST HOMES & LANDS LLC I22, J22
 FAST HOMES AND LANDS LLC J19
 FAST JOE DOUGLAS J16
 FAST LUKE & KIMBERLY I21, I22
 FAST-STOCKDALE VELMA JEAN F19
 FAT DADDYS FAMILY BBQ LLC G21
 FATINO ASHLEY N I17
 FAUBION DOUGLAS & THERESA JO G21
 FAUBION DOUGLAS W & THERESA J G19
 FAUBION DOUGLAS W & THERESA JO G21
 FAUCETT JENNIFER M15
 FAUCON SERGE O & JENNIFER HALEY- INC I17
 FAULKNER CASEY K15
 FAULKNER CASEY A K15
 FAULKNER WENDY & JOSHUA & KEEFOVER BONNY & BILL F20
 FAULKNER WESLEY N14
 FAULKNER WESLEY & JOY N14
 FAUSETT BOBBY GENE & JESSIE LEE K20
 FAUSETT EDWARD JR & DORIS ANN 1/3 INT & CF LLC 2/3 INT I17

Landowners with only calculated ac will be labeled on map

FAUSETT JERRY L REV TRUST G17
 FAUSETT JL & LEDESMA M17, M18
 FAUSETT MORGAN & STACY F19
 FAUSETT PAMELA J F20
 FAUSETT REGGIE & MARTHA F18
 FAUSETT RODNEY LEE & DEBORAH ANN K20
 FAUSETT TOMMY & REZARTA G18
 FAUSSET JAMES PATRICK & DEBRA RAE JOINT REV TRUST N23, N24
 FAUST RONALD L & TONI B M14
 FAUST VICTOR COLUMBUS & CATHY ROBINETTE- L15
 FAUX DEAN F19
 FAVAZZA MATTHEW D & ALISHA M G21
 FAVIA FRANK H23
 FAWVER WAYNE L & MARVELL15
 FBN CAPITAL AND MANAGEMENT LLC I17, J15
 FCI LLC J15
 FCPT RESTAURANT PROPERTIES LLC I15
 FEAGAN RONALD LEE & MYRA LYNN JOINT TRUST M15
 FEARN CHRISTOPHER & KIMBERLY H16
 FEARS ROY G & CHERYL A J16
 FEARS TERESA D I17
 FEARS TRENTON L G17
 FEDER MARK G20
 FEDERAL HOME LOAN MORTGAGE CORPORATION I18
 FEDERAL NATIONAL MORTGAGE ASSOCIATION F19, G19, G20, I19
 FEDORA JOHN T K16
 FEENEY CORALYN E K15
 FEHR JANET O34
 FEHRENBACH MICHAEL P C16
 FEICK FAMILY PROPERTIES LLC I17
 FEIFFER BRIAN P SR & KATHY M G15
 FEIRTAG BEVERLY L F19
 FEKETE FAMILY TRUST 11/25/2008 L15
 FELDMAUS NEIL & MICHELLE G18
 FELDMAN HARRY LEE & JUDY K J16
 FELDMAN MARK A F19
 FELICIANO POLO M & EMMA O14
 FELIX ROBERT B & EVELYN G19
 FELIX STEVEN H21
 FELL NORMA JM15
 FELLER SAMANTHA H17
 FELLIN JOHN E & LILLIAN F M15
 FELLIN LILLIAN F & JOHN E M15
 FELLOWSHIP BIBLE CHURCH OF BRANSON I19
 FELTER CRYSTAL R M17
 FELTNER JOHN A & MARQUETTA G M15
 FELTS JOHN A & PAULETTE F18
 FELTS KAREN J15
 FELTS KENNETH W & ABBY LEE CHAPMAN K15
 FELTS LAVIEL H K14
 FEMMER BRADFORD ALBERT & LUCY HSIEH M15
 FENDER ARCHIE & DONNA M15
 FENDER WILLIAM O & EVA J G20
 FENIMORE CHARLES R & CYNTHIA M TRUST O31, O32
 FENIMORE RANDY & PEGGY ANN M14
 FENIMORE VICTOR GENE & MARILYN MARIE ET AL M14
 FENNELL RICKEY D & BARBARA D I17
 FENT RICHARD A JR & BOBIGENE M15
 FENT RICHARD JR & BOBIGENE M15
 FERDIG SANDRA I18
 FERDIG SANDRA LEE I18
 FEREM ROBERT J & DONNA STOREIM H21
 FERG HEATHER E H22
 FERG ROBERT H22
 FERG ROBERT F18
 FERGUSON DEROLD D F19
 FERGUSON DEROLD D & ILSE LANG F19
 FERGUSON JAMES EDWARD & IRINA M K14
 FERGUSON JAMES RAY & JACQUELINE JOY H22
 FERGUSON JEFFREY DALE & REBECCA SUSAN J14
 FERGUSON KLARICE & RICHARD L G19
 FERGUSON LEONARD & EILEEN F20
 FERGUSON LEROY E & SHIRLEY G19
 FERGUSON RANDAL & SONJA K22
 FERGUSON RICHARD L G19
 FERGUSON RICHARD LEE & KLARICE ANN G20
 FERGUSON RONALD L & LOIS A K28, K29
 FERGUSON TOMMY & KIMBERLY N15
 FERGUSON WALTER & MARY LIVING TRUST F19
 FERGUSON WILLIAM P & GLORIA A REV TRUST M15
 FERMAN GREGORY B & CHRISTINE A K15

FERNANDEZ CATHERINE E G15, H15
 FERNELAND ESTATES LLC H16
 FERRELL RONALD C & SHIRLEY S K15
 FERRELL TOMMIE SUE F19
 FERRELL GAS LP F21
 FERRERI SAMUEL W & CINDY R G18
 FERRILL HOWARD L & DANA F G18
 FERRIS LAWRENCE H & PATRICIA A H21
 FERRIS VIEW CONDO RENTALS OF BRANSON LLC I14, J14
 FERRULLI PATTI J & MARILYN FOREMAN I16
 FERRY MERNA E L15
 FERRY WAYNE & MERNA L15
 FERTIG BYRON E & JACQUELINE K F20
 FESLER ANDREW C G24, H24
 FESTIVA DEVELOPMENT GROUP INC I15
 FESTIVA DEVELOPMENT GROUP INC I15
 FESTIVA RESORT LLC I15
 FETNER ANNA MARIE & STEVEN LEE MOREY II F24
 FETNER MARY V COLLINS E15
 FETTER BYRON P & MARY J H23
 FETTER VERNON J & MARY B MCGREN N34, O34
 FETTERS ELIZABETH JOAN ETAL F19
 FEUERBORN BONNIE M & MILDRED I J17
 FEUERBORN KOBBY D & TAWNIA D F19
 FEUERBORN ROBERT & DOROTHA F19, G19
 FEUERSTAHLER DANIEL J & JOYCE D L15
 FEUERSTEIN RICHARD E & JANETTE F14, F15
 FICKETT ADAM W I17
 FIDELITY INVESTMENT COMPANY M15
 FIEBER RICHARD A TRUST J18
 FIEDLER MARK H20
 FIEDLER MICHAEL NELSON & BARBARA A M16
 FIEDLER ROLAND D & JOAN M I14
 FIELD JON F19
 FIELDCREST PARTNERS LP I17
 FIELDER AARON L & MARVIS F I19, I20
 FIELDER CHARLES L & WANDA F19
 FIELDER MELINDA D O33
 FIELDS ADAM & HANNAH J17
 FIELDS CAROLE A O29
 FIELDS JOSHUA JACOB & SAMANTHA FRANCES NICOLE ELLISON H25
 FIELDS LECIL M & BARBARA J O27
 FIELDS RICHARD J18
 FIELDS SHELLEY A D18
 FIELDS SHIRLEY JOHNSON & WILLIAMS DOUGLAS H JR L15
 FIELDS WILLIAM R JR & VICTORIA J M14
 FIELDSTONE AT BRANSON CREEK LLC L18
 FIERSTINE VICKI & TOM H20
 FIFE BENNIE WAYNE & JUDY ANN G15
 FIFE MICKIE & STEPHEN R K14
 FIGARO BARBARA M15
 FIGG MARY ELIZABETH K15
 FIGGINS CHUCK & KAREN O25
 FIGGINS CHUCK & KAREN K H25
 FIGLIOLA ROBERT M & LUISA DANIEL FIGLIOLA M15
 FIKES J C & VIRGINIA LEE - TRUSTEES M15
 FILBECK AIMEE A J15
 FILCZER TERRY & LISA O23
 FILCZER TERRY W & LISA A I18
 FILES MICHAEL W & BARBARA A G19
 FILLIPI NOLAN R & SKYLAR H J G20
 FILLMORE ROBERT W & CAROLYN J H20
 FILINGBERGER JACOB & JULIE I21
 FILINGBERGER CLIFFORD D & WANDA F23
 FILINGBERGER JACOB & JULIE I21
 FINANCIAL LINK INC K16
 FINCH ELIZABETH F20
 FINCH TIMOTHY J & ERIN V K16
 FINCHER KATIE LOU F20
 FIND YOUR BEACH DADJED LLC K22
 FIND YOUR BEACH-DADJED LLC J23, K22
 FINDEN CRAIG S & JILL M J15
 FINDER THOMAS E & MAUREEN A J14
 FINDLEY COLE H22
 FINDLEY COLE & JAMIE H21
 FINDLEY COLE & JAMIE M32, M33
 FINDLEY FAMILY INVESTMENTS F19, F24
 FINDLEY FAMILY INVESTMENTS LLC G19, I21, I25, H23
 FINDLEY LEE A & MELISSA J TRUST M15

TANEY COUNTY INDEX

FINDLEY NICHOLAS H22, H23
 FINDLEY NICHOLAS G21, I22
 FINDLEY NICOLAS A & CALEB C F19
 FINDLEY NICOLAS A & JAMIE H22
 FINDLEY NICOLAS A & JAMIE M G26
 FINDLEY NICOLAS ALLEN J15
 FINDLEY RICK G21
 FINDLEY RICK & JANET LYN E24
 FINDLEY RICK & LYN H21
 FINDLEY RICK C & JANET LYN G23, H22, I22, I23, J21
 FINESTEAD PATRICIA & TIMOTHY F24
 FINK LINDA LOU & WILLIAM LEROY NICKEL L15
 FINK ORVILLE L F17
 FINKBONE PATRICK R C19
 FINKENBINDER KARL & JESSICA & WILLIAM A I17
 FINKRAL JESSE J K14
 FINLEY DALE M & DENNA VEY F19
 FINLEY LARRY & BONNIE N15
 FINLEY LARRY L & BONNIE J TRUST N14
 FINLEY STACY J17
 FINNELL JEFFREY G & KATHRYN L I15
 FINNELL KELLY E I17, J17
 FINNEY BRANDI PECK-K23
 FINNEY CHAD & BRANDI N26
 FIORANELLI ERNESTINE H16
 FIRE AARON WINDON & ANGELA MARIE M15
 FIREBAUGH BETTY A & FIREBAUGH LORI G19
 FIRESTINE LEAH & STEVE D23
 FIRESTINE STEVEN E & LEAH M
 FIRST ASSEMBLY OF GOD H17
 FIRST ASSEMBLY OF GOD CHURCH OF BRANSON I18, I19
 FIRST ASSET HOLDINGS LLC J18
 FIRST BAPTIST CHURCH OF BRANSON I17
 FIRST BAPTIST CHURCH OF FORSYTH I22
 FIRST BAPTIST CHURCH OF HOLLISTER J18
 FIRST BAPTIST CHURCH OF ROCKAWAY BEACH G19
 FIRST COMMUNITY BANK OF TANEY CO G21
 FIRST COMMUNITY BANK OF TANEY COUNTY I17, K17
 FIRST COMMUNITY BANK OF THE OZARKS H17, I15, I17
 FIRST GENERAL BAPTIST CHURCH I17
 FIRST HOME SAVINGS BANK G20, G23, G24
 FIRST INN BRANSON LLC I15
 FIRST INN LLC L14
 FIRST LUTHERAN CHURCH OF NEBRASKA F19
 FIRST PRESBYTERIAN CHURCH OF BRANSON I17
 FISCH RICHARD CHARLES G21
 FISCHBACH WILLIAM & PAMELA J14
 FISCHER A KENT K15
 FISCHER BETTY S F20
 FISCHER DONALD G19
 FISCHER DOUGLAS C & TRACY L J22
 FISCHER DOUGLAS C & TRACY L J22
 FISCHER EARL & LORRIENE LOUISE K15, K16
 FISCHER EARL V & LORRIENE L J17, K15
 FISCHER EDWIN L & BETTY AL18
 FISCHER JAN M J18
 FISCHER LANCE K23
 FISCHER LORRIENE LOUISE & EARL V L18
 FISCHER MICHAEL D G20
 FISCHER NATHAN I17
 FISCHER OTTO T & DOROTHY M14
 FISCHER RICHARD A & JEANETTE - TRUSTEES F20
 FISCHER ROBERT WAYNE & PEGGY SUE F19
 FISCHER STEPHEN K & JANICE L G26
 FISCHER STEVEN C TRUST M14
 FISH CARLTON T & MERRILYN I17
 FISH JERRY L & EDITH M M15
 FISH RICK N19
 FISH ZACHARY R & CAITLIN I18
 FISHER ALBERT JOE J23, J24
 FISHER BRYAN R & KATHLEEN D E21
 FISHER DAVID SCOTT K14
 FISHER DELLA & ROLLA R FISHER TRUSTS 1/2 INT EA I22, I23, J22, J23
 FISHER DELLA & ROLLA R FISHER TRUSTS 1/2 INT EACH J22
 FISHER DELLA TRUST 1/2 INT ROLLA R FISHER TRUST INT I22, J22
 FISHER EDWARD L - TRUSTEE K15
 FISHER EDWARD MARK I18
 FISHER ENTERPRISES LLC O17
 FISHER HENRY W II & JANET D I17
 FISHER JAMES R & GEORGE ANN REV LIVING TRUST 11/291999 M15
 FISHER JANET D H17

FISHER JEREMY & APRIL J22
 FISHER JOHN N14, N15
 FISHER JOHN C J15
 FISHER JOSEPH A M15
 FISHER JUDITH D O17
 FISHER JUDY DIANE & GARY L REV LIVING TRUST - TRUSTEES H16
 FISHER KATHLEEN & LANNY G19
 FISHER KATHRYN A F19
 FISHER MARY BETH K15
 FISHER PATRICK W & DEBORAH E L15
 FISHER RANDALL A K15
 FISHER RANDY D & KAREN BATY G18, H18
 FISHER RANDY DOUGLAS F17
 FISHER ROBIN L & VERONICA J23
 FISHER RONALD D & GLENDA K H23
 FISHER S JAYSON & JESSICA M J22
 FISHER SANDY R J22
 FISHER SHIRLEY JOANN J18
 FISHER STEPHEN K H24
 FISHER STEPHEN K & JANICE L G26, H24
 FISHER STEVEN J & PAULA L TRUST H20
 FISHER STEVEN J & PAULA L REV LIVING TRUST F27
 FISHER STEVEN J & PAULA L REVOCABLE LIVING TRUST I21, I22
 FISHER TERRY R & KAREN L J22, J23
 FISHER VICTOR LEE & THERESA G I22, J22
 FISHER WALTER B & JOSEPH A M15
 FISHMAN AMIR & ESTHER J16, K16
 FISHMAN ROGER F19, F20
 FISTER ALMA MARIE & MARJ A J14, J15
 FISTER LLOYD & MARIE K15
 FITCH CARLA JEAN & DANNY MICHAEL F19
 FITCHETT LLOYD A & HELEN N14
 FITE PAMELA JEAN N15
 FITTON EDWARD A & WALTER A F19
 FITZGERALD MARTI K H17
 FITZGERALD MARVIN & SONJA L15
 FITZGERALD SCOTT A & DEBRA J G21
 FITZPATRICK ART & SHEILA F21
 FITZPATRICK ARTHUR B & SHEILA F21
 FITZPATRICK BASIL & BRANDI I19
 FITZPATRICK CHASE & STEPHANIE I18
 FITZPATRICK FAMILY REV TRUST K15
 FITZPATRICK JACK B & PEGGY F21
 FITZPATRICK JACK B & PEGGY L G21
 FITZPATRICK KEITH & GAIL J15
 FITZPATRICK KEITH W & GAIL F19, J15
 FITZPATRICK KEITH W & GAIL M J15
 FITZPATRICK KEITH W & GAIL MARIE J15
 FITZPATRICK KEVIN & HYE KYONG K15
 FITZPATRICK KEVIN WAYNE & HYE KYONG K15
 FITZPATRICK MARK C F15
 FITZPATRICK PEGGY L & JACK B G21
 FITZPATRICK SHIRLEY J & RICKEY GENE C16
 FITZPATRICK SHIRLEY JEAN & RICKEY GENE C16, C17
 FITZSIMMONS PATRICK I19
 FITZSIMMONS CHERI K G18
 FITZWATER COLLIN M J15, K15
 FITZWATER JERALD & IRIS J18
 FIVE ARROWHEAD PROPERTIES LLC J17
 FIVE GEES LLC H16
 FIVE MILES CONSTRUCTION INC M15
 FIVE STAR HOSPITALITY LLC I15
 FJERSTAD ERIK & SANDRA LIVING TRUST G17
 FLACH WILLIAM & MARY L15
 FLACK VERL D & JUDITH RAE K16
 FLANAGAN MICHAEL P & KAREN J G20
 FLANAGAN PROPERTIES LLC J15
 FLANAGAN VERN A & JOANN D J16
 FLANDERS WAYNE C & LINDA S K15
 FLANN FAMILY WEALTH TRUST G21
 FLANNERY DANIEL H & JENNIFER L D28
 FLANNERY DAVID C & BILLYE J E22
 FLANNERY ERNEST H & KATHY P H23
 FLANNERY EVERETT L JR & LIVIOINIA A F19
 FLANNERY EVERETT LEE & JANET LOUISE G21
 FLANNERY TIMOTHY I23
 FLANNERY TIMOTHY & ERNEST H23, I23
 FLASCH DANIEL K & MARY E H23
 FLATNESS DAVID E & BRENDA A J18

Landowners with only calculated ac will be labeled on map

FLATT BILLY L & MARGARET E J21
 FLATT DAVID & JACQUELYN F19
 FLEEMAN LEROY & BARBARA I18
 FLEENOR NEAL F19
 FLEETWOOD DIANNA JEAN & WALKER BOBBY J G20
 FLEETWOOD JEFFERY KENT F21
 FLEETWOOD TERRY TIM & KATHY D F23
 FLEIG HOLDINGS LLC G17
 FLEMING BENJAMIN R G18
 FLEMING CHARLES LAMONT JR & DARLENE KAY H23
 FLEMING DANIEL J & CLARICE F20
 FLEMING FRANK & ALISON M15
 FLEMING GARY SR L15
 FLEMING GEORGE WESLEY & JANA L G21
 FLEMING JOSHUA A & HALLEY I18
 FLEMING JOSHUA AARON & HALLEY H18, H19
 FLEMING MELANIE ANN G21
 FLEMING WILLIAM JR & CYNTHIA A H20
 FLESHNER CLIFFORD & LINDA G20
 FLETCHER ADRIAN L21
 FLETCHER CHRISTOPHER S & LINDA C L18
 FLETCHER CLARENCE S ESTATE N26
 FLETCHER FRITZ B TRUST (THE) H20, H21
 FLETCHER GARY D & STEPHANIE J M15
 FLETCHER JUANITA K N26
 FLETCHER LAURA M & JERRY A K17
 FLETCHER LONNIE & RONDA G22
 FLETCHER PAMELA J G15
 FLETCHER ROBERT H & KIM M J16
 FLETCHER SYLVIA A & SHARON R J18
 FLETCHER TERRY & JOANNE J18
 FLETCHER TRACEY WAYNE F19
 FLETCHER WALTER J & GENEVA K31
 FLIEG TERRY & SHARON F20
 FLINT BERNARD W REVOCABLE LIVING TRUST M16
 FLIPPIN HOWARD F & ANN K15
 FLIPPIN HOWARD F & ANN K15
 FLOER SANDRA G20
 FLOER SANDRA A F20
 FLOOD BERTHA & HELEN MCPHILLIPS L15
 FLORES JUAN MARTIN GARCIA E15
 FLORIDA-BRANSON LAND TRUST #1 K15
 FLORY JAMES - TRUSTEE / MARVIN E & ANNA C - LIVING TRUST F19, F20
 FLORY W H & CLARA M F20
 FLOWERS DALLAS & SUE N16
 FLOWERS DALLAS R & SUE A REVOCABLE TRUST M14
 FLOWERS DENISE & TOM M17
 FLOWERS EDWARD D & DANA L M15
 FLOWERS ELVIS B & JESSIE MAE G20
 FLOWERS JASON & ALEISHA C25
 FLOWERS KATHRYN C E24
 FLOWERS KENNETH R H23, I23
 FLOWERS KENNETH R & RACHEL D H23
 FLOWERS KENNETH RAY & RACHEL H23
 FLOWERS MARVIN R & SALLY A H19
 FLOWERS OLIVE F F19
 FLOWERS RACHEL F18
 FLOWERS RICHARD F19, F20
 FLOWERS RICHARD A F19, F20
 FLOWERS SHEILA ELAINE L23
 FLOYD CEMETERY D32
 FLOYD GARRY E & PHYLLIS R I15
 FLOYD JIM W & RENAY M J19
 FLOYD MILFORD W J17
 FLOYD ROBERT G & CAROLE L K15
 FLOYD SHOOK TRUST J18
 FLOYD VIVIAN H N15
 FLUCKEY WILLIAM R & PAT A F20
 FLUKE DANIEL W & KAREN J G20
 FLUMAN GLENN E O14
 FLYNT BURKE & JACKIE J15
 FOCUS ON THE FAMILY H18
 FODGE REBECCA L F16
 FOELLER WILLAM & JULIA SCHWEIGERT E16, F16
 FOERSTER DEREK C21
 FOERSTER MARTIN & PATRICIA L23
 FOERSTERLING KENNETH R & CAROLYN K14
 FOERSTERLING KENNETH R & CAROLYN B K14
 FOERSTERLING KENNETH R & CAROLYN K14
 FOERSTERLING CAROLINE K14
 FOGARTY JOHN C M14
 FOGEL JOHN H21
 FOGELQUIST DOUGLAS J & CLARISSA A H17, J15, J16, J19
 FOGGY BAY LODGE LLC M15
 FOGGY BAY RENTALS LLC M15

FOGLE NOLAN & BABETTE G18, I15, I17, J15
 FOGLE NOLAN B & BABETTE L I16, J15
 FOGLE TERRY R & LAURA J L14
 FOGLE TERRY RANDOLPH & LAURA JOELLE REDARD G15
 FOGLE WARREN L I19
 FOISY BRUCE J18
 FOISY RICHARD BRUCE J18
 FOISY RUTH ANN L14
 FOLEY ANGELA M K14
 FOLKS HOMESTEAD TRUST G15
 FOLKS TERESA A M15
 FOLLETT MARILYN DARLENE O16
 FOLLIS BILL N & LARENA L O33
 FOLLOWILL RICHARD J & CELIA A J20
 FOLTZ LOU ANN K15
 FONCANNON CH-HAYA P G21
 FONCANNON NELSON KEITH K15
 FONG DOUGLAS C & JOY N15
 FONG FAMILY TRUST 11/22/1993 H22
 FONGEMIE JAMES R & TRISTA E G21
 FONTAINE CHRISTINE C L18
 FONTAINE ROBERT DAN & KIMBERLY M M15
 FONTENOT JERRY L & GRETCHEN L K15
 FOOKS MARK G & STARLITE S REV LIVING TRUST K15
 FOOTHILLS AT THOUSAND HILLS CONDOMINIUM ASSOCIATION INC J16
 FORAKER DAVID & GLENDA G16
 FORAKER MATTHEW D & DAVID W FORAKER G15
 FORBES HELEN H G17
 FORBES JEFF K15
 FORCE RAYMOND & NANCY LEE O33
 FORCE WANDA L F19
 FORCIER JACOB R & DANEILE E16
 FORD DANIEL & JODEE K15
 FORD DONALD BURCH & JENNIFER P I18
 FORD GARY L & ANNA E F20
 FORD JEAN J14
 FORD JOSEPH STERLING L14
 FORD KENNETH D & NANCY E TRUST J17
 FORD KENNETH D JR & NANCY E - TRUSTEES J17
 FORD KENNETH D JR & NANCY E - CO-TRUSTEES J17
 FORD KENNETH DWIGHT JR & NANCY E - CO-TRUSTEES J17
 FORD KENNETH DWIGHT JR & NANCY E REV TRUST J17, J18
 FORD LUKE F19
 FORD MARK ANTHONY & HERBERT A CUMPTON K15
 FORD MARSHALL LEE & FORD MARSHALL & INEZ H24
 FORD OTIS & HAZEL G19
 FORD ROSEMARY ESTATE I17
 FORD SCOTT C J19
 FORD SUSAN G15
 FORD SUZANNE I19
 FORD TIMOTHY L16
 FORD TIMOTHY A & TRACY R J18
 FORD WILLIAM LEWIS JR & ANGELA MARIE M17
 FORDYCE RICHARD & SHONDA G23, H23, H24
 FORDYCE RICHARD & SHONDA L H23
 FORDYCE RICHARD D G23, H23
 FORDYCE RICHARD D & SHONDA J22
 FORDYCE RICHARD D & SHONDA L D32, F32, E32, E33
 FOREE ROBERT L & EDITH N L15
 FOREMAN EDWARD F & JEAN E F19
 FOREMAN LELAND W G19
 FOREMAN MARC G15
 FOREMAN MARY MARGARET H21
 FOREST PARK ESTATES I15
 FORESTER ROY G SR & JUDY R F19
 FORESTER THOMAS E & SHELLY J G21
 FORKER JOHN & TRACY C14
 FORKER JOHN H & TRACY J C14
 FORMAN DOUGLAS C & FRANCES L G18, J14
 FORMAN DOUGLAS C & FRANCES L 1/2INT & EVANS ANTHONY A & STA J19
 FORMAN RANDALL K J16
 FORNER LEO J & LINDA J H18
 FORNEY WILLIAM D & GWENDOLYNE E L15
 FORREST ALAN & JENNIFER J H21
 FORREST BILLY O29
 FORREST BILLY G O29
 FORREST DAVID D & ELVA REBECCA F24
 FORREST DONALD DUANE & MARSHA MARIE G15
 FORREST QTIP TRUST G21
 FORREST RYAN D & HANNAH C G15
 FORRISTER MELANIE RHEA L15
 FORSHEE CHARLES & STACIE J15
 FORSTER JEFFREY I17
 FORSTER ROBERT A M14

TANEY COUNTY INDEX

FORSTROM DENNIS E & PHYLLIS A H17
 FORSYTH CEMETERY G22
 FORSYTH CHRISTIAN CHURCH F21
 FORSYTH CITY OF G21, G22, H21, H22
 FORSYTH FURNITURE G21
 FORSYTH JOHN PAUL & ARMSTRONG PATRICIA M G16
 FORSYTH LIBRARY CLUB INCH21
 FORSYTH LIBRARY FRIENDS INC H21
 FORSYTH LODGE NUMBER 453 A.F. & A.M. OF MISSOURI H21
 FORSYTH MEADOWS LP G21, H21
 FORSYTH OZARK BEACH RESORT LLC 120
 FORSYTH R III SCHOOL DIST G21
 FORSYTH R-111 SCHOOL DIST G21
 FORSYTH R-III SCHOOL DIST G21
 FORSYTH R-III SCHOOL DISTRICT G21
 FORSYTH SCHOOL R -111 G21
 FORSYTH UNITED METHODIST CHURCH G21
 FORT KEITH A & JILL K15
 FORTE SALVATORE & KATHLEEN I17
 FORTE SALVATORE N & KATHLEEN & ELNA MARIE I17
 FORTIER ROXANNE I20
 FORTIN DANIEL & RHONDA I14
 FORTIN DANIEL A & RHONDA L G15
 FORTIN EDWARD & CHERYLEE N15
 FORTNER JIMMIE LEON M15
 FORTNER JULIE ANN G21
 FORTNER ROGER D - FAMILY TRUST N15
 FOSNAUGH JESSE J E16
 FOSS CRAIG E & JANICE M J17
 FOSS JOHN H & MARY NELL HICKS FOSS G21
 FOSTER ALBERT H & CAROLYN S N16
 FOSTER ALLEN W F20
 FOSTER ALLEN W III G19, J18
 FOSTER ANNALEE & OLIVE H16
 FOSTER BETSY & MARK J16
 FOSTER BRENT E16
 FOSTER BRUCE K14
 FOSTER CARMEN L TRUST K15
 FOSTER CHARLES & CYNTHIA D16
 FOSTER DAVID G F19
 FOSTER DAVID GUS F19
 FOSTER FAMILY TRUST K15
 FOSTER HELEN J G20
 FOSTER III ALLEN W G19
 FOSTER JACK & KRISTIE F16
 FOSTER JACK J & KRISTIE L I16, I17
 FOSTER LISA G19
 FOSTER MARVIN E & MARY AG19
 FOSTER MATT G21
 FOSTER MELISSA G18
 FOSTER MITCHELL & ALMA G25
 FOSTER OLIVE & ANNA LEE G20
 FOSTER PAUL M & ERNESTINE J L16
 FOSTER RICHARD D & CAROL S K15
 FOSTER ROBERT N & REBECCA J REV TRUST I17, J16
 FOSTER TRUST & GALATI SURVIVORS TRUST 1/2 INT EACH M15
 FOSTER WILLIAM HOYT & DARRYLENE MARIE G21
 FOULKES CHARLOTTE K L15
 FOUNTAIN BEVERLY A L18
 FOUNTAIN NORMA H17
 FOUNTAINE STEVEN & CYNTHIA G19
 FOUNTAINHEAD REAL ESTATE INVESTORS LLC I17
 FOUNTAINS ON FALL CREEK LLC J16, K16
 FOUR DOGS, A HORSE& A BURROW LIMITED PARTNERSHIP C19
 FOUR EZ CONSTRUCTION LLC H20
 FOUR FOR ONE LLC I15
 FOUR L PROPERTIES LLC J21
 FOUST DOUGLAS & SYMANTHIA G19
 FOUST JEANNE & SCHMITT CHARMAYNE & FOUST ROBERT RAY F20
 FOUST RANCE E G19
 FOUTCH ESTER K H21
 FOUTCH TERRY J15
 FOUTS ROBERT M15
 FOWLER CARY & KATHY S K15
 FOWLER CHARLES A & ETTA J & FOWLER VICKY J F19
 FOWLER CHARLES M & CHARLES M FOWLER II O25
 FOWLER CHARLES M & KAREN L F19, F20
 FOWLER CHARLES M & KAREN L O25
 FOWLER CHARLES M II G16
 FOWLER DAVID L SR & TERI JD25
 FOWLER DONALD E & LUANN M15
 FOWLER DONALD E & LUANN H M15
 FOWLER FRANCES ANN - TRUSTEE M31, M32
 FOWLER JIM & LYNDA K15
 FOWLER K DWAYNE & JOYCE I H21
 FOWLER KARA L G18

FOWLER KATHLEEN J16
 FOWLER KENNETH DWAYNE & JOYCE I G21
 FOWLER KENNETH R & MARCELLA G24
 FOWLER KIMBERLY & JIMMY C ROBERTS D18, D19
 FOWLER ROBERT G & KIMBERLY A G21
 FOWLER STEVEN J & RYAN J N15
 FOX BARRY A & MAUREEN B REV LIVING TRUST G18
 FOX CREEK -BOOTHE CEMETERY N22
 FOX DOUGLAS D & RETA F J16
 FOX ELDON L & COLLEEN F19
 FOX FREEMAN & SHARON M17
 FOX HAROLD & CHRISTY I18
 FOX HOLLOW LODGES LLC J14
 FOX JOHN & SHERRY I16
 FOX KARISSA F19
 FOX KENNETH W & DEBORAH J H24
 FOX MARY P I20
 FOX RONALD J & RENEE J J19
 FOX WILLIAM E & BETTY J M15
 FOXBOROUGH INN CONDO ASSOCIATION INC H16
 FOXBOROUGH SUITES LLC H16
 FOXCREEK CONSTRUCTION INC L14
 FOXPOINTE CONDOMINIUM OWNERS ASSOCIATION H17
 FOXPOINTE PROPERTY OWNERS ASSOCIATION H17
 FP LAND ACQUISITION GROUP LLC I16
 FRACOL STEVE & STACEY E16
 FRACOL STEVEN G & STACEY L E16
 FRAGASSI CAROL - TRUSTEE J21
 FRAGASSI LARRY J21, I22
 FRAGASSI LARRY M F23
 FRAHM DUANE & STEPHANIE L J18
 FRALEY DAVID W & JONI F20
 FRALEY FREDRICK W & LAVEDA M FRALEY J16
 FRALEY FREDRICK W & LAVEDA MAE FRALEY K15
 FRAME DONNA C & CHARLES D RUNYON H23
 FRAMPTON PAUL D & LUCILLE E F15, L18
 FRANCE JIMMIE E O22
 FRANCE JIMMIE W & CYNTHIA J17
 FRANCE JIMMY E & KRISTOL R O22
 FRANCESCHINI ROSEMARY E23, E24
 FRANCESCO ALLEN A & SHERRY L18
 FRANCIS DELBERT B & ANNA C I17
 FRANCIS JOHN & GLENDA G19
 FRANCIS KEITH A & JEANNE D B18
 FRANCIS LAVONNE RENE LIVING TRUST G21
 FRANCIS ROLLAND R & PAMELA O17
 FRANCIS WILLIAM R & JOHN D G19
 FRANCISCO JACKIE D & PEGGY S F19
 FRANDSEN BISHOP SHARON F24
 FRANDSEN SHARON BISHOP F20
 FRANDSEN SHARON BISHOP F20
 FRANDSEN SHARON K BISHOP G21
 FRANDSEN-BISHOP SHARON F24
 FRANDSEN-BISHOP SHARON F24
 FRANKISER MICHAEL & DEBORAH A K15
 FRANK JAMES D F19
 FRANK KLAUS M & EVA L M15
 FRANK LULA M O16
 FRANK ROBERT N & LAURIE E I17
 FRANK WALLACE & PEGGY J14
 FRANK WILLIAM J & KARLYNN A J21
 FRANKIE BURLIN & EDNA Q33
 FRANKLIN CECIL E & GLENDA A F20
 FRANKLIN DEANA D F20
 FRANKLIN FAMILY HOME PLACE FOUNDATION J15
 FRANKLIN JOHN J & NERINDA L G16
 FRANKLIN LANE JAMES & JANICE GAIL G15
 FRANKLIN MARTHA LOUISE 23.3% ET AL J19
 FRANKLIN RACHEL I19
 FRANKLIN ROBERT D & PATRICIA A E16
 FRANKLIN TERRY & CHERYL M15
 FRANKLIN WILLIAM E & RITA L H22
 FRANKLIN WILMA & CHANDA SEARS O33
 FRANKOVIGLIA CHARLES E J21
 TESTAMENTARY TRUST J17
 FRANKS APRIL K J18
 FRANKS CHARLES & PAT I18, I19
 FRANKS EUGENE R & RUTH M F19
 FRANKS GEORGE RONALD & TERRI LYNN K15
 FRANKS JEANNIE MARIE HOME PLACE FOUNDATION J15

Landowners with only calculated ac will be labeled on map

FRANKS JOSHUA & SARA K17
 FRANKS JOSHUA C & SARA L L20
 FRANKS RANDALL W L16
 FRANS JOHN B & TWYLA J H18
 FRANS WILLIAM M19
 FRANTZ MARK E & GAIL M L24, M24
 FRANTZ SYBIL JEAN K22
 FRANZ DAVID J & KATHERINE A I19
 FRANZ FOODS INC H17
 FRANZ MIKE M21
 FRASIER DAVID & PATRICIA L18
 FRATRICK IAN MICHAEL I18
 FRATZKE MEL R & M JOAN FRATZKE TRUST H17
 FRAUSTO JUAN PABLO & BENITA SOTELO F19, G19
 FRAY ROBERT P & FRANKIE R H18
 FRAZE AVA DIANNE & JACKIE G18
 FRAZEE RICHARD H22
 FRAZER JOHN E & LISA G18
 FRAZER JOHN E & LISA A G18
 FRAZER STEPHEN & NARCISA G20
 FRAZER WILLIAM G & DOREEN N16
 FRAZER WILLIAM H & PHYLLIS F20
 FRAZIEY CHRISTINA J22
 FRAZIEY CYNTHIA D L14
 FRAZIER DANIEL L & DANITA L F23
 FRAZIER DAVID A & JANENE G K15
 FRAZIER ERNEST C JR & KAREN R TRUST K15
 FRAZIER JESSICA DEONNE & WILBURN DEBBIE S J23
 FRAZIER LARRY JOSEPH & REACHEL DIAN DICKERSON J21
 FRAZIER MICHAEL METZ & LINDA BLAND - TRUSTEES I15
 FRAZIER ROBERT DOUGLAS & CYNTHIA ELLA E16
 FRAZIER STANLEY R & PATTY L H21
 FREBERG DANA D & KAREN F L15
 FREDERICK CHESTER & JANE E F19
 FREDERICK DOROTHY I14
 FREDERICK HAROLD L & BERNADINE A J19
 FREDERICK JOHN P & SHEILA B M15
 FREDERICK ROBERT W JR & DELEE A I17
 FREDIANELLI GERALD R & PATRICIA A I16
 FREDINE RM TERRI J I18
 FREDLUND ANDERS H15
 FREDRICK RICHARD L & CYNTHIA J O16
 FREE & CLEAR INVESTMENTS LLC H17
 FREE MAX & CHARLENE I19
 FREE SIM X & LUCILLE C G19
 FREED JOHN D & BARBARA L K15
 FREEDOM ACQUISITIONS LLC I17
 FREEDOM ASSEST MANAGEMENT LLC K15
 FREEDOM ASSET MANGEMENT LLC K15
 FREEL MICHAEL E & LOIS I E21
 FREELAND FAMILY TRUST G24
 FREELAND JEANNIE & KIMPFILN SCOTT H24
 FREELAND JERRY D & DEBORAH J K15
 FREEMAN ALBERT O I24
 FREEMAN ALLEN & JULIA O26
 FREEMAN BETTY F19
 FREEMAN BETTY J & DEAN F19
 FREEMAN BOB & RUTHA J15
 FREEMAN CHARLES BRYAN TRUST H16, H17
 FREEMAN DEAN & BETTY F19
 FREEMAN DEAN E & BETTY J F19
 FREEMAN JAMES A & JENNIFER L F16
 FREEMAN JAMES B & KAROLINA J16
 FREEMAN JEFFERY T & KARA D K22
 FREEMAN JENNIFER L E16
 FREEMAN JERRY JOSEPH & JULIA SUYUN N15
 FREEMAN JEWELENE L14
 FREEMAN JEWELENE & CHRIS L14
 FREEMAN JIMMY N14
 FREEMAN JIMMY F19
 FREEMAN JOSHUA JAMES & TIBITHA NADINE N15
 FREEMAN JULIA O26
 FREEMAN LANCE R & JULIE AC17, C18
 FREEMAN LIVING TRUST N14
 FREEMAN MICHAEL J & CYNTHIA M TRUST I14
 FREEMAN ROBERT SEAN & JANELL KAY J21
 FREEMAN ROY D & LINDA S H22
 FREEMAN W W & MYRA L17
 FREEMEYER LENEL I17
 FREEMEYER LEN I17
 FREEMEYER LENEL D17
 FREEMEYER LENEL F D16, E16
 FREEMEYER LENEL FLOYD D16
 FREESE AMANDA DESAREE & BEAU JAKE M17, M18
 FREESE ANDREA LYNN M17
 FREESE JAKE & CROCKETT JAMIE N O17
 FREESE JOE & SHARON L15
 FREESE JOE J & SHARON K L15
 FREET GEORGE JR & KAY A M15
 FREEZE LINDA K F19
 FREIBERG GREGORY W REV TRUST L15
 FREIMAN PAUL C & DEBRA K L18
 FREINDSHIP FRESHWILT BAPTIST CHURCH & MO HOME MISSION BOARD J19
 FREITAG DENNIS & LINDA H21
 FRENCH BILLY R & SHEILA G J23
 FRENCH CARROLL D - TRUSTEE K15
 FRENCH JERRY H21
 FRENCH JERRY L & KATHLEEN A H21
 FRENCH JOHN L & ETAL F26
 FRENCH QUARTER GROUP LLC I15
 FRENCH QUARTER PROPERTY OWNERS ASSOCIATION INC I15
 FRENCH SHERI LYNN N15
 FRERICHS MICHAEL I24
 FRERICKS DELBERT L & ANONA GAIL H17
 FRERKING DENNIS & BONNIE G16, I17
 FREUND MARTHA SUE F22, F23
 FREUND RANDY DEAN & RACINE F23
 FREUND T a N14
 FREUND TIM N14
 FREUND TIM AN14
 FREY DAVID E & REBECCA L F18, F19
 FREY EUGENE J F19
 FREY THOMAS B - TRUSTEE I18
 FRIEYR LUTH JOSHUA P F19
 FRIBERG KAY & JOY I20, I21
 FRIDGE PAUL S & PATRICIA J K15
 FRICKE ELDRIDGE R & JUDITH A L14
 FRIDLEY BOSTEN W & HANNAH J J18
 FRIDLEY JERRY & KAY H18
 FRIDLEY JERRY A & KAY I15, I17
 FRIED NICHOLAS A & KATHRYN D K15
 FRIEDMAN SCOTT & CARIN S & RICHARD & JOANNE FRIEDM B18
 FRIEDRICH CARL E F20
 FRIEDRICH ROBERT E & JUDITH A J17
 FRIEDRICHSEN REVOCABLE TRUST N15
 FRIEND DANIEL L M15
 FRIEND DENNIS C & LINDA S H22
 FRIEND GARY R N17
 FRIEND LINDA J J18
 FRIEND RICHARD H & SHERI L G21
 FRIEND SHAWN D & DEANNA M F21
 FRIEND SHERRI LYNN & RICHARD TODD SWAN K24, K25
 FRIEND TONJA J F19
 FRIENDLY BAPTIST CHURCH INC I14
 FRIESEN MICHAEL D & JEAN M J16
 FRIESEN ROYCE A & CANDICE J M15
 FRIEZE ROGER LEE & JENNY LEE I18
 FRIEZE ROGER LEE & JENNY LEE J18
 FRIGGLE DAVID E & JANE A K15
 FRISELLA JOYCE A & CAMPBELL THOMAS A N14
 FRISK SHARON R F19
 FRITCHEL CHRISTINE M REVOCABLE TRUST J14
 FRITCHER CHARLES & PATRICIA M15
 FRITCHER CHARLES & PATRICIA & PATRICIA MAE FRITTCHE M15
 FRITCHER LAWRENCE C & BARBARA L G23
 FRITTS CHARLES A & FAE F19
 FRITZ AGNES M REVOCABLE TRUST F19
 FRITZ BRENT & ANN LIVING TRUST E15
 FRITZCO LC I17
 FROBENIUS MATTHEW K & ANNETTA G E14
 FROELICH PAUL A & JANETTE K15
 FROESCHLE DARYL E17
 FROESCHLE JASON & MELISA F21
 FROESE KENNETH L & SANDRA W K15
 FROG FACE LLC I17
 FRONABARGER C NORENE TRUST 05/06/2008 N16
 FRONDLIE STEVEN R J23
 FRONTERHOUSE QUENTEN A & SUMMER L F18, F19
 FRONTERHOUSE TED L & RUBY E F18
 FRONTIER REAL ESTATE GROUP LLC F19
 FROST CLARK E & ETHEL L REVOCABLE TRUST - TRUSTEE I19
 FROST JAMES BURL FROST EXEMPT TRUST I17
 FROST JON R & DIANNE L REV TRUST G17

TANEY COUNTY INDEX

FROST JOYCE REV TRUST H17, I17, J17, N19
 FROST JOYCE TRUST I18
 FROST JUDY K15
 FROST MICHAEL J & JENNIFER G H16
 FROST RHONDA JAYNE 3/6 & BERGHER JOHN MICHAEL 3/6 H23
 FROSTMAN GERALD D & MARIE E H15
 FROSTMAN RONALD F & JOY A G22
 FROYLAND CHERRY J17, K16
 FROYLAND JEREMIA D H17
 FROYLAND JEREMIA D & JESSICA M H18
 FRUEH GEORGE & CAROLYN L H19, I19
 FRUITS EARL W & ANN G20
 FRY EVERETT L SR & FAY M F19, G20
 FRY GEORGE STANLEY & JEANETTE F - TRUSTEES K16
 FRY JACK & ROSE - TRUST I25, I26, J25, J26
 FRY MARKHAM L & ELITA L M15
 FRY MARVEDA G19
 FRY NOAH D & BROOKE J18
 FRY RONALD W & MICHELLE D F19
 FRY TERRY F & CYNTHIA L M14
 FRYE ERIC L & CINDY C E29
 FRYER LORETTA K14
 FRYER VALEEN K16
 FRYER WANDA - TRUSTEE K15
 FUCHS BRIAN C F19
 FUCHS ENTERPRISES LLC K14
 FUCHS MARJORIE ANN L15, L16, M15, M16
 FUDALLY MICHAEL P H17
 FUGIEL JONI G18
 FUGITT DAVID K14
 FUGITT GREGORY A & ABBY A N26
 FUGITT JOHN JEFFREY & JAMIE E18
 FUGITT JOHN JEFFREY & JAMIE K J15
 FUGITT NELL R - TRUSTEE K14
 FUGITT NELL ROSE - TRUSTEE K14
 FUHLHAGE DONALD & MARGARET F19
 FUHRMAN M KO14
 FULKERSON DOUGLAS B & ROBIN J L21
 FULKERSON DOUGLAS BRYAN & SARA BROOK & CORNELISON STEPHENIE K22, K23
 FULKERSON EDWARD RICHARD & LOIS K H16
 FULKERSON J P ETAL H20
 FULKERSON JAMES P & MARIE REV TRUST I17
 FULKERSON MARSHA A & STEPHEN D REV TRUSTS K23
 FULKERSON SARA J18
 FULKERSON SARA B I17
 FULKERSON STEPHEN D & MARSHA A K21, L21, M21
 FULL GOSPEL EVANGELISTIC ASSOCIATION INC (THE) J19
 FULLENWIDER BILL & SHERRY D H16
 FULLER ANTHONY C & MELONY F G21
 FULLER CHRISTIAN T K15
 FULLER DOUGLAS J & CAROL E E15
 FULLER FAMILY LIVING TRUST K15
 FULLER HEIDI & GREG M17
 FULLER JAMES LEWIS & JIVKA ASPAROUHOVA L15
 FULLER JOHN E & BARBARA L TRAVIS L15
 FULLER JOHN E & BARBARA P M15
 FULLER JOSEPH W & DELINDA G18
 FULLER LARRY & LINDA J16
 FULLER PAUL & BARBARA J I24
 FULLER SHEILA M K15
 FULLER TODD F20
 FULLER VERNON & BARBARAD31
 FULLERTON DOUGLAS EUGENE K15
 FULLERTON ROBIN J15
 FULLERTON WALLACE - TRUSTEE J21, K21
 FULLINGTON DANNY R JR & AMANDA G G18
 FULLMER BRIAN & UNA F18
 FULLMER EDWARD J & CONNIE G19
 FULLMER EDWARD JAMES SR & CONNIE DEAN G19
 FULLMER H ELAINE J19
 FULLMER STEVEN DOYLE F17
 FULLPS STEVE E & KARLA M & FULLPS CHAD E N14
 FULTON JOHN K & NANCY B J15
 FULTON JOHN R N15
 FULTON KENNETH A & LOU ANNA G19
 FULTON MICHAEL L & MARSHA D J22
 FULTON WALTER J JR F20
 FULTZ GLEN H & ANN F19
 FULWIDER CAMERON H16
 FUNARI DEBRA L & GERALDINE C YOKE G21

FUNARO FRANCIS M & LINDA K TRUST J16
 FUNDERBURGH KATHY L J22
 FUNDERBURK JAMES K & DAWN I19
 FUNDYK ANN - TRUSTEE - 1/8 INT ETAL K15
 FUNK RACHEL M K17
 FURBISH ROBERT W & ETHEL R F24
 FURGASON DON & JILL L17
 FURGASON DONALD R & JILL L17
 FURMAN GARY A & PAULA O16
 FURMIDGE SEAN & LUIS CASTELLANOS H19
 FURNIA BRIAN T & JEAN B B18
 FURR OPAL J & DONALD L M15
 FUTURE MEN, LLC K22
 FYE FAMILY REV TRUST H20
 FYE WILLIAM H20
 FYE WILLIAM L & CHERYL H H20
 G & D MANAGEMENT LLC J14
 G & J RENTALS LLC K14, K15
 G & K LLC I17
 G & M REVOCABLE TRUST G20
 G & S PARTNERS LLC M15
 G H PROPERTIES INC I18, J17
 G L W ENTERPRISES INC N17
 G3 PROPERTY SOLUTIONS LLC G19
 GAAR DOUGLAS C & J LEE E18
 GAAR DWANE F18
 GAAR DWANE & LUZ F18
 GAAR DWANE C D18
 GAAR DWANE C & LUZ MARIAD18, D19, D20, E19, E20, F19,
 GAAR JEFFREY O & STACEY J17
 GAAR ORVAL JAMES & DEANNA MURLENE REV LIVING TRUST H17, H21, I17, I21
 GAASCH ROLAND C & DIANE M N15
 GABBERT JOHN HAL & NANCY JACK M15
 GABBERT JOHN HAL & NANCY JACK LIVING TRUST M15
 GABEL LEON & WALLS DEANNA D & VIRGIL O16
 GABEL MELVIN D & SHARON W H16
 GABLE DOUGLAS C & STEPHANIE L K15
 GABRIEL DOUGLAS A & CHERYL J H16
 GABRIEL JOSHUA D & MARY J19
 GABRIELLA MELISSA A I22
 GADBERRY JACK L & CHRISTINE A.C.K. F19
 GADDIE GERALD E & CYNTHIA L I19
 GADEN KERRI COLLEEN I17
 GAFFKE KATHLEEN M J18
 GAFFNEY LOTTIE J F19
 GAGE AARON & VIVA I17
 GAGE BRETT H J22
 GAGE CARL W - REV TRUST & CONSTANCE L GAGE K17
 GAGE CONSTANCE L REV TRUST I19
 GAGE NICK C17, J18, K16
 GAGE SAMUEL D & SANDRA L I16
 GAGE SARA I19
 GAGE SHARON P G15
 GAGE'S HAWK'S NEST LLC M15
 GAGLIANO PHILIP J & MARY M15
 GAGNEPAIN CAROLYN JEAN K15
 GAGNEPAIN JASON D & ROBIN G I19
 GAHAGAN JERRY L & SHERRILL J J18
 GAHAGAN SHAWN & SHERI H15
 GAILEY CLARA JEAN G21
 GAILEY CLINT & HANNAH O31
 GAILEY CLINT W & HANNAH M K31, L31
 GAILEY EARL & MARY MAP TRUST - TRUSTEES K23, K24, L23, L24
 GAIN BRAD & CARLA J K15
 GAINES INVESTMENT TRUST J18
 GAINES JERRY ALAN & ADDIE M I19
 GAINES JUDY L J18
 GAINES NICHOLAS GLENN & VALERIYA G16
 GAINES SANDRA K - TRUSTEE J16
 GALASINSKI WAYNE A & FRANCES S L15
 GALE DUWARD E & JESSIE L K15
 GALE DUWARD E JR & JESSIE L J18
 GALEWIS LLC J18
 GALEY G THOMAS & GABRIELA J17, K17
 GALIK MATTHEW & KASEY LIVING TRUST K15
 GALINDO MARCUS F24
 GALLAGHER C A H18
 GALLAGHER JAMES E & PATRICIA A J16
 GALLAGHER KENNETH L & TERRY L SMITH L15
 GALLAGHER KRISTINE G19
 GALLAGHER KRISTINE M F20
 GALLAGHER MICHAEL & JOYCE MAP TRUST J21
 GALLAHER CAROL R & JANETTE I18
 GALLAHER JAMES CARLYSLE J18

Landowners with only calculated ac will be labeled on map

GALLARDO DAVID F & TONI RG22
 GALLARDO JORGE LUIS I19
 GALLARDO LINDA L G24
 GALLEGOS JOE P I15
 GALLEGOS JUAN R & GUADALUPE T N17
 GALLEGOS WALTER III & SARAH M15
 GALLER BLAKE R & ALLYSON B I18
 GALLION RONALD R & CAROLYN P F19
 GALLO DANIEL JOSEPH & MARY JOSEPHINE I15
 GALLOWAY JAMES D JR & SHARREE L N17
 GALLOWAY JERRY W & MISTY E I20
 GALVAN AIDE J RODRIGUEZ G19
 GALYEAN REGINALD A & BRENDA I17
 GALYEAN REGINALD A & BRENDA S D16
 GALYON FAMILY THE G19, M15
 GAMBLE JAMES E & ANITA J K15
 GAMBLE JEANETTE MARIE & JOE P J18
 GAMBLE ORVILLE DEAN SR & SHIRLEY GAY LIFE ESTATE N14
 GAMEL JEFF & JONES BRENTC17, C18
 GAMERL THOMAS E & LORENA M H17
 GAMEZ TOMAS F J17
 GAMMON FREDERICK D & ELIZABETH A N26
 GAMMON SUSIE REVOCABLE TRUST M15
 GANDSEY GEORGE J & DIANA N16
 GANDY CHRISTOPHER & MISTY J18
 GANESHAM TAHOE INC I15, I16
 GANGEL KENNETH & ELIZABETH O16
 GANGEMI CATHERINE TERESA I21
 GANGEMI MARIE F18
 GANN ROBERTA - TRUSTEE F17, F18
 GANNAWAY LELAND L TRUST F21
 GANNON FLOYD & DELMA O34
 GANNOTT HELEN R FAMILY TRUST G22
 GANNOTT MICHAEL R H26
 GANO JON D & COLLEEN K J19, K19
 GANT JAIME & STANLEY I19
 GANTNER TRUST J15
 GANTT ANDREW P & STEPHANIE M DECLARATION OF TRUST K15
 GAO XIAOWEN I16
 GAPMB PROPERTIES LLC I15
 GARBER JAMES D & DALRENA M L15
 GARCEAU KENNETH W & CECELIA M I17
 GARCIA ANA J15
 GARCIA ANA & URIEL BRAVO H19
 GARCIA DOLORES A ESTRADA- & GERONIMO V GARCIA J16
 GARCIA DOLORES ESTRADA & GERONIMO V J15
 GARCIA FERNANDO FLORES & LAURA ELENA G15
 GARCIA GERONIMO V & DOLORES A ESTRADA-GARCIA J14
 GARCIA GERONIMO V & DOLORES ESTRADA- I15
 GARCIA JORGE S & MARIA R J15, J16
 GARCIA JOSE & ADRIANNA I19
 GARCIA JUANA LUCIA ASCENCIO & ALEJANDRO BADAJOZ RE I17
 GARCIA LUCIANO J18
 GARCIA LUIS EDUARDO K15
 GARCIA LUIS H & SOPHIA H16
 GARCIA MARIO E15
 GARCIA PONCIANO G19
 GARCIA PONCIANO & ROSALINDA F19, G19
 GARCIA PONCIANO III F19, G19
 GARCIA RAFAEL B J15
 GARCIA UVALDO F & MARIA I G18
 GARD ROBERT & JANET N17
 GARDANIER PHIL & NANCY G21
 GARDNER TRUST H17
 GARDNER AMY C J18
 GARDNER BRENDA M M15
 GARDNER CHARLES B N16
 GARDNER CHARLES B & VIRGINIA R TRUST N16
 GARDNER GREGORY & REBECCA G18
 GARDNER HOBART J & JO E N14
 GARDNER MICHAEL & LINDA H17
 GARDNER PAUL M & MARY C JOINT REV TRUST J16
 GARDNER RONALD LEROY & CANDACE KAY G17
 GARDNER TRUST J17
 GAREY WILLIAM J & ELAINE C G19, G20
 GARGER JOHN P & STACY M M15
 GARICIA JESUS LUEVANO J19
 GARIN MARY LOU H20
 GARLAND LESTER DEAN H20
 GARMS RUTH E F20
 GARNER AMANDA R & CHRISTOPHER L JAMES D29
 GARNER BILLY H & LINDA R K15
 GARNER LANE B & JAMIE L H18
 GARNER RUBLE G & MYRNA L K15
 GARNETT RANDALL O33, O34

GARON ANNE L & RICHARD EARL G19
 GAROUTTE ERIC B & REBECCA A J16
 GARR DAVID & JULIE K15
 GARR RONALD & CYNTHIA MAP TRUST N14, N16
 GARRELS DELORES - TRUSTEE N15
 GARRETT BONNIE J - TRUSTEE I17
 GARRETT DAVID J K15
 GARRETT JAMES J16
 GARRETT JAMES L & SANDRA L F19
 GARRETT MARVIN L & HELEN M H23
 GARRETT PERRY C & RHONDA R J14
 GARRETT RALPH L & CARLA EGGMAN J15, J16
 GARRETT'S MUSEUM LLC J16
 GARRETT EMMETT M & KATHLEEN M H21
 GARRICK RONALD E & LEONA K H21
 GARRIGUS TEDDY R & LORENA M I18
 GARRISON BRIAN H16
 GARRISON C RENEE H20, H21
 GARRISON DENNIS & PATRICIA N15
 GARRISON DENNIS L & PATRICIA A N15
 GARRISON FUGET & GRACE M F20
 GARRISON HEATH R G15
 GARRISON JAMES S & MARY B M15
 GARRISON JUDY I15
 GARRISON KENNETH & KAREN I17
 GARRISON LARRY VERL & WANDA CHERRY G23
 GARRISON PAUL D & LINDA KK15
 GARRISON PRESTON G18
 GARRISON RANDY W J16
 GARRISON RENTAL HOUSES LLC I19
 GARRISON RON & RACHEL FLETCHER K15
 GARRISON RUSSELL & CAROL N26
 GARRISON SCOTT E16
 GARRISON SCOTT A I17
 GARRISON TIMOTHY J M17
 GARRISON CHARLES HENRY III H17
 GARST ARDIS & CHARLEE J16
 GARSTAND JAMES E & CONDITH K15
 GARSTANG JAMES E & CONDITH L K15
 GARTON RICHARD DEAN & JOYCE ANN I15
 GARY JOHN WILLIAM & FAY FRITZ M15
 GARZA ERNEST & ZULEMA G15
 GARZA ERNEST III & SARAH ELIZABETH E16
 GASKILL SCOTT W & PEGGY D I19
 GASS DALELYN I18, J18
 GASS DIANNE BARBARA LENNON REV TRUST K15
 GASS DONALD L TRUST J16
 GASS JARRED & RACHEL J22
 GASS KENNETH J JR N20
 GASS MARITA A TRUST J16
 GASS MATHEW C & KIMBERLY A H16
 GAST DAVID & BECKY D26
 GASTON BURNETT H & SHARON K K23
 GASTON K LYNNE G19
 GASTON KENNETH R & DEBRA K K15
 GASTON PAUL D & LILLIAN M F20
 GASTON-BARTON KRISTINE M G20
 GATES BOBBY LEE JR & ASHLEY ETAL O27
 GATES DWIGHT & SHARON KO14
 GATES JOAN G21
 GATES JUSTON G & AMANDA L G21
 GATES NOAH B & LAURA J K23
 GATES SANDRA K16
 GATEWOOD III LLC M17
 GATTEN GEORGE L & BARBARA A I19
 GATTIS MICHAEL W PENSION PLAN K15
 GATTIS MIKE & TANN D16
 GATTON STANLEY R & JOYCE M J14
 GAUER JUSTIN & LEA ANN M17
 GAULDEN FLOYD F20
 GAULT EVERETT E & DARLA B D16
 GAULT EVERETT E III D15, D16
 GAULT ROGER T & ILENE F M15
 GAUMER GARY & SUSAN O33
 GAUT CHRISTOPHER & STEPHANIE G15
 GAUTHER BUFORD JOSEPH K15
 GAUTREAU DONALD J & GENECE A I16
 GAUWITZ ANNA J G15
 GAVIN FRANCIS J & KATHERINE E M17

TANEY COUNTY INDEX

GAVIN HENRY MICHAEL & PAMELA S
I16
GAWER IRENE REVOCABLE TRUST
F20
GAWRYS DANIEL BRUNO C32
GAY FRANCES M H18
GAYER ISABEL REVOCABLE TRUST
M16
GAYLAN JULIAN PADILLA F19
GAYLORD CHRISTOPHER D SR & JEANETTE L
K15
GAYLORD JAMES C F19
GAYTAN JUAN M PADILLA J19
GAYTAN MANUEL PADILLA F19
GAYTON JULIAN PADILLA F19
GAZAWAY WAYNE W JR & GLORIA G
J18
GCP PARTNERSHIP J18
GCS PROPERTIES LLC O16
GCT ELITE PROPERTIES LLC J16
GDM INVESTMENTS PROJECT LC
K16
GDVIN AMBER M & RYAN D I16
GDOVIN ENTERPRISES LLC K17
GEADELMAN GENE A & MARGARET M
J18
GEAN RICKY J F19
GEARHART DIANA F & GERALD L
G19
GEARHART GERALD L & DIANA F
G19
GEDDES ORVILLE M & CHARLA K
M15
GEE RS TP I21
GEELS ANGELA S K15
GEER MARY ANN H17
GEER THOMAS & STEVEN HARRINGTON
L18
GEERS ZENO E & LOUISE N15
GEHANT DAVID R K15
GEHRING WAYNE E & NORMA J
L16
GEHRS REALTY LLC I16
GEILER JAMES T J18
GEILS LAWRENCE P & CAROLYN L
I17
GEISER CAROL J L15
GEISSEL FAMILY TRUST H18
GEISSER GEORGE H & MURLIN E
K15
GEISSER GEORGE H III & LISA
K15
GEISSER RACHEL LEANNE H17
GEISTHARDT GERALD E & ALICE M -
TRUSTEES G19
GELCO MANAGEMENT & DEVELOPERS LLC
J16
GELLEN CHARLES & MARGARET T
J19
GELVIN GREGORY S I17
GEMENY DONALD V & KATHERINE
H17
GEMENY DONALD V & KATHERINE A
C18
GENERAL BAPTIST CHURCH D29
GENERAL FESTIVAL I15
GENESIS 41:49 H17
GENGLER LAURA & HOWE LAURA &
THOMAS N15
GENI FINANCIAL SERVICES INC
H15, I15
GENOCHIO WILLIAM A SR M15
GENSLINGER RONALD G & CHERYL L
H20
GENTEMAN ALLAN C L15
GENTILE WILLIAM H & VICTORIA R
L18
GENTLE JOHN A & VIRGIE F30
GENTLE TERRY L & JUDITH A I24
GENTRY DENVER R & CHERYL N
J16
GENTRY FAMILY TRUST F15
GENTRY HEATHER ELISE I17
GENTRY JOHN M & SIMONE G
J19
GENTRY LAWRENCE & SARAH
J21
GENTRY MARY LOU CLARKSON
F20
GENTRY MARY LOU CLARKSON
K17
GENTRY MITCH L I17
GENUA FAMILY TRUST G20, H18
GENUA RICHARD H18
GENUA RICHARD J I19
GEOLAT GERARD R & CHRISTINE M
DECLARATION OF TRUST J16
GEORGE & JR LLC I16
GEORGE GREGORY P & BECKY J
C19
GEORGE J LAROCK LIVING TRUST 10/18/06
M15
GEORGE JERRY & NANCY O16
GEORGE JON W DBA COMMUNICATIONS
EQUIPMENT CO J15
GEORGE JONATHAN S & CARMON D
L18
GEORGE MARK & LEILANI J16
GEORGE MICHAEL A & ELIZABETH
F19
GEORGE MICHAEL E & LORRAINE
PANGRAZIO N29, O29
GEORGE SHARON C & GUS A III
F20
GEORGE VIRGINIA LEE N14
GEORGE W C & GLORIA L J15
GEORGE WILLIE C & GLORIA J15
GEORGELIS CHARLES J & DIANE A - CO
TRUSTEES H15
GEORGETOWN INC J16
GEORGIANNA GUY R & KARDA S
J18
GEP INC L18

GEP MASTER ASSOC INC M15
GERALD SANDRA LYNN SPRAIN ETAL
F31, G31
GERARD BRYAN & KAYLENE G17
GERARD KEVIN & LACINDA H17
GERARD RAYMOND DOUGLAS TRUST
D18
GERBEL JOHN R & ANGELA M
H17
GERBER DIANA H17, I14
GERBER JOEL B M15
GERDEL JOHN P JR & JANNA M
F19
GERDES FAY E28, F28
GERDES JAMES & SANDRA K15
GERDIN ROGER A K15
GERE AMBER & RICHARD K15
GERECKE SHERRI H17, H18
GERHART REBEKAH H & RACHEL BETH
MAJORS I16
GERING ZHONZIE & NANCY I24
GERKEN ALICE W H20
GERKEN CHARLES & YULIA G18
GERKEN CHARLES G J16
GERKEN DUANE H & KAY L ASSET
PROTECTION TRUST I17
GERKEN H & KAY L ASSET PROTECTION
TRUST I16, I17
GERKEN JEFFREY D & RACHEL A
H18
GERKITZ RAYMOND & JANICE
N16
GERLA VARENA E24
GERLEMAN JAMES & ASHLEA K
H16
GERMEYER BRUCE EDWIN & ANGELA ANN
J21
GERONZIN ARNIE D & NANCY F
I19
GERREIN ALBERT C JR H17
GERREN LAURA N15, N16
GERST PROPERTIES LLC H16
GERTH ALBERT J & TERRI L F21
GERTH GEORGE & JOAN K14
GERTH JOHN C & WILMA J G19
GERTSON JOEL CHRISTOPHER &
FITZWATER KRISTIN RENEE G16
GERTSON TODD & DONNA & FRANK D &
HEATHER HERD H19
GERTSON TODD A & DONNA R
F16
GERTSON VIVIAN M I17
GETHING WILLIAM & KAREN J16
GETMAN ANTHONY D & MEGAN J
H23
GETMAN DOLORES ANN G21
GETSON-SALZMAN JUDY G19
GETTER WILLIE L & LAURA B F19
GETTLING RANDY D & ERIKA L
G15
GETTLING RANDY DALLEN & ERIKA L
H14
GETTLING RANDY DALLEN & ERIKA LYNN
G15
GEURIAN GLEN & DONNA H17
GEYER JAMES B & EVELYN N15
GFZ LLC E24
GG & J RETAIL LLC I15
GGW INVESTMENTS I LLC I18
GGW INVESTMENTS LLC I18, I19
GHEBELIAN MARK & LINDA G22
GHERE CHARLES I & DOLORES M LOE
GHERE J16
GHORMLEY CHARLES G & VIRGINIA J -
TRUSTEES K17, L17
GIAMBRONE CHRISTOPHER M
I19
GIAMMARCO CONNIE J REVOCABLE TRUST
I17
GIANINO CURT & MICHELLE N16
GIANINO MICHELLE L & CURT W GIANINO &
COLE C GIANI N15, N16
GIANNOTTI JOHN & CATHERINE
J14, K15
GIANNOTTI JOHN & JONES CATHERINE
H16
GIANNOTTI JOHN & KATHY H17
GIANNOTTI JOHN L & KATHLEEN
I14, I19, K15
GIANNOTTI JOHN L & KATHY K15
GIANNOTTI JOHN L, KATHLEEN, JOHN P &
KATHERINE J19
GIANNOTTI JOHN P & CATHRINE E
K15
GIARDINA TODD L K15
GIBB ROBERT G & KATHRYN E
K15
GIBBINS KAITLYN K16, K17
GIBBS CHRISTINA K15
GIBBS DANNY R & CONNIE A J18
GIBBS DR LEGRANDE & INEZ LIVING TRUST
K15
GIBBS LAWANDA M D17
GIBBS PHILIP D & JENNIFER K
I15
GIBBS THOMAS A & LAWANDA M
J18
GIBNEY JEROLD I16
GIBNEY CARL J 1/2 INT & GIBNEY GLEN E
1/2 INT O34
GIBSON BENJAMIN H & CHARITY L
E14
GIBSON D GAYRIL G19
GIBSON DANIEL R I17
GIBSON FAMILY TRUST K15, N16
GIBSON H L & HAYDON L D I17
GIBSON JACQUELINE L & WAYNE W
I19
GIBSON JAMES ALFRED & SHARIL
WHEELER M15
GIBSON JERRY L & CHRIS A D16

Landowners with only calculated ac will be labeled on map

GIBSON JOEL T & SHEILA R REVOCABLE
TRUST B19
GIBSON JOEL T & SHEILA R TRUST
B19
GIBSON JOSHUA C & ANNE ELIZABETH
E16
GIBSON JUANITA E15
GIBSON MAURICE & GIBSON DAVID ALLEN
K22
GIBSON OMAR - TRUSTEE I17
GIBSON OMAR D & CHARLENE
I17
GIBSON OMAR D & CHARLENE TRUST
I17
GIBSON OPAL JEANETTE & HARRY JOHN
J17
GIBSON ROBERT S K23
GIBSON WAYNE W & JACQUELINE L
I18
GIBSON WILLIAM G & VIOLA P
F20
GIBSON WILLIAM P & JUDITH J
J17
GIDDENS EARNEST W & LOUANN -
TRUSTEES N30, N31
GIDDENS ERNEST & LOUANN - TRUSTEES
N31
GIDDENS ERNEST & LOUANN - TRUSTEES
N30
GIDDENS ERNEST W & LOUANN - TRUSTEE
M29, N29
GIDDENS ERNEST W & LOUANN -
TRUSTEES L29, M28, M29, N29, N30
GIDDENS ERNEST W & LOUANN TRUSTEE
N30, N31
GIDDENS ERNEST W TRUST N30
GIDDENS ERNEST W TRUST & LOUANN
GIDDENS TRUST N30
GIDEON BETTY J E15
GIDEON CAROLYN JUNE IRREVOCABLE
TRUST - TRUSTEE E15, E16
GIDEON CASEY L C21
GIDEON CHARLOTTE E20, E21
GIDEON DAWN MARIE & RANDY EUGENE
J15, J16
GIDEON EDWARD I & JENNIFER
D20, D21
GIDEON FAMILY TRUST C21, D21
GIDEON GARY R & GREGORY P
D20, D21
GIDEON LEON & MAUDIE - TRUSTEE
C21, D21, G21, G22
GIDEON LEON & MAUDIE - TRUSTEES
C21, D21
GIDEON LESTER T F24
GIDEON QUENTIN & SHAYNA F21
GIDEON TINA JONES J18
GIDEON TINA R & JONES RODNEY E
N21
GIDEON TOMMY R & TINA R H17, H20
GIDEON TRUST H25, H28, I28
GIEGER MELBA R J18
GIER GAIL L, GIER PHILLIP L, WEAKS GENE
& WINKLE BARBARA F21
GIERZYNSKI PHILLIP & JANICE MAE
F19
GIES CRISTY & JOSEPH K15
GIESEL ANTHONY K15
GIESEL SHANNON & KAITLIN K15
GIFFORD ED & THERESA K15
GIFFORD EDWARD D & THERESA A
K15
GIFFORD ERIC MICHAEL & JENNIFER
MICHELLE N24
GIFFORD FAMILY LIVING TRUST
H18, N24
GIFFORD FAMILY TRUST N24
GIFFORD MARK & STACEY I21
GILBERT ASHLEY & AMY FAMILY TRUST
H17
GILBERT BETTY A F24
GILBERT DANIEL E & ROSEMARY W
G21
GILBERT FRANCIS M JR & THERESA Y
REVOCABLE LIVING TRUST F18
GILBERT HARVEY & DONNA N15
GILBERT JAMES T & KRISTINA M
K15
GILBERT JERRY E & JOANNE M15
GILBERT JERRY L & CLARA L J22
GILBERT JOSH & LEANNA K22
GILBERT JUDITH - 1/2 INT & ETAL
O25
GILBERT RICHARD Y J18
GILBERT ROBERT A & RACHELLE R
H20
GILBERT ROSEMARY W & DANIEL E
G21
GILBREATH EDWARD D & BARBARA
K15
GILBRECH WALTER ROY & ANNAMARIE
L18
GILCHRIST MICHAEL L & VICTORIA A
F20, G20
GILCREASE EARNEST O & LISA LEE
J30
GILE DAVID H22
GILES JERRY S & JEANINE L H20
GILES JERRY SAMUEL & JEANINE LUCILLE
ETAL H20
GILES ROBERT & ADELA O29
GILES ROBERT S & ADELA D O29
GILLES-SALCEDO TRUST J18
GILL BRADLEY J & TAMMY A J18
GILL CHRISTOPHER D18
GILLAM JOSHUA P & HEATHER C
J18
GILLAM MICKEY DALE & KERI ANN
B21, C21
GILLAM MICKEY DALE & KERRI ANN
H21
GILLAM PAUL AND PAM F20

GILLAM PAUL W F19, F20
GILLAM PAUL W & PAMELA J F19, F20, I17
GILLAM WAYNE & PAMELA F19, G19, J16,
J17, N15
GILLAM WAYNE & PAMELA J J16, J17
GILLAN JANET L J17
GILLAN MICHAEL W & ELIZABETH A
J17
GILLEN ANDREW DAVID & JESSICA ANN
H22
GILLEN CHRISTOPHER & CRYSTAL
H23
GILLEN DOMINIC J & REBECCA R
F19
GILLESPIE ALAN N & M CAROLE
G20
GILLESPIE JOSHUA A I18
GILLESPIE ROBERT H & RHONDA L -
TRUSTEES F20, I17
GILLET ROBBIE LEANN K16
GILLEY GREGORY BRENT I14
GILLEY GREGORY BRETT I14
GILLEYLEN BUILDERS LLC G17
GILLEYLEN RANDALL A & DEBORAH G
B18, E16
GILLIAM CURTIS D & LANA M I18
GILLIAM DAVID G & SHARON M
N15
GILLIAM TERESA - TRUSTEE I16
GILLILAND LAMONT A & LEANNE M
E16
GILLILAND LARRY & RHONDA K20
GILLILAND TYLER & HYACINTH
J19
GILLINGS COLLEEN & EDWARD LAY
E16
GILLIS DAVID & LORI ANN KANE
H23
GILLIS RICK & JEAN FAMILY TRUST
I15
GILLISPIE JOHN I & BETH A I17
GILLISPIE JOHN P TRUST J15
GILLISPIE JOSHUA & PAULA I17
GILLISPIE KYLE & KENDRA I17
GILLISPIE ROY TRUST K17, L17
GILLMORE ALLEN K22
GILLMORE ALLEN & LOIS K22
GILLUM FAMILY TRUST 08/18/2008
N14
GILLUM GARY C & CAROLYN S
O16, O17
GILLUM GREGORY C & ROBERTA LYNN
O17
GILLUM ROL L J17
GILMORE BRAXTON T & SHARON D
M15
GILMORE DARRELL A & KATHARINE L -
TRUSTEES G19
GILMORE DARRELL A & YOUNG ROXANNE
D18, E18
GILMORE DONALD E & CAROLE J
H23
GILMORE JOSEPH E JR & GILMORE WILLIAM
E & MARCELLA G19
GILMORE LLOYD E & SUE C J18
GILMORE MARCELLA L & JOSEPH E JR
F15
GILPIN HOWARD K & ROBERTA J
K15
GILSON TERRANCE L & HELEN M
F14
GIMLEN TRACY LYNNE & DANNY L BATUTIS
N15
GIMLIN DOUGLAS M & JULIE K
I24
GIMLIN JULIE O28
GINDESBERGER GARY & CAROL
H18
GINGELL RICHARD K & BETTY JEAN
J17
GINGRAS STEVEN R & CYNTHIA M
G16, G17
GINTHER DAVID H & ALICIA L J21
GIOIA GEORGE & ANGELINA LOUISE FAMILY
TRUST G15
GIOIA STEPHEN K G18
GIOVANETTI JOHN M & JOY L I18
GIPSON JARED & ALYSSA RICHELLE
G19
GIPSON STEPHEN & CHRISTINA
K15
GIPSON WADE O26
GIPSON WADE E O26
GIPSON WADE T & LINDA J O26
GIPSON WADE TEDFORD O26
GIRARD GREGORY & LISA I17
GIRERD LINDA & GLENN F17
GISH LINDA L & LAWRENCE W
F19
GISLER HAROLD & SHAWANNA
O33
GITCHEL DONNA J & GRADY A
J21
GITL PROPERTIES 401K K15
GITTINS DAVE F21
GITTINS DAVID & DIANA MEINKE
F21
GITTINS DAVID P SR & MEINKE DIANA D
F21
GIUGLIANO JAMES & KAREN D16
GIVAN GENE W & JANNET - TRUSTEES
M15
GIVAN GENE W & JANNET TRUST 1/2 INT EA
N16
GIVENS QUALIFIED SPOUSAL TRUST
G16, G17
GIVENS RANDY & RANTZ JANIE
M15
GIVENS REV QUALIFIED SPOUSAL TRUST
H16
GIVENS REVOCABLE QUALIFIED SPOUSAL
TRUST G17

TANEY COUNTY INDEX

GIVENS ROBERT & MARY JANE M15
 GJC INVESTMENTS INC J16
 GK MEYER LLC I16, J16
 GKHY LLC J17, J17, J18, K18, K19
 GLADE & GUESS PROPERTIES LLC J15
 GLADE ROBERT M & LINDA GUESS J16
 GLADE ROBERT M & LINDA K G20
 GLADE ROBERT M & LINDA K GUESS G20
 GLASER CHAD & CRYSTAL K17
 GLASFORD CYNTHIA S M15
 GLASGO RICHARD L & TERRY B J17
 GLASS FAMILY LIVING TRUST L18
 GLASS GLEN & VIRGINIA & BRAWNER JASON & ALISON J17
 GLASS JAMES A & SERILTA M15
 GLASS JAMES A & SERILTA L M15
 GLASS MARCUS A H19
 GLASS PHYLLIS A G19
 GLASS REX L & WILLIAMS CAROL A H16
 GLAUBER JOSEPH E & AURELIA I M14
 GLAUSER CARL D & KELLEY R F15
 GLAZE RODNEY L I18
 GLAZER ROY M & JANE A L18
 GLAZER ZIPORA M15
 GLEASON DANIEL B I18
 GLEASON GERALD F O33
 GLEASON GERALD F & EVELYN N15
 GLEASON GERALD FRANCESCO G33
 GLEASON GREGORY & JEAN ANNE REVOCABLE TRUST L15, M15
 GLEASON JUDITH L O16
 GLEESON TIMOTHY W F27
 GLEN & ELSIE BLAIR FAMILY LIMITED PARTNERSHIP I18
 GLENDENING ROBERT F LIVING TRUST M15
 GLENHAVEN INVESTMENT COMPANY INC I19
 GLENHAVEN INVESTMENT COMPANY TRUST F20, G20, H20, I19, K15, N15, O16
 GLENN DON R & JOANNA L F19
 GLENN DONALD R & JOANNA L H20
 GLENN FAMILY PARTNERSHIP LLC K15
 GLENN GAYLENE M15
 GLENN JON D & DON R GLENN H21, H22
 GLENN MARGARET FAYE K15
 GLENN MARY JANE J17
 GLENN MARY JANE & MICHAEL J17
 GLENN ROBERT G & GERALDINE - TRUSTEES I17
 GLENN TIMOTHY R JR & KATHRYN A I18
 GLENNEY KENNETH H & ANGELINE T REV LIVING TRUST N29
 GLENNEY KENNETH H & ANGELINE T REV TRUST J17
 GLESSNER JOHN H & JONI L M15
 GLESSNER JONI & JOHN M15
 GLIDWELL BROCK & DANAE E16
 GLIMM DIANA RUTH - TRUSTEE K15
 GLISER LAWRENCE A & GINA M I17
 GLOBIS ROSE MARIE I19
 GLOE PROPERTIES LLC J15
 GLORIE EELKE C & SUSAN A G19
 GLORIOUS FELLOWSHIP CHURCH O22, O23
 GLORIOUS OF BRANSON LLC J15
 GLOTZ ROBERT E & DONNA D JOINT IRREVOCABLE TRUST I17
 GLOVER DEMETRIA LENAY K15
 GLOVER MARITA G22, I21
 GLOVER MICHAEL D19
 GLOYD CECIL R & SHELLEY AJ18
 GLOYD ELMER E JR & DONNA F G16
 GLOYD JOHN K & TERESA L F16
 GLOYD NOVELLA I J20
 GLUCH FRANKO33
 GLW ENTERPRISES N17
 GLYNN L & VICKI K BYERS LIVING TRUST 10/29/2002 G18
 GM BRANSON LLC H16
 GOAD TERRY SCOTT & SHARON LOUISE & WILLIAMS STACY GOAD & H15
 GOAR DUSTIN & MELISSA SUTTON K23
 GOATCHER MARGARET E REV TRUST H17
 GOBEN ALLEN DONALD & SANDRA K REV TRUSTS K14
 GOBLE JIM & JANICE MCSHERRY L14
 GOBO HOSPITALITY INC K17
 GODAT APRIL & KENNETH J17
 GODFREY DARREN D & SONYA G15, H15
 GODFREY JEFFREY ALAN C18
 GODFREY MARK G & JO ELLEN M I17
 GODLEWSKI CARL G -ESTATE F20
 GODLEY EDWIN K & DONNA LG19
 GODLEY NATHAN C & CHRISTLE G20
 GODLEY NATHAN C & CHRISTLE L G19

GODLEY NATHAN C & GODLEY EDWIN K G19
 GODSEY EVA J H16
 GODSEY SCOTT L & BARBARA S G20
 GODWIN JAMES W & DOROTHY L - TRUSTEE H17
 GODWIN JAMES W & DOROTHY I H17
 GODWIN JAMES WESLEY DECLARATION OF TRUST H17
 GOEBEL BILL WILLIAM HARVEY MADISON H18
 GOEBEL JOSEPH J & KIANE RG21
 GOEBEL JOSEPH JOHN PATRICK & KIANE RENEE G19
 GOEBEL MICHAEL D & CYNTHIA C K15
 GOEBEL PETER W JR & LORETTA A L18
 GOETSCH CANDICE DEE G18
 GOETSCH SCOTT & JACQUELINE I17
 GOETSCH SCOTT D & JACQUELINE K J16, K15, K16
 GOETTE TERRY LEE & MARIE ANN L15
 GOETTSCHE LAVERNE S LIVING TRUST J15
 GOETTSCHE SHERRI L J18
 GOETZ WILLIAM G & AMY L E24
 GOETZ GAIL W & LEWENDA J J18
 GOETZ JOSEPH & MELISSA B26, C26
 GOETZ LARRY L & GAIL W J18
 GOETZ LEWENDA F19
 GOETZ LEWENDA L & GAIL W J18
 GOETZ MELISSA R & JOSEPH S C26
 GOETZ STANLEY PRESTON J30
 GOETZMANN THOMAS J & MARY L F20, F21
 GOFF DAVID L & GAIL L K23
 GOFF MICHAEL & TERESITA J19
 GOFF TERRY & DORIS K16, K17
 GOFORTH DUSTY LEE & KARI JO H24
 GOGGIN KATHIE S REVOCABLE TRUST 02/06/2003 M15
 GOING THOMAS, A & ADRIENNE J L15
 GOINS GEORGE N14
 GOINS J & J LIVING TRUST J15, J16
 GOINS ROGER & SUSAN K15
 GOKA FAMILY TRUST 07/21/2008 I16
 GOLAY SUZANNE L K14
 GOLD FAMILY LIVING TRUST I19
 GOLD POINT PROJECT LLC G19
 GOLDAPP JAMES W & GAYLE E H17
 GOLDEN DANIEL JR & MELISSA F19
 GOLDEN MELISSA D F19
 GOLDEN YEARS ADVENTURES LLC I18
 GOLDEN YEARS RETIREMENT PLAN F18, G19, N15, N16
 GOLDEN YEARS RETIREMENT PLAN & TRUST E29, F18, F19, G20
 GOLDEN YEARS RETIREMENT PLAN & TRUST, THE F20
 GOLDEN YEARS RETIREMENT PLAN N16
 GOLDFIELD-RAYMOND FAMILY TRUST 07/28/2005 I14
 GOLDING IVAL D & JEANIE L REV LIVING TRUST 04/14/2004 J16
 GOLDING LYMAN & DEBORAH N26
 GOLDSMITH MARSHA K15
 GOLDSWORTHY THOMAS H & DAYLE A F16
 GOLDY GARY D N14
 GOLF-FIVE LLC I15, J15
 GOLIKE LINCOLN D & CARRIE A G18
 GOMEZ ALEXANDER JAVIER & MAIINI MONTALVO H17
 GOMEZ FIDEL J17
 GOMEZ FIDEL & ALONSO CLAUDIA I17
 GOMEZ FIDEL & CLAUDIA ALONSO I17
 GOMEZ FIDEL & MIGUEL A J15
 GOMEZ PETER J & DIANA L F20
 GOMEZ SHANI E & MANUEL O GOMEZ ALVAREZ J18
 GOMO ESTATES LLC H17
 GONDER MICHAEL R & DONNA J K15
 GONES TRACIE I19
 GONZAGOWSKI CATHERINE F19, F20
 GONZALES BRANDI F21
 GONZALEZ GUS A & TAMMY G16
 GONZALEZ JOSEPH & KRISTINA N14
 GONZALEZ LUPE & TERCA M15
 GONZALEZ OSCAR & SUSAN I19
 GOOCH MARLENE S & BUEHRLE CAROL E27
 GOOCH WILLIAM RAY REVOCABLE TRUST L14
 GOOD DONALD W & FRANCES A - CO TRUSTEES J15
 GOOD DONNA RHONDA J18
 GOOD HOMES LLC I14
 GOOD JOHN I H23
 GOOD JOSHUA A & ZULEIKA M MCCLARNON F20
 GOOD SHEPHERD MEADOWS LP H16, I16
 GOODALL CHRISTOPHER E G22

Landowners with only calculated ac will be labeled on map

GOODALL CHRISTOPHER E & TIFFANY R G22
 GOODALL DOUG & JANICE K15
 GOODALL ERK & BETTY J & RICHARD A & DENISE M & DOUGLAS R & ROSE MARI O27
 GOODALL JANICE E & DOUGLAS M & ROBERT J JONES I15
 GOODALL WILLIAM - TRUSTEE F20
 GOODE DAVID L & CAROL J G15, G16
 GOODE JOSEPH L & MARY SUE H L15
 GOODE LELAND & LORA N15
 GOODE LELAND W & LORA M N14
 GOODEN DAVID COOPER & FRANCES CLARK REV LIVING TRU N26
 GOODEN RODNEY W J18
 GOODIN RAYMOND LEE F20
 GOODMAN CHRISTOPHER & HANNAH J18
 GOODMAN CHRISTOPHER J & HANNAH R J18
 GOODMAN DAVID D & KRISTEN D J19
 GOODMAN DON & JANICE F21
 GOODMAN DONALD & JANICE F21
 GOODMAN DONALD C & JANICE L F24
 GOODMAN DORIS M & LARRY T I19
 GOODMAN KENNETH C & KATHLEEN G J18
 GOODMAN LARRY W N15
 GOODMAN LINDA L J18
 GOODMAN MARY K & DAVID D J19
 GOODMAN ROBERT A & MARGARET - TRUSTEES I19
 GOODMAN RONDA K K15
 GOODMAN SHIRLEY ANN F20
 GOODNER LINDA ADMIRE & ARNOLD DEAN M15
 GOODNIGHT EURBELL O16
 GOODNIGHT RAMONA K H16
 GOODRICH KENNETH J J18
 GOODRUM DOYLE E & HURLEY LARRY D II ETAL M15
 GOODSSELL RICHARD & MARSHA M32
 GOODSON JACK A & JUDY K F20
 GOODWIN CHRIS P O33
 GOODWIN EDWARD J & L SUZANNE - CO TRUSTEES J16
 GOODWIN FAMILY REV TRUST H17
 GOODWIN GERALD L & DONNA R G20
 GOODWIN JOHN N & JANET FN21, N22
 GOODWIN LYNDON M & SANDRA S & GOODWIN MARK K K15
 GOODWIN PAUL B & SHARON O33
 GOODWIN SARAH L F20
 GOODWIN WESLEY C L & JACKIE L REVOCABLE TRUST H17
 GOODYEAR GAYLE LIVING TRUST J14
 GOODYEAR GAYLE M L15
 GOODYEAR GAYLE MANAGEMENT TRUST L15
 GOOLSBY KEITH & SARAH I20
 GORANSON MARK W & SUSAN A M15
 GORBACHOV PAVEL K15
 GORDON DARWIN & BONNIE F19
 GORDON EDWARD & LEANNA I25
 GORDON GARRY G & BARBARA A I17
 GORDON KEITH L & WANDA F20
 GORDON LARRY J REVOCABLE TRUST L14
 GORDON MALVERN & KATHRYN I18
 GORDON NATHAN K23
 GORDON RICHARD S & DONA E I17
 GORDON SHIRLEY ANN REV LIVING TRUST G19
 GORDON SHIRLEY ANN REVOCABLE LIVING TRUST J15
 GORE LINDEL R & CYNTHIA CK16, K17
 GORE LINDEL R SR & CYNTHIA C K16
 GORE ROBERT LYNN E16
 GORE SHERRY K H16
 GORGES JAMES R & JUDITH M M16
 GORLEY MARK T & VICTORIA A M15
 GORMAN CURT & ROBERTA L26
 GORMAN CURTIS DEAN & ROBERTA L G24
 GORMAN HARRY THOMAS M15
 GORMAN HOLDING COMPANY J14, J15
 GORMAN JANET & BRAD SEITZER N15
 GORMAN JANET K TRUST M15
 GORRE KURTIS 1/2 INT & MOSS SHELLY GAIL 1/2 INT K15
 GORTON CHARLES STUART & LAWANDA LEE REV TRUST G20
 GORZ LOUIS J & LINDA S J16
 GOSDA GARY & PATRICIA K15
 GOSLEE KENDEL G & CHARLETTE S TRUST H23
 GOSPEL TABERNACLE E15
 GOSS GARRY L & JULIE K L15
 GOSS JAMES THOMAS & CHARLENE WANETTE REV TRUST K15

GOSS WENDELL & SANDRA J K23
 GOSWICK CYNTHIA I17
 GOTT A E & LETHCO FRED M23
 GOTTSCHALK JAMES A & MARGUERITE G17, H17
 GOTTSCHALK JAMES M & MARGUERITE A O14
 GOULD CAROL A N14
 GOULD CHARLES D & LEE S G21
 GOULD TIMOTHY L & MELISSA W I17
 GOULET ENTERPRISES LLC J17
 GOWER CATHY L K16
 GOWER CHARLES J & MELANIE F E33, D34, E33, E34
 GOWER CHARLES J & MELANIE F E33, E34
 GOWER DEVRA K16
 GOWER WILLIAM O33
 GPH BRANSON LLC H17
 GRABAST BRIAN T & SHERI LAKEMAN GRABAST TRUST B L15
 GRABER JOHN S & KAREN K J15
 GRABER STEVEN L & CHERITA R J14
 GRABLE JOY E & LOIS M K15
 GRABLE JOY E & LOIS M - TRUSTEES K15
 GRABLE JOY EDWARD K15
 GRABLE MICHAEL JOHN & ANGIE H23
 GRABOWSKI BRIAN H20, I20
 GRACE COMMUNITY ASSEMBLY I16
 GRACE FAMILY CHURCH OF BRANSON I18
 GRACE FS LLC H21
 GRACE ROBERT T K14
 GRADO LUIS EF19
 GRADY KAREN I16
 GRADY KELLY F24
 GRADY MARLANA M H18
 GRADY MELVA J J17
 GRADY PROPERTIES LLC I17
 GRADY ROY & ESTALETTA F22, F23
 GRADY ROY C & ESTALETTA F22
 GRADY SHANE O & KAREN L I16
 GRADY WESLEY RYAN G19
 GRAF RANCH LLC F22, G22
 GRAFENBERG JEAN ANN G15
 GRAFF KRISTEN R TRUST NO 1 H17
 GRAFF MELONEE F K15
 GRAHAM ANGELA MICHELLE & MARJORIE MARIE O32, O33
 GRAHAM ANGELA MICHELLE & MARJORIE MARIE GRAHAM O32, O33
 GRAHAM CARROLL M K15
 GRAHAM CHARLENE WILDA & EDWARD JOHN H22, H23
 GRAHAM DANIEL B C25, C26
 GRAHAM JAMES C & DEBRA L J19
 GRAHAM JAMES R II & KATRINA D H20
 GRAHAM JASON H & BARBARA A G21
 GRAHAM JOHN W & KIMBERLIE A N14
 GRAHAM JUNIOR F19
 GRAHAM LARRY & DONNA I18
 GRAHAM LARRY & DONNA E E16
 GRAHAM MARY E J17
 GRAHAM PATRICIA S G19
 GRAHAM PORTER & DENIKKA DEPEW G19
 GRAHAM TRAVIS & JAMIE G18
 GRAHAM W EDDIE J16
 GRAHAM WAYNE EDWARD & BARBARA ANN REV TRUST G21
 GRAJEDA RUBEN P & ANNE EJ22
 GRAMM BENJAMIN J M15
 GRAMSE HERBERT J & HELEN A WEBER G20
 GRAMSE HERBERT JON & HELEN H22
 GRAND COUNTRY INC I16
 GRAND COUNTRY PROPERTIES LOT 2 LLC I16
 GRAND CROWN RESORT OWNERS ASSOCIATION INC - THE J16
 GRAND LARITA J & WILLIAMS MARIETTA F19, G19
 GRAND OPURTUNITZ N15
 GRAND PLAZA HOTEL LLC I15
 GRAND REGENCY RESORT AT THOUSAND HILLS OWNERS ASSOCIATION IN J16
 GRAND REGENCY RESORTS LLC J16
 GRAND VISTA AT THE WOODS CONDOMINIUM LLC I15
 GRAND VISTA AT THE WOODS LLC I15
 GRANDE LEGACY AT THOUSAND HILLS CONDO ASSOC INC J15, J16
 GRANDE LEGACY PHASE II LLC J15, J16
 GRANDE POINTE CONDOMINIUM OWNERS ASSOC INC M15
 GRANDE VISTA AT THE WOODS LLC I15
 GRANDON SALLY A & STANLEY C G19
 GRANDPAS LAND LLC F20, F21, G20
 GRANDPA'S LAND LLC F20, F21
 GRANDVIEW BY THE LAKE HOME OWNERS ASSOCIATION INC J14
 GRANDVISTA AT THE WOODS I15
 GRANDVISTA AT THE WOODS LLC I15

TANEY COUNTY INDEX

GRANNEMAN ALAN & CINDY M15
GRANNEMAN ALAN D & CINDY J M15
GRANT - CHAPMAN FAMILY TRUST M15
GRANT DELORES REV TRUST E22, E23
GRANT DELORES TRUST E22
GRANT JASON R F24
GRANT JOHN N26
GRANT KAITLYN M & ANDREW THOMAS BROWN G21
GRANT KENNETH C & HILBURN DREXANN E18
GRANT MARK S & JENNIFER D C14
GRANT RANDY P O15
GRANT ROY & SYBLE D G22
GRANT STEPHANIE & JEFFERY F21
GRANTHAM FAMILY LIMITED PARTNERSHIP L18
GRANTHAM JERRY & CAROLYN A H18
GRANTHAM MATTHEW P & MARIANNE M E16
GRAPENTHIN TERRY & ROBERTA M15
GRAPETHIN TERRY & ROBERTA M15
GRASS LLOYD - TRUSTEE N24
GRASSEL MICHAEL J18
GRASSEL RYAN M & CAMILLE J H17
GRASSI RALPH & CATHERINE BUCHANAN H19, H20, I19, I20
GRATE W M a J18
GRAU THEODORE E & GARLAND N H17
GRAVATT JAY G16
GRAVATT PAUL E & RITA - CO TRUSTEES I18
GRAVATT PAUL E & RITA F - CO GRANTOR TRUST AGREEMENT I17
GRAVE GARY A & BARBARA D N15
GRAVES CAROL ANN G23, H23
GRAVES DUSTIN JAMES & SARAH MARIE N26
GRAVES GARY A & BARBARAN15
GRAVES GARY A & BARBARA D N15
GRAVES GARY ARLAN & BARBARA DIANE N15
GRAVES JERRELL B G21
GRAVES JOHN & DONNA H17
GRAVES LISA K & ROBERT L G22
GRAVES PAUL E & ROMERO JENNIFER R F19
GRAVES ROBERT W & LESLIE A C14
GRAVES RUSTY F19, F20G19, G20, I19
GRAVES STEVEN SAMUEL K16
GRAVETTE EDDIE & JOYCE F20
GRAVIETT DAVID L & NANCY M TRUST J18
GRAVILLE KYLE A G21
GRAY DEBORAH L K16
GRAY AARON J18
GRAY ANTHONY F19
GRAY ANTHONY A & BARBARA S J21
GRAY BEVERLY G - TRUSTEEF17
GRAY BRETT & KATY N15
GRAY BRUCE G & ROSE M G21
GRAY DAN F20
GRAY DANENE K15
GRAY DEBORAH L K16
GRAY DEWAYNE O34
GRAY GABRIEL LEE H18
GRAY GARRY & SHARON J18
GRAY GARRY E & MELISA C THURMAN & SHENELL M THURM J18
GRAY GARY & DIANE K15
GRAY JAMES F19
GRAY JAMES D J18
GRAY JAMES J F19
GRAY JERRY P & MARY ANN K15
GRAY JIMMY L & PEGGY R I15
GRAY JOSHUA L & AMANDA N FAIRCHILD I18
GRAY JOSHUA L & CRYSTAL G H22
GRAY JOYCE C J18
GRAY KAREN A I17
GRAY KIMBERLY JEAN I20
GRAY KRISTINA & KATHY STACEY & ET AL J18
GRAY MELANIE K22
GRAY MERRIL DEAN & DOROTHY ANES - TRUSTEES G21
GRAY MERRILL D & DOROTHY A J17
GRAY MERRILL DEAN & DOROTHY AGNES G21
GRAY MERRILL DEAN & DOROTHY AGNES - TRUSTEE G21
GRAY MICHAEL & AUBREY G23
GRAY PATRICIA & MISTY ERWIN G16
GRAY PATRICK G21
GRAY RICHARD P & HUBBELL JULIET 2/28 INT & ETAL E16, E17
GRAY RICKY & MARTINE M15
GRAY RONDA E & HARRY J I17
GRAY STEVEN K & DENISE A C18
GRAY WILLIAM D D29, F29
GRAY WILLIE R & PATSY A K21, L21
GRAYLESS PATRICIA A K20
GRAYSON ALAN W & LAWANDA S H17

GRAYSON ALLEN R I19
GRAYSON EUGENE & BRENDA G21
GRAYSON LAWANDA S & ALAN W H17
GREAT ADVENTURE PROPERTIES LLC M15
GREAT BRANSON CABINS II LLC I15
GREAT BRANSON CABINS LLC I15
GREAT SOUTHERN BANK G21, H16, I17, I18, J17, K17, N15
GREAT SOUTHERN SAVINGS BANK J17
GREAT VACATION RESORT OF BRANSON LLC I15
GREATHEAD ROBERT J & RICKI LEE L18
GREATHOUSE PAMELA J H17
GREAVES JON C & TERI N15
GRECO DAVID T & LENNY GRECO I18
GREELEY CAROLYN & HOWARD LEROY RODGERS JR C34
GREEN 1991 FAMILY TRUST 1/2 INT & MICHAEL GREENBERG 1/2 INT I17
GREEN ACRES HOMEOWNERS ASSOCIATION F17
GREEN ACRES M G G E A TRUST I20
GREEN ANITA E G22
GREEN BILLY DWIGHT & MILDRED L G20
GREEN CHRISTINE K15
GREEN DENNIS F20
GREEN DENNY & MARIA J16
GREEN DUSTIN & JENNIFER L J19
GREEN ELISE C G16
GREEN ERIC & DENISE J18
GREEN GARRY L & KIMBERLY R F20
GREEN HAROLD D I24
GREEN HOWARD D & LOIS A REVOCABLE TRUST H18
GREEN JACK KARL & LEE ANN 1991 FAMILY TRUST I17
GREEN JEFF F17, F18, K15
GREEN JEFF & SOUTHERN PINE RESORT F20
GREEN JEFF & SOUTHERN PINE RESORT 1/2 INT EA F20, G20, H20, H21,
GREEN JEFF & YOURLANDOFFICE.COM LLC 2/3 INT H18
GREEN JEFF 1/3 INT & YOURLANDOFFICE.COM LLC N15
GREEN JEFFERY L & RENEE L N33
GREEN JEFFREY S & TERRI G N16
GREEN JEFFREY SHELTON G18, I19, J17, J18M26, O33
GREEN JOSEPH P H20, I20
GREEN KATEY CARLENE N16
GREEN KEVIN L & PAMELA H J16
GREEN KIMBERLY R & GARRY L F20
GREEN LILLY K15
GREEN MARK & DIANE CAROL H17
GREEN MARK D J14
GREEN MARK D & DIANE C H17
GREEN MARY JO F20
GREEN MERLE B & KATHY D N14
GREEN MOUNTAIN LLC J15
GREEN OAKS APARTMENTS LLC J18
GREEN PATRICIA I19
GREEN PINES GROUP LLC H20, H23
GREEN RHONDA K E24
GREEN ROY N & DIXIE L - TRUSTEE H20
GREEN RUTH H21
GREEN SHARON J16
GREEN SONJA ESTATE REV TRUST J21
GREEN SONJA ESTATE TRUST J21
GREEN TERRY & CARRIE C18
GREEN TONY R & STACEY R J24
GREEN TONY ROBBIN & STACEY RENEE I14
GREEN TREE SERVICING LLCJ22
GREEN WILL I16
GREEN WOODS LLC F14, F15, G14
GREENAMYER CHRISTOPHER J J18
GREENARCH JENI-SU M14
GREENDALE LLC G19
GREENE CHANA RENAY & EMILY ROSE I18
GREENE HAL D H19, K16
GREENE MARY D J17
GREENE MATTHEW P G21
GREENE PAUL C & KAY F J15
GREENE RALPH K G22
GREENE RALPH K & KAREN AG22
GREENE ROBERT J & SUSAN D K15
GREENE RONIS F19, J15
GREENE RONIS J15
GREENE RONIS I J16
GREENE THOMAS H & SYLVIA G22
GREENER JEFFREY L & GABY S M14
GREENFIELD LARRY DALE & KAREN CAMBRON L15
GREENHEART LLC K15

Landowners with only calculated ac will be labeled on map

GREENING KENNETH E & KAREN J G19, G20
GREENLAWN FUNERAL HOMES INC H17
GREEN-M LLC J15, J16
GREENMO LLC J15
GREENO BRUCE WAYNE H17
GREENO DENISE A TRUST & EDGAR B H18
GREENO TRUST 1/2 H18
GREENO EDGAR B & DENISE A REVOCABLE LIVING TRUST H18, H19
GREENS AT BRANSON HILLS II LLC H17
GREENS AT BRANSON HILLS LLC THE H17
GREENS AT THOUSAND HILLS J15, J16
GREENSHIELDS LINDA K F19
GREENSTEIN LEWIS E G19
GREENSTONE JOHN & ASHLEY J17
GREENSTREET PAUL A & ANTJE R N16, O16
GREENSTREET PAUL AVIS JR F19, F20, G19, H19, I19, N15
GREENUP CONSTANCE K & MARK D O33
GREENWAY PAUL J & ANN MARIE J21
GREENWOOD JEFFREY A & ROBIN L F21
GREENWOOD JOHN R & MARCIA J G20
GREER DWIGHT DOUGLAS & TRACY L I26
GREER JAMES & ELIZABETH A H17
GREER JAMES R & ELIZABETH A H17
GREER KRISTASSIA F19
GREER MARY S G24
GREER RANDY R LIVING TRUST - TRUSTEE G23
GREEVERS RAYMOND RALPH LIVING TRUST I19, M17
GREG JESS JO LLC I15
GREGERSON RON & LORI K15
GREGERSON RONALD T & LORI R K15
GREGG BRITTANY H17
GREGG DAVID & LORI & GAULT BRIAN & LISA J18
GREGG DAVID G & LORI D H19
GREGG JEFFREY A I20, I21
GREGG JOE Q & PATRICIA K J14
GREGG MARGARET G19, G20
GREGG MARGARET D & HAROLD K16
GREGG ROBERT & CHERRI O33
GREGG ROBERT G & CHERYL R O33
GREGG TIMOTHY L J17
GREGG TROY A H16
GREGG WILLIAM & VELEREA I20
GREGORY COBIE J H16
GREGORY COBIE J & JANICE M I17
GREGORY DONALD & BARBARA I18
GREGORY DUANE I19
GREGORY EMERY JACK & SHERRY EVELYN H17
GREGORY MATTHEW K & HOLLY B G15
GREGORY W RUTH K15
GREGORY WILLIAM E & CAROL A C16, D15, D16
GREGSON JUDY N14
GREIF KURT A F19
GREIMAN DANIEL & SHARON TRUST G15
GREIMAN KAYLA S H17
GREIN THEODORE A & MARGUERITE V J15, K15
GREINER DAVID WALTER & JUDITH ANN M15
GREIVES SAMUEL J15
GREINER JAMES ROBERT & VIRGINIA L K17
GRESHAM DONALD D JR & ERIN R K15
GRESHAM DONALD D SR & CAROLYN A K15
GRESHAM PETER P & PAMELA I16
GRESS GEORGE H & SUE A I17
GRESSER ANASTASIA & MANUEL DELAROSA I19, J21
GREULICH CHARLES W & KATHY E14
GREULICH JAMES R & JILLEEN L J14
GREUTER CHRISTA DEANN STACY C33
GREYFIELD INVESTMENTS J15
GREYSTONE CONCEPTS LLCM15
GRIDER DELMAR R & EVA J F20
GRIDS CHARLES D & LYNN R C16, D16
GRIESEMER DAMIAN N26
GRIESEMER DAMIAN A N26
GRIESEMER DAMIAN A - TRUSTEE N26
GRIESENAUER HAILY N & DILLION J QUATHAM H17
GRIESENAUER STEVE & NICOLE F16
GRIESENAUER VIRGINIA TRUST I15
GRIFFETH JOHN & DEANA MARTIN- GRIFFETH - TRUSTEES K15

GRIFFETH BOBBY GENE & SANDRA KAY ROBESON & VICKIE SUE GEISS N15
GRIFFIN CLIFFORD E & GRIFFIN MARY BELLE M15
GRIFFIN DANIEL J & LAURA J K15, L15
GRIFFIN DARELL LLOYD & RYAN DON BARNES H21
GRIFFIN DAVID L & PATIENCE R G18
GRIFFIN DEVIN I17
GRIFFIN EUGENE F20
GRIFFIN HAROLD D L14
GRIFFIN JOINT REVOCABLE TRUST H17, N14
GRIFFIN KIMBERLY K20
GRIFFIN LAWRENCE K & PATRICIA O & MILLS GLENN R & CAROL J M15
GRIFFIN MARIE R G20, H20
GRIFFIN RUTHI18
GRIFFIN SHIRLEY M IRREVOCABLE TRUST J16
GRIFFIN STEPHEN E & KATHY J G19, G20
GRIFFIN VINCENT E III I16
GRIFFIN-MARC CATHLEEN F & ZACHARY A WAMSLEY H16
GRIFFIS DEAN F20, G20
GRIFFIS JEFFERY J & CLARA V J18
GRIFFIS R L & DARLENE K O33
GRIFFITH ALAN S H17
GRIFFITH CHARLES & D ANNE J18
GRIFFITH GARY & JAN TRUST K15
GRIFFITH KELLY S & ALLISON J J16
GRIFFITH LANCE & MICHELE L G16
GRIFFITH LANE S & PATRICIA K F21
GRIFFITH LEON B H21
GRIFFITH LUCINDA J J18
GRIFFITH MICHELE L I17
GRIFFITH RAYMOND H16
GRIFFITH RICHARD G & SUSAN J C16
GRIFFITH SHANNAN L I16
GRIFFITH STEPHEN R & DONITA M M15
GRIFFITH WILLIAM CHARLES SR & MARY ANN REV TRUST M16
GRIGG DONNA JEAN & RHONDA GRIGG & GREG SMOOT C29
GRIGGS DARRELL G & DONNA J N15
GRIGGS FRANCIS V & JANELLE L K15
GRIM ALAN C J22
GRIM RICHARD C & CONNIE R J17
GRIMES BOBBY R & CAROLYN L H17
GRIMES CLARENCE J22
GRIMES DONALD E J17
GRIMES MILTON W & CARLENE E G19
GRIMES MORRIS E F20
GRIMES RICHARD R & MARY JANE J16
GRIMES ROBERT W & MARY LYNN M15
GRIMM JANELLE D & REGINA COX O33
GRIMM STEWART & RENEE ANN E16
GRIMM STEWART E & RENEE ANN E16
GRIMM TIMOTHY F & BEVERLY A LIVING TRUST L18
GRIMMIE JAMES S & DOROTHY L G16
GRIMWOOD NICOLAS & LINDSAY LIVING TRUST I19
GRINDLE MATTHEW H F19
GRINDLEY JUDY MAP TRUST L24, M24
GRINDSTAFF MISSOURI PROPERTIES LLC K17
GRIPKA TRUDY A K16
GRISHAM & GRISHAM INC H17, I17
GRISHAM BARBARA J H20, I20
GRISHAM BRANDON I20
GRISHAM BRANDON R H20, I20
GRISHAM JOHN P & JEANNE M G22
GRISHAM JOSHUA L H19, I19
GRISHAM KELLY K21
GRISHAM KELLY K21
GRISHAM KELLY & SHERRY J15
GRISHAM TAYLOR A & ALEXA S J17
GRISHAM TOD W & PAM E I19
GRISWOLD WILBURN C & SHIRLEY N REV TRUST M17
GRIX ARTHUR R & LINDA A K15
GRIZZLE HAROLD JOE & BILLIE JO REV TRUST K15
GROBE NORMAN R & AUDREY F K15
GROEN JOSEPH & LYDIA I17
GROENHOUT INVESTMENTS LLC K16, K17
GROFF DAVID J & MARY A L15
GROFF MICHAEL R & STEPHANIE T H20
GROGAN JEREMIAH & BONNIE G18
GROH CLAUDIA F20
GROLLMES LAWRENCE J REV TRUST H17
GROMALA TRUST I15

TANEY COUNTY INDEX

GROMAN FAMILY REVOCABLE TRUST 09/06/2006 H18
 GROMAN GARY & LOIS J16
 GRONKE JOHN J & JEAN T G18, H15
 GRONKE JOHN J 20% & JEAN T GRONKE 80% J16
 GROOTE MARVIN L & ADELE K REVOCABLE FAMILY TRUST L15
 GROOTE WILLIAM J & KATHLEEN M H19
 GROSIDIER KEVIN R & MONICA A REV LIVING TRUST M15
 GROSE GARY & JOYCE FAMILY TRUST G24
 GROSENICK BARRY A & BETTE & GROSENICK ARMIN O F20
 GROSENICK BETTY & GROSENICK BARRY A & GROSENICK ARMENO G20
 GROSHAM TRUST K15
 GROSHONG RAYMOND A REVOCABLE TRUST L14
 GROSS BOBBY J & MICHELLEH19
 GROSS BRIAN JOE & KRISTY KAY G21
 GROSS DARRELL & PENROD DON N29
 GROSS DOUGLAS EUGENE N17
 GROSS DUSTIN W D28, D29
 GROSS EDDIE D & DORIS J15
 GROSS EDDIE DEAN JR & JUDITH SUZANN J21
 GROSS EDWARD & JEANETTE J17
 GROSS EVERETT & MARY LOU N16, N17, O16, O17
 GROSS FAMILY TRUST O16, O17
 GROSS HAROLD H20
 GROSS HAROLD & BRENDA H20
 GROSS JOHNNY P N16, N17
 GROSS KRISTINA M & CASSIDY E N17
 GROSS LEONARD & DARCY LIVING TRUST J20
 GROSS LYNDEY J18
 GROSS MARK G19
 GROSS PATTY MARCELLA & KEVIN W GROSS O16, O17
 GROSS ROBERT W N16
 GROSS RONALD C & LISA M J17
 GROSS SANDRA S O17
 GROSS STANLEY DEAN SR I19, N15, N16, N24, O25
 GROSS VIRGILN17
 GROSS VIRGIL & MARIE O17
 GROSS WENDY D & LARRY R O17
 GROSSHART CHARLES D & PATRICIA L J17
 GROSSMAN J C & SUE E M15
 GROSSMANN ALBERT J III & SHARON A GROSSMANN TRUST N14
 GROVE DANIEL L & MARY M F20
 GROVE DONALD JR ETAL O16
 GROVE JULIE K15
 GROVE WILLARD & JOAN H21
 GROVES DAVID & GLADYS L I22
 GROVES DENNIS & LINDA KM14
 GROVES DENNIS S & RACHEL LYNNE HEIWITT I18
 GROVES FAMILY TRUST F18, F19
 GROVES FAMILY TRUST 10/31/1994 F19
 GROVES FAMILY TRUST THE F18
 GROVES JENNIFER L I18
 GROVES KENNETH RAY & JERRLINE J22, J23
 GROVES KIRK & BECKY I17
 GROVES LINDA & BRUCE F24
 GROVES LIONEL & SHEILA F21
 GROVES MARY I16
 GROVES RICHARD & DORIS MAP TRUST J15
 GROVES RICHARD BOYD II M15
 GROVES RONALD D I21
 GROVES RONALD JR & CINDY LOCH-GROVES G15
 GROVES SAMMY R I18, J18
 GROVES TRACEY L & CARTER GAYLE F & PHILLIPS ALLAN D H25, H26, I25, I26
 GROVES TRACEY REVOCABLE LIVING TRUST 02/20/2007 J23
 GROWDEN MERRY STOLEY- G21
 GRQ PARTNERS LLC J18
 GRUBAUGH DALE L & AVA D J18
 GRUBB DEBORAH G17
 GRUBB WILLIAM G & ETTA M H15
 GRUBBS DAVID & YVETTE GRAY E15
 GRUBESIC VLATKO & IVANA K15
 GRUHN RONALD M & SHARON K J16
 GRUMMONS G L AGENT FOR CAISSE KIMBERLY F20, L15, N16
 GRUNDMAN MATT K15
 GRUNDMAN MATTHEW W K15
 GRUNDMAN MICHAEL A & REBECCA L J19
 GRUNTORAD DENNIS & PATRICIA ANN F19
 GRUWELL RICK & BARBARA - TRUSTEES F19
 GS HOSPITALITY LLC K17
 GS INVESTMENTS INC I16
 GSB INVESTING LLC J15, K15
 GST EXEMPT FAMILY TRUST K15
 GTI LLC K17
 GU3 INVESTMENTS LLC J16
 GUARANTY BANK H17
 GUARINO PEGGY F20
 GUAYDACAN GINA K16
 GUENTHER MATT & SANDY F19
 GUENTHER SANDRA F19

GUENTZ VICTORIA D N14
 GUERIN BILLY ERIC & SHERRY1/2 INT& JAMES ERIN & V C25, C26
 GUERIN BILLY ERIC & SHERRY1/2 INT& JAMES ERIN & VALERIE 1/2 C25
 GUERRERO CARLOS A F19
 GUETTERMAN ROBERT W & DONNA L H17, H18
 GUEVARA JOSE A J17, J18
 GUEVEL NICHOLAS E & SHAYLA G17
 GUEVERA JOSE J18
 GUGAR ANDREW JR I15
 GUGLIELMI TONI M15
 GUIDED HOME PROPERTIES LLC I16, J17
 GUIDED HOME PROPERTIES LLC I16
 GUIDER G GEOFF & STACY J M15
 GUIDINGER CANDACE P H21
 GUIDRY LAURENCE & MARY G21
 GUILFOYLE LISA KAY F24
 GUILL DALE FENTON & GENEVA BELLE GUILI K15
 GUINN CARROLL & PENDER CATHY N24, N25
 GUINN CARROLL 1/2 & PENDER CATHY 1/2 N24
 GUINN CARROLL J - 1/2 INT & PENDER CATHY - 1/2 INT M24, M25, N24, N25
 GUINN CHARLIE I26
 GUINN CLARENCE & DEBI J16
 GUINN FAMILY TRUST H17
 GUISE CHRISTINE B16
 GULLET RYAN R I17
 GULLET RYAN RICHARD M17
 GULLICKSEN FAMILY LIMITED PARTNERSHIP J16
 GULLICKSEN FAMILY LIMITED PARTNERSHIP 71% & J GULL I15
 GUMBRELL LLOYD A & NADINE R G19
 GUMINSKI BRENDA I19
 GUMINSKI JEROMIE J & TRACEY L L15
 GUMM GILDA K16
 GUMM MATTHEW T & JESSICA K I14
 GUMMERSHEIMER VIRGIL N15
 GUMTAU ARTHUR & MARITTAJ18
 GUNDLACH LAREN D & EARLENE G19
 GUNNELS EDWARD JO & LAURIE A L18
 GUNNISON ROAD HUNT CLUB LLC O21, O22
 GUNTER BLANE H17
 GUNTER DEAN ALAN L14
 GUNTER SHANE & BLANE G16, G17, H17
 GUNTER SHANE & MARY BETH H17
 GURNEY WILLIAM D & JUDITH E H18
 GURRAM SAI VENKATA KRISHNA & MEENA NUKALA H15
 GURU ENTERPRISES, LLC I15, J15
 GUSTAFSON MICHAEL W & TRACIE J K17
 GUSTAFSON PAUL EUGENE & DONNA GAY L15
 GUTENBERG STEVEN & EMMA JEAN ZANDER F19
 GUTHMUELLER EDWARD & SHIRLEY K15
 GUTHREY CEMETERY E33
 GUTHRIE GENE SCOTT & DIANA KAYE I23
 GUTHRIE JERRY F & KATHRYN G I25, I26
 GUTHRIE JOSEPH R G19
 GUTHRIE LINDA S - TRUSTEE K15
 GUTHRIE MICHAEL H & NANCY I23
 GUTHRIE REBECCA FRAN & JOHNNY WALTER K16
 GUTHRIE ROSE MARIE - TRUSTEE I23
 GUTHRIE RYNN F19
 GUTIERREZ LIVING TRUST L14
 GUTIERREZ PATRICIA BUCKMASTER- I18
 GUTIERREZ-HOMAN NICOLAS A & ANDREA D F19
 GUTTING PAUL E & PATRICIA A I17
 GUY DANNY K G21
 GUY DANNY K - TRUSTEE G21
 GUY MARILYN A H22
 GUY PHILLIP & JULIA F22, G22
 GUY PHILLIP J & JULIA A F22, G22
 GUY RICK J16, J18
 GUY ROBERT & BETTY HAMME K15
 GUYER HILAN JR & GORDON KENNETH D F19
 GUZMAN ESEQUIEL & CONNIE N16
 GWC INC I21
 GWIN RICHARD & SHARON J21
 GWIN RICHARD D & SHARRON I17
 GWIN WALLACE E G23
 GWINUP JOHN HAROLD & REBECCA A ETAL F20
 GYGER DOLORES L & ELIZABETH H23, H24
 GYGER WILLIAM & KELLY F24
 GYGER WILLIAM E & KELLY B F24
 GYGER WILLIAM E AND KELLY B G23

Landowners with only calculated ac will be labeled on map

GYGER WILLIAM ERVIN & KELLY BETH H24
 GYURE EUGENE & PATRICIA A F20
 H & D REAL ESTATE PARTNERS LLC I15, I16, J18
 H & H ADVENTURES INC I15, J15
 H & H CONDOMINIUMS LLC M15
 H & H OWEN LLC G21
 H & J PROPERTIES LLC H22
 H.O.W. ENTERPRISES LLC J19
 HAACK PATSY J H16
 HAACK WILLIAM & JACQUELINE F20
 HAAG ROBT J & SHIRLEY A F19
 HAAGE JAMES A I17, K15
 HAAK CLIFFORD M & GEORGENE L K15
 HAAK CLIFFORD M & GEORGENE L & HAAK PAUL K15
 HAAS BRANSON PROPERTY LLC J18
 HAAS JO & NICKOLAS HAAS JR N15
 HAAS JO & NICKOLAS JR N15
 HAAS JOANNE L H18
 HAAS LIVING TRUST N31, N32, O31, O32
 HAAS MARY A G21
 HAAS NICKOLAS JR & JO N15
 HAASE WALTER J F19
 HAASE WILLIAM F JR ETAL F19
 HAB COMDOMINIUM ASSOC INC J15
 HABERER GEOFFREY & PEGGY J15
 HABERKORN BETTY J K15
 HABERMEHL DWIGHT E K15
 HABERTHUR JERRY & LISA F19
 HABITAT RESTAURANTS HOLDINGS LLC I17
 HABITAT RESTAURANTS LLC I17
 HABRACK KENNETH & JUDITH H17
 HACK SUSAN H18
 HACKEL BERNARD A ESTATE F20
 HACKENDORF ERIC I19
 HACKER RAY W & ANITA V G21
 HACKETT AMY ELIZABETH ETAL J17
 HACKETT PAUL S & JASSY L G17
 HACKLEY KEITH I & CYNTHIA D K15
 HACKNEY D RAY & MARTHA L15
 HACKNEY D RAY & MARTHA L J15, J16
 HACKNEY ELLIS NEWTON & KARRIE SUE H18
 HACKNEY RAY & MARTHA J16
 HACKNEY RICHARD G F19
 HADALLER FAMILY REV LIVING TRUST N24, N25
 HADALLER FAMILY TRUST N24, N25
 HADALLER TIMOTHY M & ANGELA R F17
 HADDOX NITA BROOME K15
 HADEN JAMES MICHAEL K15
 HADEN R Q & GRANT Q O34
 HADEN SUSAN J H17
 HADIE JUNE I - TRUSTEE L16
 HADJIANASTASIOU ODISSEUS & IRESTEA F20
 HADLEY FAMILY REV TRUST K15
 HADLEY FREDRICK & MARGARET- TRUSTEES & ROYAL JAMES & SANDRA N14
 HADLOCK JOE & ROBBYE FAMILY TRUST M15
 HADLOCK TERRELL S & MELEAH M15
 HAEFEKER JERRY & VELMA K16
 HAEFEKER JERRY L & VELMA D K16
 HAEFEKER JUDITH K16
 HAEFNER LIVING TRUST K22
 HAEGELE MARK & HEATHER L J19
 HAEHNLEIN MAUREEN & RONALD C O25
 HAES RANDY & CONNIE D32, E33
 HAEUSSLER PAMELA B M15
 HAFHECKE WILLIAM L & LAURA L C16, C17
 HAGALE JAMES A & MARY MARTHA REV TRUSTS N14
 HAGAMAN STAN KENNETH & CHRISTETA C H26
 HAGAN DARIN & MARIETTA LIVING TRUST J16
 HAGAN DAVID W & KIMBERLY N N20
 HAGAN DAVID W & KIMBERLY N & JIMMY W SISK E24
 HAGAN INVESTMENTS PROPERTIES LLC J21
 HAGANS JAMES E & BONNIE J REV TRUSTS K15
 HAGANS JAMES E & BONNIE JO REV TRUSTS K15
 HAGARTY TIMOTHY W & LAURA A I17
 HAGEDORN JUSTIN D D17, D18
 HAGEN JOHN D & LORI D K15
 HAGER JAMES E & DIANE M - TRUSTEES M15
 HAGER PROPERTIES LLC I18, K17
 HAGER REV TRUST G18
 HAGERDORN LANE L N15
 HAGERMAN DAVID J17
 HAGERMAN JERRY ALLEN & LINDA SUSAN O28

HAGEY KRISTINA A & JOHN ROBERT H22
 HAGG ROBERT & KRISTINE G19
 HAGG TESS I18
 HAGGARD JAMES L ETAL L21
 HAGGARD RAYMOND E G21
 HAGIN KENNETH W & CAROL L REV LIVING TRUST 01/15/2008 I17
 HAGIN KENNETH W & CAROL L REV TRUST I17
 HAGLER JOHN S & SHARMOND17
 HAGLER JOHN STEPHEN & SHARMON MAUREEN D17
 HAGLER MARY M G21
 HAGLER TAMARA F20
 HAGSTON CHARLES & STACY F17
 HAGSTON CHARLES C F18
 HAGSTON CHARLES E K15
 HAHN EDDIE & CYTHIA M K15
 HAHN GREG F16
 HAHN KENNETH E I23
 HAIGHT STACEY G21
 HAIK RONALD J & MARGARET K14
 HAILE CRAIG & SHERYL L H22
 HAILE JACK E & JUDY A G21
 HAILEY HARMON L & SUSAN J21
 HAILS VICKI A M15
 HAIMES PAUL C & RAQUEL F17, F18
 HAINES JOHN MARSHALL & SHERI GALLAHER M15
 HAINES JOHN T & JANET M - LIVING TRUST M15
 HAINES LA VERGNE J - TRUSTEE I17
 HAINES TERRY & ZELMA - TRUSTEES J16
 HAINES TERRY R & ZELMA - TRUSTEES J16
 HAINES TERRY R & ZELMA M REVOCABLE TRUST I15
 HAINING MICHAEL J TRUST I20
 HAINLINE DANNY J SR G19
 HAINLINE JANET M I18
 HAISLEY THOMAS R & DENICE A H21
 HAJEK GERALD A & GLORIA JEAN N23
 HAJI JENNIFER K15
 HAJKO CINDY S K15
 HAJKO RASTISLAV I17
 HAJKO RASTISLAV & HAJKOVA HANA I17
 HAL F OWEN LLC G21
 HALBERT MARVA A I17
 HALBERT MARVIN JAY & MARY JANE JOINT REV TRUST 05/13/2009 I17
 HALBERT MICHAEL N15
 HALBROOK DONALD W TRUST H17
 HALBROOK DONNIE & AMY H17
 HALBROOK SHAUN & JAMIE G18
 HALCOMB JOE & JOYCE G20
 HALCOMB JOE G18, JOYCE M G19, G20
 HALDEMAN CHERYL MARCET J18
 HALDER NEAL PATRICK & ELIZABETH ANN NILSSON- ET AL M14
 HALDIMAN JOE W & MARY M & ET AL H20
 HALDIMAN MICHAEL & ROSALINE O21
 HALE ART & KIM I24
 HALE ARTHUR E & KIMBERLY K N25
 HALE ARTHUR E JR I24
 HALE ARTHUR E JR & KIMBERLY K I24
 HALE ARTHUR EDWIN JR & KIMBERLY K H20
 HALE BILLY E O32, O33
 HALE CARL & CAROLYN G15
 HALE CHARLES N JR & VIRGINIA J REV TRUST G18
 HALE JIMMY F & LETA M J15
 HALE JULIE K & PRATT DANIEL W H21
 HALE LINDA K REV TRUST M15
 HALE STEPHEN R & FLORA B K15
 HALE TATIANA NIKOLAI & SERGEI N MEOS E16, F16
 HALE TERRY W & CAROL L L14
 HALEY JAMES D G20, I18
 HALEY MARK & STEWART REGINA M F18
 HALEY MARK L O23
 HALEY REGINA & JAMISON K ATKINS N19
 HALFPPOP KEITH A & KAREN LK14
 HALL A WAYNE & JANICE L J16
 HALL ALVIN E & ESTELLA M G20
 HALL ALVIN W & JANICE L & KIMON C PAPPASIDERIS I17
 HALL ANDREW F & MARY A K20
 HALL ANN M N15
 HALL ASHLEY LYNN & ALICE N15
 HALL AUGUSTUS S J26
 HALL BRANDON & TOBY ANN K15, K16
 HALL BRANDON M & STEPHANIE R G18
 HALL CECIL F H19, I19
 HALL CYNTHIA R N15
 HALL DALE G20
 HALL DAVID C & ROBERTA M - TRUSTEES J21
 HALL DAVID L & KATURA I18
 HALL DAVID WAYNE & GENEVI F20
 HALL DOLORES J F24
 HALL DONALD L & SANDRA L F20
 HALL DUSTIN & TRICIA I19
 HALL EDMOND R & LORI L J26

TANEY COUNTY INDEX

HALL FAMILY REV TRUST I16
 HALL FAMILY TRUST F17
 HALL FRANK F & BETTY J22
 HALL FRANK F & BETTY J J22, K20
 HALL FRED C & JESSIE P N24
 HALL GARY D & KATHY D G21
 HALL HARLEY R G19
 HALL HAROLD C & EMILY D J18, J19
 HALL INVESTMENTS LLC I17
 HALL JAMES & KAREN G19
 HALL JAMES HF16
 HALL JAMES W & KAREN J G19
 HALL JANET A FAMILY TRUST & RONALD K REV TRUST J15
 HALL JOAN S & JOHN A M15
 HALL KACI J N17
 HALL KAREN K15
 HALL KATHLEEN F24
 HALL KELLI D & HOMER III G17
 HALL KENNETH S & BEVERLY A REV LIVING TRUST O34
 HALL LARRY G & SANDRA S G20
 HALL LINDA CAROL LIVING TRUST J16
 HALL LORAN VH25, H26
 HALL LORAN V JR E22
 HALL MARK A & RHONDA L H18
 HALL MARTIN R & WENDY C J15
 HALL MASON ELLIOTT & MILDRED LUCILLE M24
 HALL MELISSA GLOVER- G24
 HALL OF FAME MOTEL LLC I15, J15
 HALL PATRICIA J & JAMES H F16
 HALL RAY M & CLARA E F19, G19
 HALL RAYMOND W & ANN B G16
 HALL RAYMOND W & SUSAN M L15
 HALL RHONDAK15
 HALL RICHARD & CLARA F21
 HALL RICHARD T & GLORIA J I18
 HALL ROBERT A M J21
 HALL RONNIE P & MARTHA A F15
 HALL RUBY - TRUSTEE N15
 HALL SARAH L LIVING TRUST H17, H18
 HALL SCOTT L & KALAH M KEMP E16
 HALL STEWART G & CHRISTINE A J16
 HALL THERISIA LEE PETERSON - TRUSTEE K15
 HALL TONYA F23
 HALL TROY D & DIANE M I19
 HALL WILLIAM K16
 HALLER CATHY R F19
 HALLER CHARLES & MARGOT G21
 HALLETT THOMAS K H15
 HALLEY JACKSON L & LINDA L G2, H21
 HALLORAN BENJAMIN J & INES K N14
 HALLORAN BENJAMIN J & INES K N14, N16
 HALLSKI CHRISTOPHER K15
 HALLSTED WILLIAM E & PATRICIA I J16
 HALOUPEK TOM & TERRIE H22
 HALPER JOSEPH A & GAYLE M N15
 HALPHIN CLINTON & SEANN HARRIS & GLENDA HILL F19
 HALSEY BILLY R I17
 HALSTEAD HEIDE-LORE F19
 HALSTEAD ORVILLE L & DORIS J - TRUSTEES H16
 HALTOM GERALD L I16
 HALTOM GLADYS A G21
 HALTOM JOHN HOYLE N15
 HALVIA PROPERTIES LLC I18
 HALVORSON SCOTT N & JERILYN L14
 HAM ALEESHAF19
 HAM JAY T J17
 HAM LARRY W & PAMELA K J17
 HAMBAY CHARLES & CAROLYN F20
 HAMBELTON LEVI CHAD & ABBY JO K30, L30
 HAMBLIN JOSEPH D & PAMELA S J14
 HAMBLIN PAUL L & CAROLYN A K15
 HAMBLIN ROBERT R J17, J18
 HAMBLIN WILLIAM R & RAVEEWAN I14
 HAMBLY TERRY & PAMELA F19
 HAMIL JOSHUA & JASON & CHAD HUBER K16
 HAMILTON BETTY L REVOCABLE TRUST E25, F25
 HAMILTON DOROTHEA J O14
 HAMILTON EMMA I17
 HAMILTON JACK & JANYCE G18
 HAMILTON JANIS D K15
 HAMILTON KENNETH E J18
 HAMILTON KIMBERLY I18
 HAMILTON MICHAEL G20
 HAMILTON NORA A O33
 HAMILTON RICHARD ALAN L15, M15
 HAMILTON ROBERT J & NEDA A G19, G20
 HAMILTON RUTH A C33
 HAMILTON SCOTT W & KATHY D J16
 HAMILTON SCOTT WARREN & KATHY DEANNA J16
 HAMILTON STACEY K15
 HAMILTON THOMAS J II I18
 HAMLET CHAD GEREN & THERESE JANE H15
 HAMLETT EARL & OPAL C F19
 HAMLIN M Y J20

HAMLIN ALEXANDER & ROSE M H19
 HAMLIN DAVID W J18
 HAMLIN JERRAL D & DOROTHY L TRUSTEES M15
 HAMLING RESORT LLC I20
 HAMM BEVERLY S J17
 HAMM CAROLYN G20
 HAMM DANNY RAY & DOROTHY FAYE N14
 HAMM HAROLD G REV INTER VIVOS TRUST J16
 HAMM JILL M J15
 HAMMER BRADLEY D REV TRUST L14
 HAMMER BRADLEY D TRUST L14
 HAMMER FAMILY TRUST M19, N19
 HAMMER GARY K23
 HAMMER PATRICIA D & RACKETT GEORGE A F20
 HAMMERSCHMIDT JOHN PAUL FAMILY TRUST 05/15/2007 I17
 HAMMOCK MICHELE M J15
 HAMMOCK MICHELE M J17, K17
 HAMMOND BETH A & ROBERT M QUAYLE F17, F18, N16
 HAMMOND BURGE & BETH A O15
 HAMMOND BURGE J & BETH A G18 I16, I17
 HAMMOND EUGENE H TRUSTG20
 HAMMOND KENNA F19
 HAMMOND LEON S & CONSTANCE J D20
 HAMMOND SANDRA I18
 HAMMOND VIRGINIA C & BECKY L HUBBARD J23
 HAMMONS ANNETTE S H17
 HAMMONS DANNY & TERESA L23
 HAMMONS FAMILY REVOCABLE TRUST N14
 HAMMONS JOHN Q - TRUSTEE J14, K14
 HAMMONS WINSTON & FLOYCE ANNETTE I17
 HAMNER'S VARIETY THEATER LLC I15
 HAMON FAMILY REVOCABLE TRUST L21
 HAMON GORDON & VERA L21
 HAMON JACOB L & REBECCA L L17
 HAMON JACOB L & REBECCA L 2/9TH INT & CARY ALTA MAE 1/9 INT N19
 HAMOR LILLIAN M F19
 HAMPSCCH CHAD S & CATHERINE I18, I19
 HAMPTON DANIEL & KERRI D29
 HAMPTON DANIEL G & KERRI J D29
 HAMPTON DEATLEY & SHIRLEY LOUISE - CO TRUSTEESM15
 HAMPTON DYLAN O34
 HAMPTON DYLAN W O34
 HAMPTON FAMILY TRUST M15
 HAMPTON GARY W & LINDA K D25
 HAMPTON JACOB J & LACEY M I16
 HAMPTON KEVIN W F19
 HAMPTON KEVIN W & JUDY AI23, I24
 HAMPTON NORMA R I23
 HAN HYEK SU J16
 HAN LISA E15
 HAN NGUYEN H H15
 HANAWAY FAMILY WEALTH TRUST K15
 HANAWAY RICHARD B K15
 HANBY CHARLES ALBERT FAMILY REV TRUST J16
 HANCOCK CHARLOTTE L REVOCABLE TRUST I18, J16
 HANCOCK GARY F20
 HANCOCK LORA K29
 HANCOCK STEVEN D & MARTHA M G18
 HANCOCK MARTICIA DAWNELL WALZ & HAROLD DANIEL D18, D19
 HAND TERRANCE RAY & ROBIN KELLY K15
 HANDIS MARK & KAREN B MARKUS-HANDIS H23
 HANDLER ALAN S & DIANE L REVOCABLE LIVING TRUST 04/19/2006 I17
 HANEN JERRY D & JANET I G21
 HANEN JERRY DAVID & JANET IRENE I17, J17, L14
 HANEY DAVE & TERRI G16
 HANEY GAYLA G17, G18
 HANGER CLARENCE N & JEWEL M - TRUSTEES F20
 HANIFORD EARL & MABEL F19
 HANKINS DALE L G21, G22, G23, H20
 HANKINS DANNY I27
 HANKINS DANNY & CONNIE I27
 HANKINS DEVIN D28
 HANKINS DIANNA K & DOUGLAS E N14
 HANKINS GRACE ESTHER D25
 HANKINS JOHN G & PAMELA A J16
 HANKINS KEITH DALE & LINDA ANN E16
 HANKINS LLOYD L & GARLENA I16
 HANKINS LOUISE F20
 HANKINS MARTHA L F20
 HANKINS REV LIVING TRUST I17
 HANKINS ROBERT B & PAMELA S J18
 HANKINS ROGER D25, K25, L25

Landowners with only calculated ac will be labeled on map

HANKINS SARAH K & JOHNSON DANNY R G23
 HANKINS SHANE S & SUMMER R G21
 HANKINS SHIIQUANU L29
 HANKINS TAMMIE C27, C28, D27, D28
 HANKINS THELMA I27
 HANKINS THELMA R G21
 HANKINS WILLIAM DARREL & MARILYN E J21, J22
 HANKS PATRICIA K - TRUSTEE L14
 HANKS SUSAN RENEE C14
 HANKS WILLIAM PRESTON & SHIRLEY ANNE REV TRUST J17
 HANLEY DANIEL J JR & JEANETTE M I15
 HANLEY DENISE G24
 HANLEY DOUG & SUSAN K15
 HANLEY TERRANCE M G22
 HANLON THOMAS P & PAMELA K J14
 HANLON THOMAS P JR & PAMELA K G18
 HANN BETTY J TRUST G15
 HANNAFORD JUSTIN K & SHAUNA C J17
 HANNAH GREG A & MELISSA K H23
 HANNAWALT SHANE A & KATHERINE M L21
 HANNER VICTOR F19
 HANNER VICTOR & DOROTHY G20
 HANNO SHERYL FELTS F18
 HANNON JAMES WADE F19
 HANNON LAURA CHRISTINE J18
 HANNON R WARREN OR M DARLENE - TRUSTEES I17
 HANSEL ALLEN & JOYCE F24
 HANSEL ALLEN R & JOYCE L F24
 HANSEN BARBARA J I21
 HANSEN CAMERON & BETHANY E16
 HANSEN DEWANE & PHYLLIS B22, C22
 HANSEN FAMILY TRUST J18
 HANSEN HOLIDAY CORPORATION I17
 HANSEN JEFF K33, K34
 HANSEN KARL E & KIMBERLY R REVOCABLE LIVING TRUST J17
 HANSEN KRIS K15
 HANSEN ROBERT & JUDI J15
 HANSEN ROGER A G21, K22
 HANSEN STEVE J15, K15
 HANSEN SUZANNE H22
 HANSON AUSTIN WILLIAM F20
 HANSON BETTY M14
 HANSON BETTY LOIS M14
 HANSON CRIS J & LAUREE G15
 HANSON LAWRENCE A & SANDRA D I17
 HANSON MARK E & JOYCE L - TRUSTEES L15
 HANSON MARK EDWARD & JOYCE LYNNE - TRUSTEES M15
 HANSON MELVIN G & PATRICIA L J16
 HANSON PAUL W & ALANNA B H15, K15
 HANSON RODNEY & GAIL A O33
 HANSON SHAWANNA O33
 HANSON SHERRY A O31
 HANSON VADNEY C F19
 HANSON WILLIAM JR I17
 HANZELON FAMILY REV TRUST I18
 HAPP ROBERT R & LORRAINE - TRUSTEES N29
 HAPPY HOLLOW COMMUNITY DOCK ASSOCIATION LLC M14
 HAPPY HOLLOW LAKESHORE RESORT LLC M14
 HAPPY TIME LLC J17
 HARA DONALD K & QUEEN JANICE R D16
 HARBOR REAL ASSET FUND LP I15
 HARBOR VILLAGE PARTNERSHIP J17
 HARBOR ERNEST E & COOKE TRACY E G19
 HARBOR JENNIFER LYNN F19
 HARBOR STEVEN & SABRINA R K15
 HARD ROAD J15
 HARD ROAD LLC F19, G20
 HARDCASTLE HARRY F G18
 HARDCASTLE THOMAS J & LINDA A N26
 HARDEN JAMES M N26
 HARDESTY JOHN & PAULA M H17
 HARDESTY MARVA J19
 HARDESTY RONALD L I17
 HARDGRAVE ROBERT L JR & JILL J N16
 HARDIN C T JR F18
 HARDIN DOROTHY L J18
 HARDIN JOHN I20
 HARDIN JOHN I20
 HARDIN MARLA J18
 HARDIN RAYMOND L & HELEN G & RAYMOND L HARDIN JR I18
 HARDIN TERRI D I17
 HARDIN TIM L & LISA G22
 HARDIN TIM L & LISA L G22
 HARDIN VERA I TRUST G21
 HARDING DANIEL G16
 HARDING JAMES R REV TRUST N27, O27

HARDING JAMES R REV TRUST - TRUSTEE N27
 HARDING JAMES R REVOCABLE TRUST N27
 HARDING JAMES RUSSELL & ANDERSON MARJORIE ESTELLE H21
 HARDING JAMES RUSSELL & MARJORIE ESTELLE F21, G23
 HARDING JIMMY & CHALET D29, G20
 HARDING JIMMY W G20
 HARDING JIMMY WAYNE G20
 HARDING KAREN F LIVING TRUST N24, N25, O24, O25
 HARDING MARJORIE E & ILLANA L SNELSON H21
 HARDING RICHARD W & GLORIA I18
 HARDING RICHARD W & GLORIA E G20
 HARDING WILLIAM & GLORIA I20
 HARDING WILLIAM G & PENNY M REV TRUST J19
 HARDMAN ELLYN G20
 HARDROAD LLC O25
 HARDWICK MARY J17
 HARDY EDWIN D & CASSANDRA J J23
 HARDY RICHARD & DIANNE E16
 HARE DOUGLAS E & JOYCE L - TRUSTEES L15
 HARE RICHARD C & JANET M M15
 HARFST ROBERT O & MARILYN KAY I14
 HARGIS BRUCE K15
 HARGROVE STEPHEN D F16
 HARKER EUGENE D & TRESSA E & HARKER CHARLES M K23
 HARKINS JUDITH BILLINGS K15
 HARKINS PAUL B & LORI H16
 HARKNESS BOBBY GEORGE II K15
 HARL JANICE A L14
 HARLAN JAMES & MARTY K15
 HARLAN RICKY & KAREN & KEVIN & ROBYN HEDGES M15
 HARLAN STEFAN A & TAMARA J I17
 HARLESS WELDON WAYNE & MARIA SPRING O34
 HARLEY GARY D H22
 HARLING PATRICIA K G21, H21
 HARMAN RONALD & BETTY F20
 HARMAN RONALD H & BETTY A F20
 HARMLESS MALCOLM DALE G19
 HARMON BEVERLY SUE REVOCABLE TRUST G19
 HARMON DEBORA D N15
 HARMON FAMILY REVOCABLE TRUST G18
 HARMON JACOB C C25
 HARMON JEFFERY ALLEN & ANITA JAYNELLE K14
 HARMON LAWRENCE E & PATRICIA A F21
 HARMON LOWELL G & SANDRA G - CO TRUSTEES I17
 HARMON PAMELA F16
 HARMON ROBERT DEAN & CARRIE L & CLIFTON G & DIANA G21
 HARMON SAUNDRA D K28
 HARMS NORMAN W & SANDRA M15
 HARMS NORMAN W & SANDRA I M15
 HARMS NORMAN W & SANDRA I M15
 HARMS PAUL & MARILYN J18
 HARNACKE HAROLD W & WILMA T F19
 HARNER CHARLENE A J18, J21
 HARNIS HOMESTEAD TRUST I20
 HARNSTROM ANDREW & PATRICIA N26
 HARNSTROM ANDREW E & PATRICIA E J21
 HARNSTROM KRISTIN & PATTY PALMER K14
 HARO ALFONSO A JR & ANN B K15
 HARO OTONIEL & ROSALINA I17
 HAROLD RUTH LIVING TRUST I15
 HAROLD WILLIAMS MOVING CO I17
 HARP CHARLOTTE ANN LIVING TRUST M15
 HARP GERALD L & VICKI J16
 HARP KELBY J20, J21
 HARP MORGAN ELIZABETH H15
 HARPER BARBARA A G21
 HARPER FORREST K & JANELLE E17
 HARPER GAYLA A & BURLISON LYNLEE A K15
 HARPER KERRY & DEBRA H16
 HARPER KERRY V & DEBRA FF19
 HARPER PERRY D I17
 HARPER RICHARD B O29
 HARPER RICHARD B & DIANA E O29
 HARPER ROB A & STEPHANIE R I18
 HARPER WAYNE S & GRACE K15
 HARRPSTER JOYCE K F21
 HARR LLC J14
 HARRAL NORWIN W JR & KAREN D REV LIVING TRUST H22, H23
 HARRAR DAVID & SUSAN K15
 HARRE KENNETH L & BETTY L F19
 HARRELL LINDA A H17
 HARRELL RICKY PAUL I19

TANEY COUNTY INDEX

HARRIER GORDON & CONNIE S
REVOCABLE LIVING TRUST J18
HARRIGAN RUTH A - TRUSTEE
I18
HARRIGER JAMES M & MARY V JOINT REV
TRUST G20
HARRINGTON J MICHAEL I18
HARRINGTON JOEL & MARISA CROTTY
N15
HARRINGTON ROBERT F & JANICE L
N15
HARRIS SHIRLEY J TRUST N14
HARRIS AARON DOUGLAS I17
HARRIS ARTHUR LEIGHTON II & EILEEN
SCOTT- L15
HARRIS BARBARA L & MICHAEL
K21
HARRIS BERNARD L REVOCABLE TRUST
J14
HARRIS BETTY B K15
HARRIS BOBBY D & ANGIE L D16
HARRIS BRIAN & KELLY WHITLINGER
L14
HARRIS BRYON & JUDY J16
HARRIS CAROL S H18
HARRIS CHARLES & ANDREA C23, D23,
E24E25, J24, J25
HARRIS CHARLES & ANDRES C23, D23
HARRIS CHARLES J & ANDREA D
E24, J22
HARRIS CHARLES JON & ANDREA DAWN
J25
HARRIS CLARK W & DONNA F117
HARRIS DAN EDWARD N15
HARRIS DARREL & DEBORAH J18
HARRIS DAVID A & SUSAN M G18
HARRIS DAVID J H17
HARRIS DAVID M & MARIE N G18
HARRIS DENNIS K TRUST & HARRIS FAMILY
LIVING TRUST H18
HARRIS EDWIN E & PEGGY D J17
HARRIS FAMILY LP #2 K21
HARRIS FRANCES LORENE & CARL
RICHARD & INEZ HARRIS ANDERSON
H21
HARRIS FRANK L & SANDERS MYRA A
L15
HARRIS HAROLD E & PAULA R
K15
HARRIS JACK A & MELISSA FREE
G18
HARRIS JANICE K G18
HARRIS JEROME FRANCIS & JACQUELYN
LEE BIRCHFIELD J22
HARRIS JERRY L & CONNIE L REV TRUST
N14
HARRIS JONATHAN & NORBACK TARA
F17, F18
HARRIS KIMBERLY H G22
HARRIS KRISTEN SUE M15
HARRIS LARRY & SHERRY J18
HARRIS LARRY D & SHERRY ANN
J18
HARRIS LINDA J & BASH TIMOTHY CHARLES
K15
HARRIS LOUIS L REV TRUST H20
HARRIS MACHAEL E K21
HARRIS MARIE Q26
HARRIS MARK E & MOLLY MALONE
J16
HARRIS MATTHEW M & MADELYN D
MCANARNEY N16
HARRIS MICHAEL E K21
HARRIS MICHAEL E & BARBARA
K21
HARRIS NATHAN RAY & JUDY
F19
HARRIS NORMA LEE - TRUSTEE
M15
HARRIS PATRICK E J18
HARRIS RANDALL S F19
HARRIS RAYMOND V & LYN EG21
HARRIS RICHARD & LINDA M15
HARRIS RONNIE W & CORA MAE
K20
HARRIS SHARON LIVING TRUST
H17
HARRIS SHERRI L J17
HARRIS SHERRY LYNN & ROGER ANTHONY
F16
HARRIS SHIRLEY & MILTON JACK
J17
HARRIS TIMOTHY & JOHNNY FAMILY REV
TRUSTS G14
HARRIS TIMOTHY & DANIELLE
G24
HARRIS TONY N32
HARRIS VALERIE & ABIGAIL BROUSSARD
J29, K29
HARRIS WADE L & UNA Y J21, J22
HARRISON ADAM H19, L15, M15,
N15, N16
HARRISON DENNIS A & VICKI J
H21
HARRISON FAMILY LIVING TRUST
G17
HARRISON FAMILY LIVING TRUST -
TRUSTEES H18, I17, J22, J23
HARRISON GARY DEAN H18
HARRISON GINGER ANN G17, G18
HARRISON GRACE H18
HARRISON HUBERT MERRICK
N15
HARRISON JOHN & KATHRYN L18
HARRISON JOHN CLAY & DANIELLE M
G21
HARRISON JOHN E & ELEANOR M
J22
HARRISON JOSEPH & SANDRA
O16
HARRISON KEVIN & CHELSEA
I18

HARRISON LOUISE G19
HARRISON MONTY H19
HARRISON MONTY K H19
HARRISON NEAL & BONNIE G21
HARRISON REX LEE & LEE SARAH
K14
HARRISON RICK & KATHERINE 2/3 &
WIEGERS RICHARD H18
HARRISON RICKEY G J21
HARRISON RICKEY G INHERITANCE TRUST
H15, K16, J22, K15
HARRISON RICKEY G INHERITANCE TRUST
- TRUSTEE H17
HARRISON ROBERT & PRATT EUGENIA
J16
HARRISON SAM A & RUTH A E16
HARRISON THOMAS J & CLARA ANN
G16, I17
HARRISON THOMAS P & MARCIA J
K15, L15
HARRISON TIMOTHY J & WOOLSTRUM
TERESA M J18
HARSHBARGER FRED & JANET
G20
HARSHBERGER JIMMIE D G16
HART DEBORAH K J16
HART FRED MICHAEL & LINDA S
N16
HART HARVEY D & ERNESTINE D
G15
HART JAMES M & LINDA M & ALBERS JASON
C & CHRISTINA M M14
HART JOSHUA & JACQUELINE
K16, K17
HART KIM & BRENDA H18
HART LARRY & LINDA M15
HART LARRY L & LINDA L M15
HART LINDA & LARRY & TERRY & SHARON
WEIR & LINDA N16
HART MARY ALYCE K15
HART MELVIN E & MELBA D F19
HART PAUL D & KIRSTEN D H17, M15
HART PERRY W & MARY D I16
HART RICK L & LAURA ANNE O25
HART SHELVA D H16
HART VELMA C K15
HARTER PHILLIP L F20
HARTER PHILLIP LYNN F20
HARTER STEVEN J K15
HARTER STEVEN J & BARBARA R
G19, G20
HARTER STEVEN J & BARBARA R
G20
HARTER TONI R & LYNDA L I16
HARTHOORN STEVEN & KRISTA
M14
HARTIN JOHNNIE L & DONNA R AB LIVING
TRUST 09-27-2006 H18
HARTLEY BOB G & PEGGY L J14
HARTLEY JOHN T JR & JUDITH
F18
HARTLEY MILES & MONTINA F20
HARTLEY MILES & TEENA F20
HARTLEY RICHARD L - LIVING TRUST
I17
HARTLEY RICHARD L & E JUNE - TRUSTEE
I17
HARTLEY RICHARD L & JUNE E - TRUSTS
1/2 INT EA I17
HARTLEY RICHARD L 1/2 INT & JUNE 1/2 INT
- TRUSTEES I17
HARTLEY STEVEN R REVOCABLE TRUST
H18
HARTLEY TOM H & DEBI A J16
HARTLINE ANN L H17
HARTMAN DAVID M & DEBRA A
I16
HARTMAN DONALD E II F19
HARTMAN DONALD EDWIN II F19
HARTMAN FAMILY TRUST 02/05/2003
G17
HARTMAN GENE D & JOAN S M14
HARTMAN JAMES A & SUSAN J
L15
HARTMAN JAMES A & SUSAN JANE
L15
HARTMAN KAREN H17
HARTMAN LINDA F19
HARTMAN PAUL L & MORRIS WILLIAM H JR
I17
HARTMAN RANDOLPH & KATHLEEN
M14
HARTMAN RONALD B I17
HARTMAN WILLIAM E J17
HARTMAN WILLIAM EDWARD & DEBRA K &
MELVA S HARTMAN J17
HARTWELL EDWARD C & SHERRY S
L15
HARTWELL JACOB & KENNA M15
HARTZELL BARBARA J LIVING TRUST
06/16/1997 H17
HARTZELL ELIZABETH M - TRUSTEE
F18
HARTZELL ELIZABETH MAY - TRUSTEE
F18, G18
HARTZELL ERIC J & SHARLA ANN
G18
HARTZELL HAROLD & REBECCA A
F24
HARTZELL HAROLD E & REBECCA
F24, G17
HARTZELL JASON S & PATRICIA A
G18
HARTZELL LANA KRISTINE G18
HARTZELL SHELLEY G18
HARVEST EVANGELICAL FREE CHURCH
G17, H17
HARVEST RENTALS LLC K16, K17
HARVEY BRYAN LEE & SHEILA KAY
J18
HARVEY CRYSTAL F19
HARVEY DEBORAH K I17

Landowners with only calculated ac will be labeled on map

HARVEY DONNA K & JON J F19
HARVEY DOROTHY P REVOCABLE TRUST
I15
HARVEY EMIKO H21
HARVEY HELEN & RIGGLE JAMES R &
VERLA P F19
HARVEY JASON D & CATHERINE F
L14
HARVEY JOSHUA D J17
HARVEY RICKY LYNN & MARY I
H17
HARVEY SHERRY D F20
HARVEY STEPHEN & SHERRY
F20
HARVEY STEPHEN R F20
HARWELL DOROTHEE C G19
HARWELL DOROTHEE C & WOLFGANG &
TRISTEAN M G19
HARWELL JERRY M & MARLANA M
H18
HARWOOD LANDRA F20, G19
HARWOOD LANDRA GAIL G19
HASAPOPOULOS DEMETRIOS
G19, G20
HASCALL WILLIAM J & JUDITH E
N14
HASECK CARL A & JOANNE MF19
HASE TERRY E24
HASELIUS EDWIN W & EDDA - TRUSTEES
J16
HASELTINE HORACE S ETAL N14
HASELTINE PAMELA S & ARTHUR S
J17
HASEMANN PROPERTIES INCJ18
HASHBARGER JAMES ROBERT & ANN
N14
HASHMAN BOB D & JESSICA C
J19
HASHMAN CAROLYN J17
HASHMAN CRISTIE DIANE I18
HASKELL MARTIN L & CAIN RITA A
J19
HASKELL TIM & JENNIFER L D19
HASKIN SHANE L & JULIE E I24
HASKINS J WILLIAM F20
HASKINS TIM & TONI L15, M15
HASKINS VERLIN E M15
HASKINS VERLIN E & CONNIE J
B17
HASLAG JOHN A & THEOLA REV LIVING
TRUSTS - TRUSTEE L14
HASLER WILLIAM E & MARY JANE
F16
HASS MARJORIE A & JULIUS A
L16, M15, M16
HASSAN MOHAMMAD MASUD & STACY
ELIZABETH K15
HASSEL JIM & MARIE F19, G19
HASSON PENNY S G21
HASTINGS SHON & TRACY J15
HASTINGS WILLIAM SCOTT H16
HASTON GREGORY & RONNI H17
HASTON GREGORY M REVOCABLE TRUST
L18
HATCH MICHELLE L L16
HATCH STEVEN & PAMELA L18
HATFIELD JANICE L G21
HATFIELD KRISTOPHER & KARA L
J15
HATFIELD LARRY D & DENISE D &
WELBORN MARC ETAL M15
HATFIELD MATTHEW L & DESTINY R
M17
HATFIELD MICHAEL & CINDA G21
HATHAWAY DEANA G21
HATHAWAY JAMIE C19
HATHCOAT EDWARD & KAREN
H17
HATHCOAT EDWARD WAYNE & KAREN
ALECIA H16
HATHCOAT JOYCE L & JERRY W
O15
HATHCOAT KAREN A J15
HATHCOCK JOHN & SUSAN TRUST
H16
HATHCOCK KENNETH H & CLAUDINE
REVOCABLE TRUST H17
HATTAUGH JOHN V & FRANCES M
I16
HATTON MICHAEL J & JACQUELYN S
O25
HATTON SHAWN M H22
HATTON THOMAS E & MARILYN
I23
HATUTIAN DAVID T TRUST K16
HATUTIAN DAVID T TRUST AGREEMENT
K16
HATUTIAN GARY Z I18
HAUBEIN CLOVIS W & ELOISE G
REVOCABLE TRUSTS K15
HAUBERT RICHARD W I22
HAUCK ANISSA N26
HAUFLE XAVIER & HILDA F20
HAUGER TODD M & KIMBERLY S
G17, G18
HAUGH BRIAN & AMY N16
HAUN DONALD & JUDITH ANN
L14
HAUPT GARY N16
HAUPT GARY LIVING TRUST N16
HAUPT GARY THOMAS N16
HAUPT GARY THOMAS LIVING TRUST
N16
HAUPT LAMONT & REBECCA A KENDRICK
J16
HAUSE AMANDA M C18
HAUSE DOROTHY M & GAIL ANN
I17
HAUSE MICHELLE R H21
HAVENS CHASE J17
HAVENS ELTON R & TERESA J17

HAVERMALE GREGORY PAUL II &
KATHERINE D SKAGGS H16
HAVIN FUN LLC O17
HAVRYLETS IHOR & IRYNA I19
HAVRYLETS IHOR & IRYNA & HAVRYLETS
YULIYA J19
HAWA ZAFIR A REV LIVING TRUST
07/18/2005 M15
HAWES ARTHUR S & KAREN HAWES
REVOCABLE TRUST N14
HAWES RUSH H & WINIFRED F20
HAWES WILLIAM ARTHUR N15
HAWK JAMES E & KATHY A & BENJAMIN J &
LINDSEY M K15
HAWK MAURINE I N16
HAWK NANCY G & RICHARD E
H18
HAWK NANCY GRANDBOUCHE
H18
HAWK RICHARD E & NANCY G ETAL
H18
HAWKIN JAMES & PAULA B18
HAWKINS CHAD J22
HAWKINS DANIEL R & DEBRA D
H18
HAWKINS DAVID & JUDITH - CO TRUSTEES
L23
HAWKINS DAVID L & JUDITH - TRUSTEE
C20, D20
HAWKINS DAVID L & JUDITH - TRUSTEES
D20, D21, J21
HAWKINS DAVID L & JUDITH A - CO
TRUSTEES H25
HAWKINS DAVID L & JUDITH A TRUST
D21
HAWKINS EDWARD C & BONNIE R
G21
HAWKINS GAVETA SUE AND JAMES JACOB
GOETZ 1/2 INT I24
HAWKINS GUY F & CHRISTOPHER & ANN M
BLEST K15
HAWKINS HOWARD W & ANNA N
J15
HAWKINS JEFFREY D & APRIL J
I18
HAWKINS JEFFREY L & SUSAN E
K15
HAWKINS JIM HERSHEL & VICTOR RONALD
G21
HAWKINS JUDITH A & DAVID L - TRUSTEE
H25
HAWKINS MICHAEL R & HEATHER M
O33
HAWKINS RONALD C & MARY E
L15
HAWKINS SHAWN F19
HAWKINS SHAWN MICHAEL D16
HAWLEY BRUCE G21
HAWORTH BONITA FAY H21
HAWORTH JOHN MARK D24
HAWORTH JURD G & LOUISE B TRUST
D23, D24
HAWORTH JURD G & LOUISE B TRUST
C22
HAWORTH JURD G & LOUISE B TRUST FBO
PATRICK K HAWO C22, C23, D22,
D23
HAWORTH NICHOLAS SEAN F19
HAWORTH PATRICK KEITH REVOCABLE
TRUST K24
HAWORTH PHILLIS ELAINE TRUST
H20
HAWTHORN BANK L15
HAWTHORNE CREEK HOMES LLC
L18
HAWTHORNE NEWTON K & RAMONA J
G21, J17
HAXBY DONNA L H17
HAY RONALD L & BERNETTA L
J16
HAYDEN AMY J & KEVIN D L14
HAYDEN BRIAN & SHERRY L14, L15
HAYDEN CHARLOTTE & E JO CLARK
J18
HAYDEN ELIZABETH J17
HAYDEN JOSEPH F - TRUSTEE DOUGLAS W
BURWICK L16, L17
HAYDEN JOSEPH F - TRUSTEE & DOUGLAS
W BURWICK L17
HAYDEN JOSEPH F TRUST L17
HAYDON CLEMET G20
HAYES BUCK G19, G20
HAYES BUCK & TANYA E14
HAYES DAVID R F19
HAYES FRANK C & DONNA C F20
HAYES GARY & PHYLLIS K21
HAYES JAMES R & S J O17
HAYES JOHN B F20
HAYES JOHN B & LAURIE L F20
HAYES JOHN M & MAXINE F REV LIVING
TRUST I15
HAYES LAURIE L G18
HAYES MATTHEW C & CASSANDRA HAYES
J15
HAYES PANSY L G15
HAYES PANSY LEE H15
HAYES RICHARD & MARILYN JOINT
SPOUSAL TRUST I22, J22
HAYES RICHARD & MARILYN JOINT
SPOUSAL TRUST J18
HAYES RICHARD & MARILYN SPOUSAL
TRUST H21, I21
HAYES SMITHE L F19
HAYES THOMAS D & DARLENE L
I18
HAYES THOMAS P & WIDEN DARLENE L
J16
HAYES WILLIAM & DASA I19
HAYES WILLIAM & MARLETTAE24
HAYGOOD DOLORES M G15
HAYGOOD DOMINIC L15, M17

TANEY COUNTY INDEX

HAYGOOD DOMINIC J & HEATHER G16
HAYGOOD JAMES & JACQUELINE MURPHY G15
HAYGOOD MATTHEW G16
HAYGOOD MATTHEW CHRISTIAN K15
HAYGOOD MICHAEL A J15
HAYGOOD PATRICK L14
HAYGOOD PATRICK D FAMILY TRUST I16
HAYGOOD TIMOTHY & CASSANDRE M FAIMON I16
HAYGOOD TIMOTHY B I16, K15
HAYGOOD TIMOTHY B & CASSANDRE M FAIMON I16, K15
HAYHURST RONALD L & BARBARA B - TRUSTEES N33
HAYMAN YATES W N26
HAYMAN YATES W & CATHY BLOUNT N26
HAYNES AUSTIN & JARROD N15
HAYNES CARLOS & KYMBERLEE J16
HAYNES DAVID SCOTT K16, N21, O21
HAYNES ELDON R JR & ELLEN KAY K15
HAYNES ELIZABETH L G21
HAYNES JARROD MICHAEL & TATYANA N15
HAYNES JERRY BRUCE & ZOE ANN I17, K17
HAYNES JOHNNI19
HAYNES JOHN W & LINDA G K15
HAYNES LAURA F19
HAYNES MARSHALL F & LAURA E F19
HAYNES MICHAEL LEROY F20
HAYNES RYAND & TAMRA J16
HAYNES RONALD D & JUDY M G21
HAYNES SHARON IRENE - TRUSTEE M15
HAYNES SHIRLEY JOANN I17
HAYNIE DAN F16, F19F20, G19, G20, G21, H19, H20, H21, H23, J15, J17, I19, K23, L15, M15, N14, N15, N16, N24, O15, O16
HAYNIE DANIEL E18, F19, F20, G19, H16, H17, H18, H20, H21, H22, J24, K15, K16, N15, N16, N23
HAYNIE DANIEL L H16
HAYNIE DANIEL L & NONA RAE H18
HAYNIE DANIEL L & NONA R J19
HAYNIE NATHAN D & ELIZABETH A F20
HAYNIE SIDNEY S & NORA C G16
HAYS ANTHONY & JOANNA G17
HAYS DANA J18
HAYS DONALD H JR H17
HAYS KAREN KAY J15
HAYS TIMOTHY WYATT I17, J17
HAYWARD SONYA L I17
HAZEL WALTER M & GEORGIA ELLEN L15
HAZELL GARY DEAN & PAMELA A N14
HAZELL RICHARD C & DELORES - TRUSTEES L14
HAZEN DAVID RALPH & JAN N26
HAZLETT DUKE & PAULETTE J14, J15
HAZLETT PHILLIP & MARY L H17
HAZLETT PHILLIP D H17
HAZLETT PHILLIP D & MARY LK15
HBLC PROPERTIES LLC K15
HCCT INVESTMENTS LLC G21
HCW LLC H16, I17, J15, K15, K16
HCW NORTH LLC I17
HCW PRIVATE DEVELOPMENT LLC I17, I18, J17
HCW SERVICES LLC G16, G17
HEAD EVELYN J & TATE REBECCA JEAN & HEAD THOMAS W ETAL K17, K18
HEAD HENRY O JR J16
HEAD START PARTNERSHIP - A MISSOURI GENERAL PARTNERSHIP G24
HEADLEE KATHLEEN F M16
HEADRICK JEFFREY D & ELIZABETH A K15
HEADY ANDREW P G19
HEALEY THOMAS J & JEANIE A H18
HEALEY TOM J & JEANIE A H18
HEALING RIVER WORSHIP CENTER C17
HEALLESS TED H17
HEALTH & WEALTH MISSION J17
HEALY DENNIS & MARIANNE K23
HEARD CHARLES CHARNER TRUST 06/26/2003 H17
HEARD CHARLES S & KELLY Y & YOUNG DONNA M15
HEARD DARIN N31
HEARD DARIN T M31, N31
HEARD JIMMIE L TRUST 10/06/2008 J16
HEARD REEVA J & CHARLES CHARNER HEARD - TRUSTEES I17
HEARD ROGER D & TERESA M G18
HEARD TROY D & SHIRLEY J J15
HEARD WELDON H & ANGELA J G17
HEARN CORMACK P SR & CATHERINE M M15
HEARNSBERGER JAY & KAREN M15
HEARTLAND CENTER LLC I16
HEARTLAND LAND DEVELOPMENT LLC H16, H17
HEARTLAND QUALITY HOMES LC G15

HEARTLAND RESORT LLC J14
HEARTS INTERTWINED MINISTRIES E17
HEASLET DAVID F20, K15
HEASLET DAVID I19
HEASLET J T & ANITA R K15
HEASTON FAMILY TRUST H17
HEASTON TRACY TRUST H16
HEATER RONALD H & DARLENE K F19
HEATH JAMES L & FREEDIA M F20
HEATH MARCIA J19
HEATHERBROOK COA INC K15
HEATHERBROOKE COA - THE, INC K15
HEATON BRAD K15
HEATON BRAFORD L K15
HEATON SHANE & APRIL G18
HEAVEN CREATION LLC I15
HEBBLETHWAITE BRETT & MELANIE A F19
HEBBLETHWAITE CHARLES F & BARBARA J H16
HEBBLETHWAITE BRETT T & MELANIE A F19
HEBENSTREIT PAUL R & KIMBERLY K M15
HEBENSTREIT PAUL R & KIMBERLY L M15
HEBERT ALVIN W & CAROLYN S K15
HEBERT CAROLYN S H17
HEBERT GREG & MALINDA M I16, J18
HEBERT PAUL E & KIM D H17
HEBERT PAUL E & KIM DENISE M15
HEBERT TERRY L & HOLLIE H17, J18
HEBERT TERRY WAYNE & HOLLIE ANN J17
HEBERT THOMAS O K16
HEBNER ALLYN P & PATRICIA N H16
HECKER DAVID E & MARY J & STOTTLE DANNY L B17
HECKLE PERRY LARAY & CAROL KATHRYN I24
HECKMAN BEVERLY A TRUST H17
HECKMAN INVESTMENTS LLC H21
HECKMAN JIM L & DEBI - TRUSTEES I17
HEDBERG FRANKLIN & JEANNE H18
HEDBERG FRANKLIN E H18
HEDBERG FRED & JANET F19
HEDEMANN PHILLIP E & CAROLYN P JOINT REV LIVING TRUST L15
HEDGES STEVE & DINA H15
HEDGPETH MILTON H I21
HEDGPETH MILTON H ETAL I21
HEDGPETH RICHARD LEE H21, I21
HEDQUIST JOY E16
HEDRICK BRENT & CRISTAL I17
HEDRICK BRENT J & CRISTAL D H21, I16
HEDRICK DALE A & CYNTHIA LYNN J16
HEDRICK JAMES J & DEBORAH K15
HEDRICK MICHAEL LEONARD & MARJORIE ANN TRUST G18
HEEPKE VIRGIL F & JANET V L15
HEEREN NORMA SUE H16
HEFFRON THOMAS & KRISTIN G16
HEFLIN DENNIS R & ROBIN VALAITIS-B19
HEFNER ROB & CINDY I18
HEFNER THOMAS WILLIAM & CINDY MARIE F19
HEHN M GEORGENE J15
HEHNKE SHIRLEY A - TRUST N14
HEIB MARK N21, N22, O21, O22
HEIDBREDER RONALD G & VIVIAN J M15
HEIDER RICHARD A & CYNTHIA E M14, N16
HEIDLER DORIAN J17
HEIER TRAVIS & KENDRA G21, E15
HEIGEL REVOCABLE LIVING TRUST K16
HEIL CHAD A & DANIELLE H14
HEIL CHARLES & JEREMY I25
HEIM FAMILY REV TRUST - TRUSTEES G14, H14
HEIM FAMILY REVOCABLE TRUST G14
HEIM GEORGEJ17
HEIM GEORGE R & DEBBY K K22
HEIMEL MICHAEL C M15
HEIMERSON ROGER F19
HEIN CHARLES W I17
HEIN EDWARD & VICKI J15
HEIN LEE C J16
HEIN LEE C & NANCY W L15
HEINE DAVID D & CATHERINEE16
HEINIGER JERRY L I21
HEINRICH ERLAND ELMER & MARY K15
HEINRICH LEROY C & CORINNE M HARDT G17
HEINRICH DANIEL C & BELLA R H18
HEINTZELMAN HARRY C & DAISY NGO-G16
HEINZ NEWTON E F19
HEIRD HARLOD E & MARY E J15
HEIRS AT LAW OF JAMES CORBETT MAUPIN II I17, J17
HEISE FORREST J N15

Landowners with only calculated ac will be labeled on map

HEISE FORREST J & BARBARA M15
HEISER CLAUDIA A & DONALD J F19
HEISLER MARY ANN & JAMES M H22
HEISLER TROY J & ROBIN N M15
HEISS CARMEN J I17
HEISS FAMILY TRUST K17, L17
HEISTEN CALVIN & HEISTEN MARVIN J15
HEISTEN CALVIN & MARVIN J16
HEITHAUS KENNETH MICHAEL & SUSAN JUDITH H17
HEITHAUS TINA F J22
HEITMAN RONALD J & CHERYL A I20
HELAMS PAUL & KATIE J21
HELD THOMAS J15
HELDENBRAND NICK J18, J19
HELDENBRAND NICKY ARNOLD REVOCABLE LIVING TRUST IH18, J18, J18
HELDENBRAND NICKY ARNOLD TRUST ET AL H18
HELDENBRAND RICKY ALLEN REV LIVING TRUST J18
HELDSTAB CHARLES K15
HELDSTAB CHARLES & KAREN J16, J18
HELEN M CLAVEY TRUST DATED 07/07/1999 I17
HELLINGER WALTER E F19, H20, I20
HELLINGER WALTER E & MARRIOTT CYNTHIA J H20
HELLMAN MARVIN C K15
HELLRUNG FAMILY TRUST H17
HELLYER HILDA M J16
HELMKAMP PERRY W & KAREN S J15
HELMS BARBARA J H17
HELMS DONALD L & BETTE L H23
HELMS GRACE G15
HELMS ROBERTA C & JOSEPH L I17
HELMS SUSAN ANN F17
HELPHREY CEMETERY E24
HELPHREY TIMOTHY GLENN K16
HELSEL JOHN H17
HELSEL TRISHA LIVING TRUST I18
HELSTROM ROBERT L & YVONNE E I17, J15
HELTON D MICHAEL & JANINE A REV LIVING TRUST M14
HELWIG JON WREN & ROSEMARY L15
HELWIG TAN & TRISHA F20
HEMAN DARRYL A & LINDA L REV FAMILY TRUST E16
HEMBREE DARRYLL & MARIEI16
HEMBREE DARRYLL J & MARIE E G20
HEMBREE J D & MAPLE SANDRA K22
HEMBREE J D & MONA G21
HEMBREE PEGGY J H18
HEMENWAY GEORGE R & CATHERINE M REV FAMILY TRUST M16
HEMM GRETCHEN L N15
HEMMER RODMAN A C29, D29
HEMMER RODMAN A D29
HEMMER WILLIAM L & MARY L F20
HEMPEL FAMILY TRUST M16
HEMPEN DIANNA L G20
HEMPEN WILLIAM H & EVELYN M F19
HEMPHILL AMY M15
HENDESON ARVLE JAMES JR & SHEILA OWEN E17
HENDESON BENJAMIN WAYNE K22
HENDESON BRIAN & KATHRYN M15
HENDESON BRUCE J FAMILY TRUST H16
HENDESON CHRISTY L F14, F15
HENDESON DANNY K17
HENDESON DANNY J & HEATHER K E16
HENDESON DAVID & PEGGY G24
HENDESON DEBRA K15
HENDESON FAMILY REVOCABLE LIVING TRUST 09/30/2002 K15
HENDESON FRANK L & DENICE A J18
HENDESON GLEN J17
HENDESON GLEN B JR K17
HENDESON IRA G & ILENE H K17
HENDESON JEFFREY B & CAROL SUE L18
HENDESON JUSTIN & MISTY G18, K17
HENDESON JUSTIN E & MISTY A K17
HENDESON KENNETH MICHAEL & JUDY ALICE L14
HENDESON LARRY & HELEN H18
HENDESON LINDA J15, J16, K15
HENDESON MARION P & ELIZABETH E J16
HENDESON MARLENE I17
HENDESON MICHAEL L E14
HENDESON MISTY ANN G18
HENDESON MISTY ANN & JUSTIN EARL G18
HENDESON NELS SCOTT & JOHN E II C28, C29

HENDERSON ROBERT EUGENE K15
HENDERSON SAMANTHA L C18
HENDERSON SARA L & STEVEN J M16
HENDERSON SHEILA C & PIVERAL DONALD E & AMBER-ANNE I26
HENDERSON STEVE & SARA K17
HENDERSON TERRY L & ROBERTA - TRUSTEES K15
HENDERSON THOMAS & TRACI J M19
HENDERSON THOMAS S & TRACI J K17
HENDERSON TOM & TRACI K17
HENDERSON WARREN G & JUDY G G19
HENDERSON WILLIAM & CAROLYN K15
HENDRICKS CHARLES R & SUSAN K & ETAL I15
HENDRICKSON CHARLES J18, J19
HENDRICKSON CHARLES VICTOR F20
HENDRICKSON DENNIS L & SANDRA J L15
HENDRICKSON JAMES O & EDNA L J17
HENDRICKSON MELVIN A & EILEEN A N14
HENDRICKSON WILLIAM W & NANCY J M15
HENDRIX BEATRICE A G20
HENDRIX CHARLES RUSSELL & REBECCA H21, I21
HENDRIX GARY L & AUDREY A K15
HENDRIX GREGORY A & RUTH A L15
HENDRIX LEMAN D & JODI C G15
HENDRIX MARY L19, F20
HENDRIX RUSS & REBECCA I21
HENDRIX TOMMY LEE & DEANNA GAY F19
HENDRY ROBIN S & TAMELA K SANDBERG L14
HENKE DELORES B K15
HENLEY DARRELL F15
HENLEY DENNIS A & TAMA S EMERY L14
HENLEY LARRY & VONNA D18
HENNEBERRY THOMAS R & TERRY A TRUST O14
HENNEN MARY ANNE M15
HENNEOUS RICHARD & BETTY F19
HENNESS CLARE DELMAR & NORMA LEE L15, M15
HENNESSY GERALD T N26
HENNESSY RUSSELL G K23
HENNICK MICHAEL L & PEGGY S L15, L16
HENNIGH DAVID O25, O26
HENNIGH DAVID & ANGELA M26, O25
HENNING JAMES L & VALERIE K I21
HENNING JERRY & SHERRY C29
HENNING SHERRY LAND TRUST C28, C29, D28, D29
HENNING SHERRY B TRUST D28, D29
HENRICHS HAROLD E & CHERYL I17
HENRICHS LEONARD F & MARGIE N14
HENRICK MARY M F19, F20
HENRY CHEATWOOD INC F19, J17
HENRY CHEATWOOD INCORPORATED J18
HENRY GARY L & SANDRA G TRUST B17, C17
HENRY JANE M TRUST J16
HENRY JERRY M & MARIAN L FAMILY TRUST J16
HENRY JOINT TRUST K15
HENRY JONATHAN LEE & PAM MURPHY K14
HENRY MICHAEL & DEBORAHG21
HENRY ORVAL D & FELICIA L G21
HENRY ROY ALLEN & CONNIE S K15
HENRY SCOTT L K31
HENRY SHIRLEY G J17
HENSCHIED CLYDE R & PAMELA J G21
HENSIEK KENNETH M & JANICE R REV TRUST J17
HENSLEY BILLY J & LARA S J16
HENSLEY CECIL R & ELIZABETH G19
HENSLEY CLELL I18
HENSLEY FARRIS GLENN K14
HENSLEY GEORGE & AMY J17
HENSLEY GEORGE E & SHARON R H21
HENSLEY GEORGE W & VIRGINIA D H22
HENSLEY INNOVATIONS LLC M26
HENSLEY JOE DAVID & PATRICIA ANN CAREY F20
HENSLEY LARRY J19
HENSLEY MARGARET E - TRUSTEE J16
HENSLEY RICKY LYNN J18
HENSLEY STEPHEN RAY I17
HENSLEY TANYA K14
HENSON BARBARA O17
HENSON BILLY GALE & LAURA ANN KARGES J21
HENSON CHAUNCEY & KARA K33
HENSON CHAUNCEY & KARA K32, K33
HENSON FAMILY FARM IRREVOCABLE LIVING TRUST L33, N31

TANEY COUNTY INDEX

HENSON GARRETT C G21
 HENSON J SCOTT & MARALYN C14, D14
 HENSON JAKE F20
 HENSON JERAMIE & NINA N25, N26
 HENSON JESSE LOWELL & JUDITH K O25
 HENSON JOHN J21, J22
 HENSON KENNETH G21
 HENSON LINDA L M31, N31
 HENSON RANDY & LINDA J34, K32, K33, M33, N31
 HENSON ROBERT L & JOYCE A M15
 HENSON ROBERT L & JOYCE A 7/12 & MOORE JEREMY K & JANELLE A M15
 HENSON TREY WAYNE & MARIAH GRACE L25
 HENTHORN TAMARA LARAEN26
 HERKOE ROSAN M MAP TRUST G15
 HEPOLA CHARLES T & KIRSTIN K K15
 HEPPNER JILL A H16
 HERBERG LLCG19
 HERBERG LLCG19, G20
 HERBERGS CARL O FAMILY REV TRUST O34
 HERBERT ISAAH J18
 HERBERT MICAH T I18
 HERCHENROEDER LISA SILVA I18
 HERCULES CHURCH G30
 HERD DARRELL JOE & DARLENE D33
 HERD FRANK DAVID & HEATHER LYNN F16
 HERD JERRY G E27, E28
 HERD JOSEPH F & CHEYENNA C M15
 HERD KIMBERLY A H21
 HERDMAN LEE A & PAMELA LM15, N14
 HERGERT CHARLES M & PHYLLIS F19
 HERITAGE ACQUISITIONS LLC G19
 HERITAGE DEVELOPMENT & INVESTMENT LLC F20
 HERITAGE DONALD & LAURIEF20
 HERITAGE ESTATE TRUST 12/01/2007 J19
 HERITAGE LANDS & HOUSES LLC K16, N16
 HERKEN KARL A & DIXIE LEA I18
 HERLOCKER GARY W J18
 HERMAN JAMES F & SARA E M15
 HERMAN MARVIN & CONNIE & DEBORAH KEELER J17
 HERMAN MARVIN JR & CONNIE J15
 HERMIDA RICHARD & ELIZABETH I24
 HERMRECK ARLO S & SANDRA A I17
 HERN BODEE T & ALLEXOUS T HUNT J18
 HERN BRADLEY D & RICHARDA D G17
 HERNANDEZ DAYANA L F19
 HERNANDEZ CARLOS O J15
 HERNANDEZ ESTEBAN LAZARO & BEATRIZ ADRIANA ROJAS I21
 HERNANDEZ HEIDI H16
 HERNANDEZ HEIDI DOROTHY F18
 HERNANDEZ JOHN & VALDRINA G19
 HERNANDEZ JOSE AGUSTIN & HEARN ANA I K15
 HERNANDEZ JUAN M G19, H19
 HERNANDEZ LAZARO CEDILLOS F19, H20
 HERNANDEZ RAUL & MIRIELAN16
 HERNANDEZ STEVEN A & PAMELA L E16
 HERNANDEZ XAVIER H16
 HERRE JOHN W M15
 HERRERA-LAVIN JESICA A G19, G20
 HERRIN PHYLLIS & DAVE H17
 HERRING CHARLES & JUNE FIOLA L14
 HERRING JAMES F & PEGGY S J16
 HERRING JOAN E - TRUSTEE I16
 HERRING LORI J & JOHN A & JOSEF M HUGGINS F20
 HERRINGTON WILLIAM P & RUBY D F19
 HERRMAN ALBERT T & MARY LOU M16
 HERRMAN REALTY CO INC J17
 HERRON ADAM & KRISTINE K15
 HERRON AMIE J23
 HERRON BRENDA KAY E16
 HERRON GAYLE J17
 HERRON JOSEPH & NATIVIDAD H16
 HERRON MICHAEL L & ROBBIE G20
 HERRON WILLIAM H JR G20
 HERSCHEID BRUCE J14
 HERSCHEID FAMILY ENTERTAINMENT CORPORATION I15
 HERSCHEID FAMILY ENTERTAINMENT CORPORATION H14, I14, I15, I17
 HERSCHEID HOMESTEAD LLC H17, H18
 HERSCHEID JACK & SHARON I17, J17
 HERSCHEID JIM & HERSCHEID RON & HERSCHEID BRUCE J14

HERSCHEID PETER F TRUST H17, H18
 HERSCHEID RON F18, O14, O16
 HERSCHEID RONALD F18
 HERSCHEID RONALD J F18
 HERSCHEID RONALD J TRUST F18
 HERSCHEID RONALD J & HERSCHEID JACK R F18
 HERSCHEID RONALD J & MELISSA J F18
 HERSCHEID SHARON I17
 HERSCHEID SHARON - TRUSTEE J14
 HERSCHEID SHARON J I17, J14, J16, J18
 HERSCHEID SHARON J - TRUSTEE J18
 HERSCHEID SHARON J NICKEL J14
 HERSCHEID SHERRY I17, J17
 HERSCHEID SHERRY J H17
 HERTEL LORAINA E & COLEEN A REVOCABLE LIVING TRUST G21
 HERTEL LORAINA E & COLEEN A TRUST J18
 HERTWECK FAMILY TRUST J17
 HERZOG DAVID & WELLS CHERYL J17
 HERZOG DAVID W & CHERYL A WELLS I18
 HERZOG DAVID W & CHERYL WELLS I19, J15
 HERZOG DEBRA M15
 HERZOG DEBRA ANN F19
 HERZOG HOWARD L & DIANE L F20
 HESEMAN GORDON W & CAROLE A TRUST G24
 HESEMANN GORDON W & CAROLE A TRUST I19
 HESEMANN LEANN M & MARY L H22
 HESKETH MELISHA G22
 HESS GEORGE H H18
 HESS MATTHEW & CYNTHIA J17
 HESS MELVIN E JR & CASE SANDRA K & GARY L G19
 HESS PROPERTIES IX LLC G21
 HESS RICHARD K N16
 HESS ROBERT W JR & ANDREA F20
 HESS THOMAS & BONNIE J18
 HESSE CHARLES F JR & H ELAINE J16, K16
 HESSE GREG N16
 HESSE GREG K N16
 HESSEE MICHAEL R F19
 HESSEFORT JOSEPH M & SHERRY M O'DELL I17
 HESSELL KELLY J K22
 HESSELTINE HAROLD F & KELLIE F L26
 HESTON ALLEN R & THOMPSON STEPHANIE R M17
 HESTON JOSHUA J & DONALD W J18
 HESTON STEPHANIE M17
 HETER LEONARD J & DONNA J H19, I19
 HEUSING ROBERT & PRISCILLA G21
 HEUSSER CYNTHIA & STEVEN F19
 HEUSSER STEVEN & CYNTHIA F19
 HEUSZEL FRANK D & HAROLD K 50% EA M29, M30
 HEUTON GLENDA K I18
 HEVELONE JAMES L & BARBARA L K15
 HEVERLING WILLIAM C SR & BRENDA F REV TRUST J18
 HEWETT BRITTANY D24
 HEWETT DENVER K & BRITTANY R D24
 HEWITT LOUISE A G19
 HEY KENNETH M & KATHY LYNN I17, J17
 HHLR LLC I16
 HI POINTE INVESTMENTS LLC I17
 HIATT DALE & RHODA K23
 HIATT DALE L & RHODA 1/2 INT & FINNEY CHAD R & BRANDI K23
 HIATT DALE L & RHODA J K23
 HIATT DALE L & RHODA L K23
 HIBBEN RICHARD SR & PATRICIA REV LIVING TRUST H21
 HIBBLER ALAN & VERNIEE H17
 HICKMAN GARY L & SYLVIA L F19
 HICKMAN HORACE O F15
 HICKORY RIDGE POA INC E15
 HICKORY RIDGE PROPERTY OWNERS ASSOCIATION E15
 HICKS ALBERT A & LYNN M H17
 HICKS C DON & MARILOU A M16
 HICKS DON J & JUDY D K15
 HICKS DONALD K & CHRISTY J H15
 HICKS KENNETH A & BEVERLY A H17
 HICKS KEVIN C & VIVIAN L H24
 HICKS LEWIS E O33
 HICKS LORENE LEE REVOCABLE TRUST I18
 HICKS MURL D & OPAL CAROLINE K15
 HICKS PAUL J & PEGGY L D29
 HICKS THOMAS E H20
 HICKS VERONICA G I19
 HICKS VIVA F19

Landowners with only calculated ac will be labeled on map

HIDDEN RIDGE ESTATES LLC E15, F15
 HIEBSCH GARY C & KIM R H16
 HIETT JAMES P & JAYLINE R H20
 HIEU DINH H18, I17
 HIEU THI DINH I16, K15
 HIEW DINH I17
 HIGDON LEE & GLENDA H19, L18
 HIGERD RONALD R & NORMA L L15
 HIGGINBOTHAM TED L & CAROLYN S I15
 HIGGINS BARBARA LORENE M15
 HIGGINS CHARLES W & RICKEY A F16
 HIGGINS DALE E & LIOS M H17
 HIGGINS GEORGE A F17, F18
 HIGGINS GEORGE A & EILEEN M F17, F18
 HIGGINS HEATHER R I24
 HIGGINS JACK C & EULA F - TRUSTEES J15
 HIGGINS JEREMY & BROOKE J14
 HIGGINS JIMMIE & BETTY FAMILY TRUST F20
 HIGGINS JO FRANCISCO I24
 HIGGINS JOHN J16
 HIGGINS JOHN D K16
 HIGGINS LILLIAN E TRUST K15
 HIGGINS MICHAEL T K15
 HIGGS GEORGIA K15
 HIGGS JOSEPH A G15
 HIGGS MATTHEW & CARRIE C17
 HIGGS RONNY G & SANDY F18
 HIGGS STEVEN M & JOYCE J14
 HIGH CARL & JANETTE G19
 HIGH CARL & JANETTE G20
 HIGH CARL & JANETTE G20
 HIGH CARL & JANETTE G20
 HIGH DOUGLAS L & SARAH K I23
 HIGH GARY REVOCABLE TRUST M14
 HIGH GARY RICHARD REVOCABLE TRUST 12/22/2007 N14
 HIGH OAKS CT LLC J15
 HIGH ROAD PLAZA PROPERTY OWNERS ASSOCIATION INC G17
 HIGHFILL MICHAEL C & NANCY L M15
 HIGHFILL FAMILY TRUST G18
 HIGHLAND DRIVE CONDO LLC K15
 HIGHLANDS AUTOMOTIVE LLC I18
 HIGHLANDS OF BRANSON PHASE I HOME OWNERS ASSOC INC H19, I19
 HIGHLANDS SEWER & WATER ASSOCIATION (THE) H19
 HIGHLANDS SEWER & WATER ASSOCIATION INC (THE) H19
 HIGHTREE GARY EUGENE G14
 HIGHTREE LEVI J18
 HIGHTREE REBECCA WILLIS G14
 HIGNUTT CHERI F20
 HILAND DAIRY CO G17
 HILBURN JAMES M & KATHRYN B I26
 HILBURN JOHN WILLIS & KELLI JEAN G18
 HILBURN ROGER S & NANCY L H16
 HILCO ENTERPRISES INC K15
 HILL BRIAN H & SHIRLEY A K16
 HILL CHARL P & TONYA L K15
 HILL CORYLIANN G19
 HILL DARRELL L & PAULA JO K17
 HILL DONALD & LORRAINE HUGHES HILL J15
 HILL DONALD E JR H23
 HILL ERIC & SHARON & GERI BASER J15
 HILL FAMILY PROPERTY LLC H17, I17
 HILL FREDRICK R & SUSAN L H19
 HILL GLENDA JO & RYAN LEE PEEBLES F19
 HILL HAROLD D SR & WANDA L F19
 HILL HAVEN ESTATES DOCK OWNERS ASSOCIATION L15
 HILL HAVEN HOMEOWNERS ASSOCIATION L15
 HILL HEATHER J & LEON C RUSSELL J21
 HILL HOLLIE A & JAMES R H15
 HILL JEROD & CAROLYN G17
 HILL JEROD & CAROLYN FAMILY TRUST G17
 HILL JEROD & CAROLYN TRUST D16
 HILL JESSE E & SHARON K BILYEY F19
 HILL JOEL III & LARA K15
 HILL JOHN & SANDRA K15
 HILL JOSHUA RYAN & AMY LEIGH I19
 HILL KAREN L & WILERSON JUNEROSE D16, E16
 HILL LEE M & ALLIE F19
 HILL LESLIE H & ANNE TRUSTH18
 HILL MCRAY S & BRENDA K WATSON-HILL I18
 HILL MICHAEL A & JEANNE WATERS-HILL I17
 HILL MONTE LEE & TERRI LYNN TRUST D16
 HILL NATHANIEL S & AMBER K I17
 HILL NICOLE & JEFFERY F18
 HILL PAUL D & SHARON A M15
 HILL REVA & CLEVENGER MALINDA & DENNIS C14
 HILL RICHARD A K31

HILL RILEY & REBECCA TRUST M15
 HILL ROBERTA K F19
 HILL ROGER L & MARY L N15
 HILL RONALD A SR & ARMENTROUT ONDA K ET AL F19
 HILL ROY F & ANNA LEE ETALK16
 HILL RUTH T I19
 HILL TRACEY L J17
 HILL VANCE TESTAMENTARY TRUST 12/30/98 J16
 HILL WESLEY K J15
 HILL ZACHARYF20
 HILLERS TED H17
 HILLHOUSE DAVID & JANIS M14
 HILLHOUSE DWAYNE I21
 HILLHOUSE JANIS R & DAVID A M14
 HILLIARD CLINTON DWAYNE & TENNEIL CHEYENNE WEBB H20
 HILLIARD IRREVOCABLE TRUST I18
 HILLIARD MICHAEL DEAN & ANDREA LYNN BON HILLARD H21
 HILLIARD STEVEN R & MICHAEL D & ROBERT D F19, G20, G24
 HILLIS CHARLES A SR J16
 HILLMAN JAMES C & MARTHA I16
 HILLMAN REV LIVING TRUST F17
 HILLMER JAMES W & NICHOL O23
 HILLS CECIL E H17
 HILLS RONALD & DAUN H16
 HILLS RONALD D & DAUN L J21
 HILLTOP CHURCH OF GOD OF THE APOSTOLIC FAITH INC J20
 HILLTOP MEADOWS LLC I20
 HILLSABECK LARRY W & BRENDA K LUCAS F19
 HILT BRANDON J14
 HILT TANIS J14
 HILT VINCE & JANA J14
 HILTON MARKETING SOLUTIONS LLC K15
 HILTON MOLLY J M15
 HILTON WAYNE EUGENE & DEANNA JOY L16
 HIMES CHARLES E & JULIA L - TRUSTEES L23
 HIMES GEORGE L & VALERIE A M15
 HINCH BRADLEY R F20
 HINCHEY MICHAEL D G20
 HINCKLEY PAUL W & CINDY D J21
 HINDBAUGH MONTE F24
 HINDBAUGH MONTE L F21
 HINDBAUGH ROBERT D & RUTH A J22
 HINDERMAN MARK A & BEVERLY A D16
 HINDMAN JAMES RAY & KAREN SUE J17
 HINDS BUDDY E24
 HINDS LUCKY & JUDY O16
 HINDS LUCKY D & JUDY E16
 HINDS STEPHEN LUCKY & XANDRIA KAYLYNN N14
 HINES DAVID M & PAMELA D J16, K16
 HINES RAMONA G21
 HINKELMANN RONALD J & LINDA S L15
 HINKLE DALE W AND CAROLYN N I22
 HINKLE KYLE G & KARA R G19
 HINKLE STUART & CAMILLE G22
 HINKLE TYLER S I14
 HINMAN DEBRA K G18, K15
 HINMAN LINDA C - TRUSTEE G19
 HINNEN DAVID S G16
 HINRICHS WILLIAM A & SHARON A N14
 HINRICHSEN CHARLES & JACALYN L18
 HINRICKS WILLIAM A & SHARON A O16
 HINSHAW GAIL & SHEILA R B19
 HINSHAW JOHN B IV & HELEN M F20
 HINSON BRIDGET P I17
 HINTERLEITER MARK EDWARD & JENNIFER J18
 HINTON DAVIDD16
 HINTON JACK L & ALICE L REVOCABLE TRUSTS N14
 HINTZ DUWAYNE R & CONSTANCE S L15
 HINTZ EDWARD W K15
 HINTZE DAVID JOHN & CHARLOTTE ANN L15
 HINZ HARRY J I16
 HINZE HOWARD L & JOAN P M15
 HIOTTIS MARGARITKA K15
 HIPPI TERRY W & REGINA I15, I16
 HIPP TERRY W & REGINA A I15
 HIPSHER RANDY W & CYNTHIA DARLENE G21
 HIRAHARA FRANK L G21
 HIRAHARA FRANK L TRUST E21
 HIRAHARA JESSE C J22, J23
 HIRAHARA JESSE CARL J23
 HIRSH LESTER D25
 HIRNER SHIRLEY KLEEN K15
 HIRSCH CHARLES M & SUSAN E L18
 HIRSCH SHAWN & ANGELITA K23
 HIRSCHI DAVID J C15, C16, J14, J15
 HISTOLOGY SERVICES LLC B18, B19
 HITCHCOCK EDDIE R & PAM L21, L22
 HITCHCOCK GERALD & MARGUERITE F19
 HITCHCOCK MATT & SALLIE L22

TANEY COUNTY INDEX

HITCHCOCK MATTHEW & SALLIE L22
HITCHCOCK MATTHEW E & SALLIE A L22
HITCHCOCK RICKY WAYNE C28
HITCHLER HAROLD O & MARY A H15
HITT GEORGE G20
HITTLER MARCELLE M VAN KUYK- I19
HITZMAN LAWRENCE & CHRISTINE A H17
HIZEY RICK & MARY K15
HLAVENKA BRADFORD J & DIANA L K15
HLUZE JOSEF & DIANE J15
HO QUANG & LUU THI THUY H17
HO SUNNY AMF20
HO SUNNY AM & MILLER CLAYTON F20
HOAG BRUCE G & ELSIE L K15
HOAG CLAUDE R & TUBBS GLENDA M L15
HOAGLAND JOHN K15
HOAGLAND MICHAEL P & CHRISTINE E G17
HOBBS CHARLES D F20, F21
HOBBS HEATHER O14
HOBBS KENNETH & CONSTANCE C17
HOBBS RONALD E & JANNA DI24
HOBLER CRAIG & LYNNE H23
HOBSON ERVING J & PAULETTE GMP M15
HOBT DAVID A117
HOCHLEUTNER JAMES L15
HOCK CHRISTINE O & GLENN L E30
HOCK KEITH P & LOIS A N15
HOCKADAY WILLIAM & JACKIE & HOCKADAY JOSEPH & GERALINA I19
HODGE DAVID R G19, I21
HODGE ERIC & CARRIE R D16
HODGE JERRY & JACKIE D29
HODGE MARY E REVOCABLE TRUST 11/14/2002 N14
HODGE NICOLE M17
HODGE PEGGY G20
HODGE RANDY LEE - TRUSTEE J17
HODGE SANDRA & NICOLE J18
HODGE THOMAS GLEN DELL & HODGE WANDA LEA - TRUSTEES M15
HODGES STEVEN D & SHARLENE O19
HODGES ASHLEIGH NECKOLE H23
HODGES BRADLEY K & GAUGHAN LISA HODGES M30
HODGES BRADLEY KENT M30
HODGES BRADLEY K & MISTY A M30
HODGES CHESTER R & JUDY A J17
HODGES DARIN & KATIE D25
HODGES DARIN D & KATIE L D25
HODGES DARIN DANIEL & KATIE LEANN D25
HODGES DIANA L O16
HODGES DOUG & RITA K14
HODGES DOUGLAS K30, L30
HODGES DOUGLAS D G23, G24
HODGES DUANE D & MARILYN I20
HODGES FAMILY TRUST K15
HODGES FAMILY TRUST THE L15
HODGES HARRY THOMAS JR & CLARK MARGARETHA TRUST H15
HODGES HARVEY I25, L15
HODGES HARVEY L L15
HODGES HOMES LLC K15
HODGES JAY D & DONNA R G19
HODGES JESSE L & VERA L H23
HODGES LARRY & ESTELLA F20
HODGES LISA G23, G24
HODGES LONNIE L & SANDRA A F20
HODGES MAXINE - TRUSTEE 1/2 INT & JONES JENNIE G22
HODGES RICKEY D & DEBBIE L J17
HODGES RITA K14
HODGES ROGER D & DOLORES J E29, F29
HODGES ROGER DEAN & DOLORES F29
HODGES SCOTT A L21
HODGES STEVE D & SHARLENE O14
HODGES STEVEN D & SHARLENE O19
HODGES STEVEN D & SHARLENE N19, O19
HODGES STEVEN DAWAYNE & SHARLENE N19
HODGES TIMOTHY D & BETH ANN TRUST K15
HODGES WILFRED JAMES O26
HODGINS KENNETH A & SHANNEN L M17
HODGMAN VICKI J M15
HODGSON BYRL L & PAMELA J O33
HODSON LYNN STEPHEN G19
HOEBEL WILLIAM G & MARILYN J J18
HOECKER PATRICIA & RAYMOND DANNY M & STEVEN E J17
HOED THEODORE F19
HOEFER JANICE M K15
HOEFELICKER FAMILY REV TRUST F19

HOEFELICKER FAMILY TRUST F19
HOEFELICKER FAMILY TRUST E18, E19, F18, F19
HOEFELICKER RUSSELL LEE & MARY M M15
HOEGSTED RONALD J & CAROL M M15
HOEHN HENRY D SR & KARRON R H21
HOEHN JOHN P & KESTER ANGELA S K23
HOELSCHER BOBBY L & PATRICIA G I15
HOELSCHER JENNIFER M15
HOELZER OLIVER A & MARGARET F20
HOENES ROBERT & ANMARIE N26, N27
HOENES ROGER & SHERI G17
HOENES ROGER & SHERRI TRUST N27
HOENIE SHAWN E & LESLIE F16
HOEPPNER ROGER R & MARGARET O33
HOERING JAMES O33
HOF C CHRISTOPHER J & KELLY SEAY M15
HOF CHRISTOPHER J & KELLY S M15
HOFF PATTY J & JEZORSKI STACI A J15
HOFF SANDRA J O34
HOFFMAN ADAM & BRENDA F20
HOFFMAN DONALD M & MARILYN K M14
HOFFMAN FAMILY TRUST H17, J16
HOFFMAN GREGORY M & MILITA G16
HOFFMAN IVAN L JR & ARDELLA M K15
HOFFMAN JIMMIE G & PATRICIA A J19
HOFFMAN JOHN ADAM N14
HOFFMAN LARRY D REVOCABLE TRUST 02/24/2009 J14
HOFFMAN ROBERT III & MELODY K15
HOFFMAN RYAN A C & SARAH L H22
HOFFMANN JAMES PHILLIP & MARY ANN H21
HOFFMEIER WILLIAM F & ELIZABETH F TRUSTS L15
HOFMAN BRANDON & JOYCE I16
HOFMANN CAROLYN J16
HOFMANN DIANA L G18
HOFSCHULTE LISA ANNE H20
HOFSTETTER DENNIS F19
HOFSTETTER DENNIS D SR F19
HOGAN JOHN A & FRIEDA A TRUST E27, E28
HOGAN DEBORAH & GEORGE W F19
HOGAN JACQUELINE L H20
HOGAN MICHAEL F19, K15
HOGAN MICHAEL & PEGGY L K15
HOGAN MICHAEL A & PEGGY L K15
HOGAN MICHAEL JOSEPH F19
HOGAN RAY L G20
HOGAN RAYMOND E & WANDA S - TRUSTEES L14
HOGAN TERRANCE S H21
HOGAN TRUST THE 09/02/1992 H22, H23
HOGAN WINFORD & NITA G20
HOGAN WINFORD H & NITA E G20
HOGGARD JIM & LINDA SUE G21
HOGGARD JIM R & LINDA S G21, G22
HOGGATT FAMILY TRUST G19
HOGSTROM SUSAN LYNN L15
HOGUE ART & HOPE J23
HOGUE ARTHUR J & HOPE E J23
HOGUE MARK S & WALLACE HUGH & EUWANA I15
HOHENBERGER CRAIG ALAN TRUST N14
HOHLFELD CAROL K F19
HOHLIER KENNETH & LEOTA O16
HOHN DAN & JULIA H21
HOKANSON HAROLD E & MARIAN O16
HOKANSON MARLENE P H19
HOKANSON MARLENE P I16
HOKE DORINDA M14
HOKETT MARK & SONJA O27
HOKETT MARK AND SONJA O27
HOLAMON RONALD J & ROWENA D M16
HOLBROOK ANNA KATHRYN O33
HOLBROOK SAMUEL S IV & MARILYN O15
HOLBROOK SONIA R F20
HOLCOMB CLETA JANE J22
HOLCOMB DELCIE J18
HOLCOMB GRANT L TRUST H19
HOLCOMB JOHN & CYNTHIA CROSWHITE H20
HOLCOMB JOHN DUNCAN JR & ERIN KATHLEEN H19
HOLCOMB JOHN F & KAREN M L17
HOLCOMB KERRY D & DELCIE H19
HOLCOMB STEVEN H16
HOLCOMB ZACHARY & ELIZABETH M19
HOLDEN DEBBIE & JEFF M15
HOLDEN JAY & DEBBIE H20
HOLDEN JEFFRY D & DEBBIE D M17
HOLDEN PAM I15

Landowners with only calculated ac will be labeled on map

HOLDER KEN & TERRI TRUSTB19
HOLDER MONA I17
HOLDER ROBERT I & FAYE E K15
HOLDER TERRY & SHARON & LOGE EUGENE & TRACY TRUST J16
HOLDERMAN WILMA C HOME PLACE FOUNDATION M14
HOLDMAN JASON L & LORI J G14
HOLDMAN JOEL F & MANDY K14
HOLDREITH ROGER C & MARY N15
HOLDREN NATHAN & ANNA G22
HOLEK JANICE H22
HOLEMAN MARIAN G19
HOLEMAN JAN W & VAL J F19
HOLGATE DANIELS SKEATERH16
HOLIDAY HALUS LLC J18
HOLIDAY HILLS CONDOMINIUM ASSOCIATION INC J19
HOLIDAY HILLS HIDEAWAY LLC J19
HOLIDAY HILLS HIDEAWAY LLC I18
HOLIDAY PROPERTIES LLC J19, K15
HOLIDAY TERRACE LP & ANTONI TONEV I15
HOLL BRIAN F & HOLLY A M14, M15
HOLLADAY GEORGE R & SHRILEY A - CO TRUSTEES G21
HOLLADAY HARRY F & JOYCE A F19
HOLLADAY PAUL H O25, O26
HOLLAND BARBARA 1/2 INTEREST & CARY FAMILY REV TRUST G20, H20
HOLLAND BRYCE & MOORE-SIEGERSMA SHARI F20
HOLLAND DANIEL D & KRISTI A BRUMMETT G19
HOLLAND DICK J & CONNIE E & MIKEY L G20
HOLLAND DON E & PATRICIA G I19
HOLLAND DONNIE E & PATRICIA G J18
HOLLAND ELAINE M & KEVIN D E18
HOLLAND HOYT & PATRICIA L M14
HOLLAND JACK W & SUZANNE H22
HOLLAND JAMES A & JANICE K16
HOLLAND JIM & JANICE K16
HOLLAND KEATON G & COURTNEY B H15
HOLLAND LARRY J JR & BOGARD MARIE F19
HOLLAND RICHARD D & KAY F H19
HOLLAND STEPHEN G22
HOLLAND STEPHEN H G22
HOLLAND STEPHEN HARRIS G22
HOLLAND VELMA G19
HOLLE JUSTIN & TSIROVAKAS AMIE H20
HOLLENBECK KRIS & KIM CONRAD M15
HOLLEY GLEN C & SHARON R F20
HOLLIDAY HEIDI J H16
HOLLIER BRENDA K14
HOLLIER WALLACE & MISLEIDE F17, F18
HOLLIER WALLACE RAY F18
HOLLIMAN FARRIS & ALICE, HOLLIMAN LEON & SHEILA H18
HOLLIMAN FARRIS & ALICE, LEON & SHEILA H18
HOLLIMAN LEON H18
HOLLINGER FRANCIS & JOANE17
HOLLINGER MELVIN & BEVERLY & CARRIE A HIGGS F20
HOLLINGSHAD JAMES R & OLIVIA G23
HOLLINGSWORTH JERRY D & ELLIOTT BRIAN W G19
HOLLINGSWORTH NICOLE R I24
HOLLINGSWORTH PHILLIP R JR H17
HOLLINSWORTH RICKY F19
HOLLINSWORTH YVONNE J18
HOLLISTER CHURCH OF CHRIST UNINCORP ASSOC K17
HOLLISTER CITY OF J17, J18, K17, K18,
HOLLISTER DEVELOPERS LLC J17
HOLLISTER INDUSTRIAL PROPERIES LLC K17
HOLLISTER LAND COMPANY LLC K16, K17, L15, L16, L17,
HOLLISTER PROPERTY LP K17
HOLLISTER R V SCHOOL DISTRICT J18
HOLLISTER RECYCLING CENTER K17
HOLLISTER R-V SCHOOL DISTRICT J18, K18
HOLLISTER SOUTHTOWNE LLC K17
HOLLMANN DAVID A & ANDREA J H16, H17
HOLLMANN JOHN W & JUDITH A E16
HOLLOWAY KENNETH D & LISA J15
HOLLOWAY ANDREW B & SHERI Y E20, G17, G18
HOLLOWAY ANDREW B & SHERI Y G18
HOLLOWAY ANDY & NANCY M15

HOLLOWAY ARIC NIKOLAJ & DEANNA MARIE I20
HOLLOWAY DEREK JAMES F19
HOLLOWAY FAMILY TRUST I17
HOLLOWAY GARY R & KAREN K & KENT A & KENNA R CAMERON L14
HOLLOWAY JAMES R & STEPHANIE G18
HOLLOWAY JONATHAN & VERONICA HUACUZ 1/2 INT I18
HOLLOWAY JONATHAN B & BENT SAGER & CHARLES REDDING I18
HOLLOWAY JONATHAN B & VERONICA H G18
HOLLOWAY KENNETH C L14
HOLLOWAY KENNETH C REV LIVING TRUST L14
HOLLOWAY RANCH LLC I17
HOLLOWAY RONALD M & KAREN S D20, D21, E20, E21, G21
HOLLOWAY TRENT J I19
HOLLOWELL GARY & TERRI H17, L18
HOLLOWELL RONALD M14
HOLLVA KIP G & JOANN SPECKER-HOLLVA G20
HOLLY CAROL AMY M15
HOLLY DOUGLAS & DIANE G18
HOLLYWOOD ENTERTAINMENT CENTER LLC J15
HOLM DEAN M SELF-DECLARATION OF TRUST L15
HOLMAN BILL & BOBBIE J14, J15, J16
HOLMAN CHARLES & RHONDA I18
HOLMAN CHARLES E & CASEY CYNTHIA G H24
HOLMAN JENNY C J18
HOLMAN LOIS HOLLIDAY I17
HOLMAN ROGER D & SHIRLEY J LIVING REV TRUST L18
HOLMAN THOMAS M & BRENDA J I19
HOLMARC HOMES INC N15
HOLMBERG BRETT A & KARLA J F21
HOLMBERG FAMILY TRUST K15
HOLMBERG JESS E & MEGAN D H16
HOLMES AARON K & MARY E REVOCABLE TRUST I17
HOLMES BART & KELLY M15
HOLMES BRETT W & JODIE K K15
HOLMES CHARLES F & NANCY D L15
HOLMES DEAN M JR & JULIE E H21
HOLMES HARRY G & SHERRY L G17
HOLMES JENNIFER J & MITCHELL H18
HOLMES JERRY & JO K15
HOLMES JERRY D & JO F K15
HOLMES KAITLYN MADISON TRUST E16
HOLMES KRISTOPHER H22
HOLMES LAMONT D F24
HOLMES MITCHELL & JENNIFER I17
HOLMES PATRICK L & MELISSA A G19
HOLMES PEGGY L F19
HOLMES RANDY I14
HOLMES RICKI15, J16, N14
HOLMES RYAN & MITCHELL H17
HOLMES STEVEN M & HOLMES GLENN W JR G19
HOLMES VICKI J I17, L14
HOLMES WILLARD K15
HOLMSTEDT ROBERT & LONNA H20
HOLOBAUGH JIM & CONNIE K22
HOLSCHBACH PATRICIA J - TRUSTEE F19, N16
HOLSCHBACH PATRICIA J - TRUSTEE - ESTATE F19
HOLSTEEN MICHAEL L REVOCABLE TRUST 11/04/2008 N14
HOLSTUN GARY N14
HOLT CHARLES A H16
HOLT CLINT & CHERRI F19
HOLT DENNIS & SHIRLEY F19, G19
HOLT DENNIS AND SHIRLEY E15
HOLT DENNIS G & SHIRLEY 1/3 INT ETAL E15
HOLT RICKY & SUSAN F24
HOLT WILLIAM E L30, M30
HOLT WILLIAM E & JOLENE L BRADEN M29, M30
HOLTGRAVE THOMAS W H16
HOLTKAMP GARY J14
HOLTMAYER GLORIA FAYE J21
HOLTON BRUCE H & CAROL S J18
HOLVICK DAVID A & VERA M F21
HOLVICK EARL & EMNEY G21
HOLVICK EARL S & EMNEY H21
HOLVICK JAMES & SUMMER G21
HOLVICK JERRY R & KAREN JF21
HOME AGAIN CONSTRUCTION LLC G15
HOME DEPOT USA H17
HOME SAVERS SOLUTIONS LLC K15
HOMEFUN LLC I18
HOMER LARRY & AMANDA K14
HOMESLEY SIDNEY E & JOYANN G19
HOMESTEAD ESTATES LLC F23
HOMESTEAD MOTEL LLC I17
HON KATHLEEN G19
HON STEVEN E H19

TANEY COUNTY INDEX

HONEGGER JERRY L & NANCY K - CO TRUSTEES M15
 HONEY DAVID & MELINDA J17
 HONEYCUTT BRENDA IRENE J20
 HONEYCUTT KAY N15
 HONEYCUTT VIRGINIA & DALE THOMAS M15
 HONEYSUCKLE ENTERPRISES INC I15
 HONOR BEST ENTERPRISES LLC I17
 HONORBEST ENTERPRISES LLC I17
 HON-SULLIVAN TRESA LEE J21
 HOOD ADAM B & LINDSEY A G15
 HOOD BILLIE J & ESTA MULLICAN- L15
 HOOD BILLIE J & MARJORIE J15
 HOOD DAVID J & HELEN G CULLERS F19
 HOOD HERBERT J & LOISE A F19
 HOOD J KRISTI & WILLIAM E BAUER F19
 HOOD KRISTI & WILLIAM E BAUER F20
 HOOD STEVE & PATTY O21
 HOOD STEVEN C & MARTHA P (PATTIE) - CO-TRUSTEES N21, O21
 HOOKER PHYLLIS A REVOCABLE TRUST L14
 HOOKER ALZORA I20
 HOOKER JOHN W REV TRUST J31
 HOOKEY NANCY & DONALD P RILEY JR G19
 HOOPER LARRY & BRIANA K15
 HOOPER LARRY J & BRIANA S K15
 HOOPER SHARON L O27
 HOORMAN MATTHEW J & AMANDA B L15, M15
 HOOSER COLVIN P & KAREN E I19
 HOOT RONALD E H15
 HOOTS MATTHEW R & KELLIE N14
 HOOTSSELLE THOMAS W & DONIELLE R G16
 HOOVER BARBARA I17, J17, J18
 HOOVER BARBARA J J18, J19, J21
 HOOVER DALLAS KENT & BARBARA J G21
 HOOVER DANNY L & KAROL JO15
 HOOVER EUGENE & JENNIE & ELIZABETH IRONS K15
 HOOVER FAMILY TRUST I17, J16, J17
 HOOVER HOWARD LEE M17
 HOOVER LA DONNA M G24
 HOOVER MANAGEMENT COMPANY INC K15
 HOOVER MILLIE T MILLER- & RICHARD A HOOVER M15
 HOOVER RANDY & JULIE H25, I25, I26
 HOOVER ROBERT & ROZITTA E15
 HOOVER SELINDA E24, F24
 HOPE PROJECTS LLC H20, I20
 HOPEWELL DONALD K I17
 HOPEWELL STEPHANIE K15
 HOPFMANN ALVIN E & MARY BETH F20
 HOPKINS ANGIE K & LARRY E & NELSON JO F & KEITH A O16
 HOPKINS AYAKO J22
 HOPKINS BURL D & SUE G19
 HOPKINS DONALD F & CAROLYNE F20
 HOPKINS JEFFREY J & SABRINA S N23
 HOPKINS JON E & ANDRIA - TRUSTEE I16
 HOPKINS MARIE M TRUST 09/02/2008 M15
 HOPKINS MICHAEL L & PAMELA SUE M15
 HOPKINS ROBERT F & RUTH B N26
 HOPKINS SCOTT N15
 HOPKINS THOMAS L & JO ANN - TRUSTEES L14
 HOPKINS THOMAS L & VIVIAN J23
 HOPMANN ROBERT C & CHERYL E I17
 HOPP ARTHUR - ESTATE F19
 HOPPE FRED J I16
 HOPPE HAROLD G & DANA H F20
 HOPPER ALFRED J17
 HOPPER BENJAMIN LEE & NICOLE GAIL G15
 HOPPER ERNEST W & JOYCE A L15
 HOPPER GARY & KAREN & HARGRAVE NATHAN ET ALN16
 HOPPER JAMES DAVID & ERIN ANN G15
 HOPPER JAMES R & CINDI J G15
 HOPPER JOHN & LORETTA K15, L15
 HOPPER ROBERT & NANCY G21
 HOPPER VERNON J & MARY L K15
 HOPPER WALTER & DOROTHY & JAMES G15
 HOPPER WAYLEN & MICHELLE & GENN JUSTIN ETAL N14
 HOPPER WILLIAM D H15
 HOPWOOD JAMES L & BRENDA K J14
 HORCH DANIEL J 58.33% INT & COOKSEY DAMIAN 41.67% INT J15
 HORD JAMES G & ADA M - CO-TRUSTEES F19
 HORD PATRICIA J G17
 HORGAN DAN H14

HORGAN DAN & JOY I17
 HORGAN DAN & KELLY JOHNSON & MICHAEL FOWLER I17
 HORINE NORMAN W & CAROLYN F20
 HORIZIN HILLS LLC F19, G15, G19, H15, I17
 HORIZON HOME CONSTRUCTION INC F19
 HORIZON HOMEOWNERS ASSOCIATION L19, L20
 HORKY JOHN & SHANNON H20
 HORKY MILDRED I & THOMAS M G19
 HORN CAROLYN S & BAUGHMAN JACK P I24
 HORN CLYDE R & LINDA A K15
 HORN FAMILY TRUST G16
 HORN FAMILY TRUST & JAMES W & MARTHA BLUE 1/2 INT J15
 HORN FAMILY TRUST (THE) H17, I17
 HORN JEANNEN16
 HORN KEMP L & MICHELE M I17
 HORN KEVIN P & TERESA D G21
 HORN KIM S & WILLIAM W B18
 HORN MICHAEL K & LEAH I17
 HORN MICHELE I18
 HORN TERENCE B & MICHAELA M J17
 HORN WILLIAM F19, H22
 HORN WILLIAM & KAREN F19
 HORN WILLIAM J H22, J21
 HORNBOSTEL RICHARD A & LYNETTE E I19
 HORNE RODNEY H19
 HORNER ALEXANDER K H21
 HORNER AUDREY 1/3 & ALBERT FISHER 1/3 & CLETA HOLCOMB 1/3 J22
 HORNER BRAD & JADE J19, J20
 HORNER BRAD L & JADE FAY C18
 HORNER BRADY & FAY C18
 HORNER DONALD & JUDY G22, G23
 HORNER DUSTIN & COURTNEY E24
 HORNER JACK & KELLY D29
 HORNER JAMES R & PAMELA E G21
 HORNER JAMES T & NADINE H21
 HORNER MARY ELLEN J18
 HORNER PATSY JOAN G21
 HORNER RITA K15
 HORNER RITCHIE & APRIL E25
 HORNER RITCHIE A C26, D29
 HORNER RITCHIE ALLEN & APRIL DAWN H21
 HORNER TYLER & AUDREY PATTON E16
 HORNUNG DANIEL J17
 HORRAH RANDY L G21
 HORSEHEAD PROPERTIES LLC I17
 HORSEY CHRISTOPHER R JRD29
 HORTON CARROLL E & MARGIE L F20
 HORTON DONALD R & LUELLA M REVOCABLE TRUST J15
 HORTON EDWARD L & THEODORA D27, F19
 HORTON EDWARD S & DIANA L TRUST H17
 HORTON GREGORY WAYNE I18
 HORTON JAMES & GLENDA EH23
 HORTON JOHN & KIM K15
 HORTON LICIA S D27
 HORTON LORA D29
 HORTON LORETTA K15
 HORTON PAUL E & AMY J H21
 HORTON ROBERT & JEANNETTE I17
 HORTON ROBERT C & GERDA R I G21
 HORTON ROBERT P & JEANNETTE I17
 HORTON ROBERT P & JEANNETTE M I16, I17, K17
 HORTON STEVEN T & MARY E F26, F27
 HORTON TERESA A TRUST K15
 HOSE JANET I17
 HOSFORD CINDY JOY N23
 HOSFORD CINDY T N23
 HOSICK THOMAS G & COLBY C I18
 HOSICK THOMAS GRANT I17
 HOSIER CAROL LOUISE & ANGLIN SANDRA JEAN G20
 HOSKINS CAROLYN J J24
 HOSKINS JACLYN H17
 HOSKINS KATHRYN M F19
 HOSKINS KATHRYN M & TERRY L J19
 HOSKINS LINDA F F20
 HOSKINS RAYMOND C & STACI L J21
 HOSKINS RAYMOND G & DONNA L J21
 HOSKINS REBECCA L J16
 HOSKINS TERRY L & KATHRYN M H18
 HOSMANN MEL & JANET L N14
 HOSP RONALD D & BECKY M15
 HOSP RONALD D & BECKY S JOINT REVOCABLE TRUST M15
 HOSPELHORN EDWIN E & CARLYN R TRUST L15
 HOSPELHORN EDWIN E & CARLYN R TRUST 05-29-1996 L15
 HOST RODNEY & ODELL PATRICIA N15
 HOSTETLER CANDIANA & CRISTIAN BEDOYA OSPINA J16
 HOSTETLER HOMES LLC K15

Landowners with only calculated ac will be labeled on map

HOSTETTER KRISTA I17
 HOSTETTER ROBERT E & MARCIA L K14
 HOSTING KARLA M15
 HOT WIRE PROPERTIES LLC M15
 HOTALING JOHN H & FRANCES C L15
 HOTALLING DONAL R & SUSAN B G20
 HOTEL BRANSON LLC I16
 HOTEL MARKET INN LLC H21
 HOTEL MOTEL LLC I16
 HOTZ JAMES & EVELYN F16
 HOTZ JAMES D & EVELYN L F16
 HOUGHIN KENNETH & ROSA G20
 HOUCK ARLIN D K15
 HOUCK DAVID & STACY J18
 HOUCK DAVID P & STACEY R L19
 HOUCK MARIE J18
 HOUGH HOSANDRA G20
 HOUK FLORA RUTH & KENNETH DEAN BRIDGES ETAL K15
 HOULE BERTRAND G I25, I26
 HOULE STEPHEN J & REBEKAH M J17
 HOULIHAN JAMES & SANDRA G15
 HOURIGAN DANIEL M & KADILYN V H21
 HOURIGAN JEROME B & LESLIE W & H21
 HOUSE BEVERLEY H20
 HOUSE BEVERLY JEAN K30, L30
 HOUSE BRANDAN I24
 HOUSE DENNIS J & LECIA E24
 HOUSE JAMESF20
 HOUSE JORDAN F20
 HOUSE JULIA A & DONALD T N16
 HOUSE MARILYN E & RICHARDSON SARA ALICE M15
 HOUSE OF WINES LLC II K15
 HOUSE STEPHEN C & JANIE S K15
 HOUSEAL RICHARD W JR & CATHRINA C H23
 HOUSEMAN DAVID B I19
 HOUSEMAN JACK R & BETTY F G21
 HOUSEMAN NINA J B16, B17
 HOUSEMAN RONALD D & DEBRA D H20
 HOUSEMAN SAMUEL D H20
 HOUSEMAN WILMA F & NATALIE I19
 HOUSER BILLY L & REVA A F20
 HOUSER FRED F - 1/12 INT ETAL F19
 HOUSER LARRY DALE & (HOUSER) PHILLIPS JOANN - TRUSTEES J15
 HOUSER RAYMOND B & NANCY R L15
 HOUSER RAYMOND PAUL & LINDSAY N K16
 HOUSER THOMAS L F20
 HOUSER WESLEY C & JANE M M15
 HOUSH JIM B & PHYLLIS D K15
 HOUSING AUTHORITY I17
 HOUSING AUTHORITY OF THE CITY OF BRANSON I17
 HOUSLEY STEPHEN & LINDA K G18
 HOUSTON CHERYL L C17, C18, D17, D18
 HOUSTON JAMES & KARI K15
 HOUSTON LOGAN & MARY F19
 HOUSTON MATTHEW EDWARD & MELISSA DAWN I18
 HOUSTON PHILIP C & TAD D & CHERYL L G21
 HOUSTON RUSSELL & JOY G19
 HOUSTON SUSAN V I20
 HOUTCHENS JILL & ERIC J21
 HOUTCHENS TIMOTHY & PEGGY L & ERIC & JILL HOUTCHENS 1/2 EA H24
 HOUTCHENS TIMOTHY J & PEGGY L H24, I16
 HOVELL LINDA J H23
 HOVENKAMP LEO F & CAROLYN J M15
 HOVER DAVID W & CARRIE L I17
 HOVER DAVID W & CARRIE TRUST I18
 HOVER JOHN E & CHERI I17
 HOVEY ALANNA E17
 HOVEY GLEN R & NORMA S J18
 HOVEY JODY W & KRISTEN R F20
 HOWARD BETTY ANN N14, N15
 HOWARD CEMETERY G20
 HOWARD DAVID & TAMMY K14
 HOWARD DENNIS G19, G20
 HOWARD EMILY IRENE & SETHNEY RAY JENKERSON G15
 HOWARD ERRETT & ELIZABETH F17, F18
 HOWARD FAY TRUST K15
 HOWARD FRED W & WAUNETTA D19
 HOWARD FRED W & WAUNETTA A D19
 HOWARD GARY & KIM G22
 HOWARD GILBERT M & CATHERINE F19
 HOWARD HASKEL F20
 HOWARD HASKEL E & JUDITH A F20
 HOWARD JEANNIE M33, N33
 HOWARD JEFFERY WAYNE & AMANDA BROOKE TEMPLE G15, H15
 HOWARD JULIA E16
 HOWARD KENNETH H & JEANNIS HOWARD KENNETH W & MARY ANN K15

HOWARD KRISTOPHER L J18
 HOWARD LEROY & MARY L - TRUSTEES F19
 HOWARD MARSHALL & BRENDA I15
 HOWARD RONALD F & HAVEN J G18
 HOWARD S L & DARYLENE G21
 HOWARD SAMANTHA E16
 HOWARD SHAWN & DEBORHA I22
 HOWARD SYLVIA 1/2 & PROCHASKA JASON & KELLY 1/4 H21
 HOWARD TRAVIS & JENNIFER L ROBINSON J16
 HOWE BECKY L21
 HOWE DONALD & ELIZABETH A M20, M21
 HOWE DONALD L & ELIZABETH A G15, G16, L20, L21, M20, M21
 HOWE IMPROVEMENTS LLC I28
 HOWE TERRY ALLEN & SYDNEY MARIE JOINT REV TRUST K22, L22, L23
 HOWELL BETTY ETAL K17
 HOWELL BRADLEY R REVOCABLE TRUST 03/20/2008 J16
 HOWELL DAVID & DEBORAH ANN F19
 HOWELL DAVID L & MELISSA L H23
 HOWELL DAWANA D M15
 HOWELL GARY R & SANDRA L K21
 HOWELL GENILIE ETAL J18
 HOWELL JAMES R & BETTY L H15
 HOWELL JAMES R II & BRYNNA JO J14
 HOWELL JAMES RANDAL II E16
 HOWELL MICHAEL LEE H23
 HOWELL MICHAEL W VAP TRUST J14
 HOWELL RONALD D & NILA M F20
 HOWELL STEPHEN SCOTT J19
 HOWELL WANDA LEE K15
 HOWELLS DIANNA K LIVING TRUST M14
 HOWERTON JARED & KELSEY G18
 HOWIE MICHAEL & NANCY E30
 HOWIE MIKIEL F & DIAN G18
 HOWIE JERRY ALLEN G20
 HOY DANIEL P & DIANE J N16
 HOYT BARBARA M LIVING TRUST I17
 HR LAND LLC G19
 HRC VENTURES LLC J15
 HREGENIUC NICOLA I & ELVIRA I16
 HREHA TRUST L14
 HRUSKA JEROME J & SANDRA L J14
 HRUZA RONALD L & ERLA MAE M15
 HS BRANSON PARTNERS LLC K15
 HSC PROPERTIES LLC H16
 HTC ENTERPRISES INC I17
 HTI ENTERPRISES LLC J23, K15
 HUACUZ ARACELI I17, J15
 HUACUZ HUGO R G18
 HUACUZ HUGO R & VANESSA G17, G18
 HUART MARY ALICE G16
 HUBBARD FAMILY REV TRUST AGREEMENT H17
 HUBBARD FAMILY REVOCABLE TRUST 06/11/2008 C18
 HUBBARD LINDA K I19
 HUBBARD THOMAS L TRUST N14, N15
 HUBBERT STEPHEN J & PAULA J K15
 HUBBLE CHARLES H22
 HUBER CELESTE K15
 HUBER DENNIS G20
 HUBER DENNIS & CARNS WES & KAREN ETAL G20
 HUBER MARK W & PATRICIA A L15
 HUBER TIMOTHY R & CATHY L F14, G14
 HUBERT CHRISTINE MARIE L15
 HUBZ ADVENTURES LLC K14
 HUDDLESTON ELIZABETH A I17
 HUDDLESTON KYLE W & JESSICA K G18
 HUDELSON BRUCE L & GLENDA H19
 HUDGINS DELORES J F19
 HUDSON ANTHONY DEWAYNE H18
 HUDSON ANTHONY DEWAYNE & CYNTHIA ANN H18
 HUDSON BRADLEY J & SHERIDA A M15
 HUDSON CALEB CLARK J17
 HUDSON CLUER INVESTMENTS LLC N16
 HUDSON CRAIG & NICOLE E16, J18, J19
 HUDSON CRAIG A J19
 HUDSON CRAIG A & NICOLE A E18, F18, J19
 HUDSON ELIZABETH A G19
 HUDSON JASON J & NORRIS CARLA R G21
 HUDSON JIMMY C I18
 HUDSON JIM R & DEBORAH AJ17
 HUDSON JIMMY & DEBORAH J17
 HUDSON JUDITH A & MICHAEL J WEBER N15
 HUDSON JUSTIN KOTY & ESTHER LARUE BARNES J21

TANEY COUNTY INDEX

HUDSON KATHLEEN I17
 HUDSON MELISSA A & HEATH M C18, D18
 HUDSON MICHAEL I17
 HUDSPETH EMMA LOIS M15
 HUEBNER ROBERT L & SHERIE A H18
 HUEFFMEIER DEBORAH K15
 HUEFFMEIER LARRY K14
 HUELS HUNTER & BRIANA MORROW I19
 HUELS KEITH L & ANGELIA M E17
 HUELS ROBERT JR & SHELLY K E17
 HUELS ROBERT SR & LINDA I17
 HUENEKE BRIAN F19
 HUENEKE DUANE R & LAVONNE M J16
 HUETTER BRENDA J H18
 HUEY GEORGE M & ELLEN H18
 HUFF BRADFORD JOHN & MICHELLE BETH G21
 HUFF DEVIN J & ERIN K L21
 HUFF JOHN P & JOYCE E K23
 HUFF KEVIN & CHERYL F15
 HUFF RICKY & MARY ANN J16
 HUFF SHARON SUE I17, J17
 HUFF STEVEN & JEANNIE M33, M34
 HUFF VICTORIA M L14
 HUFFMAN ALEX G16
 HUFFMAN BILL J & TERRI K17
 HUFFMAN BILL J & TERRIE K17
 HUFFMAN DONNIE D JR & TAMARA ROSE & GARY D CHITWOOD I18, I19
 HUFFMAN ERIC J G17
 HUFFMAN HAROLD D & PATSY SUE K17
 HUFFMAN LARRY EUGENE & KAREN LAVERNE M32, M33
 HUFFMAN MICHAEL S & BRANDI N H16
 HUFFMAN PASCAL F19
 HUFFMAN RICHARD G16
 HUFFMAN RYAN & JENNIFER G21
 HUFFMAN SUE ANN & ERIC & BRIAN H17
 HUFFMAN THOMAS L & MARGARET H17
 HUFFMAN THOMAS L & MARGARET J H17
 HUFFMAN THOMAS L REV TRUST C19
 HUFFMAN VALERIE DEE & STEVEN DOUGLAS M15
 HUFFMAN WESLEY E & VELVA J REV LIVING TRUST L18
 HUFFORD FAMILY TRUST N27, O27
 HUFFORD FAMILY TRUST - TRUSTEES N26, N27
 HUG CHRISTIAN M H20
 HUGGARD ALEX JACOB O14
 HUGGINS DAVID VALTON & GREGORY LYN O16
 HUGGINS EDNA J18
 HUGGINS LARRY & PAMELA N14
 HUGGINS STEVEN R H21
 HUGHES ADA M H15
 HUGHES ANDY N & BECKY A J16
 HUGHES CHARLES F19
 HUGHES DAVID W & DEBRA S C15, C16, D16
 HUGHES ENTERTAINMENT INC I15
 HUGHES GARY & TERRI I17
 HUGHES GARY WILLIAM & LENA NILSSON
 HUGES INTER VIVOS TRUST J14
 HUGHES GRIFF W & LANA J15
 HUGHES GRIFFITH W & LANA D J15
 HUGHES GWENDOLYN & PETER RICKARD H21
 HUGHES JACK REV FAMILY TRUST & HENDRICK DON & BOBBIE JO I18
 HUGHES JACK REVOCABLE FAMILY TRUST 02/07/2007 & I18
 HUGHES JAMES & SHARON LIVING TRUST K15
 HUGHES JAMES A & LADONNA G
 HUGHES JARED & SUSAN & PENN CHARLES & ANITA N29
 HUGHES JASON & MARA J16
 HUGHES KAREN ELAINE I17
 HUGHES KEITH & KENT K34, L34
 HUGHES KENNETH E & SHERI I18
 HUGHES MARINE LLC L14
 HUGHES MARTIN D H20, N14
 HUGHES MARTIN DARRUS H19
 HUGHES MARTIN DARRUS & CYNTHIA MICHELLE I17
 HUGHES MELVYN DOUGLAS & PEARLINE L L20
 HUGHES MICHAEL J & DOROTHY KEENEY D18
 HUGHES NOEL & CYNTHIA G15, J18
 HUGHES RICHARD MILTON K22
 HUGHES RODNEY & KAY K15
 HUGHES RYAN & JESSICA D16
 HUGHES RYAN DAVID D16
 HUGHES RYAN W & CARINA LUJ14
 HUGHES SHARON E K15
 HUGHES STEVE & CINDY L E17
 HUGHES STEVEN VINCENT F20
 HUGHES TAMERA & MARSHA JEFFERS L18
 HUGHES TAMERA S I17
 HUGHES TERRY G & KAREN E15
 HUGHES THOMAS G & LAURA E G18
 HUGHES THOMAS G & PENELOPE D M15

HUGHES TINA PARSLEY K24
 HUGHES VICTORIA W N14
 HUGHEY DALE & HUNTER DORIS L F24
 HUGHEY DORIS HUNTER- I23
 HUGHEY HARLEY LANK E24
 HUGHEY JAMES S O27
 HUGHEY LINDA O27
 HUGHEY LORETTA G22
 HUGHEY MARNITA & ROCKY C26, D26
 HUGHEY RANDY F24, G24
 HUGHEY RANDY & SHARON C26, F24
 HUGHEY ROCKY F24, G24
 HUGHEY RONALD D F24
 HUGHEY SUE F24
 HUGHILL SHIRLEY BEA G21
 HUHN RICHARD J & REBECCA F20
 HUHNKE BILLY G K14
 HUISH JUSTIN I17
 HUISH JUSTIN M I16, J16
 HULETT CHRISTOPHER & CYNTHIA K15
 HULEY JOSEPH & ELAINE TRUST L15, M15
 HULING DAVID A & KAYLA M MCGUIRE K15
 HULL ANN CONWAY G21
 HULL KAREN M H20, H21
 HULL MARILYN M REV LIVING TRUST F20
 HULL SAMUEL DEAN & DIXIE LEE D18
 HULL SHEILA R M15
 HULLAND ROGER GRANT & DARLA K19, K20
 HULSE BARRY N15
 HULSE BARRY & LAURA N15
 HULSEMAN SHERRY L G23
 HULSEY DICKY & ALECA J15
 HULSIZER JOHN & TATIANA J15
 HULTS JONATHAN W & KATHRYN N M24
 HUMBYRD LEWIS & SANDRA K15
 HUMBYRD SANDRA J & LEWIS W K15
 HUMENSKI JAMES N JR TRUST L14
 HUMENSKI JEANNINE M TRUST J14, J16
 HUMM MICHAEL T & DEBRA KJ17
 HUMMEL LOUIS G & LAVERNE C26, C27, D26, D27
 HUMPHREY BETHANY F20
 HUMPHREY BETHANY C F20
 HUMPHREY BRUCE V & KAREN J J17
 HUMPHREY JOHNNY MACK & LAWANA S L15
 HUMSTON WILLIAM E F20, G22
 HUNDLEY RUSSELL L & MARIFE R I17
 HUNEMULLER STEPHEN B F20
 HUNN GREGORY & ANDREA J21
 HUNNICUTT MELINDA DAWN J18
 HUNSAKER EDNA G19
 HUNSAKER KAYLA M C29
 HUNSAKER STEPHAN W & CAROLYN D27
 HUNSAKER STEPHEN & NICHOLE D27
 HUNSAKER STEPHEN M & NICHOLE A C25
 HUNSAKER STEPHEN W & CAROLYN L I24
 HUNSUCKER OLEN EUGENE & JUANITA & TWITTY RHONDA J26
 HUNT ADAM H21
 HUNT CHARLES L & CAROL A & KENNETH W J16
 HUNT CHRISTINE O14
 HUNT GARRY L G21
 HUNT GLENDA M F19
 HUNT HENRY V & MATTIE L K15
 HUNT J D & DOROTHY CARLENE J17
 HUNT JAMES & BARBARA I17
 HUNT JAMES & CHERREE E25, F25
 HUNT JAMES H & BARBARA N17
 HUNT JASON K26
 HUNT JASON L H24
 HUNT JEFF A G19
 HUNT JEFFREY H F20
 HUNT JEFFREY LOGAN I19
 HUNT JEREMY & JAMIE CRAYNE G22
 HUNT JEREMY W F20, F21
 HUNT JIM & SANDRA I19
 HUNT JORDAN TAYLOR & CHERYL ADINA BAKER G23
 HUNT JOYCE & RALPH E H17
 HUNT PAMELA F LIVING TRUST G14
 HUNT RICHARD F G17
 HUNT RICK & JANET K22
 HUNT RODNEY J & KRISTA L B16
 HUNT RONNIE JOE H24
 HUNT SHANE J & AMANDA R K15
 HUNT VEDA VONCILE & BAKER CHERYL A G23
 HUNTER ANDREW ETAL - 1/5 INT EA M30, N30
 HUNTER ANTHONY & BRITTNEY J18
 HUNTER BILLY J F20
 HUNTER BILLY JO L31
 HUNTER BILLY JOE & JAMES L F20
 HUNTER BOBBY L F20
 HUNTER CHESTER E16, E17
 HUNTER CHESTER W F19
 HUNTER CLAUDY DWAYNE N30

Landowners with only calculated ac will be labeled on map

HUNTER DAVID & SUE N33, O31, O33
 HUNTER DAVID & SUE F O31, O32
 HUNTER DAVID L & SUE F K31, L31
 HUNTER DAVID LYNN & SUE F L31, M31
 HUNTER DOUGLAS & AMY E M30, N30
 HUNTER DOUGLAS W & AMY E M29, M30, N29, N30
 HUNTER DOUGLAS WAYNE M30, N30
 HUNTER ELMER M29, N29
 HUNTER ERIC D F21
 HUNTER FRANK M29, N29
 HUNTER HARRY C JR & HARRY C HUNTER III G19
 HUNTER JAMES L F20
 HUNTER JEFF & TASHA J22
 HUNTER JOE & JIM G23, H23
 HUNTER JOE & JIM HUNTER G23, H23
 HUNTER KENNETH JR & LINDA H17
 HUNTER LARRY D & NELDA I REV TRUST K15
 HUNTER LIVIA MARIE J18
 HUNTER M J & ROSE E F20
 HUNTER MICHAEL R M29, N29
 HUNTER MICHAEL R M29, N29
 HUNTER OSCAR A JR F20
 HUNTER ROBERT & TONYA H20
 HUNTER ROY G & MELINDA J BAKER N16
 HUNTER STEVEN F20, G23, H23
 HUNTER STEVEN & JAMES L HUNTER G23
 HUNTER WARREN & KAYLA I18
 HUNTER WARREN LEROY & KAYLA JANELLE I18
 HUNTER WENDELL & BARBARA & ET AL O16
 HUNTER-HUGHEY DORIS F24
 HUNTERS FARM LLC B19, C19
 HUNTER'S POINTE HOME OWNERS ASSOC L21
 HUNTER'S POINTE HOME OWNERS ASSOCIATION L21
 HUNTINGTON GREEN LLC H19
 HUNTLEY JOHN C J18
 HUNTLEY MICHELE G20
 HUPPER CECIL & BARBARA E TRUST AGREEMENTS 1/2 INT EA F19
 HURD CHARITY A F21
 HURLEY ANITA LOUISE J24
 HURLEY B GENE & MARCELINE C H17
 HURLEY DANIEL & HOLLY E14
 HURLEY KATHLEEN J REVOCABLE TRUST 06/01/2001 I14
 HURLEY LARRY D II & JESSIE A O15
 HURLEY TRUST N16
 HURRICANE BAY CARWASH - BRANSON EAST LLC I18
 HURRICANE BAY CARWASH-FORSYTH, INC. H21
 HURSH BILLY & VIOLET E15, E16
 HURSH LEWIS D & EDITH M J19
 HURSH OLIVER J & BONNIE B & JAMES R & ETAL - TRUSTEES K24
 HURSH-PLASTER RHONDA G E15
 HURST BILL & CLESSIE F30
 HURST CHARLES H & DENISE D I26
 HURST CHERYL K H17
 HURST DAVID & LAURA I20
 HURST DAVID JR J18
 HURST DENNIS C & DEBORAH I26
 HURST FAMILY TRUST I16
 HURST JASMINE I16
 HURST LESLIE & EDSEL FINLEY M32, N32
 HURST MICHAEL L & SONJA LO33
 HURST MYKA & DARIN D28
 HURST MYKA MICHELLE E28, F28
 HURST RAY AND BONNIE C29
 HURST RICK & MARY G23, G24, I25
 HURST RICK L & MARY K J25
 HURST RICKEY L & MARY K H25, H26
 HURST ROBYN M K & JON E24
 HURST STEVEN R H25
 HURST STEVEN R & JUDY K H26, I26
 HURST TIMOTHY MICHAEL SR & LELIA KAY I20
 HURT DAVID L & AMERICA RANGEL K15
 HURT RICHARD L & SHARON L L18
 HURT VICTORIA JEAN H23
 HURTMAN CLAUDIA I O25
 HUSE DAVID W L15
 HUSKEY JASON N14
 HUSKEY JESSICA K F19
 HUSKEY RONALD G & LINDA E L15
 HUSMAN RICHARD F G22, H22
 HUSS GARY D & CONNIE A TRUST AGREEMENT - TRUSTEES I17
 HUSS MICHAEL E & KARINA L K15
 HUSSEY JAMES & MARY CHRISTINE J18
 HUSSION JAMES D JR & ELIZABETH ANN H18
 HUSSMAN EDWARD N & GLENNA M M15
 HUSSMAN RICHARD W & PATRICIA S M15
 HUSSION JERRY & JEWELL J16
 HUSTON CARA MARIE G19
 HUTCHENS REVOCABLE FAMILY TRUST J15
 HUTCHESON FAMILY TRUST F18, G18
 HUTCHINS BRYAN & KYLIE K15

HUTCHINS EDGAR C JR & DENISE C G21
 HUTCHINS HALLEY EDEN & GUS JARED SCHULTZ G21
 HUTCHINS JOINT REV LIVING TRUST I19
 HUTCHINS KATHLEEN M15
 HUTCHINS KENNETH J TRUST I17
 HUTCHINS OZERO III M15
 HUTCHINSON BRIAN L21
 HUTCHINSON CHRISTINA M J18
 HUTCHINSON CHRISTOPHER & JENNIFER J16
 HUTCHINSON DONALD WAYNE & ALENE I24
 HUTCHINSON FAMILY 2005 REVOCABLE TRUST G18
 HUTCHINSON FRED H & JANET M F23, G22
 HUTCHINSON JANET M I24, I26
 HUTCHINSON LARRY L & TAMMY C K22, L22
 HUTCHISON JAMES B & LAURIE A H15
 HUTCHISON JOE D TRUST J16
 HUTCHISON JOHN M I21
 HUTCHISON KEVIN M G21
 HUTCHISON MARSHA G TRUST J16
 HUTCHISON PATRICK L & BETTY A - CO-TRUSTEES J28, J29, K28, K29
 HUTCHISON ROBERT A & PATSY D I19
 HUTCHISON WHITNEY L H21
 HUTCHISON WYMAN L K28, K29
 HUTNER JULI REDING & CHRISTOPHER D TAYLOR E17
 HUTNER JULI REDING & TAYLOR CHRISTOPHER D E17
 HUTNER JULI REDING & TAYLOR CHRISTOPHER D E17
 HUTSON KENNETH R & NORMA J18
 HUTSON RICKY C & PENNY J15
 HUTT JOHN D & G HELENE J17
 HUTTON DAVID N & SHANNONDOAH Y J18
 HUTTON JERRY P & JANEY H20
 HUTTON MARY L & BELCHER KATHRYN & WALTER F19
 HUYNH SON & NHUNG LUU H17
 HW HOMES LLC K15
 HWY 248 GROUP LLC H16, I15
 HWY 76 HOSPITALITY LLC I17
 HX ROYALTY LLC I17
 HYATT BETH J18
 HYATT ROBERT G19
 HYATT SETH RICHARD & MCKENNA MCGHEE J21, J22
 HYATT STEVEN C G15
 HYDAMACKA LINDA CAROLE & DENNIS MICHAEL NAPHIN J16
 HYDE BLAINE & THENNES KRISTINE
 HYDE JAMES P REV TRUST - TRUSTEE L14
 HYDE REBECCA DIANE I21
 HYDE WILLIAM G F21
 HYDE-MOTINO MORRIS H15
 HYDEN TERRY & JANA H17, I17, M14, M15
 HYER PAUL V & KAREN E K17
 HYLAND KEVIN J & NANCY K FAMILY TRUST I17
 HYLTON BARBARA L M15
 HYLTON INVESTMENTS INC G19, L20
 HYLTON KIMBERLY F20
 HYNES MICHAEL K H17, I17
 HYNES MICHAEL K & JANE H17
 HYNES MICHAEL K & JANE F I17
 HYNES MICHAEL K & JANE M H17, I17, J17
 IABICHELIA BELINDA A K15
 IACOVELLO MARIE C REVOCABLE TRUST 11/20/2008 L15
 IBANEZ ROBERT H & SUSAN REVOCABLE LIVING TRUST I15
 ICE JOYCE E & DUSTY L GOFORTH O33
 ICENHOWER RICHARD L & REGINA K REVOCABLE TRUST J16
 IDA MARY ANN G14
 IDOUX JOHN V & LINDA J K15
 IFRIG ELIZABETH K K15
 IFRIG MARY MADELINE TRUST H17
 IGLESIAS KENNETH J & REBECCA L F17
 IGLIO CHARLES J & FRANCES L14
 IHLING WILLIAM L & HELEN - TRUSTEE H22
 IHLING WILLIAM L & J HELEN - TRUSTEE H22
 ILLIAN MARIE R - TRUSTEE F19
 ILLINGWORTH BRIAN & BARBARA TAVES I17, I18, J17
 ILLINGWORTH BRIAN & TAVES BARBARA K15
 IMES REBECCA L & JOHN L F19
 IMHOFF JOSEPH H & BARBARA A F20
 IMPACT I LLC F19
 IMPERIAL VALLEY PROPERTIES LLC L15
 IMPROVE ENVIRONMENT LLC I17, J15, K15
 IMS TRUST H23
 INAHARA JOHN D & LISA R J14, J15
 INDEPENDENT FUNDAMENTAL COMMUNITY CHURCH E24
 INDIGO ORCHARD PROPERTIES LLC H17

TANEY COUNTY INDEX

INDOVINA KATHRYN I18
 INFRA EQUITY INVESTORS LLC H16
 INFRA-EQUITY INVESTORS INC H17
 INFRA-EQUITY INVESTORS LLC H16
 INGENTHON CHANDIS CHARLES & CYNTHIA M J21, K21
 INGENTHON DAN & MARY LOU F20
 INGENTHON DANNY L & MARY LOU F20
 INGENTHON FUSTON S & CLEA MAY G24
 INGENTHON FAMILY TRUST H20, I17
 INGENTHON RANDAL MAP TRUST F23
 INGENTHON RANDAL MAP TRUST (THE) K28
 INGENTHON RANDALL & CHRISTY CLARK G16
 INGLE JAMES G & MARY LYNN L18
 INGLIS CARYLINE E24
 INGLIS GERALD F E24, F21
 INGRAHAM KENNETH P & LOREA M I19
 INGRAM CAROL B LIVING TRUST 05/25/2007 H18
 INGRAM CORTLAND D H18
 INGRAM GARRY & DEBORAH H21, H22
 INGRAM GERALD & CAROLYN G18
 INGRAM JOE & MELVA M32
 INGRAM KENNETH F & CARLA S G19
 INGRUM DONALD W & PAMELA R L14
 INGRUM VICTOR J IRREVOCABLE TRUST H17, H16, H17
 INLAND DIVERSIFIED BRANSON HILLS H17
 INLAND DIVERSIFIED BRANSON HILLS IV LLC H17
 INLAND DIVERSIFIED BRANSON HILLS LLC H17
 INLAND DIVERSIFIED BRANSON HILLS T - III, LLC H17
 INMAN FRED & CHERYL C18, D18
 INNON ANNE M J16
 INN-Z LLC I15, I16, I17, K14
 INNOVATIVE DEVELOPMENT & DESIGN LLC I17
 INNOVATIVE PROJECT SOLUTIONS LLC I20
 IN-OUT LLC G17
 INSAF SHABANA & SHAHID I20
 INSKEEP DARCEE F19
 INSKEEP DYLAN N I17
 INSKEEP ELI J D I17
 INSKEEP JEFF & MONA & BRANDON O17
 INSKEEP OLIVER J & MONA J15
 INSKEEP OLIVER J & MONA B & DYLAN N I17
 INSKEEP TIMOTHY N & MICHELE J I17
 INSKEEP TIMOTHY NOBEL J16
 INSTANTACRES.COM INC O25
 INTERNATIONAL INVESTMENTS LLC J19
 INTERNATIONAL TOURIST ENTERTAINMENT CORP I15
 INVESTMENT MANAGERS INC I17, I18, J17
 INVESTMENTS INTERNATIONAL INC J15
 INVESTMENTS OF THE OZARKS LLC H17
 INVESTOR DEVELOPMENT GROUP LLC I25
 INVESTORS DEVELOPMENT GROUP LLC I24, I25, J24, J25
 INVESTORS ME LLC F20, G22, I17, I18, K14
 IOANNIDES DEBRA H21
 IOANNIDES EVANGELIQUE E H15
 IOWA - MISSOURI CONFERENCE ASS. OF SEVENTH-DAY ADVENTISTS J20
 IPLANGROUP AGENT FBO MELISA FREEMAN IRA J16
 IPOCK ERIN F18
 IPOCK MICHAEL H19, I19
 IRA PLUS SOUTHWEST LLC FBO MELANIE BRENNAN IRA 75% % I17
 IRA SERVICES TRUST I19
 IRALI RICHARD L & EARLAMOND M (KIEREN) G21
 IRBY DOYLE W & JUDITH A G20
 IREIT BRANSON HILLS LLC H17
 IREIT BRANSON HILLS PLAZA-T LLC H17
 IREIT SHOPPES AT BRANSON HILLS-K LLC H17
 IRELAND ARCHIE D & CHERYL F19
 IRELAND BETTY S F19
 IRETON MARIE H16
 IRONS CODY O & CHRYSYAL DAWN N26
 IRONSIDE JAMES K & DANA E29
 IREVOCALE TRUST INDENTURE OF THE ASTRONOMER TRUST F19
 IRVIN KENNETH & MARGARET REVOCABLE TRUST I17
 IRVINE DAVID WILLIAM & CAROL MACFEE- L15
 IRWIN DAUNIS J15
 IRWIN DEBORAH L E16
 IRWIN JAMES C & WANDA K - TRUSTEES J16

IRWIN MARILYN J15
 IRWIN RANDY K15
 IRWIN ROLLAND E & FANCHON - TRUSTEES F19
 IRWIN STEVEN M F19
 ISAAC DONALD C & NORMA DORENE K14
 ISAACS CHARLES & REBECCA I23
 ISAACS CHESTER L & BONNIE I24
 ISAACS GARY F20
 ISAACS GARY L K22
 ISAACS HARLEY & GLORIOUS J18, K18
 ISAACS JAMES E & JONNA L L15
 ISAACS JAMES L H17
 ISAACS JIMMY D & MELODY H G24
 ISAACS LORA H17
 ISAACS MELODY & HAMILTON RODNEY ELLIOT ETAL G19
 ISAACS PROPERTIES LLC F19, F20, J19
 ISAACS PROPERTIES LLC H21
 ISAACS PROPERTIES LLC L14
 ISAACS PROPERTIES LLC F19
 ISAACS RANDELL A & RHONDA F F20
 ISAACS RANDY & LINDA M17
 ISAACS RANDY & LINDA M16, M17
 ISAACS RANDY & LINDA & BRAY CODY & DANIELLE O16
 ISAACS RANDY G & LINDA L M16
 ISAACSON JUDITH ANN TRUST I17, J17
 ISABEL PEARSON REVOCABLE TRUST / WILLIAM PEARSON - TRUSTEE F19
 ISBELL THOMAS STOTTS & MARY LORINE & JOHNSON KEVIN W & LEANN J16
 ISEMAN WILLIAM H18
 ISRAEL PAMELA M F20
 ISRAEL SUSANNAJEAN O26
 ISRINGHAUSEN SETH D & KRYSYAL H18
 ITEC ATTRACTIONS INC G14, H14, I16
 ITEM RENTALS LLC K22
 IVERSON LARRY DEAN & CLAUDIA ANN - TRUSTEES L15, M15
 IVERSON MARCIA J I23
 IVERSON REBECCA A J23
 IVES SCOTT L & JODY L I17
 IVEY HELEN J K15
 IVEY RICHARD G & DEBRA K J18
 IVEY RICHARD G & DEBRA K F20
 IVIE HUSTON L & MARGARET A G18
 IWANAGA DOROTHY FAYE K15
 IWANOWSKI RYSZARD & MARTHA MICHAELS G22
 IWANOWSKI RYSZARD & MICHAELS MARTHA MICHAELS G22
 J & B CABIN LLC I15, I16
 J & C PROPERTIES OF BRANSON LLC K15
 J & G VACATION HOMES LLC J16
 J & J DEVELOPMENTS INC O17
 J & J PROPERTIES OF MISSOURI LLC I15
 J & J VICKERY LLC L14
 J & M BRANSON RENTALS LLC K15
 J & M INVESTMENT GROUP LLC D16
 J & M MISSOURI LLC O17
 J & S JOHNSON ENTERPRISES LLC H16
 J AND B CABIN LLC I15
 J CONDOS @ EMERALD BAY LLC M15
 J W FRANKLIN CO J15
 J&M MISSOURI LLC O17
 JABEZ7 LLC B19
 JACKATCOR ENTERPRISES LLC K15
 JACKSON ALAN M & BRENDA B H18
 JACKSON AMY R & SEAN M K15
 JACKSON BARRY L (3/4) & ROLAND (1/4) K17
 JACKSON BEAU & MICHELE E15
 JACKSON BILLY S TRUST K23
 JACKSON CHARLES C & MELBA J F19
 JACKSON CHARLIE & JUDY K L15
 JACKSON DAVID & REGINA E16
 JACKSON DAVID & REGINA H19
 JACKSON DONALD & PATRICIA JO M19, M20
 JACKSON DOUGLAS A & ANITA JACKSON L19, L20
 JACKSON EDDIE G & MARILYN L & JACKSON EDGAR J & MAVIS W F20
 JACKSON EDGAR J & MAVIS F20
 JACKSON ERNEST & LISA I26
 JACKSON GEORGE E & PEGGY L - TRUSTEE I17
 JACKSON GLENDA E G18
 JACKSON JARRAH J17
 JACKSON JAY I26
 JACKSON JEFFREY W & KIMBERLY R L20, M19, M20
 JACKSON JERRY L M15
 JACKSON JOHN C & JENNIFER L G18
 JACKSON JOHN PAUL E24
 JACKSON JOHNNY & JUDY J18
 JACKSON JUDITH E GRABLE J18
 JACKSON KERRY E & JOLENE K15
 JACKSON LARRY D & SHELLEY I18, I19

Landowners with only calculated ac will be labeled on map

JACKSON MARTIN L & STELLA I G21
 JACKSON MARY MICHELLE G16
 JACKSON MELISSA & RYSER MATTHEW L H23
 JACKSON MELISSA A J17
 JACKSON MICHAEL I18
 JACKSON MICHAEL D & FRANCISCA A L20
 JACKSON MILES D & KAREN E K15
 JACKSON PAUL & MARY G19
 JACKSON RANDALL B - TRUSTEE O34
 JACKSON RAYMOND L & BARBARA SUE F19
 JACKSON RICHARD L & FRANCES G17
 JACKSON ROBERT O III & DIANA W J19
 JACKSON ROBIN R L14
 JACKSON ROY ALLEN G16
 JACKSON RUSSEL & ANITA L19, L20, M19, M20
 JACKSON RUSSELL E & ANITA E G21, I17
 JACKSON STEPHEN A & DEBORAH G19
 JACKSON THOMAS M & SUE E FAMILY TRUST J16
 JACKSON WILLIAM O & LINDA M N14
 JACOB DANIEL MARTIN F20
 JACOBS CARROLL E & JO-ANN & CHERYL L FECHER ETAL I15
 JACOBS FRANCES A TRUST & RESORTS OPERATIONS LLC J16
 JACOBS GEORGE W & LINDA G J16
 JACOBS HARLEY H & LARRY & ARBUCKLE SHIRLEY A K16
 JACOBS JASON W & BETHANY K15
 JACOBS KRISTIE G21
 JACOBS MELVIN & PAULA K14
 JACOBS THOMAS LEVI & MELAINIE ANNE K14
 JACOBSEN WALTER & GIBAS ETAL F19
 JACOBMEYER KURT & JOLIE F16
 JACOBSON AIDA B & JESSE JJ15
 JACOBSON SCOTT & BECKY H16, H17, I18
 JACOBSON SCOTT W & BECKY D I17, I18, J18
 JACQUES DON W & JANICE L K15
 JACQUES SCOTT & MELISSA F19
 JADE PROPERTIES LLC I15, I17
 JADIN LLC H22
 JADWIN WAYNE L & LINDA O29
 JAEGER NATHAN & AMY F16
 JAENKE DENNIS & FLORENCE - TRUSTEES K15
 JAFARI AMIR H J17
 JAGASIA DEEPAK N16
 JAGGERS BILLY RAY & WAYNE H K16
 JAGIELLA UWE & JOAN J14
 JAGMIN THEODORE V G14
 JAGMIN THEODORE V & PENNY A G14
 JAHN FREDERICK JR & JAXINE M JAHN F19
 JAHN LAWRENCE P & LAURA A J21
 JAHN LILLIAN H21
 JAHNIKE SHANA & SHANE TASKER 50% INT EACH D17, D18
 JAHNS ROBERT R & MARY L H16
 JAI GANESH LAXMI LLC I15
 JAI SHREE LLC I18
 JAILE JESUS C & DIANE K15, L15
 JAILE JESUS C & DIANE I17
 JAIN CATHY A I15, J15, K15
 JAIN CATHY A K15
 JAMES ANTHONY P & ELAINE I G21
 JAMES CHARLES EDWARD & SHARON TAUBER JAMES L15, L16
 JAMES FRANK A & BETTY F20
 JAMES GAVIN D & SUSAN L H15
 JAMES JASON D & AMELIA B J18
 JAMES JESSE RAVEN F20
 JAMES JONATHON N & TERESA D K14
 JAMES KEITH E & ETHELYN GF20
 JAMES LAURA ANN D18
 JAMES LYNN D I20
 JAMES M L J16
 JAMES MICHAEL A N15
 JAMES MICHAEL A F19, F20, G19, N15
 JAMES MICHAEL ALLEN G20
 JAMES RANDALL P & KAREN R H15
 JAMES RAY & CHERYL F19, G19
 JAMES REAL ESTATE & AUCTION COMPANY LLC F20
 JAMES ROBERT E & BOBETTE S - ESTATE G19
 JAMES SHELLI J17, K17
 JAMES STEVE I14
 JAMESCO LLC K17
 JAMESON MERVIN L K14
 JAMESON TAMMY JO K14
 JAMESON TAMMY JO & MERVIN LEE K14
 JAMIESON TERRY L & JILL C J16
 JAMISON DONALD LEE & KATHLEEN MARIE G21
 JAMISON NEILAN M F19

JANE S MULLINS REVOCABLE TRUST O14
 JANES PEGGY E15
 JANET JOHN RG16
 JANG & YU 2010 TRUST M15
 JANINE A ORF REVOCABLE TRUST K15
 JANKE DAVID W & MARY K I18, I19
 JANKE DAVID WAYNE & MARY KATHARINE I18
 JANSEN FRANCIS C JR & EMILY K15
 JANSEN KAY K15
 JANSEN TODD & LORI C17, C18, I16
 JANSEN TODD A & LORIA A I16
 JANTZ ANDREW W I16
 JANTZ BARRY & MELINDA E17
 JANTZ BARRY W & MELINDA S E17
 JANTZ VICTOR & MEGAN B15
 JANTZ VICTOR & MEGAN WILLIAMS B15
 JANTZ VICTOR D D18
 JANUS GEORGE R & KATHRINE A TRUSTEES I16
 JANZEN CHARLES E TRUST J16
 JANZEN ROBERT D & BERTHA K22
 JANZOW FREDERICK T & SUSAN K M15
 JARAMILLO PAUL II & ERICA J16
 JARDINE JOHN W K15
 JARDINE PAUL H17
 JARDINE PAUL M J15
 JARDINE PAUL MICHAEL J15
 JARED BENJAMIN D & SHANNON M G21
 JARED OUTDOOR LLC K17
 JARED OUTDOOR LLC L16
 JARIS SUSAN & NELSON CARL J H16
 JARIS SUSAN A D18
 JARMUSCH MARY ALICE N15
 JARNAGIN BILL D & PHYLLIS A I21
 JARONWANICHKUL PAIROTE & SARA SIRIPORN- I16
 JARRETT DANIEL G17
 JARRETT KARI JEAN G19
 JARRMIC LLC F15
 JARVEY DONALD J & NANCY K L15
 JARVIS ISAURA J15
 JARVIS ISAURA & HOLLOWAY JONATHAN & VERONICA J15
 JASENSKY TIMOTHY & LYNN F19
 JASIL LLC I16
 JASPER CAROL R E18
 JASPER CAROL R & JOHNNIE R F19, F20, G19, G20
 JASPER JAMES & JOANNA H23
 JASPER JOHNNIE & CAROL F20
 JASPER JOHNNY & CAROL F19
 JAUDON OPAL R LIVING TRUST I15
 JAY JALARAM LLC I16
 JAYCOX BILLY & CAROL N15
 JAYNE LUKE ARTHUR & KATHY MARIE I19
 JAYNES REX A - TRUSTEE M14
 JAYROE HENRY DALE & JUDY I16
 JBRR LLC G19
 JCH PROPERTIES INC K15
 JDE & MJE LLC O29, O30
 JDF INVESTMENTS LLC E20, E21, O31, O32
 JDHQ LAND HOLDING LLC J14, K14
 JDW INVESTMENTS LLC N15
 JEANIS LARRY & DOLORES N15
 JEANIS LARRY S & DOLORES F N14
 JECH GARY O & VICKI L REVOCABLE TRUST I17, J16
 JECH VICKI L REVOCABLE TRUST I17
 JECH VICKI L TRUST I17
 JED INC H16
 JEDRZEJEWSKI NIKODEM & BRITTANY A N15
 JEFFERIES LAWRENCE & DONNA I19
 JEFFERSON CLIFFORD F & ANN M F20
 JEFFERY CRAIG & ROBERTA G L14
 JEFFERY ROBERTA G L14
 JEFFERY THOMAS M & MITZI J L15
 JEFFRIES PAUL A & MARSHA P O25
 JEFFRIES GARY L F19, F20
 JEFFRIES GARY LEE F20
 JEFFRIES GRACE & WHITTAKER CHERYL ANN ETAL F19
 JEFFRIES JAMES D & KINCADE JANICE L F20
 JEFFRIES JOHN & BRENDA F20
 JEFFRIES JOHN H & BRENDA C F20
 JEFFRIES JOHN HOLLIS F20
 JEFFRIES RACHEL V K16
 JEHOVAHS WITNESSES, FORSYTH CONGREGATION OF G23
 JELINEK COURTNEY D23
 JEM ENTERPRISES LLC G19
 JEM INVESTMENTS LLC F19, F20, F21, G19, G20, J15, J22
 JENKINS ALLEN & DIANNA C16
 JENKINS ANITA SUE & CROUCH JASON DALE & ALICIA L K29
 JENKINS BOBBY J & WILMA F K20

TANEY COUNTY INDEX

JENKINS CHRISTOPHER D E21
 JENKINS CURTIS E & BEULAH T F19
 JENKINS DOLORES & WILLIAM ROBERTSON G19
 JENKINS DOUGLAS J & BONNIE L K15
 JENKINS EVA JO E21, F21
 JENKINS FRANK E & GLENDA L K32
 JENKINS FRANK EARL & GLENDA K32
 JENKINS GARY P K15
 JENKINS HELEN M & WENDY I17
 JENKINS JOINT IRREV TRUST & CLARK CLARENCE ANDREW K31
 JENKINS JOINT IRREVOCABLE TRUST J31, K32, K33, L32, L33
 JENKINS JON & HEATHER F16
 JENKINS JOSEPH S & DOROTHY I - TRUSTEES F23
 JENKINS KATHRYN & LYTLE EMOGENE R K23
 JENKINS KENNETH H & KEITH A I31, J31
 JENKINS KENNETH H KEITH A I30, I31, J31
 JENKINS LELAND & FAYE & CLARK CLARENCE ANDREW K31
 JENKINS MARY S F20, I24, L24, O25
 JENKINS NICOLE C & E WESLEY MANN N26
 JENKINS RICHARD C & PAMELA A I19
 JENKINS SHERMAN & KAREN & DOUGLAS I24
 JENKINS TRUST K32, K33
 JENKINS WENDY L I17
 JENKINSON FAMILY REVOCABLE LIVING TRUST G19
 JENNINGS ALMA M31, M32, N31, N32
 JENNINGS BRIAN REED & CARLA JEAN L31, M31
 JENNINGS CHARLES D JR & DIANNE I17
 JENNINGS CHARLES E & SEPTEMBER A K21
 JENNINGS CLAUDE ALAN & MARY ELIZABETH M15
 JENNINGS CONLEY EDWARD M32, N32
 JENNINGS DELMAR R & SHANNON S L30, M30
 JENNINGS E MARGUERITE C23, D23, G21
 JENNINGS HELEN O31, O32
 JENNINGS IAN & JOYCE J16
 JENNINGS IRENE L30, L31, M30, M31, N28
 JENNINGS IRENE N28
 JENNINGS IRENE N28
 JENNINGS IRENE N31
 JENNINGS IRENE M32, N32
 JENNINGS JOHN & LISA O32
 JENNINGS KEVIN & TERA M19, N19
 JENNINGS KEVIN F & TERA S N19
 JENNINGS MARGUERITE C23
 JENNINGS MARGUERITE BURGER C23
 JENNINGS MARTHA H O31, O32
 JENNINGS MICHAEL M32, N32
 JENNINGS MICHAEL & CLARISSA H23
 JENNINGS MICHAEL & CLARISSA J M32, N32
 JENNINGS MICHAEL G H23
 JENNINGS IRENE N28, O28
 JENNINGS ROSA I N28
 JENNINGS SCOTT D & REBECCA I22
 JENNINGS WALLACE M32, N32
 JENNINGS WALLACE & ROSIE M32, N32
 JENNINGS WILLIAM C & SANDRA J23
 JENNINGS WILLIAM C & SANDRA L J22
 JENNINGS WM C & SANDRA LJ22
 JENSEN ALAN C & JOSEPHINE A H16
 JENSEN CHAD & HEATHER LYNN K23
 JENSEN CHAD E & HEATHER M15
 JENSEN GEORGE W & JANE H21
 JENSEN JACK & VIVIAN K16
 JENSEN JOHN D TRUST H19
 JENSEN JOHN M & LEE WANDA J F20
 JENSEN JOSHUA E & JUDITH A J18
 JENSEN JULIEANN & JOSEPH PENNISI F19
 JENSEN RICHARD R & DJ K15
 JENSEN RONALD K & KATHRYN M I18
 JEPPESEN ANDREW H18
 JEPPESEN DANIEL H18
 JEPPESEN DANIEL H18
 JEPPESEN DANIEL & ANDREW JEPPESEN H18
 JEPPESEN MICHAEL H18, I19
 JEPPESEN MICHAEL & WENDY BOHAM H18
 JERDEN DONALD L & SHIRLEY J J19
 JEREMIAH INVESTMENTS LLC O31
 JERNAGAN JAMES M & DALENE L K15
 JERNIGAN BARBARA JEAN H18
 JERNIGAN RICHARD & ELIZABETH JILL J14

JEROME JOHN E JR & DONNA SUE H22
 JERSAK ROBERT & DARLYNEK15
 JERSAK ROBERT C & DARLYNE K15
 JERSAK ROBERT C JR & DARLYNE D K15
 JESCHKE JAMES J & JEFFREY J J18
 JESCHKE JERRY & KAREN NOTTLE H17, I17
 JESCHKE JOHN J & JOY D J15, K15
 JESCHKE JOHN MAP TRUST J15, K15
 JESPERSEN DARWIN ELVIN - TRUSTEE K15
 JESSE JAMES CONFUSION HILL I16
 JESSE LYNDA K L14
 JESSE MARY E F19
 JESSEN DENNIS & VICTORIA KLOSTER K15
 JESSUP GREGORY M & VICKI L K15
 JESSUP JACK DEVON & SANDRA LEE TRUST K15
 JESTER HANNA R H24
 JESUS WAS HOMELESS INC I15
 JETER FARRELL LEE & KATHRYN ANNE I18
 JETT ADAM & DAYNA H17
 JETZ SERVICE CO INC I17
 JEWELL CHARLES NORMAN & MARY KATHRYN JOINT TRUST H18
 JEWELL CHRISTOPHER J & KELLY MARIE E16
 JEWELL JUSTIN & KAYLA H15
 JEWELL MICHAEL & TAMMY H15
 JEWELL SCHROLL TRUST O29
 JEWELL STEPHEN & COURTNEY H15, L19
 JEWSBURY DAVID W L21, M21
 JEWSBURY JAMES A F19, L23
 JEWSBURY JAMES ANTHONY F19
 JEWSBURY JOHN R F19
 JH BRANSON LLC H16
 JHM PROPERTIES LLC E16, I18
 JHW TRUST I16, J15, J16
 JIANG ZHEN L15
 JIBBEN RICHARD L & DIANE A JOHNSON L16
 JIM PATTISON DEVELOPMENT (US) INC J15
 JIM PATTISON DEVELOPMENTS (US) INC I15, J15
 JIM PHILLIPS SALES INC J14
 JIMCO PRODUCTS INC K16
 JIMENEZ ADOLFO & JOA NNA FUENTES I14
 JIMENEZ ADOLFO I14
 JIMENEZ ADOLFO & JOANNA FUENTES H17, I14, J14
 JIMENO JANE G19
 JIMMERTSON FAMILY REVOCABLE TRUST 10-26-2007 I19
 JINKS FAMILY TRUST AGREEMENT E17
 JIRIK DALE E & EARLENE V G19
 JJ & K INVESTMENTS LLC H16, I16
 JJ HIGHWAY LAND TRUST N19
 JK & J ENTERPRISES LLC G16, G21, J18
 JK LAND VENTURES LLC G16
 JKAT PROPERTIES LLC J16
 JKP PROPERTIES LLC I17
 JLA INVESTMENT LLC J14
 JLA INVESTMENTS LLC J14, M15
 JLHR LLC F20
 JLD+3 LLC K24
 JLM & JLM LLC O15
 JLN PROPERTIES LLC M15
 JLS RENTALS LLC K15
 JMG INVESTMENT CO LLC H21
 JMR EQUITIES INC I16
 JMS PROPERTY LLC I18, I19, J18, K15
 JMW TRUST - TRUSTEES J15
 JNA HOLDINGS LLC K17
 JO ALAN SANGHEE & YOOJIN JOINT REV TRUST G17
 JOAN MARCELLE DAVIS TRUST UNDER LEO H KLEYSTEUBER L14
 JOANNE L HAAS REVOCABLE TRUST H17
 JOBE GARY V & PATSY J I21
 JOBE JEFFREY W & JACKIE J I18
 JOBE JOHN A O33
 JOBE NANCY L I17
 JOBE NANCY L & HUBERT BRAZILL & FERN BRAZILL I17
 JOEDICKE STEPHEN L & LINDA L F20
 JOHANNES JOSHUA & EMILY J21
 JOHANSEN ROBERT C N16
 JOHANSON HOWARD E & NANCY J G22
 JOHANSON PHYLLIS H16
 JOHANSON PHYLLIS L H16
 JOHN & SUE DAUTENHAHN TRUST J17
 JOHN D TOBIN REAL ESTATE & INVESTMENT CO K17
 JOHN G TAYLOR REVOCABLE TRUST 11/02/06 K15
 JOHN MAGDALENA H16
 JOHN STEPHAN H & JANET L NICHOLS I16
 JOHNS AMANDA J & MATTHEW I18
 JOHNS JOSHUA R J33, J34
 JOHNS JOSHUA R & MELANIE J33, J34, K33, K34
 JOHNS KELLY W G23, G24

Landowners with only calculated ac will be labeled on map

JOHNS ROB & PERILYN OLSON-JOHNS D18
 JOHNS ROBERT D & PERILYN L OLSON-J15
 JOHNS TERRY L & JOY A MOODY O33
 JOHNSON ADAM R I25
 JOHNSON ALAN L21
 JOHNSON ALBERT K & LOIS N14
 JOHNSON ALICE NOEL G21
 JOHNSON ALVA & EDNA D29, E29
 JOHNSON ALVA L & EDNA MAE E29, E30
 JOHNSON ARNE J & ELAINE A F20
 JOHNSON ARTHUR & CAROLYN E I17
 JOHNSON BERNARD H & JOAN M F20
 JOHNSON BETTY I21
 JOHNSON BETTY C J16
 JOHNSON BONNIE J & BILLY G G16
 JOHNSON BRADLEY M & AMANDA K J18
 JOHNSON BRENDA KAY TRUST M15
 JOHNSON BRENDA TRUST M15
 JOHNSON BRETT & MARLA K20
 JOHNSON BRIAN & TAMMY L N20
 JOHNSON BRIAN E & LAUREL D J18
 JOHNSON BUDDY R & HELEN I24
 JOHNSON CARMEN LYNN J15
 JOHNSON CAROL JEAN M26, N26
 JOHNSON CAROLYN G21
 JOHNSON CHARLES & CHLOETA C17
 JOHNSON CHARLES & JENNIFER J22
 JOHNSON CHARLES I F19, G21
 JOHNSON CHARLES MYERS & ELLEN ELIZABETH G15
 JOHNSON CHARLES O & VIOLET A H23
 JOHNSON CHARLES P & JUANITA A H16
 JOHNSON CHRISTINE - TRUSTEE J19
 JOHNSON CHRISTOPHER M FAMILY REV TRUST L14
 JOHNSON CLESTINE H & MILDRED F19
 JOHNSON CODY & AMBER J21
 JOHNSON COMMUNITY CENTER H26
 JOHNSON DALE R & GLADYS M K15
 JOHNSON DANIEL & JEANETTE I17
 JOHNSON DANIEL H & MARY V G21
 JOHNSON DANIELLE J F19
 JOHNSON DAVID & CONNIE F17
 JOHNSON DAVID EDWARD & CONNIE ELIZABETH F17
 JOHNSON DEANNA & ADAM I25
 JOHNSON DELBERT E29
 JOHNSON DELESA D I21
 JOHNSON DENNIS G19, K15
 JOHNSON DENNIS & GWEN K15
 JOHNSON DENNIS ALAN K15
 JOHNSON DEREK & WENDY M15
 JOHNSON DEREK DOUGLAS & WENDY LYNN M15
 JOHNSON DEVON RYAN K15
 JOHNSON DONALD R & LUENE D25
 JOHNSON DONALD R & LUENE B D25
 JOHNSON DONNA K15
 JOHNSON DUANE C24, C25, D24, D25
 JOHNSON ELLEN E & CHARLES MYERS I16
 JOHNSON ELZA & CLIFFORD I23
 JOHNSON ENDELGUNDE M15
 JOHNSON EZRA S E15
 JOHNSON F WALLACE G20
 JOHNSON FAMILY TRUST I19
 JOHNSON FIRST LLC AW & MIM14
 JOHNSON FREDDIE J I18
 JOHNSON FREDDIE J & DORIS D D29
 JOHNSON GARY E & WOLFINGER JOSEPH S & NORMA J M24
 JOHNSON HARLIN W - 1/2 INT & JOHNSON HELEN L - 1/2 INT D33, D34, E33, E34
 JOHNSON HARLIN W & SHARON KAY C32, D32
 JOHNSON HOMER R H21
 JOHNSON HOMER R & SANDRA F H21, N15
 JOHNSON J C & PATTY I17
 JOHNSON JACK D F20
 JOHNSON JACK D & BROWN ALICE M F20
 JOHNSON JACK L & SUZANNE J L15
 JOHNSON JAMES D F20
 JOHNSON JAMES F G20
 JOHNSON JAMES J I17
 JOHNSON JAMES J C24
 JOHNSON JAMES K & RUTH M J18
 JOHNSON JAMIE & JANA H21
 JOHNSON JAY DON H18
 JOHNSON JENNIFER LEIGH I16
 JOHNSON JERREL & HOLLY G15
 JOHNSON JERRY & JANICE H17
 JOHNSON JESS & GLADYS W F30, G30

JOHNSON JIMMY & BEVERLY J F19
 JOHNSON JOE S & DIANNE P H15
 JOHNSON JOEL C & PATRICIA A H23
 JOHNSON JOEL M & PATRICIA ANN MAGNUSON J15
 JOHNSON JOHN & LINDA F20
 JOHNSON JOHN A JR & LUCY J H17
 JOHNSON JOHN F & PAMELA C K22
 JOHNSON JOHN MARK O14
 JOHNSON JOHN R & JANICE BEAMER K15, K16
 JOHNSON JOHN W & JEANETTE L F19
 JOHNSON JOHNNIE L E22
 JOHNSON JUDI A J14
 JOHNSON JUDY KAY H16
 JOHNSON JULIA LEA F20
 JOHNSON KARI & MILLER LARRY & NAOMI H16
 JOHNSON KARI JO & TIMOTHY A E16
 JOHNSON KATHERINE M I19
 JOHNSON KATHY NUTT H17
 JOHNSON KELLY G20, L15
 JOHNSON KENNETH H & LINDA F & ERIC L & RHONDA L H20
 JOHNSON KENNETH L & MENNA J17
 JOHNSON KENNETH W H21
 JOHNSON KENNETH WILSON F20, I17
 JOHNSON KENT A & SARA E M14
 JOHNSON LANA J14
 JOHNSON LARRY J & KATHLEEN J - TRUSTEES J17
 JOHNSON LARRY K III & NICOLE WALDO G20
 JOHNSON LEONARD B H16
 JOHNSON LEONARD E K22
 JOHNSON LINDSEY C G18
 JOHNSON LLOYD & LYNETTE REV TRUST M14
 JOHNSON LONA S F19, G24, O33
 JOHNSON LORI ANN K15
 JOHNSON LYLE E & LINDA A E16
 JOHNSON MACIE I17, L14
 JOHNSON MACIE E L14
 JOHNSON MARCELLA F O33
 JOHNSON MARILYN RUTH & DUBBELS RUTH A F19
 JOHNSON MARK & REX I25, J25
 JOHNSON MARY L & THOMAS E K17
 JOHNSON MAXINE & BEARDEN DARREL & SUSAN I21
 JOHNSON MEGAN M M15
 JOHNSON MELINDA & YOUNG JASON N20
 JOHNSON MONA M E24
 JOHNSON MONTE J E24
 JOHNSON N SHANNON & SANDRA K F20
 JOHNSON NORMAN A & MADONNA J16
 JOHNSON PATRICIA L K15
 JOHNSON PATRICIA L & BARBER MELVIN GENE JOE & KIMBERLY M H15
 JOHNSON PATRICK E K23
 JOHNSON PATRICK NASH J16
 JOHNSON PATRICK NASH J16
 JOHNSON PAUL & PATRICIA H18
 JOHNSON PAUL E F19
 JOHNSON PAUL G & CONNIE D K15
 JOHNSON PAUL S G18
 JOHNSON PAUL W & LINDA S I16
 JOHNSON PHILLIP F20
 JOHNSON PHILLIP A F20
 JOHNSON RANDY & KIMBERLY K J20
 JOHNSON RENEE J22
 JOHNSON RICHARD H20
 JOHNSON RICHARD D & JACQUELINE A FAMILY REV TRUST I17
 JOHNSON RICKY D & ANGELA L F20
 JOHNSON ROBERT F20, J19
 JOHNSON ROBERT A & ARLENE M F20
 JOHNSON ROBERT A & UNA L I19
 JOHNSON ROBERT E & DIANE S J19
 JOHNSON ROBERT L & MARY ELIZABETH G19
 JOHNSON ROBERT MANFORD & LINDA KAY I21
 JOHNSON ROBERT R ETAL O33
 JOHNSON ROGER & JUDITH L K20
 JOHNSON ROGER H & JUDITH L K20, L14
 JOHNSON ROGER KENNETH & VIRGINIA ELIZABETH TRUST N14
 JOHNSON RON G17
 JOHNSON SAMUEL ALTON C17
 JOHNSON SARAI M K15
 JOHNSON STACEY & ANGELA K15
 JOHNSON STEPHEN & AMY I16
 JOHNSON TERRY & BRENDA I15
 JOHNSON TERRY L & BRENDA I15
 JOHNSON THIRD LLC AW & MI M14
 JOHNSON THOMAS & BARBARA REV LIVING TRUST L26, M26, M27
 JOHNSON THOMAS D & LINDA O26

TANEY COUNTY INDEX

JOHNSON THOMAS D & LINDA S
O26
JOHNSON TOMMY & CAROL I21
JOHNSON TRACE & EMILY M21
JOHNSON WAYNE H & DARLENE E
H22
JOHNSON WESLEY J & ANGELA
K15
JOHNSON WILLIAM J & JOLENE G
G18
JOHNSON WILLIAM LUDLOW & DEBORAH
1/3 INT ETAL L21
JOHNSON WILLIAM LUDLOW & DEBORAH
KAYE L21
JOHNSON WILLIAMS LUDLOW & DEBORAH
KAYE L21
JOHNSTON ALBERT MARTIN & ROSELIND
CHERYL MCCULLLEY N23
JOHNSTON ARCHIE W & VICTORIA L
G15
JOHNSTON BOBBY Q25
JOHNSTON BRIAN & DEBORAH
J15
JOHNSTON CORY A H21
JOHNSTON DANNY & ROCHELLE
G21
JOHNSTON DAVID & VANESSA
K22
JOHNSTON DEBRA GAYE O15
JOHNSTON EMMA P LIVING TRUST
K15
JOHNSTON ERIN & LUKE I14, J14
JOHNSTON GUY & BARBARA F18
JOHNSTON JACK & DOROTHY FAMILY
TRUST (THE) G21
JOHNSTON JOYCE C J18
JOHNSTON NICHOLAS SHANE
F17
JOHNSTON RICHARD T & MARGARET A
I26, K33, L33
JOHNSTON RICKY & VICKI G20
JOHNSTON RICKY G20
JOHNSTON RICKY E & VICKI E
G20
JOHNSTON ROBERT & MELANIE
K33, L33
JOHNSTON ROBERT R I17, K15
JOICE RUBY MK15
JOKERST JULIANN M - TRUSTEE
F19
JO-LEE HOLDINGS LLC I15
JOLLY DONALD LEE TRUST H17
JOLLY KIRK & CHRISTY & JESSICA JOLLY
H17
JONES ABRAHAM K & JANEAN A
G15
JONES ABRAHAM KENT JONES & JANEAN
ANN O31, O32
JONES ALBERT G & HINZ MELISSA A
J17
JONES ALVIN H & EUNICE I - TRUSTEES
I21
JONES AMY MARIE H19
JONES AMY S & MICHAEL A J17
JONES ARNOLD R & DEBRA J116
JONES BENJAMIN F II & PEGGY
G20
JONES BENJAMIN J & MIRANDA R
I14
JONES BENNY F & PEGGY F K15
JONES BENNY F JR & PEGGY F
J15
JONES BEVERLY M K22
JONES BILL R J15
JONES BILL W REVOCABLE LIVING TRUST
H18
JONES BOYD A J18
JONES BRAXDON & JORDAN & KAYLAN
F20
JONES BRENERD M & DORIS D
K15
JONES BRIAN GORHAM & CARR DAMAN C
I17
JONES CARL J & JEANINE J16
JONES CAROL A & DONALD W
J17
JONES CHAD & KATRINA F17
JONES CHARLES D & MARY LG17
JONES CHARLES E & CHRISTINE L
K30
JONES CHERYL D I16
JONES CHRISTA H I21
JONES CHRISTOPHER D F20, G20, H17
JONES CURTIS & SHILO J15
JONES CURTIS E J15
JONES DALE L & CLARA MAY K15
JONES DALE L & CLARA MAY JOINT
REVOCABLE LIVING TRUST K15
JONES DALE L & JANICE A H21
JONES DALLAS & DARLENE I18
JONES DANNY R & SANDRA K
O15
JONES DAVID & CONNIE TRUST
N15, O17
JONES DAVID & SHIRLEY J22
JONES DAVID J & IVY E M17
JONES DAVID L N31, N33, O33
JONES DAVID NELSON H18
JONES DAVID W G23
JONES DAVID WILLIAM & JONES LORETTA
MAE - TRUSTEE F20
JONES DONALD & CAROL JOINT LIVING
TRUST J17
JONES DONALD & CAROL JOINT LIVING
TRUST M15
JONES DONALD W & CAROL A
J17
JONES DONNA R K15
JONES ELDRIDGE B & YVETTE C
D16
JONES ERIC R & RETTA G H19
JONES FAMILY TRUST G15, G16

JONES FERMAN P & TRACEY CHIRCHIRILLO
K14
JONES FERMAN P & TRACEY M
CHIRCHIRILLO K14
JONES FERMAN PAUL K14
JONES FERRALD LESTER & PAULA Z
K15
JONES FLOYD MICHAEL & ANGELA JANE
J18
JONES G RUSSELL II & KIMBERLY J
D28, E28
JONES GAIL L & NANCY R E16
JONES GARY B N16
JONES GARY B & WILBUR & RUTH
N16
JONES GEORGE PENN REVOCABLE LIVING
TRUST ESTATE D18, D19
JONES GERALD & EBONY K15
JONES GLEN L & DIANE S K15
JONES HARRIET J N26
JONES HOWARD L & JANELLE
G16
JONES HURSHHELL ELWOOD J17
JONES JACQUELYN J14
JONES JAMES A & REBECCA L
N14
JONES JAMES E & JUNE - TRUSTEES
N14
JONES JAMES N K15, K16
JONES JAMIE R F20
JONES JAN J16
JONES JANICE A M15
JONES JAQUE & JERRY C O34
JONES JARED G21
JONES JASON & HOLLY J15, K15
JONES JASON JOHN F19
JONES JAY J17, J18, O16
JONES JEFFREY B J17
JONES JEFFREY L & WENDE L
H15
JONES JEREMIAH LEE & RACHAEL VIRGINA
G15
JONES JEREMY & JONES DAVID & CONNIE
N15
JONES JERICAH & JAMES HICKS
F24
JONES JERRY & SHARON G H17
JONES JERRY W & DEBBIE J REDFORD
H17
JONES JERRY W & REDFORD DEBRA J
M17
JONES JOHN & LINDSEY A SAMUELS
I20
JONES JOHN B & JOYCE JOINT REV LIVING
TRUST G21
JONES JOHN SCOTT & REBECCA LIN
JENKINS H21
JONES JOHNIE B & VALENTINE E TRUST
K16
JONES JOHNIE B & VALENTINE E TRUST
ETAL H21
JONES JOHNIE B & VALENTINE TRUST
G21
JONES JOHNIE B TRUST K22
JONES KATHLEEN A TRUST G19
JONES KATHRYN J17
JONES KATHRYN M F20
JONES KATHRYN MARIE G19
JONES KENDALL T & SYLVIA L
G19
JONES KENNETH G & SANDRA L
I18, K15, K23, K24, N14, N16
JONES KENNETH L & BONNIE J
H16, H17
JONES KEREN P & FRANK V JONES III
K15
JONES LANDON D & ELIZABETH
F24
JONES LARRY A & LINDA M G20
JONES LAURENCE T G20
JONES LETHER K15
JONES MACK & JACK E15
JONES MALINDA L & APRIL A PHILLIPS
G24, H24
JONES MARTIN K & JO S L15
JONES MARY M H18
JONES MAXINE E TRUST 09-21-2009
J17
JONES MELISSA F19
JONES MICHAEL & NORMA J17
JONES MICHAEL O & IRENE F REV TRUST
I19
JONES MICHELLE F17, F18
JONES MICHIKO NISHI & C DAVID
F21
JONES NATHANAEAL ROBERT JONES &
TAMARA ANNE E16
JONES NENA R I19
JONES NETTIE MARIE L18
JONES NORMA R J16
JONES OBIE J & LINDA KAYE K15
JONES PAULA DAWN & KOENIG ROBIN
RENE REV LIVING TRUST H24
JONES PEGGY S H21
JONES PROPERTIES LLC J14
JONES RANDALL & PAULA I21
JONES RANDALL T & PAULA D
E24
JONES REAL ESTATE TRUST K15
JONES REBECCA L G21
JONES REECE W & SANDRA K & BALL
KELLY D & JENNIFER L B16
JONES REED & LEANNI F23
JONES REED W & LEANNI F23
JONES REXA MISSOURI HOMESTEAD
TRUST O17
JONES RICHARD B H16
JONES RICHARD E & EDITH F K15
JONES RICHARD W K15
JONES ROBERT L & MARY S H17
JONES RONALD J & SUSAN K F18

Landowners with only calculated ac will be labeled on map

JONES RONNIE L & MARIANNE C
I17
JONES RUTH N16, O16
JONES SHARON F19
JONES SHAWN & SARAH J15
JONES SHELLY K15
JONES SHERRILL D & SANDRA K
G17
JONES SILAS & WANDA O15
JONES STANLEY A & JOYCE A & SHERRI
CORDELL H22
JONES STANLEY II & MONIQUE
G23
JONES STEPHEN S K18
JONES STEVEN H23
JONES STEVEN L H23
JONES STEVEN PAUL & ALICIA JOINT REV
TRUST B18
JONES STEVEN R H21
JONES SUZANNE A - TRUSTEE
G20
JONES TERRY L & JEAN M - TRUSTEES
K15
JONES TERRY LEE & JEAN M TRUST, THE
J14
JONES THOMAS & ROBIN NOEL
L15
JONES THOMAS J B18, H16
JONES THOMAS LEON & FRIEDA I JONES
J17
JONES THOMAS W L15
JONES THOMAS W & ROBIN J NOEL
M17
JONES TIMOTHY W & DENA M
H23
JONES TOM & CAROL E I17
JONES TOMMY J G19
JONES VADA & ETAL I21
JONES WAYNONA M - TRUSTEE
O25
JONES WENDELL M & VIRGINIA R ESTATE
G24, H24
JONES WESLEY R F20
JONES WILLIAM O & PITTMAN PATRICIA A
& CYRUS MARY E 1/3INT EA F19
JOPLIN BYRON EVANS & LISA ELAINE
TRUST I19
JOPLIN DISTRICT CHURCH OF THE
NAZARENE G23, J17
JORDAN CURTIS WANE N30, N31
JORDAN DAVID & HOLLY G20
JORDAN HOLDINGS LLC G15
JORDAN NICOL A & CINDY A H16
JORDAN RAYMOND L & RITA A
J15
JORDAN WAYNE R & DOROTHY M
M16
JORDON PAULA GRACE I20
JORGENSEN DEBORAH N15, N16
JORMAN SHERMAN & GRACE G19
JOSEF & SHARI GOLZER LIVING TRUST THE
H22
JOSEPH ERIC P & WILLIAM D & JOYCE
JOSEPH J17
JOSEPH FAMILY TRUST THE O25
JOST RUDOLPH MRS F20
JOURNAGAN JOYCE D TRUST
K14
JOVANOVIC NIKOLAS S F19
JOY DEWAYNE A & EVELYN KAY
K22
JOY REBEKAH G20, H23
JOYCE ARLIA I WRIGHT- M15
JOYCE DAWN & BRENT ALLAN PIPPIN
L21
JOYCE DAWN & BRENT PIPPIN
L21, M21
JOYCE DAWN MARIE I19
JOYCE FRANK W & PATRICIA J LIVING
TRUST 08/29/2001 L15
JOYCE JOSEPH P TRUST G15
JOYCE PHIL G20
JOZWIAK JAN & LUCYNA J16
JPMORGAN CHASE BANK NATIONAL
ASSOCIATION G18
JRC FAMILY HOME PLACE FOUNDATION
K15
JSL PROPERTIES LLC L15
JSP BRANSON LLC G17
JSS TRUST K14, K15
JTC PROPERTIES LLC J14
JUAREZ LEANNA SCOTT N14
JUCIUS DAVID F & NANCY M I17
JUDD GARY & JOYCE FURMAN
G19
JUDD MARVIN 1/2 & NORVELLA KENNEDY
1/2 O32, O33
JUDD STEVEN & LINDA I22
JUDD STEVEN B J18
JUDD STEVEN B & LINDA R H18
JUDGE DAVID M & CHERYL L H23
JUDGE DOUGLAS J J14
JUDITH RAY CALLAHAN RESIDUARY TRUST
H16
JUDLIN JOEL PATRICK & JENNIFER L
M17
JUEDES JANET M J17
JUENGLING DAVID & NANCY N15
JUERGENS HAROLD D & NANCY C
K15
JUETT RICHARD L & SHANNON L
I18
JULIAN MELISSA LYNN G22
JULIE'S BRANSON RENTALS LLC
G17
JUMP 180 LLC J18
JUNG EDMUND & MAEDON L H22, H23
JUNG MICHAEL J & TRACEY J18
JUNGBAUER RONALD P & E LOUISE
I21
JUNGE DAVID & ELIZABETH G17

JUNGE DAVID A & ELIZABETH M
G17, H18
JUNGE JONATHAN & JORDAN H21
JUNGERS LYNN J E14, E15
JUREWICZ JENNIFER J18
JUSSEL JEREMIAH & BETHANY
D33, D34
JUSSEL JEREMIAH LEE & BETHANY
C31, C32
JUSSEL LEROY & STELLA E21
JUSSEL MELVIN LEROY & STELLA
E21
JUSSEL RICK L & SANDRA L E20, E21
JUSSELL MELVIN L & STELLA E20, E21
JUST CONCRETE PRODUCTS / ORTHIEWIEN
RALPH M - TRUSTEE I18
JUSTICE DAVID G & JULIE L G15
JUSTICE DAVID R & BONNIE LH18
JUSTICE MICHAEL M TRUST & NIKKI MILLER
JUSTICE TR H18
JUSTINS DICKENS LLC I15
JUSTUS BONNIE & ROD C16
JUSTUS GLENDA J16
JUSTUS JACQUELIN - TRUSTEE (ESTATE)
I17
JUSTUS JAMES & JENNIFER I17
JUSTUS JAMES K & JENNIFER
I17
JUSTUS JEFFERY D & GLENDA J
H20, I17
JUSTUS JOEL R N15
JUSTUS PROPERTIES LLC G17
JUSTUS STEPHEN W I17
JWMW INVESTING LLC F20
JWMWINVESTING LLC F19, F20, G19,
G20, I20, L15, M15, N15, N16
K & B PROPERTIES LLC I15
K & E TRUST 06/23/1999
K15
K & H BUILDINGS LLC E24
K & R MEMORIAL CABINS LLC I15
K & W FAMILY TRUST O16, O17
K AND H BUILDINGS LLC F23
K B GLOBAL LLC I19
K HAMILTON CORPORATION I16
K.D.M.L. PROPERTIES LLC G21, I17, J16,
J17, K14, M17
KADERLY STEVEN H TRUST & FRIEDEN
BELINDA S TRUST J15
KAEMPFER WILLIAM & WICKIE & ROBBY D
M15
KAEMPFER CHRISTOPHER L & CHARITY R
J18
KAESER STEVEN A K22
KAHN LAUREN H & MARIE L G19
KAHRE KATIE L F20
KAIN ANNA E I18
KAIN SARAH ELIZABETH J18
KAINU LINDA S H21
KAISER DANEIL D M31
KAISER FAMILY REV TRUST M15
KAKOWSKI ROBERT C & MARY P
H17
KALITA IGORS & SANDRA G18
KALLAN DAN & SHARON I17
K-ALL-K LLC I18
KALLSTROM PETER & JUVY E30
KALVELAGE GENE L & SANDRA J
K15
KALVELAGE GENE L & SANDRA J FAMILY
TRUST K15
KAM DEVELOPMENT LLC K15
KAM EDEAN V & RICHARD CORDING
H18
KAMIEN LARRY & TERRY G15
KAMINSKA FAMILY REVOCABLE LIVING
TRUST L15
KAMKAR LOUELLA & BIJAN F19
KAMM GEORGE & ELSIE J18
KAMMER DONALD W & MEI SHAN J
B19
KAMMERER RICHARD D F20
KAMO ELECTRIC COOP K23
KAMO ELECTRIC CO-OP INC F17, M16
KAMO ELECTRIC CO-OPERATION
N15
KAMO ELECTRIC CO-OPERATION
F20, E24
KAMO ELECTRIC COOP H16, J19, L25,
KAMP ALAN A & ILLA D - TRUSTEES
K15
KAMPE MARVIN H & NORMA L
I17
KAMPMANN DAVID & GAYLE J16
KAMPSCHROEDER FAMILY TRUST
10/01/2007 N14
KAN LIVING TRUST M15
KANAKUK MINISTRIES I18
KANAKUK HERITAGE INC I18
KANAKUK MINISTRIES I17, I18, J17
KANAKUK MINISTRIES INC I18
KANAWHA TRUST THE I19
KANDRIS KARLA J17
KANE ELLEN & DR JAMES
J15
KANE ELMO G F19
KANE JOHN L15, L16
KANE JOHN & PAMELA L15, M15
KANE JOHN B & PAMELA J
KANE LIVING TRUST H21
KANE TOMMY F19
KANEASTER LONNIE & LORETTA
I18, I19
KANEASTER MARILYN A TRUST 08/17/2000
I19
KANNE MARTIN A & RAMONA A TRUST
M15
KANSOER PATRICK C SR & VIOLET FAYE
J16
KANTER ENTERPRISES INC I17
KAO KANG-LIN HSU M15
KAPELLA JOHN R & KARIN S J18

TANEY COUNTY INDEX

KAPETANAKIS ALEXANDER & DEBORAH
I19

KAPLAN HENRI MICHAEL J18
KAPPLER PETER DAVID - TRUSTEE
F20

KAPS TOMMIE & JAMES H I19
KAPTENA LAURETTE A & KEN J LANDERS
K15

KARABAS ADNAN & JASMINKA
K15

KARAHALIOS KAREN H17
KARASEK MICHAEL F & CYNTHIA F PHILLIPS
F20

KARCH N D F20
KARCH NOLAN F20
KARCHER RONALD J & CHERYL A REV
LIVING TRUST M15

KAREN D & FAMILY PROPERTIES LLC
J18, J19

KARGEL JENNIFER I19
KARGES MICHAEL & SHEILA F19
KARGES MICHAEL J F19
KARGES MICHAEL JOHN F19
KARGES MICHAEL JOHN & LAURA ANN
F19

KARGES SHEILA F19
KARLEN GERALD R & SHEILA L18
KARNES KEENAN VINCENT & COLLEEN
ETHEL H21
KARNES LOIS M15
KARR CHARLES A & MARIE K14
KARR GILBERT L & JOANN J H15
KARR LARRY & BETTY TRUST
I17

KARRER TANAK22
KARRICK DENNIS H I23
KARSCHNIK ERNEST G20
KARSCHNIK ERNEST JR & JEANETTE
G20

KARSTEN DARWIN L & JANETH L
M15

KARTAVTSEV YEYGENIY V & TATYANA A
J15, J16

KARTHEISER JOHN L & SANDRA L
H22

KARTSONAKIS DINO & CHERYL
I17

KASKA WILLIAM J & MARY F19
KASKA WILLIAM J & MARY A - TRUSTEES
G19

KASKA WILLIAM JOHN & MARY - TRUSTEES
F19

KASKA WILLIAM JOHN & MARY A -
TRUSTEES F20

KASPAR KENNETH R G24
KASPER RODNEY E E17

KASS JAMES & PATRICIA J18
KASSADINE DEBRA EILEEN H16
KASSEBAUM ROY L H17
KASSNER JARROD M G17
KASTANAS ANDREW G N29
KASTANAS JOHN A I17, J19
KASTANAS JOHN ANDREW J17, K23
KASTNER FLOYD L & ROSEMARY -
TRUSTEES F20

KATERSKI JAMES R & LOIS K B15
KATHLEEN J FEIST REVOCABLE TRUST
12/23/2004 I15

KAT-MAR LLC J19
KATSALUIROS PETE & THELMA
I15

KATSCHMAN CARL E & KATHERINE S
G19

KATSCHMAN CATL & KATHERINE
G19

KATSCHMAN LLC G19
KATZENMEIER OBIE & ARLENE
M17

KAUCHER ERIC G & SALLY J I17
KAUFFMAN BENJAMIN L & JULIE A
L16

KAUFFMAN FLORENCE C F19
KAUFMAN MYRON & KIMBERLY
H20

KAUGHMAN ROGER & HOLLY J15
KAUP DAVID JR & KARL L & MICHAEL
G19

KAUTH FRANCES H REVOCABLE TRUST
I17

KAUTZ DARREN & RISHONA N26
KAUTZI WESLEY C & LINDA J REVOCABLE
TRUST J16

KAVANAUGH GREG & TERRY I15
KAWABATA TRUST 08/22/1995
I15

KAY FAMILY LIVING TRUST 08/15/2007
F20

KAY JANIE K15
KAY LANORA & JAMES R WAGNER
J14

KAYLOR AARON & JANALEE OLHAUSEN-
KAYLOR M16

KAZMAIER NANCY JO & WHITE GARY W
G20

KB GLOBAL LLC I19
KB OZARKS K15
KB OZARKS LLC J15, K15
KB3 HOLDINGS LLC F18, G18
KC HOSPITALITY OF BRANSON INC
F18, J14

KC HOSPITALITY OF BRANSON, INC
G16

KCPS LLC I18
KDML PROPERTIES LLC I17, J17, J18
KDML PROPERTIES LLC J17, J18, K14
KDP ENTERPRISES LLC I18

KEADY JAMES R FAMILY TRUST
J18

KEARNES ROBIN L F20
KEARNEY DANIEL D & CANDY L
D16

KEARNEY ENTERPRISES LLC M16

KEARNS JOHN M & HELEN M J19
KEATING MARILYN L J17
KEATING PATRICIA TRUST E16
KEATON WARREN & PATRICIA
F20

KEE CHRISTOPHER B J21
KEEFER BILL M & PAMELA B K15
KEEFOVER BONNIE F & JEARLENE J
ROGERS G19

KEEFOVER BONNY F20, F21
KEEFOVER BONNY & JAMES HUNTER
F20

KEEFOVER BONNY & JAMES HUNTER
F20

KEEFOVER BONNY & JIM HUNTER
F20

KEEFOVER WILLIAM J & BONNIE F
F20

KEELE JULIE KAY K15
KEELING KEVIN M REV TRUST
I15

KEELING KEVIN M REVOCABLE TRUST
C14, C15, C16, D14, D15, D16

KEELING NATHANIEL L & KEELING
ALFREDIA G N15

KEEN CHRISTINA J17
KEEN DALE D K16
KEEN JASON D & ZABRINA L H20
KEEN JEFF & KRIS H15
KEEN NATHANIEL J G18
KEENE BRYAN & BRIANNE G16
KEENE JACK & MARGIE K15
KEENE JORDAN & AMANDA F20
KEENE RANDY K F20
KEENE RONALD G & CYNTHIA L
N24

KEENER LOUIE & LINDA FAMILY TRUST
K15

KEENER LOUIE & LINDA FAMILY TRUST
K15

KEENEY JAMES L & ROBIN L I17
KEENEY JAMES R & SHARON L
H20

KEENY JERRY K & YVONNE F19
KEETER BRENDA J TRUST J17
KEETER HEIGHTS LP J18
KEETER HOWELL - TRUSTEE J17
KEETER HOWELL REV TRUST
J17

KEETER HOWELL REVOCABLE TRUST
L17, M16, M17

KEETER HOWELL TRUST J17
KEETER HOWELL W LIVING TRUST DATED
3/07/86 L17

KEETER JAMES P 1/2 INT & SCHAEFER
THOMAS W - TRUSTEE -1/2 INT
I16

KEETER REBA N H16
KEETER WILLIAM F & TERESA M
E16

KEETER-SCHAEFER PROPERTIES INC
I15

KEEVER MARY K G21
KEHL KEITH & KAREN B15
KEHR WALLACE D & THOMAS F
G20

KEIBER SHARON GULDI REVOCABLE TRUST
H16

KEIGLEY DOUGLASS TRUST J18
KEIGWIN TIMOTHY A & DONNA L
J17

KEIPER DEBORAH L & JOSEPH S
J15

KEIRSEY KAYLA K14, K15
KEITH CHRISTINE CZEKALA G20
KEITH ELAINE RYAN RESIDUARY TRUST
F17

KEITH JAMES E & ELSIE E G17, I17
KEITH JOHN C & GRETCHEN C - TRUSTEES
H21

KEITH RICHARD A & LINDA K I17
KEITH RON W & CHRISTINA S I17

KEITHLEY AILEEN N14
KEITHLEY ALETHA FERN H18
KEITHLEY ELSIE D18
KEITHLEY LANCE NANCY C17
KEITHLEY LANCE & NANCY C17

KELA-S LLC I16
KELA-SR LLC G16

KELEHER NICHOLAS B & COURTNEY M
H21

KELIN LLC J15
KELIN VERNON LEON & DEANDREA
COLEEN H17

KELIN VERNON LEON JR & DEANDREA
COLEEN F16

KELLEM EARNEST DUANE & MELISSA JEAN
G22

KELLENBERGER DANNY R REVOCABLE
TRUST 08/24/1988 J15

KELLER BEN AG20
KELLER CANDACE H17, J16
KELLER DAVID F18, F20
KELLER DOLORES ESTATE J18
KELLER EDDIE & CAROLYN K15
KELLER FAMILY REV TRUST M15
KELLER GENE & MARGO M15
KELLER GEORGE & DIANE K15
KELLER KRISTIN J & CURTIS W
M17

KELLER LLOYD ALLAN & GALA S
E28

KELLER LUTHER B & CYNTHIA D
I14, I15, J14, J15

KELLER MILLARD H & AUDREE J
K15

KELLER RANDEL S & LUCIA G I16
KELLER RICHARD W & JANET L
K15

KELLER RICHARD W & JANET L TRUST
I15, K15

Landowners with only calculated ac will be labeled on map

KELLER ROBERT L & DEBRA K
J16

KELLER THOMAS D18
KELLER TULA L G23
KELLERMAN JOHN E & BELINDA
H21

KELLETT ALLANA M E24
KELLETT BRANDON & TERESIA
J33, K33

KELLETT CHARLENE I17, O17
KELLETT DONALD G & CYNTHIA A
N16, N17

KELLETT DONALD G & CYNTHIA A &
JACELYN GREGORY N15, N16

KELLETT JIMMY & SHELIA N16, N17
KELLETT JIMMY R & SHELIA K
F23, N16

KELLETT KENETH R & LINDA J
L19, L20

KELLETT LAVONNE M32, M33
KELLETT LLOYD C ET AL J17, J18
KELLETT LLOYD CARL J18
KELLETT ROY G19

KELLETT TROY & CONNIE N16
KELLETT TROY L N16
KELLETT WANDA L M33
KELLETT WANDA LAVONNE M32, M33, N32,
N33

KELLETT WENDY K18, K19
KELLEY BRIAN M I16
KELLEY CHRIS & GAIL F19, G19
KELLEY CHRISTOPHER & GAIL P
F20, G20

KELLEY CHRISTOPHER A & GAIL P
G19

KELLEY DANIEL & SUSAN E16
KELLEY DANNY R & BEVERLY K
I18

KELLEY DAVID D & MARY ANN
J17

KELLEY LARRY D JR & JANINE
H33, H34

KELLEY LARRY HERMAN & DOREEN MEI
HOONG O15

KELLEY LYNDA F20
KELLEY LYNDA M F20
KELLEY MARK ALAN & KATHLEEN
LORRAINE G25, G26, H25, H26

KELLEY MATT & MIKE HOOD & ROSCOE
KILLINGSWORTH F21

KELLEY SUSAN J - TRUSTEE I17
KELLEY SUSAN J & SARA J & SALLY J &
SANDRA J LEWIS I17, J17

KELLEY SUSAN J TRUST J17
KELLEY TERRY GENE & LAURA LADONNA
K15

KELLING DARRELL O & DELORES E
N15

KELLING DARRELL O & DELORES E
G21

KELLOGG BRANDEN J N16
KELLOGG BRANDON J F20
KELLOGG CLARK C & MARY LH17
KELLOGG FREDERICK E & JO A
REVOCABLE TRUST 12/27/2004
I15

KELLOGG LEROY D & LOIS A - TRUSTEES
L15

KELLUM LINDA L J15, J16
KELLUM RANDY & JUDY I18, N21
KELLY ALICE RENEE M17
KELLY BILLY JOE F19
KELLY CARL R & NANCY L H17, K16
KELLY CHARLES G & BETH & CHADEN LLC
J18

KELLY DIANNE E & KEVIN T M14
KELLY DONALD F & MARY L F19
KELLY EMMA C K15
KELLY JAMES & LISA I17
KELLY JAMES E & HELEN - TRUSTEES
I17

KELLY JERRY E & VICKI S J15
KELLY JOHN F & CHERYL J J18
KELLY JOHN P & MARY F J22
KELLY JOHN W - TRUSTEE M15
KELLY JOHN W & MARY M M15
KELLY JOHN W REVOCABLE TRUST
M15

KELLY SCOTT E & JEAN M M15
KELLY VICKI H18
KELLY WILLIAM L H17
KELLY WILLIAM L & SUSAN M H17
KELSEY PARTNERS LLC M15
KELTNER KEVIN & BENITTA F19
KEMBELL CHERI A CODER & SEAN C
C18

KEMM PAUL JR & BARBARA K22
KEMM STEPHEN W & TERESA A
K22

KEMMERER JOSEPH W - TRUSTEE
N15

KEMNITZ JOYCE T J14
KEMP BRUCE & KAREN I15
KEMP CHARLOTTE ANN K15
KEMP DAVID J18
KEMP REVOCABLE TRUST J16
KEMPF CHARLES & SUSAN D18
KEMPF DAVID & TARA C16
KEMPF JOSEPH H & MARJORIE
F19

KEMPF RACHAEL G21, H21
KEMPFFER VERNON A G19
KEMPNICH GERALD L & NANCY ANN
L15

KEMPTON MICHAEL H & KALA E
G19

KENCO INC I15
KENDALL CONTINENTAL LP F18
KENDALL DAVID & PATRICIA M15
KENDALL DAVID L & RHODA M
O16

KENDALL DEVELOPMENT LLC
M15

KENDALL DONALD K & CYNTHIA
I16

KENDALL JERRY D & KAREN S
M15

KENDALL PAUL B JR & NEWELL CELIA B
M15

KENDERS JAMES C N24, N25, O24
KENDERS STEPHEN & ESTELLE
N25

KENDRICK KATHERINE & MATTHEW
J17

KENDUST JAMES JOHN & TAMRA JEAN
J18

KENISTON FLOYD E & PHYLLIS - TRUSTEES
F20, G20

KENNARD MARSHALL & GERALDINE
F20

KENNEDY CAROL D M15
KENNEDY DIANA H23
KENNEDY EDITH LEANN G15
KENNEDY EMILT L23
KENNEDY EUGENE & BETTY J
I18

KENNEDY FAMILY REV TRUST
I17

KENNEDY FAMILY REVOCABLE TRUST
I17

KENNEDY JAMES D & GATHA A
K15

KENNEDY KELLEY A & KELLEY ANN
BLACKWELL-KENNEDY J16
KENNEDY MARK W & KERI L N15
KENNEDY MARY AGNES & SPARKS JERRY L
F19

KENNEDY MCGINNIS & SUSAN K
H17

KENNEDY MICHAEL L & BARBARA A
M17

KENNEDY PATRICIA A I17
KENNEDY PHILIP R & JULIA E M15
KENNEDY RALPH L & IDA J N15
KENNEDY SHERRY L & DOUGLAS W
H22

KENNEY EUNICE M REV TRUST
L16

KENNEY ROBERT T II & BARBARA A
H18

KENNON DAWNELL I19
KENNON MARK & TAMMY G18
KENT DAVID J17
KENT PATRICIA H G15
KENT SHIRLEY F19, G19
KENYON BOBBY G & DANIELLE WILSON
J18

KENYON BOBBY G & PATSY J18
KENYON JEFF MATHEW H17
KENYON LISA A C22, D22, D23,
KEONEN KRISTI LIAN & KALON MATTHEW
M15

KEOWN APRIL N F19
KEPHART MICHAEL & SUZANNE
J17

KEPHART NICHOLAS M & SUZANNE
J18

KEPLER ELIZABETH JANE J16
KERBY GARY G & ELAINE I19
KERN MATTHEW A & MISTY J O33
KERN MIKE & LINDA K22
KERNAN SALLY REVOCABLE TRUST
I17

KERNS BOBBY E & LINDA J J18
KERNES JESSE W & PATRICIA J
F19

KERR BRANDON J F19
KERR JOHN E REV TRUST AGREEMENT
I17

KERR NANCY J & MARY E GOBER
K15

KERR TONY & JULIE H16
KERR TONY J & JULIE A I15
KERR WILLIAM F & JACQUELINE D - CO
TRUSTEES I15

KERRY DONALD W & CAROL A
M15

KERSEY JENNIFER BUTTELL F20
KERSHAW PATRICIA G25, H25
KERWIN LARRY A H22
KERWIN TRUST L18
KESEL MARK ALLEN G19
KESHAV GAYITHRI & M SHIVASHANKAR
H14

KESLER DANIEL & VIRGINIA F20
KESSEL RICHARD J14
KESSINGER CHARLES L JR & JACQUE L
H16

KESSLER MARVIN A & PHYLLIS J
L15, M15

KESSLER PAUL E & SANDY L REV TRUST
M15

KESSLER PROPERTIES LLC G16, G18, I14
KESSLER WILLOUGHBY & MELINDA
F19

KESSLER WILLOUGHBY JEFFERSON &
MELINDA DARLENE F19
KESSLING HERTHA & SUDENDORF MARIA L
& SCHOENFELDT MARIA V G20
KESTER DALE N15, N16
KESTLE MICHAEL C & SHERRY C
G19

KETNER CHRISTOPHER D J18
KETNER KIM MARIE G18
KETTERER LEONARD R REV LIVING TRUST
G2

KETZNER HOWARD J & RHONDA J & JOHN A
KETZNER JR M15
KEVIN VINC LLC J15, J17
KEX LLC I14, J18
KEY J B & DELORES H23
KEY JAMES R & DONNA F K15

TANEY COUNTY INDEX

KEY MERLYN JR & NINA R KEY
K15
KEY RICHARD & MARY J15
KEY RICHARD J & MARY L F17, J16, K15
KEY RICHARD J & MARY L 1/3 & ROSS
LEONARD 1/3 ETAL J15
KEY RITA J REVOCABLE TRUST 11/02/2007
H19, H20
KEY STELLA MG18
KEYES CHARLES W & PAMELA
E16
KEYES CHARLES W & PAMELA L
F19, F20, I17
KEYS BARBARA A F22, G22
KEYS DEREK & AMANDA K26
KEYS JAMES C & KENDRA JO18, J19
KEYS JAMIE CURT & KENDRA JO
J19
KEYS MARK & CARLA L20
KEYS MARK A & CARLA A L20
KEYS ROBERT & CONNIE I18
KEYS ROBERT L & CONNIE L I18
KEYS SHIRLEY I18, J17, J18,
J19
KEYS SHIRLEY A J19
KEYS TIM & TONI I27
KEYS TIM K & TONI L I27
KEYS TOMMY L20
KEYS TROY JR & BARBARA CI20
KEYS WESLEY D & JO A J19
KEYSER FAMILY TRUST E18, E19, F18
KHOURY STEVEN & SHARI L18
KHUSHI USA INC H16
KIANG FONG S & PATRICK L GARMON
J19
KIBBEY CECIL L & MARY ELLEN
K16
KIBLER KEN & SALLY M15
KICK LINDA LOUISE G20
KICKBUSH MATTHEW J & SHERRY I
J19
KIDD JAMES B JR & ANN C - TRUSTEES
L14
KIDD JAMES B JR & C ANN - TRUSTEES
N15
KIDD MICHAEL A & FAYE M J17
KIDDELL DOLORES I19
KIDDER CARL L & ELIZABETH M
H17
KIDS ACROSS AMERICA I18
KIDS ACROSS AMERICA FOUNDATION
I18
KIDWELL BRIAN T J14
KIEFFER CHARLES A & ELAINE B -
TRUSTEES G21
KIEHL JUSTIN & BRITTANY J16
KIG RENTALS LLC M15
KIGHT RUDY D & MARY R L15
KIGHTLINGER NORMAN E & KIGHTLINGER
BEVERLY J I18
KILGORE CLIFFORD D & MARY E
I17
KILGORE GLEN D & TERRI L F24
KILGORE LEILANI F20, G20
KILLIAN DORIS J F20
KILLINGSWORTH ALAN & LESLIE
F19, H22
KILLINGSWORTH ALAN L & LESLIE M
F24, G21, G23, G24, H22, H23,
H24
KILLINGSWORTH PATRICIA & RUSTEBERG
TERESA F20
KILLMAN KENNETH & CONNIE
H21
KILLMAN MICHAEL F19, F20
KILROY FAMILY REV TRUST I16
KIM CHUL & MARTHA M G17, I15
KIM JAE HWAN & MINA H22
KIM JOHN J & JIN J15
KIM MOON JOO I17
KIM PAUL SUGYOON & LILY ANH NGUYEN
I15
KIMBALL DENNIS & SUZANNE J17
KIMBALL DENNIS F & SUZANNE
D15, I19
KIMBERLIN JOHN KENNETH & ALICIA
JOANNE L18
KIMBERLIN KENNETH & KATHLEEN
G17, H17
KIMBERLY DOWNS COOPERATIVE
J15
KIMBLEY CATHARINE S E14
KIMBRELL TERI O14
KIMBROUGH KAREN L F18, H21
KIMM CATHERINE E N14
KIMMEL PATRICIA A D18
KIMMEL PATRICIA ANN REV TRUST
H17
KIMMONS GARY A & CHERI R D23
KIMMONS REVA G21
KINCADE JANICE & JEFFRIES JIM
G19
KINCAID CHARLES R & CLARA M
E28
KINCAID COACHIE H21
KINDALL STEVEN L & JUDY F M15
KINDLE ELIZABETH J & JOBE TRAVIS W
I26
KINEL BEN & JERRI I16
KING ALICE MAE & RICHARD GUY
REVOCABLE TRUSTS 1/2 INT EA
J16
KING BARRY L & PHYLLIS L K15
KING BIRL RANCE I19
KING CARIS I18
KING CARIS A J18
KING CHRISTOPHER F19
KING COACHING LLC L18
KING CURTIS CALVIN & RITA MARIE
B19B20, C19, C20
KING CYNTHIA L G21, G22

KING DE VERNE E & JUDITH A
J16
KING DENISE A K15
KING DONALD CHARLES M15
KING E JILL I24
KING EDWARD J & IDA B M16
KING FAMILY TRUST L15
KING GUS L & PADDY J N15
KING JAMES B F20
KING JAMES B & ROSEMARY A
M16
KING JODIE L N15
KING JOHN C & CHRISTINA M G19
KING JUDY CAROLE G21, H21
KING LAREENA K N15
KING LEROY & HAZEL B N15
KING LINDA SUE L21
KING LISA G21
KING LOGAN JOHN & TONYA PAYNE
J18
KING MARTIN KEVIN & JERI JANINE
J22
KING MARY JANE G15
KING MICHAEL J L14
KING MICHAEL R & ANDREA D
J15
KING NATHAN MICHAEL E17, F18
KING NATHAN O & BARBARA A
H16
KING PERRY & DELCIE C18, D18
KING REVOCABLE TRUST J18
KING RICHARD & KAY BLAIR- G19
KING RICHARD A & BARBARA ADCOX-
L15
KING RICHARD D G19
KING ROBERT E & GLENDA F M15
KING ROBERT E & GLENDA F - TRUSTEES
M15
KING ROBERT L & FREDDI S H22, I22
KING SHANNON & ANGELA B19, C18, D18
KING SID & JUDI H21
KING STEVEN M & KARLA R K15
KING TERRY C19
KING TERRY L & NELSON MARJORIE A
C19
KING WILLIAM & JOANNE E19
KINGDOM PROPERTIES GROUP LLC
J15
KING'S CATHEDRAL & CHAPELS
I16
KING'S RENTALS LLC J22
KINGS WAY MINISTRIES I18, J18
KINGSGATE OPERATIONS LLC
I15
KINGSLAND HOMES LLC M15
KINKADE MADELON C TRUSTEE
G21
KINKADE ROBERT & PATRICIA VAP TRUST
G20
KINKADE ROBERT D & PATRICIA M
G20
KINLEY PHILIP L REVOCABLE TRUST
L15, L16
KINNAIRD CHARLES & JANET F19
KINNAIRD CHARLES B & BETTY L &
KINNAIRD CHARLES B JR F19
KINNAIRD CHARLES B & JANET A
F19
KINNAIRD HOME IMPROVEMENT LLC
K15
KINNAMON PAULA R K15
KINNARD BYRON KEITH & CARRIE ANN
J25
KINNEY CHRISTOPHER M & AMBER
J17
KINNEY FLOYD CLARK SR & ELEANOR
RUTH REV TRUSTS F20
KINNEY PAUL W & IRENE F19
KINNEY SAGE A I17
KINSELLA THOMAS J G20
KINSELLA THOMAS J AND ETHEL F
F19, F20, F21, L30, N28,
KINSEY BARRY M & BERNICE M
L15
KINSEY BARRY M & KUURE BERNICE M
J15
KINSEY HOWARD F H18
KINSEY LIVING TRUST 08/04/1998
H20, H21
KINSEY THOMAS S & UARDA LEE TRUST
I26
KINTZ JUSTIN ROBERT PROPERTY TRUST
G19
KINWORTHY EDWARD & JAN J14
KINYON DUSTIN CARL & MINDI LEIGH
C28, C29
KINYON JOE & FREDA F24
KIR LLC DEMIEN DAVID R & DEBORAH L
L18
KIRACOFE BENJAMIN WILLIS & KARA LYNN
G21
KIRBY JOHN A & MICHELLE L H17
KIRBY JOHNNY & MARGIE N15
KIRBY LARRY D & MARCI I15
KIRBY MARC L & ELIZABETH A
J14
KIRBYVILLE R-VI SCHOOL DISTRICT
J19, J20, J21
KIRCHMANN BENJAMIN J G19
KIRCHMANN FLORINE G19
KIRCHNER CLARENCE H L15, L16
KIRCHNER MARILYN I17
KIRFMAN CLIFFORD WAYNE F19
KIRK BRIAN ANTHONY J17
KIRK DARRELL G & BEVERLY J
I16
KIRK JUSTIN M O16
KIRK MYRON & MARCELLE N15
KIRK PAUL & SARAH C16, C17
KIRK RYAN I14
KIRK WILLIAM P & SARAH A C16, C17
KIRKENDALL DANIEL LEE H17, H18

Landowners with only calculated ac will be labeled on map

KIRKER MARTHA T & EDMUND J
K16
KIRKLAND FRANCIS & SHARON
H18
KIRKLAND JACKLIN GAIL - TRUSTEE
H16
KIRKLAND JAMES R & HELEN D
F19
KIRKLAND JODI L REVOCABLE TRUST
04/15/1997 M15
KIRKLAND JONATHAN M & REBECCA E
F20
KIRKLAND KELLIE TRUST L18
KIRKLAND MICHAEL D F19
KIRKLAND MIKE D & ANITA F19
KIRKLAND REBECCA E H16
KIRKLAND RICKY L K15
KIRKLAND ROBERT N & ANNA R
G15
KIRKPATRICK GREG I18, J18
KIRKPATRICK GREGORY J19
KIRKPATRICK GREGORY S I29, I18, I30,
J20, J29, J30
KIRKPATRICK W T & MADGE O16
KIRK'S EXCAVATION INC L17
KIRKSEY HELEN G19
KIRSCH CAROL J LIVING TRUST
H17
KIRSCHBAUM MICHAEL J & KIM M
G20
KIRTLEY GARY & FAYE J16
KIRTLEY GEORGE W & MARILYN F
G19
KISER GEORGE E & CLAIRE AI17
KISER INC I20
KISER PERRY G & DEBRA J M17
KISKO SERVICES LLC K15
KISO PATSY S J18
KISO PATSY S J18
KISSEE BONITA G22
KISSEE DAN D & BARBARA E ETAL
L22, L23
KISSEE JOAN P & JAYA ALLEN
K16
KISSEE SHELBY STANTON & SANDRA
JOYCE K23, K24
KISTLER RANDY L & CAROL AF19
KITCHEN HOWARD L & DEBRA
L18
KITCHEN HOWARD L & DEBRA L
I16
KITCHEN LAURA & MONTE SMITH
N15
KITCHEN MARK & RUTH K15
KITCHEN THOMAS J & SANDRA R
H23
KITTLEMAN- KYLE SHELLEY J K22
KIVETT JIMMY & LORRIE K20
KIVETT KRISTA M I17
KIVETT LAVERN & JANE & JIM & LORRIE
K17
KIVETT LAVERN RAY & LEOTA JANE
J18
KJ PROPERTIES OF BRANSON LLC
K15
KJF ENTERPRISES LLC J14
KKAH MGMT & DEVELOPERS LLC
K16
KKG INVESTMENTS LLC H17, H21
KKSP PROPERTIES LLC J18
KLAASMEYER EUGENE & JOAN
K15
KLAASMEYER GENE & JOAN REVOCABLE
TRUSTS K15
KLAASSEN TERRAL G15, H15
KLAASSEN TERRAL & PAM K15
KLACK 5 LLC L14
K-LAND FOUR LLC I18
KLAPP BRUCE E & REBECCA A
L15
KLAUER ARTHUR W O16
KLAUS CARL H M15
KLAUS DENNIS C & JO ANN H20, H21J15,
K15
KLAUS MICHAEL L & PATRICIA F
M15
KLAUSNER CARY J & CONNY L
F14
KLECK CAROLYN & RICHARD S
O33
KLEEBBA JACOB G21
KLEEMAN LINDA M H26
KLEIN BARBARA SUE G16
KLEIN DAVID W & THERESE M
B16
KLEIN DON P J18
KLEIN GARRETT & WRINKLE DIANA
K15
KLEIN GEORGE O25
KLEIN JACQUELINE H J19
KLEIN JOE H G19
KLEIN KORY ROBERT & SARAH COLLINS-
KLEIN I18
KLEIN KYLE J17
KLEIN LLOYD & GLENDA M L15
KLEIN N SHARON & DONALD P
O17
KLEIN NANCY JEAN I17
KLEIN NORMA SHARON J18
KLEIN ROBERT E I16
KLEISS ALICE J F17
KLEMM DONNA G18
KLEMM MICHAEL & KELLY I17
KLEMM MICHAEL A & KELLY & CHARLES &
DONNA KLEMM J17
KLENCZAR DAVID L & PAMLA L
O26
KLEOPPEL CURTIS A & ROSE M
K15
KLEY MARVIN P JR, POLLY SHARP, PAUL
KLEY, PHILLIP KLEY 1/4 M14, N14

KLEY MARVIN P JR, POLLY SHARP, PAUL
KLEY, PHILLIP KLEY 1/4 M14, N14
KLEYPAS CURTIS B & FREW D
I15
KLEYSUEBER JEANNE M M15
KLEYSUEBER JEANNE M REV TRUST
N16
KLEYSUEBER JEANNE M REV TRUST ET
AL H17
KLEYSUEBER JEFFREY D & AMANDA R
M15
KLEYSUEBER LEO D REV TRUST
K16
KLEYSUEBER LEO H TRUST SHARE 67% &
ET AL K16, L16
KLEYSUEBER ROBERT C & CONSTANCE C
K23
KLF HOLDINGS LLC K15
KLIESEN HELEN I - TRUSTEE J17
KLEWER RONALD J & JOETTA C -
TRUSTEES M16
K-LIFE OF TRI-LAKES INC I17
KLINE BILLY D & NANCY S TRUSTEES OF
THE REVOCABLE TRUST J20
KLINE BILLY D & NANCY S REVOCABLE
TRUST DATED 03/02/05 I17
KLINE DANIEL BLAINE & MELISSA
K16
KLINE GREG & MELISSA B15
KLINE GREGORY K & CYNTHIA G
K15
KLINE JOHN & JESSICA BILYEU
H25
KLINE KENNETH D & JULIE A H17, I17
KLINE MICHAEL FLOYD TRUST
J17
KLING CASSANDRA O16
KLINGE JUSTIN F19
KLINGELHOETS MARK & KARYN
K15
KLINGELHOETS MARK A & KARYN A
K15
KLINGNER LISA E G15
KLIPP KAREN IRENE F20
KLIPP HAROLD & DONNA K15
KLIPPEL HAROLD A & DONNA K
H18
KLMM INVESTMENTS LLC I17, K14
KLOPP ASSEST PROTECTION TRUST &
KLOPP GLENN M ETAL I15
KLOPSTEIN ROBIN D M15
KLOPSTEIN ROBIN D M15
KLOSTER VICTORIA G K15
KLUG STEFON & RHONDA L18
KLUKOW LAWRENCE R E18
KMDL PROPERTIES LLC J15
KNABE OTIS E & KEVIN O & CATHY
F20
KNAPCICK WAYNE P & CYNTHIA - TRUSTEES
F19
KNAPIK WILLIAM ARNOLD JR K15
KNAPP ADOLPHUS C ETAL F19
KNAPP CARL T & RUSSELL DAYLE L
L15
KNAPP FRED R & LESLIE A I17, J17
KNAPP MARY A J15
KNAPP PAUL F20, I19
KNAPP PAUL & CHRISTY CARLISLE
J16
KNAPP PAUL G & CHRISTY A CARLISLE
K15
KNAPP PAUL G & CHRISTY CARLISLE
K15
KNAPP SANDRA L H16
KNAUS RICHARD G & JOYCE C MEADOWS
G15
KNEBEL WILSON & CRYSTAL JOHNSON
I17
KNEER RICHARD L & JOYCE L
F20
KNEESHAW STEPHEN J & BARBARA -
TRUSTEE J16
KNEPPER WAYNE A C14
KNICKMAN CAROL A LIVING TRUST
L18
KNIPEPFEL GARY G & MICHELE L
F14
KNIGHT ANTIONETTE M15
KNIGHT ARTHUR E & EUGIE I15
KNIGHT CHARLES A & KATHERINE A
K22
KNIGHT CHRISTOPHER R H21
KNIGHT DONALD & ERNEST C
H26
KNIGHT DONALD WAYNE I26
KNIGHT EDNA JEWELL K16
KNIGHT ERNEST & SHERI M H24
KNIGHT ERNEST J & SHERI MH24
KNIGHT ERNEST S & WILMA A & KAREN
CARRILLO H25, H26
KNIGHT FAMILY TRUST & BRYAN A WILSON
L15
KNIGHT GLENN L & MARTHA H
F20
KNIGHT JAMES W & TRINA G F20
KNIGHT KEITH I20
KNIGHT KEVIN R & RHODA I M21
KNIGHT MICHAEL D & ETHELINDA
M25
KNIGHT MICHAEL G & DENISE
G19
KNIGHT ROBERT L & GREEN JUDY E
F19
KNIGHT-NOE PATRICK & WARDEN ASHLEY
I19
KNIGHT-WHITE LINDA - TRUSTEE
K19
KNIGHT-WHITE LINDA - TRUSTEE
K19
KNIPP JASON & SHELLEY K15

TANEY COUNTY INDEX

KNIPPENBERG EDWARD L & RUTH L F19			
KNIPPLE CHRISTOPHER DANIEL & MICHELLE LYNN H20			
KNIPPLE RICHARD & NORMA - TRUSTEE J18			
KNIPPLE RICHARD & NORMA - TRUSTEES I17, J18			
KNISTOFF FAMILY REV TRUST M15			
KNOBLETT TERESA S & SANDERS JACK G & MARY S K15			
KNOBlich ELLIOTT R G19			
KNOCHE MELISSA K I17			
KNOLLES REX L & RITA K G20			
KNOLL MATTHEW I17			
KNOP LINDSAY & MATTHEW K15			
KNOPP FAMILY REV TRUST I14			
KNOPP MARVIN L REVOCABLE INDENTURE OF TRUST K15			
KNOPP MARVIN L REVOCABLE INDENTURE TRUST K15			
KNOPP MARVIN L TRUST - TRUSTEE G20			
KNOPP MARVIN REVOCABLE INDENTURE OF TRUST K15			
KNOPP SHERYL C TRUST G19			
KNOPP SHERYL C REVOCABLE TRUST K15			
KNORPP JACOB F II & KATHLEEN R I17			
KNOTT MARY & FLOYD D G21			
KNOTT S RAYMOND A & LISA A L14			
KNOWLES DAVID L & PAULA A I17			
KNOWLES MICHAEL K & LAVONNE E G21			
KNOWLES RONALD & KAREN I20			
KNOWLES RONALD D & KAREN K G18, H18			
KNOWLES THOMAS D G20			
KNOWLTON RANDY & CARR DONALD L JR & KATHRYN M JONES F20			
KNOWLTON RANDY & SANDY F20, K23			
KNOWLTON SANDRA F20			
KNOWLTON SANDY F20			
KNOX BETH ANN & MICHAEL LEE D25			
KNOX BILLY GLENN & MARSHA H24			
KNOX JASON W & AMBER N G19			
KNOX MICHAEL L & BETH A D25			
KNUDSEN CURTIS J16			
KNUDSEN CURTIS & NICHOLE J15, J16			
KNUDSEN CURTIS B & NICHOLE K J16			
KNUDSEN JAK J16			
KNUDSEN JAK A & CHERYL H23			
KNUDSEN JOSEPH O & JOANNA L G18			
KNUDSEN LYNN A & LETICIA K F18			
KNUDSEN TYLER B K15			
KNUDSON LOWELL W & NANCY D K15			
KNUDSSVIG LOREN & LISA M15, N15			
KNUDSTON PATRICIA A H20, H21			
KNULTY ED & DONNA H17			
KNUPP JAMES R & KELLY A - TRUSTEES K15, L15			
KOBAN MICHAEL & RENE K15			
KOBYLARZ THOMAS & DAVE & PAT F19			
KOCA RONALD F & KATHIE S H22			
KOCEV ILIJA & VESNA I16			
KOCEV VESNA & ILIJA I14			
KOCH DAVID J & SHAWN M D16			
KOCH JOHN & KAREN S H21			
KOCH LORENE T - TRUSTEE H17, H18			
KOCH MICHAEL W & KIMBERLY D29			
KODA BEAR PROPERTIES LLC I14			
KODET GERALD F19			
KOEHLER REBECCA L18			
KOEHN JONATHAN M M15			
KOEHN KAREN A TRUST G21			
KOEHN KENNETH J & KAREN A H21			
KOELLING CAROLYN BERNICE - TRUSTEE J21			
KOELLNER DAVID & SUZANNE I20			
KOENECKE MARTIN E I22			
KOENEMAN VICTOR R & LINDA J H17			
KOENEN KRISTI LIAN & JUSTEN MARK M15			
KOENIG ALAN & LINDA H18, H19			
KOENIG BRENT & TYLER E25, E26, F25, F26			
KOENIG CLAUDE L JR F23			
KOENIG DAVID & KOENIG CLAUDE - 1/2 INT EA E22			
KOENIG DAVID & TERESA E22			
KOENIG DAVID AND TERESA E22, F22			
KOENIG ROBIN RENE TRUST F23			
KOESTER MICHAEL R & DEBORAH E N14			
KOESTER RICHARD W & GERALYNN M15			
KOHL LAVERNE - TRUSTEE J18			
KOHLER MINER E & EVELYN I & GREENFIELD MARCIA F19			
KOHLER SCOTT A & KATHRYN B J16			
KOHL S JEFFREY J & D'ANN J M14			
KOHUT GERALD F & LAURIE JH19			
KOI GARDEN LLC I17			
KOLB BARRY L & NANCY K I18			
KOLB JOSH T & KAREN I J19			
KOLB KAREN I G22			
KOLDITZ OTTO & HELENE M15			
KOLLECK THOMAS H23, M30, M31			
KOLLER MICHELLE R H22			
KOLTER JARED L & ELIZABETH L J18			
KOLZE RONALD L TRUST K15, L15			
KOMNICK HERBERT EARL & BARBARA LOU L15			
KONERY RAY & LANA H23, H24			
KONIECZNY ANITA L F19			
KONOPASEK DOUGLAS TODD & LAURA ANN M15			
KONTOLEON CONSTANTINE & ANN G17			
KONYHA ZACHERY S & KELLIE G18			
KONZEN LAWRENCE F & MARGARET I17			
KOOB ALBERTA E - TRUSTEE H18			
KOOKER ROGER L & JANELLE C L15, L16			
KOOMEN THEODORE J & SHARRON L J16			
KOON DANIEL & AMANDA F16			
KOON KELLEY G21			
KOONCE JOSEPH & SARAH NJ21			
KOONCE MICHAEL L & JANET C L24, M24			
KOONTZ J DENZEL & PEGGY S - TRUSTEE REV TRUST J15			
KOONTZ JOHN A & GEORGIA - TRUSTEES M14			
KOONTZ PEGGY S TRUSTEE 2/3 INT & ETAL K15			
KOOPMAN DELORES M M15			
KOPAS GERALD D & MARJORIE L FAMILY REV TRUST L15, M15			
KOPP CAROLYN F G22			
KOPPITZ WILLIAM R F19			
KOPPMAN GREG ALLEN & DANEEN ELLEN M15			
KOPURTAS TALAT & MELISSA I19			
KOREIBA GARY & KIMBERLY B E15			
KOREIBA KIMBERLY B & GARY L H17			
KORINEK PAUL G J16			
KORMANN DAVID V & KATHLEEN A K15			
KORNEGAY VANCE E & DONNA G F20			
KOROL NICKOLAY & JANINA JAROSZ H16			
KOROL NIKOLAY I15			
KOROL NIKOLAY & JANINA JAROSZ F17, G17, H14, I20, J14			
KOROL REAL ESTATE LLC I15			
KORSMO RAFN HAUK G26			
KORZENIEWSKI DAN J15			
KORZIN DOROTHY H - TRUST I23, I24			
KOSCHESKI SETH D F20			
KOSCHESKI SETH DAVID & KARISSA NICOLE FOX I19			
KOSIOREK TYLER P & KRISTINA A J16			
KOSKI HELEN M J17			
KOSLOW JACK E - TRUSTEE - 1/2 INT & WAXMAN ELAINE - 1/2 INT J18			
KOSS EDWARD & STELLA H F19			
KOSTER KELLY W & CASSANDRA F I17			
KOSTUCH STANISLAW & VICKI J18			
KOTERA SUSAN & CLARENCE M14			
KOTHA LLC E17			
KOTHAWALA CHIRAG & FALGUNJI PATEL E16			
KOTHENBEUTEL MARGARET E F20			
KOTLARZ SUSAN E F20			
KOTRABA DOUG M15			
KOUTOUZIS EPHYMIA J16			
KOUTZ JEFF & KAREN G21			
KOWALCZYK THOMAS JOSEPH & BRIDGET TERESA J16			
KOWALESKE ESSIE MARIE G19			
KOWALSKI DOUGLAS J & ALICE M H20			
KOWALSKI FAMILY TRUST - TRUSTEE H21			
KPS FOOD- HOLLISTER LLC K17			
KRAATZ MARK & SUSAN K15			
KRAATZ MARK & SUSAN & STRONG ALAN F & THERESA A ETAL K15			
KRAATZ MARK E & SUSAN L K15			
KRACMAN CHRISTOPHER J & SARA E E16			
KRAFFT JACQUELINE D REV LIVING TRUST J15			
KRAFT ANITA F18			
KRAFT CHARLES V & ROSE MARIE G20			
KRAFT GARY M15			
KRAFT IRMA A - TRUSTEE M15			
KRAFT ROSE G20			
KRAFT THOMAS ANTHONY & MARY KATHLEEN - TRUSTEES N15			
KRAFT THOMAS ANTHONY & MARY KATHLEEN - TRUSTEES 1/2 INT EA N15			
KRAFT THOMAS ANTHONY & MARY KATHLEEN KRAFT TRUSTS N15			
KRAFT THOMAS ANTHONY & MARY KATHLEEN TRUSTS 04/11/1990 N15			
KRAMEK JOSEPH A L17, M17			
KRAMER DAVID J & PAMELA L TRUST O33			
KRAMER DENNIS W & NANCY I G22			
KRAMER JAMES L & KATHLEEN M K15			
KRAMER LAWRENCE & MONIQUE J16			
KRAMER RONALD B TRUST M16			
KRAMER SASHA & BROOKE H21			
KRAMER SASHA T & BROOKE D G21			
KRAMER SHEILA K G21			
KRAMER STEVE & SARAH H18			
KRAMER THOMAS H & BENILDA O H17			
KRAMME SHANE A & ALICIA M G18			
KRANAWETTER RICHARD E & VERA L J16			
KRAPF TIMOTHY A & DEBORAH J M30			
KRAPFL CAROL M J15			
KRATZ JAMES ELDON & LELA KAY D29			
KRAUCH ROBERT & GLENDA G21			
KRAUS KENNETH A & KELLEY & MICHAEL J & KRISTI ETAL M15			
KRAUSE BLANE M15, N15			
KRAUSE CURT & PEGGY F28			
KRAUSE LESTER & SERENA J19			
KRAUSE MERANDA E24			
KRAUSE ROBERT & CATHERINE I18			
KRAUSE THOMAS M G20			
KRAUSE THOMAS M & JANICE L COLLINS F19			
KRAUSE THOMAS MARTIN G20			
KRAUSE WILLIAM DOUGLAS K16			
KRAVIG STANLEY & CLAUDIA REVOCABLE TRUST K15			
KREBAUM JACOB & CLAUDIA J14			
KREBS DAVID B & DEBRA N M15			
KREBS PROPERTIES LLC I18			
KREBS STEPHEN E & SUSAN C G19			
KREHBIEL CARRIE L TRUST J16			
KREINER PATRICIA A TRUST G21			
KREITLOW KENNETH & JUDY I22			
KREJCI JIRI JR & CRISTINA LIZARDI J16			
KRESYMAN INVESTMENTS LLC I17			
KRETZER KENNETH J G20			
KREUL MALCOLM J & MARIE G K14			
KREUTZIGER ROBERT RAY & CARRIE ANNA G21			
KREUTZIGER THOMAS RAY & DEBBIE M I18			
KRG BRANSON HILLS LLC H17			
KRIEG DENNIS D & CHERYL AJ16			
KRIEG ROBERT G & JUDY A K15			
KRIEGER CORNELL & RENATA H21			
KRIESER EDWARD J & LINDA L C18, D18			
KRISSELL EVA R F19			
KRISHER JOHN L & CHERYL LG24			
KRISPY KREME DOUGHNUT CORP I16			
KROECK PATRICIA G19, L14			
KROECK PATRICIA W G19			
KROENING DONALD W & KAREN K J16			
KROESE JERRY L & SHARON F I15			
KROGSTAD ELEANOR C D23			
KROHE JAMES L & DONNA D G16			
KROME TODD F19, G19			
KRONBERG DAVID LEE & RHIANNON MELINDA DESIREE F16			
KROPP DAVID R & LOIS K - REVOCABLE TRUST M15			
KROUSCUP RAYMOND L & PAMELA L H20			
KRTEK AMBER L E24			
KRUCK QUENTIN R F19			
KRUDWIG EUGENE G & JAMES R F19			
KRUDWIG JAMES & DONNA AK15			
KRUDWIG JAMES R & DONNA A K15			
KRUEGER FAMILY 1994 TRUST F19, G21			
KRUEGER FAMILY TRUST G21			
KRUEGER JOEL A & LAURA L H15			
KRUEGER KELLY RAY & TAMARA JOYCE LIVING TRUSTS J15			
KRUEGER PAULINE K15			
KRUEGER-ELLIOTT KAREN M TRUST M15			
KRUGER BRUCE LYNN F20			
KRUGER DAVID & ALICE G20			
KRUGER GLEN & KATHERINE J21			
KRUSE ANNETTE & CRAIG K15			
KRUSE JENNIFER ANN J17			
KRUSE LARRY L & JOANNE K K15			
KRUSE LEANN F J17			
KRUSE STEPHANIE L B K15			
KRYSL BRIAN W & JOY K K16			
KRYSTOPA DENNIS J & DEBRA A M15			
KSC INVESTMENT PROPERTIES LLC I17			
KSM COMPANY LLC H17			
KTMC VACATION RENTALS LLCK14			
RTL INVESTMENTS LLC K15			
KTODD LLC L18			
KUBICEK JOSEPH H & MARY F G21			
KUECK HALEY A H17			
KUECK KENNETH M G21			
KUECK KENNETH M & PAMELA L G21, G22			
KUECK KEVIN R & JANA L N14			
KUEHL DOUGLAS A & DOROTHY A I17			
KUEHLER KENT & CINDY K15			
KUENZEL PROPERTIES L24			
KUENZLE ZACHARY N & ANN V D16, E16			
KUES MARGARET & BRETT E KUES G30			
KUES MARGARET H G30			
KUESTER DAVID W & MARY J J17			
KUH ROBERT J & MARY ANN K15			
KUH ROBERT J & MARYANN K15			
KUHL STEVEN A & KATHERINE M M14			
KUHL TRUST N16			
KUHLMANN DOREEN FERNNE & JASON P STONEKING ETAL G22			
KUHLMANN EUGENE C & BETTY JEAN M15			
KUHNE CYNTHIA L L20			
KUHNS CANDACE E F19			
KUHNS RANDY L N15			
KUHS STUART & MICHELLE I21			
KUKIELKA KENNETH & JUDITH A WURTZ L15			
KUKORP LLC I18, L14			
KUKUK LAURAK15			
KULIK FRANCES & KARLHEINZ KREB G16			
KULIS STEVEN & APRIL I20			
KULOW DONNA L G21			
KULP JAMES C & CHING-WEI WANG I19			
KUMMING KEITH & TERESA L25			
KUNDEL KATHLEEN E & ROY A REVOCABLE TRUSTS E16			
KUNDESON KEVIN T K15			
KUNKEL NICHOLE & JACOB R17			
KUNKEL THOMAS JOSEPH & CHERYL M15			
KUNSMAN TRESSEA K K14			
KUNSTMANN CARL E & SUSAN C G21			
KUNTEMER FREDERICK A & CAROLYN J N14			
KUNTZMAN VALERIE MARIE J18			
KUNZ DANIEL A & KARAN A J16			
KUNZ JUNE A I17			
KUNZ JUNE ANN I17			
KUNZE RICKY L & ROBERTA S J15			
KURKA BECKY S & SMITH CHARLES JOSEPH & JOHN A K14			
KURLAND GEORGE J J16			
KURTH KATHLEEN J F20			
KURTH RENE L & M KATHRYN G19			
KURTZ ERIC J & CHRISTY A M14			
KURZ MARY BETH TRUST M14			
KUSHISAI LLC I15			
KUSTRON JOHN & DONNA M N14			
KUTCH TRUST J14			
KUYKENDALL SHIRLEY N14			
KUZUF STEVEN & BARBARA F20			
KVENVOLD SANDRA K K15			
KWIATKOWSKI THOMAS P & ADRIENNE L G21			
KYLER RONALD D & THERESA R K15			
KYNION JACK II ESTATE H15			
KYNIION VALERIE ANN H15			
KYRIAZIS SUSAN N26			
KYSAR DEVELOPMENT LP F15, F16, G16			
KYSAR KURT & JARID F16, F17			
KYSAR KURT & LINDA F16			
& C SHOP LLC G18			
L & J CABINS RIDGEDALE LLC N16			
L & J LOG CABINS RIDGEDALE LLC G20, N16			
L & L BUILDING LLC I15			
L & M REALTY LLC H17, I17, J18			
L & S GAINES TRUST G18			
L & S RENTALS LLC I17, J14			
L AND J LOG CABINS RIDGEDALE LLC N16, O16			
L B GWALTNEY INC K15			
L D VALLEY VIEW #5 FAMILY LIMITED PARTNERSHIP I17			
L L & S OAK GROVE RESORT LLC I20			
L5 PROPERTIES LLC G17, I17, H18, J17			
LA BELLA WILLIAM & PEPPER J17			
LA PAMPA AG LLC H17			
LAATZ MARK F20			
LABANOWSKI DENNIS & DEBORAH H15			
LABBEE TERRY & ANGELA J22			
LABICKI ROBERT & LAURA G20, M15, N15, O16			
LABORDE MILTON LEE L21			
LABOUFF RICHARD C K15			
LABOVE DAWN A & DONALD A II & DONALD A & PHYLLIS A H18			
LACAZE REUBIN & ORELIA H M16			
LACERTE ELAINE MARIE & KINUM MARION BONITA 1/2 INT EA H17			
LACHAPPELLA JEAN PIERRE & JANET CARBONE - N16			
LACHAPPELLE JEAN PIERRE N16			
LACKEY JUDY H16			
LACKLAND EDWARD L G19			
LACORE ENTERPRISES LLC J22			
LACORE PROPERTIES 2017 LLC F20			
LACORE ROBERT A N14			
LACORE SHIRLEY I17, K16			

Landowners with only calculated ac will be labeled on map

TANEY COUNTY INDEX

LACORE SHIRLEY - TRUSTEE L17
 LACOUR SANDRA N31
 LACY A J & KAREN I16, K15
 LACY KAREN G19, K15
 LACY KAREN & KRISTA BEAN F19
 LACY KAREN LG19, F19, J15, K15
 LACY KAREN L & NICKELL KRISTA G19
 LACY KAREN LEA F19, K15
 LACY LARRY BRYAN & ANGELA DAWN J14
 LACY PROPERTIES LLC F18, F19, K15
 LACY STEVEN L & ERIN K F22
 LACY WILSON L & JANET F19
 LADD JANET K & STANLEY A BLADT H18
 LADON PATRIECE K & MARK A H18
 LADUKE LARRY D & PATRICIA G K15
 LADUKE PRESTON D & STACY H I17
 LADWIG BRANTON K15
 LAFFERTY DAVID L G17
 LAFOLLETTE CAROL & JACK WALKER I22
 LAFON JAMES CORBAN & ADELL M G19
 LAGASSE APRIL M14
 LAGE ELMER R & FRANCES NF19
 LAGUE RAYMOND SR H23
 LAHAY RONALD W & ROXY L N14
 LAHLUM DUANE F19
 LAHLUM IAN & ANGELA F19
 LAHOOD FLORIDA LLC H17
 LAIN KATHRINE A F20
 LAIR JALYN M & JAMES L G15
 LAIR JALYN MARIE & JAMES L H19
 LAIR WILLIAM STEPHEN REV TRUST K15
 LAIRD MICHAEL & TONYA M17
 LAITURI JOHN & STEPHANIE JEAN REXILIUS D16
 LAKE HARBOR CONDO HOMEOWNER ASSOC M15
 LAKE LINDA L F19
 LAKE PARK H18
 LAKE POINTE LAND CORP H20, H21
 LAKE TANEYCOMO ACRES PARK J16
 LAKE TANEYCOMO ELKS LODGE #2597 F20, F21
 LAKE TANEYCOMO WOODS ASSOC. I19
 LAKE TANEYCOMO WOODS ASSOCIATION H19, I19
 LAKE TANEYCOMO WOODS DEVELOPMENT & IMPROVEMENT ASSOCIATION H19
 LAKE TANEYCOMO WOODS DEVELOPMENT ASSOCIATION INC I19
 LAKE TANEYCOMO WOODS DEVELOPMENT IMPROVEMENT ASSOC H20, I19
 LAKE TANEYCOMO WOODS DEVELOPMENT IMPROVEMENT ASSOC INC I19
 LAKE TANEYCOMO WOODS DEVELOPMENT IMPROVEMENT ASSOCIATION H19, H20, I19, I20
 LAKE TANEYCOMO WOODS DEVELOPMENT IMPROVEMENT ASSOCIATION INC H19, I19
 LAKE VIEW VACATION PROPERTIES LLC L15
 LAKELAND INVESTMENTS LLC J15, J16
 LAKES AT HOLIDAY HILLS CONDO ASSOCIATION INC I18, J18
 LAKES AT HOLIDAY HILLS CONDOMINIUM ASSOCIATION INC I18, I19, J18, J19
 LAKES COUNTRY BOYS & GIRLS CLUB INC G21
 LAKES LLC E16, F17, F20, F21, F23, G15, G21, H18, H21, H22, H23, I15, I17, I18, I21, J18, K16, K22, M24, N16, N17, O21, O25, O33
 LAKESIDE COTTAGE LLC L14
 LAKESIDE REAL ESTATE LLC J15
 LAKESTYLE LLC M14
 LAKEWAY INC F20, G19, G20, H23
 LAKEWAY INCORPORATED H23
 LAKEWAY VILLAGE INC H23
 LAKEWOOD ESTATES INC I17
 LAKEY CHRISTOPHER R & JOY C N24
 LAKEY DONNA MAE M14
 LAKOMY MARILYN & EDWARD J L15
 LALANI MUMTAZ L15, M15
 LALOR CARY J & BARBARA E TRUST K16
 LALUK ANTON & NANCY M14
 LAM DAT & THAO H22
 LAM GLEN DANIEL H17
 LAMAIR FAMILY LIMITED LIABILITY COMPANY C21, C22
 LAMAIR GEORGE A II 2007 REVOCABLE TRUST C21, C22
 LAMAR ADVERTISING B17, C17, H16, I15, J14, J15, K15, M16, N16, O17,
 LAMAR ADVERTISING OF SPRINGFIELD C17, I16, J15
 LAMAR COMPANIES, THE J15
 LAMAR CONSTRUCTION L15
 LAMAR RONALD D & PAMELA K K15
 LAMB BARBARA N G21
 LAMB ERIC JAMES & MELISSA JO I18
 LAMB HAROLD & SALLY L J18
 LAMB JOHN R & CONNIE I15

LAMB KEITH O & LAMB CHARLES KEITH & KELLY F20
 LAMB MONTY & DARLENE K14
 LAMB TERRY J & SHAWNA K15
 LAMBACK CHARLES G & KATHY L REVOCABLE TRUST J15
 LAMBERSON DANNIE RAY & DWIGHT GAYLORD TEELE III K15
 LAMBERSON LAURA N J21
 LAMBERSON STEVEN P & RACHEL P REV TRUST L18
 LAMBERT ANDREW B & PATRICIA A B19, G16, K15
 LAMBERT ARTHUR B & DEBBIE SUE J16
 LAMBERT BILLIE J & FRANCES A F20
 LAMBERT CYNTHIA G15
 LAMBERT DANNY R & VIVIAN A I16
 LAMBERT EDWARD & PHYLLIS K15
 LAMBERT JIMMY G & TAMMY G G30, G31, H30, H31
 LAMBERT MINNIE L & ANDREWS NAOMI O16
 LAMBERT RALPH E JR G21
 LAMBETH DANIEL KURT & MARY PATRICIA LIVING REV TRUST G17
 LAMBETH GERALD T & MAUREEN E L16
 LAMBETH HIRAM D33
 LAMBETH LINCOLN C & BETH A G18
 LAMBING CHRIS & TINA J23
 LAMBRECHT ROBERT F & LINDA B a K15, L15
 LAMBRECHTS JOHN & SANDRA TRUST J17
 LAMBTON KENNETH I17
 LAMERSON SCOTT & AMBUR G20
 LAMMERS ALTAFAE V F19
 LAMMERS GEORGE M & ANNA MAE G19
 LAMMERS MICHAEL C M15
 LAMMERS RICHARD & KATHY N15
 LAMONTAGNE DOROTHY J15
 LAMORE DESARAE C & TYLOR W ADAIR J21
 LAMOUREAUX MIKE J18
 LAMP DARRYL & CHRISTINE C & MELVIN & MARY I26
 LAMP DONALD C F19
 LAMPE JEREMY A & FELISA RG15
 LAMPKIN BRAD & BRETT & WITTHAUS KELLY ETAL J14
 LAMPONE FAMILY TRUST (THE) G20
 LAMPRECHT KENNETH D & NANCY E STOCKER J15
 LANCASTER AMY CRIM I17
 LANCASTER BARBARA G J15
 LANCASTER DANNY R & SANDRA I17
 LANCASTER JAMES D & AMY CRIM I17
 LANCASTER JAMES F & SHERRY G19
 LANCASTER MICHAEL J & DEBRA E J18
 LANCASTER SUZANNE & COULTER BRYAN R & DEBRA JOY I20, I21
 LANCE ALICE F19
 LANCE TIMOTHY T D23
 LAND ACCORD LLC N24
 LANDAU GABRIEL & CHELSEA N15
 LANDCO H20, I19, L15, M15, N15, O15
 LANDEEN GALE JOSEPH I16
 LANDER TONY L & LINDA R F21
 LANDERS PAUL L K15
 LANDI RALPH H & KAREN A K15
 LANDING VIEW DEVELOPMENT GROUP LLC I18, J18
 LANDING VIEW DEVELOPMENT GROUP, LLC J18
 LANDING VIEW RESORT LLC J17, J18
 LANDMARC INC N14
 LANDMARK INFRASTRUCTURE HOLDING COMPANY LLC J15
 LANDOWNERS WITH WELL RIGHTS I23
 LANDRETH PATRICIA J & WEAVER KAREN A G19
 LANDRUM JERRY L J19
 LANDRUM LEANN J19
 LANDRY B J & NORMA W H23
 LANDRY BOBBY & TENA O31, O32
 LANDRY ROBERT J JR & SUZANNE N31
 LANDRY ROBERT J & TENA GN31, O31
 LANDRY ROBERT J JR & SUZANNE L N31
 LANDRY ROBERT SR J & TENA G O31, O32
 LANDS GRETTA O27
 LANE ALBERT C & NORMA J - TRUST K15
 LANE EDNA M F19
 LANE HAROLD E & NANCY D J14
 LANE JAMES E & REYNA E M15
 LANE KENNETH D I17
 LANE LAURA S J17
 LANE MALVERN & JEANNE F19
 LANE MARVIN F21
 LANE RICKEY & LINDA J14
 LANE RUTH E J16
 LANE STEPHEN M & SHELLY A E18, F18
 LANEER MARIETTA INEZ I15
 LANEER TEDDY GUY & DEBORAH J I15

Landowners with only calculated ac will be labeled on map

LANFERMAN JERRY & CAROL & RICK K15
 LANGDALE CHRISTOPHER M15, N15
 LANGE CHRISTINE A REV LIVING TRUST J16
 LANGE RALPH M N16
 LANGE TOMMY W & DEBRA J M15
 LANGENBERG DANIEL M21
 LANGENBERG DANIEL A M21
 LANGENWALTER BRIAN L & DIXIE LOU D14
 LANGER LAVERN H & ROBERTA J I20, I21
 LANGER STEWART S & STACEY M I21
 LANGEROCK KEITH G & LYANNE M F20
 LANGFORD GEORGE & RITA H24
 LANGFORD RICKEY G & JANET C N16
 LANGFORD ROBERT T & SERENA CAMILLE I17
 LANGHAM FRANK F19, G19
 LANGHAM FRANK & KANDANCE G19
 LANGHAM FRANK G G19
 LANGIANO DANIEL & BRENDA H20
 LANGIANO DOUGLAS A F19
 LANGIANO DOUGLAS ANTHONY & RUTH ANN F19
 LANGIANS ANTHONY J & DEBORAH G H21
 LANGLEY DOUG & BETH ANN REV LIVING TRUST K14
 LANGLEY STEPHEN SPENCE & JOANNE MARIE REV TRUST K15
 LANGLEY T J & JAKI M17
 LANGLEY WILLIAM F & MARILYN F19
 LANGLEY'S FARM LLC J16
 LANGRIAL ZAFAR & ALVINA BASHIR K15
 LANGSTON TIMOTHY L & CATHERINE O16
 LANHAM JACK O JR ETAL D32, E32
 LANKTON JEFF & DANA H17
 LANNAN JAMES & CHRISTA H16
 LANNING JAMES & JEAN FAMILY TRUST I20
 LANSDALE TERRY G & MARTA E - TRUSTEES K14
 LANSING KELLY L J15
 LANSMAN INTERNATIONAL INC I18
 LANSMAN JEFFREY & LUZ ANGELA J16
 LANSMAN JEFFREY D H16
 LANSMAN JEFFREY DUANE & LUZ ANGELA H16, H17, I16
 LANTRIP JOSEPH E & DIANNE C K15
 LANTZ MARY JG20
 LANTZ VINCENT LEE G20
 LANZA KARLA H20
 LAPHAM MICHAEL P & WENDIE W K15
 LAPINE RICHARD F19
 LAPLANT BRIAN N & ANGELA M I17
 LAPOINTE JAMES R & DEBORAH C W YOUNG K15
 LAPOINTE THERESA KITE I15
 LAPPIN WILLIAM J & KATHERIN G20
 LARA ARTURO GARCIA J16
 LARAMORE C DUANE REVOCABLE TRUST I16
 LARAMORE C. DUANE TRUST G18
 LARCH JOHN F19
 LARCH JOHN & TARA F19, G19
 LARCH JOHN & TRAVIS MIFFLIN G24, H19, J22
 LARCH JOHN A JR & TARA L E24, F19
 LARCH JOHN JR & TARA F19
 LARDI JOSEPH S ESTATE F19
 LARGE DAVID & KRISTEN F18
 LARGE DIANA SIMMONS K14
 LARGE LINDA G18
 LARGE LINDA S G18
 LARGE MARCUS K & SARA BETH K14
 LARGE WILLIAM H & SHERRIE L K15
 LARGE WILLIAM H & SHERRIE L REVOCABLE LIVING TRUST K15
 LARGE WILLIAM R & BARBARA G18
 LARGENT CARL A & JERRIE LG19
 LARGENT FERRELL & PHYLLIS K15
 LARIMORE JAMES A & LORI AH17
 LARIMORE PHOTOGRAPHY INCORPORATED G17, H17
 LARIOS DANIEL & BERTHA I17
 LARKIN TERRY F & SHARON L 2001 REVOCABLE TRUST 12/06/2001 I17
 LARMAN JOSEPH PAUL & REBECCA F M15
 LARON GARY J & A RUTH J14
 LAROCK GEORGE J - TRUSTEE M15
 LAROCK GEORGE J LIVING TRUST K15
 LAROCK GEORGE J LIVING TRUST 10/18/2006 M15
 LAROCK GEORGE J LIVING TRUST 10/18/2006 M15
 LAROCK JAY G & AMANDA B J21, J22
 LAROCQUE DAVID S & LYNDA F H22

LAROCQUE STEVE H25
 LAROSE CHERYL & TIMOTHY P CRITCHLEY I16, I17
 LAROSE LARRY & GAYE TRUST & PEGGY STEWART J17
 LAROSE TAMMY J H22
 LARREMORE SHARON & JAMES L SMITH I18
 LARSEN BETH A & GENE P H17
 LARSEN JERALD Q F20, G20
 LARSEN PATRICIA REV TRUST H21
 LARSON MOLLY L20
 LARSON CATHY T & JOSHUA C F19
 LARSON CHARLES S & LORETTA J J18, K18
 LARSON CHRIS & KELLY J17
 LARSON DAVID L & HATTIE M M15
 LARSON DAVID L & HATTIE M M15
 LARSON DOUGLAS A I15
 LARSON FAMILY LIVING TRUST G21
 LARSON GARY & BETSY REVOCABLE TRUST L21
 LARSON JOEL RAY & MARILYN R I15
 LARSON RAY & DOROTHY N15
 LARSON RAYMOND F20
 LARSON RAYMOND D & DOROTHY V N14
 LARSON RICKI L & LINDA M J17
 LARSON WES & TRICIA K15
 LARSON WESLEY J JR & TRICIA K K15
 LARSON WINSTON D & DEBRA K REV TRUSTS 1/2 INT EACH J14, K14
 LARSEN JANET C SURVIVOR'S TRUST G14
 LARUE ALFRED WAYNE F16
 LARUE DONA L REVOCABLE TRUST J16
 LARUE FERLING I17
 LARUE FERLIN & SANDY G17
 LARUE KYLE W LIVING TRUST 06/04/1997 G19, H19
 LASHBROOK CORY L & ALISHA D G19
 LASHLEY BRENT & ANTOINETTE I19, O16
 LASHLEY KAREN OLGA I17
 LASITER LARRY JOE & CLAUDIA STEEL- L15
 LASITER MARKOS P & SUSAN E J16
 LASKEY NATHAN ROBERT J17
 LAST ELGIN & BARBARA C FAMILY REV TRUST I15
 LASTOVKA STANLEY W & WANDA H & ARONOWICZ HELEN J17
 LASTRAPES JOESPH C & AUSTRID F21
 LASWELL KENNETH P & REGINA C LIVING TRUST J17
 LATHAM DENVER D & REBECCA L I17
 LATHAM JOSEPH A & ROSEMARY M15
 LATHAM MICHAEL K & JANICE L G14
 LATHAM MYRNA & DARRELL - TRUSTEES L14
 LATHAM LESLEY & HUGH H23
 LATIMER CONNIE J J15
 LATIMER JOHN A & RUTH K25
 LATIMER JOSHUA G19
 LATTER DAY CHURCH OF CHRIST I19
 LATTIMORE THOMAS M & JUNE A I23
 LATTRAY GERALD A H21
 LATTY DIANN J & JOHN J15, K15
 LATTY JOHN S & DIANN J15, K15
 LATZIG WARREN A & DEBRA A G18
 LAU ROGER & CAROL M15
 LAU ROGER & CAROL D K15
 LAU ROGER A & CAROL D I15, M15
 LAUBACK TIMOTHY J TRUST I15
 LAUCK ROSS M15
 LAUCK ROSS & MARILYN M15
 LAUCK WALTER R & MARILYN J M15
 LAUDERDALE PAUL B & CASSONDRA D27, D28, E27, E28
 LAUDERDALE PAUL B & CASSONDRA E27, E28
 LAUDERDALE TRUST G21, H21
 LAUENER SHELBY K & DONNA M F20
 LAUER RONALD WAYNE & LINDA KAY ROWE H20
 LAUGHARY JERALD A REV LIVING TRUST G21
 LAUGHLIN CHRISTOPHER & SANTINA MAYESKI J21
 LAUGHLIN COURTNEY & ANDREW LOVELACE ET AL D29
 LAUGHLIN JESSI C33
 LAUGHLIN KELLY M H23
 LAUGHLIN SHELIA H16
 LAUNDERVILLE DENNIS L & CARLEEN A K15
 LAUNDREY ROBERT JR & SUZANNE M31
 LAUNIUS DANNY W & CAROLYN F K15
 LAUREL STREET PROPERTIES LLC O17
 LAURENT R C & LYNDA O17

TANEY COUNTY INDEX

LAIURITSEN RICK A & BARBARA J
L18
LAVALLE DARIN & ANDREA K15, K16
LAVALLE DARIN & ANDREA E I15
LAVATAI MALAKAI D & MALAKAI F &
PATRICIA J J18
LAVENBURG ROBERT H & MARY
M15
LAVENBURG ROBERT J J18
LAVIN JOHN J III & JUDITH L K15
LAVINE JEFFERY A & JOHNSIA S
J14
LAVOIE ASHLEY D F20
LAVORGNA MICHAEL J21
LAW BRENDA I14
LAW DALE O & BEVERLY G - TRUSTEE
K15
LAW ERIC E & MINDY L MARTIN
J18
LAW THOMAS L & SANDRA J K15
LAWANI MUMTAZ F19, K16, M14,
N16, O25
LAWHEED DOUGLAS A & RITA M
D16
LAWING BRADLEY C M15
LAWING KERRY L & TERI S N14
LAWLER JOHN J & RHODES RHONDA R
K18
LAWLESS ROGER G & JOANNE L
L15
LAWMAN LARRY G & DOREEN L
G21
LAWMASTER RONNIE D & JUDY A
G19
LAWRENCE BILL & REGINA S O25
LAWRENCE BRADLEY L25
LAWRENCE C BARNES REVOCABLE TRUST
10/28/2005 M15
LAWRENCE C DEENE & SARAH M
H18
LAWRENCE CAMERON H22
LAWRENCE CHRISTOPHER & ANGELINA
G21
LAWRENCE CHRISTOPHER S & ANGELINA M
G21
LAWRENCE DANA O29
LAWRENCE DONALD L & MARGARET M
K15
LAWRENCE ELIZABETH C33
LAWRENCE FAMILY TRUST M14
LAWRENCE JACK C & ROBBIN C
F19
LAWRENCE JACOB AARON & NICHOLE
F19
LAWRENCE JESSE J F19
LAWRENCE JOAN ETAL L24, L25
LAWRENCE JOAN ETAL L24, L25
LAWRENCE JOEL W C32
LAWRENCE JOHN C & TRACEE A
F20
LAWRENCE JUNIOR C30, C32, C33,
C34, D30, D31, D32
LAWRENCE KEITH J17
LAWRENCE KIM W & CAROLE I17, M15
LAWRENCE MATTHEW A L24
LAWRENCE PAUL & MELISSA H16
LAWRENCE REBECCA J & LESLIE A RACHEL
G22
LAWRENCE STEVE JR & THERESA MARIE
H21
LAWRENCE STEVEN G23
LAWRENCE TERESA K16
LAWRENCE THOMAS E & TAMARA M
M15
LAWRENCE TROY D & VERNON MARY &
LAWRENCE BRUCE J15
LAWRENCE TROY DEWAYNE J15
LAWRENCE WILLIAM H24
LAWRENCE WILLIAM S H24
LAWS JASON & BARBARA A F16
LAWS NORMAN LEE & KENNETH GLEN
MASON & PAMELA KAY H24
LAWS RANDY D F19
LAWS RUTH M F19
LAWSON ALAN & NORMA J19
LAWSON ALAN K & NORMA L J18, J20
LAWSON ALLEN & JANICE K15
LAWSON ANN B & NICKLES BROOKS &
PATTI & YOCHUM TIM A & MIN
N26
LAWSON BRUCE R & DIANNA L
K15
LAWSON CARMEN E16
LAWSON CARMEN A I17, L14
LAWSON CODY & JENNIFER E18
LAWSON FORREST GLENN D24
LAWSON GARY L J18
LAWSON JAMES C JR & ELLEN S
I17
LAWSON JERRY K30
LAWSON JERRY F & JUDY L K15
LAWSON JUNE & FRANK SHARON G -
TRUSTEES M31, N31
LAWSON KEVIN G G19
LAWSON KEVIN GLENN G19
LAWSON LARRY K & SINDY D J18
LAWSON LARRY L & CASEY K15
LAWSON MELVIN H J17
LAWSON MICHAEL W H20, J15
LAWSON NOLAN E F19
LAWSON NOLAN E & MARILYN
F24
LAWSON TIMOTHY SCOTT & JULIE M
E29, E30
LAWTON JOHN C & JANICE I18
LAWYER JASON & NANCY I17
LAWYER CONNIE K15
LAWYER CONNIE M K15
LAWYERS TITLE INSURANCE CORP
J15, K15
LAY CONNIE SUE C25

LAY BONNIE L & WRIGHT DEAN
J17
LAY DOUGLAS A E17
LAY JEFF L & TAUNYA G J21
LAY KATHRYN S - TRUSTEE C16
LAYEFSKY SHALOM N26
LAYEFSKY SHALOM N26
LAYNE HAROLD W & MARCIA L
M15
LAYNE JARED & MICHELE G20
LAYNE MICHAEL J L23
LAYTON DENNIS & GARY & GAIL
J18
LAYTON ADAM & GAIL G18
LAYTON CHERRY L C24, D24
LAYTON DENNIS L & MARIETHA
J23
LAYTON GAIL & KATHY H17, H18
LAYTON GARY DEAN & EVELYN
E15
LAYTON GERALDINE C17
LAYTON HARLAN I18
LAYTON HARLAN W I18
LAYTON JAMES R JR & PAMELA B
H15
LAYTON JARED & SARAH H22
LAYTON JOE & GLORIA K18, L18
LAYTON JOE HAROLD K18
LAYTON JOHN & LORA K17, K18, K19
LAYTON JOHN F - ESTATE C17
LAYTON JUSTIN & KASHA K20
LAYTON JUSTIN P & KASHA M
G22, H22
LAYTON ROBERT & EVELYN H18
LAYTON ROBERT & EVELYN I18
LAYTON ROBERT G & EVELYN
H18, I18
LAYTON ROBERT G TRUST I18
LAYTON THOMAS GRANT K18
LAYTON TOMMY L & DEANNA S
M26, M27, N26, N27
LAYTON TOMMY LEE & DEANNA SUE
M26, M27, N27
LAZIER GREG & DEBRA I25
LAZIER GREG A & DEBRA K F20
LAZY BEAR LOG CABIN LLC L18
LAZY VALLEY RESORT J16
LAZZARO FRANK A III & JANET S
J16
LDG KIRBYVILLE MO LLC J22
LDG RIDGEDALE MO LLC N16
LE VALLEY WENDY ANN G21
LEA CHRISTOPHER F20
LEA JOHN H & PENNY A K15
LEA JOINT REVOCABLE LIVING TRUST
H17
LEA RONALD K TRUST 1/2 & WANDA M LEA
1/2 INT H17
LEA RONALD K TRUST & WANDA M LEA
TRUST 1/2 INT EACH E17
LEA SHARON K & ROBERT E K17
LEA WANDA M & RONALD K REV LIVING
TRUSTS F20
LEACH DARLENE F G21
LEACH FAMILY TRUST G17
LEACH SETH & KRISTEN I19
LEAKE CRAIG & ANDREA I18
LEAKE MICHAEL S & DEBRA S
G20
LEAKE MICHAEL SCOTT & DEBRA SUE
G20
LEAKE SHIRLE & MICHAEL S & DEBRA S
G20
LEAKE SHIRLEY M & MICHAEL S & DEBRA S
G20
LEAMAN NEIL & JANICE E15
LEAMING TRAVIS & AMY E16
LEAN DEVON H16
LEAN ELDON & TARA G21
LEAN TARA & ELDON F19
LEASER JAMES & RITA M15
LEATHERMAN BARBARA B14, B15, C14,
C15
LEATHERMAN BARBARA REVOCABLE
LIVING TRUST 03/03/2006 B14, B15
LEATHERMAN DOLLY K16
LEATHERWOOD JOHN K15
LEAVITT CRAIG S & JEANNIE M
L24
LEAZENBY RICHARD & CATHY
N15
LEBARON RANCH PROPERTIES LLC
D27, D28
LEBLANC BRYAN KEITH & CYNTHIA DIANNE
COKER- H20
LEBRON LUIS E I15
LEBRON LUIS E & NORMS G17
LECAT LLC I17
LECLERE PAUL D & GLORIA J E18
LECROY ELLIS & REBECCA E14, E15
LECROY ELLIS W & REBECCA K
J15
LEDBETTER BENJAMIN T & TAMMY M
I16
LEDBETTER DARRELL & VIRGINIA
I16
LEDBETTER DARRELL T & VIRGINIA R
I16
LEDBETTER DARRELL T & VIRGINIA
H16, I16
LEDBETTER TAMMY MADELLINA
H16
LEDGERWOOD KEN & VICKIE C
N18
LEDOUX CYNTHIA A N15
LEDOUX RICHARD & NANCY K17
LEDOUX RICHARD A & NANCY
N15
LEDOUX RICHARD A & NANCY M
N15
LEDOUX RICHARD J N15
LEE AVIS T D14

Landowners with only calculated ac will be labeled on map

LEE BILLY J & DONNA M - TRUSTEES
J17
LEE CYNTHIA K I23
LEE DAVID A & JANE E F18
LEE DAVID H JR & ELLEN S REV TRUST
1/2INT & STERETT E LEE REV M17
LEE DAVID SCHON F20
LEE DIXIE C G21
LEE EDWARD R & PRISCILLA M15
LEE GERALD R & LYNNE M F20
LEE HARLEY & PATRICIA O33
LEE HARLEY A & PATRICIA M O33
LEE HAROLD & BEATRICE ANNE HAMRE
I19
LEE HAROLD D & EUNICE E F19
LEE HERB & JUNE J16, K16
LEE HUDSON G18
LEE JACKI M I18
LEE JACQUELINE D G22
LEE JAE HONG & SUN HEE K15
LEE JAMES & REGINA G20
LEE JAMES D & ROSEMARY I16, I17
LEE JARED & DANIELLE F23
LEE JOANNE EI21
LEE JOHNNY I17, N16
LEE JOHNNY & VIRGINIA L CALLIER
J16
LEE JON & LINDA E15
LEE JONATHAN K & LINDA A H15
LEE JUDY A I15
LEE JUSTIN & KENDRA & ELBERT D & JUNE
& JOHNSON I17
LEE KEITH WAYNE & SHARON JEAN
K15
LEE KENNETH & LORRAINE N15
LEE KENNETH H & CAROL A O34
LEE LANG PARTNERSHIP L18
LEE LINDA S TRUST & LEE MELINDA S
K15
LEE MARJORIE RUTH & DIANNA HANKINS
F19
LEE MARK THOMAS & PAULA SUE & CLAIRE
VARRELMANN & JOHN T LEE I17
LEE MELONIE H23
LEE RAYMOND OTIS & CONNIE
L15
LEE RHONDA K15
LEE RICKY O & PAULA I17
LEE ROBERT D & STACY L M15
LEE ROBERT E J15
LEE TIM & SARA C18, C19
LEECH DAVID L & ANA M F19
LEECH DAVID M & LISA M G19
LEECH NATHANIEL & SANDRA
J17
LEECH SANDRA K & NATHANIEL P
J18
LEEK DEANN R & GARY S K15, K16
LEEK JUDITH KAREN TRUST H18
LEEKER MARK & LORETHA K15
LEENERTS BOBBY L & HARRIET J
F19, G20
LEENERTS NATHAN J F20
LEEPER LEEPER & SPARKS LLC
O33
LEEPER RICK & TAMMY K15
LEEPER TERRY W J15
LEEPER TRACI LYN J17
LEES WILLIAM H & INEZ E CHOATE LEES
TRUST F19
LEESON C BRADLEY CONVENIENCE TRUST
H20
LEESON CARL B & VICKY L H20
LEFF DON & MARIAN J21
LEFFELMAN JOHN H & MARY K
M16
LEFFLER CLARK D & SHARON
G21
LEFFLER GARY W & SHARON F19
LEFORT II LLC H17, I17
LEFTWICH FAMILY TRUST M15
LEGACY AT THOUSAND HILLS OWNERS
ASSOC INC - THE J15, J16
LEGACY VACATION HOME LLC
D18, E18
LEGAL PROPERTY INVESTMENTS LLC
I17
LEGG AMY L REVOCABLE TRUST
O17
LEGG AMY L TRUST O17
LEGG DELBERT G & JOYCE L G19
LEGG GEORGE D & VELD L F19
LEGG EDWARD L & JEANNE A
G21
LEGGETT ADAM C J15
LEGGINS RICHARD H18
LEGGINS RONALD & BOBBIE J17
LEGRAND ROBERT E & VIVIAN A LIVING
TRUST K15
LEHMAN PHYLLIS A TRUST L15
LEHMAN JOHN B & FRANCES M
M15
LEHMAN LARRY W & DOROTHY J
J16
LEHMAN LAWRENCE K & VERLAINE L
J16
LEHMAN STEVE L & BETTINA CARLSON
H17
LEHMKUHL LIVING TRUST J17
LEICHTY LONNIE & LORA STAUFFER
G19
LEICY JONATHAN VICTOR & KRISTA
SCHLOTE
LEIDERCKER MICHAEL E & DONNA S
I17, I18, J17, J19
LEIDER TRACI C L24
LEIGH JOSEPH I & KYEONG-SOO LIVING
TRUST G16
LEIGH MICHAEL & CHERYL REVOCABLE
LIVING TRUST L18
LEIGH MICHAEL L & CHERYL LEIGH TRUST
L15

LEIMKUEHLER LARRY D & DEBRA J
O25
LEINEN WARREN & JEANNE K15
LEIST ANGELA D D18, E18
LEISURE CAROL W & BARBARA L
F19
LEITMAN HARVEY D & GEORGIA M
K15
LEITZKE VIOLET F19
LEITZMAN JAMES E JR & ROSHARRON K
K15
LEKANDER GENEVIEVE TRUST
I17
LEKNES Darcy L & ZIMMERMAN JUNE N &
EDWARDS DOUG J & DANA B M14
LEMASTER GARY L F20
LEMASTER VALERIE J H16
LEMASTER WILLIAM & MARY F20
LEMASTERS ROGER N & ALICE L
L18
LEMASTERS W KENT & SHERRY A -
TRUSTEES K15
LEMAY JOEY D F19
LEMBERG FREDRIC W G21
LEMKE LOUIS E & ESTHER L F19
LEMLEY JEFF & CAROL I20
LEMLEY MELVIN WM JR ETAL
F19
LEMLEY RANDAL EDWARD & LEMLEY
MELVIN W JR F19
LEMLEY RANDY E & SLIGHTON ROBYN C
F19
LEMMON ERIC WAYNE & MIKAELA
WARDLAW N14, O14
LEMOINE CHARLES B & BRENDA
I16
LEMONADE HOSPITALITY LLC
I15
LEMONNIER DEE PARK TRUST
I17
LENDI JANICE L & LENDI MICHAEL JOHN
F19
LENDI ROBERT & JANICE L F19
LENDWAY JEROME F & ANITA M
L15
LENHARTH BRIAN & LORETTA
I17
LENNEMAN JOANNE MARGUERITE
REVOCABLE TRUST L15
LENNON WILLIAM D & VIRGINIA M
H16, H17
LENNON WILLIAM P & GAIL J16
LENTZ PAUL & KAY F19
LENZ WARREN & CAROL SCOTT
E18
LENZ JOHN H & SHARON S L15
LENZ JOHN HENRY & SHARON
STONECYPHER- & RONALD GAYLE &
CAROL L15
LENZ MICHAEL G F19
LEO JOURNAGAN CONSTRUCTION
K17
LEO JOURNAGAN CONSTRUCTION CO
K17
LEO JOURNAGAN CONSTRUCTION CO INC
L16, L17
LEO JOURNAGAN CONSTRUCTION COMPANY
INC J14
LEONARD BYRON E TRUST & SUSAN G
LEONARD TRUST 1/2 I17
LEONARD CHARLES EDWARD & MORRIS
CAROLYN B L15
LEONARD DAVID B & MICHELLE L
L15
LEONARD DAVID L & DONNA L TRUSTS 1/4
EA & ZIVKOVICH MICHAEL M15
LEONARD GARY & BRIDGETTE
F26
LEONARD GARY LEE & BRIDGETTE LEAH
F26, G26
LEONARD JERMONE J & BARBARA J
G22
LEONARD LARRY & BREKEN J21
LEONARD LARRY & ANGEL J21
LEONARD LARRY T & ANGEL B
I19, J17
LEONARD LARRY TODD & ANGEL B
J18
LEONARD LARRY TODD & ANGEL BREKEN
J17
LEONARD PETER M & HASIN D
J16
LEONARD SCOTT A & SALLY L
L15
LEONARD TODD I19
LEONARD TODD & ANGEL J15
LEONARD WILLIAM T & SHARON L
K15
LEONARDO GERALD M & LAURA D SHIRLEY
I16
LEONARDOS WILLIAM & SONJR
F20
LEONE DEBORAH JEAN F21
LEONE ROBERT JOSEPH H21
LEPAGE LOUIS HENRY J18
LEPPER ROBERT & SHARON F19
LEROY KATHERINE F20
LES LLC G17
LES-BRANSON LLC G17
LESCO TARA M15
LESLIE CHRISTOPHER W & LYNN M
H19
LESLIE JESSE BENJAMIN & CAITLYNN
ELANOR M15
LESLIE MARY H19
LESLIE RAYMOND J & NANCY R
I17
LESLIE THOMAS J SR & DELIA M
K20
LESLIE TODD A & KELLIE M LANE
J18, K15

TANEY COUNTY INDEX

LESNANSKY MURRY C & GLADYS GAIL G18
 LESTRUD KENNETH J & JANICE W - TRUSTEES G21
 LETNER BESSIE J & VICTOR E J15
 LETNER LESTER WAYNE H18
 LETOURNEAU MARK & DEBRA E17
 LETSCH DANIEL E G19
 LETT TERRIE K15
 LETTERMAN DERICK W & CINDY O G21
 LETTS JENNIFER K16
 LEUNG SAUWAN H22
 LEUTHNER RONALD A & SHERRIE L E17
 LEUTHOLD HAROLD & DEBRA G19
 LEVALL GARY E & DEIDRA L K15
 LEVALLEY EDWARD J & WENDY G21
 LEVELLE BRIAN & AMANDA C33
 LEVELLE BRIAN J & AMANDA C33
 LEVELLE W J & JUDI & SANDRA S PUCKETT C18, D18
 LEVEN SCOTT & WHITNEY G18
 LEVENSON SANDRA J & ALLEN J G18
 LEVENSON SANDRA & ALLENG18
 LEVICK RAYMOND L M15
 LEVINGSTON STEVEN D H15
 LEVINGSTON STEVEN MATTHEW & CATHARINE DYNAE E16
 LEVY FAMILY REV TRUST 1/2 & MANN FAMILY LIVING TRUST 1/2 INT & MANN FAMILY TRUST 1/2 INT K15
 LEVY KENDRA I15
 LEVY MICHAEL D & SHEILA M N15
 LEWALLEN ANNIE S G33
 LEWALLEN CONNIE M N16
 LEWELLEN GLENDA K H15
 LEWELLEN WADE L & BRENDA LEWELLEN TRUST 1/2 INT D27
 LEWELLING BILLY & EVELYN H18
 LEWIS BILLY RAY JR & PENNY JEAN I26, J26
 LEWIS BRADFORD J LIVING TRUST J23
 LEWIS CHRISTOPHER JAMES I19
 LEWIS CLARENCE & DOROTHEA O26
 LEWIS CLIFFORD CODY & EMMA DIANE H23
 LEWIS DAVID H & LINDA L K15
 LEWIS DAVID R & SUSAN E M15
 LEWIS DEBORAH A H19
 LEWIS DONALD F & GERNA G K15
 LEWIS FAMILY RESTATED REV TRUST I18
 LEWIS GEORGE F & PATRICIA N16
 LEWIS GLORIA HORTON J18
 LEWIS GREGORY & SUSAN LIVING TRUST M15
 LEWIS GREGORY & SUSAN LIVING TRUST M15
 LEWIS HARRY RICHARD III & DESIREE W J18
 LEWIS JEROME M & BARBARA K K15
 LEWIS JIMMIE D & KATHLEEN M K22
 LEWIS JOE V & LAUREN N PEARMAN J18
 LEWIS JOHN OG20
 LEWIS JOHN O & PAULETTE G20
 LEWIS JOHN O & PAULETTE B - CO TRUSTEES G20
 LEWIS KATHERINE J J14
 LEWIS LARRY R F19
 LEWIS LOUISE A F20
 LEWIS LOUISE TAYLOR F20
 LEWIS MARY M I17
 LEWIS MARY MARGARET H17
 LEWIS MELISA A & BRADLEY V K15
 LEWIS MELISSA RANGEL F19
 LEWIS MICHAEL WAYNE O25
 LEWIS MICHELLE K15
 LEWIS PROPERTIES LLC L24
 LEWIS PROPERTIES LLC L24
 LEWIS RALPH M & SHERRY P J17
 LEWIS RALPH M & SHERRY P H16
 LEWIS RALPH MARION & SHERRY P J18
 LEWIS RANDALL B & LISA M L18
 LEWIS RANDY K & RONDA F REVOCABLE TRUST J16
 LEWIS ROBERT TED & LEONA A L15, M15
 LEWIS RONALD C & KAYLA M H19, H20
 LEWIS RONNIE D K22
 LEWIS SHELIA 1/6TH INT & BILL TOWLER 5/6 INT K21
 LEWIS TERI A I19
 LEWIS TERRY & GINGER N14
 LEWIS TIM & SHARON I17
 LEWIS TY & TARA J16
 LEWIS TY M & TARA S J16
 LEWIS WILLIAM A J16
 LEY DORTHY M & GERALD M JACKSON L15
 LEY THOMAS C H17
 LEYDEN THOMAS J & KAREN A H23, I23
 LEZAH STENGER FOUNDATION, THE J14, J15,

LEZAH STENGER FOUNDATION THE 75% & FALL CR PARTNERS, LLC 25% J14, J15
 LFG GOLDEN OAKS LLC 43% & GOLDEN OAK 2009 LLC 57% H16
 L'HOMMEDIEU AUSTIN I19
 L'HOMMEDIEU BRANDON M & SHELLY R E16
 L'HOMMEDIEU FAMILY TRUST H16
 LIBERTY BANK H16
 LIBERTY UTILITIES (MISSOURI WATER) LLC F20, F21, H23, K22
 LIBERTY UTILITIES LLC H23
 LIBHART STEPHEN M & LOIS A BECK-LIBHART K15
 LICHLTYER FAMILY TRUST K15
 LIEB LEROY G & JOYCE M F19
 LIEBE BLAIR ME21
 LIEDTKE STERLING CHARLES & LYNDA K K15
 LIENEMANN JUNE & GENE LIVING TRUST D17
 LIERMAN BRAD L & SHARON K H21
 LIERMAN SHARON K F20
 LIES NELDA J - TRUSTEE I18, J17
 LIES NELDA J REV TRUST I17, I18
 LIFE ENHANCEMENT VILLAGE OF THE OZARKS C17
 LIFESTYLE CONTACTORS LLC H20
 LIFESTYLE CONTRACTORS LLC F15, G16, G17, G18, H16, H17, J15, J18, L14, M15
 LIGGETT RAY I23
 LIGGETT THOMAS M & SHIRLEY F J16
 LIGHT BRIAN & KAREN O33
 LIGHT JAMES E & PAULA J16
 LIGHT MILLARD & CYNTHIA F20
 LIGHTFOOT CLAUDE T & CAROLEE G21
 LIGHTFOOT M F & GLENDA J26, K26
 LIGHTFOOT TRACEY LYNNE & KEVIN F19
 LIGHTNER JOHN R & KATHY S M14
 LIGHTNING ENTERPRISES INC I17
 LIKENS CHRISTOPHER M IRREVOCABLE TRUST H17, I17
 LIKENS DARREN & JUDY PHILIPCZYK G21
 LIKENS DIANA S LIVING TRUST I17
 LILA OSCAR COMPANY LLC J15
 LILA OSCAR COMPANY LLC J15
 LILES NORMAN R & EUNICE C F20
 LILLEY CAROLYN P REV TRUST J16
 LILLEY GREGORY D J17
 LILLEY JERRY & CAROLYN - TRUSTEE K16
 LILLEY JERRY & CAROLYN - TRUSTEES J16, K16
 LILLEY-DOUD MARY ELLEN & RONALD K15
 LILLEYS LANDING RESORT J16
 LILLY CARISSA L I17, J17
 LILLY CHARLENE M - TRUSTEE J16
 LILLY FAMILY TRUST N14
 LILY DAVID L & JODI D H16
 LIMEADE HOSPITALITY LLC I15, J15
 LIMPO PAUL R & MARY ALICE HUART J16
 LIMPUS CONDO LLC M15
 LIMPUS ENTERPRISES INC M15
 LINCK CAROL J G21
 LINCOLN JAMES & JUDY J15
 LIND DAVID F19
 LINDEMANN RICHARD & SUZANNE ALEXANDER F20
 LINDERER DEAN & EMILY WYATT F17
 LINDERER GARY A & BARBARA J H17
 LINDGREN RONALD & IONNE O34
 LINDLEY CHARLES & APRIL H20
 LINDLEY CLIDIA I15
 LINDMAN CHARLOTTE K15
 LINDNER MARK A & JANA L D15
 LINDQUIST DENNIS & BLAINE N14
 LINDQUIST DENNIS & BLAINE & DE & DE INVESTMENTS LLC N14, N15
 LINDQUIST JACKIE M F20
 LINDQUIST STEPHEN & CATHERINE F19
 LINDSAY WANDA J K14
 LINDSEY CAMILLA J - TRUSTEE I15
 LINDSEY ELMER B & ALICE J J15
 LINDSEY HOMES INC F18
 LINDSEY LYDIA H18
 LINDSEY RICHARD & SKYLING15, G16
 LINDSEY RICHARD JOSEPH & SKYLING ASHLEY ANN K15
 LINDSEY RICHARD O & CAROLYN A CAMPBELL L15
 LINDSEY ROGER S & PEGGY L - TRUSTEES H18
 LINDSTROM JAMES W & MARSHA K G18, H18
 LINDSTROM LINDA L & STEVEN K I18
 LINDSTROM STEVEN K & LINDA L M14, N14
 LINDWEDEL DENNIS & CHAROLOTTIE M15
 LINDWEDEL STEPHEN L & KIM A J14

Landowners with only calculated ac will be labeled on map

LINE KENNETH E & SUZANNE G19
 LINE KENNETH E & SUZANNE F19
 LINEBACK DAVID E K15
 LINEHAN MICHAEL J I22
 LINENBERGER DANIEL J & BONNIE G19
 LINGBECK BRECK S & CINDY L K15
 LINGNER DAVID W & NANCY J G19
 LINGNER RYAN C & BRANDY N C16
 LINGSCHIEIT RALPH LEIGHTON & VIRGINIA MARIE TRUST E18
 LINGER GARY & LEA F19
 LINGER GARY F19
 LINGER JEREMY & SHANNON J24
 LINGER LESLIE & MARY F19
 LINK REA L & WILLIAM E J15
 LINK WILLIAM S & HAROLYN REV LIVING TRUST 08/11/2003 K17
 LINKOUS CARL D & CRYSTAL R F20
 LINKOUS CAROLE F20
 LINKOUS CURTIS & CAROL H22
 LINKOUS TOM & ANITA N19
 LINKOUS TOM W & ANITA J M15
 LINKOUS TOM WAYNE & ANITA JEAN N19
 LINKS AT THOUSAND HILLS COA LLC J16
 LINKS AT THOUSAND HILLS CONDOMINIUM ASSOC. INC. THE J16
 LINKSWILER DAVID N & PHYLLIS J J16
 LINN LESLIE W & SHERRY GREEN N14
 LINNELL DAMON THANE & DAWN I25
 LINNELL DAWN & THANE DAMON M15
 LINSOMB CLAUDIS LANE AND MAXINE JO J18
 LINSOTT TRACY L21
 LINTER CHARLES R & KATHRYN F19
 LINTHACUM BONITA L, LAURA J COBB, JOE H & THOMAS G J18, K18
 LINTHACUM BONITA L, LAURA J COBB, JOE H & THOMAS G LAYTON K18
 LINTHACUM GARY MARK & BONITA LUCILE K18
 LINTHACUM PROPERTIES H21
 LINTHACUM PROPERTIES LLC K18
 LINTHICUM HEDI D J17
 LINTON DAVID B & SUSAN K THIBEAULT-I18
 LINTON DENNIS J & CHERYL H E16, J14
 LINTON MICHAEL G21
 LIONS CLUB OF BRANSON - HOLLISTER J18
 LIPE BOYD E JR & JUDY K15
 LIPMAN AERRELL LIPMAN & SHELLEY ROSENBAUM L24
 LIPP MARY L L25
 LIPSCOMB FAMILY LIMITED LIABILITY LIMITED PARTNERSHIP I17
 LIPSCOMB RENTALS LLC G17
 LIQUID 8 LLC J16
 LISBALL CAVAN LLC K15
 LISBY STEVEN & JO BETH F17, F18
 LISBY STEVEN M & JO BETH K16
 LISCURM JEAN I22
 LISEC IRVIN D & IRMA L - TRUSTEE I20
 LISEC IRVIN D & IRMA L - TRUSTEE'S I20
 LISEC IRVIN D & IRMA L REVOCABLE FAMILY LIVING TRUST I20
 LISEC IRVIN D & IRMA L REVOCABLE LIVING TRUST I20, I21
 LISOV ANTONINA H19
 LISOV ANTONINA H19
 LIST FREDERICK H & HARRIE H16
 LIST STANLEY J & BLANCHE E L15
 LISTER APRIL H15
 LISTER MATTHEW JAMES & LISA H15
 LISTON KATHY & MIKE I20
 ITTIG GENE H19, I19
 LITTLE BRANDY M & RICHARD G LITTLE J21
 LITTLE DON & KIM K15
 LITTLE DONALD E & MARY E H21
 LITTLE DOUGLAS S & NILEEN G15, G16
 LITTLE EVELYN H REVOCABLE TRUST K15
 LITTLE G PROPERTIES LLLL J16
 LITTLE HACIENDA BRANSON LLC I15
 LITTLE JAMES E & TARA W J14
 LITTLE JAMES L & ELIZABETH ANN & KELLY J17
 LITTLE JOHN L & ARLIE DIAN M15
 LITTLE JONATHAN J18
 LITTLE KENNETH & JANET LYNN J18
 LITTLE KENNETH G & JUDITH L I15
 LITTLE MAHLON G & PEGGY L H18
 LITTLEPAGE GEORGIA C H17
 LITRELL CHRISTOPHER & KAREN J14
 LITRELL DAVID K15
 LITZKOW ELWOOD & NANCY R O33

LIU BING YING & SHENGQIONG LOU I16
 LIU HONG & JUE TAO G18
 LIU LITIAN H20
 LIVE WELL FINANCIAL INC G20
 LIVELL MARC CHRISTOPHER F19, H21
 LIVENGOOD RODNEY D F19
 LIVES UNDER CONSTRUCTION H20
 LIVES UNDER CONSTRUCTION RANCH H23
 LIVESAY MARRELL DEAN N26
 LIVING ALTERNATIVES PREGNANCY SERVICES OF BRANSON INC H16
 LIVINGSTON CHARLES T & VERDA & DAVID F19
 LIVINGSTON DOUGLAS R & RUBY A K16
 LIVINGSTON LUCAS VINCENT J24
 LIZOTTE JOHN CHRISTOPHER & NOELL MARIE CHAPMAN J17
 LJM GROUP LLC I17
 LL INVESTMENT PROPERTIES LLC H17
 LLOREDA JOHNNY & PAMELA F19
 LLOYD CHARLES L JR & TERRI F20, G20
 LLOYD LIVING TRUST J16
 LLOYD LON EDWARD F20
 LLOYD VICKI N15
 LLOYD WILLIAM & MONIQUE H22
 LMJJ TRUST H17
 LMS LLC J17, M15
 LMT 2016 TRUST I16
 LOBERG SUMMER M M26
 LOBOUGH JOHN P & CAROLYN S J15
 LOCHNER CARL N & DARLENE S L15, M15
 LOCK DONALD J & LORETTA M15
 LOCK DONALD J & LORETTA A M15, N15
 LOCK LORETTA A & DONALD J M15
 LOCK WESLEY & TAMARA M31
 LOCKE JOYCE & CASSIDY K15
 LOCKE RONALD D & LANETA S K15
 LOCKETT-BEARD MARY K15
 LOCKEY BARRY L & DIXIE L L22
 LOCKHART BARRY & JUDITH J16, K16
 LOCKHART JEFFREY ROBERT & CHRISTINA MARIE F17
 LOCKHART WILLIAM B E15
 LOCKMAN MARCIA A REVOCABLE LIVING TRUST H22
 LOCKRIDGE JAMES PHILIP & PATRICIA B I18
 LODEN WILLIAM E & PENNY CARDIN L15
 LODER LARRY G & MARY M J16
 LODGE AT MAPLE CREEK CONDOMINIUM ASSOCIATION INC I15
 LODGES AT CHATEAU COVE LLC (THE) J14
 LODGES AT CHATEAU COVE OWNERS ASSOCIATION J14
 LODGES AT CHATEAU COVE OWNERS ASSOCIATION (THE) J14
 LODGES AT CHATEAU COVE OWNERS ASSOCIATION J14
 LOE DOLORES M REVOCABLE TRUST 06/12/2008 K14
 LOEB CINDY J15, K15
 LOEFFELHOLZ ELIZABETH H15
 LOEFFELMAN ALAN & JOANN M15
 LOEFFELMAN FAMILY TRUST M15
 LOEFFELMAN JOANN F REVOCABLE LIVING TRUST M15
 LOEHR KANDY J I18
 LOESCH REYNOLD W & MARY M H19
 LOETHEN MARILYN C SURVIVORS & JAMES H FAMILY TRUST I17
 LOFGREN DARLENE S REVOCABLE TRUST I17
 LOFTEN LOY E & CAROLYN E J16
 LOFTIN RYAN & JANIE BRIELLE DENNISON J15
 LOFTIS BRIAN K & APRIL J18
 LOFTIS LEMAN D & MARGARET R H18
 LOFTUS TERRI DIANNE J15
 LOGAN CEMETERY J16
 LOGAN COY & CECIL F20
 LOGAN JOHN & LANA N15
 LOGAN JOHN E & LANA J G20, H18
 LOGAN JOHNATHON & JOSEPH V J17
 LOGAN JOSEPH V & CHRISTINA L J18
 LOGAN JOSEPH V & CHRISTINA L - TRUSTEES H18
 LOGAN JOSHUA H18
 LOGAN LUCAS R & TUESDAY D BLAIR K15
 LOGAN MARJORIE J F19
 LOGAN MARLIN L & DONNA L G20
 LOGGERS ASSOCIATION M14
 LOGGERS ASSOCIATION INC M14
 LOGGERS ASSOCIATION INC (THE) M14
 LOGGERS POINTE AT THE WOODS CONDOS I15
 LOGSDON BROOKS G & TRACY L21, M21
 LOGSDON JOANNE K H20
 LOGSDON MAX E & MARY L G19
 LOGSDON WAYNE J & CINDY A J16

TANEY COUNTY INDEX

LOHBECK STEVEN M & LAURIE B
J21
LOHMAN ALFRED E & MONICA A
L14
LOHMAN ALFRED E III G21
LOHR WELTY J III & MELINDA K15
LOMAN II WILLIAM JEFFERY & ASHLEY JO
LEWIS I18
LOMAX GARY LEONARD & CHARLOTTE ANN
M15
LOMAX JEFFERY L N24
LOMAX ROBERT G - ESTATE F20
LOMAX VIRGINIA A G21
LOMBARD ROBERT & GRETCHEN &
JAMISON LAMMIE M15
LOMBARDO HOLDINGS 3 LLC J21
LONDONACO PAUL M I14
LONDON BEN & OLIVIA I25, I26
LONDON BENJAMIN R & OLIVIA M
H24
LONDON MELBA G18, K15
LONDON MICHAEL J I16
LONE PILGRIM CEMETERY F26
LONE STAR CHURCH & CEMETERY
ASSOCIATION D22
LONE STAR PROPERTY INVESTMENTS LLC
J15
LONE STAR SCHOOL D22
LONECKE MICHAEL L15
LONESTAR DEVELOPMENT LLC
I15
LONG ANDREA R M15
LONG ASHLEIGH B & JOY A LONG
J21
LONG BEACH LANDOWNERS ASSOCIATION
G20
LONG BERNARD W & BONNIE & FRANCES W
N16
LONG CREEK ESTATES OWNERS
ASSOCIATION INC N14
LONG CREEK ROAD LLC N14
LONG DEBORAH F19
LONG DEBORAH S F19
LONG DENNIS D & PATRICIA N - TRUSTEES
K15
LONG DENNIS O & JANICE M N15
LONG DIANNA - TRUSTEE FOR TANEY
COUNTY H19
LONG DON J - REV TRUST L15
LONG DON J - TRUSTEE L15
LONG DONALD K F19
LONG FAMILY TRUST I17
LONG FRANCIS W & SHERYL L
N16
LONG FRED M JR K15
LONG H C & ROSIE B F19
LONG HORACE E & PATTY JOF20, G20
LONG JAMES EDWARD & YOUNG JOSHUA
O14
LONG JEFFERY DAVID & MARY BETH
J18
LONG JEFFREY & MARCIA H21
LONG LYLE H & HELEN P F20
LONG MICHAEL SEAN J18
LONG MITCHELL E III & MYRNA B
H15
LONG NINA F19
LONG NORMAN R & DELORES
G19
LONG PETER & JESSICA E16, F16
LONG PHILIP DAVID J15
LONG REBECCA EILEEN & ERIK LYNN
JOHANNESEN M14, M15
LONG RICHARD NOLAN II G21
LONG RICKEY L & JULIE G I17
LONG TYLER I16
LONG VERNON E JR H21
LONG WILLIAM & PHYLLIS K15
LONG YVONNE I17
LONGHORN PROPERTIES LLC
H17
LONGLEY C KENT RL T I17
LONGO KEN & PAM G15, H15
LONGO TIMOTHY J & DEBORAH S &
TELLATIN JOHN K ETAL O33
LONGO TIMOTHY L & DEBORAH S &
TELLATIN JOHN K ETAL O33
LONZA VLADIMIR & MARGERY
G16
LOOFT GREG SR K15
LOOMER RODNEY E REV LIVING TRUST
E19
LOOMIS DANIEL & BARBARA & NORA J
WILMOTH M15
LOOMIS HOWARD J JR H17
LOONEY DAVID L & EMILY K H21
LOONEY RICHARD J & JUDITH F
REVOCABLE LIVING TRUST O31,32
LOPACINSKI MARK & ORA N14
LOPEZ ARLEEN M15
LOPEZ CAMERINA ULLOA- & ERNESTO
MERCADO-BAUTISTA J15
LOPEZ CAROL L15
LOPEZ CHRISTOPHER & MELISSA
H22
LOPEZ JUAN E & SUE C N16
LOPEZ MARIAELENA J16
LOPEZ MIGUEL A & WANDA L F20
LOPEZ ROBERT J & MARLENE J
L15
LOPEZ UBALDO RENDON & YURIDIA ISABEL
GASTELUM F19
LORBERT PROPERTIES LLC I17
LORD JAMES DAVID G20
LORD NEAL & ELEANOR I23
LORD NEAL D & ELEANOR A I23
LORD RICHARD & MARILYN H18
LORENZ MATTHEW D & MANDY L
I19
LORENZ TONY P & SHARON LL15
LORENZANA DOUGLAS A & LUIS LOPEZ
I17

LORING JAMES R G19
LORTAY INC K17
LORTON FAMILY, THE - LLC D19
LORTON RONALD J & LINDA B
K15
LOSCHALE RICHARD S REVOCABLE TRUST
M15
LOST TREE APARTMENTS LLC
G17
LOST TREE WEST LP G17
LOT TECH LLC I18, K17
LOTH JOSEPH F JR & LORI L H17
LOTT DALTON I15
LOTT GREGORY S & INGRID E
J14
LOTT KRISTINE J14
LOTT PROPERTY PARTNERS LTD
J15
LOTT SANDI M15
LOTT WILLIAM R & KAREN ULLAND
J15
LOTUS EAGLE LLC K15
LOTZ DORCIA K E15
LOTZ RICHARD L & DORCIA KE15
LOTZ RICHARD L & DORCIA K - TRUSTEES
E15, F15
LOUDEN JANICE K & ELDRED JOSEPH K &
SHERRI R J15
LOUDENBACK LINDA ANN G15, G16
LOUGHNER JOHN I JR & NANCY K
REVOCABLE TRUST H20
LOUGHNER JOHN I JR & NANCY K TRUST
H20
LOUGHNER JOHN JR & NANCY K
H20
LOUIS ALAN M I19
LOUNSBERY DEAN R & MARY E - TRUSTEES
H16, H17
LOURENCO ANTHONY J & JACQUELINE E
G18
LOUTZENHISER TIM D & LINDA
G15
LOUVIERE WILLIAM & BUDSABONG
BUNTHAM I16
LOVAN RON J21
LOVAN RON L J21
LOVE & ROLEWICZ SANDRA KJ17
LOVE & LAUGHTER LLC H17
LOVE DON L TRUST I15
LOVE FAMILY TRUST K15
LOVE JEWELL E ETAL F20
LOVE JEWELL E & ETAL F20
LOVE LOREN & SABRA D26
LOVE TERRY & WANDA I20
LOVELACE ALAN D & SHARON A
K15
LOVELACE RAFF & MISSY O25
LOVELACE ROBERT W & GLENDA S
G21
LOVELACE RUSSELL & BARBARA
O33
LOVELACE WILLIAM E & RHONDA L
G22, G23
LOVELAND FREDERICK JOHN & SANDRA
LOUISE L15
LOVELAND JAMES C & LYNNETTE S
K22
LOVELANE LLC J16
LOVELESS DONALD E & MARGARET A -
TRUSTEES J16
LOVELL FRANCINE J14
LOVELL MILES KEITH & ANDREA DAWN
I19
LOVELL ROSEMARIE & DAVID E
J16
LOVELL ZACHARY JAMES & SARA
ELIZABETH E16
LOVETT BILLY D & MARCIA K F20
LOVETT MARVIN WAYNE & JANICE L
K15
LOVING GEORGE C III G19
LOVING GEORGE C III & MICHELLE
H22
LOVING GEORGE COLLIER IV I22
LOVINS MITCHELL L & DEBRA S
J18
LOVINS-KAPPLER DEBRA TRUST &
MICHAEL & KEVIN BERRY 25%
K23
LOW COREY D & MAGERS BERNARD E
K22
LOWDEN STREET PROPERTIES LLC
I15
LOWE ALICE MARIE I18
LOWE GREG & D CARLENE JOINT REV
TRUST K15
LOWE JACK & KAREN F18, G20
LOWE JACK A & KAREN L F18
LOWE JACKIE G21
LOWE JAMES E REVOCABLE TRUST
F18
LOWE JEREMY & JESSICA G20
LOWE KYLEY J18
LOWE LOUIS JOHN & BRENDA KAY
G18
LOWE MARK & CHRISTINE M F19
LOWE RALPH W & MCCLAIN RONDA L
H17
LOWERY BETTY L G21
LOWERY JOHN B J17
LOWERY JOHN WAYNE & SANDRA LYNN
K15
LOWERY LISA M L15
LOWERY RICHARD D & SHIRLEY A
O15
LOWERY TIMOTHY R & LISA M LIVING
TRUST M15
LOWES HOME CENTERS INC J17, K17
LOWREY FRANK & DORIS H24
LOWRY DAVID WILLIAM & KATHY L
J20
LOWRY BEVERLY KAY J19

Landowners with only calculated ac will be labeled on map

LOWRY DAVID W J20
LOWRY DAVID W & KATHY J20
LOWRY DAVID W & KATHY L D27, D28, E27
LOWRY DAVID WILLIAM & KATHY
J20
LOWRY JOSHUA J20
LOWRY JOSHUA C J20
LOWRY JOSHUA C & CARTER DAVID LEE
I20, J20
LOWRY JOSHUA C & CARTER DAVID LEE
LOWRY J20
LOWRY LYNDA K15
LOWRY RICHARD J S O25
LOWTHORP BARRY E & CAROLYN E
J15
LOYD ANDREW PHILLIP & SARAH
ELIZABETH I17
LOYD BRUCE E & PATRICIA AK15
LOYD CHRISTOPHER LEE H17
LOYD GARY K16
LOYD GARY & TRECIE A J17
LOYD HENRY & EDITH & PHILLIP & GARY
I17
LOYD HENRY L & EDITH M REVOCABLE
LIVING TRUST I17
LOYD LARRY D G20
LOYD LARRY D & MACY SHANNON
F20
LOYD LARRY D & SHANNON MACY
F20
LOYD PHILLIP - TRUSTEE I17
LOYD PHILLIP & PATTY I17
LOYD PHILLIP D & PATRICIA I17
LOYD PHILLIP DALE & PATRICIA ANN
M19
LOYDS ELECTRIC SUPPLY INC
G17, I17
LOYET JOHN & SALLY J14
LOZANO JEARIM & DANIEL EDGAR GARCIA
F19
LOZANO LINDA E24
LOZANO PEDRO A J18
LPS PROPERTIES LLC E15
LR DUNMORE I BE LLC I17
LUALLEN DEMPSEY & CAROLYN
F20
LUBBERS TERRY L & KATHY LOU TANNER &
MICKIE LACHELLE CROCKER N16
LUBERDA MARY E REV LIVING TRUST -
TRUSTEE H20
LUCANO CARLOS URIEL F19
LUCAS EARL D M15
LUCAS FORREST D & CHARLOTTE M
H17
LUCAS JAMES & ANGELA K15
LUCAS JAMES K & JEANETTE R
G21
LUCAS JAMES R & ANGELA GK15
LUCAS JOHNNY & SANDRA G16
LUCAS JOHNNY H & SANDRA S
G15
LUCAS LEVI EVAN & ADRIANNE ROSE
G18
LUCAS THOMAS & NANCY H17
LUCAS WALLACE G & ELAINE G18
LUCCHI CHRIS & LORI H17, I17, I27,
J15, J16
LUCCHI CHRIS & LORI & JOHN JAKE
J16
LUCE PAUL A & SHARON R I18
LUCERO EUGENE JR F18
LUCHT JUSTIN DAVID O33
LUCHTEL REX D & MARY ANNI I17
LUCIER DALE E & LILIA S J15
LUCKETT GERALD F H20
LUCKETT LINDEL M & NORMA J
I20
LUCKETT LINDEL M & NORMA J
H20, I20
LUCKY BRIAN G18
LUCYKOW MICHAEL E K15
LUDEWIG ROBERT L & MARY JANE
I22
LUDWIG ROBERT K14
LUDWIG ROBERT A & MARY E
J15, K15
LUEBKE DONALD A & LUCILLE R
J17
LUEBRECHT STEPHEN J & ZENDA L
K15
LUECKENHOFF BRYAN S & CATHY J
N23
LUEKER GARY & LONNA RENAE
K15
LUEKER GARY W & LONNA RENAE
K15
LUERDING CYNTHIA R & JEFFREY A
K15
LUFF JOHN W & LINDA R F20
LUGENBELL DENNIS & MONICA
I22
LUGENBELL HARRY E & BONNIE R
G17
LUGO ALISS D H17
LUGO GREGORIO G18
LUIS RON & CLARICE A REVOCABLE TRUST
I18
LUIS RON & CLARICE A TRUST
I18, K15
LUJAN A WAYNE & ANDREA W
N14
LUJAN ARTHUR W & ANDREA W
G30, G31
LUJAN WAYNE & ANDREA W G31
LUKE ROBERT M & MARLA J M15
LUKE TRUST THE M15
LUKEHART CHRISTOPHER ROBIN
G19
LUKEHART TODD W & RENEE L
F19
LUKROFKA RICHARD D J18

LUKYANOV ALEKSANDR I & NINA
J15, J16
LULEICH DAVID H JR & GINA G
I21, I22
LULEICH GINA G & DAVID H JR
I22
LUMMEYER JAMES & TERI L WHITELEY
L18
LUMLEY GREGORY G & LINDA K
G21
LUMLEY MAYCEE F25
LUMLEY RANDELL & DEBORAH
H23
LUMPKIN MADELINE E H21
LUNA RANDY & KAREN A I18
LUNA VERONICA MARCELA RANGEL
J17
LUND DALE E & LILITH M J15, J16
LUND DAVID A F19
LUND DAVID H & GAIL M K15
LUND FAMILY LIVING TRUST H16
LUND JOHN B I23
LUND KEVIN O & LISA G I23
LUND TERRY R JR I22
LUNDAY NEAL ALLEN & VICKI JO & EDITH
IRENE HUTCHISON L15, M15
LUNDBERG DANIEL P & BERYL
L14
LUNDBERG DARRELL S & DIANE E
H17
LUNDEEN DAVID L & STACI E D18
LUNDGREN JAMES & LINDA J21
LUNDQUIST THERESA H21
LUNDSBERG RICHARD & CARRIE LYNN
M17
LUNDT CATO F & JEAN M M15
LUNN LEON R & RHONDA G TRUST
K15
LUPA JEFFREY J & LENORE C
I17
LUPER ARTHUR & DONNA K J21
LUPIS-MCCORMICK JOINT IRREVOCABLE
TRUST (THE) H23
LUPTON KENNETH W & MARILYN
H20
LURIA LANCE & LYNDA M B19
LURK PAUL & CHRISTI I19
LUSBY DAVID N I21
LUSCZEK PATRICIA & VICKI WERNITZ
L17
LUSE ERIC & NANCY K15
LUSHER ROCKY F SR & MARILYN
C14
LUSK AMANDA L H17
LUTES DANIEL J & DARLENE F - TRUSTEES
I17
LUTHARDT ROBERT SR G18
LUTHER KEVIN & JUDITH N16
LUTHER KEVIN L & JUDY L N16
LUTHI RONALD L & MARVA R ARMSTRONG
I19
LUTTRELL DAN L & TRESSA E24
LUTTRELL DANIEL L & TRESSA A
E24
LUTTRELL DANIEL L & TRESSA D
E24
LUTTRELL DAVID W & LENNIE E
F20
LUTTRELL JERRY H & MABEL J
E24
LUTTRELL JERRY L & BECKY M
I18
LUTTRELL JERRY L SR & ROSE A
J18
LUTTRELL NATHAN DANIEL F19
LUTTRULL GARY LYNN & BONNIE LOUISE
B19
LUTZ BARBARA F21
LUTZ JANICE & ASHLEY I19
LUTZ JANICE LH19, I19
LUTZ KENNETH R & BRIDGETTE
G20
LUTZ RALPH & VICKI M K15
LUTZ RALPH H & VICKIE M K15
LUTZ WILLIAM J & JUDITH H25
LUVIANO GLORIA HONORIA G19
LUX CORBIN K & LISA N D28
LUZZATTO MARC L & BARBARA
K14
LYBARGER GEORGE D & LORETTA F
O16
LYBARGER WILLIAM D & KATHY L
J18
LYDRICH PROPERTIES LLC I17
LYEKI ALFRED R & VIOLA M F20
LYELL YVONNE SUE O32, O33
LYELL YVONNE SUE O33
LYERIA COLLIN & AMY H22
LYLE CLINE K20, K21
LYLE COMPANIES LLC I17, J17
LYLE JOHN R J19
LYLE LINDA K J19
LYLE THOMAS & JEAN I18
LYLES MAX JESSE & MILLER KATHRINE A
N14
LYNCH BOBBY EARL & VETORIS ELAINE
M15
LYNCH DOUGLAS L & MICHAEL P & LAURIE
N14
LYNCH EDWARD E & JUDITH A
N16
LYNCH JAMES H21, I21
LYNCH JENNIFER KATHRYN & WILLIAM
DEAN JR M15
LYNCH JOE E & PATSY I16
LYNCH KERRY K15
LYNCH LAURA DANIELLE & TRAVIS
F20
LYNCH MATTHEW A & JENNIFER P
F24
LYNCH NATHAN E & DANA M G18

TANEY COUNTY INDEX

LYNCH NITA MG21
LYNCHARD BARBARA J F19
LYNN DESIREE MONIQUE & AUSTIN
119
LYNN THOMAS J & MARTHA JOSEPHINE
M15
LYONS EDWARD D & KARI K15
LYONS FRANCES L J18
LYONS LINDA L & LAURA B SLOOP
J18
LYONS WAYNE R & MAXINE EO32, O33
LYTLE LARRY W & REBECCA L
N16
LYTLE MELTON J & CONSTANCE K
J15
LYTLE NATHANIEL R & RICHARD K SHOOK
H16
LYTLE RAYMOND R G19
LYTTON GARY & JILL ANN N15
125, 126
M & L LAND TRUST J18
M & V PROPERTIES LLC & SHELLEY
WHISENHUNT J18
M C HOMES LLC J18
M GARDNER HOLDINGS LLC F20
M7VEN SUPPORTIVE HOUSING
DEVELOPMENT GROUP INC E16
MAAG EDWARD & GABRIELE F20
MAAS JOAN M & MAAS MELINDA M
K15
MAAS ROBERT F & PEGGY L J15
MAAS RONALD P & JOAN M K14
MABE BARRY & DONNA L14
MABE BOB & SUE - TRUSTEES
J15, L14
MABE BOB J & SUE - TRUSTEES
L14
MABE BOB TRUST & SUE MABE TRUST
L14
MABE JEREMY D & ANGELA S REV TRUSTS
1/2 INT EA J16, K16
MABE STEPHANIE G15
MABE TERRY & BEVERLY L14
MABRY NEIL L & MARY J H22
MABRY NEIL L SR & MARY I19
MABRY NEIL SR & MARY I17
MAC INVESTMENTS LLC H19
MAC PACK PROPERTIES LLC J15
MACAHILIG PAT K15
MACAHILIG PATRICK E K15
MACDERMID ROGER C & LINDA L
G15
MACDONALD ROBERT S & CARRIE E
O34
MACE DENNIS M G21
MACE PHILLIP D & CINDY L G23
MACHAUER INVESTMENT PROPERTIES LLC
116, J17
MACHMULLER CHERYL I18
MACIAS DANIEL JR & MIRIAM LENNON
K15
MACK ELAINE P & OWENS STEVEN G
K15
MACK GILES F & SHARON K G15
MACK MOLLY G19
MACKAY JAMES L III & DARCI L TRUST
N14
MACKIE CHARLES R & JULIA A
J18
MACKENZIE JEAN & MUNDY SHELLEY
N19
MACKEOWN DANNY J17
MACKKEY BRADLEY & KARLA L I19
MACKKEY FAMILY TRUST K15
MACKKEY KEVIN & SALLEY I18
MACKKEY ROBIN M G15
MACKIE M W & R M FAMILY TRUST
L15
MACKIEWICZ HENRY & VIRGINIA
E16
MACKIEWICZ HENRY F & VIRGINIA L
E16
MACKLIN CHRISTOPHER I18
MACOMBER JOHN A & GLORIA J
F19, F20
MACY LINDA J H17
MADARAS JODY LEE & MADARAS ADOLPH II
& TEKLA M I17
MADDELINA LARRY J & MARY H
G18
MADDELINA TIM J & ELIZABETH T
G17, G18
MADDELINA TIMOTHY JAMES & ELIZABETH
TERISTA G18
MADDEEN HOLDINGS LLC M15
MADDEEN PROPERTIES M15
MADDOX ROBERT & LINDA F19
MADDOX PROPERTIES LLC M14
MADDOX ROBERT W G20
MADEWELL KRISTY G G21
MADEWELL KRISTY G G21
MADISON EDWARD E & RITA K
J17
MADISON RIVER INVESTMENTS LLC
J20
MADISON STREET RENTALS LLC
K14, M15, N15
MADISON STREET RENTALS LLC
M15
MADONNA WILBUR & GAIL A F24, F25
MADRID BERNARDO J15
MADRID BERNARDO & BILLY F20
MADRID BERNARDO & YANIRA
J15, J18
MADRID BERNARDO U & YANIRA H
I18
MADRID LINDA S & PETERS JERRY L 1/2 INT
EA G19
MADSEN CARL & DAISY F24
MADSEN HERMAN C & DAISY F24
MADSEN HERMAN C JR & DAISY
F24

MADSEN HERMAN CARL JR F20
MADURA KENNETH A & MOLLY A
H14
MADURA LARRY & PHARRA L18
MAERZ CECILIA A F19
MAESTRI MARY AGNES & CRYSTAL DIANNE
JENKINS J15
MAGA HOLDINGS 2 LLC G16
MAGA HOLDINGS LLC I18, J15, K15
MAGDAZ RICHARD JR & SHARON A
G15
MAGDZIARZ JUANITA - TRUSTEE
J20
MAGEE WILLIAM P & LESLIE A
J16
MAGGARD EUGENE ETCYL & BETTY
F30
MAGGARD HEATHER LEIGH H21
MAGGARD HOMESTEAD TRUST
D29
MAGGARD LEONARD E & BEVERLY A
O32, O33
MAGGARD LEONARD E & BEVERLY A ET AL
O33
MAGGARD LEONARD E & BEVERLY ANN
I18
MAGGARD MATTHEW THOMAS
C28
MAGGARD PENNY & GIDEON MARK &
SHERRI I26
MAGGARD RUSSELL E F16
MAGGARD TAMARA A H23, H24, I26
MAGGARD THOMAS V & ROBIN
O33
MAGGARD THOMAS VERL & JAMES ALBERT
MAGGARD & LEONA N30
MAGNESS ESSIE K15
MAGNESS J T I22, I20, I21, I22, I23, J20, J21
MAGNESS J T H21
MAGNESS JAMES T I21
MAGNESS JEANNE L H20
MAGNESS JT I20, J20
MAGNOLIA STAR LLC O17
MAGNUSON JOHN JASON I17, K15
MAGOOON STANLEY L & LYNDA D
K15
MAGRAW EDWARD A & PAMELA A PIPKIN-
MAGRAW L15, M15
MAHAFFA MICHAEL P & CONNIE R
J18
MAHAFFEY FRED LINCOLN & MARY
KRISTINE L15, M15
MAHANAY MICHAEL D & CECILIA A
I17
MAHARJAN SAMIR F20, G16
MAHMUTOVIC ELVIR & ZERINA
K15
MAHNKE STEVEN & PEGGY F19
MAHNKEY WILLIAM D H20, H22
MAHNKEY WILLIAM DOUGLAS
G21
MAHON FRANCIS JR & DEANNA
G20
MAHON FRANK & DEANNA G20
MAHON ROBERTA H18
MAHON SHIRLEY ANN I18
MAHONEY GARY & GAIL K16
MAHONEY KIERAN & GERRI H21
MAHONEY MERILEE D G20
MAHONEY MIKE & MARILYN J15
MAHONEY MIKE & MARILYN G18
MAHONEY SEAN M F19
MAHONEY WILLIAM & TAMMY H14
MAHURIN HISOOK K15
MAHURIN LEVI A & JENNIFER H20
MAHY DEBRA J O27
MAHY DEBRA J AND PAMELA J
MONTGOMERY O27
MAIDEN KAREN ANDERSON L29, L30
MAIER KATRIN & STEFANIE O20, O21
MAIER PETER ETAL O18, O19, O20
MAIER PETER & GERDA S O18, O19
MAIER PETER & GERDA S O18
MAIER PETER & GERDA STOLL
O18
MAIER PETER & STOLL GERDA
O20
MAIN 1031 TRUST I17
MAIN DOUGLAS G & JANET G I17
MAIN STREET 1031 TR LLC I17
MAIN STREET INVESTORS LLC
J17
MAIROT MICHAEL & JOYCE STOCKMAN
MAIROT M15
MAIWELMAL JOSEPH S & TAMARA S
J18
MAJESTIC AT TABLE ROCK LLC
J14
MAJESTIC AT TABLE ROCK OWNERS
ASSOCIATION J14
MAJESTIC LEASING LLC I16, I17
MAJESTIC OPERATIONS J14
MAJETIC FAMILY TRUST J20, K20
MAJEWSKI JULIUS & DANIEL T MAJEWSKI &
MARILYN MINDEL D25
MAJOR DONALD L & JOYCE H - TRUSTEE
J18
MAJOR DONALD L & JOYCE H - TRUSTEES
J18
MAJOR DONALD L AND JOYCE - CO-
TRUSTEES I17
MAJOR JOHN A & PATRICIA F21
MAJOR JULIE D F21
MAJORS BILL & KELLY F21
MAJORS DONALD J & PONDER CHARLES E
III L23
MAJORS DONALD JAMES TRUST
L23
MAJORS MICHAEL G22
MAJORS TOMMY C JR & RACHEL
I16

Landowners with only calculated ac will be labeled on map

MAJORS TOMMY CARL SR & MARCELLA K
I16
MAKHANI MADAN P & BETTY K - TRUSTEES
F19
MAKUCH ANGELICA J14
MAKUCH RICHARD S G16
MALADY MICHAEL R & KATHY R
J17
MALCHOW RODNEY & CYNTHIA
N14
MALCOLM LESTER A & JUNE K
G20
MALDONADO MANUEL I16,15
MALDONADO TOMAS & ESTELA
K15
MALDONADO TOMAS & JOSEFINA
HERNANDEZ ORTIZ K15
MALEDY-MARTIN SHELLEY ANN
J17
MALEY DAN & SHAWNA G16
MALGET RAY M K14
MALIK PETER WILLIAM I15
MALINKA JOHN G & JANETTE E
M15
MALKEMUS KATHRYN J17
MALLAMS ROBERT DOYLE & ANTOINETTE
LEE J16
MALLARD TIM & JOYCE K22
MALLERNEE TOM & MARILYN G19
MALLERNEE TOM G & MARILYN S
G19
MALLERY STANLEY P & MARY E -
TRUSTEES F19
MALLY FRANK M & ANNA LISA M
F20, G20
MALONE MICHAEL & MARY F19
MALONE MICHAEL W & DONNA
L18
MALONE PATRICK & CATHY K15
MALONEY DAVID & JAMIE K15
MALONEY LARRY D & JENNIFER
J15
MALOTTE CHARLES R F20
MALROY WILLIAM & MARY JANE
K15
MALRAY TERESA LANELL K17
MALVA JOSEPH M & LINDA M M15
MAMA'S MANTLE LLC N24
MANAHAN JULIA N16
MANCHESTER BRANSON LLCH17
MANCHESTER OFFICE PARK ASSOCIATION
H17, I17
MANCHESTER PAUL GLENN & SHARON
RUTH I19
MANCHESTER VILLAGE ASSOCIATION INC
H17
MANCHESTER VILLAGE OFFICE PROPERTY
OWNERS ASSOC H17, I17
MANCINI CATHERINE D F20
MANCKE S JOYCE & VERLIN C TRUSTS
J16
MANCUSO GROUP INC M24
MANDERNACH DIANN A J18
MANDERS KYLE FRANCIS & NICOLE ANN
H15
MANDERS MARTIN F I15
MANDERS MARTIN F & TRESSA M
I15
MANDERS MARTIN FRANCIS & TRESSA
I16
MANDINA GUGLIELMO S & TAMARA S
K15
MANESS PAUL & LACEY H15
MANETH JEFFREY & CARISSA
I18
MANGALASSERIL ROBBIE THOMAS & ANJU
SUSAN PRASAD F18
MANGIA PROPERTIES LLC H16
MANGRUM FAMILY REVOCABLE LIVING
TRUST K15
MANGRUM PATRICIA M15
MANGUM LARRY G & IRENE LF20
MANIO ROSARIO O REV TRUST
L15
MANIS DANNY C & TANYA L - CO TRUSTEES
G22
MANIS TRUST AGREEMENT 11/17/06
K22
MANLEY JAN ALAN G19, G20
MANN E W & LAVADA N26
MANN E WESLEY & LAVADA JM26, N26
MANN EW & LAVADA J N26
MANN FAMILY REV TRUST I15
MANN JAN F30
MANN OTTO E H & SHIRLEY JO16
MANN REBEKAH F19
MANN RHONDA K23
MANN RHONDA F K23
MANN ROBERT L H21
MANN ROGER D C16
MANN VICTORIA F20, G20
MANN VICTORIA L G22
MANN WILLIAM & ROSE C H16
MANN WILLIAM N & ROSE C H16
MANNA MARCI M & WEHR III ARNO A
H16
MANNING JACOB M & BREJIDA AUTUMN
MARIE F19
MANNING RAY W & CYNTHIA H17
MANNING THELMA LOU F16
MANNING WILLIAM F & CLAUDIA K
O14
MANOR SHERI K15
MANSELL STEVE & TERESE J22
MANSER LAWRENCE D & PEGGY M -
TRUSTEE N14
MANSFIELD JOSEPH M & ANNA M
J14
MANSFIELD LIME & STONE QUARRY
J19
MANSFIELD LIME & STONE QUARRY INC I17,
I19, L20
MANSON AMERICA TOO LLC H17, I17
MANSKER MICHAEL H & JANICE K
I18, J18, K16
MANSON DONALD J21
MANS-ZIMMERMAN FAMILY TRUST
G20
MANTSCH JANET MARIAN J17
MANTZOURANIS KONSTANTINOS
E16
MANUBAY BRANSON PENTHOUSE CONDO
LLC I17
MANUEL JANETTE C & GLENDA K
G16
MANUELL MARY L & FUNK LORETTA
K15
MAP ENTERPRISE II LLC I17
MAPLE BUTTER PROPERTIES LLC
K15
MAPLE HILL CERAMICS LLC F18
MAPLE VICTORIA L14
MAPLE VICTORIA L14
MAPLES BRITTNEY LEEANN K23
MAPLES CODY & HANNAH F19
MAPLES EDDIE & LISA F19
MAPLES KENNY R & CHERYL L18
MAPLES STEVE A & SHERRY G18
MAPS ENTERPRISE LLC G18
MARCEL MARIE G21
MARCELLUS FAMILY REV TRUST
I19
MARCH KENNETH G & LUELLA KEM
I15
MARCHAND DIANNE F E16
MARCHAND KAY J15
MARCHAND RICHARD H & N RENEE
K15
MARCHBANKS VIRGIL R & RUTH ANN
F20
MARCINK KELLY & PAUL M15
MARCINK TYANN J14
MARCKMANN LINDA A I15
MARCUM DONALD R & PATRICIA L
H15
MARDEE PROPERRITES LLC F19, F20, F21,
K16, K17, M15, N15,
MARDIS ALYSSA & DALLAS G26
MARDIS CASSANDRA H21
MARDIS KENNETH L F19
MAREFKE CAROL E F19
MARETH EDWARD R & JULIA M17, N16, N17
MARGISON JANICE K H17
MARGLIN ANDREW B & BARBARA J
F30
MARIA HECTOR & APRIL N16
MARIA'S THEATER GROUP II LLC
I15
MARIA'S THEATER GROUP LLC
I16
MARIN ANNETTA J18
MARINE KENNETH S & JULIE A
K15
MARIN-HERNANDEZ ROSENDO & VANESSA
N MARIN-HERNANDEZ
F20
MARIOTTI ANTHONY JASON & KATHRYN
H15
MARIS JOHN A & PATRICIA K15
MARITZ VACATIONS LLC M15
MARK TWAIN R-8 SCHOOL DISTRICT
K31
MARK WILLIAM Y JR & JILL ANN
M15
MARKER WILLIAM R - TRUSTEE
O14
MARKES WILLIAM G & NICHELE E
I22, J22
MARKES WILLIAM G & NICHELE E MARKES
E26, F26
MARKETTE FAMILY LIVING TRUST
J18
MARKEY RONALD F & BEVERLY B
I17, J17
MARKHAM BARRY & KATHY G21
MARKHAM KEVIN R O16
MARKHAM ROY A J18
MARKIN ARLA R & CHERIS L & JUDITH
YOUNG K15
MARKLEY DEBORAH FLORENCE
H16
MARKO LUCILLE ETAL N16
MARKOS GEORGE T JR N27
MARKOS T GEORGE JR N27
MARKS DORINE A J15
MARKS LARRY E & CAROL J N14
MARKS RETA M G21
MARKS RICHARD & HEIDI N15
MARLAR MANCEL RAY & DEBORAH A
G17
MARLER DAVID & GLENDA K31
MARLER JAMES LEE & ANGELA ROSALIE
H26
MARLER JARED L & KRISTINAD18
MARLER MARTHA K H26, I26
MARLER MATT & MICHELLE J17
MARLER MICHAEL E & ANITA JANE
M15
MARLER MICHAEL ELLIOT & ANITA JANE
M15
MARLER STEVE I26, N26
MARLER STEVEN I25, I26, M26
MARLER TRUST - TRUSTEES C14
MARLER VERNON W J30, K30
MARLIN LINDA L D21, D22
MARMET WILLIAM A & BARBARA A
H15
MARMOUGET ANDREW PASCAL & CECILIA
R K15
MARQUART CAROL I17
MARQUART CAROL S I17
MARQUESS GARY S J17
MARQUESS LINDA G19
MARQUEZ SUSAN & PHILLIP J21
MARQUEZ TESSIE M G15

TANEY COUNTY INDEX

MARQUIS GLENN & ILENE F19
 MARQUIS GLENN & ILENE REV LIVING TRUST F19
 MARR WILLIAM W II & SUSAN B J23, K23
 MARR WILLIAM II & SUSAN J23
 MARR WILLIAM W II & SUSAN B J23, K23
 MARRIOTT JAY A & VALERIE A L14
 MARRIOTT MICHAEL & CHRISTINA L14
 MARRIOTT OWNERSHIP RESORT INC J15
 MARRIOTT OWNERSHIP RESORTS INC J15
 MARRS ARTHUR A & PATRICIA F20
 MARRS MARY LOU VEATCH - TRUSTEE L15
 MARRS ROBERT L FAMILY TRUST L15
 MARSA TERRY & DANON H22
 MARSALA JACK F19
 MARSCHNER ANTHONY J & JULIE A I17
 MARSELLA JAMES A & JULIE L L18
 MARSH CAROLYN B H15
 MARSH CRYSTAL L F21
 MARSH DEBORAH LEA F33
 MARSH FRANCES I17
 MARSH HOLDINGS LLC N27
 MARSH JEFF & CINDY & MARSH DANIEL B & CHERYLE K G33
 MARSH JEFF D & CINDY E G33
 MARSH JEFF D JR & DAWN F33
 MARSH JEFF D SR & CINDY & DANIEL B & CHERYL K 1/2 INT EA F32, F33, F34, G33
 MARSH JEFF D SR & CINDY MARSH DANIEL B & CHERYL K-1/2 INT EA F33, G33
 MARSH KEVIN J & SANDRA M K24, K25
 MARSH KIRK LH19, H20
 MARSH LLOYD & ANA MARIA H15
 MARSH LONNIE G19
 MARSH MELODY G21
 MARSH MELODY L G21
 MARSH NORMA H18
 MARSH NORMA L H18
 MARSH PAUL & MELODY F21, G21
 MARSH PAUL D & DANA J G21
 MARSH PAUL E G20
 MARSH RAY E & DEBRA D I16
 MARSHAK LINDA J H18
 MARSHALL ANDREW STEPHEN K15
 MARSHALL BOB J17
 MARSHALL BRENDA F20, G19, H19, I18, K14
 MARSHALL BRENDA A I18, J18
 MARSHALL MARLENE M G21
 MARSHALL MARY F REVOCABLE TRUST 07/31/1996 G17
 MARSHALL MATTHEW ROBERT & ERICA J H16
 MARSHALL PENNY J & REBECCA A VELEZ G19
 MARSHALL RICHARD & CHRISTINE K15
 MARSHALL RICHARD W & CHRISTINE P L15
 MARSHALL STARLA F19
 MARSHALL TRAVIS J & LISA D16, D17
 MARSHALL VIRGINIA L & WILHITE FANNIE L F20
 MARSHALL W DORSEY & VIRGINIA ETAL F20
 MARSHALLS CONDO LLC K15
 MARSOLF DYLLON & JAIME B18, C18
 MARSOLF DYLLON B & JAIME L G17
 MARSTERS CHILDREN IRREVOCABLE FAMILY TRUST F20
 MARTELL CLIFFORD A & SHARI A I16
 MARTEN II DAVID L & DANIELLE K15
 MARTENS WALTER D & WANDA L REV LIVING TRUST H20
 MARTI CHAD L & KELLY L J16, K16
 MARTIE CHARLES C & GAYLE A F19
 MARTIN AARON W & STEPHANIE I18
 MARTIN ADAM & KATLYN I16, M15, M16
 MARTIN ADAM D I18
 MARTIN ALBERT LEE JR O16
 MARTIN ALICIA & MINTER AMBER K23
 MARTIN BETTY L H17
 MARTIN CARL E & SHARON L J15
 MARTIN DANNY & SHERYL M M26
 MARTIN DELBERT ETAL N26
 MARTIN DENNY WRAY & SANDRA JANE I22
 MARTIN DEREK N & SHERRI S I23, I24
 MARTIN DONALD G & LINDA S 1/2 INT & J14
 MARTIN DORIS L K14
 MARTIN EARL RODNEY & CAROLE ELAINE F19, G19
 MARTIN FAMILY TRUST G19
 MARTIN GARY D & JUDITH A F20
 MARTIN GERALD E & SHARREL & FELLIN JOHN ET AL O16
 MARTIN GERALD E & SHARREL L M15
 MARTIN GLEN R & CYRICE D K15

MARTIN GLENDA I15
 MARTIN GRADY E & GLORIA N15
 MARTIN JACK B & NELDA B H16
 MARTIN JAMES W & SUSAN ST MARIE- H18
 MARTIN JANICE K15
 MARTIN JAY & LESLIE REVOCABLE TRUST 03-09-2000 I16
 MARTIN JEFFREY & MICHAEL O34
 MARTIN JERRY D & ANDREA L I18
 MARTIN JIMMY G & JANET B N14
 MARTIN JOHN M & JULIA ANNE N26
 MARTIN KERRY L & CHRISTINE R I18
 MARTIN LANCE O33
 MARTIN LARRY L & LILLIAN T K15
 MARTIN LARRY W I19
 MARTIN LEWIS & CAROLYN F19
 MARTIN LEWIS E & CAROLYN L F19
 MARTIN LYNN E24
 MARTIN LYNN A E24
 MARTIN MATTHEW GLEN & TERESA ANNE G18
 MARTIN MELISSA LD G23
 MARTIN MICHAEL C & SHELBY HOLMES H22
 MARTIN PATSY J & PAUL DAVID MAXWELL N33, O33
 MARTIN RANDY L & MICA RENEA H17
 MARTIN RICHARD A & GLORIA J F19
 MARTIN RICHARD K & SUSAN J & HARMON JEFFERY A ETAL K14
 MARTIN ROBERT L & TINA M I18
 MARTIN ROLYNDA S & FRANK S F21
 MARTIN RONALD A H18
 MARTIN RONALD G & SHEILA H17
 MARTIN SALLY S G21
 MARTIN SCOTT & TERESA G19
 MARTIN SCOTT & TERESA G19
 MARTIN SHARON ANN H23
 MARTIN SHARON L G20
 MARTIN SHERYL Y TRUST F20
 MARTIN STEWART LEE & JEANNETTE ELLEN K15
 MARTIN TERRY G & MARY L TRUST I17
 MARTIN TINA - REVOCABLE TRUST 02/25/2008 K14
 MARTIN WILLIAM S & DEBORAH L I14, J14
 MARTINEZ CRISTIN J21
 MARTINEZ GERMAN GALVAN J18
 MARTINEZ LEO MICHAEL & JEFFREY WARREN CARY N19
 MARTINEZ MARY E M15
 MARTINEZ MARY E & JEREMY J K15
 MARTINEZ RAFAEL GARCIA & NORET E I17
 MARTINEZ SEAN & RUBY J14
 MARTINEZ SEAN A & LING JU TSAI- I18
 MARTINEZ SIMON E & GRISelda MILLAN G19
 MARTINEZ STEPHEN & KIM I19
 MARTINEZ UBALDO BUSTOS J15, K15
 MARTINEZ UBALDO BUSTOS K15
 MARTINEZ UBALDO BUSTOS & SCROGGINS VIRGINIA K15
 MARTINKA BILL I16, J17, K17
 MARTINKA BILL & JENNY I16, K16
 MARTINKA EMIL F & MILDRED C - TRUSTEE M14
 MARTINKA WILLIAM M K16
 MARTINKA WILLIAM M & JEANETTE J17
 MARTINKA WILLIAM M & JEANETTE I L14
 MARTINKO MICHAEL & LINDA L16
 MARTINOSKY AMANDA SUE I16
 MARTINOSKY CLINT A G19
 MARTINOSKY CRAIG W & LORI J G15
 MARTINOSKY CRAIG W II H16
 MARTINOSKY JESSE & ASHLEY G15
 MARTINOSKY JESSE E F19
 MARTIN-RUDY REEDA MARIE & TENPE MARTIN-CAMERON J17
 MARTINS CLEMENT JR & MARIE REVOCABLE LIVING TRUST H17
 MARTINSON R KAHLER TRUST C29
 MARTIN-STEPP LLOENE K14
 MARTIN-STEPP LLOENE 5/6 INT & GREEN ROBERT M 1/6TH INT K14
 MARTISE RICHARD S & PRISCILLA F20
 MARTY LADONNA RENEE J14
 MARTZ ELAINE J LIVING TRUST G18
 MARVIN LOGAN M & CRAIG I18
 MARVIN TAYLOR TRUST I18
 MARX BILL & DEB M15
 MARX HARRIETT & MARILYN SEARS ET AL F19, F20
 MARX HARRIETT C & ETAL F19, F20
 MARX WILLIAM J & DEBRA D M15
 MARX WILLIAM JAMES & MARX DEBRA DIANE M15
 MARY ANN HINTHORN TRUST DATED 12/22/2001 N16
 MARY JANE DYER HOLDER LIVING TRUST M15
 MARYS VACATION PROPERTIES LLC I17

Landowners with only calculated ac will be labeled on map

MARZANO BERNARD J & JOAN M I18
 MASCARELLO JAMES R & LISA A M15
 MASCHKE KEVIN E & KRISTY L K17
 MASHBURN BRANDON & ASHLEY I16
 MASKELL RONALD JACK & MAYO DIXIE JO L15
 MASON ALAN E & ERICKSON DAWN F18
 MASON ALAN E & ERICKSON DAWN F18
 MASON AUDREY J17
 MASON BECKY W K15
 MASON DONALD & RUTH J18
 MASON EDNA E N15
 MASON GLEN DOUGLAS & JO ANN F18
 MASON GLEN DOUGLAS & JOANN LIVING REV TRUST I17
 MASON JEFF & AMANDA I18
 MASON JUDY F19
 MASON MARK D & ELIZABETH S H17
 MASON R DWAYNE & SANDRA K F19
 MASON TANYA E F19
 MASSA ADOLPH W & ANGELINE O25
 MASSENGALE MELODY & JACKIE D I18
 MASSEY & O'SHEA PROPERTIES LLC L18
 MASSEY JUNIOR J24
 MASSIE DOROTHY M F21
 MASTER CUT TOOL & DIE INCG21
 MASTERPIECE BUILDERS & DESIGN INC G17
 MASTER'S FOOD LLC J16
 MASTERS FOODS LLC J16, K15
 MASTERS FOODS LLC J16
 MASTERS INN INC J16
 MASTERS MATTHEW & CHRISTINA J14
 MASTERS STEPHANIE KAY F19
 MASTERSON CRAIG & KIMBERLY O25
 MASTERSON TROY J & SONYA P N31, N32
 MASTIN JOAN & LAWRENCE BRADLEY & LYNN L25
 MATA SAMUEL & LINDA RUTH MATA-VARONA J20
 MATCHETT-DIXON LISA H17
 MATHENIA JOHN WAYNE J22
 MATHENIA SHAWN C & JANICE L G21
 MATHER BARBARA D18
 MATHERLY BETTYE J O33
 MATHERS JOHN H & CAROL T K15
 MATHES DANNY L & TERESA TRUST I15
 MATHES GREGORY & GAIL S N14
 MATHES JOHN G & LINDA M15
 MATHES RONNIE L J20, K20
 MATHES RONNIE L & PATRICIA - TRUSTEES J15
 MATHES RONNIE L & PATRICIA D - TRUSTEES I17
 MATHES RONNIE L & PATRICIA D LIVING TRUST J20
 MATHES RONNIE L & PATRICIA D LIVING TRUSTS K15
 MATHES RONNIE L & PATRICIA D TRUST K15
 MATHES SHARLA D'ANN I19, I20
 MATHEU ROBERT R III & JENNY T L18
 MATHEW JOHN A & TRINA J K23
 MATHEWS DIANNE O15
 MATHEWS DIANNE R G22, H22
 MATHEWS DOUG & JO H22
 MATHEWS JAY F & LA WANA M16
 MATHEWS JOHN & SARAH H16
 MATHEWS LEE ANN K15
 MATHEWS WILLIAM J G24
 MATHIESEN BRYAN R & LA VAUGHN M J18
 MATHIESEN BRYAN R & LAVAUGHN FUQUA - MATHIESEN J18
 MATHIESEN BRYAN R & LAVAUGHN M L14
 MATHIS BRENT & ZELMA M G21
 MATHIS DIANE M J21
 MATHIS EDWIN G & DIANE M J21, J22
 MATHIS GREGG G19, G21
 MATHIS GREGG A G21
 MATHIS GREGG ALAN G22
 MATHIS GREGG ALAN F21
 MATHIS JIM & BARBARA F20
 MATHIS JOYCE G21
 MATHIS LANA K RENTALS LLC H20
 MATHIS NANCY L J18
 MATHIS ROBERT E O33
 MATIAS FLORIANO G20, I19
 MATIAS FLORIANO & CLEMENCIA M ISABELL ET AL I19
 MATIAS FLORIANO & DEANNA ELLIS I24
 MATLAGE JOHN & LINDA E24, J22
 MATLAGE JOHN E & LINDA L H21
 MATLAGE JOHN E AND LINDA L I24
 MATLAGE ROBERT E24
 MATLOCK BILLY J & LILLIAN M G18
 MATLOCK DEBORAH & CLARIA L PEAVY REDFEARN K15

MATLOCK INC L21
 MATLOCK JAMES L & KARON S G21
 MATNEY JAMES LEE & ELLENO34
 MATNEY JAMES LEE & MARY ELLEN O34
 MATNEY JENNINGS DREW & PHILLIP LYNN F16, F17
 MATNEY JIMMY H REVOCABLE LIVING TRUST K15
 MATNEY PHILLIP L & RONDEL L H21
 MATRECI KATHRYN B I22
 MATT & MAX LLC G16
 MATTESON YVONNE M REVOCABLE TRUST 01/20/2009 I18
 MATTHEIS GRANT & LYDIA FBO TRUST 1/2 INT EA C33
 MATTHESS TONYA I18
 MATTHEWS BILL & CASSEY E24
 MATTHEWS BILLY JACK & CASSEY SUE C25, C26
 MATTHEWS BOB & CAROLYN TRUST I23
 MATTHEWS BOB & MINDY E24, F24
 MATTHEWS BOB J & CAROLYN - LIVING TRUST I23, J23
 MATTHEWS BOB J & CAROLYN TRUST I23
 MATTHEWS BOBBY J & MINDY S E24
 MATTHEWS DANNY E & TERESA G21
 MATTHEWS DARREN D J17
 MATTHEWS JACK C26, E24, F21, F22, G25, H25
 MATTHEWS JACK L C25, C26, E24, F24, G24, G25, H24, H25
 MATTHEWS JACK L & BOBBY J E24, F24
 MATTHEWS JAMES C G21
 MATTHEWS JEFFREY BEN & VERNA JOY H16
 MATTHEWS JIM L & TRESA F20
 MATTHEWS JIM L & TRESA H E25, F23, F24, F25
 MATTHEWS JOE V REVOCABLE LIVING TRUST E24
 MATTHEWS JOHN W & ANNA K I23
 MATTHEWS KIMBERLY MARIE J16
 MATTHEWS MICHAEL J & HEATHER R I19
 MATTHEWS TIMOTHY E G20
 MATTHEWS WILLIAM JACK H21
 MATTHEWS, BILL & CASSEY F24, F25
 MATTHIESEN DARREN T F21
 MATTHIESEN DARREN T - 1/4 INT ETAL F21
 MATTHIESEN GLEN L & CAROL R G21
 MATTION VINCE & MARILYN O14
 MATTO MARC P F19
 MATTO RALPH J F19
 MATTOCKS STEPHEN WAYNE & KATHY KOLENE L18
 MATTOCKS STEPHEN WAYNE & KATHY KOLENE JOINT LIVING TRUST I18
 MATTOS GREG & JOY F21
 MATTOS GREGORY & JOY H24
 MATTOX RANDAL G & BERNADETTE R M15
 MATTSON MIKE N & TONNI L I17
 MATTSOON ROBERT BRUCE & EDITH RUTH N14, O16
 MATTSOON V KATHY & GWENDA D WILLIAMS J18
 MATZINGER PAMELA R J23
 MAUDLIN MATTHEW L & ELIZABETH B15
 MAUER RUSSELL E TRUST F19
 MAULE-KRONMILLER ALLISON TRUST & MAULE ROBERT & SUE -TRUST C23
 MAUPIN PATRICK R & JENNIFER L J16
 MAUPIN ROBERT W & BEVERLY S & BROWN ERNEST C & EDNA F F20
 MAUPIN ROBERTA J I18
 MAURER PENNY J J20
 MAUZEY PROPERTIES LLC I15
 MAUZY VAN S N29
 MAWBY MARK L K24
 MAXELL KENNETH & DEANNA F19
 MAXEY ROGER & LINDA I19
 MAXEY WILLIAM DON & BETSY C16
 MAXIMUS ENTERPRISES LLC M15
 MAXWELL CAROLYN S REV TRUST L14
 MAXWELL CAROLYN S REVOCABLE TRUST N14
 MAXWELL DONALD & VIDA J18
 MAXWELL JAMES PAUL & EVELYN LEVOE- MAXWELL REV TRUST L15
 MAXWELL JOHN T & ALLYSON H I28
 MAXWELL LADONNA J15
 MAXWELL RANDY J & ROSELINDA I15
 MAXWELL STEVEN A & LURLEE L I24
 MAY ALLEN E & MARY REBECCA H18
 MAY BEARL DEWAYNE & GLENDA FAYE O27
 MAY BRENDA & MAPLES BRENDA S F19
 MAY DAVID & SERENA K24, L23, L24
 MAY DEANNA A N14

TANEY COUNTY INDEX

MAY DON CURTIS & MAY JOHN DAVID II
K23, L23

MAY DWAIN & SHERRY G22

MAY EUGENE & MELISSA GILMORE
K23

MAY GARY & MARVIA & MAY JOHNNY
K23, L23

MAY JEFFREY G & MAKAYLA R
J24, K24

MAY JOHN DAVID & SERENA K23, L23

MAY JOHN W & TERRIE D18

MAY KERRY JOAN L14

MAY WAITS L & HELEN V L15

MAY WAYMAN D N24

MAYBERRY JERRY E & VERONICA H TRUST
M15

MAYBERRY MICHAEL W & BEVERLY
PETERS G19

MAYES DEVIN F19

MAYES LINDA S O16

MAYES MIKE J18

MAYFIELD DARRELL A & CINDY L
J16

MAYFIELD DARRELL ANTHONY & CINDY
LOU K15

MAYFIELD ROGER W & JOY AK15

MAYHEW SOONOK & TODD LEVI
L15

MAYHUGH DONALD R & CARLENE -
TRUSTEES L15

MAYLAND AL & STEVE STROUD & LEROY
WALKER JR & ETAL K15

MAYNARD JANICE H18

MAYNOR TEX & HELEN K15

MAYO COLIN H & LINDA D H16

MAYO JANICE F20

MAYOR RYAN & JENNY J16

MAYS BILLIE J F20

MAYS CHARLEY & JANICE FAMILY TRUST
I15

MAYS CLAYTON A & TONYA N15

MAYS DONALD B & MARILYN M
K22, K23

MAYS RENEE A F20

MAZE JEANETTE K15

MAZE JEANETTE L I15

MAZILU CRISTIAN & VIOLETA I17

MAZUR CONNIE G F19

MAZUR ROSE M G19

MAZUROWSKI NICHOLAS H F19, F20

MB2 ENTERPRISES LLC J18

MBK HOMES INC K15

MBM LLC K15, K16

MBSS LLC C19, C20, D19, D20, E19, E20

MC BRATNEY CLARKE & LYNETTE
D16

MC CARTNEY MARCIA K15

MC CLELLAN RANDY DUANE & LADONNA
GAYLE G18

MC CONNIEL KAREN P E25

MC CORMICK ROSALIA E F20

MC CORMICK TOMMY F20

MC DONALD GARY P & PATRICIA A
N15

MC DONALD HELEN R - TRUSTEE
F20

MC DONALD ROBERT C & MARLENA L
J15

MC DONALD, ROBERT & GARY P
H22

MC FARLAND CECIL EDWARD
J18

MC GEE SHARON K F20

MC GINNIS JIM & JANE D30

MC KINSEY MARK S & JOSHUA M
M15

MC KLIN BRADLEY JAMES & SHIRLEY MAE
F20

MC NEILL ANDREW J & STACY A
C16

MC NEIVE CLETUS A & JEANETTA
F20

MCACHRAN MARGARET E & WILCOX
JANICE ELAINE N30, N31

MCADAMS SCOTT J17

MCADARA FREDERICK S & CHRISTENE M
I18

MCADOO MIKAYLA I15

MCADOO MIKE B & KIM M G17

MCAFFEE GRAHAM G & DIANE S
K15

MCAFFEE SCOTT & LISA E24

MALISTER JOHN & PATTI N14

MALISTER JOHN & PATTI & HANNAH
N14

MALISTER JULIE A H17

MALLISTER JEAN M - TRUSTEE
J15

MCANALLY CURTIS DELANE & DARRYL
WAYNE ETAL I25

MCANALLY DAVID & VICKI K15

MCANALLY FAMILY TRUST J16

MCANALLY LE DON & CAROLE JEAN
I25

MCANALLY MARSHA J I15

MCANALLY NATALIE D I17

MCANALLY ROBERT K JR F19

MCANALLY ROBERT KEITH JR
F19, G19

MCANALLY ERIC B & ELAINE S
F19

MCANINCH AVERY F19

MARTHUR CHARLES & VIVIAN
K23

MARTHUR JANET E H17

MARTHUR ROBERT S & MICHAEL
K23

MARTHUR RONALD LYNN & JENICE E
L18

MARTHUR TERRY L & DONNA L
K23

MCARTHY CHARLES R & DONNA L
H20

MCAULEY CARALYN H21, H23

MCBEE GARY ALLEN & MARGARET F
J15

MCBRATNEY BETTY ANN H18

MCBRIDE JAMES BRADLEY & LINDSEY
I17

MCBRIDE JOHNNY LLL & KATHY S
G20

MCBRIDE MICHAEL & MYRNA K15

MCBRIDE TANYA M K15

MCBROOM RICHARD G REVOCABLE TRUST
G16

MCBROOM RICKEY & CONNIE S
K15

MCCABE EARNEST G20

MCCABE ERNEST H & JAN E G20

MCCABE ERNEST H & JANICE E
G20

MCCABE MICHAEL E & MICHELE C
G19, G20

MCCABE MICHAEL T I17

MCCABE RICHARD L H18

MCCALL M SUE G21

MCCALL MICHAEL L & JACQUELINE J
J14

MCCALL WILLIE & STEPHENIE
I17

MCCALLISTER LONNIE F20

MCCALLISTER MICHAEL H K29

MCCALLISTER PATRICK & THANIDA
K15

MCCALLISTER RICK R & KIMBERLY S
G20

MCCALLISTER ROBERT T & ANGELA J
G21

MCCALLY ROBERT E J14

MCCAMMON CECIL DUANE & BETTY ELLEN
K15

MCCAMMON CHESTER L I18

MCCAMMON CHESTER L JR I18

MCCANN GARY N16, O15

MCCANN GARY D G19

MCCANN KEVIN J SR & CONSTANCE R
L15, L16

MCCANN THOMAS & LAURIE REV LIVING
JOINT TRUST N26

MCCANN THOMAS N & LAURIE A REV
LIVING TRUST G18

MCCANN WANDA I TRUST M21

MCCARLEY CHRISTOPHER JON
J16

MCCARROLL CHARLES M J16

MCCARTER CHARLES D JR & SARA L
N14

MCCARTER SARA N14

MCCARTER TRACI & HEITH N14

MCCARTHY KATHLEEN M I18

MCCARTNEY ENTERPRISES LLC
J15, K15

MCCARTNEY MICHAEL A I19

MCCARTY CEMETERY N24

MCCARTY CEMETERY ASSOCIATION
N24

MCCARTY ERIC L15

MCCARTY MICHAEL H & DEBRA L
K24

MCCARTY MIKE K24, K25

MCCARTY STANLEY & JOYCE F19

MCCAULEY JOHN & HELEN I16

MCCAULEY MARK D & DONEL E
J17

MCCAULEY MARK DOUGLAS & DONEL E
J17

MCCAULLEY SCOTT I17

MCCHESENEY WILLIAM J & CLAUDETTE B
I16

MCCCHRISTIAN NORMAN & EVELYN
K15

MCCLAIN ROBERT & KAY J15, J16

MCCLAIN ROBERT G & KAY D - TRUSTEES
J15, J16

MCCLAMROCK MARCUS A & BETTY S
H21

MCCLARAN GARRY R & PATRICIA A
K15

MCCLARIN E W ETAL I18

MCCLEARY JON & SONYA K15

MCCLEAVE CAROL CONSTANCE
H18

MCCLEAVE GARY L20

MCCLEAVE GARY LYNN & MCCLEAVE
GRANT PATRICK K16

MCCLEAVE GRANT & GARY MCCLEAVE 1/2
INT K16

MCCLEAVE GRANT P & PAULETTE F
L20

MCCLELLAN RANDY & LADONNA
G18

MCCLELERN JERRY L & NORMA J ESTATE
I23

MCCCLINTIC TRUST L15

MCCCLINTICK ELLIS B N15

MCCCLINTOCK JAMES W & LORI A
J18

MCCCLISH DEAN & TERESA ZUCHINNI-
MCCCLISH REV TRUSTS G20, I17

MCCLOUD JOSEPH D & HANNAH E
J21

MCCLOURE JAMES C & VALERIE
N15

MCCLOURE KRISTI LEACH J16

MCCLOURE SCOTT T REV LIVING TRUST
K15

MCCOIN MARILYN D J17

MCCOLLEEM PAULA M L15

MCCOLLUM JIM & MELBA F19

MCCOLLUM JIMMY & MELBA F19

MCCOLLUM JIMMY NEWTON & MELBA
F19

Landowners with only calculated ac will be labeled on map

MCCONNELL BRADLEY L & TERESA L
I23

MCCONNELL CHARLIE & SUSAN
H18

MCCONNELL FAMILY TRUST F20

MCCONNELL GLENN & CHARLOTTE
J17

MCCONNELL KEVIN K & CINDY
K15

MCCONNELL RANDALL W G15

MCCONNELL RANDALL W & KRISTY L
M21

MCCONNELL RANDY & KRISTY L
H17

MCCONNIE JULIE D & CHARLES J MIERS
H20

MCCORD LARRY & GLENDA I15

MCCORD SONYA D J15, K15

MCCORKENDALE DAVID & LINDA
M15

MCCORKENDALE FAMILY LIVING TRUST
M15

MCCORKENDALE KELLY M15

MCCORMICK C DEAN & ELAINE L -
TRUSTEES N16

MCCORMICK JAMES ALLEN & PATSY A REV
TRUST - TRUSTEES G17

MCCORMICK JERRY E & VICKIE K
F18, G18

MCCORMICK KEVIN MICHAEL & SHIRLEY E
L15

MCCORMICK NANCY ETHEL H21

MCCORMICK PLACE TRUST F17, F18

MCCORMICK RICHARD P & PHYLLIS E
G23

MCCOTTER JEFFREY D & ANDREA L
H22

MCCOURT MARVIN F K24

MCCOWN ALICIA & JAMES C J24

MCCOY DANA & DEBBIE F20

MCCOY GARY D & PATRICIA A 50% INT,
MCCOY DEAN & CARRIE L 50%
I20

MCCOY LYLE F ETAL K22

MCCOY MARGARET L C32

MCCOY MARK A & JACQUILINE J
I15

MCCOY MICHAEL & MARCIA J16

MCCOY REBECCA RUTH H23

MCCOY TINA M G23

MCCRARY HOLDINGS II LLC H16

MCCRAY BONNIE F21

MCCRAY LARRY E & JILL J16

MCCREA DOROTHY K I21

MCCREA SARAH L N14

MCCRIGHT MICHAEL M & WENDI M
H14

MCCROSKEY JAMES R & SHARON K
K22

MCCUE KENNETH L L14

MCCUEN LELAND LEROY G19, G20

MCCULLAH JOHN L K15, L15

MCCULLAH TIM & CAROL E15

MCCULLEY PAUL & BARBARAG19
H20

MCCULLEY RUSSELL A & LILA J
H20

MCCULLOCH GARY C & FLOYETTA
J18

MCCULLOUGH BRANDON L & LESLIE R
E16

MCCULLOUGH CARROLL & LORETTA
I18

MCCULLOUGH FAMILY REV TRUST
J15, K15

MCCULLOUGH LARRY MILVEN
N30

MCCUNE ROBERT & CAROLYN
F20

MCCUTCHEON JOSHUA D J15

MCDANEL KENTON A & BEATRICE E
J18

MCDANIEL DUANE F19

MCDANIEL EDGAR & MARILYN
K32, K33

MCDANIEL EDGAR L & MARILYN K
E24

MCDANIEL GERALD E & DEANNA L
J15

MCDANIEL GORDON JR & JUANITA
REYNOLDS J16

MCDANIEL HELEN M ETAL F20

MCDANIEL SHERWOOD & ELISABETH
L15

MCDANIEL SHERWOOD L & ELISABETH
L15

MCDAVITT GREG A M15

MCDAVITT LARRY G & GAYLE T TRUST
M15

MCDERMOTT JOYCE E IRREVOCABLE
TRUST J19

MCDERMOTT MICHAEL J & MARY LYNN
I20

MCDONALD BILL & JODIE H16

MCDONALD CALLEN D & JOYCE A
I20

MCDONALD DALE G & CHARLES M
M15

MCDONALD DEANA J23

MCDONALD DWIGHT A & CINDY R VICKROY
MCDONALD F19

MCDONALD GARY III G22

MCDONALD GARY P & PATRICIA A
G19

MCDONALD GARY P SR & PATRICIA
F21

MCDONALD GILBERT K G21

MCDONALD JAMES & NICOLE RAE
G18

MCDONALD JAMES M & MARISA M REV
LIVING TRUST H18

MCDONALD JOHN E & BERNICE A
K15

MCDONALD KAREN S - TRUSTEE
H21

MCDONALD KEITH D I21

MCDONALD KELLEY L21

MCDONALD KELLY S J31

MCDONALD KURT S & JERRY F
K16

MCDONALD MARY A TRUST F19

MCDONALD STEVEN & MARGARET
J19

MCDONALD TRUST L16, L17

MCDONALDS CORP G21, H16, H17

MCDONALDS CORP STE C I16

MCDONALD'S REAL ESTATE COMPANY
I17

MCDONOUGH WILLIAM D & NELMA SUE
H16

MCDOWELL ROBERTA A F20

MCDOWELL BRIAN H22, J23

MCDOWELL DARRELL L I17

MCDOWELL FAMILY REVOCABLE TRUST
F20, H17

MCDOWELL JESSE W I22

MCDOWELL JOANN H17, J15, J16,
J17, K15

MCDOWELL KELLY D F19

MCDOWELL KENNETH E I17

MCDOWELL MATTHEW W E16

MCDOWELL MELVIN I19

MCDOWELL PROPERTIES LLC
J15

MCDOWELL RENTALS LLC N15

MCDOWELL ROBERT F H19, I16, J15

MCDOWELL ROBERT F & ANN M
E18, E19

MCDOWELL ROBERT L & NORMA
I16

MCDOWELL SCOTT & ANDRIA
J22

MCDOWELL SCOTT & MCDOWELL DARRELL
LEE I17

MCELVAIN SCOTT W & NICOLE
I18

MCDRENE CHARLES & JANET
J18

MCENTIRE KATHERINE T J20

MCFADDEN LYNN & LINDA H15

MCFADEN JUDY C H17

MC FALL TROY & DEBBIE N15

MC FALL TROY J & DEBBIE L N15

MC FALLS WILLIAM F & NOLA S
L15, M15

MC FARLAND CECIL EDWARD F19

MC FARLAND DAVID L & LINDA M
G17

MC FARLAND DOUGLAS G19

MC FARLAND FAMILY TRUST (THE)
L16

MC FARLAND LARRY & CHERI N15

MC FARLAND MICHAEL D & KARYN R MILLER
E15

MC FARLAND MIKE N & CATHY A
M15

MC FARLAND TERRY W & VICKI D
H20

MC FARLAND TERRY W & VICKIE D
H20

MC FARLAND TERRY WAYNE & VICKI
H20

MC FARLAND TIMOTHY & ROSEMARY
H18

MC FARLAND VACATION PROPERTIES LLC
M15

MC FARLIN EUGENE M & EMMA JEAN
F20

MC FETRIDGE DONALD W & JEANINE M
K15

MCGARRAH GARRY LYNN F19

MCGAULEY TIMOTHY & LESLIE & CALEB 1/2
K26

MCGEE CECIL & ELIZABETH J18

MCGEE DALE ALAN & JULIA LYNETTE
I27

MCGEE JAMES & SUSAN J15

MCGEOUGH CLAUDE F L F19

MCGEOUGH EDWARD & JULIE
J18

MCGHEE JOYCE L N14

MCGHEE QUENTIN & ELIZABETH LIVING
TRUST B17, C17

MCGHEE QUENTIN R & ELIZABETH A LIVING
TRUST B17

MCGHEE ROBERT TERRY & KIMBERLY
KAREN I18

MCGIMPSEY JASON I15

MCGINNIS BRENDAN J14

MCGINNIS JAMES LOYD & CHRISTIAN D
KALLSTROM C34, D34

MCGINNIS RACHEL JOY J18

MCGINNIS RICHIE S & ROBIN L
I20

MCGINNIS WILLIAM LEE & CAROLYN MAE
G15, H15

MCGLAUCHLEN SAMUEL D & MAXINE
TRUSTEES I18

MCGOLDRICK DARREN P I18

MCGOOGAN DANNY L & BARBARA L
BONENO-MCGOOGAN K14

MCGOWAN AMY C M17

MCGOWAN MELISSA I19

MCGOWAN TIMOTHY A L15

MCGOWEN KENNETH R & PEGGY T
H19

MCGRATH CATHLEEN G19

MCGRATH GREGORY D I19

MCGRATH HOLLY K16

MCGRATH MERRIE K K14

MCGRATH THOMAS E LIVING TRUST
M16

MCGRAW EDGAR EUGENE & ALICE A
H23

MCGREGOR CATHERINE A I17

TANEY COUNTY INDEX

MCGREGOR DAVID I17, N15
MCGREGOR DORHTEA F19
MCGREGOR KENNETH J JR B18
MCGREGOR PHILIP H JR & ANNE E H17, H18
MCGRIFF LAWRENCE D JR & AMY E L18
MCGRIFF LAWRENCE DAVID & CONSTANCE CAROL M15
MCGUIRE BARBARA ANN & LONNIE DEAN K15
MCGUIRE JASON & SHAWNA J22
MCGUIRE JOHN ROBERT & DEBRA J L15
MCGUIRE JONATHAN & AMY G19
MCGUIRE JONATHAN C & AMY J G19
MCGUIRE LARRY W & LINDA L H18
MCHAFFIE DUSTON RAY & ALISHA BROOKE C29
MCHAFFIE EUPHEMIA KAY G15, G16, H21
MCHAFFIE J W G26, G27
MCHAFFIE J W G26
MCHUGH NORMA L F19
MCILROY DENNIS N & TONDAJ16
MCLIVAIN DITZ I & NORMA J N15
MCINROY SCOTT A & KATHLEEN M K15
MCINTIRE CURTIS & TINA & JOSEPH WENDELL F19
MCINTIRE CURTIS W & TINA M & JOSEPH L WENDEL F19
MCINTIRE DONALD W REVOCABLE LIVING TRUST H17
MCINTIRE DONALD W REVOCABLE LIVING TRUST 04/27/2009 K15
MCINTIRE FAMILY TRUST G19
MCINTIRE MICHELE C REV TRUST J19
MCINTOSH CLAUDETTE & GARNER MARK L K14
MCINTOSH LEON & NOLA REVOCABLE TRUST I18
MCINTOSH LEON & NOLA REVOCABLE TRUST 01/03/2008 I18
MCINTOSH LISA & GLORIA J KENNEDY I17
MCINTOSH LISA D & GLORIA J KENNEDY J17
MCINTOSH RALPH D TRUST & MCINTOSH ROBERT C ETAL C28, C29
MCINTOSH ROBERT & JILL N26
MCINTOSH TERESA (AKA DIXIE TERESA) D24, D25, E24, E25
MCINTYRE TODDY R & ESTHER M & STEWART JERRI L G19
MCINTYRE BARBARA H G20
MCINTYRE EDWARD & BRENDA F19
MCINTYRE LARRY D & FRANCES V J16
MCJUNKIN PROPERTIES LLC K15
MCJUNKINS CHARLES T & LORETTA F20
MCKAIG LARRY E & HEATHER B F21
MCKAIG LAWRENCE E & HEATHER B REV TRUST F21
MCKAIG MELANIE & KYLE A HITT H20
MCKEAG SARAH H20
MCKEAN MARK L15
MCKEE BARBARA E F19
MCKEE BOBBY W & LINDA S H17
MCKEE DAVID RAY F19
MCKEE MARK E & BEVERLY K M14
MCKEE NORMA N26
MCKEE NORMA J N26
MCKEE PAUL WAYNE & KAREN N15
MCKEE TERRY & GREEN KIM F19
MCKEE TONI LYNN H17
MCKEEL TRAVIS DAVID LEE C21
MCKELVEY DANIEL J & MARY BETH F21
MCKELVEY DANIEL J & SARA N F21
MCKENNA CONNIE K15
MCKENNA EDWARD J JEAN & EJ F19
MCKENNA JEAN M & EDWARD J & MCKENNA EDWARD J II F18, F19
MCKENNA LORI SCARBOROUGH & CHARLES LIVING TRUST M15
MCKENZIE BETTY J17
MCKENZIE CHARLES R & DIANE C F20
MCKENZIE DUSTIN L & KELLIE D J18
MCKENZIE JOSEPH R & MARILYN S K15
MCKENZIE TERRY & AMY H23
MCKEY DENNIS & DEBBIE H17
MCKIBBIN TAWNEE K15
MCKICHAN DONALD E & SHERRY J F20
MCKIM RAYMOND D & EVON G21
MCKINLEY CORD JAMES & TAMMY M17
MCKINLEY DAVID L & SANDRA H20
MCKINLEY KAREN LOUISE TRUST NUMBER ONE M15
MCKINLEY PHILLIP W & CARA F E14, E15
MCKINLEY SHAWN & TAMARA I18, I19
MCKINNEY BETTY ANN REV TRUST M15

MCKINNEY CHARLES E & KATHI L J15
MCKINNEY DANIEL C & LINDA G G20
MCKINNEY IRREVOCABLE TRUST K15
MCKINNEY JAMES DUANE B17
MCKINNEY RONNIE N23
MCKNIGHT LOUIS B & WANDA H17
MCKNIGHT MICHAEL E & REBECCA F21
MCKNIGHT RANDALL KELLY & REBECCA JEAN COMBS O14
MCKNIGHT REBECCA H18
MCL BRANSON PROPERTIES LLC I17
MCLAIN PATRICIA K26
MCLANE ANTOINETTE J18
MCLANE JOHN E & CATHERINE & ANTOINETTE J18
MCLAREN HAROLD E & GLORIA J G19
MCLAUGHLIN DONNA S & GARY W RUESCHHOFF J14
MCLAUGHLIN JACK & ANITA J16
MCLAUGHLIN LESA WHITE & THOMAS A N26
MCLAUGHLIN MATTHEW R TRUST N15
MCLAUGHLIN TIM D & JANET L I23
MCLEAN CHARLES W & LINDA J H21
MCLEAN DEREK & PATRICIA H22, H23
MCLEAN DEREK J & PATRICIA REVOCABLE TRUST 10/29/1996 H22, H23
MCLEAN DEREK J & PATRICIA TRUST H23
MCLEAN THOMAS E G16
MCLELLAN LENORE DIANE K15
MCLELLAN LYLE L & CATHERINE H16
MCLEMORE MARY ETHEL REV TRUST F21
MCLEMORE RONALD DEAN & JOAN HAYES J17
MCLENDON HOLLY L M15
MCLENDON ODIS WAYNE & ELIZABETH DIANE K15
MCLENNON LEROY & DONNA DAVENPORT I18
MCLEOD LERA JOYCE J17
MCLEOD LYNN & JAMES GARRETT J16
MCLEOD MORRIS D & PAULINE L F20
MCLEOD ROWAN & CECELIA J19
MCMAHAN GARY & VICKI K15
MCMAHON DONALD G & DONNA J L21
MCMAHON FRANKLIN & EMILY MAP TRUST G20
MCMAHON MICHAEL D & STEVEN E MCMAHON F20
MCMAHON MICHAEL D & VICTORIA F20
MCMANUS JAMES & CAITLIN J16
MCMANUS KENNEY L & MARY J I23
MCMANUS PATRICK & DONNA FALTERMAN N14
MCMANUS, LINDA MARIE, THERESA MARIE & MATTHIAS ANDREW D23
MCMICHAEL ROBERT A JR & JO W M16
MCMICHAEL WALLACE T & CATHERINE C - TRUSTEES D16
MCMILLAN AGNES F19
MCMILLAN JACK KENTON & STEPHANIE S K22, L22
MCMILLAN NANCY & ROBERT WHITE H20
MCMILLIAN ORBON D REV TRUST I18
MCMILLIN KETURAH & MOTTER HARRY E & KARDENA K O34
MCMINN DAVID W & TAMARA B F21
MCMORRAN THOMAS THURSBY & KARIA M15
MCMULLEN KENNETH R & DOLORES O33
MCMULLEN MARK WILLIAM & JERE BETH F17
MCMULLINS JAMES C & CLAUDIA K15
MCMURRAY DIRK & KIMBERLY D16
MCMURRAY PATRICK & JUDY L - TRUSTEES & MCMURRAY RALPH D M16
MCMURRAY RALPH D & PATRICK L M16
MCMURRIN JAMES M I18
MCMURRIN JAMES MATTHEW N15
MCMURRY KIMBERLY & SCOTT H18
MCMURRY SCOTT & KIM H18
MCMURTREY GERALD & OPAL G17
MCMURTREY GERALD D & OPAL L H20
MCMURTREY OPAL L - TRUSTEE J16
MCNALLY DENISE D E17
MCNAMARA JAMES EDWARD & RACHEL H21
MCNAMARA MARY Z & WESLEY F F19
MCNEAL CLARK E REVOCABLE TRUST H15

Landowners with only calculated ac will be labeled on map

MCNEAL JEREMY H17
MCNECE WILLIAM & JANET I17
MCNECE WILLIAM J & JANET L H18, I18
MCNEESE JAMES G19
MCNEIL LEGACY WEALTH TRUST M15
MCNEILL PHYLLIS A LIVING TRUST & TRACIE JOHNSON LIVING TRUST M15
MCNELIS SHARON L G20
MCNETT NILES & CHRISTA C17
MCNEW MARCUS O14, O15
MCNEW MICHAEL & MICHAEL ROBISON-MCNEW M15
MCNISH DONNA I21
MCPARTLAND BRADLEY W M15
MCPEAK CHRISTOPHER D & RACHEL V D17
MCPHAIL FAMILY TRUST K15
MCPHERSON DARREL L J16
MCPHERSON JONATHAN A & JESSICA A F19
MCPHERSON MURL R & CAROLYN C & ALAN L & KIM WYSS N16
MCPHERSON MURL RAY & CAROLYN C K15
MCPROUD DAVID A & CONNIE J FAMILY TRUST K15
MCPROUD JAMES T & CATHY L FAMILY TRUST K15
MCQUEARY FREDERICK G REVOCABLE LIVING TRUST C18
MCQUEARY FREDERICK GEORGE TRUST B18
MCQUEARY FREDRICK G C18
MCQUEARY FREDRICK GEORGE - TRUSTEE B18, C18, C19
MCQUEEN JEREMY W & KATHRYN N D18
MCQUEEN JEFFERY S & ELIZABETH R H16
MCQUEEN SHANNON I19
MCQUIRE KEITH D K15
MCR PROPERTIES 18 LLC I14, I18
MCRAVEN CHARLES R & LINDA MOORE H26
MCRAVEN JOHN & JANE H26
MCRAVEN JOHN S & JANE A H26
MCREYNOLDS N FERNE F20, G20
MCROY JEFFREY D & EVE RENEE H25
MCSHERRY THOMAS JAMES & BRENDA KAY L14
MCSORLEY GARY L & ETHEL LOUISE G21
MCSORLEY RONALD E & CAROL A G21
MCSPADEN GARY MINISTRIES O16
MCSPADEN GARY M & CAROL L C16
MCSPADEN GARY MICHAEL & CAROL LYNN O16
MCSPADEN MARK W I18
MCTAGGART JAMES D & BOBBY SUE - TRUSTEES H16
MCTAGGART SARA I17
MCTCC LLC M14
MCVICAR KAREN MARIA J15
MCWHIRT TIM C & MARCELLA L14
MCWILLIAMS BETTY F19
MCWILLIAMS MARLENE H15
MDB PROPERTIES LLC N16
MDCORWIN RETIREMENT TRUST K15
MDCORWIN RETIREMENT TRUST K15
MEACHAM RANDOLPH S & SHARON K K15
MEAD BARBARA A L15
MEAD DON & BARBARA N20, N21
MEAD GARY A & TEAN REVOCABLE LIVING TRUSTS J16
MEAD KELLY & KRISTIN K19, K20
MEADE HOWARD D & DOROTHY M F20
MEADOR PENELOPE M I18
MEADOW BROOK CONDOMINIUM HOMEOWNERS ASSOCIATION INC K15
MEADOW RIDGE PROPERTY OWNERS ASSOCIATION INC G15, H15
MEADOWBROOK PROPERTY OWNERS F18
MEADOWBROOKE RANCHES PROPERTY OWNERS ASSOCIATION C18
MEADOWLARK TRUST N14, N15
MEADOWWOOD PROPERTY OWNERS ASSOCIATION G21
MEADOWS ADORA I17
MEADOWS BROCK R I17
MEADOWS CINDY H18
MEADOWS CINDY K J18
MEADOWS COMMUNITY CHURCH/KEITHLY LUTHER - CEMETERY TRUST C19
MEADOWS DALE E G19
MEADOWS DAVID W & SUSANNE A J16
MEADOWS DOUGLAS A & SALLY K J15
MEADOWS GENE I21
MEADOWS II PROPERTY OWNERS ASSOCIATION INC THE K15
MEADOWS INDUSTRIAL PARK LLC J20
MEADOWS JED & CLIFFORD & MILDRED A MEADOWS REV TRUSTS G17
MEADOWS MARY E J19
MEADOWS MARY E & ROBERT A G15

MEADOWS MATT & LINELLE I18
MEADOWS MATTHEWS & LINELLE C I18
MEADOWS PROPERTY OWNERS ASSOC. INC K15
MEADOWS PROPERTY OWNERS ASSOCIATION INC K15
MEARCY MANAGEMENT LLC I17
MEARS GUY C & DEBRA A G18
MEARS LELAND & CAROL REVOCABLE FAMILY TRUST H18, J14
MEARS MELVIN W & BETTY A F21
MEASE CAROL G & SHARON J18
MEASE CAROL G & SHARON P J18, K17, M19
MECKE DAVID O17
MECKE DAVID G O17
MECKE FAMILY REVOCABLE TRUST O17
MECKE MICHAEL & JULIE O17
MECKE WILLIAM JEWELL & PAT A O17
MECO PROPERTIES LLC I17
MECUM CRAIG R & TERRI J FARMER K16
MEDARIS MICHAEL L F19, G19
MEDLOCK DANIEL M G23
MEDINA MIRNA A & EDUARDO GOMEZ CHAVEZ J15
MEDINGER SALLY A I22
MEDLEY MCKENNA D I17
MEDLEY WILLIAM T & PAULA J - TRUSTEES H18
MEDLEY WILLIAM T & PAULA J - TRUTEES H18
MEDLEY WILLIAM T & PAULA J TRUST I17
MEDLIN JAMES D & FRANCIE K22
MEDLIN RICK H18
MEDLIN RONNIE & SUSAN K G23
MEDLOCK DANIEL M G23
MEDLOCK DAVID C & JEANNE L G20
MEEHLING ROBERT C - TRUSTEE M15
MEEK GARY P & MICHELE A REEVES K15
MEEK KEVIN & SHARON K15
MEEK ROBERT D & MITZI K G22
MEEK WILLIAM R & DIANA S H20
MEEKER BONNIE L K22
MEEKER CLAUDIA S J17
MEEKS WILLIAM R & MYRNA L G19
MEENEN DANIEL ROBERT & JOCELYN ANGELA K15
MEFFERD JACK E & JEAN L K15
MEFFERD JACK EDWARD & CHERYL SUE K16, K20, L20
MEFFORD H BRIAN I15
MEFFORD STEPHEN W & SUSAN G22, G23
MEGEE ANNA S & JORDAN GARY N30
MEIER BARBARA J17
MEIER CAROLE E J15
MEIER CHERIE K14
MEIER FAMILY TRUST 1-26-2001 M15
MEIER MATTHEW G21
MEIER MATTHEW R K15
MEIER SANDRA F19
MEIER TERRY & MICHELLE K15
MEIER TERRY M & MICHELLE M N20
MEIKLE DORA Q - TRUSTEE I17
MEINER LILLIE J F20
MEININGER RONALD & HARRIETT L N15
MEINSEN DANIEL & ELIZABETH H21
MEISEL HOWARD H19, I19
MEISTER EUFEMIA PHOEBE I19
MEISTER JOHN W & ELIZABETH M I27
MEJIA DIEGO J18
MEJIA DIEGO A & JUSTINA I19
MEJIA DIEGO A & JUSTINA L J19
MEJIA ERNEST M & KATHLEEN K22
MELDRUM KAREN R L14
MELENDEZ ANNA AMAYA F19
MELENDEZ JOSE A & ANNA M AMAYA-H19
MELENDEZ JOSE A & LYNN A H15
MELENDEZ JR JOSE ANGEL & AMAYA-MELENDEZ ANNA J18
MELENDEZ SARA MARIA I18
MELLINGER ARNOLD & TEMPLE FOUST M15
MELLO HERMAN & ALTA E O16
MELLO ROBERT J K15
MELROSE RODERICK A & PEGGY J L22, L23
MELSA DAVID O & MARY V I17
MELTON BRADLEY MICHAEL J21
MELTON CHRISTOPHER D & SARAH RENEE H22
MELTON CLARENCE RAYMOND & FRANCES JEAN - TRUSTEES I21
MELTON DALE E & KAREN G19
MELTON DEBRA K & C ROBERT I21
MELTON GALE & KREA ANN F19
MELTON GARY & BONNIE G19
MELTON GREGORY AUSTIN & SARAH ELAINE B16
MELTON JERRY & DEBORAH REV TRUST J16
MELTON LISA KAY & MELTON JOHN DAVID F20
MELTON MELISSA A H21

TANEY COUNTY INDEX

MELTON MELISSA ANN & STAUFFER
DARRON ETAL F20
MELTON MICHAEL J & PATTI K
K15
MELTON PEGGY J REV TRUST
I21, J21
MELTON RANDY J F21
MELTON ROBERT & DEBBIE I21
MELTON ROBERT & DEBRA & PEGGY J
I21
MELTON REV TRUST I21
MELTON ROBERT & DEBRA K I21
MELTON ROBERT AND DEBBIE
I21
MELTON RONALD & LISA E19, F19
MELTON RONALD L & LISA K E19, F19
MELTON RYAN & LAURA E29
MELTON RYAN P WARD- F19
MELTON RYAN WARD- F19
MELUGIN ROBERT D J22
MELVIN DALLAS R & VETA C REVOCABLE
LIVING TRUST H17
MEME'S LLC K15
MENA SILVIO U & FIDELINA L I19
MENARD INC K17
MENARD LUKE A & LARA M I16
MENARD THOM M & KRISTIN G15
MENARD-WITT VACATION RENTALS LLC
I14
MENART LINDA I18
MENCONI JAMES A & MARCELLA F
K15
MENDENHALL GARY F19
MENDENHALL GARY & LISA F19, F20, G19,
G20, H20, I20, J18
MENDENHALL GARY & LISA M
G19
MENDENHALL MARC TRAVIS M15
MENDEZ ROBINETTE A J18
MENDEZ VALERIO & MERCEDES
F19
MENDLIK RAY T & CYNTHIA M15, M16
MENDOZA JOSE F19
MENDRO JOSEPH W & LYNN E
I16
MENEFFEE ANTHONY J & ALMEDA J
REVOCABLE TRUST J16
MENEZES EDWARD S & SUSAN L
J18
MENEZES MONA TRUST H18
MENHUSEN RALPH E & DARLENE
N15
MENKE BRUCE & KATHRYN F16
MENKE DOUGLAS L JR & CHERYL A
H23
MENKHUS DONALD P & JANET M REV
LIVING TRUST K15
MENOTTI FAMILY REVOCABLE TRUST
K15
MENSIOR HAROLD R & MARY ANN TRUST
L15
MENTER DANIEL A & TRACY L
J18
MENTER SANDRA D & BRIAN L MOORE
F24
MENTER TAMMY & HARLEY M
F24
MENTLUCK WILLIAM T & THERESA L
M15
MENU MAKERS LLC I15, J15
MEOS SERGEI & TATIANA F15, F16
MEOS SERGEI & TATIANA NIKOLAI HALE
E16, F16
MERCANTILE BANK OF SPRINGFIELD
I17
MERCER ETHEL C & BARBARA
N14
MERCER JOE ELLISON & BARBARA LYNN &
RICHARD ALAN & SHARON KA
O15
MERCER RONALD E & SHERRI L
K15
MERCHANT KENNETH E & LINDA SUE
M16
MERCIER JAMES & LOLITA M17
MERCY HEALTH SPRINGFIELD
COMMUNITIES H17, I17
MEREDITH GENE E & MARTHA A -
TRUSTEES F20
MEREDITH HARLEY WAYNE REV TRUST &
NORMA ROBERTS K30
MEREMA STANLEY W & LOIS A
L18
MERIDETH AUDREY - TRUSTEE
H21
MERILH TRUST (THE) K15
MERKWAN DOUGLAS D & JANETTE R
F15, F16
MERRILL DONALD L & ROBIN C
E16
MERRILL INVESTMENTS LLC H21
MERRILL JEFFERY M & ALLISON
G23
MERRILL JEFFREY M & ALLISON
H21
MERRILL JONATHAN DAVID K22
MERRILL MARTHA & MITCHELL GERALDINE
& SCHAUMBURG CAROLYN SUE
F21
MERRILL MICHAEL E & MARTHA A
G23, H22, I22, O33
MERRIAM WOODS VILLAGE F19, G19
MERRIAM WOODS VILLAGE OF
F19, G19
MERRICK MARTIN S & SUSAN M
M15
MERRICK SYLVIA E - TRUSTEE
G26, G27, H22, H26, H28, L27,
M27, M28
MERRICK SYLVIA E - TRUSTEE & HERBERT
F JR & FREDRICK E I30, I31, J30,
J31
MERRIFIELD JOEL K15

MERRIFIELD JOEL & LAURA G17
MERRIFIELD ROLAND & MIRIAM
K15
MERRIFIELD ROLAND E & MIRIAM S
K15
MERRILL GARY L H16, K15, N14,
N16, O16
MERRILL JAMES B & CONNIE R
E16
MERRILL JOYCE E N15
MERRILL ROBERT K15
MERRIMAN CEMETERY G31
MERRIMAN CONTRACTING LLC
G18
MERRIMAN FAMILY LIMITED PARTNERSHIP
J17
MERRIMAN FAMILY LTD PARTNERSHIP
J17
MERRIMAN RHONDA S & STANLEY H
F19, G19
MERRIMAN TRAVIS W & KAILEY R TATE
I18
MERRIT CEMETERY M31
MERRITT FAMILY TRUST F19
MERRITT GARY & JANICE R F19, K14
MERRITT GARY & JANICE REV TRUST
F19
MERRITT JEFF & SANDRA F19
MERRITT MARTIN R & CANDACE S - CO
TRUSTEES F19
MERRITT OTTIE D AND MELINDA O
J22
MERTES MICHAEL F & LINDA M
H19, I19
MERTES TODD ALAN & LAURIE GAYLE
G18
MERTZ DONNA L TRUST J15, J16
MERTZLUFFT ROBERT H JR & SHARON M
M15
MESENBRINK ROBERTA G20
MESENBRINK ROBERTA - TRUSTEE
G20
MESSA MARLA T RODRIGUEZ I15
MESSENGER JEFFERY L & WANDA F
O33
MESSENGER LINDA K15
MESSENGER MICHAEL F17, G19
MESSENGER MICHAEL S K14
MESSER DONALD L & MARCIA RAE & ROSS
EDWARD E & JEAN M15
MESSER STEVEN A I16
MESSERLI DONALD & DANIEL & HILL
RICHARD & MARIA N24
MESSERLY HEDWIG M M15
MESSERSCHMITT EVE J & THOMAS E
J18
MESSERSCHMITT JUDITH E F19
MESSERSCHMITT JUDITH E F19, G19, G20
MESSICK SAMUEL L II C29
MESSINA JOHN A JR & MESSINA MICHAEL R
M14
MESSMER LESLIE O & PATRICIA
G20
METCALF ETHEL C31
METCALF NOLA MERLINE LIVING TRUST
F19
METCALFE ANDY M15
METCALFE ANDY E M15
METCALFE GARY LEE & SUE ELLEN
REVOCABLE TRUST M15
METCALFE LEAH S M15
METTLER DENNIS & JUDITH G22
METZ JACK R & THERESA U L15
METZ JERRY D & DEBORAH J G18
METZ LLOYD J & ALMA B G19
METZ MICHAEL R & JULIANNE
J16
METZGER ANGELA L & NATHANIEL W
M17, N17
METZGER DANNY E & LINDA D
F20
METZGER DOUGLAS J & KATHLEEN M
I22
METZGER JAY & PAM K22
METZGER JAY W K22
METZGER RANDALL RAY & DEBRA SUE
H19
MEUNIER LINDA M N16
MEYDEN CONRAD VANDER REVOCABLE
TRUST K15
MEYER FAMILY TRUST M15
MEYER AMY E TRUST J18
MEYER BRYAN M H21
MEYER CARLTON L & HENG G
J15
MEYER DENNIS REV TRUST H21
MEYER DOUGLAS E M15
MEYER DOUGLAS E & ELMIRA ALLAIN
M15
MEYER EARL O F20
MEYER ELEANOR J K15
MEYER GERALD L JR & DOLORE
I18
MEYER GLENN & KAREN H16
MEYER GORDON T & MARY CM15
MEYER JAMES ALAN & LYNN ANN DYKE - CO
TRUSTEES N14
MEYER JAROD J16
MEYER JAROD & KELLY K15
MEYER JAROD & WINTLE KELLY
K15
MEYER JESSICA L B15
MEYER JESSICA MARIE K15
MEYER JOHN & DIANE M15
MEYER JOHN MICHAEL H16
MEYER JOSHUA P & KRISTINA L
J21
MEYER JUSTIN & REBECCA M15
MEYER KAREN BYRNES & GLENN
G20
MEYER LEONARD F & PERDUE CONNIE LEE
I17

Landowners with only calculated ac will be labeled on map

MEYER LINDA LUCILLE REV TRUST
11/23/2005 I17
MEYER MARVIS C & CYNTHIA J LIVING
TRUST J16
MEYER MARY JO J18
MEYER MICHAEL L & MARY JO
M15
MEYER NICHOLAS I17
MEYER RICKY & BILLIE J HESLEP-MEYER
I19
MEYER ROBERT E & LINDA L K15
MEYER RUSSELL W H17
MEYER THOMAS N & DIANNA B
N19, N20
MEYERS GARNES & ELRITA J15
MEYERS GUSTAVE T & VIRGINIA ROSE
H17
MEYERS JAMES V & AGNES L - TRUSTEES
M15
MEYERS JENNIE ERKER- & JOSH DAVID
ERKER ETAL K20
MEYERS KIMBERLY D LIVING TRUST
M15
MEYERS LARRY K & GAYLENE S -
TRUSTEES K15
MEYERS MARTIN R & KIMBERLY D LIVING
TRUST M15
MEYERS ROBERT E & SANDRA ANNE
H17
MEYERS STEFANIE K16
MEYERS-MOLE CHARLETA SUE
K14
MEZA ANGELICA G & SERGIO I17
MEZEI LAWRENCE I15, K15, M15,
N16
MGHEE WILLIAM KEITH I17
MGMC LLC H17, I17
MICA JOHN B & KELLY M M14
MICHAEL AND JAMIE LEWIS RENTALS LLC
K15
MICHAEL BILL G23
MICHAEL DAN J ETAL O34
MICHAEL DAN JEFFERY II & TONYA LYNN
O34
MICHAEL JOSHUA & KIMBERLY
O26
MICHAEL RICHARD & KELLY D23
MICHAEL WILLIAM CLYDE & CHRISTINE K
H20
MICHAEL WILMA R G20
MICHAELS MARTHA G22
MICHAELS MYLEEN J F24
MICHAELS OLGA G22
MICHAELSKI THOMAS J & CATHEY ANN
M15
MICHAM MICHAEL DAVID & NANCEE
WALKER F25
MICHAUD ORDELL R & CLARIECE
F21
MICHEL AARON D & JULIE D I19
MICHEL BENJAMIN D DANIELLE
H17
MICHEL BENJAMIN E M24
MICHEL BILL J & NANCY L H19
MICHEL CONNIE R & ROGERS SUSAN C &
DIXON KENNETH D F19, G19
MICHEL DAVID S & CHEREE R
G22
MICHEL FAMILY LIVING TRUST
G20, G21
MICHEL JEFF & HEATHER H20
MICHEL JEFF & HEATHER REV TRUST
I19
MICHEL JEFF & HEATHER REV TRUST &
TERESA L HART I19
MICHEL JEFF & HEATHER TRUST & STONE
BILL & DEETTA I19
MICHEL JEFF & HEATHER TRUST & TERESA
L HART & ETAL I19
MICHEL JEFFREY R & MICHEL CARL & JUDY
K16
MICHEL JUDITH A I19
MICHEL KEITH A G20
MICHEL LONNIE W & MARY D I21
MICHEL LONNIE WAYNE & MARY
I21
MICHEL MARY D & LONNIE W I21
MICHEL PAUL W & TENNILLE L
J21
MICHEL RICHARD S & CHARLES R
H20
MICHEL WILLIAM J & NANCY L
E16
MICHL KURT R & MARIA J K23
MICK CHERYL ANN E24
MICKELSON CHARLOTTE & SNAVELY DAVID
H18
MICKELSON JON & MONTYE I25
MICKELSON JOSEPH C & EVELYN A
F19
MIDDAUGH JOHNNIE & SUSAN
F24
MIDDAUGH SHIRLEY M J17
MIDDAUGH SUSAN & JOHNNIE C
J18
MIDDLETON COMMUNITY CHURCH
C25
MIDDLETON DAVID G & LINDA M
K15
MIDDLETON GAIL L F22
MIDDLETON JAMES D JR & SHIRLEY F -
TRUSTEES F22
MIDDLETON JESSE M16
MIDDLETON JESSE & PENNY M16
MIDDLETON KEVIN EUGENE K23
MIDDLETON QUENTIN DEWANE
K23
MIDDLETON ROBERT & JULIE M14, M16, M17
MIDDLETON ROBERT L & JULIE G
I16, M16, N14

MIDDLETON ROBERT L & JULIE G -
TRUSTEES 1/2INT EA M15, N14, N15
MIDDLETON RONALD G & LINDA L
J16
MIDDLETON RONALD KENNETH & WANDA
LEE REV TRUST J19
MIDGETT JOSHUA & TAMMY D
M15
MIDGLEY GLENN & MARY H24
MIDKIFF SAMUEL & BROOKE I16
MID-MO REAL ESTATE INC J16
MID-STATES FUNDING LLC G16, G17, H16,
H17
MIDWEST GROUP HOSPITALITY
INVESTMENT LLC J15
MIDWEST LAC INVESTMENTS COMPANY
LLC J16
MIEDEMA JOHN C H21
MIELCUSZNY ALAN D & GINA M
M15
MIERKOWSKI MARK ALLEN & JOAN
MICHELLE C14
MIESNER TAMMY L & GARY M
I16, I17
MIETHER JUDY A F21
MIFFLIN SHELDON & STEPHANIE
J21
MIKE & PAT INC I16
MIKE MILLER FAMILY LIMITED
PARTNERSHIP I17
MIKEL CHARLES L & JUDITH G
K23
MIKELS CLIFFORD E K26
MIKELS CLIFFORD E K26
MIKRUT JESSE C G22
MIKRUT LAURA ANN G21
MIKRUT LUCILLE G21, G22
MIKRUT LUCILLE M G21, G22
MIKULIN MICHAEL W & KATHY S
H17
MILAM RONALD A G19
MILAN WILLIAM E & BETTY J F19
MILBOURN DENNIS A & VIRGINIA R
H21
MILBURN KURTIS M33, M34, N33,
N34
MILBURN RONALD CHARLES B15
MILES BRIAN D & SANDRA C J16
MILES CLINTON & AMANDA G18
MILES FAMILY REALTY LLC J19
MILES INVESTMENTS LLC G17, G18
MILES JEFF D & DOLORES D I24
MILES LAURANCE R & ANASTASIA
K17
MILES LAURANCE R & WANDA L TRUST
N15
MILES MICHAEL D & ALISON L JOINT
REVOCABLE TRUST G18
MILES MICHAEL W & VIRGINIA
J15
MILES RICHARD W & E MARIA - TRUSTEES
G20
MILES RICHARD W & E MARIA REVOCABLE
TRUST I19
MILES RICHARD W & E MARIE - TRUSTEES
I17
MILITELLO PAUL I19
MILTIA SPRINGS ANIMAL HEALTH LLC
G21
MILL CREEK HOA F18, G18
MILLARD BESSIE A & RETA B MARCY &
CORDELL ERROL RAY & SHERRI
G19
MILLARD MARY I G19
MILLARD RONALD G & JANE A
F19
MILLENBINE RHONDA F19
MILLENBINE STEVEN & KRISTINA
K15
MILLENNIUM PLAZA LLC I15, J15
MILLER ADAM & AMBER G19
MILLER ALAN & MONICA E E16
MILLER ALTA JANICE H17
MILLER AMANDA F19
MILLER ANNIE L F19
MILLER BARBARA G & DAGES BONNIE L
G21
MILLER BRADLEY D & TOMMYE LYNN
J15
MILLER BRET & LORY J22
MILLER BRYAN & MARSHA J18
MILLER BRYAN A H21
MILLER C LARRY I17
MILLER CARL L II & MARIBEL S
K15
MILLER CAROL & CASTLEROCK REAL
ESTATE INVESTMENTS LLC J17
MILLER CHARLES D & BESSY C
K15
MILLER CHRISTOPHER L K15
MILLER CLAUDIA PARKS I17, J18
MILLER CLAUDIA PARKS & ETAL
J18
MILLER CLAYTON & SUNNY F20
MILLER CLAYTON A F20
MILLER CLAYTON A & SUNNY A M HO
F20
MILLER CLAYTON A III F20
MILLER CLAYTON A JR & SUNNY A M HO
MILLER F20
MILLER CLAYTON J & ERICA R
I18
MILLER CONNIE SUE - TRUSTEE
J15
MILLER DANIEL A & REBECCA JANE
F19
MILLER DANIEL C & CYNTHIA D
K15
MILLER DARRELL W & ELLEN M
E24
MILLER DAVID & SANDRA I19

TANEY COUNTY INDEX

MILLER DAVID LOREN & ELDONNA RAE - TRUSTEES L15
MILLER DENNIS L K15
MILLER DIANA G19
MILLER DONALD E & MOLLIE B G18
MILLER DOUGLAS S & CHERYLEN K15
MILLER DUSTIN J17
MILLER E IRVIN III - TRUSTEE K15
MILLER EARL F15, G15
MILLER EARL D & SHERRY H17
MILLER EDDIE D & DEANA K K15
MILLER EDWIN JOSEPH - TRUSTEE L14
MILLER ERLE W & GLENDA M L15
MILLER EVERETT E L G19
MILLER F GORDON & MARGARET K15
MILLER FAMILY LIMITED PARTNERSHIP I17
MILLER FRED A & EARL G15
MILLER GABRIEL N & LORI S I17
MILLER GARY R & JANITA K M15
MILLER GERALD D & NADINE K15
MILLER GLENDA K F19
MILLER IRA L II & DIANE M K15, K16
MILLER IRREVOCABLE TRUST J16
MILLER IVAN WAYNE & PEGGY JOYCE I17
MILLER JACK H & SANDRA F19
MILLER JAMES K17
MILLER JAMES & SHARON TRUST & ELZIE & MIRIAM MILLER K15
MILLER JAMES M & KATHLEEN A O17
MILLER JAMES R & JENNINGS ALICE E K25
MILLER JANET E & PITCHFORD RAYMOND L & LOIS G19
MILLER JENNIFER & CLAUDE MILLER K14
MILLER JERRY & LYNN E16
MILLER JOHN D & CARLENE LF19
MILLER JOHN L D23
MILLER JOHN M & GLENDA E G18
MILLER JOHN R SURVIVORS TRUST & PALATIAL GENERATION LINEAGE G14, G15
MILLER JOHN W SR & CECILIA ANN TRUST J23
MILLER JOHN W TRUST J22
MILLER JOHNNIE & TERESA J19, K19
MILLER JUDITH LEE M15
MILLER KARA M & ROTH STACEY & BARNES G ROBERT & NE H18
MILLER KENNETH D REVOCABLE LIVING TRUST J15
MILLER KENNETH F F16
MILLER KENT R & MARILYN MO25
MILLER KIMBERLY M ETAL K25, L25
MILLER KIMBERLY MORRIS ETAL D14, D15
MILLER L R & TERESA J G18
MILLER LARRY & JANICE G19
MILLER LIVING TRUST J16
MILLER LOWELL C F16
MILLER LYNDA R K15
MILLER MARGARET I20
MILLER MARK K29
MILLER MARK A & ERIN S G15
MILLER MARY MONICA TRUST K15
MILLER MELODY J G21
MILLER MICHAEL G & MICHELE A J15
MILLER NANCY & CHARLES COULTER ETAL H22
MILLER NILES & NORINE F19
MILLER OTTO R JR & CHARLENE F19
MILLER PATRICK B & LEANN M L14
MILLER PHILIP R & YOUNG S H18
MILLER PHILLIP R & JEANNE INTER-VIVOS TRUST K15
MILLER PRESTON & PHYLLIS H25
MILLER RALPH Z & JOYCE P - TRUSTEES J15
MILLER RALPH Z JR & MILLER JOYCE P - TRUSTEES J16
MILLER RALPH Z JR III & JANELLE R H20
MILLER RAYMOND C & ALLISON - TRUSTEES M15
MILLER REBECCA E J17
MILLER REUBEN L & BEVERLY J G20
MILLER RICHARD L JR & VELMA L C25
MILLER ROBERT & CHRISTINE AKA NELLIE MILLER I16
MILLER ROBERT P & CLAUDIA PARKS- I17, J17
MILLER RONALD A & JANET J K15
MILLER RONALD D & PEGGY L I18
MILLER RONALD E & SHARON L J16
MILLER SAMUEL J & VANESSA P G21
MILLER SCOTT & SUNNIE I16
MILLER STANTON & DEBRA G17
MILLER STEPHANIE ANN G18
MILLER STEPHANIE H H23
MILLER STEPHEN A & CAROL A D16
MILLER STEVEN & SHARON J18
MILLER SUNNY A M HO F20
MILLER SYLVIA NICOLE E15
MILLER TERRY L & SANDRA JH21

MILLER TUNDE & L JAMES K22
MILLER VACATION RENTALS LLC K15
MILLER VICKY N J16
MILLER VICTORIA SUE G15
MILLER VIRGINIA L REV TRUST M15
MILLER WILLIAM & LORETTA M15
MILLER WILLIAM EARL & FRED A F15, G15
MILLER WILLIAM EARL & WALDEN BELINDA K & PRESTON & LYDIA F15
MILLER WILLIAM MICHAEL F19, F20
MILLER WILLIAM P & BETTY M F20, F21
MILLET MICHAEL F & MARJORIE M26
MILLIGAN DAVID & BECKY I19
MILLIGAN MITCHELL F & DEBRA L H15
MILLIGAN RICHARD T G19
MILLIGAN TRACY K22
MILLIKAN ROBERT M & DEBORAH L M15
MILLIKIN LINDA I16, J18
MILLINGTON HERBERT J III & JUDY L H16
MILLIRON JEFFREY G & KIMBERLEE A BUCK G20
MILLIRON LESTER & NEVA J15
MILLIRON LESTER M & NEVA L J15
MILLIS LARRY D & PAMELA JOINT TENANCY TRUST I17
MILLS AMY L J18
MILLS BURTON LEE N14
MILLS CATHERINE SUE G17
MILLS CRAIG & NOMA JEAN J18
MILLS DONALD A & ARLENE S G15
MILLS GEORGE D & DONNA J MCBRIDE- MILLS
MILLS HOLLOW ESTATES PROPERTY OWNERS ASSOCIATION G15, H15
MILLS JAMIE & RHONDA I23
MILLS JESSIE L & LUELLA A F20
MILLS LARRY L & RUTH A G18
MILLS LINDA J M15
MILLS LINDA JUNE M15
MILLS MATT J14
MILLS MICHAEL D & DEBORAH L K14
MILLS RICHARD L & JO M K15
MILLS TYLER E & AMANDA M J21
MILLS WILLIAM B I16
MILLS WILLIAM B & PATRISHA O RAGSDALE I20
MILLS WILLIAM B & PATRISHA O RAGSDALE- MILLS F19
MILNER TERESA J23, K23
MILNER WILLIAM G23
MILNES KELLY I17
MILTON LARRY D & LIANNE T I17
MILTON LIANNE - TRUSTEE G17
MILTON REUBEN G & FRANCES A K15
MIMS DONALD & WILLIAMS KATHY C G21
MINARD MARIE ANN & SCOTT ALLEN G21, H21
MINATRE HAROLD LEROY LIVING TRUST I17
MINCEY JOHN & JEAN MAUSEHUND TRUST H15
MINCKS DAVID & DELORES O33
MINCKS LINDA O33
MINCKS LINDA K O33
MINCY CEMETERY L21
MINCY CHURCH L20
MINCY COMMUNITY ASSOCIATION M21
MINDER TIMOTHY J & ROBIN R L14
MINDER TIMOTHY J & ROBIN R - TRUSTEES L14
MINER GARY & SHARON J17
MINGS MATTHEW & ROCHELLE H15
MINGS THOMAS C & VICTORIA L J21
MINGUS JEFFREY D & JULIE A N24
MINGUS JEFFREY DALE & JULIE ANN G22
MINIX JERALD W & PAMELA J H17
MINIX NAOMI EILEEN I18
MINK-CHISHOLM JOSEPH ADAM G20
MINKLER BRUCE & MARCELLA F19
MINNAERT LARRY & DIXIE I22
MINNER JAMES J & HEATHER G23
MINOR ALLEN & REVA H18
MINOR CARL E F20, G20
MINOR CODY R F20, G20
MINOR DANIEL & DEBRA A F20, G20
MINOR DANIEL R & DEBRA A F20
MINOR JAMES A & LENORA M - TRUSTEES G20
MINOR MAURICE & EVELYN G20
MINOR MICHAEL W I17
MINSHEW JOYCE MARIE M15
MINTER KAREN K REV LIVING TRUST K15
MINTON JOHN R & LYNNANNE TRUST G14
MINTON PHIL P & SHELLY R REVOCABLE TRUST H17
MINYARD MARK LESTER & JACQUELINE JUNE I15
MINYARD MARK LESTER & JACQUELINE PARNEY I15

Landowners with only calculated ac will be labeled on map

MINYAYLO ROMAN V & EKATERINA A SEMENOVA I19
MIOZZA RICHARD & SANDRA DAPRATO H24
MIOZZA RICHARD J & SANDRA J DA PRATO H18
MIOZZA RICHARD J & SANDRA J DAPRATO H18
MIRAK PROPERTIES LLC J14
MIRANDA CHERYL L SEPARATE PROPERTY TRUST J15
MIRANDA ELIZABETH H16
MIRANDA ELIZABETH L J18
MIRANDA ENERGY CORP K15
MIRANDA GILBERT F20, H19, O16
MIRANDA GILBERT & HORTENCIA F19, F20, G19, I18, I19
MIRANDA STANLEY & CARMEN N15
MIRE LOUIS E M14
MIRE SIDNEY TERRY & DARLA JEAN J18
MIROS WILLIAM M & BARBARA J G21
MISCI LLC & CITRUS PARK LLC I16
MISEMER CODY B & KAREN R H16
MISHLER ALAN M14
MISHMASH ROBERT NORMAN REVOCABLE TRUST H20, J17
MISHMASH ROBERT NORMAN TRUST J17, J22
MISIAG PATRICIA C G19
MISPLAIS SHARON TRUST H18
MISSA VAGUE EUGENE H & MARIEL F19
MISSOURI NEON SIGN H16
MISSOURI #15 RURAL CELLULAR INC C17, D25, J18, K28, N16
MISSOURI #5 RURAL CELLULAR INC G16
MISSOURI AMERICAN WATER COMPANY I14, J14
MISSOURI AMERICAN WATER COMPANY I14
MISSOURI CONSERVATION COMMISSION G17, G18, H14, H15, H18, I14, I15, L22, L23, M20, M21, M22, M23, N20, N21, N22, N23, N24, O22, O23, O24
MISSOURI CONSIGNMENT AUCTION LLC F21
MISSOURI EYE PROPERTIES LLC I17
MISSOURI HIGHWAY & TRANSPORTATION COMMISSION E17, F17, I17, J14, K14, L15, L16, L17
MISSOURI HIGHWAY AND TRANSPORTATION COMMISSION C32, F18, K14, L15, L16
MISSOURI HIGHWAYS & TRANSPORTATION COMMISSION K14, L16
MISSOURI HIGHWAYS AND TRANSPORTATION COMMISSION L16
MISSOURI NEON SIGN E17, I16, J15, J17, K17
MISSOURI NEON SIGN CO G17, H17, I15, I17, J15, J17
MISSOURI PARTNERS J16
MISSOURI PARTNERS INC J16
MISSOURI RSA #15 LIMITED PARTNERSHIP N15
MISSOURI STATE CONSERVATION COMMISSION L16, M16
MISSOURI STATE HIGHWAY COMMISSION D26, H21
MISSOURI STATE UNIVERSITY FOUNDATION J24
MISSOURI-AMERICAN WATER COMPANY J14, J16, K15, M15
MISTY BRINELL TRUST K15
MITCHELL BETTY JO & BILL D EDWARDS ETAL F23, G22, G23
MITCHELL BETTY L F18, F19, G19, H17
MITCHELL BILL R & DONNA MH18
MITCHELL BRADLEY W & NANCY E DEMARIA N16
MITCHELL CHRISTOPHER L & YOLANDA H23
MITCHELL COREY S J18
MITCHELL DANIEL A G22
MITCHELL DANIEL AARON H23
MITCHELL DAVID & RITA LYNN F17
MITCHELL DON & DAVID MITCHELL F17
MITCHELL DONALD E G19
MITCHELL DONALD G E18, G16
MITCHELL DONETTA & DARRELL G G24
MITCHELL DOTTY J J17
MITCHELL EDWARD J & LINDA A REVOCABLE TRUST J15
MITCHELL GENE & THERESA F24
MITCHELL GERALD & MARLA E16
MITCHELL HOWARD F17
MITCHELL JACK L & CAROL WOOD- K15
MITCHELL JAMES F & LILLIAN G - CO TRUSTEES M15
MITCHELL JAMES W I16
MITCHELL JOYCE K15
MITCHELL KEN O & CHERYL L K15, L15
MITCHELL KEVIN G19
MITCHELL KEVIN & AMIE I19
MITCHELL LARRY M & SUSAN P TRUST J17

MITCHELL MELTON & CARLENE M15
MITCHELL MICHAEL F L18
MITCHELL MICHAEL L K14
MITCHELL ORVILLE JACJ TRUST H17
MITCHELL PAMELA S K15
MITCHELL RAY PHILLIP & MARCIA JO M15
MITCHELL RICHARD L & PATRICIA C N14
MITCHELL SHANNON & LOIS C17
MITCHELL SHANNON L G19, G20
MITCHELL VICTOR & DIANE L14
MITCHELL VICTOR G & DIANELI14
MITCHEM JOHNNY D JR I17
MITRENGA WALTER & KIMBERLY J16
MITRENGA'S LLC J22
MITSAK MICHAEL I14
MITTEN JEFFREY L & CHERYL LYNN FAMILY TRUST N19
MITZE GARY & ELAINE F19, F20
MIX JOSEPH MICHAEL G19
MIX KATHARINE & JANE ZIMMERMAN & KENT MIX & JOANNA F20
MIX KATHARINE R & JANE ZIMMERMAN & KENT MIX & JOAN F20, F21
MIZE JAN & MITZI L14
MIZE MICHAEL & JOYCE KATHLEEN F20
MIZELL MEREDITH J16
MIZELL MEREDITH J H17, I17
MK PROPERTY HOLDINGS LLC K15
MKG HOLDINGS LLC H16
MKO INVESTMENTS LLC J17, K17
MKO INVESTMENTS, LLC J18
MLB ENTERPRISES LLC I17
MLD INVESTMENTS LLC H16
MLLIGAN RICHARD G19
MML PROPERTY K15
MML PROPERTY LLC J16
MMTC REO I LLC J14
MMTC REO I, LLC J14, J15, K14, K15
MO CHAPPY MALL LLC I17
MO CLC PROPERTIES LLC J17
MO DEPARTMENT OF NATURAL RESOURCES F14, F15, G14, G15, H14, H15
MO HOMESTEAD TRUST FOR PRATT ROBERT L & BARBARA A N16
MO-ARK ADVERTISING O17
MOBERLY BOBBY S & ALFREDA E K15
MOBLEY ADELITA I17
MOBLEY THERESA J & WILBER F K15
MOCK JAMES A J16
MODAYIL ASHWIN & AMANDAH17
MODAYIL ASHWIN G & AMANDA J H17
MODAYIL ASHWIN GEORGE & AMANDA JO H17
MODGLIN DAVID & CHERYL K15
MODGLIN JOSEPH & TAMMY K15
MODISETT JAN J15
MOE RANDY G19
MOEHL LARRY D & CLEONE A G21
MOELLER GLENDA K15
MOEN LARRY E & DONNA R F15, F16
MOES PIT STOP LLC I17
MOFFETT MARY PATRICIA J16, K16
MOFFIT JERRY E & YVONNE M M15
MOFFITT DAVID & NANCY L18
MOFFITT SHIRLEY J J14
MOFFORD CAROL O25
MOFO SUMMIT MHP LLC H22
MOLGENSEN BERNICE TRUSTEE H18
MOHAMMADI KHOSROW N K15
MOHATT PROPERTIES INC G19
MOHLER MICHAEL A & TABITHA D K15
MOHLER SALLI I17, I18
MOHLER SALLI A I17, J17
MOHLING MARC F19
MOHN DANIEL A & EDIE J J15, J16
MOHNKE LIVING TRUST E16
MOHNKE NICHOLAS T & RACHEL V G15
MOHNKE NICOLAS R & RACHEL V G15
MOHR ROBERT W & MYRTLE J - TRUSTEES J17
MOHUNDRO STEVEN W & WINDA KAY J16
MOLDENHAUER ED & JAN FAMILY TRUST E18
MOLDENHAUER KENNETH L & BONNIE J16
MOLDENHAUER KENNETH L & BONNIE I17, I18
MOLENDA THOMAS EDWARD J15
MOLINA ALEJANDRO H16
MOLINO FRANK & BLANKENSHIP CAROL - TRUSTEES F20
MOLL CHERYLL L & EVANS CYNTHIA L & BEATTY KENNETH W & ETAL O25
MOLL JEFFREY A & JOYCE ALIVING TRUSTS K15
MOLL JOHN & SARA J15
MOLL JOHN J JR & SARA M M15
MOLLBERG FERNER & LUCILLE MARIE L15
MOLLER REGINALD S DECLARATION OF TRUST L16
MOLLOY PAT G24
MOLLOY LYDIA R H19, I19
MOLLOY PETER C F20

TANEY COUNTY INDEX

MOLLUS FRANK D & GERALDINE K15
MOLLUS FRANK D & P GERALDINE K15
MOLMNER OTTO GEORGE JR L15
MOLNER MICHAEL KEVIN & DOROTHY F K15
MOLONEY DANIEL P & AMBER E K15
MOLSBEER LOIS MARIE - TRUSTEE M14
MOLTHEN RONALD J & JANICE M K15
MONCADO BRADLEY & PAMELA H17
MONCADO BRADLEY J AND PAMELA L H18
MONCADO HOME CONSTRUCTION K15
MONCADO HOME CONSTRUCTION LLC I16, J18, M15
MONCADO JOSEPH & VICKI H17, H18
MONDA DAVID E REV LIVING TRUST J18
MONDA DAVID E REVOCABLE LIVING TRUST J19
MONDAY NIGHTS AT MCCLURG LLC D34
MONDT RACHEL N16
MONDT RACHEL A N16
MONE WILLIAM J & DANIELLE C G19
MONETT SAVINGS & LOAN ASSOCIATION G21, H21
MONHOLLAND JARON & MELISSA G25, G26
MONHOLLAND LANCE C & DARIA J G25
MONROE ADAM M I24
MONROE CHRISTINA & JEFFREY & MULLER BILL J26
MONROE GARY L & ANDREA C H22
MONROE JAMES G & ANGELA C H23
MONROE JEFFERY C & CHRISTINA K J26
MONROE STEPHEN I18
MONSON GARY & EILEEN J17
MONTEE RALPH E & NANCY S - CO - TRUSTEES F21
MONTGOMERY ARNOLD M & VAULTA M - TRUSTEES F20
MONTGOMERY CATHERINE & ROBERTA JEFFERY K15
MONTGOMERY GAYLEN & KAREN H16
MONTGOMERY GEORGE G17
MONTGOMERY GEORGE H H16
MONTGOMERY J RONALD & FAYE I17
MONTGOMERY JACK & VALLE K15
MONTGOMERY JEREMY R & CANDICE M H17, H18
MONTGOMERY JOEL S & A ELAINE G20
MONTGOMERY LESTER F & JUDY D C34
MONTGOMERY LORIN S O14
MONTGOMERY MICHAEL N26
MONTGOMERY MICHAEL J & MARYALICE N16
MONTGOMERY MICHAEL R & REBECCA H M15
MONTGOMERY MYRON L & MAXINE A M15
MONTGOMERY PAMELA J O27
MONTGOMERY RICHARD L REVOCABLE TRUST M26
MONTGOMERY ROBERT H18
MONTGOMERY ROBERT TEAL FRANCES, JOHANNES JOHN M, BAKER CL H18
MONTGOMERY ROY & AUDREY I19
MONTGOMERY ROY & MARY RUTH K15
MONTIZOR FRANKLIN J & RENEE H F19
MONTON MICHAEL & MARILYN K15
MONTONERA RAYMOND E & KATHLYNN J H18
MONTTOYA CARLOS PRADO & MERCEDES CARABALI ORDINOLA K15
MONTTOYA SAUL & MARIA A TRUJILLO K14
MONZYK CHRISTOPHER & JESSICA I17
MOO TWO LLCN19
MOODIE GLEN R & LYN 1/2 INT & MOODIE MICHELLE M D28
MOODIE GLENN R & LYN D28
MOODY DONALD D F19, F20
MOODY FAMILY TRUST L18
MOODY GREGORY A H16
MOODY WILLIAM ELLIS & MARLA JEAN E24
MOOMAW VIOLA L F20
MOON ALBERT H & DONNA LEE TRUSTEES I17
MOON LARRY & CATHY H23
MOON RIVER ENTERPRISES INC I15, I16
MOON RIVER THEATRE LLC I16, J16
MOON VIRGIL E & ALVINA J F21
MOONDOOG LLC J17
MOONEY CHARLES E H20
MOONEY CHARLES E JR H17
MOONEY DUFFY J & SUSAN M D29, F27, F28

MOONEY PETER MICHAEL & KATHLEEN MARIE JOINT REV TRUST K15
MOONEYHAM MICHAEL & SHERRY C16
MOORE MARY KAY L15
MOORE BARBARA J FAMILY TRUST C26
MOORE BENJAMIN D18, E18, J15
MOORE BETH & MATT SIMONDS 50% EA I22
MOORE BETH ANN I22
MOORE BRIAN & EDWARDS BRANDY & SCOTT JASON LEE ET AL M17
MOORE BRIAN T H24
MOORE BRYAN & MARLA F26
MOORE CAITLYN N I19
MOORE CASEY S & KIMBERLY D O33
MOORE CATHERINE R TRUST I17
MOORE CHARLES & STEVAN & WILLIAM & ET AL H24
MOORE CHRISTOPHER M & TAMMI F REV LIVING TRUST F20
MOORE DALE M15
MOORE DALE L & MARGARET J G16, G17
MOORE DARRYL & GERRIE J21
MOORE DARRYL F & GERRIE J TRUST H18, H19, H20
MOORE DAVIDH18, H19
MOORE DAVID & REGINA CARR H19
MOORE DENNIS D & KRISTY GOEBEL H18
MOORE DOLORES O25
MOORE DONALD & CAROLYNH20
MOORE DONNA D18
MOORE DONNA RENEE G25
MOORE DWANETTE M D18, E18
MOORE EDWARD ELTON JR & JACALIN K K15
MOORE ETHAN & CAITLYN D18, E18
MOORE FAMILY RENTALS LLC I17
MOORE FAMILY RENTALS LLC I17, J17
MOORE GORDON A E21, F21
MOORE GORDON EUGENE & JUAN I16
MOORE GUY K & MONICA E F20
MOORE GUYILA I16
MOORE HALEY K15
MOORE IRA EDWARD G25
MOORE JAMES W & REBECCA R J16
MOORE JERALD K15
MOORE JOE & KARLA K15
MOORE JOHN F & DIANE S G19
MOORE JOHN R & NANCY L H20
MOORE JOSHUA A & ASHLEY R G18
MOORE KEITH & PHYLLIS J16
MOORE KEITH J & SONYA M J14
MOORE KENNETH W AND ELAINE M H18
MOORE KEVIN & ROXIE J22
MOORE KEVIN S & ROXANNE J J21, J22
MOORE KIMBERLY & SHELBY MOORE D14
MOORE LARRY & EDIE L14
MOORE LARRY J & EDIE L L14
MOORE LARRY W & LISA M - TRUSTEES M15
MOORE MARCIA A J18
MOORE MARJORY F I24
MOORE MARY A F19
MOORE MARY J F19
MOORE MATTHEW C & MARIE E H18, I18
MOORE MICHAEL G N16
MOORE MICHAEL G & MONICA L J15
MOORE MICHAEL L & TERESA M F19, G19
MOORE MICHAEL T & SHARON K M15
MOORE MONICA J15
MOORE NANCY G27
MOORE NANCY R F26
MOORE PATRICK O O25
MOORE PATSY MARIE F20
MOORE PAUL W K15
MOORE REVOCABLE TRUST I18
MOORE RICHARD ALLEN & CAROL SUE G19
MOORE ROBERT & MILDRED REV TRUST H17
MOORE ROBERT E J17
MOORE ROBERT E & TOUPS ILA GENE H22
MOORE ROBERT JR F19
MOORE ROBERT P & BARBARA L G20
MOORE RONALD D F19
MOORE RYAN C & TIFFANY C KELLEY H17, H18
MOORE SARA M K15
MOORE SARAH A H16
MOORE SARAH RAINE J17, O15, O16
MOORE SHANE & VALEDA & N15
MOORE SHANE & VALEDA & HALEY D H15
MOORE SHANE R & VALEDA D M15
MOORE SHARON A H18
MOORE SHARON ANN H18
MOORE STEPHEN P & SHARREE J16
MOORE SYLVIA R REV LIVING TRUST K15

Landowners with only calculated ac will be labeled on map

MOORE W ETHAN & CAITLYN I18, I19
MOORE WILLIAM PATTERSON G25
MOORE WILLIS & DWANETTE E19
MOORE WILLIS E & DWANETTE M J18
MOORE WILLIS ETHAN G19
MOORMAN JOHN HERBERT & PATRICIA M HUGHES J18
MORA HUGO SR H16
MORABITO DONALD & JANE I H17
MORALES AURORA F19
MORALES GILBERTO ANDRES GONZALEZ K15
MORALES IDA INES DEL TORO & ANGEL RAUL IRIZARRY F19
MORAN MICHAEL H23
MORAN ROBERT D & JACQUELYN - TRUSTEES J17
MORANO CLEOPHA & CURTIS CHARLENE K I17
MORDIS JIMMIE & TRACY K17
MORDIS JIMMIE J & TRACY J K17
MORE LIFE FOUNDATION O33
MORE PROPERTIES LLC F19, K15
MOREAU BRUCE C K15
MOREAU D R N15
MORECARP LLC N26
MOREHOUSE ALBERT E & WANDA S F19
MORELAND ROBERT P J16
MORELLI DOMENICK L & MARCIA A I15
MORELOCK ROBERT DAVID M26, N26
MORENO SHIRLEY A I17
MORENO STEVEN D J18
MORENO TIMOTHY JOSEPH & MARY BETH J17
MOREY BRUCE A & LINDA M J22
MOREY BRUCE ALLAN & LINDA MARIE I22, J22
MOREY JACOB H18
MOREY LINDA I24
MORGAN BILL D & KATHERINE SUE & STEPHANIE RENEE K15
MORGAN BRUCE & VICKI REV TRUST I18
MORGAN CAROL J H25
MORGAN CHARL JO H24
MORGAN CAD A & CANDACE E I19
MORGAN CHARLENE M15
MORGAN CHRISTOPHER E & KATHRYN J H19
MORGAN CLINTON L & WINNIE R H17
MORGAN DAVID & WANDA B J17
MORGAN ELIZABETH A & CHRISTOPHER J17
MORGAN GARY L & JUDY J21
MORGAN HAZEL MARIE F19
MORGAN JAMES N & FRANCES L K15
MORGAN JIMMIE & KIMBERLY H18
MORGAN JIMMIE JESS & KIM COON I19
MORGAN JOHN H & ANGELITA V L18
MORGAN JOHN R & PENNY G19
MORGAN JOLEE & AMBER H25
MORGAN JOLEE & AMBER - 5/7 INT ETAL H25
MORGAN JOSHUA D & NATALIE J21
MORGAN LARRY D & RICHARD A & DEBORAH LYNN 1/3 EA F19
MORGAN MICHAEL & SAMANTHA I15
MORGAN PAULA M G19
MORGAN ROBERT D & DELORIA I F20
MORGAN WILLIAM P H17
MORGAN WILLIAM T & FUMIKA M J15
MORGENSTERN FAMILY TRUST N16
MORIN ROBERT BRUCE & JOSEPHINE C K16
MORITZ CAROL J - REV LIVING TRUST N15
MORIUCHI PAUL & PAULA - TRUSTEES F18
MORIUCHI PAUL M & PAULA M - TRUSTEE F17
MORKEN KURTISS D & LINDA D L15, L16
MORLAN PAMELA ANN M15
MORLANG ROBERT E III & AMY L I19
MORLEY LARRY J & B ANN K15
MORR RICHARD D H17
MORRELL BOBBY J15, N16
MORRELL BOBBY R F16, H20, I20
MORRELL DANIEL JAY & DOROTHY J LIVING TRUST L15
MORRIS JACQUELINE C TRUST H17
MORRIS ALLAN G & JEAN - TRUSTEES L14
MORRIS BETTY J F19, G19
MORRIS BILLY W JR & SALLY E K15
MORRIS BRANSON III LLC I15
MORRIS BRANSON LLC H16
MORRIS BRANSON THEATRE INC I16
MORRIS BY THE LANDING LLC I17
MORRIS DANN H & EMIKO H J22, J23
MORRIS DAVID & JENNIFER F17
MORRIS DENNIS L F19

MORRIS GEORGE & VANESSIA J21
MORRIS GLEN & HUGH WALLACE K15
MORRIS HOSPITALITY LLC I16
MORRIS JACQUELINE C TRUST H17
MORRIS JAMES M II K15
MORRIS JAY F G14
MORRIS JIMMY D & MORRIS CATHERINE K - TRUSTEES I18
MORRIS JIMMY L & CONNIE SF19
MORRIS JOHN & MARY I25
MORRIS JOHN F H23
MORRIS JON & DAWNNA I15
MORRIS KENNETH W & PHYLLIS J I17
MORRIS KEVIN & MONICA H14
MORRIS LARRY DON & LINDA K15
MORRIS LORETTA K15
MORRIS MATTHEW V L14
MORRIS MELINDA F18
MORRIS MELINDA A I18
MORRIS MELINDA G F18
MORRIS MICHAEL F & ANDREA HORTON - MORRIS H23
MORRIS MINNIE LOU F19
MORRIS NICOLE Y H15
MORRIS PAUL J & CASANDRA S REYNOLDS N14, N15
MORRIS PHILLIP A & PATRICIA J I15
MORRIS PROPERTIES LP I17
MORRIS SHARON R J16
MORRIS TERESA FAYE & MOODY JOHN FRANK K15
MORRIS TIMOTHY MICHAEL N15
MORRISON AL J & MARY ANN F19
MORRISON BUTLER ELIZABETH LEE REV LIVING TRUST 06-18-2008 G20
MORRISON BUTLER ELIZABETH LEE REV LIVING TRUST I15
MORRISON BUTLER ELIZABETH LEE REV TRUST J15
MORRISON CHILDREN COMMON TRUST L14
MORRISON DWIGHT B & NANCY J F19
MORRISON HAVEN LEE & FAY C H17
MORRISON JAMES DAVID & PATSY K22
MORRISON JOHN W O & REBECCA A J15, K15
MORRISON MARYANN & ALOYSIUS J F19
MORRISON RICHARD & JENNIFER H19
MORRISON STEVEN & ABBEYD16
MORRISON TOM V & LINDA L D16
MORRISON-BUTLER ELIZABETH LEE REV LIVING TRUST J15
MORRISSEY FAMILY TRUST L14
MORRISSEY JOE FAMILY TRUST H17
MORRISSEY JOSEPH A & ANNA M I17
MORRISSEY MATTHEW M & LAURIE B D18
MORRISSEY MICHAEL T & CHERYL D18
MORROW EVERETT J & KERRY D E15
MORROW JOHN III & CHARLOTTE C I18
MORROW LINDSEY NICOLE J18
MORROW TIMOTHY F19
MORROW TIMOTHY & JOANNE MACDONALD-MORROW I18
MORROW TRACI K F16
MORTENSEN KIRK N16
MORTENSEN KIRK & BARBARA R KING N16
MORTON RUSSELL & VICKI TRUST J23
MORTON CLARENCE M & DOROTHY F19
MORTON CLARENCE M & DOROTHY G20
MORTON DOROTHY E22, E23
MORTON DOROTHY & TAMMY E22, E23
MORTON DOROTHY J F24
MORTON LARRY & ANNA J I14
MORTON LARRY W & ANN J & PURDY WILLIAM H & LINDA E I14
MORTON LARRY W & ANNA J K15
MORTON MICHAEL & LINDA - TRUSTEE I17
MORTON RUFUS & MORTON KAREN M O27
MORTON RUSSELL & VICKI TRUST G20, H19, H20, J23
MORTON TAMMY E22
MORTON TAMMY R E22
MORTON VAUGHN R - REV LIVING TRUST F20
MORYTKO JOSEPH J & JENNIFER H25
MOSCHNER CARMEN G15
MOSEMAN SCOTT F14, F15
MOSEY LARRY D & CAROLYN L15
MOSER ROBERT E & JOAN L M15
MOSES FREDERICK R H19
MOSHER D STEVEN REVOCABLE TRUST H17
MOSHER DALE R & SUSAN F20
MOSHER DORSIE W JR & BULYGINA NATALIA E I15
MOSKAVICZ VICTOR & JURATE N15
MOSKE MARGARET A TRUST M15

TANEY COUNTY INDEX

MOSKE MARK & SHARON E18
 MOSKOP BOBBY R & MARVELEEN S - TRUSTEES H16
 MOSLEY HAROLD R & REBECCA E J15
 MOSLEY MARK & SUEANNA M15
 MOSLEY MATTHEW R & WHITNEY R & CONNIE MOSLEY K15
 MOSLEY ROBERT W & CAROL M N14
 MOSS DENNIS W F20
 MOSS KEN & CRUMRINE TONY J15
 MOSS MICHAEL & PHILA J17
 MOSS MICHAEL LAWRENCE & PHILA SUSAN M15
 MOST EILEEN J15
 MOSTROM CARL A H16
 MOTE JAMES F & LOLA E L15
 MOTES TIMOTHY J & SHEILA T H15
 MOTLEY JIM DE24, F24
 MULLER THOMAS D & DAWN L J19, J20, K19, K20
 MOTTERT MICHAEL J & DIANE K H17
 MOTZKUS LARRY M & JANIS S BEACHAM L15
 MOUCHKA CHRISTOPHER & LORA G24
 MOUCHKA ROGER & KAREN H17
 MOUCHKA ROGER L & KAREN A E18, F19
 MOUG DUWAYNE E J19
 MOUG RODNEY J & GLADYS J E16, E17
 MOULAT SHIRLEY F24
 MOULDS BRADLEY W & ELIZABETH A M14
 MOULIN DAVID & JULIE J17
 MOULIN DAVID W & JULIE A J17
 MOULIN DAVID W & JULIE A & TYLER W ETAL J17
 MOULIN DAVID WAYNE JULIE A J17
 MOULTON ALFRED B & IRENE L H21, I21
 MOUNT BRANSON PARK I18
 MOUNT CLARK & JOYCE B15
 MOUNTAIN COMPLEX LLC G16, H16
 MOUNTAIN COMPLEX LLC (THE) G16, H15
 MOUNTAIN COMPLEX LLC THE G16
 MOUNTAIN COMPLEX LLC, THE H16
 MOUNTAIN COUNTRY AUCTION LLC SOLO 401K G21, H21
 MOUNTAIN COUNTRY HOMES OF HOPE INC F19, F19, F20
 MOUNTAIN GROVE CEMETERY G20
 MOUNTAIN GROVE CEMETERY & COMMUNITY CENTER CORP G20
 MOUNTAIN GROVE RD NONPROFIT SEWER CO H20, H21
 MOUNTAIN GROVE SCHOOL G20
 MOUNTAIN MUSIC THEATER INC J15
 MOUNTAIN VIEW MEAT COMPANY INC J16
 MOUNTAIN VIEW PROPERTIES J18
 MOUNTAIN VIEW PROPERTIES LLC G18, J17, J18
 MOUNTAIN VISTA VACATION OWNERS ASSOC, INC K15
 MOUNTJOY GARY & SADLER TERESA M15
 MOUNTJOY SCOTT & REBECCA SUE M15
 MOUTRAY ALLEN D & TAMMY D F16
 MOUTRAY BRANDON & JENNIFER R B15
 MOUTRAY KATIE NICOLE F19
 MOWER FLORA J17
 MOWRY JAY A & LESLIE A - TRUSTEES J17
 MOWRY STEPHEN L & ANN E M15
 MOYER DEAN ELLIOTT M15
 MOYER JOHN V & EILEEN - TRUSTEES H16
 MOYER THOMAS L M15
 MOYLE-SCHROEDER SUSAN L15
 MPI LAND LLC H14
 MRE CAPITAL INVESTMENTS LLC J17
 MRG GROUP LLC & VACATION WORLD I/2 INT J15
 MRK ENTERPRISES H21
 MROTEK DARRELL & BRIGITTE TRUST D16, E16
 MTK HOLDINGS LLC K15
 MTS VENTURES LLC L18
 MUCKENTHALER JAY & STACY MARIE E15
 MUCKENTHALER STACY M & TANNER J K15
 MUCKENTHALER TANNER JAY & STACY MARIE E15
 MUD STORE LLC H16, J18
 MUDERS ROY W & DORIS J F20
 MUDGETT DIANE M K15
 MUEHLMAN WILLIAM K & DEBRA K K15
 MUEHLMANN ANN A M15
 MUEHLMANN RICHARD ESTATE & MIDWEST TRUST COMPANY N15
 MUELLER ANNA MARY N15
 MUELLER DAVID E & CAROL B K15

MUELLER DAVID W & VICKIE L O25
 MUELLER DEBRA J TRUST & CARLA BARBARA ALLEN C16
 MUELLER GERALD E & GERALDINE M G21
 MUELLER JOHN M & FLORENCE J H18
 MUELLER KRISTI TRUSTEE FOR DALE HANSEN K15
 MUELLER MICHAEL J LIVING REV TRUST M15
 MUELLER MICHAEL R & LIA A K15
 MUELLER RALPH E & GERALDINE A L15
 MUELLER ROBERT E & CHERYL J M15
 MUELLER SANDRA K N15
 MUELLER THOMAS & SARA V J20, K20
 MUELLER-SMUGALA SANDRA A TRUST C16
 MUGGENBURG PAUL H & JEANNE M I19
 MUHOBERAC CAROL A G15, H15
 MUHOBERAC MATTHEW L & AMBER D CAMPBELL J17
 MULLENBURG DAVID R & PHYLISJ K22
 MUKASA JEREMIAH H J17
 MUKHERJEE A K & NAMITA G19
 MULCAHY CAROL A SCHMIDT-M16
 MULICH WILLIAM T & DELORIS G20
 MULKEY GARY G15
 MULKINS ORVILLE & KATHERINE M14
 MULL WESLEY E F19
 MULLEN BARBARA F G23, K23
 MULLEN MARIA H N16
 MULLEN MICHAEL P & SHIRLEY A G21
 MULLEN REBECCA E I18
 MULLEN STEPHEN B H23
 MULLER BILL W H26
 MULLER CHERI L L15
 MULLER DOUGLAS & DAWN & BILL MULLER H25
 MULLER DOUGLAS W & DAWN M H25
 MULLER TOMMY W J26
 MULLER TOMMY W REVOCABLE LIVING TRUST J26, K26
 MULLINS DALTON F19
 MULLINS ELOISE K YATES G21
 MULLINS GORDON ELLIS TRIPP JR & THAD LEE ET AL N23
 MULLINS JEFF H18
 MULLINS JEFFERY G20
 MULLINS JOE J16
 MULLINS JUDIETH J17
 MULLINS MARVIN & SUSAN K15
 MULLINS MARVIN & SUSIE K15
 MULLINS STACEY G20
 MULNIK MICHAEL & APRIL F18, F19
 MULNIK ROSE M H21
 MULVANEY GERALD E & AMY J I17
 MULVANEY JERRY M & WENDELL H17
 MULVERHILL EVA S N15
 MULVERHILL ROBERT C SR & MULVERHILL MARY ANN N15, N16
 MUMAW WILLIAM A TRUST I14
 MUNCHRATH ROBERT K ETAL K15
 MUNCHRATH ROBERT K ETAL K15
 MUND CAMERON & JODI G19
 MUNDELL DEBORAH J18
 MUNDELL DEBORAH S & TONJA D HANSEN I19
 MUNDELL THOMAS M & NANCY J J18, J19
 MUNDEN FRANK A JR & ARLENE R L15
 MUNDEN J LANCE & LISA G I18
 MUNDEN LEAH J F21
 MUNDY ALISON L J15, K15
 MUNDY KYLE & KRISTY J20
 MUNDY LOIS M G24
 MUNDY MICHAEL K & DONNA RAE M15
 MUNICIPAL LAND COMPANY LLC H23, L18
 MUNIER ARTHUR IV & AMY M DONOVAN G22
 MUNIER HARLEY & KYEANN YOKLEY F19
 MUNIER KYEANN & HARLEY F19
 MUNIER NOEL S G21
 MUNSHI HABIB G & JERILYN I19
 MUNSHI JERILYN I19
 MUNSTERMAN LYLE G19
 MUNSTERMAN LYLE E G19
 MUNDOCH WILLIAM JR & WANDA F H22
 MURFIN CHARLES E TRUST & KAREN K TRUST L14
 MURGUIA DAVID M JR & JANET M G15
 MURGUIA JAMES L & MARTHA T E15, E16
 MURPHEY WAYNE & GINDY I20
 MURPHREE AARON J & CRISTIE B H14
 MURPHREE SETH J & COURTNEY B J15
 MURPHY ANTHONY D & HEIDI N J18
 MURPHY DAN & PAYNE SALLY M15

Landowners with only calculated ac will be labeled on map

MURPHY DUDLEY C & MARTHA N TRUST H26
 MURPHY GARY & PAULA H17
 MURPHY GARY JAY & RUTH DIAN M15
 MURPHY IRREVOCABLE INCOME ONLY TRUST - TRUSTEE M15
 MURPHY JAMES & JENNIFER J18
 MURPHY JAMES D G20
 MURPHY JOE K15
 MURPHY JOE D & LINDA J K15
 MURPHY JOHN A H21
 MURPHY JOHN G J15, J16
 MURPHY JOHN R & MURPHY DEBRA K I17
 MURPHY JOSEPH ALLEN L14
 MURPHY MARIA CRISTINA I18
 MURPHY MARIE GERTRUDE M18
 MURPHY MICHAEL F & CHARLENE I16
 MURPHY MICHAEL JAMES L14
 MURPHY NEIL & KAREN L L18
 MURPHY ROBERT D & SHIRLEY A & MURPHY DAN M & LOIS ESTHER J17
 MURPHY SCOTT A & REBECCA A K15
 MURPHY SHAWN & CANDIDA G20
 MURPHY SKYLAR GUY G15
 MURPHY STEPHEN P & LESLI A H17
 MURPHY STEPHEN PATRICK & LESLI ALENE H17
 MURPHY WILLIAM I26
 MURRAY BILL & SALLY I17
 MURRAY CYRUS E & PATRICIA A I17
 MURRAY EUGENE W REV LIVING TRUST F18
 MURRAY GERALD E & KATHERINE I17
 MURRAY GREG E & KIM J19
 MURRAY HELEN G19
 MURRAY JACKIE S I17
 MURRAY KENNETH & CHERYL G20
 MURRAY LEONARD & LYNDA E H16
 MURRAY LOUIS A J19
 MURRAY MARY ANN K15
 MURRAY MELINDA K15
 MURRAY MELINDA J J16, J16, K15
 MURRAY NICOLLE L J18
 MURRAY PATRICIA & JESSIE MURRAY I22
 MURRAY RANDY & GARY O25
 MURRAY RICHARD & DONNA G19
 MURRAY RICHARD & ELOISE G21
 MURRAY RONNIE & BRENDA K15
 MURRAY WILLIAM P & ELIZABETH A G16, J15
 MURRELL REX A & NANCY R L18
 MURRELL REX A & NANCY R L18
 MURRELL STEPHEN L & DONNA S TRUST I19
 MURRY JOHN R & PAULETTE K N16
 MURSID DANNY & CAROLANN M K15
 MUSEHL ANGELA RENEE LAWYER & JASON ALBERT LAWYER J15
 MUSEHL BYRON & ANGIE J16
 MUSGRAVE VIOLET H L16
 MUSHRUSH RUBY K22
 MUSIL ELIZABETH K & PECH BRIAN S G20
 MUSIL RYAN & VICKI L15
 MUSINSKI SUSAN & WILLIAM FUNKHOUSER H23
 MUSLER REVOCABLE TRUST J14
 MUSOLF DUANE C & PATRICIA A F19
 MUSSER JAMES & CARLENE J15
 MUSSER MARK & JULIE E16
 MUSTAFA ELAIAN & ROCIO & ELAIANA & HAMDE H17
 MUSTAFA ELAIANA & HAMDE MUSTAFA & RASHIF MUSTAFA H17
 MUSTAIN MAYRIA T & BEELER TARA C H22
 MUSTARD FAMILY TRUST I15
 MUTARELLI FRANCES E16
 MUTARELLI FRANCES E F16
 MUTARELLI NEAL E16
 MUTCHLER CHRISTINA L E24
 MUTH STEPHEN J & BECKY C J15
 MUTH STEVEN A & COZETTA N14
 MUTRUX REUBEN G15
 MUTTILLO ERIC J & EDI M17
 MW TOWERS LLC L16, M16, N15
 MYER CHRISTOPHER & SONJA REV LIVING TRUSTS D15, E15, I17
 MYER CHRISTOPHER L & SONJA M J16
 MYER DEVELOPMENT CO I15, J15
 MYER ENTERPRISES HOTEL COMPANY H16, J16
 MYER FAMILY HOTEL COMPANY J15
 MYER HOTELS INC H16, I16
 MYER LAND DEVELOPMENT CO J14
 MYER LAND DEVELOPMENT COMPANY J14
 MYER LAND LLC J14
 MYER LEISURE CO I15
 MYER LEISURE COMPANY I15
 MYER LODGING INC I15
 MYERS ALFORD D K23
 MYERS ALFORD D K23
 MYERS CHARLES REVOCABLE TRUST I17

MYERS CHARLES W J17
 MYERS CHARLES WILLIAM REV TRUST J17
 MYERS CHARLES WILLIAM REVOCABLE TRUST J18
 MYERS CHARLES WILLIAM TRUST I15, I18, J17
 MYERS DARREN J J16
 MYERS ERIC SK15
 MYERS F T F19
 MYERS FAMILY LP K15
 MYERS GARRY M H18
 MYERS GARY O34
 MYERS GARY F & AMANDA A O34
 MYERS GARY F & SHIRLEY M K15
 MYERS HAROLD F JR & CARLOTTA S F20
 MYERS HOSPITALITY INC J16
 MYERS JAMES D & DEANA M N14
 MYERS JAMES R & JANE A H17
 MYERS JASON & JAMIE K14
 MYERS JULIE OLSON TRUST K15
 MYERS LARRY D & SHELY R O34
 MYERS LARRY D & SHELY ROSE O34
 MYERS MICHAEL R & RAMONA F D23
 MYERS MICHAEL R & SYLVIA R & MYERS JOHN KENNETH M17
 MYERS PAUL E JR & AMELIA K J15
 MYERS PHILIP D F19
 MYERS ROLAND M I19
 MYERS ROY D & BEVERLY L TRUST & AMANDA RENAE MARSH B18
 MYERS TANYA L M14
 MYERS THOMAS ALBERT & NOBUKO HIGUCHI L33, L34
 MYERS TIFFNEY & LORI R FORBES N15
 MYERS TIFFNEY LYN N15
 MYERS VIRGIL O & STELLA G20
 MYERS WILLIAM R JR & MYERS DAWN M J23
 MYHRE DALE L & BEVERLY A E16, F16
 MYKYTE HOLDINGS I15, I16
 MYKYTE HOLDINGS LLC I18, J18
 MYLENBUSCH MATTHEW J & JENNIFER R J23
 MYLER PATRICK & MARGARET J17
 MYLI-BUG PROPERTIES LLC H16
 MYRICK KATHRYN A J20
 N & B RANCH LLC D16, E16, L27, N22, O22
 NAAN JOHN F & FRANCES G L15
 NABENA MICHAEL & CASSANDRA H19, J15, K15
 NABENA MICHAEL P & CASSANDRA I22
 NABENA MIKE J18
 NABENA MIKE L J18
 NABER PAULINE M F20
 NACHBAR CAROL G20
 NADEAU ROY A & BEVERLY F117
 NAEGER GLENNON O & JUDITH A F20
 NAGEL FLOYD & MARCIA G21
 NAGEL FOY C F20
 NAGEL JAMES ALLEN & CALVIN LEROY & SHARRON K E24
 NAGEL JAMES ALLEN & NAGEL CALVIN LEROY & NAGEL SHARRON KD23, E24
 NAGEL LEONARD & MARJORIE LIVING TRUST L16
 NAGEL TIMOTHY ARIC I17
 NAIL MARK I16
 NAIL MARK & BARBI F16
 NAIL MARK E & BARBI S FORSYTHE-K15
 NAIL RHONDA F19, K15
 NAIOTI BILLIE I17
 NAIOTI STEPHEN B & VICKI H18
 NAJAFI REZA & LATIFI ALI & BARBARA LYNN J15
 NALBANDIAN MIHRAN & DIANE G J15
 NALBANDIAN MIHRAN HAIG & DIANE G H15
 NALL BETTY H16
 NALL KEVIN LEROY & CRYSTAL J22
 NALLEY TIFFANY K15
 NALLEY WILLIAM ERVIN SR & RUTH IRENE H24
 NALLIE LUTHER A & CAROLYN K17
 NANCE ALLAN TRUST J14
 NANCE DAVID & KAREN I17
 NANCE DENNIS & MELONIE L H18
 NANCE MICHELLE L N26
 NANCE SCOTT G N26
 NANCE WILLIAM ANDREW & APRIL LEILANI K22
 NANGLE JAMES T C18
 NANNEN DELTON R H19, O25
 NANNAY JEFFERY M & THERESA M K15
 NANNAY TRAVIS J & KRISTEN M REVOCABLE TRUST J16
 NANTZ KURT D & MARVALIE V J25
 NAPIER CLYDE L & RUBY M REVOCABLE LIVING TRUST G19, G20
 NAPIER DAVID R & MARJORIE F L15
 NAPIER DONALD D & SUZANNE R K15
 NAPIER TIMOTHY & JENNIFER H22, I22

TANEY COUNTY INDEX

NAPIER TIMOTHY AARON & JENNIFER ANNE
 H22, I22
 NAPPER ROGER & MARY J19
 NAQUIN MICHAEL J & JUNE NL15
 NAQUI SHERRI L I17
 NARANCICH MAX & RACHEL D16
 NARDINI SHERRY H22
 NARRAMORE THELMA I18
 NARUKO JEFFREY NASASHI & PHACH NGO
 I14
 NARVAEZ ANTONIO J & MELISSA J
 J18
 NASBAUMER TERRI K23
 NASH BRADLEY W I19
 NASH CHRISTOPHER M & GRACE
 G20
 NASH DALE & ETAL 1/4 INT EA
 F20
 NASH HAROLD A & MERDINA C
 K15
 NASH MARLENE J17
 NASH REALTY LLC K16
 NASS PHIL J20
 NATION LESLIE D & RUTH E K15, L15
 NATION THELMA M N16
 NATIONAL RETAIL PROPERTIES LP
 J15
 NATIONAL WASTE AND DISPOSAL INC
 I17
 NATIONS DALE N15, N16
 NATIONS HAZEL LOIS REVOCABLE TRUST
 H22
 NATIONSTAR MORTGAGE LLC
 F19
 NATURES MIX TRUST J15
 NATYWA MICHAEL & DONNA G17
 NATYWA MICHAEL A & DONNA L
 G16
 NAUGHER SHANE & SHARENA
 L15
 NAUSLEY JAMES W & KATHY L
 M15
 NAUSS LEWIS & SANDRA LIVING TRUST
 K33
 NAUSS LEWIS & SANDRA LIVING TRUST
 K33, L33
 NAVA DOMINGA ARGUELLO & ELISEO
 ESPINO MARTINEZ F19
 NAVA JULIAN I & ROSA PATRICIA
 RODRIGUEZ DE NAVA E18
 NAVE EDWIN K & DONNA L O33
 NAVE FAMILY REV TRUST O32, O33
 NAVE JAMES E & DA VEEN K32, L32
 NAVE JAMES E & DAVEEN L32
 NAVE JAMES M & KAREN M REVOCABLE
 LIVING TRUST K29
 NAVE SHERRY L MAP TRUST O33
 NAVE SHERRY L MAP TRUST - TRUSTEE
 O33
 NAY A DUANE & MARSHA G K17
 NAYLOR JANET H17
 NAYLOR KATHERINE M - TRUSTEE
 F19
 NAZARENE CHURCH D29
 NDIRA INC I16
 NEAFSEY TIMOTHY S & DELORIS R
 H16
 NEAL BRENDA & DANIAL G21
 NEAL CECIL D & JANET D J21
 NEAL DANIAL & BRENDA K F25, F26
 NEAL DANIAL W & BRENDA F25, F26, G25,
 G26
 NEAL DANIAL W & BRENDA K F25
 NEAL DANNY W & BRENDA F25, G25
 NEAL DAVID W & LINDA L J15, K15
 NEAL DONALD J & ROXIE B G20
 NEAL DWAYNE & REBECCA J F20
 NEAL HIDEKO M - TRUSTEE F19
 NEAL JERRY W & JOHN D H17
 NEAL JON & NEAL H20
 NEAL MICAH D & HOLLY B BURNS
 I18
 NEAL MICHAEL E & CONNIE J J15
 NEALE CAROL G17
 NEALE HARRY G JR ETAL J18
 NEALE JIM & SANDY F19
 NEALLY JOSHUA D & LEA MARIE
 F18
 NEAVOR PEGGY A & SCOTT A
 F19
 NEC FACILITIES LLC G21, H22, I22
 NEDIKOV DAN J15, K15
 NEEDEDHAM CLAUDE G F19
 NEEDEDHAM JERRY M & NANCY S & HOLLY S
 J18
 NEEL CHARRI & LARRY K15
 NEEL LARRY & CHARRI K15
 NEELEY ADDISON E & F JOANN
 J17
 NEELEY CHARLES & MARY N15
 NEELEY DONNA & JENNIFER MYLENBUSCH
 ETAL N16
 NEELEY JAMES & DONNA G25
 NEELEY JAMES O G25
 NEELEY PHILIP E & SHEILA K WOOSTER
 N16
 NEELY CHARLEY F & SANDRA K
 K15
 NEEMAN LONNIE D & LORI R N15
 NEEPER JAMES J & LYNNIE G21
 NEFAS RYMAS G25
 NEFAS RYMAS S C24, C25
 NEFF JOEL & TENILLE BLAIR-NEFF
 L15
 NEGLEY JAMES L H18
 NEGLEY JAMES L & JEFFERY L
 H18
 NEGRE JEFFREY S I18
 NEGRETE REVOCABLE LIVING TRUST
 H22
 NEHER STEVEN K & JOLENE M REV TRUST
 I17

NEHME ZACHERY A & NEHME ADAM A
 G16
 NEHR PAUL P & MELISSA K15
 NEHRING BRIAN J & WAYNE T
 F19
 NEIDENBERG STUART & TAMMY
 K14
 NEIFERT GIENARD P & JO DONNA
 J16
 NEIFERT GLENARD P JR & JO D
 J14
 NEIGHBORS CHALMERS B & HELEN E
 G20
 NEIGHBOUR BRIAN A G20
 NEIGHBOUR PHILIP M G19, G20
 NEILL DUSTY G21
 NEILL FAMILY REV TRUST K15
 NEIMAN BARBARA JOY - TRUSTEE
 G21
 NEISWINGER FREDRICK JAMES & GAIL
 LYNN E18
 NELSEN CONNIE K15
 NELSON ANDREW AUSTIN G20
 NELSON BLAKE O & BRENDA L & NELSON
 MARIAN K22
 NELSON CINDY LEE G16
 NELSON DARRELL & ROSANNE
 J16
 NELSON DAVID A & KAREN D REV TRUST
 G20
 NELSON DONNA L REVOCABLE LIVING
 TRUST H21
 NELSON FAMILY REVOCABLE INTER VIVOS
 TRUST 04/12/2008 I17
 NELSON FAMILY TRUST J16
 NELSON GARY & STEPHANIE J18, K16
 NELSON GORDON R & JANICE
 K17
 NELSON JAMES A & NAN C J20
 NELSON JAMES A & SANDRA D
 F19
 NELSON JIMMY A & GUYLA T H16
 NELSON JOAN D H16
 NELSON JOHN & MICHELLE G19
 NELSON JOHN T & MICHELLE G19
 NELSON JOHN T III & MICHELLE L
 G19
 NELSON JOHN W & JULIE R K14
 NELSON JOSEPH DAVID I17
 NELSON KAREN B N16
 NELSON KEVIN & TRACY C34
 NELSON KIMBERLY S H18
 NELSON KIRK & SASHA G15, H15
 NELSON LARRY P M24, M25
 NELSON LARRY PAUL H22
 NELSON LAURIE & ROD LIVING TRUST
 O14
 NELSON LESLIE P G20
 NELSON LIVING TRUST I17
 NELSON MARTIN A & NORBERG
 PROPERTIES LLC K15
 NELSON MARTIN S & NORBERG
 PROPERTIES LLC K15
 NELSON NICHOLAS H & MELISSA L
 I16
 NELSON RUSSELL & TRACI I19
 NELSON SHANNON R G15
 NELSON SHANNON ROBERT G15
 NELSON SHERI L H18
 NELSON STANLEY ELROY & CAROLYN INGA
 M15
 NELSON STEPHEN R & LINDA HOLLAND -
 G21
 NELSON THEODORE A & NELSON KENNETH
 MACK F18
 NELSON THEODORE J II G19
 NELSON WALTER & SHEILA M
 F20
 NELSON WALTER C & SHEILA M
 F24
 NELSON WILLIAM J & ANNA M & HALL
 ROBERT D & KERRI D J16
 NELSON WILLIAM R & HELEN L15
 NELSON WILLIAM SCOTT REV TRUST
 N14
 NEMEC NICOLE I F20
 NEMERSON SCOTT LAURENCE & LOUISE S
 O33
 NEMES GRIGORE & EUDOCHE
 I16
 NEMES LAUREN C I17
 NEMETH ALLEN & BRENDA L & NEMETH
 PAUL & SIMMA E - TRUSTEES M15
 NEMETH EMERIC & DOINA R G16
 NENDICK WILLIAM R & RENEE K
 J16
 NENNINGER JUDY & WAYNE M15
 NENNINGER WAYNE & JUDITH
 M15
 NENNINGER WAYNE M & JUDITH K
 M15
 NEOSHO CONCRETE PRODUCTS
 N15
 NEPRAS ROBERT M & VIVIAN P - TRUSTEES
 G21
 NESMITH ANITA K15
 NESMITH ELJEAN K15
 NESMITH ELJEAN C K15
 NESMITH WODDIE E & GLORIA K
 H23
 NESS BUFORD & LANA I17
 NESTAL LIVING TRUST 12/19/2005
 G16
 NET LEASE FUNDING 2005 LPI16
 NET LEASE LLC J15
 NETTLETON JOHN C & ROBERTA J
 I18
 NETZER MARK A & ANTHONY J
 M24, N24
 NETZER MARK REVOCABLE TRUST 11-29-
 06 O25

Landowners with only calculated ac will be labeled on map

NETZER THEODORE LEO & KAREN L TRUST
 G17
 NEUBAUER ARLENE E J18
 NEUBAUER JUDY K & ASHTON KAREN J
 M15
 NEUENS DANIEL A & LINDA A L15
 NEUENSCHWANDER GARY & VIRGIL &
 LYNDA E29, E30
 NEUERBURG ERWIN D & MARJORIE
 F19
 NEUHAUS MICHELLE H16
 NEUHAUS WAYNE H & GLORIA J
 G21
 NEUKIRCH BRIAN & KRISTIN I17
 NEUMANN BILL & JUDY A F16
 NEUMANN SHANNON J16
 NEUSTEL MARILYNN L K19
 NEUSTEL ROBERT & DELORIS
 I18
 NEUSTEL ROBERT & DELORIS
 I18, K19
 NEUSTEL ROBERT L & DELORIS
 K19
 NEUSTEL ROBERT L & DELORIS M
 I18, K19
 NEUWIRTH ROBERT E & PHYLLIS G
 E16
 NEVERMORE INVESTMENTS LLC
 M15
 NEVEU RAY F19, G19
 NEVEU RAYMOND G19
 NEVILLE BETTY J - TRUSTEE I24
 NEVILLE KERRY C F19, L14, K15
 NEVILLE KERRY CAMERON K15
 NEVINS BILL & GERALDINE J16
 NEVINS BILLY R & MARY G J16
 NEVINS JOHN C - TRUSTEE OF THE FAMILY
 TRUST SHARE K15
 NEVITT MARY E TRUST K15
 NEW ARTIE LEROY & CAROLYN SUE
 J20, J21
 NEW BEGINNINGS A PENTECOSTAL
 FELLOWSHIP E24
 NEW BEGINNINGS FELLOWSHIP HOLLISTER
 INC J17
 NEW CINGULAR WIRELESS PCS LLC
 N15
 NEW HORIZON CONDOS LLC I15
 NEW KISSEE MILLS CEMETERY
 H24
 NEW LIFE ACADEMY OF TANEY COUNTY
 J17, J18
 NEW LIFE PROPERTIES LLC J21
 NEW LIFE PROPERTIES LLC H16
 NEW LIFE TEMPLE J17
 NEW MANSION GENERAL BAPTIST
 F28
 NEW OREILLY INVESTMENTS COMPANY LP
 H16
 NEW OWNERS ASSOCIATION AT CROSS
 CREEK INC I18
 NEW PRIME INC K15
 NEW VISION GENERAL BAPTIST CHURCH
 G23, G24
 NEWBANKS THERESA & ARTHUR J
 H23
 NEWBERRY & PACK LLC H17
 NEWBERRY DAN J18
 NEWBERRY DAVID M & PAULINE K
 B16, B17
 NEWBERRY SHAWN W & DEANNA DROKE -
 M17
 NEWBERRY THOMAS E & AUDREY K
 G18
 NEWBURY HERBERT G & JUDY L REV
 LIVING TRUST I19
 NEWCOMB JERRY K & REBECCA L
 J18
 NEWCOMB RAYMOND W K15
 NEWCOME WAYNE & VALERIE A
 J18
 NEWCOMER JERRY L & JUDY A
 H16
 NEWELL CATHERINE P J20
 NEWELL JUSTIN S & NICKI L N14
 NEWELL ROGER S F18
 NEWELL ROGER S & PATRICIA C
 F15
 NEWELL TYLER S G20
 NEWHART HEATHER M K15
 NEWHAUSER RANDALL D K15
 NEWKIRK DELORIS S H17
 NEWKIRK DENNIS & DEBRA J HERNDON &&
 DIANE NEWKIRK I17
 NEWKIRK DONALD I17
 NEWKIRK FAMILY TRUST H17
 NEWKIRK FAMILY TRUST H17
 NEWKS PROPERTIES LLC F20
 NEWLON LEL RAY TRUST G20
 NEWLYN KEVIN & VICKI ANN D29
 NEWMAN BRIAN & RUTH H21
 NEWMAN DAVID A H18
 NEWMAN DAVID L & MIKEL O16
 NEWMAN DAVID P J16
 NEWMAN DONALD J19
 NEWMAN HEATHER S C17, C18
 NEWMAN MARY M J18
 NEWMAN OPAL L & ARLIN D GALLION
 M15
 NEWMAN RONALD & SUSAN H17
 NEWMAN RONALD L & PEGGY
 K15
 NEWMAN SHIRLEY J & PARKER NATHAN G
 I16
 NEWMAN WALTER VINCE & JANICE FAYE
 H16
 NEWMIRE ROBERT R & BEVERLY A
 K15
 NEWSOM CHRISTOPHER A & CYLANI J
 K17
 NEWSOM GLENN C & MARGARET M
 K15

NEWSOM JAMES REV LIVING TRUST
 L15
 NEWSOM KATHLEEN SUE G15
 NEWSOM PAUL & TRACY I21
 NEWSPAPER EXPRESS INC K17
 NEWTON FAMILY TRUST 02/28/2005
 G19
 NEWTON JON K23
 NEWTON LAKE BLUFF LLC K15, O14
 NEWTON ROSE LIVING TRUST - TRUSTEE
 M15
 NEWTON SUSAN LUCINDA REVOCABLE
 TRUST K22
 NEXT LEVEL ENTERTAINMENT LLC
 I15, J15
 NEX-TEL COMMUNICATIONS C17
 NG HOLDINGS 1 J17
 NG HOLDINGS 1 LLC J17, K16
 NGO BINH H17
 NGO NIKO J & ATCHISON CHRISTIAN ALLEY
 F20
 NGUYEN BRYAN & HUYN K15
 NGUYEN CHARLIE & CHRISTINE
 I18
 NGUYEN DANNY & ANH-DAO H17
 NGUYEN HUONG NGOC THI I16, J16
 NGUYEN VICTORIA & HAN F20
 NIBBE THEODORE R & ARLENE B
 H17
 NICHOLAS JOHN & BETTY H22
 NICHOLL MICHAEL J & REBEKA M
 M17
 NICHOLS ALLEN B & DARIN L F17
 NICHOLS BOBBY & VERONICA
 K20
 NICHOLS BOBBY LEE & BONNIE DORENE
 TRUST I18
 NICHOLS CHARLES G F20
 NICHOLS DANIEL T & ANGEL L
 L15
 NICHOLS DARRYL ETAL F19
 NICHOLS DEBRA JO RYDER K15
 NICHOLS DONALD L & BETTY A TRUST
 J15
 NICHOLS ERIC & BRITTANY H19
 NICHOLS ERNEST A & RICHARD L
 F19
 NICHOLS FAMILY REVOCABLE TRUST
 F19, F20, G20
 NICHOLS GARY DWAYNE G18
 NICHOLS J W & VIOLET ANN I19
 NICHOLS JACKIE H & SANDRA K
 G20
 NICHOLS JANET L & STEPHAN H JOHN
 I16, L18
 NICHOLS JOEL M15
 NICHOLS JOEL I19
 NICHOLS JOHN P F20
 NICHOLS JOHNNY L & CHERYL A
 M17, N15
 NICHOLS JW & VIOLET ANN I19
 NICHOLS MARK A & JAHANNA L
 M15
 NICHOLS MARY J & CHARLES G
 M17
 NICHOLS RICHARD & CAROL F19
 NICHOLS ROBERT & VICKI G21
 NICHOLS ROGER L M15
 NICHOLS SEAN M & CHRISTINA I
 E16
 NICHOLS SHEILAH JEAN I18
 NICHOLS STANLEY A & ALLISON P
 J16
 NICHOLS WILLIAM & LINDA O15
 NICHOLSON JOHN J & CAROLE J
 H17
 NICHOLSON TERRY L & SANDRA K
 J18
 NICKEL KEVIN PATRICK J14
 NICKEL WILLIAM WALLACE J14
 NICKELL KRISTA & LACY KAREN
 F19
 NICKENS PATRICK J14
 NICKERSON MARY L I15
 NICKOLAUS ROBERT & CHERI
 M15
 NICKOLETT RONALD D & SHARON E
 G21
 NICKS LILA J & CHARLES O I21
 NIELL PHILLIP M & LANA F L15, M15
 NIELSEN JAMES A & LINDA A G19
 NIELSON DON C JR L15
 NIEMAN GREGORY C I17
 NIEMAN STEPHEN C & JILL A K15
 NIEMANN EDWARD REV TRUST
 K15
 NIEMANN GEORGE R & ELIZABETH W REV
 TRUST M15
 NIEMEYER HERBERT F & MARGERY A
 O16
 NIEMEYER JOHN J & KARIN E L15
 NIEMIEC SEAN J19
 NIEMIEC SEAN & JULIANE I18, J18
 NIENABER BRUCE R & SOONJA J
 K15
 NIENABER DONALD B & DOROTHY D
 H15
 NIENAST LAMONT H & JEWEL K REV TRUST
 J16
 NIENKE RICHARD W L14
 NIETO JESSE HENRY & ASHLEE NICOLE
 L18
 NIEVAR CLINTON W I17
 NIEZGODA ROBERT P G21
 NIEZING JONATHAN C REV TRUST
 03/21/1997 M15
 NIFFEN VIRGIL E & HEIDEMARIE I
 F20
 NIGGEMYER RANDALL G & PAMELA J
 K15
 NIGHTENGALE SHARON LOUISE
 E16

TANEY COUNTY INDEX

NIGHTINGALE GARY W & MARY L
H16
NIKODYM JOHN J & GLENDA G
L15
NILES RAYMOND S & LORA C G18
NILGES SHAWN & PATRICIA CONNELL
G21
NILSSON MICHAEL D & MELDA G ROSAS
I17
NIMPHIE DAVID L & ILOVE L K15
NIMPHIE DAVID L & ILOVE LEANN
K15
NIMPHIE DAVID L & ILOVE LEANN REV
TRUST K15
NIMPHIE DAVID LEE & ILOVE LEANN
K15
NINE JAMES DEAN REV TRUST
G22
NINE NELSON D G22
NINER ROBERT L & SALLY R G21
NINNEMANN DALE & BERNADETTE
F16
NIPPER MICHAEL R & JENNIFER L
H20
NIPPERT THOMAS E & HATTIE D
N14
NISH NANCY I17
NISPEROS JASON C & WENDELYN G
E15
NISSE JERRY C16, D16
NISSE JERRY L C16, C17
NISSE ROBERT A & TAEMAE C16
NISSEN JUDY KAY M16
NITZ CAROLINE B O34
NITZSCHKE BRETT G20
NITZSCHKE BRETT F19
NIVENS ROY F & MELODI A H19, I19
NIVENS W H & A F19
NIVENS WAYNE G19
NIVENS WAYNE & AMAGENE F19
NIX MERLE & FLORENCE F20
NIX PATRICK & GWENDOLYN H16
NIX TRACY E & ELIZABETH ANN
M15
NIXON BARBARA - TRUSTEE N14
NIXON BARBARA J - TRUSTEE
N14
NIXON DANNY E II & KASSIE K
F19
NIXON LUKE D & CYNTHIA ANN REVOCABLE
LIVING TRUST M15
NIXON LUKE D & CYNTHIA ANN TRUST
M15
NIXON MELVIN E & VICKIE L J15
NO. 10 DOWNING STREET LLC
J17
NOAH CRAIG A & JODI FAMILY TRUST
M15
NOAH PHILIP & SHARON K15, L14, N15
NOAH ROBERT D & BONNIE J J16
NOAKES JEFFERY D & JAQUETTA S
M15
NOAKES JEFFERY D & JAQUETTA S
M15
NOBLE D LARAINE & JEFFERY H & PAULA I
K15
NOBLE ROLLIN B & JOAN L I18
NOBLE SHERI L J15
NOBLES KENNETH R & TREVA
F20
NOBLES TIMOTHY & ROSE D16
NODINE FAYE G19
NOE LEO C JR & SANDRA J I25
NOE SAMUEL L H22
NOEL KATRINA K17
NOEL MICHAEL R & SUZAN B FABER-NOEL
K15
NOELLER ROBERT & PAT G16
NOFSINGER CHARLES C & ANDREA
G21
NOFSINGER CHARLES C & ANDREA &
CHARLES T H24
NOFSINGER CHARLES C & ANDREA L
G21
NOFSINGER CHARLES T & TOPIC ANITA
J30, J31
NOGA CHARLES E & JULIE J G17, G18
NOLAN FANNY KAY H17
NOLAND GERALD R & CONNIE
G19
NOLAND MORGAN A G19
NOLAND REX C & PEARL I F19
NOLAN JOHN J & STEPHANIE G
H21
NOLIN EDWARD & MURIEL G22
NOLL JANE A & MALCOLM F19
NOLLER ROBERT W & PAT G16
NOLTE DOUGLAS R & ALICIA M
F20
NOLTE RALPH W & SHIRLEY F20
NOLTING STEFAN & JESSICA M
J16
NORDBY BRITTANIE M H20
NORDSKOG GERALD C & GAIL G FAMILY
TRUST F15, F16
NORDSKOG PUBLISHING INC H17
NORELL GARRETT K & AMANDA L
G21
NORGAARD KENNETH A & SHEILA R
K15
NORGAN DELLA L H22
NORGARD GREGORY A & KRISTINE E
F19
NORMAN CHARLES J & RUBY I - TRUSTEES
J17
NORMAN DONALD & BOBBY JK14
NORMAN FRANCE LLC O21, O22
NORMAN FRANCE TRUSTEE & BICKLER
CONNIE - TRUSTEE O22
NORMAN JAMES & ANGELA I18
NORRIS CHARLES & SALLY N14

NORRIS DONALD D & PATTY S
J19
NORRIS FAMILY TRUST C16
NORRIS JAMES A K15
NORRIS KARRI H18
NORRIS RANDY M & CAROL A RAINES
M17
NORRIS RICHARD H & CAROL C REV LIVING
TRUST I17
NORRIS WILLIAM E F20
NORTH FAMILY TRUST I16
NORTH JERRY A & GERALDINE S
J18
NORTH JERRY A & GERALDINE S
G20
NORTH KEITH & BETTY J L18
NORTH LYNDA I & PHILIP S F19
NORTH SANDRA J17
NORTH SANDRA J J17
NORTHAM LINDY D & HELEN K
G21
NORTHAM LINDY D JR & SANDRA K
G22
NORTHCUTT GAYL L H23
NORTHCUTT SUZANNE TRUST
G17
NORTHERN JOHN W JR & SUE E
I15
NORTHERN JUDY F21
NORTHERN JUDY E D16, D17
NORTHERN TRUST COMPANY
G21
NORTHPOINTE DEVELOPMENT CO
K15
NORTHPOINTE DEVELOPMENT CO LLC
L14
NORTH-POTERE SANDRA J J17
NORTHWOODS CANDY EMPORIUM LLC
I15
NORTON IVAN D & AMY O33
NORTON KEVIN N26
NORTON PAUL E & JENNIFER R
N15
NORVAL WILLIAM D & SUELLEN
F19
NORVELL SCOTT & GRACE N F19
NORWINE HAILEE BETH C29, D29
NORWINE JOSEPH S & KIMBERLY A
C31, C32
NORWINE MARK & GINA D28, E28, E29
NORWINE NICHOLAS CASEY & SHEKINAH
MADISON D28, D29
NORWINE SAM & NONA TRUST
D29
NORWINE SAMUEL J & NONA W TRUST
C29, C30, D28, D29, D30
NORWINE SAMUEL J & NONA W TRUST
ETAL D30
NORWINE SAMUEL J AND NONA W TRUST
D28, D29
NORWOOD CINDY D H24
NORWOOD DENNIS F19
NORWOOD DENNIS & LYNN K16
NORWOOD DENNIS W & MONICA
F19
NORWOOD JANNETTE TRUST
I15
NOSALEK DAN & LEIA K15
NOSKO JIMMY & LUANNE J15
NOSSAMAN TERREL CYD G20
NOTHUM JOSEPH & JESSICA H18
NOTTLE THOMAS B & MARTHA M
G17, J15
NOTTLE TOM K15
NOVAK JOSEPH & ALICE G21
NOVAK JOSEPH & ALICE S H20
NOVAK JOSEPH R J24
NOVAK JOSEPH R & ALICE S H20
NOVAK RICHARD L & SANDRA A
L15
NOVAK ROGER A & D KAY M15
NOVAK ROGER A REVOCABLE TRUST 1/2 &
DORIS K 1/2 M15
NOVAK RONALD RICHARD & DEBRA RAE
N21
NOVAK SCOTT G22, K25, L25
NOVAK SCOTT J G22, K23, K25,
L25
NOWACK MARK LORENZ & LORI F
L18
NOWLAND MARITRINI SANDLIN
J17
NOWLAND MONTE R JR J23
NOWLIN BERCIE E & VAN SLAMBROOK
MARILYNN L N16
NOWLIN GARY & NANCY N15
NOWLIN GARY P & NANCY J N15
NOYOLA JOSE AGUSTIN HERNANDEZ & ANA
ISEL HEARN K20
NRE LLC H16
NTUI-AYUK GEORGE & TECLAIRE
L18
NUBIE MADELINE H22
NUCKOLS JAMES A K15
NUGEN BEVERLY J N15
NUGENT FRED A & NANCY G - TRUSTEES
I18
NULL ELIZABETH J17
NULL JOHN E & LYNDA L L14
NULL LISA & CHRISTOPHER & STRUBLE
RAY K15
NULTY FRANK THOMAS & MARY ELIZABETH
N15
NUNEZ CYNTHIA & GEORGE H16
NUNEZ JOSE LUIS J16
NUNEZ JOSE LUIS & MARTA G
J18
NUNN JERALD W & JAMES & ESTES-SMITH
JUDITH C 1/3 INT EACH F19
NUNNELEE TOMMY & MARY J15
NUSS JOSHUA G & VICTORIA A
I19

Landowners with only calculated ac will be labeled on map

NUSSBAUM ALVEANA R LIVING TRUST
M15
NUTT FRED L JR & DANA A H23
NUTT MARTHA K I18
NUTT STEPHEN & USELTON CLAY
M15
NUTTALL DANIEL & JESSICA
HARSHBARGER H22
NUTTALL DANIEL & JESSICA
HARSHBARGER-NUTTALL H22
NYE JERRY A & CONNIE K L15
NYE LEGACY TRUST O33, O34
NYSTROM ALICE K15
NYSTROM DANA LINN J18
O'BRIEN MARY ROSE H22
O SOK & YOUNG I17
O SOK & YOUNG O & HANKYULL O
I17
O SOK TAEK & YOUNG OK I17
O TOOLE RAYMOND D JR & PATRICIA M
L15
O YOUNG & SOK T & DURIE OI17
OAK GROVE CAMPGROUND J15
OAK GROVE INN I15
OAK LAKE ESTATES HOMEOWNERS
ASSOCIATION N15
OAK PARK WEST I17
OAK PARK WEST #2 I17
OAK RIDGE CEMETERY C17
OAK RIDGE FULL GOSPEL CHURCH OF GOD
C17
OAK TREE ACRES I19
OAK TREE ACRES PROPERTY OWNERS
ASSOCIATION I19
OAK TREE ACRES PROPERTY OWNERS
ASSOCIATION INC I19
OAK TREE APARTMENTS ASSOCIATION
I16
OAKES OMA - TRUSTEE G20
OAKMAN JEAN - TRUSTEE H16
OAKMONT COMM SALES ASSN INC
N16
OAKMONT COMMUNITY IMPROVEMENT
ASSOCIATION INC N15
OAKMONT COMMUNITY IMPROVEMENT
N15
OAKMONT COMMUNITY IMPROVEMENT
ASSN M15
OAKMONT COMMUNITY IMPROVEMENT
ASSOC N15
OAKMONT COMMUNITY IMPROVEMENT
ASSOC INC N14, N15
OAKMONT COMMUNITY IMPROVEMENT
ASSOC. O16
OAKMONT COMMUNITY IMPROVEMENT
ASSOCIATION M15, N15, N16, O16
OAKMONT COMMUNITY IMPROVEMENT
ASSOCIATION INC N14, N15, N16,
O16
OAKMONT COMMUNITY SALES ASSN INC
N15, N16
OAKMONT COMMUNITY SALES
ASSOCIATION INC N15
OAKMONT COMMUNITY SALES
ASSOCIATION M15, N16
OAKMONT COMMUNITY SALES
ASSOCIATION INC M14, M15, N14,
N15, N16, O15, O16
OAKMONT COMMUNITY IMPROVEMENT
ASSOCIATION N15
OAKRIDGE CONDOMINIUM OWNERS
ASSOC. INC G14
OAKRIDGE PROPERTIES LLC I14
OAKS AT BRANSON, LLC (THE)
I17
OAKS AT HOLIDAY HILLS CONDOMINIUM
ASSOCIATION INC J18
OAKS BRENDA & DAVID K26
OAKS RANDALL SCOTT F18
OAKSTAR BANK LLC H17, L18
OATHOUT LARRY & GLENDA J16
OATMAN JOY MARI-LYNN K16
OAWSTER NAT & CYNTHIA L20
OB NORTH PROPERTIES LLC M15
OBENCHAIN JEFFREY D F20
OBENCHAIN TRACYE I17
OBERDECK INGRID K15
OBERLENDER BRYAN J & LESLIE K
L29, L30
OBERLENDER BRYAN J & LESLIE KAY
L18
OBERNEUFEMANN GERALD D & DORIS J
TRUST M15
OBERTS CHRISTINA L & ROBERT J FINNEY
& GLENNA S RICHMOND N26
OBOBESTER JASON & DEBRA L
I17
OBESTER JASON E & DEBRA L
H17
OBRANOVIC MICHAEL J & GLORIA E
G21
OBRIAN MARY ROSE F19
O'BRIANT KENNETH LARRY & MONICA L
K15
O'BRIANT MARSHA R & DAWNELLE PAYNE
G18
O'BRIEN ANLON L & CHRISTOPHER J
DENNIS H18
O'BRIEN DAVID LOUIS JR & DARLENE R
K17
OBRIEN DIANN K K23
O'BRIEN KATHLEEN S I16
OBRYAN DEAN & SONJA I16
OCEGUERA FAMILY TRUST K15
OCEPEK RODNEY R & PAULA R PETRUK &
L15
OCHOA NICOLAS R K15
OCHS JAMES A G19
O'CONNOR CLINTON & STEPHANIE
I15
O'CONNOR TERRY & SHIRLEY
J17

O'CONNOR KENNETH P & PENNY S
G21
O'CONNOR KEVIN & SHEILA I18
O'CONNOR MICHAEL & RACHELLE
M14, M15
O'CONNOR SHIRLEY JEAN REVOCABLE
TRUST G19
O'DAY CHARLES & DAWNELL I17
O'DELL FAMILY REVOCABLE TRUST (THE)
H17, H18
ODELL GRADY & AMY I24
ODELL GREGORY K & WENDY A REV LIVING
TRUST I18
O'DELL RALPH E SR & WILBREN
G19
ODEN PAULA M I19, I20
ODENDAHL GARY E & KAREN L - TRUSTEES
J15, J16
ODENDAHL GARY E & KAREN L REV
TRUSTS H17
ODNEAL DAVID E & ROXANE R
N21, O21
ODOM BRIAN E & MELINDA J E20
ODONNELL DANIEL & MAJELLA
I15
ODONNELL JAMES R & BEVERLY J
J17
ODONNELL TIMOTHY J & BOSTNICK TRACY
L J21
ODUM STEPHEN & CHELSIE G15
O'DWYER FAMILY TRUST J15
ODYSSEUS LLC I17
ODEWALD ROGER LEE & THERESA JO
DOOLEY K15
OEHLERT PEGGY LOU TRUST
H26
OERTEL GUENTER & VIRGINIA ETAL -
TRUST F17
OESTERREICHER JON & DAWN
K15
OESTERREICHER TREVOR K15
OETTER CHARLES W JR & AEHUI
M15
OETTING AARON A & MARY J H23
OFFEROSKY DONALD J17
OFFUTT CONNIE L M15
OFVC PROPERTIES LLC I17
OGAN STEVE & AMY K14
OGAWA ANTHONY O15
OGAWA FAMILY TRUST (THE) E17
OGDEN AMY D18
OGDEN DARLENE F20, N16
OGDEN DONALD E & ARLENE I17
OGDEN GENON & IMOGENE F20
OGDEN MICHAEL E F17
OGLE MEGAN BLAYNE TRUST
G18
OGLESBY GRANT & CHELSEA
H22
O'HERN KEVIN J & LISA A M15
OHLSON GARDIS F19
OHMES THOMAS J & JOANNE J19
OHSE DAVID E & KIMBERLY S TRUST
F21
OJEDA JOSEPH & JOY T SAVELLI
K14
O'KEEFE JEROME C & HELEN M TRUST
M15
O'KELLEY PATRICK W & ROMEE C
G20, G21
OKIA REVOCABLE TRUST G20
OKLAHOMA CITY PROPERTY GROUP LLC
J19
OLD BH LLC M15
OLD BRANSON PENTECOSTAL CHURCH
I15
OLD COVERED BRIDGE LLC E17
OLD NEWS LLC I17
OLDACRES DENNIS E & SUSAN N
J15
OLDAM GALE F20
OLDENBERG MIKE N31
OLDENBERG MIKE & DANIELLE IRELAND
N31
OLDENBURG CATHERINE L30, M29, M30
OLDENBURG MIKE & DANIELLE IRELAND
N31
OLDENBURG ROBERT G & CATHERINE M
L29, L30
OLDENDORPH SCOTT C & KWI YE
REVOCABLE TRUST I18
OLDENNETT WILLIAM R & EDITH M
F19
OLDHAM GALE F20
OLDHAM GALE A F20
OLDHAM GERALD L E24
O'LEARY LYNNE H20
OLENYIK TRUST L14
OLESEN DARRELL D & MARILYN J TRUST
J18, K15
OLESEN LARRY P & MARTHA A
O33
OLESEN RONALD D & SANDRA L
H18
OLINGER CONNIE J ETAL N15
OLIPHANT DAVID - TRUSTEE G21
OLIPHANT DAVID L - TRUSTEE
G21
OLIPHANT DAVID L REV TRUST
G21
OLIPHANT DAVID L REVOCABLE LIVING
TRUST G21
OLIVEIRA ROBERT V & BRENDA S
F19
OLIVER ANCIL WILLIAM JR & RECA ANN
F19
OLIVER BOB R & DELORES K - TRUSTEES
G18
OLIVER EARL E24
OLIVER JOHN E F20
OLIVER KENNETH M J19
OLIVER THOMAS DAVID O33

TANEY COUNTY INDEX

OLIVER TONI H21
 OLIVER WILLIAM E TRUST & DIANA CLAIRE
 CARTER TRUST M15
 OLIVERA LANCE & SHANILEC LINDA
 OLIVERA G19
 OLLER FAMILY REV TRUST K14
 OLLER GARY M & CHRISTINA M
 G15
 OLMSTEAD DENISE ANN J17
 OLMSTEAD DENNIS E & MARY ANN
 K16
 OLMSTEAD JAMES R F20
 OLMSTED DUANE J G19
 OLNEY DENE W & DARA MAY G19
 OLSEN CHRISTOPHER L H19
 OLSEN CHRISTOPHER LEE G21
 OLSEN DALE W L15
 OLSEN DAVID & MARY & AMY SHEPARD &
 SARA OSTMANN J17
 OLSEN PAUL F19
 OLSEN PAUL & ANDREA CARDOZO
 F19
 OLSEN PRISCILLA R K14
 OLSON BRIAN D I17
 OLSON CHARLES H & JUDITH L
 K17
 OLSON CHARLES HARRY & JUDITH LEE
 K17
 OLSON DARYL & SHARON HOCKERT-
 OLSON I18
 OLSON DAVID H & JEAN A H17
 OLSON DONNA - TRUSTEE O27, O28
 OLSON DONNA L O28
 OLSON DONNA L - TRUSTEE O27, O28
 OLSON ERIC AD15
 OLSON FAMILY LIVING TRUST
 F20
 OLSON HAL & ERBER CARMEN
 N15
 OLSON JEFFREY J & BECKY A
 OLSON JEFFRY R & GAIL M JOINT TENANCY
 TRUST K15
 OLSON KENTON C & PATRICIA ANN
 REVOCABLE TRUST I17
 OLSON KRISTINA M H16
 OLSON LARS & MICHELLE J18
 OLSON LINDA M & OLSON CHAD H &
 MELISSA H22
 OLSON LLOYD B & PATRICIA R
 J21
 OLSON NATHAN D & JOY M J18
 OLSON PERILYN H20
 OLSON PRESTON LEWIS & CASSANDRA
 ELIZABETH M15
 OLSON RYAN ROBERT & BENJAMIN & RISSA
 NORBROTHERN14
 OLSON TERRY E & GAIL D J18, L14
 OLSON TERRY EDWARD & GAIL DARLENE
 REVOCABLE TRUSTS J15
 OLSON TRUST (THE) I18
 OLSON WALTER R & MINA R G20
 OLSON WILLIAM I22
 OLSON WILLIAM R I20
 OLIVERA ZOE JH17
 OM & KHUSHI LLC I17
 OM BRANSON HOSPITALITY LLC
 J15
 OM GURU INVESTMENTS INC H16, J18
 OM HOSPITALITY LLC I16
 OMAN JAMES C JR & SALLY LH20
 O'MARA RAMONA J & SANBORN JUNE R
 N26, N27, O26, O27
 OMB INVESTMENTS CORPORATION
 G17
 ON THE STRIP LLC I15, I17
 ON TIME SHUTTLE & TOUR INC
 C18
 ONB BANK & TRUST COMPANY
 B19
 ONE HUNTER LLC J18
 ONE MISSOURI JT VENTURE LLC
 H16, H17
 O'NEAL CODY I16
 ONEAL RICK & TANYA HENSLEY-
 G19
 O'NEAL STEPHANIE GAYLE M15
 O'NEILL CEMETERY D17
 ONESLAGER CHRIS A & CAROL A
 I15
 ONESS PENTECOSTAL CHURCH
 N31, N32
 ONEY GERALD & BARBARA C17
 ONEY GERALD E & BARBARA L
 IRREVOCABLE TRUST C17, D17
 ONEY GERALD II C17
 ONEY KELLY C17
 ONEY PAUL B K14
 ONG BILLY I T & KATHY P I18
 ONNEN TIMOTHY G & KIMBERLY A TRUST
 I19
 ONNEN TRUST AGREEMENT I19
 ONOH STEPHEN I17
 ONTIVEROS JASON J & GERTRUDE L
 E15
 OOLEY KEVIN & ELIZABETH F18
 OPELT JERRY W & BETTY A N14
 OPEN DOOR BAPTIST CHURCH
 K26
 OPFAR JAMES R & PATRICIA E
 F20
 OPIE ANDREA F20
 OPIE ANDREA L & JASON F20
 OPIE BILL F20
 OPIE BILL & ANDREA F20
 OPIE BILL R F20
 OPELT DAVID & CINDY N16, O16
 OPTIMA PROPERTIES LLC G17
 O'QUINN OLAN H & VIRGINIA E
 F19
 ORCHARD LANE HOMEOWNERS
 ASSOCIATION H20

ORDUNO KEVIN E K23
 ORDUNO SHARON S K23
 ORDWAY PHILLIP GREG & LINDA
 I16
 ORDWAY PHILLIP GREGORY & LINDA MARIE
 H16, H17
 OREAR ROBERT G & VERA W F20
 OREILLY AUTOMOTIVE INC I18
 OREILLY AUTOMOTIVE INC G21, K17
 O'REILLY HENRY C JR I17
 OREILLY MICHAEL J & LINDA O26
 OREILLY MICHAEL J & LINDA D REVOCABLE
 TRUST O26
 ORLE DEREK D G15
 ORLE DOUGLAS R & MARY E H19, I19, K14
 ORLOPP R PAUL & JILL M & SHIRLEY I
 C17, D17
 ORLOWSKI MICHAEL & LORRIL24
 O'ROURKE PATRIC D & KAREN E
 I14, J14, L14
 OROZCO LANDIS A H16
 ORR CLARENCE W & CAROL J
 L15
 ORR CLIFFORD R & DARLENE J
 REVOCABLE TRUST H18
 ORR DARLENE M G19
 ORR FAMILY TRUST I17
 ORR MICHAEL & LORI HALTOM
 N15
 ORR RICHARD D & MARY ANNE
 L15
 ORR ROBERT W JR J15
 ORR RODERICK W - TRUSTEE
 K15
 ORRIS SAMUEL & SWANG ORRIS
 I16
 ORSZULAK SEAN JASON H23
 ORTEGA JEAN ANNE I19
 ORTEGA LILLIAN GAY & ORTEGA JEAN ANN
 K15
 ORTH HOLLIE M H17
 ORTH O GERALD & SARAH K15
 ORTHHEL GREGORY S & KRISTIE D
 L18
 ORTHWEIN RALPH J17
 ORTHWEIN RALPH M M14
 ORTHWEIN RALPH M - TRUSTEE
 J17
 ORTIZ KENNETH G & GLENIS L
 F19
 ORTIZ PONCIANO & MARCELINA
 G17
 ORTIZ ROBERT M I18
 ORTIZ WILLIAM G19
 ORTLIEB JOHN & JUDITH & BAKER JEFFREY
 & AUDRA K15
 ORTON DARREN W G15
 OSBERN ROBIN G TRUST M15
 OSBORN GARY C JR H17
 OSBORN GARY R & OSBORN JACK D &
 HOOD DARLENE G16
 OSBORN KENNETH G F19
 OSBORN NORMAN JEAN H17
 OSBORN RICHARD GRANT G21
 OSBORN RICHIE G23
 OSBORN ROBERTA LIVING TRUST
 I17
 OSBORN TRUST N14
 OSBORNE DENNIS & STEVEN L18
 OSBORNE VERONICA K15
 OSBORNE WILLIAM R & SARA J FAMILY
 LIVING TRUST J16
 OSBOURN JEROLD C K23
 OSBURN GARY LANCE I17
 OSBURN ROBERT I & DARLENE L
 G19
 OSENGA JEREMY M & COURTNEY D
 I18
 OSENGA RICHARD M & KATHLEEN
 J16
 OSIRA LLC L15
 OSLIIND WILLIAM R & MICHA S
 I17
 OSMAN VANICE M & RUBY E N15
 OSMON PROPERTY MANAGEMENT LLC
 L14
 OSMOND JASON & LAUREN F19
 OSMUNDSON LELAND S & LINDA K
 K15
 OSNER ERIC E & ANNE M F18
 OSOB HOLDING LLC I16
 OSOWSKI CASIMER C & CHERYL L
 G22
 OSSENKOP LARRY D H18
 OSTER FAMILY TRUST G17
 OSTER GEORGE T K15, K16
 OSTER THOMAS J18
 OSTROM DARRYL W I17
 OSTROWSKI RICHARD & ANTHONY
 G19
 OSTROWSKI STELLA M15, N15
 OSTWINKLE JAMES E & RUTH E
 REVOCABLE TRUST J19
 OSULLIVAN DANIEL J & MARGARET M
 I17
 O'SULLIVAN MARSA L E18
 OSWALD KATHY L J18
 OSWALD LORETTA M G21
 OSWALT CHRISTINE & LARRY & CALLIE LYN
 & JOHNNY KEYS I18, J18
 OTC K17
 OTTSTOT JACK KEITH & KATHLEEN
 WINDSOR L15
 OTT RICHARD & SUE J H21
 OTTEN ANTHONY ALBERT & PATI S BLAIN
 H21
 OTTENDORF LARRY JOE F19
 OTTMAN GEORGE W & FAYE D
 H23
 OTTO FREDERICK T & BEVERLY J
 G24

Landowners with only calculated ac will be labeled on map

OTTO KENNETH L & CRISTA R
 G17
 OUR LADY OF THE ATONEMENT
 L15
 OUR PEACEFUL LAKE HOUSE LLC
 N14
 OUTDOOR SYSTEMS ADV E17, G17, H17,
 I15, I16, J17, J20, K14, L14N16
 OVENS KEVIN & DIANNE L15
 OVERCAST HENRY DALE K33
 OVERCAST RICHARD C & JUANITA -
 TRUSTEES K22
 OVERCAST RICHARD C & JUANITA -
 TRUSTEES K22
 OVERLAND CORPORATION I15
 OVERMYER ARTHUR P & OVERMYER
 RALPH L O33
 OVERSTREET AMY ROBERTA F20
 OVERTON BOYDINE I23
 OVERTON CLETA DELORES & STEPHEN H
 L16
 OVERTURF JAMES F F19
 OWAN CHRISTOPHER P & ANDREA A
 G16, G17, H17
 OWEN CHARLES & JEAN F20
 OWEN D S - ESTATE F19
 OWEN DANIEL W G21
 OWEN DANIEL WILLIAM N15
 OWEN HAL F M30, M31
 OWEN HOBART F III & TAMERA
 G24, J29, K29
 OWEN INVESTMENTS LLC E24, G21, H21,
 H23
 OWEN KATHRYN G21
 OWEN KATHRYN (BETTY HOUSEMAN - LIFE
 ESTATE) G21
 OWEN KATHRYN R H21
 OWEN LISA & CATHERINE OWEN CAUDILL &
 HAL F OWEN 1/3 INT EA F21
 OWEN LISA ANN G21
 OWEN MARY G21, H21
 OWEN MARY LG21, G22, H21
 OWEN MARY LEE G21
 OWEN MARY WALLECH L15
 OWEN PHILLIP R & TAMMY K15
 OWEN RACHEL FAITH J16
 OWEN RAY FRANKLIN & MARY WALLECH
 M15
 OWEN RICHARD A & JULIE F J16
 OWEN ROBERT & JULIE K15
 OWEN ROBERT C & JOY RENE
 G23
 OWEN VICKIE MARTIN H21
 OWENS BEN & STEPHANIE H23, I23
 OWENS CHARLES & KELLY J15, K15
 OWENS DALE A & BEVERLY K18
 OWENS DANIEL W & FELICIA D
 K17
 OWENS JOSEPH RAY & ANNETTA
 M15
 OWENS MARK H & THERESA A LIVING
 TRUST G17, K17
 OWENS NICK AND GAYLA J F16
 OWENS RICHARD K16
 OWENS SAMMY E & MYRNA B & OWENS
 SAMUEL L M15
 OWENS SAMUEL L & CANDACE S
 M15
 OWENS TIM & LORI M15
 OWENS TIMOTHY R & MEGAN E
 G21
 OWERS RICHARD M I19
 OWINGS PAUL & ROUGE SIMONETTI-
 OWINGS - TRUSTEES J15, K15
 OWNBY WILLIAM D & DORIS A
 F20, G20
 OXENBERG DOV & JOSEPH ROZENBERG
 M14
 OXENREIDER TRENT & LACIE I17
 OXFORD KENNETH & JEAN I17
 OXLEY DEBORAH ANN G21
 OZARK APPLES INC I16
 OZARK AUTO SHOW INC K17
 OZARK CLEAN WATER COMPANY
 J14
 OZARK COMMUNITY IMPROVEMENT
 ASSOCIATION N14
 OZARK DIVERSIFIED DEVELOPMENT CO
 I17
 OZARK ENTERTAINMENT INC K15
 OZARK GOLF & HUNT CLUB LLC
 L18, M18
 OZARK LAND COMPANY INC I16
 OZARK LANDING LLC K15
 OZARK MOUNTAIN ACQUISITIONS LLC
 J16
 OZARK MOUNTAIN ADVENTURE
 PROPERTIES LLC D17
 OZARK MOUNTAIN BANK G17, J15, K17
 OZARKS GOLF & HUNT CLUB LLC
 L17, L18, L19, K18, L16, L17,
 L18, L19, M17, M18, M19
 OZARKS HOME SERVICES LLC
 I14
 OZARKS HUNT & GOLF CLUB LLC
 L18
 OZARKS LODGING LLC J16
 OZARKS MANAGEMENT INC I15, J15
 OZARKS OUTDOOR ADVERTISING
 G21
 OZARKS OUTDOOR ADVERTISING LLC
 G21, L14
 OZARKS PARADISE REVOCABLE TRUST
 N14
 OZARKS PARADISE VILLAGE INC
 N15
 OZARKS REGIONAL YMCA K17
 OZEE JERRY R & SHIRLEY R M17
 OZMENT RICHARD L & SEEHUSEN MARILYN
 R K15

& P FAITHFUL FOUR LLC
 M15
 P O H LLC K16
 P&P FAITHFUL FOUR LLC M15
 PACE AMANDA J19
 PACE BRANSON LLC H16
 PACE J DON & MARILYN K17
 PACE ROBERT & SAVOHNA G15
 PACE SANDRA L J18
 PACIFIC BUILDERS INC G17, G18, H18
 PACIFIC BUILDERS INC G17, G18, H18
 PACIFIC BUILDERS, INC G18
 PACKARD GERALD A & NANCY R -
 TRUSTEES F19
 PACKER LANCE & KAREN H18
 PACKER NEENA J21
 PADEN SONJA L I17
 PADGETT CHRISTOPHER M & TAMMY M
 G21, G22
 PADGETT CHRISTOPHER M & TAMMY M
 G22
 PADGETT JOHN & MARY C16
 PADILLA BAUDELO F19
 PADILLA BRAYAN F19, G20
 PADILLA CAROLYN F19
 PADILLA ESLI F19
 PADILLA FREDI F19
 PADILLA JUANA & JOSE ALEJANDRO
 F19
 PADILLA JUANA M & JOSE ALEJANDRO
 LIZARRAGA GONZALEZ F19
 PADILLA LEIDI AMAIRANI F19
 PADILLA MANUEL F19
 PADILLA ROCIO F19
 PADILLA YULIBET LUEVANO J19
 PADUA KERRIE M G21
 PAEGEL DIANNE & RICHARD K22
 PAFFORD BRENDA M I20
 PAGAN ALBERT & LOIDA TRUST
 M15
 PAGAN DON W & DIANE M I17
 PAGAN GERALD D D25
 PAGE BLAS AND FLAVIA A J16
 PAGE GARY D & PHYLLIS GAYLE
 G18
 PAGE JOHNNY & WEDNESDAY
 M15
 PAGE MICHAEL G L15
 PAGE MYRON J & MARIE F L18
 PAGE NOBLE & SHARON F19
 PAGE RANDALL T & JENNIFER D
 D16, D17
 PAGE RANDALL T & JENNIFER D
 D16
 PAGE RITA & JERRY ROGERS
 J19
 PAGE ROGER L & RACHEL I 2001
 REVOCABLE TRUSTS L18
 PAGE SHAWN J & LINDSAY D M17
 PAGE STEVEN R & LINDA T N16
 PAGELEIR VIRGIL L SR & ROBERTA J -
 TRUSTEES H20
 PAGENKOPF CHARLES A & BETTY E
 I21
 PAIGE VERA ETAL F20
 PAIN DENNIS ROBERT & ROBIN DALBY
 BROOKHOUSE - TRUSTEES L15
 PAIN RYAN DENNIS L15
 PAINE ROBERT D & LUANN K15
 PAINE TERRY LEE N15
 PAINTER FAMILY TRUST E16
 PAINTER JOEL P G20, G21
 PAIR DARREL & KATHLEEN H20
 PAIR JEFFREY H20
 PAIZ DAVID & SIENNA R J16
 PAKIESER TAMMY L K19, L19
 PALACE VIEW HEIGHTS BY SPINNAKER
 CONDO ASSOCIATION INC J15
 PALACE VIEW HEIGHTS BY SPINNAKER LLC
 J15
 PALACE VIEW INC J15
 PALACE VIEW NORTH BY SPINNAKER LLC
 J15
 PALACE VIEW PLACE PROPERTY OWNERS
 ASSOCIATION J15
 PALACE VIEW RESORT CONDOMINIUM
 OWNERS ASSOC INC J15
 PALACE VIEW SOUTH BY SPINNAKER
 CONDOMINIUM ASSOC, INC J15
 PALACE VIEW SOUTH BY SPINNAKER LLC
 J15
 PALANCA JOHNNY & TAHNYA I23
 PALANHAAR INC I15
 PALASADE EAGLES NEST LLC
 G21
 PALASADE EAGLES NEST LLC
 G21
 PALESANO JOSEPH & IRMA DG21
 PALESANO JOSEPH C & IRMA D
 G21
 PALEY ANDREA L J18
 PALICZ GLORIA WALKER M15
 PALKERTZ LAWRENCE L & GLADYS D
 L15
 PALKY JOHN W JR & KATHLEEN A TRUSTS
 M15
 PALLOZZI ERIC V & SARAH L G18
 PALM WERNER & JANICE I16
 PALM WERNER W I16
 PALMER B T & BARBARA G N26
 PALMER BRAD J E16
 PALMER BUREN & BRANDI O27
 PALMER BUREN T & BARBARA G & RONALD
 B & DIXIE L ROBINSON M26, N26
 PALMER CARL R - TRUSTEE L14
 PALMER CEMETERY C33
 PALMER CURTIS C & JOYCE E
 F19
 PALMER HARVEY F REVOCABLE TRUST
 N14
 PALMER JOHN L K22
 PALMER JOHN L & GLENDA L K22

TANEY COUNTY INDEX

PALMER JOHNNY L & GLENDA L
K22
PALMER MATTHEW & JENNIFER
K22
PALMER MICHELLE F19
PALMER RICHARD W & MICHELL, PERRY
JOE ANN F19
PALMER TAMMY L H21
PALMER WAYNE & CAROLYN S
J17
PALMQUIST FREDRICK V & BONNIE LEE
M15
PALMQUIST PATRICIA G19
PALMS ROBERT H J17
PAMMENTER STEVE B & JANICE L
K15
PANCZYK MYKOLA & FRANCINE -
TRUSTEES M15
PANEK PAUL E & CAROLYN F G19
PANEPINTO THOMAS A & SUSAN C
J18
PANGBORN RICHARD L & LINDA S
G17
PANGESA DAVID & LENNY F19
PANNELL RYAN D & BRENDA L
G15, H15
PANNELL TOMMI ANNETTE J14
PANTEA LIGIA V G16
PANTER AJ - TRUSTEE D14
PANTER ALBERT JAMES II D14
PANTER DAVID L & AMY J I18
PANTHER SELF-STORAGE LLC
H22
PANTINOPLA JUSTIN S & TERRY K
K14
PAPPAS EDWARD J M15
PAPY MAXINE C K15
PARADISE CHATEAU TRUST 11/30/2007
I17
PARADISE POINT M15
PARADISE POINT RESORT UTILITY ASSOC.
M15
PARAZINE JOSHUA J I18
PARDECK JEFFERY SCOTT & REBEKAH SUE
WALLACE I16
PARDECK MELISSA R G18
PARDECK SARA BETH I17
PARDI CHARLES & JANE M15
PARDOE BRADLEY C & HANNAH E
I17
PARDOE MAUREAN REVOCABLE TRUST
I17
PARDUHN CARL H & FLORENCE E TRUST
F19
PARENT RONALD G TRUST L18
PARFET STEVEN WINTER F20
PARIS LYNEEA J J17
PARIS PHILLIP D & KIMBERLY A
L20
PARISH THOMAS W & PATRICIA A
H17
PARK BERT E & VICTORIA F G17
PARK CHARLES A & CONNIE O - ETAL
H18
PARK JUDITH M G21
PARKER KAREN L TROMBLEY
O33
PARKER BELLE & JAY & DAVID M PARKER
G23, G24
PARKER BOBBY J J18
PARKER BRADFORD J17
PARKER CAREY R G21
PARKER CHARLES EDWARD & MARJORIE
DIANE N14
PARKER DAVID K & DEWILDE MARJORIE L -
TRUSTEE J15
PARKER ESTHER RUTH & ESTES TOMMY
LEE H16
PARKER GENE H L14
PARKER HENRY D & CYNTHIA
O34
PARKER HENRY D & CYNTHIA A
O34
PARKER JAMES & LOVA LIVING TRUST
H21
PARKER JAMES S & JANET K J15
PARKER JOHN & CAROLYN M15
PARKER JOHN J & DEBBIE K O33
PARKER KATIA & KAYSE NICHOLS
J16
PARKER KENNETH B & MADGE G
H17
PARKER KEVIN D & JENNY M J14
PARKER LAND TRUST M15
PARKER LARRY L & PATRICIA A
G17
PARKER MARY G23
PARKER MATTHEW S & KAREN L
N14
PARKER MICHAEL & TONYA J21
PARKER MICHAEL K J17, J18
PARKER MICHAEL K D ETAL J18
PARKER MIKE F21
PARKER NANCY G22
PARKER RANDY S & LEAH D16
PARKER RANDY S & LEAH L D16
PARKER RICHARD D & NANCEY G
I17
PARKER RICHARD D & NANCY G
I15, I17
PARKER RICK F20
PARKER STANLEY M & CAROLYN
I19
PARKER STEFANIE J18
PARKER TERRY L H23
PARKER TERRY L & RUTH ANN
H23
PARKER WADE & FELICIA N21, O21
PARKER WENDALL L & MARY M
M15
PARKER WILLIAM E & PATRICIA A
H20, I20

PARKER WYLIE & JANIS J17
PARKHILL JACQUELINE SHAYD16
PARKHURST JOHN W & BARBARA REV
LIVING TRUST H15
PARKISON TIMOTHY S & BRANDI D
L14
PARKRIDGE JACKIE H23
PARKRIDGE JACKIE C H23
PARKS MELVIN THOMAS & DEBRA ANNETTE
L20
PARKS ANDREW M & CARMEN M
H16
PARKS ANDY W & SUSAN L G20
PARKS CLANCY R - TRUSTEE G21
PARKS DEBORA L & EDWARD L III
N14
PARKS JAMES F & JANE A K15
PARKS JAY & PATRICIA I21
PARKS JESTON L & JENNIFER A
I18
PARKS MICHAEL D & BOBBI AL18
PARKS PARRISH S & BOBBETTE WALL-
H17
PARKS ROBERT E H22
PARKVIEW BEACH PROPERTY OWNERS
ASSOCIATION L14
PARMENTER LONNIE & JANE I20
PARMENTER LONNIE L & MARTHA J
I20
PARMENTER LONNIE LEROY & MARTHA
JANE I20
PARMETER ROGER L SR & DEBBIE R
K22
PARMLEY CHARLES & SHAWN
M15
PARMLEY SHAWN S M15
PARNELL JEAN H - TRUSTEE J15
PARNELL REAL ESTATE LLC K15
PARNELL TERRACE LLC I17
PARRA JASON J G15
PARRAS OSCAR & KIMBERLEE A
I18
PARRISH BILL F21
PARRISH CURTIS P & KAREN S
K15
PARRISH DAVID B & AMANDA D
I17, J17
PARRISH ERMA S J17
PARRISH HARVEY C & REBECCA J
K15
PARROTT CHARLENE KAY H18
PARROTT PATRICIA J17
PARR-TAYLOR MARY ANN - TRUST
G21
PARRY JUDY FAYE I23
PARSLEY ERICA N26
PARSLEY ORVILLE N30
PARSLEY ORVILLE L K24
PARSLEY TRUST & MARY JANE, ALMANDA
LUCIE, ALMETA & ELAINE K24
PARSON DAVID & DEBORAH TRUST
N14
PARSON MARK & ZELDA K15
PARSONS BETTY K H18
PARSONS GARY L & SHIRLEY D - TRUSTEES
H20
PARSONS GLENN E & ANN M K15
PARSONS JOSHUA & KRISTAL
I19
PARSONS LOUISE L J17
PARSONS MARILYN E & RODNEY R
F20
PARSONS PAUL RICHARD & LINDA KAY
F19
PARSONS PHILIP J & WENDY R
G15
PARSONS RODNEY R & MARILYN E
G21
PARSONS TERRY GENE M15
PARSONS VICKI A G22
PARSONS WILLIAM S & JACQUELINE E
K15
PARTAIN DENISE A - TRUSTEE
K15
PARTIN JIMMY D & DEBORAH ANN
M15
PARTLOW DOROTHY L ERVIE 1/2 INT ETAL
J23
PARTNERS ON THE GREEN LLC
G16
PARTON NATHAN & REBEKAH
H21
PARTRIDGE BRIAN N & VIRGINIA F
INGENTHRONE H24
PARTRIDGE DAVID J & LAURA S
H15
PASCHAL KEITH W K14
PASCHANG WILLIAM J & PAMELA E TRUST
N14
PASCHKE RAY L - TRUSTEE H22
PASITCHNITCHENKO SERGEIN15
PASITCHNITCHENKO SERGEI & CYNTHIA &
FLOYD G & SHARON L I19
PASOLD DONALD D F19
PASSANTINO JOSEPH L & JEAN A TRUST
J14
PASSMORE GLEN J17
PASSMORE GLEN A J17
PASSMORE GLEN A JR J17, O17
PASSMORE GLEN JR J17
PAT & LORIE LLC G21
PATA REVOCABLE TRUST F21
PATE CECIL DWIGHT & LINDA K15
PATE JOHN C & JENNIFER I21
PATE JOSEPH ALEX & ALLISON MARIE
J21
PATE PHILIP & PATRICIA KATHERINE
I18
PATEL AMRUTAL M & SAVITABEN A
J18
PATEL BRIJESH I16, I17
PATEL HEENA K17

Landowners with only calculated ac will be labeled on map

PATEL MUKESH I16
PATEL MUKESH & HETAL H16
PATEL MUKESHKUMAR & HETALBEN
REVOCABLE TRUST I16, J15
PATEL PRAVINBHAI Z H17
PATEL RAJ M TRUST I17, J16, K16
PATEL SANJAY & LEANA H17
PATER DEAN H & DARLENE M
M15
PATERSON JOHN H & DEANNA K
M14
PATHWAY HOLDINGS LLC I16
PATNODE GEORGIA ANN & GARY E
F20
PATNODE ROBERT L & NEWHOUSE ROBIN
A K15
PATRICIA A GREEN TRUST F20
PATRICIA A GREEN TRUST THE
M14
PATRICIA I SILLIMAN PC K15
PATRICIAS HOUSE INC I17
PATRICK CHARLES C & JOYCE A
I23, I24
PATRICK CHRISTOPHER S & DENISE
H19, I19
PATRICK DARRELL & BRENDA
C20, C21
PATRICK DAVID A & CHRISTY M
D16
PATRICK JAMES MICHAEL & DANELL R
I18
PATRICK JAMIE L H17, I17
PATRICK JEFFREY & JULIA M14
PATRICK KEVIN M J16
PATRICK LARRY & SHARON & HUNTER
MELANIE M29, N29
PATRICK MICHAEL CRAIG J15
PATRICK MICHAEL W & JANET E
F20
PATRICK SHARON & LARRY M29, M30, N29,
N30
PATRIOT PROPERTIES & INVESTMENTS LLC
C17
PATROW DAVID E & ELSIE R M16
PATTAVINA CHARLES & BETTY
M15
PATTAVINA CHARLES J & BETTY M
M15
PATTERSON / LEWIS TRUST 1/2 INT & ETAL
J16
PATTERSON BETTY LIVING TRUST
J15
PATTERSON CEMETERY ASSOCIATION
TRUST E27
PATTERSON DAVID B SR F19
PATTERSON FREDERICK H & FAY NUSS
L15
PATTERSON JOY I30, J30
PATTERSON JOY L J30
PATTERSON MARILYN JEAN & SHAWN A
PATTERSON M15
PATTERSON MARY & HIGH TINA
F20
PATTERSON ROBERT A & DEE ANNA
J29, J30
PATTERSON RONNIE E E16
PATTERSON SAMUEL L & MAUDE
O16
PATTERSON STAN R & RHONDA M
J18, K15
PATTERSON STANLEY R & RHONDA M
I19
PATTERSON STEVEN S & LINDA J SNYDER-
J16
PATTERSON T U & PATRICIA G22
PATTERSON WILLIAM & DIAN TRUST
O16
PATTERSON/LEWIS REV TRUST
F19, G19
PATTERSON/LEWIS TRUST J16
PATTI KAREN L REVOCABLE LIVING TRUST
G16
PATTON ALBERT MAX & ALICE SUE
H15
PATTON ALBERT M & ALICE SUE
H15
PATTON ASHLEY I G18
PATTON GERALD R & AUDREY L
G15, G16
PATTON JAY L & KERRIE N J17
PATTON JEANNI H H23
PATTON JOANN H F19
PATTON JOSEPH & VICKIE E18
PATTON MICHAEL L & TIFFANY
K15
PATTON MICHAEL L & TIFFANY J
I17, K15, L14
PATTON MIKE & TIFFANY K15, L14
PATTON ROBERT L & LYNDIA J
K15
PATTON RONALD A & SHERI BEARD
H18
PATTY EDEN H18
PATY JOHN C & MAUREEN J M15
PATZWALD DANIEL RAYMOND & SHERRY
JEAN M15
PAUL CHRISTOPHER R F20
PAUL CLYDE A & JUDITH C K14
PAUL CLYDE H & HAZEL M F20
PAUL CONRAD & KATHY F19
PAUL FAMILY LIVING TRUST H17, H18
PAUL ROBERT L & SHEILA D F19
PAUL SANDRA V TRUST L15
PAUL-ANN PROPERTIES LLC K15
PAULISON JAMES H & DEBORAH A & JAMIE
R AMEND H21
PAULSEN FAMILY LIVING TRUST 01/23/2007
F19, G19
PAULSEN MARK & ALANA H23
PAULSON DOUGLAS J & TIMOTHY A &
ZASTAWNY PAULETTE D F19

PAULSON JOHN A JR REVOCABLE TRUST
I23
PAULSON ROBERT R & CARLA J
J19
PAULSON WADE G & DIANA L F20
PAULTON KRISTINA M H18
PAVLICEK FAMILY WEALTH TRUST
N32, N33
PAVLOVIC ZIVOLINS DR & TATJOWA -
TRUSTEES G19
PAVLOVICH DALE M & FRANCES L
N14, N15
PAWLICKI CONSTANT C34, D34
PAWLICKI TIMOTHY M D34
PAWLICKI TONY & SHARON L C34, D34
PAXTON ROBERT & SOMACK G15
PAXTON VICKI SUE H18
PAYNE BRYCE D & SUSAN E K15
PAYNE DAVID O & LAURIE J F19
PAYNE DOUGLAS C I25, I26
PAYNE DOYLE L & BETTY S M15
PAYNE JAMES E & JULIE A TRUST
I17
PAYNE JOE RAYMOND & DOROTHY
K22
PAYNE JOHN H & NANCY L E18
PAYNE JOHN H & NANCY L H19, H20
PAYNE LARRY S & BARBARA D
N16
PAYNE MARIAH & CODY F19
PAYNE MICHAEL E & CARLA JK15
PAYTON ROY & PAMELA BROWN REV
TRUST I17
PAZ-ALVEREZ VALETIN & RAMONA PONCE
G15
PCF LLC I17, I18
PDR PROPERTIES LLC G17, H17
PEABODY CAROL M N16
PEABODY SARA HOGG NICHOLS
K21
PEACE LUTHERAN CHURCH OF HOLLISTER
INC F16
PEACHER JACK W - TRUSTEE
M15
PEAD JOSHUA B & KALENE L F17, F18
PEAK RAYMOND L M15
PEAK SENIOR LIVING LLC I17
PEALER PAUL D JR N21
PEARCE DANIEL & JACQUELYN
F20
PEARCE DARLENE & RICHARD FOLLEN
O33
PEARCE FAMILY TRUST G18
PEARCE JAMES KEVIN M15
PEARMAN MARK A & KATHY L REVOCABLE
TRUST J15
PEARMAN NICOLA C H21
PEARMAN PATRICK M G21, G22
PEARMAN PROPERTIES LLC J15
PEARSALL LORETTA M & DARREL M &
DOUGLAS E & JOETTE L STEHN
F19
PEARSON ARGLE LEROY & BONNIE M
G19
PEARSON FAMILY REVOCABLE TRUST
J16
PEARSON FAMILY TRUST L18
PEARSON REBECCA I17
PEARSON RENEE D K15
PEARSON ROBERTA J F19, G19
PEARSON TERRY GENE & EILEEN ROBERTA
I19
PEASE CHARLES B JR & RITA F20
PEAT RICHARD I H18
PEAVY CHARLES ESTATE H17
PECHA DEAN O O32, O33
PECK CATHRYN J18
PECK DARRYL L & JANE L G19
PECK DEVON J17
PECK DWIGHT D & DELLA M O15
PECK STEVEN G & TINA G G20
PECK VIRGIL E & LYNN A F18
PECK-FINNEY BRANDI G21
PECKHAM COREEN A J17
PECKHAM ROBT E & ZELDA M
F19
PECKMAN TRUST AGREEMENT
M15
PEDALLING HELICOPTER LLC17
PEDE JAMES E & GENEVIEVE H
I22
PEDERSON ROY A & HELEN K15
PEDERSON SCOTT E & LINDA C TRUST
H17
PEEBLES DON & LINDA G22
PEEBLES DONALD & LINDA G20, N25, N26,
O33
PEEBLES DONALD A F20
PEEBLES DONALD A & LINDA N25, N26
PEEBLES LINDA SUE O25
PEEBLES MITCHELL K & MARY A
J21
PEEBLES QUINTIN & CONNIE K15
PEED MATTHEW W & KATHY ANN
F20
PEEK ALLEN J & MULLER MARY
K25
PEEK CLAUDE T & VALARIE L F19
PEEK JAMES E & ANITA C J16
PEELER CHARLES W & BETTY J
F20
PEERY RICHARD E I18
PEET MATTHEW R & MARILYNN L
PANDORA TRUST G24, H24
PEGLOW DAVID A & PEGLOW SUE ELLEN -
TRUSTEE F20, G19
PEINE DENA MICHELLE F24
PEINE JOHN & CAROLYN N32
PEINE JOHN RAY & CAROLYN SUE
N32
PEKAREK KENNETH L & CUNNINGHAM
CINDY A M15

TANEY COUNTY INDEX

PEKELDER HAZEL I L15
 PELESKA BRIAN M & MARTHA L H20
 PELLIN MARLYS MICHAELSON N14, N15
 PELLIN ROBERT P & MARLYS MICHAELSON-PELLIN N14
 PELTIER MICHAEL & PATRICIA O30
 PELTIER MICHAEL D & PATRICIA E O30
 PELTON ALLEN & JEANNET D29
 PELUSO LYNNE MARIA G21
 PELZ TREY & JULIE H15
 PEMBER MERRILL & VICKI J17
 PEMBERTON RUSSEL L & LA VERNE EUDORA M15
 PENA ALAN & EMILY J17
 PENA ALAN & EMILY & LEGGINS RONALD DAVID & BOBBIE J17
 PENA RAY & CYNTHIA A MOLL I19
 PENA RAYMOND & CYNTHIA A MOLL F19
 PENAFORT MARIA MICHAEL I25
 PENALOZA JULIO C I22
 PENALOZA QUETZALLI & BRANDON LAWSON F20
 PENCE GARY L & RUTH M I18
 PENCE HAROLD J & JENNIFER B N15
 PENCE KENNETH & LORI I18
 PENDER CARL DUANE & TAMMY K25
 PENDER CODY N24
 PENDERGRAFT STEVE & RHONDA M15
 PENDLETON DAVID G & JUDITH A F19
 PENKOSKE PATRICIA ANN M15
 PENN LISA R F20
 PENNEL CHARLEY W & LORETTA RENEE JR F19
 PENNEL CHARLEY W & LORETTA RENEE E24
 PENNEL CHARLEY W JR & LORETTA RENEE E28, E29, F25, G19, G23, G24, G25, H23, M15
 PENNEL CHARLEY W JR AND LORETTA RENEE F24, G23
 PENNEL CHARLEY WAYNE JR & LORETTA RENEE F24
 PENNEL MATTHEW WAYNE & JAMIE ROSE J22
 PENNELL DEWEY & MARINELL TRUST E16
 PENNETTA JEFF & LISA G18
 PENNIMAN SHERYL K15
 PENNINGTON BELVA L TRUST F26, G26
 PENNINGTON GARY H20
 PENNINGTON GARY W F21
 PENNINGTON JOAN C F19
 PENNINGTON SHARMIN M E24
 PENNINGTON TRUST B25, C25, C26, G19, H21, I16
 PENNINGTON VIETA F I21
 PENNINGTON W KENNETH & PEGGY S REVOCABLE TRUST I15
 PENNINGTON WESLEY F21
 PENNINGTON WESLEY A G26
 PENNY LAUREN G19
 PENNY ROBERT W & DEBORAH L I16
 PENROD AARON MATTHEW & ADRIANNE JOY H17
 PENROD ANDREW N & BETHANY C K15
 PENROD DALE & DEBORAH TRUST I19
 PENROD DON & BECKY L I19
 PENROD DONALD & BECKY L J14
 PENROD DONALD R & BECKY L - TRUSTEES J14
 PENROD TRUST 01/04/2008 K16
 PENROSE NANCY L F19, G19
 PENS PROPERTIES LLC H16
 PENSCO TRUST COMPANY I23
 PENSCO TRUST COMPANY FBO INES ANDERSON IRA & I18, I19
 PENTON ERICA D O25
 PEOPLES BANK OF THE OZARKS B16, G21
 PEPE GAETANO THOMAS & THERESA REV TRUST N15
 PEPPER FAMILY LIMITED PARTNERSHIP K15
 PEPPER BRADLEY J F22, G22
 PEPPER DEBRA I18
 PEPPER ROBERT V & MARIE L D18
 PEPPER ROY V E18
 PEPPERTREE AT THOUSAND HILLS PROPERTY OWNERS ASSOC INC J15
 PERALES MOSES F H18
 PERCHERON INVESTMENT MANAGEMENT LLC G16, G17
 PERCY ELIZABETH L H23, H24
 PERDUE CONNIE LEE & MEYER LEONARD F B15
 PERDUE RONNIE F18
 PEREGRINO KATHERINE M K15
 PEREIRA SERAPHINE C & UNA D N15
 PEREZ EDMUND & PAULA G19
 PEREZ FREDY & MARTHA GAMBOA I16, I17
 PEREZ LAURA DAVIDSON J15, J16
 PEREZ PEREZ JUAN J M15
 PEREZ ROBERTO M & LINDA K - TRUSTEES N14

PEREZ ROBERTO M & LINDA K TRUST H15
 PEREZ WALTER ALEXANDER & REINA DEL CARMEN I16
 PERFECT AIRPARK LLC M24, L24
 PERILLO MICHAEL F & LINDA M L14
 PERIMAN G L I24
 PERISHO THOMAS P REV LIVING TRUST - TRUSTEES I24
 PERKINS ANTHONY K J21
 PERKINS CEMETERY F23
 PERKINS JAMES WILBUR REV TRUST J16
 PERKINS JAMES WILBUR REVOCABLE TRUST J16, K16
 PERKINS JERRY & CLAUDIA JAN G21
 PERKINS KEVIN E & THERESA E I17
 PERKINS REVOCABLE TRUST M15
 PERKINS RONALD G & CONSTANCE S K15
 PERKINS STEFANIE I19
 PERKINS TIMOTHY BLAKE & STEFANIE L14
 PERKINS TOMMY L & JUDY M H23
 PERKINSON RITA J L15
 PERLMAN EVAH22, H23
 PERMANENT STRUCTURES LLC H21
 PERRAULT JOSEPH K & REBECCA D F21
 PERRICONE GEORGE & NANCY N26
 PERRIGUEY LINDA HAMMOND D25
 PERRIGUEY LINDA KAY HAMMOND D25, D26
 PERRIN GLORIA JEAN M14
 PERRINE HOWARD L & EDITH V L18
 PERRY BARBARA F19
 PERRY CARLA LEEANN H21
 PERRY DEBRA K K15
 PERRY JAMES & DAWN TRUST H17
 PERRY JOHN T & CAROLYN RM16
 PERRY PAUL L & FRANCINE E16
 PERRY ROGER L & DIANA S G18
 PERRY SHANNON S J19
 PERRY TRUST F20
 PERRY WILLIAM J REVOCABLE TRUST H17
 PERRY WILLIAM J REVOCABLE TRUST 01/14/1997 G17, H17
 PERRYMAN ANDERSON W & ALFREEDA J E18
 PERRYMAN HOLLY F17
 PERRYMAN LOIS E F18
 PERRYMAN MICHELLE J J18
 PERSHING D'VAUGHN E & SHARON G REVOCABLE TRUST K15
 PERSIMMON POINT WATER ASSOCIATION N14
 PERSINGER BRENDA E H24
 PERSINGER PATTY K23
 PERSINGER RICK L & PERSINGER RYAN & CHRISTINA 1/2L25
 PERSINGER RICKY & PERSINGER RYAN L24, L25
 PERSINGER RICKY L & BRENDA E K23, M27
 PERSINGER RICKY L & BRENDA E & COTTRELL W E M27
 PERSINGER RICKY L & RYAN J L24, L25
 PERSINGER RICKY LANE & BRENDA E K24, L25
 PERSINGER RYAN & CHRISTINA L23, L24
 PERSINGER RYAN J & CHRISTINA M L25
 PERSON JEREMY L & JODIE G H21
 PERSON TRISHA L & KATHRYN GRAVES F19
 PESICK JACK W & NORINE L I17
 PESTEL FAMILY REVOCABLE TRUST I16
 PETEAN VASILE & ELENA M15
 PETERO JIMMIE K15
 PETERS BRENDA TRUST K15
 PETERS CRAIG G20
 PETERS DAVID D & LINDA J I16, I17, I24
 PETERS GREGORY S & KAREN M F19
 PETERS KENNETH E & ELAINE O14
 PETERS LARRY R & SHIRLENE K K17
 PETERS MICHAEL L & SHEILA N 1/2 INT & PETERS CYNTHIA G 1/2 I M15
 PETERS RENAE G I16
 PETERS RICHARD A & RUBY F H20
 PETERS ROY LEE J24, K24
 PETERS SHARI K J17
 PETERS TAMARA S I15
 PETERSEN DANIEL T & JANET L REV LIVING TRUST I17
 PETERSEN DANIEL T & JANET L REVOCABLE LIVING TRUST I17
 PETERSEN DEREK & JILL O32
 PETERSEN JON FREDRICK & KAREN JEAN I17
 PETERSEN LORRAINE B & JON F I17
 PETERSEN MELVIN A G24
 PETERSEN STEPHANIE M J18
 PETERSEN STEVE & BETTY ALDER I20

Landowners with only calculated ac will be labeled on map

PETERSEN STEVE & BETTY ALDER - I20
 PETERSEN STEVEN J & BETTY ALDER H20
 PETERSON BRIAN F19
 PETERSON BRIAN & JO MAP TRUST K24, L26
 PETERSON BRIAN & JOANN K24
 PETERSON BRIAN H & JO ANN K24
 PETERSON BRIAN H & JOANN E17
 PETERSON CHARLES JR & DEBORAH M K25
 PETERSON CHARLES JR & DEBORAH G24
 PETERSON CHARLES JR & DEBORAH M K25, L25
 PETERSON CHARLES JR & DEBORAH M G24
 PETERSON CHARLES R & DEBORAH M K25
 PETERSON CHARLES R JR & DEBORAH M K25
 PETERSON CHERYL G22
 PETERSON DONALD & JESSIE F19
 PETERSON DONALD R & JESSIE MAE F19, I19
 PETERSON DONALD R & MARY ANN RAEMISCH H18
 PETERSON DONALD R & MARY ANN REMISCH H18
 PETERSON DONALD W & JEAN C REV TRUST G14
 PETERSON DONNA K21
 PETERSON DOROTHY M J22
 PETERSON ERIC & KIMBERLY I20
 PETERSON ERIC R JR F26
 PETERSON GEORGE JR & BOXLEY GLENN A & KUM O I22
 PETERSON GREG & LESLIE G15, H15
 PETERSON JAMES D & TARA M I17
 PETERSON JAMES M & DEANNA D LIVING TRUST K15
 PETERSON JESSIE MAE F19
 PETERSON JESSIE MAE & MCCORMACK DONALD E F19
 PETERSON JONAS & KIM J14
 PETERSON KATHLEEN REED C20, C21
 PETERSON KATHLEEN V D29
 PETERSON LIVING TRUST M14
 PETERSON LOUIS A J15
 PETERSON LOUIS L & EILEEN K K14, K15
 PETERSON RICHARD H & MARY B F19
 PETERSON RICHARD R & JANICE E21
 PETERSON RUSSELL H F19, G19
 PETERSON SHARON L K15
 PETERSON STANLEY & JUDY H24
 PETERSON THEORA & WRIGHT AMY KATHRINE E20
 PETERSON THERISIA LEE - TRUSTEE I17
 PETERSON TINA L F19
 PETERSON VICTOR L & GENEVA R TRUST & JANE P GOOCH F16
 PETERSON WALTON B & CAUNITA R - TRUSTEES M29, M30
 PETERSON WILMA F19
 PETE'S T COMO LLC H22, I20
 PETIFORD GARY G J17
 PETIT ROBERT A & SUSAN M H18
 PETRA HOMES LLC I20
 PETRALIA ANTHONY G & PEGGY ANN QUALIFIED SPOUSAL TRUST M15
 PETRAY J CLEL & ELIZABETH H N16
 PETRI CHARLES ROBERT J15
 PETRI STACY G18
 PETRICK WALTER & ALMA G19
 PETRIE KEITH M & BETHANY J H22
 PETRIK NORMAN D & JOYCE EILEEN TESAREK N16
 PETROMARK INC I17, I18
 PETROMAX OPERATING CO M15
 PETROVIC BEVERLY K F20, G20
 PETRUCCI DEREK A SR & KATHLEEN K M17
 PETRY RICHARD M & SHERRILL A J16, K16
 PETRY SUSAN L M15
 PETSCH STEVEN D & LOURA L N15
 PETTEGREW WILLIS & CONNIE TRUST 1/2 & LYLE REGINA 1/4 L16, M16
 PETTEGREW WILLIS E & CONNIE S REVOCABLE TRUST L16
 PETTINGER ANN F H16
 PETTEY GEORGE GRANT JR & JEANIE SUE JOINT REV TRUS H16, H17
 PETTEY GEORGE GRANT JR & JEANIE SUE JOINT REV TRUST H16, H17
 PETTIGREW GARRICK H16
 PETTIJOHN CHARLES E & LINDA S M15
 PETTIJOHN FAMILY TRUST AGREEMENT G20
 PETTIJOHN FAMILY TRUST AGREEMENT DTD 03/08/05 D33
 PETTIJOHN THOMAS B & TAMARA MAE M15
 PETTIT JAMES T & SHEENA DF19, G19
 PETTIT JIM & SHEENA F19, G19
 PETTIT KENT L & PATRICIA A H18
 PETTIT MARY F19
 PETTUS JASON N17

PETTY DAVID M I21
 PETTY KAREN J LIVING TRUST H17
 PETTYJOHN FRANCENE ELLEN H20, I20
 PETTYJOHN CLARENCE A & DONNA B M15
 PEW ROGER & JANICE I20
 PEW ROGER ANTHONY & JANICE MAGNIN-PEW G17, G18
 PFAFF STEPHEN J & ANN M M15
 PFEIFER ALAN A G20
 PFEIFER GREGORY F & WARD GABRIELA E H21, I21
 PFEIFER NEAL & LAURIE N14
 PFISTER DAVID & JOYCE REV LIVING TRUST H24
 PFISTER FRED R & FAYE K G22, I17
 PFISTER KURT & MARY F19
 PFISTER STEVEN M & KATHLEEN I23
 PFITZNER REBECCA A I24
 PFLUGER RONALD M & SALLY C G19
 PFLUGHOEFT CHARLES & BRENDA G24
 PFROMMER LONNIE A & PAMELA K25
 PHAETON CLASSIC PROPERTIES LLC I17
 PHALEN JAMES R & PATRICIA A K15
 PHAM NICOLE H22
 PHAM THUYLINH & LOC J16
 PHEASANT PAUL E G22
 PHEBUS RAYMOND & CONSTANCE F20
 PHEGLEY JOE & MICHAEL & JEANIE SUE G19
 PHELAN BERT & SANDRA G20
 PHELAN ELVA F20
 PHELAN MICHELLE P I24
 PHELAN SHIRLEY M & STEVEN S 1/2 INT EA J21
 PHELAN STEVEN & MICHELLE I24
 PHELPS AMBER RENEE & MICHAEL JOSEPH C16
 PHELPS JAMES W & TRACIE A J15
 PHELPS JERRY D & BEVERLY J F24
 PHELPS JIMMY R & CAROL ANN J16
 PHH MORTGAGE CORPORATION I19
 PHIL WRIGHT PROPERTY LLC J18
 PHILCORP CAPITAL INC J21, J22
 PHILIPIAN-PENA GINA H22
 PHILIPPI DONALD H & PATRICIA R L15
 PHILLIPS BECKY G17, H17
 PHILLIPS BOB & KAREN H17
 PHILLIPS BYRON L & PHYLLIS J LIVING TRUST J15
 PHILLIPS CANDACE & DONALD & LINDA SHARON BAKER CRIGER L21
 PHILLIPS CAROL JO E24
 PHILLIPS CHARLES G J15
 PHILLIPS CHARLOTTE R & RICKEY G I16
 PHILLIPS CLIFFORD A REV TRUST - TRUSTEE J14
 PHILLIPS CYNTHIA J18
 PHILLIPS DALE RICHARD & MARTHA ELVIRA I17
 PHILLIPS DANIEL JEFFREY & ELISABETH ANN G19
 PHILLIPS DAVID F18
 PHILLIPS DINO D I16
 PHILLIPS DOUGLAS H & RONDA K20
 PHILLIPS DOUGLAS H & RONDA J K20
 PHILLIPS E FAYE G20
 PHILLIPS ELANE H F19
 PHILLIPS FAMILY LIVING TRUST (THE) J22
 PHILLIPS GARY M & DIANA J K15
 PHILLIPS GENE C & PATRICIA F19
 PHILLIPS GENE CLAUDE & MARTHA PATRICIA F19
 PHILLIPS GERALDINE K16
 PHILLIPS JORDON L & VIVIAN M - TRUSTEE OF THE PHILLIPS FAMILY J14, K14
 PHILLIPS JOSHUA WILLIAM J21
 PHILLIPS JUNE C I17
 PHILLIPS KAREN E & GARY L K15
 PHILLIPS KEITH F & NORMA L I17
 PHILLIPS KEVIN L & GREEN LARRY R E17
 PHILLIPS KIMBERLY & SIBLEY VICKI L F20
 PHILLIPS LUKAS & LATRISHA E16
 PHILLIPS MICHAEL F17
 PHILLIPS MICHAEL D & ANNE MARIE I16, J19
 PHILLIPS PAMELA F20
 PHILLIPS RODNEY & ANDREA J15
 PHILLIPS S E F20
 PHILLIPS SARAH LEA & MARK STEVEN PETERSON D21
 PHILLIPS WENDELL W & DIXIE D - TRUSTEES J17, K17
 PHILLIPS WILLIAM & BARBARA K15
 PHILP VICTORIA F19
 PHILPOTT BRADLEY & REBECCA G22
 PHILPOTT DEBRA J M17

TANEY COUNTY INDEX

PHILPOTT MARGARET N & DEBRA JO F21
 PHINNEY JAMES DAVID & DEIDRE ANNE K15
 PHINNEY JAMES P & LINDA B STEELE M15
 PHIPPS LAVERN D & WANDA F K15
 PHIPPS TRUST (THE) B18
 PHLAUM EDWARD A & DIANE LYN LIVING TRUST L15
 PIANTANIDA STEVE & DIANA J16
 PIATT HOMER & MARGIE I17
 PIAZZA BROOKE & JEAN H17
 PICHE ALAN A & KIMBERLY MK14
 PICKEL A W III & DIANE P J16
 PICKENS MARY LOU TRUST H17
 PICKENS JAMES S & JANET L H16
 PICKENS JAMES STEVE & JANET L J16, L14
 PICKENS JAMES STEVEN & JANET L H16
 PICKENS JANINE & DEWEY BROOKS F19
 PICKENS MARY LOU REV TRUST G18
 PICKENS SCOTT & LORI J16
 PICKETT FENCE LLC F20
 PICKETT DANIEL A & MYRNA D O25
 PICKETT FENCE LLC F20, G20
 PICKETT MICHAEL & LOUANNE N16
 PICOU SHEILA R H21
 PIECE OF EARTH LLC L15
 PIEPHO THEODORE A & MARSHA J16
 PIERATT SHARON M G18
 PIERCE ALICIA I18
 PIERCE ARROW THEATER LLC
 PIERCE CHARLES ROBERT & VALERIE K15
 PIERCE CLIFFORD TODD & KATHERINA L G21
 PIERCE CONSTRUCTION INC J15
 PIERCE DAVID K & RHONDA W J14
 PIERCE EARNEST N & ANNA M I17
 PIERCE FAMILY ENTERPRISES LLC D18
 PIERCE JOLETA - TRUSTEE J19
 PIERCE JOSEPH W & NORMA J I21
 PIERCE JOSEPH W & NORMA J I21
 PIERCE KENNETH & BRENDA J15
 PIERCE LARRY W & MICHELE L H15
 PIERCE LAURA K15
 PIERCE MARGARET R I17
 PIERCE MAURICE & BETTY G19
 PIERCE MELVIN & MARY ELLA H15
 PIERCE RONALD L & GLADYS L H22
 PIERCE SHANE & MARY LIVING TRUST N16
 PIERCE SHANE & MARY LIVING TRUST N16
 PIERCE TUCKER & CHANDRAM15
 PIERCE ERNIE & ANNIE J14
 PIERRE ETTY & JOSEPH ROFE H22
 PIERSING JOHN E J23
 PIERSON FORREST & RATANA F19
 PIERSON JACKIE WESLEY I22
 PIERSON JAMES L & CHARLOTTE LIVING TRUST L15
 PIERSON MICHAEL R & VICKI L H18
 PIERSON OLOP & JENNIFER H20
 PIERSON PORTER ARTHUR JR & CHARLENE MAY - TRUSTEES L15
 PIERSON STEVEN K & CHRISTINE L REV TRUST M15
 PIGG CLAUDE L F20
 PIGROMSIK SUKSIRI & ELLE
 DHIENSUWANA H22
 PIKE CORLEY ELDON J19
 PIKE WILLIAM D & CHRISTA J REVOCABLE TRUSTS 09-2009 F19
 PILAKOVIC SEFIK K15
 PILAND WILLIAM E REVOCABLE LIVING TRUST H17
 PILCHER DENNIS M & MARY DONNA J19
 PILGER NINA GAIL M15
 PILLLOW ARNOLD & MARY J19
 PIMENTEL DAVID FLORES & SUSAN E I17
 PINAIRE THOMAS & JOANN F19
 PINCHBACK KENNETH G & BILLIE J F20
 PINE GROVE PETECOSTAL CHURCH I18
 PINE TOP CEMETERY N19
 PINE TOP COMMUNITY SUNDAY SCHOOL N19
 PINCREST LLC F19, J15
 PINEDA ANGEL & MARIA J20
 PINEDA VICTORIANO & LINDA LEE O34
 PINET BONNIE J - TRUSTEE H21
 PINET BONNIE J REVOCABLE LIVING TRUST 08-06-2007 H21
 PINET WILLIAM T H22
 PINET WILLIAM T III - TRUSTEE H21

PINET WILLIAM T III REV LIVING TRUST 1/2 & BONNIE J PINET 1/2 H20
 PINET WILLIAM TAYLOR III REVOCABLE LIVING TRUST 08-6-2007 H21
 PINET, BONNI - REVOCABLE LIVING TRUST J19, J20
 PINEWAY ESTATES ASSOCIATION H20
 PINGLETON GARRY L & JUDY C G22
 PINGLETON JARED & LINDA B18, I16
 PINGLETON SHAWN M & KIMBERLY M E19
 PINICK FAMILY REVOCABLE TRUST H17
 PINKERMAN RICKY F19
 PINKERTON HAL & MICHELLE K15
 PINKERTON HAROLD & MICHELLE RENEE K15
 PINKERTON SANDRA KAY F20
 PINKERTON SHELBY K15
 PINKLEY DAVID BRENT D17
 PINNACLE AT HOLIDAY HILLS CONDOMINIUM ASSOCIATION J19
 PINNACLE TOWERS ACQUISITION LLC C29, I21, I27, J21, J31
 PINNELL ARCHIE JR & DONNA M16, M17
 PINNER ANTHONY M G17, I17
 PIOTROWSKI JOSEPH M & NADINE G19
 PIPER PARKE T & AESCHLIMAN INVESTMENTS INC M17
 PIPES LARRY J G18
 PIPKIN FAMILY REVOCABLE TRUST M15
 PIPPIN ALAN JACK & MARY DIANE K15
 PIPPIN BRYAN J & MICHAELA C G21
 PIPPIN RICHARD F & VICKIE LYNN E22
 PIPPIN RICHARD F JR & VICKIE LYNN E22
 PIPPIN ROBERT J & HELEN I H20
 PIPPIN WILLIAM V & MARGARET F - TRUSTEES H16
 PIRATE'S COVE BRANSON INC J15
 PIRES ANTHONY M H19
 PIRES ANTHONY M & JUDY H19
 PISCOR JOHN & LAURA SHAMP H22
 PISCOR JOHN M H22
 PISCOR JOHN M & LAURA L SHAMP H22
 PITCHARD RHEA R J17
 PITCHARD RHEA R LIVING TRUST G18
 PITCHFORD JAMES L & SYLVIA F19
 PITMAN MICHAEL & A. GAYLE I17
 PITSCO SHAWN & LAURA & SAM & CINDA REITH ETAL 1/4 EA K15
 PITT WILLIAM DAVID & SHEILA KAY I18
 PITTMAN CAROLYN KIM MARTIN H25
 PITTMAN EDWARD W F20, G19, G20
 PITTMAN MICKEY RAY & MACKENZIE RAE K20
 PITTS CHARLES & BARBARA K15
 PITTS CHARLES A & BARBARA R K15
 PITTS DARREL G & KAREL A K15
 PITTS DORIS JOANNE REV TRUST K15
 PITTS JEFFREY D & CAROLYN T K15
 PITTS RAYMOND & EARNESTINE M15
 PITTS ROY E & MARY J F20
 PITTSBARGER ROGER & MARLENE K14
 PITTSER TIMOTHY G & ANGELA M E16
 PIVALER DONALD E J21
 PIVALER DONALD E & AMBER-ANNE S E21
 PIXLER DAVID & CRYSTAL H18
 PJR ENTERPRISES INC K15
 PLACE JEFFREY M & ANGELA R M16
 PLACER INVESTMENTS LLC G17, I17
 PLACHTA GLENN & DAWN I19
 PLACONA BELINDA F19
 PLACZEK JOSEPH S & BEVERLY H21
 PLACZEK JOSEPH S & BEVERLY K H21
 PLAGMANN LOIS J & SAMMON SUANNE E F19
 PLAIN KEVIN B & KRISITIN I18
 PLAN B TODAY INC H17, I17, I18
 PLANO GWENDOLYN MARIE TRUST & LAWRENCE JOHN PLAN H17
 PLANTATION TITLE AGENCY INC J15
 PLANTE MICHAEL & JEANNA TIEFRY N19
 PLANTZ BASIL K15
 PLASKETT GLENN R & SALLY D REV TRUST M14
 PLASTER DORIS G21
 PLASTER GRANDCHILDREN INVESTMENTS LLC G17
 PLASTER STEPHEN R - TRSUTEE I17
 PLATE GEORGE GORDON TRUST H20
 PLATINUM PARK LLC J16

Landowners with only calculated ac will be labeled on map

PLATT HARVEY & LOIS J F20
 PLAYER LEE H & SANDRA A M15
 PLEASANT D EF20
 PLEASANT DANNY F20
 PLEASANT LAKE RESORT INC I18
 PLEDGER GARY I18
 PLEIMA DONALD L & RUTH A J18
 PLESS ARLO VERNON & BRENDA LEE M15
 PLETERSKI RUDOLPH WILLIAM & EVELYN SUTTON- L15
 PLETTNER ELDEN A JR & KIRSTEN M ECKERBERG M15
 PLINE JOAN A - TRUSTEE N16
 PLINER KENDAL G16
 PLISH VALERIE J H15
 PLITT DAVID J & DEBORAH P N14
 PLOOR PATRICK & CYNTHIA E15, G15, H15
 PLOSHAY VICTORIA - TRUSTEE I24
 PLOSHAY VICTORIA - TRUSTEE I24
 PLOTT HAROLD DEAN & SHARON KAY - TRUSTEES J19
 PLOTT HAROLD DEAN & SHARON KAY TRUSTEES J19, K19
 PLOTT HAROLD DEAN REV TRUST O17, O18
 PLOTT HAROLD DEAN REVOCABLE TRUST K19
 PLOTT HAROLD DEAN TRUST K19
 PLOTT JAMES M SR O17
 PLOTT JAMES MITCHEL SR O17
 PLOTT MICHAEL ALLEN & BARBARA J J19
 PLOTT SHARON KAY - REV TRUST J19
 PLOTT SHARON KAY REV TRUST J19, K19
 PLOTT SHARON KAY REVOCABLE TRUST AGREEMENT TRUST B K19
 PLOWMAN CHRIS & LAURIE J16
 PLUEGER CRAIG RONALD J18
 PLUFF DONALD JOSEPH & DANNER MARILYN PAULET N17
 PLUMMER NANCY & JAMES L H17
 PLUMMER ALESHA J21
 PLUMMER CARMEN C I17
 PLUMMER CHARLES & CONNIE J19
 PLUMMER DAVID C & KOLLEEN J21
 PLUMMER FRANKLIN I TRUST & JULIA ANNE PLUMMER J14, J15
 PLUMMER JAMES LLOYD & PERRY LEE PLUMMER 1/2 INT EACH F17
 PLUMMER NICHOLAS D & TRULA B J21
 PLUMMER RANDY J15
 PLUMMER RICHARD LAURENCE & JEAN ARDELLE L15
 PLUMMER RONALD JAMES JR & LESLIE F19
 PLUMMER SHANE L & HEATHER J J19
 PLUMMER THOMAS M & DARLENE H23
 PLUNKETT ARICA D F20
 PLV INC K16
 PLY LARRY J & CAROLYN J N15, N16
 PLYBON KEITH LEE & HEATHER REGINA K14
 PLYMPTON TODD ALAN I17
 POCHRON NELSON G19
 POCHRON NELSON J F19
 POCK ROGER A & VICKI L I19
 POCK RYAN C & SARA M TRUST F15, F16
 POCOCK FELICIA A L15
 POE DAVID T & SHERRY J - TRUSTEES J21
 POE FAMILY TRUST I18
 POE JACK O & PHYLLIS A M15
 POE MARLENE F19
 POEHLMAN AUTHER G K15
 POFF CASEY I18
 POFF JAMES H & KATHY G I19
 POFF JERRY & NORMA H21
 POGUE VERNON L & MARY K J16
 POHL CAROL & DEUSER SUSAN H17
 POINDEXTER DONALD L & TONYA R K15
 POINDEXTER H ALLEN - TRUSTEE K17
 POINDEXTER LARRY & CHERI K15
 POINDEXTER ROBERT C & GREG D G19
 POINT OF VIEW LLC I17, L17
 POINT ROYALE PROPERTY OWNERS K15
 POINT ROYAL OWNERS ASSOCIATION K15
 POINT ROYALE BUILDING 3 UNIT 7 LLC K155
 POINT ROYALE CONDOMINIUM PROPERTY OWNERS ASSOCIATION INC K14, K15
 POINT ROYALE CONDOMINIUM PROPERTY OWNERS ASSOC INC K15
 POINT ROYALE ENTERPRISES INC K15
 POINT ROYALE OWNERS ASSOCIATION K15
 POINT ROYALE PROPERTIES INC K14,15
 POINT ROYALE PROPERTY ASSOCIATION INC K15
 POINT ROYALE PROPERTY OWNERS ASSOC INC K15

POINTE ROYALE PROPERTY OWNERS ASSOCIATION K14, K15
 POINTE ROYALE PROPERTY OWNERS ASSOCIATION INC K15
 POIROT MICHAEL & CLAUDIA O33, O34
 POIROT MICHAEL & CLAUDIA O34
 POKORSKI JOSEPH K17
 POLACH JOSEF & ANNA J16
 POLANSKY TERRY L H21, I21
 POLANSKI DOROTHY C & CHERYL CARLISLE I23
 POLEN BRUCE & VICKIE - TRUSTEE H16
 POLITANO CHRISTINE L M14
 POLK DAVID JAMES & BETTY J15, J16
 POLKE BRENDA S C16
 POLKE JOFFREY J G19
 POLLARD CRAIG H & JACQUELINE A G21
 POLLARD JAMIE & ASHLEY PATTON E24
 POLLARD JANET L O14
 POLLARD KIRK & TAMMY C26
 POLLARD RODNEY G & SHEILA H18
 POLLARD STEPHEN J15
 POLLETT JOHN & CAROLYN K15
 POLLETT WILLIAM F & GERALDINE E I18
 POLLMANN DAVID L & SUSAN R I23
 POLLPETER MICHAEL J & TERESA K D16
 POLSLEY JAMES R & CAROLYN M K20
 POLSTON GARY & DEBRA L F16
 POMEROY PAUL & TERRY G16
 PONA PETER A & MARILYN G J16
 POND DORIS J17
 PONDER BARBARA J N15
 PONDER CATHY G21
 PONDER CHARLES E III & MAJORS DONALD L23
 PONDER CHARLES E III & MAJORS DONALD J L23
 PONDER GARY R & KATHY M O16
 PONDER JAMES HAROLD & DIANA L H15
 PONDER JOSH J & KIMBERLY A J21, J22
 PONDER JOSH JAY & KIMBERLY ANN O16
 PONDER MICHAEL B & CHARLES E III & SUSAN R ARMSTRONG & JOHN L23
 PONDER MICHAEL B & DEBORAH S L23
 PONDER VICTOR B F20
 POOCK ROGER M15
 POOCK ROGER L M15
 POOL ROBERT L & CYNDE S G20
 POOL THERAN FINIS H19
 POOLE CHARLES A & MARGARITE J21
 POOLE LISA D F19
 POOLE PAMELA J H21
 POOLE RICHARD JAMES & COREY M DILLMAN H21
 POOR JASON & VICTORIA G14, H14
 POOR JASON LEE & VICTORIA ALLEGRA G14, H14
 POOR JOE & SHARI D H18
 POOR TERRY L & CARRIE D O17
 POORE CLAIRE E I16
 POOS LAWRENCE EDWARD & SANDRA K J17
 POPE ARNOLD CLINTON & LUANN W & CHARLES E & REVA B L15
 POPE DEIRDRE A J15
 POPE MARDELL RAY & WANDA MAE M15
 POPE TERRY L & WUTZKE JANYCE R L18
 POPE TERRY L & WUTZKE JANYCE RAE M15
 POPE TIMOTHY K I18
 POPEJOY DAVID & DEBRA F19
 POPEJOY DAVID W & DEBRA W F19
 POPEJOY DEBRA W & DAVID W F19
 POPEJOY KIM E & BILLY B H15
 POPLE STEVE & DURLAND L POPLE G20
 POPOVITS EDDIE & ANDREA G18
 POPOVTSCHAK GUNTHER & JANET J24, K24
 POPYK ANTON J15
 PORCHIA JUDY A J22
 PORSCH JOEL C & SHERRY JH22
 PORT WALTER SHANE B18
 PORTER PHYLLIS J K16
 PORTER ALLEN C & MARY JOAN H22
 PORTER CHARLES A & LINDA M E16
 PORTER CLIFFORD ALAN & CHERYL L F17
 PORTER DAVID C K14
 PORTER DEAN M & NANCY J REVOCABLE TRUST K15
 PORTER FAMILY REV LIVING TRUST - TRUSTEES I17
 PORTER GARY N I18
 PORTER JENNIFER M N17
 PORTER JERRY LEE F19
 PORTER JOE R & SHIRLEY A - TRUSTEES J17
 PORTER JOHN D & REBECCA B I16
 PORTER JOHN D & REBECCA BETH I16

TANEY COUNTY INDEX

PORTER LORRAINE O26
 PORTER MICHAEL G & LATOSHA G ALLEN K14
 PORTER PAN J G20
 PORTER PAULINE S K15
 PORTER ROGER F & ELIZABETH A I18
 PORTER SHAWN A & BRENDA L J15
 PORTER TIM F20
 PORTER TIMOTHY L F20
 PORTER VICTOR MELVIN & ROBIN CAROL L18
 PORTER WALTER L & DEANNA L L15
 PORTERFIELD GREGORY ALLEN & KELLENE MARIE M15
 PORTERFIELD MARY W & BLACKMON RHONDA P N16
 PORTON DICK W JR & VICKI LONDON N17
 POSEY JONATHAN & ROBYN G18
 POSEY RICKEY J & SHERREL D K15
 POST GERALD & SHIRLEY N14
 POST MICHELLE D J18
 POSTAL FLORA C & RICHARD J & KATHLEEN L L18
 POSTAWKO FAMILY TRUST L14
 POSTHUMUS GEORGE W - TRUSTEE L15
 POSTHUMUS GEORGE WAYNE - TRUSTEE M15
 POSTMA MARY D F19
 POSTON CORY L O15
 POTEAT WILLIAM T JR & GAIL A F19
 POTHOVEN ROBERT L & RUTH N K15
 POTO INVESTMENTS LLC F18
 POTTER BRENT & ANGELA PYATT H19, I19
 POTTER DANIEL BRETT & TAFFANY RENEE J15, K15
 POTTER ELIZABETH H17
 POTTER FLOYD & LOLA & SANDRA & MASON K O16
 POTTER JAKE & RACHAEL M15
 POTTER JANET T K15
 POTTER MARY G21
 POTTER MARY V H20
 POTTER PHILLIP & MARY I21
 POTTER RICHARD Q & MARDIA E G18
 POTTER RONALD L & CONNIE L G21
 POTTORFF MARTA LEANNE F19
 POTTS KENT & MICHELLE K22
 POULIN ANTHONY R & CLP TRUST SEPARATE PROPERTY 50% EACH F20
 POULOS ELENI J17
 POULOS SHERRY J17, J21
 POULSON DENNIS D - TRUSTEE
 POUNDS ANN MARIE I17
 POUSSON PEGGY Y F20
 POV RENTALS LLC J16
 POWELL COLLEEN REVOCABLE TRUST M15
 POWELL DAVID J ETAL F20
 POWELL DAVID J & LOIS E & PWELL CHARLES D F20
 POWELL EDITH M & LEWIS E B15
 POWELL EDWARD E K15
 POWELL FLOYD E & BEVERLY J J16
 POWELL GARY & ANNA M15
 POWELL GARY & ANNA M M15
 POWELL GERALD L F20
 POWELL GREG W K24
 POWELL GREGORY W J24
 POWELL JAMES E & RHONDA J24
 POWELL JANETTE DELENE H18
 POWELL JEFFREY ALAN & TERESA H21, H22
 POWELL JOEL & MIA G19
 POWELL JOHN E & JANICE K K15
 POWELL JOHN R & SHIRLEY L L14
 POWELL KENDALL D & ELIZABETH A C33
 POWELL KEVIN D & JANETTE D H18
 POWELL MARK AND DARLENE I20
 POWELL MICHAEL & SHIRLEYH21
 POWELL MICHAEL G & SHIRLEY L J21
 POWELL PATRICIA A & POWELL LARRY A JR H21
 POWELL PAULETTE ANN K15
 POWELL RICHARD D III & NICLOE LYNN SECKINGTON M19, N19
 POWELL RICHARD D III MD PA M15
 POWELL RICHARD III M15
 POWELL RICHARD L & JANNA L L14
 POWELL ROAD VENTURES LLC J21
 POWELL RODNEY W 1/2 & CHARLA K 1/2 - TRUSTEES G21
 POWELL RODNEY W TRUST F21
 POWELL RUSSELL LOWELL REV TRUST J16
 POWELL STEVE & GRACANNE I18, I19
 POWELL STEVEN R & GRACANNE C REV TRUST G21
 POWELL TERRY J24
 POWELL VIRGIL G21

POWELL WILLIAM E & SHARON M F19, I26, K16, O16, O25
 POWELL WILLIAM J & SUSAN J24
 POWELSON HOWARD H JR & C DIANE I19
 POWERS BOYD R & VALERHY J H20
 POWERS GEORGE L REV TRUST M14
 POWERS J KAY G21
 POWERS KEVIN & TRACY M17
 POWERS MARIE A H17
 POWERS MELISSA F20
 POWERS ROBERT B & JOAN J17
 POWERS SHERRIE L & ELZA RAY BELT M15
 POWERS WESLEY EUGENE G18
 POWERSITE COMMUNITY CENTER I21
 POWLES DONALD A & CONSTANCE J I17
 POYNER BART J15
 POYSER SHAWN & LAURIE K15
 POZIOMBKA CHARLES J I17
 PPAC PROPERTIES LLC J16, K15
 PPT LODGING I LLC I17
 PPT LODGING II LLC I16
 PRACHT JEREMIAH & SAMANTHA G22
 PRACHT LESLIE & CONNIE K E19
 PRANTER V O M15
 PRATER WILLIAM O & CYNTHIA E L15
 PRATHER FLOYD & DONNA JACK N14
 PRATHER KENNETH D & PATSY J J16
 PRATHER STEVEN & KIRA L18
 PRATT BARI I25, J25
 PRATT CHARLES R & LEOTA S G15
 PRATT DENNIS MARK G18
 PRATT DONALD & MARIAN I25, J25
 PRATT FAMILY TRUST J16
 PRATT JAMES DERRILL JR & ELSA ARIAS TRUST L15
 PRATT RANDY & LAUREL L I25, J25
 PRATT SEAN W G25
 PRATTE MURRAY S & ROBERT M F20
 PRATTER LEONARD & GLENDON J21, J22
 PRAY JONATHAN T I18
 PREATOR DANA J J15
 PRECISION INVESTMENTS LLC K14
 PREDOVIC MICHAEL & MARILYN H18
 PREDOVIC MICHAEL A & MARILYN M H18
 PREHEIM CHRISTY SUE & LYLE DEAN F19
 PREMIER MIDWEST PROPERTIES LLC J18
 PREMIER OIL & EXPLORATION INC I16
 PREMIUM INVESTMENTS LLC I16
 PRENTICE MAXINE K16
 PRENTICE ROBERT & RAMONA G19
 PRESBYTERIAN ASSEMBLY J18
 PRESBYTERIAN CHURCH J17, I17
 PRESCOTT NEIGHBORHOOD PARTNERS LLC I16
 PRESERVE II LLC (THE) J15
 PRESERVE LLC, THE J15
 PRESIDENTS FAIRWAY AT HOLIDAY HILLS CONDOMINIUM ASSOCIATION J19
 PRESLEY CLAUDIA INES O25
 PRESLEY DEGRADO GINO J16
 PRESLEY ERIC A & KELLI E I17
 PRESLEY GARY & PATRICIA - TRUSTEES 1/2 INT EA J15
 PRESLEY GARY SCOTT & MALINDA I17
 PRESLEY GARY W & BEVERLY E H20
 PRESLEY GREGORY S J15
 PRESLEY JERRY E & MARY E K14
 PRESLEY JERRY R I16
 PRESLEY ROCKY L & CHRISTINA F G15
 PRESLEY STEVEN L & RAEANNE E TRUST I17, J15, J17
 PRESLEYS INC I15, J15
 PRESSEY DAVID & KATHRYN I17
 PRESSLER FAMILY TRUST I17
 PRESTIGE WOOD PRODUCTS INC H27, I27
 PRESTIGE WOOD PRODUCTS LLC H26, H27, I26, I27
 PRESTON ANNA & FRANK F21
 PRESTON ARTHUR W & JANIS N14
 PRESTON CHERYL F16
 PRESTON CHERYL KAY F16
 PRESTON FRANK MICHAEL & ANNA REBECCA F21
 PRESTON JOSEPH D O27
 PRESTON KURT F & DIANE F H17
 PRESTON MARY H - TRUSTEE F20
 PRESTON RONALD A & LISA M M15
 PREVAILLET KENNETH R O14
 PREWITT ROBERT W I26
 PRIBYL LARRY D & ANITA M M15
 PRICE DENNIS L F20
 PRICE EDWARD C & KATIE S K22
 PRICE FREEMAN WAYNE & CARRIE D18

Landowners with only calculated ac will be labeled on map

PRICE GLEN C & SYLVIA A G19
 PRICE GLENN C & SYLVIA I19
 PRICE GLENN C & SYLVIA A I19, N16
 PRICE HUBA L D32, D33
 PRICE JANET SUSANNE G16
 PRICE JEFFREY D & DEBRA H15
 PRICE JOSEPH E K22
 PRICE KELBY & EVGENIYA K15
 PRICE LIVING FTRUST J14
 PRICE MICHAEL & LINDA G21
 PRICE RICHARD A & EUGENIA F19
 PRICE ROLLA D & LINDA M14
 PRICE ROLLA D & LINDA M M14
 PRICE TERRY F20
 PRICE WILLIAM & JANELL F20
 PRICE WILLIAM J & DEANNA K D20, D21
 PRIDE BOBBY JOE L20
 PRIDE CARL J & REBECCA I29, J29
 PRIDE CARL J & REBECCA D G21, J31
 PRIDE DANNY E18, H19
 PRIDE JENNIE - TRUSTEE M31, M32
 PRIDE PAULINE H19, H20, I19, J17, J18, J19, K20, K30
 PRIDE RUSSEL & HEATHER E16
 PRIDE TRACY ELLEN F24
 PRIEBE HORST G & BEULAH (JULIE) - TRUSTEES I16
 PRIES IRREVOCABLE TRUST M15
 PRIEST DANNY & PAMELA G J22
 PRIEST JAMES & JULIA K31
 PRIEST JAMES & JULIA I24
 PRIEST ROBERT I21
 PRILLER MARCIA L J17
 PRIMELENDING H21
 PRIMERA JOSE H JR & DEBRA KAY I15
 PRIMESTAR FUND II TRS INC L15
 PRINCE C WILLIAM & CAROL L M15
 PRINCE JEANA F20
 PRINCE JOHN & JAN I17
 PRINCE JOHN J & JAN E H16
 PRINCE LUCIE J22
 PRINCE MAURICE L SR & PATRICIA C J14
 PRINCIPAL REAL ESTATE HOLDINGS LLC M15, K15
 PRINCIPATO ERIC & CAREY F19
 PRINCIVALLI DEBORA & MARK F19
 PRINGLE PHILLIP L & PAMELA S H17
 PRINSTER HAROLD E & JOANN R M15
 PRIORITY FIRST PROPERTIES LLC O15
 PRITCHARD ANNA I24
 PRITCHARD JOSEPH & MARJORIE - TRUSTEES N15
 PRITCHETT DON & ROBIN K15
 PRITCHETT JASON L H17
 PRITCHETT JERRY L & SHARON G19
 PRITCHETT MERLIN & DELMAK15
 PRITCHETT ROBIN C & DONALD L K15
 PROCHAZKA TYLER J & DOROTHY R I18
 PROCHERA ANN MARIE F19
 PROCIUK THEODORE ESTATE N26
 PROCIUK THEODORE JR N26
 PROCTOR DAVID A & TRUDY J H17
 PROCTOR GORDON W & BARBARA - TRUSTEES I17
 PROCTOR JOSEPH A & KIMBERLEE D J16
 PROCTOR MERLE GENE & ROSEMARY G19
 PROCTOR SUSAN J & DUSTIN W SMITH I21
 PRODIGY ENTERPRISES LLC H23
 PROFESSIONAL BUILDERS & CONSTRUCTION SERVICES LLC E16
 PROFFER BRANDON J16
 PROFFER MAURICE J16
 PROFFITT DENNIS L & ROBERTA J J16
 PROFFITT GENE & SANDRA K15
 PROGRESSIVE BUSINESS ASSOCIATES LLC L15
 PROGRESSIVE PROPERTIES LLC G16
 PROMENADE DEVELOPMENT CO LLC I17
 PROMENADE PROPERTIES LLC I17
 PROPECK JOSEPH A & MARGARET M15
 PROPERTIES BY T AND T LLC I14, I18
 PROPERTY OWNERS ASSOC OF BRANSON EAST APARTMENTS J21
 PROPST DAN W & TINA L J18
 PROSISE LAVON & LOUISE F21
 PROSOSKI TIM & NORENE N30, O30
 PROSS MARK D & CONSTANCE K M15
 PROST MATTHEW P O34
 PROTREM CEMETARY ASSOCIATION N30
 PROTREM UNION CHURCH N30, N31, O22
 PROTREM VOLUNTEER FIRE DEPARTMENT N30, N31
 PROTREM VOLUNTEER FIRE DEPT N31
 PROTHERO DEBRA D & RUSSELL L S G21

PROTHERO RONNY & WATERMAN ROBIN J21, J22
 PROTHERO RUSS L S & DEBRA DIANE E21, J17
 PROTHERO RUSS LS & DEBRA D G21
 PROVANCE DAVID RAY & JENNIFER L23
 PROVANCE DONALD JR & SUSAN E L23
 PROVANCE DONALD L SR & PATTI - TRUSTEE L23
 PROVANCE LOIS J O29
 PROVENCE ACQUISITION LLC M14
 PROVENCE CONDO OWNERS ASSOCIATION (THE) M14
 PROVENCE OWNERS ASSOCIATION (THE) M14
 PROVENZANO SAMUEL & MARGARET I17
 PRUDEN CHARLENE A F19
 PRUETT CHARLES WILLIAM JR & CHARENE JOY M15
 PRUIETT JACQUELINE & DAVID J K22
 PRUIETT JACQUELINE & DAVID JUNIOR K22
 PRUITT DAVID ANDREW & KATHRYN LYNN G22
 PRUITT GARY LEE & VANESSA ANN K15
 PRUITT RICKY EUGENE & MAYETTA LYNNE K15
 PRUYEAR DEREK, LOWELL GREGORY & SHERYL O14
 PRYKE BRUCE & KYUNG JU I32
 PRYOR HELEN M O20
 PRYOR JAMES VERLON & JANET SUE F19
 PRYOR LARRY & LINDA TRUST M15
 PRZYBYSZEWSKI MICHAEL ANTHONY F23
 PSB LAND COMPANY LLC H17
 PSR PROPERTIES LLC M15
 PTASZYNSKI JACOB JOSEPH N31
 PUBLIC BUILDING CORP OF CENTRAL TANEY CO FIRE PROTECTION G23
 PUBLIC BUILDING CORP OF CENTRAL TANEY COUNTY FIRE PROTECTION F21, G21
 PUBLIC WATER DISTRICT NO 3 D16
 PUBLIC WATER DISTRICT NO. 3 H16, I16
 PUBLIC WATER SUPPLY DISTRICT #2 I19
 PUBLIC WATER SUPPLY DIST # 3 H17
 PUBLIC WATER SUPPLY DIST NO 2 J19
 PUBLIC WATER SUPPLY DIST NO 3 OF TANEY COUNTY G17
 PUBLIC WATER SUPPLY DISTRICT #1 E24
 PUBLIC WATER SUPPLY DISTRICT #2 OF TANEY CO H21, H22, H24, J21, J20
 PUBLIC WATER SUPPLY DISTRICT #2 OF TANEY COUNTY I20
 PUBLIC WATER SUPPLY DISTRICT #3 G17, H16, I16
 PUBLIC WATER SUPPLY DISTRICT I OF TANEYVILLE E24
 PUBLIC WATER SUPPLY DISTRICT NO. 3 E15, G18, H16
 PUCHEL GERALD & LAURA D17, E17
 PUCHTA KENNETH P & NITA N - TRUSTEES G19, G20
 PUCHTA KENNETH R & NITA N TRUST H23
 PUCKETT CHARLES L & TERRY A I17, J16
 PUCKETT HUBERT I & SHARON K G20
 PUCKETT JAMES R & MARIANA G17
 PUCKETT JESSE LEE JR & STACEY DIANE REV TRUST L15
 PUCKETT MARCUS A J16
 PUCKETT MATTHEW S I19
 PUCKETT MILLARD & LOUIS F19
 PUCKETT OUIDA A J18
 PUCKETT RICKY D G19
 PUCKETT SANDRA C18, D18
 PUCKETT SCOTT G19
 PUCKETT SCOTT & JENNIFER F20
 PUCKETT SCOTT & JENNIFER K G20
 PUCKETT SCOTT D & JENNIFER F21
 PUCKETT SCOTT D & JENNIFER K G19
 PUCKETT SCOTT D & JENNIFER K & SCOTT M & SUSAN F F20
 PUDENZ ADAM J & JEFF J G20
 PUDENZ JEFF J & NANCY A G19
 PUDENZ JEFFERY J & NANCY A G19
 PUFALL NATHAN D & DANA F J17
 PUFFETT JEFFERY T & MARY O M15
 PUFFETT JEFFERY T F & MARY O M15
 PUGH CHARLES P & ANITA L - TRUSTEES K15
 PUGH CHARLES P & ANITA L BRANDT REVOCABLE TRUSTS J18

TANEY COUNTY INDEX

PUGH CHARLES P & BRANDT ANITA L & TRUSTEES K15
 PUGH CHARLES P REV TRUST & BRANDT ANITA L TRUST J18
 PUGH RICHARD O & BARBARA F19
 PUGLIESE MICHAEL A & BRENDA L 117
 PULIS ALVIN H & MARILYN K M15
 PULLEN LIVING TRUST J17
 PULLEY CATHERINE A K14
 PULLEY CATHERINE A & ROBERT J K14
 PULLEY JAMES & JANICEE L14, M17
 PULLEY JOHN M & CARLA J M15
 PULLEY RYAN N15
 PULLEY RYAN D & JENNIFER L N15
 PULLIAM BARBARA J & MELTON R N16
 PULLIAM JAMES & EMILIE J17
 PULLIAM JOSHUA W & EMILY H22
 PULLIAM KIM F19
 PULLMANN FRED C & LYNNE M J18
 PUMMILL KAREN K J18
 PUNCH WILLIAM A & VICKI L K15
 PUNZO TYLER & KELSEY G18
 PURCELL EDDIE M & SUSAN L L15
 PURCELL ROBERT & TAMMY M15
 PURDUE ROY C & PAMELA V H20
 PURDY JAMES C & GAIL J N15
 PURDY STEVEN W & AMY Y K15
 PURINTON BETTY A REVOCABLE TRUST J16
 PURINTON BETTY A TRUSTEE J16
 PURKEY BRANDON & AMBER K15
 PURMA JOSEPH J & JUDY W JOINT REV TRUST D23, E23
 PURSELL CHARLES L I19
 PURTELL JOHN C C32, D32
 PURTELL JOHN C & PATRICIA D C32
 PURTELL PATRICIA C31, C32
 PURVINES LAWRENCE V II & REBECCA J H16
 PURVIS JEFFERY A M17
 PURVIS SHAWN C & JILL J19
 PURVIS SHAWN C & JILL R G17, H17
 PURVIS VALENTINA G19
 PURYEAR DEREK O14
 PURYEAR PAUL O14
 PUSATERI MARK N & BARDESI KIMBERLY K L15
 PUSATERI MARK N & KIMBERLY K M15
 PUTALA KENNETH J17
 PUTALA KENNETH W & JUDY J16
 PUTHOFF MATTHEW C & BEVERLY F19
 PUTMAN AARON TY & TRISHA C K14, J14
 PUTMAN FAMILY 1996 REVOCABLE TRUST G18
 PUTMAN RICHARD & SHEILA J18
 PUTNAM KATHLEEN K15
 PUTT'N AROUND HOLLYWOOD LLC J15
 PYATT CORBIE L JR & AMIEE D H22
 PYATT DAVID ALLEN & MARY DIANE K15, K16
 PYATT JAMIN R & HANNAH E G15
 PYATT LARRY J & KAREN SUE REV LIVING TRUST H18
 PYATT MARK O & ANGELA L I18
 PYLE BERT & MILDRED J18
 PYLE ENOCH J17
 PYLE GLENN E E17
 PYLE KEITH B & ISABELLA C N16
 PYLE STEVEN L J15, J16
 PYLE TERRY G JR & STEPHANIE R I18
 PYLES STEVEN L N26
 PYLES STEVEN L & PAULA J N26
 PYLES WILLIAM D & KATHLEEN SUE PYLES M15
 PYLES WILLIAM E & DONNA J M15
 PYNE JAMES H & JUDY C K15
 PYRON DAVID M & PATRICIA A I16
 PYRON GREGORY L & MARGARET P G17, H18
 PYTLESKE STELLA E H21
 PYUNGHWA LLC I16
 IAN LIEFNG K15
Q QUAD SQUAD PROPERTIES K15
 QUAD SQUAD PROPERTIES LLC I17
 QUAID JOHN E & DONNA K G18, J16
 QUAIL LEAH M & MICHAEL J F19
 QUALITY BUILT CONSTRUCTION INC N15
 QUALITY STRUCTURES OF ARKANSAS LLC J17
 QUALLS EDMOND LEE F20
 QUALLS MICHAEL A & RACHEL L N15
 QUALLS STEVEN & JACQUELINE J16
 QUARLES MICHAEL M & MARCELLA J REV TRUST - TRUSTEES J23
 QUAST DON & VERNA G19
 QUEARRY ALICE S I16
 QUEEN MARY INVESTMENT COMPANY LLC J17
 QUEEN MARY INVESTMENT COMPANY LLC J17

QUEEN TERRY W & DEBRA M GAINES J21
 QUEEN TERRY W & GAINES DEBRA M J21
 QUEEN WILLIAM D & BARBARA K23
 QUEENEN DANNY & NANCY I22
 QUELLHORST HAROLD E & REBECCA - TRUSTEES - 1/2 INT EACH L30
 QUELLHORST REV TRUST L29, L30
 QUEST IRA INC FBO KENNETH HUTCHINS IRA #27072-21 I17
 QUICK CASH REALTY LLC M15
 QUICK STEVEN A F19
 QUICKSILVER PROPERTIES LLC J21
 QUIGG GLORY M L15
 QUIGG JEFFREY S & ANECITA B ABANIEL J18
 QUIGG WILLIAM C & SUZANNE NEWELL F18
 QUIGLEY JARED THOMAS & BETHANY ANN SULLINGER H15
 QUIGLEY MICHAEL A & JANALEE G21
 QUIGLEY MICHAEL A & JANALEE J G21
 QUIKO EDWARD & LILY G17
 QUILLIN ROBERT C & SHANNON L H21
 QUINCEL LAWRENCE & BETTY N15
 QUINCEY RICK & CARLA H16
 QUINLVAN KIRK R & ERIN L O33
 QUINN BILLY D & DIANE O25
 QUINN BILLY D & DIANE MARIE K22
 QUINN LAWRENCE F TRUST & CATHY S QUINN TRUST G16, G17
 QUINN LUCILLE TRUSTEE REV. TRUST J16
 QUINN ROBIN D J18
 QUINN TIMOTHY & VALERIE G21
 QUINN WINFRED D G19
 QUINN WINFRED D G19
 QUINNELLY MICHAEL R & JANINE E14, E15
 QUIRING CHAD & TIFFANY G18
 QUIRING LYLE & LINDA F18, F19
 QUIRING LYNN & PAULETTE LIVING TRUST F18
R QUIROS BRENDA K15
 & A LODGE LLC J15
 R & B DEVELOPMENT LLC L29, M29
 R & D INVESTMENTS LLC N15
 R & M RENTALS LLC O25
 R & P RENTALS LLC J21
 R & R PARTNERS LLC I14
 R & S INVESTMENTS LLC I16
 R & S OZARK PROPERTIES LLC K15
 R & S TRAUM HOLDINGS LLC L18
 R & T PROPERTY'S LLC I23
 R BROWN LLC K15
 R E GEIMS INC K16, K17
 R.B.B.F. ENTERPRISES LLC J15
 R3X LLC F18
 RAAB THOMAS B & GERALDINE F19
 RABAH CAMILE TRUST & RABAH PATRICIA TRUST J15, K15
 RABAZA DIONISIO & ELIANE GRAS I17
 RABE JEREMY J17
 RABEDAUX DAVID & ROSEMARY J17
 RABER JAMES L & SHARON J M15
 RABERN ROBERT JOHN (ESTATE) O25
 RABIDEAU MACHEAL & CHRISMAN GABE F20
 RABUCK BARBARA F19
 RABUCK BARBARA & KAREN OLSON & DENISE WRIGHT F19
 RABUCK BARBARA L a F19
 RABUN STEWART & SHARON HUGHES- & DIANNE RABUN JAMES J22
 RACE WILLIAM K K15
 RACHEL TED H & LOUISE W H15
 RACHEL TED II & LOUISE W H15
 RACKLEY JANET L & VALARIE K JACKSON K15
 RACKLEY JOSHUA & MALIWAN K15
 RACZKA JOHN D & CAROL L H17
 RADANT LORENZ I24
 RADATZ AARON C & APRIL C H17
 RADCLIFFE SANDRA L H F19
 RADECKI JAN M & LORELEI G20
 RADER JAMES A & NANCY C F20
 RADFORD ROSE M F18
 RAEMISCH MARY ANN I17
 RAETZ ALAN E & SUSAN L H20, I20
 RAETZ ALAN & SUSAN G16, G17, G19, J18
 RAETZ ALAN & SUSAN L G22
 RAGAN DAVID I18
 RAGAN JACK & IVA MAE J21
 RAGAN MICHAEL L G19
 RAGAN WILLIAM B J17
 RAGANS CAROLYN 3/8 & FREEMAN LIVING TRUST 1/3 & N14
 RAGHANI JENNIFER & RAJESH G15
 RAGLIN CAROL G K15
 RAGSDALE DAVID L & DEBORAH S F20
 RAGSDALE DAVID SCOTT I17
 RAGSDALE DAVID W C25
 RAGSDALE DAVID W C25
 RAGSDALE FAMILY TRUST J34, K34

Landowners with only calculated ac will be labeled on map

RAGSDALE GARY L & PRISCILLA N15
 RAGSDALE HARRIET L & JV MONETT PROPERTIES LLC G14, N30
 RAGSDALE PATRISHA H19
 RAGSDALE RICHARD & ALICIA H17
 RAGSDALE RICHARD A & ALICIA REV FAMILY TRUST 03/28/2007 G17
 RAHN LOREN E & BEVERLY RG19
 RAHN STEVEN R G21
 RAIDEL JOHN E II & ELIZABETH TRUST N15
 RAIDEL JOHN E III N15
 RAILING CLAUDIA JAN J19
 RAINERI CHRISTOPHER & JUDY M14
 RAINES BRITTON J18
 RAINES BRITTON T N15
 RAINES DOUGLAS & LISSA G17, G18
 RAINES JAMES W & ELIZABETH M14
 RAINES JOINT TRUST L14, M14
 RAINES WILLIAM V FAMILY LIVING TRUST I24
 RAINEY MADDISEN & BRENT E16
 RAINEY WALTER A F20
 RAINEY WAYNE H & MARITA L G18
 RAINS CASEY E & ANGELA D J21
 RAINS DONALD E REVOCABLE TRUST I21, J21
 RAINS DORA EG19
 RAINS JAMES L & LORNA L F19
 RAINS JOE B & SHARON K M16
 RAINWATER FAMILY TRUST M17
 RAINWATER FAMILY TRUST AGREEMENT H16
 RAJAK STEVAN & GORDANA L15
 RAKES JAMES MICHAEL REV TRUST I18
 RALEY D RUTH - TRUSTEE L16
 RALEY D RUTH REVOCABLE LIVING TRUST L16
 RALEY LORI A G17
 RALEY RODNEY F18, F19
 RALEY RODNEY A I19
 RALLS RANDALL D JR & MICHELLE L G18
 RALLS WILLIAM C JR O33
 RALSTON MILTON FRANK F20
 RAMAGE RICHARD A J15
 RAMAKER DANIEL L & KAREN F J15, J16
 RAMBO BRIAN E & LOIS J J19
 RAMBO BRYT A J17
 RAMBO JOSEPH B & DEIDRE D J17
 RAME MICHAEL BRUCE F19
 RAMER REBECCA LYNN I18
 RAMEY DOUGLAS K & LESA G E17, E18, F17, F18
 RAMEY JEROME & CATHY J16
 RAMIREZ CHERYL & MICHAEL & ANITA F14
 RAMIREZ DAVID & DWANALI J15
 RAMIREZ JOSE GONZALEZ K15
 RAMIREZ MICHAEL J & ANITA M B17
 RAMIREZ MIRANDA ANN J18
 RAMIREZ ROBERT A & BREANNE A I19
 RAMIREZ WAYNE & MARYANN N16
 RAMLIN PROPERTIES LLC K15
 RAMMELSBURG CLYDENE H16
 RAMOS AMELIA F G18
 RAMOS JOSE E JR & PERKINS WILLIAM J K15
 RAMOS RODRIGO CABREJOS- I17
 RAMOS VANESSA M CABREJOS- & LILIANA M VERATUDELA I17
 RAMSEY CYNTHIA K15
 RAMSEY KATHRYN K F19
 RAMSEY LINDA SUE G19
 RAMSEY MARVA LYNN REVOCABLE LIVING TRUST U/T/A DTD 12/11/96 O30
 RAMSEY MARVA LYNN TRUST O30
 RAMSEY THOMAS O F19
 RAND BRENDA K & ROBERT T G16
 RAND JASON L I19
 RAND ROBERT T & BRENDA K I16
 RAND TED & BRENDA G16
 RANDALL BOBBI J & BILL H20
 RANDALL CRAIG & TRICIA & LANCE & DELANNA BURBRIDGE I19, I20
 RANDALL CRAIG M & TRICIA L I19, I20
 RANDALL CRAIG MICHAEL & TRICIA LEANNE J19
 RANDALL EVA DELL F19
 RANDALL JOHN & SHIRLEY MISSOURI HOMESTEAD TRUST N31, N32
 RANDALL LELAND K & LAVINA M N16
 RANDALL MARVIN T I18
 RANDALL PATRICK I17
 RANDALL STEVEN D M15
 RANDALL WADE JR O25
 RANDELL JIM A & SHIRLEY M16
 RANDELMAN ROBERT E & LINDA J J16
 RANDOLPH CALMA J H16
 RANDOLPH MICHAEL & JANET M15
 RANDOLPH SUE J14
 RANEY CLELIE MICHELLE SUZANNE TRUST F24
 RANEY GLEN & MARY L K22

RANEY HAROLD & MARIETTA H17
 RANEY HEATHER & JULIE & SHIRLYNN & SHON K24
 RANEY ORVILLE SHON & AUBREY T G24
 RANEY RANDY & DEBORAH H21
 RANEY RONALD R & NORMA JEAN G20
 RANGE BOBBY L C17
 RANGE LISA K & NINA RANGE OOSAHWE C16, C17
 RANGEL- AGUINAGA EVARISTO & MARIA F RANGEL G15
 RANGEL JUAN CARLOS & M MAGDALENA ESTRADA J16
 RANGEL MARCO ANTONIO & MARIBEL ENRIQUEZ F19, G19
 RANGEL MARTIN R F19
 RANGER KENNETH H & LIANE W REVOCABLE TRUST H18
 RANKER MATTHEW V & REBECCA L H17
 RANKIN AARON E24
 RANKIN BILL & LAURA F20
 RANKIN BRIAN K & DIANN F K17, M17
 RANKIN CHERYL R K17
 RANKIN DAVID E & YANERIS E I18
 RANKIN LURA ELAINE M15
 RANKIN THOMAS B - TRUSTEE L14
 RANKIN THOMAS B LIVING TRUST L14
 RANSOM DEBRA D I19
 RANSOM SANDRA N16
 RANTZ DANNY I24
 RANTZ GARY L L23
 RANTZ JANET G15
 RANTZ KENNETH L F20
 RAPINCHUK MARK E & DORIS L I18
 RAPP THOMAS D I18
 RASCH WARREN E & LINDA M - TRUSTEES K15
 RASCO DALE E K16
 RASH JOHN & IMELDA J15, J21
 RASH RICHARD L & SHIRLEY R H16
 RASHA JERICO & LEONNA J22
 RASMUSSEN CHARLES S & STACEY A D15, E15
 RASMUSSEN JOHNNATHAN P J14, K15, N15
 RASMUSSEN JONATHAN N15
 RASMUSSEN LINDA & JOHN ROACH G20
 RASMUSSEN PHYLLIS JEAN REVOCABLE TRUST 04/15/2008 H18
 RASMUSSEN RAY MARTIN & DORINE KAY L15
 RASMUSSEN RICHARD F19
 RASMUSSEN ROBERT G & DORA L - TRUSTEES F20
 RASMUSSEN JERRY J & PATRICIA C M15
 RASNICK JEREMY & NATALIE K20, L20
 RASNICK JOSEPH & KAREN J K16
 RAST DAVID E & G PAMELA N15
 RAST DAVID E & KATHRYN H24
 RAST DAVID E JR & KATHRYN M F18
 RASTORFER DONALD D & PHOEBE A K15
 RATCLIFFE TERENCE JOHN & LINDA L I19
 RATEKIN JAMES MATTHEW N15
 RATERMANN DAN C & DOROTHY A G21
 RATHBONE COLTON H H22
 RATHBUN JOSEPH & PATRICIA G19
 RATHE DALLAS LEE & MARY ELLEN M15
 RATLEDGE JERRY L F19
 RATLEY BARRY & JOAN TRUST N14, N15
 RATLEY DOUGLAS ALAN & LORI MICHELE REV TRUST N14
 RATTY GRACE F F20
 RATZLAFF ARDEN & MARGARET ANN H20
 RATZLAFF JOHN W & ELAINE R L15
 RATZLAFF MERLYN & CLARA G19
 RAUBS ROCKY LYNN & DIANNA E C19
 RAUCH LELAND & WANDA C14
 RAULS SAMUEL J & SUSAN B REV LIVING JOINT TRUST K14
 RAULS TRISTAF20
 RAULSTON RANDALL G & JEAN L K15
 RAUSCH JAMES I18
 RAVEN JOHN D F20
 RAVEN JOHN L & LYNDIA S F20, I20
 RAWLING GABRIEL S K16
 RAWLINGS LIVING TRUST L15
 RAWLINGS ROBERT A L21
 RAWLS DONALD K & DIANE L G15
 RAWLS LINDA F & LA JUANA DEMOULIN I18
 RAWLS ROBERT BRUCE JR & LINDA F I16
 RAWSON MICHAEL R & SHEILA A K15
 RAWSON PAUL LENN & JONI -LYN K17
 RAY AARON S & TAMRA L K14
 RAY ALAN E JR & JEANNE D K15
 RAY BRAD & JOALY G22
 RAY BRAD L & JOALY K G22
 RAY CEMETERY O28

TANEY COUNTY INDEX

RAY CHAD & AMY D16, G21
 RAY EDWARD D JR & VIRGINIA A G20
 RAY EVAN T & PAIGE A G15
 RAY FLYNT WILLIAM & TONI S I15
 RAY GEORGE C & STEPHANIE - 1/3 INT & ETAL G20
 RAY JOHN M & ESCARLEN M E16
 RAY LARRY GALE & JANET L H21
 RAY MATHEW ROLLIN J18
 RAY MATT J & SAMANTHA N14, N15
 RAY MICHAEL L & LYNN ANETTE K20
 RAY MILLIE M I18
 RAY ROBERT F F19
 RAY ROGERS PRICE & LYNDIA RAE RAY K17
 RAY RONNIE LEE & SAVANNAH BLAIRE D28
 RAY WILDA IRENE - TRUSTEEF20
 RAY ZACHARIAH J G18
 RAYBURN REBECCA L M15
 RAYBURN MARY G22
 RAYBURN THOMAS E & RITA L G20
 RAYCRAFT RUTH V - 3/4 INT & CAROL LUCAS ELASAESSER 1/4 INT K17, N21
 RAYLI RENTALS J15
 RAYLI RENTALS LLC J15
 RAY-LYNN INC 1/2 INT & MILLER WILLIAM P & BETTY M 1/2 INT F21
 RAY-MAC INC J16
 RAYMON JOHN & SAUSAN I16
 RAYMOND CHRISTOPHER M & ASHLEY D N19, N20
 RAYMOND MARTHA J - TRUSTEE J15
 RAYMOND MARY C H16
 RAYMOND MICHAEL LEE J21
 RAY-MYERS LORA & KELLY RAY
 RBD MARKETING LLC I15
 RBI CAPITAL 1 LLC J17, J18
 RCD RESOURCES GROUP LIMITED PARTNERSHIPJ15
 RDS PROPERTIES LLC J17
 RDT PROPERTIES LLC H17
 REA DARLENE WEAVER H21
 REA DAVID & KATELYN G15
 REA FAMILY TRUST H22
 REA JESSE E & BETTY J F19
 REAFLENG RANDALL R & MELANIE A K15
 REAGAN INGRID TRUST G19
 REAGAN PATRICIA ANN SEPARATE TRUST J16
 REAL ESTATE RECOVERY LLC K16, G17, H16, H17
 REALE JAMES K15
 REAMES HARLAND C & SANDRA J K15
 REAMS TERRY D & MARIE A J18
 REARDEN ELLEN - TRUSTEE N16
 REASONS BRAD F19, H22, N17
 REASONS BRAD & NATALIE G20, H20, H21, I21
 REASONS BRADLEY J17, N15
 REASONS BRADLEY K G20
 REASONS CHRISTOPHER W & CATHY S I19
 REASTE LLC I14, J14
 REAVIS ERIC & TANIA K15
 REAVIS RICHARD D & KATHERINE F20
 REBOUCHE GERALDINE BRYANT F20
 RECH IRA L & VIRGINIA M J18
 RECHKEMMER DENNIS L & DIANE L F20
 RECIC THOMAS ROBERT & PATRICIA LOUISE B18
 RECK EGON & DAISY R F20
 RECORDS RUSSELL C O27
 RECORDS WILLIAM E II O27
 RECREATIONAL INVESTMENT & MANAGEMENT CORPORATION I15
 RECREATIONAL INVESTMENTS & MANAGEMENT INC I15, I16
 RECREATIONAL INVESTMENTS & MANAGEMENT INC I15, I16
 RED 76 LLC I15
 RED BEAVER LLC I18
 RED BUD TREE TRUST F20, O16
 RED BUD TREE TRUST THE F20
 RED BUDD COVE LLC M15
 RED DOOR INN LLC J16
 RED ROOM VACATIONS LLC K15
 REDARD RODMAN D & DOROTHY L H18
 REDBUD ENTERPRISES LLC F19, G19
 REDBUD SHORE ESTATES CONDOMINIUM ASSOC, INC I18
 REDBURN FRANKLIN W & THERESA A J18
 REDD DEBORAH K15
 REDD KEVIN L & LADONNA K J24
 REDDICK MARJORIE D ESTATE F19
 REDDICK RANDY & KRISTINE E H17
 REDDICK RANDY L & KRISTINE E - CO TRUSTEES K15
 REDDING CHARLES L & BRENT M SAGER J17
 REDDINGTON HOTELS LLC I15
 REDEKER DENNIS E & JOAN J16
 REDEL DANNY JOE & DONNA RANAE COPELAND J14
 REDELL BRENDA G20

REDEMPTORIST FATHERS OF KANSAS CITY (THE) K14
 REDER BILL L & ELAINE A TRUST K16, L16
 REDER BILLY L & ELAINE A K15
 REDFERN LYLE T N15
 REDFORD APRIL G15
 REDFORD JEFFREY D & ALEXANDRA P E17
 REDFORD JOHN D TRUST E17
 REDFORD NORMA J TRUST-1/2 INT & WILMURT RAINWATER JR-1/2 INT I19
 REDFORD RICK A K15
 REDFORD ROBERT E & RONALEE A E16
 REDFORD STEVEN S & HEATHER R G15, H15
 REDFORD STEVEN S & VINETA G K15
 REDING FAMILY TRUST K14
 REDING RICKY G19
 REDING STEVEN A & KENNETH R REDING & ET AL I17
 REDMON MARGIE S J17, J18
 REDMOND JEFFREY LEE & SANDRA RENEE TRUST M15
 REDS RENOVATIONS LLC F20
 REDUS PAUL & SANDRA N14, O14
 REDWAY CECIL PAUL & GALE SUE J16
 REEB MICHAEL & MELISSA J15
 REECE BRYAN WAYNE & PAMELA J REV LIVING TRUST H16
 REECE DUSTIN CARL H24, H25
 REECE ELGA & KIMBERLY TRUST F24
 REECE EVA M F19
 REECE FAMILY TRUST E18
 REECE JOSEPH ANTHONY G19
 REECE MICHAEL N15
 REECE SHEERIAN L I18
 REECE STONEY K26
 REECE VIRGIL & RHONDA K26
 REECE VIRGIL C & RHONDA G O27
 REECE VIRGIL C & RHONDA G K26, O27
 REED BRIAN & LESA J21, J22
 REED DARREN E & TRACY M H21
 REED DARREN T & HEATHER R BRASWELL- REED & CAROLYN D16
 REED DAVID E JR & ROBIN LEANN I18
 REED DAWN & DOLLY SANDERSON & HOLLY BROWN K15
 REED DEANNA MAR F20
 REED DESIREE D16, D17
 REED DONALD E & JANICE D J17
 REED DORIS R I18
 REED EDWARD & KATHY LYNN H22
 REED EDWARD A & DEBORAH J M14
 REED EDWARD C & KATHY L D21, E21
 REED FAMILY TRUST - TRUST A L15
 REED FRANK R & DONNA B F20
 REED JEAN M & EMILY REED SPENCER & MATTHEW A REED I15
 REED JESSE & MANDI N14
 REED LAUREL S J16
 REED LAUREL SUE H17
 REED LIVING TRUST K14
 REED MASON & MAGGIE WILLIAMS F20
 REED MICHAEL K & REED WANDA L L15
 REED PATRICK L G17
 REED RACHEL G21, H21
 REED RICHARD F20
 REED RICHARD W & MARY ANN O15, O16
 REED ROBERT J & JANICE K G17
 REED ROBERT J & JANICE K G17
 REED VADETTE M E24
 REEDER DIANA L & DANNY L H21
 REEDY DARRELL & NANCY J18
 REEDY JAMES B & JAMES BRIAN F19
 REEDY JAMES B & JEFFERY B F19
 REEDY KENNETH J K22
 REEDY MICHELLE B16
 REEDY WAYNE REEDY F19
 REEL MINISTRIES INC H20
 REEMES THOMAS JOEL & BLAKE MONICA ANN G19
 REEMES THOMAS JOEL & MONICA D21
 REES CHARLES V - REVOCABLE TRUST & DAVIS WALTER M & GAIL D H16
 REES CHARLES V - TRUST G17, G18
 REES CHARLES V - TRUSTEE & DAVIS WALTER M & GAIL D H17
 REES CHARLES V REVOCABLE TRUST & WALTER M & GAIL D DAVIS G17, G18
 REES CHARLES V TRUST & DAVIS WALTER M & GAIL D J17
 REES CHARLES V TRUST & ET AL I/2 INT EACH I17
 REES CHARLES V TRUST-1/2 INT & DAVIS WALTER M & GALL I/2 INT G17, G18
 REES SEAN S & CHRISTINE MG17, G18
 REESE FAMILY LIVING TRUST F19
 REESE KENNY & ROSE M15
 REESE LINDA D34
 REESE PATTY & DON F19
 REESE TERRY G & CARLA J J14
 REESER R M & JANET K15
 REEVES BRENDA KAY (ELLIS) F16

Landowners with only calculated ac will be labeled on map

REEVES CHARLIE & SYLVIA F19
 REEVES CHRIS J15, M15
 REEVES CHRIS R B19
 REEVES CLAY M & LYNDIA L LAPOSKY H19
 REEVES DANIEL P & KATHLEEN A H17
 REEVES DAVID & NAOKO F20
 REEVES DAVID M & TAMMY RG19
 REEVES GRADY L & SHARON FAMILY TRUST G17
 REEVES JAMES RICHARD & ROXANN ELAINE H23
 REEVES JEFFREY W & KARA E I15
 REEVES JEREMY E & EUGENE & LISA J17
 REEVES JOHNNY L & CARLEEN G I15
 REEVES JUSTIN M I24
 REEVES JUSTIN M & AMANDA N TENNYSON F20
 REEVES LARRY E & BETTY J J15
 REEVES MARGIE A H21
 REEVES NAOKO H20
 REEVES PATRICIA F TRUST E15
 REFFITT PAUL D & BARBARA S O15
 REFLECTIONS LLC K14
 REGAN PATRICK J JR & MARY E G20
 REGIER CARL M L14
 REGIER CARL M & MAYA L14
 REGIONS BANK I15, K15
 REGISTER JOSHUA & JESS K22
 REGNELL JOHAN F & HANNAH R I18
 REGNIER DAVID L & KIMBERLY K O14, O15
 REHBEIN RANDALL & DAWN E15
 REHBEIN RANDALL L & DAWN V E15, I17
 REHBERGER ERMAJEAN K15
 REHFELDT KARLA M N15
 REHFELDT ROGER & SONJA I25
 REHMERT RICHARD & SHELLI I17
 REHMUS TERRELL W & CAROL G REVOCABLE TRUST J14
 REHWINKLE GRADEN C & ELLA C G19
 REIBER EDWARD M & PEGGY R N15
 REIBOW LAURA & BRIAN J16
 REICH KEVIN & CINDY - TRUSTEE I18
 REICH ROBERT & REBECCA F19
 REICH ROBERT J & REBECCA & JULIE F19
 REICH ROBERT J & REBECCA L & ROHRER JUANITA F19
 REICHARD RAYMOND E21, F21
 REICHARD STEVEN A I25
 REICHERT ERIK & COLLEEN F19
 REICHMAN GENIE & MILENDA F16
 REID COLLEEN J L17
 REID GARY RANDALL O30
 REID JOHN & DEENA J14
 REID MICHAEL & ERICKA K15
 REID ROBERT D & STACIE A G21
 REID THERON O15, O16
 REID THERON N15, O15, O16
 REIGERT THOMAS & MARILYN F20
 REILLY JUDITH KAY & EUGENE M G21
 REILLY WILLIAM J & CLAIRE SM15
 REIMER JESSE M & SARAH L N14
 REIMER JOSEPH J JR G20
 REIN KEITH M & JULIA J I17
 REIN KEVIN & SARAH G17
 REIN KODY I17
 REIN PROPERTIES LLC F19, F20, G19, G20
 REINERS DENNIS E & MARLA M J15
 REINHOLD BRUCE P H23
 REINKE BRIEN J & AMY M H16
 REINKE JASON J & LESLIE E J18
 REINKE LOREN S & NICOLE M TREEMAN H17
 REINKE RICHARD D & FREDA E F20
 REINSCH JASON & LACIE E16
 REINSCHMIEDT JAUNITA E G19
 REINSMITH JOHN M & JACKIE L K15
 REINTS LARRY F20, G20
 REIS ANN C REVOCABLE TRUST K15
 REISER MISTY & LILA D F21
 REISER MISTY D I17
 REISER MISTY DAWN & LILA DARWINNE H17
 REISH JOE DAVID & BARBARA RAE TODD REISH REV LIVING TRUST I16
 REISH JOE DAVID & BARBARA RAE TODD REISH REV TRUST I16
 REISH JOE DAVID & BARBARA RAE TODD REISH REV LIVING TRUST I16, I17, O16
 REISH JOE DAVID & BARBARA RAE TODD REISH REV TRUST I16, K19, K20
 REISH JOE DAVID & BARBARA RAE TODD REV TRUST I17, I17, J19, J20, K20
 REISING BERNARD & ROBERTA I16
 REISING MARK W & LEORA MF19
 REISNER KIRK N & KERRI L & HOEFER JAMES A & ANGELA O31
 REITER GARY W & GLENDA L J16
 REITZELL SAMUEL H JR & SHIRLEY J E15
 REITZELL SAMUEL HOUSTON JR & SHIRLEY EDNA JACKSON E15
 RELAX INC LLC J16
 RELEFORD SHIRLEY JOAN G19
 REMBISH GEORGE S & ELIZABETH C G19
 REMENYI FRANK & RACHAEL G19
 REMINGTON VALLEY MINI STORAGE LLC J16
 REMMEL JEANK15
 REMMEL RICHARD S & MARGARET M G18
 REN HENRY C & PEGGY E K14
 RENAES REALTY I16
 RENAES REALTY LLC I16
 RENNON XOOHITL J18
 RENEGAR EARL & MARY K24, 25, L24, L25
 RENEGAR EARL & MARY K24, L24
 RENFRO CHARLES LARRY & NORMAN JEAN O16
 RENFRO ROBERT & DELPHIA J19
 RENFRO THOMAS R & ELLEN J I18
 RENFROW GWENDOLIN F19
 RENKEL MARTHA ELENA J18
 RENNAKER AARON F & PENI J H16
 RENNAKER CHERYL & JACK H18
 RENNIE HELEN G 1/2 INT & RENNIE DAVID G & MICHELLE Y 1/2 INT I17
 RENSCH GEORGE - TRUSTEE N24
 RENSCH ROBERT R & SAMMY L TRUST K15
 RENSHAW CEMETERY G19
 RENSHAW WILLIAM H SR & NORMA D J18
 RENT & REST LLC K15
 RENT AND REST LLC K15
 RENTALS LLC J15
 RENTS DUE LLC G21
 RENYER RANDY L & SHARON K H17, H18
 RENYER RANDY L & SHARON K & CASSANDRA D POST G15
 REORGANIZED CHURCH OF JESUS CHRIST OF LATTER DAY SAINTS I17
 REORGANIZED CHURCH OF JESUS CHRIST OF LDS L15
 REPLOGLE CLARIESE K J17
 REPPERT JUSTIN & STEPHANIE K17
 REPVBLIK LLC J15
 REPVBLIK-BRANSON LLC I15
 RERT MO 1 LLC L14
 RESCH THOMAS F & SUE I17
 RESER SHIRLEY I31
 RESIDENCE AT THOUSAND HILLS CONDOMINIUM ASSOC INC J15
 RESIDENCE AT THOUSAND HILLS LLC THE J15
 RESIDENCE OPERATIONS LLC J15
 RESIMIUS MICHAEL & JESSIE FAMILY TRUST H22
 RESOLUTION LIVING TRUST K25
 RESORT INSTALLATION SYSTEMS K15
 RESORT OPERATIONS LLC J14, J15, J16, I15
 RESSEGIEU MATT & RACHEL M15
 RESSEGIEU MATTHEW V & RACHEL H M15
 RESTOFF ERNEST E - ESTATE G20
 RESZCZYNSKI CORA L F19
 RESZCZYNSKI DONALD C & CORA L F19
 RETA D LAND REVOCABLE TRUST J16, K15
 RETASKET ALLAN K & BRANDY J18
 RETELL NORMAN L & REBA L & BROWN PRESTON L29, L30, M29
 RETELL NORMAN LYLE & REBA LEA L29
 RETHERFORD JAMES & BESSIE N15
 RETHMAN JANICE F19
 RETTMULLER FRANK & HILDA O25
 REUSCH RUSSELL & LEEANNF16
 REUSCH RUSSELL ALAN & JUNE LEEANN F16
 REV LIVING TRUST OF MARY L YOUNG H16
 REVELATION OF FLORIDA LP O24
 REVES BILLY D & JANIS M K15
 REVILL CHARLES & BRENDA J21
 REVOIR CHRISTOPHER MICHAEL & LINDA LEE CO-TRUSTEES N28, N33, O33
 REYES ALFRED F & PEGGY L H18
 REYES DANIEL CENTENO & BEATRIZ F19
 REYES JAY & JOYCE J15
 REYES JAY ANTHONY & JOYCE EILEEN K15
 REYES VERONICA I18, J18
 REYNOLDS ARTHUR A JR M31, M32
 REYNOLDS CASANDRA S N14
 REYNOLDS CRYSTAL MICHELLE G18
 REYNOLDS DONNA N15
 REYNOLDS EDWARD H & STEPHANIE S K16
 REYNOLDS GORDON & JANIS VAP TRUST F17
 REYNOLDS HAROLD E & ALICE - TRUSTEE F19, G19
 REYNOLDS JACKIE L & WANDA L REV TRUST I19

TANEY COUNTY INDEX

REYNOLDS JACOB & ALYSSA F19
 REYNOLDS JASPER E & ZETTA M -
 TRUSTEES G21, G22, E24, H21, I21
 REYNOLDS JASPER E & ZETTA M JOINT
 REVOCABLE TRUST I21
 REYNOLDS JEFF I18
 REYNOLDS JEFFREY L K22
 REYNOLDS JERRY W & MADELINE L
 F20
 REYNOLDS JESS A & YVONNE K
 H23
 REYNOLDS JOHN M & MICHELE D
 H21
 REYNOLDS JOSEPH H & CAROLE L
 G21
 REYNOLDS JOSEPH H & CAROLE L JOINT
 REV TRUST G21
 REYNOLDS JOSEPH H & CAROLE L REV
 TRUST G21
 REYNOLDS JOSEPH H & CAROLE L TRUST
 G21
 REYNOLDS JOSHUA ALAN & KELLI D
 I18
 REYNOLDS JUDY & RICHARD E
 E24
 REYNOLDS JUNE ETAL G21, H21
 REYNOLDS KENDRICK J & BETH L
 H21
 REYNOLDS LINDA F H23
 REYNOLDS LIVING TRUST I18
 REYNOLDS MARION G & SHELLY S &
 MARION ANN H21
 REYNOLDS MARK F19
 REYNOLDS MARSHA J & REYNOLDS LARRY
 W & REYNOLDS MARTA J O25
 REYNOLDS MICHAEL & MARYK23
 REYNOLDS MICHAEL W H23, I14
 REYNOLDS PHILLIP L & SHIRLEY
 H21
 REYNOLDS PHILLIP LARRY & SHIRLEY JEAN
 G21
 REYNOLDS RICHARD & JUDY F24
 REYNOLDS RICHARD E & JUDY
 F24
 REYNOLDS RICHARD E & JUDY A
 F23, F24
 REYNOLDS RIECKE D & MARGUERITE W
 J16
 REYNOLDS ROBERT J F19
 REYNOLDS ROBERT R & BARBARA J
 F20
 REYNOLDS TULLIE J & SHERRY E
 E24
 REYNOLDS TULLIE JAMES & SHERRY E
 E23, E24
 REYNOSO SAMUEL & APRIL M
 I19
 REZABEK VENDELL CHARLES & RITA MARIE
 K15
 RHEA ARTHUR TERRY TRUST
 M15
 RHEA REGINA L H21
 RHEEM LIZA G16
 RHEUJARK DAVID W N30, N31, O29
 RHINE ALBERT D & SHERYL A
 G20
 RHINE MICHAEL W & TAMERA
 K21
 RHOADES GERALD F & CONNIE J
 J16
 RHOADES JIMMY R H23
 RHOADES KAMMI POLLARD H21
 RHOADES KAMMI POLLARD & PARRY
 MICHAEL E H21
 RHOADES MARK & ANGELA F19
 RHOADS KIMBER & LINDA E N26
 RHOADS N B J15, K14
 RHOADS NELLIE BELL J15
 RHOADS NELLIE BELLE J15, K15
 RHOADS NELLIE BELLE & DONNA C
 SCHOELLER & MARY F SHEILDS &
 K15
 RHOADS NELLIE BELLE & DONNA C
 SCHOELLER & MARY F SHEILDS
 K15
 RHOADS ROSALES ALFREDO & MARIA
 HERRERA J15
 RHOADS TOOPS GEORGIA A & GUSTAVE L
 TOOPS J15
 RHODA DONALD R & TAMARA L
 H21
 RHODE DENNIS L & DONNA M
 L15, M15
 RHODES DALLAS G & KEATYN M
 F24
 RHODES DAN & DANIELA G18
 RHODES DANIEL G18
 RHODES GENE & JANET - TRUSTEES
 N15, N16
 RHODES GENEVA J15
 RHODES JAMES H & LADONNA D
 L15
 RHODES JAMES R & JUDITH K
 H21
 RHODES JOE G21
 RHODES JOE L I20, I23
 RHODES JOINT REVOCABLE TRUST
 H15
 RHODES NORMAN V & KRISTINE
 K15
 RHODES PATRICIA ELLEN M15
 RHODES PHILLIP L N33
 RHODES RAY C & JACQUELYN A
 J19
 RHODES ROBERT & DELANA F19
 RHODES ROBERT J & MARY A
 F20
 RHODES WILLIAM W & EILEEN J
 F20
 RHODES WILLIAM W & SHIRLEY J -
 TRUSTEES G21
 RHV LLC H17

RHYNE DENNIS & LINDA I18
 RHYNES CHARLES R & TOHA G21
 RIALS TOMMY R & CHERYL D H16
 RIAZANSTEV PAUL & LOPATNIKOV ELENA
 J14
 RIAZANTSEV PAUL J18, K15
 RIAZANTSEV PAUL & ELENA I16, K14
 RIAZANTSEV PAUL & LOPATNIKOVA ELENA
 J14
 RIAZANTSEV PAUL & LOPATNIKOVA ELENA
 V J18
 RIAZANTSEV PAUL V H16, K15, J15,
 J18
 RIAZANTSEV PAUL V & LOPATNIKOVA
 ELENA V J16
 RIBANDO ANGELO J JR & LINETTE R
 G18
 RIBBENTROP KEITH T & ROCHELLE M
 L14
 RICCHIO FRANK J & CHERYL L
 J14
 RICE BARBARA BERNARD J16
 RICE BRIAN & CHRISTY L I17
 RICE CHARLES DON & DIANA LEE
 M17
 RICE CRAIG M & BARBARA A M14
 RICE DANNY D & LISA K M15
 RICE DAVID LEE & JULIE ANN K17
 RICE GEORGE D & SUZANNE K & GRIESE
 STEVEN & PAMELA N16
 RICE JAMES F & SANDRA C J16
 RICE LARRY & LEA I27
 RICE LAUREN C REVOCABLE TRUST
 M15
 RICE MARK G & NELLIE C REV LIVING
 TRUST J19
 RICE SALLY REV TRUST O25
 RICE STEVEN KEITH & PATRICIA ALENE
 F20
 RICE THOMAS E & SANDRA J L15
 RICE WILLIAM J & JUDY T F20
 RICH DINAH N16
 RICH KATRINA D L15
 RICH LINDA & LISA ANDAZOLA
 M15
 RICH LINDA MAY O25
 RICH MARK & TIFFANY K16
 RICH ROBERT A & CAMILLIA F20
 RICH ROBERT A III F17
 RICH WILLIAM E & VICKIE L F20
 RICHARD CRAIG A M15
 RICHARD GLEN R III & SARI NICHOLE
 J15
 RICHARD GURVIS & JEAN I18
 RICHARD GURVIS & JEAN A I18
 RICHARD JUDY G20
 RICHARD L & CAROL L SKEHAN REV LIVING
 TRUSTS I16
 RICHARD PAUL GREGORY F17
 RICHARD SONDR A H21
 RICHARDS BRUCE H G19
 RICHARDS BRYAN J & KARA O15
 RICHARDS ERIC & CHRISTINA
 I18
 RICHARDS GEORGE E & PATRICIA
 H22
 RICHARDS J JEFFREY & PATRICIA
 J16
 RICHARDS KELLY SUE & MARK SCHMARJE
 G19
 RICHARDS LARRY & JOLENE G17
 RICHARDS LARRY GREGORY & REBECCA
 LYNN I18
 RICHARDS STANLEY & KELLEY S
 I17
 RICHARDS STANLEY & KELLEY SUE &
 KERRY C NEVILLE F19
 RICHARDS STANLEY T & KELLEY SUE
 I17
 RICHARDS STANLEY T & KELLEY S
 F18, J15, K15
 RICHARDS STANLEY T & KELLY S
 F19
 RICHARDS STANLEY T & KELLY SUE
 K15, I17
 RICHARDS STANLEY THOMAS & KELLEY
 SUE I17
 RICHARDS THOMAS ADAM & KIPPEN
 ROCHELLE K15
 RICHARDS THOMAS C & KATHLEEN H
 TRUST H23
 RICHARDS VALERY CATHERINE
 J18
 RICHARDS VICTOR R & TERESA C
 M15
 RICHARDS WILLIAM E G19
 RICHARDSON BETTY L M15
 RICHARDSON BYRON S J21
 RICHARDSON CARY D & JEANETTE M
 I17
 RICHARDSON CHARLES L & CHRISTINE
 J16
 RICHARDSON CHRISTOPHER L & CARLA M
 J18
 RICHARDSON FAMILY REVOCABLE TRUST
 J15
 RICHARDSON FAMILY TRUST M15
 RICHARDSON FAMILY TRUST & MATNEY
 RHONDEL G21
 RICHARDSON FREDRIC J & VERA L
 O32
 RICHARDSON GARY NEALE & SHEILA KAY
 F24
 RICHARDSON JAMES & BETH K15
 RICHARDSON JAMES & DAWN
 G19
 RICHARDSON JESSEE B & KAREN MAE
 H20
 RICHARDSON JOHN C M15
 RICHARDSON JOHN ERNEST & DEBRA SUE
 I19
 RICHARDSON KATHRYN P F19

Landowners with only calculated ac will be labeled on map

RICHARDSON KELLY J J15
 RICHARDSON KERRY M & KAREN A
 I19
 RICHARDSON KRISTINA G & RANDY
 G15
 RICHARDSON LEE J & BONNIE J
 J18
 RICHARDSON LEWIS & ERIKA J17
 RICHARDSON LINDA J24, K24
 RICHARDSON MILDRED & HAZEL THOMAS
 H16
 RICHARDSON NATHAN D & CHRISTIE L
 I25
 RICHARDSON RICHARD & MARGARET
 H21
 RICHARDSON ROBERT F19
 RICHARDSON ROBERT & JOY D
 M15
 RICHARDSON ROBERT HAROLD & KARLA
 MARIE H20
 RICHARDSON ROGER D G19
 RICHARDSON RONALD H18
 RICHARDSON RYAN & TERESA REVOCABLE
 TRUST D17, D18
 RICHARDSON TERESA ANN & RYAN R REV
 TRUSTS D17, E17
 RICHARDSON VALORIE K I25, I26
 RICHARDSON VIRGIL L & JUDITH A TRUST
 I15, J16, K15
 RICHARDS-THOMPSON TONI L
 F21
 RICHART JANE E E18, E19
 RICHE ROBERT L & JULIA JEAN
 G19
 RICHERSON TONY A I22
 RICHERSON TONY A & ANGEL
 I22
 RICHESIN DANK I15
 RICHMOND BARRY D & SANDRA M
 K15
 RICHMOND EDWARD C & JUDY D
 G19
 RICHMOND ERIC E & TRACI J16
 RICHMOND JACOB G F19
 RICHMOND STACY L K17
 RICHTER DAVID E & CATHERINE C
 H21
 RICHTER JAMES J & SHIRLEY M
 L15
 RICHTER NANCY S F19
 RICHTER VIRGINIA & BLACKWELL BETTY
 I16
 RICK JEFFREY S & LISA M - TRUSTEES
 K15
 RICKEL KEVIN SHANE K28
 RICKEL NELSON & COYETTA M30
 RICKEL NELSON & WATTS LINDA RICKEL
 M29, M30
 RICKER BURNIS & DORIS O32
 RICKER BURNIS D & DORIS O32
 RICKER BURNIS D & DORIS L O32
 RICKERT LONNIE & CORONA RAQUEL
 CARDENAS J16
 RICKERT LONNIE L J17
 RICKETTS TRUST K22
 RICKMAN JOHN & LORI TRUST
 H17
 RICKMAN JOHN K & LORI L J16
 RICKY BOBBY'S LLC I15
 RIDDER RICHARD & CATHLEEN & ETAL
 I20
 RIDDLE BEVERLY AN IRREVOCABLE TRUST
 K15
 RIDDLE ROBERT J I17
 RIDDLE TED L & LINDA J D18
 RIDENHOUR LESLIE & KYLE M15
 RIDENS CHARLES & ERMA F21
 RIDENS PALMER C & SHERRY E
 F19
 RIDER FAMILY LIVING TRUST J22
 RIDER JERRY L & HYON S QUATTLEBAUM
 F20
 RIDER RICHARD C & CAROLE E
 F20
 RIDER THEDFORD D F20
 RIDGECREST ESTATES LP F18
 RIDGECREST PROPERTIES LLC
 K15
 RIDGECREST RESIDENCES LLC
 I16
 RIDGEDALE LAND TRUST N16
 RIDGEDALE PROPERTIES LLC
 N14, O17
 RIDGELINE APARTMENTS LLC
 F21
 RIDGWAY TAMARA FAYE G21
 RIDINGER BRIAN ROYCE & SUNSHINE ANN
 M16, M17
 RIDINGER MARGARET M31
 RIDINGER ROLAND R & RUTH R
 M31
 RIDINGS MICHAEL & SARA G21
 RIDLEY EDWARD & MARY - 1/3 INT ETAL
 H17
 RIDLEY LISA MG21
 RIDLEY RONNIE R O16
 RIDNOUR SALLY A K15
 RIDPATH FRANK A & SHEILA A
 J17
 RIDPATH KEISHA K14
 RIEBEL JAY C K28, K29
 RIEDESEL VINCENT & JOYCE I19
 RIEDINGER JOHN & RUTH O34
 RIEF HAROLD & ATSUKO L14, L15
 RIEKEN SHEILA D & LARRY T G22
 RIESSIN RAY GARCIA & BRADLEY REVONDA
 & CHARLES J19
 RIETH MARTIN A I18
 RIFFLE LANCE & LUANNE M15
 RIFFLE LANCE L & LUANNE P M15
 RIGG DUANE R & G ELAINE F20

RIGG RUSSELL ALLEN & CHERYL BONNIE
 F19
 RIGGAN KATHRYN L & WALTER P & VOEGEL
 MICHEL A & MARIE O C19
 RIGGAN WALTER P & KATHRYN L
 C19
 RIGGINS KAYLEE A J17
 RIGGINS RANDALL D & BEVERLY K
 I16
 RIGGLE JAMES R & VERLA P F19
 RIGGS CHARLES J & SUSAN A
 G19, G20
 RIGGS CORBIN DAVID F20
 RIGGS EARL & AVOLA & JENNIFER JETT
 G21
 RIGGS JOSEPH & JEANNE L14
 RIGGS THOMAS L & BRENDA R
 N14
 RIGHT CHOICE CABINS LLC I17
 RIGHT CHOICE INVESTMENT GROUP LLC
 K15
 RIGHT NOW LLC H16, I15
 RIGNEY MARY L & PHIL O - TRUSTEE
 J17
 RIGSBY DARRELL & TONIA & SWALLOW
 RANDALL O ETAL G21
 RIGTRUP SCOTT KENNETH N15
 RIKARD RICK M15
 RILEY CHRISTINA G F21
 RILEY EDWARD R & DELPHA J
 H22
 RILEY GENE & DEBBIE I17
 RILEY GEORGE A & KAREN L O16
 RILEY KEVIN J & TAMI R J17
 RILEY KEVIN J & TAMI R J17
 RILEY MICHAEL J & CYNTHIA A
 L15
 RILEY RANDY DEAN & LESLIE JOAN
 G21
 RILEY SHANE W K15
 RILEY THOMAS J & KATHERINE EASTHOPE -
 CO TRUSTEES G21
 RINCON PABLO TAPIA & YOLANDA RANGEL
 LUNA G15
 RINCON PABLO TAPIA & RANGEL ANTONIO
 & JUAN CARLOS I16
 RINCON PABLO TAPIA & YOLANDA RANGEL
 LUNA G15, H15
 RIND BRADLEY C & BELINDA RAE
 L15
 RINDERKNECHT STEVE & CHARLENE
 G21, H21
 RINE RONALD W F19
 RINE RONALD W & LORRAINE D
 F19
 RINEHART JOHN & GAYLE H17
 RINEHART JOSEPH & ABBY K30, L30, M34
 RINGLER AKOS & ELAINE N14
 RINGLER GERALD H JR & SANDRA L
 K16
 RINGLER WILLIAM C & JANICE
 N15
 RINGWALD FAMILY TRUST L15
 RINGWOOD BRUCE & VICKIE H19
 RINGWOOD BRUCE T & VICKIE K
 H18, I19
 RINGWOOD BRUCE T & VICKIE K
 H19, I19
 RINGWOOD MICHELL S I19
 RINGWOOD MITCHELL S I19
 RINKENBAUGH ROGER WAYNE & JENNIFER
 LYN N23
 RINNERT WILLARD C & EVELYN S
 M15
 RIOS JOSE & ELIA J16
 RIOS ROBERTO & NATASHA DARRROUGH
 F19
 RIPLEY DAVID L & DARCY G20
 RIPLEY ED & MARY ESTATE F9, J20
 RIPLEY EDWARD & MARY ESTATE
 F19
 RIPLEY EDWARD L REV LIVING TRUST
 F19, F20, F24, I17, J22
 RIPPEE DONNA O28
 RIPPEE IRENE H REV INTER VIVOS TRUST
 I19
 RIPPER LISA G F21
 RIPPERGER RICHARD ALLEN & SHERRY
 ANN - TRUSTEES J15
 RISING (THE) LLC J15
 RISKO GARY TK15
 RISKO STEVEN A & ALICIA A G20, I17
 RISOLVATO JOHN A & MARY J
 M15
 RISOLVATO JOHN ALLEN & MARY JANE
 M15
 RISSLER MARCIA A J14
 RISTAU MICHAEL A & PAULA G
 I18
 RISUGLIA PAT G21
 RISUGLIA PAT J H21
 RISUGLIA PAT J & NICOLE R H21
 RITCHEY CHARLES E & ELSIE M
 F19
 RITCHEY RONNIE L & LINDA W
 F17, F18
 RITCHIE BRUCE W & KATHERINE
 G18
 RITCHIE DOUGLAS L & RENEE D
 J16
 RITCHIE MITCHELL K & VICKIE L
 E16
 RITTESMAN BRIAN LEE & BARBARA J
 I18
 RITTENHOUSE DONALD L K17
 RITTENHOUSE DONALD L & FRANCES E
 K17
 RITTENHOUSE FRANCES & DONALD L &
 MARTHA L K17, K18, L17, L18
 RITTENHOUSE FRANCES E & DONALD L &
 MARTHA K17, K18, L17, L18, M17, M18

TANEY COUNTY INDEX

RITTENHOUSE STANLEY & MARTHA
K17
RITTENHOUSE STANLEY E & FRANCES E
ETAL K17, L18
RITTER BARBARA H23
RITTER PENNIE JO F19
RITTER STEPHEN A & TARA LG19
RITTER STEVE & TARA G19
RITTERBUSH KENNETH & PAULINE -
TRUSTEE H16
RITTERBUSH KENNETH J & PAULINE K
G23, G24, H16
RITTERBUSH RANDY F21, J17, J18
RITZ RICHARD E REV LIVING TRUST
K15
RIUTZEL CHRISTINE A & LUCAS
H18
RIUTZEL CHRISTINE A & LUCAS M
H18
RIUTZEL LUCAS J17
RIUTZEL LUCAS & CHRISTINEK19, K20, L19,
L20
RIVA DAVID F20
RIVA LARRY F20
RIVAS ESMERALDA GUERRERO
J18
RIVER BEND PLACE PROPERTY OWNERS
ASSOCIATION H17
RIVER BEND PLACE PROPERTY OWNERS
ASSOCIATION INC H17
RIVER POINT ESTATES CONDOMINIUM
OWNERS ASSOCIATION INC J16
RIVERA GIOVANNY & XIMENA PICHARDO
K14
RIVERA ROBERT & ROSIE C16
RIVERE DAVID & JULIE F20
RIVERO FAMILY LIVING TRUST
J15, K15
RIVEROS CARLOS & MARYANN
H17
RIVEROS CARLOS H & MARYANN
H15
RIVEROS CARLOS HERNAN I17
RIVERPOINT ESTATES CONDOMINIUM
PROPERTY OWNERS ASSOCIATION
J16
RIVERS DONALD A & PATRICIA L
J16
RIVERS ROGER KENNETH & PATRICIA ANN
E16
RIVERSIDE BOAT LAUNCH ASSOC. INC
J15
RIVERSIDE BOAT LAUNCH ASSOCIATION
INC K15
RIVERSON INC E24
RIVERTREE PROPERTIES LLC
G19
RIVERVIEW INDUSTRIES INC F21
RIVES SHANE L18
RIYA HOSPITALITY LLC J16
RIYASAT LLC H17
RIZZO ANTHONY P & ROBERTA L
J17
RIZZO SEAN R & AMY E J17
RK TREMBLAY INVESTMENTS LLC
H17
RK3 PROPERTIES LLC J16
RKD LLC J16
RLC INVESTMENT INC Q23
RLP REVOCABLE LIVING TRUST
L25, L26, M25, M26, M27
RLP TRUST M26, M27
RMP INVESTMENTS LLC I14
ROACH ROBERT W & KAREN S
F20
ROACH SIDNEY & THOMAS J17
ROACH THOMAS L14, L15
ROARK DEVELOPMENT COMPANY LLC
I17
ROARK HEALTH CLUB LLC I17
ROARK HOMEOWNERS ASSOC
M15
ROARK JERRY R & DIANE H M15
ROARK LINDA J15
ROARK LINDA K H21
ROARK WATER & SEWER INCG14
ROBB JOHN MICHAEL & KIMBERLY DAWN
J18
ROBB JOSEPH JR F20
ROBB NATHAN J & ANNASTACIA M
L14, I16
ROBBERTS BOBBY & BARB MCCART
E18
ROBBINS BLAKE & KATHERINE DEBOER
G18
ROBBINS CLIFFORD C & JOY A
M15
ROBBINS DARREN K & KIMBERLY D
O33
ROBBINS JAMES F I16
ROBBINS KALEB J21
ROBBINS KELLY S H18
ROBBINS KENNETH E & PEGGY J
F21, G21
ROBBINS LARRY & JENNIFER WHEELER
G20
ROBBINS NICHOLAS A & KELLY S
G18
ROBBINS PATTY AGNES & JOSEPH LEE
K19, L19
ROBBINS PATTY AGNES AND JOSEPH LEE
K19, L19
ROBBINS ROBERT F18
ROBBINS ROBERT E & SUSAN K
F17
ROBBINS ROBERT J & LORI L F20
ROBBINS ROBERT JAMES & LORI LYNN
M15
ROBBINS ROBERT L & JUDY K
J21
ROBBINS ROBERT M & CAROLYN A JOINT
REV LIVING TRUST J21

ROBBINS SHAY & ASHLEY I19, J19
ROBBS ANDREW JAMES I17
ROBEEN CURTIS & CAROL I19
ROBENS ROBERT F JR & MARGARETA
M14, N15
ROBERSON GLENDA J G15
ROBERSON JESSE K23
ROBERT DEAN SENDGRAFF IRREVOCABLE
TRUST F19
ROBERT G COX TRUST F21
ROBERTS ROBERT L G19
ROBERTS AUSTIN N & JODI MG22
ROBERTS BEN & TARA G23
ROBERTS BENJAMIN A & TARA A
I23, I24
ROBERTS BILL R F24
ROBERTS BRIAN & ANNE J15
ROBERTS BRIAN & ANNE M F19
ROBERTS BRONWYN DAWN J14, J15
ROBERTS BUDDY & REBECCA
H21
ROBERTS BUDDY D & REBECCA E
G21
ROBERTS BUDDY DEAN & REBECCA ELAINE
G21
ROBERTS CARL L & MARGARET N
C33, C34
ROBERTS CAROLYN DARLENE
C29
ROBERTS CEMETERY I27
ROBERTS CLIFFORD MONTELLE &
VANESSA MICHELLE F20
ROBERTS DANNY & PATRICIA
C29
ROBERTS DARRYL & JANICE H16, H17
ROBERTS DAVID C JR & MELISSA R
I17
ROBERTS DEBORAH O33
ROBERTS DELORES J17
ROBERTS DENZIL & LILA C29
ROBERTS ELDON L TRUST & LINDA D
G15
ROBERTS FRANK & TOM & TRELLE S &
CRUME JAMES & E C33
ROBERTS FRANK & TOM & TRELLE S &
CRUME JAMES & ET AL C33, C34
ROBERTS GEORGE E & VERA B -
TRUSTEES I17
ROBERTS GEORGE F & BARBARA L
J15
ROBERTS HAROLD E II & SUSAN A
G18
ROBERTS JACK O & MARY H J18
ROBERTS JASON A & TAMMY L
F19
ROBERTS JERRY & PATRICIA K15
ROBERTS JERRY W & PATRICIA C
K15
ROBERTS JIM M & SHARNIE C & BOLGER
RICH & SHARNIE F20
ROBERTS JOE G21, H19, K15
ROBERTS JOE R K16
ROBERTS JOE RAY I16
ROBERTS JOHN & JOLENE J14
ROBERTS JOSEPH F19
ROBERTS JOSEPH G - TRUSTEE
M15
ROBERTS KENT A & CAROL J K15
ROBERTS LARRY I27
ROBERTS LARRY R & JOANNE
F20
ROBERTS LON E REV TRUST K15
ROBERTS LORI LEA & TODD ANTHONY
G21
ROBERTS MARGIE N15
ROBERTS MICHAEL & LINDA DIANE
C30, C31
ROBERTS MICHAEL D & LINDA D
C30, C31
ROBERTS MICHAEL E & DEBORAH -
TRUSTEE E18
ROBERTS MICHAEL L & RAMONA R
K20
ROBERTS MICHAEL L & RAMONA R REV
LIVING TRUST K20
ROBERTS MICHAEL R & CONNIE F JOINT
REVOCABLE TRUST G21
ROBERTS MICKEY L & CAROLYN D
C26, C27, D27
ROBERTS MICKEY L & CAROLYN
C27
ROBERTS MICKEY L & CAROLYN DARLENE
C27, D27
ROBERTS MICKEY LYNN & CAROLYN D
D27
ROBERTS MIKE I20
ROBERTS PATRICK & STEPHANIE
H25
ROBERTS PATRICK W & STEPHANIE L
H25
ROBERTS PATRICK WILLIAM & MALONEY
TERI MICHELLE F20
ROBERTS PATSY A M15
ROBERTS PHILIP J & LYNN BAER
L15
ROBERTS PHILLIP J L15
ROBERTS PROPERTY GROUP 4 SERIES LLC
J22
ROBERTS REBECCA E G21
ROBERTS RICKY W & CONNIE L
G22
ROBERTS ROBBY EUGENE E16
ROBERTS ROBERT F19
ROBERTS ROBERT L F19
ROBERTS ROBERT LEE G19
ROBERTS ROGER H & BARBARA F
F20
ROBERTS RONALD DEAN J18
ROBERTS RONALD G & KATHY K
I23
ROBERTS SANDRA & DONALD MORGAN
F19

Landowners with only calculated ac will be labeled on map

ROBERTS SCOTT & PATRICIAM16
ROBERTS SCOTT & PATRICIAF18
ROBERTS SCOTT L & PATRICIA
M15
ROBERTS STEVEN A F20
ROBERTS TODD & LORI - TRUSTEES
F20
ROBERTS TOM H & MARTHA H
J16
ROBERTS TRELLE C33
ROBERTS VANESSA & CLIFF F19
ROBERTS WALTER B JR & LAURIE N
M22
ROBERTS WALTER BURTON III & CHELSEY
D F24
ROBERTS WILLIAM L & JOEY A
J15
ROBERTS WILTON L & SANDRA D
G16
ROBERTSON ANDREW J & NORMA A
K14
ROBERTSON CASEY I17
ROBERTSON CHARLES & JULIE
J21
ROBERTSON CHARLES P J18
ROBERTSON CHARLES P & JULIE A
J17, J18
ROBERTSON CHARLES P & JULIE P
J18
ROBERTSON CHRIS H21, K22
ROBERTSON CHRIS & KIM F24, H21
ROBERTSON CHRIS & KIMBERLY
H21
ROBERTSON CHRISTOPHER & KIMBERLY A
H21
ROBERTSON CHRISTOPHER & KIMBERLY
F21, G21 H21, H24, K22
ROBERTSON CHRISTOPHER A & KIMBERLY
A F24, G21, H21, K22, M26, M27
ROBERTSON DANNY & KAREN
I19
ROBERTSON DEVIN & MARILYN E LUCE
ROBERTSON K15
ROBERTSON FAMILY TRUST J18
ROBERTSON GREGORY S & AMY B
E24
ROBERTSON HERSHEL S & JANICE L JOINT
REVOCABLE TRUST F23
ROBERTSON IDA MAE G24
ROBERTSON JAMES & RITA LC32, D32
ROBERTSON JAMES E & RITA L
C32, D32
ROBERTSON JAMES M & DIANE M
E18
ROBERTSON JEROLD & CARLA
M17
ROBERTSON KENNETH R & PAMELA M
I18
ROBERTSON KRISTIN A & BRIAN R
J14
ROBERTSON LANA N16
ROBERTSON LEONARD & MELVINA
J33, J34
ROBERTSON MAXINE MAE F17
ROBERTSON NEWELL & VALINDA
N26
ROBERTSON NONA LIVING TRUST
J16
ROBERTSON PATRICK D I19
ROBERTSON PATRICK DAVID & FRANCINE
LOU C21, C22
ROBERTSON RICKY R J15
ROBERTSON ROBERT J F17
ROBERTSON ROY D & NANCY L
L14
ROBERTSON RUTH I17
ROBERTSON SHIRLEY J 1/2 INT &
ROBERTSON JOEL LEE 1/4 IN ETAL
C29
ROBERTSON STELLA - TRUSTEE
F17
ROBERTSON STELLA H H22
ROBERTSON STEPHEN F & LINDA
K14
ROBERTSON T G I33, J33, J34
ROBERTSON THOMAS G I33, I34, J33,
J34
ROBERTSON TY H17
ROBERTSON WESLEY G & LENA M
E24, F24
ROBERTSON WILLIAM L & JENKINS
DOLORES I G19
ROBIN JOHNNY & TERRI I18
ROBINETT CAROLYN SUE F20
ROBINETTE DALE LYNN O15
ROBINETTE DALLAS J17
ROBINETTE KENNETH F & CAROL D
G18
ROBINETTE MICHAEL J I16
ROBINSON / SLADE SUE ANN I15
ROBINSON B GLENN TRUST I16
ROBINSON B GLENN REV TRUST
I16
ROBINSON BOB L & JEANIE J16
ROBINSON DEBRA GAYE J14, O16
ROBINSON FAMILY LIVING TRUST
F19
ROBINSON JAMES & JANET I15
ROBINSON JAMES LYNN & JANET D
I16
ROBINSON JAMES W & BONNIE R
J18
ROBINSON JASON & KATRIN K16, K17
ROBINSON JOSHUA DAVID F21
ROBINSON JUNE G24
ROBINSON LARRY D & CARLA J
H20
ROBINSON LYNN EDWARD & ANNMARIE
TRUST F17
ROBINSON MATTHEW G F20
ROBINSON MAXINE & JOEY A & DAVIS
NORA J & TED B J14

ROBINSON MAXINE, JOEY & NORA DAVIS &
TED B J14
ROBINSON QUINETIN RAY & KATRINA MARIE
J18
ROBINSON RAYMOND R & MARTHA M
G19
ROBINSON ROBERT G & ELVERA N14
ROBINSON ROBERT G & ELVERA E
L16, N14
ROBINSON RONALD B & DIXIE L REV TRUST
N26
ROBINSON RONALD B & DIXIE L
REVOCABLE TRUST N25, N26
ROBINSON ROSE MARY & STANLEY
H20
ROBINSON SHARON L & WILLIAM S
F21
ROBINSON TED BEN & NORA JEAN DAVIS &
JOE ALLAN ROBINSON J14
ROBINSON TIMOTHY A & PAMELA S
J19
ROBINSON TONY MICHAEL & KELLY JEAN
I19
ROBINSON TRUST (THE) L18
ROBINSON VENUS D - TRUSTEE
I16
ROBINSON VENUS D REV TRUST 11/16/1981
I16
ROBINSON VIRGIL L & EVELINA
G19
ROBINSON WILLIAM C G24
ROBINSON WILLIAM C & JUNE
G24
ROBINSON WILLIAM EUGENE & ELIZABETH
ANN F20
ROBINSON JEANETTE D27
ROBINSON RICHARD N17
ROBINSON ILOGENE D27
ROBINSON J MATTHEW N16
ROBINSON J MATTHEW & SANDRA
I19
ROBINSON JAMES MONROE III & JOANNA
H21
ROBINSON LEROY E & PHYLLIS L
K15
ROBINSON PAUL & KRISTY G17, L15
ROBINSON PAUL D & KRISTY AG18, H18
ROBINSON RICHARD N17, O17
ROBINSON RICHARD L O17
ROBINSON STEPHEN & MARLAH17
ROBLES HEIDY ALEJANDRO NINO
K15
ROBLES JAVIER H20
ROBLIN TODD & ANDREA J24
ROBSON MELISSA & BONNIE ROBSON
J17
ROBU JAMES C & PATRICIA ANN
K15
ROCHELL RONNIE & PAULA K15
ROCHON ANGELA E20
ROCK AND ROLL LLC G20
ROCK DANIEL D & DIANA J K22
ROCK DARRAL L & CELIA K K22
ROCK JACOB H20
ROCK RIDGE HOUSING PARTNERS I LP
I15
ROCK RIDGE HOUSING PARTNERS II LP
I15
ROCK ROBERT E & BILLIE JEAN
K22
ROCK VIEW RESORT INC L14
ROCKAWAY BEACH G19
ROCKAWAY BEACH CITY OF F19, G19, G20,
ROCKAWAY BEACH COTTAGES LLC
G19
ROCKAWAY BEACH FIRE DEPT INC
G20
ROCKAWAY BEACH MUNICIPAL CORP
G19, G20
ROCKAWAY INVESTMENT COI19
ROCKAWAYS LAKESIDE MINI GOLF LLC
G20
ROCKENBACK MICHAEL J & JUDITH A
J17
ROCKENBAUGH THOMAS G & DELPHA R
O25
ROCKETT KYLE & LAYNE J15
ROCKFORD PLACE LLC J18
ROCKGROVE LANDING TRUST
I18
ROCKHOLD LAWRENCE & ROBIN
G16
ROCKPOINT DEVELOPMENT LLC
J23
ROCKWELL DONNITA M15
ROCKWELL DONNITA R M15
ROCKWELL DONNITA RUTH M15
ROCKWELL LAND & INVESTMENTS LLC
K15
ROCKY LEDGE BAPTIST CHURCH
O32
RODARTE LUIS MANUEL JR & MICHELLE
LYNN J16
RODAS CARLOS I16
RODER ERLA BETH G19
RODERMAN MARVIN & DEBBIE
J15
RODERMAN MARVIN W & DEBORAH J
J15
RODGE MITCHELL & BECKY J18
RODGERS BRYAN K15
RODGERS DENNIS & SAUNDRA - FAMILY
TRUST F19, F20, I19
RODGERS DENNIS J & SAUNDRA L - FAMILY
TRUST I19
RODGERS DENNIS J & SAUNDRA L FAMILY
TRUST - TRUSTEES I18
RODGERS DENNIS J & SAUNDRA L REV
FAMILY TRUST I18, I19
RODGERS DENNIS J & SAUNDRA L TRUST
I18

TANEY COUNTY INDEX

RODGERS SCOTT & CRYSTAL I19
 RODGERS SCOTT D & AMEKIA S I18
 RODGERS TAMARA L & RADER KENNETH L J16
 RODGERS VDENNIS & SAUNDRA - FAMILY TRUST F20
 RODMAN STEPHEN C G21
 RODRIGUEZ ALICIA J18
 RODRIGUEZ DAMIAN K14
 RODRIGUEZ DAVID I19
 RODRIGUEZ FRANK J & VIRGINIA J18
 RODRIGUEZ GUILLERMO A & LETICIA FUENTES ORTIZ E16
 RODRIGUEZ JUAN J18
 RODRIGUEZ JUANA MARIA PADILLA & JOSE N LIZARRAGA F19
 RODRIGUEZ LAURA J K15, K16
 RODRIGUEZ LEIDI AMAIRANI PADILLA F19
 RODRIGUEZ MANUEL FUENTES G17, I17
 RODRIGUEZ MANUEL FUENTES LIVING TRUST REVOCABLE TRUST K14
 RODRIGUEZ MANUEL FUENTES REV TRUST I15
 RODRIGUEZ MANUEL FUENTES REVOCABLE TRUST K14
 RODRIGUEZ MARIBEL VEGA & PEREZ JUAN RAMIREZ J16
 RODRIGUEZ MAROLYN G I18
 RODRIGUEZ MOSES G F19
 RODRIGUEZ REAL ESTATE INVESTMENTS LLC I15
 RODRIGUEZ ROCIO JANETH PADILLA F19
 RODRIGUEZ SONIA FUENTES & MANUEL FUENTES I17
 RODRIGUEZ WILFREDO H19, I19
 RODRIGUEZ ESLI PADILLA F19
 RODRIGUEZ MANUEL FUENTES REV TRUST I17
 RODRIGUEZ MARIBEL VEGA I16
 ROEBUCK CORY A & KATHARINE E H18
 ROEBUCK CORY AARON J19
 ROEBUCK FAMILY LLC G18, G22, I14, I15, J14
 ROEDER PAUL & SHARI M15
 ROEDER TERRY M & ROSEMARY H21
 ROEGER JACK L & BARBARA W - TRUSTEES 1/2 INT EA I17
 ROEHR JOHN B & DONNA G K15
 ROEPKE NANCY & KEVIN M15
 ROERICK IRENE M & DALE E & KENNETH M & ET AL G20
 ROERICK ALISHA FRANCES & BRANDON WAYNE REV TRUST F26
 ROERICK KELLY & MARCIA WHITLEY G21
 ROERICK MATTHEW A F20
 ROERICK MICHAEL & CHRISTIE E15
 ROESCH DUANE A & CHARLOTTE J15, J16
 ROESNER LESLIE F & SHARON K REV TRUST G19
 ROETHEMEYER DAVID J15
 ROETTO RICHARD M19
 ROFFE YOSEF & ETTY PIERRE J15
 ROGACKI TIFFANIE L K16
 ROGERS AARON & SHIRLEY J19
 ROGERS AARON E & SHIRLEY L J19
 ROGERS AMANDA R & WILLIAM E BARRETT G21
 ROGERS BILL & GREG & GAYLA JONES I26
 ROGERS BYRON E & JULIA L K23
 ROGERS CLARENCE D D29
 ROGERS CYNTHIA A & RICHARD E CRUMPTON G20
 ROGERS DALE C & PAULA J G17
 ROGERS DAVID D29
 ROGERS DAVID & MELINDA D29
 ROGERS DENNIS D & BETTY J H18
 ROGERS DONNA I19
 ROGERS ELDON & BARBARA E19, F24
 ROGERS ELDON O & BARBARA I F26, G22
 ROGERS ELIZABETH G21
 ROGERS GEORGE L & VICKI H24
 ROGERS GEORGE M & ALLYIAN G19
 ROGERS HOWARD N20
 ROGERS HOWARD L & LAURIE L N19
 ROGERS JACKIE L M17, M21, M22
 ROGERS JAKE J14
 ROGERS JAMES E & AMANDA R F20
 ROGERS JAMES R & BILLY F & SHERMAN R 1/3 INT EA I17
 ROGERS JAMES R & M YVONNE G18
 ROGERS JERRY J19
 ROGERS JERRY & RITA PAGE I19, J19, I22, J20
 ROGERS JOHNNIE & DORLISA M21
 ROGERS JOHNNIE W & DORLISA M21
 ROGERS JON A & TAMPA A D27, D28
 ROGERS KAREN E - TRUSTEE & KECK LAMAR R - TRUSTEE J16
 ROGERS KATHERINE K15
 ROGERS KELLY W M32

ROGERS KENNETH W & LORENE C F20
 ROGERS KENNETH W & LORENE C K15
 ROGERS KIMBERLY I21
 ROGERS LORI E F19
 ROGERS MAMIE F24, L16
 ROGERS MARCIA J TRUSTEE I21
 ROGERS MARK & SARANA M21, M22
 ROGERS MARY M E17
 ROGERS MATTHEW G21, M21
 ROGERS MICHAEL A & TRACI A G18
 ROGERS NATHAN & SAMANTHA MADDEN F26
 ROGERS NIKKII F19
 ROGERS PATRICK STEVEN & ANGIE ELAINE D27
 ROGERS RAYMOND EUGENE & MARY E N31, N32
 ROGERS RICHARD & JUDY H21
 ROGERS RICHARD M & JUDITH A H21
 ROGERS RICHARD W & CAROL E F20
 ROGERS RUTH VICTORIA K15
 ROGERS SCOTT & JESSICA G19
 ROGERS SHIRLEY F19
 ROGERS STEPHANIE R K23
 ROGERS TERRY & BRENDA & ET AL N16
 ROGERS THOMAS W & NORA M - TRUSTEES M15
 ROGERS TINA K K16
 ROGERS VICTORIA F24
 ROGERS WALTER & LISA F28
 ROGERS WALTER L & LISA R F28, F29
 ROGERS WILLIAM G & PAMELA J G20
 ROGERSVILLE RANCH K25
 ROGGE MITCHELL & BECKY H22
 ROGNE CARL R F19
 ROGOTZKE THOMAS LEW & LORI JEAN L15
 ROHLF DAVID F & PAIGE J G21
 ROHLFING FAMILY TRUST H18
 ROHLFING MICHAEL ANTHONY & PATRICIA ANN REV LIVING TRUST I19, I20
 ROHMAN RYAN & ALICHA N14
 ROHMAN TIMOTHY R I18
 ROHR CHRISTOPHER & HEIDIG18
 ROHR CHRISTOPHER D & HEIDI L I18
 ROHR DONALD & DEBRA K15
 ROHR SUSAN H17
 ROHR SUSAN L H18
 ROHRER DRILLING CO INC K21
 ROHRER GARY L & HENSON SUSAN K22, K23
 ROHRER SAMUEL T I21, J17
 ROICE RILEY & DONNA D18
 ROJANA ENTERPRISES INC H16, I16
 ROJIC RICHARD J & GLORIA A - TRUSTEES O26
 ROKAHR NICHOLAS C & ASHLEY C E16
 ROKNI MIKE & FAYE K16
 ROLAND DALE & MARGUERITE - TRUSTEES L14
 ROLAND FARM LLC J14
 ROLENS PAMELA S J16
 ROLF RICHARD R & JOY E L15, M15
 ROLFES GARY E & KATHLEEN A M15
 ROLLBERG PATRICK NORMEN & MARILYN J I18
 ROLLER & DAVID & SIBLEY VICKI L K15
 ROLLER ANTHONY H19
 ROLLER ANTHONY W H19
 ROLLER DAVID A H16
 ROLLER GREG & ROSARIO I16
 ROLLER JOHN O G20
 ROLLER JUANITA A - TRUSTEE N14
 ROLLER KENNETH E & KARLA J K22, L22
 ROLLER LOIS J & CHARLOTTE M & BRAD J MCCOLLUM G20
 ROLLING JUSTIN W J18
 ROLLING MEADOWS MHP LLC F21
 ROLLINS JAMES T JR & DOLORES J17
 ROLLINS JERRY D & JANICE R J17
 ROLLINS KATHRYN F19, F20, G20
 ROLLINS LEE & MACHON SANDRA G20
 ROLLINS MARY ANN & GAY & KARI J17, L15
 ROLLINS WILLIAM D F19
 ROLLINS WILLIAM DALE F20, G20
 ROMAN CATHOLIC DIOCESE OF SPRINGFIELD - CAPE GIRARDEAU G21, I17
 ROMAN JOHN F I18
 ROMEO DARRIN J14
 ROMEO MARK & DEB I17
 ROMERO MARCELO F19
 ROMERO MARIO C REVOCABLE TRUST 08/11/2008 J16
 ROMINE CHARLES & ROBERTA & JOHNSTON JOYCE C F19
 ROMINE ERVIN E & LEATHA J17
 ROMINE GERALD D & LORRAINE J15
 ROMINE RODAN A & BRENDA G I17
 ROMINES HADLEY I20
 ROMO LORENZO K17

Landowners with only calculated ac will be labeled on map

ROMO OLIVIA & JOSE CRUZTOVA J17
 RON COX PROPERTIES LLC H16
 RONALD D BEASLEY LIVING TRUST J17
 RONNY CRAIG ENTERTAINMENT & PRODUCTION LLC J18
 RONNY CRAIG ENTERTAINMENT AND PRODUCTION LLC J15
 RON'S TRAILER AND LANDSCAPING LLC M15
 RONS TRAILERS & LANDSCAPING INC M15
 ROOD BOBBY L I18
 ROOK DAN & SHERRI K15
 ROOKS DON L & SHERYL L L18
 ROOMS 4U LLC I15, J15
 ROOT MICHAEL R SR F19
 ROREX FAMILY TRUST - ADA W ROREX - TRUSTEE O28
 ROSA CLAIR A & BETTY J F19
 ROSALEE STREET WAREHOUSE LLC I15
 ROSALES ALFREDO & MARIA DEL ROSARIO HERRERA F19
 ROSALES AMANDA LEA J17
 ROSALES APRIL & NAZARIO L15
 ROSALES ELLA MARIE & JACOB G19
 ROSCHER ROBERT G20
 ROSE AARON P & CHRISTINA L & BUCKLIN BRADLEY S K15
 ROSE DENNIS L & VALERIE G21
 ROSE DIANA M H16
 ROSE HOUSE LLC THE J15
 ROSE HOWARD D O16
 ROSE JOE A & DEBORAH S REV TRUST & ROSE HOWARD DAVID & ETAL O16
 ROSE JOE ANDREW JR & ROSE HOWARD DAVID & ETAL G16
 ROSE JOEL R & STEPHANIE K G18
 ROSE JOHN C & BARBARA L J18
 ROSE L & J TRUST I17
 ROSE PATRICIA L TRUST I17
 ROSE PAUL ALLEN & DONNA MARIE I17, H18
 ROSE REBECCA J N15
 ROSE RICKY L & LINDA D N14
 ROSE ROBERT E & ELSIE I17
 ROSE SAM B & VIKTORIYA J16
 ROSE THOMAS H I17
 ROSECRANS TIMOTHY A & MARY JANNAH G15
 ROSEN CAROLE I17
 ROSEN SHARON A K15
 ROSENBERGER CHRISTOPHER J & MARI ALICE H21
 ROSENCRANS NORMAN E & BETTY LOU J18
 ROSENCRANS RUSSELL & LENNA S F19
 ROSENSTIEL AL IRA D25, E25
 ROSENTHAL HENRY L G14
 ROSENTHAL JOSEPH M & BEVERLY S F17
 ROSINE RAMONA R I17
 ROSMIS MICHAEL S & DEE C I17
 ROSS CORY M & MARTHA J F18
 ROSS DONALD E & VERBA L J22
 ROSS DONALD M & MARY ANN J19
 ROSS GARY W REV LIVING TRUST M14, M15
 ROSS JAMES W H16
 ROSS JAMES WADE & PATRICIA JEAN H16
 ROSS KIMBERLY D G15
 ROSS LARRY & JULIANN K15
 ROSS LEONARD G REV TRUST K15
 ROSS LIVING TRUST - TRUSTEES L18
 ROSS MARK AARON & REGINA L & ALISHA WOMACK K22
 ROSS MARTHA A & LARRY D F20
 ROSS MARY ELLEN REV LIVING TRUST K15
 ROSS MELINDA I18
 ROSS MILDRED G20
 ROSS NORMA M H16
 ROSS RANDI & MOLINA CODY L21
 ROSS RANDY SCOTT J22
 ROSS TOM J G21
 ROSS WILLIAM G I20
 ROSSI BILLIE A J15
 ROSSI DENIS M & SHIRLEY B J18
 ROSSI NEIL T F19
 ROSSNER CHARLES DWAYNE & SHARON A REV LIVING TRUST D21
 ROSSNER FAMILY REV TRUST - TRUSTEES D21
 ROSSOW LISA D REVOCABLE LIVING TRUST L14
 ROSSOW LISA D TRUST M15
 ROST CHRISTOPHER M & MICHELLE D L18
 ROSTAD RPLACE PROPERTIES LLC K15
 ROSTON FAMILY TRUST H20, I20
 ROSTON WILLIAM & JUDY M17
 ROTEN JOHN K & LINDA J F20
 ROTEN GEORGE K & GAYLA L I17
 ROTEN GEORGE KENNETH JR I17
 ROTEN JOHN C & TAMI L F20
 ROTEN KENNETH & GALA L I19
 ROTEN THOMAS D & SUSAN L D15, D16

ROTH MICHAEL & SANDRA F20
 ROTH TAME R G20
 ROTH TIM & MARGARITA M15
 ROTHE ROBERT W & JILLY MOROZIUJK-F17
 ROTHERMICH LYNN KATHLEEN G15, G16
 ROTHWELL GEORGE B & TERRY L I15
 ROTKVIC EDWARD M & VICTORIA LYNN N14
 ROTROCK PHYLLIS I16
 ROUCH JAMES F & DONNA R K15
 ROUGHT BRUCE D & BEKKIE I18
 ROULAND KATHLEEN JUANE M15
 ROUNCEVILLE MARTIN D & CHRISTINE A FAMILY TRUST N33
 ROUND TODD ALLAN & JENNIFER H19
 ROUNDTREE JOE M & CAROL J H17
 ROUNSEVILLE AMBER G19
 ROUSSAN JASON H16
 ROUSSAN JASON S I19
 ROUSSELL JOHN PAUL & LINDA K ET AL G24, H24
 ROUSSELOT JOHN ROBERT & SUSAN KAY J18
 ROUSSIN DOUG W & KATHIE K K15
 ROUSSIN DOUGLAS W & KATHERINE K I17
 ROW MAUREEN A J16
 ROWBOTHAM GENE E & CAROL D N33, O33
 ROWBOTHAM LISA N30,31
 ROWBOTHAM TIMOTHY T & DONOHUE MOLLY J I26
 ROWDEN DAVID H24
 ROWDEN PROPERTY MANAGEMENT LLC I18
 ROWE DANICE A G19
 ROWE GEORGE F & ANN J G19
 ROWE LAWRENCE O & MARY M15
 ROWE LENITA T TRUST I18
 ROWE ROBERT W & MUNOZ MARIA MONICA M15
 ROWE TRUST K15
 ROWLAND CHARLES E & RUTH J F19
 ROWLAND FAMILY REV INTER VIVOS TRUST J18
 ROWLAND IVA L I17
 ROWLAND JAMES E I17
 ROWLAND JAMES E & GLENDA I17
 ROWLAND JAMES M & BARBARA J I18
 ROWLAND JAMES MICHAEL & BARBARA J I18
 ROWLAND JOHN M G20
 ROWLAND LARRY & KATHY L24
 ROWLAND LARRY W & KATHLEEN D L24
 ROWLAND LARRY W & LYLE E F24, G23
 ROWLAND LYLE & GLENDA L24
 ROWLAND LYLE E & GLENDA K L24
 ROWLAND MICHELLE K & WIXON WILLIAM M G23
 ROWLAND MILDRED K24, L24
 ROWLETT DAVID W & LORRI L17
 ROWND LENA M & ELAINE G19
 ROWSEY NANCY S L15
 ROY DONALD KEVIN M15
 ROY JEFFERY D & VIRGINIA K M21
 ROY JEFFERY D & GREGORY B & NELSON ANGELA M21
 ROY JOHN WAYNE & MARTHA ANN - TRUSTEES J15
 ROY ROGER R & CHERYL L BAUDO F30
 ROY RONALD B & MONICA HOCHGESANG-ROY L15
 ROYAL OAK ENTERPRISES LLC I15, I16
 ROYALE BUILDERS INC G16, L18
 ROZARIO COLLIN FRANCIS & CAROL JEAN G18
 ROZELL BENNY T & DIETZ L CHARLES F19
 ROZELL DONALD R & BRENDA G G19
 ROZELL JACQUELYN L TRUST H17, H18
 ROZKIEWICZ FAMILY TRUST G16
 ROZKIEWICZ FAMILY TRUST H17
 RPB ENTERPRISES LLC I17
 RPM PROPERTY INVESTMENTS INC I17
 RPT HOMES LLC F19
 RPW PROPERTIES LLC J15, J16
 RRA PROPERTIES LLC I16
 RRB TRUST E21, F20
 RRE INVESTMENTS CO O15
 RRE INVESTMENTS CO O15
 RRE INVESTMENTS LLC N16, O15, O16
 RRE INVESTMENTS LLC N15, N16, O14, O15, O16
 RRE INVESTMENTS LLC O15, O16
 RRE INVESTMENTS LLC O16
 RRE INVESTMENTS LLC N15
 RT LLC D17, E17
 RUBATT DEBRA A F20
 RUBERT DEVERIFIED INVESTMENT INC N14, N15, O14, O15

TANEY COUNTY INDEX

RUBERT DIVERSIFIED INV INC N14, N15
RUBERT DIVERSIFIED INVESTMENTS INC N14
RUBERT JOYCE F - TRUSTEE N14
RUBERT JOYCE F REVOCABLE TRUST N14
RUBERT JOYCE F TRUSTEE N14
RUBERT LAO E N14
RUBERT LAO ELISEA - TRUSTEE N14
RUBERT MARK P N14
RUBERT WALTER N15
RUBERT WALTER R N14
RUBERT WALTER RUSSELL N14
RUBESH ELLA MAE - ESTATE F19
RUBIN MARY PRUDENCE ARTICLE FOURTH
GST EXEMPT FAMILY TRUST J16
RUBLE DAVID & DOROTHY PAXTON I18
RUBLE RANDY E & ELIZABETH A E15
RUBLE TODD M & CHRISTOPHER J E28
RUBY HOLLI H16
RUBY JOHN J K14
RUBY TERRI PH17, J16
RUCH H ROD F19, F20, G19, H19, I19
RUCH HAROLD RODNEY I19
RUCH ROD F19, F20
RUCK ANITA K15
RUCK CHRISTOPHER D K15
RUDA DANIEL C & RUDA DANIEL C REV. TRUST 1/2 INT EA K15
RUDA DANIEL C REVOCABLE TRUST J15
RUDA DELORIS E G16
RUDA MARK L21
RUDA MARK A & DEBRA E G15
RUDD JAMES O & KATHY M J15
RUDD WILLIAM L JR & KATHERENE D25
RUDD WILLIAM O JR & KATHERENE D25
RUDDICK ELIZABETH & BRIAN A SMITH E27
RUDDICK GUY F15, F16
RUDEN CHISM & DARYA J18
RUDIE DAVID L & BONNIE J TRUST L16, M16
RUDJERI YANCHO & RACHEL H14, H18
RUDLOFF THOMAS M & NANETTE L F20
RUDNICK MARTHA & LINNEA SMITH H19
RUDOLPH BRUCE L & ESPANOL BEVERLY A M15
RUDOLPH REVOCABLE TRUST H17
RUDRA HOSPITALITY LLC I15
RUDZHERI DIMITAR A & TZVETANKA YANKOVA H18
RUECK STEPHEN L & TERESA E J15
RUEBIN LIVING TRUST F24
RUETER RICHARD L & MARILYN S J18
RUETHER JASON D & GINA E J14
RUFF GREGORY L & VIKKIE HJ18
RUFFNER KURT M & JEANNE N32, N33
RUIZ SERGIO RUBEN & LORI S G20
RUIZ SUSAN H15
RULE ED JR & KATHI I15
RULON JERRY J18
RUMLEY PAMELA M I23
RUMMERFIELD DENNIS W & STEPHANIE A N14
RUMNEY THOMAS & CAROLYN J15
RUNDE RICHARD J & BETTY J REV LIVING TRUST G19
RUNDLETT LARRY R & TERRI G G21
RUNKLE PATRICIA A J21
RUNYON SHIRLEY A H17
RUPP MATTHEW W & JENNIFER R J18
RUPRECHT DEVELOPMENT H17
RUPRECHT FAMILY TRUST G16
RUPRECHT JENNIFER R REV TRUST G17
RURY ROBERT W, DEBRA E O15
RUSCH DENNIS & MAVIS I16
RUSCH DENNIS L & MAVIS M I16
RUSCH MARLYN & RHODA L17, M17
RUSCITTI DANIEL & STEVEN M RUSCITTI K23
RUSH ADELINE B & HARRISON B & PATTERSON RUSH ETAL O33
RUSH JAMES H & MICHELE J JOINT TRUST K17
RUSH LARRY L & NANCY C I22
RUSH MYRTLE G - TRUSTEE M32
RUSH RAY A L15
RUSH RICHARD G21
RUSH TED M & JUDY YATES RUSH - CO TRUSTEES I15
RUSHING WILLIAM P III & JUDY L24
RUSHMORE LOAN MANAGEMENT SERVICES LP ETAL M15
RUSK ALVIN NEAL & MARILYN JOAN TRUST I22
RUSK BILLY DON & IDA M N16
RUSK KELLI ANN F16
RUSSEL TOMMY SHANE & KIMBERLY MICHELLE K14
RUSSELL ALVIE & NANCY K15
RUSSELL BARBARA J & GREGORY K J15

RUSSELL BEVERLY JOANNE REV TRUST H21
RUSSELL CHRISTOPHER L & BETTY L E24
RUSSELL DONN H & VICKIE L H18, I18
RUSSELL GEORGE R & DORIS D M16
RUSSELL GREGORY K & DARLENE C H17
RUSSELL HATTIE ELIZABETH F19
RUSSELL HATTIE ELIZABETH F19
RUSSELL JASON C & BILDERBACK AMY N G21
RUSSELL JEREMY M & JENNIFER L F24
RUSSELL JERRY & LINNEA & DANNIE & CRYSTAL & LARRY & ET AL E18, E19
RUSSELL JIM K22, K23
RUSSELL JIMMIE D & DELLA A TRUST E24
RUSSELL JIMMIE D & DELLA A F24
RUSSELL JIMMIE D & DELLA A REV TRUST E24
RUSSELL JIMMIE D & DELLA A TRUST G23
RUSSELL JOAN TRUST SHARE K15
RUSSELL LARRY & CONNIE VANSKIKE E18
RUSSELL LARRY P E18, F18
RUSSELL LEONARD E & DELORES K GREG- RUSSELL K15
RUSSELL MARILYN JO - TRUSTEE F19
RUSSELL MARILYN JO & DONALD EVAN G18
RUSSELL MICHAEL K & LINDA M K17, L17
RUSSELL PAUL M & CATHERINE T LIARD H19
RUSSELL RICHARD W & MARLENE K LIVING TRUST J15
RUSSELL ROY L & JESSIE F20
RUSSELL SHELIA J17
RUSSELL STEVEN J J16
RUSSELL TIMOTHY & ELIZABETH G22
RUSSELL WALTER R & KAREN S - CO TRUSTEES J18
RUSSELL WILLIAM & JEANETTE I18
RUSSELL WILLIAM R I18
RUSSELL-DRAKE HERMINE J18
RUSSELL-JAMES TRUST L19, L20
RUSSWURM JOHN M15
RUST DAVID L & CHARLOTTE K23
RUST MELVIN H & PHYLLIS I F19
RUSTBERG EMMETT G & KATHLEEN A M15
RUSTIC MEADOWS INC I15
RUSTIC OAK PROPERTIES LLC I17
RUTHERFORD JACK L & CATHERINE J F19
RUTLEDGE JOHN H G19
RUTTER LARRY J & NANCY R F20
RUZICKA FRANK J & NANCY R - TRUSTEE F19
RUZICKA PATRICK J & GINA TL18
RVS INDUSTRIES INC K15
RW INVESTMENTS LLC I17
RYALS ELIZABETH ANN H18
RYAN CAMERON ALLEN & KAYLA J NOTTLE J18
RYAN GREGORY & DENISE I19
RYAN JANET J16
RYAN JAY L & LAURIE F26
RYAN JAY L & LAURIE L F26
RYAN JOHN & ALICE F20
RYAN PATRICK & KATHRYN M15
RYAN REBECCA DENISE K15
RYAN RICHARD R JR & LAURIE K15
RYAN RICHARD R JR & LAURIE R K15
RYAN ROBIN KATHLEEN REV LIVING TRUST J21
RYAN STANLEY K & NORMA K I17
RYAN STANLEY K & NORMA I17
RYAN STANLEY K & NORMA K I17
RYAN STEVE & DORIS H22
RYAN THOMAS J & AMY M14
RYAN VICTOR & JULIA I16
RYBINSKI ANDREW J & JENNIFER TOLAR- RYBINSKI I17
RYBURN GRANTOR TRUST DTD 10-5-17 H21
RYDER MYLA H21
RYE PHILIP J & SUSAN R K15
RYE WALTER D & KUHNLEY ANNA L O16
RYLOTT DANIEL C & CHERYL L M17
RYLOTT ROGER C & PATRICIA A I18
RYLYN GETAWAYS LLC K15
RYNDERS STEVEN J & KAREN S L16
RYS MARC A & REBECCA V J14
RYS MARC D & REBECCA I17
RYTERSKI MICHAEL & ANGELA I22
RYTERSKI MICHAEL & ANGELA I22
S & AJ DEVELOPMENT LLC K16
S & B COMPANY "D", INC K15
S & B REAL ESTATE HOLDINGS LLC J18

Landowners with only calculated ac will be labeled on map

S & C INVESTMENTS F21, G23, J20
S & D REAL ESTATE ACQUISITIONS LLC I17, K15
S & E JOHNSON LLC H17
S & G INVESTMENTS AT BRANSON LLC J15
S & G INVESTMENTS AT CAMBRIDGE LLC I15, J16
S & G INVESTMENTS AT TABLE ROCK LLC K15
S & J INVESTMENTS J17
S & J STORAGE LLC L15
S & S MEDIA O17
S ROSE LLC N26
S S PALUSCIO FAMILY TRUST 03/04/2009 D16
S T J LLC H18
S&J STORAGE LLC I15
SAAKFELD LELAND A & LAUREN J J16
SAARI SETH & BOBBI JO F20
SABO NICHOLAS J & TERESA L M15
SABOT EARL E & DORIS V N20
SACHS JOY & WALTER D WILLIAMS & WESLEY MANN N26
SACKETT BETTY L B17
SADDEBROOKE PH 1 PROPERTY OWNERS ASSOCIATION B19
SADE JESSE T120
SADE MARIE JANINE TRUST E20, F20
SADE MARSHA G21
SADE MARSHA ELISE G21
SADLER JEFFREY & AILEEN K15
SAENZ CARLOS & ROSA F19
SAFA TAYSSIR K K15, L18
SAFEGUARD INVESTMENT SERVICES INC H16, I16
SAFER SONDR - TRUSTEE F19
SAFER SONDR - TRUST - TRUSTEE F19
SAFFEL JOSEPH & PAULA I16
SAFFLE ANGELA CHRISTINE E27
SAFFLE JARED & MIRANDA E27, F24, G21, H21, N28
SAFFLE TIMOTHY & CHRISTY ANN H21, M15
SAFFLE TIMOTHY W & CHRISTY ANN E27
SAFFLE TIMOTHY WAYNE & CHRISTY ANN I17
SAFFLE TRAVYS F21, I22
SAFFLE TRAVYS L & ALISSA R J23
SAFFRY WARREN G F19
SAFOREK ROBERT D & PHYLLIS K - TRUSTEES G19
SAGE ROBERT L & DEBORAH A J18
SAGER BRENT & HOLLOWAY JONATHAN ETAL K15
SAGER BRENT & JONATHAN B HOLLOWAY K15
SAGER BRIAN L & REBECCA J G23, G24
SAGER JAMES A & REBECCA O H17
SAGER VENTURES LLC K15
SAGERS BERNA L REV TRUST J18
SAGREDO ROGELIO F20
SAI SATYAM GROUP LLC I15
SAIL AWAY PROPERTIES LLC K15
SAILSBUURY DAKOTA & ERIN J18
SAILSBUURY DAMON & BETTY J18
SAILSBUURY EVERETT E J18
SAIN CLIFFORD VERN & ANNETTE JEAN I16
SAINATO TIMOTHY R F20, M15
SAINATO TIMOTHY R & KIMBERLY A C15, C16
SAINTS STREET APARTMENTS LP I18
SAINVIL DANISE F20, H23
SAK INVESTMENTS LLC F20
SALAMA AHMED A I18
SALAMAH ABDULWAHAB M & MELINDA R J18
SALAMAH ABDULWAHAB M & MELINDA RAWL- I19
SALAS LOUIS R J16
SALAS SHARON KAY G15
SALCEDO DANIEL LARIOS H18
SALCEDO SUSAN MARTHA J18
SALE DENNIS E & MICHELLE L I18J15, J16
SALEMIE BRADLEY A & KAREN E E16
SALGADO ELLA RUTH & JOSE H21
SALINAS FRANK JESUS JR & JEANETTE LYNN TRUST O34
SALINAS PROPERTY MANAGEMENT INC H16
SALINAS URIEL J & JOSEFINA G NARANJO M15
SALLEE CHERYL ANN H23
SALLEY CHRISTIAN D H20
SALLEY CHRISTIAN D & AMANDA G18
SALLEY CHRISTIAN DOUGLAS & AMANDA H19
SALLEY GENE I18
SALLEY JOHNNY RAY JR & DAVIS SUZANNE H18
SALLEY TED AND BRENDA I19
SALM BETTE K REV TRUST - TRUSTEE F30
SALMON DEBRA K15
SALMON GLEN & SUE O34
SALMON HAROLD M & SHIRLEY J F19

SALMON RAY G & LORENE H - TRUSTEES F19
SALMON THOMAS J SR REVOCABLE TRUST M15
SALSBUURY THOMAS R & MARIE L K15
SALTZGIVER GALE J & CYNTHIA A K15
SALTZMAN HAROLD WILLIAM JR REV LIVING TRUST G21
SALTZMAN JO ANN L F19
SALVATION ARMY I17
SALVATION ARMY THE G18, I17
SALZMAN KEVIN D & JUDY G19
SAM SINGLETARY PROPERTIES LLC K15
SAMBOL ELIZABETH L & DOWLING WILLIAM J I18
SAMFORD WILMA J MAP TRUST I17
SAMFORD DAVID E & JULIE A H17
SAMONS JAMES & TRACY K28
SAMONS JEWELL M G17
SAMONS JIM L & TRACY G I25, I26
SAMPERS MICHAEL J M15
SAMPLEY RONNIE R & SARA L F20
SAMPLEY TOMMIE G J16
SAMPSON GARY D & CATHERINE A REV LIVING TRUST I20
SAMPSON JEREMY & RONALD F19
SAMPSON RONALD & MARLENE F20
SAMPSON RONALD L & MARLENE J F20
SAMS EAST INC H17
SAMS FAMILY LIVING TRUST C18
SAMS MATTHEW D & TRICIA R F16, J17
SAMS PATRICIA ANN & KENNTH I16
SAMUELS STEVEN KENT & MARTHA JANE K15
SAMUELSON WARREN & MARILYN N14
SAN FILIPPO FAMILY IRREVOCABLE TRUST J17, K15
SAN FILIPPO FAMILY TRUST K15
SAN FILIPPO IRREVOCABLE FAMILY TRUST K15
SAN PAOLO AMMIE & JOSEPH H17
SANABRIA JOSE OLIVERA J18
SANCHEZ GERALD AND FAMILY TRUST 02/16/1997 G16
SANCHEZ JO ANN H24
SANCHEZ MICHAEL A & JO ANN D23
SANCHEZ VICTOR F K14
SANDAGE CALLY G21
SANDAGE KATIE LYNN J16
SANDBERG TAMELA KAY & ROBIN SCOTT HENDRY I14
SANDBERG KENNETH A & GINA S J15
SANDBERG LEAH M21
SANDERLIN BARRY W & PALMARINA P I17
SANDERLIN WYNONA J16
SANDERS ATHLETIC FLOORING INC L18
SANDERS ATHLETIC FLOORING INC L18
SANDERS CHARLES & WINONA G20
SANDERS DALE I17
SANDERS DAVID W J17
SANDERS DEANNA Z & AUSTIN C & ETAL H21, H22, I21, I22
SANDERS DOUGLAS G J25, J26
SANDERS EDGAR M L15
SANDERS ELIZABETH JANE H21
SANDERS FAMILY ENTERPRISES LLC I15
SANDERS FAMILY REV INTERVIVOS TRUST K15
SANDERS GLADYS W K15
SANDERS GLORIA S G15
SANDERS H STEWART JR & PATRICIA B I18
SANDERS JAMES L & MARTHA ANN I21
SANDERS JAMES L JR I21
SANDERS JEFF & PAULA ARMON H21
SANDERS JOSH J26
SANDERS JOSH & LACEY A L J26
SANDERS JOSHUA D & LACEY A L J26
SANDERS JUSTIN D E24
SANDERS LACEY ANNETT & LAYTON THOMAS GRANT K18
SANDERS LACEY LAYTON L18
SANDERS MARK K15
SANDERS MERLE LYNN AND PEGGIE SUE I18
SANDERS NEVELLE H & JEWEL A TRUST N14
SANDERS NEVELLE H & SANDERS JEWEL TRUST & SCOTT H N14
SANDERS PAUL T & SHIRLEY D I17
SANDERS RANDY C & VERA L15
SANDERS RAYMOND DALE H24, I24
SANDERS RAYMOND DALE H24, I19, I24
SANDERS RICHARD & JEANNIE H17
SANDERS ROBERT L & CHARLENE K15
SANDERS RONNIE LAWRENCE JR & KRISTIE LEE H22

TANEY COUNTY INDEX

SANDERS RUSSELL & GLENDA
L21, L22
SANDERS RUSSELL H L21
SANDERS RYAN N & MELISSA L
G21
SANDERS SUSAN G M15
SANDERS TERRY GENE & AMY LYNN
C14, D14
SANDERS TERRY W & DEANNA ZANE
I17
SANDERS TERRY W & DEDE Z
I17
SANDERS THOMAS & LISA J15
SANDERS THOMAS L H17
SANDERS THOMAS L & KELLI A
J17
SANDERS-KAUHI CHARITY MARIE
G22
SANDERSON CLIVE & KAYSEA
D16
SANDERSON JUDY & ELDON H24
SANDERSON ROBERT & BRENNNA BOYD
G25
SANDERSON ROBERT A & BRITNEY H
BRADEN H21
SANDERSON SHEILA & ROBERT
F21
SANDERSON STEVE & DOLLYF16
SANDIDGE BRENT L & CONNIE ELIZABETH
I17
SANDLIN JOHN & TAMMY BERRY & SANDRA
MILLS F20
SANDLIN MARICARMEN R H18, I18
SANDMIRE DON A & SUSAN AH15
SANDMON ROD & GWEN K15
SANDRIK TIMOTHY & AMY C16, C17
SANDS MIKE E & PATRICIA J K15
SANDSTONE CREEK LLC M15
SANDT SAMUEL A II J18
SANDY ACIE L & REBECCA E J17
SANDY INVESTMENT PROPERTIES LLC
I17
SANFORD TIMOTHY A & VERONICA L
K15
SANKEY LYLE L & KATHRYNE A
G14, G15, H14, H15
SANOW ALLEN M & PAMELA A
G19
SANSOUCIE DERENDA F20, G17, J17,
K17
SANTEE CARL J & LINDA D H21
SANTIAGO RAFAEL & EARLENE M
B18
SANTOS RANDY G16, G19
SANTOS SAMUEL F20
SANZBERRO MARIE CARMEN & ELDON
WAYNE PFAFFLY H16
SAPP EDITH L K16
SAPP FRANCIS G JR & BARBARA J
J17
SAPP KERI D F24
SAPP RONALD & JANET F20
SAPP TERRY D - TRUSTEE F21
SAPP TERRY D REV TRUST I17
SAPP TERRY D TRUST F21
SAPPINGTON DANNY & SHEILA
J15
SAPPINGTON JOHN K15
SAPPINGTON JOHN & MICHELLE
G17
SAPPINGTON REV LIVING TRUST
J14
SARANDOS THOMAS & PHYLLIS
I16
SARCHET RAYMOND F JR & MICHELE
MARIE M15
SARDIS GENERAL BAPTIST CHURCH
I22
SARE PATSY J TRUST J17, J21
SARFF ERIC & JULIE G21
SARGENT KEVIN M & HEATHER
I18
SARGENT SUZANNE & MARTIN
H23
SARMIENTO DIEGO & EMILY B18
SAROYA GURJIT & SURJIT SAROYA
J16
SARTAIN HURLESS J & VALERIE A
K15
SARTAIN HURLESS JAY & VALERIE ANN
K15
SARTIN BECKY D30
SARTIN CLINT & VERONICA PARKER-
SARTIN J16
SARTIN DANNY & HOLLY & FRANK
C30
SARTIN ERNIE B & SHERRY L M15
SARTIN EVERETT C29
SARTIN EVERETT & DANNY & COULTER
ANGELA R ETAL C29, D29
SARTIN EVERETT R D30
SARTIN JACK L & SHARON N26
SARTIN JOEY 1/3 IN & SARTIN LISA 1/3 IN &
STAFFORD JESSICA 1 C29, C30
SARVER LES & ROBIN I23
SARVER LESLIE H20, I20
SARVER RICHARD L & JANICE
J17
SARVER ROBERT C M15
SASSANELLA TIFFANY I17
SATHER JIM D & CHRIS J G17
SATHER KAREN J I16
SATTAZAHN RENAE J17
SATTAZAHN RENAE J I17
SATTAZAHN THOMAS I17
SATTAZAHN THOMAS & HEATHER
I17
SATTAZAHN THOMAS JR & HEATHER
I17
SATTFIELD CYNTHIA A H17
SATTFIELD JON F24

SATTFIELD RUSS & GAYLEH23, H24, I23,
I24
SAUERBRY AMADO K15
SAUL DONALD VERN II & KAYLA LEAK
K15
SAULMON JOHN H H21
SAULS LORI A & CECIL R GLOYD
I16
SAUNDERS BRYAN A & APRIL L
O15, O16
SAUNDERS BRYAN A & APRIL L
O16
SAUNDERS DARLENE SUE REVOCABLE
TRUST K14
SAUNDERS SURVIVORS TRUST
M15
SAUSE MATTHEW J III & OR ELAINE J
F20
SAVAGE KEITH A & VIRGINIA L FAMILY
TRUST J17
SAVAGE KENNETH R & AFAFE EL-KHIAMI
K15
SAVAGE KENNETH R JR & AFAFE
K15
SAVAGE-RUMBAUGH EMILY SUE
N14
SAVANNAH PLACE PROPERTY OWNERS
ASSOC INC G18
SAVARA LIVING TRUST K15
SAVOY TERRY A & SUE A O16
SAWFORD NEIL W & ERIN J F19, G19
SAWYER CHARLES R & JEANNE E LIVING
TRUST 02/25/2008 L15
SAWYER CLINTON M & FRANKIE L
I22
SAWYER ELIZABETH G L15
SAWYER FRANKIE L & CLINTON
F20
SAWYER YVONNE C I17
SAXON JANET LOUISE REV TRUST
I17
SAXTON CHRISTINE M I18
SAXTON JAY A & AMY R F18
SAXTON LIVING TRUST I15
SAXTON TIMOTHY D & TERRY ANN
G21
SAYLER VICTOR & DEANNA M
M16
SAYRE KEITH R & CONSTANCE A - TRUST
M15
SAZONOV ANTON & ALEKSANDRA
SAZONOVA H15
SBA 2012 TC ASSETS LLC I17
SBA INFRASTRUCTURE LLC L15
SBA STRUCTURES INC J14
SBA TOWERS IX, LLC J19
SCALISE DONNA J TRUST J16
SCAMEN ROBIN JOHN N15
SCAMMEY JEAN & LADONNA SNYDER
K15
SCANTLIN JAMES TRUST & ELIZABETH M
MCANALLY TRUST I15
SCANTLIN STEVE F & EUGENIA M
N15
SCARBROUGH MITCHELL & LINDA
I20
SCARFF MICHAEL PATRICK N31
SCENIC LAND TRUST H22
SCFR LLC G18, H18
SCHAAF ROGER D & BARBARA E -
TRUSTEES M17
SCHAAR JENNIFER ANNE E16
SCHACHERBAUER HERMAN L & CHRIS
F20
SCHACHT JANK33, L33
SCHACHT JENNIFER J16
SCHADE TERRY J & SUSAN F24
SCHAEFER DAVID J & TERESA J
J16
SCHAEFER EMELIA ARLENE TRUST
I15, I17
SCHAEFER RICHARD W L14, L15
SCHAEFER RONALD W - TRUSTEE
H17
SCHAEFER SANDRA M G21
SCHAFER BILL & JULIE ADAMS
C17, C18, G19
SCHAFER BILL & JULIE ADAMS
G19
SCHAFER BILL G & ADAMS JULIE
C17, D17
SCHAFER BILLY G & ADAMS JULIE
C17, D17
SCHAFER BILLY G & ULLIE ADAMS
C17
SCHAFER BILLY GENE & ADAMS JULIE
C17
SCHAFER BLAKE AUSTIN & YULIANA
ANDREA MORALES- G18
SCHAFER DENNIS D & JOANNA K
H22
SCHAFER DENNIS DEAN & JOANNA KAY
LEWIS H21
SCHAFFER RALPH W JR & MARY K
F20
SCHAFFNER AARON I19
SCHAFFNER AARON M J14
SCHALL VALERIA H17
SCHANDA ALBERT HAMMONS & NANCY
BESS TRUST G21
SCHANDA CHRISTINA MARIE F21
SCHANDA EDWARD A & BONNIE L REV
TRUST F21
SCHANDA KENNETH & ROBERTA
G21
SCHANDA NANCY BESS - TRUSTEE
G21
SCHANILEC GLENN F19
SCHANTAG MARY P H17
SCHANZ BOB H18
SCHANZ ROBERT F H18

Landowners with only calculated ac will be labeled on map

SCHARBROUGH FRED & EMILY
H15
SCHARF DANIEL M & PAULINE
I16
SCHARFFENBERGER MARY ELLEN
G17
SCHARNHORST JOHN & ROSE MARIE
I19
SCHARPENBERG CARL & LIFENG QIAN
G20, G21, K15
SCHAUM HOSPITALITY LLC J15
SCHAUM KEITH E & JANELLE A REVOCABLE
TRUST J16
SCHAUM PROPERTIES II LLC H16
SCHEIBE ROBERT P & LINDA L
L15
SCHEID JOSEPH L & JULIA N14
SCHELDBERG WILLIAM & TERESA
H15
SCHELDT DENNIS R & WANDA P
M15
SCHELF BETTY JO G21
SCHELL SHIRLEY D19
SCHELLACK EMIL & ANNA J15, J16
SCHELLACK EMIL F & ANNA M
J16
SCHENEWERK RUSSELL PROPERTY TRUST
L33
SCHENK FAMILY TRUST E15, E16
SCHENK JACOB LYNN & AUDRA LEE
I18
SCHENK JASON R & LYNNE CB19
SCHERER DENNIS & MARILYN
K15
SCHERER THOMAS L & TERESA M
L14
SCHERICH PHYLLIS A REVOCABLE TRUST
M15
SCHEUMAN CARL C & NORMA J
G19
SCHERING DOLORES T & DON
GAUTREAU X H17
SCHIAVONE VINCENT P & DANA J
K15
SCHICK MARVIN H & CAROLYN C -
TRUSTEES M15, N15
SCHICK MICHAEL E & FERN L REVOCABLE
TRUST I23
SCHIEBEL TONY R & WILMA LJ18
SCHIFF ENTERPRISES I15
SCHIFFMAN DONALD & RUTHI21
SCHILDKNECHT J DENNIS & KATHERINE J
K15
SCHILDKNECHT JOHN D & KATHERINE J
L14
SCHILLER RICHARD I & SHERYL J
H16
SCHILLING CHARLES G & SHERYL L
K15
SCHILLING FAMILY REV TRUST 11/07/2008
I20
SCHILLING HUBERT FRANS & KAREN
F19
SCHILLING JOHN K15
SCHILLING LEVIN & ANN I20
SCHIMMEL LINDA JOSEPHINE
F19
SCHINDLER FRED & EVELYN JOINT REV
TRUST I19
SCHINDLER FRED & EVELYN JOINT
REVOCABLE TRUST I19
SCHIPPER BETTY K15
SCHIPPER BETTY LOU K15
SCHIPPER BETTY LOU FAMILY TRUST
K15
SCHISLER JAMES N16
SCHLAGENHAUFF GEORGE O JR
H19, I19
SCHLEDEWITZ PAMELA S J17, K17
SCHLELDORN ROBIN & GEORGIA
I17
SCHLEPP DEBORAH J F20
SCHLICHT GREGORY L & KELLY J
G17
SCHLICHT SARAH ELLEN I16
SCHLIESMAN CORA G & ORVILLE DALE
PRICHARD I17
SCHLINK JOSEPH & RENEE J14
SCHLOBOHM MICHAEL B & JULIE A
I18
SCHLOO PATRICIA JOSEPHINE - TRUSTEE
J15, J19
SCHLUETER BETTY H16
SCHLUETER BETTY ANN H16
SCHLUETER BETTY ANN ETAL
H16
SCHLUETER TED A & ELIETHA
H16
SCHLUETER TED ALAN & ELIETHA & ETAL
H16
SCHMAHL WILLIAM ALBERTO H18
SCHMALE DAVID E I16, J18, K16,
K17, L15
SCHMARANZER JESSIKA H17
SCHMARANZER JESSIKA L H17
SCHMARJE DAVID & OSA F19
SCHMIDT ARNOLD L & JUDITH E
G17
SCHMIDT BERNARD E II & KERRY K
H20, I20
SCHMIDT BRIAN A F28, F29
SCHMIDT BRIAN A F29
SCHMIDT DAVID J & JOANNE J24
SCHMIDT KATALIN & KATALIN ALIZ
SCHMIDT G21
SCHMIDT KENNETH J REVOCABLE LIVING
TRUST M15
SCHMIDT LASZLO & KATALIN A
N21, O21
SCHMIDT LLOYD E & MYRTLE B
G19
SCHMIDT LOUIS H & MERA D K15

SCHMIDT LOUIS H & MERA DEAN
K15
SCHMIDT MARK P & JULIE M G18
SCHMIDT MICHAEL F & DEBORAH A
L18
SCHMIDT PATTIE L F20
SCHMIDT PEGGY JOYCE G19
SCHMIDT PRESTON & TRACY J18
SCHMIDT RICK F17
SCHMIDT WAYNE E & SHARON K
M15
SCHMIDT WILLIAM R & SHERRY L
F20
SCHMITT CHARLES TYLER K15
SCHMITT ERIC CHRISTIAN & MARLA
MICHELLE F16, F17
SCHMITT KURTIS WILLIAMS AND MELODY
ELIZABETH E18
SCHMITZ CARLA H23
SCHMITZ DARLENE G L16
SCHMITZ DARWIN G & ANN MK15
SCHMITZ FAMILY TRUST I17
SCHMITZ MICHAEL H20, M15
SCHMITZ PROPERTY MANAGEMENT LLC
J14
SCHMOLL ENTERPRISES LLC I16
SCHMOLL ROBERT E & BARBARA &
MAHONEY MARILYN I17
SCHMOLL ROBERT E & BARBARA H -
TRUSTEES J15, K15
SCHMUESER KEITH R & KARLA D
F18, F19
SCHNAKE MARY H16
SCHNEIDER ANTHONY R & SYLVIA
G18
SCHNEIDER CLAYTON & JANA E
E16
SCHNEIDER JEFF L & KAYE L K16
SCHNEIDER JEROME & SUSAN M
K15
SCHNEIDER LLOYD W & BEVERLY K
H17
SCHNEIDER LUKE & ASHLEY G15
SCHNEIDER MARVIN D & LOIS J
F20
SCHNEIDER ROBERT E & LISA R
I17
SCHNEIDER ROBERT L & SHIRLEY A
H23
SCHNEIDER ROSE MARIE J16
SCHNEIDER SARA F19, F20, G20,
K14, L15, M15, N15, N16
SCHNEIDER SARA JANE J15
SCHNEIDER TERRY & DIANNA
M15
SCHNICK RAY ETAL F19, F20
SCHNITTKER J C G22
SCHOCKNMYER GERALD LEE & PAMELA
DENISE I14
SCHODROWSKI ROBERT L F20
SCHODROWSKI WANDA J J17
SCHOEHLER MICHAEL L & DONNA C
I17
SCHOEN DALE G & JANE V G18
SCHOEP GERALD & CAROL G23
SCHOFIELD RON D I15
SCHOFIELD SARAH ELIZABETH
F24
SCHOLEFIELD JAMES T & TRINIDAD M
G20
SCHOLEFIELD TRINIDAD M G20
SCHOLER FAMILY LLC H23
SCHOLL DIANE L K15
SCHOLLMAYER JIM F20
SCHOLTZ JOHN WILLIAM H16
SCHOLTZ TIMOTHY E24, E25
SCHONEFELD M L O33
SCHOOL OF OZARKS K18
SCHOOL OF THE OZARKS G22, I18, K16,
K17, K19, J16, J17, J21, L15, N17, N18, O17,
O18
SCHOOL OF THE OZARKS DBA COLLEGE OF
THE OZARKS J17, K17
SCHOOL OF THE OZARKS (THE)
K16, N16
SCHOOL OF THE OZARKS INC
K16, K17, L15
SCHOOLCRAFT LLOYD D & KAROLYN M
I18
SCHOOER MARK & DOROTHY A REV
TRUST M15
SCHOOER MARK E & DOROTHY A
M15
SCHOOER MARK E & DOROTHY A REV
TRUST M15
SCHOOLEY FAMILY TRUST J15, J16
SCHOOLEY RON & TERESA F19
SCHORIE JACK H & CHARLOTTE B
G19
SCHORZMAN ROGER C J18
SCHOTT KIRK & DARLENE I20
SCHOTT RICHARD A & JUNE M
J16
SCHOWENGERDT SHERRY I20
SCHRADER ERIC & ANITA G20
SCHRAG DON D H17
SCHRANZ STEPHEN & TAMARA
N23
SCHRANZ STEPHEN J SR M24
SCHRAUTH THOMAS & SHERRY
K15
SCHRECKENGAST JOINT REVOCABLE
LIVING TRUST H17
SCHREFFLER JIM & JULIE E15
SCHREINER RONALD N14
SCHRICK JERALDINE E O34
SCHRIDDE LUKE A & BILLIE SUE
F23
SCHROEDER ANDERSEN FAMILY TRUST
J15
SCHROEDER ANN M & WALSH PATRICK M
J18

TANEY COUNTY INDEX

SCHROEDER DAVID J & GAIL F REV TRUST
G20

SCHROEDER ERIC S & DONNA M
J16

SCHROEDER FAMILY LP E18

SCHROEDER JAMES & CATHY
G17

SCHROEDER JEAN R J18

SCHROEDER JOHN T & PATRICIA M
L15

SCHROEDER KASPARSON MARCIA
M15

SCHROEDER LARRY J & SHARON K
J16

SCHROEDER LOUIS ARTHUR & GAYLE
LYNN D34

SCHROEDER MARILYN & DAVID A LYNN
I22

SCHROEDER STEVEN & ANN J23

SCHROEDER MAX & SHARON
J19

SCHROEGER ROSEANNE R J16

SCHROEGER ROSEANNE R & RINALDO
FRANK LIVING TRUST J16

SCHROETER LARRY E & DEBRA J
M17

SCHROLL JEWELL - TRUSTEE
O29

SCHROLL JEWELL M - TRUSTEE
G14

SCHROLL LELAND E & JANEEN L
J16

SCHROTBERGER MARK L & SHARON M
I22, I23

SCHROTH RYAN N14

SCHUBERT ANTHONY E GUARANTY BANK
- TRUSTEE F19, G19

SCHUBERT BENJAMIN J & FAYE H TRUST
J16, K16

SCHUBERT FAYE J16

SCHUCHMAN DARLA M J15

SCHUCHMAN RAMON E & PRISCILLA H
I23

SCHUCHMAN ROBERT D J15

SCHUCK ROBERT R & MEGHAN A
M14

SCHUDEL MARCUS T & EVELYN & HUFF
HAROLD O15

SCHUDY JAMES CLARENCE & SUSAN JO
K20

SCHUE FREDERICK J & PAULA M
O33

SCHUE MARIANNE A O33

SCHUELKE THOMAS JAMES K23

SCHUETT BONNIE & WILLIAM C
I17

SCHUETT BONNIE B O29

SCHUETT STANLEY J & MARCIA G TRUST
F18

SCHUETT WILLIAM CHARLES J19

SCHUETTE DENNIS HENRY & LYNN M
M15

SCHUFFERT RUTH A I23

SCHUIH ASHLEY COOK & CAROLYNN COOK
SCHUIH F19

SCHUHMACHER JOHN G & MARY R
H16

SCHULER DALE L & DEBRA F F19

SCHULER KIRK WARREN M15, N15

SCHULER WARREN H & CYNTHIA L TRUST
M14, N14

SCHULTE CORY M & DEDRA K15

SCHULTE EVERETT J14

SCHULTE MICHAEL P & JANICE I RIEDEL
M15

SCHULTZ CHERI L K15

SCHULTZ DAVID MERYL & MARGO
MARRIANNE K16

SCHULTZ EDWARD L & SHIRLEY L
G15

SCHULTZ JANET K15

SCHULTZ KATRINA R D29

SCHULTZ KEITH E & BEVERLY V
I17

SCHULTZ KENNETH H & PENNY M
D18

SCHULTZ KENTON GERARD & ELIZABETH
MARIE O14

SCHULTZ MARK & GRETCHEN
J21, J22

SCHULTZ PETER F & LOIS B N14

SCHULTZ STAN & KATHY L15, L16

SCHULTZ VICTOR N19

SCHULZ GLEN & NANCY F20

SCHUMACHER D JOYCE H17

SCHUMACHER FAMILY TRUST
F20

SCHUMAN MONA J & LAROCK LILLIAN R
N16

SCHUMANN EDWIN R & BARBARA J
H17

SCHUPP JOHN W & MARGARET A
F20

SCHUPP MITCHELL S & NICOLE L
D18

SCHURR FAMILY TRUST N14

SCHUSTER JUSTIN D & LISA M
J14

SCHUTT CRYSTAL E24, H21

SCHUTTENBERG MARK R J15

SCHUTZ WILLIAM J & MELISSA A
I18

SCHWAB GERALDINE K15

SCHWAB GERALDINE & SCHWAB MELONIE
M K15

SCHWAB KEVIN D & CHRISTINE D
K15

SCHWAB SHAWN GREGORY & REBECCA
ANN K15

SCHWALM ANN MARIA L15

SCHWANKE WILL F19

SCHWANKE WILL M F19

SCHWANKE WILL MONROE F19

SCHWAPPACH DAVID G K15

SCHWARK JASON D & MISTI S
G19

SCHWARTING PAUL & JEAN N14

SCHWARTZ BARRY S & TERESA K
J16

SCHWARTZ CALESTINE L H26, I26

SCHWARTZ CALESTINE L & DANE M II
F21

SCHWARTZ CALESTINE L & DANE M
SCHWARTZ II F25

SCHWARTZ DALE EDWIN H26, I26

SCHWARTZ GORDON D & NANCY A
L16, M16

SCHWARTZ TIMOTHY J N26

SCHWARZ BRIAN & ELISABETH
H18

SCHWARZ JANE L REV TRUST & PILAND
WILLIAM E TRUST O16

SCHWARZ JULIO & VIKTORIA K15

SCHWARZENTRAUB LESLIE G
H19, I19

SCHWEER LARRY F19, G19

SCHWEER LARRY W - TRUSTEE
F19

SCHWEITZER PERRY L & ELANOR S
I18

SCHWERMAN GREGORY & BARBARA A
J17

SCHWERTMAN EDDIE J23

SCHWIEDERGOLL KURT H J15

SCHWIESO DENNIS A K15

SCHWINGLE PATRICK T & JEAN MARIE
L15

SCHWYHART CHARLES JOHN & CRYSTAL
ROGERS J18

SCHWYHART GENE R O25

SCHWYHART JIMMIE & LINDAG20

SCHWYHART JIMMY G J20

SCHWYHART JIMMY G & KENDRA L
K20

SCHWYHART JIMMY G JR K20

SCHWYHART KATHLEEN & CHARLES
O25

SCIRIA SANDRA DARLEN K15

SCISM MONICA K22

SCISM MONICA J REVOCABLE LIVING
TRUST K22

SCOBEE DANNIE GALE & JACKIE JO
K15

SCOFIELD MICHAEL & KATHLEEN REINE
N31

SCOFIELD MICHAEL & REINE O32

SCOFIELD MICHAEL C & K REINE
N29, O29

SCOTT BEN & CECILE F19

SCOTT BETTY A F20

SCOTT BILLIE MARI M34

SCOTT BILLIE MARIE L32, L33

SCOTT BRAD J I17

SCOTT BRANDON & KENDRA E18

SCOTT BRIAN KELLEY & DANA E JONES
G16

SCOTT BRIAN KELLEY & DANA ELIZABETH
G16

SCOTT BRITTNEY MICHELLE F19

SCOTT C ANTHONY & CAROLYN -
TRUSTEES M15

SCOTT CAROLYN GAIL G20, G22, H22

SCOTT CHARLEY M17

SCOTT CHERYL M17

SCOTT CLEABORN & MAE REV LIVING
TRUST J18, O17, O18

SCOTT COY & SHERRY O17

SCOTT COY R & SHERRY L M16

SCOTT DAKOTAH I19

SCOTT DALLAS SCOTT & DARCY JEAN
I19

SCOTT DANA K J19

SCOTT DANIEL & KIM N26

SCOTT DANIEL & KIM DAWN N26

SCOTT DAVID & JEANNE K15

SCOTT DENNIS & RICHARD 1/2 INT EA
N16, N17, O16

SCOTT DENNIS E & TERRY J K16

SCOTT DENNIS EUGENE 1/2 INT & SCOTT
RICHARD LARRY 1/2 INT N16, O16

SCOTT DONALD & ELLAGENEH17

SCOTT EDWARD & HEATHER R
F19

SCOTT ERIC G15

SCOTT ERIC L E15, G15, I

SCOTT ERIC L E15

SCOTT ERIC L I17

SCOTT ERIC PETERS PROPERTIES LLC
J21, J22

SCOTT FAMILY TRUST G17

SCOTT GARY L & MARLA S TRUST
L23

SCOTT GEORGE LESTER & VERA
J19

SCOTT GINGER F19

SCOTT GLEN I F19, I23

SCOTT GREGORY L & JULIA A
E18, F16, N15

SCOTT GREGORY LEE M18

SCOTT HELEN & SHEILA YOUNG -
TRUSTEES ETAL L31, L32

SCOTT JAMES & VELMA G25, G26

SCOTT JAMES B & PENELOPE K
G20

SCOTT JAMES BUCKNER & PENELOPE
KNOX I17

SCOTT JAMES F & DEBORAH A
N14

SCOTT JAMES H G26, H26

SCOTT JAMES H & VELMA L G26, H23, H24,
H26

SCOTT JANICE L (BARTH) J17

SCOTT JANICE M & SMITH WILLIAM H
REVOCABLE LIVING TRUST H25, H26

Landowners with only calculated ac will be labeled on map

SCOTT JERRY G F17

SCOTT JIM & JEAN G23

SCOTT JO ELLEN REVOCABLE TRUST
G17

SCOTT JOE H SR LIVING TRUST
I16

SCOTT JOHN IV & KEAUDREA
G18

SCOTT JOHN R & BARBARA AN15

SCOTT JOHN W & KRISTI L G21, I24

SCOTT JOHN W J & KRISTI L G21

SCOTT JULIE A WORLEY E15

SCOTT KENNETH W F19

SCOTT KENYON F18

SCOTT KENYON A & CYNTHIA G
F18

SCOTT KEVIN B E17

SCOTT L ROSSOW REVOCABLE LIVING
TRUST M15

SCOTT L ROSSOW REVOCABLE TRUST
M15

SCOTT LARRY W F20

SCOTT LEONAM17, N15

SCOTT MELISSA J J18

SCOTT MICHAEL M15

SCOTT PAUL & MARIA H20

SCOTT PHILLIP & KARAN J19

SCOTT RICHARD & CAROLYN G
G22

SCOTT ROGER A & SHARREL R
O16

SCOTT RONALD J & CANDIS I F17

SCOTT RONNIE & BARBARA O17

SCOTT RUTH K & SAMUEL & RANDY P
N15

SCOTT SAMUEL C & JACLYN S
F17

SCOTT SHERRY LYNN & COY RAY SR
J17

SCOTT SUSAN E K15

SCOTT TERRY E21

SCOTT TIMOTHY K15

SCOTT W L & BETTY A F20

SCOTT WALTER V & SUSAN K - TRUSTEES
K15

SCOTT WANDA J D21, D22, E21,
E22

SCOTT WINFIELD J & JUDITH B
H22

SCOTTING DAVID R & DIANE K15

SCRIBNER JAY D & DONNA KAY
I16

SCRIBNER MARK & JAIME E16

SCRIBNER RESSIE D & LORETTA M
K24

SCRIVENER NANCY E K22

SCROGGIE GARY & JOANNE F19

SCROGGINS DANIEL C & ROGER A
BRALLIER K15

SCROGGS MARC A & BARBARA F
I17

SCULL RICK O34

SCULLAWL MICKY O & TRACI M
K15

SDC STORAGE LLC & ZDM STORAGE LLC
M16

SEABAUGH SCOTT N14

SEABAUGH WAYNE & GLENDA
J15

SEAL FAMILY TRUST M15

SEALE KYLE W & CARYLL A J24

SEALE RANDY & SHARON F19

SEALS BEVERLY G18

SEALS JD O17

SEALS TAMMY MARIE F19

SEAPY I W - TRUSTEE I18

SEAPY IRVING W - TRUSTEE I18, J18

SEARS AUSTIN & CASSANDRA
F19

SEARS AUSTIN G & CASSANDRA K
F19

SEARS FLOYD FAYE E24

SEARS PATRICK N & ELIZABETH A
I17

SEATON BILLIE J & SANDRA LL15

SEATON DANIEL PAUL & JANE MARIE
J18

SEATON JENNIFER A N15

SEAY FRANCESCA MARIA KLEIN
O16

SEAY JEFFREY A J16

SEAY JEFFREY A & BETSY P J19

SEAY JEFFREY A & BROGAN BETSY P
H17

SEAY JOHNETTE T I17

SEAY MONTY J15

SEAY MONTY H K14

SEAY VIRGINAI L K15

SEBBY DAVID H & SEBBY DONALD H &
FRANCES F20

SEBBY DONALD & BARBARA J15

SEBBY DONALD H & FRANCIS B
G19

SECKENDORFF HELENE VON & TIMOTHY
HELLYER K17

SECOND MILE NIGHTLY RENTALS LLC
J14

SECRET BILL L & MARY LOUF18

SECRET KELLY G J17

SECRETARY OF HOUSING & URBAN
DEVELOPMENT F20

SECRETARY OF VETERANS AFFAIRS
H16, J18, I17

SECURELT STORAGE LLC J15

SEDERBERG RICHARD & DEIDREA
J14

SEDERWALL BRANT & BELINDA
M15, N15

SEDERWALL BRANT & BELINDA & RICHARD
& NANCY TUEL N15

SEE DOROTHY M F19

SEE RICHARD M & LILLIE L F19

SEEGER EDWIN F & EVELYN E
I19

SEELEY NELSON L & EVA K J18, J19

SEELEY TODD & RENEE H26

SEELY HAROLD V G20

SEES EDWIN T & ELIZABETH A
N16

SEETS STEVEN & CHRISTINE HARWOOD-
SEETS G19

SEEVERS TIMOTHY MICHAEL & CHRISTINA
MARIE O33

SEIB REBECCA SUE G19, G20

SEIB ROBERT L & JOANN L & ROBERT
JOSEPH I19

SEIDEL HEIDI TRUST I17

SEIDEL HEIDI TRUST 01/01/1998
I17

SEIDEL RICHARD G & LINDA A
G21

SEIDL SONJA K H17

SEILER JACOB F SR & MARIE HELEN
N15

SEILER JACOB FRANK JR & JOHN
ELLSWORTH & PAUL DAVID O16

SEILER JOHN E K15

SEILER MARIE HELEN - REV LIVING TRUST
K17

SEILER PAUL & HEATHER N14

SEIPEL EDNA M N15

SEITER MARY J15

SEITZ & ROEBUCK INC G19

SEITZ & ROEBUCK LLC L14

SEITZ BRIAN H & VALE J I16

SEITZ DANIEL J & NICOLE D D16

SEITZ EDDIE H & SANDRA K M15

SEITZ FAMILY REV LIVING TRUST
J15

SEITZ FAMILY REVOCABLE TRUST
K14

SEITZ FAMILY REVOCABLE TRUST (THE)
M15

SEITZ SHAWN M & REBECCA G
H16

SEKUNDA FRANK & MARTHA - TRUSTEES -
1/2 INT EA C14, C15

SELBEE ALBERT REVOCABLE TRUST
I17

SELBY JACK E & CAROL C LIVING TRUST
I17

SELBY JOHN & SANDY K15

SELBY JOHN D JR & SANDRA D
K15

SELBY SUSAN M & LINDA BALDRIDGE
H22

SELENE FINANCE LP J18

SELF CARROLL F & MARGARET
N16

SELF DEA D J16

SELF LEO T & IRENE E F19

SELFRIAGE TRUST 11/02/2007
I17

SELINDH SUSAN J F19

SELL BOB J & VIOLET M G21

SELLARS MICHAEL H22

SELLERS BRENA LEE K15

SELLERS JANA L LIVING TRUST
I17

SELLERS JORDAN & MACKENZIE CANDY
F16

SELLERS TRAVIS & CHRISTINA
J21

SELLS FLOYD L F20

SELLS SHANE & AMANDA K15

SELMAN CAROL NEIL & DORIS MARIE -
TRUSTEES J18

SELMAN CONNIE F20

SELVIDGE AUSTIN & MILDRED L
J15

SELVIDGE VINCENT C I17

SEMSROTT WILLIAM A JR J18

SENIOR FRIENDSHIP SITE F21, H22

SENNE KIMBERLY A G15

SENTERS RONALD L & GLENNA M
H17

SEPULVADO JOHNNIE W & HAZEL N
G15, H15

SEQUIOTA INVESTMENTS INC
D19, H16, J18, K17

SERENDIPITY HOMES LLC K15

SERENITY HOUSE INDUSTRIES INC
J15

SERENITY NOW LLC I17

SERGEANT DOLORES K - TRUSTEE
H18

SERRANO FAMILY TRUST K15

SERRER REV LIVING TRUST G21

SERYKH VADIM & YELENA J14

SESSIONS DONALD R & ASHLEY ANN
F18, F19

SETTLES ROBERT & DEBORAH
J15

SEVEN PEAKS LLC J17

SEVER GARETH R & ROBYN N
F18

SEVERANCE ROBERT M F19

SEVERNS DENNIS J & ANITA M
K15

SEVERSON MYRON C & SHARON E
N30

SEVERSON WAYNE I24

SEVIER GREG AND JILL L15, L16

SEVIER SAMUEL J K15

SEWARD CAMERON & HANNAH
J18

SEWARD JOHN A G20

SEWELL MELVIN R & MARY C F20

SEWELL STEVEN & KATHERINE
N26

SEXTON BRETT REID & AMY ELIZABETH
K16

SEYL GAIL E TRUST I17

TANEY COUNTY INDEX

SEYMOUR JEFFREY M & LAIRAH D
G14

SEYMOUR JOE W & VICKI J F20
SFAIR ELLEN C G15
SFAIR GEORGE J15, J19
SFG 1553 LLC F17
SFH PROPERTIES LLC I17
SFH REAL ESTATE LLC I17, K17
SG & E LLC J15
SGF PROPERTY I LLC F19
SHABNAM SABERA I18
SHACKELFORD ALLEN LYNN & JANE RENNE
N14
SHACKELFORD GEORGE & BETTY JO
F20
SHACKELFORD GEORGE ELMER & LINDA
LEE G22
SHACKELFORD JASON Q25, O26
SHACKLEFORD LARRY I18
SHADDEN JOHNATHAN R & ANGELA R
J19
SHADDEN MICHAEL L J20
SHADOAN EVERT B & ESTHER M
F20
SHADOW GATE LLC G16, H16
SHADOW HILLS INC J18
SHADOW RIDGE PROPRT OWNERS
ASSOCIATION INC ETAL M15
SHADOW RIDGE PROPERTY OWNERS
ASSOCIATION INC M15
SHADOWGATE LLC G16
SHADOWROCK ENTERPRISES LLC
H21
SHADY OAKS NORTH PROPERTY OWNERS
ASSOCIATION INC G21
SHAF A HOSEIN SAAM G16, G17
SHAFFER RODGER & RHONDA F21
SHAFFER TIMOTHY D & RAYA D
E16
SHAFFER GLENN & AMI I17
SHAFFER JEFFERY M & MEGAN R
G21
SHAFFER KENNETH A & DANA M -
TRUSTEES G15
SHAFFER LYNN R & CHRISTINE
H18, M15, L14
SHAFFER STEVEN & BARBARA A
L15
SHAFFER VERNON DAVID & CAROL ANN
REV TRUST H17, I18
SHAFFER VERNON DAVID & CAROL ANN
TRUST H17
SHAHAN BRIANNE K15
SHAHZADA KAMRAN K15
SHAHZADA KAMRAN & NAGHMA
J17
SHAKINGBUSH KENNETH & STORY RAINY
ETAL J22
SHALABI YASSER E16
SHANAHAAN MARY P & LILLIAN G
SIMMERMAN G21
SHANAHAAN MARY PATRICIA & LILLIAN
GLADYS SIMMERMAN G21
SHANDS VIOLA - TRUSTEE OF THE CREDIT
SHELTER TRUST CONTAINED K15
SHANE LULA BELLE F19
SHANGLING JENNIFER TSAI, IRA
H22
SHANGLING JENNIFER TSAI, IRA
H22
SHANK ARON T & CAROL L J17
SHANKS MARGARET A & JAMES H20, J17
SHANKS RHONDA & LESLIE F20
SHANNON GORDON & JUDITH
J16
SHANNON HANNAH Y G24
SHANTA MICHAEL D & SUZANNE
J18
SHANTZ DIANNE E REVOCABLE TRUST
K15
SHAON MARSHA L N17
SHAPIRO JEREMIAH & TERRY FAMILY
TRUST I17
SHAPIRO PATRICIA G19
SHAPLEY JENIFER JO & MARK TRUSTS 1/2
INT EA M15
SHARAFAN ARTEM & TAYLOR JENNIFER
H23
SHARMA NAGINDER & MEENU
D16
SHARP BRUCE C & MARGARET M
G20
SHARP BRUCE W J16
SHARP DONALD E & MARY ANN SHARP
LIVING TRUSTS 1/2 INT EA I17
SHARP GALEN NEIL & MONICA
H19
SHARP GARY L & KAYE D F17
SHARP JOSEPH J17
SHARP KEVIN W & TERESA L N14
SHARP LLOYD M17
SHARP MARY ANN TRUST & DONALD E
SHARP FAMILY TRUST 1/2 INT
K15
SHARP NICOLAS C & LEE A L16, L17, M16,
M17
SHARP ROGER SHAWN & LAURA LU TRUST
F19
SHARP SUSAN E LIVING TRUST
E16
SHARP TRUST I17
SHARPE CAROLYN L (TRUSTEE)
F18
SHARPE CORA E F20
SHARPE GALEN N & SEMBER I19
SHARPE JOHN C & CAROL J F20
SHARPE KATHARYN ANN I18
SHARPE SEMBER T & SCHINDLER EVELYN
T ETAL I19
SHAUGHNESSY JEREMY & YVONNE
G16

SHAUGHNESSY PAUL & CYNTHIA
G21

SHAVER GARY K17, N15
SHAVER GARY & MARSHA K15, K16, L15,
L16
SHAVER GEOFFREY LYNN J16
SHAVER JERRY H21
SHAWERS GARY & MARSHA K16, L16
SHAW BRUCE A & MARGARET L
H21
SHAW CHARLES L & MARGARET A
K16
SHAW CHRISTOPHER F & CATHERINE
MANN TRUST O33, O34
SHAW CLARKE C H22, J16
SHAW DAVID A & CHRISTINE C
M14
SHAW ELMER E SR & OPAL GF20
SHAW JEFFERY M & KELLY L K16, N14
SHAW JON R & SUSAN A F20
SHAW LOUIS H & KAREN R TRUST
04/19/1999 I17
SHAW MIKKI MG16
SHAW RHONDA D H21
SHAW RICHARD L & JENNIFER
I15
SHAW STEVEN A & MANN MICHAEL SR &
CATHERINE O34
SHAWVER CECIL L & BEVERLY J
M15
SHAWVER GREGORY & ANNA
H23
SHAWVER ROSEMARY G19
SHAY FAMILY TRUST H17, I15, I18,
J18, J19, K15
SHAY FAMILY TRUST THE K15
SHAY RALPH J & KATHRYN B TRUST
J18, K15
SHEARER JAMES & LORRINE BOSWORTH
F19
SHEARRER PHILLIP J & GLORIA J -
TRUSTEE K15
SHEEHAN JOHN W & GAIL H G21
SHEETS ALFRED L & THEDA M
G19
SHEETS RUTH K15
SHEETS THEDA M & ALFRED L & GARY
G19
SHEETS VICTOR & DEANNA I19
SHEETZ HARRY U & HILD E M15
SHEETZ HARRY U & HILDA E L15, M15
SHEFFIELD RALPH A, II & JUDITH B
E15
SHEFI URI & JEAN F19
SHEIL ELISA MG20
SHEIL LOIS ANN - TRUSTEE J19
SHEILDS RICHARD N & PAULA BLAIR
M15
SHEKINAH ENTERPRISES LLC
D29
SHELburn HERBERT & MARGARET
F20
SHELburne DORIS F19
SHELBY ALICE J15
SHELBY CLAUDE M F20
SHELBY CLAUDE M & BERNICE A F20
SHELBY JOHN & SANDY K15
SHELBY RANDY & CINDY F24
SHELDON BARBARA J N15
SHELDON RICHARD & NANCY H20
SHELEY JEFFERY T G20
SHELL SANDRA B F19, G19
SHELLEY DONALD P F19
SHELTER GEORGE A & SHELTER PATRICK
A G19
SHELTON ALVIS & HENRIETTA
K15
SHELTON ALVIS W & HENRIETTA D
K15
SHELTON BENJAMIN J & REBECCA L
J21
SHELTON BENNIE WAYNE & CYNTHIA
CORRINE H22
SHELTON DONALD B & LORI ANN
H15
SHELTON GREGORY C & MARIA A
G19
SHELTON HAROLD G & BETTY J
M15
SHELTON JOHN F24
SHELTON JOHN E F24
SHELTON JOHNNY C & BETTY J
J15
SHELTON NEIL I & OLGA N I16
SHELTON PATRICIA S REV TRUST -
TRUSTEES M15
SHELTON RHONDA F19
SHELTON SHARON F D22
SHELTON SHARON FRANCINE
D22
SHELTON STELLA I15
SHELTON STEPHEN MICHAEL & PATRICIA
MC SHANE M15
SHEPARD CALVIN L & JUDY KN16
SHEPARD DANIEL A & VICTORIA
J18
SHEPARD GEORGE G & MELISSA J
O16
SHEPARD JAMES & NORMA CUNNINGHAM &
EARNESTE J18
SHEPARD JAMES VINCENT F20
SHEPARD KYLE J & CHARLEY R
E26
SHEPARD PATSY L & DANIELS RONALD D
1/3 EACH G16
SHEPARD PATSY LOUELLEN & DANIELS
RONALD DAVID 1/3 EACH G16
SHEPARD REBECCA I18
SHEPARD ROBERT L & BARBARA W
K15
SHEPHERD CHARLES M & SUSANNE W -
TRUSTEES O19, O20

Landowners with only calculated ac will be labeled on map

SHEPHERD DARLENE M TRUST
K15
SHEPHERD DENNIS R & KAREN S
H20
SHEPHERD ERNEST C & LORI S
F19
SHEPHERD INVESTMENTS LLC
M15
SHEPHERD JAMES E & RUTH E
O14, O15
SHEPHERD OF THE HILLS DEVELOPMENT
LLC H14, I15
SHEPHERD OF THE HILLS EPISCOPAL
CHURCH F19
SHEPHERD OF THE HILLS ESTATES INC
H21, H22
SHEPHERD OF THE LAKES LUTHERAN
CHURCH F20, F21
SHEPHERD RACHEL ANN L15
SHEPHERD RONALD L & RUTH M
K15
SHEPHERD STEVE D & SUSAN J
J14
SHEPHERD STEVEN & KAREN
H18
SHEPHERD STEVEN S & KAREN NOELL
I17
SHEPHERD THOMAS W & JUDITH
M15
SHEPLAY FAMILY TRUST K14
SHEPPARD KYLE & LEXIE K15
SHEPPARD PAUL R & MARTHA J
I16
SHERIFF WILLIAM S JR & ROBERTA S
H18
SHERMAN ELIAS B C34
SHERMAN ELIAS B III C34
SHERMAN KIM N M15, N15
SHERMAN MICHAEL PAUL F20
SHERMAN MYRON H JR REV LIVING TRUST-
1/5 INT ETAL N25
SHERMAN RICHARD & TERRI F18
SHERRELL TAMMY LYNN & NICHOLE
MARTIN RAAF J16
SHERRICK NORMA K15
SHERRILL ELAINE J F20
SHERRILL RONALD DEAN & ROBIN L
F20
SHERROD CEMETERY C30, D30
SHERROLS CACHE LLC K14
SHERRWOOD JAMES T F20
SHERWOOD DANIEL D & LEONA M
O14
SHERWOOD JUDITH A K15
SHERWOOD MYRA F20
SHERWOOD WILLIAM H & RUBY M
F21
SHEWBERT DONNA LEE I17
SHEWMAKE RICHARD E & SHARON K
G18
SHIDELER LARRY & JO ANN N26
SHIELDS BRANDON & SHAYNA
G18
SHIELDS CHARLES J & SUSAN B
J18
SHIELDS DAN W N14
SHIELDS DEVELOPMENT LLC N14
SHIELDS GREGG D & TRICIA A
K16
SHIELDS JOSEPH G & MARY E
J16
SHIELDS PEGGY M G19
SHIELDS RAYMOND & DONNA REV LIVING
TRUST & CAROLYN SHIELDS J15
SHIELDS RAYMOND L & DONNA
KREVOCABLE TRUST 09/04/2008
J15
SHIELDS WILLIAM D & FRANCES
F20, G20, N26
SHIKANY MICHAEL S & SUSAN DYE JOINT
REV TRUST J23, J24, K23, K24
SHILLCUTT ELIZABETH I23
SHILLCUTT ELIZABETH ETAL I23
SHIMA RYAN K & WADE MARIE L
M15
SHIMOKAWA DANNY I G20
SHIMON GERALD F & TRICIA L
J17
SHIMON GERALD F JR & TRICIA L
M17
SHIMONS GERALD F & TRICIA L
J17
SHINN FRANK R & MARY A G20
SHINNEBARGER CHARLES E & SHIRLEY
REVOCABLE TRUST D18
SHINNEBARGER CHARLES E & SHIRLEY
REVOCABLE TRUST D18
SHIPLEY B FAY & PAMELA S HARMON
J15
SHIPLEY B FAYE & HARMON PAMELA S
J15
SHIPLEY JAMES H18
SHIPLEY JEFFERY & TRACEY C33, C34
SHIPLEY LEE R & ARLETA M J18
SHIPLEY WALTER JR & SALLY J
K23
SHIPMAN ELZIE NEAL & DIONA N
G22
SHIPMAN GENE L LIVING TRUST
M14
SHIPMAN GEORGE J15
SHIPMAN MICHAEL L & CAROLYN M
M15
SHIPMAN ROGER L & GLORIA F19
SHIPMAN TERRY C & SHIRLEY L
B24, C23, C24
SHIPMAN TYLER LEROY & KRISSI JO
F23
SHIREMAN JAMEY R & STACY L
D23
SHIRK DANIEL G21

SHIRLEY SALLY D REVOCABLE TRUST
K15
SHIRREL BOBBY D & MARGARET J
J18
SHIV SAI HOSPITALITY LLC I16, J16
SHIVA HOSPITALITY PARTNERS LLC
I15
SHOCK BRUCE E L17, M17
SHOCK FRANK III & KIMBERLY J WOLL
H18
SHOCKEY TOM & SHERYL O33
SHOCKLEY BRYAN & MICHELLE
F20
SHOCKLEY SUSAN A G16, H16, K15
SHOEMAKE ALLEN O29
SHOEMAKER FAMILY TRUST K15
SHOEMAKER LUCINDA F18
SHOEMAKER MARK & CHARLENE
H22
SHOEMAKER TIMOTHY & JOHNN A
K15
SHOEMAKER TIMOTHY J & SANDRA J
C26, D26
SHOEMAKER WESLEY F18
SHOFNER HEATHER D F19
SHOFNER CHERYL LYNN F20
SHOFNER CHERYL LYNN G19
SHOFNER GRANT & DARLENE
J15
SHOGER BRETT N14
SHOGER VERNON A & BOBETTE L
M17
SHOGER VERNON A & BOBETTE L LIVING
TRUST N14
SHOJI ENTERTAINMENT INC H16, I15
SHOLDERS GRANT K15
SHO-ME POWER CORP N31
SHOOK ANDY E JR & LINDA W RASKEY
H20
SHOOK CHAD B22, C22
SHOOK CYNTHIA LOUISE N14
SHOOK FLOYD & WANDA J18
SHOOK FLOYD JR & ROSE J18
SHOOK IRREVOCABLE TRUST (THE)
J18
SHOOK JIMMY D & SUZANNE M
H23
SHOOPMAN DWIGHT BRYAN K20
SHOOPMAN DWIGHT BRYAN & RUTH ANN
K20
SHORE JANICE E TRUST K15
SHORE JIM K & MARJORIE E F20, G20
SHORES CHRISTOPHER T & BELINDA K
M15
SHOREY KEVIN & CYNTHIA L D16
SHORT ALTHA L I22, J22
SHORT AVA MICHELLE E24
SHORT DANNY & KATHY O33
SHORT DENNIS E & DEBORAH K
K15
SHORT FRED R & SANDRA L K15
SHORT LANE D & DEBORAH H
K15
SHORT LOWELL GENE II & KAYLI DANEE
JACKSON O27
SHORT PEGGY R J17
SHORT RONALD H F20
SHORT TRUST JUANITA E30
SHOTT JEFFERY R & CAROL A & JASON R
N14
SHOW ME SUNSHINE PROPERTIES LLC
K15, K17
SHOWERS TERRY H I21
SHRABLE FLORA P & LOWELL G
K15
SHRABLE LOWELL & FLORA K15
SHRAKE JENNIFER LYNN F19, G19
SHREE DUTT INVESTMENT INC
H16
SHREE DUTT INVESTMENTS F18
SHREE DUTT INVESTMENTS INC
F18, H16
SHREE DUTT LLC G20
SHREE GANESH A LLC I16, J16
SHREE RANG INVESTMENTS INC
I15
SHREE UMYIA LLC I15, J15
SHREEJI INVESTMENT INC J22
SHREVE BILLY D & MICKEY L REVOCABLE
LIVING TRUST M15
SHRINE OF THE HOLY SPIRIT LLC (THE)
H16
SHROPE JORDON K & ABIGAIL P
I18
SHROPE TROY LEE & REBECCA ANN
K20
SHROUT LENA F - TRUSTEE H18
SHRUM PAUL & SHERRY L F21
SHRUM ROBBY & CARLA H17
SHRUM VASHTI E MAP TRUST
I16
SHUBB FAMILY TRUST J17, O25, O33
SHUBB MARC G L24
SHUCK DAVID B & DAWN M TRUST & SHUCK
RENTALS LLC H15, I19
SHUCK ROBERT LYNN & MARILYN
MARLENE M15
SHUGART PATRICIA ANN J15, J16
SHULER DAVID L G19
SHULER LEWIS D & KALA M I16
SHULER TODD R & JUDY A K15, K16, N14
SHULL DARRIN L & GINA G23
SHULL DONALD L & CARLA L H18
SHULL JAMES A F20
SHULL REVOCABLE TRUST THE
I18
SHULMAN GERALD & CYNTHIA COHEN REV
TRUSTS M16
SHULTZ CARL L & SHARLENE D &
CRAWFORD BRANDON D F20
SHULTZ EDNA P G21
SHUNK JAY R H21, I21

TANEY COUNTY INDEX

SHURTLEFF DICK & JESSICA NICHOLE J23, K23
 SHURTZ KRISTEN & LATOUR LEE ANN H15
 SHUTT WILLIAM P & JUDY D H30
 SHURTLES DAVID & LAURA & COKER KIM & JOE ETAL N15
 SHUTTLEWORTH AMANDA J18
 SHWARZ CALEB THOMAS G19
 SIBERT A GAYLE & STAYMATES JANICE F & BUTCHER JANET R M14
 SIBLEY CARRIE L & CHESTER BIENASZ N14, O14
 SIBLEY JAMES P JR & VICKI LF20
 SIBLEY JAMES P & VICKI L F20
 SIBLEY JAMES P JR & VICKI LF19, F20, H19, H20, I19, K15
 SICILIAN LLC (THE) I17
 SICKAU CAROL F & GLADYS R REVOCABLE TRUST H22
 SICKAU KATHY L J15
 SICKELS ALVIN D & MARY JANE G15
 SICKLEY THOMAS J & SUSAN E K16
 SICKMAN MATTHEW & NATASHA K22
 SICKMAN WILLIAM R & JOYCE J22
 SIDDIQUE NAVEED & NORMA J14
 SIDEROFF STEPHEN I J18
 SIDES GARY W & TERESA D M15
 SIDESINGER SCOTT C & TRACI D M15
 SIDFRID JESSICA K17
 SIDFRID JOYCE LYNN & JEFFREY SCOTT L18
 SIDLEY CLYDE A JR & KATHLEEN A TRANTER L14
 SIDNEY CHRISTOPHER LEE K14
 SIEBERT JEFFREY J & RENEE L M15
 SIEBERT MICHAEL C & KAREN L N29
 SIEBERT RICHARD W & TAMMY L J15
 SIEBERT THOMAS LOUIS & VIRGINIA EILEEN J17, J18, J19, K18, L16
 SIEBERT VIRGINIA EILEEN L16
 SIEDHOFF ELSIE REV LIVING TRUST M15
 SIEDHOFF VIRGIL L REVOCABLE LIVING TRUST M15
 SIEFKEN LARRY O & DOROTHY A K16
 SIEFKER DEVELOPMENT CO INC F19
 SIEFKES LIVING TRUST J14
 SIEGERT LAURA M & JOHN K II H18
 SIEKER A J & E DIANE TRUST J19
 SIEMAN ADOLPH R & JOANNE K G21
 SIENA ESTATES POA INC H17
 SIENEN DAVID L & LINDA K G21
 SIGGINS JAMES MICHAEL G21
 SIGLAR WILLIAM K & LILLIAN F19
 SIGLE LYNDA SUE E14, E15
 SIGLE RYAN S & SARAH J G18
 SIGNS WILLIAM F & DARLA M & WAY IVAN L N17
 SIGOURNEY LOUIS LYMAN & ALVIRA FAITH FAMILY TRUST K15
 SIKES FAMILY TRUST & EUGENE & SHIRLENE KITE K15
 SIKES JUDITH F K15
 SILER PEGGY M, TRUSTEE UNDER REVOCABLE LIVING TRUST C17
 SILHAVY REVOCABLE TRUST G20, G21
 SILKER LOIS A & TYLER A CURRIER G19
 SILKWOOD WILLIAM VINCENT & LAUENROTH TONI LYNN H21
 SILL CLIFFORD W K15
 SILL MARK JR & MELISSA I17
 SILL MARK S SR & KIM E I17
 SILLIMAN CHARLES L TRUST 1/23/16 H18
 SILLS GLEN J & LHAMON JOHN J & DENIS W & RONALD L F19
 SILVA CHERYL L H16
 SILVA FAMILY TRUST J16
 SILVA FAMILY TRUST REV TRUST I18, J17, K17
 SILVA FAMILY TRUST REVOCABLE TRUST 03/21/2008 N14
 SILVA FAMILY TRUST REVOCABLE TRUST AGREEMENT 03/31/2008 H18
 SILVA JOHN & DAWN J16
 SILVA JOHN & DAWN L J15
 SILVER BOB GENE & SANDRA J F24
 SILVER DOLLAR CITY I15
 SILVER DOLLAR CITY INC I16
 SILVER DOLLAR CITY LLC I14, I15, I17, J15, K15, L14, L15
 SILVER LAKE RESORTS INC J19
 SILVER MAURICE C & BONNIE F20
 SILVER SPRINGS PROPERTIES LLC J15
 SILVERCREEK HOMEOWNERS ASSOCIATION G20
 SILVEREST CHARLES & STELLA L H21
 SILVEREST CHARLES K & STELLA L H21
 SILVERLEAF REOSRTS INC I18, J18, J19, K18
 SILVERLEAF RESORT INC J18
 SILVERLEAF RESORTS J18
 SILVERMAN TRINIDAD M K17

SILVERY ROY H & DOROTHY M J17
 SILVEY HASKELL W D30
 SILVEY HEATH M & STEVE M & CHELSEA M I34, J28, J34, K28
 SILVEY STEVE M & GLENDA M K28
 SILVIS GAROLD & ANTOINETTE D25
 SILVIS LORRIELEE D27, D28
 SIMINO CAROL J TRUSTEE M15
 SIMKINS HARLEY G & PAMELA F I16
 SIMMERING CENTER INC G17
 SIMMERLY DAVID N & SANDRA L I24
 SIMMONS ALEXIS H H21
 SIMMONS BANK I17, J18, M15
 SIMMONS BOB I17
 SIMMONS BRAD & MICHELLE M TRUST M15, N15
 SIMMONS BRAD & MICHELLE REVOCABLE LIVING TRUST M15, N15
 SIMMONS CHRISTINA K15
 SIMMONS DELBERT D & LUELLA B I18
 SIMMONS DOUGLAS W & JULIE A & JACOB E SCHRODER H23
 SIMMONS GWEN F M17
 SIMMONS JENNIFER F & MICHAEL S F17
 SIMMONS MARY LEE REVOCABLE TRUST I17
 SIMMONS MARY LEE REVOCABLE TRUST I17
 SIMMONS MEGNONA H24, I24
 SIMMONS MEGNONA E23, E24, F23, F24H24, I24
 SIMMONS MICHAEL DEAN & ARDYS LOUISE K15
 SIMMONS RONALD & LOIS I20
 SIMMONS SONDRA L TRUST K22
 SIMMONS THOMAS E & JANIS C J16
 SIMMONS TIMOTHY R AND CHENA F24
 SIMMS JERRY L II & SUSAN C G19
 SIMMS ROBERT T & SHERRY E N14
 SIMMS SUSAN CAROL & JERRY L II I17
 SIMNIOK CATHERINE L G21
 SIMNIOK ERICH & MEAGAN H23
 SIMON CAROLE ANNETTE O29
 SIMON DONALD R K14
 SIMON EDITHA M TRUST & SIMON RODOLFO C TRUST I17
 SIMON FAMILY EDUCATIONAL TRUST K15
 SIMON FAMILY TRUST M15
 SIMON GARY M M15
 SIMON GARY M M15
 SIMON LIVING TRUST M15
 SIMON LYNDSEY G19
 SIMON PAUL F19
 SIMON PAUL - TRUSTEE & PAUL SIMON H22
 SIMON PAUL - TRUSTEE OF GOLDEN YEARS RETIREMENT PL F19
 SIMON PAUL E - TRUSTEE F19
 SIMON PAUL E - TRUSTEE GOLDEN YEARS RETIREMENT PLAN & TRUST F19
 SIMON PAUL E & GLENDA A - TRUSTEES F19
 SIMONDS MATT B G22
 SIMONIDES JEFFREY & VERONICA F21
 SIMONS CARLEN D & SHERRY E N24
 SIMONS DONALD E & JUDY K N23
 SIMONS JOHN L H20
 SIMONS KENNETH & JANICE F19, F20, G19, J17, K16
 SIMONS LEROY JAY L15, M15
 SIMONS PHYLLIS & DIANE HARTENBACH I19
 SIMONS WILLIAM D & DAWN M PHILLIPS G21, G22
 SIMONS WILLIAM D & DAWN M PHILLIPS- G21, G22
 SIMONSEN FAMILY TRUST K15
 SIMONSON J BURNARD & E COLEEN M15
 SIMPHER ANGIE & DANNY J15
 SIMPKINS PATRICIA J J18
 SIMPLY PERFECT PROPERTIES LLC G18, J18, J19, J21
 SIMPSON ALBERT H & MAXINE F20
 SIMPSON BILL D & LINDA C M15
 SIMPSON BRUCE A & DIANE K F24
 SIMPSON JASON M & KATHERINE M H17
 SIMPSON JOHN WILLIS & RACHEL ANN J17
 SIMPSON JUDY ANN & DIANA SHERETTE SEWELL & AMELDA JOYCE BEEDE J21
 SIMPSON R CLARK & RITA N M15
 SIMPSON RICHARD W & SANDRA L M14
 SIMPSON TERRY M & CORINNE A G21
 SIMPSON THOMAS & TEDRA I19
 SIMPSON TOBEY E JR & BRANDI V J15
 SIMPSON WILLIAM R & MARTHA A L15
 SIMS BEN F & SHIRLEY A - TRUSTEES F16
 SIMS BILLY R D24

Landowners with only calculated ac will be labeled on map

SIMS BILLY ROSS D24
 SIMS BILLY ROSS D24
 SIMS BRAD A I17
 SIMS CHARLES J E25, E26
 SIMS CHARLES JR E25
 SIMS CHARLES JUNIOR E25, E26
 SIMS CHRISTOPHER A & DAWN M E25
 SIMS CLARENCE & CANDI D25, D26, F23
 SIMS ETHAN T H25
 SIMS GARY & MARY E25
 SIMS GARY W & MARY D24, D25
 SIMS GARY W & MARY F E24, E25, F25, G24
 SIMS GARY WAYNE & MARY E24
 SIMS JAMES M REV LIVING TRUST ESTATE 06/17/2008 E24
 SIMS JASON D & MELANIE Z E26, L26, L27
 SIMS KAREN DE24
 SIMS KAREN SE24
 SIMS KAREN SUE E24
 SIMS LARRY RM14
 SIMS LARRY R & SHARON M14
 SIMS MARTHA A TRUST E24, E25
 SIMS MARTHA A TRUST D24, D25
 SIMS MARTHA A TRUST D24
 SIMS MARTHA A TRUST D24, D25
 SIMS MICHAEL L & CONSTANCE G H21
 SIMS NITA HADDOX K15
 SIMS ONIE J K15
 SIMS REBA N15
 SIMS REBA SUE N15
 SIMS ROBERT W & KAREN E24
 SIMS TEENA & JANICE SMITH H17
 SIMS TIMOTHY & TALITHA D26, H25,
 SIMS TIMOTHY L & TALITHA H25
 SIMS ZACHARY L J18
 SINCLAIR AGNES M G19
 SINCLAIR CARLOUS S & SHIRLEY A K15
 SINCLAIR DARREL W J18
 SINCLAIR HOLDINGS LLC M14, M15
 SINCLAIR JOEL F20
 SINCLAIR MORRIE B - ESTATE G19
 SINCLAIR SHIRLEY ANN & CARLOUS S F20
 SINDORF KATHERINE E I16
 SINDORF RONALD W & FRIEDA K G17
 SINGH ARUN J17
 SINGH GURDIP & NARINDERPAL KAUR J16
 SINGLE JOSHUA & STEPHANIE G18
 SINGLETARY SAM JR F19
 SINGLETON BILLY F18
 SINKLER STEVEN K SR & MARSHA A - TRUSTEES M15
 SINKO CHERYL L L18
 SINNARD JON W F19
 SINNAH XAVIER & YASUKO I17
 SIPE CHARLES EDWIN E17
 SIPE DANIEL JAMES K15
 SIPE DAWN MARIE M16
 SIRACUSA DIANE C TRUST 12/5/00 M15
 SIRNA JERRY J & GERALDINE T J17
 SIROIS ANN G O34
 SISCO DELORES JOYCE L15
 SISCO HERBERT L & OPAL J15
 SISK BRUCE R & SHARYN M MILLER TRUST K15
 SISK CHARLES P & AMY C D15
 SISK HEATHER L I18
 SISK JAMES J22
 SISK JAMES WE24, K16
 SISK JAMES WESLEY E24
 SISK PATRICIA A & DONALD E JR J15
 SISK WADE G & VICKEY R D15, D16
 SISLER JAMIE & ELIZABETH F19
 SISNEY LEE & CASEY J19
 SISSON JAMES L & BETTY A J18
 SISSON SANDRA C I18
 SITTING KENT ALLAN & BARBARA JEAN L15
 SIVILL SCOTT WALKER I17
 SIVILS KRISTINE N G18
 SWEK MICHAEL & HEATHER J22
 SWEK SCOTT & DEBRA L H16
 SIX Y LLC J18
 SJULE LELAND & AUDREY L K14
 SJULE LELAND O & AUDREY L J14, K14
 SKADBURG BYRON & CATHY F24
 SKAGGS ANGELA RENEE J20
 SKAGGS COMMUNITY HEALTH CENTER F21, I17, K17
 SKAGGS COMMUNITY HOSPITAL H19, I17
 SKAGGS COMMUNITY HOSPITAL ASSOCIATION H17, I17, J17
 SKAGGS COMMUNITY HOSPITAL ASSOCIATION THE I17
 SKAGGS DENNIS M & JUDITH B F20
 SKAGGS JERRY & LEVITA N26
 SKAGGS JONATHAN D & MICHELLE K22
 SKAGGS KARLA & ROGER GAYLE DILDAY J19
 SKAGGS PHILIP W & ELLAMAE N32, O32
 SKAGGS RUSSELL G O33
 SKAINS WILLIAM JR & S ROBIN I17
 SKEDADDLE PROPERTIES LLC G21
 SKEEN ARMADINA F20

SKEEN HAROLD & JOSEPHINE F19
 SKEEN HAROLD L & DEBBIE S G19
 SKEEN HAROLD LESLIE JR & DEBORAH SUE F20
 SKEEN LARRY DEAN & ARMANDI C34
 SKEEN LARRY DEAN & ARMANDINA F20
 SKEHAN RICHARD L & CAROL L REV LIVING TRUST I17
 SKELTIS MICHAEL A & JOAN M L16
 SKIEF RONALD & TERRY G21
 SKILES DANIEL M & MARY M L24, N24
 SKILLERN ELZIE S & JETTA G20
 SKILLERN ELZIE S & JETTA J H18
 SKINNER CAROLYN SUE K23
 SKINNER CAROLYN SUE & ROBERT RAY J23, K23
 SKINNER JOYCE - TRUSTEE F20
 SKINNER MICHAEL & BRENDA PATRICK F19
 SKINNER MICHAEL L & BRENDA C PATRICK F19
 SKINNER PHILLIP G19
 SKINNER ROBERT RAY K23
 SKINNER THOMAS J & REBECCA O33
 SKINNER TOMMY JOE & REBECCA C O29
 SKIPPER DENNIS E & JUDITH I C16
 SKIPWORTH PERCY & BETTY D16
 SKIVERS SHIRLEY FAMILY TRUST N14
 SKODA DONALD J & ELEANOR J G21, I20
 SKOGLUND DAVID L & LINDA A REV TRUST 07-24-2006 K15
 SKOGLUND HOSPITALITY LLC J15
 SKOGLUND PROPERTIES INC I16
 SKOGLUND SCOTT D & KELLY I17
 SKOKLO STEVEN A & SUANNE M J17
 SKYLANE INVESTMENTS LLC H17
 SKYLES JEANE K15
 SKYLINE CORNER LAND TRUST G15
 SKYLINE SOUTHERN BAPTIST CHURCH OF BRANSON J15
 SKYLINE SUBDIVISION ASSOCIATION J15
 SKYVIEW BLUFF TRUST J18
 SLA PROPERTIES LLC J16
 SLABY GEORGE M - ESTATE OF O28, O29
 SLABY NINA MAKSIMUK N16
 SLACK RILEY W & PATRICIA A K15
 SLAGLE ELLEN R F19
 SLAGLE WILLIAM W H23
 SLAGLEY RUBY G & ANGELA L J17, J18
 SLAGTER ANDREW & BRIDGET J16
 SLAGTER DIANE E - TRUSTEE J16
 SLAGTER HOWARD G REV TRUST J16
 SLAGTER JAMES H & TRACI G15
 SLAGTER TRACI & JIM G15
 SLATER FRANCIS WILLIAM JR & DEBRA J K23
 SLATER GLEN & SUSAN I18
 SLATER MARCIANNE & ALLAN N30
 SLATON ELLEN J F19
 SLATON SEAN & SARAH & ROBERT SLATON H19, I19
 SLATON WHALEN & JANET J18
 SLATTON DAVID E & CLARA J J14
 SLAUBAUGH PHILLIP JOEL & KAREN F20
 SLAUGHTER IRL G & JUDITH A I15
 SLAUGHTER LAURA SEPARATE PROPERTY TRUST I17
 SLAVENS ARLEN R & SUZANNE I21, I22
 SLAVIK GREG & ROZ LIVING TRUST L18
 SLAVIK STEPHEN GREGORY & MICHAEL COOPER K14
 SLAY AMY C N26
 SLAY AMY CRAIG I21
 SLEEP BRANSON LLC J15, J19
 SLICER PATRICIA L15
 SLIMICK TERRY W F20
 SLINGS DANIEL L & KAREN M J14, J15
 SLISHER GLORIA H17
 SLIVKA ANDREW R & JUDITH MAE L15, M15
 SLOAN KIRK & SHELLY I18
 SLOAN KREG S & KATRENIA A G19
 SLOAN RICHARD A & DONNA J18
 SLOAN ROBERT LEE K15
 SLOAN STEPHANIE I24
 SLOAN STEVEN R & ALICE G & STEVEN G & STEPHANIE G H24, I24
 SLOAN VIRGINIA L G24
 SLOCOMBE MARILYN C - TRUSTEE L15
 SLOCUM LONNIE K25
 SLONE DONALD G REVOCABLE LIVING TRUST K21
 SLOOP LAURA B J22
 SLOSS JOSEPH W F24

TANEY COUNTY INDEX

SLOTHOWER GLEN K & PATRICIA A N31, N33
 SLOTHOWER JAMES JR & MARY ELLEN L15
 SLOUS KACEE N H15
 SLOUS ROBERT J & TRACEY A G15, H15
 SLUPPICK BARBARA ANN F19
 SLUPPICK ELIZABETH F20
 SLW LLC 115
 SLYCORD LARRY & SHIRLEY F19, G19
 SLYCORD SHIRLEY F19, G19
 SLYCORD SHIRLEY M F19, J17
 SMALL DANIEL K & MARLENE M K15
 SMALL EUGENE W & HELEN M F20
 SMARR A EARL & JOAN - TRUSTEES G20
 SMART ADA & DAVID G F19
 SMART CHARLES E & LORILEE M K25
 SMART LORILEE K25
 SMART THOMAS & MIMI F24
 SMBZ J19
 SMBZ LLC D18, F18, F19, G18, G19, I18, J19, J21, K15, L17, M17
 SMEDLEY BARBARA J N15
 SMEDLEY BARBARA J & JOHN C N15
 SMETHERS JEFFREY L & SHEILA K I18
 SMETHERS JUDY L I17
 SMILEY JARROD L & LILIANA P LIZARDI G18
 SMILIE ETHAN K & AMANDA M G18
 SMILON KEVIN R & OLGA MONTOYA-F19
 SMIRNOFF YAKOV REVOCABLE TRUST M15
 SMITH ANNETTE M K15
 SMITH ADELL E M15, N16
 SMITH ALAN L & JOANNE E J15
 SMITH ALFRED JR & CONSUELO TRUSTEES M15
 SMITH ALLISON N & DAVID & CONNIE SMITH G20
 SMITH AMANDA NICOLE I18
 SMITH ANDY C & TRACY S I17
 SMITH ANGELA D16
 SMITH ANNETTE M K15
 SMITH ARDEN & DONNA K14
 SMITH ARDEN L & DONNA L M15
 SMITH ARTHUR L & RUTH G M14, M15
 SMITH BARBARA G16
 SMITH BARBARA EILEEN L21
 SMITH BARTON R H18
 SMITH BENNY J & JUNE G H23
 SMITH BENNY L SR & BONITA K J15
 SMITH BERNICE A K15
 SMITH BETH A & JEFFREY A SPEAK H17
 SMITH BETHANY I17
 SMITH BETHANY & CREEDON ZACHARY ALLEN I17
 SMITH BETTY LOU A & JENNIFER LOUISE GARCIA I17
 SMITH BEVERLY C29, D29
 SMITH BEVERLY JEAN D29
 SMITH BEVERLY JEAN C29
 SMITH BEVERLY JEAN D29
 SMITH BLAND TRUST K14
 SMITH BOBBY L & MILDRED V REVOCABLE TRUST F21, G20, I20, J17, N15, O16
 SMITH BRENDA C G19
 SMITH BRENT R F20, H19, I19, N15, N16
 SMITH BRIAN D & SARAH M K17
 SMITH BRIAN TREY K15
 SMITH CAROLYN F20
 SMITH CARRIE ANN & JOSEPH D I16
 SMITH CARROL JAMES & LINDA A K15
 SMITH CHALRES R & VERDA Z I18
 SMITH CHARLES K15
 SMITH CHARLES A & GLORIA J G17
 SMITH CHARLES A & GLORIA J & MICHAEL A & CUTHBERTSON ANGELIA K15
 SMITH CHARLES D & BARBARA O16
 SMITH CHARLES DALE & RUBY N15
 SMITH CHARLES DAVID & MAY O33
 SMITH CHARLES P & BECKY JO REV LIVING TRUST J16
 SMITH CHRISTOPHER & SHARON J16
 SMITH CHRISTOPHER M & ALICIA L J18
 SMITH CLIFFORD L & NITA J K15
 SMITH CLINTON D & TERESA J15
 SMITH CONNIE E J17
 SMITH CRAIG B & HOLLY M G22
 SMITH CYNTHIA L & CAROL A SEARIGHT H17
 SMITH DAKOTA R I21
 SMITH DALE J K15
 SMITH DANIEL E & MELODY ANN REVOCABLE TRUSTS I14
 SMITH DANIEL J & NANCY K17
 SMITH DANIEL K N16
 SMITH DARRELL J & GLORIA D I15
 SMITH DARRELL THOMAS & MARTHA WORK K14
 SMITH DAVID C III & VALERI K23

SMITH DAVID L & DIANE C J17
 SMITH DAVID L 1/2 & TROKEY FAMILY TRUST 1/2INT I17
 SMITH DEBBIE HARDWICK- & JESSE C J16
 SMITH DENICE M M15
 SMITH DENISE D & WALTER C & WANDA M F20
 SMITH DIANA OWEN K15
 SMITH DIANNA K D18
 SMITH DIANNA K D18
 SMITH DONALD E & VERLEE J19
 SMITH DONALD KEITH & DIANE LYNN H18
 SMITH DONALD W O16
 SMITH DONNA SUSAN TRUST L18
 SMITH DOUGLAS P & ELIZABETH W J16
 SMITH DUSTIN WADE & SUSAN JENELL J21
 SMITH DWAIN J14
 SMITH DWANE E & BEVERLY J - TRUSTEES K15
 SMITH EARL STANLEY REV TRUST J16
 SMITH EDWARD L & SHERRY A J18
 SMITH EDWARD L & SHERRY A F20
 SMITH EDWARD L & SHERRY A J18
 SMITH EDWARD L & SHERRY A H19
 SMITH ERIC & DEBBIE N15
 SMITH EUGENE S JR & HENRIETTE E SMITH I19
 SMITH FAMILY TRUST H17
 SMITH FAMILY TRUST I17
 SMITH GAIL ANN I16
 SMITH GARY & THERESA N15
 SMITH GARY D F20, G20
 SMITH GARY E & BARBARA L F20
 SMITH GARY L & ROCHELLE K J18
 SMITH GARY WAYNE & THERESA ANN N15
 SMITH GAYLE & MIKE & MARCIA K15
 SMITH GAYLE THOMAS TRUST J16
 SMITH GERALD W & LEAH GAIL H20, H21
 SMITH GERTRAUD A - TRUSTEE E15, I17
 SMITH GORDON F19
 SMITH GREGORY M & STEPHANIE G L15
 SMITH HAROLD E & CHARLOTTE B TRUST 02/14/1994 L15
 SMITH HARVEY E & FRANCES J18
 SMITH HARVEY E & FRANCES & ET AL K15
 SMITH HEATH A & JENNIFER A N14
 SMITH HERBERT R & CAROLYNN V M17
 SMITH HOLLIS DWAYNE & LANECIA F19
 SMITH IONE M & GIRARD PATRICE N K15
 SMITH JACALYN K J16
 SMITH JACK D & MARGARET A J16
 SMITH JACK L & DONNA L K15
 SMITH JACOB D & TINA A K15
 SMITH JAMES M15
 SMITH JAMES & MARGARET R I19
 SMITH JAMES & MARTHA J17, J18, K16
 SMITH JAMES A & SALLY A G19
 SMITH JAMES C K15
 SMITH JAMES F & CHARRICE F20
 SMITH JAMES JR F19
 SMITH JAMES W & MARTHA AK16
 SMITH JASON K15
 SMITH JEAN MK17, L17
 SMITH JERRY A & GWEN Y K15
 SMITH JOEY L & TERESA M J23
 SMITH JOHN TRAVIS & RACHEL AARON N29
 SMITH JOSEPH S REV LIVING TRUST B23, B24, C23, C24, D23, D24
 SMITH JOSHUA D & KIMBERLY R & JARED A K15
 SMITH JOYCE ISAAC G19
 SMITH KARA E & RONALD F15, F16
 SMITH KAREN M G20
 SMITH KARL A REV TRUST E21
 SMITH KARL A TRUST E21, H21
 SMITH KARL TRUST E21
 SMITH KATHERINE L H15
 SMITH KATHLEEN G21
 SMITH KEITH O'NEIL & KATHLEEN F I17
 SMITH KENNETH I23
 SMITH KENNETH & MARY I23
 SMITH KENNETH D & MARY L I23
 SMITH KENT R & CHRISTINE R H17, H21
 SMITH KERRY W & PATRICIA A J16
 SMITH KEVIN A & STACEY M15
 SMITH KEVIN WAYNE & BRENDA MARIE JOINT LIVING TRUST F20
 SMITH KIMBERLY L & DEADRA M GARY & SMITH JOEL R JR TRUSTS J15
 SMITH KING & MARTHA JEAN I16
 SMITH KIRBY G20
 SMITH KRISTI B E24
 SMITH KRISTOPHER & MADELINE K15

Landowners with only calculated ac will be labeled on map

SMITH LARRY D19
 SMITH LARRY & JOANNA D K15
 SMITH LARRY C & JANET SUE N14
 SMITH LARRY D M15
 SMITH LARRY D & JOANNA D TRUST K15
 SMITH LATISHA I16
 SMITH LAWRENCE W & LOIS L G22
 SMITH LAWSON O & BIRDIE M J19
 SMITH LEE W & THERESA A J17
 SMITH LEON & LARRY SANDERS G19
 SMITH LESLEE KRISTINA I18
 SMITH LEX C A & LEANNE F J22
 SMITH LEX D & HELEN N31
 SMITH LILA J F21
 SMITH LINDA ARMOND K15
 SMITH LINDA S L15
 SMITH LINDA S ETAL G19
 SMITH LINDA SUE ARMOND K15
 SMITH LINNEA C & RUDNICK MARTHA J21
 SMITH LONNIE & MELANIE G21, G23, H21
 SMITH LONNIE D & MELANIE B G21, H21
 SMITH LOREN C & BEATRICE M15
 SMITH LOUIS & CORRINE G15
 SMITH LOWELL F & ELYSE A L15
 SMITH MARK TC24
 SMITH MARVIN W & RUTH E L15
 SMITH MATTHEW & HEATHER J18
 SMITH MATTHEW & STEPHANIE GOODWIN M17
 SMITH MATTHEW R & CHRISTINA C23
 SMITH MELISSA L & DALLAS R JR L15
 SMITH MELISSA LYNN I18
 SMITH MELVIN EUGENE REVOCABLE TRUST F19
 SMITH MICHAEL & DONNA H21, L25
 SMITH MICHAEL & REBECCA I15, I17, I18
 SMITH MICHAEL D D23
 SMITH MICHAEL D & PATRICIA L K15
 SMITH MICHAEL F & DONNA I L25
 SMITH MICHAEL F & DONNA R H21, L25
 SMITH MICHAEL J & REBECCA I16
 SMITH MICHAEL W I18
 SMITH MICHAEL W & MARY I E16
 SMITH MICHAEL W & SHERI L I19
 SMITH MICHAEL W & BONNIE L H24
 SMITH MICHELLE G18
 SMITH MIKE M17
 SMITH MIKE & FISH ALISHA F19
 SMITH MIKE E F19
 SMITH MIKE EDWARD F19
 SMITH MILTON R & PAULA J H17
 SMITH MONICA LEE K15
 SMITH NATHAN P & HELEN A C16
 SMITH NEIL G & PATRICIA J18
 SMITH NICHOLAS S K15
 SMITH NOREEN ELAINE - TRUSTEE L14
 SMITH NORMA JEAN & DON E117
 SMITH NORMAN & CORDELIA H18
 SMITH ORMAND B & NOLA LEE I21
 SMITH ORVAL JR & TERESA ANN O27
 SMITH PATRICIA G21
 SMITH PATRICIA A E21
 SMITH PATRICIA ANN E16
 SMITH PAUL & ELAINE G17
 SMITH PAUL & ELAINE & CAFFEE ARDROW G & LINDA E G17
 SMITH PAUL B & ADA I19
 SMITH PAUL D & GERALDINE N16
 SMITH PAUL E K15
 SMITH PAUL J & KATHLEEN DK15
 SMITH PEGGY L F19
 SMITH PEGGY S K25
 SMITH PEGGY SUE K25
 SMITH PHILLIP D & BESSIE K G21
 SMITH R J 50% & MCGOWIN ROBERTSON CHRISTY M & ET AL 50% K22
 SMITH R J & ROBERTSON MCGOWIN CHRISTY MARIE ETAL K22
 SMITH RANDALL A III & MARIE K15
 SMITH RANDY H & NANCY K M16, M17
 SMITH REUBEN & BRENDA I17
 SMITH RICHARD & DIANNE J18
 SMITH RICHARD & SUZANNE KEPHART J18
 SMITH RICHARD & TOLESIA J17
 SMITH RICHARD L & BARBARA G21
 SMITH RICHARD W & BETTY A J16
 SMITH ROBERT A & CHERRI R H20
 SMITH ROBERT E & WALTER D I25
 SMITH ROBERT E & WALTER D SMITH & ZACHARY H SMITH I25
 SMITH ROBERT E & ZACHARY H I25, I26
 SMITH ROBERT J H18
 SMITH ROBERT T JR B24, C24
 SMITH RODERICK D & BEVERLY G19
 SMITH RON C & SMITH JEFFREY J F20
 SMITH RONALD D & TERRIE J J17

SMITH RONALD DEAN & TERRIE JO J17
 SMITH RONALD L & GLENDA L18
 SMITH RONALD L & GLENDA F J16
 SMITH RONALD L & MARILYN SUE J16
 SMITH RONNIE D & CARLA J BROCK N15
 SMITH RORY K & JANET L J34
 SMITH ROY A & SUSAN R H18
 SMITH RUSSELL S K16
 SMITH RUTH MAE K15
 SMITH S J H34
 SMITH SAGE M K15
 SMITH SARA I17
 SMITH SCOT & STEPHANIE J16
 SMITH SCOT RAY & STEPHANIE L18
 SMITH SHARON A H18
 SMITH SHAWNEE R E16, E17
 SMITH SHERI LADONNA L15
 SMITH SHERI LADONNA & ALEXANDER J A L15
 SMITH SHERRIE L K23
 SMITH STEPHEN A H17
 SMITH STEPHEN J J18
 SMITH STEPHEN K & KAREN S F20
 SMITH STEVEN L & VICKI L LIVING TRUST I15
 SMITH STEVEN LEE & CYNTHIA L K15
 SMITH STEVEN O & JANA S D16
 SMITH TANNER F24, H22, H23, I22, I23
 SMITH TANNER A G21
 SMITH TANYA L K15
 SMITH TENA L J16
 SMITH TERESA A REV LIVING TRUST L15
 SMITH TERRI LYNN M15
 SMITH TERRY W AND JANET L J17
 SMITH THOMAS NEIL & PENELOPE ANN K15
 SMITH THOMAS R & RUTH H L15
 SMITH TIMOTHY B & MELISSA G16
 SMITH TIMOTHY J & MICHELLE G M15
 SMITH TOBY & SUSAN F19, G19
 SMITH TOBY L & SUSAN L G16
 SMITH TONYA L F20
 SMITH TYCE SM15
 SMITH V VANETIA REV TRUST F19
 SMITH VERLAN R & KLISTA K TRUST M15
 SMITH WALTER G & ELVA E N15
 SMITH WALTER R & MARJORIE F19
 SMITH WALTER R & MARJORIE J F19
 SMITH WANDA & JENNIFER H21
 SMITH WICKHAM JR & SANDRA M N32, N33, O32, O33
 SMITH WILLIAM & KATHERINE O15, O16
 SMITH WILLIAM C & NAOMI L REV TRUST - TRUSTEES J14
 SMITH WILLIAM E & AMY M H23
 SMITH WILLIAM H & ALICIA J K15
 SMITH WILLIAM H & SCOTT JANICE M REVOCABLE LIVING TRUST H25, H26
 SMITH WILLIAM J & CATHERINE L15
 SMITH WILLIAM L & NANCY R L15
 SMITH WILLIE D H21
 SMITH ZACHARY LEE & KELLY LIVING TRUST H17
 SMITHSON JAMES G & BRENDA F24
 SMITHSON JOINT TRUST K17
 SMITHSON ROGER W & ELLEN S C21, C22, D21, D22, D23
 SMJ BUILDERS LLC E16, H22
 SMJ REAL ESTATE HOLDINGS LLC F21
 SMOCK DOUG & LORI F20, G20
 SMOCK MICHAEL G 50% & SMOCK NOAH L M15
 SMOKE TREE HILLS HOME OWNERS ASSOCIATION J21
 SMOKE TREE HILLS HOMES ASSOCIATION J21
 SMOLARZ RUTH I - HERSCH F19
 SMOLARZ RUTH I - HERSCH & HERSCH HARRY W F19
 SMOLARZ RUTH I - TRUSTEE F19
 SMOLIK MARTIN M15
 SMOLIK MARTIN J & CAROLYN E LANGDALE-SMOLIK L14
 SMOLIK MARTIN J REVOCABLE TRUST (THE) I18
 SMOLINSKI FAMILY TRUST M15
 SMOTHERMAN JAMES & JULIE K17
 SMOTHERS GARY L & LINDA S REV TRUST G18
 SMOTHERS SARAH & JUSTIN K15
 SMS INVESTMENTS LLC J17
 SMYTH KIMBERLY ANN G19
 SMYTHE JENNIFER L K15
 SNADON GARY I17
 SNADON PATSY H16, I16
 SNADON PATSY A G19, L15, M15
 SNADON PATSY A & HEASTON DONALD M & WANDA F H17
 SNADON PATSY S H16
 SNADON-BARNEY-CARTER MANAGEMENT LC H16

TANEY COUNTY INDEX

SNAPP CEMETERY ASSOCIATION
H22

SNAVELY DUSTIN P & MARJORIE CLAIRE
G18

SNAVELY KEVIN E & SUSAN E15
SNAVELY LORRAINE C I17
SNAVELY MATTHEW WAYNE N20, O20
SNAVELY PRESTON & LYDIA F18
SNEH JACK & DOROTHY WALKER
K14

SNELL FAMILY TRUST J18
SNELL JAMES E & PEGGY H17
SNELL LANA SUSAN H17
SNELL M A & EMMA J I17
SNELL MARVIN & EMMA MAP TRUST
F20

SNELL MARY E O15
SNELLING FRANCES L REVOCABLE TRUST
H17

SNELLING TRAVIS & BARBARA HARPER
C25
SNELSON CAROL JEAN TRUST
L16

SNELSON RONALD J & ILLANA ANDERSON-
SNELSON H16

SNH AL AIMO INC H16
SNIDER ALAN P & SUSIE J B18
SNIDER KRISTIA & ET AL N30
SNIDER TRISTAMY LEE & BETTY
B17

SNIDER VIRGIL C JR M15
SNIDER WILLIAM D F19
SNODGRASS SHIRLEY M REVOCABLE
LIVING TRUST M15
SNOW CAREY B & KAREN M H17
SNOW HELEN J21
SNOW JACK M & SUSANA TRUST 03/03/2008
J15

SNOW JAMES & MARIE L I17
SNOW MATTHEW L J18
SNOW STORMY LYNN I17
SNOWBALL TRUST H19
SNOWDEN BILLY R & DONNA J
J20, K20

SNOWDEN CATHERINE E I17
SNOWDEN CATHERINE ELIZABETH
I17

SNOWDEN EDNA H17
SNOWDEN ELISHA H18
SNOWDEN ERIC & AMBER BEKEMEIER
J18

SNOWDEN LARRY & PAMELA R
D16

SNOWDEN LARRY REV TRUST - TRUSTEE
J18

SNOWDEN MISTI D I18
SNOWDEN RALPH ETAL D29
SNOWDEN RALPH J ETAL D29
SNOWDEN SHANE G REV LIVING TRUST
D29, I17, N26

SNOWDEN STEVEN S D29
SNOWDEN TERRY F16
SNOWDEN VIRGIL D16
SNOWY RIVER RENTALS LLC J18
SNS HOTELS INC I16

SNUGGS TERRY R & CHRISTINE E
J15, K15

SNYDER BONNIE B H18
SNYDER CRAIG A & ROBERTA J
L14

SNYDER DANIEL & TRACI J N29
SNYDER DANIEL J & TRACI JEAN
N29

SNYDER DIANE G23
SNYDER ERIK & MELISSA B18
SNYDER ERIK & MELISSA & MAXINE PARIS
E16

SNYDER ERIK L & MELISSA S B18
SNYDER GREGORY & CHERIE
I16

SNYDER GREGORY P & CHERIE R
G14

SNYDER KATHRYN P J18
SNYDER KENNETH & LAURA FAMILY TRUST
I15

SNYDER THOMAS D & MELODY J REV
TRUST G22

SOARD LUKIE E & CYNTHIA A K15
SOBCCZAK JOAN F K15, L15
SOCHA MICHAEL A & THERESA J
B18, C18

SOCHOCKI ROBERT JR & KIM L
D16

SOCORRO GONZALEZ MARIA DEL
F19

SOCORRO GONZALEZ MARIA DEL REV
LIVING TRUST F19
SODERQUIST DEAN & EDNA F20
SODERSTROM DONALD & SANDRA REV
LIVING TRUST H23
SOHN ERIKA L & SOHN JARED N
J17

SOKOLIC JOHN M & JUNE - TRUSTEE
I18

SOL RONALD & CHARLOTTE K15
SOLARI MARK D & CORA C J18, I24
SOLEIMANIAN AMIR & BANAYAN MIKE
I19

SOLIZ JOHN & TRICIA ETAL K15
SOLLEY ROGER KEITH I17
SOLLIS WAYNE GILBERTI & SUSAN DONY
J18

SOLOMOEN CHESTER R & LEOTA I ETAL
F20

SOLOMON DAREN & JILL J15
SOLTERMANN TOBY LEE F19
SOLVIE DUANE K & NORMA J J17
SOLVIE MARK D & MICHELLE M
J17

SOMEDAY RANCH LLC N23
SOMERS MATTHEW G & TRENDA L
I17

SOMERS REYNOLD B & VIRGINA
F19

SOMMER JOHN P F20
SOMMER ROGER & JUDDIE B18
SOMMERFELD BRIAN A & KAREN A
H20

SONNENFELT JOSH & BRANDI
E24

SONNY VACATION RENTALS LLC
K15

SOOMRO MOHAMMED ASIM & N AFSHAN
K15

SOONTRAPA SUTHIPONG H17
SOONTRAPA SUTHIPONG & ORNAWADEE
SIANGPRAIPUNT H17
SOPH CHRISTOPHER E & DEBRA L
I16

SOPHIE H. MCCORMACK-TRUSTEE
F20

SORCI MICHAEL J & KELLY L N15
SORDEN KENNETH & PATSY J15, J16, K16
SORENSEN DOUGLAS J & LYDIA M
I16

SORENSEN LARRY E & TERESA A
F20

SORENSEN RHONDA LEE & KURT LYNN
ROGERS E17
SORENSEN RYAN & MELANIE I19
SORENSEN BRADLEY & AMY LYNNE
G18

SORENSEN ERIC J G19
SORENSEN LINDA F20
SORENSEN RALPH C & MARY ANN
G20

SORENSEN TRUST F20
SORG JOHN & ANN F19
SORGE ROBERT H & DENISE L
K15

SOROKES JOYCE A & MICHAEL T
N19

SOROKES MICHAEL T & JOYCE A
K15

SORRELL JAMES MICHAEL & ELIZABETH
MARY J23

SORRELLS MARTHA J22
SORRELLS THOMAS LEE J22
SORT DANNY E & MARTHA N14, O16
SORTINO GARY & KATHLEEN J14
SORTINO GARY J & KATHLEEN S
I17

SOSEBEE CHRISTINA L G21
SOTH JAMES L & BARBARA I & SOTH
TERRANCE L K15

SOTO SALVADOR RUSSELL N14, N15
SOUKUP DARYL J K15
SOUKUP DARYL J K15
SOUKUP JOHN R & MARY R K15
SOUAMIATIN ANDRE J15, I17, K16L18

SOUAMIATIN ANDREI & BOLCHAKOVA
MARINA I16

SOUAMIATIN ANDREI & MARINA
BOLCHAKOVA I16, I17, J18

SOUSA JOSEPH EDWARD & MARGARET
SHARON K15

SOUSAN JOHN & SARAH L E16
SOUTEE LARRY JOHN & BONITA KAY
KISSEE G22

SOUTH & ASSOCIATES PC G19
SOUTH COAST INDUSTRIAL DOOR INC
G17, I17

SOUTH COAST INDUSTRIAL DOOR INC
PROFIT SHARING PLAN 12/28/01
G17

SOUTH SYCAMORE CHURCH OF CHRIST
I17

SOUTH TOWN SHOPPING CENTER LLC
K17

SOUTHARD BOBBY L & OPAL LEE
D29, D30

SOUTHARD ROBERT H F19
SOUTHARDS B L & OPAL D29
SOUTHERLAND ELMER JOE & BARBARA JO
H17

SOUTHERLAND JASON & SHERI
D28

SOUTHERN CONSTRUCTION CO INC
C32

SOUTHERN CONSTRUCTION INC C32
SOUTHERN MISSOURI DISTRICT COUNCIL
OF THE ASSEMBLIES OF GOD
O17

SOUTHERN MORTGAGE CO F19, G19
SOUTHERN PAMELA DANELLE
N14

SOUTHERN PINE RESORT N15
SOUTHERN PINE RESORTS F18, F19, F20,
G19, G20, H16, H17, H19, H20, H23, I19, J15,
J16, N15

SOUTHERN PINE RESORTS PARTNERSHIP
I18

SOUTHERN PINES RESORTS F20
SOUTHERN STATES ROYALTY INC
F20

SOUTHERN SUPPLY CO I16
SOUTHTOWNE GROUP LLC K17
SOUTHWEST OUTDOOR ADVERTISING
F17, I16

SOUTHWEST SIGN CO I16, J17,
SOUTHWIND HOLDINGS INC I15
SOUTHWIND MANAGEMENT CORP
I15

SOUTHWORTH BEVERLY K15
SOWARDS CLARENCE K15
SOWDER ROBERT A & SUE A L15
SOWERS MICHAEL D J21
SOWELL TRAVIS & MARY REVOCABLE
LIVING TRUST 06/04/2008 G20
SOWERS GERALD E & COLLEEN J -
TRUSTEES F20
SOWERSBY FAMILY TRUST H17

Landowners with only calculated ac will be labeled on map

SOWERSBY MONTY V & ANGELA K
DOSHIER E17

SOYLAND KARL JOHN II H21
SOYLAND PROPERTIES LLC G21, H21, H22
SP & J ENTERPRISES LLC G16, M15, N17
SPAETH NATALIE HOPE M15
SPAIN MICHAEL R G18
SPANGELER KURT G & JEANIE
I20

SPANGLER KURT & JEANIE G23, I20
SPANGLER MATTHEW W & TIFFANY A
G21

SPANGLER PAUL L F20
SPANN JERRY R & MARY E F19
SPANN JERRY R & MARY ELLEN
F19

SPANN MARY ELLEN F19
SPAR QUEST INC M15
SPARACIO JOHN & ARLENE K28
SPARKMAN LINDA & JAMES F18
SPARKS BRETT & JENNIFER H18
SPARKS CALEB & CORA M N16
SPARKS CARL A & CHERYL S J16
SPARKS CHRISTOPHER M & ANISSA W
I19

SPARKS COLLIN S & RACHEL I19
SPARKS DEBERK A & ELIZABETH D
H15

SPARKS FAMILY LIMITED PARTNERSHIP LP
L15

SPARKS FAMILY PARTNERSHIP LP
L15

SPARKS JACK R & LILIANE M J17
SPARKS JACK W N23
SPARKS JACK W REV TRUST N23, N24
SPARKS JACK W REVOCABLE TRUST
02/21/2005 N24
SPARKS MURRAY W & RAMONA J
K15

SPARKS RODNEY L & JACQUELINE
K15

SPARKS SHIRLEY A F20, J15, K14
SPARKS-HART CARRIE LYNN J23
SPARROWDOVE LLC J14
SPATZ WILLIAM R & WINONA M
K15

SPALDING B DEAN & MARGARET M
J17

SPAYD CHRISTOPHER & ADAMS AMANDA B
I18

SPEAKES PAUL ROLAND & DEBRA LEA
HELMS O33

SPEAR BEVERLY K F21
SPEARS ALAN D & CHERYL R G14, G15
SPEARS GARY H & CAROLYN S
L15, L16

SPEARS KAITLYN J18
SPEARS SHIRLEY A - REV TRUST
G19, G20, H19, H20

SPEARS TERRY M14, N14
SPEARS THOMAS & SUSAN K15
SPEARS V CHRISTOPHER & PAMELA C
G19, H19

SPECIALIZED IRA SERVICES FBO KIM
CABELLO IRA I18

SPEELMAN DALE & DARLA CHAPMAN
G18

SPEER BRADLEY K REVOCABLE TRUST
J17

SPELLEN RENA F24
SPENCE BRIAN D SR H15
SPENCE DAVID L18
SPENCER BROOKE KIMBERLY
F19

SPENCER CHARLES P & MARY C
H15

SPENCER DIANE E16
SPENCER FAMILY TRUST G21
SPENCER JOHN M E21, F21
SPENCER LINDA G I18

SPENCER ROBERT D - TRUSTEE OF THE
DANIEL E SMITH IRREVOCABLE
H15

SPENCER THOMAS C & STEPHANIE G
G21

SPERRY JAMES G & GLORIA F20
SPERRY NANCY P J15
SPICER DONNA J M15
SPICER JEFFERY B & TAMMY L
C29

SPICER LIANA L15
SPICER TAMBRIA L G16
SPICER VICCI IRENE LIVING REVOCABLE
TRUST 10/09/2006 J17
SPICER VICCI IRENE REV TRUST
J17

SPIDELL ROBERT A & JACQUELINE L
O29

SPIER LORIE LM15
SPIKER DANNY & SHERYL N16
SPIKER DANNY L & SHERYL R
H20, N16

SPIKER DANNY L II & MELISSA
K15

SPIKING GORDON G JR & COURTNEY
SONNENBERG & GRANT N15, O16
SPILLERS DAVE H19

SPINELLO AURELIO F & MARIE
H22

SPINNAKER CONDOMINIUM ASSOCIATION
INC J15

SPINNAKER DEVELOPMENT CORP INC
J15

SPINNAKER RESORTS INC I15
SPIRIT MASTER FUNDING II LLC
I15

SPIRIT SPE PORTFOLIO CA C-STORES LLC
G21, H16, I15, J15, N16

SPIRIT WINDS LLC K16
SPIRITS SHOP INC THE J17
SPITTLER LARRY A & LAVERNE J -
TRUSTEES J17

SPITTLER NEAL T & CHRISTY TRUST
M14

SPITTLER PAUL A & IRENE J J17
SPIVA MARTY L & TANYA L J18
SPIVEY MARY K J15
SPLASH COUNTRY LLC I16
SPLASH ZONE INC I15
SPLAWN LESLIE F20
SPLAWN LESLIE G F20

SPOHN JUDY LYNN & DALE LEE MILLER &
SUSAN MARIE AKIN I17

SPOHN TIMOTHY A M15
SPONAMORE ROBERT C K15
SPONAMORE ROBERT C & RODNEY B
K15

SPONGE LLC J24
SPONSLER BOBBY L & IRIS E - 1/2 INT EA -
TRUSTEES G19

SPORICH DONNY & LEIGH G23
SPORICH KENNETH M M17
SPORLEDER ROGER F & PATRICIA A LIVING
TRUSTS M15

SPORT SHAWN ALAN & MELISSA MARIE
G22

SPORTING LAND LLC G16
SPOTSWOOD DIANE J C15, C16, E21
SPRAGG LISA M TRUST L18
SPRAGUE DWIGHT & LINDA E18
SPRAGUE DWIGHT A & LINDA L
K15, I17

SPRAGUE ROBERT & CATHERINE
H23

SPRAGUE ROBERT L & CATHERINE E
H23

SPRAGUE WILLIAM D & SALLY A
E16

SPRANGER BRUCE O & CHARLENE K
J15

SPRAQUE DWIGHT A & LINDA L
I17

SPRATT TRAVIS & AUDREY J16
SPRECHER FRED J15
SPRECHER PAUL GEORGE C17
SPRENKLE KEVIN R & NOLA D & SPEARS
EUGENE G19

SPRIGG DAVID G & PAULA R K15
SPRING CREEK PARK WATER & SEWER
ASSOCIATION J15

SPRING DAN & REBEKAH LIVING TRUST
L15

SPRING MEADOWS HOMEOWNERS
ASSOCIATION I18

SPRING VALLEY MISSIONARY BAPTIST
CHURCH INC J19

SPRINGDALE WAREHOUSE INC
I17, J14

SPRINGER JEREMIAH L H21
SPRINGER RUSSELL W & CARLA J
L21

SPRINGER SHERI M & MICHAEL SWEENEY
M15

SPRINGETT WILLIAM JAMES SR & TERRI
ANN L14

SPRINGFIELD COCA COLA BOTTLING CO
G19

SPRINGFIELD COCA COLA BOTTLING CO
INC K15

SPRINGFIELD PROPERTY SOLUTIONS LLC
H23

SPRINGSTON MITCHELL E & RUTH A
K14

SPRONG MORRIS E & JANICE S
L15

SPROUL CYNTHIA R N14
SPROUT MARK D & CANDACE J M
F20

SPRUCE DENNIS H19

SPRUNG HERBERT & DAVIS IDA ROBERTA
H20

SPURGEON DOUG I19
SPURGEON GARY LYLE & JOYCE ANN
L15

SPURGEON PAUL J & HAZEL J22
SPURGEON RORY F20, N15
SPURLING NATHAN & MARIA C
I17

SPURLOCK J R & ELLOUISE - TRUSTEES
H15, I15

SPURLOCK JOHN STEPHEN-ALAN &
KATHERINE ANNE J18

SPURLOCK WANDA N F19
SPURR THURLOW & KATHEY H17
SPURZEM FAMILY REV TRUST
I18

SQUIBB ROBERT CLARENCE & DIANA JEAN
- TRUSTEES J16

SQUIRES JAMES A & CHIZUKO
F20

SREJMA ROBERT D & GAIELLE G TAPIA-
SREJMA J15

SRP PROPERTIES LLC N16

SS & D LLC J17

SSK PROPERTIES LLC J19
SSP INVESTMENTS LLC J16
SSS ENTERPRISES INC I15, J15
ST BENEDICTS CATHOLIC CHURCH
K16

ST JAMES BETTY K15
ST JAMES GENERAL BAPTIST CHURCH
J20

ST JOHN THOMAS ALAN & MARLENE JOYCE
K15

ST JOHN'S HEALTH SYSTEMS INC
I17, I17, J17, K15

ST JOSEPH ANGLICAN CHURCH
I19

ST ONGE TIMOTHY J & JENNIFER A
G18

ST PETER CAROL J - TRUSTEE
J15

ST PETER RUPERT & CAROL JEAN
J15

TANEY COUNTY INDEX

STAAKE FAMILY TRUST G24
 STAAKE FAMILY TRUST 12/16/1992 G24, H24
 STAAKE FAMILY TRUST 12-16-1992 G24, H24
 STAATS MARK R H21
 STABILITY ENTERPRISES O30
 STACER GARY L J17
 STACER GARY LEE M15
 STACEY CHRISTINE J18
 STACEY SHARON J15
 STACEY SHARON A K14
 STACEYS BRANSON WELCOME CENTER LLC I17
 STACHOWIAK KANDACE K19
 STACHOWIAK RONNIE & JOYCE F19
 STACK JAMES E JR & KAREN A G21
 STACKELBECK DIEDRICH K & DANA M M15
 STACY CARSON L O33, O34
 STACY L C & JACKIE A K17
 STACY RONALD J & BRENDA N15
 STAFFORD ARCHIE & JEAN K15
 STAFFORD BRIAN A & CELESTE K K15
 STAFFORD FERN - TRUSTEE N26
 STAFFORD GEORGIA G & SHAEFFER JAMES STAFFORD G15
 STAFFORD JAMES H JR L14
 STAFFORD MICHAEL & HARMAN KEN 1/2 INT O23
 STAFFORD THOMAS JOE JR & CHERYL L H30, H31, I30, I31
 STAFFORD TIMOTHY & KELLIE JO H30, I30
 STAFFORD TIMOTHY L & KELLIE JO H30, I30
 STAFFORD TIMOTHY LYNN & KELLIE JO H30
 STAGGS MICHAEL L & M DIANE J15
 STAHL MICHAEL P & JODY C G15, H15
 STAIB DEMA K20
 STAIR RONALD & RONNA H25
 STAKES JOHNATHAN E & MARGARET A H16
 STALEVSKI DEAN I17
 STALIANI ROBERT E & LAURIE K TRUST J23
 STALLCUP ADAM DAVID & WENDI J22
 STALLCUP JOHN & BRENDA I21, I22, J21, J22
 STALLCUP JOHN DAVID & BRENDA KAYE F26, F27, H22
 STALLINGS BRYAN & AMY H17
 STALLINGS BRYAN W G17
 STALLINGS CATHERINE S G19
 STALLINGS THOMAS W & CAROL R JOINT TRUST L14
 STALLMAN DAVID N14
 STALLMAN DAVID S F16, F19, G20, I17, J17
 STALLMAN DAVID SCOTT H16
 STAMM SANDRA J19
 STAMPER GARY & DEBRA K15
 STAMPER KATHLEEN A H22
 STAMPS BRIAN M & SUNNY L F24
 STANBERRY JOSHUA & BRITTNIE B I17
 STANCLIF TRUST K20, L20
 STANDLEE EDITH V & KING CANDICE J & KEVIN T M17
 STANDRIDGE BRENT A TRUST L18
 STANDRIDGE DENNIS H & KATHY D I15
 STANDRIDGE DENNIS H & KATHY D & 1/2 ET AL I15
 STANFORD DELORES H - TRUSTEE - ESTATE J17, J21
 STANFORD JOSEPH A I20
 STANFORD JOSEPH A & JESSICA D G20
 STANGEL CASEY J TRUST K16
 STANGEL MICHAEL R & JUDY A I23
 STANHOPE LLC J15
 STANISLAWSKI CARL & LINDA M F19
 STANLEY BRYAN EDWARD M14
 STANLEY CHRIS A & MARTHA A J21
 STANLEY CHRISTOPHER & MARTHA J18
 STANLEY CLIFTON E & DARLENE H L15
 STANLEY CRAIG O & DEBORAH ANNE ET AL J14
 STANLEY ELIZABETH A G18
 STANLEY JASON & ALLISON M24
 STANLEY JODY & CARLA J22
 STANLEY JOHN E N15
 STANLEY LYLE C & ELIZABETH A I16
 STANLEY PHILLIP F19
 STANLEY SHAWN & CHERIE H24
 STANSBURY LAWRENCE JR, & RAMONA S N16
 STANSBURY RICHARD D & STANSBURY FAMILY REV TRUST G19, O25
 STANSELL CAROLYN & KILMER DAWN K15
 STANTON BRYAN M17
 STANTON JOHN D & JOYCE M M15
 STANTON KEITH ALAN & TINA KAY K15
 STANTON RICHARD & DIANE G19

STAPERT THOMAS J & BETTY S K15
 STAPF DAVID LEROY & SALLY LYNN K15
 STAPLES ALANSEN W & LAUREEN L K15
 STAPLES DANIEL EDMUND JR G19, I17
 STAPLES ERIC J & JEAN B I18
 STAPLETON MIKE & D ANN K16
 STAPLETON VERA E & HOWARD E H16
 STAPLETON WALTER EDWARD & LELA ANN J17
 STAPP RAY EUGENE & ELIZABETH NICOLE LANE J15
 STARBOARD CORP H23
 STARDUST TRUST (THE) & THE COMMANDER TRUST M15
 STARDUST TRUST (THE) & COMMANDER TRUST M15
 STARK TRUST G20
 STARK AGNES E & KEMP REBECCA & FORTIER BRENDA ETAL G19, H20
 STARK HARLEY STEVEN & DARLENE MAE M15
 STARK IVAN A & REBECCA A KEMP G19
 STARK JOHN E & JEANIE D 2017 TRUST H17
 STARK WILLIAM W & CANDACE S I18
 STARKS DAVID HAROLD & REBECCA JOAN (ALLISON) I16
 STARKS JOHN & KAREN M15
 STARLING B JAYLENE K17
 STARLING MARLENE P H18
 STARLING WILLIAM L & DONNA J18
 STARNES MARK K & DEBBIE L H30
 STARNES REGENCA SUE & RITA KAY ARNDT & RENE A MARLYNN MALICOAT K22
 STARNES ROBERT D & CAROL A K15
 STARNES SHARON REVOCABLE TRUST J17
 STARR ENTERPRISE LLC J15
 STARR MARY E I18
 STARRETT BARBARA JO I21, I22
 STARRETT WILLIAM SCOTT & JUDY I21, I22
 STARWOOD HOMES LLC L18
 STASTNY GEORGE R JR N16
 STASZAK GERALD & ANN H16
 STATE OF MISSOURI CONSERVATION COMMISSION D20, M16, M26
 STATELER MICKEY & CHANTHANOM L24
 STATELER MICKEY S & CHANTHANOM K L24
 STATES WILLIAM P & LAUREL LEE J21
 STATES WILLIAM R & ANN M K19
 STATLER KENT L & JULIE A J16
 STATLEY KEITH G F20
 STATON MARK A H16
 STAUCH LOGAN & SANDRA SILVER & TERESA STAUCH F24
 STAUF TINA T F20
 STAUFF LOREN & JULIE A J14
 STAUFFER ADAM JOE & ADRIAN L E18
 STAUFFER ADAM JOE & ADRIANE L E18
 STAUFFER DEVELOPMENT LLC H21
 STAUFFER DONALD G & CATHERINE F20
 STAUFFER JOHN & CARLA H21
 STAUFFER JOHN & MYRA & GOMEZ MARK & NATALIE H21
 STAUFFER JOHN H & GEORGE STEVE H21
 STAUFFER JOHN M & CARLA F20, F21, H21, H22
 STAUFFER JOHN M & GOMEZ MARK J H21
 STAUFFER JOSHUA D & AMANDA G18
 STAUFFER MYRA E H18
 STAUFFER SAMUEL J & FRANCIE L D16
 STAUP JAMES & KATHY F21
 STAUP JAMES A & KATHY R F21
 STAWORSKI MICHAEL & TRICIA A J19
 STAWORSKI TRICIA A & MICHAEL S & LAWRENCE J GROLLMES JR J19
 STAYTON DAVID & PAULETTE E15
 STEADFAST ENTERPRISES INC G17, I17
 STEADFAST ENTERPRISES INC 1/2 & ARDROW G & LINDA E CAFFEE 1/2 G17
 STEADMAN GENE A & DORIS F K22
 STEADMAN GENE A & DORIS F K22
 STEARMAN JAMES N30, N31
 STEARMAN JAMES & JULIE N30
 STEARMAN JAMES E & JULIE A N30, N31
 STEARMAN JAMES F & JULIE A N30
 STEARMAN JERRY D & JACKIE P F19, G20
 STEARMAN RANDY E F19
 STEARNS DOUGLAS A & REBECCA A J15

Landowners with only calculated ac will be labeled on map

STEARNS LARRY W & PATRICIA A G21
 STEARNS NATHAN & KATHRYN J21
 STEARNS STACEY M TRUST N14
 STEARNS WILLIAM E & LA SHELL F18
 STEBBING PAULA G18
 STECH MICHAEL & GINA L G15
 STECKEL JAMES W & CAROLYN J17
 STECKER GLENN E & GENEVIEVE F19
 STECKLEIN GARY R & KATHI M I23
 STECKLER BERNARD S & JUDITH A H23
 STECKLER WILLIAM DAVID & HELEN JAKAY F20
 STECZ JOHN IV J22
 STEEBY ROBERT L & DONNA R G19
 STEED FRANK J JR & KIMBERLY L I18
 STEELE CYNTHIA, RONNIE/12EA, VIRGINIA FAYE MARCUS L JR 1/12 J17
 STEELE DENESE M I19
 STEELE ERIC W & LEAH KAYE J18
 STEELE FAMILY REVOCABLE TRUST H20, J14
 STEELE FORREST G LIVING TRUST 02/27/2009 N15
 STEELE GERALD A & KAREN S I18
 STEELE JASON & KAMIE I18
 STEELE JIMMIE D & C MARIE K22
 STEELE KIMBERLY J19
 STEELE SYLVIA L I18
 STEELMAN HEATHER I24
 STEELMAN MATTHEW & JENNIFER I18
 STEEN ASA J & RUTH H18
 STEEN EFFIE E - TRUSTEE G19
 STEEN ROBERT S & LISA I18
 STEENHOEK DIANE L K15
 STEERS DENIS E & MARIETTA D F20
 STEFAN BARBARA F19
 STEFAN FAMILY TRUST G25, G26
 STEFAN FAMILY TRUST G21
 STEFAN FAMILY TRUST G25, H25
 STEFAN FAMILY TRUST 03/21/2007 E24
 STEFAN WAYNE F & BARBARA S F19
 STEFFEN CHESTER & CHARLENE H16
 STEG CHARLES W & ROSHELLE M D16, E16
 STEGALL JAMES D & CHERYL RAE CAMPBELL I17
 STEGALL JERRY F ETAL D21
 STEGNER WILLIAM E & NADIEN I19
 STEHLE BILLY J & JOYCE R - TRUSTEES K33, K34, L33, L34
 STEHLE JEAN N33, O32, O33
 STEHLE JEAN E REV LIVING TRUST O33
 STEHLE RICHARD & JOANNE L33, L34
 STEHLE RICHARD & VINETA & RUSSELL T K34
 STEHLE RICHARD L & JOANNE L34
 STEHLE ROCKY K34
 STEHLE TATE & LAUREN K34
 STEHLIK DUANE L & MARNIA S K22
 STEHLIK LOREN J & KATHERINE K22
 STEICHMAN LORELEI ANN H21
 STEIDL GEORGE C F19, F20
 STEIDLEY SHERRY F19, G19, I19, J21
 STEIDLEY SHERRY A F19
 STEIERT JAMES B & JANICE L REV TRUSTS 1/2 INT EA M15
 STEIN AMBERMARIE KIYOKO H18
 STEIN CLARA JUNE F18
 STEIN CLARA JUNE & JOHN DF18
 STEIN JOSEPH LEE & DEBRA H K14
 STEIN KATHRYN J21
 STEIN MONICA RAE F20
 STEIN RICHARD E G19, K14, K16
 STEINBACH DONN J & DENISE R M15
 STEINGRABER FAMILY REVOCABLE TRUST 04/11/2007 L15
 STEINGRABER JOHN K & DORIS E - TRUSTEES L15
 STEINHOFEL JERRY J & MARILYN E M15
 STEINIGER JOHN J & SUE E F20
 STEINMANN GARY N14
 STEINMETZ M DOLORES REV TRUST I23
 STELL VAN D & THERESA M G21
 STENBERG DONALD B & TIFFANY L & BOYETT JAMES ETAL C18
 STENGER MIKE & JOYCE A B21
 STENNETT REAL ESTATE PROPERTIES LLC I14
 STENNETT CHARLES J I17
 STENNETT ENTERPRISES LLC I15
 STENNETT NANCY A REVOCABLE TRUST I14, L16, M15
 STENNETT REAL ESTATE PROPERTIES LLC H21, I17
 STENNETT'S SN S INC I17

STENSAAS BARBARA D REV TRUST K15
 STENZEL ELISHA M I18
 STEP ABOVE REALTY LLC J17
 STEPHANS ANTHONY T & SAMANTHA DUVALL G15
 STEPHANS JOSEPH & KARENK23
 STEPHANS PAUL K14
 STEPHENS BARNEY RAY & DENNIS L & DAVID LEE & DONALD JAMES E16, E17
 STEPHENS CINDRA G19
 STEPHENS DONALD D & CHRISTINA J G18
 STEPHENS EUGENE R & DIANNE L N14, N15
 STEPHENS JAMES L & SHIRLEY J F20
 STEPHENS JIM & PEGGI E15
 STEPHENS LESLIE S & ELISHA R G18
 STEPHENS MARK & SUSAN I17
 STEPHENS ROGER L & BETTY J J16
 STEPHENS RONALD F & DEBORAH J L15
 STEPHENS RONALD GENE M15
 STEPHENS WILLIAM & CELIA J, ETAL C14
 STEPHENS WILLIAM E & CELIA J C14
 STEPHENSON FAMILY REV TRUST I15
 STEPHENSON FAMILY REV TRUST I15
 STEPHENSON JAMES & DEBORAH I26, J26
 STEPHENSON JAMES & DEBORAH R J26
 STEPHENSON JAMES D JR & KARYL L I20
 STEPHENSON JAMES DAVID JR & KARYL SUSAN L24
 STEPHENSON JAMES JR & KARYL M17
 STEPHENSON LIVING TRUST L18
 STEPHENSON SANDRA L TRUST H17
 STEPP PAUL I17
 STEPP PAUL C & CATHY L D16
 STEPP RONNIE L & LONESTAR SHARON L H22, I22
 STEPPPEL GINGER L - TRUSTEE I17
 STERLING BARBARA I H21
 STERLING ESTATES HOMEOWNERS ASSOCIATION K15
 STERLING LINDA J18
 STERN GERALD & EILEEN N16
 STERN GERALD A & EILEEN A N14
 STERNS JAMES F & GERRIE D L14
 STEVE DAVIS PROPERTIES LLC K15, M15
 STEVENS ANTHONY & SHERI H18
 STEVENS CHARLES F14
 STEVENS CHARLES & FAIOSO F14
 STEVENS CHARLES A F14
 STEVENS CHELSA G19
 STEVENS CHRISTINE M15
 STEVENS FAMILY TRUST (THE) F18
 STEVENS JOHNNIE W JR F19
 STEVENS JOSEPH L & ELIZABETH F20
 STEVENS LAVERGNE G19
 STEVENS MARY E TRUST H17
 STEVENS MELBA A H20
 STEVENS OLEN BRAD K25
 STEVENS SHERRI L K16
 STEVENS TAMMY SUE K15
 STEVENS THOMAS L & ELAINE M K21
 STEVENS TONY & SHERI K16
 STEVENS VELMA I23
 STEVENS VELMA I23, I24
 STEVENS VICKI & MICKEY W MONDAY F19
 STEVENS WILLIAM E & MARY L F19
 STEVENSON BARBARA F K15
 STEVENSON BRENT E & JOYCE F19
 STEVENSON CAROLE KING TRUST F19
 STEVENSON DENNIS G & DEBRA K F19
 STEVENSON G DENNIS F19
 STEVENSON GEORGEANN F19
 STEVENSON GREGORY A F19
 STEVENSON JOHN & KIM N16
 STEVENSON JOHN & LYNNETTE N15
 STEVENSON JOHN P & A LYNNETTE REV LIVING TRUST L14
 STEVENSON JOHN P & A LYNNETTE - TRUSTEES L14
 STEVENSON JOHN P & A LYNNETTE CARING TRUST M17
 STEVENSON JOHN P & LYNNETTE REV TRUST L14, L15
 STEVENSON KENNETH EUGENE & CAROL ANN FAMILY TRUST G21
 STEVES FRED & PEGGY J14
 STEVESON CECIL & BEVERLY J15
 STEVENSON PAUL F16
 STEVESON RICHARD M & COLLEEN TRUST 04/07/2009 J19
 STEWARD CYNTHIA K H17

TANEY COUNTY INDEX

STEWART RALPH A JR & GLENNYS M H15
 STEWART DAVID & DARLA S E21
 STEWART DAVID & SU F19
 STEWART DAVID & SUE F18, F19, G18, G19
 STEWART DAVID & TERRI M E15, F15
 STEWART DAVID LEE & TERRI H17
 STEWART DAVID R & AMBER C H19
 STEWART DAVID W G22, H22
 STEWART DAVID W & H SUE F19
 STEWART DAVID W & HELEN SUE E17
 STEWART DAVID W & HELEN SUE - TRUSTEES E17, E19
 STEWART DAVID W & HELEN SUE REV LIVING TRUST 06/16/1995 H22
 STEWART DAVID W & SUE F19
 STEWART DEANA K M17, N17
 STEWART DUANE & GINA REVOCABLE TRUST L15
 STEWART EDYTHE MAP TRUST H17
 STEWART FRED W & OLIVIA JJ14, J16
 STEWART GREGORY B F20
 STEWART HELEN K15
 STEWART JAMES F20, G20
 STEWART JOSH L21
 STEWART JOSH & CARLA N15
 STEWART JUSTINE G18
 STEWART KATELYN R N21, O21
 STEWART KATHERINE K15
 STEWART KATHERINE A TRUST K15
 STEWART KENNETH L & FREDDIE SUE J15
 STEWART KEVIN F20
 STEWART LAURA E J14, J15
 STEWART LOYAL L & DONNA J - TRUSTEES N17
 STEWART MARIAN W & KATHERINE I18
 STEWART MARTHA J G22
 STEWART MARY ANN REVOCABLE TRUST J16
 STEWART MICHAEL J & PHILLIPS CHARLES D & NAOMI J ETAL M15
 STEWART MICHAEL W & AIMEE L J15
 STEWART PATRICK JOSEPH F19
 STEWART PATRICK JOSEPH F19
 STEWART RALLACE E F19, G19
 STEWART RICHARD MICHAEL & CHERYL D16
 STEWART RILEY FLOYD F19
 STEWART RUSSEL & WILMA TRUST M15
 STEWART SCOTT H & BARBARA I17
 STEWART SHELLY D & JOYCE K CLEMENSON J18
 STEWART STEPHEN O & TAMMIE R H21
 STEWART THOMAS S & SALLY N21, O21
 STIBICH DANIEL F M14, M15
 STIBICH DANIEL F & JAMES K JUSTUS N14
 STIBICH PANA & ADAM L14
 STIBICH PANA & ADAM & JASON L14
 STICE BETTY I25
 STICE BETTY L & LYNN JAMES I25
 STICE CODY & SOPHIE I18
 STICE CODY W & SANDRA CLOUSE I18
 STICE CODY W & SOPHIE L G21, H21, O15
 STICE GENEVA & DANIEL C CARLSON I18
 STICE GENEVA R I18
 STICE KEVIN LAWRENCE & PARIS ESTELLE I18
 STICKMAN JOHN FREDERICK & TINA MARIE M15
 STICKMAN JOHN F & TINA M M15
 STIDHAM TINA M & KEITH C K14, K15
 STIEF EDNA M16
 STIEF KEVIN & DONNA F14, F15
 STIERS WALTER L & LURA B F20
 STIERWALT RYAN SCOTT & CHERI ROSEANNE L20
 STIFFLER CHARLES R & NANCY C H22
 STIFFLER CLIFF C & MELISSA M J22
 STIFFLER CLIFF C & MELISSA M H21
 STIFFLER DARREL & PATTY F19
 STIFFLER DEBBIE G21
 STIFFLER DEBRA K G21
 STIFFLER JON B & HEATHER L K28
 STIFFLER JON B AND HEATHER L K28
 STIFFLER JONATHAN B & HEATHER LYNN K28, K29
 STIFFLER MICHELLE M31
 STIFFLER REVOCABLE TRUST B15
 STIFFLER RUBY & CARNELISON MICHELLE R G21
 STIFLE GARRETT E I19
 STIGER KENNETH LORAN F19
 STILEN FAITH A & MICHAEL L MILLER H23
 STILL CLYDE & JUDY H17
 STILL CLYDE S H17
 STILL CLYDE S & JUDY H17
 STILL LOREN G19

STILL MARK C H17
 STILL MARK C & ANGELA K H17
 STILL MICHAEL P & WANDA J - TRUSTEES F19
 STILL THOMAS W & CHARLSIE T L15, M15
 STILLEY JEANNETTA H30
 STILLINGS ARLISS & LINDA G21
 STILLINGS ARLISS R & LINDA G21
 STILLINGS ELISHA & PETERSON AMANDA E28
 STILLINGS JONAS P G21
 STILLWOOD DEVELOPMENT LLC H17
 STILLWOOD OWNERS ASSOCIATION H17
 STILWELL THOMAS E & SARAH B C16
 STIMPFL LAWRENCE M & LORI M I25
 STIMSON-GRAY ALICE A & STIMSON WILLIAM R H16
 STINE GARY L & DONNA E TRUST N32, O32
 STINES LILY B N15
 STINKWEED LLC L18
 STINNEFORD CAROL ANN - TRUSTEE K15
 STINNETT CHARLES L & BALTZ DEBORAH I24
 STINNETT CHARLES L JR H21
 STINTON TERRY D & JEANE M I16
 STITES GWENDOLYN K16, K17
 STITES MELVIN L & VIVIAN F20
 STITES ROBIN ANGELA & JOHN RANDY J17
 STITH DELBERT & SUSAN K15
 STIVERS JAMES MICHAEL & JUDY ANN L18
 STIVERSON GEORGE & DEBBIE N17
 STOBACH ERIKA & ROBERT K14
 STOBACH JESSICA I19
 STOBERL DARLA RAE & RICHARD L & MAZUR BONNIE J I17
 STOCK EDWARD J & SARA L E16
 STOCK JAMES J I23
 STOCK PAUL L & KANDIE D19
 STOCKBARGER LORIN W & M DARLENE M15
 STOCKEBRAND GIL W & LINDA D LENEVE J16
 STOCKEBRAND GIL W & LINDA D LENEVE TRUST J16
 STOCKER JAMES & KATHERN F19
 STOCKHAM TERRY D & SHARON L K15
 STOCKI-CASKEY RYAN H20
 STOCKMANN JOHN T & SUZANNE L N15
 STOCKTON CURTIS F19
 STOCKTON WILLIAM E & MILLER JOHN M H21
 STOCKWELL WILLIAM J & CHERYL L K15
 STODDARD BETTY T G20
 STODDARD GARY & JOANN G19
 STODDARD GILBERT L & GLORIA K F20
 STODDARD JAMES R M15
 STODDARD MICHAEL I20
 STODDARD RICHARD RUSSELL & DONNA EVELYN - TRUSTEES J16
 STODDARD RONALD & MATTHEW I23, I24
 STODDARD SANDRA K F20
 STODDARD SUE K15
 STODDARD SUZANNE K K15
 STOEN RONALD A K14
 STOFFER JAMES & JULIA - TRUSTEE J16
 STOGSDILL MICHAEL FRANKLIN & SALLY ANN H20
 STOHL PATRICIA J O33
 STOKENBURY MARY M & RUBY L WELLS K15
 STOKES OKCHA & CHARU J21
 STOKES RANDALL & DONNA J17, J18
 STOKES TONY L SR F20
 STOLEN PUMPKINS LLC K17
 STOLL CHARLES R & EVELYNG15
 STOLL CURT MICHAEL ETAL N19, O19, O26
 STOLL CURT MICHAEL & CHRISTINA & CORNELIA ET ALL N19, N20
 STOLL CURT MICHAEL & CHRISTINA ZUGEL-STOLL & CORNELIA STOLL- N19, N20, O19, O20
 STOLL CURT MICHAEL, CHRISTINA HANNA ZUEGEL-STOLL, N20, O20
 STOLL KURT MICHAEL AND BARBARA LOUISE MAIER N19, O19
 STOLL LARRY J & BECKY K15
 STOLL WILLIAM LIVING TRUST H17
 STOLPER SANDRA J21
 STOLTZ DAVID L & BARBARA A I16
 STOLZ LAWRENCE H & DELORA L F19
 STONE ANDREW & TOMMIE SUE FERRELL G19
 STONE BEVERLY & YOUNG SANDY N15
 STONE BILL GENE & DEETTA MAY E15
 STONE BILLY FRANK & SHIRLEY JEAN G17
 STONE CASTLE RESORT & CONFERENCE CENTER LLC (THE J15
 STONE CHRISTINE K N14

Landowners with only calculated ac will be labeled on map

STONE CLELL C JR & ANNA MA D15, E15
 STONE COREY N & CARA J F17, F18
 STONE DAVID I16
 STONE DAVID E & CAROLE A TRUST 03-31-2009 H17
 STONE DOROTHY - 1/3 INT ETAL E15
 STONE FRANK V & KENNA J J16
 STONE GEORGE ALBERT & SHELBY LEE F20
 STONE GORDON H & NORMA C J15
 STONE GREG & JODI D15, E15
 STONE JEROME J & COLLEEN B L18
 STONE JOSEPH A & CHRISTINE K N14
 STONE KONNI SUE REVOCABLE TRUST J17
 STONE PARKER T & TINA A H14
 STONE ROBERT & ARDYTH TRUST H21, I21
 STONE ROBERT & LUDMILA H17
 STONE ROBERTA J J19
 STONE RONALD R & MARY G M17
 STONE ROY MICHAEL DON & ANN MARIE I19
 STONE SHAWN T & CHRISTOPHER LINK G15
 STONE STEPHEN D & STEPHANIE L F19
 STONE TERRY & MICHELE REV LIVING TRUST J16
 STONE TERRY & MICHELE REV TRUST J15, J16
 STONE TIMOTHY L & RACHEL JEAN J17
 STONE WALTER ETAL D15
 STONEBRIDGE VILLAGE PROPERTY OWNERS ASSOCIATION G14
 STONEBURNER RUSSELL B & RENEE H18
 STONECIPHER RICHARD H & KATHY L J34
 STONECO ENTERPRISE LLC J14, J15, J16
 STONECRAFT HOLDING COMPANY LLC M15
 STONECROFT HOLDING LLC M16
 STONER DAVID & JO ANN O15
 STONER STEVEN & CAROLYN K15
 STONER WESLEY M & PAULA D H17
 STONES GREELEY ANTHONY G21
 STONEWALL CREEK ASSOCIATES LLC L14
 STONEWOOD ENTERPRISES LLC G20
 STOOPS JESSE H19
 STOPKA MICHELLE L G18
 STORAGE OPERATIONS MANAGEMENT LP I18
 STORCH DAVID A & REBECCA F J22
 STORCH GERALD J & BRENDA A G21
 STORCH PHILLIP S & CONSTANCE M H17
 STORCK BILLY D & SHIRLEY A J16
 STORE MASTER FUNDING XVI LLC G17
 STORM JAMES D & PAMELA LN14
 STORM JAMES E & JOAN L I18
 STORM KENNETH G & ROBIN L D15, E15
 STORMENT JEREMY & NIKKI G15
 STORTS DAVID G & ANITA S G21
 STORTS DAVID GENE G21
 STORTS DAVID R J17
 STORTS JOYCE D G22
 STORTS SHANNON K15
 STORTS STEVEN D & SHARON G21
 STORTS STEVEN D & SHARON B H22
 STORY G THERRAL L14
 STORY JARED & KATHRYN H16
 STORY LEISA J17
 STORY MAX J & DEBRA C N14
 STOTTLE BRAYDYN LEE I17
 STOTTLE DANNY L & P. ERIN B17
 STOTTLE DAVID & CAMILLE N19
 STOTTLE DAVID & SCOTT N20
 STOTTLE DAVID A & SCOTT RF19
 STOTTLE DAVID ALLAN & CAMILLE N19
 STOTTLE HANK O16
 STOTTLE HANK E & BEAN JAN J19
 STOTTLE JORDYN SHAWN I19
 STOTTLE MATTHEW G K15
 STOTTLE MINNIE I REVOCABLE TRUST J18
 STOTTLE MINNIE IRENE REV TRUST J17
 STOTTLE MINNIE IRENE REVOCABLE TRUST H18, H19, J17, L15, L16, O16
 STOTTLE SCOTT RUSSELL 1/2 & DAVID 1/2 F19
 STOTTLE SHERRI F19, H21
 STOTTTS DAVID C & PATRICIA A L18
 STOFFER JAMES LEWIS K14
 STOUGHTON ROBERT L JR & MARIE D L15
 STOUT BOBBY JOE & KATHLEEN M O34
 STOUT BRYAN & ROBERTA G21
 STOUT FAMILY REVOCABLE TRUST J18

STOUT JACK T & BARBARA J I19
 STOUT JUSTIN J & AMANDA L18, I19
 STOUT KEITH H19
 STOUT WILLIAM T JR & LINDA G - TRUSTEES J14, J15
 STOVALL MOSE EDWARD SR L15
 STOVALL THERESA R & RICHARD SCOTT TATLOCK F19
 STOVER NATHANIEL BRYAN E19
 STOVIE RAYMOND J & CECLIA A - TRUSTEE J15
 STOWE'S MILL LLC I15
 STRAATMANN FAMILY TRUST N15
 STRACK LEE & ARDIS F19
 STRADER BARI L & KATHLEEN A G22
 STRADER RICHARD V & JANIS L J16
 STRAHAN CHARLES D T & MARGARET J K20
 STRAHAN CHARLES DANNY TIPTON & ET AL J20, K20
 STRAHAN CHARLES DANNY TIPTON & CHARLES DAVID & JUS N22, O21, O22
 STRAHAN CHARLES DANNY TIPTON & JAMES E & KAREN L J20, K19, K20, K21
 STRAHAN CHARLES DANNY TIPTON & MARGARET JOEEN J20
 STRAHAN CHARLES DANNY TIPTON & STRAHAN CHARLES DAV N22, O22
 STRAHAN CHARLES DAVID & KRISTINA L K20
 STRAHAN JAMES & DANNY O22
 STRAHAN JAMES E & KAREN L K20
 STRAHAN JAMES E & KAREN L J20
 STRAHAN JAMES ELLIS & KAREN L K20, O22
 STRAHAN JAMES ELLIS & KAREN L & CHARLES DANNY STRAHAN ETAL J20, K20, K21
 STRAIGHTWAY FARM SERVICE INC K15
 STRAIN DAVID & DEBBIE F24, H24
 STRAIN DAVID W & DEBBIE L F25
 STRAIN JANICE LYNN M15
 STRAIN JOHNNY C & LYNN M O16
 STRAIN RAY & DAVID G23, H23
 STRAIN RAY & SHEILA E25, K29
 STRAIN RAY G & SHEILA E25
 STRAIN TRAVIS & CANDICE H23
 STRAIN TRAVIS & CANDICE L F24
 STRAIT JAMES MICHAEL & SHANNON K15
 STRAIT JUSTIN & CHAVES KIERA C J21
 STRAIT WILLIAM R & PECKHAM DONNA R H19
 STRAKA TYLER W & LISA M I23
 STRAKA TYLER WAYNE ADAM & LISA MARIE I23
 STRAND JOEL P & DEBBIE M G18
 STRAND MALLORY J & GREG L H17
 STRAND QTIP TRUST H21, I21
 STRANGE LIVING TRUST I19
 STRANGE NORMA & MICHAEL H23
 STRATTON CARSON W & DOROTHY J G19
 STRAUCH CAROLYN K15
 STRAUS CAROLINE W K15
 STRAUSER WILLIAM CHURCH & RITA MARIE J17
 STRAUSER WILLIAM CHURCH & RITA MARIE J17
 STRAUSS JAMES BARTLEY & ALICE JUNE REV TRUST F19, J23, K23
 STRAUSS STEVEN L & CAROLYN E WILLIAMS F23
 STRAWN FAMILY TRUST J16
 STREAMLINE INVESTORS LLC F18, F19
 STREAT CON A & DAVIDSON GINGER G19
 STREAT COREY & GINGER DAVIDSON G19
 STREED CARL F & LOIS J J17
 STREET BRENDA G18
 STREET DIANE N33, O33
 STREET ELDEN W & JANET K F19
 STREET INSURANCE AGENCY INC I17
 STREET PATTY J K22
 STREET SHEILA M J18
 STREETMAN DARIN TODD & LISA MARIE I20
 STREETMAN ROBERT LOUIE & MARNIA YOUNG G20
 STREJC STANLEY F19
 STREMBLE ALBERT JOHN & CAROL MARSH M15
 STREVVY MELANIE J19
 STRICK ROBERT L & KAREN JILL I15
 STRICKLAND CHARLES A & NANCY J REV TRUSTS O16
 STRICKLAND CHRISTOPHER & AIMEE D GAVIN I19
 STRICKLAND HOLDINGS LLC K17
 STRICKLER THOMAS & JULIE TRUST L18
 STRICKLETT LORREN & DONNA R G19
 STRICKLIN ROBERT J & LESLIE A I18
 STRINGER JEFFREY L & SHANDA LYNN I18
 STRINGER K W & JUDY A K15
 STRINGER ROBERT W H24

TANEY COUNTY INDEX

STROBACH CHRISTOPHER T D28
 STROBEL ERNEST & MARY H15
 STROH BRANDON C G18
 STROHM KIRK & DAWN G17
 STROHM KIRK D & DAWN A & GOODWIN
 BRIAN G & CYNTHIA W I17
 STROM PATRICIA G21
 STROM JACK D & TERRI L H21
 STROM THOMAS J & ANGELITA
 G19
 STROMAN GARRY N16
 STRONG CHRISTOPHER E & SUSAN A
 G21
 STRONG DAVID LEE & SUSAN KIMBERLY
 G18
 STRONG JAMES A & CARRIE A
 G16, H18, I17, I18,
 STRONG JIM & CARRIE H18
 STRONG RAY & GOLDEN L15
 STRONG ROBERT H F19
 STROTHER ROY L & BEVERLY J
 E24
 STROUD JACOB & HANNAH B J17
 STROUD LESLIE E & DONNA K15
 STROUD LESLIE E & DONNA S
 M15
 STROUD LISA M & KENNETH J WHITFORD
 F21
 STROUSE STEVEN & CHERYL G21
 STROUT DONALD E & RUTH B & TILTON
 BECKY H21
 STRUBHAR RICHARD D & RETA
 M15
 STRUBLE BOBBY R & DORIS J
 J14
 STRUBLE RAY & LAVERNE J16
 STRUEWE CALVIN & LINDA J16
 STRUNK ARNOLD & PAMELA F19
 STRUTTMAN RICHARD & NORMA
 N26
 STUART DAVID F G21
 STUART DENNIS R & AMANDA D
 E27, F27, I25
 STUART GARY & LADONNA REVOCABLE
 LIVING TRUST F24
 STUART GARY L & LADONNA K - REV LIVING
 TRUST F24
 STUART JAMES L & SUSAN K F24, H23, H24
 STUART MICKEY - TRUSTEE I21
 STUART ROBERT R & EMILY S
 O25
 STUART ROBERT W & REGINA
 F24
 STUART ROBERT W & REGINA G F24
 STUART STANLEY R & DIANA C
 E24
 STUART THOMAS R & PATRICIA
 F20
 STUART TIMOTHY S & DONNA R
 H21
 STUART WILLIAM E & KENDRA
 G22
 STUBBLEFIELD BEVERLY H16
 STUBBLEFIELD ERNEST & SHIRLEY
 H19
 STUCK DONALD J & LAWANNA L
 K16
 STUCKENBERG WILL JAMES G15
 STUCKEY BERNARD & ALLISON PERRAN
 M15
 STUCKEY BERNARD LOUIS & ALLISON MAY
 PERRAN M15
 STUCKI RICHARD M & JANICE K
 K23
 STUCKI WARREN W & GEORGIA L
 K16
 STUCKMEYER GLENN V & LINDA S
 K15
 STUCKMEYER SANDRA J H17
 STUDDS BRIAN G H19
 STUDER MARTIN & MARGARET
 C14, C15
 STUDER MARTIN J & MARGARET
 C14, C15
 STUDER MARTIN J & MARGARET E
 C14, C15
 STUDER MARTIN J & MARGARET E
 C14, C15
 STUHR CARL LAWRENCE & PEGGY LYNN
 L15
 STUKENHOLTZ JORDAN & ALISON
 BARULICH B16
 STULTS DONALD R & LINDA EG19
 STULTS LAQUITA & SWICK TWILA
 N15
 STUM CHARLES & DONNIE F18
 STUM CHARLES L & DONNIE F
 F18, K15
 STUM CHARLES L & DONNIE F
 F18
 STUMBAUGH BETHANY & WAYLAND D &
 CATHERINE L H22
 STUMP LEON & LORI H19
 STUMP PATRICIA A REV TRUST
 H17
 STURDEVANT GEORGE & ANN
 I17
 STURGEON MARY T & VOKINS SHARON
 F19
 STURGEON N C & ELIZABETH E
 F20
 STURGEON ROBERT & JANIE L15
 STURGEON VALERIE A K16
 STURGIS CALVIN F & VIRGINIA
 I21
 STURGIS SUSAN F21
 STURTEVANT SHANNON L14
 STURTEVANT SHANNON R L14
 STUTSMAN JULI A K17
 STUTTGEM CAROL C17, G21
 STUTZMAN ALVIN H JR & PATRICIA KAY
 F20, G19

STUTZMAN JEFFERY HAROLD
 G19, G20, H21
 STYRON HARRY & JOSEPHINE
 E18, E19
 STYRON HARRY EUGENE & JOSEPHINE
 ELVA J17
 SU WENPEI & HONGBO ZHU H22
 SUCH GREGORY A & JUDY LYNN
 E16
 SUCIU NICOLAE F F20
 SUDBROCK RANDALL K & CAROLINE M REV
 TRUST K15
 SUDDUTH MILDRED F - TRUSTEE
 K15
 SUGINO WESLEY & SHELLEY LIVING TRUST
 K15
 SUKMAN R RANDALL & TERA A
 G19
 SUKMAN R. RANDALL & BLISARD CYNTHIA L
 & ROWLAND JOHN M ETAL G19
 SULGROVE ALLEN & GLENNEA
 F21, F22, G22
 SULGROVE ALLEN LEE & GLENNEA
 F21, F22, G21, G22
 SULGROVE ANGELA F20
 SULGROVE ANGELA L H21
 SULGROVE DENNIS JAMES F22, G22, H21
 SULIIN WAYNE MICHAEL & JEAN ELIZABETH
 G21
 SULLENGER JOE C23, C24
 SULLENGER JOE D C23
 SULLENGER JOE DAVE C22
 SULLENGER JOHN ASHLEY & ANGELA
 E25
 SULLENGER JOHN R E25
 SULLENGER MINA LOU G24
 SULLENGER PAUL & JANET LIVING TRUST
 E24, E25
 SULLENGER RICK & NICOLE C22, D22, D23,
 E23
 SULLENS DALE W TRUST I17
 SULLINGER JEANNE I18
 SULLINGER JOEY & CANDACE
 I16
 SULLINGER JOEY J L14
 SULLINGER ROBERT T & DONNA L
 N26
 SULLINS HAROLD RAY & LINDA M & BYRD
 WILLIAM A & ROSELLA R M15
 SULLINS JERRY RAYMOND III & RUTH
 J18
 SULLIVAN CECIL & VESTAL J18
 SULLIVAN CHRISTOPHER J & BARBARA L
 G21
 SULLIVAN DENNY L K15
 SULLIVAN DENNY L & ELIZABETH A
 K15
 SULLIVAN GREGORY V J17
 SULLIVAN GREGORY V & DARLA J17
 SULLIVAN GREGORY V & DARLA K
 J17
 SULLIVAN INVESTMENTS LLC E18, F18
 SULLIVAN INVESTMENTS LLC I15
 SULLIVAN JEFF R G19, G20
 SULLIVAN JOHN T & JOSEPHINE L
 I23
 SULLIVAN JOSEPH E & LINDSEY G
 I17
 SULLIVAN JOYCE A F18
 SULLIVAN JOYCE ANN F19
 SULLIVAN KATHLEEN A K15
 SULLIVAN LOIS A K15
 SULLIVAN MICHAEL THOMAS F20
 SULLIVAN NINA RUARK TRUST
 I18
 SULLIVAN RICHARD & DONNA
 K14
 SULLIVAN RICHARD W G19
 SULLIVAN RUTH B N15
 SULLIVAN SAMATHA L & TYLER
 F24
 SULLIVAN SHEILA G19
 SULLIVAN SHEILA REA G19
 SULLIVAN STACEY L C34, D34, K22
 SULLIVAN TERESA C K17
 SULLIVAN THOMAS R JR & AMY L
 M15
 SULLIVANT FAMILY TRUST G17
 SULTYANTO FAMILY TRUST I16
 SUMEET FNU & SHELLEY KAUR
 K17
 SUMMERBROOKE HOMEOWNERS
 ASSOCIATION G18
 SUMMERFIELD LUTHER H & ALMA A
 I20
 SUMMERFIELD LUTHER H & ALMA A
 N24
 SUMMERS CARL WILBERT JR & JO ANN REV
 FAMILY TRUST 10/29/08 L18
 SUMMERS ENTERPRISES LLC
 K17
 SUMMERS JANICE A REVOCABLE TRUST
 05/31/2006 G16
 SUMMERS JANICE A REVOCABLE TRUST
 05/31/2006 G16
 SUMMERS LARRY & CAROLYN
 N20
 SUMMERS LARRY & YOUNG CAROLYN
 N19, N20
 SUMMERS THOMAS S K15
 SUMMIT RIDGE PROPERTY OWNERS
 ASSOCIATION INC G16
 SUMMIT TITLE AGENCY INC J15
 SUMMIT VILLAS COA INC H17
 SUMMITT HERBERT A & IRENE
 K14
 SUMMY HAROLD W & DOLORES A
 F19
 SUMNER EDMUND C TRUST L21, L22
 SUMNER JOHN L G21, H21, K22
 SUMNER JOHN L TRUST G21
 SUMNER KRISTOPHER T E24

Landowners with only calculated ac will be labeled on map

SUMNER WALKER T & CYNTHIA A
 G21
 SUMTER GEORGE & BEVERLY
 D16
 SUN MARIANN & TONY O33
 SUNBELT CAPITAL VENTURES INC
 I17
 SUNCREST B-1 LLC I16
 SUNCREST B-2 LLC I16
 SUNCREST UNIT OWNERS ASSOCIATION
 INC I16, I17
 SUND LARRY R & ROBIN A I23
 SUND ROBIN ANN & LARRY ROB
 I23
 SUNDERLAND BOBBY M & WANDA G
 M15
 SUNDERLAND BOBBY MAC & WANDA
 GAYLE M15
 SUNDERMAN RICHARD M & DAWN M
 L14
 SUNLEY DAVIN D G17
 SUNLEY JERRY L & DONNA Y REV TRUSTS
 03/10/2004 G17
 SUNRISE STORAGE LLC L14
 SUNSET INVESTMENT LLC K17
 SUNSHINE SIGN & GRAPHICS LLC
 J17
 SUNTERRA RESORT INC K15
 SUNTERRA RESORTS K15
 SUNTERRA RESORTS INC K15
 SUNTERRA RESORTS INC K15
 SUNTRACKER FAMILY LIMITED
 PARTNERSHIP I17
 SURGI NEIL EDWARD & GLORIA J RUFFIN
 H16, H17
 SURMA THOMAS D & MARIA A
 L26
 SURREY CONDOMINIUM ASSOC. INC, THE
 J15
 SURREY CONDOMINIUM ASSOCIATION INC
 K15
 SURREY GRAND CROWNE OWNERS
 ASSOC. INC J16
 SURREY PH IV OWNERS ASSOC INC
 J15
 SURREY REO LLC J15
 SURREY VACATION RESORT INC
 J15, J16
 SURREY VACATION RESORTS INC
 J15, J16
 SURVIVORS TRUST L15
 SUSAN MOLDENHAUER LLC & MOLDY 3 LLC
 I16
 SUSCHECK RICHARD J JR & MARJORIE F
 L21
 SUSKI CATHERINE M & LOUIS N15
 SUSKI LOUIS R & SHEILA J N15
 SUTHERLAND JANICE E J15
 SUTHERLAND NATHAN D & SARAH M
 G15
 SUTHERLAND PATRICIA & SHAUN & LISA
 D16
 SUTHERLAND ROBERT P & SUZANNE A
 J16
 SUTHERLAND TOMMY & BARBARA
 N16
 SUTTER MICHAEL & KELLY M15
 SUTTER MICHAEL A & KELLY L
 M15
 SUTTERFIELD MARILYN & LLOYD
 F20
 SUTTON DALE FRANK & DONNA MAE
 L15
 SUTTON DARYL & HEIDI I18
 SUTTON GERALD R & DORIS J
 F18
 SUTTON HOWARD M & SHIRLEY J
 M15
 SUTTON JOHNNY D I23
 SUTTON KATHLEEN - TRUSTEE
 G15
 SUTTON KATHLEEN & BILL E REV TRUSTS
 H17
 SUTTON MARIE MILLER M15
 SUTTON MARY KAY & LESTER
 O25
 SUTTON RAY SANDY - TRUSTEE
 M15
 SUTTON RODNEY E & MARJORIE A
 J17
 SUWANNAKOOT CHAPTOL & SUE ELLEN
 REV TRUST N21, O21
 SVC LLC I17
 SVESTKA EDWARD J & MARY T
 J16
 SVETICH JOHN F20
 SWADLEY VIINA LAVERN D29
 SWAFFAR JOHN & PAULETTE J17
 SWAFFORD PHILIP A & JENNIFER E
 I15
 SWAIM HAROLD L AND JANET K
 K15
 SWAIN LARRY B & CONNIE L K15
 SWAN CEMETERY C23
 SWAN COMMUNITY CHURCH C23
 SWAN DONALD R & DENIA E G21
 SWAN HILDA R - TRUSTEE H19
 SWAN LAKE INC E21, F21
 SWAN MARK ANTHONY K15
 SWAN RICHARD T H22
 SWAN ROBERT & THERESA
 SWAN TIMOTHY R & PATRICIA K
 M15
 SWANBERG SHARON ANN K17
 SWANEY JOHN L & KRISTY MROZEK-
 J15
 SWANGER GARY L & MARY ML14, M15
 SWANK KEITH & BRANDY G20
 SWANN LISA D & DAVID A J14
 SWANSON BYRON F & MARY KAY
 J16, L15
 SWANSON DOUGLAS H23

SWANSON DWIGHT & JULIE G15
 SWANSON FRANCIS & ROSE M
 N15
 SWANSON JAMES E & GERALDINE G
 K15
 SWANSON RALPH A & ELSIE C
 F19
 SWANSON SHARON H16
 SWARMS ROY L J18
 SWARMS ROY L & KAREN I I17
 SWARTZ GEORGE H & GEORGIA
 H23
 SWATEK MATTHEW G & CINDY S SWATEK
 TRUST M14
 SWATZELL JACKIE RALPH & MARY
 K15
 SWEARENGEN DANIEL J & MARY E
 G20
 SWEARENGIN JOHN D & WANDA J
 I24
 SWEARENGIN RANDY L & MELISSA K
 K15
 SWEAT BRUCE D & SHARON CHAPMAN
 I16
 SWEDBERG RANDOLPH M & DEBORA L
 COLE F20
 SWEDBERG RANDOLPH M & DEBBIE L
 COLE F20
 SWEENEY DIANE M & GILBERT B
 H22
 SWEENEY GILBERT & DIANE K15
 SWEENEY JOE & DONNA K15
 SWEENEY MICHAEL R & LORI L
 M15
 SWEENEY ROBERT S H22
 SWEENEY-LEGORE COURTNEY M &
 JOSEPH A H23
 SWEET LIFE INVESTMENTS LLC
 N16
 SWEET RHONDA K & MISPLAIS LISA
 K15
 SWEET RICHARD & TONETTE H18
 SWEETEN CLAIRE K15
 SWEETEN EMMA H N16
 SWEITZER ROBERT F F20, G20
 SWENSON EDWARD & KATHLEEN
 G22
 SWENSON JOHN M REVOCABLE TRUST
 J19, J20
 SWICK TWILA & LAQUITA STULTS
 N15
 SWIDERSKI GEORGE F & ELLEN M
 F20
 SWIFT BROOKS & KELLI M15
 SWIFT JERI G G21
 SWIFT SHANN D & HEATHER M
 I18
 SWIFT SHANN E & HEATHER M
 I18
 SWINDALL JEFFERY B & CHERYL A
 L15
 SWINDELL BRENNON ETAL N14
 SWINDELL BRENNON R & MARTHA V &
 HARRISON CHARLES W & BETTY A
 N16
 SWINDELL KEITH & ANELL O33
 SWINDELL REBECCA J J21
 SWINDLE BRENDA & RONNIE & CHARLES
 1/3 INT EACH C18
 SWINDLE BRENDA K C18
 SWINDLE BRENDA KAY D18
 SWINDLE CEMETERY C19, D19
 SWINDLE DANIEL & MARGARET
 C19, D19
 SWINDLE DON & BRENDA & SWINDLE SAM
 & KELLY JO C18
 SWINDLE LARRY C & JUDY V O33
 SWINDLE MITCH & JERIANN J14
 SWINDLE MITCHELL & JERIANN
 I15
 SWINDLE RONNY C18
 SWINEHART LEONARD C17, C18
 SWITZER RICHARD L & STEPHANIE D
 G18
 SWOFFORD BRADLEY & KARA M
 E15
 SWOFFORD BRADLEY R & KARA M
 E15
 SWOFFORD JASON E & ALISA R
 H18
 SWOFFORD LONNIE M & CHARLOTTE M
 I17
 SWOPE ANA L J17
 SWOPE EARLINE G21
 SWOPE REBECCA K15
 SWOPE TIMOTHY J & JANET L
 J18
 SWORD MINISTRIES INTERNATIONAL INC
 J17
 SWORD WILLIAM E & CAROL J
 K20, K21
 SYBERG GERALD M & CYNTHIA A
 M15
 SYCAMORE HOUSING PARTNERS I LP
 J17
 SYCAMORE LLC G17
 SYCAMORE LOG CHURCH H15
 SYCAMORE RIDGE CONDO ASSOCIATION
 INC G16
 SYFYERT DONALD D & ENID YVONNE
 G19
 SYKES JAMES & JEAN K20
 SYKES KEVIN W & PAMELA R K15
 SYKES LACI & JAMES F24
 SYKES RICHARD L & DARLENE
 L18
 SYLVESTER FATIMA J19
 SYMINGTON ANNE & MOUNTAIN CREST
 HOMES LLC L14, L15
 SYMINGTON ENTERPRISES J17
 SYMINGTON ENTERPRISES INC
 J17, K15, N15

TANEY COUNTY INDEX

SYMINGTON LETA ANNE L14, M15
 SZABO CAROL L H21, I21
 SZABO CLINTON W & SALLY JO15
 SZENDREI TUNDE K14
 SZTUKOWSKI GARY F & LINDA L M16
T & C RENTAL PROPERTIES G21
T & C RENTAL PROPERTIES LLC G21, H21, J18
T & C RENTAL PROPERTIES LLC I17
T & J PARTNERS LLC I15
T & M SNYDER RENTALS LLC H21
T & T CHIROPRACTIC INC G21
T & T TABLE ROCK LLC M15
T G LINDSEY REVOCABLE TRUST I16
T L GIARDINA CONSULTING INC K15
T WHITE LLC K17
 TABB JOHN C REVOCABLE LIVING TRUST I17
 TABB JOHN R & MILDRED A F19
 TABER FRANK M H20
 TABER FRANKIE L & DEBBI M H20, I20
 TABER KENDELL & MARY K33
 TABER KENDELL W & MARY A J33, K33
 TABER LONNIE D TRUST C32
 TABER RUBY & LEE N16
 TABERNAACLE OF PRAISE MINISTRIES INC H17
 TABLE ROCK ASPHALT CONSTRUCTION CO E17, F15, G16, H16, I17
 TABLE ROCK ASPHALT CONSTRUCTION CO. F15
 TABLE ROCK AT BRANSON INC J14
 TABLE ROCK ENTERTAINMENT LLC M14
 TABLE ROCK INVESTMENTS LLC E24, F19, H16, I19, I20, J15
 TABLE ROCK INVESTMENTS, LLC H17
 TABLE ROCK VILLAGE K14
 TABLIT ROBERT L & CECILIE A G20
 TABUCHI FAMILY JOINT REV LIVING TRUST H16
 TABUCHI FAMILY JOINT REV LIVING TRUST 09/07/1999 G17
 TACJ LLC M15
 TACK DENNIS M & LINDA S L18
 TACK ROBERT L F24
 TACK ROBERTA L F24
 TACKET GARY L & ROXANN LIVING TRUSTS -1/2 INT EACH I17
 TACKETT FRANK E & MARTHA R H23
 TACKETT GARY L & ROXANN LIVING TRUSTS - TRUSTEES I17
 TACKETT SHIRLEY A - TRUSTEE F21
 TACKMAN THOMAS D M15
 T-ACRES LLC H21
 T-ACRES LLC F21, G21
 TADDER COLLEEN N15
 TADES LLC K15
 TAFT BARBARA L J15
 TAFT GREG C & SUSAN WALLACE H21
 TAGHON DAWN M & GIDEON RANDY E J16
 TAGUE DAVID F & JULIE H B19
 TAHER JAN D N23
 TAHER JAN D TRUST N23
 TAHER JAN DORTHE TRUST & BOSWORTH KATHRYN ANNN23
 TAHLEQUAH ANESTHESIA ASSOCIATION INC H21
 TAHOE GAMING LLC J15
 TAILLON ZACHARY M J18
 TAIT BRIAN H16
 TAKACH JOHN M & CAROLINE S K15
 TALAIE MAHMOOD A & MARY J K15
 TALAVERA MELANIE N K15
 TALBOT ROGER W & KATHLEEN E N14
 TALBOTT JOHN K & BONNIE M J15
 TALBURT WAYNE E & RAMONA D J16
 TALIAFERRO STEPHEN W J15, K15
 TALKINGTON DANNY LEE & JONNY K H21
 TALKINGTON DANNY S & GRACE R H19
 TALLON RICHARD & PATRICIA - TRUSTEES H18
 TALUS PROPERTIES LLC N15
 TAMAKI DONN & CINDY YANAGA & JEFFREY NARUKO J14
 TAN ANTONIUS HOAN SENG & LIAN KP I17
 TAN TRIPLET AB LIVING TRUST 07/07/2007 G17
 TANAKA LEONAIR G24
 TANGO REAL ESTATE LLC F21, G21, H21
 TANEY CENTER INC G23
 TANEY CO BOARD FOR THE DEVELOPMENTALLY DISABLED I18
 TANEY COUNTY D29, E18, F18, F19, F20, F30, G17, G18, G19, G20, G23, H21, H18, I19, I21, I26, J17, J19, K15, K16, M21, N15, O15
 TANEY COUNTY AMBULANCE DISTRICT G21, G23, H22, J15, K17

TANEY COUNTY BOARD FOR DEVELOPMENTALLY DISABLED I18
 TANEY COUNTY BOARD FOR THE DEVELOPMENTALLY DISABLED I18
 TANEY COUNTY COMMISSION E19, F20, G22, I18, K16
 TANEY COUNTY COMMISSIONERS C34
 TANEY COUNTY HEALTH DEPARTMENT G17
 TANEY COUNTY HEALTH DEPT - TRUSTEES G21
 TANEY COUNTY MISSOURI M18, N18
 TANEY COUNTY PUBLIC WATER DISTRICT #2 I21
 TANEY COUNTY PUBLIC WATER SUPPLY DISTRICT #2 I21
 TANEY COUNTY PUBLIC WATER SUPPLY DISTRICT #3 G18
 TANEY COUNTY PULVIC WATER DISTRICT #2 I18
 TANEY COUNTY REGIONAL SEWER H23, I21
 TANEY COUNTY REGIONAL SEWER DIST F20, H21, I18
 TANEY COUNTY REGIONAL SEWER DISTRICT F20, G19, G20, H18, H21, H23, J16, I18, I20, J18, J20, J21, K14, K15, K16, L14, M15
 TANEY COUNTY REGIONAL SEWER DISTRICT, THEH18
 TANEY COUNTY SEWER DISTK15
 TANEY COUNTY SEWER DISTRICT J21, K14
 TANEY COUNTY SHRINE CLUB HOLDING CORPORATION H19
 TANEY COUNTY TIRE INC H16
 TANEY COUNTY UTILITIES CORP H23
 TANEY COUNTY WATER DISTRICT #2 I19
 TANEY COUNTY REGIONAL SEWER DIST J20
 TANEY HOLDINGS II, LLC I17
 TANEY HOLDINGS LLC I15, J15
 TANEY PROPERTIES LLC N15
 TANEYCOMO HIGHLANDS INC H18
 TANEYCOMO HIGHLANDS OWNERS H18
 TANEYCOMO INVESTMENT GROUP LLC I18
 TANEYCOMO LAKEFRONT RESORT & RV PARK LLC H18
 TANEYCOMO PISTOL & RIFLE CLUB N19
 TANEYCOMO PROJECTS INC F20, F21
 TANEYCOMO TERRACE H23, I23
 TANEYCOMO TERRACE INC H23, H24, I23
 TANEYCOMO TERRACE OF FORSYTH PROPERTY OWNERS ASSOC G21
 TANEYCOMO TERRACE OF FORSYTH PROPERTY OWNERS ASSOCIATION G21
 TANEYCOMO TERRACE OWNERS ASSOCIATION I23
 TANEYCOMO TERRACE PROPERTY OWNERS ASSOCIATION J17
 TANEYCOMO VENTURES LLC I20
 TANEYHILLS LIBRARY CLUB INC I17
 TANEYNET I24, N24
 TANEYSTONCO I LLC G18
 TANEYVILLE COMMUNITY CHURCH E24
 TANEYVILLE R-II SCHOOL DISTRICT E24
 TANG JIALIANG & YIZHEN QU I17
 TANGEMAN SHARON K G21
 TANGER BRANSON LLC I15, I16
 TANGER OUTLET MALL I15
 TANGEROSE NORMAN TRUST O16
 TANKA DONNA M H24
 TANKA EDWARD S & DONNA M REVOCABLE LIVING TRUST L29
 TANKERSLEY DONALD FREDERICK & MARY ANN - TRUSTEES L15
 TANKERSLEY DONNA JUNE K15
 TANKERSLEY HARVEY & HEATHER M L20, L21
 TANKERSLEY HARVEY K & HEATHER M L20, L21
 TANKERSLEY MARY L E16, F16
 TANKERSLEY RAWN & ANNETTE E16, F16
 TANKSLEY AMBER M & CHRISTOPHER STEWARD J22
 TANKSLEY LISA M & CARL J21
 TANNERHILL DANIEL J SR I22
 TANNERHILL DANIEL JAMES SR I22, J22
 TANNER / NANCE / ERWIN PARTNERSHIP H16
 TANNER DARRELL S & MARY E M17
 TANNER N PAIGE J18
 TANNER ROBERT L & NANCE JOE C H16
 TANOOS SARA ANN & GEORGE F K15
 TANS ENTERPRISE LLC I15
 TANSTONE LLC I16
 TAPLIN SANDRA I H18
 TAPLIN SANDRA L H18
 TAPPANA JAMES P & CANDACE G14
 TARASKO ARJA & PETER K15
 TARGET CORPORATION H17
 TARLO HARVEY SCOTT & DEBORAH LAWRENZI M15

Landowners with only calculated ac will be labeled on map

TARVER JAMES D J22
 TASH JOANN L & BLACKWELL JULIE & RICHARD K15
 TASH KEEVIN & LINDA O16
 TASKER STEVEN J D18
 TATE & YASUDA PROPERTIES LLC G19, G20, H20
 TATE ALVIN E AND CARRLOTTA CHAMBERS O15
 TATE ALVIN EUGENE G16, H16
 TATE DALE & YVONNE M25
 TATE DAVID G & CAROL A J18
 TATE FAMILY TRUST C16
 TATE GARY & JESSICA M M17
 TATE GARY L & JESSICA M M16
 TATE JACKIE LH21
 TATE JAMES GAYLON & MICHELLE RENEE G24
 TATE JANISE O15
 TATE JERRY D & JOHNSON JOYCE G23
 TATE JIMMIE D & REBECCA J K17
 TATE JIMMIE DANE & REBECCA JEAN M25
 TATE JOE R & HELEN R F20
 TATE JOHN P & AMELIA E E16, E17
 TATE JUSTIN K17
 TATE JUSTIN D J19
 TATE KAREN O15
 TATE KEVIN D G19
 TATE LARRY F & MARY K M17
 TATE LARRY, MARY & MEGAN M17
 TATE OLEN & DORCIA LOTZ I26
 TATE OLEN L & JOYCE L I25
 TATE PAULINE O17
 TATE SHARON & BILLY EVANS F20
 TATE SHARON & BONNY KEEFOVER F20
 TATE SUNDAY & SHARON F20
 TATE SUNDAY RAYE F20
 TATE WONETA M17
 TATMAN MICHAEL A & BETTY NELL K15
 TATRO LAWRENCE R JR & PATRICIA L ETAL G19
 TATUM BRIAN W & TERI S C17
 TATUM JASON W & ANNAKATE M TRUST G17
 TATUM PAULA MEREDYTH K16
 TATUM RODNEY J SR & PATSY J H18
 TAUL JUDITH A - TRUSTEE H21
 TAUSZ JUDY K & JAMES W K15
 TAUTFEST DALE O32, O33
 TAWNEY MARY LOU H18, I17
 TAYLOE CLIFFORD & ESTHER O27
 TAYLOR AMIE L M15
 TAYLOR BARRY & LAURA FAMILY TRUST J15
 TAYLOR BRYAN & RONA J15
 TAYLOR CARRIE B & WALLEN JIM F20
 TAYLOR CHARLES L G19
 TAYLOR CHARLES L & PAMELA C G22
 TAYLOR CHRISTOPHER DWAYNE K21
 TAYLOR D STRADER REVOCABLE LIVING TRUST M16
 TAYLOR DAVID SEAN & JENNIFER J I17
 TAYLOR DEBRA J & SUSAN LEA ZICKLER J23
 TAYLOR DOROTHY J16
 TAYLOR DOROTHY A J16
 TAYLOR DWAYNE E & JAMIE & CHRISTOPHER TAYLOR K21
 TAYLOR ELIZABETH A & LAWSON HELEN J I18
 TAYLOR FAMILY INVESTMENTS LLC K15
 TAYLOR FAMILY LIVING TRUST - TRUSTEES J19
 TAYLOR FAMILY REV TRUST D16
 TAYLOR FAMILY REVOCABLE TRUST 02/07/2005 H17
 TAYLOR FAMILY TRUST J18
 TAYLOR GERALD L & JOANN J15
 TAYLOR GREGORY CARL & KANDACE DAWN I23
 TAYLOR HARRIETT - TRUSTEE F19
 TAYLOR HENRY L J17
 TAYLOR JAMES R & GERALDINE F20
 TAYLOR JAMES RANDALL & DEBORAH KAY J22
 TAYLOR JERRY LEE & PATRICIA JANE L15
 TAYLOR KELLY GENE REV TRUST M15
 TAYLOR KENNETH A & MARGARET M J18
 TAYLOR LADONNA KAYE E15, E16
 TAYLOR LARRY G & MARJORIE P I18
 TAYLOR LYNN ANN I18
 TAYLOR MARK & LORRIE J17
 TAYLOR MARK A & LORRIE K G18
 TAYLOR MARTHA M I18
 TAYLOR MARY L H24
 TAYLOR MARY LOUISE REV TRUST F17
 TAYLOR MICHAEL & SAVANNAH BARGER K22
 TAYLOR MICHAEL E & BARBARA E K15
 TAYLOR MICHAEL P & DEBORA CATHERINE O29

TAYLOR NANCY K15
 TAYLOR NOVELLA J18
 TAYLOR PAMELA & HUEY M N15
 TAYLOR PAMELA G F20
 TAYLOR PATRICIA A REV TRUST O33
 TAYLOR RICHARD M & DOROTHY N26
 TAYLOR RICK D & LINDA C O29
 TAYLOR ROBERT L & JENNIFER A M15
 TAYLOR ROBERT L & SANDRA SUE J17
 TAYLOR ROBERT L SR & LINDA L I17, J17
 TAYLOR SANDRA G H23
 TAYLOR SANDRA L I14
 TAYLOR SHIELA DJANE J20
 TAYLOR STEVEN E & PAMELA J K22, K23
 TAYLOR STEVEN M H17
 TAYLOR T J ALLEN & CORRIE D H23
 TAYLOR TANYA D & LARRY C STACY JR N16
 TAYLOR TIM & JANENNE WIRTH K15
 TAYLOR TIM & LISA G18
 TAYLOR TIMOTHY & LISA G18
 TAYLOR VICKIE J18
 TAYLOR VICTORIA L F19
 TAYLOR VICTORIA L & TAYLOR VICTORIA LYNN F19
 TAYLOR VIRGIL A & BETTIE L - TRUSTEES J18
 TAYLOR VIRGIL A & BETTIE L TRUST J18
 TAYLOR WILLIAM A & PATRICIA F20
 TAYLOR-GRAVES BARBARA G21
 TAYLOR-HUTNER DEVELOPMENT CO LLC E17
 TBAR LLC I17
 TBHCC1 LLC I17
 TBHCC2 LLC I17
 TBHCC3 LLC I17
 TBPL1 LLC I17
 TBPL2 LLC I17
 TBPL3 LLC I17
 TBPL4 LLC I17
 TBSL PROPERTIES LLC J16
 TC OUTDOOR PROPERTIES LLC K17
 TCB GLOBAL LLC L15
 TCKC-BRANSON VENTURES LLC N16
 T-COMO MOTEL H21
 TCRD LLC H18
 TCS ENTERPRISE LLC K22
 TEACHOUT SHIRLEY M FAMILY TRUST M14
 TEAGUE ANDREW JOHN CASTLE & JESSICA D J18
 TEAGUE KERRI S I17
 TEAGUE RANDY G SEPARATE PROPERTY TRUST K15
 TEAGUE STEPHEN F & CONNIE G G18
 TEAL FRANCES H18
 TEAL LANDON H18
 TEAL LENA FRANCES H18
 TEASEL SHANNON & KRIS F20
 TEASTER DAWN H15
 TEASTER DON ANDREW & BETHANY KAY DANIELS-TEASTER H22
 TEBBE CURT A & DEBRA D G21
 TED UNDERHILL LLC F17
 TEDDER RICKY & KATHLEEN F17
 TEDDY CRAIG H & DOROTHY M K15
 TEDDY JERRY R & DOVIE L REV TRUST I16
 TEEL PATRICK L & DENA M GUERIN H24
 TEES MICHAEL S & DEBRA P J15
 TEETER DARIEN B F20
 TEETER DAVID C & GRACIE BERNICE TRUST K15
 TEGAR INC M16
 TEGTMEYER CARY L & BARBARA R D18
 TEIFKE THOMAS & SARAH D M25, N25
 TEIFKE THOMAS L & SARAH D N25
 TEJ LLC K15
 TEKOA LLC I16, M26, N15
 TEL LLC N16
 TELLMAN JAMES C & NOELLE A N14
 TELLMAN JAMES C & NOELLE I17
 TELLMAN JAMES C & NOELLE A J17, J18
 TELLMAN VIVIAN - TRUSTEE J18
 TEMPEL CLARE H & GRACE J F20
 TENGELSEN JOANNE & SCHNEIDER JOHN I18
 TENNEY FAMILY REV TRUST - TRUSTEES K15
 TENNIS LESLIE E & HUNTER BILLY JO L30, L31
 TENNISON DANIEL & KARI E16
 TENNISON GEORGE A & KAREN S J16
 TENNISON MARK & DEBORAH L I19
 TENNISON SCOTT L & AMY L G18
 TEP HOLDINGS LLC F17
 TEQUILA'S 2 LLC I16
 TERMAN WILLIAM J & BONITA RE M16
 TERNASKY GREGORY M & KIM M J17

TANEY COUNTY INDEX

TERNES DAVE & LINDA C18
 TERNES GREGORY J & JUDY M C18,D18
 TERPENING DAVID G21
 TERPENING DAVID & MARY KATHRYN G21
 TERRELL HURTIS WAYNE & PATRICIA SUE H17
 TERRELL JAMIE J16
 TERRELL NORMA J J18
 TERRELL STEPHANIE A & WILLIAM M G19
 TERRELL TENA M L16
 TERRILL PROPERTIES LLC H18,I18
 TERRONEZ ERIN LEANN & ADAM XAVIER REV TRUST H15
 TERRY ALLEN & ELIZABETH K15
 TERRY ALLEN R & ELIZABETH L G17
 TERRY GERALD D & NANCY JG24
 TERRY GUIDLO L & HELEN S - TRUSTEES J16
 TERRY JIM D & JODY H23
 TERRY JIMMY & JODY H23
 TERRY MARK ARTHUR F23
 TERRY MICHAEL E & TERESA A K17
 TERRY NORMA I24
 TERRY ROBERT A & MALLORY L K14
 TERVO MATT G & REGINA J N29
 TESCH MICHAEL & CARMEN N34,O34
 TESS ROBERT F & TARA S L15
 TESSMAN DONNA G19
 TESSMER ELSIE HUMMEL ETAL C26,D26,D27
 TEST NANCY K O15
 TETEN DONALD T & KATHRYN F20
 TETEN FARMS LLC I19,I20
 TETER SANDRA K M15
 TETER THOMAS L & PATRICIA A K15
 TETLEY PRESTON SCOTT & JANA C I20
 TEVIS JEANNE D N14
 TEXAS MSJ INVESTMENTS LLC L15
 TEXAS MSJ INVESTMENTS LLC & ET AL L15
 TEXIDOR ROBERTO L & CHRISTINE ANNE L15
 TEZENO KATHY & LESLIE DALRYMPLE K15
 TGOODWIN PROPERTIES NWA LLC J16
 THACKER DANNY W & MARCIA K K15
 THALACKER NATHAN & APRIL J18
 THATCHER RAYMOND II F19
 THATCHER WILLIAM PETER & MARY E G21
 THE BEST IS YET TO COME MINISTRIES INC K15
 THE BURGER SHOP LLC J15
 THE CHRISTOPHER MYER TRUST & SONJA MYER TRUST J14
 THE GAIL LYNN MYER TRUST & MARY ANN TRUST J14
 THE PRESERVE II LLC J15
 THE RISING LLC J15
 THE ROSE HOUSE LLC J16
 THE SANCTUARY OF HOPE OF BRANSON G17
 THE SUMMIT AT BRANSON LLC H17,I17
 THEBEAU DANNY P II & NIKKI A K15
 THEE GLENN W & SUSAN R J18
 THEIN EDWARD JR K15
 THEIS RONALD S TRUSTEE J23
 THEISS JOSEPH & JOYCE H18
 THEISS JOSEPH M & JOYCE M G20
 THENO FRANK M III ETAL G19
 THIBODEAUX BILLY WAYNE JR F21,H20,H21,I20
 THIBODEAUX TRUST (THE) G23
 THIEGS PAUL HENRY & KATHLEEN JO M15
 THIEL PHILIP J & GAIL MARIE N15
 THIEMANN MAJESTIC CONDOS LLC J14
 THIES JOYCE I21
 THIES RALPH E & SHARON M F20
 THIESSE BOB ALLEN & JULIA ANN F19
 THIESSE JULIA ANN & BOB ALLEN E14
 THIESSEN KARIN G15,H15
 THIRD COMPLETE RESTATEMENT OF REV TRUST M14
 THIRKELL SCOTT J & LANETTE R J15
 THODE MARK A & VETA A M14
 THOENDEL FRANK & MAUREEN J16
 THOENDEL SEAN R & MIRANDA N K20
 THOLE HAROLD E & DARLENE L J17
 THOLE HOMESTEAD TRUSTK14
 THOM JEFFREY H26
 THOM JEFFREY KEVIN H26,I26
 THOMAS SHIRLEY J TRUST H22
 THOMAS & LAURIE MCCANN REVOCABLE LIVING JOINT TRUST N26
 THOMAS ARTHUR J & EDNA A F20
 THOMAS ARTHUR J & EDNA A & THOMAS RICHARD J F20

THOMAS BRADLEY W O14
 THOMAS BRADLEY D G17,K15
 THOMAS BRADLEY W O14
 THOMAS BRETT M & JENNIFER L G16
 THOMAS BRUCE & ELIZABETH I19
 THOMAS CHARLES & JANICE F F20
 THOMAS CHESTER D & MARCIE L J16,K16
 THOMAS CINDY N J15
 THOMAS DANA K G19
 THOMAS DANA L & BRIDGET M - TRUSTEES I18
 THOMAS DANNY L & GALE L I21,I22
 THOMAS DANNY L & GALE L I21,I22
 THOMAS DANNY LEE & GALE LEA I21,I22
 THOMAS DAVE H22,H23
 THOMAS DAVID LESTER K15
 THOMAS DAVID R G16,H16
 THOMAS DEANNA ANNETT N17,O17
 THOMAS DEBORAH J K15
 THOMAS DELBERT W & JANICE MAE - TRUSTEES M15
 THOMAS DIANN B MAP TRUST H21
 THOMAS DOUGLAS DUANE & YVONNE DENISE M15
 THOMAS DR BENNY EARL & BEVERLY MARIE J16
 THOMAS DWIGHT K14
 THOMAS FAMILY TRUST I17
 THOMAS FRANKLIN & LADELLA N16,O16
 THOMAS GARY G & KAREN J15
 THOMAS GARY L & CONNIE O33
 THOMAS GORDON & SHEILA D16
 THOMAS GORDON K & SHEILA D16
 THOMAS GUY O & KATHY N15
 THOMAS HENRY PATRICK & CAROLYN JEAN H23
 THOMAS INVESTMENT PROPERTIES LLC J18
 THOMAS J SCHUBERTH REVOCABLE TRUST I17
 THOMAS JAMES M & LYNN K G15
 THOMAS JAMES M & MATILDA H24
 THOMAS JAMES M & ROBERT T & KATHRYN L THOMAS TRUS H24
 THOMAS JAMES P & DONNA L & MEDER ROBERT P & ELIZABETH S J16
 THOMAS JAMES R H23
 THOMAS JANICE J18
 THOMAS JEREMY & AMANDA C I19
 THOMAS JOHNNIE & MIDGET G23
 THOMAS JOSEPH L G18
 THOMAS JUDY & DANNY & HURD SHELLEY & SPURLOCK CHAD K15
 THOMAS KARAN P H23
 THOMAS KARAN PATRICIA H23
 THOMAS KENNETH RAY & MARISOL G32
 THOMAS KEVIN G & CARLA M117
 THOMAS LEE J & DEBORAH EJ18
 THOMAS M SCOTT LIVING TRUST H20
 THOMAS MICHAEL R & BETHANY S G22
 THOMAS MILTON L H21
 THOMAS OMA M K22
 THOMAS PATRICK R G19
 THOMAS PHILIP V JR & CYNTHIA J N14
 THOMAS ROBERT A & TESSA L G23
 THOMAS ROBERT E & ANGELA C REV LIVING TRUST I17
 THOMAS ROSALIE LIVING TRUST M16,N16
 THOMAS ROY D JR N15
 THOMAS SHIRLEY ANN & SIMCO CHERYL L15
 THOMAS STEPHEN & KENNY W & SHEILA L C29
 THOMAS TARA & RICK R J16
 THOMAS TRAIL TRIANGLE LAND TRUST G20
 THOMASON AUSTIN C F20
 THOMASON DANNY W & DEBRA S J15
 THOMASON FRANCES K15
 THOMASON INVESTMENTS F19,F20,G20,H23,M17
 THOMASON INVESTMENTS LLC E15,E16,F20,G20,M17
 THOMASON JAMES N & CANDACE K REV TRUST K15
 THOMASON JOHN SHANNON & SUZANNE CURRY- E16
 THOMASON SCOTT EUGENE & EVA F20
 THOMASON VICTOR W & TINA L M15
 THOMAS-PULLEN MARY N26
 THOMASSON SANDY TRUST H17
 THOMAZIN BROCK A & MICHELE M14
 THOMISON STANLEY D & RONDA K15
 THOMSON ALTON & SELINA F19
 THOMPSON BEULAH M H20
 THOMPSON BILLY B & MARY K G20
 THOMPSON BILLY R & MARY M F20
 THOMPSON BRADY & STACIEG18
 THOMPSON CARL & RANDY F21

Landowners with only calculated ac will be labeled on map

THOMPSON CAROLYN S - TRUSTEE J16
 THOMPSON CAROLYN S REVOCABLE TRUST G18
 THOMPSON CHAR I C15
 THOMPSON CHARLES WILLIAM & JENNIFER LYNN LOHMULLER I17,J17
 THOMPSON CHERI C15,C16
 THOMPSON CHRISTOPHER A & JENNIFER J N14
 THOMPSON CHRISTOPHER H & SHARECE S F20
 THOMPSON CONYA I19
 THOMPSON DAVID & KYLIE K15
 THOMPSON DAVID D & JOAN K I23
 THOMPSON DELLA M TRUST 01/11/1983 K14
 THOMPSON DENNIS G N15
 THOMPSON DENNIS GAYLE TRUST M15,N15
 THOMPSON DON L M15
 THOMPSON DONNA J16
 THOMPSON DOROTHY I17
 THOMPSON DOUGLAS F20
 THOMPSON ELDON C JR O14,O15
 THOMPSON ERIC L & HOLLY R K15
 THOMPSON GARY J & VALERIE J M15
 THOMPSON GARY MAX & LANA J J24
 THOMPSON GEORGE N & LORENZA F20
 THOMPSON GLENDA A L18
 THOMPSON HELEN I22
 THOMPSON HOWARD D & PAULINE T J18
 THOMPSON HOWARD W JR ETAL G20
 THOMPSON JAMES W & LINDA K H23
 THOMPSON JAN MICHAEL O33
 THOMPSON JASON L & KARI L D17
 THOMPSON JEREMIAH J18
 THOMPSON JERRY D & KATHLEEN D J15,J16
 THOMPSON JOYCE F & JON H & DIANE M CRAIG I16
 THOMPSON KAREN J F20
 THOMPSON LACEE & BRYAN G20
 THOMPSON LEON L & THERESA D I22
 THOMPSON LISA M J22
 THOMPSON MARK S I17
 THOMPSON MICHAEL O & VELMA M I18
 THOMPSON NATASHA L LIVING TRUST O33
 THOMPSON NATASHA LIVING TRUST N33
 THOMPSON PATRICIA L F19
 THOMPSON RANDY & CARL F21
 THOMPSON READY MIX INC G17
 THOMPSON RICHARD BLAINE & SHAWN LYNN K15
 THOMPSON RICHARD R & CAROL RHOADES JOINT REV TRUST I15
 THOMPSON ROBERT E & MERILEE O33
 THOMPSON ROBERT E JR & CINDA S J16
 THOMPSON ROBERT LEE E14,E15
 THOMPSON ROBERTA JO M17,N17
 THOMPSON SALES G20
 THOMPSON SALES COMPANY G20
 THOMPSON SHANE & NIKI LIVING TRUST I18
 THOMPSON SHARON LEE J16,K16
 THOMPSON SHERRIE K16
 THOMPSON STEPHANIE M16
 THOMPSON SUSAN F19
 THOMPSON THOMAS H & DORIS J G19
 THOMPSON VIVA G18
 THOMPSON VOGAN W & STEPHANIE W C16
 THOMPSON-WEIR CARA K15
 THOMSEN WILLIAM & SHIRLEY J15
 THOMSEN WILLIAM R & SHIRLEY I17,J15
 THOMSEN WILLIAM R & SHIRLEY A J15,M15
 THOMSON JAYSON G17,J17
 THOMSON JAYSON & MICHAELA J17
 THOMURE THOMAS & PHILLIP & NICHOLAS F19
 THORSDEN MICHAEL W & HEATHER L K15
 THORN DONALD W & THERESA N15
 THORNBERRY MICADALE DENISE F19
 THORNHILL LARRY R K15
 THORNHILL RONALD LEE & STACY E I23
 THORNTON CARL H23
 THORNTON COLLIN & WHITNEY G20
 THORNTON FRANCIS & PATSY H22
 THORNTON GEORGE & JUDITH F20
 THORNTON JAMES B & KENSINGER JACK & YOUNG CONNIE & HILL ADA H16
 THORNTON KENNETH D & ALISSIA D G15,H15

THORNTON KENNETH D & DORIS L L15
 THORNTON KENNETH T I18
 THORNTON KENNETH T & LINDSEY R I21
 THORNTON MATTHEW P & RHONDA I16
 THORNTON MILO JACKSON REV TRUST I19
 THORNTON RHONDA D F22
 THORNTON ROSEMARY & THORNTON CARLETA J E21
 THORNTON STEPHEN M & JOAN L - TRUSTEES I17
 THORPE JAMES F & JEANISHA D K14
 THORPE JIM FRED & FERN M H22
 THORSEN JOSEPH ANDREW & JAZMIN BRITNEY J16
 THORSLAND MARY L F17,F18
 THORSLAND MARY L & HENSON HOWARD L F17,F18
 THOUSAND HILLS I15,J15,I16,K15
 THOUSAND HILLS GOLF PARTNERSHIP J15,J16
 THOUSAND HILLS LLP & VACATION WORLD INC 1/2 INT EA J16
 THOUSAND HILLS MANAGEMENT CO INC J16
 THRAPP JARED A & HEATHER A F24
 THREADGILL BOBBY F21
 THREE D'S PLUS TWO LLC I17
 THREE JOHNS COMPANY N15
 THREE SIXTEEN LLC I17
 THRESS JAMES & LORI I17
 THRIFT RONALD D & CYNTHIA K15
 THROESCH DAVID & LESLIE H20
 THRONE PHILIP & DONNA M H23
 THRUSH ROBERT & EARLINE DECLARATION OF TRUSTS 1/2 INT EA I17
 THULL BRENT & KARIE H23
 THULL KAMERAN M I23
 THUM STEVEN J & DIANA L M15
 THUNDERBAY INVESTMENTS LLC J15
 THURLO LELAND DANIEL & RENAGE LEE - TRUSTEES N14,N15
 THURMAN BARBARA NICOLE & CODY ALLEN MCCANDLESS J21
 THURMAN BILLY V, BLANKENSHIP BETTY ANN, F20
 THURMAN DOROTHY A F24
 THURMAN J KEITH E20
 THURMAN JAMES K & TAMMY L I16
 THURMAN JAMES KEITH & TAMMY L F17
 THURMAN JOHN P & LISA A H24
 THURMAN KENNETH M & PAULA F20
 THURMAN KENNETH M & PAULA K F21,H22
 THURMAN KENNETH & PAULA E20,F20
 THURMAN KENNITH M & PAULA L F20
 THURMAN KENNITH MAX E20,F20
 THURMAN LINDA H18
 THURMAN MARETA G F20
 THURMAN PATRICK R & CAROLYN H17
 THURMAN RANDY F24
 THURMAN RAY DEAN & ELVIRA G K16
 THURMAN RUSSELL J & MARY M K15
 THURMAN SKYLER I18
 THURMAN VELMA H22
 THURMAN VELMA R H22
 THURMAN VIRGINIA F19,F24
 THURN DOROTHEA J15,N15,N16
 THURNAU JUSTIN E & ANDREA N G21
 THURSTON RICHARD E & JANET M L15,M15
 THWAITES SARAH JANE J18
 TICE PROPERTIES LLC M15
 TICHENOR LINDA L J15
 TICHENOR VINCENT & KAILA E15
 TICHENOR VINCENT GREGORY & KAILA DANAE E15
 TIDWELL BARBARA J G20
 TIDWELL DARREN L & MELLISSA C K15
 TIDWELL IRMA BANUELOS- & DEAN RICHARD TIDWELL H22
 TIDWELL MELVIN OWEN & SHIRLEY SUE M15
 TIEFRY FAMILY LIVING TRUST H17
 TIEFRY JEANNA N14
 TIEFRY JOHN & AMANDA N15
 TIEFRY JOHN W & AMANDA CN15
 TIEFRY PAUL & SUZANNE N15
 TIFFANY STANLEY E & DONNA K J16
 TIFFANY STANLEY EARL - TRUSTEE J16
 TIGNOR PHILIP A & KARA E G19,G20
 TILLACK JOHN & KAMELA I17
 TILLACK JOHN JR & KAMELA I19,I20
 TILLERY RICHARD L & ROBYN L H21
 TILLEY CHRISTOPHER SEAN E22
 TILLEY DIXIE C F23
 TILLEY DONNIE D & ELISE E MORSE M31,N31
 TILLEY DONNIE DARREN O31
 TILLEY DUSTIN R & LISA J M30,N30
 TILLEY KELLY M G23

TANEY COUNTY INDEX

TILLEY LARRY & DIANA D 126
 TILLEY OLIN LEE & JANIE K28
 TILLEY RUTH G23
 TILLEY RUTH V G23
 TILLEY SHAWNA M F19
 TILLIS SAMUEL E & ELIZABETH A H19
 TILMON BILLY J & CONNIE C K15
 TILMON CONNIE K15
 TILSON JAY & VEANN F19
 TILTON DOYLE REVOCABLE TRUST M15
 TILUS KENNETH W & SHERYL L B18
 TIMBER POINT PROPERTIES I17
 TIMBER POINT PROPERTIES LLC 116,117
 TIMBER RIDGE AT EMERALD POINTE OWNERS ASSOC INC L15
 TIMBER RIDGE PROPERTIES LLC K15
 TIMBERLINE PROPERTIES INC G21
 TIMBERMILL OWNERS ASSOCIATION H18
 TIMBERMILL OWNERS ASSOCIATION H18
 TIME AWAY CONDOS LLC K15
 TIME TO LAUNCH PROPERTIES LLC H17
 TIMLIN KENNETH & KARIN J21
 TIMLIN KURTIS F20
 TIMME WILLIAM & JO ANN O16
 TIMMS CLYDE & VIRGINIA H19,H20
 TIMMS CLYDE H & VIRGINIA AH19,H20
 TIMOTHY F & BEVERLY A GRIMM LIVING TRUST I17
 TIMOTHY J BENNETT & JANE M BENNETT TRUSTS 1/2 EA M14
 TINCHER MARKUS L & LINDA DARLENE M17
 TINDLE DENNIS ESTATE F20
 TINDLE FAYE F19,F20
 TINDLE FAYE R F20
 TINDLE FAYE R F20
 TINER FAMILY REV TRUST L14
 TINGLER GINA & MICHAEL F19
 TINGWALD JAMES LEE SR & MAUREEN R J18
 TINGWALD RONALD E & MARIE A J18
 TINKER BETSEY LEE & BENJAMIN W BREWER G19
 TINKER CARL J & JUDITH A E15
 TINKER CARL J & JUDITH A - TRUSTEES L17,M17
 TINKER CHARLES V & WENDY E30,F30
 TINKER DONALD K22
 TINKER DONALD R & LINDA CK22
 TINKER JASON & TAMMI TOTEN E29,E30,F29,F30
 TINKER LIVING TRUST H17,117
 TINKER MARY ANN H17
 TINKER RAY P F18
 TINKER THOMAS W & RITA J H19
 TINNIN GREGORY E G21
 TINOCO JOSEPH J & TAMRA D HOLDEN- J16
 TINSLEY JAMES L & PHYLLIS D REV TRUST M15
 TIPPER GALEN E & DARLENE S I23
 TIPPIN ROBERT J & MARY ELLEN M15
 TIPTON JOHN FRANKLIN & DOMINGA C L15
 TIPTON MELVIN & MARIE M15
 TITTLE TOMMY C JR & LESA H15
 TITUS RYAN & CARON F19
 TITUS STEVE C & MISHA J15
 TJARKS JAMES & VICKIE K14
 TJSC LLC G17
 T-K GLOBAL LLC J18
 T-K GLOBAL LLC J19
 TKTK FAMILY FIRST REVOCABLE LIVING TRUST K15
 TL RENTALS LLC J16
 TL RENTALS LLC J18
 TL RENTALS LLC I17
 TL RENTALS LLC I18
 TL RENTALS LLC G18
 TLB INVESTMENTS LLC F19,G22,H17,I16,I18,L18
 TLC PROPERTIES INC I16
 TLC PROPERTIES INC J15
 TLC-EM LLC K14
 TLC-EM LLC K15
 T-MEADOWS LLC I16
 TMF INVESTMENTS LLC K14,K15
 TMF LLC I17
 TNT FINLEY PROPERTIES LLC J21
 TNT-3845 LLC O14
 TNT-3845 LLC O14
 TOBIN KAREN J REV TRUST G15
 TODD ANTHONY J17
 TODD BARBARA G18
 TODD CLAYTON H O33
 TODD DANIEL H17
 TODD FAMILY TRUST I17
 TODD JAMES M III & CHRISTINA L G15
 TODD JOHN & MARY H17,117
 TODD JOHN W & MARY H H18
 TODD MICHAEL A & MARTHA H20
 TODD PHILLIP G & BRENDA J J17
 TODD RICHARD EARL & KIMBERLY ANN REV TRUST 07/20/2009 K15
 TODD RON & FRANCES & JOHN RUSSWURM N14

TODD RONALD REX & FRANCES ELLEN FAMILY REV TRUST M15,N15
 TODD RONALD REX & FRANCES ELLEN TRUST M15
 TODD SHERYL I17
 TODD SHERYL L I17
 TODD SUSAN E28
 TODD THOMAS J G19
 TODD TONY & CINDY & BLAIR LARRY & DONNA & GREG & AMY E29,F29
 TODD TONY R & LUCINDA D E29
 TODD WILLIAM A & SHIRLEY M REVOCABLE LIVING TRUST K15
 TODE WYNN H & JENNIFER P N14
 TODRIF KELLY J17
 TOELLE BRIAN DOUGLAS & SHEERRY JEAN G21
 TOERING CARL & CINDY G15
 TOFILON PETER G & EILEEN JOY L15
 TOHLEN DAVID W & GAYLE L H15
 TOKEN PROPERTIES L15
 TOLA PROPERTIES I, LLC J21
 TOLA PROPERTIES II LLC G18
 TOLA PROPERTIES IV LLC K22
 TOLA PROPERTIES V LLC F18
 TOLBERT JAMES JOSEPH I24
 TOLEDO TOMAS E & BARBARA A H20
 TOLENTINO MELODY B M15
 TOLIVAR ANDREW M H21
 TOLIVER CONNIE SUE REVOCABLE TRUST H20
 TOLIVER RICHARD D & PATRICIA I19
 TOLIVER RYAN & ADRIAN D16
 TOLLEFSON MESA K I17
 TOLLIVER CHESTER J J18
 TOLLIVER TIMOTHY JORDAN & BRITTANY & SYDNI & CHADN20
 TOM & SUSAN LLC G17,G18,H17
 TOM BOYCE EXCAVATING INC H16
 TOMASCH ROLAND E & CAROL A M15,M16
 TOMBLIN BRIAN V & AARON M H21
 TOMELLERI CARLOS J & ELIZABETH F21
 TOMELLERI FAMILY LIVING TRUST I18
 TOMERLIN JESS R & MARLENE G19
 TOMERLIN JESSE R & MARLENE S G19
 TOMMY JOHN E & FLORA JEAN G18
 TOMLIN BRUCE W & CAROL AK15
 TOMLINSON BETTY & VALERIE WOODS J21
 TOMLINSON RHONDA & BETTY J21
 TOMLINSON VIC E24
 TOMLINSON WILLIAM R & BARBARA L M17
 TOMMY T & T DAWG LLC I16
 TOMMY TRAN & CILEB REMARKETING LLC I16
 TOMPKINS DREWICILLA G20
 TOMPKINS DREWICILLA L G20
 TOMPKINS WAYNE & ANGELA I20
 TOMPKINS WELLNESS CENTER INC K17
 TONER EUGENE H I17
 TONEY FREDERICK EUGENE & LELA SUE F17
 TONEY REGENA G21
 TOOLE LARRY R & TAMARA J M15
 TOOLEY HARRY & SHANNON & CHANDLER PHEL & DAWN N26
 TOOLS 4 LESS INC I15
 TOOMBS GARRY L F21
 TOOMBS HUNTER & HALEY I19
 TOOPS GEORGIA & BRANDON MOONEY & NELLIE BELLE RHOA K15
 TOOPS GEORGIA & GUSTAVE I15,K15
 TOOPS GEORGIA A J15
 TOOPS GEORGIA A & NELLIE BELLE RHOADS J15
 TOOPS GEORGIA RHOADS & GUSTAVA K15
 TOOPS GUSTAVE & GEORGIA ANN J16
 TOP FLIGHT INVESTMENTS H18
 TOP OF THE ROCK M16,N16
 TOP OF THE ROCK LLC M16,N16
 TOP ROPE PROPERTIES LLC K14,K15
 TOPEL FREDERIC F & PATRICIA L I21
 TOPIC ANITA & NOFSINGER ANDREA L & CHARLES T G21
 TOPKA CAMERON M & ANDREA R I19
 TORCELLINI RL & CD TRUST 05/07/2004 G17
 TORGERSON ALAN C & MARY M N15
 TORGERSON JOHN D & KRISTIN L O14
 TORGERSON WAYNE & LINDA L REV TRUST - TRUSTEES M15
 TORGUSON SUZANNE RENE H18
 TORNER BILLIE J I24
 TORNER BILLIE J & SHARON J I24
 TORRES AILEEN & MICHELLE J14
 TORRES AYDEE I16,I17
 TORRES SARA AIME HERNANDEZ H20,I19
 TORRY JOHN & DEBBIE O33

Landowners with only calculated ac will be labeled on map

TORRY MICHAEL L & PEGGY A O33
 TORTORIGE CARL J & PATRICIA A J17
 TOTALLY BAKED BAKERY LLC K16
 TOTH JULIEANN J K15
 TOURISM ONLINE MARKETING LLC H16
 TOURISM ONLINE MARKETING LLC D17
 TOURIST PROPERTY DEVELOPMENT LLC G19,G20,G21,H21,H22,I15,I16,I19,J18,K17,N15
 TOW PETER SIANG KWANG & SUE S - TRUSTEES L15
 TOWER ASSETS NEWCO IX LLC O17
 TOWER AT EMERALD POINTE CONDO ASSOCIATION INC M15
 TOWER AT EMERALD POINTE CONDOMINIUM ASSOC INC M15
 TOWER AT EMERALD POINTE LLC, THE M15
 TOWER CLIFF CONDOMINIUM ASSOCIATION J18
 TOWER DEVELOPMENT INC I15
 TOWER EUGENE E K14
 TOWLER BILL G & LINDA F K21
 TOWLER LINDA J E22,E23,F23
 TOWN SAMUEL L20
 TOWNE & CAMPUS APARTMENTS J19
 TOWNSEND ANDY F20
 TOWNSEND ANDY N F20
 TOWNSEND ARLEIGH L JR & CAROLYN T G21
 TOWNSEND H C & GENEVA MN15
 TOWNSEND WILLIAM C & VICTORIA E K15
 TOYLAND PARK J15
 TOYOTALIFT OF ARIZONA INC D27
 TRABON THOMAS H & DIANE K15
 TRACK LLC (THE) I15,J15
 TRACK LLC THE I15,J15
 TRACY FREEMAN W & TERESA L K15
 TRACY GEORGE M & BETTY V G19
 TRACY JOHN C & AMY D I20
 TRACY JOHN J & JO ANN M17
 TRACY LYNN EDWARD & SHERRY LYNN & PAMELA G ANDERSON J16
 TRACY LYNN EDWARD & SHERRY LYNN LIVING TRUST K15
 TRACY TERESA L & FREEMAN W K15
 TRADEMARK PROPERTY MANAGEMENT LLC K15
 TRAEGER STANLEY & MARY G21
 TRAHIN CATHERINE DEVAUL & DWIGHT S K15
 TRAILER RANCH LLC J21
 TRAMMELL ALLEN W & CAROL J15
 TRAMMELL DOUGLAS E L15
 TRAMPE OLIVER E & DAN O25
 TRAN DUNG & NHUNG MA I16
 TRAN DUNG & NHUNG REVOCABLE LIVING TRUST I17
 TRAN DUNG H & NHUNG I17
 TRAN DUNG H & NHUNG MA I16
 TRAN LY & THUONG DANG I17
 TRAN LY & TONY DANG I18
 TRAN LY THI I17
 TRAN THANH H17
 TRAN TOMMY I17
 TRAN TRUNG VAN & HA THI LAM TRUST H16
 TRAN TRONG VAN & LAM HA THI REV LIVING TRUST I17
 TRAN TU TOMMY & HIEU NGUYEN H16
 TRAN TU VAN I17
 TRAN TU VAN & HIEU G21
 TRAN TUAN G16,G17,H16,I17
 TRAN TUAN & NGOAN HUYNH K15
 TRAN TUAN VAN H16
 TRAN VINH K17
 TRAN YEN I17
 TRAN YEN & DUC VAN DO I16
 TRANCHILLA ALBERT JR & MARTHA ANN I18
 TRANCHITA JOSEPH & ANGELA MARIE KELTNER- I17
 TRANGLER MILFORD T & PATRICIA ANN H17
 TRANQUILITY GROUP LLC N16
 TRANQUILITY GROUP LLC (THE) I18
 TRANSEAU JERROD D & MARGARET R I17,I19
 TRANSUE GEORGE P JR & MARGARET L I15
 TRAPASSO REVOCABLE JOINT TRUST I15
 TRAPP FAMILY LIVING TRUSTH17
 TRAUB MARGARET & VICKI J18
 TRAUSCH RICHARD C & MARCELLA ANN K15
 TRAUSCH RICHARD C & MARCELLA ANN - TRUSTEES L15
 TRAUTH STEPHEN R & HEIDI - TRUST M15
 TRAUTH STEPHEN R & HEIDI G TRUST M15
 TRAVELING FOX LLC K15
 TRAVIS CHARLES L & SHARON K J17

TRAVIS JAMES O & JANICE S L18
 TRAVIS SUE ANNE J15
 TRAXLER RAY L & KATHY R L15
 TRAYNOR FULLER LINDA M K15
 TREASURE DAVID L & JEANNE F20
 TREASURE LAKE R-V RESORT CAMPING CLUB INC H15,I15
 TREAT ALFRED C & REBECCA MAE & ET AL J17
 TREAT THOMAS & MARY H18
 TREAT THOMAS J & MARY A L18
 TREECE DENNIS A & BETTY K BUSH TREECE G22
 TREESE RICHARD & MARGARET I23
 TREESE RICHARD G22 F19,G22,I23
 TREESE RICK G22
 TREESE RICK & MARGARET G22
 TREIBER TIMOTHY M15
 TREIS PAUL A LIVING TRUST J14
 TREMAIN JACK W & BEVERLY F B18,C18
 TREMONT PARTNERS LLC J15
 TRENDS & TRIMS LLC I17
 TRENDWEST RESORTS INC J16
 TRENKLE LINDA M H21
 TRENKLE MICHAEL L K15,K16,M15,N16
 TRENKLE WILLIAM A M15
 TRENT CHARLES M & JEAN MK14
 TRENT FAMILY 1 LLC J16
 TRENT SCOTT E & TAMMY M E J15
 TRESSLER THOMAS D F19,F20
 TRESSLER TOM F20
 TREVISO KATHLEEN M15
 TREVISO M KATHLEEN & WHITTENBERG WILLIAM A M15
 TRELXER MARY FRANCES F16
 TREZISE DANNY O M14
 TRIANGLE GROUP LLC K15
 TRIBBY DONALD C & SANDRA K TRUST M15
 TRIBOULET HAROLD F19,G20
 TRIBOULET HOLLI J I18
 TRIBOULET TOBY H17
 TRIBOULET TOBY K M17
 TRI-COUNTY SOUTHERN BAPTIST ASSOCIATION INC K16
 TRIDICO LARRY J & SARITA BF16
 TRI-L LLC I15
 TRI-LAKES CHRISTIAN CHURCH H17
 TRI-LAKES ENTERPRISES LLC H21
 TRI-LAKES FINANCIAL SERVICES LLC G21
 TRI-LAKES ORCHARDS LLC F24
 TRI-LAKES PETROLEUM COMPANY LLC I18
 TRIMBLE KELLY & PATRICIA LEE I17
 TRIMBLE LARRY O26
 TRIMBLE LEOLA KAY REVOCABLE TRUST L17
 TRIMBLE MYRTLE M31,M32
 TRIMBLE REV TRUST M29,N29
 TRIMBLE RICHARD & SHARLAN M32
 TRINITY IRREVOCABLE TRUST AGREEMENT I16
 TRINKLE JOSHUA A & MERANDA L K15
 TRIPLE G RANCH LLC D18,D19,E18,E19
 TRIPLE INVESTMENTS 20% & SLATON WHALEN & JANET 80% H19,I19
 TRIPLE M RANCH INC O25
 TRIPLE S PROPERTIES INC J15
 TRIPLETT CLIFFORD A H21
 TRIPLETT CLIFFORD A & MARGARET E F19,F20
 TRIPLETT FAMILY TRUST G19
 TRIPP DUSTIN & STACEY G15
 TRIPP HERBERT & MILDRED F20
 TRIPP RONALD L & ANITA C G21
 TRIVEDI BHARAT & MEENA H15
 TRIVETT ROBBIE L & FLORENCE D TRIVETT WILLIAM BRUCE O25
 TROBAUGH FAMILY TRUST E16,H17
 TROCK JOSEPH A & BLANCA M I19
 TROEGER HAVILAH I22
 TROG MARK & LAURA G19
 TROG ROBERT G20
 TROMBLEE MARK & DIANA GAY I19
 TROMBLEE MARK C & DIANA GAY I18
 TROMBLEY KATHLEEN D & ALAN D I18
 TROPHY RUN FRACTIONAL CONDOMINIUM ASSOC. INC K15
 TROST DENNIS A REVOCABLE TRUST 12/29/2003 K15
 TROTNIC GREGORY K15
 TROTT DAVID & BARBARA N14
 TROTTER JOE C & DEAH D N26
 TROTTER L CRAIG M33
 TROTTER L CRAIG ETAL M33
 TROTTER THOMAS & MELISSA K21
 TROTTER THOMAS B & MELISSA K K31
 TROTTER WILLIAM R L32,L33,M32,M33
 TROTTER WILLIAM R & MARIE M33
 TROUARD ROBERT L & CONSTANCE R M15
 TROUT BRAD L & TRACEY A K15

TANEY COUNTY INDEX

TROUT HOLLOW LODGE ON TANEYCOMO LLC K16
 TROUT KEBBY D J18
 TROUT TIMOTHY N N15
 TROUT TIMOTHY N & SHELLEY F N14,N15
 TROUTSLAYER VENTURES LLC K15
 TROUTWINE SARAH J J17
 TROXCLAIR CHRISTOPHER THAD I19
 TROXEL ERIC & BRANDI L H20
 TROXLER HAROLD LOYE SR & PATSY SUE O34
 TROYKE JAMES & ALICE I19
 TRUCHON MICK C16
 TRUE MARGARET B K23
 TRUITT BECKY S F20
 TRUJILLO JEANNE L & LONNIE L F22
 TRUJILLO JOHN F & RAQUEL C J16
 TRUJILLO JOHN S L20,L21
 TRUJILLO LINDA D & NORMAN P O16
 TRUJILLO VIOLET N15
 TRUMBLE ARTHUR D & MARJORIE L C17
 TRUMBLE CASSIE L TRUST G18
 TRUMBLE LONI G18
 TRUPPNER JUDY R E16
 TRUSSELL ARTHUR L & JOY L J21
 TRUST ROBERT EUGENE & GLENDA FAYE TRUST M15
 TRYCZAK JOSEPH O G19
 TSAHIRIDIS DIMITRIOS & CHRISTINA I17
 TSAHIRIDIS DIMITRIOS P I17
 TSAHIRIDIS EVANGELOS & ANASTASIA I17
 TSAHIRIDIS PETER & KRISTINE I17
 TSAHIRIDIS SAMSON C I17
 TSAHIRIDIS SAMSON C & ARTEMIS MANTZOURANIS I17
 TSAI BILLY F19,N15
 TSANG BETTY H22
 TSAY HUEY CHANG K15
 TSORAEV VALERY G18
 TSUNOVSKA DIANA K14
 TTAYLOR FAMILY PROPERTIES LLC J17
 TTAYLOR PROPERTIES LLC J17
 TUBBS CECIL LEE & JUDY INEZ H18
 TUBBS LLC I17
 TUBERGEN PATRICA & AUDREY ARMSTRONG & LAVINA DOOLIN G18,H18
 TUBERVILLE J DURELL & SUSAN M C24,C25
 TUCK ANDREW C & JANIS G L15
 TUCK JASON M & HEATHER P121
 TUCKER BERNARD F19
 TUCKER DELLA & MELANIE BROWN K15
 TUCKER DONNIE BURTON JR & PATRICIA L M15
 TUCKER FAMILY TRUST H17
 TUCKER GENEVA J17
 TUCKER IVAN R & DELLA M K15
 TUCKER JAMES & CONNIE I19
 TUCKER JAMES C JR & LYNN C G15
 TUCKER JASON R & COURTNEY A H21
 TUCKER JOHN L & FLOY G19
 TUCKER KEITH & VALERIE N15
 TUCKER KEITH A & VALERIE S N15
 TUCKER KELLI D I17
 TUCKER LESLIE & TRACY F20
 TUCKER PHOENIX & LINDSEY G21
 TUCKER RALPH & DOROTHY L G20
 TUCKER RICHARD F18,F20
 TUCKER RICHARD C F18
 TUCKER SANDRA J F20
 TUCKER SHIRLEY E - TRUST H17
 TUCKER SHIRLEY ELLEN - TRUST H17
 TUCKER THOMAS K G18
 TUDUR IOVU J & RAMONA C G16
 TUEL FAMILY HOME PLACE FOUNDATION J23
 TUELL MILTON E JR & MARCIA L N15
 TUGGLE LESTER L & LUCRETIA CO-TRUSTEES K14
 TUGGLE RONALD E O16
 TULEY JOHN T & ANGELINA & TULEY JAMES A J16
 TULEY TIMOTHY M & KIMBERLY K D18
 TUMBLESON ELLEN ALMARA E24
 TUMBLING CREEK CAVE FOUNDATION L32,M32,M33
 TUMBLING CREEK CAVE FOUNDATION L31
 TUMBLING CREEK CAVE FOUNDATION L32
 TUMBLING CREEK CAVE FOUNDATION L32,M32
 TUMLINSON ANTHONY S & KATHY K K15
 TUMMONS TY ANTHONY & SHANNON KATHLEEN CROOKS J15
 TUNE TOMMY JOE M15
 TUNER LARRY & BELINDA F20
 TUNINK ARLEN LEE & ROSE E18

TUNINK DARYL & CARLENE D23,D24,G17,H22
 TUNNELL AARON H & BRANDY L & DAVID S HUNTER I17
 TURBAK GARY L16
 TURCAN-VRABIE ANA & VRABIE CONSTANTIN K15
 TURCOTTE KATHLEEN J16
 TURLEY JENNIFER L & DICKEN ROBERT H16
 TURLEY WORTH G & OPAL A H22
 TURLEY WORTH GARLAND & OPAL ANN H22
 TURMAN E FAY & JOHN A WARDEN F19
 TURNAGE EVERT M & JOYCE A L15,M15
 TURNBEAUGH LONNIE E & MEEGAN W ETAL K15
 TURNER ANTHONY W F19
 TURNER ANTHONY W F20
 TURNER AUSTIN F24
 TURNER CHARLES H21
 TURNER CHARLES L H21
 TURNER CORBET & KAREN & TURNER ANDREA MICHELLE I24
 TURNER CORBET C & SAMUEL CLAY & BRYAN SCOTT I23,I24
 TURNER CORBETT & KAREN & TURNER ANDREA M I24
 TURNER DANIEL R & PATRICIA K15
 TURNER DAVID S & LAURA J O33
 TURNER DONALD & DONNA G19
 TURNER FRANK & TAMMIE L14
 TURNER FRANK G I17
 TURNER FRANK G & TAMMIE I17
 TURNER GARY & JONI REVOCABLE LIVING TRUST UTA DATED 7/17/02 N21,O21
 TURNER GARY & JONI REVOCABLE TRUST UTA DATED 7/17/02 N21,O21
 TURNER GRANT L & ANGELITA E H21
 TURNER INC E17
 TURNER JC & BEVERLY F F19
 TURNER JEFFREY R & REBECCA I22,J22
 TURNER JENNIFER & JAMES OBI K14
 TURNER JOE C TRUST K15
 TURNER JOHN A I18
 TURNER KENNETH & LOIS H18
 TURNER KIRBY W & TAMMIE J18
 TURNER LARRY D & BEVERLY M I19
 TURNER LEON & BEVERLY F20
 TURNER LEONOR J14
 TURNER MARK E K17
 TURNER MARTIN & OLIVIA N31,O31
 TURNER MICHAEL SHANE & MICHELLE LEE H17
 TURNER MICHELLE G18
 TURNER MICHELLE & LEONOR J14
 TURNER NAOMI R TRUST K22
 TURNER PATRICIA R I20,I21
 TURNER PHYLLIS LEE F24
 TURNER RICK L & RONDA C F23,F24,G23,G24
 TURNER RICKEY LEON & RONDA CATHERINE TRUST F24,F25,G23,G25
 TURNER RICKEY LEON & RONDA CATHERINE F25
 TURNER ROCKY LEE & BRANDI SUE G25
 TURNER SHIRLEY J23
 TURNER TERRY G & LOUISE D TRUST G19
 TURNER THOMAS TRUST J17,M15
 TURNER TONY & PATTI I21
 TURNER W T & RUTH S F20
 TURNER ZACHARY D G20
 TURNEY DEVON PAUL & HOPE ANN I18
 TURNEY JUSTIN C H21
 TURNEY WILLIAM C & SHARON K K29
 TURNIPSEED ALAN R & SANDRA M & RICHARD N & LENA L K15
 TURNIS STEPHEN L & ARLENE M L15
 TURNIS STEPHEN LAWRENCE & ARLENE MARGARET L15
 TURPEN FOREST J & GAYLA M J16
 TURPEN FORREST J & GAYLA M J16
 TURPEN GREG A & SANDRA L - TRUSTEE I17
 TURPIN JOHN F & CAROL A I16
 TURPIN MARSHA J17
 TURTLE CREEK APARTMENTS LLC H16
 TUSCAN MEADOWS LLC M15
 TUSCANY PLACE AT THOUSAND HILLS CONDOMINIUM ASSOC, INC J16
 TUTER LOUIS E & M MAXINE TRUST H15
 TUTER RALPH & BEVERLY JEAN H17
 TUXEN GORM & ANETTE N14
 TUXEN INVEST LLC I17,N14,N15
 TUXHORN LARRY M & LINDA S F19
 TWEEDT ALAN C & JAMILLE K I17
 TWEEDT TERRY & BONNIE REVOCABLE TRUST 09-11-1997 G17
 TWEEDY JOHN T G21
 TWEEDY KEVIN & ROBIN GAYLE I19

Landowners with only calculated ac will be labeled on map

TWEEDY KEVIN WARD & ROBIN GAYLE I20
 TWEHOUS FRANK REV LIVING TRUST J16
 TWEHOUS LA VERNE - TRUSTEE J16
 TWENTY-TWENTY REV TRUST J14,J15
 TWIN OAKS TRUST I15
 TWISTED OAKS FARM LLC M14,M15
 TWITCHELL J B & J L TRUST L15
 TWITCHELL JACK BAIN & JEANNETTE LYNN-TRUSTEES L15
 TWITTY RHONDA GAILE & ROGER J26
 TWO BROWN DOGS LLC G19
 TWO TWENTY-FOUR REV TRUST K14
 TXCR16 LLC I17
 TYAGI RAJAT G16,G17
 TYLER ARTHUR G & INGRID D N15
 TYLER JAMES J16
 TYLER JOANN F19
 TYLER PAULA LYNN O25
 TYLER SHARON G20
 TYNDALL SANDRA M C34,D34
 TYRA FLORINE A G19
 TYRE THOMAS E H20
 TYSON CHRISTOPHER B J16
 TYSON JOYCE WILLIS & BEN WESLEY L15,M15
 TYSON TRACEY J LIVING TRUST H16
 TZBS PROPERTIES LLC J15
 UFFEN KENNETH P FAMILY TRUST & DORIS G REV TRUST G20
 UFKES ALBERTUS F & DOROTHY N15
 UHL ANTHONY C & CATHY L J14,N15
 UHL TERRY N & RENITA C LIVING TRUST K15
 UHRHAMMER NATHEON & CARLA J15
 UJLDRIKS PHILLIP J I17
 ULAND DOUGLAS L & KATHLEEN K29
 ULAND KATHLEEN K29
 ULERY WILLARD H & AUDREY M K15
 ULLOA-LOPEZ CAMERINA & MERCADO-BAUTISTA J16
 ULMER LARRY T & BARBARA A F19
 ULREY JACK B & ANN R - TRUST G19
 ULRICH LISA I19
 ULRICH DARLA K I24
 ULRICH DEAN & CHRISTI E15
 ULRICH DEAN J & CHRISTI L E15
 ULRICH EDWARD H & MYNETTE J J15,I17,J15
 ULRICH ESTELLE G20
 ULRICH LISA I19
 ULRICH MARY GRACE & MERWYN GENE - TRUSTEES M15
 UMBRIGHT KEVIN & AMY E16
 UMYIA INVESTMENTS LLC I15
 UMMELE JIM & JANET G20
 UMPHRES THOMAS E & UMPHRES ROBERT LESLIE K16
 UMSCHIED MARCIA K M15
 UMSTATTD PROPERTY MANAGEMENT LP K17
 UMSTATTD PROPERTY MANGEMENT LP G21
 UNDER THE MISSOURI SKY PROPERTIES LLC D17,D18,E17,E18
 UNDERDAL AUSTIN - TRUSTEE H19,I19
 UNDERHILL DENNIS R L15,L16
 UNDERHILL DENNIS R & VICKIE J M15
 UNDERWOOD AUSTIN L & ABBY L J21
 UNDERWOOD CODY & JESSICA K17
 UNDERWOOD HARRY RAY & HILDA S J16
 UNDERWOOD JAMES ROSS JR - TRUSTEE J17
 UNDERWOOD LARRY & LINDA H24
 UNDERWOOD LINDA I17
 UNDERWOOD LINDA G H24
 UNEEK LLC H21,I21,K14
 UNFRIED LOUIS F & SUSAN L F18
 UNGER FAMILY LIMITED PARTNERSHIP M15
 UNGER FAMILY LP M15
 UNGER JAMES J & DIANE M M15
 UNGER THOMAS W & SUSAN J M14
 UNGER TY & MALISSA I18
 UNGER VIRGINIA ELMGREN F20
 UNIFIED COVENANT LLC H18
 UNION CHURCH N30,N31
 UNION PACIFIC CORP I17
 UNION PACIFIC RAILROAD CO J17
 UNITED SAVINGS BANK I17
 UNITED STATES OF AMERICA F20
 UNITED STATES OF AMERICA (US FOREST SERVICE) E33,E34,F33,F34,M15
 UNITED STATES OF AMERICA (US FOREST SERVICE) D26,D27,E26,E27,F26,F27,F28,F32,F33,G31,G32,G33
 UNITY OF THE HILLS G16
 UNNERSTALL MARVIN TERRY & DONNA SUE - TRUSTEES(1/2INT) M15
 UNSSELL JAMES P G19

UPHAUS JOHANNA A & JOHN A G16
 UPHAUS JOHN A & JOHANNA A I17
 UPHOUSE RENE W K14
 UPTON FAMILY PARTNERSHIP LTD H16,H17,J16,K14,L14,N17,N18,
 O17,O18
 UPTON FAMILY PARTNERSHIP L14
 UPTON MAURICE M & SHARON L K15
 UPTON RHONDA & MUSTAIN SHEILA & COX APRIL & ALAN G20
 URAZOV ALEXANDER V & EUGENIA J14
 URBEC JANICE L & PETER F HERSCHEND L14
 URBINA CHRISTIAN & TATIANA DELGATO K14
 URICH RUTH ELIZABETH H17
 URICH TRACEY M & DAVID R F18
 URWILLER KENNETH L & PHYLLIS & SPAHR RICHARD ETAL K14
 US BANK NA I20
 US BANK NATIONAL ASSOCIATION J14,H17,N16
 US CELLULAR G21
 US CENTRALSPCIALTIES LLC & ROST ALAN L & JULIE C J15
 US FLANSON CULTURAL ENTERTAINMENT LLC H16
 US OIL CO INC J15
 US OIL CO INC - A WISCONSIN CORP J15
 USA - CORP OF ENGINEERS M14,M15
 USA (GSA) I17
 USA BULL SHOALS CORP OF ENGINEERS G22,G23
 USA CORP OF ENG J14
 USA CORP OF ENGINEERS F20,F21,F22
 USA CORP OF ENGINEERSG18,G19,G20,G21,G22,G23,G25,
 G26
 USA CORP OF ENGINEERS H17, H18, H20,
 H21, H22, H23, H24, H25, H26
 USA CORP OF ENGINEERS I17, I18, I20, I21, I23, I24, I25
 USA CORP OF ENGINEERS J14, J15, J16,
 J17, J18, J21, J22, J23, J24, J25
 USA CORP OF ENGINEERS K14, K15, K16,
 K21, K22, K23, K24, K25
 USA CORP OF ENGINEERSL14, L15, L21,
 L22, L23, L24, L33
 USA CORP OF ENGINEERS M14, M15, M16, M22, M23, M24, M27, M28,
 M33,
 USA CORP OF ENGINEERS N14, N15, N22,
 N23, N24, N25, N26, N27, N28, N29, N30, N31,
 N33, N34
 USA CORP OF ENGINEERS O14, O15, O22,
 O23, O24, O25, O26, O27, O28, O29, O30,
 O31, O33, O34
 USA DEPARTMENT OF ENERGY H30
 USA FOREST SERVICE B26, B27
 USA FOREST SERVICE C26, C27, C28, C29, C30, C31
 USA FOREST SERVICE D25, D26, D27, D28,
 D29, D31, D32, D33
 USA FOREST SERVICE E25, E26, E27, E28,
 E29, E30, E31, E32, E33, E34
 USA FOREST SERVICE F25, F26, F27, F28,
 F29, F30, F31, F32, F33, F34,
 USA FOREST SERVICE G26, G27, G28, G29,
 G30, G31, G32, G33, G34
 USA FOREST SERVICE H26, H27, H28, H29,
 H30, H31, H32, H33, H34
 USA FOREST SERVICE I26, I27, I28, I29, I30,
 I31, I32, I33, I34
 USA FOREST SERVICE J26, J27, J28, J29,
 J30, J31, J32, J33, J34
 USA FOREST SERVICE K26, K27, K28, K29,
 K27, K28, K29, K30, K31, K32, K33, K34
 USA FOREST SERVICE L26,L27,L28,L29,L30,L31,L32
 USCOF OF GREATER MISSOURI LLC K15
 USSARY JOHN D & JOAN F L15
 USSERY ALVIN ANDERSON JR & DAVID ROY ET AL N14
 USSERY BRYAN A JR N14
 USSERY DAVID R & DEBBIE SN14
 USSERY MARK E N14
 USSERY RUTHN15
 USSERY SHOSHEANA N14
 USSERY STEVE & RUTH N15
 USSERY STEVEN C & RUTH AN15
 USSERY STEVEN C & RUTH AN15
 USSERY STEVEN CARL & RUTH A N14
 UTC LAND MANAGEMENT GROUP INC K15
 UTESCH DOUGLAS EDWARD & CHERYL J16
 UTLEY PHYLISS R F20
 UTTER CARL J17
 UTTERBACK D L & MONNIE L K15
 UTZ-HOLTZ TYLER G15
 UTZMAN BOBBI & TOMMY N14
 UTZMAN TOMMY & BOBBI G18
 V..JOEL: OF THE FAMILY GREEN F20
 V6 PROPERTIES LLC K15
 VA BEACH LLCI17
 VACANTI PHILIP & TERESA N26
 VACANTI PHILIP A N26
 VACANTI PHILIP A & TERESA L N26
 VACATION WORLD INC E16,F19,G16,G17,I15,J14,J15,J16,J18,K15

TANEY COUNTY INDEX

VACATION WORLD INC & LIFESTYLE CONTRACTORS LLC 1/2 K15
 VADALA JOSEPH GREGORY & JANET ELIZABETH J15
 VAHEY DEBBRA K G21
 VAHLIDICK CARL M & KATHLEEN F TRUST ETAL J19
 VAHLIDICK RICHARD & BAMBI E15,F16,H17,K16
 VAHLIDICK RICHARD & BAMBI & SCHROLL LELAND & JANEEN H17
 VAHLIDICK RICHARD HAROLD & BAMBI LYNN TRUST H17,H17
 VAHLIDICK ZACHARY T & MOLLY E G18
 VAILLE HAROLD E & LOIS L H15
 VAILS RONNIE R & GAIL A J15
 VAIT LESTER & SUSAN MISSOURI INVESTMENT TRUST L14
 VALBRACHT STEVEN M - TRUSTEE I22
 VALBRACHT THELMA M TRUST FBO J22, K22
 VALBRACHT THELMA M - TRUSTEE I17
 VALBRACHT THELMA M REV TRUST I17, J22, K22, M15
 VALBRACHT WILLIAM BRADFORD REV TRUST F19,F20,G20,G23,H21,I21,J23,
 VALBRACHT WILLIAM BRADFORD TRUST H19,I19
 VALENCIA JHONNA I18
 VALENTINE DANIEL & CHARLOTTE K15
 VALENZUELA FERNANDO N I18
 VALLE DAVID RENE G20
 VALLE KAREN GICEL K17
 VALLEY RIDGE RESIDENCES II LLC H16
 VALLEY ROSEMARY 1/2INT & SEIDLER KATHLEEN 1/2INT - TRUSTEES L15
 VALLEY STREAM DEVELOPMENT LLC K15, L15
 VALLEY VIEW 1 LLC L18
 VALUE LUMBER CO J16
 VALUE LUMBER CO J17, J18, I16, K15, L15
 VALUE LUMBER CO I16
 VALUE LUMBER COMPANY I16, I18
 VAN ALLEN CLAUDETTE TRUST N14, N15
 VAN BUREN JAMES K & KAREF20
 VAN DEN BERGHE GREG R & ANNAHITA N15
 VAN DER PLOEG JAMES ALAN & JANE L F24
 VAN DEWOSTINE AUSTIN J17
 VAN DYKE DANIEL D & MARLA R H21
 VAN DYKE JAMES I17
 VAN DYKE JAMES J & DEBORAH S DURLER I17
 VAN DYKE KENNETH WAYNE G22, G23
 VAN ENKEVORT CLAYTON J & MARION R F19
 VAN ETTEVON KATHRYN J17
 VAN EVERY ANTHONY D & CARLA S F20
 VAN EVERY ANTHONY D & CARLA S F20
 VAN HECKE CONNIE J F20
 VAN HOOK GLORIA J16
 VAN HORN FAMILY REVOCABLE TRUST J18
 VAN HORN FAMILY TRUST G21
 VAN HUIS THOMAS & ROBIN E L14
 VAN KIRK INVESTMENTS LLC J16, K15
 VAN KIRK KYLE J & BRANDI DE25
 VAN KIRK WILLIAM & SONYA H24
 VAN LAAR LORRAINE L15
 VAN LAM DAT & HAU KIM BUI I17
 VAN LIEW NORMAN C & SHARON S N14
 VAN LUE JOANNE J16
 VAN METER DESCENDANTS TRUST H16
 VAN NATTER BERT III & RENEE J15
 VAN OVER DENNIS M15
 VAN ROOSEBEEK BARBARA A G19
 VAN ROUSSUN RICK A & TWILA F20
 VAN SICKLE BRIAN S & KERRIE S F18
 VAN SKIKE MARK E & DAWN M I17
 VAN TRUMP MICHAEL & NANCY K15
 VAN VOLTENBERG MICHAEL A & MARGARET S J18
 VAN VOORHEES KENNETH W & CHRISTINE L I18
 VAN VOORST ARLIN M15
 VAN WINKLE ZACKARIA STERLING & HEATHER ALISON F19
 VAN WINSSEN DAWN M G19
 VAN WINSSEN DAWN MARIE G19
 VAN WINSSEN SALLY L I19
 VANAMAN JIM & VICKY L O33
 VANCAMP MICHAEL SHANE & DOROTHY JEANNETTE ETAL K15
 VANCE DAVID W F19
 VANCE INVESTMENTS, INC. - 1/2 INT & ETAL O29
 VANCE JAMES W & MARGIE M15
 VANCE JOHN C & DONNA S GODWIN F19
 VANCE KERRY D H18

VANCE KERRY D - 1/4 INT (ETAL) H18
 VANCE LENNA & MANLEY - TRUSTEES L15
 VANCE LOUANNA J H21
 VANCIL JOHNNY R & ELIZABETH H G15
 VANDAWALKER RAMON S & KATHLEEN A I17
 VANDEBRAKE JERRY LEE & DEBRA ANN I17
 VANDENBERG AMBER N33
 VANDEPLYUM LAURA J LIVING TRUST H17
 VANDER LAAN ANNJEAN & VANDER LAAN RONALD G JR ETAL J16
 VANDER LAAN RANDALL SCOTT & KRISTY LYNN J16
 VANDER MISSEN STEVEN T & PATRICIA B G18
 VANDERBILT MORTGAGE & FINANCE INC G19
 VANDERBILT SHEILA JANN 1/2 INT & PRINCE RICKY W 1/2INT F20
 VANDERBURG EILEEN F19
 VANDERGRUFF DANIELLE I22
 VANDERGRIFT JIMMY DEAN & MARSHA KAY REV TRUST K14
 VANDERKAAAY ROBERT & ANITA JOINT REV TRUST K15
 VANDERLAAN RANDY & KRISTY J16
 VANDERLAAN RONALD & MARCIA H22
 VANDERLINK LLC I19
 VANDERLINK LLC G16
 VANDERNAALD PHYLLIS I17
 VANDERNAALD PHYLLIS E I17
 VANDERPLOEG CONNIE & HARRY I21
 VANDERPLOEG HARRY & CONNIE I21
 VANDERPLOEG HARRY & CONNIE & ETAL I21
 VANDERPLOEG HARRY & CONNIE & MCNISH DONNA & RICHARD & I21
 VANDERPLOEG HARRY & CONNIE F G21
 VANDERPLOEG HARRY & LAURINDA - TRUSTEES M15
 VANDERPLOEG HARRY P & LAURINDA M15
 VANDERPOOL BYRON K & LORI L M21
 VANDERPOOL BYRON KENT & LORI LEE M21
 VANDERPOOL GARRETT & SHELLY J15
 VANDERPOOL MARY LISA F21
 VANDERSPOOL THEODORA VAL H17
 VANDERVEEN RANDALL L & LEIGH ANN M15
 VANDERVELDT BRENDA J17
 VANDERWEL MARY J L15
 VANDERWOOD LAWRENCE DF20
 VANDEVEN BART ANTHONY REV TRUST F19
 VANDEVEN BART ANTHONY REVOCABLE TRUST (THE) I17
 VANDEVEN BART ANTHONY TRUST L18
 VANDEVEN ROBERT L & SANDRA L G21
 VANDEVENTER JON A & DIANA L E24
 VANDUSEN SCOTT H17
 VANDZANT CEMETERY J19
 VANEK JAROSLAV P & CLAUDIA O I18
 VANEK QUINN E N16
 VANEK QUINN ELIZABETH N16
 VANEPS FAITH & EUGENE VANEPPS F19
 VANGILDER FAMILY REV INTER VIVOS TRUST I17
 VANHAUR GEORGE A & LINDA M C32
 VANHOOSER KENNETH & MARVA F19
 VANHOOSER KENNETH E & MARVA L F19
 VANHOOSER KENNETH E JR & MARVA L F19
 VANLUE JERRY G & DIANE K15
 VANNOSTER DENNIS D & GERALEEN R G19
 VANSSESSEN GARY E & JEANA PRINCE F20
 VANSICKLE JULIE G15
 VANTUYL DANIEL R & LINDA K J14,J15
 VANVACTOR GLEN A & ANNETTE MARIE F20
 VANWEY KATHLEEN KAY F19
 VARACALLI BERNARD PAUL & FRANCES D M15
 VARGAS SALVADOR & LUCIA A DE H22
 VARISCO CHRIS E & BOZANA F I19,I20
 VARISCO CHRISTOPHER I19
 VARISCO CHRISTOPHER E & BOZANA F I20
 VARISCO CHRISTOPHER E & BOZANZ F I20
 VARNEY FAMILY TRUST M15
 VASQUEZ AUSTIN & CASSANDRA H15
 VASQUEZ DIANE K & JACKSON GARY & DUANE & DAVID J I22

Landowners with only calculated ac will be labeled on map

VASQUEZ KEYLIN K16
 VASSAR BEN R & JOY L I17
 VAUGHAN DANA HAYDON D27
 VAUGHAN EARL D & DRUSILLA P I17
 VAUGHAN JAMES R C26
 VAUGHAN JESSE & RAMONA - TRUSTEES F20
 VAUGHAN JUDY ANN I20
 VAUGHAN LARRY & IRVINE PHILLIS K15
 VAUGHAN TERRI E & JAMES R F24
 VAUGHN CONSOLIDATED LTD I17
 VAUGHN FAMILY TRUST N15
 VAUGHN JEFFREY W & KATHLEEN J K15
 VAUGHN JOHN & ANGELA E16
 VAUGHN MARY & MICHAEL K14
 VAUGHN REVOCABLE TRUST N15
 VAUGHN SANDRA & HALBY GEORGETTE 1/2 INT EACH K15
 VAUGHT GARY & MARIAN K21
 VAUGHT MITCHELL & DINAH I20
 VAVRINA JAMES & BARBARA F20
 VEACH LOVING TRUST L15
 VEACH ROBERT W O33
 VEAZEY MICHAEL E & BARBARA J N14
 VEDEL NEILS S & FRANCIS M N15
 VEENSTRA NICHOLAS R & RACHEL B I17
 VEERKAMP PAUL & LORETTA - TRUSTEES G20
 VEEVAERT GUY G I18
 VEITH-MATHIS KEVIN J & DESARAE T G19
 VEJASKA JEREMY & AMY J19
 VEJASKA JOSEPH S & SARA D G18
 VEJASKA LARRY J & KAREN E JOINT REV TRUST H16
 VELDMAN DAVID & LESA F20
 VELDMAN DAVID & LESA M D20
 VELEZ DR MARIO M15
 VELIE ROBERT J B15,B16,C15,C16
 VELIN ROBERT R & DONNA S DECLARATION OF TRUST F19,G19
 VELTKAMP HARLAN & SHERRIE ROHWELLER J22
 VELTKAMP HARLAN & SHERRIE ROHWELLER - H21
 VELTKAMP HARLAN G & SHERRIE R H21
 VELTKAMP HARLAN & SHERRIE H21,H22
 VELVET JAMES SCOTT J15
 VELVET KATHRYN SUE REVOCABLE TRUST J15,K15
 VELVET KATHRYN SUE TRUST K15
 VELVET PROPERTIES LLC I15,I17
 VENABLE MIKE & JESSICA O16
 VENCILL DAVID K16
 VENICE ON THE LAKE F20
 VENICE ON THE LAKE INC F20,F21,G19,G20
 VENICE ON THE LAKE INCORPORATED F20,G20
 VENTURA DEREK & INA KAY I17
 VENTURE BROTHERS INVESTMENTS LLC H17,I17,J17,K15
 VENTURE BROTHERS LLC L15
 VERATUDELA LILIANA M & VANESSA M CABREJOS-RAMOS K17
 VERDOT JACKIE R & LEESA AJ18
 VERDUGO FLORENCIO & BOBBIE D N14,N16
 VERDUGO FLORENCIO & BOBBIE D N16
 VERHAEGHE GARY & MADELYN J21,J22
 VERHEY BEVERLY A F19
 VERIZON WIRELESS G23
 VERMEIRE EVAN & BECKY H19
 VERMILLION JEFFREY C & DEANNA O14
 VERNER ROBERT H14
 VERNON CHERYL ANN REV TRUST F24
 VERNON ROBERT L & MARILYN F K15
 VERNON ROBERT L & MARILYN F REVOCABLE TRUSTS K15
 VERRETTE EDMOND L & PAMELA K I19
 VERRETTE NORMAN & CHERYL LIVING TRUST (THE) J17
 VERTHALER BRIAN A & REBECCA K J15
 VERTICAL BRIDGE AM II LLC G16
 VESA ANTHONY M & TELICIANE S L18
 VESSEY CHARLES E & HEATHER L H22
 VEST BECKY H17
 VEST CHARLES & CLARA C - TRUSTEES F20
 VEST JUDITH M & DONALD E RAYMOND F20
 VEST MARGARET MAXINE & VEST RANDALL LEE E29,E30,F29
 VEST RANDALL L N33
 VEST WARREN W & ELDORA & GARDNER LARRY A & BRENDA M J17
 VESTAL DONALD D & BRENDA J & DONNA J WERTZ G15
 VESTAL PAUL D & LAURA M REVOCABLE TRUST 03/09/200 I17

VESTAL ROGER A - TRUSTEE - ESTATE M15
 VETENGL KELLY K F19
 VETERANS OF FOREIGN WARS POST 5168 F21
 VETTER JAMES M & MARY G K15
 VEVERKA ROBERT F19
 VFW POST 1667 O17
 VHB LLC M15,M16
 VIA DUANE C & CHARLOTTE A F20
 VIALI ROBERT J & ANGELISA M I18
 VIANDS JANLEE G H21
 VIARS DARRELL DUANE JR & CARLA ANN G22
 VICH DAVID & KALYN K33,L33
 VICIK MARK & DEBORAH F20
 VICIK MARK & DEBORAH K JONES VICIK G20
 VICKERS MICHAEL K & REBECCA A G19
 VICKERY GERALD R & BETTY J F20
 VICKROY MERLE LEE & ANNA MAE F19
 VICTOR BAPTIST CHURCH F17
 VICTOR BAPTIST CHURCH F17
 VICTORIOUS REAL ESTATE TRUST G17
 VIDITO GREGORY B D18
 VIDMAR STANLEY JR J19
 VIEBROCK RENE L I18
 VIEHMANN JANET D REVOCABLE LIVING TRUST J15
 VIERLING RONF20
 VIETOR PATRICK E & CHRISTINE A K15
 VIEW AT EMERALD POINTE CONDOMINIUM ASSOC. INC M15
 VIGNA GIANCARLO & DARCIA H17
 VIJITBENJARONK REV QUALIFIED SPOUSAL TRUST G16
 VILES DAVE & ANITA J18
 VILES DAVID R & ANITA KAY I16
 VILLAGE GREEN APARTMENTS LLC I15
 VILLAGE OF BULL CREEK F18
 VILLAGE OF BULL CREEK - BOARD OF TRUSTEES G18
 VILLAGE OF BULL CREEK INCF18
 VILLAGE OF BULL CREEK THE F18
 VILLAGE OF MERRIAM WOODS F19,G19
 VILLAGE OF TANEYVILLE E24,F23,F24
 VILLALPANDO SANTOS J18
 VILLANUEVA JOSE RAMON I18
 VILLARREAL SANDRA L G21
 VILLAS AT EMERALD POINTE LLC M15
 VILLAS AT EMERALD POINTE LLC M15
 VILLAVICENCIO JOSEPHINE H19
 VILLAVICENCIO JOSEPHINE FG22
 VILLERS MARY ELIZABETH REV TRUST I21/01/2008 G15,G16
 VILLERS TINA MARIE & MICHAEL K HAWTHORNE H22
 VILMURE DANIEL G19
 VILTER THOMAS & CHARLOTTE LIVING TRUST 11/27/2007 J15,J16
 VINCE MATTHEW J H23,I23
 VINCE MATTHEW JOHN & IRMA IDALIA ALVAREZ-GURNEY H24
 VINCENT CHARLES D & DELILAH F20
 VINCENT DAWN R K15
 VINCENT JERRY JAMES & DONNA C L15
 VINCENT KIRBY G & GLENDA A K16
 VINCENT RALPH M L21
 VINCENT SANDRA J18
 VINCENT STERLING B H21
 VINCENT TIMOTHY & SARA K14
 VINCENT WILLIAM D & ETHEL L F20
 VINEY RICHARD G & JANET J - TRUSTEES I17
 VINEYARD GEORGE E & KRISTINE S K22
 VINING SHIRLEY A H18
 VINKEMEIER DEAN & PATRICIA E16
 VINSON CATHERINE L - TRUSTEE H23
 VINSON DON & ELSIE K16
 VINSON EDWARD & DIANE M15
 VINTAGE NORTON LLC J15
 VINTON CHRISTOPHER I18
 VINTON LENIA K15
 VINTON WARREN E & ROSE MARIE K15
 VINYARD ROBERT G I17
 VINYARDS CONDO ASSOCIATION, THE I14,J14
 VINYARDS CONDOS LLC I14,J14
 VINYARDS CONDOS LLC I14,J14
 VINYARDS TERRACE INVESTMENTS LLC I14,J14
 VINYARDS TERRACE LLC I14,J14
 VIRGIN JOHNNY M LIVING TRUST K15
 VIRGIN JOHNNY M TRUST I15
 VIRNIG SAMUEL G19
 VIRTUE JAMES R F20
 VISCONTI VADNA G & FRANK T O33
 VISE RODNEY J G16,K14
 VISHNU USA LLC I16
 VISION TO ACTION INC K15

TANEY COUNTY INDEX

VISNOSKY LARRY M I22
 VISNOSKY MARK & LAURA H19,I19
 VISNOSKY MICHAEL J & ARLENE F POWELL H24,H25
 VISNOSKY RONALD H24
 VISNOSKY RONALD F H21
 VISSER DENNIS G & DIONE K H18,I19
 VITT TIMOTHY J & KELLY R M15
 VITTON MARIANNE R F20
 VIVIANO DOLORES J16
 VIVIANO JOHN & PATRICIA A I17
 VIZENA DOUGLAS J & KAREN K15
 VLASNIK BETTY JEAN N16
 VO OANH & THUY THI PHAN I16
 VODDEN SEAN F19
 VOEGELE DOUGLAS KEITH & KAREN JEAN M15
 VOEGELE SHAWN T D18
 VOEKS FAMILY TRUST M15
 VOEKS STEVEN L & PHYLLIS E G16
 VOELCKER LANE & WANDA L F19
 VOELLER BRIAN & PATRICIA K15
 VOEPPEL KATHLEEN M K15
 VOGDS ANTHONY J & JENNIFER L G14
 VOGEL GALEN G & ELAINE N H18
 VOGEL NICHOLAS & KOURTNEY G18
 VOGEL NORMAN & ROSALIE G21
 VOGT DAVID & ABBEY D18
 VOGT FRANKLYN C & MICHELLE I23
 VOGT JOHN BARRY N16
 VOGT STEVEN M14
 VOGTS TERRY E16,F16
 VOGTS TERRY A E16,F16
 VOGTS TERRY SR E16,F16
 VOICE WILLIAM D & BONNIE LN14
 VOIGT ROBERT E & CAROLE A K15
 VOLICH GREGORY G & VICTORIA C F17
 VOLIVA JAMES & RICHARD G22
 VOLIVA JAMES W & CHARIDY AARON H21
 VOLIVA PAUL D & JAYME P G22
 VOLIVA RICHARD L & JANELLE I G22
 VOLLINTINE MICHAEL B JR & HEATHER J F19
 VOLLMER STEVEN M F20
 VOLOCH WILLIAM & JULI J14
 VOLPE ALICE & JOHN M15
 VOLZ CHRISTOPHER & BRIDGETTE POWELL-VOLZE16
 VON ADAM PAUL G & CAROL D K15
 VON BOKEL NANCY L M15
 VON HUNGEN FAMILY TRUST H22
 VON LOEWENFELD MARIAN C F19
 VON NECK LORA N15
 VON SEICENDORFF HELENE L K17
 VONALLMEN IRVIN LEROY TRUST G15,I15
 VONALLMEN IRVIN LEROY TRUST & ET AL G15
 VONCANNON JOHN & JENNIFER H17
 VONSECKENDORFF HELENE L K17
 VORHABEN JASON SCOTT & MICHELLE RALENE I18
 VOSIKA RICHARD A SR & RHONDA K I17
 VOSPETTE ANDRE L & DIANE T K15
 VOSS CAROL GAYLE I17
 VOSS JAMES HENRY & BONNIE SUE - TRUSTEES B18
 VOSS KENNETH & SUSAN N15
 VOSS WAYNE A & MARY C F19
 VOTH CHARLES D & SHARON R I17,M15
 VOYLES WILLIAM DAVID K15
 VOYTUKHOV IVAN & YELENA PSHICHENKO K15
 VOZAR GALE K15
 VPG PARTNERS VI LLC I15
 VPG PARTNERS VI LLC I15
 VR CONDO UNIT A-1 LLC L14
 VR CONDO UNIT A-2 LLC L14
 VR CONDO UNIT A-5 LLC L14
 VR CONDO UNIT A-7 LLC L14
 VR CONDO UNIT A-9 LLC L14
 VR CONDO UNIT B-1 LLC L14
 VR CONDO UNIT B-3 LLC L14
 VR CONDO UNIT B-4 LLC L14
 VR CONDO UNIT B-6 LLC L14
 VR CONDO UNIT B-8 LLC L14
 VR CONDO UNITS B-2 LLC L14
 VR GROUP L14
 VRANA ELIZABETH A J23
 VRBA RICHARD L J18
 VREDENBURGH EDWARD JIM III & JENNIFER L BURPO - TRUSTEES F20
 VRIONIS IOANNIS & GALA M26
 VROOM PATSY R & JOHNISEE RODNEY F20
 VROOMAN BETH G21
 VROOMAN JULIA F19
 VROOMAN JULIA L F19
 VROOMAN JULIA LORETTAMAE F19
 VRS FAMILY ENTERPRISES M15
 VRSUCCESS LLC M15
 VU GIANG DINH TO I18
 VURICH JOE SR - ESTATE K14
 VYBORNAY DONNA FAYE E24

VYDRA MARIANNE O25
 VYDRA MARIANNE & JULIE WILLIAMS G19
 W BRADFORD PROPERTIES LLC F20,G24,I20,H21,I17,I20
 W BRADFORD PROPERTIES LLC F19
 W81 HOLDINGS LLC F20
 WACHOB JAMES & SARAH I18
 WACHOB ROBERT F20,N14,N15
 WACHOB ROBERT & DELORIS H18
 WACKERLY GARY R H15
 WADDELL BEVERLY D & CHARLES F HUGHES O34
 WADE BOB J18
 WADE BOB & MICHAEL & KARLEY SUE & KAYLA JOE J19
 WADE CARL & NANCY J15
 WADE CARL A & JERRY L I17
 WADE DANIEL P & HADEN GRANT Q G19,G20
 WADE ERNEST R & ALLYSON C K15
 WADE ESTHER & GLENDA MOFFITT M15
 WADE KELLY J17
 WADE LACI LEANN J18
 WADE MICHAEL E & VELMA E & THOMAS A & BETTYE G J16
 WADE MIKE J18
 WADE NANCY J G19
 WADE REV LIVING TRUST F21
 WADE RICHARD M & ROSE MARIE J16
 WADE ROBERT M & MARY JANE REVOCABLE TRUST J18
 WADE ROBERT M REVOCABLE TRUST I19
 WADE RONALD DEAN - 2/3 & RONALD DOUGLAS & LYNETTE - 1/3 O33
 WADE STEVEN J & PAMELA J I19
 WADE SUE BETH & THOMAS J G19
 WADE TIMOTHY & RACHEL G21
 WADE WICKUS PROPERTIES LLC K15
 WADEY DOUGLAS R & NANCY L K15
 WADLOW ANDREW & VENETA H18
 WAGASY WILLIAM A & DIANA L M15
 WAGER DONNA REVOCABLE TRUST I17
 WAGES SUSAN A J18
 WAGGENER ROBERT C II & NICOLE R C18
 WAGGENER ROBERT II & NICOLE C18
 WAGGENER KRISTINE L F23
 WAGNER ALICIA D F20
 WAGNER BLAKE F19
 WAGNER COLBY F20
 WAGNER DAN W JR & DIANA J H22,H23
 WAGNER DAVID I20
 WAGNER DAVID E & JANINE M I17
 WAGNER DENNIS D & JEANE C F21
 WAGNER ERIC R & LAUREN EJ15
 WAGNER FAMILY REVOCABLE TRUST H18
 WAGNER GLENN L & MARY E L15
 WAGNER JACK WILLIAM L15
 WAGNER JAMES A H14
 WAGNER JOE D & SCHUPP LUANN M G19
 WAGNER JOHN R & VICKIE L G17
 WAGNER JUDITH S G19
 WAGNER LARRY & RICKIE H19
 WAGNER ROCCO LEE & JANELLE SUE I17
 WAGNER RUSSELL W & PATRICIA A F19
 WAGNER SANDRA O & DENNIS A G20
 WAGON WHEEL FAMILY DINING, LLC G23
 WAHLSMITH ERNEST E F19
 WAHLSMITH MARVIN D J24
 WAHLSMITH MARVIN D & BAKER JAMES & LEANNA J24
 WAIBEL WILLIAM JR & MARILYN J K15
 WAISER DAMON & JIMMIE N16
 WAIT JAMES O & JOYCE I17,K15
 WAIT JEFFERY ALLEN I17
 WAKEFIELD LYNN M & DAWN R & DAVID E & LARRY J F19
 WAKEFIELD R L & DANIEL L F19
 WAKELY GEORGE CHARLES F24
 WAKSMAN DONALD A L16
 WAKSMAN DONALD A & REGINA L G23
 WAKSMAN DONALD ALAN & REGINA L J18
 WALBURN RICHARD & GEORGE BROWN F19
 WALDEN JAMES M & CHERYL M N15
 WALDEN KEVIN B & ANNA L O26
 WALDEN LEE & BELINDA K G15
 WALDEN ROBERT L & SHIRLEY M K15
 WALDEN WILLIAM W INTERVIVOS TRUST K15
 WALDNER ALVIN S & RUTH K15
 WALDO 1 LLC I22

Landowners with only calculated ac will be labeled on map

WALDO 2 LLC I22
 WALDO JAMES V & CAROLYN J I17
 WALDO TRISHA CERNA J18
 WALDORF DANIEL I17
 WALDORF DAVID C & VALERIE J23
 WALDREN PAUL E & AMELIA C - TRUSTEES G19
 WALDROP ANNA MARIE F19
 WALDRUM KENNETH W & WALDRUM MICHELLE E OGATA K15
 WALEGIR JON & CARRIE M15
 WALES SCOTT LEE & DIANE ELAINE M15
 WALJE KATHERINE A K14,K15
 WALKER ADRIAN M & CASEY C G18
 WALKER CHRISTINE R K15
 WALKER CRAIG SR & JENNIFER J K15
 WALKER DARRELL & IRENE K23
 WALKER DAVID D & SHEILA J J19
 WALKER DAVID WAYNE M15
 WALKER DONALD L & LINDA M G19
 WALKER DOROTHY & JACK SNEH I17
 WALKER ERICK & TRACY D18,F18E18,G17
 WALKER ERICK E & TRACY L E18
 WALKER FAMILY HOME PLACE FOUNDATION J20
 WALKER FAMILY TRUST N26
 WALKER FRANK & DIANNE F20
 WALKER GARY & PATTI M15
 WALKER GAYLE A I14
 WALKER GREGORY B & SHERRY L J20,J21
 WALKER J BLAKE & ANGELA H19
 WALKER JAMES S & BONNIE J15
 WALKER JAMES D & BONNIE L J15
 WALKER JEFFREY BLAKE & ANGELA E H19
 WALKER JENNIFER K L20
 WALKER JENNIFER K LIVING TRUST J20,J21
 WALKER JENNIFER K-LIVING TRUST L20
 WALKER JESSICA R K14
 WALKER JIMMIE R & BONNIE JUNE JOINT REV TRUST 05/23/2002 K22
 WALKER JOHNNY & GEORGETTE - TRUST C16,C17
 WALKER KELLY & NANCY K22
 WALKER KELLY J & NANCY A K22
 WALKER KENNETH N15
 WALKER KEVIN K LIVING TRUST I22
 WALKER LARRY J & VICKIE L I15
 WALKER LELAND CARL K15
 WALKER LENS JR K14
 WALKER LINDA SUE J18,J19,K19
 WALKER LISA M G20
 WALKER MARIE B16
 WALKER MARK ALAN & CHARLOTTE KAY G22
 WALKER MICHAEL B & MEGAN L F19
 WALKER MICHAEL B & MEGAN L F19
 WALKER MICHAEL K & PATRICIA J TRUST K22
 WALKER MIKE & CIERA E15,F15
 WALKER NITA L K19
 WALKER NITA LOU K18,K19
 WALKER REAL ESTATE LLC I15
 WALKER RICHARD M & CAROLYN M REV LIVING TRUST I17
 WALKER ROBERT DUANE & GAYLE EVA - CO TRUSTEESH15
 WALKER SAMUEL G IV & WALKER VICKI D G18
 WALKER SHARON R I17
 WALKER TED L & CHERYL D J17,J18
 WALKER THERESA H15
 WALKER TRISHA L I18
 WALKER VICTOR M & TINA D J14,K14
 WALKER WAYNE & DORIS K15
 WALKER WILLIAM F REVOCABLE LIVING TRUST L14
 WALKER WILLIAM P & KATHY N H16
 WALL CHARLES CHRIS G21
 WALL DANNY ROGERS & AUDREY LYNN O25
 WALL DENNYE G & FERNELLA J N15
 WALL FUNERAL HOMES INC J16
 WALL JAMES JR & ROMONA R O26
 WALL RICHARD L & BETTY G21
 WALL RONALD WAYNE TRUST J15
 WALL RUSSELL KEITH - TRUSTEE I17
 WALL RUSSELL KEITH TRUST K15
 WALL WADE O26
 WALL WILLIAM RUSSELL - TRUST J15
 WALLACE BILLY DEAN F20,G20
 WALLACE CARL DEAN & JOHN SAMUEL E14,E15
 WALLACE CARL DEAN & JOHN SAMUEL ET AL E14
 WALLACE CHRISTINA L H22
 WALLACE DARIN M15
 WALLACE DARIN W M15
 WALLACE DAVID V & RACHEL E J17
 WALLACE EVELYN L J17
 WALLACE EVELYN LOUISE WEBSTER CLARK REV TRUST J17,J18
 WALLACE FRANCIS J O17
 WALLACE HAROLD C & THELMA J G19
 WALLACE JAMES N I24
 WALLACE JIMMY G & MARILYN S - TRUSTEES M33,M34
 WALLACE JIMMY G & MARILYN S - TRUSTEES L33,L34
 WALLACE JIMMY L & JEANNE E F20
 WALLACE JOEY & SUZI J15
 WALLACE JOHN E & SANDRA J J17
 WALLACE MAYNARD & LINDA G21
 WALLACE MILDRED M G19
 WALLACE PAUL & DEBORAH G21
 WALLACE PAUL DUANE & DAVIS WILMA JUNE & MCCOOL HELEN LORENE M15
 WALLACE RODNEY R & DEBRA J J15
 WALLACE WILLIAM & CHERYL G21
 WALLAHAN MARY JANE G21
 WALLEN KEN F18
 WALLEN LINDELL & VIVIAN J26,K26
 WALLEN LINDELL & VIVIAN - CO TRUSTEES J26,K26
 WALLEN NICOLE KATHLEEN O25
 WALLEN VIVIAN & JAMES FLOYD F20
 WALLENBERG RITA A K15
 WALLER AARON & MICHELLE E18
 WALLER ALLAN R & LUCILLE N F19
 WALLER FAMILY REVOCABLE TRUST K15
 WALLER JAMES J15
 WALLER JAMES D & NANCY PF17,F18
 WALLER MATTHEW J H21
 WALLS DENNIS & JUDY J15
 WALLS MARK & VIRGINIA K22
 WALLY WILLIAM & SHARON G24
 WALLIN KATHLEEN J18
 WALLIN PAUL K N14
 WALLING CHARLES W K15
 WALLING DONNA K H19,I19
 WALLINGFORD RICHARD M & DAWN A G21
 WALLIS GARY DALE & MISTY I22,I23
 WALLMANN WILLIAM KARL & PRESCIOUS FLOY G19
 WALLS JAMES R & SHIRLEY M H20
 WALLS JEFFREY & ELISSA H20,H21
 WALLS MICHEL LYNN & CAROL ANN G21
 WAL-MART REAL ESTATE BUSINESS TRUST H17
 WAL-MART REAL ESTATE BUSINESS TRUST LEE SCOTT- TRUSTEE I16,J16
 WAL-MART STORES INC #32 I16
 WALNUT HILL PROPERTIES XI LLC M15
 WALNUT RIDGE OWNERS ASSOCIATION I19
 WALNUT SHADE CEMETERY E18
 WALNUT SHADE COMMUNITY CENTER F18
 WALNUT SHADE GENERAL BAPTIST CHURCH F18
 WALPUS HARTMUTH E & LESLEY H23
 WALRAVEN M ORVILLE & LYNNE E & JEFF W & JUDY A I17
 WALSER DAMON & JIMMIE N16
 WALSH DAVID R K19
 WALSH HAZEL L & WALSH DAVID R K14
 WALSH JANET H21
 WALSH MICHAEL P II H18
 WALSTER JEFFRY JOSEPH K15
 WALTEMATH VYRON H & MARILYN N14
 WALTER GLORIA D F19
 WALTER NICHOLE K M15
 WALTER TONY F & KATHY L J18
 WALTERMAN ALLEN J & CHRISTINE D K15
 WALTERS ALBERT LEON & MARY L L15
 WALTERS BRIAN D & SHELLEY R E14
 WALTERS ERIC V & JUDITH S H18
 WALTERS MARK J16,K15
 WALTERS MARK & DIANA J16
 WALTERS MICHAEL HAROLD & DORIS LEE G18
 WALTERS VERA J ETAL O16
 WALTON DOLORES D G21
 WALTON RONALD JR H23
 WALTON RONALD JR & CRYSTAL FALKNER H23
 WALTON SHARON L G25
 WALTON TIMOTHY RYAN I17
 WALTON WANDA L I17
 WALTRUST PROPERTIES INC K17
 WALWORTH JASON T & EDITH A H16
 WAMBACH HELEN N15
 WAMBACH JASON N15
 WANAGEL JASON & STEPHANIE O17
 WANG BEI H21
 WANG SIMON TINGKUN E17,E18
 WANG XI & PAUL A JORDAN F19
 WANG ZHUANG & LIU HONGTAO G18
 WANGER BRUCE L & RAMONA G K15

TANEY COUNTY INDEX

WANNENMACHER PAUL & KATHY
K15

WANNER MICHAEL D & SUSAN K REV
TRUST F23

WANTUCK LELA JANE - TRUSTEE
C29,D29

WARAKOMSKI MARSHA R
F15,F16,G15,G16

WARBIANY LEONARD & SHARON LIVING
TRUST F19

WARD ANDREW & BRANDI L SMITH
I17

WARD ANDREW B & BRANDI L
G15

WARD ANDREW B & SMITH BRANDI L
G15,H15

WARD ANDREW B & WARD BRANDI L
G15,H15

WARD ARTHUR O JR & PAMELA SUE
G20

WARD AUDIE & URSULA H24

WARD CARL DAVID & MYRA OPHELIA -
TRUSTEES M16

WARD CARTER S & SYLVIA SPICER-
D16

WARD DAVID GUY & WARD HERBERT
ALLEN JR & LINDA K J22

WARD DIANE N & SPEARS SHELLEY
M15

WARD EDWARD & ROSEMARY M
J16

WARD FAMILY LIVING TRUST H18

WARD FAMILY LLC G21

WARD FAMILY REV TRUST H21

WARD FAY K22

WARD FAY & DAVIS RAY E K22

WARD GABIELA E I23

WARD GERALD M & VERONICA A
L18

WARD GLEN B TRUST L18

WARD LLEE & EMILY I20

WARD LLEE & EMILY R TRUST
H20

WARD JACOB M & PRISCILLA M
E16

WARD KEITH A H21

WARD KEITH ALAN O27

WARD LORINE F19

WARD MARGIE & MORRIS WESLEY
O34

WARD MARIA E J18

WARD MARIA E REVOCABLE TRUST
N15

WARD NANCY K & MATTHEW A
D14,D15,E14,E15

WARD OTTO A & KATHRYN H24

WARD ROBERT W & KATHERINE A
K22

WARD TERRY TRUST K15

WARD THOMAS R & JILL SPEARS & HOLLY
DOOLY N26

WARD THOMAS R & RUSS R N26

WARD THOMAS R & SPEARS JILL & DOOLY
HOLLY N26

WARD WARREN TIMOTHY & DEBORAH
LYNN H23

WARD WILLIAM R & ORZELLA J
N26

WARDEN HARLEY & BARBARA
I18

WARDEN JOHN & EULA FAY TURMAN
F19

WARDEN MICHAEL R N23

WARDEN TRAVIS L & MARY CJ15

WARE BILLY RAE & HANNAH H17

WARE DEBORAH & DOROTHY J ROLLER
H17

WARE LARRY A & LIANE M L15

WARE MICHAEL G & TERRY LF19

WARE MIKE & OPAL M32,N32

WARE WENDY J K15,K16

WARFEL CLARENCE A & JUDITH A
L15

WARFIELD CHARLES & TARA K16

WARNER DANIEL & TAMMY L24,M24

WARNER EVELYN M K15

WARNER PEGGY J19,K19

WARNER REGINA R F20

WARNOCK TIMOTHY CRAIG & KAREN KAY
M17

WARREN BONNIE M N14

WARREN BONNIE MAE N14

WARREN CHRISTINA RUTH L23

WARREN CHRISTINA RUTH & CATHERINE
SUE WINGO L23

WARREN CHRISTINA RUTH & THOMAS P &
CATHERINE SUE & RONNIE L23

WARREN DANIEL F19

WARREN DELBERT & SAMMY L
J18

WARREN FAMILY LLC M16

WARREN FAMILY REV LIVING TRUST
J17

WARREN G WINDSOR REV TRUST
J18

WARREN GARY & CHARLENE H15

WARREN HOMES LLC J16

WARREN JAMES & CLAUDETTE
H23

WARREN JAMES ALTON & NANCY JULANE
INGRAM H18

WARREN JAMES T & CARLA FJ18

WARREN JEREMY W & LORI M
I15

WARREN JOHN K & CHERYL A
N14

WARREN LERA & MCCROSKEY ROBERT &
SHERRI G21

WARREN LERA FAYE G21

WARREN LYNN M M17,N17

WARREN MERCER BROKOW TRUST
I15

WARREN NORMAN L & BRENDA J
G21

WARREN RICHARD & SUE M19

WARREN ROBERT & MARY F20

WARREN ROBERT S TRUST M15

WARREN THOMAS & CHRISTINA RUTH 75%
& CHRISTINA 25% L23

WARRINER DARRELL K J17

WARRINER KEVIN E & ROSE M
D16

WARSHAW STAN & DAWSON BARBARA
B16

WART HARRY VAN & DEANA M
K15

WARTA BECKY J F20

WARWICK FAMILY TRUST H18

WARWICK SPENCER TODD I17

WASHBURN HAL & HYON SUN
J19

WASHBURN HAL E & HYON SUN
G22,G23

WASHBURN HAL E & HYON SUN
H21

WASHBURN MYRLE H21

WASHBURN PAUL S & SHEREE
G19

WASHBURN RICHARD M & RENEE
K15

WASHINGTON DEVELOPERS LLC
H17

WASHINGTON PAUL L II H23

WASIELEWSKI ED & MARY MAP TRUST
H19

WASSON BRENT R & LAURA L
M16

WASSON DAISY BELLE L20

WASSON DAMON & FERGUSON TRACY -I/2
INT TRUSTEES & ETAL O29

WASSON JIMMIE & RENEE H24

WATERMAN BRUCE A & TAMMI S
N14,N15

WATERMAN JOHN R & LINDA J
I19

WATERS BEN G & LINDA S L20

WATERS BILL J17

WATERS DAVID H & LORI JEAN WHORTON
L16,L17

WATERS KEVIN R & JANET RENEE
H15

WATERS MICHAEL I19

WATERS RICHARD E & LUCY A
M15

WATERS SUNNY A & MICHELLE P
H18

WATERS TERRY L I19

WATERSCAPE SEWER & WATER
ASSOCIATION N14

WATERSCAPE SWIMMING POOL
ASSOCIATION N14

WATERSON HARRY & CAROLYN MAP
TRUST H17

WATERSON HARRY & CAROLYN MAP
TRUST J16

WATERWORTH FRANK E & MARY A
F19

WATFORD TRUDY S & L ALAN
B25,B26,C25,C26

WATKINS BRUCE M & DONNA S
N29

WATKINS CHARLES K & DOROTHY A
N14

WATKINS HARLEY W III & CHERYLE J
KLUGE-WATKINS L15

WATKINS JAMES K15

WATKINS JILL MARIE & TRAVIS WILLIAM &
CASSANDRA RENEE M15

WATKINS JOE B & SHARON K K15

WATKINS JOHN & LINDA K15

WATKINS RON & SHALA E15

WATKINS RONALD & BARBARA
E20

WATKINS ROY D & SUENELL H16

WATKINS TIM H18

WATKINS TIMOTHY EUGENE & LENORA J
C17

WATKINS TRUST #1 H18

WATKINS WILLIE DARLENE TRUSTEE
F17

WATSON ANN B & KENNETH R
H21

WATSON AUCTION COMPANY LLC
I15

WATSON CHARLES & LINDA K
I17

WATSON CHARLES A & STEPHANIE J
G15

WATSON CLAYTON D H18

WATSON CLINTON L G20

WATSON DEAN J & PEGGY F20,F21

WATSON GAYLE W & PATRICIA A
E14,E15

WATSON JAMES F & LINDA M K15

WATSON JOSHUA A & DAPHNE R
J17

WATSON MICHAEL S & DEBORAH
M17

WATSON NICK S & JACQUILIN SMITH
D18

WATSON RANDY & CHERYL & TIMOTHY
H17

WATSON RANDY & CHERYL & TIMOTHY
I17

WATSON REBECCA J M15

WATSON RICHARD G & ANNA M
J21

WATSON RICHARD WAYNE I16

WATSON ROBERT & TAMMY I16

WATSON ROBERT B & DONNA S LIVING
TRUSTS 1/2 INT EA I17

WATSON TRAVIS I17,J17

WATSON WILLIAM & JOANN G22

Landowners with only calculated ac will be labeled on map

WATT JAMES W SR & SUSAN T
J16

WATT SHAWN & BRITTANY K15

WATTIER AARON JOHN & LACEY MARIE
J21,J22

WATTS DOUGLAS & STEPHANII
K15

WATTS KARL D I19

WATTS KELLIE J & AMY L LEGG
G17

WATTS PHILIP D & EVELYN S K15

WATTS RONALD J15

WATTS WILLIAM F & CHARLOTTE PRICE-
WATTS TRUST M14

WATTS WILLIAM F JR & CHARLOTTE PRICE-
FAMILY TRUST I15

WAUGH ANGELA H15

WAYBORN TAMMY & CLINTEN
O14

WAYBOURN CLINTEH & RODNEY
WAYBOURN O14

WAYBOURN TAMMY & CLINTEN
O14

WCNSB LLC J15,J16

WEAKLEY DOUGLAS R & KIMBERLY D
F20

WEATHERFORD HOMER LARONE
G19

WEATHERMAN FREDDIE & COROLLENA
E15

WEAVER BRIAN S I19

WEAVER CLIFFORD E & JOHNNIE L
F19

WEAVER JANET K & JOSH J O16

WEAVER JOSH L & JANET K O16

WEAVER JOSHUA JAMESEARL & JANET KAY
O16

WEAVER MARY N N14

WEAVER PHILLIP & MORGIN CIARCIA
C26

WEAVER RODNEY J & KRISTI LEE
J18

WEAVER TOMMY D & JOYCE D
C26

WEBB ARTHUR D & CONNIE J119

WEBB ARTHUR D & CONNIE JG20

WEBB ASHLEE D J21

WEBB BASIL T & LAURIE J M15

WEBB CARL W & ROBIN L I16

WEBB DAVID B H21

WEBB DAVID J & KIMBERLY KJ20

WEBB DAVID W & RUTH M J16

WEBB DENNIS D & MARCIA L N15

WEBB DIANA LJ16

WEBB DOIS D & YONG G19

WEBB DONALD L & LINDA K F19

WEBB DWAIN & ETTA J18

WEBB ELIZABETH & JOHN M H17

WEBB GLORIA K15

WEBB JAMES & ELIZABETH J18

WEBB JAMES L & BARBARA L REVOCABLE
TRUST J14

WEBB KENNETH A - TRUSTEE
M14

WEBB KENT H15

WEBB LESLIE F19

WEBB MARK & WILLIAM R N15

WEBB MURRAY A & MILDRED J
L15

WEBB RONALD K & CAROLE A
J16

WEBB SHAWN E J18

WEBB WILLIAM R N15

WEBBER AARON & JENNIFER G15,H15

WEBBER JAMES HENRY G19

WEBBER STEPHEN P & ROBIN R
I17

WEBER ARTHUR D & GALE L I17

WEBER CAROLYN S G19

WEBER CHRISTINE REV TRUST
J17

WEBER LEONARD G N31

WEBER MICHAEL W & CONNIE SUSAN
D22,D23

WEBER MICHAEL W & CONNIE SUSAN
D22

WEBER PHILLIP L & JUDITH L K14

WEBER PHYLLIS ANN REVOCABLE LIVING
TRUST N15

WEBER RONNIE J16,K16

WEBER VICKI & ERIC J18

WEBER VINCENT & ERYN G21

WEBIE DAVID & DTW TRUST &
FILTINBERGER CLIFFORD G19

WEBIE DAVID & THE DTW TRUST
H21

WEBIE DAVID & THE DTW TRUST 1/2 INT ET
AL 1/2 INT G19

WEBSTER ADAM & CHRISTOPHER J &
DEBBIE K WEBSTER I16

WEBSTER ALEXANDER J & SHELLEY P
TEES- K15

WEBSTER CHERRY LASSITER REV TRUST
04/20/2005 J16

WEBSTER DANIEL EDWARD & MARION
LOUISE & SMITH ALAN G & TERRI
M15

WEBSTER JAY ESTATE G23

WEBSTER JERRY LEE & HADSAL MARY ANN
& WEBSTER JAY G23,G24

WEBSTER MILDRED R F20

WEBSTER ROBERT L & SHIRLEY - TRUSTEE
& WEBSTER WILLIAM T F19

WEEK SANDRA I17

WEDDLE MICHAEL SCOTT & VICKIE LYNN
F19

WEDLOCK MARK T & SHELLY R
G19

WEDOE KEITH D & LINDA L FAMILY REV
LIVING TRUST G20

WEE LYNN C & KAREN K M16

WEEKS DONALD & JULIA K TRUST
D25,E25

WEEKS KATHY A H20,I20

WEEKS LARRY & MICHAEL N15

WEEKS MICHAEL & LARRY N15

WEEKS MICHAEL & LARRY WEEKS
N15

WEEKS RAYMOND & SUSAN H23

WEEKS STANLEY JR & JONI BD25

WEEMS DAVID & CELESTE J14,J15

WEEMS THURMAN & JOLETA F20

WEGMANN JAMES F & MARY P TRUST
K14

WEHLING JUSTIN L & STACI LH21

WEHR ARNO III & MARCI MANNA
N15

WEHR CHARLES J & YVONNE J
G18

WEHR INDUSTRIAL CENTER INVESTMENTS
LLC H17,I17

WEHRLE COLLEEN P G19

WEHRMAN BARBARA D26,J19

WEIGHT FAMILY LIVING TRUST
G17

WEIGHT TODD & SANDRA F18

WEIGHT TODD J & SANDRA F G17

WEIDLER FAMILY REVOCABLE TRUST
01/19/2007 L15

WEIDNER RICHARD E & DAREN & HELEN &
FITZPATRICK KEITH H19

WEIG KAREN F19

WEIGEL JOE L & MYRNA L F20

WEIHE KRISTIE R & GENE L JR
N14

WEIL BRENT RF19

WEILE NEIL K & C ELAINE J16

WEIMAR SUSAN J17

WEINALD MICHAEL R I18

WEINBECK CHARLES E I15

WEINREIS GLORIA C MAP TRUST
I18

WEINSTEIN GARRY & DEBRA N15

WEINSTEIN GARRY G & DEBRA & STACY
N15

WEINSTEIN GARRY G & DEBRA E
N15

WEINSTEIN GARRY GENE & DEBRA EUVENE
N15

WEINSTEIN STACY & DEBRA N15

WEINSTEIN STACY A F19

WEIR GARY & CAROL F19

WEIR MCCLEURE WEIR LLC K15

WEIR TERRY M & SHARON KAY
M15

WEIS ROBERT & LINDA I19

WEISER DAVID P & SHERYL LYNN
O14

WEISERT ALVIN ROY & SHIRLEY
N14,N15

WEISERT ALVIN ROY & SHIRLEY MABLE
N14

WEISMAN DEREK ISAAC J18

WEISMAN MICHELLE I18,N20

WEISS DILLAN G24

WEISS JOSEPH H K15

WEISS LARRY EDMOND & BEVERLY AN -
TRUSTEES M15

WEISS ROBERT J JR & STEPHENS JANE
ANN - TRUSTEES L15

WEISZ ANN R L18

WEISZ MELINDA SUE K15

WELBORN LEEROY E & BETTY
K15,L15

WELCH STACY M & STACY MARIE
FRERKING H17

WELCH BARBARA ANN N15

WELCH DAVID K14

WELCH DENNIS J19

WELCH DONALD W & NANCY M
J22

WELCH HAROLD A & BETTY LL15

WELCH HEATHER K15

WELCH JAMES A & SHARON L
H16

WELCH KEVIN F20

WELCH ROBERT L & JOHNNAK16

WELCH TOMMY II & KYRA H18

WELCH TOMMY R SR & DEBRA I
J14

WELCHEL HARDWARE COMPANY
G17

WELDELE ANTHONY C & MELANIE D
J14

WELDELE CHARLES P & JUDITH A
M17

WELDER SHERAN K I19

WELK LAWRENCE L & LYNN K14,K15

WELK RESORT PLATINUM OWNERS
ASSOCIATION K15

WELK RESORTS PLATINUM OWNERS
ASSOC. K15

WELK RESORTS PLATINUM OWNERS
ASSOCIATION K14,K15

WELLSCH DAVID & JAMES A CRANE
I15

WELLMON BRIAN & PATRICIA TRUST
J19

WELLS ALBERT L JR M15

WELLS CHERYL & DAVID HERZOG
I18

WELLS DALE N27

WELLS DENNY L REVOCABLE LIVING TRUST
J19

WELLS DOUGLAS R & CAROLYN
I24

WELLS FARGO BANK NATIONAL
ASSOCIATION N14

WELLS FREDDIE R & ANNE B I18

WELLS HAROLD A & IRENE L F19

WELLS MARK B15

WELLS ROGER & JUDY I23

TANEY COUNTY INDEX

WELLS RUSSELL JR & CAROL A KRZIKZE
I19
WELTE ROBERT J & MADONNA M
J17
WELTER NICHOLAS & SALLY J
G21
WELTY CARLOS & WANDA - TRUSTEES
I17
WEMER PHILLIP E JR & JESSICA T
M15
WENDLER PAUL & BUSCHMANN CYNTHIA
N15
WENDORF LIVING TRUST
L15
WENDT JAMES E & DONNA L WALIZER-
M17
WENGER AUSTIN R & ROXANNE R
H22
WENGER JEANETTE M G19
WENGER JOHN R & KAREN S J18
WENGER TRACI L I18
WENNEKER RONALD P & CAROLYN R
H19
WENNEKER RONALD R & CAROLYN P
H19,O16
WENSEL DEBRA D H16
WENTLING DAVID & KELLY I18
WENTZ KIRKLAND R ETAL F19,G19
WENZEL FRANK H II & JENNIFER & WENZEL
WILLIAM M L14
WERBEL SHARON R H23
WERLING MARK & JENNIFER G18
WERLING TERESA A H21
WERNER DALE B & CATHERINE L
K33
WERNER HERITAGE LLC M15,N15
WERNER SENTA M - TRUSTEE
H21
WERNER WALTER F20
WERTHER WILLIAM S & MICHELLE G
N33,N34
WESCOTT AARON CRAIG & AMY HAYDON
REVOCABLE TRUST I17
WESCOTT DALE L & CHRISTINA S
J16
WESCOTT HOLDINGS LLC J17
WESCOTT PAUL E24
WESNER ROBERT L ETAL H18
WESSELMAN DALE H16
WEST 76 CHURCH OF CHRIST INC
J15
WEST ASHLEYI24
WEST BEN & DOROTHY ETAL
G23
WEST BILLY & CAROLINE TRUST
H23
WEST BRYAN G K20
WEST DALE E J19
WEST DANIEL V & DANETTE D
I19
WEST DANIEL VERNON & SUSAN KAY DAVIS
& VICKIE LOU SHAFFER K16,17
WEST DENVER H AMD CHRISTI L
O30
WEST DEVELOPMENT PROPERTIES LLC
G19
WEST EARL JAMES JR & MARY G
H16
WEST EARL S F19
WEST ELLEN MARIE SASS & EDWARD
TIMOTHY SASS WEST H25
WEST GALINA I20,N16,O16
WEST GARY & GLENDA C18
WEST GENE E & HELEN H K15
WEST JAY P & EDNA I17
WEST JOHN ALVIN K14
WEST KENNETH & LEANDRA O14
WEST KEVIN J & RENEE E H17
WEST KRISTI F18
WEST LINDA SK15
WEST LOUIS J & RITA K FAMILY TRUST
H17
WEST MARILYN M & DONALD E WHITMILL &
ISENBURG TRUS M15
WEST RAYMOND N & CLARA D28
WEST RICHARD H & BERYL D M15
WEST ROBERT E & SUE ANN M15
WEST RONALD D N26
WEST RYAN T & ROBERT M F19
WEST SAMUEL D & SADIE M G20,G21
WEST SCOTT & T LEANNE G20
WEST SCOTT DAVID & TONI LEANNE
G20,G21
WEST SUE ANN M15
WEST TRUETT L & SHIRLEY M
K16
WEST WILLIAM D & LEAH G20
WEST WILLIAM D & LEAH J G18,G19
WESTBROOK JAMES D & GAYNEL
J16
WESTBROOK WILLIAM F & EUNA
F19
WESTBROOK WILLIAM L & BARBARA
F19
WESTCOTT MARK & BONNIE C
K15
WESTCOTT RYAN A & GARY G
J17
WESTENDORF JAMES J & JEAN K
L15
WESTERFELD JANET K H19,I19
WESTERHOLD CHRISTIE CHERIE
J18
WESTERMAN INVESTMENT GROUP LLC
I15
WESTERMAN INVESTMENTS GROUP LLC
I15
WESTERMAN MARCIA H22
WESTERN CAPITAL INC - TRUSTEE
J21
WESTERN CONSTRUCTION LLC
G16

WESTERN JAMES D & DONNA J
F20
WESTERN TANEY COUNTY FIRE
H19,I19
WESTERN TANEY COUNTY FIRE DISTRICT
K14
WESTERN TANEY COUNTY FIRE
PROTECTION DISTRICT
C17,E15,G17,G19,J18,L20,M16
WESTFALL JOAN O F18
WESTFALL KENNETH P & VERA JEAN
L14
WESTFALL MISHAY & CHASE J17
WESTFALL ROBERT F & CHRISTY L REV
LIVING TRUST G14
WESTFALL ROBERT F & CRISTY L TRUST
J15
WESTFALL ROBERT W & LUCYANNA
J17
WESTGAGE INDUSTRIAL LLC I16,J16
WESTGATE GV AT EMERALD POINT LLC
M15
WESTGATE GV AT EMERALD POINTE LLC
M15
WESTGATE GV AT THE WOODS LLC
I15,I16
WESTGATE GV AT THE WOODS LLC
I15
WESTGATE GV AT THE WOODS LLC
I15
WESTGATE INDUSTRIAL LLC I16,J16
WESTGATE RESORTS LTD I17,L18
WESTGATE RV AT THE WOODS LLC
I15
WESTGAVE GV AT THE WOODS LLC
I15
WESTHOFF LARRY G22,H22
WESTHOFF PAMELA KAY L15
WESTHOVEN STEPHEN & BARBARA
J16
WESTLING VALGENE J23
WESTMORELAND GERALD T & ADRIENNE
M15
WESTON KERRY R I16
WESTPHAL JOHN H N17
WESTPHALEN JOANN M REVOCABLE
TRUST K15
WETHERINGTON CARTER & CHERYL
J15
WETHINGTON SCOTT & KAY M15
WETHINGTON TAYLOR DOUGLAS & DIANE
SALVATRICE J15
WETTIG CHRISTOPHER L & LINDI M LAINE
M14
WEYHER STEVEN R I16,I17
WEYRAUCH KAREN F20
WGV ASSOCIATES LLC C17,D17
WHALEN TERRY R & DARLENE
I16
WHALEN TERRY R & DARLENE J
J15
WHALEY ADRIAN SUE O16
WHALEY ADRIAN SUE G19
WHALEY ARTHUR O & TRACEE P
I17
WHALEY LATISHA ROMELLE G19
WHANG BYUNG & LISA J16
WHAT WEALTHY WOMEN DO LLC
M15,M16
WHATLEY THOMAS M & KYMBERLY A
J15
WHEARTY LIVING TRUST N15
WHEARTY WILLIAM M & SHERYL A -
TRUSTEE N15
WHEAT KEVIN L & JULIA M K15
WHEATLEY CONSTANCE L - TRUSTEE
I17
WHEATLEY MIKE & JANET J21
WHEATON THOMAS A H23
WHEELDON GEORGE R & MARY J
F20
WHEELER ANTHONY L I18
WHEELER BARBARA J INDIVIDUAL
IRREVOCABLE TRUST F16
WHEELER BENNY J & LINDA L & CHAD R
M15
WHEELER CLAY E & JUSTINE L
N26,N27
WHEELER JACK G & MARILYN J
L21
WHEELER LAYNE A G20
WHEELER LINDA G19
WHEELER MARIAN REV TRUST
G22
WHEELER MATTHEW C N14
WHEELER MATTHEW R & ROCHELLE L
I23
WHEELER RICHARD EUGEN & KIMBERLY
BETH I19
WHEELER ROBERT G22
WHEELER TRACEY B18,B19
WHEELER TRACY B18
WHEELING 355 LLC G17
WHELAN CHRIS & KAREN G18
WHERRY HOLLY M15
WHERRY HOLLY L H16,H17
WHETSELL MICHAEL & REBECCA J
K15
WHETSTONE DAVID C & MARILYN J
I17
WHINERY JIMMIE L & MARJORIE H
D32,E32
WHIPPLE KEVIN K I19
WHIPPLE MARTIN W & LINDA M
L15
WHISENHUNT BRIAN D & SHELLEY M
J18,K28,L28
WHISLER BONNIE S I18

Landowners with only calculated ac will be labeled on map

WHISPER COVE PARCEL 5 & PARCEL 6
PROPERTY OWNERS ASSOCIATION
J14
WHISPERING HILLS ESTATE HOME OWNER
ASSOCIATION I19
WHITAKER BURNS & EVELYN J
F19
WHITAKER CEMETERY D30
WHITAKER DAWN L & CHARLES V
I17
WHITAKER STEVEN R G20
WHITCHER CASEY & PEGGY M15
WHITCOMB BARBARA A J21
WHITCOMB MARGARET E & CLARK
K15
WHITE ALLEN & DIANA K23
WHITE ASHLEY DAWN I19
WHITE BILL F & JENNIFER G TRUST
K15
WHITE BLAINE D J15
WHITE BOB & DARLENE J16
WHITE BOB J & MILDRED G23
WHITE BRADLEY DAVID F19
WHITE BRENDA FAYE TRUST O16
WHITE C LYNNH23
WHITE CHARLES AUSTIN & JEAN COLLETTI
- TRUSTEES G22
WHITE CHRIS & KAILA I23
WHITE CRAIG N15
WHITE CRAIG & LAURA N15,N16
WHITE CRAIG & LAURA J N16,N16
WHITE DAN & ALICIA I17
WHITE DANIEL J & ALICIA L I17
WHITE DANIEL K & CHERYL A J17
WHITE DAVID A & JENNIFER ODOM
N14
WHITE DAVID D J21
WHITE DIANE J15
WHITE DIANE C G25
WHITE DONNA K L16
WHITE DONNA S G19
WHITE DOUGLAS M I25
WHITE EARL F & PATSY L G19
WHITE EDWARD & PEGGY O16
WHITE EDWARD A & KELLY MARIE
LAWRENCE G20
WHITE ERIC H22
WHITE FAMILY HOLDING COMPANY LLC
I18
WHITE FAMILY TRUST H23,I16
WHITE FOX CONDOS LLC H17
WHITE GARY C & KAY I19
WHITE GAYLEN LEE H18
WHITE GEORGE P & LUCY COLE
G15
WHITE HORSE HOLDINGS LLC
H15
WHITE IVAN V & DISSIE V M14
WHITE JAMES C M15
WHITE JAMES E & IRENE I15
WHITE JAMIE L H22
WHITE JEFFREY & MYRA L16,M16
WHITE JEFFREY L K22
WHITE JEREMY & SHANNEN D16
WHITE JOHN & BRENDA - TRUSTEES
I20,J20
WHITE JOHN D & BRENDA F-TRUSTEES
I20,J20
WHITE KARL T & BEVERLY L I15
WHITE KEITH E & AVA J K15
WHITE KRISTINE
F18,F19,F20,G19,H25,I16,I19,L
23
WHITE KRISTINE M J18
WHITE LESTER C & TANYA B M15
WHITE LINDA J15
WHITE MARIE E - TRUSTEE F20
WHITE MARK T & KELLY C G22
WHITE MICHAEL & AMANDA
J29,J30,K29,K30
WHITE MICHAEL & DANNY F20
WHITE MICHAEL & DEBBIE I19
WHITE MICHAEL & DEBORAH F19,G19
WHITE MICHAEL C & AMANDA J
J29,J30
WHITE MICHAEL D & DEBBIE J
I19
WHITE MICHAEL D & DEBORAH
G22
WHITE MICHAEL L & TREV A K15
WHITE MICHAEL T & SUSAN D
L26,L27
WHITE MOUNTAIN APARTMENTS LLC
J18
WHITE NELLIE LEE O25
WHITE OAK VENTURES CO N16
WHITE OAK VENTURES CO N15
WHITE OAK VENTURE CO N15,N16
WHITE OAK VENTURES N15,O15
WHITE OAK VENTURES M15
WHITE OAK VENTURES (MISSOURI) CO
N15,O15
WHITE OAK VENTURES CO
M15,M16,N15,N16,O15
WHITE OAK VENTURES COMPANY
N15
WHITE OAK VENTURES COY N15
WHITE OAK VENTURES LLC M15,N15,N16
WHITE PEGGY SUE (PRATHER)
F19
WHITE PICKET FENCE PROPERTIES LLC
F20
WHITE POINTE CONDOS LLC H17
WHITE RALPH I16
WHITE RETA K22
WHITE REVOCABLE TRUST H15
WHITE RIVER ASSOCIATION OF GENERAL
BAPTIST G23,G24
WHITE RIVER ELECTRIC COOPERATIVE INC
J19
WHITE RIVER ENTERPRISES LLC
I17

WHITE RIVER INVESTMENTS LLC
I15
WHITE RIVER MOUNTAIN APARTMENTS LLC
J18
WHITE RIVER MOUNTAIN BATH & BODY LLC
F19,G19
WHITE RIVER MOUNTAIN INC J18
WHITE RIVER PROPERTIES LLC
I17
WHITE RIVER RANCH LLC K21
WHITE RIVER VALLEY COMMUNITY
CHURCH H22,I22,J21
WHITE RIVER VALLEY ELECTRIC CO
I19,J19
WHITE RIVER VALLEY ELECTRIC
COOPERATIVE INC I19
WHITE RIVER VALLEY HISTORICAL SOCIETY
H21
WHITE RIVER VALLEY OFFICE PARK LP
I17
WHITE RIVER VALLEY WATER CO INC
H22
WHITE RIVER WATER LLC K21
WHITE ROBERT D & BARBARA R
J16
WHITE ROBERT KEITH G24
WHITE ROBERT L H21
WHITE RONALD L F20
WHITE RONNIE & RETA K22
WHITE RUSSELL B & AMY K I16
WHITE RUSSELL BRANDON & AMY KAY
C16
WHITE SHERYL LAVERNE F19
WHITE SHIRLEY L K16
WHITE SONNY L & SHARON L G22
WHITE SUSAN R J18
WHITE TERRY K15
WHITE THOMAS M K15
WHITE TOMMY & HEATHER J18
WHITE TOMMY JOE & TERRESA
F19
WHITE VICTOR & JUDY K15
WHITE VINCENT O WHITE RANDALL L ET AL
F15
WHITE WATERI15
WHITE WILLIAM B JR - TRUSTEE
H17
WHITE WILLIAM D & LORI M E17
WHITE WILLIAM G JR & JEAN G17
WHITE WILLIAM STEVEN IRREVOCABLE
TRUST F19
WHITE WILLIAM STEVEN TRUST
F19
WHITEAKER ROGER S & SUSAN S
C34
WHITECAP PARTNERS LLC J14
WHITED CLIFTON J & ROSALIE
F20
WHITED FAMILY TRUST AGREEMENT
H16
WHITED JUDY F19
WHITEHEAD RONNIE J17
WHITEIS JAMES & KRISTI K14
WHITELEY DARRELL L & ANNA L
L18
WHITELEY RON & HELEN H17
WHITEMAN VALERIE J15
WHITENER DOUG & DEBBIE F19
WHITESIDE LILLIE MAE LIVING TRUST
I18
WHITESIDE RONALD & L MAE I16
WHITE-WEHBE DOREEN E24
WHITFIELD DUANNE A & STACY L
N16
WHITHAUS ANN N16
WHITLEY CHARLES E G15
WHITLEY JAMES W & MARSHA G
G21
WHITLEY JOE D & MARY ANNA
J15,K15
WHITLEY JOHN C & RUTH E TRUST
F20,F21
WHITLEY KEVIN & ANGELIA J18
WHITLEY KEVIN & ANGIE J18
WHITLEY MARSHA B J25,J26
WHITLEY MARSHA B J26
WHITLEY RYAN W L15
WHITLEY STEPHEN R F20
WHITLOCK EUNICE & KEVIN F19
WHITLOCK JASON & JERRY & JUDITH A
L16
WHITLOCK ROBERTA O33
WHITLOW DALE & BRENDA K15
WHITLOW DAVE & MARCIE & PATRICK &
RON N26
WHITMAN BOBBIE & JAMES I18
WHITMAN JOHN F19
WHITMER LANCE & DAWN G21
WHITMORE PAMELA S G23
WHITNEY KENNEY J & SUSAN L
I17
WHITSON GUY F & MYRTLE N16
WHITSON JOHN C & CAROL EF20
WHITSON JOSEPH M III K15
WHITT LARRY E & SHARON G19
WHITT LARRY E & SHARON K F20
WHITTAKER DOYLE & CHERYL & ETAL
K31
WHITTAKER BOBBY G & WANDA L
D30, E30
WHITTAKER BRENTON H28
WHITTAKER CHRISTINA L E21
WHITTAKER DONALD & ROBYN L
F29
WHITTAKER DONALD E & ROBYN L
F29, F30
WHITTAKER DONNIE & ROBYN L
F28
WHITTAKER KELVIN L & MELANIE L
E27, E28, F27, F28, F30, G30
WHITTAKER KENYON & EUGENIA
E27, E28

TANEY COUNTY INDEX

WHITTAKER MICHAEL SHANE & GEORGIE L E17
 WHITTAKER SHANE & GEORGE E16, F16
 WHITTAKER SUE ANN H19, I19
 WHITTAKER THURMAN & KAYE27, F27
 WHITTAKER THURMAN & LINDA KAY E27, E28
 WHITTED THOMAS CLARK & TONI ANN H17
 WHITTEN ANDREW J & MELBA J G19
 WHITTINGTON JAMES K & DIANE K J16
 WHITWELL ALLEN V F19
 WHITWELL SARA ELIZABETH REV TRUST 11/23/2005 I17
 WHITWORTH DAVID S & DUSTY D F20
 WHITWORTH DAVID SCOTT & DUSTY D F20
 WHITWORTH LYLE W & CONNIE B M15
 WHITWORTH LYLE WAYNE & CONNIE B M15
 WHITWORTH MARK T & MARIA E H19
 WHITWORTH MICHAEL R I14
 WHOLESALE ADVANTAGE HOMEBUYERS LLC J14, J19, K15
 WHORTON CEMETERY K18
 WHORTON HAROLD F23
 WHORTON HAROLD DOUGLAS & LORI JEAN L16
 WHORTON RYAN & MARK & PAULINE N19
 WHORTON SHIRLEY L21, L22, M22
 WHORTON TERRY J19
 WHYNAUCHT FAMILY TRUST I20, K20, K21
 WHYTE JULIE I18, J19
 WHYTE STEVEN & ANGELA CAREY H22
 WIARD CHARLES F & NELLIE R N14
 WIBLE BRANDT C H21, I21
 WICKARD CHARLES E I15
 WICKER THOMAS H & LAUREL R I19
 WICKENHAUSER JAMES O33
 WICKER WILLIAM S & ERIN R E16
 WICKIE THOMAS & KAREN L M15
 WICKIZER JAY & DEVONNA E16
 WICKIZER JAY L & DEVONNA J15
 WICKLEIN LINDA M & DAVID L J18
 WICKLEIN ROGER & JOYCE G19
 WICKLEIN ROGER E & JOYCE L G19
 WICKLIFF ROBERT & SANDRA - TRUSTEE J17
 WICKS JAMES R G18
 WICKSTROM LARS A G21
 WICKUS JAMES D FAMILY TRUST K15
 WIDEMAN INVESTMENTS LLC G22
 WIDGER TIMOTHY A & MELISSA L & FRED E & SANDRA E18, F18
 WIDNER JENNIFER R J20
 WIEBE DOROTHY L K15
 WIEBE JULIA M M15
 WIEBE WARD D & ELIZABETH L I18
 WIEBE WESTON T & CAYLIN V I17
 WIEDMAIER DEBORAH S L14
 WIEDMAIER NICHOLAS H24, I24
 WIEDMAIER NICHOLAS D J22
 WIEDMAIER RICK A J22
 WIEDMAIER YVONNE A & CALVIN L I21
 WIEDMEYER LEE & NORMA K15
 WIEDMEYER LEE R M14, N16
 WIEGAND ERIC J & KATHERINE M H19
 WIEGAND KELLY J & JAMES J JR I16
 WIEGERS RICHARD R & CATHERINE M H18
 WIEGMAN TRUST AGREEMENT
 WIEMANN WILLIAM G & DORIS J BRINLEY K15
 WIENEKE BRIAN & LYNETTE E28, F28
 WIENEKE BRIAN J & LYNETTE K F28
 WIERCIAK STANLEY R TRUST I17
 WIESE RONALD C & CAROL STEWARD WIESE K20
 WIESEMANN DAVID L & M SANDRA K15
 WIGGINS KENTON & LINDA C29
 WIGGINS NYLE R & SHARON F19
 WIGGINS RICKIE G & MELANIE H16
 WIGGS LARRY D & SONDRAL K15
 WIGREN TINA M & MICHAEL J COBB I18
 WIKOFF S LEE & ROSE M G19
 WILBUR MARK A L23
 WILBURN FAMILY TRUST G23
 WILCHER FAMILY TRUST J14
 WILCHER MARK C & FRANCES K CHRISTOPHER I15
 WILCOX AMANDA & JESSE I19
 WILCOX CAROL F & PAUL K15
 WILCOX JEFFREY L & JEANNE L I17
 WILCOX ROBERT A & SHELLY R H26
 WILCOX RYAN J & REBECCA J I18
 WILCOX THOMAS N & RAYLENE A J18

WILCZYNSKI TED & CYNTHIA I17, N14
 WILCZYNSKI TED J G21
 WILD DAVID & TARA F19
 WILD JOHNNY & LAJEAN M H17
 WILDER ANGELA M H21
 WILDER AUTO LLC I16
 WILDER GRAIN LIMITED I16
 WILDER KAY G21
 WILDER PAMA L G21
 WILDER TROUT LLC I16
 WILDERNESS CLUB RV RESORT P O A K15, L15
 WILDERNESS CLUB RV RESORT PROPERTY OWNERS ASSOCIATION INC K15
 WILDERNESS FAMILY INVESTMENTS LLC G17, G21, I17
 WILDERNESS-PINE WOOD WATER SERVICE TRUST L15
 WILDFIRE DEVELOPMENT CO ATTN: TRUSTEES J22
 WILDFIRE LLC I15, I17
 WILDMAN LADONNA K15
 WILDWOOD COURT CONDO ASSOCIATION J16
 WILDWOOD ROSE INC J15
 WILES RICK E & SUSAN J - TRUSTEES L15
 WILEY CHRISTOPHER T I17
 WILEY CHRISTOPHER THOMAS REV TRUST D16, H17, I17
 WILEY GUADALUPE K14
 WILEY VIRGINIA & RANDY A F21
 WILFONG ANTHONY & PATSY & CONNER F19
 WILFONG ANTHONY E & PATSY A F19
 WILFONG BRIAN A & TAMARA N E16
 WILFONG KENNETH & LISA G18
 WILGER TIMOTHY M K15
 WILHELM JOAN F19
 WILHELM JOHN R & SHARON H17
 WILHELM MICHELLE M F20
 WILHELM ROBERT F MARITAL TRUST J18
 WILHITE LARRY & JULIA H17
 WILHITE MARTY & KENYA I18
 WILHOIT JEFF & AMY N15
 WILHOIT REVOCABLE TRUST K15
 WILKEN DEVELOPMENT GROUP LTD K15
 WILKEN DEVELOPMENT GROUP LTD K15
 WILKEN DEVELOPMENT LTD K15
 WILKEN LAWRENCE D G20
 WILKENS GARY & SUSAN & JENNIFER WILKENS M17
 WILKERSON BILL & PAT I19
 WILKERSON CHRISTINA I20
 WILKERSON CHRISTINA M J23
 WILKERSON COLE H20
 WILKERSON DEBORAH K25
 WILKERSON DEBORAH F19, F20, K25
 WILKERSON GREGORY & DEBORAH H16
 WILKERSON JONATHAN R & STEVA L I18
 WILKERSON KSENIA & LOGAN J19
 WILKERSON MELVIN L & JUDITH F I17
 WILKERSON MICHAEL D & CAROL L F19
 WILKERSON MINDY M E15
 WILKERSON NORMAN R & PAMELA R K20
 WILKERSON PRESTON & SHEILA MARLENE J16
 WILKERSON RAY & BEVERLY F21
 WILKERSON THOMAS & JOANN H15, I15
 WILKERSON THOMAS & JOANN I15
 WILKES CHET & CATHY H20
 WILKES SANDRA J TRUST G21
 WILKEY JAMES L & DEBORAH G24
 WILKEY MICKEY D H22
 WILKEY MICKEY D H22
 WILKEY ROGER & IRIS F27, F28
 WILKEY STEVEN EUGENE & MARCIA JEAN M15
 WILKINS BOBBY RAY JR & LINDA C F19
 WILKINS FAMILY IRREVOCABLE TRUST L15
 WILKINS JACK D TRUST 02/04/2009 J15
 WILKINS WILBUR G & BEVERLY J L15
 WILKINSON CURTIS A & DEBRA K I16
 WILKINSON DAVID A & E LOUISE M17
 WILKINSON DAVID A JR & E LOUISE M17
 WILKINSON RICHARD L & KATHERINE M15
 WILKINSON SANDRA M H16
 WILKINSON THOMAS & TERESA CARSON E14
 WILKINSON TODD K28
 WILKS CHRISTOPHER S & LAYNE K B15
 WILKS DAVID L & KAREN J E16
 WILL DOUGLAS M & JILL A I18
 WILL JILL A & DOUGLAS M I18
 WILL MICHAEL E & ELIZABETH A N23
 WILL STEVEN V & LOIS A SEEHUSEN WILL K15
 WILLIAMS N & MARESA J16

Landowners with only calculated ac will be labeled on map

WILLARD CHRISTIAN R & CHRISTINE N H18
 WILLARD CURTIS & DENISE H16, H17
 WILLARD D A K23
 WILLARD D A I16
 WILLARD DAVID J24
 WILLARD DAVID J17
 WILLARD DAVID A K23
 WILLARD JUSTIN & JESSICA F16, F17
 WILLARD PATRICIA I17
 WILLARD PENELOPE C REVOCABLE TRUST E22, F21, F22
 WILLCUTT DOROTHY E - TRUSTEE H19
 WILLENBORG TODD & MICHELLE M15
 WILLET MICHAEL A & BRENDA H24
 WILLETS DAVID B & MELINDA K F19
 WILLETT FRANKIE - TRUSTEE G21
 WILLETT FRANKIE FAY JACKSON - TRUSTEE J17
 WILLETT FRANKIE FAY TRUST J17
 WILLETT FRANKIE TRUSTEE F21, G21
 WILLETT MICHAEL L & MARICEL L K15
 WILLETT RONALD J & LUCILLE C REV TRUST E17, E18
 WILLEY DARYL R J15
 WILLEY JOANN K15
 WILLEY RONALD E & NANCY N I17
 WILLIAM A HUND & ELLEN G RIGEL REV LIVING TRUST 02/24/2003 H17
 WILLIAM RAY HARRINGTON F20
 WILLIAMS ALICE B D24
 WILLIAMS ALICE MARIE I26
 WILLIAMS AMY M REVOCABLE TRUST 09-03-2008 F19
 WILLIAMS ANDREA & SONYA G STEWART F20
 WILLIAMS ANDREW & DEBERIA J18
 WILLIAMS ANDREW R & THOMAS P & LUINDA L & MICHAEL W N26
 WILLIAMS ANNETTA & DUNHAM BARBARA - TRUSTEES - 1/2 INT EA J16
 WILLIAMS ANTOINE & DEBORAH H18
 WILLIAMS BENJAMIN G18
 WILLIAMS BILLY JUANIECE & TAMMIE LYNN DANIEL G20
 WILLIAMS BOBBY LEE & LAWANA DANIEL K22
 WILLIAMS BOBBY L & JANICE K F20
 WILLIAMS BOBBY N G21
 WILLIAMS BOYD E G20
 WILLIAMS BRADLEY L & TRACEY L N15
 WILLIAMS BRADY & TRACY N15
 WILLIAMS BRANDON W & KATIE S G15
 WILLIAMS BRENDA K & NORTON DENISE J19
 WILLIAMS BRIAN D & HOLLIE C & ALYCE M J15
 WILLIAMS BRUCE L & TERRI H24, I22
 WILLIAMS BUDF24
 WILLIAMS C NICOLAS LIVING TRUST J15
 WILLIAMS CALEB M & MICHELLE J H16
 WILLIAMS CANDICE PAIGE & LANCE A ALLRED N14
 WILLIAMS CAROL E24, E25, F24, F25
 WILLIAMS CASEY & BRANDY I19
 WILLIAMS CECIL M & MARY E F23, F24, G24
 WILLIAMS CELIA F21
 WILLIAMS CHARLES & TRACEY F20
 WILLIAMS CHARLES E & ROSEMARY N15
 WILLIAMS CHARLES LYNN & TRACEY LYNN F20
 WILLIAMS CHERYL K K16, L16
 WILLIAMS CHRIS & HEATHER M17
 WILLIAMS CHRISTOPHER J & ROBIN M I17
 WILLIAMS CLARENCE V JR M15
 WILLIAMS CURTIS R JR & CAROLYN G LINDBERG H16
 WILLIAMS CURTIS R JR & PATRICIA A K15
 WILLIAMS CURTIS R JR & WILLIAMS PATRICIA J15
 WILLIAMS DANNY & GLORIA I19
 WILLIAMS DANNY & ROSA F20
 WILLIAMS DANNY R & ROSA B I24
 WILLIAMS DAVID G21
 WILLIAMS DEBORAH MARIE K15
 WILLIAMS DEBORAH MARIE REV TRUST K15
 WILLIAMS DEBORAH MARIE REV TRUST L15, L16
 WILLIAMS DEBORAH MARIE TRUST L16
 WILLIAMS DELBERT OWEN JR & ARLYS JEAN - TRUSTEES L15
 WILLIAMS DIXIE ROSE J18
 WILLIAMS DONALD K16
 WILLIAMS DONALD & JEANNE K15
 WILLIAMS DONALD G & DIANE I J14, J15
 WILLIAMS DONALD L & KARA A & SPICER ROBERT E ETAL N33
 WILLIAMS DONALD N & RHONDA H23, H24

WILLIAMS DONALD N & RHONDA ANN H24
 WILLIAMS DONNA S & RANDY O J17
 WILLIAMS DOREEN G G15
 WILLIAMS DORRIS E F19
 WILLIAMS DOUG & MARLA JEAN ATHEY K20
 WILLIAMS EDWARD E G19
 WILLIAMS ELLIS L & VELDINA K25
 WILLIAMS ERIC K & JOELLE E18
 WILLIAMS ERWIN G & BARBARA A G19
 WILLIAMS ERWIN G & SALLY A G19
 WILLIAMS EVERETT & SUSAN & EVERETT B H24
 WILLIAMS EVERETT & SUSAN B H24
 WILLIAMS FAMILY LIVING TRUST L14
 WILLIAMS FAMILY TRUST K15
 WILLIAMS FRANKLIN & MARGIE M17, N17
 WILLIAMS GARY L & CAROLYN M J16
 WILLIAMS HAROLD O JR & SHARON M WATSON- L15
 WILLIAMS HENRY N & PEGGY A J18
 WILLIAMS INVESTMENT TRUST L15
 WILLIAMS JAMES DONALD F19
 WILLIAMS JAMES R J17, J18
 WILLIAMS JAMES R H21, G21, I17, J18
 WILLIAMS JANET N14
 WILLIAMS JANET F N14
 WILLIAMS JANICE L H17
 WILLIAMS JANICE S M17
 WILLIAMS JAY & JAQUELINE O23
 WILLIAMS JEAN M & JOHN B G19
 WILLIAMS JEFFREY B H15
 WILLIAMS JEFFREY B & JAQUELINE J H24
 WILLIAMS JERRY R & MARY KATHLEEN N14
 WILLIAMS JOHN B & JEAN M E16, E17
 WILLIAMS JOHN M JR & WILLIAMS GOLDA LASHAY K16
 WILLIAMS JOHN MARTIN & GOLDA LASHAY K15
 WILLIAMS JOHN MARTIN & RUTH ANN K15
 WILLIAMS JOHNNY & JANETT J18
 WILLIAMS JOHNNY R ETAL K22
 WILLIAMS JOHN & KIMBERLY K20
 WILLIAMS JOSUA L & SARAH J H18
 WILLIAMS JOYCELYN C & ROBERT G JAMES F19
 WILLIAMS KARA H18
 WILLIAMS KATHRYN EL J E15
 WILLIAMS KEITH & JOAN W & ARNEY GRACE L G21
 WILLIAMS KOREY & CHELSIE C16
 WILLIAMS KRISTEN POWELL J24
 WILLIAMS L GLEN K17
 WILLIAMS LARRY & SANDRA J15
 WILLIAMS LEONARD J & LARRY J I26
 WILLIAMS LORRAINE 1/2 & ROBERT & BEN WILLIAMS 1/4 G19
 WILLIAMS LOU LYNETTE F19
 WILLIAMS LOU LYNETTE F19
 WILLIAMS MARC L & PATRICIA J G16
 WILLIAMS MARIAN L J15
 WILLIAMS MARIETTA G22
 WILLIAMS MARVIN & DEBORAH I15
 WILLIAMS MYRNA MARIE TRUST H17
 WILLIAMS NEIL E G21
 WILLIAMS PAMELA S & FRANK G JR L15
 WILLIAMS PAUL & AUDRA F24
 WILLIAMS PAUL AND BRENDA G21
 WILLIAMS PAUL D H20
 WILLIAMS PENNY L & CHESTER JOSE LEWIS G19
 WILLIAMS RANDY & GAIL J21
 WILLIAMS RANDY & PATRICIA G22
 WILLIAMS RANDY & PATRICIA GAIL F23
 WILLIAMS RANDY D & PATRICIA GAIL G22
 WILLIAMS REV LIVING TRUST F19
 WILLIAMS RICHARD & BONNIE M O33
 WILLIAMS RICHARD C H24
 WILLIAMS RICHARD C & BRUCE L H24
 WILLIAMS RICHARD C & WILLIAMS BRUCE L H24
 WILLIAMS RICHARD DENNIS & KAREN JEAN K15
 WILLIAMS RICKY J & JILL MARIE WEGMANN-WILLIAMS I18
 WILLIAMS RICKY A & ANNETTE B K15
 WILLIAMS RICKY DALE & LA-GINA KIM L15
 WILLIAMS RICKY LYNN & ASHLEY R H21
 WILLIAMS ROBERT & EURIDICE K15
 WILLIAMS ROBERT D K15

TANEY COUNTY INDEX

WILLIAMS ROBERT DEAN & GINGER I19
 WILLIAMS ROBERT DEAN & GINGER ANN I19
 WILLIAMS ROBERT J H15
 WILLIAMS ROBERT J & JUDITH M J16
 WILLIAMS ROBERT K K15
 WILLIAMS ROGER & MARESA H18, J16
 WILLIAMS ROGER G I15
 WILLIAMS ROLLAND O33
 WILLIAMS RONALD & JILL J19
 WILLIAMS RONALD D & SHERRILL ANN REVOCABLE TRUST K15
 WILLIAMS RONALD K & AMY LH21
 WILLIAMS RONALD L & BARBARA K I17
 WILLIAMS RONNIE & JUDY M15
 WILLIAMS RONNIE L & LINDA L N16
 WILLIAMS ROSA (ROSIE) H21
 WILLIAMS SAMANTHA FAITH G22
 WILLIAMS SHANE & MICHELLE M15
 WILLIAMS SHAWN & JESSICA F24
 WILLIAMS SHELEAN HARRIS H20
 WILLIAMS STEVE & TAMMY J18
 WILLIAMS STEVEN P I19
 WILLIAMS TAVIS & KYLETTE H21
 WILLIAMS TED A & TAMMIE R I18
 WILLIAMS TENNIE N14
 WILLIAMS THEODORE R & DONNA R K15
 WILLIAMS THOMAS E & EVELYN A - TRUSTEE K23
 WILLIAMS THOMAS L & M KEITHLEY K15
 WILLIAMS THOMAS P N26
 WILLIAMS THOMAS P & KIMBERLY A N26
 WILLIAMS THOMAS P & LUIINDA L FLETCHER N26
 WILLIAMS TONY & HELEN M15
 WILLIAMS TONY & HELEN K F18
 WILLIAMS TONY W & HELEN K M15
 WILLIAMS TONY W & HELEN K I17, O15
 WILLIAMS YAK SMITH I18
 WILLIAMSON ARTHUR & VERA F20
 WILLIAMSON CHARLES W & NANCY E I16
 WILLIAMSON CODY ALLEN K22
 WILLIAMSON ERMAL W & BETTY M I17
 WILLIAMSON FAMILY TRUST J18
 WILLIAMSON GARY R C16
 WILLIAMSON GARY R JR B16, C16
 WILLIAMSON GARY W & JANICE W M15
 WILLIAMSON H KYLE & EMILY N J21
 WILLIAMSON JOHNA & PHOEBE S N21
 WILLIAMSON KAREN S F19
 WILLIAMSON KYLE S & JANELLE H16
 WILLIAMSON LINDA R I16
 WILLIAMSON LOWELL H & LAVERNA P L14
 WILLIAMSON MATTHEW S & AMORETTE D J22
 WILLIAMSON QUALIFIED SPOUSAL TRUST M15
 WILLIAMSON RUSSELL W J17
 WILLIAMSON TONY & ROBIN & WILLIAMSON SHAUN & CAREY M15
 WILLIE ERWIN & SHARON F19
 WILLINGHAM MELANIE & JOHNS JOSHUA R J33
 WILLINGHAM TRACI G21
 WILLIQUETTE JEFFREY & MELINDA G15, H15
 WILLIS CHARLES R & JOYCE Y L14
 WILLIS DEVIN RAY K15
 WILLIS DONALD JR & BRIDGET P M15
 WILLIS JACK CF19
 WILLIS JOHN E & SHERRY L J21
 WILLIS JOHN H O33
 WILLIS KATRINA & KORD L18
 WILLIS KATRINA PALMER & KORD HAVOS & M15
 WILLIS PATRICIA ANN N14
 WILLIS PATSY R H21
 WILLIS SCOTT A & TISHA R L14
 WILLIS SPENCE H & MELISSA C18
 WILLIS STANTON & SHAWN WILLIS O26
 WILLIS TROY JAMES & JANICE ELAINE J16
 WILLMAN LONNIE JR & CINDYM15
 WILLMORE MARK B & KELLY L M15
 WILLNAUER KOREY A & BECCIE L H16
 WILLOUGHBY STEVEN R & DERINDA C17
 WILLOW TREE RENTALS LLC J18
 WILLS RONALD D & FREIDA ANN & CHRISTINA L19
 WILLSON CHELSIE R & MATHEW J G18
 WILLSON GILBERT & ELEANOR REV LIVING TRUST L18
 WILLSON ROBERT B & LAURI L J22
 WILLSON TERRY D & RENDA R J18

WILMORE DONALD A & KAREN S J16
 WILSEY JOAN L F19
 WILSON ALLAN WAYNE REV TRUST K21, K22
 WILSON ANTHONY T & LISA J L18
 WILSON APRIL & BILLY G20
 WILSON BENJAMIN C N14
 WILSON BILLY F19, G20
 WILSON BILLY & APRIL F19, F20
 WILSON BRANDON C & JULIE I17
 WILSON BRIAN R & JANA J L18
 WILSON CHARLES & TERESA N14
 WILSON CHARLES P & LAJEAN S J19
 WILSON CHARLES SCOTT & ROCHELLE L K15
 WILSON CHRISTIAN A & BETTY ESTATE C34
 WILSON CHRISTOPHER R & TERI L K15
 WILSON CLIFFORD & RONA K15
 WILSON CLINTON W & SHERRY L G19
 WILSON CRAIG & CHERYL A N29, N33
 WILSON CRYSTAL DAWN J21
 WILSON CURTIS A & SONIA A F21
 WILSON DANIEL E & LORI R I18
 WILSON DAREN N23
 WILSON DARLA O14
 WILSON DAVID B & DORTHY F F20
 WILSON DAVID E & C JOYCE J19
 WILSON DAVID E II & LYDIA J19
 WILSON DAVID LEE & HAZEL F20
 WILSON DONALD ROY & SUZANNE C N16, O16
 WILSON DONALD ROY & SUZANNE CARLA N16, O16
 WILSON DONNA MOORE I17, L17
 WILSON DOROTHY V - TRUSTEE H18
 WILSON DORTHY F20
 WILSON EDMOND & PAULA I15
 WILSON EDWARD O REV TRUST I18, J18
 WILSON EDWARD O REV TRUST I18, J18
 WILSON ELLIS LYNN & WANDA B REVOCABLE TRUST J15
 WILSON FAMILY REVOCABLE INTER VIVOS TRUST 9/16/06 H17
 WILSON FAMILY TRUST L18
 WILSON GEORGE C & AGNES E F19
 WILSON GLEN F20
 WILSON GLENN F20
 WILSON GOSHAWA J & KIMBERLY A F19
 WILSON HAROLD MICHAEL O16
 WILSON INVESTMENTS LTD O17
 WILSON IVAN D & PATSY F H18
 WILSON JACK & LOANA I17
 WILSON JACK C & LOANA F N31
 WILSON JAMES C & RONA L K15
 WILSON JAMES ERVIN III J21
 WILSON JAMES H G14
 WILSON JASPER & PENNY FINKES WILSON J22
 WILSON JAY L & PENNY FINKES K15
 WILSON JENNIFER A K15
 WILSON JEREMY & TORRI DAVIS F23
 WILSON JEREMY LANE & DANIELLE BLAINE K28
 WILSON JERRY & MADONNA H16
 WILSON JIMMIE L & LINDA JOLENE - CO TRUSTEES H18
 WILSON JOAN A N14, N16
 WILSON JOEL W & JENNIFER G15
 WILSON JOHN E H23
 WILSON JOINT REV TRUST K15
 WILSON KATHY L F18
 WILSON KATHY L F18
 WILSON KENNETH L H21, I21, N17
 WILSON LARRY A & DONITA K I17
 WILSON LARRY E & RHONDA J H17, H18
 WILSON LINDA D I17, L15
 WILSON LINDA D & TRAVIS L GIBSON H21
 WILSON LINDA K & JEFFREY H BENSON H16
 WILSON LOANA I17
 WILSON LYNN & WANDA J16
 WILSON MARIA E & JIMMIE W J15
 WILSON MARIE C J18
 WILSON MARY E FAMILY TRUST H17, H18
 WILSON MARY EVELYN H17
 WILSON MELANIE F19
 WILSON MICHAEL A & ANNE MARIE L15
 WILSON MICHAEL M & RENAE R H18
 WILSON MICHELE L N20
 WILSON MICHELE L J18
 WILSON NATHANIEL J & MARY R F20
 WILSON NORMA JEAN VAP TRUST M15
 WILSON PATRICIA A G20
 WILSON PAULA I19
 WILSON PHILLIP S & ETAL (LIFE ESTATE - VADA WILSON) J15
 WILSON RALPH R J18
 WILSON RANDOLPH RESTATED REV LIVING TRUST 06/30/2008 J15

Landowners with only calculated ac will be labeled on map

WILSON RANDY E & CONNIE B K15
 WILSON RANDY K G20
 WILSON RANDY KEITH G20
 WILSON REV TRUST - TRUSTEES K15
 WILSON RICKY JARRETT & VICTORIA ELIZABETH N16
 WILSON ROBERT & BECKY E24
 WILSON ROBERT E JR I17
 WILSON ROBERT E JR - TRUSTEE O17
 WILSON ROBERT E JR REV LIVING TRUST - TRUSTEE O17
 WILSON ROBERT E JR TRUST (THE) I17
 WILSON ROBERT L & A CHRISTINE - TRUSTEES D18, D19
 WILSON ROBERT L & GLENNA J K15
 WILSON ROBERT L & HELEN F H17
 WILSON ROBERT STEVEN - TRUSTEE J18
 WILSON ROBERT STEVEN & DAVID E J18
 WILSON ROGER & HOLLY F24
 WILSON RONALD L & MARTHA L - TRUSTEES N14
 WILSON RONNIE & TERRI K15
 WILSON RONNIE 1/6 & CHARLES 1/6 & TIMOTHY 1/6 & WILLIAM 1/6 & F21
 WILSON SARAH JO & LARRY & RHONDA J17
 WILSON SARAH P I17
 WILSON STEPHEN T & MAUREEN H21
 WILSON TERRY & DENISE M15
 WILSON TERRY M & BECKY SH17
 WILSON THERESA J KEITHLEY F18
 WILSON THERESA JEAN F18
 WILSON THOMAS & ESTRELLA H22
 WILSON THOMAS L & DENISE E J21
 WILSON TIMOTHY A & CAROLE A J19, K15
 WILSON TRACEY D G18
 WILSON TWILA D G19
 WILSON WENDALL L & LARAIN E C H16
 WILSON WILLIAM & MARGARET B - TRUSTEES K17
 WILSON WILLIAM 1/2 INT & MARGARET B 1/2 INT - TRUSTEES G17, H18
 WILSON WILLIAM A & DIANA LYNN N32
 WILSON WILLIAM C & AMANDA O32, O33
 WILTERMOOD MARIAN T K14
 WILTSE KENNETH M21
 WILTSHIRE DARRAN K & NIKI M
 WIMMER HOWARD R O33
 WIMSATT W ROSS I17
 WINANS DUSTIN & KIMBERLY E15
 WINANS ELVIN TRUST F20
 WINANS FAMILY IRREVOCABLE 1998 TRUST L16, M16
 WINANS GARY K15
 WINANS GARY & RUTH ANN E15
 WINBORNE SHIRLEY E24, F21
 WINCHESTER RICHARD E & SUSAN G F20
 WINDER PENNY J & RAMONA S JOHNSON K15
 WINDERMERE PROPERTIES LLC I17
 WINDISCH JOSEPH J 5TH H19
 WINDLE LYNN A & JULIE A I16
 WINDLER BARBRA G21
 WINDLER BARBRA SUE H17
 WINEGARTEN MELVIN & KENNY RAY WINEGARTEN J17
 WINEINGER KIMBERLY L J18
 WINER MARTIN & ADRIENNE J15
 WINFREY DEBORAH H21
 WING EARL S & LISA A L15
 WINGATE LEWIS ADAM & PRISCILLA S J18
 WINGATE ZECHARIAH J17
 WINGER CURTIS E & CHERYL J J18
 WINGERT JOHN D & JEANNIE A H16
 WINGERT JOHN J & SHARON E - TRUSTEES M15
 WINGFIELD JEFFREY TAYLOR & JAIMEE I18
 WINGO CYNTHIA D H22
 WINGO FAMILY TRUST G20
 WINGS OF DAWN LTD L19, L20, M19, M20, N19, N20
 WINKERT JOHN & BEVERLY 1/3 INT & BOYER LONETA TRUST 2/3 INT M14
 WINKERT JOHN C & BEVERLY B G21
 WINKERT JOHN C & BEVERLY B M14, M15
 WINKERT JOHN C & BEVERLY B 1/3 & BOYER LONETA REV TRUST 2/3 M14, M15
 WINKERT JOHN C & KAYDEE J GARCIA J18
 WINKERT LEAH J H21
 WINKERT WILLIAM T & LEAH J H21
 WINKING GERALD & PENNY F16
 WINKLER DONALD E & ROSEMARY F19

WINKLER DUANE L & LISA A K15
 WINN BEVERLY JOAN G18
 WINN ESTHER LIEGH & KIMBERLY B COOK J16
 WINN EVELYN W FAMILY TRUST K15
 WINNER WENDY H17, H18
 WINNINGHAM JANICE N16
 WINSLOW DICKIE W & DAWN M I21
 WINSLOW JAMES & JANET J16
 WINSLOW SCOTT & HEIDI G15
 WINSTEAD JAMES & MARSHAJ16
 WINSTON DANIEL & SUSAN N15
 WINSTON MARK A K15
 WINTER MARK R & LAURIE H21
 WINTERBAUER MARVIN & EVELYN M14
 WINTERMEYER JAN G J18
 WINTERS DEAN & CINDY J18
 WINTERS JENNIFER & THOMAS V VAN DYKE H18
 WINTERS STEVEN E & KAREN E I22
 WINZENRIED DENNIS D & PHYLLIS ANN G21
 WINZENRIED SCOTT B J19
 WIPPICH FRED J & ETHEL E - CO-TRUSTEES G21
 WIRTH JAMES & SHIRLEY LIVING TRUST J18
 WIRTH JAMES B 1/2 INT & SHIRLEY C 1/2 INT - TRUSTEES J18
 WIRTH LEROY E G19
 WISCHOVER GARY O & BETTY A I15
 WISDOM FAMILY TRUST F20
 WISDOM TOMMY J F20
 WISE ADAM J G18
 WISE FRANK A & ANITA KAYE ARMSTRONG J16
 WISE JOHN & SONYA N15
 WISE JOHN TIMOTHY & SONJA J N15
 WISE JOSEPH & AMBER H22
 WISE TIMOTHY JOHN & SONYA J N15
 WISE VERA G21
 WISEHART M L & LOUISE F19
 WISELY TIMOTHY A & CHERYL L K15
 WISEMAN CAROL J I23
 WISEMAN EARL F & SHARON S O25
 WISEMAN STEPHEN C & CELESTE M O26
 WISENER JEFFERY K M15
 WISLINSKY DONALD L & DOROTHY L F19
 WISMAR DON ROY & NANCY FAYE M15
 WISNER MILDRED R & WILLIAM G & REEVES BRENDA K F16, F17
 WISNER WILLIAM G & MILDRED R & REEVES BRENDA KAY F16, F17
 WISSEL ROBERT J & DARLENE A K15
 WISSEL ROBERT JAMES K16
 WITCHER JUANITA I19, J18
 WITCHER JUANITA M I19
 WITCHER WILLIAM L & JUANITA M I19
 WITCUKI GARY L & RENEE M D15, E15
 WITHERE MARTIN J15
 WITHERSPOON JOHN A & LINDA L L15
 WITHINTON LARRY & ELENA M15
 WITHROW NORMA F21
 WITHROW ROBIN H H16
 WITHROW SHARON R C33, C34, D33, D34
 WITHROW SHARON R C33
 WITOSKI CHAMP & CATHY M15
 WITT DONALD & DEBRA B16
 WITT GARY & DENISE M17
 WITT GLENN F19
 WITT IAN T & SUZANNE STANLEY WITT G22
 WITT JERRY A & JUDITH L J16
 WITT JERRY A & JUDITH L TRUST J16
 WITT JULIE REVOCABLE TRUST 10/14/2008 J15
 WITT KAYLA K14
 WITT NANCY LUKASIK N25, O25
 WITT RICKY & SANDRA P F20
 WITT TAMI L & JEREMY J BLOM G21
 WITT TERRY M E24
 WITTE CHARLANE F19
 WITTE NORMAN SHANE & OLEKSANDRA TYSHCHENKO I17
 WITTKOPP DOUG & RUTH K23
 WITTMER MICHAEL J15
 WITTY GINGER LYNNEL H17
 WITUCKI GARY L & RENEE M I18
 WOBBER JAMES F & JODY J G18
 WOEBBEKING KEITH E & ELIZABETH P J17
 WOESSNER LINDA C & MICHAEL E REV TRUST J19
 WOFFORD JERRY D & MARSHA J15
 WOHL ANDREW J & VANESSA M J17
 WOHL MICHAEL & JEFFREY LOBAUGH K15
 WOHLFAHRT JASON & AMANDA I15
 WOHLFEIL ONDRIA ROSE & WOHLFEIL PAUL F L14
 WOHLFEIL PAUL & MICHELLE G16

TANEY COUNTY INDEX

WOHLWEND SARAH L L15
 WOLF CEMETERY R31
 WOLF DAVID BRUCE G20
 WOLF DAVID W & CANDICE J H21
 WOLF DUANE C & NANCY A H20
 WOLF GARLAND & MARY R G21
 WOLF GARLAND L & JANICE F23
 WOLF GARLAND LEROY F23
 WOLF GLORIA M15
 WOLF GWENDOLYN BETH F23
 WOLF JUSTIN L G20
 WOLF KENNETH D & CAROL J REVOCABLE TRUST K15
 WOLF MARY R F23
 WOLF RANDY LANE F23
 WOLF RICHARD L & HEIDI G21, H23
 WOLF TERRY M & KAREN K M15
 WOLF WARREN S & SHERYL A L14, L15
 WOLFE CASIEE & ERIC F18
 WOLFE CRYSTAL I17
 WOLFE DENNIS & LOUISE REV LIVING TRUST K17
 WOLFE FAMILY REVOCABLE TRUST I17, J16
 WOLFE ICIA & WALTER WALLACE COBURN JR H16
 WOLFE JEFFREY PAUL & JOAN ELIZABETH SUGGS L15
 WOLFE LARRY WAYNE & ARLENE FRANCES H17
 WOLFE LAWRENCE - ESTATE I21
 WOLFE NANCY M REVOCABLE TRUST H17
 WOLFE RICHARD & RUTH G18
 WOLFE SUE L & JANET L LUCK H16
 WOLFER DANNY L & JUDITH A & SEAN C L15
 WOLFORD PAUL W & KATHLEEN A
 WOLK WILDWOOD ACRES LLC N15
 WOLLENBURG WILLIAM M & JACQUELINE A G15
 WOLLMAN FRANK L III F19
 WOLLMAN FRANK L III & DIANA G20
 WOLLMAN FRANK L III & DIANA K G19
 WOLLMAN JOANN G21, G23
 WOLLMAN M KATHLEEN G21
 WOLSKI MARYANN B18
 WOLTERING FAMILY TRUST J17
 WOLTMAN RICHARD J & PAMELA D H17
 WOLVERINE MANAGEMENT GROUP LLC F15
 WOLVERTON BROTHERS PROPERTIES H17
 WOLVERTON SUNNIE DANIELLE N16
 WOMACK HEATHER A H15
 WOMACK INTER VIVOS TRUST J24, K24
 WOMACK PAUL L & JOY L I16
 WOMACK RAYMOND M & ELIZABETH A I20
 WOMACK ROBERT W G15
 WOMACK ROGER E & SHERYL A H15
 WOMACK SANDRA E H17
 WOMACK TATE H16
 WOMACK TODD & MARX GARY JR F19
 WOMENS CRISIS CENTER G20
 WOMENS CRISIS CENTER OF TANEY COUNTY G20
 WOMENS CRISIS CENTER OF TANEY COUNTY INC G20
 WOMENS CRISIS CENTER OF TANEY COUNTY G20
 WOMPROP LTD E18, E19
 WON RUSSELL K & KIMBERLY J L14
 WONDER DR DONALD & GALA L M15
 WONDERLY CHAS B & BETTY A G19
 WONDERMUTT LLC J18
 WONG LIVING TRUST I15
 WONNESS CHURCH O17
 WOOD ANGELA K15
 WOOD BARRY L N15
 WOOD BONNIE L J18
 WOOD DAKODA MICHAEL SPECIAL NEEDS TRUST E17
 WOOD DAVID HOWARD J16
 WOOD DEWEY RAY F21, F22
 WOOD DOUGLAS KEITH E21, E22, F21, F22
 WOOD EDDIE R & DEBORAH L I17
 WOOD EZRA GUY IV & WHITTANY MAE H16
 WOOD FAMILY TRUST E18
 WOOD GARY W F20
 WOOD GREGORY & DONNA H16
 WOOD JAMES R F20
 WOOD JANICE E & JIM H & THRASHER DAVID B & KAREN D K15
 WOOD JEFF H21
 WOOD JEFF S H20, H21
 WOOD JEFF S & RACHEL L H21
 WOOD JERRY W & ALICE M H18
 WOOD JIMMY D & DOLLY L J17
 WOOD JOE T H18
 WOOD JOSEPH E & LINDA TRUST N16
 WOOD JOYCE LIVING TRUST G19
 WOOD JOYCE REV TRUST G19
 WOOD KENNETH F19

WOOD KENNETH LYNN E21, F21, F22
 WOOD LANCE ALEXANDER E16
 WOOD NATHAN ROBERT I18
 WOOD PEGGY ANN & DANIEL L K15
 WOOD REX G20
 WOOD REX ALAN G20
 WOOD ROBERT E & JEANNE J G19
 WOOD ROBERT E & PATRICIA K23
 WOOD RONNIE D & JUDY I JOINT LIVING TRUST H18
 WOOD SHELIJA F19
 WOOD STEVEN R F21
 WOODALL JAYME & JOSEPH HAMODEY G20
 WOODALL PARKER G & M KAY I18
 WOODBRIDGE MARK O & ANNA F20
 WOODBURN TEINA L & TERRY L J16
 WOODFORD JAMES H & SHARON L L15
 WOODHAMS V R & RUTH M - TRUSTEES G23
 WOODLAND HILLS COMMUNITY CHURCH H16, I16
 WOODLAND HILLS LLC H16
 WOODLANDS LP G21
 WOODLANDS PROPERTY OWNERS ASSOCIATION INC J15, J16
 WOODLEY DEBRA LYNN H20
 WOODLEY JEREMIAH J19
 WOODLEY SCOTT A & JESSICA L G15
 WOODMANSEE RAY & MARLA K15
 WOODRING BETTY L & CONRAD IRMA L F19
 WOODS AVA L K15
 WOODS BARBARA & DANIEL G21
 WOODS CHARLES L & LESLEY K H18
 WOODS CLINTON & ANGELA I17, K15
 WOODS DANIEL & HOLLYE J16
 WOODS DANNY L & NANCY L E18
 WOODS DENNIS G & BRENDA J H20, I20
 WOODS FRANK H & DOROTHY K H23
 WOODS GRANT & TRACY F14, F15
 WOODS GRANT R & TRACY E E14, F14, F15
 WOODS HOLDINGS LLC I15
 WOODS JERRY M & DOROTHY A F20
 WOODS JOHN E I27
 WOODS KYLE D & MISTI D K14
 WOODS MASTER ASSOCIATION INC THE I15
 WOODS RAND T & KERRIE J N14
 WOODS RANDALL J & PAMELA L & RANDALL J JR K15
 WOODS RANDY & TERESA J24
 WOODS RANDY & TERESA J24
 WOODS RANDY G & TERESA E J24
 WOODS RAYMOND H LIVING TRUST I17
 WOODS RICHARD F & CARRISANN T H18
 WOODS RICHARD SR B17, B18, C18
 WOODS RODNEY W & SHARON L SALYER N19
 WOODS ROGER D & THERESA A H21
 WOODS SEAN & CALLIE L18
 WOODS STEVEN & GREGORY TIBBS H21
 WOODS STEVEN L & TERESA L ETAL G21
 WOODS TERRY R & STEPHANIE A M14
 WOODS VENTURE INC (THE) I15
 WOODS VENTURE INC THE I15
 WOODS VENTURE, INC I15
 WOODS WILLIAM P & SHIRLEY L K15
 WOODSON BEND HOMEOWNERS I18
 WOODSON BEND HOMEOWNERS I18
 WOODS-WHITE PAULA N14
 WOODWARD ANGELENE & WOODWARD GINA K26
 WOODWARD DELBERT L & DORIS L F19
 WOODWARD JOSEPH & SALLY J14
 WOODWARD MANAGEMENT GROUP LLC (THE) G21
 WOODWARD MANDY REV LIVING TRUST I17
 WOODWARD NATHAN E & SARAH R H22, H23
 WOODWINDS BUILDING LLC J14
 WOODWORTH JENNIFER L J18
 WOODY JESSICA H21
 WOODY LARRIE K & BEVERLY J M17, N14
 WOODY MARK G21
 WOODY MICHAEL G & JESSICA D F23
 WOODY ODA MAE - TRUSTEE G21
 WOODY STEVEN & ALISSHA E21, E22
 WOODY STEVEN MICHAEL M & ALISSHA ANNETTE E22, F22
 WOODY TIM & PEGGY FAMILY TRUST I15
 WOOLDRIDGE DARCY M & MARK S I17
 WOOLDRIDGE DUSTIN J J15

Landowners with only calculated ac will be labeled on map

WOOLDRIDGE JODY I17
 WOOLERY DAVID R & DORIS J - TRUSTEES J16
 WOOLERY RICK WAYNE O25
 WOOLSTON PAUL K15
 WOOLSTON ROBERT & VICKY K15
 WOOLSTRUM ROY C H17
 WOOTAN CHARLES O & HILDA C F20
 WOOTAN JEFFREY L & SHEILA R I17
 WOOTEN CHARLES & JOAN M K15
 WOOTEN DAVID G & BETTY F FLOYD K15
 WORKES YVETTE JEAN G19
 WORKMAN ARTHUR LEROY & MARSHA I STILES-WORKMAN G21
 WORKMAN DANIEL L JR F20
 WORKMAN DEKODA & KATHRYN WARD F19
 WORKMAN JERRY A J17
 WORKMAN JERRY ANTHONY J17
 WORKMAN JERRY L & DEBRAN16
 WORKMAN JUDY A REV TRUST M15
 WORKMAN JUDY A TRUST M15
 WORKMAN MARGUERITE I24
 WORKMAN MARK E N15
 WORKMAN TOSHIA J17
 WORKMAN TRENA & DAVID DONOVAN G21
 WORKMAN TRENA & DAVID DONOVAN G21
 WORLD CHOICE INVESTMENTS LLC I16
 WORLDMARK THE CLUB J16
 WORLDMARK, THE CLUB J16
 WORLEY GREGORY P & SUSAN K I16
 WORLEY JERAMIE L & KELLY E F18
 WORLEY JERAMIE L & KELLY E H17
 WORLEY JUDY LYNN J21
 WORSHAM DERIEK B & STEPHANIE S G19
 WORSTER CHARLES W & LINDA B H21
 WORTHAM JUSTIN G & BLAKELY M N24
 WORTHAM REAL ESTATE INC J16
 WORTHINGTON TAMMY J15
 WORTMAN MICHAEL R & CAROL M J16
 WORTMAN RYAN SCOTT & PEYTON CAROLYN MICHELE D16
 WOZNAK ADAM R & JUDITH L I20
 WPS LORE LLC I17
 WRAY THOMAS & NANCY H22, I22
 WREN WESLEY J17
 WREN WESLEY A H21
 WRIDGE GAYLE M & JOAN M MANOS H21
 WRIETH JOHN L & JUDITH A H18
 WRIGHT ADAM R & ABAGAIL H16
 WRIGHT BLANCHE A F19
 WRIGHT CARL & MARILYN J16
 WRIGHT CARROLL E & CLAIRE M REVOCABLE LIVING TRUST L15
 WRIGHT CHRISTOPHER & BRANDY J14, J15
 WRIGHT DARREL W & SUSAN L G21
 WRIGHT DARRELL D AND BONNIE L N26
 WRIGHT DARRELL DEAN N26
 WRIGHT DARRELL DEAN & BONNIE LEAH F16
 WRIGHT DAVID & ROBIN F19
 WRIGHT DAVID L J15
 WRIGHT DEAN & BONNIE N26
 WRIGHT ERIC I17
 WRIGHT ERIC & WENDY TRUST E17
 WRIGHT FREDDIE L & CATHY A G18
 WRIGHT GARY T & DONALENE JOINT REV TRUST 06/02/2008 G21
 WRIGHT GARY W & MARY C J16
 WRIGHT GEORGE & CAROL K15
 WRIGHT H E & CAROL M - TRUSTEES J16
 WRIGHT HARRY NEIL K22
 WRIGHT IRVIN L & ROSE M I24
 WRIGHT JEFFREY K G19
 WRIGHT JESSE & LINDSAY SCHOOLCRAFT I18
 WRIGHT JOHN & PENNY G19
 WRIGHT JONATHAN N & KATIE L DECLARATION OF TRUST M15
 WRIGHT JOSH & SARAH F27
 WRIGHT KENNETH P & BETTY M I24
 WRIGHT LARRY & LINDA N14, N15
 WRIGHT LARRY & SUSAN LIVING TRUST J14
 WRIGHT LARRY J & LINDA J N14
 WRIGHT LINDA L J17
 WRIGHT MARGARET R J16
 WRIGHT MARY KATHLEEN - TRUSTEE I17
 WRIGHT MARY KATHLEEN LIVING TRUST J16
 WRIGHT MARY KATHLEEN TRUST I17
 WRIGHT MATTHEW A & JESSICA L D18
 WRIGHT NANCY C26
 WRIGHT PHILIP R K14

WRIGHT RANDAL LEE J18
 WRIGHT RANDY W J18
 WRIGHT REVOCABLE TRUST H17
 WRIGHT REX M & LINDA K K15
 WRIGHT RICHARD E F17
 WRIGHT ROGER W & DIANA M F16
 WRIGHT SEAN & STEPHANIE LAMP I24
 WRIGHT SHELBY & THERESA H17
 WRIGHT SHELBY D REVOCABLE LIVING TRUST 10/18/2005 G17
 WRIGHT SHIRLEY J J17
 WRIGHT SILAS LYNN & JUDY A K15
 WRIGHT THELMA J15
 WRIGHT TODD D & GINGER R J17
 WRIGHT WENDELL A 1/2 INT & PHYLLIS 1/2 INT - TRUSTEES F20
 WRISBERG ROGER & BARBARA G21
 WROSCHE VICKI SUE I17
 WSYA LLC D16
 WU DAVID & DEBORAH HSUI-LI-LEE I17
 WU DAVID W & HSUI-LI LEE M15
 WUEBBELS JAMES R F20
 WUERTZ DONALD & JUDITH K15
 WUEST SCOTT & DENEEN I17
 WW BRANSON LAND LLC I15
 WYANT ISAAC E SR & CAROL M G19
 WYATT ARTER D I24
 WYATT BRADLEY J & STEVEN D - TRUSTEES I23, I24
 WYATT BRADLEY J & STEVEN D - TRUSTEES I24
 WYATT CABINETRY & CUSTOM WOODWORKING LLC H22
 WYATT CASEY H23
 WYATT COLE A C26
 WYATT COLE A & WYATT KENNETH PAUL B25, C25
 WYATT DAN R & SHEILA L N30, O30
 WYATT DANNY & SHEILA H21
 WYATT DANNY R & SHEILA O32
 WYATT DANNY R & SHEILA H21
 WYATT DONALD L N26
 WYATT DONALD R & RUBY D - GIFT TRUST NUMBER ONE I23
 WYATT DONALD R & RUBY D TRUST I23, I24
 WYATT JOHN O26
 WYATT JOHN F19, F20
 WYATT JOHN A N29, N31, N33, O32, O33
 WYATT JOHN A F20
 WYATT JOY LEA I24
 WYATT KENNETH E24, F23
 WYATT KENNETH PAUL & MISTY DAWN SANDERS N30, O30
 WYATT LIVING TRUST I23
 WYATT MICHAEL & VALERIE G17
 WYATT MICHAEL L G22, H22
 WYATT MIKE AND SANDY J23
 WYATT ROCKY D & MELINDA E24
 WYATT RON & MARSHA G21
 WYATT RON & MARSHA TRUSTEE G21, H21
 WYATT STEVEN H22
 WYATT STEVEN D & SANDRA K H23, I23
 WYATT STEVEN DONALD & SANDRA KAY I23
 WYATT TINA MARIE F23
 WYCOFF RUSSELL JR ETAL F19
 WYDEEN RUSSELL B & ROBERTA K H16
 WYER CHERYL N14
 WYMAN ALMEDIA ETAL K28
 WYMAN BETH MAY 1/4 INT & E TAL I20
 WYMAN CEMETERY ASSOCIATION INC K29
 WYMAN ELWOOD & FRANCES J29, K29
 WYMAN ELWOOD & FRANCES K29
 WYMAN H B K28
 WYMAN JANICE KAY REV LIVING TRUST K28
 WYMAN MARK R & BELINDA H30
 WYMAN MARK R & BELINDA C & ET AL E29
 WYMAN RICK & LESLIE & ANDERSON AARON P & HEATHER N28
 WYMAN RICKY L & LESLIE S K28, K29
 WYMAN ROCKFORD G & BETH K30
 WYMAN ROCKFORD G & BETH H21, I28, J27, J28, K30
 WYMAN ROCKFORD GREGORY & BETH MAY K30
 WYMAN ROCKY & BETH K29, J28
 WYMAN RONALD E & SHEILA L N31
 WYMAN RONALD E AND SHEILA L N31
 WYMAN RONALD EUGENE & SHEILA LOUISE N32, O32
 WYMAN SHARON I25, I26
 WYMAN SHARON S I23
 WYNDHAM VACATION RESORTS INC K15, J15
 WYNN JUNE S TRUST K15
 WYNN REVOCABLE LIVING TRUST (THE) H18
 WYNN TERRY LEE & CAROL JANE O25
 WYNNE ERIC & TINA J17
 WYNNE LEE A & CYNTHIA A K15

TANEY COUNTY INDEX

WYRICK KIMBERLY D & RICHARD J H22
 WYSE GARY & BARBARA K15
 YZ DEVELOPMENT COMPANY INC I14
 YABUI SABRINA RENE EF19
 YADON GARY L & DORIS J H15, I15
 YAEGER JOHN N & JANET R - TRUSTEES J16
 YAEGER SHELLEY R H17
 YAHNKE JULIE A & WILLIAM HK15
 YANG DONG & QIANG MENG J19
 YANIK JAMES D & ALICIA MCDERMOTT- M17
 YANKO JAMES J & JOYCE A G22
 YARBROUGH BILLY LEE K15
 YARDLEY ROBERT A & EDNA J F20
 YARGER DONALD & HAZEL M33, N33
 YARGER RON & CONNIE N31
 YARGER RONALD W & CONNIE J N31
 YARGER RONALD W & CONNIE J & ZACHARIAH & JERROD N31
 YARGER RONALD W & CONNIE JEAN N31
 YARGER RONALD WAYNE & YARGER CONNIE J N31
 YARGER TERRY H & BEDORE DEBRA D G22, H22
 YARGER ZACHARIAH & JENNIFER N31
 YARICK SHIRLEY J & PAUL E - TRUSTEES K15
 YARNELL DAVID & RENEE T G21
 YARNELL DAVID A & R TIFFANY L25, L26
 YARNELL DAVID LEE L20
 YARNELL DAVID LEE L20, L21
 YARNELL FAMILY LIVING TRUST J18, J19
 YARNELL FAMILY TRUST L20, L21, M20, N19
 YARNELL JUSTIN A & NICOLE PENDERGRASS G20
 YASSA EDWARD L15, M15
 YASSA YOUSEF YASSA & HADIA YASSA YASSA J16
 YATES CARL & MARY K15
 YATES CAROL L FAMILY TRUST 12-16-2008 J16
 YATES CLOIS JR & SHARON JG19, G20
 YATES COREY & JENNIFER O25
 YATES HOWARD & KAREN K23
 YATES JAMES W & MARTHA N16
 YATES JOHN D & BARBARA J TRUST M17
 YATES KENNETH L & ROBERTA M15
 YATES KENNETH L & ROBERTA S N16
 YATES LARRY & KITTIE H22
 YATES NICHOLAS RAY F19
 YATES RICHARD & SHERRON O25
 YATES RICHARD & SHERRON J O25
 YATES VERONICA MARIE N26
 YE OLD ENGLISH INN LLC J17
 YE QIANG & LEI XU H22
 YEAGER MARY E I15
 YEAGER MERLIN ROSS F19
 YEARSLEY MARCIA I16
 YEARY GERALD & KARLA E24
 YEARY GERALD W W E30
 YEARY GERALD W W & KARLA C D28, E28, E29, F28, F29
 YEARY SHERYL KAYE H28, I28, I29
 YEAZEL JOHN D JR L23
 YEE WILLIAM W & CARRIE H TRUST M15
 YEP WILLIAM C & HILDE E D16
 YERBY JOHN T & STACIA L F14, F15
 YERBY JOHN T & STACIA L F14, F15
 YEUTTER JANET M TRUST 11/20/2006 K14
 YEUTTER JEROME P & CONNIE S K15
 YEVERINO AUGUSTO K15
 YEVERINO AUGUSTO A I14
 YH LLC I17
 YIANITSAS SAMANTHA KATE G21
 YINGLING CHARLES & TRUDY H18
 YINGLING CHARLES L & TRUDY A H18
 YMYDSP LLC K15
 YOAKUM HENRY E & CINDY RIE F18
 YOAKUM JUDITH A G16
 YOCOM HELENMARY S & SCHWANGER CONNIE LEE M15
 YODER GLEN A F20
 YOGI REAL ESTATE LLC F19
 YOGIJKRUPA HOSPITALITY-C LLC I15, J15
 YOGIJKRUPA HOSPITALITY-G LLC I15
 YOGIJKRUPA HOSPITALITY-H LLC I15
 YOH CHARLES R & DONNA G - TRUSTEES M15
 YOKELEY REBECCA F19
 YOKELEY RICKY DALE F20, F21
 YOKELEY ROBBIE F20
 YOKELEY RICKY D F20
 YOKUM COLEEN G19
 YOKUM COLEEN R G19
 YOMTOB PHILIPPE F19, G19, M15
 YOMTOB PHILIP H21
 YONCE EVELYN M FAMILY TRUST - TRUSTEE K15

YORK CAROLE F20
 YORK JESSE G17
 YOSHIDA PETER T DDS - TRUSTEE I18
 YOSHIMURA REV LIVING TRUST L16
 YOST PATRICIA ANN H15
 YOST RODNEY & RHONDA O33
 YOUAMANS JOHN HOWELL III & DEBORAH ANN I17
 YOUNG ADAM C I17
 YOUNG ADAM C & NICOLE L REED I23
 YOUNG BROTHERS PROPERTIES LLC I18
 YOUNG CANDICE CAROL I19
 YOUNG CARL & LORETTA E24
 YOUNG CONSTANTINE CHEE MING & ELLEN ELIZABETH L15
 YOUNG DAVID & KATHRYN H20
 YOUNG DAVID R & JEANNETTE R M15
 YOUNG DIANA K & GARY R MILLER 1/2 INT EA N15
 YOUNG DONNA GAIL & KARL J18
 YOUNG DWAYNE E & PADRINI DIANA L F20
 YOUNG DWIGHT & LETA K15
 YOUNG FAITH E J15
 YOUNG FRANCES J & Z JOE - TRUSTEES G21
 YOUNG GARY & HOELSCHER JENNIFER M15
 YOUNG GREG & MARCIA J17
 YOUNG HANNAH F19
 YOUNG HAROLD L & KATHERINE F19
 YOUNG JAMES H & DONNA MO16
 YOUNG JANICE REV TRUST G18
 YOUNG JASON ANTHONY & CLIFFORD DAVID SALLEE K15
 YOUNG JAY D & CAROLYN J L16
 YOUNG JEFFERY D & ANASTASIA GAINER- G15
 YOUNG JEFFERY L & JANET L H21, I17, K17
 YOUNG JEFFERY LLOYD G20
 YOUNG JERRY LEE & JANICE SUE G15, G16
 YOUNG JOE & BETTY F20, I19
 YOUNG JOE & BETTY I19
 YOUNG JUANITA M - TRUSTEE I14, I15
 YOUNG JUDITH A G19
 YOUNG JUSTIN & JENNIFER L20
 YOUNG KAREN L F21
 YOUNG KARL F & DONNA GAIL J18
 YOUNG L STEPHEN & JACALYN M15
 YOUNG LARRY & JOY F19
 YOUNG LEWIS S & JACALYN I17
 YOUNG LORI A REVOCABLE TRUST (THE) M14
 YOUNG MARILYN F & ARNOLD - TRUSTEES N31
 YOUNG MARK A & LISA R J16
 YOUNG MICHAEL A & JANET L HOLDEN- YOUNG K15
 YOUNG MICHAEL P & ANGELA M F20
 YOUNG NANCY A TRUST N14
 YOUNG PAUL M & RITA M F19
 YOUNG REX F20, G20
 YOUNG ROGER & DIANE M17, N17
 YOUNG ROXANNE F18
 YOUNG SANDRA L G20
 YOUNG STAN R & SYLVIA J I17
 YOUNG STEPHEN & JACALYN I17
 YOUNG STEVE & JACKIE I18
 YOUNG STEVEN & DEBRA D25
 YOUNG STEVEN W & BOUGH TAMARRA C F20
 YOUNG STEVEN W & BOUGH TAMARRA C F20
 YOUNG TIMOTHY E & STEPHANIE DREY G17
 YOUNG WILLIAM E & DORIS M REVOCABLE TRUST 11/25/2002 M15
 YOUNG WILLIAM K & ALISON D E16
 YOUNG WILLIAM KELLY SR & WILLIAM KELLY YOUNG JR J17
 YOUNGBLOOD CURTIS D J18
 YOUNGBLOOD LARRY E & HELEN & MICHAEL D & TORIE J17, J18, K17, K18
 YOUNGBLOOD ANTHONY P F19
 YOUNGBLOOD BRADLEY & MICHELLE E15, F15
 YOUNGBLOOD BRADLEY H & MICHELLE N E15, E16, F15, F16
 YOUNGBLOOD BRENT & JEFFERY A G16
 YOUNGBLOOD BRIAN E & SAMANTHA M K16
 YOUNGBLOOD CLYDE H I19
 YOUNGBLOOD CURTIS O17
 YOUNGBLOOD DAVID & ANGELA O27
 YOUNGBLOOD DAVID & MICHELLE J15
 YOUNGBLOOD ELTON R & CARRIE M N21, Q21
 YOUNGBLOOD FAMILY LLC N17, O17
 YOUNGBLOOD FRANKIE & CHRISTEN G18
 YOUNGBLOOD GARRETT S I17
 YOUNGBLOOD JAMES & BARBARA H17
 YOUNGBLOOD JAMES & REBA G21

Landowners with only calculated ac will be labeled on map

YOUNGBLOOD JAMES A & REBA J F19
 YOUNGBLOOD JAMES C & KRISTEN J18
 YOUNGBLOOD LARRY E & CRAIG A & DARRIN W O17
 YOUNGBLOOD LARRY E & HELEN & MICHAEL D & TORIE J18
 YOUNGBLOOD LEANN J18
 YOUNGBLOOD MAX V & JUDITH A N14
 YOUNGBLOOD MICHAEL D & HAZEL O17
 YOUNGBLOOD MICHAEL D & TORIE L O17, O18
 YOUNGBLOOD MICHAEL DEAN & TORIE LYNN J17
 YOUNGBLOOD PHILIP J & JAMES A & REBA J J23
 YOUNGBLOOD PROPERTIES LLC H17, I17
 YOUNGBLOOD ROBERT & NOLA - TRUSTEES I15
 YOUNGBLOOD STEVEN C & RENEE M F18
 YOUNGBLOOD STEVEN CURTIS & LEANN F18, K23
 YOUNGDAHL ALLEN L & MICHELLE B I18
 YOUNGDAHL GUNARD A & VIRGINIA L TRUSTEES K15
 YOUNGER STEVEN & VICKI H18
 YOUNGS PATRICIA ANN & YOUNGS TYLOR & TAMARA PATTERSON E22
 YOUNGS TAMARA E22
 YOUNGS TYLOR & TAMARA PATERSON F24
 YOUNKER GARY R & ROZELLA A K15
 YOURLANDOFFICE .COM LLC I16
 YOURLANDOFFICE LLC N15, N16
 YOURLANDOFFICE.COM O33
 YOURLANDOFFICE.COM G22
 YOURLANDOFFICE.COM H20, I20
 YOURLANDOFFICE.COM & SOUTHERN PINE RESORTS F20
 YOURLANDOFFICE.COM & SOUTHERN PINE RESORTS - 1/2 INT EA J24
 YOURLANDOFFICE.COM & SOUTHERN PINE RESORTS 1/2 INT EA F19, F20, N15
 YOURLANDOFFICE.COM LLC G19, G20, M26, O27, O33
 YOURLANDOFFICE.COM LLC & BILLY TSAI 1/2 INT EA N15
 YOURLANDOFFICE.COM 1/2 INT & SOUTHERN PINE RESORTS 1/2INT J18
 YOUSEFI MOHAMMAD & BIERAGHDAR MEIMANAT I19
 YOUT DONALD R I19
 YOUTSEY EBEN H & JESSIE A & BRUMBAUGH DEBBIE L & WILLIAM G F20
 YP PROPERTIES LLC K15
 YTREIDE DAVID & CHERYL F20
 YUE KATHLEEN S K15
 YUKIHIRO GEORGE - TRUSTEE L15
 YUKIHIRO GEORGE - TRUSTEE OF THE FAMILY TRUST M15
 YUNG W MITCH & MARILYN K K16, K17
 YURIEVA PROPERTY MANAGEMENT LLC K15
 ZABA FRANK & JUDITH N15
 ZABEL DWIGHT P & STACI J H17
 ZACHER BARBARA F19
 ZADNEPROVSKAIA ANNA I18
 ZAHNER GARY & AARON F18
 ZAHNER STEPHEN L JR & ERIN I17
 ZAJAC DALE C & JULIE B M15
 ZAKER DAN N15
 ZAKER WILLIAM & JUDITH H17
 ZAMORA DAVID M & AMBERLY K G17
 ZAMUDIO HENRY A & F SUE F19
 ZANDER WESLEY & MILEY TRUST G17, G18
 ZANJANI ELIZABETH PIKE & ALI MOHAMMAD L15
 ZAPOTL MARIA PEREZ & JUDITH MARIN K15
 ZARITSKY FAMILY TRUST K15
 ZARUBA BETTY I17
 ZARUBA JEREMY L & ANGELA LISA G18
 ZBIKOWSKI THOMAS & LARAINIE G I17
 ZBOJA JOHN J & SHIRLEY G N15
 ZDEB JOSEPH E & DIANE E I15
 ZEBELL BRIAN G & PATRICIA L K15
 ZEBULUN TRUST M15
 ZEGLIN FRANK B & MARY M F20
 ZEHNDER CHARLES & SANDRA REV LIVING TRUST K15
 ZEID JOHN SYDNEY & JUDITH ANN DALE G19
 ZEIGLER PAMELA I16
 ZEINER JACQUELYN - TRUSTEE H21, H22
 ZEINER JACQUELYN T - TRUSTEE I17
 ZEITZ ANDREW H20
 ZEITZ LARRY G15
 ZELIGMAN DANIEL JAMES & TORI DEY G18
 ZELIGMAN DEAN A & LANA R I17
 ZELIGMAN MARIE E & MATTHEW J MONDY J17
 ZELLER FAMILY TRUST K15

ZELLER SHERRY L M15
 ZERFASS WILLIAM M & BEVERLY EILEEN E16
 ZELLER VERNON B & BARBARA K - TRUSTEE K15
 ZELLER WILLIAM RYAN & LAURA G17, G18
 ZELLERS IRREVOCABLE TRUST H20
 ZENITH DEVELOPMENT INC K15
 ZENITH PROPERTIES MISSOURI INC I15
 ZERBE BRIAN D & JANICE R I18
 ZERFASS WILLIAM M & BEVERLY B GRIFFITHS I20
 ZERR NANCY CATHERINE REV INTER VIVOS TRUST N14
 ZERR NANCY CATHERINE REVOCABLE INTER VIVOS TRUST N15
 ZETTEL MOLLY C K15
 ZETZSCHE ALFRED W & DONNA J H23
 ZEVENBERGEN BRADLEY ALLEN & ZANNIELL CRYSTAL K15
 ZHENG CHENG JIAN & JIAO HUNG HUANG K15
 ZIDZIK JOHN GEORGE F18
 ZIDZIK LACEY K15
 ZIECHE FAMILY LIVING TRUST K15
 ZIEGELBAUER CURTIS & KATHY J18
 ZIEGENFUSS RICKIE J & DANAL L14
 ZIEGLER ART & CECILE MANN - TRUSTEES J18
 ZIEGLER ROBERT E & VIRGINIA A I17, J16
 ZIEGLER SHIRLEY A H17
 ZIEGLER-BRANSON PROPERTIES LLC I15, J16
 ZIEKERT WILFRED L & DOROTHY H17
 ZIELINSKI DONALD R K15
 ZIELINSKI BARBARA J REVOCABLE LIVING TRUST J16
 ZIELINSKI BETTY G & STEVEN R F19
 ZIELINSKI STEVEN & BETTY F20
 ZIELONKA EDWARD & GAIL J18
 ZIEMKE ERVIN DAVID & PATRICIA C MAURER I15
 ZIESER PHILLIP & TRACI ZIESER O29
 ZILLIG CHRIS K14
 ZILLIG CHRIS & PAULA E16
 ZILM JOHN J & REBECCA L J18
 ZIMA LOLA C J15, J16
 ZIMAN MILTON H H21
 ZIMMEREKNER MYRANDA R J19
 ZIMMERMAN ADAM BRUCE I15
 ZIMMERMAN ADAM PAUL & ADAM BRYCE I15
 ZIMMERMAN ALFRED F17
 ZIMMERMAN ALFRED JR & EMMA R TRUST F17, J15
 ZIMMERMAN DAVID G15
 ZIMMERMAN DELOIT & JANET I24
 ZIMMERMAN DELOIT D & JANET E I23, I24
 ZIMMERMAN JEREMY A G21
 ZIMMERMAN JEREMY A G19
 ZIMMERMAN JERRILDINE & HESS REBECCA LANAIE J16
 ZIMMERMAN LARRY E & MERIDA A HOUSER L16
 ZIMMERMAN MARK W & KIMBERLY K & KALBFLEISCH LARRY V ETAL L14
 ZIMMERMAN MARK W & KIMBERLY K REV TRUST L14
 ZIMMERMAN MICHAEL H & DEBORAH L REV LIVING TRUST H22
 ZIMMERSCHIED LARRY J & JACKIE F20
 ZIMMERSCHIED LARRY J & JACKIE L F20
 ZINKE ALAN G & SHARON - CO-TRUSTEES K15
 ZINN ROBERT J & CATHERINE N14
 ZIRBEL COLLEEN R & GAYE LISBY G18
 ZIRBEL RONALD I19
 ZISHKA LARRY & JANICE I18
 ZITZOW LESTER LEROY & FRANCIS MARIE M15
 ZIVKOVICH MICHAEL & TAMMY I18
 ZK PROPERTIES LLC H15
 ZOBEL JUDY MOORE & OAKES WILMA & CARDWELL LESTER & LEONARD G21
 ZODIAC ESTATE LLC J15
 ZOELLNER BENJAMIN F & KATHERINE E K15
 ZOELLNER JEFFERY B16
 ZOELLYN INVESTMENTS LLC I17
 ZOLLIRCOFFER GARY & LINDA F20
 ZOOK LEORA J I16
 ZORREO GABRIEL GUY F19
 ZROBACK RAYMOND W & PATRICIA A H24
 ZSIGA ANDREW & RACHEL G20
 ZSIGA JEAN & MICHAEL J I18
 ZUBER EUGENE K & NANCY A L15
 ZUCKERMAN GARRY J & ITHA L J15
 ZUEL LESLIE W & PATRICIA K22

Landowners with only calculated ac will be labeled on map

TANEY COUNTY INDEX

ZUERCHER ALLEN C - TRUSTEE
I19
ZUERCHER CAROL J H16, H17
ZUMWALT KEVIN KARL & MARY CATHERINE
- 1/2 INT N15
ZUMWALT ROBERT W & LAVOY TRUST
M15
ZURAWEL JANET HANES & SUREAWEL
EDWIN ANTHONY - TRUSTEE H18
ZURN RAEANNE & ANDREW I25
ZURZOLO DONNA LEE J16
ZUSPANN DOLORES J22
ZWEYGARDT LAVONNE MILDRED
L15
ZWICKEL DONALD L & SHARON L
F20, N15
ZWICKY JAMES E G22
ZWICKY KRYSTA F19