

*PLAT BOOK OF
TANEY COUNTY
MISSOURI*



201;



Taney County Officials

County Seat: Forsyth, Missouri 65653

Assessor
Chuck Pennel

Sheriff
Jimmy Russell

County Clerk
Donna Neeley

Collector
Mona Cope

Circuit Clerk
Co { "Ut c j cp

Recorder of Deeds
Lqf { "Uxj n

Coroner
Tony Mullen

Auditor
F cxkf "Erct m

Public Administrator
Carol Davis

Treasurer
Melanie Smith

Rt qugewkpi "Cwqt pg{ "
William Thomas
"DUB"
Duston

"

"

Taney County Commission

Presiding Commissioner
Mike Scofield

Eastern Commissioner
Sheila Wyatt

Western Commissioner
Brandon Williams

PLAT BOOKS MAY BE PURCHASED AT THE
TANEY COUNTY IS / GIS OFFICE.
P.O. BOX 156
16317 US HWY 160, STE C
FORSYTH, MO 65653
417-546-7210

TANEY COUNTY, MISSOURI

Taney County is a diverse region of remote hills and hollows, clear streams and large lakes, and a tourism industry that includes a large variety of music attractions.

Taney County's 416,000 acres includes 13,000 acres of water and over 70,000 acres of national and state forest land. The county's relief ranges from 650 to 1480 feet above sea level. Approximately 55% of the county is forested with oak and other hardwoods, 2 large tracts of yellow pine, and the largest volume of red cedar in the state.

Taney County's economy is based on tourism, retirement income, small industry, livestock production, and timber production.

Abundant game, virgin forests, and commerce along White River, which winds through the southern half of the county, encouraged the county's early settlement in the 1820's and 1830's. During the Civil War, county residents were nearly equally divided in their allegiance and several skirmishes occurred within the county.

The largest of these occurred at the Confederate held county seat of Forsyth where Union cannons bombarded the town from the top of Swan Creek bluff.

In the 1880's the Baldnobbers, a vigilante group named for their meeting on high treeless knobs, drew national attention because of their midnight raids of homes to warn or punish citizens they believed were guilty of some crime. Around the turn of the century Harold Bell Wright wrote The Shepherd of The Hills. This novel depicted life in the hills near Branson and became one of the most widely read books in the country. Visitors began coming to see the region where the story took place. Around the same time float trips on White River became popular, attraction governors, celebrities, and others from all over the country for a fishing trip on the scenic river.

Lake Taneycomo, the first of several impoundments on White River, was completed in 1913 and 2 other followed: Bull Shoals in 1951 and Table Rock in 1959.

The historical attractions, the lakes and streams, and the rugged countryside drew a steady influx of tourist. In the 1960's several county music shows opened in Branson, and by 1992 there were over 20 theaters with nearly 50,000 seats featuring dozens of country music stars. Today, there is even more variety of music and entertainment.

The Branson area is host to several million visitors a year while the outlying portions of the county are devoted to cattle and hay production and forest product including an extensive red cedar industry. Other points of interest in the county are College of the Ozarks at Pt. Lookout, a college where the student body works on campus to cover their tuition and other cost, and Hercules Glade Wilderness, a federally protected region within Mark Twain Nations Forest.

THE ORIGINS OF PLACE NAMES IN TANEY COUNTY

Taney: named for chief justice of the Supreme Court Roger Brooks Taney (1836-1864).

Forsyth: named for secretary of state John Forsyth (1834-1841).

Branson: named for the Branson family, early residents of the area.

Mincy: named for John Mincy, pioneer of the Mincy region.

Rueter: named for the first postmaster of the community.

Mildred: named for the daughter of the first postmaster.

Protom: when residents couldn't decide on a name for their village they asked the postmaster general to use any name "Protom" and the name stuck.

McClurg: named for Joseph McClurg, General in the Union Army and 19th century Missouri Governor.

Brownbranch: named for the brown tinted water in the branch of Beaver Creek that runs through the community.

Poor Joe Bald: Legend says that Joe Coker, and early resident of Cedar Creek, was pursued by Indian braves because of his having 2 Indian wives. After several hours of evading his attackers, Joe finally collapsed in exhaustion on a high bald. "This is the end of Poor Joe" he exclaimed. Joe lived to relate the tale and the hill was ever after known as Poor Joe Bald.



TANEY COUNTY, MISSOURI INDEX GRID

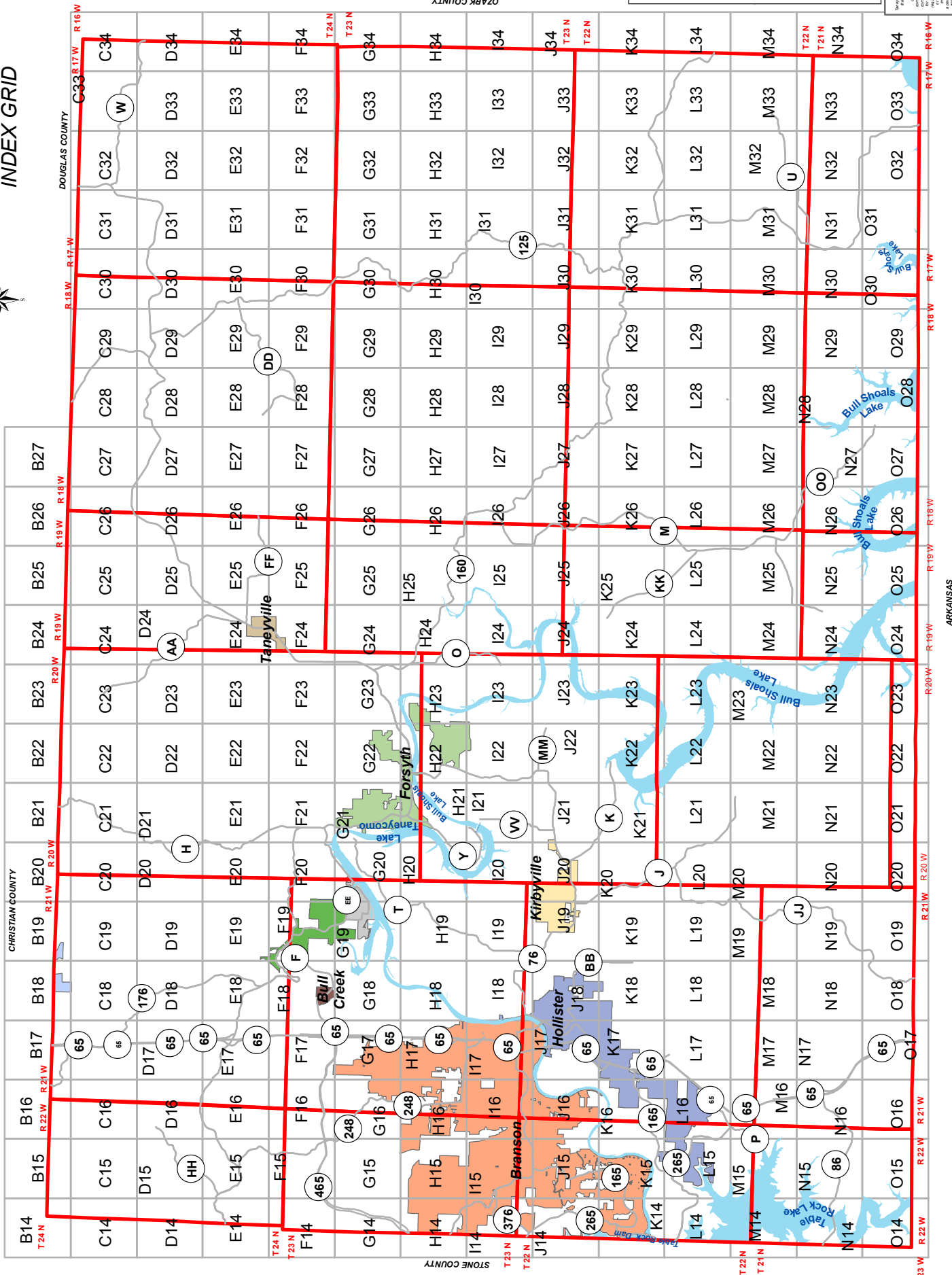

Legend

- Highway
- City Limits
- City
- City Range
- City Name
- Water
- Water
- Water
- Water
- Water
- Water
- Water
- Water
- Water
- Water

DISCLAIMER: This County makes no warranty of performance or accuracy of any information displayed on this map. The County is not liable for any damages, including consequential damages, arising from the use of this map. The County is not responsible for any errors or omissions on this map. This map is not a legal document. For more information, please contact the County Clerk's Office.

TANEY COUNTY, MISSOURI FIRE DISTRICTS

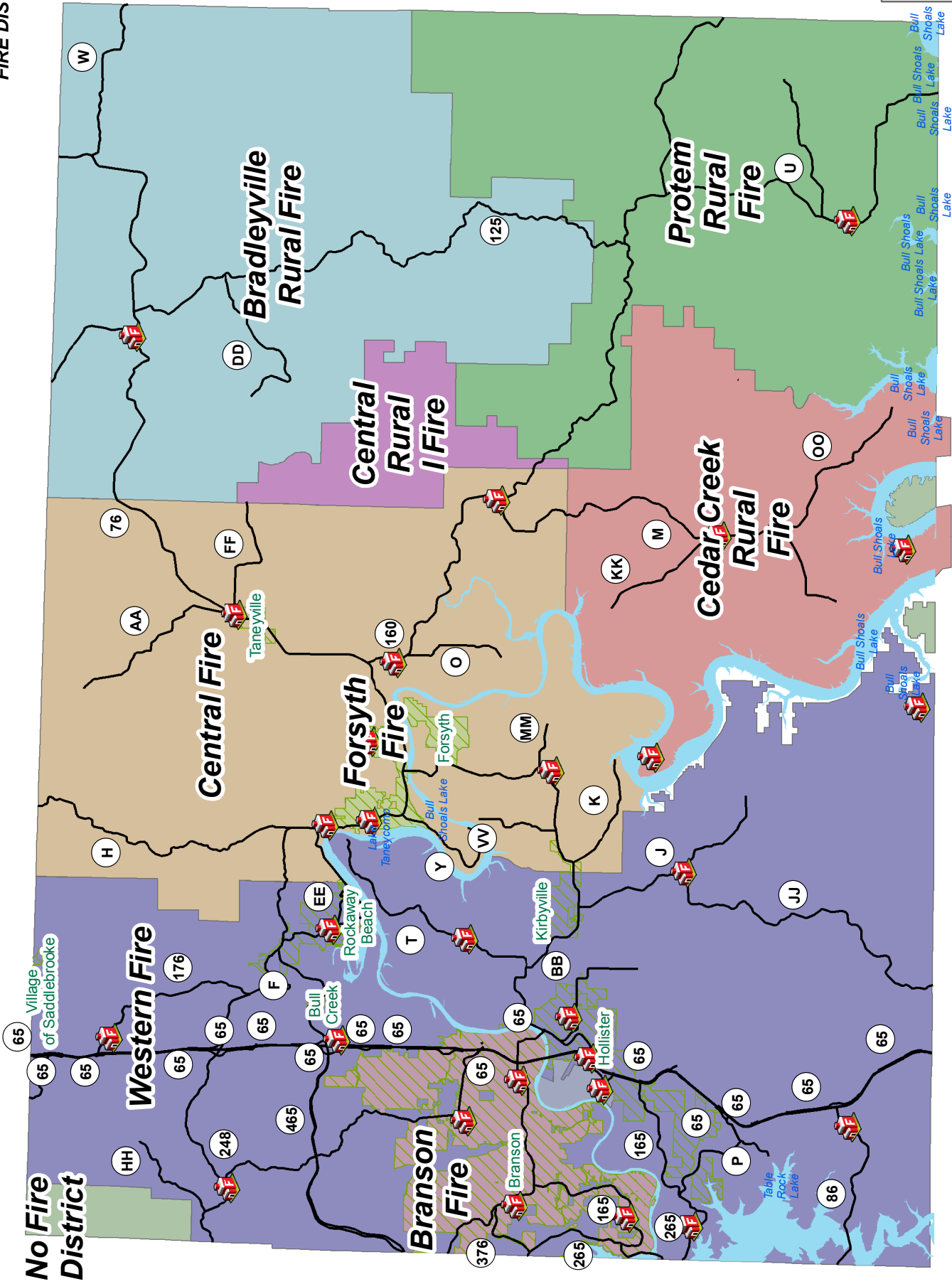

Legend

- Main Roads
- City Limits
- FIRE DISTRICTS**
 - Bradleyville Rural Fire
 - Branson Fire
 - Cedar Creek Rural Fire
 - Central Rural I Fire
 - Central Rural II Fire
 - Forsyth Fire
 - No Fire District
 - Protem Rural Fire
 - Western Fire

DISCLAIMER
 Taney County makes no warranty, either express or implied, for the use of this information for any purpose other than for general informational purposes. The information is provided for informational purposes only and is not intended to be used for any other purpose. The information is provided as a public service. The information is not intended to be used for any other purpose. The information is provided as a public service. The information is not intended to be used for any other purpose.
 Taney County, Missouri
 2023

**COMMISSIONERS DISTRICT
TANEY COUNTY, MISSOURI**

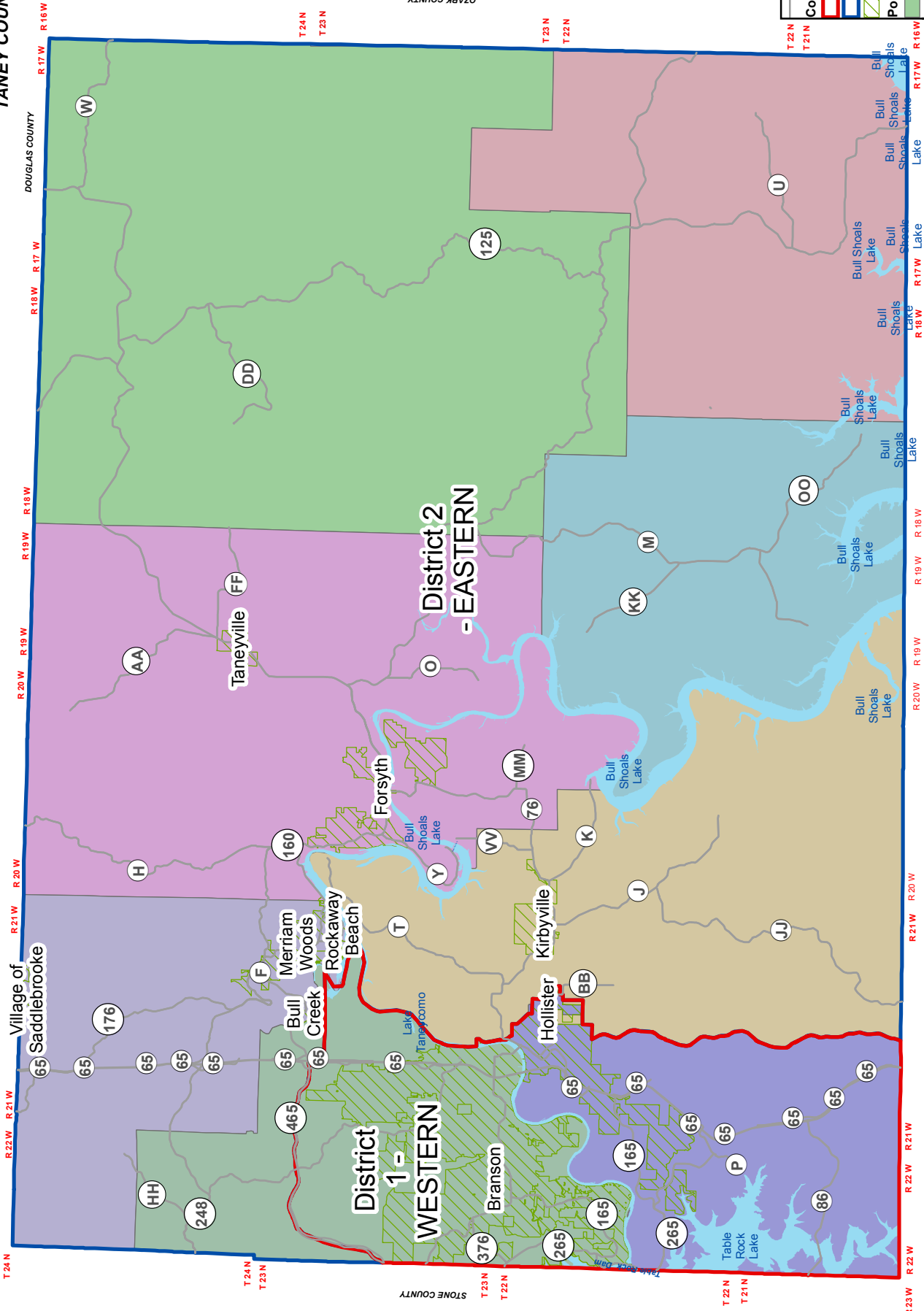

CHRISTIAN COUNTY

T 24 N
T 23 N

R 23 W
R 22 W
R 21 W

R 20 W
R 19 W

R 18 W
R 17 W

R 16 W
R 15 W

T 24 N
T 23 N

R 18 W
R 17 W

R 16 W
R 15 W

T 23 N
T 22 N

T 22 N
T 21 N

STONE COUNTY

DOUGLAS COUNTY

ARKANSAS

OZARK COUNTY

T 24 N
T 23 N

R 19 W
R 18 W

R 17 W
R 16 W

R 15 W
R 14 W

R 13 W
R 12 W

T 23 N
T 22 N

R 11 W
R 10 W

R 9 W
R 8 W

T 22 N
T 21 N

T 21 N
T 20 N

BRANSON

BEAVER

BEAVER

BEAVER

BRANSON

BEAVER

BEAVER

BEAVER

BRANSON

BEAVER

BEAVER

BEAVER

BRANSON

BEAVER

BEAVER

BEAVER

BRANSON

BEAVER

BEAVER

BEAVER

BRANSON

BEAVER

BEAVER

BEAVER

BRANSON

BEAVER

BEAVER

BEAVER

BRANSON

BEAVER

BEAVER

BEAVER

BRANSON

BEAVER

BEAVER

BEAVER

BRANSON

BEAVER

BEAVER

BEAVER

BRANSON

BEAVER

BEAVER

BEAVER

BRANSON

BEAVER

BEAVER

BEAVER

BRANSON

BEAVER

BEAVER

BEAVER

BRANSON

BEAVER

BEAVER

BEAVER

BRANSON

BEAVER

BEAVER

BEAVER

BRANSON

BEAVER

BEAVER

BEAVER

BRANSON

BEAVER

BEAVER

BEAVER

BRANSON

BEAVER

BEAVER

BEAVER

BRANSON

BEAVER

BEAVER

BEAVER

BRANSON

BEAVER

BEAVER

BEAVER

BRANSON

BEAVER

BEAVER

BEAVER

BRANSON

BEAVER

BEAVER

BEAVER

BRANSON

BEAVER

BEAVER

BEAVER

BRANSON

BEAVER

BEAVER

BEAVER

BRANSON

BEAVER

BEAVER

BEAVER

BRANSON

BEAVER

BEAVER

BEAVER

BRANSON

BEAVER

BEAVER

BEAVER

BRANSON

BEAVER

BEAVER

BEAVER

BRANSON

BEAVER

BEAVER

BEAVER

BRANSON

BEAVER

BEAVER

BEAVER

BRANSON

BEAVER

BEAVER

BEAVER

BRANSON

BEAVER

BEAVER

BEAVER



Commissioners Districts

- TaneyMoDOT
- District 1 - WESTERN
- District 2 - EASTERN
- City Limits

Political Townships

- Beaver
- Big Creek
- Branson
- Cedar Creek
- Jasper
- Oliver
- Scott
- Sven

Taney County makes every effort to produce and publish the most current and accurate information possible. The user assumes all responsibility for the accuracy, timeliness or completeness. The user assumes all responsibility for or the appropriateness for use rests solely on the requester. The County makes no warranties, express or implied, regarding the accuracy, reliability or fitness for a particular purpose. The requester acknowledges and accepts the limitations of the Data, including the fact that the Data is not intended for use in any legal, maintenance, correction and update. Taney County GIS Division PPA, 20160104.

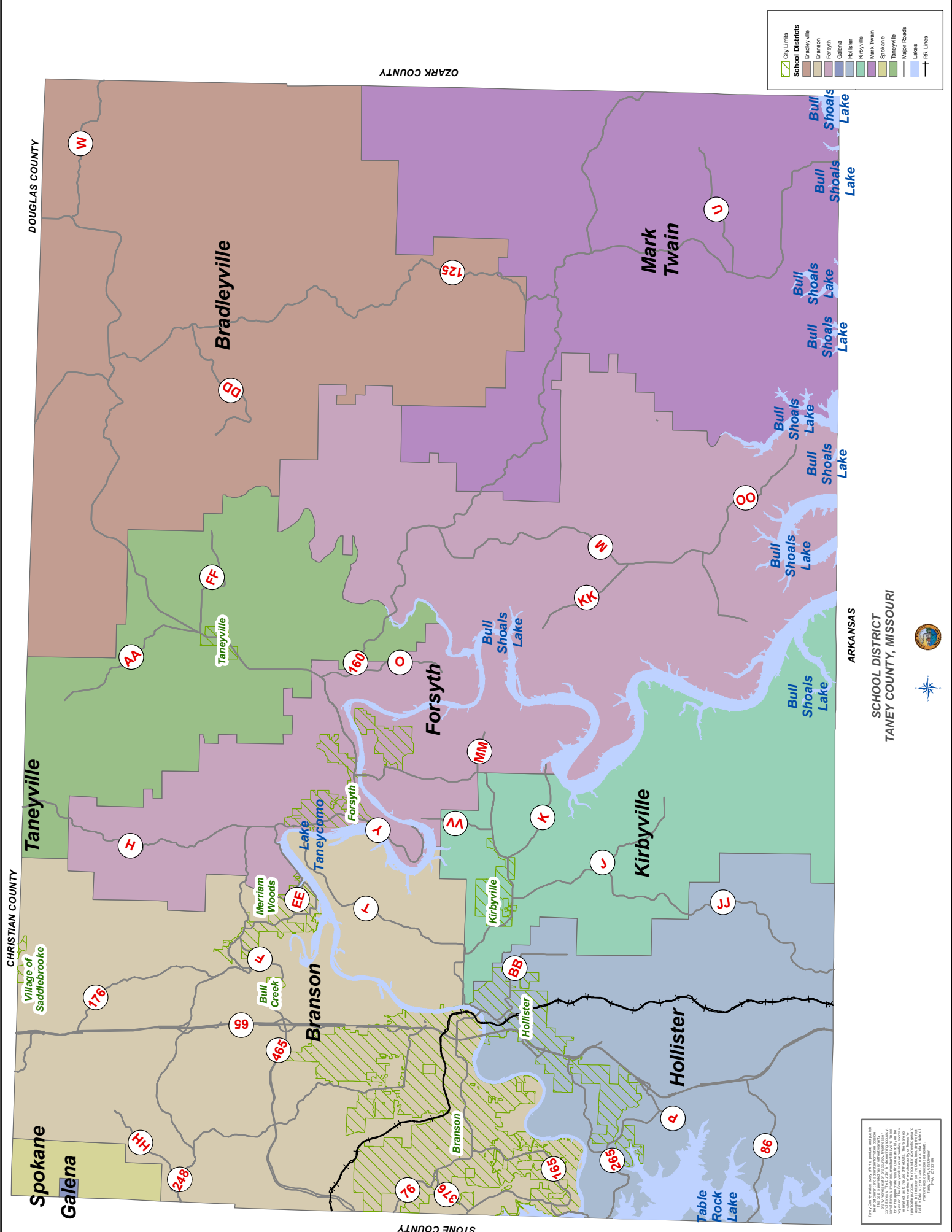

City Limits
School Districts
 Bradleyville
 Branson
 Forsyth
 Galena
 Hollister
 Kirbyville
 Mark Twain
 Spokane
 Taneyville
 Major Roads
 Lakes
 RR Lines

ARKANSAS
 SCHOOL DISTRICT
 TANEY COUNTY, MISSOURI



This map was prepared by the Missouri Department of Transportation (MoDOT) for the purpose of providing information to the public. It is not intended to be used as a legal document. The information on this map is provided as a service to the public and is not guaranteed to be accurate. The Missouri Department of Transportation is not responsible for any errors or omissions on this map. © 2011 MoDOT

TANEY COUNTY, MISSOURI
POLITICAL TOWNSHIPS, HOUSE AND
CONGRESSIONAL DISTRICT LINES



8

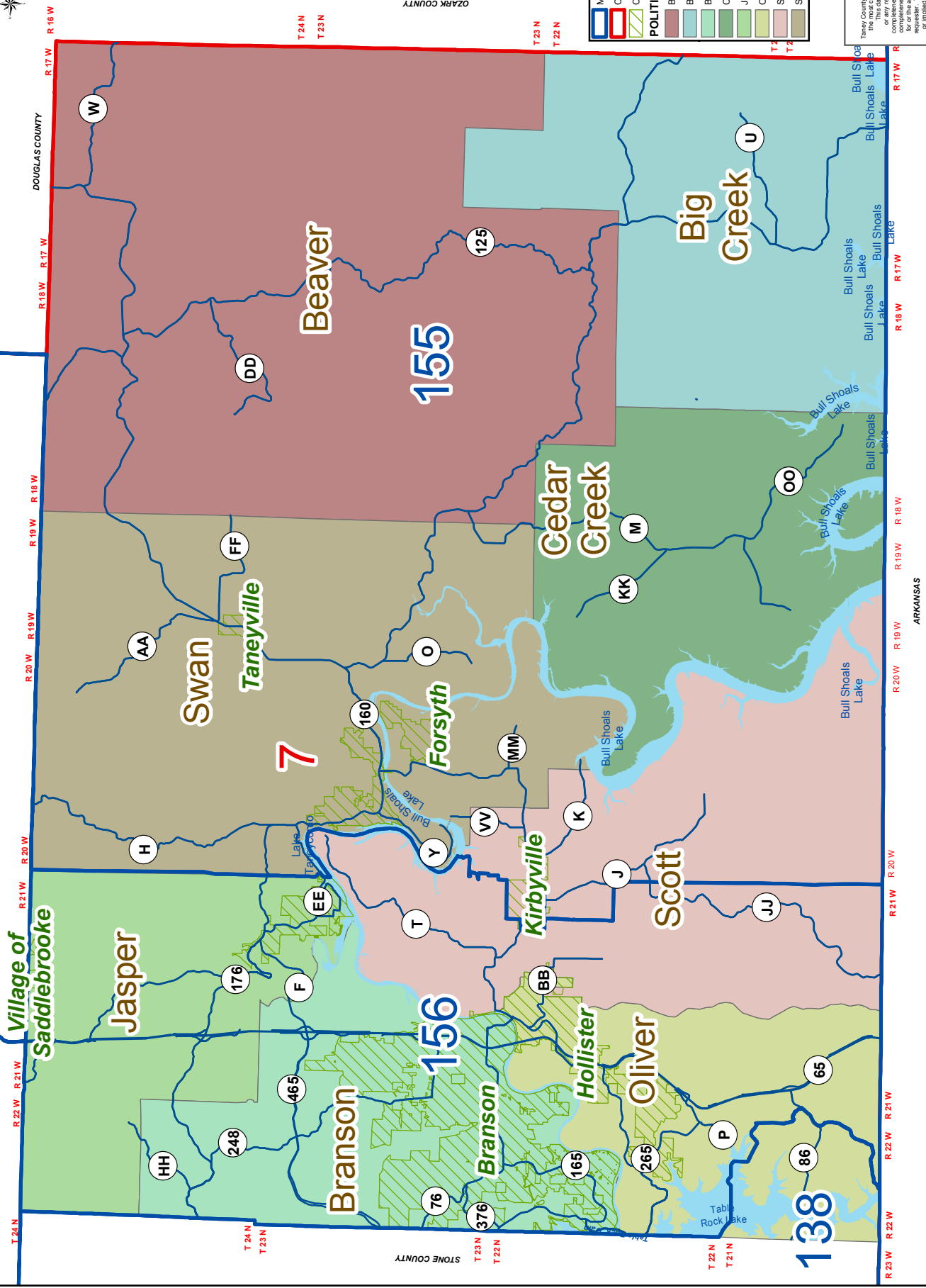

MO House Districts

- 139
- 140
- 155
- 156
- 138

Congressional District Lines

- 8

City Limits

- Branson
- Hollister
- Kirbyville
- Taneyville

POLITICAL TOWNSHIPS

- Beaver
- Big Creek
- Branson
- Cedar Creek
- Jasper
- Oliver
- Scott
- Swan

DISCLAIMER
Taney County makes every effort to produce and publish this data. This data is provided "as is" without warranty or any representation of accuracy, timeliness or completeness. It is not intended to be used for legal or other purposes. It is the user's responsibility to verify the accuracy of the data for their specific use. The data is dynamic and is in a constant state of change. The data is subject to change without notice. Taney County GIS Division
PRA - 2016/04
Political Lines are provided by Administration Voter registration maintained per County Clerk Office

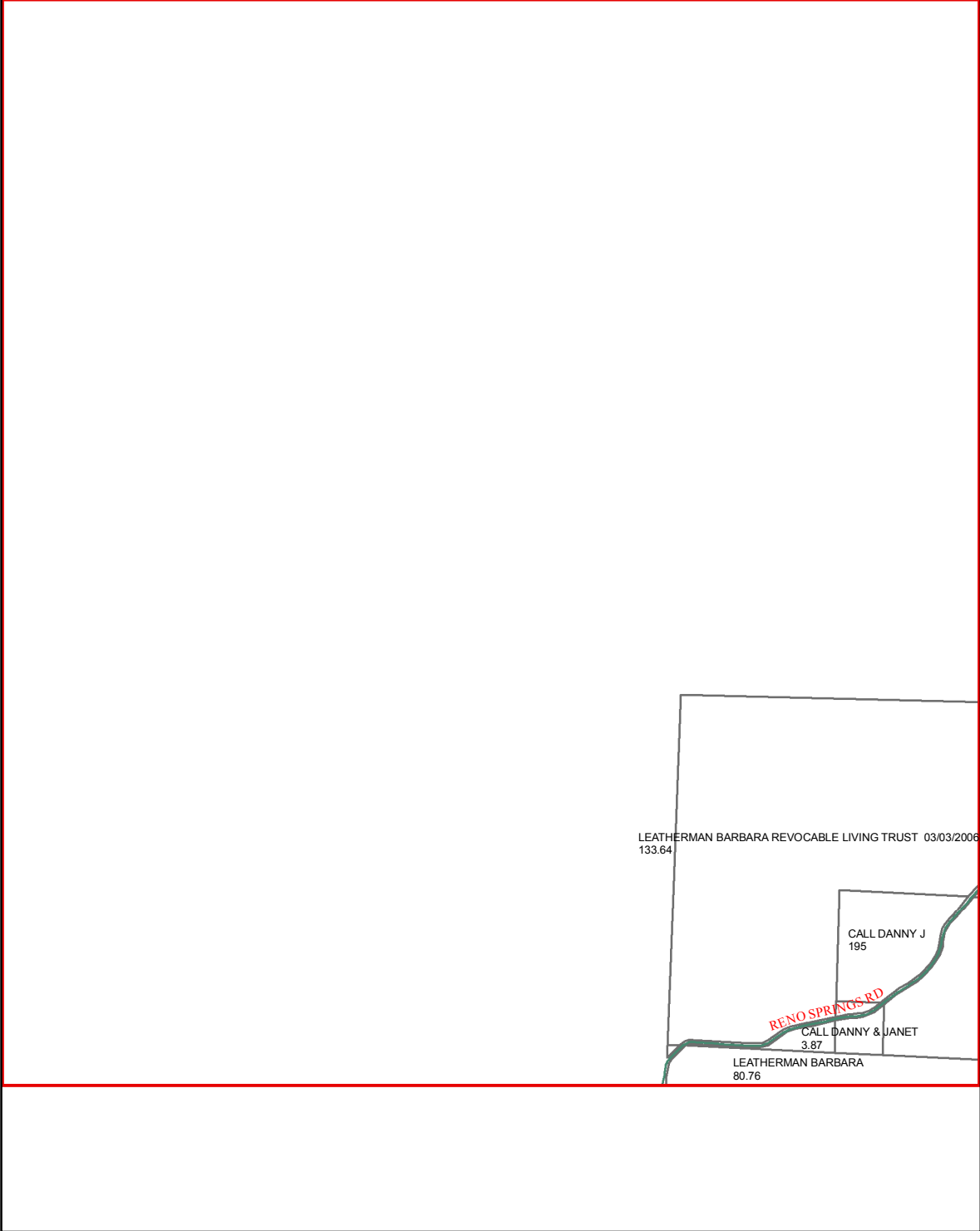

B15

C15

C14

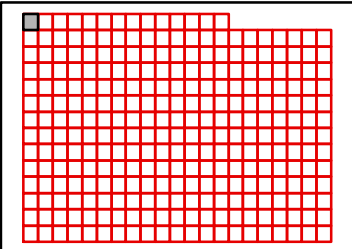

TANEY COUNTY, MISSOURI
by
GIS DEPARTMENT



B14
Jul 23, 2019

B14

B16

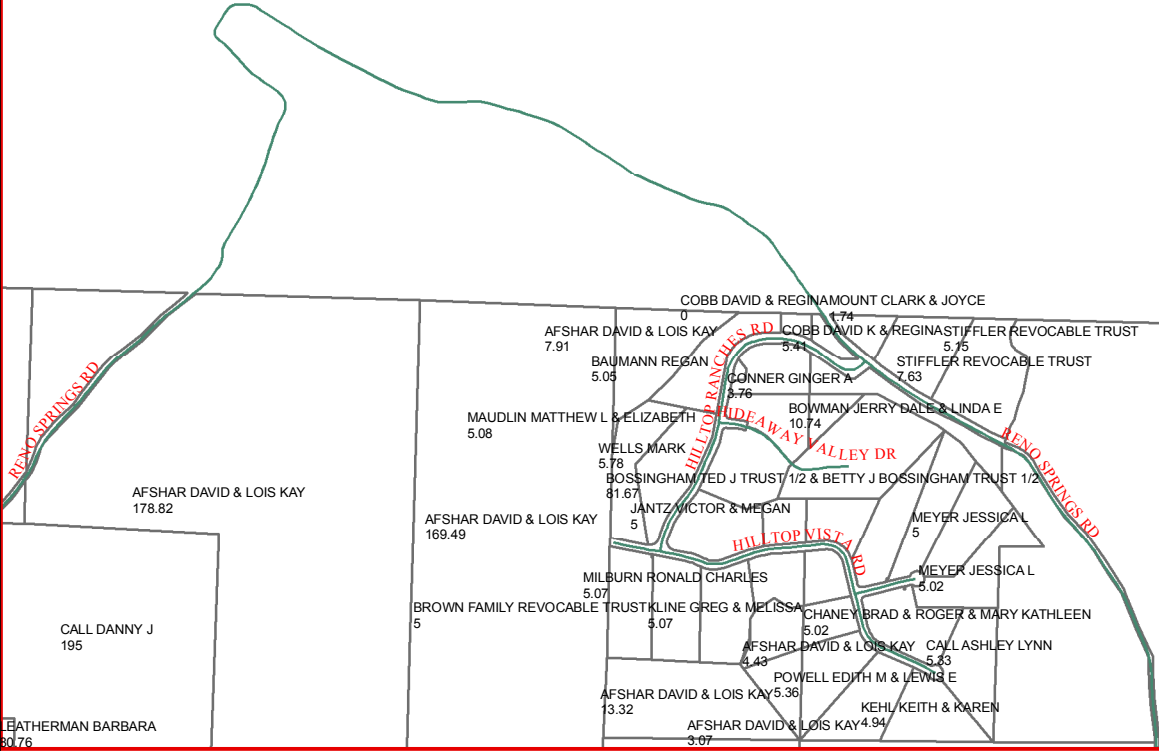

C14

C16

C15

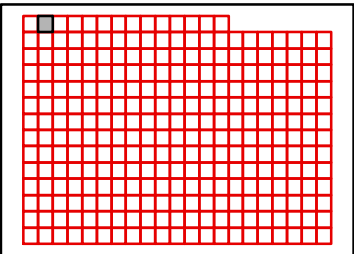

TANEY COUNTY, MISSOURI
by
GIS DEPARTMENT



B15
Jul 23, 2019

B15

B17

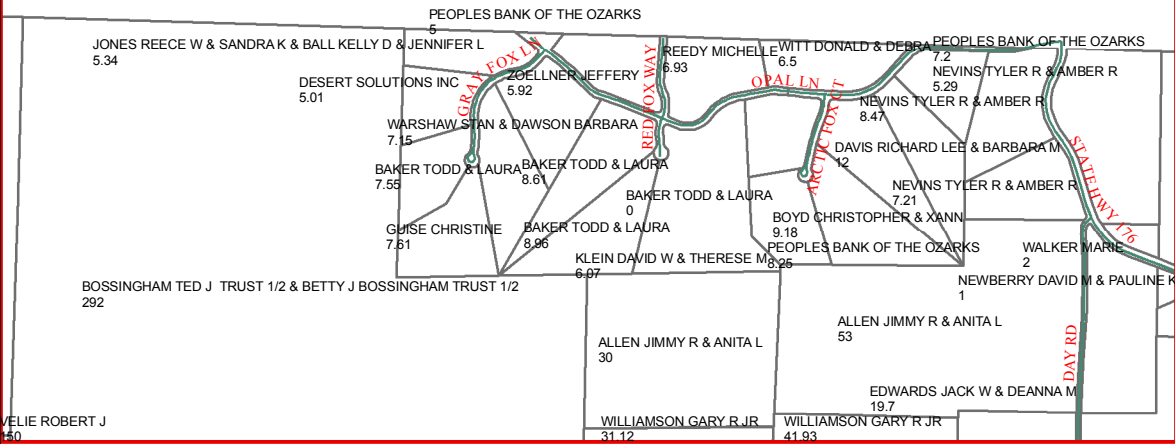

C15

C17

C16

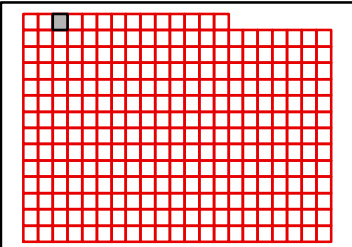

TANEY COUNTY, MISSOURI
by
GIS DEPARTMENT



B16
Jul 23, 2019

B16

B18

C16

C18

C17

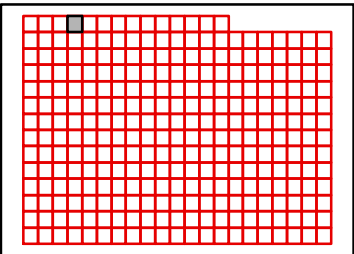
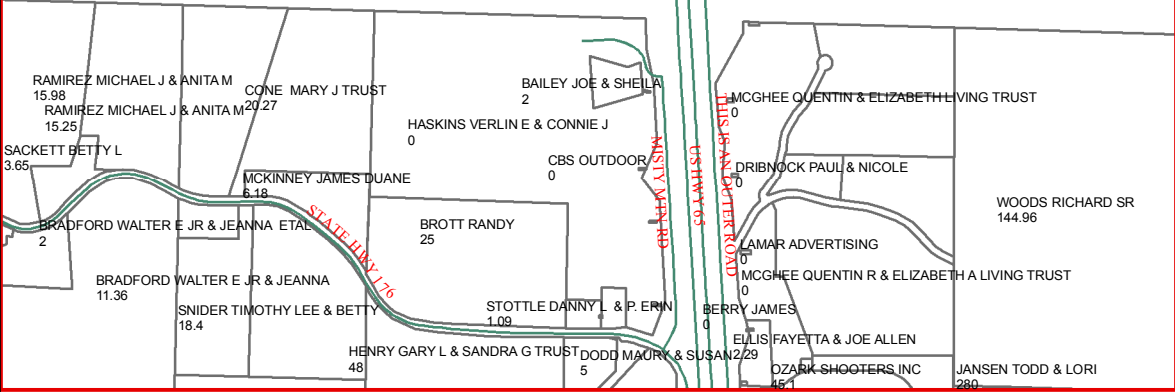

TANEY COUNTY, MISSOURI
by
GIS DEPARTMENT



B17
Jul 23, 2019

B17

B19

C17

C19

C18

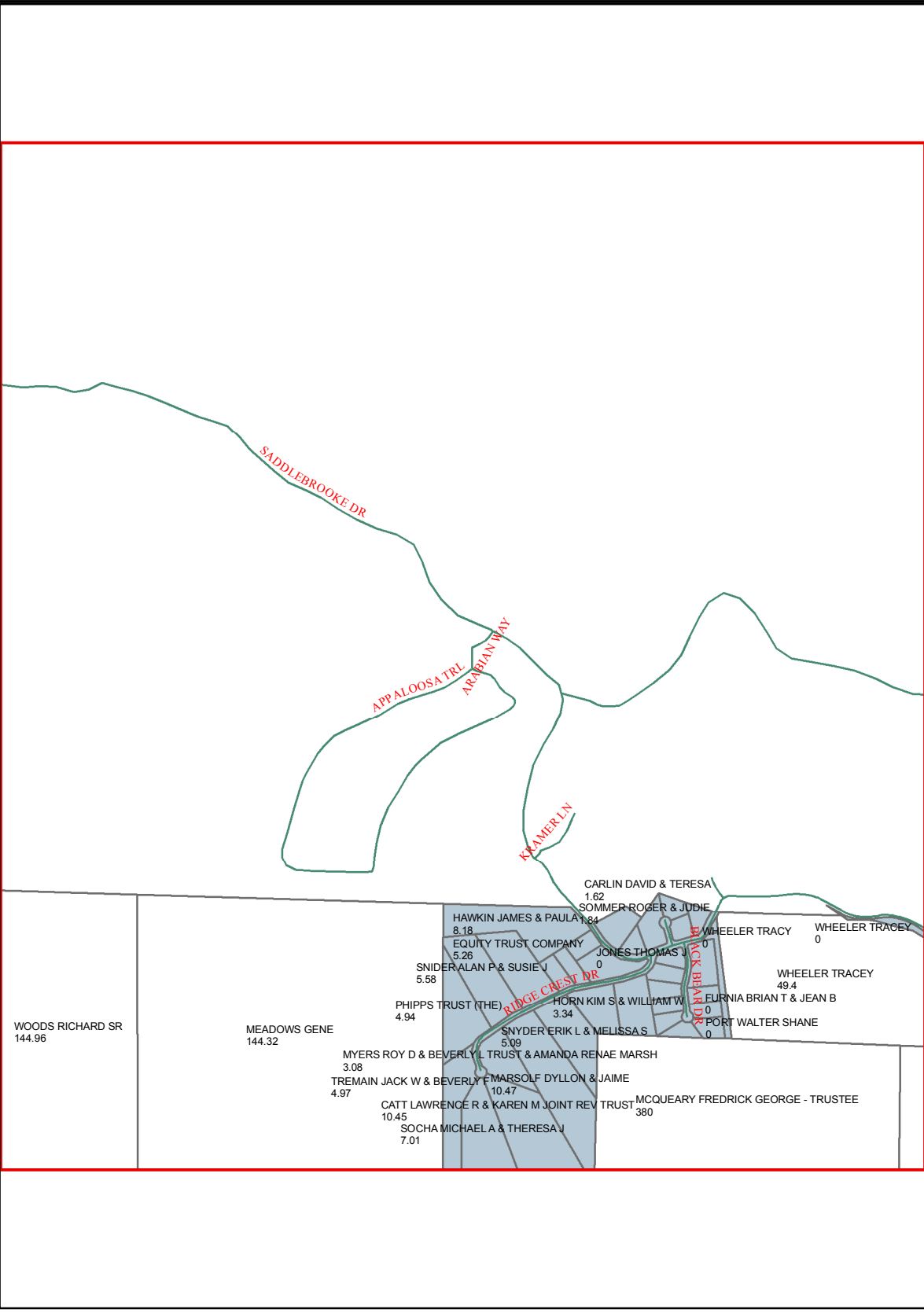
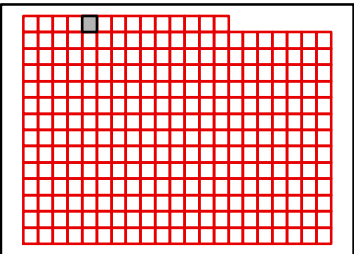

TANEY COUNTY, MISSOURI
by
GIS DEPARTMENT



B18
Jul 23, 2019

B18

B20

C18

C20

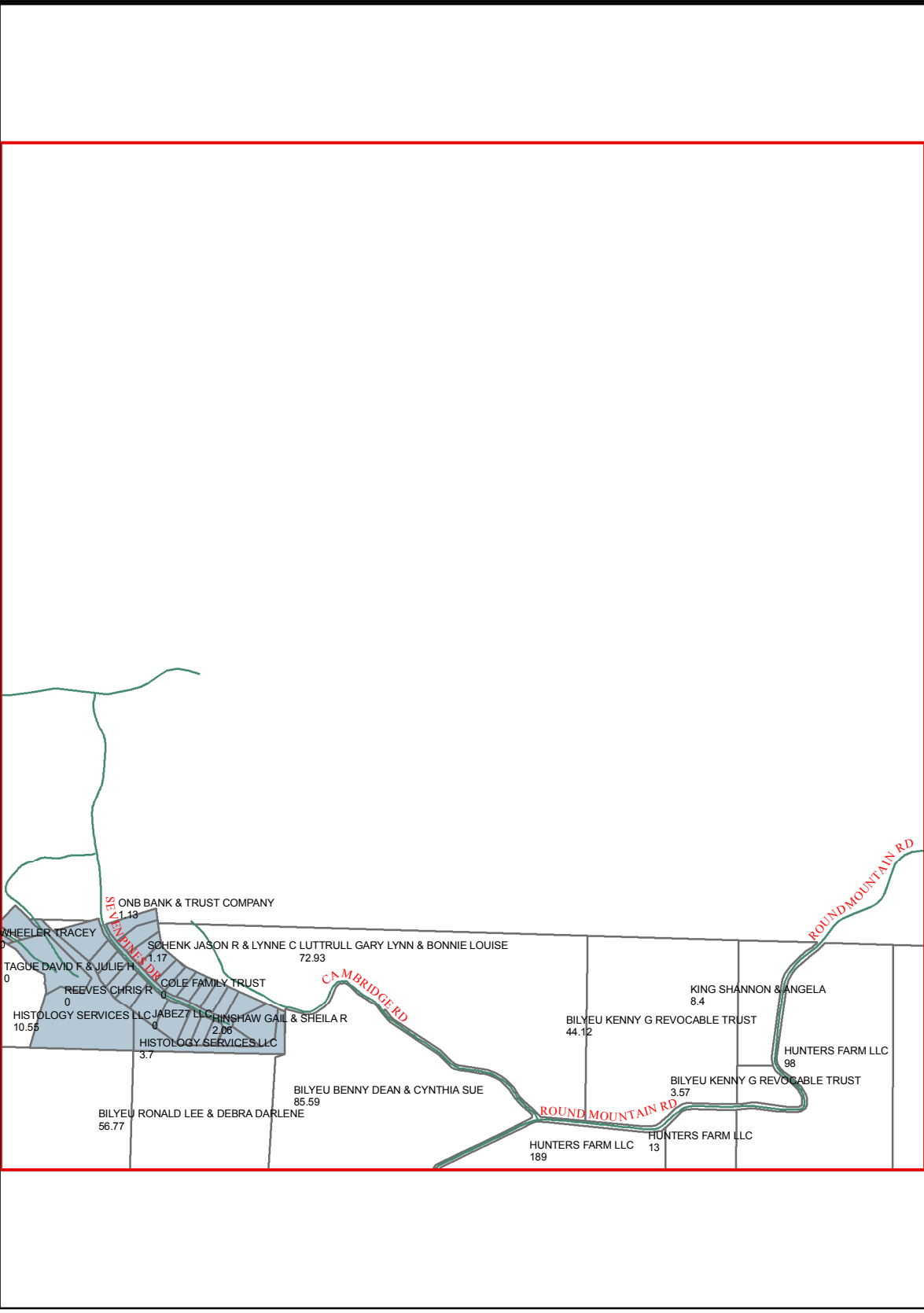

C19

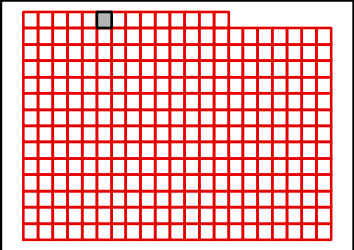

TANEY COUNTY, MISSOURI
by
GIS DEPARTMENT



B19
Jul 23, 2019

B19

B21

C19

C21

C20

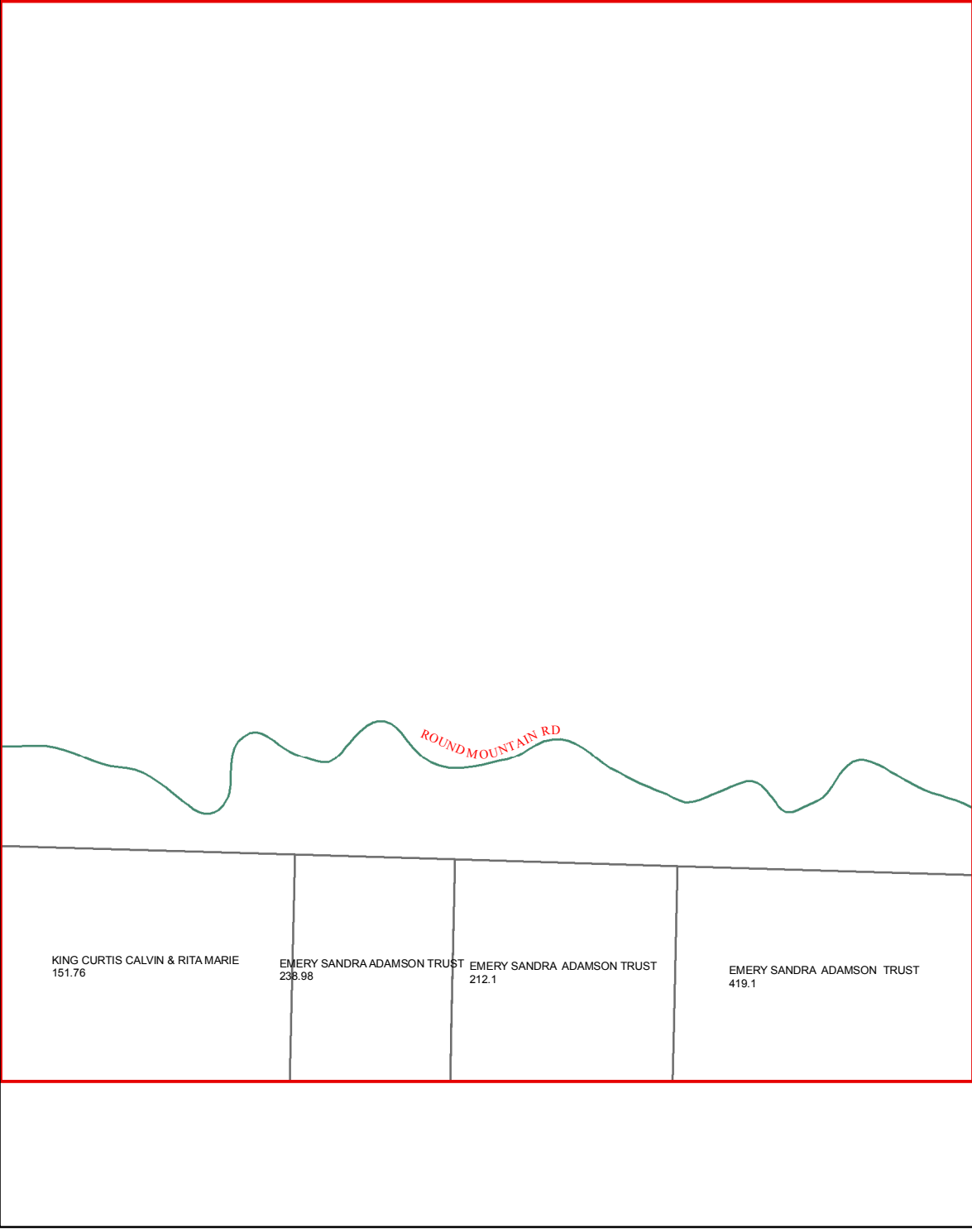
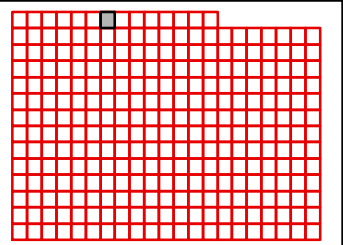

TANEY COUNTY, MISSOURI
by
GIS DEPARTMENT



B20
Jul 23, 2019

B20

B22

C20

C22

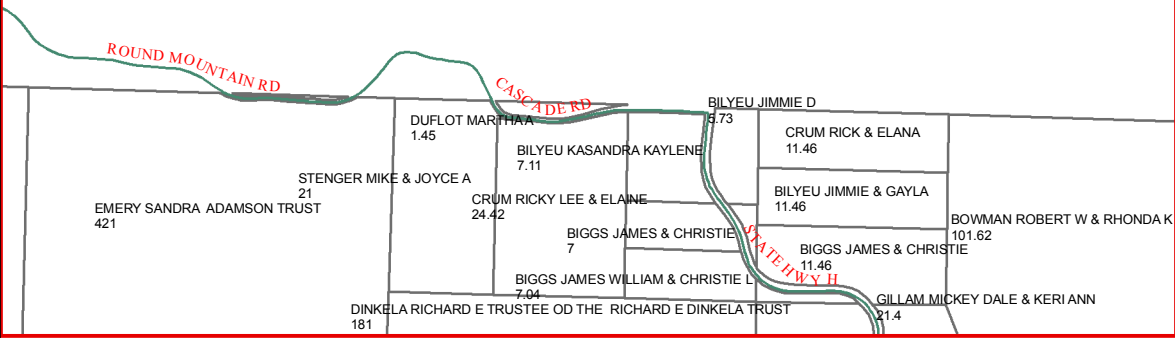

C21

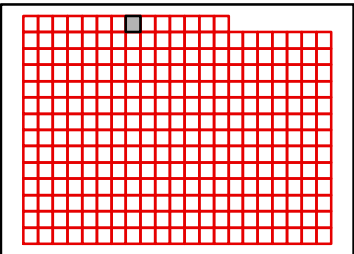

TANEY COUNTY, MISSOURI
by
GIS DEPARTMENT



B21
Jul 23, 2019

B21

B23

C21

C23

SHOOK CHAD
72.33

HANSEN DEWANE & PHYLLIS
246.5

B & J LAND MANAGEMENT LLC
341

B & J LAND MANAGEMENT LLC
65

C22

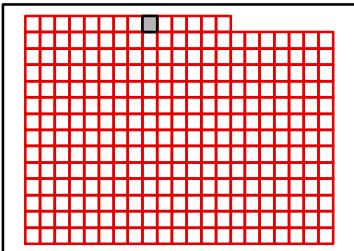

TANEY COUNTY, MISSOURI
by
GIS DEPARTMENT



B22
Jul 23, 2019

B22

B24

C22

C24

B & J LAND MANAGEMENT LLC
941

SMITH JOSEPH S REV LIVING TRUST
215.03

SMITH JOSEPH S REV LIVING TRUST
333.04

C23

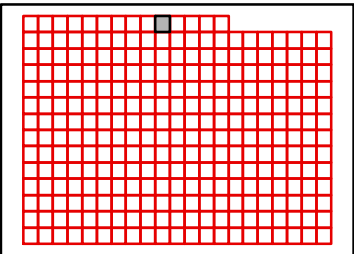

TANEY COUNTY, MISSOURI
by
GIS DEPARTMENT



B23
Jul 23, 2019

B23

B25

C23

C25

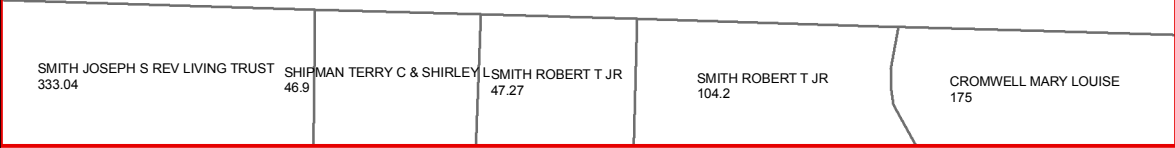

C24

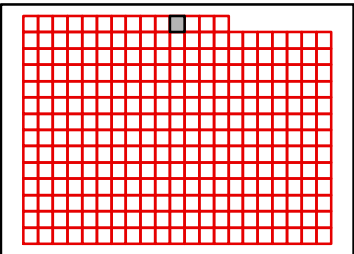

B24

B26

C24

C26

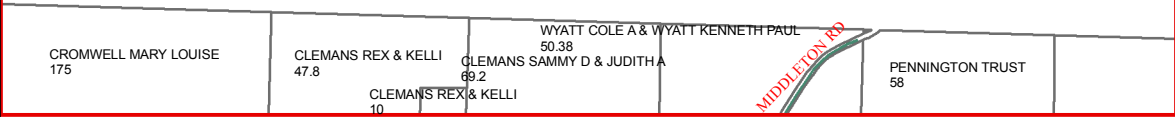

C25

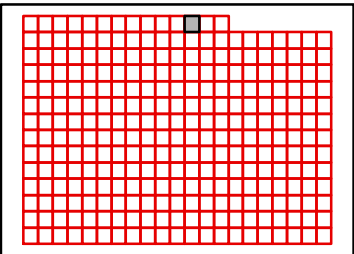

B25

B27

C25

C27

C26

GOETZ JOSEPH & MELISSA
116

BURKHART FAMILY REV LIVING TRUST
57.38

BURKHART RICK & SHELIA
57

USA FOREST SERVICE
240

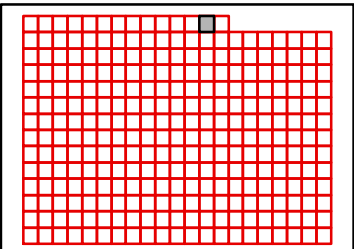

TANEY COUNTY, MISSOURI
by
GIS DEPARTMENT



B26
Jul 23, 2019

B26

C26

C28

C27

USA FOREST SERVICE 240 USA FOREST SERVICE 765 USA FOREST SERVICE 828

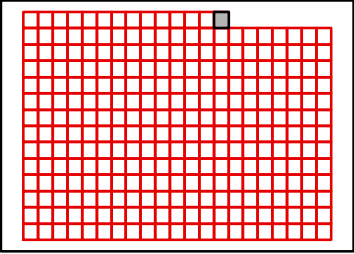

TANEY COUNTY, MISSOURI
by
GIS DEPARTMENT



B27
Jul 23, 2019

B14

B15

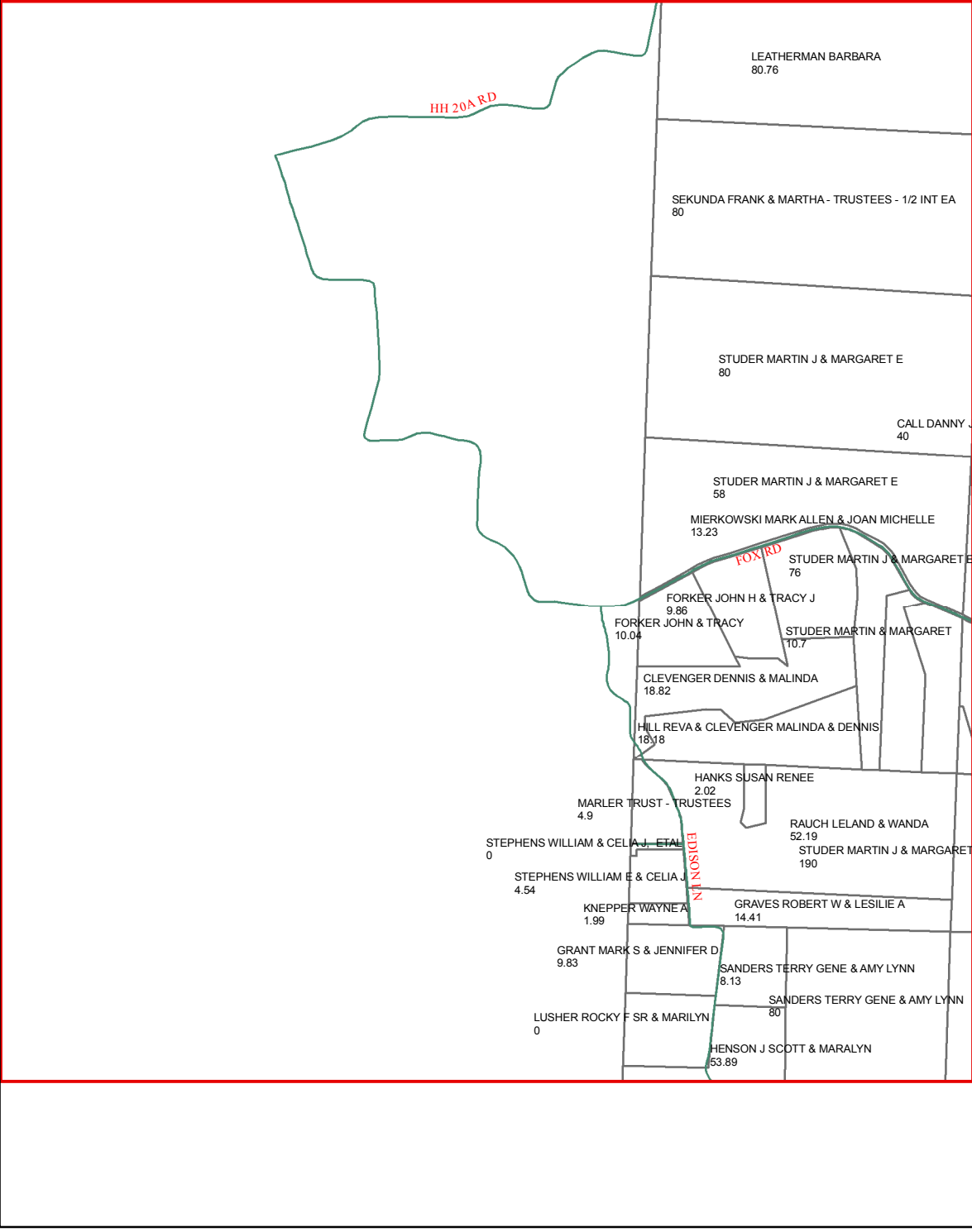

C15

D15

D14

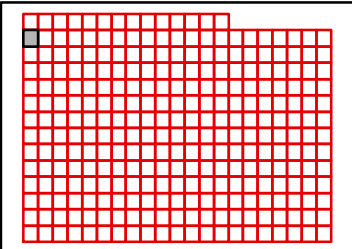

TANEY COUNTY, MISSOURI
by
GIS DEPARTMENT



C14

Jul 23, 2019

B15

B14

B16

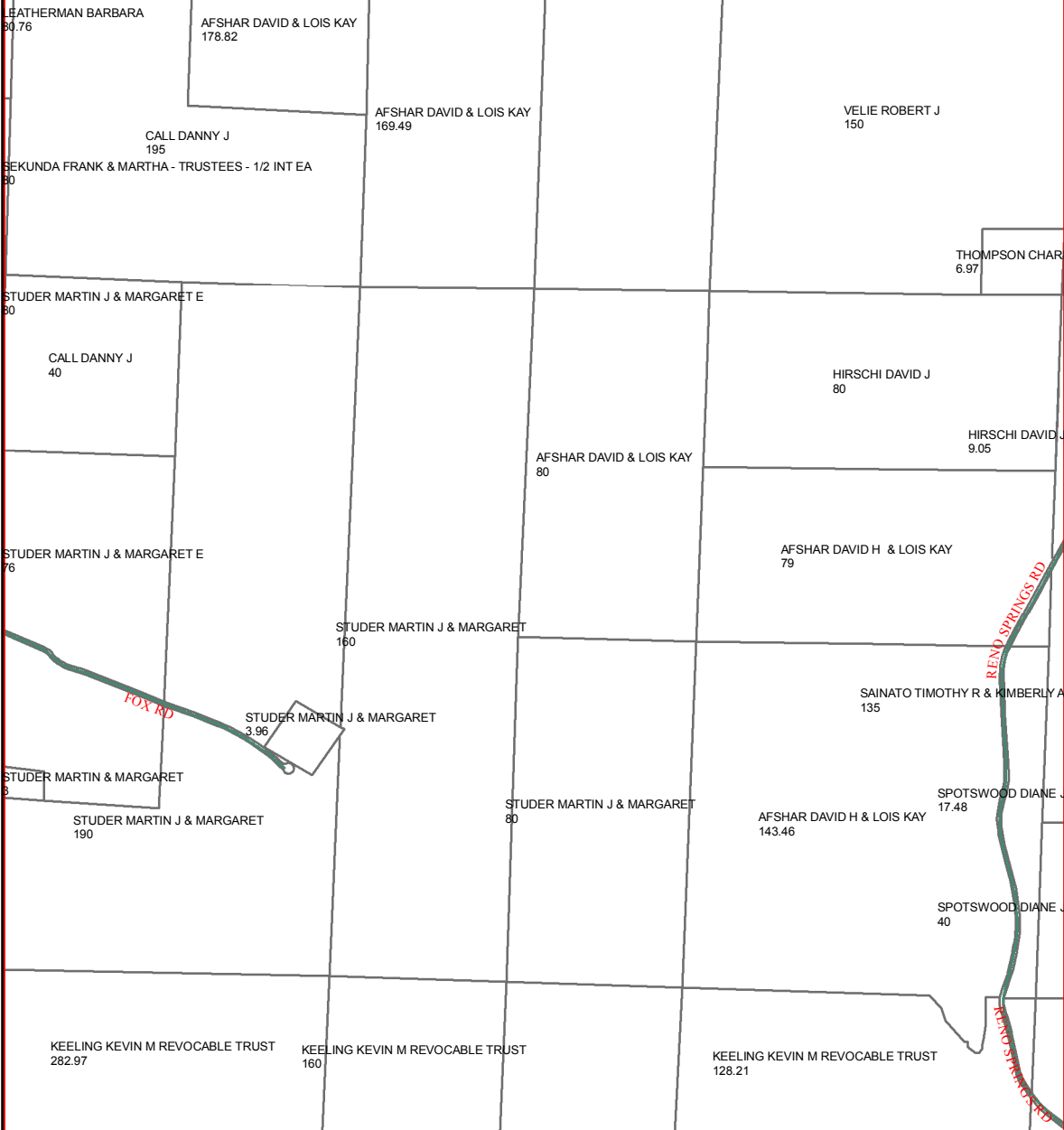

C14

C16

D14

D16

D15

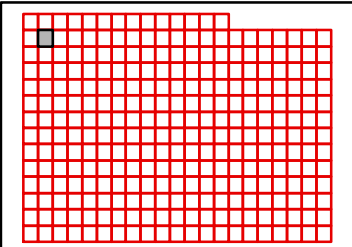

TANEY COUNTY, MISSOURI
by
GIS DEPARTMENT



C15
Jul 23, 2019

B16

B15

B17

C15

C17

D15

D17

D16

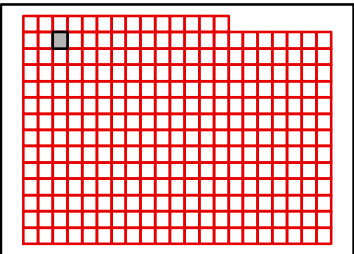
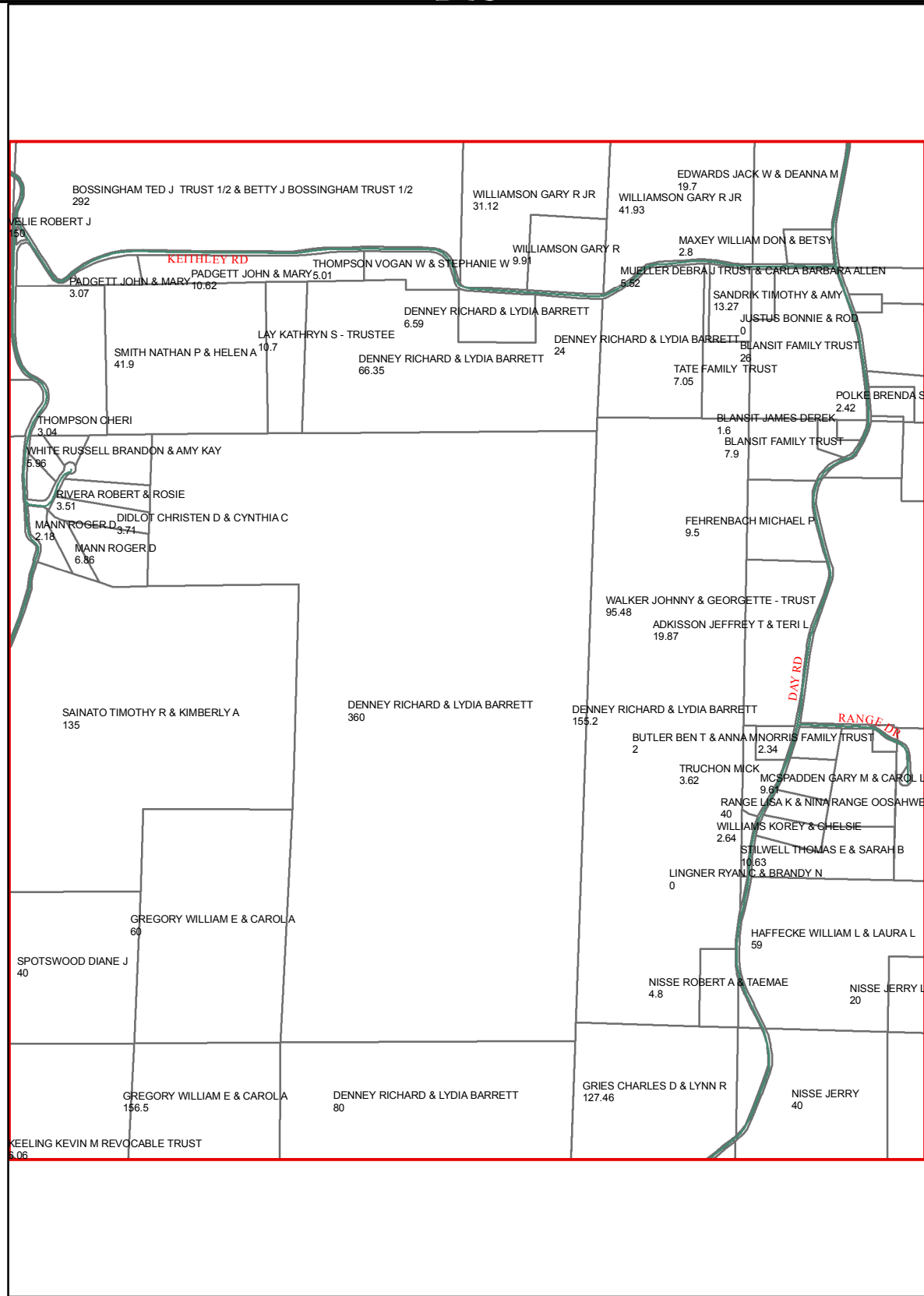

TANEY COUNTY, MISSOURI
by
GIS DEPARTMENT



C16
Jul 23, 2019

B17

B16

B18

C16

C18

D16

D18

D17

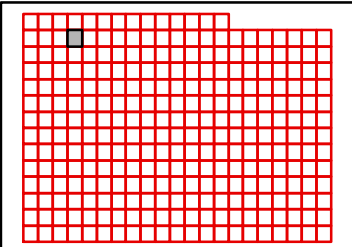
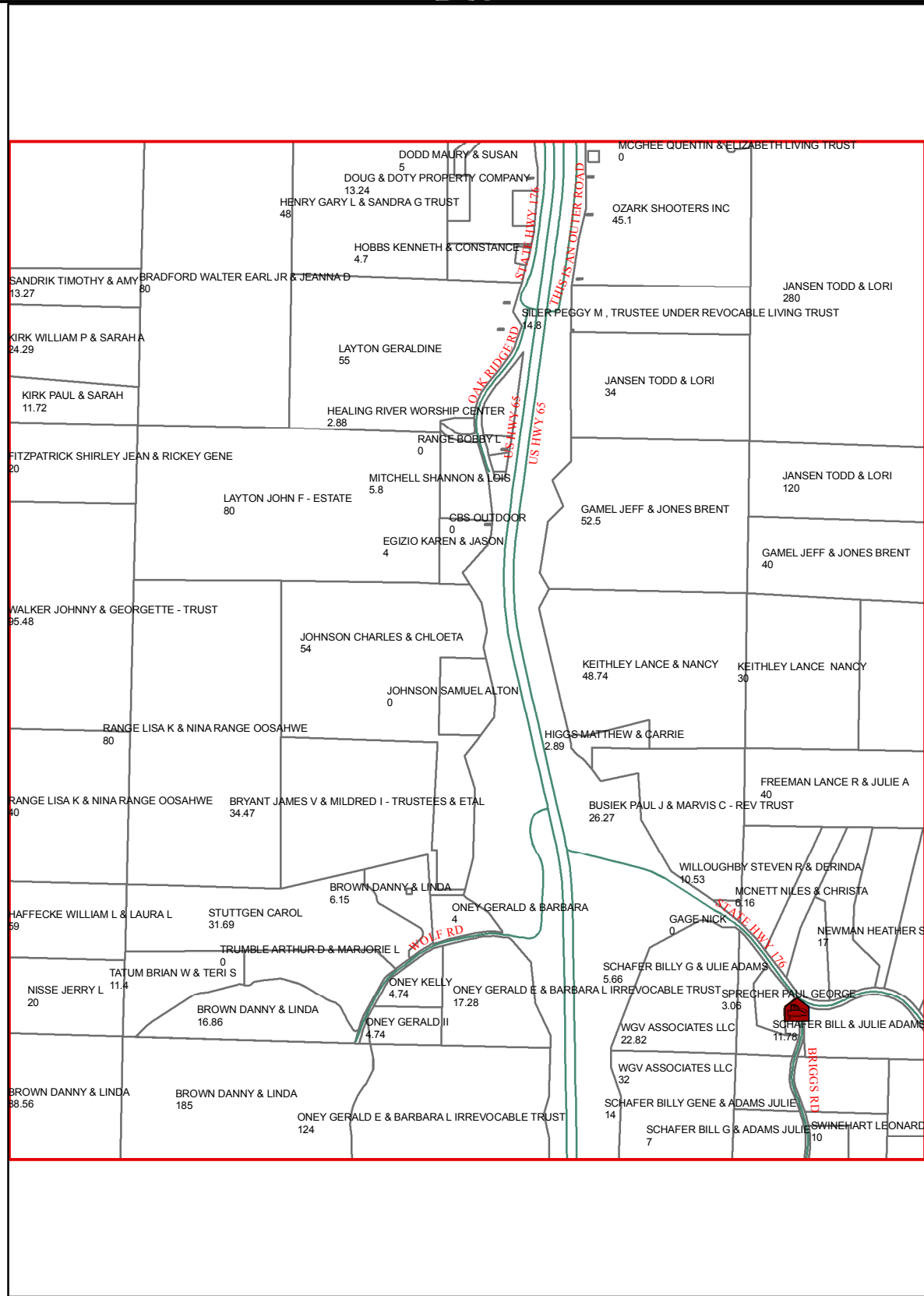

TANEY COUNTY, MISSOURI
by
GIS DEPARTMENT



C17
Jul 23, 2019

B18

B17

B19

C17

C19

D17

D19

D18

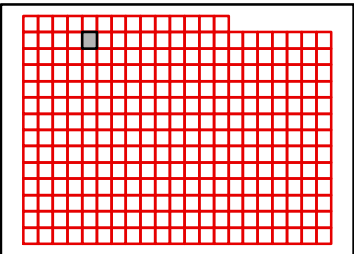
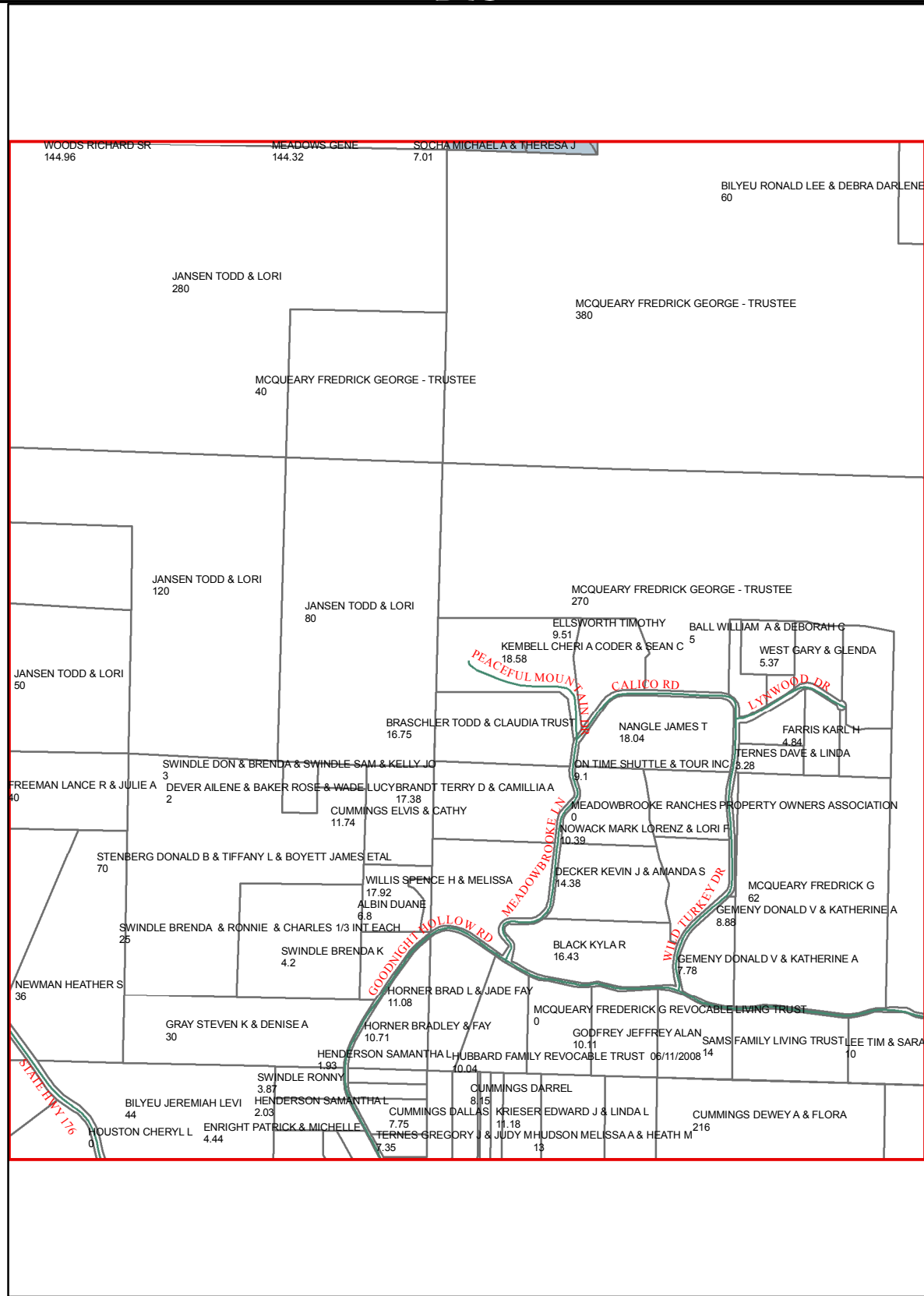

TANEY COUNTY, MISSOURI
by
GIS DEPARTMENT



C18
Jul 23, 2019

B19

B18

B20

C18

C20

D18

D20

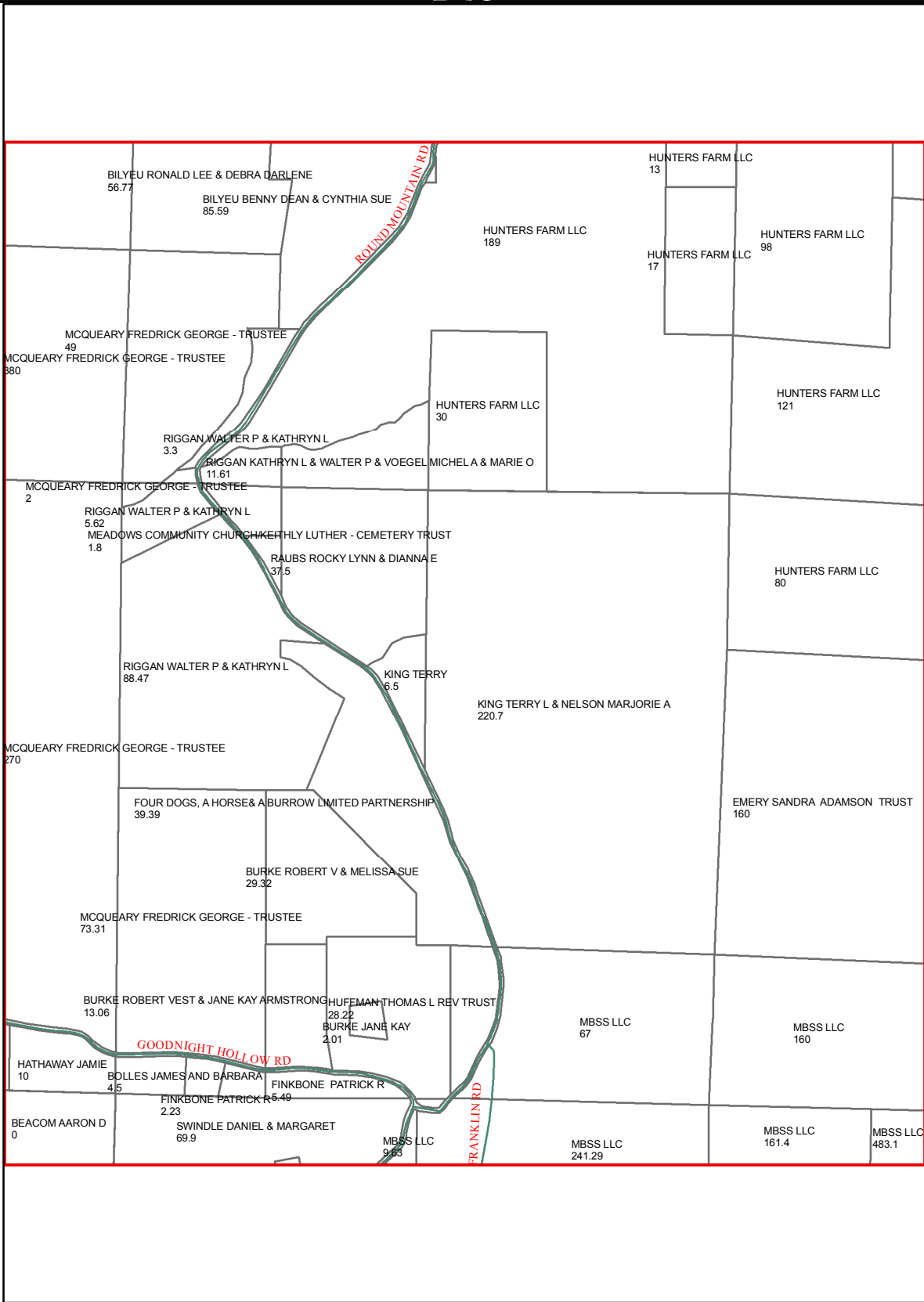

D19

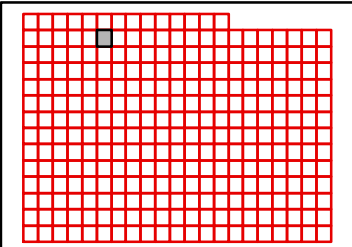

TANEY COUNTY, MISSOURI
by
GIS DEPARTMENT



C19
Jul 23, 2019

B20

B19

B21

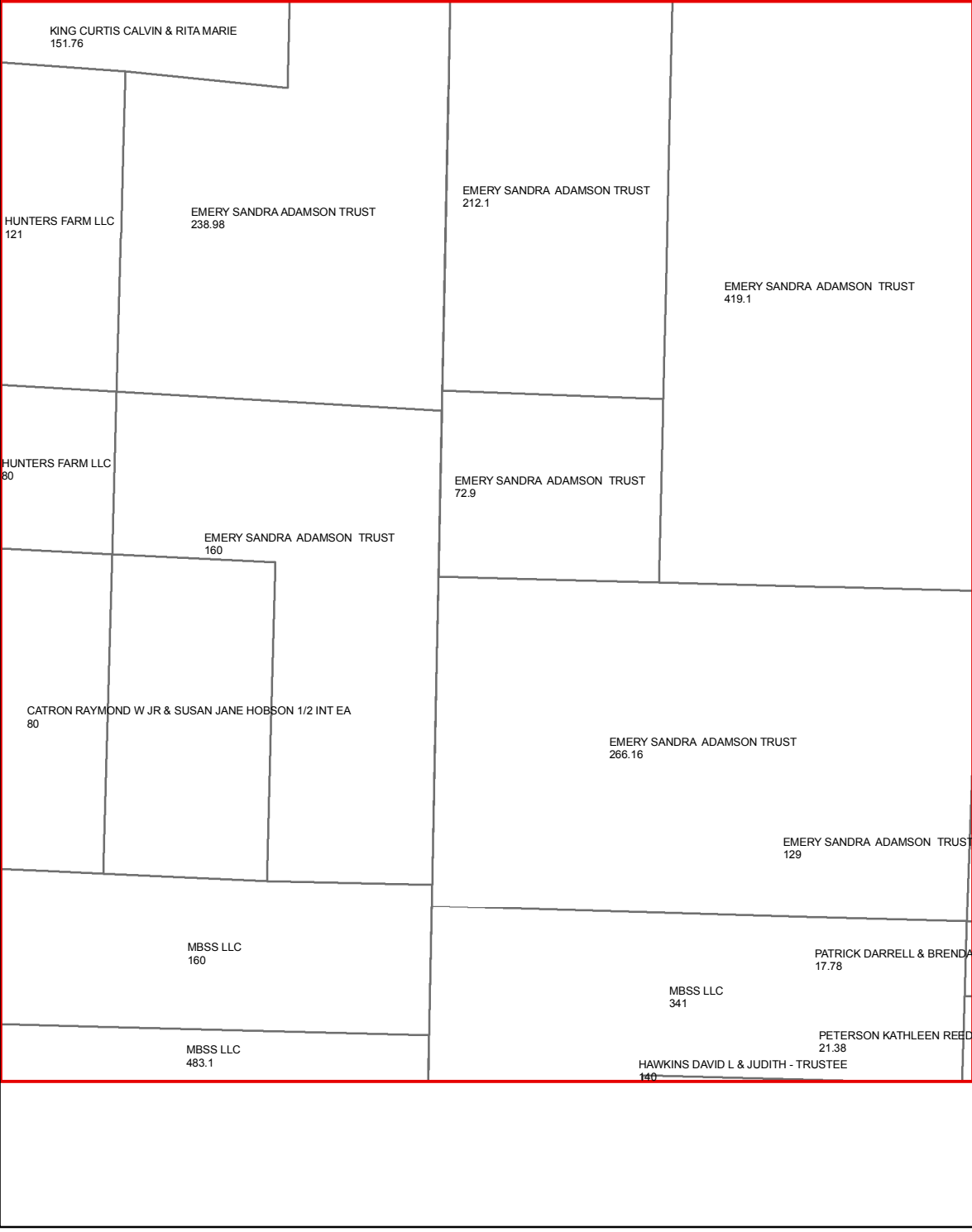

C19

C21

D19

D21

D20

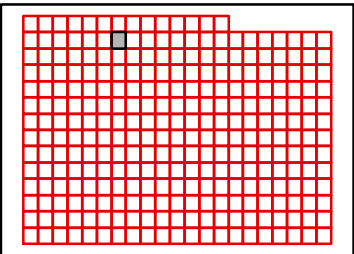

TANEY COUNTY, MISSOURI
by
GIS DEPARTMENT



C20
Jul 23, 2019

B21

B20

B22

C20

C22

D20

D22

D21

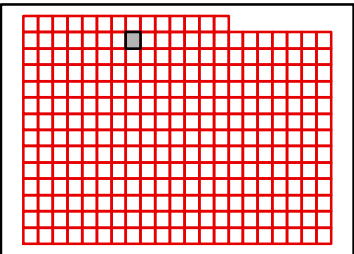
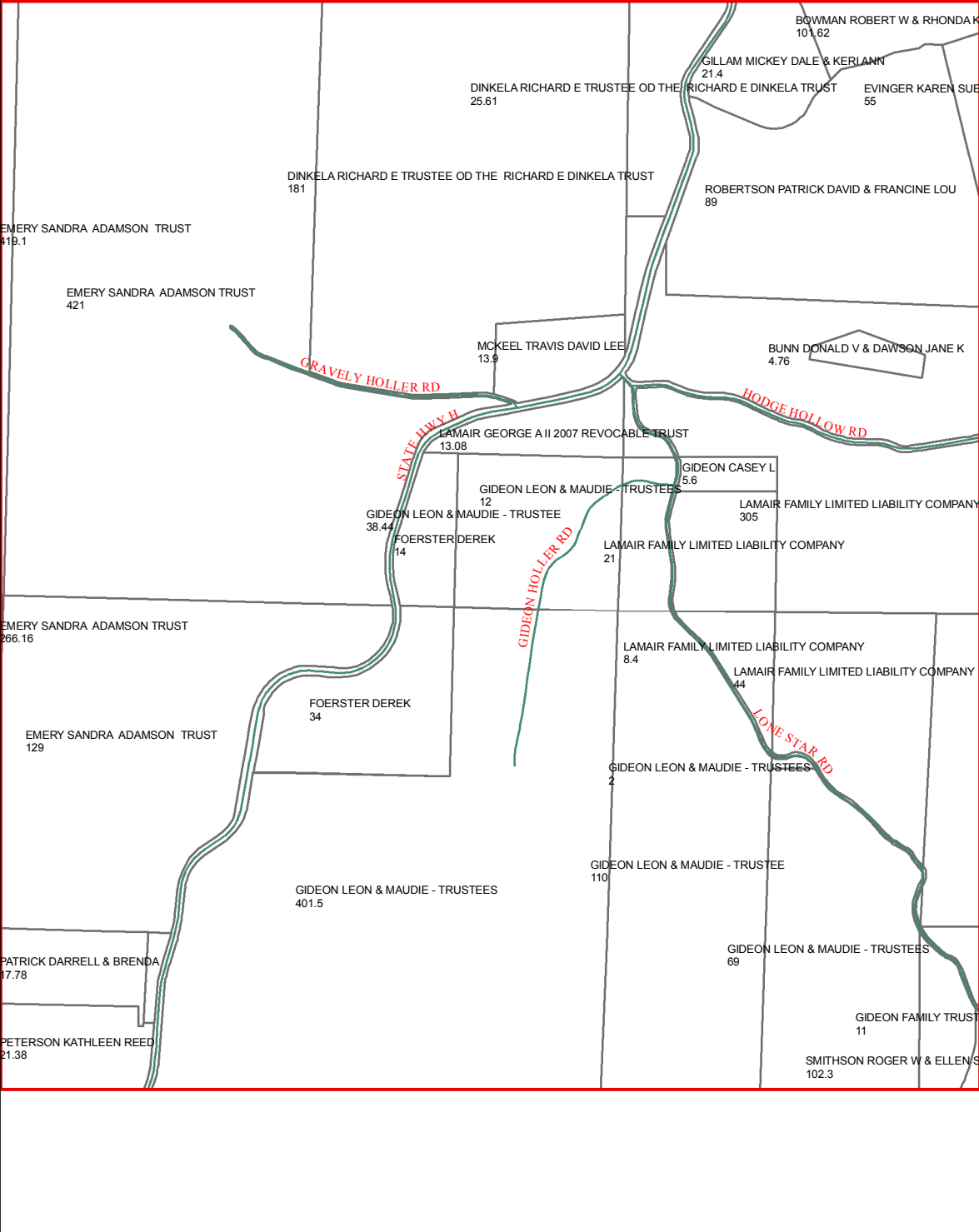

TANEY COUNTY, MISSOURI
by
GIS DEPARTMENT



C21
Jul 23, 2019

B22

B21

B23

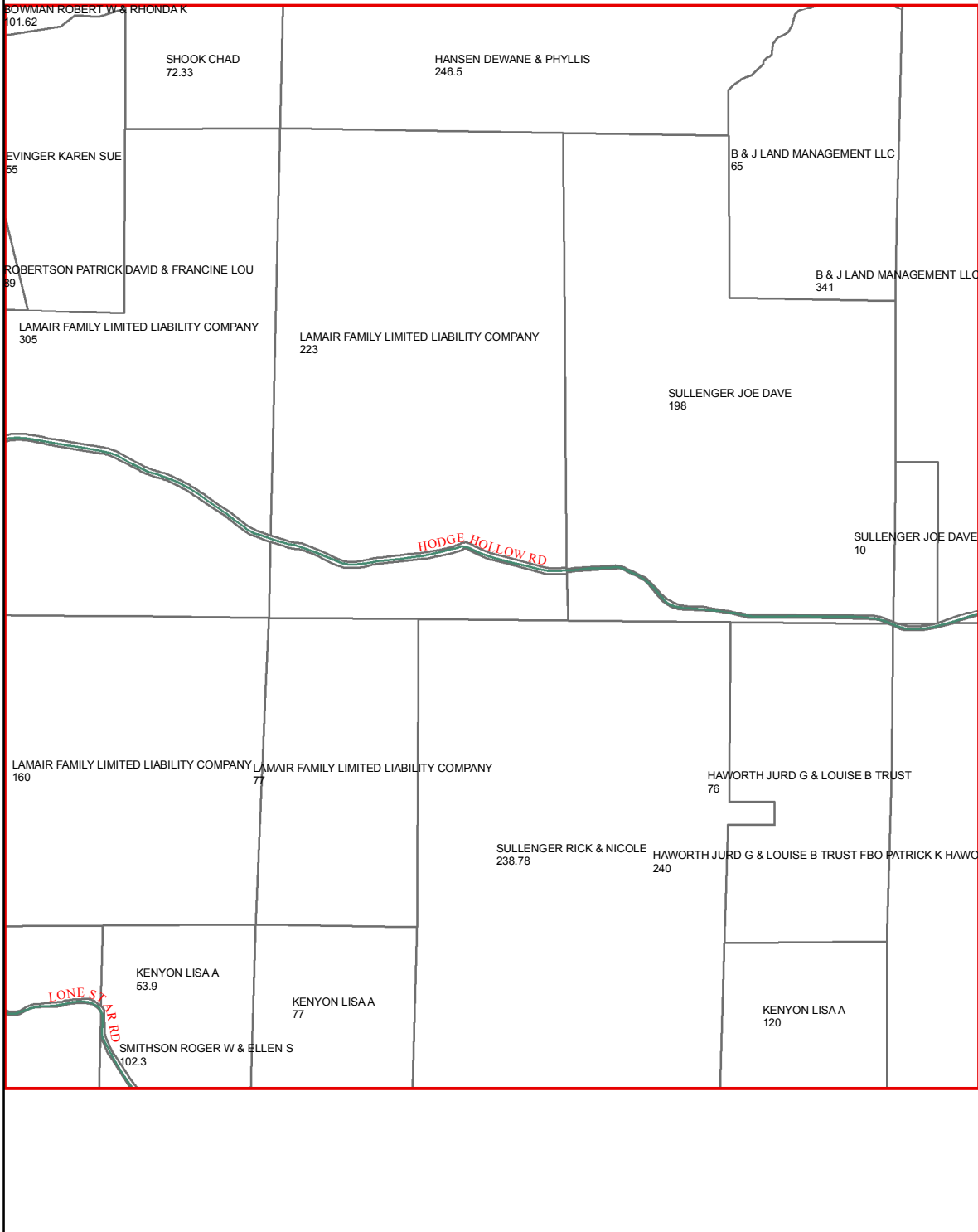

C21

C23

D21

D23

D22

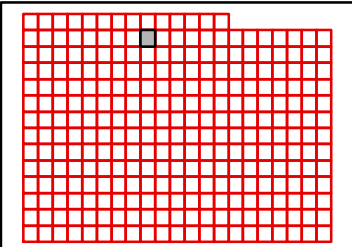

TANEY COUNTY, MISSOURI
by
GIS DEPARTMENT



C22
Jul 23, 2019

B23

B22

B24

C22

C24

D22

D24

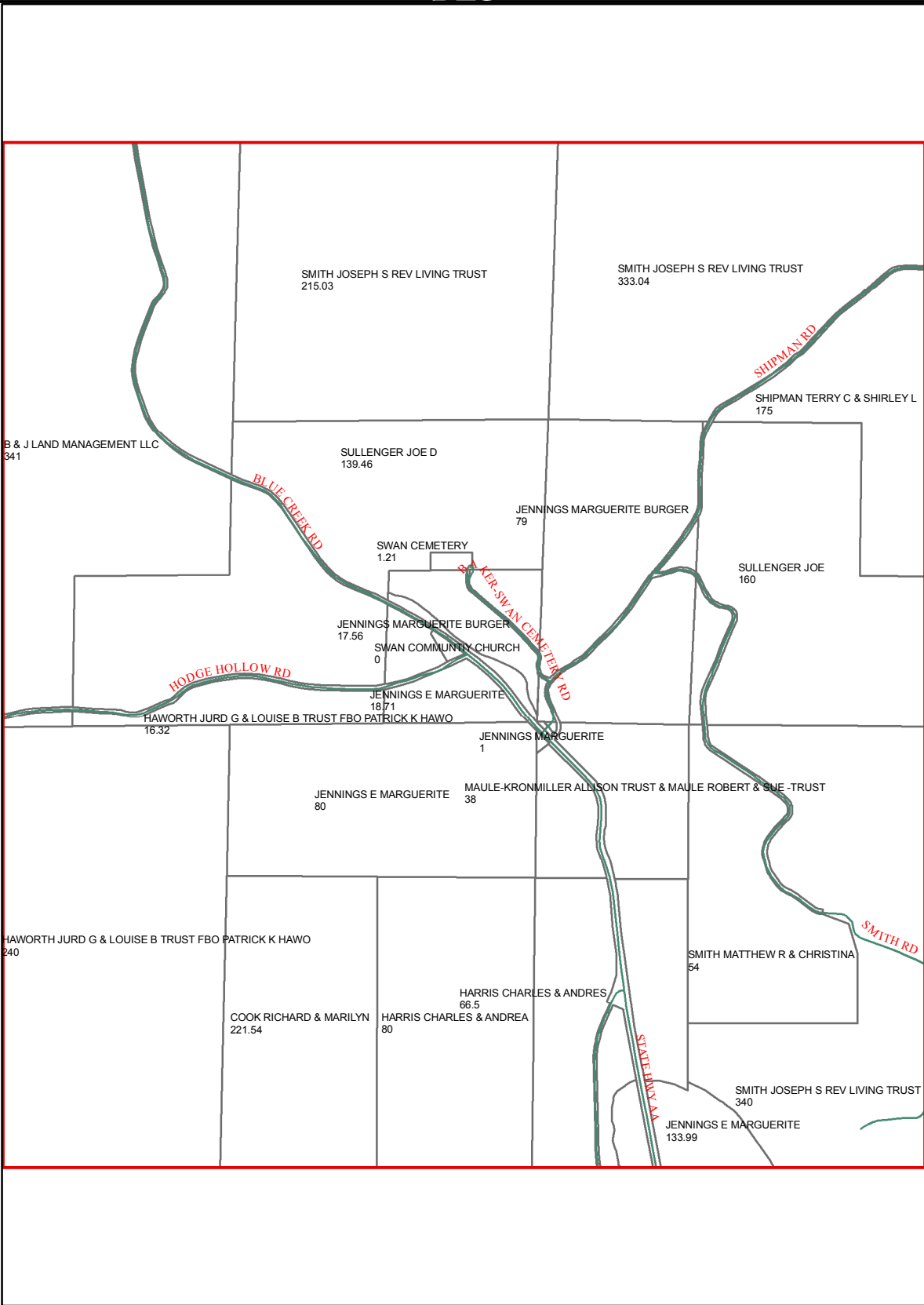

D23

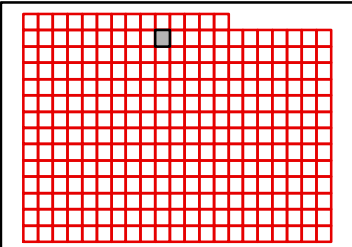

TANEY COUNTY, MISSOURI
by
GIS DEPARTMENT



C23

Jul 23, 2019

B24

B23

B25

C23

C25

D23

D25

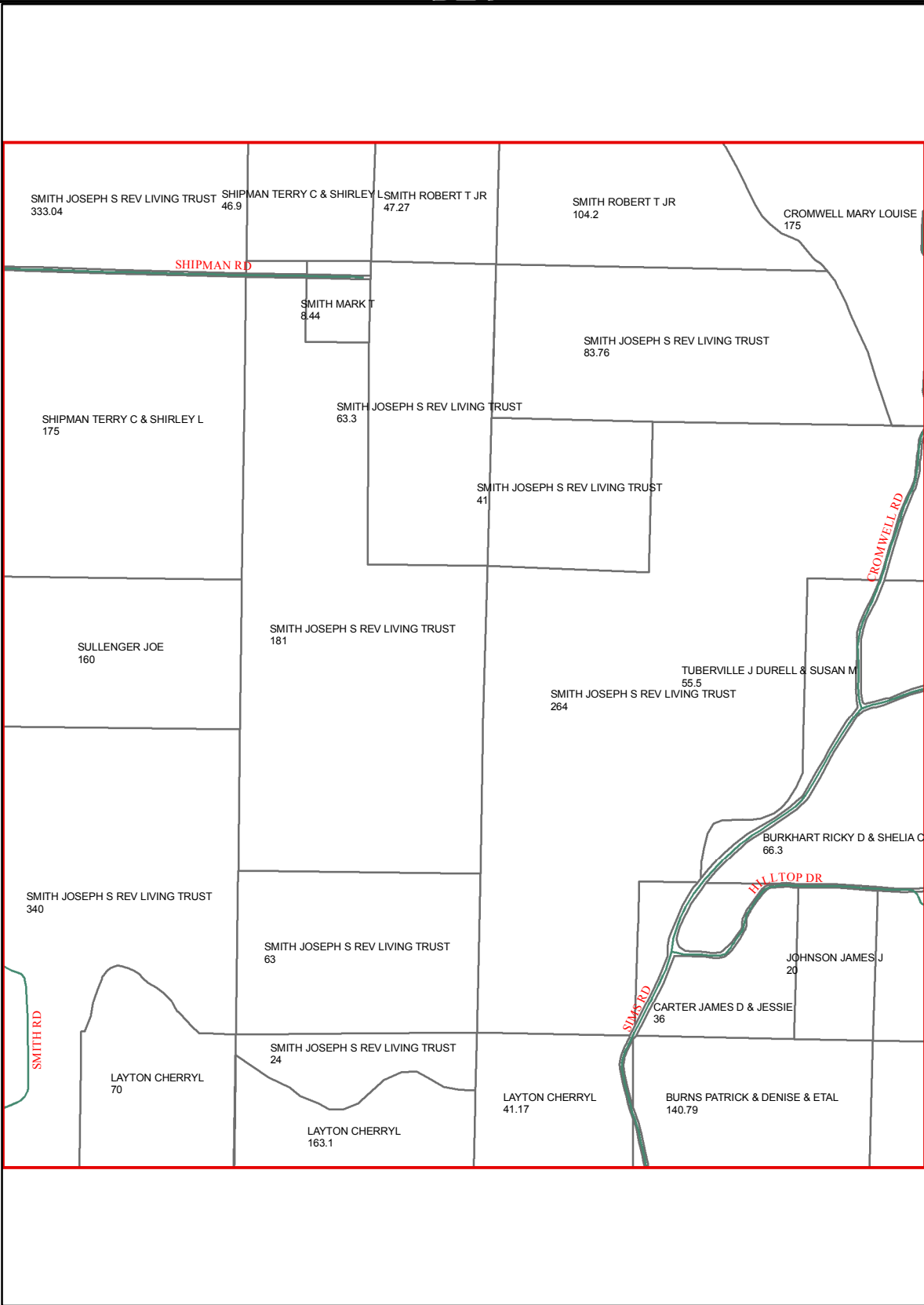

D24

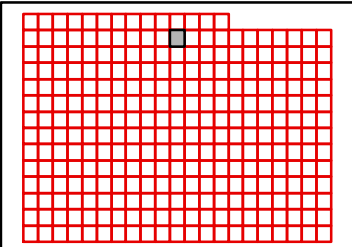

TANEY COUNTY, MISSOURI
by
GIS DEPARTMENT



C24
Jul 23, 2019

B25

B24

B26

C24

C26

D24

D26

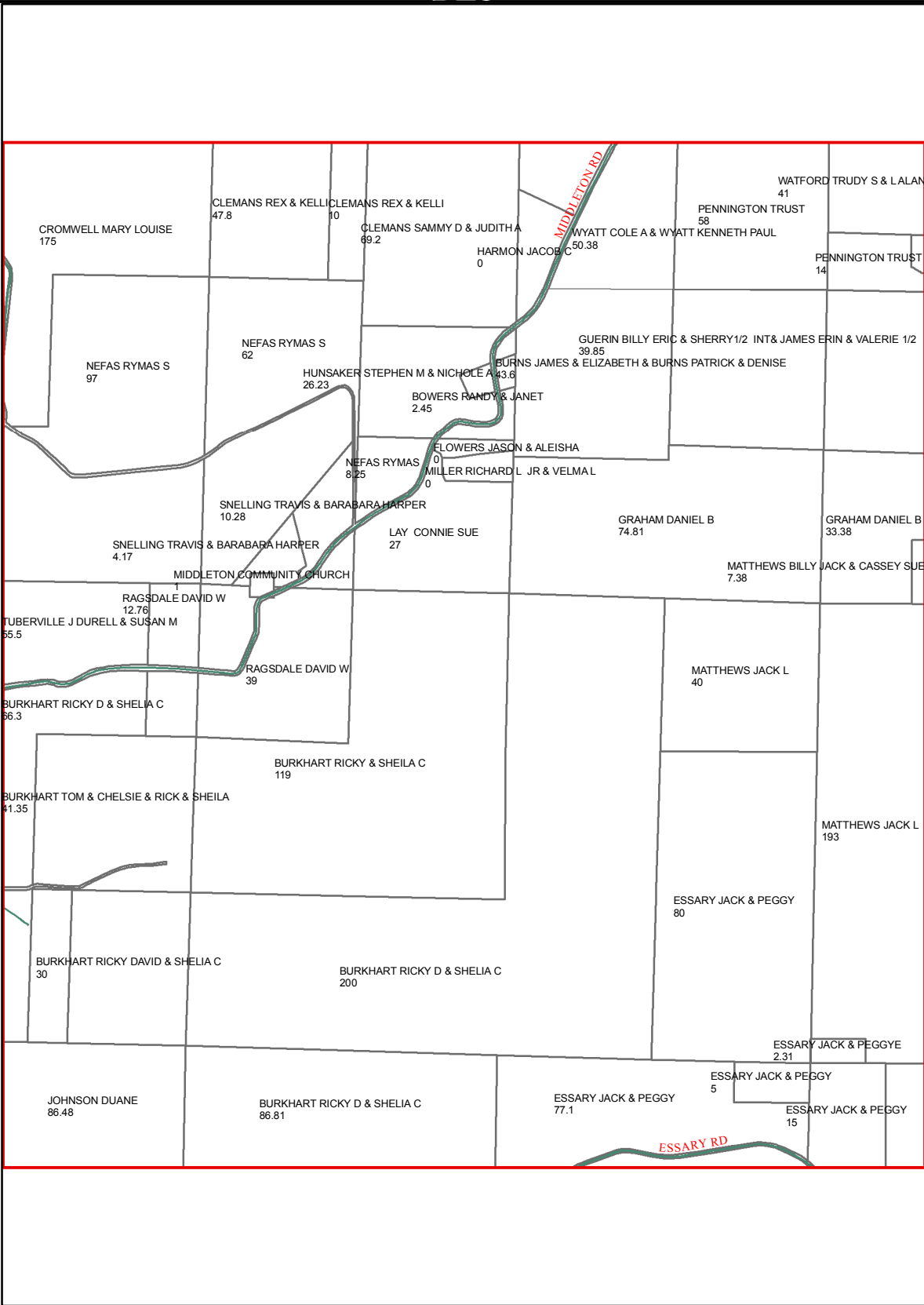

D25

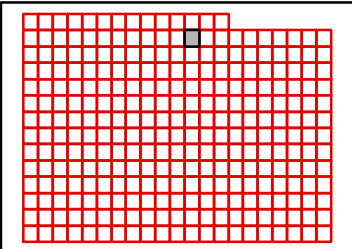

TANEY COUNTY, MISSOURI
by
GIS DEPARTMENT



C25
Jul 23, 2019

B26

B25

B27

C25

C27

D25

D27

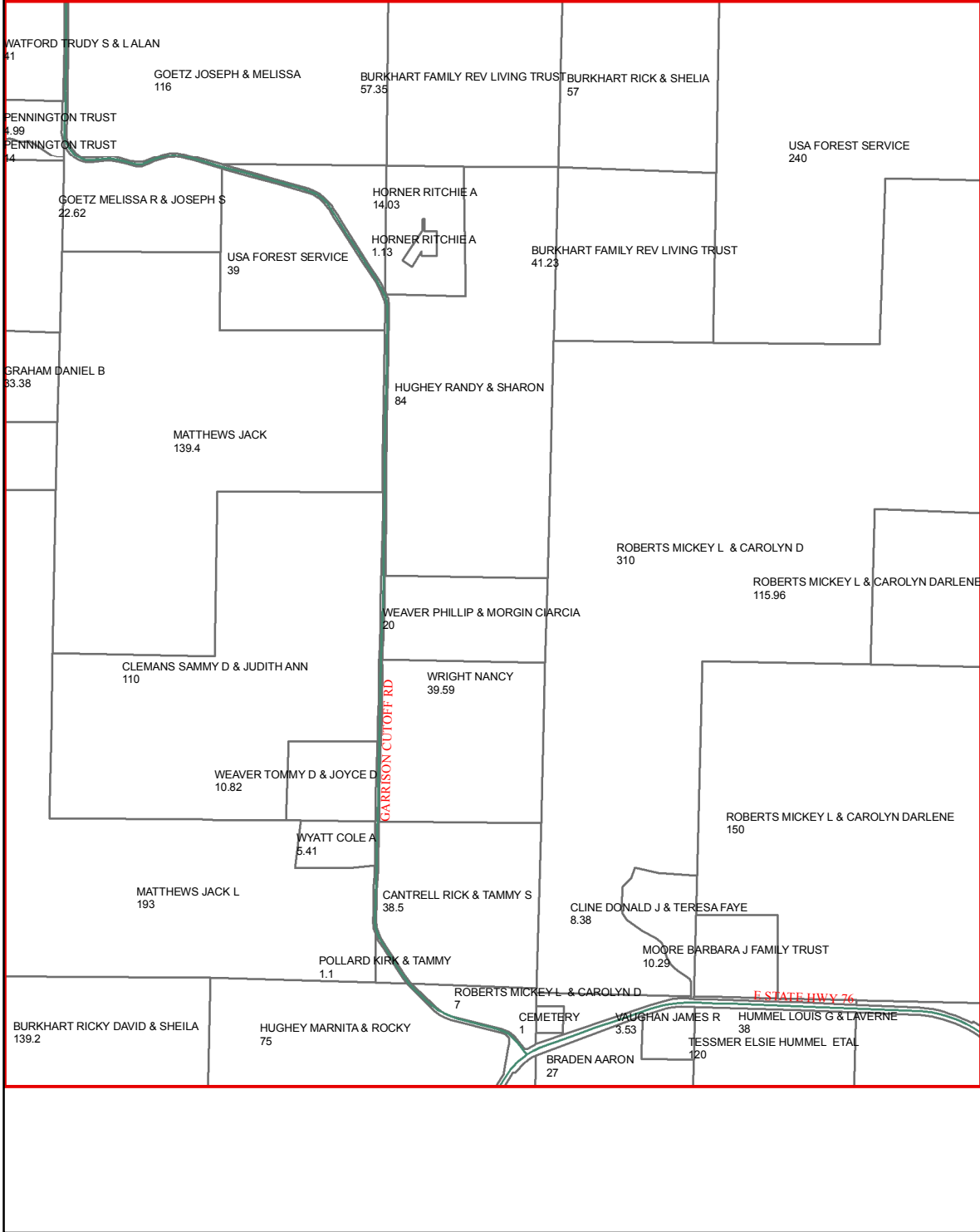

D26

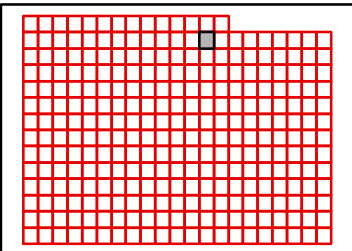

TANEY COUNTY, MISSOURI
by
GIS DEPARTMENT



C26

Jul 23, 2019

B27

B26

C26

D26

C28

D28

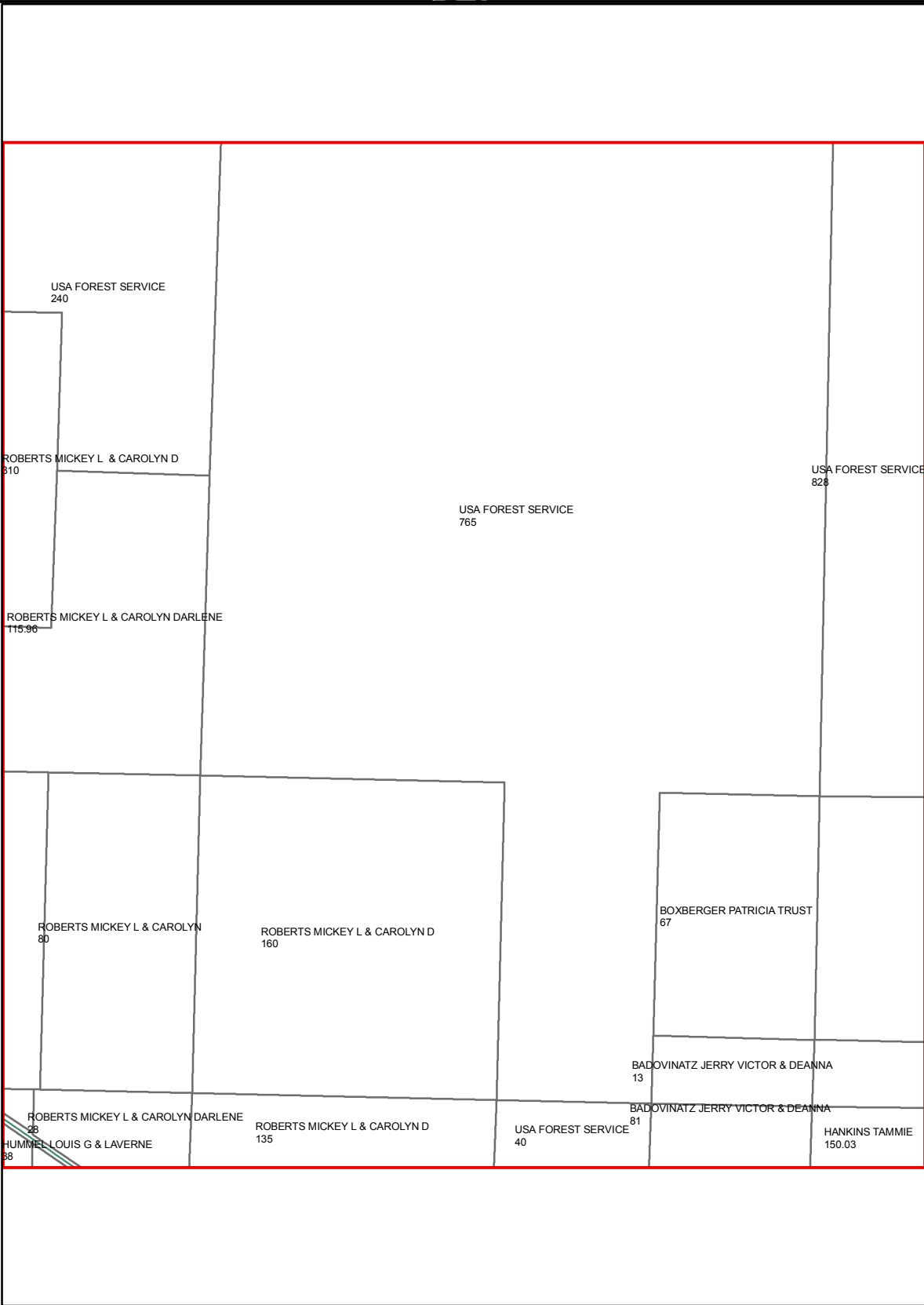

D27

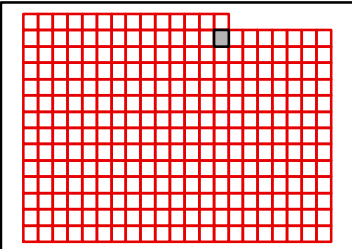

TANEY COUNTY, MISSOURI
by
GIS DEPARTMENT



C27
Jul 23, 2019

B27

C27

D27

C29

D29

D28

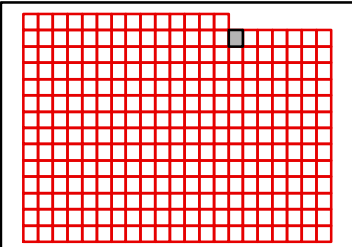
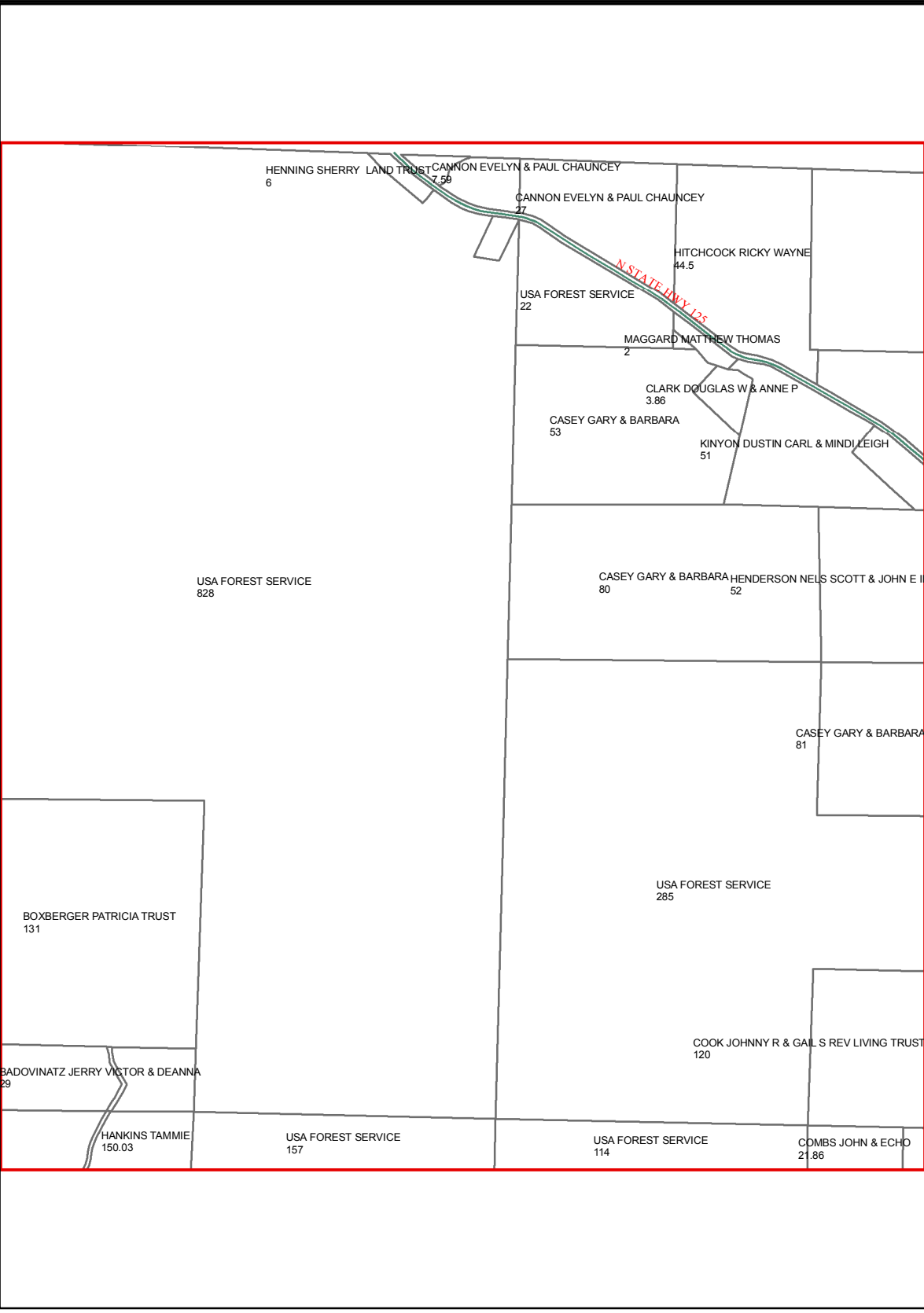

TANEY COUNTY, MISSOURI
by
GIS DEPARTMENT



C28

Jul 23, 2019

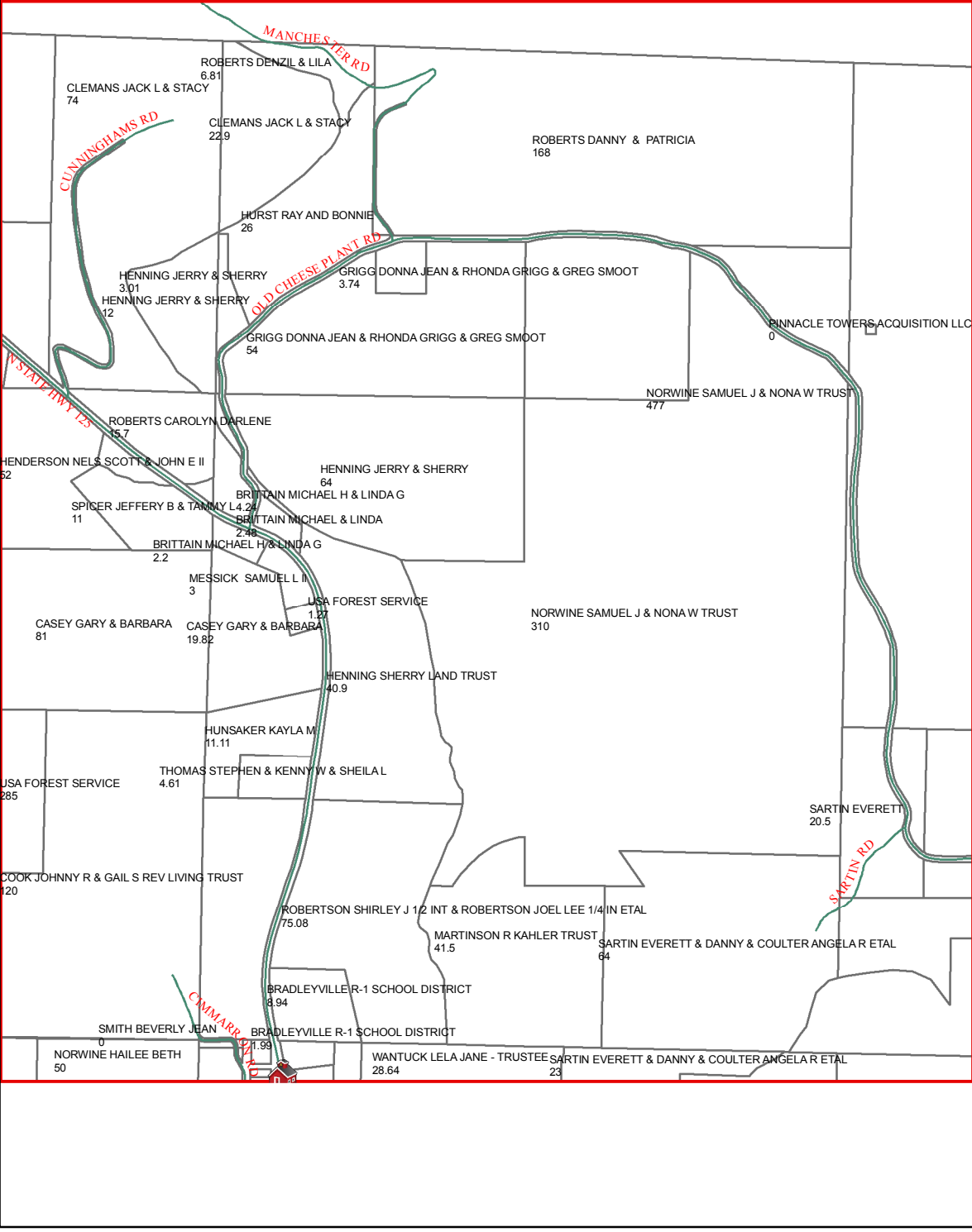

C28

C30

D28

D30

D29

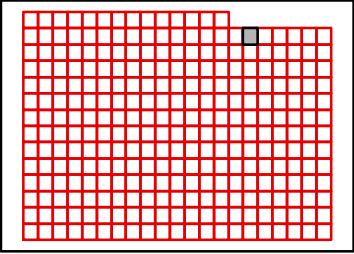

TANEY COUNTY, MISSOURI
by
GIS DEPARTMENT



C29
Jul 23, 2019

C29

C31

D29

D31

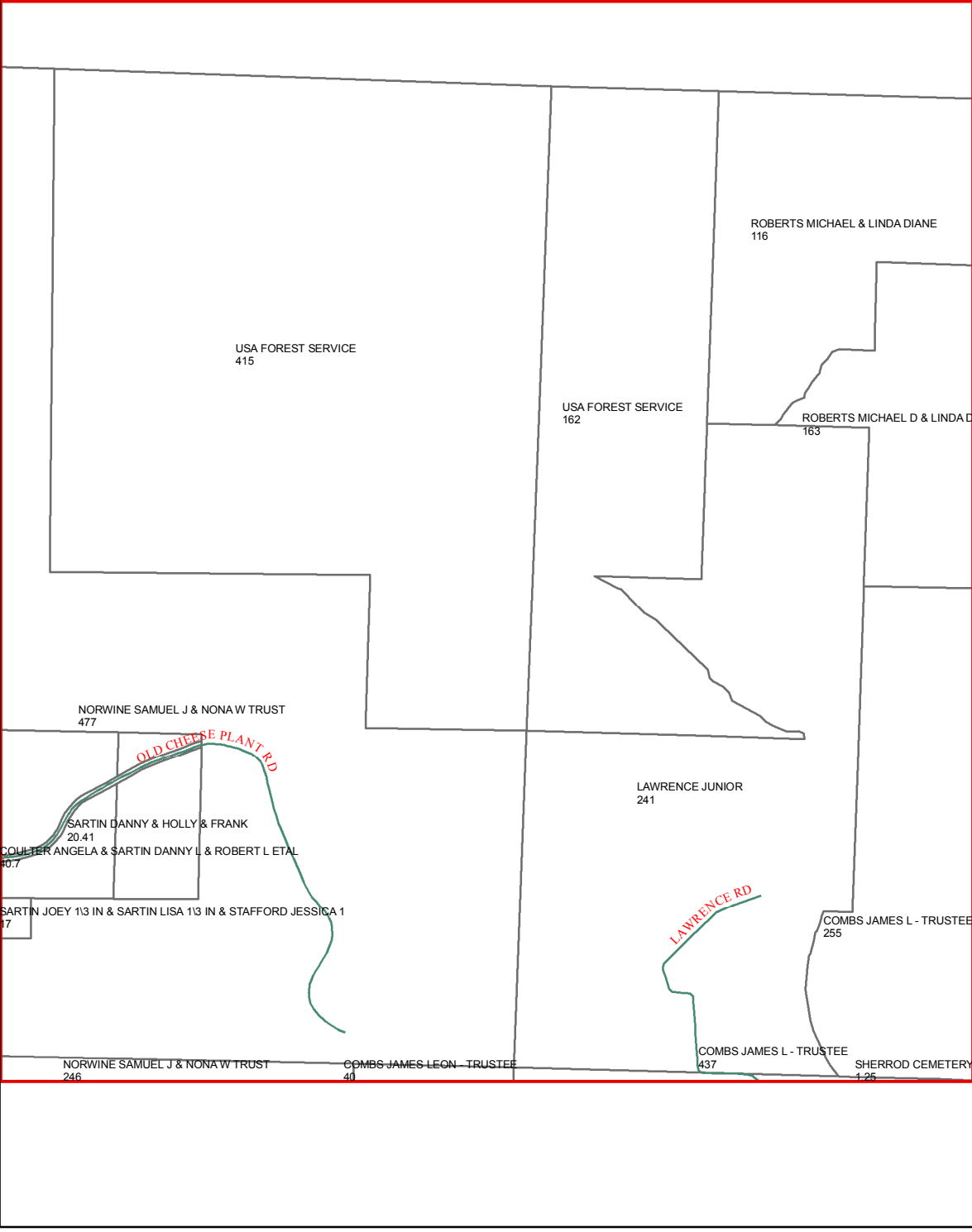

D30

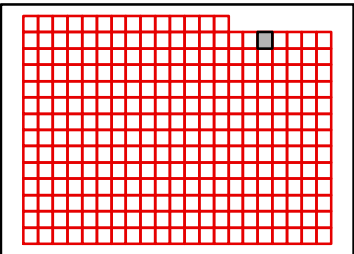

TANEY COUNTY, MISSOURI
by
GIS DEPARTMENT



C30
Jul 23, 2019

C30

D30

C32

D32

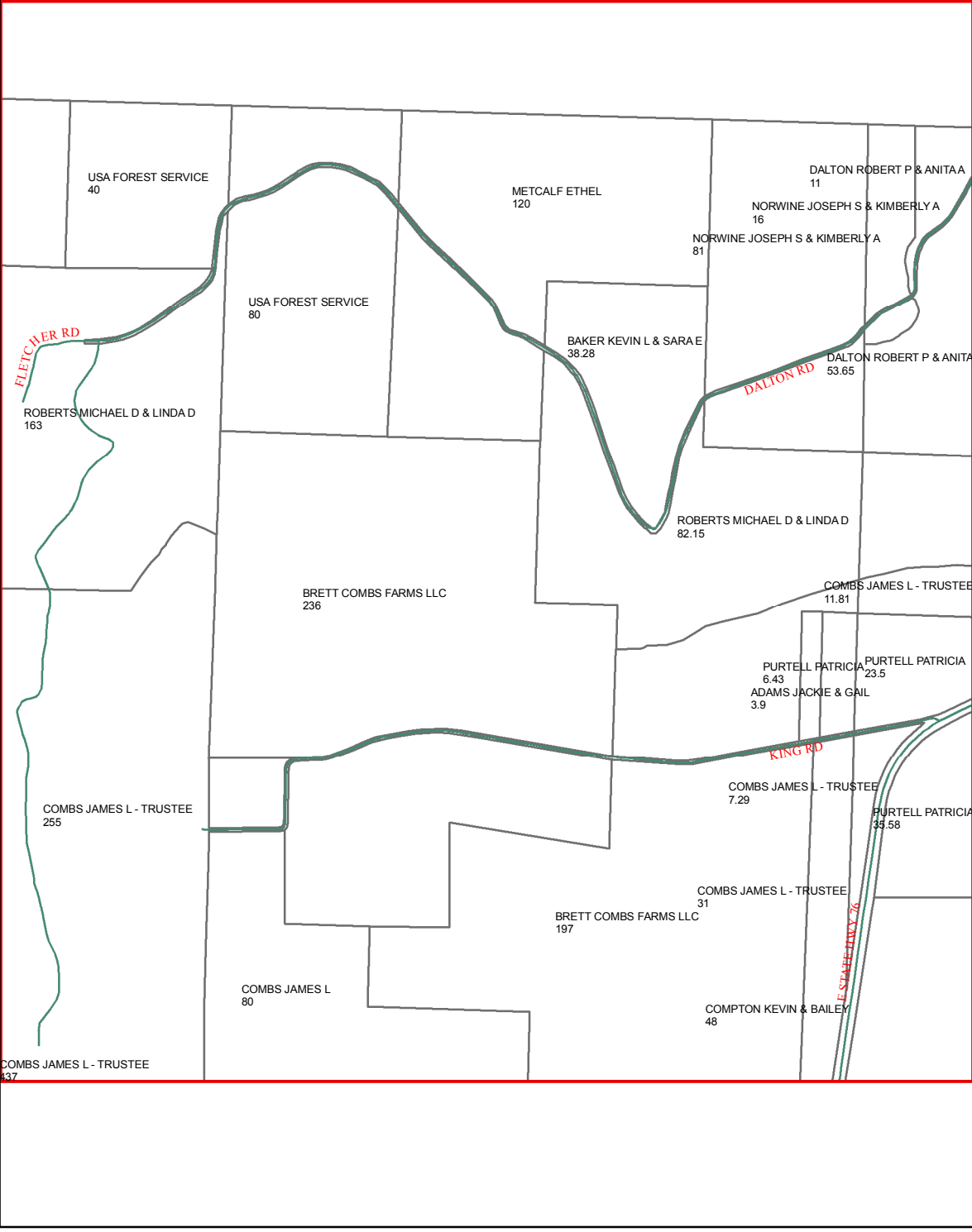

D31

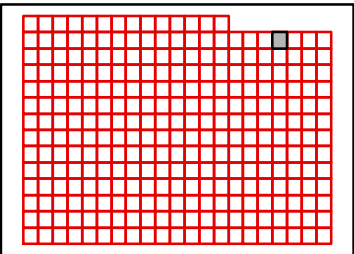

TANEY COUNTY, MISSOURI
by
GIS DEPARTMENT



C31
Jul 23, 2019

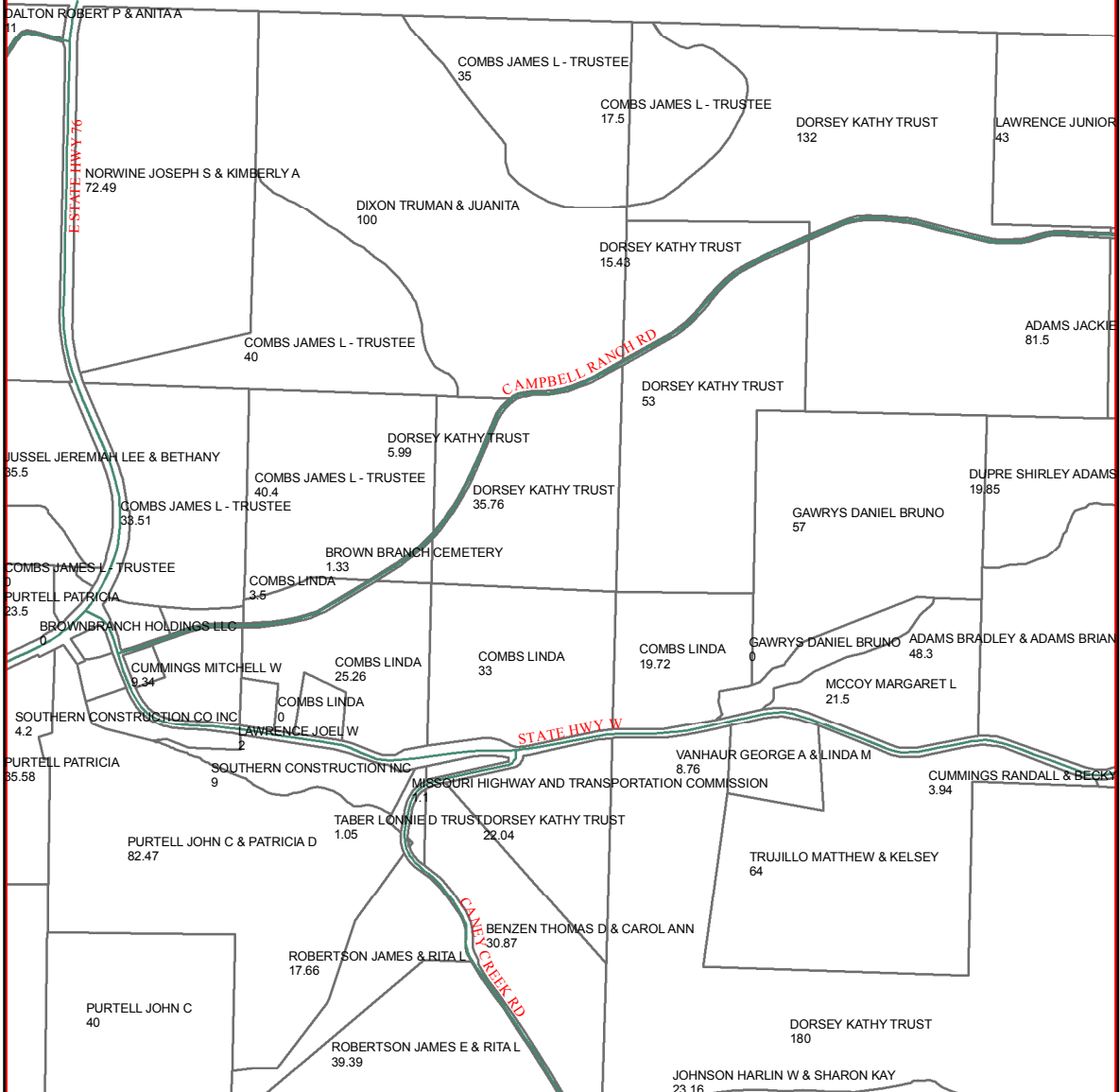

C31

C33

D31

D33

D32

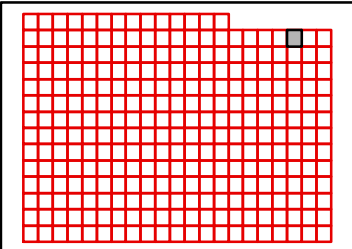

TANEY COUNTY, MISSOURI
by
GIS DEPARTMENT



C32
Jul 23, 2019

C32

C34

D32

D34

D33

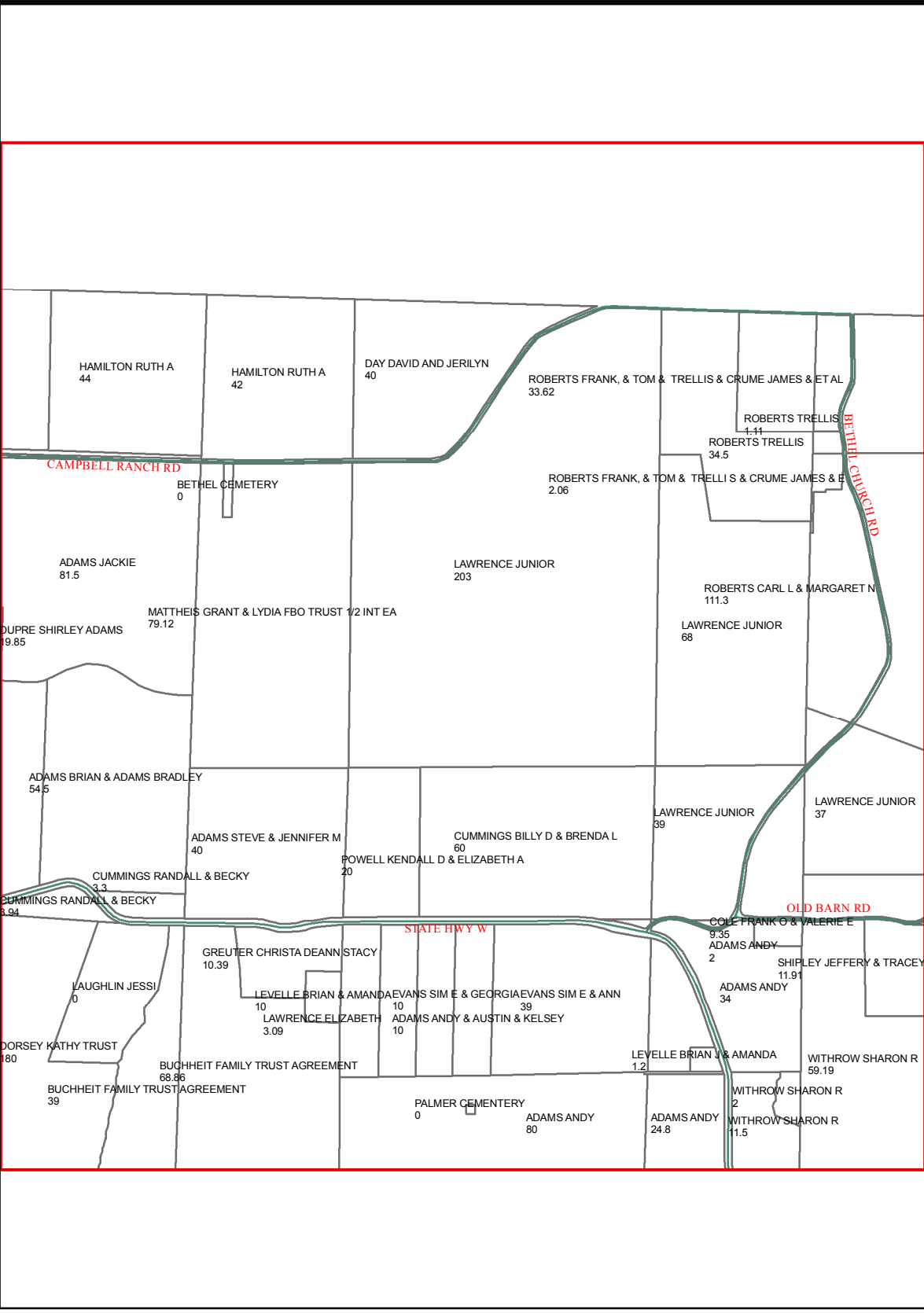
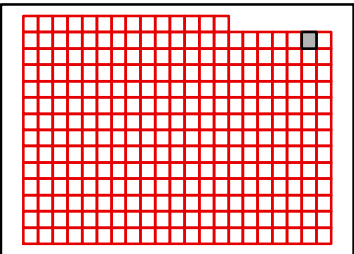

TANEY COUNTY, MISSOURI
by
GIS DEPARTMENT



C33
Jul 23, 2019

C33

D33

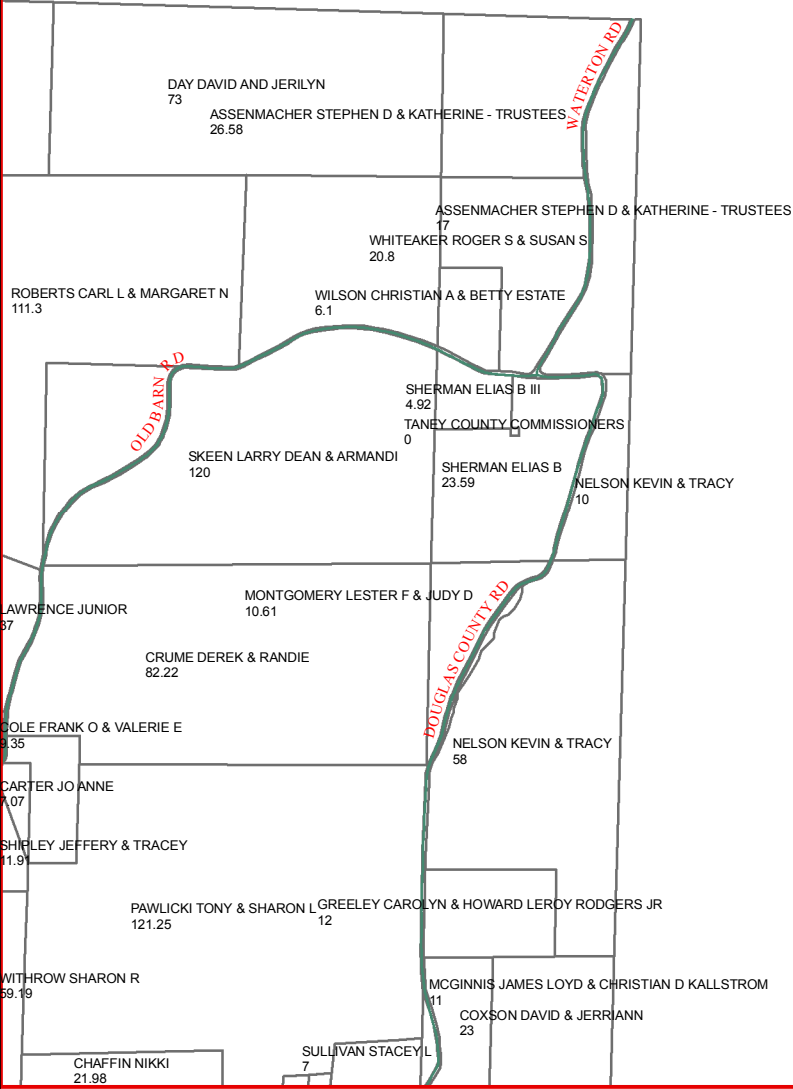

D34

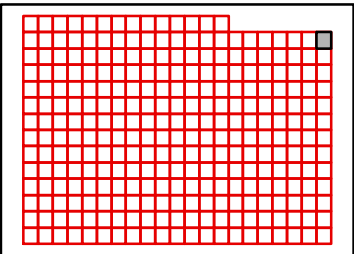

TANEY COUNTY, MISSOURI
by
GIS DEPARTMENT



C34
Jul 23, 2019

C14

C15

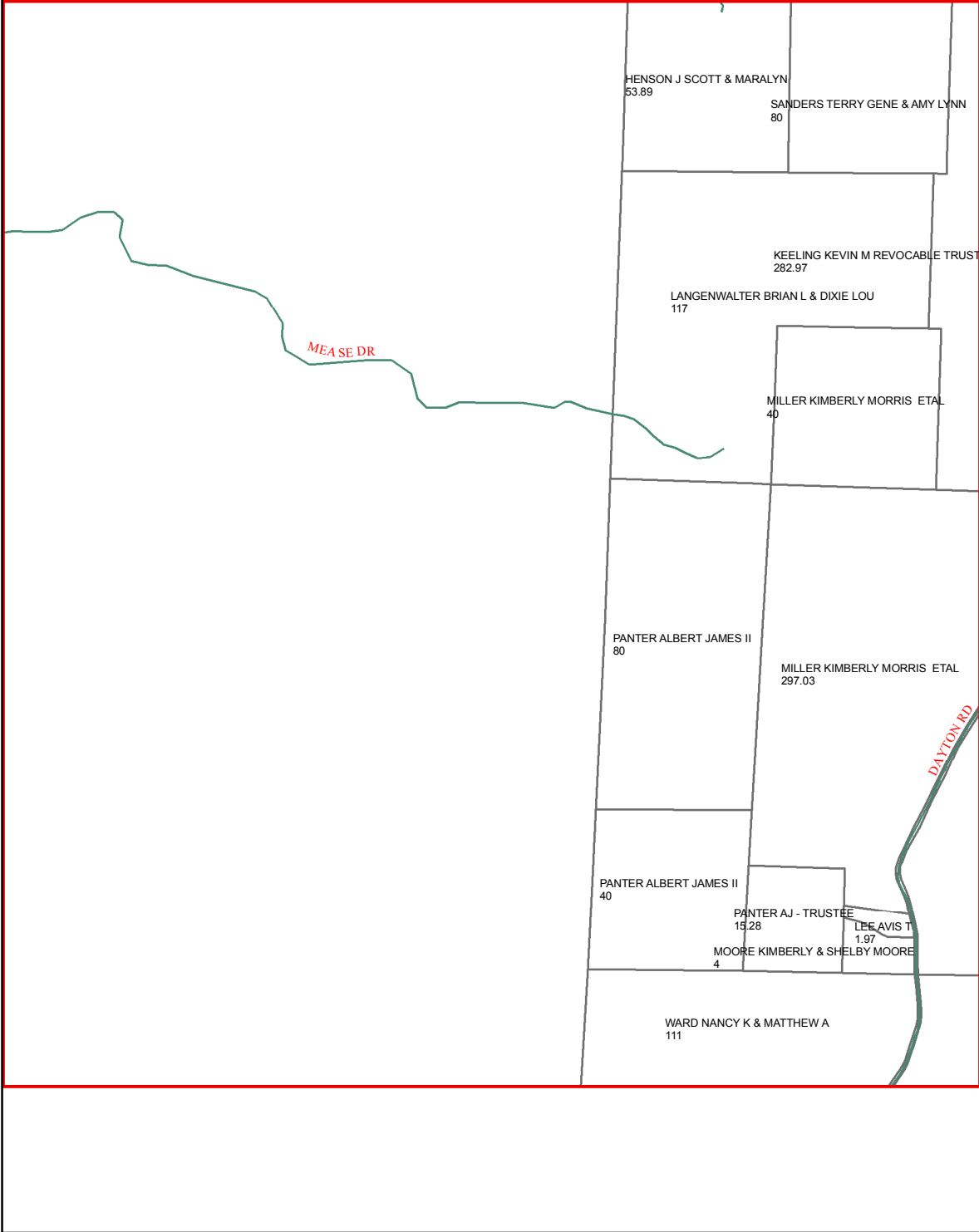

D15

E15

E14

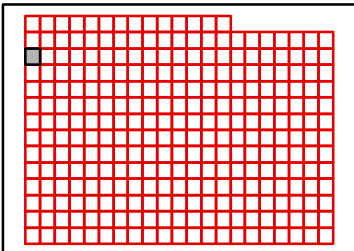

C15

C14

C16

D14

D16

E14

E16

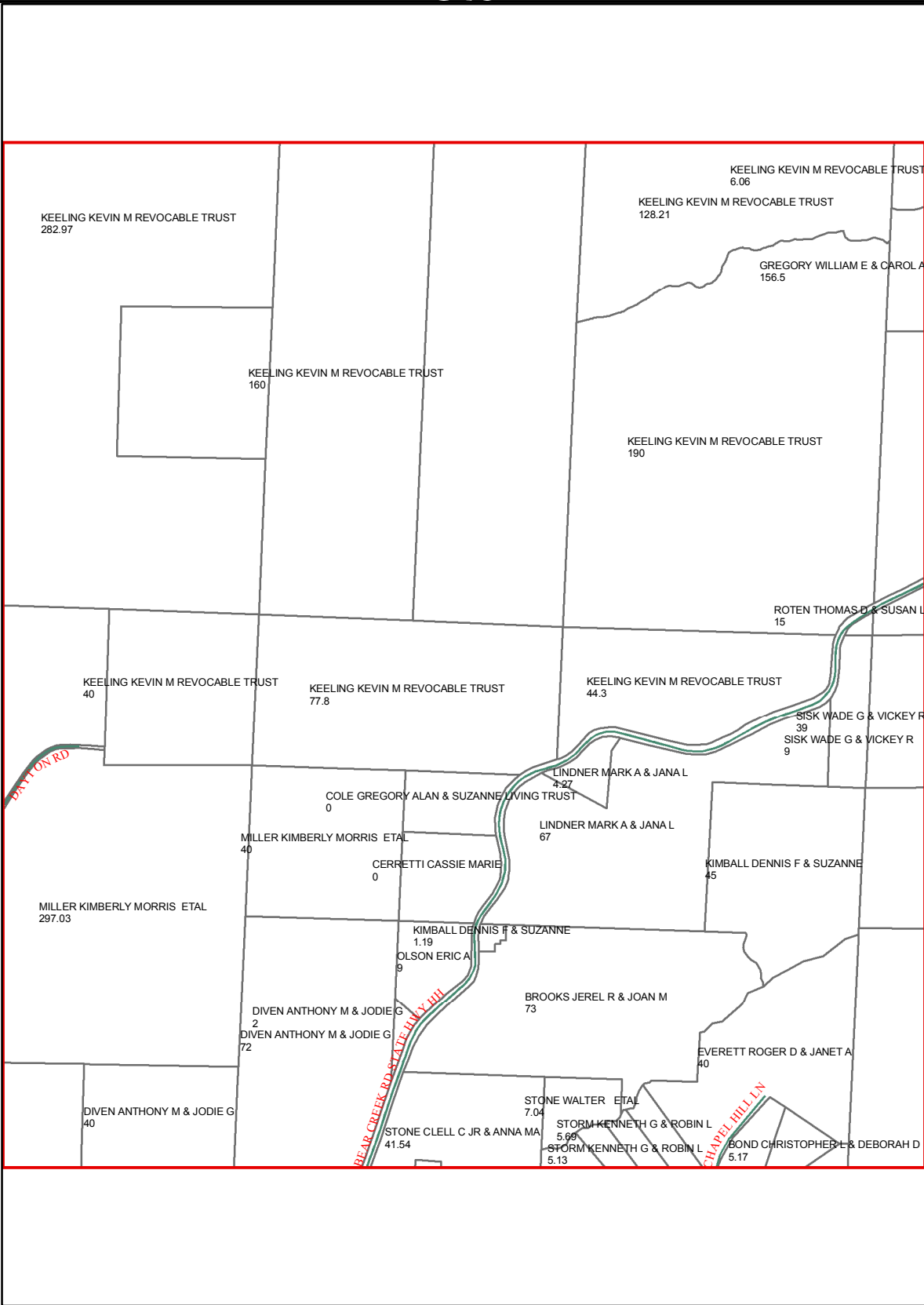

E15

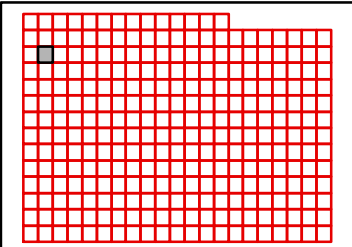

TANEY COUNTY, MISSOURI
by
GIS DEPARTMENT



D15
Jul 23, 2019

C16

C15

C17

D15

D17

E15

E17

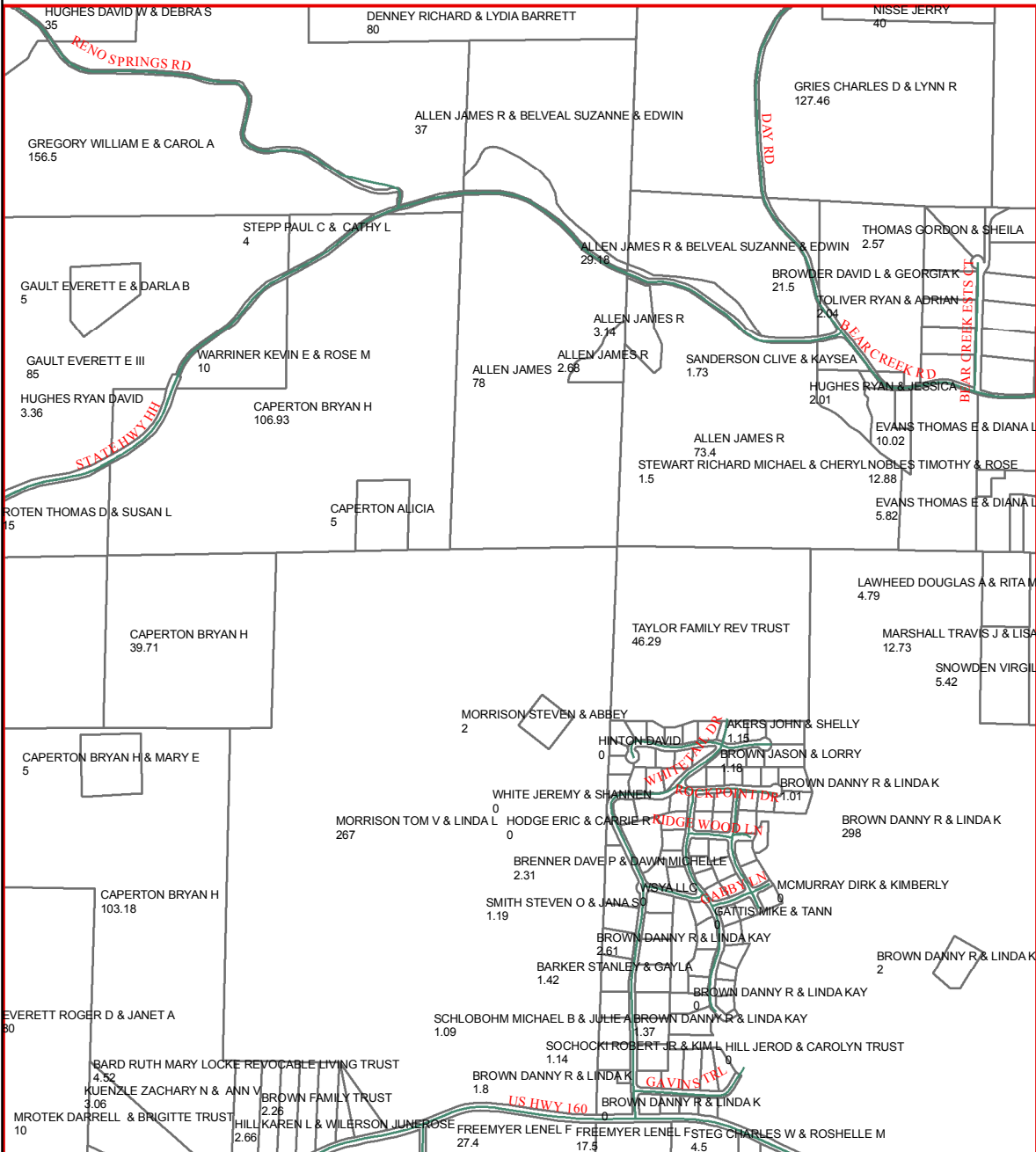

E16

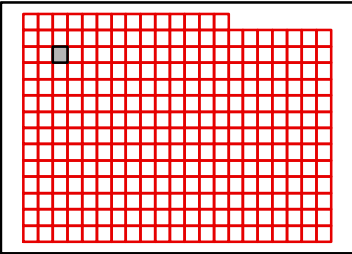

C17

C16

C18

D16

D18

E16

E18

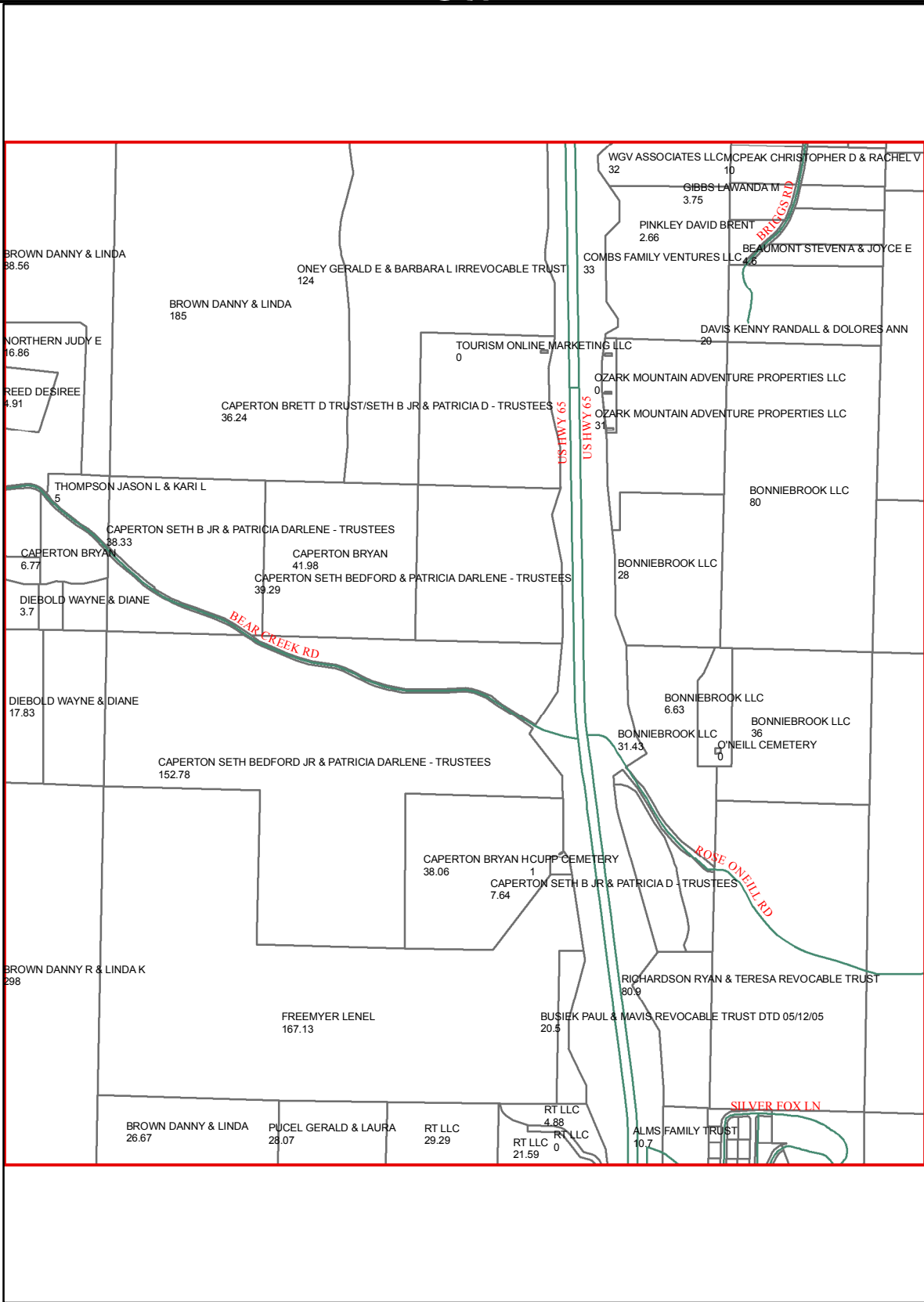

E17

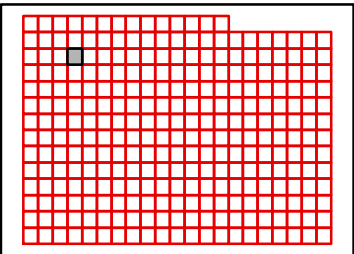

TANEY COUNTY, MISSOURI
by
GIS DEPARTMENT



D17
Jul 23, 2019

C18

C17

C19

D17

D19

E17

E19

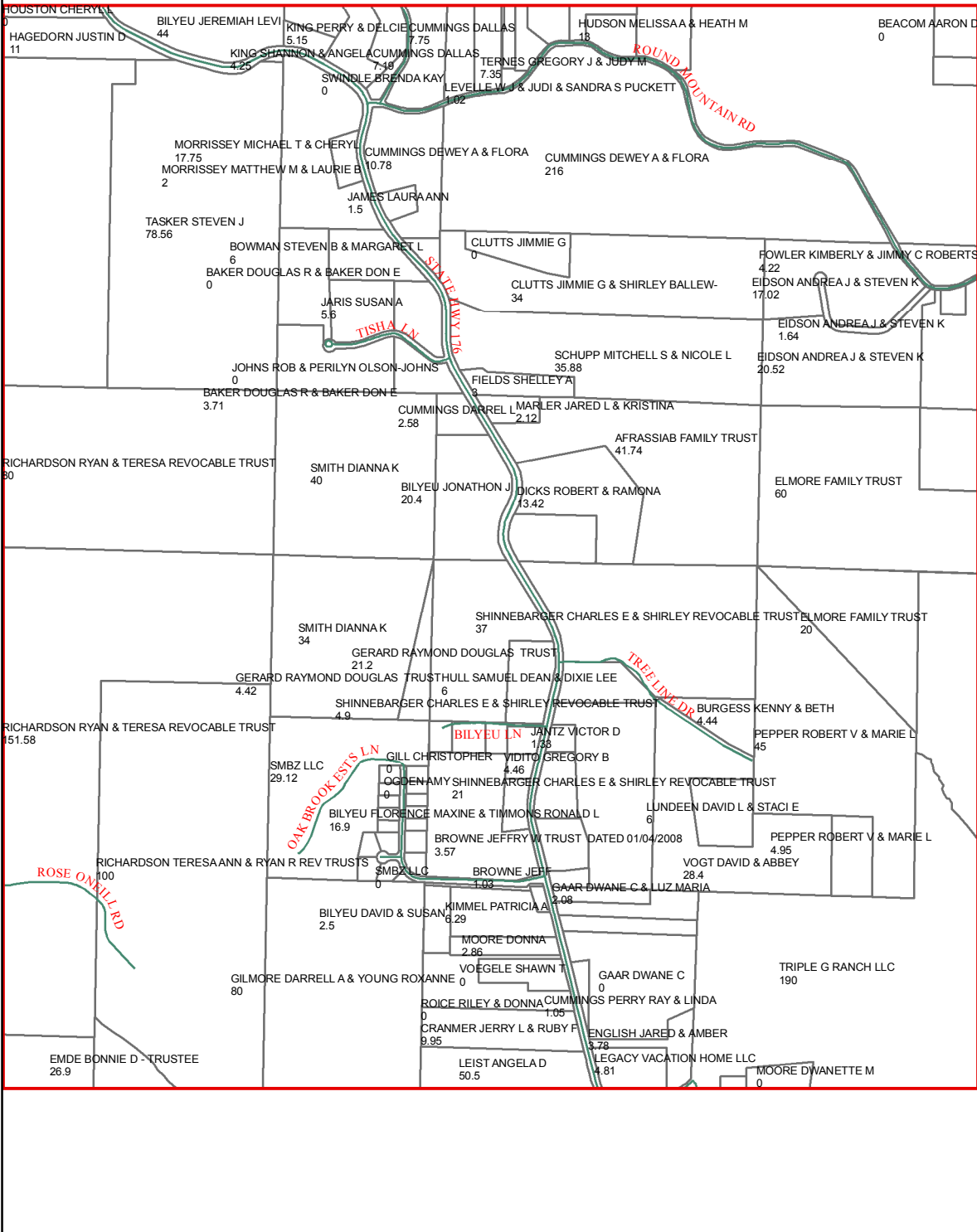

E18

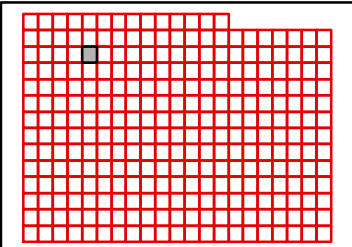

TANEY COUNTY, MISSOURI
by
GIS DEPARTMENT



D18
Jul 23, 2019

C19

C18

C20

D18

D20

E18

E20

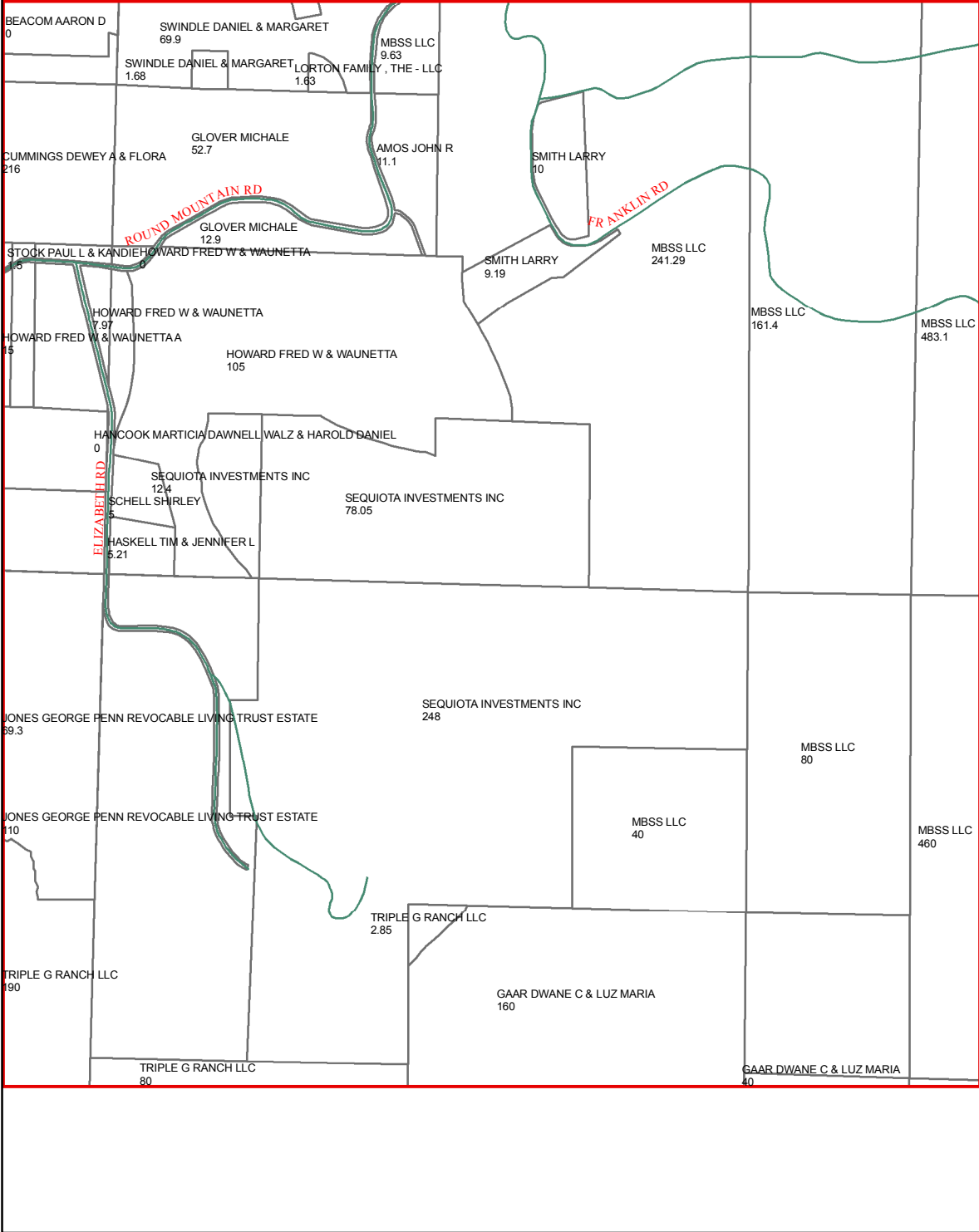

E19

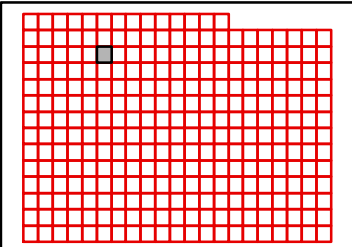

TANEY COUNTY, MISSOURI
by
GIS DEPARTMENT



D19
Jul 23, 2019

C20

C19

C21

D19

D21

E19

E21

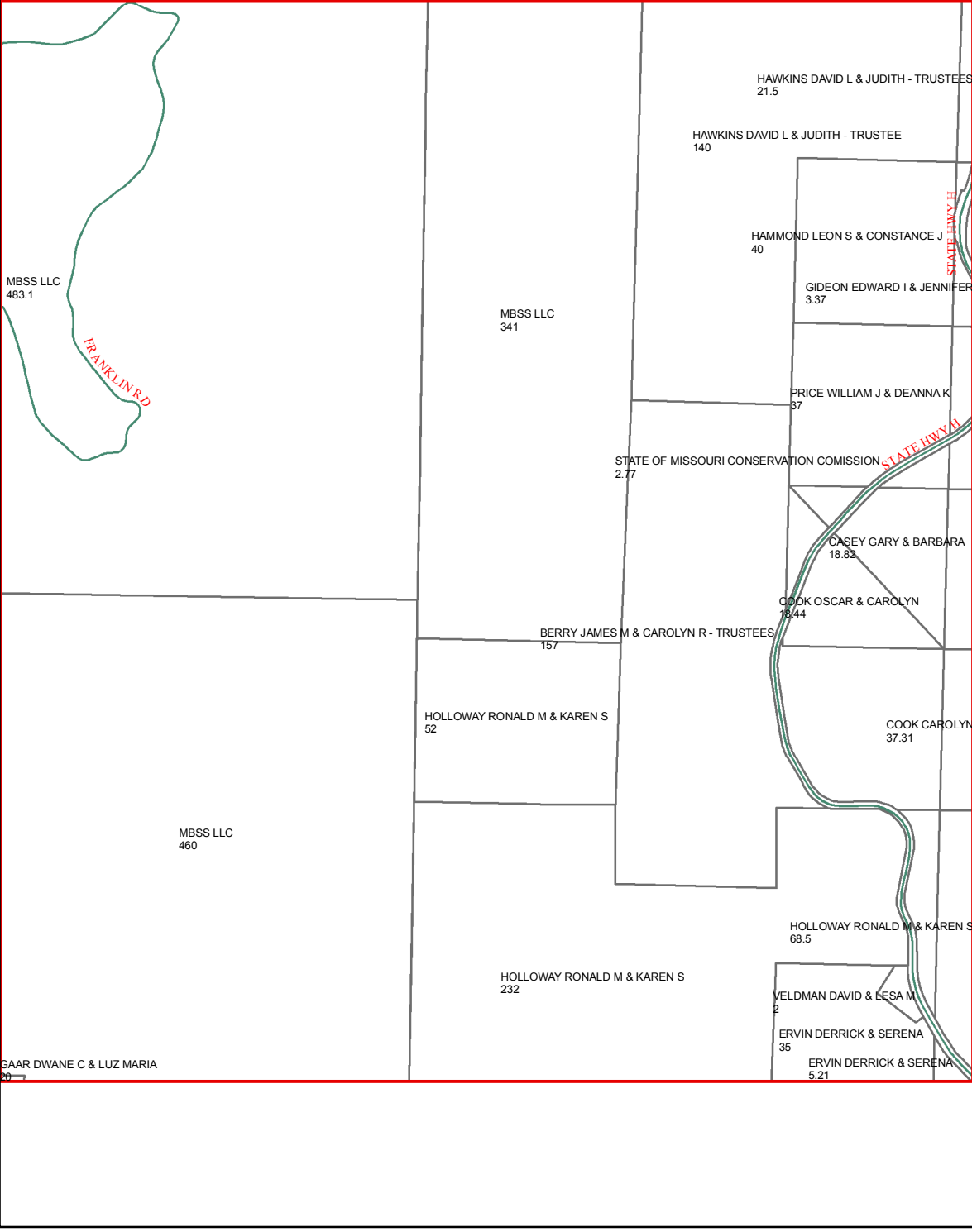

E20

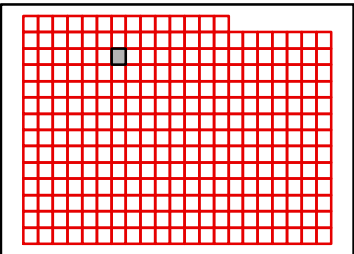

TANEY COUNTY, MISSOURI
by
GIS DEPARTMENT



D20
Jul 23, 2019

C21

C20

C22

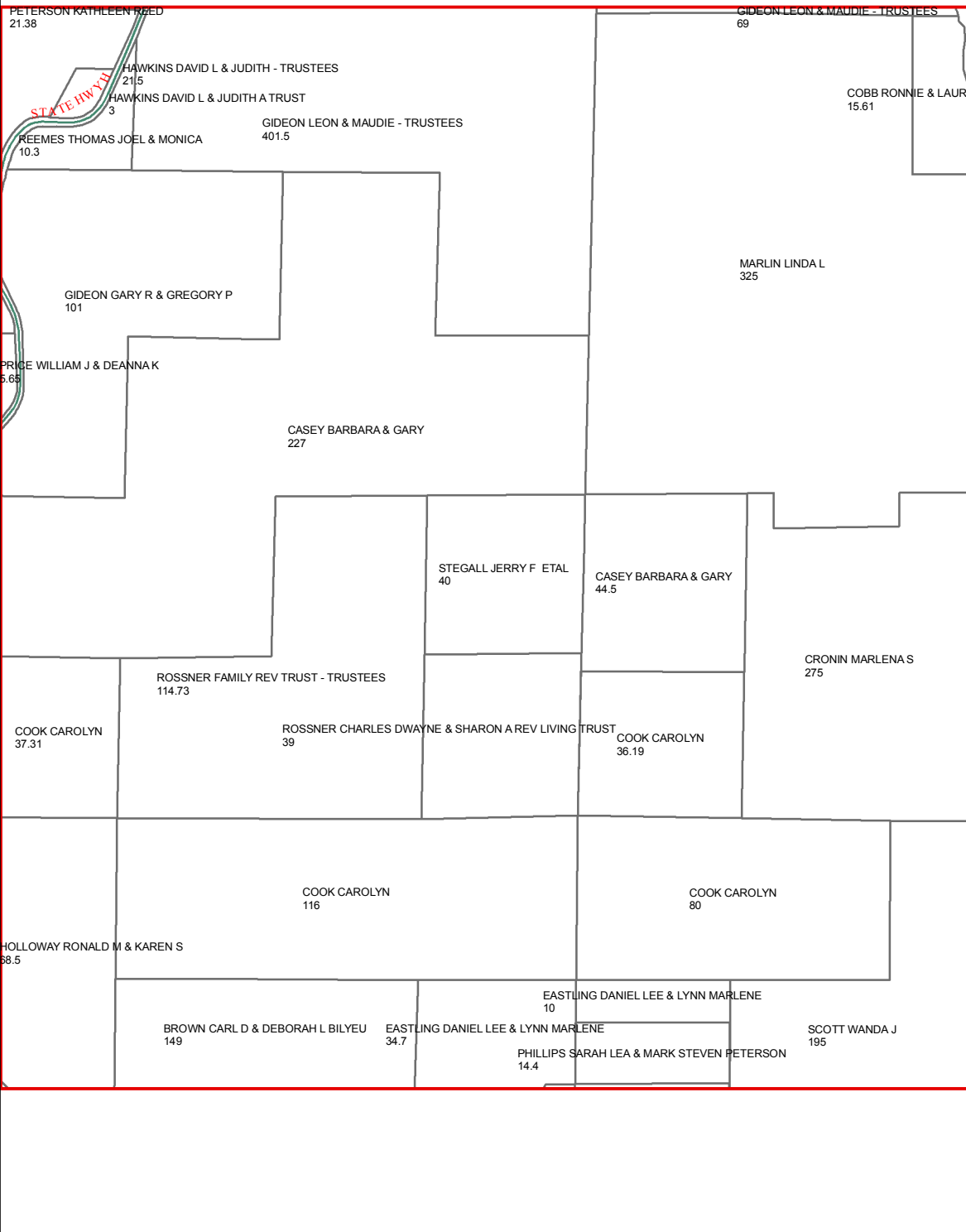

D20

D22

E20

E22

E21

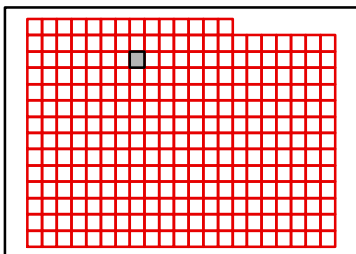

TANEY COUNTY, MISSOURI
by
GIS DEPARTMENT

D21

Jul 23, 2019



C22

C21

C23

D21

D23

E21

E23

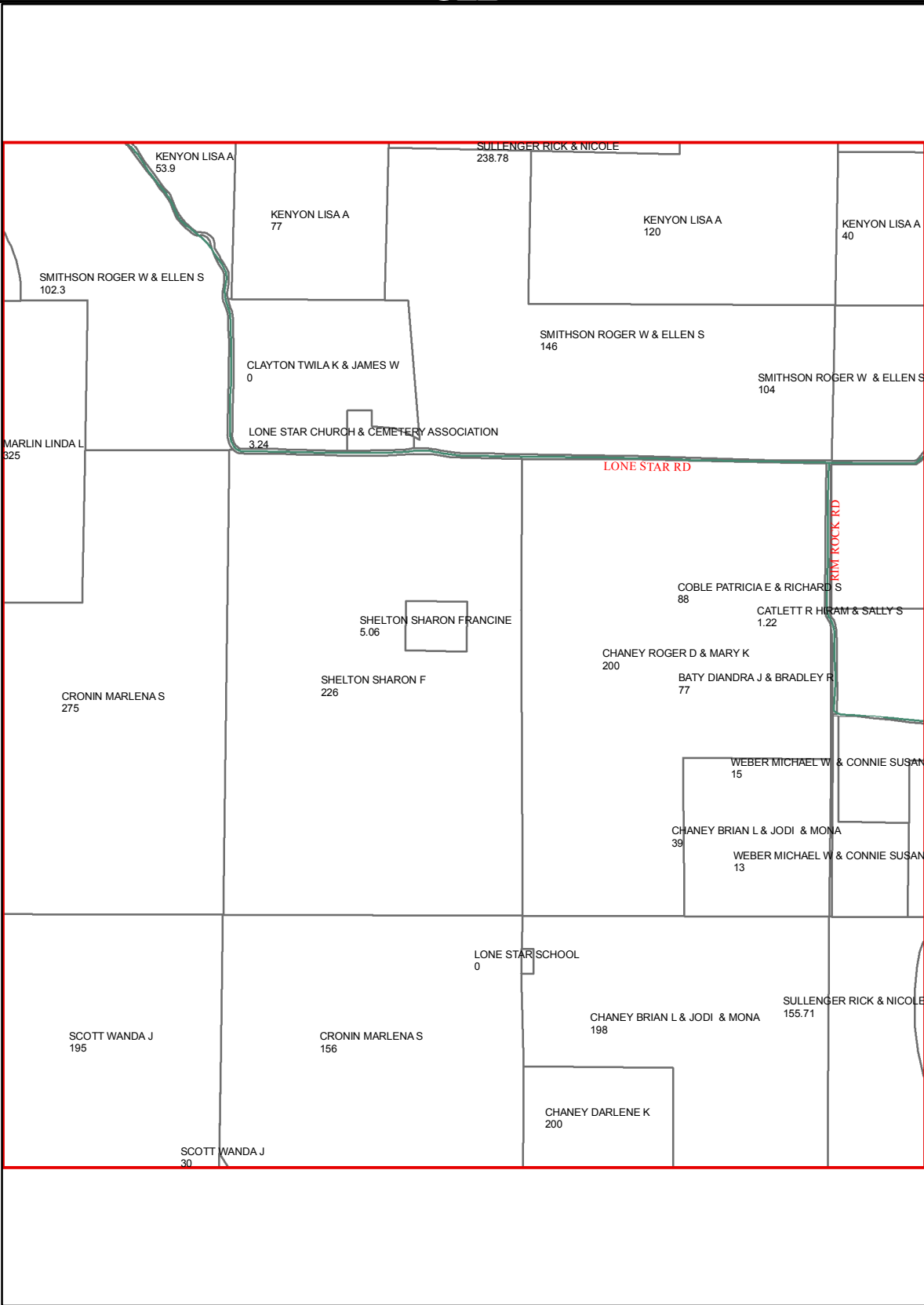

E22

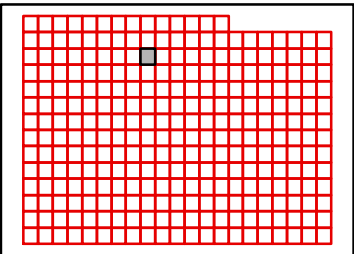

C23

C22

C24

D22

D24

E22

E24

E23

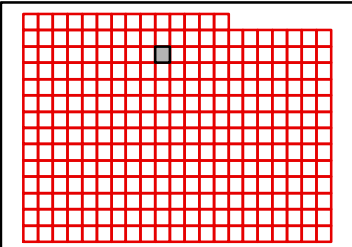
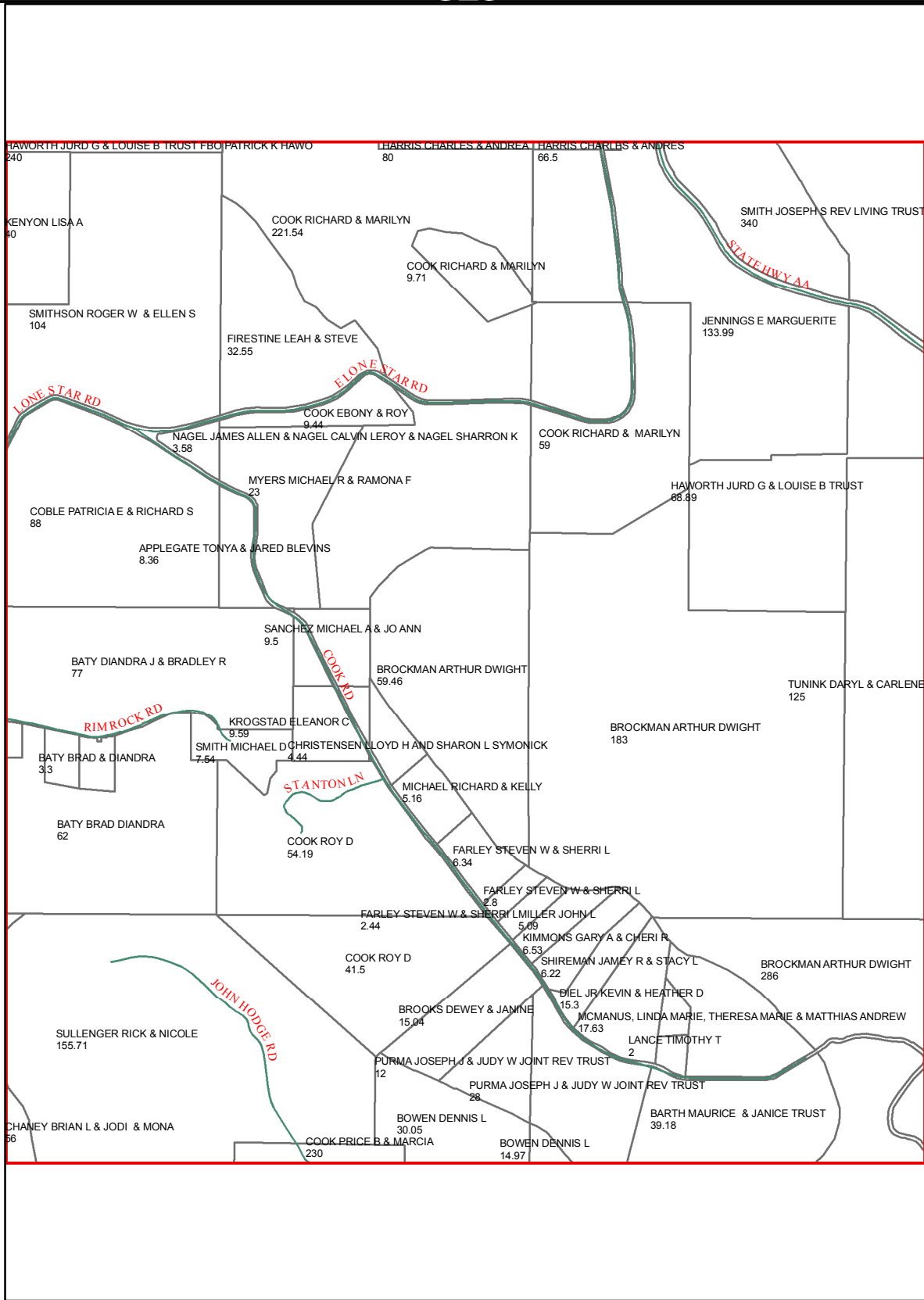

TANEY COUNTY, MISSOURI
by
GIS DEPARTMENT



D23
Jul 23, 2019

C24

C23

C25

D23

D25

E23

E25

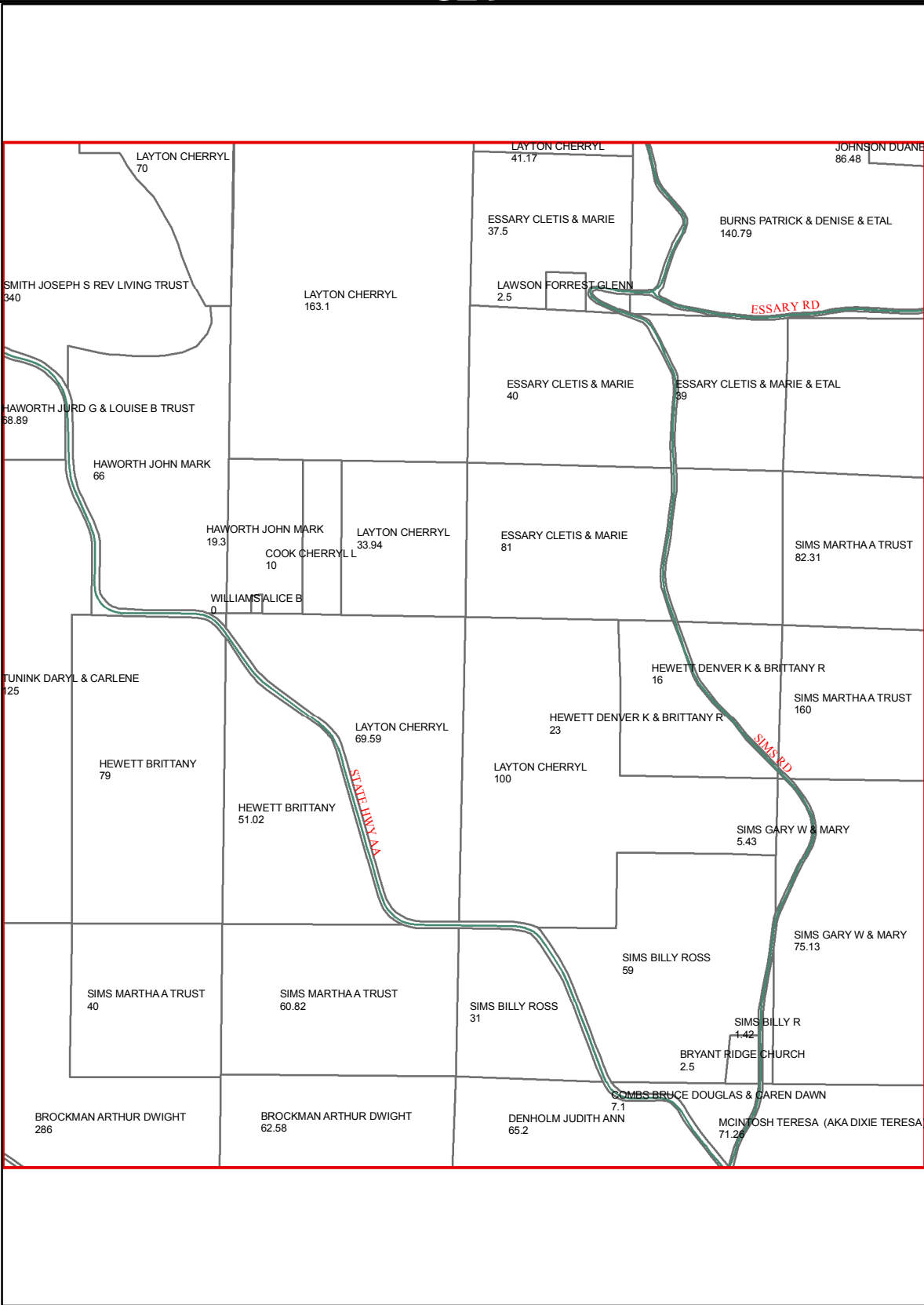

E24

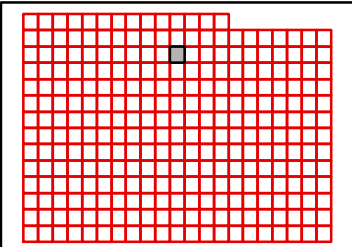

C25

C24

C26

D24

D26

E24

E26

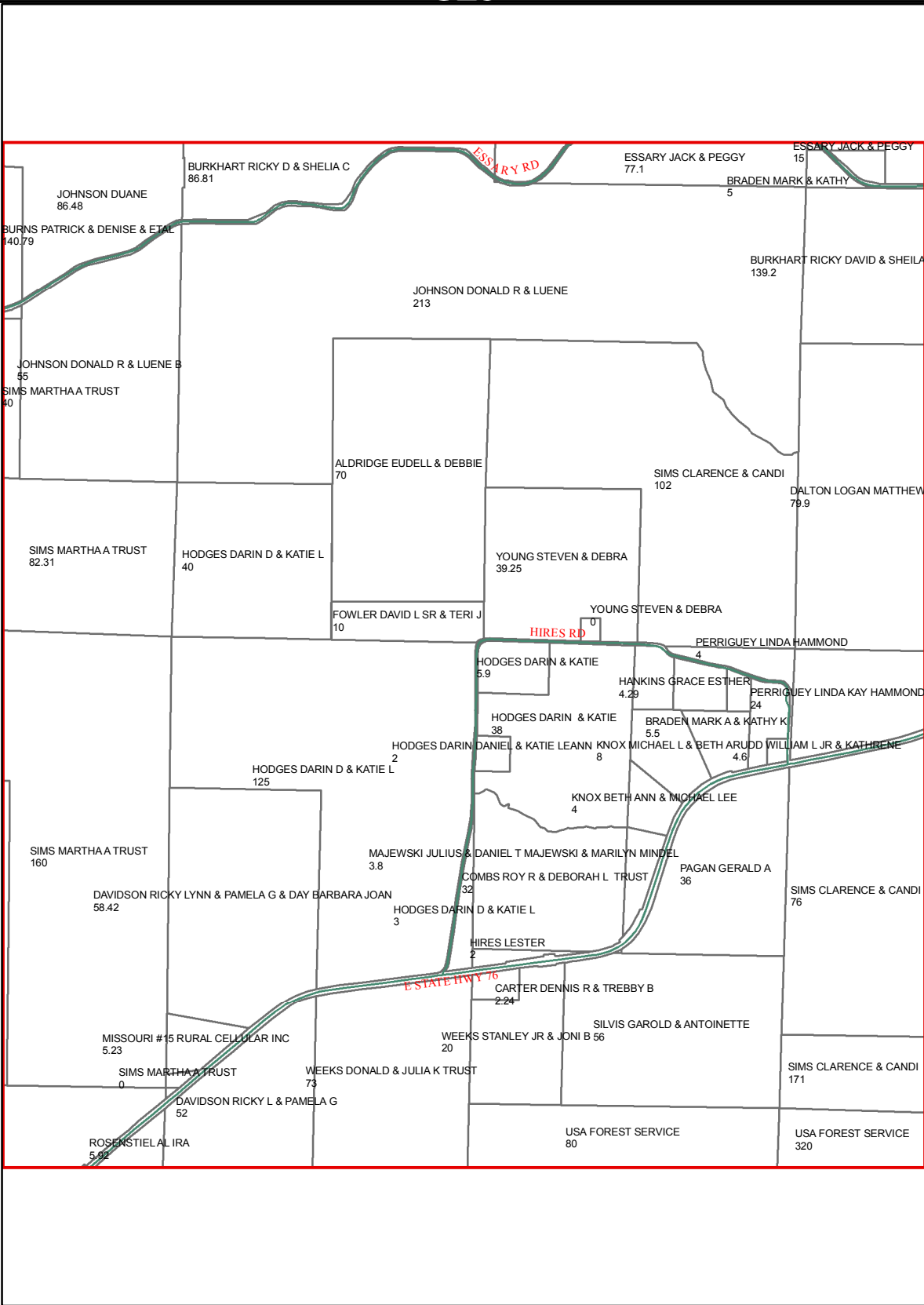

E25

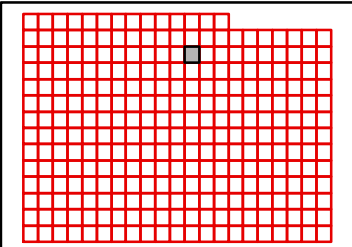

C26

C25

C27

D25

D27

E25

E27

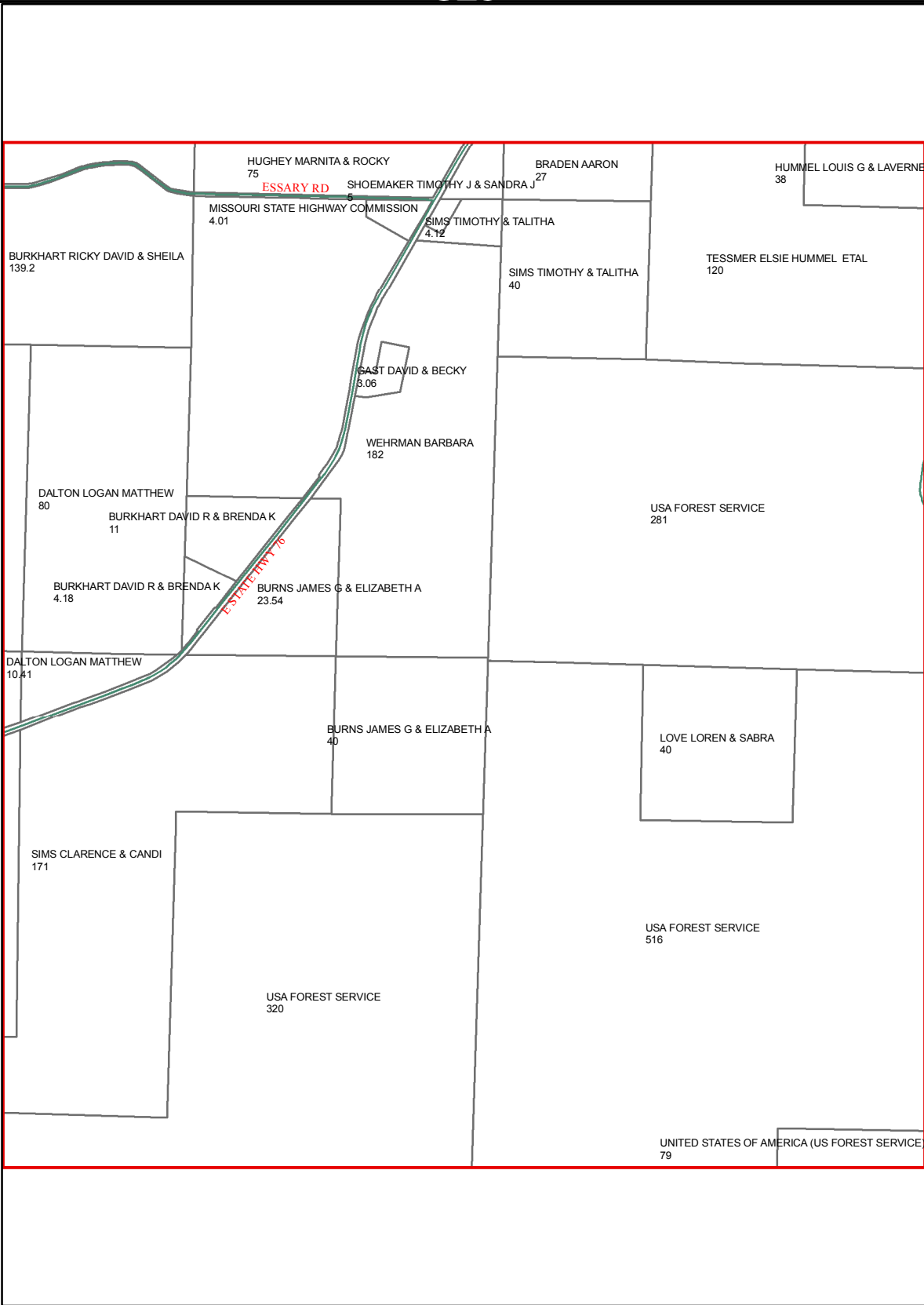

E26

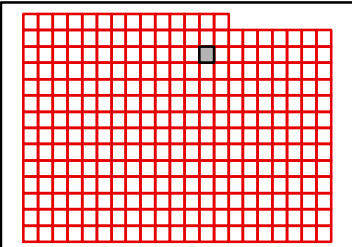

TANEY COUNTY, MISSOURI
by
GIS DEPARTMENT



D26
Jul 23, 2019

C27

C26

C28

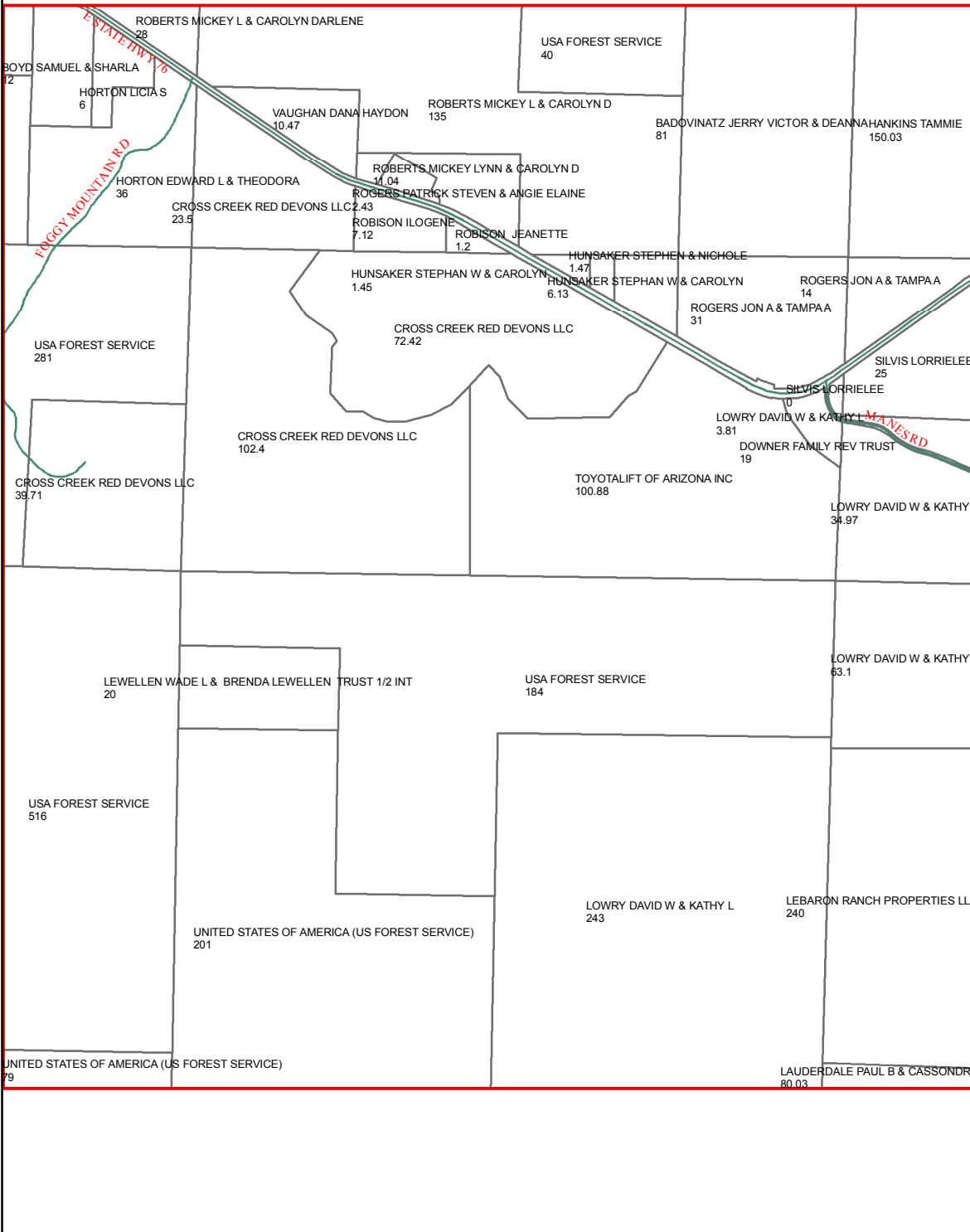

D26

D28

E26

E28

E27

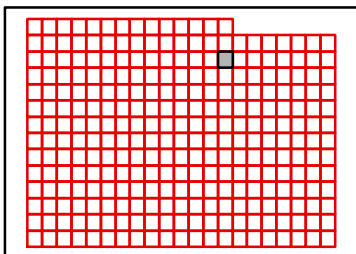

TANEY COUNTY, MISSOURI
by
GIS DEPARTMENT



D27
Jul 23, 2019

C28

C27

C29

D27

D29

E27

E29

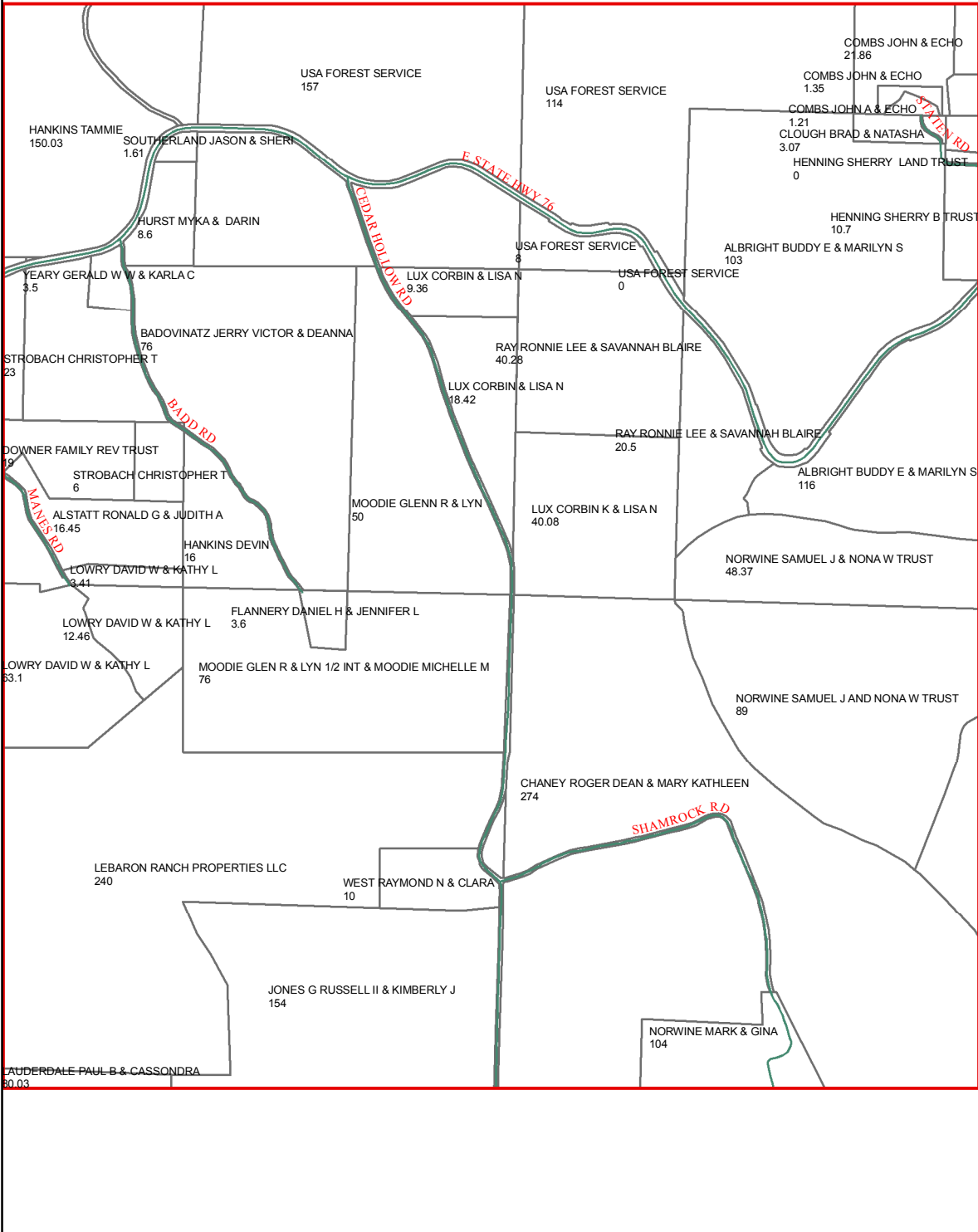

E28

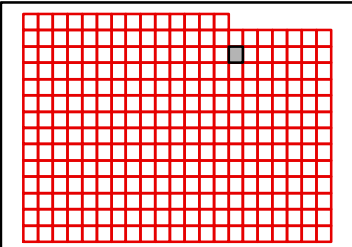

TANEY COUNTY, MISSOURI
by
GIS DEPARTMENT



D28
Jul 23, 2019

C29

C28

C30

D28

D30

E28

E30

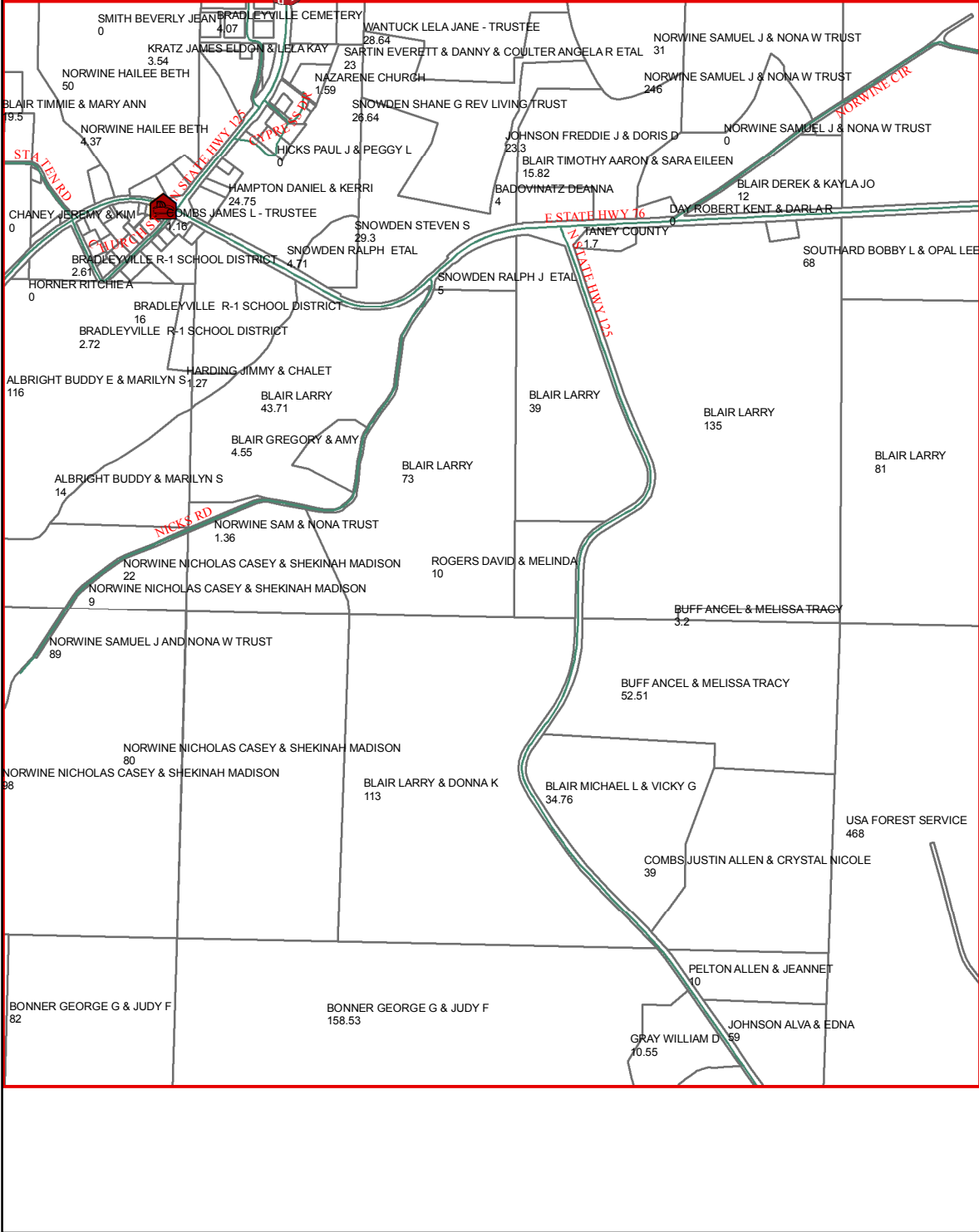

E29

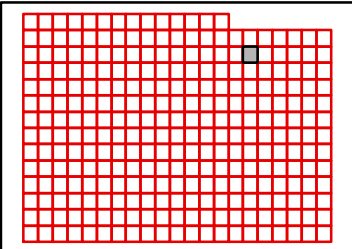

TANEY COUNTY, MISSOURI
by
GIS DEPARTMENT



D29
Jul 23, 2019

C30

C29

C31

D29

D31

E29

E31

E30

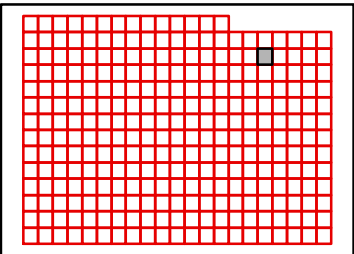
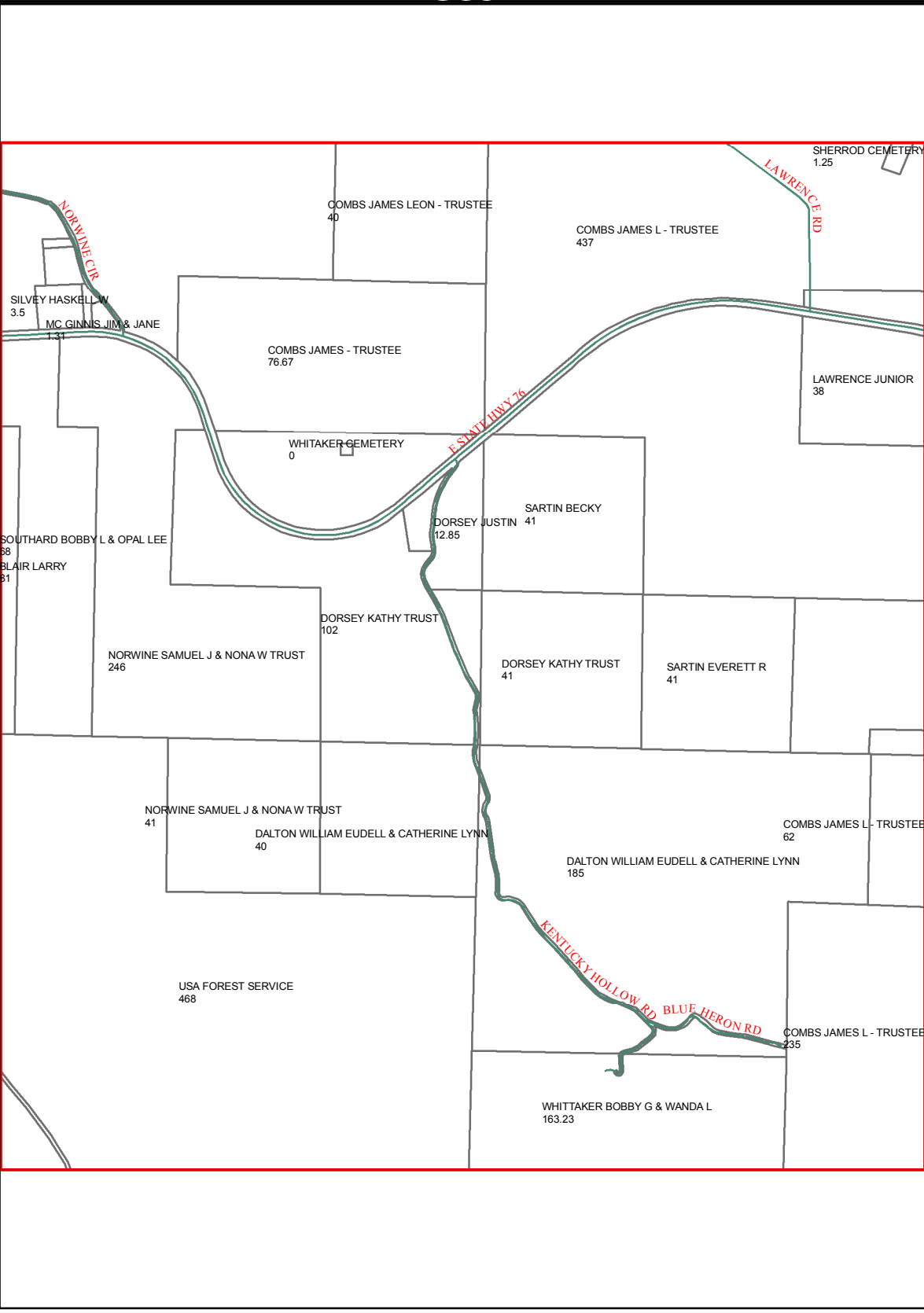

C31

C30

C32

D30

D32

E30

E32

E31

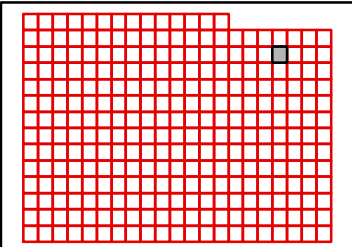
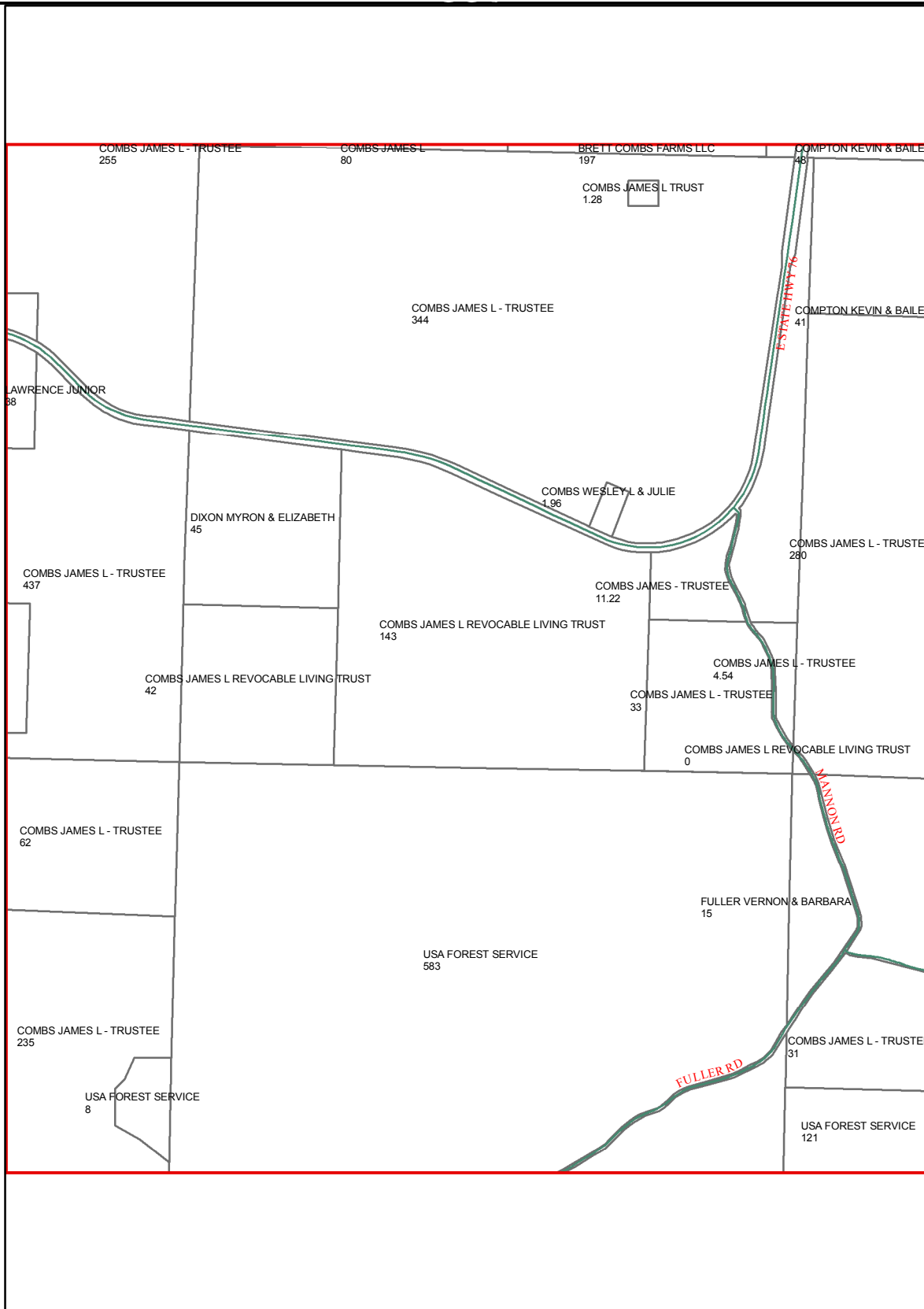

C32

C31

C33

D31

D33

E31

E33

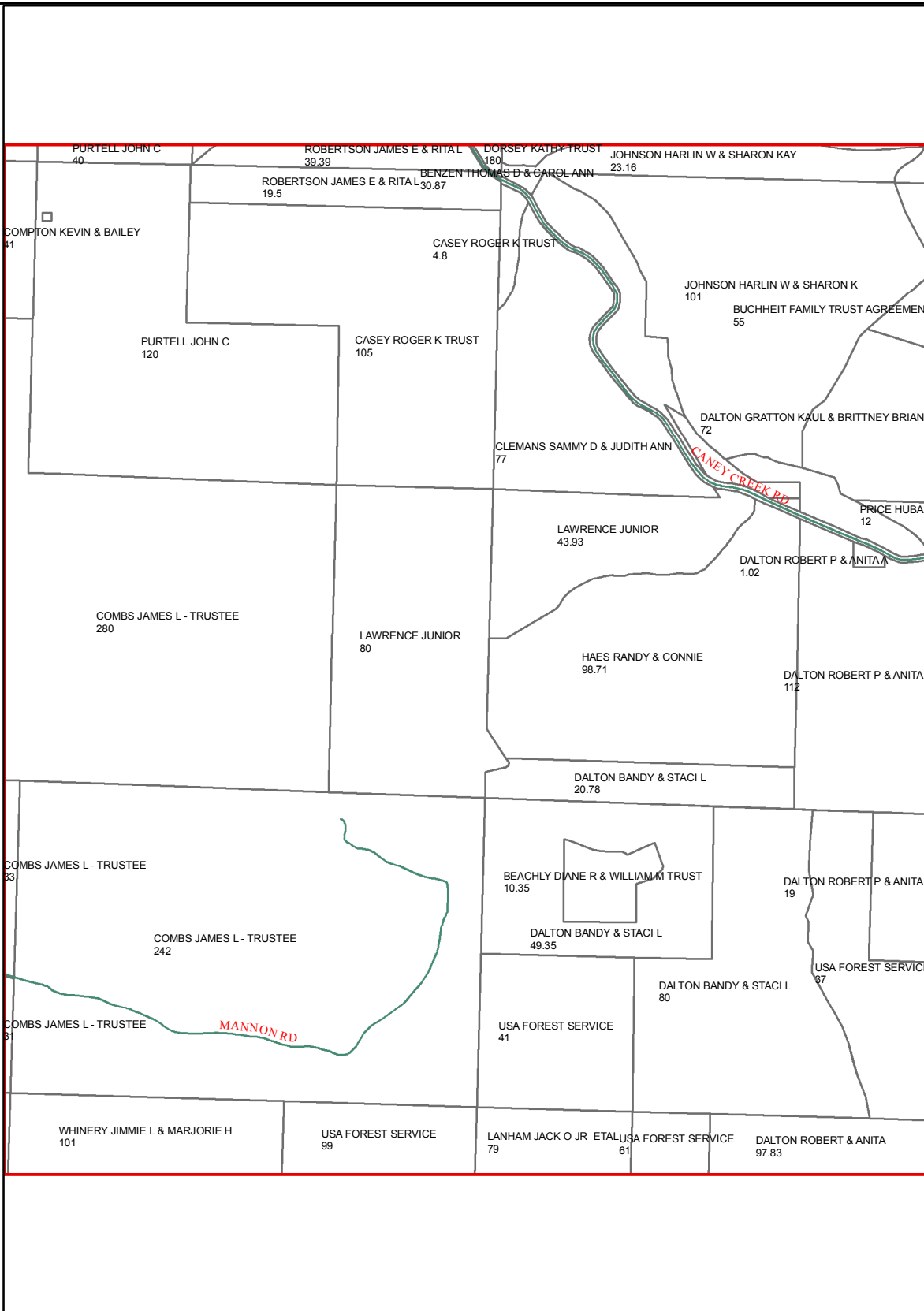

E32

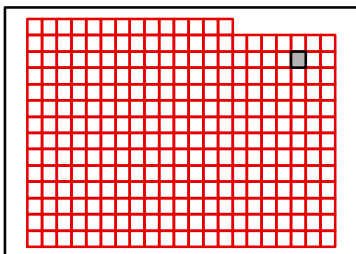

C33

C32

C34

D32

D34

E32

E34

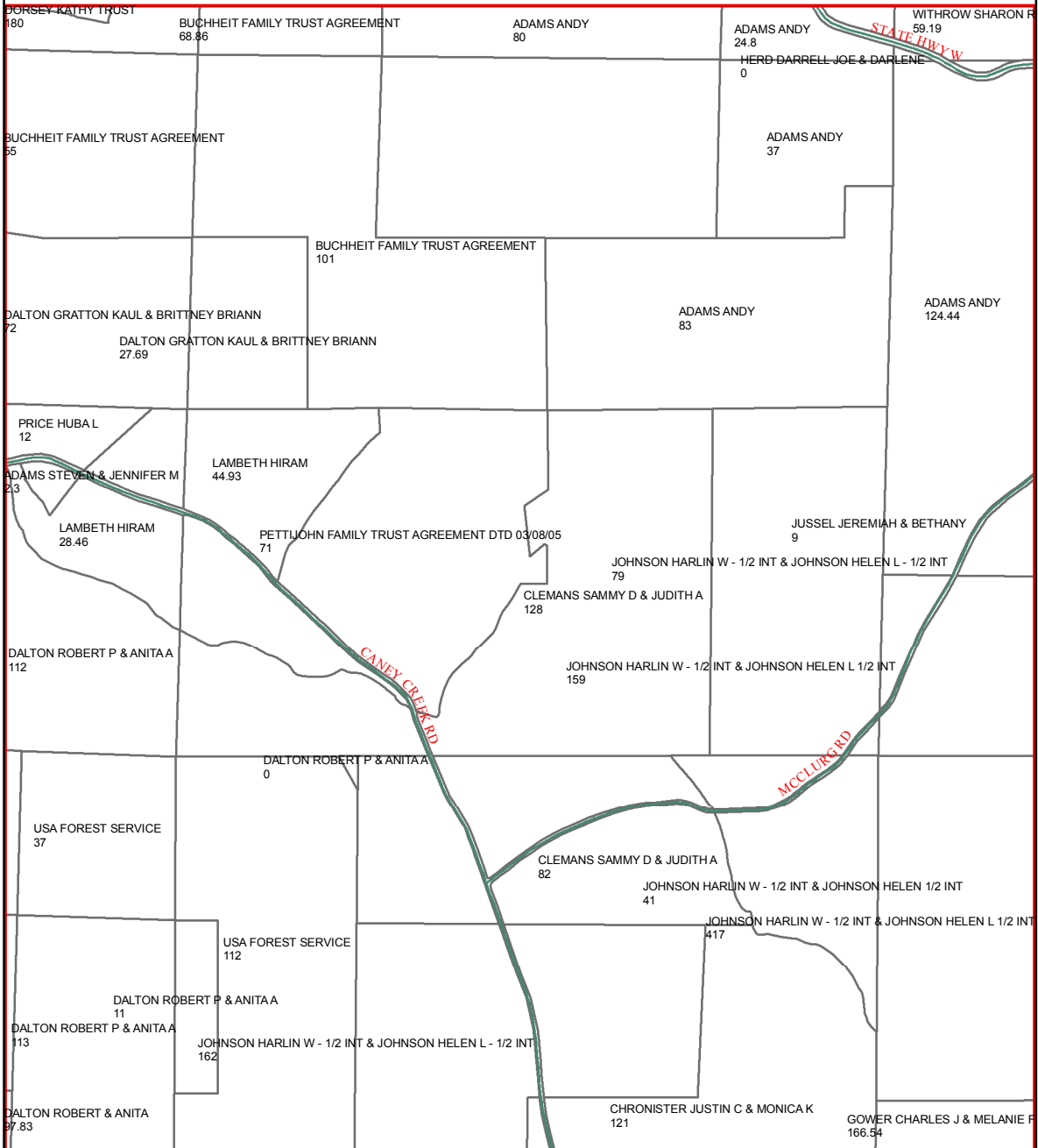

E33

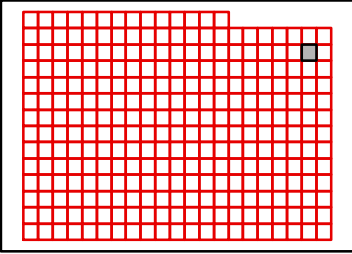

TANEY COUNTY, MISSOURI
by
GIS DEPARTMENT



D33
Jul 23, 2019

C34

C33

D33

E33

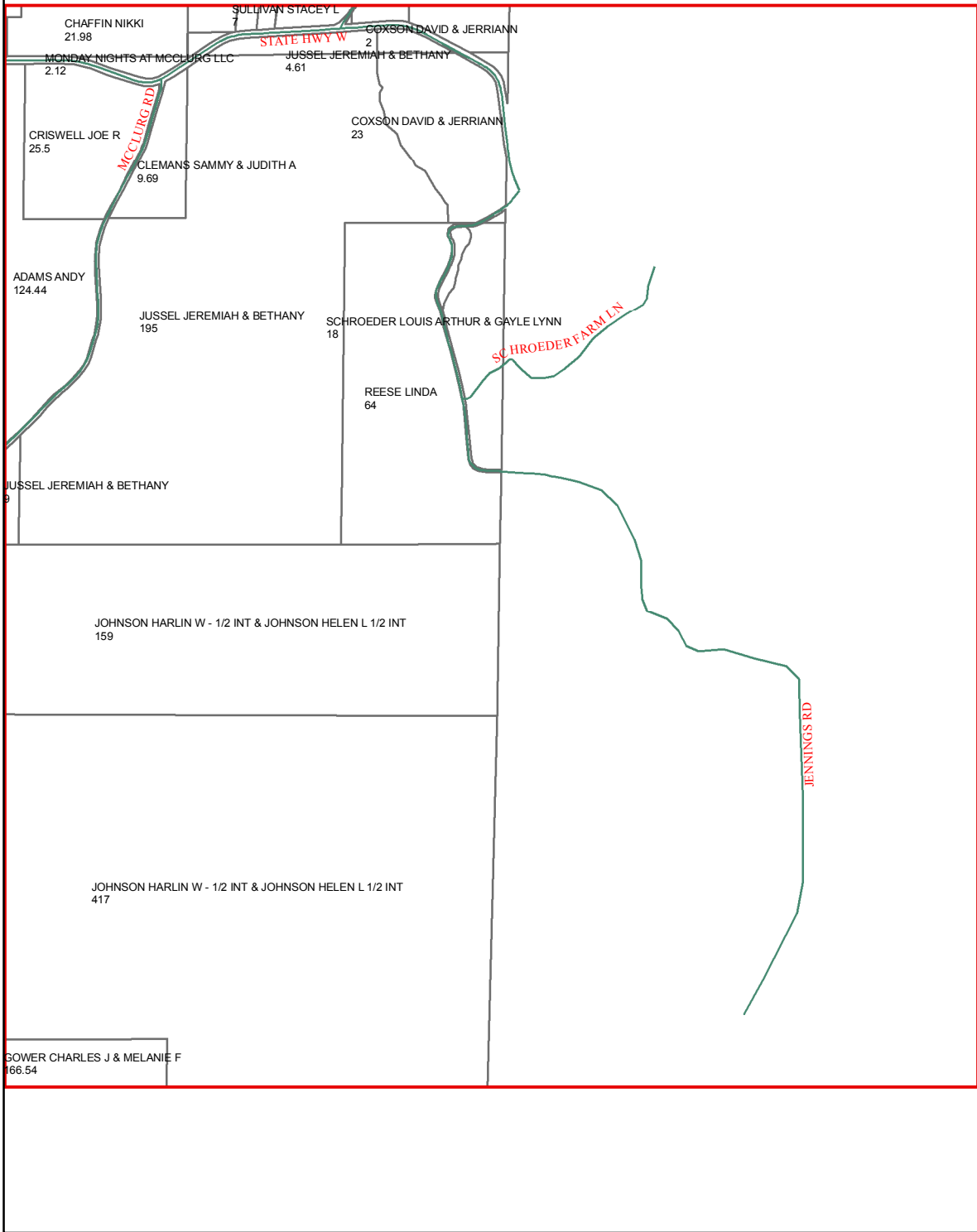

E34

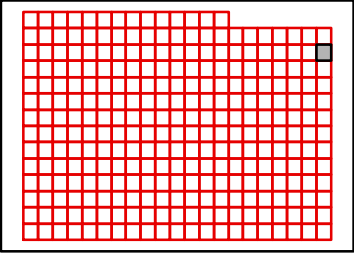

TANEY COUNTY, MISSOURI
by
GIS DEPARTMENT



D34
Jul 23, 2019

D14

D15

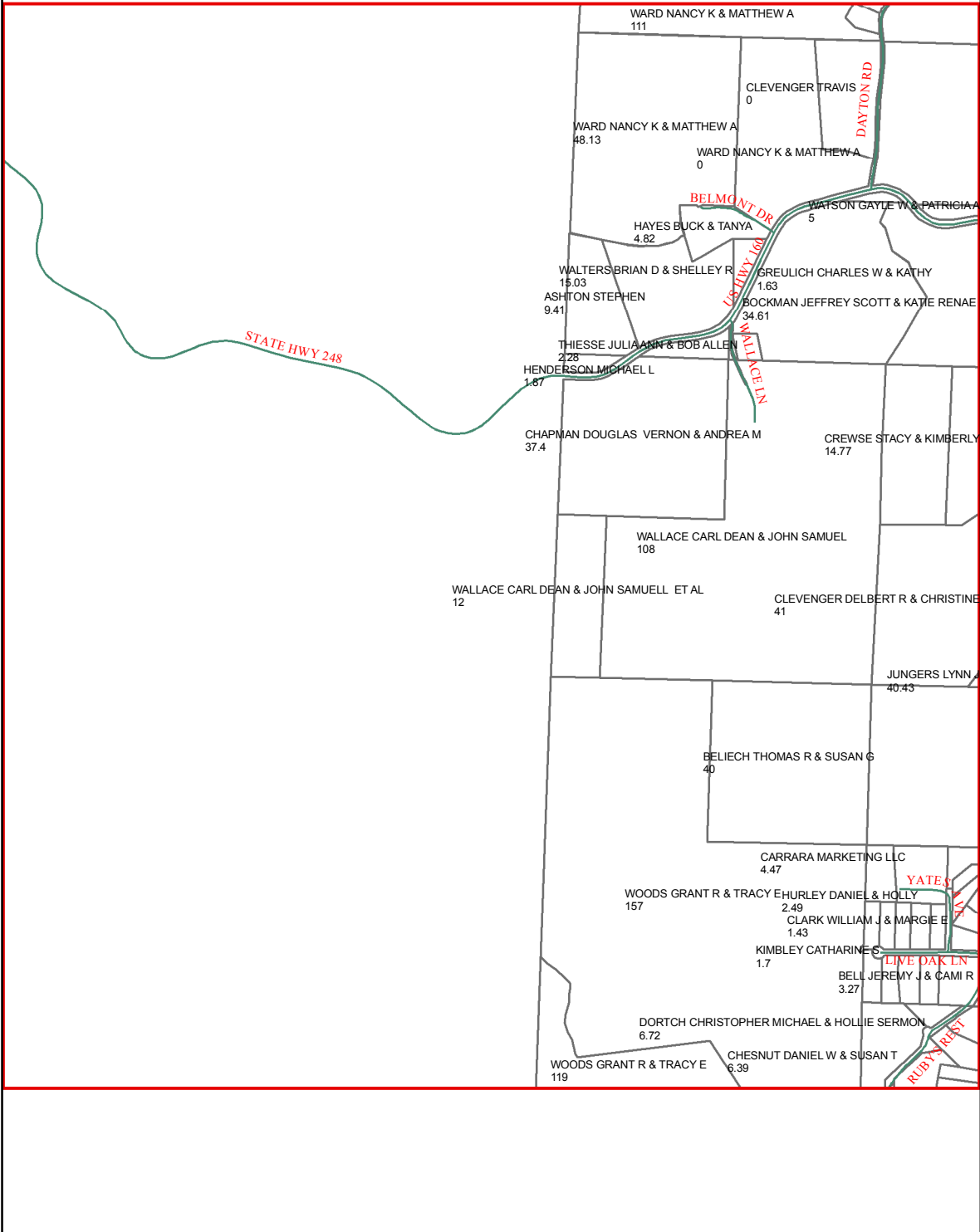

E15

F15

F14

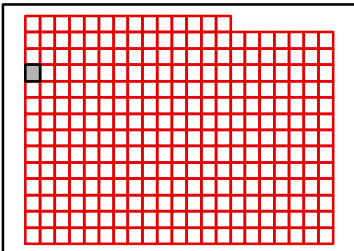

TANEY COUNTY, MISSOURI
by
GIS DEPARTMENT



E14

Jul 23, 2019

D15

D14

D16

E14

E16

F14

F16

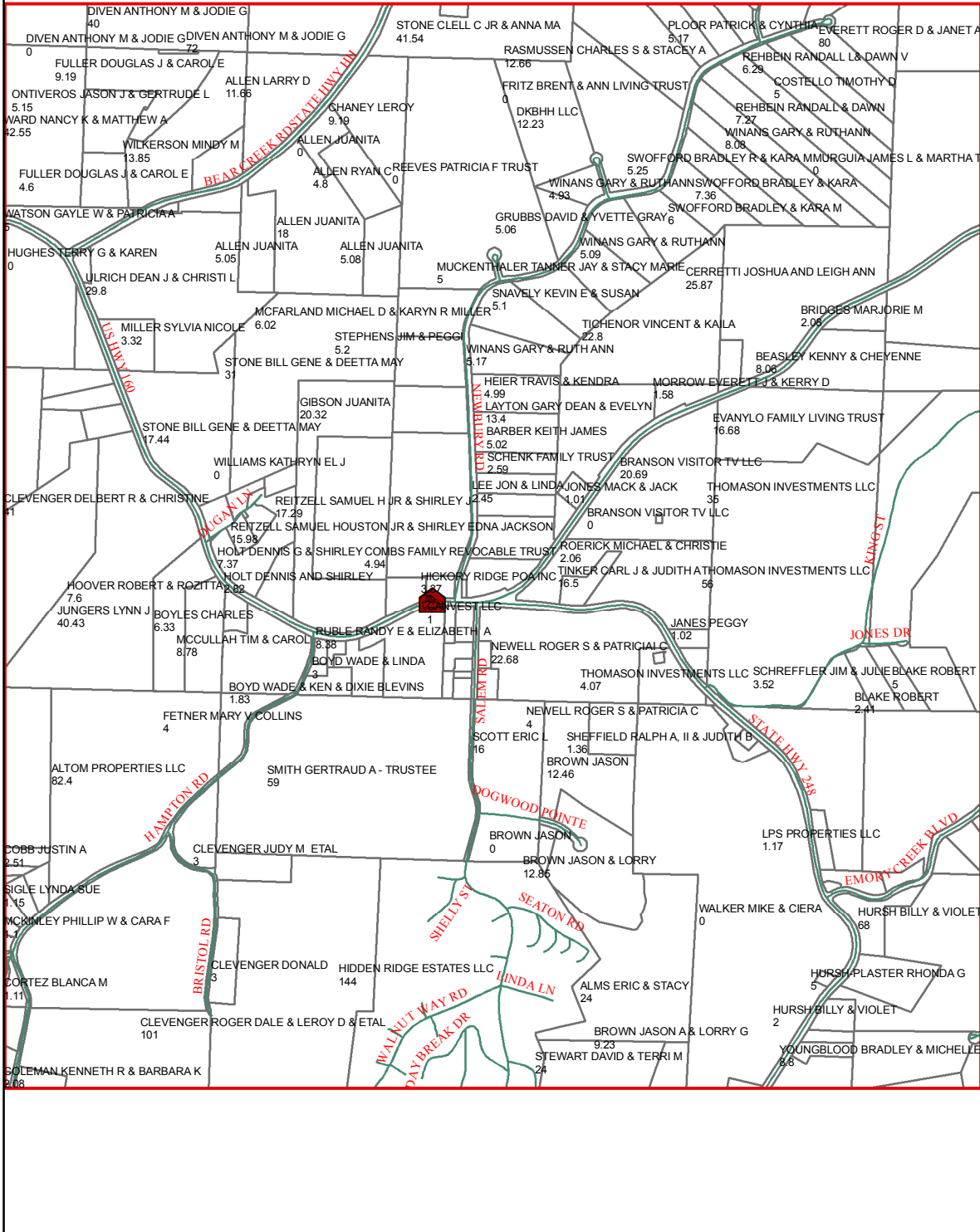

F15

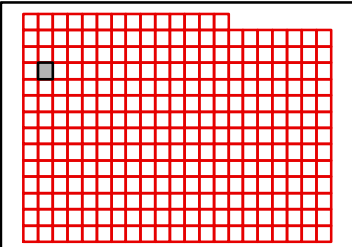

D16

D15

D17

E15

E17

F15

F17

F16

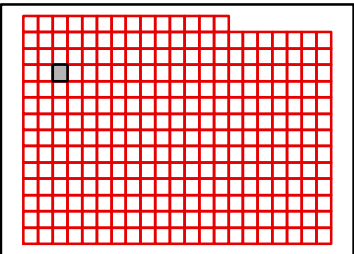
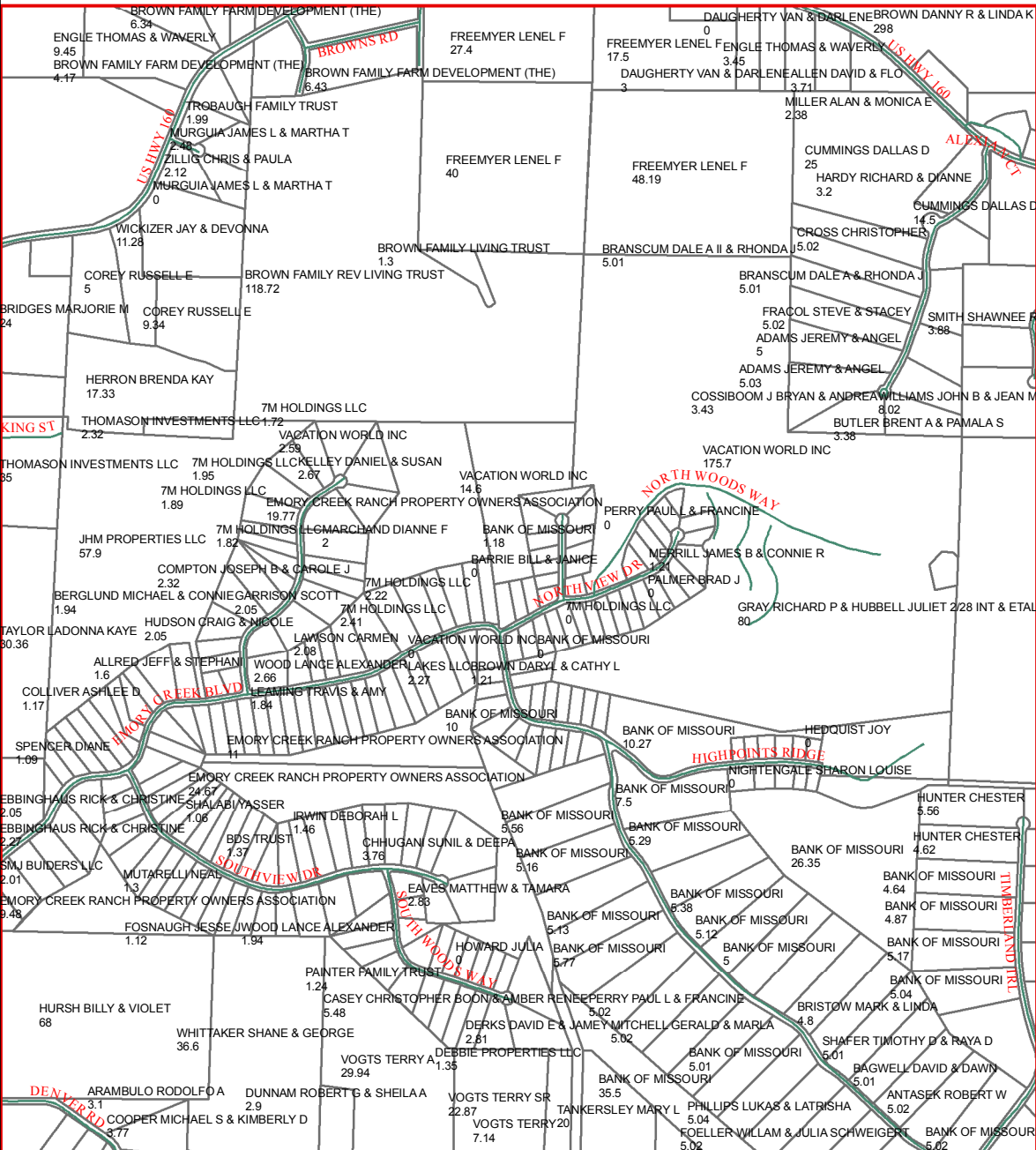

D17

D16

D18

E16

E18

F16

F18

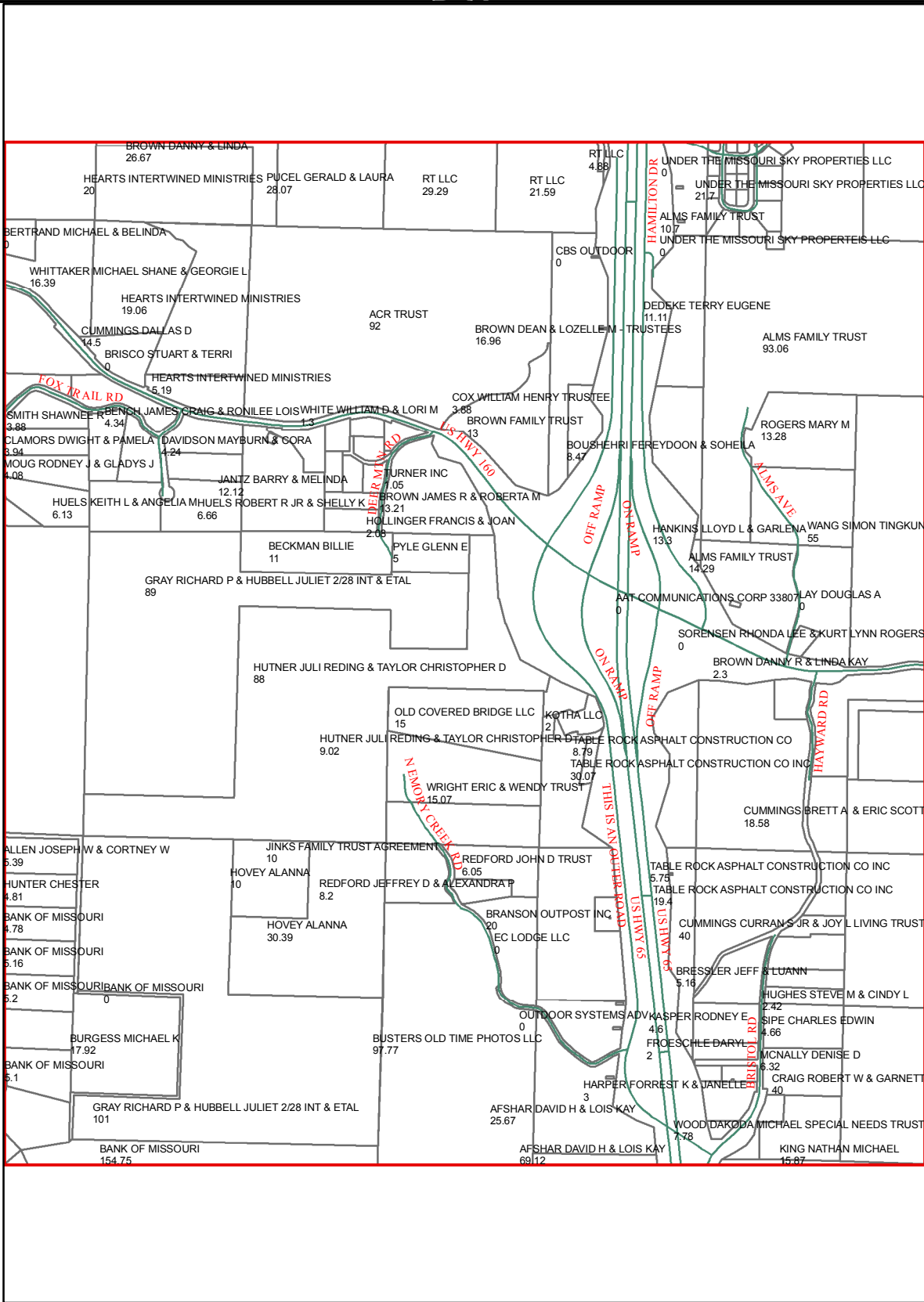

F17

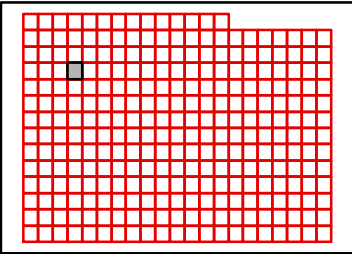

TANEY COUNTY, MISSOURI
by
GIS DEPARTMENT



E17

Jul 23, 2019

D18

D17

D19

E17

E19

F17

F19

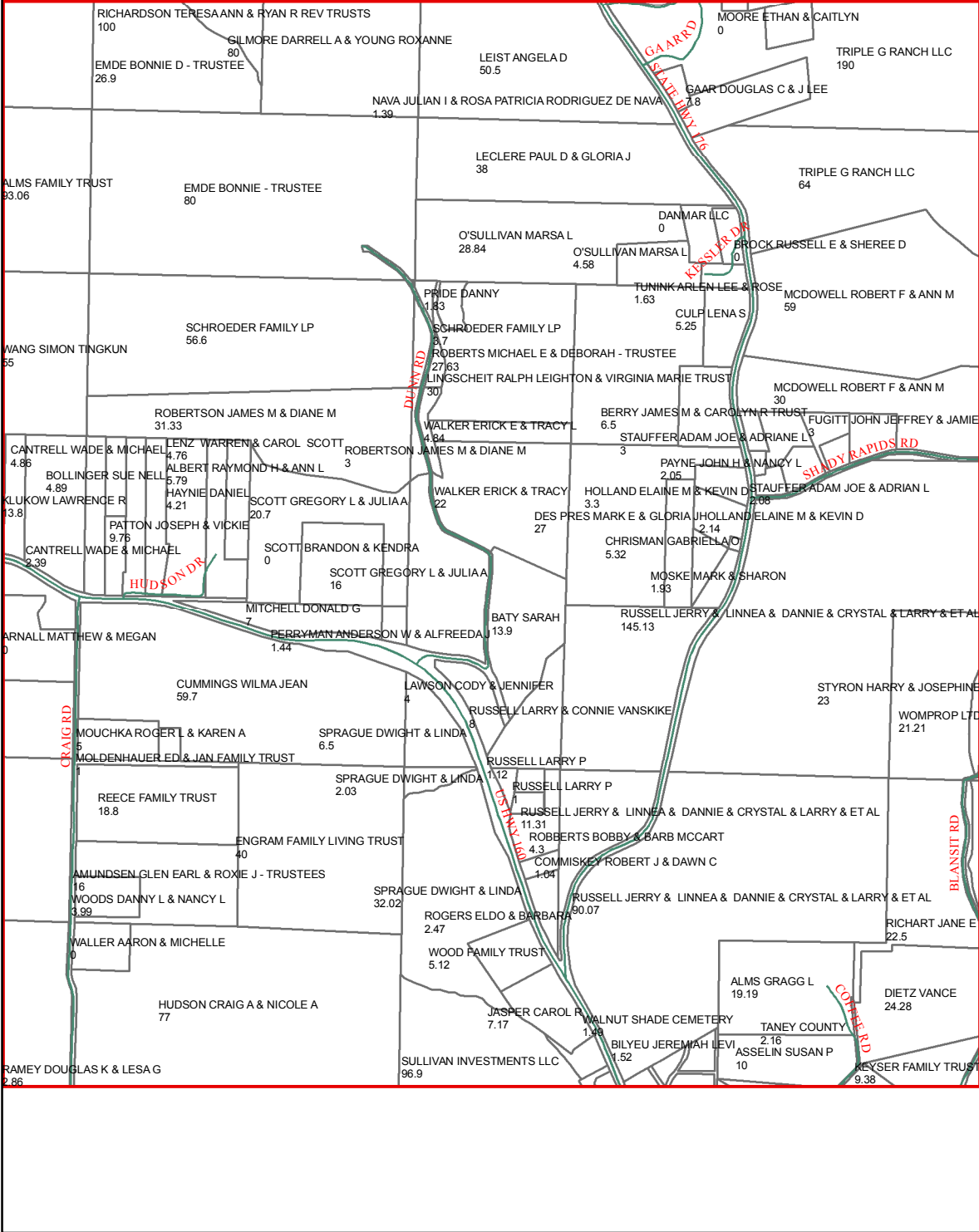

F18

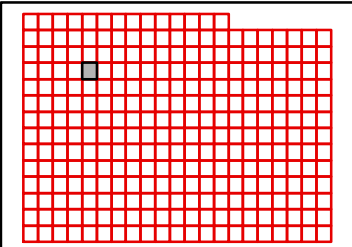

D19

D18

D20

E18

E20

F18

F20

F19

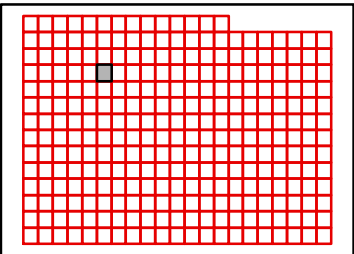
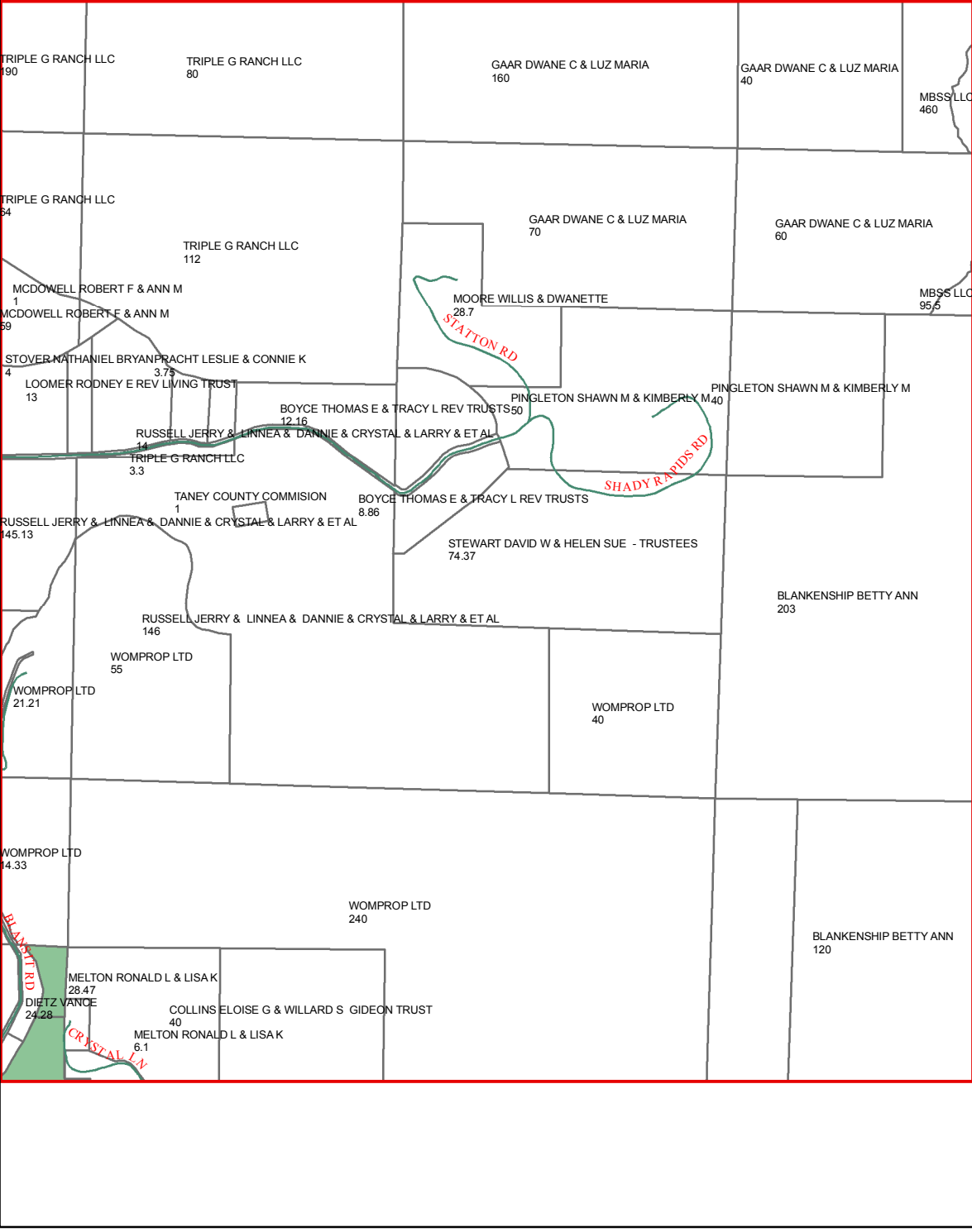

TANEY COUNTY, MISSOURI
by
GIS DEPARTMENT



E19
Jul 23, 2019

D20

D19

D21

E19

E21

F19

F21

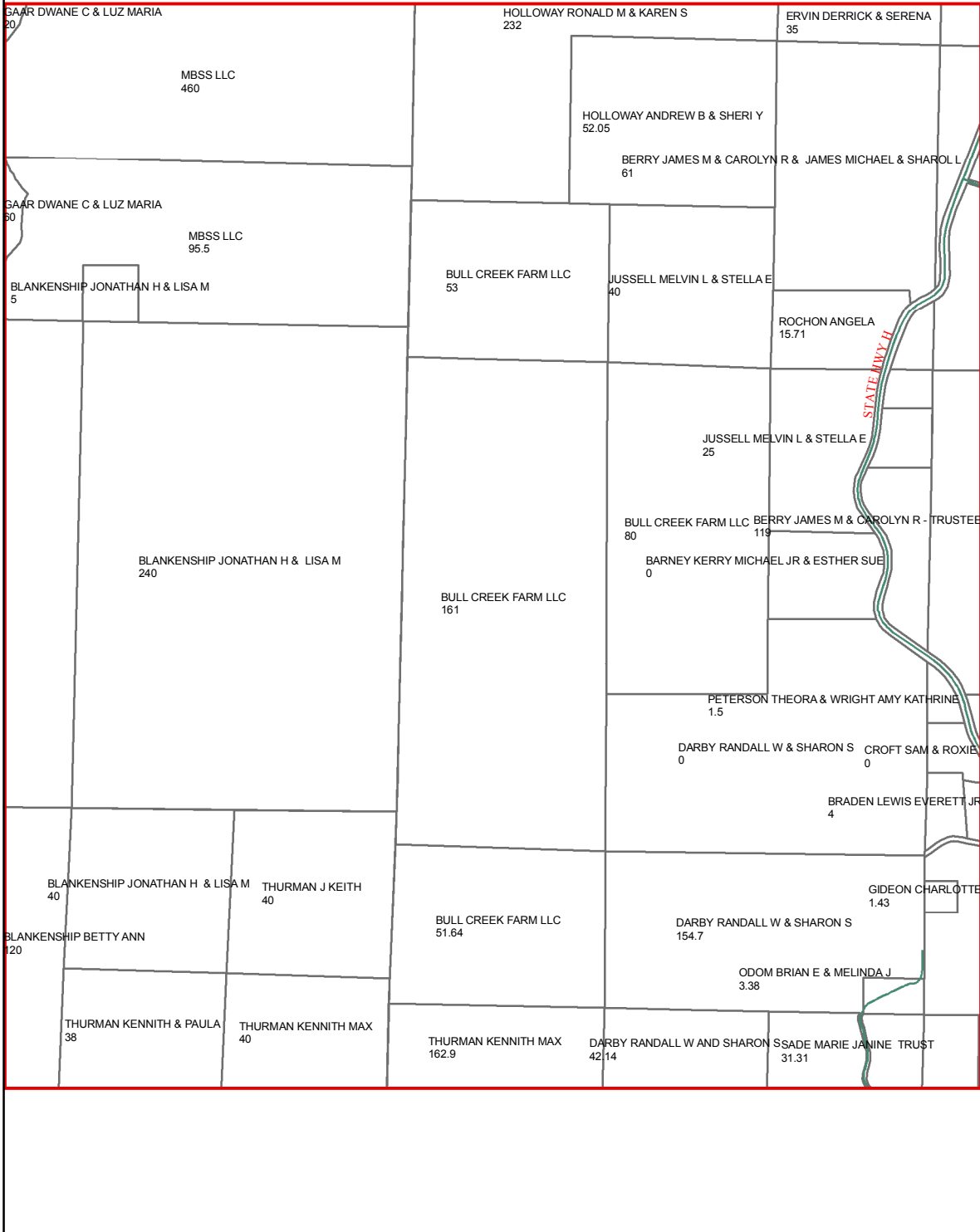

F20

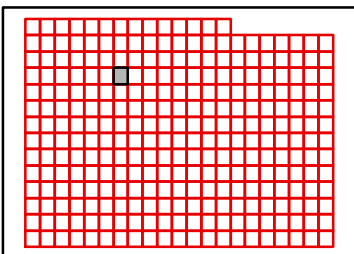

TANEY COUNTY, MISSOURI
 by
 GIS DEPARTMENT



E20
 Jul 23, 2019

D21

D20

D22

E20

E22

F20

F22

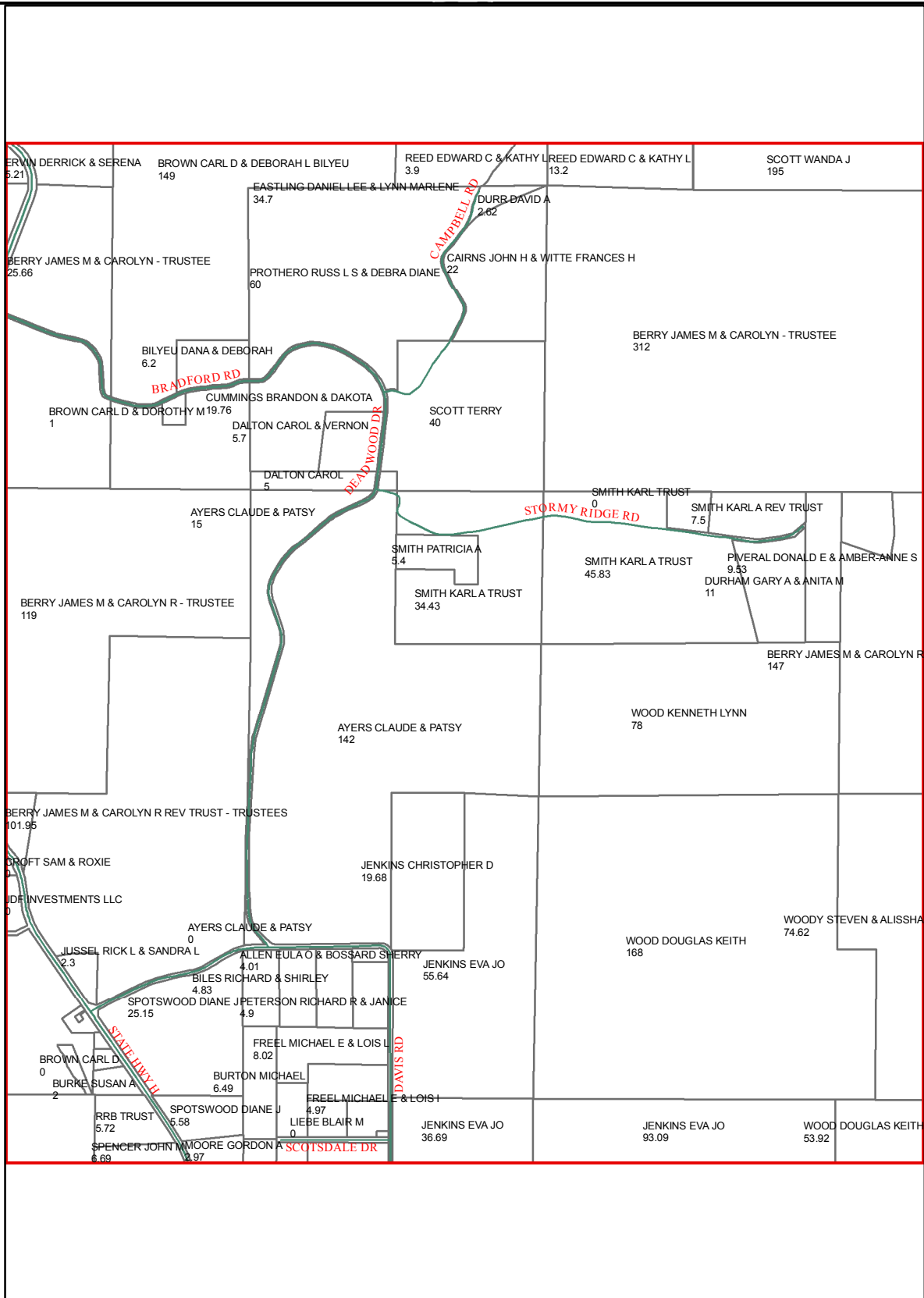

F21

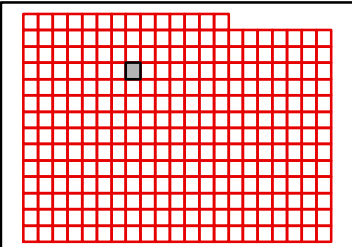

D22

D21

D23

E21

E23

F21

F23

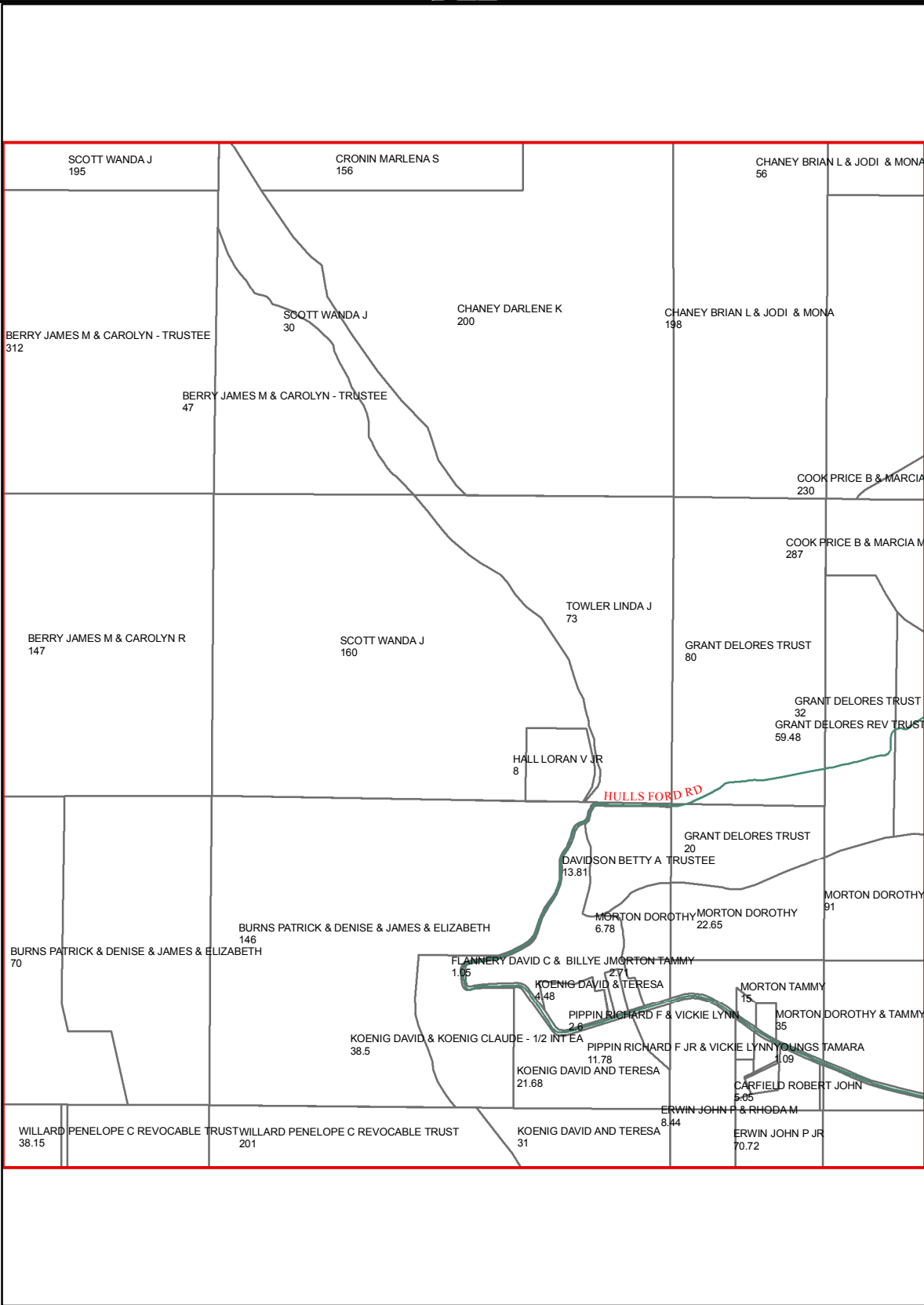

F22

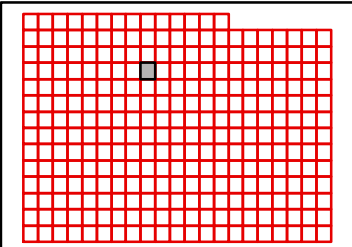

D23

D22

D24

E22

E24

F22

F24

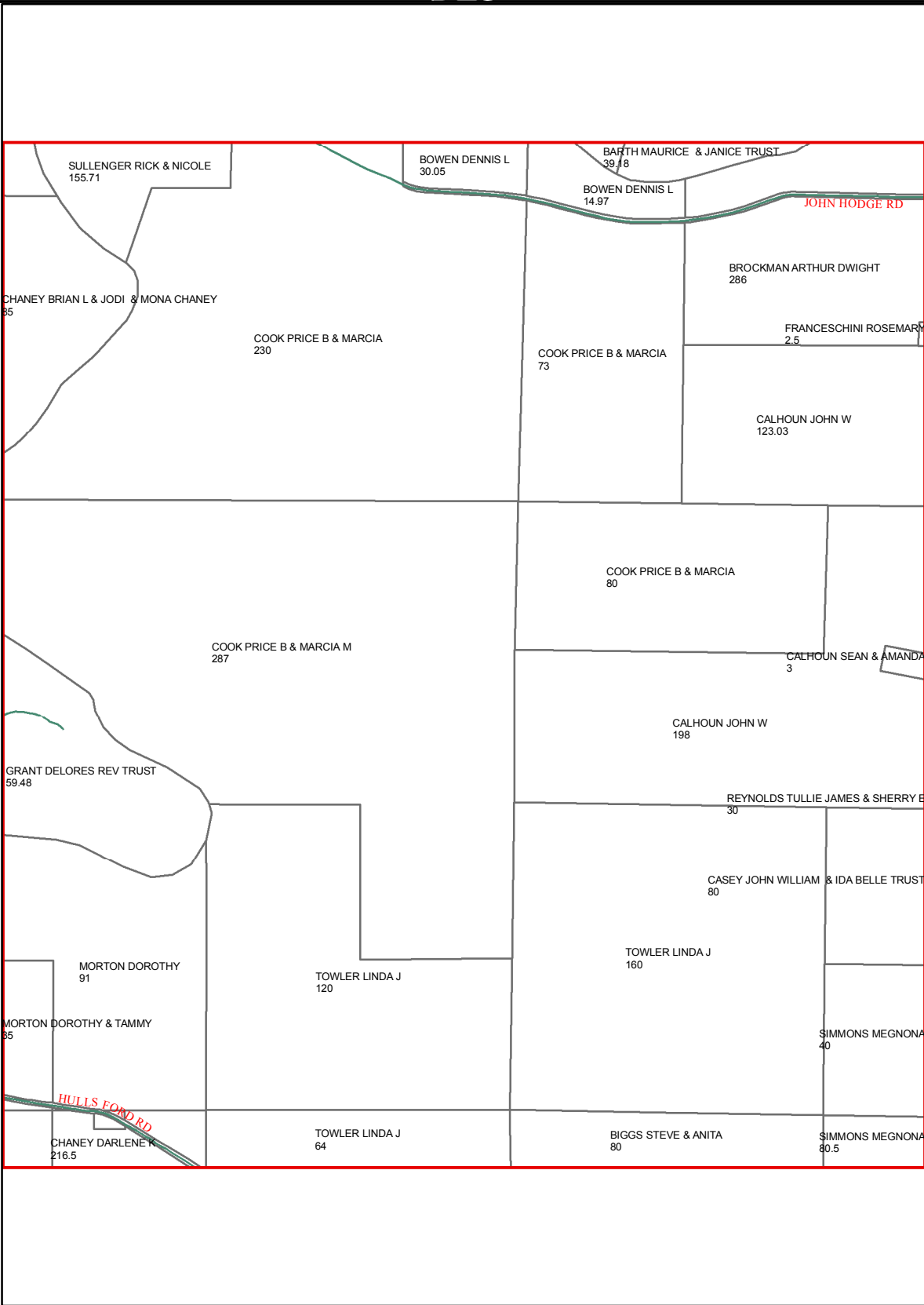

F23

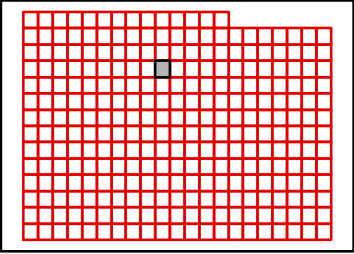

TANEY COUNTY, MISSOURI
by
GIS DEPARTMENT



E23
Jul 23, 2019

D24

D23

D25

E23

E25

F23

F25

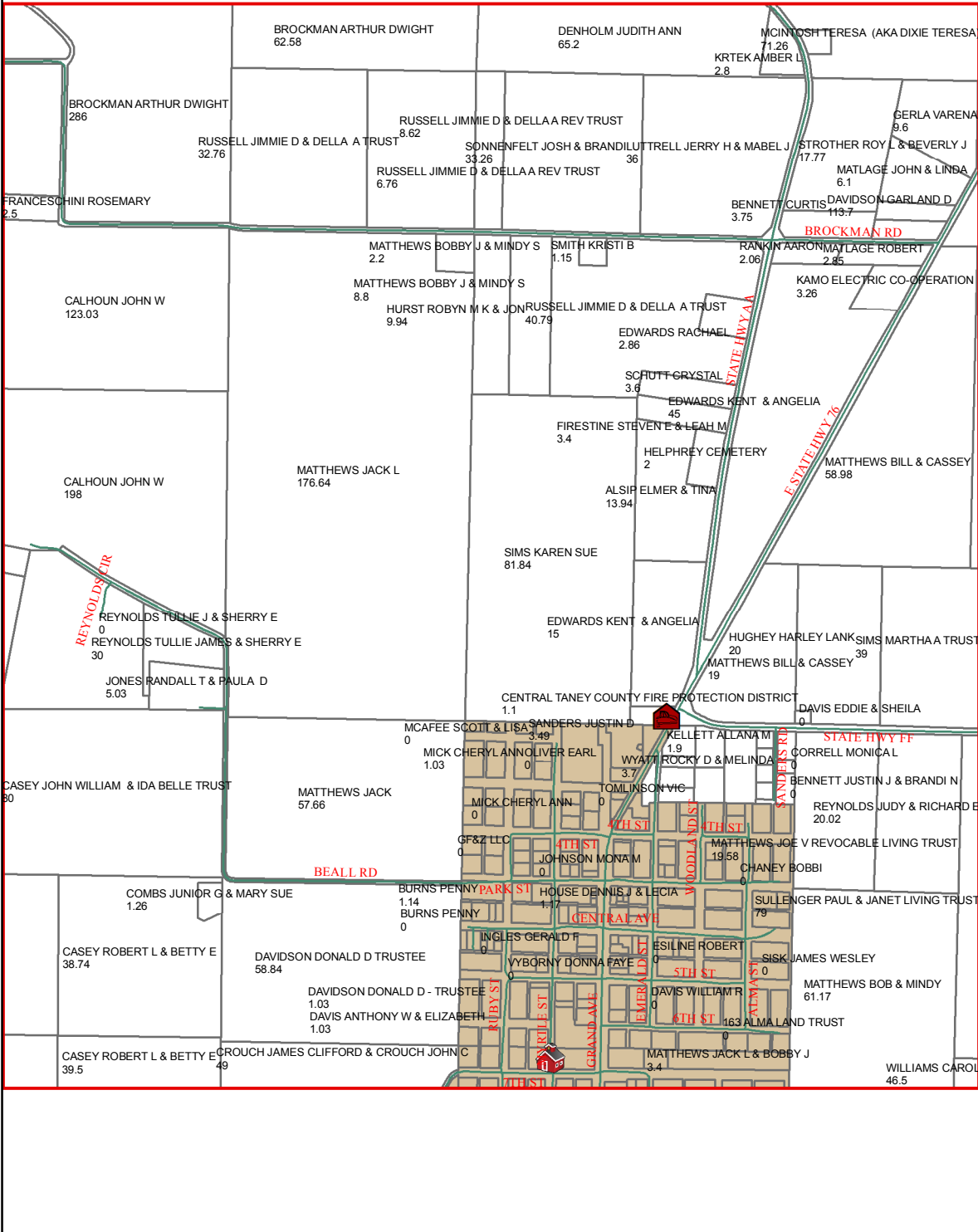

F24

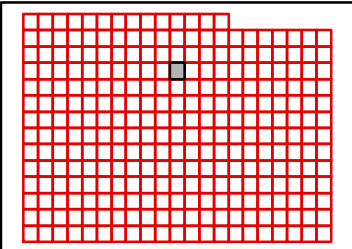

D25

D24

D26

E24

E26

F24

F26

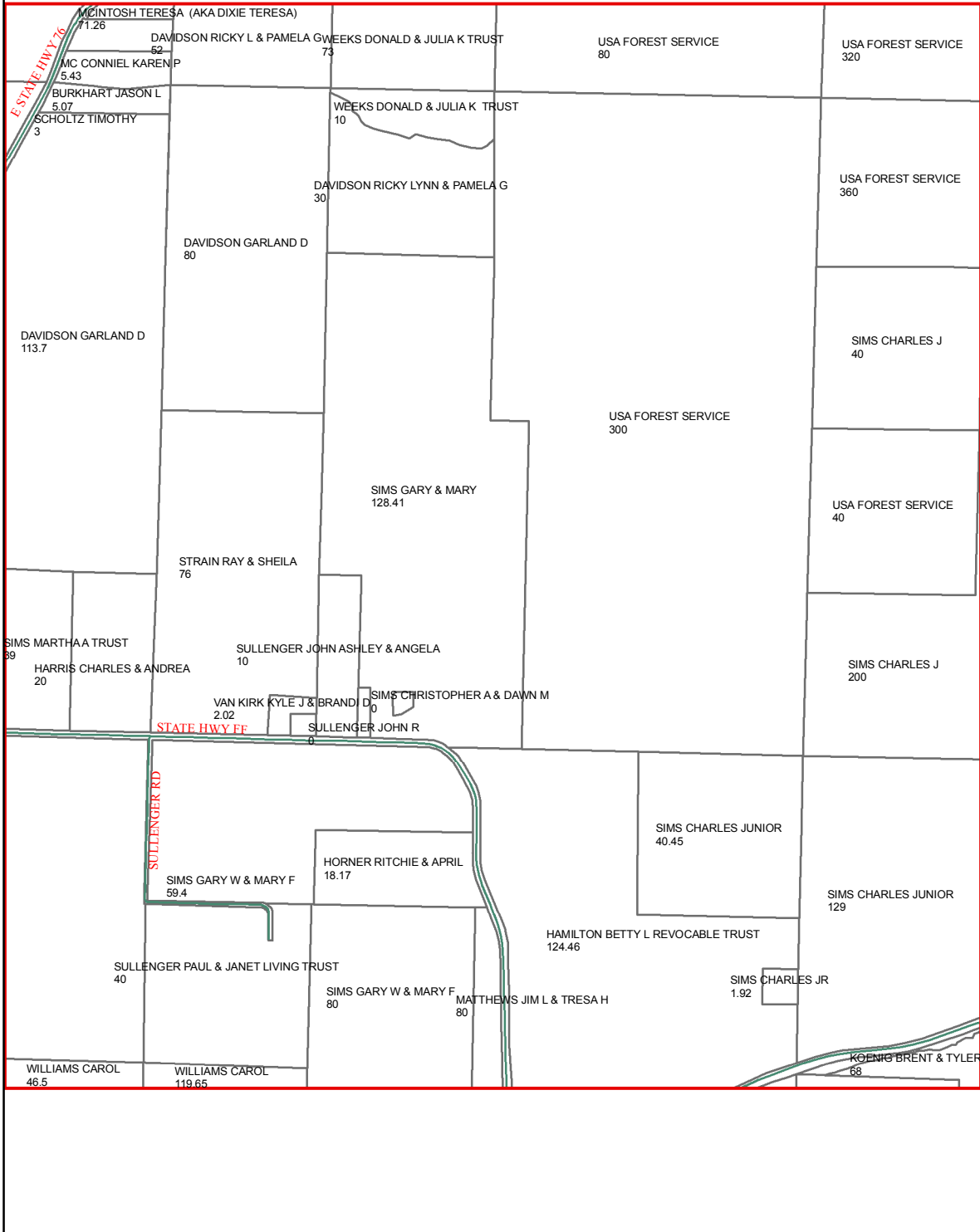

F25

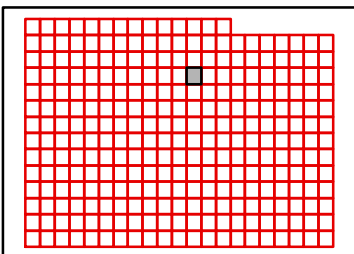

TANEY COUNTY, MISSOURI
by
GIS DEPARTMENT



E25

Jul 23, 2019

D26

D25

D27

E25

E27

F25

F27

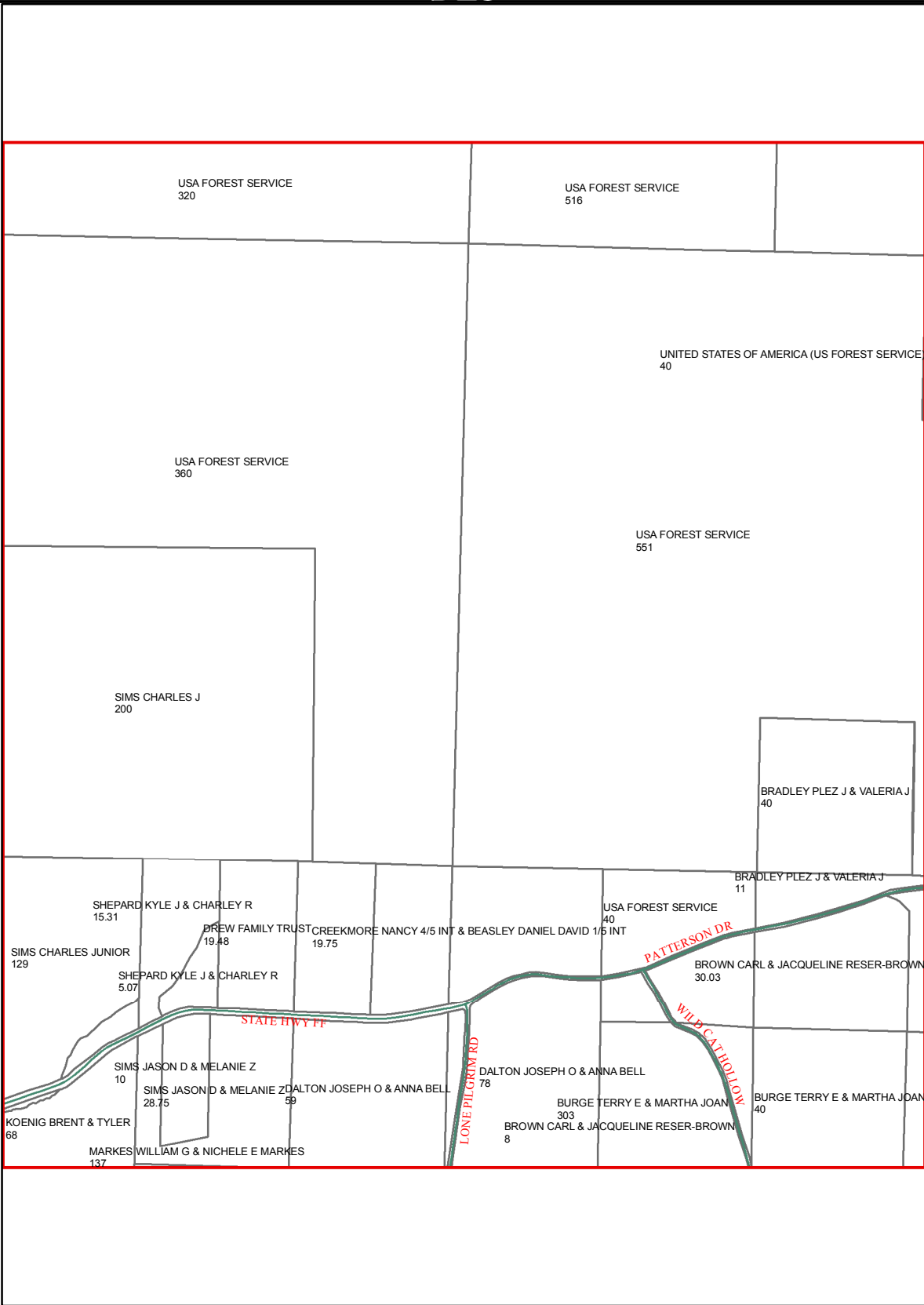

F26

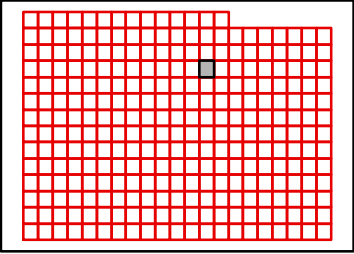

TANEY COUNTY, MISSOURI
by
GIS DEPARTMENT



E26
Jul 23, 2019

D27

D26

D28

E26

E28

F26

F28

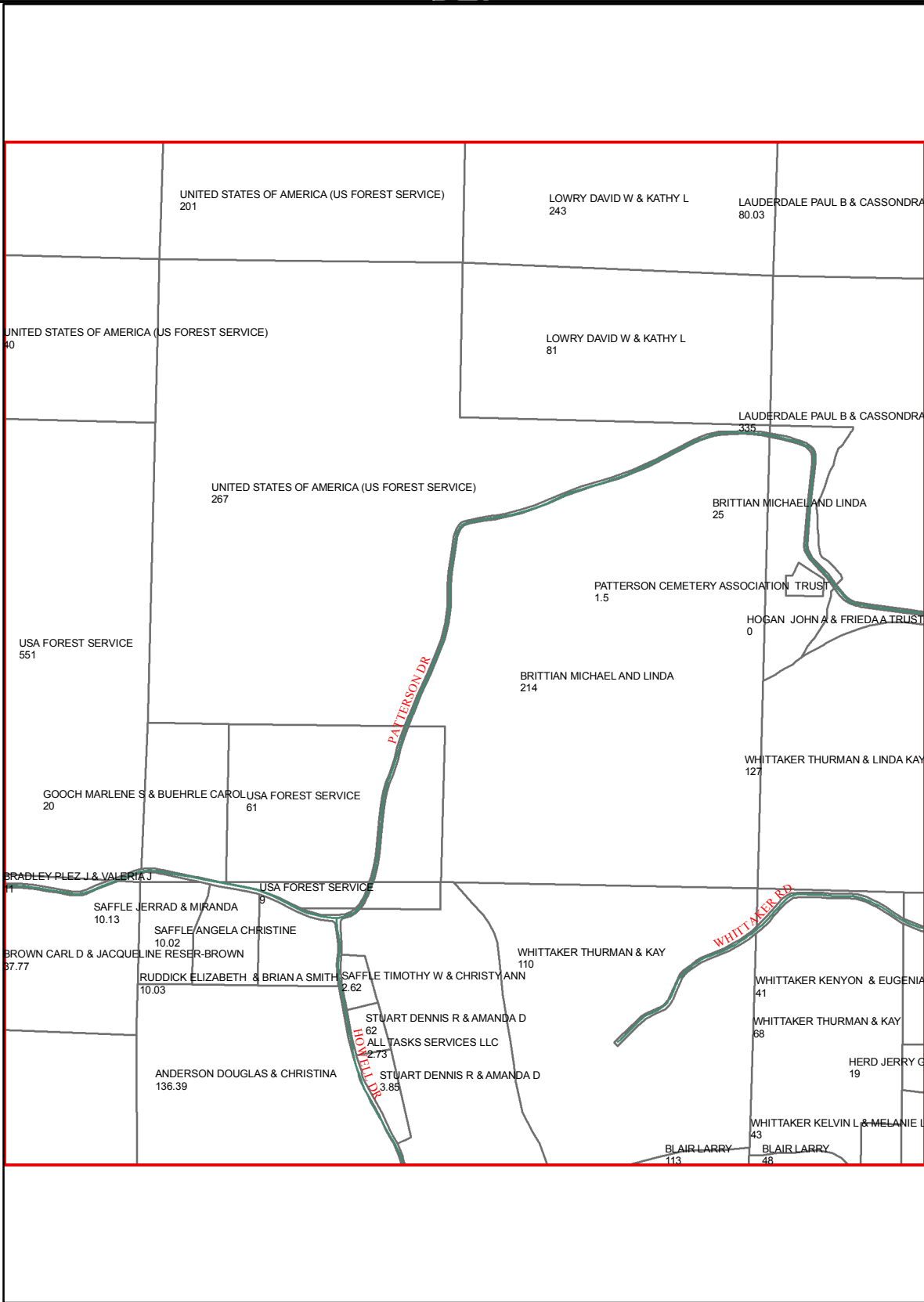

F27

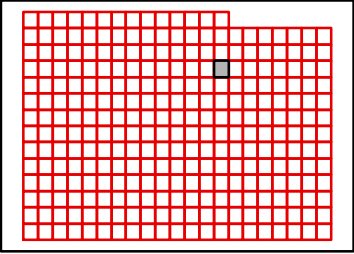

TANEY COUNTY, MISSOURI
by
GIS DEPARTMENT



E27
Jul 23, 2019

D28

D27

D29

E27

E29

F27

F29

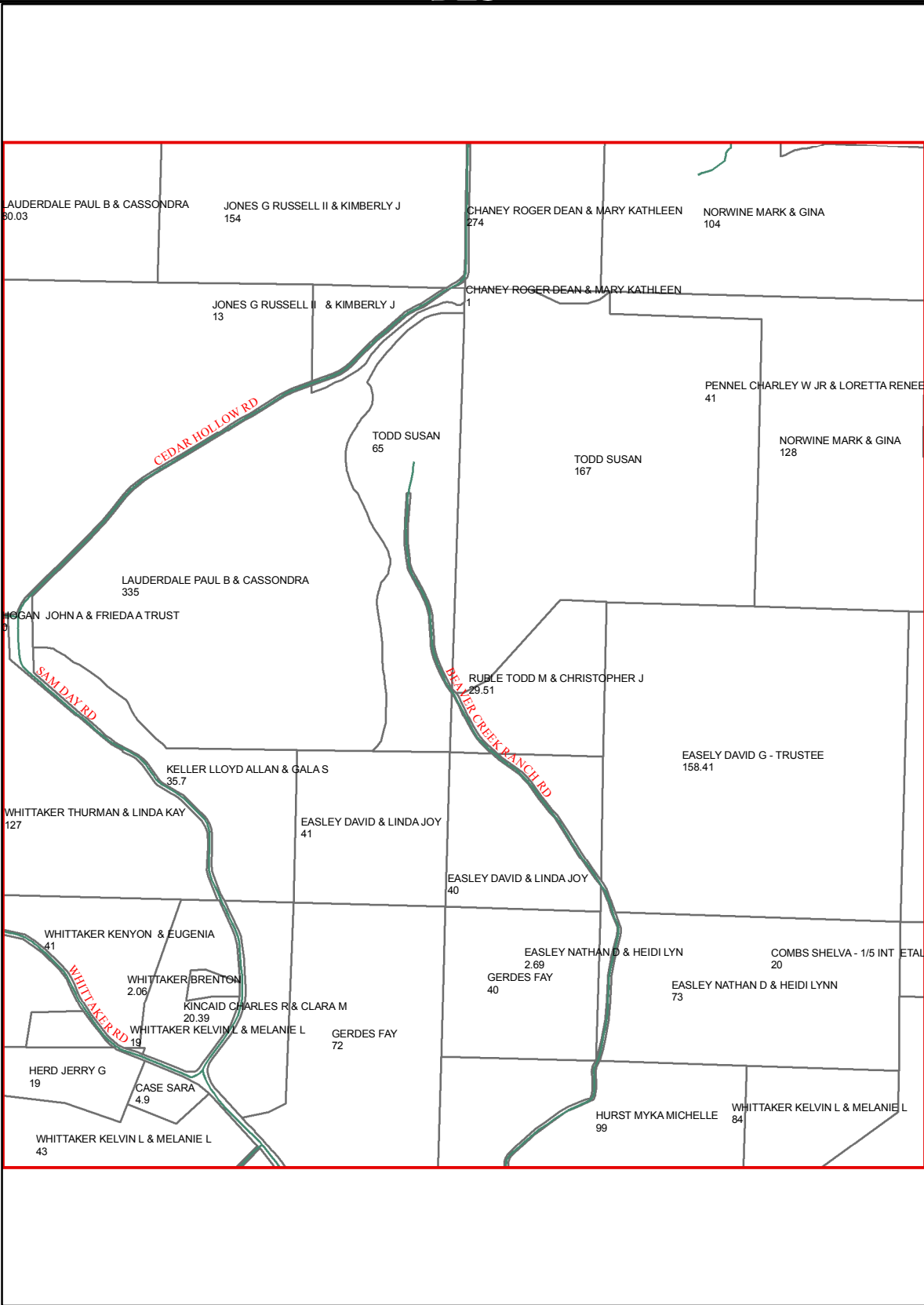

F28

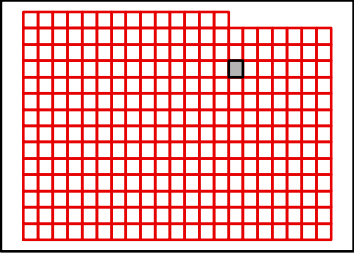

TANEY COUNTY, MISSOURI
by
GIS DEPARTMENT



E28
Jul 23, 2019

D29

D28

D30

E28

E30

F28

F30

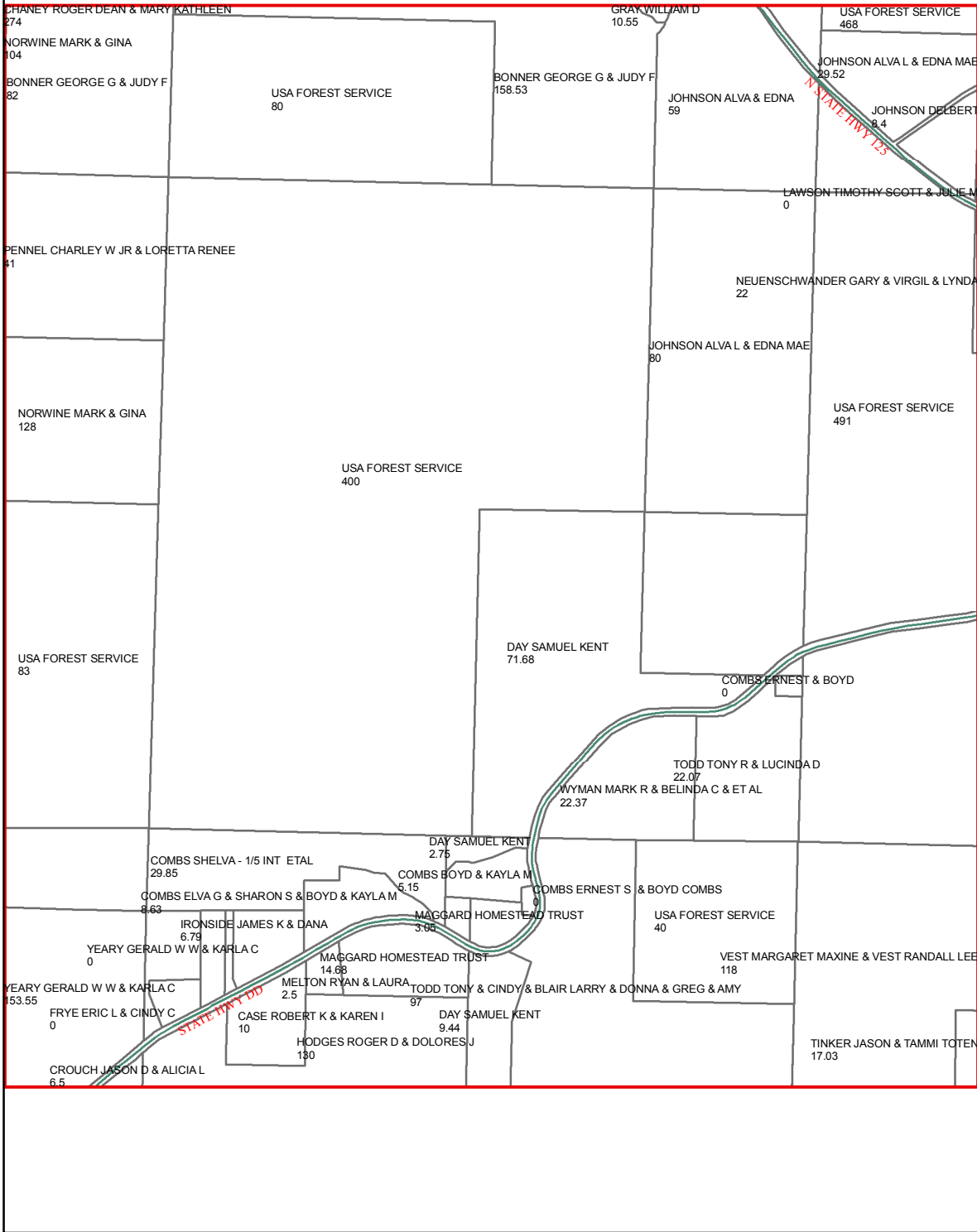

F29

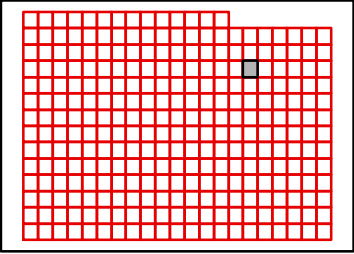

TANEY COUNTY, MISSOURI
by
GIS DEPARTMENT



E29
Jul 23, 2019

D30

D29

D31

E29

E31

F29

F31

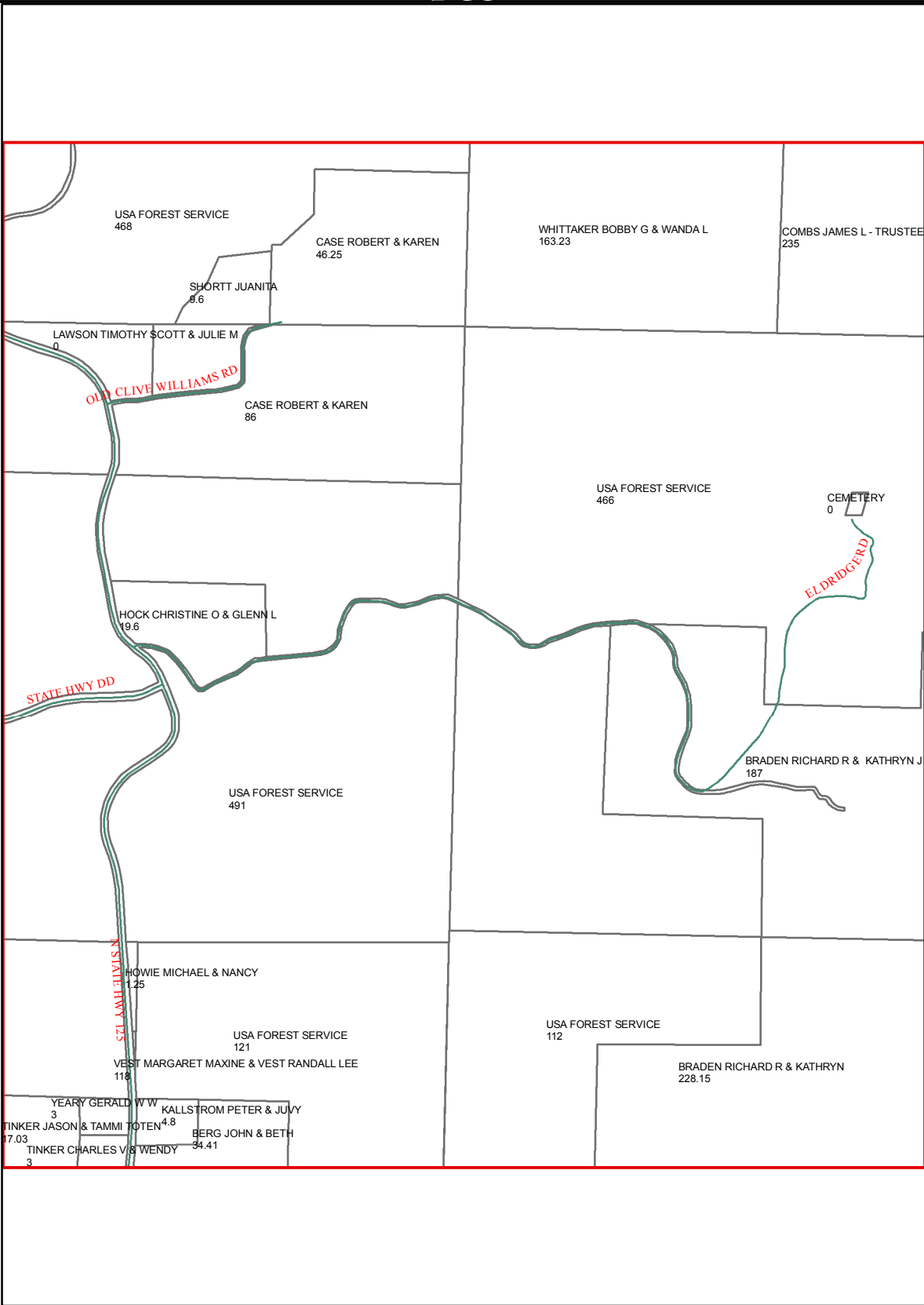

F30

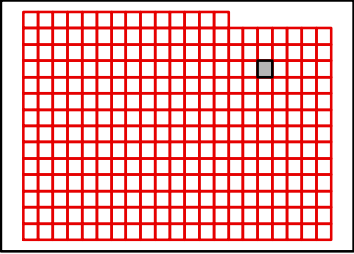

TANEY COUNTY, MISSOURI
by
GIS DEPARTMENT



E30
Jul 23, 2019

D31

D30

D32

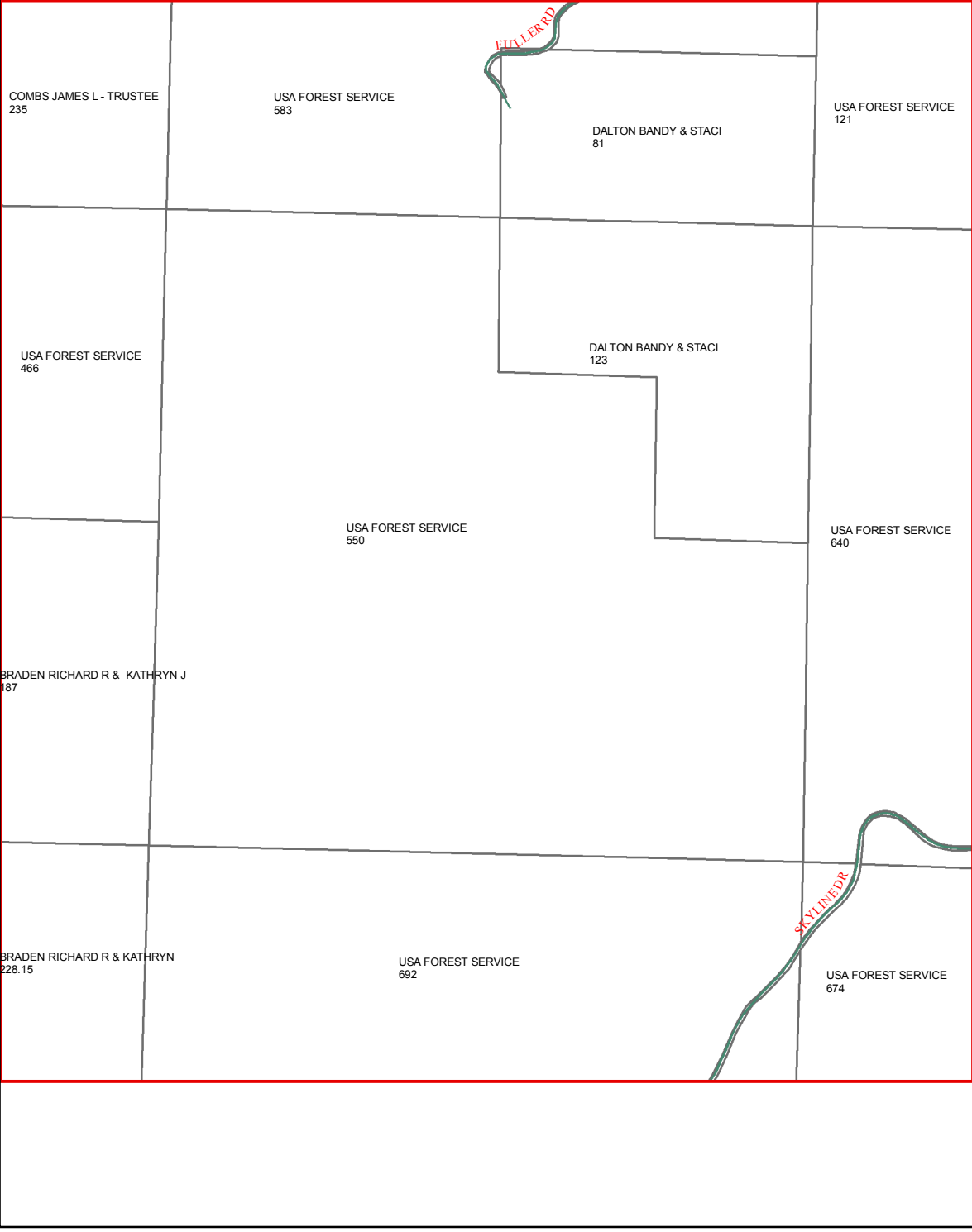

E30

E32

F30

F32

F31

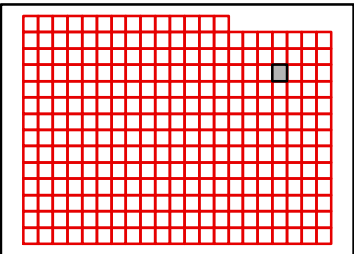

TANEY COUNTY, MISSOURI
by
GIS DEPARTMENT



E31
Jul 23, 2019

D32

D31

D33

E31

E33

F31

F33

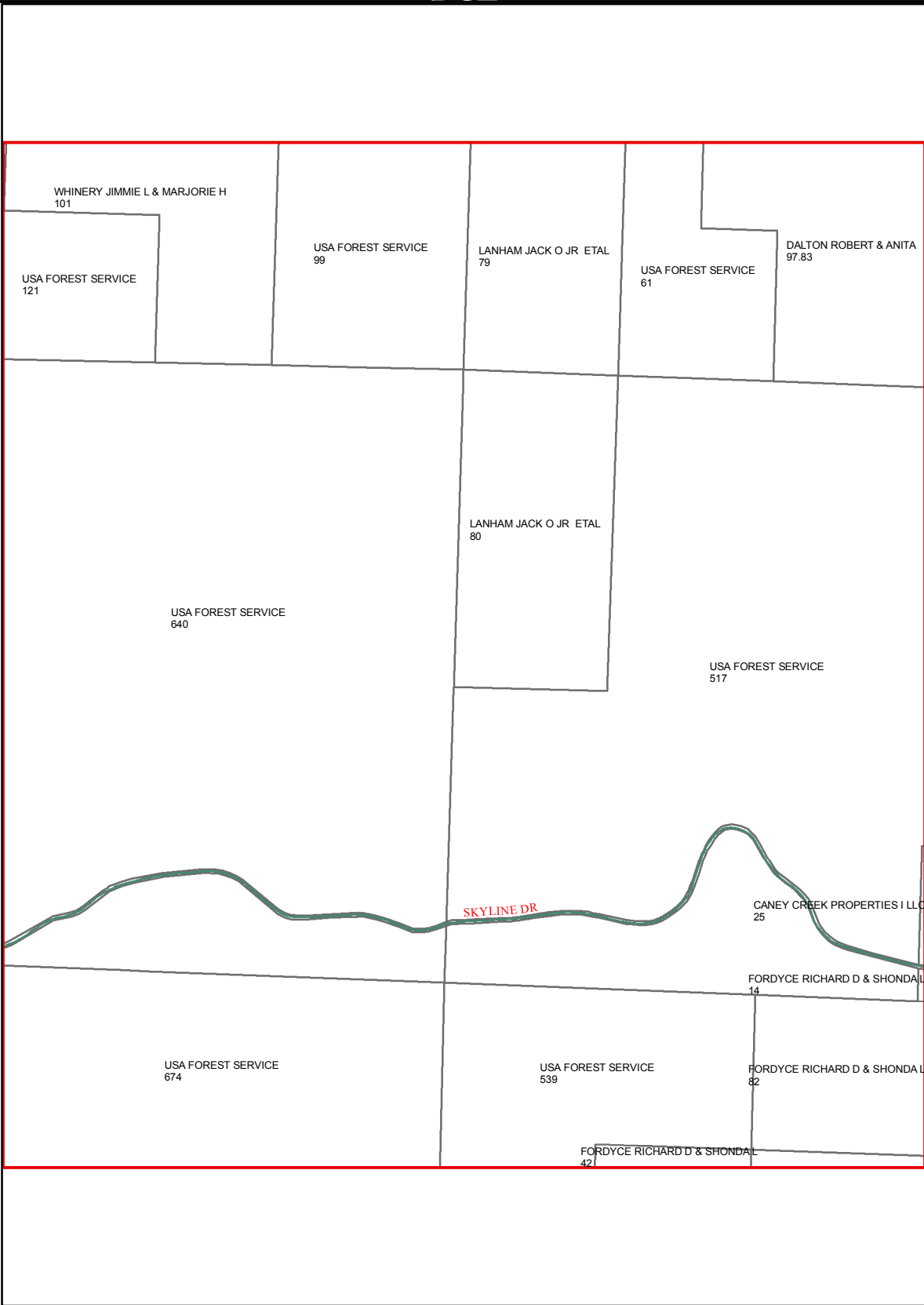

F32

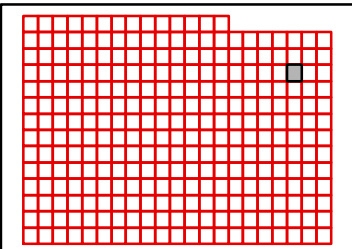

TANEY COUNTY, MISSOURI
by
GIS DEPARTMENT



E32

Jul 23, 2019

D33

D32

D34

E32

E34

F32

F34

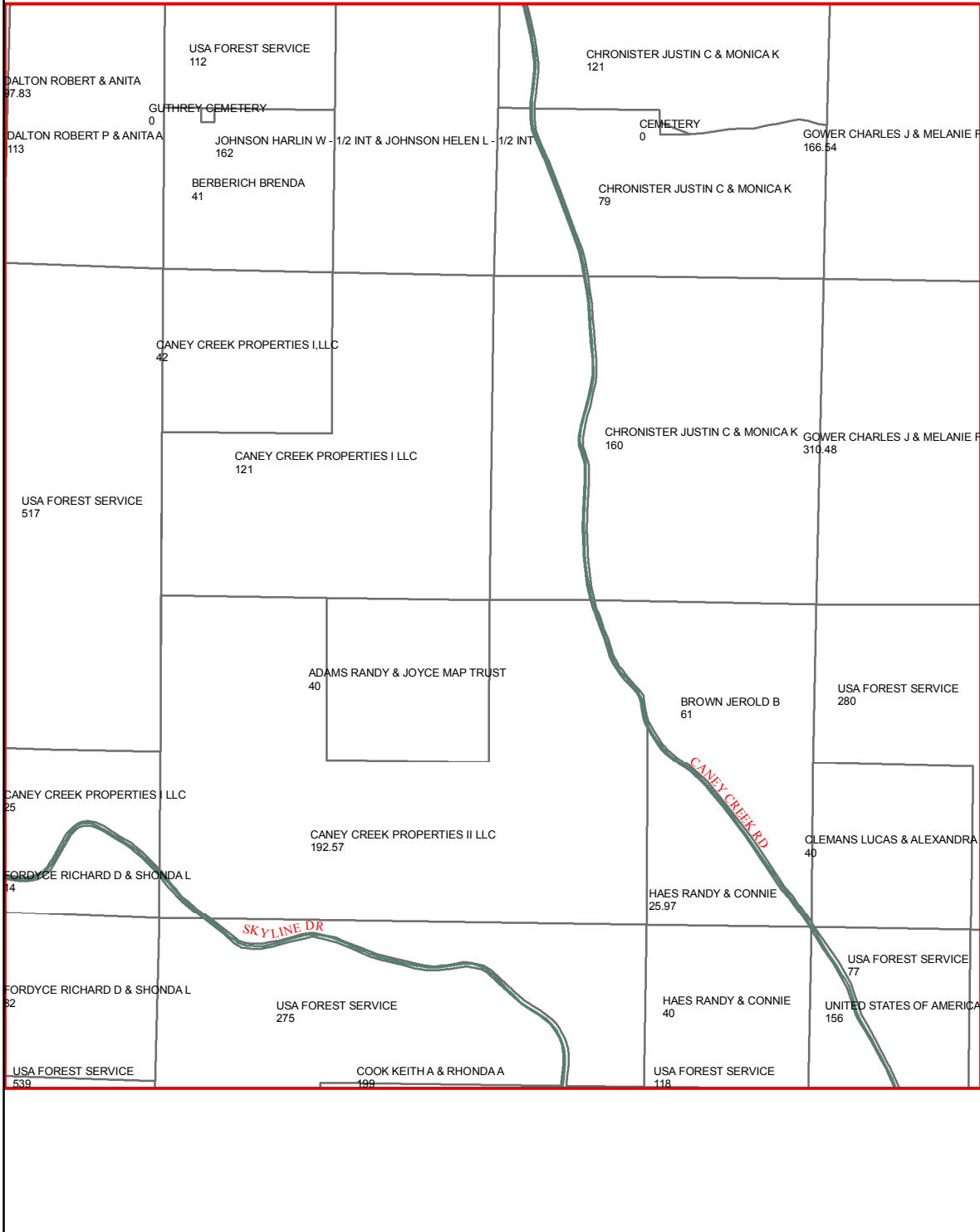

F33

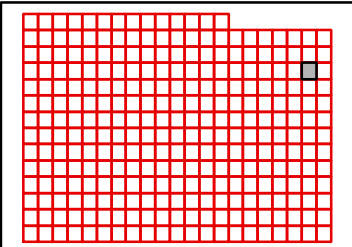

D34

D33

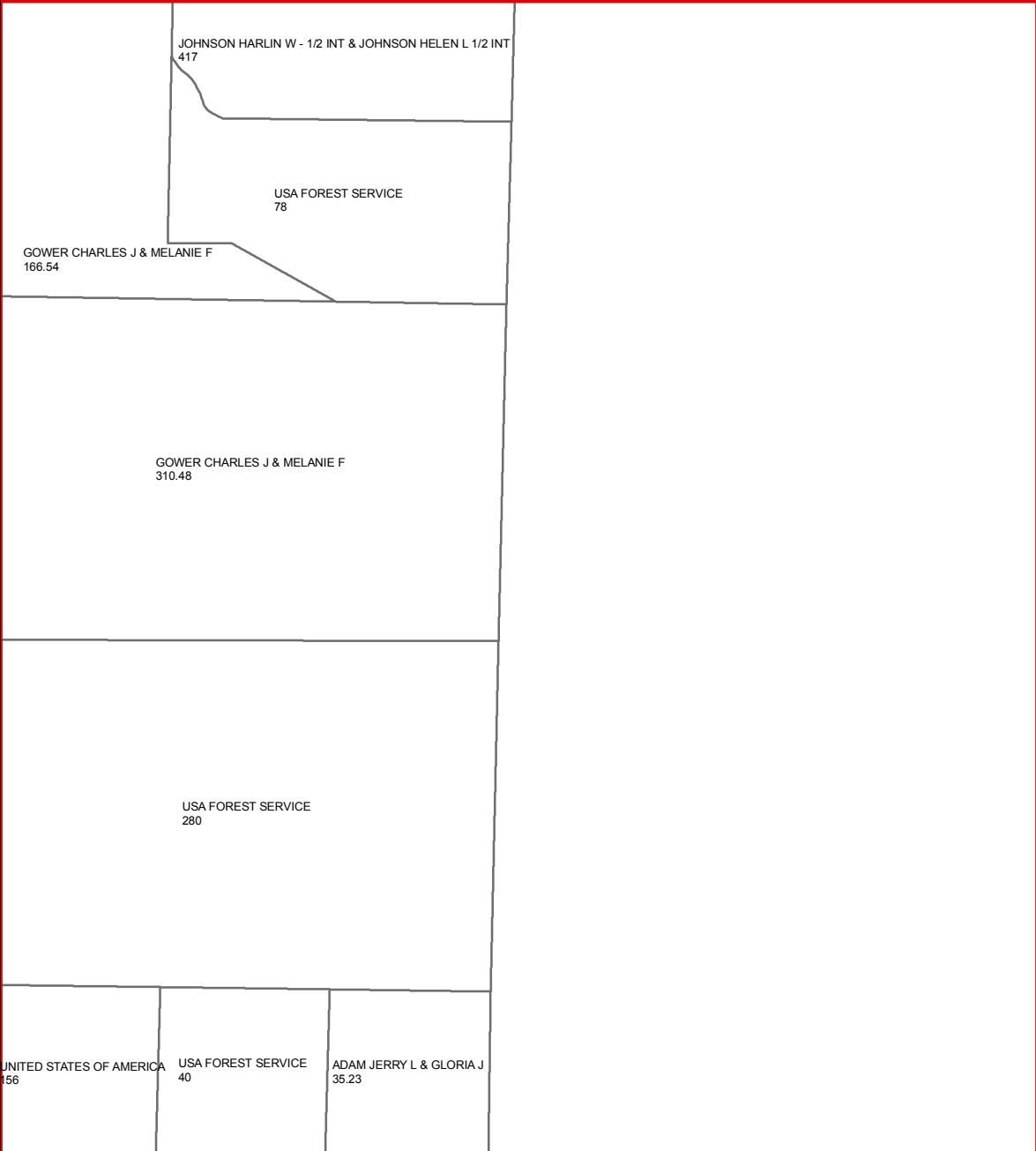

E33

F33

F34

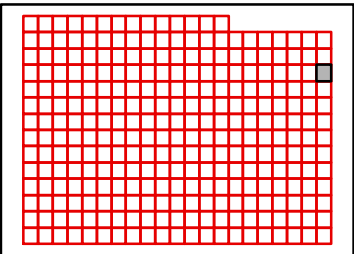

TANEY COUNTY, MISSOURI
by
GIS DEPARTMENT



E34

Jul 23, 2019

E14

E15

F15

G15

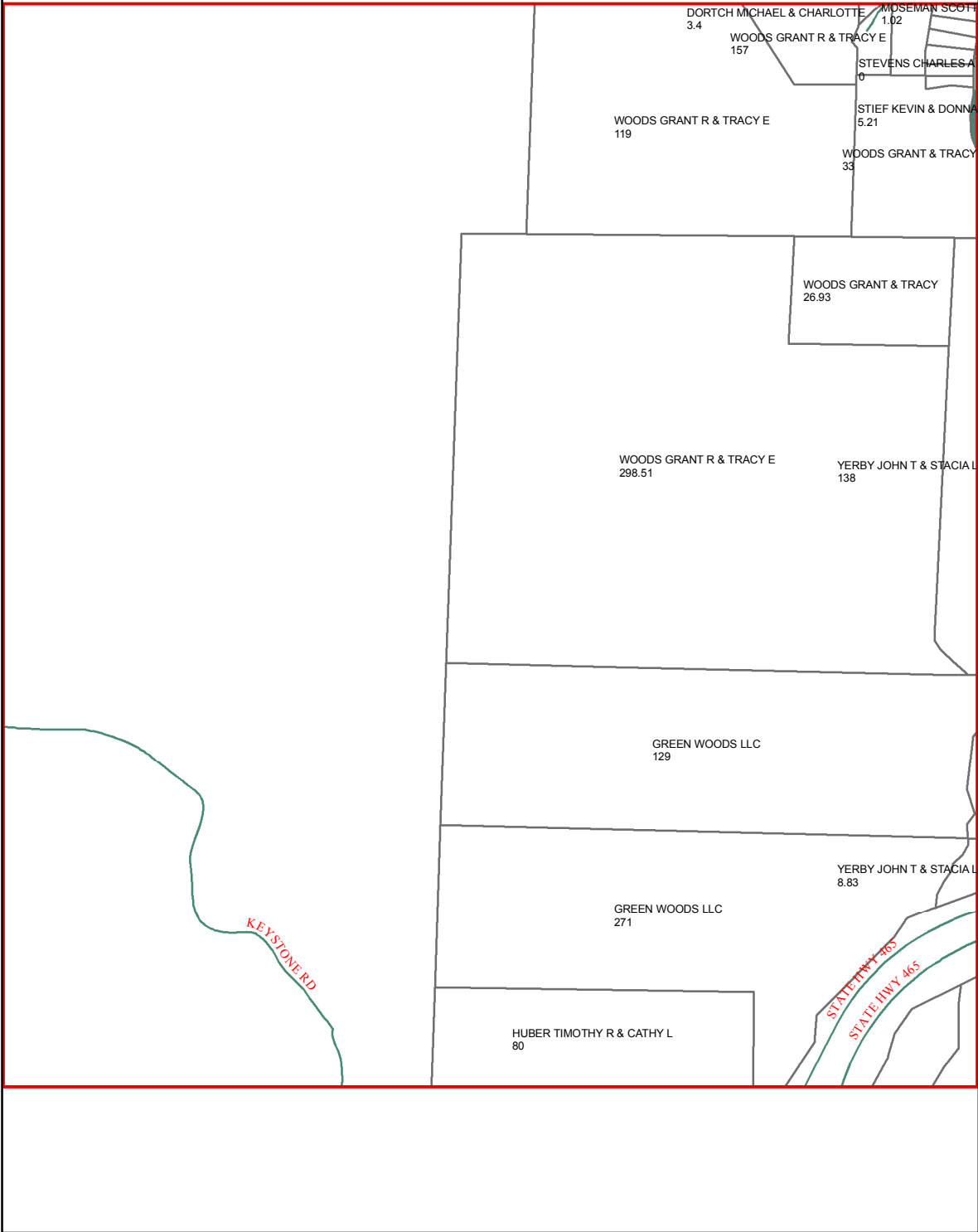

G14

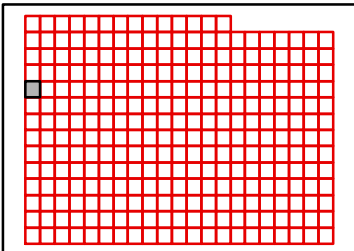

TANEY COUNTY, MISSOURI
by
GIS DEPARTMENT

F14

Jul 23, 2019



E15

E14

E16

F14

F16

G14

G16

G15

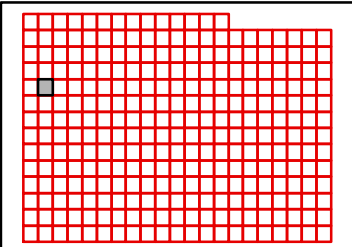
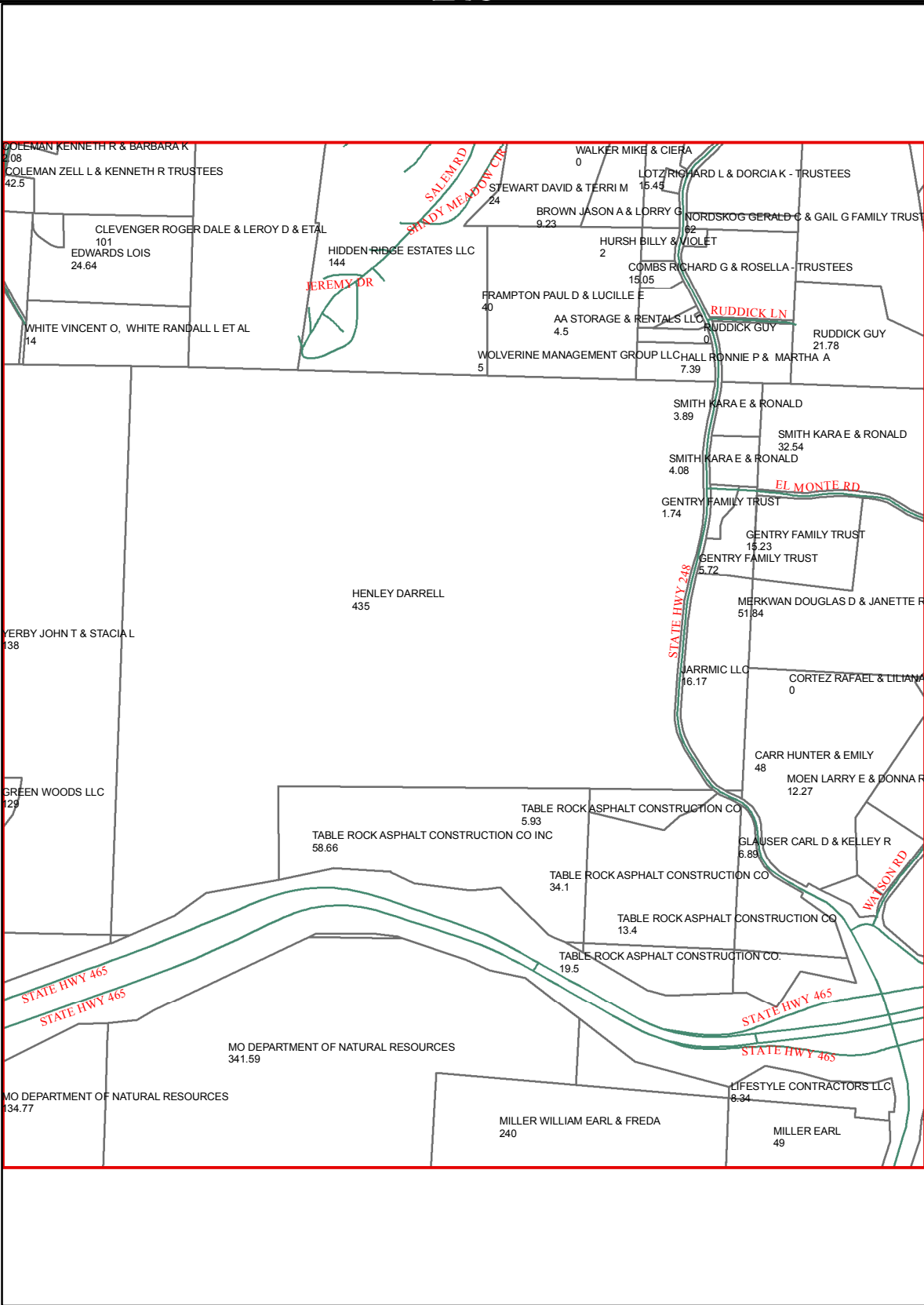

TANEY COUNTY, MISSOURI
by
GIS DEPARTMENT

F15
Jul 23, 2019



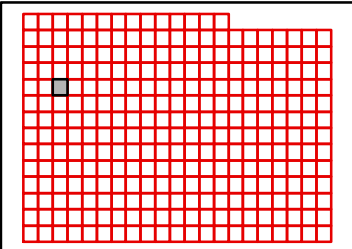
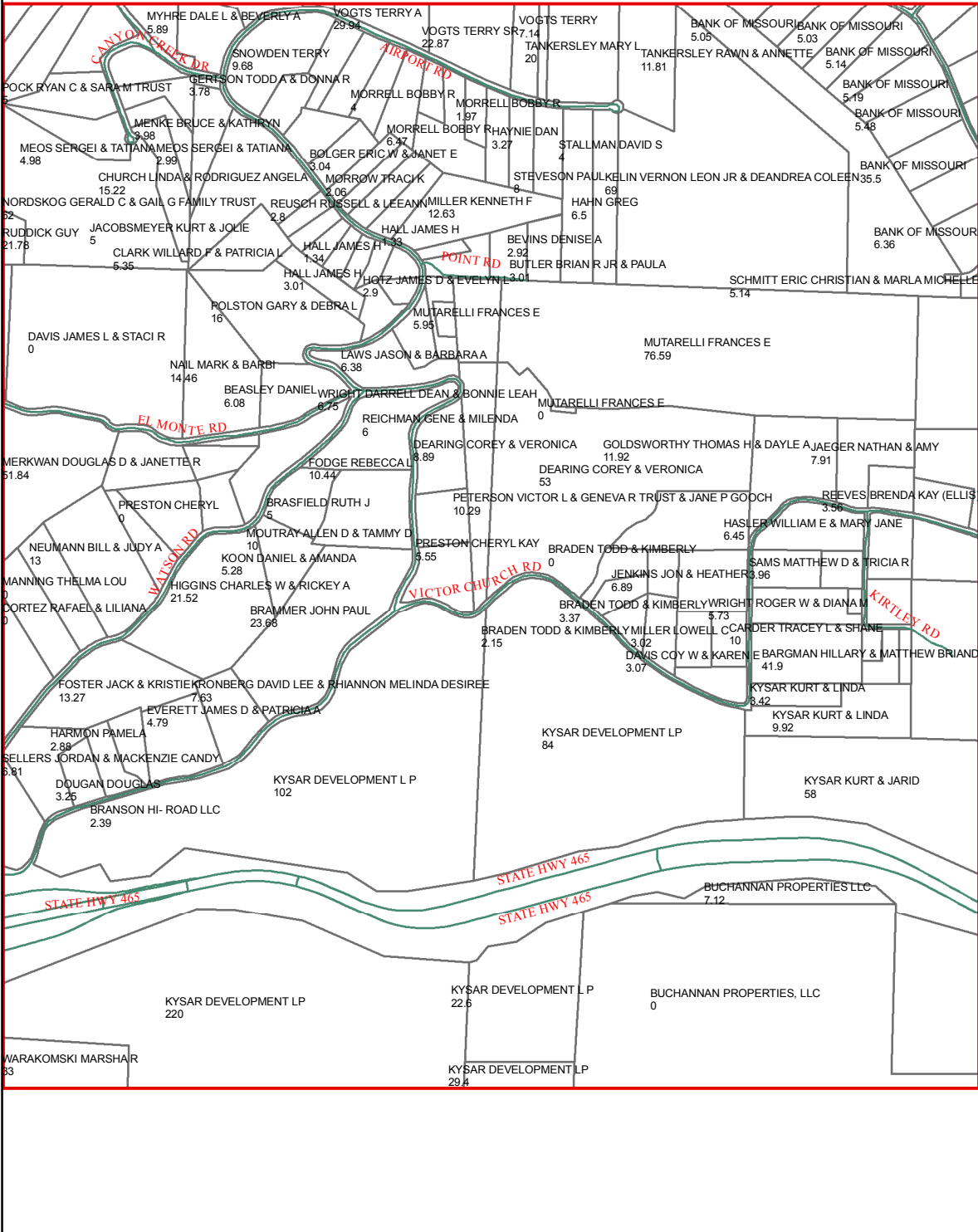

TANEY COUNTY, MISSOURI
by
GIS DEPARTMENT



F16

Jul 23, 2019

E17

E16

E18

F16

F18

G16

G18

G17

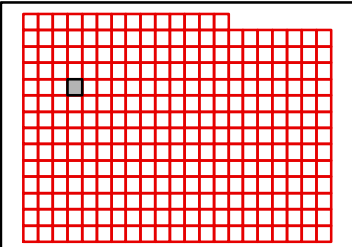
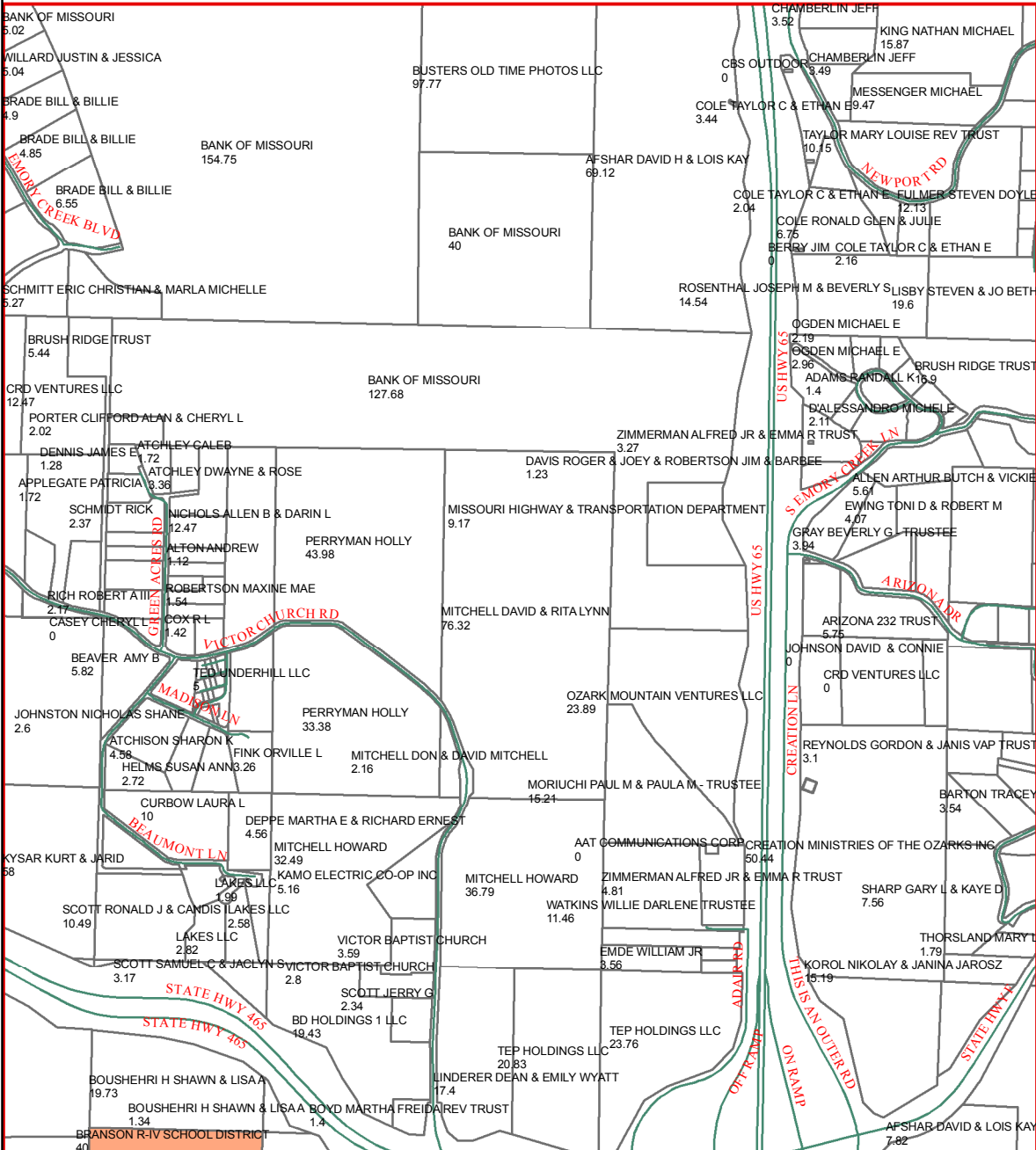

TANEY COUNTY, MISSOURI
by
GIS DEPARTMENT



F17
Jul 23, 2019

E18

E17

E19

F17

F19

G17

G19

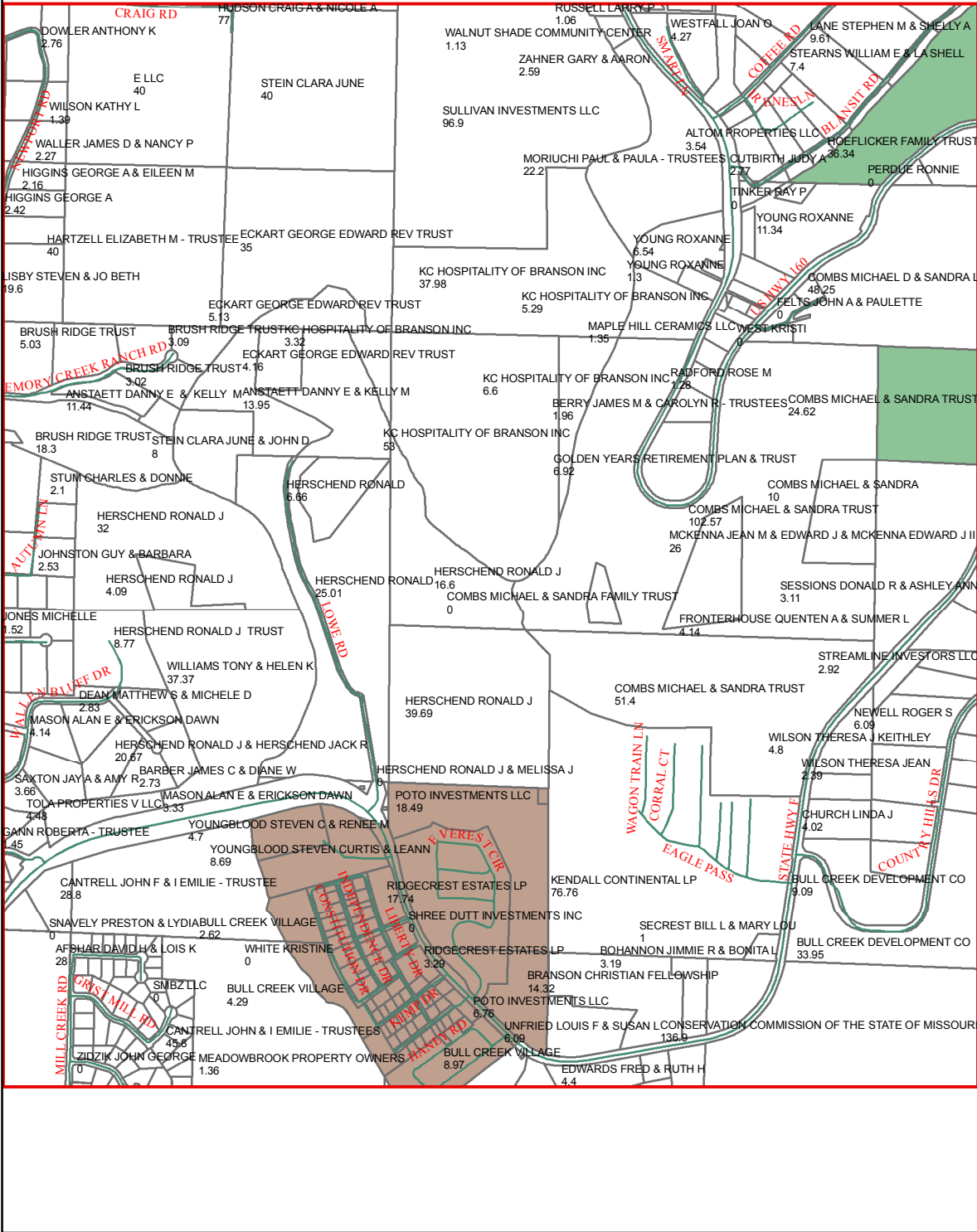

G18

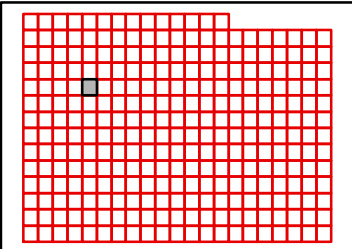

TANEY COUNTY, MISSOURI
by
GIS DEPARTMENT



F18

Jul 23, 2019

E19

E18

E20

F18

F20

G18

G20

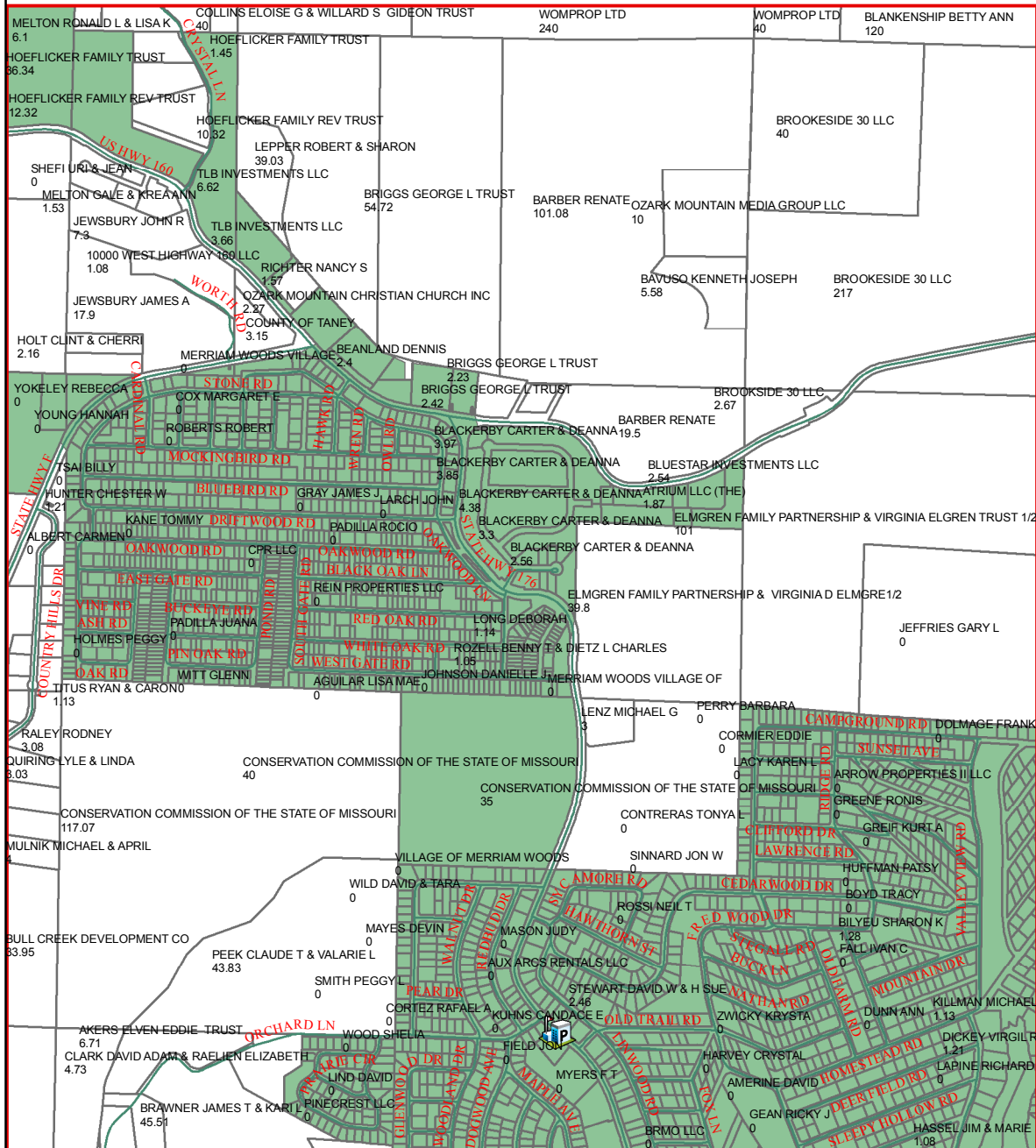

G19

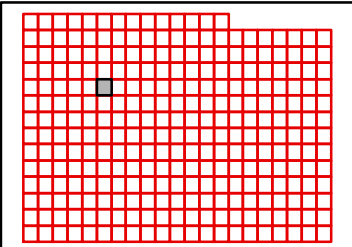

TANEY COUNTY, MISSOURI
by
GIS DEPARTMENT



F19

Jul 23, 2019

E20

E19

E21

F19

F21

G19

G21

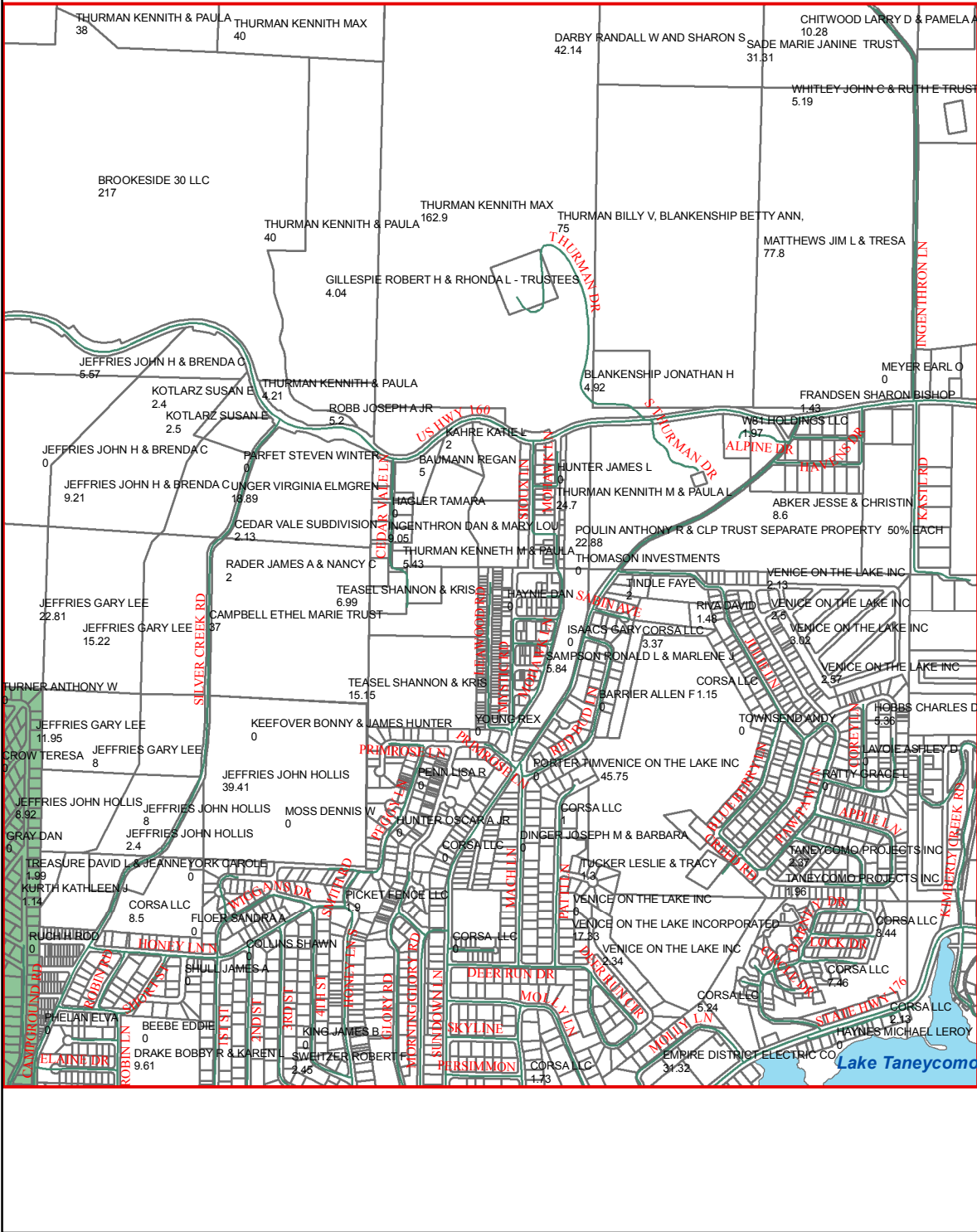

G20

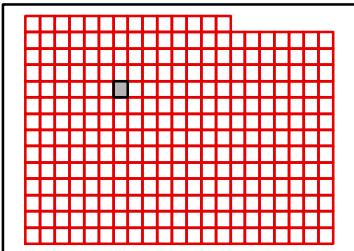

TANEY COUNTY, MISSOURI
by
GIS DEPARTMENT



F20

Jul 23, 2019

E21

E20

E22

F20

F22

G20

G22

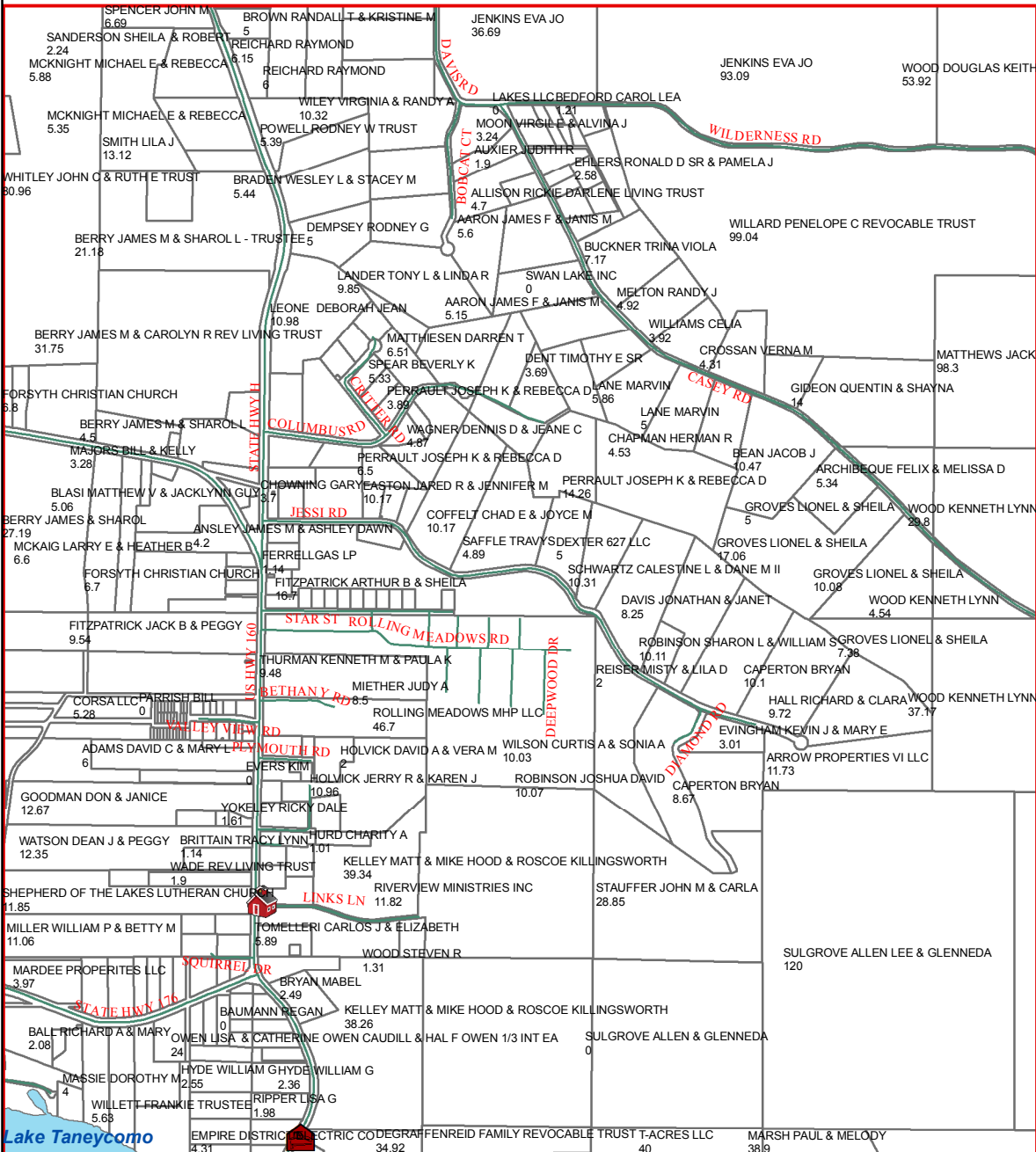

G21

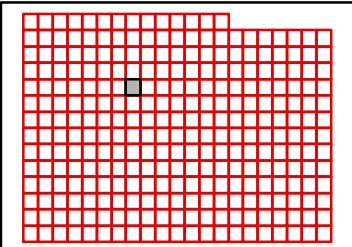

TANEY COUNTY, MISSOURI
by
GIS DEPARTMENT



F21

Jul 23, 2019

E22

E21

E23

F21

F23

G21

G23

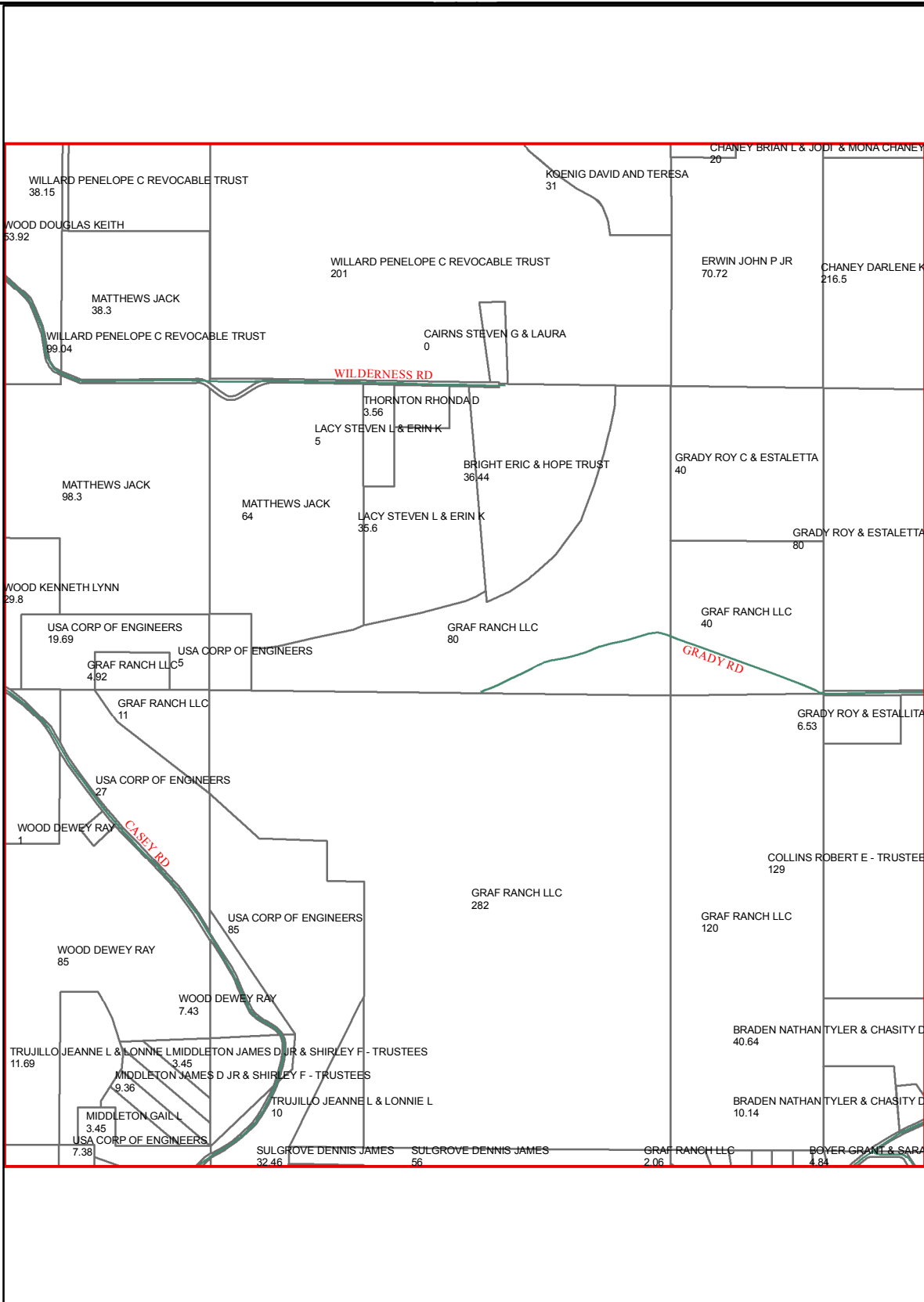

G22

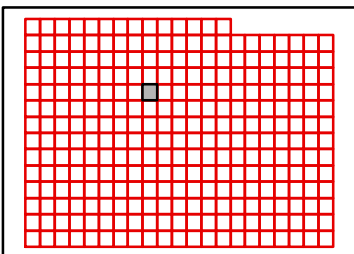

TANEY COUNTY, MISSOURI
by
GIS DEPARTMENT



F22
Jul 23, 2019

E23

E22

E24

F22

F24

G22

G24

G23

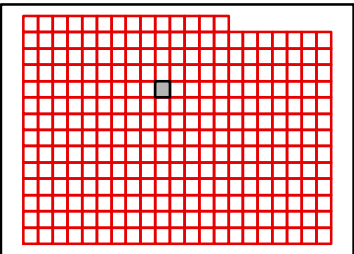
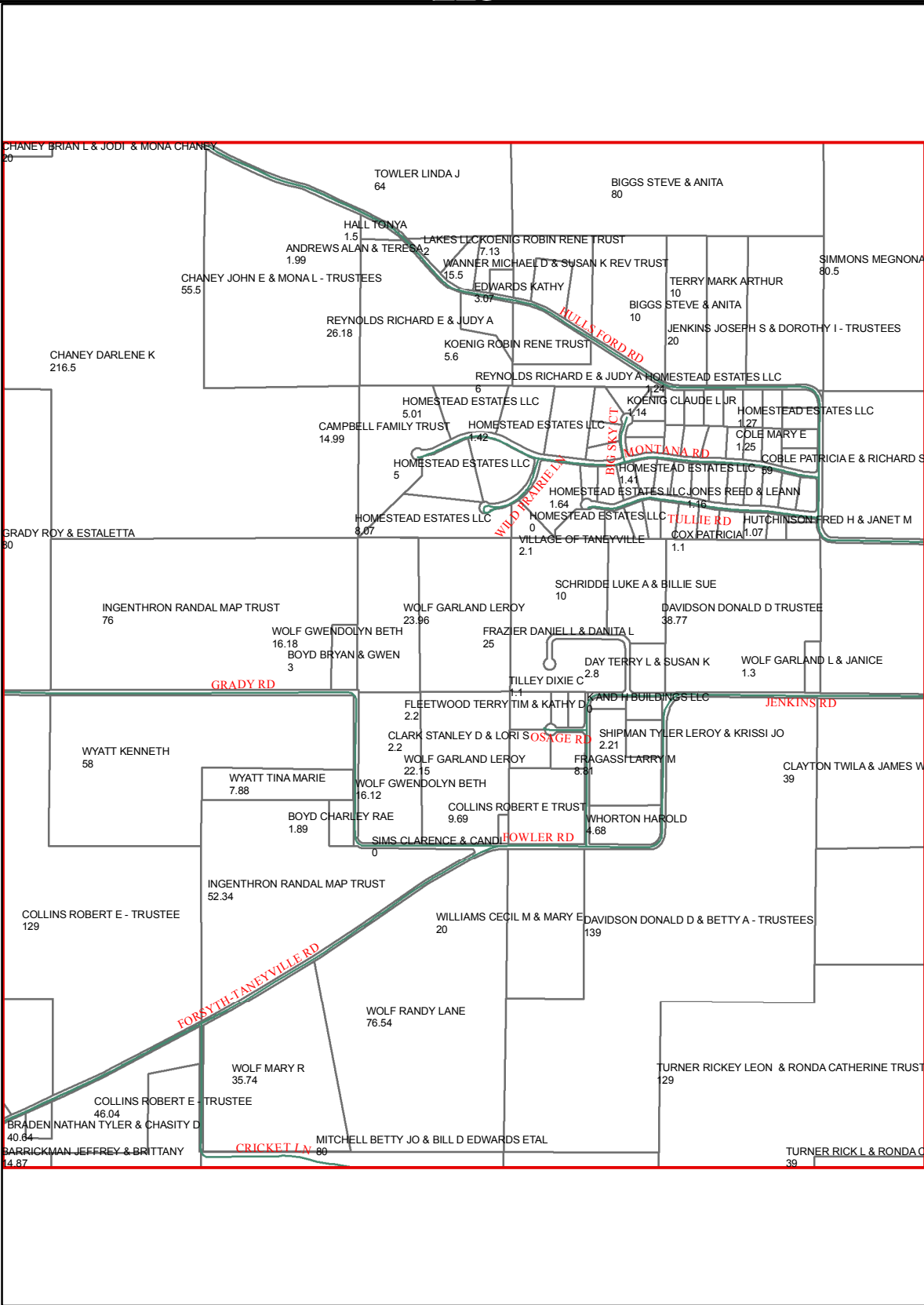

E24

E23

E25

F23

F25

G23

G25

G24

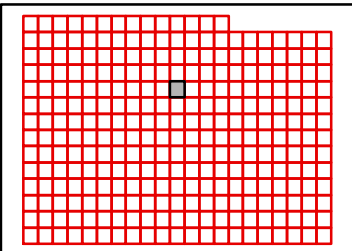

TANEY COUNTY, MISSOURI
by
GIS DEPARTMENT



F24

Jul 23, 2019

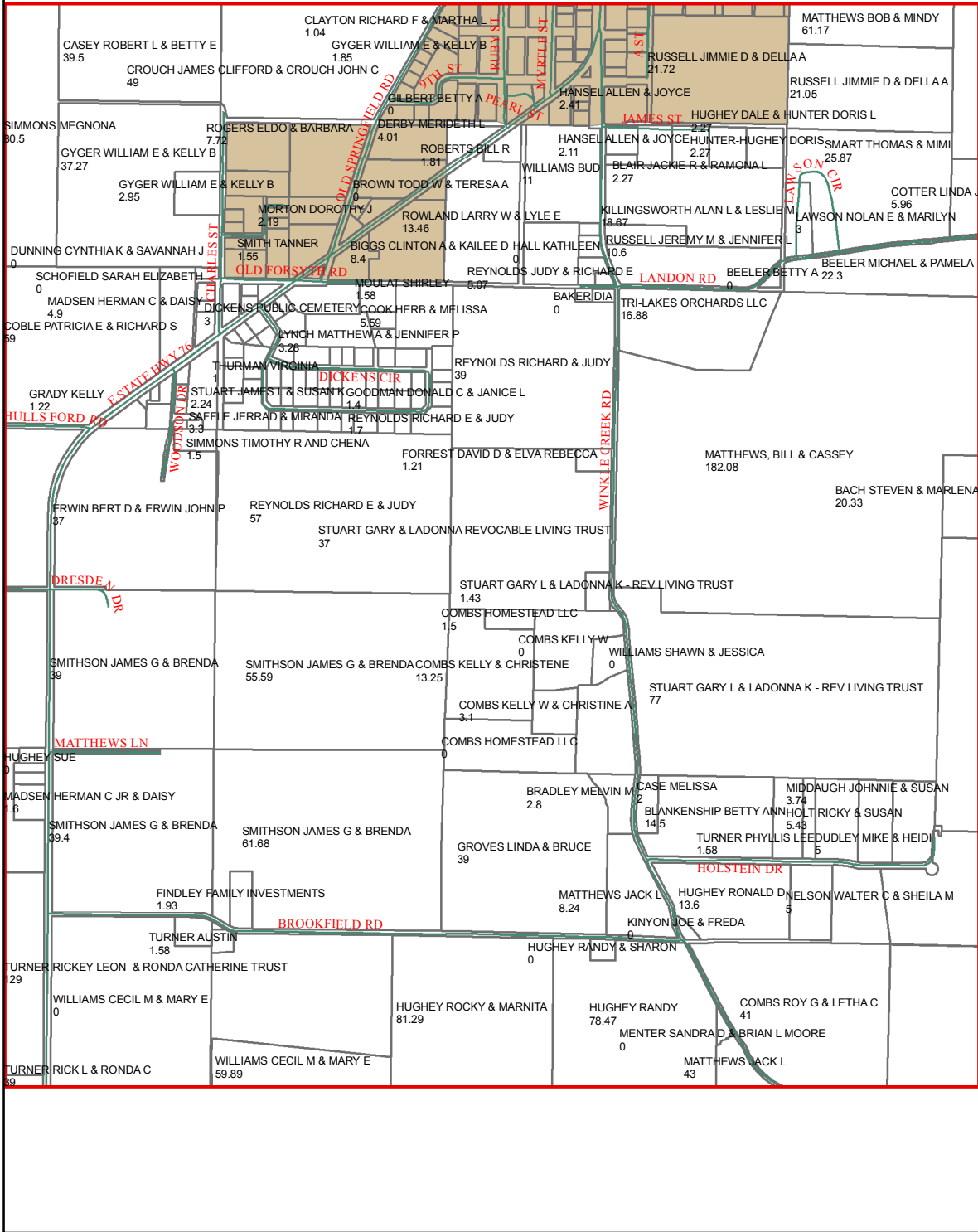

E25

E24

E26

F24

F26

G24

G26

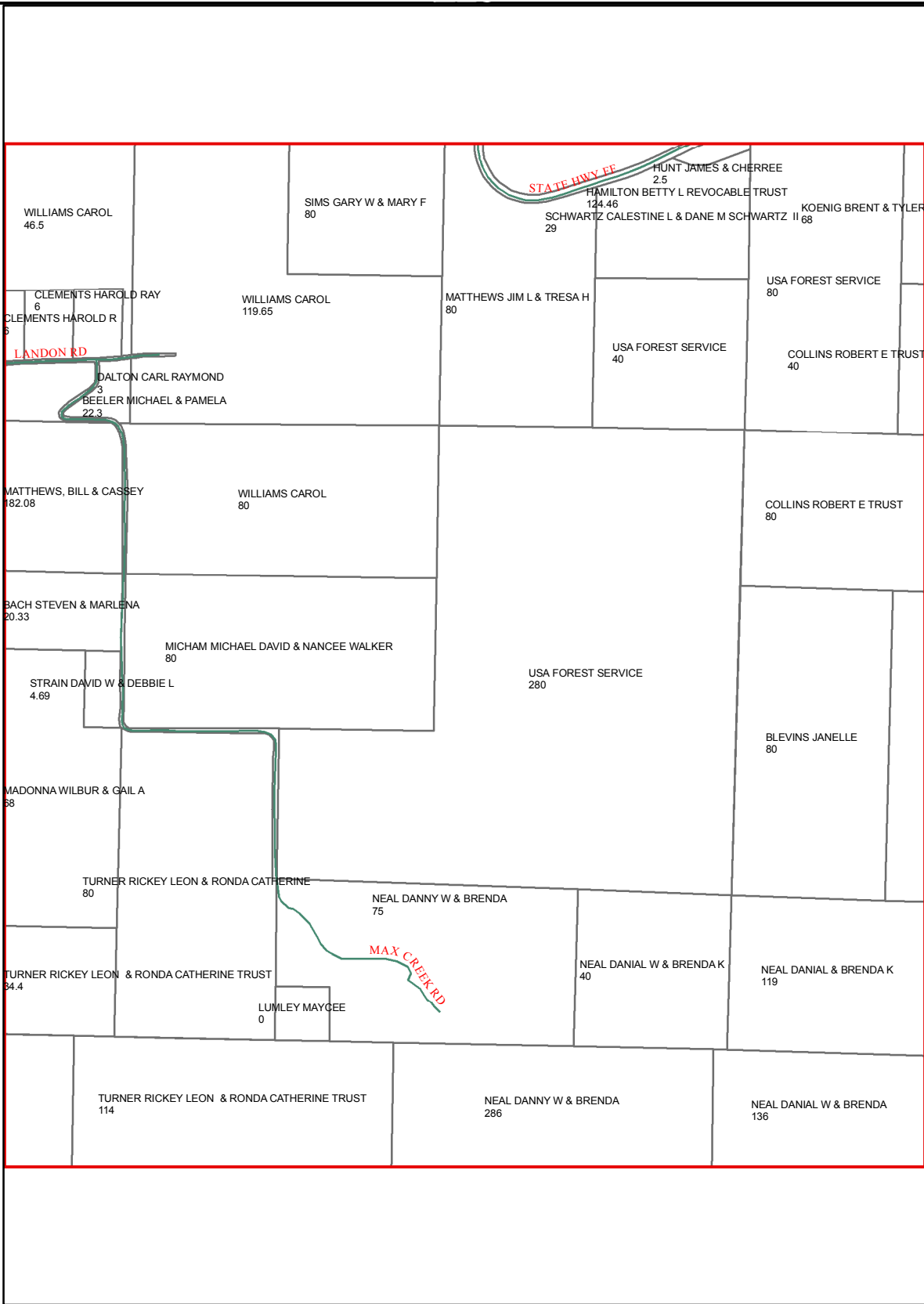

G25

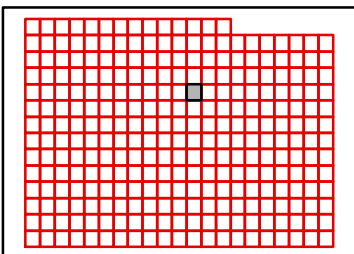

E26

E25

E27

F25

F27

G25

G27

G26

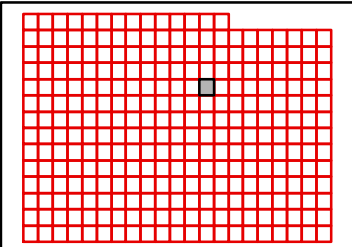
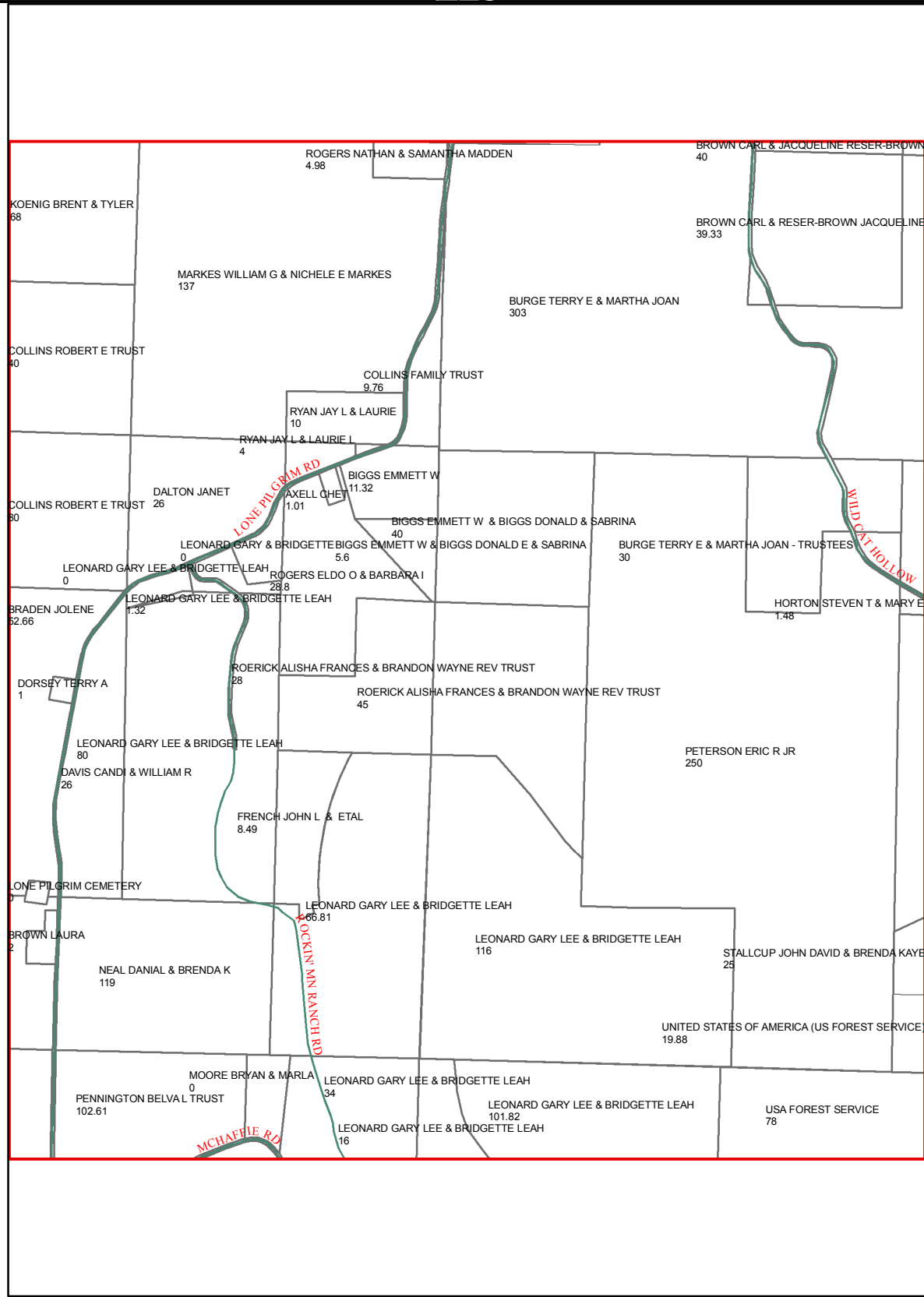

TANEY COUNTY, MISSOURI
by
GIS DEPARTMENT



F26
Jul 23, 2019

E27

E26

E28

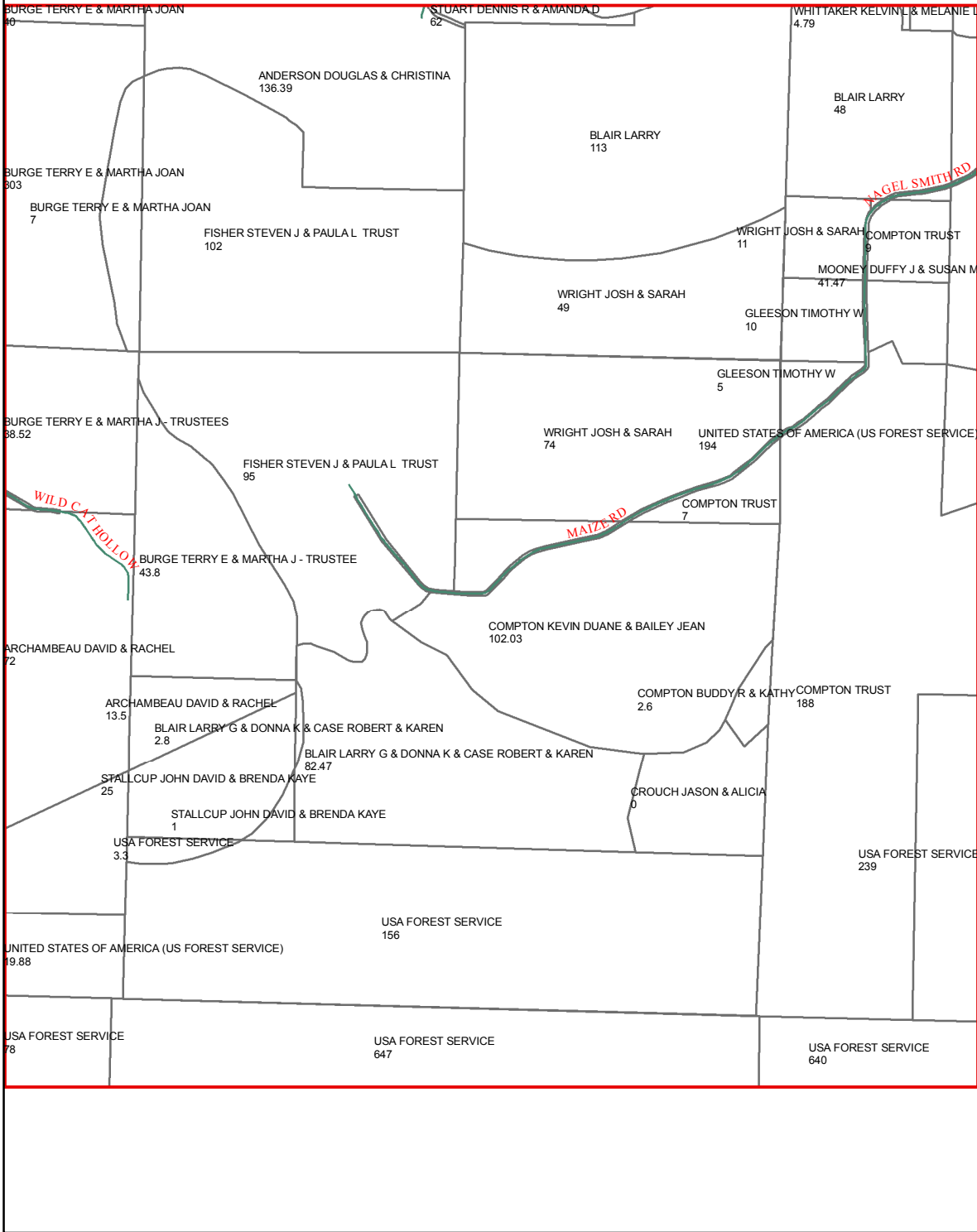

F26

F28

G26

G28

G27

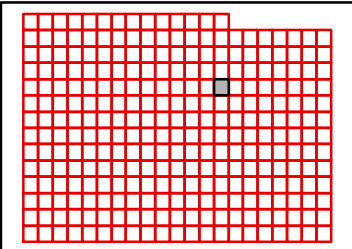

TANEY COUNTY, MISSOURI
by
GIS DEPARTMENT



F27
Jul 23, 2019

E28

E27

E29

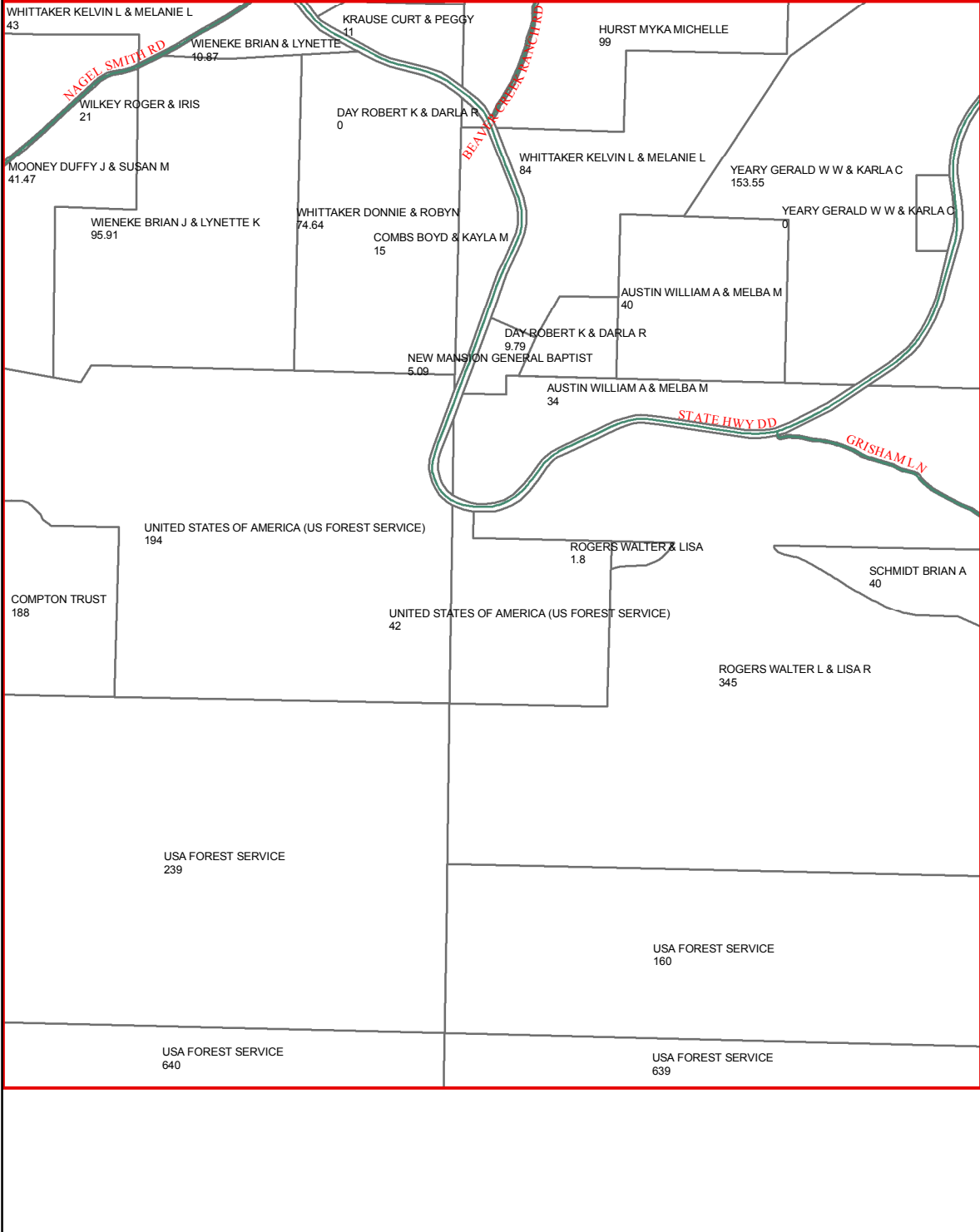

F27

F29

G27

G29

G28

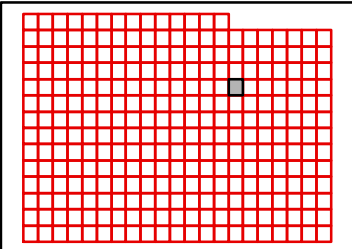

TANEY COUNTY, MISSOURI
by
GIS DEPARTMENT

F28

Jul 23, 2019



E29

E28

E30

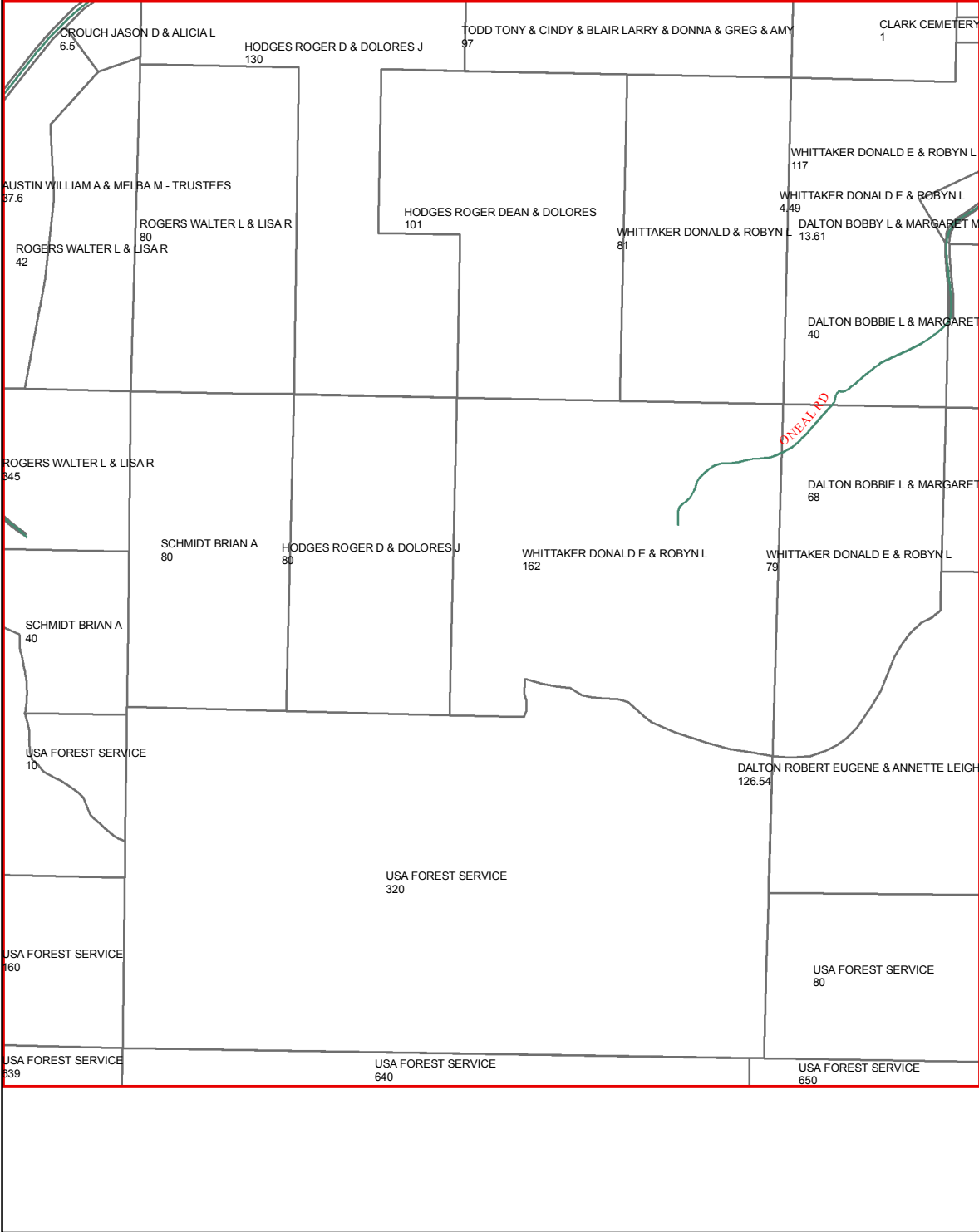

F28

F30

G28

G30

G29

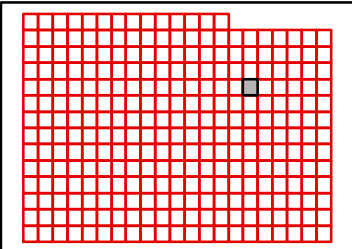

TANEY COUNTY, MISSOURI
by
GIS DEPARTMENT



F29
Jul 23, 2019

E30

E29

E31

F29

F31

G29

G31

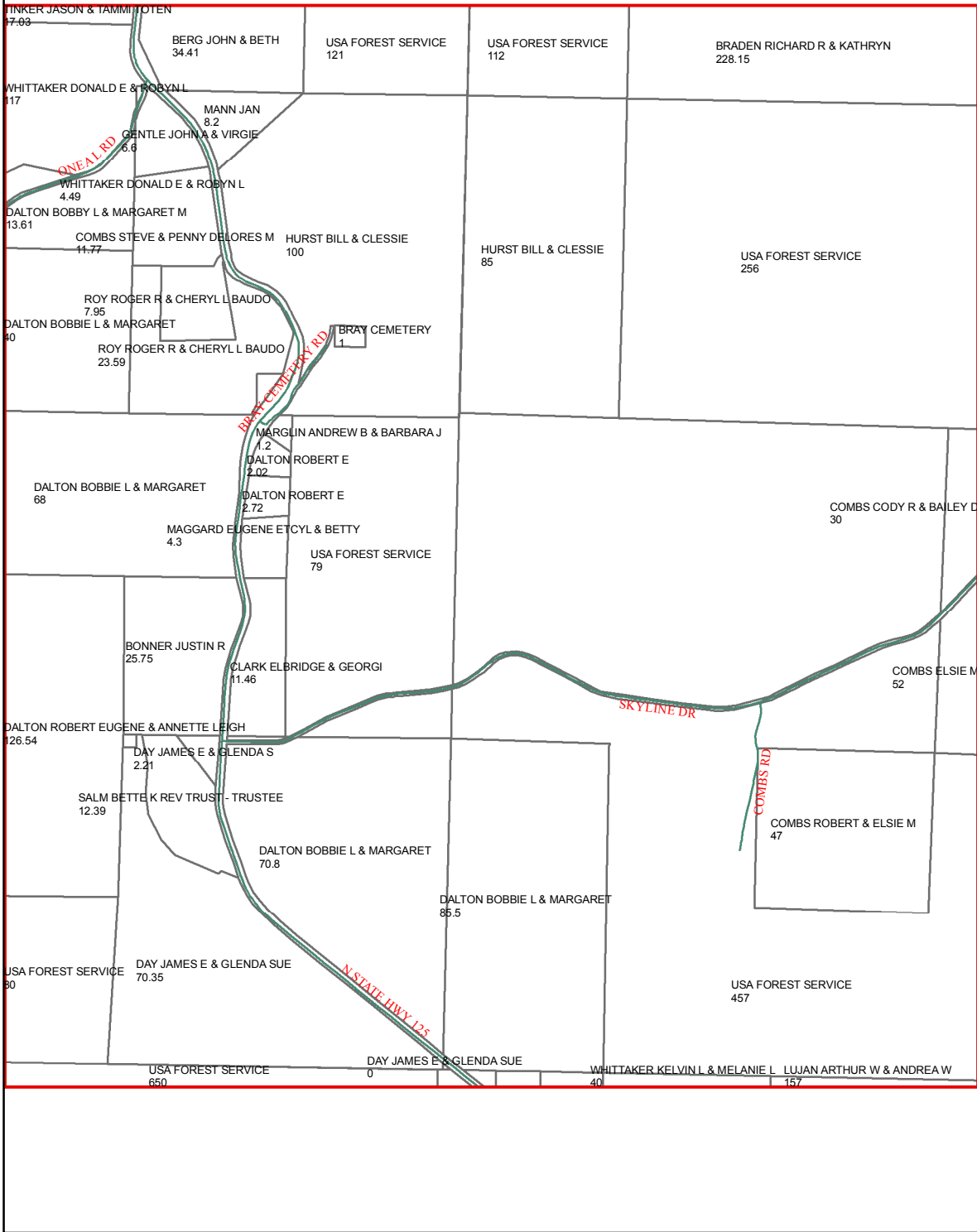

G30

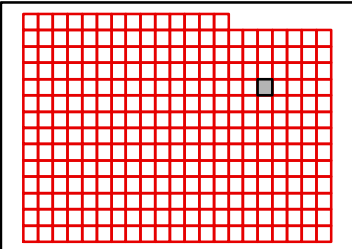

TANEY COUNTY, MISSOURI
by
GIS DEPARTMENT



F30

Jul 23, 2019

E31

E30

E32

BRADEN RICHARD R & KATHRYN
228.15

USA FOREST SERVICE
692

USA FOREST SERVICE
674

USA FOREST SERVICE
256

SKYLINE DR

F30

F32

COMBS CODY R & BAILEY D
14
COMBS CODY R & BAILEY D
80

COMBS ELSIE M
52

USA FOREST SERVICE
345

COMBS ELSIE M
145

USA FOREST SERVICE
676

USA FOREST SERVICE
457

GERALD SANDRA LYNN SPRAIN ETAL
86

BOHMONT TERRY & LUCINDA
44

G30

G32

LUJAN ARTHUR W & ANDREA W
157

USA FOREST SERVICE
205

G31

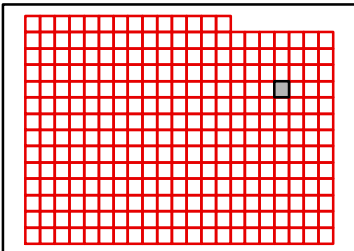

TANEY COUNTY, MISSOURI
by
GIS DEPARTMENT



F31
Jul 23, 2019

E32

E31

E33

FORDYCE RICHARD D & SHONDA L
42

USA FOREST SERVICE
674

USA FOREST SERVICE
539

F31

F33

UNITED STATES OF AMERICA (US FOREST SERVICE)
615

USA FOREST SERVICE
676

MARSH JEFF D SR & CINDY & DANIEL B & CHERYL K 1/2 INT EA
41

BATEMAN RD

G31

G33

G32

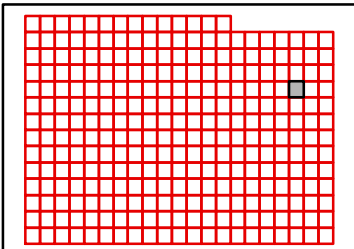

TANEY COUNTY, MISSOURI
by
GIS DEPARTMENT



F32

Jul 23, 2019

E33

E32

E34

F32

F34

G32

G34

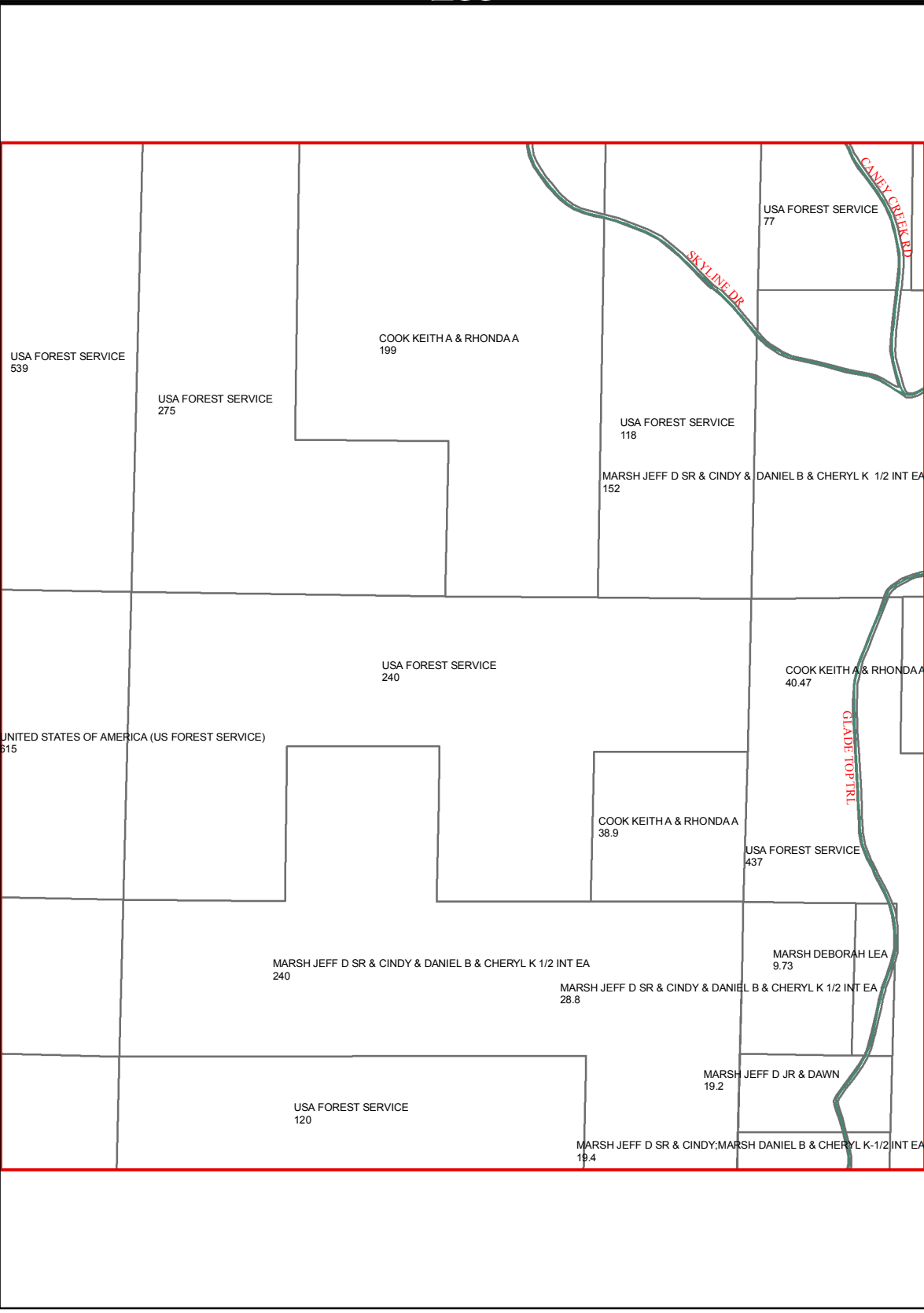

G33

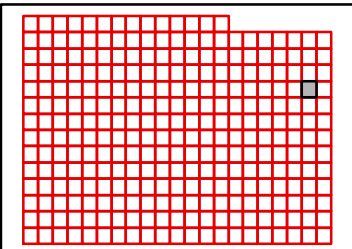

TANEY COUNTY, MISSOURI
by
GIS DEPARTMENT



F33
Jul 23, 2019

E34

E33

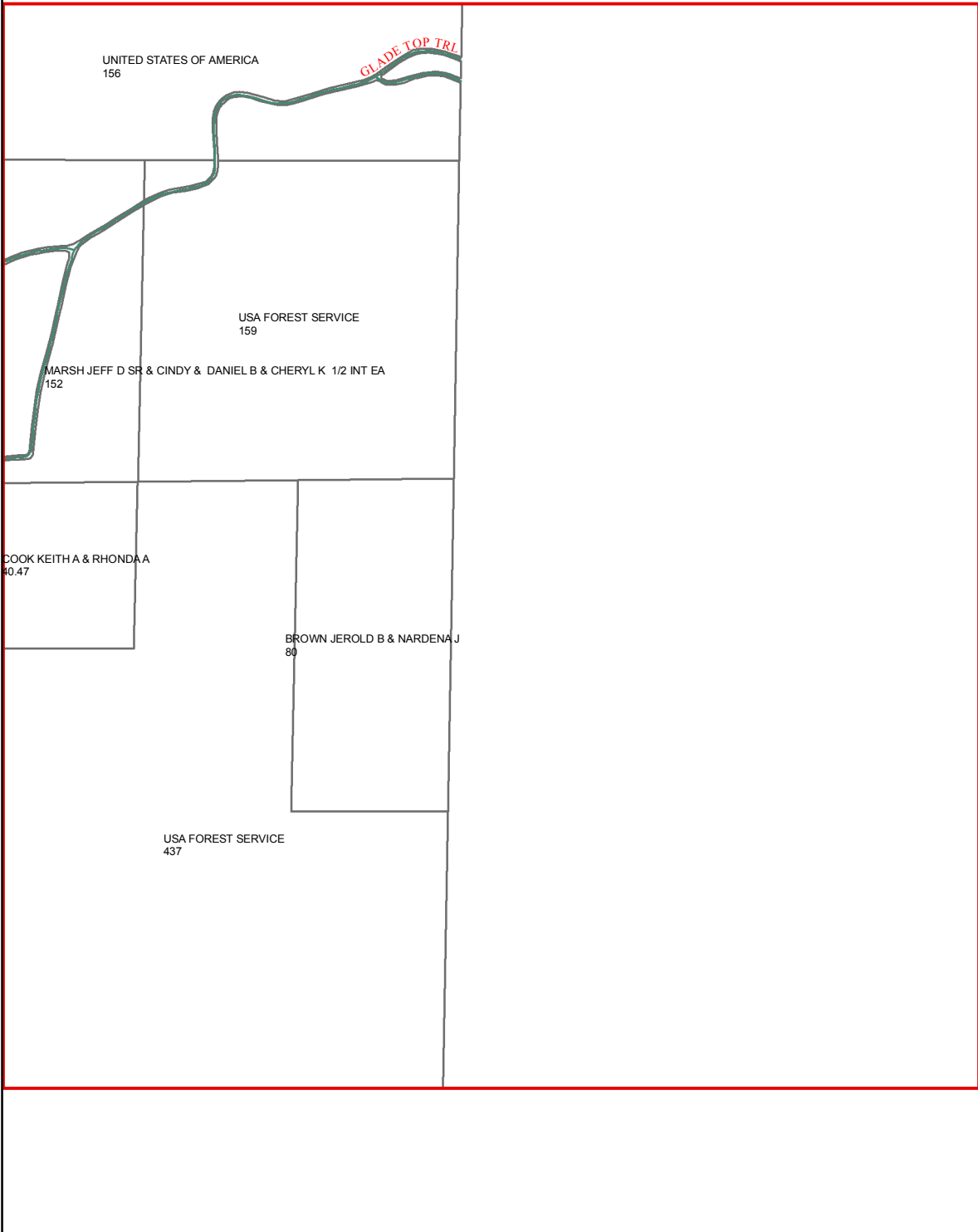

F33

G33

G34

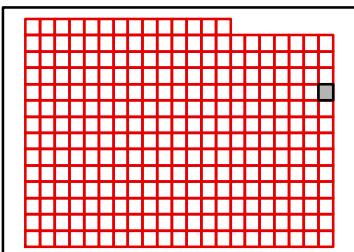

TANEY COUNTY, MISSOURI
by
GIS DEPARTMENT

F34

Jul 23, 2019



F14

F15

G15

H15

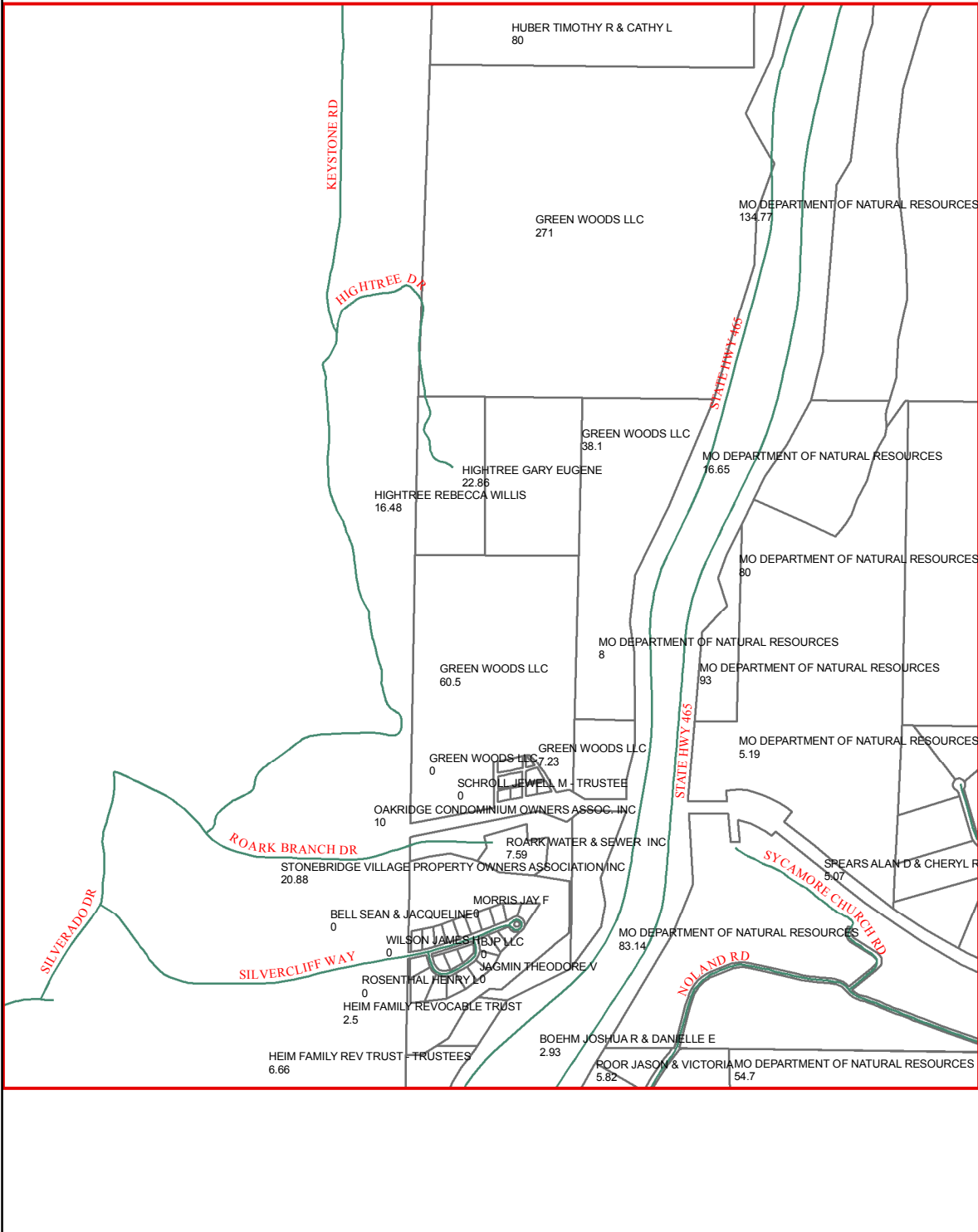

H14

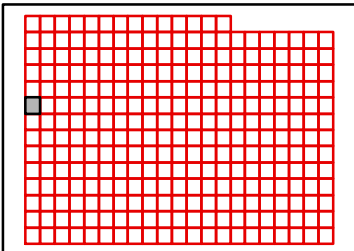

TANEY COUNTY, MISSOURI
by
GIS DEPARTMENT

G14

Jul 23, 2019



F15

F14

F16

G14

G16

H14

H16

H15

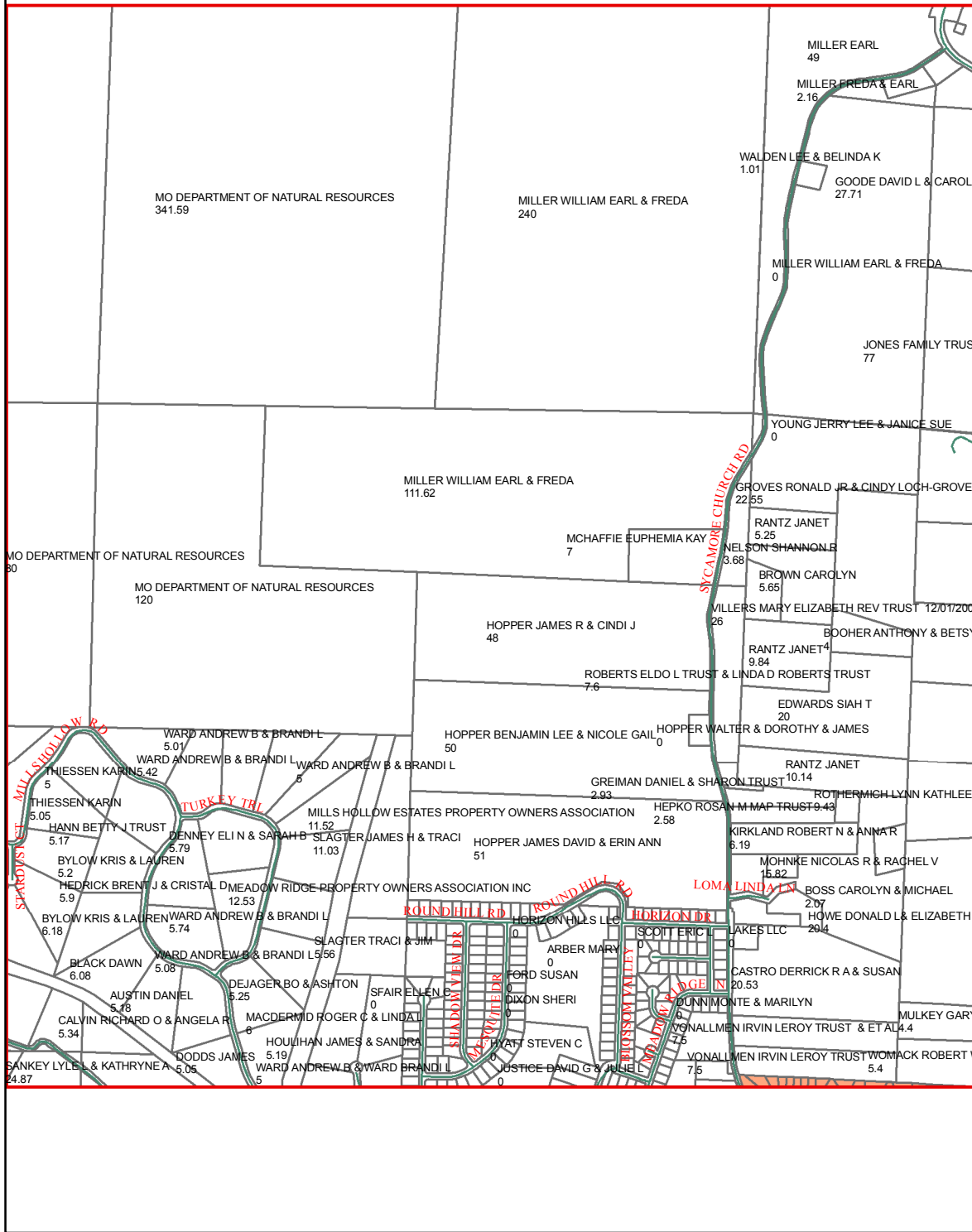
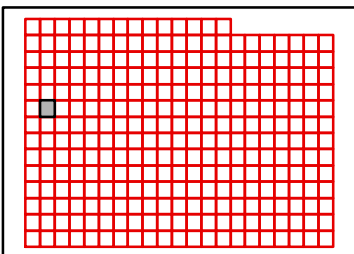

TANEY COUNTY, MISSOURI
by
GIS DEPARTMENT



G15
Jul 23, 2019

F16

F15

F17

G15

G17

H15

H17

H16

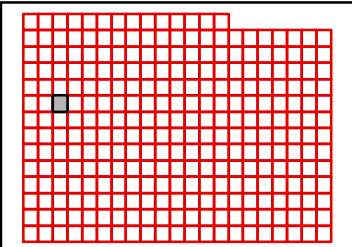
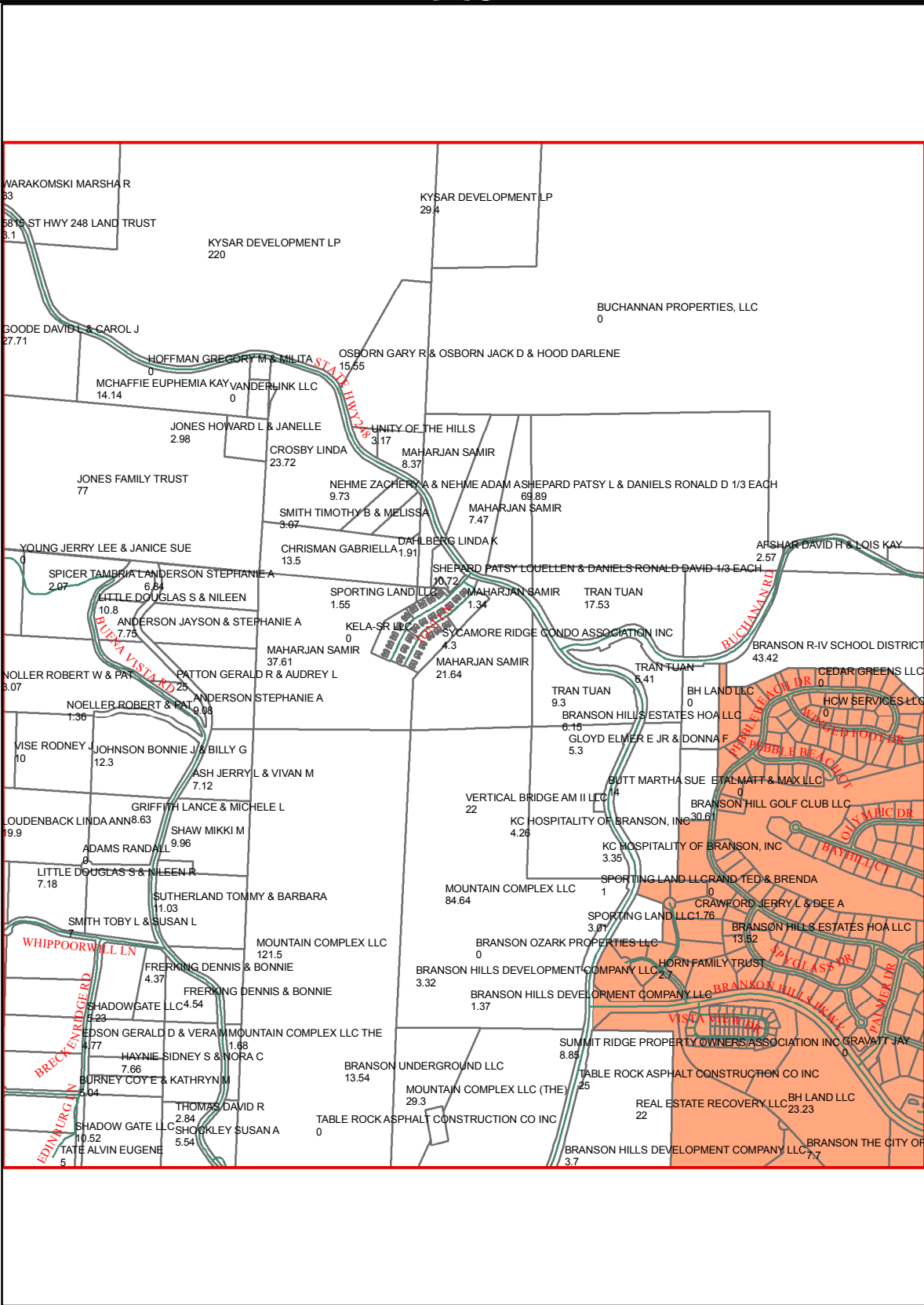

F17

F16

F18

G16

G18

H16

H18

H17

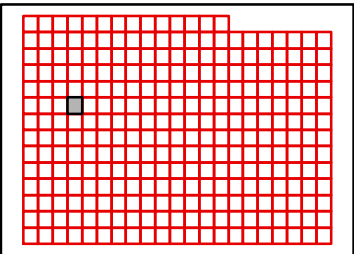
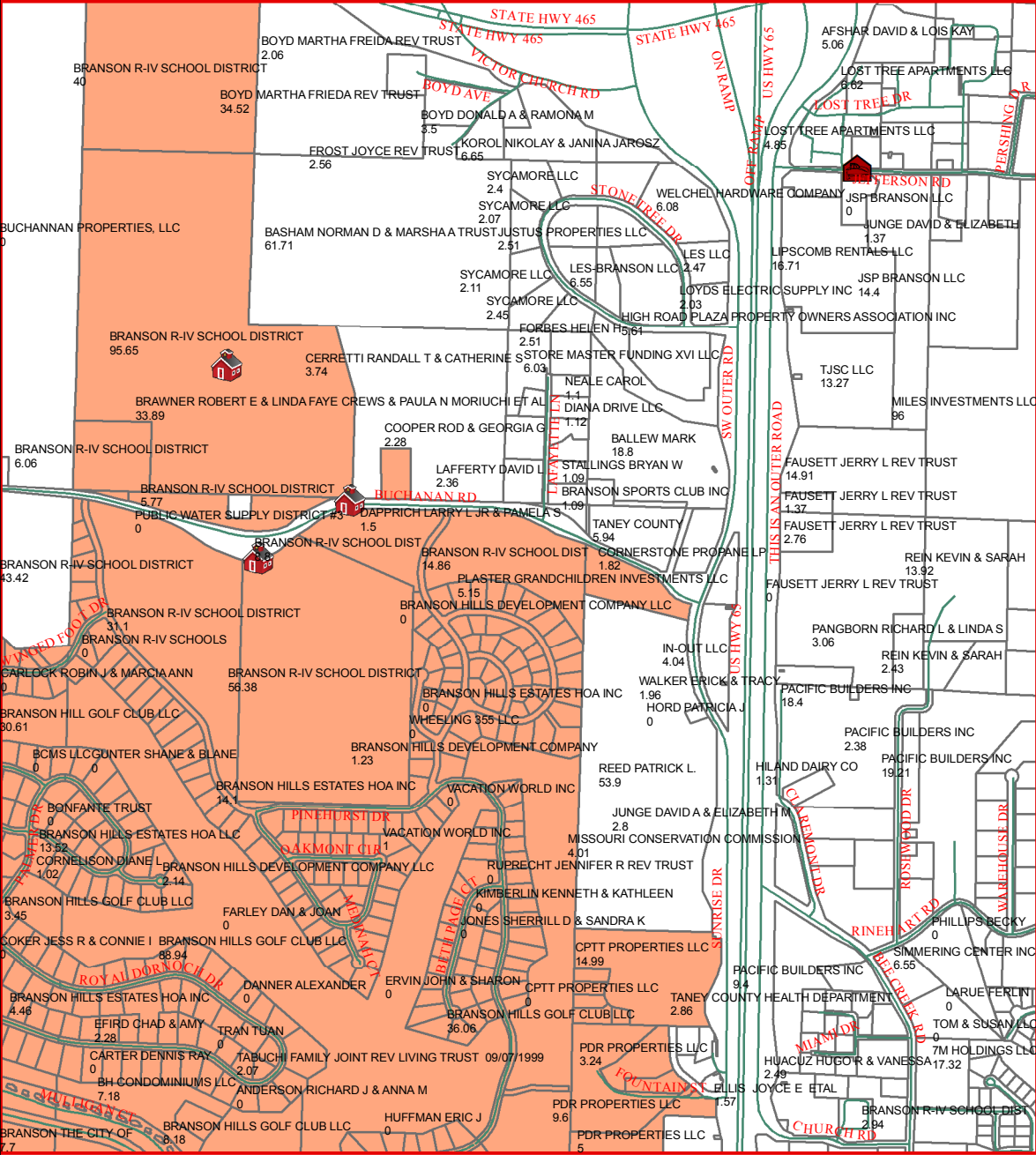

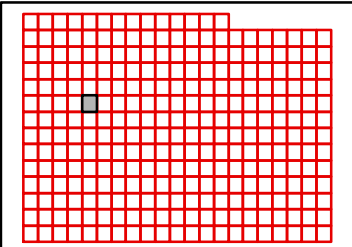
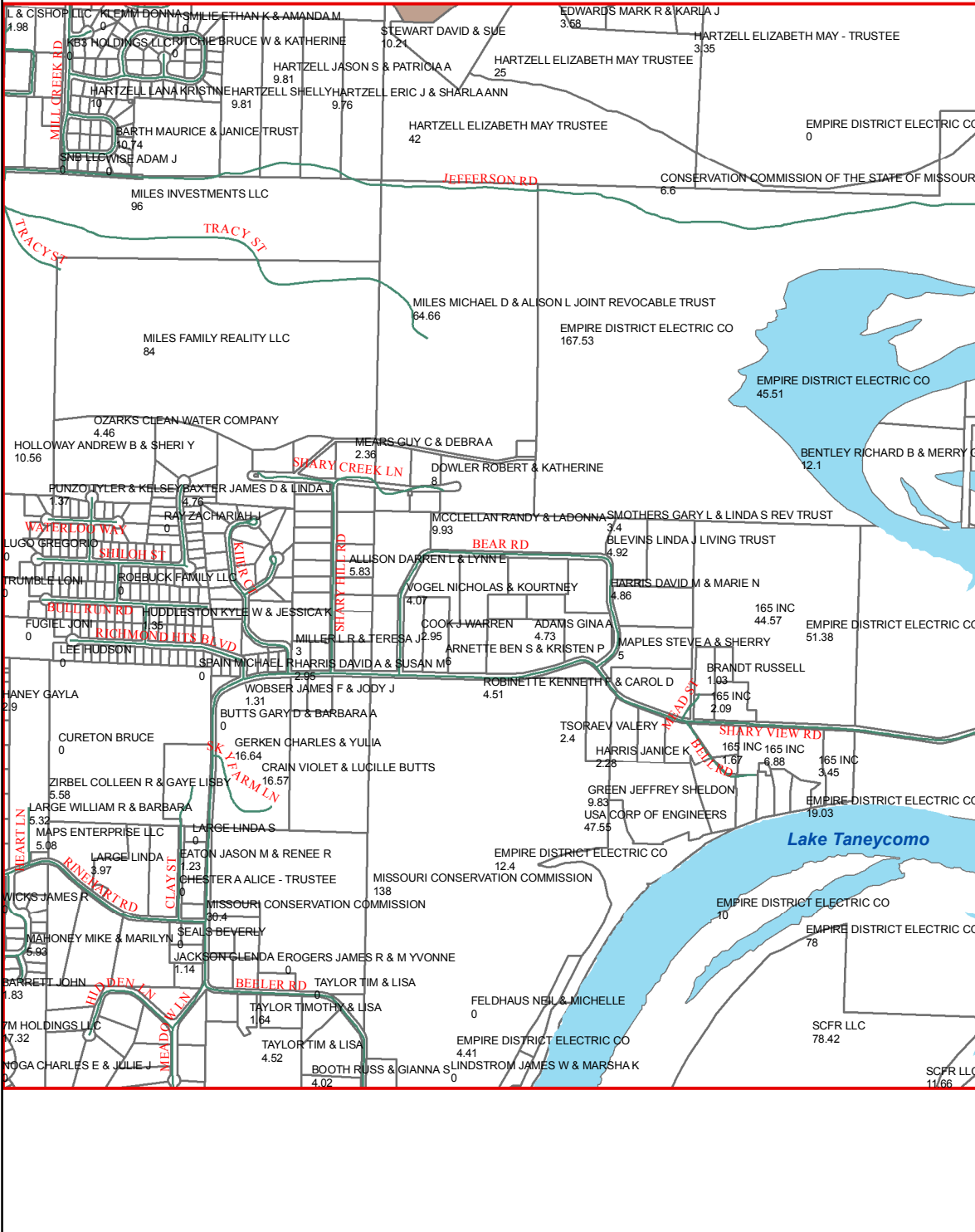

TANEY COUNTY, MISSOURI
by
GIS DEPARTMENT



G18

Jul 23, 2019

F19

F18

F20

G18

G20

H18

H20

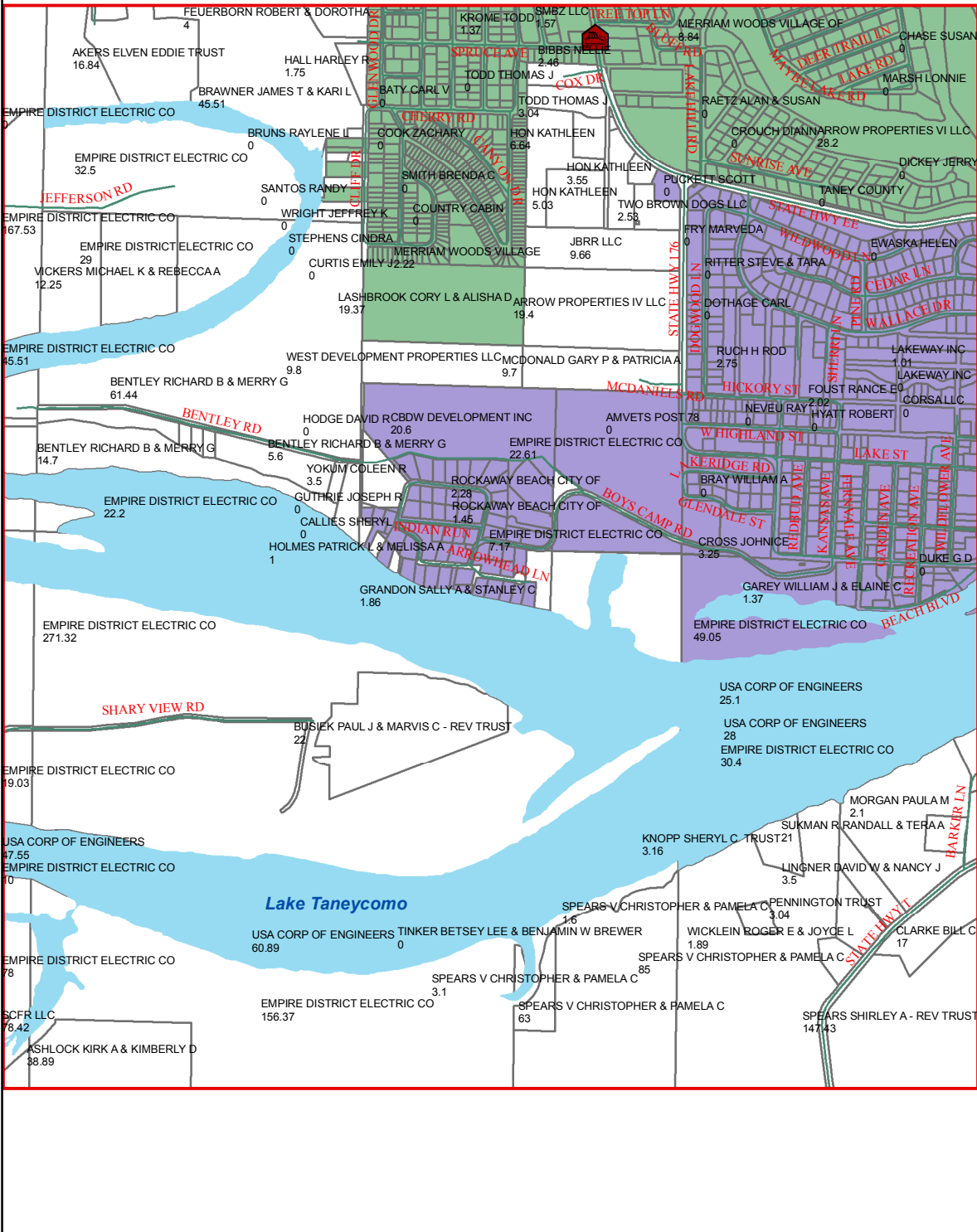

H19

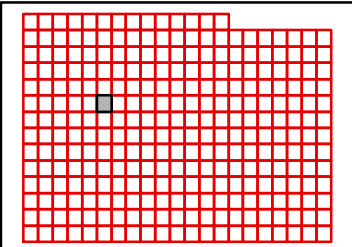

TANEY COUNTY, MISSOURI
by
GIS DEPARTMENT



G19

Jul 23, 2019

F20

F19

F21

G19

G21

H19

H21

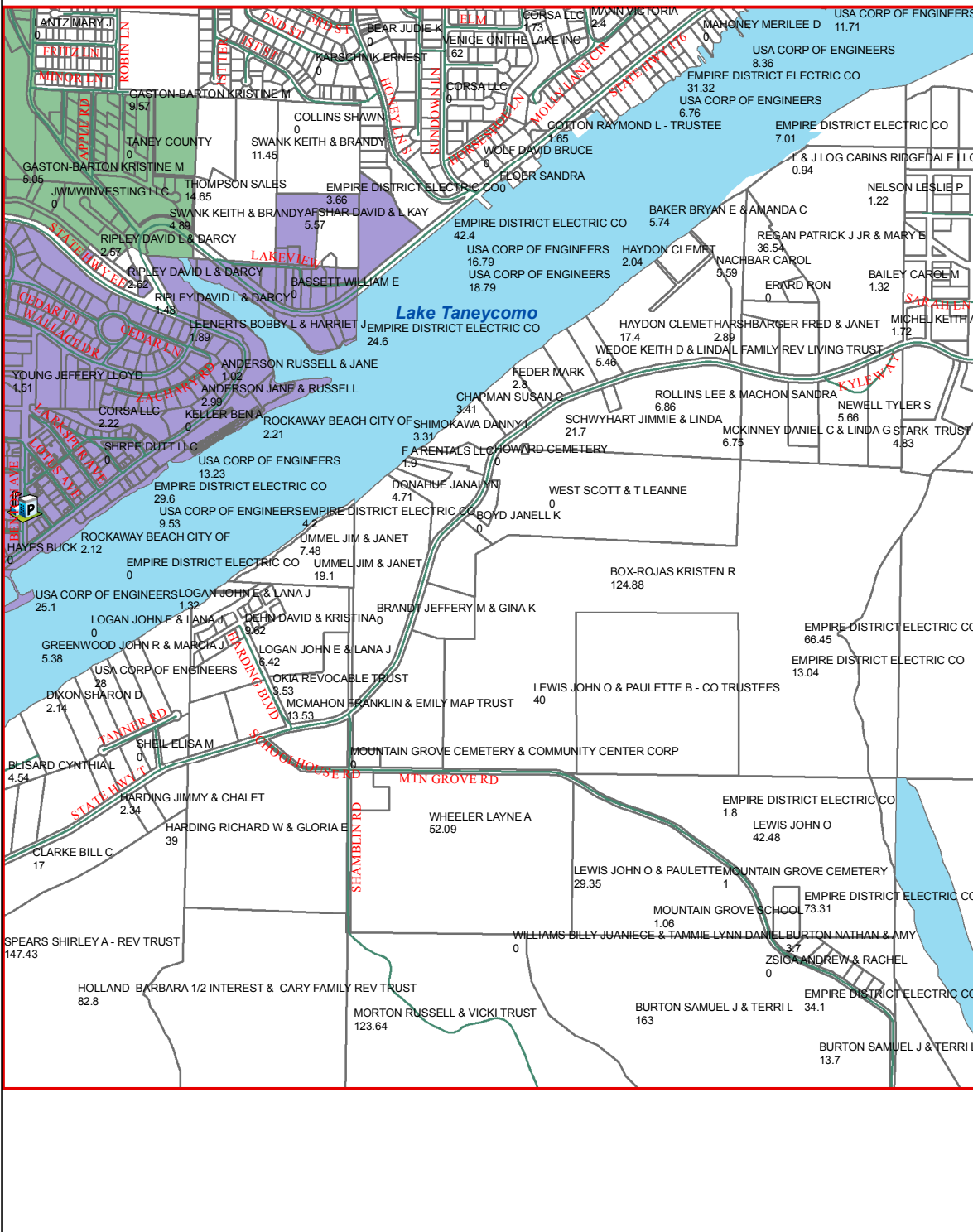

H20

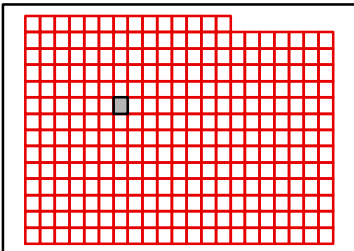

TANEY COUNTY, MISSOURI
by
GIS DEPARTMENT



G20

Jul 23, 2019

F21

F20

F22

G20

G22

H20

H22

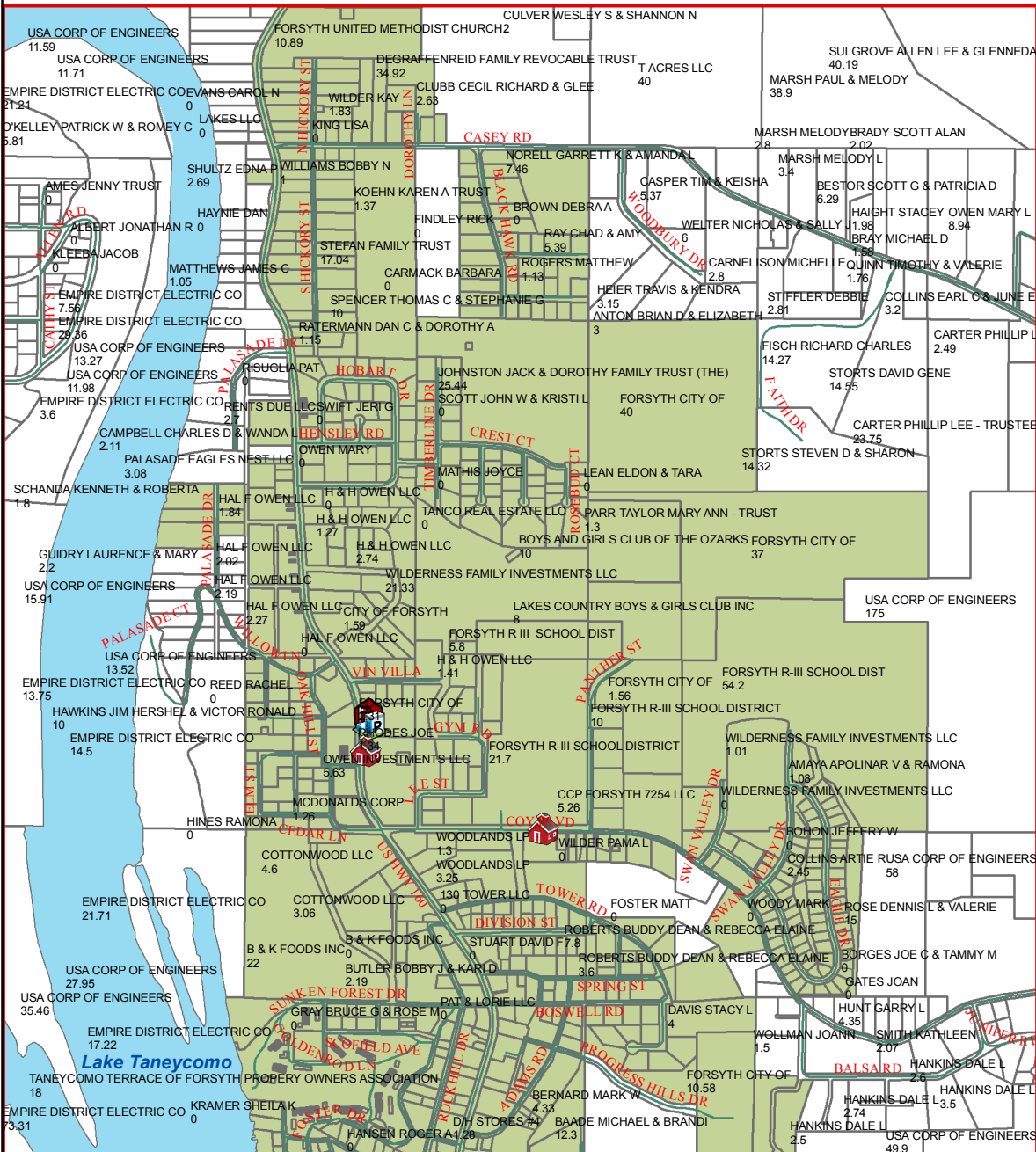

H21

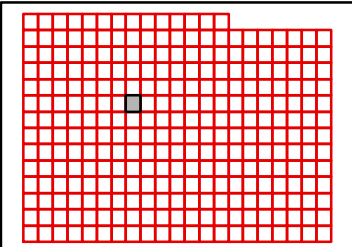

TANEY COUNTY, MISSOURI
 by
 GIS DEPARTMENT



G21
 Jul 23, 2019

F22

F21

F23

G21

G23

H21

H23

H22

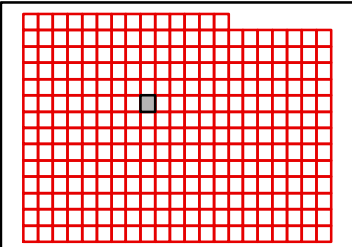
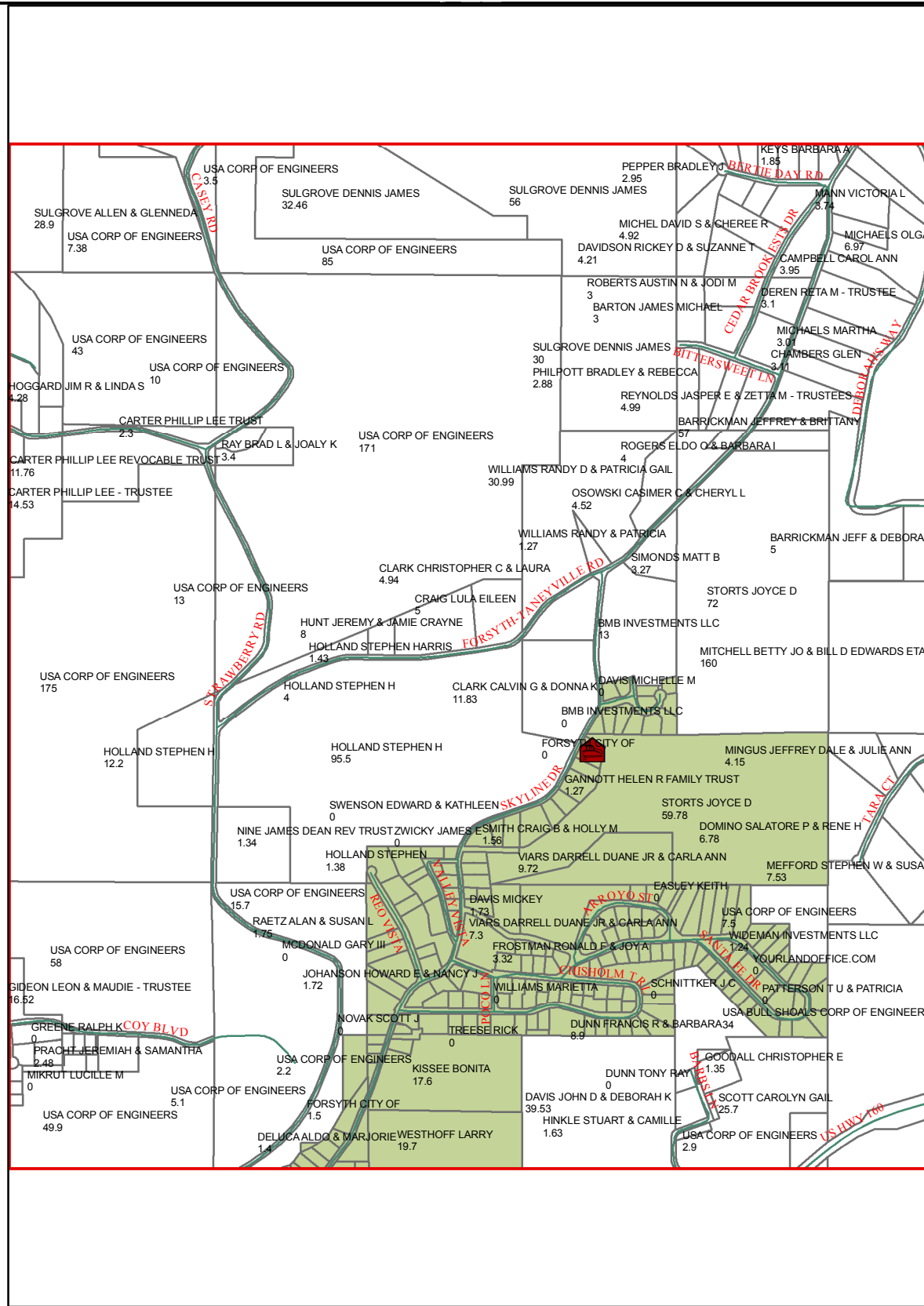

F23

F22

F24

G22

G24

H22

H24

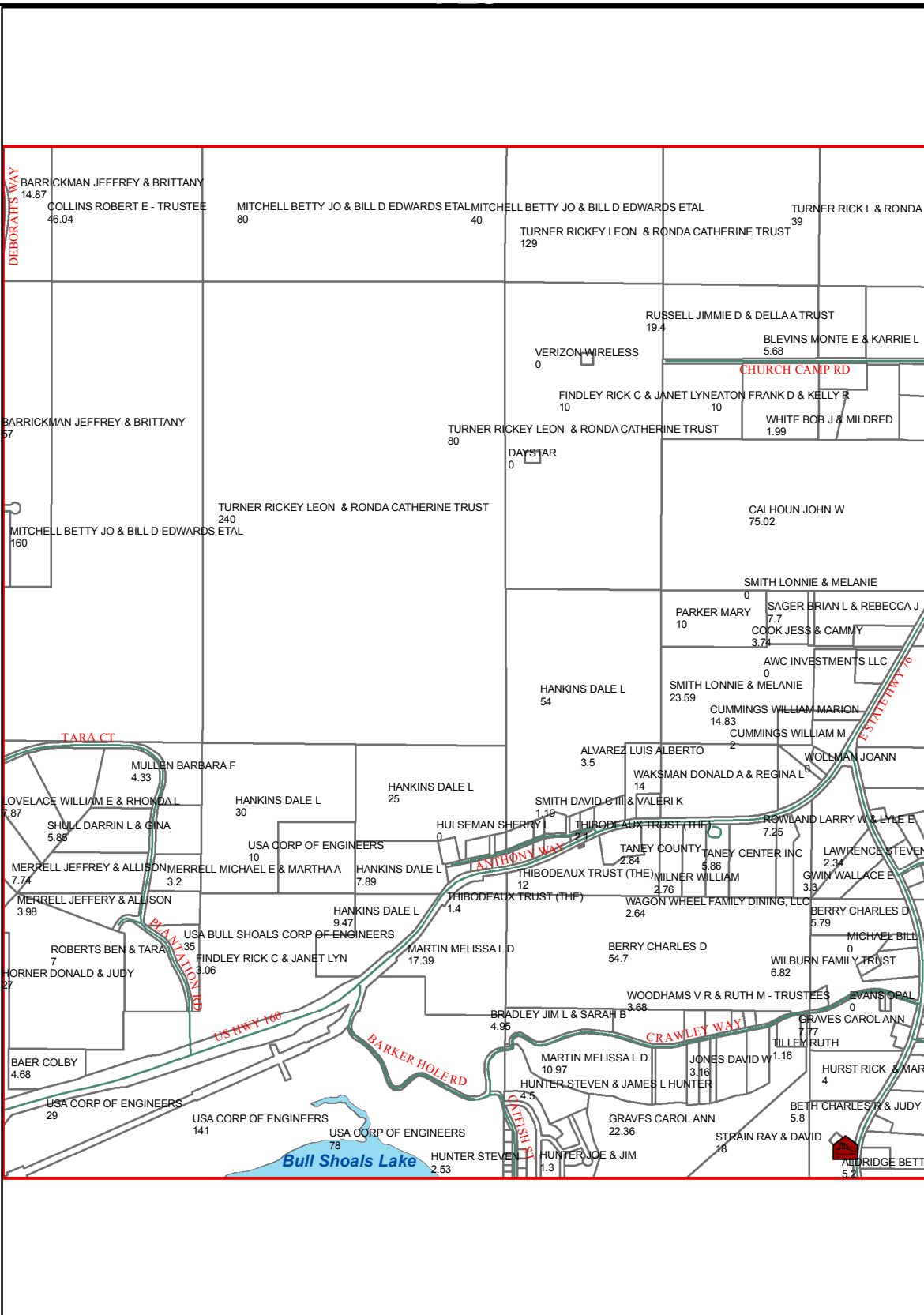

H23

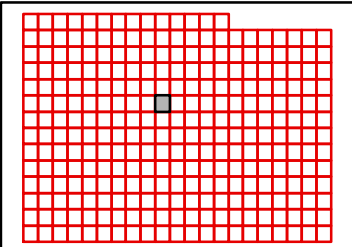

F24

F23

F25

G23

G25

H23

H25

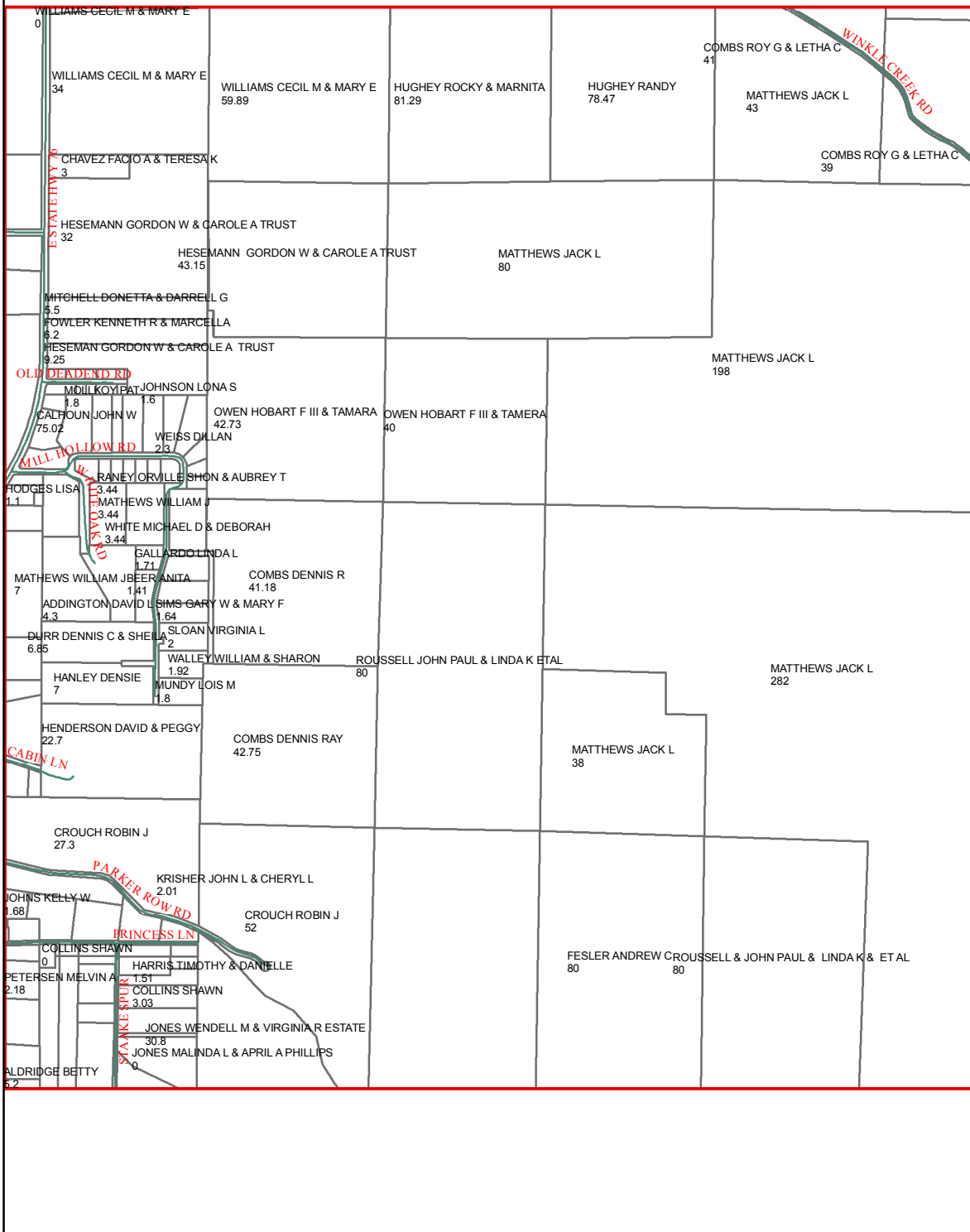

H24

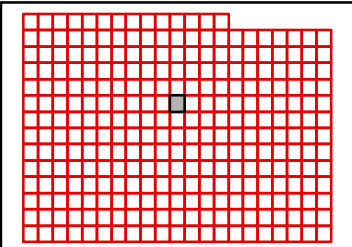

TANEY COUNTY, MISSOURI
by
GIS DEPARTMENT



G24

Jul 23, 2019

F25

F24

F26

G24

G26

H24

H26

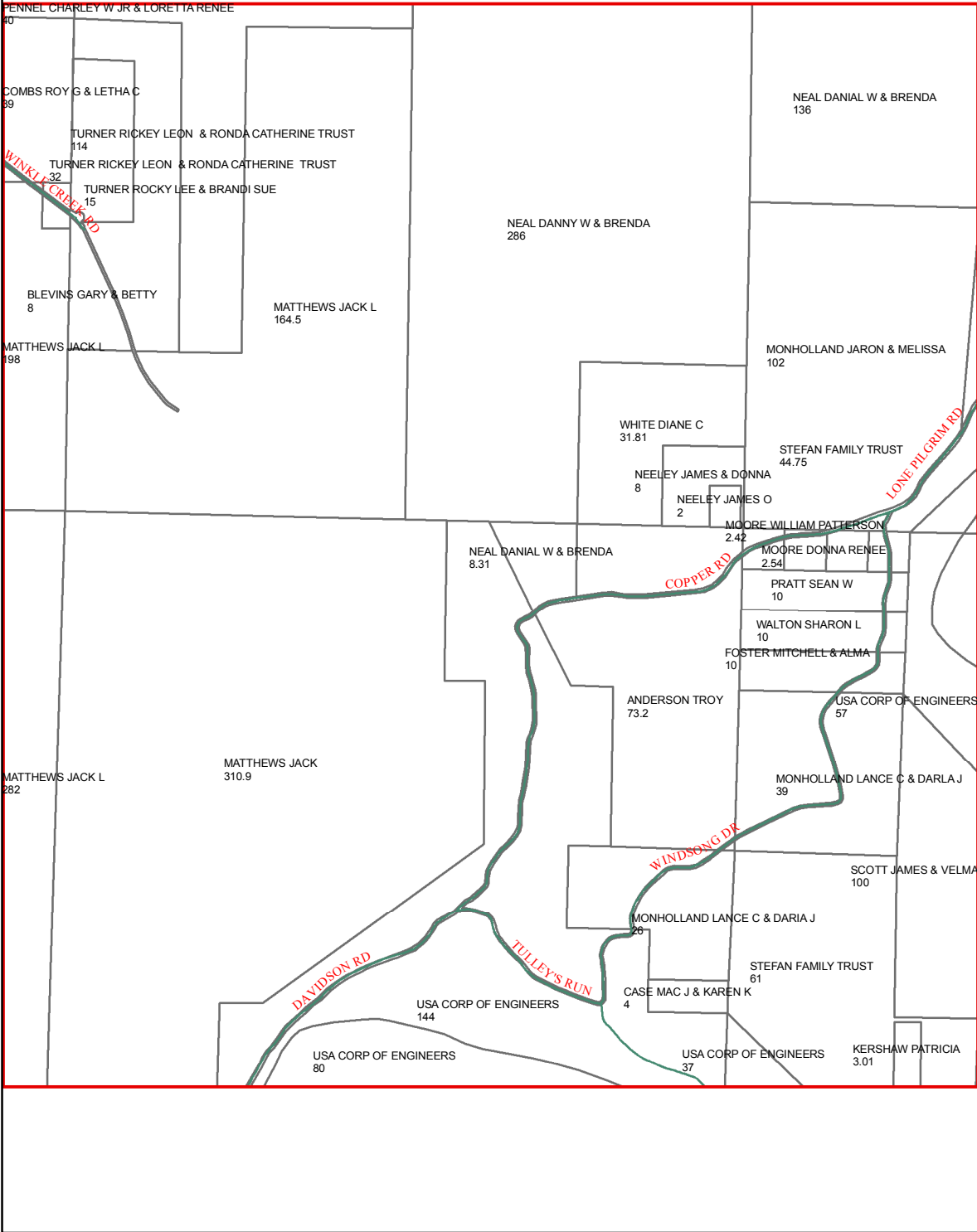

H25

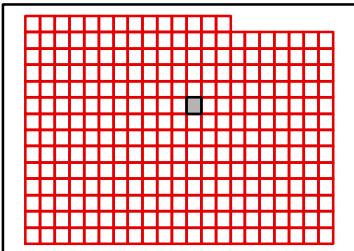

TANEY COUNTY, MISSOURI
by
GIS DEPARTMENT



G25
Jul 23, 2019

F26

F25

F27

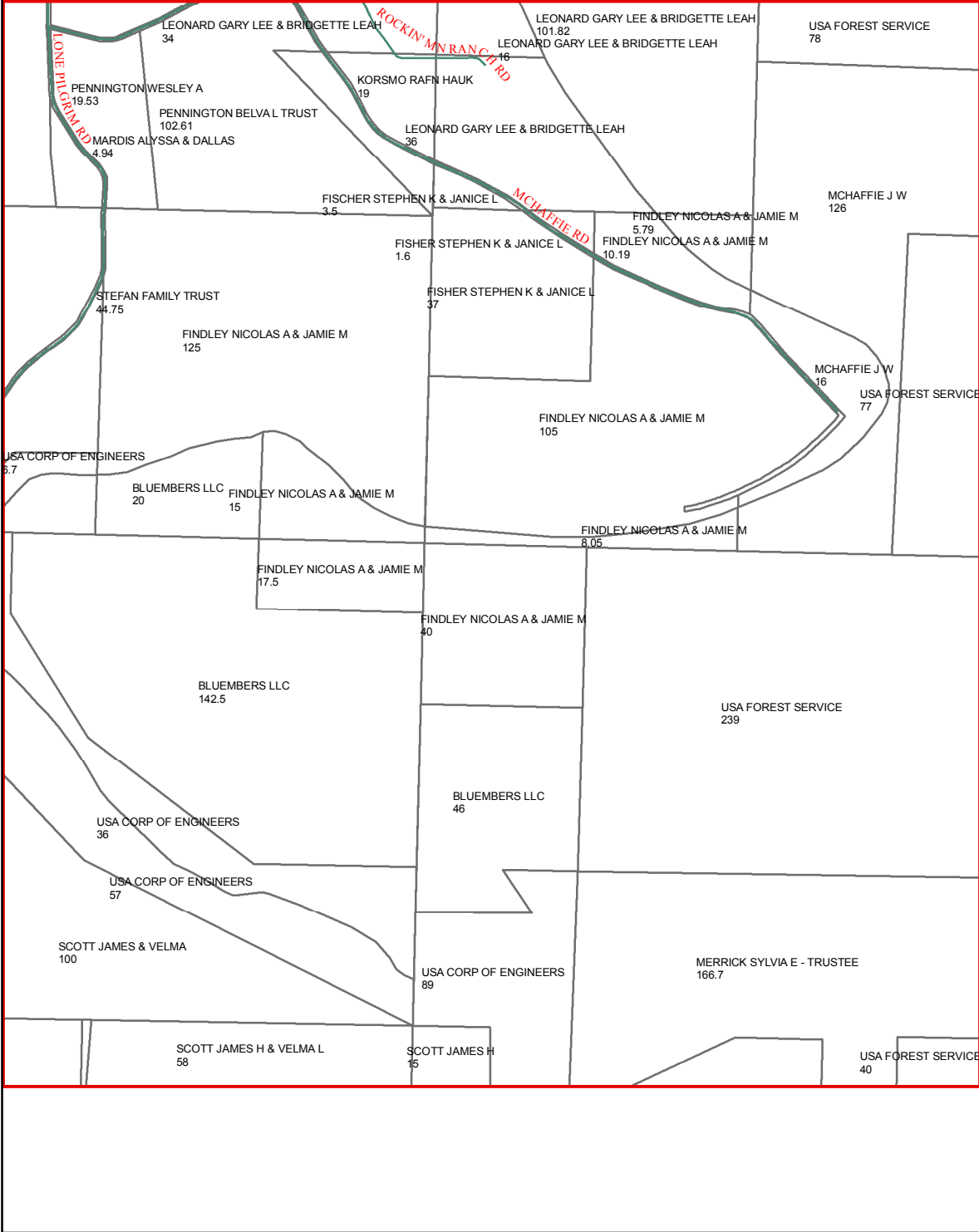

G25

G27

H25

H27

H26

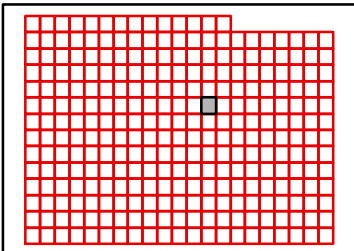

TANEY COUNTY, MISSOURI
by
GIS DEPARTMENT



G26
Jul 23, 2019

F27

F26

F28

USA FOREST SERVICE
78

MCHAFFIE J W
126

USA FOREST SERVICE
647

USA FOREST SERVICE
640

USA FOREST SERVICE
77

G26

G28

MOORE NANCY
1.25

USA FOREST SERVICE
239

USA FOREST SERVICE
565

USA FOREST SERVICE
646

MERRICK SYLVIA E - TRUSTEE
81

H26

H28

USA FOREST SERVICE
80

H27

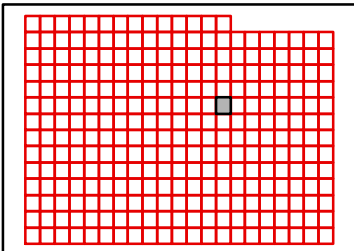

TANEY COUNTY, MISSOURI
by
GIS DEPARTMENT



G27
Jul 23, 2019

F28

F27

F29

USA FOREST SERVICE
640

USA FOREST SERVICE
639

G27

G29

USA FOREST SERVICE
646

USA FOREST SERVICE
515

USA FOREST SERVICE
119

H27

H29

H28

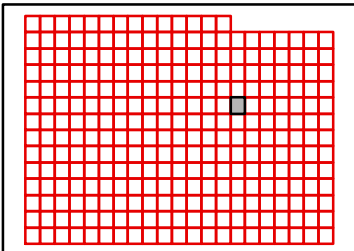

TANEY COUNTY, MISSOURI
by
GIS DEPARTMENT



G28
Jul 23, 2019

F29

F28

F30

USA FOREST SERVICE
639

USA FOREST SERVICE
640

USA FOREST SERVICE
650

G28

G30

USA FOREST SERVICE
615

H28

USA FOREST SERVICE
619

H30

H29

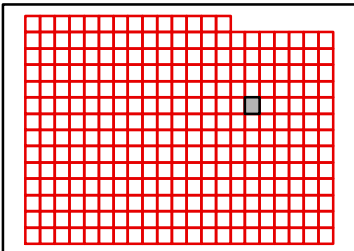

TANEY COUNTY, MISSOURI
by
GIS DEPARTMENT



G29
Jul 23, 2019

F30

F29

F31

G29

G31

H29

H31

H30

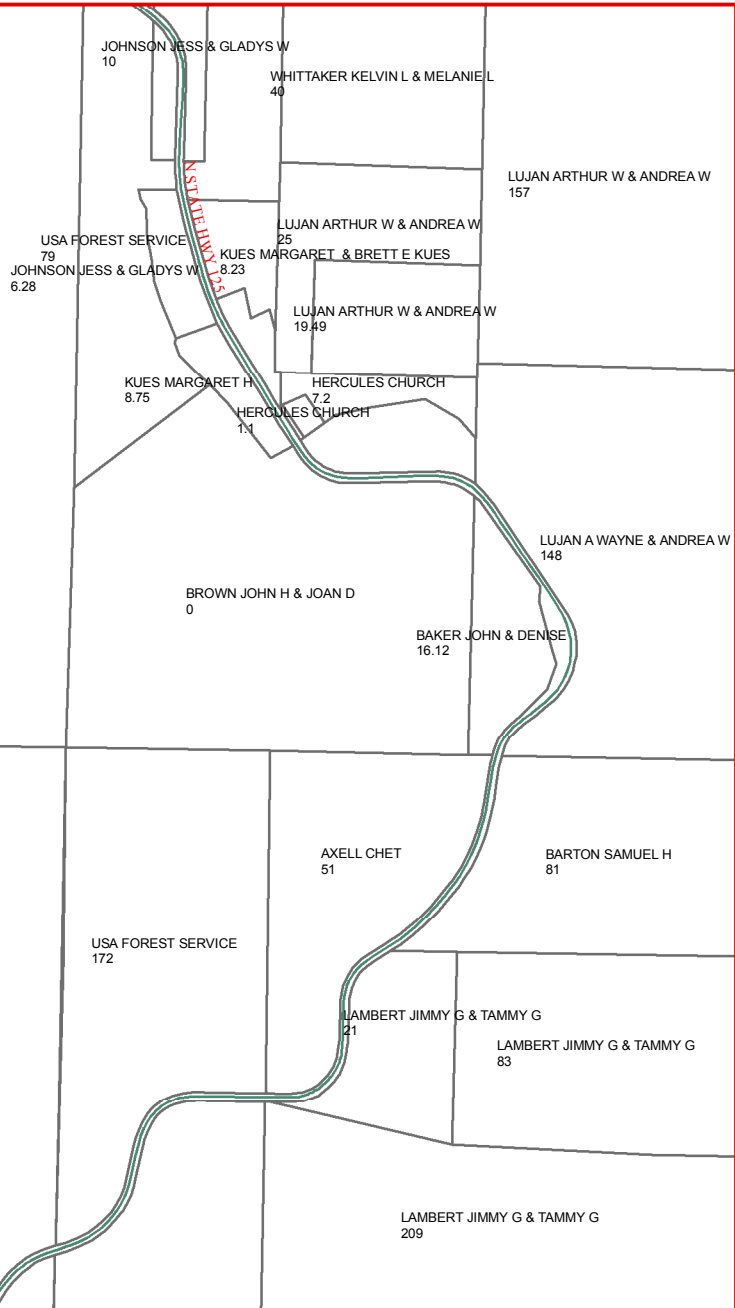
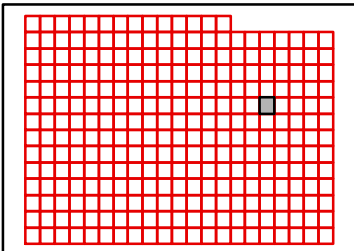

TANEY COUNTY, MISSOURI
by
GIS DEPARTMENT



G30

Jul 23, 2019

F31

F30

F32

G30

G32

H30

H32

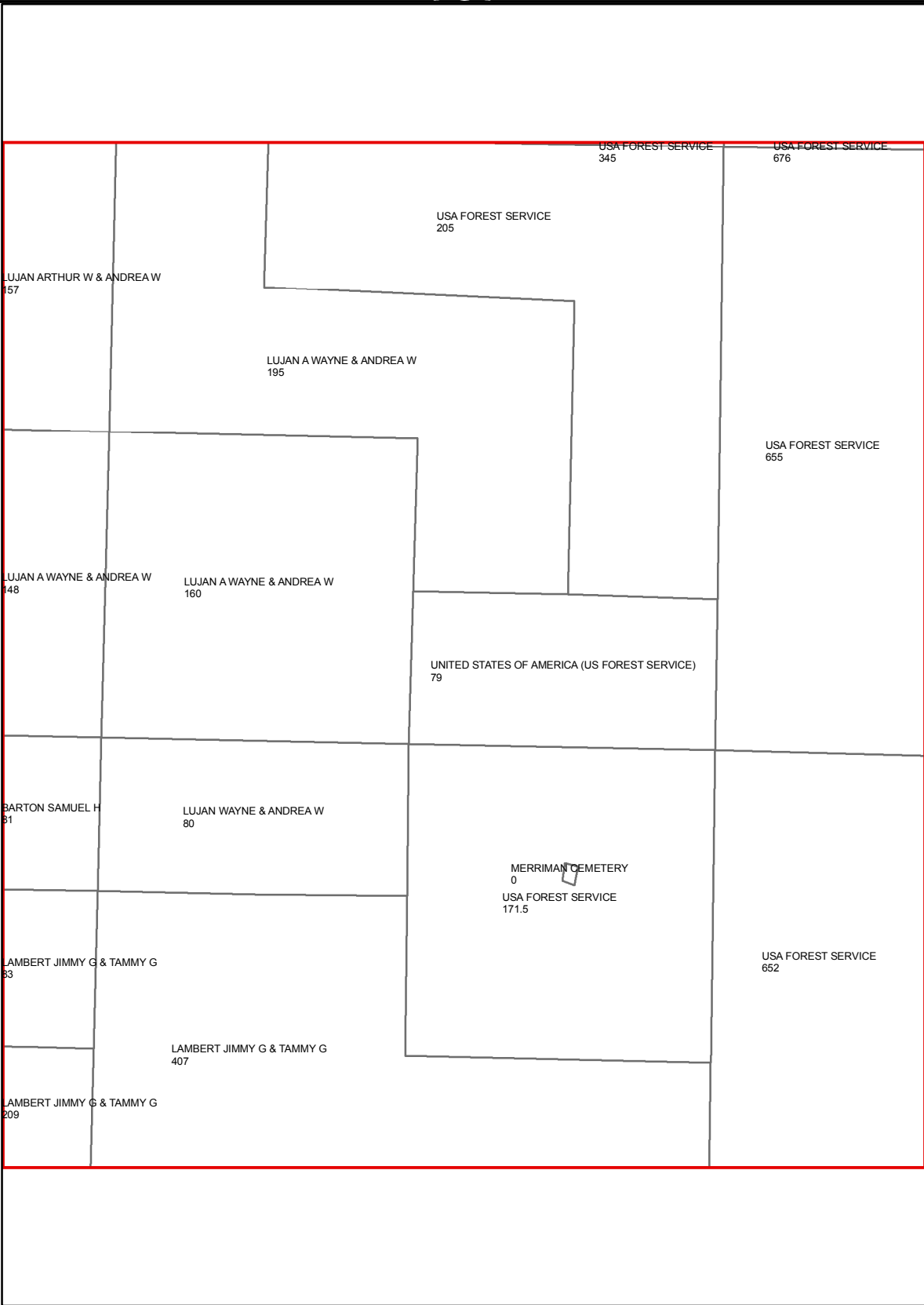

H31

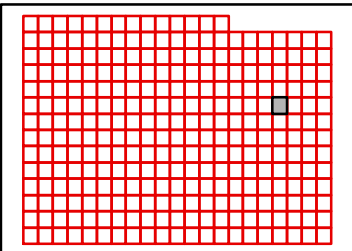

TANEY COUNTY, MISSOURI
by
GIS DEPARTMENT



G31

Jul 23, 2019

F32

F31

F33

USA FOREST SERVICE
676

UNITED STATES OF AMERICA (US FOREST SERVICE)
615

USA FOREST SERVICE
655

USA FOREST SERVICE
656

G31

G33

USA FOREST SERVICE
652

USA FOREST SERVICE
670

H31

H33

H32

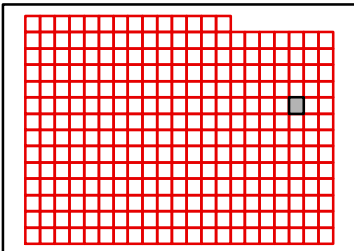

TANEY COUNTY, MISSOURI
by
GIS DEPARTMENT



G32

Jul 23, 2019

F33

F32

F34

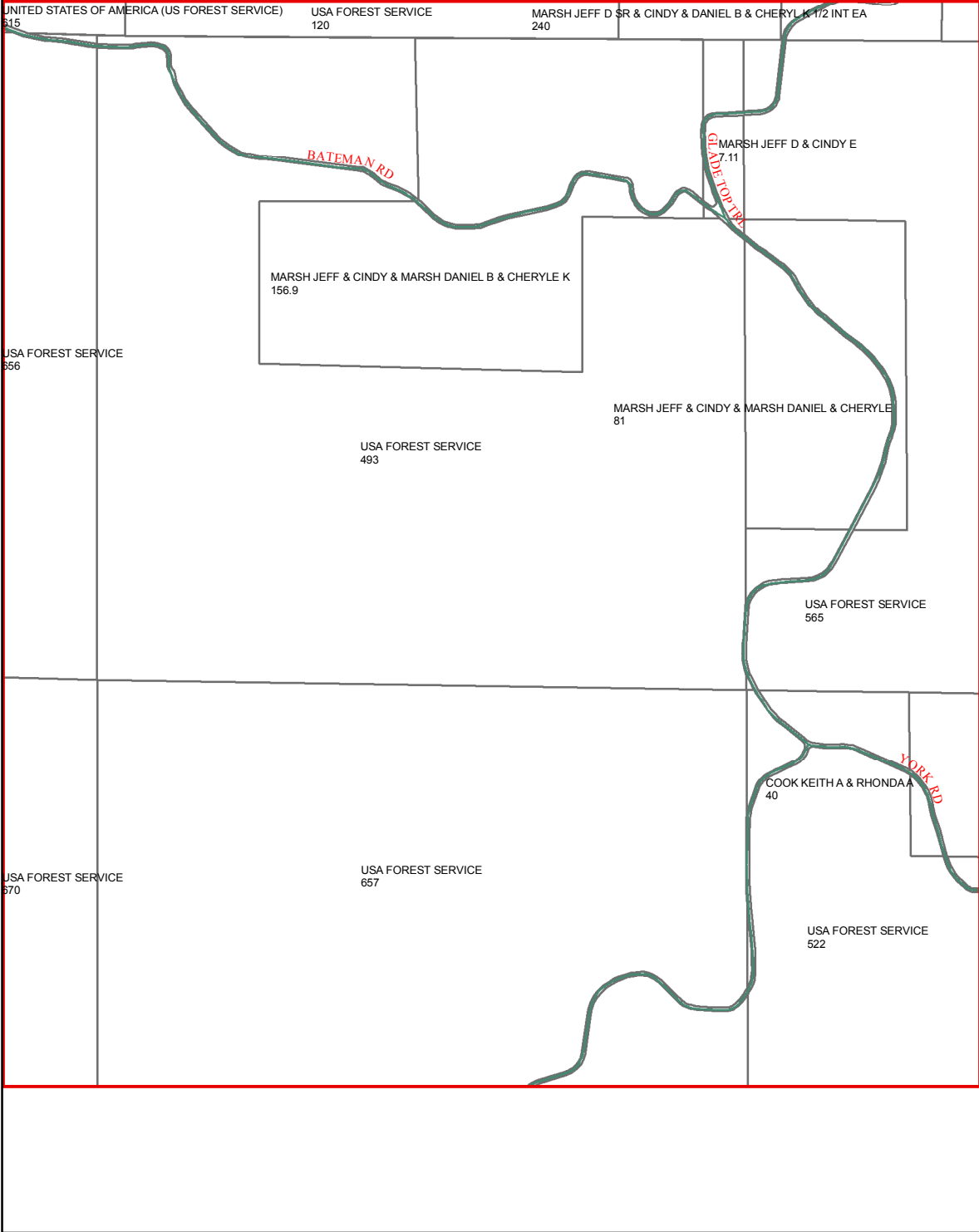

G32

G34

H32

H34

H33

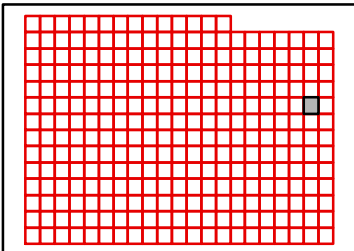

TANEY COUNTY, MISSOURI
by
GIS DEPARTMENT



G33

Jul 23, 2019

F34

F33

G33

H33

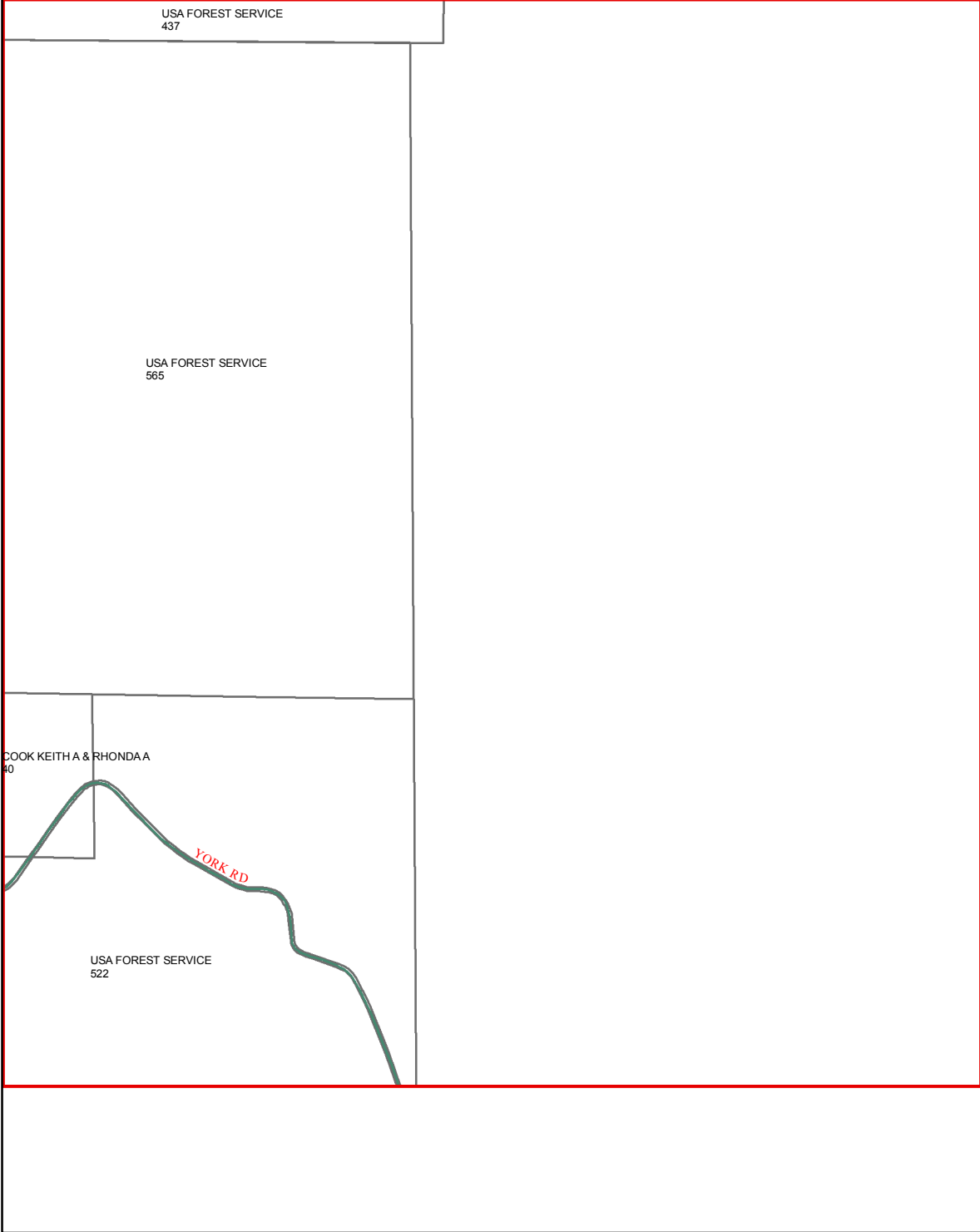

H34

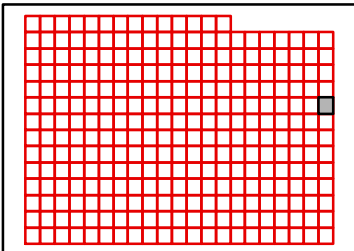

TANEY COUNTY, MISSOURI
by
GIS DEPARTMENT

G34

Jul 23, 2019



G14

G15

H15

I15

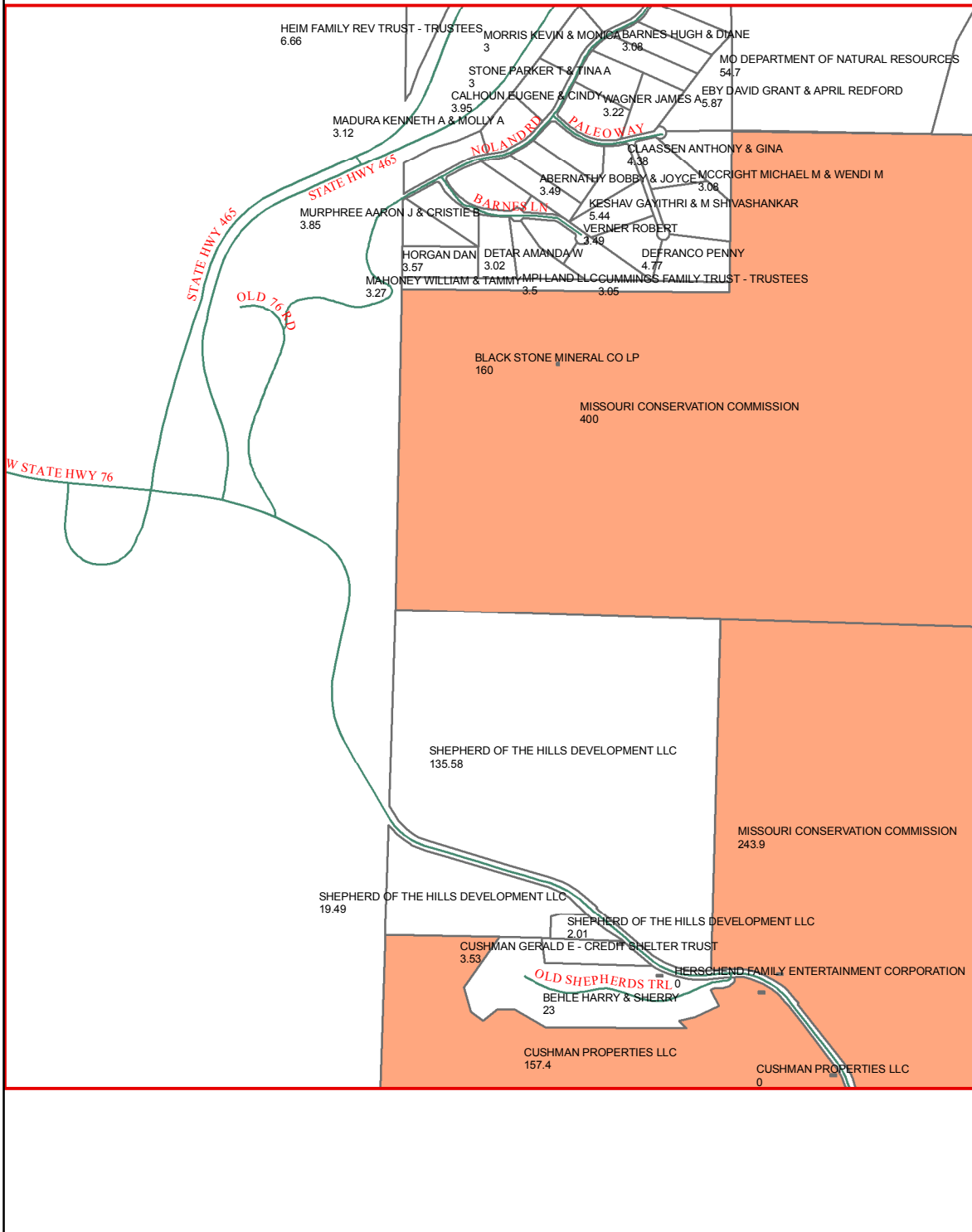

I14

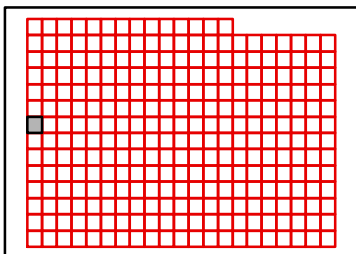

G15

G14

G16

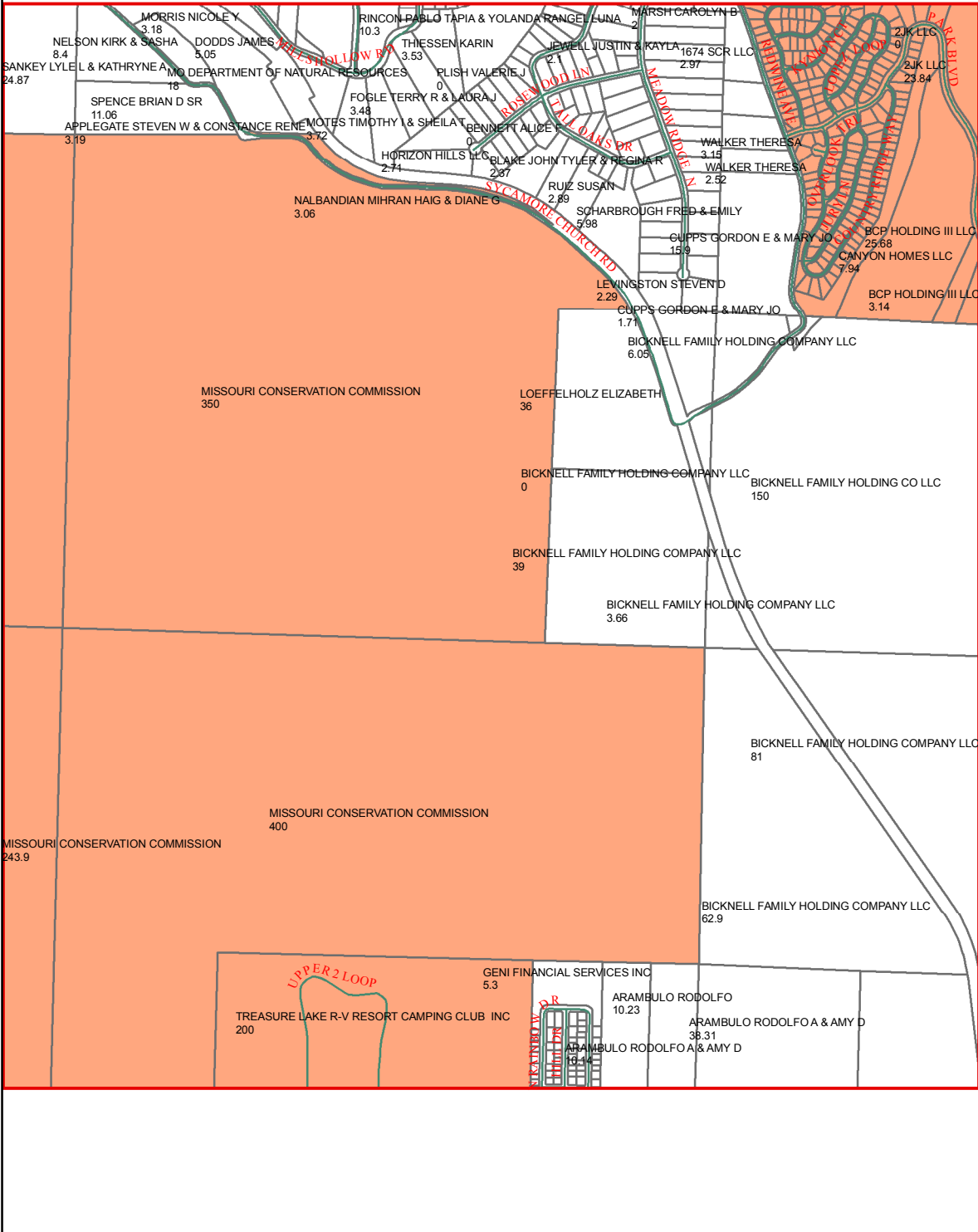

H14

H16

I14

I16

I15

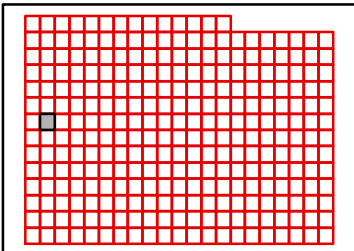

TANEY COUNTY, MISSOURI
by
GIS DEPARTMENT



H15
Jul 23, 2019

G16

G15

G17

H15

H17

I15

I17

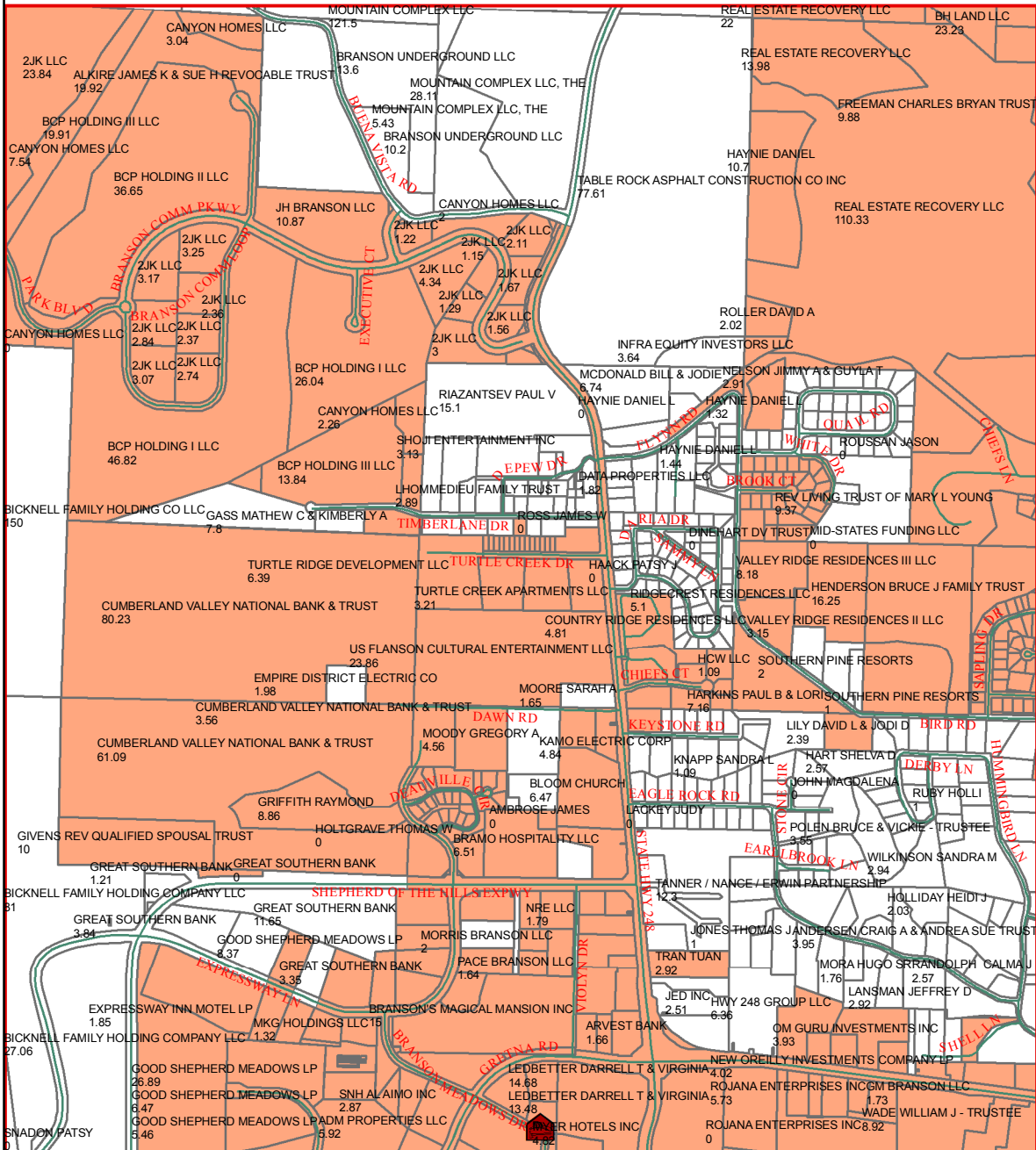

I16

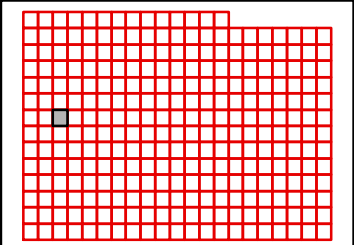

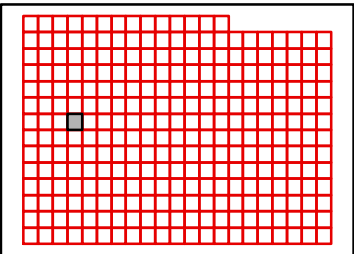
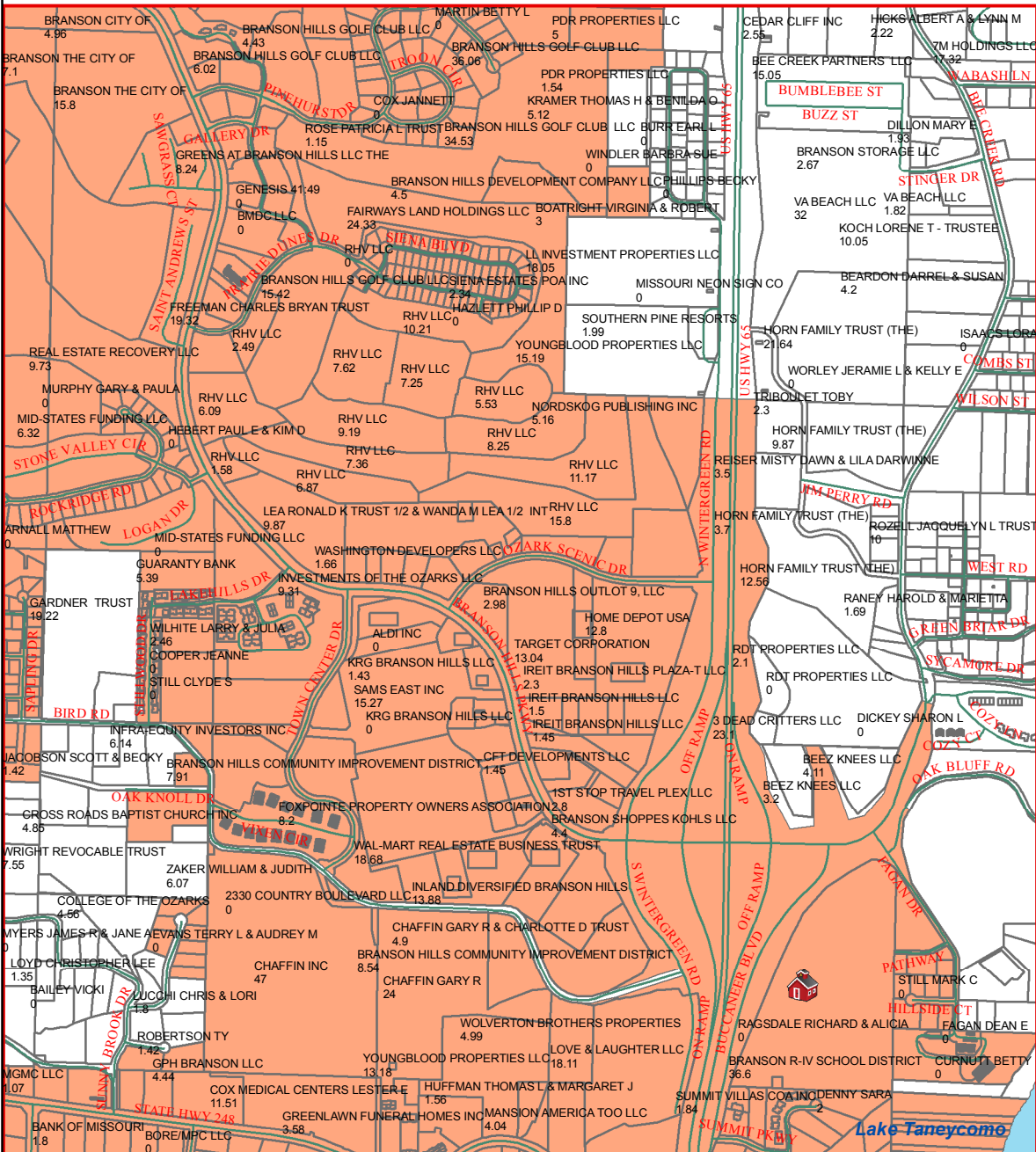

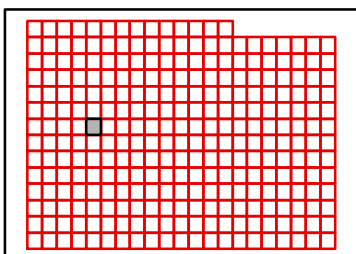
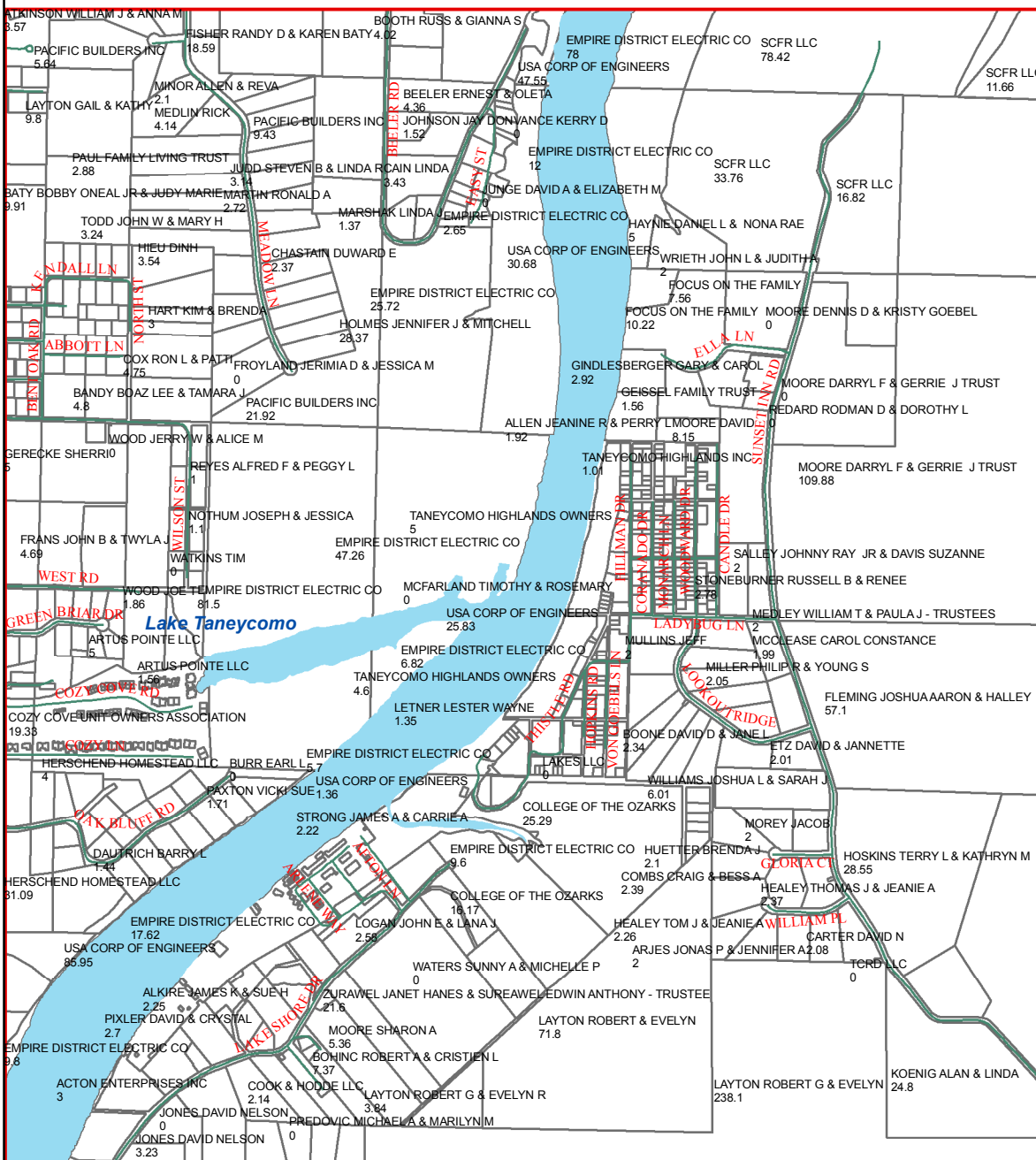

TANEY COUNTY, MISSOURI
by
GIS DEPARTMENT



H18

Jul 23, 2019

G19

G18

G20

H18

H20

I18

I20

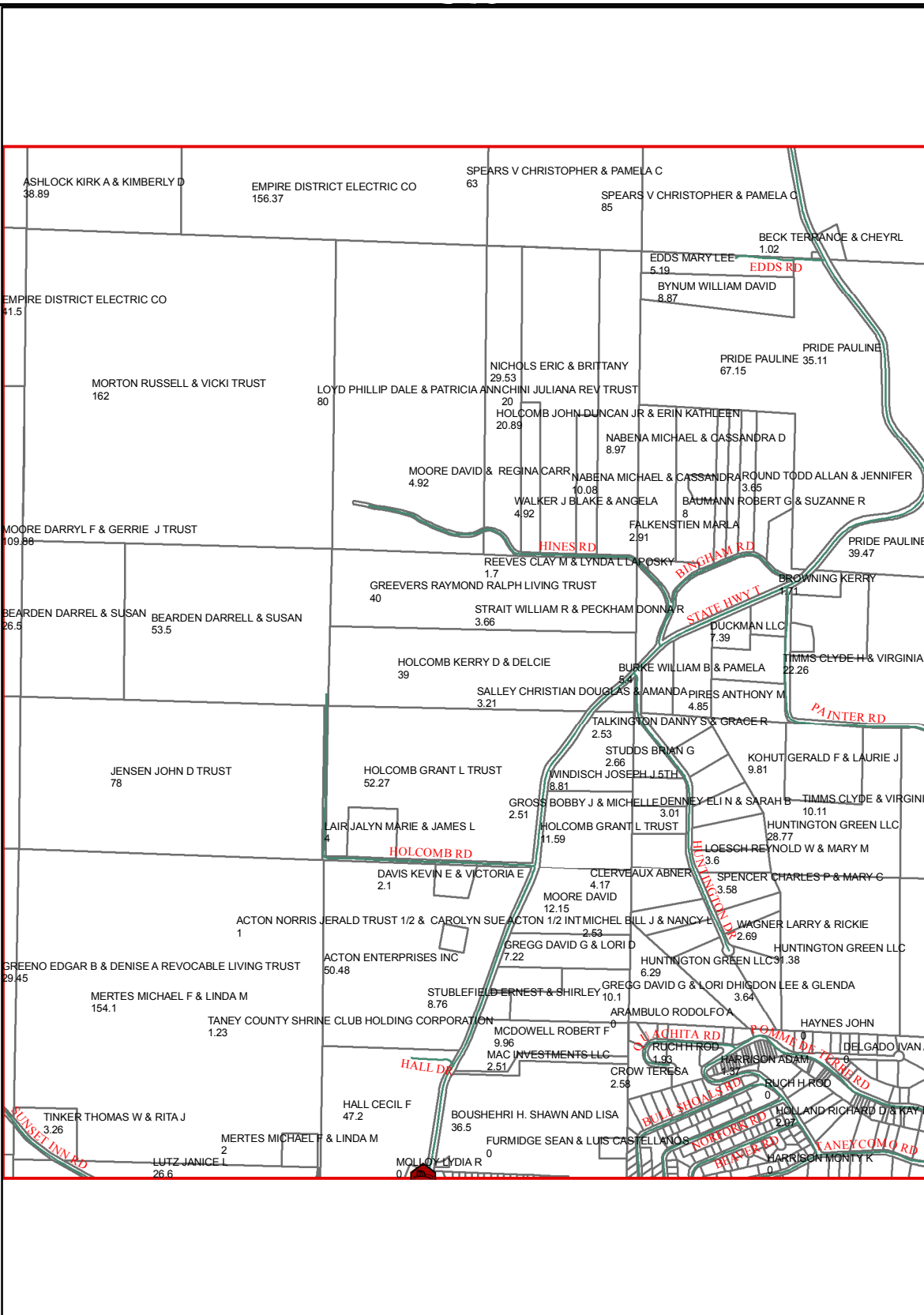

I19

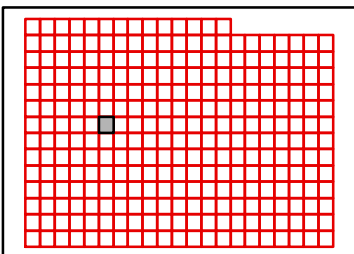

TANEY COUNTY, MISSOURI
by
GIS DEPARTMENT



H19

Jul 23, 2019

G20

G19

G21

H19

H21

I19

I21

I20

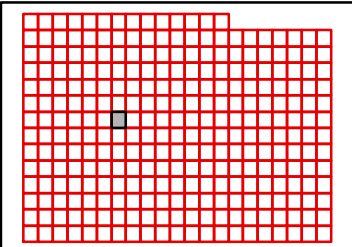
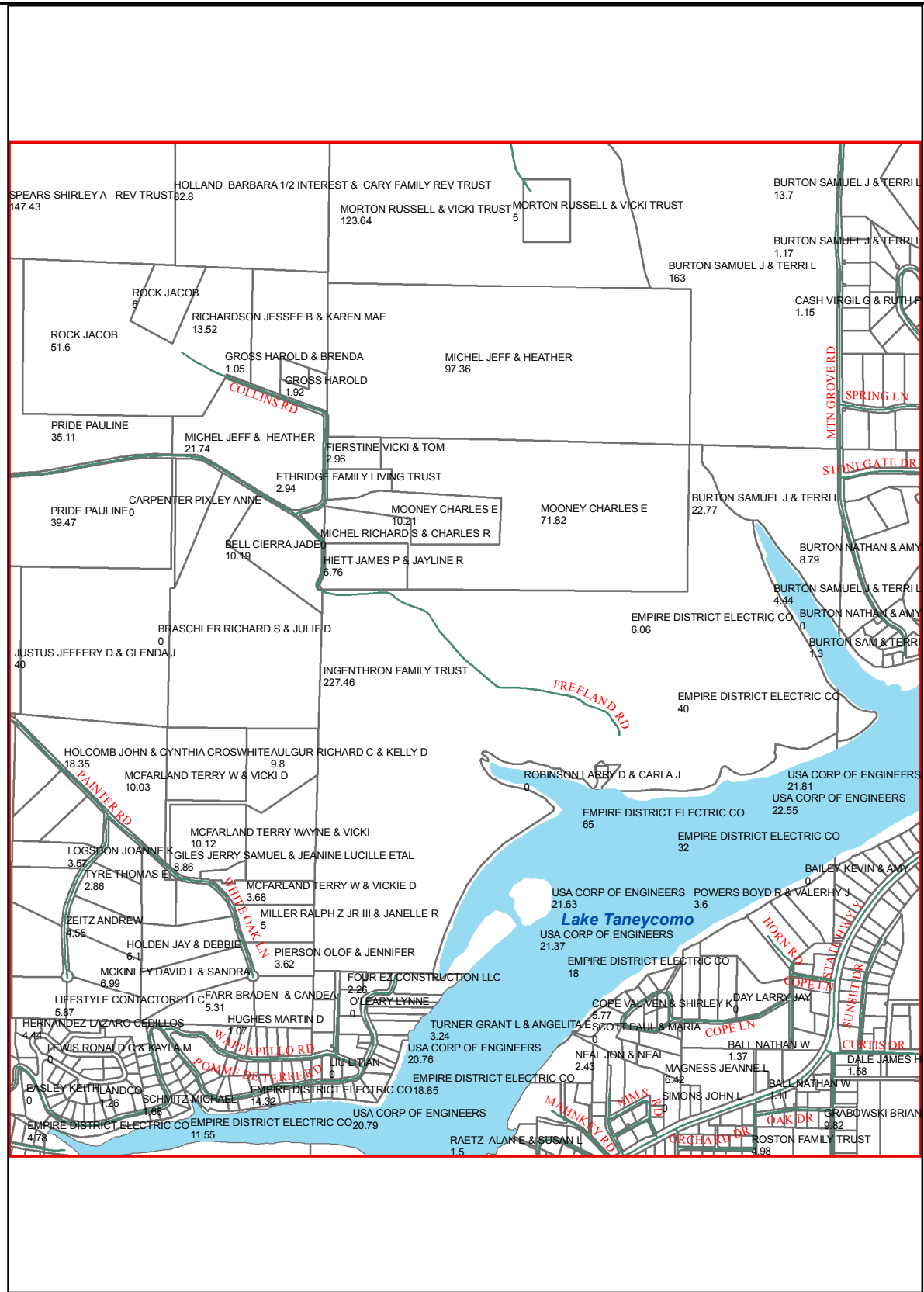

TANEY COUNTY, MISSOURI
by
GIS DEPARTMENT



H20

Jul 23, 2019

G21

G20

G22

H20

H22

I20

I22

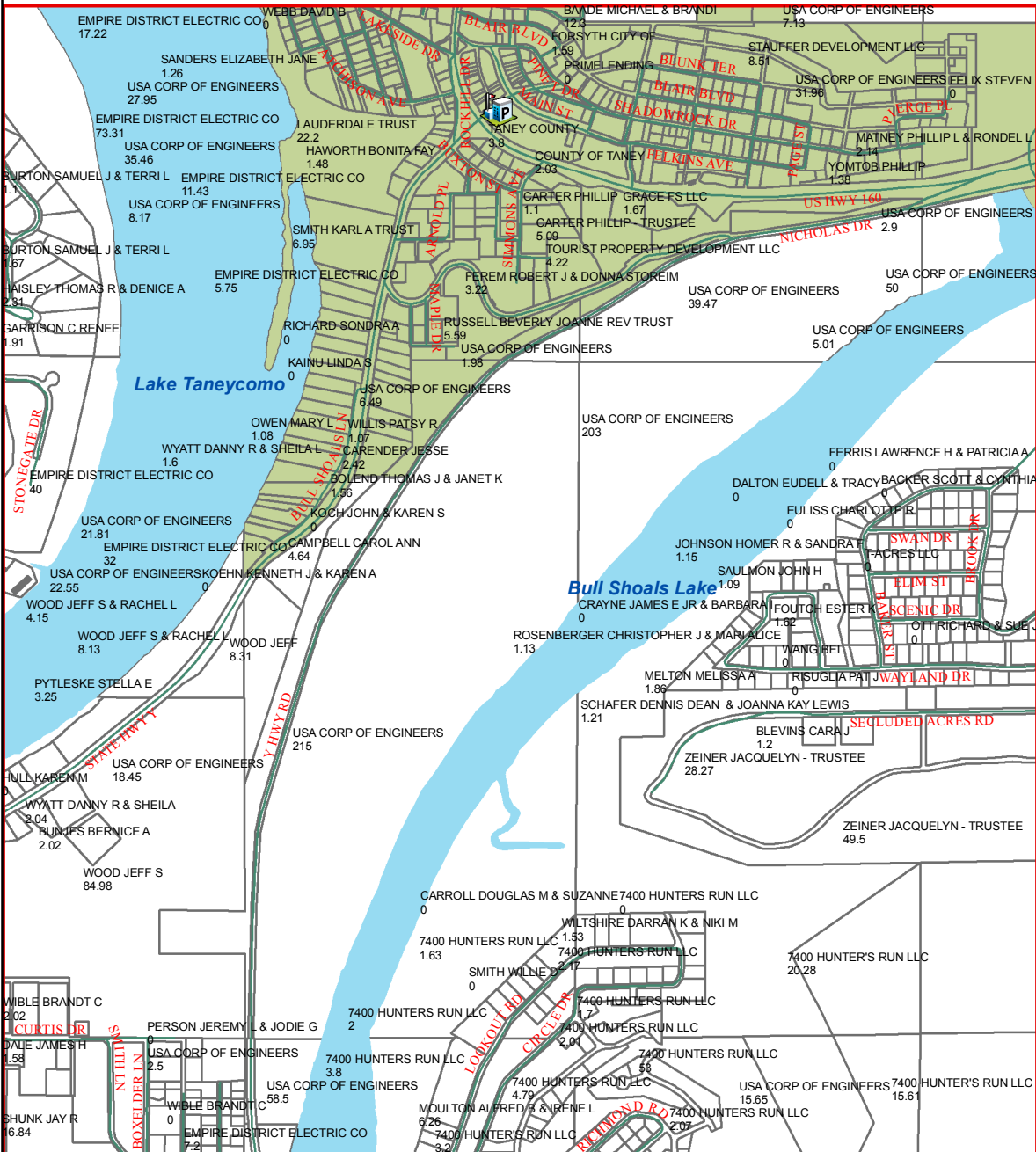

I21

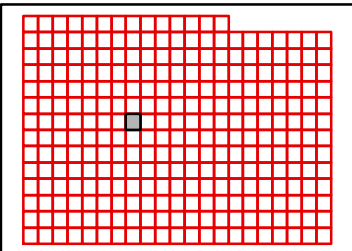

TANEY COUNTY, MISSOURI
by
GIS DEPARTMENT



H21

Jul 23, 2019

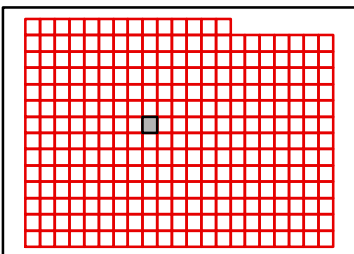
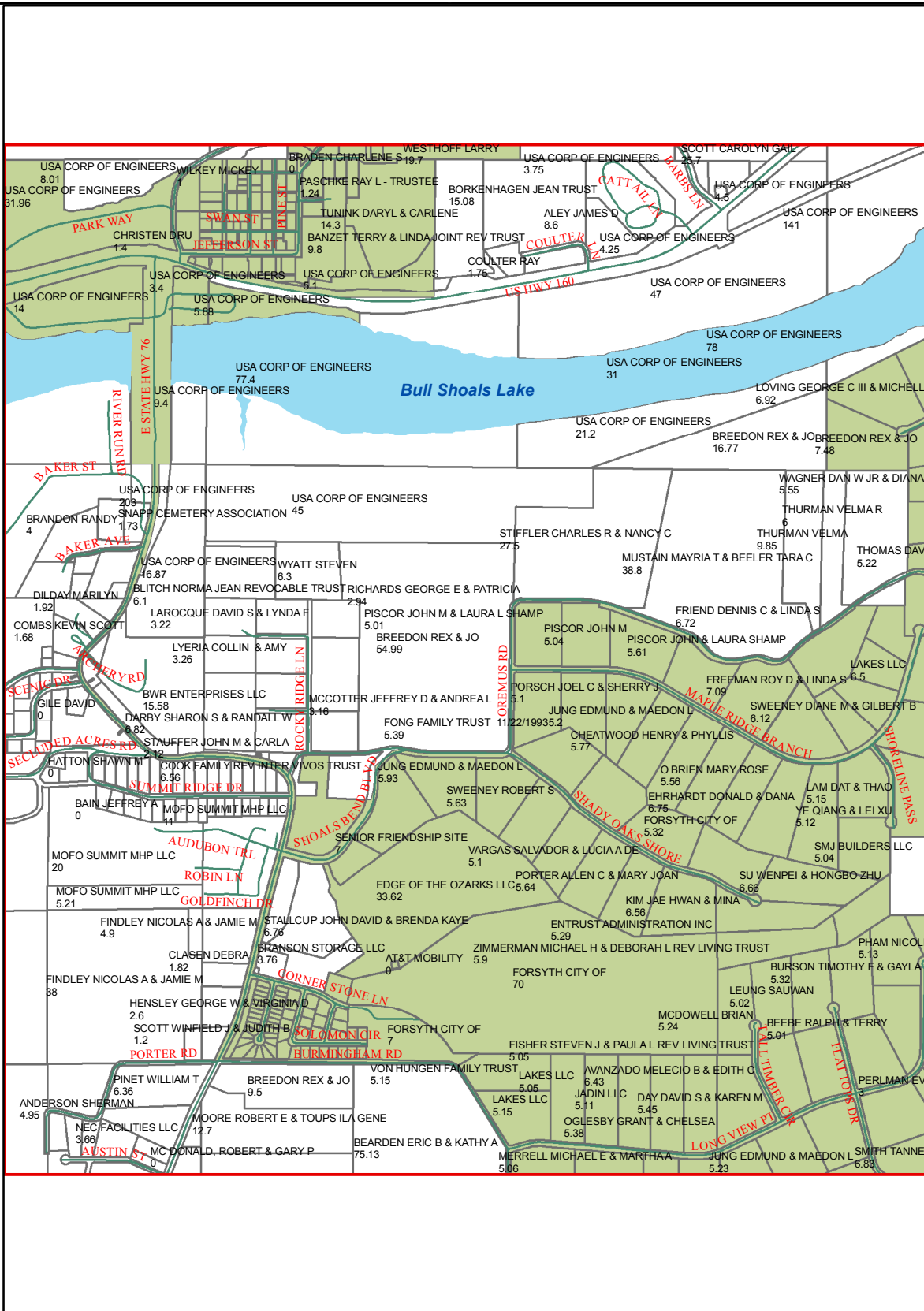

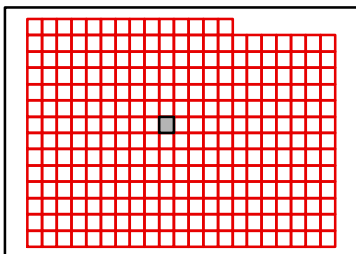
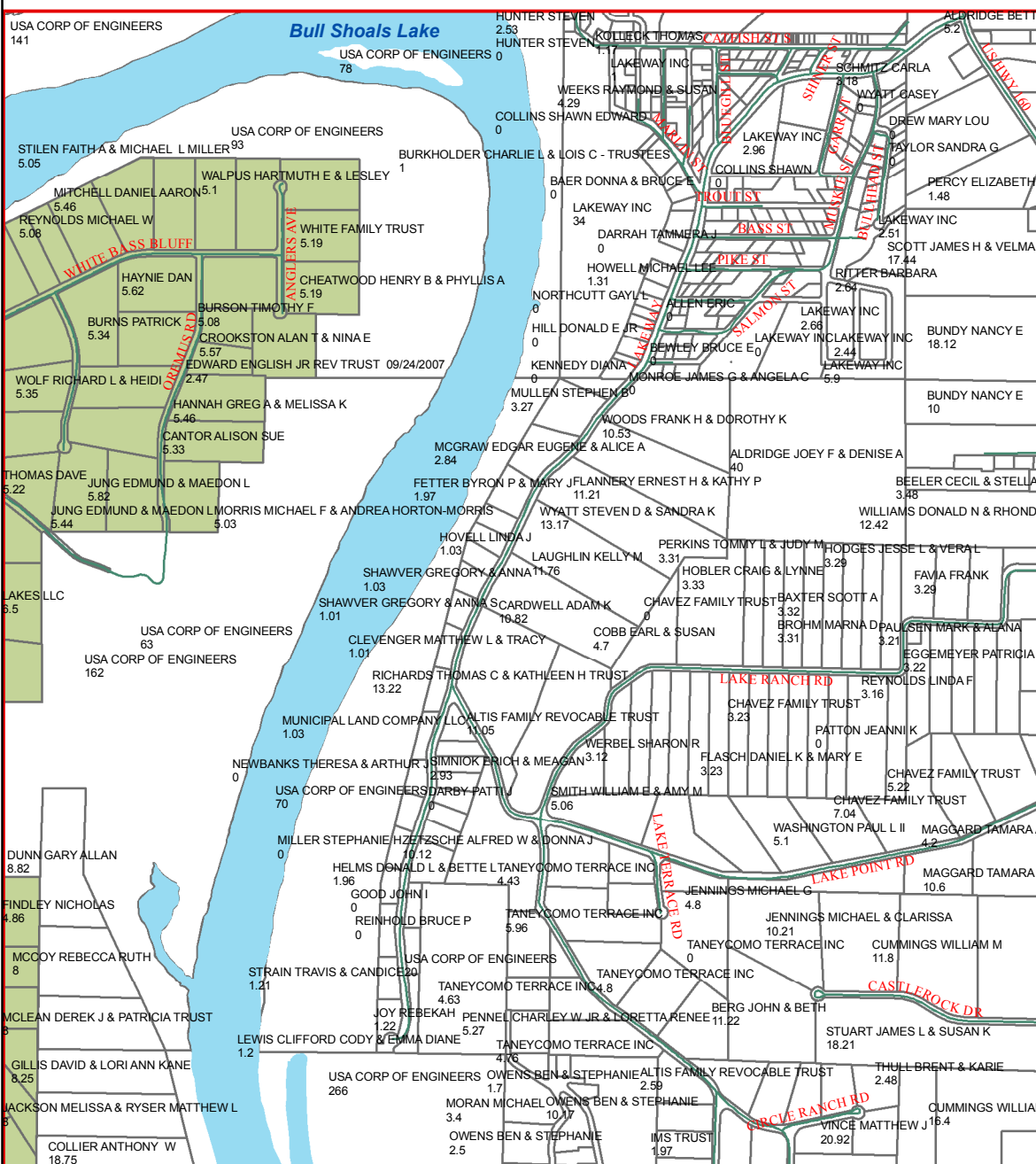

G24

G23

G25

H23

H25

I23

I25

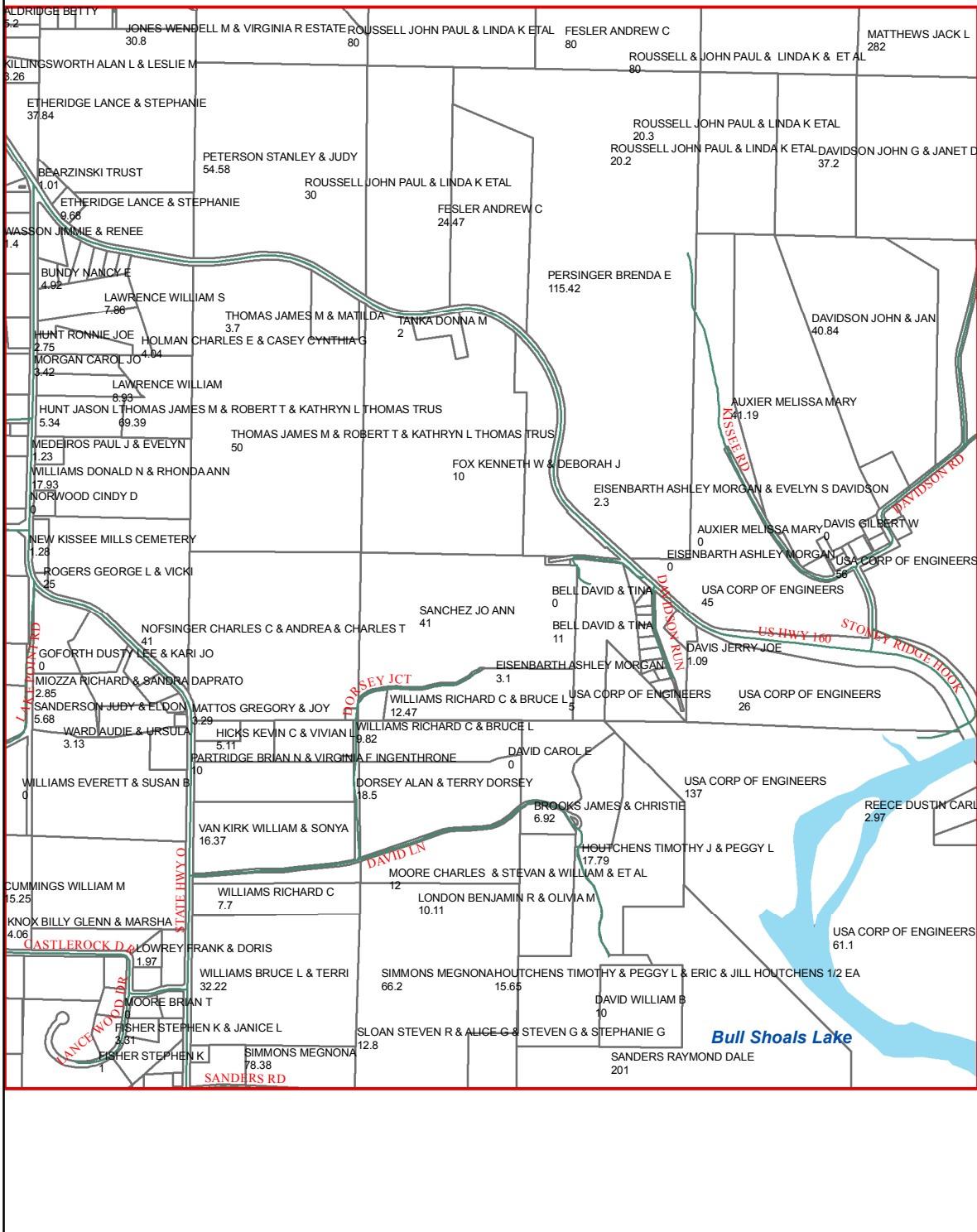

I24

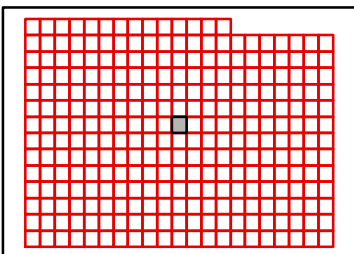

TANEY COUNTY, MISSOURI
by
GIS DEPARTMENT



H24

Jul 23, 2019

G25

G24

G26

H24

H26

I24

I26

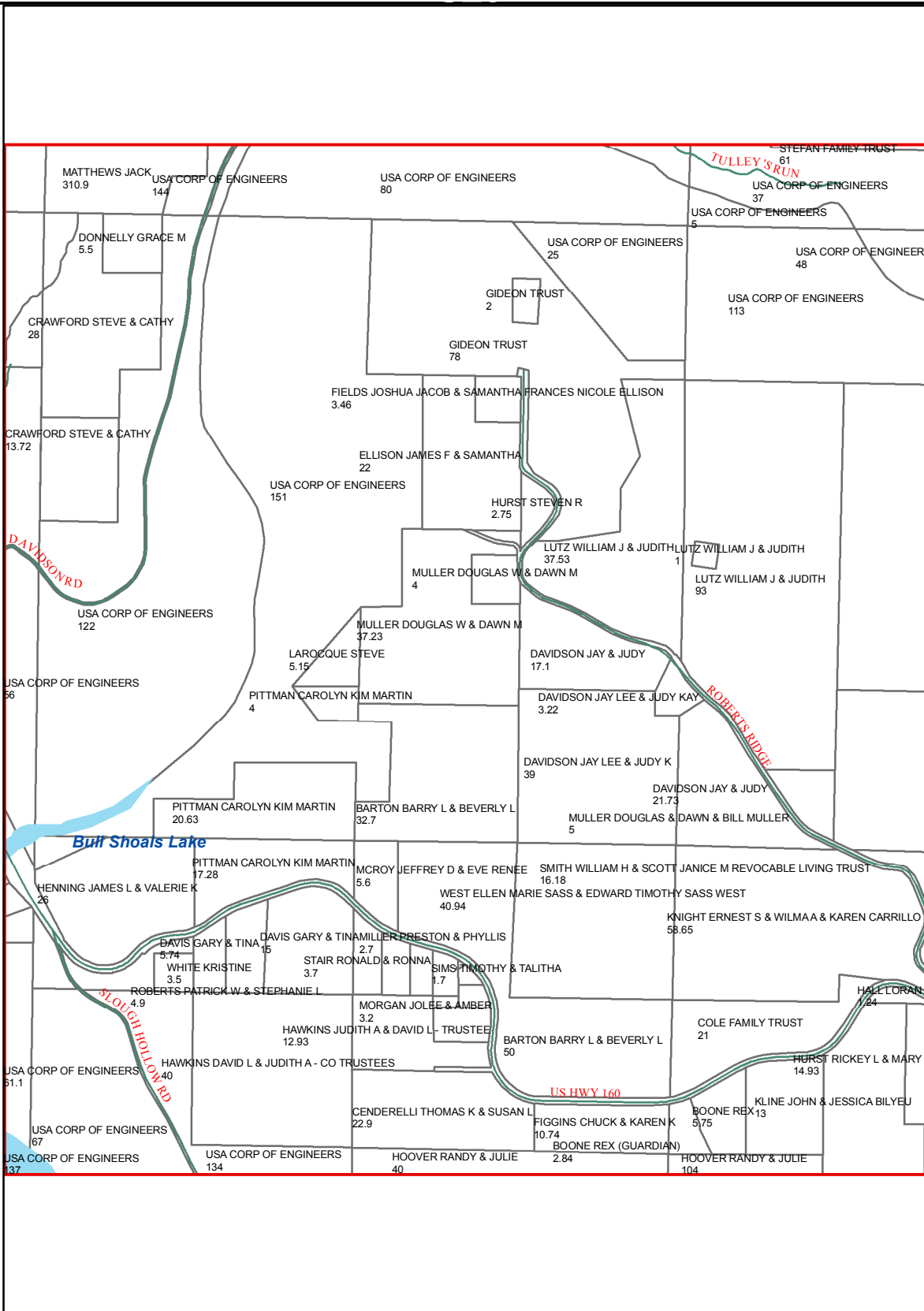

I25

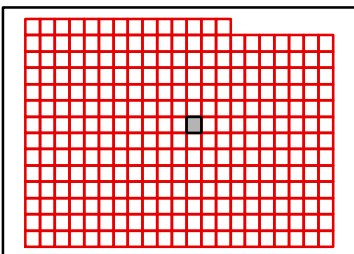

TANEY COUNTY, MISSOURI
by
GIS DEPARTMENT

H25

Jul 23, 2019



G26

G25

G27

H25

H27

I25

I27

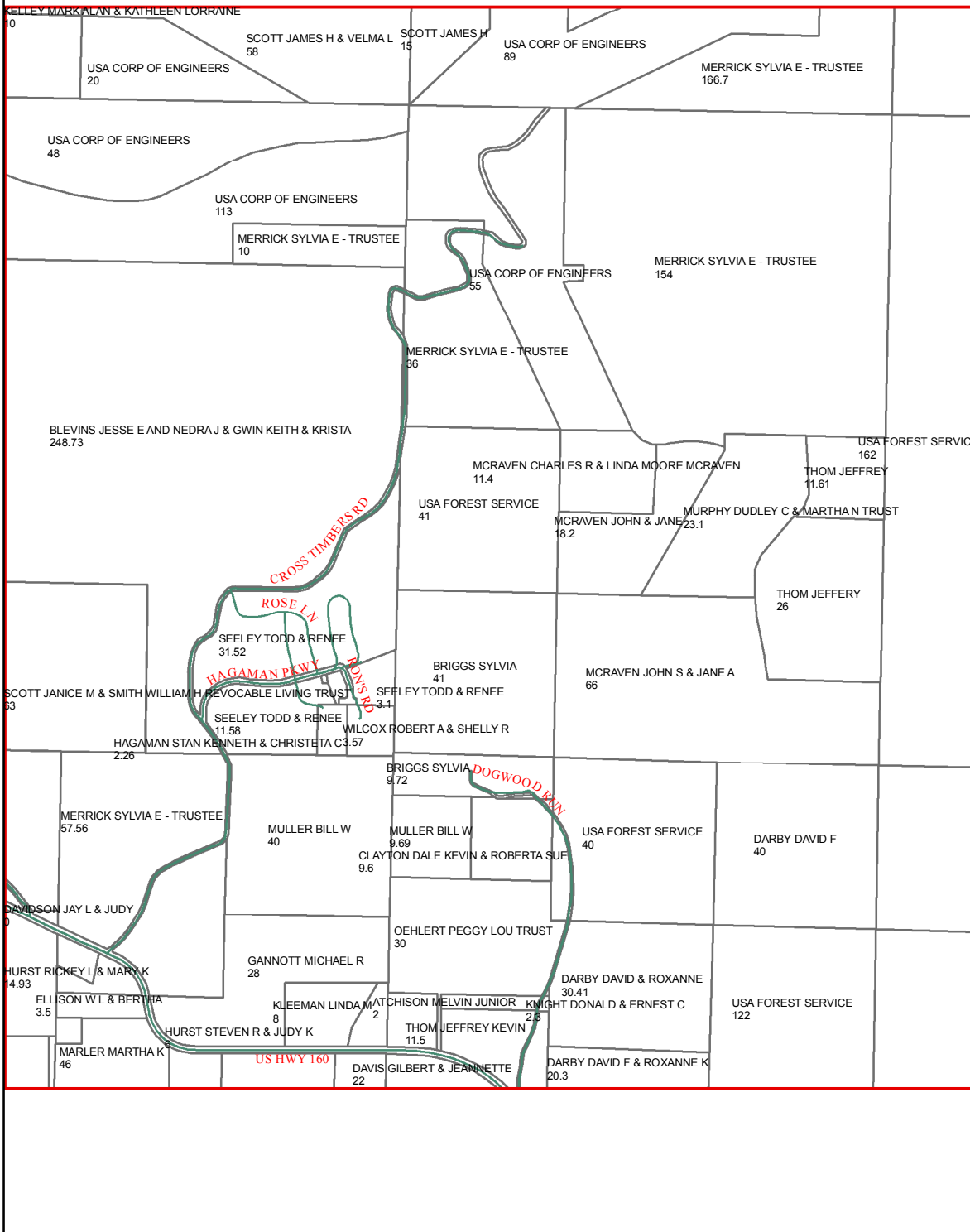

I26

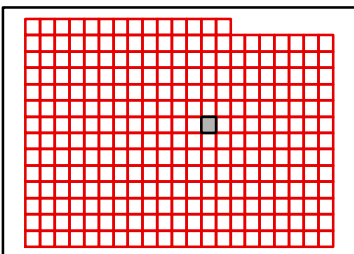

TANEY COUNTY, MISSOURI
by
GIS DEPARTMENT



H26

Jul 23, 2019

G27

G26

G28

USA FOREST SERVICE
60

USA FOREST SERVICE
565

USA FOREST SERVICE
646

H26

H28

USA FOREST SERVICE
645

USA FOREST SERVICE
653

USA FOREST SERVICE
61

USA FOREST SERVICE
162

USA FOREST SERVICE
562

PRESTIGE WOOD PRODUCTS INC
80.02

USA FOREST SERVICE
486

NEED RD

I26

I28

I27

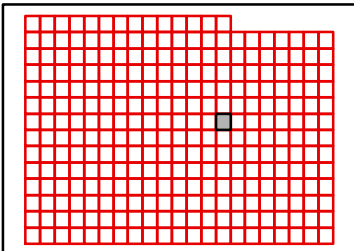

TANEY COUNTY, MISSOURI
by
GIS DEPARTMENT



H27
Jul 23, 2019

G28

G27

G29

USA FOREST SERVICE
646

USA FOREST SERVICE
515

USA FOREST SERVICE
119

USA FOREST SERVICE
40

USA FOREST SERVICE
653

USA FOREST SERVICE
599

H27

H29

USA FOREST SERVICE
162

GIDEON TRUST
19.4

BRADEN KATHRYN JO
19.4

BRADEN CHARLES RICHARD
40

USA FOREST SERVICE
486

YEARY SHERYL KAYE
19.54

BRADEN RENNETH RICHARD
19.54

BRADEN RENNETH RICHARD
38.8

I27

I29

I28

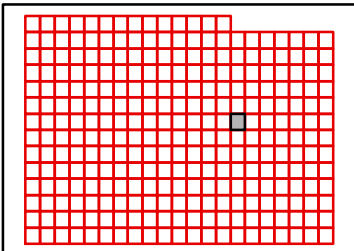

TANEY COUNTY, MISSOURI
by
GIS DEPARTMENT



H28
Jul 23, 2019

G29

G28

G30

USA FOREST SERVICE
619

USA FOREST SERVICE
640

USA FOREST SERVICE
650

USA FOREST SERVICE
640

USA FOREST SERVICE
655

USA FOREST SERVICE
369

USA FOREST SERVICE
699

BRADEN CHARLES RICHARD
88.8

USA FOREST SERVICE
508

USA FOREST SERVICE
21

BRUMFIELD Verna M - TRUSTEE
40

BLAIR CEMETERY

BRUMFIELD Verna M - TRUSTEE
440

BLAIR RIDGE RD

H28

H30

I28

I30

I29

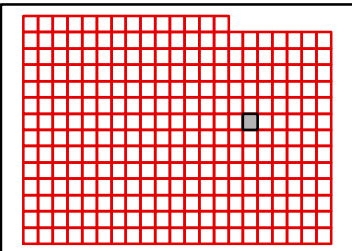

TANEY COUNTY, MISSOURI
by
GIS DEPARTMENT



H29
Jul 23, 2019

G30

G29

G31

H29

H31

I29

I31

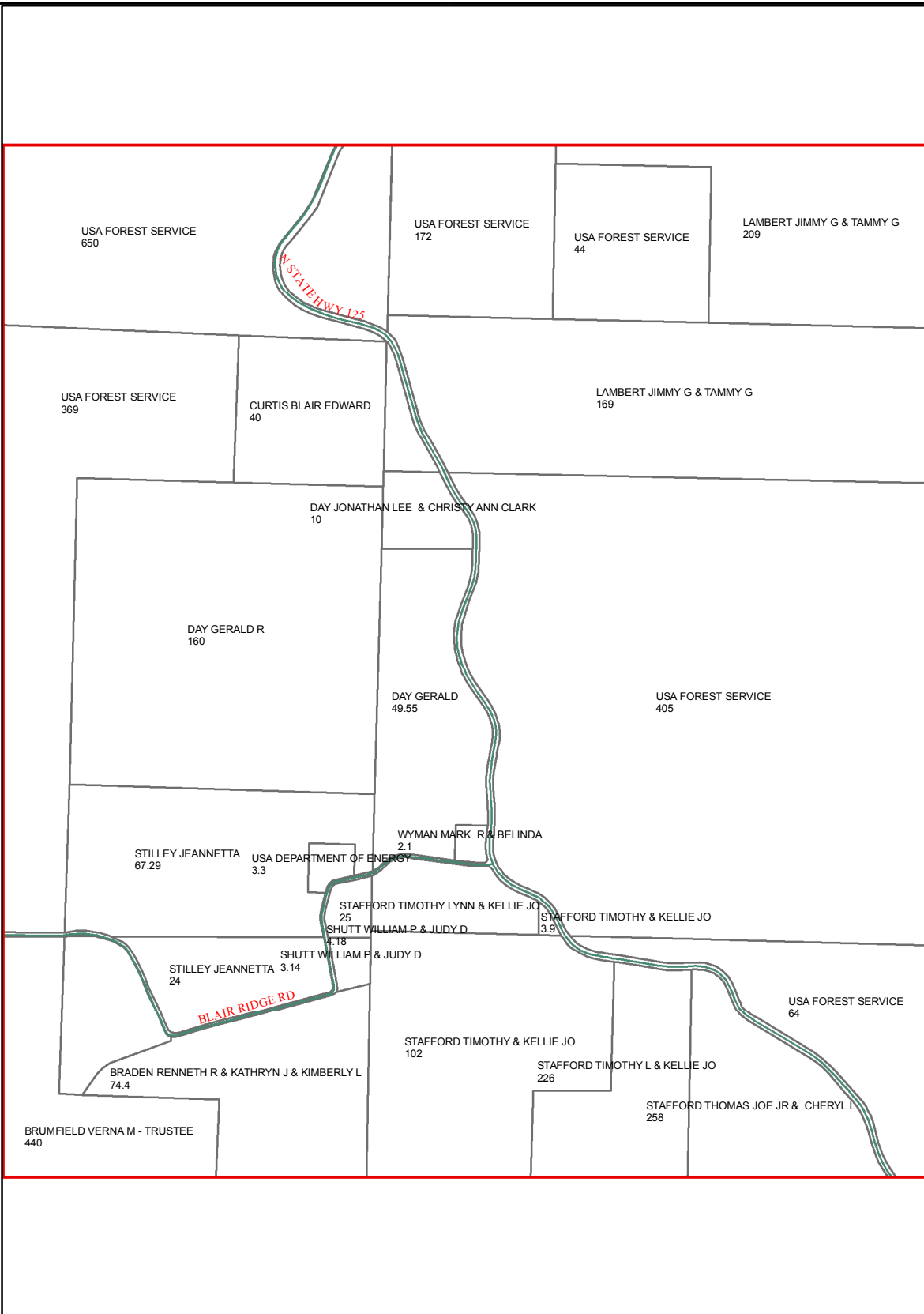

I30

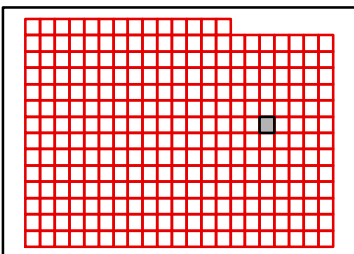

TANEY COUNTY, MISSOURI
by
GIS DEPARTMENT



H30

Jul 23, 2019

G31

G30

G32

LAMBERT JIMMY G & TAMMY G
209

LAMBERT JIMMY G & TAMMY G
407

USA FOREST SERVICE
652

LAMBERT JIMMY G & TAMMY G
169

LAMBERT JIMMY G & TAMMY G
324

USA FOREST SERVICE
405

USA FOREST SERVICE
330

USA FOREST SERVICE
641

USA FOREST SERVICE
64

USA FOREST SERVICE
210

USA FOREST SERVICE
328

GLADE TOP TRU

STAFFORD THOMAS JOE JR & CHERYL L
120

H30

H32

I30

I32

I31

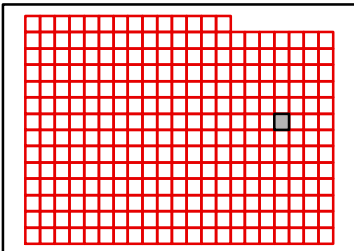

TANEY COUNTY, MISSOURI
by
GIS DEPARTMENT



H31
Jul 23, 2019

G32

G31

G33

USA FOREST SERVICE
652

USA FOREST SERVICE
670

USA FOREST SERVICE
641

USA FOREST SERVICE
639

H31

H33

GLADE TOP TRI

I31

I33

USA FOREST SERVICE
630

I32

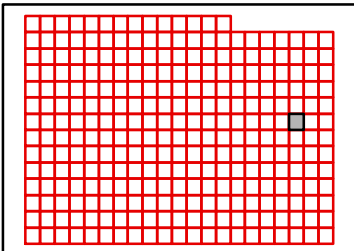

TANEY COUNTY, MISSOURI
by
GIS DEPARTMENT



H32
Jul 23, 2019

G33

G32

G34

USA FOREST SERVICE
570

USA FOREST SERVICE
657

USA FOREST SERVICE
522

KELLEY LARRY D JR & JANINE
80

USA FOREST SERVICE
539

KELLEY LARRY D JR & JANINE
280

H32

H34

USA FOREST SERVICE
645

USA FOREST SERVICE
316

USA FOREST SERVICE
530

USA FOREST SERVICE
629

I32

I34

I33

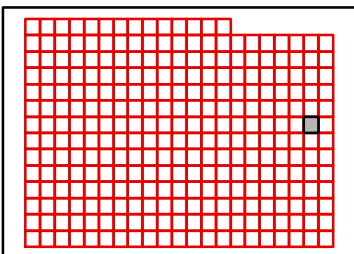

TANEY COUNTY, MISSOURI
by
GIS DEPARTMENT



H33

Jul 23, 2019

G34

G33

USA FOREST SERVICE
522

KELLEY LARRY D JR & JANINE
80

KELLEY LARRY D JR & JANINE
280

H33

USA FOREST SERVICE
316

SMITH S J
40

I33

USA FOREST SERVICE
629

I34

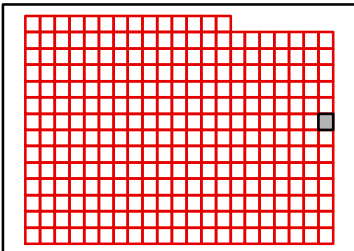

TANEY COUNTY, MISSOURI
by
GIS DEPARTMENT

H34

Jul 23, 2019



H14

H15

I15

J15

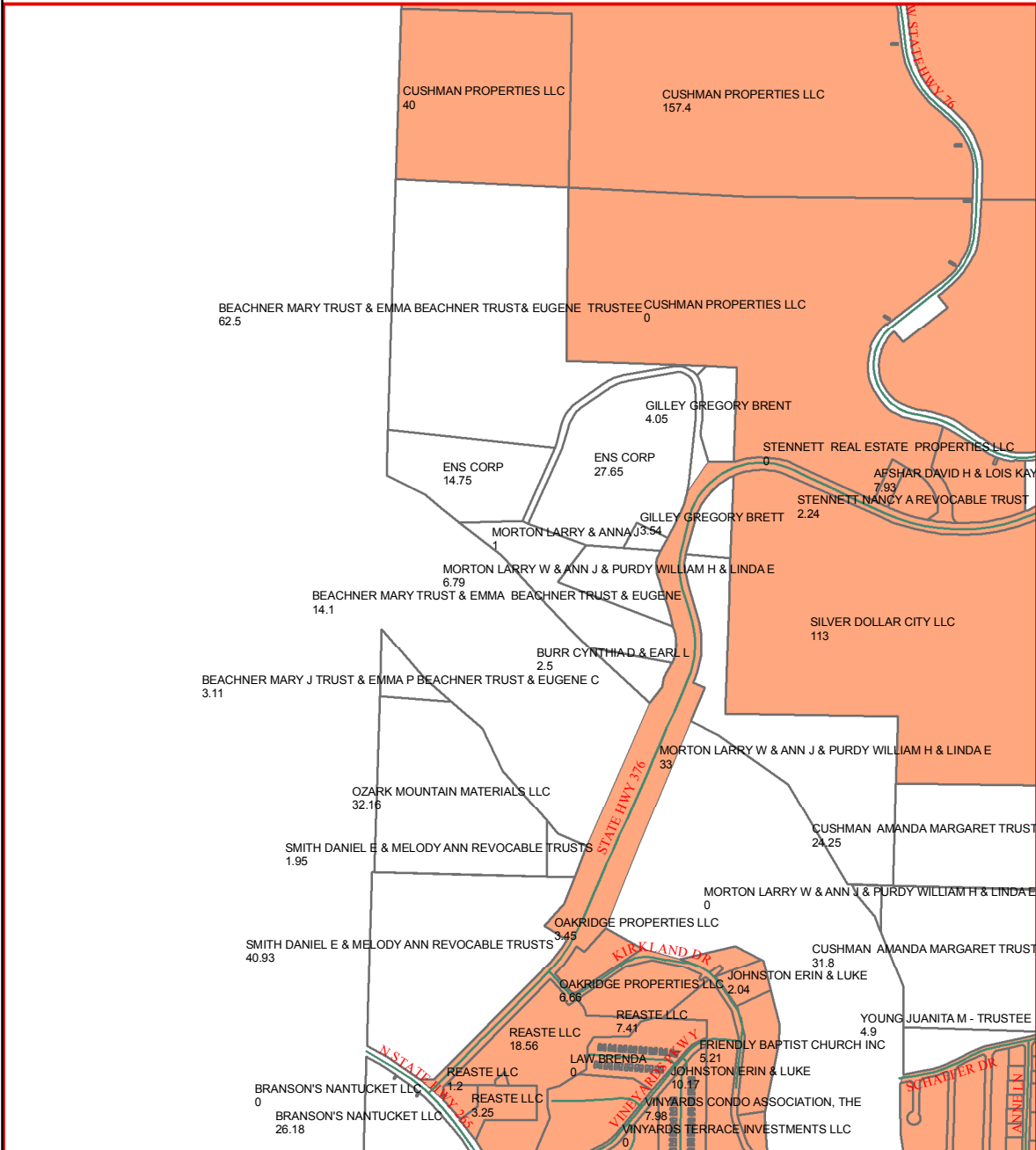

J14

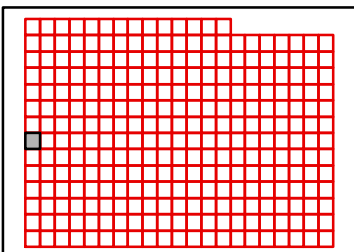

TANEY COUNTY, MISSOURI
by
GIS DEPARTMENT



I14
Jul 23, 2019

H15

H14

H16

I14

I16

J14

J16

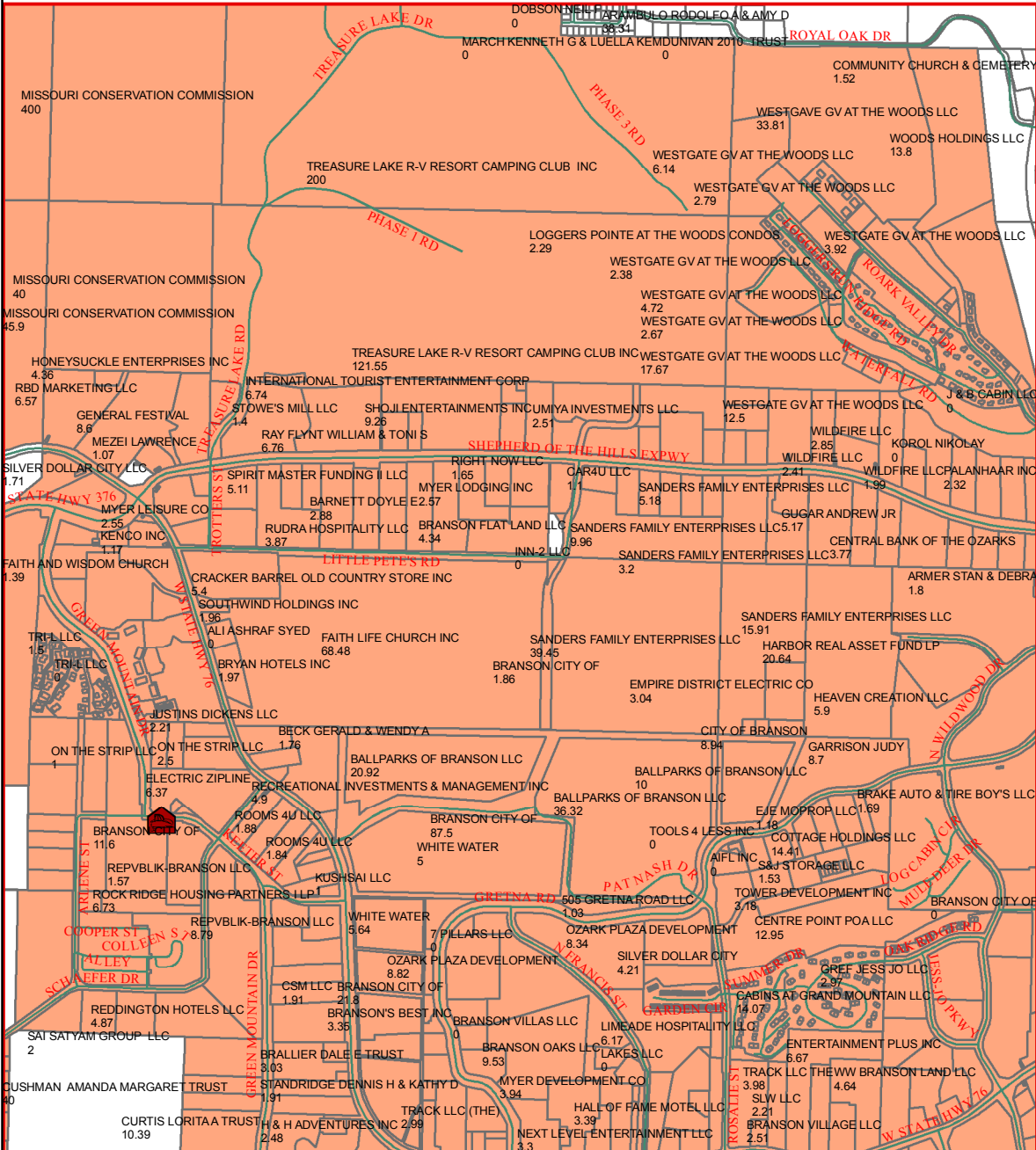

J15

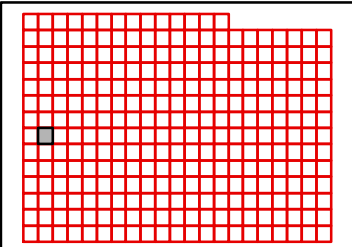

TANEY COUNTY, MISSOURI
by
GIS DEPARTMENT



I15
Jul 23, 2019

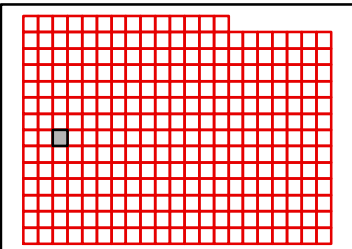
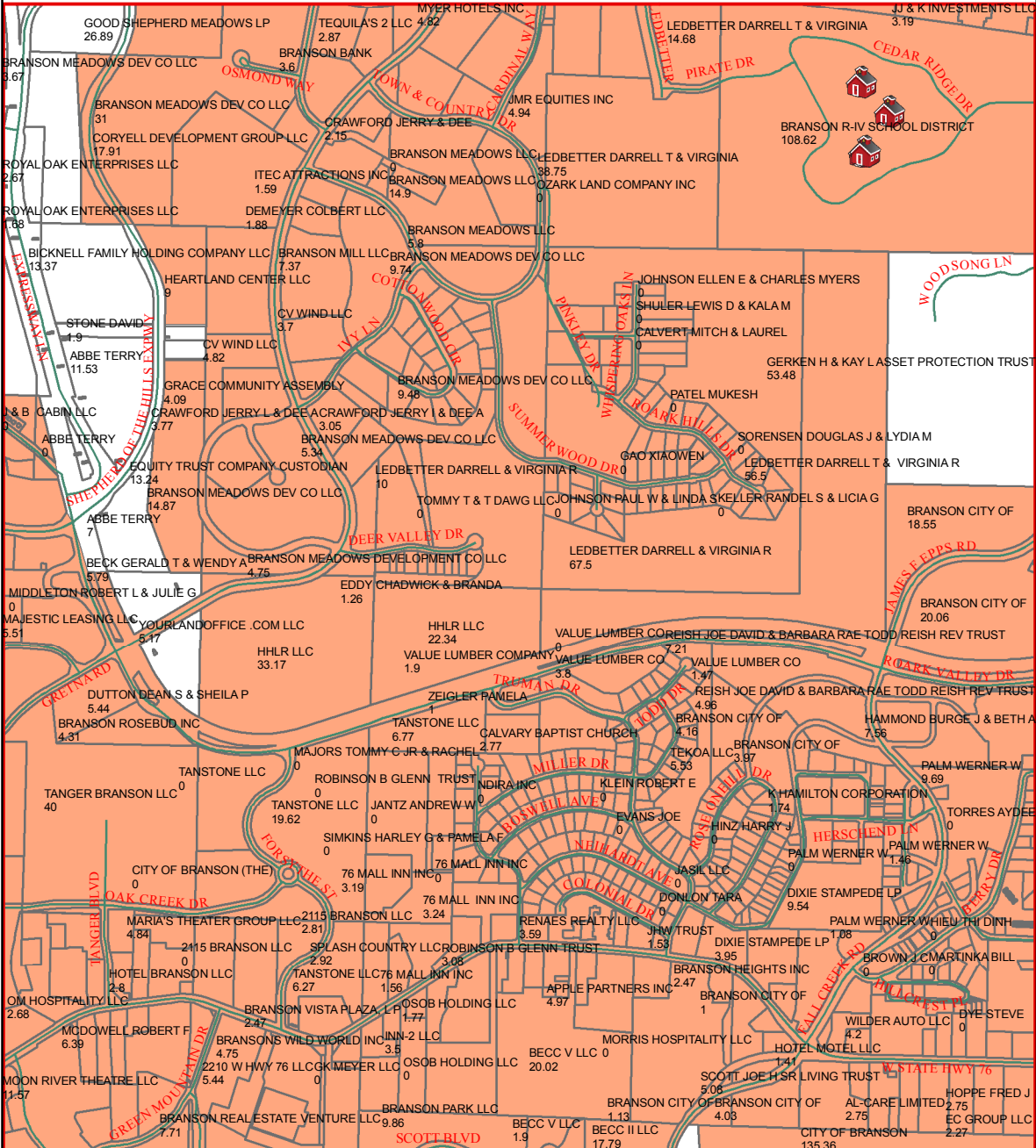

H17

H16

H18

I16

I18

J16

J18

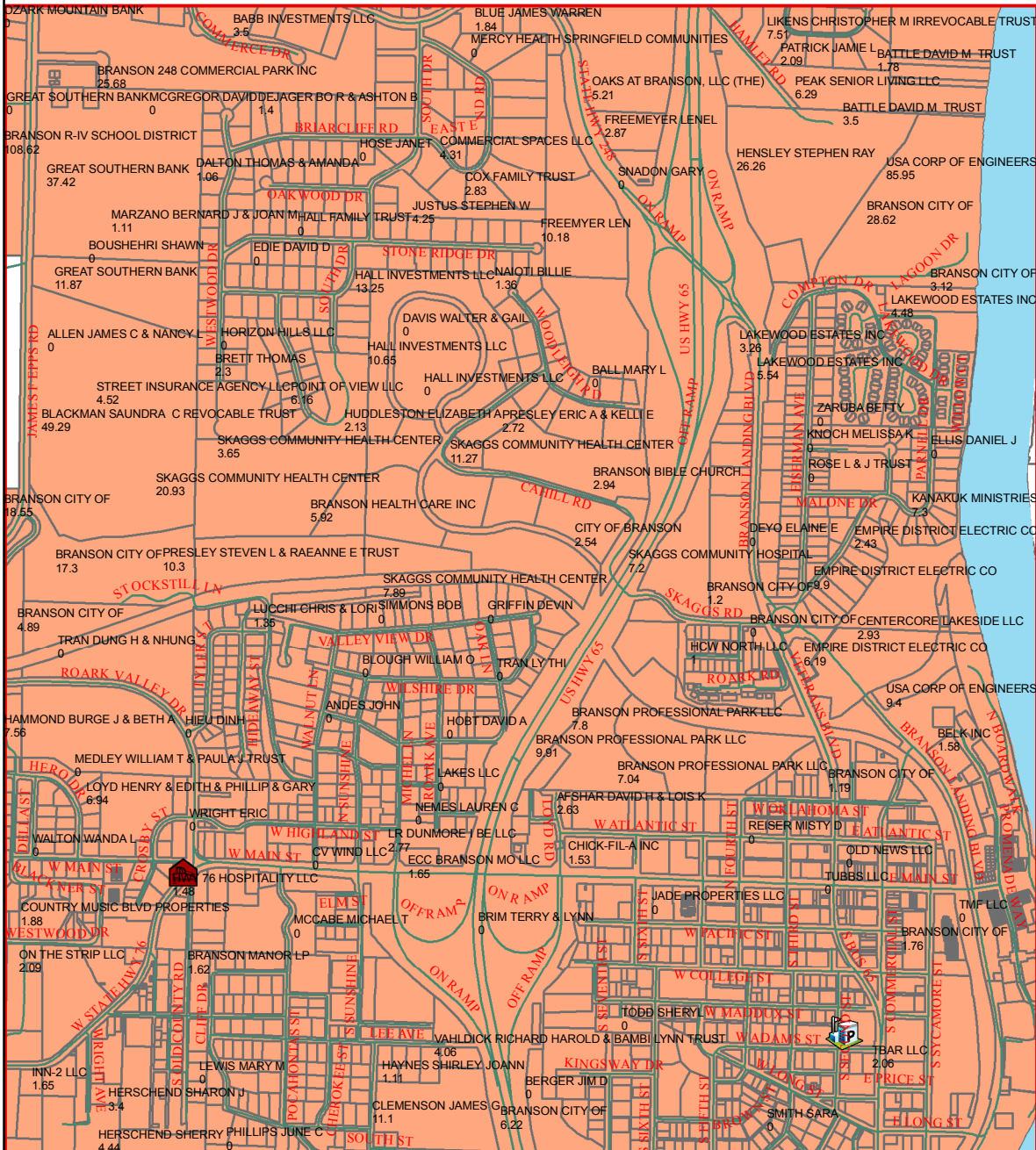

J17

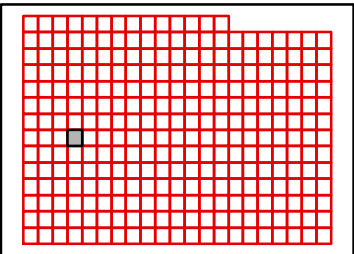

TANEY COUNTY, MISSOURI
by
GIS DEPARTMENT



I17
Jul 23, 2019

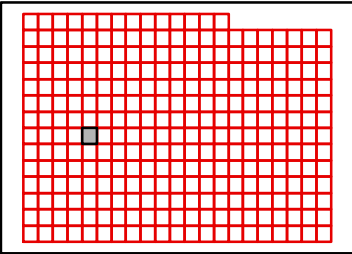
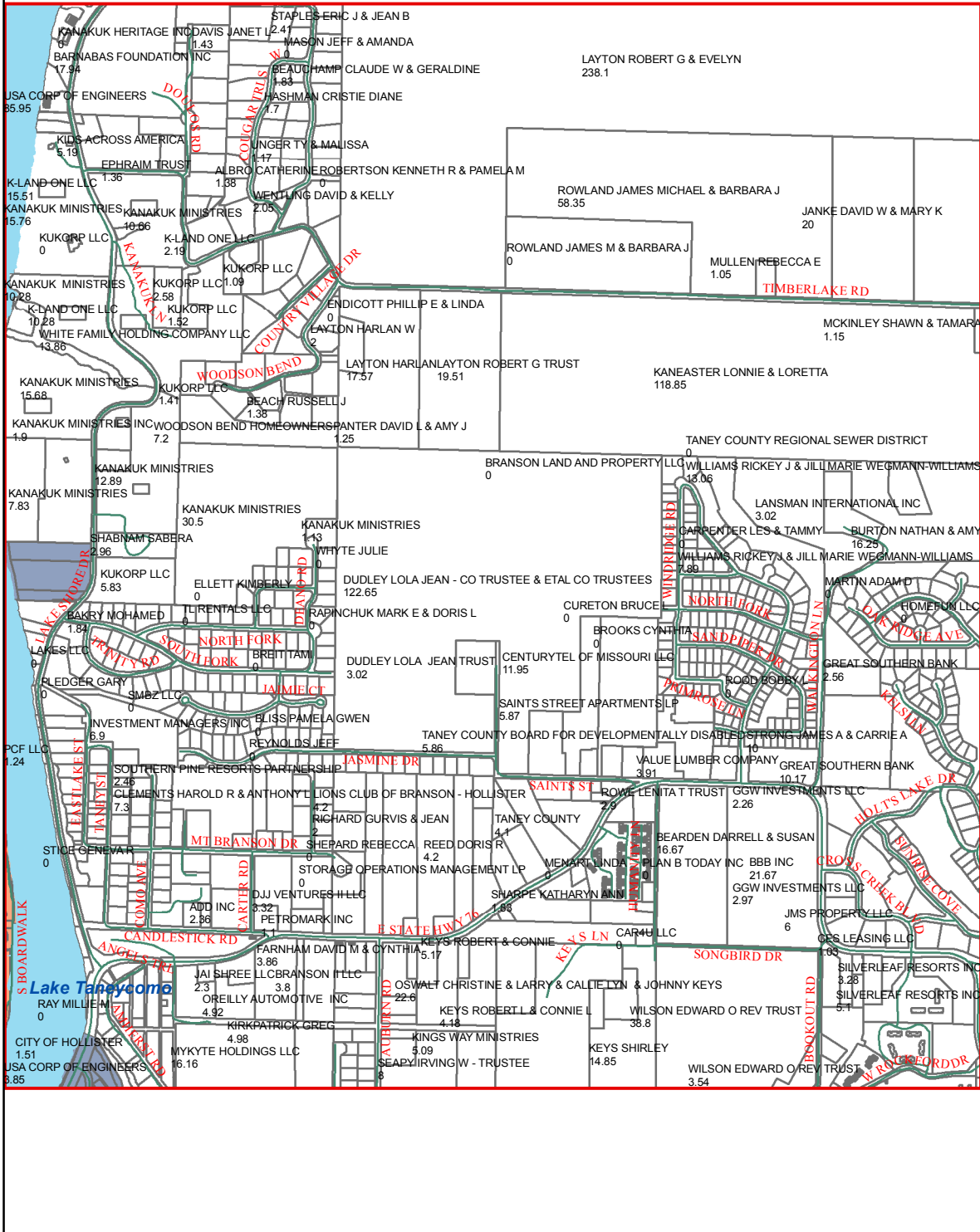

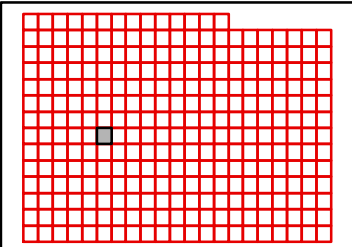
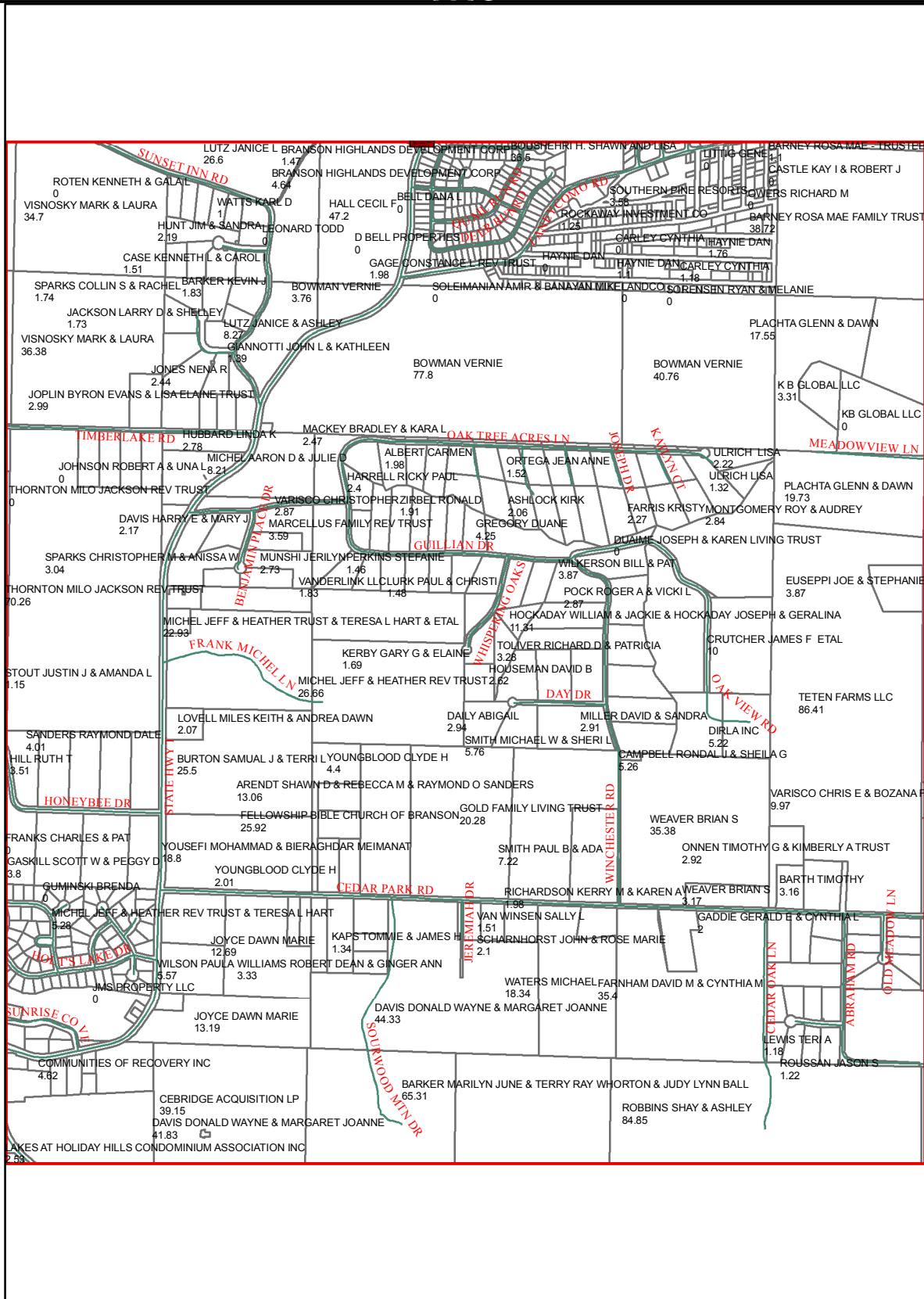

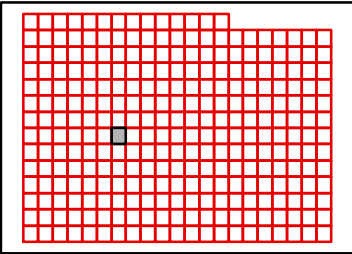
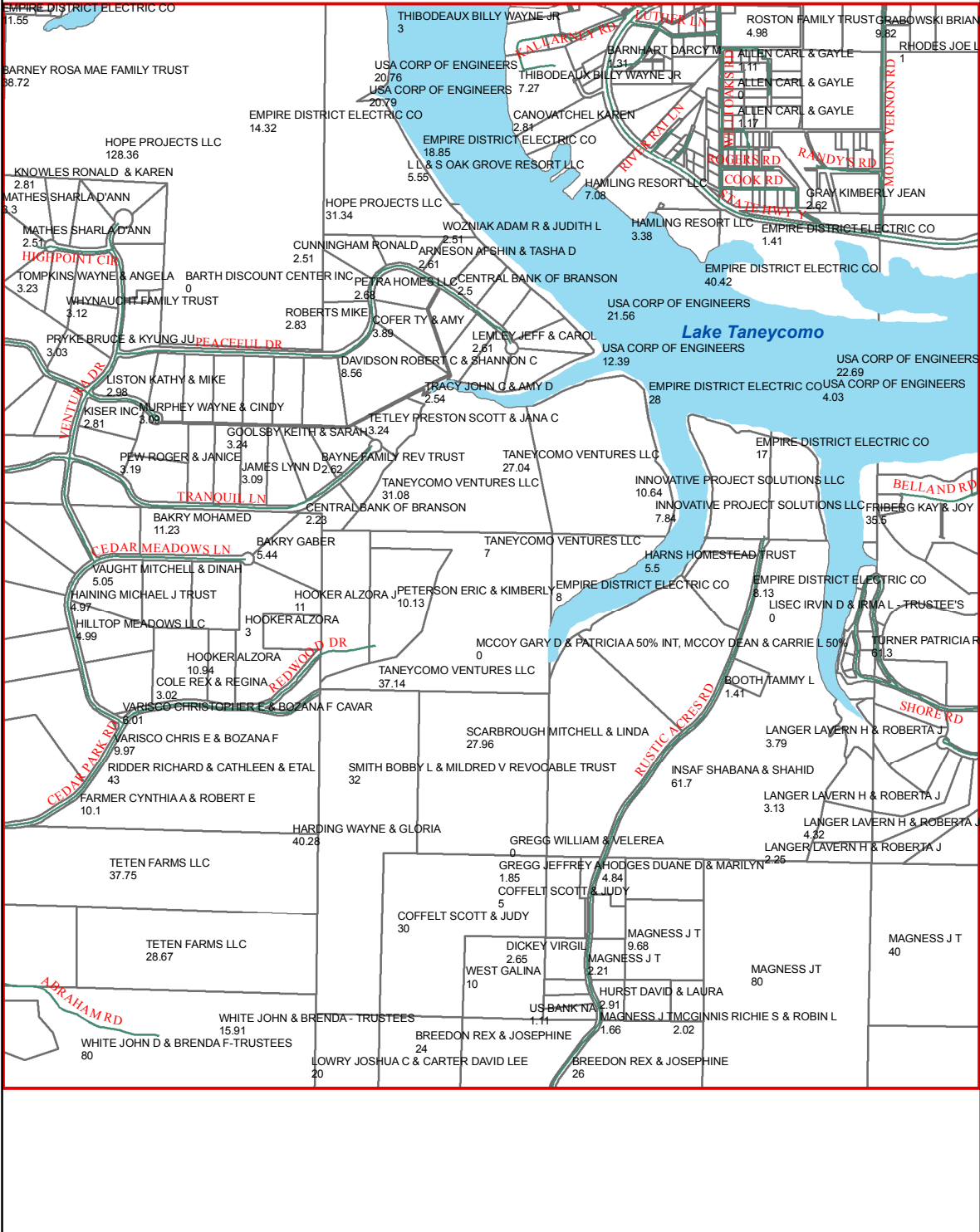

H21

H20

H22

I20

I22

J20

J22

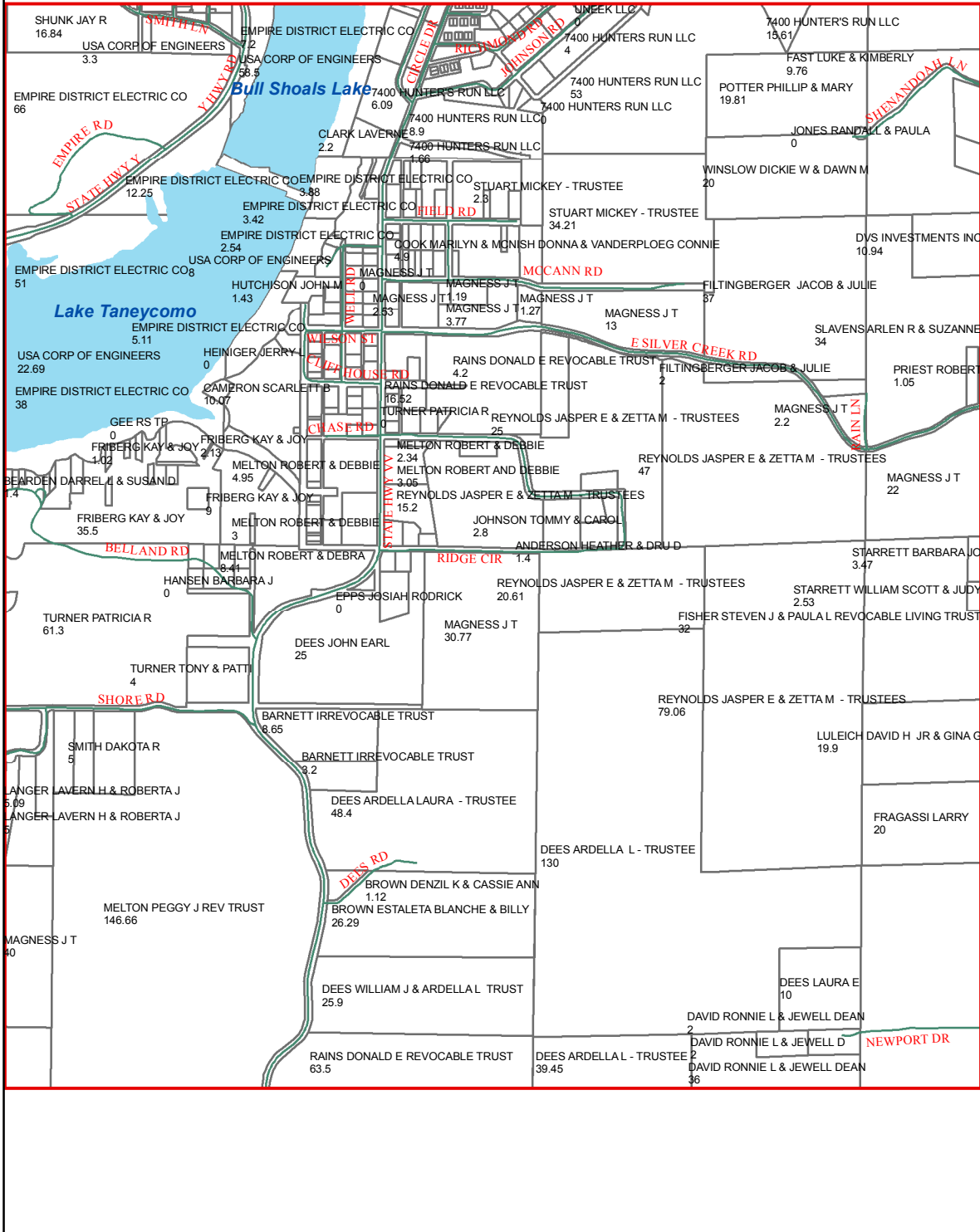

J21

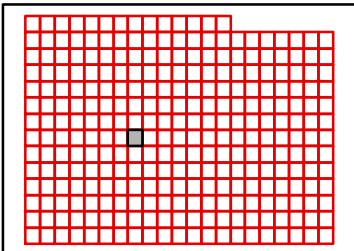

TANEY COUNTY, MISSOURI
by
GIS DEPARTMENT



I21
Jul 23, 2019

H22

H21

H23

I21

I23

J21

J23

J22

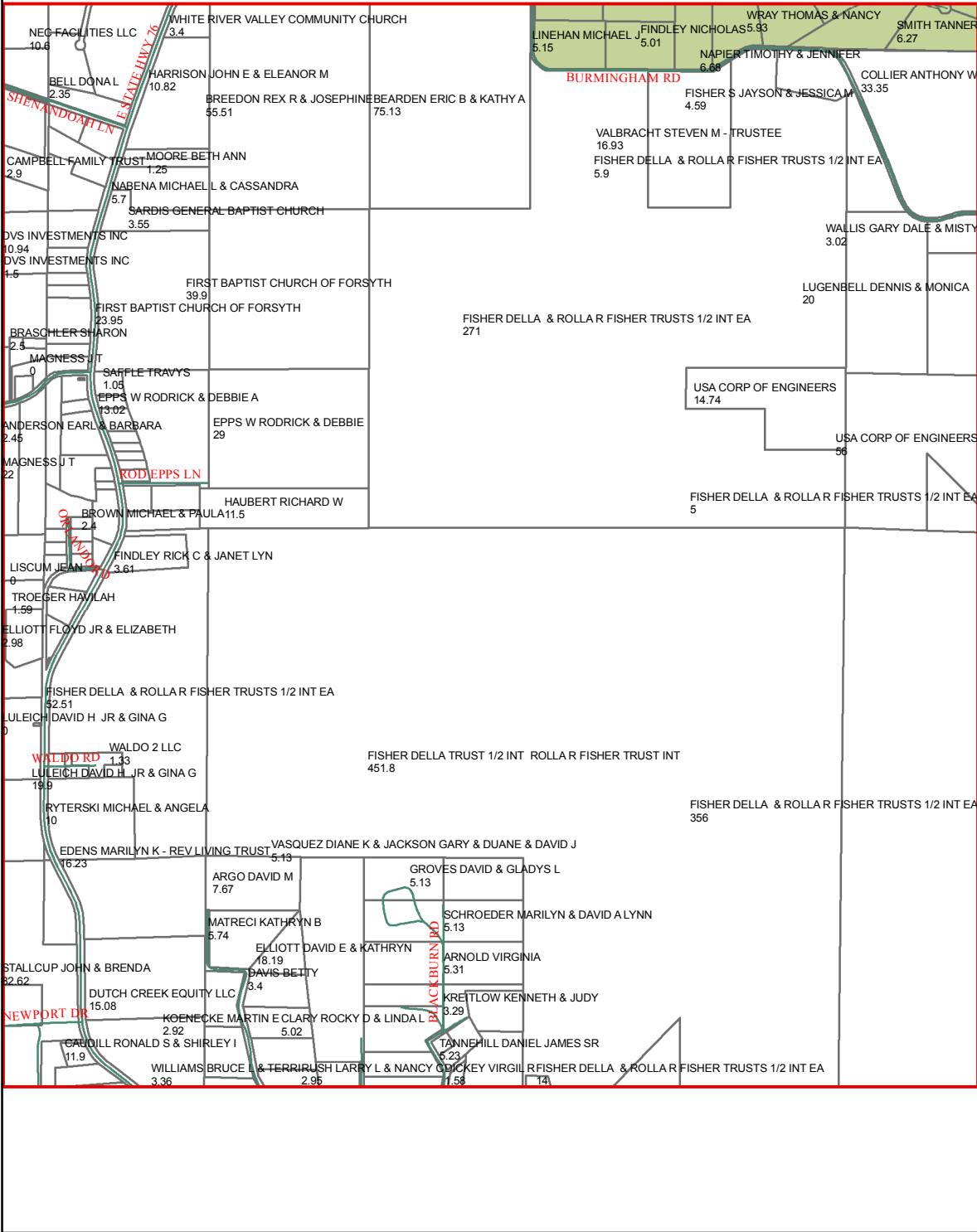
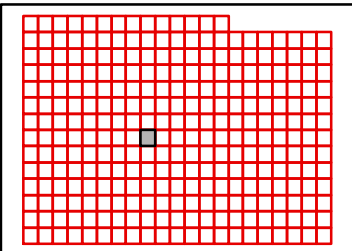

TANEY COUNTY, MISSOURI
by
GIS DEPARTMENT



I22
Jul 23, 2019

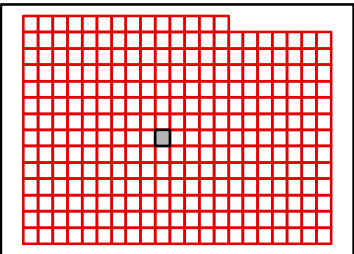
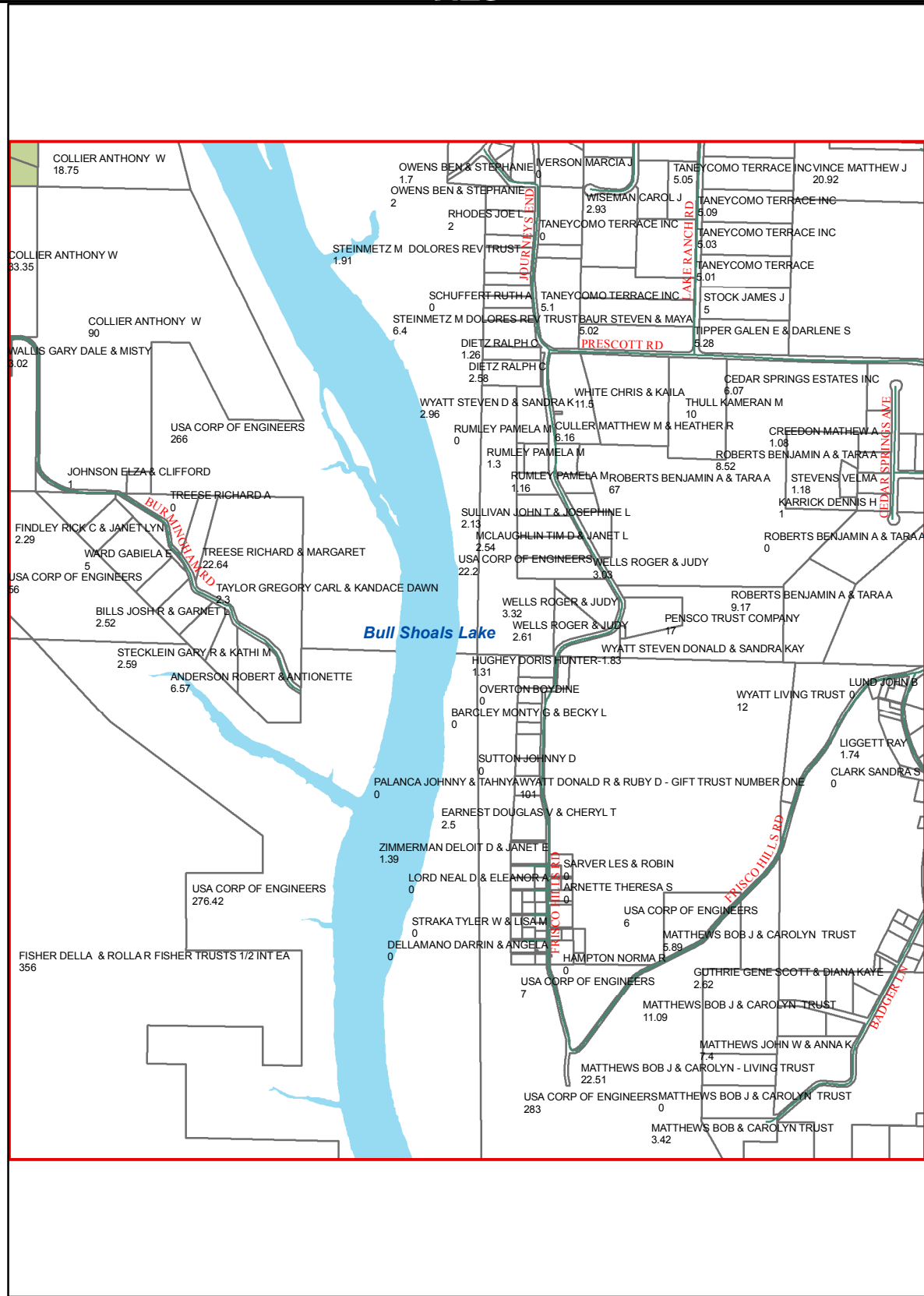

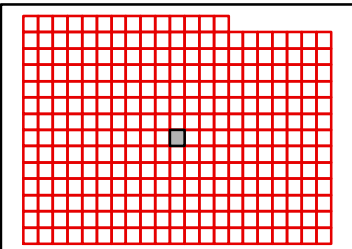
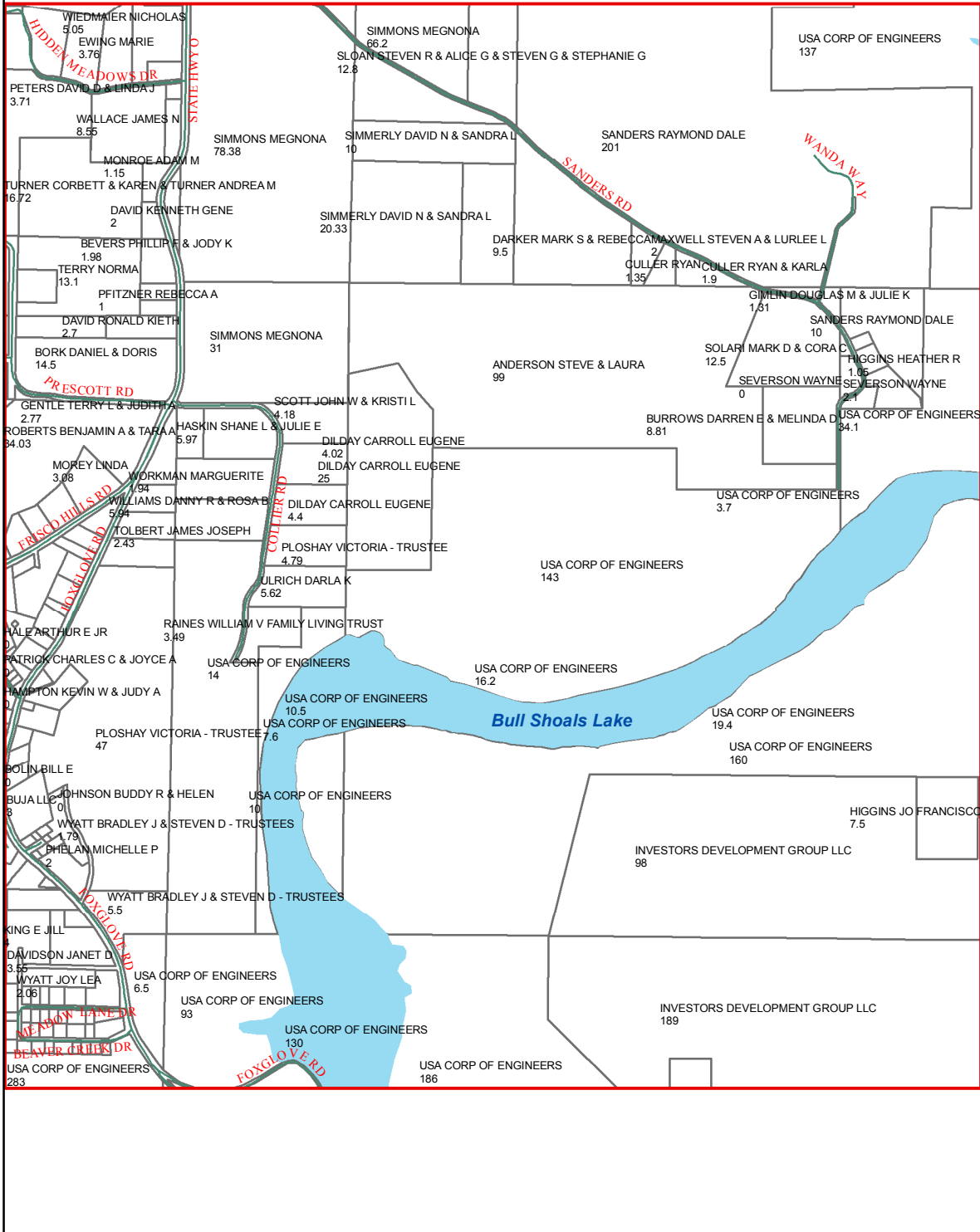

H25

H24

H26

I24

I26

J24

J26

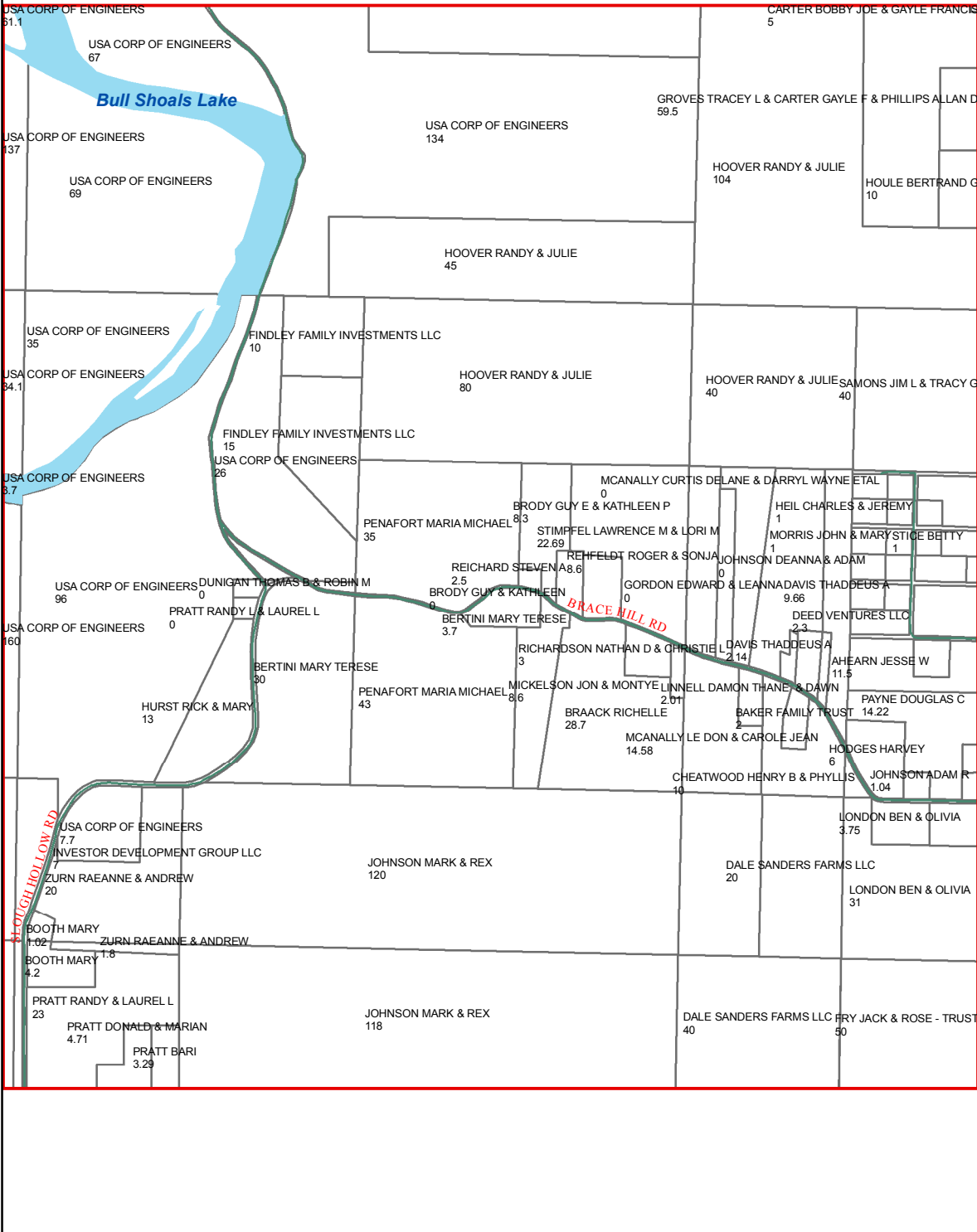

J25

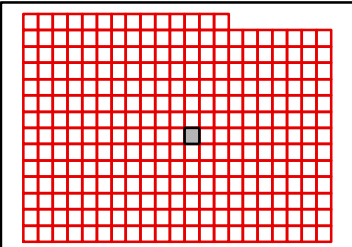

TANEY COUNTY, MISSOURI
by
GIS DEPARTMENT



I25
Jul 23, 2019

H26

H25

H27

I25

I27

J25

J27

J26

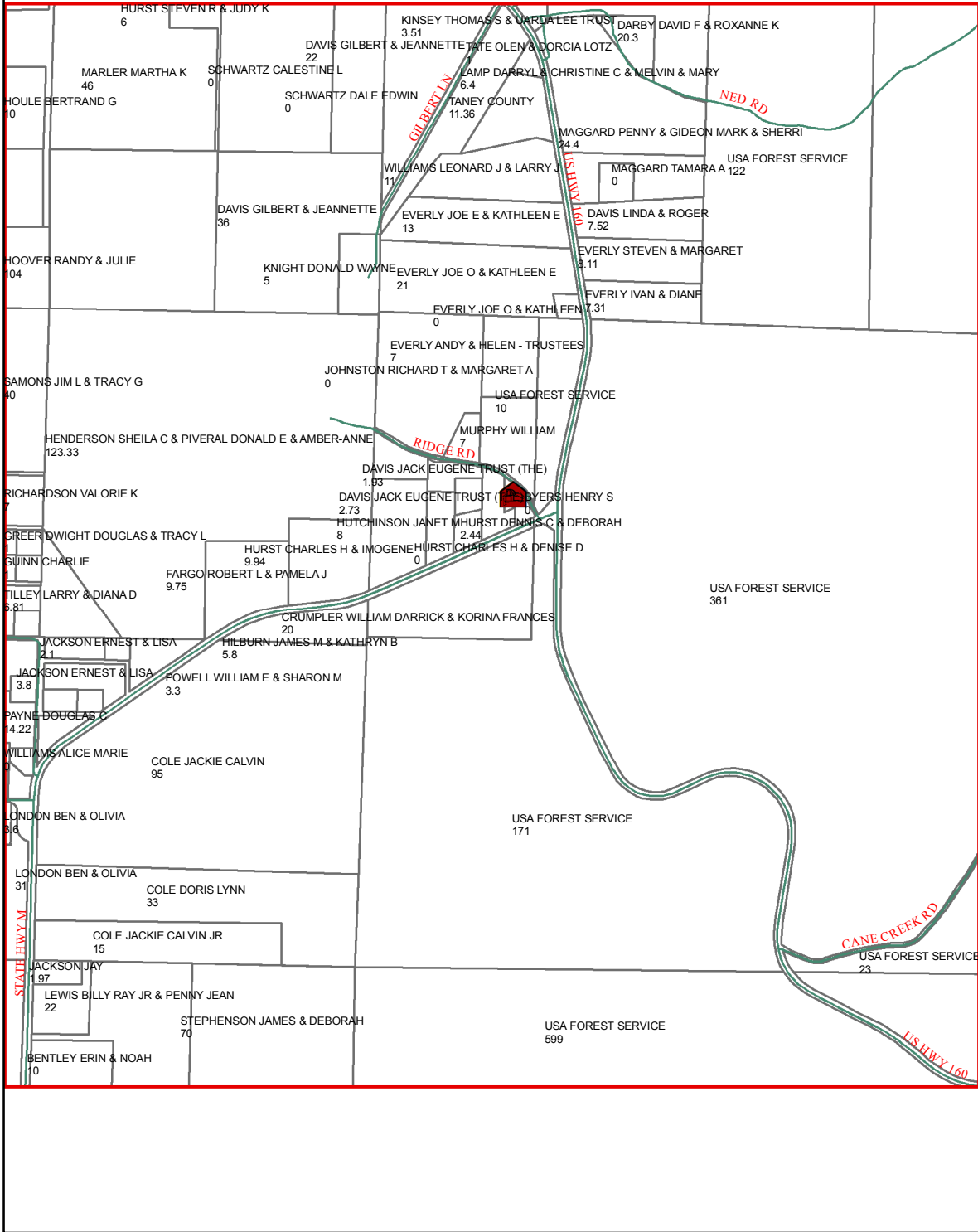
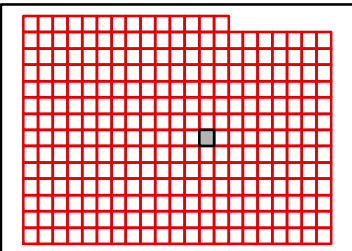

TANEY COUNTY, MISSOURI
by
GIS DEPARTMENT



I26
Jul 23, 2019

H27

H26

H28

I26

I28

J26

J28

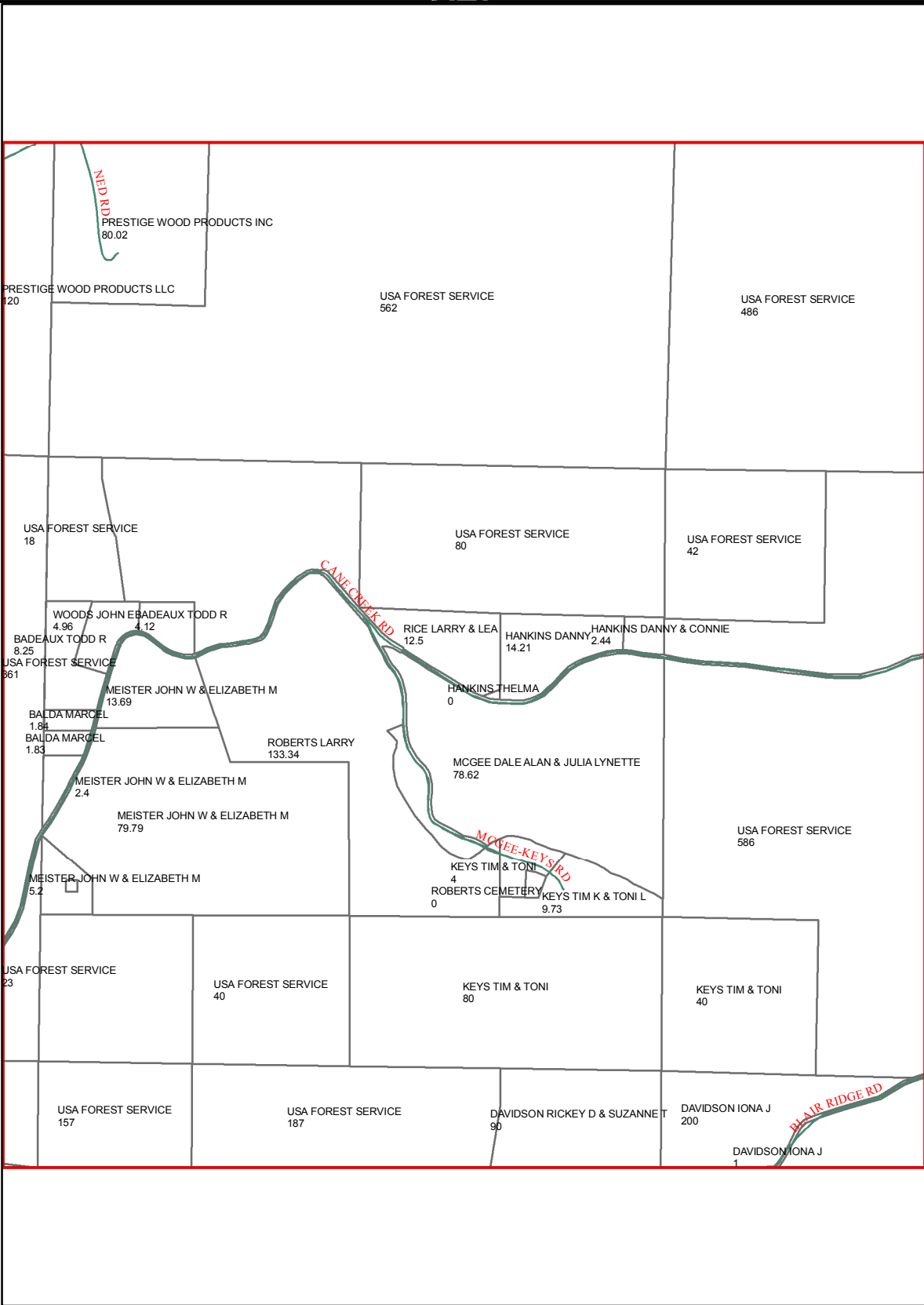

J27

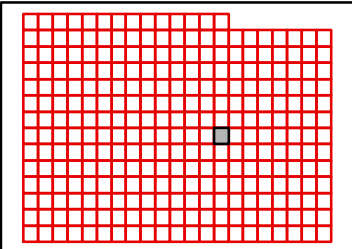

TANEY COUNTY, MISSOURI
by
GIS DEPARTMENT



I27
Jul 23, 2019

H28

H27

H29

I27

I29

J27

J29

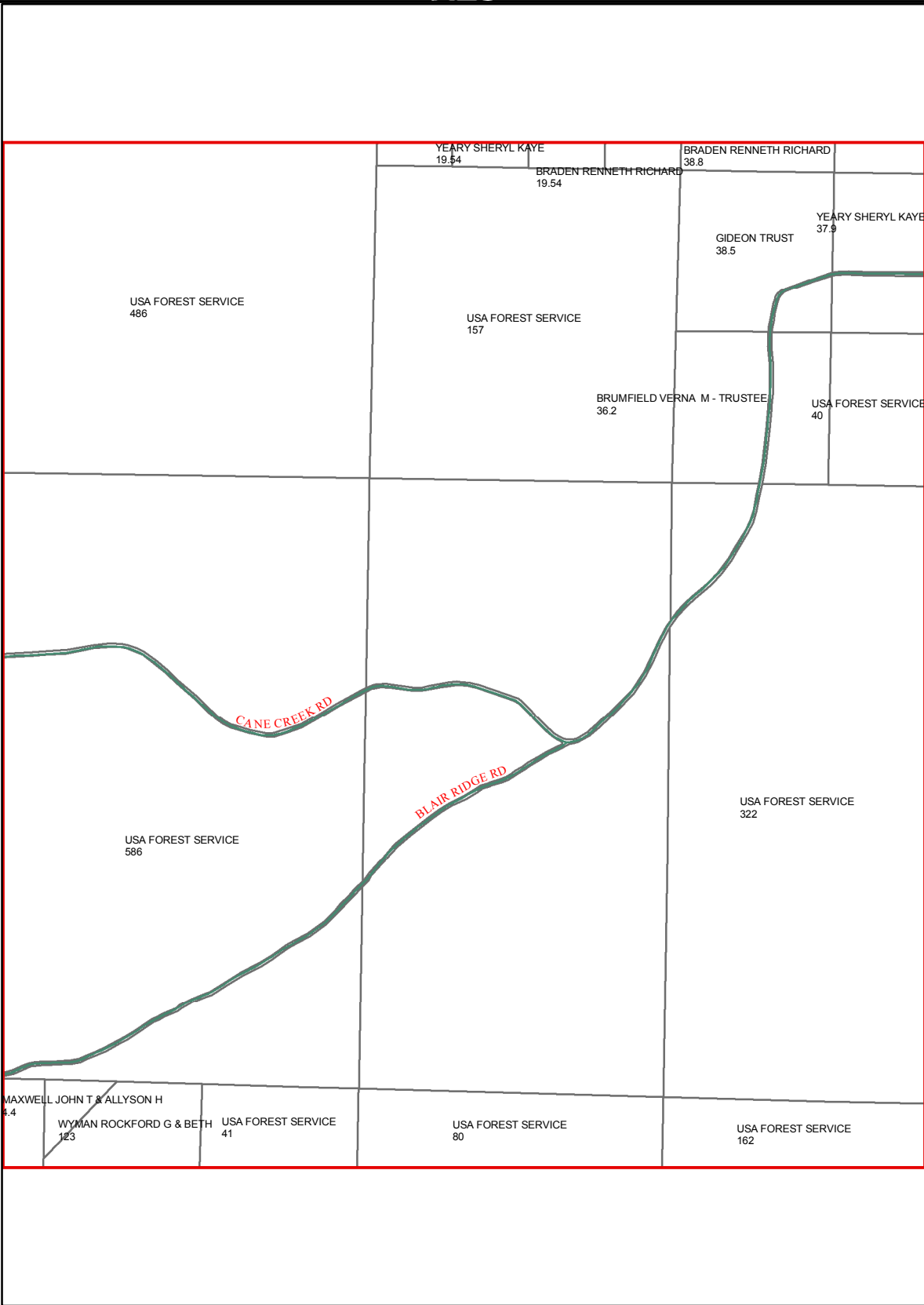

J28

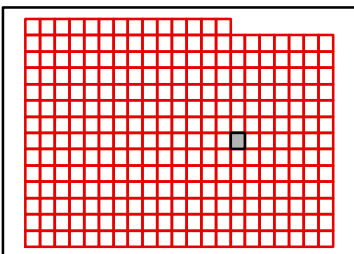

H29

H28

H30

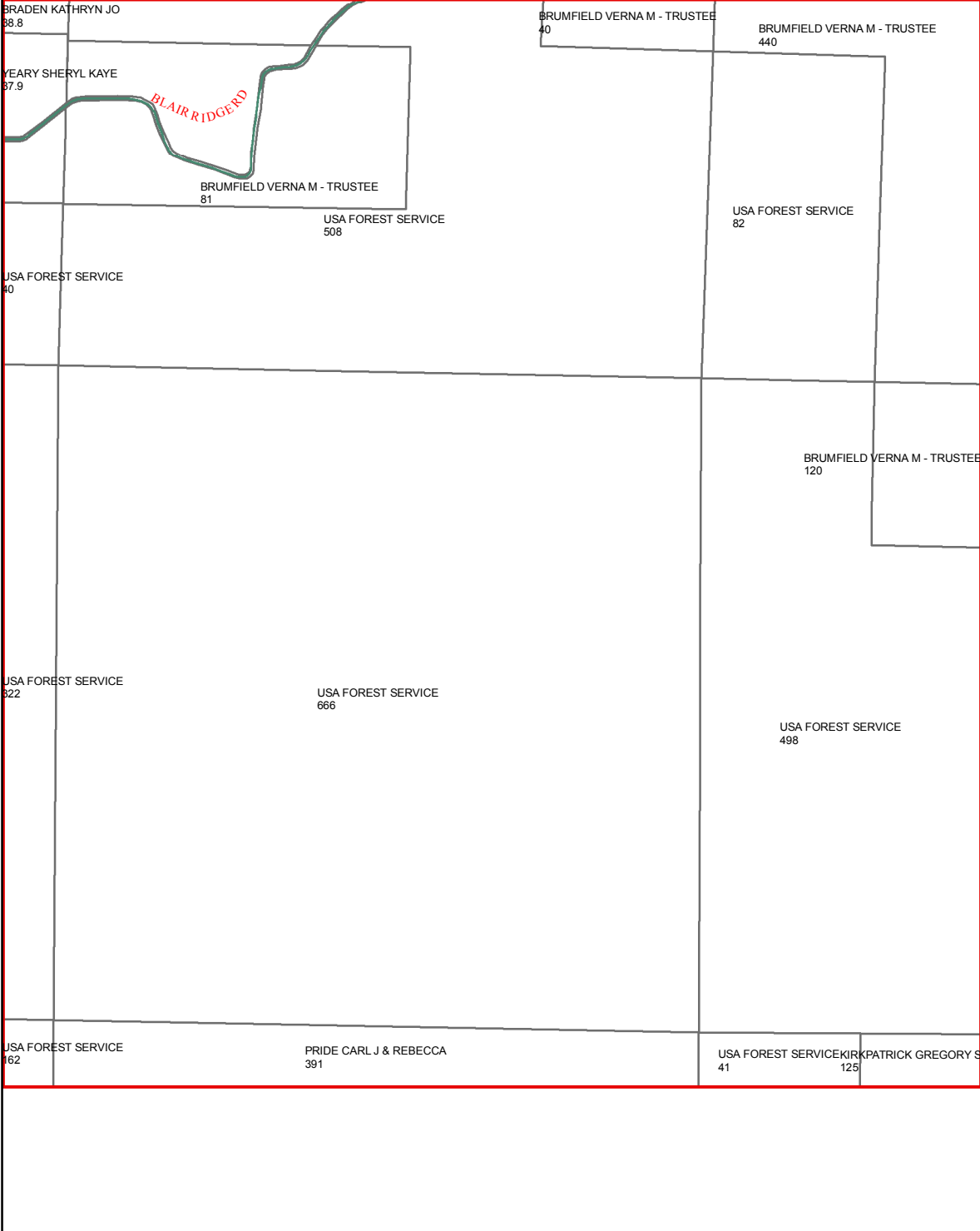

I28

I30

J28

J30

J29

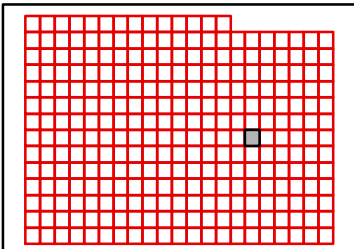

TANEY COUNTY, MISSOURI
by
GIS DEPARTMENT



I29
Jul 23, 2019

H30

H29

H31

I29

I31

J29

J31

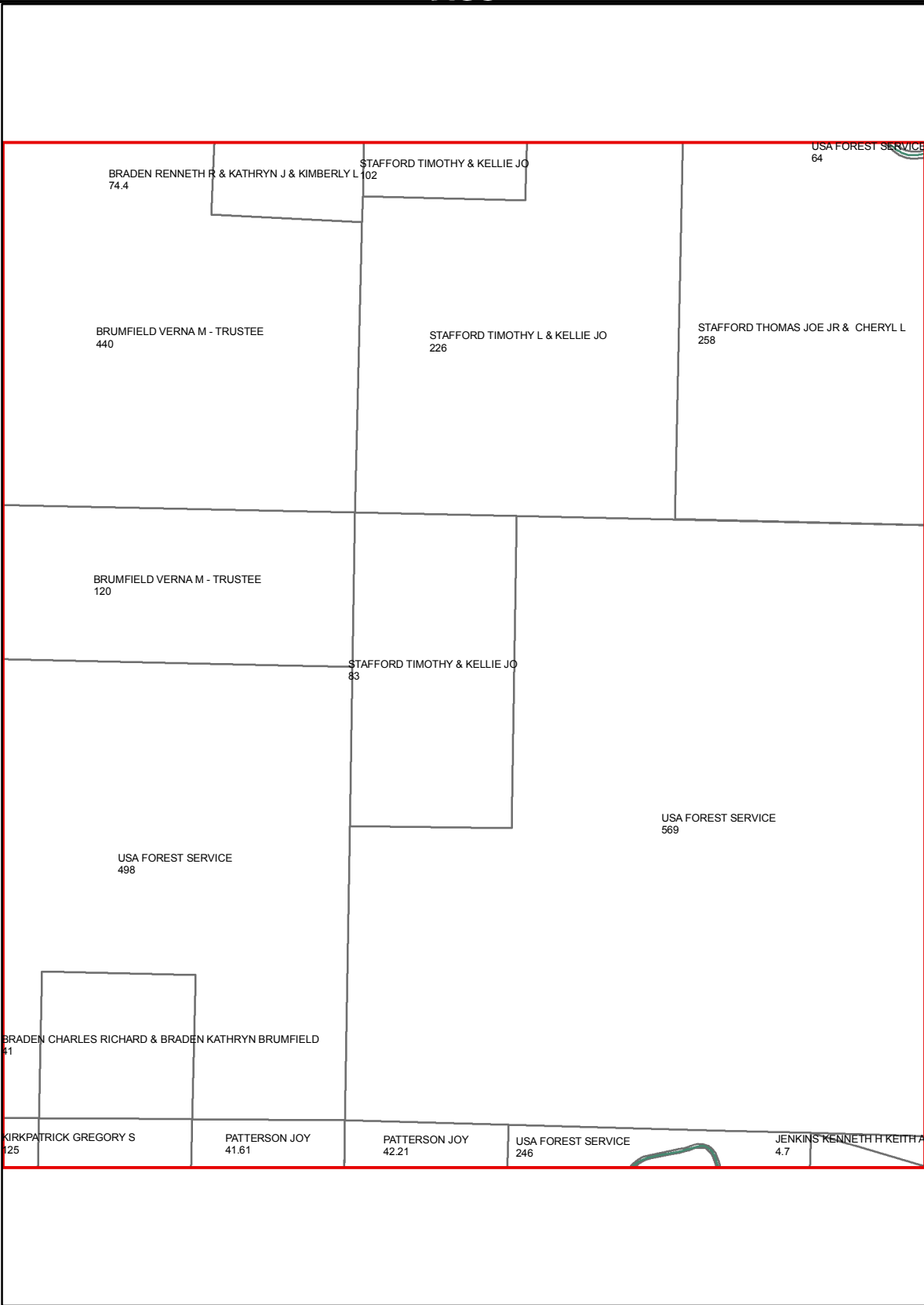

J30

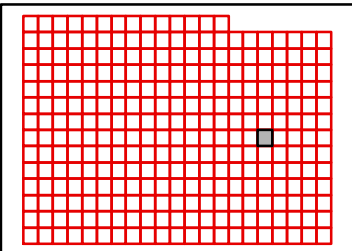

TANEY COUNTY, MISSOURI
by
GIS DEPARTMENT



I30
Jul 23, 2019

H31

H30

H32

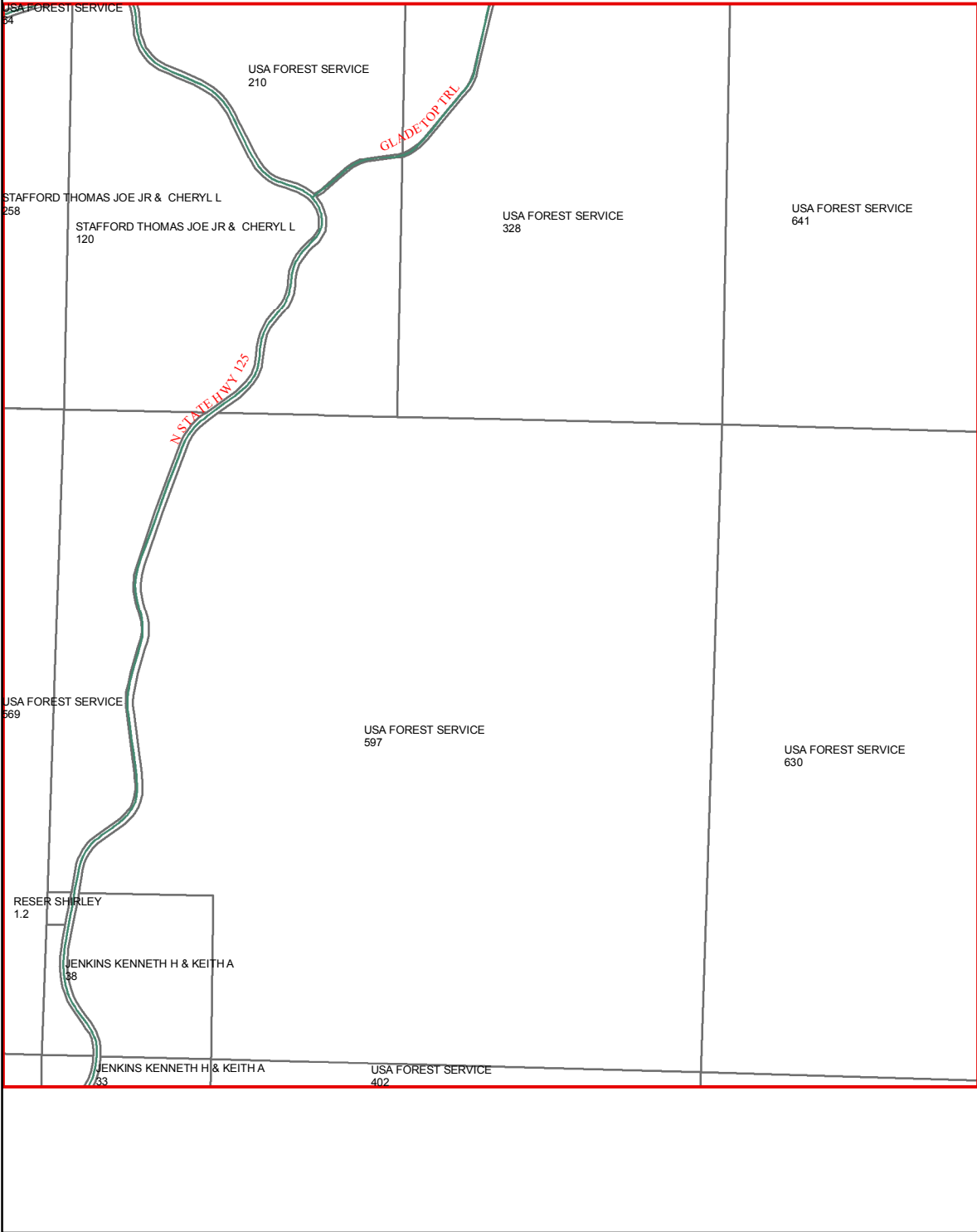

I30

I32

J30

J32

J31

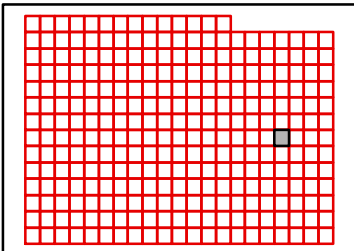

TANEY COUNTY, MISSOURI
by
GIS DEPARTMENT



I31
Jul 23, 2019

H32

H31

H33

USA FOREST SERVICE
641

I31

I33

USA FOREST SERVICE
630

J31

J33

J32

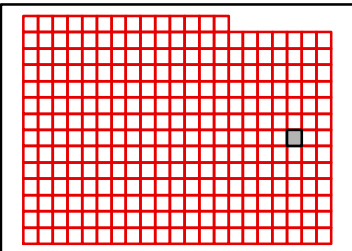

TANEY COUNTY, MISSOURI
by
GIS DEPARTMENT



I32
Jul 23, 2019

H33

H32

H34

I32

I34

J32

J34

USA FOREST SERVICE
645

USA FOREST SERVICE
629

USA FOREST SERVICE
40

USA FOREST SERVICE
276

USA FOREST SERVICE
530

USA FOREST SERVICE
563

ROBERTSON T G
40

ROBERTSON THOMAS G
198

J33

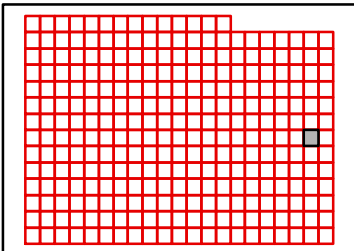

TANEY COUNTY, MISSOURI
by
GIS DEPARTMENT



I33
Jul 23, 2019

H34

H33

I33

J33

USA FOREST SERVICE
629

USA FOREST SERVICE
276

SILVEY HEATH M & STEVE M & CHELSEA M
160

ROBERTSON THOMAS G
198

PALMER RD

J34

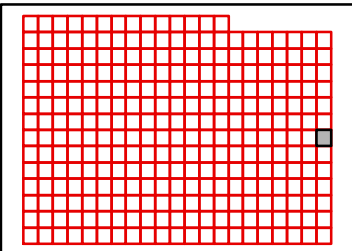

TANEY COUNTY, MISSOURI
by
GIS DEPARTMENT



I34
Jul 23, 2019

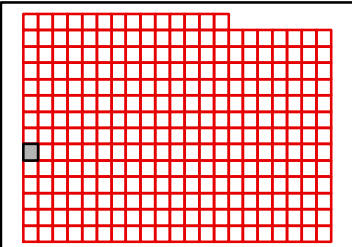
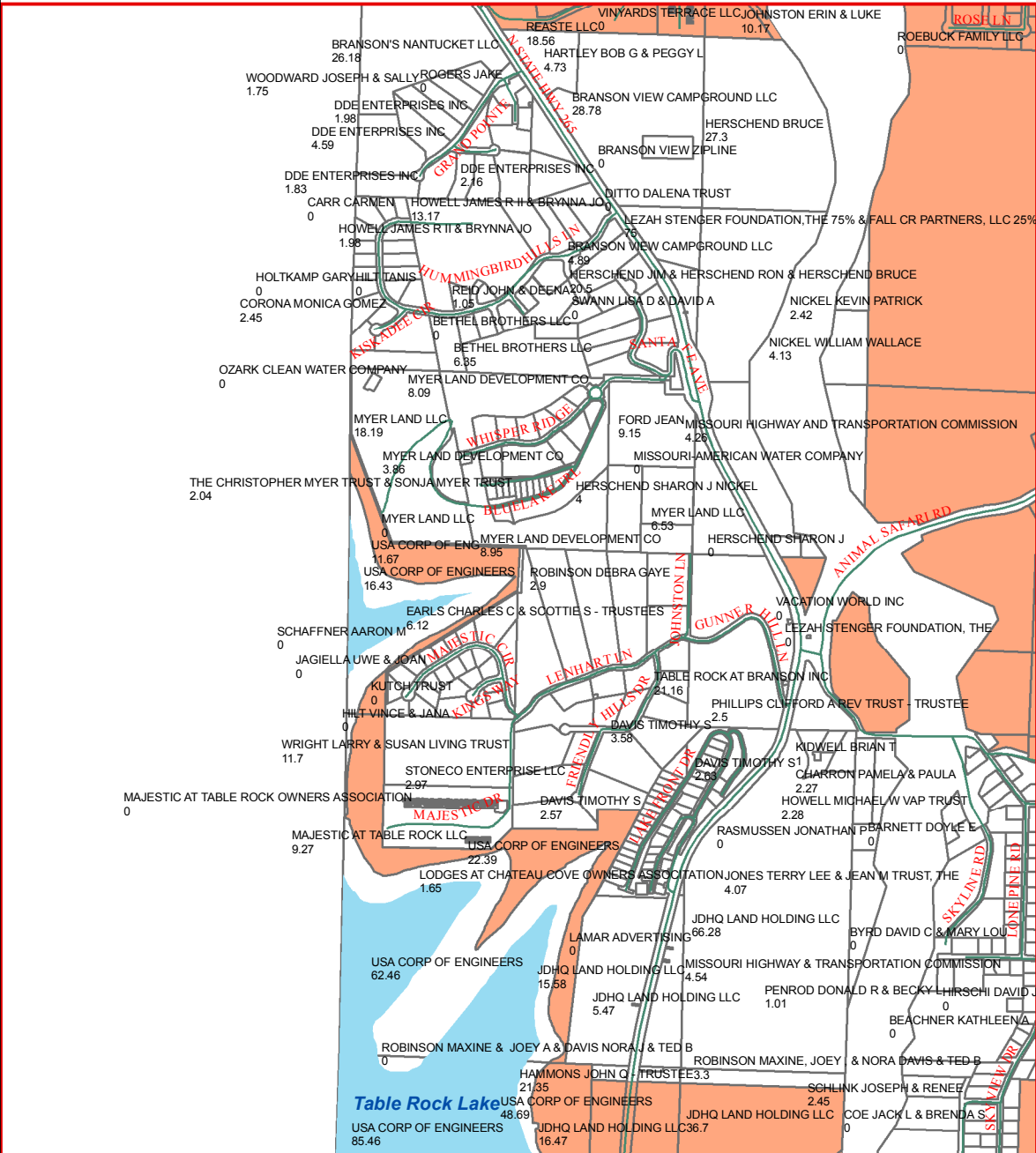

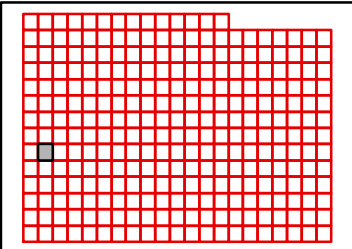
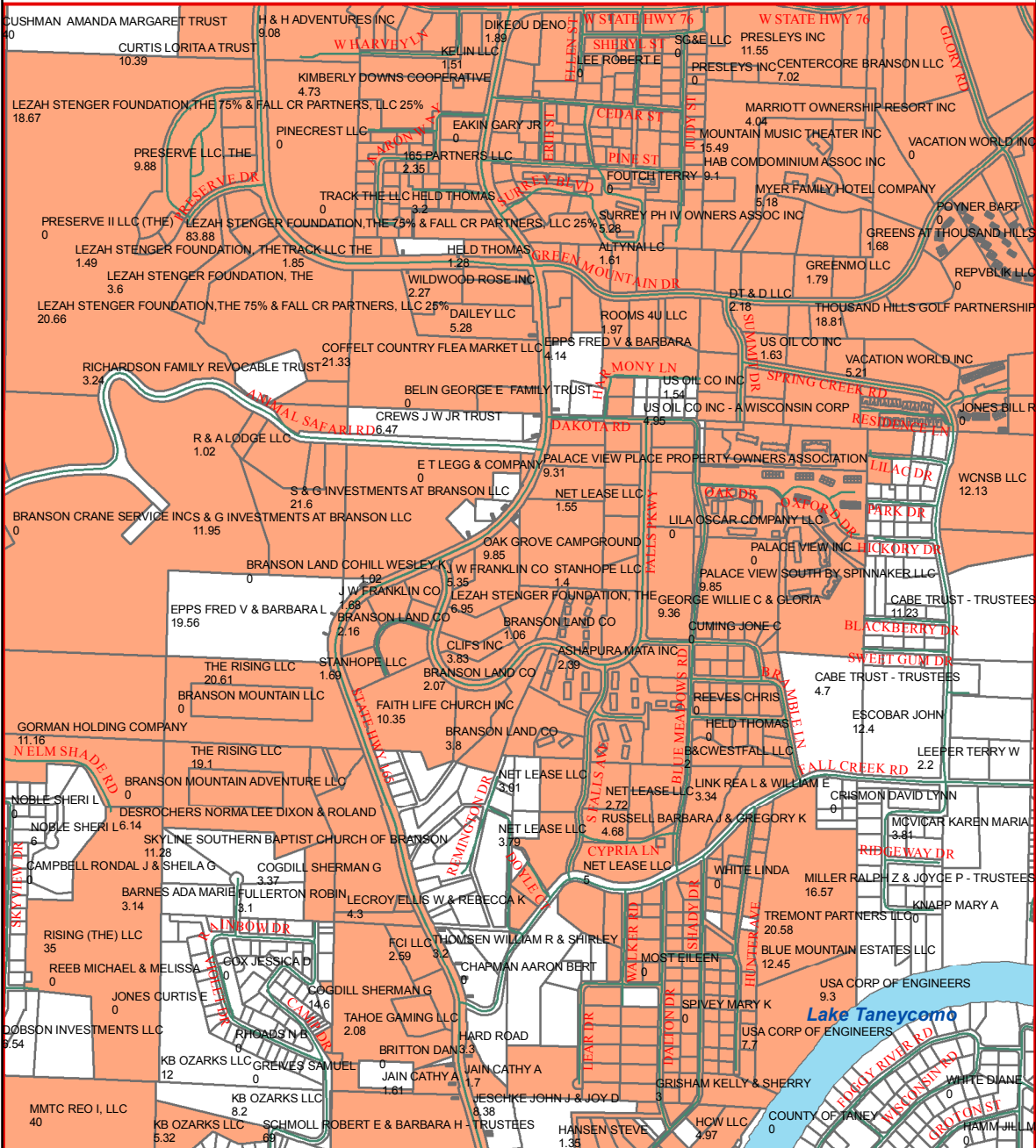

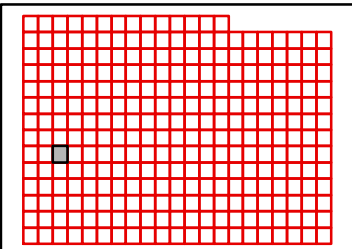
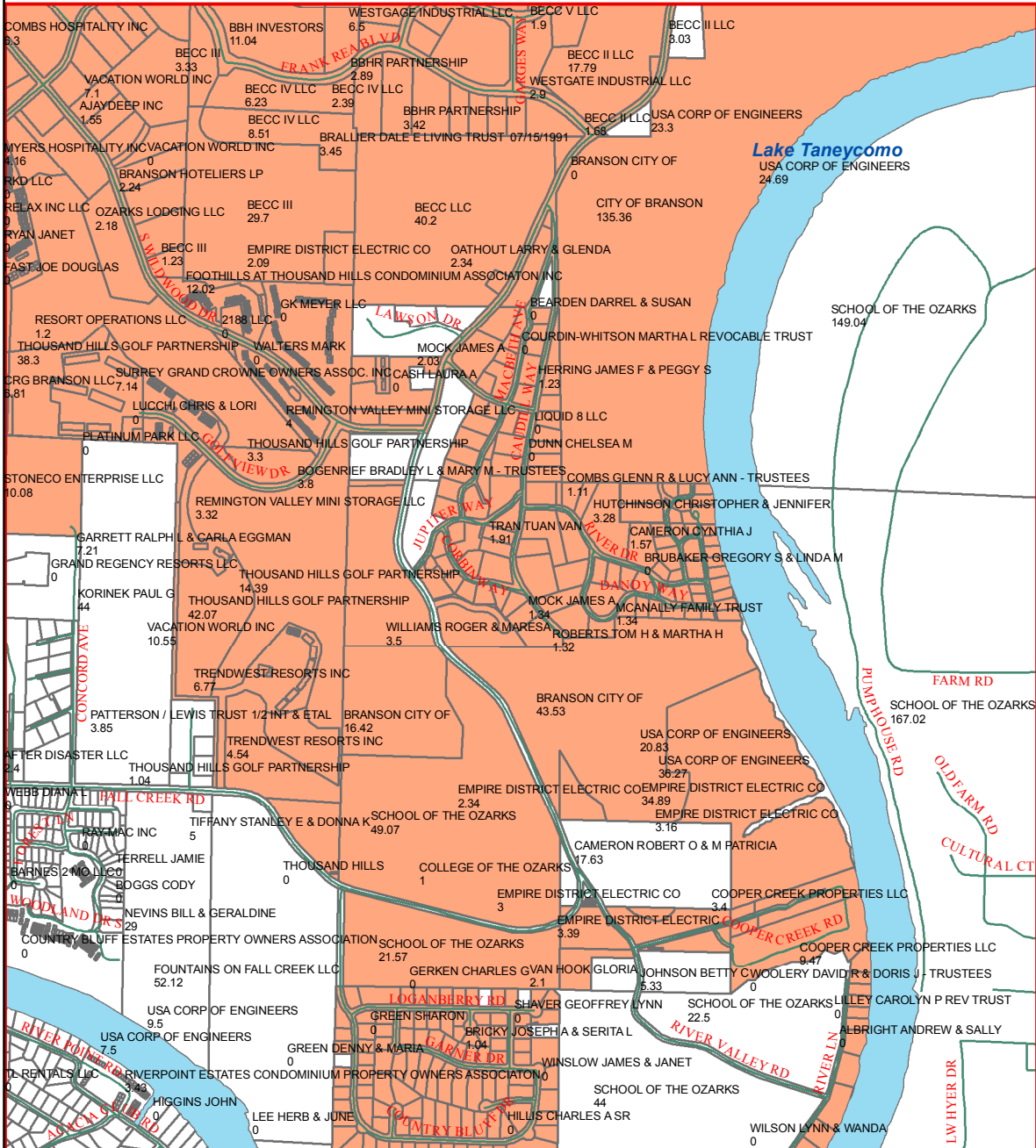

I16

I18

J16

J18

K16

K18

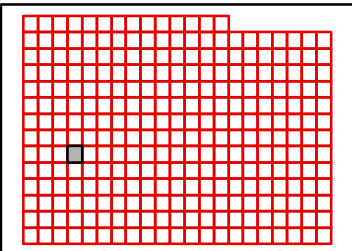
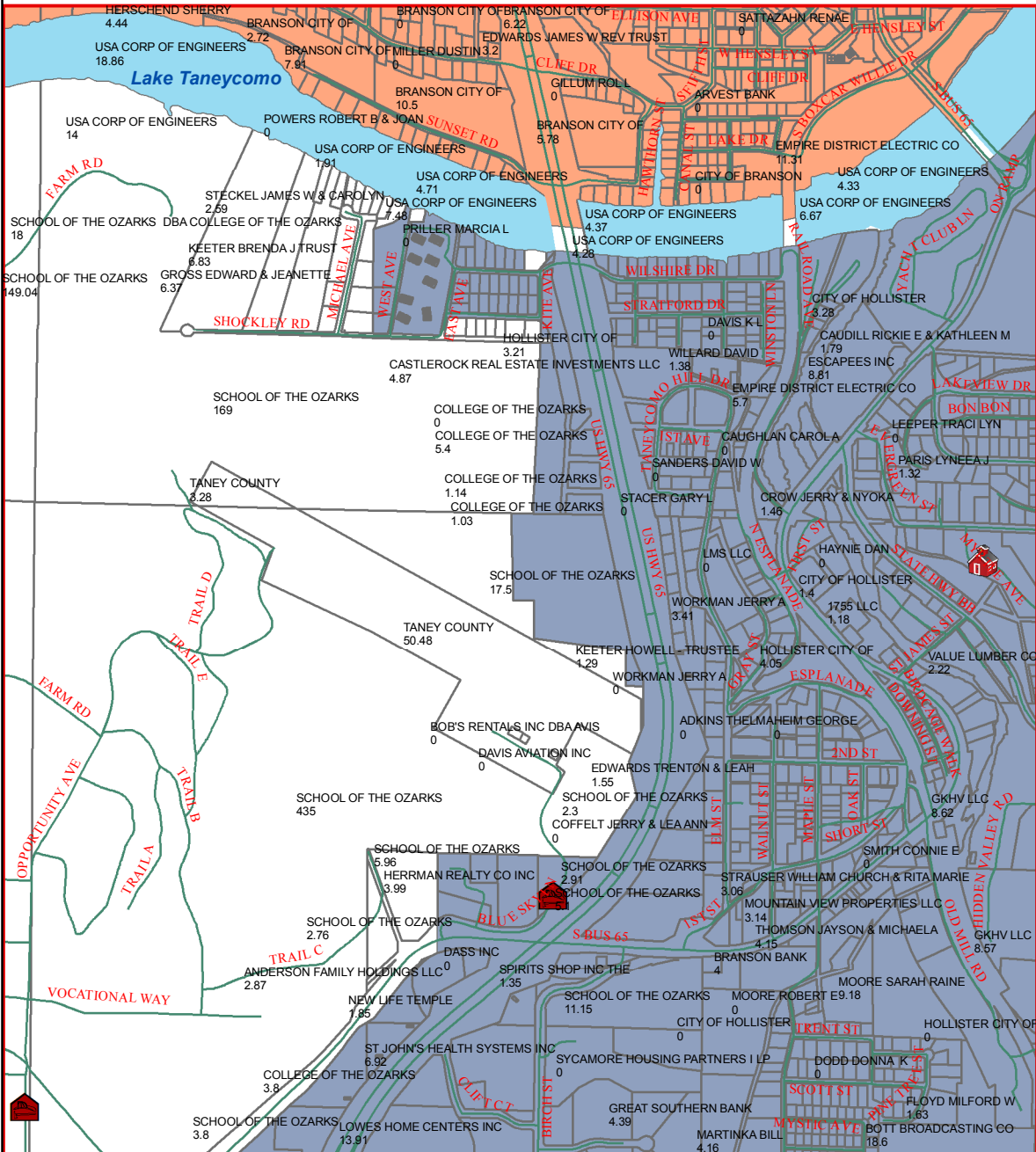

J17

J19

J17

J19

K17

K19

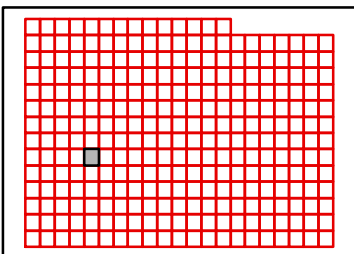
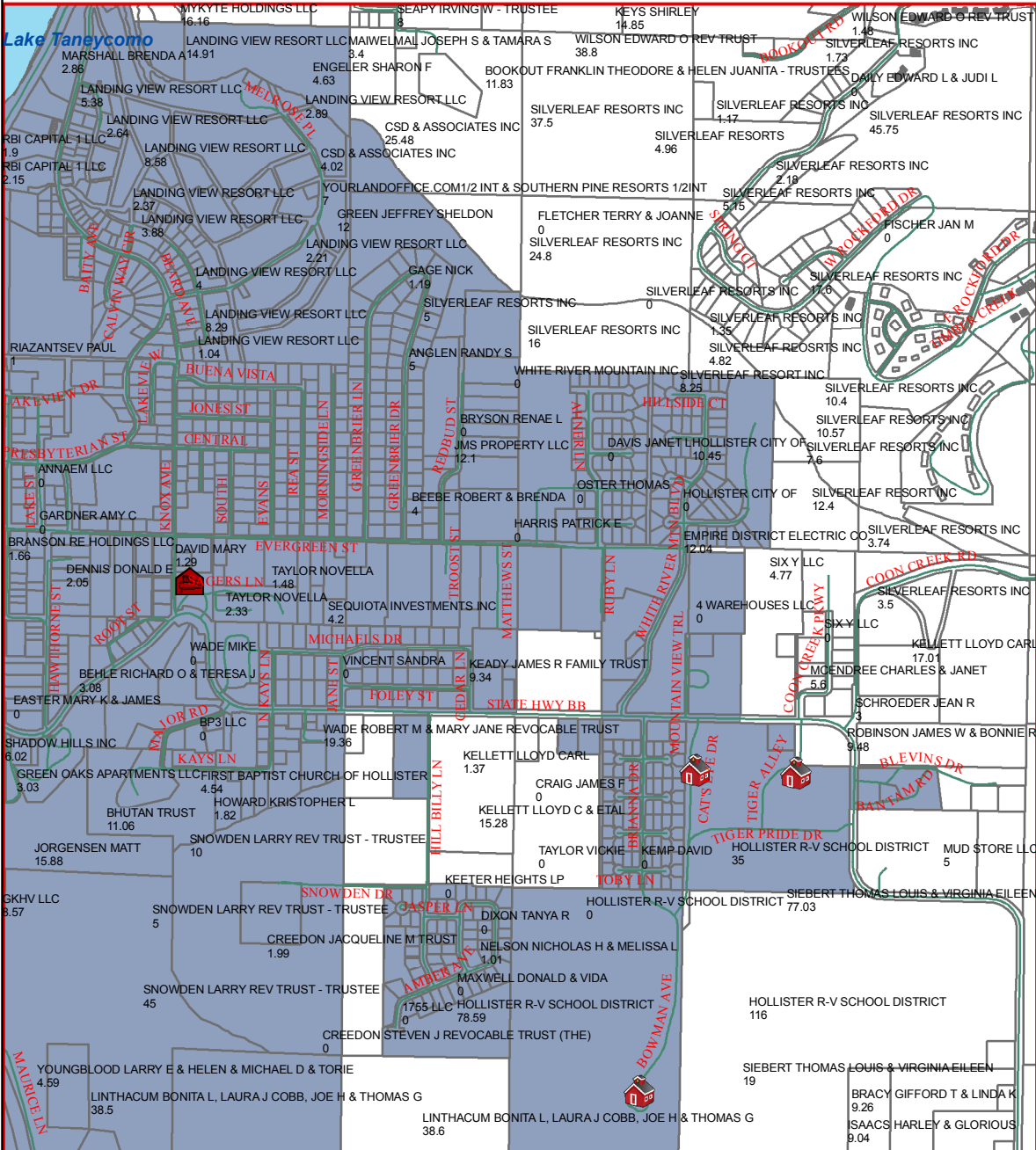

K18

TANEY COUNTY, MISSOURI
by
GIS DEPARTMENT



J18
Jul 23, 2019

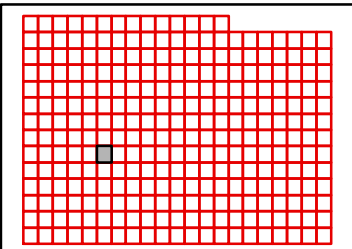
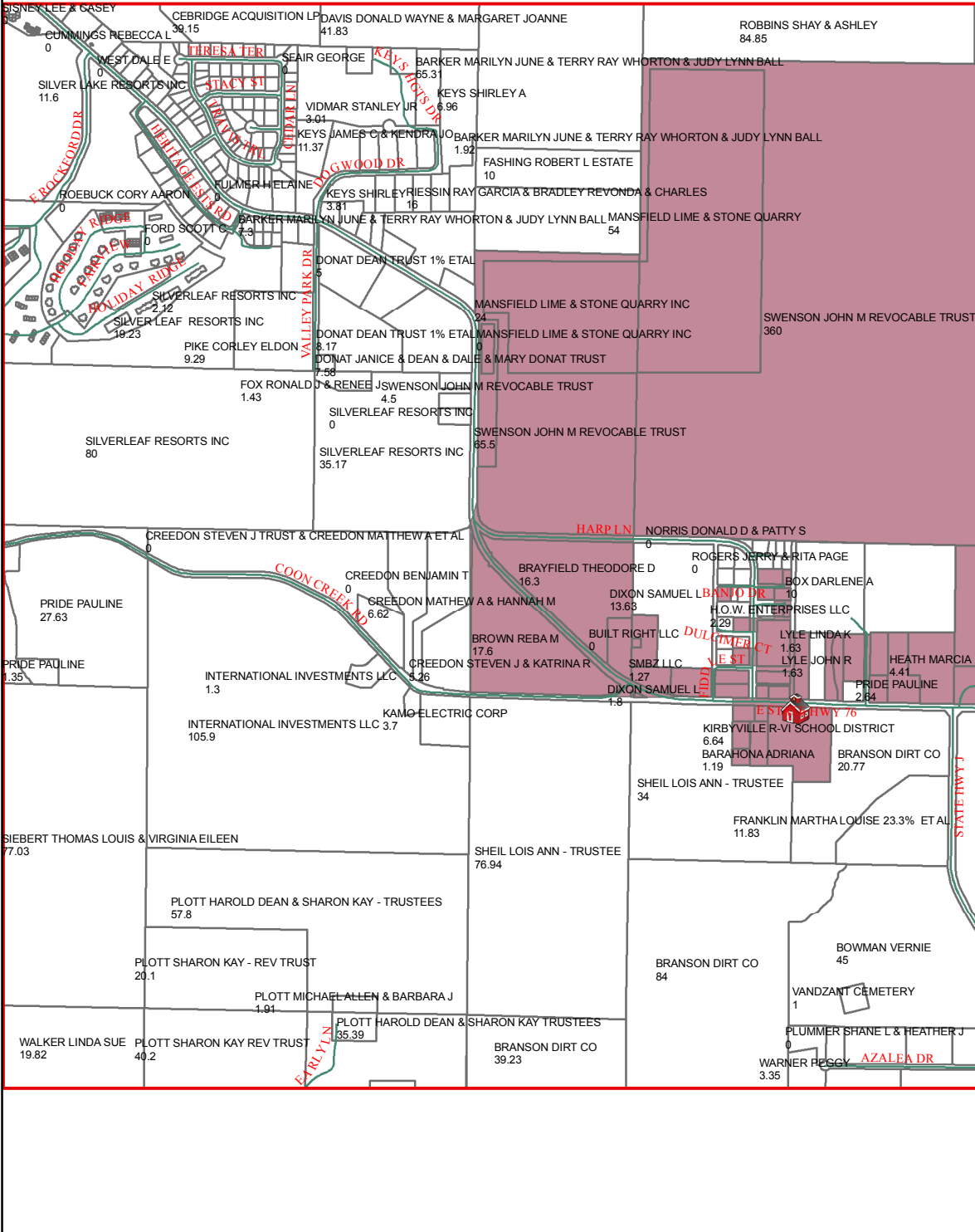

TANEY COUNTY, MISSOURI
by
GIS DEPARTMENT



J19
Jul 23, 2019

I20

I19

I21

J19

J21

K19

K21

K20

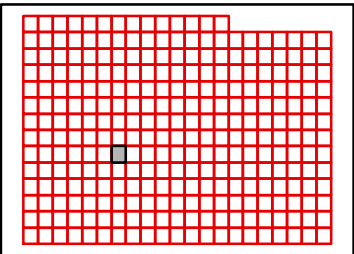
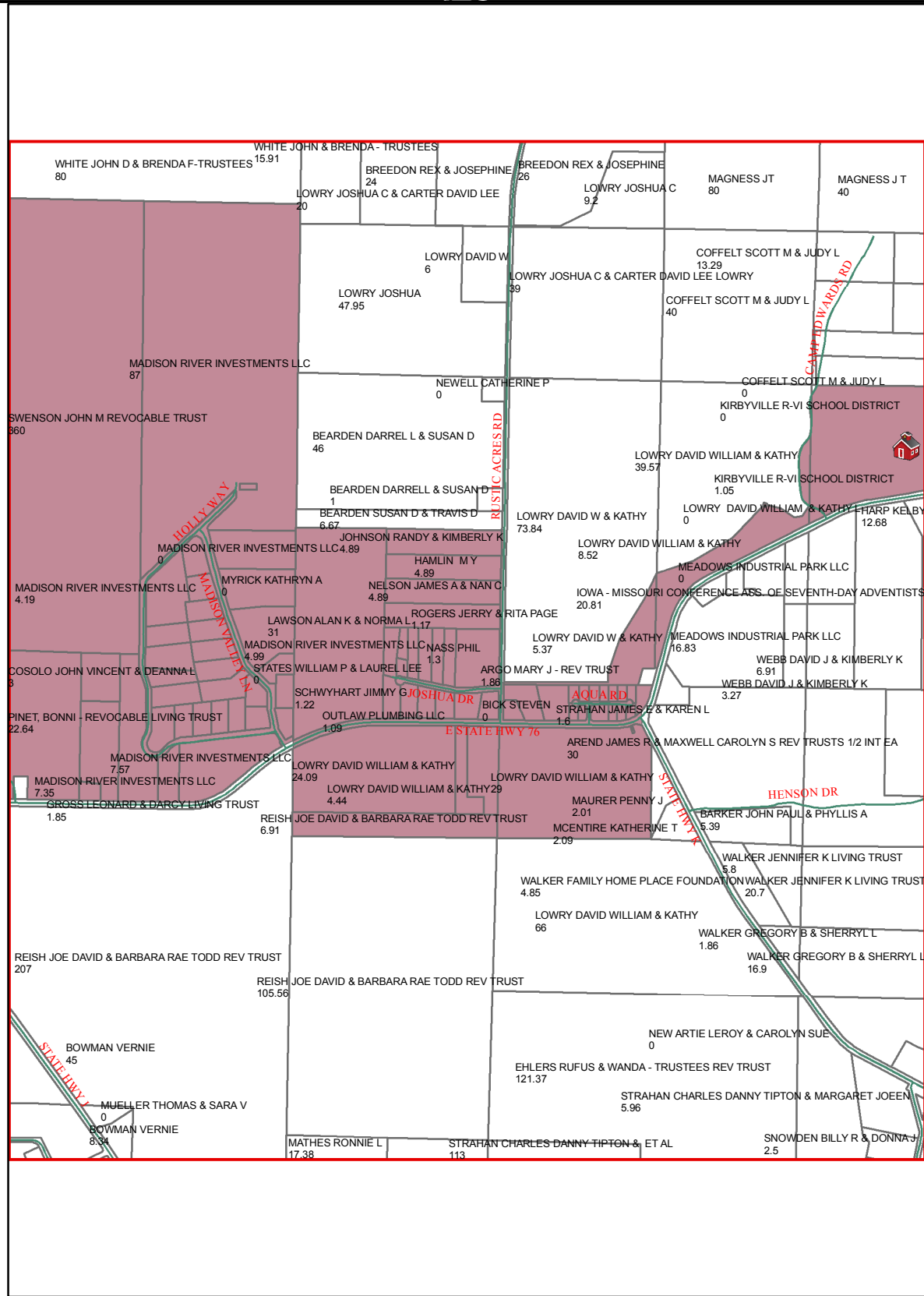

TANEY COUNTY, MISSOURI
by
GIS DEPARTMENT



J20
Jul 23, 2019

I21

I20

I22

J20

J22

K20

K22

K21

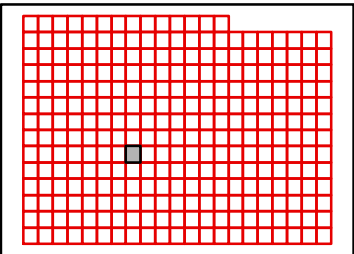
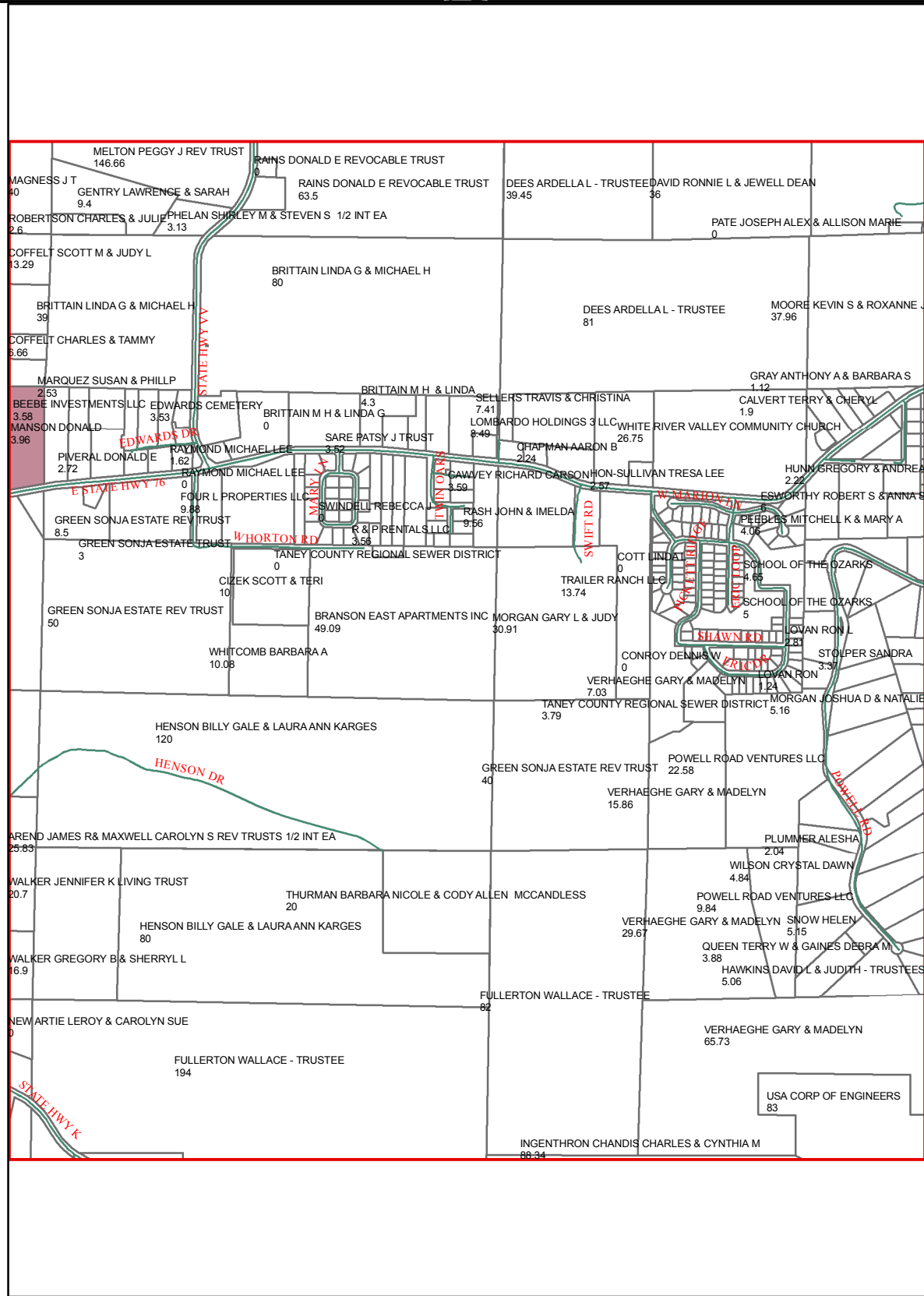

I22

I21

I23

J21

J23

K21

K23

K22

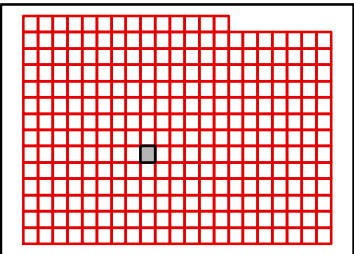
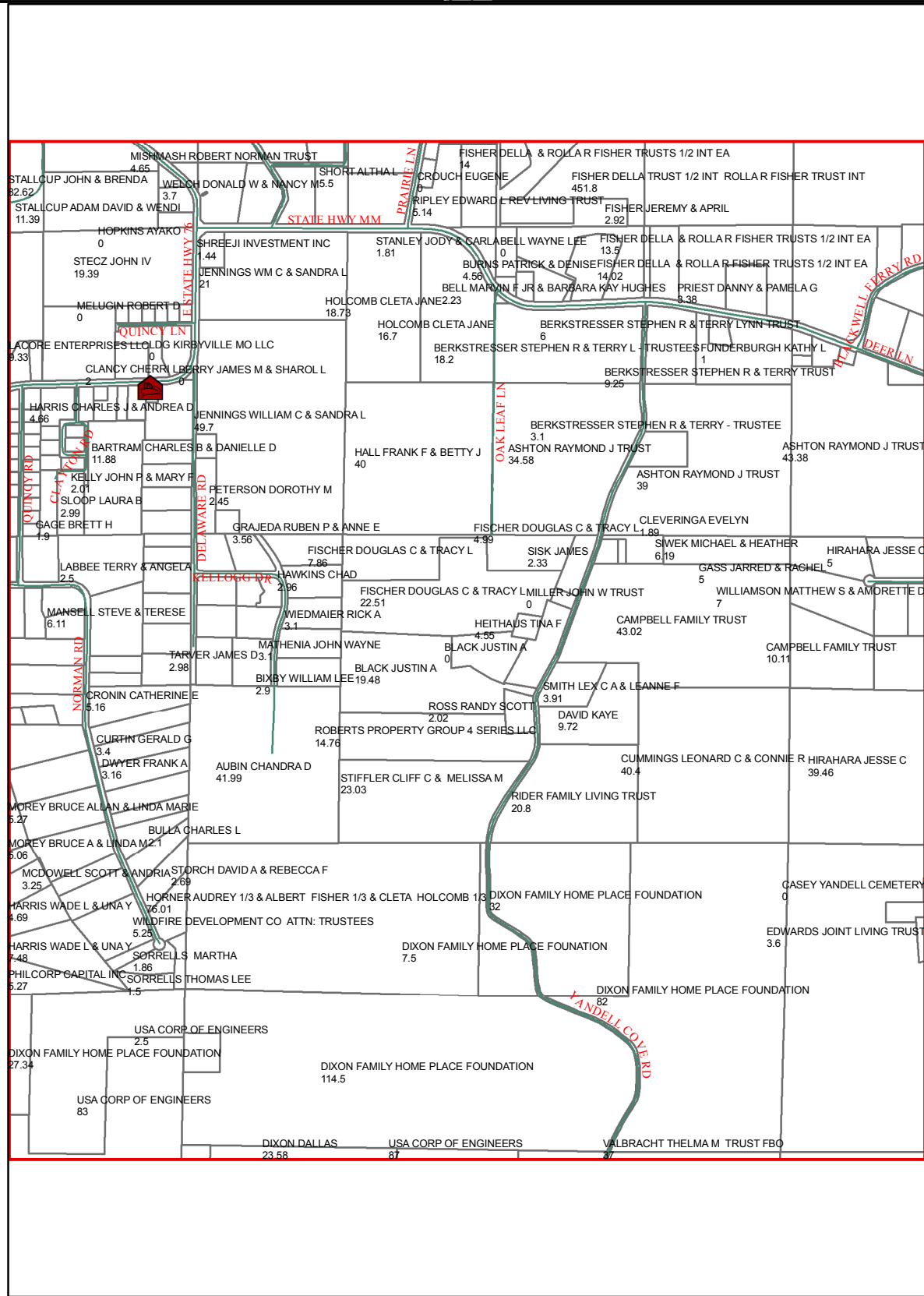

TANEY COUNTY, MISSOURI
by
GIS DEPARTMENT



J22
Jul 23, 2019

123

122

124

J22

J24

K22

K24

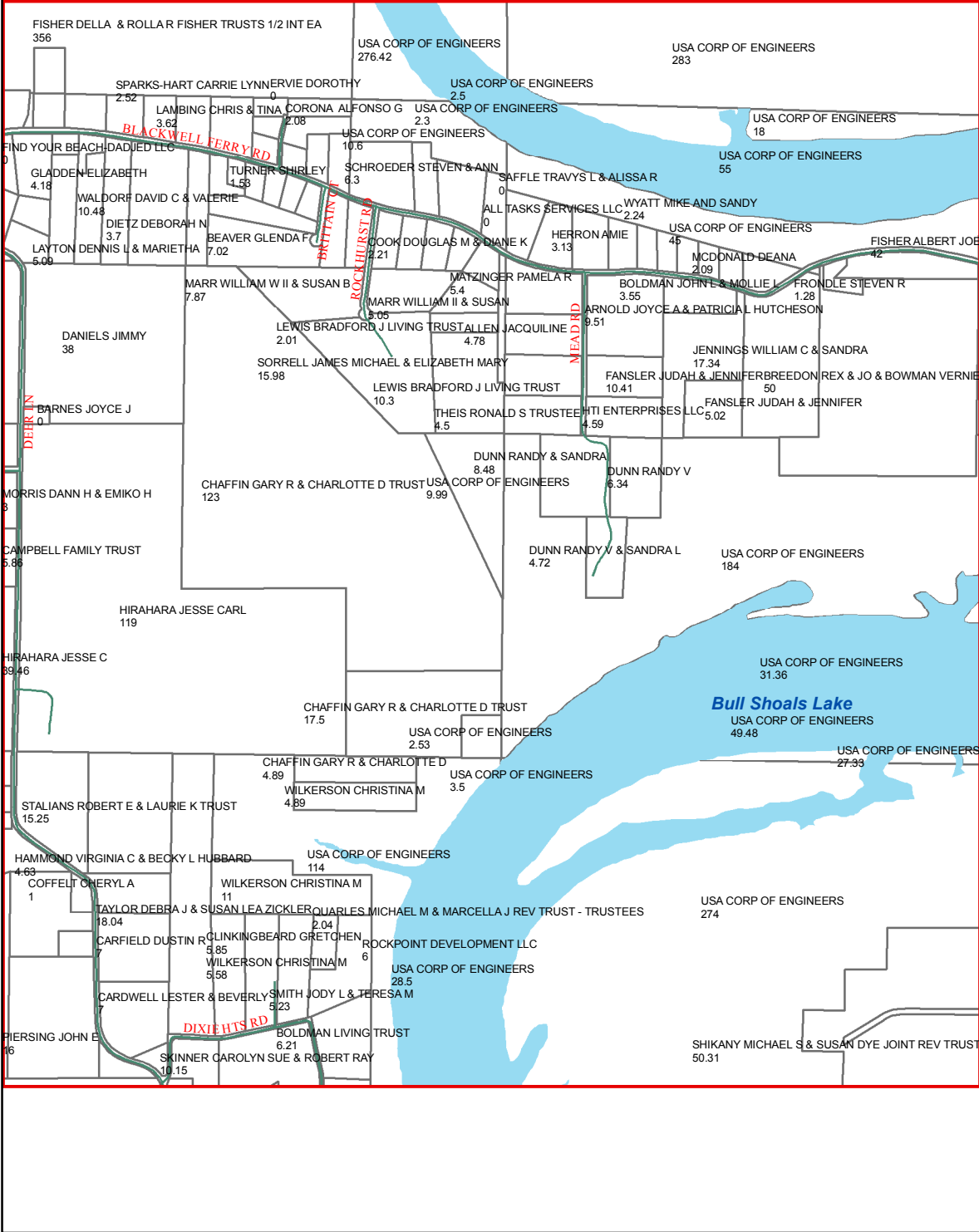

K23

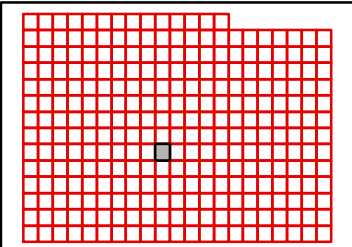

I24

I23

I25

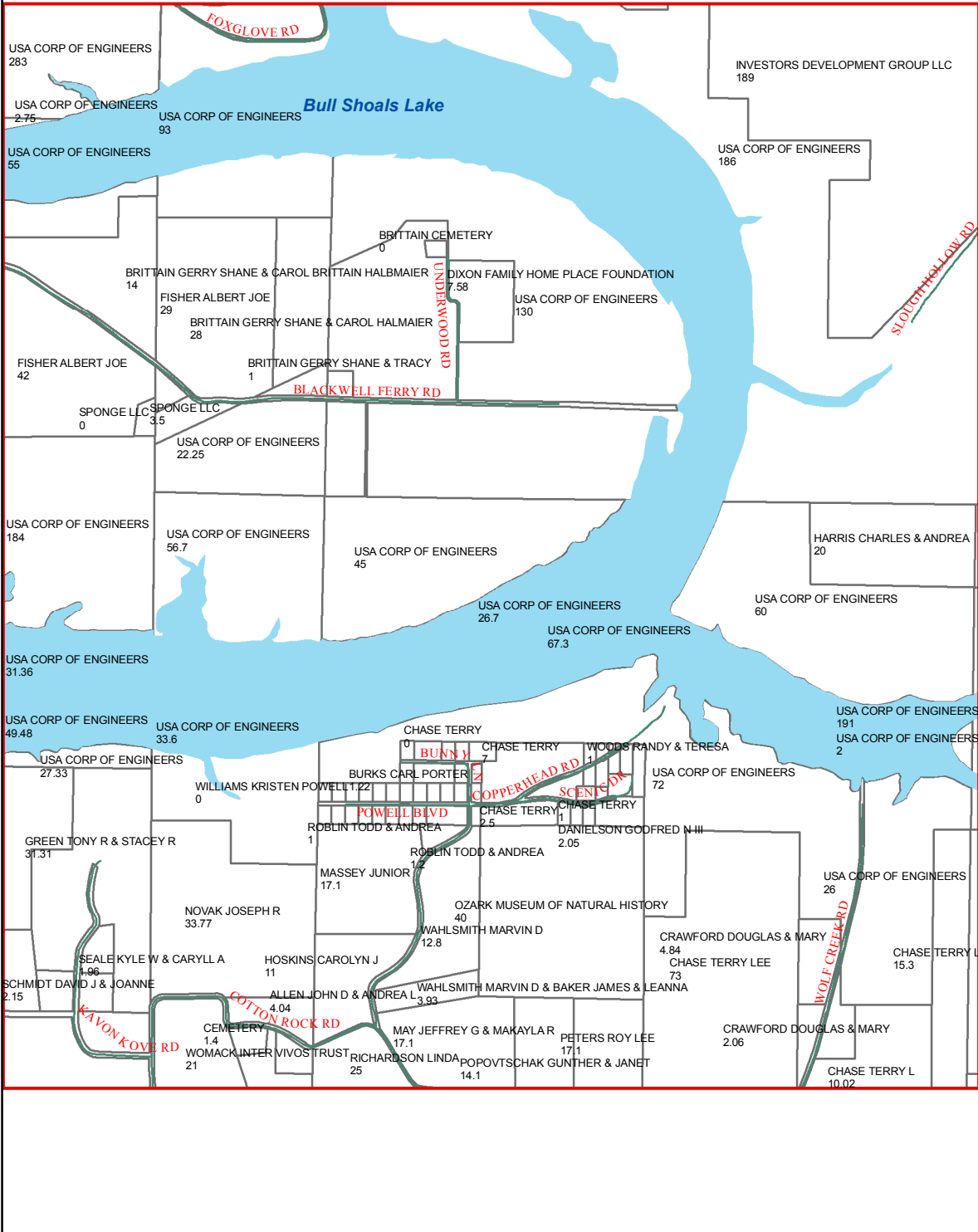

J23

J25

K23

K25

K24

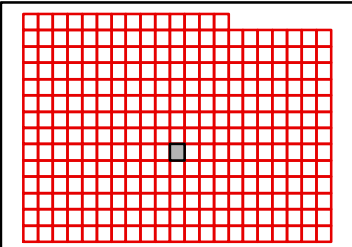

TANEY COUNTY, MISSOURI
by
GIS DEPARTMENT



J24
Jul 23, 2019

I25

I24

I26

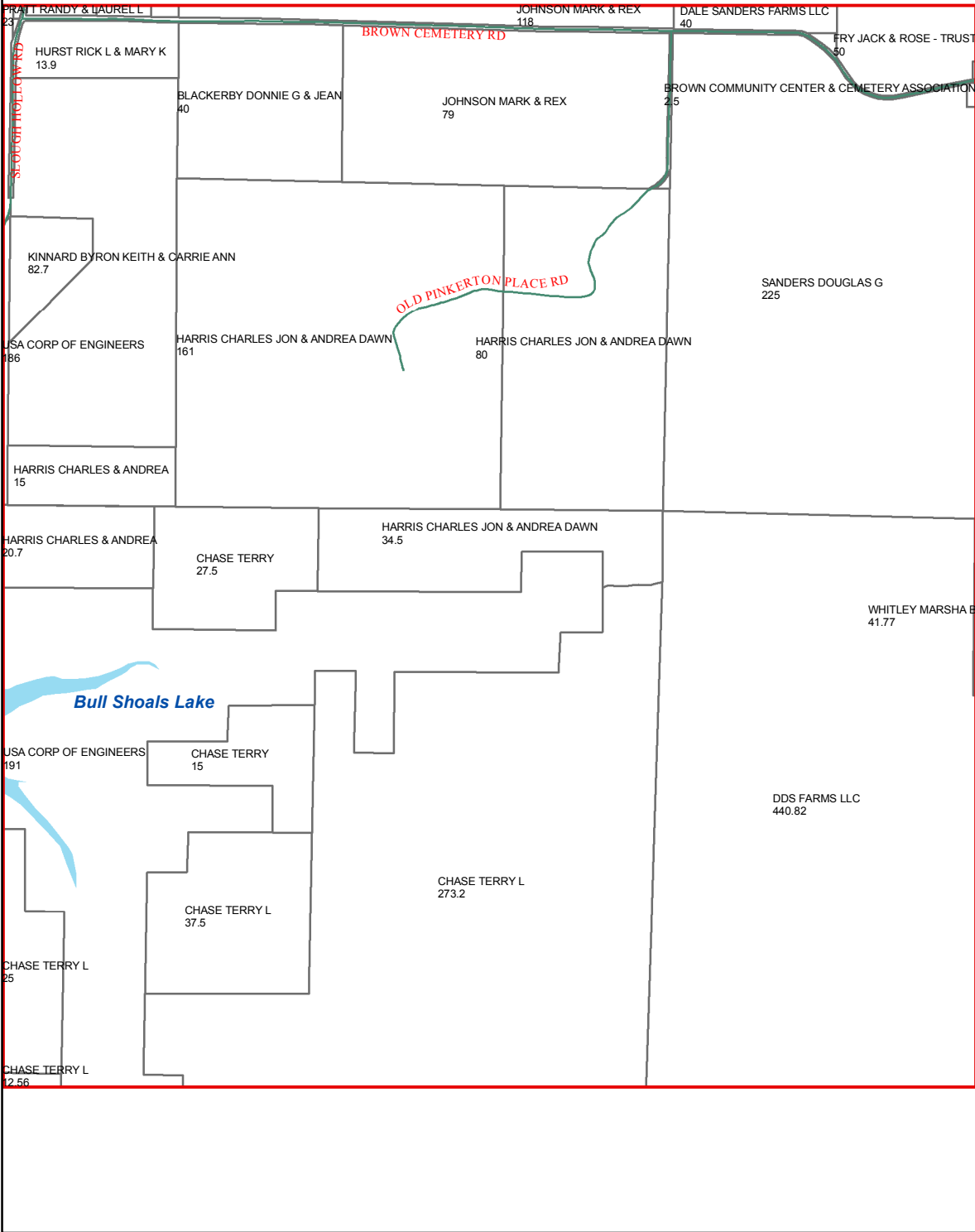

J24

J26

K24

K26

K25

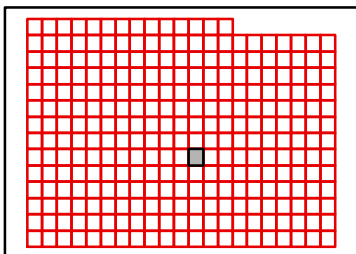

TANEY COUNTY, MISSOURI
by
GIS DEPARTMENT



J25
Jul 23, 2019

I26

I25

I27

J25

J27

K25

K27

K26

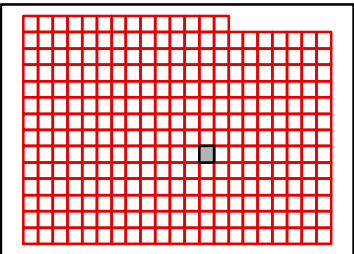
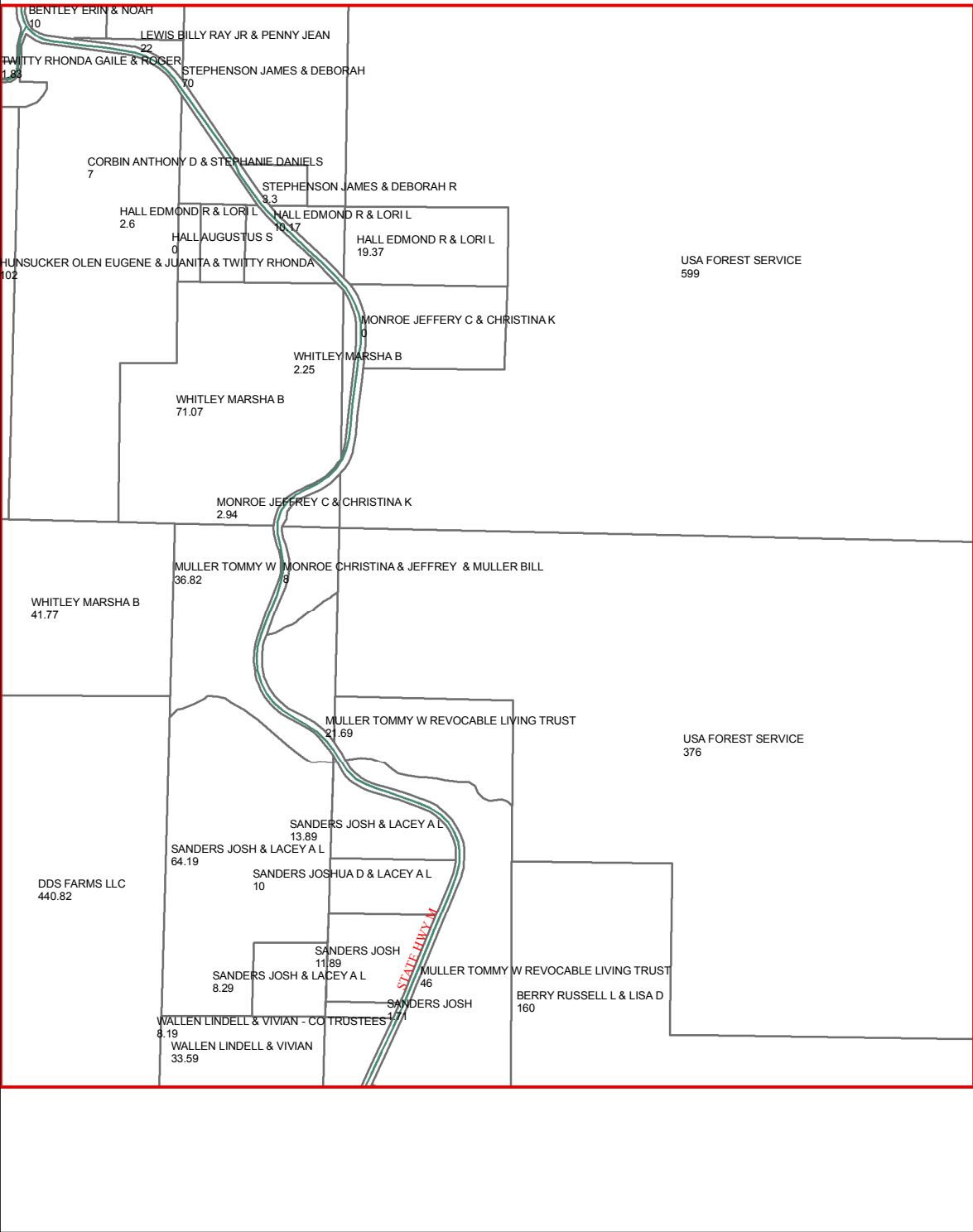

TANEY COUNTY, MISSOURI
by
GIS DEPARTMENT



J26
Jul 23, 2019

I27

I26

I28

J26

J28

K26

K28

K27

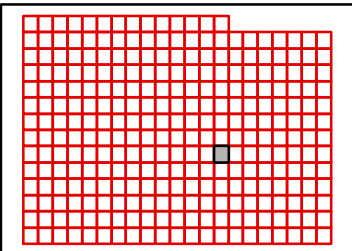
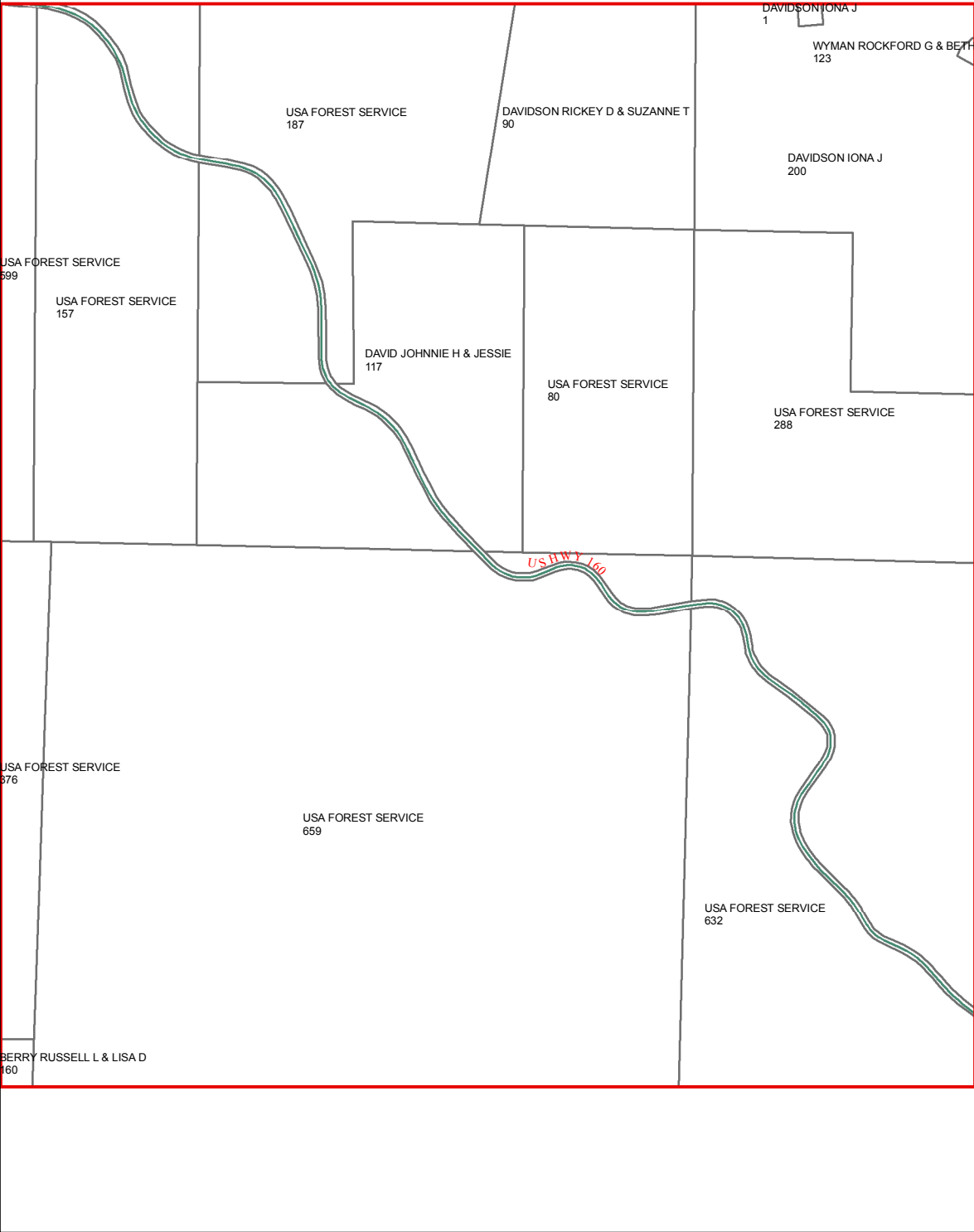

TANEY COUNTY, MISSOURI
by
GIS DEPARTMENT



J27
Jul 23, 2019

I28

I27

I29

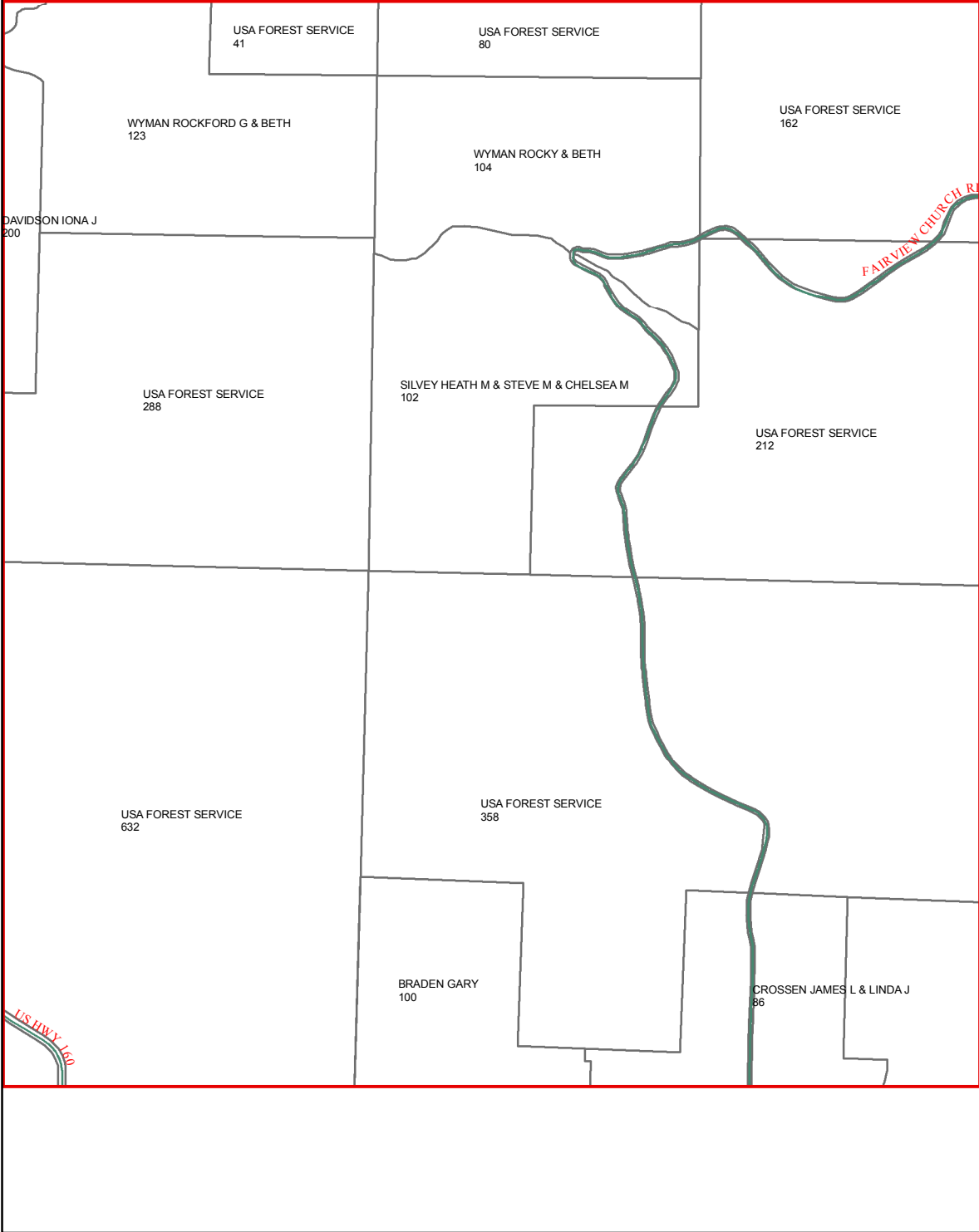

J27

J29

K27

K29

K28

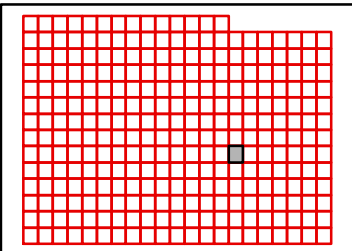

TANEY COUNTY, MISSOURI
by
GIS DEPARTMENT



J28
Jul 23, 2019

I29

I28

I30

J28

J30

K28

K30

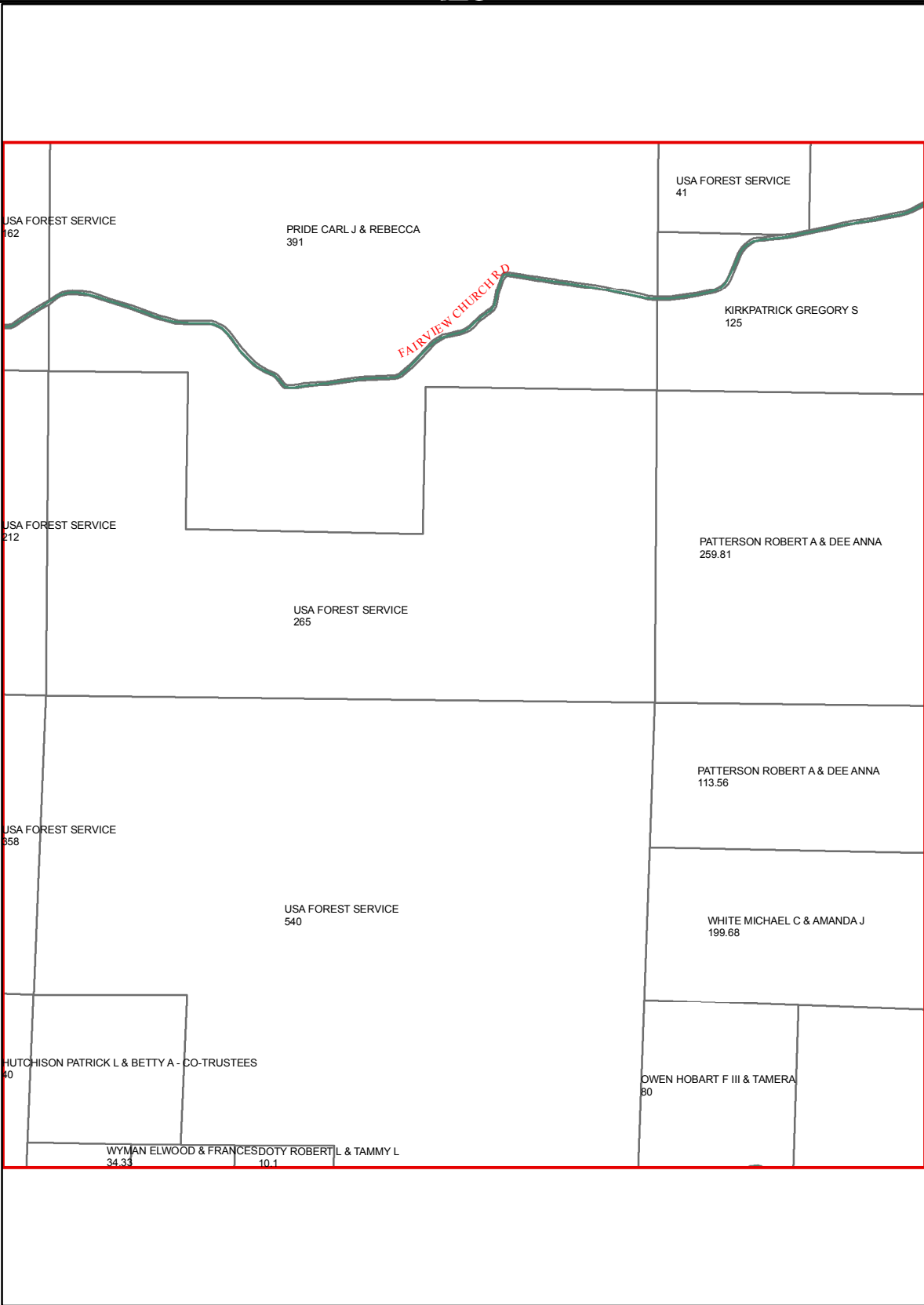

K29

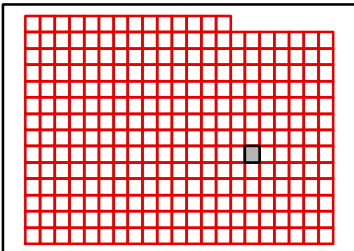

TANEY COUNTY, MISSOURI
by
GIS DEPARTMENT



J29
Jul 23, 2019

I30

I29

I31

J29

J31

K29

K31

K30

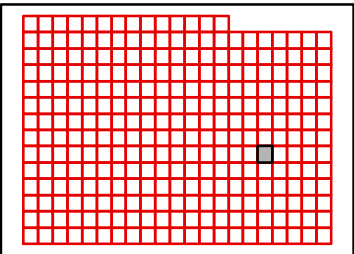
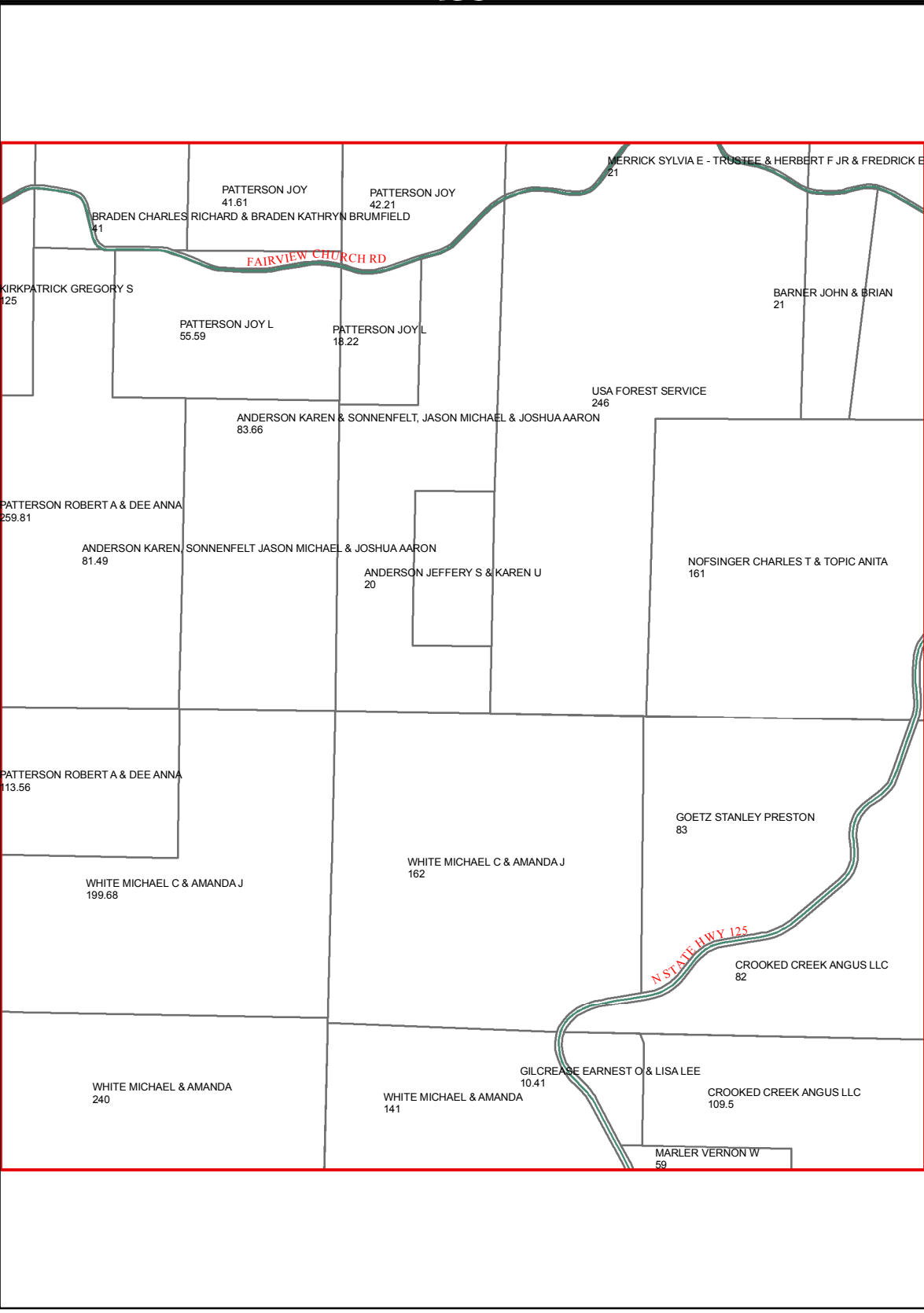

TANEY COUNTY, MISSOURI
by
GIS DEPARTMENT



J30
Jul 23, 2019

I31

I30

I32

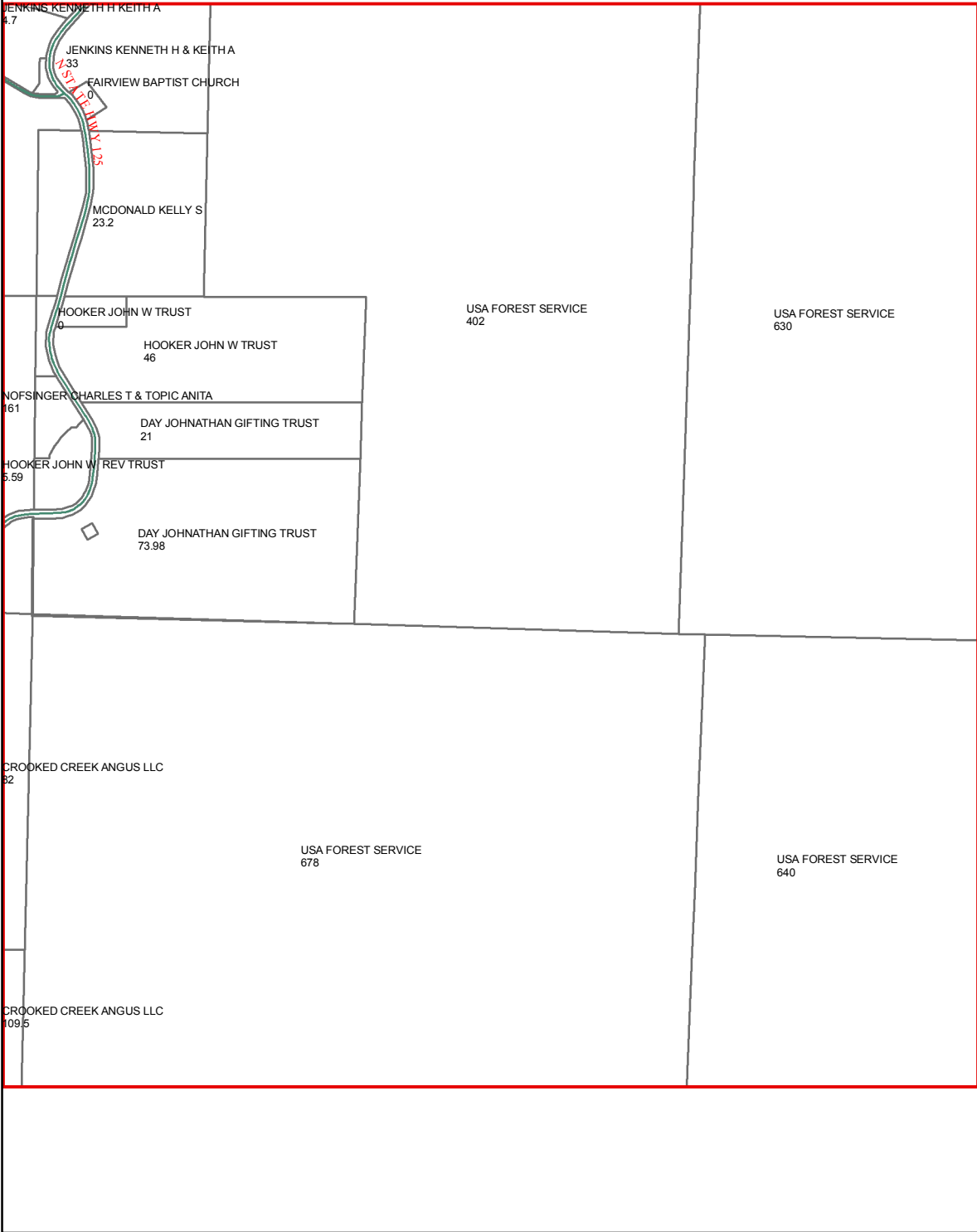

J30

J32

K30

K32

K31

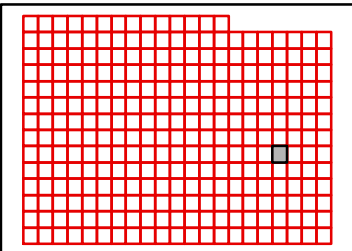

TANEY COUNTY, MISSOURI
by
GIS DEPARTMENT



J31
Jul 23, 2019

I32

I31

I33

J31

J33

USA FOREST SERVICE
630

USA FOREST SERVICE
640

USA FOREST SERVICE
616.44

K31

K33

K32

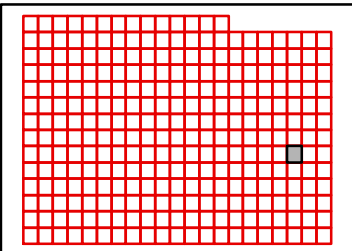

TANEY COUNTY, MISSOURI
by
GIS DEPARTMENT



J32
Jul 23, 2019

I33

I32

I34

J32

J34

K32

K34

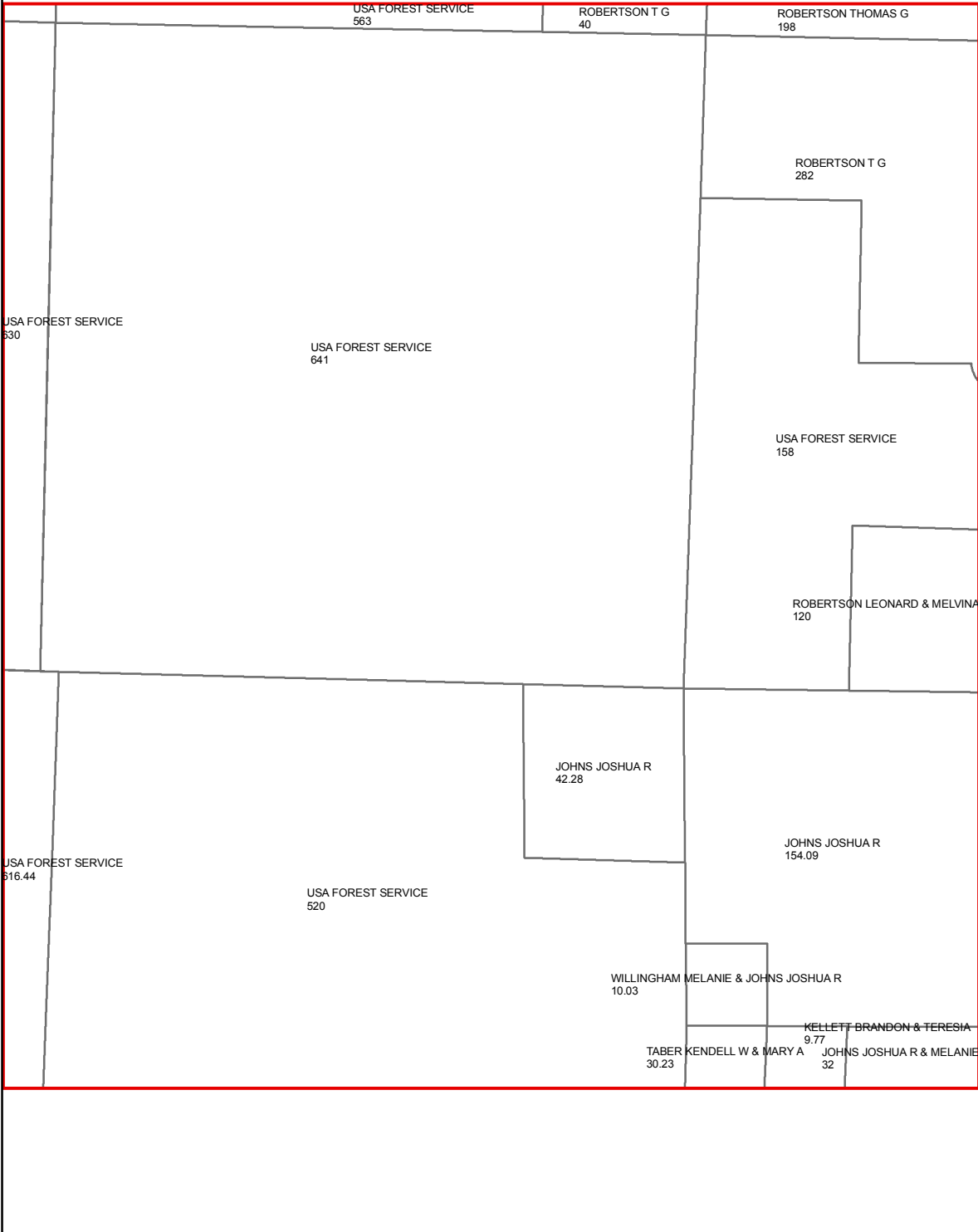

K33

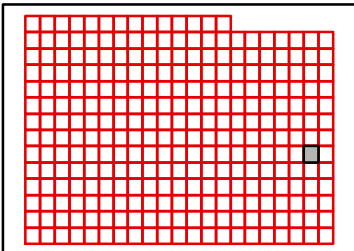

TANEY COUNTY, MISSOURI
by
GIS DEPARTMENT



J33
Jul 23, 2019

I34

I33

J33

K33

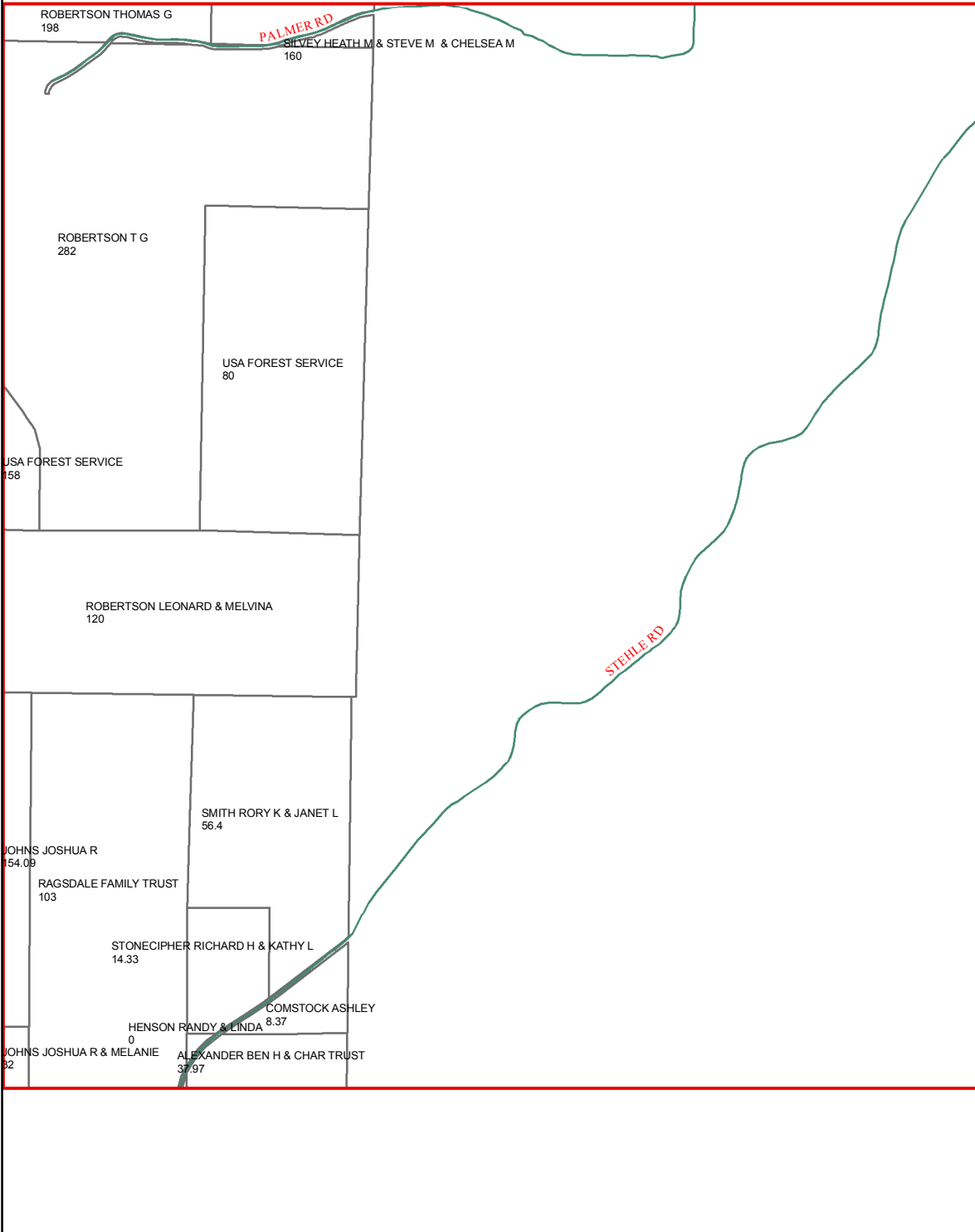

K34

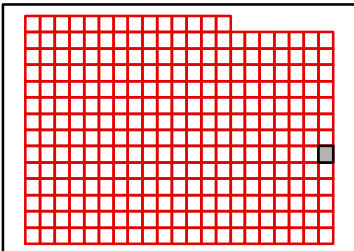

TANEY COUNTY, MISSOURI
by
GIS DEPARTMENT



J34
Jul 23, 2019

J15

J14

J16

K14

K16

L14

L16

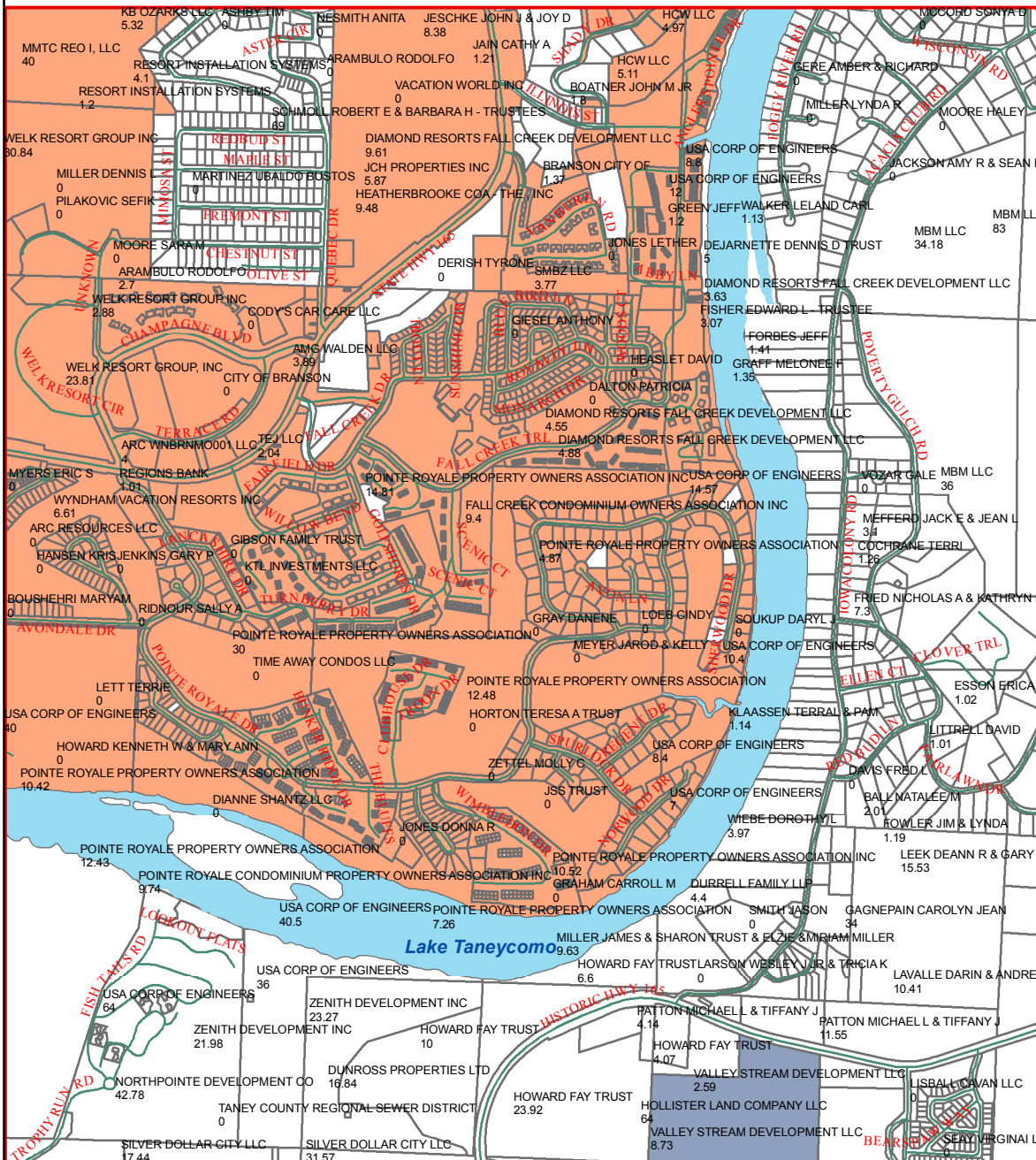

L15

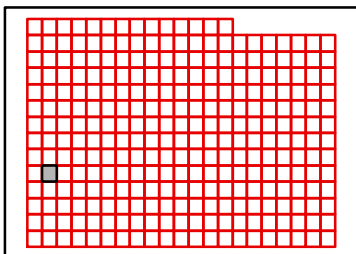

TANEY COUNTY, MISSOURI
by
GIS DEPARTMENT



K15

Jul 23, 2019

J16

J15

J17

K15

K17

L15

L17

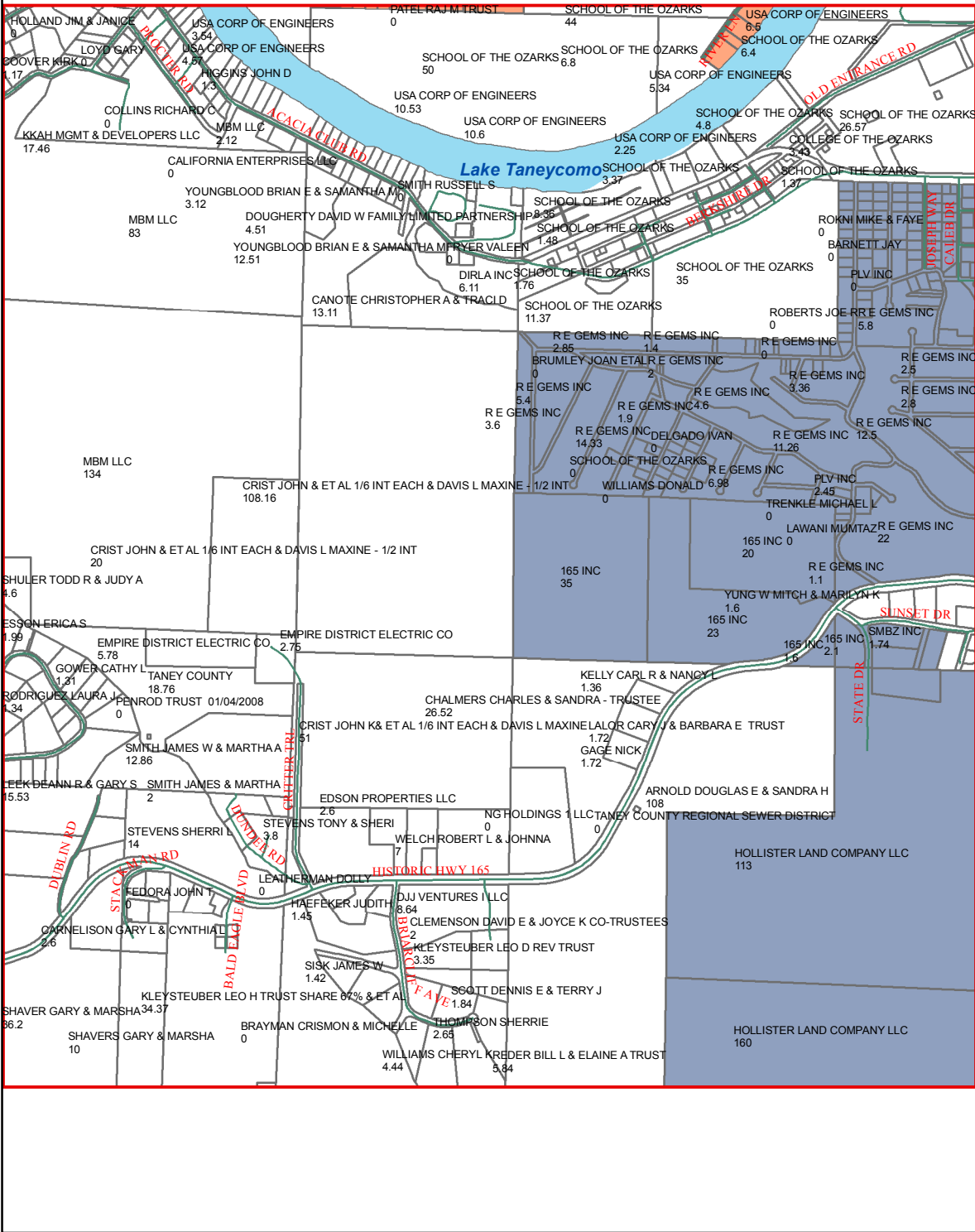

L16

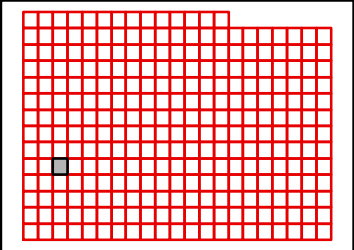

TANEY COUNTY, MISSOURI
by
GIS DEPARTMENT



K16
Jul 23, 2019

J17

J16

J18

K16

K18

L16

L18

L17

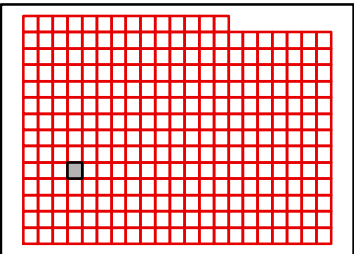
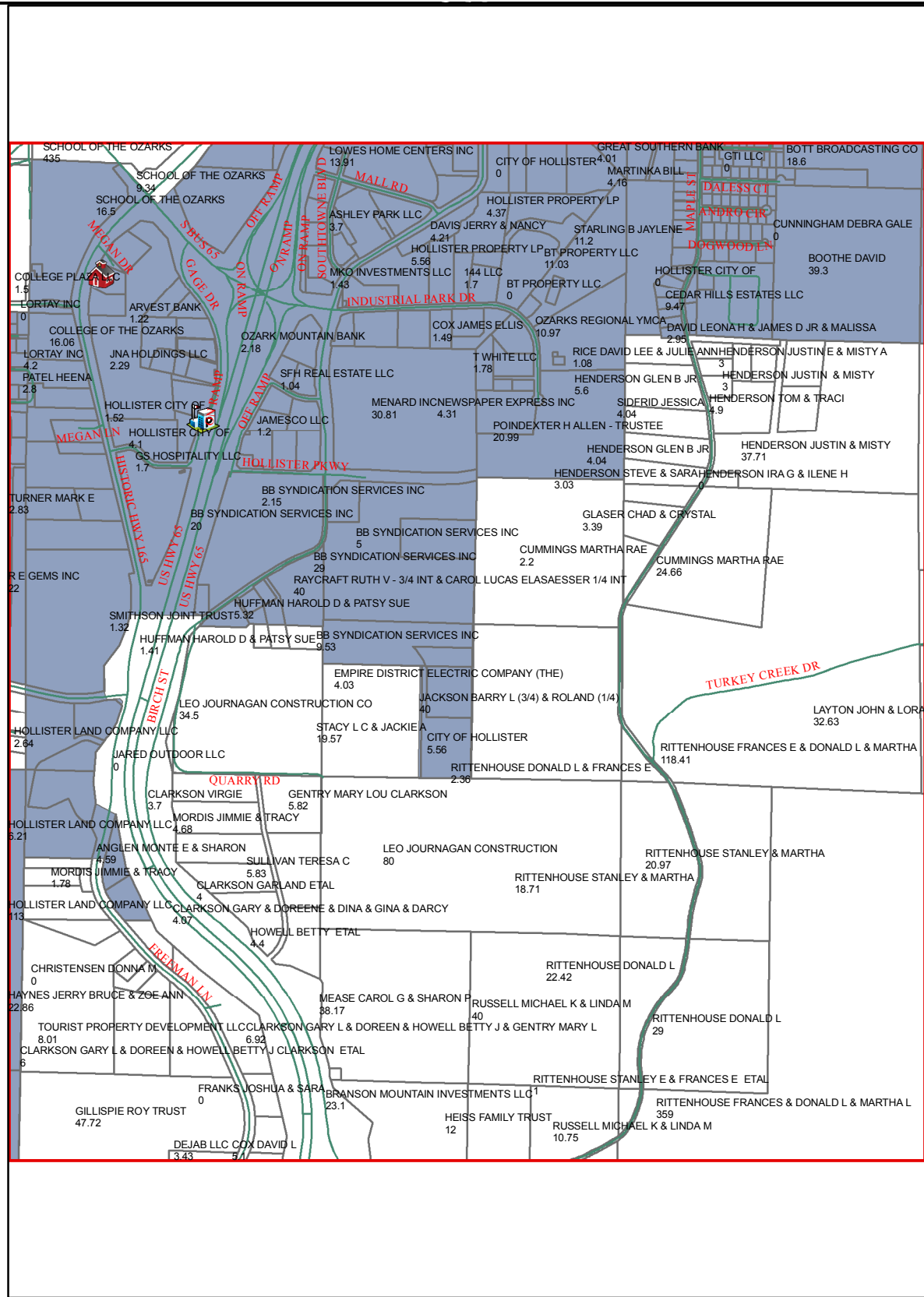

J18

J17

J19

K17

K19

L17

L19

L18

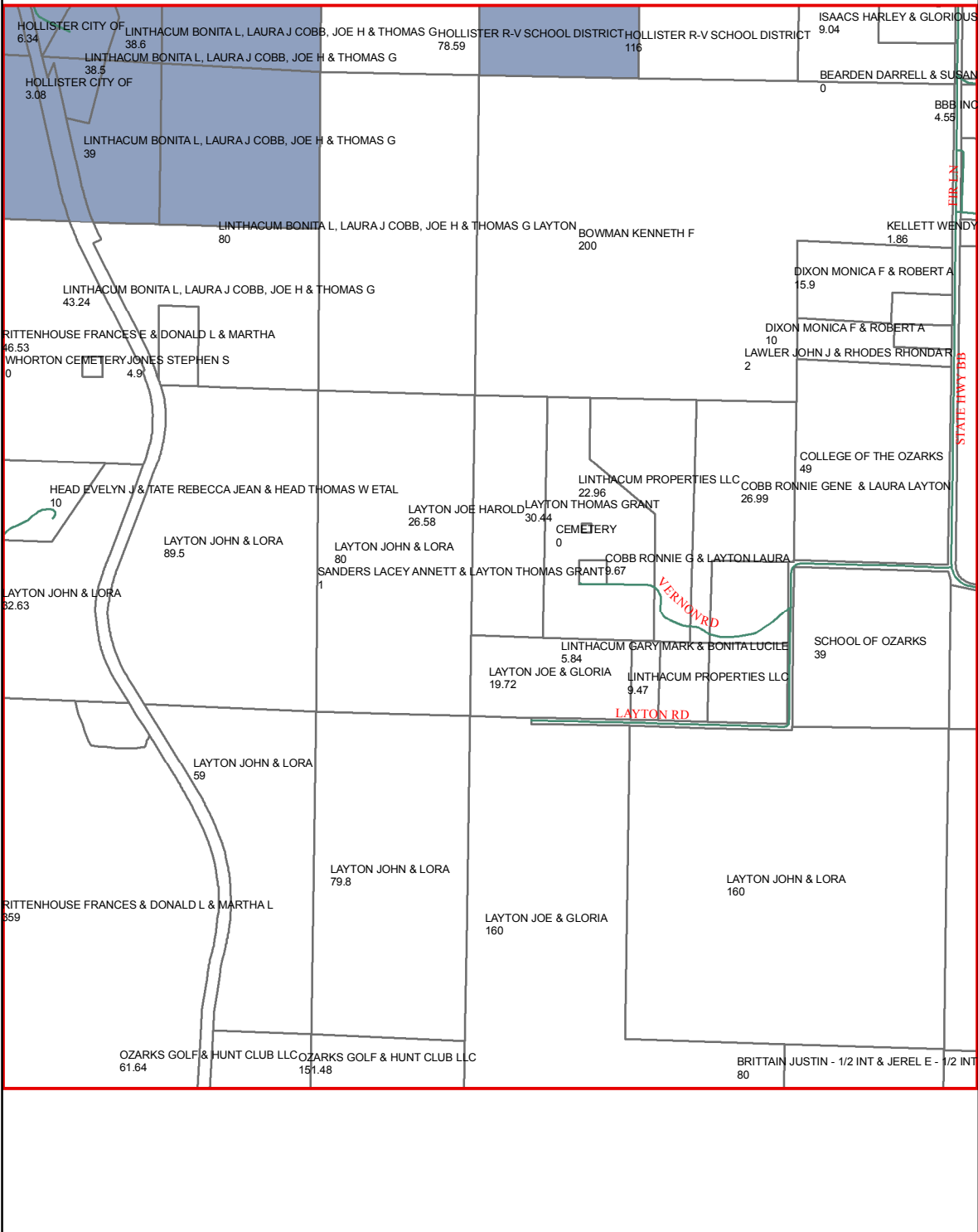
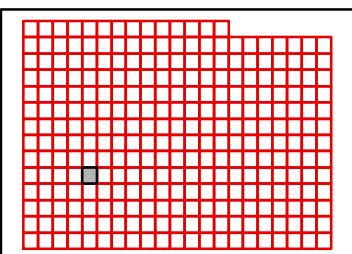

J19

J18

J20

K18

K20

L18

L20

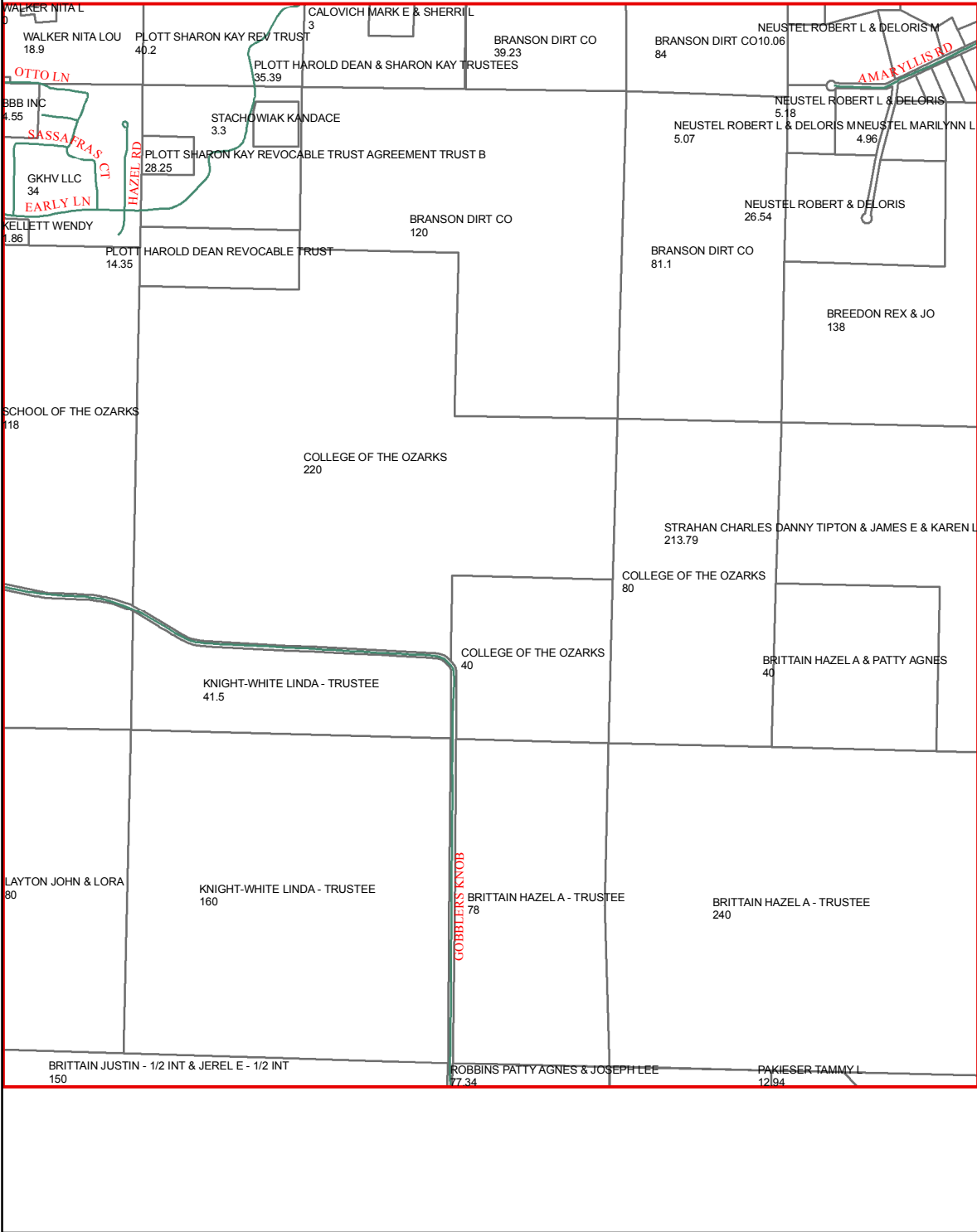

L19

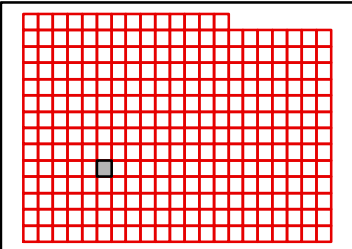

TANEY COUNTY, MISSOURI
by
GIS DEPARTMENT



K19
Jul 23, 2019

J20

J19

J21

K19

K21

L19

L21

L20

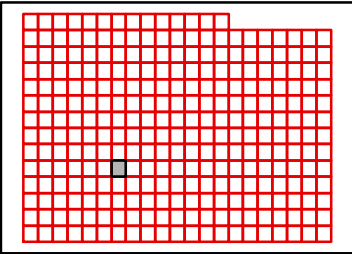
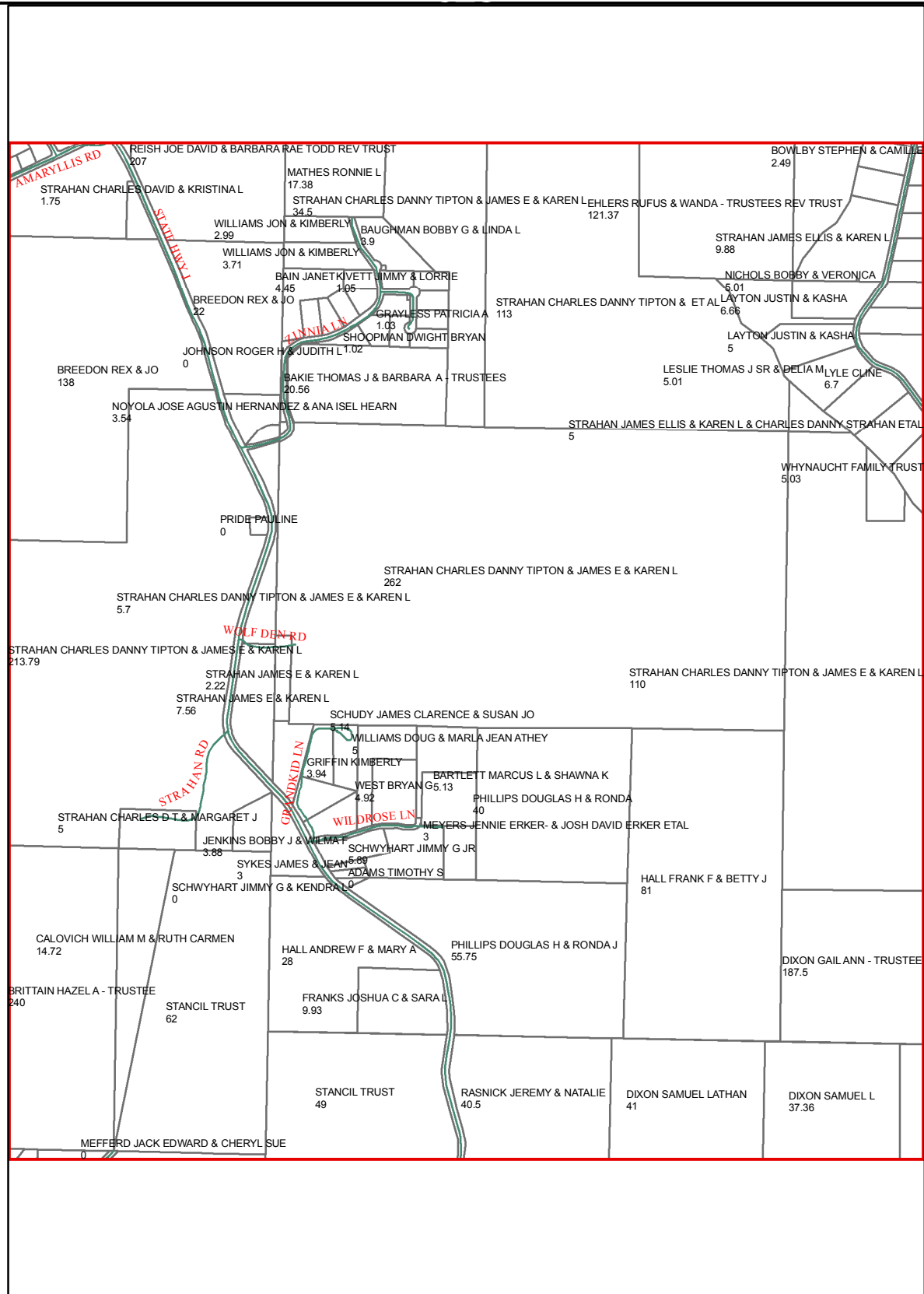

J21

J20

J22

K20

K22

L20

L22

L21

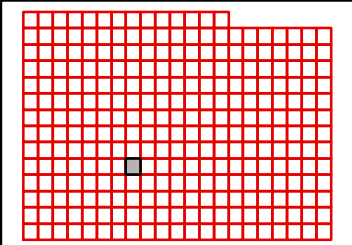
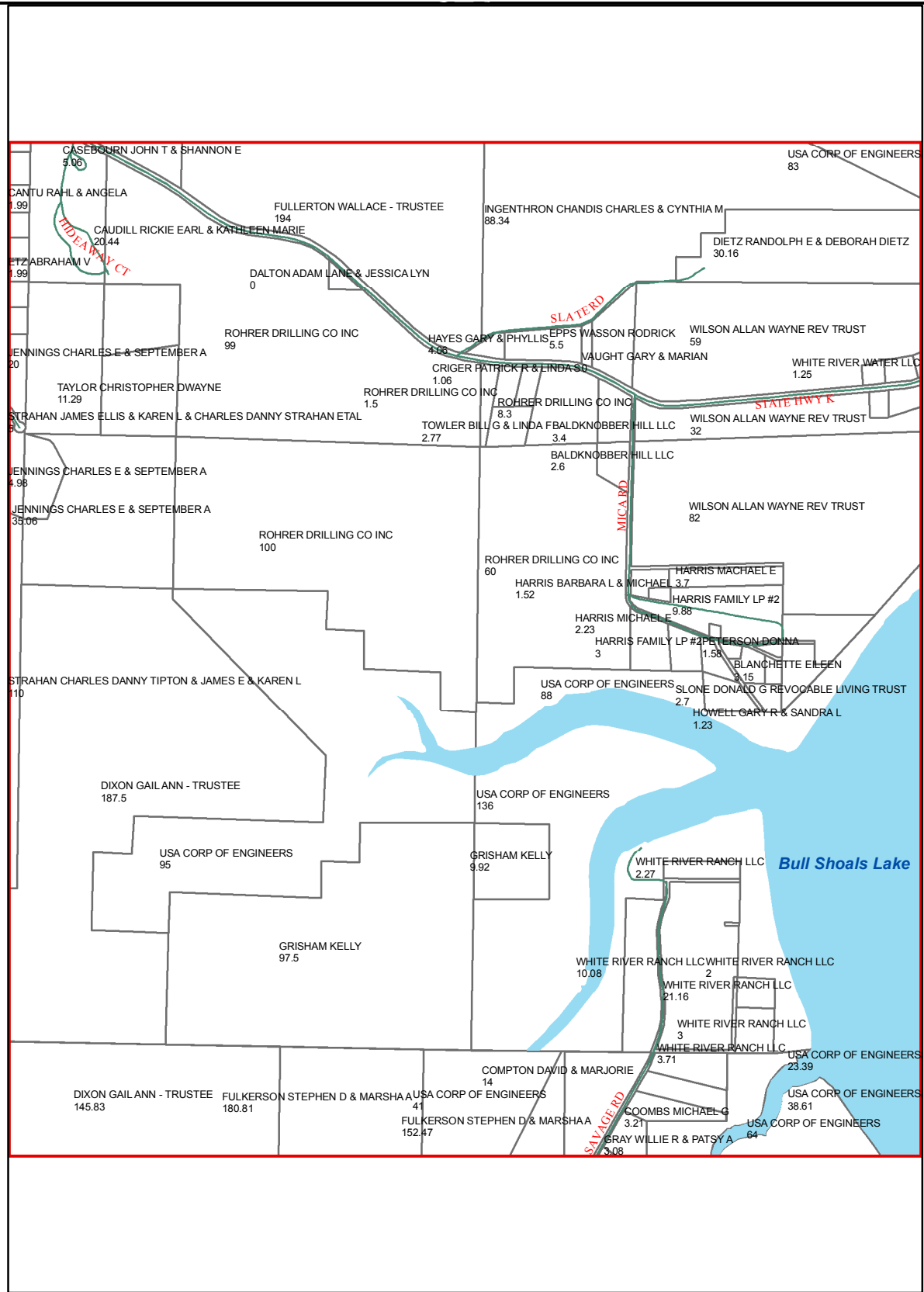

TANEY COUNTY, MISSOURI
by
GIS DEPARTMENT



K21
Jul 23, 2019

J22

J21

J23

K21

K23

L21

L23

L22

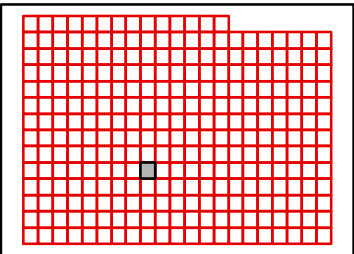
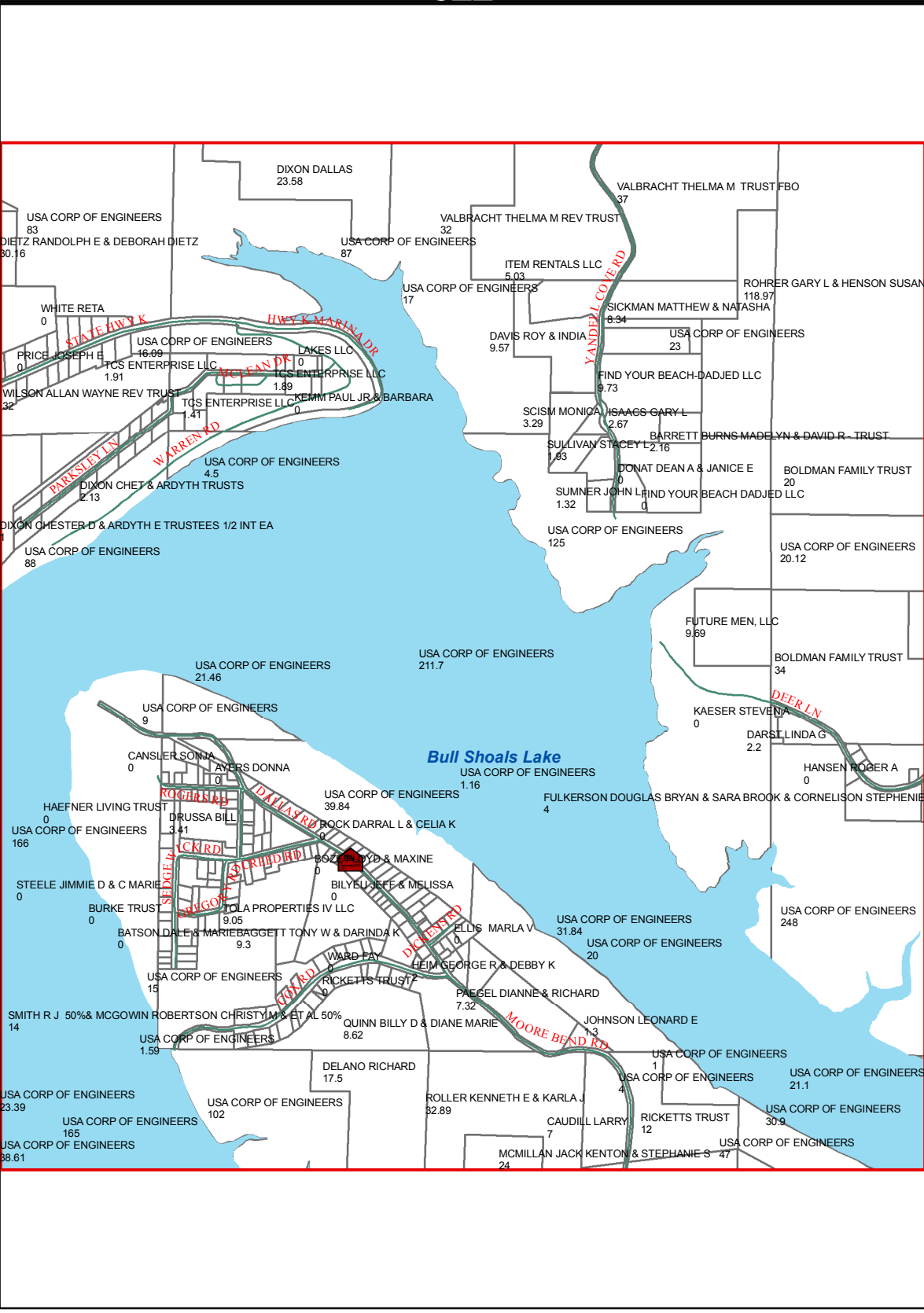

TANEY COUNTY, MISSOURI
by
GIS DEPARTMENT



K22
Jul 23, 2019

J23

J22

J24

K22

K24

L22

L24

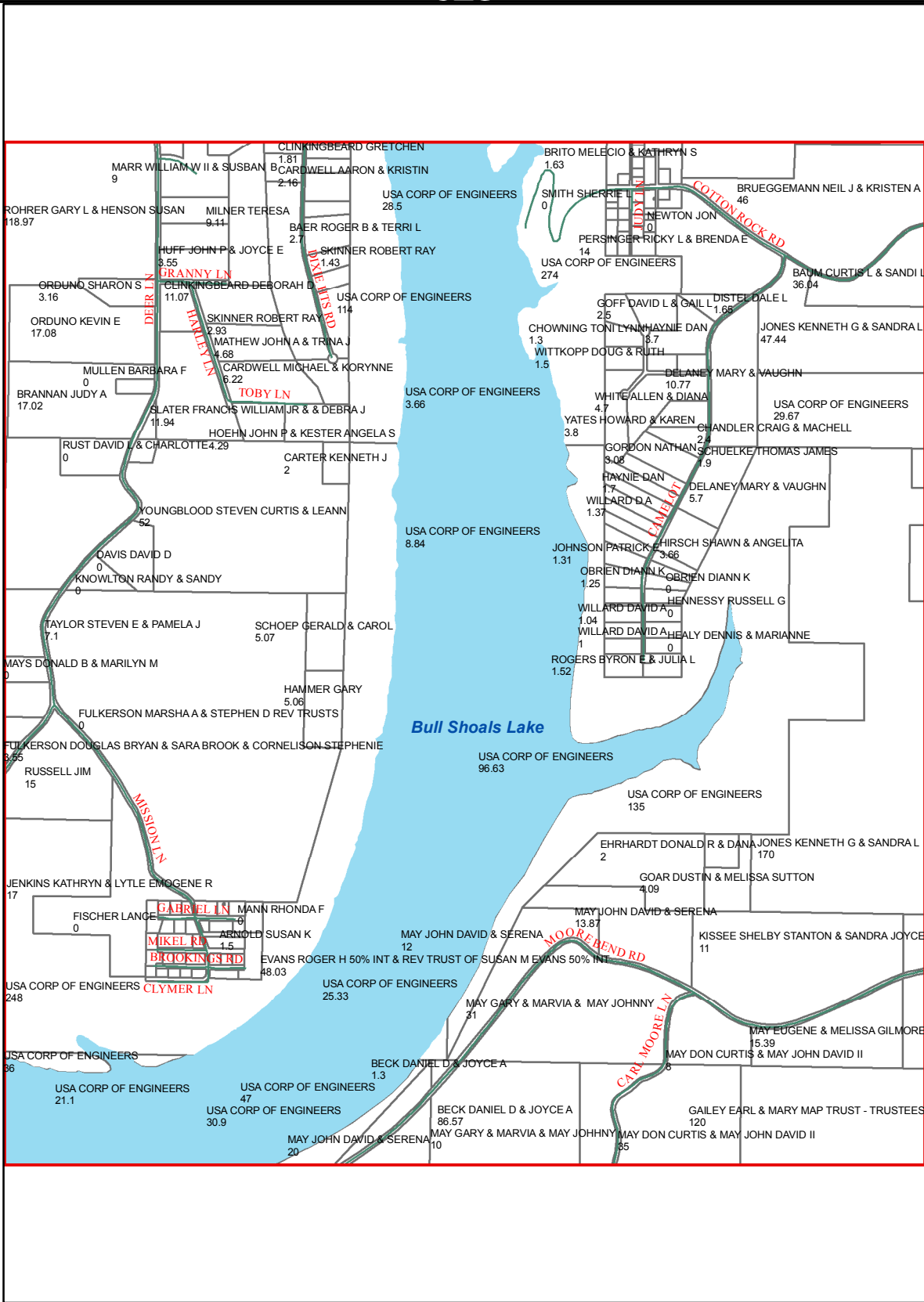

L23

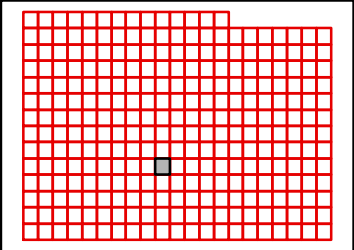

J24

J23

J25

K23

K25

L23

L25

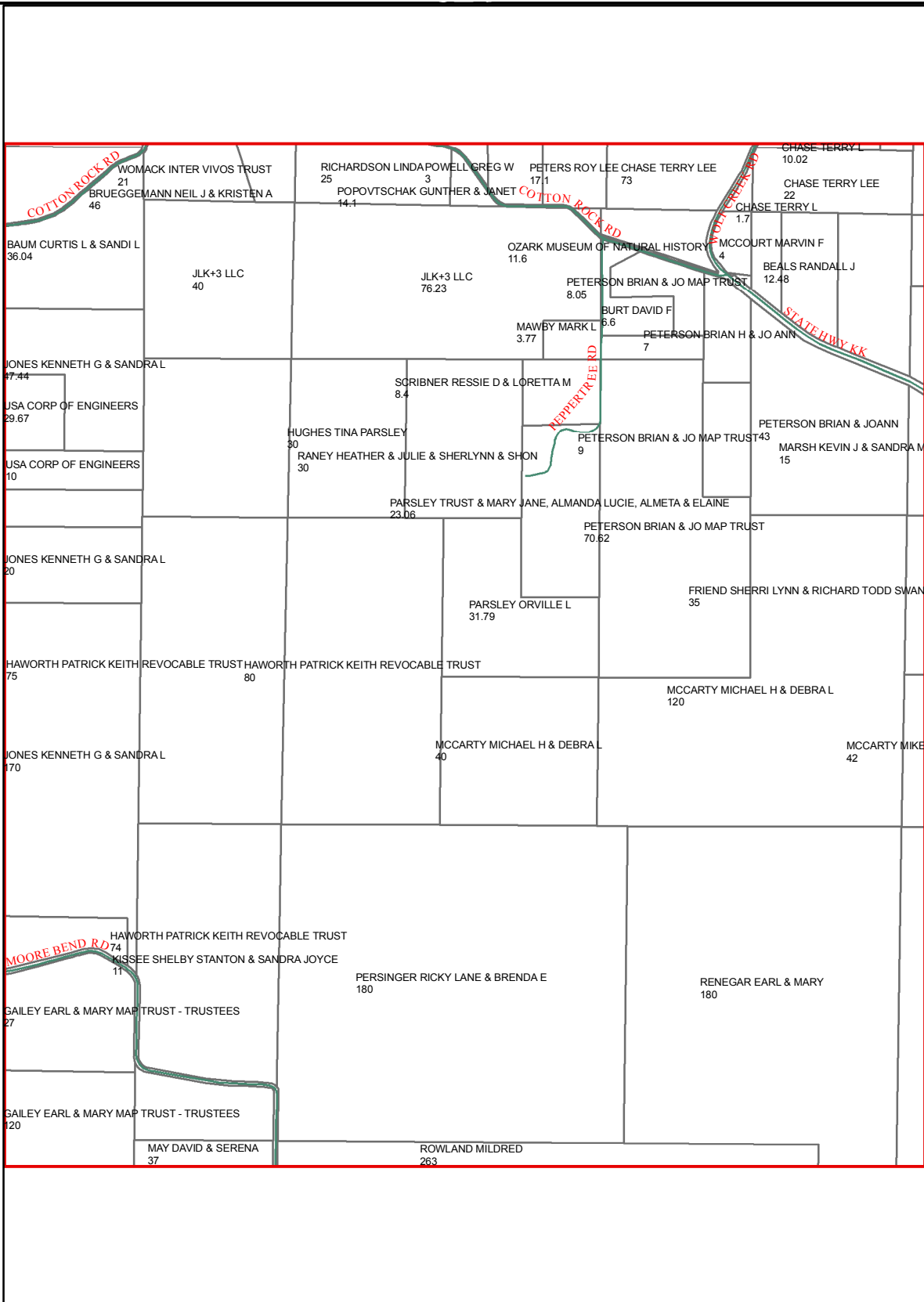

L24

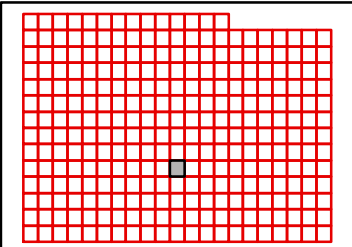

TANEY COUNTY, MISSOURI
by
GIS DEPARTMENT



K24
Jul 23, 2019

J25

J24

J26

K24

K26

L24

L26

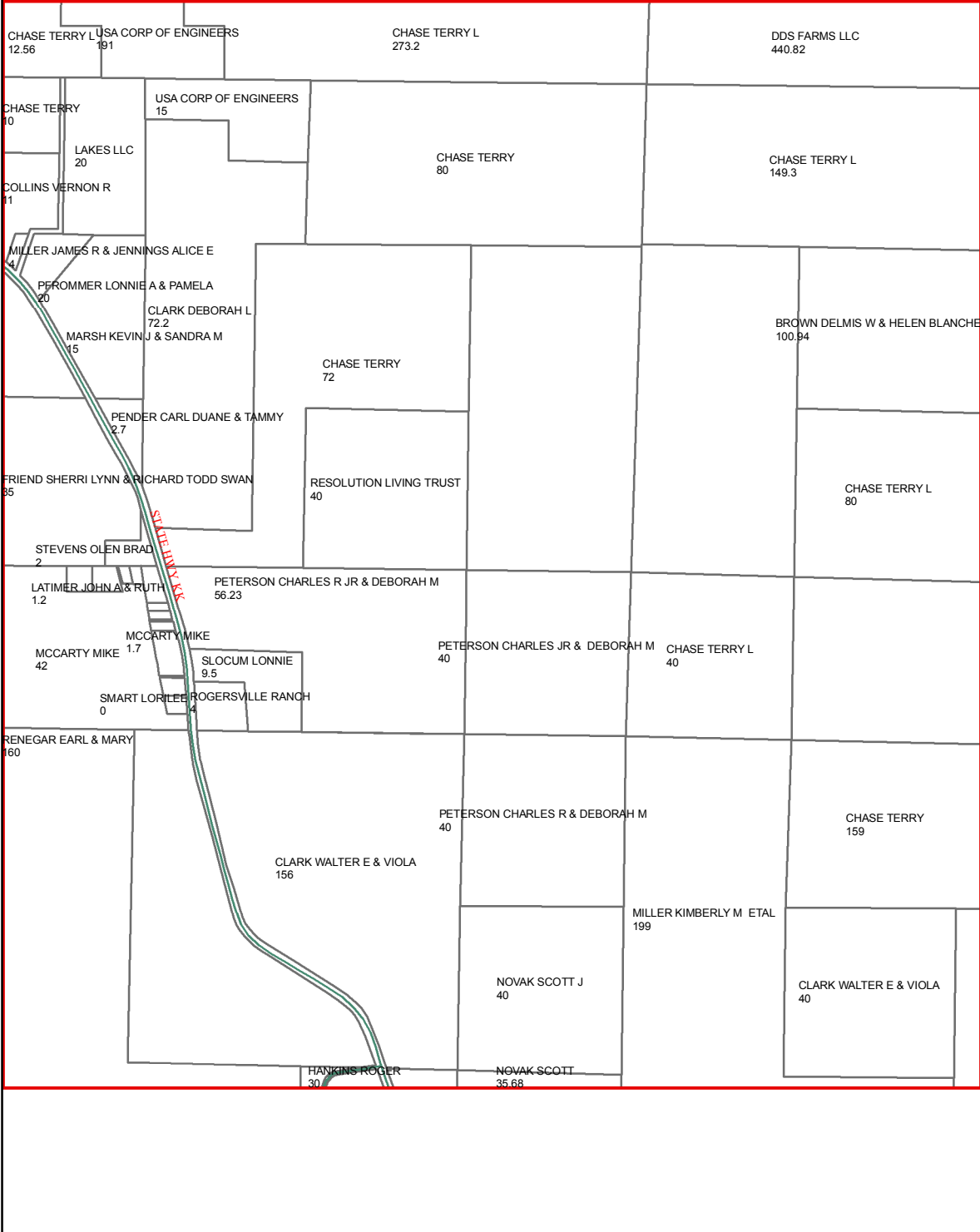

L25

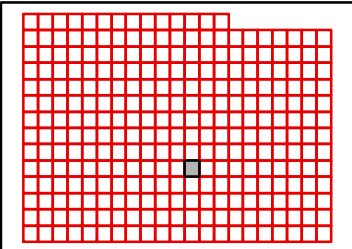

TANEY COUNTY, MISSOURI
by
GIS DEPARTMENT



K25
Jul 23, 2019

J26

J25

J27

K25

K27

L25

L27

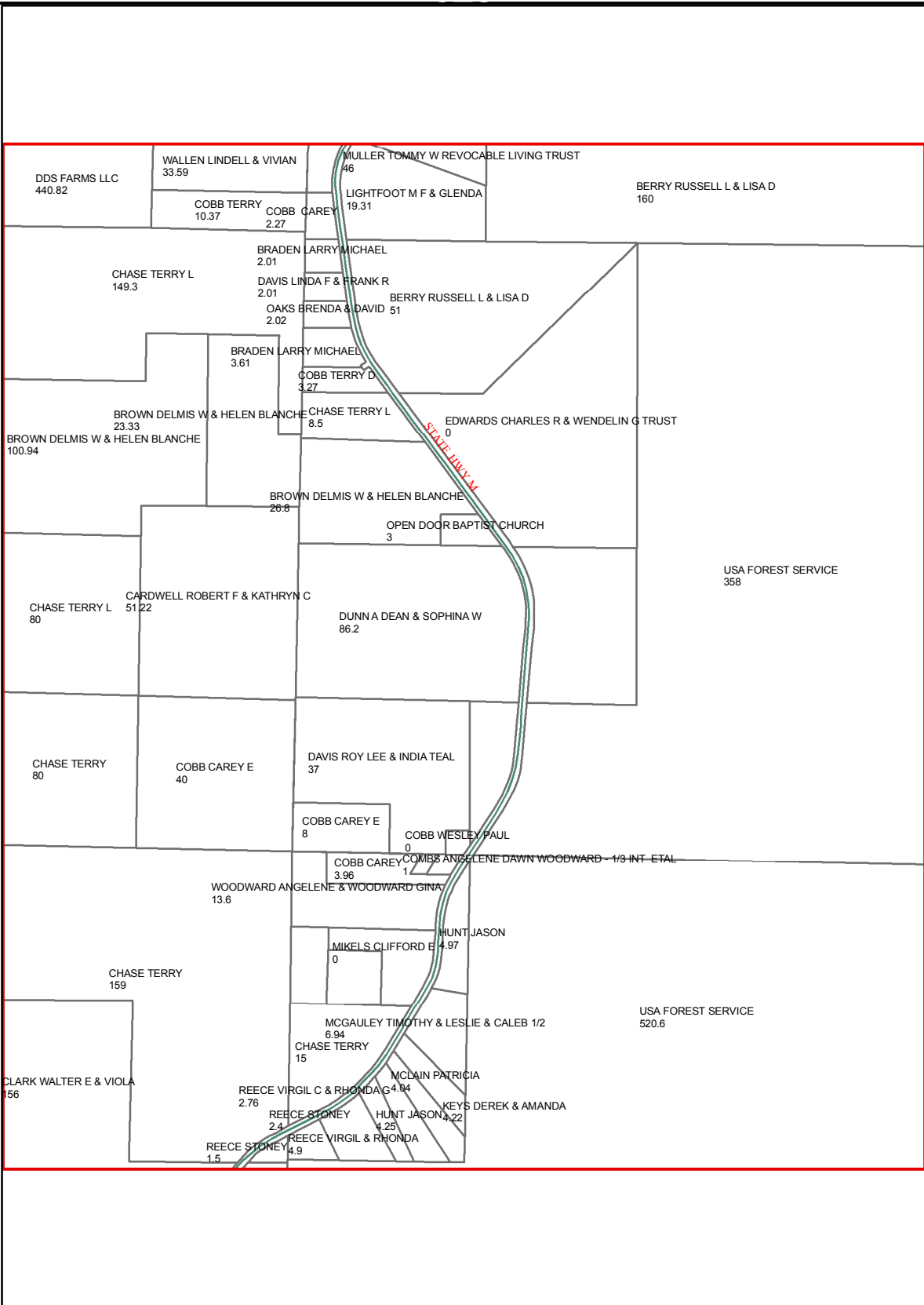

L26

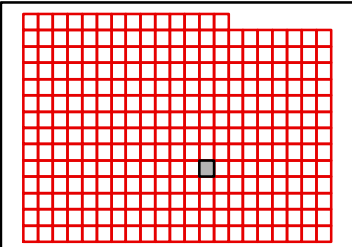

TANEY COUNTY, MISSOURI
by
GIS DEPARTMENT



K26
Jul 23, 2019

J27

J26

J28

BERRY RUSSELL L & LISA D
160

USA FOREST SERVICE
659

USA FOREST SERVICE
632

USA FOREST SERVICE
333

USA FOREST SERVICE
160

USA FOREST SERVICE
958

K26

K28

USA FOREST SERVICE
520.6

USA FOREST SERVICE
328

CRAMER GEORGE E & ELIZEBETH J
593

CRAMER GEORGE E & ELIZEBETH J
40

L26

L28

L27

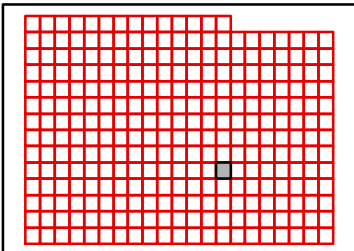

TANEY COUNTY, MISSOURI
by
GIS DEPARTMENT



K27
Jul 23, 2019

J28

J27

J29

K27

K29

L27

L29

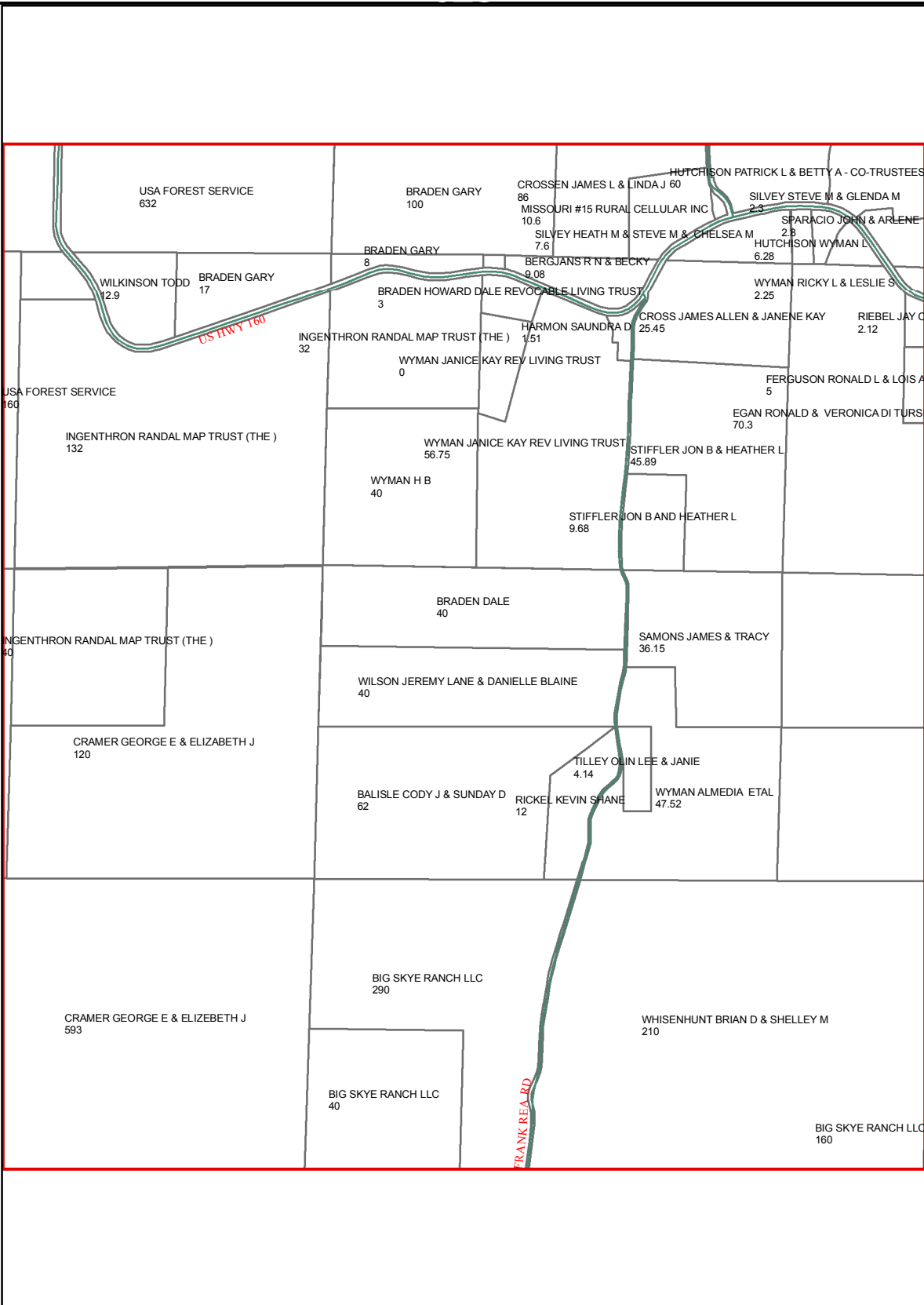

L28

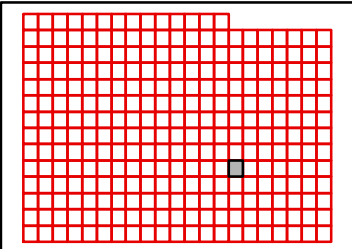

TANEY COUNTY, MISSOURI
by
GIS DEPARTMENT



K28
Jul 23, 2019

J29

J28

J30

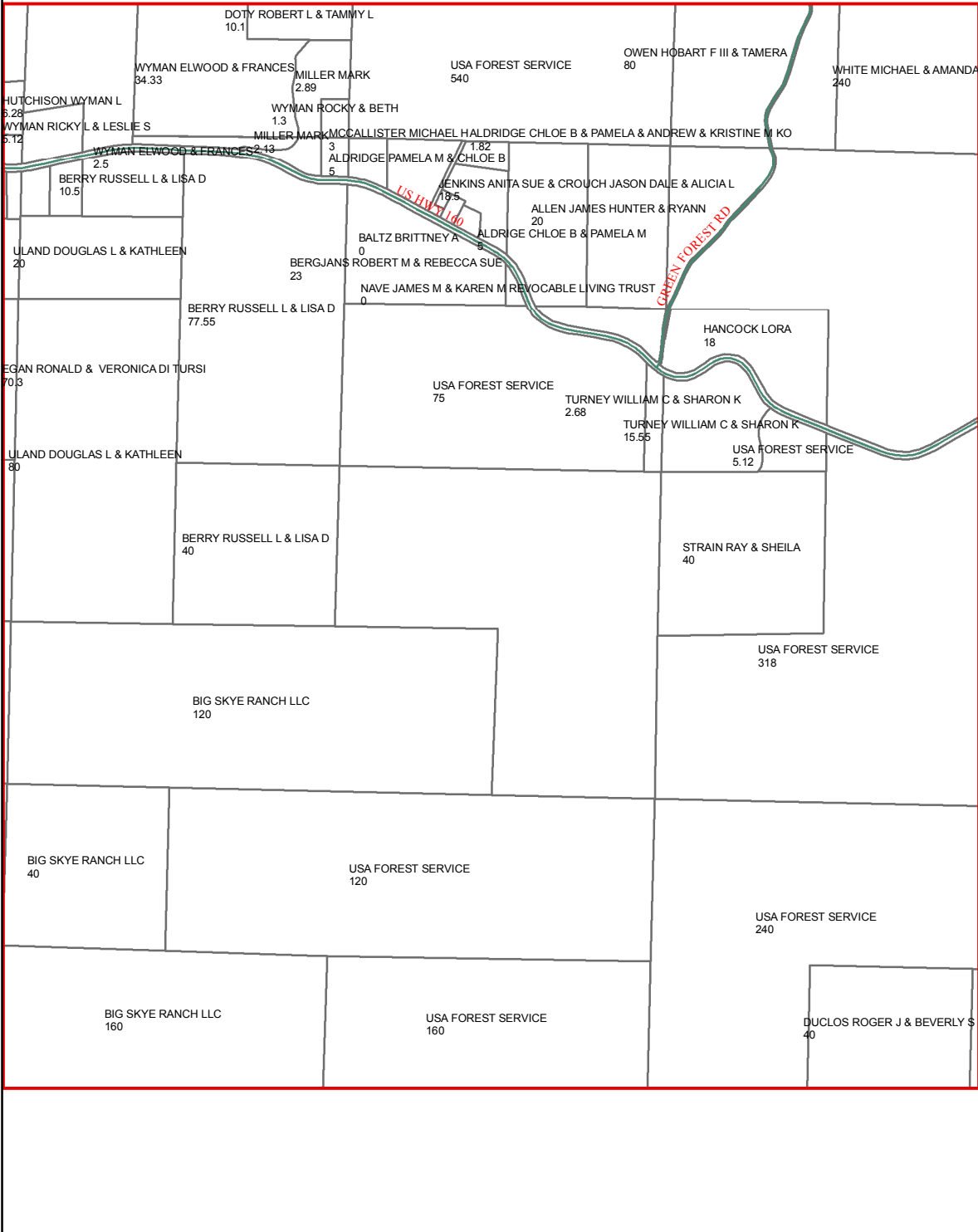

K28

K30

L28

L30

L29

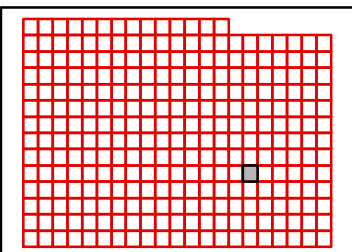

TANEY COUNTY, MISSOURI
by
GIS DEPARTMENT



K29
Jul 23, 2019

J30

J29

J31

K29

K31

L29

L31

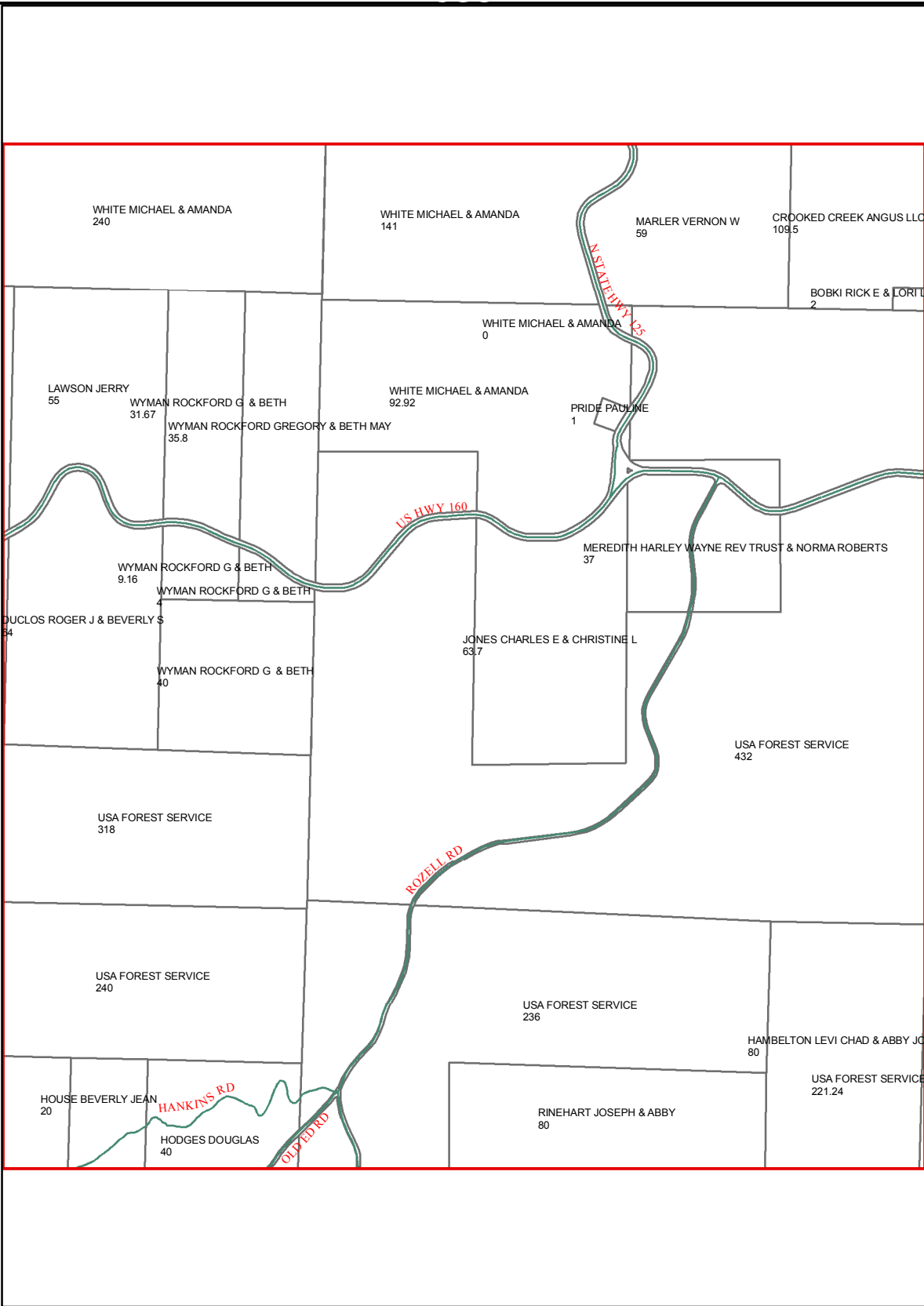

L30

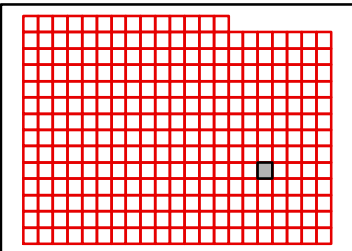

TANEY COUNTY, MISSOURI
by
GIS DEPARTMENT



K30
Jul 23, 2019

J31

J30

J32

CROOKED CREEK ANGUS LLC
109.5

USA FOREST SERVICE
678

USA FOREST SERVICE
640

BOBKI RICK E & LORI L
2

USA FOREST SERVICE
658

USA FOREST SERVICE
600

K30

K32

USA FOREST SERVICE
682

LISHEN LN

WHITTAKER DOYLE & CHERYL & ETAL
40

CHESTNUT RD

L30

L32

USA FOREST SERVICE
221.24

MARK TWAIN R-8 SCHOOL DISTRICT
20.13

PRIEST JAMES & JULIA
19

HENRY SCOTT L
21

TROTTER THOMAS & MELISSA
2

USA FOREST SERVICE
351

FLETCHER WALTER & GENEVA MARLER DAVID & GLENDA
0

JENKINS JOINT IRREV TRUST & CLARK CLARENCE ANDREW
3.9

HUNTER DAVID L & SUE F
98

JENKINS LELAND & FAYE & CLARK CLARENCE ANDREW
5.23

GAILEY CLINT W & HANNAH M
74.4

L31

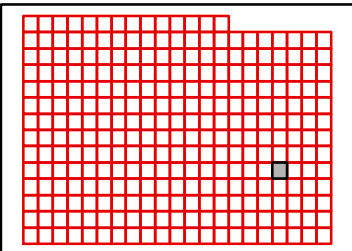

TANEY COUNTY, MISSOURI
by
GIS DEPARTMENT



K31

Jul 23, 2019

J32

J31

J33

K31

K33

L31

L33

USA FOREST SERVICE
640

USA FOREST SERVICE
616.44

MCDANIEL EDGAR & MARILYN
20

BROWN ALLEN & CAROLYN
6.62

HENSON RANDY & LINDA
13.1

HENSON RANDY & LINDA
10.24

HENSON CHAUNCEY & KARA
19.89

JENKINS JOINT IRREVOCABLE TRUST
45

USA FOREST SERVICE
600

USA FOREST SERVICE
479

JENKINS FRANK EARL & GLENDA
35

JENKINS TRUST
40

JENKINS FRANK E & GLENDA L
5.2

JENKINS JOINT IRREVOCABLE TRUST
39.3

USA FOREST SERVICE
351

USA FOREST SERVICE
194

NAVE JAMES E & DA VEEN
320

JENKINS JOINT IRREVOCABLE TRUST
120

L32

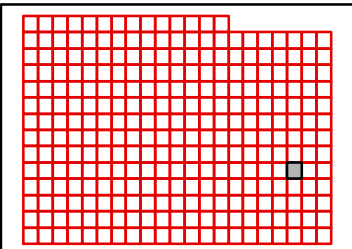

TANEY COUNTY, MISSOURI
by
GIS DEPARTMENT



K32

Jul 23, 2019

J33

J32

J34

K32

K34

L32

L34

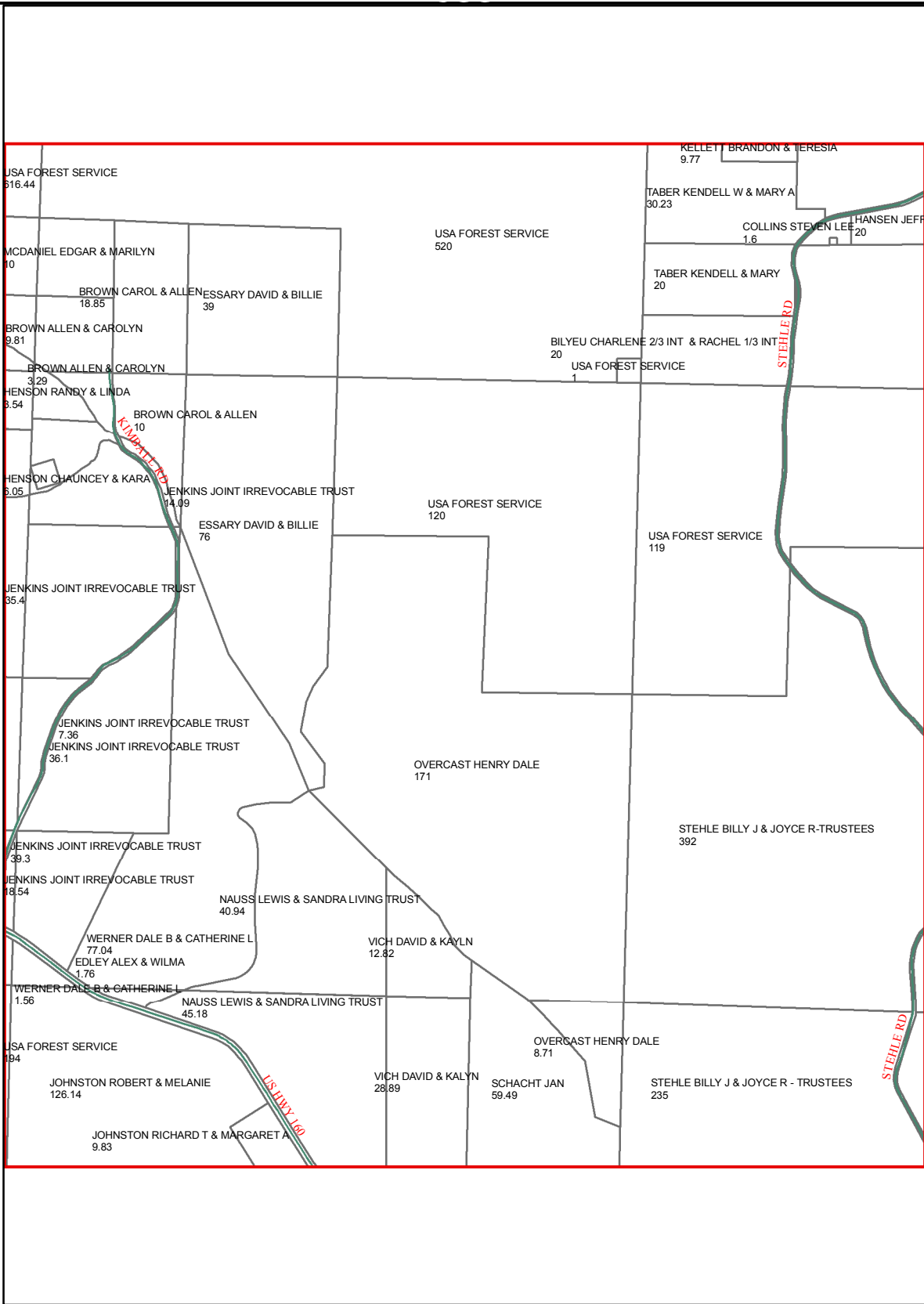

L33

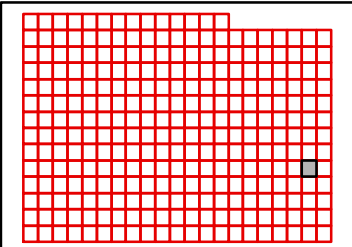

TANEY COUNTY, MISSOURI
by
GIS DEPARTMENT



K33

Jul 23, 2019

J34

J33

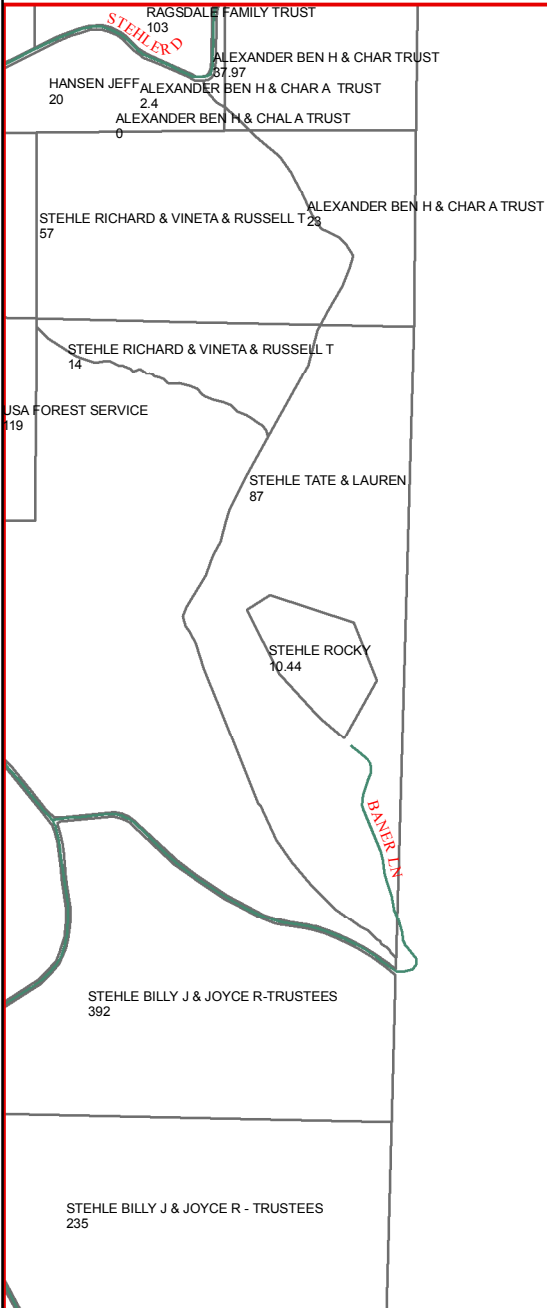

K33

L33

L34

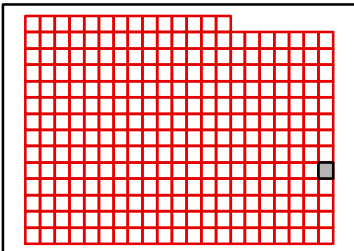

TANEY COUNTY, MISSOURI
by
GIS DEPARTMENT



K34

Jul 23, 2019

K14

K15

L15

M15

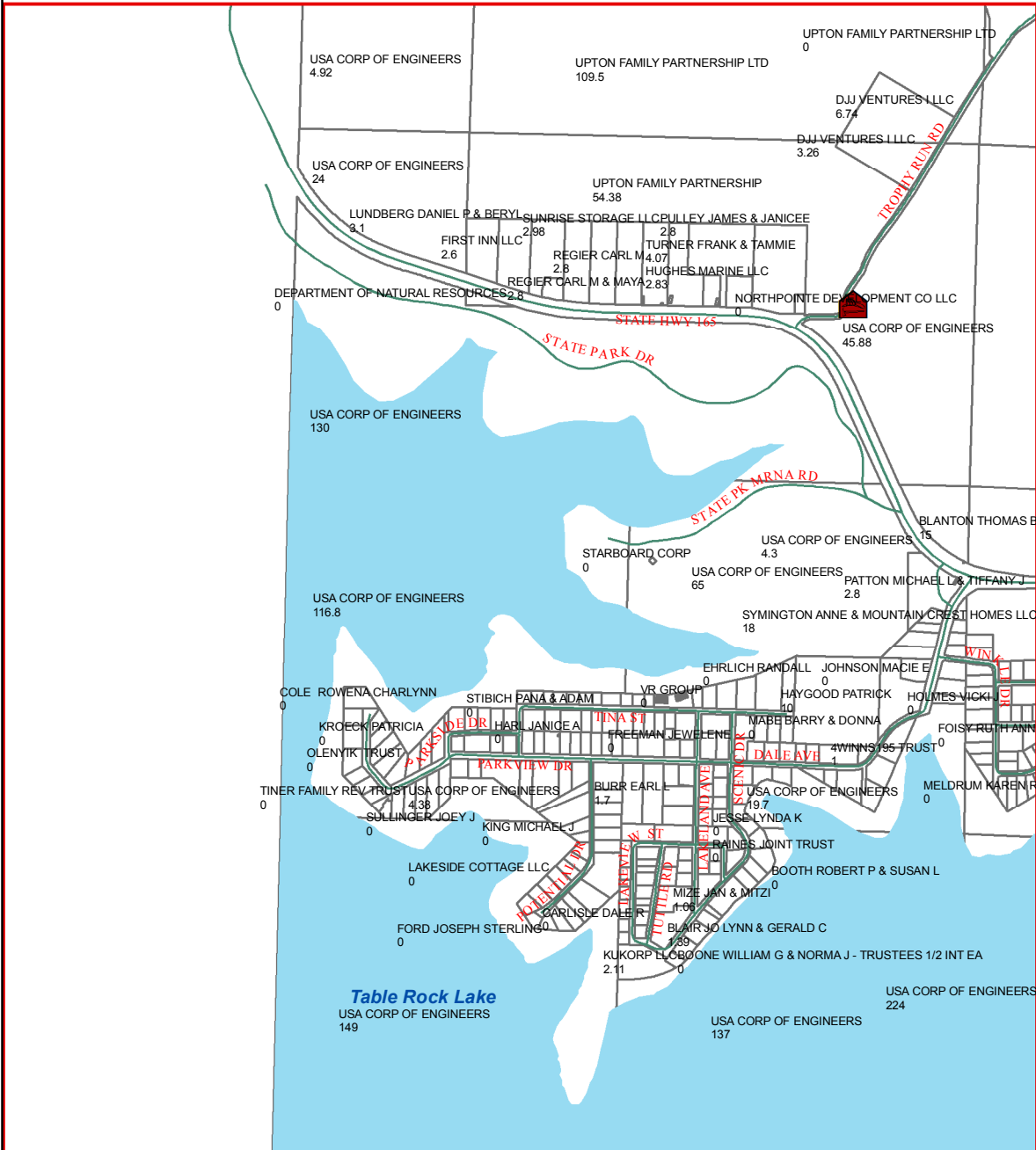

M14

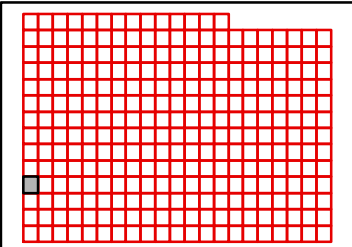

K15

K14

K16

L14

L16

M14

M16

M15

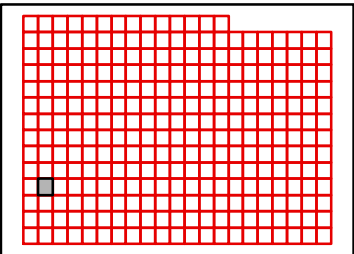
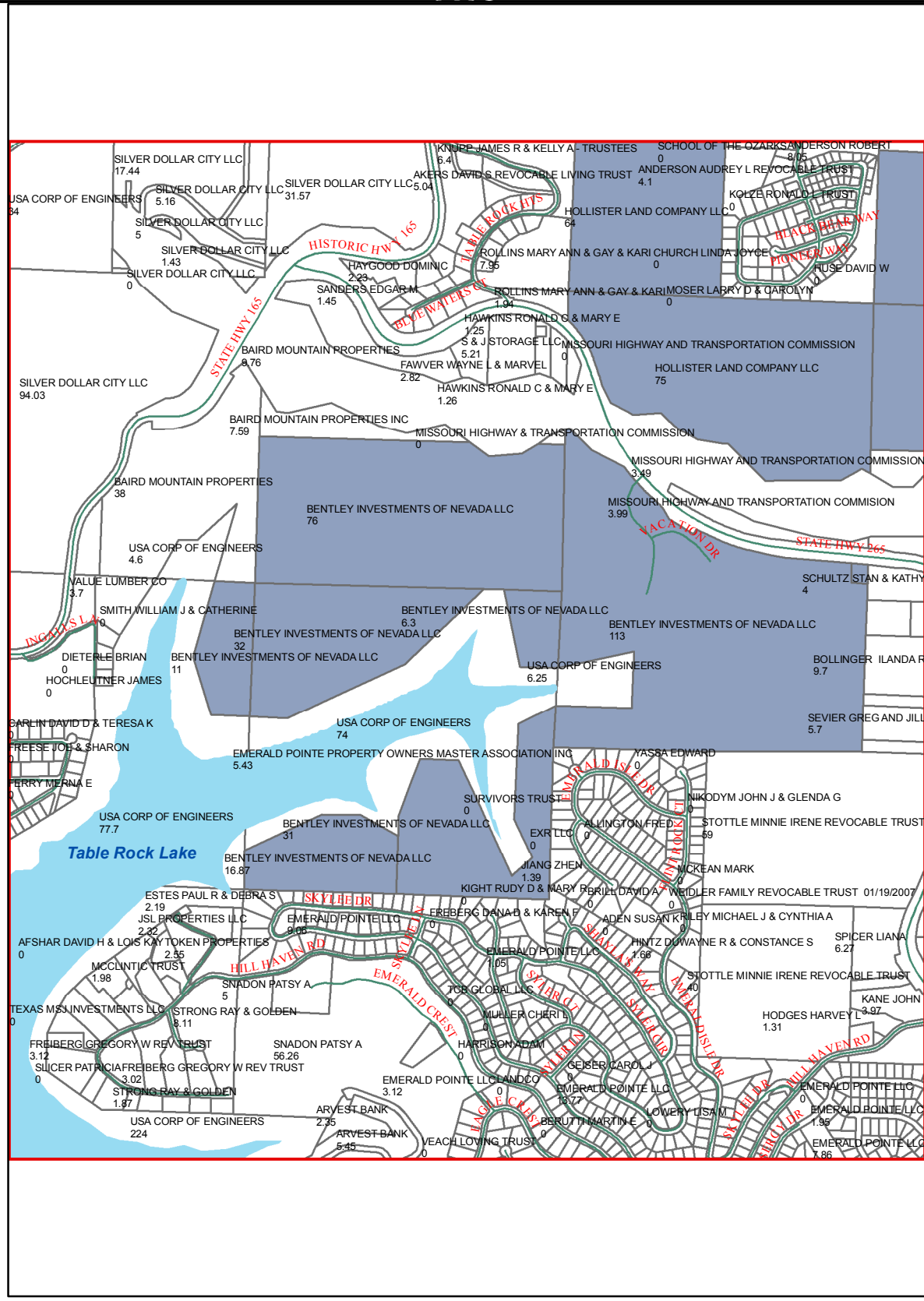

K16

K15

K17

L15

L17

M15

M17

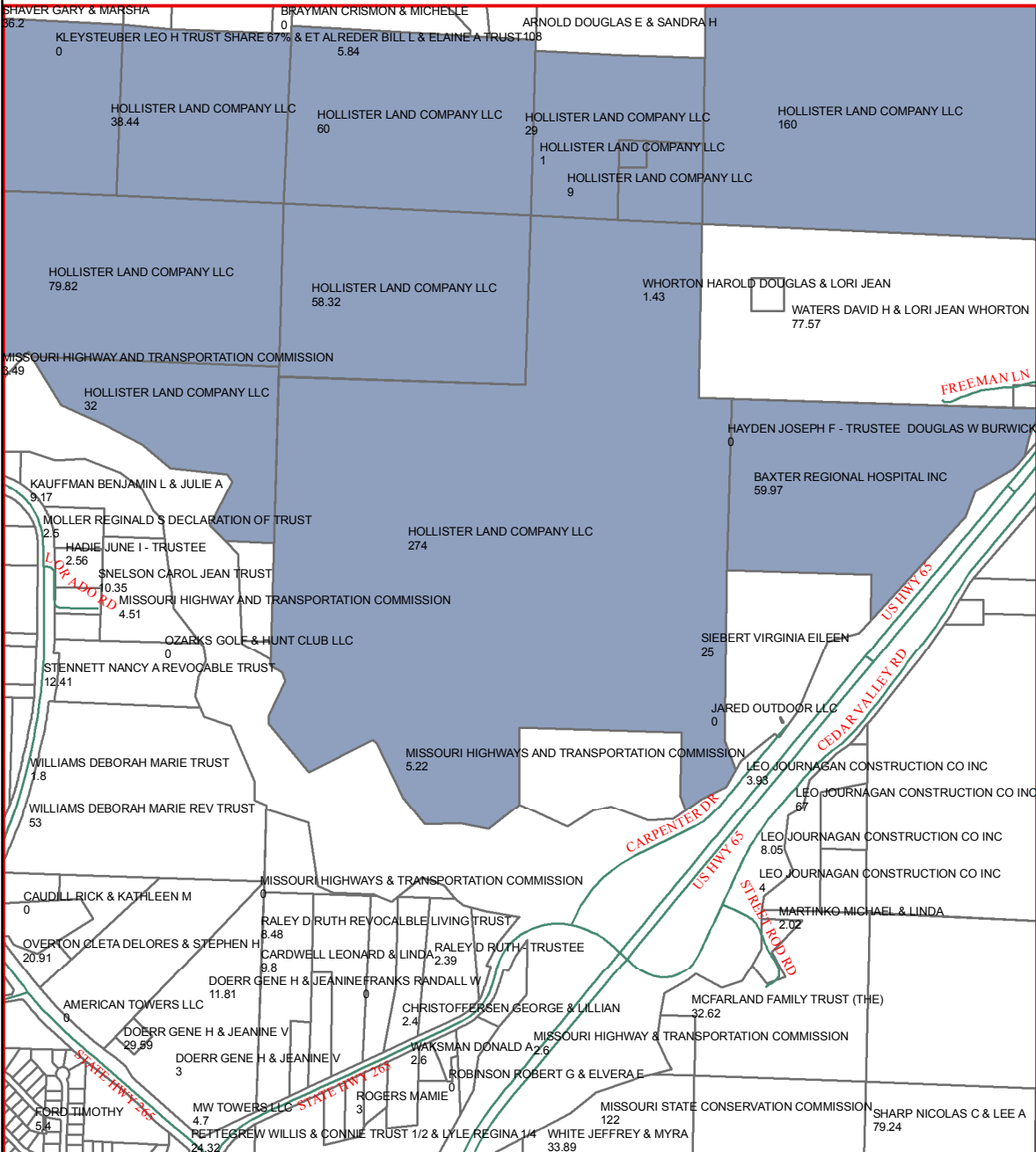

M16

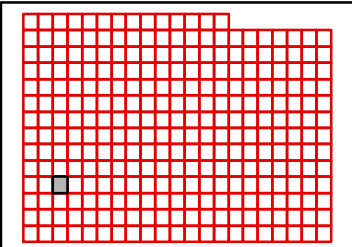

TANEY COUNTY, MISSOURI
by
GIS DEPARTMENT



L16
Jul 23, 2019

K17

K16

K18

L16

L18

M16

M18

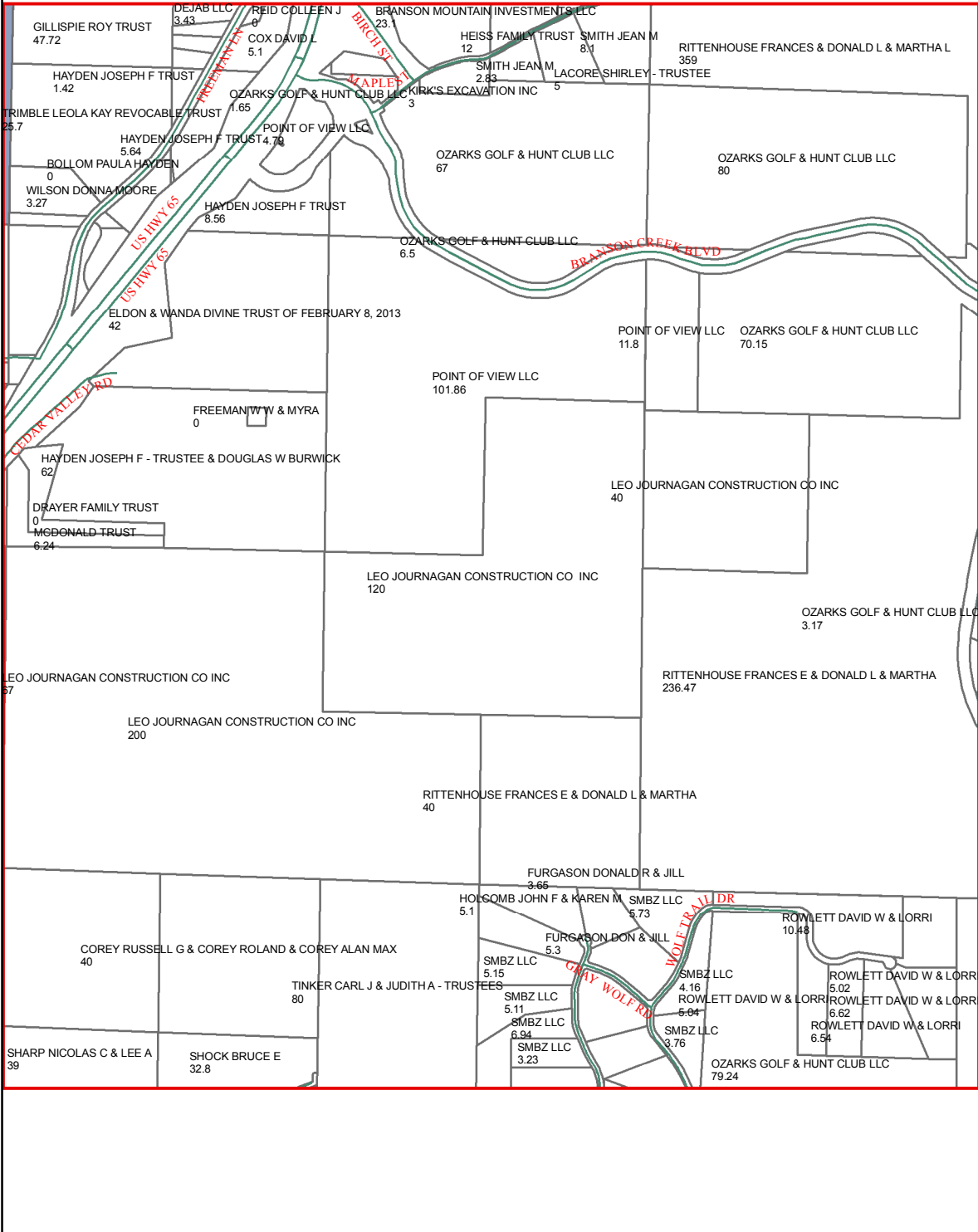

M17

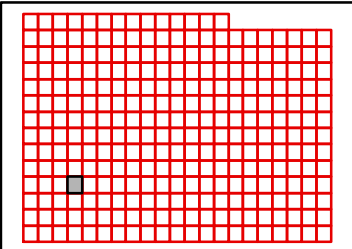

TANEY COUNTY, MISSOURI
by
GIS DEPARTMENT



L17
Jul 23, 2019

K18

K17

K19

L17

L19

M17

M19

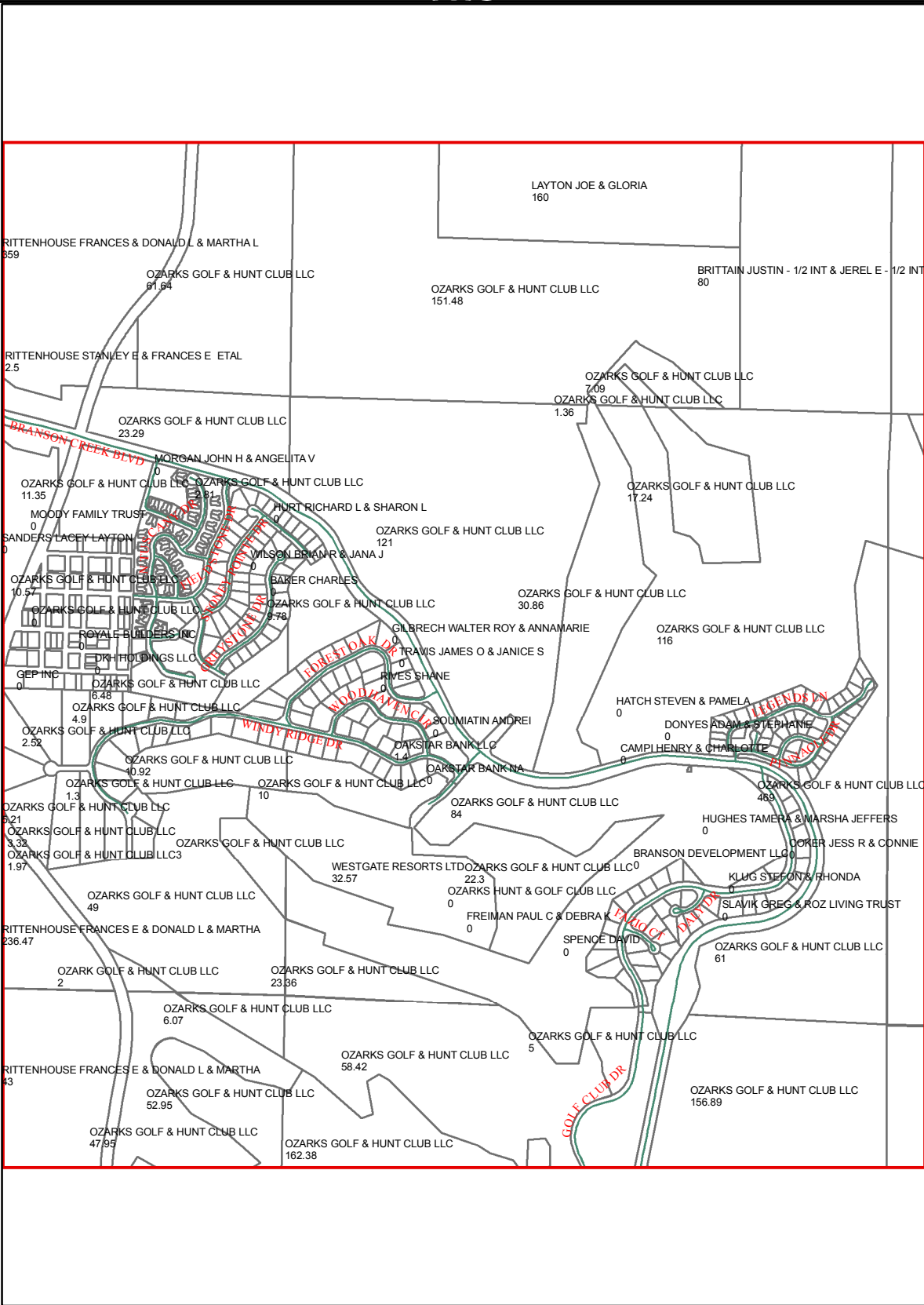

M18

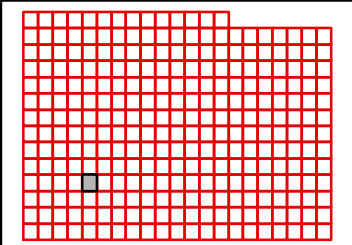

TANEY COUNTY, MISSOURI
by
GIS DEPARTMENT



L18
Jul 23, 2019

K19

K18

K20

L18

L20

M18

M20

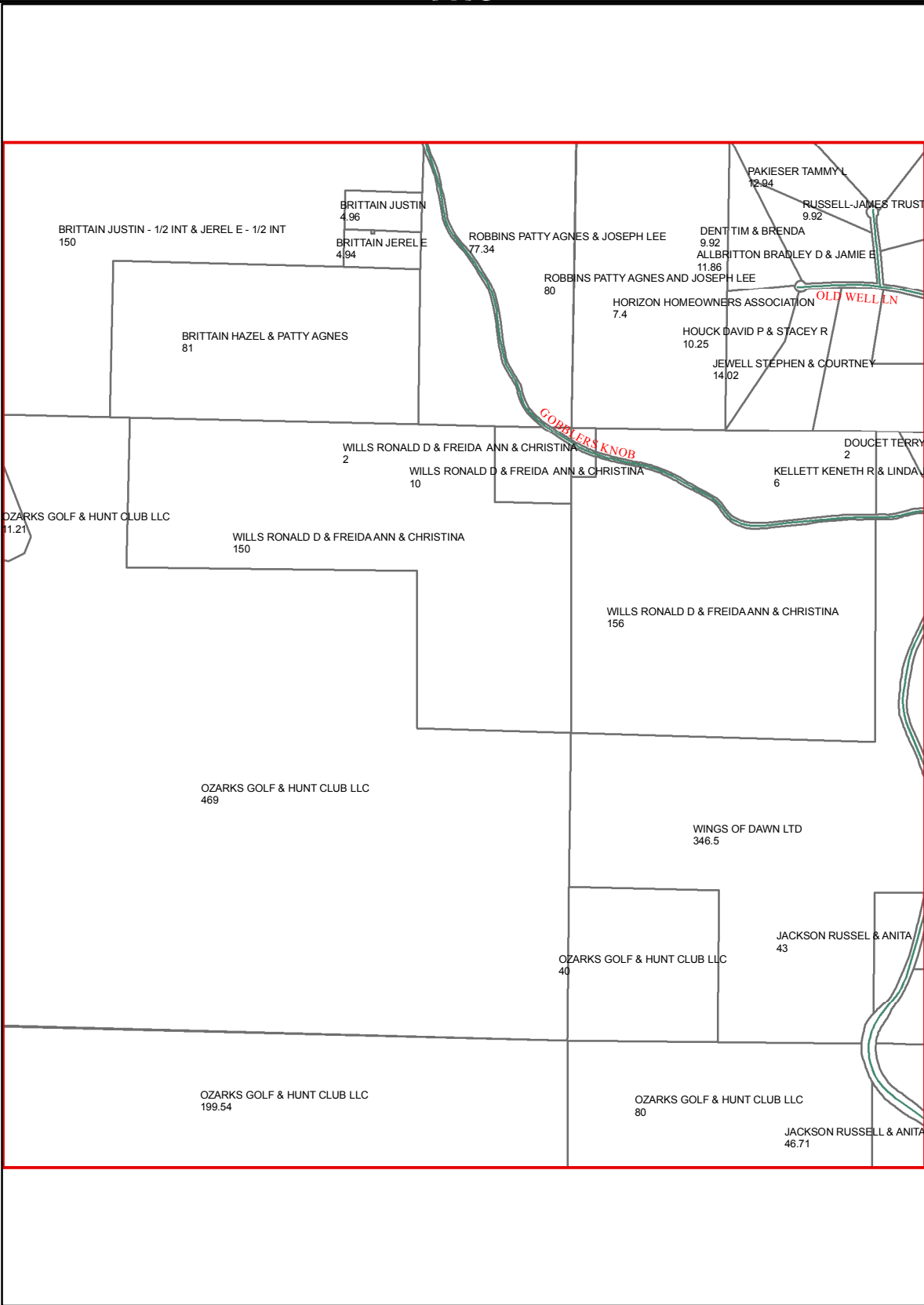

M19

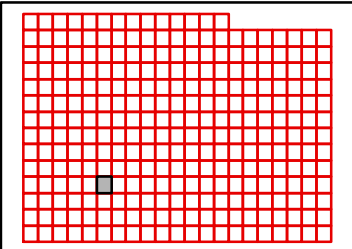

TANEY COUNTY, MISSOURI
by
GIS DEPARTMENT



L19
Jul 23, 2019

K21

K20

K22

L20

L22

M20

M22

M21

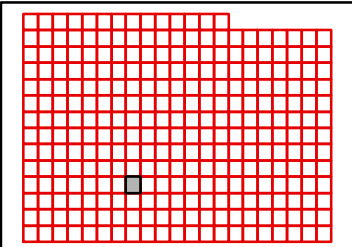
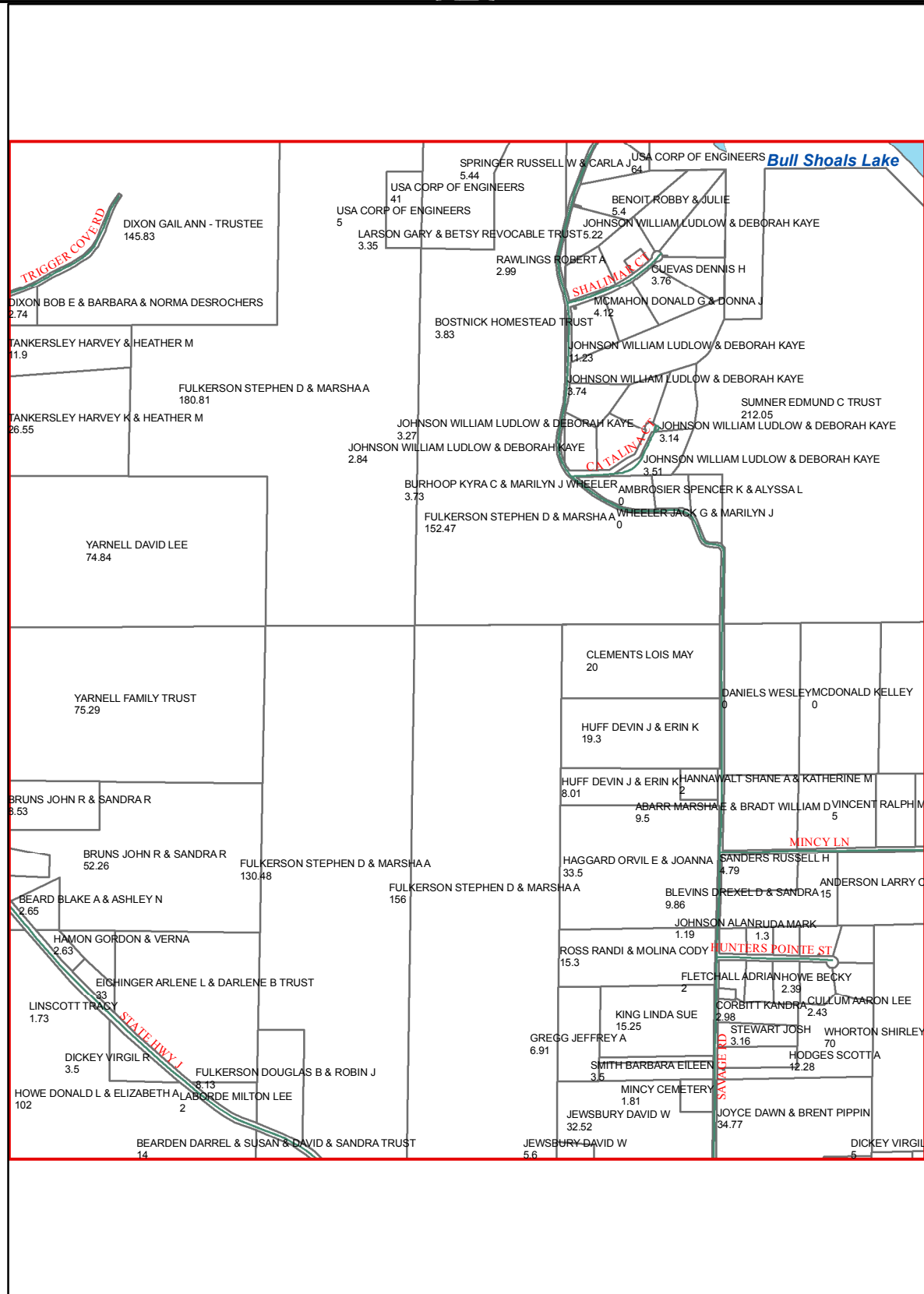

K23

K22

K24

L22

L24

M22

M24

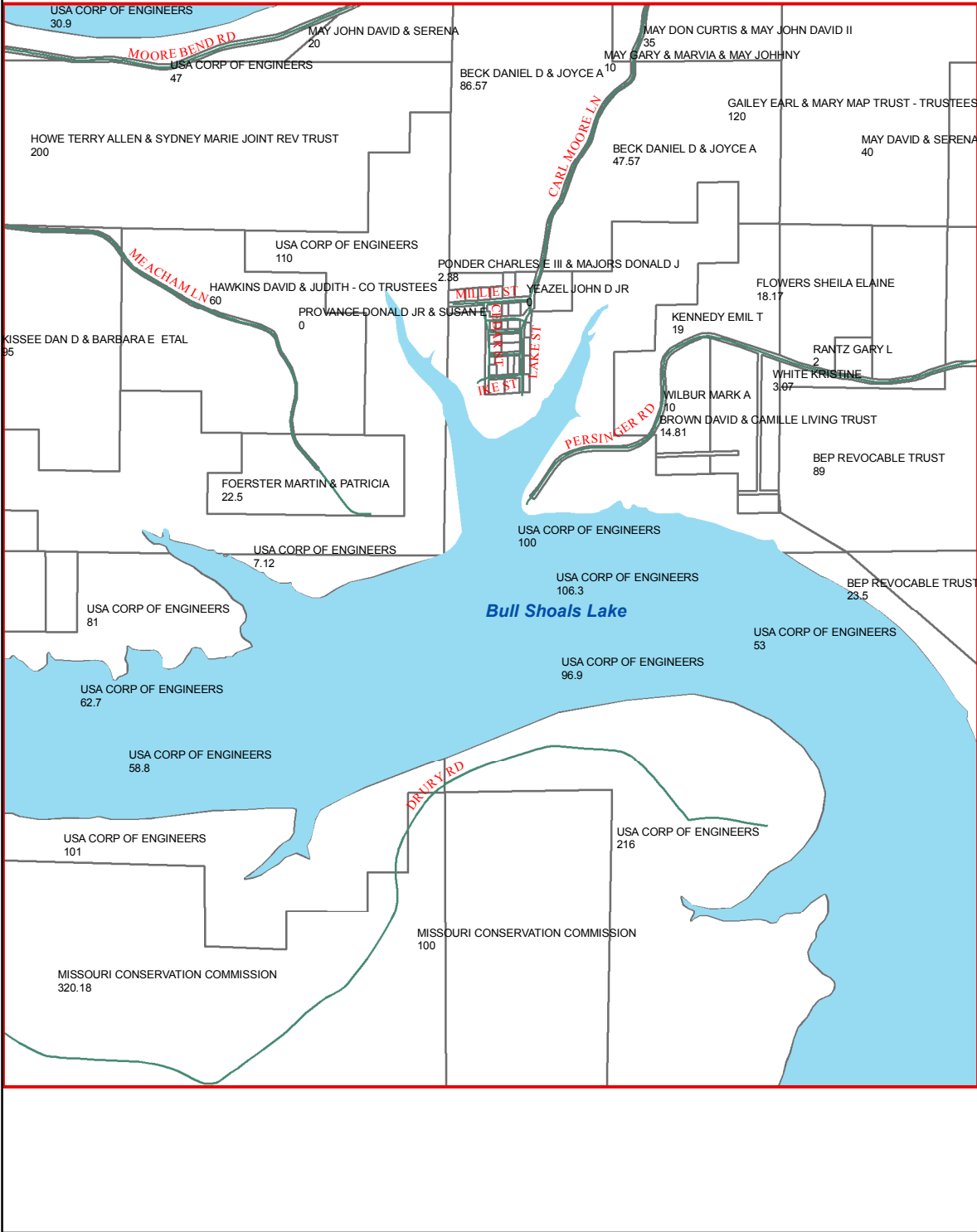

M23

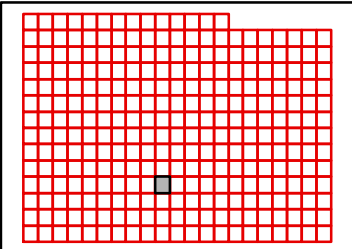

K24

K23

K25

L23

L25

M23

M25

M24

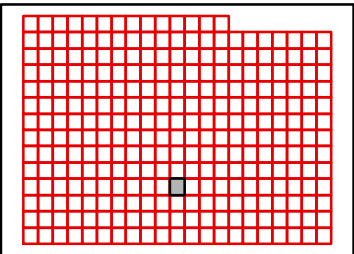
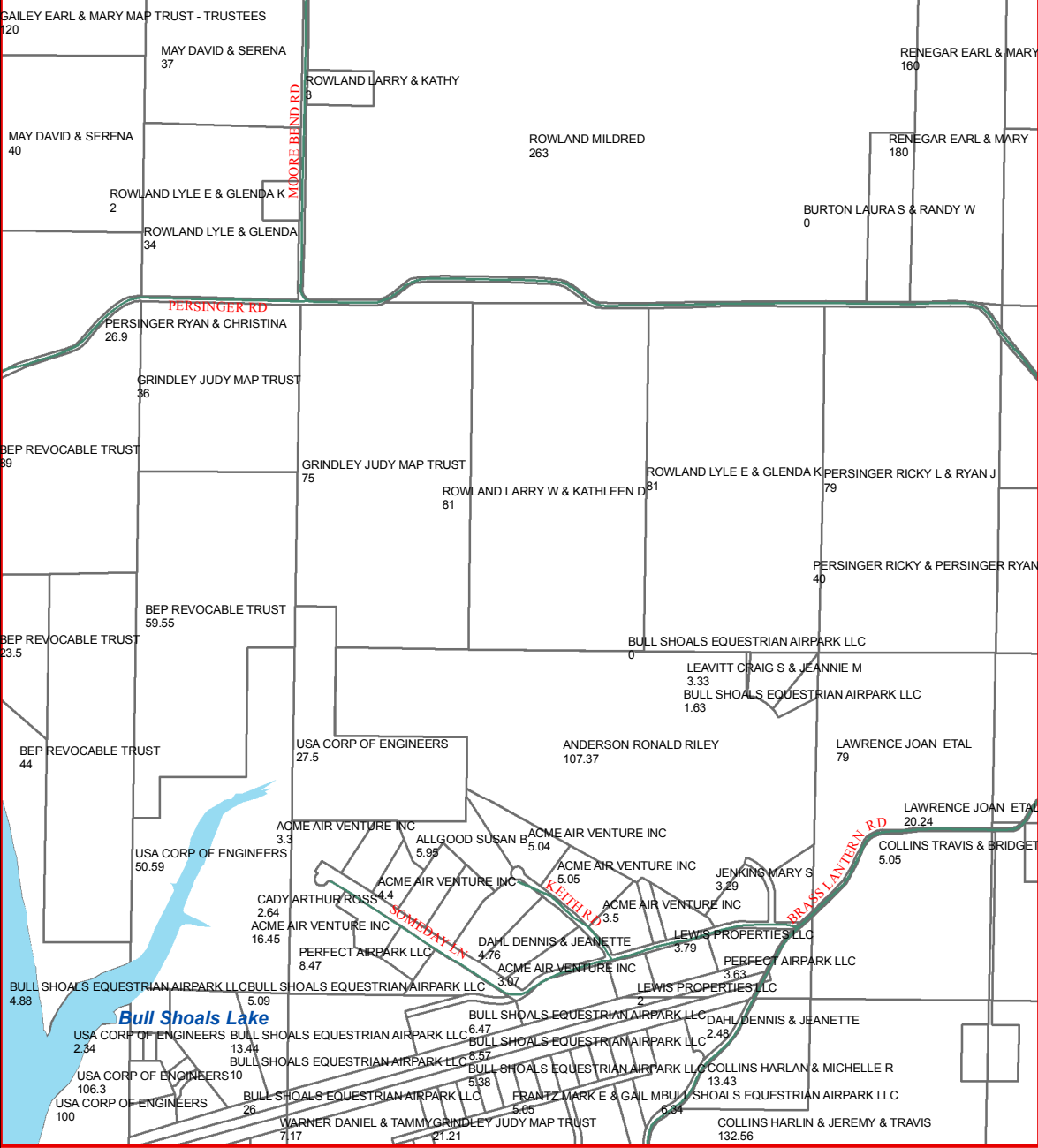

K25

K24

K26

L24

L26

M24

M26

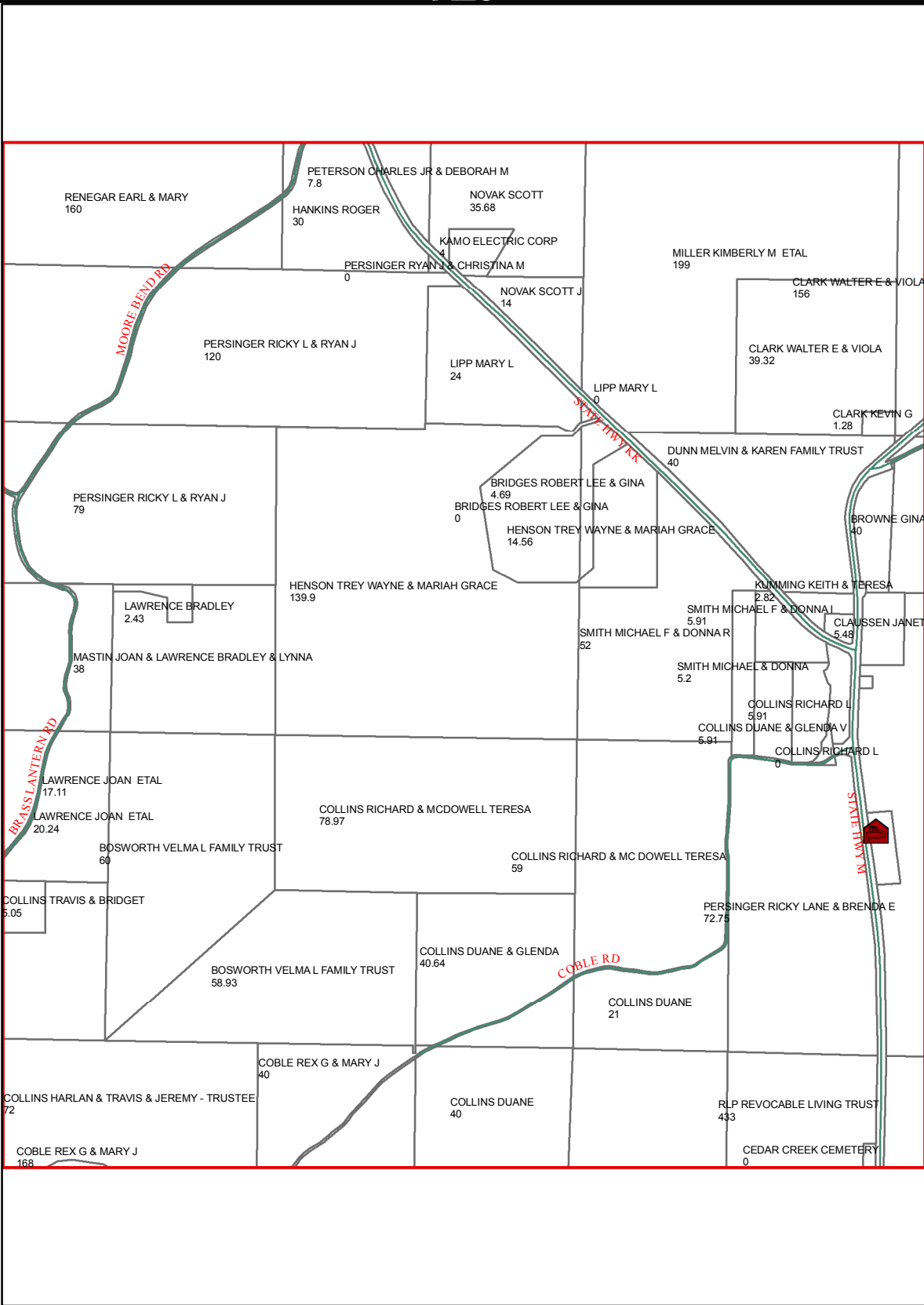

M25

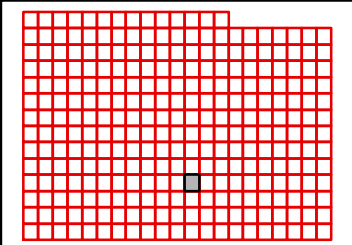

TANEY COUNTY, MISSOURI
by
GIS DEPARTMENT



L25
Jul 23, 2019

K26

K25

K27

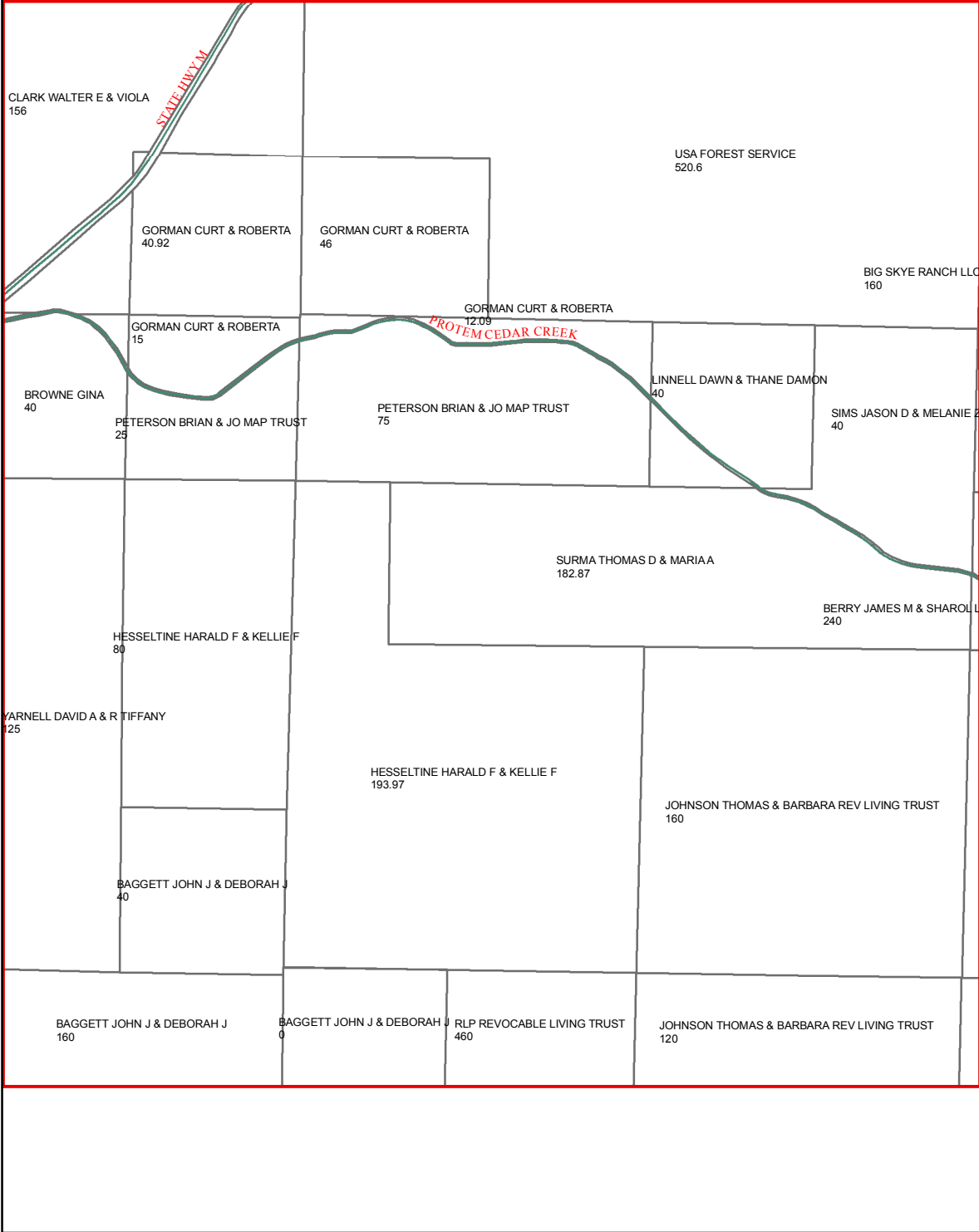

L25

L27

M25

M27

M26

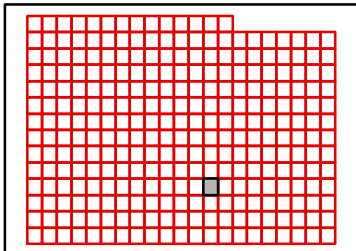

TANEY COUNTY, MISSOURI
by
GIS DEPARTMENT



L26
Jul 23, 2019

K27

K26

K28

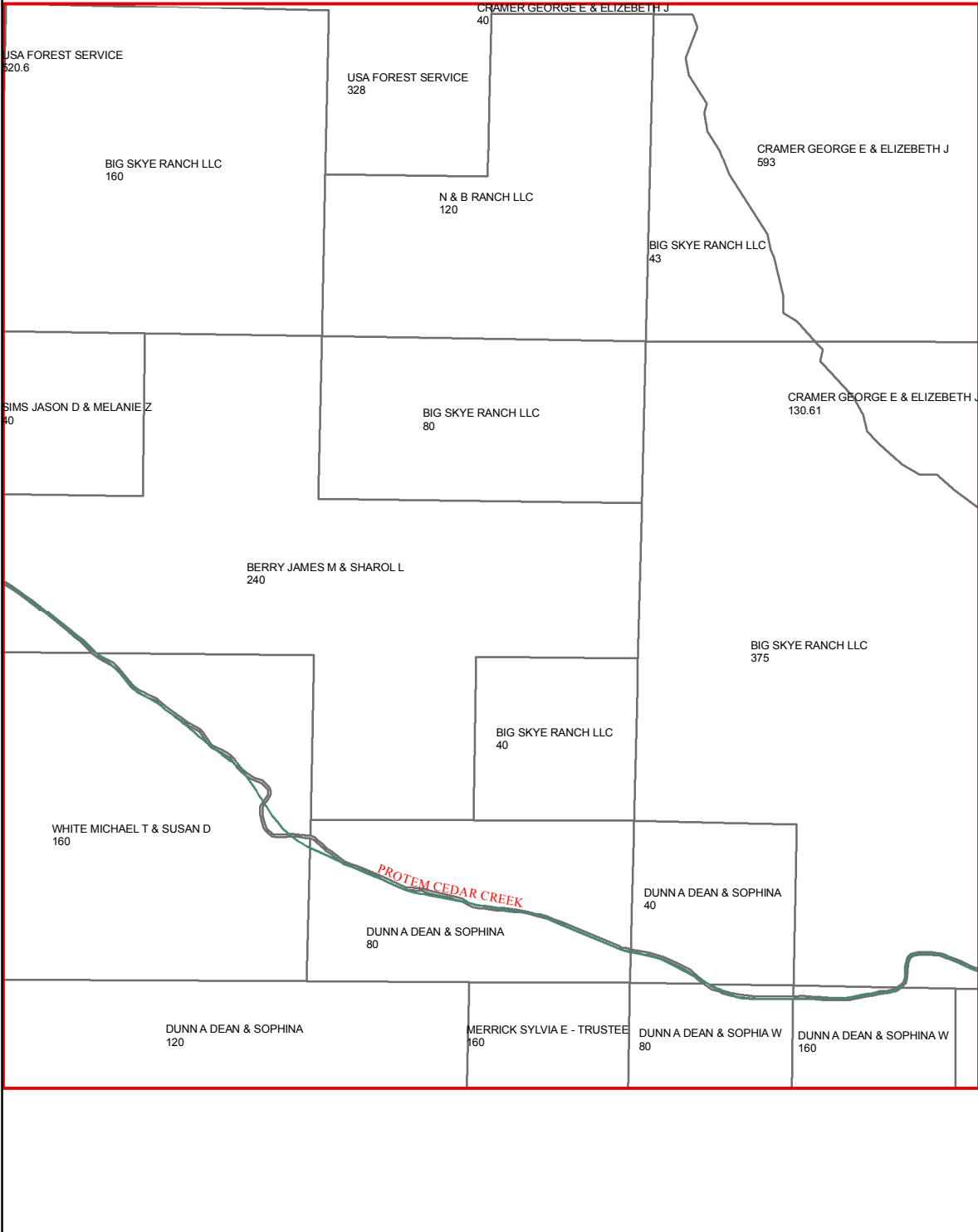

L26

L28

M26

M28

M27

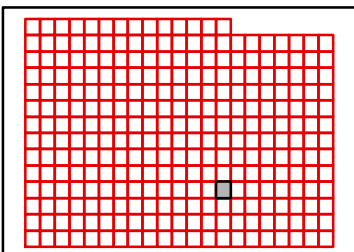

TANEY COUNTY, MISSOURI
by
GIS DEPARTMENT



L27
Jul 23, 2019

K28

K27

K29

L27

L29

M27

M29

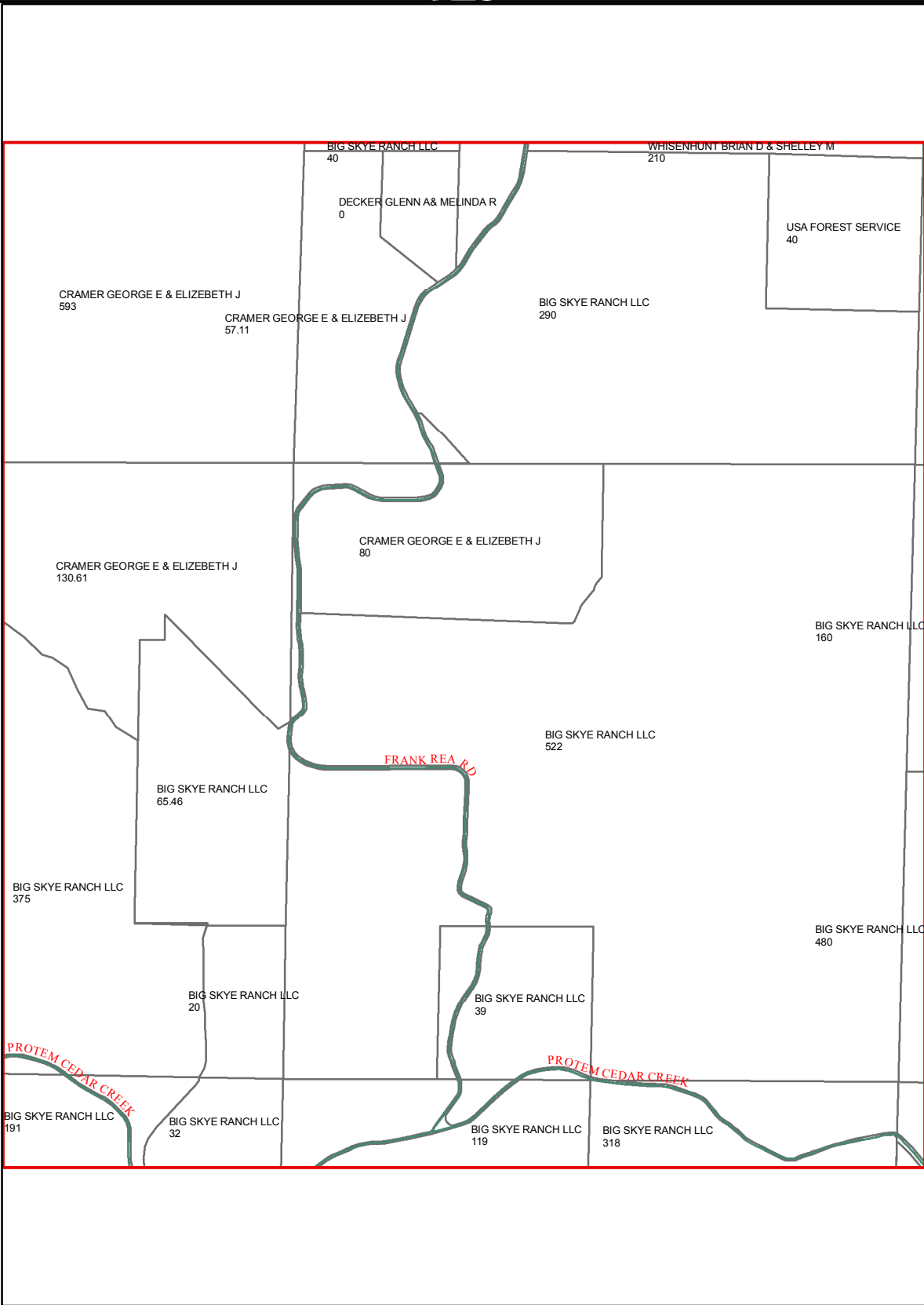

M28

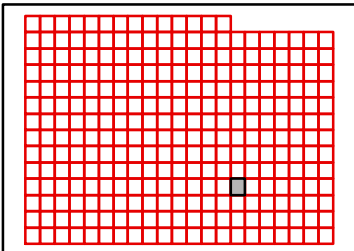

K29

K28

K30

L28

L30

M28

M30

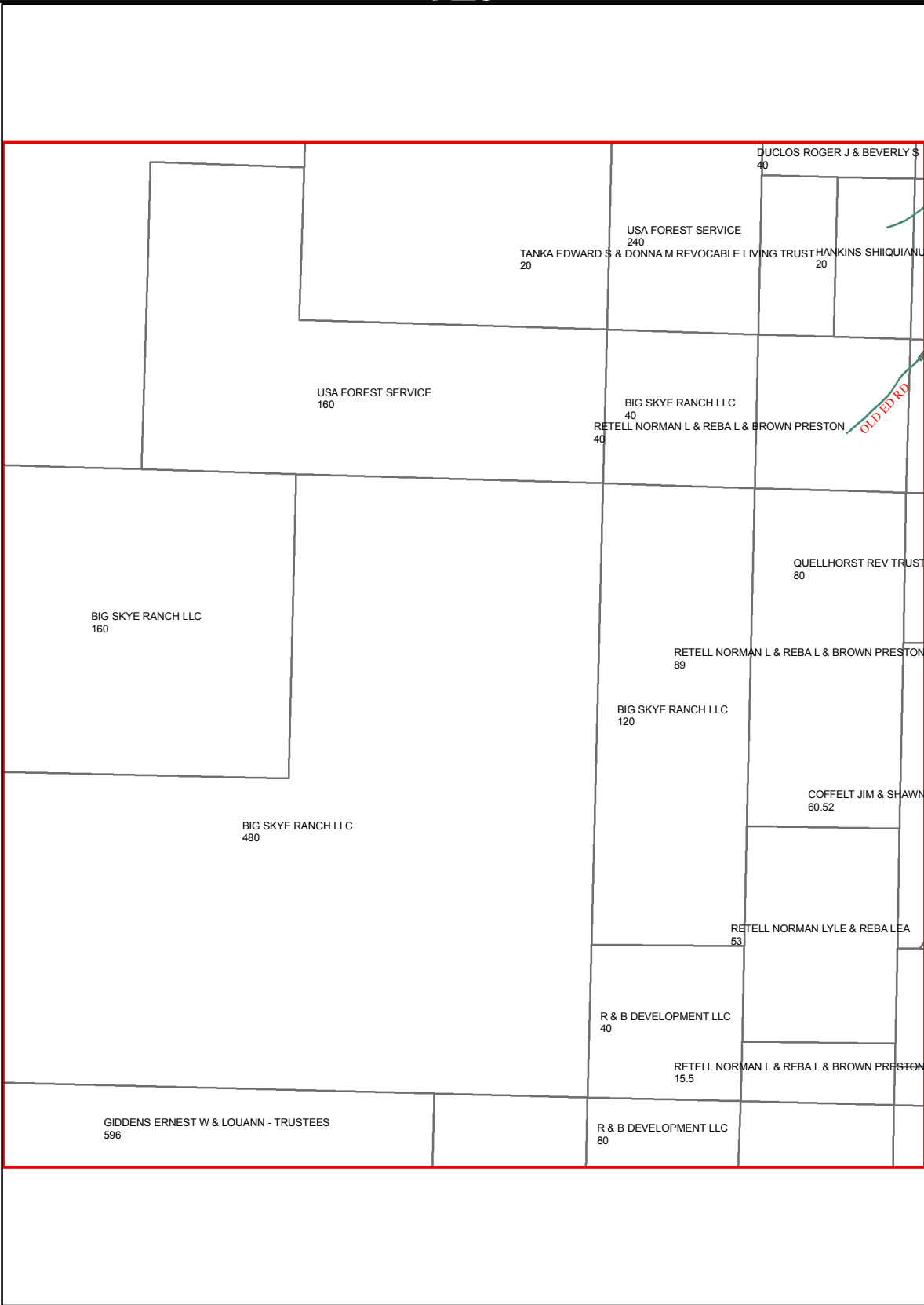

M29

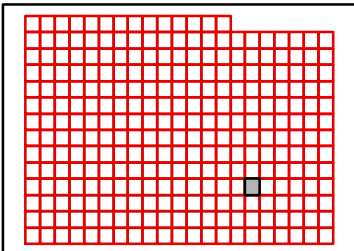

TANEY COUNTY, MISSOURI
by
GIS DEPARTMENT



L29
Jul 23, 2019

K30

K29

K31

L29

L31

M29

M31

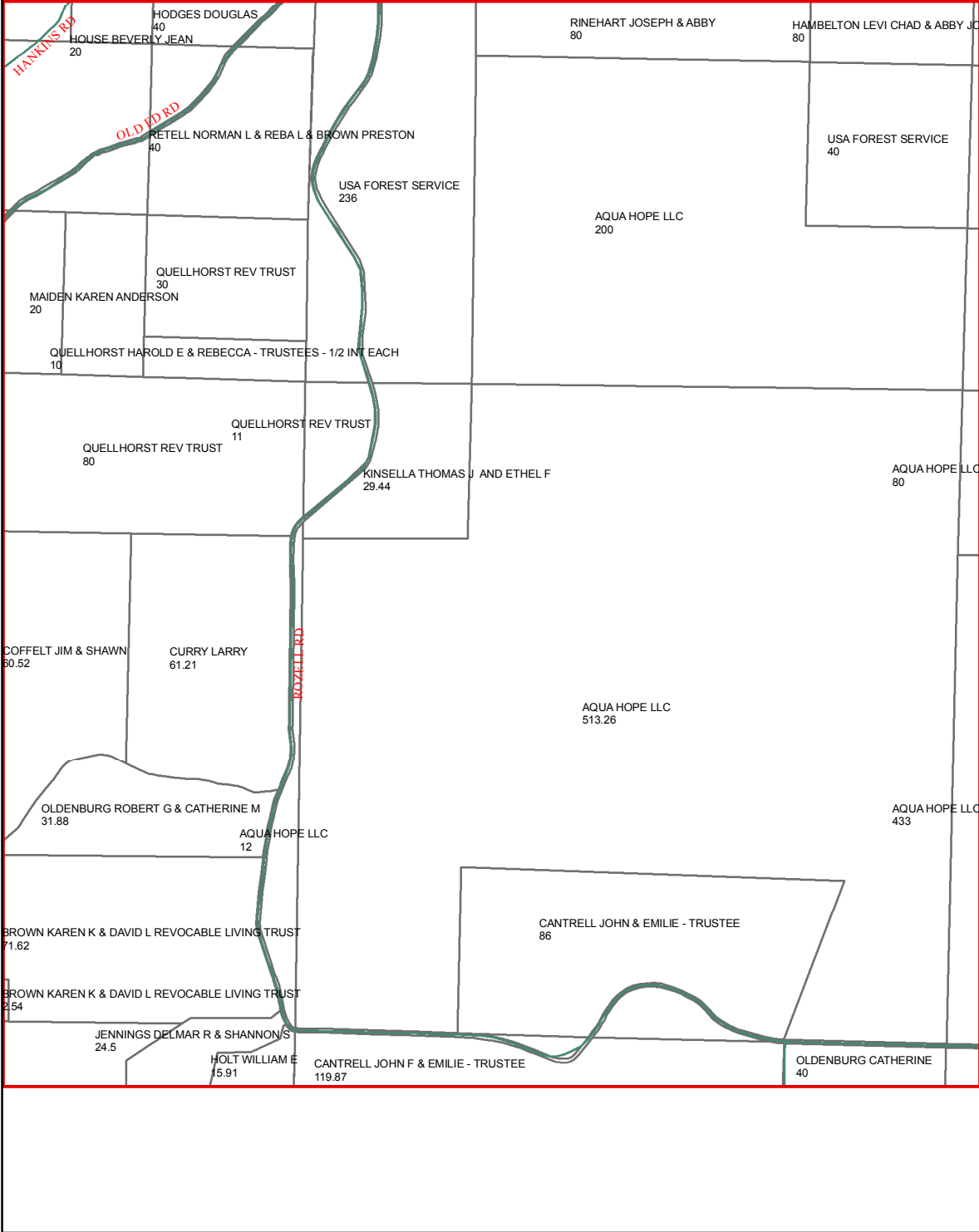

M30

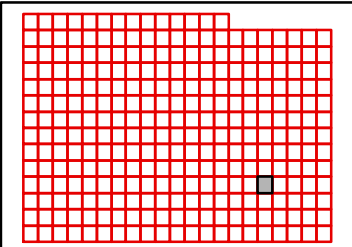

TANEY COUNTY, MISSOURI
by
GIS DEPARTMENT



L30
Jul 23, 2019

K31

K30

K32

L30

L32

M30

M32

M31

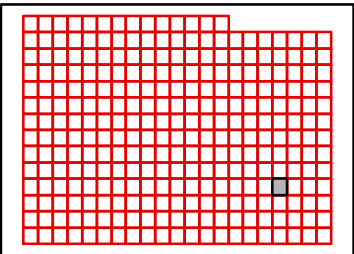
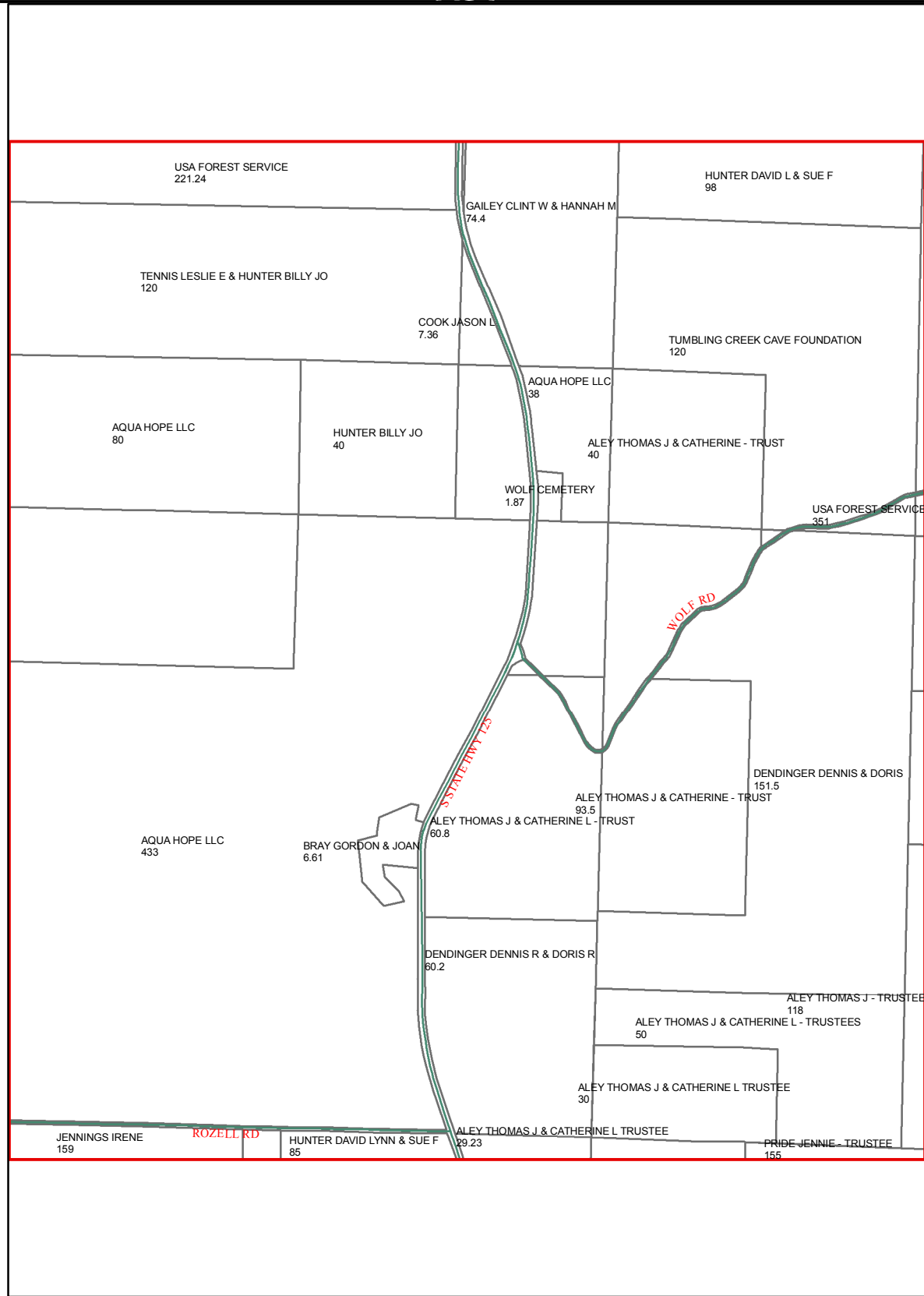

K32

K31

K33

L31

L33

M31

M33

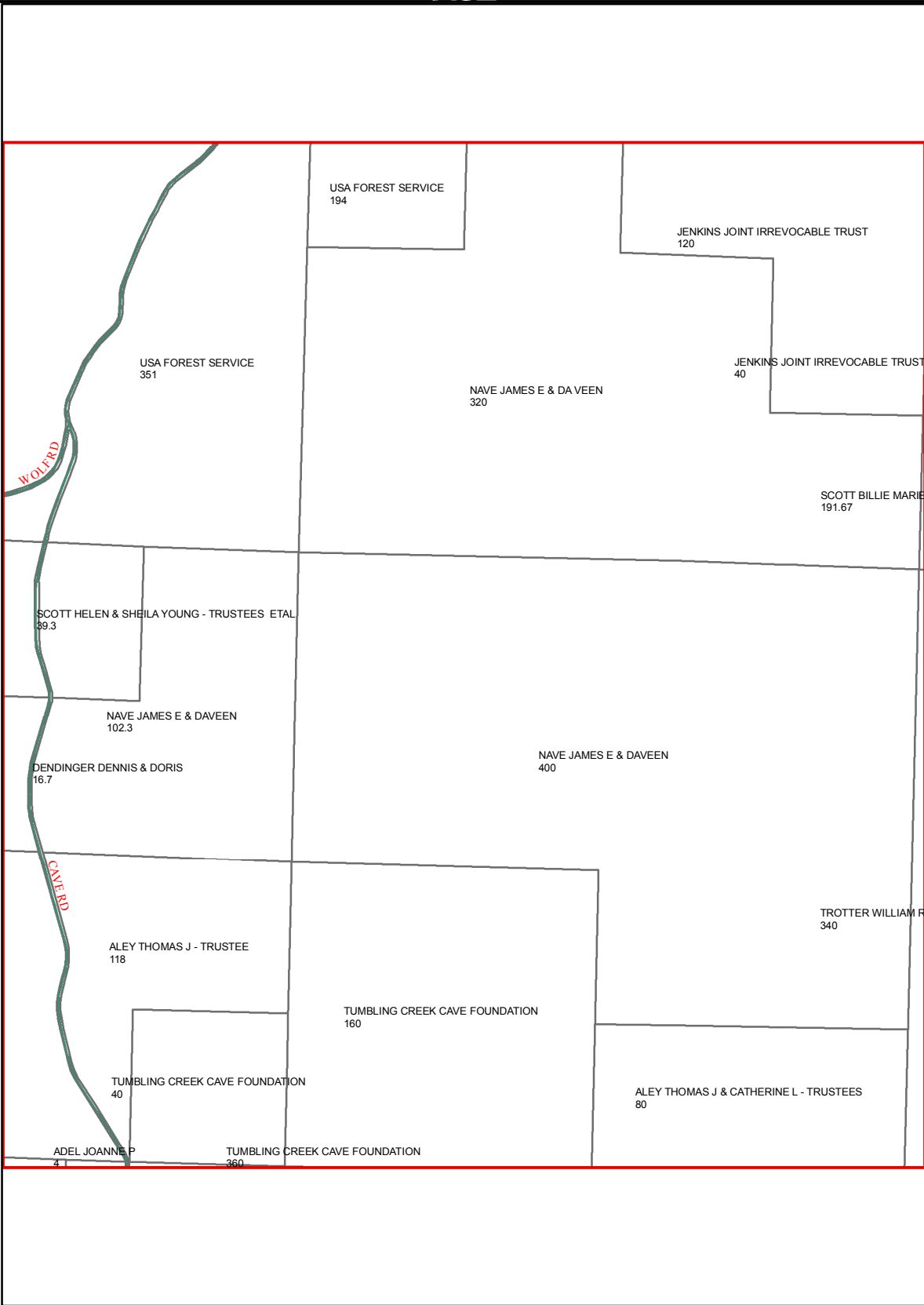

M32

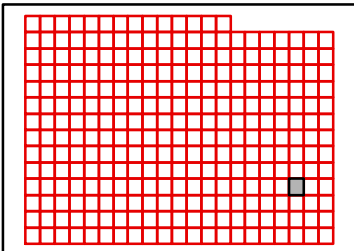

TANEY COUNTY, MISSOURI
by
GIS DEPARTMENT



L32
Jul 23, 2019

K33

K32

K34

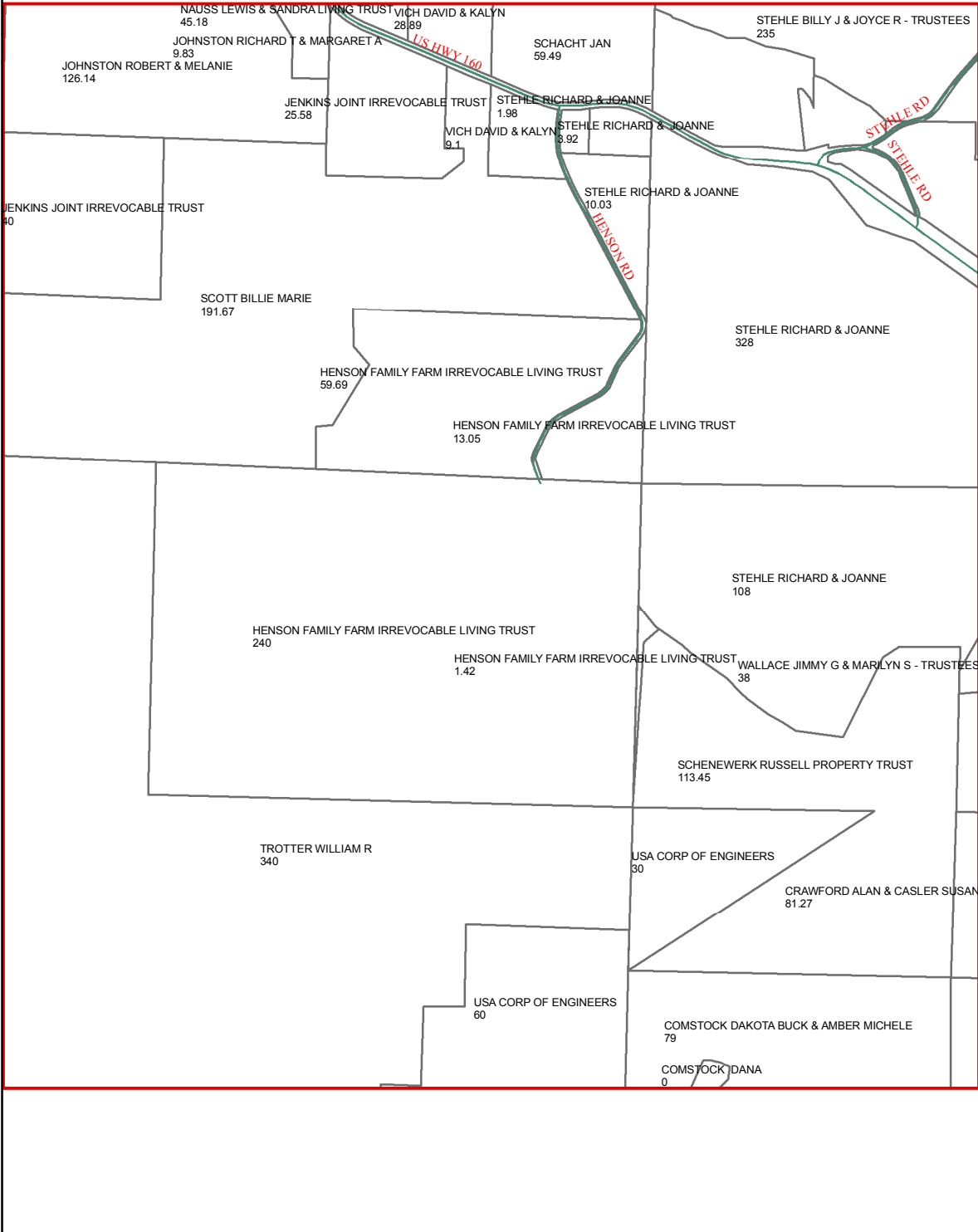

L32

L34

M32

M34

M33

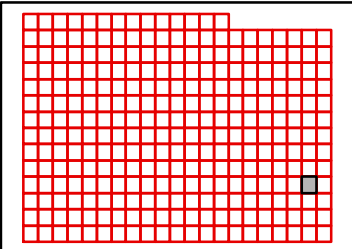

TANEY COUNTY, MISSOURI
 by
 GIS DEPARTMENT



L33

Jul 23, 2019

K34

K33

L33

M33

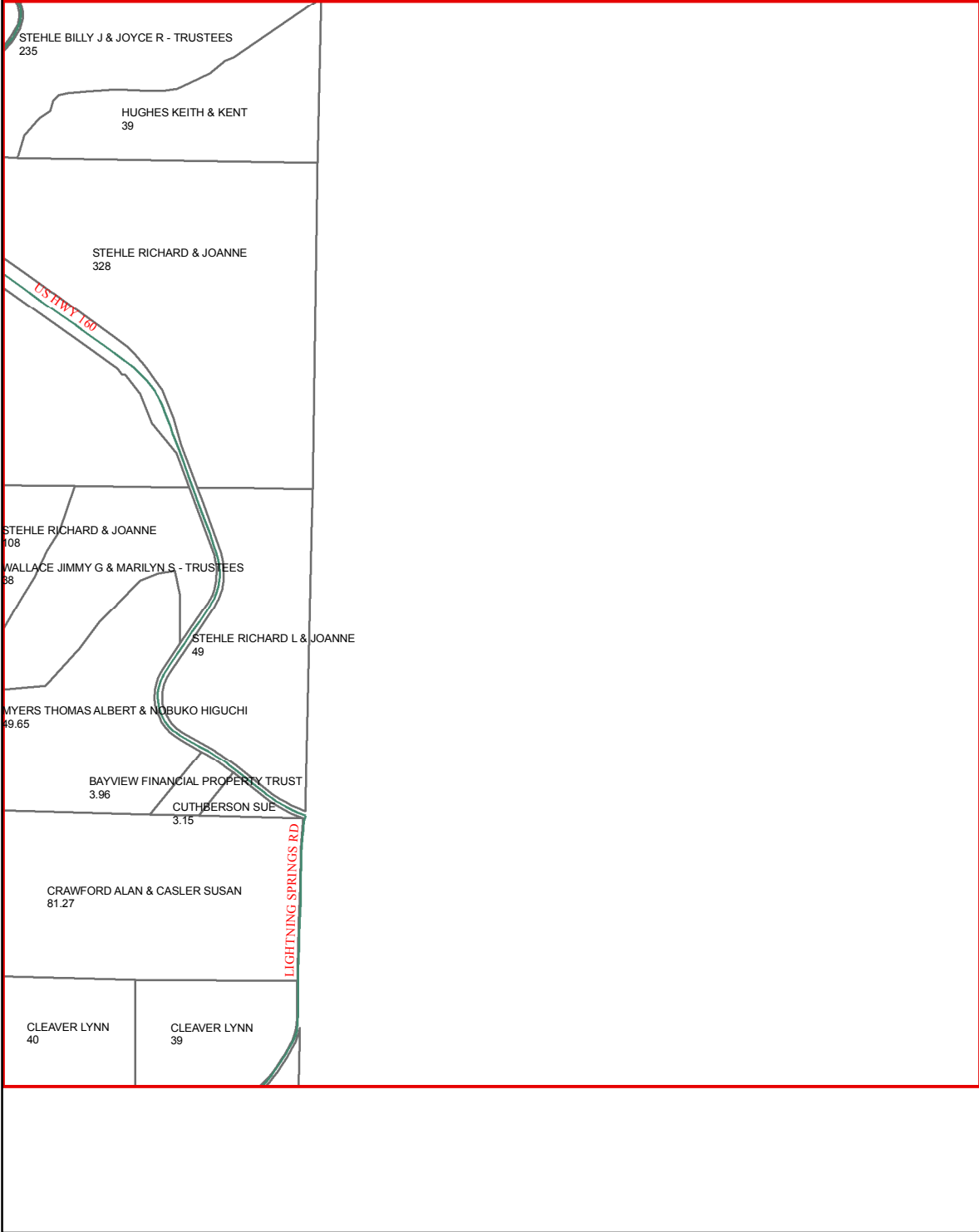

M34

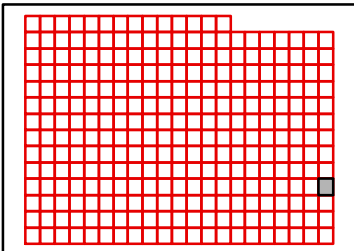

TANEY COUNTY, MISSOURI
by
GIS DEPARTMENT

L34

Jul 23, 2019



L14

L15

M15

N15

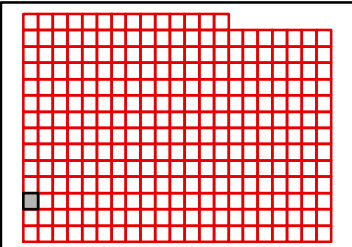
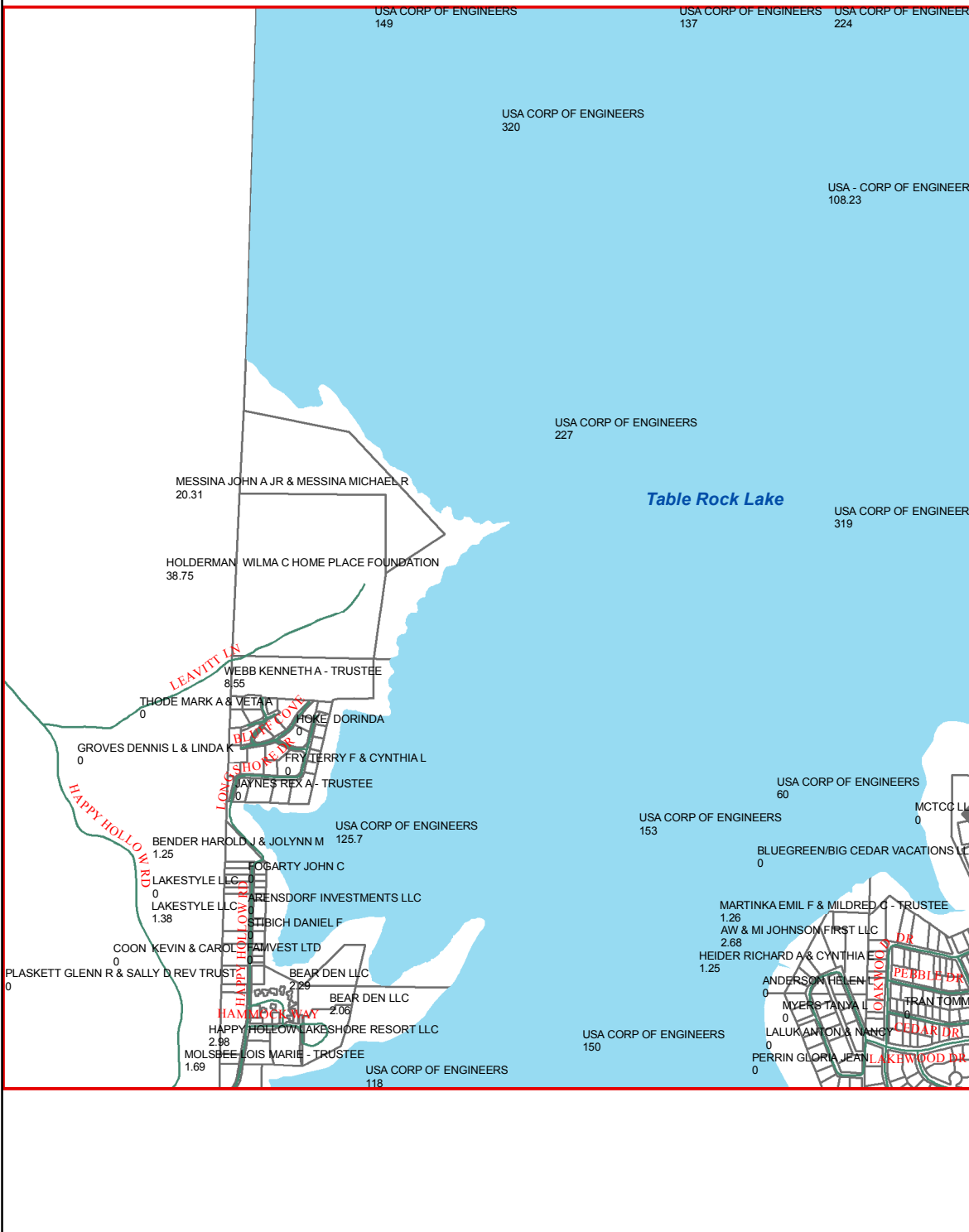

N14



TANEY COUNTY, MISSOURI
by
GIS DEPARTMENT

M14
Jul 23, 2019



L15

L14

L16

M14

M16

N14

N16

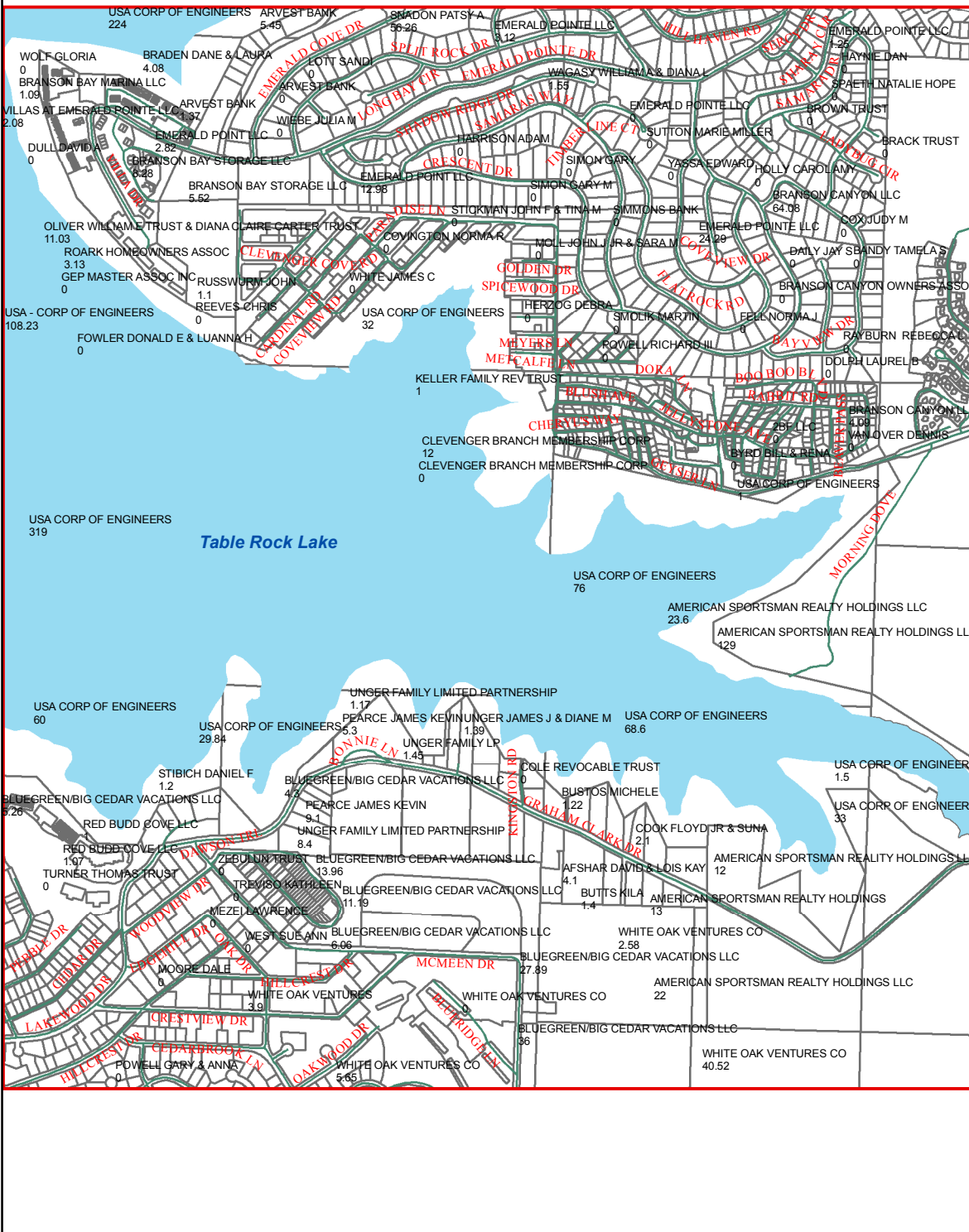

N15

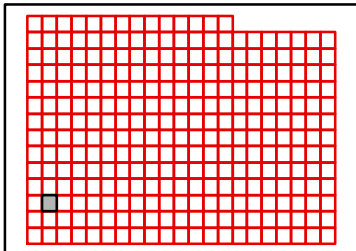

TANEY COUNTY, MISSOURI
by
GIS DEPARTMENT



M15
Jul 23, 2019

L16

L15

L17

M15

M17

N15

N17

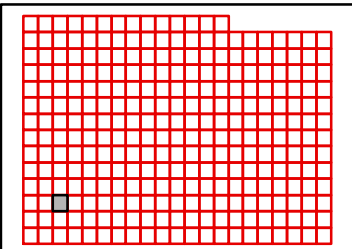
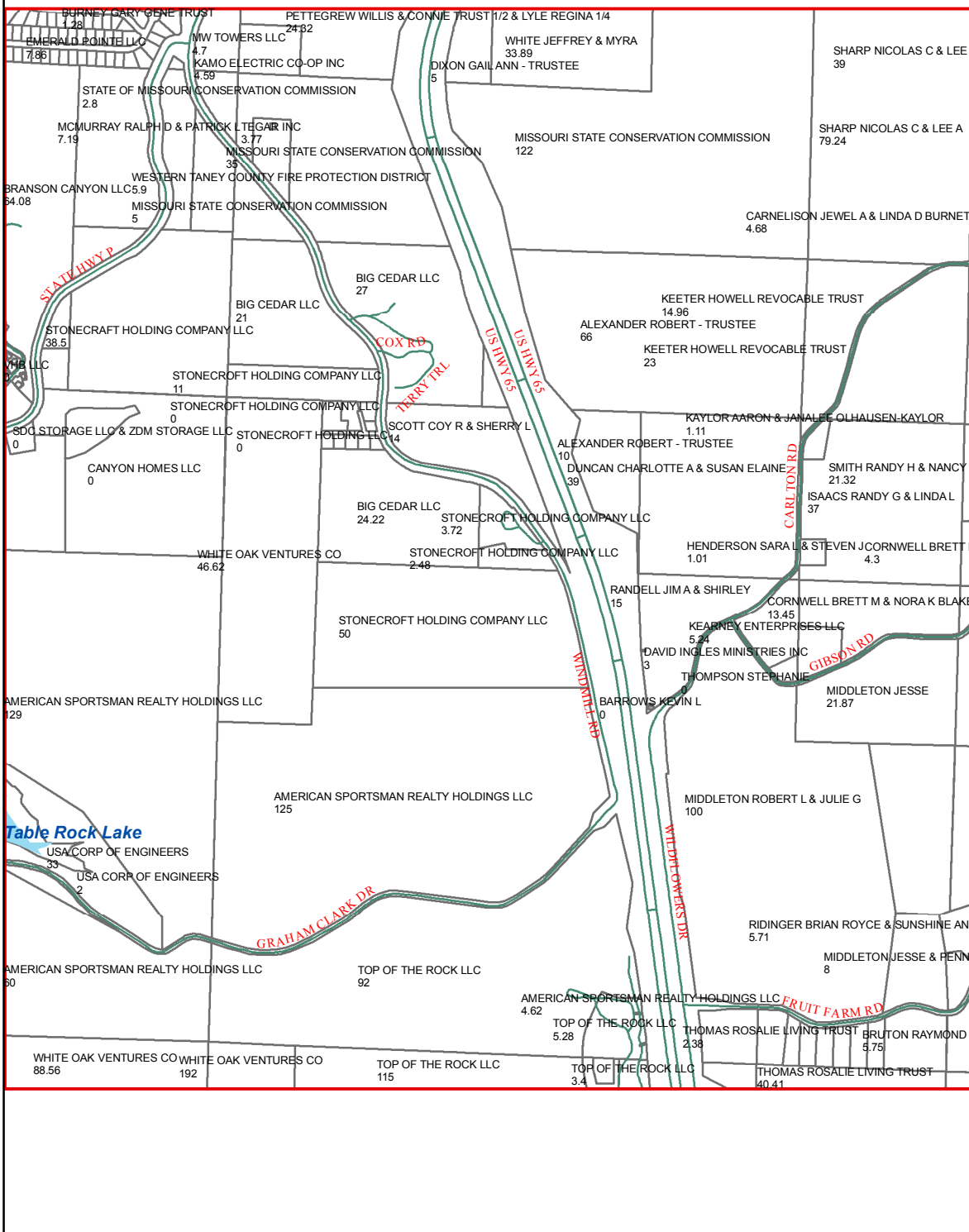

N16

L17

L16

L18

M16

M18

N16

N18

N17

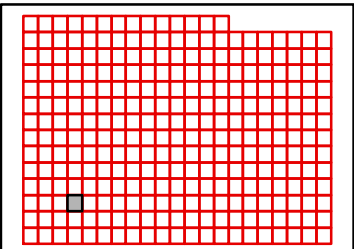
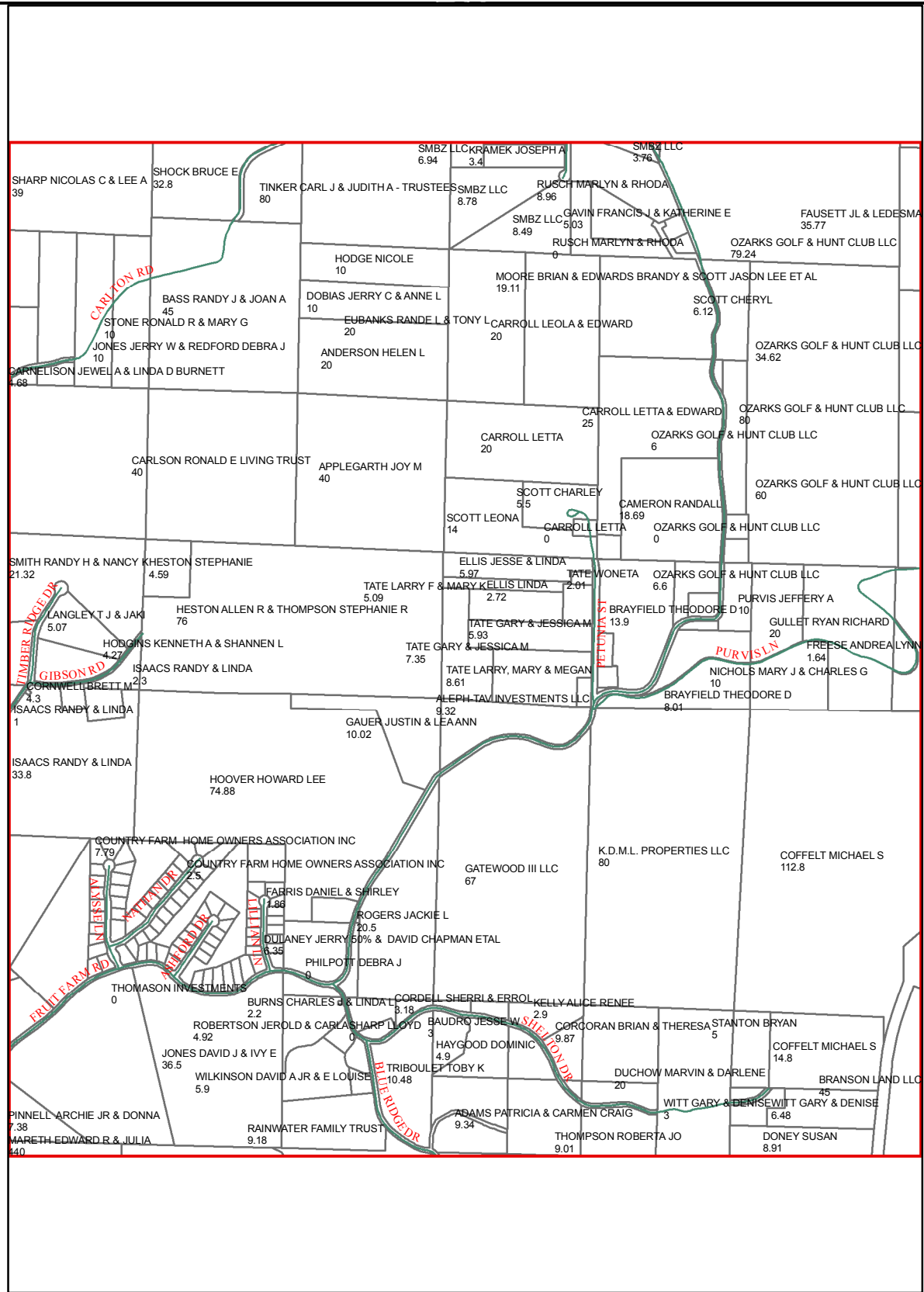

L18

L17

L19

M17

M19

N17

N19

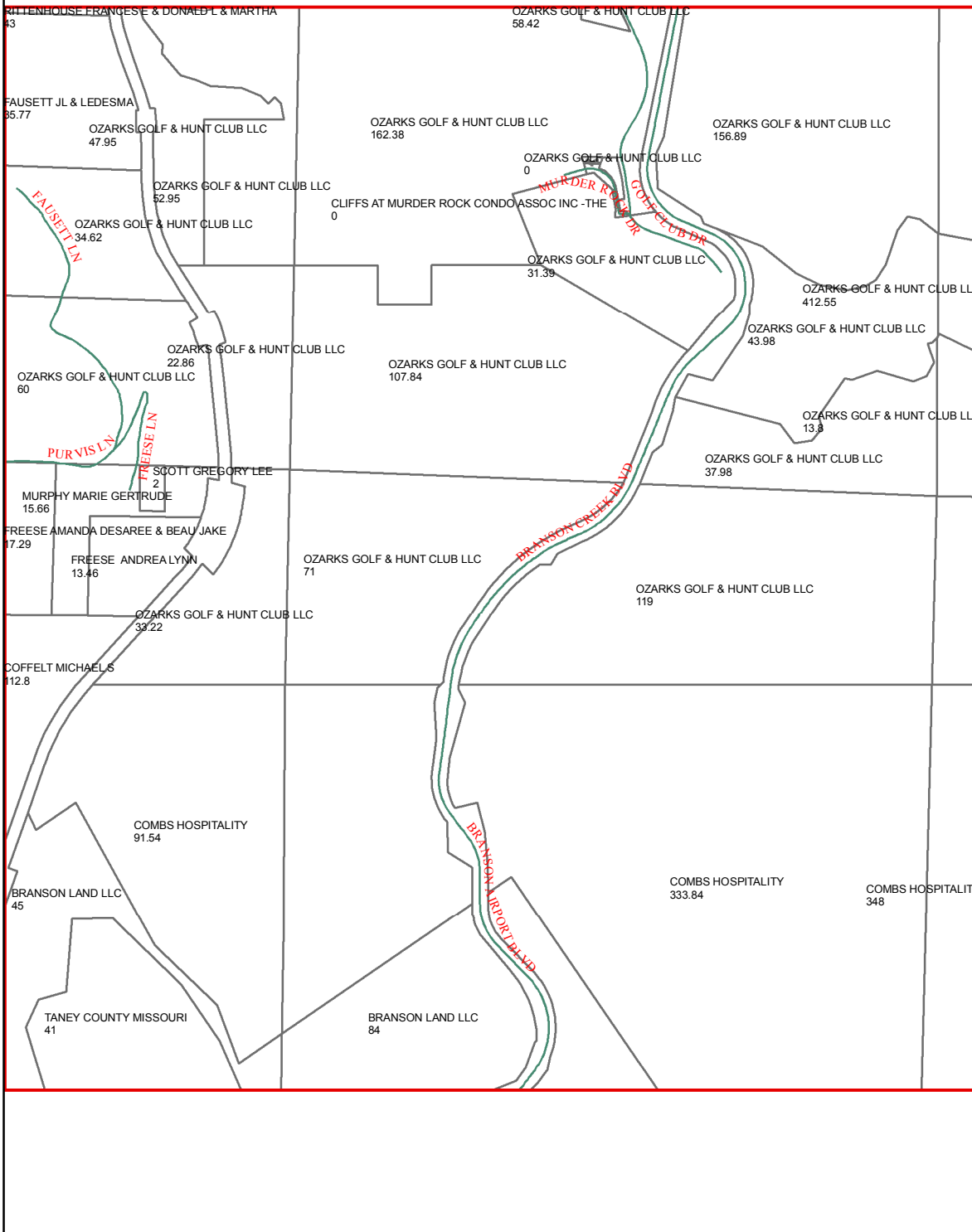

N18

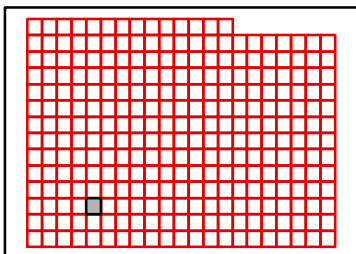

TANEY COUNTY, MISSOURI
by
GIS DEPARTMENT



M18

Jul 23, 2019

L20

L19

L21



M19

M21

N19

N21

N20

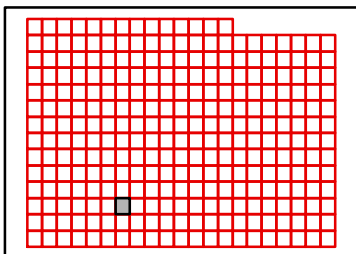

TANEY COUNTY, MISSOURI
by
GIS DEPARTMENT

M20
Jul 23, 2019



L21

L20

L22

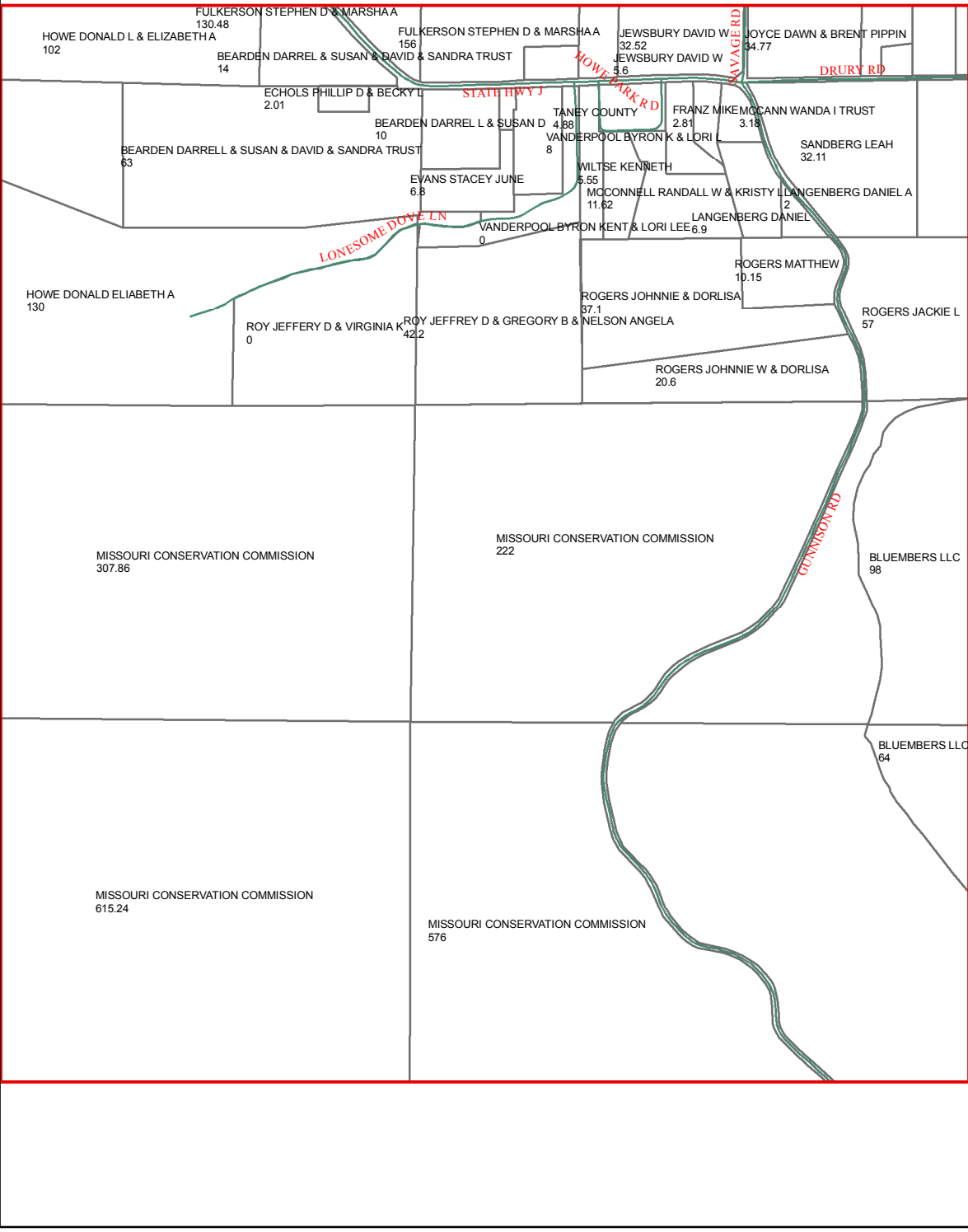

M20

M22

N20

N22

N21

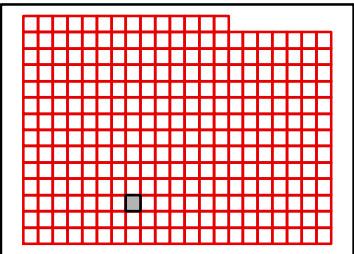

TANEY COUNTY, MISSOURI
by
GIS DEPARTMENT



M21
Jul 23, 2019

L22

L21

L23

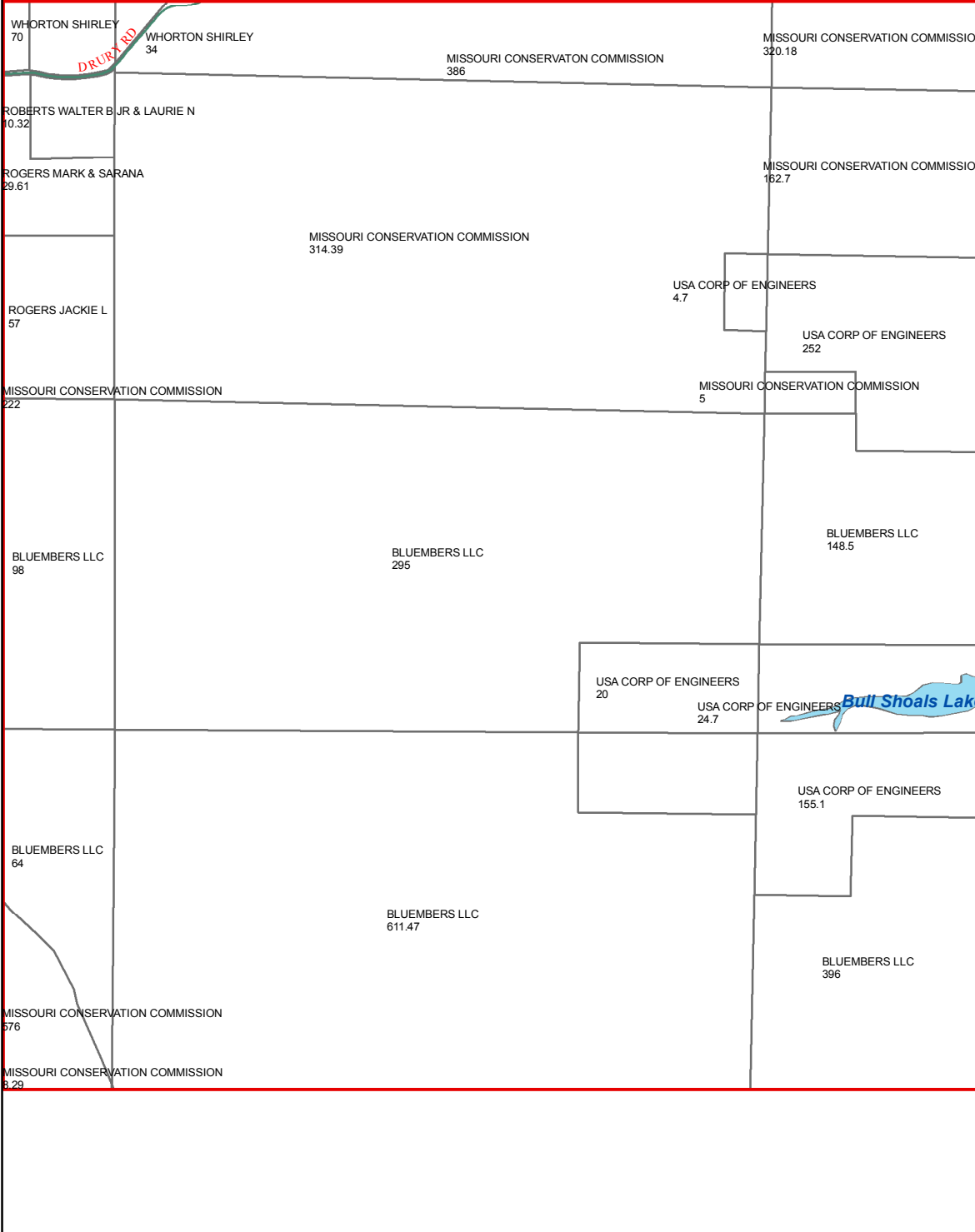

M21

M23

N21

N23

N22

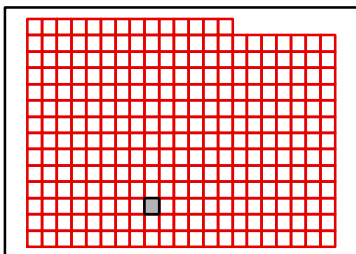

TANEY COUNTY, MISSOURI
by
GIS DEPARTMENT

M22
Jul 23, 2019



L23

L22

L24

M22

M24

N22

N24

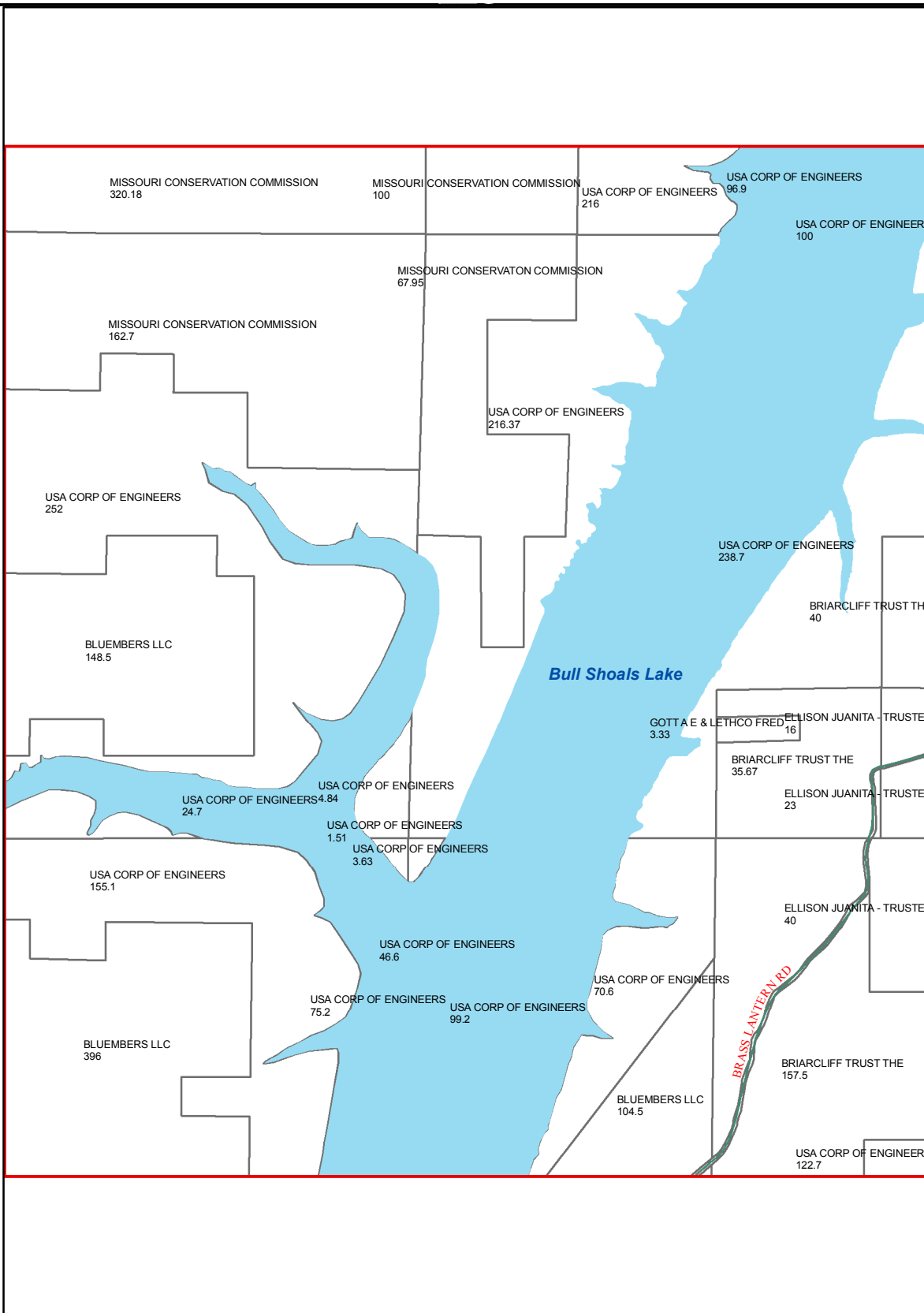

N23

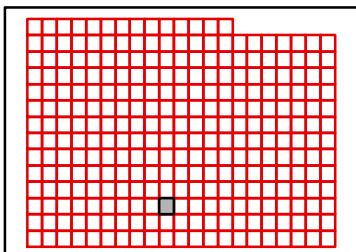

TANEY COUNTY, MISSOURI
by
GIS DEPARTMENT

M23

Jul 23, 2019



L24

L23

L25

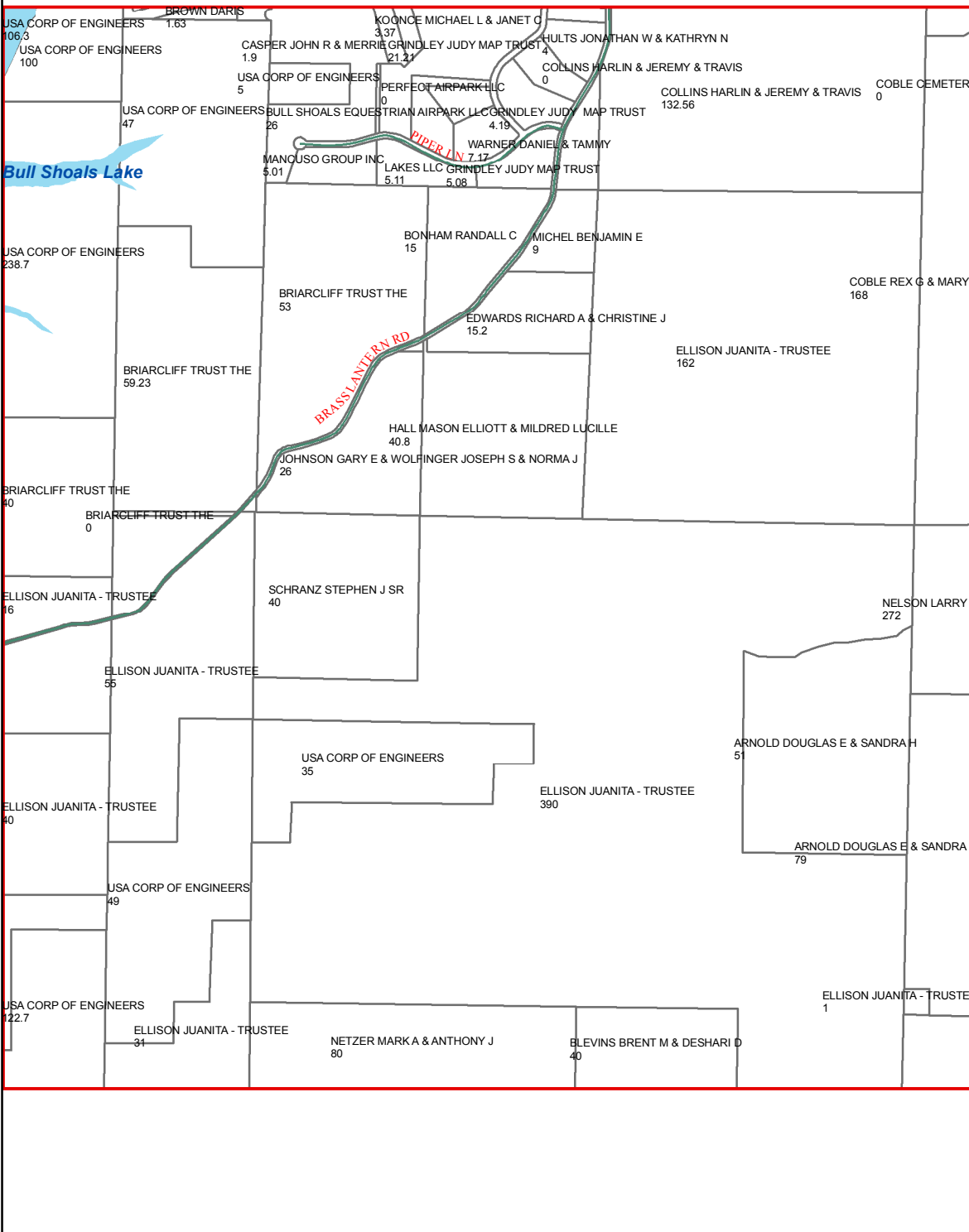

M23

M25

N23

N25

N24

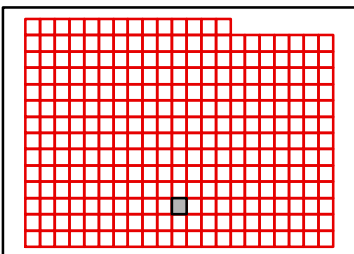

TANEY COUNTY, MISSOURI
by
GIS DEPARTMENT



M24
Jul 23, 2019

L25

L24

L26

M24

M26

N24

N26

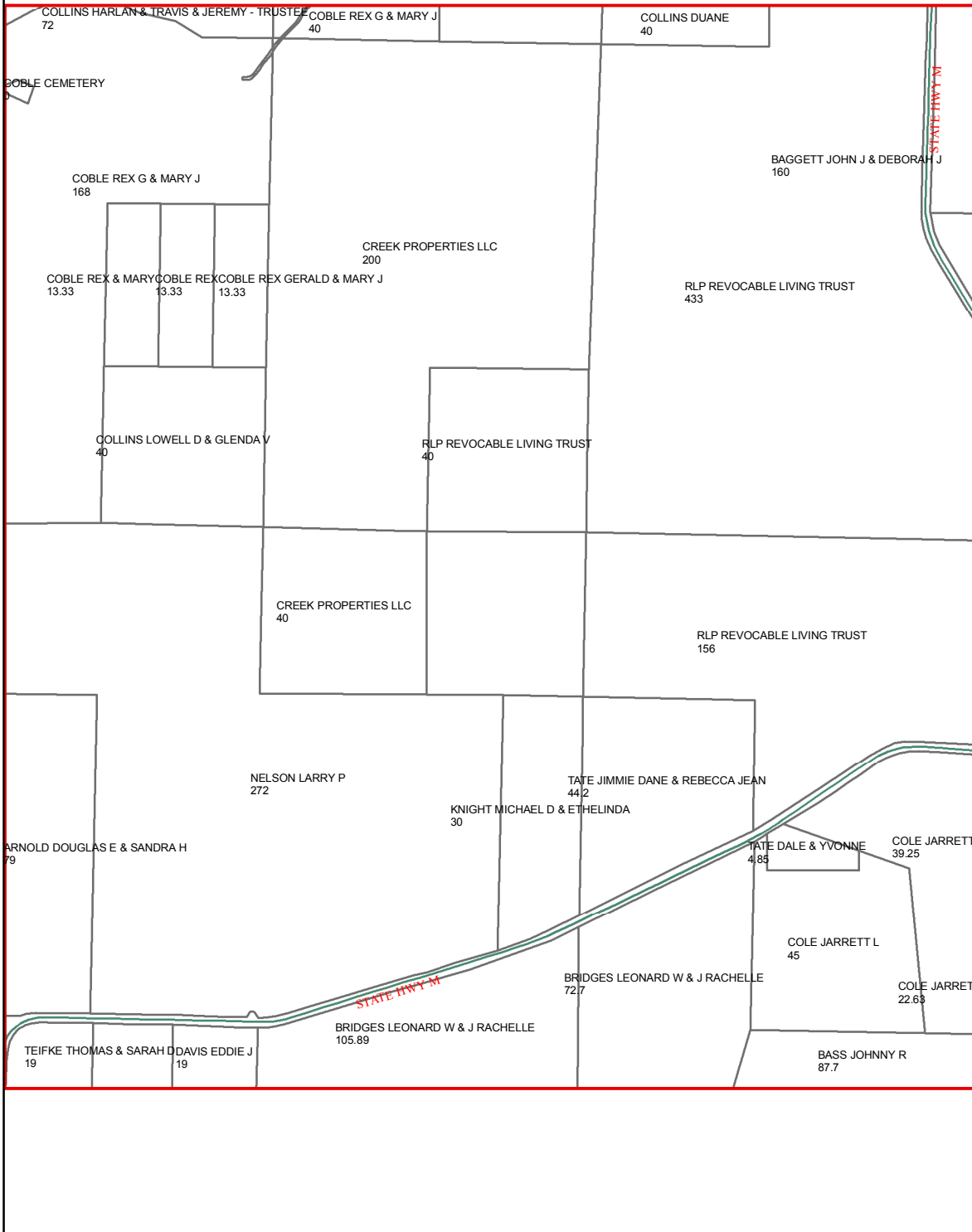

N25

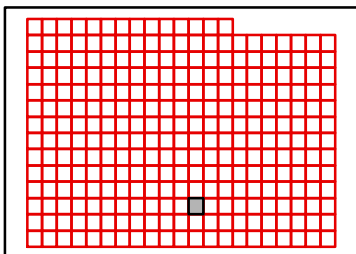

TANEY COUNTY, MISSOURI
by
GIS DEPARTMENT



M25
Jul 23, 2019

L26

L25

L27

M25

M27

N25

N27

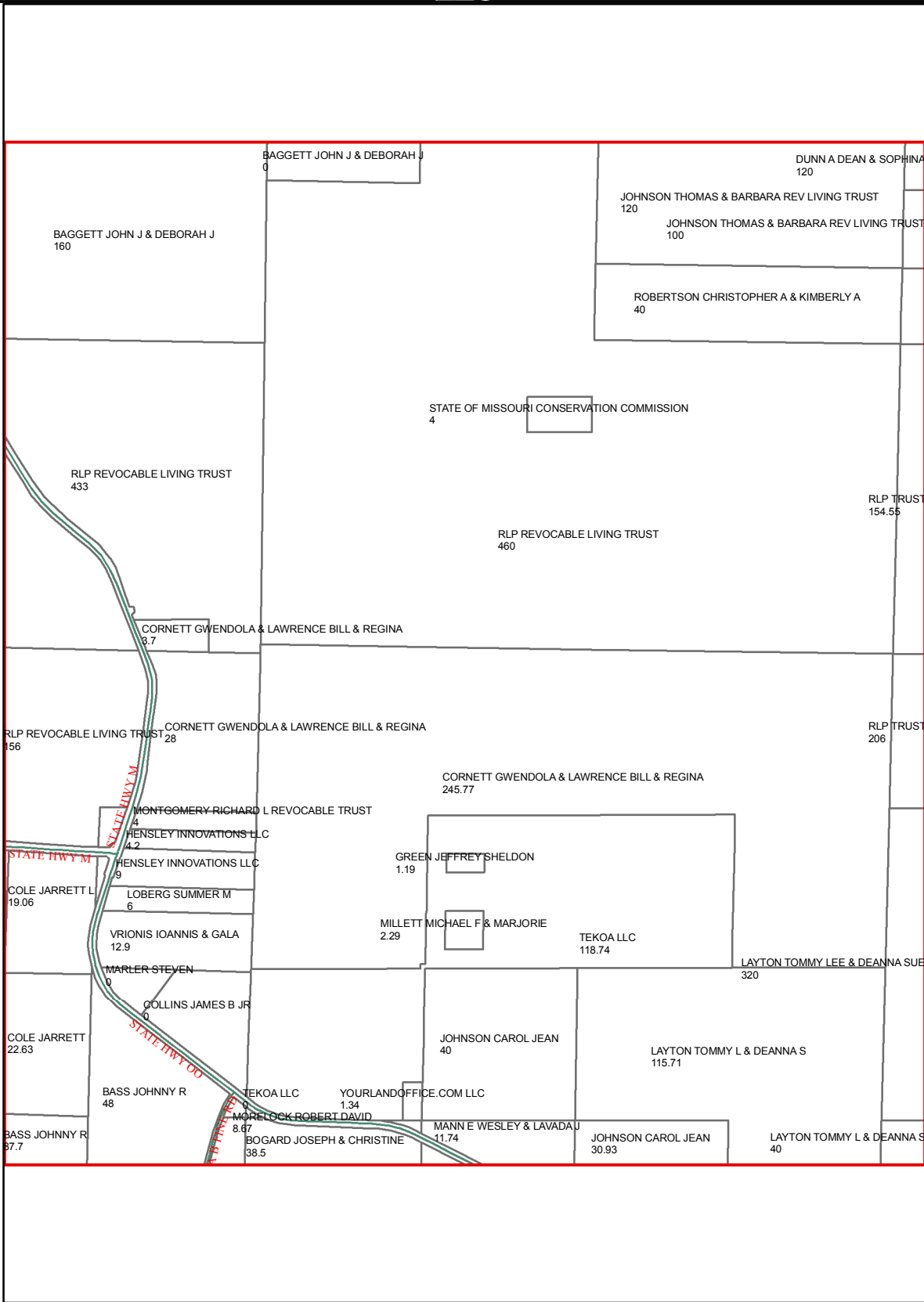

N26

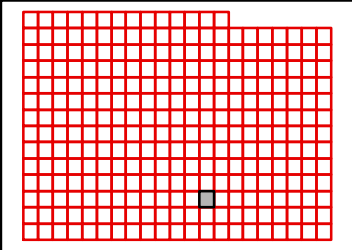

TANEY COUNTY, MISSOURI
by
GIS DEPARTMENT



M26
Jul 23, 2019

L27

L26

L28

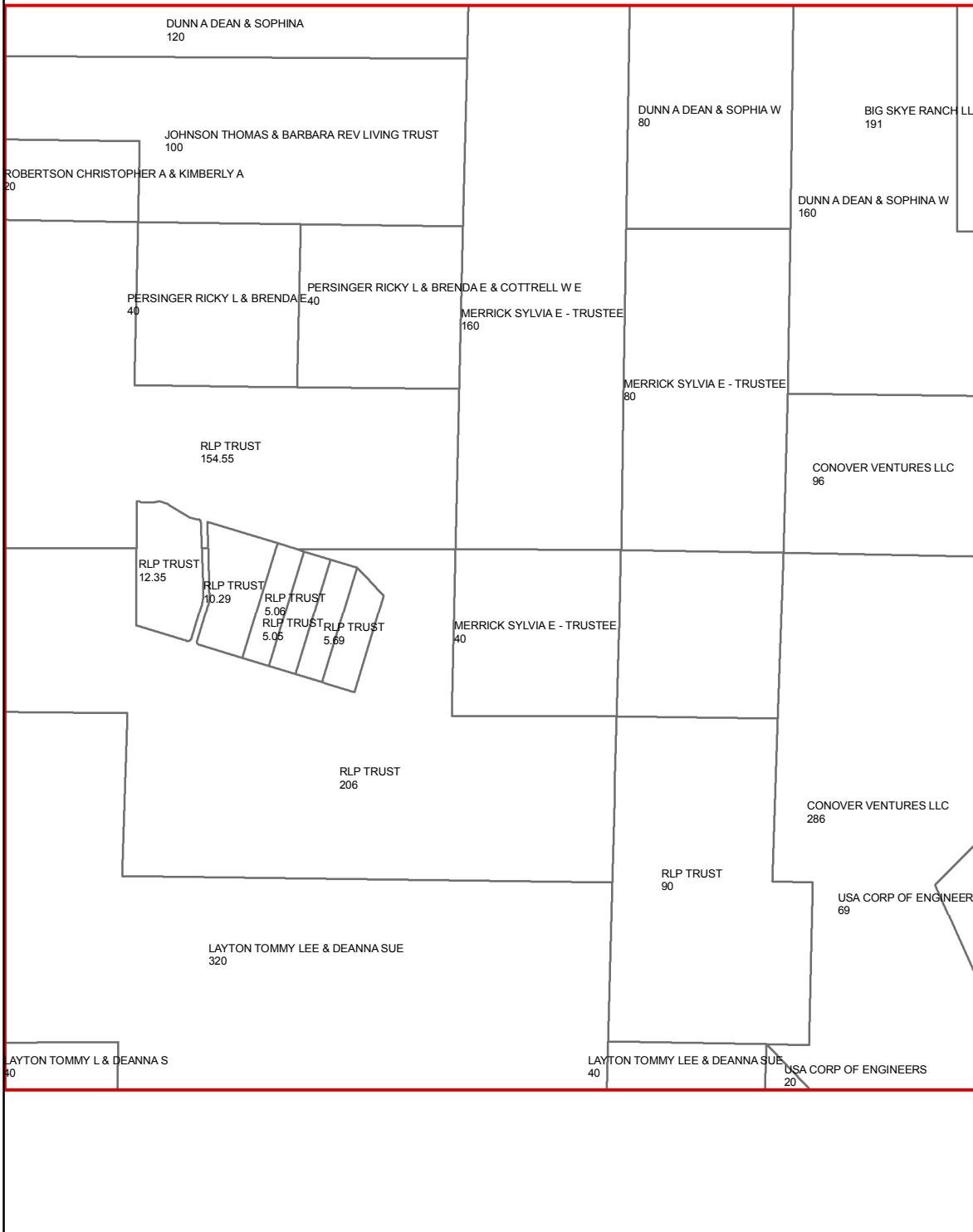

M26

M28

N26

N28

N27

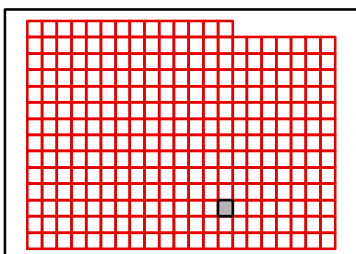

L28

L27

L29

M27

M29

N27

N29

N28

PROTEM CEDAR CREEK

BIG SKYE RANCH LLC
32

BIG SKYE RANCH LLC
119

BIG SKYE RANCH LLC
40

BIG SKYE RANCH LLC
191

DUNN A DEAN & SOPHINA W
160

BIG SKYE RANCH LLC
318

CONOVER VENTURES LLC
160

CONOVER VENTURES LLC
96

CONOVER VENTURES LLC
18

CONOVER VENTURES LLC
286

MERRICK SYLVIA E - TRUSTEE
10

CONOVER CHARLES A & BILLIE J
8.6

USA CORP OF ENGINEERS
69

CONOVER CHARLES A & BILLIE J
596

USA CORP OF ENGINEERS
81

Bull Shoals Lake

USA CORP OF ENGINEERS
35

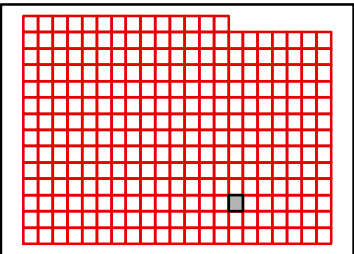

TANEY COUNTY, MISSOURI
by
GIS DEPARTMENT



M28
Jul 23, 2019

L29

L28

L30

M28

M30

N28

N30

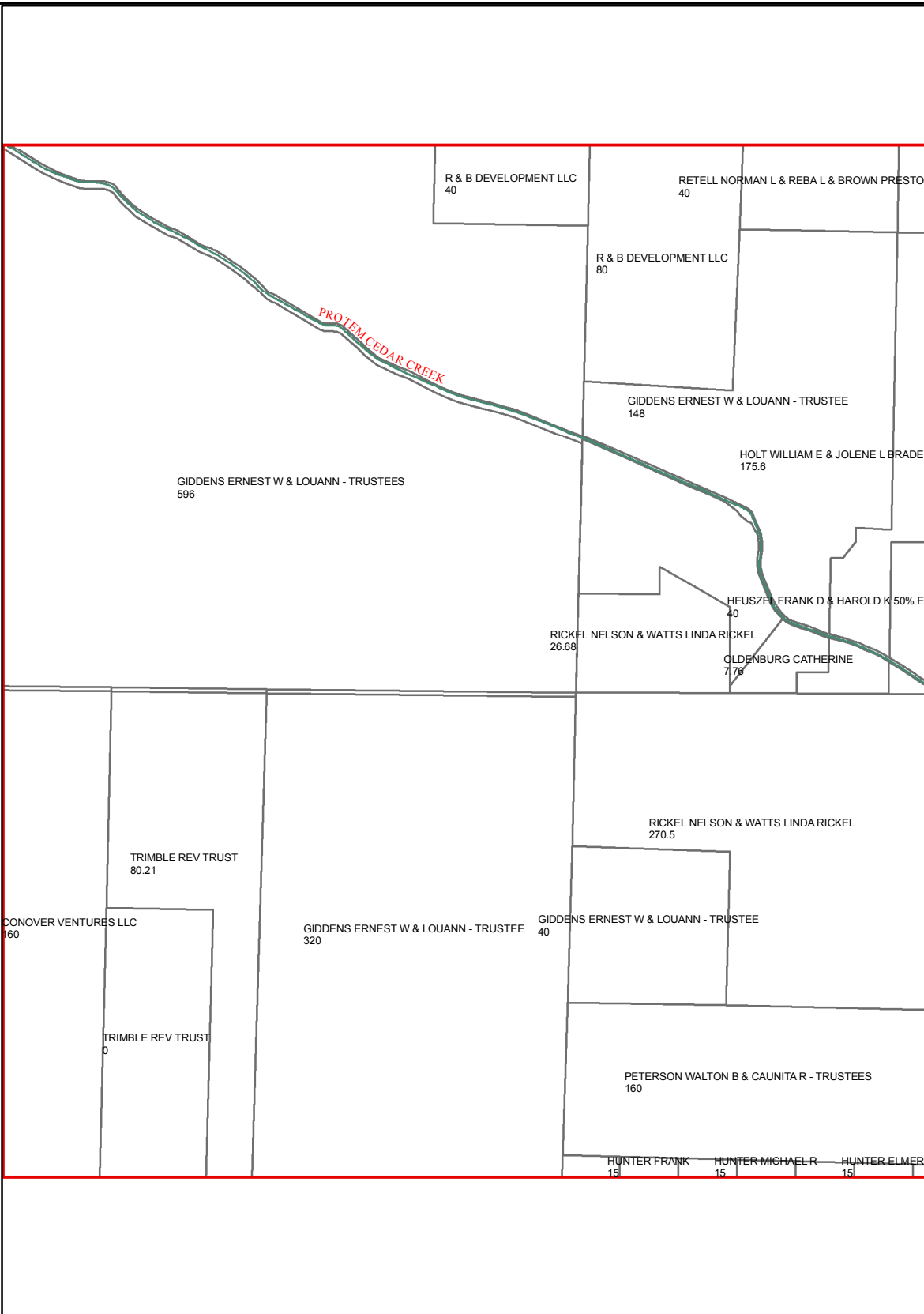

N29

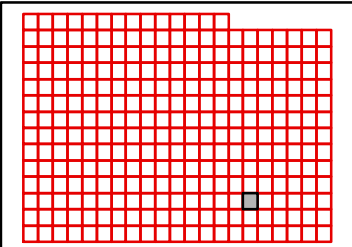

L30

L29

L31

M29

M31

N29

N31

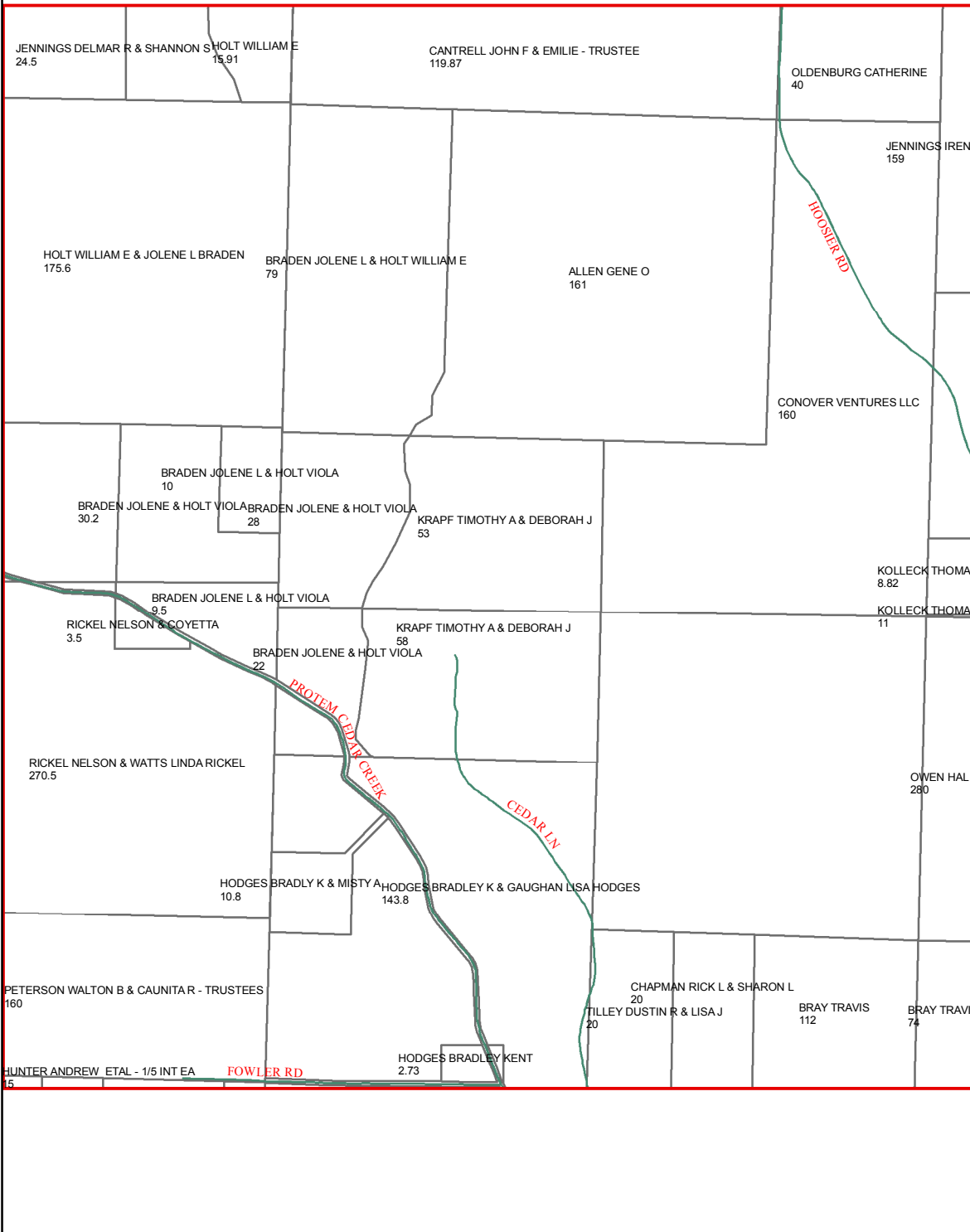

N30

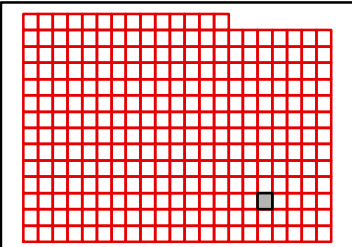

TANEY COUNTY, MISSOURI
by
GIS DEPARTMENT



M30
Jul 23, 2019

L31

L30

L32

M30

M32

N30

N32

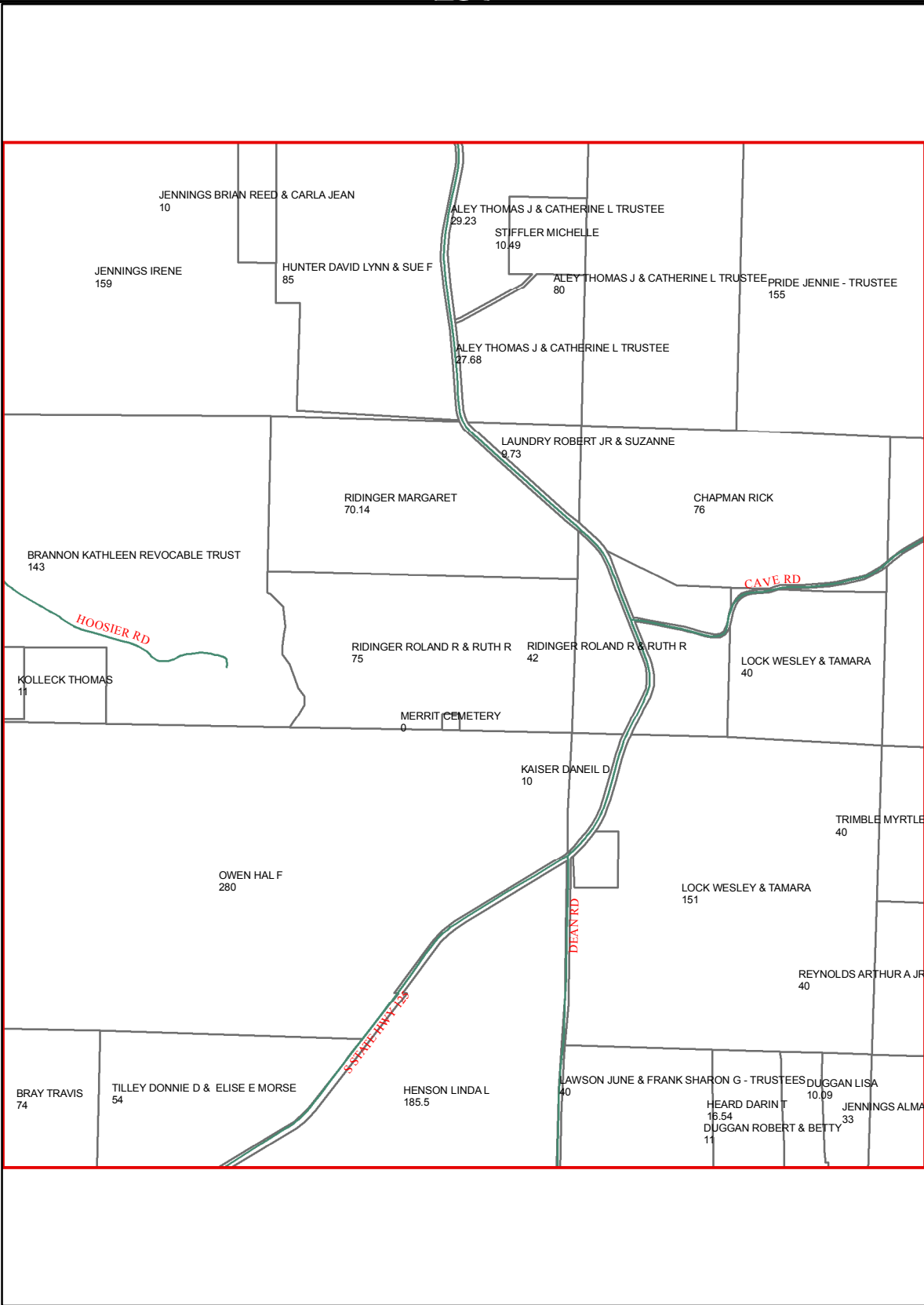

N31

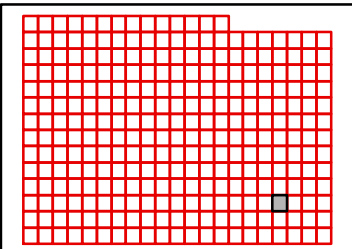

TANEY COUNTY, MISSOURI
by
GIS DEPARTMENT



M31
Jul 23, 2019

L32

L31

L33

M31

M33

N31

N33

N32

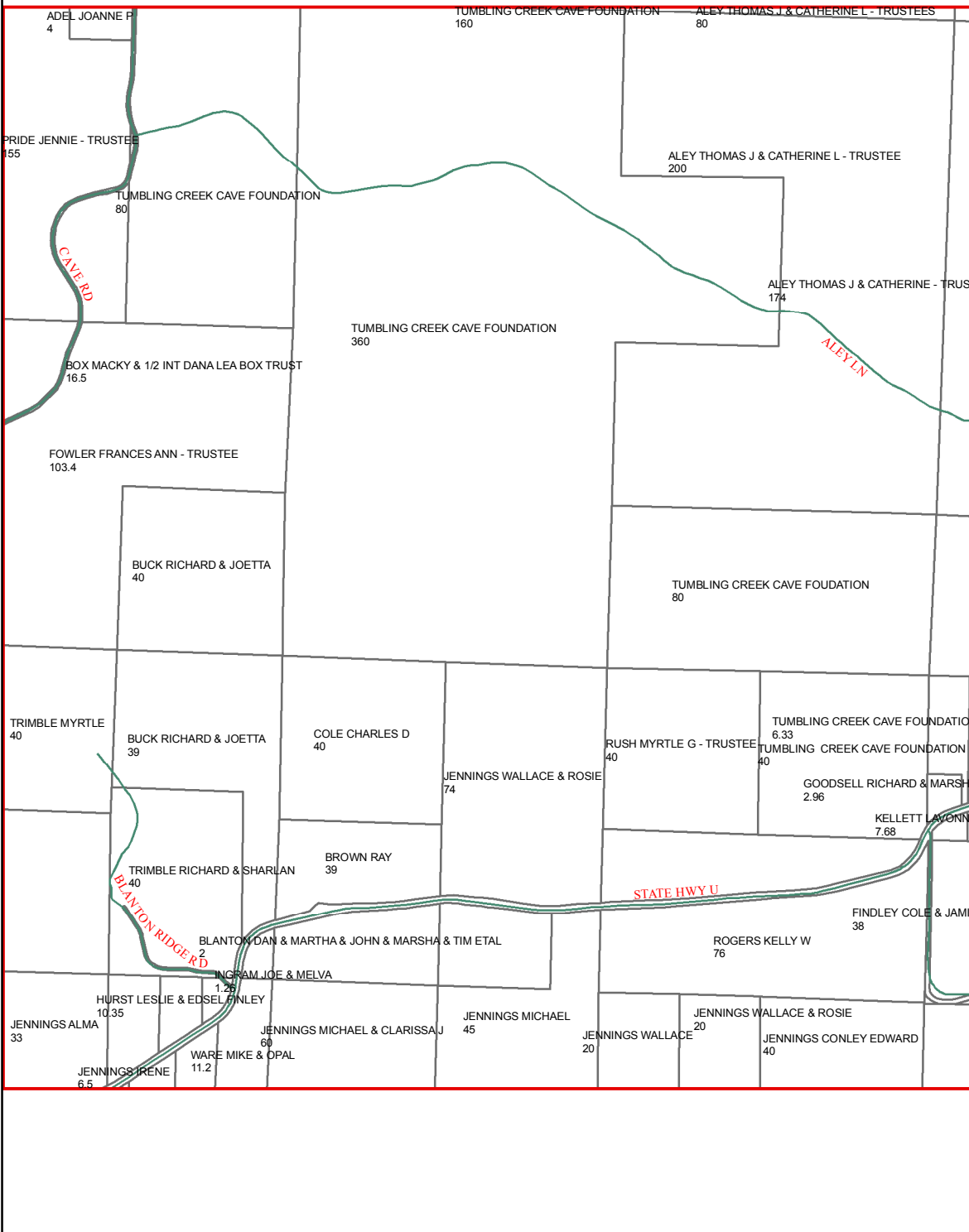
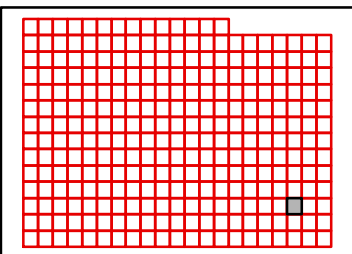

TANEY COUNTY, MISSOURI
by
GIS DEPARTMENT



M32
Jul 23, 2019

L33

L32

L34

M32

M34

N32

N34

N33

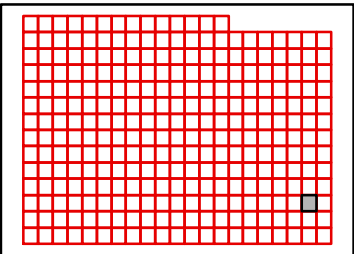
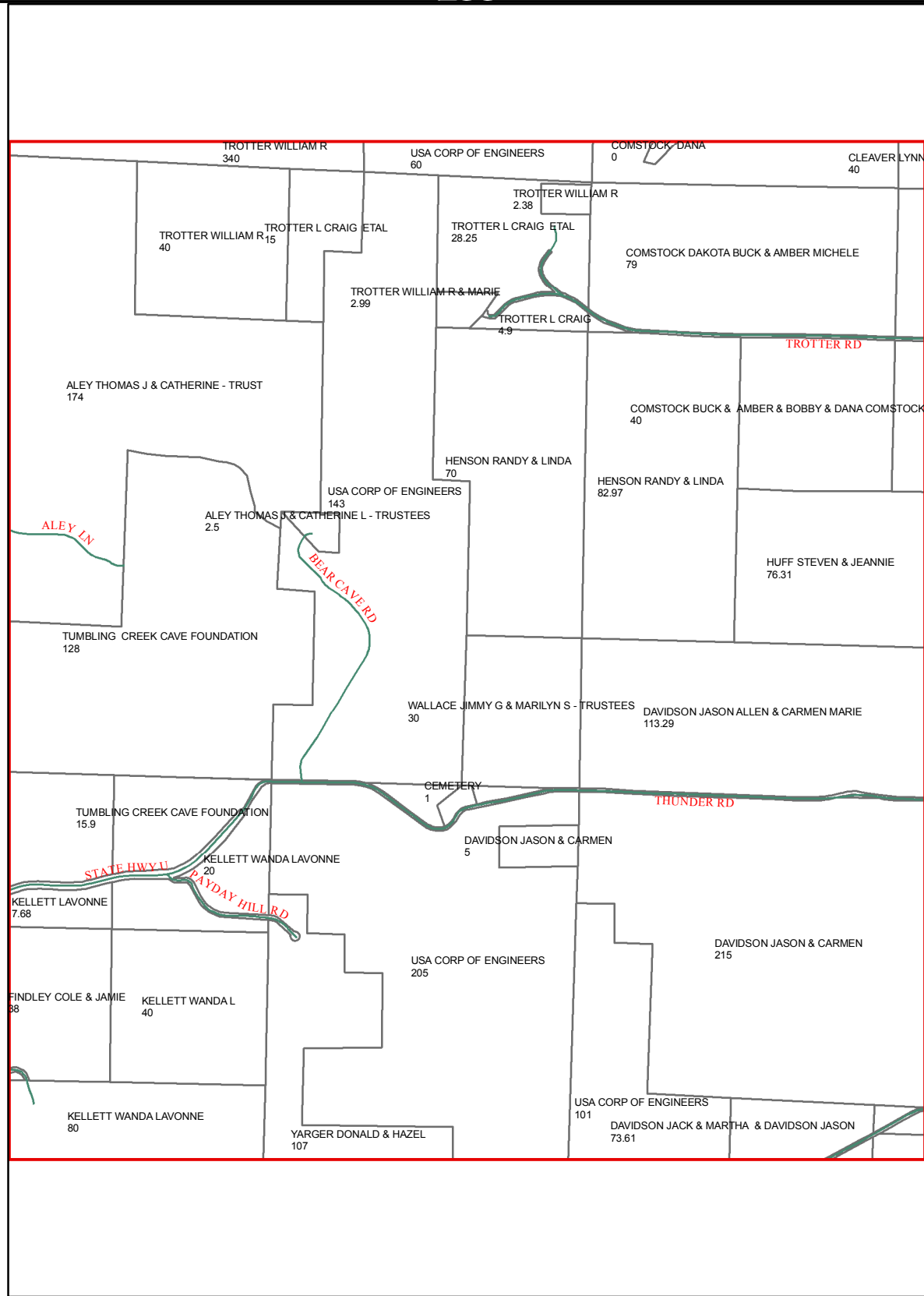

TANEY COUNTY, MISSOURI
by
GIS DEPARTMENT



M33
Jul 23, 2019

L34

L33

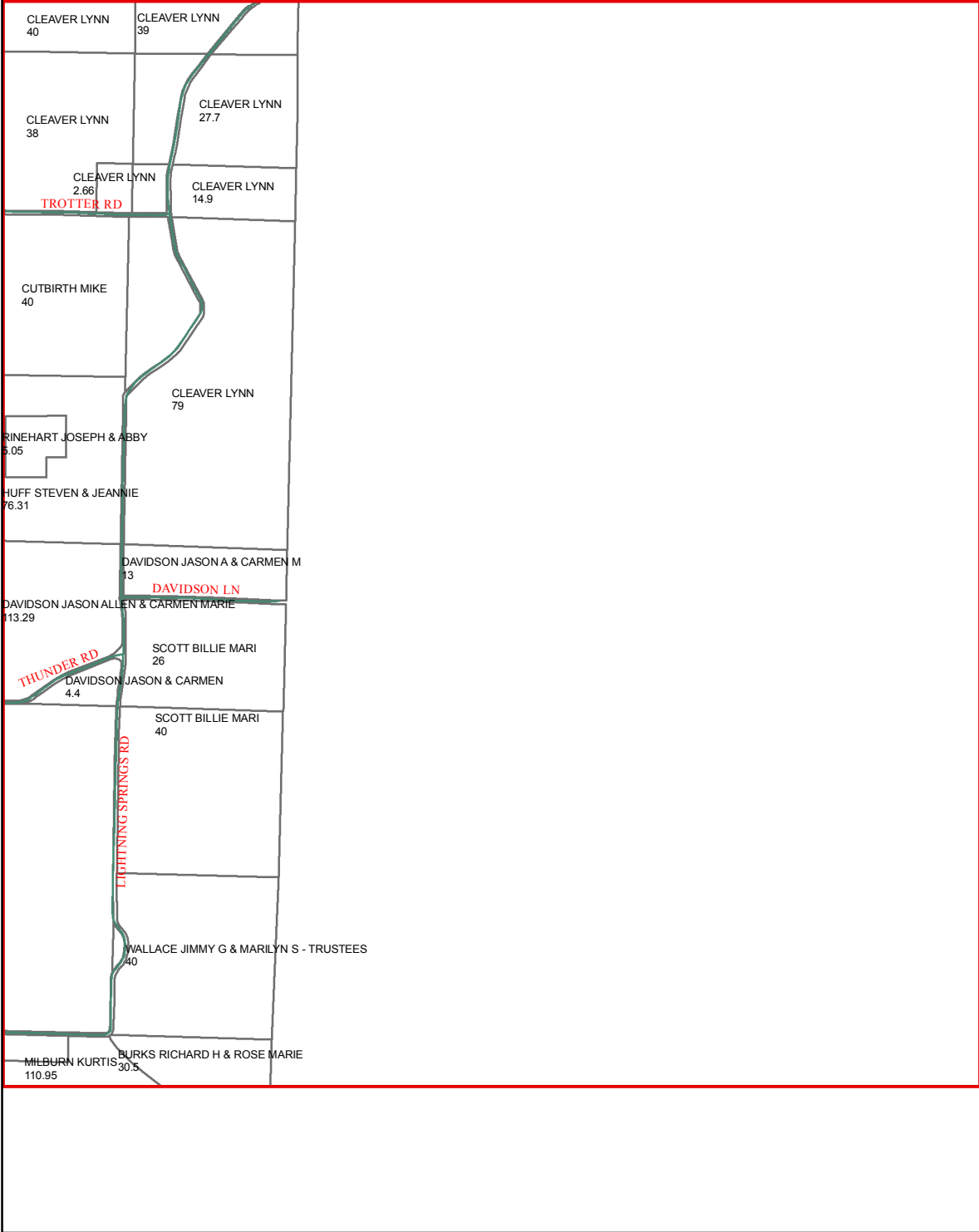

M33

N33

N34

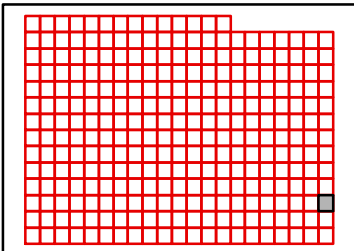

TANEY COUNTY, MISSOURI
by
GIS DEPARTMENT

M34
Jul 23, 2019



M14

M15

N15

O15

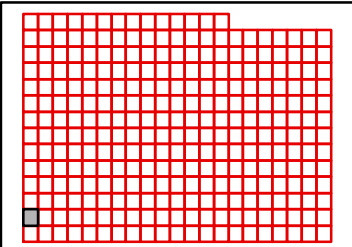
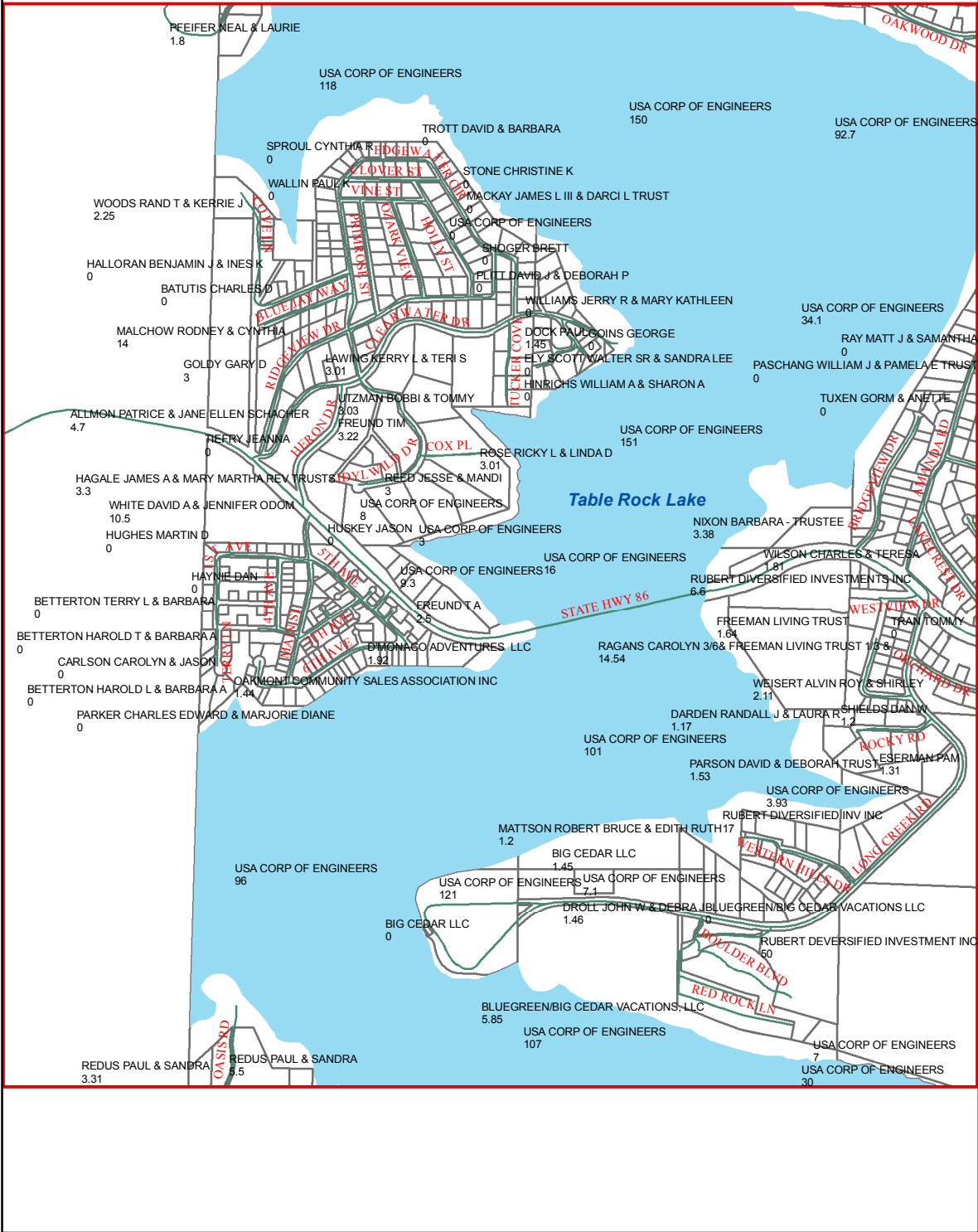

O14



TANEY COUNTY, MISSOURI
by
GIS DEPARTMENT



N14
Jul 23, 2019

M15

M14

M16

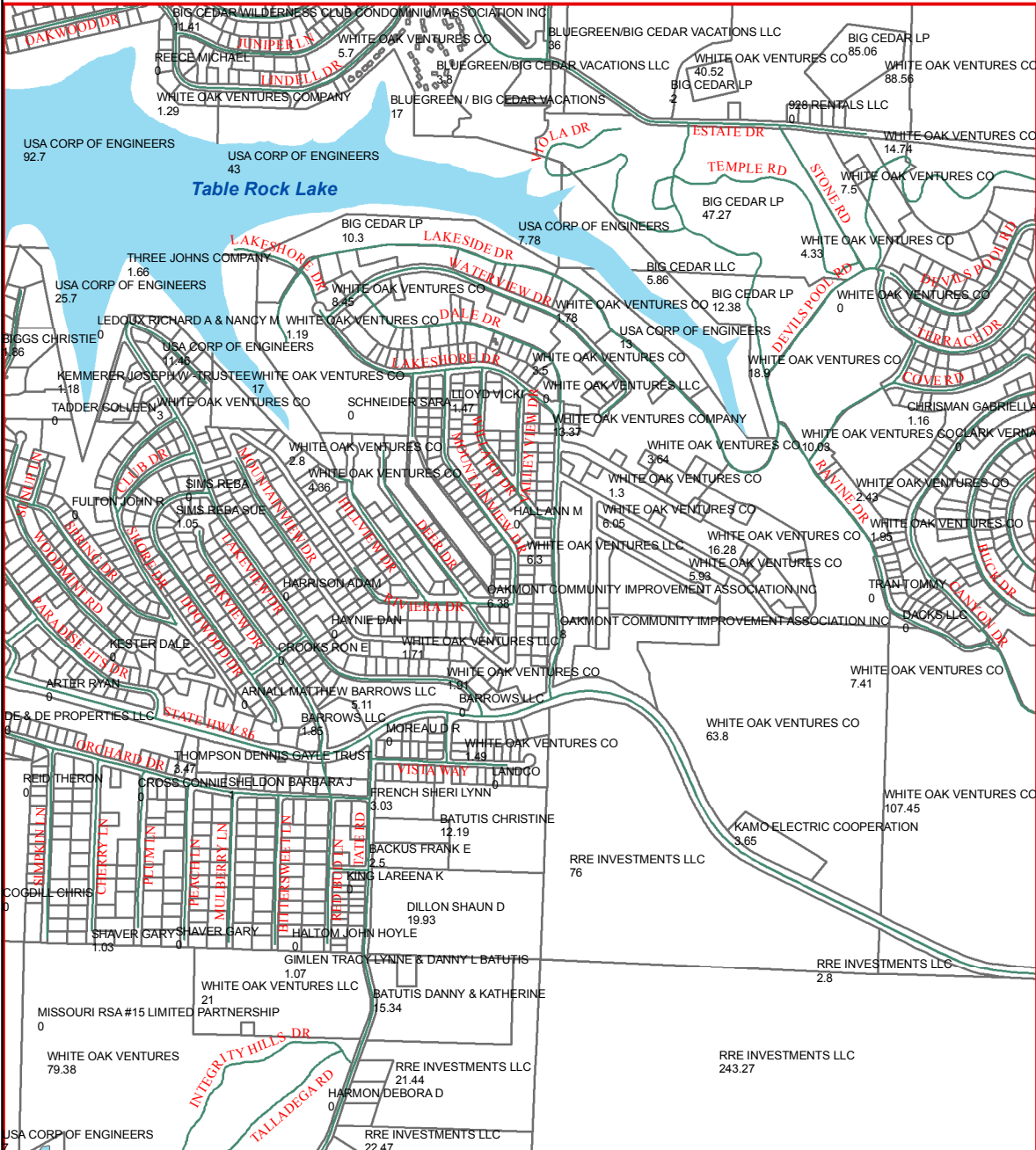

N14

N16

O14

O16

O15

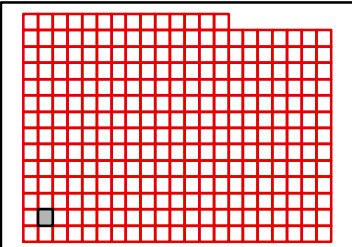

TANEY COUNTY, MISSOURI
by
GIS DEPARTMENT



N15
Jul 23, 2019

M16

M15

M17

N15

N17

O15

O17

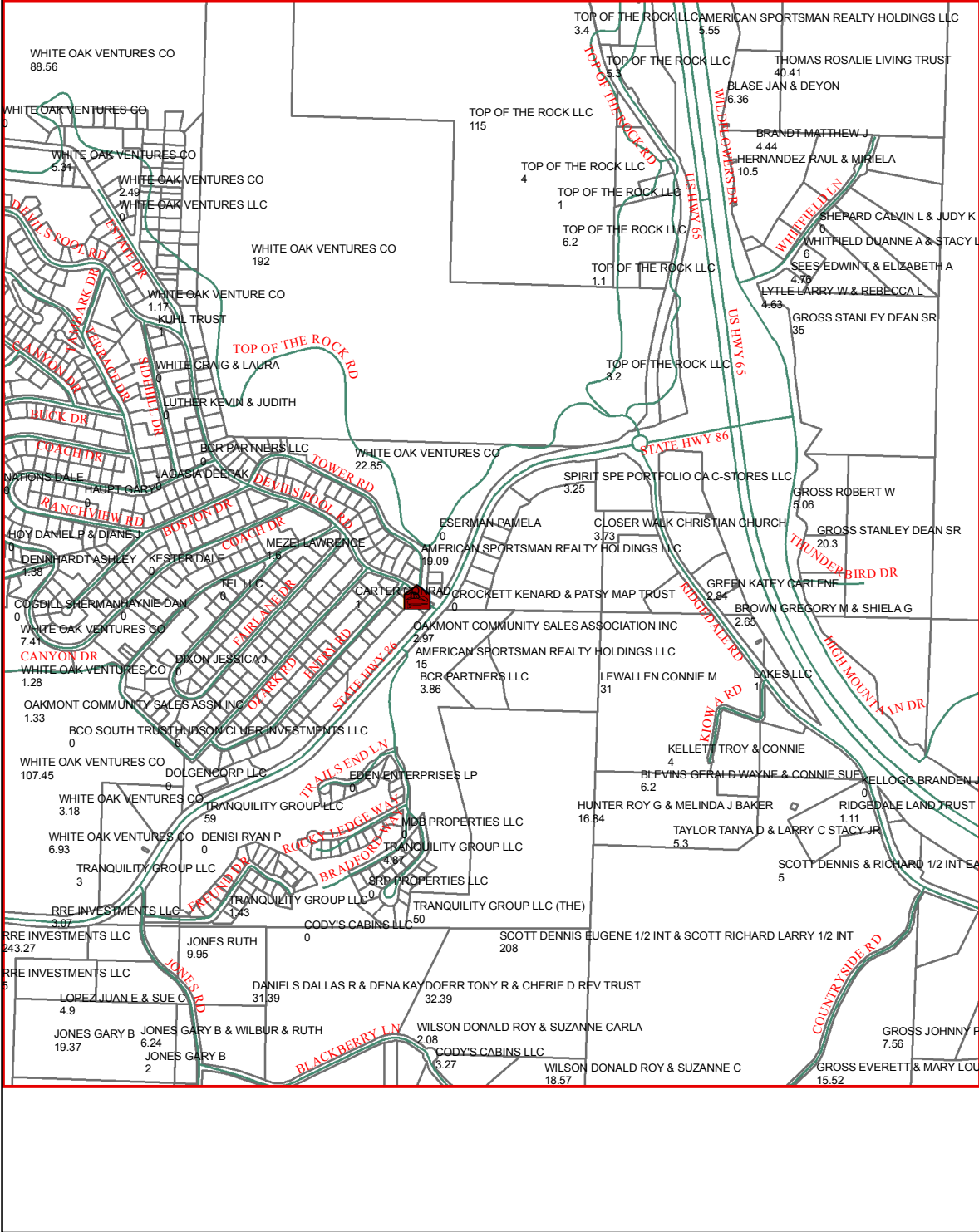

O16

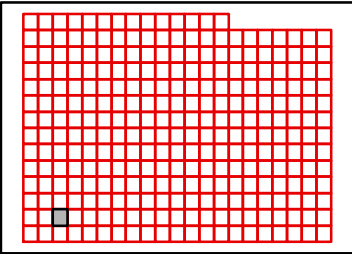

M17

M16

M18

N16

N18

O16

O18

O17

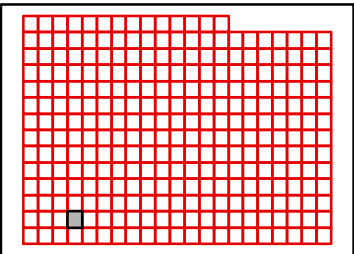
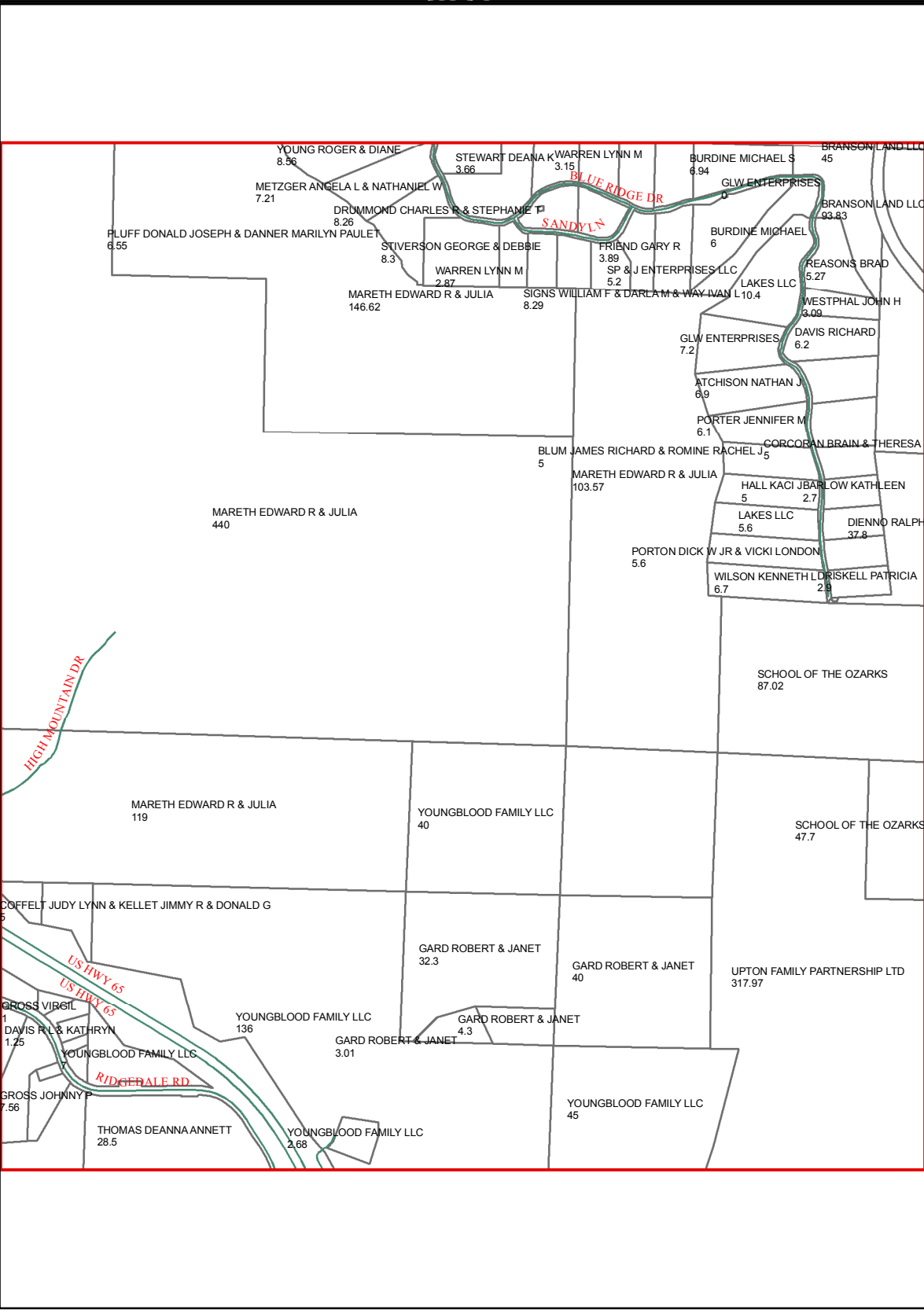

M18

M17

M19

N17

N19

O17

O19

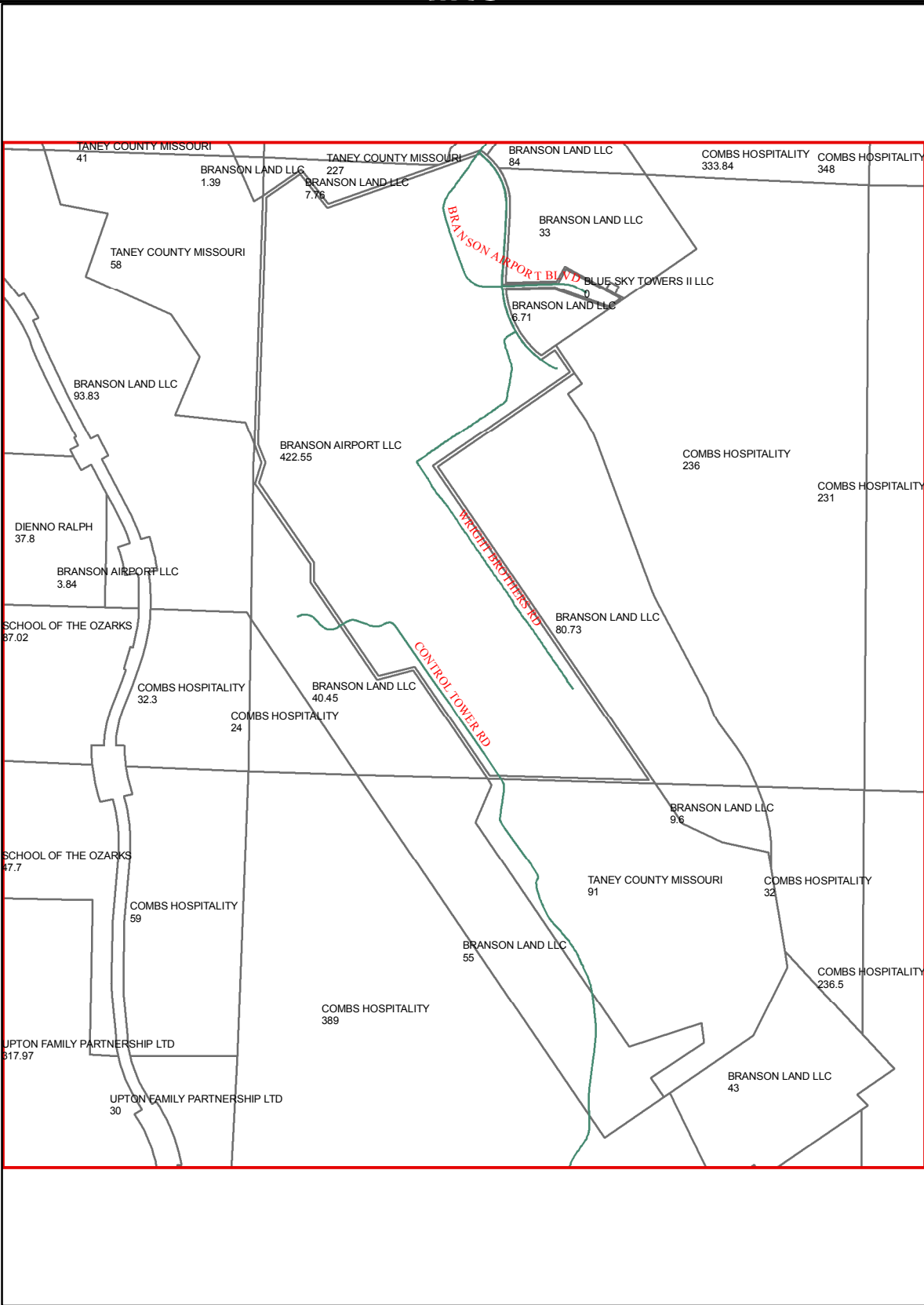

O18

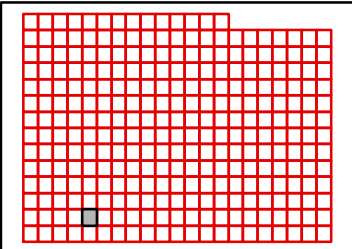

TANEY COUNTY, MISSOURI
by
GIS DEPARTMENT



N18
Jul 23, 2019

M19

M18

M20

N18

N20

O18

O20

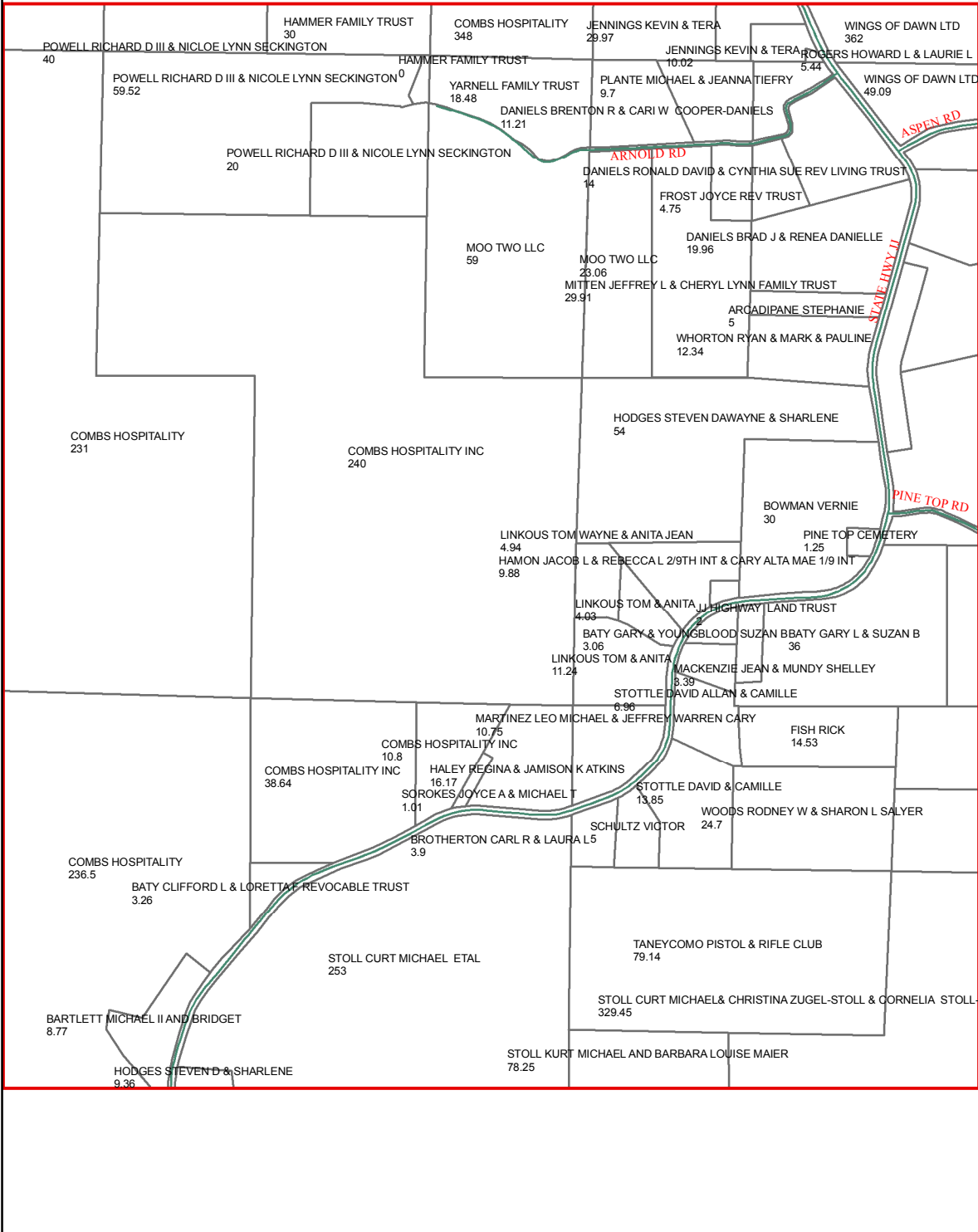

O19

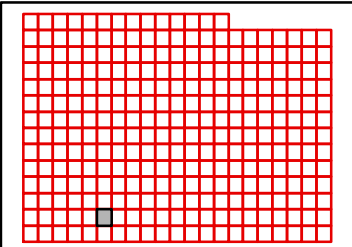

M20

M19

M21

N19

N21

O19

O21

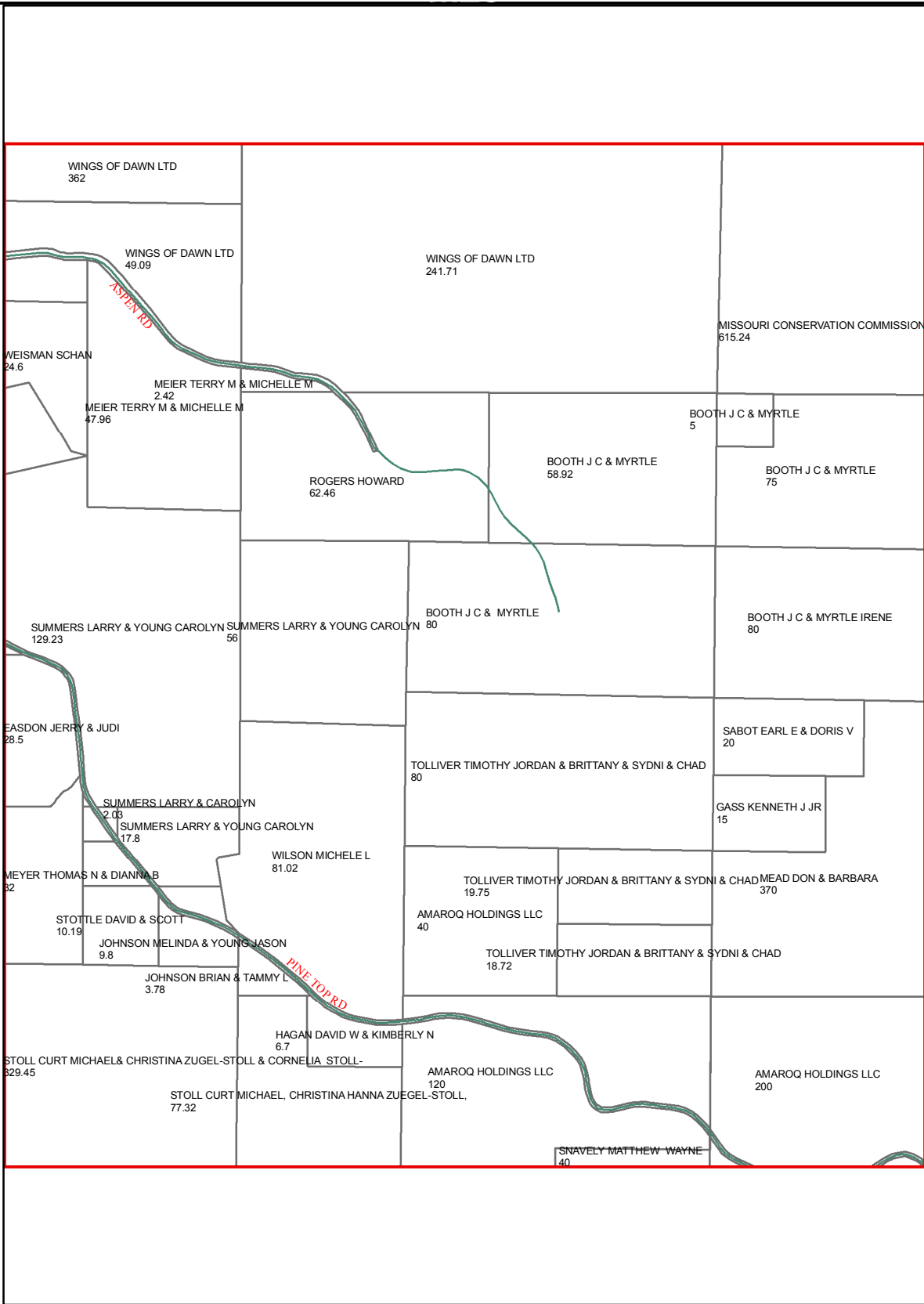

O20

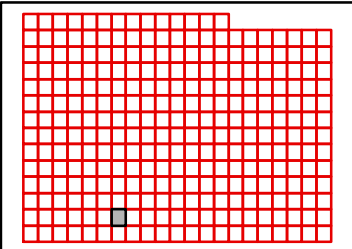

TANEY COUNTY, MISSOURI
by
GIS DEPARTMENT



N20
Jul 23, 2019

M21

M20

M22

N20

N22

O20

O22

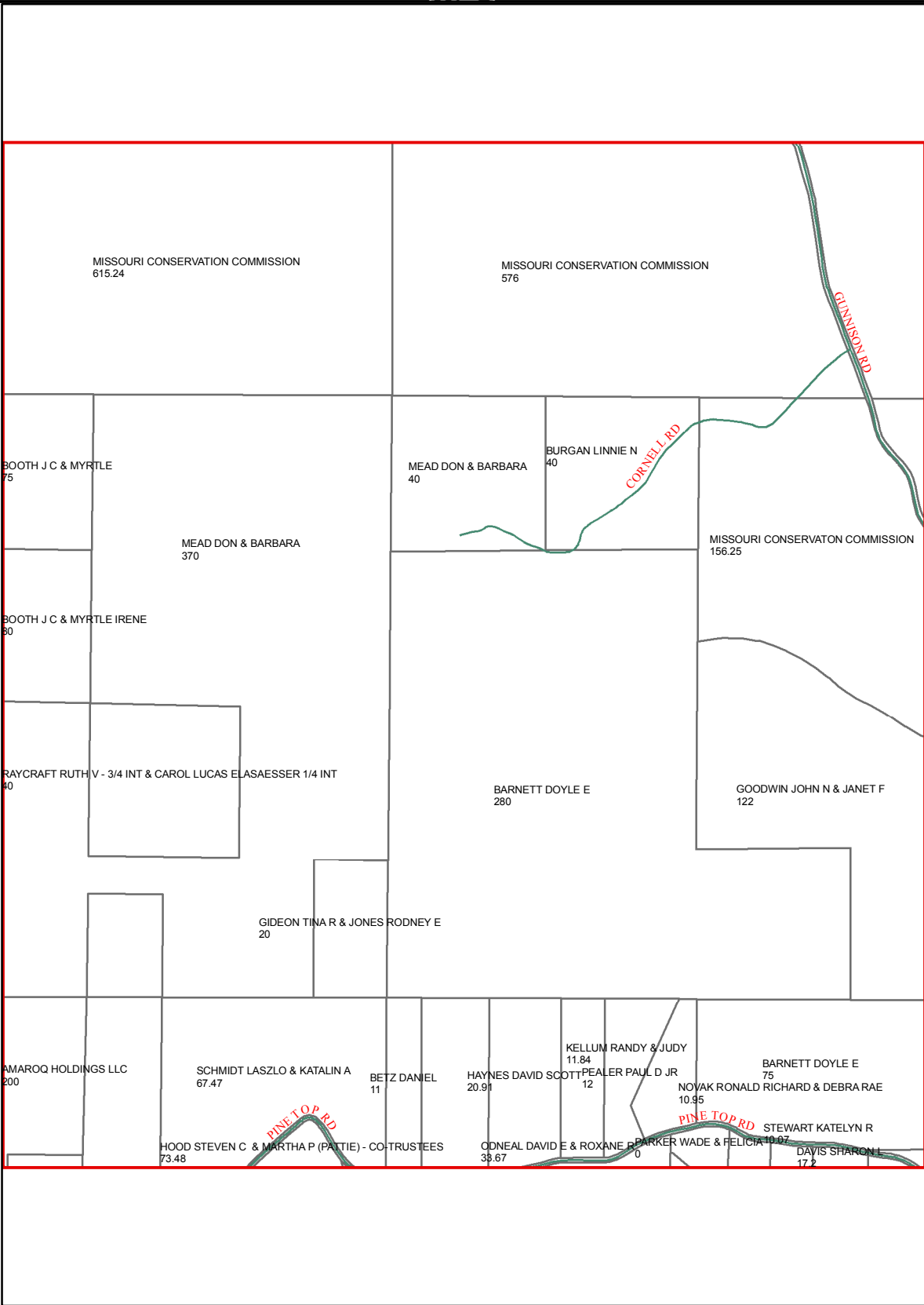

O21

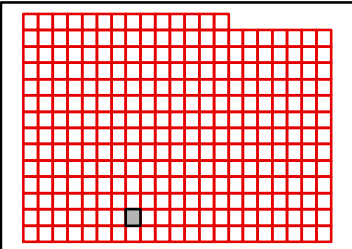

TANEY COUNTY, MISSOURI
by
GIS DEPARTMENT



N21

Jul 23, 2019

M22

M21

M23

N21

N23

O21

O23

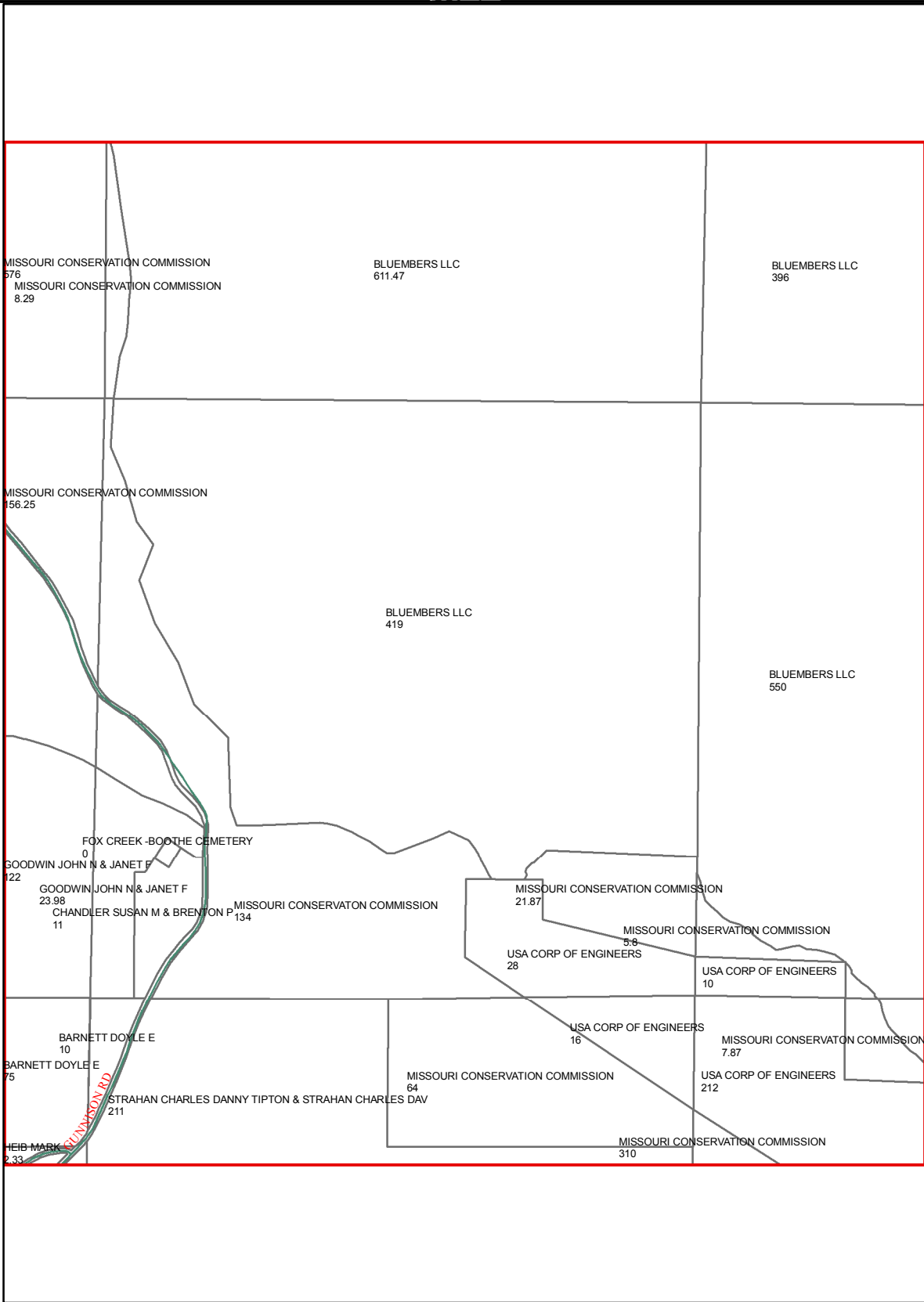

O22

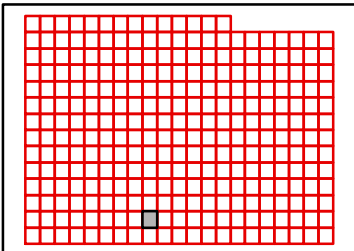

TANEY COUNTY, MISSOURI
by
GIS DEPARTMENT



N22
Jul 23, 2019

M23

M22

M24

N22

N24

O22

O24

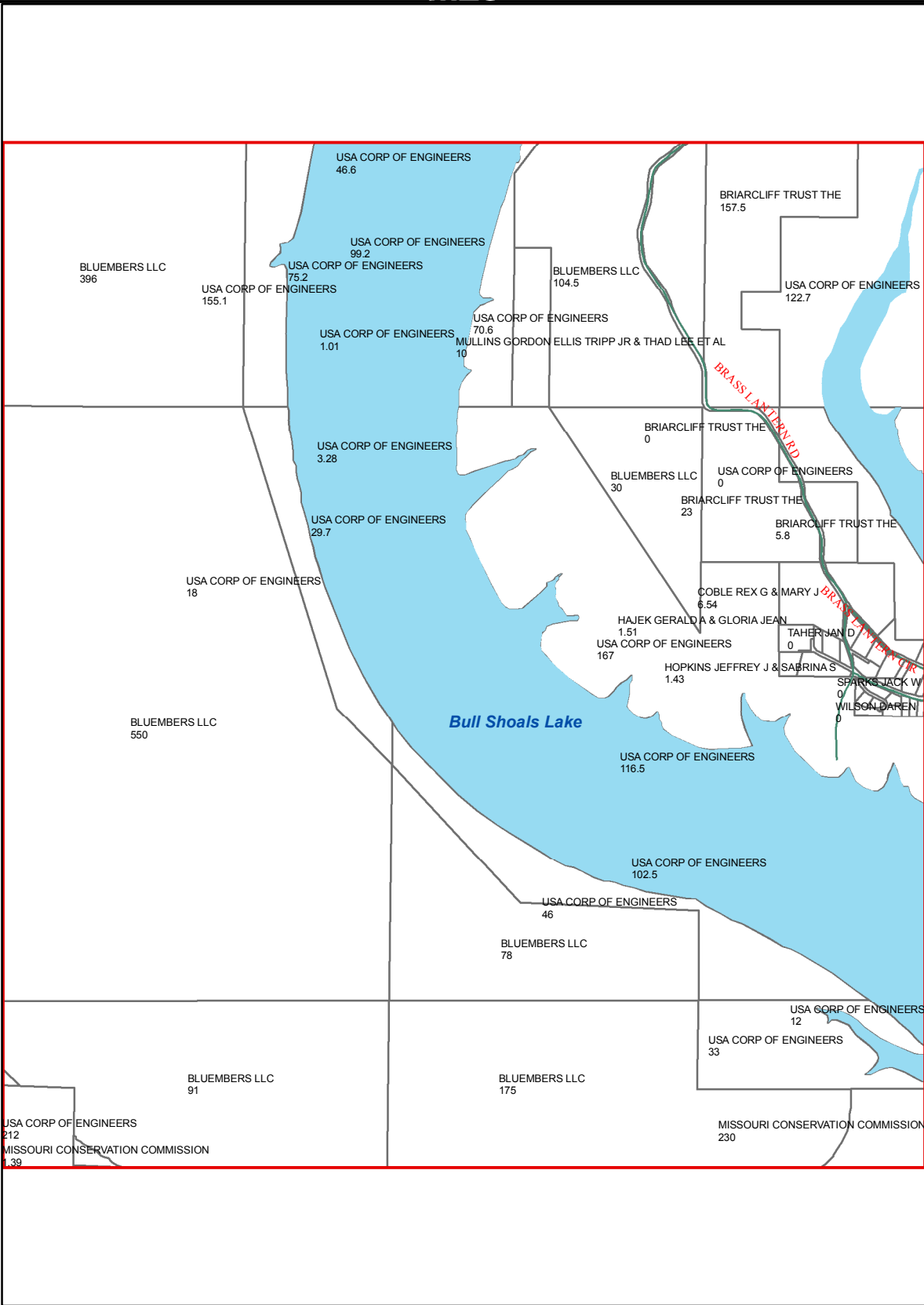

O23

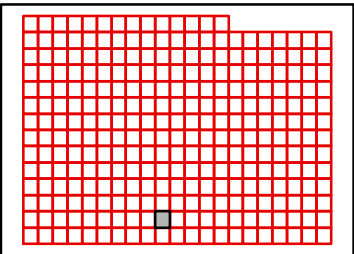

TANEY COUNTY, MISSOURI
by
GIS DEPARTMENT



N23
Jul 23, 2019

M24

M23

M25

N23

N25

O23

O25

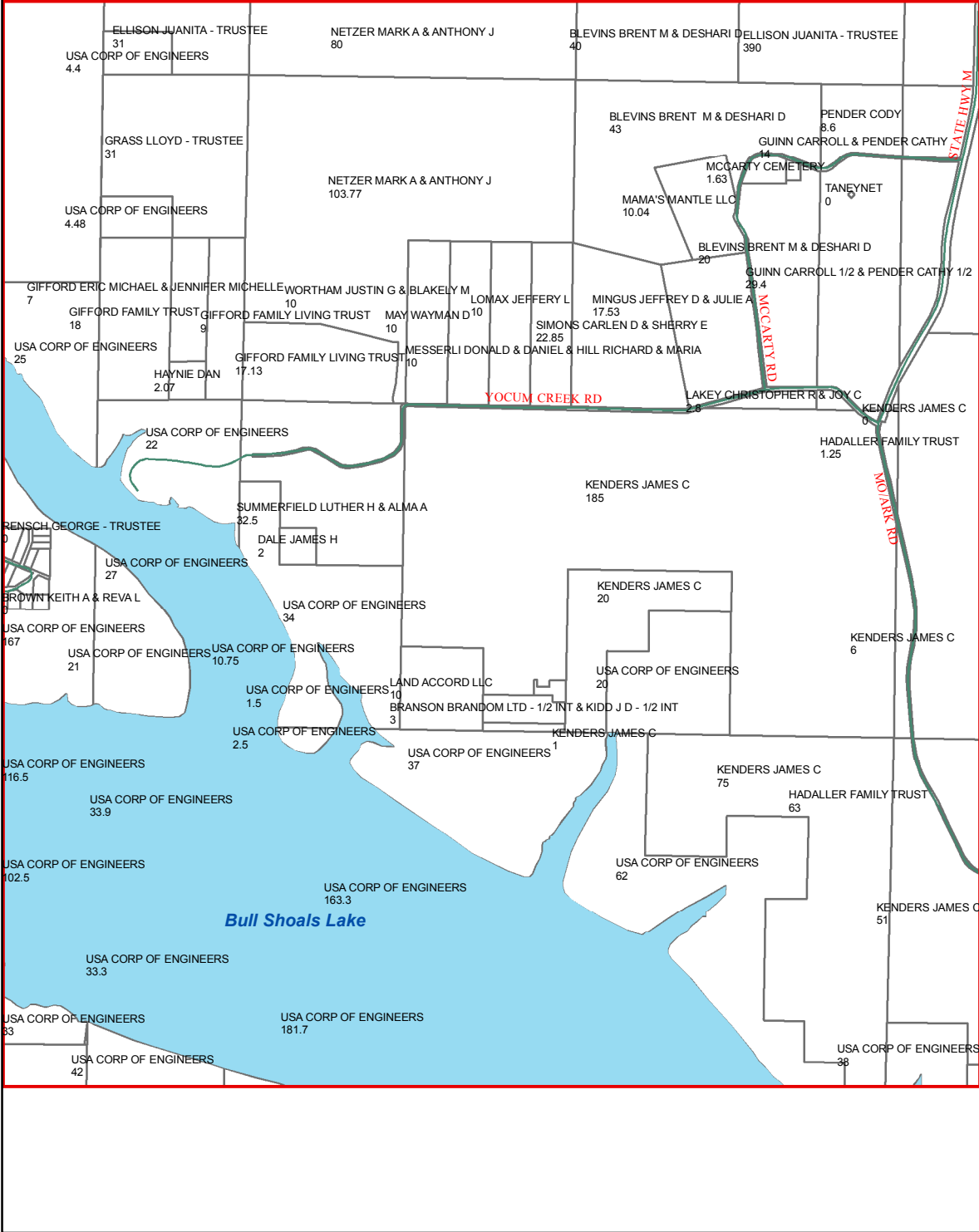

O24

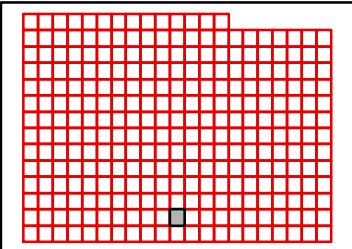

TANEY COUNTY, MISSOURI
by
GIS DEPARTMENT



N24
Jul 23, 2019

M25

M24

M26

N24

N26

O24

O26

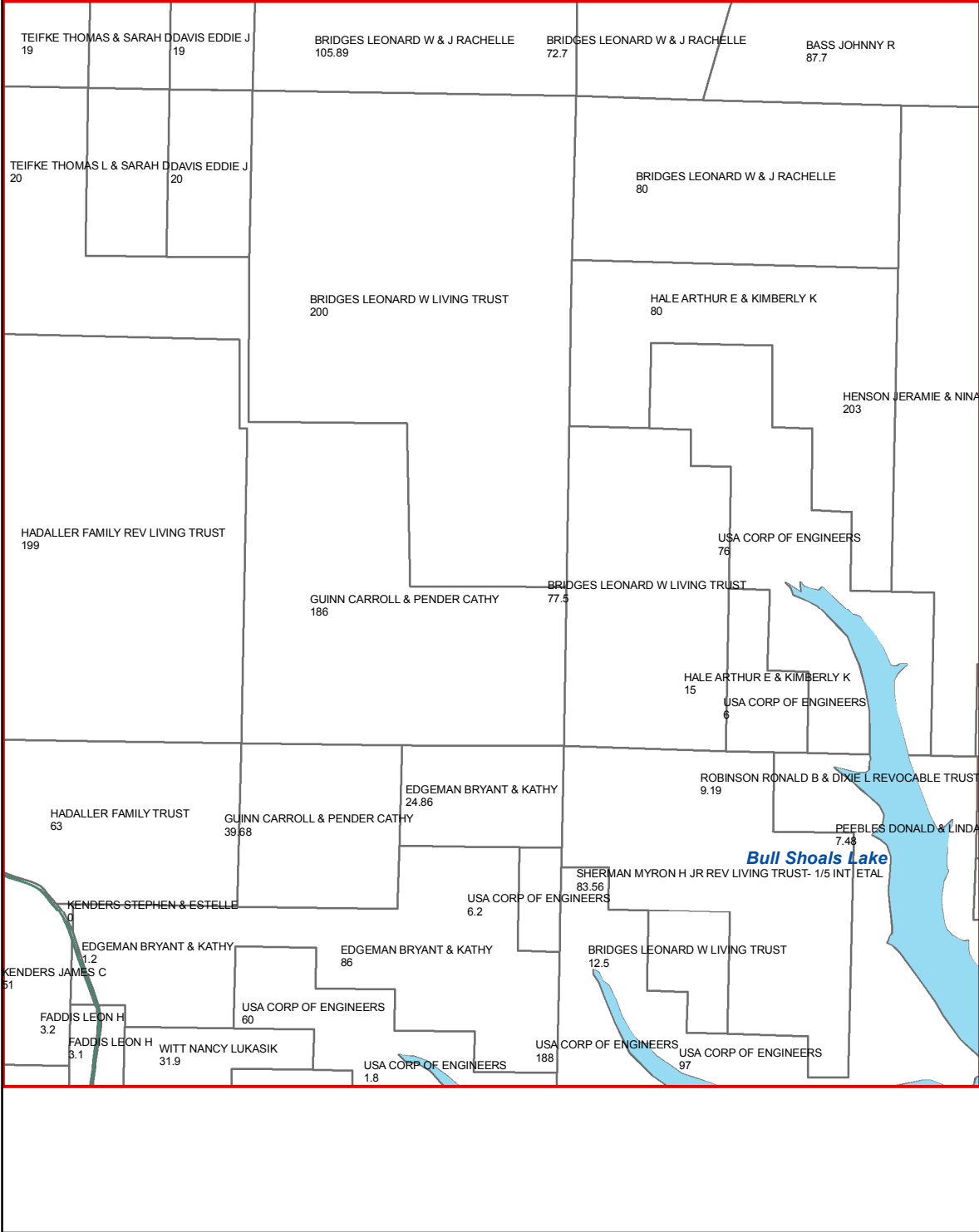

O25

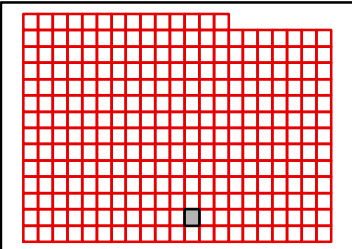

TANEY COUNTY, MISSOURI
by
GIS DEPARTMENT



N25
Jul 23, 2019

M26

M25

M27

N25

N27

O25

O27

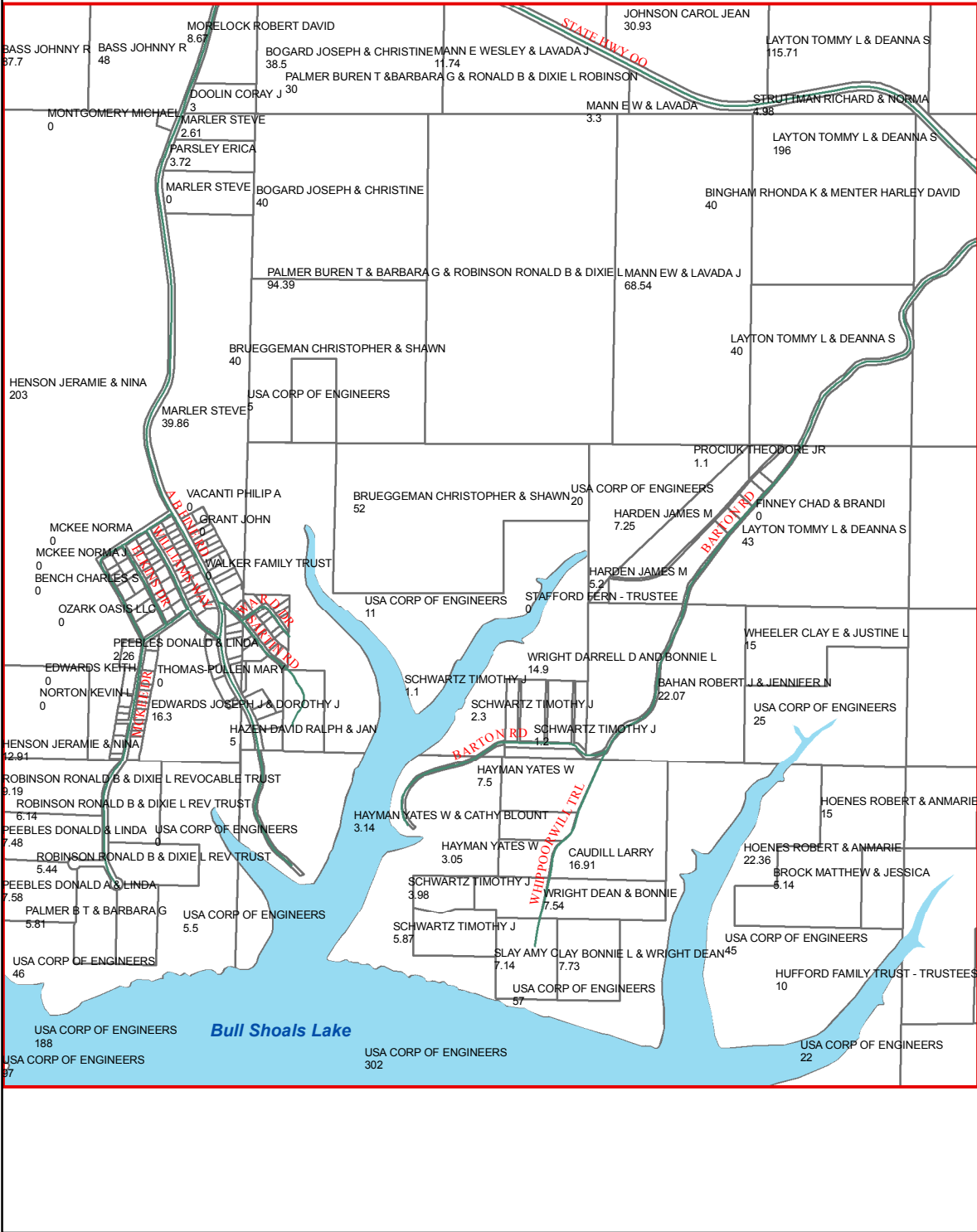

O26

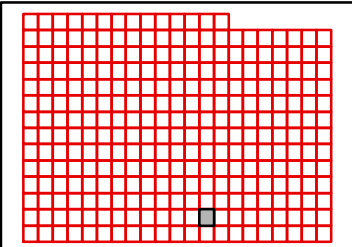

TANEY COUNTY, MISSOURI
by
GIS DEPARTMENT



N26
Jul 23, 2019

M27

M26

M28

N26

N28

O26

O28

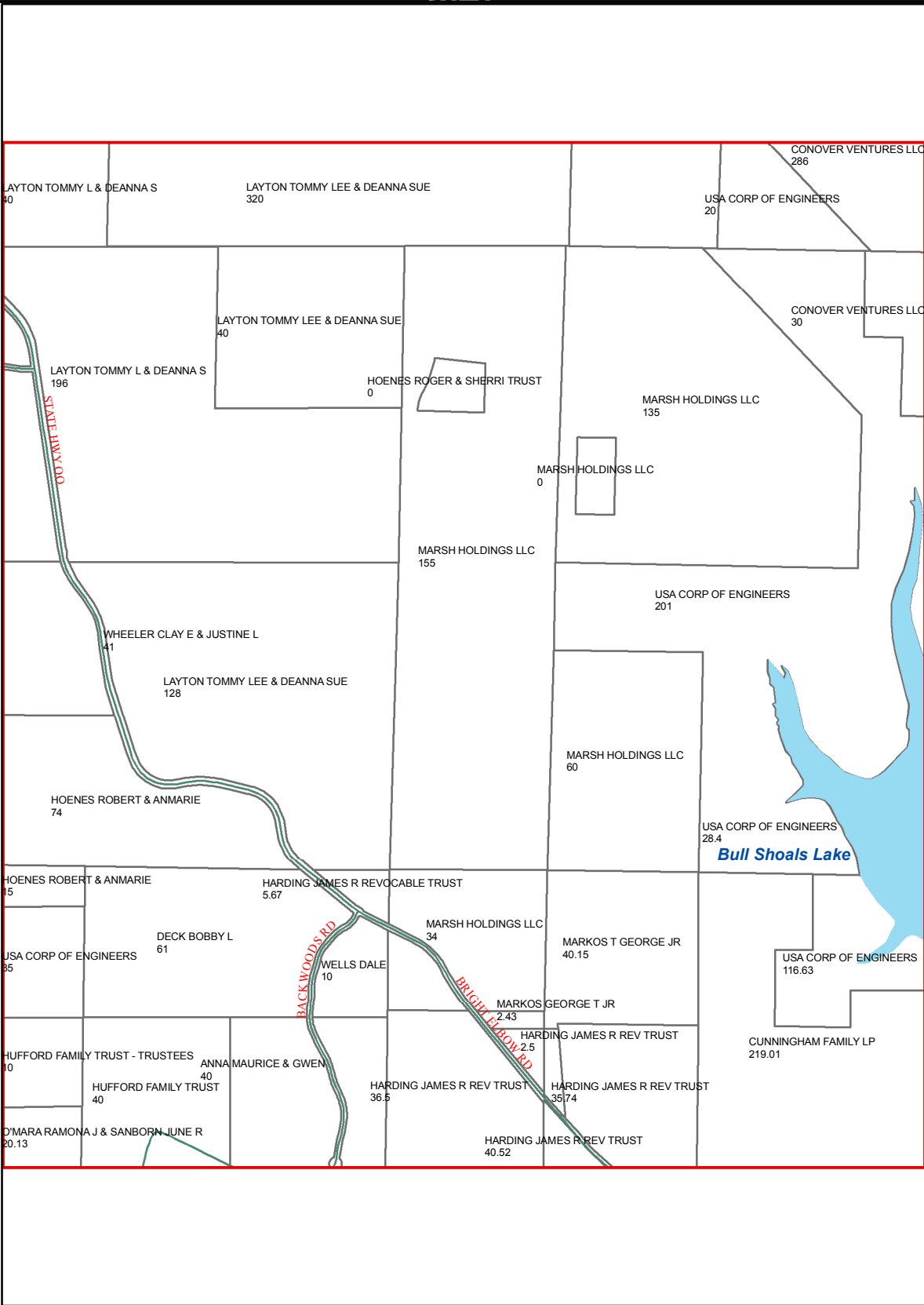

O27

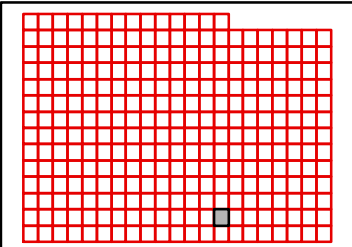

TANEY COUNTY, MISSOURI
by
GIS DEPARTMENT



N27
Jul 23, 2019

M28

M27

M29

N27

N29

O27

O29

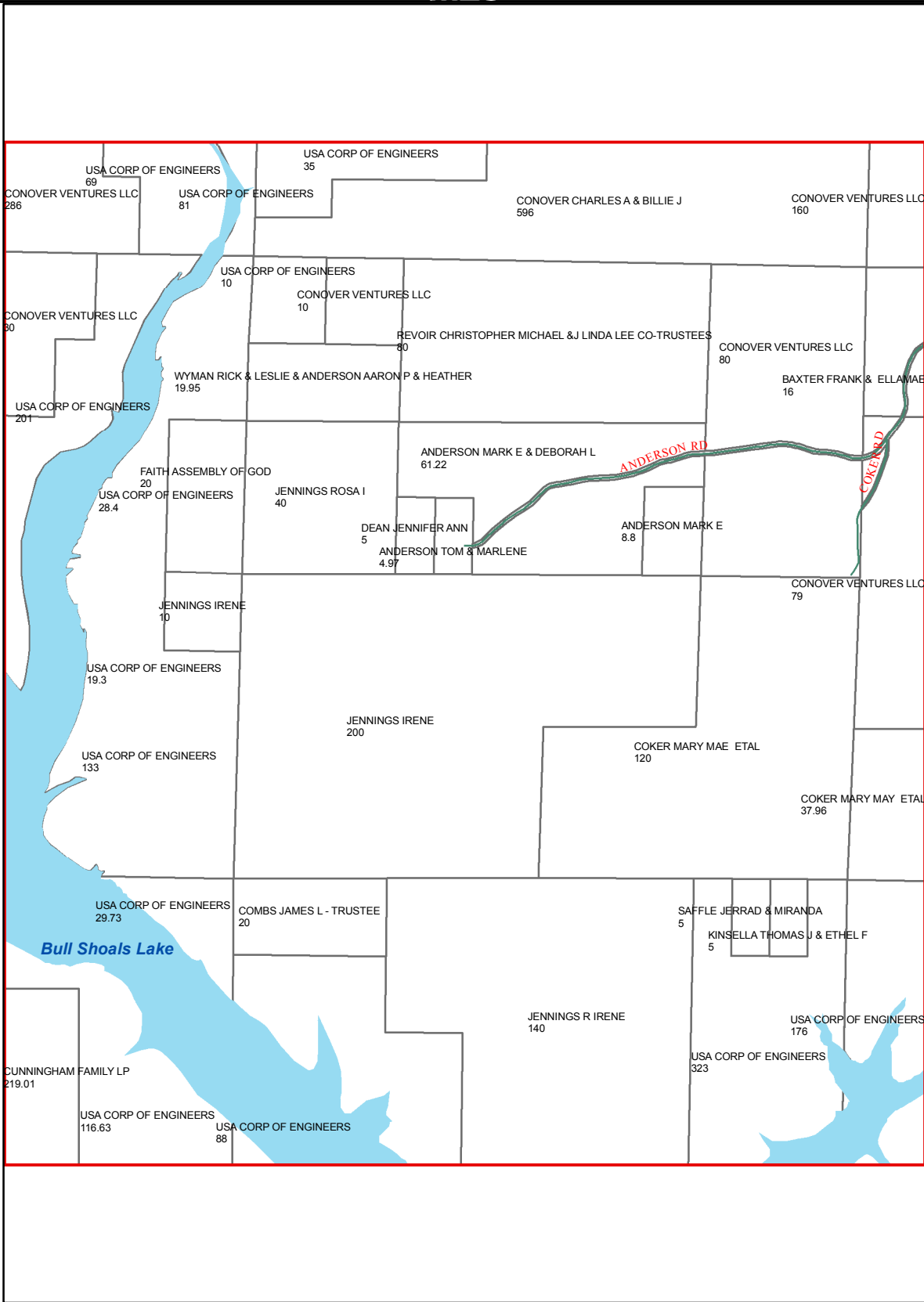

O28

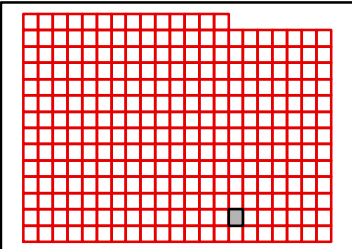

TANEY COUNTY, MISSOURI
by
GIS DEPARTMENT



N28
Jul 23, 2019

M29

M28

M30

N28

N30

O28

O30

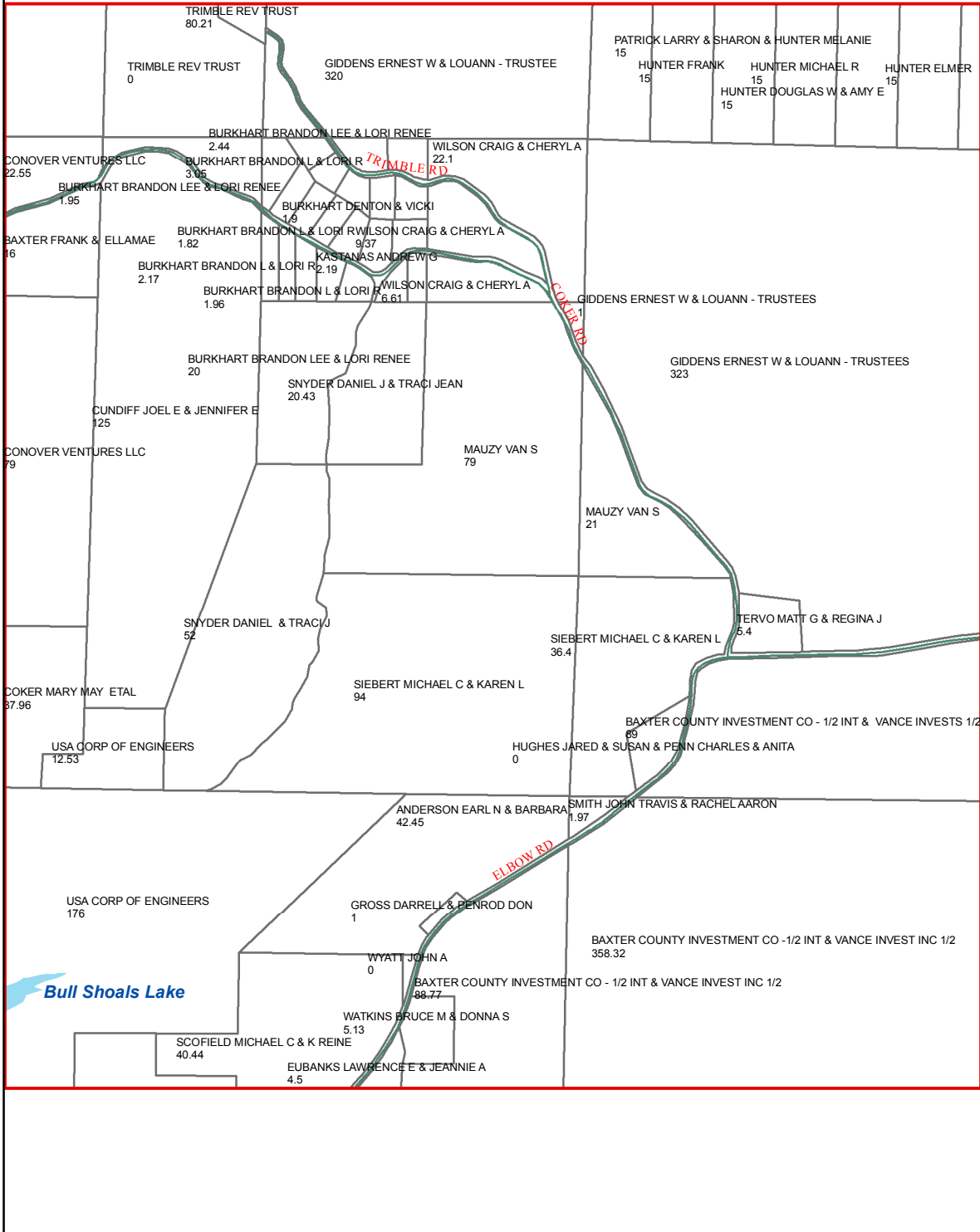

O29

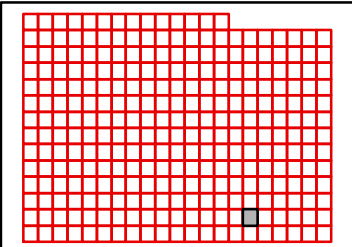

TANEY COUNTY, MISSOURI
by
GIS DEPARTMENT



N29
Jul 23, 2019

M30

M29

M31

N29

N31

O29

O31

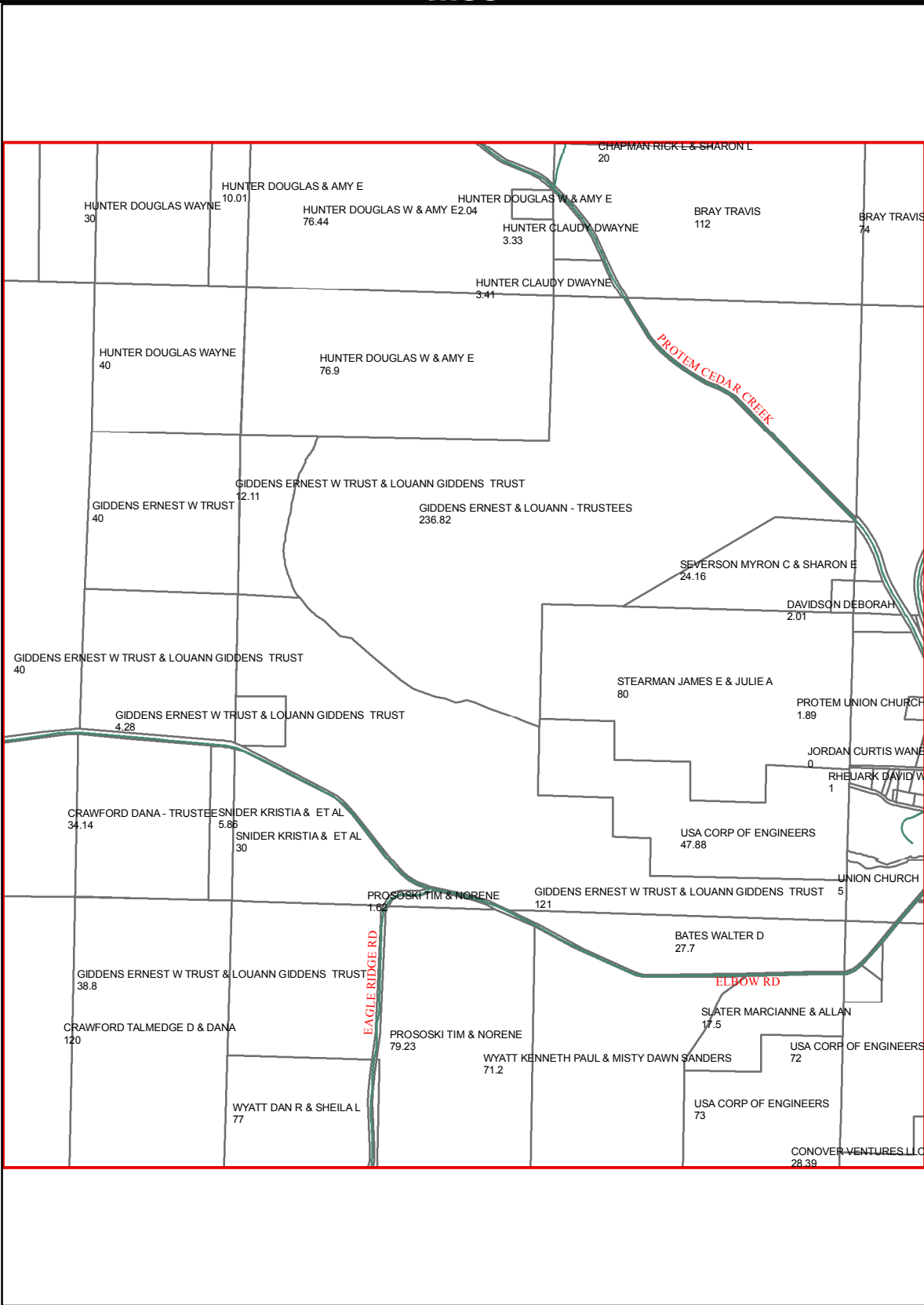

O30

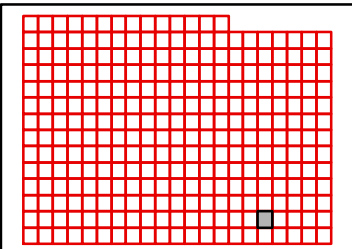

TANEY COUNTY, MISSOURI
by
GIS DEPARTMENT



N30
Jul 23, 2019

M31

M30

M32

N30

N32

O30

O32

O31

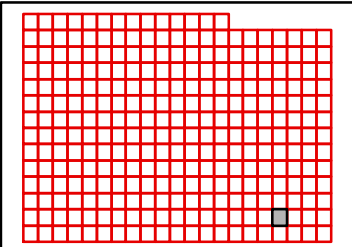
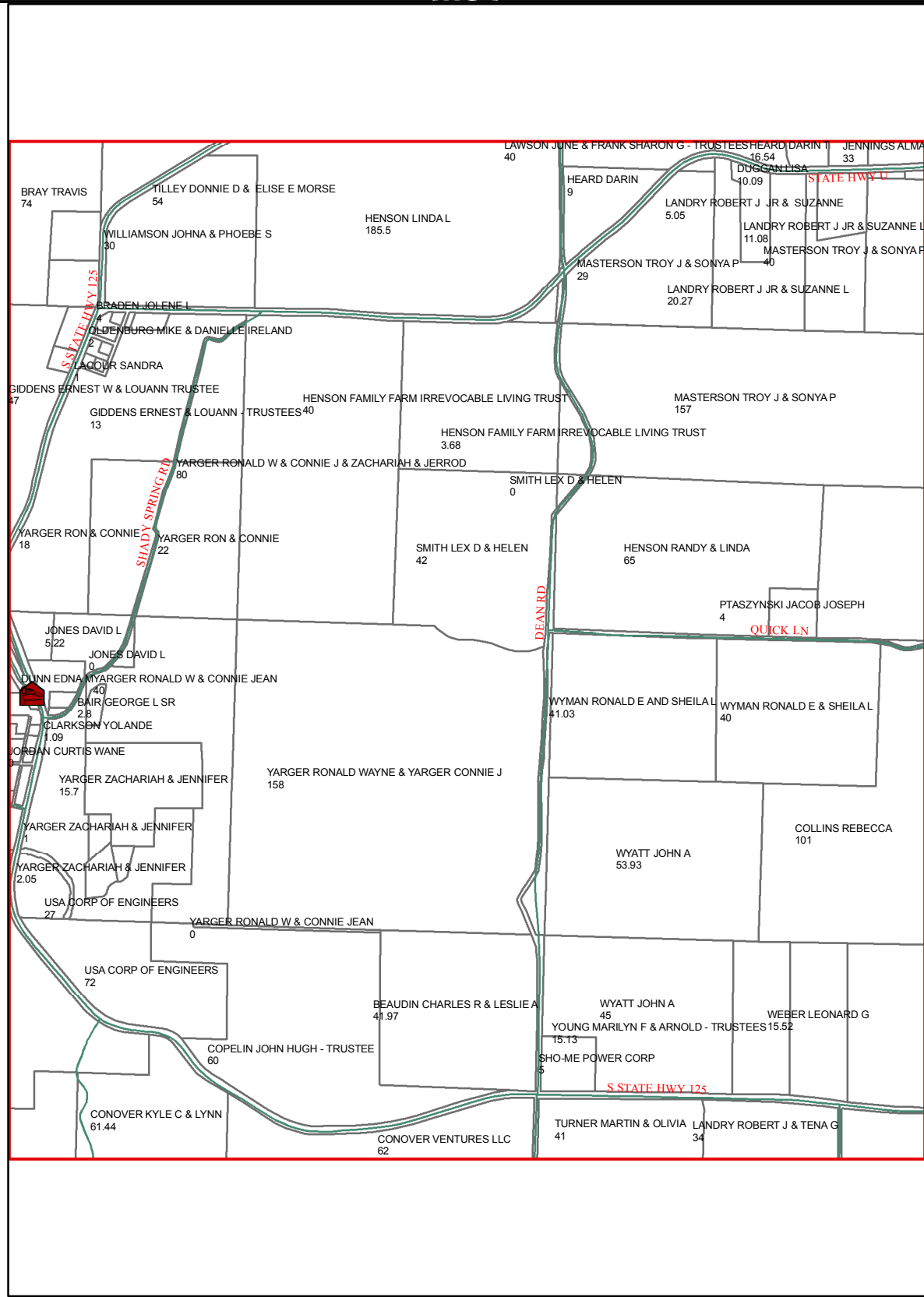

TANEY COUNTY, MISSOURI
by
GIS DEPARTMENT



N31
Jul 23, 2019

M32

M31

M33

N31

N33

O31

O33

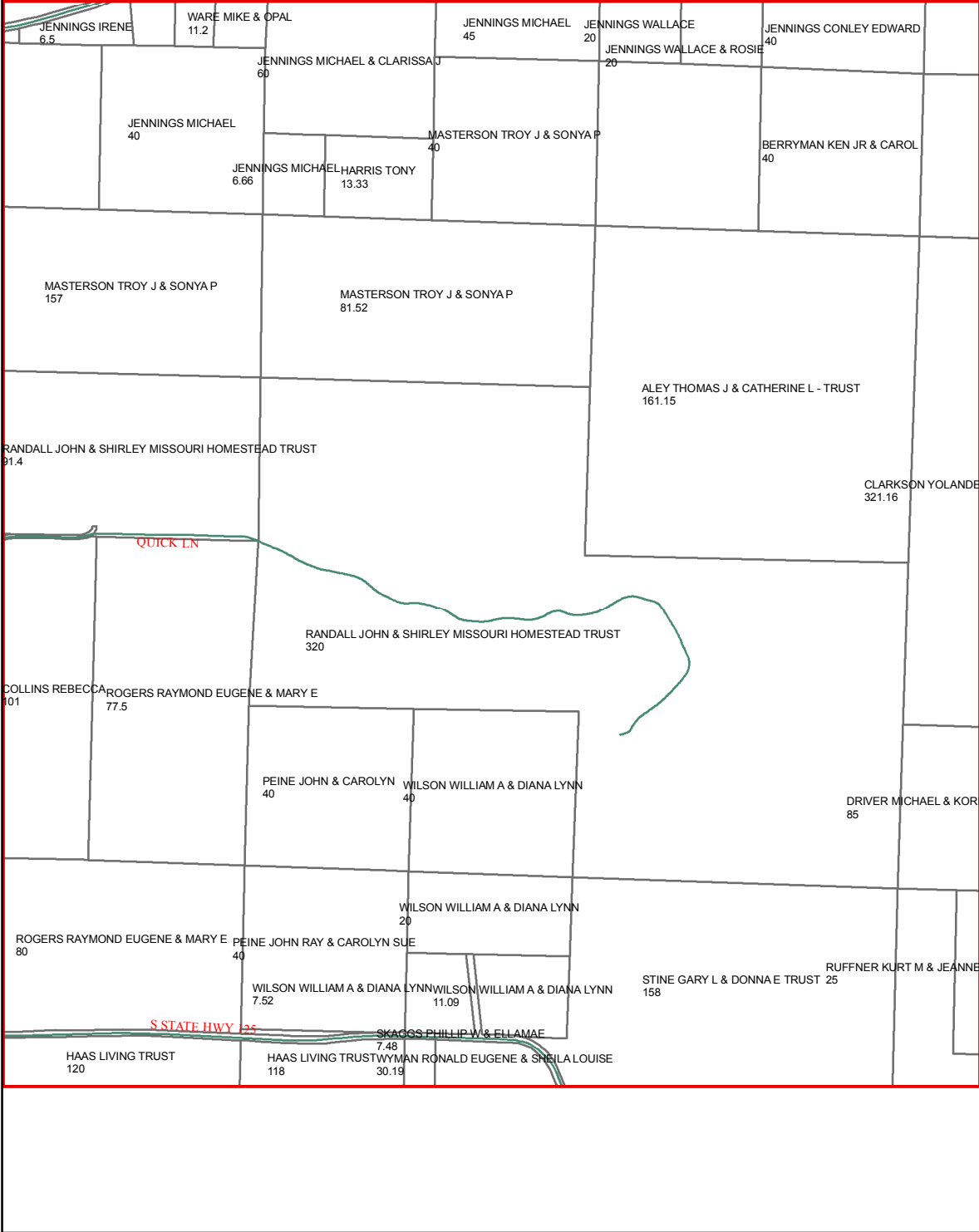

O32

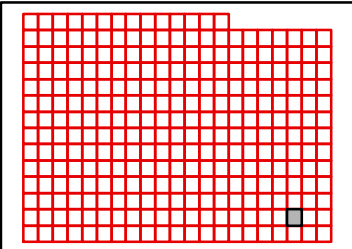

TANEY COUNTY, MISSOURI
by
GIS DEPARTMENT



N32
Jul 23, 2019

M34

M33

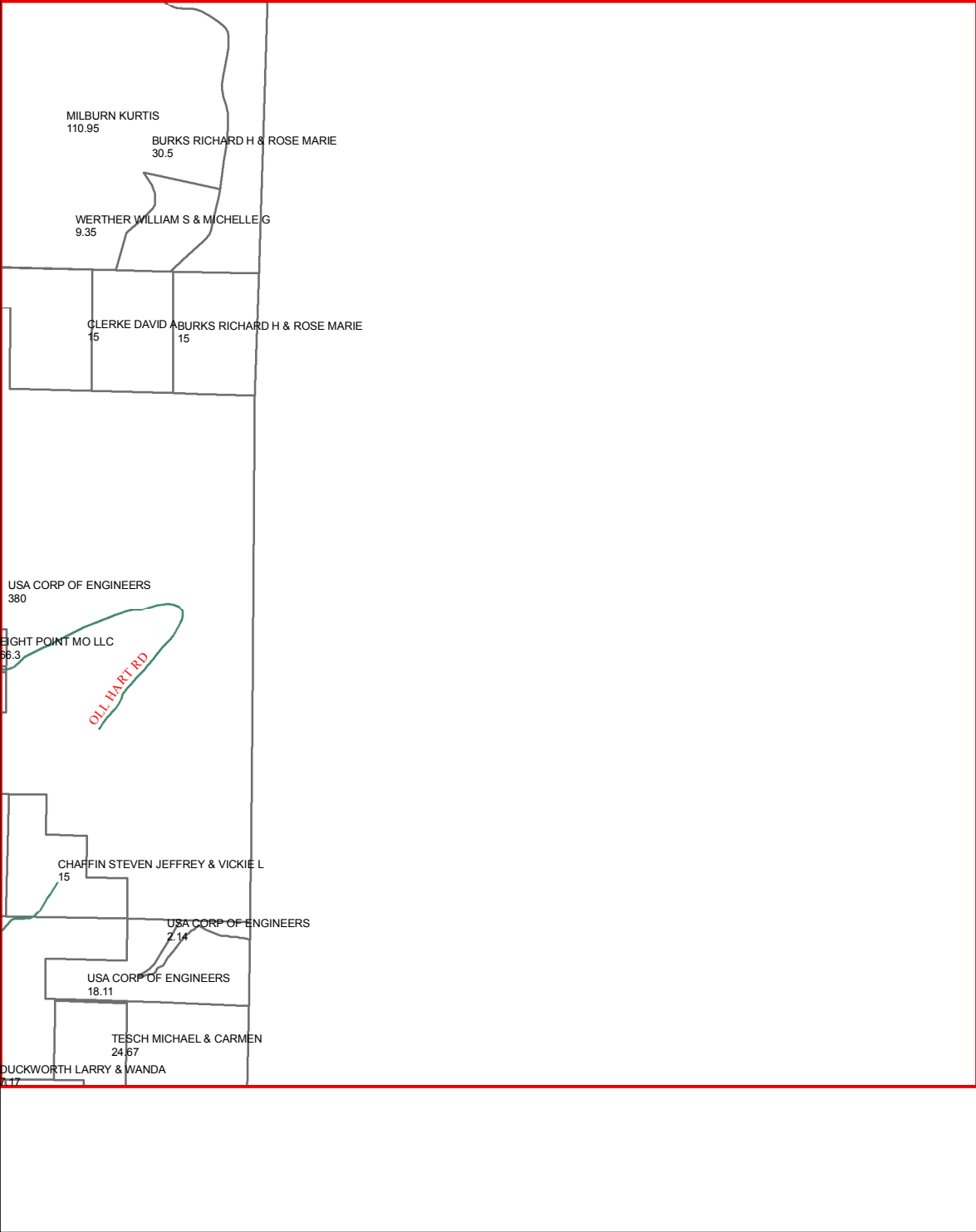

N33

O33

O34

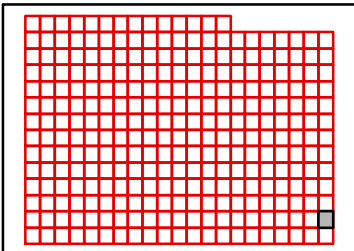

TANEY COUNTY, MISSOURI
by
GIS DEPARTMENT

N34

Jul 23, 2019



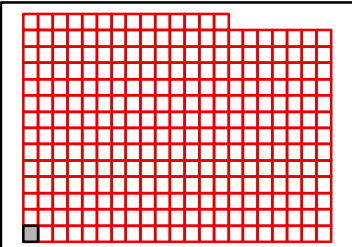
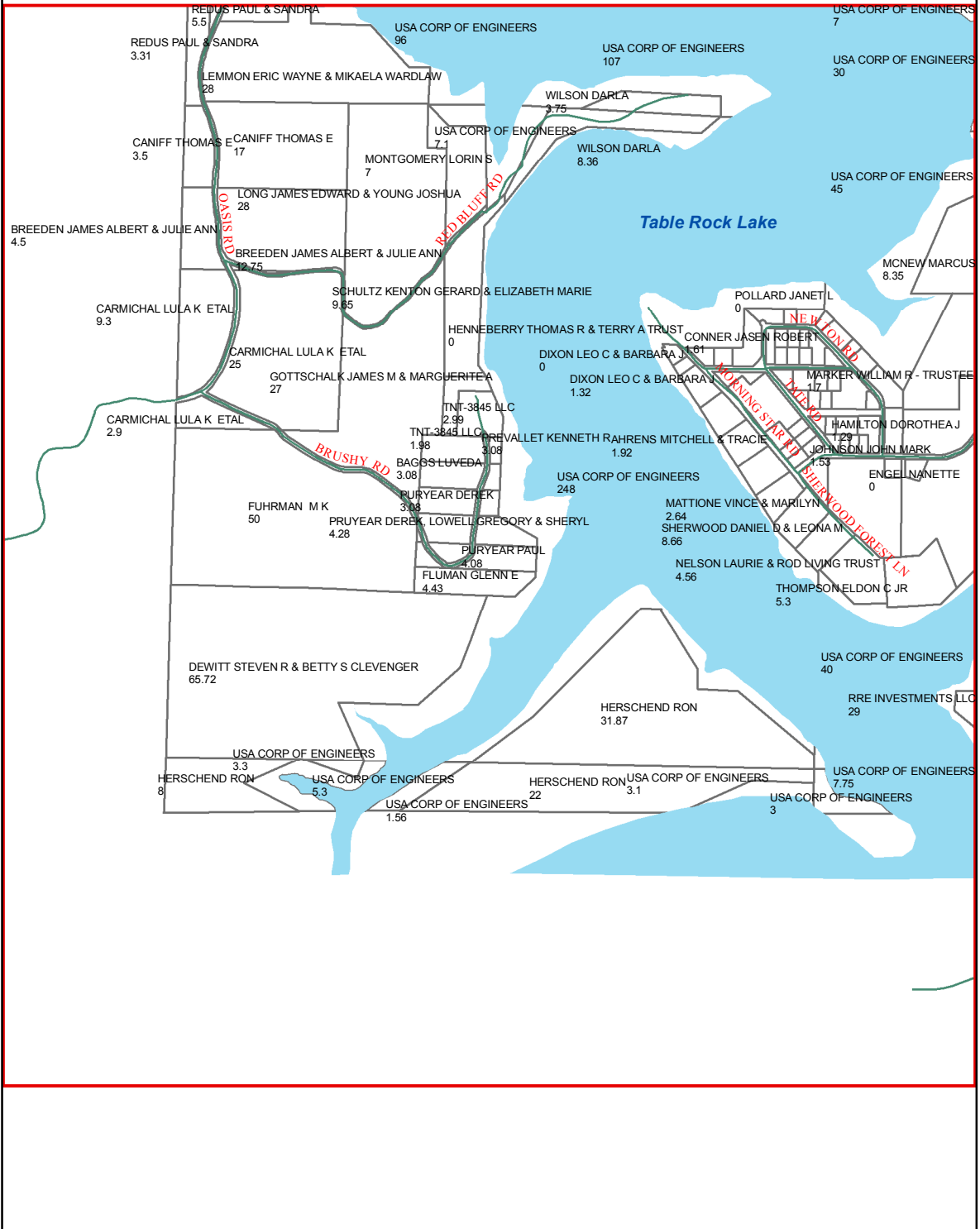

TANEY COUNTY, MISSOURI
by
GIS DEPARTMENT



O14
Jul 23, 2019

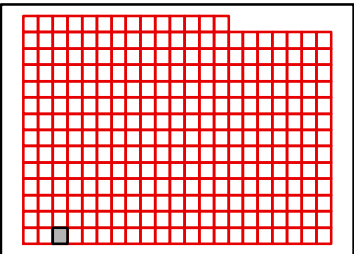
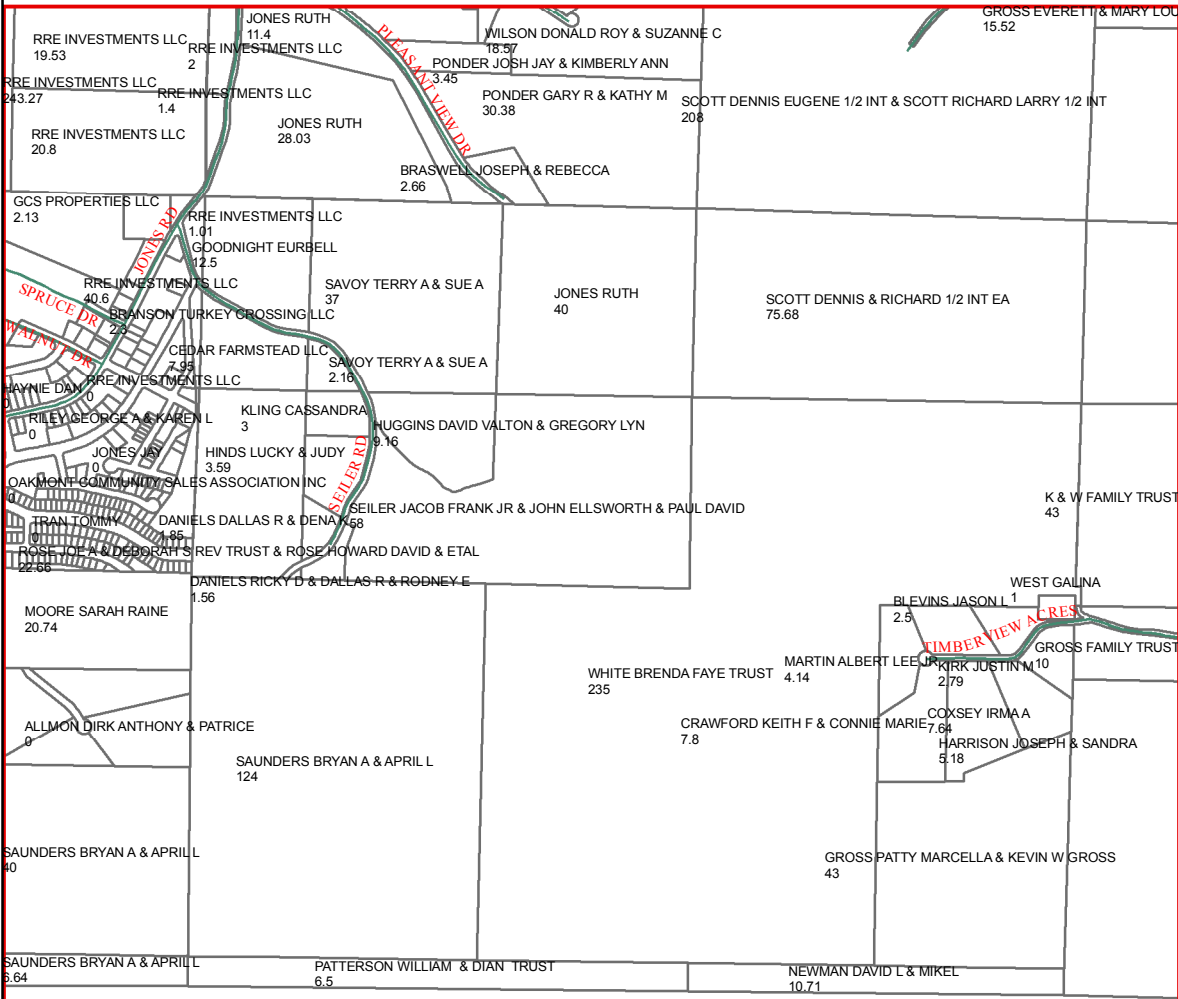

TANEY COUNTY, MISSOURI
by
GIS DEPARTMENT



O16
Jul 23, 2019

N17

N19

O17

O19

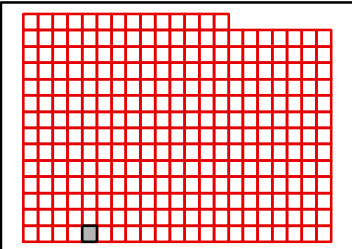
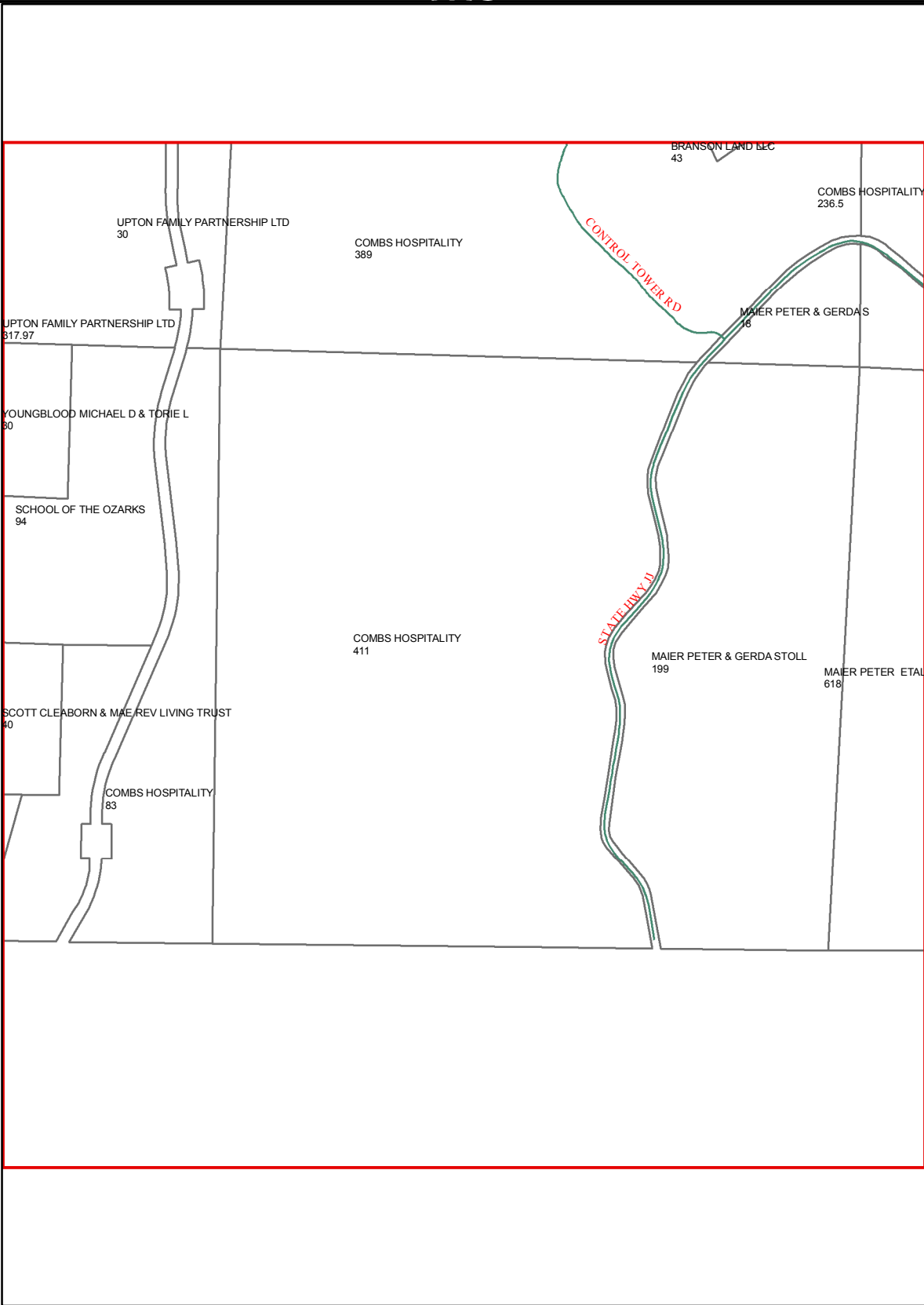

TANEY COUNTY, MISSOURI
by
GIS DEPARTMENT



O18
Jul 23, 2019

N18

N20

O18

O20

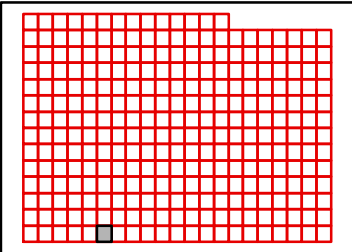
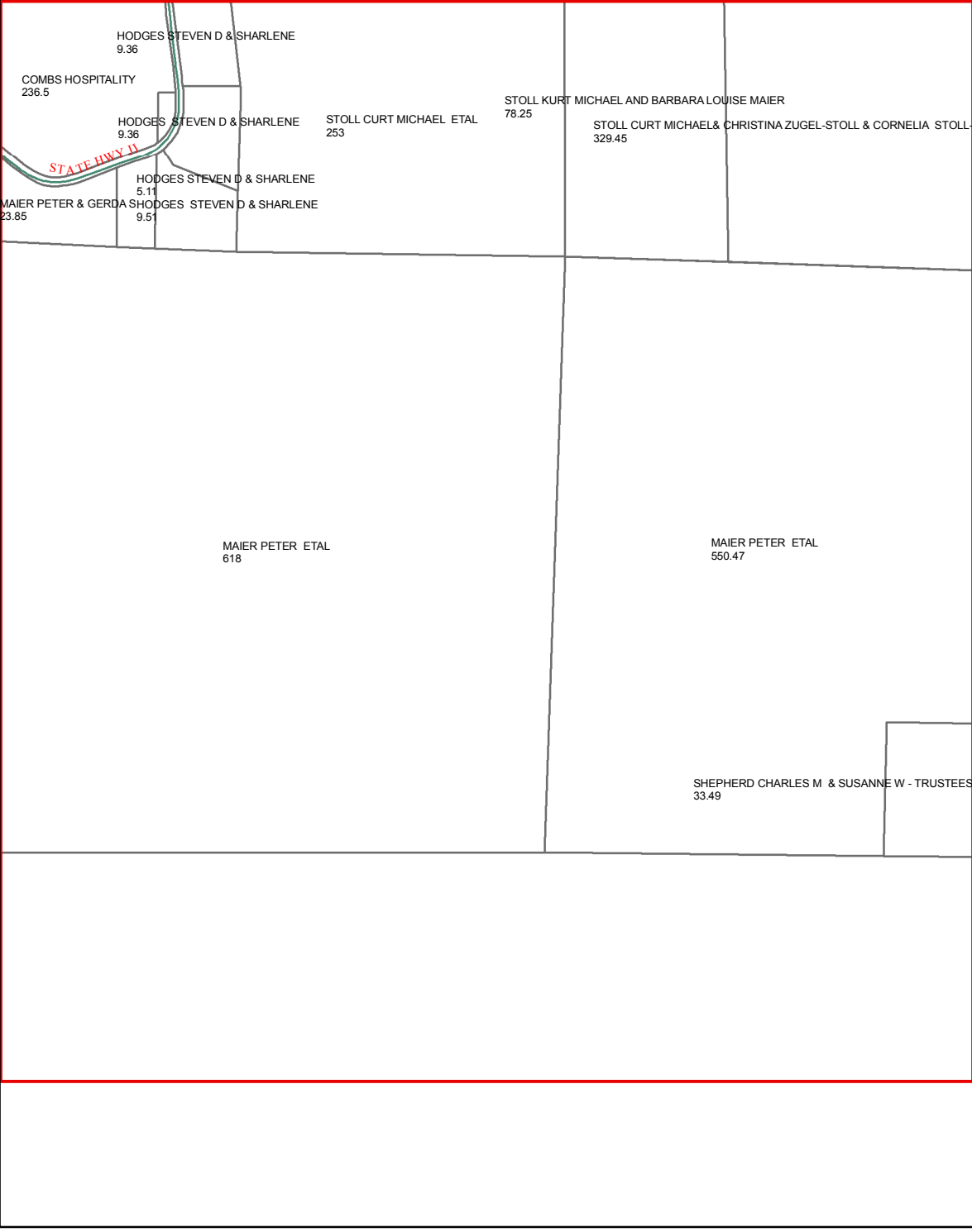

TANEY COUNTY, MISSOURI
by
GIS DEPARTMENT



O19
Jul 23, 2019

N20

N19

N21

O19

O21

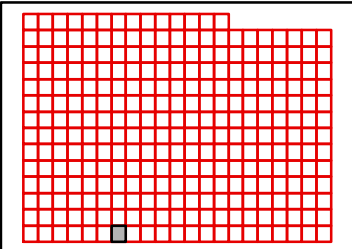
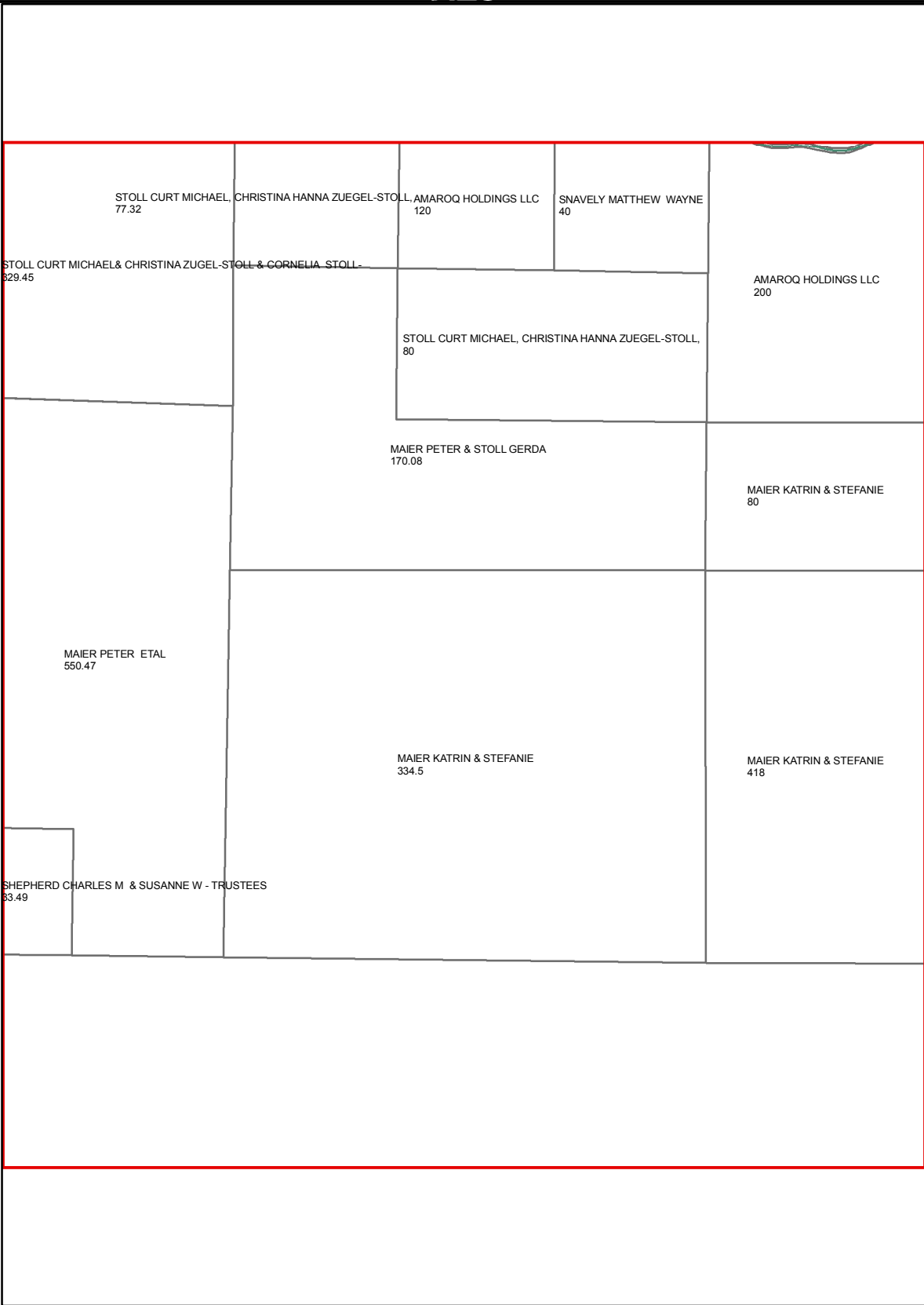

TANEY COUNTY, MISSOURI
by
GIS DEPARTMENT



O20
Jul 23, 2019

N21

N20

N22

O20

O22

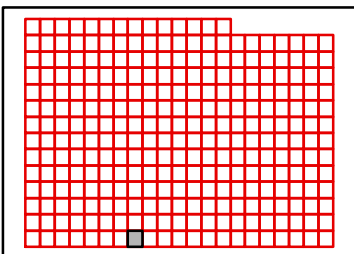
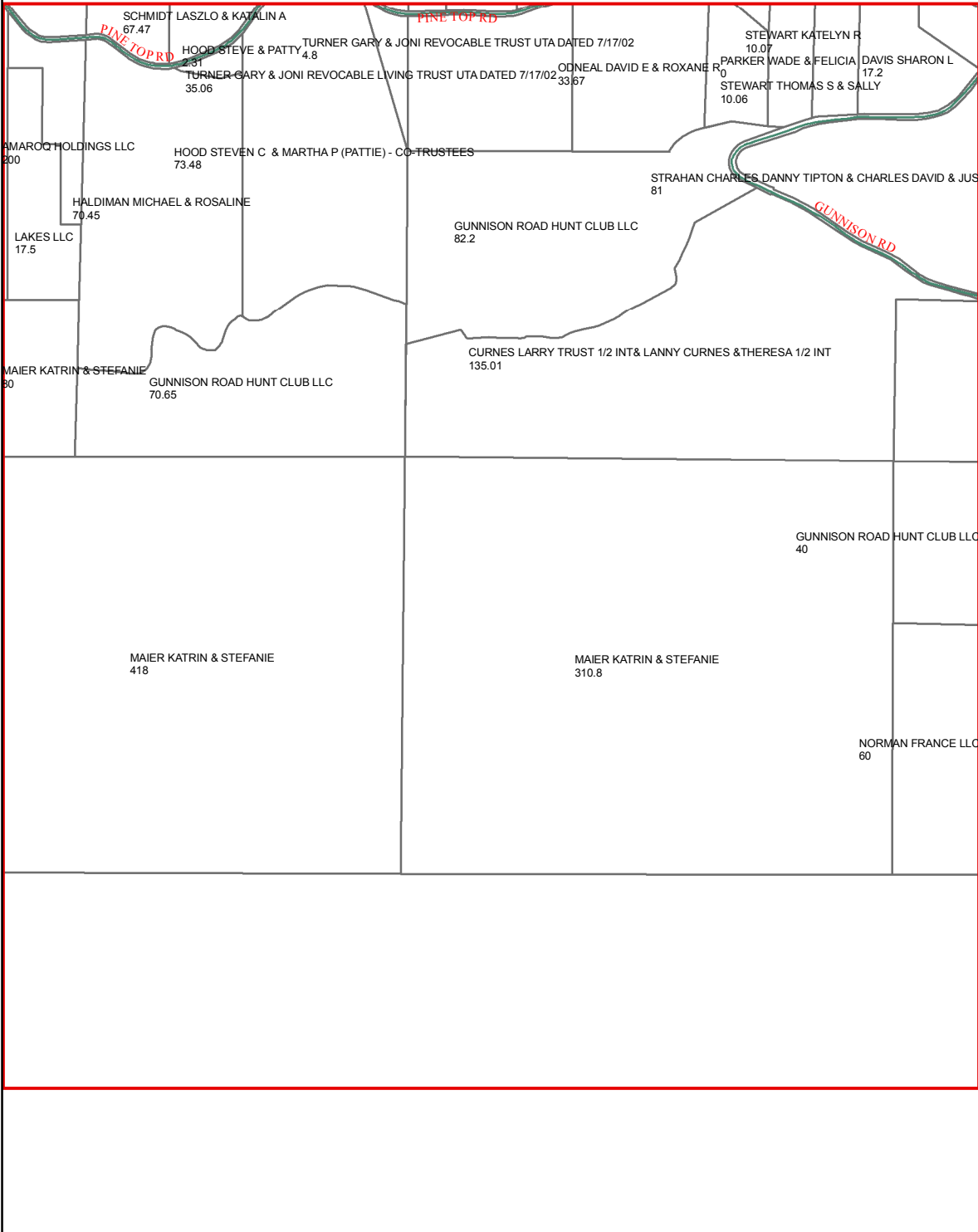

TANEY COUNTY, MISSOURI
by
GIS DEPARTMENT



O21
Jul 23, 2019

N21

N23

O21

O23

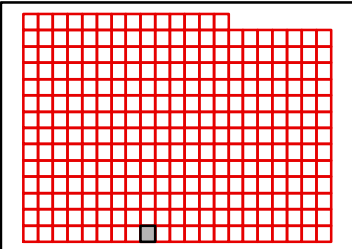
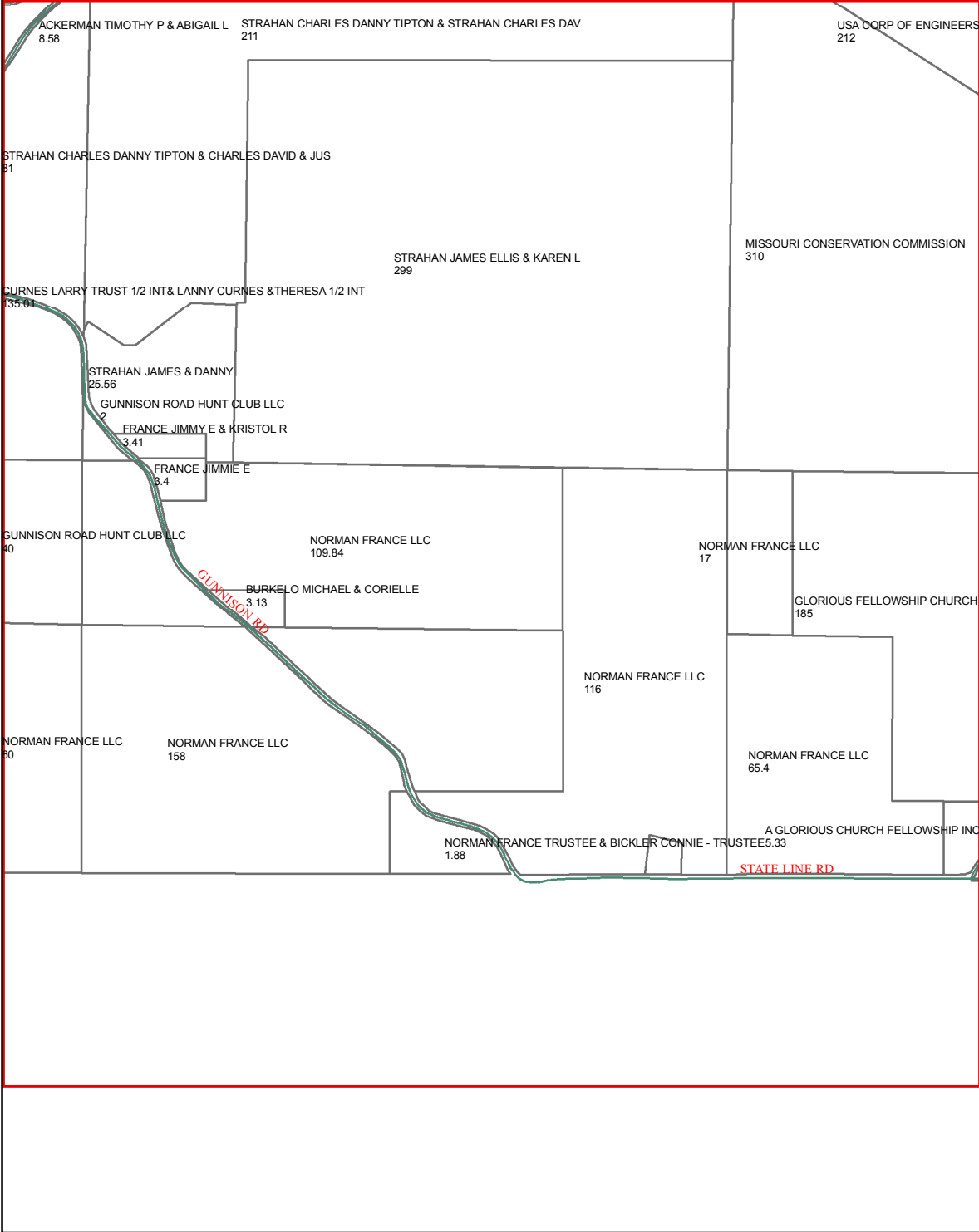

TANEY COUNTY, MISSOURI
by
GIS DEPARTMENT



O22
Jul 23, 2019

N23

N22

N24

O22

O24

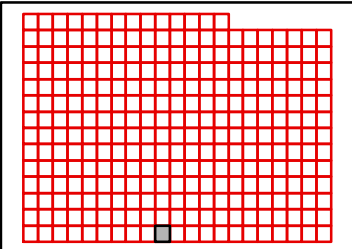
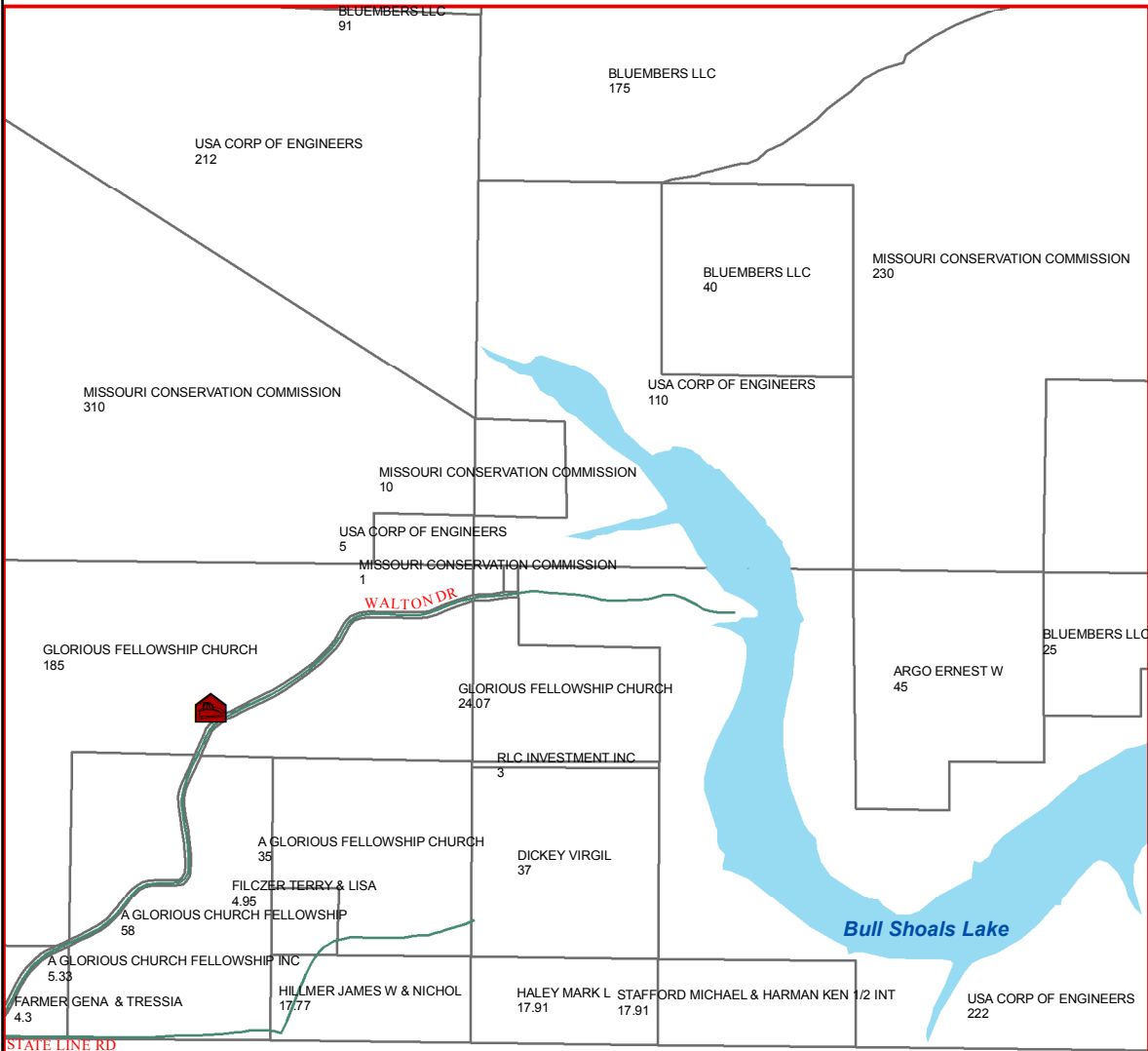

TANEY COUNTY, MISSOURI
by
GIS DEPARTMENT



O23

Jul 23, 2019

N23

N25

O23

O25

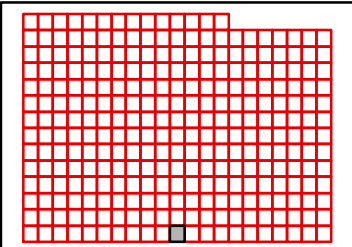
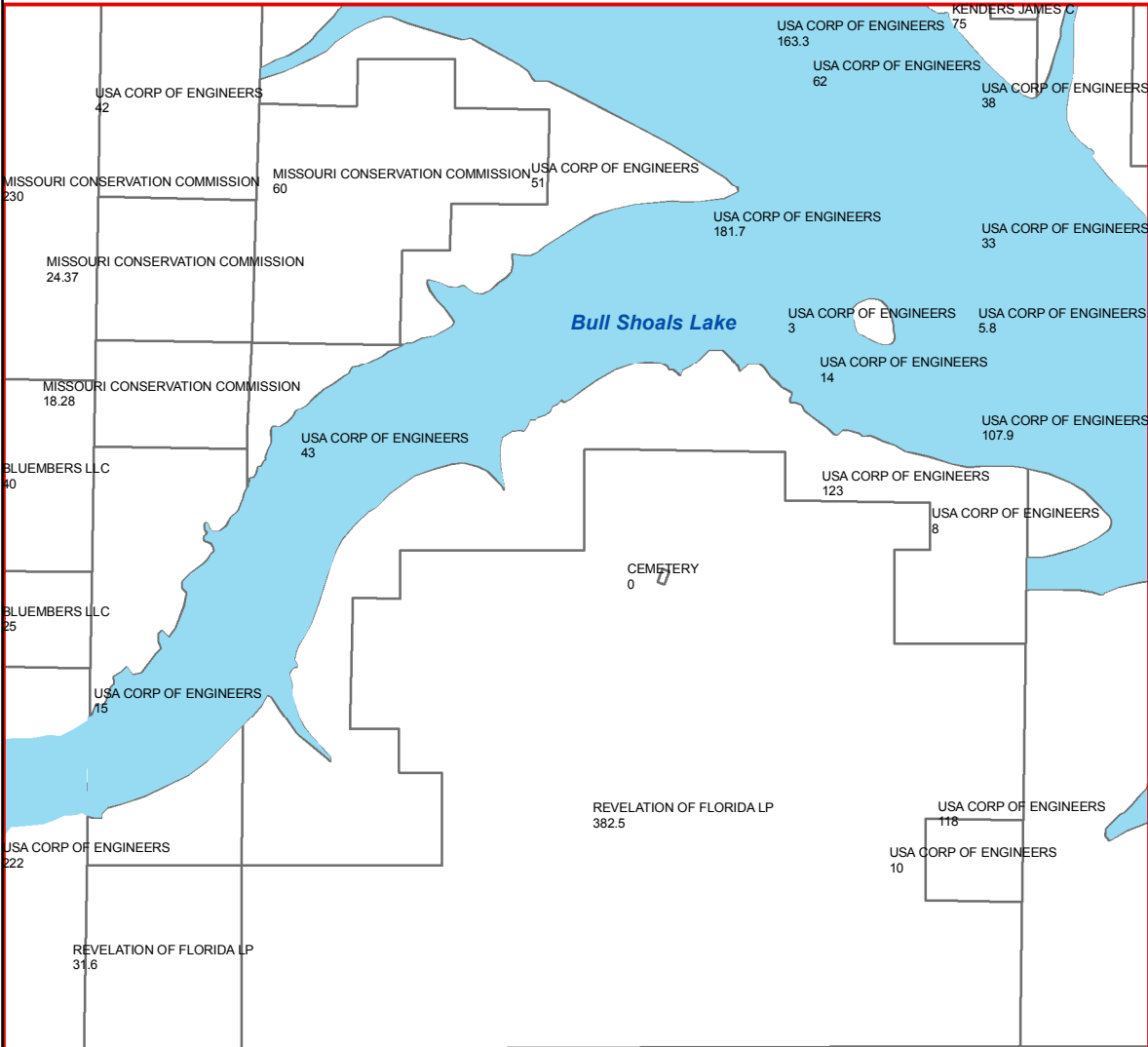

TANEY COUNTY, MISSOURI
by
GIS DEPARTMENT



O24

Jul 23, 2019

N25

N24

N26

O24

O26

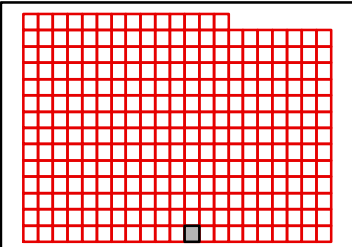
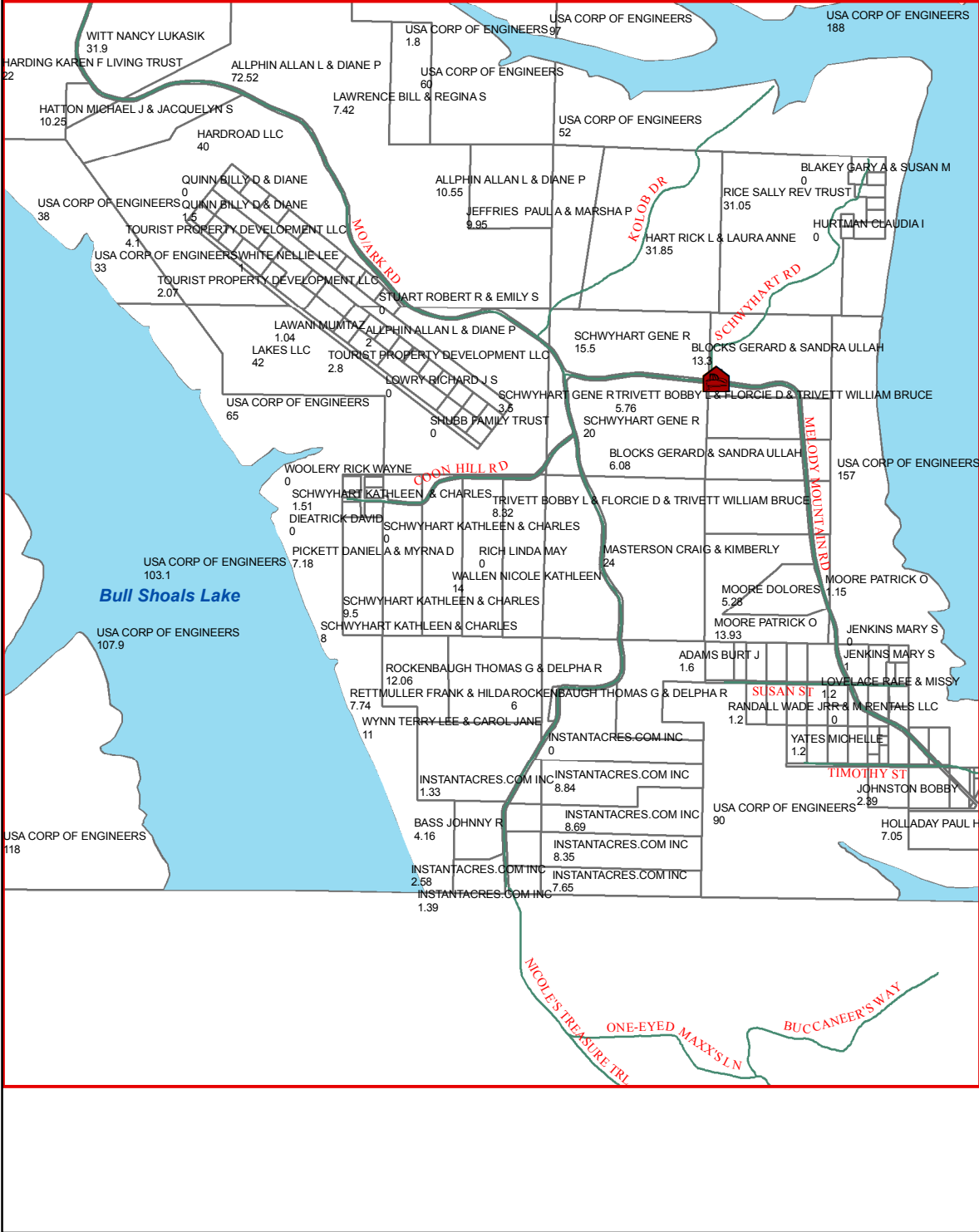

TANEY COUNTY, MISSOURI
by
GIS DEPARTMENT



O25
Jul 23, 2019

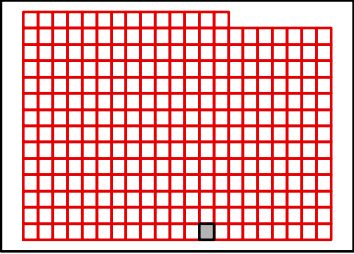
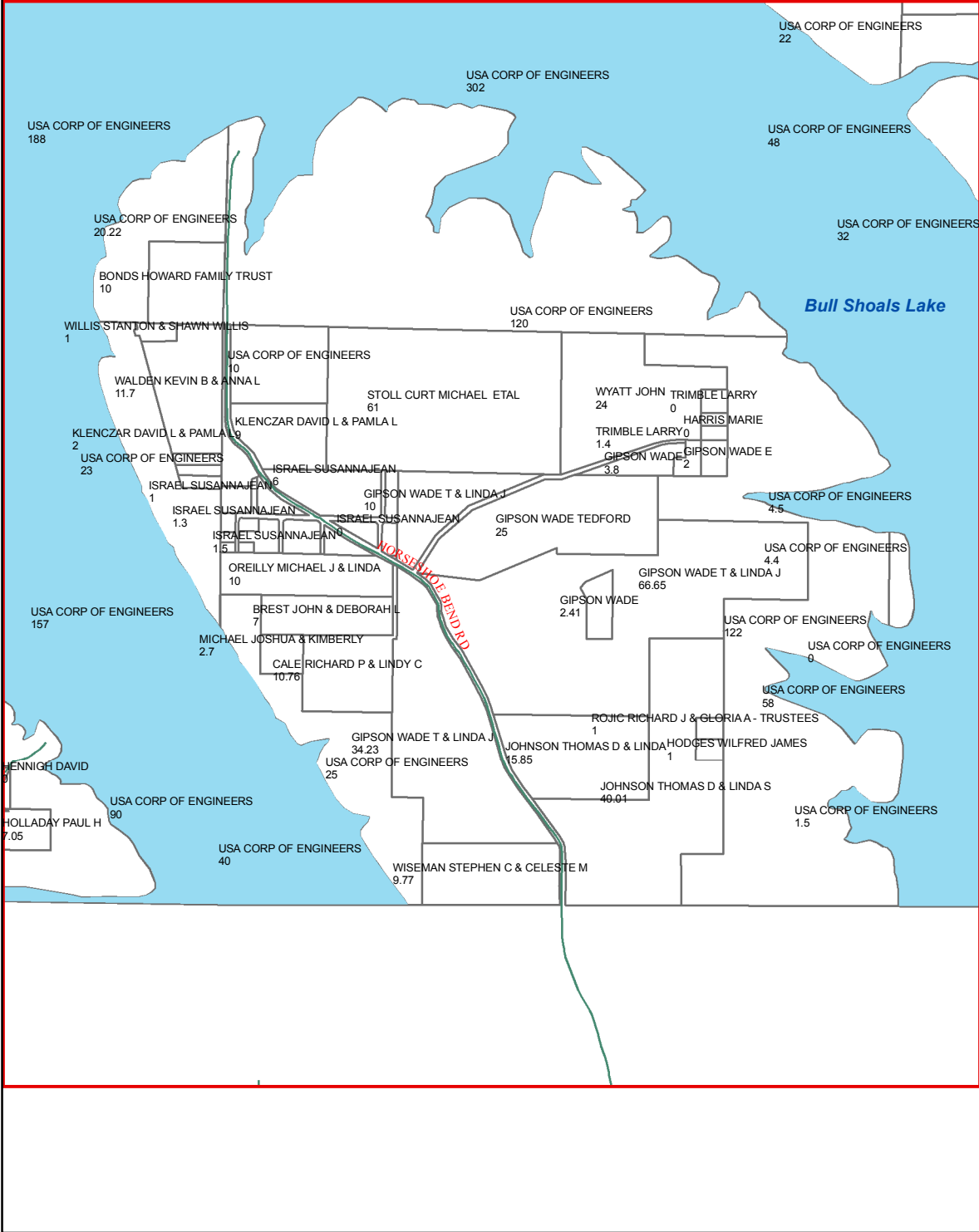

TANEY COUNTY, MISSOURI
by
GIS DEPARTMENT



O26
Jul 23, 2019

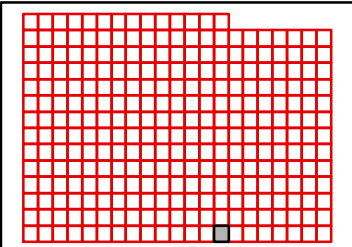
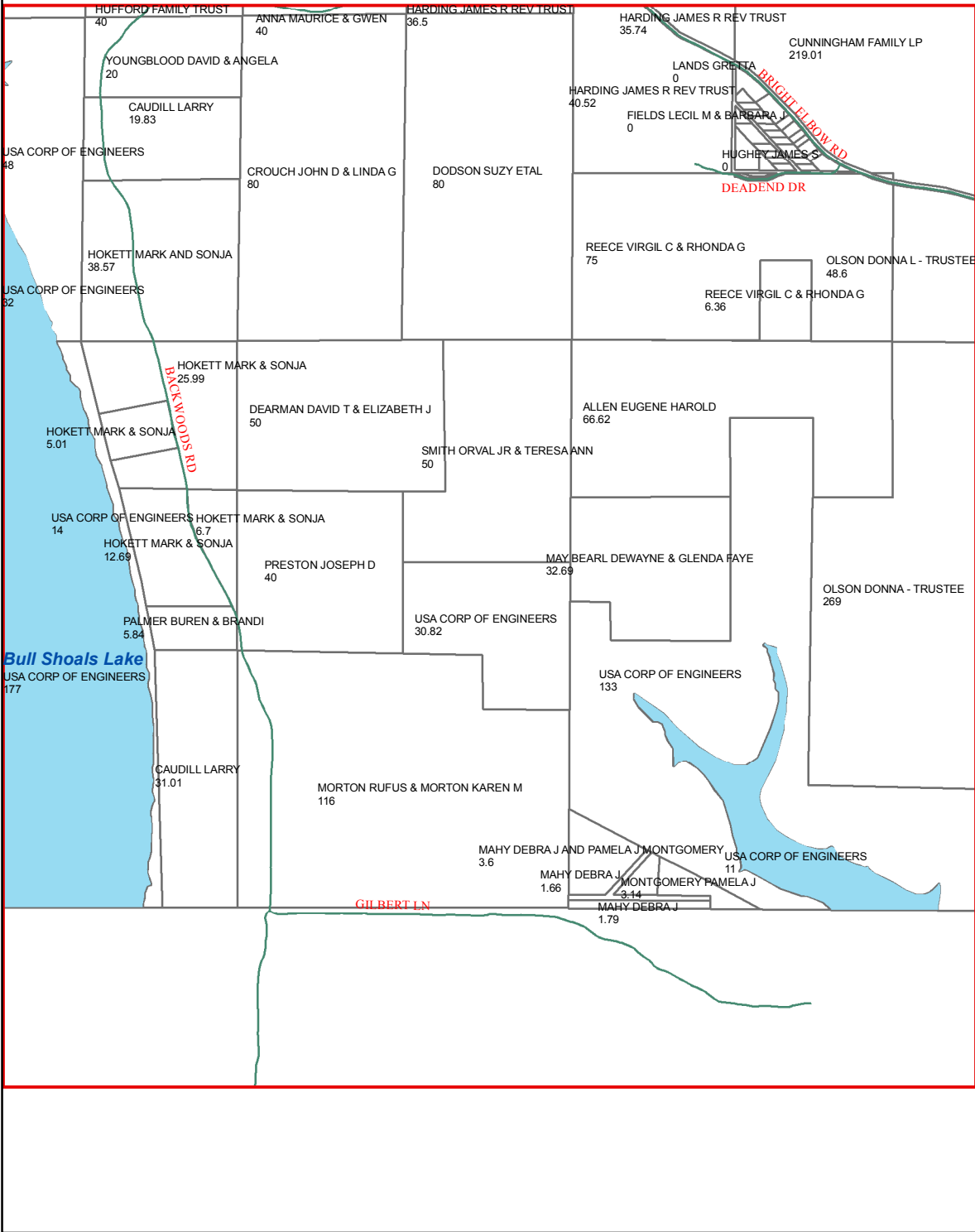

N27

N29

O27

O29

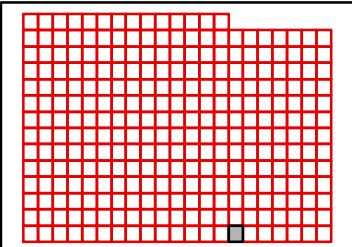
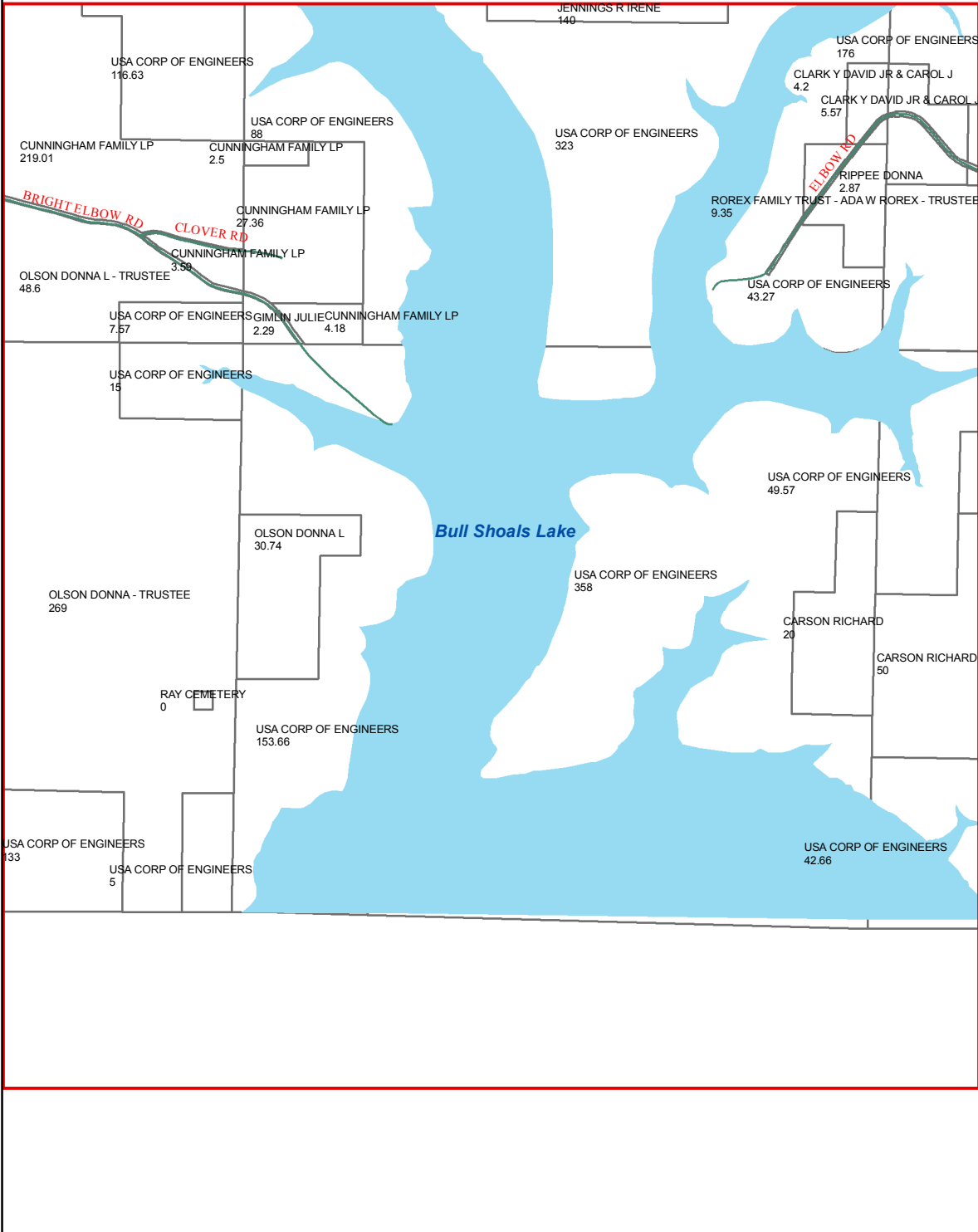

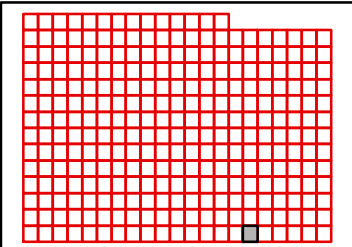
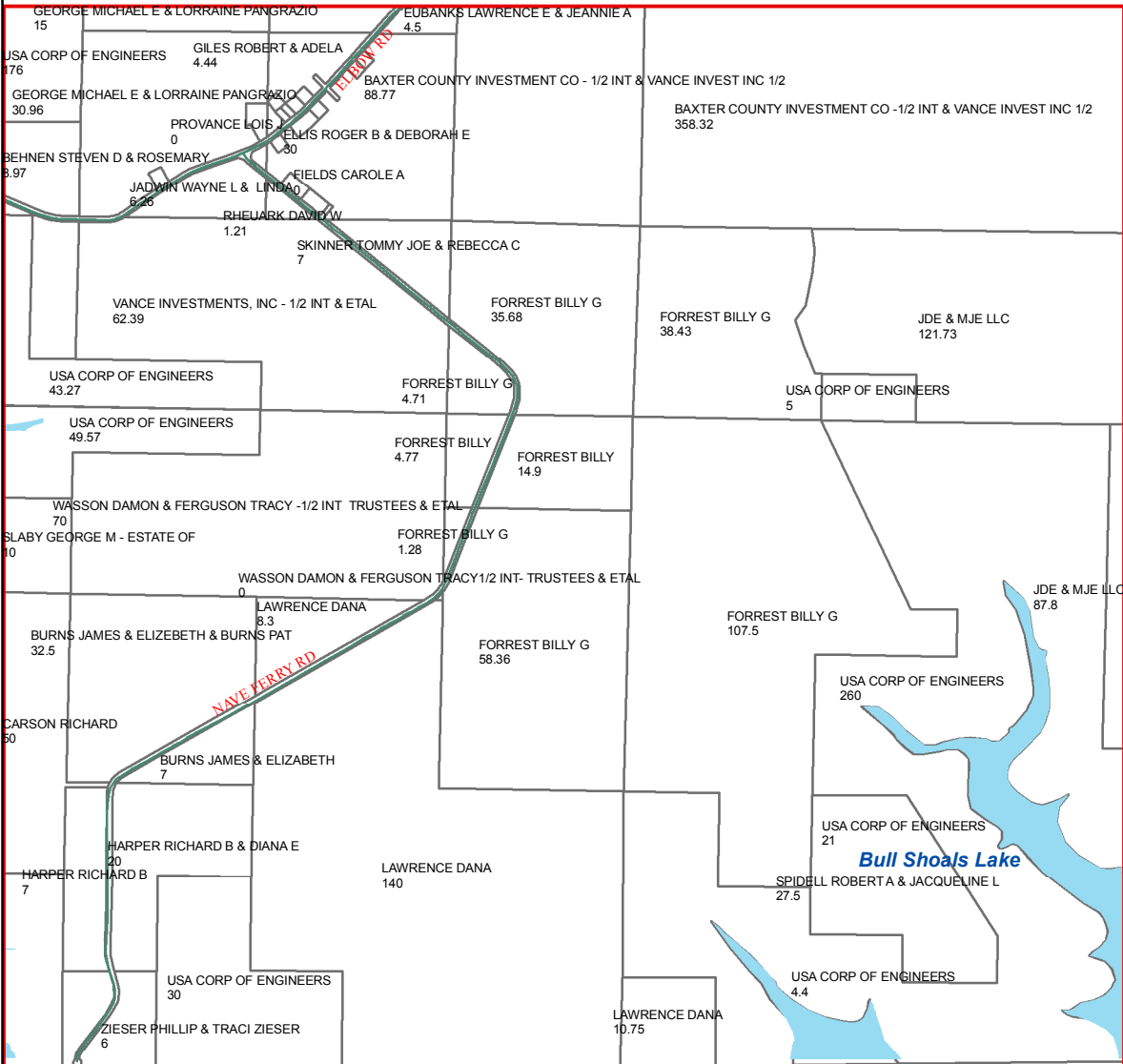

TANEY COUNTY, MISSOURI
by
GIS DEPARTMENT



O29
Jul 23, 2019

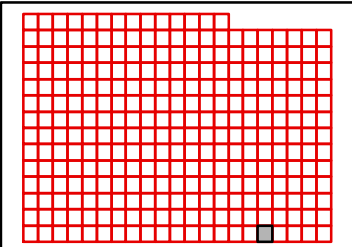
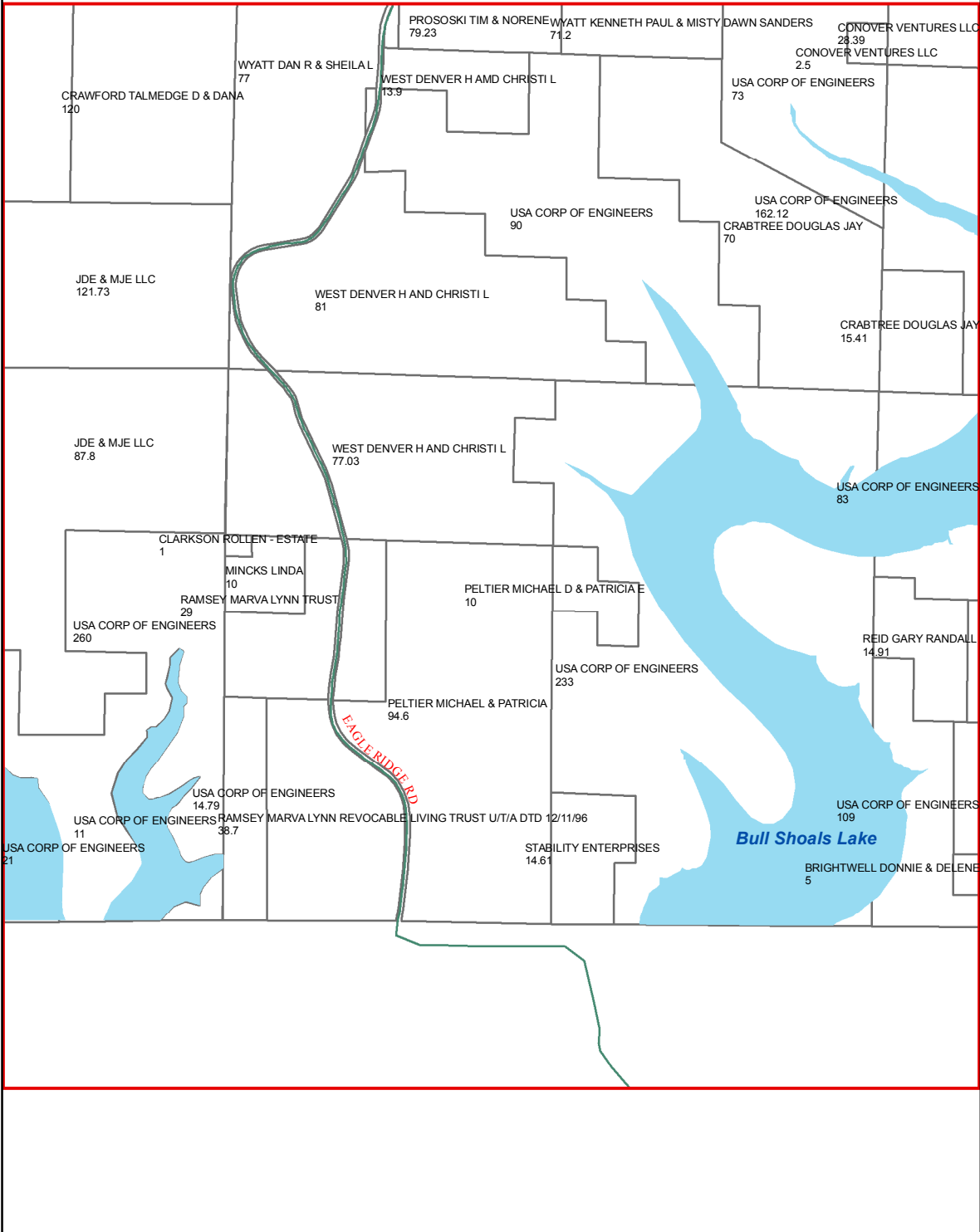

N31

N30

N32

O30

O32

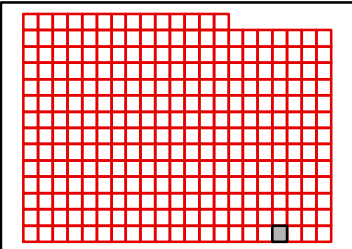
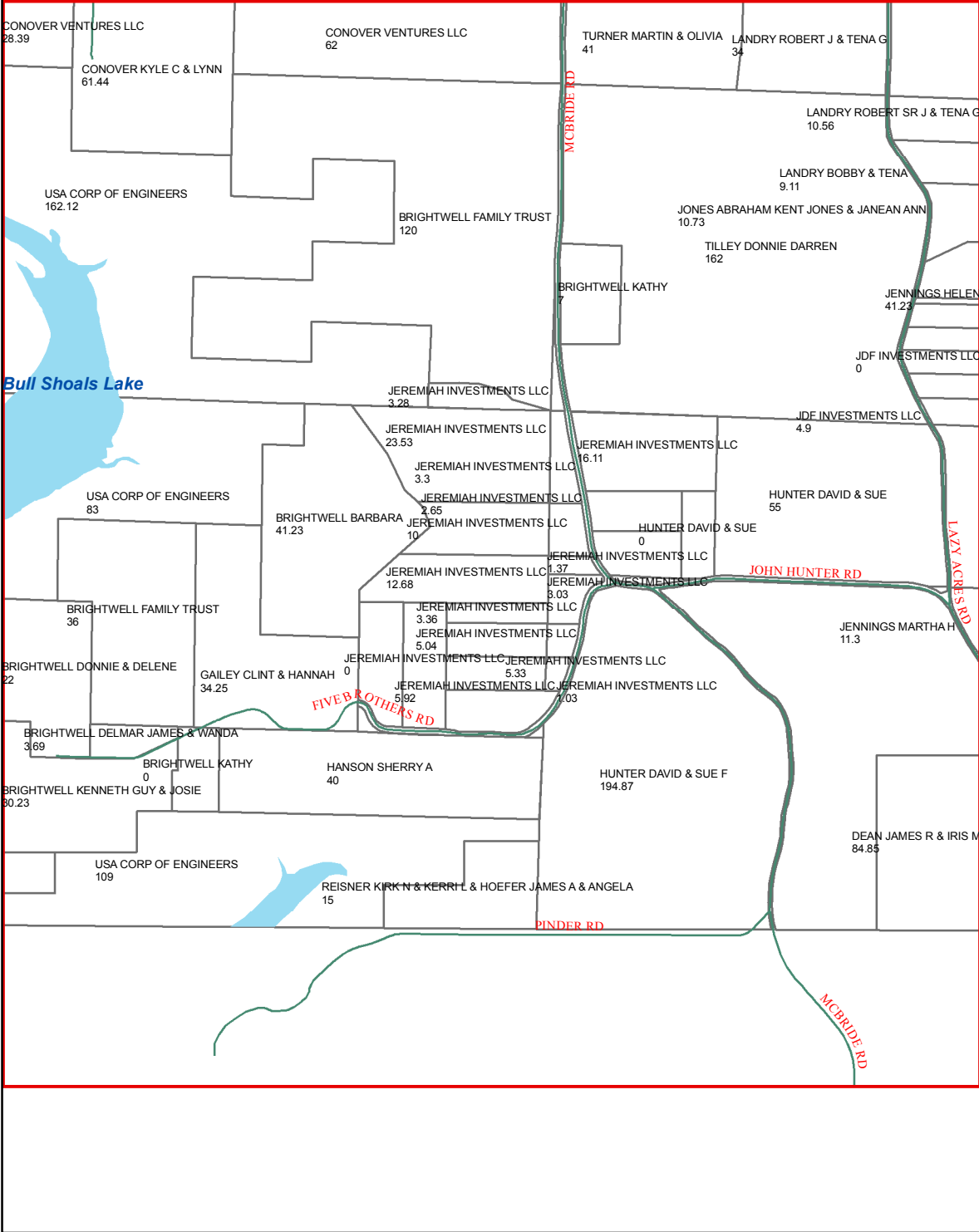

TANEY COUNTY, MISSOURI
by
GIS DEPARTMENT



O31

Jul 23, 2019

N32

N31

N33

O31

O33

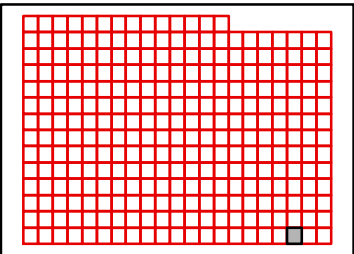
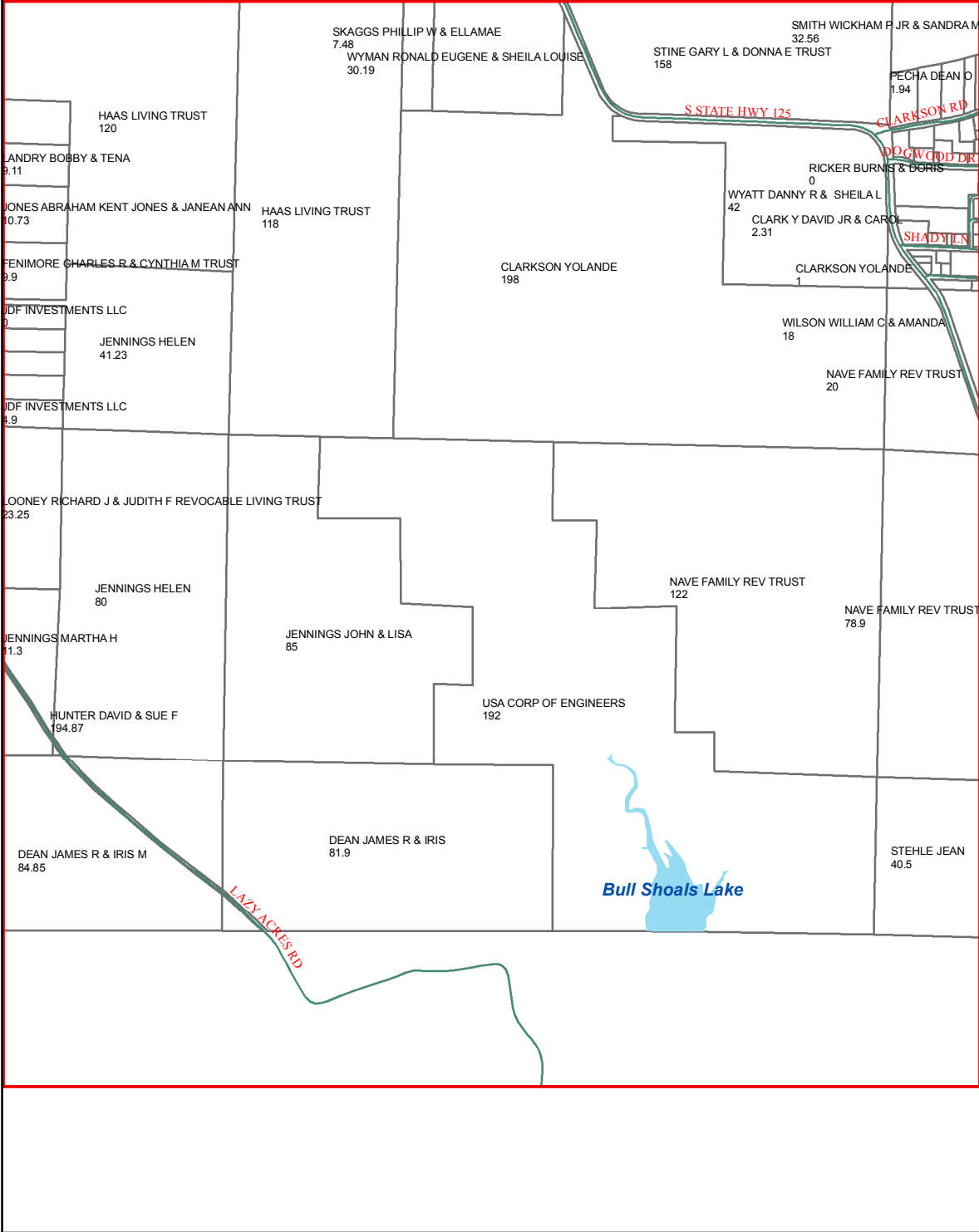

TANEY COUNTY, MISSOURI
by
GIS DEPARTMENT



O32
Jul 23, 2019

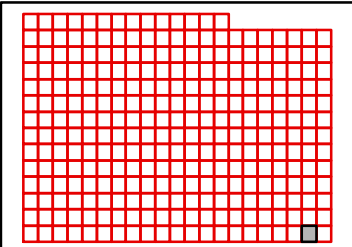
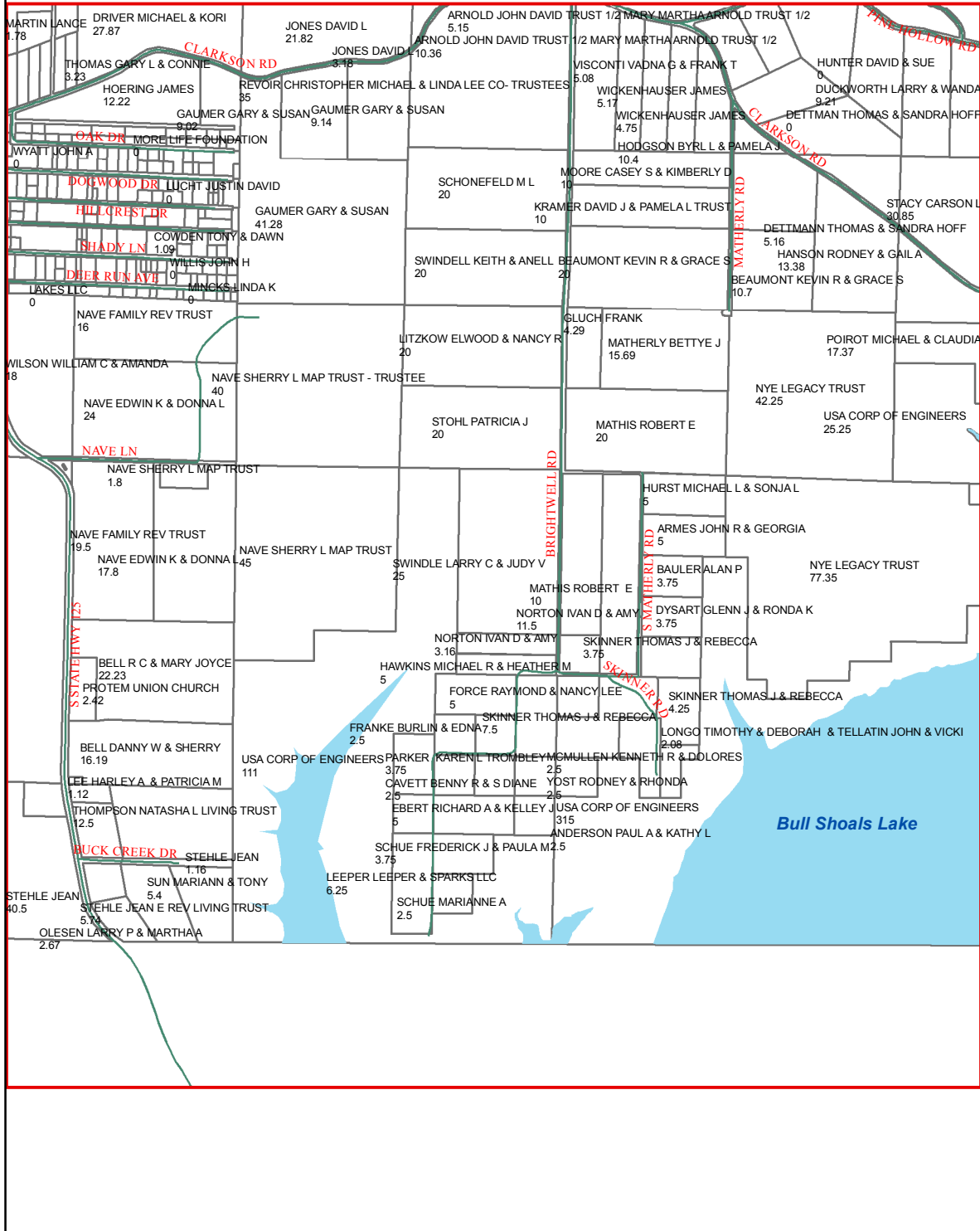

N33

O33

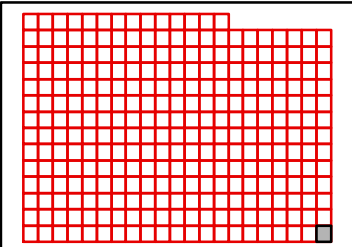
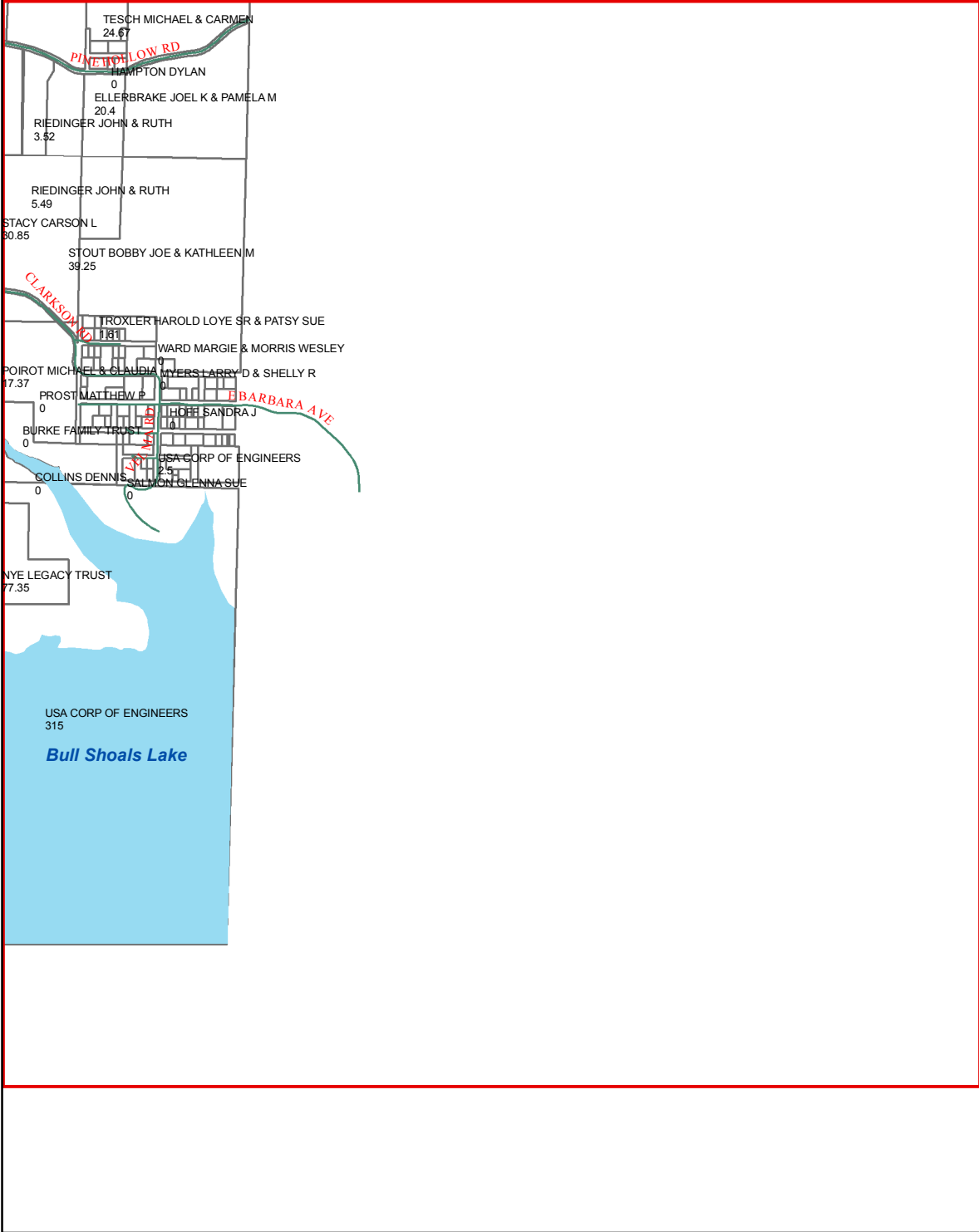

TANEY COUNTY, MISSOURI
by
GIS DEPARTMENT

O34

Jul 23, 2019



TANEY COUNTY MO INDEX

Landowners with only calculated ac will be labeled on map

10000 WEST HIGHWAY 160 LLC: F19
 1023 W MAIN ST LLC: I17
 108 SP TRADING LLC: J15
 117 DIVISION LLC: G21
 123 LLC: K15
 130 TOWER LLC: G21
 131 CHATEAU COVE LLC: J14
 131 DIVISION LLC: G21
 1360 MO-76 LLC: I16
 140 GREGORY FAMILY TRUST: K22
 144 LLC: K17
 148 TOWER LLC: G21
 163 ALMA LAND TRUST: E24
 165 INC: G18, K16
 165 PARTNERS LLC: J15
 1674 SCR LLC: H15
 1755 LLC: J17, J18
 180 CANYON CROSSING LLC: M16
 182 MYRTLE LAND TRUST: F24
 1ST STOP TRAVEL PLEX LLC: H17
 2 SISTERS HOME SOLUTIONS LLC: F19
 2017 EARLE ANDREW & PATRICIA LYNN STONE REV TRUST: L15, M15
 2115 BRANSON LLC: I16
 214 SOUTH STREET LAND TRUST: J18
 215 W COLLEGE ST LLC: I17
 2188 LLC: J16
 2210 W HWY 75 LLC: I16
 2330 COUNTRY BOULEVARD LLC: D16, H17
 245 SCHAEFER DRIVE LLC: I15
 247 THOMAS TRAIL LAND TRUST: G20
 254 PRIMROSE LC: N14
 260 CHATEAU COVE LLC: J14
 291 ESPLANADE LAND TRUST: J17
 294 TANEY LLC: I18
 2BF LLC: M15
 2JK LLC: G15, G16, H15, H16
 3 DEAD CRITTERS LLC: H17
 3100 STONE ROAD LAND TRUST: F19
 32 GOLFSHORES #3 LLC: K15
 320 TURNBERRY LLC: K15
 3306 LODGING LLC: I15
 331 ESPLANADE LAND TRUST: J17
 3420 WEST 76 HWY LLC: I15
 348 BEARD STREET LAND TRUST: J18
 4 WAREHOUSES LLC: J18
 404 W COLLEGE LLC: I17
 4051 EAST GATE LAND TRUST: F19
 417 INVESTMENT GROUP LLC: I17
 4ONE7 PROPERTIES LLC: J14
 4WINNS195 TRUST: I17, L14
 500 MAIN STREET LLC: I17
 505 GRETNIA ROAD LLC: I15
 5815 ST HWY 248 LAND TRUST: G15, G16
 5K REAL ESTATES LLC: G15
 5M PROPERTY HOLDINGS INC: I16
 7 M HOLDINGS LLC: I17
 7 PILLARS LLC: I15
 730 STATE HIGHWAY 165 LLC: J15
 7400 HUNTER'S RUN LLC: H21, I21
 7400 HUNTERS RUN LLC: H21, I21
 76 MALL INN INC: I16
 76 MALL INN INC: I16
 7M DEVELOPMENT LLC: E16
 7M HOLDINGS LLC: E15, E16, G17, G18, H17, H18
 7M VENTURES LLC: J18
 8933 MCGEE LAND TRUST: E24, J18
 928 RENTALS LLC: N15
A & A HOSPITALITY LLC: I15
A & B PROPERTY LLC: H17
A & M PROPERTIES UNLIMITED INC: K15
A & R RENTAL LLC: I17, J17
A AMERICAN BY CHOICE LLC: M15
A GLORIOUS CHURCH FELLOWSHIP INC: K22, O22, O23
A GLORIOUS CHURCH FELLOWSHIP: O23
A GLORIOUS FELLOWSHIP CHURCH: O23
A L HESTER FARM INC: K15
A+ MAXIMUM CONSTRUCTION LLC: G19
AA ONLINE LLC: I18, J19
AA STORAGE & RENTALS LLC: F15
AARON JAMES F & JANIS M: F21
AARON STANLEY O & LAURA D: L15
AAT COMMUNICATIONS CORP 33807: E17
AAT COMMUNICATIONS CORP 33822: K17
AAT COMMUNICATIONS CORP: F17
ABARR MARSHA E & BRADT WILLIAM D: L21
ABBE GERALD D: H17
ABBE TERRY L: J15
ABBE TERRY: I16
ABBOT DONITA: G17
ABBOTT MARGARET GWENDOLINE: J15
ABBOTT ROBERT J & ANITA M O'RIELEY-
 ABBOTT: J14
ABBOTT TRUST: M15
ABEL KATHRYN & JOHN: M15
ABERCROMBIE BILL J & WILSON LINDA D:
 H17
ABERCROMBIE BILL J: F17
ABERCROMBIE LINDA L - ESTATE: F18
ABERNATHY AARON M & JESSICA E: J17
ABERNATHY BOBBY & JOYCE: H14
ABKER CALEB J: I18
ABKER JESSE & CHRISTIN: F20
ABNEY CATHY D TRUST AGREEMENT -
 TRUSTEES: K16
ABRAHAM FAMILY TRUST: J15
ABRAHAM JOHN FAMILY TRUST & JOYCE E
ABRAHAM LIVING TRUST: K15
ABRAHAMSON SHANNON: M15
ABRAMS JOEL C & DOROTHY - CO-
 TRUSTEES: F19
ABSHER KAY S & KAREN L SNIDER: G19
ABULON ROBERT & WENDY: G15
ACADEMY ... SHOOTING FOR JESUS LLC
 (THE) : I17
ACADEMY DEVELOPMENT LLC OF
 MISSOURI: I18
ACC LLC: I18
ACCETTA VINCENZO: G21
ACCOLA DANA & JULIE: M15

ACHESON RALPH & REGINA MICHELLE -
 TRUSTEES: L16
ACHESON RALPH JAMES & REGINA
 MICHELLE - TRUSTEES: L16
ACHTERBERG CHARLES R & JOYCE E -
 TRUST: G15
ACHTERBERG KARL R & SHANNON: I17
ACHTERHOF CHRIS A & BINDU S JAMES:
 L15, M15
ACKER CASSIE & TONY: J21
ACKERMAN TAMMY R & GEORGE A: K15
ACKERMAN TIMOTHY P & ABIGAIL L: N21,
 N22, O21, O22
ACKLIN VICTOR T & SUSAN E: O14
ACKMANN SANDRA S & THOMAS R &
 MCAULIFFE SHAWN: J19
ACME AIR VENTURE INC: L24
ACME AIR VENTURES INC: N23
ACOX DENNIS V & TAMMY S: N23, N24
ACOX DONNA L: G20
ACTR TRUST: E17
ACRON ENTERPRISES INC: H18, H19
ACTON LARRY & ROSE FAMILY TRUST: F18
ACTON NORRIS JERALD TRUST 1/2 &
 CAROLYN SUE ACTON 1/2 INT: H19
ACW & BJV FAMILY TRUST: F19
ADAIR DAVID I/4 & FINLEY BETTY I/4 &
 HAMIL KIRSTIN: M15
ADAIR REX N & JANICE S: H18
ADAM FAMILY WEALTH TRUST: K15
ADAM JERRY & GLORIA J: K22
ADAM JERRY & GLORIA: K22
ADAM JERRY L & GLORIA J: E34, G21, K22
ADAM RYAN G & CHRISTY A: F20
ADAMPOULOS DIMITRIOS & SHELLIE JEAN:
 M15, O33
ADAMS ANDY & JUSTIN & KELSEY: C33
ADAMS ANDY: C33, D33, D34
ADAMS ANGELA: J15
ADAMS BRADLEY & ADAMS BRIAN: C32, C33
ADAMS BRIAN & ADAMS BRADLEY: C33
ADAMS BURT J: O25
ADAMS CHARLES W & DOLORES A -
 TRUSTEES 1/2 INT EA: L15
ADAMS CHERYL L: K15
ADAMS CLAUDIA F - TRUSTEE: J15
ADAMS DANNY: G20
ADAMS DAVID C & MARY L: F21
ADAMS DAVID C AND MARY L: F21
ADAMS DELORES A MEMORANDUM OF
 TRUST: K15
ADAMS DORRIS L & JAMES LEROY: G21,
 H21
ADAMS DORRIS: H21
ADAMS DWAYNE & CHRISTINE: G20
ADAMS GAIL R: K22
ADAMS GINA A: G18
ADAMS JACKIE & GAIL: C31
ADAMS JACKIE: C32, C33
ADAMS JAMES G & HELEN M: F20
ADAMS JAMES R & RUTH A: H20
ADAMS JEREMY & ANGEL: E16
ADAMS JEREMY P & RIKKI D: M17
ADAMS JIMMY LEE & KARABA KAY
 REVOCABLE TRUST: I18
ADAMS JOHN W & MARY L REV TRUST: H16,
 J17
ADAMS JOHN W & MARY L: H16
ADAMS JOHNNATHON & TIFFINEY JONES-
 ADAMS: K15
ADAMS JOHNNATHON STEVEN & TIFFINEY
 RENEE: K15
ADAMS KATHERINE ELIZABETH & WILLIAM:
 J22
ADAMS KEITH E & JUDY A: I17
ADAMS KEVIN R & SUSAN M & NANCY L
 MASSEY: K15
ADAMS KEVIN R & SUSAN M: K15
ADAMS KRISTIN: J16
ADAMS MARGUERITE L & OSCAR M: G21
ADAMS MARY A: J15
ADAMS MARY JANE MENGELT - 5/8 INT &
 ETAL 3/8 INT: O16
ADAMS MICHAEL D & DORIS A: G18
ADAMS OLLIE H & DOROTHY L: J19
ADAMS PATRICIA & CARMAN CRAIG: M17
ADAMS PATRICIA & CARMEN CRAIG: M17
ADAMS RANDALL K: F17, H16, J17
ADAMS RANDALL R: H18
ADAMS RANDALL: G16
ADAMS RANDY & JOYCE MAP TRUST: E33
ADAMS REBECCA: I16
ADAMS REX & LAURA: I17
ADAMS RICHARD & KRISTIN: K15
ADAMS RICKY D & SUSAN A: K15
ADAMS STEPHEN WILFORD FAMILY TRUST:
 G21
ADAMS STEVE & JENNIFER M: C33
ADAMS STEVEN & JENNIFER M: D33
ADAMS THERESA M: G21, H21
ADAMS TIMOTHY S: K20
ADAMS VICTOR R: F19
ADAMSON INVESTMENT HOLDINGS LLC: I15
ADAMSON TANYA: M15
ADCOCK JOHN A & SHIRLEY F: F19
ADCOCK RONALD R & SHARON K: L14
ADCOX DAVID W JR: F20
ADD INC: I18
ADDINGTON DAVID L: G24
ADDINGTON MICHAEL B & SHARON L: F24
ADDINGTON WILLIAM K & PEGGY A: H23
ADDINGTON WILLIAM KENNETH & PEGGY A:
 H23, H24
ADDIS ANTHONY E & LEAH M: J21
ADDISON GLADYS P: J17
ADEL JOANNE P: L32, M32
ADEN SUSAN K: L15
ADKINS FRANCES H: J16
ADKINS LIVING TRUST 07/23/1997: L15
ADKINS RICK G & KATHERINE R: K15
ADKINS SARAH ANNE: N15
ADKINS THELMA: J17

ADKINS WENDELL & TAMMY: M15
ADKINSON DEBORAH G: J19
ADKISSON JEFFREY T & TERI L & FURMAN
 MICHAEL R & ROBYN R: E17
ADKISSON JEFFREY T & TERI L: C16
ADM PROPERTIES LLC: H16, I16
ADOLF FAMILY TRUST: K15
ADOLF JOHN E & PATRICIA: I17
ADREON JOHN & DARLENE: G19
ADREON RICHARD: G19
ADRIAN SCOTT L & JOANN: J18
ADT INVESTMENTS INC: K15
ADVANTAGE PROPERTY GROUP LLC: J18,
 J19
ADVENTURE ZIPLINES OF BRANSON LLC:
 I15, I16
ADVOCATES FOR A HEALTHY COMMUNITY
 INC: K17
ADWELL DARRIN & LINDA: K15
AERNI NANCY ANN: O16
AESCHLIMAN INVESTMENTS INC: I17, M17
AESCHLIMAN L DAVID & BARBARA SUE: M17
AESCHLIMANN KRISTIE: H19
AFFILIATED INVESTORS INC: I19, O16
AFRASIAB FAMILY TRUST: D18
AFRIDI MOHAMMAD ARIF & ZEENAT: F20
AFRT LEASING LLC: J14, J16
AFSHAR DAVID & L KAY: G20
AFSHAR DAVID & LOIS KAY: B15, C15, F17,
 G17, M15
AFSHAR DAVID H & LOIS KAY: C15
AFSHAR DAVID H & L KAY: F18, I17
AFSHAR DAVID H & LOIS K: F17, F18, G17,
 G18, I17, I18
AFSHAR DAVID H & LOIS KAY: C15, E17, F17,
 G16, I14, I17, I19, L15
AFTER DISASTER LLC: J16
AGAWA MALCOLM & NANCY: H18, H18
AGEE CHRISTOPHER L & JANET S: M15
AGEE ERNEST & KATHY: N26
AGEE GERRY & THOMAS REBECCA &
 CHUPA ETIENNE & LISA: N26
AGEE MARK E: N26
AGEE MICHAEL T: K15
AGEE PROPERTIES LLC: J19
AGEE WILLIAM H & VICKI L: G15
AGER RAYMOND H & BARBARA A: J15
AGREE LIMITED PARTNERSHIP: H17
AGRUSA FRANK S & SANDRA S MACK: K15
AGS CAPITAL LLC: I17
AGUILAR ALEJANDRO & L AMAIRANI
 PADILLA: F19
AGUILAR ALEJANDRO & L AMARIANI
 PADILLA: F19
AGUILAR JAVIER RAIMUNDO MALDONADO:
 F19
AGUILAR LISA MAE: F19
AGUILAR LISA: F19
AGUIRRE SAMUEL M JR & LISA A: D16
AGW PROPERTIES LLC: I14, J14
AHEARN JESSE W: I25, I26
AHMED SHARIF: J15
AHMETASEVIC HUSEIN & KASIMA: K15
AHNE BRYAN M & DIXIE M: E16
AHNEN JANE ELAINE REVOCABLE TRUST:
 H18
AHO MILTON & BEVERLY D: L15
AHRENS DARIN L & KRISTA M: N15
AHRENS JEFFREY: H18
AHRENS MITCHELL & TRACIE: O14
AHRENS ROBERT & ELLEN: K15
AI ANNE K & ANTHONY Y: F20
AIELLO BLANCA & JOEY: J16
AIELLO JANE MARIE: J16
AIFL INC: I15
AIKMAI SUZY: I17
AINSLEY SANDRA D & JOHN B
 ZALISKIEWICZ: I16
AINSWORTH CHRISTINA S: F19
AISLING LLC: K15
AIST EUGENE HIATT & ANNA LEE -
 TRUSTEES: K15
AITCHISON LANETTE GINGER FAUSETT-: I17
AJAYDEEP INC: J16
AKEHURST GEORGE & RONALD AKEHURST:
 J17
AKEHURST GEORGE: F20
AKEMAN SARAH: G15
AKERS & ARNEY PROPERTY MANAGEMENT
 LLC: H17
AKERS DAVID S REVOCABLE LIVING TRUST:
 L15
AKERS ELVEN EDDIE TRUST: F19
AKERS ELVEN EDDIE TRUST: F19, G19
AKERS ELVIN EDDIE REVOCABLE TRUST:
 H17
AKERS GEOFFREY & KAREY: I17
AKERS JANET: H17
AKERS JOHN & SHELLEY: D16
AKERS JOHN E & SHELLEY A: D16
AKERS LEONARD W & CONNIE F: N16
AKIN F RICHARD & DORIS: J16
AKIN RICHARD & DORIS: J16
AKW DEVELOPMENT LLC: H17, I17
AL'S HEALTHY RETIREMENT EDGE LLC: K23
AL-CARE LIMITED: I16, I17
ALAN INVESTMENTS LUI LLC: H23
ALARID BENJAMIN A & KATIE E: I18
ALBERT CARMEN: F19, G15, G20, H16, H20,
 I19, J15
ALBERT FRED: F19
ALBERT JOHN M: L15
ALBERT JONATHAN R: G21
ALBERT RAYMOND H & ANN L: E18
ALBERT THEODORE & SHARON K: F20
ALBERT'S HOLDINGS LLC: J20
ALBERTS RICHARD H: G21
ALBIN DUANE: C18
ALBRECHT ANTONINA F & KENNETH W: G20
ALBRECHT ROGER W & PAMELA: F19
ALBRIGHT ANDREW & SALLY: J16
ALBRIGHT BUDDY & MARILYN S: D29

ALBRIGHT BUDDY E & MARILYN S: D28, D29
ALBRIGHT JOANNA: H17
ALBRIGHT VINA: F19
ALBRITTON ANTHONY W & TARA R
 JOHNSON: G19
ALBRITTON ANTHONY WAYNE: G19
ALBRO CATHERINE: I18
ALBRO ED: G20
ALBRO EDWARD M: G20
ALBRO EDWARD N: G20
ALBRO EDWARD: G20
ALBRO JOHN A & SHARON A: H17
ALCANTAR HUBER & WALKER TINA M: J21
ALCORN DONALD G & DAPHNE: G21, H21
ALDANA MICHAEL G: G15
ALDEA FAMILY TRUST AGREEMENT
 12/04/2007: H18
ALDEN TODD: K17
ALDERMAN JAMES E & FRANCES HALL: I15
ALDERMAN SHERYL A & ROBERT R: K15
ALDI INC: H17
ALDRIDGE BETTY: G23, G24, H23, H24
ALDRIDGE BOBBY J & ASHLEY D: F24
ALDRIDGE CATHY: H19
ALDRIDGE CHLOE B & PAMELA & ANDREW
 & KRISTINE M KO: K29
ALDRIDGE EUDELL & DEBBIE: D25
ALDRIDGE GAYLA: G23, G24
ALDRIDGE JOEY & DENISE: G23
ALDRIDGE JOEY F & DENISE A: H23
ALDRIDGE PAMELA M & CHLOE B: K29
ALDRIDGE CHLOE B & PAMELA M: K29
ALENSONORIN TERESITA B & PRSPERTA
 IW LUMAPAS: L15
ALEPH-TAV INVESTMENTS LLC: F18, F19,
 F20, G15, G17, G18, I17, I18, I19, J18, J21,
 M17
ALEPH-TAV IRA LLC: F19, H15
ALEX SPOUSAL TRUST: F17
ALEXANDER ANTHONY BART & SUSAN
 LYNN: N16
ALEXANDER BEN H & CHAL A TRUST: K34
ALEXANDER BEN H & CHAR A TRUST: J34,
 K34
ALEXANDER BEN H & CHAR A TRUST: K34
ALEXANDER BEN H & CHAR TRUST: J34, K34
ALEXANDER BENTLEY C & JENNIFER M: K15
ALEXANDER BILL: F20
ALEXANDER BRYAN E: I15
ALEXANDER CHARLES L & TRACY
 OLAVUMI: J15
ALEXANDER DAVID L & PATSY K: I17
ALEXANDER EVELYN B: F19
ALEXANDER JACK L & JANICE L: M15
ALEXANDER JAYSON: J18
ALEXANDER JOEL & LISA: J14
ALEXANDER JOHN & KRISTINE TRUST: M15
ALEXANDER JOHN L: M15
ALEXANDER JOSHUA D: G15
ALEXANDER KATHLEEN A: F19
ALEXANDER LORA J: I15
ALEXANDER RICHARD E & PATSY R: E25
ALEXANDER ROBERT - TRUSTEE: M16
ALEXANDER ROBERT S - TRUSTEE: I17
ALEXANDER ROLAND CHARLES & MARIE
 JOSE -: G18
ALEXANDER THOMAS & TRACY: K15
ALEXANDER THOMAS A & TRACEY D: K15
ALEXANDER THOMAS M & GLORIA L -
 TRUSTEES: I18
ALEXANDER THOMAS M & GLORIA L
 REVOCABLE TRUST: I18
ALEXANDROWICZ EDWARD ANTHONY &
 DONNA RAPPOCZ LIVING TRUSTS: L15
ALEY JAMES D: H22
ALEY THOMAS J & CATHERINE - TRUST:
 L31, M32, M33
ALEY THOMAS J & CATHERINE L - TRUST:
 L31, N32
ALEY THOMAS J & CATHERINE L - TRUSTEE:
 M32
ALEY THOMAS J & CATHERINE L -
 TRUSTEES: L31, L32, M32, M33
ALEY THOMAS J & CATHERINE L TRUSTEE:
 L31, M31
ALEY THOMAS J - TRUSTEE: L31, L32
ALFARO AARON J: F19
ALFARO JOSE & BLANCA YESSENIA
 FUENTES: I17
ALFRED MARVIN B LIVING TRUST: J17
ALFRED PAM HANSEN -: K15
ALGE THOMAS W LLL AND STEPHANIE D:
 J23
ALI ASHRAF SYED: I15, K15
ALI LIVING TRUST 07-03/2008: I17
ALKIRE JAMES K & SUE H REVOCABLE
 TRUST: H16
ALKIRE JAMES K & SUE H: H18
ALKIRE JOEY R & ANNA F MASTROPAOLO:
 I17
ALL TASKS SERVICES LLC: E27, F19, J23
ALL-EN 4 LLC: I14
ALLAI DEBORAH A 1/2 & W WESLEY E &
 BRENDA L ALLAITRUSTS 1/4 EA: I17
ALLAN GARRY & SALLY: G16
ALLBAUGH NEWELL E & MERTIE L
 REVOCABLE TRUST 05/08/2008: G21
ALBRITTON BRADLEY D & JAMIE E: J21,
 L19
ALLCORN MICHAEL DEE & SHENNA EVA:
 G19
ALLDAFFER WAYNE R & ARLENE: G19
ALLDREDGE RICHARD & SILVIA: G19
ALLEN PALMA JEAN TRUST: F19
ALLEN ALEX D: J18
ALLEN ANITA LAVELLE: B16
ALLEN ANNA MAY: H17
ALLEN ARTHUR BUTCH & VICKIE: F17
ALLEN BRYSON & SHERIE: F18
ALLEN C ZUERCHER REVOCABLE TRUST
 09/26/1985: I19
ALLEN CARL & GAYLE A: I20

TANEY COUNTY MO INDEX

Landowners with only calculated ac will be labeled on map

ALLEN CARL & GAYLE: I20
 ALLEN CARL W & GAYLE E: I20
 ALLEN CARL WILLIAM & GAYLE ANN: I20
 ALLEN CLYDE L & PAMELA D: M15
 ALLEN DAVID & FLO: E16
 ALLEN DONALD W & EVELYN J REVOCABLE TRUST: F19
 ALLEN ERIC: H23
 ALLEN ERIKA & TRAY MARTIN: K15
 ALLEN EUGENE HAROLD: O27
 ALLEN EULA O & BOSSARD SHERRY: E21
 ALLEN EVERETT G & BETTY: H16
 ALLEN FRANK R: K16
 ALLEN GENE O: M30
 ALLEN GEORGE S & JULIA H: L15
 ALLEN JACOB ALLEN: I18
 ALLEN JACQUILINE: J23
 ALLEN JAMES C & NANCY L: I17
 ALLEN JAMES DAVID & D ANITA: J14
 ALLEN JAMES HUNTER & RYANN: K29
 ALLEN JAMES R & BELVEAL SUZANNE & EDWIN: D16
 ALLEN JAMES R & CARLA B: F19
 ALLEN JAMES R: D16
 ALLEN JAMES RALPH & MARY DILLON: D16
 ALLEN JAMES: D16
 ALLEN JEANINE R & PERRY L: H18
 ALLEN JEFFREY S & TERESA L: M15
 ALLEN JERRY P & LOU ANN - TRUSTEES: L15, L16
 ALLEN JIMMY R & ANITA L: B16
 ALLEN JOHN A & LINDA A: L15
 ALLEN JOHN D & ANDREA L: J24
 ALLEN JOSEPH W & COURTNEY W: E16, E17
 ALLEN JUANITA: E15
 ALLEN KENNETH E & TERRI L: I17
 ALLEN KEVIN DALE & JULIE RAYE: F20
 ALLEN KEVIN W & SHAWN C: G18
 ALLEN LARRY D: E15
 ALLEN LEE R & BEVERLY A: K17
 ALLEN MICHAEL: I19
 ALLEN MITCHELL L & KELSEY L: H15
 ALLEN PALMA JEAN TRUST: F19
 ALLEN PAUL & LATRISHA: F20
 ALLEN PAUL K & LATRISHA L: F20
 ALLEN PAUL K JR: G20
 ALLEN PERRY & JEANINE: J18
 ALLEN PHYLLIS K: I19
 ALLEN RAYMOND D & RONALD D & RNDALL D 12/6 EA: M15
 ALLEN REV QUALIFIED SPOUSAL TRUST: I17
 ALLEN RICHARD L & NORMA J: F20, G20, H15
 ALLEN RICK L & CHRISTY J: I15
 ALLEN ROBERT J & MARGARET K FAMILY TRUST: G16
 ALLEN RYAN C: E15
 ALLEN SHELBY & CHARLOTTE: F20
 ALLEN SHELBY: G20
 ALLEN SHIRLEY A: K15, L15
 ALLEN STEVEN LYNN: I15
 ALLEN SUZANNE: G18
 ALLEN VICKI L: G18
 ALLEN WILLIAM JR & ALICE LAULE: G20
 ALLENBRAND DONNY F REV TRUST: K15
 ALLENBRAND DONNY F TRUST: K15
 ALLENBRAND KATHY L TRUST: L15
 ALLERS ADAM MICHAEL: J20
 ALLEY HAROLD R & LUELLA: N14
 ALLEY THOMAS L & REBECCA R: K15
 ALLEY WILLIAM F & SANDRA J: M15
 ALLGOOD CARL W & CECLIA A: H21
 ALLGOOD SUSAN B: H20, L24
 ALLIN MADELINE J & RALPH LAWRENCE & AMY JO KILGORE: E15
 ALLINGTON FRED: I15
 ALLISON BRITTANY: F19
 ALLISON BRYAN & TERI: K15
 ALLISON DARREN L & LYNN E: G18
 ALLISON PATRICK & DEBORAH: I22
 ALLISON RICKIE DARLENE LIVING TRUST: F21
 ALLISON RONALD D & LAURA L: G19, G20, J23
 ALLISON THOMAS G & MARIAN J: G24
 ALLMAN ANN MARIE: J14
 ALLMON DIRK ANTHONY & PATRICE: O15, O16
 ALLMON PATRICE & JANE ELLEN SCHACHER: N14
 ALLPHIN ALLAN L & DIANE P: N25, O25
 ALLRED JEFF & STEPHANI: E16
 ALLRED LARRY H & DAWN L: J18
 ALLRED MARSHA BESSE: F20
 ALMA CORPORATION: N15
 ALMAN DENNIE: J20
 ALMO PROPERTIES LLC: I16
 ALMEIDA ANTHONY: J21
 ALMON ROBERT & CAMILLIA DAWN RICH: F20
 ALMQUIST RUSSELL E & SHARON K REVOCABLE TRUST: H21
 ALMS DORAN R & LYNN L: G21
 ALMS ERIC & STACY: E15
 ALMS FAMILY TRUST: D17, E17, E18
 ALMS GRAGG L: E18
 ALPHA OMEGA MANAGEMENT LLC: N14, N15
 ALDRIDGE TERRY, ROBINSON JEANETTE, POLLARD TAMMY & LISA MAY: H23, H24
 ALSEVER DONALD F & JOAN JONES
 ALSEVER TRUST: F19
 ALSIP ELMER & TINA: E24
 ALSIP FARRELL ALSIP REV TRUST & ALSIP JACK R: I19
 ALSIP JENNIFER ANN: K15
 ALSIP VIRGINIA: G21
 ALSOP ELLIOT & PATRICIA H ALSOP: J16
 ALSOP ELLIOT: J15
 ALSTATT RONALD G & JUDITH A: D28
 ALSTOTT BETTY J: I19

ALTER EGO BUSINESS SOLUTIONS LLC: J14
 ALTING FRANK III & TERESA: G19
 ALTIS FAMILY TRUST: H23, H24
 ALTIS DORIS J: G21
 ALTIS FAMILY REVOCABLE TRUST: F19, G21, H23, H24, I23, K14, K15
 ALTOM EDWIN R & JANET L REV LIVING TRUST: E16
 ALTOM GREGORY A REV TRUST: E14
 ALTOM GREGORY A REVOCABLE TRUST: E14
 ALTOM KEVIN LYNN: E14
 ALTOM PROPERTIES LLC: E14, E15, F18
 ALTON ANDREW: F17, J15
 ALTON DANA G REVOCABLE TRUST: I17
 ALTON JERRY L & BERNICE: F17
 ALTYNAI LC: J15
 ALUMBAUGH WESLEY D TRUST: J14
 ALVAREZ CAROL L: J18
 ALVAREZ ENGRACIO & FELIXA L: M17
 ALVAREZ LUIS ALBERTO: G23
 ALVAREZ MANUEL FUENTES & SONIA JULIETA TRUST: I17, K15
 ALVAREZ RICHARD J & KATHY K: G17
 ALVERSON WAYNE & LINDA: M15
 ALVES ANTHONY J & HARLEEN M REV TRUST 09/03/2002: J17
 ALVESTAD DALE & MARY: O32
 AMABELLO MATTHEW & MILLS NOAH & CHRISTIAN ET AL: H22
 AMANO KENT & MELINDA: I14
 AMAROO HOLDINGS LLC: N20, N21, O20, O21
 AMAYA APOLINAR AGENT FOR ARAMBULO RODOLFO A: I18, J14
 AMAYA - MELENDEZ ANNA: F19
 AMAYA APOLINAR & RAMONA: H19, H20
 AMAYA APOLINAR AGENT FOR RODOLFO A ARAMBULO: F17
 AMAYA APOLINAR V & RAMONA: G21, H20
 AMAYA APOLINAR V & ROMONA: O26
 AMAYA APOLINAR VAZQUEZ: H20
 AMAYA APOLINAR: F19
 AMAYA APOLINAR VAZQUEZ: F20
 AMAYA APOLINAR: F20, G20
 AMAYA APOLINAR VAZQUEZ: H18
 AMAYA APOLINAR: H18, I19
 AMAYA APOLINAR V & RAMONA: M15
 AMAYA APOLINAR: M15, N15, N16, O15, O16, O34
 AMAYA DANIEL A: H20
 AMAYA DANIEL: H20
 AMBERG MATTHIAS E & WINDY D: H22
 AMBROSE JAMES: H16
 AMBROSE MELVIN & KATHY: J18
 AMBROSIO SPENCER K & ALYSSA L: L21
 AMBROSIO SHIRLEY ANN: N15
 AMBROW KELLY & DAVID A: K15
 AMBS KENNETH & DONNA TRUST: F19, G19, J22
 AMBS KENNETH FRED & DONNA TRUST: H19
 AMERICAN BY CHOICE LLC: M15
 AMERICAN NATIONAL BANK & TRUST: J16
 AMERICAN SPORTSMAN REALTY HOLDINGS LLC: N16
 AMERICAN SPORTSMAN HOLDINGS CO: N14, N16
 AMERICAN SPORTSMAN REALITY HOLDINGS LLC: M15, M16
 AMERICAN SPORTSMAN REALITY HOLDINGS LLC: M15
 AMERICAN SPORTSMAN REALTY HOLDINGS LLC: M15, M16, N16, O15
 AMERICAN SPORTSMAN REALTY HOLDINGS: M15
 AMERICAN TOWER CORPORATION: B17, F17, F21
 AMERICAN TOWER MANAGEMENT INC: M16
 AMERICAN TOWER: E17
 AMERICAN TOWERS LLC: H16, L16
 AMERILAND USA LLC: F19, F20, G19, I19
 AMERINE DAVID: F19
 AMES CURTIS E & MARILYN C: I16
 AMES JENNY TRUST: G21
 AMES JIM L & PAMELA S: I17, J16
 AMES JIMMY & ANNITA: G20, G21
 AMES JIMMY RAY & ANNITA LYN: G21
 AMES KENNY & THELMA: G18
 AMG WALDEN LLC: K15
 AMICI ALFRED & GARY LEE: F20
 AMIDON CHARLES J & SHARON L: H22
 AMIDON CHARLES J & SHARON: H22
 AMIDON CHARLES: H22
 AMOS HAROLD W & MARY C: F19
 AMOS JOHN R: D19
 AMOS LARRY & ORA LEE: L14
 AMUNDSEN GLEN EARL & ROXIE J - TRUSTEES: E16
 AMOS POST 78: G19
 ANASTOS DWAIN T & CRYSTAL LYNN: I18
 ANDERS DIXIE VOSS: G21
 ANDERS JAMES: G19
 ANDERS RUSSELL T & ANGELA L: F20
 ANDERS RUSSELL T & TUCKER ANGELA L: F20
 ANDERSEN CRAIG A & ANDREA S TRUST: H16
 ANDERSEN CRAIG A & ANDREA S TRUST 10/04/88 &: H18
 ANDERSEN CRAIG A & ANDREA S: H16
 ANDERSEN CRAIG A & ANDREA SUE: D16
 ANDERSEN CRAIG A & ANDREA SUE TRUST: H16
 ANDERSEN CRAIG A & ANDREA SUE: H16
 ANDERSEN CRAIG A & ANDREA TRUST & CRAIG ALLAN ANDE: J18
 ANDERSEN CRAIG A & SUE: H17
 ANDERSEN DALE H & INEZ HARRIS: G22
 ANDERSEN GERALD C & VICKIE L: M15
 ANDERSEN JILL TRUSTEE OF 310S WILDWOOD 9-8 TRUST: J16

ANDERSEN KAREN JEANETTE: L15
 ANDERSON ANDRE: G19
 ANDERSON ANGELINA M: F19
 ANDERSON AUDREY L REV TRUST: L15
 ANDERSON AUDREY L REVOCABLE TRUST: L15
 ANDERSON BARBARA JEAN & HAROLD S JOINT REV TRUST: I17
 ANDERSON BOBBY J & ALMA LOU: O16
 ANDERSON BRUCE & LENNE TRUST 02/23/2007: J19
 ANDERSON CARL M III: L21
 ANDERSON CATHERINE O'REILLY - TRUSTEE: I16
 ANDERSON DENNIS F: J16
 ANDERSON DENNIS: I17
 ANDERSON DON & SANSOUCIE DERENDA: J17, J18
 ANDERSON DONALD V & MILDRED M: F19
 ANDERSON DOUGLAS & CHRISTINA: E27, F27
 ANDERSON EARL & BARBARA: I20, I22
 ANDERSON EARL N & BARBARA: N29
 ANDERSON ELIZABETH ANNE & ROBERT L TRUST: E14, K15
 ANDERSON FAMILY 1999 REV TRUST: F23
 ANDERSON FAMILY HOLDINGS LLC: J17
 ANDERSON FAMILY REVOCABLE TRUST 06/26/2001: L15
 ANDERSON FRED & REBECCA: G16
 ANDERSON GALE & VIOLET & ERIC & MARGARET: G15
 ANDERSON GARRETT D & JEANIE M: I18
 ANDERSON GENE L & PHILIP O & DAVID H & SANDRA J HAFNER: G20
 ANDERSON GEORGE A ETAL: K16
 ANDERSON GEORGE M: F19
 ANDERSON GEORGE THOMAS & SHIRLEY MAE: K15
 ANDERSON HEATHER & DRU D: I21
 ANDERSON HELEN L: M14, M17
 ANDERSON INVESTMENTS LLC: G17
 ANDERSON JAMELIA A: H16, H17
 ANDERSON JANE & RUSSELL: G20
 ANDERSON JAYSON & STEPHANIE A: G16
 ANDERSON JEFFERY S & KAREN U: J30
 ANDERSON JOHN C & KATHERINE ALICE: K15, M20, M21
 ANDERSON JOSHUA N & STACI A: I19
 ANDERSON JUSTIN: G20
 ANDERSON KAREN & SONNENFELT, JASON MICHAEL & JOSHUA AARON: J30
 ANDERSON KAREN, SONNENFELT JASON MICHAEL & JOSHUA AARON: J30
 ANDERSON KIMBERLY LEE: I21
 ANDERSON LARRY & PEGGY: M15
 ANDERSON LARRY C: L21, L22
 ANDERSON LARRY M & MARY LOU JOINT TRUST: M15
 ANDERSON LAVONNE L: K15
 ANDERSON MARK A & REBECCA: I19
 ANDERSON MARK E & DEBORAH L: N28
 ANDERSON MARK E: N28
 ANDERSON MARY ANN & BILLY G MITCHELL JR: K16
 ANDERSON MID-WEST PROPERTIES LLC: J17
 ANDERSON MIKE S: K15
 ANDERSON NATHANIEL JOHN & ERIN LEE: K15
 ANDERSON NICHOLAS R & MARGIE A JOINT REV TRUST: N14, N15
 ANDERSON PATSY BRANEN: H18
 ANDERSON PAUL A & KATHY L: O33
 ANDERSON PAUL D & NICOLE C: J14
 ANDERSON PAUL R & KELLEY D: I24
 ANDERSON PEGGY & JAMES: G19
 ANDERSON PHYLLIS M: F20
 ANDERSON RAYMOND GEORGE & DORIS EILEEN: M15
 ANDERSON REVOCABLE TRUST: M15
 ANDERSON RICHARD ALAN & WENDY LEONE: M15
 ANDERSON RICHARD J & ANNA M: G17
 ANDERSON RICHARD WAYNE & JOANN LYNN: O33
 ANDERSON RICK & LAURIE: H20, H21
 ANDERSON RICK A & LAURIE L: H21
 ANDERSON ROBERT & SHERRIE MAP TRUST: G19
 ANDERSON ROBERT & ANTIONETTE: I23
 ANDERSON ROBERT: K15, L15
 ANDERSON RONALD RILEY: L24
 ANDERSON RUSSELL & JANE: G20
 ANDERSON RUSSELL K JR & JANE B: G20
 ANDERSON SALLY J: H16
 ANDERSON SHERMAN: H22
 ANDERSON STEPHANIE A: G16
 ANDERSON STEVE & LAURA: I24
 ANDERSON THOMAS G & SHIRLEY: I19
 ANDERSON THOMAS W JR & VIRGINIA A: G21
 ANDERSON TOM & MARLENE: N28
 ANDERSON TROY: G25
 ANDERSON VENTURES LLC: G16
 ANDERSON W S & LENORA: F20
 ANDERSON WILLIAM L TRUST: G16
 ANDERSON WILLIAM S & LENORA D: F20
 ANDES JOHN: G15, H21, I17, J17
 ANDES JOHN F: J18
 ANDES JOHN: J18
 ANDES RAMON & CAROL: F19
 ANDRESEN ARLAN & LINDA: G18
 ANDRESEN JENNIFER: G18
 ANDRES CHRISTINA L: H21
 ANDRESS MICHAEL & JEAN: H19
 ANDRESS MICHAEL G & JEAN M: G19, H19, H20
 ANDRESS MIKE: H19
 ANDREW CHRISTOPHER & PAULA: I17
 ANDREW GLEN R TRUST: I16
 ANDREW JAMES INVESTMENTS LLC: H21

ANDREW JAMES INVESTMENTS, LLC: G22
 ANDREW KRISHNA FAMILY TRUST 06/24/2004: H17
 ANDREW PROPERTIES LLC: I15
 ANDREW RUPCHT: K17
 ANDREWS ALAN & TERESA: F23
 ANDREWS CHARLES N JR & SHIRLEY A: K15
 ANDREWS DARRELL R - TRUSTEE: K15
 ANDREWS INVESTMENT PROPERTIES LLC: J19
 ANDREWS JANA & MICHAEL: K22
 ANDREWS TERI LYNN: J19
 ANDREWS VENOISE V - ESTATE: F20
 ANDRIEU KIMBERLY M: M15
 ANDRLR JOSEPH J & SHARON E: I17
 ANDROVANDI BRINDA S: F20
 ANDRUS EVERETT: I15
 ANGEI REBECCA MAP TRUST: G20
 ANGEL KAREN: K15
 ANGEL LADONNA K REVOCABLE TRUST: F20, M15
 ANGEL SONYA J: I18
 ANGEL SONYA: K15
 ANGELI REBECCA MAP TRUST: G20
 ANGELLY GARY N & CHRISTENE A: M16
 ANGELO POMPEY LOU & CHAROLETTE ANN: J19
 ANGER ALAN R & DELORES E: L15
 ANGERMAN NEIL S & JUDITH L - CO-TRUSTEES: K15
 ANGLE TERESA A TRUST: O34
 ANGLIN MONTE E & SHARON K: I18
 ANGLIN MONTE E & SHARON: K17
 ANGLIN RANDALL S: H16
 ANGLIN RANDY S: F17, J18
 ANGLIN KIMBERLY ANN & DAUGHERTY LYMAN S: I17
 ANIMAL ADVOCATES OF THE OZARKS: I15
 ANJUM AMNA: G16
 ANKROM GREGORY & MARCIA: J19
 ANNA MAURICE & GWEN: N27, O27
 ANNAEM LLC: J18
 ANNAEM, LLC: G22
 ANNE L DAVIS FAMILY LIMITED PARTNERSHIP: M15
 ANSBACH BRIAN T & TAMARA S: M14, M15
 ANSLY JAMES M & ASHLEY DAWN: F21
 ANSTAETT DANNY E & KELLY M: F18
 ANSTAETT DANNY E & KELLY M: F18
 ANT HILL LLC & ROBERT A MONTGOMERY: J16
 ANTALA MICHAEL & SALLIE LIVING TRUST: L18
 ANTASEK ROBERT W: E16, F16
 ANTHONY LORRIANE M: H17
 ANTHONY ROYCE L & KAY L: H17
 ANTHONY ROYCE L & KAY L: J16
 ANTORI HOWARD E & CAROLYN A: H20
 ANTORINO ANTHONY DAVID & DAWN MARIE: F19
 ANTISDEL FAMILY TRUST: M15
 ANTON ROBERTO M & MARIA ALICE: I15
 ANTON BRIAN D & ELIZABETH: G21
 ANTON LORETTA DARLENE: G21
 ANZALONE RONALD P: G19
 APGAR LIVING TRUST: K15
 APLIN BRUCE R & WENDY L: K15
 APPEL RICHARD: F20
 APPELHANS THOMAS LEE: H20
 APPLE PARTNERS INC: I16
 APPLEBERRY LLOYD & PHYLLIS: J18
 APPLEBERRY LLOYD D & PHYLLIS A: J18
 APPELGARTH JOY M: M17
 APPELGATE JERRY L & JOSEPHINE F: I17
 APPELGATE KIRK & LORI: I24
 APPELGATE MELANIE R: F19
 APPELGATE PATRICIA: F17
 APPELGATE STEVEN & CONSTANCE: J16
 APPELGATE STEVEN W & CONSTANCE RENE: H15
 APPELGATE THOMAS C & FRANCES J: F18
 APPELGATE TONYA & JARED BLEVINS: D23
 APPELMAN NORMA G: G21
 APPELMAN-ECK LORI & MELISSA APPELMAN: G20
 APPLING MICHAEL RAY & DOROTHY VIOLET: H20
 APPRIILL LLOYD & PATRICIA - TRUSTEES: L14
 AQUA HOPE LLC: L30, L31
 AQUILAR FAMILY REVOCABLE TRUST 01/26/2005: J19
 AQUINO RICHARD C JR: J17
 ARAIZA MARIA G: H19, I19
 ARAIZA MARIS G: H19
 ARAMBULO RODOLFO A: E16, F19, G19
 ARAMBULO RODOLFO A & AMY D: H15
 ARAMBULO RODOLFO A: H17, H18, H19, H21, H23, H24, I19, I21, L14, M15
 ARAMBULO RODOLFO A & AMY D: H15
 ARAMBULO RODOLFO: A15
 ARAMBULO RODOLFO: I15
 ARAMBULO RODOLFO: K14
 ARAMBULO RODOLFO: K14
 ARAMBULO RODOLFO: K15
 ARAMBULO RODOLFO: K15, N15
 ARAMBULO RODOLFO A: J17
 ARANZAZU JUAN: I18
 ARBER MARY: G15
 ARC KGHLSM0001 LLC: K17
 ARC RESOURCES LLC: H17, K15
 ARC WNBRLM0001 LLC: K15
 ARCADIPANE STEPHANIE: N19
 ARCE JOSE LUIS DOMINQUEZ & EMMA C GONALEZ MIRANDA: F19
 ARCHAMBEAU DAVID & RACHEL: F26, F27
 ARCHER DIEDRE: J17
 ARCHER TERRY: I20
 ARCHIBALD CYNTHIA ANN & TERRY A: K23
 ARCHIBALD SUSAN: G21
 ARCHIBOQUE FELIX & MELISSA D: F21
 ARCHIBIQUE FELIX ARCHIE & RENA: H22

TANEY COUNTY MO INDEX

Landowners with only calculated ac will be labeled on map

ARCHULETA TOM & DEBORAH K: J16
 ARCHULETTA RAY & JOEL KNOBLAUCH: M15
 ARCP RL PORTFOLIO IX LLC: I15
 AREA 71 LLC: L14
 AREANAS HECTOR L & LINNETT D GONZALEZ: H23
 ARENA MARK A: J18
 AREND JAMES R & MAXWELL CAROLYN S REV TRUSTS 1/2 INT EA: I17, J20, J21
 AREND JAMES R & MAXWELL CAROLYN S REV TRUSTS 1/2 INT EA: J20, J21
 AREND JAMES R REV TRUST & TEKOA LLC 1/2INT EA: I16
 AREND JAMES R & MAXWELL CAROLYN S REV TRUSTS 1/2 INT EA: J20, J21
 ARENDT DAVID: J18
 ARENDT SHAWN D & REBECCA M & RAYMOND O SANDERS: I19
 ARENSDORF INVESTMENTS LLC: M14
 ARGAST CLARENCE E: N14
 ARGENBRIGHT MARGARET L: J16
 ARGILAGOS REBECCA A: G21
 ARGIRO TORRENCE L & CHRIS JOHN: I18
 ARGO DAVID M: F18, I22
 ARGO ERNEST W: O23
 ARGO MARY J - REV TRUST: J20
 ARGO SHANNON J: F20, G20
 ARIAS NETALI & MIRNA: H19
 ARIAS-VILLA ADILENE: J18
 ARIVETT EVELYN DAPHNE & DEANNA SUE ARIVETT: M15
 ARIZONA 232 TRUST: F17
 ARJES JONAS P & JENNIFER A: H18
 ARLEDGE MICHAEL R: I20
 ARLT FAMILY TRUST: K16
 ARMA DEVELOPMENT LLC: G17
 ARMER RONNIE & TERESA: H23
 ARMER STAN & DEBRA: I15, I16
 ARMES JOHN R & GEORGIA: O33
 ARMON FAMILY TRUST: K15
 ARMONT ROBERT WILLIAM & MARY RUTH: K15
 ARMOR INVESTMENTS LLC: H16, H17
 ARMSTRONG ANGEL: G18
 ARMSTRONG CHRIS & TANYA: H17
 ARMSTRONG CHRISTOPHER L & AMANDA V: H15
 ARMSTRONG CHRISTOPHER T & TANYA G: H17
 ARMSTRONG DAVID R & DALE R & MUEHLER PATRICIA: J15
 ARMSTRONG FAMILY TRUST: G19
 ARMSTRONG GARY W & ANN G: L15
 ARMSTRONG HAROLD G & MARY L: O16
 ARMSTRONG LYLE G & NATALIE S: I16
 ARMSTRONG MARK D & VIVIAN A: F20
 ARMSTRONG MARVA R & RONALD L LUTHI: I19
 ARMSTRONG RONALD G & SHARON L: H20
 ARNALL AUSTIN: H16, H17
 ARNALL MATTHEW & MEGAN: E17, E18
 ARNALL MATTHEW: F19, F20, G19, G20, G21, H17, H19, I19, K16, L15, N15, O15, O16
 ARNALL ROBERT & JUDI: F19, G19
 ARNALL ROBERT L: F19
 ARNALL STEVE & KELLY JONES: O33
 ARNER ANDREW J & ERICKA D: I17
 ARNESON AFSHIN & TASHA D: I20
 ARNETTE BEN S & KRISTEN P: G18
 ARNETTE THERESA S: I23
 ARNEY DAVID R & BRAMHALL GLORIA R: H17
 ARNEY DAVID R & GLORIA R: H17
 ARNEY NATHAN D: F19
 ARNEY PAULA LYNN: G19
 ARNEY TRENTON S: I17
 ARNEY-LAMBERT LISA RENEE: G19
 ARNN THOMAS W & DEBRA J: M16
 ARNOLD CLYDE & JOYCE: O17
 ARNOLD DAVID & LISA: O16
 ARNOLD DAVID FRANKLIN: I24
 ARNOLD DELLA & JENNIFER: G16
 ARNOLD DEREK & MELEA: N15
 ARNOLD DOUGLAS E & SANDRA H: K15, K16, L16, M24, M25
 ARNOLD GLEN P & TERRY A: L18
 ARNOLD JEFFREY D & MARY A: J18
 ARNOLD JOHN DAVID TRUST 1/2 MARY MARTHA ARNOLD TRUST 1/2: N33, O33
 ARNOLD JOYCE A & PATRICIA L HUTCHESON: J23
 ARNOLD RODNEY ALLEN & MARY CATHRYN: K15
 ARNOLD RUTH A: K14
 ARNOLD SUSAN K: K23
 ARNOLD THOMAS M & BEVERLY S: M17
 ARNOLD TRACY: M15
 ARNOLD WINDA: I22
 ARNOLD WINDA SUE REVOCABLE LIVING TRUST: J19
 ARNOTE FAMILY TRUST: F20
 ARNST JOHN W & PATRICIA R: I18
 ARNST JOHN WILLIAM & PATRICIA R: J18
 ARP JERRY M & GAIL F: F20
 ARRATIA SALVADOR & SUSAN J ARRATIA TRUST: J18
 ARRATIA SALVADOR & SUSAN J REV TRUST: H16
 ARRATIA SALVADOR & SUSAN J TRUST: G15, J19
 ARREOLA MARIA DEL CARMEN SANCHEZ: K15
 ARROW PROERTIES II LLC: G19
 ARROW PROPERTIES II LLC: G19, G20
 ARROW PROPERTIES LLC: G19
 ARROW PROPERTIES I LLC: F19, F20, G19, G20
 ARROW PROPERTIES II LLC: F19, F20, G19
 ARROW PROPERTIES II: F19
 ARROW PROPERTIES IV LLC: G19, G20
 ARROW PROPERTIES V LLC: G19

ARROW PROPERTIES VI LLC: F19, F20, F21, G19, G20, I17
 ARROW ROLEYN RENE & KIMBERLY ANN KETNER: H17
 ARTER RYAN: N15
 ARTHUR THEODORE R & MARILYN KAY: I15
 ARTHUR WANDA ETAL: O34
 ARTIS HALEY & JANICE J ROBERTS: I18
 ARTIS HALEY: J16
 ARTT AARON GLENN & SHELIA HART ARTT: I19
 ARTUS POINTE LLC: H18
 ARUNAKUL NARIN & BONWIPA REV TRUST: I17
 ARUNAKUL SRICHANDRA TRUST: L18
 ARVEST BANK: F24, H16, J17, K17, L15, M15
 ARVIN ROBERT L & CHERYL O: K14, K15
 ARVIZU CANDIDA DAWN: J15
 ARYA INVESTMENTS LLC: J15
 ARZT RONALD M & KATHLEEN: J17
 ASAL FAMILY TRUST: G21
 ASBERRY DANIEL & BERNITA: K15
 ASBURY JAMES W INC: H16
 ASBURY LARRY ALLEN JR & HEIDI L: H16
 ASBY KEITH W & CARI L: K15
 ASCEICO JUANA LUCIA & ALEJANDRO BAJADOZ: I17
 ASCONE MIRANDA: H18
 ASH JERRY L & VIVAN M: G16
 ASHAPURA MATA INC: J15
 ASHBY THERESA M: H16
 ASHBY TIM: J15, K15
 ASHKREN CHRIS: O29
 ASHLEY CASSANDRA L: D16
 ASHLEY PARK LLC: K17
 ASHLEY ROBERT D & DONNA: K16
 ASHLOCK JAY AMA REVOCABLE TRUST: H17
 ASHLOCK KIRK A & KIMBERLY D: G19, H19, I19
 ASHLOCK KIRK: I19
 ASHLOCK LAINE N: K15
 ASHMEAD DEL PIERRE & SYDNEY KAY: J16
 ASHMORE MITCHELL & NANCY: I17
 ASHRAF ALI: K15
 ASHTON RAYMOND J TRUST: J22, J23
 ASHTON ROBERT L SR & LORAIN P: G22
 ASHTON STEPHEN: E14
 ASKEVOLD AL L: H20, I20
 ASKINS JULIA: K15
 ASSAD PETER J & CASALE JUDYTH A - TRUSTEES: K15
 ASSELIN FAMILY PROPERTIES LLC: B15
 ASSELIN SUSAN P: E18, F18
 ASSENMACHER STEPHEN D & KATHERINE - TRUSTEES: C34
 ASSET DIREXION LLC: I14
 AST DARYL LEE & MALINDA MAE: L14, L15
 ASTACIO MIGUEL ANGEL: I20
 ASTLEFORD PATRICIA 1/2 INT & HANKINS TAMMIE 1/2 INT: C28, D28
 ASTLEFORD PATRICIA 1/2 INT & HANKINS TAMMIE: C28
 ASTON CLAUDE WILLIAM & SANDRA RAE JOINT IRR TRUST: I17
 AT&T MOBILITY: H22
 ATC SEQUOIA LLC: G17
 ATCHISON BROCK: H21
 ATCHISON DATHAN & DAPHNE: L15
 ATCHISON HARVEY THOMAS: O33
 ATCHISON MELVIN JUNIOR: H26
 ATCHISON NATHAN J: N17
 ATCHISON SHARON K: F17
 ATCHISON ZENA V: O33
 ATCHLEY CALEB: F17
 ATCHLEY CHASTIDY: F19
 ATCHLEY DWAYNE & ROSE: F17
 ATCHLEY MICHELLE LYNN: F19
 ATHERTON FAMILY TRUST 08/27/2009: F20
 ATIYEH JASON W & STACEY J: K16
 ATKINS CHARLES C & B DELORES - TRUSTEES: M14
 ATKINS CHARLES C & B DOLORES - TRUSTEES: N15
 ATKINS DAVID L & J R - TRUSTEES: F20
 ATKINS JOHN & MARY J REVOCABLE TRUST 12/07/1999: J16
 ATKINS JONATHAN D & AMY D: G18
 ATKINS KARRIE & RON & KIM: E24, F24
 ATKINSON STEVE & TANJIA: H20, H21
 ATKINSON WILLIAM J & ANNA M: G18, H18
 ATKISON GARY L & DONNA K - TRUSTEES: M15
 ATKISON GARY L & DONNA K: M15
 ATKISON GARY STEVEN & CAROLYN: M15
 ATLEE JOHN WALTER JR & BRENDA JOYCE: L15
 ATRIUM LLC (THE): F19
 ATTEBURY SAM: K14
 ATWATER MATTHEW K & CYNTHIA A: G16
 ATWELL ERIC M & TOLLIVER CHRISTOPHER J: K17
 ATWELL MAX D & STARLYN M - CO TRUSTEES: F19
 ATWOOD ARTHUR E & RUBY F: H21
 ATWOOD DOUGLAS C & DEBRA F: I17, I18
 ATWOOD DOUGLAS C JR: J19
 ATWOOD ERIC T TRUST: I17
 ATWOOD JUSTIN: K16, K17
 ATWOOD QUEZON D & DIANNE M: G15
 ATWOOD RAYMOND T: I17
 ATWOOD RONALD WAYNE: J16
 AUBIN BRYAN ERNEST & RHONDA D: I23, I24
 AUBIN CHANDRA D: J22
 AUBIN DAVID L & LORI L: G17
 AUBOL ROYCE & MARLYS: K15
 AUBUCHON KENNETH & REGINA: K15
 AUBUCHON THOMAS L & LORI A: J18
 AUERNHEIMER ANTHONY C & JOAN E: F19
 AUGSPURGER JOHN & HETTIE: G19
 AULGUR RICHARD C & KELLY D: J20
 AULT RUSTY & MARVIN K ROBERTS JR: G19

AUM HOSPITALITY LLC: I16
 AUSTIN BRENT RAY: K17
 AUSTIN DANIEL: G15
 AUSTIN DAVID C & BARBARA E: O16
 AUSTIN DELMER L III & SUSAN W: M15
 AUSTIN DELMER L III & SUSAN: M15
 AUSTIN LIVING TRUST: G19
 AUSTIN LOWELL M & JOYCE K: H16
 AUSTIN ROYCE V & SHIRLEY M: F19
 AUSTIN SHERI ASHMORE & DOUGLAS VINCENT: M14
 AUSTIN WAYNE & MARTHA: J15
 AUSTIN WILLIAM A & MELBA M - TRUSTEES: F28, F29
 AUSTIN WILLIAM A & MELBA M: F28
 AUTUMN CREEK LLC: K15
 AUWAERTER MICHELLE L: J19
 AUWAERTER MICHELLE: J19
 AUX ARCS RENTALS LLC: F19, F20, J15
 AUX ARCS TRUST: J18
 AUXIER JUDITH R: F21
 AUXIER MELISSA MARY: H24
 AUXIER WENDY WARE: K14
 AVALOTIS ALVA: J19
 AVANTS JIMMY D: J16
 AVANZADO MELECIO B & EDITH C: H22
 AVELLANOSA DIVINO ROQUE C & ANNA MARIE B: I17
 AVERY JERRIE A STACY & LARRY J: J15
 AVERY ROBERT & LINDA: J23
 AVINA CUITLAHAC G & GUERVARA GUILLERMINA F: I19
 AVOLEDO JEANNIE: J19
 AW & MI JOHNSON FIRST LLC: M14
 AW & MI JOHNSON SECOND LLC: I17
 AW & MI JOHNSON THIRD LLC: M14
 AWBERRY DAVID & MARGARET FAMILY TRUST: L14
 AWBERRY JOE D & THELMA M TRUST: H17
 AWC INVESTMENTS LLC: G23
 AXELL CHET: F26, G30
 AYALA BENITA - TRUSTEE: G19
 AYALA ZORAYDA: L15
 AYARZA GENENE: O16
 AYDT TIMOTHY E & PATRICIA B: J18
 AYERS CLAUDE & PATSY: E21
 AYERS DEBRA A: H17
 AYERS DONNA: K22
 AYERS KENT W & MARILYN L: J16
 AYERS PATSY & CLAUDE LEE & AYERS DEBRA: F20, F21
 AYERS RANDALL & CATHY S: I18
 AYERS RONALD & LINDA R: K15
 AYNES RICKY GENE & NANCY MICHELLE: J18, J19
 AYRES JOSEPH ARTHUR (ARTIE) DECLARATION OF TRUST: F20
 AYRES JUDY: J17
 AYRES KELBY J & F YVETTE: E17
 AYRES MARY ELEN - TRUSTEE: F20
 AYRES MARY ELLEN - TRUSTEE: F20
 AZUARA JORGE & CELINA L: K15
 & A 41-91 LLC: J16
B & K LAND MANAGEMENT LLC: B22, B23, C22, C23
 B & K FOOD INC: J17
 B & K FOODS INC: G21
 B & L OUTDOOR POWER EQUIPMENT INC: J17
 B R GUESTS LLC: I14
 B&CWESTFALL LLC: J15
 B-MAC LLC: I16
 B66 PROPERTIES LLC: H22, I18
 BAADÉ MICHAEL & BRANDI: G21, H21
 BAADÉ MICHAEL C & BRANDI D: G21
 BAALMAN JACOB & AMBER D: J18
 BAALMAN JACOB & AMBER: I17
 BAALMAN JACOB L & AMBER D: I17
 BAAR DANIEL & JOLENE: F21
 BAAR DANIEL L & JOLENE K: F21
 BAAR RANDALL M & GAIL S: H16
 BABB INVESTMENTS LLC: H17, I17
 BABBIT PROPERTIES LLC: H17, J16
 BABCOCK EVERETT L & SHIRLEY J: L15, M15
 BABCOCK EVERETT LEE & SHIRLEY J: L15
 BABCOCK JAMES & JEAN: I17
 BABCOCK WAYNE & LINDA: H23
 BABCOX LESLIE KYLE: J17, K17
 BABIC JASMINA & DEJAN BELIC: J16, K16
 BABIN WAYNE M: H17
 BACA JOEL: F20
 BACA PAMELA K: I17
 BACANA LLC: J14
 BACCI DENNIS A: K23
 BACH EDWIN I & MICHIKO K: K16
 BACH JOHN & SHARON: K15
 BACH JOHN F & SHARON D: L14
 BACH STEVEN & MARLENA: F24, F25
 BACHELOR MARION R: M15
 BACHER DAVID ANTHONY & BRENDA SUE: I19
 BACHHUBER FRANCIS XAVIER & HAE SOON: L15
 BACK CYNTHIA RUTH & FLOWERS ANGELA N: J15, K15
 BACKER SCOTT & CYNTHIA: H21
 BACKLIN CARLA D: N15, N16
 BACKLIN CARLA: N16
 BACKUS FRANK E: N15
 BACKUS FRANK EUGENE & DAWN NORENE: N15
 BACON BRADLEY ALAN & MCINTIRE MELISSA ANN: H15
 BACON DEBRA A: H17
 BACON JAMIE R & KIMBERLY A: H17, H18
 BADAJOZ JORGE: K15
 BADE JOHN H & GERRY: F19
 BADEAUX TODD R: I27
 BADEN KATHERINE: K15
 BADOVINATZ DEANNA KAY: D29
 BADOVINATZ DEANNA KAY: D29

BADOVINATZ DEANNA: D29
 BADOVINATZ JERRY VICTOR & DEANNA: C27, C28, D27, D28
 BAE HOSPITALITY LLC: I15
 BAER BRADLEY A & CAROL L: K14
 BAER BRUCE E & DONNA J: H23
 BAER COLBY: G23
 BAER DONNA & BRUCE E: H23
 BAER EDITH KAY: M15
 BAER ROGER B & TERRI L: G17, K23
 BAER RUSSELL W JR & MARJORIE G BEATTIE & H23
 BAER TODD A & MELINDA S: H23
 BAES WILLIAM E & PATRICIA: M15
 BAETZ MARGARET J FAMILY TRUST: J14
 BAFORD ELVIRA G REVOCABLE TRUST: H17
 BAGBY ADRIANNA: H21
 BAGBY CHARLIE & TINA: G16
 BAGBY RICHARD S & SHIRLEY J: J15
 BAGGETT TONY & DARINDA WOODLANDS PROTECTION TRUST: K22
 BAGGETT JEFF & DEBBIE: K22
 BAGGETT JOHN J & DEBORAH J: L25, L26, M25, M26
 BAGGETT TONY W & DARINDA K: K22
 BAGGS LUVEDA: O14
 BAGHAI MICHAEL & ARMISA TONGSON CULLENS TRUSTS: M15
 BAGWELL BRNADON & ALYSE: J18
 BAGWELL DAVID & DAWN: E16
 BAHAN ROBERT J & JENNIFER N: N26
 BAHENA GREGORIO & MARIA: H16
 BAHLER JOHN & JANET LENNON BAHLER: K15
 BAHLER THOMAS LEE: M15
 BAHMLER FRANCIS H & CAROL A: F19
 BAHR MICHAEL T: I23
 BAHR WALTER L: J16
 BAHURUTH CLARENCE A - TRUSTEE: F19
 BAIG MATTHIAS & ELIZABETH: J21, J22
 BAILEY CAROL M: G20, G21, J18
 BAILEY DON & JEANNIE: E24
 BAILEY DONOVAN L & JEAN R: L15
 BAILEY EUGENE H & LOIS ANN: O16
 BAILEY FRANCIS A & IDA L: G20
 BAILEY FRANK L & MADELYN K: M15
 BAILEY JARED & MEGAN: G18
 BAILEY JERRY R & CHERYL A REV LIVING TRUST: F19
 BAILEY JERRY R & CHERYL A REV LIVING TRUST 07/2/2009: F19
 BAILEY JOE & SHEILA: B17
 BAILEY JULIAN: I17
 BAILEY KEITH E ETAL: O15
 BAILEY KEVIN & AMY: H20
 BAILEY LARRY S & CAROL M: K15
 BAILEY MICHELLE L & PARKS PARRISH: K15
 BAILEY NANCY LOIS & LEONARD WAYNE REV LIVING TRUST: K15
 BAILEY ROBERT & JUDY: K22
 BAILEY ROBERT A: G19
 BAILEY ROBERT E & KATHLEEN W: L15
 BAILEY ROBERT: K15
 BAILEY RUSSELL A & HAZEL M: G19
 BAILEY STEPHEN E & ZAKLINA: I17
 BAILEY STEVEN W & LAURA LEA: G21
 BAILEY TERRELL W & SHEILA L: J16
 BAILEY VICKI: H17
 BAILEY ZAKLINA REVOCABLE DYNASTY TRUST: G17
 BAILIE JOEL & CHRISTINE: O16
 BAIN JANET L: K20
 BAIN JANET: K20
 BAIN JEFFREY A: H22, J19
 BAIN SHARON K: J15
 BAIR BILLIE F: H17
 BAIR DONALD E & NANCY L: K22
 BAIR DONALD E & NANCY LEE: K22
 BAIR GEORGE L SR: N31
 BAIR MAURICE D ESTATE: J31
 BAIR MAURICE ESTATE: J31
 BAIRD JACK A & BARBARA J: M15
 BAIRD JOHN & DONNA: H15
 BAIRD JUDY: J16
 BAIRD KIRK & TAMMY: I23
 BAIRD MOUNTAIN PROPERTIES & JOHNSON JAMES C ETAL: L15
 BAIRD MOUNTAIN PROPERTIES INC: L15
 BAIRD MOUNTAIN PROPERTIES: L15
 BAKER ARTHUR C & DIANE I: L15
 BAKER BETTS - TRUSTEE: I17
 BAKER BILLY C & SHIRLEY S: H17
 BAKER BRADLEY D & KATHLEEN A: H18
 BAKER BRYAN E & AMANDA C: G20
 BAKER BRYAN EARLE: I18
 BAKER C JACK & JANET K JOINT REVOCABLE TRUST: G21
 BAKER CHARLES & ARDONNA F REV LIVING TRUST 09/04/2002: H21
 BAKER CHARLES: L18
 BAKER CHRISTOPHER JOHN: D16
 BAKER CLIFFORD D: H18
 BAKER CLIFFORD: H18
 BAKER CURTIS & SHERRY: F17, F18
 BAKER DANIEL L & MARIYA: K14
 BAKER DIA: F24
 BAKER DON E INSURANCE AGENCY INC: I17
 BAKER DONNA M: J16
 BAKER DONNA RENET: I17
 BAKER DOROTHY ANN: G20
 BAKER DOUGLAS & TISHA: J18
 BAKER DOUGLAS R & BAKER DON E: D18
 BAKER DOUGLAS R & TISHA E: I17
 BAKER FAMILY TRUST: I25, M15
 BAKER GARLAND RAY SR & GLENNA RUTH: I15
 BAKER GARY & WILMA: J15
 BAKER GARY M & PATRICIA L: F24
 BAKER GARY W & CONNIE J: I17
 BAKER GREG & JULIE: H18
 BAKER HAROLD & CHRISTINA: L17, M17

TANEY COUNTY MO INDEX

Landowners with only calculated ac will be labeled on map

BAKER HARRY A TRUST & JOANNA A
BAKER TRUST 1/2 INT EACH: O17, O18
BAKER INGRID & RYAN: H21
BAKER JAMES F & LEE ANNA R: H20
BAKER JENNIFER: H18
BAKER JOHN & DENISE: G30
BAKER KATHLEEN TRUST: 08/30/2000: K16, K17
BAKER KENNETH R & SHELLEY R TRUST: H15
BAKER KEVIN L & SARA E: C31
BAKER LEONARD E & DENISE E R TRUST: N14
BAKER LORIE C: H18
BAKER LULA FAYE & GARY L & RENEE R: K14
BAKER PAUL STEPHEN & BRITNEY DAWN: J19
BAKER REMODELING AND REPAIR INC: K15
BAKER RICK & DOROTHY: G19
BAKER SHIRLEY N: K15
BAKER TODD & LAURA: B16
BAKIE THOMAS J & BARBARA A - TRUSTEES: K20
BAKKE ROBERT E & MARY A: G21, H21
BAKRY GABER: I20
BAKRY MOHAMED: I18, I20
BALA PROPERTY - BRANSON 319 LLC: H17, I17
BALANCED LIFE LLC: I17
BALCO PROPERTIES LLC: J15
BALDA MARCEL: I27
BALDKNOBBER HILL LLC: J19, K21
BALDRIDGE LINDA S & BEN A: G21
BALDRIDGE PAUL A & AMY K: F19
BALDRIDGE SHAWN & LEISHA: E16
BALDWIN ANDREW S: G18
BALDWIN FAMILY TRUST: 06/12/2009: E16, J14
BALDWIN JAMES A: M15
BALDWIN JEREMY J: J22
BALDWIN JOHN E & TEENA O: H21
BALDWIN ROBERT & CYNTHIA: L14
BALKES KENNETH W & TINA M: L15
BALLISLE CODY J & SUNDAY D: K28
BALKE JAMES & DONNA: N14
BALKE JAMES K & DONNA S: N14, O16
BALL A GWYNNE: G21, I20
BALL DENNIS R & LINDA S: K15
BALL GARY L & N JANEAN: I17
BALL GARYLEE R: K15
BALL H N & CAROL J & WAIZ ROBERT L & MARY J: H18
BALL MARY L: I17
BALL NATALEE M: K15
BALL NATHAN W: H20
BALL RICHARD A & MARY: F21
BALL WILLIAM A & DEBORAH C: C18
BALLAY LAURA L: J24
BALLAY LAWRENCE L: J24
BALLENGER LA VIOLETTE: J17
BALLENGER RONALD JOSEPH & MARILYN JEAN: L15
BALLENLINE JAMES MICHAEL & BALLENLINE SCOTT EDWARD: F19
BALLEW GEORGE T & SHARON L: K15
BALLEW MARK: G17
BALLHAGEN DUANE T & SHIRLEY D: F19
BALLKNOBBER INC & BAKER ROBIN L & MARY C: J15
BALLPARKS OF BRANSON LLC: I15
BALMAS MARY E REV TRUST: K15
BALSTERS KENNETH & MELVIN & VERNA: N15
BALTZ BRITNEY A: K29
BALTZ KENNETH N & JENNIE M: N23
BALTZ WARREN L & CECILIA R: F19
BALTZ WARREN L & CECILIA R: F20
BALTZELL CHARLES V & PHYLLIS A: L21
BANDERMAN JOHN & KRISTINE: E17
BANDT DEE DEE & ERINE HOLLAND & DONNA BILLINGS & CANDACE: F24
BANNY BOAZ LEE & TAMARA J: H18
BANDY DOUGLAS C & ALVA R: F19
BANDY TAMELA S: M15
BANE JAMES HARRISON & BANE DANNY L: I17
BANNEY SHAWANNA F & MULLANACK ZETTA C: O33
BANGMA DANIEL & KATHLEEN: J15, J21, K15
BANGMA DANIEL J & KATHLEEN A: J15, J16, K15, K16
BANGMA DANIEL J AND KATHLEEN A: I18, I19
BANGMA GLENDA L: J15
BANGMA GLENDA: K15
BANGMA MARTEN & GLENDA - TRUSTEE: K15
BANGMA MARTEN & GLENDA L - TRUSTEES: H16
BANISTER DEBRA: J18
BANISTER EDWIN D & ANNE: H17
BANK OF KIMBERLING CITY: K17
BANK OF MISSOURI: E16, E17, F16, F17, H17, I17
BANK ROBERT D: J18
BANKS JOHN A & CHRISTY G: L18
BANKS LUCAS J & TRACY J: I16
BANKS WENDALL F & LOUELLA: F19
BANNON DAREN A & RONALD A: N14
BANNON DAREN A & RONALD BANNON: N14
BANTA DARRYL KEITH & KIMARIE LEIGH HUBBELL: F20
BANZET TERRY & LINDA JOINT REV TRUST: H22
BANZET TERRY & LINDA: J20
BAPTISTE ASHLEY YVETTE: I18
BAPTISTE JOSEPH J: I17
BAPTISTE ROBYN: I17
BARAHONA ADRIANA: J19
BARAN STEPHEN CHARLES & RUTH W: I24
BARBARA A STUCKY LIVING TRUST: I15

BARBEE AMBER N & ADAM D: J18
BARBER CHET & SHELLEY: K15
BARBER CHET & SHELLEY: K15
BARBER JAMES C & DIANE W: F18
BARBER JOSEPH H & GAYLA F TRUST: J15
BARBER KEITH JAMES: E15
BARBER LAWRENCE EDWARD: J17
BARBER MICHAEL W & TRACY A: J14
BARBER RENATE: F19
BARBOUR RUSSELL EUGENE: L18
BARBOUR SHAWN R & TINA L: B18, E16
BARBOZA JOSE & BUTRERAS DORITA FERNANDEZ: J15
BARCLAY MONTY G & BECKY L: I23
BARCLAY RICHARD D & DOROTHY A LIVING TRUST: K15
BARCLEY MONTY G & BECKY L: I23
BARD MICHAEL S & CARRI-ANN E: G18
BARD RUTH MARY LOCKE REVOCABLE LIVING TRUST: D16, E16
BARDEEN CHARLES R & JOANN R: H21, I17
BARDWELL MICHAEL & KELSEY: I14, L18
BARGER HELEN L: I24
BARGER PAUL J & KIMIE S: I19
BARGMAN HILLARY & MATTHEW BRIAND: F16, F17
BARIHAM MARY ANN: G20
BARKER DAVID & ETOLA TRUST - TRUSTEES: J22, L18
BARKER JEAN ANN GIBONEY ETAL: O34
BARKER JOHN PAUL & PHYLLIS A: J20
BARKER KEVIN & JENNIFER: J18
BARKER KEVIN J: I18, I19
BARKER MAE ANN: H22
BARKER MARILYN JUNE & TERRY RAY WHORTON & JUDY LYNN BALL: I19, J19
BARKER MARK & ALICE: H16
BARKER MICHAEL: K15
BARKER PHILLIP T & SUSAN L: K15
BARKER RONALD C & LAURA Y: L15
BARKER SCOTT & CYNDI: M21
BARKER SHARON K & MICHAEL W: K15
BARKER STANLEY & GAYLA: D16
BARKHURST DOROTHY M: F19
BARKLEY DAVID A & CINDY L REVOCABLE TRUST: I19, I20
BARKMAN MD HAROLD & SHELIA DAGOSTA & SHIRLEY WOODHEAD 1/3 EA: F20
BARLOS JAMES T III & DEBORAH K: K15
BARLOW ANGEL A: J18
BARLOW EDWARD C: J18
BARLOW JAMES W: J18
BARLOW JASON & LACY: I19
BARLOW KATHLEEN: N17
BARNABAS FOUNDATION INC: H18
BARNABAS FOUNDATION INC (THE): I18
BARNABAS FOUNDATION INC: I18
BARNARD CYNTHIA & SIMZEK CYNTHIA: J15
BARNARD DIXIE D: J16
BARNARD STEPHEN & FRANKIE: H17
BARNER JOHN & BRIAN: J30
BARNER LINDA K REVOCABLE TRUST: M15
BARNES 2 MO LLC: J15, J16, J21
BARNES 4 MO LLC: K16
BARNES ADA M: J14, J15
BARNES ADA MARIE: J15
BARNES CECIL & NORMA: F19
BARNES CHARLES E REV TRUST: I17
BARNES CHARLES E: I17
BARNES CHARLES G & SHIRLEY A: G21
BARNES CHARLES R: I17
BARNES CLYDE R & ANNETTE: L15, L16
BARNES CURTIS & SHIRLEY: J17
BARNES DARRELL & JEANETTE: I18
BARNES HUBERT G & DIANE E: H14
BARNES HUGH & DIANE: H14
BARNES IRENE F & LORA RAY-MYERS & KELLY RAY: F20
BARNES JAMES A IV & SHAUNA: L15
BARNES JASON & TERESA LIVING TRUST: J17
BARNES JIMMY & DEBRAH: G18
BARNES JOHN T & EDITH S: F20
BARNES JOYCE J: J23
BARNES LINDA: I19
BARNES NORMAN & ALYSSA: J16
BARNES NORMAN J & ALYSSA: J16
BARNES RICKEY L & CONNIE G REV TRUSTS 1/2 INT EA: 03/31/2009: J16
BARNES ROGER & JUNE: J18
BARNES SAMUEL U & DIANE M: H22
BARNES TONI L: H17
BARNETT DANA S & TAMHRA E: H15
BARNETT DOYLE E: I15, J14, N21, N22
BARNETT IRREVOCABLE TRUST: I21
BARNETT JAY: K16
BARNETT LINDA: D29
BARNETT MARY JO: G21
BARNETT NED RAYMOND: H16
BARNETT RACHEL A & ERIC J WHITE: F20
BARNETT RUTH: F19
BARNETT SHANE: J17, K17
BARNETT THOMAS L & MARGARET: N14
BARNEY JOSEPH & STEPHANIE: J18
BARNEY KERRY MICHAEL JR & ESTHER SUE: E20
BARNEY ROSA MAE - TRUSTEE: H19, I19, I20
BARNEY ROSA MAE FAMILY TRUST: I19, I20
BARNHART DARCY M: I20
BARNHART DEAN A & TONYA M: G19
BARNHART ELENA: G19
BARNHART JOSHUA A & EVANS GARETH R: J15
BARNHART LAWRENCE E & DANA D: K15
BARNHART TIMOTHY E & DONNA L: J15
BARNUM G DAVID & NANCY S: K21, K22
BARON RHONDA L: F19
BARONE JOHN: L14
BARR HAROLD JR: N16
BARR JAMES & LINDA: H20
BARR JAMES L & LINDA S: H20
BARR KENNETH E & JEAN V: F20

BARR LARRY D LIVING TRUST: L14, L15
BARRACLOUGH JOHN T & LINDA R: G22
BARRAGLIA ANDREW DAVID & EMILY ANNE: K14
BARRAN CLAIRE: K15
BARRERA DOROTEA G: J18
BARRETH ROBERT & SUZANNE: K15
BARRETT BURNS MADELYN & DAVID R - TRUST: K22
BARRETT CHARLES & ALICIA: K15
BARRETT CURTIS M & KIMBERLY ANN: G19
BARRETT GEOFFREY M FAMILY TRUST: J24
BARRETT JAMES DAVID & ANNA MARIE: G20
BARRETT JOHN ROBERT & KATHIERN L: I19
BARRETT JOHN: G18
BARRETT JOSHUA F & LISA M: G18
BARRETT WILLIAM E & DOROTHY R: G21
BARRETT WILLIAM E & DOROTHY: G21
BARRICKMAN JEFF & DEBORAH: G22, G23
BARRICKMAN JEFFREY & BRITTANY: F22, F23, G22, G23
BARRIE BILL & JANICE: E16
BARRIER ALLEN F: F20
BARRINGTON CAPITAL LLC: K15
BARRIS ARDETTA MAE - TRUSTEE: G21
BARROWS KEVIN - TRUSTEE: G17, G18
BARROWS KEVIN L: M16
BARROWS KEVIN: G17
BARROWS LLC: N15
BARROWS MONTY: H19
BARROWS/THOMPSON LLC: N15
BARRY JOHN M & BETTY: H19, I19
BARSAN ALBERT & MAGDALENA: G16
BART CHARLES & SHARON: K17
BART SHARON: K17
BARTSELL EDWARD & ANN: G18
BARTELL JOSEPH E & NONA C & TRENT GLENN W & BARBARA P: M14
BARTH MERLYN & EARLENE TRUST: L14
BARTH DAVID & JESSICA: I19, I20
BARTH DISCOUNT CENTER INC: I20
BARTH DISCOUNT CENTER, INC: I20
BARTH LAURA JOYCE CRAIG - TRUSTEE: H18
BARTH MAURICE & JANICE TRUST: D23, E23
BARTH MAURICE & JANICE REVOCABLE TRUST: K16
BARTH MAURICE & JANICE TRUST: G18, H18
BARTH MAURICE & JANICE: J17
BARTH MERLYN & EARLENE REVOCABLE TRUST: L14
BARTH TIMOTHY: I19
BARTHOLOMEES G HUGH & SHARON A: L15, M15
BARTHOLOMEW CARMEN L: I17
BARTHOLOMEW FAMILY LIVING TRUST (THE): M15
BARTHS DISCOUNT CENTER INC: I20
BARTLETT DENNY M & MARGIE: N19, N20
BARTLETT MARCUS L & SHAWNA K: K20
BARTLETT MICHAEL II AND BRIDGET: N19, O19
BARTLETT ROBERT G: O33
BARTLEY DONALD D REV TRUST: J15
BARTLEY JOHN L & DORI A: M14
BARTLEY JOHN N & PATRICIA C: J16
BARTMAN RONALD & THERESA: G20
BARTON BARBARA: J17
BARTON BARRY L & BEVERLY L: H25
BARTON BENJAMIN LEE & WILLARD PAULINE TRUST: L18
BARTON BENJAMIN LEE & WILLARD PAULINE TRUST: L18
BARTON BOBBIE: M15
BARTON BOBBY C & JOYCE F: G22
BARTON DANIEL C: H18
BARTON JAMES D & CHRISTA M TRUST: F19
BARTON JAMES MICHAEL: G22
BARTON JAMIE & JANINE: G24
BARTON LONNIE & JANICE: I17
BARTON LONNIE EVERETT: H19
BARTON SAMUEL H: G30, G31
BARTON TRACEY: F17, F18
BARTON W T JR & GERALDINE: G19
BARTOS EMIL: K15
BARTRAM CHARLES B & DANIELLE D: J22
BARTZ BONNA K: F19
BARTZ DONALD T & BONNA K: F19
BARTZ GARY & ELIZABETH: N16
BARTZ GARY & ELIZABETH: N16
BARUD JOHN P & JUDITH A: J16
BASCO MARGARET A: F19
BASHAM JOHN F: H21
BASHAM NORMAN D & MARSHA A TRUST: G17
BASILIO DENNIS L & RHODORA V: F19
BASLER DELORES B: F19
BASS CORRIE J & KERR R: K15
BASS JOHNNY R: M25, M26, N25, N26, O25
BASS LARRY G & MARTHA E: J18
BASS PRO OUTDOOR WORLD LLC: I17, I18
BASS RANDY J & JOAN A: M17
BASS RICHARD E & TANYA S: J16, K16
BASS RICHARD K: F20
BASS ROGER D & SHARON M: F20
BASS RUSTY & NICOLE E: I19
BASSETT BARRY B & CARLA D: J17
BASSETT LEROY: F20
BASSETT PATSY JOAN: G21
BASSETT WILLIAM E: G20
BASTEAN F NADINE - TRUSTEE: N16
BASTIAN REBECCA LYNN & LOTHAR RALF: F19
BATCHELOR PATRICIA: J23
BATEMAN CAROL: J15
BATES J EDWARD & JOANN: J16
BATES LARRY J & LORI A: M15
BATES LUKE F & VANESSA J: H21
BATES PATRICIA J LIVING TRUST: L18
BATES SAM CLAYTON & JAIME LYNN: E16

BATES WALTER D: N30
BATEY BRYAN D & ANDREA L JOINT REV TRUST: M15
BATISA DULCE: K15
BATSON DALE & MARIE: K22
BATSON WILBUR J & PATRICIA: F19
BATT GREGORY A & SHANNON L: I18
BATT RANDY & JANIE: J15
BATTAGLIA ANDREW: H16
BATTISTA THEODORE A SR & JOSEPHINE D LIVING TRUSTS: N15
BATTLE DAVID M TRUST: I17
BATTS DANIEL W & JANICE L: F19
BATTY OTTO D & JEAN C: I18
BATUTIS CHARLES D: N14
BATUTIS CHRISTINE: N15
BATUTIS DANNY & KATHERINE: N15
BATUTIS DAVID: H18
BATY BOBBY ONEAL JR & JUDY MARIE: H18
BATY BRAD & DIANDRA: D23, I17, J17
BATY BRAD DIANDRA: D22, D23
BATY BRADLEY & DIANDRA J: I17
BATY BRADLEY & DIANDRA: I17
BATY BRADLEY R & DIANDRA J: G19
BATY BRANDON & DESTINEY: G19
BATY CARL V: G19
BATY CLIFFORD L & LORETTA F REVOCABLE TRUST: M19
BATY DIANDRA J & BRADLEY R: D22, D23
BATY E KERMIT & DIXIE: F20
BATY GARY & YOUNGBLOOD SUZAN B: N19
BATY GARY L & SUZAN B: N19
BATY KERMIT & DIXIE: F20
BATY SARAH: E18
BAUDRO JESSE W: M17
BAUER DORIS L - TRUSTEE: J15
BAUER RANDY RAY & JENNIFER SUSAN: J16
BAUER ROBERT HOWARD: K16
BAUER TIMOTHY & ANGIE SCHIECHTER: F19
BAUGHAN STEPHEN J & DYAN: G17, G18
BAUGHER ALAN R & GLENDA S REVOCABLE TRUST: L15
BAUGHMAN BOBBY G & LINDA L: K20
BAUGHMAN GARY & PATRICIA: E14, E15
BAUGHMAN JOE R & KATHARINE J: H15
BAUGHMAN KATHY TRUST: I17
BAUGHMAN PEGGY: J37
BAULER ALAN P: O33
BAUM BRADLEY B: K15
BAUM CURTIS L & SANDI L: K23, K24
BAUM RICHARD D & AMBER: H15
BAUMAN GARY L & DONNA B: G20
BAUMAN GORDON B & EDNA F: L15
BAUMAN JEROME C & NANCY M: M15
BAUMAN JOHN STANLEY & VIVIAN MCARTHUR & MARY LOU BOEHM: K23
BAUMANN PAUL G & LYNDA R: L15, L16
BAUMANN REGAN J & SHERYL L: I17
BAUMANN REGAN: B15, F20, F21
BAUMANN ROBERT G & SUZANNE R: H19
BAUMANN ROBERT & SUE: L14
BAUMANN ROBERT: L14
BAUMER RAYMOND E & VICTORIA E: L15
BAUMGARDEN GEORGE & CAROL JOINT REVOCABLE LIVING TRUST: I19
BAUMGARDEN GEORGE E & CAROL L - TRUSTEES: J20
BAUMGARDNER MARY A: K15
BAUMGARTH JOHN C: J14
BAUMGARTNER LARRY & MARY KAY: L15
BAUR STEVEN & MAYA: I23
BAUTISTA SALVADOR V JR: I18
BAVUSO DAVID J & ALISHA M: J22
BAVUSO JOYCE: F19
BAVUSO KENNETH JOSEPH: F19
BAXTER COUNTY INVESTMENT CO - 1/2 INT & VANCE INVESTS 1/2: N29, N30
BAXTER COUNTY INVESTMENT CO - 1/2 INT & VANCE INVEST INC 1/2: N29, O29
BAXTER COUNTY INVESTMENT CO -1/2 INT & VANCE INVEST INC 1/2: N29, N30, O29, O30
BAXTER FRANK & ELLAMAE: N28, N29
BAXTER JAMES D & LINDA J: G18
BAXTER JASON D & REBECCA M: N15
BAXTER NORMA RUTH: G19
BAXTER REGIONAL HOSPITAL INC: L16, L17
BAXTER RICKY L & CARMEN H: H16
BAXTER SCOTT A: H23
BAY JOHN R & MICHELLE J: J16
BAY STEPHEN M & E JOY: I17
BAY STEPHEN M & ETHELYN JOY: M15
BAYBAYAN RONALD: I20
BAYER ELMER F & CAROL A REV LIVING JOINT TRUST: N16
BAYER ROBERT S & VIRGINIA C: G18
BAYLIFF CLAYTON R & DONNA M: J17
BAYLON RENATO PANTAS & ESTRELLA APOLINAR: E16
BAYNE FAMILY REV TRUST: I20
BAYSINGER KRISTINA: O16
BAYVIEW FINANCIAL PROPERTY TRUST: L34
BB SYNDICATION SERVICES INC: K17
BBB INC: I18, K18, K19
BBH INVESTORS: I16, J16
BBHR PARTNERSHIP: J16
BBT HOLDINGS LLC: I14
BCMS LLC: G17
BCO SOUTH TRUST: N15, N16
BCP HOLDING I LLC: H16
BCP HOLDING II LLC: H16
BCP HOLDING III LLC: H15, H16
BCR PARTNERS LLC: N16
BD BRANSON VICTORIAN LLC: I15
BD HOLDINGS 1 LLC: F17
BDD 41 LLC: J16
BDI BUILDING & CONSTRUCTION LLC: H16
BDI BUILDING & DEVELOPMENT LLC: H15, H16
BDS TRUST: E16

TANEY COUNTY MO INDEX

Landowners with only calculated ac will be labeled on map

BEABOUT WILLIAM E & CHERYL L: G14
 BEACH ANDREW & GLENDA: I17
 BEACH DONALD & MARY JO: N16
 BEACH JEFFREY LYNN REVOCABLE TRUST: K15
 BEACH PAUL T & JANE ANN: K15
 BEACH RUSSELL J: I18
 BEACHLY DIANE R & WILLIAM M TRUST: D32
 BEACHNER CONSTRUCTION CO INC: J16, K15
 BEACHNER KATHLEEN A: J14
 BEACHNER MARY J TRUST & EMMA P
 BEACHNER TRUST & EUGENE C: I14
 BEACHNER MARY TRUST & EMMA
 BEACHNER TRUST & EUGENE: I14
 BEACHNER MARY TRUST & EMMA
 BEACHNER TRUST & EUGENE TRUSTEE: I14
 BEACOM AARON D: C18, C19, D18, D19
 BEACON MANAGEMENT LLC: H16
 BEADLE ANTHONY T: F19
 BEADLE ANTHONY TRAN: F19
 BEADLE ANTHONY: F19
 BEADLE BRIAN: I17
 BEAL ENTERPRISES INC: F20, G20
 BEAL TROY O & MURIEL - TRUSTEES: J18
 BEALER ANDREW C & JOYCE A: H18
 BEALER ANDREW CLAY & JOYCE: I20
 BEALL BARBARA ANGEL: I16
 BEALL SHERRY: G23
 BEALS CAROL: J21, J22
 BEALS RANDALL J: K24
 BEALS RANDY J & JODY S: I18
 BEAN EDWARD R & GEORGIA R: F20, G20
 BEAN JACOB J: F21
 BEAN ROBERT A & PATRICIA R: L15
 BEANE WALTER R: J17
 BEANLAND DENNIS T & OPAL LAYMAN: O14
 BEANLAND DENNIS: F19
 BEANLAND EDWARD & HEATHER: F19
 BEANLAND EDWARD S & HEATHER R: I17
 BEANLAND ENTERPRISES OF BRANSON LLC: O14
 BEAR CARL & BEVERLY: M15
 BEAR CARL M & BEVERLY P: M15
 BEAR CONRAD & TIFFANY RENEE TRUST: H15
 BEAR DEN LLC: M14
 BEAR JUDIE K: G20
 BEARD BLAKE A & ASHLEY N: L21
 BEARD DAVE: H18, J15, J17, M15
 BEARD DAVID L: O16
 BEARD DONALD E & SNELL MARLENE R: M15
 BEARD JAMES P & CHARLOTTE: I17, J17
 BEARD WALLACE W & JIMBERLY: J17
 BEARD WENDELL & KIMBERLY: K21
 BEARDEN CLARA A: I16
 BEARDEN DARREL & SUSAN & DAVID & SANDRA TRUST: L21, M21
 BEARDEN DARREL & SUSAN: H19, I17, I21, J15, J16, J17
 BEARDEN DARREL L & SUSAN D: I21, J16, J20, M21
 BEARDEN DARRELL & SUSAN & DAVID & SANDRA TRUST: M21
 BEARDEN DARRELL & SUSAN D: J20
 BEARDEN DARRELL & SUSAN: H19, I18, J15, K18, K19
 BEARDEN DAVID & SANDRA: J17
 BEARDEN DAVID & SAUNDRA TRUST: I17
 BEARDEN DONALD & DEBRA: I15
 BEARDEN ERIC B & KATHY A: H22, I22
 BEARDEN SUSAN D & TRAVIS D: J20
 BEARDEN THOMAS C: N16
 BEARDEN TRAVIS & BRIGETTE: H17
 BEARDON DARREL & SUSAN: H17
 BEARDSLEE DEBORAH: F20
 BEARY HAROLD D: J16
 BEARZINSKI TRUST: H24
 BEASLEY CHALES W & KATHI H: M14
 BEASLEY CHARLES K: K17
 BEASLEY DANIEL: F16
 BEASLEY GEORGE JR & WILLIAMS REBECCA S: K16
 BEASLEY JONATHAN W & DIANNA C: J15
 BEASLEY KENNY & CHEYENNE: E15, E16
 BEASLEY P JEANINE: K16
 BEASLEY RICHARD L & THERESA: J15
 BEASLEY THERESA: J15
 BEASLEY WALTER K & SANDRA K: E16, F19, G15, G18, H15, I18, J18
 BEASLEY WALTER KEITH & SANDRA K: J16, J19, M17
 BEASLEY WALTER KEITH & SANDRA KAY: G18, J15
 BEATTIE MARJORIE & RONALD JR: F20
 BEATTY CHRISTINE: J16
 BEATTY WES D: K15
 BEATTY WESLEY: K15
 BEAUCHAMP CHRISTOPHER Q & CHARLOTTE L: J18
 BEAUCHAMP CLAUDE W & GERALDINE: I18
 BEAUCHEMIN BRADLEY & GINGER: F21
 BEAUDIN CHARLES R & LESLIE A: N31
 BEAUMON STEVEN K: L18
 BEAUMONT JAMES A: G19
 BEAUMONT KEVIN R & GRACE S: O33
 BEAUMONT STEVEN A & JOYCE E: D17
 BEAUTIFUL SPRING NAIL SPA LLC: I17
 BEAVEN BARBARA P KEYSTONE TRUST: L16
 BEAVER AMY B: F17
 BEAVER GLENDA F: J23
 BEAVER LARRY T & PAMELA K: M15
 BEAVERS LYNN R: H16
 BEBOUT RALPH J & WILLIE S - TRUSTEES: K22
 BECC II LLC: I16, J16
 BECC III: I16, J16
 BECC IV LLC: J16
 BECC LLC: J16
 BECC V LLC: I16, J16
 BECHTEL ALAN & DONNA: H18
 BECHTEL LES L & TAMMY: N33
 BECK CAROL S: G21
 BECK CURTIS R: G19
 BECK DANIEL D & JOYCE A: H21, K23, L23
 BECK GERALD & WENDY A: I15
 BECK GERALD T & WENDY A: I16
 BECK GERALD T & WENDY ANN: I15
 BECK RANDALL & JULIE: M15
 BECK SAVANNA: F19
 BECK TERRANCE & CHEYRL: H19
 BECK TERRANCE L & CHEYRL M: H20
 BECK WESLEY E & STACY M: I18
 BECKER DAWN: I21
 BECKER EDWARD J & LUCY A: H16
 BECKER KENNETH & KAREN: J17
 BECKER ROBERT & SALLY: F19
 BECKER STEVEN: H16
 BECKETT B JOANN: K15
 BECKETT BRANDON R & RICHARD L & CARLA K: N16
 BECKETT LARRY G & THELMA K: E16
 BECKETT RICHARD & CARLA & BRANDON: N16
 BECKHAM FELICIA: K15
 BECKLEY A DONALD: G19
 BECKMAN BILLIE: E17
 BECKMAN EARL W & SHARON K: J17
 BECKMAN NANCY J: J18
 BECKWITH RICHARD C JR & SUSAN C TRUST: K15
 BEDELL CATHERINE E: N14
 BEDELL STEVEN S: N14
 BEDFORD CAROL LEA: F21, H20, H21
 BEDFORD GARY & CAROLYN: K15
 BEDFORD GARY L & CAROLYN K FAMILY TRUST: K15
 BEDINGER MADELINE & JONATHAN OWENS: F19, G20
 BEDINGFIELD ROCHELLE: I17
 BEDWELL THOMAS W & BARBARA J: M15
 BEE CREEK OFFICE AND STORAGE LLC: H17
 BEE CREEK PARTNERS LLC: H17
 BEEBE BRANDI N: G15, I17
 BEEBE BRENDA K & ROBERT W & BRANDI N: J18
 BEEBE EDDIE: F20
 BEEBE FAMILY TRUST: N15
 BEEBE GLEN E & MARY ALLISON WHITE REV TRUST: M14
 BEEBE INVESTMENTS LLC: F18, I17, J17, J18, J21, K17
 BEEBE JAMES H & DEVA: K15
 BEEBE LOWELL EDWARD & CHARITY: H21
 BEEBE RALPH & TERRY: H22
 BEEBE ROBERT & BRENDA: J18
 BEEBE ROBERT W & BRENDA K: G17, G18, J18
 BEEBE ROBERT W & BRENDA: J18
 BEEBE TOMMY: F19
 BEEDE MARC L & AMELDA J: L15
 BEEHN LARRY & CAROLYN: H17, H18
 BEEL ALBERT ESTATE: J18
 BEELER BETTY A: F24
 BEELER CECIL & STELLA: H23
 BEELER ERNEST & OLETA: G18, H18
 BEELER JAMES W & KAY S: H24
 BEELER MICHAEL & PAMELA L: F24
 BEELER MICHAEL & PAMELA L: F24
 BEEM GERALD II & SANDRA: I15
 BEEMAN DEBRA J: O27
 BEEN CHAD & WYNONA & TERRY VALERIE ET AL: F19
 BEER ANITA: G24
 BEER JOSEF K & HEDWIG: G19
 BEERS WILLIAM H & CYNTHIA: L14
 BEESE PATRICIA J: H15
 BEESLEY ARTHUR C: G19
 BEETON RACHEL: J17
 BEEUWSAERT FAMILY TRUST: I17
 BEEZ KNEES LLC: H17
 BEGGS WILLIAM R & MARILEE D BRADLEY BEGGS: M15
 BEGUIN PROPS LLC: J14, J15
 BEHLE HARRY & SHERRY: H14, N16
 BEHLE HARRY: N16
 BEHLE RICHARD O & TERESA J: J18
 BEHLING BRANDON: M15
 BEHNEN STEVEN D & ROSEMARY: O28, O29
 BEHRENDTS LYNN O & MARILYN L: H21
 BEIERSCHMITT JOHN M & JUDY R: N15
 BEIERSCHMITT JOHN M & JUDY RAE: N15
 BEIERSCHMITT JUDY RAE & THOMAS JASON VERSLUIS: N15
 BEILE DONALD A JR & BARBARA A: M15
 BEIMER MICHAEL & JULIE: K15
 BEINHARDT FRANK M & EFFIE L: F20
 BEINER JAMES R: G19
 BEITEL SHARON L: M15
 BEKEMEIER RICK & KIMA: A19
 BELCHER BEATRICE W: F19
 BELDEN CHRISTY: F19
 BELDEN STEVEN ANTHONY & CHRISTINA ELASE: K15
 BELFORD JOSEPH & MARY: F20
 BELGARD CECIL C III: G20
 BELIC DEJAN & JASMINA: J17
 BELIECH THOMAS R & SUSAN G: E14
 BELIN GEORGE E FAMILY TRUST: J15
 BELIN GEORGE E FAMILY TRUST 05/06/2009: K15
 BELIN JOHN L & JACQUELINE H: I17
 BELINSKY IRIS M: F19
 BELK INC: I17
 BELL 2000 FAMILY TRUST: M15
 BELL ALICE DEBORAH: G16
 BELL CASSANDRA: O32
 BELL CIERRA JADE: H20
 BELL DANA L: I19
 BELL DANNY W & SHERRY: O33
 BELL DAVID & TINA: H24
 BELL DAX D & AMANDA A: I16
 BELL DEREK E & ASHLEY N: J21
 BELL DIANNA: I23
 BELL DONA L: I22
 BELL FAMILY HOLDINGS: M15
 BELL FAMILY TRUST: L15
 BELL JEREMY J & CAMI R: E14, E15
 BELL JOSEPH D & KARLA J: B18
 BELL MARVIN F JR & BARBARA KAY HUGHES: J22
 BELL MELISSA ANN: I22
 BELL R C & MARY JOYCE: O33
 BELL ROBERT L & MERRY JO: I17, J18, N14
 BELL RONALD & SHERRYL A: E14, F14
 BELL SEAN & JACQUELINE: G14
 BELL SHERRI L TRUST: M15
 BELL STEPHEN & TRACY: D16
 BELL STUART L & MAXINE V: M15
 BELL WAYNE LEE: J22
 BELLER BILLY R & JOHNSTON DENNIS A: N26
 BELLEW DIANNA: F19
 BELLINGER WAYNE R JR & GUIDA JO: I17
 BELLIS II DAVID H & TAMMY L: L18
 BELLO IRMA CASTRO & CASTRO KEVIN EVANGELISTA: K15
 BELLORA FRANKIE A - TRUSTEE: M15
 BELLUE LISA: K14
 BELTRAN JOHN ANTHONY: G24
 BELTRAN WILLIAM J: H22
 BELTZ GALEN J & MARILYN: L14
 BELTZ LARRY D & LINDA: L14
 BELYAYEV VIKTOR & NATALYA: I14, I15
 BELYAYEVA NATALYA V: I14, I15
 BELZUNG EUGENIA: K14
 BENBOW CATHERINE AND ANDREW: H17
 BENBOW VACATION RENTALS LLC: J14
 BENBROOK RONALD D: H23
 BENCH CHARLES S: N26
 BENCH JAMES CRAIG & RONILEE LOIS: E17
 BENCH TERRY DELAINE & JANITA: O33
 BENCHMARK ONE PROPERTIES LLC: J18
 BENDA FLOYD & SARA: F19
 BENDA FLOYD D & SARA S: F19
 BENDER HAROLD J & JOLYNN M: M14
 BENDER JAMES E & LINDA M: F21
 BENDER JERRY E & PANDIA L: G20
 BENDER JUNELLA & MARIE - 1/2 INT EA: G20
 BENDER JUNELLA L: G20
 BENEDETTI WILLIAM J & BENEDETTI TAMMI LEIGH HALL: N19
 BENEDETTI DAVID: I19
 BENGTSOON C ROBERT & JOYCE Y: K15
 BENHAM GALE J & PHILLIS E: G21
 BENHAM KEVIN R: G19
 BENHAM-DANFORD & DANFORD FAMILY MAP TRUST: I18
 BENNETT ALICE F: H15
 BENNETT BRANDON E & EVELYN S: J18
 BENNETT CLAY W & PAMELA J: K15
 BENNETT CURTIS J: E24
 BENNETT CURTIS: E24
 BENNETT FAMILY TRUST: L15, M15
 BENNETT FRANK & JANET & SIEFKES RONALD & LEANN: O16
 BENNETT JAMES E & MARY KAY - TRUSTEE: N15
 BENNETT JUDITH A: F19
 BENNETT JUSTIN J & BRANDI N: E24
 BENNETT MARGARET A TRUST: G21
 BENNETT MARIETTA H REV LIVING TRUST: G22
 BENNETT R RANDALL & CECILIA: F19
 BENNETT STEPHANIE P: K15
 BENNING WALLARD D & RUTH: J18
 BENOIT CEDRIC & ANNA: K14
 BENOIT ROBBY & JULIE: L21
 BENSCH LYNDEN & STARLEY: J16
 BENSON JON R & KAREN R: H21
 BENSON FAMILY TRUST: M17
 BENSON GARY R & JUDY L: H20
 BENSON JANET LEE TRUST: H18
 BENSON JEFFREY & SHEILA: M15
 BENSON PHILLIP: G23
 BENTLEY ERIN & NOAH: I26, J26
 BENTLEY INVESTMENTS LLC: I18
 BENTLEY INVESTMENTS OF BRANSON LLC: I18
 BENTLEY INVESTMENTS OF NEVADA LLC: H16, L15
 BENTLEY JANET: F20
 BENTLEY RICHARD B & MERRY G: G18, G19
 BENTLEY TONY D: K15
 BENTON BARBARA J & ROBERTSON MARGARET A: G24
 BENTON MICHAEL & BREANNE ROSE: I17
 BENZEN THOMAS D & CAROL ANN: C32, D32
 BEOUGHER LINDA & GUY: N15, N16
 BEP REVOCABLE TRUST: L23, L24
 BERBEREIA TONY G & DEBORAH FAMILY TRUST: J18
 BERBERICH BRENDA: E33
 BERCH THEODORE WAYNE: N14
 BEREAN LIBERTY FOUNDATION: I17
 BERG BRENDA BRIM: I17
 BERG JEROLD & MADELINE: G20
 BERG JOHN & BETH: E30, F30, H23
 BERG LAURA BETH: I18
 BERG ROBERT C & PATRICIA K: I16
 BERGE RONALD & BERGE RONALD C: H16
 BERGER JAMES A & KIMBERLY K: N15
 BERGER JIM D: I17, J18, K15
 BERGER JIM: G20
 BERGERON HERBERT E & GLORIA: I18
 BERGFORD ROGER A & KAREN SUE: G15, H15
 BERGJANS MARC: K29
 BERGJANS R N & BECKY: K28
 BERGJANS ROBERT & REBECCA: K29
 BERGJANS ROBERT M & REBECCA SUE: K29
 BERGLUND MICHAEL & CONNIE: E16
 BERGMAN ELLEN: J17
 BERGOLD ARTHUR E & MARIE J - TRUSTEES & KATHY BERGOLD: I17
 BERGONZON LEAH R: G15
 BERGSTROM JONATHON K & LORI A: F19
 BERHORST LEE & NYSSA LANTZ: I18
 BERINGER ANTHONY M & LISA A: K15
 BERK-BRIT PROPERTIES LLC: H17
 BERKE FAMILY TRUST: L14
 BERKLEY TROY W: H15
 BERKSTRESSER CALEB & CHRISTINA: J22, J23
 BERKSTRESSER STEPHEN R & TERRY - TRUSTEE: J22
 BERKSTRESSER STEPHEN R & TERRY L - TRUSTEES: J22
 BERKSTRESSER STEPHEN R & TERRY LYNN TRUST: J22
 BERKSTRESSER STEPHEN R & TERRY TRUST: J22
 BERLIN DOUGLAS & KAREN: N16
 BERNADETTE R GRAMLICH REVOCABLE TRUST 10/22/1997: M14
 BERNARD MARK JAMES & CONNIE SUE: F20
 BERNARD MARK W: G21
 BERNARR I FROWNELTER REVOCABLE TRUST AGREEMENT: M15
 BERNDT CHRIS & VERLETTE N: F17
 BERNHARDI WILLIAM & AMI: J15
 BERNS DAVID K & SHARON G REV TRUST: L15
 BERNS GARY & GEORGIA: H16
 BERNSTEIN SEYMOUR H & LOGENE D: J19
 BERRIAULT KENT: F20
 BERRY CHAD L & CHRISTY R: H18
 BERRY CHARLES D: G23
 BERRY DAVID & LYNN: H17
 BERRY DONNA: J17
 BERRY ETHAN & RACHEAL: J16, K16
 BERRY JAMES & CAROLYN & TYLER RYAN FARRELL BERRY: E20, E21
 BERRY JAMES & CAROLYN & TYLER RYAN FARRELL BERRY: E20
 BERRY JAMES & SHAROL: F20, F21, H17
 BERRY JAMES M & CAROLYN R & JAMES MICHAEL BERRY: F21
 BERRY JAMES M & CAROLYN - TRUSTEE: E20, E21, E22
 BERRY JAMES M & CAROLYN R & JAMES MICHAEL & SHAROL L: E20
 BERRY JAMES M & CAROLYN R & JAMES MICHAEL & SHAROL L: E20
 BERRY JAMES M & CAROLYN R - TRUSTEE: E20
 BERRY JAMES M & CAROLYN R - TRUSTEES: D20, F18
 BERRY JAMES M & CAROLYN R REV LIVING TRUST: F21
 BERRY JAMES M & CAROLYN R TRUST: E18, E20
 BERRY JAMES M & CAROLYN R & JAMES MICHAEL & SHAROL L: E21
 BERRY JAMES M & CAROLYN R - TRUSTEE: E21
 BERRY JAMES M & CAROLYN R REV TRUST - TRUSTEES: E21
 BERRY JAMES M & CAROLYN R TRUST: J22
 BERRY JAMES M & CAROLYN R: E21, E22
 BERRY JAMES M & SHAROL L - TRUSTEE: F21
 BERRY JAMES M & SHAROL L: F21, H22, J22, L26, L27
 BERRY JAMES M & SHAROL: G17, H17
 BERRY JAMES M JR & SHAROL: F21
 BERRY JAMES M & SHAROL LYNN: H21
 BERRY JAMES M JR & SHAROL: I22
 BERRY JAMES M: H21
 BERRY JAMES: B17, C17
 BERRY JIM: F17
 BERRY JOHN M & TONI M: K15
 BERRY KEITH E & SHERYL L: I14
 BERRY KELLY A & DANNY: F19
 BERRY LARRY B & ALICE L: K15
 BERRY MABEL L: F19
 BERRY MARGIE K & JAMES E: H21
 BERRY NOLEN W & SANDRA M: C16
 BERRY RUSSELL L & LISA D: J26, J27, K26, K27, K29
 BERRY STEVEN L & TABITHA R: K15
 BERRY TABITHA R & STEVEN L: K15
 BERRYHILL MICHAEL & THERESA: K15
 BERRYHILL MICHAEL W & THERESA L: K15
 BERRYHILL THERESA & MICHAEL: K15
 BERRYMAN KEN JR & CAROL: N32
 BERSCHAUER SUSAN JENE: J15
 BERTERO ROBERT B & EMMA A: F20
 BERTHELSON NICKOLAS & MADELAINE: K15
 BERTINI MARY TERESE: J25
 BERT NORTON L VIRGINIA: J15
 BERTRAND MICHAEL & BELINDA: E16, E17
 BERTRAND MARTIN E REV TRUST UI: M15
 BERUTTI MARTIN E: L15
 BESSER MARTIN LEE: K15
 BESSER RANDALL & GAIL C: J19
 BESSER RANDALL: J19
 BESSER RANDY D & GAIL C: J19
 BESSMAN SUSAN APRIL REV LIVING TRUST: F19, H21
 BEST BERL H & MARY L & KAREN R: I17
 BEST BERL H & MARY L TRUST: I17
 BEST BRANSON CONDOS LLC: K15
 BEST DEANNA M: F20
 BEST DESIREE N: I17
 BEST KAREN RENEE LIVING TRUST: I17
 BESTOR SCOTT G & PATRICIA D: G21, H23
 BETH CHARLES R & JUDY C: G23, G24
 BETHEA RODOLPHUS JR & ALYA BOKHARI: G16
 BETHEL BROTHERS LLC: J14
 BETHEL CEMETERY: C33
 BETHEL JAMES & DEBBIE: K15, M15

TANEY COUNTY MO INDEX

Landowners with only calculated ac will be labeled on map

BETHUREM DWIGHT D & JANICE L: F20
 BETTERTON HAROLD L & BARBARA A: N14
 BETTERTON HAROLD T & BARBARA A: N14
 BETTERTON TERRY & BARBARA: N14
 BETTERTON TERRY L & BARBARA: N14
 BETTIS FAMILY REVOCABLE TRUST
 04/04/2006: G17
 BETTIS FAMILY REVOCABLE TRUST: E17
 BETTLACH GERALD & LISA: M15
 BETTLACH GERALD G & LISA A: L15
 BETTLACH JACOB & HANNAH: M15
 BETTLACH LISA A REV TRUST - TRUSTEE:
 M15
 BETTLACK LISA & GERALD & ET AL: N15
 BETZ DANIEL: N21, O21
 BETZ PATRICK ROBERT JR: F20
 BEVAN MICHAEL A & MELODY L: I16
 BEVERS PHILLIP F & JODY K: I24
 BEVILACQUA DAVID A & LAURA A: I17
 BEVINS DENISE A: F16
 BEWLEY BRUCE E: H23
 BEWLEY BRUCE: F20
 BEWLEY JASON REVOCABLE LIVING
 TRUST: O33
 BEWLEY ROBERT C & JOAN E: I17
 BEZZERIDES JANET K: L15
 BEZZERIDES JANET: K15
 BGI LIMITED CO: I15
 BH CONDOMINIUMS LLC: G16, G17, H17
 BH HOSPITALITY LLC: K17
 BH LAND LLC: G16, H16
 BH TOWN CENTER LLC: H17
 BHUTAN TRUST: J18
 BIANCHI BRADLEY A & CYNTHIA L: M15
 BIBBS NELLIE: G19
 BICK STEVEN E: J18
 BICK STEVEN: J20
 BICKNASS JOHN A & BEVERLY A: I17
 BICKNELL FAMILY HOLDING CO LLC: H15,
 H16
 BICKNELL FAMILY HOLDING COMPANY LLC:
 H15, H16, I15, I16
 BICKNELL O GENE & SNADON GARY W &
 PATSY A: H16
 BIEDENSTIEN MICHAEL & MUNIER KAMI: I19
 BIEDRITZKY HANS & URSULA 1/2 &
 BIEDRITZKY TRUSTS 1: F19, I17, I18
 BIEDRITZKY HANS & URSULA: I17
 BIEDRITZKY HANS D & URSULA M TRUST:
 I17
 BIEDRITZKY HANS D & URSULA M: I17
 BIELAKOWSKI LOUIS & CHARLENE S: F20
 BIERBOWER EDWARD L & LINDA SUSAN:
 E16
 BIERI LEONARD III & SUSAN: H21
 BIERING PAUL ROLAND & EARLYNE: M15
 BIESTERFELD DENNIS & INIS: F19
 BIESTERFELD DENNIS L & INIS B REV
 LIVING TRUST: F19
 BIG BEAR ESTATES AT TABLE ROCK
 PROPERTY OWNERS: M15
 BIG BUCK INVESTMENTS LLC: I17
 BIG CEDAR LLC: M16, N14, N15
 BIG CEDAR LP: N15
 BIG CEDAR WILDERNESS CLUB
 CONDOMINIUM ASSOC INC: M15, N15
 BIG CEDAR WILDERNESS CLUB
 CONDOMINIUM ASSOCIATION INC: M15, N15
 BIG SKYE RANCH LLC: K28, K29, L26, L27,
 L28, L29, M27, M28
 BIGGERS JAMES & LILLIAN REVOCABLE
 TRUST 01/22/2009: F20
 BIGGERS JANET: K15
 BIGGERS KENNETH ANTHONY & REBECCA
 DANIELLE: I17
 BIGGERSTAFF FRANCES HENDERSON: H16
 BIGGS CHRISTIE: N15
 BIGGS CLINTON & KAILLEE: F24
 BIGGS CLINTON A & KAILLEE D: F24
 BIGGS DONALD E & SABRINE D: G21
 BIGGS EMMETT W & BIGGS DONALD &
 SABRINA: F26
 BIGGS EMMETT W & BIGGS DONALD E &
 SABRINA: F26
 BIGGS EMMETT W: F26
 BIGGS JAMES & CHRISTIE: B21
 BIGGS JAMES WILLIAM & CHRISTIE L: B21
 BIGGS ROBERT H & MARY JANE -
 TRUSTEES: K15, K16
 BIGGS ROBERT L & TERESA V REV FAMILY
 TRUST: N14
 BIGGS ROBERT L & TERESA V: N14
 BIGGS STEVE & ANITA: E23, F23
 BIGLER DONALD G: L14
 BIGLER JOHN & MARY: J16
 BIGLER JOHN G & MARY E DAVIS LIVING
 TRUSTS: I18
 BIGLER JOHN G & MARY E LIVING TRUSTS:
 I18
 BIGUE DANIEL & CHERYLAN D KNUDSTON:
 E24
 BIJL ANTON & TANGEE K: H20
 BIL-MAR ENTERPRISES LLC: I18, J18
 BILBERRY JOHN J & DARCI L: G18
 BILBREY MICHAEL R & LINDA F: I18
 BILES RICHARD & SHIRLEY: E21
 BILL GERALD S & HELEN M: G20
 BILL STEPHEN E: F20
 BILLER ERIC & BUDDY NOLAN 1/2 INT EA:
 M15
 BILLINGS FAMILY TRUST AGREEMENT: G17
 BILLINGS WILLIAM LLOYD & CLARA N
 TRUST: J21
 BILLINGSLEY CLYSTA & HANKINS LLOYD
 & BUTTS BETTY & JASON COOK: J30, J31
 BILLINGSLEY DONALD R: O33
 BILLINGSLEY FAMILY TRUST 12/06/2007:
 L18
 BILLINGSLEY WILLIAM R & BETTY &
 BILLINGSLEY DONALD: O33
 BILLINGSLEY WILLIAM R & BILLINGSLEY
 DONALD R: O33

BILLINGTON RICK J & BRENDA J: D16, K15
 BILLS JOSH R & GARNET L: I23, J18
 BILLUPS ROCKEY GENE JR & SEFORA: H20
 BILYEU ALICE: J19
 BILYEU ALLEN & SUE: D18
 BILYEU BENNY DEAN & CYNTHIA SUE: B19,
 C19
 BILYEU CHARLENE 2/3 INT & RACHEL 1/3
 INT: K33
 BILYEU DANA & DEBORAH: E21
 BILYEU DAVID & SUSAN: D18
 BILYEU FLORENCE MAXINE & TIMMONS
 RONALD L: D18
 BILYEU JACK & KAREN: J21, J22
 BILYEU JEFF & MELISSA: K22
 BILYEU JEREMIAH LEVI: C18, D18, E18, F18
 BILYEU JIMMIE & GAYLA: B21
 BILYEU JIMMIE D: B21
 BILYEU JONATHAN J: D18, F20
 BILYEU KASANDRA KAYLENE: B21
 BILYEU KENNY G REVOCABLE TRUST: B19
 BILYEU KIMBERLY D & KELLY: F19
 BILYEU KRISTEN & DUSTIN: G20
 BILYEU LARRY & ABIGAIL: H21
 BILYEU LARRY H: H20
 BILYEU REBA J: H17
 BILYEU RONALD LEE & DEBRA DARLENE:
 B18, B19, C18, C19
 BILYEU SHARON K: F19
 BILYEU TRENT D: F20
 BILYEU VANESSA P: N15
 BINGHAM GRAHAM R: G16
 BINGHAM J GORDON JR & I17
 BINGHAM LELAND R & MARY R: F20
 BINGHAM RHONDA K & MENTER HARLEY
 DAVID: N26
 BINSWANGER ENTERPRISES LLC: I17
 BIPPERT JOSHUA L & DESTINEE G: H16
 BIPPERT KASEY WYNN & OLIVIA TAYLOR
 BIPPERT: H17
 BIPPERT KENNETH L & SINDIE W: K14
 BIRCH STREET PROPERTIES LLC: J17
 BIRCHARD DAVID C & EVELYN M: G15
 BIRCHFIELD BRIAN & LAURIE: G21
 BIRCHFIELD JONATHAN LEE & SKYLA C: F20
 BIRCHFIELD LAURIE A & BRIAN S: F19
 BIRD CHRISTOPHER MICHAEL: H19
 BIRD JAMES M & BARBARA B - TRUSTEE:
 J15
 BIRD LUISE LONG: H16
 BIRD PAUL & LINDI: M15, N15
 BIRD ROAD LLC: H16
 BIRD SHIRLEY: J16
 BIRD TIMOTHY L & DARLENE J: N15
 BIRDSALL TERRY LEE: G17
 BIRDSONG BILLY DEAN & BIRDSONG ADAM
 JOSEPH: F20
 BIRK DONALD F SR & BIRK DONALD F JR &
 BIRK DOYLE E: H21
 BIRLIN LAWRENCE & JONELLA A: L15
 BIRONG RODNEY & ROSETTA: G20
 BIRSINGER THOMAS G & JANICE A: M15
 BIRTCHEER DANIEL J: F19, G19
 BIRTCHEER JACKIE SUE: G19
 BISHOP AMY ELIZABETH: I19
 BISHOP CARA SUE: I24
 BISHOP DELBERT F & CHRISTINE F: J22
 BISHOP DENNIS B JR: J17
 BISHOP DONALD R & PHYLLIS R: I17
 BISHOP DOUGLAS & JOSEPHINE: G19
 BISHOP ELTON O JR: G19
 BISHOP GLENN A & TAMMY S: H18
 BISHOP IVRIS M & KRISTINE L: F17
 BISHOP JEFFREY A & THERESA M: E16
 BISHOP JOHN L & FRANCES E: H23
 BISHOP LORETTA L: J19
 BISHOP NICOLE ROCHELLE: H21
 BISHOP ROY D & MARSHA K: F20
 BISHOP WILLIAM C & JO A: J18
 BISON VALLEY DEVELOPMENT: J21
 BISSELL DENNIS E & DARLENE J: G22
 BISSONNETTE ANDREW T & JENNIFER R: G18
 BITTNER RICHARD A & ELIZABETH L: K15
 BITZER ROBIN: J17
 BIVENS DENNIS W & NANCY L: K15
 BIVENS WILBUR G & MILDRED H: O25
 BIXBY WILLIAM LEE: J22
 BIXLER PHYLLIS: F21
 BJORNBO WARREN: K15
 BJP LLC: G14
 BLACK CHAD M: G15
 BLACK DAWN: G15
 BLACK JAMES RUSSELL - TRUSTEE: I19
 BLACK JEFFERY ALLAN: J20
 BLACK JONATHAN R: J16
 BLACK JUSTIN A: J22
 BLACK KELLY M: G15
 BLACK KYLA R: C18
 BLACK LOGAN & ROSALIE A: G19
 BLACK OAK HOLDINGS LLC: K15
 BLACK OAK HOMEBUILDERS LLC: G15, H15
 BLACK ROBERT P & ALICE OKENESKE: K14
 BLACK STONE MINERAL CO LP: H14
 BLACK TEDDE & JENNIFER: F21
 BLACK WILLIAM D & SANDRA M: H23, H24
 BLACKBURN EDWIN A: F19
 BLACKBURN JOSEPH & DEBORAH: F19
 BLACKBURN JOSEPH SCOTT & DEBORAH A:
 F19
 BLACKBURN ROBERT M: I19
 BLACKBURN VIRGINIA M: F19
 BLACKBURN WILLIAM H & MARY F: I16
 BLACKERBY CARTER & DEANNA: F19
 BLACKERBY CARTER H & DEANNA L: G21
 BLACKERBY DONNIE G & JEAN: J25
 BLACKERBY JOSEPH D & SUMMER D: G18
 BLACKERBY SARAH LAUREN & NATHANIEL
 ALLEN ROBERT BI: K17
 BLACKFORD ELLA: O34
 BLACKMAN SAUNDRA C REVOCABLE
 TRUST: I17

BLACKMAN SAUNDRA C REVOCABLE
 TRUST: I17
 BLACKMAN TERRY G & COLLEEN M: L14
 BLACKSHER GLEN R JR & DONA J: F19
 BLACKSHER GLENN R & VIRGINIA J: F19
 BLACKSHER GLENN R JR & DONA J: F19
 BLACKSHER MARCUS & CASEY: F19, L20
 BLACKSHER MARCUS D & CASEY: F24
 BLACKSTEAD RAYMOND: J22
 BLACKSTOCK THOMAS E & CONSTANCE J:
 H21
 BLACKWELL BENNY & MELODY: K15
 BLACKWELL HAROLD D & CHARLOTTE: I16
 BLACKWELL JODI R: K16
 BLACKWELL KEVIN & KELLY: I17
 BLACKWELL MARK D & MICHELLE A: F21
 BLACKWELL MARK D: G20
 BLACKWELL RACHEL & BRAD: O14
 BLACKWELL SAMANTHA K: H21
 BLACKWELL VERLON: I18
 BLACKWOOD ROBERT W III & MARY E: H17
 BLADES KEVIN R & TRESEA L: J15
 BLADT STANLEY & JANET K LADD: I17
 BLAHUTA LEW & LORI: J16
 BLAIN JAMES L & DEBRA: N14
 BLAIR CEMETERY: H29
 BLAIR DANIEL J & DOROTHY B: F20
 BLAIR DANIEL T: K14
 BLAIR DENNIS G: K15
 BLAIR DEREK & KAYLA JO: D29
 BLAIR ETHAN & CRAIG MARTINOSKY: F19
 BLAIR GREGORY & AMY: D29
 BLAIR JACKIE R & RAMONA L: F24
 BLAIR JO LYNN & GERALD C: L14
 BLAIR LARRY & DONNA K: D29
 BLAIR LARRY & DONNA: H21
 BLAIR LARRY: D29, D30, E27
 BLAIR LARRY G & DONNA K & CASE
 ROBERT & KAREN: F27
 BLAIR LARRY: F27
 BLAIR MEMORIAL CEMETERY: D29
 BLAIR MICHAEL L & VICKY G: D29
 BLAIR SHAUN: G20
 BLAIR TIMMIE & MARY ANN: C28, C29, D28,
 D29
 BLAIR TIMOTHY AARON & SARA EILEEN:
 D29
 BLAIR WINSTON D & TERESA A: J18
 BLAKE ALFIE M & BLAKE CHARLES E: N15
 BLAKE BRENTEN B & KIMBERLY J: F23
 BLAKE CHARLES & CONNIE: F19
 BLAKE FORDYCE T III & DAWN R: M15
 BLAKE JOHN T & REGINA: H17
 BLAKE JOHN TYLER & REGINA R: H15
 BLAKE RICHARD E & NORMA J FAMILY
 TRUSTS 1/2 INT EA: M15
 BLAKE ROBERT: E15
 BLAKE TURNER: J17
 BLAKE GARY A & SUSAN M: O25
 BLALOCK PAUL: H17
 BLALOCK TIMOTHY G & LAURA M: M15
 BLANCHARD HOWARD & ASTA: I17
 BLANCHARD CARA & DAVE: G19
 BLANCHARD DARWIN & KAMOLA
 MUKHAMEDHANOVA: H16
 BLANCHE RICHARD L & MARY: H21
 BLANCHETTE EILEEN: K21
 BLAND JAMES R: G19
 BLAND MELISSA L: G20
 BLANK ENTERPRISES LLC: I17
 BLANKE RUSSELL R & VERLA: F20
 BLANKENSHIP BETTY ANN: E19, E20, E24,
 F19, F20, F24
 BLANKENSHIP BRIAN & BRITINIE: G20
 BLANKENSHIP CAROL M & FRANK J
 MOLINO: I17
 BLANKENSHIP CHARLES & LORA: I23
 BLANKENSHIP JACOB W & REBECCA: J19
 BLANKENSHIP JONATHAN H & LISA M: E20
 BLANKENSHIP JONATHAN H & LISA M: E20
 BLANKENSHIP JONATHAN H & LISA M: E20
 BLANKENSHIP JONATHAN H: F20
 BLANKENSHIP LARRY R & SUSAN L: I14
 BLANKENSHIP RICHARD & EMILY NIKLAS:
 G19
 BLANSIT FAMILY TRUST: C16
 BLANSIT JACK & NANCY: I15
 BLANSIT JAMES DEREK: C16
 BLANTON DAN & MARTHA & JOHN &
 MARSHA & TIM ETAL: M32
 BLANTON THOMAS B: L14, L15
 BLASE JAN & DEYON: N16
 BLASI MATTHEW V & JACKLYNN GUY: F21
 BLAUROCK WILLIAM C: J18
 BLAYLOCK MICHAEL J & JANET L: J16
 BLAZEK PAUL M & CHERYL D: I19
 BLEIGNS ROBERTA LYNN & DANIEL A: F19
 BLEDSOE DONNIE W & DEBRA J: F19
 BLEDSOE EUGENE A & GEORGIA: G19
 BLEDSOE JARVIS & ANITA: M15
 BLEHM CATHERINE V: G22, H22
 BLENKHORN PROPERTIES LLC: M15
 BLES PAUL T & MARILYN F: M15
 BLES PAUL T & MARILYN: M15
 BLESKE KEVIN P: H18
 BLESSE MICHAEL D: J18
 BLESSE PATRICIA D TRUST: K15
 BLESSING KAREN A: J16
 BLEST LIVING TRUST: K15
 BLEVINS BRENT M & DESHARI D: N24
 BLEVINS BRENT M & DESHARI D: M24, N24
 BLEVINS CARA J: H21
 BLEVINS COY LEE & ERMA RAY: J18
 BLEVINS DALE E & CAROLYN K: F24
 BLEVINS DIXIE: E15
 BLEVINS DORSEY & JULIA: F19
 BLEVINS DORSEY W & JULIA M: I17
 BLEVINS DREXEL D & SANDRA: L21
 BLEVINS EUGENE F & ELFRIDE: N15
 BLEVINS FAMILY TRUST: K15
 BLEVINS GARY & BETTY: G25
 BLEVINS GARY D & BETTY L: G22

BLEVINS GERALD WAYNE & CONNIE SUE:
 N16
 BLEVINS GERALD WAYNE & CONNIE: N16
 BLEVINS GRANT L & BLEVINS KENNETH
 EDWARD: J18
 BLEVINS HEATHER M: I18
 BLEVINS JANELLE: F25
 BLEVINS JASON L: O16
 BLEVINS JESSE E AND NEDRA J & GWIN
 KEITH & KRISTA: H25, H26
 BLEVINS KENNETH E & JENNIFER & EVAN
 BRADLEY: J18
 BLEVINS KENNETH EDWARD: J18
 BLEVINS LAURA L RUSSELL: K15
 BLEVINS LINDA J LIVING TRUST: G18
 BLEVINS LINDA J TRUST: I17
 BLEVINS MONTE E & KARRIE L: G23
 BLEVINS NEDRA JANELLE & JESSE EARL:
 N15
 BLEVINS SCOTTY & SNYDER TERESA & WM
 L: G20
 BLEVINS STACEY L & JEFFERY S: H20
 BLEVINS WAYNE & CONNIE S: O17
 BLEVINS WILLIAM ARNOLD & BLEVINS
 LOUISE M: J18
 BLEVINS WILLIAM SHERMAN & JOYCE F: I14,
 J14
 BLH CONDOS LLC: I17
 BLH DEVELOPMENT COMPANY LLC: I17
 BLH HOLDINGS LLC: I17
 BLISARD CYNTHIA L: G20
 BLISS BRANDON & APRIL & TIMOTHY E
 HOLLMANN: I17
 BLISS BRANDON E & APRIL C: I17, J17
 BLISS HELEN T - TRUSTEE: J15
 BLISS MICHAEL S & CELESTE M: H15
 BLISS PAMELA GWEN: I18
 BLITCH NORMA JEAN REVOCABLE TRUST:
 H22
 BLITCH WILLIAM E & ANNA MARIE: J18
 BLIXT FAMILY TRUST: G21
 BLOBAUM DAWN A: G19
 BLOCK C WATER ASSOCIATION - LAKEVIEW
 SUBDIVISION: N14
 BLOCK C WATER ASSOCIATION: N14
 BLOCK CLINTON E & DEBRA S: K19
 BLOCK COREY P & MELANIE G: H18
 BLOCK DANIEL J & BARBARA R TRUST: I15
 BLOCK MARK & DARLENE LORRETTA: G22
 BLOCKS GERARD & SANDRA ULLAH: O25
 BLODGETT STEVE K & DAWN L: G17
 BLOGAN INVESTMENTS LLC: J17
 BLOM JEREMY J & BRANDI L: J21
 BLOOD HAROLD W & CHERYL E: G20
 BLOOM CHURCH: H16
 BLOOM DAVID: K16
 BLOOM E RICHARD & BEULAH M: F20
 BLOOM NEAL F & CYNTHIA S: M15
 BLOOMER RICHARD & EVA: N15
 BLOOMGREN MARY K: G21
 BLOSS JEFFREY K & BEVERLY D TRUST:
 M15
 BLOUGH JAY A & MARY R: I18
 BLOUGH WILLIAM O: I17
 BLOUNT JANIECE: G21
 BLUBAUGH DAVID R & SHEILA A: H17
 BLUBAUGH REUBEN D & BARBARA E: M15
 BLUE ED: I19
 BLUE JAMES WARREN 55% & HORN FAMILY
 TRUST (THE) 45%: H17
 BLUE JAMES WARREN: H17, H18, I17
 BLUE MOUNTAIN ESTATES LLC: J15
 BLUE PHILLIP A: J17
 BLUE RIDGE HOME OWNERS ASSOCIATION:
 N17
 BLUE RIDGE PROPERTY OWNERS
 ASSOCIATION: M17
 BLUE SKY COMMERCIAL PROPERTIES LLC:
 G17
 BLUE SKY TOWERS II LLC: N18
 BLUE WATER INVESTMENTS INC: I17
 BLUE WATER INVESTMENTS LLC: K15
 BLUE WATERS RESORT: N30
 BLUEBIRD ENTERPRISES LLC: M14
 BLUEGREEN / BIG CEDAR VACATIONS LLC:
 M15
 BLUEGREEN / BIG CEDAR VACATIONS: M15,
 N15
 BLUEGREEN BIG CEDAR VACATIONS LLC:
 M15, N15
 BLUEGREEN BIG CEDAR VACATIONS: M15
 BLUEGREEN VACATIONS UNLIMITED INC:
 J15
 BLUEGREEN: N14
 BLUEGREEN/BIG CEDAR VACATION LLC:
 M15
 BLUEGREEN/BIG CEDAR VACATIONS LLC:
 M14, M15, N14, N15
 BLUEGREEN/BIG CEDAR VACATIONS, LLC:
 N14
 BLUELIFE PROPERTIES LLC: J17
 BLUEMBERS LLC: G26, M21, M22, M23, N22,
 N23, O23, O24
 BLUERIDGE HOME OWNERS ASSOCIATION:
 N17
 BLUESTAR INVESTMENTS LLC: F19
 BLUFF DAN: K15
 BLUFFS AT HOLIDAY HILLS CONDOMINIUM
 ASSOCIATION INC: J18
 BLUFFS AT HOLIDAY HILLS CONDOMINIUM
 ASSOCIATION INC: J18, J19
 BLUM CARL W & MARY P: G19
 BLUM CHARLES & CHELSEA PETERSON:
 J21
 BLUM JAMES RICHARD & ROMINE RACHEL
 J: N17
 BLUM KENNETH J & CONNIE J CO-
 GRANTOR TRUST: J14
 BLUMENSTOCK QUALIFIED SPOUSAL
 TRUST: O14
 BLUNK BOB & BILLIE M: J18

TANEY COUNTY MO INDEX

Landowners with only calculated ac will be labeled on map

BLUNK STACEY L: G19
 BLUST RONALD L & DOLORES J: M16
 BLUTO FAMILY TRUST: J17
 BLUTO JEFFREY A: J17
 BLUTO JEREMY L & CLAUDIA M SANDOVAL-
 BLUTO: I17
 BLUTO JOE ALLEN & GLORIA VERA: J17
 BLUTO STEVEN M: H17
 BLUTO THOMAS & RACHEL: J18
 BLYTHE CLARA L: J17
 BMA INVESTMENTS LLC: I15, I17, J18
 BMB INVESTMENTS LLC: G22
 BMDC LLC: H17
 BMG GROUP LLC: I17, J17
 BNP PROPERTIES LLC: I19
 BOADVIEVE HOMEOWNERS: H18
 BOAL SCOTT & TRIBOULET BRENDA L: F20
 BOARD OF GOVERNOR FOR SOUTH WEST
 MISSOURI STATE UNIVERSITY: L21, L22,
 M21, M22
 BOARDWALK DEVELOPMENT CO LLC: I17
 BOARMAN RUSSELL W & MICHELLE L
 LEDUC: G20
 BOATENHAGEN HOLDINGS LLC: K16
 BOATMAN MARION E: K15
 BOATNER CECILIA: M33, M34
 BOATNER JOHN M JR: K15
 BOATRUGHT DANIEL S: F20
 BOATRUGHT VIRGINIA & ROBERT: H17
 BOB ROBERTSON FAMILY LIMITED
 PARTNERSHIP: L15
 BOB'S RENTALS INC DBA AVIS: J17
 BOBK RICK E & LORI L: K30, K31
 BOBSIN HARRY E & DAWN: K17
 BOCKMAN JEFFREY SCOTT & KATIE RENAE:
 E14
 BOCKMAN SCOTT & COLE EMMONS: G17,
 H17
 BOCKOFF LOUIS III & COGNAC CHRISTINE
 M: O33
 BOCKOFF LOUIS L III & CHRISTINE
 COGNAC: O33
 BOCKOCK EDWARD ARTHUR III: F19
 BODE ROBIN A: F19
 BODI JOHNNY C & KATHY J: H21
 BODI JOHNNY RAY & AMANDA GAIL: F21
 BODINE MARTHA S TRUST: J16
 BODINE MARVIN JAMES & PATRICIA ANN
 REVOCABLE LIVING TRUST: J24
 BOEDEFELD CHRISTOPHER & BECKIE: O17
 BOEDEFELD CHRISTOPHER JOHN & BECKIE
 JEAN: O17
 BOEDEFELD STEVEN: O17
 BOEHM JOSHUA R & DANIELLE E: G14, H14
 BOEHM KIM J & LAURIE: G19
 BOEHMER SUZANNE A: I16
 BOEHNER FAMILY TRUST: K15
 BOEHRINGER RUSSELL L JR & RHONDA L:
 M15
 BOEKE BRUCE DOUGLAS & LISA: L15
 BOEN RICKY D & LAURIE A: I16
 BOENING ANDREW L & SHIRLEY: F19
 BOERMAN ALVIN B & JOAN L: F21
 BOESCHEN DEAN R & MAUREEN E: M15
 BOFF RICHARD W & AMY J: I19
 BOFFERING RICHARD R REVOCABLE
 LIVING TRUST 04/16/1987: N15
 BOGACZ JAMIE LEE: I18
 BOGANOWSKI DEBORAH: M15
 BOGARD DENISE ANNETTE: H20
 BOGARD DENISE: H19, I19
 BOGARD JOSEPH & CHRISTINE: M26, N26
 BOGARDUS CHRISTINE: I18
 BOGARDUS LAWRENCE H & MARY A: L15
 BOGARDUS THOMAS S & DIANA L: J16
 BOGENRIEF BRADLEY L & MARY M -
 TRUSTEES: J16
 BOGENRIEF ERIC R & JULIE K: H21
 BOGGIANO FAMILY REV TRUST: H17
 BOGGS CHESTER L: H18
 BOGGS CODY: J16
 BOGGS IAN & EMILY: H20, I20
 BOGGS PHILLIP & CARRIE: I18
 BOGGS PHILLIP L: J14
 BOGNER BRADEN J: F19
 BOHANNON JIMMIE R & BONITA L: F18
 BOHEMAN FRANKLIN J & WILMA D: H16
 BOHINC CRISTEN L: I17
 BOHINC ROBERT A & CRISTEN L: I17, J17
 BOHINC ROBERT A & CRISTEN L: H18
 BOHM CLAUD: J15
 BOHMONT TERRY & LUCINDA: F31, G31
 BOHN ALAN R & MARCIA S: K15
 BOHN ROY & GAIL: L15
 BOHON JEFFERY W: G21
 BOITNOTT JAMES MICHAEL & SALLY BOX:
 J15
 BOKEL THOMAS R & LINDA M: M14
 BOKEL THOMAS R & LINDA W: M14
 BOKOL DANIEL J: ERYDAS: J14
 BOLAND SHEILA D: G20
 BOLCHAKOVA MARINA: G18
 BOLDMAN FAMILY TRUST: K22, K23
 BOLDMAN JOHN L & MOLLIE L: J23
 BOLDMAN LIVING TRUST: J23
 BOLDMAN SETH & MELANIE & RONALD L &
 BRENDA K: K23
 BOLEN HERSCHELL L & BONNIE: H19
 BOLEND THOMAS J & JANET K: H21
 BOLERJACK NATHAN LEE & JESSICA
 MARIE: J16
 BOLGER ANDREW TIMOTHY: I17
 BOLGER ERIC W & JANET E: F16
 BOLICK RALPH N & GERRY A - TRUSTEES:
 I17
 BOLL BILL E: I24
 BOLLER FORREST I & JOAN T REV TRUST:
 K15
 BOLLER JAMES AND BARBARA: C19
 BOLLING JOSHUA E: I18
 BOLLINGER ILANDA R: L15, L16
 BOLLINGER MARK C & KIMBERLY A: J16

BOLLINGER STEVEN R & BOLLINGER
 KIMBERLY K: L15, L16
 BOLLINGER SUE NELL: E18
 BOLLMAN RACHEL C: I18
 BOLLUM PAULA HAYDEN: L17
 BOLTON EDWIN R & JULIE G: I18
 BOLTON JOYCE A: K15
 BOLTON MARY ANN: I17, I18
 BOMBARD CALVIN E & GAIL A: G20
 BOMBERGER DAVID R & KARRI B
 MCKNELLY: K15
 BOMBERGER DAVID R: J14
 BOMMER MARZELLA & GETTER LAURA: F19
 BOMMER MARZELLA & LAURA: F19
 BONAVIDA ALAIN V: F20
 BOND CHRISTOPHER L & DEBORAH D: D15,
 E15
 BOND CURTIS L & AMANDA L: F19
 BOND DAVID A & ELENITA UMALI: M15
 BOND GARY A & MARY J: L15
 BOND GAYLA MICHELLE: F19
 BOND MONTY D & CONNIE F: L14
 BOND STEVEN & TAMORA: K16
 BONDS HOWARD FAMILY TRUST: O26
 BONE SHALEN: K15
 BONFANTE MICHAEL A & CLAUDIA L: G15
 BONFANTE TRUST: G17
 BONGIOVANI ANTHONY & NANCY: G17
 BONHAM RANDALL C: M24
 BONICK JEFFERY & RICHARD: H20, I20
 BONILLA LAZARO & ROBERTA: F20
 BONILLA LAZARO G: F20
 BONITT BUILDER INC: N15
 BONITT BUILDERS INC: E17, N15
 BONK FAMILY TRUST (THE): J14
 BONNER GEORGE G & JUDY F: D29, E28,
 E29
 BONNER JUSTIN R: F30
 BONNETT RICHARD L & MARILYN P: L15
 BONNETT RICHARD LLOYD & MARILYN
 PEARL: L15
 BONNEY GORDON B TRUST: M15
 BONNIEBROOK LLC: D17
 BONO RICHARD G: G15, H15
 BONSEY III HOLLIS & STEPHANIE L: C18
 BONTREGER JONAS E & BETTY S: M15
 BONVILLAIN DONNA J & CONN DARREN M:
 M15
 BOOHER ANTHONY & BETSY: G15
 BOOKOUT FRANKLIN THEODORE & HELEN
 JUANITA - TRUSTEES: J18
 BOOKOUT FRANKLIN THEODORE & HELEN
 JUANITA TRUST: J18
 BOOKOUT KIMBERLY ANN: K22
 BOOKOUT TRUST 12/01/2006: J21
 BOOKOUT TRUST 12/04/2006: J21
 BOOKOUT TRUST 12/1/2006: J21
 BOON HAROLD F & BARBARA A: F19
 BOONE DAVID & JANE: J18
 BOONE DAVID D & JANE L: H18
 BOONE FLOYD R & MARY LOU: K15
 BOONE FLOYD RUSSELL & MARY LOU: K15
 BOONE LOIS J & LARRY D ETAL: F19
 BOONE REX (GUARDIAN): H25
 BOONE REX: H25
 BOONE WILLIAM G & NORMA J - TRUSTEES
 1/2 INT EA: L14
 BOOTH J C & MYRTLE: N20
 BOOTH J C & MYRTLE: M19
 BOOTH J C & MYRTLE IRENE: N20
 BOOTH J C & MYRTLE: N20
 BOOTH J C & MYRTLE IRENE: N21
 BOOTH J C & MYRTLE: N21
 BOOTH LUCILEE & ABBOTT EVELYN: G21
 BOOTH MARY: I25
 BOOTH MAURICE E & DIANA K: F22, G22
 BOOTH MAURICE E: G21
 BOOTH MICHAEL C REV TRUST: I17
 BOOTH ROBERT P & SUSAN L: L14
 BOOTH RUSS & GIANNA S: G18, H18
 BOOTH TAMMY L: I20
 BOOTHE DAVID: K17
 BOOTHE JAMES DAVID: K17
 BOOTHE JAY LANCE & DANIELLE: H18
 BOOTLEG REAL ESTATE LLC: I17
 BOOTON HERBERT & SUSIE S: J17
 BOOTON HERBERT JR & SHEROL: J17
 BOOTZ TERRI & WAYNE: F19
 BOOTZ WAYNE D & TERRI J: F19
 BORCHARDT REZA J: H17
 BORCHARDT RONALD D & POURAN B
 TRUST: H17
 BORCHERDING JANE M: N15
 BORCHERT THOMAS & RUTH HOMESTEAD
 TRUST: G19
 BORDEN DAVID & LISA: J16
 BORDEN ROBERT EINER & MILDRED ROSE:
 L15
 BOREMPC LLC: H17
 BOREL EMACULUSE PAUL & BOREL NORMA
 LEE: O26
 BOREN BOBBY S & BEVERLY K: L14
 BORGANELLI GREGORY N & SUZANNE H:
 I17
 BORGER ANDREW T & ANDREA E: I18
 BORGER RAYMOND W & TANA: F20
 BORGES JOE C & TAMMY M: G21
 BORGSMANN GERALD H & JUDITH: L14
 BORGSMANN KACI JAE: K16
 BORGSMANN ROBERT W & MYRA J: F20
 BORGSCULTE IRENE K: K15
 BORIFF REBECCA M: F19, F20
 BORK DANIEL & DORIS: I24
 BORKENHAGEN DONALD E REV LIVING
 TRUST: H18
 BORKENHAGEN JEAN REV TRUST & LEAN
 ELDON & TARA: I18
 BORKENHAGEN JEAN TRUST: H22
 BORMAN MICHAEL J & CONNIE S: G14
 BORNHORST GREG R & AMY C: H20
 BOROJEVIC ADRIANA: K15
 BOROUGHS PATRICK & LABETH: K15

BORTH MARY LOU: F19
 BORUSHESKI ANN M: K14, K15
 BOSE DANIELLE: J18
 BOSWICKER TRACY D & STEPHANIE L: L15
 BOSLEY PATTI: J17
 BOSNAK ANGELA LYNN & ANTHONY PETER
 ERNEST: O33
 BOSS CAROLYN & MICHAEL: G15
 BOSS FAMILY LIVING TRUST: G15
 BOSSEN BRUCE A & DARLENE M: J17
 BOSSERMAN DEREK: G24
 BOSSERMAN JAMES DANIEL: J17
 BOSSINGHAM TED J TRUST 1/2 & BETTY J
 BOSSINGHAM TRUST 1/2: B16, C15, C16
 BOSSINGHAM TED J TRUST 1/2 & BETTY J
 BOSSINGHAM TRUST 1/2: B15, B16
 BOSTIC CHARLES: G19, G20
 BOSTICK RICHARD M & MARIE J: J17
 BOSTNICK HOMESTEAD TRUST: L21
 BOSTON BRAD & PENNY PETERSON: F19
 BOSTON BRAD: F19
 BOSTON CENTER COMMUNITY HALL: E15,
 F15
 BOSTON ERIC N & JULIE A: G21
 BOSTON EVELYN: K15
 BOSTON MICHAEL & DEBORAH LIVING
 TRUST: J18
 BOSWORTH LORRAINE: F19
 BOSWORTH VELMA L FAMILY TRUST: L25
 BOTEN CHARLES D & ELAINE K: K15
 BOTHE DIETER A & URSULA L: G19
 BOTICA VICTOR & MERCEDES: H21
 BOTNER TIMOTHY L & DEBORAH A: M15
 BOTT BROADCASTING CO: J17, K17
 BOTTOM KEVIN & TANYA: J15
 BOUCH GARY W & EMMA L: L14
 BOUCHARD ERNEST L & MARY F: F20
 BOUCHARD JOHN H & JANET M: J17
 BOUCHER KAY T & JUDY A: F18
 BOUCK JAMES J & LYNNETTE: K15
 BOUDREAU KEITH & MARY: M14
 BOUGHER CHERI A & TASHA B MCKINNEY:
 I19
 BOULTINGHOUSE BILLIE JEAN: F20
 BOULWARE GREG & DEBORAH A HIGGINS:
 M16
 BOURG JIMMY W & BETTY R: F20
 BOURK JEFFREY P & MICHELE J JOINT REV
 TRUST: L14
 BOURNES JERRY L & MARILYN M: I18
 BOURZIKAS THEODORE L & SUSAN J: N14
 BOUSE FAMILY TRUST: K15
 BOUSHEHRI AMIR: K15
 BOUSHEHRI BEHROOZ & NADIA: I18
 BOUSHEHRI BEHZAD H: I16
 BOUSHEHRI FARZAD H: J16
 BOUSHEHRI FARZAD: J17, K14, K15
 BOUSHEHRI FERREYDOON & SOHEILA: E17,
 I17, K15
 BOUSHEHRI FERREYDOON & SOHEILA: I16,
 J15
 BOUSHEHRI FRAZAD: J18
 BOUSHEHRI H SHAWN & LISA A: F16, F17,
 J17, N15
 BOUSHEHRI H SHAWN & LISA: I17
 BOUSHEHRI H. SHAWN AND LISA: H19, I19
 BOUSHEHRI HOOSHANG: H16
 BOUSHEHRI MANA: K15
 BOUSHEHRI MARYAM: K15, N15
 BOUSHEHRI SHAWN & LISA A: J17
 BOUSHEHRI SHAWN & LISA: I17
 BOUSHEHRI SHAWN: I17
 BOUSHEHRI SOHEILA: J15
 BOUSHERHRI FARZAD: K15
 BOUSHERHRI H SHAWN: J17
 BOUTCH RONALD R & DAWN M: G16
 BOUTIQUE HOTEL DEVELOPMENT
 COMPANY LLC: I17
 BOWDEN KYLE & ANTOINETTE: H18
 BOWEN LOWELL F JR & DORIS: L15
 BOWEN BRENDA J LIVING TRUST: M15
 BOWEN BRENDA JEAN LIVING TRUST: M15
 BOWEN BRENDA JEAN: M15
 BOWEN DENNIS L: D23, E23
 BOWEN DONALD DALE - ETAL - TRUSTEES:
 M14
 BOWEN JOHN JOSEPH & PATRICIA
 HEATHER: L18
 BOWEN LARRY M & DEBORAH L: J18
 BOWEN LYLE SUB HOMEOWNERS: I20
 BOWEN ROBERT D: M15
 BOWER JEFF: G23
 BOWER MEREDITH A & WARREN BONNIE
 MAE: H23
 BOWERS DAN L: F20
 BOWERS DONALD E & JANET F: G19
 BOWERS FRANK W - TRUSTEE: M15
 BOWERS JAMES & WENDI: I17
 BOWERS JANE: K15
 BOWERS JUDY & TJ & PHILLIPS GEORGE A
 JR & ROBYN: J15
 BOWERS MADISON J - TRUSTEE: K15
 BOWERS RANDY & JANET: C25
 BOWERS RICHARD C & PHYLLIS: N14
 BOWERS VERNON E & NAOMI RUTH -
 TRUSTEES: J15
 BOWERS WILLIAM L & CINDY M: J17
 BOWERY ROBERT L & CYNDA: J15
 BOWIE BARRY E & PEGGY L: K15
 BOWLBY STEPHEN & CAMILLE: I16, J20, K20
 BOWLES TRUST & CROWDER TRUST &
 RESORT OPERATIONS LLC: I15
 BOWLIN JOSHUA G: K15
 BOWLIN RAYMOND S & LORRAINE J: N26
 BOWLING KAY & HARRY S: H18
 BOWLING MARTY DARIN & STACEY
 WENGER: D16
 BOWLING TERRY S & VIENNA L: L14
 BOWMAN DANIEL LEROY: J16, K16
 BOWMAN FAMILY REV LIVING TRUST: I17
 BOWMAN FAMILY REVOCABLE LIVING
 TRUST THE: I17

BOWMAN FAMILY REVOCABLE LIVING
 TRUST: I17
 BOWMAN HAROLD D & JACKIE L: H15
 BOWMAN JERRY DALE & LINDA E: B15
 BOWMAN KENNETH C JR & JAN A JOINT
 REVOCABLE TRUST: M14
 BOWMAN KENNETH F: G17, G18, J17, H18,
 K18
 BOWMAN KENNETH FRANK & SCHWYHART
 VIVIAN E: J18
 BOWMAN PHARRIS R & MARY E -
 TRUSTEES: H21
 BOWMAN PHILIP S & SHANA M: I16
 BOWMAN RICHARD: H15
 BOWMAN ROBERT W & RHONDA K: B21,
 B22, C21, C22, H20
 BOWMAN SHEILA: I17
 BOWMAN STEVEN B & MARGARET L: D18
 BOWMAN TERRI A: H16
 BOWMAN VERNIE: I19, J19, J20, K20, N19
 BOWMAN W L & WANDA: N14
 BOWSER OPAL & DENNIS L: L16
 BOX ANDREA B & J BRYAN COSSIBOOM:
 D18
 BOX DARLENE A: J19
 BOX FAMILY TRUST 05/08/1995: M15
 BOX FAMILY TRUST THE: M15
 BOX FAMILY TRUST, THE: M15
 BOX MACKY & 1/2 INT DANA LEA BOX
 TRUST: M31, M32
 BOX-ROJAS KRISTEN R: G20
 BOXBERGER PATRICIA TRUST: C27, C28
 BOYCE EUGENE C & PAULA R: O34
 BOYCE GENA LEGAIL - 4/5TH INT ETAL: I16
 BOYCE GERALD E & MARILYN K
 REVOCABLE LIVING TRUST: G17
 BOYCE NORMA E - TRUSTEE: M15
 BOYCE RICHARD W JR & CHARLOTTE D:
 H18
 BOYCE THOMAS E & TRACY L REV TRUSTS:
 E19
 BOYCE THOMAS E & TRACY L & BOCKMAN
 JEFFREY SCOTT & K: H17
 BOYD BRIAN & LAURA: K15
 BOYD BRYAN & GWEN: F23
 BOYD CHARLEY RAE: F23
 BOYD CHRISTOPHER & XANN: B16
 BOYD DONALD & RAMONA: M15
 BOYD DONALD A & RAMONA M: G17
 BOYD GARY D: F19
 BOYD GEORGE A & JANA S: M15
 BOYD HOWARD: H20
 BOYD JAMES WILLIAM & KATHERINE: E15
 BOYD JANELL K: G20
 BOYD JOSEPH L & TERESA M: H15
 BOYD KEEGAN CHRISTOPHER & RACHEL
 DIANN: M18
 BOYD MARTHA FREIDA REV TRUST: F17,
 G17
 BOYD MARTHA FRIEDA REV TRUST: F17,
 G17
 BOYD NED L III: F20
 BOYD REGINA RAE: I17
 BOYD SAMUEL & SHARLA: C27, D27
 BOYD SAMUEL H & SHARLA R: H22
 BOYD STEPHEN & MELISSA: H23
 BOYD STEPHEN C & MELISSA J: H23
 BOYD TRACY: F19
 BOYD WADE & KEN & DIXIE BLEVINS: E15
 BOYD WADE & LINDA: E15
 BOYD WANDA L: O33
 BOYDSTON FRANCIS W & HELEN J: F20
 BOYDSTON HELEN J & FRANCIS W: F20
 BOYDSTON STANLEY F TRUST &
 BOYDSTON DARLA M TRUST: O34
 BOYER ANDREW & PENNY LIVING TRUST:
 M15
 BOYER DARRELL E TRUST & LONETA P
 BOWER TRUST - 1/2 INT EA: I15
 BOYER GARY & VICTORIA: K15
 BOYER GRANT & SARA: F22, G22, G23
 BOYER JOHN B & SHIRLEY M: L18
 BOYER JOSHUA G: G18
 BOYER LONETA P & WINKERT JOHN &
 BEVERLY: M14
 BOYER LONETA P REV TRUSTS: G19
 BOYER LONETA P REVOCABLE TRUST: G19
 BOYER MARTIN L & CHERYL: M15
 BOYER PAUL S & INA MAE: F20
 BOYET DONNA J LIVING TRUST: M15
 BOYLE CHRISTINA: H18
 BOYLES CHARLES: E15, G16
 BOYLES RONNIE J & CONNIE L: F19
 BOYLES TIMOTHY W & KATHERINE C: J21
 BOYS & GIRLS CLUB OF THE OZARKS: H17,
 H18
 BOYS AND GIRLS CLUB OF THE OZARKS:
 G21
 BOZANA CAVAR DYNASTY TRUST: G17, H17
 BOZARTH MARVIN F & DONNA F: L15
 BOZE ELLEN MAXINE & FLOYD GLEN: K22
 BOZE ELLEN: K22
 BOZE FLOYD & MAXINE: K22
 BOZE FLOYD G & ELLEN M: K22
 BOZEMAN 1 LLC: N15
 BOZEWICZ ANTHONY PAUL & INEZ
 NORVELL: L15
 BOZEWICZ ANTHONY PAUL & INEZ RUBY &
 HAWKINS RONEL: M15
 BOZGEH LINDA M: J18
 BP HOLDING LLC: G17, G18
 BP3 LLC: J18
 BRAACK PATRICE R: K15
 BRAACK RICHELLE: I25
 BRAATEN RYAN C & MELISSA L: G17
 BRABO CHRIS R & KELSEY E: M15
 BRACK TRUST: M15
 BRACKEN CORRIE CATHERINE: K15
 BRACKETT DENNIS E & LINDA M: L15
 BRACKETT J B: M15
 BRACY GIFFORD T & LINDA K: J18
 BRACY RANSOM G T & AMY E: J18

TANEY COUNTY MO INDEX

Landowners with only calculated ac will be labeled on map

BRADBERRY GLENDA SUE & BRENDA SUE: M15
 BRADDE BILL & BILLIE: F16, F17
 BRADDEMEYER GERALD J & RENA A: N14
 BRADDEMEYER JERRY & RENA & DALEN: N16
 BRADEN AARON: C26, D26
 BRADEN CHARLENE S & MARLYN E
 PITCOCK: H20
 BRADEN CHARLENE S & MARLYN PITCOCK: H21
 BRADEN CHARLENE S: H22
 BRADEN CHARLES & KATHRYN JO & RENNETH R: H30
 BRADEN CHARLES RICHARD & BRADEN KATHRYN BRUMFIELD: I30, J30
 BRADEN CHARLES RICHARD: H28, H29
 BRADEN DALE L: O15
 BRADEN DALE: K28
 BRADEN DANE & LAURA: L15, M15
 BRADEN GARY: J28, K28
 BRADEN HOWARD DALE REVOCABLE LIVING TRUST: K28
 BRADEN JERRY L: F19
 BRADEN JOLENE & HOLT VIOLA: M30
 BRADEN JOLENE L & HOLT VIOLA: M30
 BRADEN JOLENE L & HOLT WILLIAM E: M30
 BRADEN JOLENE L: N31
 BRADEN JOLENE: F25, F26
 BRADEN KATHRYN JO: H28, H29, I28, I29
 BRADEN LARRY MICHAEL: K26
 BRADEN LEWIS EVERETT JR: E20
 BRADEN LISA & LANDRY ROBERT J JR & SUZANNE: N31
 BRADEN MARK & KATHY: D25
 BRADEN MARK A & KATHY K: D25, E24
 BRADEN MELVIN D: G21
 BRADEN NATHAN TYLER & CHASITY D: F22, F23
 BRADEN NATHAN TYLER & CHASITY: G22
 BRADEN RACHAEL: I22
 BRADEN RENNETH R & KATHRYN J & KIMBERLY L: H30, I30
 BRADEN RENNETH RICHARD: H28, I28
 BRADEN RICHARD R & KATHRYN J: E30, E31
 BRADEN RICHARD R & KATHRYN: E30, E31, F30, F31
 BRADEN ROGER & BETTY: M14
 BRADEN ROGER & BETTY J: M15
 BRADEN ROGER & BETTY: M15
 BRADEN ROGER J & BETTY J: M14, M15
 BRADEN RONALD C: F24
 BRADEN SHARON M & LOVELACE JAMES MICHAEL: E24
 BRADEN SHELLIA G: E24
 BRADEN SUSAN A: F24
 BRADEN THOMAS: H21
 BRADEN TODD & KIMBERLY: F16, F17
 BRADEN WESLEY L & STACEY M: F21
 BRADEN WESLEY LENDEL & STACEY MARIE: F21
 BRADEN WILLIAM F REVOCABLE TRUST: E24
 BRADFIELD PEGGY A & BURCH VERNA D: I15
 BRADFORD FAMILY REVOCABLE LIVING TRUST AGREEMENT: B16, B17, C16, C17
 BRADFORD LOIS JEAN REV LIVING TRUST: H18
 BRADFORD MARLYS - TRUSTEE: J21
 BRADFORD SQUARE LLC: I17
 BRADFORD WALTER E JR & JEANNA ETAL: B17
 BRADFORD WALTER E JR & JEANNA: B17
 BRADFORD WALTER EARL JR & JEANNA D: B17, C17
 BRADJ ENTERPRISES LLC: I17
 BRADLEY ANDREW C: F24
 BRADLEY BILLY J & GLENDA K: H18
 BRADLEY CARLA: G21
 BRADLEY CHARLES B & REVONDA G: J18
 BRADLEY DAVID R: K22
 BRADLEY DAVID: K22
 BRADLEY JASON & CARLA: K15
 BRADLEY JENNIFER & EVAN: J18
 BRADLEY JIM L & SARAH B: G23
 BRADLEY LARRY: I24
 BRADLEY MELVIN M: F24
 BRADLEY MICHAEL L & DEBORAH L - TRUSTEES: H22
 BRADLEY PLEZ J & VALERIA J: E26, E27
 BRADLEY ROGER & PAMELA L: J15
 BRADLEY ROGER H & PAMELA L: G16
 BRADLEY SHARON REV TRUST: H17
 BRADLEY TRUST: K15
 BRADLEY WILLIAM & PAMALYNNE HUNTER- BRADLEY: G16
 BRADLEYVILLE R-1 SCHOOL DISTRICT: D29
 BRADLEYVILLE CEMETERY: C29, D29
 BRADLEYVILLE CHURCH OF THE NAZARENE: D29
 BRADLEYVILLE CHURCH OF THE NAZERENE: D29
 BRADLEYVILLE GENERAL BAPTIST CHURCH: D29
 BRADLEYVILLE R-1 SCHOOL DISTRICT: C29, D29
 BRADLEYVILLE RURAL FIRE DEPT: D29
 BRADSHAW J COLTON & HELENE B: J16
 BRADSHAW JOE L & ALICE: N15
 BRADSHAW TIMOTHY R & ERICA F BURTON: J21
 BRADSHAW TODD R & MARY E: H17
 BRADSHAW TODD R & MARY ELIZABETH: J16
 BRADSHAW W DEAN & SHIRLEY J: G20
 BRADY EDWARD J & LINDA L: K14, K15
 BRADY JUSTIN & BURKHOLDER ORLO L: G21
 BRADY OLIVER W & LEONA M: G19
 BRADY SCOTT & CONNIE: F21
 BRADY SCOTT ALAN: G21

BRADY TODD & CHERYL: H20
 BRAFFORD RUBY F & LAWRENCE D: H20
 BRAGG DOUGLAS D LIVING TRUST: M14
 BRAHMER ORVILLE & BONNIE: I19
 BRAKE AUTO & TIRE BOYS LLC: I15
 BRAKEBILL GARY CLEO & BONNIE GARDNER: L15
 BRALEY GAYLA L & DANNY: G23, G24
 BRALEY GAYLA: F21
 BRALLIER CECIL JAMES JR & LAVESTA REV LIVING TRUST 19/96: K15
 BRALLIER DALE E LIVING TRUST 07-15-1991: M15
 BRALLIER DALE E LIVING TRUST 07/15/1991: I15, J16, L15
 BRALLIER DALE E LIVING TRUST 07/15/1991: J16
 BRALLIER DALE E TRUST: I15
 BRALLIER ROGER A: K15, N14
 BRALLIER TWILLA P LIVING TRUST 07-15-1991: K16
 BRALLIER TWILLA P LIVING TRUST 07/15/1991: K16
 BRAMAN JESSICA S: I19
 BRAMAN LAWRENCE C: I19
 BRAMMER DENNIS DALE & STEPHANY ANN: K15
 BRAMMER JOHN PAUL: F16
 BRAMO HOSPITALITY LLC: H16
 BRAMSCH SUSAN V REV TRUST: I15
 BRANBENBURG LESLIE: K22
 BRANCH ALTUS & CYNTHIA: K14
 BRANCH FAMILY RENTALS LLC: K15
 BRANCH PAMELA A & ROBERT C: L15
 BRANCH PAMELA S & PAMELA S CAWVEY BRANCH: H17
 BRANCH WALTER L: M15
 BRAND GARY & STEPHANIE: G19
 BRAND JUSTIN L & PAMELA G: K15
 BRAND LORI & SMITH SANDRA J: N14
 BRANDBENBURG CAREN L & ANTHONY G VOET: G18
 BRANDBENBURG CHAS F & DORIS A: G19
 BRANDBENBURG DON & AMANDA WILLIS: K22, K23
 BRANDBENBURG XANDRIA & GERALD C LEDDIN & ET AL: G20
 BRANDO LLC: J16
 BRANDOM C DUDLEY - 1/2 INT & BRANSON BRANDOM LTD 1/2 INT: H18
 BRANDOM C DUDLEY - 1/2 INT & BRANSON BRANDOM LTD: H18
 BRANDOM C DUDLEY -1/2 INT & BRANSON BRANDOM LTD 1/2 INT: H18
 BRANDOM C DUDLEY 1/2 INT & BRANSON BRANDOM LTD 1/2 INT: H18
 BRANSON BUILDING INC: I17
 BRANSON RANDY: H22
 BRANDRIFF FRANK M & BETTY A: K15
 BRANDRIFF ROBERT T & SUSAN L: K15
 BRANDT ANITA L & PUGH CHARLIE P - TRUSTEES: K15
 BRANDT JEFFERY M & GINA K: G20
 BRANDT MATTHEW J: N16
 BRANDT RAMONA M: J17
 BRANDT RUSSELL: G18
 BRANDT RUTH C: F19
 BRANDT TERRY D & CAMILLIA A: C18
 BRANDT TERRY D & CAMILLIA: G19
 BRANNEFF DARYL WAYNE: K15
 BRANHAM BOB & MARY: I15
 BRANNAN CHARLES & ROBERTA: H19, I19
 BRANNAN CHARLES E & ROBERTA A: H19, I19
 BRANNAN JUDY A: K23
 BRANNAN RICHARD D & JEANINE L: K14
 BRANNEN HARRY W & ELAINE J: O16
 BRANNING CHARLOTTE: N16
 BRANNING MICHAEL: F19
 BRANNON JERAMIE C & TRACY: I17, J17
 BRANNON KATHLEEN REVOCABLE TRUST: M30, M31
 BRANNON TIM & VICKIE TRUST (THE): I17
 BRANNON TIM & VICKIE TRUST: J17
 BRANSBURG LLC: I17
 BRANSCUM DALE A & RHONDA J: E16
 BRANSCUM DALE A II & RHONDA J: E16
 BRANSFIELD BARBARA: H18
 BRANSON 165 LLC: J15
 BRANSON 165 PROPERTY LLC: K15
 BRANSON 2 FOR 1 TICKETS LLC: I17
 BRANSON 248 COMMERCIAL PARK INC: H17, I17
 BRANSON AIRCRAFT REPAIR LLC: J17
 BRANSON AIRPORT LLC: N18
 BRANSON APARTMENTS INVESTMENTS LLC: I15
 BRANSON BANK: G21
 BRANSON BANK CORP: H16
 BRANSON BANK: H16, I16, J15, J17
 BRANSON BAY MARINA LLC: M15
 BRANSON BAY STORAGE LLC: M15
 BRANSON BIBLE CHURCH: I17
 BRANSON BRANDOM LTD - 1/2 INT & KIDD J D - 1/2 INT: N24
 BRANSON BRANDOM LTD: H18
 BRANSON BUSINESS VENTURES LLC: K15
 BRANSON CALVARY APOSTOLIC CHURCH INC: J17, K17
 BRANSON CALVARY APOSTOLIC CHURCH INC: J17
 BRANSON CANYON LLC: M15, M16
 BRANSON CANYON OWNERS ASSOC: M15, M16
 BRANSON CHAMBER OF COMMERCE: I18
 BRANSON CHARLES D & LINDA K: G20
 BRANSON CHRISTIAN CHURCH: I17
 BRANSON CHRISTIAN FELLOWSHIP: F18
 BRANSON CITY OF: G17, H16, H17, I15, I16, I17, J15, J16, J17, K15
 BRANSON COIN LIMITED COMPANY LLC: I17
 BRANSON CONDO RENTALS LLC: J18

BRANSON CONGREGATION OF JEHOVAH WITNESS: G17
 BRANSON CRANE SERVICE INC: J15
 BRANSON CUSTOM HOMES LLC: G17
 BRANSON DEVELOPMENT LLC: L17, L18
 BRANSON DICK LEE & SHIRLEY A: F19
 BRANSON DIRT CO: J15, J19, K19
 BRANSON EAST APARTMENTS INC: J21
 BRANSON EAST APARTMENTS PROPERTY OWNERS ASSOCIATION: J21
 BRANSON ENTERTAINMENT CENTER - BRANSON LLC: I15, J15, J16
 BRANSON ESTATES APARTMENT LP: H17
 BRANSON EXECUTIVE CENTER LP: H16
 BRANSON EXPRESSWAY HOTEL PROPERTIES LLC: I15
 BRANSON FAMILY HOLIDAY LLC: J18
 BRANSON FAMILY MEMORIES LLC: L18
 BRANSON FINANCIAL CENTER LLC: I17
 BRANSON FLAT LAND LLC: I15
 BRANSON GARDENS COA LLC: I15
 BRANSON GARDENS CONDOMINIUM ASSOC: I15
 BRANSON GOLD PROPERTIES II LLC: I17
 BRANSON GOLD PROPERTIES I LLC: I17
 BRANSON GOLD PROPERTIES III LLC: G17
 BRANSON GOLF RESORT LLC: J16
 BRANSON HEALTH CARE INC: I17
 BRANSON HEIGHTS INC: I16, I17
 BRANSON HI-ROAD LLC: F16
 BRANSON HIGHLANDS DEVELOPMENT CORP: H19, I19
 BRANSON HILL GOLF CLUB LLC: G16, G17
 BRANSON HILLS COMMUNITY IMPROVEMENT DISTRICT, THE: H17
 BRANSON HILLS COMMUNITY IMPROVEMENT DISTRICT: H17
 BRANSON HILLS DEVELOPMENT CO LLC: G16, G17, H17
 BRANSON HILLS DEVELOPMENT CO. LLC: G16
 BRANSON HILLS DEVELOPMENT COMPANY LLC: G16, G17, H16, H17
 BRANSON HILLS DEVELOPMENT COMPANY: G17
 BRANSON HILLS DEVELOPMENT CO LLC: G17
 BRANSON HILLS ESTATE HOA INC: G17
 BRANSON HILLS ESTATES HOA INC: G16, G17
 BRANSON HILLS ESTATES HOA LLC: G16, G17
 BRANSON HILLS GOLF CLUB LLC: H17
 BRANSON HILLS GOLF CLUB LLC: G17, H17
 BRANSON HILLS GOLF COMPANY LLC: G17
 BRANSON HILLS MASTER ASSOCIATION INC: H17
 BRANSON HILLS MASTER ASSOCIATION: H17
 BRANSON HILLS OUTLOT 4, LLC: H17
 BRANSON HILLS OUTLOT 9, LLC: H17
 BRANSON HILLS VILLAS COA INC: H17
 BRANSON HOSPITALITY LLC: I15
 BRANSON HOTEL ENTERPRISES INC: I17
 BRANSON HOTEL VENTURE LLC: I16
 BRANSON HOTELIERS LP: J16
 BRANSON II LLC: I18
 BRANSON INSPECTION CORRECTION LLC: F15
 BRANSON INVESTMENT GROUP LLC: I15
 BRANSON INVESTMENT HOLDINGS LLC: I17
 BRANSON INVESTMENTS HOLDINGS LLC: I17
 BRANSON KINGSGATE CONDOMINIUM ASSOCIATION INC: I15
 BRANSON KINGSGATE LLC: I15
 BRANSON LAKES AREA CHAMBER OF COMMERCE: I16
 BRANSON LAKESHORE RESORT LLC: H18
 BRANSON LAND AND PROPERTY LLC: H18
 BRANSON LAND CO: J15
 BRANSON LAND LLC: M17, M18, N17, N18, O18
 BRANSON LANDING HOTEL LLC: I17
 BRANSON LANDING PROPERTIES LLC: I17
 BRANSON LEISURE GROUP LLC: I15
 BRANSON LIMOUSINE LLC: J17, K17
 BRANSON LOYD C: I19
 BRANSON LODGE NO 587 AF & AM: H16
 BRANSON MALL INC: I16
 BRANSON MANAGED PROPERTIES LLC: I16
 BRANSON MANOR LP: I17
 BRANSON MARJORIE J ETAL TRUSTEES: I17
 BRANSON MEADOWS DEV CO LLC: H16, I16
 BRANSON MEADOWS DEVELOPMENT CO LLC: I16
 BRANSON MEADOWS LLC: I16
 BRANSON METHODIST CHURCH: I16, I17
 BRANSON MILL LLC: I16
 BRANSON MOTOR COURT INC: I17
 BRANSON MOUNTAIN ADVENTURE LLC: J15
 BRANSON MOUNTAIN ADVENTURES LLC: J14, J15
 BRANSON MOUNTAIN INVESTMENTS LLC: K17, L17
 BRANSON MOUNTAIN LLC: J15
 BRANSON NIGHTLY RENTALS LLC: I16, J15
 BRANSON OAKS LLC: I15
 BRANSON OFFICE CONDO LLC: I17
 BRANSON OFFICE LLC: J17
 BRANSON OUTPOST INC: E17
 BRANSON OZARK PROPERTIES LLC: G16, O16
 BRANSON OZARKS PROPERTIES LLC: G16
 BRANSON OZARKS PROPERTIES: G16
 BRANSON PARK LLC: I16, J16
 BRANSON PLAZA PROPERTIES LLC: J15
 BRANSON PROFESSIONAL PARK LLC: I17
 BRANSON PROGRESSIVE PROPERTIES LLC: I17
 BRANSON R-IV SCHOOL DISTRICT: F17, G16
 BRANSON R-IV SCHOOL DIST: G17

BRANSON R-IV SCHOOL DISTRICT: G17, H16, H17, I16, I17
 BRANSON R-IV SCHOOL: G17
 BRANSON R-IV SCHOOLS: G17
 BRANSON RE HOLDINGS LLC: J15, J18
 BRANSON REAL ESTATE ASSOCIATION LLC: H17, I17
 BRANSON REAL ESTATE VENTURE LLC: I16
 BRANSON REGIONAL EYE CENTER CONDO OWNERS ASSOC INC: I17
 BRANSON REORGANIZED SCHOOL DIST #4: G17
 BRANSON ROSEBUD INC: I16
 BRANSON SECURITY SYSTEMS INC: J19
 BRANSON SHOPPES DEVELOPMENT COMPANY: H17
 BRANSON SHOPPES KOHLS LLC: H17
 BRANSON SPORTS CLUB INC: G17
 BRANSON STORAGE LLC: F19, H17, H22, I19, J19
 BRANSON THE CITY OF: G16, G17, H16, H17
 BRANSON TOWN CENTER LLC: I15
 BRANSON TURKEY CROSSING LLC: O16
 BRANSON UNDERGROUND LLC: G16, H16
 BRANSON UNLIMITED: K15
 BRANSON VACATION RENTALS BY OWNER LLC: I14
 BRANSON VACATION RENTALS LLC: I14
 BRANSON VARIETY PROPERTIES LLC: I15
 BRANSON VIEW CAMPGROUND LLC: J14
 BRANSON VIEW LOG CABIN OWNERS ASSOCIATION: I15, I16
 BRANSON VIEW LOG CABINS OWNERS ASSOCIATION: I15
 BRANSON VIEW ZIPLINE: J14
 BRANSON VILLAGE LLC: I15, J15
 BRANSON VILLAS LLC: G20, I15
 BRANSON VISITOR TV LLC: E15
 BRANSON VISTA PLAZA, L.P.: I16
 BRANSON WEST REAL ESTATE COMPANY LLC: G20
 BRANSON WILBUR G JR & CHARLETT A: H18
 BRANSON WOODS CABIN OWNERS ASSOCIATION: I15
 BRANSON'S BEST INC: I15
 BRANSON'S MAGICAL MANSION INC: H16
 BRANSON'S NANTUCKET LLC: I14, J14
 BRANSON'S WILD WORLD INC: I16, J16
 BRANSTETTER CHRISTOPHER & JACQUELINE: J16
 BRANSTETTER KEVIN D: I17
 BRANSTETTER SPEEDY D & BONNIE F: M15
 BRANSTETTER STEPHEN G & KATHLEEN: E15
 BRANSTINE DEBBIE L MAP TRUST: H18
 BRANTLEY CHARLES B - TRUSTEE: M15
 BRASCHLER RICHARD S & JULIE D: H20
 BRASCHLER SHARON: I22
 BRASCHLER TODD & CLAUDIA TRUST: C18
 BRASDWELL DEVIN JOE & JANA LEIGH: F19
 BRASEL BERNIECE E: F19
 BRASFIELD RUTH J: F16
 BRASHEAR TERRY A & SHERYL L: F20
 BRASHEARS DOUGLAS S & SUSAN R REVOCABLE TRUST: I15
 BRASHEARS SUMNER & JACKIE S: K15
 BRASHERS RANDALL SCOT & NANCY ANNE: H14
 BRASK KEITH CARL & CINDY LEE: N14
 BRASONGRE FAMILY IRREVOCABLE TRUST: K15
 BRASS LANTERN PROPERTY OWNERS: N23
 BRASWELL ARIEL N: I18
 BRASWELL DEVIN JOE & JANA LEIGH: J18
 BRASWELL JOSEPH & REBECCA: O16
 BRASWELL MICHAEL D: I17
 BRATT MARK L: J16
 BRATTI LARRY F & JULIE: H22
 BRATZ JAMES T & ANGELA: L14
 BRAUCH DAVID F & JOANNE R: M15
 BRAUN DEBRA K TRUST: B19
 BRAUN KATHLEEN A: J16
 BRAUN NOEL Q & THELMA R: J19
 BRAVO CHARLES K & TERRI A: K15
 BRAWLEY DARRIN W & STREET SHEILA M & BRAWLEY HAYDE: J18
 BRAWLEY DONALD R & MARY DEBRA: H17
 BRAWNER JAMES O & SUZETTE B: H18
 BRAWNER JAMES T & KARI L: F19, G19
 BRAWNER ROBERT E & LINDA FAYE CREWS & PAULA N MORIUCHI ET AL: G17
 BRAY CEMETERY: F30
 BRAY CODY & DANIELLE: O17
 BRAY DAVID W: I18
 BRAY EDWARD J JR & SHARON E: F20
 BRAY GORDON & JOAN: L31
 BRAY KEVIN & THURSEY: J18, O16, O17
 BRAY MEL W & KAREN M: K15
 BRAY MICHAEL D: G21
 BRAY PATRICK A & CATHLEEN M FLANAGAN & BONNIE J HALL: G19
 BRAY TRAVIS: M30, M31, N30
 BRAY TRAVIS & KELSO DELPHIA L: N31
 BRAY TRAVIS: N31
 BRAY WILLIAM A: G19
 BRAYFIELD THEODORE D: J19, M17
 BRAYFIELD TIM: J18
 BRAYFIELD TIMOTHY J: J18
 BRAYMAN CRISMON & MICHELLE: K16, L16
 BRAZEAEL CECILE A & JENKINS ADRA LEOLA: H21
 BRAZEAEL ROBERT L: M15
 BRAZEAEL ERIC W: G19
 BRAZEAEL ERIC: M15
 BRAZNELL STUART & TAMMIE: J15
 BRAZEAEL DON: G18
 BRECHER JOHN L & NANCY L: F20
 BRECKEL ROBERT J: K15
 BREDEMEYER ALBERT M & BEVERLY J: F20, H21
 BREDWELL JAMES C SR & LYNN M: G20
 BREECK NORVIN & KATHIE S: J16

TANEY COUNTY MO INDEX

Landowners with only calculated ac will be labeled on map

BREED LARRY & CAROLYN LIVING TRUST: J17
 BREEDEN CLAYTON EUGENE: F20
 BREEDEN JAMES ALBERT & JULIE ANN: O14
 BREEDEN JULIE A & ARON M: H17
 BREEDEN TONY & DIANNE: H17
 BREEDING MAX & MELBA: I16
 BREEDLOVE CARL W. & JANET D: L15
 BREEDLOVE DAREN E & PATRICIA: I18
 BREEDON REX & JO & BOWMAN VERNIE: J23
 BREEDON REX & JO: H22, K19, K20
 BREEDON REX & JOSEPHINE: I20, J20
 BREEDON REX R & JOSEPHINE: H22, I22
 BREEZE JOSHUA & EMILY: H19
 BREEZE MARTIN & RENEE: H19, I19
 BREHM FAMILY TRUST: J15
 BREIDEL DAVID E & BARBARA J: I17
 BREIT TAMI: I18
 BREITENBACH KRISTI L: K15
 BREITING RONALD N & LINDA LOU: L15
 BREITLING ROSE M: K15
 BREMER DANIEL W: I16, I17
 BREMER DONALD H & ANNA LOUISE - TRUSTEES: I19
 BREMER DONALD H AND ANNA L - TRUSTEES: I19
 BREMER JEFFREY & JACKIE A: M15
 BREMER JOSEPH D & AMI R: I18
 BREMER ROBERT J & DIANE M: K16
 BREMMER BART J & ANITA M LIVING TRUST: L15
 BRENDA BLADES RENTAL LLC: N14
 BRENDA BLADES RENTALS LLC: N14
 BRENDE LARRY J & PATRICIA J: J16
 BRENDE RAY & TERRI: J16
 BRENN JOHN & PATRICIA: H18
 BRENN JOHN MICHAEL: H18
 BRENNAN GARY & LINDA VALLERY: I18
 BRENNAN NOREEN GALLAGHER: K15
 BRENNER DAVE P & DAWN MICHELLE: D16
 BRENNER MARY LOU: N30
 BRESHEARS JOHN R & GINGER E: L16, M16
 BRESHEARS STEVEN T & BETTY R TRUST 09-4-2008: J16
 BRESSLER JEFF & LUANN: E17
 BREST JOHN & DEBORAH L: O26
 BRETT COMBS FARMS LLC: C31, D31
 BRETT THOMAS & ANDREA: M15, N15
 BRETT THOMAS G & ANDREA C: I17
 BRETT THOMAS: I17
 BRETT DEBORAH A: G17
 BREUER INVESTMENTS LLC: M15
 BREUNIG RONALD M & PATRICIA A: M15
 BREWER DONALD & LESLIE: F19
 BREWER EDWARD E & TAMMY L: J18
 BREWER GORDON A REV LIVING TRUST: G21
 BREWER JEREMY & VICTORIA: F19
 BREWER JIMMIE & SUSAN: I20
 BREWER LARRY K & MADELYNE R: N26
 BREWER MIKE & KRISTIE: O34
 BREWER OTTO DEWAYNE: I17
 BREWER PAUL R & CECIL L REV LIVING TRUST 05-09-2007: N15
 BREWER RANDALL & KEISHA: K15
 BREWER RONALD V & VELDA L: J16
 BREWER TERRY L & ETHEL M: J16
 BREWER VIVIAN H: F20
 BREWER WILLIAM W & JUDITH A: G21
 BREWSTER D K & OR SHERRIE E: K16
 BREWSTER D K & SHERIE: K16
 BREWSTER TIMOTHY M & BONNIE: F19
 BRF FAMILY INVESTMENTS LLC: H16, I16
 BRIAN JAMES & GRACE: F19
 BRIAN JAMES H & GRACE L: F19
 BRIAR CLIFF PROPERTY OWNERS CORP: K16
 BRIARCLIFF TRUST THE: M23, M24, N23
 BRIARWOOD ON LAKE TANEYCOMO LLC: H18, I18
 BRICE ROBERT & LINDA: O34
 BRICHLER JOHN C: G19
 BRICK HOUSE HOTEL OF BRANSON LLC: I15
 BRICKELL BRIAN D: J18
 BRICKEY GERALD E: K22
 BRICKEY GERALD EUGENE: K22
 BRICKEY KEITH M & JEANNINE E: J16
 BRICKNER ROBERT E & JODI E: F20, G20
 BRICKY JOSEPH A & SERITA L: J16
 BRIDGE HOUSING LLC: L18
 BRIDGE OF FAITH COMMUNITY CHURCH: G19
 BRIDGE OF FAITH COMMUNITY CHURCH: G19, G20
 BRIDGEMAN HOBART D & JOYCE Y: L15
 BRIDGES DEAN: K15
 BRIDGES JAMES C & NORMA L: F20
 BRIDGES JAMES M & J JEAN: F19
 BRIDGES JOHN H & MARY S: G21
 BRIDGES JOHN K & LINDA L: K14
 BRIDGES KENNETH: K15
 BRIDGES LEONARD W & J RACHELLE: M25, N25
 BRIDGES LEONARD W LIVING TRUST: N25
 BRIDGES MARJORIE M: E15, E16
 BRIDGES PAMELA J & BRADLEY RAY AUSTIN: H23
 BRIDGES ROBERT LEE & GINA: L25
 BRIDGES TESTAMENTARY TRUST: F20
 BRIDGES TRUST AGREEMENT: H21
 BRIEM JAMES J & PATRICIA A: I17
 BRIESCHKE DONALD & BONNIE: F19
 BRIETENBACH KRISTIE & BROWN DANITA & SOLOMON JILL & TURNER A: H17, H18
 BRIGANCE JOHN DOUGLAS JR & DENITA KAY INNON ETAL: O29
 BRIGGS DALTON & AUDRA L: K15
 BRIGGS DALTON & AUDRA: J15
 BRIGGS GEORGE L TRUST: F19
 BRIGGS SYLVIA: H26
 BRIGHT C KEVIN & KAREN D: F19

BRIGHT DENNIS E & DIANA J: N26
 BRIGHT ERIC & HOPE TRUST: F22
 BRIGHT WILBUR S & ELLA M: F20
 BRIGHTWELL BARBARA: O31
 BRIGHTWELL BRETT A JESSICA R: G24
 BRIGHTWELL DELMAR JAMES & WANDA: O31
 BRIGHTWELL DONNIE & DELENE: O30, O31
 BRIGHTWELL FAMILY TRUST: O31
 BRIGHTWELL KATHY: O31
 BRIGHTWELL KENNETH GUY & JOSIE: O30, O31
 BRIIX BRIAN L & ANGIE G: F19
 BRIIX BRIAN: F19
 BRIIX BRIAN & ANGIE: G19
 BRIIX BRIAN L & ANGIE G: G19
 BRIIX BRIAN: G19
 BRILEY SANDRA M & GUY T SR: I15
 BRILL DAVID A: L15
 BRILL JOSEPH W & BARBARA: J15
 BRIM AMANDA: J16
 BRIM BILLYE MARIE: I17
 BRIM DR BILLYE M: K22
 BRIM TERRY & LYNN: I17
 BRIM TERRY D & LYNN M: I17
 BRIN FAMILY LLC: K15
 BRINELL MISTY - TRUSTEE: K15
 BRINELL MISTY L - TRUSTEE: K15
 BRINER MONICA A & BRIAN D O'DELL: G19
 BRING RICHARD & LORETTA: H17
 BRINGAZE CHRISTINE A: F19
 BRINGAZE GREGORY MICHAEL: F19
 BRINGETTO FAMILY TRUST OF 1990 (THE): K15
 BRINK EUGENE S & SHIRLEY A: H16
 BRINK VERDELLA F: L15, M15
 BRINKERHOFF M W & PHYLLIS J - TRUSTEES: F19
 BRINKLOW DONALD E JR: F19
 BRINKMEYER EDWARD W JR ETAL: I18
 BRINLEY SCOTT & MELYNDA: I18
 BRINLEY SCOTT D & MELYNDA A: I18
 BRINSON DANNY & JULIE: H22
 BRISCO STUART & TERRI: E17
 BRISENO JESUS: F19
 BRISON JAMES R & KATHERYN: M15
 BRISSON NANCY A: F20
 BRISSON NANCY: F20
 BRISTER FLOYD L JR & JANNETTE J: O15
 BRISTOW CHARLES & TRACY: H17
 BRISTOW MARK & LINDA: E16
 BRITE KELSEA L: J17
 BRITO MELEGIO & KATHRYN S: J23, K23
 BRITT DAVID IRREVOCABLE SPECIAL NEEDS TRUST: H18
 BRITT ELAINE M & BRITT CONNIE S: J16
 BRITAIN CEMETERY: J24
 BRITAIN GERRY SHANE & CAROL
 BRITAIN HALBMAIER: J24
 BRITAIN GERRY SHANE & CAROL HALMAIER: J24
 BRITAIN GERRY SHANE & TRACY: J24
 BRITAIN HAZEL & PATTY AGNES: K19, L19
 BRITAIN HAZEL A & PATTY AGNES: K19
 BRITAIN HAZEL A - TRUSTEE: K19, K20
 BRITAIN JEREL E: L19
 BRITAIN JUSTIN - 1/2 INT & JEREL E - 1/2 INT: K18, K19, L18, L19
 BRITAIN JUSTIN 1/2 INT & BRITAIN JEREL 1/2 INT: L19
 BRITAIN JUSTIN: L19
 BRITAIN LINDA & MICHAEL H: G20
 BRITAIN LINDA G & MICHAEL H: J21
 BRITAIN M H & LINDA: J21
 BRITAIN M H & LINDA G: J21
 BRITAIN M H & LINDA: I21
 BRITAIN MH & LINDA G: I21
 BRITAIN MICHAEL & LINDA: C29
 BRITAIN MICHAEL H & LINDA G: C29
 BRITAIN TRACY LYNN & BRAD E TURNER: J22
 BRITAIN TRACY LYNN: F21
 BRITIAN LAND TRUST: J23
 BRITTIAN MICHAEL AND LINDA: E27
 BRITTON DAN R & JANA - TRUSTEES 1/2 INT EA: I16
 BRITTON DAN R REV TRUST: I17
 BRITTON DAN: J15
 BRITTON DANNY R & JANA M: L19, L20
 BRITTON DANNY R 1/2INT & JANA M 1/2 INT - TRUSTEES: L19, L20
 BRITTON DANNY R 1/2INT & JANA M 1/2INT - TRUSTEES: L19, L20
 BRITTON DANNY R: F19
 BRITTON JENNIFER: I17
 BRITTON JONATHAN CHASE & JUDITH DIANE: H18
 BRIXEY DAVID S & DIXIE M & JOHNSON LESLIE: I15
 BRIXEY DAVID S & DIXIE M: H15
 BRIXEY DENNIS JR & PHYLLIS L: H18
 BRIZENDINE STANLEY: E16, F15, F16
 BRMO LLC: F19
 BROADWATER BENJAMIN F & DEBBIE R: H17
 BROBECK ROBERT L: F19
 BROCK BRENDA: J16
 BROCK CLAUD C & JUNE G: F19
 BROCK JAMES F: F20
 BROCK JEANNINE & MARILYNN MATHIS: F19
 BROCK JUANITA CHRISTINE: F20
 BROCK LINDA L & HAROLD GLEN: G19
 BROCK MATTHEW & JESSICA: N26
 BROCK RUSSELL E & SHEREE D: E16, E18
 BROCK SAMUEL L: G20
 BROCK TAMI: K15
 BROCKER FAMILY WEALTH TRUST: K15
 BROCKER JOHN F & LINDA M & BENJAMIN M BROCKER: K15
 BROCKER JOHN F & LINDA M: K15
 BROCKER JOHN F & LINDA M & BROCKER JOHNATHAN B & KERRI: K15

BROCKETT RICK L: J14, J15
 BROCKMAN ARTHUR DWIGHT: D23, D24, E23, E24
 BROCKMAN JEFF KALMUS & MELISSA: K15
 BROCKMEIER GILBERT R: K15
 BRODERICK TIMOTHY JAMES & XUAN LINH: K15
 BRODEUR CHER J & MARK B: N14
 BRODIE STEPHEN D & LESLIE A: K15
 BRODRICK LUCINDA M & RILEY R: H17
 BRODT MICHAEL & BARBARA: J16
 BRODY GUY & KATHLEEN: I25
 BRODY GUY E & KATHLEEN P: I25
 BRODY STEVEN K & ANGELA R: K15
 BROEG OLIVIA: K14
 BROGEN NANCY: K15
 BROHM MARNA D: H23
 BROKATE CHEYNE T & LAURA N: I17
 BROKEN BOAT DOCK INVESTMENTS LLC: I20, I21
 BROLASKI LOUISE & LODES LOUISE M: N15
 BROLL FAMILY TRUST: J18
 BROMLEY MARK R: G20
 BROMLEY NOLA A & SCHLORHOLTZ EVORA A: K14
 BRONN BRYAN R & PAULA M: I17
 BRONNENBERG LARRY D AND DEBORAH L: I17
 BRONS GLEN E & GLADYS: F19
 BRONSON DAVID: F19
 BRONSON ROBERT & CAROL: I19
 BROOKE MELVIN W & JESSIE V: G21
 BROOKESIDE 30 LLC: F19, F20
 BROOKPORT INVESTMENTS LLC: J16
 BROOKS CINDY: J21, J22
 BROOKS CYNTHIA E: I18
 BROOKS CYNTHIA: I18
 BROOKS DAVID & STEPHANIE CATTRON: J15
 BROOKS DEWEY & JANINE: D23
 BROOKS GEORGE & JOY: G22
 BROOKS HERBERT L & JULIA A: N14
 BROOKS JAMES & CHRISTIE: H22, H24
 BROOKS JERRY R & JOAN M: D15
 BROOKS JEROL D & CAROL L: H15
 BROOKS JOHN K & LINDA C: K15
 BROOKS JOHN K: N16
 BROOKS KENNETH: G19, G20
 BROOKS LEO D ETAL: H18
 BROOKS MELBA N: J15
 BROOKS MICHAEL & TIFFANY: F19
 BROOKS MICHAEL WESTON & MORGAN MEREDITH: N16
 BROOKS SANDRA RUTH - TRUSTEE: I17
 BROOKS SHANE L & TAMMY S: E24
 BROOKS TIMOTHY & JENNIFER: F22, G22
 BROOKS TIMOTHY R: H16, I16, J17
 BROOKS-JOHNSON JAMES C: K17
 BROOKSIDE 30 LLC: F19
 BROSE JOSEPH W: I25
 BROSNAN THOMAS C: F20
 BROSS GAIL M: K15
 BROTHERS MARSHALL & MINDY: H19
 BROTHERTON CARL R & LAURA L: N19
 BROTHERTON TRAVIS A & ANGELA S: N19
 BROTHWOOD ROSE M & HERBERT C: K15
 BROTT RANDY: B17
 BROTZE R J TRUST - TRUSTEES: G20
 BROTZMAN HARRY & RUTH ANN REV TRUST: H16
 BROUGHER SHIRLEY K & GREINER BELINDA L: H18
 BROUGHTON MARIE L REV LIVING TRUST: J16
 BROVIL ASSOCIATES LLC: F19
 BROWDER DAVID L & GEORGIA K: D16
 BROWER EASTER MAE: F19
 BROWER ELVIN L & BARBARA S - TRUSTEES: N15
 BROWER MICHAEL & DARLA TRUST: O14
 BROWER MICHAEL R & DARLA J: N16, O16
 BROWER TERRY E & DEBORAH G: H19
 BROWN LINDA L: I19
 BROWN ADRIAN & GLENETTE: D16
 BROWN ALLEN & CAROLYN: G21, K32, K33
 BROWN AMANDA C: F19
 BROWN ANDREW D & AMANDA K: H17
 BROWN ANDREW J & KARA J: G22
 BROWN ANGELA: G21
 BROWN ANGIE: H16
 BROWN ASHLEY R: I20
 BROWN BETTY L & MUSE THOMAS D & BREE MUSE VOTAVA: J16
 BROWN BETTY L: G19
 BROWN BILLY JOE & COURTNEY R & STEVE J & LINDA S ROTH: F19
 BROWN BRANCH CEMETERY: C32
 BROWN BROCK E & JENNIFER M: K15
 BROWN CARL & JACQUELINE RESER-BROWN & DANA & DEBORAH BILYEU: F21
 BROWN CARL & JACQUELINE RESER-BROWN: E26, F26
 BROWN CARL & RESER-BROWN JACQUELINE: F26
 BROWN CARL D & DEBORAH L BILYEU: D21, E21
 BROWN CARL D & DOROTHY M: E21
 BROWN CARL D & JACKIE RESER: F21
 BROWN CARL D & JACQUELINE RESER-BROWN: E26, E27
 BROWN CARL D: E21
 BROWN CARL DEWAYNE: G21
 BROWN CAROL & ALLEN: K33
 BROWN CAROLYN: G15
 BROWN CARROLL KIM: F20
 BROWN CHARLES R & THERESA L: L15
 BROWN CHARLEY A & CAROLYN: G21
 BROWN CHARLOTTE L: G19
 BROWN CHERYL ANN: J19

BROWN CLAYTON L & KATHLEEN F: G18
 BROWN COMMUNITY CENTER & CEMETERY ASSOCIATION: J25, J26
 BROWN DANNY & LINDA: C16, C17, D16, D17, E17
 BROWN DANNY R & LINDA K: D16, D17, E16, E17
 BROWN DANNY R & LINDA KAY: D16, E17
 BROWN DARIS: L24, M24
 BROWN DARYL & CATHY L: E16
 BROWN DAVID & CAMILLE LIVING TRUST: L23
 BROWN DAVID E & PAMELA S: F20
 BROWN DAVID L & KAREN K REV TRUST: I19
 BROWN DAVID P: K15
 BROWN DEAN & LOZELLE M - TRUSTEES: E17
 BROWN DEAN - TRUSTEE: G20
 BROWN DEAN AND LOZELLE - TRUSTEES: D16, E16
 BROWN DEAN E & HOLLY JANES: G19
 BROWN DEAN: M15
 BROWN DEBRA A: G21
 BROWN DELMIS W & HELEN BLANCHE: K25, K26
 BROWN DELOSRES K & GARY M: M14
 BROWN DENVER G & JESSICA L: H15
 BROWN DENZEL K & CASSIE ANN: I21
 BROWN DONALD E & KAREN L: K15
 BROWN DONALD KEITH & MARJORIE ELLEN FAMILY TRUST: G17
 BROWN DONALD P & KIMBERLY K: G21
 BROWN DOYLE & KAREN - TRUSTEES 2/3 INT & KIMBERLY A 1/3 INT: F19
 BROWN EARL JR & FRANCES K: F19
 BROWN EDDIE & JOYCE TRUST: H15
 BROWN EDWARD E: F20
 BROWN EDWARD ELWIN: F20
 BROWN ELIZABETH Y: N15
 BROWN EMILY: F19, G19
 BROWN ERNEST L & MARGARET A: I17
 BROWN ESTALETA BLANCHE & BILLY: I21
 BROWN ESTALETA BLANCHE: I21
 BROWN EUGENE: I18
 BROWN FAMILY FARM DEVELOPMENT (THE): D16, E16
 BROWN FAMILY LIVING TRUST (THE): D16
 BROWN FAMILY LIVING TRUST: E16, J16
 BROWN FAMILY REV LIVING TRUST: E16, F24
 BROWN FAMILY REVOCABLE TRUST: B15
 BROWN FAMILY TRUST: D16, E17
 BROWN FREDRIC H: K14
 BROWN G WOODROW & BEULAH: I18
 BROWN GARY W & MARIA R: K15
 BROWN GREGORY & SHELIA: N16
 BROWN GREGORY M & SHELIA G: N16
 BROWN HAROLD & JOYCE & GEOFFREY W & BREE R: J16
 BROWN HARROLD L JR: J16
 BROWN HOLLY: G21
 BROWN J C: I16
 BROWN JACK D & REBECCA: D19
 BROWN JACQUELINE L: I19
 BROWN JAMES R & ROBERTA M: E17
 BROWN JAMIESON & TANYA R REV LIVING TRUST: I20
 BROWN JANE E: G21
 BROWN JASON & LORRY: D16
 BROWN JASON A & LORRY G: F15
 BROWN JASON AND LORRY: D16
 BROWN JASON & LORRY: E15
 BROWN JASON A & LORRY G: E15
 BROWN JASON: E15
 BROWN JEFFREY DON & SEPE R: E16, E17
 BROWN JEROLD B & MARDENA J: F34
 BROWN JEROLD B: E33
 BROWN JERRY C TRUST: H17
 BROWN JODI L & KEVIN D: J21
 BROWN JOHN H & JOAN D: G30
 BROWN JOHN I & RACHEL: G15
 BROWN JONATHAN W & PAMELA J TRUST: I15
 BROWN KAREN K & DAVID L REVOCABLE LIVING TRUST: L29, L30, M29, M30
 BROWN KATHRYN M REV LIVING TRUST: F19
 BROWN KEITH A & REVA L: N24
 BROWN KEVIN S & MARYLEE G: K16
 BROWN LAURA: F26
 BROWN LESTER R JR & ALEXA J: K15
 BROWN LINDA S TRUST: G15
 BROWN LOIS L & PARSONS JOE: F19
 BROWN LOLA L: I17
 BROWN LONNIE JR: H21
 BROWN MICHAEL & PAULA: I22
 BROWN MIKEL ELWEN: F19
 BROWN MYRTLE A & HOUSE MICHAEL G & BETH L: G21
 BROWN MYRTLE AILENE: F21
 BROWN NELLIE & ANNETTE WILSON: J15
 BROWN NITA D: I21
 BROWN PHILLIP RICHARD & GLORIA J: J17
 BROWN PRISCILLA A - TRUSTEE: J16
 BROWN R EDWARD & JEFF E & SETH E & RYAN D: N16
 BROWN RALPH E & JEFF E & SETH E & RYAN D: N16
 BROWN RALPH E & MARGARET A: F15
 BROWN RANDALL T & KRISTINE M: L21
 BROWN RANDALL: F19
 BROWN RAY: M32
 BROWN RAYMOND W & VIVIAN CLYDENE - TRUSTEES: M15
 BROWN RAYMOND W & VIVIAN CLYDENE JOINT REV TRUST: J16
 BROWN REBA M: J19
 BROWN REBECCA: J18
 BROWN RICHARD K & SANDRA K: I22
 BROWN RICK & ROBIN & THERESA R
 BROWN PHILLIPS & ET AL: F17
 BROWN RICKIE ALAN: G21

TANEY COUNTY MO INDEX

Landowners with only calculated ac will be labeled on map

BROWN SCOTT D & SUSAN K REVOCABLE TRUST: J16
 BROWN SCOTT D & SUSAN K REVOCABLE TRUST: J16
 BROWN SHARON KAY: F19
 BROWN SOPHIA & RITCHIE BROWN & DONALD PRESTON: M32, N32
 BROWN STONEY & AMANDA: G21
 BROWN TERRILL & TERRI BURTON: G20
 BROWN TERRILL L: G20
 BROWN TERRY & SHEREE: K15
 BROWN TERRY A & JANNA C: I18
 BROWN TODD W & TERESA A: F24
 BROWN TONY: M15
 BROWN TRUST: M15
 BROWN WILLIAM & GLENDA: K15
 BROWN WILMA: H17
 BROWNBRANCH HOLDINGS LLC: C32
 BROWNE AARON LYNN: F19
 BROWNE DAVID E & MARTHA S: L18
 BROWNE DAVID P & GERTRUDE LOUISE REV TRUST: J14
 BROWNE GINA: K14, L25, L26
 BROWNE JEFF: D18
 BROWNE JEFFRY W TRUST DATED 01/04/2008: D18
 BROWNE MARY JOAN TRUST: L15
 BROWNE MYRON W & DIANE V EASTTEAM: J18
 BROWNE WAUNETA B & JOHN J JR: M15
 BROWNING DONNA & REX: G19
 BROWNING DONNA: G19
 BROWNING JOHN I & JESSICA A: J18
 BROWNING KERRY: H19
 BROWNING THOMAS: F20
 BROWNLEE CURTIS P & LUCIANNE: K22
 BROWNLEE HOLDINGS LLC: H17, I18
 BROWNLEE MICHAEL & JORDAN: I18
 BROWNTOWN PROPERTIES LLC: J15
 BROY RICHARD L & LAURIE S: K15
 BROZ JOSEPH & CONNIE: I18
 BRUBAKER BENJAMIN & ELLIE: H16
 BRUBAKER GREGORY S & LINDA M: J16
 BRUBAKER JERRY S: F19, G19
 BRUCE JASON: I17
 BRUCE JOSHUA L: K22
 BRUCE RANDY & JOSHUA L: K22
 BRUCE RANDY & KIM: K22
 BRUCE SHERI: H17
 BRUCE JASON: N16
 BRUCKNER JEROME D & JO ANN L: M15
 BRUEGGEMAN CHRISTOPHER & SHAWN: N26
 BRUEGGEMAN NEIL J & KRISTEN A: K23, K24
 BRUEMMER PAUL R & KIMBERLY S: L18
 BRUENNI STEPHEN & DELISA: J16
 BRUFFETT MARY E & MYRON B: I16
 BRUGGEMANN RONALD D & FAWN M: M15
 BRULL RICHARD G & KIMBERLY A: I17
 BRUM PAUL B & JANA: I15
 BRUMFIELD DEBRA: J17
 BRUMFIELD JOHNATHAN & KAYCEE & KIMBALL DENNIS: J16
 BRUMFIELD STEVE & KATHY: J15
 BRUMFIELD VERNA M - TRUSTEE: I28
 BRUMFIELD VERNA M - TRUSTEE: H29, H30, I29, I30
 BRUMFIELD WILLIAM & DEBRA: E15, E16
 BRUMLEY JOAN ETAL: K16
 BRUMLEY RITA KAY: F19
 BRUMMI LYNN W & DEBRA L: J18
 BRUMMI MARK L: L15
 BRUMMETT JAMES W & SUSAN S: J15
 BRUNEAU-MALSON CAROLYN F REV TRUST: K15
 BRUNGARDT MARCELLINE M LIVING TRUST: H17
 BRUNICK RONALD L & JO A: H20, I20
 BRUNK BELINDA: F20
 BRUNK FLOYD & SHIRLEY: K16, K17
 BRUNK MATTHEW C: F20
 BRUNK MATTHEW: F20
 BRUNK MATTHEW C: G20
 BRUNK MATTHEW: G20
 BRUNNER CARL D & KENNA L: H17
 BRUNNER CURTIS M & CHARLOTTE A: F19
 BRUNO ANGELO & PAMELA: G18
 BRUNOLD RACHAEL & RICHARD: F20
 BRUNS IRREVOCABLE TRUST 03/21/2007: J14
 BRUNS JANET E: H17
 BRUNS JOHN R & SANDRA R: L20, L21
 BRUNS RAYLENE L: G19
 BRUNSON DONALD W & HELEN: N15
 BRUSH RIDGE TRUST: F17, F18
 BRUSHWOOD REBECCA LEE & DWYER JOSEPH T: F19
 BRUST TEDDY R & SUSAN C: K14
 BRUTON KYLIE: K16
 BRUTON RAYMOND L: O15
 BRUTON RAYMOND: M16
 BRUTON RODNEY G & ANN T: F19
 BRYAN HOTELS I DELAWARE LLC: H17
 BRYAN HOTELS INC: I15
 BRYAN JAMES L TRUST & MABEL J BRYAN TRUST 1/2 EACH: F21
 BRYAN JAMES N & BRYAN NICHOLAS C: K23
 BRYAN JANETTE CHARLENE & TONY LEE: F18
 BRYAN KATHLEEN DANETTE: J23
 BRYAN MABEL J REV LIVING TRUST: F21
 BRYAN MABEL: F21
 BRYAN MONICA DAVIS: I18
 BRYAN NEEDHAM B & KATHERINE: H21
 BRYAN STACY L & WENDY J: K15
 BRYAN TONY & JANETTE VAUGHN: F18
 BRYANT ANDREW M & SHEENA M: J17
 BRYANT HAROLD DAVID & LINDA GAY MOHN: M15
 BRYANT JAMES V & MILDRED I - TRUSTEES & ETAL: C17

BRYANT JEFFREY C & KELLY M: J21
 BRYANT JUDY K: K15
 BRYANT LIVING TRUST: H18
 BRYANT MARY KATHRYN: F20
 BRYANT RIDGE CHURCH: D24
 BRyd RAY D & DEBRA K: H22
 BRYSON DONALD N & SARABEL: H18
 BRYSON GLENN & LINDA: J20
 BRYSON RENAE L: J18
 BRYTIS LLC: I14
 BT PROPERTY LLC: K17
 BTTY-DREAMBIG LLC: I15
 BUCHAN JAMES L & SHERRY J: I17
 BUCHAN SHERRY J & SHEILA J O'CONNOR ET AL: I17
 BUCHANAN ANN G: L15, L16
 BUCHANAN FAMILY TRUST: K15
 BUCHANAN NORMAN & PAT: K15
 BUCHANAN STEVE & CATHY LIVING TRUST: K15
 BUCHANAN WILEY & SIGRID: M15
 BUCHANAN WILLIAM I: G21
 BUCHANNAN PROPERTIES LLC: F16
 BUCHANNAN PROPERTIES, LLC: F16, F17, G16, G17
 BUCHER GARY R & DEBBY S BUCHER: J15, K15
 BUCHER GARY R & DEBBY STURGIS: K15
 BUCHER JASON & SARA: I17
 BUCHHEIT FAMILY TRUST AGREEMENT: C33, D32, D33
 BUCHHOLTZ LEROY & SANDRA KAY LAWRENCE: O14
 BUCHWALD ROBERT J & ALBERTA K - TRUSTEES: L15
 BUCK CAROL: K17
 BUCK CREEK PIZZA LLC: O33
 BUCK CURTIS LESTER & BRENDA KAY REV LIVING TRUST: J21
 BUCK KIMBERLEE & JEFFREY MILLICON: G20
 BUCK RICHARD & JOETTA: M32
 BUCK ROBERT C FAMILY TRUST: N15
 BUCKINGHAM RANDY E & BEVERLY J: G18, H18
 BUCKINGHAM RANDY E & BEVERLY LAWS: G21
 BUCKLES RAY G: M17
 BUCKLEY GERALD L & KATHY S - TRUSTEES: L18
 BUCKNER TRINA VIOLA: F21
 BUDD ROBERT & VALERIE: O16
 BUDD ROBERT P & VALERIE: N16
 BUDD VALERIE & ROBERT: N16
 BUDD VALERIE: N16
 BUDNICK FAMILY REVOCABLE TRUST: J16
 BUECHER ARTHUR & BRENDA: J16
 BUECHSENSCHUETZ WILFRIED: H23
 BUELTEL NANCY MARIE: I17
 BUESCHER KEVIN L ETAL: F20
 BUETTGENBACK JESSICA M & KORY A: D16
 BUFF ANGEL & MELISSA TRACY: D29
 BUFFA CARL & NANCY M: J17
 BUFFALO SAVINGS BANK: F19
 BUFFALO SPIRIT PROPERTIES LLC: K15
 BUFFALO WILLIAM J & FRANKSON CATHERINE P: K14
 BUFFENBARGER DANIEL & TERESA: K22
 BUFFINGTON CHALRES W: I16
 BUFFO STEVEN J: L15
 BUHRMESTER HELEN M REV TRUST: L15
 BUI QUYEN: G15
 BUILDING GROUP (THE): F19
 BUILDING GROUP LLC (THE): J15
 BUILT RIGHT LLC: J19
 BUJA LLC: I24
 BUKOVAC JOHN R & LINDA S - TRUSTEES: N15
 BUKOVAC LIVING TRUST: N15
 BUKOWSKI EARL MELVIN & CAROL ANN: L15
 BULIE GERALD & DIANE REVOCABLE LIVING TRUST: L18
 BULKLEY TYLER SAMUEL & TIFFANY GALE MIDDAGH: G15
 BULL ANDREA LOBATO: I17
 BULL CREEK DEVELOPMENT CO: F18, F19
 BULL CREEK FARM LLC: E20
 BULL CREEK MO, VILLAGE OF: G17
 BULL CREEK VILLAGE OF: F18
 BULL CREEK VILLAGE: F18, G18
 BULL CREEK, THE VILLAGE OF: F18
 BULL SHOALS EQUESTRIAN AIRPARK LLC: L24, M24
 BULL SHOALS EQUESTRIAN AIRPARK, LLC: L24
 BULL TONY REVOCABLE FAMILY TRUST (THE): J16
 BULLA CHARLES L: J22
 BULLA JOE DECK & EVALANI: J22
 BULLARD DONALD C FAMILY TRUST: J14
 BULLARD JAMES & SANDRA: H15
 BULLARD ROBERT F & DIANA S: M15
 BULLINGER ANDREW P JR & ELIZABETH K VOL TRUST: J16
 BULLOCK LORI H: J15
 BULLOCK LORI: K15
 BULLOCK RUSSELL P: I17
 BULLOCK THOMAS M & MARTHA L: N15
 BULLOUGH HENRY & PAM: G21
 BUMPUS JACKIE LEE & ROBERTA HENNINGER: L15
 BUNCE PETER & LINDSEY: J16
 BUNCH EVELYN R: G14
 BUNCH JAY DAVID: F19
 BUNCH JOHN D ETAL: F19
 BUNDRICK DAVID RAY & MARIA M: J14
 BUNDY NANCY E: H23, H24
 BUNGE LARRY B: G19
 BUNGER ROGER & MARIANNE: H17
 BUNJES BERNICE A: H21
 BUNKER DOUGLAS JR: F19
 BUNN DONALD V & DAWSON JANE K: C21

BUNNER DAVID & CINDY KORVER: K15
 BUNYARD FAMILY TRUST 9/5/95: I18
 BUNZEL CYNTHIA L: K15
 BURBEI ROBERT KEITH & MARY JO: K22
 BURBRIDGE LANCE & DELANNA: I19, I20
 BURCH AUSTIN T: F19
 BURCH DANIEL B & JANA L: M15
 BURCH DANNY & CONNIE: I15
 BURCH DOROTHY M & OSTERODE ROBIN L B: G20
 BURCH HEATHER E & MCWILLIAMS JERRY SKYLAR: I15
 BURCH JAMES D REVOCABLE TRUST: I17
 BURCH JOHN & DIANE: H20
 BURCH JOHN SCOTT & HEATHER ELISABETH: I19
 BURCH LAYMON L & LYNDA L: G21
 BURCHAM JEREMY & EMILY: N16
 BURCHE DAVID W & NANCY J: J18
 BURCHELL LARRY & CAROLYN: J22
 BURCHETT CAROLEE: K15
 BURCHETT KENNETH E & JAYME S: I17
 BURCHETT LARRY J & RUTH ELAINE: G18
 BURCHIEL MARJORIE & THOMAS JOSEPH PRATT: J15
 BURD WAYNE DANIEL & CHRISTINA DIANE: I20
 BURDA RONALD J: G19
 BURDEN THEODORE L & JO C: G18
 BURDETTE REX & HELEN: F19
 BURDETTE REX: F19
 BURDETTE REX & HELEN A: G19
 BURDETTE REX: G19, H18, K14
 BURDETTE REX & HELEN: M15
 BURDETTE REX: M15
 BURDICK HOLDINGS LLC: I17
 BURDICK TODD & AMY: G18
 BURDINE MICHAEL S: N17
 BURDINE MICHAEL: N17
 BURDINE STEVEN & KRISTIN K: F18
 BURDORF JOANNA H: L14
 BURDSALL DANIEL C & ROBERTA A: H15
 BURGAN LINNIE N: N21
 BURGE TERRY E & MARTHA J - TRUSTEE: F27
 BURGE TERRY E & MARTHA J - TRUSTEES: F26, F27
 BURGE TERRY E & MARTHA JOAN - TRUSTEE: K21
 BURGE TERRY E & MARTHA JOAN: E26, E27
 BURGE TERRY E & MARTHA JOAN - TRUSTEES: F26
 BURGE TERRY E & MARTHA JOAN: F26, F27
 BURGER PAUL & RACHAEL: M15
 BURGER SHOP LLC THE: K14
 BURGESS BETH A & KENNETH M & DAVID MARK LIGHTFOOT FAMILY: M15
 BURGESS CHRISTINA: H21
 BURGESS HOUSE LLC: J17
 BURGESS JANICE A TRUST: M15
 BURGESS JAY S & SANDRA J LIVING TRUST: N15
 BURGESS KENNY & BETH: D18
 BURGESS LIGHTFOOT LLC: I17
 BURGESS MICHAEL K: E17
 BURGI JOHN & DEBBIE: I17
 BURHOOP KYRA C & MARILYN J WHEELER: L21
 BURIAN RONALD J & JOANNE M: K15
 BURK DENIS: I17
 BURK ELLEN: F20
 BURK GEORGE R & MARTHA E: F20
 BURKE DAVID J & STACEY A & FIELD HOWARD M & CAROL A: M15
 BURKE DAVID K & NANCY A: L18
 BURKE FAMILY TRUST & BURKE LINDA J: J23
 BURKE FAMILY TRUST: O34
 BURKE JANE KAY: C19
 BURKE JOANN & ROBERT E VONCH III & TARA L: H20, H21
 BURKE JOE & DORIS MARIE: G19
 BURKE JOHN H & BECKY F: H16
 BURKE LORRAINE & JOHN F BURKE JR: M17
 BURKE ROBERT V & MELISSA SUE: C19
 BURKE ROBERT VEST & JANE KAY ARMSTRONG: C19
 BURKE RONALD PATRICK: N16
 BURKE RONALD: N16
 BURKE STEPHEN R: G19
 BURKE SUSAN A: E21
 BURKE TRUST: K22
 BURKE WILLIAM B & PAMELA: H19
 BURKEEN DAKOTA: G24
 BURKELO MICHAEL & CORIELLE: O22
 BURKETT WARREN A & JOANNE L: F20
 BURKHALTER RICHARD & MARGARET: G17
 BURKHALTER WILLIAM & DEBRA COFFEY: H15
 BURKHALTER WILLIAM & DEBRA: J20
 BURKHARDT PETER H: F20
 BURKHARDT PETER: F20
 BURKHART BRANDON & LORI: D29
 BURKHART BRANDON L & LORI R: D28, N29
 BURKHART BRANDON L: D28
 BURKHART BRANDON L & LORI R: D29
 BURKHART BRANDON L: D29
 BURKHART BRANDON LEE & LORI RENEE: N29
 BURKHART BRANDON LEE & LORI: N29
 BURKHART DANIEL LEE & MELINDA JEAN: H22, H23
 BURKHART DANIEL: G21
 BURKHART DAVID & BRENDA: F24
 BURKHART DAVID R & BRENDA K: D26
 BURKHART DENNY & VICKI & BRANDON: M15
 BURKHART DENNY P & VICKI A: D29
 BURKHART DENTON & VICKI: N29
 BURKHART DENTON P & VICKI: D29
 BURKHART FAMILY REV LIVING TRUST: B26, C26

BURKHART JASON L: E25
 BURKHART KENNETH & LINDA: I16
 BURKHART RICK & SHEILA: B26, C26
 BURKHART RICKY & SHEILA C: C25
 BURKHART RICKY & SHEILA: C24, C25
 BURKHART RICKY D & SHEILA C: C24, C25, D25
 BURKHART RICKY DAVID & SHEILA: C25, C26, D25, D26
 BURKHART RICKY DAVID & SHEILA C: C25
 BURKHART TOBY L & GAIL A: D16
 BURKHART TOM & CHELSIE & RICK & SHEILA: C25
 BURKHEAD GARY L & DIANE E: J18
 BURKHOLDER CHARLES L & LOIS C: F20
 BURKHOLDER CHARLIE L & LOIS C - TRUSTEES: H23
 BURKHOLDER FAMILY REVOCABLE LIVING TRUST: F20
 BURKITT JORDYN: F19
 BURKITT LAVERNE & JUDITH: F19
 BURKITT LORI & JUDITH: F20
 BURKS BRYAN & DONALYN: O33
 BURKS CARL P & VICKIE B: J24
 BURKS CARL P & VICKIE: J24
 BURKS CARL PORTER: J24
 BURKS DAVID B & LEAH G: J16
 BURKS JACK & DEBBIE L: K15
 BURKS MACHINERY CO: O34
 BURKS RICHARD H & ROSE MARIE: M34, N34
 BURLESON FAY EDWARD & MARY ANNE: O25
 BURNES ROBERT & CAROL: J17
 BURNETT DALE O & PAYTON: H22
 BURNETT JOHN: F19
 BURNETT JOHN W & BARBARA E: F20
 BURNETT JOHN: F20, G19
 BURNETT JUSTIN LEON: H19, H20
 BURNETT MARK THOMAS & STACI LYNN: K15
 BURNETT THOMAS R & LORETTA G: M15
 BURNETT TODD: N16
 BURNEY BRIAN & HEATHER: H17
 BURNEY COY E & KATHRYN M: G15, G16
 BURNEY GARY & MARTIE ETAL: G17
 BURNEY GARY G & MARTHA S: H17
 BURNEY GARY GENE TRUST: L16, M16
 BURNEY HEATHER L: H17
 BURNEY THOMAS & LOUANNE HESS WALTERS: K15
 BURNISTON THOMAS R & ANTONIA K - TRUSTEE: H18
 BURNISTON THOMAS R & ANTONIA K - TRUSTEES: H18
 BURNS CHARLES J & LINDA L: M17
 BURNS DAVE L & MARY: H21
 BURNS J DALE & ANITA J: I17
 BURNS JAMES & ELIZABETH & BURNS PATRICK & DENISE: C25
 BURNS JAMES & ELIZABETH: O29
 BURNS JAMES & ELIZABETH & BURNS PAT: O29
 BURNS JAMES & PATRICK: F21
 BURNS JAMES G & ELIZABETH A: D26
 BURNS LISA D: H24
 BURNS MICHAEL R & APRIL S: H23
 BURNS PATRICK & DENISE & ETAL: C24, D24, D25
 BURNS PATRICK & DENISE & JAMES & ELIZABETH: E22
 BURNS PATRICK & DENISE: J22
 BURNS PATRICK: H23
 BURNS PEGGY JEAN: H16
 BURNS PENNY: E24
 BURNS RICE P JR & CECILIA A: H18
 BURNS ROBIN: H18
 BURR WILLIAM M: O33
 BURR CYNTHIA D & EARL L: I14
 BURR EARL L: H17, H18, L14
 BURR ROBERT E & AGNES F: J15
 BURRELL GEORGE & CONNIE: K15
 BURRESON DANIEL B JR & KAREN L: N15
 BURRESON KAREN & DANIEL B JR: N15
 BURRESS BRENDA R: K15
 BURROUGHS BLAINE & KELLY: I16, J17
 BURROUS CHAN: H21
 BURROUS FAMILY TRUST: J14
 BURROW RUSTY O & TRACI R: K23
 BURROWS DARREN E & MELINDA D: I24
 BURROWS DENISE: N23
 BURROWS RUSTY & TRACI: K23
 BURSON TIMOTHY F & GAYLA: H22, I20, I21
 BURSON TIMOTHY F: F23
 BURT DAVID F: K24
 BURT THOMAS H & LINDA L - TRUSTEES: L18
 BURT WILLIAM J: J19
 BURTON ADOLPH E & NANCY J: L15
 BURTON DORIS ESTATE: N15
 BURTON GREGORY R: H15
 BURTON JOEL M & BRANDY J: I17
 BURTON JOHN E & AMY R: I16
 BURTON LAURA S & RANDY W: L24
 BURTON MARIANNE LEO: F20
 BURTON MICHAEL: E21
 BURTON NATHAN & AMY: G20, H20, H21
 BURTON NATHAN & AMY & SAMUEL J & TERRI L: I18
 BURTON NATHAN & AMY: I18, I19
 BURTON ROBERT H & BARBARA J - TRUSTEES: H15
 BURTON SAM & TERRI: H20
 BURTON SAMUAL J & TERRI L: I19
 BURTON SAMUEL J & TERRI L: G20, H20, H21
 BURTON TINA MARIE: M15
 BURTSFIELD RONALD W & MILAGIOS: F19
 BURWELL DEBORAH L & STEVEN URBAN: G17
 BUSBY CURTIS R & PATRICIA: G20
 BUSBY WILLIAM M & LENEA L: G20, G21

TANEY COUNTY MO INDEX

Landowners with only calculated ac will be labeled on map

BUSCH CHARLES C & DONNA H: M15
 BUSCH GRETA: N14
 BUSCH LAWRENCE G & CURRALL LINDA L: F20
 BUSCH ROBERT E & DARLENE E & DONOHUE RICHARD T III: O16
 BUSCH TOBEY R & KAREN L: F24, J21
 BUSCHO SHARON: J17
 BUSELLATO JANE W: K22
 BUSELLATO JOHN A: K22
 BUSH RUTH J: M14
 BUSH SHANE C & LAURA S: J18
 BUSH STEPHEN W: K16
 BUSHEL AND PECK LLC: J15
 BUSIEK PAUL & MAVIS REVOCABLE TRUST DTD 05/12/05: D17
 BUSIEK PAUL J & MARVIS C - REV TRUST: C17, G19
 BUSIEK PAUL J & MAVIS C REV TRUST & LONG WILLIAM H & PATSY: I17
 BUSINESS 65 PRO LLC: J17
 BUSINESS 65 PROPERTIES LLC: I17
 BUSSARD RUDY T & CATHY S: M15
 BUSSCHER MICHAEL K: J18
 BUSSE JOHN & RUBY: N14
 BUSSEN WILLIAM & BARBARA: H17
 BUSSEN WILLIAM G & BARBARA A: H17
 BUSSONE MICHAEL W: D18
 BUSTERS OLD TIME PHOTOS LLC: E17, F17
 BUSTOS MICHELE: M15
 BUTCHEE WILLIS & CHARLENE: G20
 BUTCHER PROPERTIES LLC: J21
 BUTHYL L & FRANCES E LUFF TRUST: L15
 BUTLER ALAN ADAIR & MARY GLENNA: H20
 BUTLER BARBARA: J15
 BUTLER BEN T & ANNA M: C16
 BUTLER BOBBY J & KARI D: G21
 BUTLER BRENT & PAMALA: F18
 BUTLER BRENT A & PAMALA S: E16
 BUTLER BRIAN R JR & PAULA: F16
 BUTLER BRYCE & TERRA L: K15
 BUTLER DAN C & RAMA L: J15, J16
 BUTLER DOUGLAS E & CHERYL Z: L18
 BUTLER GORDON JAY & ROSALEE OLSEN: K14
 BUTLER HARRIS C & ROBENA J: F21
 BUTLER JERRY J & PRISCILLA M: H19, I19
 BUTLER LEE H JR & MARY A ROBINSON: L18
 BUTLER LEE H JR & MARY A ROBINSON: L18
 BUTLER MALCOLM KENNETH VERNON & CHRISTINE L - TRUSTEES: M15
 BUTLER MARVIN R & MARGIE D: M16
 BUTLER TIMOTHY C & STEPHANIE D: E16
 BUTRICKS EDWARD P & SUSAN A: G19
 BUTT MARTHA SUE ETAL: G16
 BUTTERFIELD MELVIN C & BRENDA L: J15, J16
 BUTTRAM BRADLEY W & TIFFANY D: J18
 BUTTRAM DARREL C & SHERRY G: K22
 BUTTRAM JANICE: M15
 BUTTREY SCOTT & TEENA: F19
 BUTTS GARY D & BARBARA A: G18
 BUTTS JOEL H & VIRGINIA S: C18
 BUTTS KILA: M15
 BUXBAUM JOHN F & CYNTHIA L: K15
 BUXTON JASON W: W18
 BUZZELL BERNADETTE M: F19
 BVH INVESTMENTS LLC: J14
 BWR ENTERPRISES LLC: H22
 BYBEE DEBBIE: F20
 BYDALEK KENT & ALLISON & NONA MILLER: N15
 BYERLEY BRIAN: J17
 BYERS HENRY S: I26
 BYERS JACK A & DOROTHY E: F19
 BYERS NICHOLAS W & AMIE KRISTEN: H16
 BYERS TIMOTHY S & JEANETTE R: H21, H22
 BYERS WALTER & ROZANNA: J24
 BYERS WILLIAM V & JOYCE A: J16
 BYLOW KRIS & LAUREN: G15
 BYNUM WILLIAM DAVID: H19
 BYRD BILL & RENA: M15
 BYRD BOBBY GENE & MARY FRANCES: L15
 BYRD DAVID C & MARY LOU: J14
 BYRD JAMES H & CHRISTINA L: M15
 BYRD JERRY & SANDRA: F19
 BYRD MARK & BETTY TRUST: H15
 BYRD MARK & BETTY TRUST: H15
 BYRD SARAH LYNN: M15
 BYRD WILLIAM & RENA: M15
 BYRD WILLIAM & ROSELLA: M15
 BYRD WILLIAM A & ROSELLA R: M15
 BYRD WILLIAM ALVIN & ROSELLA RENA: M15
 BYRDSOONG VICTOR L - TRUSTEE: H17
 BYRON EVANS JOPLIN & LISA ELAINE JOPLIN 12/31/1998 TRUST: I19
 C & K TRUST: H19
 C & M HEADY PROPERTIES LLC: H17
 C & M HESS CORPORATION: G21
 C & O REAL ESTATE CO LLC: J16
 C & O REAL ESTATE LLC: H17
 C & S RESIDENTIAL PROPERTIES LLC: I18
 C J IRREVOCABLE TRUST - 3/6 INT ETAL 3/6TH INT: F20
 C MILES PROPERTIES LLC: L15
 C-N-C SYSTEMS INC: I15
 CABALERO MARY L & JOSEPH E: K15
 CABANA HOMES LLC: J14
 CABE TRUST - TRUSTEES: J15
 CABIN OPERATIONS LLC: I15
 CABINS AT GRAND MOUNTAIN LLC: I15
 CABINS AT GRAND MOUNTAIN PHASE III LLC: I15
 CABINS AT GRAND MOUNTAINS PHASE II LLC: I15
 CABINS AT GREEN MOUNTAIN, LLC: I15
 CABINS AT GREEN MOUNTAIN LLC: I15
 CABLE JUDY & PENNISTON WILLIAM & MICHELLE: H16

CABRAL REVOCABLE LIVING TRUST: F19
 CABRERA JOSE E PARADA: J21
 CACEK RONALD D & SANDRA L: L15
 CACTUS JACK PROPERTIES LLC: L24
 CADDICK CAROLYN N & AARON J & AMANDA J: I18
 CADWALLADER CHARLES D & JUANITA M & NORMAN & GLENDA SUE COOK: H16
 CADWALLADER CHARLES D & JUANITA M & NORMAN W & GLENDA SUE COOK: H16
 CADWALLADER ELVA: F21
 CADWALLADER LEWIS: F21
 CADWELL CHRISTINE M REV TRUST: I16
 CADWELL JOYCE A - TRUSTEE: I17, M15
 CADWELL JOYCE A: I16
 CADWELL MARGARET KAREN: K29, K30, L29, L30
 CADY ARTHUR ROSS: L24
 CAETTA WILLARD ALLEN JR & CHRISTINE ANN: K15
 CAGLE KRISTYN NORTH: F19
 CAHOONE DONALD J & BETTY J REV LIVING TRUST: L15
 CAHOW LELAND R JR: N14
 CAIN BERNARD N & MERIANNE - TRUST: K14
 CAIN BERNARD N & MERRIANN - TRUSTEES: K14
 CAIN DAVID & SHIRLEY M: N15
 CAIN DAVID E & VIRGINIA A: H17
 CAIN DAVID N & SHIRLEY M: J16
 CAIN EDWARD F & MARGARET: N15
 CAIN HOWARD JR & SHARRON: K15
 CAIN J C - TRUSTEE: J15
 CAIN LINDA: H18
 CAIN LORENE: I15
 CAIN NANCY S: J16
 CAIN RANDY W & SHIRLEY J: J15
 CAIN ROBERT L & FERN M & CAIN ALAN L: G20
 CAIRNS JOHN H & WITTE FRANCES H: E21
 CAIRNS STEVEN G & LAURA: F22
 CALBERT KEVIN D & JAMIE E: I17
 CALDERA DANIEL: H24, I24
 CALDERA ELAINE: H24
 CALDERAS RICHARD D & GROVES JANET L: M15
 CALDWELL CYNTHIA & TRICIA SELPH ET AL: N16
 CALDWELL CYNTHIA: J16
 CALDWELL JAMES H & SHARON: J15
 CALDWELL LESLIE W & JUDY L: H23
 CALDWELL LESLIE W & JUDY L: H23
 CALDWELL LONNIE L & SHARON A ET AL: O16
 CALDWELL MARGARET A: G19
 CALDWELL NAOMI & JAMES R: F20
 CALDWELL NAOMI: F20
 CALDWELL R E & BETTY L: F20
 CALDWELL SIDNEY L & JERRA L: G19
 CALE RICHARD P & LINDY C: O26
 CALHOUN EUGENE & CINDY: H14
 CALHOUN JOHN W: E23, E24, G23, G24
 CALHOUN NORVELLA: O33
 CALHOUN SEAN & AMANDA: E23, E24
 CALIFORNIA ENTERPRISE LLC: K15
 CALIFORNIA ENTERPRISES LLC: I16, I17, I18, J17, K15, K16
 CALL ASHLEY LYNN: B15
 CALL DANNY & JANET: B14
 CALL DANNY J: B14, B15, C14, C15
 CALL DONALD GENE JR & NANCY A: M17
 CALL MARY ANN: H21
 CALLAHAN JUDITH RAY RESIDUARY TRUST: H16
 CALLAHAN KEVIN B & JENNIFER D COLLINS: K15
 CALLAHAN MICHAEL J SR & PATRICIA S: J15
 CALLAHAN TERRANCE J & LORI G: L14
 CALLAHAN WILLIAM F & BOBBIE L: F20
 CALLAWAY DAKOTA LAMBERT & JOE APPELBY: K15
 CALLAWAY DANA E & LANCKTON JEFFREY J: H16
 CALLAWAY DOUGLASS LLC: H17
 CALLAWAY LORETTA L & THOMAS WILLIAM: F24
 CALLAWAY SCOTT & AMY: J21, J22
 CALLAWAY TONY A & CONNIE G: G21
 CALLAWAY TRAVIS E JR: H23
 CALLEGAN EUGENE V: F20
 CALLESTO JUSTIN F: G21
 CALLIES SHERYL: G19
 CALLIHAN JOHN E & CAROL A: F19
 CALLIHAN LARRY G & NORMA M: G21
 CALLISON FAMILY TRUST: G18
 CALOVICH MARK E & SHERRI L: J19, K19
 CALOVICH WILLIAM M & RUTH CARMEN: K20
 CALSBECK RICHARD E & CORKY L: J17
 CALVARY BAPTIST CHURCH: F19
 CALVARY BAPTIST CHURCH OF BRANSON: I16
 CALVARY BAPTIST CHURCH: I16
 CALVARY FULL GOSPEL CHURCH OF TANEY COUNTY: F20
 CALVARY FULL GOSPEL CHURCH: F20
 CALVERT FAMILY REV TRUST - TRUSTEES: I16, J17
 CALVERT GARY & LISA: N14
 CALVERT MITCH & LAUREL: I16
 CALVERT RAMONA JEAN: M15
 CALVERT TERRY & CHERYL: J21
 CALVERY BAPTIST CHURCH OF BRANSON: I16
 CALVIN HOLDINGS LLC: N15
 CALVIN RICHARD O & ANGELA R: G15
 CAMACHO GLORIA GALVAN: F19, G19
 CAMARA ROBERTO C M & ALESSANDRA S: M15
 CAMDEN REBECCA I & TRACY L: G17
 CAMERON CYNTHIA J: J16
 CAMERON CYNTHIA J: J16

CAMERON DONALD LEE & SUSAN K: L15
 CAMERON EARL R & BARBARA K: G20
 CAMERON JAMES R & LINDA R: F20
 CAMERON RANDI L: M17
 CAMERON ROBERT & PATRICIA: J16
 CAMERON ROBERT O & M PATRICIA: J16
 CAMERON ROBERT OWEN & MARYANNE PATRICIA TRUST - TRUSTEES: J16
 CAMERON SCARLETT B: H18, I21
 CAMILLO ALFREDO LEON REV LIVING TRUST: K15
 CAMIRAND CHARLES E II: G18
 CAMP GARY W & CARRIE J: K16
 CAMP JOYCE DEANNE REVOCABLE TRUST: F18, F19
 CAMPBELL BRUCE D & DONNA M MAUS: K14
 CAMPBELL CAROL ANN: G22, H21
 CAMPBELL CELESTE A & CHERYL R: I16
 CAMPBELL CHARLES D & WANDA L: G21
 CAMPBELL CHARLES DEEN & KAREN: H21
 CAMPBELL DALE V & JULIANNE SCHAANDA: G22
 CAMPBELL DANIEL LEE & DEBORAH ANN: I17
 CAMPBELL DON L JR & DARLENE J: K15
 CAMPBELL EDDIE & BRENDA: J19
 CAMPBELL ELLEN C LAND TRUST: M15
 CAMPBELL ETHEL MARIE TRUST: F20
 CAMPBELL FAMILY TRUST: F23, I22, J22, J23
 CAMPBELL GLENN W & MICKEY E: F16
 CAMPBELL JAMES & JULIE: H23
 CAMPBELL JEFFREY & JANET: J15
 CAMPBELL JOHN J: G19
 CAMPBELL JOHNNY & GEORGIA: H18
 CAMPBELL KYLE ALEXANDER: J14, J15
 CAMPBELL LARRY ALAN & HELEN J FAMILY REV TRUST: J18
 CAMPBELL LARRY N & PATRICIA - CO TRUSTEES: I17
 CAMPBELL LYNNE M - TRUSTEE: D16
 CAMPBELL MICHAEL C & DEBORAH L: J15, J16
 CAMPBELL NOEL S & MARGARET F: G21
 CAMPBELL PATRICIA GARRETT REV TRUST: K15
 CAMPBELL PATRICIA GARRETT TRUST: H18
 CAMPBELL ROBERT J & TERESA A: J15
 CAMPBELL ROBERT J LIVING TRUST: I17
 CAMPBELL ROBERT J TRUST: I17
 CAMPBELL RONALD J & SHEILA G: I19, J15
 CAMPBELL SANDRA: O33
 CAMPBELL SEAN C & DONNA: G21
 CAMPBELL SHAUN: G19
 CAMPBELL STEVEN C & BRITNEY A: G17
 CAMPBELL TERRY R & PAULA C: J14, J15
 CAMPBELL THOMAS & JOYCE: N15
 CAMPBELL THOMAS A & JOYCE A 1/2 INT & HODGE MARY E: N14
 CAMPBELL THOMAS E REV TRUST: M15
 CAMPFIELD LEWIS J & LINDA L: G21
 CAMPI HENRY & CHARLOTTE: L18
 CAMPISE MICHAEL J & CINDY C: J14
 CAMPNEY WILLIAM DEAN: I18
 CAMPOS MELIDA NOEMI: I17
 CAMREN DONALD L & KATHY R: L15
 CAMREN TARA D: K15
 CANADA CHRISTIAN DION & STACEY MICHELLE WING: K23
 CANADAY BARBARA TRUST: L15
 CANADAY ROBERT S & JILL M: J17
 CANALES JOSE LUIS: F20, G20
 CANANIA JOSEPH J & LOUANA J: F20
 CANCIO JAMIE & LILIA TRUST: L15
 CANDELARIA NICOLE B DILLMAN: G19
 CANDLER ANNETTE A: J19
 CANELA ANDRES: J18
 CANEY CREEK BAPTIST CHURCH: C32
 CANEY CREEK PROPERTIES I LLC: E32, E33
 CANEY CREEK PROPERTIES II LLC: E33
 CANEY CREEK PROPERTIES III LLC: E33
 CANFIELD JOHN M II & CINDY S: J22
 CANIFF THOMAS E: O14
 CANNON EARL L: F19
 CANNON EVELYN & PAUL CHAUNCEY: C28
 CANNON JOHN T & JAMIE M BAKER: K14
 CANON MURPHY W & PATRICIA L: F20
 CANOTE CHARLES DOUGLAS: I17
 CANOTE CHARLES J: H18
 CANOTE CHRISTOPHER & LAURA: G22
 CANOTE CHRISTOPHER A & TRACI D: K16
 CANOVATCHEL KAREN LOUISE: F20
 CANOVATCHEL KAREN: I20
 CANSLER SONJA: K22
 CANTERBERRY CARL F & CANTERBERRY JAMES F JR: F20
 CANTERBERRY CARL F & CANTERBERRY TOMMY L: F19
 CANTERBERRY PEGGY SUE: F19
 CANTERBURY SUE: F19
 CANTOR ALISON SUE: H23
 CANTRELL BILLY JOE & REBECCA JALANE CANTRELL: J18
 CANTRELL CHARLES W & RUBY A: N14
 CANTRELL DENNIS R: N16
 CANTRELL JOHN & EMILIE - TRUSTEE: L30
 CANTRELL JOHN & EMILIE - TRUSTEES: F18, G18
 CANTRELL JOHN F & EMILIE - TRUSTEE: L30, M30
 CANTRELL JOHN F & EMILIE TRUST: G18
 CANTRELL JOHN F & EMILIE - TRUSTEE: F18
 CANTRELL LAURA A: N15
 CANTRELL MARIA & KRISTINE PHILLIPS: J15
 CANTRELL RICK & TAMMY S: C26
 CANTRELL WADE & MICHAEL: E18
 CANTU ALFREDO & MADELINE B: M16
 CANTU RAHIL & ANGELA: K20, K21
 CANTWELL CAROL JEAN REVOCABLE LIVING TRUST: F20

CANTWELL HARVEY J & SHELLY R: K15
 CANTWELL MARK & CARLA R: L23
 CANTWELL RICK D & PENNY S: G21
 CANWEST LLC: F15
 CANYON HOMES LLC & BRANSON CANYON LLC: M15
 CANYON HOMES LLC: G15, H15, H16, M16
 CANYON HOMES, LLC: M15
 CAPASSO JOSEPH & SHANNON: G22
 CAPELLE BETTY J - TRUSTEE: H21
 CAPELLE DAVID W & JILL R - TRUSTEES: H22
 CAPELLE DAVID W & JILL R JOINT REVOCABLE LIVING TRUST: F19
 CAPERTON ALICIA: D16
 CAPERTON BRETT D TRUST/SETH B JR & PATRICIA D - TRUSTEES: D17
 CAPERTON BRYAN H: D15
 CAPERTON BRYAN H & MARY E: D16
 CAPERTON BRYAN H: D16, D17, E16
 CAPERTON BRYAN: D17, F21
 CAPERTON SETH B JR & PATRICIA D - TRUSTEES: D17
 CAPERTON SETH B JR & PATRICIA DARLENE - TRUSTEES: D17
 CAPERTON SETH BEDFORD & PATRICIA DARLENE - TRUSTEES: D17
 CAPERTON SETH BEDFORD JR & PATRICIA DARLENE - TRUSTEES: D17
 CAPESTRO DAVID G & BERNICE: K14
 CAPITOL BUILDERS LLC: J17
 CAPITOL PROPERTIES LLC: I15
 CAPORILLI RICARDO J & CARRIE L - TRUSTEES: M15
 CAPORILLI RICARDO J SR & CARRIE C - TRUSTEES: M15
 CAPPELLO JOHN R: F19
 CAPSTICK MARY F TRUST: H18
 CAPSTICK MARY: H22
 CAPTAIN'S CONDO LLC: J16
 CARAU LLC: I15, I18
 CARAVELLE OMNI LLC: I15
 CARBAJO THOMAS T & JANEL R: H14
 CARBONE JEANETTE P & COSIMO D: K15
 CARDEN GEORGE D - TRUSTEE: J16
 CARDENAS MELISSA J: J18
 CARDENAS RAUL ENRIQUE REVOCABLE TRUST: H17
 CARDENAS RAUL ENRIQUE: I17
 CARDER TRACEY L & SHANE: F16
 CARDNER KEITH ALLEN & MELANIE SUE HORN: F19
 CARDOZA EDWARD C & ROXANA M: J18
 CARDWELL AARON & KRISTIN: K23
 CARDWELL ADAM K: H23
 CARDWELL DONALD E & BONNIE S: J23
 CARDWELL JERRY & MARTHA & CARDWELL JOHN: F20
 CARDWELL JOSEPH P & ASHLEY D: G15
 CARDWELL LEONARD & LINDA: L16
 CARDWELL LESTER & BEVERLY: J23
 CARDWELL LYMAN & PAULINE: H22
 CARDWELL MICHAEL & KORYNNE: K23
 CARDWELL ROBERT F & KATHRYN C: K26
 CARENDER JESSE: H21
 CAREY LARRY J & ALICE J TRUST: J14
 CAREY MARGIE H: I17
 CAREY MARK & JANA L: K15, K16
 CARFIELD DUSTIN R: J23
 CARFIELD ROBERT & STEPHANIE A: E29
 CARFIELD ROBERT J & STEPHANIE A: F23
 CARFIELD ROBERT JOHN: E22
 CARIKER JIMMY & GLORIA MAP TRUST - TRUSTEES: I17
 CARL JOHN RAY: F19
 CARLEY CYNTHIA L: G21
 CARLEY CYNTHIA: H15, H19
 CARLEY CYNTHIA L: I19
 CARLEY CYNTHIA: I19
 CARLEY ERIC J & JENNIFER N: H23
 CARLEY SHARON L: I19
 CARLILE RICHARD H & ANNE MARIE: K16
 CARLIN DAVID & TERESA: B18
 CARLIN DAVID D & TERESA K: L15
 CARLIN MAGDALENA & DANIEL DOROTHY: H16
 CARLISLE DALE R: L14
 CARLISLE DALE RODNEY & SHARON: L14
 CARLISLE FRANK C SR & JOANN W - TRUSTEES: I18
 CARLISLE THOMAS & ANITA: F20
 CARLISLE TRAVIS: F20
 CARLISLE WILLIAM DUKE & JULIE MORROW: H16
 CARLOCK JACK & RACHEL: G19
 CARLOCK LLOYD A & HOLMAN KAROL A: I22
 CARLOCK ROBIN J & MARCIA ANN: G17
 CARLOCK STEVEN P & LORENE F: O33
 CARLON LISA G: J15
 CARLONE LINDA: J15
 CARLSON BARBARA J: I16
 CARLSON CAROLYN & JASON: N14
 CARLSON CHRISTOPHER SHANE & KIMBERLY KRISTINE: J18
 CARLSON DALTON D: G19
 CARLSON FAMILY TRUST 11/25/1986: J16
 CARLSON JASON E & CAROLYN L: H18
 CARLSON JORDAN: F19
 CARLSON LLOYD & EDNA L: G19
 CARLSON LUKE A & ELIZABETH R: J18
 CARLSON NORMAN G & SUE M & TYLER K LIND: I16
 CARLSON NORMAN G: F19
 CARLSON PROPERTIES LLC: K15
 CARLSON RACHEL J & CHRISTOPHER D: H21
 CARLSON RICHARD & VIRGINIA: K15
 CARLSON RICHARD W & NANCY J: H17
 CARLSON RONALD E LIVING TRUST: M17
 CARLSON SUZANNE E & CRAIG L: G16
 CARLSON VERNON M & KATHLEEN A: H23, H24

TANEY COUNTY MO INDEX

Landowners with only calculated ac will be labeled on map

CARLTON JEAN D: J16
 CARLTON MICHAEL & AMANDA: H16
 CARLYON PROPERTIES LLC: J15
 CARMACK BARBARA: G21
 CARMACK GARRY & MARILYN R: K15
 CARMAN JAMES C & PATRICIA R: M15
 CARMAN LARRY A & JOYCE D: M14
 CARMAN PHILLIP LEE: J18
 CARMAN WAYNE & SUSAN: J15
 CARMEN ALBERT: F19
 CARMICHAEL MURRAY A & NORMA J: I17
 CARMICHAL LULA K ETAL: O14
 CARNAHAN JOHN R & CINDY M: G23
 CARNAHAN REBECCA ANN & FRANK: F19, F20
 CARNAHAN SCOTT: I17
 CARNELISON CURTIS L & LYNDI J: C16
 CARNELISON GARY L & CYNTHIA L: K16
 CARNELISON JEWEL A & LINDA D BURNETT: M16, M17
 CARNELISON MARY ELAINE: K15, K16
 CARNELISON MICHELLE: G21
 CARNES DEBORAH: J21
 CARNES MARK S & CYNDA D: L18
 CARNEY JOYCE ANNETTE: F19
 CARNEY TERRY & LISA: J15
 CAROLYN MAXWELL REALTY LLC: J18, L14
 CAROLYN S MAXWELL REALTY LLC: J18
 CAROLYN S MAXWELL REVOCABLE TRUST: L14
 CAROLYN'S PROPERTIES LLC: K16
 CARPENTER DENNIS J & CONNY M: F19
 CARPENTER GEORGE JR & DIANE J: K22
 CARPENTER GEORGE JR & DIANE: K22
 CARPENTER JOHN M III & SHERRY E: N14, N15
 CARPENTER JOHN O & RUTH C: I22, J22
 CARPENTER LES & TAMMY: I18
 CARPENTER MARY F: J16
 CARPENTER PIXLEY ANNE: H20
 CARPENTER RICHARD S & CAROL M: H18
 CARPENTER TRUST: J14
 CARR ALLEN S: F20
 CARR AMY L: F20
 CARR ANDREW & NICOLE REV TRUST: M15
 CARR CARMEN: J14
 CARR CAROLINA M: G21
 CARR CLEZE: G19
 CARR DANITA C: G20
 CARR DENNIE R II & DONNA: G22
 CARR DON: G20
 CARR DONALD L & CLARA JANE REV TRUST: G20
 CARR DONALD L: H21
 CARR HUNTER & EMILY: F15, F16
 CARR JACK F & CARMEN A: J14, K14
 CARR KARISSA E & MELISSA A & ROSCOM KARTHA E: I24
 CARR KENNY J & DENISE A: H22
 CARR MINERVA: M15
 CARR PAUL: K15
 CARR PHYLLIS: F20
 CARR STEVEN R: H21
 CARR WILLIAM C & JUDITH A: K15
 CARRARA MARKETING LLC: E14
 CARRELL IVAN E & IMOGENE: F20
 CARRERA SAMUEL M: H23
 CARRIER SHAWN D: F20
 CARRIGER EARL R & BILLIE B: I16
 CARRIGER GARRY R & JUDITH K - TRUSTEES: G17
 CARRIGER MATTHEW R & DENETTE: J17
 CARRINGTON MORTGAGE SERVICES LLC: J14, J15
 CARRIZALES GILBERT JR & KAREN B: M15
 CARROLL BRENT D & CHERI E: I17
 CARROLL DOUGLAS M & SUZANNE: H21
 CARROLL DOYLE G: J17
 CARROLL FRANCES L & CARROLL DOLPHA T JR: N15
 CARROLL GLENN R & JOYCE E: K16
 CARROLL JOANN REV TRUST: J17
 CARROLL JOHNNIE R & ALICE J: H16
 CARROLL JOHNNIE RAY & DAWN M DREW: H16
 CARROLL LEOLA & EDWARD: M17
 CARROLL LETTA & EDWARD: M17
 CARROLL LETTA: M17
 CARROLL LEWIS E & CAROL J: G20
 CARROLL MOUNTAIN COMMERCIAL REAL ESTATE LLC: G17
 CARROLL PATRICIA & CAROL ETAL: F19
 CARROLL PHILLIP W & ANGELA D: K15
 CARROLL THOMAS R & LORI R: G16
 CARROLL WILLIAM J: J16
 CARRON ALAN J: F19
 CARROTHERS RONALD A & MICHELLE A: G17
 CARSON DONALD H & CYNTHIA L: I17
 CARSON JAMES H & VELLA ROSE: J16
 CARSON JIMMY & ROSE STRICKLAND: I22
 CARSON JIMMY & ROSE: I22
 CARSON KATHY J: N14
 CARSON RICHARD: O28, O29
 CARSON TERRI L & RONALD R: M15
 CARSTEN JERRY W SR REV LIVING TRUST: J23
 CARTER AMANDA & KIMBERLY ROGERS: F21
 CARTER B DEANE REV LIVING TRUST: F19, G19
 CARTER BLAKE: K16
 CARTER BOBBY J & GAYLE F: H23
 CARTER BOBBY JOE & GAYLE FRANCIS: H25, H26, I25, I26
 CARTER CHADWICK: G21
 CARTER CHARLES C & MIRASOL P: I18
 CARTER CHESTER C & BETTY C: J16, K16
 CARTER CONRAD: N16
 CARTER DALE G: O15
 CARTER DARIN H & JULIE K: G21
 CARTER DARIN N: H18
 CARTER DENNIS R & TREBBY B: D25
 CARTER DENNIS RAY: G17
 CARTER GEORGE H IV: K15
 CARTER GEORGE M III & JOY F: I20
 CARTER HURLEY - TRUSTEE: M15
 CARTER JAMES D & JESSIE: C24
 CARTER JO ANNE: C33, C34
 CARTER KENNETH J: K23
 CARTER LINDA D & DALE G: J17
 CARTER LORI A: G20
 CARTER MARANDA: K15
 CARTER MARY ANN: O33
 CARTER MICHAEL L & SONIA F: I17
 CARTER NANCY ROBYN WYATT & ROBERT ALLEN: J18
 CARTER PAMELA & HOLT JOSHUA CARTER: G19
 CARTER PAMELA JACKSON: D16
 CARTER PHILLIP L: G21, G22
 CARTER PHILLIP LEE - TRUSTEE: G21, G22
 CARTER PHILLIP LEE REV LIVING TRUST: I17
 CARTER PHILLIP LEE REV TRUST - TRUSTEE: G21
 CARTER PHILLIP LEE REVOCABLE TRUST: G22
 CARTER PHILLIP LEE TRUST: G22
 CARTER PHILLIP - TRUSTEE: H21
 CARTER PHILLIP: H21
 CARTER R ROLAND & PATRICIA A - TRUSTEES: J15
 CARTER SONIA F & MICHAEL L: H17
 CARTER SUSAN MAY: J18
 CARTER TEDDIE & MARY: O33
 CARTER THOMAS L: O14
 CARTER TOM: O14
 CARTER TRUST AGREEMENT: K15
 CARTER TWILA: J17
 CARTER VIRGINIA LEE REV TRUST: K15
 CARTER W CARLIN: I17
 CARTRIGHT THOMAS: J16
 CARTTAR LAWRENCE W & MARSHA: F19
 CARTWRIGHT DAVID A & LEE ANN: F19
 CARUSO THOMAS M TRUST & SUSAN A CARUSO TRUST: N14
 CARUTH VIRGIL L & NORMA J: M15
 CARVER RICHARD W & DIANA K: I15
 CARVER STEVEN H & CYNTHIA L & SCOTT D CARVER: K15
 CARWELL ROBERT & AMANDA: I17
 CASADA JIM R: F19
 CASADY THOMAS & PAT: F18
 CASALETTO DAVID C: L19
 CASE BRADLEY J & CARRIE L: I17
 CASE KENNETH L & CAROL I: I19
 CASE MAC J & KAREN K: G25
 CASE MELISSA: F24
 CASE ROBERT & KAREN: E30
 CASE ROBERT K & KAREN I: E29
 CASE SARA: E28
 CASEBOURN JOHN T & SHANNON E: J21, K21
 CASEBOURN JULIE A: J18
 CASEY BARBARA & GARY: D20, D21
 CASEY CHARLES D: I17
 CASEY CHARLES RANDOLPH REVOCABLE TRUST: K15
 CASEY CHARLOTTE: F20
 CASEY CHERYL L: F17
 CASEY CHRISTOPHER B: G15
 CASEY CHRISTOPHER BOON & AMBER RENEE: E16
 CASEY FAMILY TRUST: L20
 CASEY GARY & BARBARA: C28, C29, D20
 CASEY HEIGHTS PROPERTY OWNERS ASSOCIATION INC: G21
 CASEY JOHN & NANCY & CASEY MARK & MANGELSDORF ANN: O34
 CASEY JOHN WILLIAM & IDA BELLE TRUST: E23, E24
 CASEY LIBRA GAYLE: J19
 CASEY MARY D: F20
 CASEY MICHAEL & NANCY: H23, H24
 CASEY ROBERT L & BETTY E: E24, F24
 CASEY ROGER K TRUST: D32
 CASEY ROGER K: J18
 CASEY THURMAN: F20
 CASEY VIEW LLC: G18, I17
 CASEY YANDELL CEMETERY: J22, J23
 CASEY'S MARKETING COMPANY #2632: G21
 CASEY'S MARKETING COMPANY #1640: J17
 CASEY'S MARKETING COMPANY LLC: H16
 CASEY'S MARKETING COMPANY #2642: I17
 CASEY'S MARKETING COMPANY #3381: I17
 CASH BLAINE STEPHEN: F20
 CASH ENTERPRISE INC: I17
 CASH LAURA A: J16
 CASH PHILLIP R & GLENDA S: J16
 CASH REINY W & KAREN V: N14, O16
 CASH RICHARD L REVOCABLE TRUST: M15
 CASH SHAWN W & KRISTEN B: J16
 CASH TRACY L & STACY L: K14
 CASH VIRGIL G & RUTH P: H20
 CASHIOLA CHARLES STEPHEN: F20
 CASHMAN KAREN KACEE: K15
 CASPER JOHN R & MERRIE: L24, M24
 CASPER TIM & KEISHA: G21
 CASSADAY BEVERLY P REV LIVING TRUST: M15
 CASSADY CHAD D & YVETTE M: H21
 CASSAVITIS DAVID: J16
 CASSAVITIS FAMILY REVOCABLE LIVING TRUST THE: L15
 CASSAVITIS FRANCINE ETAL: L15
 CASSAVITIS FRANCINE: L15
 CASSIANI CHAD V & JULIE A: J16
 CASSIDY MARGARET ELIZABETH: H17
 CASSIL TRACY & RENEE: M15
 CASSON AUGUST L & HELEN K: G21
 CASSON AUGUST L & HELEN KAY: G21
 CASTANEDA ARMANDO & DELIA CORTES: K15
 CASTANEDA DANIEL & KIMBERLY: L23
 CASTEEL CLYDE L & JUNE A: F19
 CASTERSON DAN: F19
 CASTERTON DANIEL A & TAMARA S STUMBO: F19
 CASTERTON DANIEL A & TAMARA S STUMBO: F19
 CASTILLO KYLER MICHAEL: G15
 CASTILOW DAVID W & NANCY D: K15
 CASTLE JO ANN REVOCABLE LIVING TRUST: K15
 CASTLE JOANN - TRUSTEE: K15
 CASTLE KAY I & ROBERT J: I19
 CASTLE ROCK REAL ESTATE INVESTMENTS LLC: J17
 CASTLEBERRY PATRICIA T: M15
 CASTLEROCK LAND COMPANY LLC: G19
 CASTLEROCK OFFICE PARK LLC: H17, I17
 CASTLEROCK REAL ESTATE INVESTMENT LLC: J17
 CASTLEROCK REAL ESTATE INVESTMENTS LLC: I18, J17, M15
 CASTLEROCK RECREATION LLC: G19
 CASTO ADAM & ASHLEY: H16
 CASTO RONALD MICHAEL & DIANNE LOUISE: L15
 CASTRO AUSTIN M: H21
 CASTRO DERRICK R A & SUSAN: G15
 CASTRO JOHN & NANETTE: H21
 CASWELL JAMES & JOANN & SCOTT T SCHROER ET AL: I17
 CAT ISLAND LLC: F19, L15
 CATE DAVID R & LINDA T: I17, I18
 CATES CAROL L: J17
 CATES CHANCE & LAURA: N15
 CATHCART CHRISTOPHER & LORI KELLEY: J15
 CATHCART GEORGE & CYNTHIA FLANDEZ: J15
 CATHCART MICHAEL M & DOUGAN VONNETTA K: J14
 CATHELL CHAD F: J16
 CATHEY KAITLYN M: I19
 CATHOLIC FOUNDATION DIOCESE OF SPRINGFIELD-CAOE GIRARDEAU: J15
 CATHOLIC FOUNDATION DIOCESE OF SPRINGFIELD-CAPE GIRARDEAU: G20
 CATLETT JANICE MAP TRUST: J22
 CATLETT R HIRAM & SALLY S: D22
 CATLIN OSCAR L & BONNIE W: F20
 CATRON RAYMOND W JR & SUSAN JANE HOBSON 1/2 INT EA: C20
 CATRON RESSIE BELL: J17
 CATT LAWRENCE R & KAREN M JOINT REV TRUST: B18, C18
 CAUDILL JAMES CRAIG: J18
 CAUDILL LARRY: K22, N26, O27
 CAUDILL RICK & KATHLEEN M: L15, L16
 CAUDILL RICKIE E & KATHLEEN M: J17
 CAUDILL RICKIE EARL & KATHLEEN MARIE: J21, K21
 CAUDILL RONALD S & SHIRLEY I: G21, I22, J22
 CAUDILL RONALD S: J17, L14
 CAUDLE LOREN V & MICHAEL J & DOREEN M: F19
 CAUGHLAN CAROL A - TRUSTEE: J17
 CAUGHLAN CAROL A: J17
 CAUGHON HEATHER: G15
 CAUSEY GERALD M TRUST 1/2 & JACQUELYN S CAUSEY TRUST 1/2: L14
 CAVAR BOZANA REVOCABLE DYNASTY TRUST: I17
 CAVAR IVAN ROBERT: I17
 CAVE CHARLES D & ANN M: O16
 CAVENER JERRY & PHYLLIS - TRUSTEES: M15
 CAVERO FERNANDO & ROBIN: I17
 CAVETT BENNY R & S DIANE: O33
 CAVINESS JUDY: J15
 CAVINS WILLIAM G & SHARON CAVINS: J17
 CAWVEY RICHARD CARSON: J21
 CAZADD BONNIE J: J16
 CAZARIN ABEL: H16
 CBDW DEVELOPMENT INC: G19
 CBP INVESTMENTS LLC: J15
 CBS OUTDOOR: B17, C17, D17, E17, F17, G17, H17, I17, J15, J17, K14, K15, K17
 CC VACATION RENTAL LLC: M15
 CCP FORSYTH 7254 LLC: G21
 ODA TRUST: I15
 CEASE JYNE A LIVING TRUST: F20
 CEBRIDGE ACQUISITION LP: I17, I19, J19
 CEDAR BAY ENTERTAINMENT LLC: I15, J15
 CEDAR BLUFF ESTATES PROPERTY OWNERS ASS INC: I23
 CEDAR CLIFF INC: G17, H17
 CEDAR CREEK CEMETERY: L25
 CEDAR CREEK GOLF CARS & UTILITY VEHICLES LLC: J17
 CEDAR CREEK VOLUNTEER FIRE DEPARTMENT: L25
 CEDAR CREEK VOLUNTEER FIRE DEPT INC: K22
 CEDAR FARMSTEAD LLC: O16
 CEDAR GREENS LLC: G16
 CEDAR HALL PROPERTIES LLC: K15
 CEDAR HILLS ESTATES LLC: K17
 CEDAR POINT RESORT: G21
 CEDAR RIDGE AT THE WOODS CONDOMINIUM OWNERS ASSOCIATION: I15
 CEDAR RIDGE AT THE WOODS CONDOMINIUM PROPERTY OWNERS ASSOC: I15
 CEDAR RIDGE HOMEOWNERS ASSOCIATION OF TANEY COUNTY INC: G17
 CEDAR RIDGE OWNERS ASSOCIATION: I16, I17
 CEDAR SHORES RANCH ESTATES PROPERTY OWNERS ASSOCIATION: H23
 CEDAR SPRINGS ESTATES INC: I23, I24
 CEDAR VALE SUBDIVISION WATER ASSOCIATION: F20
 CEDAR VALE SUBDIVISION: F20
 CEDAR VALLEY COMMUNITY CHURCH: L16
 CEDAR VALLEY OASIS CEMETERY: L16, L17
 CEDARCREEK VOLUNTEER FIRE DEPARTMENT: O25
 CELESTIN CARLA E: K15
 CELLCO PARTNERSHIP: E15, G15, H17, H21, I15
 CEMER FRANCIS R & DAWANA A: I23
 CEMETERY: C26, E30, E33, I18, J24, K18, M33, O24
 CENDRELLI THOMAS K & SUSAN L: H25
 CENOBIO EMANUEL & MISTY: H16, J17, J20
 CENTENO-LOREDO DANIEL & BEATRIZ REYES-JIMENEZ: J18
 CENTER SANDRA JO & THOMAS: K20
 CENTER THOMAS & SANDRA: J17
 CENTER WARREN & LINDA K: K15
 CENTERCORE BRANSON DEVELOPMENT LLC: J15
 CENTERCORE BRANSON LLC: I15, J15
 CENTERCORE LAKESIDE LLC: I17
 CENTNER HARRY A & JANET: M15
 CENTRAL BANK OF BRANSON: I20
 CENTRAL BANK OF THE OZARKS: I15
 CENTRAL TANEY COUNTY FIRE PROTECTION DISTRICT: E24, G23, H23, J22
 CENTRAL TANEY COUNTY FIRE PROTECTION: I26
 CENTRE POINT COA INC: I15
 CENTRE POINT POA LLC: I15
 CENTRE POINT SQUARE POA INC: I15
 CENTURYTEL OF MISSOURI LLC: E18, G17, G20, G23, H16, H19, H21, I15, I17, I18, J15, J16, J18, J21, K15, L25, N16, N31
 CENTURYTEL OF MO LLC: D29
 CERISE JAMES D & SANDRA K REVOCABLE TRUST: H17
 CERNY CLEMENT & WILMA: F20
 CERNY OTTO R & JOYCE D: K15
 CERRETTI CASSIE MARIE: D15
 CERRETTI JOSHUA AND LEIGH ANN: E15
 CERRETTI LARRY L & KELLIE R EILERS: F18, G18
 CERRETTI RANDALL T & CATHERINE S REV TRUSTS 09/24/2007: N15
 CERRETTI RANDALL T & CATHERINE S REV TRUSTS 09/24/07: N14
 CERRETTI RANDALL T & CATHERINE S REVOCABLE TRUST AGREEMENTS: N14
 CERRETTI RANDALL T & CATHERINE S: G17
 CES LEASING LLC: I18
 CFT DEVELOPMENTS LLC: H17
 CHAB DEVELOPMENT LLC: L15
 CHACON RAYMOND N & SHIRLEY: K14
 CHADWICK BONNIE: L15
 CHAFFIN GARY R & CHARLOTTE D TRUST: H17, I17
 CHAFFIN GARY R & CHARLOTTE D: H17
 CHAFFIN GARY R & CHARLOTTE D TRUST: J23
 CHAFFIN GARY R & CHARLOTTE D: J23
 CHAFFIN GARY R: H17
 CHAFFIN INC: H17
 CHAFFIN J DUANE: G19
 CHAFFIN JERALD & MARY SUE: I17
 CHAFFIN NIKKI: C34, D34
 CHAFFIN STEVEN JEFFREY & VICKIE L: N33, N34
 CHAKEY ASHLEY S: F19, G19
 CHALFANT DENZIL - ESTATE: F19
 CHALLIS THOMAS: F19
 CHALMERS CHARLES & SANDRA - TRUSTEES: K15
 CHALMERS CHARLIE R - TRUST: N14
 CHAMBERLAIN BRAD: G20
 CHAMBERLAIN BRYAN WESLEY & CHEYANNE LYNSHA: G19
 CHAMBERLAIN JOANN SUTTON: I18
 CHAMBERLIN JEFF: E17, F17
 CHAMBERLIN JUDITH N: I16
 CHAMBERLIN KEZRA R & JEFFREY L: I18
 CHAMBERS EUGENE A JR: J16
 CHAMBERS GALEN & JOYCE: H23
 CHAMBERS GERALD & BECKY: H23
 CHAMBERS GLEN: G22
 CHAMBERS JACK & CARRLOTTA: O15
 CHAMBERS JEREMY A & STEPHANIE N: G22
 CHAMBERS MARILYN R: K15
 CHAMBERS REGINA SUE: J16
 CHAMBERS RODNEY J & SHERYL L: N14
 CHAMBERS RONALD: F20
 CHAMBERS THOMAS E & BARBARA K: J16
 CHAMBLISS W H & PATRICIA CHAMBLISS DALTON ETAL: K15
 CHAMPAGNE 166 PROPERTIES LLC: K15
 CHAMPIONS AT THOUSAND HILLS CONDOMINIUM ASSOCIATION INC: J15
 CHAMPIONS OPERATIONS LLC: J15
 CHANCE BARBARA J: F19
 CHANCEY KEITH & KAREN REV TRUST: I18
 CHANDLER BRYAN S & REBECCA L: I17
 CHANDLER CARLIN W & BARBARA A & GIFFORD LINDA D: E17
 CHANDLER CRAIG & MACHELL: K23
 CHANDLER JAMES & JANICE: H15
 CHANDLER JEFFREY LYNN: J17
 CHANDLER JERRY ALSTON & ELIZABETH G: G23, G24
 CHANDLER JOHN E JR & CHRISTIE J: F21
 CHANDLER JOHNNIE & BONNIE: M15
 CHANDLER JUNE VAP TRUST: I19
 CHANDLER JUSTIN & KRISTEN M: G19
 CHANDLER SUSAN M & BRENTON P: N22
 CHANDLER TODD & TIFFINIE: D16
 CHANEN FAMILY TRUST: E16
 CHANEY BRIAN L AND JODI: E23
 CHANEY BOBBI: E24
 CHANEY BRAD & ROGER & MARY KATHLEEN: B15, G21

TANEY COUNTY MO INDEX

Landowners with only calculated ac will be labeled on map

CHANEY BRIAN L & JODI & MONA CHANEY: D22, F22, F23
 CHANEY BRIAN L & JODI & MONA: D22, D23
 CHANEY BRIAN L & JODI & MONA CHANEY: E22
 CHANEY BRIAN L & JODI & MONA: E22
 CHANEY BRIAN L & JODI & MONA CHANEY: E23
 CHANEY BRIAN L & JODI & MONA: E23
 CHANEY DARLENE K: D22, E22, E23, F22, F23
 CHANEY JEFF: E19, F19
 CHANEY JEREMY & KIM: D29
 CHANEY JOHN E & MONA L - TRUSTEES: F23
 CHANEY LEROY: E15
 CHANEY ROGER D & MARY K: D22
 CHANEY ROGER DEAN & MARY KATHLEEN: D28, D29, E28, E29
 CHAPIN CHARLES W & MONA L: M14
 CHAPMAN AARON B: J21
 CHAPMAN AARON BERT: J15
 CHAPMAN ANDREA M & DOUGLAS: I16
 CHAPMAN DALE & DONNA: K16
 CHAPMAN DOROTHY A: I17
 CHAPMAN DOUGLAS VERNON & ANDREA M: E14
 CHAPMAN DOUGLAS V & ANDREA M: I17
 CHAPMAN FRANCIS W & TAWANI R: I19
 CHAPMAN GEORGE R: G18
 CHAPMAN HERMAN R: F21
 CHAPMAN JAMES W & LINDA S: L18
 CHAPMAN MOLLY: J18
 CHAPMAN RICK & JUDY: M15
 CHAPMAN RICH & JUDY & JOYCE CHILDS: M15
 CHAPMAN RICK L & SHARON L: M30, N30
 CHAPMAN RICK: M31
 CHAPMAN STEVEN F & STEPHANIE M: G21
 CHAPMAN SUSAN C: G20
 CHAPMAN VALERIE J REVOCABLE LIVING TRUST: M15
 CHAPMAN VERN W OR BETTY L: G20
 CHAPPELL KIM M & ERIC: J15
 CHAPPELL RICHARD C - REV TRUST: K15
 CHARBONNIER CHARLOTTE ANN REV TRUST: M15
 CHARLES C EARLS & ASSOCIATES INC: K15
 CHARLES JANICE E: I17
 CHARLES P PUGH REVOCABLE TRUST & ANITA L BRANDT TRUST: K15
 CHARLES V REES TRUST: I12 & DAVIS WALTER M & GAIL: I12, G17, G18
 CHARLTON BRYAN M & KARENA R: M15
 CHARMEINIE INVESTMENTS INC: M15
 CHARON WILLIAM A & JANET: E17
 CHARRON BRIAN D & CHRISTINA M: M15
 CHARRON PAMELA & PAULA: J14
 CHASE BRADY B & CARMEN G CHASE: K16
 CHASE E GLENN JR & ALICE M REVOCABLE TRUST: M15
 CHASE JAMES DAVID & MELINDA: J21
 CHASE LAVONNE A: I18
 CHASE LINWOOD R & PENNY M: F19, G20
 CHASE LISA S REV TRUST: H18
 CHASE LISA S REVOCABLE TRUST: H18
 CHASE LISA S REVOCABLE TRUST 11/28/2007: I18
 CHASE LISA S REVOCABLE TRUST: I18
 CHASE SUSAN: G19
 CHASE TERRY L: J24
 CHASE TERRY LEE: J24
 CHASE TERRY: J24
 CHASE TERRY L: J25
 CHASE TERRY: J25
 CHASE TERRY L: K24
 CHASE TERRY LEE: K24
 CHASE TERRY: K24
 CHASE TERRY L: K25
 CHASE TERRY: K25
 CHASE TERRY L: K26
 CHASE TERRY: K26
 CHASE WARREN S & CYNTHIA M: I17
 CHASE WARREN SCOTT & CYNTHIA M: I17
 CHASTAIN CONSTRUCTION INC: K17
 CHASTAIN DUWARD E: H18
 CHASTAIN WALTER & DAPHNE: I17
 CHASTEEN STEVEN L & SONJA I: I24
 CHAVEZ ERIC & ANDREA L: M15
 CHAVEZ FACIO A & TERESA K: G24
 CHAVEZ FAMILY TRUST: H23
 CHAVIS DARELL W & SUSAN C: F19
 CHEARY JOHN M JR & JAQUELINE J: L15
 CHEARY JOHN MARSHALL & JACQUELINE JEAN - TRUSTEES: L15
 CHEATHAM BILLY & JANET REVOCABLE TRUST: K14
 CHEATUM SANDRA M SHEAN: F19
 CHEATWOOD HENRY & PHYLLIS ANN: F19, G20
 CHEATWOOD HENRY & PHYLLIS: F19, G19, G21, H21, H22, H23, I17, I25, J17, J18, J21
 CHEATWOOD HENRY B & PHYLLIS A: F19, H23
 CHEATWOOD HENRY B & PHYLLIS: F19
 CHEATWOOD HENRY B & PHYLLIS A: F20
 CHEATWOOD HENRY B & PHYLLIS: F20, G19
 CHEATWOOD HENRY B & PHYLLIS A: G20
 CHEATWOOD HENRY B & PHYLLIS: G20
 CHEATWOOD HENRY B & PHYLLIS A: I25
 CHEATWOOD HENRY B & PHYLLIS: I25, J17
 CHEATWOOD HENRY INC: F19
 CHEEK JUDY M & DWIGHT: K17
 CHEEK JUDY MARLENE: K17
 CHEEVERS RUSSELL: H18
 CHEFFEN CALVIN: F20
 CHEN JIE: H17
 CHENEY LOIS J SANDERS & DEE L: K15
 CHENTNIK STEVEN R & LESLIE D: K14
 CHERAMIE RANDALL: J17
 CHERRY AMBER LONCHAR & JACKSON OTTO: J16

CHERRY AUDREY M: H21
 CHERRY R DOUGLAS: G19
 CHERRY TIMOTHY W & LINDA LONCHAR: H17
 CHERRY TIMOTHY W & LONCHAR LINDA A: I17
 CHESBRO JACK & PAM: J15
 CHESHIRE JUDY: F21
 CHESNEY MARK JOSEPH & MICHELLE LYNN: K15
 CHESNUT DANIEL W & SUSAN T: E14, E15, F14
 CHESNUT RALPH W & CRESSIE M: F20
 CHESNUTT JERRY REV TRUST: J15
 CHESSER DONALD & HEATHER B: F20
 CHESTER A ALICE - TRUSTEE: G18
 CHESTER BARBARA GRUBB & JOHN M & JAMES L: J15
 CHEVALIER L SUSAN & WILLIAM F: J22
 CHEVALIER NANCY - TRUSTEE: F19, H21, J17
 CHEVALIER NANCY REV TRUST: F19, G20
 CHEVALIER NANCY REVOCABLE TRUST: F19
 CHEVALIER NANCY REV TRUST: F20
 CHEVALIER NANCY REVOCABLE TRUST: F20, G20, J15
 CHEVALIER NANCY: F20
 CHEVALIER NANCY - TRUSTEE: G19
 CHEVALIER NANCY REV TRUST: G19
 CHEVALIER NANCY REVOCABLE TRUST: G19
 CHEVALIER NANCY: G19
 CHEVALIER WILLIAM F & L SUSAN: J21, J22
 CHEVALIER WILLIAM F & SUSAN L: N15
 CHHUGANI SUNIL & DEEPA: E16
 CHIANELLI DAVID F REVOCABLE TRUST: F19
 CHIANG CARMEN M & MARIA C: J16
 CHICAGO TITLE TIMESHARE LAND TRUST INC: I18, J18, J19
 CHICK-FIL-A INC: I17
 CHIEF PONY & FORSYTH LLC: H21
 CHIEF WAREHOUSING LLC: H16
 CHILDERS BRIAN & LEISA: I24
 CHILDERS CHARLES & RITA TRUST: L18
 CHILDERS GARRIN W & CHRISTY L GIDEON: I17
 CHILDERS NIKKI L & DANA MICHELE HENDERSON: J16
 CHILDERS PHYLLIS J TRUST: J16
 CHILDERS RAIETTA ORION: J24
 CHILDERS ROYCE & LINDA J: I16
 CHILDRENS THERAPY CENTER OF PETTIS COUNTY INC: H20
 CHILDRESS LARRY B & PENNY L TRUSTS: B19
 CHILDRESS REX & BRENDA: K15
 CHILDRESS RONALD & KAY LIVING TRUST: K15
 CHILDRESS SHANE A & KIMBERLY A: J16
 CHILDS BERNARD: I17
 CHILDS JIMMIE W & LINDA DOWNARD: L15
 CHIMBEL JOSEPH M: F19
 CHIN LARRY: K14
 CHINI JULIANA REV TRUST: H19
 CHINN FAMILY TRUST: F17, F18
 CHINNERY FAMILY TRUST: F24, H21
 CHINSKI MARK: G19
 CHIRRIK DIANA PATRICIA & MICHAEL ROBERT: K15
 CHISM TERESA A: I15
 CHITWOOD LARRY D & PAMELA A: E20, F20
 CHITWOOD MICHAEL S JR & SARAH: H20
 CHMIELEWICZ FRANK & SYLVIA & SUZI TWIBL: G16
 CHOATE BILLY & BETTYE: K15
 CHOLE BARRY JAY & ALICIA JOINT REV LIVING TRUST: H18
 CHOLE BARRY JAY & ALICIA BRITT CHOLE JOINT REV LIVING TRUST: H18
 CHOUTEAU TRUST: I17
 CHOWDHURY RAYEEZ & SHANNON: K15
 CHOWNING GARY: F21
 CHOWNING INVESTMENTS LLC: F21
 CHOWNING JOE & SALLY: J18
 CHOWNING S DOUGLAS & ROSA D TRUST: E14, E15
 CHOWNING TONI LYNN: K23
 CHRIS DISPATCH SERVICE INC: O14
 CHRISMAN GABRIELLA O: E18, I16
 CHRISMAN GABRIELLA: G16, H19, I19, N15
 CHRISMAN GEORGE & NICOLE L JEFFERS: H19
 CHRISMAN GEORGE E & GABRIELLA: H21
 CHRIST AARON & JAMIE: I16, I17
 CHRIST AARON R & JAMIE A: I16, I17
 CHRISTEN DAVID & NORA ELLEN LEWIS: K15
 CHRISTEN DRU: H22
 CHRISTENSEN DANIEL ALAN & TACK RHONDA LYNN: G21
 CHRISTENSEN DAVID A & LORRI A: J16
 CHRISTENSEN DONALD L & EVELYN: F19
 CHRISTENSEN DONNA M: I18, K17
 CHRISTENSEN JEANNE: G19
 CHRISTENSEN JOY M: G19
 CHRISTENSEN KENNETH & DONNA: J15
 CHRISTENSEN KENNETH: J15
 CHRISTENSEN LAWRENCE MARTIN & MARIDAN COCHRAN: E16
 CHRISTENSEN LLOYD H AND SHARON L SYMONICK: D23
 CHRISTENSEN MARC R & KRISTI L: D16
 CHRISTENSEN OLE E & KIMBERLY J: J22
 CHRISTENSEN OLE E II & KIMBERLY LEA: J21
 CHRISTENSEN RONALD J & SHARRON K: H17
 CHRISTENSEN RUTH: F20
 CHRISTENSEN TRENT & SHIREECE: G15

CHRISTENSON WILLIAM J II & JENICA: G18, H18
 CHRISTENSEN PHILIP D: F20
 CHRISTENSON W W & CLAVIS L: F20
 CHRISTIAN BRIAN & CLARA: I18
 CHRISTIAN LINDA D: J15
 CHRISTIAN LINDA: K15
 CHRISTIAN MARIE L REV TRUST: F19
 CHRISTIAN THOMAS PRICHARD RAY & ROBIN NOEL: K20, K21
 CHRISTIANSEN STEPHEN & CAROL: N14
 CHRISTIANSEN STEPHEN D & CAROL B: N14
 CHRISTINAS RAYMOND E & JULIE L: K15
 CHRISTISON TOMMY & KATHY: J21
 CHRISTNER MERLE R & AMANDA A IGNOT: F19
 CHRISTNER MERLE R & MARILYN R RIGGAN: F19
 CHRISTOFFERSEN GEORGE & LILLIAN: L16
 CHRISTOFFERSEN JESSE & EXZANDRA: D18
 CHRISTOPHER GAYLE E: G15, H15
 CHRISTOPHER MACKLIN MINISTRIES INC: J18
 CHRISTOPHER STEPHEN: L17
 CHRISTOPHERSEN RICHARD H & ISABEL M: G20
 CHRISTOPHERSON LAURABELLE: F19
 CHRITTON CHARLES & LINDA: F19
 CHRITTON CHARLES D & LINDA K: F19
 CHRONISTER JUSTIN C & MONICA K: D33, E33
 CHUN DIANA MAY & MARGARET ANN & WENDY MICHELLE NETTLES: M15
 CHUN HONG JO & KYONG: J15
 CHUN KEITH & MAY LOIN: M15
 CHUNG SOOK CHUN CHANG TRUST: M15, N15
 CHUPA ETIENNE & LISA A: N26
 CHURCH CURTIS GLEN SR: G20
 CHURCH DAVID M & BEVERLY E: H17
 CHURCH DEAN: I17
 CHURCH EXTENSION PLAN: G17, H17
 CHURCH LINDA & RODRIGUEZ ANGELA: F16
 CHURCH LINDA J: F18
 CHURCH LINDA JOYCE: L15
 CHURCH MAXINE: J16
 CHURCH OF CHRIST: D29, G21, I17
 CHURCH OF GOD OF THE APOSTOLIC FAITH INC: I18
 CHURCH OF JESUS CHRIST OF LATTER DAY SAINTS: G17, H17
 CHURCH OF WISDOM WITHIN: K15
 CHURCHILL JANICE R & ALAN W: G19
 CHURCHWELL RICKY WAYNE & CATHERINE: G19
 CIANI RONALD TRUST: L15
 CIBLE HOSPITALITY LLC: I16
 CIMINI KATHLEEN M: J17
 CINDRICH GEORGE & MYRNA: N31
 CINDRICH GEORGE J & MYRNA L: H22
 CINGULAR: K32
 CINNAMON ANNA E & CINNAMON STEVEN K: M14
 CIORNEA SERGIU & MARINA: I19
 CIRILO ANDRES & SHERRIL: G16
 CIRILO NOEMI: J15, J16
 CIRONE JOSEPH M & CARMELLA Y - TRUSTEE: J16
 CISNER HECTOR H R & CAROL TRUST: K15
 CISNEROS RUDOLPH V: J17
 CITIGROUP MORTGAGE LOAN TRUST INC: I16
 CITY OF BRANSON: I15
 CITY OF BRANSON (THE): I16
 CITY OF BRANSON: I16, I17, J16, J17, K15
 CITY OF FORSYTH: G21
 CITY OF HOLLISTER: I18, J17, J18, K17, L15
 CITY OF HOLLISITER: J17
 CIVIELLO JAMES & PATRICIA: K14
 CIVIELLO JAMES A & PATRICIA L: K14
 CIZEK NORMAN J & RENAE M: J15
 CIZEK SCOTT & TERI: J21
 CJ REALTY LLC: J14
 CJB HOLDINGS LLC: J15
 CKC BRANSON PROPERTIES LLC: J15
 CKJAK HOLDINGS LLC: I15
 CLAAR RICHARD LEE: I17
 CLAASSEN ANTHONY & GINA: H14
 CLAES JUDY A REV TRUST: M15
 CLAES JUDY A TRUST: M15
 CLAMORS DWIGHT & PAMELA: E17
 CLANCY CHERRI L: J22
 CLANCY PROPERTIES VXI LLC: J15
 CLAPP KENNETH J & SHIRLEY A: K15
 CLAPPER MARJORIE E: I16
 CLARK AARON & CAROLYN FAMILY TRUST: F19
 CLARK ALAN W & WENDY C: I18
 CLARK ALLEN AND CHERYL: G19
 CLARK ARTHUR R & BARBARA B - TRUSTEES: L15
 CLARK BETTY JO & JAMES WILSON: G21
 CLARK BETTY JO: H21
 CLARK BILL: I19
 CLARK CALVIN G & DONNA K: G22
 CLARK CAROLYN: K15
 CLARK CEMETERY: F29, F30
 CLARK CHRISTOPHER C & LAURA: G22
 CLARK CRAIG M: L15
 CLARK CRAIG MICHAEL: L15
 CLARK DAVID & RAELIEN: F19
 CLARK DAVID ADAM & RAELIEN ELIZABETH: F19
 CLARK DEBORAH L: F19, K25
 CLARK DONITA KELLEY: K15
 CLARK DOROTHY ANN: M15
 CLARK DOUGLAS W & ANNE P: C28
 CLARK E J: J18
 CLARK ELBRIDGE & GEORGI: F30
 CLARK ELBRIDGE A: E24

CLARK ELOISE & TREASURE DAVID L: F20
 CLARK ELOISE & TREASURE DAVID: F20
 CLARK ELOISE J & DAVID L TREASURE: F20
 CLARK ELOISE J & TREASURE DAVID L: F20
 CLARK EMMA J & JOSEPH D MCELHANEY JR: J17
 CLARK EVELYN A: I17
 CLARK FLORINDA JANEE: I17
 CLARK GARY & DEBRA: O16
 CLARK GARY L & DEBRA J: O16
 CLARK GARY L: J17
 CLARK GEORGE JR: O34
 CLARK GERALD J: J16
 CLARK JENIFER A: J21
 CLARK JEWELL: O33
 CLARK JUDY ELAINE, TRUSTEE: K15
 CLARK JUNE FRANCINE - TRUSTEE: G21
 CLARK KATHY: F19
 CLARK KAYE & RANDOLPH RON & DON: F19
 CLARK KEN & EILEEN: H19
 CLARK KEVIN G: L25
 CLARK KEVIN: F20
 CLARK KRISTEN J & TERRY J: J17
 CLARK LAVERNE: I21
 CLARK LEONARD & MARJORIE: M15, M16
 CLARK LINDA JO & BARBARA ANN PRENGER: H21
 CLARK LLOYD KEITH & CRAIG M CLARK: J16
 CLARK LYMAN & LINDA BARRY: J18
 CLARK N NADINE: G20
 CLARK NORMAN L & BARBARA A - TRUSTEES: M15
 CLARK PAUL EUGENE - TRUSTEE: M15
 CLARK RALSTON EUGENE & JUNE MARIE: I24
 CLARK ROGER A & CHRISTY K: J22
 CLARK SANDRA S: I23, I24
 CLARK STANLEY D & LORI S: F23
 CLARK SUSAN B: I19
 CLARK TAYLOR C & KAYLA M: H15
 CLARK TERRI: M15
 CLARK TRUST: K15, K17
 CLARK VERNA: N14, N15
 CLARK VIOLA E: F20
 CLARK WALTER B & VIOLA: F19
 CLARK WALTER E & VIOLA: K25, K26, L25, L26
 CLARK WILLARD F & PATRICIA L: F16
 CLARK WILLIAM D & CHRISTINE M: I18
 CLARK WILLIAM J & MARGIE E: E14
 CLARK WILLIAM T - TRUSTEE: M15
 CLARK Y DAVID & CAROL J: O32
 CLARK Y DAVID JR & CAROL J: O28
 CLARK Y DAVID JR & CAROL: O32
 CLARKE BILL C: G19, G20
 CLARKE SHEILA M & STEVEN C JR: L14
 CLARKSON EDNA M TRUST: H21
 CLARKSON GARLAND ETAL: K17
 CLARKSON GARY & DOREENE & DINA & GINA & DARCY: K17
 CLARKSON GARY L & DOREEN & HOWELL BETTY J & GENTRY MARY L: K17
 CLARKSON GARY L & DOREEN & HOWELL BETTY J CLARKSON ETAL: K15, K17
 CLARKSON ROLLEN - ESTATE: O30
 CLARKSON ROLLEN H - ESTATE: O33
 CLARKSON SHAD L & MELISSA J: I17
 CLARKSON SHAD: I17
 CLARKSON SHAD L & MELISSA J: J17
 CLARKSON SHAD: J17
 CLARKSON STEVEN R - ESTATE: O16
 CLARKSON TAD HOWARD: H21
 CLARKSON VIRGIE: K17
 CLARKSON YOLANDE: H18, N31, N32, N33, O16, O32, O33, O34
 CLARKSTON W H & REXENE: J16
 CLARRY ARTHUR M & JANICE G TRUST: I17
 CLARY ROCKY D & LINDA L: I22
 CLASEN DEBRA: H22
 CLASSIC DEVELOPERS LLC: J21
 CLAUD LIVING TRUST 06/15/2007: G17
 CLAUDE ERVIN C & VICKIE D: I17
 CLAUDE RONALD L & KIMBERLY S: K16
 CLAUDS JOHN E & DEBRAH L: K15
 CLAUSSEN ERIC D & JULIE M: I15
 CLAUSSEN JANET: I17, L25
 CLAUSSEN TRAVIS L & SHANE 1/2 INT EA: J17
 CLAVIN DUANE & LINDA SUSAN: G18
 CLAVIN DUANE G & LINDA S: I16
 CLAXTON CHARLES E & GAYLEN B REV LIVING TRUST: H18
 CLAY BOBBY J & DENISE M: F21
 CLAY CHRISTOPHER H: J18
 CLAY JEREMY & KIMBERLY: H22
 CLAYBROOK DARREL D & SHIRLEY V: J17
 CLAYPOOL KENNETH J & JANICE L: H18
 CLAYTON GRECHEN: I25, I26
 CLAYTON DALE KEVIN & ROBERTA SUE: H26, I22
 CLAYTON GARY W: F19, G20
 CLAYTON JACQUELINE D & STEPHANIE LYNN MATTIX: J22
 CLAYTON LEN D: F20, G20
 CLAYTON RICHARD F & MARTHA L: E24, F24
 CLAYTON ROBERT JAMES: I14, J14
 CLAYTON STEVEN S & SALLY LYNN: K16
 CLAYTON TWILA & JAMES W: F23, F24
 CLAYTON TWILA K & JAMES W: D22
 CLAYTON WILLIAM & DEBORAH L: I22, J22
 CLAYTON WILLIAM E & DEBORAH L M: K15
 CLAYTON WILLIAM E & DEBORAH: J22
 CLEAR SKY INVESTMENTS LLC: G16, G17
 CLEARWATER ACRES PROPERTY OWNERS ASSOCIATION INC: N14
 CLEARWATER ACRES WATER ASSOCIATION: N14
 CLEAVER LYNN: L33, L34, M33, M34
 CLEAVER ROBERT A & CAROL J: K15
 CLEEK AARON & KRISTEN: J18
 CLEEK AARON W & KRISTEN M: J18
 CLEGG TIMOTHY D & RITA E: F20

TANEY COUNTY MO INDEX

Landowners with only calculated ac will be labeled on map

CLEMANS JACK L & STACEY: D29
 CLEMANS JACK L & STACY: C29
 CLEMANS LUCAS & ALEXANDRA: E33
 CLEMANS REX & KELLI: B25, C25
 CLEMANS SAMMY & JUDITH A: D34
 CLEMANS SAMMY D & JUDITH A: B25, C25, D33
 CLEMANS SAMMY D & JUDITH ANN: C26, D32
 CLEMENS DENISE L JOHNSON: F19
 CLEMENS KEVIN D & JANICE L: H16
 CLEMENS MICHAEL D & DARLENE: J18
 CLEMENS MICHAEL D & RONNIE D LAWSON: I19
 CLEMENS SHAWN J: H15
 CLEMENS STEVEN LEE: J18
 CLEMENS THOMAS & GABRIELLE & BARBARA VANDERPOOL: H23
 CLEMENS THOMAS & GABRIELLE & VANDERPOOL BARBARA: H23
 CLEMENSEN FAMILY LAND PARTNERSHIP LP: I15
 CLEMENSEN JIM & KATHY TRUST: H15
 CLEMENSEN DAVID E & JOYCE K CO-TRUSTEES: K16
 CLEMENSEN JAMES G LIVING TRUST: J14
 CLEMENSEN JAMES G: I17
 CLEMENSEN JON N & DEBORAH L: H17
 CLEMENT FAMILY REVOCABLE TRUST: K15
 CLEMENT FAMILY TRUST: L18
 CLEMENT PETER EARL & VIOLA CRISTINE: H17
 CLEMENT ROBERT E & LISA GONZALES CLEMENT: M15, M16
 CLEMENT ROBERT E & LISA GONZALES: M15
 CLEMENTS HAROLD R & ANTHONY L: I18
 CLEMENTS HAROLD R: F25
 CLEMENTS HAROLD RAY: F25
 CLEMENTS LOIS MAY: I18, L21
 CLEMENTS TONY & BONNIE: I23
 CLEMONS CRAIG & KIMBERLY: K15
 CLEMSON CARL W & MARIA Y: K15
 CLERKE DAVID A: N34
 CLERVEAUX ABNER: H19
 CLEVELAND DENNIS A & LAJUNE: J20, J21, K20, K21
 CLEVINGER BRANCH MEMBERSHIP CORP: M15
 CLEVINGER BRENDA: F20
 CLEVINGER DELBERT R & CHRISTINE: E14, E15
 CLEVINGER DENNIS & MALINDA: C14
 CLEVINGER DONALD: E15
 CLEVINGER DONNA M: G21
 CLEVINGER JUDY M ETAL: E15
 CLEVINGER MATTHEW L & TRACY: H23
 CLEVINGER ROGER DALE & LEROY D & ETAL: E15, F15
 CLEVINGER TRAVIS: E14
 CLEVERINGA EVELYN: J22
 CLEVERINGA ROBERT A & DAWN: J22
 CLEVERINGA ROBERT ALLEN: J22
 CLIBURN BENNIE K & KENNETH WOOD: H21
 CLIBURN KENNETH WOOD & BENNIE KAY: H21
 CLICK ROBERT R JR & LEE: I20
 CLIETT JOSEPH S & MARSHA Y: H18
 CLIFF LLC THE: I17
 CLIFFORD JULIE L TRUST: G21
 CLIFFORD LEONARD L & VIRGINIA L - TRUSTEES: L15
 CLIFFORD LEONARD L & VIRGINIA L REV TRUST: G21
 CLIFFS AT MURDER ROCK CONDO ASSOC INC - THE: M18
 CLIFFS LLC THE: I17
 CLIFS INC: J15
 CLIFT LIZZIE REVOCABLE LIVING TRUST: K17
 CLIFTON DAVID A & JOANNA S: I17
 CLIFTON HELEN SHIRLEY: K15
 CLIFTON MIKE & BECKY: K22
 CLIFTON WILLIAM R & SHELIA Z: L15
 CLINE DONALD J & TERESA FAYE: C26
 CLINE GREGORY S: K15
 CLINE JACKIE RAY & MILLER PATTIE L: J16
 CLINE LAWRENCE E & PAULA L: G19
 CLINE MELVA L: F19
 CLINE ROBERT & ELIZABETH: H16
 CLINE ROBERT R: G19
 CLINKINGBEARD DEBORAH D: K23
 CLINKINGBEARD GRETCHEN: J23, K23
 CLINTON RONALD E & SHERRIE L: J15
 CLOIN FRED W & VICKI D: I17, J17
 CLONTS BRIAN & THERESA: J16
 CLOSE BRIAN KAY: J17
 CLOSE WILLIAM O & PHYLLIS A: N15
 CLOSER WALK CHRISTIAN CHURCH: N16
 CLOTFELTER JOHN M JR & MARYLN: J17
 CLOTFELTER RAINE W & PATRICIA: J16
 CLOTWORTHY FAMILY LIVING TRUST: H21
 CLOUD LARRY: N15
 CLOUD RICHARD & JENNIFER: L21
 CLOUGH BRAD & NATASHA: D28
 CLOUGH BRAD AND NATASHA: D28
 CLOUGH DEVON A & CHRISTINA J: J21
 CLOUGH DONALD L & SANDRA S: G19
 CLOUGH ROBERT SHERMAN & MARY ANN RODRIGUEZ: L15
 CLOUSE PATRICIA ANN: F19
 CLOUSE SHERRY L: N26
 CLOYDE KENDAL R & DANIEL P RICHARDS: G18
 CLPL18 HOLDINGS LLC: J15
 CLUB AT THOUSAND HILLS CONDOMINIUM ASSOC. INC.: J16
 CLUB AT THOUSAND HILLS CONDOMINIUM ASSOCIATION INC: J16
 CLUB EXPLORIA LLC: J15
 CLUBB CECIL RICHARD & GLEE: G21
 CLUSTER MICHAEL P & KASIMA: J19

CLUTTS GLENNA: J16
 CLUTTS JIMMIE G & SHIRLEY BALLEW -: D18
 CLUTTS JIMMIE G: D18
 CLW TRUST: G19
 CLYDE GLENDA - TRUSTEE: F20
 CLYMER MICHAEL G & BRANDY D: J17
 CME PROPERTIES LLC: G20
 CMJ FINANCIAL PROPERTIES LLC: G16
 CMJ PROPERTIES LLC: G20
 COACH MARSHA BELL - TRUSTEE: M15
 COATE MARY J REV TRUST: K15
 COATE MARY J REVOCABLE TRUST: K15
 COATS FAMILY REV TRUST: O34
 COBA REV LIVING TRUST THE: K14
 COBA REVOCABLE LIVING TRUST: K14
 COBB CAREY: K26
 COBB ABIGAIL A: K15
 COBB CAREY E: K26
 COBB CAREY: K26
 COBB DAVID & REGINA: B15
 COBB DAVID K & REGINA: B15
 COBB EARL & SUSAN: H23
 COBB EARL D & RUBY L: H20
 COBB FAMILY REV TRUST: I17
 COBB FLOYD T & ANN C - FAMILY TRUST: I22
 COBB JUSTIN A: E14, E15
 COBB LESTER R & SHELIA S: M15
 COBB MICHAEL & CHRISTINA: J18
 COBB NITZA: F20
 COBB REX R & FERN H: F20
 COBB REX R: F20
 COBB RONNIE & LAURA: D21, D22
 COBB RONNIE G & LAYTON LAURA: K18
 COBB RONNIE GENE & LAURA LAYTON: K18
 COBB TERRY D: K26
 COBB TERRY: K26
 COBB WESLEY PAUL: K26
 COBBS TOMMY L & SHIRLEY N & CASEY CLEMIT: F21
 COBLE ALFRED LINCOLN & DEBRA D: H21
 COBLE CEMETERY: M24, M25
 COBLE PATRICIA E & RICHARD S: D22, D23, F23, F24
 COBLE REX G & MARY J: L25, M24
 COBLE REX & MARY: M25
 COBLE REX G & MARY J: M25, N23
 COBLE REX GERALD & MARY J: M25
 COBLE REX: M25
 COBLER RAY A & CHARLOTTE A: J18
 COBLER ROBERT LEE: G21
 COBURN JOHN A & JACQUELINE: O16
 COBURN TRUST PATRICIA L: K15
 COCHRAN RALPH M & LINDA M: G19
 COCHRAN ROY GENE & CAROLYN: K15
 COCHRAN SAMUEL JAMES & DANIELA: J23, K23
 COCHRANE TERRI: K15
 COCKERHAM RICHARD A & ROXIE D: F19
 COCKRUM JESSE & BRIANNA: J21
 CODAY DANIEL B & SARAH: M15
 CODILLO DON D & MISTY D: J17
 CODON DAWNELL: H16
 CODY MICHELE ILA: K15
 CODY SHANNON & CHAD: K15
 CODY WILLIAM F SR & KATHLEEN M: J18
 CODY'S CABINS LLC: N16
 CODY'S CABINS LLC: N15, N16, O16
 CODY'S CAR CARE LLC: K14, K15
 COE EARNEST A: F19
 COE JACK L & BRENDA S: J14
 COELLO NORA GLICELDA: F19
 COEN STEPHEN K & PATRICIA E: G18
 COFER TY & AMY: I20
 COFFEE CHARLES W & JULIA C - TRUSTEES: M19
 COFFELT JEFF & REGINA: G20
 COFFELT ANGELA M: J18
 COFFELT CHAD E & JOYCE M: F21
 COFFELT CHARLES & TAMMY: J20, J21
 COFFELT CHERYL A: J23
 COFFELT COUNTRY FLEA MARKET LLC: J15
 COFFELT DUSTIN L & AMANDA L: H21
 COFFELT JERRY & LEA ANN: J17
 COFFELT JIM & SHAWN: L29, L30
 COFFELT JUDY LYNN & KELLET JIMMY R & DONALD G: N17
 COFFELT JULIE JANELL IRR TRUST - TRUSTEE: J23
 COFFELT KEVIN & BRENDA: G20
 COFFELT MICHAEL S: J16, J22, M17, M18
 COFFELT RANDY: I15
 COFFELT SCOTT & JUDY: I20, J20, J21
 COFFELT SCOTT M & JUDY L: J20, J21
 COFFILL JOSEPH A & NONNA R: L15
 COFFMAN A W BILL & KAY: H15
 COFFMAN ELI J & CAROL A: F20
 COFFMAN MERRILL & SHARON: K22
 COFFMAN MICHAEL R & TRACY: J21
 COFFMAN TYLER W & ASHLEE R: F19
 COFFMAN WALLACE: M15
 COGBURN GEORGE & NORMA: F20
 COGDILL CARY M: N16
 COGDILL CHRIS & SHERMAN G: N15
 COGDILL CHRIS: N15, N16
 COGDILL CHRISTOPHER ALLEN: N16
 COGDILL CRAIG M & LORI M: J15
 COGDILL KAREN: J15
 COGDILL KAREN F: J15
 COGDILL SHERMAN G: J15
 COGDILL SHERMAN: J15
 COGDILL SHERMAN G: N16
 COGDILL SHERMAN: N16
 COGLE JAMES P & LAURIE A: G21
 COHAN EDWARD P & PATRICIA K REV LIVING TRUST - TRUSTEES: E14
 COHEN ENRIQUE E ETAL: K15
 COHEN RICHARD L: G21
 COHN BARBARA A LIVING TRUST &: H17
 COIT VIVIAN: J15
 COKEING ELVIRE 1/2 & PRIEBE ELVIRE 1/2 INT: J18

COKER CHRISTOPHER TODD: G15
 COKER JESS R & CONNIE I: G17
 COKER JESS R & CONNIE: L19
 COKER LEONARD F & LINDA K: I19
 COKER MARY MAE ETAL: N28
 COKER MARY MAY ETAL: N28, N29
 COKER SHANE: F21
 COKER TONYA B: G15, H15
 COLARUSSO WILLIAM D & SUZANNE L: I24
 COLBERT HOWARD H & ETHEL: N16
 COLE ROWENA CHARLYNN: L14
 COLE BOB REX II & REGINA E: E16, F15, F16
 COLE CHARLES D: M32
 COLE DERYL D & LOIS F: J17
 COLE DONALD E & RACHEL: H19
 COLE DORIS LYNN: I26
 COLE EDWIN B & BARBARA A: K15
 COLE EDWIN: G19
 COLE FAMILY REVOCABLE LIVING TRUST: H22
 COLE FAMILY TRUST: B19, H25
 COLE FRANK O & VALERIE E: C33, C34
 COLE GREGORY ALAN & SUZANNE LIVING TRUST: D15
 COLE JACKIE CALVIN JR: I26
 COLE JACKIE CALVIN: I26
 COLE JARRETT L: M25
 COLE JARRETT: M25
 COLE JARRETT L: M26
 COLE JARRETT: M26
 COLE JASON W & AMY M: G18
 COLE KEVIN T SR: J18
 COLE LOUISE F: F19
 COLE MARY E: F23
 COLE MICHAEL J & JOSEPHINE: G19
 COLE MIKEL MARGARET: I17
 COLE PAULA: N16
 COLE RANDY & REGINA: I19
 COLE REVOCABLE TRUST & AFSHAR DAVID & LOIS KAY: M15
 COLE REVOCABLE TRUST: M15
 COLE REX & REGINA: I20
 COLE RONALD GLEN & JULIE: F17
 COLE STEPHEN B & WALKER MELANIE A: G21
 COLE TAYLOR C & ETHAN E: F17
 COLE WILBUR R & DEBORAH LEN: M15
 COLEMAN ALISHA LYNN: E24
 COLEMAN CHRISTOPHER G: J16
 COLEMAN GORDION & CECILEE: J16
 COLEMAN JIMMY D & BARBARA L: H17
 COLEMAN JOHN B & RUBY E: H17
 COLEMAN KENNETH R & BARBARA K: E15, F15
 COLEMAN MELISSA R: H22
 COLEMAN MICHAEL & GRETCHEN: K15
 COLEMAN MICHAEL COLEMAN & JESSICA ANN & JUDY COLEM: J16
 COLEMAN TIMOTHY W & CONNIE & BRADLEY W & CARA D COLEMAN: J16
 COLEMAN WILLIAM N & VALORIE G: I18
 COLEMAN ZELL L & KENNETH R TRUSTEES: E15, F15
 COLETTI ANTHONY A & KIMBERLY A: J15
 COLEY ADAM R & SHAMI L: N15
 COLLEGE OF THE OZARKS: H17, H18, J16, J17, K16, K17, K18, K19, M15
 COLLEGE PLAZA LLC: K17
 COLLICOTT STACY V & FLETA C: F20
 COLLIER ANTHONY W: H23, I23
 COLLIER ANTHONY - TRUSTEE: I23
 COLLIER ANTHONY W: I22, I23
 COLLIER DENNIS D: G21
 COLLIER JANICE E: F19
 COLLIER JENNIFER D & STEVEN W: J16
 COLLIER RANDY D & PATRICIA J REV LIVING TRUST: E16, F16
 COLLINS ANNA: J17
 COLLINS ARTIE R: G21
 COLLINS BARBARA JOHNSON -: K15
 COLLINS BOB & JUDITH FAMILY TRUST: K15
 COLLINS BRIAN E: J18
 COLLINS BROTHERS LLC: K14, K15
 COLLINS CHAD L: H23
 COLLINS CHARLES M: K16
 COLLINS CHARLES MICHAEL JR: F19
 COLLINS DENNIS: O34
 COLLINS DONALD R III & MICHELLE D & SHARON BRASCHLER: G23
 COLLINS DUANE & GLENDA V: L25
 COLLINS DUANE & GLENDA: L25
 COLLINS DUANE: L25, M25
 COLLINS EARL C & JUNE E: G21
 COLLINS ELAINE M: H19
 COLLINS ELOISE G & WILLARD S GIDEON TRUST: E19, F19
 COLLINS EUNICE GLEE: C28, C29
 COLLINS FAMILY TRUST 11/21/1997: E24, F24
 COLLINS FAMILY TRUST: F26
 COLLINS FRANK D & SHIRLEY L: F19
 COLLINS GARY W & SHERRY: J15
 COLLINS HARLAN & MICHELLE R: L24
 COLLINS HARLAN & TRAVIS & JEREMY - TRUSTEE: L24, L25, M24, M25
 COLLINS HARLAN & JEREMY & JEREMY - TRUSTEES: L24, L25
 COLLINS HARLIN & JEREMY & TRAVIS: L24, M24
 COLLINS JAMES B JR: M26
 COLLINS JEREMY HARLAN & CHRISTEN: L24
 COLLINS JOE M & SHERRY: E24
 COLLINS JOHN FRANKLIN & HOLLY L: F19, F20
 COLLINS LEONA F REV TRUST - TRUSTEE: J18
 COLLINS LINDA & DOYLE: N16
 COLLINS LOWELL D & GLENDA V: M25
 COLLINS MICHAEL J: F18
 COLLINS MICHELLE R & HARLAN B & CHELSEA M SILVEY: H26
 COLLINS N JOHN & TERESA A: K15

COLLINS PATSY: N26
 COLLINS REBECCA: N31, N32
 COLLINS RENEE, HOPP LISA & ISOM TERI: I14
 COLLINS RICHARD & MC DOWELL TERESA: L25
 COLLINS RICHARD & MCDOWELL TERESA: L25
 COLLINS RICHARD C: K16
 COLLINS RICHARD L: L25
 COLLINS ROBERT E - TRUSTEE: F22, F23, G23
 COLLINS ROBERT E TRUST: F23, F25, F26
 COLLINS SARAH E REVOCABLE TRUST: J17, K17
 COLLINS SHAWN & TONIA: F19
 COLLINS SHAWN E & TONIA N: G21
 COLLINS SHAWN: F19
 COLLINS SHAWN E & TONIA N: F20
 COLLINS SHAWN: F20
 COLLINS SHAWN & TONIA: G19
 COLLINS SHAWN: G19, G20
 COLLINS SHAWN & TONIA: G23
 COLLINS SHAWN AND TONIA: G23
 COLLINS SHAWN: G23
 COLLINS SHAWN & TONIA: G24
 COLLINS SHAWN: G24, H20
 COLLINS SHAWN F: H23
 COLLINS SHAWN EDWARD: H23
 COLLINS SHAWN: H23, I20
 COLLINS STEVEN LEE: K33
 COLLINS THOMAS & MARY ANN: K14
 COLLINS THOMAS A JR & LOLISA J TRUST: M15
 COLLINS THOMAS J & MARY ANN: J15
 COLLINS THOMAS W & ROXANA REVOCABLE TRUST: J17
 COLLINS TRAVIS & BRIDGET: L24, L25
 COLLINS VERNON R: K24, K25
 COLLINS-KLEIN SARAH E & KORY R: J14
 COLLINSON GARY L & KATHY L: J18
 COLLISON KEITH & TERESA: D18
 COLLIVER ASHLEE D: E16
 COLLMORGEN JERRY JASON & SUSAN OLIVIA: G21
 COLMAN CHRISTINA M & JOSEPH C: F20
 COLONIAL CORPORATION: K16
 COLONIAL FINANCIAL SERVICE INC: F19
 COLTHARP REV TRUST: K15
 COLTHARP TRUST: K15
 COLTRIN ANDRE: F20, N15
 COLTRIN WILLIAM: F20
 COLUCCIO JEAN D: H21
 COLUMBIA CONSTRUCTION SERVICES LLC: H17
 COLUMBIA HOMES LLC: H16, H17
 COLVERT THOMAS & GLIDA: A17
 COLVIN TERRY W & NELDA M: K14
 COLVIN WILLIAM D & BETTY B: F19
 COLYER MEGAN: G20
 COMAN JAMES P JR & PHYLLIS L: H18
 COMBOW CHARLES W JR & TONI A: F19
 COMBS ANGELENE DAWN WOODWARD ETAL: K22
 COMBS ANGELENE DAWN WOODWARD - 1/3 INT ETAL: K26
 COMBS BLANCHE: G21
 COMBS BOBBIE G & CLAUDIA J: J22
 COMBS BOYD & KAYLA M: E29, F28
 COMBS BRETT S: H17
 COMBS BRUCE DOUGLAS & CAREN DAWN: D24
 COMBS CHERYL A: G22
 COMBS CODY R & BAILEY D: F30, F31
 COMBS CRAIG & BESS A: H18
 COMBS DEBORAH: F20
 COMBS DENNIS R: G24, I24
 COMBS DENNIS RAY: G24
 COMBS ELSIE M: F30, F31
 COMBS ELVA G & SHARON S & BOYD & KAYLA M: E29
 COMBS ERNEST & BOYD: E29
 COMBS ERNEST S & BOYD COMBS: E29
 COMBS FAMILY REV TRUST: L15
 COMBS FAMILY REVOCABLE TRUST: E15
 COMBS FAMILY VENTURES LLC: D17, H18
 COMBS GLENN R & LUCY ANN - TRUSTEES: J16
 COMBS HOMESTEAD LLC: F24
 COMBS HOSPITALITY INC: I15, I16, J15
 COMBS HOSPITALITY INC & LUCCHI ENTERPRISES LLC: J16
 COMBS HOSPITALITY INC: J16
 COMBS HOSPITALITY: M18, M19, N17, N18
 COMBS HOSPITALITY INC: N19
 COMBS HOSPITALITY: N19, O18, O19
 COMBS JACOB L: N14
 COMBS JAMES - TRUSTEE: D30, D31
 COMBS JAMES L REV LIVING TRUST: I17
 COMBS JAMES L TRUSTEE: C30, C31, C32, D29, D30, D32, E30, E31, N28
 COMBS JAMES L: C31
 COMBS JAMES L - TRUSTEE: D31
 COMBS JAMES L REVOCABLE LIVING TRUST: D31
 COMBS JAMES L TRUST: D31
 COMBS JAMES L D31
 COMBS JAMES LEON - TRUSTEE: C30, D29, D30
 COMBS JASON: G21
 COMBS JIMMIE D & LORETTA - CO TRUSTEES: G21
 COMBS JOE & PAULETTE: D29
 COMBS JOHN & ECHO: C28, D28
 COMBS JOHN A & ECHO: D28
 COMBS JUNIOR G & MARY SUE: E24
 COMBS JUSTIN ALLEN & CRYSTAL NICOLE: D29
 COMBS KAYLI D: H16
 COMBS KELLY & CHRISTINE: F24
 COMBS KELLY W & CHRISTINE A: F24
 COMBS KELLY W: F24

TANEY COUNTY MO INDEX

Landowners with only calculated ac will be labeled on map

COMBS KEVIN SCOTT: H22
 COMBS LINDA: C32
 COMBS MANDI K: J18
 COMBS MICHAEL: E24
 COMBS MICHAEL & SANDRA FAMILY TRUST: F18
 COMBS MICHAEL & SANDRA TRUST: F18, F19
 COMBS MICHAEL & SANDRA: F18
 COMBS MICHAEL D & SANDRA L: F18, F19
 COMBS NORMAN ETAL: G21
 COMBS NORMAN M & MARY LOU: J16
 COMBS NORMAN R & EDRA M ETAL: H21
 COMBS RICHARD G & ROSELLA - TRUSTEES: F15
 COMBS ROBERT & ELSIE M: F30
 COMBS ROY G & LETHA C: F24, G24, G25
 COMBS ROY R & DEBORAH L TRUST: D25
 COMBS SAMUEL JAY & SHARON ANN: J16
 COMBS SHARIE L: I17
 COMBS SHELVA - 1/5 INT ETAL: E28, E29
 COMBS STEVE & PENNY DELORES M: F30
 COMBS STUART A & MARY LOUISE: I17
 COMBS VERNON L & LORETTA: H15
 COMBS WESLEY L & JULIE: D31
 COMBS-REDFERN APARTMENTS INC: I18
 COMER DUSTIN LANE & KERRY DIANE: G22
 COMMERCIAL SPACES LLC: I17
 COMMISKEY ROBERT J & DAWN C: E18
 COMMUNITIES OF RECOVERY INC: H16, I17, I19, I21, J15, J16, J17, K15, K17, L17
 COMMUNITY BANCORP INC: H17
 COMMUNITY CHURCH & CEMETERY OF THE OZARKS: J21
 COMMUNITY CHURCH & CEMETERY: I15, I16
 COMMUNITY COLLEGE DISTRICT OF CENTRAL SOUTH WEST MISSOURI: K17
 COMMUNITY PRESBYTERIAN CHURCH: H21
 COMPTON ADISON & ASHLEY SAVAGE: F19
 COMPTON BENJAMIN LYNN: H21
 COMPTON BETHANY D & COURTNEY E COMPTON: J15
 COMPTON BUDDY R & KATHY S: G20
 COMPTON BUDDY R & KATHY: F27
 COMPTON DAVID & MARJORIE: K21, L21
 COMPTON JOSEPH B & CAROLE J: E16
 COMPTON KEVIN & BAILEY: C31, C32, D31, D32
 COMPTON KEVIN DUANE & BAILEY JEAN: F27
 COMPTON KILBY F & MARILYN J SWARTOS: F20
 COMPTON SUSAN: H17
 COMPTON TRUST: F27, F28, J15
 COMPTON WILLOURA FAYE: J15
 COMPTON WILLOURA: J15
 COMSTOCK DANA: L33, M33
 COMSTOCK ASHLEY: J34
 COMSTOCK BUCK & AMBER & BOBBY & DANA COMSTOCK: M33
 COMSTOCK CHARLES W & CAROLYN M: M15
 COMSTOCK DAKOTA BUCK & AMBER MICHELE: L33, M33
 COMSTOCK STEVEN L & VICKI L: M16
 COMSTOCK-TIGER BEVERLY: H21
 CONARD LARRY & PHYLLIS: H18
 CONDON DONALD E & GRACE E: F19
 CONDOR KENNETH & HEATHER: J16, K15
 CONDOS AT THE POINT LLC: K15
 CONDOS AT THE POINTE LLC: K14
 CONE MARY J TRUST: B17
 CONE MARY JO TRUST: J19
 CONE PATRICK H & BRIANNA D: I18
 CONGER JUDY K & CANTRELL JEFFREY S & SHELLEY: M15
 CONGROVE JAMES F & JUDITH K ETAL: G19
 CONLEE CARL W III & KATHLEEN G: I15
 CONLEY BROOKS C & SUMMER: F19
 CONLEY BROOKS CARSON & SUMMER: G18
 CONLEY ELLEN & DIANE NEULIST: K15
 CONLEY MICHAEL: F20
 CONLON MICHAEL B & CAROLYN S: G22
 CONN DARREN: M15
 CONNELL PATRICIA A: H17
 CONNELL TAMMY & DARRELL: M15
 CONNELL TAMMY R & DARRELL E: M15, N16
 CONNELL TIMOTHY A & KIM L: L14
 CONNER ANGELA BROWN: G21
 CONNER BEND COMMUNITY BUILDING: H24
 CONNER BENNY D & REBECCA R: G19
 CONNER BRIAN & MILLICENT: I17
 CONNER CARLVER GENE JR TRUST & LORI LYNN CONNER TR: E16
 CONNER GINGER A: B15
 CONNER JASEN ROBERT: O14
 CONNER KEITH H: I19
 CONNER MATT WAYNE: F19
 CONNER MICHAEL: J18
 CONNER MONA M: J13
 CONNER SEAN K: I19
 CONNERY JAMES A & CAROL: K23
 CONNOLLE DON D: G19
 CONNOLLY FAMILY LIVING TRUST: G18
 CONOVER CHARLES A & BILLIE J: M28, N28
 CONOVER KYLE C & LYNN: N31, O31
 CONOVER VENTURES LLC: M27, M28, M29, M30, N27, N28, N29, N30, N31, O30, O31
 CONRACSCO PROPERTIES LLC: G21, H22
 CONRAD GARY & JOYCE ESTATE TRUST: M15
 CONRAD ORVILLE: F20
 CONRAD PEB R & KATHLEEN L: I17
 CONROY DENNIS W: J21
 CONSERVATION COMMISSION OF MISSOURI: G18
 CONSERVATION COMMISSION OF THE STATE OF MISSOURI: F18, F19, G18, G19
 CONSTANTINIDES AVGHI: G21
 CONSTEN HEINZ & BELINDA: N15
 CONTEMPORARY HOUSING LLC: L18
 CONTI NATALIE A & LISS EDMUND J: N15

CONTRERAS TONYA L: F19
 CONWAY JASON D: G19
 CONWAY MATTHEW & KATHLEEN: K15
 CONWAY NICHOLAS H & JENINE R & DENISE M BAKER: I19
 CONYERS SAMUEL D: M15
 COOK & HODDE LLC: H18, I17, J21
 COOK ALLEN W JR & ANITA: M17
 COOK ANDREW: J14, J15
 COOK BERNICE A REV LIVING TRUST: J17
 COOK BERNICE A REV TRUST: J17
 COOK CANDACE KANE: I17
 COOK CARMEN L: F20
 COOK CAROLYN: D20, D21
 COOK CHERYLL L: D24
 COOK CURTISS L: E24
 COOK DENNIS R & MARGARET L: L18
 COOK DOUGLAS M & DIANE K: J23
 COOK EBONY & ROY: D23
 COOK EDDIE W & JENNIFER L: I15, N16
 COOK EDDIE W AND JENNIFER L: N16
 COOK FAMILY REV INTER VIVOS TRUST: H22
 COOK FLOYD JR & SUNA: M15
 COOK GLENDA SUE & REBECCA S COOK & MARK S A COOK: H16
 COOK GLENDA SUE: H16
 COOK HERB & MELISSA: F24
 COOK J WARREN: G18
 COOK JAMES E & PRISCILLA Y: L16, M16
 COOK JAMES R: I20
 COOK JAMES W & DEBRA A: N14
 COOK JASON L: L31
 COOK JESS & CAMMY: G23
 COOK JOHNNY R & GAIL S REV LIVING TRUST: C28, C29
 COOK KEITH A & RHONDA A: E33, F33, F34, G33, G34
 COOK KIRSTEN N: F19
 COOK LAWRENCE & ASHLAE: G22
 COOK LAWRENCE G & GENEVA L REVOCABLE LIVING TRUST: F20, G20
 COOK LAWRENCE GUY JR & MICHELLE C: H16
 COOK LAWRENCE JR & MICHELLE C: H16
 COOK LESLEE & IMOGENE: F19
 COOK LORENE A: H22
 COOK MARGARET L & DENNIS R: J18
 COOK MARILYN & DONNA MCNISH & CONNIE VANDERPLOEG: I21
 COOK MARILYN & MCNISH DONNA & VANDERPLOEG CONNIE: I21
 COOK MARILYN & MCNISH DONNA & VANDERPLOEG: I21
 COOK MARILYN, DONNA MCNISH & CONNIE VANDERPLOEG: I21
 COOK MARK A & MEAGAN: H16
 COOK MARK AARON: H16
 COOK MARTHA A 1/2 INT & COOK MARTHA REV TRUST 1/2 INT: N16
 COOK MARY: I16
 COOK NATHAN: J23
 COOK OSCAR & CAROLYN: D20
 COOK PRICE B & MARCIA: D33
 COOK PRICE B & MARCIA M: E22
 COOK PRICE B & MARCIA: E22
 COOK PRICE B & MARCIA M: E23
 COOK PRICE B & MARCIA: E23
 COOK RAY H JR & MELISSA M: H21
 COOK RHONDA L: H21
 COOK RICHARD & MARILYN: D23
 COOK RICHARD & MARILYN: C23, D23
 COOK RODGER D & SHERRI L: F20
 COOK ROGER L AND KAY: J15
 COOK RON D & KAREN L: H17
 COOK ROOFING CO LLC: H16
 COOK ROOFING CO LLC: H16
 COOK ROY & BETTY FAMILY TRUST: K15
 COOK ROY D: D23
 COOK SHAUNTINA M & JOSH A ASTON: F16
 COOK SUZETTE: F18
 COOK TERRY L 50% & LORREN B & DONNA R STRICKLETT 25% EACH: H24, I24
 COOK WILLIAM H & GOLDIE J FAMILY TRUST: L16
 COOK ZACHARY: F19, F20, G19, H19, H20, I19, L15, M15, N15, O15, O16
 COOKE JENNIFER C: G19
 COOKE TRACY & HARBOUR EARNEST: G20
 COOKSON DOWNIE K & ELAINE KRAUSE & ETAL: M15
 COOKSON DOWNIE: K14
 COOKSON STEPHEN C: H21, K15
 COOLEY DANIEL E & BETTY S DICKENSHEET: N26
 COOLEY JOHN L & ELIZABETH H: J18
 COOLEY ROBERT EARL & EILEEN H: M15
 COOLEY WILLIAM D: O33
 COOMBS MICHAEL G: K21
 COOPER SUZANNE: G19
 COON KEVIN & CAROL: M14
 COON ANNALISA MARGARET: J18
 COON BRIANNE J: G18
 COONER GARY & DEBBIE: K15
 COONER JASON G & KIMBERLY S ARMITAGE: K15
 COONER JASON: K15
 COONEY JOHN FRANCIS & MEACHELL TERRY TRUST (THE): I17
 COONEY MICHAEL ALLEN & SHELLI LYNN REV TRUST: K15
 COONEY THOMAS K & SUSAN K: J18
 COONROD BETTY LEE IRREV TRUST: N14
 COONS JACKQUELINE: F20
 COONTZ DARRYL A & KRISTY L: N16
 COOPER CHARLES P: F20
 COOPER CHARLES: F20
 COOPER CHRISTOPHER J: L14
 COOPER CHRISTOPHER JON: L15
 COOPER CHRISTOPHER: H19, I19
 COOPER CLAYTON C & MARGARET S: G23
 COOPER CLAYTON C & MARGARET: G23

COOPER CLAYTON S & TINA M: I16
 COOPER CREEK PROPERTIES LLC: J16
 COOPER CREEK RESORT & CAMPGROUND INC: J16
 COOPER CREEK RESORT & CAMPGROUND: J16
 COOPER DANIEL D & PATRICIA D: F20
 COOPER DANIEL D & PATRICIA: E21, F21
 COOPER DAVID A & LINDA R: L15
 COOPER DEBORAH & GOODMAN MEAGAN: O27
 COOPER DEBRA A: K15
 COOPER GARY L & SHERRY L: H16
 COOPER JAMES E & SANDRA E: K15
 COOPER JAMES R & ELLIE: G21
 COOPER JEANNE: H17
 COOPER JEFFREY & CHARLOTTE: J15, K15
 COOPER JESSICA: F20
 COOPER JOHN D: N15
 COOPER MICHAEL S & KIMBERLY D: E16
 COOPER RICHARD A & GERALDINE: F19
 COOPER ROD & GEORGIA G: G17
 COOPER RODGER E & KRISTINA K: J17
 COOPER STEVEN D & KIMBERLY: Y18
 COOPER STEVEN: J18
 COOPER TERRY L: G21
 COOPER V KENT & JANICE L: I17
 COOPER RIDER FREDERICK E: F20
 COORTS LARRY L & SANDRA K: J16
 COOVER KIRK LYNN: K15
 COOVER KIRK: K15
 COOVER KIRK LYNN: K16
 COOPER KIRK: K16
 COPE DALE E & CHERYL A: K15
 COPE RICKIE LEE & RAMONA GAY: G22
 COPE VAL VEN & SHIRLEY K: H20
 COPELAND BILLY JUSTIN & SHARON LEE: F20
 COPELAND CAROLYN L TRUST: I18
 COPELAND DAN & JONEEN REV FAMILY LIVING TRUST 11/1: H18
 COPELAND DANIEL T & JONEEN L REV FAMILY LIVING TRUST: J15, K15
 COPELAND DANIEL T: J18
 COPELAND DON & NAOMI - TRUSTEES: I17
 COPELAND JAMES NICK & ANGELA JUDITH: M15
 COPELAND JOAN C: N16
 COPELAND KYLE RILEY & LAKEN A: E16
 COPELAND PHILLIP & CHRISTINA L: H18
 COPELIN JOHN HUGH - TRUSTEE: N31
 COPENINGS TELL B & VICKI L: H17
 COPES BEVERLY A: G21
 COPLEN DONALD & CYNTHIA: K15
 COPLEY JASON & BROWN ASHLEY: G21
 COPPENBARGER DONALD G & PATRICIA D: F18
 COPPENBARGER PATRICIA D: H17
 COPPENS JACKIE R: F19
 COPPENS MARK & ANGELA: G22
 COPPER & BOOMER ENTERPRISES LLC: F19
 COPPER GLORIA L TRUST: F19
 COPRON RICHARD W & LORRAINE: I19
 CORBELL TAMMY G: K17
 CORBIN ANTHONY D & STEPHANIE DANIELS: J26
 CORBIN EDWIN R & SONJA K: H15
 CORBIN JENNIE A: J18
 CORBIN TIMOTHY J & LORI J: H18
 CORBITT KANDRA: L21
 CORCORAN BRAIN & THERESA: N17
 CORCORAN BRIAN & THERESA: M17, N17
 CORDELL ERROL & SHERRI: H22
 CORDELL ERROL RAY & SHERRI LYN: G21, H21
 CORDELL F THOMAS & ANN: J16
 CORDELL JIMMY D & REBEKAH G: I17
 CORDELL SHERRI & ERROL: M17
 CORDELL SHERRI LYN & ERROL RAY: H21
 CORDELL SHERRI: G21
 CORDES BRIAN & JENNIFER ANN: H16
 CORDES EVERETT R & EDITH K: J18
 CORDING RICHARD & EDEAN KAM: G21
 CORDOVA JAMES J & CHRISTIANA O: I18
 CORDOVA TRUST: M15
 CORDREY SHERRY LEE: G19
 CORDESEN TOM D & SUE E: G18
 COREY RUSSELL E: E16
 COREY RUSSELL G & COREY ROLAND & COREY ALAN MAX: L17
 CORLETT JOHNNY LEE & REBECCA HAVELKA: M15
 CORLEY ALTON B & ANNA C: L16
 CORLEY WILLIAM & MELODY: J16
 CORMIER EDDIE: F19
 CORNELISON DIANE L: G17, H18
 CORNELISON STEPHENIE ALISA & DANIEL JR: M21
 CORNELIUS DARREL & JERI: J20
 CORNELIUS DARREL L & JERI L: H22
 CORNELIUS DUANE PAUL: H17
 CORNELIUS GARY D & ANGELA M: J18
 CORNELIUS GILLIAN: K15
 CORNELL JUDITH L & STACY CORNELL WJITFIELD: J18
 CORNELL LEIGHTON E: F19
 CORNELL SUSAN L: G15
 CORNERSTONE BUILDING SERVICES LLC: H16
 CORNERSTONE CENTER INC: J16
 CORNERSTONE PROPANE LP: G17
 CORNETT BILL & SYLVIA ETAL: H20
 CORNETT GWENDOLA & LAWRENCE BILL & REGINA: M26
 CORNETT RAYMOND: H19
 CORNETT RICHARD A & KATHLEEN R: G21
 CORNISH JOHN D & RASHEL L: D16
 CORNOG PAT & ELZA LEE: F20
 CORNWELL BRETT M & NORA K BLAKE: M16
 CORNWELL BRETT M: M16, M17

CORNWELL JAMES E & JANICE L REVOCABLE TRUST: I16
 CORONA ALFONSO G: J23
 CORONA MONICA GOMEZ: J14
 CORPE EDWIN H & CATHERINE: G19
 CORRELL MONICA L: E24
 CORRICELLI ALBERT D: I19
 CORRIERE LARRY THOMAS & SANDRA FAYE TRUSTEES: G18
 CORSA LLC: F20
 CORSA LLC: F19, F20, F21, G19, G20, H22
 CORT ROBERT & VELVA E: G22
 CORTES JORGE MANUEL & KELLY ANN: H17
 CORTESE LU DARY: K15
 CORTEZ BLANCA M: E14, E15
 CORTEZ RAFAEL & LILIANA: F15, F16, I17
 CORTEZ RAFAEL A: F19, I17, K15
 CORTEZ RAFAEL ALBERTO: I16, J15
 CORTRIGHT MICHAEL R & SUSAN M: M14
 CORTRIGHT PAUL & RHONDA: M14
 CORTRIGHT PAUL J & RHONDA L: L14
 CORTRIGHT PAUL: M14
 CORYELL DEVELOPMENT GROUP LLC: I16
 CORYELL SAMUEL EUGENE & CORYELL CAROL W REV TRUST 1/2 INT EA: I16
 COSOLO FRANK B & TERESA A: H19
 COSOLO FRANK BEN: H19
 COSOLO FRANK BENNY & TERESA A: J20
 COSOLO JOHN VINCENT & DEANNA L: J20
 COSOLO JOHN VINCENT: J20
 COSOLO TERESA A: H19
 COSSIBOOM J BRYAN & ANDREA: E16
 COSTA RONALD GENE JR: J19
 COSTELLO JOHN V & LORRAINE: J17
 COSTELLO RICHARD R III: F19
 COSTELLO SHERRY K: J17
 COSTELLO TIMOTHY D: E15
 COSTELOW JOHN DALE & SHIRLEY TRUST: K15
 COSTIN FREDERICK B JR & SUZANNE H: M15
 COTANT DIONNE: J18
 COTANT SANDIE A: G19
 COTE TODD & KAREN: I17
 COTHERN COREY R & ANNELESE C EBABEN: O25
 COTHAN JACQUELINE L 1/2 INT & GARNER MARK L ETAL: J17
 COTT LINDA L: J21
 COTTAGE HOLDINGS LLC: I15
 COTTAGE MOBILE HOMES INC: G20
 COTTER LINDA J: F24, F25
 COTTLE LARRY & JUDY: I17
 COTTOM J DAVID & LINDA S REVOCABLE LIVING TRUST: L15
 COTTON PAULA & LINDA CONRAD: H18
 COTTON RAYMOND L - TRUSTEE: G20
 COTTON THOMAS D REV LIVING TRUST: G20
 COTTONE SHARRON KAY & COTTONE NICCOLE A: G19
 COTTONWOOD LLC: G21
 COUCH DAVID B & SANDRA G: J16
 COUCH KENNETH K & BETTY E: N15
 COULDRY CHARLES R & SHIRLEY A: G20
 COULDRY WILLIAM H & DEBRA H: F19
 COULTAS ELLEN G: I15
 COULTER ADAM H & HOLLY A: K15
 COULTER ANGELA & SARTIN DANNY L & ROBERT L ETAL: C29, C30
 COULTER BESSIE B: E24
 COULTER MARVIN & DOROTHY: I21
 COULTER MARVIN J & DOROTHY M: I21
 COULTER NORMAN C & JANICE GAIL: G15
 COULTER RACY L & PAULINE L: J19
 COULTER RAY: H22
 COULTER ROGER L: E24
 COUNCIL DEBORAH LEA: O17
 COUNTRY BLUFF ESTATES INC: J16
 COUNTRY BLUFF ESTATES PROPERTY OWNERS ASSOCIATION: J16
 COUNTRY CABIN: G19, H19
 COUNTRY CLASSIC HOMES, LLC: L21
 COUNTRY FARM HOME OWNERS ASSOCIATION INC: M17
 COUNTRY FARM HOME OWNERS ASSOCIATION INC: M17
 COUNTRY HILLS ESTATES HOMEOWNERS ASSOCIATION LLC: F19
 COUNTRY MUSIC BLVD PROPERTIES: I17
 COUNTRY PARK COOP ASSOCIATION: G17
 COUNTRY RIDGE RESIDENCES II LLC: H16
 COUNTRY RIDGE RESIDENCES LLC: H16
 COUNTRY SKIES SUBDIVISION PROPERTY OWNERS ASSOCIATION: K20
 COUNTRYSIDE ACRES LLC: J14
 COUNTRYSIDE PROPERTIES: G21
 COUNTRY LINES LIQUOR INC: J15
 COUNTRY LINES LIQUORS INC: J15
 COUNTY OF TANEY: F19, H21, I21, J15, K15
 COUR MICHAEL J: N16
 COURDIN-WHITSON MARTHA L REVOCABLE TRUST: J16
 COURSEY DALE & CAROL: I17
 COURTAIN WILBUR L & BETTYE S: F19
 COURTNEY CHRISTOPHER: I15
 COURTNEY DEAN L & MARGARET A: K15
 COURTNEY MATTHEWS E: F20
 COUSIN CARL C & STACEY L: N24
 COUSIN JOSEPH E & STEPHANIE L DICKERSON: N24
 COUSINS SHERRY ANN: J17
 COUTURE WALLACE C JR & CLAUDIA A: K15
 COVENANT LIFE SACRED PURPOSE TRUST: I17
 COVENTRY JAMIE I: F20
 COVEY JADE F & CHRISTIE L: J16
 COVEY PAMELA JEAN & PATRICK: K15
 COVEY WILLIAM U & NELDA J: F19
 COVINGTON NORMA R: M15
 COWAN CALVIN A & THERESE A: N23
 COWAN CARL L & SHARON: M15

TANEY COUNTY MO INDEX

Landowners with only calculated ac will be labeled on map

COWAN CAVIN A & THERESE ANNE: N23
 COWAN JANE C - TRUSTEE: K15
 COWAN WESLEY W & MELISSA S: M15
 COWART GERRY D SR & JANET: O15
 COWDEN TONY & DAWN: O33
 COWEN KEVIN EDWARD: K14
 COWGER RONALD M & WANDA M: H23
 COWIN STEVEN B & REBA MAE: G23
 COWSERT MARK W & VALERIE A: J16, K16
 COWSERT RANDY SUE & KINYON LEONARD
 EUGENE: K16
 COX ALANA K: F20
 COX AMELITA M & STEPHEN K: F20
 COX ANDREW C & NOELLE L: M15
 COX BOB & MARVA - TRUSTEE: N14
 COX BOBBY G & MARVA J - TRUSTEE: J19
 COX BOBBY G & MARVA J: I18
 COX BOBBY GENE & MARVA JEA -
 TRUSTEES: J19
 COX BOBBY GENE & MARVA JEAN: J19
 COX BOOKER III & DANA L: J17
 COX BRIAN & JESSICA & COX ALAN &
 ANGELIA REV TRUST: L18
 COX CALVIN & RAMONA: M17
 COX CARL & VIOLA: N15
 COX CLAUDE F & BETTY JEAN: M15
 COX CLAYTON T: G20
 COX DAVID L: K17, L17
 COX DEBORAH S 1/3 INT & ETAL: O25
 COX DEBRA A & ANDY B: F19
 COX EDDIE D & BARBARA L: G19
 COX EMERY D & HENRY E: F19
 COX EMERY D: F19
 COX FAMILY REVOCABLE TRUST: H17
 COX FAMILY TRUST: I17, I18
 COX FRANCIS E & MARY E: H18
 COX GARY & PEGGY: K15
 COX GARY RAY & REGINA LEA: O33
 COX GEORGE & SYLVIA: H20
 COX GERALD C & VIRGINIA: F21
 COX INVESTMENT GROUP LLC: I18, J18
 COX INVESTMENT GROUP: I18
 COX JAKE & SHANNON WHITENER: G18
 COX JAMES A: K22
 COX JAMES E & KATHERINE A: K15
 COX JAMES ELLIS: K15, K17
 COX JANNETT: H17
 COX JESSICA D: J15
 COX JUDY M: M15
 COX JUDY R: E14, E15, F14, F15
 COX KENNETH & DEBORAH: O25
 COX KIRBY & KIMBERLY: L23
 COX LEE A & ANGELA A: F19
 COX LOYD O JR & JACQUELINE SUE: L15
 COX LYLA L REVOCABLE TRUST: G21
 COX MARGARET E: F19
 COX MARION T & BARBARA A: K15
 COX MEDICAL CENTERS LESTER E: H17, I17
 COX MELVIN E & KATHERINE M: G19
 COX MICHAEL H & BETTY J: I17
 COX MYRA & BOB & MARVA COX: J17
 COX MYRA & BOB & MARVA: J17
 COX MYRA M: G21, H21, K15
 COX NELDA R - TRUSTEE: F18, F19
 COX PATRICIA: F23
 COX PATRICK & HOLLY: H18
 COX PATRICK T & HOLLY W: H18
 COX PHILIP ANDREW & CARISSA NICOLE:
 G16, G17
 COX R L: F17
 COX REGINA LEA: O33
 COX ROBERT G & AMELITA M: F20
 COX ROBERT G: F21
 COX ROBERT T JR & STACEY A: H18
 COX ROGER L & JOYCE A: G19
 COX RON L & PATTI L: H18
 COX RON LEE JR & PATTI LYNN: J15
 COX RONALD L JR AND PATTI L: J15
 COX RONALD L JR & PATTI L: J16, K15, K16
 COX RUSSELL R JR & LORELIE: I18
 COX RUSSELL R JR & LORLIE: I18
 COX RUSSELL ROGER & GLADYS M: K15
 COX STEVEN L: K15
 COX WENDELL F & MARIE L: F20
 COX WENDELL: K15
 COX WILLIAM A: F20
 COX WILLIAM HENRY TRUSTEE: E17
 COX ZACHARY SCOTT: L23
 COXIE JONATHAN & JULIE: J16
 COXIE JONATHAN E & JULIE D: H22, M17
 COXSEY DONNIE & DARLINE: O17
 COXSEY IRMA A: O16
 COXSON ADAM & KENDRA MIKKELSON: F19
 COXSON DAVID & JERRIANN: C34, D34
 COY DAVID: G19
 COYNE WILLIAM M: M15, N15
 COZORT ROGER: G18
 COZY COVE UNIT OWNERS ASSOCIATION
 INC: H17, H18
 COZY COVE UNIT OWNERS ASSOCIATION:
 H18
 CPR LAND MANAGEMENT LLC: F20, G19
 CPR LLC: F19, G20
 CPTT PROPERTIES LLC: G17
 CR 2018 LLC: L15
 CRABTREE BILLY P & MARY L: J16
 CRABTREE DALE T & TERRI REV TRUST:
 O14
 CRABTREE DOUGLAS JAY: O30
 CRABTREE TIMOTHY & MELISSA: K15
 CRACKER BARREL OLD COUNTRY STORE
 INC: I15
 CRAFT CHARLES WATSON & PAMELA ANNE
 TRUSTS 1/2 INT: J14
 CRAFT RICKY L & DONNA L: I21
 CRAFT THOMAS W & MELONIE R: G16, G17
 CRAFT VICKI: F24
 CRAFT WILLIAM & HILARY: J18
 CRAFT WILLIAM K: E24
 CRAFTON CHRISTOPHER J & JOANNA M:
 N16
 CRAFTON HAROLD E JR & GLENDA J: N16

CRAFTSMAN HOMES LLC: J15
 CRAIG PHILIP A & JOY E: K15
 CRAIG A & ALISON K MAULE REVOCABLE
 TRUST: K23
 CRAIG BETTY L: J16
 CRAIG DOUGLAS M: H20
 CRAIG HUDSON LLC: E16
 CRAIG JAMES F: J18
 CRAIG JOHN FRANCIS & DENISE PACKER:
 L15
 CRAIG JOHN FRANCIS & DENISE PACKER:
 L15
 CRAIG KENNETH S & JULIA A: M15
 CRAIG LULA EILEEN: G22
 CRAIG RALPH D & JANICE J: I17
 CRAIG ROBERT W & GARNETT: E17, E18
 CRAIG RONNIE M & HELEN C WINSOR:- K15
 CRAIG STEVEN D TRUST: I19
 CRAIN CHARLES A & SHARON K: G18
 CRAIN DOROTHY M LIVING TRUST: I17
 CRAIN MARTIN E & DONNA M: J16
 CRAIN THOMAS A: J17
 CRAIN VIOLET & LUCILLE BUTTS: G18
 CRAMER ARLENE FRANCES: H21
 CRAMER DUSTIN J & KATRINA L: L17
 CRAMER GEORGE E & ELIZABETH J: K28
 CRAMER GEORGE E & ELIZABETH J: K27,
 K28, L27, L28
 CRAMER JACK R & PATRICIA S: K15
 CRAMER JOHN & TRACI: N14
 CRAMER RAY V & VERNON SR: F20
 CRAMPTON SANFORD & SYLVIA LYNN: H19
 CRANDALL ARIN S & DEANNA: H20
 CRANDALL DONNA: F19
 CRANDELL CHARLES H & MARLENE J: H21
 CRANDELL CHARLES H JR & MARLENE: H21
 CRANE DEVIN A & CASSANDRA J CRANE:
 E16
 CRANE INVESTMENTS LLC: G15
 CRANE TROY L & LINDA L: J18
 CRANMER JERRY L & RUBY F: D18
 CRANMORE IVELLA JANE: G21
 CRANOR BRADLEY G & KAREN I: K15
 CRASS NORMAN D & CAROLINE: K15
 CRATON DONN S & SANDRA L REV LIVING
 TRUST: L16
 CRAVENS CALEN & ROBERT CRAVENS JR &
 FELICIA CRAVEN: G21
 CRAVENS FRED W & JANIS L: G20
 CRAVENS LEO CLEMENT & HEIDI M REV
 LIVING TRUST: M15
 CRAVER JOE & VICTORIA: K15
 CRAWFORD CHERYL L TRUST: G19
 CRAWFORD ABBIE A - TRUSTEE: K15
 CRAWFORD ALAN & CASLER SUSAN: L33,
 L34
 CRAWFORD CAROL J & CRAWFORD
 RONALD: F24
 CRAWFORD CARRIE A: J18
 CRAWFORD DANA - TRUSTEE: N30
 CRAWFORD DANIEL W: I16
 CRAWFORD DOUGLAS & MARY: J24, K24
 CRAWFORD GARY D & DEBRA L: H23
 CRAWFORD JAMES E & BARBARA J: F20,
 G20
 CRAWFORD JERRY & DEE: I16
 CRAWFORD JERRY & DORIS MAP TRUST:
 G16
 CRAWFORD JERRY I & DEE A: I16
 CRAWFORD JERRY L & DEE A: G16, I16
 CRAWFORD JERRY L & DORIS A: I17
 CRAWFORD JOHN R & ANITA B: I18
 CRAWFORD K REGAN: H18
 CRAWFORD KAYE J TRUST: L15
 CRAWFORD KEITH F & CONNIE MARIE: O16
 CRAWFORD PATRICIA L: H16
 CRAWFORD R KEITH: G17
 CRAWFORD ROBERT G & SANDRA L: I19
 CRAWFORD RONALD L: F24
 CRAWFORD STEPHANIE A: K17
 CRAWFORD STEPHEN A & MARY L: H17
 CRAWFORD STEVE & CATHY: H25
 CRAWFORD TALMEDGE D & DANA: N30, O30
 CRAWLEY TIMOTHY SCOTT: H21
 CRAWNE JAMES E JR & BARBARA I: H21
 CRD VENTURES LLC: F17
 CREACH RONALD D & COLLETTE GAE: F19
 CREAGH JOSEPH C & RICHARD P: J17
 CREASMAN RANDY: O14
 CREATION MINISTRIES OF THE OZARKS
 INC: F17
 CRECELIUS NORMAN & CAROLYN: K15
 CRECHALE NICK: I15
 CRECH GLENN E & JULIA M: O16
 CREED EARL D & NANCY K: J15
 CREED RUSSELL R & HELEN H: J21
 CREEDEN JACQUELINE M REV TRUST: J18
 CREEDON BENJAMIN T: J18, J19
 CREEDON JACQUELINE M TRUST: J18
 CREEDON MICHAEL A & HANNAH M: J19
 CREEDON MATTHEW A: F19, I23
 CREEDON MATTHEW A: J18
 CREEDON STEVEN J & KATRINA R: J19
 CREEDON STEVEN J REVOCABLE TRUST
 (THE): J18
 CREEDON STEVEN J TRUST & CREEDON
 MATTHEW A ET AL: J19
 CREEK PROPERTIES LLC: M25
 CREEKMORE NANCY 4/5 INT & BEASLEY
 DANIEL DAVID 1/5 INT: E26
 CREEKMORE RICHARD A & TAMMY R: J17
 CREEKSIDE RETREAT LLC: J17
 CREEL J HOWARD & M FAYE: K15
 CREEL JOHN H & FAYE: K15
 CREEL MICHAEL D & DONNA D: H17
 CREEL MIKE & DONALD BRAWLEY & CHET
 NEWMAN: H17, H18
 CREEL PROPERTIES INC: K15
 CREGER FAMILY LIVING TRUST: M15
 CRELLIN JAMES D & JOY CATHLEEN: I14,
 I15
 CRENSHAW DOYLE & VIOLET: J15

CRESCAS ALAN & NYDIA: H23
 CRESCAS ALLAN & NYDIA: H23
 CRESS ROGER L & NEVA BETH: H17
 CRESS JW JR TRUST: J15
 CREWSE CLYDE E & BARBARA J -
 TRUSTEES: H17
 CREWSE STACY & KIMBERLY: E14, E15
 CREZNIC JACIE: J17
 CREZNIC JOSHUA: I17
 CRG BRANSON LLC: J15, J16
 CRG PROPERTIES 4 LLC: I14
 CRIDDLE WILLIAM F JR ETAL: G19
 CRIDER MARCIA JEAN: J21
 CRIDER JACK L & VANESSA R: M15
 CRIGER PATRICK R & LINDA S: K21
 CRILLY TIMOTHY & DEBBIE J: J16
 CRIM CECIL A & BEVERLY J: J18
 CRIM DALE R & MARY L: H23, H24
 CRIMSON DAVID LINDELL & SHARON KAY
 TRUST: H17
 CRINER JASON & STACY: F19
 CRINER JASON C & STACY M: F19
 CRINER RICHARD ALLEN & KAREN
 SHAFFER: J15
 CRIPE ELVIN & STOECKLIN NORMA & ETAL:
 G19
 CRISLER RICKIE LYNN: J18
 CRISLER TIMOTHY & TERRI: J16
 CRISMON DAVID L & SHARON K & ROGERS
 ROY: H17
 CRISMON DAVID LINDELL & SHARON KAY
 TRUST: G18, H17, H18, J15, J17, H18
 CRISMON DAVID LYNN: J15
 CRISP PHYLLIS J: I17
 CRISPIN RONNIE TRUST 1/2 & LETHA
 CRISPIN TRUST 1/2 AL: K15
 CRIST JOHN & ET AL 1/6 INT EACH & DAVIS
 L MAXINE - 1/2 INT: F16
 CRIST JOHN K& ET AL 1/6 INT EACH & DAVIS
 L MAXINE: K16
 CRISWELL JOE R: D34
 CRITCHFIELD STEPHEN N & PAMELA K: L18
 CRITTEN DAVID DEAN: E15
 CRITTEN DEANNA N: H20
 CRITTEN DEANNA NICOLE: F20
 CRITTEN LORI: H20
 CRITTEN MELVIN E: K14
 CRITZER JOHN W & DORIS J: M15
 CRNOLATAS WILLIAM J & SHARON A: G18
 CROCE DANIEL J & KAREN K: F19
 CROCHETIERE EUGENE R & DONNA T: J16
 CROCKER NICOLE F & MATTHEW T: B16,
 B17
 CROCKETT FAMILY REV TRUST: I18
 CROCKETT FAMILY TRUST: I18
 CROCKETT KENARD & PATSY L: J18
 CROCKETT KENARD & PATSY MAP TRUST:
 H18, N16
 CRODDY DONALD E & REBECCA C: G19
 CROFT GEORGE R & SO DUK: H14
 CROFT JOSHUA & ERICA G JOINT REV
 TRUST: F15
 CROFT JULIE: F17
 CROFT ROBERT L & SHAWN A: E20, E21
 CROFT SAM & ROXIE: E20, E21
 CROM DANIAL JOSEPH & WOFTER
 RAYMOND: O34
 CROMER ALTON & LILLIAN: F19
 CROMWELL MARY LOUISE: B24, B25, C24,
 C25
 CRONE CHRISTOL L: F21
 CRONIN BRAIN PATRICK: K17
 CRONIN CATHERINE E: J22
 CRONIN MARLENE S: D21, D22, E22, F24
 CRONIN MICHAEL & TERESA: J22
 CRONISTER BRENT M & VIRGINIA M: K15
 CROOK CHARLES T & STEPHANIE FRISBIE:
 J16
 CROOKED CREEK ANGUS LLC: J30, J31,
 K30, K31
 CROOKER RICHARD W & RITA RENEE: H16,
 H17
 CROOKS ERIC D & MISTY D: D18
 CROOKS RON E: N15
 CROOKS STEVE: F19
 CROOKSTON ALAN T & NINA E: H23
 CROPPER RUTH A & SUZANNE KEARNES:
 F20
 CROSBY BRUCE J & LISA A: E16
 CROSBY LINDA: G16
 CROSBY RICHARD J & ALYSHA A: G21
 CROSLY BROOK: J19
 CROSLY DONALD E & RITA J: G19
 CROSLY RITA J: C18
 CROSS CHRISTOPHER: E16
 CROSS CLINTON E: G19
 CROSS CONNECTIONS LLC: H22
 CROSS CONNIE: N15
 CROSS CREEK REV DEVONS LLC: D27
 CROSS DAVID PHILIP & COLONY ANN: F18
 CROSS EARNEST: J16
 CROSS EDWARD K & T ELEANOR: G21
 CROSS FLORENCE JEAN: I16
 CROSS JAMES ALLEN & JANENE KAY: K28
 CROSS JOHNCIE: G19
 CROSS JOSEPH M & RHONDA D: J19
 CROSS KANDY: J19
 CROSS ROADS BAPTIST CHURCH INC: H17
 CROSS SONYA R & ARTHUR J REYNOLDS:
 F19
 CROSS WILLIAM & CATHY: G19
 CROSSAN VERNA M: F21
 CROSSEN JAMES L & LINDA J: J28, K28
 CROSSLAND ARNOLD D: F19
 CROSSLAND BENNIE & SHONDA: I17
 CROSSLAND JAMES W & CAROLE L: K14,
 K15
 CROSSLAND RENOVATIONS LLC: K15
 CROSSLY ROBERT G LIVING TRUST: M15
 CROSSWHITE JUNE: I17
 CROSSWHITE DANETTA: G19
 CROTCHETT ROBIN: H17

CROTEAU SIDNEY W TRUST: F17
 CROTTY TIMOTHY & MARIA S: N15
 CROTTY TIMOTHY K & MARIA S: H18
 CROW BARRY & LISA DAVIS: I23, I24
 CROUCH DALE JUNIOR & WANDA LEE -
 TRUSTEES: H20, I20
 CROUCH DALLAS C & LAUREN KAYE: J16
 CROUCH DIANN: G19
 CROUCH EUGENE: J22
 CROUCH JAMES CLIFFORD & CROUCH
 JOHN C: E24, F24
 CROUCH JASON & ALICIA: F27
 CROUCH JASON D & ALICIA L: E29, F29
 CROUCH JOHN C & PATSY R HOMESTEAD
 TRUST: F24
 CROUCH JOHN D & LINDA G: O27
 CROUCH ROBIN J: G23, G24, H24
 CROUCH ZACHARY BOE & JENNIFER M: F19
 CROUSE TERRY & KIM: F17, F18
 CROUTERS BRITTANY J: H21
 CROW DON E & CORA KAY JOINT REV
 TRUST: J15
 CROW JERRY & NYOKA: J17
 CROW TERESA: F19, F20, G20, H19, J14
 CROWDER DEBORAH E REVOCABLE TRUST
 04/11/2001: B19, H18
 CROWDUS DAVID E AND KATHY R: N14, N15
 CROWE FERN LOUISE: G22
 CROWE JERRY D & NYOKE J: J17
 CROWE LINDA: M15
 CROWELL RICHARD & DANA: A16
 CROWELL RONALD L & JACQUELINE A: F19
 CROWELL RONALD L & JACQUELYN A: F19
 CROWELL TIMOTHY A & BONNIE JO: H17
 CROWLEY MICHAEL T & ROSALIE T: I16
 CROWN KEVIN: I19
 CROWN PLAZA: I17
 CROY DARRELL: K15
 CROY FARRELL E & BARBARA F LIVING
 TRUST: K15
 CROY FARRELL EUGENE & BARBARA FAY
 TRUST: L14
 CRUM JONATHAN: J17
 CRUM PAUL EUGENE: H17
 CRUM RICK & ELANA: B21
 CRUM RICKY LEE & ELAINE: B21
 CRUM VELMA R REVOCABLE TRUST
 03/26/2008: L15
 CRUME DEREK & RANDIE: C34
 CRUMLEY DONNA M: F19
 CRUMP FREDERICK C & BRASHEAR JANET
 E: M15
 CRUMP FREDERICK C & JANET E
 BRASHEAR: M15
 CRUMPLER STEVEN & VICKIE M: H21
 CRUMPLER STEVEN & VICKIE M: H21
 CRUMPLER WILLIAM DARRICK & KORINA
 FRANCES: I26
 CRUSON JAMES & WANDA REV LIVING
 TRUST: L15
 CRUST RONALD K II & RUTHANN: G18
 CRUTCHER JAMES F ETAL: I19
 CRUTCHER KENT & YVONNE: I19
 CRUTCHER SHIRLEY A: F19
 CRUTCHFIELD JAMES WAYNE & DEBBIE D:
 J21, J22
 CRUZ FRANCISCO E & HELEN: F20
 CRUZ LORI LYN: H15
 CRUZ PETER & DENISE H: M15
 CRUZ PETER & DENISE: M15
 CRUZE WILLIAM T: K16
 CS RENTAL BUILDING I, LLC: I17
 CSD & ASSOCIATES INC: J18, J19
 CSD & ASSOCIATES, INC: H17, I17
 CSM LLC: I15
 CLUBBAGE VERN E & VERLA L JOINT
 DECLARATION OF TRUST: J17
 CUCCIA KATHLEEN: J16
 CUELLAR CARLOS E: G19
 CUELLAR CARLOS EDUARDO & DEARING
 SUSAN LYNN: F18
 CUEVAS DENNIS H: L21
 CUFFE DONALD S & PATRICIA A: G21
 CULBERTSON MARY B - TRUSTEE: I17
 CULLENY DANIEL L: I17
 CULLER MATTHEW M & HEATHER R: I23, I24
 CULLER RYAN & KARLA: I24
 CULLER RYAN: I24
 CULLEY OLIVETTIA: G19
 CULLUM AARON LEE: L21
 CULP LENA S: E18
 CULP SHERMAN A & MARY ELLEN C: M15
 CULPEPPER SAM & GLORIA JEAN REV
 TRUST 12/29/1992: J15
 CULVER MICHAEL L & DONNA M TRUST:
 M15
 CULVER WESLEY S & SHANNON N: F21, G21
 CUMBERLAND VALLEY NATIONAL BANK &
 TRUST: H16
 CUMING JONE C: J15
 CUMING PAUL 1/2 INT & WATERS JAMES -
 1/2 INT: I17
 CUMMINGS & PARKER ENTERPRISES INC:
 G23
 CUMMINGS BETTY L BRADEN: E24
 CUMMINGS BILLY D & BRENDA L: C33
 CUMMINGS BRANDON & DAKOTA: E21
 CUMMINGS BRETT A & ERIC SCOTT: E17,
 E18
 CUMMINGS CURRAN S JR & JOY L LIVING
 TRUST: E17, E18
 CUMMINGS DALLAS D: E16, E17
 CUMMINGS DALLAS DEAN: F19
 CUMMINGS DALLAS: C18, D18
 CUMMINGS DARREL: C18
 CUMMINGS DARREL L: D18
 CUMMINGS DARREL: D18
 CUMMINGS DARREN E: J18
 CUMMINGS DAVID L: D18
 CUMMINGS DEWEY A & FLORA: C18, D18,
 D19
 CUMMINGS ELVIS & CATHY: C18

TANEY COUNTY MO INDEX

Landowners with only calculated ac will be labeled on map

CUMMINGS FAMILY TRUST - TRUSTEES: H14, J17
 CUMMINGS GEORGE & NANCY TRUST: I18
 CUMMINGS HELEN & MICHAEL: C18, D18
 CUMMINGS JAMES A S & MEGAN G: J15
 CUMMINGS LEONARD & RACINE CONNIE: I21
 CUMMINGS LEONARD C & CONNIE R: I21, J22
 CUMMINGS LEONARD CHARLES & RACINE CONNIE: I21
 CUMMINGS MARTHA RAE: K17
 CUMMINGS MICHAEL C & CONNIE LYNN: I18
 CUMMINGS MITCHELL W: C32
 CUMMINGS PAUL A & SUNNIE K - TRUSTEES: G21
 CUMMINGS PERRY RAY & LINDA: D18
 CUMMINGS RANDALL & BECKY: C32, C33
 CUMMINGS REBECCA L: J19
 CUMMINGS RICHARD W & ALANA J: G15
 CUMMINGS SHIRLEY JEAN: F18
 CUMMINGS STACY & GREG: G18
 CUMMINGS STEVEN & CAROLYN: J16
 CUMMINGS VIRGINIA: I24
 CUMMINGS WILLIAM A JR & CHAROLETT A LIVING TRUST: K15
 CUMMINGS WILLIAM C & DOROTHY: F19
 CUMMINGS WILLIAM M: G23, G24
 CUMMINGS WILLIAM MARION: G23, G24
 CUMMINGS WILLIAM M: H23
 CUMMINGS WILLIAM: H23
 CUMMINGS WILLIAM M: H24
 CUMMINGS WILLIAM: H24, I23, I24
 CUMMINGS WILMA JEAN: E18
 CUNDIFF JOEL E & JENNIFER E: N29
 CUNNINGHAM LYDLE WAYNE REVOCABLE TRUST: L15
 CUNNINGHAM ANDREA: M15
 CUNNINGHAM CARL: F20
 CUNNINGHAM DEBRA GALE: K17
 CUNNINGHAM FAITH & JIM: C29, D29
 CUNNINGHAM FAMILY LP: N27, N28, O27, O28
 CUNNINGHAM JAMES B & MARY L: H20
 CUNNINGHAM JOHN F - TRUSTEE: H19
 CUNNINGHAM JORDAN: F20
 CUNNINGHAM JUDIE ANN: H20
 CUNNINGHAM JUSTIN L & CHRISTY & KEVIN & LISA: E16
 CUNNINGHAM JUSTIN L & CHRISTY L & KEVIN & LISA: F19
 CUNNINGHAM JUSTIN L & CHRISTY L & KEVIN L & LISA: G15
 CUNNINGHAM KEVIN & PAULA: H18
 CUNNINGHAM RONALD LEE & BONNIE J: I20
 CUNNINGHAM RONALD: I20
 CUNNINGHAM SHAWONA: I19
 CUNNINGHAM THEODORE M & AMY K: I20
 CUNNINGHAM WILLIAM D SR & JEANETTE E: L15
 CUNNINGHAM WILLIAM MICHAEL: K15
 CUPIT KARIN R: M15
 CUPP CEMETERY: D17
 CUPP JAMIE: F20
 CUPPETT DUWAYNE E & SHARON A: K15
 CUPPLES REAGAN E & ANGELA O: I17
 CUPPS GORDON & MARY JO ETAL: H17
 CUPPS GORDON 1/2 INT & COLEMAN JOSEPH 1/2 INT: N15
 CUPPS GORDON E & MARY JO: H15
 CURBOW GERALD & BARBARA REVOCABLE TRUST: N16
 CURBOW GERALD DEAN & BARBARA ANN REVOCABLE TRUST 11/8/2007: N14
 CURBOW LAURA L: F17
 CURBOW OSCAR D & MARGARET I - TRUST: I13
 CURBOW ROBERT DEAN: F20
 CURBOW STANTON & ETHEL: M15
 CURETON BRUCE L: H17, I18
 CURETON BRUCE: G18
 CURNES LARRY TRUST 1/2 INT & LANNY CURNES & THERESA 1/2 INT: O21, O22
 CURNUTT BETTY: H17
 CURRAN JOVONI & TOM & MIKE & JIM: G20
 CURRAN MARK & JOVONI: G20
 CURRAN MARK A & JOVONI: G20
 CURRIER COLE & DANA & COX BOOKER III & DANA: J17
 CURRIER COLE & DANA & COX BOOKER III & J17
 CURRIER COLE & DANA & COX BOOKER III & DANA: K17
 CURRIER COLE & DANA & COX BOOKER III & K17
 CURRIER COLE & DANA: D16
 CURRIER COLE D & DANA M: D16
 CURRY EYVLENE: J18
 CURRY LARRY: L30
 CURRY MIRA & VERSALIA: I18
 CURRY STANLEY C & DONNA D: I17
 CURTIN GERALD G: J22
 CURTIS BLAIR EDWARD: H30
 CURTIS CARL D & JACKIE A: J19
 CURTIS EMILY J: G19
 CURTIS GLEN N & HENRIETTA A: H21
 CURTIS JOANN: J18
 CURTIS KIRBY & CANDY: I20
 CURTIS KIRBY AND CANDY: I20
 CURTIS LORITA A TRUST: I15, I19, J15, J18
 CURTIS MATTHEW T & JESSICA K: J17
 CURTIS MICHAEL A & JUDITH K: F18
 CURTIS MICKIE LEE & GRANT KAREN JOANN: G19
 CURTIS RANDALL C & BARBARA: F20
 CURTIS TERI L & HOLMAN TODD A: K15
 CURTIS W CODY & JOANNA L: E16
 CURTIS WILLARD J: M15
 CUSHING HAROLD W: H21
 CUSHMAN AMANDA MARGARET TRUST: I14, I15, J15
 CUSHMAN MARGARET: H14

CUSHMAN AMANDA MARGARET TRUST: J15
 CUSHMAN DAVID ALAN REVOCABLE LIVING TRUST: I15
 CUSHMAN GERALD E - CREDIT SHELTER TRUST: H14
 CUSHMAN MARGARET: H14
 CUSHMAN PROPERTIES LLC: H14, I14, I15
 CUSIC PATRICIA: K15
 CUTBIRTH DANNIE & SUZANNE M: I20
 CUTBIRTH DANNIE L & SUZANNE M: J22
 CUTBIRTH DANNY & SUZANNE & BRIAN P CUTBIRTH: G20
 CUTBIRTH JACKIE & NADINE: I17
 CUTBIRTH JUDY A: F18
 CUTBIRTH MIKE: M33, M34
 CUTBIRTH TRAVIS: O16
 CUTHBERTSON SUE: L34
 CUTHBERTSON SUE: O34
 CUTLER LARRY SKIP & MARCILLE: F19
 CUTTER APRIL: J16
 CUTTING JOSEPH E & MELISSA L: F21
 CV WIND LLC: I16, I17, K16
 CVS OPERATIONS GROUP: I17
 CZERNIAK JAMES JSR & NANCY A: I24
 D & B FAMILY PROPERTIES LLC: H17
 D & D ADKINS FAMILY TRUST: N15
 D & J HOLDINGS GROUP LLC: G21
 D & K ENTERPRISES LLC: G17
 D & K LAKE PROPERTIES LLC: I17
 D & S COMMERCIAL PROPERTIES LLC: H21
 D BELL PROPERTIES LLC: G18, H17, H19, I19, J18, J19
 D BELL PROPERTIES: I19
 D R PROPERTIES LP: K15
 D S A PROPERTIES LLC: H17, H18
 D'AGOSTO TRUST - TRUSTEES: F18
 D'ALESSANDRO CATHERINE REV TRUST: K17
 D'ALESSANDRO MICHELE: F17
 D'ALESSANDRO SUSAN: H17
 D'ALESSANDRO VINCENT & CATHERINE D'ALESSANDRO: K17
 D'ALESSANDRO VINCENT A & LUIS G ROJAS: L15
 D'ALESSANDRO VINCENT ANTHONY & ROJAS EDMUNDO LUIS G: L15
 D'MONACO ADVENTURES LLC: N14
 D.D.E. ENTERPRISES INC: J14
 D/H STORES #: 4: 21
 DACKS LLC: K14, M15, N15, O16
 DADY DAVID: J18
 DAGOSTA JUSTIN J: F19
 DAHL DENNIS & JEANETTE: L24
 DAHL STEPHEN LEE & CINDY RAE: J16
 DAHLBERG LINDA K: G16
 DAHLQUIST JAMES L & KAREN S: J18
 DAIGLER CHRISTINE ESTATE & ARNESON P TRYGVE & ET A: G20
 DAIGLER CHRISTINE ESTATE & P TRYGVE & MARY L ARNES: G20
 DAILEY ED & BETTY ET AL: H18
 DAILEY EDGAR WARREN & BETTY LOU HANSON DAILEY-TRUSTEES: H17
 DAILEY EDGAR WARREN & BETTY LOU HANSON DAILEY-TRUSTEES: H17
 DAILEY GEORGE W & CHARLINE K REV LIVING TRUST: N16
 DAILEY GEORGE W JR EXEMPT LIFETIME TRUST: N16
 DAILEY JIMMY D & MARY S: G16
 DAILEY JIMMY DEAN & MARY SUE REVOCABLE TRUST: I15, J15
 DAILEY JOHN R: I17
 DAILEY LLC: J15
 DAILEY PARTICK J & SHAWNDA R: H15
 DAILEY RYAN & MARY ANN: G18
 DAILY ABIGAIL: I19
 DAILY EDWARD L & JUDI L: J18
 DAILY JAY S: M15
 DAKE CLETA F: G21
 DAL PORTO DAVID & ROSE: G20
 DAL PORTO DAVID J & ROSE: G20, G21
 DALAGER RICHARD: L14
 DALBA RICHARD & JONI M: H17
 DALE CAROLYN: J18
 DALE FAMILY TRUST & BRUCE AND GAYLE KRAFT TRUST: L15
 DALE JAMES H: H20, H21, N24
 DALE SANDERS FARMS LLC: I25, J25
 DALE WILLIAM CLARK JR & GLORIA DALE: K15
 DALENA DITTO LLC: J16
 DALLAIRE DAVID: O16
 DALLEY JAMIE LYNN: N15
 DALTON ADAM LANE & JESSICA LYN: K21
 DALTON BANDY & STACI L: D32
 DALTON BANDY & STACI: E31
 DALTON BOBBIE L & MARGARET: F29, F30
 DALTON BABBY L & MARGARET M: F29, F30
 DALTON CARL RAYMOND: F25
 DALTON CAROL & VERNON: E21
 DALTON CAROL: E21
 DALTON CATHY H: J15
 DALTON DAVE & CAROL & MOUSER KATHERINE & MARGAT: L33
 DALTON EUDELL & TRACY: H21
 DALTON G REID: M17
 DALTON GRATTON KAUL & BRITTNEY BRIANN: D32, D33
 DALTON HELEN G REV TRUST: N14
 DALTON JANET: F26
 DALTON JASON E & MARY LINDSEY PERENCHIO: I17
 DALTON JENNIFER L & CHRISOPHER C: J16
 DALTON JOHNNIE: G21
 DALTON JOSEPH O & ANNA BELL: E26, F26
 DALTON LOGAN MATTHEW: D25, D26
 DALTON PATRICIA: K15
 DALTON ROBERT & ANITA: D32, D33, E32, E33
 DALTON ROBERT E: F30

DALTON ROBERT EUGENE & ANNETTE LEIGH: F29, F30
 DALTON ROBERT P & ANITA A: C31, D32, D33, E32, E33
 DALTON ROBERT P & ANITA: C31
 DALTON ROBERT P & ANITA A: C32
 DALTON ROBERT P & ANITA: C32, D29
 DALTON ROBERT W & LINDA S: I18
 DALTON SAMANTHA JO: I16
 DALTON STEVEN & TARA: E14, E15
 DALTON STEVEN L & TARA R: E14, E15
 DALTON THOMAS & AMANDA: I17
 DALTON THOMAS H & MARILYN B: I14
 DALTON VIRGINIA L & STEPHANIE MCSHAIN: I24
 DALTON WILLIAM EUDELL & CATHERINE LYNN: D30, D31
 DALU INVESTMENTS LLC: J16
 DAMBROSE JOSEPH M: O33
 DAME JOHN & DEBBIE: K21, L21
 DAMERON CABIN TRUST: M15
 DAMRON LOGAN: J17
 DANCY PROPERTIES LLC: J16
 DANDINI DOUGLAS J & CRISTINA M: I19
 DANDRIDGE TAMMY: G19
 DANFORD MURLIN & JOYCE: I17
 DANFORTH RAYMOND & BERTHA: G19
 DANG JENNY: K15
 DANG TO: I18
 DANIEL CAROLYN J: J21
 DANIEL DOROTHY LIVING TRUST: I17
 DANIEL DOROTHY TRUST: H17
 DANIEL GARY LEE & MARLA D & BANGERT PATRICIA L: O16
 DANIELS BETTY J - TRUSTEE: M15
 DANIELS BRAD & RENA: N15
 DANIELS BRAD J & RENEA DANIELLE: N19
 DANIELS BRENTON R & CARI W COOPER-DANIELS: N19
 DANIELS CARLA F: M15
 DANIELS DALLA R & DENA K: O16
 DANIELS DALLAS R & DENA K: O16
 DANIELS DALLAS R & DENA KAY: N16
 DANIELS DAMIAN E & KENDRA E: F19
 DANIELS FLETCHER PATRICIA LEE: K15
 DANIELS JIMMY: J23
 DANIELS KEITH B & MARY A: L16, M16
 DANIELS MICHAEL: F18
 DANIELS PATRICIA: K15
 DANIELS RICKY D & DALLAS R & RODNEY E: O16
 DANIELS RICKY DALE & FREIDA L: N15
 DANIELS RICKY DALE: N15
 DANIELS RONNIE E & VICTORIA: M15, N15
 DANIELS RONALD DAVID & CYNTHIA SUE REV LIVING TRUST: N19
 DANIELS STELLA: I17
 DANIELS STEPHANIE: F21
 DANIELS STEVE & KATHY: H21
 DANIELS TIMOTHY & JENNIFER: G18
 DANIELS TRAVIS W: M16
 DANIELS WESLEY: L21
 DANIELS WILLIAM G & CAROLYN J: K15
 DANIELSON DAVE & CASEY: G15
 DANIELSON GODFREY N III: J24
 DANKERT DERALD T REV TRUST 02/16/2005: I17
 DANKS ROBERT L & JANICE MILLER: N14
 DANLEY EDWARD & TAM: G21
 DANMAR LLC: E18
 DANNALDSON RON A & MARILYN C: G20
 DANNER ALEXANDER S: G17
 DANNER ALEXANDER: G17
 DANNER G LOUANNE - TRUSTEE: H16
 DANNER G LOUANNE REV TRUST: H17
 DANNER G LOUANNE TRUST: I17, K17
 DAPPRICH LARRY L & PAMELA S: G17
 DAPPRICH LARRY L JR & PAMELA S: G17
 DARDEN BARBARA J: G21
 DARDEN RANDALL J & LAURA R: N14, N15
 DARDENNE ROBERT T JR & DEBRA A: J19
 DARGIN DAVID J SR & MARILYN: G22
 DARGO PEGGY D & MICHELE CHAMBLEE: K15
 DARIS JAMES & KATHLEEN L: K15
 DARK DIANNA KAY: K15
 DARK EAGLE ENTERPRISES LLC: F19
 DARKER MARK S & REBECCA: I24
 DARLA BROWN LLC: J19
 DARNELL SANDRA JANE: G21
 DARNELL BRANSON CONDO LLC: J15
 DARNELL HERBERT: F19
 DARNELL JANET ELAINE: K15
 DARNELL LAUREN & CLINTON MOORE: L15
 DARNELL SOMMAR N: I16
 DARNELL TERRY D & GINA D: L18
 DARRAH TAMMERA J: H23
 DARROUGH JACK & KARREN: F19
 DARROW ROBERT A: J17
 DARRY LISEMYN MINISTRIES: F19
 DARST JEFFREY: I17, J17
 DARST LINDA G: I17, K22
 DARST MOIRA G: H18
 DASS INC: J17
 DASTO SALLY K & BRIAN T: E16
 DATA JOSHUA ADAM & LORIE: J23
 DATA PROPERTIES LLC: H16

DATEMA CORNELIUS H & SHIRLEY A: M15
 DATEMA FAMILY TRUST: M15
 DAUGHENBAUGH MICHAEL L & CYNTHIA D: F21
 DAUGHERTY JAMES & KAREN: I17
 DAUGHERTY MICHAEL & CHERYL: O34
 DAUGHERTY VAN & DARLENE: D16, E16
 DAUM JEFF A & CLAUDIA A: J14
 DAUNER ARLYNE G & LAIRMORE JANET L: F19
 DAUSTER BEVERLY J: M16
 DAUTENHAHN JONATHAN M & REBECCA A: J18
 DAUTENHAHN OZARK RENTALS LLC: K15
 DAUTRICH BARRY L & PATRICIA: J15
 DAUTRICH BARRY L: H18
 DAUTRICH PATRICIA A REVOCABLE TRUST & DAUTRICH BARRY L 1/2: I17
 DAUTRICH PATRICIA A REVOCABLE TRUST: I17
 DAVENPORT CHARLOTTE A TRUST: H17
 DAVENPORT JAMES & JEANETTE: K21
 DAVENPORT ROBERT & KATHRYN A: J16
 DAVENPORT SHANNON L & JEREMY SHANE LINGER: J21
 DAVENPORT WALTER D & PAMELA L: G20
 DAVERSA JAY J III & MARY ANN: J15
 DAVID CAROL E: H24
 DAVID CHARLES E & DARYL L: J21, J22
 DAVID DESTINY & MATTHEW HATFIELD: H21
 DAVID GEORGE R & GWENDOLYN G: F18
 DAVID GLORIA KAYE: O17
 DAVID INGLES MINISTRIES INC: M16
 DAVID JAMES D JR & MALISSA M: K15
 DAVID JOHNNIE H & JESSIE: J27
 DAVID JONATHAN R & TINA R: K15
 DAVID KAYE: J22
 DAVID KEITH: G19
 DAVID KENNETH G: I20
 DAVID KENNETH GENE: I24
 DAVID KYLE J & ESTHER J REASONS: K15
 DAVID LEONA H & JAMES D JR & MALISSA: K17
 DAVID LEONA H: K17
 DAVID MARY: J18
 DAVID MELISSA JO & JUBELL MELISSA JO: I22
 DAVID PHILLIP & CAROL: J18
 DAVID REVEREND JOHN: G19
 DAVID RONALD KIETH: I24
 DAVID RONNIE L & JEWELL D: I21
 DAVID RONNIE L & JEWELL DEAN: I21, J21
 DAVID WILLIAM B: H24
 DAVIDSAVER MYRNA K & DAVID G: H17
 DAVIDSON ASHLEY MORGAN: H24
 DAVIDSON BETTY A TRUSTEE: E22
 DAVIDSON BETTY A TRUST AGREEMENT 05/01/2000: F24
 DAVIDSON BETTY A TRUSTEE: F23, F24
 DAVIDSON CARLA: G19
 DAVIDSON CHARLES E & WANETA M: H21
 DAVIDSON DEBORAH: N30
 DAVIDSON DONALD D & BETTY A - TRUSTEES: F23
 DAVIDSON DONALD D - TRUSTEE: E24
 DAVIDSON DONALD D TRUSTEE: E24, F23
 DAVIDSON DUANE & BARBARA: H15
 DAVIDSON EVERETT WAYNE REVOCABLE TRUST: I17
 DAVIDSON FAMILY TRUST THE: G21
 DAVIDSON GARLAND D: E24, E25
 DAVIDSON GENE & WANETA: E24
 DAVIDSON HELENE A: F19
 DAVIDSON IONA J: I27, I28, J27, J28
 DAVIDSON JACK & MARTHA & DAVIDSON JASON: M33, N33
 DAVIDSON JAMES R & CAROLE: K23
 DAVIDSON JANET D: I24
 DAVIDSON JASON & KARMEN: M33, M34
 DAVIDSON JASON A & CARMEN M: M34
 DAVIDSON JASON ALLEN & CARMEN MARIE: M33, M34
 DAVIDSON JAY & JUDY: H25
 DAVIDSON JAY L & JUDY: H26
 DAVIDSON JAY LEE & JUDY K: H25
 DAVIDSON JAY LEE & JUDY KAY: H25
 DAVIDSON JIM & JEANNE: H17
 DAVIDSON JIMMIE R & CONNA O: K15
 DAVIDSON JOHN & JAN: H24
 DAVIDSON JOHN E & PATRICIA R: N15
 DAVIDSON JOHN G & JANET D: H24, H25, I24
 DAVIDSON JOINT LIVING TRUST: J17
 DAVIDSON MARSHALL T & MARY A: G20
 DAVIDSON MAYBURN & CORA: E17
 DAVIDSON RICKY D & SUZANNE T: G22, I27, J27
 DAVIDSON RICKY & PAMELA: E24
 DAVIDSON RICKY L & PAMELA G: D25, E25
 DAVIDSON RICKY LYNN & PAMELA G & DAB BARBARA JOAN: D25
 DAVIDSON RICKY LYNN & PAMELA G: E25
 DAVIDSON ROBERT C & SHANNON C TRUST: I20
 DAVIDSON ROBERT C & SHANNON C: I20
 DAVIDSON RONALD W: G20
 DAVIDSON WILLIAM D & SUE: K16
 DAVILA RICHARD T & MARIA R: J15
 DAVIN RANDALL L & DIANE L: H18
 DAVINCIA DEVELOPMENT LLC: H16
 DAVIS DOREAN A: F19
 DAVIS ALISON & CRAIG: G15
 DAVIS ANITA: J17
 DAVIS ANTHONY W & ELIZABETH: E24
 DAVIS AVIATION INC: J17
 DAVIS BETTY M & JOEL & DAN & SCRANTON KAREN & COLLINS DOROTHY: F20
 DAVIS BETTY: I22
 DAVIS BILL: J18
 DAVIS BRAD S & ALYN E: F20
 DAVIS BRADLEY D & SIBLEY VICKI L: G19
 DAVIS BRADLEY D: F20
 DAVIS BRIAN N: F20

TANEY COUNTY MO INDEX

Landowners with only calculated ac will be labeled on map

DAVIS CANDI & WILLIAM R: F26
 DAVIS CARL E & NORMA R: M15
 DAVIS CHAD: I17
 DAVIS CHARLES & ANNETTE: H21
 DAVIS CHARLES: F20
 DAVIS CHRIS & MELISSA: I17
 DAVIS CHRISTIAN M & MARIA FE N.: K15
 DAVIS CHRISTOPHER W & BRIDGETTE M
 HODGES: G21
 DAVIS COY W & KAREN E: F16
 DAVIS DALE & STONEBURNER RENEE: I21, I22
 DAVIS DANIEL L & WHITNEY A: H15
 DAVIS DANNY JOE & ALISA A: J18
 DAVIS DAVID D: K23
 DAVIS DAVID DALE: F19
 DAVIS DAVID E AND TRESIA S: M15
 DAVIS DEBRA ANN & THADDEUS ALEXANDER: N16, O16
 DAVIS DENNIS D & CAROLYN F: G20
 DAVIS DONALD WAYNE & MARGARET JOANNE: I19, J19
 DAVIS DWIGHT A & PAMELA A: H16
 DAVIS ED & JUDY: F20
 DAVIS EDDIE & SHEILA: E24
 DAVIS EDDIE J: M25, N25
 DAVIS ELMER E TRUST: J16
 DAVIS ELMER: I24
 DAVIS FRED L: K15
 DAVIS GABINA DOMINQUEZ & GUADALUPE WILEY: H18
 DAVIS GARY & TINA: H25
 DAVIS GARY C & CAROL SUE: K15
 DAVIS GARY D & MARY ANN: G21
 DAVIS GARY N & MELISSA A: I24
 DAVIS GARY N JR & MELISSA A: J18
 DAVIS GEORGE H & HARRIET B: I19
 DAVIS GEORGE WILLIAM & TERRY LYNN: K15
 DAVIS GEORGIA A: F19
 DAVIS GERALD E & KENDRA Y LIVING TRUST: N15
 DAVIS GERALD E & KENDRA Y: F20
 DAVIS GERALD J & PAULETT G: G21
 DAVIS GILBERT & JEANNETTE: H26, I26
 DAVIS GILBERT W: H24
 DAVIS GLENN E - ESTATE: F19
 DAVIS HAMID & WING SHAN MOK: N16
 DAVIS HAMID S & WIND SHAN MOK: N16
 DAVIS HAMID S & WINGSHAN MOK: N16
 DAVIS HAROLD ROBERT & KATHY F: H21
 DAVIS HARRY E & MARY J: I19
 DAVIS HARRY EUGENE & MARY JANE: H19
 DAVIS HELEN A: F19
 DAVIS JACK EUGENE TRUST (THE): I26
 DAVIS JAMES & CHARLENE: E24
 DAVIS JAMES & LESLIE: M14, M15
 DAVIS JAMES E & CHARLENE: E24
 DAVIS JAMES L & SHARON E: J15
 DAVIS JAMES L & STACI R: F16
 DAVIS JAMES W & CAROL S: J17
 DAVIS JAMES W: J15, J16
 DAVIS JANET L: I18, J18, J21
 DAVIS JEFFERY & ANNETTE L: I17
 DAVIS JEFFREY ALLEN & ANNETTE LYNN: G18
 DAVIS JERRY & NANCY J: I18
 DAVIS JERRY & NANCY: K17
 DAVIS JERRY C & SHIRLEY D REV TRUST - TRUSTEES: L14
 DAVIS JERRY JOE: H24
 DAVIS JERRY LEE & NANCY J: J18
 DAVIS JESSE L & MARK W ELLIS: F19
 DAVIS JOAN: K14
 DAVIS JOANA L: I16
 DAVIS JOHN B: L15
 DAVIS JOHN D & DEBORAH K: G22, H22
 DAVIS JONATHAN & JANET: F21
 DAVIS JONATHAN P & ERIN B: L15
 DAVIS JOSEPH D & REGINA K: H21
 DAVIS K L: J17
 DAVIS KANDIS & SWANN DAVID A & LISA D: J14
 DAVIS KANDIS: J14
 DAVIS KATHERINE A: H22
 DAVIS KENNETH E & CARRI A: I24
 DAVIS KENNETH R & SHIRLEY L REVOCABLE LIVING TRUST: J21
 DAVIS KENNY RANDALL & DOLORES ANN: D17
 DAVIS KEVIN E & VICTORIA E: H19
 DAVIS LARRY & PATRICIA: I17
 DAVIS LARRY D & SHAWN G: I21
 DAVIS LARRY D: F20
 DAVIS LINDA & ROGER: I26
 DAVIS LINDA F & FRANK R: K26
 DAVIS LISA MARIE & JEFFERY JEWELL GIBSON: K15
 DAVIS LOUIS AFTON: L15, M15
 DAVIS LOUISE: J15
 DAVIS MARK ALAN & SHARON: H21
 DAVIS MARY E & JOHN G BIGLER LIVING TRUSTS 1/2 INT EA: I18
 DAVIS MARY E: F19
 DAVIS MARY LOUISE: G21
 DAVIS MATTHEW ALLAN: O27
 DAVIS MATTHEW ALLAN: O27
 DAVIS MICHAEL LEE & EDNA DIANE: G20
 DAVIS MICHAEL R & EVA M: K15
 DAVIS MICHAEL W: I16
 DAVIS MICHELLE M: G22
 DAVIS MICKY: G22, H23
 DAVIS NORMAN & HAZEL JUANITA: M15
 DAVIS NORMAN E & JUANITA: O16
 DAVIS ORLAND E & DELORES: F19
 DAVIS OSCAR RUEL JR & VALDA HARLAN: M15
 DAVIS PAM & LAKOTA TY VEACH MCALISTER: K14
 DAVIS QUINTON D & VIRGINIA S: J18
 DAVIS R L & KATHRYN: N17
 DAVIS RANDALL K & ANGELA M: I18

DAVIS RANDALL L: I18
 DAVIS RANDY & SHELLY: K15
 DAVIS RANSOM & PATRICIA: K16
 DAVIS RAY E & WARD FAY: K22
 DAVIS REVOCABLE TRUST: I17
 DAVIS RICHARD & LEONA: I18, J17
 DAVIS RICHARD LEE & BARBARA M: B16
 DAVIS RICHARD M & LEONA G: I18
 DAVIS RICHARD: N17
 DAVIS RICK W & DEBRA L: I17, J17
 DAVIS ROBERT E & MELINDA K: H18
 DAVIS ROBERT J & EKATERINA: M14
 DAVIS ROBERT W & KATHERINE R: G17
 DAVIS RODELLA: H17
 DAVIS ROGER & JOEY & ROBERTSON JIM & BARBEE: F17
 DAVIS RONALD D JR & DESTINI J: O29
 DAVIS RONALD R & M CORINNE: G20
 DAVIS RONALD R: F19
 DAVIS ROY & INDIA: K22
 DAVIS ROY LEE & INDIA TEAL: K26
 DAVIS SHARON L: N21, O21
 DAVIS STACY L: G21
 DAVIS STEVEN ANTHONY & CRYSTAL: I19
 DAVIS TERRY & WANDA: H21
 DAVIS THADDEUS A: I25
 DAVIS THOMAS & REBECCA: K15
 DAVIS TIMOTHY S: J14
 DAVIS TIMOTHY SEAN: K16
 DAVIS TIMOTHY: K16
 DAVIS TODD J & KAYLA A: M16
 DAVIS TRACY: I19, L14
 DAVIS TRENTON M & TIFFANY M: J18
 DAVIS WALTER & GAIL: I17
 DAVIS WILLIAM C & FERN L - TRUSTEE: I18
 DAVIS WILLIAM EDWARD JR: G21
 DAVIS WILLIAM R & CANDI: E24
 DAVIS WILLIAM R: E24, F20, I24
 DAVIS WILLIAM: F21
 DAVIS YOLANDA & MARIETTA C: F19
 DAVISON CHARLES THOMAS & MARY JEAN FAMILY TRUST: I18
 DAVISON CONNIE J: I20
 DAVISON JOSEPH E JR & PATRICIA L: L15
 DAVISON KRIS A & WENDY J REV TRUST: D15, E15
 DAWES JANET M & WILLIAM H JR: F19
 DAWSON BARBARA: N15
 DAWSON DOUGLAS JR & GENEVERA STACY: F19
 DAWSON LARRY R & KAREN W JOINT REV TRUST: M15
 DAWSON LARRY R & KAREN W JOINT REVOCABLE TRUST: M15
 DAWSON LARRY R & KAREN W TRUST: M15
 DAWSON MICHAEL & WENDY: G17
 DAWSON ROBERT: K14
 DAWSON ROD H & ROBERT H: F19
 DAWSON STEVEN D: F20
 DAWSON WALTER: G19
 DAY HEATHER: F24
 DAY CYNTHIA K: H15
 DAY DAVID AND JERILYN: C33, C34
 DAY DAVID S & KAREN M: H22
 DAY DUANE C & JEAN A: M15
 DAY GERALD R: H30
 DAY GERALD: H30
 DAY JAMES & LADONNA JOHNSON: D29
 DAY JAMES E & GLENDA S: F30
 DAY JAMES E & GLENDA SUE: F30
 DAY JAMIE LOUISE: H19, I19
 DAY JOHNATHAN GIFTING TRUST: J31
 DAY JONATHAN LEE & CHRISTY ANN CLARK: H30
 DAY KEVIN L & JENNIFER L: E16
 DAY LARRY JAY: H20
 DAY ROBERT E & BETTY J: F19
 DAY ROBERT K & DARLA R: F28
 DAY ROBERT KENT & DARLA R: D29
 DAY SAMUEL KENT: E29, F29
 DAY TERRY L & SUSAN K: F23
 DAYLOR ARMAND L & GEORGETTE L: G18
 DAYNE GYPSY RENEE: G21
 DAYSTAR: G23
 DBA LLC: L18
 DC ENTERPRISES OF MISSOURI LLC: K17
 DCC REALTY TRUST (THE): F20
 DDE ENTERPRISES INC: J14
 DDS FARMS LLC: J25, J26, K25, K26
 DE & DE INVESTMENTS LLC: N14, N15
 DE & DE PROPERTIES LLC: I17, M15, M17, N15, N16
 DE & DE PROPERTIES: M15
 DE CORT JOSEPH J & JANE A: L15
 DE HAAN BLAKE & KELLI LIVING TRUST: G18
 DE LA TORRE DENNIS & DEBBIE: H19
 DE LA VEGA ARMANDA F & ELIZABETH: I18
 DE LEEUW MAXINE M LIVING TRUST: L16, M16
 DE LOS SANTOS JUAN F & KSENIA A: H15
 DE LOS SANTOS JUAN MANUEL & VIRGINIA: J16
 DE MERS MAURICE EDWARD & DOLORES H: E16
 DE VRIES VICKY TRUST THE: L15, M15
 DEAL DONNA: F24
 DEAL EVA TRUST: E18, F18
 DEAN FAMILY TRUST: J19
 DEAN JAMES F & REBECCA S: O32
 DEAN JAMES R & IRIS M: O31, H21
 DEAN JAMES R & IRIS: O32
 DEAN JENNIFER A: G19
 DEAN JENNIFER ANN: N28
 DEAN LARRY J & DARLENE D: K16
 DEAN LARRY R & DENISE H MCGRAW: G21
 DEAN MATTHEW S & MICHELE D: F18
 DEAN ROBERT: F20
 DEAN SANFORD & CATHY: J19
 DEAN SANFORD A & CATHERINE H: J19
 DEAN SANFORD A & CATHY H: J19
 DEAN WILLIAM H & STEPHANIE L: G17, H17

DEARBORN JOHN ROBERT & FREDERICK & DANIEL & ET AL: F19
 DEARING CORLEY & VERONICA: F16, G17, G19
 DEARMAN DAVID T & ELIZABETH J: O27
 DEARMAN TIMOTHY L JR: J20
 DEARTH FRIEDA M: K15
 DEARTH TERESA L: G24
 DEASON RANDY LEE: K15
 DEATHERAGE JOHN D: J16
 DEATRICK SCOTT T & DEBORAH J: J17
 DEATS STEWART BARNARD & JUDY GALE: L15, M15
 DEBBIE PROPERTIES LLC: E16, H22, I18, K14, K15
 DEBEER HEATHER J: K15
 DEBRASE RONALD F & SANDRA: L15
 DEBRASE RONALD F: L15
 DEBRES ROBERT F & GERALDINE REV LIVING TRUST: G22
 DECAROLIS FAMILY TRUST: H16
 DECK BOBBY L: N26, N27
 DECK BOBBY LYLE & POK HUI: N26
 DECK POK HUI & DECK BOBBY L: N26
 DECKARD BRIAN W: I16
 DECKARD JOHN A & BETTY J: J19
 DECKARD MONY G & ANNA M & SHERRY A CALHOUN: I17
 DECKER GLENN A & MELINDA R: L28
 DECKER KEVIN J & AMANDA S: C18
 DECKER MARILYN E: F19
 DECLOUD PAMELA S: H20
 DEDEKE TERRY EUGENE: E17
 DEDRICK ALLEN B & PATRICIA A REV TRUST: K15
 DEE JOHN BAPTIST JR & MARIAN L: O27
 DEED VENTURES LLC: I25
 DEEKE GARY & KAREN REV TRUST: I17
 DEEKE GARY & KAREN REVOCABLE TRUST: I17, J17
 DEEKE GARY & KAREN TRUST: I17
 DEEP FOREST RETREAT LLC: M15
 DEER CREEK HOLDING COMPANY LLC: G17
 DEER MOUNTAIN ACRES PROPERTY OWNERS ASSOCIATION: E17
 DEER RUN COUNTRY LLC: K21, K22
 DEES ARDELLA L - TRUSTEE: I21
 DEES ARDELLA L - TRUSTEE: I21, J21
 DEES ARDELLA LAURA - TRUSTEE: I21
 DEES ARDELLA LAURA - TRUSTEE: G21
 DEES JOHN EARL: I21
 DEES JUDY A: F20, G19
 DEES LAURA E: I21
 DEES M STEPHEN & ELLEN M: G20
 DEES MELINDA C: K15
 DEES WILLIAM J & ARDELLA L TRUST: I21
 DEETER TIMOTHY L & ANGELA S: H21
 DEEVER DARRELL I & KAREN S: K15
 DEFORREST SHERRY: F18
 DEFRANCO PENNY: H14
 DEGENHARDT FRANCIS J: N14
 DEGENHARDT KALON F & GERI LYNNE REV TRUSTS 1/2 INT EA: N14
 DEGENHARDT VIRGINIA: H17
 DEGRAFFENREID FAMILY REVOCABLE TRUST: F21, G21
 DEGROOT BARBARA J & GAYLE L WOODRUFF: J17
 DEHAAN BLAKE R & KELLI R: H22
 DEHAAN BRAIN D & JACKIE ANN: K15
 DEHART DONALD E & PAULA N FREEMAN: H15
 DEHART LEWIS T & ROSE V & COLLINS GRANT E & DOROTHY I: H18
 DEHN DAVID & KRISTINA: G20
 DEHNER FRANK J & SALLY I & DEHNER JENNIFER I ET AL: K15
 DEICHMANN DARRIN & ROXANNE: M15
 DEINES CYNTHIA L: N15
 DEITERS SUSAN B & SNODGRASS VIVIAN C: N14
 DEJAB LLC: K17, L17
 DEJAGER BO & ASHTON: G15
 DEJAGER BO R & ASHTON B: I17
 DEJAGER TANYA: J22
 DEJARNETTE DENNIS D REV TRUST: K15
 DEJARNETTE DENNIS D REVOCABLE TRUST 04/27/2001: G22
 DEJARNETTE DENNIS D REVOCABLE TRUST: J17, K15
 DEJARNETTE DENNIS D TRUST: K15
 DEJARNETTE IRA L: I16
 DEL GROSSO JOHN MICHAEL: K15
 DEL SANTO DAVID & DANIEL & KISSINGER MARY JO - TRU: I17
 DEL VALLE CARMEN S: K15
 DELA MOTTE DONALD DEAN & ADA MAY: L15
 DELAGARDELLE TYLER ALAN & FLOWERS RICHARD: J19
 DELAGARDELLE TYLER ALAN: J18
 DELAMATTER THEODORE E & LEORE F: H16
 DELANEY MARY & VAUGHN: K23
 DELANO RICHARD: K22
 DELBERT E ALLEN JR TRUST 1/2 & PATSY LOU ALLEN TRUST 1/2: I17
 DELCOUR CARLA & PARSONS RODNEY R & MARILYN E: F22, G22
 DELEON MICHAEL PETER: F16
 DELGADO CHRISTINA: H16
 DELGADO DIANE M TRUST: H16
 DELGADO DIANE M TRUSTEE: H16
 DELGADO DIANE MARIE: H16
 DELGADO IVAN A: H19
 DELGADO IVAN: G19, K16, N15, N16
 DELGADO JEFFREY JOE & DIANA M: H16, H17
 DELLA VALLE NICHOLAS & LUCY: I18
 DELLAMANO DARRIN & ANGELA: I23
 DELLARUSSO JOSEPH A & JANICE A: I16
 DELMAR FINANCIAL COMPANY: J21
 DELONG LAURA: M15

DELONG TRUST: L24
 DELSANTO DAVID & DANIEL & KISSINGER MARY JO - TRUSTEES: I17
 DELUCA ALDO & MARJORIE: G22
 DELWORTH JUANITA: K15
 DEMARCO STEVEN & WENDI: I18
 DEMAS DONALD P & BETTY A: M15
 DEMENT KENNETH M & CONNIE R: M15
 DEMENT MELISSA J: F19, J21
 DEMETRIOU ANDREW G & VALERIE A: G19
 DEMEYER COLBERT LLC: I16
 DEMIEN RUSSELL & DANA: J16
 DEMIEN RUSSELL F & DANA B: J16
 DEMILLE JAMES W & MARY LOU: H17
 DEMING JOHN A & JUDITH D & BOND CRAIG & GINGER L: I17
 DEMOSS NICKOLAS B & CHERYL A: G19
 DEMOSS PAULETTE S: I21
 DEMPSEY RODNEY G: F21
 DENDINGER DENNIS & DORIS: L31, L32
 DENDINGER DENNIS R & DORIS R: L31
 DENDINGER TAMMY L: K15
 DENECKE ALYSHA J: I24
 DENEFF GENE & CORA K: H20
 DENEFF GENE & CORA KATHLEEN: H20
 DENEGA JANICE ANN: L18
 DENETTE DONALD R & LINDA L: G24
 DENEVAN THOMAS W & MISTY L: G15
 DENHAM BARBIE R & CHYOKO: F20
 DENHAM DONALD & SHARON: G20
 DENHAM LIVING TRUST: G20
 DENHAM RUTH A & BRIAN L: J15
 DENHOLM JUDITH ANN: D24, E24
 DENISI RYAN P: J16, N16
 DENLEY DON G & LINDA S: H20
 DENN GLORIA H: F20
 DENNEY ELI N & SARAH B: G15, H19
 DENNEY GREGORY D & MARY L: H21
 DENNEY JOHN & CAMILLE: K22
 DENNEY NORMAN S: F19
 DENNEY PAUL E & MARGARET - TRUSTEES: J18
 DENNEY PAUL E JR: J18
 DENNEY RICHARD & LYDIA BARRETT: C16, D16
 DENNEY TERRY W & HONG T: B15
 DENNHARDT ASHLEY: N16
 DENNING CATHY L: K15
 DENNIS AND MICHELLE SALE LLC: I18, J18
 DENNIS AND OR MICHELLE SALE LLC: I18
 DENNIS DAVID P & JOYCE A: G22
 DENNIS DONALD E: F18
 DENNIS JAMES E: F17, G15
 DENNIS JERRY W: K15
 DENNIS RALPH JR & DOROTHY A - TRUSTEES: M15
 DENNIS RONALD E & JOANNE T - CO-TRUSTEES: N16
 DENNIS TIMOTHY: F20
 DENNISON LARRY F & LUANNE K - TRUST: N14
 DENNISON LARRY F & LUANNE K REV LIVING TRUST: N14
 DENNISON TED & SUSAN M: F20
 DENNISTON JON R & MICHELLE B: K15
 DENNY JOHN & DARLA: I17
 DENNY SARA: H17
 DENSMORE DALINDA DAWN & MARK ALAN REYNOLDS DENSMORE: J15
 DENSON DONALD: F20
 DENT TIM & BRENDA: K19, L19
 DENT TIMOTHY E SR: F21
 DENTON ARTHUR K & SANDRA L: H19
 DENTON DAVID M & DANA R: J15, J16
 DENTON DONALD & SHERRI LYNN TRUST: N14
 DENTON LARRY W & MARJORIE A: K15
 DENZER CLIFFORD & JOYCE: H15
 DENZER DARRIN & TRICIA C: I17
 DEORNELLIS JAMES ROY: J18
 DEPARTMENT OF NATURAL RESOURCES: L14
 DEPAUL MICHAEL: G16
 DEPEW RANDY E & LARESA D: G19
 DEPPE MARTHA E & RICHARD ERNEST: F17
 DEPRIEST F RENEE: K15
 DEPRIEST FREDA M & F RENEE DEPRIEST: G18
 DEPRIEST JOHNNIE: H21
 DEPRIEST RODRICK D: F19
 DEPUTY PATTY J: J15
 DERBY CONSTANCE L & CARRUTHERS GARY LEE: F19
 DERBY FAMILY TRUST - CONSTANCE & JONATHAN DERBY TRUSTEES: E17
 DERBY MERIDETH L: F24
 DEREN RETA M - TRUSTEE: G22
 DERFLINGER KEVIN & LISA: F20
 DERFLINGER KEVIN B & LISA A: F20
 DERFLINGER KEVIN BRUCE & LISA ANN: G20
 DERGES DANIEL & PATRICIA 1/2 GREEN JEFF I/2: I16
 DERGES DANIEL & PATRICIA 1/2 GREEN JEFF I/2: J18
 DERGES DANIEL & PATRICIA 1/2 INT GREEN JEFF I/2: F20, H19, H21, K16, M15, N15
 DERGES DANIEL & PATRICIA: M15
 DERISH TYRONE: K15
 DERKS DAVID E & JAMEY: E16
 DERN WILLIAM L: G19
 DERNER SARA J: K15
 DEROO MARY F: O25
 DEROO SCOTT STEVEN & SUE ANN: F24
 DEROSE HOWARD & PATRICIA & JERRY & JANE ISAACSON: O16
 DEROSE HOWARD R & PATRICIA M: N14
 DEROSIER GARY LEO: J14
 DERR SHANNON & DAVID: G19
 DERRICK HARVEY & SHARON: G19
 DERRY RONALD J & MARJORIE M - CO TRUSTEES: L14

TANEY COUNTY MO INDEX

Landowners with only calculated ac will be labeled on map

DERUSSE BRENDA & MIKE: G15
 DES PRES MARK E & GLORIA J: E18
 DES PRES MARK E & GLORIA JEAN: G21
 DESJARDINE FRANK A JR & DEJANA C: G18
 DESERT ROSE LIVING TRUST: K14, K15
 DESERT SOLUTIONS INC: B16
 DESHAZO JOANNE TRUST: G17, G18
 DESKINS JAMES: G21
 DESLATTE HENRY & PAMELA: J16
 DESMITH SCOTT & DEBRA: I16
 DESPAIN GERALD K & DIANA R JOINT REV TRUST: I18
 DESPAIN WILLIS M - TRUSTEE: F20, G20
 DESROCHERS NORMA LEE DIXON & ROLAND: J15
 DESTINATION INVESTMENTS LLC: F19
 DETAR AMANDA W: H14
 DETER SAMUEL J & DARLA R: G15
 DETERDING JAMES RAY & KARI ANNE: H20
 DETRATTO CAROL J: J16
 DETREMPE LAVERNE M & HELLA L: G19
 DETTMAN THOMAS & SANDRA HOFF: O33, O34
 DETTMAN THOMAS J & HOFF SANDRA J: O32
 DETTMANN THOMAS & SANDRA HOFF: O33, O34
 DETTMANN THOMAS J: O34
 DEULEN STEPHEN & JENNIFER REV LIVING TRUST: N15
 DEULEN STEPHEN L & JENNIFER E REV LIVING TRUST: N15
 DEUTSCH MARK: H23
 DEUTSCHE BANK NATIONAL TRUST COMPANY - TRUSTEE: I19
 DEUTSCHE BANK TRUST COMPANY AMERICAS - TRUSTEE: G19, G20
 DEVER AILENE & BAKER ROSE & WADE LUCY: C18
 DEVILLE RICKY & ERIN: I17
 DEVINE BARBARA H: N15
 DEVLIN JOINT IRREVOCABLE TRUST: G21
 DEVORE KIMBERLY A: F19
 DEVORE MARK S & SHERRY R: I17
 DEVRIES JODY & JAMES KNOX: F20
 DEWALD ROBERT E & SANDRA SUE: J17
 DEWALD ROBERT E: J17
 DEWALT ROGER A & DEBORAH K: F19
 DEWATER JEFFERY M: J19
 DEWELL HALBURT L & JOYCE A - TRUST: I17
 DEWHIRST WAYNE B & BETTY D - TRUSTEES: J16
 DEWITT KEVIN W: F19
 DEWITT STEVEN R & BETTY S CLEVENGER: O14
 DEWOODY BETTY W REVOCABLE TRUST: J17
 DEXTER 627 LLC: F21
 DEXTER JEFFERY D & TERRI L: I23
 DEXTER JEFFREY D & TERRI L: I23
 DEYO ELAINE E: I17
 DEZERN FAMILY TRUST: J18
 DHOM JULIE: F19
 DIAMOND RESORTS FALL CREEK DEVELOPMENT LLC: K15
 DIAMOND RESORTS FALL CREEK DEVELOPMNET LLC: K15
 DIAMOND S WELDING & MACHINE SHOP LLC: L15
 DIANA DRIVE LLC: G17
 DIANE P STARKEY TRUST: I17
 DIANNE SHANTZ LLC: K15
 DIAZ JUAN F: J18
 DIAZ RUBY M: K15
 DIABLE DONNA G: L15
 DICIANNI WILLIAM J & KARI J: H15
 DICKENS CEMETERY ASSOCIATION: F24
 DICKENS DEAN & ANN: K22
 DICKENS E DEAN: I17
 DICKENS ELIZABETH ANN - TRUSTEES: J15, J16
 DICKENS LEE ROY & CLETA A FAMILY REV TRUST: K15
 DICKENS LEWIS B & BELLE L: J15, J16
 DICKENS PUBLIC CEMETERY: F24
 DICKENS RICHARD D & JENNIFER A: F19, G19
 DICKERSON JANICE: I18
 DICKERSON DONALD L & CAROL A: J15
 DICKERSON JANICE S: H19, I17, I19
 DICKERSON JANICE: G18
 DICKERSON JIMMIE D & DENNIS P: E16
 DICKERSON JOHN T & KAREN L TRUST: N14
 DICKERSON KANDRA & JOHN: H20
 DICKERSON MARILYN KAY: H15
 DICKEY DELBERT DALE: L20
 DICKEY JERRY: F19, F20, G19, G20
 DICKEY JOHN A & NANCY J: J14
 DICKEY JOSEPH L: H17
 DICKEY STEVEN R & SUE A: K16
 DICKEY SUE ANN & STEVEN RYAN DICKEY: K16
 DICKEY VIRGIL R: F19, H20, I22, L22
 DICKEY VIRGIL: F19
 DICKEY VIRGIL R: H19
 DICKEY VIRGIL: H19
 DICKEY VIRGIL R: I20
 DICKEY VIRGIL: I20, L20
 DICKEY VIRGIL R: L21
 DICKEY VIRGIL: L21, M21, O23
 DICKINSON ALBERT C: N14
 DICKINSON CRYSTAL: F19
 DICKINSON GARY P & CHRISTINA J FOSTER: G18
 DICKINSON JEFF PAUL: G19
 DICKINSON ROBERT & BARBARA CASSODY: I17
 DICKS ROBERT & RAMONA: D18
 DICKSON FLOYD B JR - TRUSTEE: H20
 DICKSON JANICE P: N15
 DICKSON ROBERT & MELODIE: H22

DICKSON ROBERT M & LESLIE A: L18
 DIDOU LOUISE 1/2: H16
 DIDDE DANIEL JOSEPH & MARY ANN: J16
 DIDSON LLC: G19
 DILOTT CHRISTEN D & CYNTHIA C: C16
 DIEATRICK DAVID: O25
 DIEBOLD WAYNE & DIANE: D17, H18
 DIECIDUE FRANK J III & AINSWORTH LINDA: G22
 DIECKHAUS MATT & MARY JO: G20
 DIEHL ASHLEY A: J18
 DIEHL ASHLEY: J19
 DIEHL BRENDA: J17, J18
 DIEHL CARA E & FRANK A: F20
 DIEHL FRANK A & PATRICIA A: F20
 DIEHL JAMES HARVEY & BRENDA: I25
 DIEHL JERRY & JUDY & KALYN: K15
 DIEHL WILLIAM R & BEVERLY J: G19
 DIEKEMPER DENNIS R & TRACEY A: N33
 DIEL JR KEVIN & HEATHER D: D23
 DIENERT ELMER C & LUCILLE E: G19
 DIENLIN JON A & BEVERLY J: L15
 DIENNO RALPH: N17, N18
 DIERKING GARY & DESJARDINS PETER: F20
 DIERKING GARY R & DESJARDINS PETER: G19
 DIERKING GARY R: O16
 DIERKS WILLIAM E TRUST: J14
 DIETERLE BRIAN: L15
 DIETERLE LINDA M & ROBERT E: K15
 DIETRICH RICHARD L & HOPE M TRUST: J17
 DIETRICH WAYNE R & JULIE A REV LIVING TRUST: H20, H21, I20
 DIETRICH WAYNE R & JULIE A REV LIVING TRUST: H20
 DIETSCH ANNA: G19
 DIETZ DEBORAH N: J23
 DIETZ JERRY & MARILYN: J16, K16
 DIETZ RALPH C: I23
 DIETZ RANDOLPH E & DEBORAH DIETZ: K21, K22
 DIETZ VANCE: E18, E19
 DIFFEY RHON & KELLEY: I18
 DIGGAN CORY E: H22
 DIGGS DONALD WESLEY & DIANNE OLOUISE: L15
 DIGIOVANNA JOHN J SR & SONSEEAH R: L18
 DIGIOVANNA JOHN J SR & SONSEEAH R: L18, N16
 DIGMAN MARK & DIANE: H19, I19
 DIGMAN MARK A & DIANE R: K21
 DIKEOU DEMO: J16
 DILDAY C E & LARRY DILDAY & ANN COMBS ET AL: E24
 DILDAY CARROLL EUGENE: I24
 DILDAY MARILYN: H22
 DILLARD ALBERT ROY: H20
 DILLARD PHYLLIS & ISENHOWER RUBY & CORINE: O33
 DILLARD RODNEY A & BEVERLY C: K14
 DILLESCHAW WAYNE C & PATRICIA FERGUSON: M15
 DILLEY MATTHEW R & NICOLE A: I18
 DILLEY ROBERT JAMES & DIANE JEANNETTE: I18
 DILLION PHILLIP D & PATSY L: F19
 DILLMAN CANDELARIA NICOLE B: G19
 DILLMAN LAWRENCE: F20
 DILLMAN TEREASSA & GABRIELLE: H17
 DILLMAN-CANDELARIA NICOLE B: G19
 DILLON CHARLES W: J18
 DILLON CHRISTOPHER M & JILLIAN L: J18
 DILLON DANNY & CINDY: N14
 DILLON EUGENE C & DONNA K DODD: J17, K15
 DILLON EUGENE C JR & DONNA K DODD: I18
 DILLON FRED G & SUSAN E: L14
 DILLON JOHN P & FRANCIS D: H17
 DILLON LAWRENCE E: O32
 DILLON MARK J & ELIZABETH: J15
 DILLON MARY E: H17
 DILLON MAXINE: F20
 DILLON SAMUEL J & TAMMY L: F19
 DILLON SHAUN D: N15
 DILLON SHAWN & SAMANTHA: J17
 DILLON TONY JAY & NANDES NAOMI: H17
 DIMAIO ROBERT & BONNIE I & DAVID: I20
 DIMAIO ROBERT & BONNIE ISABELLE: G21
 DIMATTEO JAMES FRANK & LAVONNE HELEN: J15
 DIMETROFF GARLAND & TRACEY & BRAY GREG ETAL: I20
 DIMETROFF GARLAND & TRACEY LYNN: K17
 DIMETROFF ROBERT & TAMMY: J18
 DINEHART DV TRUST: H16
 DINES DUANE & KOLETA: F19
 DINGER DEBBIE R: G21
 DINGER JOE & BARBARA: F20
 DINGER JOSEPH M & BARBARA: F20
 DINGERSON JAMES & DONNA & SKYLOR & BRAYDON NESMITH: F20
 DINGERSON JAMES L & DONNA: G19, G20
 DINGLER ELDON T JR & DEBRA C: M15
 DINGMAN AVERY: H17, I18
 DINGMAN ELLE C: J18
 DINGMAN GRAYSON: I17
 DINGMAN JESSICA: G15
 DINH HEIU THI: I16
 DINKELA RICHARD E TRUSTEE OD THE RICHARD E DINKELA TRUST: B21, C21
 DINLEY RUSSELL & JACQUELYN: H18
 DIPALMA JAMES & JONI: K15
 DIPENBROCK LARRY W & JULIE S: L16
 DIPLOMAT PROPERTY MANAGER LLC: H17
 DIRCIO DANIFER ABARCA & MARIA E DIRCIO BELLO: K15
 DIRCKS JAMES G & JANICE M: L15
 DIRLA INC: I19, K16
 DISHARROON DONNA MAE: M14
 DISON JEROME L & BRENDA S: K16
 DISTEL DALE L: K23

DISTILER BRADLEY K & ANGELA J: F19
 DITCH NORMAN & JUNE IRREVOCABLE FAMILY TRUST: F20
 DIODORNA TRUST: J14
 DIVEN ANTHONY & JODIE: I16
 DIVEN ANTHONY M & JODIE G: D15, E15, I16
 DIVEN ANTHONY M & JODIE: I17
 DIVERSITY COMMERCIAL INVESTMENTS LLC: G17, H16, H17, M15
 DIX DENNIS DWAYNE & NEVA MAE: H20
 DIXIE HOUSE LLC: I16
 DIXIE STAMPEDE LLC: I16
 DIXIE STAMPEDE LP: I16
 DIXIELAND HEIGHTS SUBDISION WELL #2 ASSOCIATION: K23
 DIXIELAND HEIGHTS WATER WELL ASSOC: K23
 DIXIELAND HOMEOWNERS ASSOCIATION: I20
 DIXON ALBERT T & ANITA S GROGAN: G21
 DIXON BOB E & BARBARA & NORMA DESROCHERS: L20, L21
 DIXON BRIAN SCOTT SR: J16
 DIXON CAROLYN L: H17
 DIXON CHESTER D & ARDYTH E TRUSTEES 1/2 INT EA: K22
 DIXON CHET & ARDYTH - TRUST 1/2 INT EA: K22
 DIXON CHET & ARDYTH - TRUST 1/2INT EA: J20
 DIXON CHET & ARDYTH TRUSTS: K22
 DIXON CHET TRUST 1/2 INT & DIXON ARDYTH TRUST 1/2: K22
 DIXON CIMONE & AUDREY PEPMILLER: O34
 DIXON DALLAS: J22, K22
 DIXON DAVID ERLE & MARIBETH ANN: M15
 DIXON DEREK D & DEBORAH B: M15
 DIXON EMILEE D: J18
 DIXON FAMILY HOME PLACE FOUNDATION: J22
 DIXON FAMILY HOME PLACE FOUNDATION: J22, J24
 DIXON GAIL ANN - TRUSTEE: K20, K21, L16, L20, L21, M16
 DIXON HAROLD WAYNE & VICKIE SUE: J16
 DIXON JESSICA J: N16
 DIXON LARRY E & MARCELLA K - TRUSTEES: F19
 DIXON LEO C & BARBARA J: O14
 DIXON MARY L: L15
 DIXON MONICA F & ROBERT A: K18
 DIXON MYRON & ELIZABETH: D31
 DIXON RALPH J & STELLA GENET: O34
 DIXON ROBERT A & MONICA F: M15
 DIXON SAMUEL L: J19, K20, L20
 DIXON SAMUEL LATHAN: K20, L20
 DIXON SHARON D: G20, M15
 DIXON SHERI: G15
 DIXON TANYA R: J18
 DIXON TRUMAN & JUANITA: C32
 DJJ VENTURES I LLC: K16, L14
 DJJ VENTURES II LLC: I18
 DJL PROPERTIES LIMITED PARTNERSHIP: G17
 DJORDJEVICH HOLLY S & MILAN: J14
 DKBH LLC: E15
 DKH HOLDINGS LLC: L18
 DMK REAL ESTATE LLC: G16, J15
 DMYTRYK FAMILY TRUST: J16
 DOANE VELMA J & BRADLEY VELMA J: F19
 DOBBINS ERIC & MARCI J: F16
 DOBBINS ROBALD E & JOHNNIE R: J16
 DOBIAHS JERRY C & ANNE L: M17
 DOBISH TIMOTHY J & BARBARA A - 1/4 INT ETAL: I14; M15
 DOBISH TIMOTHY J & BARBARA A: M15
 DOBISH TIMOTHY J & BARBARA: M15
 DOBSON INVESTMENT LLC: F17, K14
 DOBSON INVESTMENTS LLC: F17, J15, K14, K15
 DOBSON LEON D & MURPHY ROSE A: I15
 DOBSON LEON D & ROSEANN MURPHY: H15
 DOBSON NEIL F: I15
 DOBSON SHANNON L: M15
 DOCHERTY ROBERT K II & EILEEN J: H17
 DOCK PAUL: N14
 DOCKERY HOWARD JR: F19
 DOCKERY LUTHER & PEGGY: J18
 DOCKERY RAMONA: G18
 DOCKHORN ROBERT & BEVERLY - TRUSTEES: N14
 DOCKUM BUDDY & CHRISTI: N14
 DOCKUM BUDDY C JR & CHRISITL L: O16
 DODD BILL & JOANNE: J19
 DODD DONNA K: J17
 DODD DONNA K: K15
 DODD GARY W & MARY H: J15
 DODD MAURY & SUSAN: B17, C17
 DODDS JAMES: G15, H15, I17
 DODD JAMES: H16
 DODDS RANDY NEIL & PEGGY DIANE: K15
 DODGE JOSEPH R & CAROLYN A: L15
 DODGE ROBERT & SHERON: J18
 DODGE ROBERT - 8/10 INT ETAL: J14
 DODGE ROBERT N & KANDICE M: O14
 DODORICO RUDOLPH A & CAROLYN A TRUST: J16
 DODRILL APRIL & WILBANKS BOBBY & WARRICK KEN F: E19
 DODRILL DARIN: L15
 DODSON ALFRED S & VIVIAN SUE: K15
 DODSON JAMES P & THERESA F: I17
 DODSON PHILIP & MARIANNE: N15
 DODSON PHILIP L & MARIANNE: O16
 DODSON PHILIP L & MARIANNE P: O17
 DODSON PHILIP L & MARIANNE: O17
 DODSON SAMANTHA KAY: H21
 DODSON SUZY ETAL: O27
 DOERR GENE & JEANINE: N15
 DOERR GENE H & JEANINE V: L16, N15
 DOERR ROBERT H & JEANINE: L16
 DOERR ROBERT G & MARY E: G21

DOERR TONY R & CHERIE D REV TRUST: J17, N15, N16
 DOERR ROY E & SUSAN MCCANNON: J20
 DOENDORF FAMILY TRUST: G16
 DOGWORTH HOLLOW WELL ASSOC.: F21
 DOHERTY ROBERT D & LINDA: K15
 DOHRMANN LIVING TRUST: G19
 DOHRMANN ROBERT C & CAROL ANN - TRUSTEES: G19
 DOLAN MICHAEL P & YULIN: K15
 DOLBECK MERRILL DEAN & ANITA F: M16
 DOLGENCORP LLC: N16
 DOLIC MUNIB & ELVIRA: K15
 DOLL DARWIN: G22
 DOLL DEVOLO L REVOCABLE TRUST 01/29/2008: G19
 DOLL DION D, POLITTE BRUCE A (LIFE ESTATE): H22, I22
 DOLLARD ROBERT E: J18
 DOLLARHITE JOHN RIES & JUDY: H20
 DOLLARHITE JOHN RIES & JUDY: H19
 DOLLARVALUE COMPUTERS LLC: M15
 DOLLOFF BRADLEY N & DELORIS E: I18
 DOLLOFF NICK & DEANNA: M15
 DOLMAGE FRANK: F19
 DOLMAGE MATTHEW WAYNE & CASSANDRA JANE: F19
 DOLPH LAUREL E: M15
 DOMBAUGH JUNE B: J16
 DOMBROWSKI ELIZABETH MARY: G20
 DOMBROWSKI NORBERT E & ANN: F20
 DOME CHARLES E: F20
 DOMERESE ARTHUR ESTATE: J15
 DOMERESE LAURIE A: K15
 DOMERESE ROBERT & LISA KAY: J15
 DOMINICK ANTHONY R & JACQUELINE D: L16
 DOMINO SALATORE P & RENE H: G22
 DONMANISH TERRY J & MARIA E: F20
 DON BREMER PROPERTIES LLC: I17
 DON E BAKER INSURANCE AGENCY: I17
 DON'S DEBT FREE INVESTMENTSLLC: J21
 DONABEDIAN ROBERT & DONNA: I19
 DONAHOE JESSICA: F19
 DONAHUE JANALYN: G20
 DONAHUE MICHAEL SHANE & ELIZABETH RUTH: J18
 DONALDSON KELLY S: K15
 DONALDSON ROBERT L & DONALDSON MARGUARETTE: K16
 DONALDSON SAMUEL & REBECCA: G20
 DONALDSON SCOTT W SR & KELLY S: K15
 DONAT DEAN A & JANICE E: K22
 DONAT DEAN TRUST 1% ETAL: J19
 DONAT JANICE & DEAN & DALE & MARY DONAT TRUST: J19
 DONAT RAYMOND H & ERIN L: H21
 DONAT REVOCABLE QUALIFIED SPOUSAL TRUST: O14
 DONATHAN DAROLD L & SHANNON M: K23
 DONATO BRIAN & VENUS D GALARZA: J18
 DONAVANT JOSEPH C & JANELLE M: K17
 DONEHO PATRICK & ANNETTE M: I18
 DONER DAVID M & MORRILL NANCY ANN & BADDLEY SUSAN: J17
 DONEY SUSAN: M17, N17
 DONHARDT RONALD & JANET: F19
 DONLON TARA: I16
 DONNELL WILLIAM T & PATRICIA: I19
 DONNELLY GRACE M: H25
 DONNELLY JAMES: K15
 DONNELLY JEANNIE & WALLENBURG ROGER: K22
 DONNELLY PETER F & MARY E: K22
 DONNELLY ROBERT J & MARCIA J: G15
 DONNELLY STEPHEN J & RHONDA R: K22, L22
 DONNELLY WAYNE E & DONNA M: J15, K15
 DONOHO MICHAEL R & CYNTHIA D: H19
 DONOHO MIKE R & CYNTHIA D: J17
 DONOHO TIM H & TAMMY J: M15
 DONOHO TIMOTHY: M15
 DONOHO CHARLES & TONYA: G20
 DONOVAN CYNTHIA M: G21
 DONOVAN DANIEL E LIVING TRUST: F19
 DONOVAN JO DEAN: J22
 DONOVAN MARSHA KAY & THOMAS: M15
 DONOVAN TIMOTHY & CAROLYN: G22
 DONOVAN WILLIAM & PATRICIA: F19
 DONYES ADAM & STEPHANIE: L18
 DOOLEY JANE ANN: G18
 DOOLEY MARY C: N14
 DOOLEY PATRICIA: G23
 DOOLIN CORAY J: N26
 DOOLITTLE GRACE: G19
 DOOMS MARVIN H & ALMA FAY: J17
 DORAN LARRY & KAREN: H16
 DORAN TERRY: O16
 DORE VICKY S: O32, O33
 DORF DAVID & ANITA K: L15
 DORGAN LEWIS BARBARA - TRUSTEE & KOHLER LEWIS VIRGINIA: H20, I20
 DORGAN-WEAVER HOUSING CORPORATION: I18
 DORIA VIOLETA D & FLOR G: F20
 DORLAND GARY & MICKY TRUST: N14, N15
 DORLAND GARY & MICKY LIVING TRUST: N14, N15
 DORREL FRANCIS E & MARILYN S: K15
 DORREL FRANCIS E & MARILYN SUE: K15
 DORRIAN COLLEEN A: G18
 DORSETT PROPERTIES LP: J15
 DORSEY ALAN & TERRY DORSEY: H24
 DORSEY BILL: F19
 DORSEY JUSTIN: D30
 DORSEY KATHY TRUST: C32, C33, D30, D32, D33
 DORSEY RONDA: I23, I24
 DORSEY TERRY A: F26
 DORSKY JESSE & STACIE AYALA: L15
 DORT BILLY R & BARBARA J: I21

TANEY COUNTY MO INDEX

Landowners with only calculated ac will be labeled on map

DORTCH CHRISTOPHER MICHAEL & HOLLIE SERMON: E14, F14
 DORTCH MICHAEL & CHARLOTTE: E14, F14
 DOSHIER DOUGLAS R & PAMELA A: K28
 DOSSEY BEAUTOM M: K15
 DOSSEY WILLIAM BYRON & MARSHA LEE: J16, K16
 DOTHAGE CARL: G19, G20, I19
 DOTHAGE ELGIN E & RENEE: H20, I20
 DOTSON JOHN & CRYSTAL: G19
 DOTSON JUDITH A: F20
 DOTSON MARLIN & WANDA: M15
 DOTSON MARLIN: M15
 DOTSON RONALD R & MARSHA L: J23
 DOTY JAMES N & MILDRED L: G23, G24
 DOTY ROBERT L & TAMMY L: J29, K29
 DOTY SCOTT E: J15
 DOUBLE DIAMOND-S LLC: G21, L20
 DOUBLETREE FARMS LLC: L15
 DOUBLIN KEITH J & JOY ANN: G22, G23
 DOUCET LAURIE & KIMBERLY R KENDALL: J21
 DOUCET LAURIE: I19
 DOUCET TERRY: L19, L20
 DOUCETT BRUCE W: G16, G17
 DOUD LILLEY MARY ELLEN & RONALD LILLEY: K15
 DOUG & DOTY PROPERTY COMPANY LLC: B17
 DOUG & DOTY PROPERTY COMPANY: B17
 DOUG & DOTY PROPERTY COMPANY LLC: C17
 DOUG & DOTY PROPERTY COMPANY: C17
 DOUGAN DOUGLAS: F16
 DOUGAN KEVIN LOUIS: F19
 DOUGHARTY BRAD & MARGERITA: I17
 DOUGHERTY DAVID W & MARLYN P: K16
 DOUGHERTY DAVID W FAMILY LIMITED PARTNERSHIP: K16
 DOUGHERTY GREGORY T & KELLY L: G21
 DOUGHERTY HOWARD KEITH & JENNIFER KAY: J19
 DOUGHTY FRED R & WANDA: M19
 DOUGLAS DONNA C: K15
 DOUGLAS ELMER J & VILMA: F19
 DOUGLAS JAMES W & BETTY D REV LIVING TRUST: G24
 DOUGLAS JAY & KIM: F19
 DOUGLAS TRAVIS & HEATHER: G22
 DOUTHARD TIM & TRACY: E16
 DOUTHARD TIMOTHY R & TRACY L: E16
 DOUTHITT RICHARD A & CAROL S: F19
 DOUTHITT WAYNE R & CARLIDA M: H17
 DOVE DAVID M & ELIZABETH N: G18
 DOVE MARK LLOYD & SYLVIA: I21
 DOW GEO L: F19
 DOW KAREN HOPKINS: J17
 DOWD AARON: G19
 DOWD ORVAL K & VIRGINIA E REV LIVING TRUST: F20
 DOWELL CHARLES L & DEBORAH J: G23
 DOWELL DOUGLAS D & ANDERSON RONALD: H21
 DOWLER ANTHONY K: E18, F18
 DOWLER CECIL: F20
 DOWLER CHARLES C & LINDA FELLION: F20
 DOWLER CHARLES C JR: F20
 DOWLER CHARLES JR: F20
 DOWLER CHARLES: F20
 DOWLER ROBERT & KATHERINE: G18
 DOWLER RUTH ANN REV TRUST: H21
 DOWLIN KRISTA: J18, N15
 DOWLIN ROBERT M: J17
 DOWLING SHIRLEY A: G19
 DOWNER FAMILY REV TRUST: D27, D28
 DOWNEY CHARLES V & LINDA E: G15, H15
 DOWNEY WILLIAM TRUST: O27
 DOWNING DONALD LEE: H21
 DOWNING WANDA M: M14, M15
 DOWNS DARIN & DARIN & RACHEL ROGERS: O29
 DOWNS DARIN & DUSTIN DOWNS & RACHEL ROGERS: O29
 DOWNS DOYLE WAYNE & MARGIE: F20
 DOWNS HANSEL E & ERMA E: J17
 DOWNS JERRY & LINDA: K15
 DOWNS MARGIE: F20
 DOYLE ANGELA A TRUST: J15
 DOYLE BRENDAN & KATHLEEN: M15
 DOYLE DANIEL E & MARIA: F19
 DOYLE GERALD & KAREN DEE - TRUSTEES: N14
 DOYLE JAMES PATRICK & DIANA LYNN: H21
 DOYLE JUDY: H16
 DOYLE KEVIN & LISA KEARNEY: G18
 DOYLE LAURA: F19
 DOYLE MICHELLE & RICHARD: I18
 DOYLE PATRICK GREGORY & CAROL ESCOBAR: M17
 DOYLE SANDRA KAY: J17
 DOYLE STEVEN - ESTATE: J15
 DOYLE VERNON E & JUNE A - TRUSTEES: M15
 DOYLE VERNON EUGENE & JUNE A - TRUSTEES: G18
 DOYLE WALTER WESLEY JR & DARLENE K: G20
 DOZIER SANDRA: K15
 DOZIER SANDY: K15
 DRAEGER FAMILY REVOCABLE LIVING TRUST: H17
 DRAFTON DENNIS D & CONNIE J: O32, O33
 DRAGON EUGENE & JOAN: O16
 DRAGOO GEORGE H & SHERYL A: L15, M15
 DRAGOSLAVICH MITTIE M & CAROLE L: B19
 DRAKE BOBBY R & KAREN L: F20, G20
 DRAKE C M & TILWANDA W: I21
 DRAKE CHRISTOPHER D & ROBIN R: J24, K24
 DRAKE COLIN M & TILLIE L: H21, I21
 DRAKE CYNTHIA: H17
 DRAKE DAVID & SYLVIA: J21

DRAKE JENNIFER M: J17
 DRAKE MANAGEMENT LLC: L14
 DRAKE MELLANIE A & JOSEPH M: F19
 DRAKE STEPHEN L & ROWENA: J18
 DRAKE WILLIE E: F19
 DRAPER JAMES: F20
 DRAYER FAMILY TRUST: L17
 DRAYER GLENN W & KARRIE A: H17
 DREASHER DARYL LEE: J21
 DREBES SANDRA - TRUSTEE: G21
 DREBES SANDRA REVOCABLE LIVING TRUST 02/10/1995: G21
 DREILING STEVE TRUST & DREILING JAYSON TRUST & ET: J16
 DRENNON DAVID L & DEANNA L TRUST: H17
 DRENNON DAVID L & DEANNA L: J15
 DRESSER DAVID & CHERYL: H18
 DRESSER JACQUELYN E REV TRUST: J18
 DRESSER JACQUELYN E REVOCABLE LIVING TRUST: I18, N15, N16
 DREW DAWN MICHELLE & RONALD E: H16
 DREW FAMILY TRUST: E26
 DREW HAROLD M & CONNIE S: G21
 DREW KIM: I14
 DREW MARY LOU: H23
 DREWRY MICHAEL & ELIZABETH: J18
 DREXLER JEFF & DEBRA: L15, M15
 DREXLER SCOTT R & JODI L: H17
 DREYER PATRICIA L: F24
 DRIBNOCK PAUL & NICOLE: B17
 DRISSSENS JAMES C E & CAROLE A TRUSTS: 01/28/1997: J17
 DRISSSENS RICK: L18
 DRIPS PHILLIP R & KARRIE J: K16
 DRISCOLL JAMES P & MARSHA E ROSSELLI: L15
 DRISCOLL ROBERT & ROBBIN: H20
 DRISKELL JUDY: K15
 DRISKELL PATRICIA: N17
 DRISKILL LES A & HOLLY J: G19
 DRIVER MICHAEL & KORI: N32, N33, O33
 DROLL JOHN W & DEBRA J: I20, N14
 DRONET FREDRICK LEE & MICHELE J FOREMAN: J23
 DRS PROPERTIES LLC: J18
 DRUDGE JOHN R & DEBORAH L: J19
 DRUMMOND C W & LETHA: N14
 DRUMMOND CHARLES R & STEPHANIE T: M17, N17
 DRUMMOND ROBERT K & JULIE F REV LIVING TRUST: J16
 DRUMMOND ROBERT WAYNE & GAYLE V: J14
 DRUMMOND STEVEN & ERIN: I19
 DRURY ADA I: F19
 DRUSEN KEITH C & CONSTANCE L: I17
 DRUSSA BILL & YVONNE: K22
 DRUSSA BILL: K22
 DRUSSA WILLIAM C & YVONNE: K22
 DRYDEN TEXAS C: I19
 DRYE KAITLYN: G18
 DRYER HAROLD & MARY ANN - TRUSTEE: N16
 DRYER HAROLD W & MARY ANN - TRUSTEES: N16
 DRYER MARY ANN: N16
 DRYSDALE PATRICIA ANN: I17
 DS RENTALS INC: I17
 DSL REAL ESTATE LLC: G16
 DSM INVESTMENTS LLC: H19
 DSM REVOCABLE TRUST (THE): J14
 DST CORP, AN IOWA CORPORATION: O15
 DST CORP: O15
 DT & D LLC: J15
 DUJAIME JOSEPH & KAREN LIVING TRUST: I19
 DUBERKE DOROTHY M - TRUSTEE: I19
 DUBLIN ROZELLA V: H21
 DUBOIS PAUL & JAMI: F18
 DUCHOW MARVIN & DARLENE: M17, N17
 DUCKMAN LLC: H19
 DUCKWORTH JEFFREY M & MELISSA L MCCAIN: G18
 DUCKWORTH LARRY & WANDA: N33, N34, O33, O34
 DUCKWORTH LARRY L & WANDA S: O33, O34
 DUCLOS ROGER J & BEVERLY S: K29, K30, L29
 DUDECK THOMAS W REVOCABLE TRUST: J16
 DUDEK WILLIAM E & BEVERLY J: J18
 DUDLEY LOLA JEAN TRUST: I18
 DUDLEY LOLA JEAN - CO TRUSTEE & ETAL CO TRUSTEES: I18
 DUDLEY LOLA JEAN - CO TRUSTEE & ETAL CO-TRUSTEES: M15
 DUDLEY MIKE & HEIDI: F24
 DUDREY BETTY J: F19
 DUEHLER RICHARD: C21
 DUEWEL RICHARD W II & D KENNETTE REV LIVING TRUST: H18
 DUEY KENT B & MARTHA K W: G18, H17
 DUFF BRAD B & PEGGY LOU: L15
 DUFF BYRON W & LAJEAN R: M15
 DUFF CHARLES R & GWENDOLYN R: H21
 DUFFIELD JOHN S & DONNA M: F19
 DUFFIELD RONALD D & SUSAN: J16
 DUFFY DONALD L & BETTE E: I14
 DUFFY STEVE & MARY BETH: E24
 DUFLOT MARTHA A: B21
 DUFFRENNE GLENDA R & DENNIS R: N14, N15
 DUGAL RICHARD W & DOROTHY: I16
 DUGAN PATRICIA D: N15
 DUGGAN COLIN T: K15
 DUGGAN LISA: M31, N31
 DUGGAN PATRICK J: F19
 DUGGAN ROBERT & BETTY: M31, N31
 DUGGER DUANE ALLEN JR: I22
 DUGGER WYVONNA - ESTATE: O16
 DUKE G D: F20, G19

DUKE KATIE N: H22
 DUKE LEROY A JR & CYNTHIA S TRUST AGREEMENT: J15
 DULANEY JERRY 50% & DAVID CHAPMAN ETAL: M17
 DULIN SHANNON & JENNIFER: F19
 DULL DAVID A: M15
 DUMAS PETER D & CARROLL D: G18
 DUMONT GARY G & CYNTHIA P: F20, F21
 DUMOVICH FAMILY REVOCABLE LIVING TRUST: G14
 DUNAHEE DONALD D & WILMA J: K14
 DUNAWAY ELLEN: M15
 DUNAWAY JERRY G: J18
 DUNAWAY PATRICIA: G20
 DUNBAR GLEN B III & BARBARA: F20
 DUNCAN CHARLOTTE A & SUSAN ELAINE: M16
 DUNCAN DONALD & COLLEEN: H16
 DUNCAN EARL W & SHIRLEY J & BRANDON J ELY & AUDRA: G21
 DUNCAN JAMES A & HOLLY L: N16
 DUNCAN KENT VONI & DEVORE JERRY DEAN & JUDY RUTH: K15
 DUNCAN LANCE & REBECCA: K18
 DUNCAN MARK E & JULIENNE: K14
 DUNCAN RICHARD G & ANNETTE S: I19
 DUNCAN SANDRA L: I17
 DUNCOMBE INVESTMENT LLC: I18
 DUNHAM BRIAN D & SHERRY L: H20
 DUNHAM ILSE & DUNHAM STEVEN: G15
 DUNIGAN THOMAS B & ROBIN M: I25
 DUNIVAN 2010 TRUST: I15
 DUNKIN MICHAEL D & EUNICE R: M14, N14
 DUNKLAU DOUGLAS G & JANET M REVOCABLE LIVING TRUST: M15
 DUNKLE DELORIS M & TERRY & DUNKLE BILLIE: N15
 DUNLAP JAMES & ELLEN: J22
 DUNLAP KAY E: J16
 DUNLAP MATTHEW T: J21
 DUNLAP PEGGY L ETAL: K22
 DUNLAP RACHEL: E17
 DUNMIRE MARTHELLA J & THELMA LANE & BONNY KEEFOVER: F20
 DUNN A DEAN & SOPHIA W: L27, M27
 DUNN A DEAN & SOPHINA W: K26, M28
 DUNN A DEAN & SOPHINA: L26
 DUNN A DEAN & SOPHINA W: L27
 DUNN A DEAN & SOPHINA: L27, M26
 DUNN A DEAN & SOPHINA W: M27
 DUNN A DEAN & SOPHINA: M27
 DUNN AARON & MARY BETH: H21
 DUNN ANN: F19
 DUNN CHARLEY L: F19, F20
 DUNN CHELSEA M: J16
 DUNN DANNY WILLIS & SHARON L: L15
 DUNN DAVID M: I18
 DUNN ED L & BESSIE: N26
 DUNN EDNA M: N31
 DUNN ETHAN & ELIZABETH: J18, N15
 DUNN FRANCIS R & BARBARA: G22
 DUNN GARY ALLAN: H23
 DUNN GIDEON M & BLAKE B: I17
 DUNN JAMIE: M15
 DUNN JUDY E: F20
 DUNN KEVIN & DIANA KAY: G18
 DUNN LESTER A & CINDY S: H16
 DUNN LYLE & RUBY: F19
 DUNN MARTIE & STEPHANIE: G23, G24
 DUNN MELVIN & KAREN FAMILY TRUST: L25
 DUNN MONTE & MARILYN: G15
 DUNN RANDY & LISA: A23
 DUNN RANDY & SANDRA: J15
 DUNN RANDY V: J23
 DUNN RICHARD A: F19
 DUNN RONDEL A & VICTORIA: J15
 DUNN SHERRI J: J18
 DUNN STEVEN & KAREN KAY: J19
 DUNN TONY RAY: G22
 DUNNAM CALEB B & REBEKAH K: J21, J22
 DUNNAM ROBERT G & SHEILA A: E16, F16
 DUNNING CYNTHIA K & SAVANNAH J: F24
 DUNNING GUY P: I17
 DUNROSS PROPERTIES LTD: K15
 DUPRE SHIRLEY ADAMS: C32, C33
 DUPREE MARK J & SHAUNA J: F18
 DUPUIS ADOLPH J & CHARITY J: K15
 DUPUIS CHARITY & ADOLPH: K15
 DUPUIS SELINA F & ROBIN RICHARDSON: F20
 DUPUIS SELINA F: F20
 DUPUIS SELINA F.M: F20
 DURDEN MARTIN S: G20
 DURGOM SANDRA LEE: K15
 DURHAM DANIEL G & BARBARA A: F19
 DURHAM DUANE A & BRETTE K: K15
 DURHAM GARY A & ANITA M: E21
 DURHAM VERNON PORTERFIELD & JOANN: L15, M15
 DURMIRE WANDA: I18
 DURR DAVID A: E21
 DURR DENNIS C & SHEILA: G24
 DURRANT WILLIAM & CHERYL D: N15
 DURRE DONALD W & DEBRA A: M15
 DURRELL FAMILY LIMITED PARTNERSHIP: K15
 DURRELL FAMILY LLP: K15
 DURRELL STEPHEN W 1/2 & STEPHEN W DURRELL TRUST NO.1 1/2: K15
 DURRETT TERESA ANN: K15
 DURSO JOSEPH F & DEBORAH: F19
 DUSCHEK JOSEPH E & TERESA M: I16
 DUSENBERRY DON & JEAN: K15
 DUSENBERRY DOUG & RHONDA: I20
 DUSTON WILLIAM & CHARLENE R PRUETT: I19
 DUTCH CREEK EQUITY LLC: I22
 DUTCHER DARLENE RUTH: H17
 DUTCHMAN PROPERTIES LLC: J17
 DUTTON CLIFF E & SALLY A: J18

DUTTON DEAN S & SHEILA P: I16, J15
 DUTTON JONATHAN & NERIDA BELLE KEIL: J15
 DUTTON JONATHAN & NERIDA BELLE: J16
 DUTTON JONATHAN M & NERIDA B: I16
 DUTTON PRODUCTIONS LC: I15
 DUTTON TIMOTHY D & JUDITH L: H16
 DUVAL COLLEEN K REV TRUST: M14
 DUVAL BRENDA K: G21
 DUVAL DOUGLAS E & DORCAS A: I18, J15
 DUVAL JERRY DENNIS: M15
 DUVAL L THOMAS: M15
 DUX JON R & PAM M: F20
 DVORAK ROBERT F: K15
 DVORAK ROBERT K: N14
 DVS INVESTMENTS INC: I21, I22
 DWIGHT TOM & CAROLYNN: I18
 DWYER FRANK A: J22
 DYE DAVID: I14
 DYE GLENN W & CAROLYN S REVOCABLE LIVING TRUSTS: J15
 DYE STEVE: I16
 DYER DANIEL P & CINDY M: I20
 DYER LORNE C & DAWNA RENEE: M15
 DYER RENEE D MAP TRUST: J17
 DYSGERT ALAN A & NANCY A: I17
 DYSGERT KEITH A & CHELSEA R: H15
 DYSGERT SCOTT A: H20
 DYSGERT SCOTT: H17
 DYKE JUDITH A & CHARLES R: G18
 DYKSTRA ANDREA L ETAL: F20
 DYKSTRA BARBARA ANNE & JOHN CALVIN PARKER: G19
 DYNAVENTURES LLC: M15
 DYSART GLENN J & RONDA K: O33
 DZIMIDAS ANTHONY D JR & GERALDINE: M17
 E & N PROPERTIES LLC: J18
 E & T PROPERTIES LLC: K15
 E & T RENTALS LLP: I17
 E B CONDOS LLC: M15
 E B CONDOS LLC: M15
 E E KEADY FAMILY TRUST 08/19/1996: I17
 E LLC: E18, F18
 E T LEGG & CO 55% & BRANSON DIRT CO 45%: J15
 E T LEGG & COMPANY: J15
 EADES BOBBY W: H19
 EADES WILLIAM B: H19
 EADS THOMAS R REV TRUST: I17
 EADS THOMAS REV TRUST: I17
 EAGLE BUNKER COA INC: H17
 EAGLE BUNKER COA: H17
 EAGLE RIDGE PROPERTIES LLC: K16
 EAKIN GARY JR: J15
 EARLL TERRY & SHIRLEY J: G21
 EARLS CHARLES C & SCOTTIE - TRUSTEES 1/2 INT EA: J14
 EARLS CHARLES C & SCOTTIE S - TRUSTEES: J14
 EARLS CHARLES C TRUST 1/2 & SCOTTIE SUE TRUST 1/2: J14
 EARLS CHARLES C TRUST 1/2 & SCOTTIE SUE TRUST 1/2: J14
 EARLS CHARLES SCOTT & LISA MARIE: L18
 EARLS FAMILY BROADCASTING INC: I17
 EARLS FAMILY PROPERTIES LLC: H16
 EARLS JAMES T REV TRUST: G16
 EARLS ROBERT P: F20
 EARNED EQUITY LLC: F19, L18
 EARNEST DOUGLAS V & CHERYL T: I18, I23
 EARNEST ROGER L & LINDA J: M15
 EARNHART JIMMIE LEE & LINDA DIAM: M15
 EARNSHAW MICHAEL S & RONNA M CO-TRUSTEES 3/02/2: F19
 EARWOOD SHAWNETTE: O33
 EASDON JERRY & JUD: N19, N20
 EASELY DAVID G - TRUSTEE: E28
 EASLEY DAVID & LINDA JOY: E28
 EASLEY DAVID E LIVING TRUST: F24
 EASLEY DAVID G & LINDA JOY: F23
 EASLEY KEITH: G19, G22, H20
 EASLEY LINDA JOY LIVING TRUST DTD 08/21/00: F19, F20, G19, G20, H19, I19
 EASLEY LINDA JOY LIVING TRUST: I19
 EASLEY NATHAN D & HEIDI LYNN: E28
 EASLEY NATHAN D & HEIDI LYNN: E28
 EASLEY RAY & DIANE: H20
 EASON WILLIAM M & KAREN M: N16
 EAST DANNY EARL SR & ROBIN GAYLE EAST: J18
 EASTBURN DENNIS L: K15
 EASTER MARY K & JAMES: J18
 EASTER NANCY D: F20
 EASTERBROOKS WILLIAM B & DONNA M: H22
 EASTLING DANIEL LEE & LYNN MARLENE: D21, E21
 EASTON JARED R & JENNIFER M: F21
 EAT JEANNE VENNING LLC: I17
 EATON FRANK D & KELLY R: G23
 EATON JASON M & RENEE R: G18
 EATON JORDAN & BRITTANY: M15
 EATON MICHAEL EDWARD & BARBARA ELLEN: I17
 EATON PAM A TRUST: N14
 EATON RAYMOND & OZIE: M15
 EATON SHAWN WESLEY & BRITNEY LEANN: K23
 EATON-WILLIAMS SHANE A & WILLIAMS KATHRYN: J18
 EAVES MATT & TAMARA BAGGE: H17
 EAVES MATTHEW & TAMARA: E16
 EAVES WILLIAM E & MARILYN: O16
 EBBINGHAUS RICK & CHRISTINE: E16
 EBEL CAROL ANN REV TRUST: N26
 EBELING BRIAN K & ANGELA L: G18
 EBELING JUDITH A SIMONSEN: G17
 EBERHART ROGER H & TONAH J: I17
 EBERLE THOMAS & MARY: F20
 EBERSOL ALFRED L & JODI M: H21

TANEY COUNTY MO INDEX

Landowners with only calculated ac will be labeled on map

EBERSOL HOMES LLC & AUSTIN L
EBERSOL: E24
EBERSOL HOMES LLC: H21
EBERT D MARTIN: F19, G19
EBERT GERALD - TRUSTEE: F20
EBERT RICHARD A & KELLEY J: O33
EBY DAVID GRANT & APRIL REDFORD: H14
EC GROUP LLC: I16, I17
EC LODGE LLC: E17
ECC BRANSON MO LLC: I17
ECC PROPERTIES LLC: J18
EGCHE KELLY L & PHUONG: G23
ECHOLS PHILLIP D & BECKY L: M21
ECK KEN & LORI: H20
ECKART GEORGE EDWARD REV TRUST:
F18
ECKENSBERGER ANGELA M: F19
ECKERT CHRISTOPHER & JULIE: N15
ECKERT CLAIRE: H21
ECKERT KATHRYN A & WILLIAM A & CLAIRE
L: L21
ECKERT RAYMOND & GERALDINE: K15
ECKERT RAYMOND R & GERALDINE L: K14
ECKERT WILLIAM A & CLAIRE L - TRUSTEES:
G21
ECKLEY GEORGE H & CYNTHIA A: M15
ECKLEY ROGER & VONDA: M15
ECKLEY TRUST - TRUSTEES: M15
ECKLEY TRUST AGREEMENT: M15
ECKLUND DAVID R & DANA M: L15
ECKLUND LUKE S & DREW E: L14
ECKSTROM IVAN P: K15
ECONOMON CONSTANCE M TRUST: F19
ECSEDY DARRYL JON & CROWE FERN
LOUISE: G22
EDDINGS JERRY C & LINDA E - TRUSTEES:
J17
EDDINGS LESLIE E TRUST: M15
EDDINGS SYLVIA ESTATE: D29
EDDINGTON ADELA J TRUST: F20
EDDS MARY LEE: H19
EDDY CHAD & BRANDA: I16
EDDY CHADWICK & BRANDA: I16
EDDY CHADWICK N & BRANDA: I16
EDDY SUSANN M - TRUSTEE: G15
EDDY SUSANN M TRUST AGREEMENT THE:
G15
EDEN ENTERPRISES LP: N15, N16
EDEN ENTRPRISES LP: O16
EDEN JIMMY D & LINDA S: F20
EDEN JOHN M & ALICE M: K16
EDEN LINDA J: K14
EDEN PATTY & TOM: H18
EDEN PATTY: H19
EDEN RAY PROPERTIES LLC: J14
EDEN WILLARD R: G19
EDENBURN PERRY A & TERESA GAIL: I16
EDENS MARILYN K - REV LIVING TRUST: I22
EDENS WILLIAM D & JULIET: G18
EDGAR RICHARD A & KATHLEEN A: J19
EDGE MELISSA: I21
EDGE OF THE OZARKS LLC: H22
EDGEMAN BRYANT & KATHY: N25
EDICK DANIEL B & SHELLEY L: H21
EDIE DAVID D: I17
EDLEY ALEX & WILMA: K33
EDMISTON JOHN W: I23
EDMISTON BRENT E & DEBORA M: M14, M15
EDMISTON GIL & ARDITH: K16
EDMISTON GILBERT L & ARDITH L: K16
EDMONDS BOBBY RAY & LINDA LEE REV
QUALIFIED SPOUSAL TRUST: K15
EDMONDSON CHARLOTTE J: J16
EDMONDSON KELBY M & KELLY D: J17
EDNEY PROPERTIES LLC: I17
EDSCHIT TRUST: L15
EDSON R WAYNE & REBECCA: K16
EDSON ERIC & NALYN: K23
EDSON GERALD D & VERA M: G16
EDSON PROPERTIES LLC: K16, K17
EDSON ROBERT S & MILDA F: G15, G16
EDSON ROBERT WAYNE & REBECCA LU:
K17
EDSON WAYNE & REBECCA: K17
EDWARD ENGLISH JR REV TRUST
09/24/2007: H23
EDWARD G A: F20
EDWARDS 1976 TRUST - FBO JASON
EDWARDS: K15
EDWARDS CAROLINE & MAX M: M15
EDWARDS CEMETERY: J21
EDWARDS CHARLES & WENDELIN G REV
LIVING TRUST: N26
EDWARDS CHARLES P: H22
EDWARDS CHARLES R & WENDELIN G REV
LIVING TRUST: N26
EDWARDS CHARLES R & WENDELIN G
TRUST: K26
EDWARDS CHARLES R & WENDY G REV
LIVING TRUST: N26
EDWARDS DANA L: G21
EDWARDS DARREL G & JANE E & CHARLES
O & REBECCA L: K15
EDWARDS FAMILY REVOCABLE TRUST: L15
EDWARDS FRED & RUTH H: F18, G18
EDWARDS GLEN L & MARILYN E: M15
EDWARDS H H & HARRIET - TRUSTEES: I18
EDWARDS J R S: F24
EDWARDS JACK W & DEANNA M: B16, C16
EDWARDS JAMES W REV TRUST: J17
EDWARDS JOINT LIVING TRUST: J22, J23
EDWARDS JOSEPH J & DOROTHY J: N26
EDWARDS JOSEPH L & CHRISTY L: G21
EDWARDS KATHY: F23
EDWARDS KEITH: N26
EDWARDS KENNETH J & JACQUELINE S:
L15
EDWARDS KENT & ANGELIA: E24
EDWARDS KENT & TRACY L: K15
EDWARDS LANDON P & TAYLOR: E16
EDWARDS LOIS: F15
EDWARDS MARGIE G: J15

EDWARDS MARK R & KARLA J: F18, G18
EDWARDS MAX & CAROLINE: M15
EDWARDS MIKE: K15
EDWARDS O'DELL: J15
EDWARDS OLIVER TEX & DELORIS J -
TRUSTEES LIVING TRUST: J22, J23
EDWARDS OLIVER TEX & DELORIS JEAN -
TRUSTEES: J22, J23
EDWARDS PHILIP R & GEORGE ANN: H21
EDWARDS RACHAEL: E24
EDWARDS RICHARD A & CHRISTINE J: G24
EDWARDS RICHARD E & LINDA K: F20, M20
EDWARDS ROBERT K: J18
EDWARDS RONALD C: J15
EDWARDS SIAH T: G15
EDWARDS TERRY L & BARBARA A: I17
EDWARDS TERRY R & RHONDA L: K14
EDWARDS TERRY W & GLENDA S BILYEU:
F19
EDWARDS TERRY: F20
EDWARDS THELMA K & CARTER VICTORIA
S: G20
EDWARDS THELMA K: I17
EDWARDS TIANNA: G15
EDWARDS TIMOTHY R: K15
EDWARDS TRENTON & LEAH: I18, J15, J17,
M15, M16
EDWARDS TRENTON AND LEAH: M15
EDWARDS TRENTON S & LEAH S: M15
EDWARDS TRENTON S & LEAH SUE: M15
EDWARDS TRENTON: M15
EDWARDS WILLIAM & CARY: G19
EFIRD CHAD & AMY: G17
EFKAMP MELISA A: F19
EGAN GREGORY P SR & LOUISE M: M15
EGAN JAMES C: I17
EGAN RONALD & VERONICA DI TURSI: K28,
K29
EGBERT LARRY TODD & LISA R OBAZEE &
CHAD M EGBERT: K15
EGERSTROM RICK A & DIANE R: J16
EGGEMEYER PATRICIA: H23
EGGERS RAYMOND R & ROSEANNE M: F20
EGGLESTON LARRY D & CHARLENE: G21
EGGLESTON VERLE RAY & PAMELA SUE
JOINT TRUST ET AL: H15
EGIZIO JOSEPH A: F19
EGIZIO KAREN & JASON: C17
EGUIZABAL HEATHER: I17
EHRHARDT DONALD R & DANA F: H20
EHLERS RONALD & PAMELA J: F19
EHLERS RONALD D SR & PAMELA J: F21
EHLERS RUFUS & WANDA - REV LIVING
TRUST: J20, K20
EHLERS RUFUS & WANDA - TRUSTEES REV
TRUST: J20, K20
EHLERS THOMAS L & LINDA M REV TRUST:
N14
EHLMAN THOMAS N TRUSTEE: M15
EHRHARDT DONALD & DANA: E24, F19, H22,
I19, I20, N15, O16
EHRHARDT DONALD R & DANA F: F19, F20,
G17, G19, G20, G21, H18, H21, I19, I20, N15,
N16, O32
EHRHARDT DONALD R & DANA: F20, K23,
O34
EHRHARDT DONALD R: F20
EHRHARDT DOROTHY C: L15
EHRlich RANDALL: L14
EHRSAM LAYTH L REVOCABLE LIVING
TRUST: J18
EICHELKRAUT WALLACE E & JANE M: F19
EICHENWALD ANDREW F: F19
EICHINGER ARLENE L & DARLENE B TRUST:
L21
EICHHMAN EMILY J REVOCABLE TRUST: L15
EIDSON ANDREA J & STEVEN K: D18
EIGHMY BARRY N: I17
EIGHMY ERIC & PAULA: I17
EIGHMY ERIC D & PAULA E: J17
EIGHT POINT MO LLC: N33, N34
EIKEL DONALD B & MARCIA A REVOCABLE
LIVING TRUST 12/08/2000: L18
EIKILL REALTY LTD ROBERT E EIKILL GEN
PARTNER: J18
EILERS JAMES P: H19, I19
EILERT PATRICIA K: I18
EIMER KIMBERLY K: M15
EINHORN PEGGY A 2/3 INT & MICHELLE P
EINHORN 1/3 INT: G18
EIS ROBERT M: F19
EISCHEN THOMAS F TRUST: M17
EISENBARTH ASHLEY MORGAN & EVELYN S
DAVIDSON: H24
EISENBARTH ASHLEY MORGAN: H24
EISENBARTH DAVID A & ASHLEY: H21
EISENHAUER ERVIN W: F19, F20
EITNER VIVIAN: F19
EJE MOPPOP LLC: I15
EJAIT GEE A & BARBARA L: G21
ELAM ROBERT J & GENEVIEVE G: O17
ELBERT TERRY & CAROL: J16
ELDERS JUDY A: F20, G20
ELDON & WANDA DIVINE TRUST OF
FEBRUARY 8, 2013: L17
ELDRINGHOFF S H - TRUSTEE: L15
ELECTRIC ZIPLINE: I15
ELEIOTT GARY: K15
ELGIN CHARLES T 7 CATHY L: M15
ELH INVESTMENTS LC: K15
ELH INVESTMENTS LLC: K15
ELIFRITS CHAS DALE & KATHLEEN: G19
ELITE CONDO RENTALS LLC: I15
ELKINS KENNETH A & NANCY N: L18
ELKINS KENNETH W & THELMA: N15
ELLEDDGE GERALD LEE & VELMA KAY: G20
ELLEDDGE JANICE LEE: F20, G20
ELLER IRREVOCABLE FAMILY TRUST: M15
ELLER LOREN L & DARLENE M: J15
ELLERBRAKE JOEL K & PAMELA M: O34
ELLERMAN KATHLEEN: L23

ELLERMAN MATHEW M & KATHLEEN M
DULIN: L23
ELLERMAN MATTHEW & KATHLEEN: L23
ELLERMAN MATTHEW M & KATHLEEN M
DULIN: L23
ELLETT EARL D & JANET L - TRUSTEES: I17
ELLETT FAMILY TRUST: I15, I16
ELLETT GABE: J16
ELLETT GABRIEL D & KIMBERLY D: N15
ELLETT KIMBERLY: I18
ELIAS ELEXSON: G19
ELLIOT BETHANIE LYNNE & PATRICIA ANN
MCCULLOCH: J16
ELLIOT JAMES R & JENSEN LIBBY MARIE &
LANCE ROBERT: G19
ELLIOTT AARON J: K14
ELLIOTT BETTY J: I17
ELLIOTT CHARLES R & KATHERINE H: M14,
N14
ELLIOTT DAVID E & KATHRYN: I22
ELLIOTT DONALD V & DORIS L: I17
ELLIOTT FLOYD JR & ELIZABETH: I22
ELLIOTT JEFFREY & PENNY: N15
ELLIOTT KATHERINE H TRUST - TRUSTEES:
M15
ELLIOTT KATHY M: I18
ELLIOTT PEARL E: H23
ELLIOTT ROBERT R & BETH S: H22
ELLIOTT ROGER D & BOB: F19
ELLIOTT SABRINA ANN: G19
ELLIOTT STEVEN RAY & CATHERINE L: K15
ELLIOTT VICTORIA ANN CHAFFIN: K21
ELLIOTT WALTER L REVOCABLE TRUST:
H17
ELLIS JOYCE E ETAL: G17
ELLIS MARLA V: K22
ELLIS A D: H18
ELLIS BEAR LLC: G22, I17
ELLIS BETTY LOU: G19
ELLIS DANIEL J: I17, M15
ELLIS DAVID J & SHARON: G17
ELLIS EDWIN C: F19
ELLIS ELIZABETH ANN TRUST: J18
ELLIS FAMILY TRUST: F20, K16
ELLIS FAYETTA & JOE ALLEN: B17
ELLIS JESSE & LINDA: M17
ELLIS JESSEE & LINDA & GARY & JESSICA
M TATE & ET AL: O15, O16
ELLIS JOHN B & MARY H: G19
ELLIS KEVIN & DEVON: J15
ELLIS KEVIN W & DEVON S: J15
ELLIS LINDA A: K15
ELLIS LINDA: M17
ELLIS MARGARET A: K15
ELLIS PAUL W & MOYA A: J18
ELLIS ROGER B & DEBORAH E: O29
ELLIS WILLIAM A II TRUST: 04/21/1998: M15
ELLIS WILLIAM ACE II: M15
ELLISON CEMETERY: J17
ELLISON JAMES F & SAMANTHA: H25
ELLISON JEFFREY T & KAREN L: G22
ELLISON JANITA - TRUSTEE: M23, M24,
N24
ELLISON THOMAS L & DIANA K - TRUSTEES:
K15, K16
ELLISON W L & BERTHA: H26
ELLSBERRY PATRICIA R - TRUSTEE: H17
ELLSWORTH MATT A & APRIL G: I17
ELLSWORTH PHILIP L & JANET G -
TRUSTEE: I15
ELLSWORTH PHILIP L & JANET G -
TRUSTEES: I15
ELLSWORTH TIMOTHY: C18
ELM STREET PROPERTIES LLC: I16
ELMGREN FAMILY PARTNERSHIP &
VIRGINIA D ELGREN: I12, F19
ELMGREN FAMILY PARTNERSHIP &
VIRGINIA ELGREN TRUST 1/2 INT: F19
ELMGREN FAMILY PARTNERSHIP &
VIRGINIA ELGREN TRUST 1/2: F19
ELMGREN FAMILY PARTNERSHIP &
VIRGINIA ELGREN TRUST 1/2 INT: F20
ELMGREN FAMILY PARTNERSHIP &
VIRGINIA ELGREN TRUST 1/2: F20
ELMORE DORA C REV TRUST: K22
ELMORE FAMILY TRUST: D18, D19
ELMWOOD COMMUNITY WELL: F20
ELRICK SUSAN: I18
ELROD BEANN E & GARY R: N26
ELROD GARY R & BEANN E: G20
ELS MILTON E - TRUSTEE: J16
ELSTON DAVID G REVOCABLE LIVING
TRUST: I16
ELSWICK LONNIE R & MARIANNE: J15
ELT PROPERTIES LLC: I17
ELTOMI GAIL A: I18
ELVIDGE JOHN R & YVONNE G: K15
ELWOOD CHRISTOPHER L & MELISSA D
TRUST: O14
ELWOOD CHRISTOPHER L & MELISSA D:
O14
ELY SCOTT WALTER SR & SANDRA LEE:
N14
EMANUEL JEFF & SUSAN: F19
EMBERTON JERRY G & BRENDA J: J18
EMBERY JAMES E: F20
EMBREE DANIEL K & DANA L: J17
EMDE BONNIE - TRUSTEE: E18
EMDE BONNIE D - TRUSTEE: D18, E18
EMDE WILLIAM JR: F17
EMERALD BAY YACHT CLUB CONDO
HOMEOWNERS ASSOC INC: M15
EMERALD POINT LLC: L15, M15
EMERALD POINTE PROPERTY OWNERS
ASSOCIATION, INC: M15
EMERALD POINTE LLC: L15, L16
EMERALD POINTE LLC & GURLEY
VENTURES: M15
EMERALD POINTE LLC: M15, M16
EMERALD POINTE MASTER PROPERTY
OWNERS ASSOCIATION: M15

EMERALD POINTE PHASE VIII - LOT 282
REALTY TRUST: M15
EMERALD POINTE PROPERTY OWNERS
MASTER ASSOC INC: L15, M15
EMERALD POINTE PROPERTY OWNERS
MASTER ASSOCIATION INC: L15
EMERALD POINTE PROPERTY OWNERS
MASTER ASSOCIATION: L15
EMERALD POINTE PROPERTY OWNERS
MASTER ASSOCIATION INC: M15
EMERALD POINTE PROPERTY OWNERS
MASTER ASSOCIATION: M15
EMERALD POINTE VILLAS OWNERS ASSOC
INC: M15
EMERALD POINTE VILLAS OWNERS
ASSOCIATION INC: M15
EMERY JEROME W & JEAN: H18
EMERY JEROME W & JEAN T: H18
EMERY MARTHA REV TRUST - TRUSTEE:
L14
EMERY SANDRA ADAMSON TRUST: B20,
B21, C19, C20, C21
EMERY SANDRA ADAMSON TRUST: B20,
B21, C20, C21
EMERY SANDRA ADAMSON TRUST: B20,
C20
EMERY-JANZEN DAVID & DAWN: K15
EMILY JAMES & GINDY: N16
EMMA BEAR LLC: J17
EMMENEGGER FREDERICK I & WANDA T:
K14
EMMERT ROBERT A & CAROLYN S: J16
EMORY CREEK GLADES SUBDIVISION
WATER WELL ASSOC: F17
EMORY CREEK RANCH PROPERTY
OWNERS ASSOCIATION INC: E15
EMORY CREEK RANCH PROPERTY
OWNERS ASSOCIATION: E15, E16, F16
EMPIRE DISTRICT ELECTRIC CO: F20, F21,
G18, G19, G20, G21, H16, H17, H18, H19, H20,
H21, I15, I18, I20, I21, J17, J18, K16
EMPIRE DISTRICT ELECTRIC CO, (THE): H17
EMPIRE DISTRICT ELECTRIC COMPANY
(THE): K17
EMPIRE DISTRICT ELECTRIC: G20
EMPIRE DISTRICT ELECTRIC CO: I17
EMPIRE DISTRICT ELECTRIC COMPANY,
THE: I17
EMPIRE DISTRICT ELECTRIC: I17
EMPIRE DISTRICT ELECTRIC CO: J16
EMPIRE DISTRICT ELECTRIC: J16
EMPIRE ELECTRIC CO: G20
EMPOWER HOUSES, JAB LLC: K15
ENDACOTT JACK A & MAXINE REV TRUST:
J18
ENDER MANAGEMENT GROUP LLC: J16
ENDERS CECIL J & DARLETTE M: J15
ENDERS CHARLES S & ELISABETH BEAVER:
I14
ENDICOTT DANNY RAY & RAE E: K15
ENDICOTT PHILLIP E & LINDA: I18
ENDRASKE NORMAN & MARY: F19
ENDRASKE NORMAN D & MARY E: G20
ENEGREN MARTIN & JERI & DANIEL &
SHANDA & K15
ENERGY PETROLEUM CO: M15
ENGL JEFFREY ALLEN: I18
ENGL JENNIFER C & JEFFREY A: J17
ENGL NANETTE: O14
ENGL RAYMOND B & ROBERT E & SALLY M
ENGL - CO TRUSTEES: F19
ENGL WALTER M & FRANCES R: G19
ENGELER SHARON F: J18
ENGELHARDT STEPHEN E: O15
ENGELKEN WILLIAM C & SHIRLEY: K15
ENGELSMAN MARGARET A: M15
ENGH CAROLINE L & KLOEPPER PHILIP O &
PAUL A: N15
ENGLAND CATHY: I18
ENGLAND JANICE: F19
ENGLAND JOHN MICHAEL: M15
ENGLANDER SAUL G & PATRICIA H
REVOCABLE TRUST: M15
ENGLE BRIAN DAVID & CAROLYN MARLENE:
K15
ENGLE ERICA N: K14
ENGLE JEREMY C & HALEY M: G18
ENGLE KELT A: L18
ENGLE MICHAEL & SHIRLEY: K15
ENGLE THOMAS & WAVERLY: D16, E16
ENGLER PETER H & VIRGINIA: I17, J17
ENGLISH JARED & AMBER: D18, E18
ENGLISH MARILYN E: H24
ENGLISH THOMAS M: J18
ENGRAM FAMILY LIVING TRUST: E18, H17
ENGRAM NINA RUTH: H17
ENGRAM WILLIAM WESLEY & JOY SMITH:
ENGRAM: L15, M15
ENICKS CARY & ERIN: J21
ENIS PAUL DOUGLAS & LADONNA KAY: J15
ENKE ORMAN R & HELEN: F19
ENNEY RANDY J: J18
ENRIGHT DON M & PATSY M: H16
ENRIGHT PATRICK & MICHELLE: C18
ENS CORP: I14
ENSMINGER PHILLIP R & CONNIE S: J17,
K17
ENSOR SHAROL L & SCHEER DALE A &
CAROL A DENNINGMANN: F20
ENTERTAINMENT PLUS INC: I15, J15, K17
ENTRUST ADMINISTRATION INC: H22
ENTRUST GROUP INC FBO RONALD F
LEMON CREDIT SHELTE: G20
ENTRUST GROUP INC FBO RONALD F
LEMON CREDIT SHELTER TRUST: G20
EOFF STEPHEN W & CHERYLL A -
TRUSTEE ETAL: I17
EOFF STEPHEN W & CHERYLL - TRUSTEE &
EOFF DUWAYNE & JACKIE: I17
EP PROPERTY LLC: M15
EPHRAIM TRUST: I18

TANEY COUNTY MO INDEX

Landowners with only calculated ac will be labeled on map

EPISCOPAL CHURCH - SHEPHERD OF THE HILLS: I17
 EPLEY ESTHER ANN: H21
 EPPERSON GREGORY W & MARY D: J16
 EPPS BRODERICK SCOTT & BRIDGET: H22
 EPPS BRODRICK SCOTT & BRIDGET L: H22
 EPPS FRED V & BARBARA L: J15
 EPPS FRED V & BARBARA: J15
 EPPS JOSIAH RODRICK: I21
 EPPS RODERICK & DEBORAH: G21
 EPPS TRASH SERVICE LLC: J15
 EPPS TRASH: J15
 EPPS VICKI A & JEREMIAH A: J21
 EPPS W RODRICK & DEBBIE A: I22
 EPPS W RODRICK & DEBBIE: I22
 EPPS WASSON RODRICK: K21
 EPSI HOLDINGS AND TRUST LLC: M15
 EPW PROPERTIES LLC: J16
 EQUITY PRO PROPERTIES LLC: H20
 EQUITY TRUST CO FBO CHRIS COOPER: I16
 EQUITY TRUST COMPANY - CUSTODIAN: L15
 EQUITY TRUST COMPANY CUSTODIAN FBO PATRICK KLUGE: L15
 EQUITY TRUST COMPANY CUSTODIAN FBO STEWART LEE MARTIN IRA: K15
 EQUITY TRUST COMPANY CUSTODIAN: G16, I16
 EQUITY TRUST COMPANY: B18, I19
 EQUITY TRUST CUSTODIAN FBO ACCT # 200353779 IRA: I16
 EQUITYNETV LLC: K15
 ERARD RON: G20
 ERB COTTAGE LLC: J18
 ERB LAVERN E & GERTRAUDE: K17
 ERDMAN WILLIAM W & KATHERINE C REV INTER VIVOS TRUSTS: H15
 ERHART DENNIS R & VICKI A REVOCABLE TRUST: H18
 ERHART RANDY & DONNA: E14
 ERICKSEN MARY ALICE: F20
 ERICKSON BRUCE: F20
 ERICKSON CRAIG & MARGARET: I18
 ERICKSON DAVID L & KATHRINE L: G21
 ERICKSON DEWAYNE D: E18
 ERICKSON ERICKA R: J18
 ERICKSON FAMILY LIVING TRUST 02/06/2004: J17
 ERICKSON FREDERICK K & JACOBS ELIN K - CO - TRUSTEES: N16
 ERICKSON KENT & JOANNE: I18, I19, J17
 ERICKSON KYLE & NEOLA: F19
 ERICKSON NAN BAXTER REV LIVING TRUST 05/22/2003: I17
 ERICKSON NAN BAXTER REVOCABLE LIVING TRUST: I17
 ERICKSON ROBERT L & CHERYL A: I19
 ERICKSON RONALD T & AUDREY B: G22
 ERICKSON RONALD WALTER & OPAL T ERICKSON TRUST: K15
 ERICKSON RONALD WALTER & OPAL T REV TRUST: J15
 ERICKSON SHIRLEY J: M15
 ERLAND DOROTHY M: H17, H18
 ERNEST JOHN & RICHARDSON DEBRA SUE: F20, H19, N16
 ERNEST REX JR & SARINA: K14
 ERNST ALLEN & SHERRY J: H23
 ERNST EVELYN L: J22
 ERNST EVELYN: H20
 ERNSTING CRAIG & LARA: M16, M17
 ERSELIUS MARILYN & ERSELIUS WALTER A: K15
 ERSELIUS MARILYN A: K15
 ERTL STEPHANIE: H17
 ERVIE DOROTHY: J23
 ERVIN CHAD & SHAWNA: F24
 ERVIN DERRICK & SERENA: D20, E20, E21
 ERVIN JED & SHARON: H17
 ERVIN JOHN & SHARON: G16, G17
 ERWIN BERT D & ERWIN JOHN P: F24
 ERWIN HERSHEL W & MARY A: F19
 ERWIN JOHN P & RHODA M: E22, F22
 ERWIN JOHN P JR: E22, F22
 ERWIN JOHN P SR & RHODA M: E22
 ERWIN PATRICK TODD & MISTY ANN: F17
 ESCAPE OKC LLC: I17
 ESCAPEES INC: J17
 ESCHITI LARRY & KIMBERLY: J16
 ESCOBAR JOHN: J15
 ESCOBAR JOSE G & MAURA M: I16
 ESERMAN PAM: N14, N15
 ESERMAN PAMELA A: I17
 ESERMAN PAMELA: N16
 ESILINE ROBERT & JOAN & ROBINSON SHANNON D & DEBO: E24
 ESILINE ROBERT: E24
 ESKER ROLAND S & BEVERLY J - CO TRUSTEES: M15
 ESKEW LINDSAY & AARON: K16
 ESKEW LINDSAY D & AARON D: J17
 ESKRIDGE RAYMOND L: H17
 ESLINGER DAVID LEROY & KARLA RENE REV TRUST: N14
 ESPARZA AARON C: F19
 ESPER NADINA RENEE: F20
 ESPEY ANTHONY J & NYLA R: M17
 ESPINO ORLANDO & EUFEMIA: J15
 ESPINO ORLANDO & VICTOR: E15
 ESPINO ORLANDO: E15
 ESPINO ORLANDO & EUFEMIA: K15
 ESPINO ORLANDO: K15
 ESPINO VICTOR & SILVESTRE: N15
 ESPINO VICTOR: N15
 ESPINOZA SENORINA MONTIEL TRUST: G15
 ESPOSITO ANNA MARIA: J16
 ESSARY CLETIS & MARIE & ETAL: D24
 ESSARY CLETIS & MARIE: D24
 ESSARY CLETIS: I19
 ESSARY DAVID & BILLIE: K33
 ESSARY EDDIE: J17
 ESSARY JACK & PEGGY: C25, D25

ESSARY JACK & PEGGY: C25
 ESSARY KRISTIAN WILLIAM & SANDRA KAY: J21, J22
 ESSEX JACK L: J17
 ESSEX LAWSON TRUST & CAROL ESSEX TRUST 1/2 INT: K15
 ESSON ERICA S: K15, K16
 ESTATES AT MAJESTIC POINTE SWIMMING POOL ASSOCIATI: J14
 ESTENBAUM JUNIOR A: F20
 ESTENBAUM SUE: F20
 ESTENSON BRIAN E & SARAH BUTLER: F20
 ESTEP APRIL A & JOHN M: F20
 ESTES EDWARD DALE & BETTE GROSH: L15
 ESTES JACOB E & BARBARA S: G19
 ESTES JACOB E: G19
 ESTES KARIN J: M15
 ESTES MELISSA A & TOMMY: F20
 ESTES PAUL R & DEBRA S: L15, M15
 ESTRADA ATHIEL & CASSANDRA L: H17, H18
 ESTRADA PHILLIP & WANDA: H16
 ESWORTHY ROBERT S & ANNA S: J21
 ETCHOLECOU DANIEL H: H21
 ETEM NADINE & TAMMY N: I23
 ETHERIDGE LANCE & STEPHANIE: H24
 ETHERIDGE PAUL R & ELIZABETH A: H18
 ETHRIDGE FAMILY LIVING TRUST: H20
 ETHRIDGE MAX M LIVING TRUST 10/11/1997: F20, F21
 ETNYRE CYNTHIA: H18
 ETTA LAJONI MOORE HUGHES & JACK HUGHES & J18
 ETZ ABRAHAM V: K20, K21
 ETZ DAVID & JANNETTE: H18
 ETZ DAVID R & JANNETTE: J16
 ETZEL STEVEN C & TERESA M: M14
 EUBANKS LAWRENCE E & JEANNIE A: N29, O29
 EUBANKS NATHAN & LAUREN: K17
 EUBANKS RANDE L & TONY L: M17
 EUBANKS WILLIAM E & BARBARA RENE: I17
 EUDY DON R & SUE N: H16
 EUGENIO RUSSELL J & BEVERLY A: J16
 EULISS CHARLOTTE R: H21
 EURICH DAVID L & PAMELA S: J16
 EUSEPPI JOE & STEPHANIE: I19, I20
 EVANGELIC MISSION OF THE TABERNACLE OF DAVID: I19
 EVANOFF GEORGE A: F19
 EVANS ANDREW D: K15, K16
 EVANS ANTHONY D & PATRICIA WRIGHT: J16
 EVANS C DUANE & BRENDA S: F21
 EVANS CAROL N: G21
 EVANS CHELSEY K: O33
 EVANS DENNIS W & JANA R: K15
 EVANS EDWARD D & CYNTHIA J: J16, K16
 EVANS EMMA: L23
 EVANS JOCK M & KIMBERLY K: J14
 EVANS JOE & ETAL: J15
 EVANS JOE & RUBY: J15
 EVANS JOE: I16
 EVANS JOSHUA NASH: H22
 EVANS LARRY BRENT - 1/2 INT & EVANS BARRY - 1/2 INT: J17
 EVANS LAWRENCE & BRANDIE: K15
 EVANS MARY LEE: J15
 EVANS MICHAEL H & CAROLE J G: G19
 EVANS OPAL: G23
 EVANS ROBERT & BETTY: J16
 EVANS ROGER H 50% INT & REV TRUST OF SUSAN M EVANS 50% INT: K23
 EVANS SHURDNA & LARAINA EVANS BAUER & M15
 EVANS SIM E & ANN: C33
 EVANS SIM E & GEORGIA: C33
 EVANS STACEY JUNE: M21
 EVANS TERRY L & AUDREY M: H17, L15
 EVANS THOMAS E & DIANA L: D16, D17
 EVANS TIMOTHY J & DIANE E: N14
 EVANS TONY & ROMA - TRUSTEES: G23
 EVANS WILLIAM O & DOROTHY: F19
 EVANYLO FAMILY LIVING TRUST: E15
 EVO BRIAN & LAURA: M15
 EVENSON ERIC A II: G15
 EVERETT CHARLES P JR & PAMELA L: J16
 EVERETT JAMES D & PATRICIA A: F16
 EVERETT JENNY L & SCOTT D: M17
 EVERETT KATHY G: F21
 EVERETT PAMELA D: I17
 EVERETT ROGER D & JANET A: D15, D16, E15, E16
 EVERGREEN EQUITY HOLDINGS LLC: I17
 EVERGREEN ESTATES LLC: J18
 EVERGREEN SERVICE LP: I17
 EVERITT DAVID & JOANN: I17, I18
 EVERLY ANDY & HELEN - TRUSTEES: I26
 EVERLY DONALD E & BONNIE L: M17
 EVERLY IVAN & DIANE: I26
 EVERLY JOE E & KATHLEEN E: I26
 EVERLY JOE O & KATHLEEN E: I26
 EVERLY JOE O & KATHLEEN: I26
 EVERLY STEVEN & MARGARET: I26
 EVERS KIM: F21
 EVERSGERD FAMILY LIVING TRUST: G19
 EVERT STEVE & BETH: J18
 EVINGER KAREN S: G21
 EVINGER KAREN SUE: C21, C22
 EVINGHAM KEVIN J & MARY E: F21
 EVINS LESLIE D & TAMMY A: L20
 EVITTS DONNA J REV LIVING TRUST: L18
 EWASKA DARREN A & LISA A - TRUSTEES: J16
 EWASKA DARREN A & LISA A: M15
 EWASKA HELEN: G19
 EWBANK CARLTON L & VICKIE A: G21
 EWENS FRED J & LILLIAN S: K16
 EWERS LIMITED PARTNERSHIP: J16
 EWING MARIE: H24, J24
 EWING MICHAEL D & JILLINDA J LIVING TRUST 03/24/2007: K14
 EWING ROBERT M & TONI D: F17

EWING TONI D & ROBERT M: F17
 EXPLOSIVE CONTRACTORS INC: O17
 EXPRESSWAY INN MOTEL LP: H16
 EXR LLC: L15
 EYBERG RICHARD & ROSE TRUST: M15
 EYE SITE LLC: H17
 EYRE SHIRLEY A & HOLLISTER DONALD B: J18
 F & F SERVICES INC: J15
 F A RENTALS LLC: G20
 F INNS OF BRANSON LP: J15
 F.R.O.G. ENTERPRISES LLC: I18
 FAAS MICHAEL D & BEVERLY: F19
 FACKO CYNTHIA: G15
 FADDIS ARNOLD & SHARON: F19
 FADDIS ENTERPRISES FAMILY LIMITED PARTNERSHIP: M15
 FADDIS LEON H: N25, O25
 FAE MELINDA MILLS LLC & FAE GLENDA LARKIN LLC: J14
 FAGAN DEAN E: H17
 FAGAN DEWAYNE & MALBA CANTEL: K14
 FAGEN ADAM JOSEPH & DOUGLAS R POTTER: H21
 FAHLGREN DAVID K & DURITH A: H21
 FAIMON-SEEVERS JORDAN L & TAFFNEE A: K15
 FAIM BILL & KAREN: J14
 FAIRCHILD REBECCA: H17
 FAIRFAX DONALD J & CYNTHIA C REVOCABLE TRUSTS 08/22/2008: J16
 FAIRFIELD LARRY & SHERRY CATHCART: F19
 FAIRFIELD LARRY D & SHERRY L CATHCART: F19
 FAIRVIEW BAPTIST CHURCH: J31
 FAIRVIEW FARM LAND COMPANY LTD: I15
 FAIRWAY AT THOUSAND HILLS CONDO ASSOC INC THE: J16
 FAIRWAYS AT THOUSAND HILLS CONDO ASSOC INC THE: J16
 FAIRWAYS AT THOUSAND HILLS CONDO ASSOCIATION INC: J16
 FAIRWAYS AT THOUSAND HILLS CONDOMINIUM ASSOC INC THE: J16
 FAIRWAYS AT THOUSAND HILLS CONDOMINIUM ASSOCIATION INC: J16
 FAIRWAYS LAND HOLDINGS LLC: H17
 FAIRWAYS OPERATIONS LLC: J16
 FAITH & WISDOM CHURCH: I15
 FAITH AND WISDOM CHURCH: I15
 FAITH ASSEMBLY OF GOD CHURCH: F21
 FAITH ASSEMBLY OF GOD: N28
 FAITH CENTER CHURCH INC: J16
 FAITH COMMUNITY HEALTH CENTER: I17
 FAITH LIFE CHURCH INC: I15, J15
 FAITH LUTHERAN CHURCH OF BRANSON: I17
 FAITH WORKS UNLIMITED LLC: I15
 FAKHOURY SUHAIL H & RUDANIA: K15
 FALCONER GAYL D REVOCABLE LIVING TRUST: I15
 FALKENRATH BRANDI: J18
 FALKENSTEIN MARLA: H19
 FALL CREEK APARTMENTS PHASE 1 LLC: J16
 FALL CREEK APARTMENTS PHASE I LLC: J16
 FALL CREEK CEMETERY AKA LEWALLEN CEMETERY & FAUSETT CEMETERY: J15
 FALL CREEK CONDOMINIUM OWNERS ASSOCIATION INC: J15, K15
 FALL CREEK CONDOMINIUM PROPERTY OWNERS ASSOCIATION: K15
 FALL CREEK CONDOMINIUM OWNERS ASSOC. INC: J15, K15
 FALL CREEK CONDOMINIUM OWNERS ASSOCIATION INC: K15
 FALL CREEK CONDOMINIUM OWNERS ASSOCIATION INC: K15
 FALL CREEK CONDOMINIUM OWNERS ASSOCIATION INC: K15
 FALL CREEK INVESTORS INC: K15
 FALL CREEK LAKESIDE CONDOMINIUM HOMEOWNERS ASSOCIATION INC: K15
 FALL CREEK LAKESIDE CONDOMINIUM HOMEOWNERS ASSOCIATION: K15
 FALL CREEK LAKESIDE CONDOMINIUMS HOMEOWNERS ASSOCIATION INC: K15
 FALL CREEK PROPERTIES: J15
 FALL CREEK PROPERTY LLC: J15
 FALL CREEK R V ESTATES ASSOC. INC: K15
 FALL CREEK REALTY LLC: J15
 FALL CREEK REST LP: K15
 FALL CREEK RV ESTATES ASSOCIATION INC: K15
 FALL IVAN C: F19
 FALL ROBERT M & DEBORAH M: J16, K16
 FALLCREEK TRAIL #8 LLC: K15
 FALLS CONDOMINIUM PROPERTY OWNERS ASSOCIATION INC: J15
 FALLS VILLAGE RESORT CONDOMINIUM ASSOC INC: J15
 FALLS VILLAGE RESORT CONDOMINIUM ASSOCIATION INC: J15
 FALLS VILLAGE RESORT CONDOMINIUM ASSOCIATION INC: J15
 FALZARANO JOHN J: J18
 FAMILY CHRISTY TRUST (THE): K15
 FAMILY DISCOUNT DRUG INC: I17
 FAMILY HOME INVESTORS LLC: G17
 FAMILY HOTEL PROPERTIES LLC: J16
 FAMVEST LTD: M14
 FANCHER COURTNEY LYN: J18
 FANCHER JOHN & ASHLEY: M17
 FANGROW GAIL & ANNA: N26
 FANNING GEORGE F & ALICE J: K15
 FANNING GEORGE F - TRUSTEE: K15
 FANNING JUSTIN S: I17
 FANSLER DERWIN E: J17
 FANSLER JUDAH & JENNIFER: J23
 FANTASTIC CAVERNS: F17
 FANTIN JEFFREY L & DEBORAH J TRUST: N16
 FARABOUGH PHILLIP & ROBBIE N HENSLERY FARABOUGH: J17, J18

FARAGHER DAVID J & GINGER J: N15
 FARBER 2005 FAMILY TRUST 07/12/2006: I15
 FARGO PATRICIA: G19
 FARGO ROBERT L & PAMELA J: I26
 FARIA STEVE M & CONNIE M: J15
 FARLESS DELBERT & JANICE: G21
 FARLEY DAN & JOAN: G17
 FARLEY FAMILY TRUST: H17
 FARLEY LEE WALLACE & JENNIFER: I18
 FARLEY MICA L: I18
 FARLEY STEVEN W & SHERRI L: D23
 FARMER ALLEN L & MARY E: F20
 FARMER CYNTHIA A & ROBERT E: I19, I20
 FARMER GENA & TRESSIA: O22, O23
 FARMER GERALD SCOTT & DIANA LYNNE TRUST: I19
 FARMER JAMES R & VIVIAN M: F19
 FARMER MATTHEW S & JESSICA E: K15
 FARMER PHILLIP P JR & NANCY: J16
 FARMER REBECCA: J17
 FARMER ZACHARY S: G17
 FARNHAM DAVID & CYNDY: I15, J15
 FARNHAM DAVID M & CYNTHIA M: I19
 FARNHAM DAVID M & CYNTHIA: I18
 FARNSWORTH ERIC & LOWELL E: K15
 FAROH RUTH L: I18
 FAROUHAR JEFF & TARA: N15
 FARR BRADEN & CANDEA: H20
 FARRAR KENT & BABELTE MISSOURI INVESTMENT TRUST: K15
 FARRAR RONALD & DEE MEARL: K15
 FARRAR WILLIAM H & ELIZABETH: G19
 FARRELL BARBARA: J18
 FARRELL BYRON L & JANICE C: L16
 FARREN PATRICIA & WARREN: J15
 FARRER PATRICIA A & DONALD SR: N16
 FARRIER ARTHUR & BARBARA: K15
 FARRIS DALE & LINDA: I23, I24
 FARRIS DALEEN: N15
 FARRIS DANIEL & SHIRLEY: M17
 FARRIS ERIC A & ELIZABETH D: G17
 FARRIS IDA MAE: G24
 FARRIS JAMMIE M: F16
 FARRIS JOHN R: K25
 FARRIS KARL H: C18
 FARRIS KRISTY: I19
 FARVER JAMES M & BRIDGET L: I19
 FARWEST.COMLLC: G19, H21, N15
 FASHING ROBERT L ESTATE: J19
 FAST HOMES & LANDS LLC: I22, J22
 FAST HOMES AND LANDS LLC: J19
 FAST JOE DOUGLAS: J16
 FAST LUKE & KIMBERLY: I21, I22
 FAST-STOCKDALE VELMA JEAN: F19
 FAT DADDYS FAMILY BBQ LLC: G21
 FATINO ASHLEY N: I17
 FAUBION DOUGLAS & THERESA JO: G21
 FAUBION DOUGLAS W & THERESA J: G19
 FAUBION DOUGLAS W & THERESA JO: G21
 FAUCETT JENNIFER: M15
 FAUCON SERGE O & JENNIFER HALEY: I17
 FAULKNER CASEY A: K15
 FAULKNER CASEY: K15
 FAULKNER WENDY & JOSHUA & KEEFOVER BONNY & BILL: F20
 FAULKNER WESLEY & JOY: N14
 FAULKNER WESLEY: N14
 FAULKNETT BOBBY GENE & JESSIE LEE: K20
 FAUSETT EDWARD JR & DORIS ANN 1/3 INT & CF LLC 2/3 INT: I17
 FAUSETT JERRY L REV TRUST: G17
 FAUSETT JL & LEDESMA: M17, M18
 FAUSETT MORGAN & STACY: F19
 FAUSETT PAMELA J: F20
 FAUSETT REGGIE & MARTHA: F18
 FAUSETT RODNEY LEE & DEBORAH ANN: K20
 FAUSETT TOMMY & REZARTA: G18
 FAUSSET JAMES PATRICK & DEBRA RAE JOINT REV TRUST: N23, N24
 FAUST RONALD L & TONI B: M14
 FAUST VICTOR COLUMBUS & CATHY ROBINETTE: L15
 FAUX DEAN: F19
 FAVAZZA MATTHEW D & ALISHA M: G21
 FAVIA FRANK: H23
 FAWVER WAYNE L & MARVEL: L15
 FBN CAPITAL AND MANGEMENT LLC: I17, J15
 FCI LLC: J15
 FCPT RESTAURANT PROPERTIES LLC: I15
 FEAGAN RONALD LEE & MYRA LYNN JOINT TRUST: M15
 FEARN CHRISTOPHER & KIMBERLY: H16
 FEARS ROY G & CHERYL A: J16
 FEARS TERESA D: I17
 FEARS TRENTON L: G17
 FEDER MARK: G20
 FEDERAL HOME LOAN MORTGAGE CORPORATION: H18
 FEDERAL NATIONAL MORTGAGE ASSOCIATION: F19, G19, G20, I19
 FEDORA JOHN T: K16
 FEENEY CORALYN E: K15
 FEHR JANET: O34
 FEHRENBACH MICHAEL P: C16
 FEICK FAMILY PROPERTIES LLC: I17
 FEIFFER BRIAN P SR & KATHY M: G15
 FEIRTAG BEVERLY L: F19
 FEKETE FAMILY TRUST 11/25/2008: L15
 FELDHAUS NEIL & MICHELLE: G18
 FELDMAN HARRY LEE & JUDY K: J16
 FELDMAN MARK A: F19
 FELICIANO POLO M & EMMA: O14
 FELIX ROBERT B & EVELYN: G19
 FELIX STEVEN: H21
 FELL NORMA J: M15
 FELLER SAMANTHA: H17
 FELLIN JOHN E & LILLIAN F: M15
 FELLIN LILLIAN F & JOHN E: M15
 FELLOWSHIP BIBLE CHURCH OF BRANSON: I19

TANEY COUNTY MO INDEX

Landowners with only calculated ac will be labeled on map

FELTER CRYSTAL R: M17
 FELTNER JOHN A & MARQUETTA G: M15
 FELTS JOHN A & PAULETTE: F18
 FELTS KAREN: J15
 FELTS KENNETH W & ABBY LEE CHAPMAN: K15
 FELTUS LAVIEL H: K14
 FEMMER BRADFORD ALBERT & LUCY HSIEH: M15
 FENDER ARCHIE & DONNA: M15
 FENDER WILLIAM O & EVA J: G20
 FENIMORE CHARLES R & CYNTHIA M TRUST: O31, O32
 FENIMORE RANDY & PEGGY ANN: M14
 FENIMORE VICTOR GENE & MARILYN MARIE ET AL: M14
 FENNELL RICKEY D & BARBARA D: I17
 FENT RICHARD A JR & BOBIGENE: M15
 FENT RICHARD JR & BOBIGENE: M15
 FERDIG SANDRA LEE: I18
 FERDIG SANDRA: I18
 FEREM ROBERT J & DONNA STOREIM: H21
 FERG HEATHER E: H22
 FERG ROBERT: F18, H22
 FERGUSON DEROLD D & ILSE LANG: F19
 FERGUSON DEROLD D: F19
 FERGUSON JAMES EDWARD & IRINA M: K14
 FERGUSON JAMES RAY & JACQUELINE JOY: H22
 FERGUSON JEFFREY DALE & REBECCA SUSAN: J14
 FERGUSON KLARICE & RICHARD L: G19
 FERGUSON LEONARD & EILEEN: F20
 FERGUSON LEROY E & SHIRLEY: G19
 FERGUSON RANDAL & SONJA: K15
 FERGUSON RICHARD L: G19
 FERGUSON RICHARD LEE & KLARICE ANN: G20
 FERGUSON RONALD L & LOIS A: K28, K29
 FERGUSON TOMMY & KIMBERLY: N15
 FERGUSON WALTER & MARY LIVING TRUST: F19
 FERGUSON WILLIAM P & GLORIA A REV TRUST: M15
 FERMAN GREGORY B & CHRISTINE A: K15
 FERNADEZ CATHERINE E: G15, H15
 FERNELAND ESTATES LLC: H16
 FERRELL RONALD C & SHIRLEY S: K15
 FERRELL TOMMIE SUE: F19
 FERRELLGAS LP: F21
 FERRERI SAMUEL W & CINDY R: G18
 FERRILL HOWARD L & DANA F: G18
 FERRIS LAWRENCE H & PATRICIA A: H21
 FERRIS VIEW CONDO RENTALS OF BRANSON LLC: I14, J14
 FERRUILLI PATTI J & MARILYN FOREMAN: I16
 FERRY MERNA E: L15
 FERRY WAYNE & MERNA: L15
 FERTIG BYRON E & JACQUELINE K: F20
 FESLER ANDREW C: G24, H24
 FESTIVA DEVELOPMENT GROUP INC: I15
 FESTIVA RESORT LLC: I15
 FESTIVA RESORTS LLC: I15
 FESTIVA RESORTS, LLC: I15
 FETNER ANNA MARIE & STEVEN LEE MOREY II: F24
 FETNER MARY V COLLINS: E15
 FETTER BYRON P & MARY J: H23
 FETTER VERNON J & MARY B MOGREN: N34, O34
 FETTERS ELIZABETH JOAN ETAL: F19
 FEUERBORN BONNIE M & MILDRED I: J17
 FEUERBORN KOBBY D & TAWNIA D: F19
 FEUERBORN ROBERT & DOROTHA: F19, G19
 FEUERSTAHLER DANIEL J & JOYCE D: L15
 FEUERSTEIN RICHARD E & JANETTE: F14, F15
 FICKETT ADAM W: I17
 FIDELITY INVESTMENT COMPANY: M15
 FIEBER RICHARD A TRUST: J18
 FIEDLER MARK: H20
 FIEDLER MICHAEL NELSON & BARBARA A: M16
 FIEDLER ROLAND D & JOAN M: I14
 FIELD JON: F19
 FIELDCREST PARTNERS LP: I17
 FIELDER AARON L & MARVIS F: I19, I20
 FIELDER CHARLES L & WANDA: F19
 FIELDER MELINDA D: O33
 FIELDS ADAM & HANNAH: J17
 FIELDS CAROLE A: O29
 FIELDS JOSHUA JACOB & SAMANTHA FRANCES NICOLE ELLISON: H25
 FIELDS LECIL M & BARBARA J: O27
 FIELDS RICHARD: J18
 FIELDS SHELLEY A: D18
 FIELDS SHIRLEY JOHNSON & WILLIAMS DOUGLAS H JR: L15
 FIELDS WILLIAM R JR & VICTORIA J: M14
 FIELDSTONE AT BRANSON CREEK LLC: L18
 FIERSTONE WICKI & TOM: H20
 FIFE BENNIE WAYNE & JUDY ANN: G15
 FIFE MICKIE & STEPHEN R: K14
 FIGARO BARBARA: M15
 FIGG MARY ELIZABETH: K15
 FIGGINS CHUCK & KAREN: O25
 FIGGINS CHUCK & KAREN K: H25
 FIGLIOLA ROBERT M & LUISA DANIEL FIGLIOLA: M15
 FIGLIOLA ROBERT M & LUISADANIEL FIGLIOLA: M15
 FIKES J C & VIRGINIA LEE - TRUSTEES: M15
 FILBECK AIMEE A: J15
 FILCZER TERRY & LISA: O23
 FILCZER TERRY L & LISA A: I18
 FILES MICHAEL W & BARBARA A: G19
 FILLIPI NOLAN R & SKYLAR H J: G20
 FILLMORE ROBERT W & CAROLYN J: H20
 FILINGBERGER JACOB & JULIE: I21
 FILINGBERGER CLIFFORD D & WANDA: F23

FILINGBERGER JACOB & JULIE: I21
 FINANCIAL LINK INC: K16
 FINCH ELIZABETH: F20
 FINCH TIMOTHY J & ERIN V: K16
 FINCHER KATIE LOU: F20
 FIND YOUR BEACH DADJED LLC: K22
 FIND YOUR BEACH-DADJED LLC: J23, K22
 FINDEN CRAIG S & JILL M: J15
 FINDER THOMAS E & MAUREEN A: J14
 FINDLEY COLE & JAMIE: H21, M32, M33
 FINDLEY COLE: H22
 FINDLEY FAMILY INVESTMENTS LLC: G19, H23, I21, I25
 FINDLEY FAMILY INVESTMENTS: F19, F24
 FINDLEY LEE A & MELISSA J TRUST: M15
 FINDLEY NICHOLAS: G21, H22, H23, I22
 FINDLEY NICOLAS A & CALEB C: F19
 FINDLEY NICOLAS A & JAMIE M: G26, H22
 FINDLEY NICOLAS A & JAMIE: H22
 FINDLEY NICOLAS ALLEN: J15
 FINDLEY RICK & JANET LYN: E24
 FINDLEY RICK & LYN: H21
 FINDLEY RICK C & JANET LYN: G23, H22, I22, I23, J21
 FINDLEY RICK: G21
 FINESTEAD PATRICIA & TIMOTHY: F24
 FINK LINDA LOU & WILLIAM LEROY NICKEL: L15
 FINK ORVILLE L: F17
 FINKBONE PATRICK R: C19
 FINKBONE PATRICK R: C19
 FINKENBINDER KARL & JESSICA & WILLIAM A: I17
 FINKRAL JESSE J: K14
 FINLEY DALE M & DENNA VEY: F19
 FINLEY LARRY & BONNIE: N15
 FINLEY LARRY L & BONNIE J TRUST: N14
 FINLEY STACY: J17
 FINNELL JEFFREY G & KATHRYN L: I15
 FINNELL KELLY E: I17, J17
 FINNEY BRANDI PECK: K23
 FINNEY CHAD & BRANDI: N26
 FIORANELLI ERNESTINE: H16
 FIRE AARON WINDON & ANGELA MARIE: M15
 FIREBAUGH BETTY A & FIREBAUGH LORI: G19
 FIRESTINE LEAH & STEVE: D23
 FIRESTINE STEVEN E & LEAH M: E24
 FIRST ASSEMBLY OF GOD CHURCH OF BRANSON: I18, I19
 FIRST ASSEMBLY OF GOD: H17
 FIRST ASSET HOLDINGS LLC: J18
 FIRST BAPTIST CHURCH OF BRANSON: I17
 FIRST BAPTIST CHURCH OF FORSYTH: I22
 FIRST BAPTIST CHURCH OF HOLLISTER: J18
 FIRST BAPTIST CHURCH OF ROCKAWAY BEACH: G19
 FIRST COMMUNITY BANK OF TANEY CO: G21
 FIRST COMMUNITY BANK OF TANEY COUNTY: I17, K17
 FIRST COMMUNITY BANK OF THE OZARKS: H17, I15, I17
 FIRST GENERAL BAPTIST CHURCH: I17
 FIRST HOME SAVINGS BANK: G20, G23, G24
 FIRST INN BRANSON LLC: I15
 FIRST INN LLC: L14
 FIRST LUTHERAN CHURCH OF NEBRASKA: F19
 FIRST PRESBYTERIAN CHURCH OF BRANSON: I17
 FISCH RICHARD CHARLES: G21
 FISCHBACH WILLIAM & PAMELA: J14
 FISCHER A KEN: K15
 FISCHER BETTY S: F20
 FISCHER DONALD: G19
 FISCHER DOUGLAS C & TRACY L: J22
 FISCHER EARL & LORRIENE LOUISE: K15, K16
 FISCHER EARL V & LORRIENE L: J17, K15
 FISCHER EDWIN L & BETTY A: L18
 FISCHER JAN M: J18
 FISCHER LANCE: K23
 FISCHER LORRIENE LOUISE & EARL V: L18
 FISCHER MICHAEL D: G20
 FISCHER NATHAN: I17
 FISCHER OTTO T & DOROTHY: M14
 FISCHER RICHARD A & JEANETTE - TRUSTEES: F20
 FISCHER ROBERT WAYNE & PEGGY SUE: F19
 FISCHER STEPHEN K & JANICE L: G26
 FISCHER STEVEN C TRUST: M14
 FISH CARLTON T & MERRILYN: I17
 FISH JERRY L & EDITH M: M15
 FISH RICK: N19
 FISH ZACHARY R & CAITLIN: I18
 FISHER ALBERT JOE: J23, J24
 FISHER BRYAN R & KATHLEEN D: E21
 FISHER DAVID SCOTT: K14
 FISHER DELLA & ROLLA R FISHER TRUSTS 1/2 INT EA: I22, I23, J22, J23
 FISHER DELLA & ROLLA R FISHER TRUSTS 1/2 INT EACH: J22
 FISHER DELLA TRUST 1/2 INT ROLLA R FISHER TRUST INT: I22, J22
 FISHER EDWARD L - TRUSTEE: K15
 FISHER EDWARD MARK: I18
 FISHER ENTERPRISES LLC: O17
 FISHER HENRY W II & JANET D: I17
 FISHER JAMES R & GEORGE ANN REV LIVING TRUST 11/291999: M15
 FISHER JANET D: H17
 FISHER JEREMY & APRIL: J22
 FISHER JOHN C: J15
 FISHER JOHN: N14, N15
 FISHER JOSEPH A: M15
 FISHER JUDITH D: O17
 FISHER JUDY DIANE & GARY L REV LIVING TRUST - TRUSTEES: H16

FISHER KATHLEEN & LANNY: G19
 FISHER KATHRYN A: F19
 FISHER MARY BETH: K15
 FISHER PATRICK W & DEBORAH E: L15
 FISHER RANDALL A: K15
 FISHER RANDY D & KAREN BATY: G18, H18
 FISHER RANDY DOUGLAS: F17
 FISHER ROBIN L & VERONICA: J23
 FISHER RONALD D & GLENDA K: H23
 FISHER S JAYSON & JESSICA M: I22
 FISHER SANDY R: J22
 FISHER SHIRLEY JOANN: J18
 FISHER STEPHEN K & JANICE L: G26, H24
 FISHER STEPHEN K: H24
 FISHER STEVEN J & PAULA L TRUST: F27
 FISHER STEVEN J & PAULA L REV LIVING TRUST: H22
 FISHER STEVEN J & PAULA L REVOCABLE LIVING TRUST: I21, I22
 FISHER TERRY R & KAREN L: J22, J23
 FISHER VICTOR LEE & THERESA G: I22, J22
 FISHER WALTER B & JOSEPH A: M15
 FISHMAN AMIR & ESTHER: J16, K16
 FISHMAN ROGER: F19, F20
 FISTER ALMA MARIE & MARJ A: J14, J15
 FISTER LLOYD & MARIE: K15
 FITCH CARLA JEAN & DANNY MICHAEL: F19
 FITCHETT LLOYD A & HELEN: N14
 FITTE PAMELA JEAN: N15
 FITTON EDWARD A & WALTER A: F19
 FITZGERALD MARTI K: H17
 FITZGERALD MARVIN & SONJA: L15
 FITZGERALD SCOTT A & DEBRA J: G21
 FITZPATRICK ART & SHEILA: F21
 FITZPATRICK ARTHUR B & SHEILA: F21
 FITZPATRICK BASIL & BRANDI: I19
 FITZPATRICK CHASE & STEPHANIE: I18
 FITZPATRICK FAMILY REV TRUST: K15
 FITZPATRICK JACK B & PEGGY L: G21
 FITZPATRICK JACK B & PEGGY: F21
 FITZPATRICK KEITH & GAIL: J15
 FITZPATRICK KEITH W & GAIL: F19
 FITZPATRICK KEITH W & GAIL M: J15
 FITZPATRICK KEITH W & GAIL MARIE: J15
 FITZPATRICK KEITH W & GAIL: J15
 FITZPATRICK KEVIN & HYE KYONG: K15
 FITZPATRICK KEVIN WAYNE & HYE KYONG: K15
 FITZPATRICK MARK C: F15
 FITZPATRICK PEGGY L & JACK B: G21
 FITZPATRICK SHIRLEY J & RICKEY GENE: C16
 FITZPATRICK SHIRLEY JEAN & RICKEY GENE: C16, C17
 FITZSIMMONS PATRICK: I19
 FITZSIMMONS CHERI K: G18
 FITZWATER COLLIN M: J15, K15
 FITZWATER JERALD & IRIS: J18
 FIVE ARROWHEAD PROPERTIES LLC: J17
 FIVE GEES LLC: H16
 FIVE MILES CONSTRUCTION INC: M15
 FIVE STAR HOSPITALITY LLC: I15
 FJERSTAD ERIK & SANDRA LIVING TRUST: G17
 FLACH WILLIAM & MARY: L15
 FLACK VERL D & JUDITH RAE: K16
 FLANAGAN MICHAEL P & KAREN J: G20
 FLANAGAN PROPERTIES LLC: J15
 FLANAGAN VERN A & JOANN D: J16
 FLANDERS WAYNE C & LINDA S: K15
 FLANN FAMILY WEALTH TRUST: G21
 FLANNERY DANIEL H & JENNIFER L: D28
 FLANNERY DAVID C & BILLYE J: E22
 FLANNERY ERNEST H & KATHY P: H23
 FLANNERY EVERETT L JR & LIVIOINIA A: F19
 FLANNERY EVERETT LEE & JANET LOUISE: G21
 FLANNERY TIMOTHY & ERNEST: H23, I23
 FLANNERY TIMOTHY: I23
 FLASCH DANIEL K & MARY E: H23
 FLATNESS DAVID E & BRENDA A: J18
 FLATT BILLY L & MARGARET E: J21
 FLATT DAVID & JACQUELYN: F19
 FLEEMAN LEROY & BARBARA: I18
 FLEENOR NEAL: F19
 FLEETWOOD DIANNA JEAN & WALKER BOBBY J: G20
 FLEETWOOD JEFFERY KENT: F21
 FLEETWOOD TERRY TIM & KATHY D: F23
 FLEIG HOLDINGS LLC: G17
 FLEMING BENJAMIN R: G18
 FLEMING CHARLES LAMONT JR & DARLENE KAY: H23
 FLEMING DANIEL J & CLARICE: F20
 FLEMING FRANK & ALISON: M15
 FLEMING GARY SR: L15
 FLEMING GEORGE WESLEY & JANA L: G21
 FLEMING JOSHUA A & HALLEY: I18
 FLEMING JOSHUA AARON & HALLEY: H18, H19
 FLEMING MELANIE ANN: G21
 FLEMING WILLIAM JR & CYNTHIA A: H20
 FLESHNER CLIFFORD & LINDA: G20
 FLETCHALL ADRIAN: L21
 FLETCHER CHRISTOPHER S & LINDA C: L18
 FLETCHER CLARENCE S ESTATE: N26
 FLETCHER FRITZ B TRUST (THE): H20, H21
 FLETCHER GARY D & STEPHANIE J: M15
 FLETCHER JUANITA K: N26
 FLETCHER LAURA M & JERRY A: K17
 FLETCHER LONNIE & RONDA: G22
 FLETCHER PAMELA J: G15
 FLETCHER ROBERT H & KIM M: J16
 FLETCHER SYLVIA A & SHARON R: J18
 FLETCHER TERRY & JOANNE: J18
 FLETCHER TRACEY WAYNE: F19
 FLETCHER WALTER J & GENEVA: K31
 FLIEG TERRY & SHARON: F20
 FLINT BERNARD W REVOCABLE LIVING TRUST: M16
 FLIPPIN HOWARD F & ANN: K15
 FLOER SANDRA A: F20

FLOER SANDRA: G20
 FLOOD BERTHA & HELEN MCPHILLIPS: L15
 FLORES JUAN MARTIN GARCIA: E15
 FLORES BRANSON LAND TRUST #1: K15
 FLORY JAMES-TRUSTEE / MARVIN E & ANNA C - LIVING TRUST: F19, F20
 FLORY W H & CLARA M: F16
 FLOWERS DALLAS & SUE: N16
 FLOWERS DALLAS R & SUE A REVOCABLE TRUST: M14
 FLOWERS DENISE & TOM: M17
 FLOWERS EDWARD D & DANA L: M15
 FLOWERS ELVIS B & JESSIE MAE: G20
 FLOWERS JASON & ALEISHA: C25
 FLOWERS KATHRYN C: E24
 FLOWERS KENNETH R & RACHEL D: H23
 FLOWERS KENNETH R: H23, I23
 FLOWERS KENNETH RAY & RACHEL: H23
 FLOWERS MARVIN R & SALLY A: H19
 FLOWERS OLIVE F: F19
 FLOWERS RICHARD: F18
 FLOWERS RICHARD A: F19
 FLOWERS RICHARD: F19
 FLOWERS RICHARD A: F20
 FLOWERS RICHARD: F20
 FLOWERS SHEILA ELAINE: L23
 FLOYD CEMETERY: D32
 FLOYD GARRY E & PHYLLIS R: I15
 FLOYD JIM W & RENAY M: J19
 FLOYD MILFORD W: J17
 FLOYD ROBERT G & CAROLE L: K15
 FLOYD SHOOK TRUST: J18
 FLOYD VIVIAN ETAL: N15
 FLUCKEY WILLIAM R & PAT A: F20
 FLUKE DANIEL W & KAREN J: G20
 FLUMAN GLENN E: O14
 FLYNT BURKE & JACKIE: J15
 FOCUS ON THE FAMILY: H18
 FODGE REBECCA L: F16
 FOELLER WILLIAM & JULIA SCHWEIGERT: E16, F16
 FOERSTER DEREK: C21
 FOERSTER MARTIN & PATRICIA: L23
 FOERSTERLING KENNETH R & CAROLYN B: K14
 FOERSTERLING KENNETH R & CAROLYN: K14
 FOERSTERLING KENNETH R & CAROLINE: K14
 FOGARTY JOHN C: M14
 FOGLE JOHN: H21
 FOGELQUIST DOUGLAS J & CLARISSA A: H17, J15, J16, J19
 FOGELQUIST DOUGLAS J & CLARRISA A: J16
 FOGGY BAY LODGE LLC: M15
 FOGGY BAY RENTALS LLC: M15
 FOGLE NOLAN & BABBETTE: G18, I15, I17, J15
 FOGLE NOLAN B & BABBETTE L: I16, J15
 FOGLE TERRY R & LAURA J: H15
 FOGLE TERRY RANDOLPH & LAURA JOELLE REDARD: G15
 FOGLE WARREN L: I19
 FOISY BRUCE: J18
 FOISY RICHARD BRUCE: J18
 FOISY RUTH ANN: L14
 FOLEY ANGELA M: K14
 FOLKS HOMESTEAD TRUST: G15
 FOLKS TERESA A: M15
 FOLLETT MARILYN DARLENE: O16
 FOLLIS BILL N & LARENA L: O33
 FOLLOWILL RICHARD J & CELIA A: J20
 FOLTZ LOU ANN: K15
 FONCANNON CHIAYA P: G21
 FONCANNON NELSON KEITH: K15
 FONG DOUGLAS G & JOY: N15
 FONG FAMILY TRUST 11/22/1993: H22
 FONGEMIE JAMES R & TRISTA E: G21
 FONTAINE CHRISTINE C: L18
 FONTAINE ROBERT DAN & KIMBERLY M: M15
 FONTENOT JERRY L & GRETCHEN L: K15
 FOOKS MARK G & STARLITE S REV LIVING TRUST: K15
 FOOTHILLS AT THOUSAND HILLS CONDOMINIUM ASSOCIATION INC: J16
 FORAKER DAVID & GLENDA: G16
 FORAKER MATTHEW D & DAVID W FORAKER: G15
 FORBES HELEN H: G17
 FORBES JEFF: K15
 FORCE RAYMOND & NANCY LEE: O33
 FORCE WANDA L: F19
 FORCIER JACOB R & DANEILE: E16
 FORD DANIEL & JODEE: K15
 FORD DONALD BURCH & JENNIFER P: I18
 FORD GARY L & ANNA E: F20
 FORD JEAN: J14
 FORD JOSEPH STERLING: L14
 FORD KENNETH D & NANCY E TRUST: J17
 FORD KENNETH D JR & NANCY E - TRUSTEES: J17
 FORD KENNETH D JR & NANCY E - CO TRUSTEES: J17
 FORD KENNETH D JR & NANCY E - CO-TRUSTEES: J17
 FORD KENNETH DWIGHT JR & NANCY E - CO-TRUSTEES: J17
 FORD KENNETH DWIGHT JR & NANCY E REV TRUST: J17, J18
 FORD LUKE: F19
 FORD MARK ANTHONY & HERBERT A CUMPTON: K15
 FORD MARSHALL LEE & FORD MARSHALL & INEZ: H24
 FORD OTIS & HAZEL: G19
 FORD ROSEMARY ESTATE: I17
 FORD SCOTT C: J19
 FORD SUSAN: G15
 FORD SUZANNE: I19
 FORD TIMOTHY A & TRACY R: J18
 FORD TIMOTHY: L16

TANEY COUNTY MO INDEX

Landowners with only calculated ac will be labeled on map

FORD WILLIAM LEWIS JR & ANGELA MARIE: M17
 FORDYCE RICHARD & SHONDA: G23
 FORDYCE RICHARD & SHONDA L: H23
 FORDYCE RICHARD & SHONDA: H23, H24
 FORDYCE RICHARD D & SHONDA L: E32, E33, F32
 FORDYCE RICHARD D & SHONDA: E32
 FORDYCE RICHARD D: G23, H23
 FORREE ROBERT L & EDITH N: L15
 FOREMAN EDWARD F & JEAN E: F19
 FOREMAN LELAND W: G19
 FOREMAN MARC: K15
 FOREMAN MARY MARGARET: H21
 FOREST PARK ESTATES: I15
 FORESTER ROY G SR & JUDY R: F19
 FORESTER THOMAS E & SHELLY J: G21
 FORKER JOHN & TRACY: C14
 FORKER JOHN H & TRACY J: C14
 FORMAN DOUGLAS C & FRANCES L 1/2INT & EVANS ANTHONY A & STA: J19
 FORMAN DOUGLAS C & FRANCES L: G18, J14
 FORMAN RANDALL K: J16
 FORNER LEO J & LINDA J: I18
 FORNEY WILLIAM D & GWENDOLYNE E: L15
 FORREST ALAN & JENNIFER J: H21
 FORREST BILLY G: O29
 FORREST BILLY: O29
 FORREST DAVID D & ELVA REBECCA: F24
 FORREST DONALD DUANE & MARSHA MARIE: G15
 FORREST QTIP TRUST: G21
 FORREST RYAN D & HANNAH C: G15
 FORRISTER MELANIE RHEA: L15
 FORSHEE CHARLES & STACIE: J15
 FORSTER JEFFREY: I17
 FORSTER ROBERT A: M14
 FORSTROM DENNIS E & PHYLLIS A: H17
 FORSYTH CEMETERY: G22
 FORSYTH CHRISTIAN CHURCH: F21
 FORSYTH CITY OF: G21, G22, H21, H22
 FORSYTH FURNITURE: G21
 FORSYTH JOHN PAUL & ARMSTRONG PATRICIA M: G16
 FORSYTH LIBRARY CLUB INC: H21
 FORSYTH LIBRARY FRIENDS INC: H21
 FORSYTH LODGE NUMBER 453 A.F. & A.M. OF MISSOURI: H21
 FORSYTH MEADOWS LP: G21, H21
 FORSYTH OZARK BEACH RESORT LLC: I20
 FORSYTH R-III SCHOOL DIST: G21
 FORSYTH R-111 SCHOOL DIST: G21
 FORSYTH R-III SCHOOL DIST: G21
 FORSYTH R-III SCHOOL DISTRICT: G21
 FORSYTH SCHOOL R -111: G21
 FORSYTH UNITED METHODIST CHURCH: G21
 FORT KEITH A & JILL: K15
 FORTE SALVATORE & KATHLEEN: I17
 FORTE SALVATORE N & KATHLEEN & ELNA MARIE: I17
 FORTIER ROXANNE: I20
 FORTIN DANIEL & RHONDA: I14
 FORTIN DANIEL A & RHONDA L: G15
 FORTIN EDWARD & CHERYLEE: N15
 FORTNER JIMMIE LEON: M15
 FORTNER JULIE ANN: G21
 FORTNER ROGER D - FAMILY TRUST: N15
 FORTY NINTH STREET LLC: I15, J15
 FOSNAUGH JESSE J: E16
 FOSS CRAIG E & JANICE M: J17
 FOSS JOHN H & MARY NELL HICKS FOSS: G21
 FOSS JOHN H & MARY NELL HICKS FOSS: G21
 FOSTER ALBERT H & CAROLYN S: N16
 FOSTER ALLEN W III: G19, J18
 FOSTER ALLEN W: F20
 FOSTER ANNALIE & OLIVE: H16
 FOSTER BETSY & MARK: J16
 FOSTER BRENT: E16
 FOSTER BRUCE: K14
 FOSTER CARMEN L TRUST: K15
 FOSTER CHARLES & CYNTHIA: D16
 FOSTER DAVID G: F19
 FOSTER DAVID GUS: F19
 FOSTER FAMILY TRUST: K15
 FOSTER HELEN J: G20
 FOSTER III ALLEN W: G19
 FOSTER JACK & KRISTIE: F16
 FOSTER JACK J & KRISTIE L: I16, I17
 FOSTER LISA: G19
 FOSTER MARVIN E & MARY A: G19
 FOSTER MATT: G21
 FOSTER MELISSA: G18
 FOSTER MITCHELL & ALMA: G25
 FOSTER OLIVE & ANNA LEE: G20
 FOSTER PAUL M & ERNESTINE J: L16
 FOSTER RICHARD D & CAROL S: K15
 FOSTER ROBERT N & REBECCA J REV TRUST: I17, J16
 FOSTER TRUST & GALATI SURVIVORS TRUST 1/2 INT EACH: M15
 FOSTER WILLIAM HOYT & DARRYLENE MARIE: G21
 FOULKES CHARLOTTE K: L15
 FOUNTAIN BEVERLY A: L18
 FOUNTAIN NORMA: H17
 FOUNTAINE STEVEN & CYNTHIA: G19, G20
 FOUNTAINHEAD REAL ESTATE INVESTORS LLC: I17
 FOUNTAINS ON FALL CREEK LLC: J16, K16
 FOUR DOGS, A HORSE & A BURROW LIMITED PARTNERSHIP: C19
 FOUR EZ CONSTRUCTION LLC: H20
 FOUR FOR ONE LLC: I15
 FOUR L PROPERTIES LLC: J21
 FOUST DOUGLAS & SYMANTHIA: G19
 FOUST JEANNE & SCHMITT CHARMAYNE & FOUST ROBERT RAY: F20
 FOUST RANCE E: G19

FOUTCH ESTER K: H21
 FOUTCH TERRY: J15
 FOUTS ROBERT: M15
 FOWLER CARY & KATHY S: K15
 FOWLER CHARLES A & ETTA J & FOWLER VICKY J: F19
 FOWLER CHARLES M & CHARLES M FOWLER II: O25
 FOWLER CHARLES M & KAREN L: F19, F20, O25
 FOWLER CHARLES M II: G16
 FOWLER DAVID L SR & TERI J: D25
 FOWLER DONALD E & LUANN H: M15
 FOWLER DONALD E & LUANN: M15
 FOWLER DONALD E & LUANNA H: M15
 FOWLER FRANCES ANN - TRUSTEE: M31, M32
 FOWLER JIM & LYNDA: K15
 FOWLER K DWAYNE & JOYCE I: H21
 FOWLER KARA L: G18
 FOWLER KATHLEEN: J16
 FOWLER KENNETH DWAYNE & JOYCE I: G21
 FOWLER KENNETH R & MARCELLA: G24
 FOWLER KIMBERLY & JIMMY C ROBERTS: D18, D19
 FOWLER ROBERT G & KIMBERLY A: G21
 FOWLER STEVEN J & RYAN J: N15
 FOX BARRY A & MAUREEN B REV LIVING TRUST: G18
 FOX CREEK-BOOTH CEMETERY: N22
 FOX DOUGLAS D & RETA F: J16
 FOX ELDON L & COLLEEN: F19
 FOX FREEMAN & SHARON: M17
 FOX HAROLD & CHRISTY: I18
 FOX HOLLOW LODGES LLC: J14
 FOX JOHN & SHERRY: I16
 FOX KARISSA: F19
 FOX KENNETH W & DEBORAH J: H24
 FOX MARY P: I20
 FOX RONALD J & RENEE J: J19
 FOX WILLIAM E & BETTY J: M15
 FOXBOROUGH INN CONDO ASSOCIATION INC: H16
 FOXBOROUGH SUITES LLC: H16
 FOXCREEK CONSTRUCTION INC: L14
 FOXPOINTE CONDOMINIUM OWNERS ASSOCIATION: H17
 FOXPOINTE CONDOMINIUM OWNERS ASSOCIATION: H17
 FOXPOINTE PROPERTY OWNERS ASSOCIATION: H17
 FP LAND ACQUISITION GROUP LLC: I16
 FRACOL STEVE & STACEY: E16
 FRACOL STEVEN G & STACEY L: E16
 FRAGASSI CAROL - TRUSTEE: J21
 FRAGASSI LARRY M: F23
 FRAGASSI LARRY: I21, I22
 FRAHM DUANE & STEPHANIE L: J18
 FRALEY DAVID W & JONI: F20
 FRALEY FREDRICK W & LAVEDA M FRALEY: J16
 FRALEY FREDRICK W & LAVEDA MAE FRALEY: K15
 FRAME DONNA C & CHARLES D RUNYON: H23
 FRAMPTON PAUL D & LUCILLE E: F15, L18
 FRANCE JIMMIE E: O22
 FRANCE JIMMIE W & CYNTHIA: J17
 FRANCE JIMMY E & KRISTOL R: O22
 FRANCESCHINI ROSEMARY: E23, E24
 FRANCESCO ALLEN A & SHERRY: L18
 FRANCIE EUTSLER: F19
 FRANCIS DELBERT B & ANNA C: I17
 FRANCIS JOHN & GLENDA: G19
 FRANCIS KEITH A & JEANNE D: B18
 FRANCIS LAVONNE RENE LIVING TRUST: G21
 FRANCIS ROLLAND R & PAMELA: O17
 FRANCIS WILLIAM R & JOHN D: G19
 FRANCISCO JACKIE D & PEGGY S: F19
 FRANDSEN BISHOP SHARON: F24
 FRANDSEN SHARON BISHOP: F20
 FRANDSEN SHARON K BISHOP: G21
 FRANDSEN-BISHOP SHARON: F24
 FRANKKISER MICHAEL & DEBORAH A: K15
 FRANK JAMES D: F19
 FRANK KLAUS M & EVA L: M15
 FRANK LULA M: O16
 FRANK ROBERT N & LAURIE E: I17
 FRANK WALLACE & PEGGY: J14
 FRANK WILLIAM J & KARLYNN A: J21
 FRANKIE BURLIN & EDNA: O33
 FRANKLIN CECIL E & GLENDA A: F20
 FRANKLIN DEANA D: F20
 FRANKLIN FAMILY HOME PLACE FOUNDATION: J15
 FRANKLIN JOHN J & NERINDA L: G16
 FRANKLIN LANE JAMES & JANICE GAIL: G15
 FRANKLIN MARTHA LOUISE 23.3% ET AL: G19
 FRANKLIN RACHEL: I19
 FRANKLIN ROBERT D & PATRICIA A: E16
 FRANKLIN TERRY & CHERYL: M15
 FRANKLIN WILLIAM E & RITA L: H22
 FRANKLIN WILMA & CHANDA SEARS: O33
 FRANKOVIGLIA CHARLES E
 TESTAMENTARY TRUST: J17
 FRANKS APRIL K: J18
 FRANKS CHARLES & PAT: I18, I19
 FRANKS EUGENE R & RUTH M: F19
 FRANKS GEORGE RONALD & TERRI LYNN: K15
 FRANKS JEANNIE MARIE HOME PLACE FOUNDATION: J15
 FRANKS JOSHUA & SARA: K17
 FRANKS JOSHUA C & SARA L: K20, L20
 FRANKS RANDALL W: L16
 FRANKS JOHN B & TWYLA J: H18
 FRANKS WILLIAM: M19
 FRANTZ MARK E & GAIL M: L24, M24
 FRANTZ SYBIL JEAN: K22
 FRANZ DAVID J & KATHERINE A: I19

FRANZ FOODS INC: H17
 FRANZ MIKE: M21
 FRASIER DAVID & PATRICIA: L18
 FRATZKE IAN MICHAEL: I18
 FRATZKE MEL R & M JOAN FRATZKE TRUST: H17
 FRAUSTO JUAN PABLO & BENITA SOTELO: F19, G19
 FRAY ROBERT P & FRANKIE R: H18
 FRAZE AVA DIANNE & JACKIE: G18
 FRAZEE RICHARD: H22
 FRAZIER JOHN E & LISA A: G18
 FRAZIER JOHN E & LISA: G18
 FRAZIER STEPHEN & NARCISA: G20
 FRAZIER WILLIAM G & DOREEN: N16
 FRAZIER WILLIAM H & PHYLLIS: F20
 FRAZEE CHRISTINA: J22
 FRAZIER CYNTHIA D: L14
 FRAZIER DANIEL L & DANITA L: F23
 FRAZIER DAVID A & JANENE G: K15
 FRAZIER ERNEST C JR & KAREN R TRUST: K15
 FRAZIER JESSICA DEONNE & WILBURN DEBBIE S: J23
 FRAZIER LARRY JOSEPH & REACHEL DIAN DICKERSON: J21
 FRAZIER MICHAEL METZ & LINDA BLAND - TRUSTEES: I15
 FRAZIER ROBERT DOUGLAS & CYNTHIA ELLA: E16
 FRAZIER STANLEY R & PATTY L: H21
 FREBERG DANA D & KAREN F: L15
 FREDERICK CHESTER & JANE E: F19
 FREDERICK DOROTHY: I14
 FREDERICK HAROLD L & BERNADINE A: J19
 FREDERICK JOHN P & SHEILA B: M15
 FREDERICK ROBERT W JR & DELEE A: I17
 FREDIANELLI GERALD R & PATRICIA A: I16
 FREDINE RM TERRI J: I18
 FREDLUND ANDERS: H15
 FREDRICK RICHARD L & CYNTHIA J: O16
 FREE & CLEAR INVESTMENTS LLC: H17
 FREE MAX & CHARLENE: I19
 FREE SIM X & LUCILLE C: G19
 FREED JOHN D & BARBARA L: K15
 FREEDOM ACQUISITIONS LLC: I17
 FREEDOM ASSEST MANAGEMENT LLC: K15
 FREEDOM ASSET MANGEMENT LLC: K15
 FREEL MICHAEL E & LOIS I: E21
 FREEL MICHAEL E & LOIS L: E21
 FREELAND FAMILY TRUST: G24
 FREELAND JEANNIE & KIMPLIN SCOTT: H24
 FREELAND JERRY D & DEBORAH J: K15
 FREEMAN ALBERT O: I14
 FREEMAN ALLEN & JULIA: O26
 FREEMAN BETTY J & DEAN: F19
 FREEMAN BETTY: J17
 FREEMAN BOB & RUTHA: J15
 FREEMAN CHARLES BRYAN TRUST: H16, H17
 FREEMAN DEAN & BETTY: F19
 FREEMAN DEAN E & BETTY J: F19
 FREEMAN JAMES A & JENNIFER L: F16
 FREEMAN JAMES B & KAROLINA: J16
 FREEMAN JEFFERY T & KARA D: K22
 FREEMAN JENNIFER L: E16
 FREEMAN JERRY JOSEPH & JULIA SUYUN: N15
 FREEMAN JEWELENE & CHRIS: L14
 FREEMAN JEWELENE: L14
 FREEMAN JIMMY: F19, N14
 FREEMAN JOSHUA JAMES & TIBITHA NADINE: N15
 FREEMAN JULIA: O26
 FREEMAN LANCE R & JULIE A: C17, C18
 FREEMAN LIVING TRUST: N14
 FREEMAN MICHAEL J & CYNTHIA M TRUST: I14
 FREEMAN ROBERT SEAN & JANELL KAY: J21
 FREEMAN ROY D & LINDA S: H22
 FREEMAN W W & MYRA: L17
 FREEMAYER LENEL: I17
 FREEMAYER LEN: I17
 FREEMAYER LENEL F: D16, E16
 FREEMAYER LENEL FLOYD: D16
 FREEMAYER LENEL: D17
 FREESE ANDREA LYNN: M18
 FREESE AMANDA DESAREE & BEAU JAKE: M17, M18
 FREESE ANDREA LYNN: M17
 FREESE JAKE & CROCKETT JAMIE N: O17
 FREESE JOE & SHARON: L15
 FREESE JOE J & SHARON K: L15
 FREET GEORGE JR & KAY A: M15
 FREEZE LINDA K: F19
 FREIBERG GREGORY W REV TRUST: L15
 FREIMAN PAUL C & DEBRA K: L18
 FRENDSHIP FRESHWILL BAPTIST CHURCH & MO HOME MISSION BOARD: J19
 FREITAG DENNIS & LINDA: J21
 FRENCH BILLY R & SHEILA G: H23
 FRENCH CARROLL D - TRUSTEE: K15
 FRENCH JERRY L & KATHLEEN A: H21
 FRENCH JERRY: H21
 FRENCH JOHN L & ETAL: F26
 FRENCH QUARTER GROUP LLC: I15
 FRENCH QUARTER PROPERTY OWNERS ASSOCIATION INC: I15
 FRENCH SHERI LYNN: N15
 FRERICHS MICHAEL: I24
 FRERICKS DELBERT L & ANONA GAIL: H17
 FRERKING DENNIS & BONNIE: G16, I17
 FREUND MARTHA SUE: F22, F23
 FREUND RANDY DEAN & RACINE: F23
 FREUND T A: N14
 FREUND TIM A & TRICIA L: N14
 FREUND TIM A: N14
 FREUND TIM: N14
 FREY DAVID E & REBECCA L: F18, F19
 FREY EUGENE J: F19

FREY THOMAS B - TRUSTEE: I18
 FREYERMUTH JOSHUA P: F19
 FRIBERG KAY & JOY: I20, I21
 FRICKE PAUL S & PATRICIA J: K15
 FRIDGE ELDRIDGE R & JUDITH A: L14
 FRIDLEY HANSEN W & HANNAH J: H18
 FRIDLEY JERRY & KAY: H18
 FRIDLEY JERRY A & KAY: I15, I17
 FRIED NICHOLAS A & KATHRYN D: K15
 FRIEDMAN SCOTT & CARIN S & RICHARD & JOANNE FRIEDM: B18
 FRIEDRICH CARL E: F20
 FRIEDRICH ROBERT E & JUDITH A: J17
 FRIEDRICHSEN REVOCABLE TRUST: N15
 FRIEND DANIEL L: M15
 FRIEND DENNIS C & LINDA S: H22
 FRIEND GARY R: N17
 FRIEND LINDA J: J18
 FRIEND RICHARD H & SHERI L: G21
 FRIEND SHAWN D & DEANNA M: F20
 FRIEND SHERRI LYNN & RICHARD TODD SWAN: K24, K25
 FRIEND TONJA J: F19
 FRIENDLY BAPTIST CHURCH INC: I14
 FRIESEN MICHAEL D & JEAN M: J16
 FRIESEN ROYCE A & CANDICE J: M15
 FRIEZE ROGER LEE & JENNY LEE: I18, J18
 FRIGGLE DAVID E & JANE A: K15
 FRISSELLA JOYCE A & CAMPBELL THOMAS A: N14
 FRISK SHARON R: F19
 FRITCHEL CHRISTINE M REVOCABLE TRUST: J14
 FRITCHER CHARLES & PATRICIA & PATRICIA MAE FRITCHE: M15
 FRITCHER CHARLES & PATRICIA: M15
 FRITCHER LAWRENCE C & BARBARA L: G23
 FRITTS CHARLES A & FAE: F19
 FRITZ AGNES M REVOCABLE TRUST: F19
 FRITZ BRENT & ANN LIVING TRUST: E15
 FRITZCO LC: I17
 FROBENIUS MATTHEW K & ANNETTA G: E14
 FROELICH PAUL A & JANETTE: K15
 FROESCHLE DARYL: E17
 FROESCHLE JASON & MELISA: F21
 FROESE KENNETH L & SANDRA W: K15
 FROG FACE LLC: I17
 FRONABARGER C NORENE TRUST 05/06/2008: N16
 FRONDEL STEVEN R: J23
 FRONTERHOUSE QUENTEN A & SUMMER L: F18, F19
 FRONTERHOUSE TED L & RUBY E: F18
 FRONTIER REAL ESTATE GROUP LLC: F19
 FROST CLARK E & ETHEL L REVOCABLE TRUST - TRUSTEE: I19
 FROST JAMES BURL FROST EXEMPT TRUST: I17
 FROST JON R & DIANNE L REV TRUST: G17
 FROST JOYCE REV TRUST: G17, H17, H21, I17, J17, N19
 FROST JOYCE TRUST: I18
 FROST JUDY: K15
 FROST MICHAEL J & JENNIFER G: H16
 FROST RHONDA JAYNE 3/6 & BERGHER JOHN MICHAEL 3/6: H23
 FROSTMAN GERALD D & MARIE E: H15
 FROSTMAN RONALD F & JOY A: G22
 FROYLAND CHERRY: J17, K16
 FROYLAND JEREMIA D & JESSICA M: H18
 FROYLAND JEREMIA D: H17
 FROYLAND JEREMIA D & JESSICA M: H18
 FRUEH GEORGE E & CAROLYN L: H19, I19
 FRUITS EARL W & ANN: G20
 FRY EVERETT L SR & FAY M: F19, G20
 FRY GEORGE STANLEY & JEANETTE F - TRUSTEES: K15
 FRY JACK & ROSE - TRUST: I25, I26, J25, J26
 FRY MARKHAM L & ELITA L: M15
 FRY MARVEDA: G19
 FRY NOAH D & BROOKE: J18
 FRY RONALD W & MICHELLE D: F19
 FRY TERRY F & CYNTHIA L: M14
 FRYE ERIC L & CINDY C: E29
 FRYER LORETTA: K14
 FRYER VALEEN: K16
 FRYER WANDA - TRUSTEE: K15
 FUCHS BRIAN C: F19
 FUCHS ENTERPRISES LLC: K14
 FUCHS MARJORIE ANN: L15, L16, M15, M16
 FUDALLY MICHAEL P: H17
 FUGIEL JONI: G18
 FUGITT DAVID: I14
 FUGITT GREGORY A & ABBY A: N26
 FUGITT JOHN JEFFREY & JAMIE K: J15
 FUGITT JOHN JEFFREY & JAMIE: E18
 FUGITT NELL R - TRUSTEE: K14
 FUGITT NELL ROSE - TRUSTEE: K14
 FUGLHAUG DONALD & MARGARET: F19
 FURBERMAN K G: O14
 FULKERSON DOUGLAS B & ROBIN J: L21
 FULKERSON DOUGLAS BRYAN & SARA BROOK & CORNELISON STEPHENIE: K22, K23
 FULKERSON EDWARD RICHARD & LOIS K: H16
 FULKERSON J P ETAL: H20
 FULKERSON JAMES P & MARIE REV TRUST: I17
 FULKERSON MARSHA A & STEPHEN D REV TRUSTS: K23
 FULKERSON SARA B: I17
 FULKERSON SARA: J18
 FULKERSON STEPHEN D & MARSHA A: K21, L21, M21
 FULL GOSPEL EVANGELISTIC ASSOCIATION INC (THE): J19
 FULLENWIDER BILL & SHERRY D: H16
 FULLER ANTHONY C & MELONY F: G21
 FULLER CHRISTIAN T: K15
 FULLER DOUGLAS J & CAROL E: E15
 FULLER FAMILY LIVING TRUST: K15

TANEY COUNTY MO INDEX

Landowners with only calculated ac will be labeled on map

FULLER HEIDI & GREG: M17
 FULLER JAMES LEWIS & JIVKA
 ASPAROUHOVA: 115
 FULLER JOHN E & BARBARA L TRAVIS: L15
 FULLER JOHN E & BARBARA P: M15
 FULLER JOSEPH W & DELINDA: G18
 FULLER LARRY & LINDA: J16
 FULLER PAUL & BARBARA J: I24
 FULLER SHEILA M: K15
 FULLER TODD: F20
 FULLER VERNON & BARBARA: D31
 FULLERTON DOUGLAS EUGENE: K15
 FULLERTON ROBIN: J15
 FULLERTON WALLACE - TRUSTEE: J21, K21
 FULLINGTON DANNY R JR & AMANDA G:
 G18
 FULLMER BRIAN & UNA: F18
 FULLMER EDWARD J & CONNIE: G19
 FULLMER EDWARD JAMES SR & CONNIE
 DEAN: G19
 FULMER H ELAINE: J19
 FULMER STEVEN DOYLE: F17
 FULPS STEVE E & KARLA M & FULPS CHAD
 E: N14
 FULTON JOHN K & NANCY B: J18
 FULTON JOHN R: N15
 FULTON KENNETH A & LOU ANNA: G19
 FULTON MICHAEL L & MARSHA D: J22
 FULTON WALTER J JR: F20
 FULTZ GLEN H & ANN: F19
 FULWIDER CAMERON: H16
 FUNARI DEBRA L & GERALDINE C YOKE:
 G21
 FUNARO FRANCIS M & LINDA K TRUST: J16
 FUNDERBURGH KATHY L: J22
 FUNDERBURK JAMES K & DAWN: I19
 FUNDYK ANN - TRUSTEE - 1/8 INT ETAL:
 K15
 FUNK RACHEL M: K17
 FURBISH ROBERT W & ETHEL R: F24
 FURGASON DON & JILL: L17
 FURGASON DONALD R & JILL: L17
 FURMAN GARY A & PAULA: O16
 FURMIDGE SEAN & LUIS CASTELLANOS:
 H19
 FURNIA BRIAN T & JEAN B: B18
 FURR OPAL I & DONALD L: M15
 FUTURE MEN, LLC: K22
 FYE FAMILY REV TRUST: H20
 FYE WILLIAM L & CHERYL H: H20
 FYE WILLIAM: H20
 G & D MANAGEMENT LLC: J14
 G & J RENTALS LLC: K14, K15
 G & K LLC: I17
 G & M REVOCABLE TRUST: G20
 G & S PARTNERS LLC: M15
 G H PROPERTIES INC: I18, J17
 G L W ENTERPRISES INC: N17
 G3 PROPERTY SOLUTIONS LLC: G19
 GAAR DOUGLAS C & J LEE: E18
 GAAR DWANE C & LUZ MARIA: D18, D19,
 D20, E19, E20, F19
 GAAR DWANE C: D18
 GAAR DWANE & LUZ: F18
 GAAR DWANE: F18
 GAAR JEFFREY O & STACEY: J17
 GAAR ORVAL JAMES & DEANNA MURLENE
 REV LIVING TRUST: H17, H21, I17, I21
 GAASCH ROLAND C & DIANE M: N15
 GABBERT JOHN HAL & NANCY JACK LIVING
 TRUST: M15
 GABBERT JOHN HAL & NANCY JACK: M15
 GABEL LEON & WALLS DEANNA D & VIRGIL:
 O16
 GABEL MELVIN D & SHARON W: H16
 GABLE DOUGLAS C & STEPHANIE L: K15
 GABRIEL DOUGLAS A & CHERYL J: H16
 GABRIEL JOSHUA D & MARY: J19
 GABRIELLA MELISSA A: I22
 GADBERRY JACK L & CHRISTINE A.C.K.: F19
 GADDIE GERALD E & CYNTHIA L: I19
 GADEN KERRI COLLEEN: I17
 GAFFKE KATHLEEN M: H18
 GAFFNEY LOTTIE J: F19
 GAGE AARON & VIVA: I17
 GAGE BRETT H: J22
 GAGE CARL W - REV TRUST & CONSTANCE
 L GAGE: K17
 GAGE CONSTANCE L REV TRUST: I19
 GAGE NICK: C17, J18, K16
 GAGE SAMUEL D & SANDRA L: I16
 GAGE SARA: I19
 GAGE SHARON P: G15
 GAGE'S HAWK'S NEST LLC: M15
 GAGLIANO PHILIP J & MARY: M15
 GAGNEPAIN CAROLYN JEAN: K15
 GAGNEPAIN JASON D & ROBIN G: I19
 GAHAGAN JERRY L & SHERRILL J: J18
 GAHAGAN SHAWN & SHERI: H15
 GAILEY CLARA ANN: C21
 GAILEY CLINT & HANNAH: O31
 GAILEY CLINT W & HANNAH M: K31, L31
 GAILEY EARL & MARY MAP TRUST -
 TRUSTEES: K23, K24, L23, L24
 GAIN BRAD & CARLA J: K15
 GAINES INVESTMENT TRUST: J18
 GAINES JERRY ALAN & ADDIE M: I19
 GAINES JUDY L: J18
 GAINES NICHOLAS GLENN & VALERIYA: G16
 GAINES SANDRA K - TRUSTEE: J16
 GALASINSKI WAYNE A & FRANCES S: L15
 GALE DUWARD E & JESSIE L: K15
 GALE DUWARD E JR & JESSIE L: J18
 GALEWIS LLC: J18
 GALEY G THOMAS & GABRIELA: J17, K17
 GALIK MATTHEW & KASEY LIVING TRUST:
 K15
 GALINDO MARCUS: F24
 GALLAGHER C A: H18
 GALLAGHER JAMES E & PATRICIA A: J16
 GALLAGHER KENNETH L & TERRY L SMITH:
 L15

GALLAGHER KRISTINE M: F20
 GALLAGHER KRISTINE: G19
 GALLAGHER MICHAEL & JOYCE MAP
 TRUST: J21
 GALLAHER CAROL R & JANETTE: I18
 GALLAHER JAMES CARLYSLE: J18
 GALLARDO DAVID F & TONI R: G22
 GALLARDO JORGE LUIS: I19
 GALLARDO LINDA L: G24
 GALLEGOS JOE P: I15
 GALLEGOS JUAN R & GUADALUPE T: N17
 GALLEGOS WALTER III & SARAH: M15
 GALLER BLAKE R & ALLYSON B: I18
 GALLION RONALD R & CAROLYN P: F19
 GALLO DANIEL JOSEPH & MARY
 JOSEPHINE: I15
 GALLOWAY JAMES D JR & SHARREE L: N17
 GALLOWAY JERRY W & MISTY E: I20
 GALVAN AIDE J RODRIGUEZ: G19
 GALYEAN REGINALD A & BRENDA S: D16
 GALYEAN REGINALD A & BRENDA: I17
 GALYON FAMILY THE: G19, M15
 GAMBLE JAMES E & ANITA J: K15
 GAMBLE JEANETTE MARIE & JOE P: J18
 GAMBLE ORVILLE DEAN SR & SHIRLEY GAY
 LIFE ESTATE: N14
 GAMEL JEFF & JONES BRENT: C17, C18
 CAMERIL THOMAS E & LORENA M: H17
 GAMEZ TOMAS F: J17
 GAMMON FREDERICK D & ELIZABETH A:
 N26
 GAMMON SUSIE REVOCABLE TRUST: M15
 GANDSEY GEORGE J & DIANA: N16
 GANDY CHRISTOPHER & MISTY: J18
 GANESHAM TAHOE INC: I15, I16
 GANGL KENNETH & ELIZABETH: O16
 GANGEMI CATHERINE TERESA: I21
 GANGEMI MARIE: F18
 GANN ROBERTA - TRUSTEE: F17, F18
 GANNAWAY LELAND L TRUST: F21
 GANNON FLOYD & DELMA: O34
 GANNOTT HELEN R FAMILY TRUST: G22
 GANNOTT MICHAEL R: H26
 GANO JON D & COLLEEN K: J19, K19
 GANT JAIME & STANLEY: I19
 GANTNER TRUST: J15
 GANTT ANDREW P & STEPHANIE M
 DECLARATION OF TRUST: K15
 GAO XIAOWEN: I16
 GAPMB PROPERTIES LLC: I15
 GARBER JAMES D & DALRENA M: L15
 GARCEAU KENNETH W & CECELIA M: M17
 GARCIA ANA & URIEL BRAVO: H19
 GARCIA ANA: J15
 GARCIA DOLORES A ESTRADA -
 GERONIMO V GARCIA: J16
 GARCIA DOLORES ESTRADA & GERONIMO
 V: J15
 GARCIA FERNANDO FLORES & LAURA
 ELENA: G15
 GARCIA GERONIMO V & DOLORES A
 ESTRADA-GARCIA: J14
 GARCIA GERONIMO V & DOLORES
 ESTRADA: I15
 GARCIA JORGE S & MARIA R: J15, J16
 GARCIA JOSE & ADRIANNA: H19
 GARCIA JUANA LUCIA ASCENCIO &
 ALEJANDRO BADAJOZ RE: I17
 GARCIA LUCIANO: J18
 GARCIA LUIS EDUARDO: K15
 GARCIA LUIS H & SOPHIA: H16
 GARCIA MARIO: E15
 GARCIA PONCIANO & ROSALINDA: F19, G19
 GARCIA PONCIANO: G19
 GARCIA PONCIANO III: F19, G19
 GARCIA RAFAEL B: J15
 GARCIA UVALDO F & MARIA I: G18
 GARD ROBERT & JANET: N17
 GARDANIER PHIL & NANCY: G21
 GARDNER TRUST: H17
 GARDNER AMY C: J18
 GARDNER BRENDA M: M15
 GARDNER CHARLES B & VIRGINIA R TRUST:
 N16
 GARDNER CHARLES B: N16
 GARDNER GREGORY & REBECCA: G18
 GARDNER HOBART J & JO E: N14
 GARDNER MICHAEL & LINDA: H17
 GARDNER PAUL M & MARY C JOINT REV
 TRUST: J16
 GARDNER RONALD LEROY & CANDACE
 KAY: G17
 GARDNER TRUST: J17
 GAREY WILLIAM J & ELAINE C: G19, G20
 GARGER JOHN P & STACY M: M15
 GARCIA JESUS LUEVANO: J19
 GARIN MARY LOU: H20
 GARLAND LESTER DEAN: H20
 GARNS RUTH E: F20
 GARNER AMANDA R & CHRISTOPHER L
 JAMES: D29
 GARNER BILLY H & LINDA R: K15
 GARNER LANE B & JAMIE L: H18
 GARNER RUBLE G & MYRNA L: K15
 GARNETT RANDALL: O33, O34
 GARON ANNE L & RICHARD EARL: G19
 GAROUTTE ERIC B & REBECCA A: J16
 GARR DAVID & JULIE: K15
 GARR RONALD & CYNTHIA MAP TRUST:
 N14, N16
 GARRELS DOLORES - TRUSTEE: N15
 GARRETT BONNIE J - TRUSTEE: I17
 GARRETT DAVID J: K15
 GARRETT JAMES L & SANDRA L: F19
 GARRETT JAMES: J16
 GARRETT MARVIN L & HELEN M: H23
 GARRETT PERRY C & RHONDA R: J14
 GARRETT RALPH L & CARLA EGGMAN: J15,
 J16
 GARRETT'S MUSEUM LLC: J16
 GARRICK EMMETT M & KATHLEEN M: H21
 GARRICK RONALD E & LEONA K: H21

GARRIGUS TEDDY R & LORENA M: I18
 GARRISON BRIAN: H16
 GARRISON C RENEE: H20, H21
 GARRISON DENNIS & PATRICIA: N15
 GARRISON DENNIS L & PATRICIA A: N15
 GARRISON FUGET & GRACE M: F20
 GARRISON HEATH R: G15
 GARRISON JAMES S & MARY B: M15
 GARRISON JUDY: I15
 GARRISON KENNETH & KAREN: I17
 GARRISON LARRY VERL & WANDA CHERRY:
 G23
 GARRISON PAUL D & LINDA K: K15
 GARRISON PRESTON: G18
 GARRISON RANDY W: J16
 GARRISON RENTAL HOUSES LLC: I19
 GARRISON RON & RACHEL FLETCHER: K15
 GARRISON RUSSELL & CAROL: N26
 GARRISON SCOTT A: I17
 GARRISON SCOTT: E16
 GARRISON TIMOTHY J: M17
 GARRISON CHARLES HENRY III: H17
 GARST ARDIS & CHARLEE: J16
 GARSTAND JAMES E & CONDITH: K15
 GARSTANG JAMES E & CONDITH L: K15
 GARTON RICHARD DEAN & JOYCE ANN: I15
 GARY JOHN WILLIAM & FAY FRITZ: M15
 GARZA ERNEST & ZULEMA: G15
 GARZA ERNEST III & SARAH ELIZABETH:
 E16
 GASKILL SCOTT W & PEGGY D: I19
 GASS DALEYLN: I18, J18
 GASS DIANNE BARBARA LENNON REV
 TRUST: K15
 GASS DONALD L TRUST: J16
 GASS JARRED & RACHEL: J22
 GASS KENNETH J JR: N20
 GASS MARITA A TRUST: J16
 GASS MATHEW C & KIMBERLY A: H16
 GAST DAVID & BECKY: D26
 GASTON BURNETT H & SHARON K: K23
 GASTON K LYNN: G19
 GASTON KENNETH R & DEBRA K: K15
 GASTON PAUL D & LILLIAN M: F20
 GASTON-BARTON KRISTINE M: G20
 GATES BOBBY LEE JR & ASHLEY ETAL: O27
 GATES DWIGHT & SHARON K: O14
 GATES JOAN: G21
 GATES JUSTON G & AMANDA L: G21
 GATES NOAH B & LAURA J: K23
 GATES SANDRA: K16
 GATEWOOD III LLC: M17
 GATTEN GEORGE L & BARBARA A: I19
 GATTIS MICHAEL W PENSION PLAN: K15
 GATTIS MIKE & TANN: D16
 GATTON STANLEY R & JOYCE M: J14
 GAUER JUSTIN & LEA ANN: M17
 GAULDEN FLYD: F20
 GAULT EVERETT E & DARLA B: D16
 GAULT EVERETT E III: D15, D16
 GAULT ROGER T & ILENE F: M15
 GAUMER GARY & SUSAN: O33
 GAUT CHRISTOPHER & STEPHANIE: G15
 GAUTHIER BUFORD JOSEPH: K15
 GAUTREUX DONALD J & GENECE A: I16
 GAUWITZ ANNA J: G15
 GAVIN FRANCIS J & KATHERINE E: M17
 GAVIN HENRY MICHAEL & PAMELA S: I16
 GAWER IRENE REVOCABLE TRUST: F20
 GAWRY'S DANIEL BRUNO: C32
 GAY FRACES M: H18
 GAYER ISABEL REVOCABLE TRUST: M16
 GAYLAN JULIAN PADILLA: F19
 GAYLORD CHRISTOPHER D SR & JEANETTE
 L: K15
 GAYLORD JAMES C: F19
 GAYTAN JUAN M PADILLA: J19
 GAYTAN MANUEL PADILLA: F19
 GAYTON JULIAN PADILLA: F19
 GAZAWAY WAYNE W JR & GLORIA G: J18
 GCP PARTNERSHIP: J18
 GCS PROPERTIES LLC: O16
 GCT ELITE PROPERTIES LLC: J16
 GDOVIN AMBER M & RYAN D: I16
 GDOVINT ENTERPRISES LLC: K17
 GEADELMAN GENE A & MARGARET M: J18
 GEAN RICKY J: F19
 GEARHART DIANA F & GERALD L: G19
 GEARHART GERALD L & DIANA F: G19
 GEDDES ORVILLE M & CHARLA K: M15
 GEE RS TP: I21
 GEELS ANGELA S: K15
 GEER MARY ANN: H17
 GEER THOMAS & STEVEN HARRINGTON:
 L18
 GEERS ZENO E & LOUISE: N15
 GEHANT DAVID R: K15
 GEHRING WAYNE E & NORMA J: L16
 GEHRS REALTY LLC: I16
 GEHLER JAMES T: I19
 GEILS LAWRENCE P & CAROLYN L: I17
 GEISER CAROL J: L15
 GEISSEL FAMILY TRUST: H18
 GEISSER GEORGE H & MURLIN E: K15
 GEISSER GEORGE III & LISA: K15
 GEISSER RACHEL LEANNE: H17
 GEISTHARDT GERALD E & ALICE M -
 TRUSTEES: G19
 GELCO MANAGEMENT & DEVELOPERS LLC:
 J16
 GELLEN CHARLES & MARGARET T: J19
 GELVIN GREGORY S: I17
 GEMENY DONALD V & KATHERINE A: C18
 GEMENY DONALD V & KATHERINE: H17
 GENERAL BAPTIST CHURCH: D29
 GENERAL FESTIVAL: I15
 GENESIS 41:49: H17
 GENGLER LAURA & HOWE LAURA &
 THOMAS: N15
 GENI FINANCIAL SERVICES INC: H15, I15
 GENOCHIO WILLIAM A SR: M15
 GENSLINGER RONALD G & CHERYL L: H20

GENTEMAN ALLAN C: L15
 GENTILE WILLIAM H & VICTORIA R: L18
 GENTLE JOHN A & VIRGIE: F30
 GENTLE JOHN & JULIA: I24
 GENTRY DENVER R & CHERYL N: J16
 GENTRY FAMILY TRUST: F15
 GENTRY HEATHER ELISE: I17
 GENTRY JOHN M & SIMONE G: J19
 GENTRY LAWRENCE & SARAH: J21
 GENTRY MARY L: F20
 GENTRY MARY LOU CLARKSON: K17
 GENTRY MITCH L: I17
 GENUA FAMILY TRUST: G20, H18
 GENUA RICHARD J: I19
 GENUA RICHARD: H18
 GEOLAT GERARD R & CHRISTINE M
 DECLARATION OF TRUST: J16
 GEORGE & JR LLC: I16
 GEORGE GREGORY P & BECKY J: C19
 GEORGE J LAROCK LIVING TRUST 10/18/06:
 M15
 GEORGE JERRY & NANCY: O16
 GEORGE JOH W DBA COMMUNICATIONS
 EQUIPMENT CO: V15
 GEORGE JONATHAN S & CARMON D: L18
 GEORGE MARK & LELIANI: J16
 GEORGE MICHAEL A & ELIZABETH: F19
 GEORGE MICHAEL E & LORRAINE
 PANGRAZIO: N29, O29
 GEORGE SHARON C & GUS A III: F20
 GEORGE VIRGINIA LEE: N14
 GEORGE W C & GLORIA L: J15
 GEORGE WILLIE C & GLORIA: J15
 GEORGEUS CHARLES J & DIANE A - CO
 TRUSTEES: H15
 GEORGETOWN INC: J16
 GEORGIANNA GUY R & KARDA S: J18
 GEP INC: L18
 GEP MASTER ASSOC INC: M15
 GERALD SANDRA LYNN SPRAIN ETAL: F31,
 G31
 GERARD BRYAN & KAYLENE: G17
 GERARD KEVIN & LACINDA: H17
 GERARD RAYMOND DOUGLAS TRUST: D18
 GERBEL JOHN R & ANGELA M: H17
 GERBER DIANA: H17, I14
 GERBER JOEL B: M15
 GERDEL JOHN P JR & JANNA M: F19
 GERDES FAY: E28, F28
 GERDES JAMES & SANDRA: K15
 GERDIN ROGER A: K15
 GERE AMBER & RICHARD: K15
 GERECKE SHERRI: H17, H18
 GERHART REBEKAH H & RACHEL BETH
 MAJORS: I16
 GERING ZHONZIE & NANCY: I24
 GERKEN ALICE W: H20
 GERKEN CHARLES & YULIA: G18
 GERKEN CHARLES G: J16
 GERKEN DUANE H & KAY L ASSET
 PROTECTION TRUST: I17
 GERKEN H & KAY L ASSET PROTECTION
 TRUST: I16, I17
 GERKEN JEFFREY D & RACHEL A: H18
 GERKITZ RAYMOND & JANICE: N16
 GERLA VARENA: E24
 GERLEMAN JAMES & ASHLEA K: H16
 GERMAYER BRUCE EDWIN & ANGELA ANN:
 J21
 GERONZIN ARNIE D & NANCY F: I19
 GERREIN ALBERT C JR: H17
 GERREN LAURA: N15, N16
 GERST PROPERTIES LLC: H16
 GERST PROPERTIES LLC: H16
 GERST ALBERT J & TERRI L: F21
 GERTH GEORGE & JOAN: K14
 GERTH JOHN C & WILMA J: G19
 GERTSON JOEL CHRISTOPHER &
 FITZWATER KRISTIN RENEE: G16
 GERTSON TODD & DONNA & FRANK D &
 HEATHER HERD: H19
 GERTSON TODD A & DONNA R: F16
 GERTSON VIVIAN M: I17
 GETHING WILLIAM & KAREN: J16
 GETMAN ANTHONY D & MEGAN J: H23
 GETMAN DOLORES ANN: G21
 GETSON-SALZMAN JUDY: G19
 GETTER WILLIE L & LAURA B: F19
 GETTLING RANDY D & ERIKA L: G15
 GETTLING RANDY DALLEN & ERIKA L: H14
 GETTLING RANDY DALLEN & ERIKA LYNN:
 G15
 GEURIAN GLEN & DONNA: H17
 GEYER JAMES B & EVELYN: N15
 GF&Z LLC: E24
 GG & J RETAIL LLC: I15
 GGW INVESTMENTS I LLC: I16
 GGW INVESTMENTS LLC: I18, I19
 GHEBELIAN MARK & LINDA: G22
 GHEBELIAN I & DOLORES M LOE
 GHERE: J16
 GHORMLEY CHARLES G & VIRGINIA J -
 TRUSTEES: F15, F16
 GIAMBRONE CHRISTOPHER M: I19
 GIAMMARCO CONNIE J REVOCABLE TRUST:
 I17
 GIANINO CURT & MICHELLE: N16
 GIANINO MICHELLE L & CURT W GIANINO &
 COLE C GIANI: N15, N16
 GIANNOTTI JOHN & CATHERINE: J14, K15
 GIANNOTTI JOHN & JONES CATHERINE: H16
 GIANNOTTI JOHN & KATHY: H17
 GIANNOTTI JOHN L & KATHLEEN: I14, I19,
 K15
 GIANNOTTI JOHN L & KATHY: K15
 GIANNOTTI JOHN L & KATHLEEN, JOHN P &
 KATHERINE: J19
 GIANNOTTI JOHN P & CATHERINE E: K15
 GIARDINA TODD L: K15
 GIBB ROBERT G & KATHRYN E: K15
 GIBBINS KATLYN: K16, K17
 GIBBS CHRISTINA: K15

TANEY COUNTY MO INDEX

Landowners with only calculated ac will be labeled on map

GIBBS DANNY R & CONNIE A: J18
 GIBBS DR LEGRANDE & INEZ LIVING TRUST: K15
 GIBBS LAWANDA M: D17
 GIBBS PHILIP D & JENNIFER K: I15
 GIBBS THOMAS A & LAWANDA M: J18
 GIBNEY JEROLD: I16
 GIBONEY CARL J 1/2 INT & GIBONEY GLEN E 1/2 INT: O34
 GIBSON BENJAMIN H & CHARITY L: E14
 GIBSON D GAYRIL: G19
 GIBSON DANIEL R: I17
 GIBSON FAMILY TRUST: K15, N16
 GIBSON H L & HAYDON L D: I17
 GIBSON JACQUELINE L & WAYNE W: I19
 GIBSON JAMES ALFRED & SHARIL WHEELER: M15
 GIBSON JERRY L & CHRIS A: D16
 GIBSON JOEL T & SHEILA R REVOCABLE TRUST: B19
 GIBSON JOEL T & SHEILA R TRUST: B19
 GIBSON JOSHUA C & ANNE ELIZABETH: E16
 GIBSON JUANITA: E15
 GIBSON MAURICE & GIBSON DAVID ALLEN: K22
 GIBSON OMAR - TRUSTEE: I17
 GIBSON OMAR D & CHARLENE TRUST: I17
 GIBSON OMAR D & CHARLENE: I17
 GIBSON OPAL JEANNETTE & HARRY JOHN: J17
 GIBSON ROBERT S: K23
 GIBSON WAYNE W & JACQUELINE L: I18
 GIBSON WILLIAM G & VIOLEA P: F20
 GIBSON WILLIAM P & JUDITH J: J17
 GIDDENS EARNEST W & LOUANN - TRUSTEES: N30, N31
 GIDDENS EARNEST & LOUANN - TRUSTEES: N30, N31
 GIDDENS EARNEST W & LOUANN - TRUSTEE: M29, N29
 GIDDENS EARNEST W & LOUANN - TRUSTEES: L28, L29, M28, M29, N29, N30
 GIDDENS EARNEST W & LOUANN TRUSTEE: N30, N31
 GIDDENS EARNEST W TRUST & LOUANN GIDDENS TRUST: N30
 GIDDENS EARNEST W TRUST: N30
 GIDEON BETTY J: E15
 GIDEON CAROLYN JUNE IRREVOCABLE TRUST - TRUSTEE: E15, E16
 GIDEON CASEY L: C21
 GIDEON CHARLOTTE: E20, E21
 GIDEON DAWN MARIE & RANDY EUGENE: J15, J16
 GIDEON EDWARD I & JENNIFER: D20, D21
 GIDEON FAMILY TRUST: C21, D21
 GIDEON GARY R & GREGORY P: D20, D21
 GIDEON LEON & MAUDIE - TRUSTEE: C21, D21, G21, G22
 GIDEON LEON & MAUDIE - TRUSTEES: C21, D21
 GIDEON LESTER T: F24
 GIDEON QUENTIN & SHAYNA: F21
 GIDEON TINA JONES: J18
 GIDEON TINA R & JONES RODNEY E: N21
 GIDEON TOMMY R & TINA R: H17, H20
 GIDEON TRUST: H25, H28, I28
 GIEGER MELBA R: J18
 GIER GAIL L, GIER PHILLIP L, WEAKS GENE & WINKLE BARBARA: F21
 GIERZYNSKI PHILLIP & JANICE MAE: F19
 GIES CRISTY & JOSEPH: K15
 GIESEL ANTHONY: Y15
 GIESEL SHANNON & KAITLIN: K15
 GIFFORD ED & THERESA: K15
 GIFFORD EDWARD D & THERESA A: K15
 GIFFORD ERIC MICHAEL & JENNIFER MICHELLE: N24
 GIFFORD FAMILY LIVING TRUST: H18, N24
 GIFFORD FAMILY TRUST: N24
 GIFFORD MARK & STACEY: I21
 GILBERT ASHLEY & AMY FAMILY TRUST: H17
 GILBERT BETTY A: F24
 GILBERT DANIEL E & ROSEMARY W: G21
 GILBERT FRANCIS M JR & THERESA Y REVOCABLE LIVING TRUST: F18
 GILBERT HARVEY & DONNA: N15
 GILBERT JAMES T & KRISTINA M: K15
 GILBERT JERRY E & JOANNE: M15
 GILBERT JERRY L & CLARA L: J22
 GILBERT JOSH & LEANNA: K22
 GILBERT JUDITH - 1/2 INT & ETAL: O25
 GILBERT RICHARD Y: J18
 GILBERT ROBERT A & RACHELLE R: H20
 GILBERT ROSEMARY W & DANIEL E: G21
 GILBREATH EDWARD D & BARBARA: K15
 GILBRECHT WALTER ROY & ANNAMARIE: L18
 GILCHRIST MICHAEL L & VICTORIA A: F20, C22
 GILCREASE EARNEST O & LISA LEE: J30
 GILE DAVID: H22
 GILES JERRY S & JEANINE L: H20
 GILES JERRY SAMUEL & JEANINE LUCILLE ETAL: H20
 GILES ROBERT & ADELA: O29
 GILES ROBERT S & ADELIA D: O29
 GILES-SALCEDO TRUST: J18
 GILL BRADLEY J & TAMMY A: J18
 GILL CHRISTOPHER: D18
 GILLAM JOSHUA P & HEATHER C: J18
 GILLAM MICKEY DALE & KERI ANN: B21, C21
 GILLAM MICKEY DALE & KERRI ANN: H21
 GILLAM PAUL AND PAM: F20
 GILLAM PAUL W & PAMELA J: F19, I17
 GILLAM PAUL W: F19
 GILLAM PAUL W & PAMELA J: F20
 GILLAM PAUL W: F20
 GILLAM WAYNE & PAMELA J: J16, J17
 GILLAM WAYNE & PAMELA: F19, G19, N15
 GILLAN JANET L: J17
 GILLAN MICHAEL W & ELIZABETH A: J17

GILLEN ANDREW DAVID & JESSICA ANN: H22
 GILLEN CHRISTOPHER & CRYSTAL: H23
 GILLEN DOMINIC J & REBECCA R: F19
 GILLESPIE ALAN N & M CAROLE: G20
 GILLESPIE JOSHUA A: I18
 GILLESPIE ROBERT H & RHONDA L - TRUSTEES: F20, I17
 GILLET ROBBIE LEANN: K16
 GILLEY GREGORY BRENT: I14
 GILLEY GREGORY BRETT: I14
 GILLEYLEN BUILDERS LLC: G17
 GILLEYLEN RANDALL A & DEBORAH G: B18, E16
 GILLIAM CURTIS D & LANA M: I18
 GILLIAM DAVID G & SHARON M: N15
 GILLIAM TERESA - TRUSTEE: I16
 GILLILAND LAMONT A & LEANNE M: E16
 GILLILAND LARRY & RHONDA: K20
 GILLILAND TYLER & HYACINTH: J19
 GILLINGS COLLEEN & EDWARD LAY: E16
 GILLIS DAVID & LORI ANN KANE: H23
 GILLIS RICK & JEAN FAMILY TRUST: I15
 GILLISPIE JOHN L & BETH A: I17
 GILLISPIE JOHN P TRUST: J15
 GILLISPIE JOSHUA & PAULA: I17
 GILLISPIE KYLE & KENDRA: I17
 GILLISPIE ROY TRUST: K17, L17
 GILLMORE ALLEN & LOIS: K22
 GILLMORE ALLEN: K22
 GILLUM FAMILY TRUST 08/18/2008: N14
 GILLUM GARY C & CAROLYN S: O16, O17
 GILLUM GREGORY C & ROBERTA LYNN: O17
 GILLUM ROL L: J17
 GILMORE BRAXTON T & SHARON D: M15
 GILMORE DARRELL A & KATHARINE L - TRUSTEES: G19
 GILMORE DARRELL A & YOUNG ROXANNE: D18, E18
 GILMORE DONALD E & CAROLE J: H23
 GILMORE JOSEPH E JR & GILMORE WILLIAM E & MARCELLA: G19
 GILMORE LLOYD E & SUE C: J18
 GILMORE MARCELLA L & JOSEPH E JR: F23
 GILPIN HOWARD K & ROBERTA J: K15
 GILSON TERRANCE L & HELEN M: F14
 GIMLEN TRACY LYNNE & DANNY L BATUTIS: N15
 GIMLIN DOUGLAS M & JULIE K: I24
 GIMLIN JULIE: O28
 GINDLESBERGER GARY & CAROL: H18
 GINGELL RICHARD K & BETTY JEAN: J17
 GINGRAS STEVEN R & CYNTHIA M: G16, G17
 GINTHER DAVID H & ALICIA L: J21
 GIOIA GEORGE & ANGELINA LOUISE FAMILY TRUST: G15
 GIOIA STEPHEN K: G18
 GIOVANNETTI JOHN M & JOY L: I18
 GIPSON JARED & ALYSSA RICHELLE: G16
 GIPSON STEPHEN & KRISTINA: K15
 GIPSON WADE E: O26
 GIPSON WADE T & LINDA J: O26
 GIPSON WADE TEDFORD: O26
 GIPSON WADE: O26
 GIRARD GREGORY & LISA: I17
 GIRERD LINDA & GLENN: F17
 GISH LINDA L & LAWRENCE W: F19
 GISLER HAROLD & SHAWANNA: O33
 GITCHEL DONNA J & GRADY A: J21
 GITL PROPERTIES 401K: K15
 GITTINS DAVE: F21
 GITTINS DAVID & DIANA MEINKE: F21
 GITTINS DAVID P SR & MEINKE DIANA D: F21
 GITTINS DAVID: F21
 GIUGLIANO JAMES & KAREN: D16
 GIVAN GENE W & JANNET - TRUSTEES: M15
 GIVAN GENE W & JANNET TRUST 1/2 INT EA: N16
 GIVENS QUALIFIED SPOUSAL TRUST: G16, G17
 GIVENS RANDY & RANTZ JANIE: M15
 GIVENS REV QUALIFIED SPOUSAL TRUST: H16
 GIVENS REVOCABLE QUALIFIED SPOUSAL TRUST: G17
 GIVENS ROBERT & MARY JANE: M15
 GJC INVESTMENTS INC: J16
 GK MEYER LLC: I16, J16
 GKHV LLC: J17, J18, K18, K19
 GLADDEN ELIZABETH: J23
 GLADE & GUESS PROPERTIES LLC: J15
 GLADE ROBERT M & LINDA GUESS: J16
 GLADE ROBERT M & LINDA K GUESS: G20
 GLADE ROBERT M & LINDA K: G20
 GLASER CHAD & CRYSTAL: K17
 GLASFORD CYNTHIA S: M15
 GLASGO RICHARD L & TERRY B: J17
 GLASS FAMILY LIVING TRUST: L18
 GLASS GLEN & VIRGINIA & BRAWNER GOSCH & ALISON: J17
 GLASS JAMES A & SERILTA L: M15
 GLASS JAMES A & SERILTA: M15
 GLASS MARCUS A: H19
 GLASS PHYLLIS A: G19
 GLASS REX L & WILLIAMS CAROL A: H16
 GLAUBER JOSEPH E & AURELIA I: M14
 GLAUSER CARL D & KELLEY R: F15
 GLAZE RODNEY L: I18
 GLAZER ROY M & JANE A: L18
 GLAZER ZIPORA: M15
 GLEASON DANIEL B: I18
 GLEASON GERALD F & EVELYN: N15
 GLEASON GERALD F: O33
 GLEASON GERALD FRANCES: O33
 GLEASON GREGORY & JEAN ANNE REVOCABLE TRUST: L15, M15
 GLEASON JUDITH L: O16
 GLEESON TIMOTHY W: F27
 GLEN & ELSIE BLAIR FAMILY LIMITED PARTNERSHIP: J15
 GLENDENING ROBERT F LIVING TRUST: M15

GLENHAVEN INVESTMENT COMPANY INC: I19
 GLENHAVEN INVESTMENT COMPANY TRUST: F20, G20, H20, H19, K15, N15, O16
 GLENN DON R & JOANNA L: F19
 GLENN DONALD R & JOANNA L: H20
 GLENN FAMILY PARTNERSHIP LLC: K15
 GLENN GAYLENE: M15
 GLENN JON D & DON R GLENN: H21, H22
 GLENN MARGARET FAYE: K15
 GLENN MARY JANE & MICHAEL: J17
 GLENN MARY JANE: J17
 GLENN ROBERT G & GERALDINE - TRUSTEES: I17
 GLENN TIMOTHY R JR & KATHRYN A: I18
 GLENNEY KENNETH H & ANGELINE T REV LIVING TRUST: N29
 GLENNEY KENNETH H & ANGELINE T REV TRUST: J17
 GLESSNER JOHN H & JONI L: M15
 GLESSNER JONI & JOHN: M15
 GLIDWELL BROCK & DANAE: E16
 GLIMM DIANA RUTH - TRUSTEE: K15
 GLISER LAWRENCE A & GINA M: I17
 GLOBIS ROSE MARIE: I19
 GLOE PROPERTIES LLC: J15
 GLORIE EELKE C & SUSAN A: G19
 GLORIOUS FELLOWSHIP CHURCH: O22, O23
 GLORIOUS OF BRANSON LLC: J15
 GLOTZ ROBERT E & DONNA D JOINT IRREVOCABLE TRUST: I17
 GLOVER DEMETRIA LENAY: K15
 GLOVER MARITA: G22, I21
 GLOVER MICHAEL: D19
 GLOYD CECIL R & SHELLEY A: J18
 GLOYD ELMER E JR & DONNA F: G16
 GLOYD JOHN K & TERESA L: F19
 GLOYD NOVELLA I: J20
 GLUCH FRANK: O33
 GLW ENTERPRISES: N17
 GLYNN L & VICKI K BYERS LIVING TRUST 10/29/2002: G18
 GM BRANSON LLC: H16
 GOAD TERRY SCOTT & SHARON LOUISE & WILLIAMS STACY GOAD &: H15
 GOAR DUSTIN & MELISSA SUTTON: K23
 GOATCHER MARGARET E REV TRUST: H17
 GOBEN ALLEN DONALD & SANDRA K REV TRUSTS: K14
 GOBLE JIM & JANICE MCSHERRY: L14
 GOBO HOSPITALITY INC: K17
 GODAT APRIL & KENNETH: J17
 GODFREY DAREN D & SONYA: G15, H15
 GODFREY JEFFREY ALAN: C18
 GODFREY MARK G & JO ELLEN M: I17
 GODLEWSKI CARL G -ESTATE: F20
 GODLEY EDWIN K & DONNA L: G19
 GODLEY NATHAN C & CHRISTLE: G20
 GODLEY NATHAN C & CHRISTLE L: G19
 GODLEY NATHAN C & GODLEY EDWIN K: G19
 GODSEY EVA J: H16
 GODSEY SCOTT L & BARBARA S: G20
 GODWIN JAMES W & DOROTHY L - TRUSTEE: H17
 GODWIN JAMES W & DOROTHY I: H17
 GODWIN JAMES WESLEY DECLARATION OF TRUST: H17
 GOEBEL BILL WILLIAM HARVEY MADISON: H18
 GOEBEL JOSEPH J & KIANE R: G21
 GOEBEL JOSEPH JOHN PATRICK & KIANE RENEE: G19
 GOEBEL MICHAEL D & CYNTHIA C: K15
 GOEBEL PETER W JR & LORETTA A: L18
 GOETSCH CANDICE DEE: G18
 GOETSCH SCOTT & JACQUELINE: I17
 GOETSCH SCOTT D & JACQUELINE K: J16, K15, K18
 GOETTTE TERRY LEE & MARIE ANN: L15
 GOETTTSCH LAVERNE S LIVING TRUST: J15
 GOETTTSCH SHERRI L: J18
 GOETZ WILLIAM G & AMY L: E24
 GOETZ GAIL W & LEWENDA J: J18
 GOETZ JOSEPH & MELISSA: B26, C26
 GOETZ LARRY L & GAIL W: J18
 GOETZ LEWENDA L & GAIL W: J18
 GOETZ LEWENDA: F19
 GOETZ MELISSA R & JOSEPH S: C26
 GOETZ STANLEY PRESTON: J30
 GOETZMANN THOMAS J & MARY L: F20, F21
 GOFF DAVID L & GAIL L: K23
 GOFF MICHAEL & TERESITA: J19
 GOFF TERRY & DORIS: K16, K17
 GOFORTH DUSTY LEE & KARI JO: H24
 GOGGIN KATHIE S REVOCABLE TRUST 02/06/2003: M15
 GOING THOMAS A & ADRIENNE J: L15
 GOINS GEORGE: N14
 GOINS J & ALISON TRUST: J15, J16
 GOINS ROGER & SUSAN: K15
 GOKA FAMILY TRUST 07/21/2008: I16
 GOLAY SUZANNE L: K14
 GOLD FAMILY LIVING TRUST: I19
 GOLD POINT PROJECT LLC: G19
 GOLDAPP JAMES W & GAYLE E: H17
 GOLDEN DANIEL JR & MELISSA: F19
 GOLDEN MELISSA D: F19
 GOLDEN YEARS ADVENTURES LLC: I18
 GOLDEN YEARS RETIREMENT PLAN & TRUST, THE: F20
 GOLDEN YEARS RETIREMENT PLAN & TRUST: E29, F18, F19, G20
 GOLDEN YEARS RETIREMENT PLAN: F18, G19, N15, N16
 GOLDEN YEARS RETIREMENT PLAN: N16
 GOLDFIELD-RAYMOND FAMILY TRUST 07/28/2005: I14
 GOLDING IVAL D & JEANIE L REV LIVING TRUST 04/14/2004: J16
 GOLDING LYMAN & DEBORAH: N26
 GOLDSMITH MARSHA: K15

GOLDSWORTHY THOMAS H & DAYLE A: F16
 GOLDY GARY D: N14
 GOLF-FIVE LLC: I15, J15
 GOLKE LINCOLN D & CARRIE A: G18
 GOMEZ ALEXANDER JAVIER & MAINI MONTALVO: H17
 GOMEZ FIDEL & ALONSO CLAUDIA: I17
 GOMEZ FIDEL & CLAUDIA ALONSO: I17
 GOMEZ FIDEL & MIGUEL A: J15
 GOMEZ FIDEL: J17
 GOMEZ PETER J & DIANA L: F20
 GOMEZ SHANI E & MANUEL O GOMEZ ALVAREZ: J18
 GOMO ESTATES LLC: H17
 GONDER MICHAEL R & DONNA J: K15
 GONES TRACIE: I19
 GONZAGOWSKI CATHERINE: F19, F20
 GONZALES BRANDI: F21
 GONZALEZ GUS A & TAMMY: G16
 GONZALEZ JOSEPH & KRISTINA: N14
 GONZALEZ LUPE & TERCA: M15
 GONZALEZ OSCAR & SUSAN: I19
 GOOCH MARLENE S & BUEHRLE CAROL: E27
 GOOCH WILLIAM RAY REVOCABLE TRUST: L14
 GOOD DONALD W & FRANCES A - CO TRUSTEES: J15
 GOOD DONNA RHONDA: J18
 GOOD HOMES LLC: I14
 GOOD JOHN I: H23
 GOOD JOSHUA A & ZULEIKA M: M20
 GOODLARNON: F20
 GOOD SHEPHERD MEADOWS LP: H16, I16
 GOODALL CHRISTOPHER E & TIFFANY R: G22
 GOODALL CHRISTOPHER E: G22
 GOODALL DOUG & JANICE: K15
 GOODALL ER&BETTY J&RICHARD A&DENISE M&DOUGLAS R&ROSE MARI: O27
 GOODALL JANICE E & DOUGLAS M & ROBERT J JONES: I15
 GOODALL WILLIAM - TRUSTEE: F20
 GOODE DAVID L & CAROL J: G15, G16
 GOODE JOSEPH L & MARY SUE H: L15
 GOODE LELAND & LORA: N15
 GOODE LELAND W & LORA M: N14
 GOODEN DAVID COOPER & FRANCES CLARK REV LIVING TRU: N26
 GOODEN RODNEY W: J18
 GOODIN RAYMOND LEE: F20
 GOODMAN CHRISTOPHER & HANNAH: J18
 GOODMAN CHRISTOPHER J & HANNAH R: J18
 GOODMAN DAVID D & KRISTEN D: J19
 GOODMAN DON & JANICE: F21
 GOODMAN DONALD & JANICE: F21
 GOODMAN DONALD C & CHRISTLE: F24
 GOODMAN DORIS M & LARRY T: I19
 GOODMAN KENNETH C & KATHLEEN G: J18
 GOODMAN LARRY W: N15
 GOODMAN LINDA L: J18
 GOODMAN MARY K & DAVID D: J19
 GOODMAN ROBERT A & MARGARET - TRUSTEES: I19
 GOODMAN RONDA K: K15
 GOODMAN SHIRLEY ANN: F20
 GOODNER LINDA ADMIRE & ARNOLD DEAN: M15
 GOODNIGHT EURBELL: O16
 GOODNIGHT RAMONA K: H16
 GOODRICH KENNETH J: J18
 GOODRUM DOYLE E & HURLEY LARRY D II ETAL: M15
 GOODSSELL RICHARD & MARSHA: M32
 GOODSON CHARLES A & JUDY K: F20
 GOODWIN CHRIS P: F19, O33
 GOODWIN EDWARD J & L SUZANNE - CO TRUSTEES: J16
 GOODWIN FAMILY REV TRUST: H17
 GOODWIN GERALD L & DONNA R: G20
 GOODWIN JOHN N & JANET F: N21, N22
 GOODWIN LYNDON M & SANDRA S & GOODWIN MARK K: K15
 GOODWIN PAUL B & SHARON: O33
 GOODWIN SARAH L: F20
 GOODWIN WESLEY C L & JACKIE L REVOCABLE TRUST: H17
 GOODYEAR GAYLE LIVING TRUST: J14
 GOODYEAR GAYLE M: L15
 GOODYEAR GAYLE MANAGEMENT TRUST: L15
 GOOLSBY KEITH & SARAH: I20
 GORANSON MARK W & SUSAN A: M15
 GORBACHOV PAVEL: K15
 GORDON DARWIN & BONNIE: I25
 GORDON EDWARD & LEANNA: F19
 GORDON GARRY G & BARBARA A: I17
 GORDON KEITH L & WANDA: F20
 GORDON LARRY REVOCABLE TRUST: L14
 GORDON MALVERN & KATHRYN: I18
 GORDON NATHAN: K23
 GORDON RICHARD S & DONA E: I17
 GORDON SHIRLEY ANN REV LIVING TRUST: G19
 GORDON SHIRLEY ANN REVOCABLE LIVING TRUST: J15
 GORE LINDEL R & CYNTHIA C: K16, K17
 GORE LINDEL R SR & CYNTHIA C: K16
 GORE ROBERT LYNN: E16
 GORE SHERRY K: H16
 GORGES JAMES R & JUDITH M: M16
 GORLEY MARK T & VICTORIA A: M15
 GORMAN CURT & ROBERTA: L26
 GORMAN CURTIS DEAN & ROBERTA L: G24
 GORMAN HARRY THOMAS: M15
 GORMAN HOLDING COMPANY: J14, J15
 GORMAN JANET & BRAD SEITZER: N15
 GORMAN JANET K TRUST: M15
 GORRE KURTIS 1/2 INT & MOSS SHELLY GAIL 1/2 INT: K15

TANEY COUNTY MO INDEX

Landowners with only calculated ac will be labeled on map

GORTON CHARLES STUART & LAWANDA
LEE REV TRUST: G20
GORZ LOUIS J & LINDA S: J16
GOSDA GARY & PATRICIA: K15
GOSLEE KENDEL G & CHARLETTE S TRUST:
H23
GOSPEL TABERNAACLE: E15
GOSS GARRY L & JULIE K: L15
GOSS JAMES THOMAS & CHARLENE
WANETTE REV TRUST: K15
GOSS WENDELL & SANDRA J: K23
GOSWICK CYNTHIA: I17
GOTT A E & LETHCO FRED: M23
GOTTSCHALK JAMES A & MARGUERITE:
G17, H17
GOTTSCHALK JAMES M & MARGUERITE A:
O14
GOULD CAROL A: N14
GOULD CHARLES D & LEE S: G21
GOULD TIMOTHY L & MELISSA W: I17
GOULET ENTERPRISES LLC: J17
GOWER CATHY L: K16
GOWER CHARLES J & MELANIE F: D33, D34,
E33, E34
GOWER DEVRA: K16
GOWER WILLIAM: O33
GPH BRANSON LLC: H17
GRABAST BRIAN T & SHERI LAKEMAN
GRABAST TRUST B: L15
GRABER JOHN S & KAREN K: J15
GRABER STEVEN L & CHERITA R: J14
GRABLE JOY E & LOIS M - TRUSTEES: K15
GRABLE JOY E & LOIS M: K15
GRABLE JOY EDWARD: K15
GRABLE MICHAEL JOHN & ANGIE: H23
GRABOWSKI BRIAN: H20, H21, I20, I21
GRACE COMMUNITY ASSEMBLY: I16
GRACE FAMILY CHURCH OF BRANSON: I18
GRACE FS LLC: H21
GRACE ROBERT T: K14
GRADO LUIS E: F19
GRADY KAREN: I16
GRADY KELLY: F24
GRADY MARLANA M: H18
GRADY MELVA J: J17
GRADY PROPERTIES LLC: I17
GRADY ROY & ESTALETTA: F22, F23
GRADY ROY & ESTALLITA: F22
GRADY ROY C & ESTALETTA: F22
GRADY SHANE O & KAREN L: I16
GRADY WESLEY RYAN: G19
GRAP RANCH LLC: F22, G22
GRAFENBERG JEAN ANN: G15
GRAFF KRISTEN R TRUST NO 1: H17
GRAFF KRISTEN R TRUST NO. 1: H17
GRAFF MELONEE F: K15
GRAHAM ANGELA MICHELLE & MARJORIE
MARIE GRAHAM: O32
GRAHAM ANGELA MICHELLE & MARJORIE
MARIE: O32
GRAHAM ANGELA MICHELLE & MARJORIE
MARIE GRAHAM: O33
GRAHAM ANGELA MICHELLE & MARJORIE
MARIE: O33
GRAHAM CARROLL M: K15
GRAHAM CHARLENE WILDA & EDWARD
JOHN: H22, H23
GRAHAM DANIEL B: C25, C26
GRAHAM JAMES C & DEBRA L: J19
GRAHAM JAMES R II & KATRINA D: F20
GRAHAM JASON H & BARBARA A: G21
GRAHAM JOHN W & KIMBERLIE A: N14
GRAHAM JUNIOR: F19
GRAHAM LARRY & DONNA E: E16
GRAHAM LARRY & DONNA: I18
GRAHAM MARY E: J17
GRAHAM PATRICIA S: G19
GRAHAM PORTER & DENIKKA DEPEW: G19
GRAHAM TRAVIS & JAMIE: G18
GRAHAM W EDDIE: J16
GRAHAM WAYNE EDWARD & BARBARA ANN
REV TRUST: G21
GRAJEDA RUBEN P & ANNE E: J22
GRAMM BENJAMIN J: M15
GRAMSE HERBERT J & HELEN A WEBER:
G20
GRAMSE HERBERT J & HELEN A WEBER-:
G20
GRAMSE HERBERT JON & HELEN: H22
GRAND COUNTRY INC: I16
GRAND COUNTRY PROPERTIES LOT 2 LLC:
I16
GRAND CROWNE RESORT OWNERS
ASSOCIATION INC - THE: J16
GRAND LARITA J & WILLIAMS MARIETTA:
F19, G19
GRAND OPURTUNITZ: N15
GRAND PLAZA HOTEL LLC: I15
GRAND REGENCY RESORT AT THOUSAND
HILLS OWNERS ASSOCIATION INC: J16
GRAND REGENCY RESORTS LLC: J16
GRAND VISTA AT THE WOODS
CONDOMINIUM LLC: I15
GRAND VISTA AT THE WOODS LLC: I15
GRANDE LEGACY AT THOUSAND HILLS
CONDO ASSOC INC: J15, J16
GRANDE LEGACY PHASE II LLC: J15, J16
GRANDE POINTE CONDOMINIUM OWNERS
ASSOC INC: M15
GRANDE VISTA AT THE WOODS LLC: I15
GRANDON SALLY A & STANLEY C: G19
GRANDPA'S LAND LLC: F20, F21
GRANDPAS LAND LLC: F20, F21, G20
GRANDVIEW BY THE LAKE HOME OWNERS
ASSOCIATION INC: J14
GRANDVISTA AT THE WOODS LLC: I15
GRANDVISTA AT THE WOODS: I15
GRANNEMAN ALAN & CINDY: M15
GRANNEMAN ALAN D & CINDY J: M15
GRANT - CHAPMAN FAMILY TRUST: M15
GRANT DELORES REV TRUST: E22, E23
GRANT DELORES TRUST: E22

GRANT JASON R: F24
GRANT JOHN: N26
GRANT KAITLYN M & ANDREW THOMAS
BROWN: G21
GRANT KENNETH C & HILBURN DREXANN:
E18
GRANT MARK S & JENNIFER D: C14
GRANT RANDY P: O15
GRANT ROY & SYBLE D: G22
GRANT STEPHANIE & JEFFERY: F21
GRANTHAM FAMILY LIMITED PARTNERSHIP:
L18
GRANTHAM JERRY & CAROLYN A: H18
GRANTHAM MATTHEW P & MARIANNE M:
E16
GRAPENTHIN TERRY & ROBERTA: M15
GRAPETHIN TERRY & ROBERTA: M15
GRASS LLOYD - TRUSTEE: N24
GRASSEL MICHAEL: J18
GRASSEL RYAN M & CAMILLE J: H17
GRASSI RALPH & CATHERINE BUCHANAN:
H19, H20, I19, I20
GRATE W M A: J18
GRAU THEODORE E & GARLAND N: H17
GRAVATT JAY: G16
GRAVATT PAUL E & RITA - CO TRUSTEES:
I18
GRAVATT PAUL E & RITA F - CO GRANTOR
TRUST AGREEMENT: I17
GRAVE GARY A & BARBARA D: N15
GRAVES CAROL ANN: G23, H23
GRAVES DUSTIN JAMES & SARAH MARIE:
N26
GRAVES GARY A & BARBARA D: N15
GRAVES GARY A & BARBARA: N15
GRAVES GARY ARLAN & BARBARA DIANE:
N15
GRAVES JERRELL B: G21
GRAVES JOHN & DONNA: H17
GRAVES LISA K & ROBERT L: G22
GRAVES PAUL E & ROMERO JENNIFER R:
F19
GRAVES ROBERT W & LESLIE A: C14
GRAVES RUSTY: F19, G20, G19, G20, I19
GRAVES STEVEN SAMUEL: K16
GRAVETTE EDDIE & JOYCE: F20
GRAVIETT DAVID L & NANCY M TRUST: J18
GRAVILLE KYLE A: G21
GRAY DEBORAH L: K16
GRAY AARON: J18
GRAY ANTHONY A & BARBARA S: J21
GRAY ANTHONY: F19
GRAY BEVERLY C - TRUSTEE: F17
GRAY BRETT & KATY: N15
GRAY BRUCE G & ROSE M: G21
GRAY DAN: F20
GRAY DANENE: K15
GRAY DEBORAH L: K16
GRAY DEWAYNE: O34
GRAY GABRIEL LEE: H18
GRAY GARRY & SHARON: J18
GRAY GARRY E & MELISA C THURMAN &
SHENELL M THURM: J18
GRAY GARY & DIANE: K15
GRAY JAMES D: J18
GRAY JAMES J: F19
GRAY JAMES: F19
GRAY JERRY P & MARY ANN: K15
GRAY JIMMY L & PEGGY R: I15
GRAY JOSHUA L & AMANDA N FAIRCHILD:
I18
GRAY JOSHUA L & CRYSTAL G: H22
GRAY JOYCE C: J18
GRAY KAREN A: I17
GRAY KIMBERLY JEAN: I20
GRAY KRISTINA & KATHY STACYE & ET AL:
J18
GRAY MELANIE: K22
GRAY MERRILL DEAN & DOROTHY ANES -
TRUSTEES: G21
GRAY MERRILL D & DOROTHY A: J17
GRAY MERRILL DEAN & DOROTHY AGNES -
TRUSTEE: G21
GRAY MERRILL DEAN & DOROTHY AGNES -
TRUSTEES: G21
GRAY MERRILL DEAN & DOROTHY AGNES:
G21
GRAY MICHAEL & AUBREY: G23
GRAY PATRICIA & MISTY ERWIN: G16
GRAY PATRICK: G21
GRAY RICHARD P & HUBBELL JULIET 2/28
INT & ETAL: E16, E17
GRAY RICKY & MARTINE: M15
GRAY RONDA E & HARRY J: I17
GRAY STEVEN K & DENISE A: C18
GRAY WILLIAM D: D29, E29
GRAY WILLIE R & PATSY A: K21, L21
GRAYLESS PATRICIA A: K20
GRAYSON ALAN W & LAWANDA S: H17
GRAYSON ALLEN R: I19
GRAYSON EUGENE & BRENDA: G21
GRAYSON LAWANDA S & ALAN W: H17
GREAT ADVENTURE PROPERTIES LLC: M15
GREAT BRANSON CABINS II LLC: I15
GREAT BRANSON CABINS LLC: I15
GREAT SOUTHERN BANK: G21, H16, I17, I18,
I19, J17, K17, N15
GREAT SOUTHERN SAVINGS BANK: J17
GREAT VACATION RESORT OF BRANSON
LLC: I15
GREAT VACATIONS RESORT OF BRANSON
LLC: I15
GREATHEAD ROBERT J & RICKI LEE: L18
GREATHOUSE PAMELA J: H17
GREAVES JON C & TERI: N15
GRECO DAVID T & LENNY GRECO: I18
GREELEY CAROLYN & HOWARD LEROY
RODDERS JR: C34
GREEN 1991 FAMILY TRUST 1/2 INT &
MICHAEL GREENBERG 1/2 INT: I17
GREEN ACRES HOMEOWNERS
ASSOCIATION: F17

GREEN ACRES M G G E A TRUST: I20
GREEN ANITA E: G22
GREEN BILLY DWIGHT & MILDRED L: G20
GREEN CHRISTINE: K15
GREEN DENNIS: F20
GREEN DENNY & MARIA: J16
GREEN DUSTIN & JENNIFER L: J19
GREEN ELISE C: G16
GREEN ERIC & DENISE: J18
GREEN GARRY L & KIMBERLY R: F20
GREEN HAROLD D: I24
GREEN HOWARD D & LOIS A REVOCABLE
TRUST: H18
GREEN JACK KARL & LEE ANN 1991 FAMILY
TRUST: I17
GREEN JEFF & SOUTHERN PINE RESORT
1/2 INT EA: F20
GREEN JEFF & SOUTHERN PINE RESORT:
F20
GREEN JEFF & SOUTHERN PINE RESORTS
1/2 INT EA: G20, H21
GREEN JEFF & YOURLANDOFFICE.COM LLC
2/3 INT: H18
GREEN JEFF 1/3 INT &
YOURLANDOFFICE.COM LLC: N15
GREEN JEFF: F17, F18, K15
GREEN JEFFERY L & RENEE L: N33
GREEN JEFFREY L & RENEE L: N33
GREEN JEFFREY S & TERRI G: N16
GREEN JEFFREY SHELDON: G18, I19, J17,
J18, M26, O33
GREEN JOSEPH P: H20, I20
GREEN KATEY CARLENE: N16
GREEN KEVIN L & PAMELA H: J16
GREEN KIMBERLY R & GARRY L: F20
GREEN LILLY: K15
GREEN MARK & DIANE CAROL: H17
GREEN MARK D & DIANE C: H17
GREEN MARK D: J14
GREEN MARY JO: F20
GREEN MERLE B & KATHY D: N14
GREEN MOUNTAIN LLC: J15
GREEN OAKS APARTMENTS LLC: J18
GREEN PATRICIA: I19
GREEN PINES GROUP LLC: H20, H23
GREEN RHONDA K: E24
GREEN ROY N & DIXIE L - TRUSTEE: H20
GREEN ROY N & DIXIE L - TRUSTEES: H20
GREEN RUTH: H21
GREEN SHARON: J16
GREEN SONJA ESTATE REV TRUST: J21
GREEN SONJA ESTATE TRUST: J21
GREEN TERRY & CARRIE: C18
GREEN TONY R & STACEY R: J24
GREEN TONY ROBBIN & STACEY RENEE:
I14
GREEN TREE SERVICING LLC: J22
GREEN WILL: I16
GREEN WOODS LLC: F14, F15, G14
GREEN-M LLC: J15, J16
GREENAMYER CHRISTOPHER J: J18
GREENARCH JENI-SU: M14
GREENDALE LLC: G19
GREENE CHANA RENAY & EMILY ROSE: I18
GREENE HAL D: H19, K16
GREENE MARY D: J17
GREENE MATTHEW P: J21
GREENE PAUL C & KAY F: G15
GREENE RALPH K & KAREN A: G22
GREENE RALPH K: G22
GREENE ROBERT J & SUSAN D: K15
GREENE RONIS: F19, J15
GREENE THOMAS H & SYLVIA: G22
GREENER JEFFREY L & GABY S: M14
GREENFIELD LARRY DALE & KAREN
CAMBRON: L15
GREENHEART LLC: K15
GREENING KENNETH E & KAREN J: G19,
G20
GREENLAWN FUNERAL HOMES INC: H17
GREENMO LLC: J15
GREENO BRUCE WAYNE: H17
GREENO DENISE A TRUST & EDGAR B
GREENO TRUST 1/2: H18
GREENO EDGAR B & DENISE A REVOCABLE
LIVING TRUST: H18, H19
GREENS AT BRANSON HILLS II LLC: H17
GREENS AT BRANSON HILLS LLC THE: H17
GREENSHIELDS LINDA K: F19
GREENSTEIN LEWIS E: G19
GREENSTONE JOHN & ASHLEY: J17
GREENSTREET PAUL A & ANTJE R: N16, O16
GREENSTREET PAUL AVIS JR: F19, F20,
G19, H19, I19, N15
GREENUP CONSTANCE K & MARK D: O33
GREENWAY PAUL J & ANN MARIE: J21
GREENWOOD JEFFREY A & ROBIN L: F21
GREENWOOD JOHN R & MARCIA J: G20
GREER DWIGHT DOUGLAS & TRACY L: I26
GREER JAMES & ELIZABETH A: H17
GREER JAMES R & ELIZABETH A: H17
GREER KRISTASSIA: F19
GREER MARY F: G24
GREER RANDY R LIVING TRUST - TRUSTEE:
G23
GREEVERS RAYMOND RALPH LIVING
TRUST: H19, M17
GREF JESS JO LLC: I15
GREGERSON RON & LORI: K15
GREGERSON RONALD T & LORI R: K15
GREGG BRITTANY: H17
GREGG DAVID & LORI & GAULT BRIAN &
LISA: J18
GREGG DAVID G & LORI D: H19
GREGG JEFFREY A: I20, L21
GREGG JOE Q & PATRICIA K: J14
GREGG MARGARET D & HAROLD: K16
GREGG MARGARET: G19, G20
GREGG ROBERT & CHERRI: O33
GREGG ROBERT G & CHERYL R: O33
GREGG TIMOTHY L: J17

GREGG TROY A: H16
GREGG WILLIAM & VELEREA: I20
GREGORY COBIE J & JANICE M: I17
GREGORY DONALD: J16
GREGORY DONALD & BARBARA: I18
GREGORY DUANE: I19
GREGORY EMERY JACK & SHERRY
EVELYN: H17
GREGORY MATTHEW K & HOLLY B: G15
GREGORY W RUTH: K15
GREGORY WILLIAM E & CAROL A: C16, D15,
D16
GREGSON JUDY: N14
GREIF KURT A: F19
GREIMAN DANIEL & SHARON TRUST: G15
GREIMAN KAYLA S: H17
GREIN THEODORE A & MARGUERITE V: J15,
K15
GREINER DAVID WALTER & JUDITH ANN:
M15
GREIVES SAMUEL: J15
GRENIER JAMES ROBERT & VIRGINIA L: J16
GRESHAM DONALD D JR & ERIN R: K15
GRESHAM DONALD D SR & CAROLYN A: K15
GRESHAM PETER P & PAMELA A: I16
GRESS GEORGE H & SUE A: I17
GRESSER ANASTASIA & MANUEL
DELA ROSA: I19, J21
GREULICH CHARLES W & KATHY: E14
GREULICH JAMES R & JILLEN L: J14
GREUTER CHRISTA DEANN STACY: C33
GREYFIELD INVESTMENTS: J15
GREYSTONE CONCEPTS LLC: M16
GRIDER DELMAR R & EVA J: F20
GRIES CHARLES D & LYNN R: C16, D16
GRIESEMER DAMIAN A - TRUSTEE: N26
GRIESEMER DAMIAN A: N26
GRIESEMER DAMIAN: N26
GRIESENAUER HAILY N & DILLION J
QUAETHM: I17
GRIESENAUER STEVE & NICOLE: F16
GRIESENAUER VIRGINIA TRUST: I15
GRIFFETH JOHN & DEANA MARTIN-
GRIFFETH - TRUSTEES: K15
GRIFFETH BOBBY GENE & SANDRA KAY
ROBESON & VICKIE SUE GEISS: N15
GRIFFIN CLIFFORD E & GRIFFIN MARY
BELLE: M15
GRIFFIN DANIEL J & LAURA J: K15, L15
GRIFFIN DARELL LLOYD & RYAN DON
BARNES: H21
GRIFFIN DAVID L & PATIENCE R: G18
GRIFFIN DEVIN: I17
GRIFFIN EUGENE: F20
GRIFFIN HAROLD D: L14
GRIFFIN JOINT REVOCABLE TRUST: H17,
N14
GRIFFIN KIMBERLY: K20
GRIFFIN LAWRENCE K & PATRICIA O &
MILLS GLENN R & CAROL J: M15
GRIFFIN MARIE R: G20, H20
GRIFFIN RUTH: I18
GRIFFIN SHIRLEY M IRREVOCABLE TRUST:
J16
GRIFFIN STEPHEN E & KATHY J: G19, G20
GRIFFIN VINCENT E III: I16
GRIFFIN-MARC CATHLEEN F & ZACHARY A
WAMSLY: H16
GRIFFIS DEAN: F20, G20
GRIFFIS JEFFERY J & CLARA V: J18
GRIFFIS R L & DARLENE K: O33
GRIFFITH ALAN S: H17
GRIFFITH CHARLES & D ANNE: J18
GRIFFITH GARY & JAN TRUST: K15
GRIFFITH KELLY S & ALLISON J: J16
GRIFFITH LAVCE & MICHELE L: G16
GRIFFITH LANE S & PATRICIA K: F24
GRIFFITH LEON B: H21
GRIFFITH LUCINDA J: J18
GRIFFITH MICHELE L: I17
GRIFFITH RAYMOND: H16
GRIFFITH RICHARD G & SUSAN J: C16
GRIFFITH SHANNAN L: I16
GRIFFITH STEPHEN R & DONITA M: M15
GRIFFITH WILLIAM CHARLES SR & MARY
ANN REV TRUST: M16
GRIGG DONNA JEAN & RHONDA GRIGG &
GREG SMOOT: C29
GRIGGS DARRELL G & DONNA J: N15
GRIGGS FRANCIS V & JANELLE L: K15
GRIM ALAN C: J22
GRIM RICHARD C & CONNIE R: J17
GRIMES BOBBY R & CAROLYN L: H17
GRIMES CLARENCE: J22
GRIMES DONALD E: J17
GRIMES MILTON W & CARLENE E: G19
GRIMES MORRIS E: F20
GRIMES RICHARD R & MARY JANE: J16
GRIMES ROBERT W & MARY LYNN: M15
GRIMM JANELLE D & REGINA COX: O33
GRIMM STEWART & RENEE ANN: E16
GRIMM STEWART E & RENEE ANN: E16
GRIMM TIMOTHY F & BEVERLY A LIVING
TRUST: L18
GRIMMIE JAMES S & DOROTHY L: G16
GRIMWOOD NICOLAS & LINDSAY LIVING
TRUST: I19
GRINDLE MATTHEW H: F19
GRINDLEY JUDY MAP TRUST: M24
GRINDLEY JUDY MAP TRUST: L24, M24
GRINDSTAFF MISSOURI PROPERTIES LLC:
K17
GRIPKA TRUDY A: K16
GRISHAM & GRISHAM INC: H17, I17
GRISHAM BARBARA J: H20, I20
GRISHAM BRANDON R: H20, I20
GRISHAM BRANDON: I20
GRISHAM JOHN P & JEANNE M: G22
GRISHAM JOSHUA L: H19, I19
GRISHAM KELLY & SHERRY: J15
GRISHAM KELLY: K21
GRISHAM TAYLOR A & ALEXA S: J17

TANEY COUNTY MO INDEX

Landowners with only calculated ac will be labeled on map

GRISHAM TOD W & PAM E: I19
GRISWOLD WILBURN C & SHIRLEY N REV TRUST: M17
GRIX ARTHUR R & LINDA A: K15
GRIZZLE HAROLD JOE & BILLIE JO REV TRUST: K15
GROBE NORMAN R & AUDREY F: K15
GROEN JOSEPH & LYDIA: I17
GROENHOUT INVESTMENTS LLC: K16, K17
GROFF DAVID J & MARY A: L15
GROFF MICHAEL R & STEPHANIE T: H20
GROGAN JEREMIAH & BONNIE: G18
GROH CLAUDIA: F20
GROLLMES LAWRENCE J REV TRUST: H17
GROMALA TRUST: I15
GROMAN FAMILY REVOCABLE TRUST 09/06/2006: H18
GROMAN GARY & LOIS: J16
GRONKE JOHN J & JEAN T: G18, I15
GRONKE JOHN J 20% & JEAN T GRONKE 80%: J16
GROOTE MARVIN L & ADELE K REVOCABLE FAMILY TRUST: L15
GROOTE WILLIAM J & KATHLEEN M: H19
GROSSDIER KEVIN R & MONICA A REV LIVING TRUST: M15
GROSSE GARY & JOYCE FAMILY TRUST: G24
GROSENICK BARRY A & BETTE & GROSENICK ARMIN O: F20
GROSENICK BETTY & GROSENICK BARRY A & GROSENICK ARMENO: G20
GROSHAN TRUST: K15
GROSHONG RAYMOND A REVOCABLE TRUST: L14
GROSS BOBBY J & MICHELLE: H19
GROSS BRIAN JOE & KRISTY KAY: G21
GROSS DARRELL & PENROD DON: N29
GROSS DOUGLAS EUGENE: M17, N17
GROSS DUSTIN W: D28, D29
GROSS EDDIE D & DORIS: J15
GROSS EDDIE DEAN JR & JUDITH SUZANN: J21
GROSS EDWARD & JEANETTE: J17
GROSS EVERETT & MARY LOU: N16, N17, O16, O17
GROSS FAMILY TRUST: O16, O17
GROSS HAROLD & BRENDA: H20
GROSS HAROLD: H20
GROSS JOHNNY P: N16, N17
GROSS KRISTINA M & CASSIDY E: N17
GROSS LEONARD & DARCY LIVING TRUST: J20
GROSS LYNDSEY: J18
GROSS MARK: G19
GROSS PATTY MARCELLA & KEVIN W GROSS: O16, O17
GROSS PATTY MARCELLA & KEVIN W GROSS: O16
GROSS ROBERT W: N16
GROSS RONALD C & LISA M: J17
GROSS SANDRA S: O17
GROSS STANLEY DEAN SR: I19, N15, N16, N24, O25
GROSS VIRGIL & MARIE: O17
GROSS VIRGIL: N17
GROSS WENDY D & LARRY R: O17
GROSSHART CHARLES D & PATRICIA L: J17
GROSSMAN J C & SUE E: M15
GROSSMANN ALBERT J III & SHARON A GROSSMANN TRUST: N14
GROVE DANIEL L & MARY M: F20
GROVE DONALD JR ETAL: O16
GROVE JULIE: K15
GROVE WILLARD & JOAN: H21
GROVES DAVID & GLADYS L: I22
GROVES DENNIS L & LINDA K: M14
GROVES DENNIS S & RACHEL LYNNE HEIWITT: I18
GROVES FAMILY TRUST THE: F18
GROVES FAMILY TRUST: F18
GROVES FAMILY TRUST 10/31/1994: F19
GROVES FAMILY TRUST: F19
GROVES JENNIFER L: I18
GROVES KENNETH RAY & JERRLINE: J22, J23
GROVES KIRK & BECKY: I17
GROVES LINDA & BRUCE: F24
GROVES LIONEL & SHEILA: F21
GROVES MARY: I16
GROVES RICHARD & DORIS MAP TRUST: J15
GROVES RICHARD BOYD II: M15
GROVES RONALD D: I21
GROVES RONALD JR & CINDY LOCH- GROVES: G15
GROVES SAMMY R: I18, J18
GROVES TRACEY L & CARTER GAYLE F & PHILLIPS ALLAN D: H25, H26, I25, I26
GROVES TRUSTEY REVOCABLE LIVING TRUST: I22/20/2007: J23
GROWDEN MERRY STOLEY-: G21
GRQ PARTNERS LLC: J18
GRUBBAUGH DALE L & AVA D: J18
GRUBB DEBORAH: G17
GRUBB WILLIAM G & ETTA M: H15
GRUBBS DAVID & YVETTE GRAY: E15
GRUBESIC VLATKO & IVANA: K15
GRUHN RONALD M & SHARON K: J16
GRUMMONS G L AGENT FOR CAISSE KIMBERLY: F20, L15, N16
GRUNDMAN MATT: K15
GRUNDMAN MATTHEW W: K15
GRUNDMAN MICHAEL A & REBECCA L: J19
GRUNTORAD DENNIS & PATRICIA ANN: F19
GRUWELL RICK & BARBARA - TRUSTEES: F19
GS HOSPITALITY LLC: K17
GS INVESTMENTS INC: I16
GSB INVESTING LLC: J15, K15
GST EXEMPT FAMILY TRUST: K15
GTI LLC: K17
GU3 INVESTMENTS LLC: J16

GUARANTY BANK: K17
GUARINO PEGGY: F20
GUAYDACAN GINA: K16
GUENTHER MATT & SANDY: F19
GUENTHER SANDRA: F19
GUENTZ VICTORIA D: N14
GUERIN BILLY ERIC & SHERRY1/2 INT& JAMES ERIN & V: C25, C26
GUERIN BILLY ERIC & SHERRY1/2 INT& JAMES ERIN & VALERIE 1/2: C25
GUERRERO CARLOS A: F19
GUETTERMAN ROBERT W & DONNA L: H17, H18
GUEVARA JOSE A: J17, J18
GUEVEL NICHOLAS E & SHAYLA: G17
GUEVERA JOSE: I18
GUGAR ANDREW JR: I15
GUGLIELMI TONI: M15
GUIDED HOME PROPERTIES LLC: I16, J17
GUIDER G GEOFF & STACY J: M15
GUIDINGER CANDACE P: H21
GUIDRY LAURENCE & MARY: G21
GUILFOYLE LISA KAY: F24
GUILL DALE FENTON & GENEVA BELLE GUILL: K15
GUINN CARROLL & PENDER CATHY: N24, N25
GUINN CARROLL 1/2 & PENDER CATHY 1/2: N24
GUINN CARROLL J - 1/2 INT & PENDER CATHY - 1/2 INT: M24, M25, N24, N25
GUINN CHARLIE: I26
GUINN CLARENCE & DEBI: J16
GUINN FAMILY TRUST: H17
GUISE CHRISTINE: B16
GULLET RYAN R: I17
GULLET RYAN RICHARD: M17
GULLICKSEN FAMILY LIMITED PARTNERSHIP 71% & J GULL: I15
GULLICKSEN FAMILY LIMITED PARTNERSHIP: J16
GUMBRELL LLOYD A & NADINE R: G19
GUMINSKI BRENDA: I19
GUMINSKI JEROMIE J & TRACEY L: L15
GUMM GILDA: K16
GUMM MATTHEW T & JESSICA K: I14
GUMMERSHEIMER VIRGIL: N15
GUMTAU ARTHUR & MARIITA: J18
GUNDLACH LAREN D & EARLENE: G19
GUNNELS EDWARD JO & LAURIE A: L18
GUNNISON ROAD HUNT CLUB LLC: O21, O22
GUNTER BLANE: H17
GUNTER DEAN ALAN: L14
GUNTER SHANE & BLANE: G16, G17, H17
GUNTER SHANE & MARY BETH: H17
GURNEY WILLIAM D & JUDITH E: H18
GURRAM SAI VENKATA KRISHNA & MEENA NUKALA: H15
GUSTAFSON MICHAEL W & TRACIE J: K17
GUSTAFSON PAUL EUGENE & DONNA GAY: L15
GUTENBERG STEVEN & EMMA JEAN ZANDER: F19
GUTHMUELLEREDWARD & SHIRLEY: K15
GUTHREY CEMETERY: E33
GUTHRIE GENE SCOTT & DIANA KAYE: I23
GUTHRIE JERRY F & KATHRYN G: I25, I26
GUTHRIE JOSEPH R: G19
GUTHRIE LINDA S - TRUSTEE: K15
GUTHRIE MICHAEL H & NANCY: J23
GUTHRIE REBECCA FRAN & JOHNNY WALTER: K16
GUTHRIE ROSE MARIE - TRUSTEE: I23
GUTHRIE RYNN: F19
GUTIERREZ LIVING TRUST: L14
GUTIERREZ PATRICIA BUCKMASTER-: I18
GUTIERREZ-HOMAN NICOLAS A & ANDREA D: F19
GUTTING PAUL E & PATRICIA A: I17
GUY DANNY K - TRUSTEE: G21
GUY DANNY K: G21
GUY MARILYN A: H22
GUY PHILLIP & JULIA: F22, G22
GUY PHILLIP J & JULIA A: F22, G22
GUY RICK: J16, J18
GUY ROBERT & BETTY HAMME: K15
GUYER HILAN JR & GORDON KENNETH D: F19
GUZMAN ESEQUIEL & CONNIE: N16
GWC INC: I21
GWIN RICHARD & SHARON: J21
GWIN RICHARD D & SHARRON: J18
GWIN WALLACE E: G23
GWINUP JOHN HAROLD & REBECCA A ETAL: F20
GYGER DOLORES L & ELIZABETH: H23, H24
GYGER WILLIAM & KELLY: F24
GYGER WILLIAM E & KELLY B: F24
GYGER WILLIAM E AND KELLY Y B: G23
GYGER WILLIAM ERVIN & KELLY BETH: H24
GYURE EUGENE & PATRICIA A: F20
H & D REAL ESTATE PARTNERS LLC: I15, I16, J18
H & H ADVENTURES INC: I15, J15
H & H CONDOMINIUMS LLC: M15
H & H OWEN LLC: G21
H & J PROPERTIES LLC: H22
H.O.W. ENTERPRISES LLC: J19
HAACK PATSY J: H16
HAACK WILLIAM & JACQUELINE: F20
HAAG ROBT J & SHIRLEY A: F19
HAAGE JAMES A: I17, K15
HAAK CLIFFORD M & GEORGENE L & HAAK PAUL: K15
HAAK CLIFFORD M & GEORGENE L: K15
HAAS BRANSON PROPERTY LLC: J18
HAAS JO & NICKOLAS HAAS JR: N15
HAAS JO & NICKOLAS JR: N15
HAAS JOANNE L: H18
HAAS LIVING TRUST: N31, N32, O31, O32
HAAS MARY A: G21
HAAS NICKOLAS JR & JO: N15

HAASE WALTER J: F19
HAASE WILLIAM F JR ETAL: F19
HAB COMDOMINIUM ASSOC INC: J15
HABERER GEOFFREY & PEGGY: J15
HABERKORN BETTY J: K15
HABERMEHL DWIGHT E: K15
HABERTHUR JERRY & LISA: F19
HABITAT RESTAURANTS HOLDINGS LLC: I17
HABITAT RESTAURANTS LLC: I17
HABRACK KENNETH & JUDITH: H17
HACK SUSAN: H18
HACKEL BERNARD A ESTATE: F20
HACKER RAY W & ANITA V: G21
HACKETT AMY ELIZABETH ETAL: J17
HACKETT PAUL S & JASSY L: G17
HACKLEY KEITH I & CYNTHIA D: K15
HACKNEY D RAY & MARTHA L: J15, J16
HACKNEY D RAY & MARTHA: I15
HACKNEY ELLIS NEWTON & KARRIE SUE: H18
HACKNEY RAY & MARTHA: J16
HACKNEY RICHARD G: F19
HADALLER FAMILY REV LIVING TRUST: N24, N25
HADALLER FAMILY TRUST: N24, N25
HADALLER TIMOTHY M & ANGELA R: F17
HADDOX NITA BROOME: K15
HADEN JAMES MICHAEL: K15
HADEN R Q & GRANT Q: O34
HADEN SUSAN J: H17
HADIE JUNE I - TRUSTEE: L16
HADJIANASTASIOU ODISSEUS & IRESTEA: F20
HADLEY FAMILY REV TRUST: K15
HADLEY FREDRICK & MARGARET- TRUSTEES AROYAL JAMES & SANDRA: N14
HADLOCK JOE & ROBBY FAMILY TRUST: M15
HADLOCK TERRELL S & MELEAH: M15
HAEFEKER JERRY & VELMA: K16
HAEFEKER JERRY L & VELMA D: K16
HAEFEKER JUDITH: K16
HAEFNER LIVING TRUST: K22
HAEGELE MARK & HEATHER L: J19
HAEHLEIN MAUREN & RONALD C: O25
HAES RANDY & CONNIE: D32, E33
HAEUSSLER PAMELA B: M15
HAFFECKE WILLIAM L & LAURA L: C16, C17
HAGALE JAMES A & MARY MARTHA REV TRUSTS: N14
HAGAMAN STAN KENNETH & CHRISTETA C: H26
HAGAN DARIN & MARIETTA LIVING TRUST: J16
HAGAN DAVID W & KIMBERLY N & JIMMY W SISK: E24
HAGAN DAVID W & KIMBERLY N: N20
HAGAN INVESTMENTS PROPERTIES LLC: J21
HAGANS JAMES E & BONNIE J REV TRUSTS: K15
HAGANS JAMES E & BONNIE JO REV TRUSTS: K15
HAGARTY TIMOTHY W & LAURA A: I17
HAGEDORN JUSTIN D: D17, D18
HAGEN JOHN D & LORI D: K15
HAGER JAMES E & DIANE M - TRUSTEES: M15
HAGER PROPERTIES LLC: I18, K17
HAGER REV TRUST: G18
HAGERDORN LANE L: N15
HAGERMAN DAVID: J17
HAGERMAN JERRY ALLEN & LINDA SUSAN: O28
HAGLEY KRISTINA A & JOHN ROBERT: H22
HAGG ROBERT & KRISTINE: G19
HAGG TESS: I18
HAGGARD ORVILLE E & JOANNA: L21
HAGGARD RAYMOND E: G21
HAGIN KENNETH W & CAROL L REV LIVING TRUST 01/15/2008: I17
HAGIN KENNETH W & CAROL L REV TRUST: I17
HAGLER JOHN S & SHARMON: D17
HAGLER JOHN STEPHEN & SHARMON MAUREN: D17
HAGLER MARY M: G21
HAGLER TAMARA: F20
HAGSTON CHARLES & STACY: F17
HAGSTON CHARLES C: F18
HAGSTON CHARLES E: K15
HAHN EDDIE & CYTHIA M: K15
HAHN GREG: F16
HAHN KENNETH E: I23
HAIGHT STACEY: G21
HAIK RONALD J & MARGARET: K14
HAILE CRAIG & SHERYL L: H22
HAILE JACK E & JUDY A: G21
HAILEY HARMON L & SUSAN: J21
HAILES WICKI A: M15
HAINES PAUL C & RAQUEL: F17, F18
HAINES JOHN MARSHALL & SHERI GALLAHER: M15
HAINES JOHN T & JANET M - LIVING TRUST: M15
HAINES LA VERGNE J - TRUSTEE: I17
HAINES TERRY & ZELMA - TRUSTEES: J16
HAINES TERRY R & ZELMA - TRUSTEES: J16
HAINES TERRY R & ZELMA M REVOCABLE TRUST: I15
HAINING MICHAEL J TRUST: I20
HAINLINE DANNY J SR: G19
HAINLINE JANET M: I18
HAISLEY THOMAS R & DENICE A: H21
HAJEK GERALD A & GLORIA JEAN: N23
HAJI JENNIFER: K15
HAJKO CINDY S: K15
HAJKO RASTISLAV & HAJKOVA HANA: I17
HAJKO RASTISLAV: I17
HAL F OWEN LLC: G21
HALBERT MARVA A: I17

HALBERT MARVIN JAY & MARY JANE JOINT REV TRUST 05/13/2009: I17
HALBERT MICHAEL: N15
HALBROOK DONALD D W TRUST: H17
HALBROOK DONNIE & AMY: H17
HALBROOK SHAUN & JAMIE: G18
HALCOMB JOE & JOYCE: G20
HALCOMB JOE G & JOYCE M: G19, G20
HALDEMAN CHERYL MARCET: J18
HALDER NEAL PATRICK & ELIZABETH ANN NILSSON- ET AL: M14
HALDIMAN JOE W & MARY M & ET AL: H20
HALDIMAN MICHAEL & ROSALINE: O21
HALE ART & KIM: I24
HALE ARTHUR E & KIMBERLY K: N25
HALE ARTHUR E JR & KIMBERLY K: I24
HALE ARTHUR E JR: I24
HALE ARTHUR EDWIN JR & KIMBERLY K: H20
HALE BILLY E: O32, O33
HALE CARL & CAROLYN: G15
HALE CHARLES N JR & VIRGINIA J REV TRUST: G18
HALE JIMMY F & LETA M: J15
HALE JULIE K & PRATT DANIEL W: H21
HALE LINDA K REV TRUST: M15
HALE STEPHEN R & FLORA B: K15
HALE TATIANA NIKOLAI & SERGEI N MEOS: E16, F16
HALE TERRY W & CAROL L: L14
HALES JAMES D: G20, I18
HALEY MARK & STEWART REGINA M: F18
HALEY MARK L: O23
HALEY REGINA & JAMISON K ATKINS: N19
HALFPOP KEITH A & KAREN L: K14
HALL A WAYNE & JANICE L: J16
HALL ALVIN E & ESTELLA M: G20
HALL ALVIN W & JANICE L & KIMON C PAPPASIDERIS: I17
HALL ANDREW F & MARY A: K20
HALL ANN M: N15
HALL ASHLEY LYNN & ALICE: N15
HALL AUGUSTUS S: J26
HALL BRANDON & TOBY ANN: K15, K16
HALL BRANDON M & STEPHANIE R: G18
HALL CECIL F: H19, I19
HALL CYNTHIA R: N15
HALL DALE: G20
HALL DAVID C & ROBERTA M - TRUSTEES: J21
HALL DAVID L & KATURA: I18
HALL DAVID WAYNE & GENEVI: F20
HALL DOLORES J: F24
HALL DONALD L & SANDRA L: F20
HALL DUSTIN & TRICIA: I19
HALL EDMOND R & LORI L: J26
HALL FAMILY REV TRUST: I16
HALL FAMILY TRUST: F17, I17
HALL FRANK F & BETTY J: J22, K20
HALL FRANK F & BETTY: J22
HALL FRED C & JESSIE P: N24
HALL GARY D & KATHY D: G21
HALL HARLEY R: G19
HALL HAROLD C & EMILY D: J18, J19
HALL INVESTMENTS LLC: I17
HALL JAMES & KAREN: G19
HALL JAMES H: F16
HALL JAMES W & KAREN J: G19
HALL JANET A FAMILY TRUST & RONALD K REV TRUST: J15
HALL JOAN S & JOHN A: M15
HALL KACI J: N17
HALL KAREN: K15
HALL KATHLEEN: F24
HALL KELLI D & HOMER III: G17
HALL KENNETH S & BEVERLY A REV LIVING TRUST: O34
HALL LARRY G & SANDRA S: G20
HALL LINDA CAROL LIVING TRUST: J16
HALL LORAN V JR: E22
HALL LORAN V: H25, H26
HALL MARK A & RHONDA L: H18
HALL MARTIN R & WENDY C: J15
HALL MASON ELLIOTT & MILDRED LUCILLE: M24
HALL MELISSA GLOVER-: G24
HALL OF FAME MOTEL LLC: I15, J15
HALL PATRICIA J & JAMES H: F16
HALL RAY M & CLARA E: F19
HALL RAY M & CLARA E: G19
HALL RAYMOND W & ANN B: G16
HALL RAYMOND W & SUSAN M: L15
HALL RHONDA: K15
HALL RICHARD & CLARA: F21
HALL RICHARD T & GLORIA J: I18
HALL ROBERTA M: J21
HALL RONNIE P & MARTHA A: F15
HALL RUBY - TRUSTEE: N15
HALL SARAH L LIVING TRUST: H17, H18
HALL SCOTT L & KALAM M KEMP: E16
HALL STEWART G & CHRISTINE A: J16
HALL THERISIA LEE PETERSON - TRUSTEE: K15
HALL TONYA: F23
HALL TROY D & DIANE M: I19
HALL WILLIAM: K16
HALLER CATHY R: F19
HALLER CHARLES & MARGOT: G21
HALLETT THOMAS K: H15
HALLEY JACKSON L & LINDA L: G21, H21
HALLORAN BENJAMIN J & INES K: N14, N16
HALLSKI CHRISTOPHER: K15
HALLSTED WILLIAM E & PATRICIA I: J16
HALOUPEK TOM & TERRIE: H22
HALPER JOSEPH A & GAYLE M: N15
HALPHIN CLINTON & SEANN HARRIS & GLENDA HILL: F19
HALSEY BILLY R: I17
HALSTEAD HEIDE-LORE: F19
HALSTEAD ORVILLE L & DORIS J - TRUSTEES: H16
HALTOM GERALD L: I16

TANEY COUNTY MO INDEX

Landowners with only calculated ac will be labeled on map

HALTOM GLADYS A: G21
 HALTOM JOHN HOYLE: N15
 HALVIA PROPERTIES LLC: I18
 HALVORSON SCOTT N & JERILYN: L14
 HAM ALEESHA: F19
 HAM JAY T: J17
 HAM LARRY W & PAMELA K: J17
 HAMBAY CHARLES & CAROLYN: F20
 HAMBELTON LEVI CHAD & ABBY JO: K30, L30
 HAMBLIN JOSEPH D & PAMELA S: J14
 HAMBLIN PAUL L & CAROLYN A: K15
 HAMBLIN ROBERT R: J17, J18
 HAMBLIN WILLIAM R & RAVEEWAN: I14
 HAMBLY TERRY & PAMELA: F19
 HAMIL JOSHUA & JASON & CHAD HUBER: K16
 HAMILTON BETTY L REVOCABLE TRUST: E25, F25
 HAMILTON DOROTHEA J: O14
 HAMILTON EMMA: I17
 HAMILTON JACK & JANYCE: G18
 HAMILTON JANIS D: K15
 HAMILTON KENNETH E: J18
 HAMILTON KIMBERLY: I18
 HAMILTON MICHAEL: G20
 HAMILTON NORA A: O33
 HAMILTON RICHARD ALAN: L15, M15
 HAMILTON ROBERT J & NEDA A: G19, G20
 HAMILTON RUTH A: C33
 HAMILTON SCOTT W & KATHY D: J16
 HAMILTON SCOTT WARREN & KATHY DEANNA: J16
 HAMILTON STACEY: K15
 HAMILTON THOMAS J II: I18
 HAMLET CHAD GEREN & THERESE JANE: H15
 HAMLETT EARL & OPAL C: F19
 HAMLIN M Y: J20
 HAMLIN ALEXANDER & ROSE M: H19
 HAMLIN DAVID W: J18
 HAMLIN JERRAL D & DOROTHY L TRUSTEES: M15
 HAMLING RESORT LLC: I20
 HAMM BEVERLY S: J17
 HAMM CAROLYN: G20
 HAMM DANNY RAY & DOROTHY FAYE: N14
 HAMM HAROLD G REV INTER VIVOS TRUST: J16
 HAMM JILL M: J15
 HAMMER BRADLEY D REV TRUST: L14
 HAMMER BRADLEY D TRUST: L14
 HAMMER FAMILY TRUST: M19, N19
 HAMMER GARY: K23
 HAMMER PATRICIA D & RACKETT GEORGE A: F20
 HAMMERSCHMIDT JOHN PAUL FAMILY TRUST 05/15/2007: I17
 HAMMOCK MICHELE M: J15, J17, K17
 HAMMOND BETH A & ROBERT M QUAYLE: F17, F18, N16
 HAMMOND BURGE & BETH A: O15
 HAMMOND BURGE J & BETH A: G18
 HAMMOND BURGE J & BETH A: I16, I17
 HAMMOND EUGENE H TRUST: G20
 HAMMOND KENNA: F19
 HAMMOND LEON S & CONSTANCE J: D20
 HAMMOND SANDRA: I18
 HAMMOND VIRGINIA C & BECKY L HUBBARD: J23
 HAMMONS ANNETTE S: H17
 HAMMONS DANNY & TERESA: L23
 HAMMONS FAMILY REVOCABLE TRUST: N14
 HAMMONS JOHN Q - TRUSTEE: J14, K14
 HAMMONS WINSTON & FLOYCE ANNETTE: H17
 HAMNER'S VARIETY THEATER LLC: I15
 HAMON FAMILY REVOCABLE TRUST: L21
 HAMON GORDON & VERNIA: L21
 HAMON JACOB L & REBECCA L 2/9TH INT & CARY ALTA MAE 1/9 INT: N19
 HAMON JACOB L & REBECCA L: L17
 HAMOR LILLIAN M: F19
 HAMPSCHE CHAD S & CATHERINE: I18, I19
 HAMPTON DANIEL & KERRI: D29
 HAMPTON DANIEL G & KERRI JO: D29
 HAMPTON DEATLEY & SHIRLEY LOUISE - CO TRUSTEES: M15
 HAMPTON DYLAN W: O34
 HAMPTON DYLAN: O34
 HAMPTON FAMILY TRUST: M15
 HAMPTON GARY W & LINDA K: D25
 HAMPTON JACOB J & LACEY M: I16
 HAMPTON KEVIN W & JUDY A: I23, I24
 HAMPTON KEVIN W: F19
 HAMPTON NORMA R: I23
 HAN HYEK SU: J16
 HAN LISA: E15
 HAN NGUYEN H: H15
 HANAWAY FAMILY WEALTH TRUST: K15
 HANAWAY RICHARD B: K15
 HANBY CHARLES ALBERT FAMILY REV TRUST: J16
 HANCOCK CHARLOTTE L REVOCABLE TRUST: I18, J16
 HANCOCK GARY: F20
 HANCOCK LORA: K29
 HANCOCK STEVEN D & MARTHA M: G18
 HANCOCK MARTICIA DAWNELL WALZ & HAROLD DANIEL: D18, D19
 HAND TERRANCE RAY & ROBIN KELLY: K15
 HANDIS MARK & KAREN B MARKUS-HANDIS: H23
 HANDLER ALAN S & DIANE L REVOCABLE LIVING TRUST 04/19/2006: I17
 HANEN JERRY D & JANET I: G21
 HANEN JERRY DAVID & JANET IRENE: I17, J17, L14
 HANEY DAVE & TERRI: G16
 HANEY GAYLA: G17, G18
 HANGER CLARENCE N & JEWEL M - TRUSTEES: F20

HANIFORD EARL & MABEL: F19
 HANKINS DALE L: G21, G22, G23, H20
 HANKINS DANNY & CONNIE: I27
 HANKINS DANNY: I27
 HANKINS DEVIN: D28
 HANKINS DIANNA K & DOUGLAS E: N14
 HANKINS GRACE ESTHER: D25
 HANKINS JOHN G & PAMELA A: J16
 HANKINS KEITH DALE & LINDA ANN: E16
 HANKINS LLOYD L & GARLENA: E17
 HANKINS LOUISE: F20
 HANKINS MARTHA L: F20
 HANKINS REV LIVING TRUST: I17
 HANKINS ROBERT B & PAMELA S: J18
 HANKINS ROGER: D25, K25, L25
 HANKINS SARAH K & JOHNSON DANNY R: G23
 HANKINS SHANE S & SUMMER R: G21
 HANKINS SHIIQUAIUN: L29
 HANKINS TAMMIE: C27, C28, D27, D28
 HANKINS THELMA R: G21
 HANKINS THELMA: I27
 HANKINS WILLIAM DARREL & MARILYN E: J21, J22
 HANKS PATRICIA K - TRUSTEE: L14
 HANKS SUSAN RENEE: C14
 HANKS WILLIAM PRESTON & SHIRLEY ANNE REV TRUST: J17
 HANLEY DANIEL J JR & JEANETTE M: I15
 HANLEY DENISE: G24
 HANLEY DOUG & SUSAN: K15
 HANLEY TERRANCE M: G22
 HANLON THOMAS P & PAMELA K: J14
 HANLON THOMAS P JR & PAMELA K: G18
 HANN BETTY J TRUST: G15
 HANNAFORD JUSTIN K & SHAUNA C: J17
 HANNAH GREG A & MELISSA K: H23
 HANNAWALT SHANE A & KATHERINE M: L21
 HANNER VICTOR & DOROTHY: G20
 HANNER VICTOR: F19
 HANNO SHERYL FELTS: F18
 HANNON JAMES WADE: F19
 HANNON LAURA CHRISTINE: J18
 HANNON R WARREN OR M DARLENE - TRUSTEES: I17
 HANSEL ALLEN & JOYCE: F24
 HANSEL ALLEN R & JOYCE L: F24
 HANSEN BARBARA J: I21
 HANSEN CAMERON & BETHANY: E16
 HANSEN DEWANE & PHYLLIS: B22, C22
 HANSEN FAMILY TRUST: J18
 HANSEN HOLIDAY CORPORATION: I17
 HANSEN JEFF: K33, K34
 HANSEN KARL E & KIMBERLY R REVOCABLE LIVING TRUST: J17
 HANSEN KRIS: K15
 HANSEN ROBERT & JUDI: J15
 HANSEN ROGER A: G21, K22
 HANSEN STEVE: J15, K11, K25
 HANSEN SUZANNE: H22
 HANSON AUSTIN WILLIAM: F20
 HANSON BETTY LOIS: M14
 HANSON BETTY: M14
 HANSON CRIS J & LAUREE: G15
 HANSON LAWRENCE A & SANDRA D: I17
 HANSON MARK E & JOYCE L - TRUSTEES: L15
 HANSON MARK EDWARD & JOYCE LYNNE - TRUSTEES: M15
 HANSON MELVIN G & PATRICIA L: J16
 HANSON PAUL W & ALANNA B: H15, K15
 HANSON RODNEY & GAIL A: O33
 HANSON SHAWANNA: O33
 HANSON SHERRY A: O31
 HANSON WADNEY C: F19
 HANSON WILLIAM: I17
 HANZELON FAMILY REV TRUST: I18
 HAPP ROBERT R & LORRAINE - TRUSTEES: N29
 HAPPY HOLLOW COMMUNITY DOCK ASSOCIATION LLC: M14
 HAPPY HOLLOW LAKESHORE RESORT LLC: M14
 HAPPY TIME LLC: J17
 HARA DONALD K & QUEEN JANICE R: D16
 HARBOR REAL ASSET FUND LP: I15
 HARBOR VILLAGE PARTNERSHIP: J17
 HARBOUR ERNEST E & COOKE TRACY E: G19
 HARBOUR JENNIFER LYNN: F19
 HARBOUR STEVEN & SABRINA R: K15
 HARD ROAD LLC: F19, G20
 HARD ROAD: J15
 HARDCASTLE HARRY F: G18
 HARDCASTLE THOMAS J & LINDA A: N26
 HARDEN JAMES M: N26
 HARDESTY JOHN & PAULA M: H17
 HARDESTY MARVA: J19
 HARDESTY RONALD L: I17
 HARGRAVE ROBERT L JR & JILL J: N16
 HARDIN C T JR: F18
 HARDIN DOROTHY L: J18
 HARDIN JOHN: I20
 HARDIN MARLA: J18
 HARDIN RAYMON L & HELEN G & RAYMON L HARDIN JR: I18
 HARDIN TERRI D: I17
 HARDIN TIM L & LISA L: G22
 HARDIN TIM L & LISA: G22
 HARDIN VERA I TRUST: G21
 HARDING DANIEL: G16
 HARDING JAMES R REV TRUST - TRUSTEE: N27
 HARDING JAMES R REV TRUST: N27, O27
 HARDING JAMES R REVOCABLE TRUST: N27
 HARDING JAMES RUSSELL & ANDERSON MARJORIE ESTELLE: H21
 HARDING JAMES RUSSELL & MARJORIE ESTELLE: F21, G23
 HARDING JIMMY & CHALET: D29, G20
 HARDING JIMMY W: G20

HARDING JIMMY WAYNE: G20
 HARDING KAREN F LIVING TRUST: N24, N25, O24, O25
 HARDING MARJORIE E & ILLANA L SNELSON: H21
 HARDING RICHARD W & GLORIA E: G20
 HARDING RICHARD W & GLORIA: I18
 HARDING WAYNE & GLORIA: I20
 HARDING WILLIAM G & PENNY M REV TRUST: J19
 HARDMAN ELLYN: G20
 HARDROAD LLC: O25
 HARDWICK MARY: J17
 HARDY EDWIN D & CASSANDRA J: J23
 HARDY RICHARD & DIANNE: E16
 HARE DOUGLAS E & JOYCE L - TRUSTEES: L15
 HARE RICHARD C & JANET M: M15
 HARFST ROBERT O & MARILYN KAY: I14
 HARGIS BRUCE: K15
 HARGROVE STEPHEN D: F16
 HARKER EUGENE D & TRESSA E & HARKER CHARLES M: K23
 HARKINS JUDITH BILLINGS: K15
 HARKINS PAUL B & LORI: H16
 HARKNESS BOBBY GEORGE II: K15
 HARL JANICE A: L14
 HARLAN JAMES & MARTY: K15
 HARLAN RICKY & KAREN & KEVIN & ROBYN HEDGES: M15
 HARLAN STEFAN A & TAMARA J: I17
 HARLESS WELDON WAYNE & MARIA SPRING: O34
 HARLING PATRICIA K: G21, H21
 HARMAN RONALD & BETTY: F20
 HARMAN RONALD H & BETTY A: F20
 HARMLESS MALCOLM DALE: G19
 HARMON BEVERLY SUE REVOCABLE TRUST: G19
 HARMON DEBORA D: N15
 HARMON FAMILY REVOCABLE TRUST: G18
 HARMON JACOB C: C25
 HARMON JEFFERY ALLEN & ANITA JAYNELLE: K14
 HARMON LAWRENCE E & PATRICIA A: F20
 HARMON LOWELL G & SANDRA G - CO TRUSTEES: I17
 HARMON PAMELA: F16
 HARMON ROBERT DEAN & CARRIE L & CLIFTON G & DIANA: G21
 HARMON SAUNDRA D: K28
 HARMIS NORMAN W & SANDRA I: M15
 HARMIS NORMAN W & SANDRA: M15
 HARMIS PAUL & MARILYN: J18
 HARNACKE HAROLD W & WILMA T: F19
 HARNER CHARLENE A: J18, J21
 HARN'S HOMESTEAD TRUST: I20
 HARNSTROM ANDREW & PATRICIA: N26
 HARNSTROM ANDREW E & PATRICIA E: J21
 HARNSTROM KRISTIN & PATTY PALMER: K14
 HARO ALFONSO A JR & ANN B: K15
 HARO OTONIEL & ROSALINA: I17
 HAROLD RUTH LIVING TRUST: I15
 HAROLD WILLIAMS MOVING CO: I17
 HARP CHARLOTTE ANN LIVING TRUST: M15
 HARP GERALD L & VICKI: J16
 HARP KELBY: J20, J21
 HARP MORGAN ELIZABETH: H15
 HARPER BARBARA A: G21
 HARPER FORREST K & JANELLE: E17
 HARPER GAYLA A & BURLISON LYNLEE A: K15
 HARPER KERRY & DEBRA: H16
 HARPER KERRY W & DEBRA F: F19
 HARPER PERRY D: I17
 HARPER RICHARD B & DIANA E: O29
 HARPER RICHARD W: O29
 HARPER ROB A & STEPHANIE R: I18
 HARPER WAYNE S & GRACE: K15
 HARPSTER JOYCE K: F21
 HARR LLC: J14
 HARRAL NORWIN W JR & KAREN D REV LIVING TRUST: H22, H23
 HARRAR DAVID & SUSAN: K15
 HARRE KENNETH L & BETTY L: F19
 HARRELL LINDA A: H17
 HARRELL RICKY PAUL: I19
 HARRIER GORDON & CONNIE S REVOCABLE LIVING TRUST: J18
 HARRIGAN RUTH A - TRUSTEE: I18
 HARRIGER JAMES M & MARY V JOINT REV TRUST: G20
 HARRINGTON J MICHAEL: I18
 HARRINGTON JOEL & MARISA CROTTY: N15
 HARRISON ROBERT F & JANICE L: N15
 HARRIS SHIRLEY J TRUST: N14
 HARRIS AARON DOUGLAS: I17
 HARRIS ARTHUR LEIGHTON II & EILEEN SCOTT: L & LAURA ANNE: O25
 HARRIS BARBARA L & MICHAEL: K21
 HARRIS BERNARD L REVOCABLE TRUST: J14
 HARRIS BETTY B: K15
 HARRIS BOBBY D & ANGIE L: D16
 HARRIS BRIAN & KELLY WHITLINGER: L14
 HARRIS BRYON & JUDY: J16
 HARRIS CAROL S: H18
 HARRIS CHARLES & ANDREA: C23, D23, E24, E25, J24, J25
 HARRIS CHARLES & ANDRES: C23, D23
 HARRIS CHARLES J & ANDREA D: E24, J22
 HARRIS CHARLES JON & ANDREA DAWN: J25
 HARRIS CLARK W & DONNA F: I17
 HARRIS DAN EDWARD: N15
 HARRIS DARREL & DEBORAH: J18
 HARRIS DAVID A & SUSAN M: G18
 HARRIS DAVID J: H17
 HARRIS DAVID M & MARIE N: G18
 HARRIS DENNIS K TRUST & HARRIS FAMILY LIVING TRUST: H18

HARRIS EDWIN E & PEGGY D: J17
 HARRIS FAMILY LP #: K21
 HARRIS FRANCES LORENE & CARL RICHARD & INEZ HARRISON: H21
 HARRIS FRANK L & SANDERS MYRA A: L15
 HARRIS HAROLD E & PAULA R: K15
 HARRIS JACK A & MELISSA FREE: G18
 HARRIS JANICE K: G18
 HARRIS JEROME FRANCIS & JACQUELYN LEE BIRCHFIELD: J22
 HARRIS JERRY L & CONNIE L REV TRUST: N14
 HARRIS JONATHAN & NORBACK TARA: F17, F18
 HARRIS KIMBERLY H: G22
 HARRIS KRISTEN SUE: M15
 HARRIS LARRY & SHERRY: J18
 HARRIS LARRY D & SHERRY ANN: J18
 HARRIS LINDA J & BASH TIMOTHY CHARLES: K15
 HARRIS LOUIS L REV TRUST: H20
 HARRIS MACHAEL E: K21
 HARRIS MARIE: O26
 HARRIS MARK E & MOLLY MALONE: J16
 HARRIS MATTHEW M & MADELYN D MCANARNEY: N16
 HARRIS MICHAEL E & BARBARA: K21
 HARRIS MICHAEL E: K21
 HARRIS NATHAN RAY & JUDY: F19
 HARRIS NORMA LEE - TRUSTEE: M15
 HARRIS PATRICK E: J18
 HARRIS RANDALL S: F19
 HARRIS RAYMOND V & LYN E: G21
 HARRIS RICHARD & LINDA: M15
 HARRIS RONNIE W & CORA MAE: K20
 HARRIS SHARON LIVING TRUST: H17
 HARRIS SHERRI L: J17
 HARRIS SHERRY LYNN & ROGER ANTHONY: F16
 HARRIS SHIRLEY & MILTON JACK: J17
 HARRIS TIMOTHEY & JOHNNY FAMILY REV TRUSTS: G14
 HARRIS TIMOTHY & DANIELLE: G24
 HARRIS TONY: N32
 HARRIS VALERIE & ABIGAIL BROUSSARD: J29, K29
 HARRIS WADE L & UNA Y: J21, J22
 HARRISON ADAM: H19, L15, M15, N15, N16
 HARRISON DENNIS A & VICKI J: H21
 HARRISON FAMILY LIVING TRUST - TRUSTEES: H18, I17, J22, J23
 HARRISON FAMILY LIVING TRUST: G17
 HARRISON GARY DEAN: H18
 HARRISON GINGER ANN: G17, G18
 HARRISON GRACE: H18
 HARRISON HUBERT MERRICK: N15
 HARRISON JOHN & KATHRYN: L18
 HARRISON JOHN CLAY & DANIELLE M: G21
 HARRISON JOHN E & ELEANOR M: I22
 HARRISON JOSEPH & SANDRA: O16
 HARRISON KEVIN & CHELSEA: I18
 HARRISON LOUISE: G19
 HARRISON MONTY K: H19
 HARRISON MONTY: H19
 HARRISON NEAL & BONNIE: G21
 HARRISON REX LEE & LEE SARAH: K14
 HARRISON RICK & KATHERINE 2/3 & WIEGERS RICHARD: H18
 HARRISON RICEY G INHERITANCE TRUST: H15
 HARRISON RICEY G INHERITANCE TRUST - TRUSTEE: H17
 HARRISON RICEY G INHERITANCE TRUST: J22, K15, K16
 HARRISON RICEY G: J21
 HARRISON ROBERT & PRATT EUGENIA: J16
 HARRISON SAM A & RUTH A: E16
 HARRISON THOMAS J & CLARA ANN: G16, I17
 HARRISON THOMAS P & MARCIA J: K15, L15
 HARRISON TIMOTHY J & WOOLSTROM TERESA M: J18
 HARSHBARGER FRED & JANET: G20
 HARSHBERGER JIMMIE D: G16
 HART DEBORAH K: J16
 HART FRED MICHAEL & LINDA S: N16
 HART HARVEY D & ERNESTINE D: G15
 HART JAMES M & LINDA M & ALBERS JASON C & CHRISTINA M: M14
 HART JOSHUA & JACQUELINE: K16, K17
 HART KIM & BRENDA: H18
 HART LARRY & LINDA: M15
 HART LARRY L & LINDA L: M15
 HART LINDA & LARRY & TERRY & SHARON WEIR & LINDA: N16
 HART MARY ALYCE: K15
 HART MELVIN E & MELBA D: F19
 HART PAUL D & KIRSTEN D: H17, M15
 HART PERRY W & MARY D: I16
 HART RICK L & LAURA ANNE: O25
 HART SHELVA D: H16
 HART VELMA C: K15
 HARTER PHILLIP L: F20
 HARTER PHILLIP LYNN: F20
 HARTER STEVEN J & BARBARA R: G19, G20
 HARTER STEVEN J: K15
 HARTER TONI R & LYNDAL L: I16
 HARTHOORN STEVEN & KRISTA: M14
 HARTIN JOHNNIE L & DONNA R AB LIVING TRUST 09-27-2006: H18
 HARTLEY BOB G & PEGGY L: J14
 HARTLEY JOHN T JR & JUDITH: F18
 HARTLEY MILES & MONTINA: F20
 HARTLEY MILES & TEENA: F20
 HARTLEY RICHARD L & E JUNE - TRUSTEE: I17
 HARTLEY RICHARD L & E JUNE - TRUSTEES: I17
 HARTLEY RICHARD L & JUNE E - TRUSTS 1/2 INT EA: I17
 HARTLEY RICHARD L - LIVING TRUST: I17

TANEY COUNTY MO INDEX

Landowners with only calculated ac will be labeled on map

HARTLEY RICHARD L 1/2 INT & JUNE 1/2 INT - TRUSTEES: I17
HARTLEY STEVEN R REVOCABLE TRUST: H103
HARTLEY TOM H & DEBI A: J16
HARTLINE ANN L: H17
HARTMAN DAVID M & DEBRA A: I16
HARTMAN DONALD E II: F19
HARTMAN DONALD EDWIN II: F19
HARTMAN FAMILY TRUST 02/05/2003: G17
HARTMAN GENE D & JOAN S: M14
HARTMAN JAMES A & SUSAN J: L15
HARTMAN JAMES A & SUSAN JANE: L15
HARTMAN KAREN: H17
HARTMAN LINDA: F19
HARTMAN PAULA L & MORRIS WILLIAM H JR: I17
HARTMAN RANDOLPH & KATHLEEN: M14
HARTMAN RONALD B: I17
HARTMAN WILLIAM EDWARD & DEBRA K & MELVA S HARTMAN: J17
HARTWELL EDWARD C & SHERRY S: L15
HARTWELL JACOB & KENNA: M15
HARTZELL BARBARA J LIVING TRUST 06/16/1997: H17
HARTZELL ELIZABETH M - TRUSTEE: F18
HARTZELL ELIZABETH MAY - TRUSTEE: F18, G18
HARTZELL ELIZABETH MAY TRUSTEE: F18, G18
HARTZELL ERIC J & SHARLA ANN: G18
HARTZELL HAROLD & REBECCA A: F24
HARTZELL HAROLD E & REBECCA A: F24
HARTZELL HAROLD E & REBECCA: G17
HARTZELL JASON S & PATRICIA A: G18
HARTZELL LANA KRISTINE: G18
HARTZELL SHELLY: G18
HARVEST EVANGELICAL FREE CHURCH: G17, H17
HARVEST RENTALS LLC: K16, K17
HARVEY BRYAN LEE & SHEILA KAY: J18
HARVEY CRYSTAL: F19
HARVEY DEBORAH K: I17
HARVEY DONNA K & JON J: F19
HARVEY DOROTHY P REVOCABLE TRUST: I15
HARVEY EMIKO: H21
HARVEY HELEN & RIGGLE JAMES R & VERLA P: F19
HARVEY JASON D & CATHERINE F: L14
HARVEY JASON E & CATHERINE F: L14
HARVEY JOSHUA D: J17
HARVEY RICKY LYNN & MARY I: H17
HARVEY SHERRY D: F20
HARVEY STEPHEN & SHERRY: F20
HARVEY STEPHEN R: F20
HARWELL DOROTHEE C & WOLFGANG & TRISTEAN M: G19
HARWELL DOROTHEE C: G19
HARWELL JERRY M & MARLANA M: H18
HARWOOD LANDRA: F20
HARWOOD LANDRA GAIL: G19
HARWOOD LANDRA: G19
HASAPOPOULOS DEMETRIOS: G19, G20
HASCALL WILLIAM J & JUDITH E: N14
HASECEK CARL A & JOANNE M: F19
HASE TERRY: E24
HASELIUS EDWIN W & EDDA - TRUSTEES: J16
HASELTINE HORACE S ETAL: N14
HASELTINE PAMELA S & ARTHUR S: J17
HASEMANN PROPERTIES INC: J18
HASHBARGER JAMES ROBERT & ANN: N14
HASHIMAN BOB D & JESSICA C: J19
HASHIMAN CAROLYN: J17
HASHIMAN CRISTIE DIANE: I18
HASKELL MARTIN L & CAIN RITA A: J18
HASKELL TIM & JENNIFER L: D19
HASKIN SHANE L & JULIE E: I24
HASKINS J WILLIAM: F20
HASKINS TIM & TONI: L15, M15
HASKINS VERLIN E & CONNIE J: B17
HASKINS VERLIN E: M15
HASLAG JOHN A & THEOLA REV LIVING TRUSTS - TRUSTEE: L14
HASLER WILLIAM E & MARY JANE: F16
HASS AIDA: J16
HASS MARJORIE A & JULIUS A: L16, M15, M16
HASSAN MOHAMMAD MASUD & STACY ELIZABETH: K15
HASSEL JIM & MARIE: F19, G19
HASSON PENNY S: G21
HASTINGS SHON & TRACY: J15
HASTINGS WILLIAM SCOTT: H16
HASTON GREGORY & RONNI: H17
HASTON GREGORY M REVOCABLE TRUST: L18
HATCH MICHELLE L: L16
HATCH STEVEN & PAMELA: L18
HATFIELD JANICE L: G21
HATFIELD KRISTOPHER & KARA L: J15
HATFIELD LARRY D & DENISE D & WELBORN MARC ETAL: M15
HATFIELD MATTHEW L & DESTINY R: M17
HATFIELD MICHAEL & CINDA: G21
HATHAWAY DEANA: G21
HATHAWAY JAMIE: C19
HATHCOAT EDWARD & KAREN: H17
HATHCOAT EDWARD WAYNE & KAREN ALECIA: H16
HATHCOAT JOYCE L & JERRY W: O15
HATHCOAT KAREN A: J15
HATHCOCK JOHN & SUSAN TRUST: H16
HATHCOCK KENNETH H & CLAUDINE REVOCABLE TRUST: H17
HATTABAUGH JOHN V & FRANCES M: I16
HATTON MICHAEL J & JACQUELYN S: O25
HATTON SHAWN M: H22
HATTON THOMAS E & MARILYN: I23
HATUTIAN DAVID T TRUST AGREEMENT: K16
HATUTIAN DAVID T TRUST: K16
HATUTIAN GARY Z: I18
HAUBEIN CLOVIS W & ELOISE G REVOCABLE TRUSTS: K15
HAUBERT RICHARD W: I22
HAUCK ANISSA: N26
HAUFLE XAVIER & HILDA: F20
HAUGER TODD M & KIMBERLY S: G17, G18
HAUGH BRIAN & AMY: N16
HAUN DONALD & JUDITH ANN: L14
HAUPT GARY LIVING TRUST: N16
HAUPT GARY THOMAS LIVING TRUST: N16
HAUPT GARY THOMAS: N16
HAUPT GARY: N16
HAUPT LAMONT & REBECCA A KENDRICK: J16
HAUSE AMANDA M: C18
HAUSE DOROTHY M & GAIL ANN: I17
HAUSE MICHELLE R: H21
HAVENS CHASE: J17
HAVENS ELTON R & TERESA: J17
HAVERMALE GREGORY PAUL II & KATHERINE D SKAGGS: H16
HAVIN FUN LLC: O17
HAVRYLETS IHOR & IRYNA & HAVRYLETS YULIYA: J19
HAVRYLETS IHOR & IRYNA: I19
HAWA ZAFIR A REV LIVING TRUST 07/18/2005: M15
HAWES ARTHUR S & KAREN HAWES REVOCABLE TRUST: N14
HAWES RUSH H & WINIFRED: F20
HAWES WILLIAM ARTHUR: N15
HAWK JAMES E & KATHY A & BENJAMIN J & LINDSEY M: K15
HAWK MAURINE I: N16
HAWK NANCY G & RICHARD E: H18
HAWK NANCY GRANDBOUCHE: H18
HAWK RICHARD E & NANCY G ETAL: H18
HAWKIN JAMES & PAULA: B18
HAWKINS CHAD: J22
HAWKINS DANIEL R & DEBRA D: H18
HAWKINS DAVID & JUDITH - CO TRUSTEES: L23
HAWKINS DAVID L & JUDITH - TRUSTEE: C20, D20
HAWKINS DAVID L & JUDITH - TRUSTEES: D20, D21, J21
HAWKINS DAVID L & JUDITH A - CO TRUSTEES: H25
HAWKINS DAVID L & JUDITH A TRUST: D21
HAWKINS EDWARD C & BONNIE R: G21
HAWKINS GAYETA SUE AND JAMES JACOB GOETZ 1/2 INT: I24
HAWKINS GUY F & CHRISTOPHER & ANN M BLEST: K15
HAWKINS HOWARD W & ANNA N: J15
HAWKINS JEFFREY D & APRIL J: I18
HAWKINS JEFFREY L & SUSAN E: K15
HAWKINS JIM HERSHEL & VICTOR RONALD: G21
HAWKINS JUDITH A & DAVID L - TRUSTEE: H25
HAWKINS MICHAEL R & HEATHER M: O33
HAWKINS RONALD C & MARY E: L15
HAWKINS SHAWN MICHAEL: D16
HAWKINS SHAWN: F19
HAWLEY BRUCE: G21
HAWORTH BONITA FAY: I21
HAWORTH JOHN MARK: H24
HAWORTH JURD G & LOUISE B TRUST FBO PATRICK K HAWO: C22, C23, D22
HAWORTH JURD G & LOUISE B TRUST: C22
HAWORTH JURD G & LOUISE B TRUST FBO PATRICK K HAWO: D23
HAWORTH JURD G & LOUISE B TRUST: D23, D24
HAWORTH NICHOLAS SEAN: F19
HAWORTH PATRICK KEITH REVOCABLE TRUST: K24
HAWORTH PHILLIS ELAINE TRUST: H20
HAWTHORN BANK: L15
HAWTHORNE CREEK HOMES LLC: L18
HAWTHORNE NEWTON K & RAMONA J: G21, J17
HAXBY DONNA L: H17
HAY RONALD L & BERNETTA L: J16
HAYDEN AMY J & KEVIN D: L14
HAYDEN BRIAN & SHERRY: L14, L15
HAYDEN CHARLOTTE & E JO CLARK: J18
HAYDEN ELIZABETH: J17
HAYDEN JOSEPH F - TRUSTEE DOUGLAS W BURWICK: L16, L17
HAYDEN JOSEPH F - TRUSTEE & DOUGLAS W BURWICK: L17
HAYDEN JOSEPH F TRUST: L17
HAYDON CLEMET: G20
HAYES BUCK & TANYA: E14
HAYES BUCK: G19, G20
HAYES DAVID: F19
HAYES FRANK C & DONNA C: F20
HAYES GARY & PHYLLIS: K21
HAYES JAMES R & S J: O17
HAYES JOHN B & LAURIE L: F20
HAYES JOHN B: F20
HAYES JOHN M & MAXINE F REV LIVING TRUST: I15
HAYES LAURIE L: G18
HAYES MATTHEW C & CASSANDRA HAYES: J15
HAYES PANSY L: G15
HAYES PANSY LEE: H15
HAYES RICHARD & MARILYN JOINT SPOUSAL TRUST: I22, J18, J22
HAYES RICHARD & MARILYN SPOUSAL TRUST: H21, I21
HAYES SMITHE L: F19
HAYES THOMAS D & DARLENE L: I18
HAYES THOMAS P & WIDEN DARLENE L: J16
HAYES WILLIAM & DASA: I19
HAYES WILLIAM & MARLETTA: E24
HAYGOOD DOLORES M: G15
HAYGOOD DOMINIC J & HEATHER: G16
HAYGOOD DOMINIC: L15, M17
HAYGOOD JAMES & JACQUELINE MURPHY: G15
HAYGOOD MATTHEW CHRISTIAN: K15
HAYGOOD MATTHEW: G16
HAYGOOD MICHAEL A: J15
HAYGOOD PATRICK D FAMILY TRUST: I16
HAYGOOD PATRICK: L14
HAYGOOD TIMOTHY & CASSANDRE: M FAIMON: I16
HAYGOOD TIMOTHY B & CASSANDRE M FAIMON: I16
HAYGOOD TIMOTHY B: I16
HAYGOOD TIMOTHY B & CASSANDRE M FAIMON: K15
HAYGOOD TIMOTHY B: K15
HAYHURST RONALD L & BARBARA B - TRUSTEES: N33
HAYMAN YATES W & CATHY BLOUNT: N26
HAYMAN YATES W: N26
HAYNES AUSTIN & JARROD: N15
HAYNES CARLOS & KYMBERLEE: J16
HAYNES DAVID SCOTT: K16, N21, O21
HAYNES ELDON R JR & ELLEN KAY: K15
HAYNES ELIZABETH L: G21
HAYNES JARROD MICHAEL & TATYANA: N15
HAYNES JERRY BRUCE & ZOE ANN: I17, K17
HAYNES JOHN W & LINDA G: K15
HAYNES JOHN: H19
HAYNES LAURA: F19
HAYNES MARSHALL F & LAURA E: F19
HAYNES MICHAEL LEROY: F20
HAYNES RANDY & TAMRA: J16
HAYNES RONALD D & JUDY M: G21
HAYNES SHARON IRENE - TRUSTEE: M15
HAYNES SHIRLEY JOANN: I17
HAYNIE DAN: F16, F19, G20, F19, G20, G21, H19, H20, H23, I19, J15, J17, K23, L15, M15, N14, N15, N16, N24, O15, O16
HAYNIE DANIEL L & NONA R: J19
HAYNIE DANIEL: E18, F19, F20, G19
HAYNIE DANIEL L: H16
HAYNIE DANIEL: H16, H17
HAYNIE DANIEL L & NONA RAE: H18
HAYNIE DANIEL: H18, H20, H21, H22, J24, K15, K16, N15, N23
HAYNIE NATHAN D & ELIZABETH A: F20
HAYNIE SIDNEY S & NORA C: G16
HAYS ANTHONY & JOANNA: G17
HAYS DANA: J18
HAYS DONALD H JR: H17
HAYS KAREN KAY: J15
HAYS TIMOTHY WYATT: I17, J17
HAYWARD SONYA L: I17
HAZEL WALTER M & GEORGIA ELLEN: L15
HAZELL GARY DEAN & PAMELA A: N14
HAZELL RICHARD C & DELORES - TRUSTEES: L14
HAZEN DAVID RALPH & JAN: N26
HAZLETT DUKE & PAULETTE: J14, J15
HAZLETT PHILLIP & MARY L: H17
HAZLETT PHILLIP D & MARY L: K15
HAZLETT PHILLIP D: H17
HBLC PROPERTIES LLC: K15
HCCT INVESTMENTS LLC: G21
HCW LLC: H16, I17, J15, K15
HCW NORTH LLC: I17
HCW PRIVATE DEVELOPMENT LLC: I17, I18
HCW PRIVATE DEVELOPMENT LLC: I17, I18, J17
HCW SERVICES LLC: G16, G17
HEAD EVELYN J & TATE REBECCA JEAN & HEAD THOMAS W ETAL: K17, K18
HEAD HENRY O JR: J16
HEAD START PARTNERSHIP - A MISSOURI GENERAL PARTNERSHIP: G24
HEADLEE KATHLEEN F: M16
HEADRICK JEFFREY D & ELIZABETH A: K15
HEADY ANDREW P: G19
HEALEY THOMAS J & JEANIE A: H18
HEALEY TOM J & JEANIE A: H18
HEALING RIVER WORSHIP CENTER: C17
HEALLESST ED: H17
HEALTH & WEALTH MISSION: J17
HEALY DENNIS & MARIANNE: K23
HEARD CHARLES CHARNER TRUST 06/26/2003: H17
HEARD CHARLES S & KELLY Y & YOUNG DONNA: M15
HEARD DARIN T: M31, N31
HEARD DARIN: N31
HEARD JIMMIE L TRUST 10/06/2008: J16
HEARD REEVA J & CHARLES CHARNER HEARD - TRUSTEES: I17
HEARD ROGER D & TERESA M: G18
HEARD TROY D & SHIRLEY J: J15
HEARD WELDON H & ANGELA J: O17
HEARN COORMACK P SR & CATHERINE M: M15
HEARNSBERGER JAY & KAREN: M15
HEARTLAND CENTER LLC: I16
HEARTLAND LAND DEVELOPMENT LLC: H16, H17
HEARTLAND QUALITY HOMES LC: G15
HEARTLAND RESORT LLC: J14
HEARTS INTERTWINED MINISTRIES: E17
HEASLET DAVID: F20, I19, K15
HEASLET J T & ANITA R: K15
HEASTON FAMILY TRUST: H17
HEASTON TRACY TRUST: H16
HEATER RONALD H & DARLENE K: F19
HEATH JAMES L & FREEDIA M: F20
HEATH MARCIA: J19
HEATHERBROOK COA INC: K15
HEATHERBROOKE COA - THE , INC: K15
HEATON BRAD: K15
HEATON BRAFORD L: K15
HEATON SHANE & APRIL: G18
HEAVEN CREATION LLC: I15
HEBBLETHWAITE BRETT & MELANIE A: F19
HEBBLETHWAITE CHARLES F & BARBARA J: H16
HEBBLETHWAITE BRETT T & MELANIE A: F19
HEBENSTREIT PAUL R & KIMBERLY K: M15
HEBENSTREIT PAUL R & KIMBERLY L: M15
HEBERT ALVIN W & CAROLYN S: K15
HEBERT CAROLYN S: H17
HEBERT GREG & MALINDA M: I18, J18
HEBERT PAUL E & KIM D: H17
HEBERT PAUL E & KIM DENISE: M15
HEBERT TERRY L & HOLLIE: H17, H18
HEBERT TERRY WAYNE & HOLLIE ANN: J17
HEBERT THOMAS O: K16
HEBNER ALLYN P & PATRICIA N: H16
HECKER DAVID E & MARY J & STOTTLE DANNY L: B17
HECKLE PERRY LARAY & CAROL KATHRYN: I24
HECKMAN BEVERLY A TRUST: H17
HECKMAN INVESTMENTS LLC: H21
HECKMAN JIM L & DEBI - TRUSTEES: I17
HEDBERG FRANKLIN & JEANNE: H18
HEDBERG FRANKLIN E: H18
HEDBERG FRED & JANET: F19
HEDEMANN PHILLIP E & CAROLYN P JOINT REV LIVING TRUST: L15
HEDGES STEVE & DINA: H15
HEDGPETH MILTON H ETAL: I21
HEDGPETH MILTON H: I21
HEDGPETH RICHARD LEE: H21, I21
HEDQUIST JOY: E18
HEDRICK BRENT & CRISTAL: I17
HEDRICK BRENT J & CRISTAL D: G15, I16
HEDRICK DALE A & CYNTHIA LYNN: J16
HEDRICK JAMES J & DEBORAH: H15
HEDRICK MICHAEL LEONARD & MARJORIE ANN TRUST: G18
HEEPKE VIRGIL F & JANET V: L15
HEEREN NORMA SUE: H16
HEFFRON THOMAS & KRISTIN: G16
HEFLIN DENNIS R & ROBIN VALAITIS: B19
HEFNER ROB & CINDY: I18
HEFNER THOMAS WILLIAM & CINDY MARIE: F19
HEHN M GEORGENE: J15
HEHNKE SHIRLEY A - TRUST: N14
HEIB MARK: N21, N22, O21, O22
HEIDBREDER RONALD G & VIVIAN J: M15
HEIDER RICHARD A & CYNTHIA E: M14, N16
HEIDLER DORIAN: J17
HEIER TRAVIS & KENDRA: E15, G21
HEIGEL REVOCABLE LIVING TRUST: K16
HEIL CHAD A & DANIELLE: H14
HEIL CHARLES & JEREMY: I25
HEIM FAMILY REV TRUST - TRUSTEES: G14, H14
HEIM FAMILY REVOCABLE TRUST: G14
HEIM GEORGE R & DEBBY K: K22
HEIM GEORGE: J17
HEIMEL MICHAEL C: J15
HEIMERSON ROGER: F19
HEIN CHARLES W: I17
HEIN EDWARD & VICKI: J15
HEIN LEE C & NANCY W: L16
HEIN LEE C: J16
HEINE DAVID D & CATHERINE: E16
HEINIGER JERRY L: I21
HEINRICH ERLAND ELMER & MARY: K15
HEINRICH LEROY C & CORINNE M HARDT: E16
HEINRICH CHARLIE C & BELLA R: H18
HEINTZELMAN DANIEL C & DAISY NGO: G16
HEINZ NEWTON E: F19
HEIRD HARLOD E & MARY E: J15
HEIRS AT LAW OF JAMES CORBETT MAUPIN III: I17, J17
HEISE FORREST J & BARBARA: M15
HEISE FORREST J: N15
HEISER CLAUDIA A & DONALD J: F19
HEISLER MARY ANN & JAMES M: H22
HEISLER TROY J & ROBIN N: M15
HEISS CARMEN J: I17
HEISS FAMILY TRUST: K17, L17
HEISTEN CALVIN & HEISTEN MARVIN: J15
HEISTEN CALVIN & MARVIN: J16
HEITHAUS KENNETH MICHAEL & SUSAN JUDITH: H17
HEITHAUS TINA F: J22
HEITMAN RONALD J & CHERYL A: I20
HELAMS PAUL & KATIE: J21
HELD THOMAS: J15
HELDENBRAND NICK: J18, J19
HELDENBRAND NICKY ARNOLD REVOCABLE LIVING TRUST: H18, I18, J18
HELDENBRAND NICKY ARNOLD TRUST ET AL: H18
HELDENBRAND RICKY ALLEN REV LIVING TRUST: J18
HELDSSTAB CHARLES & KAREN: J16, J18
HELDSSTAB CHARLES: K15
HELEN M CLAVEY TRUST DATED 07/07/1999: I17
HELLINGER WALTER E: F19
HELLINGER WALTER E & MARRIOTT CYNTHIA J: H20
HELLINGER WALTER E: H20, I20
HELLMAN MARVIN C: K15
HELLRUNG FAMILY TRUST: H17
HELLYER HILDA M: J16
HELMKAMP PERRY W & KAREN S: J15
HELMS BARBARA J: H17
HELMS DONALD L & BETTE L: H23
HELMS GRACE: G15
HELMS ROBERTA C & JOSEPH L: I17
HELMS SUSAN ANN: F17
HELPHREY CEMETERY: E24
HELPHREY TIMOTHY GLENN: K16
HELSEL JOHN: H17
HELSEL TRISHA LIVING TRUST: I18
HELSTROM ROBERT L & YVONNE E: I17, J15
HELTON D MICHAEL & JANINE A REV LIVING TRUST: M14

TANEY COUNTY MO INDEX

Landowners with only calculated ac will be labeled on map

HELWIG JON WREN & ROSEMARY: L15
 HELWIG TAN & TRISHA: F20
 HEMAN DARRYL A & LINDA L REV FAMILY TRUST: E16
 HEMBREE DARRVLL & MARIE: I16
 HEMBREE DARRVLL J & MARIE E: G20
 HEMBREE J D & MAPLE SANDRA: K22
 HEMBREE J D & MONA: G21
 HEMBREE PEGGY J: H18
 HEMENWAY GEORGE R & CATHERINE M REV FAMILY TRUST: M16
 HEMM GRETCHEN L: N15
 HEMMER RODMAN A: C29, D29
 HEMMER WILLIAM L & MARY L: F20
 HEMPFL FAMILY TRUST: M16
 HEMPEN DIANNA L: G20
 HEMPEN WILLIAM H & EVELYN M: F19
 HEMPHILL AMY: M15
 HENDERSON ARVLE JAMES JR & SHEILA OWEN: E17
 HENDERSON BENJAMIN WAYNE: K22
 HENDERSON BRIAN & KATHRYN: M15
 HENDERSON BRUCE J FAMILY TRUST: H16
 HENDERSON CHRISTY L: F14, F15
 HENDERSON DANNY J & HEATHER K: E16
 HENDERSON DANNY: K17
 HENDERSON DAVID & PEGGY: G24
 HENDERSON DEBRA: K15
 HENDERSON FAMILY REVOCABLE LIVING TRUST 09/30/2002: K15
 HENDERSON FRANK L & DENICE A: J18
 HENDERSON GLEN B JR: K17
 HENDERSON GLEN: J17
 HENDERSON IRA G & ILENE H: K17
 HENDERSON JEFFREY B & CAROL SUE: L18
 HENDERSON JUSTIN & MISTY: K17
 HENDERSON JUSTIN & MISTY: G18, K17
 HENDERSON JUSTIN E & MISTY A: K17
 HENDERSON KENNETH MICHAEL & JUDY ALICE: L14
 HENDERSON LARRY & HELEN: H18
 HENDERSON LINDA: J15, J16, K15
 HENDERSON MARION P & ELIZABETH E: J16
 HENDERSON MARLENE: I17
 HENDERSON MICHAEL L: E14
 HENDERSON MISTY ANN & JUSTIN EARL: G18
 HENDERSON MISTY ANN: G18
 HENDERSON NELS SCOTT & JOHN E II: C28, C29
 HENDERSON ROBERT EUGENE: K15
 HENDERSON SAMANTHA L: C16
 HENDERSON SARA L & STEVEN J: M16
 HENDERSON SHEILA C & PIVERAL DONALD E & AMBER-ANNE: I26
 HENDERSON STEVE & SARA: K17
 HENDERSON TERRY L & ROBERTA - TRUSTEES: K15
 HENDERSON THOMAS & TRACI J: M19
 HENDERSON THOMAS S & TRACI J: K17
 HENDERSON TOM & TRACI: K17
 HENDERSON WARREN G & JUDY G: G19
 HENDERSON WILLIAM & CAROLYN: K15
 HENDRICKS CHARLES R & SUSAN K & ETAL: I15
 HENDRICKSON CHARLES VICTOR: F20
 HENDRICKSON CHARLES: J18, J19
 HENDRICKSON DENNIS L & SANDRA J: L15
 HENDRICKSON JAMES O & EDNA L: J17
 HENDRICKSON MELVIN A & EILEEN A: N14
 HENDRICKSON WILLIAM W & NANCY J: M15
 HENDRIX BEATRICE A: G20
 HENDRIX CHARLES RUSSELL & REBECCA: H21, I21
 HENDRIX GARY L & AUDREY A: K15
 HENDRIX GREGORY A & RUTH A: L15
 HENDRIX LEMAN D & JODI C: G15
 HENDRIX MARY L: F19, F20
 HENDRIX RUSS & REBECCA: I21
 HENDRIX TOMMY LEE & DEANNA GAY: F19
 HENDRY ROBIN S & TAMELA K SANDBERG: L14
 HENKE DELORES B: K15
 HENLEY DARRELL: F15
 HENLEY DENNIS A & TAMA S EMERY: L14
 HENLEY LARRY & VONNA: D18
 HENNEBERRY THOMAS R & TERRY A TRUST: O14
 HENNING MARY ANNE: M15
 HENNEOUS RICHARD & BETTY: F19
 HENNESS CLARE DELMAR & NORMA LEE: L15, M15
 HENNESSY GERALD T: N26
 HENNESSY RUSSELL G: K23
 HENNING MICHAEL L & PEGGY S: L15, L16
 HENNING DAVID & ANGELA: M26, O25
 HENNING DAVID: O25, O26
 HENNING JAMES L & VALERIE K: H25
 HENNING JERRY & SHERRY: C29
 HENNING SHERRY LAND TRUST: C28, D28, D29
 HENNING SHERRY B TRUST: D28, D29
 HENNING SHERRY LAND TRUST: C29
 HENRICHS HAROLD E & CHERYL: I17
 HENRICHS LEONARD F & MARGIE: N14
 HENRICK MARY M: F19, F20
 HENRY CHEATWOOD INC: F19, J17
 HENRY CHEATWOOD INCORPORATED: J18
 HENRY GARY L & SANDRA G TRUST: B17, C17
 HENRY JANE M TRUST: J16
 HENRY JERRY M & MARIAN L FAMILY TRUST: J16
 HENRY JOINT TRUST: K15
 HENRY JONATHAN LEE & PAM MURPHY: K14
 HENRY MICHAEL & DEBORAH: G21
 HENRY ORVAL D & FELICIA L: G21
 HENRY ROY ALLEN & CONNIE S: K15
 HENRY SCOTT L: K31
 HENRY SHIRLEY G: J17
 HENSCHIED CLYDE R & PAMELA J: G21

HENSIEK KENNETH M & JANICE R REV TRUST: J17
 HENSLEY BILLY J & LARA S: J16
 HENSLEY CECIL R & ELIZABETH: G19
 HENSLEY CLELL: I18
 HENSLEY FARRIS GLENN: K14
 HENSLEY GEORGE & AMY: J17
 HENSLEY GEORGE E & SHARON R: H21
 HENSLEY GEORGE W & VIRGINIA D: H22
 HENSLEY GEORGE W AND VIRGINIA D: H22
 HENSLEY GEORGE W AND VIRGINIA D: H22
 HENSLEY INNOVATIONS LLC: M26
 HENSLEY JOE DAVID & PATRICIA ANN CAREY: F20
 HENSLEY LARRY: J19
 HENSLEY MARGARET E - TRUSTEE: J16
 HENSLEY RICKY LYNN: J18
 HENSLEY STEPHEN RAY: I17
 HENSLEY TANYA: K14
 HENSON BARBARA: O17
 HENSON BILLY GALE & LAURA ANN KARGES: J21
 HENSON CHAUNCEY & KARA: K32, K33
 HENSON FAMILY FARM IRREVOCABLE LIVING TRUST: L33, N31
 HENSON GARRETT C: G21
 HENSON J SCOTT & MARALYN: C14, D14
 HENSON JAKE: F20
 HENSON JERAMIE & NINA: N25, N26
 HENSON JESSE LOWELL & JUDITH K: O25
 HENSON JESSE LOWELL & JUDITH K: O25
 HENSON JOHN: J21, J22
 HENSON KENNETH: G21
 HENSON LINDA L: M31, N31
 HENSON RANDY & LINDA: J34, K32, K33, M33, N31
 HENSON ROBERT L & JOYCE A 7/12 & MOORE JEREMY K & JANELLE A: M15
 HENSON ROBERT L & JOYCE A: M15
 HENSON TREY WAYNE & MARIAH GRACE: L25
 HENTHORNE TAMARA LARAE: N26
 HEPKO ROSAN M MAP TRUST: G15
 HEPOLA CHARLES T & KIRSTIN K: K15
 HEPNER JILL A: H16
 HERBERG LLC: G19, G20
 HERBERGS CARL O FAMILY REV TRUST: O34
 HERBERT ISAIAH: J18
 HERBERT MICAH T: I18
 HERCHENROEDER LISA SILVA: I18
 HERCULES CHURCH: G30
 HERD DARRELL O & DARLENE: D33
 HERD FRANK DAVID & HEATHER LYNN: F16
 HERD JERRY G: E27, E28
 HERD JOSEPH F & CHEYENNA C: I19
 HERD KIMBERLY A: H21
 HERDMAN LEE A & PAMELA L: M15, N14
 HERGERT CHARLES M & PHYLLIS: F19
 HERITAGE AQUISITIONS LLC: G19
 HERITAGE DEVELOPMENT & INVESTMENT LLC: F20
 HERITAGE DONALD & LAURIE: F20
 HERITAGE ESTATE TRUST 12/01/2007: J19
 HERITAGE LANDS & HOUSES LLC: K16, N16
 HERKEN KARL A & DIXIE LEA: I18
 HERLOCKER GARY W: J18
 HERMAN JAMES F & SARA E: M15
 HERMAN MARVIN & CONNIE & DEBORAH KEELER: J17
 HERMAN MARVIN JR & CONNIE: J15
 HERMIDA RICHARD & ELIZABETH: I24
 HERMIRECK ARLO S & SANDRA A: I17
 HERN BODEE T & ALLEXOUS T HUNT: J18
 HERN BRADLEY D & RICHARDA G: G17
 HERNANDEZ DAYANA L: F19
 HERNANDEZ CARLOS O: J15
 HERNANDEZ ESTEBAN LAZARO & BEATRIZ ADRIANA ROJAS: I21
 HERNANDEZ HEIDI DOROTHY: F18
 HERNANDEZ HEIDI: H16
 HERNANDEZ JOHN & VALDRINA: G19
 HERNANDEZ JOSE AGUSTIN & HEARN ANA I: K15
 HERNANDEZ JUAN M: G19, H19
 HERNANDEZ LAZARO CEDILLOS: F19, H20
 HERNANDEZ RAUL & MIRIELA: N16
 HERNANDEZ STEVEN A & PAMELA L: E16
 HERNANDEZ XAVIER: H16
 HERRE JOHN W: M15
 HERRERA-LAVIN JESICA A: G19, G20
 HERRIN PHYLLIS & DAVE: H17
 HERRING CHARLES & JUNE FIOLA: L14
 HERRING JAMES F & PEGGY S: J16
 HERRING JOAN E - TRUSTEE: I16
 HERRING LORI J & JOHN A & JOSEF M HUGGINS: F20
 HERRINGTON WILLIAM P & RUBY D: F19
 HERRMAN ALBERT T & MARY LOU: M16
 HERRMAN REALTY CO INC: J17
 HERRON ADAM & KRISTINE: K15
 HERRON AMIE: J23
 HERRON BRENDA KAY: E16
 HERRON GAYLE: J17
 HERRON JOSEPH & NATIVIDAD: H16
 HERRON MICHAEL L & ROBBIE: G20
 HERRON WILLIAM H JR: G20
 HERSCHEND BRUCE: J14
 HERSCHEND FAMILY ENTERTAINMENT CORPOATION: I15
 HERSCHEND FAMILY ENTERTAINMENT CORPORATION: H14, I14, I15, I17
 HERSCHEND HOMESTEAD LLC: H17, H18
 HERSCHEND JACK & SHARON: I17, J17
 HERSCHEND JIM & HERSCHEND RON & HERSCHEND BRUCE: J14
 HERSCHEND PETER F TRUST: H17, H18
 HERSCHEND RON: F18, O14, O16
 HERSCHEND RONALD J TRUST: F18
 HERSCHEND RONALD J & HERSCHEND JACK R: F18
 HERSCHEND RONALD J & MELISSA J: F18

HERSCHEND RONALD J: F18, J18
 HERSCHEND RONALD: F18
 HERSCHEND SHARON - TRUSTEE: J14
 HERSCHEND SHARON J: I17
 HERSCHEND SHARON J NICKEL: J14
 HERSCHEND SHARON J: J14, J16, J17
 HERSCHEND SHARON J - TRUSTEE: J18
 HERSCHEND SHARON J: J18
 HERSCHEND SHARON: I17
 HERSCHEND SHERRY J: H17
 HERSCHEND SHERRY: I17, J17
 HERTEL LORAIN E & COLEEN A REVOCABLE LIVING TRUST: G21
 HERTEL LORAIN E & COLEEN A TRUST: J18
 HERTWECK FAMILY TRUST: J17
 HERZOG DAVID & WELLS CHERYL: J17
 HERZOG DAVID W & CHERYL A WELLS: I18
 HERZOG DAVID W & CHERYL WELLS: I19, J15
 HERZOG DEBRA ANN: F19
 HERZOG DEBRA: M15
 HERZOG HOWARD L & DIANE L: F20
 HESEMAN GORDON W & CAROLE A TRUST: G24
 HESEMANN GORDON W & CAROLE A TRUST: G24
 HESEMANN GORDON W & CAROLE A TRUST: G24
 HESEMANN LEANN M & MARY L: H22
 HESKETH MELISSA: G22
 HESS GEORGE H: H18
 HESS MATTHEW & CYNTHIA: J17
 HESS MELVIN E JR & CASE SANDRA K & GARY L: G19
 HESS PROPERTIES IX LLC: G21
 HESS RICHARD K: N16
 HESS ROBERT W JR & ANDREA: F20
 HESS THOMAS & BONNIE: J18
 HESSE CHARLES F JR & H ELAINE: J16, K16
 HESSE GREG K: N16
 HESSE GREG: N16
 HESSEE MICHAEL R: F19
 HESSEFORT JOSEPH M & SHERRY M O'DELL: I17
 HESSELL KELLY J: K22
 HESSELTINE HARALD F & KELLIE F: L26
 HESTON ALLEN R & THOMPSON STEPHANIE R: M17
 HESTON JOSHUA J & DONALD W: J18
 HESTON STEPHANIE: M17
 HETER LEONARD J & DONNA J: H19, I19
 HEUSING ROBERT & PRISCILLA: G21
 HEUSSER CYNTHIA & STEVEN: F19
 HEUSSER STEVEN & CYNTHIA: F19
 HEUSZEL FRANK D & HAROLD K 50% EA: M29, M30
 HEUTON GLENDA K: I18
 HEVELONE JAMES L & BARBARA L: K15
 HEVERLING WILLIAM C SR & BRENDA F REV TRUST: J18
 HEWETT BRITTANY: D24
 HEWETT DENVER K & BRITTANY R: D24
 HEWITT LOUISE A: G19
 HEY KENNETH M & KATHY LYNN: I17, J17
 HHLR LLC: I16
 HI POINTE INVESTMENTS LLC: I17
 HIATT DALE & RHODA: K23
 HIATT DALE L & RHODA 1/2 INT & FINNEY CHAD R & BRANDI: K23
 HIATT DALE L & RHODA J: K23
 HIATT DALE L & RHODA L: K23
 HIBBEN RICHARD SR & PATRICIA REV LIVING TRUST: H21
 HIBBLER ALAN & VERNIEE: H17
 HICKMAN GARY L & SYLVIA L: L15
 HICKMAN HORACE O: F19
 HICKORY RIDGE POA INC: E15
 HICKORY RIDGE PROPERTY OWNERS ASSOCIATION: E15
 HICKS ALBERT A & LYNN M: H17
 HICKS C DON & MARILOU A: M16
 HICKS DON J & JUDY D: K15
 HICKS DONALD K & CHRISTY J: H15
 HICKS KENNETH A & BEVERLY A: H17
 HICKS KEVIN C & VIVIAN L: H24
 HICKS LEWIS E: O33
 HICKS LORENE LEE REVOCABLE TRUST: I18
 HICKS MURL D & OPAL CAROLINE: K15
 HICKS PAUL J & PEGGY L: D29
 HICKS THOMAS E: H20
 HICKS VERONICA G: I19
 HICKS VIVA: F19
 HIDDEN RIDGE ESTATES LLC: E15, F15
 HIEBSCH GARY C & KIM R: H16
 HIETT JAMES P & JAYLINE R: H20
 HIEU DINH: H18, I17
 HIEU THI DINH: K15
 HIEU THI DINH: H16
 HILL S W DINE: E17
 HIGDON LEE & GLENDA: H19, L18
 HIGER RONALD R & NORMA L: L15
 HIGGINBOTHAM TED L & CAROLYN S: I15
 HIGGINS BARBARA LORENE: M15
 HIGGINS CHARLES W & RICKY A: F16
 HIGGINS DALE E & LIOS M: H17
 HIGGINS GEORGE A & EILEEN M: F17
 HIGGINS GEORGE A: F17
 HIGGINS GEORGE A & EILEEN M: F18
 HIGGINS GEORGE A: F18
 HIGGINS HEATHER R: I24
 HIGGINS JACK C & EUFA F - TRUSTEES: J15
 HIGGINS JEREMY & BROOKE: J14
 HIGGINS JIMMIE & BETTY FAMILY TRUST: F20
 HIGGINS JO FRANCISCO: I24
 HIGGINS JOHN D: K16
 HIGGINS JOHN: J16
 HIGGINS LILLIAN E TRUST: K15
 HIGGINS MICHAEL T: K15
 HIGGS GEORGIA: K15
 HIGGS JOSEPH A: G15

HIGGS MATTHEW & CARRIE: C17
 HIGGS RONNY G & SANDY: F18
 HIGGS STEVEN M & JOYCE: J14
 HIGH CARL & JANETTE: C19, G20
 HIGH DOUGLAS L & SARAH K: I23
 HIGH GARY REVOCABLE TRUST: M14
 HIGH GARY RICHARD REVOCABLE TRUST 12/22/2007: N14
 HIGH OAKS CT LLC: J15
 HIGH ROAD PLAZA PROPERTY OWNERS ASSOCIATION INC: G17
 HIGHFILL MICHAEL C & NANCY L: M15
 HIGHFILL FAMILY TRUST: G18
 HIGHLAND DRIVE CONDO LLC: K15
 HIGHLANDS AUTOMOTIVE LLC: I18
 HIGHLANDS OF BRANSON PHASE I HOME OWNERS ASSOC INC: H19, I19
 HIGHLANDS SEWER & WATER ASSOCIATION (THE): H19
 HIGHLANDS SEWER & WATER ASSOCIATION INC (THE): H19
 HIGHTREE GARY EUGENE: G14
 HIGHTREE LEVI: J18
 HIGHTREE REBECCA WILLIS: G14
 HIGHNUTT CHERI: F20
 HILAND DAIRY CO: G17
 HILBURN JAMES M & KATHRYN B: I26
 HILBURN JOHN WILLIS & KELLI JEAN: G18
 HILBURN ROGER S & NANCY L: H16
 HILCO ENTERPRISES INC: K15
 HILL BRIAN H & SHIRLEY A: K16
 HILL CHARL P & TONYA L: K15
 HILL CORYLINN: G19
 HILL DARRELL L & PAULA JO: K17
 HILL DONALD & LORRAINE HUGHES HILL: J15
 HILL DONALD E JR: H23
 HILL ERIC & SHARON & GERI BASER: J15
 HILL FAMILY PROPERTY LLC: H17, I17
 HILL FREDRICK R & SUSAN L: H19
 HILL GLENDA JO & RYAN LEE PEBBLES: F19
 HILL HAROLD D SR & WANDA L: F19
 HILL HARVEY A & TAMI L: L14
 HILL HAVEN ESTATES DOCK OWNERS ASSOCIATION: L15
 HILL HAVEN HOMEOWNERS ASSOCIATION: L15
 HILL HEATHER J & LEON C RUSSELL: J21
 HILL HOLLIE A & JAMES R: H15
 HILL JEROD & CAROLYN TRUST: D16
 HILL JEROD & CAROLYN FAMILY TRUST: G17
 HILL JEROD & CAROLYN: G17
 HILL JESSE E & SHARON K BILYEU: F19
 HILL JOEL III & LARA: K15
 HILL JOHN & SANDRA: K15
 HILL JOSHUA RYAN & AMY LEIGH: I19
 HILL KAREN L & WILSON JUNEROSE: D16, E16
 HILL LEE M & ALLIE: F19
 HILL LESLIE B & ANNE TRUST: H18
 HILL MCRAY S & BRENDA K WATSON-HILL: I18
 HILL MICHAEL A & JEANNE WATERS-HILL: I17
 HILL MONTE LEE & TERRI LYNN TRUST: D16
 HILL NATHANIEL S & AMBER K: I17
 HILL NICOLE & JEFFERY: F18
 HILL PAUL D & SHARON A: M15
 HILL REVA & CLEVENGER MALINDA & DENNIS: C14
 HILL RICHARD A: K31
 HILL RILEY & REBECCA TRUST: M15
 HILL ROBERTA K: F19
 HILL ROGER L & MARY L: N15
 HILL RONALD A SR & ARMENTROUT ONDA K ET AL: F19
 HILL ROY F & ANNA LEE ETAL: K16
 HILL RUTH T: I19
 HILL TRACEY L: J17
 HILL VANCE TESTAMENTARY TRUST 12/30/98: J16
 HILL WESLEY K: J15
 HILL ZACHARY: F20
 HILLERS TED: H17
 HILLHOUSE DAVID & JANIS: M14
 HILLHOUSE DWAYNE: I21
 HILLHOUSE JANIS R & DAVID A: M14
 HILLIARD CLINTON DWAYNE & TENNEIL CHEYENNE WEBB: H20
 HILLIARD IRREVOCABLE TRUST: I18
 HILLIARD MICHAEL DEAN & ANDREA LYNN BON HILLARD: H21
 HILLIARD STEVEN R & MICHAEL D & ROBERT D: F19, G20, G24
 HILLIS CHARLES A SR: J16
 HILLMAN JAMES C & MARTHA: J16
 HILLMAN REV LIVING TRUST: F17
 HILLMER JAMES W & NICHOL: O23
 HILLS GEORGE E: I17
 HILLS RONALD & DAUN: H16
 HILLS RONALD D & DAUN L: J21
 HILLTOP CHURCH OF GOD OF THE APOSTOLIC FAITH INC: J20
 HILLTOP MEADOWS LLC: I20
 HILLSABECK LARRY W & BRENDA K LUCAS: F19
 HILT BRANDON: J14
 HILT TANIS: J14
 HILT VINCE & JANA: J14
 HILTON MARKETING SOLUTIONS LLC: K15
 HILTON MOLLY J: M15
 HILTON WAYNE EUGENE & DEANNA JOY: L16
 HIMES CHARLES E & JULIA L - TRUSTEES: L23
 HIMES GEORGE L & VALERIE A: M15
 HINCH BRADLEY R: F20
 HINCHEY MICHAEL D: G20
 HINCKLEY PAUL W & CINDY D: J21
 HINDBAUGH MONTE L: F21
 HINDBAUGH MONTE: F24

TANEY COUNTY MO INDEX

Landowners with only calculated ac will be labeled on map

HINDBAUGH ROBERT D & RUTH A: J22
HINDERMAN MARK A & BEVERLY A: D16
HINDMAN JAMES RAY & KAREN SUE: J17
HINDS BUDDY: E24
HINDS LUCKY & JUDY: O16
HINDS LUCKY D & JUDY: E16
HINDS STEPHEN LUCKY & XANDRIA KAYLYNN: N14
HINES DAVID M & PAMELA D: J16, K16
HINES RAMONA: G21
HINKELMANN RONALD J & LINDA S: L15
HINKLE DALE W AND CAROLYN N: I22
HINKLE KYLE G & KARA R: G19
HINKLE STUART & CAMILLE: G22
HINKLE TYLER S: I14
HINMAN DEBRA K: G18, K15
HINMAN LINDA C - TRUSTEE: G19
HINNEN DAVID S: G16
HINRICHSEN WILLIAM A & SHARON A: N14
HINRICHSEN CHARLES & JACALYN: L15
HINRICKS WILLIAM A & SHARON A: O16
HINSHAW GAIL & SHEILA R: B19
HINSHAW JOHN B IV & HELEN M: F20
HINSON BRIDGET P: I17
HINTERLEITER MARK EDWARD & JENNIFER: J16
HINTON DAVID: D16
HINTON JACK L & ALICE L REVOCABLE TRUSTS: N14
HINTZ DUBWAYNE R & CONSTANCE S: L15
HINTZ EDWARD W: K15
HINTZE DAVID JOHN & CHARLOTTE ANN: L15
HINZ HARRY J: I16
HINZE HOWARD L & JOAN P: M15
HIOTIS MARGARITKA: K15
HIPPER TERRY & REGINA: I15, I16
HIPPER TERRY W & REGINA A: I15
HIPSHER RANDY W & CYNTHIA DARLENE: G21
HIRAHARA FRANK L TRUST: E21
HIRAHARA FRANK L: G21
HIRAHARA JESSE C: J22, J23
HIRAHARA JESSE CARL: J23
HIRS LESTER: D25
HIRNER SHIRLEY KLEEN: K15
HIRSCH CHARLES M & SUSAN E: L18
HIRSCH SHAWN & ANGELITA: K23
HIRSCH DAVID J: C15, C16, J14, J15
HISTOLOGGY SERVICES LLC: B18, B19
HITCOCK EDDIE R & PAM: L21, L22
HITCOCK GERALD & MARQUERITE: F19
HITCOCK MATT & SALLIE: L22
HITCOCK MATTHEW & SALLIE: L22
HITCOCK MATTHEW E & SALLIE A: L22
HITCOCK RICKY WAYNE: C28
HITCHLER HAROLD O & MARY A: H15
HITT GEORGE: G20
HITTLER MARCELLE M VAN KUYK: I19
HITZMAN LAWRENCE & CHRISTINE A: H17
HIZEY RICK & MARY: K15
HLAVENKA BRADFORD J & DIANA L: K15
HLUZE JOSEF & DIANE: J15
HO QUANG & LUU THI THUY: H17
HO SUNNY AM & MILLER CLAYTON: F20
HO SUNNY AM: F20
HOAG BRUCE G & ELSIE L: K15
HOAG CLAUDE R & TUBBS GLENDA M: L15
HOAGLAND JOHN: K15
HOAGLAND MICHAEL P & CHRISTINE E: G17
HOBBS CHARLES D: F20, F21
HOBBS HEATHER: O14
HOBBS KENNETH & CONSTANCE: C17
HOBBS KENNETH L & CONSTANCE: C17
HOBBS RONALD E & JANNA D: I24
HOBLER CRAIG & LYNN: H23
HOBSON ERVING J & PAULETTE GMP: M15
HOBT DAVID A: I17
HOCHLEUTNER JAMES: L15
HOCK CHRISTINE O & GLENN L: E30
HOCK KEITH P & LOIS A: N15
HOCKADAY WILLIAM & JACKIE & HOCKADAY JOSEPH & GERALINA: I19
HODGE DAVID R: G19, I21
HODGE ERIC & CARRIE R: D16
HODGE JERRY & JACKIE: D29
HODGE MARY E REVOCABLE TRUST 11/14/2002: N14
HODGE NICOLE: M17
HODGE PEGGY: G20
HODGE RANDY LEE - TRUSTEE: J17
HODGE SANDRA & NICOLE: J18
HODGE THOMAS GLEN DELL & HODGE WANDA LEA - TRUSTEES: M15
HODGES STEVEN D & SHARLENE: O19
HODGES ASHLEIGH NECKOLE: H23
HODGES BRADLEY K & GAUGHAN LISA: HODGES: M30, N30
HODGES BRADLEY KENT: M30
HODGES BRADLY K & MISTY A: M30
HODGES CHESTER R & JUDY A: J17
HODGES DARIN & KATIE: D25
HODGES DARIN & KATIE: D25
HODGES DARIN D & KATIE L: D25
HODGES DARIN DANIEL & KATIE LEANN: D25
HODGES DIANA L: O16
HODGES DOUG & RITA: K14
HODGES DOUGLAS D: G23, G24
HODGES DOUGLAS: K30, L30
HODGES DUANE D & MARILYN: I20
HODGES FAMILY TRUST THE: L15
HODGES FAMILY TRUST: K15
HODGES HARRY THOMAS JR & CLARK MARGARETHA TRUST: H15
HODGES HARVEY: I25
HODGES HARVEY L: L15
HODGES HARVEY: L15
HODGES HOMES LLC: K15
HODGES JAY D & DONNA R: G19
HODGES JESSE L & VERA L: H23
HODGES LARRY & ESTELLA: F20

HODGES LISA: G23, G24
HODGES LONNIE L & SANDRA A: F20
HODGES MAXINE - TRUSTEE 1/2 INT & JOAN: JEMIE: E22
HODGES RICKEY D & DEBBIE L: J17
HODGES RITA: K14
HODGES ROGER D & DOLORES J: E29, F29
HODGES ROGER DEAN & DOLORES: F29
HODGES SCOTT A: L21
HODGES STEVE D & SHARLENE: O14
HODGES STEVEN D & SHARLENE: N19, O19
HODGES STEVEN DAWAYNE & SHARLENE: N19
HODGES TIMOTHY D & BETH ANN TRUST: K15
HODGES WILFRED JAMES: O26
HODGINS KENNETH A & SHANNEN L: M17
HODGMAN VICKI J: M15
HODGSON BYRL L & PAMELA J: O33
HODSON LYNN STEPHEN: G19
HOEBEL WILLIAM G & MARILYN J: J18
HOECKER PATRICIA & RAYMOND DANNY M & STEVEN E: J17
HOED THEODORE: F19
HOEFER JANICE M: K15
HOEFlicker FAMILY REV TRUST: F19
HOEFlicker FAMILY TRUST: E18, E19, F18, F19
HOEFlicker RUSSELL LEE & MARY M: M15
HOEGSTED RONALD J & CAROL M: M15
HOEHN HENRY D SR & KARRON R: H21
HOEHN JOHN P & KESTER ANGELA S: K23
HOELSCHER BOBBY L & PATRICIA G: I15
HOELSCHER JENNIFER: M15
HOELZER OLIVER A & MARGARET: F20
HOENES ROBERT & ANMARIE: N26, N27
HOENES ROGER & SHERI: G17
HOENES ROGER & SHERRI TRUST: N27
HOENIE SHAWN E & LESLIE: F16
HOEPFNER ROGER R & MARGARET: O33
HOERING JAMES: O33
HOF C CHRISTOPHER J & KELLY SEAY: M15
HOF CHRISTOPHER J & KELLY S: M15
HOFF PATTY J & JEZIORSKI STACI A: J15
HOFF SANDRA J: O34
HOFFMAN ADAM & BRENDA: F20
HOFFMAN DONALD M & MARILYN K: M14
HOFFMAN FAMILY TRUST: H17, J16
HOFFMAN GREGORY M & MILITA: G16
HOFFMAN IVAN L JR & ARDELLA M: K15
HOFFMAN JIMMIE G & PATRICIA A: J19
HOFFMAN JOHN ADAM: N14
HOFFMAN LARRY D REVOCABLE TRUST 02/24/2009: J14
HOFFMAN ROBERT III & MELODY: K15
HOFFMAN RYAN A C & SARAH L: H22
HOFFMANN JAMES PHILLIP & MARY ANN: H21
HOFFMEIER WILLIAM F & ELIZABETH F TRUSTS: L15
HOFFMAN BRANDON & JOYCE: I16
HOFFMANN CAROLYN: J16
HOFFMANN DIANA L: G18
HOFSCHULTE LISA ANNE: H20
HOFSTETTER DENNIS D SR: F19
HOFSTETTER DENNIS: F19
HOGAN JOHN A & FRIEDA A TRUST: E27, E28
HOGAN DEBORAH & GEORGE W: F19
HOGAN JACQUELINE L: H20
HOGAN MICHAEL JOSEPH: F19
HOGAN MICHAEL: F19
HOGAN MICHAEL & PEGGY L: K15
HOGAN MICHAEL A & PEGGY K: K15
HOGAN MICHAEL: K15
HOGAN RAY L: G20
HOGAN RAYMOND E & WANDA S - TRUSTEES: L14
HOGAN TERRANCE S: H21
HOGAN TRUST THE 09/02/1992: H22, H23
HOGAN WINFORD & NITA: G20
HOGAN WINFORD H & NITA E: G20
HOGGARD JIM & LINDA SUE: G21
HOGGARD JIM R & LINDA S: G21, G22
HOGGATT FAMILY TRUST: G19
HOGSTROM SUSAN LYNN: L15
HOGUE ART & HOPE: J23
HOGUE ARTHUR J & HOPE E: J23
HOGUE MARK S & WALLACE HUGH & EUWANA: I15
HOHENBERGER CRAIG ALAN TRUST: N14
HOHLFELD CAROL K: F19
HOHLIER KENNETH & LEOTA: O16
HOHN DAN & JULIA: H21
HOKANSON HAROLD E & MARIAN: O16
HOKANSON MARLENE P: I19, I16
HOKE DORINDA: M14
HOKETT MARK & SONJA: O27
HOKETT MARK AND SONJA: O27
HOLAN RONALD J & ROWENA D: M16
HOLBROOK ANNA KATHRYN: O33
HOLBROOK SAMUEL S IV & MARILYN: O15
HOLBROOK SONIA R: F20
HOLCOMB CLETA JANE: J22
HOLCOMB DELCIE: J18
HOLCOMB GRANT L TRUST: H19
HOLCOMB JOHN & CYNTHIA CROSWHITE: H20
HOLCOMB JOHN DUNCAN JR & ERIN KATHLEEN: H19
HOLCOMB JOHN F & KAREN M: L17
HOLCOMB KERRY D & DELCIE: H19
HOLCOMB STEVEN: H16
HOLCOMB ZACHARY & ELIZABETH: M19
HOLDEN DEBBIE & JEFF: M15, N15
HOLDEN JAY & DEBBIE: H20
HOLDEN JEFFRY D & DEBBIE D: M17
HOLDEN PAM: I15
HOLDER KEN & TERRI TRUST: B19
HOLDER MONA: I17
HOLDER ROBERT I & FAYE E: K15
HOLDER ROBERT L & FAYE E: K15

HOLDER TERRY & SHARON & LOGE EUGENE & TRACY TRUST: J16
HOLDERMAN WILMA C HOME PLACE FOUNDATION: M14
HOLDMAN JASON L & LORI J: G14
HOLDMAN JOEL F & MANDY: K14
HOLDREITH ROGER C & MARY: N15
HOLDREN NATHAN & ANNA: G22
HOLEK JANICE: H22
HOLEMAN MARIAN: G19
HOLEMAN JAN W & VAL J: F19
HOLGATE-DANIELS SKEATER: H16
HOLIDAY HAUS LLC: J18
HOLIDAY HILLS CONDOMINIUM ASSOCIATION INC: J19
HOLIDAY HILLS HIDEAWAY LLC: I18, J19
HOLIDAY PROPERTIES LLC: J19, K15
HOLIDAY TERRACE LP & ANTONI TONEV: I15
HOLL BRIAN F & HOLLY A: M14, M15
HOLLADAY GEORGE R & SHRILEY A - CO TRUSTEES: G21
HOLLADAY HARRY F & JOYCE A: F19
HOLLADAY PAUL H: O25, O26
HOLLAND BARBARA 1/2 INTEREST & CARY FAMILY REV TRUST: G20, H20
HOLLAND BRYCE & MOORE-SIEGERSMA SHARI: F20
HOLLAND DANIEL D & KRISTI A BRUMMETT: G19
HOLLAND DICK J & CONNIE E & MIKEY L: G20
HOLLAND DON E & PATRICIA G: I19
HOLLAND DONNIE E & PATRICIA G: J18
HOLLAND ELAINE M & KEVIN D: E18
HOLLAND HOYT & PATRICIA L: M14
HOLLAND JACK W & SUZANNE: H22
HOLLAND JAMES A & JANICE: K16
HOLLAND JIM & JANICE: K16
HOLLAND KEATON G & COURTNEY B: H15
HOLLAND LARRY J JR & BOGARD MARIE: F19
HOLLAND RICHARD D & KAY F: H19
HOLLAND STEPHEN H: G22
HOLLAND STEPHEN HARRIS: G22
HOLLAND STEPHEN: G22
HOLLAND VELMA: G19
HOLLE JUSTIN & TSIROVAKAS AMIE: H20
HOLLENBECK KRIS & KIM CONRAD: M15
HOLLEY GLEN C & SHARON R: F20
HOLLIDAY HEIDI J: H16
HOLLIER BRENDA: K14
HOLLIER WALLACE & MISLEIDE: F17, F18
HOLLIER WALLACE RAY: F18
HOLLIMAN FARRIS & ALICE, HOLLIMAN LEON & SHEILA: H18
HOLLIMAN FARRIS & ALICE, HOLLIMAN LEON & SHEILA: H18
HOLLIMAN FARRIS & ALICE, LEON & SHEILA: H18
HOLLIMAN LEON: H18
HOLLINGER FRANCIS & JOAN: E17
HOLLINGER MELVIN & BEVERLY & CARRIE A HIGGS: F20
HOLLINGSHAD JAMES R & OLIVIA: G23
HOLLINGSWORTH JERRY D & ELLIOTT BRIAN W: G19
HOLLINGSWORTH NICOLE R: I24
HOLLINGSWORTH PHILLIP R JR: I17
HOLLINSWORTH RICKY: F19
HOLLINSWORTH YVONNE: J18
HOLLISTER CHURCH OF CHRIST UNINCORP ASSOC: K17
HOLLISTER CITY OF: J17, J18, K17, K18
HOLLISTER DEVELOPERS LLC: J17
HOLLISTER INDUSTRIAL PROPERTIES LLC: K17
HOLLISTER LAND COMPANY LLC: K15, K16, K17, L15, L16, L17
HOLLISTER PROPERTY LP: K17
HOLLISTER R V SCHOOL DISTRICT: J18
HOLLISTER R V SCHOOL DISTRICT: J18
HOLLISTER R V SCHOOL DISTRICT: J18, K18
HOLLISTER RECYCLING CENTER: K17
HOLLISTER SOUTHTOWNE LLC: K17
HOLLMANN DAVID A & ANDREA J: H16, H17
HOLLMANN JOHN W & JUDITH A: E16
HOLLOWAY KENNETH D & LISA: J15
HOLLOWAY ANDREW B & SHERI Y: E20, G17, G18
HOLLOWAY ANDY & NANCY: M15
HOLLOWAY ARIC NIKOLAJ & DEANNA MARIE: I20
HOLLOWAY DEREK JAMES: F19
HOLLOWAY FAMILY TRUST: I17
HOLLOWAY GARY R & KAREN K & KENT A & KENNA R CAMERON: L14
HOLLOWAY JAMES R & STEPHANIE: G18
HOLLOWAY JONATHAN & VERONICA HUACUZ 1/2 INT: I18
HOLLOWAY JONATHAN B & BRENT SAGER & CHARLEY REDDING: I18
HOLLOWAY JONATHAN B & VERONICA H: G18
HOLLOWAY KENNETH C REV LIVING TRUST: L14
HOLLOWAY KENNETH C: L14
HOLLOWAY RANCH LLC: I17
HOLLOWAY RONALD M & KAREN S: D20, D21, E20, E21, G21
HOLLOWAY TRENT J: I19
HOLLOWELL GARY & TERRI: H17, L18
HOLLOWELL RONALD: M14
HOLLVA KIP G & JOANN SPECKER-HOLLVA: G20
HOLLY CAROL AMY: M15
HOLLY DOUGLAS & DIANE: G18
HOLLYWOOD ENTERTAINMENT CENTER LLC: J15
HOLL YWOOD WAX MUSEUM-BRANSON LLC: J15

HOLM DEAN M SELF-DECLARATION OF TRUST: L15
HOLMAN BILL & BOBBIE: J14, J15, J16
HOLMAN CHARLES & RHONDA: I18
HOLMAN CHARLES E & CASEY CYNTHIA G: H24
HOLMAN JENNY C: J18
HOLMAN LOIS HOLLIDAY: I17
HOLMAN ROGER D & SHIRLEY J LIVING REV TRUST: L18
HOLMAN THOMAS M & BRENDA J: N14
HOLMARC HOMES INC: N15
HOLMBERG BRETT A & KARLA J: F21
HOLMBERG FAMILY TRUST: K15
HOLMBERG JESS E & MEGAN D: H16
HOLMES AARON K & MARY E REVOCABLE TRUST: I17
HOLMES BART & KELLY: M15
HOLMES BRETT W & JODIE K: K15
HOLMES CHARLES F & NANCY D: L15
HOLMES DEAN M JR & JULIE E: H21
HOLMES HARRY G & SHERRY L: G17
HOLMES JENNIFER J & MITCHELL: H18
HOLMES JERRY & JO: K15
HOLMES JERRY D & JO F: K15
HOLMES KAITLYN MADISON TRUST: E16
HOLMES KRISTOPHER: H22
HOLMES LAMONT D: F24
HOLMES MITCHELL & JENNIFER: I17
HOLMES PATRICK L & MELISSA A: G19
HOLMES PEGGY: F19
HOLMES RANDY: I14
HOLMES RICKI: J15, J16, N14
HOLMES RYAN & MITCHELL: H17
HOLMES STEVEN M & HOLMES GLENN W JR: G19
HOLMES VICKI J: I17, L14
HOLMES WILLARD: K15
HOLMSTEDT ROBERT & LONNA: H20
HOLOBAUGH JIM & CONNIE: K22
HOLSCHBACH PATRICIA J - TRUSTEE: F19
HOLSCHBACH PATRICIA J - TRUSTEE - ESTATE: F19
HOLSCHBACH PATRICIA J - TRUSTEE: N16
HOLSTEEN MICHAEL L REVOCABLE TRUST 11/04/2008: N14
HOLSTUN GARY: N14
HOLT CHARLES A: H16
HOLT CLINT & CHERRI: F19
HOLT DENNIS & SHIRLEY: F19, G19
HOLT DENNIS AND SHIRLEY: E15
HOLT DENNIS G & SHIRLEY 1/3 INT ETAL: E15
HOLT DENNIS G & SHIRLEY: E15
HOLT RICKY & SUSAN: F24
HOLT WILLIAM E & JOLENE L BRADEN: M29
HOLT WILLIAM E: L30
HOLT WILLIAM E & JOLENE L BRADEN: M30
HOLT WILLIAM E: M30
HOLTGRAVE THOMAS W: H16
HOLTKAMP GARY: J14
HOLTMAYER GLORIA FAYE: J21
HOLTON BRUCE H & CAROL S: J18
HOLVICK DAVID A & VERA M: F21
HOLVICK EARL & EMNEY: G21
HOLVICK EARL S & EMNEY: H21
HOLVICK JAMES & SUMMER: G21
HOLVICK JERRY R & KAREN J: F21
HOME AGAIN CONSTRUCTION LLC: G15
HOME DEPOT USA: H17
HOME SAVERS SOLUTIONS LLC: K15
HOMEFUN LLC: I18
HOMER LARRY & AMANDA: K14
HOMESLEY SIDNEY E & JOYANN: G19
HOMESTEAD ESTATES LLC: F23
HOMESTEAD MOTEL LLC: I17
HON KATHLEEN: J19
HON STEVEN E: H19
HON-SULLIVAN TRESA LEE: J21
HONEYGGER JERRY L & NANCY K - CO TRUSTEES: M15
HONEY DAVID & MELINDA: J17
HONEYCUTT BRENDA IRENE: H20
HONEYCUTT KAY: N15
HONEYCUTT VIRGINIA & DALE THOMAS: M15
HONEYSUCKLE ENTERPRISES INC: I15
HONOR BEST ENTERPRISES LLC: I17
HONORBEST ENTERPRISES LLC: I17
HOOD ADAM B & LINDSEY A: G15
HOOD BILLIE J & ESTA MULLICAN: L15
HOOD BILLIE J & MARJORIE: J15
HOOD DAVID J & HELEN G CULLERS: F19
HOOD HERBERT J & LOISE A: F19
HOOD J KRISTI & WILLIAM E BAUER: F19
HOOD KRISTI & WILLIAM E BAUER: F20
HOOD STEVE & PATTY: O21
HOOD STEVEN C & MARTHA P (PATTIE) - CO-TRUSTEES: N21, O21
HOOKER PHYLLIS A REVOCABLE TRUST: L14
HOOKER ALZORA J: I20
HOOKER ALZORA: I20
HOOKER JOHN W REV TRUST: J31
HOOKER JOHN W TRUST: J31
HOOKER NANCY & DONALD P RILEY JR: G19
HOOPER LARRY & BRIANA: K15
HOOPER LARRY J & BRIANA S: K15
HOOPER SHARON L: O27
HOORMAN MATTHEW J & AMANDA B: L15, M15
HOOSER COLVIN P & KAREN E: I19
HOOT RONALD E: H15
HOOTS MATTHEW R & KELLIE: N14
HOOTSELLE THOMAS W & DONIELLE R: G16
HOOVER BARBARA J: J19, J21
HOOVER BARBARA: I17, J17
HOOVER BARBARA J: J18
HOOVER BARBARA: J18
HOOVER DALLAS KENT & BARBARA J: G21
HOOVER DANNY L & KAROL J: O15

TANEY COUNTY MO INDEX

Landowners with only calculated ac will be labeled on map

HOOVER EUGENE & JENNIE & ELIZABETH IRONS: K15
 HOOVER FAMILY TRUST: I17, J16, J17
 HOOVER HOWARD LEE: M17
 HOOVER LA DONNA M: G24
 HOOVER MANAGEMENT COMPANY INC: K15
 HOOVER MILLIE T MILLER- & RICHARD A HOOVER: M15
 HOOVER RANDY & JULIE: H25, I25, I26
 HOOVER ROBERT & ROZITTA: E15
 HOOVER SELINDA: E24, F24
 HOPE PROJECTS LLC: H20, I20
 HOPEWELL DONALD K: I17
 HOPEWELL STEPHANIE: K15
 HOPFMANN ALWIN E & MARY BETH: F20
 HOPKINS ANGIE K & LARRY E & NELSON JO F & KEITH A: O16
 HOPKINS AYAKO: J22
 HOPKINS BURL D & SUE: G19
 HOPKINS DONALD F & CAROLYNE: F20
 HOPKINS JEFFREY J & SABRINA S: N23
 HOPKINS JON E & ANDRIA - TRUSTEE: I16
 HOPKINS MARIE M TRUST 09/02/2008: M15
 HOPKINS MICHAEL L & PAMELA SUE: M15
 HOPKINS ROBERT F & RUTH B: N26
 HOPKINS SCOTT: N15
 HOPKINS THOMAS L & JO ANN - TRUSTEES: L14
 HOPKINS THOMAS L & VIVIAN: J23
 HOPMANN ROBERT C & CHERYL E: I17
 HOPP ARTHUR - ESTATE: F19
 HOPPE FRED J: I16
 HOPPE HAROLD G & DANA H: F20
 HOPPER ALFRED: J17
 HOPPER BENJAMIN LEE & NICOLE GAIL: G15
 HOPPER ERNEST W & JOYCE A: L15
 HOPPER GARY & KAREN & HARGRAVE NATHAN ET AL: N16
 HOPPER JAMES DAVID & ERIN ANN: G15
 HOPPER JAMES C & CINDI J: G15
 HOPPER JOHN & LORETTA: K15, L15
 HOPPER ROBERT & NANCY: G21
 HOPPER VERNON J & MARY L: K15
 HOPPER WALTER & DOROTHY & JAMES: G15
 HOPPER WAYLEN & MICHELLE & GENN JUSTIN ETAL: N14
 HOPPER WILLIAM D: H15
 HOPWOOD JAMES L & BRENDA K: J14
 HORCH DANIEL J 58.33% INT & COOKSEY DAMIAN 41.67% INT: J15
 HORD JAMES G & ADA M - CO-TRUSTEES: F19
 HORD PATRICIA J: G17
 HORGAN DAN & JOY: I17
 HORGAN DAN & KELLY JOHNSON & MICHAEL FOWLER: I17
 HORGAN DAN: H14
 HORINE NORMAN W & CAROLYN: F20
 HORIZIN HILLS LLC: F19
 HORIZON HILLS LLC: F19, G15, G19, H15, I17
 HORIZON HOME CONSTRUCTION INC: F19
 HORIZON HOMEOWNERS ASSOCIATION: K20, L19, L20
 HORKY JOHN & SHANNON: H20
 HORKY MILDRED J & THOMAS M: G19
 HORN CAROLYN S & BAUGHMAN JACK P: I24
 HORN CLYDE R & LINDA A: K15
 HORN FAMILY TRUST & JAMES W & MARTHA BLUE 1/2 INT: J15
 HORN FAMILY TRUST (THE): H17, I17
 HORN FAMILY TRUST: G16
 HORN JEANNE: N16
 HORMAN KEIM L & MICHELLE M: I17
 HORN KEVIN P & TERESA D: G21
 HORN KIM S & WILLIAM W: B18
 HORN MICHAEL K & LEAH: I17
 HORN MICHELE: I18
 HORN TERENCE B & MICHAELA M: J17
 HORN WILLIAM & KAREN: F19
 HORN WILLIAM J: J21
 HORN WILLIAM: F19
 HORN WILLIAM J: H22
 HORN WILLIAM: H22
 HORNBOSTEL RICHARD A & LYNETTE E: I19
 HORNE RODNEY: H19
 HORNER ALEXANDER K: H21
 HORNER AUDREY 1/3 & ALBERT FISHER 1/3 & CLETA HOLCOMB 1/3: J22
 HORNER BRAD & JADE: J19, J20
 HORNER BRAD L & JADE FAY: C18
 HORNER BRADLEY & FAY: C18
 HORNER DONALD & JUDY: G22, G23
 HORNER DUSTIN & COURTNEY: E24
 HORNER JACK & KELLY: D29
 HORNER JAMES R & PAMELA E: G21
 HORNER JAMES S & NADINE: H21
 HORNER MARY ELLEN: J18
 HORNER PATSY JOAN: G21
 HORNER RITA: K15
 HORNER RITCHIE & APRIL: E25
 HORNER RITCHIE A: C26, D29
 HORNER RITCHIE ALLEN & APRIL DAWN: H21
 HORNER TYLER & AUDREY PATTON: E16
 HORNUNG DANIEL: J17
 HORRAH RANDY L: G21
 HORSEHEAD PROPERTIES LLC: I17
 HORSEY CHRISTOPHER R JR: D29
 HORTON CARROLL E & MARGIE L: F20
 HORTON DONALD R & LUELLE M REVOCABLE TRUST: J15
 HORTON EDWARD L & THEODORA: D27, F19
 HORTON EDWARD S & DIANA L TRUST: H17
 HORTON GREGORY WAYNE: I18
 HORTON JAMES & GLENDA E: H23
 HORTON JOHN & KIM: K15
 HORTON LIGIA S: D27
 HORTON LORA: D29
 HORTON LORETTA: K15

HORTON PAUL E & AMY J: H21
 HORTON ROBERT & JEANETTE: I17
 HORTON ROBERT C & GERDA R: I: G21
 HORTON ROBERT & JEANETTE: I17
 HORTON ROBERT P & JEANNETTE M: I16, I17, J17
 HORTON STEVEN T & MARY E: F26, F27
 HORTON TERESA A TRUST: K15
 HOSE JANET: I17
 HOSFORD CINDY JOY: N23
 HOSFORD CINDY T: N23
 HOSICK THOMAS G & COLBY C: I18
 HOSICK THOMAS GRANT: I17
 HOSIER CAROL LOUISE & ANGLIN SANDRA JEAN: G20
 HOSKINS CAROLYN J: J24
 HOSKINS JACLYN: H17
 HOSKINS KATHRYN M & TERRY L: J19
 HOSKINS KATHRYN M: F19
 HOSKINS LINDA F: F20
 HOSKINS RAYMOND C & STACI L: J21
 HOSKINS RAYMOND G & DONNA L: J21
 HOSKINS REBECCA L: J16
 HOSKINS TERRY L & KATHRYN M: H18
 HOSMANN MEL & JANET L: N14
 HOSP RONALD D & BECKY S JOINT REVOCABLE TRUST: M15
 HOSP RONALD D & BECKY: M15
 HOSPELHORN EDWIN E & CARLYN R TRUST 05-29-1996: L15
 HOSPELHORN EDWIN E & CARLYN R TRUST: L15
 HOST RODNEY & O'DELL PATRICIA: N15
 HOSTETLER CANDIANA & CRISTIAN BEDOYA OSPINA: J16
 HOSTETLER HOMES LLC: K15
 HOSTETTER KRISTA: I17
 HOSTETTER ROBERT E & MARCIA L: K14
 HOSTING KARLA: M15
 HOT WIRE PROPERTIES LLC: M15
 HOTALING JOHN H & FRANCES C: L15
 HOTALLING DONAL R & SUSAN B: G20
 HOTEL BRANSON LLC: I16
 HOTEL MARKET INN LLC: H21
 HOTEL MOTEL LLC: I16
 HOTZ JAMES & EVELYN: F16
 HOTZ JAMES D & EVELYN L: F16
 HOUCHIN KENNETH & ROSA: G20
 HOUCK ARLIN D: K15
 HOUCK DAVID & STACY: J18
 HOUCK DAVID P & STACEY R: L19
 HOUCK MARIE: J18
 HOUGH HOSANDRA: G20
 HOUK FLORA RUTH & KENNETH DEAN BRIDGES ETAL: K15
 HOULE BERTRAND G: I25, I26
 HOULE STEPHEN J & REBEKAH M: J17
 HOULIHAN JAMES & SANDRA: G15
 HOURIGAN DANIEL M & KADILYN V: H21
 HOURIGAN JEROME B & LESLIE W & H21
 HOUSE BEVERLEY: H20
 HOUSE BEVERLY JEAN: K30, L30
 HOUSE BRANDAN: I24
 HOUSE DENNIS J & LECIA: E24
 HOUSE JAMES: F20
 HOUSE JORDAN: F20
 HOUSE JULIA A & DONALD T: N16
 HOUSE MARILYN E & RICHARDSON SARA ALICE: M15
 HOUSE OF WINES LLC II: K15
 HOUSE STEPHEN C & JANIE S: K15
 HOUSEAL RICHARD W JR & CATHRINA C: H23, H24
 HOUSEMAN DAVID B: I19
 HOUSEMAN JACK R & BETTY F: G21
 HOUSEMAN NINA J: I16, B17
 HOUSEMAN RONALD D & DEBRA D: H20
 HOUSEMAN SAMUEL D: H20
 HOUSEMAN WILMA F & NATALIE: I19
 HOUSER BILLY L & REVA A: F20
 HOUSER FRED F - 1/12 INT ETAL: F19
 HOUSER LARRY DALE & (HOUSER) PHILLIPS JOANN - TRUSTEES: J15
 HOUSER RAYMOND B & NANCY R: L15
 HOUSER RAYMOND PAUL & LINDSAY N: K16
 HOUSER THOMAS L: F20
 HOUSER WESLEY C & JANE M: M15
 HOUSH JIM B & PHYLLIS D: K15
 HOUSING AUTHORITY OF THE CITY OF BRANSON: I17
 HOUSING AUTHORITY: I17
 HOUSLEY STEPHEN & LINDA K: G18
 HOUSTON CHERYL L: C17, C18, D17, D18
 HOUSTON JAMES & KARI: K15
 HOUSTON LOGAN & MARY: F19
 HOUSTON MATTHEW EDWARD & MELISSA DAWN: I18
 HOUSTON PHILIP C & TAD D & CHERYL L: G21
 HOUSTON RUSSELL & JOY: G19
 HOUSTON SUSAN V: I20
 HOUTCHENS JILL & ERIC: J21
 HOUTCHENS TIMOTHY & PEGGY L & ERIC & JILL HOUTCHENS 1/2 EA: H24
 HOUTCHENS TIMOTHY J & PEGGY L: H24, I16
 HOVELL LINDA J: H23
 HOVENKAMP LEO F & CAROLYN J: M15
 HOVER DAVID W & CARRIE L: I17
 HOVER DAVID W & CARRIE TRUST: I18
 HOVER JOHN E & CHERI: I17
 HOVEY ALANNA: E17
 HOVEY GLEN R & NORMA S: J18
 HOVEY JODY W & KRISTEN R: F20
 HOWARD BETTY ANN: N14, N15
 HOWARD CEMETERY: G20
 HOWARD DAVID & TAMMY: K14
 HOWARD DENNIS: G19, G20
 HOWARD EMILY IRENE & SETHNEY RAY JENKERSON: G15
 HOWARD ERRETT & ELIZABETH: F17, F18
 HOWARD FAY TRUST: K15

HOWARD FRED W & WAUNETTA A: D19
 HOWARD FRED W & WAUNETTA: D19
 HOWARD GARY & KIM: G22
 HOWARD GILBERT M & CATHERINE: F19
 HOWARD HASKEL E & JUDITH A: F20
 HOWARD HASKEL E & JUDITH A: F20
 HOWARD HASKEL: F20
 HOWARD JEANNIE: M33, N33
 HOWARD JEFFERY WAYNE & AMANDA BROOKE TEMPLE: G15, H15
 HOWARD JULIA: E16
 HOWARD KENNETH H & JEAN: N15
 HOWARD KENNETH W & MARY ANN: K15
 HOWARD KRISTOPHER L: J18
 HOWARD LEROY & MARY L - TRUSTEES: F19
 HOWARD MARSHALL & BRENDA: I15
 HOWARD RONALD F & HAVEN J: G18
 HOWARD S L & DARYLENE: G21
 HOWARD SAMANTHA: E16
 HOWARD SHAWN & DEBORAH: I22
 HOWARD SYLVIA 1/2 & PROCHASKA JASON & KELLY 1/4: H21
 HOWARD TRAVIS & JENNIFER L ROBINSON: J16
 HOWE BECKY: L21
 HOWE DONALD & ELIZABETH A: M21
 HOWE DONALD ELIZABETH A: M20, M21
 HOWE DONALD L & ELIZABETH A: L20, L21, M20, M21
 HOWE DONALD L & ELIZABETH A: G15, G16
 HOWE IMPROVEMENTS LLC: I26
 HOWE TERRY ALLEN & SYDNEY MARIE JOINT REV TRUST: K22, L22, L23
 HOWELL BETTY ETAL: K17
 HOWELL BRADLEY R REVOCABLE TRUST 03/20/2008: J16
 HOWELL DAVID & DEBORAH ANN: F19
 HOWELL DAVID L & MELISSA L: H23
 HOWELL DAWANA D: M15
 HOWELL GARY R & SANDRA L: K21
 HOWELL GENILIE ETAL: J18
 HOWELL JAMES R & BETTY L: H15
 HOWELL JAMES R II & BRYNNA JO: J14
 HOWELL JAMES RANDAL II: E16
 HOWELL MICHAEL LEE: H23
 HOWELL MICHAEL W VAP TRUST: J14
 HOWELL RONALD D & NILA M: F20
 HOWELL STEPHEN SCOTT: J19
 HOWELL WANDA LEE: K15
 HOWELLS DIANNA K LIVING TRUST: M14
 HOWERTON JARED & KELSEY: G18
 HOWIE MICHAEL & NANCY: E30
 HOWIE MIKIEL F & DIAN: G18
 HOWLE JERRY ALLEN: G20
 HOY DANIEL P & DIANE J: N16
 HOYT BARBARA M LIVING TRUST: I17
 HR LAND LLC: G19
 HRC VENTURES LLC: J15
 HRECIENIU NICOLAI & ELVIRA: I16
 HREHA TRUST: L14
 HRUSKA JEROME J & SANDRA L: J14
 HRUZA RONALD L & ERLA MAE: M16
 HS BRANSON PARTNERS LLC: K15
 HSC PROPERTIES LLC: H16
 HTD ENTERPRISES INC: I17
 HTI ENTERPRISES LLC: J23, K15
 HUACUZ ARACELI: I17, J15
 HUACUZ HUGO R & VANESSA: G17, G18
 HUACUZ HUGO R: G18
 HUART MARY ALICE: G16
 HUBBARD FAMILY REV TRUST AGREEMENT: H17
 HUBBARD FAMILY REVOCABLE TRUST 06/11/2008: C18
 HUBBARD LINDA K: I19
 HUBBARD THOMAS L TRUST: N14, N15
 HUBBERT STEPHEN J & PAULA J: K15
 HUBBLE CHARLES: H22
 HUBER CELESTE: K15
 HUBER DENNIS & CARNS WES & KAREN ETAL: G20
 HUBER DENNIS: G20
 HUBER MARK W & PATRICIA A: L15
 HUBER TIMOTHY R & CATHY L: F14, G14
 HUBERT CHRISTINE MARIE: L15
 HUBZ ADVENTURES LLC: K14
 HUDDLESTON ELIZABETH A: I17
 HUDDLESTON KYLE W & JESSICA K: G18
 HUDELSON BRUCE L & GLENDA: H19
 HUGGINS DELORES J: F19
 HUDSON ANTHONY DEWAYNE & CYNTHIA ANN: H18
 HUDSON ANTHONY DEWAYNE: H18
 HUDSON BRADLEY J & SHERIDA A: M15
 HUDSON CALEB CLARK: J17
 HUDSON CLUER INVESTMENTS LLC: N16
 HUDSON CRAIG & NICOLE: E16, J18, J19
 HUDSON CRAIG A & NICOLE A: E18, F18, J19
 HUDSON CRAIG A: I19
 HUDSON ELIZABETH A: G19
 HUDSON ELIZON J & NORRIS CARLA R: G21
 HUDSON JEREMY C: I18
 HUDSON JIM R & DEBORAH A: J17
 HUDSON JIMMY & DEBORAH: J17
 HUDSON JUDITH A & MICHAEL J WEBER: N15
 HUDSON JUSTIN KOTY & ESTHER LARUE BARNES: J21
 HUDSON KATHLEEN: I17
 HUDSON MELISSA A & HEATH M: C18, D18
 HUDSON MICHAEL: I17
 HUDSPETH EMMA LOIS: M15
 HUEBNER ROBERT L & SHERIE A: H18
 HUEFFMEIER DEBORAH: K15
 HUEFFMEIER LARRY: K14
 HUELS HUNTER & BRIANA MORROW: I19
 HUELS KEITH L & ANGELIA M: E17
 HUELS ROBERT R JR & SHELLY K: E17
 HUELS ROBERT SR & LINDA: I17
 HUENEKE BRIAN: F19
 HUENEKE DUANE R & LAVONNE M: J16

HUETTER BRENDA J: H18
 HUEY GEORGE M & ELLEN: H18
 HUFF BRADFORD JOHN & MICHELLE BETH: G22
 HUFF DEVIN J & ERIN K: L21
 HUFF JOHN P & JOYCE E: K23
 HUFF KEVIN & CHERYL: F15
 HUFF RICKY & MARY ANN: J16
 HUFF SHARON SUE: I17, J17
 HUFF STEVEN & JEANETTE: M33, M34
 HUFF VICTORIA M: L14
 HUFFMAN ALEX: G16
 HUFFMAN BILL J & TERRI: K17
 HUFFMAN BILL J & TERRIE: K17
 HUFFMAN DONNIE D JR & TAMARA ROSE & GARY D CHITWOOD: I18, I19
 HUFFMAN ERIC J: G17
 HUFFMAN HAROLD D & PATSY SUE: K17
 HUFFMAN HAROLD D & PATSY SUE: K17
 HUFFMAN LARRY EUGENE & KAREN LAVERNE: M32, M33
 HUFFMAN MICHAEL S & BRANDI N: H16
 HUFFMAN PATSY: F19
 HUFFMAN RICHARD: G16
 HUFFMAN RYAN G, JENNIFER: G21
 HUFFMAN SUE ANN & ERIC & BRIAN: H17
 HUFFMAN THOMAS L & MARGARET J: H17
 HUFFMAN THOMAS L & MARGARET: H17
 HUFFMAN THOMAS L REV TRUST: C19
 HUFFMAN VALERIE DEE & STEVEN DOUGLAS: M15
 HUFFMAN WESLEY E & VELVA J REV LIVING TRUST: L18
 HUFFORD FAMILY TRUST - TRUSTEES: N26, N27
 HUFFORD FAMILY TRUST: N27, O27
 HUG CHRISTIAN M: H20
 HUGGARD ALEX JACOB: O14
 HUGGINS DAVID VALTON & GREGORY LYN: O16
 HUGGINS EDNA: J18
 HUGGINS LARRY & PAMELA: N14
 HUGGINS STEVEN R: H21
 HUGHES ADA M: H15
 HUGHES ANDY N & BECKY A: J16
 HUGHES CHARLES: F19
 HUGHES DAVID W & DEBRA S: C15, C16, D16
 HUGHES ENTERTAINMENT INC: I15
 HUGHES GARY & TERRI: I17
 HUGHES GARY WILLIAM & LENA NILSSON HUGHES INTER VIVOS TRUST: J14
 HUGHES GRIFF W & LANA: J15
 HUGHES GRIFFITH W & LANA D: J15
 HUGHES GWENDOLYN & PETER RICKARD: H21
 HUGHES JACK REV FAMILY TRUST & HENDRICK DON & BOBBIE JO: I18
 HUGHES JACK REVOCABLE FAMILY TRUST 02/07/2007 & I18
 HUGHES JAMES & SHARON LIVING TRUST: K15
 HUGHES JAMES A & LADONNA G: L16
 HUGHES JARED & SUSAN & PENN CHARLES & ANITA: N29
 HUGHES JASON & MARA: J16
 HUGHES KAREN ELAINE: I17
 HUGHES KEITH & KENT: K34, L34
 HUGHES KENNETH E & SHERI: I18
 HUGHES MARINE LLC: L14
 HUGHES MARTIN D: H20, N14
 HUGHES MARTIN DARRUS & CYNTHIA MICHELLE: I17
 HUGHES MARTIN DARRUS: H19
 HUGHES MELVYN DOUGLAS & PEARLINE L: L23
 HUGHES MICHAEL J & DOROTHY KEENEY: D18
 HUGHES NOEL & CYNTHIA: G15, J18
 HUGHES RICHARD MILTON: K22
 HUGHES RODNEY & KAY: K15
 HUGHES RYAN & JESSICA: D16
 HUGHES RYAN DAVID: D16
 HUGHES RYAN W & CARINA L: J14
 HUGHES SHARON E: K15
 HUGHES STEVE M & CINDY L: E17
 HUGHES STEVEN VINCENT: F20
 HUGHES TAMERA & MARSHA JEFFERS: L18
 HUGHES TAMERA S: I17
 HUGHES TERRY G & KAREN: E15
 HUGHES THOMAS G & LAURA E: G18
 HUGHES THOMAS G & PENELOPE D: M15
 HUGHES TINA PARSLY: K24
 HUGHES VICTORIA W: N14
 HUGHEY DALE & HUNTER DORIS L: F24
 HUGHEY DORIS HUNTER: I23
 HUGHEY HARLEY LANK: E24
 HUGHEY JAMES S: O27
 HUGHEY LINDA: O27
 HUGHEY LORETTA L: G22
 HUGHEY LORETTA: G22
 HUGHEY MARNITA & ROCKY: C26, D26
 HUGHEY RANDY & SHARON: C26, F24
 HUGHEY RANDY: F24, G24
 HUGHEY ROCKY & MARNITA: F24, G24
 HUGHEY RONALD D: F24
 HUGHEY SUE: F24
 HUGHILL SHIRLEY BEA: G21
 HUHN RICHARD J & REBECCA: F20
 HUHNKE BILLY G: K14
 HUISH JUSTIN M: I16, J16
 HUISH JUSTIN: I17
 HULETT CHRISTOPHER & CYNTHIA: K15
 HULEY JOSEPH & ELAINE TRUST: L15, M15
 HULING DAVID A & KAYLA M MCGUIRE: K15
 HULL ANN CONWAY: G21
 HULL KAREN M: H20, H21
 HULL MARILYN M REV LIVING TRUST: F20
 HULL SAMUEL DEAN & DIXIE LEE: D18
 HULL SHEILA R: M15
 HULLAND ROGER GRANT & DARLA: K19, K20

TANEY COUNTY MO INDEX

Landowners with only calculated ac will be labeled on map

HULSE BARRY & LAURA: N15
 HULSE BARRY: N15
 HULSEMAN SHERRY L: G23
 HULSEY DICKY & ALLECA: J15
 HULSIZER JON & TATIANA: J15
 HULTS JONATHAN W & KATHRYN N: M24
 HUMBRYD LEWIS & SANDRA: K15
 HUMBRYD SANDRA J & LEWIS W: K15
 HUMENSKI JAMES N JR TRUST: L14
 HUMENSKI JEANNINE M TRUST: J14, J16
 HUMM MICHAEL T & DEBRA K: J17
 HUMMEL LOUIS G & LAVERNE: C26, C27, D26, D27
 HUMPHREY BETHANY C: F20
 HUMPHREY BETHANY: F20
 HUMPHREY BRUCE V & KAREN J: J17
 HUMPHREY JOHNNY MACK & LAWANA S: L15
 HUMSTON WILLIAM E: F20, G22
 HUNDLEY RUSSELL L & MARIFE R: I17
 HUNEMULLER STEPHEN B: F20
 HUNN GREGORY & ANDREA: J21
 HUNN GREGORY & ANDREA: J21
 HUNN GREGORY & ANDREA: J21
 HUNNICUTT MELINDA DAWN: J18
 HUNSAKER EDNA: G19
 HUNSAKER KAYLA M: C29
 HUNSAKER STEPHAN W & CAROLYN: D27
 HUNSAKER STEPHEN & NICHOLE: D27
 HUNSAKER STEPHEN M & NICHOLE A: C25
 HUNSAKER STEPHEN W & CAROLYN L: I24
 HUNSUCKER OLEN EUGENE & JUANITA & TWITTY RHONDA: J26
 HUNT ADAM: H21
 HUNT CHARLES L & CAROL A & KENNETH W: J16
 HUNT CHRISTINE: O14
 HUNT GARRY L: G21
 HUNT GLENDA M: F19
 HUNT HENRY V & MATTIE L: K15
 HUNT J D & DOROTHY CARLENE: J17
 HUNT JAMES & BARBARA: I17
 HUNT JAMES & CHERREE: E25, F25
 HUNT JAMES H & BARBARA N: I17
 HUNT JASON L: H24
 HUNT JASON: K26
 HUNT JEFF A: G19
 HUNT JEFFREY H: F20
 HUNT JEFFREY LOGAN: I19
 HUNT JEREMY & JAMIE CRAYNE: G22
 HUNT JEREMY W: F20, F21
 HUNT JIM & SANDRA: I19
 HUNT JORDAN TAYLOR & CHERYL ADINA BAKER: G23
 HUNT JOYCE & RALPH E: H17
 HUNT PAMELA F LIVING TRUST: G14
 HUNT RICHARD F: G17
 HUNT RICK & JANET: K22
 HUNT RODNEY J & KRISTA L: B16
 HUNT RONNIE JOE: H24
 HUNT SHANE J & AMANDA R: K15
 HUNT VEDA VONCILE & BAKER CHERYL A: G23
 HUNTER ANDREW ETAL - 1/5 INT EA: M30, N30
 HUNTER ANTHONY & BRITTINEY: J18
 HUNTER BILLY J: F20
 HUNTER BILLY JO: L31
 HUNTER BILLY JOE & JAMES L: F20
 HUNTER BOBBY L: F20
 HUNTER CHESTER W: F19
 HUNTER CHESTER: E16, E17
 HUNTER CLAUDY DWAYNE: N30
 HUNTER DAVID & SUE F: O32
 HUNTER DAVID & SUE: N33
 HUNTER DAVID & SUE F: O31
 HUNTER DAVID & SUE: O31, O33
 HUNTER DAVID L & SUE F: K31, L31
 HUNTER DAVID LYNN & SUE F: L31, M31
 HUNTER DOUGLAS & AMY E: M30, N30
 HUNTER DOUGLAS W & AMY E: M29, M30, N29, N30
 HUNTER DOUGLAS WAYNE: M30, N30
 HUNTER ELMER: M29, N29
 HUNTER ERIC D: F21
 HUNTER FRANK: M29, N29
 HUNTER HARRY C JR & HARRY C HUNTER III: G19
 HUNTER JAMES L: F20
 HUNTER JEFF & TASHA: J22
 HUNTER JOE & JIM HUNTER: G23
 HUNTER JOE & JIM: G23
 HUNTER JOE & JIM HUNTER: H23
 HUNTER JOE & JIM: H23
 HUNTER KENNETH JR & LINDA: H17
 HUNTER LARRY D & NELDA I REV TRUST: K15
 HUNTER LIVIA MARIE: J18
 HUNTER M J & ROSE E: F20
 HUNTER MICHAEL R: M29, N29
 HUNTER OSCAR A JR: F20
 HUNTER ROBERT & TONYA: H20
 HUNTER ROY G & MELINDA J BAKER: N16
 HUNTER STEVEN: F20
 HUNTER STEVEN & JAMES L HUNTER: G23
 HUNTER STEVEN: G23, H23
 HUNTER WARREN & KAYLA: I18
 HUNTER WARREN LEROY & KAYLA JANELLE: I18
 HUNTER WENDELL & BARBARA & ET AL: O16
 HUNTER'S POINTE HOME OWNERS ASSOC: L21
 HUNTER'S POINTE HOME OWNERS ASSOCIATION: L21
 HUNTER-HUGHEY DORIS: F24
 HUNTERS FARM LLC: B19, C19, C20
 HUNTINGTON GREEN LLC: H19
 HUNTLEY JOHN C: J18
 HUNTLEY MICHELE: G20
 HUPPER CECIL & BARBARA E TRUST AGREEMENTS 1/2 INT EA: F19
 HURD CHARITY A: F21

HURLEY ANITA LOUISE: J24
 HURLEY B GENE & MARCELINE C: H17
 HURLEY DANIEL & HOLLY: E14
 HURLEY KATHLEEN J REVOCABLE TRUST 06/01/2001: I14
 HURLEY LARRY D II & JESSIE A: O15
 HURLEY TRUST: N16
 HURRICANE BAY CARWASH - BRANSON EAST LLC: I18
 HURRICANE BAY CARWASH-FORSYTH, INC.: H21
 HURSH BILLY & VIOLET: E15, E16, F15
 HURSH LEWIS D & EDITH M: J19
 HURSH OLIVER J & BONNIE B & JAMES R & ETAL - TRUSTEES: K24
 HURSH-PLASTER RHONDA G: E15
 HURST BILL & CLESSIE: F30
 HURST CHARLES H & DENISE D: I26
 HURST CHARLES H & IMOGENE: I26
 HURST CHERYL K: H17
 HURST DAVID & LAURA: I20
 HURST DAVID R JR: J18
 HURST DENNIS C & DEBORAH: I26
 HURST FAMILY TRUST: I16
 HURST JASMINE: I16
 HURST LESLIE & ESEL FINLEY: M32, N32
 HURST MICHAEL L & SONJA L: O33
 HURST MYKA & DARIN: D28
 HURST MYKA MICHELLE: E28, F28
 HURST RAY AND BONNIE: C29
 HURST RICK & MARY: G23, G24
 HURST RICK & MARY: I25
 HURST RICK L & MARY K: J25
 HURST RICKEY L & MARY K: H25, H26
 HURST ROBYN M K & JON: E24
 HURST STEVEN R & JUDY K: H26, I26
 HURST STEVEN R: H25
 HURST TIMOTHY MICHAEL SR & LELIA KAY: I20
 HURT DAVID L & AMERICA RANGEL: K15
 HURT RICHARD L & SHARON L: L18
 HURT VICTORIA JEAN: H23
 HURTMAN CLAUDIA I: O25
 HUSE DAVID W: L15
 HUSKEY JASON: N14
 HUSKEY JESSICA K: F19
 HUSKEY RONALD G & LINDA E: L15
 HUSMAN RICHARD F: G22, H22
 HUSS GARY D & CONNIE A TRUST AGREEMENT - TRUSTEES: I17
 HUSS MICHAEL E & KARINA L: K15
 HUSSEY JAMES & MARY CHRISTINE: J18
 HUSSION JAMES D JR & ELIZABETH ANN: H18
 HUSSMAN EDWARD N & GLENNA M: K15
 HUSSMAN RICHARD W & PATRICIA S: M15
 HUSSONG JERRY & JEWELL: J16
 HUSTON CARA MARIE: G19
 HUTCHENS REVOCABLE FAMILY TRUST: J15
 HUTCHESON FAMILY TRUST: F18, G18
 HUTCHINS BRYAN & KYLIE: K15
 HUTCHINS EDGAR C JR & DENISE C: G21
 HUTCHINS HALLEY EDEN & GUS JARED SCHULTZ: G21
 HUTCHINS JOINT REV LIVING TRUST: I19
 HUTCHINS KATHLEEN: M15
 HUTCHINS KENNETH J TRUST: I17
 HUTCHINS OZERO III: M15
 HUTCHINSON BRIAN: L21
 HUTCHINSON CHRISTINA M: J18
 HUTCHINSON CHRISTOPHER & JENNIFER: J16
 HUTCHINSON DONALD WAYNE & ALENE: I24
 HUTCHINSON FAMILY 2005 REVOCABLE TRUST: G18
 HUTCHINSON FRED H & JANET M: F23, G22
 HUTCHINSON JANET M: I24, I26
 HUTCHINSON LARRY L & TAMMY C: K22, L22
 HUTCHISON JAMES B & LAURIE A: H15
 HUTCHISON JOE D TRUST: J16
 HUTCHISON JOHN M: I21
 HUTCHISON KEVIN M: G21
 HUTCHISON MARSHA G TRUST: J16
 HUTCHISON PATRICK L & BETTY A - CO-TRUSTEES: J28, J29, K28, K29
 HUTCHISON ROBERT A & PATSY D: I19
 HUTCHISON WHITTNEY L: H21
 HUTCHISON WYMAN L: K28, K29
 HUTNER JULI REDING & CHRISTOPHER D TAYLOR: E17
 HUTNER JULI REDING & TAYLOR CHRISTOPHER D: E17
 HUTSON KENNETH R & NORMA: J18
 HUTSON RICKY C & PENNY: J15
 HUTT JOHN D & G HELENE: J17
 HUTTON DAVID N & SHANNONDOAH Y: J18
 HUTTON JERRY P & JANEY: H20
 HUTTON MARY L & BELCHER KATHRYN & WALTER: F19
 HUYNH SON & NHUNG LUU: H17
 HW HOMES LLC: J15, K15
 HWY 248 GROUP LLC: H16, I15
 HWY 76 HOSPITALITY LLC: I17
 HX ROYALTY LLC: I17
 HYATT BETH: J18
 HYATT ROBERT: G19
 HYATT SETH RICHARD & MCKENNA MCGHEE: J21, J22
 HYATT STEVEN C: G15
 HYDAMACKA LINDA CAROLE & DENNIS MICHAEL NAPHIN: J16
 HYDE BLAINE & THENNES KRISTINE: G19
 HYDE JAMES P REV TRUST - TRUSTEE: L14
 HYDE REBECCA DIANE: I21
 HYDE WILLIAM G: F21
 HYDE-MOTINO MORRIS: H15
 HYDEN TERRY & JANA: M14, M15
 HYER PAUL V & KAREN E: K17
 HYLAND KEVIN J & NANCY K FAMILY TRUST: I17
 HYLTON BARBARA L: M15

HYLTON INVESTMENTS INC: G19, L20
 HYLTON KIMBERLY: F20
 HYNES MICHAEL K & JANE M: H17, J17
 HYNES MICHAEL K & JANE: H17
 HYNES MICHAEL K: H17
 HYNES MICHAEL K & JANE F: I17
 HYNES MICHAEL K & JANE M: I17
 HYNES MICHAEL K: I17
 IABICHELLA BELINDA A: K15
 IACOVELLO MARIE C REVOCABLE TRUST 11/20/2008: L15
 IBANEZ ROBERT H & SUSAN REVOCABLE LIVING TRUST: K15
 ICE JOYCE E & DUSTY L GOFORTH: O33
 ICENHOWER RICHARD L & REGINA K REVOCABLE TRUST: J16
 IDA MARY ANN: G14
 IDOUX JOHN V & LINDA J: K15
 IFFRIG ELIZABETH K: K15
 IFFRIG MARY MADELINE TRUST: H17
 IGLESIAS KENNETH J & REBECCA L: F17
 IGLIO CHARLES J & FRANCES: L14
 IHLING WILLIAM L & HELEN - TRUSTEE: H22
 IHLING WILLIAM L & J HELEN - TRUSTEE: H22
 ILLIAN MARIE R - TRUSTEE: F19
 ILLINGWORTH BRIAN & BARBARA TAVES: I18, J17
 ILLINGWORTH BRIAN & TAVES BARBARA: K15
 IMES REBECCA L & JOHN L: F19
 IMHOFF JOSEPH H & BARBARA A: F20
 IMPACT I LLC: F19
 IMPERIAL VALLEY PROPERTIES LLC: L15
 IMPROVE ENVIRONMENT LLC: I17, J15, K15
 IMS TRUST: H23
 IN-OUT LLC: G17
 INAHARA JOHN D & LISA R: J14, J15
 INDEPENDENT FUNDAMENTAL COMMUNITY CHURCH: E24
 INDIGO ORCHARD PROPERTIES LLC: H17
 INDOVINA KATHRYN: I18
 INFRA EQUITY INVESTORS LLC: H16
 INFRA-EQUITY INVESTORS INC: H17
 INFRA-EQUITY INVESTORS LLC: H16
 INGENTHRON CHANDIS CHARLES & CYNTHIA M: J21, K21, K22
 INGENTHRON DAN & MARY LOU: F20
 INGENTHRON DANNY L & MARY LOU: F20
 INGENTHRON DUSTAN S & CLEA MAY: G24
 INGENTHRON FAMILY TRUST: H20, I17
 INGENTHRON RANDAL MAP TRUST (THE): K28
 INGENTHRON RANDAL MAP TRUST: F23
 INGENTHRON RANDALL & CHRISTY CLARK: G16
 INGLE JAMES G & MARY LYNN: L18
 INGLES CARYLINE: E24
 INGLES GERALD F: E24, F21
 INGRAHAM KENNETH P & LOREA M: I19
 INGRAM CAROL B LIVING TRUST 05/25/2007: H18
 INGRAM CORTLANDT D: H18
 INGRAM GARRY & DEBORAH: H21, H22
 INGRAM GERALD & CAROLYN: G18
 INGRAM JOE & MELVA: M32
 INGRAM KENNETH F & CARLA S: G19
 INGRUM DONALD W & PAMELA R: L14
 INGRUM VICTOR J IRREVOCABLE TRUST: G17, H16, H17
 INLAND DIVERSIFIED BRANSON HILLS IV LLC: H17
 INLAND DIVERSIFIED BRANSON HILLS LLC: H17
 INLAND DIVERSIFIED BRANSON HILLS T - III, LLC: H17
 INLAND DIVERSIFIED BRANSON HILLS: H17
 INMAN FRED & CHERYL: C18, D18
 INMON ANNE M: J16
 INN-2 LLC: I15, I16, I17, K14
 INNOVATIVE DEVELOPMENT & DESIGN LLC: I17
 INNOVATIVE PROJECT SOLUTIONS LLC: I20
 INSAF SHABANA & SHAHD: I20
 INSKEEP DARCEE: F19
 INSKEEP DYLAN N: I17
 INSKEEP ELI J D: I17
 INSKEEP JEFF & MONA & BRANDON: O17
 INSKEEP OLIVER J & MONA B & DYLAN N: I17
 INSKEEP OLIVER J & MONA: J15
 INSKEEP TIMOTHY N & MICHELE J: I17
 INSKEEP TIMOTHY NOBEL: J16
 INSTANTACRES.COM INC: O25
 INTERNATIONAL INVESTMENTS LLC: J19
 INTERNATIONAL TOURIST ENTERTAINMENT CORP: I15
 INVESTMENT MANAGERS INC: I17, I18, J17
 INVESTMENTS INTERNATIONAL INC: J16
 INVESTMENTS OF THE OZARKS LLC: H17
 INVESTOR DEVELOPMENT GROUP LLC: I25
 INVESTORS DEVELOPMENT GROUP LLC: I24, I25, J24, J25
 INVESTORS ME LLC: F20, G22, I18, K14
 INVESTWRIGHT LLC: I17
 IOANNIDES DEBRA: H21
 IOANNIDES EVANGELIQUE E: N15
 IOWA - MISSOURI CONFERENCE ASS. OF SEVENTH-DAY ADVENTISTS: J20
 IPLANGROUP AGENT FBO MELISA FREEMAN IRA: J16
 IPOCK ERIN: F18
 IPOCK MICHAEL: H19, I19
 IRA PLUS SOUTHWEST LLC FBO MELANIE BRENNEMAN IRA 75% %: I17
 IRA SERVICES TRUST: I19
 IRALI RICHARD L & EARLAMOND M (KIEREN): G21
 IRBY DOYLE W & JUDITH A: G20
 IREIT BRANSON HILLS LLC: H17
 IREIT BRANSON HILLS PLAZA-T LLC: H17

IREIT SHOPPES AT BRANSON HILLS-K LLC: H17
 IRELAND ARCHIE D & CHERYL: F19
 IRELAND BEITY S: F19
 IRETON MARIE: H16
 IRONS CODY O & CHRYSYAL DAWN: N26
 IRONS CODY O & CRYSTAL DAWN: N26
 IRONSIDE JAMES K & DANA: E29
 IRREVOCABLE TRUST INDENTURE OF THE ASTRONOMER TRUST: F19
 IRVIN KENNETH & MARGARET REVOCABLE TRUST: I17
 IRVINE DAVID WILLIAM & CAROL MACFEE: I15
 IRWIN DAUNIS: J15
 IRWIN DEBORAH L: E16
 IRWIN JAMES C & WANDA K - TRUSTEES: J16
 IRWIN MARILYN: J15
 IRWIN RANDY: K15
 IRWIN ROLLAND E & FANCHON - TRUSTEES: F19
 IRWIN STEVEN M: F19
 ISAAC DONALD C & NORMA DORENE: K14
 ISAACS CHARLES & REBECCA: I23
 ISAACS CHESTER L & BONNIE: I24
 ISAACS GARY L: K22
 ISAACS GARY: F20
 ISAACS HARLEY & GLORIOUS: J18, K18
 ISAACS JAMES E & JONNA L: L15
 ISAACS JAMES L: H17
 ISAACS JIMMY D & MELODY H: G24
 ISAACS LORA: H17
 ISAACS MELODY & HAMILTON RODNEY ELLIOT ETAL: G19
 ISAACS PROPERTIES LLC: F19, F20, G19, H21, J19, L14
 ISAACS RANDELL A & RHONDA F: F20
 ISAACS RANDY & LINDA & BRAY CODY & DANIELLE: O16
 ISAACS RANDY & LINDA: M16, M17
 ISAACS RANDY G & LINDA L: M16
 ISAACSON JUDITH ANN TRUST: I17, J17
 ISABEL PEARSON REVOCABLE TRUST / WILLIAM PEARSON - TRUSTEE: F19
 ISBELL THOMAS STOTTS & MARY LORINE & JOHNSON KEVIN W & LEANN: J16
 ISEMAN WILLIAM: H18
 ISRAEL PAMELA M: F20
 ISRAEL SUSANNA JEAN: O26
 ISRINGHAUSEN SETH D & KRYSTAL: H18
 ITC ATTRACTIONS INC: G14, H14, I16
 ITEM RENTALS LLC: K22
 IVERSON LARRY DEAN & CLAUDIA ANN - TRUSTEES: L15, M15
 IVERSON MARCIA J: I23
 IVERSON REBECCA A: J23
 IVES SCOTT L & JODY L: I17
 IVEY HELEN J: K15
 IVEY RICHARD G & DEBRA K: F20, J18
 IVIE HUSTON L & MARGARET A: G18
 IWANAGA DOROTHY FAYE: K15
 IWANOWSKI RYSZARD & MARTHA MICHAELS: G22
 IWANOWSKI RYSZARD & MICHAELS MARTHA: G22
 J & B CABIN LLC: I16
 J & B CABIN LLC: I15
 J & C PROPERTIES OF BRANSON LLC: K15
 J & G VACATION HOMES LLC: J16
 J & J DEVELOPMENTS INC: O17
 J & J PROPERTIES OF MISSOURI LLC: I15
 J & J VICKERY LLC: L14
 J & M BRANSON RENTALS LLC: K15
 J & M INVESTMENT GROUP LLC: D16
 J & M MISSOURI LLC: O17
 J & S JOHNSON ENTERPRISES LLC: H16
 J AND B CABIN LLC: I15
 J CONDOS @ EMERALD BAY LLC: M15
 J W FRANKLIN CO: J15
 J&M MISSOURI LLC: O17
 JABEZT LLC: B19
 JACKTCOR ENTERPRISES LLC: K15
 JACKSON ALAN M & BRENDA B: H18
 JACKSON AMY R & SEAN M: K15
 JACKSON BARRY L (3/4) & ROLAND (1/4): K17
 JACKSON BEAU & MICHELE: E15
 JACKSON BILLY S TRUST: K23
 JACKSON CHARLES C & MELBA J: F19
 JACKSON CHARLIE & JUDY K: L15
 JACKSON DAVID & REGINA: E16, H19
 JACKSON DONALD & PATRICIA JO: M19, M20
 JACKSON DOUGLAS A & ANITA JACKSON: L19, L20
 JACKSON EDDIE G & MARILYN L & JACKSON EDGAR J & MAVIS W: F20
 JACKSON EDGAR J & MAVIS: F20
 JACKSON ERNEST & LISA: I26
 JACKSON GEORGE E & PEGGY L - TRUSTEE: I17
 JACKSON GLENDA E: G18
 JACKSON JARRAH: J17
 JACKSON JAY: I26
 JACKSON JEFFREY W & KIMBERLY R: L20, M19, M20
 JACKSON JOHN C: M15
 JACKSON JERRY L & JENNIFER L: G18
 JACKSON JOHN PAUL: E24
 JACKSON JOHNNY & JUDY: J18
 JACKSON JUDITH E GRABLE: J18
 JACKSON KERRY E & JOLENE: K15
 JACKSON LARRY D & SHELLEY: H19
 JACKSON MARTIN L & STELLA I: G21
 JACKSON MARY MICHELLE: G16
 JACKSON MELISSA & RYSER MATTHEW L: H23
 JACKSON MELISSA A: J17
 JACKSON MICHAEL D & FRANCISCA L: L20
 JACKSON MICHAEL: I18
 JACKSON MILES D & KAREN E: K15
 JACKSON PAUL & MARY: G19

TANEY COUNTY MO INDEX

Landowners with only calculated ac will be labeled on map

JACKSON RANDALL B - TRUSTEE: O34
 JACKSON RAYMOND L & BARBARA SUE: F19
 JACKSON RICHARD L & FRANCES: G17
 JACKSON ROBERT O III & DIANA W: J19
 JACKSON ROBERT O III & DIANA W: J19
 JACKSON ROBIN R: L14
 JACKSON ROY ALLEN: G16
 JACKSON RUSSEL & ANITA: L19, L20
 JACKSON RUSSELL & ANITA: L19, L20, M19, M20
 JACKSON RUSSELL E & ANITA E: G21, I17
 JACKSON STEPHEN A & DEBORAH: G19
 JACKSON THOMAS M & SUE E FAMILY TRUST: J16
 JACKSON WILLIAM O & LINDA M: N14
 JACOB DANIEL MARTIN: F20
 JACOBS CARROLL E & JO-ANN & CHERYL L FECHER ETAL: I15
 JACOBS FRANCES A TRUST & RESORTS OPERATIONS LLC: J16
 JACOBS GEORGE W & LINDA G: J16
 JACOBS HARLEY H & LARRY & ARBUCKLE SHIRLEY A: K16
 JACOBS JASON W & BETHANY: K15
 JACOBS KRISTIE: G21
 JACOBS MELVIN & PAULA: K14
 JACOBS THOMAS LEVI & MELAINIE ANNE: K14
 JACOBS WALTER & GIBAS ETAL: F19
 JACOBMEYER KURT & JOLIE: F16
 JACOBSON AIDA B & JESSE J: J15
 JACOBSON SCOTT & BECKY: H16, H17, I18
 JACOBSON SCOTT W & BECKY D: I17, H18, J18
 JACQUES DON W & JANICE L: K15
 JACQUES SCOTT & MELISSA: F19
 JADE PROPERTIES LLC: I15, I17
 JADIN LLC: H22
 JADWIN WAYNE L & LINDA: O29
 JADWIN WAYNE L & LINDA: O29
 JAEGER NATHAN & AMY: F16
 JAEKNE DENNIS & FLORENCE - TRUSTEES: K15
 JAFARI AMIR H: J17
 JAGASIA DEEPA: N16
 JAGGERS BILLY RAY & WAYNE H: K16
 JAGIELLA UWE & JOAN: J14
 JAGMIN THEODORE V & PENNY A: G14
 JAGMIN THEODORE V: G14
 JAHN FREDERICK JR & JAXINE M JAHN: F19
 JAHN LAWRENCE P & LAURA A: J21
 JAHN LILLIAN: H21
 JAHNKE SHANA & SHANE TASKER 50% INT EACH: D17, D19
 JAHNS ROBERT R & MARY L: H16
 JAI GANESH LAXMI LLC: I15
 JAI SHREE LLC: I18
 JAILE JESUS C & DIANE: I17, K15, L15
 JAIN CATHY A: J15, K15
 JAMES ANTHONY P & ELAINE I: G21
 JAMES CHARLES EDWARD & SHARON TAUBER JAMES: L15, L16
 JAMES FRANK A & BETTY: F20
 JAMES GAVIN D & SUSAN L: H15
 JAMES JASON D & AMELIA B: J18
 JAMES JESSE RAVEN: F20
 JAMES JONATHON N & TERESA D: K14
 JAMES KEITH E & ETHELYN G: F20
 JAMES LAURA ANN: D18
 JAMES LYNN D: I20
 JAMES M L: J16
 JAMES MICHAEL A: F19, F20, G19, N15
 JAMES MICHAEL ALLEN: G20
 JAMES RANDALL P & KAREN R: H15
 JAMES RAY & CHERYL: F19, G19
 JAMES REAL ESTATE & AUCTION COMPANY LLC: F20
 JAMES ROBERT E & BOBETTE S - ESTATE: G19
 JAMES SHELL: J17, K17
 JAMES STEVE: I14
 JAMESCO LLC: K17
 JAMESON MERVIN L: K14
 JAMESON TAMMY JO & MERVIN LEE: K14
 JAMESON TAMMY JO: K14
 JAMESON TERRY L & JILL C: J16
 JAMISON DONALD LEE & KATHLEEN MARIE: G21
 JAMISON NEILAN M: F19
 JANE S MULLINS REVOCABLE TRUST: O14
 JANES PEGGY: E15
 JANG & YU 2010 TRUST: M15
 JANINE A ORF REVOCABLE TRUST: K15
 JANKE DAVID W & MARY K: I18, I19
 JANKE DAVID WAYNE & MARY KATHARINE: I18
 JANSEN FRANCIS C JR & EMILY: K15
 JANSEN KAY: K15
 JANSEN TODD & LORI: B17, C17, C18, I16
 JANSEN TODD A & LORIAN A: I16
 JANTZ ANDREW W: I16
 JANTZ BARRY & MELINDA: E17
 JANTZ BARRY W & MELINDA S: E17
 JANTZ VICTOR & MEGAN WILLIAMS: B15
 JANTZ VICTOR & MEGAN: B15
 JANTZ VICTOR D: D18
 JANUS GEORGE R & KATHRINE A TRUSTEES: I16
 JANZEN CHARLES E TRUST: J16
 JANZEN ROBERT D & BERTHA: K22
 JANZOW FREDERICK T & SUSAN K: M15
 JARAMILLO PAUL II & ERICA: J16
 JARDINE JOHN W: K15
 JARDINE PAUL M: J15
 JARDINE PAUL MICHAEL: J15
 JARDINE PAUL: H17
 JARED BENJAMIN D & SHANNON M: G21
 JARED OUTDOOR LLC: K17, L16
 JARIS SUSAN & NELSON CARL J: H16
 JARIS SUSAN A: D18
 JARMUSCH MARY ALICE: N15
 JARNAGIN BILL D & PHYLLIS A: I21

JARONWANICHKUL PAIROTE & SARA SIRIPORN: I16
 JARRETT DANIEL: G17
 JARRETT KARI JEAN: G19
 JARRMIC LLC: F15
 JARVEY DONALD J & NANCY K: L15
 JARVIS ISAUARA & HOLLOWAY JONATHAN & VERONICA: J15
 JARVIS ISAUARA: J15
 JASENSKY TIMOTHY & LYNN: F19
 JASIL LLC: I16
 JASPER CAROL R & JOHNNIE R: F19, F20, G19, G20
 JASPER CAROL R: E18
 JASPER JAMES & JOANNA: H23
 JASPER JOHNNIE & CAROL: F20
 JASPER JOHNNY & CAROL: F19
 JAUNES ROBERT W & SALLY J: I17
 JAUDON OPAL R LIVING TRUST: M15
 JAY JALARAM LLC: I16
 JAYCOX BILLY & CAROL: N15
 JAYNE LUKE ARTHUR & KATHY MARIE: I19
 JAYNES REX A - TRUSTEE: M14
 JAYROE HENRY DALE & JUDY: J16
 JBRR LLC: G19
 JCH PROPERTIES INC: K15
 JDE & MJE LLC: O29, O30
 JDF INVESTMENTS LLC: E20, E21, O31, O32
 JDHO LAND HOLDING LLC: J14, K14
 JDW INVESTMENTS LLC: N15
 JEANIS LARRY & DOLORES: N15
 JEANIS LARRY S & DOLORES F: N14
 JECH GARY O & WICKI L REVOCABLE TRUST: I17, J16
 JECH VICKI L REVOCABLE TRUST: I17
 JECH VICKI L TRUST: I17
 JED INC: H16
 JEDRZEJEWSKI NIKODEM & BRITTANY A: N15
 JEFFERIES LAWRENCE & DONNA: I19
 JEFFERSON CLIFFORD F & ANN M: F20
 JEFFERY CRAIG & ROBERTA G: L14
 JEFFERY ROBERTA G: L14
 JEFFERY THOMAS M & MITZI J: L15
 JEFFRIES PAUL A & MARSHA P: O25
 JEFFRIES GARY L: F19, F20
 JEFFRIES GARY LEE: F20
 JEFFRIES GRACE & WHITTAKER CHERYL ANN ETAL: F19
 JEFFRIES JAMES D & KINCADE JANICE L: F20
 JEFFRIES JOHN & BRENDA: F20
 JEFFRIES JOHN H & BRENDA C: F20
 JEFFRIES JOHN HOLLIS: F20
 JEFFRIES RACHEL V: K16
 JEHOVAHS WITNESSES, FORSYTH CONGREGATION OF: G23
 JELINEK COURTNEY: D23
 JEM ENTERPRISES LLC: G19
 JEM INVESTMENTS LLC: F19, F20, F21, G19, G20, J15, J22
 JENKINS ALLEN & DIANNA: C16
 JENKINS ANITA SUE & CROUCH JASON DALE & ALICIA L: K29
 JENKINS BOBBY J & WILMA F: K20
 JENKINS CHRISTOPHER D: E21
 JENKINS CURTIS E & BEULAH T: F19
 JENKINS DOLORES & WILLIAM ROBERTSON: G19
 JENKINS DOUGLAS J & BONNIE L: K15
 JENKINS EVA JO: E21, F21
 JENKINS FRANK E & GLENDA L: K32
 JENKINS FRANK EARL & GLENDA: K32
 JENKINS GARY P: K15
 JENKINS HELEN M & WENDY: I17
 JENKINS JOINT IRREV TRUST & CLARK CLARENCE ANDREW: K31
 JENKINS JOINT IRREVOCABLE TRUST: J31, K32, K33, L32, L33
 JENKINS JON & HEATHER: F16
 JENKINS JOSEPH S & DOROTHY I - TRUSTEES: F23
 JENKINS KATHRYN & LYTLE EMOGENE R: K23
 JENKINS KENNETH H & KEITH A: I31, J31
 JENKINS KENNETH H KEITH A: I30, I31, J31
 JENKINS LELAND & FAYE & CLARK CLARENCE ANDREW: K31
 JENKINS MARY S: F20, I24, L24, O25
 JENKINS NICOLE C & E WESLEY MANN: N26
 JENKINS RICHARD C & PAMELA A: I19
 JENKINS SHERMAN & KAREN & DOUGLAS: I24
 JENKINS TRUST: K32, K33
 JENKINS WENDY L: I17
 JENKINSON FAMILY REVOCABLE LIVING TRUST: G19
 JENNINGS ALMA: M31, M32, N31, N32
 JENNINGS BRIAN REED & CARLA JEAN: L31, M31
 JENNINGS CHARLES D JR & DIANNE: I17
 JENNINGS CHARLES E & SEPTEMBER A: K21
 JENNINGS CLAUDE ALAN & MARY ELIZABETH: M15
 JENNINGS CONLEY EDWARD: M32, N32
 JENNINGS DELMAR R & SHANNON S: L30, M30
 JENNINGS E MARGUERITE: G21
 JENNINGS E MARGUERITE: C23, D23
 JENNINGS HELEN: O31, O32
 JENNINGS IAN & JOYCE: J16
 JENNINGS IRENE: L30, L31, M30, M31, M32, N28, N31, N32
 JENNINGS JOHN & LISA: O32
 JENNINGS KEVIN & TERA: M19, N19
 JENNINGS KEVIN F & TERA S: N19
 JENNINGS MARGUERITE BURGER: C23
 JENNINGS MARGUERITE: C23
 JENNINGS MARTHA H: O31, O32
 JENNINGS MICHAEL & CLARISSA: H23
 JENNINGS MICHAEL G: H23

JENNINGS MICHAEL & CLARISSA J: M32
 JENNINGS MICHAEL: M32
 JENNINGS MICHAEL & CLARISSA J: N32
 JENNINGS MICHAEL: N32
 JENNINGS R IRENE: N28, O28
 JENNINGS ROSA I: N28
 JENNINGS SCOTT D & REBECCA: I22
 JENNINGS WALLACE & ROSIE: M32
 JENNINGS WALLACE: M32
 JENNINGS WALLACE & ROSIE: N32
 JENNINGS WALLACE: N32
 JENNINGS WILLIAM C & SANDRA L: J22
 JENNINGS WILLIAM C & SANDRA: J23
 JENNINGS WM C & SANDRA L: J22
 JENSEN ALAN C & JOSEPHINE A: H16
 JENSEN CHAD & HEATHER LYNN: K23
 JENSEN CHAD E & HEATHER: M15
 JENSEN GEORGE W & JANE: H21
 JENSEN JACK & VIVIAN: K16
 JENSEN JOHN D TRUST: H19
 JENSEN JOHN M & LEE WANDA J: F20
 JENSEN JOSHUA E & JUDITH A: J18
 JENSEN JULIEANN & JOSEPH PENNISI: F19
 JENSEN RICHARD R & DJ: K15
 JENSEN RONALD K & KATHRYN M: I18
 JEPPESEN ANDREW: H18
 JEPPESEN DANIEL & ANDREW JEPPESEN: H18
 JEPPESEN DANIEL: H18
 JEPPESEN MICHAEL & WENDY BOHAM: H18
 JEPPESEN MICHAEL: H18, I19
 JERDEN DONALD L & SHIRLEY J: J19
 JEREMIAH INVESTMENTS LLC: O31
 JERNAGAN JAMES M & DALENE L: K15
 JERNIGAN BARBARA JEAN: H18
 JERNIGAN RICHARD & ELIZABETH JILL: J14
 JEROME JOHN E JR & DONNA SUE: H22
 JERSAK ROBERT & DARLYNE: K15
 JERSAK ROBERT C & DARLYNE: K15
 JERSAK ROBERT C JR & DARLYNE D: K15
 JESCHKE JAMES J & JEFFREY J: J18
 JESCHKE JERRY & KAREN NOTTLE: H17, I17
 JESCHKE JOHN J & JOY D: J15, K15
 JESCHKE JOHN MAP TRUST: J15, K15
 JESPERSEN DARWIN ELVIN - TRUSTEE: K15
 JESSE JAMES CONFUSION HILL: I16
 JESSE LYNDIA K: L14
 JESSE MARY E: F19
 JESSEN DENNIS & VICTORIA KLOSTER: K15
 JESSUP GREGORY M & VICKI L: K15
 JESSUP JACK DEVON & SANDRA LEE TRUST: K15
 JESTER HANNA R: H24
 JESUS WAS HOMELESS INC: I15
 JETER FARRELL LEE & KATHRYN ANNE: I18
 JETT ADAM & DAYNA: H17
 JETZ SERVICE CO INC: I17
 JEWELL CHARLES NORMAN & MARY KATHRYN JOINT TRUST: H18
 JEWELL CHRISTOPHER J & KELLY MARIE: E16
 JEWELL JUSTIN & KAYLA: H15
 JEWELL MICHAEL & TAMMY: H15
 JEWELL SCHROLL TRUST: O29
 JEWELL STEPHEN & COURTNEY: H15, L19
 JEWSBURY DAVID W: L21, M21
 JEWSBURY JAMES A: F19, L23
 JEWSBURY JAMES ANTHONY: F19
 JEWSBURY JOHN R: F19
 JH BRANSON LLC: H16
 JHM PROPERTIES LLC: E16, I18
 JHW TRUST: I16, J16
 JIANG ZHEN: L15
 JIBBEN RICHARD L & DIANE A JOHNSON: L16
 JIM PATTISON DEVELOPMENT (US) INC: J15
 JIM PATTISON DEVELOPMENTS (US) INC: I15, J15
 JIM PHILLIPS SALES INC: J14
 JIMCO PRODUCTS INC: K16
 JIMENEZ ADOLFO & JOANNA FUENTES: I14
 JIMENEZ ADOLFO & JOANNA FUENTES: J14
 JIMENEZ ADOLFO & JOANNA FUENTES: H17, I14
 JIMENEZ ADOLFO: I14
 JIMENEZ ADOLFO & JOANNA FUENTES: J14
 JIMENO JANE: G19
 JIMMERSON FAMILY REVOCABLE TRUST 10-26-2007: I19
 JINKS FAMILY TRUST AGREEMENT: E17
 JIRIK DALE E & EARLENE V: G19
 JJ & K INVESTMENTS LLC: H16, I16
 JJ HIGHWAY LAND TRUST: N19
 JK & J ENTERPRISES LLC: G21, J18
 JK LAND VENTURES LLC: G16
 JKAT PROPERTIES LLC: J16
 JKAT PROPERTIES LLC: J16
 JKP PROPERTIES LLC: I17
 JLA INVESTMENT LLC: J14
 JLA INVESTMENTS LLC: J14, M15
 JLHR LLC: F20
 JLK+3 LLC: K24
 JLM & JLM LLC: O15
 JLN PROPERTIES LLC: M15
 JLS RENTALS LLC: K15
 JMG INVESTMENT CO LLC: H21
 JMR EQUITIES INC: I16
 JMS PROPERTY LLC: I18, I19, J18, K15
 JMW TRUST - TRUSTEES: J15
 JNA HOLDINGS LLC: K17
 JO ALAN SANGHEE & YOOJIN JOINT REV TRUST: G17
 JO-LEE HOLDINGS LLC: I15
 JOAN MARCELLE DAVIS TRUST UNDER LEO H KLEYSTEUBER: L14
 JOANNE L HAAS REVOCABLE TRUST: H17
 JOBE GARY V & PATSY J: I21
 JOBE JEFFREY W & JACKIE J: I18
 JOBE JOHN A: O33

JOBE NANCY L & HUBERT BRAZILL & FERN BRAZILL: I17
 JOBE NANCY L: I17
 JOCKE STEPHEN L & LINDA L: F20
 JOHANNES JOSHUA & EMILY: J21
 JOHANSEN ROBERT C: N16
 JOHANSON HOWARD E & NANCY J: G22
 JOHANSON PHYLLIS L: H16
 JOHANSON PHYLLIS: H16
 JOHN & SUE DAUTENHAHN TRUST: J17
 JOHN D TOBIN REAL ESTATE & INVESTMENT CO: K17
 JOHN G TAYLOR REVOCABLE TRUST 11/02/06: K15
 JOHN MAGDALENA: H16
 JOHN STEPHAN H & JANET L NICHOLS: I16
 JOHNS AMANDA J & MATTHEW: I18
 JOHNS JOSHUA R & MELANIE: J33, K33, K34
 JOHNS JOSHUA R: J33
 JOHNS JOSHUA R & MELANIE: J34
 JOHNS JOSHUA R: J34
 JOHNS KELLY W: G23, G24
 JOHNS ROB & PERILYN OLSON-JOHN: D18
 JOHNS ROBERT D & PERILYN L OLSON: K15
 JOHNS TERRY L & JOY A MOODY: O33
 JOHNSON ADAM R: I25
 JOHNSON ALAN: L21
 JOHNSON ALBERT K & LOIS: N14
 JOHNSON ALICE NOEL: G21
 JOHNSON ALVA & EDNA: D29, E29
 JOHNSON ALVA L & EDNA MAE: E29, E30
 JOHNSON ARNE J & ELAINE A: F20
 JOHNSON ARTHUR & CAROLYN E: I17
 JOHNSON BERNARD H & JOAN M: F20
 JOHNSON BETTY C: J16
 JOHNSON BETTY: I21
 JOHNSON BONNIE J & BILLY G: G16
 JOHNSON BRADLEY M & AMANDA K: J18
 JOHNSON BRENDA KAY TRUST: M15
 JOHNSON BRENDA TRUST: M15
 JOHNSON BRETT & MARLA: K20
 JOHNSON BRIAN & TAMMY L: N20
 JOHNSON BRIAN E & LAUREL D: J18
 JOHNSON BUDDY R & HELEN: I24
 JOHNSON CARMEN LYNN: J15
 JOHNSON CAROL JEAN: M26, N26
 JOHNSON CAROLYN: G21
 JOHNSON CHARLES & CHLOETA: C17
 JOHNSON CHARLES & JENNIFER: J22
 JOHNSON CHARLES I: G21
 JOHNSON CHARLES F: F19
 JOHNSON CHARLES MYERS & ELLEN ELIZABETH: G15
 JOHNSON CHARLES O & VIOLET A: H23
 JOHNSON CHARLES P & JUANITA A: H16
 JOHNSON CHRISTINE - TRUSTEE: J19
 JOHNSON CHRISTOPHER M FAMILY REV TRUST: L14
 JOHNSON CLESTINE H & MILDRED: F19
 JOHNSON CODY & AMBER: J21
 JOHNSON COMMUNITY CENTER: H26
 JOHNSON DALE R & GLADYS M: K15
 JOHNSON DANIEL & JEANETTE: I17
 JOHNSON DANIEL H & MARY V: G21
 JOHNSON DANIELLE J: F19
 JOHNSON DAVID & CONNIE: F17
 JOHNSON DAVID EDWARD & CONNIE ELIZABETH: F17
 JOHNSON DEANNA & ADAM: I25
 JOHNSON DELBERT: E29
 JOHNSON DELESA D: I21
 JOHNSON DENNIS: G19
 JOHNSON DENNIS & GWEN: K15
 JOHNSON DENNIS ALAN: K15
 JOHNSON DENNIS: K15
 JOHNSON DEREK & WENDY: M15
 JOHNSON DEREK DOUGLAS & WENDY LYNN: M15
 JOHNSON DEVON RYAN: K15
 JOHNSON DONALD R & LUENE B: D25
 JOHNSON DONALD R & LUENE: D25
 JOHNSON DONNA: K15
 JOHNSON DUANE: C24, C25, D24, D25
 JOHNSON ELLEN E & CHARLES MYERS: I16
 JOHNSON ELZA & CLIFFORD: I23
 JOHNSON ENDELGUNE: M15
 JOHNSON EZRA S: E15
 JOHNSON F WALLACE: G20
 JOHNSON FAMILY TRUST: I19
 JOHNSON FIRST LLC AW & MI: M14
 JOHNSON FREDDIE J & DORIS D: D29
 JOHNSON FREDDIE J: I18
 JOHNSON GARY E & WOLFFINGER JOSEPH S & NORMA J: M24
 JOHNSON HARLIN W & SHARON K: D32
 JOHNSON HARLIN W & SHARON KAY: C32, D32
 JOHNSON HARLIN W - 1/2 INT & JOHNSON HELEN 1/2 INT: D33
 JOHNSON HARLIN W - 1/2 INT & JOHNSON HELEN L - 1/2 INT: D33, E33
 JOHNSON HARLIN W - 1/2 INT & JOHNSON HELEN L 1/2 INT: D33, D34, E34
 JOHNSON HOMER R & SANDRA F: H21, N15
 JOHNSON HOMER R: H21
 JOHNSON J C & PATTY: I17
 JOHNSON JACK D & BROWN ALICE M: F20
 JOHNSON JACK D: F20
 JOHNSON JACK L & SUZANNE J: L15
 JOHNSON JAMES D: G20
 JOHNSON JAMES F: I17
 JOHNSON JAMES J: C24
 JOHNSON JAMES K & RUTH M: J18
 JOHNSON JAMES: F20
 JOHNSON JAMIE & JANA: H21
 JOHNSON JAY DON: H18
 JOHNSON JENNIFER HOLLY: I16
 JOHNSON JERREL & LILLY: G15
 JOHNSON JERRY & JANICE: H17
 JOHNSON JESS & GLADYS W: F30, G30
 JOHNSON JIMMY & BEVERLY J: F19
 JOHNSON JOE S & DIANNE P: H15

TANEY COUNTY MO INDEX

Landowners with only calculated ac will be labeled on map

JOHNSON JOEL C & PATRICIA A: H23
 JOHNSON JOEL M & PATRICIA ANN
 MAGNUSON: J15
 JOHNSON JOHN & LINDA: F20
 JOHNSON JOHN A JR & LUCY J: H17
 JOHNSON JOHN F & PAMELA C: K22
 JOHNSON JOHN MARK: O14
 JOHNSON JOHN R & JANICE BEAMER: K15, K16
 JOHNSON JOHN W & JEANETTE L: F19
 JOHNSON JOHNNIE L: E22
 JOHNSON JUDI A: J14
 JOHNSON JUDY KAY: H16
 JOHNSON JULIA LEA: F20
 JOHNSON KARI & MILLER LARRY & NAOMI: H16
 JOHNSON KARI JO & TIMOTHY A: E16
 JOHNSON KATHERINE M: I19
 JOHNSON KATHY NUTT: H17
 JOHNSON KELLY: G20, L15
 JOHNSON KENNETH H & LINDA F & ERIK L & RHONDA L: H20
 JOHNSON KENNETH L & MENNA: J17
 JOHNSON KENNETH W: H21
 JOHNSON KENNETH WILSON: F20, I17
 JOHNSON KENT A & SARA E: M14
 JOHNSON LANA: J14
 JOHNSON LARRY J & KATHLEEN J - TRUSTEES: J17
 JOHNSON LARRY K III & NICOLE WALDO: G20
 JOHNSON LEONARD B: H16
 JOHNSON LEONARD E: K22
 JOHNSON LINDSEY C: G18
 JOHNSON LLOYD & LYNETTE REV TRUST: M14
 JOHNSON LONA S: F19, G24, O33
 JOHNSON LORI ANN: K15
 JOHNSON LYLE E & LINDA A: E16
 JOHNSON MACIE: I17
 JOHNSON MACIE E: L14
 JOHNSON MACIE: L14
 JOHNSON MARCELLA F: O33
 JOHNSON MARILYN RUTH & DUBBELS RUTH A: F19
 JOHNSON MARK & REX: I25, J25
 JOHNSON MARY L & THOMAS E: K17
 JOHNSON MAXINE & BEARDEN DARREL & SUSAN: I21
 JOHNSON MEGAN M: M15
 JOHNSON MELINDA & YOUNG JASON: N20
 JOHNSON MONA M: E24
 JOHNSON MONTE J: E24
 JOHNSON N SHANNON & SANDRA K: F20
 JOHNSON NORMAN A & MADONNA: J16
 JOHNSON PATRICIA L & BARBER MELVIN GENE JOE & KIMBERLY M: H15
 JOHNSON PATRICIA L: K15
 JOHNSON PATRICK E: K23
 JOHNSON PATRICK NASH: J16
 JOHNSON PAUL & PATRICIA: H18
 JOHNSON PAUL E: F19
 JOHNSON PAUL G & CONNIE D: K15
 JOHNSON PAUL S: G18
 JOHNSON PAUL W & LINDA S: I16
 JOHNSON PHILLIP A: F20
 JOHNSON PHILLIP: F20
 JOHNSON RANDY & KIMBERLY K: J20
 JOHNSON RENEE: J22
 JOHNSON RICHARD D & JACQUELINE A FAMILY REV TRUST: I17
 JOHNSON RICHARD: H20
 JOHNSON RICKY D & ANGELA L: K15
 JOHNSON ROBERT A & ARLENE M: F20
 JOHNSON ROBERT A & UNA L: I19
 JOHNSON ROBERT L & MARY ELIZABETH: G19
 JOHNSON ROBERT MANFORD & LINDA KAY: I21
 JOHNSON ROBERT R ETAL: O33
 JOHNSON ROBERT: F20
 JOHNSON ROBERT E & DIANE S: J19
 JOHNSON ROBERT: J19
 JOHNSON ROGER & JUDITH L: K20
 JOHNSON ROGER H & JUDITH L: K20, L14
 JOHNSON ROGER KENNETH & VIRGINIA ELIZABETH TRUST: N14
 JOHNSON RON: G17
 JOHNSON SAMUEL ALTON: C17
 JOHNSON SARAI M: K15
 JOHNSON STACEY & ANGELA: K15
 JOHNSON STEPHEN & AMY: I16
 JOHNSON TERRY & BRENDA: I15
 JOHNSON TERRY L & BRENDA D: I15
 JOHNSON THIRD LLC AW & ME: M14
 JOHNSON THOMAS & BARBARA REV LIVING TRUST: L26, M26, M27
 JOHNSON THOMAS D & LINDA S: O26
 JOHNSON THOMAS D & LINDA: O26
 JOHNSON TOMMY & CAROL: L21
 JOHNSON TRACE & EMILY: M21
 JOHNSON WAYNE H & DARLENE E: H22
 JOHNSON WESLEY J & ANGELA: K15
 JOHNSON WILLIAM J & JOLENE G: H18
 JOHNSON WILLIAM LUDLOW & DEBORAH 1/3 INT AL: L21
 JOHNSON WILLIAM LUDLOW & DEBORAH KAYE: L21
 JOHNSON WILLIAMS LUDLOW & DEBORAH KAYE: L21
 JOHNSTON ALBERT MARTIN & ROSELIND CHERYL MCCULLLEY: N23
 JOHNSTON ARCHIE W & VICTORIA L: G15
 JOHNSTON BOBBY: O25
 JOHNSTON BRIAN & DEBORAH: J15
 JOHNSTON CORY A: H21
 JOHNSTON DANNY & ROCHELLE: G21
 JOHNSTON DAVID & VANESSA: K22
 JOHNSTON DEBRA GAYE: O15
 JOHNSTON EMMA P LIVING TRUST: K15
 JOHNSTON ERIN & LUKE: I14, J14
 JOHNSTON GUY & BARBARA: F18

JOHNSTON JACK & DOROTHY FAMILY TRUST (THE): G21
 JOHNSTON JOYCE C: J18
 JOHNSTON NICHOLAS SHANE: F17
 JOHNSTON RICHARD T & MARGARET A: I26, K33, L33
 JOHNSTON RICKY & VICKI: G20
 JOHNSTON RICKY E & VICKI E: G20
 JOHNSTON RICKY E: G20
 JOHNSTON ROBERT & MELANIE: K33, L33
 JOHNSTON ROBERT R: I17, K15
 JOICE RUBY M: K15
 JOKERST JULIANN M - TRUSTEE: F19
 JOLLY DONALD LEE TRUST: H17
 JOLLY KIRK & CHRISTY & JESSICA JOLLY: H17
 JONES ABRAHAM K & JANEAN A: G15
 JONES ABRAHAM KENT JONES & JANEAN ANN: O31, O32
 JONES ALBERT G & HINZ MELISSA A: J17
 JONES ALVIN H & EUNICE I - TRUSTEES: I21
 JONES AMY MARIE: H19
 JONES AMY S & MICHAEL A: J17
 JONES ARNOLD R & DEBRA J: I16
 JONES BENJAMIN F II & PEGGY: G20
 JONES BENJAMIN J & MIRANDA R: I14
 JONES BENNY F & PEGGY F: K15
 JONES BENNY F JR & PEGGY F: J15
 JONES BEVERLY M: K22
 JONES BILL R: J15
 JONES BILL W REVOCABLE LIVING TRUST: H18
 JONES BOYD A: J18
 JONES BRAXTON & JORDAN & KAYLAN: F20
 JONES BRENERD M & DORIS D: K15
 JONES BRIAN GORHAM & CARR DAMAN C: I17
 JONES CARL J & JEANINE: J16
 JONES CAROL A & DONALD W: J17
 JONES CHAD & KATRINA: F17
 JONES CHARLES D & MARY L: G17
 JONES CHARLES E & CHRISTINE L: K30
 JONES CHERYL D: I16
 JONES CHRISTA H: I21
 JONES CHRISTOPHER D: F20, G20, H17
 JONES CURTIS & SHILO: J15
 JONES CURTIS E: J15
 JONES DALE L & CLARA MAY JOINT REVOCABLE LIVING TRUST: K15
 JONES DALE L & CLARA MAY: K15
 JONES DALE L & JANICE A: H21
 JONES DALLAS & DARLENE: I18
 JONES DANNY R & SANDRA K: O15
 JONES DAVID & CONNIE TRUST: N15, O17
 JONES DAVID & SHIRLEY: J22
 JONES DAVID J & IVY E: M17
 JONES DAVID L: N31, N33, O33
 JONES DAVID NELSON: H18
 JONES DAVID W: G23
 JONES DAVID WILLIAM & JONES LORETTA MAE - TRUSTEE: F20
 JONES DONALD & CAROL JOINT LIVING TRUST: J17
 JONES DONALD & CAROL JOINT LIVING TRUST: M15
 JONES DONALD W & CAROL A: J17
 JONES DONNA R: K15
 JONES ELDRIDGE B & YVETTE C: D16
 JONES ERIC R & RETTA G: H19
 JONES FAMILY TRUST: G15, G16
 JONES FERMAN P & TRACEY CHIRCHIRILLO: K14
 JONES FERMAN P & TRACEY M CHIRCHIRILLO: K14
 JONES FERMAN PAUL: K14
 JONES FERRALD LESTER & PAULA Z: K15
 JONES FLOYD MICHAEL & ANGELA JANE: J18
 JONES G RUSSELL II & KIMBERLY J: E28
 JONES G RUSSELL II & KIMBERLY J: D28, E28
 JONES GAIL L & NANCY R: E16
 JONES GARY B & WILBUR & RUTH: N16
 JONES GARY B: N16
 JONES GEORGE PENN REVOCABLE LIVING TRUST ESTATE: D18, D19
 JONES GERALD & EBONY: K15
 JONES GLEN L & DIANE S: K15
 JONES HARRIET J: N26
 JONES HOWARD L & JANELLE: G16
 JONES HURSHHELL ELWOOD: J17
 JONES JACQUELYN: J14
 JONES JAMES A & REBECCA L: N14
 JONES JAMES E & JUNE - TRUSTEES: N14
 JONES JAMES N: K15, K16
 JONES JAMIE R: F20
 JONES JAN: J16
 JONES JANICE A: M15
 JONES JAQUE & JERRY C: O34
 JONES JANE: J21
 JONES JASON & HOLLY: J15, J16, K15
 JONES JASON JOHN: F19
 JONES JAY: J17, J18, O16
 JONES JEFFERY B: J17
 JONES JEFFREY L & WENDE L: H15
 JONES JEREMIAH LEE & RACHAEL VIRGINIA: G15
 JONES JEREMY & JONES DAVID & CONNIE: N15
 JONES JERICAH & JAMES HICKS: F24
 JONES JERRY & SHARON G: H17
 JONES JERRY W & DEBBIE J REDFORD: H17
 JONES JERRY W & REDFORD DEBRA J: M17
 JONES JOHN & LINDSEY A SAMUELS: I20
 JONES JOHN B & JOYCE JOINT REV LIVING TRUST: G21
 JONES JOHN SCOTT & REBECCA LIN JENKINS: H21
 JONES JOHNNIE B & VALENTINE E TRUST ETAL: H21
 JONES JOHNNIE B & VALENTINE E TRUST: K16

JONES JOHNNIE B & VALENTINE TRUST: G21
 JONES JOHNNIE B TRUST: K22
 JONES KATHLEEN A TRUST: G19
 JONES KATHRYN M: F20
 JONES KATHRYN MARIE: G19
 JONES KATHRYN: J17
 JONES KENDALL T & SYLVIA L: G19
 JONES KENNETH G & SANDRA L: I18, K15, K23, K24, N14, N16
 JONES KENNETH L & BONNIE J: H16, H17
 JONES KEREN P & FRANK V JONES III: K15
 JONES LANDON D & ELIZABETH: F24
 JONES LARRY A & LINDA M: G20
 JONES LAURENCE T: G20
 JONES LETHER: K15
 JONES MACK & JACK: E15
 JONES MALINDA L & APRIL A PHILLIPS: G24, H24
 JONES MARTIN K & JO S: L15
 JONES MARY M: H18
 JONES MAXINE E TRUST 09-21-2009: J17
 JONES MELISSA: F19
 JONES MICHAEL & NORMA: J17
 JONES MICHAEL O & IRENE F REV TRUST: I19
 JONES MICHELLE: F17, F18
 JONES MICHIKO NISHII & C DAVID: F21
 JONES NATHANIEL ROBERT JONES & TAMARA ANNE: E16
 JONES NENA R: I19
 JONES NETTIE MARIE: L18
 JONES NORMA R: J16
 JONES OBIE J & LINDA KAYE: K15
 JONES PAULA DAWN & KOENIG ROBIN RENE REV LIVING TRUST: H24
 JONES PEGGY S: H21
 JONES PROPERTIES LLC: J14
 JONES RANDALL & PAULA: I21
 JONES RANDALL T & PAULA D: E24
 JONES REAL ESTATE TRUST: K15
 JONES REBECCA L: G21
 JONES REECE W & SANDRA K & BALL KELLY D & JENNIFER L: B16
 JONES REED & LEANN: F23
 JONES REED W & LEANN: F23
 JONES REXA MISSOURI HOMESTEAD TRUST: O17
 JONES RICHARD B: H16
 JONES RICHARD E & EDITH F: K15
 JONES RICHARD W: K15
 JONES ROBERT L & MARY S: H17
 JONES RONALD J & SUSAN K: F18
 JONES RONNIE L & MARIANNE C: I17
 JONES RUTH: N16, O16
 JONES SHARON: F19
 JONES SHAWN & SARAH: J15
 JONES SHERRY: K15
 JONES SHERRILL D & SANDRA K: G17
 JONES SILAS & WANDA: O15
 JONES STANLEY A & JOYCE A & SHERRI CORDELL: H22
 JONES STANLEY II & MONIQUE: G23
 JONES STEPHEN S: K18
 JONES STEVEN PAUL & ALICIA JOINT REV TRUST: B18
 JONES STEVEN R: H21
 JONES STEVEN L: H23
 JONES STEVEN: H23
 JONES SUZANNE A - TRUSTEE: G20
 JONES TERRY L & JEAN M - TRUSTEES: K15
 JONES TERRY LEE & JEAN M TRUST, THE: J14
 JONES THOMAS & ROBIN NOEL: L15
 JONES THOMAS J: B18, H16
 JONES THOMAS LEON & FRIEDA I JONES: J17
 JONES THOMAS W & ROBIN J NOEL: M17
 JONES THOMAS W: L15
 JONES TIMOTHY W & DENA M: H23
 JONES TOM & CAROL E: I17
 JONES TOMMY J: G19
 JONES VADA & ETAL: I21
 JONES WAYNONA M - TRUSTEE: O25
 JONES WENDELL M & VIRGINIA R ESTATE: G24, H24
 JONES WESLEY R: F20
 JONES WILLIAM O & PITTMAN PATRICIA A & CYRUS MARY E 1/3INT A: F19
 JOPLIN BYRON EVANS & LISA ELAINE TRUST: I19
 JOPLIN DISTRICT CHURCH OF THE NAZARENE: G23, J17
 JORDAN CURTIS WANE: N30, N31
 JORDAN DAVID & HOLLY: G20
 JORDAN HOLDINGS LLC: G15
 JORDAN RAYMOND L & RITA A: J15
 JORDAN WAYNE R & DOROTHY M: M16
 JORDON PAULA GRACE: I20
 JORGENSEN DEBORAH: N15, N16
 JORGENSEN MATT: J17, J18
 JORMAN SHERMAN & GRACE: G19
 JOSEF & SHARI GOLZER LIVING TRUST THE: H22
 JOSEPH ERIC P & WILLIAM D & JOYCE JOSEPH: J17
 JOSEPH FAMILY TRUST THE: O25
 JOST RUDOLPH MRS: F20
 JOURNAGAN JOYCE D TRUST: K14
 JOVANOVIC NICKOLAS S: F19
 JOY DEWAYNE A & EVELYN KAY: K22
 JOY REBEKAH: G20, H23
 JOYCE ARLIA I WRIGHT: M15
 JOYCE DAWN & BRENT ALLAN PIPPIN: L21
 JOYCE DAWN & BRENT PIPPIN: L21, M21
 JOYCE DAWN MARIE: I19
 JOYCE FRANK W & PATRICIA J LIVING TRUST 08/29/2001: L15
 JOYCE JOSEPH P TRUST: G15
 JOYCE PHIL: G20
 JOZWIAK JAN & LUCYNA: J16

JPMORGAN CHASE BANK NATIONAL ASSOCIATION: G18
 JRC FAMILY HOME PLACE FOUNDATION: K15
 JSL PROPERTIES LLC: L15
 JSP BRANSON LLC: G17
 JSS TRUST: K14, K15
 JTC PROPERTIES LLC: J14
 JUAREZ LEANNA SCOTT: N14
 JUCIUS DAVID F & NANCY M: I17
 JUDD GARY & JOYCE FURMAN: G19
 JUDD MARVIN 1/2 & NORVELLA KENNEDY 1/2: O32, O33
 JUDD MARVIN 1/2 & NOVELLA KENNEDY 1/2: O33
 JUDD STEVEN & LINDA: I22
 JUDD STEVEN B & LINDA R: H18
 JUDD STEVEN B: I18
 JUDGE DAVID M & CHERYL L: H23
 JUDGE DOUGLAS J: J14
 JUDITH RAY CALLAHAN RESIDUARY TRUST: H16
 JUDLIN JOEL PATRICK & JENNIFER L: M17
 JUEDES JANET M: J17
 JUENGLING DAVID & NANCY: N15
 JUERGENS HAROLD D & NANCY C: K15
 JUERGENS HAROLD D & NANCY: K15
 JUETT RICHARD L & SHANNON L: I18
 JULIAN MELISSA LYNN: G22
 JULIE'S BRANSON RENTALS LLC: G17
 JUMP 180 LLC: J18
 JUNG EDMUND & MAEDON L: H22, H23
 JUNG MICHAEL J & TRACEY: J18
 JUNGBAUER RONALD P & E LOUISE: I21
 JUNGE DAVID & ELIZABETH: G17
 JUNGE DAVID A & ELIZABETH M: G17, H18
 JUNGE JONATHAN & JORDAN: H21
 JUNGE MICHAEL P & CAITLYN A: O17
 JUNGERS LYNN J: E14, E15
 JUREWICZ JENNIFER: J18
 JUSSEL JEREMIAH & BETHANY: D33, D34
 JUSSEL JEREMIAH LEE & BETHANY: C31, C32
 JUSSEL LEROY & STELLA: E21
 JUSSEL MELVIN LEROY & STELLA: E21
 JUSSEL RICK L & SANDRA L: E20, E21
 JUSSELL MELVIN L & STELLA E: G20
 JUSSELL MELVIN L & STELLA: E21
 JUST CONCRETE PRODUCTS / ORTHEWIEN RALPH M - TRUSTEE: I18
 JUSTICE DAVID G & JULIE L: G15
 JUSTICE DAVID P & BONNIE L: H18
 JUSTICE MICHAEL M TRUST & NIKKI MILLER JUSTICE TR: H18
 JUSTINS DICKENS LLC: H15
 JUSTUS BONNIE & ROD: C16
 JUSTUS GLENDA: J16
 JUSTUS JACQUELIN - TRUSTEE (ESTATE): I17
 JUSTUS JAMES & JENNIFER: I17
 JUSTUS JAMES K & JENNIFER: I17
 JUSTUS JEFFERY D & GLENDA J: H20, I17
 JUSTUS JOEL R: N15
 JUSTUS PROPERTIES LLC: G17
 JUSTUS STEPHEN W: I17
 JWMW INVESTING LLC: F20
 JWMWINVESTING LLC: F19, G20, F19, G20, I20, L15, M15, N15, N16
 K & B PROPERTIES LLC: I15
 K & E TRUST 06/23/1999: K15
 K & H BUILDINGS LLC: E24
 K & R MEMORIAL CABINS LLC: I15
 K & W FAMILY TRUST: O16, O17
 K AND H BUILDINGS LLC: F23
 K B GLOBAL LLC: I19
 K HAMILTON CORPORATION: I16
 K'NIPP JASON & SHELLEY: K15
 K-ALL-K LLC: I18
 K-LAND FOUR LLC: I18
 K-LAND ONE LLC: I18
 K-LIFE OF TRI-LAKES INC: I17
 K.D.M.L PROPERTIES LLC: K14
 K.D.M.L. PROPERTIES LLC: G21, I17, J16, J17, K14, M17
 KADERLY STEVEN H TRUST & FRIEDEN BELINDA S TRUST: J15
 KAEMPFFER WILLIAM & WICKIE & ROBBY D: M15
 KAEMPFFER CHRISTOPHER L & CHARITY R: J18
 KAESER STEVEN A: K22
 KAHN LAUREN H & MARIE L: G19
 KAHRE KATIE L: F20
 KAIN ANNA E: I18
 KAIN SARAH ELIZABETH: J18
 KAINU LINDA S: H21
 KAISER DANEIL D: M31
 KAISER FAMILY REV TRUST: M15
 KAKOWSKI ROBERT C & MARY P: H17
 KALITA GOR & SANDA: G18
 KALLAN DAN & SHARON: I17
 KALLSTROM PETER & JUVY: E30
 KALVELAGE GENE L & SANDRA J FAMILY TRUST: K15
 KALVELAGE GENE L & SANDRA J: K15
 KAM DEVELOPMENT LLC: K15
 KAM EDEAN V & RICHARD CORDING: H18
 KAMIEEN LARRY & TERRY: G15
 KAMINSKA FAMILY REVOCABLE LIVING TRUST: L15
 KAMKAR LOUELLA & BIJAN: F19
 KAMM GEORGE & ELSIE: J18
 KAMMER DONALD W & MEI SHAN J: B19
 KAMMERER RICHARD D: J15
 KAMO ELECTRIC CO-OP INC: F17, M16
 KAMO ELECTRIC CO-OPERATION: E24, F20
 KAMO ELECTRIC COOP: K23
 KAMO ELECTRIC COOPERATION: N15
 KAMO ELECTRIC CORP: H16, J19, L25
 KAMP ALAN A & ILLA D - TRUSTEES: K15
 KAMPE MARVIN H & NORMA L: I17
 KAMPMANN DAVID & GAYLE: E16

TANEY COUNTY MO INDEX

Landowners with only calculated ac will be labeled on map

KAMPSCHROEDER FAMILY TRUST 10/01/2007: M14
KAN LIVING TRUST: M15
KANAKUK MINISTRIES: I18
KANAKUK HERITAGE INC: I18
KANAKUK MINISTRIES: I17
KANAKUK MINISTRIES INC: I18
KANAKUK MINISTRIES: I18, J17
KANAWHA TRUST THE: I19
KANDRIS KARLA: J17
KANE ELLEN & DR JAMES: J15
KANE L M G: F19
KANE JOHN & PAMELA: L15
KANE JOHN B & PAMELA J: L15, M15
KANE JOHN: L15, L16
KANE LIVING TRUST: H21
KANE TOMMY: F19
KANEASTER LONNIE & LORETTA: I18, I19
KANEASTER MARILYN A TRUST 08/17/2000: I19
KANNE MARTIN A & RAMONA A TRUST: M15
KANSOER PATRICK C SR & VIOLET FAYE: J16
KANTEL ENTERPRISES INC: I17
KAO KANG-LIN HSU: M15
KAPELLA JOHN R & KARIN S: J18
KAPETANAKIS ALEXANDER & DEBORAH: I19
KAPLAN HENRI MICHAEL: J18
KAPPLER PETER DAVID - TRUSTEE: F20
KAPS TOMMIE & JAMES H: I19
KAPTENA LAURETTE A & KEN J LANDERS: K15
KARABAS ADNAN & JASMINKA: K15
KARAHALOS KAREN: H17
KARASEK MICHAEL F & CYNTHIA F PHILLIPS: H20
KARCH N D: F20
KARCH NOLAN: F20
KARCHER RONALD J & CHERYL A REV LIVING TRUST: M15
KAREN D & FAMILY PROPERTIES LLC: J19
KAREN D & FAMILY PROPERTIES LLC: J18
KARGEL JENNIFER: I19
KARGES MICHAEL & SHEILA: F19
KARGES MICHAEL J: F19
KARGES MICHAEL JOHN & LAURA ANN: F19
KARGES MICHAEL JOHN: F19
KARGES SHEILA: F19
KARLEN GERALD R & SHEILA: L18
KARNES KEENAN VINCENT & COLLEEN THEL: H21
KARNES LOIS: M15
KARR CHARLES A & MARIE: K14
KARR GILBERT L & JOANN J: H15
KARR LARRY & BETTY TRUST: I17
KARRER TANA: K22
KARRICK DENNIS H: I23
KARSCHNIK ERNEST JR & JEANETTE: G20
KARSCHNIK ERNEST: G20
KARSTEN DARWIN L & JANETH L: M15
KARTAVTSEV YEVGENIY V & TATYANA A: J15, J16
KARTHEISER JOHN L & SANDRA L: H22
KARTSONAKIS DINO & CHERYL: I17
KASKA WILLIAM J & MARY A - TRUSTEES: G19
KASKA WILLIAM J & MARY: F19
KASKA WILLIAM JOHN & MARY - TRUSTEES: F19
KASKA WILLIAM JOHN & MARY A - TRUSTEES: F20
KASPAR KENNETH R: G24
KASPER RODNEY E: E17
KASS JAMES & PATRICIA: J18
KASSADINE DEBRA ELLEEN: H16
KASSEBAUM ROY L: H17
KASSNER JARROD M: G17
KASTANAS ANDREW G: N29
KASTANAS JOHN A: I17, J19
KASTANAS JOHN ANDREW: J17, K23
KASTNER FLOYD L & ROSEMARY - TRUSTEES: F20
KAT-MAR LLC: J19
KATERSKI JAMES R & LOIS K: B15
KATHLEEN J FEIST REVOCABLE TRUST 12/23/2004: I15
KATSALIOS PETE & THELMA: I15
KATSCHMAN CARL E & KATHERINE S: G19
KATSCHMAN CATL & KATHERINE: G19
KATSCHMAN LLC: G19
KATZENMEIER OBIE & ARLENE: M17
KAUCHER ERIC G & SALLY J: I17
KAUFFMAN BENJAMIN L & JULIE A: L16
KAUFFMAN FLORENCE C: F19
KAUFFMAN MYRON & KIMBERLY: H20
KAUGHMAN ROGER & HOLLY: J15
KAUP DAVID JR & KARL L & MICHAEL: G19
KAUTH FRANCES H REVOCABLE TRUST: J17
KAUTZ DARREN & RISHONA: N26
KAUTZI WESLEY C & LINDA J REVOCABLE TRUST: J16
KAVANAUGH GREG & TERRY: I15
KAWABATA TRUST 08/22/1995: I15
KAY FAMILY LIVING TRUST 08/15/2007: F20
KAY JANIE: K15
KAY LANORA & JAMES R WAGNER: J14
KAYLOR AARON & JANALEE OLHAUSEN-KAYLOR: M16
KAZMAIER NANCY JO & WHITE GARY W: G20
KB GLOBAL LLC: I19
KB OZARKS LLC: J15, K15
KB OZARKS: K15
KB3 HOLDINGS LLC: F18, G18
KC HOSPITALITY OF BRANSON INC: F18, J14
KC HOSPITALITY OF BRANSON, INC: G16
KCPS LLC: L18
KDML PROPERTIES LLC: I17, J17, J18, K14
KDP ENTERPRISES LLC: I18
KEADY JAMES R FAMILY TRUST: J18
KEARNES ROBIN L: F20

KEARNEY DANIEL D & CANDY L: D16
KEARNEY ENTERPRISES LLC: M16
KEARNS JOHN M & HELEN M: J19
KEATING PATRICIA TRUST: E16
KEATON WARREN & PATRICIA: F20
KEE CHRISTOPHER B: J21
KEEFER BILL M & PAMELA B: K15
KEEFOVER BONNIE F & JEARLENE J ROGERS: G19
KEEFOVER BONNY & JAMES HUNTER: F20
KEEFOVER BONNY & JIM HUNTER: F20
KEEFOVER BONNY: F20, F21
KEEFOVER WILLIAM J & BONNIE F: F20
KEELE JULIE KAY: K15
KEELING KEVIN M REV TRUST: I15
KEELING KEVIN M REVOCABLE TRUST: C14, C15, C16, D14, D15, D16
KEELING NATHANIEL L & KEELING ALFREDIA G: N15
KEEN CHRISTINA: J17
KEEN DALE D: K16
KEEN JASON D & ZABRINA L: H20
KEEN JEFF & KRIS: H15
KEEN NATHANAE L: J18
KEENE BRYAN & BRIANNE: G16
KEENE JACK & MARGIE: K15
KEENE JORDAN & AMANDA: F20
KEENE RANDY K: F20
KEENE RONALD G & CYNTHIA L: N24
KEENER LOUIE & LINDA FAMILY TRUST: K15
KEENEY JAMES L & ROBIN L: I17
KEENEY JAMES R & SHARON L: H20
KEENEY JERRY K & YVONNE: F19
KEETER BRENDA J TRUST: J17
KEETER HEIGHTS LP: J18
KEETER HOWELL - TRUSTEE: J17
KEETER HOWELL REV TRUST: J17
KEETER HOWELL REVOCABLE TRUST: L17, M16, M17
KEETER HOWELL TRUST: J17
KEETER HOWELL W LIVING TRUST DATED 3/07/86: L17
KEETER JAMES P 1/2 INT & SCHAEFER THOMAS W - TRUSTEE -1/2INT: I16
KEETER REBA N: H16
KEETER WILLIAM F & TERESA M: E16
KEETER-SCHAEFER PROPERTIES INC: I15
KEEVER MARY K: G21
KEHL KEITH & KAREN: B15
KEHR WALLACE D & THOMAS F: G20
KEIBER SHARON GULDI REVOCABLE TRUST: H16
KEIGLEY DOUGLASS TRUST: J18
KEIGWIN TIMOTHY A & DONNA L: J17
KEIPER DEBORAH L & JOSEPH S: J15
KEIRSEY KAYLA: K14, K15
KEITH CHRISTINE CZEKALA: G20
KEITH ELAINE RYAN RESIDUARY TRUST: H17
KEITH JAMES E & ELSIE E: G17, I17
KEITH JOHN C & GRETCHEN C - TRUSTEES: H21
KEITH RICHARD A & LINDA K: I17
KEITH RON W & CHRISTINA S: I17
KEITHLEY AILEEN: N14
KEITHLEY ALETHA FERN: H18
KEITHLEY ELSIE: D18
KEITHLEY LANCE NANCY: C17
KEITHLEY LANCE & NANCY: C17
KELA-S LLC: I16
KELA-SR LLC: G16
KELHEHER NICHOLAS B & COURTNEY M: H21
KELIN LLC: J15
KELIN VERNON LEON & DEANDREA COLEEN: H17
KELIN VERNON LEON JR & DEANDREA COLEEN: F18
KELLEM EARNEST DUANE & MELISSA JEAN: G22
KELLENBERGER DANNY R REVOCABLE TRUST 08/24/1988: H15
KELLER BEN A: G20
KELLER CANDACE: H17, J16
KELLER DAVID: F18, D20
KELLER DOLORES ESTATE: J18
KELLER EDDIE & CAROLYN: K15
KELLER FAMILY REV TRUST: M15
KELLER GENE & MARGO: M15
KELLER GEORGE & DIANE: K15
KELLER KRISTIN J & CURTIS W: M17
KELLER LLOYD ALLAN & GALA S: E28
KELLER LUTHER B & CYNTHIA D: I14, I15, J14, J15
KELLER MILLARD H & AUDREE J: K15
KELLER RANDEL S & LUCIA G: I16
KELLER RICHARD W & JANET L TRUST: I15, K15
KELLER RICHARD W & JANET L: K15
KELLER ROBERT L & DEBRA K: J16
KELLER THOMAS: D18
KELLER TULA L: G23
KELLERMAN JOHN E & BELINDA: H21
KELLETT ALLANA M: E24
KELLETT BRANDON & TERESIA: J33, K33
KELLETT CHARLENE: I17, O17
KELLETT DONALD G & CYNTHIA A & JACELYN GREGORY: N15, N16
KELLETT DONALD G & CYNTHIA A: N16, N17
KELLETT JIMMY & SHELIA: N16, N17
KELLETT JIMMY R & SHELIA K: F23, N16
KELLETT KENETH R & LINDA J: L19, L20
KELLETT LAVONNE: M32, M33
KELLETT LLOYD C & ETAL: J17, J18
KELLETT LLOYD CARL: J18
KELLETT ROY: G19
KELLETT TROY & CONNIE: N16
KELLETT TROY L: N16
KELLETT WANDA L: M33
KELLETT WANDA LAVONNE: M32, M33, N32, N33
KELLETT WENDY: K18, K19

KELLEY BRIAN M: I16
KELLEY CHRIS & GAIL: F19, G19
KELLEY CHRISTOPHER & GAIL P: F20, G20
KELLEY CHRISTOPHER A & GAIL P: G19
KELLEY DANIEL & SUSAN: E16
KELLEY DANNY R & BEVERLY K: I18
KELLEY DAVID D & MARY ANN: J17
KELLEY LARRY D JR & JANINE: H33, H34
KELLEY LARRY HERMAN & DOREEN MEI HOONG: O15
KELLEY LYNDA M: F20
KELLEY LYNDA: F20
KELLEY MARK ALAN & KATHLEEN LORRAINE: G25, G26, H25, H26
KELLEY MATT & MIKE HOOD & ROSCOE KILLINGSWORTH: F21
KELLEY SUSAN J & SARA J & SALLY J & SANDRA J LEWIS: I17, J17
KELLEY SUSAN J - TRUSTEE: I17
KELLEY SUSAN J TRUST: J17
KELLEY TERRY GENE & LAURA LADONNA: K15
KELLING DARRELL O & DELORES E: G21, N15
KELLOGG BRANDEN J: N16
KELLOGG BRANDON J: F20
KELLOGG CLARK C & MARY L: H17
KELLOGG FREDERICK E & JO A REVOCABLE TRUST 12/27/2004: I15
KELLOGG LEROY D & LOIS A - TRUSTEES: L15
KELLUM LINDA L: J15, J16
KELLUM RANDY C & JUDY: I18, N21
KELLY ALICE RENEE: M17
KELLY BILLY JOE: F19
KELLY CARL R & NANCY L: H17, K16
KELLY CHARLES G & BETH & CHADEN LLC: J18
KELLY DIANNE E & KEVIN T: M14
KELLY DONALD F & MARY L: F19
KELLY EMMA C: K15
KELLY JAMES E & LISA: I17
KELLY JAMES E & HELEN - TRUSTEES: I17
KELLY JERRY E & VICKI S: J15
KELLY JOHN F & CHERYL J: J18
KELLY JOHN P & MARY F: J22
KELLY JOHN W & MARY M: M15
KELLY JOHN W - TRUSTEE: M15
KELLY JOHN W REVOCABLE TRUST: M15
KELLY SCOTT E & JEAN M: M15
KELLY WICKI: H18
KELLY WILLIAM L & SUSAN M: H17
KELLY WILLIAM L: H17
KELSEY PARTNERS LLC: M15
KELTNER KEVIN & BENITTA: F19
KEMBELL CHERI A CODER & SEAN C: C18
KEMM PAUL JR & BARBARA: K22
KEMM STEPHEN W & TERESA A: K22
KEMMERER JOSEPH W - TRUSTEE: N15
KEMNITZ JOYCE T: J14
KEMP BRUCE & KAREN: I15
KEMP CHARLOTTE ANN: K15
KEMP DAVID: J18
KEMP REVOCABLE TRUST: J16
KEMPF CHARLES & SUSAN: D18
KEMPF DAVID & TARA: C16
KEMPF JOSEPH H & MARJORIE: F19
KEMPF RACHAEL: G21, H21
KEMPFFER VERNON A: G19
KEMPNICH GERALD L & NANCY ANN: L15
KEMPTON MICHAEL H & KALA E: G19
KENCO INC: I15
KENDALL CONTINENTAL LP: F18
KENDALL DAVID & PATRICIA: M15
KENDALL DAVID L & RHODA M: O16
KENDALL DEVELOPMENT LLC: M15
KENDALL DONALD K & CYNTHIA: I16
KENDALL JERRY D & KAREN S: M15
KENDALL PAUL B JR & NEWELL CELIA B: M15
KENDERS JAMES C: N24, N25, O24
KENDERS STEPHEN & ESTELLE: N25
KENDRICK KATHERINE & MATTHEW: J17
KENDUST JAMES JOHN & TAMRA JEAN: J18
KENISTON FLOYD E & PHYLLIS - TRUSTEES: F20, G20
KENNARD MARSHALL & GERALDINE: F20
KENNEDY CAROL D: M15
KENNEDY DIANA: H23
KENNEDY EDITH LEANN: G15
KENNEDY EMIL T: L23
KENNEDY EUGENE & BETTY J: I18
KENNEDY FAMILY REV TRUST: I17
KENNEDY FAMILY REVOCABLE TRUST: I17
KENNEDY JAMES D & GATHA A: K15
KENNEDY KELLEY A & KELLEY ANN BLACKWELL-KENNEDY: J16
KENNEDY MARK W & KERI L: N15
KENNEDY MARY AGNES & SPARKS JERRY L: F18
KENNEDY MCGINNIS & SUSAN K: H17
KENNEDY MICHAEL L & BARBARA A: M17
KENNEDY PATRICIA A: I17
KENNEDY PHILIP R & JULIA E: M15
KENNEDY RALPH L & IDA J: N15
KENNEDY SHERRY L & DOUGLAS W: H22
KENNEY EUNICE M REV TRUST: L16
KENNEY ROBERT T II & BARBARA A: H18
KENNON DAWNELL: I19
KENNON MARK & TAMMY: G18
KENT DAVID: J17
KENT PATRICIA H: G15
KENT SHIRLEY: F19, G19
KENYON BOBBY G & DANIELLE WILSON: J18
KENYON BOBBY G & DANIELLE WILSON: J18
KENYON BOBBY G & PATSY: J18
KENYON JEFF MATHEW: H17
KENYON LISA A: C22, D22, D23
KEONEN KRISTI LIAN & KALON MATTHEW: M15
KEOWN APRIL N: F19

KEPHART MICHAEL & SUZANNE: J17
KEPHART NICHOLAS M & SUZANNE: J18
KEPLER ELIZABETH JANE: J16
KEY GARY G & ELAINE: I19
KERN MATTHEW A & MISTY J: O33
KERN MIKE & LINDA: K22
KERNAN SALLY REVOCABLE TRUST: I17
KERNS BOBBY E & LINDA J: J18
KERNS JESSE W & PATRICIA J: F19
KERR BRANDON J: F19
KERR JOHN E REV TRUST AGREEMENT: I17
KERR NANCY J & MARY E GOBER: K15
KERR TONY & JULIE: H16
KERR TONY J & JULIE A: I15
KERR WILLIAM F & JACQUELINE D - CO TRUSTEES: I15
KERRY DONALD W & CAROL A: M15
KERSEY JENNIFER BUTTELL: F20
KERSHAW PATRICIA: G25, H25
KERWIN LARRY A: H22
KERWIN TRUST: J18, L18
KESEL MARK ALLEN: G19
KESHAV GAYITHRI & M SHIVASHANKAR: H14
KESLER DANIEL & VIRGINIA: F20
KESSEL RICHARD: J14
KESSINGER CHARLES L JR & JACQUE L: H16
KESSLER MARVIN A & PHYLLIS J: L15, M15
KESSLER PAUL E & SANDY L REV TRUST: M15
KESSLER PROPERTIES LLC: G16, G18, I14
KESSLER WILLOUGHBY & MELINDA: F19
KESSLER WILLOUGHBY JEFFERSON & MELINDA DARLENE: F19
KESSLING HERTHA & SUDENDORF MARIA L & SCHOENFELDT MARIA V: G20
KESTER DALE: N15, N16
KESTLE MICHAEL C & SHERRY G: G19
KETNER CHRISTOPHER D: J18
KETNER KIM MARIE: G18
KETTNER LEONARD R REV LIVING TRUST: G21
KETZNER HOWARD J & RHONDA J & JOHN A KETZNER JR: M15
KEVIN VIEW LLC: I17, J15, J17
KEX LLC: I14, J18
KEY J B & DELORES: H23
KEY J B & DELORES: H23
KEY JAMES R & DONNA F: K15
KEY MERLYN JR & NINA R KEY: K15
KEY RICHARD & MARY: J15
KEY RICHARD J & MARY L 1/3 & ROSS LEONARD 1/3 ETAL: J15
KEY RICHARD J & MARY L: F17, J16, K15
KEY RICHMOND & MEGAN: J16
KEY RITA J REVOCABLE TRUST 11/02/2007: H19, H20
KEY STELLA M: G18
KEYES CHARLES W & PAMELA L: F19, F20, I17
KEYES CHARLES W & PAMELA: E16
KEYS BARBARA A: F22, G22
KEYS DEREK & AMANDA: K26
KEYS JAMES C & KENDRA JO: I18, J19
KEYS JAMIE CURT & KENDRA JO: J19
KEYS MARK & CARLA: L20
KEYS MARK A & CARLA A: L20
KEYS ROBERT & CONNIE: I18
KEYS ROBERT L & CONNIE I: H18
KEYS SHIRLEY: I18, J17, J18
KEYS SHIRLEY A: J19
KEYS SHIRLEY: J19
KEYS TIM & TONI: I27
KEYS TIM K & TONI L: I27
KEYS TOMMY: L20
KEYS TROY JR & BARBARA C: I20
KEYS WESLEY D & JO A: J19
KEYSER FAMILY TRUST: E18, E19, F18
KHOURY STEVEN & SHARI: L18
KHUSHI USA INC: H16
KIANG FONG S & PATRICK L GARMON: J19
KIBBEY CECIL L & MARY ELLEN: K16
KIBLER KEN & SALLY: M15
KICK LINDA LOUISE: G20
KICKBUSH MATTHEW J & SHERRY I: H21
KIDD JAMES B JR & ANN C - TRUSTEES: L14
KIDD JAMES B JR & C ANN - TRUSTEES: N15
KIDD MICHAEL A & FAYE M: J17
KIDDELL DOLORES: I19
KIDDER CARL L & ELIZABETH M: H17
KIDS ACROSS AMERICA FOUNDATION: I18
KIDS ACROSS AMERICA: I18
KIDWELL BRIAN T: J14
KIEFFER CHARLES A & ELAINE B - TRUSTEES: G21
KIEHL JUSTIN & BRITTANY: J16
KIG RENTALS LLC: M15
KIGHT RUDY D & MARY R: L15
KIGHTLINGER NORMAN E & KIGHTLINGER BEVERLY: J18
KILGORE CLIFFORD D & MARY E: I17
KILGORE GLEN D & TERRI L: F24
KILGORE LEILANI: F20, G20
KILLIAN DORIS J: F20
KILLINGSWORTH ALAN & LESLIE: F19, H22
KILLINGSWORTH ALAN L & LESLIE M: G23, G24
KILLINGSWORTH ALAN L & LESLIE M: F24, G21, H22, H23, H24
KILLINGSWORTH PATRICIA & RUSTEBERG TERESA: F20
KILLMAN KENNETH & CONNIE: H21
KILLMAN MICHAEL: F19, F20
KILWATT INVESTMENTS LLC: K15
KILROY FAMILY REV TRUST: I16
KIM CHUL & MARTHA M: G17, I15
KIM JAE HWAN & MINA: H22
KIM JOHN J & JIN: J15
KIM MOON JOO: I17
KIM PAUL SUGYOON & LILY ANH NGUYEN: I15

TANEY COUNTY MO INDEX

Landowners with only calculated ac will be labeled on map

KIMBALL DENNIS & SUZANNE: J17
 KIMBALL DENNIS F & SUZANNE: D15, I19
 KIMBERLIN JOHN KENNETH & ALICIA
 JOANNE: L18
 KIMBERLIN KENNETH & KATHLEEN: G17, H17
 KIMBERLY DOWNS COOPERATIVE: J15
 KIMBLE CATHARINE S: E14
 KIMBRELL TERI: O14
 KIMBROUGH KAREN L: F18, H21
 KIMM CATHERINE E: N14
 KIMMEL PATRICIA A: D18
 KIMMEL PATRICIA ANN REV TRUST: H17
 KIMMONS GARY A & CHERI R: D23
 KIMMONS REVA: G21
 KINCADE JANICE & JEFFRIES JIM: G19
 KINCAID CHARLES R & CLARA M: E28
 KINCAID COACHIE: H21
 KINDALL STEVEN L & JUDY F: M15
 KINDLE ELIZABETH J & JOBE TRAVIS W: I26
 KINEL BEN & JERRI: I16
 KING ALICE MAE & RICHARD GUY REVOCABLE TRUSTS 1/2 INT EA: J16
 KING BARRY L & PHYLLIS L: K15
 KING BIRL RANCE: I19
 KING CARIS A: J18
 KING CARIS: I18
 KING CHRISTOPHER: F19
 KING COACHING LLC: L18
 KING CURTIS CALVIN & RITA MARIE: B19, B20, C19, C20
 KING CYNTHIA L: G21, G22
 KING DE VERNE E & JUDITH A: J16
 KING DENISE A: K15
 KING DONALD CHARLES: M15
 KING E JILL: I24
 KING EDWARD J & IDA B: M16
 KING FAMILY TRUST: L15
 KING GUS L & PADDY J: N15
 KING GUY L & PADDY J: N15
 KING JAMES B & ROSEMARY A: M16
 KING JAMES B: F20
 KING JODIE L: N15
 KING JOHN C & CHRISTINA M: G19
 KING JUDY CAROLE: G21, H21
 KING LAREENA K: N15
 KING LEROY & HAZEL B: N15
 KING LINDA SUE: L21
 KING LISA: G21
 KING LOGAN JOHN & TONYA PAYNE: J18
 KING MARTIN KEVIN & JERI JANINE: J22
 KING MARY JANE: C15
 KING MICHAEL R: L14
 KING MICHAEL R & ANDREA D: J15
 KING NATHAN MICHAEL: E17, F17
 KING NATHAN O & BARBARA A: H16
 KING PERRY & DELCIE: C18, D18
 KING REVOCABLE TRUST: J18
 KING RICHARD & KAY BLAIR: G19
 KING RICHARD A & BARBARA ADCOX: L15
 KING RICHARD D: G19
 KING ROBERT E & GLENDA F - TRUSTEES: M15
 KING ROBERT E & GLENDA F: M15
 KING ROBERT L & FREDDI S: H22, I22
 KING SHANNON & ANGELA: B19, C18, D18
 KING SID & JUDI: I16
 KING STEVEN M & KARLA R: K15
 KING TERRY L & NELSON MARJORIE A: C19
 KING TERRY: C19
 KING WILLIAM & JOANNE: E19
 KING'S CATHEDRAL & CHAPELS: I16
 KING'S RENTALS LLC: J22
 KINGDOM PROPERTIES GROUP LLC: J15
 KINGS WAY INDUSTRIES: I16, J18
 KINGSGATE OPERATIONS LLC: I15
 KINGSLAND HOMES LLC: M15
 KINKADE MADELON C TRUSTEE: G21
 KINKADE ROBERT & PATRICIA VAP TRUST: G20
 KINKADE ROBERT & PATRICIA VAP TRUST: G20
 KINKADE ROBERT D & PATRICIA M: G20
 KINLEY PHILIP L REVOCABLE TRUST: L15, L16
 KINNAIRD CHARLES & JANET: F19
 KINNAIRD CHARLES B & BETTY L & KINNAIRD CHARLES B JR: F19
 KINNAIRD CHARLES B & JANET A: F19
 KINNAIRD HOME IMPROVEMENT LLC: K15
 KINNAMON PAULA R: K15
 KINNARD BYRON KEITH & CARRIE ANN: J25
 KINNEY CHRISTOPHER M & AMBER: J17
 KINNEY FLOYD CLARK SR & ELEANOR RUTH REV TRUSTS: F20
 KINNEY PAUL W & IRENE: F19
 KINNEY SAGE A: I17
 KINSELLA THOMAS J AND ETHEL F: L30
 KINSELLA THOMAS J & ETHEL F: F19, F20, F21, N28
 KINSELLA THOMAS J: G20
 KINSEY BARRY M & BERNICE M: L15
 KINSEY BARRY M & KUIURE BERNICE M: J15
 KINSEY HOWARD F: H18
 KINSEY LIVING TRUST 08/04/1998: H20, H21
 KINSEY THOMAS S & UARDA LEE TRUST: I26
 KINTZ JUSTIN ROBERT PROPERTY TRUST: G19
 KINWORTHY EDWARD & JAN: J14
 KINYON DUSTIN CARL & MINDI LEIGH: C28, C29
 KINYON JOE & FREDA: F24
 KIR LLC DEMIEN DAVID R & DEBORAH L: L18
 KIRACOFFE BENJAMIN WILLIS & KARA LYNN: G21
 KIRBY JOHN A & MICHELLE L: H17
 KIRBY JOHNNY & MARGIE: N15
 KIRBY LARRY D & MARCI: I15
 KIRBY MARC L & ELIZABETH A: J14
 KIRBYVILLE R-VI SCHOOL DISTRICT: J19, J20, J21

KIRCHMANN BENJAMIN J: G19
 KIRCHMANN FLORINE S: G19
 KIRCHMANN FLORINE: G19
 KIRCHNER CLARENCE H: L15, L16
 KIRCHNER MARILYN: I17
 KIRFMAN CLIFFORD WAYNE: F19
 KIRK BRIAN ANTHONY: J17
 KIRK DARRELL G & BEVERLY J: I16
 KIRK JUSTIN M: O16
 KIRK MYRON & MARCELLE: N15
 KIRK PAUL & SARAH: C16, C17
 KIRK RYAN: I14
 KIRK WILLIAM P & SARAH A: C16, C17
 KIRK'S EXCAVATION INC: L17
 KIRKENDALL DANIEL LEE: H17, H18
 KIRKER MARTHA T & EDMUND J: K16
 KIRKLAND FRANCIS & SHARON: H18
 KIRKLAND JACKLIN GAIL - TRUSTEE: H16
 KIRKLAND JAMES R & HELEN D: F19
 KIRKLAND JODI L REVOCABLE TRUST 04/15/1997: M15
 KIRKLAND JONATHAN M & REBECCA E: F20
 KIRKLAND KELLIE TRUST: L18
 KIRKLAND MICHAEL D: F19
 KIRKLAND MIKE D & ANITA: F19
 KIRKLAND REBECCA E: H16
 KIRKLAND RICKY L: K15
 KIRKLAND ROBERT N & ANNA R: G15
 KIRKPATRICK GREG: H18, J18
 KIRKPATRICK GREGORY S: I18, I29, I30, J20, J29, J30
 KIRKPATRICK GREGORY: J19
 KIRKPATRICK W T & MADGE: O16
 KIRKSEY HELEN: G19
 KIRSCH CAROL J LIVING TRUST: H17
 KIRSCHBAUM MICHAEL J & KIM M: G20
 KIRTLEY GARY & FAYE: J16
 KIRTLEY GEORGE W & MARILYN F: G19
 KISER GEORGE E & CLAIRE A: I17
 KISER INC: I20
 KISER PERRY G & DEBRA J: M17
 KISKO SERVICES LLC: K15
 KISO PATSY S: J18
 KISO PATSY: J18
 KISSEE BONITA: G22
 KISSEE DAN D & BARBARA E ETAL: L22, L23
 KISSEE JOAN P & JAYA ALLEN: K16
 KISSEE SHELBY STANTON & SANDRA JOYCE: K23, K24
 KISTLER RANDY L & CAROL A: F19
 KITCHEN HOWARD L & DEBRA L: I16
 KITCHEN HOWARD L & DEBRA: L18
 KITCHEN LAUR & MONTE SMITH: N15
 KITCHEN MARK & RUTH: K15
 KITCHEN THOMAS J & SANDRA R: H23
 KITTLEMAN- KYLE SHELLEY J: K22
 KIVETT JIMMY & LORRIE: K20
 KIVETT KRISTA M: I17
 KIVETT LAVEN & JANE & JIM & LORRIE: K17
 KIVETT LAVERNE RAY & LEOTA JANE: J18
 KJ PROPERTIES OF BRANSON LLC: K15
 KJF ENTERPRISES LLC: J14
 KKAH MGMT & DEVELOPERS LLC: K16
 KKG INVESTMENTS LLC: H17, H21
 KKSP PROPERTIES LLC: J18
 KLAASMEYER EUGENE & JOAN: K15
 KLAASMEYER GENE & JOAN REVOCABLE TRUSTS: K15
 KLAASSEN TERRAL & PAM: K15
 KLAASSEN TERRAL: G15, H15
 KLACK 5 LLC: L14
 KLAPP BRUCE E & REBECCA A: L15
 KLAUER ARTHUR W: O16
 KLAUS CARL H: M15
 KLAUS DENNIS C & JO ANN: H20, H21, J15, K15
 KLAUS MICHAEL L & PATRICIA F: M15
 KLAUSNER CARY J & CONNY L: J14
 KLECK CAROLYN & RICHARD S: O33
 KLEEBBA JACOB: G21
 KLEEMAN LINDA M: H26
 KLEIN BARBARA SUE: G16
 KLEIN DAVID W & THERESE M: B16
 KLEIN DON P: J18
 KLEIN GARRETT & WRINKLE DIANA: KV15
 KLEIN GEORGE: O25
 KLEIN JACQUELINE H: J19
 KLEIN JOE H: G19
 KLEIN KORY ROBERT & SARAH COLLINS- KLEIN: I18
 KLEIN KYLE: J17
 KLEIN LLOYD & GLENDA M: L15
 KLEIN N SHARON & DONALD P: O17
 KLEIN NANCY JEAN: I17
 KLEIN NORMA SHARON: J18
 KLEIN ROBERT E: I16
 KLEISS ALICE J: F17
 KLEMM DONNA: G18
 KLEMM MICHAEL & KELLY: I17
 KLENNER DARYL L & PAMLA L: O26
 KLEOPPEL CURTIS & ROSE M: K15
 KLEY MARVIN P JR. POLLY SHARP, PAUL KLEY, PHILLIP KLEY 1/4: M14, N14
 KLEYPAS CURTIS B & FREW D: I15
 KLEYSTUEBER JEANNE M REV TRUST ET AL: H17
 KLEYSTUEBER JEANNE M REV TRUST: N16
 KLEYSTUEBER JEANNE M: M15
 KLEYSTUEBER JEFFREY D & AMANDA R: M15
 KLEYSTUEBER LEO D REV TRUST: K16
 KLEYSTUEBER LEO H TRUST SHARE 67% & ET AL: K16, L16
 KLEYSTUEBER ROBERT C & CONSTANCE C: K23
 KLF HOLDINGS LLC: K15
 KLIENSEN HELEN I - TRUSTEE: J17
 KLIWER RONALD J & JOETTA C - TRUSTEES: M16
 KLINE BILLY D & NANCY S TRUSTEES OF THE REVOCABLE TRUST: J20

KLINE BILLY D & NANCY S REVOCABLE TRUST DATED 03/02/05: I17
 KLINE BILLY D & NANCY S REVOCABLE TRUST DATED 3/2/05: I17
 KLINE BILLY D & NANCY S TRUSTEES OF THE REVOCABLE TRUST: J20
 KLINE DANIEL BLAINE & MELISSA: K16
 KLINE GREG & MELISSA: B15
 KLINE GREGORY K & CYNTHIA G: K15
 KLINE JOHN & JESSICA BILYEU: H25
 KLINE KENNETH D & JULIE A: H17, I17
 KLINE MICHAEL FLOYD TRUST: J17
 KLING CASSANDRA: O16
 KLINGE JUSTIN: F19
 KLINGELHOETS MARK & KARYN: K15
 KLINGELHOETS MARK A & KARYN A: K15
 KLINGELHOETS MARK A KARYN A: K15
 KLINGNER LISA E: G15
 KLIPP KAREN IRENE: F20
 KLIPP HAROLD & DONNA: K15
 KLIPP HAROLD A & DONNA K: H18
 KLK INVESTMENTS LLC: I17, K14
 KLOPP ASSEST PROTECTION TRUST & KLOPP GLENN M ETAL: I15
 KLOPSTEIN ROBIN D: M15
 KLOSTER VICTORIA G: K15
 KLUG STEFON & RHONDA: L18
 KLJKOW LAWRENCE R: E18
 KMDL PROPERTIES LLC: J15
 KNABE OTIS E & KEVIN O & CATHY: F20
 KNAPCİK WAYNE P & CYNTHIA - TRUSTEES: F19
 KNAPIK WILLIAM ARNOLD JR: K15
 KNAPP ADOLPHUS C ETAL: F19
 KNAPP CARL T & RUSSELL DAYLE L: L15
 KNAPP FRED R & LESLIE A: I17, J17
 KNAPP MARY A: J15
 KNAPP PAUL & CHRISTY CARLISLE: J16
 KNAPP PAUL G & CHRISTY A CARLISLE: K15
 KNAPP PAUL G & CHRISTY CARLISLE: K15
 KNAPP PAUL G & CHRISTY CARLISLE: K15
 KNAPP PAUL: F20, I19
 KNAPP SANDRA L: H16
 KNAUS RICHARD G & JOYCE C MEADOWS: G15
 KNEBEL WILSON & CRYSTAL JOHNSON: I17
 KNEER RICHARD L & JOYCE L: F20
 KNEESHAW STEPHEN J & BARBARA - TRUSTEE: J16
 KNEPPER WAYNE A: C14
 KNICKMAN CAROL A LIVING TRUST: L18
 KNIEFFEL GARY G & MICHELE L: F19
 KNIGHT ANTIONETTE: M15
 KNIGHT ARTHUR E & EUGIE: I15
 KNIGHT CHARLES A & KATHERINE A: K22
 KNIGHT CHRISTOPHER R: H21
 KNIGHT DONALD & ERNEST C: H26
 KNIGHT DONALD WAYNE: I26
 KNIGHT EDNA JEWELL: K16
 KNIGHT ERNEST & SHERI M: H24
 KNIGHT ERNEST S & SHERI M: H24
 KNIGHT ERNEST S & WILMA A & KAREN CARRILLO: H25, H26
 KNIGHT FAMILY TRUST & BRYAN A WILSON: L15
 KNIGHT GLENN L & MARTHA H: F20
 KNIGHT JAMES W & TRINA G: F20
 KNIGHT KEITH: I20
 KNIGHT KEVIN R & RHODA I: M21
 KNIGHT MICHAEL D & ETHELINDA: M25
 KNIGHT MICHAEL G & DENISE: G19
 KNIGHT ROBERT L & GREEN JUDY E: F19
 KNIGHT-NOE PATRICK & WARDEN ASHLEY: I19
 KNIGHT-WHITE LINDA - TRUSTEE: K19
 KNIPPENBERG EDWARD L & RUTH L: F19
 KNIPPLE CHRISTOPHER DANIEL & MICHELLE LYNN: H20
 KNIPPLE RICHARD & NORMA - TRUSTEE: J18
 KNIPPLE RICHARD & NORMA - TRUSTEES: I17, J18
 KNISTOFF FAMILY REV TRUST: M15
 KNOBLETT TERESA S & SANDERS JACK G & MARY S: K15
 KNOBLICH ELLIOTT R: G19
 KNOCH MELISSA K: I17
 KNOLES REX L & RITA K: G20
 KNOLL MATTHEW: I17
 KNOP LINDSAY & MATTHEW: K15
 KNOPF FAMILY REV TRUST: I14
 KNOPF MARVIN L REVOCABLE INDENTURE OF TRUST: K15
 KNOPF MARVIN L REVOCABLE INDENTURE TRUST: K15
 KNOPF MARVIN L TRUST - TRUSTEE: G20
 KNOPF MARVIN REVOCABLE INDENTURE OF TRUST: K15
 KNOPF SHERYL C TRUST: G19
 KNOPPENS RYAN C REVOCABLE TRUST: K15
 KNORPP JACOB F II & KATHLEEN R: I17
 KNOTT MARY & FLOYD D: G21
 KNOTTS RAYMOND A & LISA A: L14
 KNOWLES DAVID L & PAULA A: I17
 KNOWLES MICHAEL K & LAVONNE E: G21
 KNOWLES RONALD & KAREN: I20
 KNOWLES RONALD D & KAREN K: G18, H18
 KNOWLES THOMAS D: G20
 KNOWLTON RANDY & CARR DONALD L JR & KATHRYN M JONES: F20
 KNOWLTON RANDY & SANDY: F20, K23
 KNOWLTON SANDRA: F20
 KNOWLTON SANDY: F20
 KNOX BETH ANN & MICHAEL LEE: D25
 KNOX BILLY GLENN & MARSHA: H24
 KNOX JASON W & AMBER N: G19
 KNOX MICHAEL L & BETH A: D25
 KNUDSEN CURTIS & NICHOLE: J15, J16
 KNUDSEN CURTIS B & NICHOLE K: J16
 KNUDSEN TRUST: J16
 KNUDSEN JAK A & CHERYL: H23
 KNUDSEN JAK: J16

KNUDSEN JOSEPH O & JOANNA L: G18
 KNUDSEN LYNN A & LETICIA K: F18
 KNUDSEN TYLER B: K15
 KNUDSON LOWELL W & NANCY D: K15
 KNUDSVIG LOREN & LISA: M15, N15
 KNUDSON PATRICIA A: H20, H21
 KNULTY ED & DONNA: H17
 KNUPP JAMES R & KELLY A - TRUSTEES: K15, L15
 KOBAN MICHAEL & RENE: K15
 KOBYLARZ THOMAS & DAVE & PAT: F19
 KOCA RONALD F & KATHIE S: H22
 KOCEV ILIJA & VESNA: I16
 KOCEV VESNA & ILIJA: I14
 KOCH DAVID J & SHAWNA M: D16
 KOCH JOHN & KAREN S: H21
 KOCH LORENE T - TRUSTEE: H17, H18
 KOCH MICHAEL W & KIMBERLY: D29
 KODA BEAR PROPERTIES LLC: I14
 KODET GERALD: F19
 KOEHLER REBECCA: L18
 KOEHN JONATHAN M: M15
 KOEHN KAREN A TRUST: G21
 KOEHN KENNETH J & KAREN A: H21
 KOELLING CAROLYN BERNICE - TRUSTEE: J21
 KOELLNER DAVID & SUZANNE: I20
 KOENECKE MARTIN E: I22
 KOENEMAN VICTOR R & LINDA J: H17
 KOENEN KRISTI LIAN & JUSTEN MARK: M15
 KOENIG ALAN & LINDA: H18, H19
 KOENIG BRENT & TYLER: E25, E26, F25, F26
 KOENIG CLAUDE L JR: F23
 KOENIG DAVID & KOENIG CLAUDE - 1/2 INT EA: E22
 KOENIG DAVID & TERESA: E22
 KOENIG DAVID AND TERESA: E22, F22
 KOENIG ROBIN RENE TRUST: F23
 KOESTER MICHAEL R & DEBORAH E: N14
 KOESTER RICHARD W & GERALYNN: M15
 KOHL LAVERNE - TRUSTEE: J16
 KOHLER MINER E & EVELYN I & GREENFIELD MARCIA: F19
 KOHLER SCOTT A & KATHRYN B: J16
 KOHLS JEFFREY J & D'ANN J: M14
 KOHUT GERALD F & LAURIE J: H19
 KOI GARDEN LLC: I17
 KOLB BARRY L & NANCY K: I18
 KOLB JOSH T & KAREN I: J19
 KOLB KAREN I: G22
 KOLDITZ OTTO & HELENE: M15
 KOLLECK THOMAS: H23, M30, M31
 KOLLER MICHELLE R: H22
 KOLTER JARED L & ELIZABETH L: J18
 KOLZE RONALD L TRUST: K15, L15
 KONNICK HERBERT EARL & BARBARA LOU: L15
 KONERY RAY & LANA: H23, H24
 KONIECZNY ANITA L: F19
 KONOPASEK DOUGLAS TODD & LAURA ANN: M15
 KONTOLEON CONSTANTINE & ANN: G17
 KONYHA ZACHERY S & KELLIE: G18
 KONZEN LAWRENCE F & MARGARET: I17
 KOOB ALBERTA E - TRUSTEE: H18
 KOOIKER ROGER L & JANELLE C: L15, L16
 KOOMEN THEODORE J & SHARRON L: J16
 KOON DANIEL & AMANDA: F16
 KOON KELLEY: G21
 KOONCE JOSEPH & SARAH N: J21
 KOONCE MICHAEL L & JANET C: L24, M24
 KOONTZ J DENZEL & PEGGY S - TRUSTEE REV TRUST: J15
 KOONTZ JOHN A & GEORGIA - TRUSTEES: M14
 KOONTZ PEGGY S TRUSTEE 2/3 INT & ETAL: K15
 KOOPMAN DELORES M: M15
 KOPAS GERALD D & MARJORIE L FAMILY REV TRUST: L15, M15
 KOPP CAROLYN F: G22
 KOPPITZ WILLIAM R: F19
 KOPPMAN GREG ALLEN & DANEEEN ELLEN: M15
 KOPURTAS TALAT & MELISSA: I19
 KOREIBA GARY & KIMBERLY B: E15
 KOREIBA KIMBERLY B & GARY L: H17
 KORINEK PAUL G: J16
 KORMANN DAVID W & KATHLEEN A: K15
 KORNEGAY VANCE E & DONNA G: F20
 KOROL NIKOLAY & JANINA JAROSZ: H16
 KOROL NIKOLAY & JANINA JAROSZ: F17, G17, I14, I20, J14, J15
 KOROL NIKOLAY: I15
 KOROL REAL ESTATE LLC: I15
 KORSMO RAFN HAUJ: G26
 KORZENIEWSKI DAN: J15
 KORZIN DOROTHY H - TRUST: I23, I24
 KOSCHESKI SEITH D: F20
 KOSCHESKI SEITH DAVID & KARISSA NICOLE FOX: I19
 KOSIOREK TYLER P & KRISTINA A: J16
 KOSKI FRANCIS W & CAROLINE: O32, O33
 KOSKI HELEN M: J17
 KOSLOW JACK E - TRUSTEE - 1/2 INT & WAXMAN ELAINE - 1/2 INT: J18
 KOSS EDWARD & STELLA H: F19
 KOSTER KELLY W & CASSANDRA F: I17
 KOSTUCH STANISLAW & VICKI: J18
 KOTERA SUSAN & CLARENCE: M14
 KOTHA LLC: E17
 KOTHAWALA CHIRAG: E16
 KOTHENBEUTEL MARGARET E: F20
 KOTLARZ SUSAN E: F20
 KOTRABA DOUG: M15
 KOUTOZIS EPHYMIA: J16
 KOUTZ JEFF & KAREN: G21
 KOWALCZYK THOMAS JOSEPH & BRIDGET TERESE: J16
 KOWALESKE ESSIE MARIE: G19
 KOWALSKI DOUGLAS J & ALICE M: H20
 KOWALSKI FAMILY TRUST - TRUSTEE: H21

TANEY COUNTY MO INDEX

KPS FOOD- HOLLISTER LLC: K17
 KRAATZ MARK & SUSAN & STRONG ALAN F & THERESA A ETAL: K15
 KRAATZ MARK & SUSAN: K15
 KRAATZ MARK E & SUSAN L: K15
 KRACMAN CHRISTOPHER J & SARA E: E16
 KRAFFT JACQUELINE D REV LIVING TRUST: J15
 KRAFT ANITA: F18
 KRAFT CHARLES V & ROSE MARIE: G20
 KRAFT GARY: M15
 KRAFT IRMA A - TRUSTEE: M15
 KRAFT ROSE: G20
 KRAFT THOMAS ANTHONY & MARY KATHLEEN - TRUSTEES 1/2 INT EA: N15
 KRAFT THOMAS ANTHONY & MARY KATHLEEN - TRUSTEES: N15
 KRAFT THOMAS ANTHONY & MARY KATHLEEN TRUSTS 04/11/1990: N15
 KRAHEK JOSEPH A: L17, M17
 KRAMER DAVID J & PAMELA L TRUST: O33
 KRAMER DENNIS W & NANCY I: G22
 KRAMER JAMES L & KATHLEEN M: K15
 KRAMER LAWRENCE & MONIQUE: J16
 KRAMER RONALD B TRUST: M16
 KRAMER SASHA & BROOKE: H21
 KRAMER SASHA T & BROOKE D: G21
 KRAMER SHEILA K: G21
 KRAMER STEVE & SARAH: H18
 KRAMER THOMAS H & BENILDA O: H17
 KRAMME SHANE A & ALICIA M: G18
 KRANAWETTER RICHARD E & VERA L: J16
 KRAPF TIMOTHY A & DEBORAH J: M30
 KRAPFL CAROL M: J15
 KRATZ JAMES ELDON & LELA KAY: D29
 KRAUCH ROBERT & GLENDA: G21
 KRAUS KENNETH A & KELLEY & MICHAEL J & KRISTI ETAL: M15
 KRAUSE BLANE: M15, N15
 KRAUSE CURT & PEGGY: F28
 KRAUSE LESTER & SERENA: J19
 KRAUSE MERANDA: E24
 KRAUSE ROBERT & CATHERINE: I18
 KRAUSE THOMAS M & JANICE L COLLINS: F19
 KRAUSE THOMAS M: G20
 KRAUSE THOMAS MARTIN: G20
 KRAUSE WILLIAM DOUGLAS: K16
 KRAVITZ STANLEY & CLAUDIA REVOCABLE TRUST: K15
 KREBAUM JACOB & CLAUDIA: J14
 KREBBS DAVID B & DEBRA N: M15
 KREBBS PROPERTIES LLC: I18
 KREBS STEPHEN E & SUSAN C: G19
 KREHBIEL CARRIE L TRUST: J16
 KREINER PATRICIA A TRUST: G21
 KREITLOW KENNETH & JUDY: I22
 KREJCI JIRI JR & CRISTINA LIZARDI: J16
 KRESYMAN INVESTMENTS LLC: I17
 KRETZER KENNETH J: G20
 KREUL MALCOLM J & MARIE G: K14
 KREUTZIGER ROBERT RAY & CARRIE ANNA: G21
 KREUTZIGER THOMAS RAY & DEBBIE M: I18
 KRIG BRANSON HILLS LLC: H17
 KRIEG DENNIS D & CHERYL A: J16
 KRIEG ROBERT G & JUDY A: K15
 KRIEGER CORNELL & RENATA: H21
 KRIESER EDWARD J & LINDA L: C18, D18
 KRISSELL EVA R: F19
 KRISHER JOHN L & CHERYL L: G24
 KRISPY KREME DOUGHNUT CORP: I16
 KROECK PATRICIA W: G19
 KROECK PATRICIA: G19, L14
 KROENING DONALD W & KAREN K: J16
 KROESE JERRY L & SHARON F: I15
 KROGSTAD ELEANOR C: D23
 KROHE JAMES L & DONNA D: G16
 KROME TODD: F19, G19
 KRONBERG DAVID LEE & RHIANNON MELINDA DESIREE: F16
 KROPP DAVID R & LOIS K - REVOCABLE TRUST: M15
 KROUSCUP RAYMOND L & PAMELA L: H20
 KRKEK AMBER L: E24
 KRUCK QUENTIN R: F19
 KRUDWIG EUGENE G & JAMES R: F19
 KRUDWIG JAMES & DONNA A: K15
 KRUDWIG JAMES R & DONNA A: K15
 KRUEGER FAMILY 1994 TRUST: F19, G21
 KRUEGER FAMILY TRUST: G21
 KRUEGER FAMILY 1994 TRUST: G21
 KRUEGER JOEL A & LAURA L: H15
 KRUEGER KELLY RAY & TAMARA JOYCE LIVING TRUSTS: J15
 KRUEGER PAULINE: K15
 KRUEGER-ELLIOT KAREN M TRUST: M15
 KRUGER BRUCE LYNN: F20
 KRUGER DAVID & ALICE: G20
 KRUGER GLEN & KATHERINE: J21
 KRUSE ANNETTE & CRAIG: K15
 KRUSE JENNIFER ANN: J17
 KRUSE LARRY L & JOANNE K: K15
 KRUSE LEANN F: J17
 KRUSE STEPHANIE L B: K15
 KRYSL BRIAN W & JOY K: K16
 KRYSSTOPA DENNIS J & DEBRA A: M15
 KSC INVESTMENT PROPERTIES LLC: I17
 KSME COMPANY LLC: H17
 KTK VACATION RENTALS LLC: K14
 KTL INVESTMENTS LLC: K15
 KTODD LLC: L18
 KUBICEK JOSEPH H & MARY F: G21
 KUECK HALEY A: H17
 KUECK KENNETH M & PAMELA L: G21, G22
 KUECK KENNETH M: G21
 KUECK KEVIN R & JANA L: N14
 KUEHL DOUGLAS A & DOROTHY A: I17
 KUEHLER KENT & CINDY: K15
 KUENZLER PROPERTIES: L24

KUENZLE ZACHARY N & ANN V: D16, E16
 KUES MARGARET & BRETT E KUES: G30
 KUES MARGARET: G30
 KUESTER DAVID W & MARY J: J17
 KUH ROBERT J & MARY ANN: K15
 KUH ROBERT J & MARYANN: K15
 KUHL STEVEN A & KATHERINE M: M14
 KUHL TRUST: N16
 KUHLMANN DOREEN FERNNE & JASON P STONEKING ETAL: G22
 KUHLMANN EUGENE C & BETTY JEAN: M15
 KUHN CYNTHIA L: L20
 KUHN CANDACE E: F19
 KUHN RANDY L: N15
 KUHS STUART & MICHELLE: I21
 KUKIELKA KENNETH & JUDITH A WURTZ: L15
 KUKORP LLC: I18, L14
 KUKUK LAURA: K15
 KULIK FRANCES & KARLHEINZ KREB: G16
 KULIS STEVEN & APRIL: I20
 KULOW DONNA L: G21
 KULP JAMES C & CHING-WEI WANG: I19
 KUMMING KEITH & TERESA: L25
 KUNDEL KATHLEEN E & ROY A REVOCABLE TRUSTS: E16
 KUNDSSEN KEVIN T: K15
 KUNKEL NICHOLE & JACOB R: I17
 KUNKEL THOMAS JOSEPH & CHERYL: M15
 KUNSMAN TRESSIE K: K14
 KUNSTMANN CARL E & STEVE C: G21
 KUNTEMEIR FREDERICK A & CAROLYN J: N14
 KUNTZMAN VALERIE MARIE: J18
 KUNZ DANIEL A & KARAN A: J16
 KUNZ JUNE A: I17
 KUNZ JUNE ANN: I17
 KUNZE RICKY L & ROBERTA S: J15
 KURKA BECKY S & SMITH CHARLES JOSEPH & JOHN A: K14
 KURLAND GEORGE J: J16
 KURTH KATHLEEN J: F20
 KURTH RENE L & M KATHRYN: G19
 KURTZ ERIC J & CHRISTY A: M14
 KURZ MARY BETH TRUST: M14
 KUSHAI LLC: I15
 KUSTRON JOHN & DONNA M: N14
 KUTCH TRUST: J14
 KUYKENDALL SHIRLEY: N14
 KUZUF STEVEN & BARBARA: F20
 KVENVOLD SANDRA K: K15
 KWIAKOWSKI THOMAS P & ADRIENNE L: G21
 KYLER RONALD D & THERESA R: K15
 KYNION JACK II ESTATE: H15
 KYNION VALERIE ANN: H15
 KYRIAZIS SUSAN: N26
 KYSAR DEVELOPMENT L P: F16
 KYSAR DEVELOPMENT LP: F15, F16, G16
 KYSAR KURT & JARID: F16, F17
 KYSAR KURT & LINDA: F16
 L & C SHOP LLC: G18
 L & J CABINS RIDGEDALE LLC: N16
 L & J LOG CABINS RIDGEDALE LLC: G20, N16
 L & J LOG CABINS RIDGEDALE LLC: N16
 L & L BUILDING LLC: I15
 L & M REALTY LLC: H17, I17, J18
 L & S GAINES TRUST: G18
 L & S RENTALS LLC: I17, J14
 L AND J LOG CABINS RIDGEDALE LLC: N16, O16
 L B GWALTNEY INC: K15
 L D VALLEY VIEW #8 FAMILY LIMITED PARTNERSHIP: I17
 L & S OAK GROVE RESORT LLC: I20
 L'HOMMEDIEU AUSTIN: I19
 L'HOMMEDIEU BRANDON M & SHELLY R: E16
 L5 PROPERTIES LLC: G17, I17, I18, J17
 LA BELLA WILLIAM & PEPPER: J17
 LA PAMPA AG LLC: H17
 LAATZ MARK: F20
 LABANOWSKI DENNIS & DEBORAH: H15
 LABBEE TERRY & ANGELA: J22
 LABICKI ROBERT & LAURA: G20, M15, N15, O16
 LABORDE MILTON LEE: L21
 LABOUFF RICHARD C: K15
 LABOVE DAWN A & DONALD A II & DONALD A & PHYLLIS A: H18
 LACAZE REUBIN & ORELIA H: M16
 LACERTE ELAINE MARIE & KINUN MARION BONITA 1/2 INT EA: H17
 LACHAPPELLA JEAN PIERRE & JANET CARBONE -: N16
 LACHAPPELLE JEAN PIERRE: N16
 LACKEY JUDY: H16
 LACKLAND EDWARD L: G19
 LACORE ENTERPRISES LLC: J22
 LACORE PROPERTIES 2017 LLC: F20
 LACORE ROBERT A: N14
 LACORE SHIRLEY - TRUSTEE: L17
 LACORE SHIRLEY: I17, K16
 LACOUR SANDRA: N31
 LACY A J & KAREN: I16, K15
 LACY KAREN & KRISTA BEAN: F19
 LACY KAREN L: F19, J15
 LACY KAREN LEA: F19
 LACY KAREN L & NICKELL KRISTA: G19
 LACY KAREN L: G19
 LACY KAREN: G19
 LACY KAREN L: K15
 LACY KAREN LEA: K15
 LACY KAREN: K15
 LACY LARRY BRYAN & ANGELA DAWN: J14
 LACY PROPERTIES LLC: F18, F19, K15
 LACY STEVEN L & ERIN K: F22
 LACY WILSON L & JANET: F19
 LADD JANET K & STANLEY A BLADT: H18
 LADON PATRICIE K & MARK A: H18
 LADUKE LARRY D & PATRICIA G: K15

LADUKE PRESTON D & STACY H: I17
 LADWIG BRANTON: K15
 LAFFERTY DAVID L: G17
 LAFFERTY CAROL & JACK WALKER: I22
 LAFON JAMES CORBAN & ADELL M: G19
 LAGASSE APRIL: M14
 LAGE ELMER R & FRANCES N: F19
 LAGUE RAYMOND SR: H23
 LAHAY RONALD W & ROXY L: N14
 LAHLUM DUANE: F19
 LAHLUM IAN & ANGELA: F19
 LAHOOD FLORIDA LLC: H17
 LAIN KATHRINE A: F20
 LAIR JALYN M & JAMES L: G15
 LAIR JALYN MARIE & JAMES L: H19
 LAIR WILLIAM STEPHEN REV TRUST: K15
 LAIRD MICHAEL & TONYA: M17
 LAITURI JOHN & STEPHANIE JEAN REXILIUS: D16
 LAKE HARBOR CONDO HOMEOWNER ASSOC: M15
 LAKE LINDA L: F19
 LAKE PARK: H18
 LAKE POINTE LAND CORP: H20, H21
 LAKE TANEYCOMO ACRES PARK: J16
 LAKE TANEYCOMO ELKS LODGE #2597: F20, F21
 LAKE TANEYCOMO WOODS ASSOC.: I19
 LAKE TANEYCOMO WOODS ASSOCIATION: H19, I19
 LAKE TANEYCOMO WOODS DEV & IMP ASSOC: I19
 LAKE TANEYCOMO WOODS DEVELOPMENT & IMPROVEMENT ASSOCIATION: H19
 LAKE TANEYCOMO WOODS DEVELOPMENT ASSOCIATION INC: I19
 LAKE TANEYCOMO WOODS DEVELOPMENT IMPROVEMENT ASSOC: H19, H20
 LAKE TANEYCOMO WOODS DEVELOPMENT IMPROVEMENT ASSOC INC: I19
 LAKE TANEYCOMO WOODS DEVELOPMENT IMPROVEMENT ASSOC: I19
 LAKE TANEYCOMO WOODS DEVELOPMENT IMPROVEMENT ASSOCIATION: H20
 LAKE TANEYCOMO WOODS DEVELOPMENT IMPROVEMENT ASSOCIATION INC: H19
 LAKE TANEYCOMO WOODS DEVELOPMENT IMPROVEMENT ASSOCIATION: H19, H20
 LAKE TANEYCOMO WOODS DEVELOPMENT IMPROVEMENT ASSOCIATION INC: H19
 LAKE TANEYCOMO WOODS DEVELOPMENT IMPROVEMENT ASSOCIATION: H19, I20
 LAKE VIEW VACATION PROPERTIES LLC: L15
 LAKELAND INVESTMENTS LLC: J15, J16
 LAKES AT HOLIDAY HILLS CONDO ASSOCIATION INC: I18, J18
 LAKES AT HOLIDAY HILLS CONDOMINIUM ASSOCIATION INC: I18, I19, J18, J19
 LAKES COUNTRY BOYS & GIRLS CLUB INC: G21
 LAKES LLC: E16, F17, F20, F21, F23, G15, G21, H18, H21, H22, H23, I15, I17, I18, I21, J18, I16, K22, K25, M24, N14, N16, N17, O21, O25, O33
 LAKESIDE COTTAGE LLC: L14
 LAKESIDE REAL ESTATE LLC: J15
 LAKESTYLE LLC: M14
 LAKEWAY INC: F20, G19, G20, H23
 LAKEWAY INCORPORATED: H23
 LAKEWAY VILLAGE INC: H23
 LAKEWOOD ESTATES INC: I17
 LAKEY CHRISTOPHER R & JOY C: N24
 LAKEY DONNA MAE: M14
 LAKOMY MARILYN & EDWARD J: L15
 LALANI MITZ: L15, M15
 LALOR CARY J & BARBARA E TRUST: K16
 LALUK ANTON & NANCY: M14
 LAM DAT & THAO: H22
 LAM GLEN DANIEL: H17
 LAMAIR FAMILY LIMITED LIABILITY COMPANY: C21, C22
 LAMAIR GEORGE A II 2007 REVOCABLE TRUST: C21, C22
 LAMAR ADVERTISING: B17
 LAMAR ADVERTISING OF SPRINGFIELD: C17
 LAMAR ADVERTISING: C17, H16, I15
 LAMAR ADVERTISING OF SPRINGFIELD: I16
 LAMAR ADVERTISING: I16, J14
 LAMAR ADVERTISING OF SPRINGFIELD: J15
 LAMAR ADVERTISING: J15, K15, M16, N16, O17
 LAMAR COMPANIES, THE: J15
 LAMAR CONSTRUCTION: L15
 LAMAR RONALD D & PAMELA K: K15
 LAMB BARBARA N: G21
 LAMB ERIC JAMES & MELISSA JO: I18
 LAMB HAROLD & SALLY L: J18
 LAMB JOHN R & CONNIE: I15
 LAMB KEITH O & LAMB CHARLES KEITH & KELLY: F20
 LAMB MONTY & DARLENE: K14
 LAMB TERRY J & SHAWNA: K15
 LAMBACK CHARLES G & KATHY L REVOCABLE TRUST: J15
 LAMBERSON DANNIE RAY & DWIGHT GAYLORD TEELE III: K15
 LAMBERSON LAURA N: J21
 LAMBERSON STEVEN P & RACHEL P REV TRUST: L18
 LAMBERT ANDREW B & PATRICIA A: B19, G16, K15
 LAMBERT ANDREW B & PATRICIA ANN: K15
 LAMBERT ARTHUR B & DEBBIE SUE: J16
 LAMBERT BILLIE J & FRANCES A: F20
 LAMBERT CYNTHIA: G15
 LAMBERT DANNY R & VIVIAN A: I16
 LAMBERT EDWARD & PHYLLIS: K15
 LAMBERT JIMMY G & TAMMY G: G30, G31, H30, H31
 LAMBERT MINNIE L & ANDREWS NAOMI: O16

LAMBERT RALPH E JR: G21
 LAMBETH DANIEL KURT & MARY PATRICIA LIVING REV TRUST: G17
 LAMBERT GERALD T & MAUREEN E: L16
 LAMBETH HIRAM: D33
 LAMBETH LINCOLN C & BETH A: G18
 LAMBING CHRIS & TINA: J23
 LAMBRECHT ROBERT F & LINDA B A: K15, L15
 LAMBRECHTS JOHN & SANDRA TRUST: J17
 LAMBTON KENNETH: I17
 LAMERSON SCOTT & AMBUR: G20
 LAMMERS ALTAFAE V: F19
 LAMMERS GEORGE M & ANNA MAE: G19
 LAMMERS MICHAEL C: M15
 LAMMERS RICHARD & KATHY: N15
 LAMONTAGNE DOROTHY: J15
 LAMORE DESARAE C & TYLOR W ADAIR: J21
 LAMOUREAU MIKE: J18
 LAMP DARRYL & CHRISTINE C & MELVIN & MARY: I26
 LAMP DONALD C: F19
 LAMPE JEREMY A & FELISA R: G15
 LAMPKIN BRAD & BRETT & WITTHAUS KELLY ETAL: J14
 LAMPONE FAMILY TRUST (THE): G20
 LAMPRECHT KENNETH D & NANCY E STOCKER: J15
 LANCASTER AMY CRIM: I17
 LANCASTER BARBARA G: J15
 LANCASTER DANNY R & SANDRA: I17
 LANCASTER JAMES D & AMY CRIM: I17
 LANCASTER JAMES F & SHERRY: G19
 LANCASTER MICHAEL J & DEBRA E: J18
 LANCASTER SUZANNE & COULTER BRYAN R & DEBRA JOY: I20, I21
 LANGE ALICE: F19
 LANGE TIMOTHY T: D23
 LAND ACCORD LLC: N24
 LANDAU GABRIEL & CHELSEA: N15
 LANDCO: H20, I19, L15, M15, N15, O15
 LANDEEN GALE JOSEPH: I16
 LANDER TONY L & LINDA R: F21
 LANDERS PAUL L: K15
 LANDI RALPH H & KAREN A: K15
 LANDING VIEW DEVELOPMENT GROUP LLC: I18, J18
 LANDING VIEW DEVELOPMENT GROUP, LLC: J18
 LANDING VIEW RESORT LLC: J17, J18
 LANDMARC INC: H14
 LANDMARK INFRASTRUCTURE HOLDING COMPANY LLC: J15
 LANDOWNERS WITH WELL RIGHTS: I23
 LANDRETH PATRICIA J & WEAVER KAREN A: G19
 LANDRUM JERRY L: J19
 LANDRUM LEANN: J19
 LANDRY B J & NORMA W: H23
 LANDRY BOBBY & TENA: O31, O32
 LANDRY ROBERT J JR & SUZANNE: N31
 LANDRY ROBERT J JR & TENA G: N31, O31
 LANDRY ROBERT JR & SUZANNE L: N31
 LANDRY ROBERT SR J & TENA G: O31, O32
 LANDS GRETTA: O27
 LANE ALBERT C & NORMA J - TRUST: K15
 LANE EDNA M: F19
 LANE HAROLD E & NANCY D: J14
 LANE JAMES E & REYNA E: M15
 LANE KENNETH D: I17
 LANE LAURA S: J17
 LANE MALVERN & JEANNE: F19
 LANE MARVIN: F21
 LANE RICKEY & LINDA: J14
 LANE RUTH E: J16
 LANE STEPHEN & SHELLY A: E18, F18
 LANEER MARIETTA INEZ: I15
 LANEER TEDDY GUY & DEBORAH J: H15
 LANEFERMAN JERRY & CAROL & RICK: K15
 LANGDALE CHRISTOPHER: M15, N15
 LANGE CHRISITINE A REV LIVING TRUST: J16
 LANGE RALPH M: N16
 LANGE TOMMY W & DEBRA J: M15
 LANGENBERG DANIEL A: M21
 LANGENBERG DANIEL: M21
 LANGENWALTER BRIAN L & DIXIE LOU: D14
 LANGER LAVERN H & ROBERTA J: I20, I21
 LANGER STEWART S & STACEY M: I21
 LANGEROCK KEITH G & LYANNE M: F20
 LANGFORD GEORGE & RITA: H24
 LANGFORD RICKY G & JANET C: N16
 LANGFORD ROBERT T & SERENA CAMILLE: I17
 LANGHAM FRANK: F19
 LANGHAM FRANK & KANDANCE: G19
 LANGHAM FRANK G: G19
 LANGHAM FRANK: G19
 LANGIANO DANIEL & BRENDA: H20
 LANGRISH DOUGLAS A: F16
 LANGIANO DOUGLAS ANTHONY & RUTH ANN: F19
 LANGIANS ANTHONY J & DEBORAH G: H21
 LANGLEY DOUG & BETH ANN REV LIVING TRUST: K14
 LANGLEY STEPHEN SPENCE & JOANNE MARIE REV TRUST: K15
 LANGLEY T J & JAKI: M17
 LANGLEY WILLIAM F & MARILYN: F19
 LANGLEY'S FARM LLC: J16
 LANGRIAL ZAFAR & ALVINA BASHIR: K15
 LANGSTON TIMOTHY L & CATHERINE: O16
 LANHAM JACK O JR ETAL: D32, E32
 LANHTON JEFF & DANA: H17
 LANNAN JAMES & CHRISTA: H16
 LANNING JAMES & JEAN FAMILY TRUST: I20
 LANSDALE TERRY G & MARTA E - TRUSTEES: K14
 LANSING KELLY L: J15
 LANSMAN INTERNATIONAL INC: I18
 LANSMAN JEFFREY & LUZ ANGELA: J16
 LANSMAN JEFFREY D: H16

Landowners with only calculated ac will be labeled on map

TANEY COUNTY MO INDEX

Landowners with only calculated ac will be labeled on map

LANSMAN JEFFREY DUANE & LUZ ANGELA: H16, H17, H16
LANTRIP JOSEPH E & DIANNE C: K15
LANTZ MARY J: G20
LANTZ VINCENT LEE: G20
LANZA KARLA: H20
LAPHAM MICHAEL P & WENDIE W: K15
LAPINE RICHARD: F19
LAPLANT BRIAN N & ANGELA M: I17
LAPOINTE JAMES R & DEBORAH C W YOUNG: K15
LAPOINTE THERESA KITE: I15
LAPPIN WILLIAM J & KATHERIN: G20
LARA ARTURO GARCIA: J16
LARAMORE C DUANE REVOCABLE TRUST: I16
LARAMORE C DUANE TRUST: G18
LARCH JOHN & TARA: G19
LARCH JOHN & TRAVIS MIFFLIN: G24, H19, J22
LARCH JOHN A JR & TARA L: E24
LARCH JOHN & TARA: F19
LARCH JOHN A JR & TARA L: F19
LARCH JOHN JR & TARA: F19
LARCH JOHN: F19
LARDI JOSEPH S ESTATE: F19
LARGE DAVID & KRISTEN: F18
LARGE DIANA SIMMONS: K14
LARGE LINDA S: G18
LARGE LINDA: G18
LARGE MARCUS K & SARA BETH: K14
LARGE WILLIAM H & SHERRIE L REVOCABLE LIVING TRUST: K15
LARGE WILLIAM H & SHERRIE L: K15
LARGE WILLIAM R & BARBARA: G18
LARGENT CARL A & JERRIE L: G19
LARGENT FERRELL & PHYLLIS: K15
LARIMORE JAMES A & LORI A: H17
LARIMORE PHOTOGRAPHY INCORPORATED: G17, H17
LARIOS DANIEL & BERTHA: I17
LARKIN TERRY F & SHARON L 2001 REVOCABLE TRUST 12/06/2001: I17
LARMAN JOSEPH PAUL & REBECCA F: M15
LARMON GARY J & A RUTH: J14
LAROCC GEORGE J - TRUSTEE: M15
LAROCC GEORGE J LIVING TRUST 10/18/2006: M15
LAROCC GEORGE J LIVING TRUST: N16
LAROCC JAY G & AMANDA B: J21, J22
LAROCCUE DAVID S & LYNDA F: H22
LAROCCUE STEVE: H25
LAROSEE CHERYL & TIMOTHY P CRITCHLEY: I16, I17
LAROSEE LARRY & GAYE TRUST & PEGGY STEWART: J17
LAROSEE TAMMY J: H22
LARREMORE SHARON & JAMES L SMITH: I18
LARSEN BETH A & GENE P: H17
LARSEN JERALD Q: F20, G20
LARSEN PATRICIA REV TRUST: H21
LARSON MOLLY: L20
LARSON CATHY T & JOSHUA C: F19
LARSON CHARLES S & LORETTA J: J18, K18
LARSON CHRIS & KELLY: J17
LARSON DAVID L & HATTIE M: M15
LARSON DOUGLAS A: I15
LARSON FAMILY LIVING TRUST: G21
LARSON GARY & BETSY REVOCABLE TRUST: L21
LARSON JOEL RAY & MARILYN R: I15
LARSON RAY & DOROTHY: N15
LARSON RAYMOND D & DOROTHY V: N14
LARSON RAYMOND: F20
LARSON RICKI L & LINDA M: J17
LARSON WES & TRICIA: K15
LARSON WESLEY J JR & TRICIA K: K15
LARSON WINSTON D & DEBRA K REV TRUSTS 1/2 INT EACH: J14, K14
LARSEN JANET C SURVIVOR'S TRUST: G18
LARUE ALFRED WAYNE: F16
LARUE DONA L REVOCABLE TRUST: J16
LARUE FERLIN & SANDY: G17
LARUE FERLIN: G17
LARUE KYLE W LIVING TRUST 06/04/1997: G19, H19
LASHBROOK CORY L & ALISHA D: G19
LASHLEY BRENT & ANTOINETTE: I19, O16
LASHLEY KAREN OLGA: I17
LASITER LARRY JOE & CLAUDIA STEEL: L15
LASITER MARKOS P & SUSAN E: J16
LASKEY NATHAN ROBERT: J17
LAST ELGIN & BARBARA C FAMILY REV TRUST: I15
LASTOVKA STANLEY W & WANDA H & ARONOWICZ HELEN: J17
LASTRAPES JOSEPH C & AUSTRID: F20
LAWWELL KENNETH P & REGINA C LIVING TRUST: J17
LATHAM DENVER D & REBECCA L: I17
LATHAM JOSEPH A & ROSEMARY: M15
LATHAM MICHAEL K & JANICE L: G14
LATHAM MYRNA & DARRELL - TRUSTEES: L14
LATHEM LESLEY & HUGH: H23
LATIMER CONNIE J: J15
LATIMER JOHN A & RUTH: K25
LATIMER JOSHUA: G19
LATTER DAY CHURCH OF CHRIST: I19
LATTIMORE THOMAS M & JUNE A: I23
LATTRAY GERALD A: H21
LATTY DIANN J & JOHN: J15, K15
LATTY JOHN S & DIANN: J15, K15
LATZIG WARREN A & DEBRA A: G18
LAU ROGER & CAROL D: K15
LAU ROGER & CAROL: M15
LAU ROGER A & CAROL D: K15, M15
LAUBACH TIMOTHY J TRUST: I15
LAUCK ROSS & MARILYN: M15
LAUCK ROSS: M15
LAUCK WALTER R & MARILYN J: M15

LAUDERDALE PAUL B & CASSONDRA: D27, D28, E27, E28
LAUDERDALE TRUST: G21, H21
LAUFNER SHELBY & DONNA M: F20
LAUER RONALD WAYNE & LINDA KAY ROWE: H20
LAUGHARY JERALD A REV LIVING TRUST: G21
LAUGHLIN CHRISTOPHER & SANTINA MAYSKE: J21
LAUGHLIN COURTNEY & ANDREW LOVEFACE ET AL: D29
LAUGHLIN JESSI: C33
LAUGHLIN KELLY M: H23
LAUGHLIN SHEILA: H16
LAUNDERVILLE DENNIS L & CARLEEN A: K15
LAUNDRY ROBERT JR & SUZANNE: M31
LAUNIUS DANNY W & CAROLYN F: K15
LAUREL STREET PROPERTIES LLC: O17
LAURENT R C & LYNDA: O17
LAURITSEN RICK A & BARBARA J: L18
LAVALLE DARIN & ANDREA E: I15
LAVALLE DARIN & ANDREA: K15, K16
LAVATAI MALAKAI D & MALAKAI F & PATRICIA J: J18
LAVENBURG ROBERT H & MARY: M15
LAVENBURG ROBERT J: J18
LAVIN JOHN J III & JUDITH L: K15
LAVINE JEFFERY A & JOHNNIA S: J14
LAVOIE ASHLEY D: F20
LAVORGNA MICHAEL: J21
LAW BRENDA: I14
LAW DALE O & BEVERLY G - TRUSTEE: K15
LAW ERIC E & MINDY L MARTIN: J18
LAW THOMAS L & SANDRA J: K15
LAWANI MUMTAZ: F19, K16, M14, N16, O25
LAWHEED DOUGLAS A & RITA M: D16
LAWING BRADLEY C: M15
LAWING KERRY L & TERI S: N14
LAWLER JOHN J & RHODES RHONDA R: K18
LAWLESS ROGER G & JOANNE L: L15
LAWMAN LARRY G & DOREEN L: G21
LAWMASTER RONNIE D & JUDY A: G19
LAWRENCE BILL & REGINA S: O25
LAWRENCE BRADLEY: L25
LAWRENCE C BARNES REVOCABLE TRUST 10/28/2005: M15
LAWRENCE C DEENE & SARAH M: H18
LAWRENCE CAMERON: H22
LAWRENCE CHRISTOPHER & ANGELINA: G21
LAWRENCE CHRISTOPHER S & ANGELINA M: G21
LAWRENCE DANA: O29
LAWRENCE DONALD L & MARGARET M: K15
LAWRENCE ELIZABETH: C33
LAWRENCE FAMILY TRUST: M14
LAWRENCE JACK C & ROBBIN C: F19
LAWRENCE JACOB AARON & NICHOLE: F19
LAWRENCE JESSE J: F19
LAWRENCE JOAN ETAL: L24, L25
LAWRENCE JOEL W: C32
LAWRENCE JOHN C & TRACEE A: F20
LAWRENCE JUNIOR: C30, C32, C33, C34, D30, D31, D32
LAWRENCE KEITH: J17
LAWRENCE KIM W & CAROLE: I17, M15
LAWRENCE MATTHEW A: L24
LAWRENCE PAUL & MELISSA: H16
LAWRENCE REBECCA J & LESLIE A RACHEL: G22
LAWRENCE STEVE JR & THERESA MARIE: H21
LAWRENCE STEVEN: G23
LAWRENCE TERESA: K18
LAWRENCE THOMAS E & TAMARA M: M15
LAWRENCE TROY D & VERNON MARY & LAWRENCE BRUCE: J15
LAWRENCE TROY DEWAYNE: J15
LAWRENCE WILLIAM S: H24
LAWRENCE WILLIAM: H24
LAWS JASON & BARBARA A: F16
LAWS NORMAN LEE & KENNETH GLEN MASON & PAMELA KAY: H24
LAWS RANDY D: F19
LAWS RUTH M: F19
LAWSON ALAN & NORMA: J19
LAWSON ALAN K & NORMA L: J18, J20
LAWSON ALLEN & JANICE: K15
LAWSON ANN B & NICKLES BROOKS & PATTI & YOCHUM TIM A & MIN: N26
LAWSON BRUCE R & DIANNA L: K15
LAWSON CARMEN A: I17, L14
LAWSON CARMEN: E16
LAWSON CODY & JENNIFER: E18
LAWSON FORREST GLENN: D24
LAWSON GARY L: J18
LAWSON JAMES C JR & ELLEN S: I17
LAWSON JERRY F & JUDY L: K15
LAWSON JERRY: K30
LAWSON JUNE & FRANK SHARON G - TRUSTEES: M31, N31
LAWSON KEVIN G: G19, J18
LAWSON KEVIN GLENN: G19
LAWSON LARRY K & SINDY D: J18
LAWSON LARRY L & CASEY: K15
LAWSON MELVIN H: J17
LAWSON MICHAEL W: H20, J15
LAWSON NOLAN E & MARILYN: F24
LAWSON NOLAN E: F19
LAWSON TIMOTHY SCOTT & JULIE M: E29, E30
LAWTON JOHN C & JANICE: I18
LAWYER JASON & NANCY: I17
LAWYER CONNIE M: K15
LAWYER CONNIE: K15
LAWYERS TITLE INSURANCE CORP: J15, K15
LAY CONNIE SUE: C25
LAY BONNIE L & WRIGHT DEAN: N26
LAY DOUGLAS A: E17

LAY JEFF L & TAUNYA G: J21
LAY KATHRYN S - TRUSTEE: C16
LAYEFSKY SHAL OM: N26
LAYNE HAROLD W & MARCIA L: M15
LAYNE JARED & MICHELE: G20
LAYNE MICHAEL J: L23
LAYTON DENNIS & GARY & GAIL: J18
LAYTON ADAM & GAIL: G18
LAYTON CHERYL: C24, D24
LAYTON DENNIS L & MARIETHA: J23
LAYTON GAIL & KATHY: H17, H18
LAYTON GARY DEAN & EVELYN: E15
LAYTON GERALDINE: C17
LAYTON HARLAN W: I18
LAYTON HARLAN: J18
LAYTON JAMES R JR & PAMELA B: H15
LAYTON JARED & SARAH: H22
LAYTON JOE & GLORIA: K18, L18
LAYTON JOE HAROLD: K18
LAYTON JOHN & LORA: K17, K18, K19
LAYTON JOHN F - ESTATE: C17
LAYTON JUSTIN P & KASHA M: G22, H22
LAYTON ROBERT & EVELYN: H18, I18
LAYTON ROBERT G & EVELYN R: H18, H19
LAYTON ROBERT G & EVELYN: H18, H19
LAYTON ROBERT G & EVELYN R: H18
LAYTON ROBERT G & EVELYN: I18, I19
LAYTON ROBERT G TRUST: I18
LAYTON THOMAS GRANT: K18
LAYTON TOMMY L & DEANNA S: M26, M27, N26, N27
LAYTON TOMMY LEE & DEANNA SUE: M26, M27, N27
LAZIER GREG & DEBRA: I25
LAZIER GREG A & DEBRA K: F20
LAZY BEAR LOG CABIN LLC: L18
LAZY VALLEY RESORT: J16
LAZZARO FRANK A III & JANET S: J16
LDG KIRBYVILLE MO LLC: J22
LDG RIDGEDALE MO LLC: N16
LE VALLEY WENDY ANN: G21
LEA CHRISTOPHER: F20
LEA JOHN H & PENNY A: K15
LEA JOINT REVOCABLE LIVING TRUST: H17
LEA RONALD K TRUST 1/2 & WANDA M LEA 1/2 INT: H17
LEA RONALDK LEA TRUST & WANDA M LEA TRUST 1/2 INT EACH: E17
LEA SHARON K & ROBERT E: K17
LEA WANDA M & RONALD K REV LIVING TRUSTS: F20
LEACH DARLENE F: G21
LEACH FAMILY TRUST: G17
LEACH SETH & KRISTEN: I19
LEAKE CRAIG & ANDREA: I18
LEAKE MICHAEL S & DEBRA S: G20
LEAKE MICHAEL SCOTT & DEBRA SUE: G20
LEAKE SHIRLE & MICHAEL S & DEBRA S: G20
LEAKE SHIRLEY M & MICHAEL S & DEBRA S: G20
LEAMAN NEIL & JANICE: E15
LEAMING TRAVIS & AMY: E16
LEAN DEVON: H16
LEAN ELDON & TARA: G21
LEAN TARA & ELDON: F19
LEASER JAMES & RITA: M15
LEATHERMAN BARBARA: B14
LEATHERMAN BARBARA REVOCABLE LIVING TRUST 03/03/2006: B14, B15
LEATHERMAN BARBARA: B15, C14, C15
LEATHERMAN DOLLY: K16
LEATHERWOOD JOHN: K15
LEAVITT CRAIG S & JEANNIE M: L24
LEAZENBY RICHARD & CATHY: N15
LEBARON RANCH PROPERTIES LLC: D27, D28
LEBLANC BRYAN KEITH & CYNTHIA DIANNE COKER: H20
LEBRON LUIS E & NORMS: G17
LEBRON LUIS E: I15
LECAT LLC: I17
LECLERE PAUL D & GLORIA J: E18
LECROY ELLIS & REBECCA: E14, E15
LECROY ELLIS W & REBECCA K: J15
LEDBETTER BENJAMIN T & TAMMY M: I16
LEDBETTER DARRELL & VIRGINIA R: I16
LEDBETTER DARRELL & VIRGINIA: I16
LEDBETTER DARRELL T & VIRGINIA R: I16
LEDBETTER DARRELL T & VIRGINIA: H16, I16
LEDBETTER TAMMY MADDELINA: H16
LEDGERWOOD KEN & VICKIE C: N16
LEDOUX CYNTHIA A: N15
LEDOUX RICHARD & NANCY: K17
LEDOUX RICHARD A & NANCY M: N15
LEDOUX RICHARD A & NANCY M: N15
LEDOUX RICHARD J: N15
LEEDS AVIS: D14
LEE BILLY J & DONNA M - TRUSTEES: J17
LEE CYNTHIA K: I23
LEE DAVID A & JANE E: F18
LEE DAVID H JR & ELLEN S REV TRUST 1/2INT & STERETT E LEE REV: M17
LEE DAVID SCHON: F20
LEE DIXIE C: G21
LEE EDWARD R & PRISCILLA: M15
LEE GERALD R & LYNN M: F20
LEE HARLEY & PATRICIA: O33
LEE HARLEY A & PATRICIA M: O33
LEE HAROLD & BEATRICE ANNE HAMRE: I19
LEE HAROLD D & EUNICE E: F19
LEE HERB & JUNE: J16, K16
LEE HUDSON: G18
LEE JACKI M: I18
LEE JACQUELINE D: G22
LEE JAE HONG & SUN HEE: K15
LEE JAMES & REGINA: G20
LEE JAMES D & ROSEMARY: I16, I17
LEE JARED & DANIELLE: F23
LEE JOANNE E: I21

LEE JOHNNY & VIRGINIA L CALLIER: J16
LEE JOHNNY: I17, N16
LEE JON & LINDA: E15
LEE JONATHAN K & LINDA A: H15
LEE JUDY A: I15
LEE JUSTIN & KENDRA & ELBERT D & JUNE & JOHNATHON: I17
LEE KEITH WAYNE & SHARON JEAN: K15
LEE KENNETH & LORRAINE: N15
LEE KENNETH H & CAROL A: O34
LEE LANG PARTNERSHIP: L18
LEE LINDA S TRUST & LEE MELINDA S: K15
LEE MARJORIE RUTH & DIANNA HANKINS: N15
LEE MARK THOMAS & PAULA SUE & CLAIRE VARRELMANN & JOHN T LEE: I17
LEE MELONIE: H23
LEE RAYMOND OTIS & CONNIE: L15
LEE RHONDA: K15
LEE RICKY O & PAULA: I17
LEE ROBERT D & STACY L: M15
LEE ROBERT E: J15
LEE TIM & SARA: C18, C19
LEECH DAVID L & ANA M: F19
LEECH DAVID M & LISA M: G19
LEECH NATHANIEL & SANDRA: J17
LEECH SANDRA K & NATHANIEL P: J18
LEEK DEANN R & GARY S: K15, K16
LEEK JUDITH KAREN TRUST: H18
LEEKER MARK & LORETHA: K15
LEENERTS BOBBY L & HARRIET F: F19, G20
LEENERTS NATHAN J: F20
LEEPER LEEPER & SPARKS LLC: O33
LEEPER RICK & TAMMY: K15
LEEPER TERRY W: J15
LEEPER TRACI LYN: J17
LEES WILLIAM H & INEZ E CHOATE LEES TRUST: F19
LEESON C BRADLEY CONVENIENCE TRUST: H20
LEESON CARL B & VICKY L: H20
LEFF DON & MARIAN: J21
LEFFELMAN JOHN H & MARY K: M16
LEFFLER CLARK D & SHARON: G21
LEFFLER GARY W & SHARON: F19
LEFORT II LLC: H17, I17
LEFTWICH FAMILY TRUST: M15
LEGACY AT THOUSAND HILLS OWNERS ASSOC INC - THE: J15, J16
LEGACY AT THOUSAND HILLS OWNERS ASSOC INC, THE: J15, J16
LEGACY VACATION HOME LLC: D18, E18
LEGAL PROPERTY INVESTMENTS LLC: I17
LEGG AMY L REVOCABLE TRUST: O17
LEGG AMY L TRUST: O17
LEGG DELBERT G & JOYCE L: G19
LEGG GEORGE D & VELDIA L: F19
LEGGE EDWARD L & JEANNE A: G21
LEGGETT ADAM C: J15
LEGGINS RICHARD: H18
LEGGINS RONALD & BOBBIE: J17
LEGAND ROBERT E & VIVIAN A LIVING TRUST: K15
LEHMAN PHYLLIS A TRUST: L15
LEHMAN JOHN B & FRANCES M: M15
LEHMAN LARRY W & DOROTHY J: J16
LEHMAN LAWRENCE K & VERLAINE L: J16
LEHMAN STEVE L & BETTINA CARLSON: H17
LEHMKUHL LIVING TRUST: J17
LEICHTY LONNIE & LORA STAUFFER: G19
LEICY JONATHAN VICTOR & KRISTA SCHLOTE: N15
LEIDECKER MICHAEL E & DONNA S: I18, J19
LEIDER MICHAEL E & DONNA S: I17, J17
LEIDER TRACI C: L24
LEIGH JOSEPH I & KYEONG-SOO LIVING TRUST: G16
LEIGH MICHAEL & CHERYL REVOCABLE LIVING TRUST: L18
LEIGH MICHAEL L & CHERYL LEIGH TRUST: L15
LEIMKUEHLER LARRY D & DEBRA J: O25
LEINEN WARREN & JEANNE: K15
LEIST ANGELA D: D18, E18
LEISURE CAROL W & BARBARA L: F19
LEITMAN HARVEY D & GEORGIA M: K15
LEITZKE VIOLET: F19
LEITZMAN JAMES E JR & ROSHARRON K: K15
LEKANDER GENEVIEVE TRUST: I17
LEKNESS DARCY L & ZIMMERMAN JUNE N & EDWARDS DOUG J & DANA B: M14
LEMASTER GARY L: F20
LEMASTER VALERIE J: H16
LEMASTER WILLIAM & MARY: F20
LEMASTERS ROGER N & ALICE L: L18
LEMASTERS W KENT & SHERRY A - TRUSTEES: K15
LEMAY JOEY D: F19
LEMBURG FREDRIC W: G21
LEMKE LOUIS & ESTHER L: F19
LEMLEY JEFF & CAROL: I20
LEMLEY MELVIN WM JR ETAL: F19
LEMLEY RANDAL EDWARD & LEMLEY MELVIN W JR: F19
LEMLEY RANDY E & SLIGHTON ROBYN C: F19
LEMMON ERIC WAYNE & MIKAELA WARDLAW: N14, O14
LEMONIE CHARLES B & BRENDA: I16
LEMONADE HOSPITALITY LLC: I15
LEMONNIER DEE PARK TRUST: I17
LENDI JANICE L & LENDI MICHAEL JOHN: F19
LENDI ROBERT & JANICE L: F19
LENDWAY JEROME F & ANITA M: L15
LENHARTH BRIAN & LORETTA: I17
LENNEMAN JOANNE MARGUERITE REVOCABLE TRUST: L15
LENNON WILLIAM D & VIRGINIA M: H16, H17
LENNON WILLIAM P & GAIL: J16
LENTZ PAUL & KAY: F19

TANEY COUNTY MO INDEX

Landowners with only calculated ac will be labeled on map

LENZ WARREN & CAROL SCOTT: E18
 LENZ JOHN H & SHARON S: L15
 LENZ JOHN HENRY & SHARON STONECYPHER- & RONALD GAYLE & CAROL: L15
 LENZ MICHAEL G: F19
 LEO JOURNAGAN CONSTRUCTION CO INC: L17
 LEO JOURNAGAN CONSTRUCTION CO INC: L16, L17
 LEO JOURNAGAN CONSTRUCTION COMPANY INC: J14
 LEO JOURNAGAN CONSTRUCTION CO: K17
 LEO JOURNAGAN CONSTRUCTION: K17
 LEONARD BYRON E TRUST & SUSAN G LEONARD TRUST 1/2: I17
 LEONARD CHARLES EDWARD & MORRIS CAROLYN B: L15
 LEONARD DAVID B & MICHELLE L: L15
 LEONARD DAVID L & DONNA L TRUSTS 1/4 EA & ZIVKOVICH MICHAEL: M15
 LEONARD GARY & BRIDGETTE: F26
 LEONARD GARY LEE & BRIDGETTE LEAH: F26, G26
 LEONARD LARRY & BREKEN: J21
 LEONARD LARRY T & ANGEL: J21
 LEONARD LARRY T & ANGEL B: I19, J17
 LEONARD LARRY TODD & ANGEL B: J21
 LEONARD LARRY TODD & ANGEL BREKEN: J18
 LEONARD PETER M & HASIN D: J16
 LEONARD SCOTT A & SALLY L: L15
 LEONARD TODD & ANGEL: J15
 LEONARD TODD: I19
 LEONARD WILLIAM T & SHARON L: K15
 LEONARDO GERALD M & LAURA D SHIRLEY: I16
 LEONARDOS WILLIAM & SONJI R: F20
 LEONE DEBORAH JEAN: F21
 LEONE ROBERT JOSEPH: H21
 LEPAGE LOUIS HENRY: J18
 LEPPER ROBERT & SHARON: F19
 LEROY KATHERINE: F20
 LES LLC: G17
 LES-BRANSON LLC: G17
 LESCO TARA: M15
 LESLIE CHRISTOPHER W & LYNN M: H19
 LESLIE JESSE BENJAMIN & CAITLYNN ELANOR: M15
 LESLIE MARY: H19
 LESLIE RAYMOND J & NANCY R: I17
 LESLIE THOMAS J SR & DELIA M: K20
 LESLIE TODD A & KELLIE M LANE: J18, K15
 LESNANSKY MURRY C & GLADYS GAIL: G18
 LESTRUD KENNETH J & JANICE W - TRUSTEES: G21
 LETNER BESSIE J & VICTOR E: J15
 LETNER LESTER WAYNE: H18
 LETOURNEAU MARK & DEBRA: H16
 LETSCH DANIEL E: G19
 LETT TERRIE: K15
 LETTERMAN DERICK W & CINDY O: G21
 LETTIS JENNIFER: K16
 LEUNG SAUVAN: H22
 LEUTHNER RONALD A & SHERRIE L: E17
 LEUTHOLD HAROLD & DEBRA: G19
 LEVALL GARY E & DEIDRA L: K15
 LEVALLEY EDWARD J & WENDY: G21
 LEVELLE BRIAN & AMANDA: C33
 LEVELLE BRIAN J & AMANDA: C33
 LEVELLE W & JUDI & SANDRA S PUCKETT: C18, D18
 LEVEN SCOTT & WHITNEY: G18
 LEVENSON SANDRA J & ALLEN J: G18
 LEVENSON SANDRA & ALLEN: G18
 LEVICK RAYMOND L: M15
 LEVINGSTON STEVEN D: H15
 LEVINGSTON STEVEN MATTHEW & CATHARINE DYNAE: E16
 LEVY FAMILY REV TRUST 1/2 & MANN FAMILY LIVING TRUST 1/2: K15
 LEVY FAMILY TRUST 1/2 INT & MANN FAMILY TRUST 1/2 INT: K15
 LEVY KENDRA: I15
 LEVY MICHAEL D & SHEILA M: N15
 LEWALLEN ANNIE S: O33
 LEWALLEN CONNIE M: N16
 LEWELLEN GLENDA K: H15
 LEWELLEN WADE L & BRENDA LEWELLEN TRUST 1/2 INT: D27
 LEWELLING BILLY & EVELYN: H18
 LEWIS BILLY RAY JR & PENNY JEAN: I26, J26
 LEWIS BRADFORD J LIVING TRUST: J23
 LEWIS CHRISTOPHER JAMES: I19
 LEWIS CLARENCE & DOROTHEA: O26
 LEWIS CLIFFORD CODY & EMMA DIANE: H23
 LEWIS DAVID H & LINDA L: K15
 LEWIS DAVID R & SAH A: E15
 LEWIS DEBORAH A: H19
 LEWIS DONALD F & GERNA G: K15
 LEWIS FAMILY RESTATED REV TRUST: I18
 LEWIS GEORGE F & PATRICIA: N16
 LEWIS GLORIA HORTON: J18
 LEWIS GREGORY & SUSAN LIVING TRUST: M15
 LEWIS GREGORY & SUSAN LIVING TRUST: M15
 LEWIS HARRY RICHARD III & DESIREE W: J18
 LEWIS JEROME M & BARBARA K: K15
 LEWIS JIMMIE D & KATHLEEN M: K22
 LEWIS JOE V & LAUREN N PEARMAN: J18
 LEWIS JOHN O & PAULETTE B - CO TRUSTEES: G20
 LEWIS JOHN O & PAULETTE: G20
 LEWIS JOHN O: G20
 LEWIS KATHERINE J: J14
 LEWIS LARRY R: F19
 LEWIS LOUISE A: F20
 LEWIS LOUISE TAYLOR: F20
 LEWIS MARY M: I17
 LEWIS MARY MARGARET: H17

LEWIS MELISA A & BRADLEY V: K15
 LEWIS MELISSA RANGEL: F19
 LEWIS MICHAEL WAYNE: O25
 LEWIS MICHELLE: K15
 LEWIS PROPERTIES LLC: L24
 LEWIS RALPH M & SHERRY P: H16, J17
 LEWIS RALPH MARION & SHERRY P: J18
 LEWIS RANDALL B & LISA M: L18
 LEWIS RANDY K & RONDA F REVOCABLE TRUST: J16
 LEWIS ROBERT TED & LEONA A: L15, M15
 LEWIS RONALD C & KAYLA M: H19, H20
 LEWIS RONNIE D: K22
 LEWIS SHELIA 1/6TH INT & BILL TOWLER 5/6 INT: K21
 LEWIS TERI A: I19
 LEWIS TERRY & GINGER: N14
 LEWIS TIM & SHARON: I17
 LEWIS TY & TARA: J16
 LEWIS TY M & TARA S: J16
 LEWIS WILLIAM A: J16
 LEY DORTHY M & GERALD M JACKSON: L15
 LEY THOMAS C: H17
 LEYDEN THOMAS J & KAREN A: H23, I23
 LEZAH STENGER FOUNDATION, THE: J14, J15
 LEZAH STENGER FOUNDATION, THE 75% & FALL CR PARTNERS, LLC 25%: J14, J15
 LFG GOLDEN OAKS LLC 43% & GOLDEN OAK 2009 LLC 57%: H16
 LHOMMEDIU FAMILY TRUST: H16
 LIBERTY BANK: H16
 LIBERTY UTILITIES (MISSOURI WATER) LLC: F20, F21, H23, K22
 LIBERTY UTILITIES LLC: H23
 LIBHART STEPHEN M & LOIS A BECK-LIBHART: K15
 LICHTYER FAMILY TRUST: K15
 LIEB LEROY G & JOYCE M: F19
 LIEBE BLAIR M: E21
 LIEDTKE STERLING CHARLES & LYNDIA K: K15
 LIENEMANN JUNE & GENE LIVING TRUST: D17
 LIERMAN BRAD L & SHARON K: H21
 LIERMAN SHARON K: F20
 LIES NELDA J - TRUSTEE: I18, J17
 LIES NELDA J REV TRUST: I17, I18
 LIFE ENHANCEMENT VILLAGE OF THE OZARKS: C17
 LIFESTYLE CONTACTORS LLC: H20
 LIFESTYLE CONTRACTORS LLC: F15, G16, G17, G18, H16, H17, J15, J18, L14, M15
 LIGGETT RAY: I23
 LIGGETT THOMAS M & SHIRLEY F: J16
 LIGHT BRIAN & KAREN: O33
 LIGHT JAMES E & PAULA: J16
 LIGHT MILLARD & CYNTHIA: F20
 LIGHTFOOT CLAUDE T & CAROLEE: G21
 LIGHTFOOT M F & GLENDA: J26, K26
 LIGHTFOOT TRACEY LYNNE & KEVIN: F19
 LIGHTNER JOHN R & KATHY S: M14
 LIGHTNING ENTERPRISES INC: I17
 LIKENS CHRISTOPHER M IRREVOCABLE TRUST: H17, I17
 LIKENS CHRISTOPHER M IRREVOCABLE TRUST: H17, I17
 LIKENS DARREN & JUDY PHILIPCZYK: G21
 LIKENS DIANA S LIVING TRUST: I17
 LILA OSCAR COMPANY LLC: J15
 LILES NORMAN R & EUNICE C: F20
 LILLEY CAROLYN P REV TRUST: J16
 LILLEY GREGORY D: J17
 LILLEY JERRY & CAROLYN - TRUSTEE: K16
 LILLEY JERRY & CAROLYN - TRUSTEES: J16, K16
 LILLEY-DOUD MARY ELLEN & RONALD: K15
 LILLEY'S LANDING RESORT: J16
 LILLY CARISSA L: I17, J17
 LILLY CHARLENE M - TRUSTEE: J16
 LILLY FAMILY TRUST: N14
 LILY DAVID L & JODI D: H16
 LIMEADE HOSPITALITY LLC: I15, J15
 LIMPO PAUL R & MARY ALICE HUART: J16
 LIMPUS CONDO LLC: M15
 LIMPUS ENTERPRISES INC: M15
 LINCK CAROL J: G21
 LINCOLN JAMES & JUDY: J15
 LIND DAVID: F19
 LINDEMANN RICHARD & SUZANNE ALEXANDER: F20
 LINDERER DEAN & EMILY WYATT: F17
 LINDERER GARY A & BARBARA J: H17
 LINDGREN RONALD & IONNE: O34
 LINDLEY CHARLES & APRIL: H20
 LINDLEY CLIDIA: I15
 LINDMAN CHARLOTTE: K15
 LINDNER MARK A & JANA L: D15
 LINDQUIST DENNIS & BLAINE & DE & DE INVESTMENTS LLC: N14, N15
 LINDQUIST DENNIS & BLAINE: N14
 LINDQUIST JACKIE M: F20
 LINDQUIST STEPHEN & CATHERINE: F19
 LINDSAY WANDA J: K14
 LINDSEY CAMILLA J - TRUSTEE: I15
 LINDSEY ELMER B & ALICE J: J15
 LINDSEY HOMES INC: F18
 LINDSEY LYDIA: H18
 LINDSEY RICHARD & SKYLYN: G15, G16
 LINDSEY RICHARD JOSEPH & SKYLYN ASHLEY ANN: K15
 LINDSEY RICHARD O & CAROLYN A CAMPBELL: L15
 LINDSEY ROGER S & PEGGY L - TRUSTEES: H18
 LINDSTROM JAMES W & MARSHA K: G18, H18
 LINDSTROM LINDA L & STEVEN K: I18
 LINDSTROM STEVEN K & LINDA L: M14, N14
 LINDWEDEL DENNIS & CHARLOTTE: M15
 LINDWEDEL STEPHEN L & KIM A: J14
 LINE KENNETH E & SUZANNE: F19, G19

LINEBACK DAVID E: K15
 LINEHAN MICHAEL J: I22
 LINENBERGER DANIEL J & BONNIE: G19
 LINGBECK JERRY & CINDY L: K15
 LINGNER DAVID W & NANCY J: G19
 LINGNER RYAN C & BRANDY N: C16
 LINGSCHIEIT RALPH LEIGHTON & VIRGINIA MARIE TRUST: E18
 LINGER GARY & LEA: F19
 LININGER GARY: F19
 LININGER JEREMY & SHANNON: J24
 LININGER LESLIE & MARY: F19
 LINK REA L & WILLIAM E: J15
 LINK WILLIAM S & HAROLYN REV LIVING TRUST 08/11/2003: K17
 LINKOUS CARL D & CRYSTAL R: F20
 LINKOUS CAROLE: F20
 LINKOUS CURTIS & CAROL: H22
 LINKOUS TOM & ANITA: N15, N19
 LINKOUS TOM W & ANITA J: M15
 LINKOUS TOM WAYNE & ANITA JEAN: N19
 LINKS AT THOUSAND HILLS COA LLC: J16
 LINKS AT THOUSAND HILLS CONDOMINIUM ASSOC. INC. THE: J16
 LINKSWILER DAVID N & PHYLLIS J: J16
 LINN LESLIE W & SHERRY GREEN: N14
 LINNELL DAMON THANE & DAWN: I25
 LINNELL DAWN & THANE DAMON: L26
 LINSOMB CLAUDIS LANE AND MAXINE JO: J18
 LINSOTT TRACY: L21
 LINTER CHARLES R & KATHRYN: F19
 LINTHACUM BONITA L, LAURA J COBB, JOE H & THOMAS G: J17, J18
 LINTHACUM BONITA L, LAURA J COBB, JOE H & THOMAS G LAYTON: K18
 LINTHACUM BONITA L, LAURA J COBB, JOE H & THOMAS G: K18
 LINTHACUM GARY MARK & BONITA LUCILE: K18
 LINTHACUM PROPERTIES LLC: K18
 LINTHACUM PROPERTIES: H21
 LINTHICUM HEDI D: J17
 LINTON DAVID B & SUSAN K THIBEAULT: I18
 LINTON DENNIS J & CHERYL H: J14
 LINTON DENNIS J & CHERYL H: E16
 LINTON MICHAEL: G21
 LIONS CLUB OF BRANSON - HOLLISTER: I18
 LIPE BOYD E JR & JUDY: K15
 LIPMAN AERRELL LIPMAN & SHELLEY ROSENBAUM: L24
 LIPP MARY L: L25
 LIPSCOMB FAMILY LIMITED LIABILITY LIMITED PARTNERSHIP: I17
 LIPSCOMB RENTALS LLC: G17
 LIQUID 8 LLC: J16
 LISBALL CAVAN LLC: K15
 LISBY STEVEN & JO BETH: F17, F18
 LISBY STEVEN M & JO BETH: K16
 LISCOM JEAN: I22
 LISEC IRVIN D & IRMA L - TRUSTEES: I20
 LISEC IRVIN D & IRMA L - TRUSTEE: I20
 LISEC IRVIN D & IRMA L REVOCABLE FAMILY LIVING TRUST: I20
 LISEC IRVIN D & IRMA L REVOCABLE LIVING TRUST: I20, I21
 LISOV ANTONINA: H19
 LISTER FREDERICK H & HARRIE: H16
 LIST STANLEY J & BLANCHE E: L15
 LISTER APRIL: H15
 LISTER MATTHEW JAMES & LISA: H15
 LISTON KATHY & MIKE: I20
 LITIG GENE: H19, I19
 LITTLE BRANDY M & RICHARD G LITTLE: J21
 LITTLE DON & KIM: K15
 LITTLE DONALD E & MARY E: H21
 LITTLE DOUGLAS S & NILEEN: G15
 LITTLE DOUGLAS S & NILEEN R: G16
 LITTLE DOUGLAS S & NILEEN: G16
 LITTLE EVELYN H REVOCABLE TRUST: K15
 LITTLE G PROPERTIES LLC: J16
 LITTLE G PROPERTIES LLLC: J16
 LITTLE HACIENDA BRANSON LLC: I15
 LITTLE JAMES E & TARA W: J14
 LITTLE JAMES L & ELIZABETH ANN & KELLY: J17
 LITTLE JOHN L & ARLIE DIAN: M15
 LITTLE JONATHAN: J18
 LITTLE KENNETH & JANET LYNN: J18
 LITTLE KENNETH G & JUDITH L: I15
 LITTLE MAHLON G & PEGGY L: H18
 LITTLEPAGE GEORGIA C: H17
 LITRELL CHRISTOPHER & KAREN: J14
 LITRELL DAVID: K15
 LITZKOW ELWOOD & NANCY R: O33
 LIU BING YING & SHENGQIONG LOU: I16
 LIU HONG & JUE TAO: G18
 LIU LITIAN: H20
 LIVEWELL FINANCIAL INC: G20
 LIVELL MARC CHRISTOPHER: F19, H21
 LIVEGOOD RODNEY D: F19
 LIVES UNDER CONSTRUCTION RANGH: H23
 LIVES UNDER CONSTRUCTION: H20
 LIVESAY MARRELL DEAN: N26
 LIVING ALTERNATIVES PREGNANCY SERVICES OF BRANSON INC: H16
 LIVINGSTON CHARLES T & VERDA & DAVID: F19
 LIVINGSTON DOUGLAS R & RUBY A: K16
 LIVINGSTON LUCAS VINCENT: J24
 LIZOTTE JOHN CHRISTOPHER & NOELL MARIE CHAPMAN: J17
 LJM GROUP LLC: I17
 LL INVESTMENT PROPERTIES LLC: H17
 LLOREDA JOHNNY & PAMELA: F19
 LLOYD CHARLES L JR & TERRI: F20, G20
 LLOYD LIVING TRUST: J16
 LLOYD LON EDWARD: F20
 LLOYD VICKI: N15
 LLOYD WILLIAM & MONIQUE: H22
 LMJJ TRUST: H17

LMS LLC: J17, M15
 LMT 2016 TRUST: I16
 LOBERG SUMMER M: M26
 LOBOUGH CHRISTOPHER & CAROLYN S: J15
 LOCHNER CARL N & DARLENE S: L15, M15
 LOCK DONALD J & LORETTA A: M15
 LOCK DONALD J & LORETTA A: M15
 LOCK LORETTA A & DONALD J: M15, N15
 LOCK WESLEY & TAMARA: M31
 LOCKE JOYCE & CASSIDY: K15
 LOCKE RONALD D & LANETA S: K15
 LOCKETT-BEARD MARY: K15
 LOCKEY BARRY L & DIXIE L: L22
 LOCKHART BARRY & JUDITH: J16, K16
 LOCKHART JEFFREY ROBERT & CHRISTINA MARIE: F17
 LOCKHART WILLIAM B: E15
 LOCKMAN MARCIA A REVOCABLE LIVING TRUST: H22
 LOCKRIDGE JAMES PHILIP & PATRICIA B: I18
 LODEN WILLIAM E & PENNY CARDIN: L15
 LODER LARRY G & MARY M: J16
 LODGE AT MAPLE CREEK CONDOMINIUM ASSOCIATION INC: I15
 LODGES AT CHATEAU COVE LLC (THE): J14
 LODGES AT CHATEAU COVE LLC: J14
 LODGES AT CHATEAU COVE OWNERS ASSOCIATION (THE): J14
 LODGES AT CHATEAU COVE OWNERS ASSOCIATION: J14
 LODGES AT CHATEAU COVE OWNERS ASSOCIATION: J14
 LOE DOLORES M REVOCABLE TRUST 06/12/2008: K14
 LOEB CINDY: J15, K15
 LOEFFELHOLZ ELIZABETH: H15
 LOEFFELMAN ALAN & JOANN: M15
 LOEFFELMAN FAMILY TRUST: M15
 LOEFFELMAN JOANN F REVOCABLE LIVING TRUST: M15
 LOEHR KANDY J: I18
 LOESCH REYNOLD W & MARY M: H19
 LOETHEN MARILYN C SURVIVORS & JAMES H FAMILY TRUST: I17
 LOFGREN DARLENE S REVOCABLE TRUST: I17
 LOFTEN LOY E & CAROLYN E: J16
 LOFTIN RYAN & JANIE BRIELLE DENNISON: J15
 LOFTIS BRIAN K & APRIL: J18
 LOFTIS LEMAN D & MARGARET R: H18
 LOFTUS TERRI DIANNE: J15
 LOGAN CEMETERY: J15
 LOGAN COY & CECIL: F20
 LOGAN JOHN & LANA: N15
 LOGAN JOHN E & LANA J: G20, H18
 LOGAN JOHNATHON & JOSEPH V: J17
 LOGAN JOSEPH V & CHRISTINA L - TRUSTEES: H18
 LOGAN JOSEPH V & CHRISTINA L: J18
 LOGAN JOSHUA: H18
 LOGAN LUCAS R & TUESDAY D BLAIR: K15
 LOGAN MARJORIE J: F19
 LOGAN MARLIN L & DONNA L: G20
 LOGGERS ASSOCIATION INC (THE): M14
 LOGGERS ASSOCIATION INC: M14
 LOGGERS ASSOCIATION: M14
 LOGGERS POINTE AT THE WOODS CONDOS: I15
 LOGSDON BROOKS G & TRACY: L21, M21
 LOGSDON JOANNE K: H20
 LOGSDON MAX E & MARY L: G19
 LOGSDON WAYNE J & CINDY A: J16
 LOHBECK STEVEN M & LAURIE B: J21
 LOHMAN ALFRED E & MONICA A: L14
 LOHMAN ALFRED E III: G21
 LOHR WELTY J III & MELINDA: K15
 LOMAN II WILLIAM JEFFERY & ASHLEY JO LEWIS: I18
 LOMAX GARY LEONARD & CHARLOTTE ANN: M15
 LOMAX JEFFERY L: N24
 LOMAX ROBERT G - ESTATE: F20
 LOMAX VIRGINIA A: G21
 LOMBARD ROBERT & GRETCHEN & JAMISON LAMMIE: M15
 LOMBARDO HOLDINGS 3 LLC: J21
 LOMONACO PAUL M: I14
 LONDON BEN & OLIVIA: I25, I26
 LONDON BENJAMIN R & OLIVIA M: H24
 LONDON MELBA: G18, K15
 LONDON MICHAEL J: I16
 LONE PILGRIM CEMETERY: F26
 LONE STAR CHURCH & CEMETERY ASSOCIATION: D22
 LONE STAR PROPERTY INVESTMENTS LLC: J15
 LONE STAR SCHOOL: D22
 LONG BECKE MICHAEL: L12
 LONGSTAR DEVELOPMENT LLC: I15
 LONG ANDREA R: M15
 LONG ASHLEIGH B & JOY A LONG: J21
 LONG BEACH LANDOWNERS ASSOCIATION: G20
 LONG BERNARD W & BONNIE & FRANCES W: N16
 LONG CREEK ESTATES OWNERS ASSOCIATION INC: N14
 LONG CREEK ROAD LLC: N14
 LONG DEBORAH S: F19
 LONG DEBORAH: F19
 LONG DENNIS D & PATRICIA N - TRUSTEES: K15
 LONG DENNIS O & JANICE M: N15
 LONG DIANNA - TRUSTEE FOR TANEY COUNTY: H19
 LONG DON J - REV TRUST: L15
 LONG DON J - TRUSTEE: L15
 LONG DONALD K: F19
 LONG FAMILY TRUST: I17
 LONG FRANCIS W & SHERYL L: N16

TANEY COUNTY MO INDEX

Landowners with only calculated ac will be labeled on map

LONG FRED M JR: K15
 LONG H C & ROSIE B: F19
 LONG HORACE E & PATTY JO: F20, G20
 LONG JAMES EDWARD & YOUNG JOSHUA: O14
 LONG JEFFERY DAVID & MARY BETH: J18
 LONG JEFFREY & MARCIA: H21
 LONG LYLE H & HELEN P: F20
 LONG MICHAEL SEAN: J18
 LONG MITCHELL E III & MYRNA B: H15
 LONG NINA: F19
 LONG NORMAN R & DELORES: G19
 LONG PETER & JESSICA: E16, F16
 LONG PHILIP DAVID: J15
 LONG REBECCA EILEEN & ERIK LYNN JOHANNESSEN: M14, M15
 LONG RICHARD NOLAN II: G21
 LONG RICKEY L & JULIE G: I17
 LONG TYLER: I16
 LONG VERNON E JR: H21
 LONG WILLIAM & PHYLLIS: K15
 LONG YVONNE: I17
 LONGHORN PROPERTIES LLC: H17
 LONGLEY C KENT RLT: I17
 LONGO KEN & PAM: G15, H15
 LONGO TIMOTHY & DEBORAH & TELLATIN JOHN & VICKI: O33
 LONZA VLADIMIR & MARGERIE: G16
 LOFT GREG SR: K15
 LOOMER RODNEY E REV LIVING TRUST: E19
 LOOMIS DANIEL & BARBARA & NORA J WILMOTH: M15
 LOOMIS HOWARD J JR: H17
 LOONEY DAVID L & EMILY K: H21
 LOONEY RICHARD J & JUDITH F REVOCABLE LIVING TRUST: O31, O32
 LOPACINSKI MARK & ORA: N14
 LOPEZ ARLEEN: M15
 LOPEZ CAMERINA ULLOA- & ERNESTO MERCADO-BAUTISTA: J15
 LOPEZ CAROL: L15
 LOPEZ CHRISTOPHER & MELISSA: H22
 LOPEZ JUAN E & SUE C: N16
 LOPEZ MARIAELENA: J16
 LOPEZ MIGUEL A & WANDA L: F20
 LOPEZ ROBERT J & MARLENE J: L15
 LOPEZ UBALDO RENDON & YURIDIA ISABEL GASTELUM: F19
 LORBERT PROPERTIES LLC: I17
 LORD JAMES DAVID: G20
 LORD NEAL & ELEANOR: I23
 LORD NEAL D & ELEANOR A: I23
 LORD RICHARD & MARILYN: H18
 LORENZ MATTHEW D & MANDY L: I19
 LORENZ TONY P & SHARON L: L15
 LORENZANA DOUGLAS A & LUIS LOPEZ: I17
 LORING JAMES R: G19
 LORTAY INC: K17
 LORTON FAMILY, THE - LLC: D19
 LORTON RONALD J & LINDA B: K15
 LOSCIALE RICHARD S REVOCABLE TRUST: M15
 LOST TREE APARTMENTS LLC: G17
 LOST TREE WEST LP: G17
 LOT TECH LLC: I18, K17
 LOTH JOSEPH F JR & LORI L: H17
 LOTT DALTON: I15
 LOTT GREGORY S & INGRID E: J14
 LOTT KRISTINE: J14
 LOTT PROPERTY PARTNERS LTD: J15
 LOTT SANDI: M15
 LOTT WILLIAM R & KAREN ULLAND: J15
 LOTUS EAGLE LLC: K15
 LOTZ DORCIA K: E15
 LOTZ RICHARD L & DORCIA K - TRUSTEES: E15, F15
 LOTZ RICHARD L & DORCIA K: E15
 LOUDEN JANICE K & ELDRER JOSEPH K & SHERRI R: J15
 LOUDENBACK LINDA ANN: G15, G16
 LOUGHNER JOHN I JR & NANCY K REVOCABLE TRUST: H20
 LOUGHNER JOHN I JR & NANCY K TRUST: H20
 LOUGHNER JOHN JR & NANCY K: H20
 LOUIS ALAN M: I19
 LOUNSBERY DEAN R & MARY E - TRUSTEES: H16, H17
 LOURENCO ANTHONY J & JACQUELINE E: G18
 LOUTZENHISER TIM D & LINDA: G15
 LOUVIERE WILLIAM & BUDSABONG BUNTHAM: I16
 LOVAN RON L: J21
 LOVAN RON: J21
 LOVE & LAUGHTER LLC: H17
 LOVE - ROLEWICZ SANDRA K: J17
 LOVE DON L TRUST: I15
 LOVE FAMILY TRUST: K15
 LOVE JEWELL E ETAL: F20
 LOVE JEWELL E & ETAL: F20
 LOVE LOREN & SABRA: D26
 LOVE TERRY & WANDA: I20
 LOVELACE ALAN D & SHARON A: K15
 LOVELACE RAFF & MISSY: O25
 LOVELACE ROBERT W & GLENDA S: G21
 LOVELACE RUSSELL & BARBARA: O33
 LOVELACE WILLIAM E & RHONDA L: G22, G23
 LOVELAND FREDERICK JOHN & SANDRA LOUISE: L15
 LOVELAND JAMES C & LYNNETTE S: K22
 LOVELANE LLC: J16
 LOVELESS DONALD E & MARGARET A - TRUSTEES: J16
 LOVELL FRANCINE: J14
 LOVELL MILES KEITH & ANDREA DAWN: I19
 LOVELL ROSEMARIE & DAVID E: J16
 LOVELL ZACHARY JAMES & SARA ELIZABETH: E16
 LOVETT BILLY D & MARCIA K: F20

LOVETT MARVIN WAYNE & JANICE L: K15
 LOVING GEORGE C III & MICHELLE: H22
 LOVING GEORGE C III: G19
 LOVINI GEORGE COLLIER IV: I22
 LOVINS MITCHELL L & DEBRA S: J18
 LOVINS-KAPPLER DEBRA TRUST & MICHAEL & KEVIN BERRY: 25% K23
 LOW COREY D & MAGERS BERNARD E: K22
 LOWDEN STREET PROPERTIES LLC: I15
 LOWE ALICE MARIE: I18
 LOWE GREG & D CARLENE JOINT REV TRUST: K15
 LOWE JACK & KAREN: F18, G20
 LOWE JACK A & KAREN L: F18
 LOWE JACKIE: G21
 LOWE JAMES E REVOCABLE TRUST: F18
 LOWE JEREMY & JESSICA: G20
 LOWE KYLEY: J18
 LOWE LOUIS JOHN & BRENDA KAY: G18
 LOWE MARK & CHRISTINE M: F19
 LOWE RALPH W & MCCLAIN RONDA L: H17
 LOWERY BETTY L: G21
 LOWERY JOHN B: J17
 LOWERY JOHN WAYNE & SANDRA LYNN: K15
 LOWERY LISA M: L15
 LOWERY RICHARD D & SHIRLEY A: O15
 LOWERY TIMOTHY R & LISA M LIVING TRUST: M15
 LOWES HOME CENTERS INC: J17, K17
 LOWREY FRANK & DORIS: H24
 LOWRY DAVID WILLIAM & KATHY L: J20
 LOWRY BEVERLY KAY: J19
 LOWRY DAVID W & KATHY L: D27, D28, E27
 LOWRY DAVID W & KATHY: J20
 LOWRY DAVID W: J20
 LOWRY DAVID WILLIAM & KATHY: J20
 LOWRY JOSHUA C & CARTER DAVID LEE: I20
 LOWRY JOSHUA C & CARTER DAVID LEE LOWRY: J20
 LOWRY JOSHUA C & CARTER DAVID LEE: J20
 LOWRY JOSHUA C: J20
 LOWRY LYNDIA: J20
 LOWRY RICHARD J S: O25
 LOWTHORP BARRY E & CAROLYN E: J15
 LOYD ANDREW PHILLIP & SARAH ELIZABETH: I17
 LOYD BRUCE E & PATRICIA A: K15
 LOYD CHRISTOPHER LEE: H17
 LOYD GARY & TRECIE A: J17
 LOYD GARY: K16
 LOYD HENRY & EDITH & PHILLIP & GARY: I17
 LOYD HENRY L & EDITH M REVOCABLE LIVING TRUST: I17
 LOYD LARRY D & MACY SHANNON: F20
 LOYD LARRY D & SHANNON MACY: F20
 LOYD LARRY D: G20
 LOYD PHILLIP & PATTY: I17
 LOYD PHILLIP - TRUSTEE: I17
 LOYD PHILLIP D & PATRICIA: I17
 LOYD PHILLIP DALE & PATRICIA ANN: H19
 LOYDS ELECTRIC SUPPLY INC: G17, I17
 LOYET JOHN & SALLY: J14
 LOZANO JEARIM & DANIEL EDGAR GARCIA: F19
 LOZANO LINDA: E24
 LOZANO PEDRO A: J18
 LPS PROPERTIES LLC: E15
 LR DUNMORE I BE LLC: I17
 LUALLEN DEMPSEY & CAROLYN: F20
 LUBBERS TERRY L & KATHY LOU TANNER & MICKIE LACHEL E CROCKER: N16
 LUBERDA MARY E REV LIVING TRUST - TRUSTEE: H20
 LUCANO CARLOS URIEL: F19
 LUCAS EARL D: M15
 LUCAS FORREST D & CHARLOTTE M: H17
 LUCAS JAMES & ANGELA: K15
 LUCAS JAMES K & JEANETTE R: G21
 LUCAS JAMES R & ANGELA G: K15
 LUCAS JOHNNY & SANDRA: G16
 LUCAS JOHNNY H & SANDRA S: G15
 LUCAS LEVI EVAN & ADRIANNE ROSE: G18
 LUCAS THOMAS & NANCY: G17
 LUCAS WALLACE G & ELAINE: H18
 LUCCHI CHRIS & LORI: H17, I17, J15
 LUCCHI CHRIS & LORI & JOHN JAKE: J16
 LUCCHI CHRIS & LORI: J16
 LUCE PAUL A & SHARON R: I18
 LUCERO EUGENE JR: F18
 LUCHT JUSTIN DAVID: O33
 LUCHTEL REX D & MARY ANN: I17
 LUCIER DALE E & LILIA S: J15
 LUCKETT GERALD F: H20
 LUCKETT LINDEL M & NORMA J: H20, I20
 LUCKY BRES: G18
 LUCYKOW MICHAEL E: K15
 LUDWIG ROBERT T & MARY JANE: I22
 LUDWIG ROBERT A & MARY E: J15, K15
 LUDWIG ROBERT: K14
 LUEBKE DONALD A & LUCILLE R: J17
 LUEBRECHT STEPHEN J & ZENDA L: K15
 LUECKENHOFF BRYAN S & CATHY J: N23
 LUEKER GARY & LONNA RENAE: K15
 LUEKER GARY W & LONNA RENAE: K15
 LUERDING CYNTHIA R & JEFFREY A: K15
 LUFF JOHN W & LINDA R: F20
 LUGENBELL DENNIS & MONICA: I22
 LUGENBELL HARRY E & BONNIE R: G17
 LUGO ALISS D: H17
 LUGO GREGORIO: G18
 LUIS RON & CLARICE A REVOCABLE TRUST: I18
 LUIS RON & CLARICE A TRUST: I18, K15
 LUJAN A WAYNE & ANDREA W: F31, G30, G31
 LUJAN ARTHUR W & ANDREA W: F30, F31, G30, G31

LUJAN WAYNE & ANDREA W: G31
 LUKE ROBERT M & MARLA J: M15
 LUKE TRUST THE: M15
 LUKEHART CHRISTOPHER ROBIN: G19
 LUKEHART TODD W & RENEE L: F19
 LUKROFKA RICHARD D: J19
 LUKYANOVA ALEKSANDR I & NINA: J15, J16
 LULEICH DAVID H JR & GINA G: I21, I22
 LULEICH GINA G & DAVID H JR: I22
 LUMEYER JAMES & TERI L WHITELEY: L18
 LUMLEY GREGORY G & LINDA K: G21
 LUMLEY MAYCEE: F25
 LUMLEY RANDELL & DEBORAH: H23
 LUMPKIN MADELINE E: H21
 LUNA RANDY & KAREN A: I18
 LUNA VERONICA MARCELA RANGEL: J17
 LUND DALE E & LILITH M: J15, J16
 LUND DAVID A: F19
 LUND DAVID H & GAIL M: K15
 LUND FAMILY LIVING TRUST: H16
 LUND JOHN B: I23
 LUND KEVIN O & LISA G: I23
 LUND TERRY R JR: I22
 LUNDAY NEAL ALLEN & VICKI JO & EDITH IRENE HUTCHISON: L15, M15
 LUNDBERG DANIEL P & BERYL: L14
 LUNDBERG DARRELL S & DIANE E: H17
 LUNDEEN DAVID L & STACIE E: D18
 LUNDGREN JAMES & LINDA: J21
 LUNDQUIST THERESA: H21
 LUNDSBERG RICHARD & CARRIE LYNN: M17
 LUNN LEON R & RHONDA G TRUST: K15
 LUPA JEFFREY J & LENORE C: I17
 LUPER ARTHUR & DONNA K: J21
 LUPIS-MCCORMICK JOINT IRREVOCABLE TRUST (THE): H23
 LUPTON KENNETH W & MARILYN: H20
 LURIA LANCE & LYNDIA M: B19
 LURK PAUL & CHRISTI: I19
 LUSBY DAVID N: I21
 LUSCZEK PATRICIA & VICKI WERNITZ: L17
 LUSE ERIC & NANCY: K15
 LUSHER ROCKY F SR & MARILYN: C14
 LUSK AMANDA L: H17
 LUTES DANIEL J & DARLENE F - TRUSTEES: I17
 LUTHARDT ROBERT SR: G18
 LUTHER KEVIN & JUDITH: N16
 LUTHER KEVIN L & JUDY L: N16
 LUTHI RONALD L & MARVA R ARMSTRONG: I19
 LUTTRELL DAN L & TRESSA: E24
 LUTTRELL DANIEL L & TRESSA A: E24
 LUTTRELL DANIEL L & TRESSA D: E24
 LUTTRELL DAVID W & LENNIE E: F20
 LUTTRELL JERRY H & MABEL J: E24
 LUTTRELL JERRY L & BECKY M: I18
 LUTTRELL JERRY L SR & ROSE A: J18
 LUTTRELL NATHAN DANIEL: F19
 LUTTRULL GARY LYNN & BONNIE LOUISE: B19
 LUTZ BARBARA: F21
 LUTZ JANICE & ASHLEY: I19
 LUTZ JANICE L: H19, I19
 LUTZ KENNETH R & BRIDGETTE: G20
 LUTZ RALPH & VICKI M: K15
 LUTZ RALPH H & VICKIE M: K15
 LUTZ WILLIAM J & JUDITH: H25
 LUVIANO GLORIA HONORIA: G19
 LUX CORBIN & LISA N: D28
 LUX CORBIN K & LISA N: D28
 LUZZATTO MARC L & BARBARA: K14
 LYBARGER GEORGE D & LORETTA F: O16
 LYBARGER WILLIAM D & KATHY L: J18
 LYDRICH PROPERTIES LLC: I17
 LYKEI ALFRED R & VIOA M: F20
 LYELL YVONNE SUE: O32, O33
 LYERIA SHARON & AMY: H22
 LYLE CLINE: K20, K21
 LYLE COMPANIES LLC: I17, J17
 LYLE JOHN R: J19
 LYLE LINDA K: J19
 LYLE THOMAS & JEAN: I18
 LYLES MAX JESSE & MILLER KATHRINE A: N14
 LYNCH BOBBY EARL & VETORIS ELAINE: M15
 LYNCH DOUGLAS L & MICHAEL P & LAURIE: N14
 LYNCH EDWARD E & JUDITH A: N16
 LYNCH JAMES: H21, I21
 LYNCH JENNIFER KATHRYN & WILLIAM DEAN JR: M15
 LYNCH JOE E & PATSY: I16
 LYNCH KERRY: K15
 LYNCH LAURA DANIELLE & TRAVIS: F20
 LYNCH MATTHEW A & JENNIFER P: F24
 LYNCH NATHAN E & DANA M: G18
 LYNCH NITA M: G21
 LYNCHARD BARBARA J: F19
 LYNN DESIREE MONIQUE & AUSTIN: I19
 LYNN THOMAS J & MARTHA JOSEPHINE: H21
 LYONS EDWARD D & KARI: K15
 LYONS FRANCES L: J18
 LYONS LINDA L & LAURA B SLOOP: J18
 LYONS WAYNE R & MAXINE E: O32, O33
 LYONS WAYNE RAY & MAXINE: O32
 LYTLLE LARRY W & REBECCA L: N16
 LYTLLE MELTON J & CONSTANCE K: J15
 LYTLLE NATHANIEL R & RICHARD K SHOOK: H16
 LYTLLE RAYMOND R: G19
 LYTTON GARY & JILL ANN: N15
 M & L LAND TRUST: J18
 M & V PROPERTIES LLC & SHELLEY WHISENHUNT: J18
 M C HOMES LLC: J18
 M GARDNER HOLDINGS LLC: F20
 M7VEN SUPPORTIVE HOUSING DEVELOPMENT GROUP INC: E16

MAAG EDWARD & GABRIELE: F20
 MAAS JOAN M & MAAS MELINDA M: K15
 MAAS ROBERT F & PEGGY L: J15
 MAAS ROBIN P & JOAN M: K14
 MABE BARRY & DONNA: L14
 MABE BOB & SUE - TRUSTEES: J15, L14
 MABE BOB J & SUE - TRUSTEES: L14
 MABE BOB TRUST & SUE MAE TRUST: L14
 MABE JEREMY D & ANGELA S REV TRUSTS 1/2 INT EA: J16, K16
 MABE STEPHANIE: G15
 MABE TERRY & BEVERLY: L14
 MABRY NEIL L & MARY J: H22
 MABRY NEIL SR & MARY: I19
 MABRY NEIL SR & MARY: I17
 MAC INVESTMENTS LLC: H19
 MAC PACK PROPERTIES LLC: J15
 MACAHILIG PAT: K15
 MACAHILIG PATRICK E: K15
 MACDERMID ROGER C & LINDA L: G15
 MACDONALD ROBERT S & CARRIE E: O34
 MACE DENNIS M: G21
 MACE PHILLIP D & GINDY L: G23
 MACHAUER INVESTMENT PROPERTIES LLC: I16, J17
 MACHMULLER CHERYL: I18
 MACIAS DANIEL JR & MIRIAM LENNON: K15
 MACK ELAINE P & OWENS STEVEN G: K15
 MACK GILES F & SHARON K: G15
 MACK MOLLY: G19
 MACKAY JAMES I III & DARCI L TRUST: N14
 MACKIE CHARLES R & JULIA A: J18
 MACKENZIE JEAN & MUNDY SHELLEY: N19
 MACKEOWN DANNY: J17
 MACKIE BRADLEY & KARA L: I19
 MACKIE FAMILY TRUST: K15
 MACKIE KEVIN & SALLEY: I18
 MACKIE ROBIN M: M15
 MACKIE M W & R M FAMILY TRUST: L15
 MACKIEWICZ HENRY F & VIRGINIA: E16
 MACKIEWICZ HENRY F & VIRGINIA L: E16
 MACKLIN CHRISTOPHER: I17
 MACOMBER JOHN A & GLORIA J: F19, F20
 MACY LINDA J: H17
 MADARAS JODY LEE & MADARAS ADOLPH II & TEKLA M: I17
 MADDELINA LARRY J & MARY H: G18
 MADDELINA TIM J & ELIZABETH T: G17, G18
 MADDELINA TIMOTHY JAMES & ELIZABETH TERISTA: G18
 MADDEN HOLDINGS LLC: M15
 MADDEN PROPERTIES: M15
 MADDOX ROBERT & LINDA: F19
 MADRUX PROPERTIES LLC: M14
 MADRUX ROBERT W: G20
 MADDEWELL KRISTY G: G21
 MADISON EDWARD E & RITA K: J17
 MADISON RIVER INVESTMENTS LLC: J20
 MADISON STREET RENTALS LLC: K14, M15, N15
 MADONNA WILBUR & GAIL A: F24, F25
 MADRID BERNARDO & BILLY: F20
 MADRID BERNARDO & YANIRA: J15, J18
 MADRID BERNARDO: J15
 MADRID BERNARDOU U & YANIRA H: I18
 MADRID LINDA S & PETERS JERRY L 1/2 INT EA: G19
 MADSEN CARL & DAISY: F24
 MADSEN HERMAN C & DAISY: F24
 MADSEN HERMAN C JR & DAISY: F24
 MADSEN HERMAN CARL JR: F20
 MADURA KENNETH A & MOLLY A: H14
 MADURA LARRY & PHARRA: L18
 MAERZ CECILIA A: F19
 MAESTRI MARY AGNES & CRYSTAL DIANNE JENKINS: J15
 MAGA HOLDINGS 2 LLC: G16
 MAGA HOLDINGS LLC: I18, J15, K15
 MAGDAZ RICHARD JR & SHARON A: G15
 MAGDIARZ JUANITA - TRUSTEE: J20
 MAGGIE WILLIAM P & LESLIE A: J16
 MAGGARD EUGENE ETCYL & BETTY: F30
 MAGGARD HEATHER LEIGH: H21
 MAGGARD HOMESTEAD TRUST: D29, E29
 MAGGARD LEONARD E & BEVERLY A: O32
 MAGGARD LEONARD E & BEVERLY A ET AL: O33
 MAGGARD LEONARD E & BEVERLY A: O33
 MAGGARD LEONARD E & BEVERLY ANN: I18
 MAGGARD MATTHEW THOMAS: C28
 MAGGARD PENNY & GIDEON MARK & SHERRI: I26
 MAGGARD RUSSELL E: F16
 MAGGARD TAMARA A: H23, H24, I26
 MAGGARD THOMAS V & ROBIN: O33
 MAGGARD THOMAS VERL & JAMES ALBERT MAGGARD & LEONA: N30
 MAGNESS ESSIE: K15
 MAGNESS J T: H22, I20, I21, I22, J20, J21
 MAGNESS JAMES T: I21
 MAGNESS JEANNE: H20
 MAGNESS JT: I20, J20
 MAGNESS TOM H & AMERICANNA: H17
 MAGNOLIA STAR LLC: O17
 MAGNUSON JOHN JASON: J17, K15
 MAGOON STANLEY L & LYNDIA D: K15
 MAGRAW EDWARD A & PAMELA A PIPKIN-MAGRAW: L15, M15
 MAHAFFA MICHAEL P & CONNIE R: J18
 MAHAFFEY FRED LINCOLN & MARY KRISTINE: L15, M15
 MAHANAY MICHAEL D & CECILIA A: I17
 MAHARJAN SAMIR: F20, G16
 MAHMUTOVIC ELVIR & ZERINA: K15
 MAHNKE STEVEN & PEGGY: F19
 MAHNKEY WILLIAM D: H20, H22
 MAHNKEY WILLIAM DOUGLAS: G21
 MAHON FRANCIS JR & DEANNA: G20
 MAHON FRANK & DEANNA: G20
 MAHON SHIRLEY ANN: I18
 MAHONEY GARY & GAIL: K16

TANEY COUNTY MO INDEX

Landowners with only calculated ac will be labeled on map

MAHONEY KIERAN & GERRI: H21
MAHONEY MERILEE D: G20
MAHONEY MIKE & MARILYN: G18, J15
MAHONEY SEAN M: F19
MAHONEY WILLIAM & TAMMY: H14
MAHURIN HISOOK: K15
MAHURIN LEVI A & JENNIFER: H20
MAHY DEBRA J AND PAMELA J
MONTGOMERY: O27
MAHY DEBRA J: O27
MAIDEN KAREN ANDERSON: L29, L30
MAIER KATRINA & STEFANIE: O20, O21
MAIER PETER ETAL: O18, O19, O20
MAIER PETER & GERDA S: O18, O19
MAIER PETER & GERDA STOLL: O18
MAIER PETER & STOLL GERDA: O20
MAIN 1031 TRUST: I17
MAIN DOUGLAS G & JANET G: I17
MAIN STREET 1031 TR LLC: I17
MAIN STREET INVESTORS LLC: J17
MAIROT MICHAEL & JOYCE STOCKMAN
MAIROT: M15
MAIWELMAL JOSEPH S & TAMARA S: J18
MAJESTIC AT TABLE ROCK LLC: J14
MAJESTIC AT TABLE ROCK OWNERS
ASSOCIATION: J14
MAJESTIC LEASING LLC: I16, I17
MAJESTIC OPERATIONS: J14
MAJETIC FAMILY TRUST: J20, K20
MAJEWSKI JULIUS & DANIEL T MAJEWSKI &
MARILYN MINDEL: D25
MAJOR DONALD L & JOYCE H - TRUSTEE:
J18
MAJOR DONALD L & JOYCE H - TRUSTEES:
J18
MAJOR DONALD L AND JOYCE - CO-
TRUSTEES: I17
MAJOR JOHN A & PATRICIA: F21
MAJOR JULIE D: J22
MAJORS BILL & KELLY: F21
MAJORS DONALD J & PONDER CHARLES E
III: L23
MAJORS DONALD JAMES TRUST: L23
MAJORS MICHAEL: G22
MAJORS TOMMY C JR & RACHEL: I16
MAJORS TOMMY CARL SR & MARCELLA K:
I16
MAKHANI MADAN P & BETTY K - TRUSTEES:
F19
MAKUCH ANGELICA: J14
MAKUCH ANGELICA A: J14
MAKUCH RICHARD S: G16
MALADY MICHAEL R & KATHY R: J17
MALCOW RODNEY & CYNTHIA: N14
MALCOLM LESTER A & JUNE K: G20
MALDONADO MANUEL: I15, I16
MALDONADO TOMAS & ESTELA: K15
MALDONADO TOMAS & JOSEFINA
HERNANDEZ ORTIZ: K15
MALEDY-MARTIN SHELLY ANN: J17
MALEY DAN & SHAWNA: G16
MALGET RAY M: K14
MALIK PETER WILLIAM: I15
MALINKA JOHN G & JANETTE E: M15
MALKEMUS KATHRYN: J17
MALLAMUS ROBERT DOYLE & ANTOINETTE
LEE: J16
MALLARD TIM & JOYCE: K22
MALLERNEE TOM & MARILYN: G19
MALLERNEE TOM G & MARILYN S: G19
MALLERY STANLEY P & MARY E -
TRUSTEES: F19
MALLY FRANK M & ANNA LISA M: F20, G20
MALONE MICHAEL & MARY: F19
MALONE MICHAEL W & DONNA: L18
MALONE PATRICK & CATHY: K15
MALONEY DAVID & JAMIE: K15
MALONEY LARRY D & JENNIFER: J15
MALOTTE CHARLES R: F20
MALOY WILLIAM & MARY JANE: K15
MALRAY TERESA LANELL: K17
MALVA JOSEPH M & LINDA M: M15
MAMA'S MANTLE LLC: N24
MANAHAN JULIA: N16
MANCHESTER BRANSON LLC: H17
MANCHESTER OFFICE PARK ASSOCIATION:
H17, I17
MANCHESTER PAUL GLENN & SHARON
RUTH: I19
MANCHESTER VILLAGE ASSOCIATION INC:
H17
MANCHESTER VILLAGE OFFICE PROPERTY
OWNERS ASSOC: H17, I17
MANCINI CATHERINE D: F20
MANCKE S JOYCE & VERLIN C TRUSTS: J16
MANCUSO GROUP INC: M24
MANDERNACH DIANN A: J18
MANDERS KYLE FRANCIS & NICOLE ANN:
I15
MANDERS MARTIN F & TRESSA M: I15, J15
MANDERS MARTIN F: I15
MANDERS MARTIN FRANCIS & TRESSA: I16
MANDINA GUGLIELMO S & TAMARA S: K15
MANESS PAUL & LACEY: H15
MANETH JEFFREY & CARISSA: I18
MANGALASSERIL ROBBIE THOMAS & ANJU
SUSAN PRASAD: F18
MANGIA PROPERTIES LLC: H16
MANGRUM FAMILY REVOCABLE LIVING
TRUST: K15
MANGRUM PATRICIA: M15
MANGUM LARRY G & IRENE L: F20
MANIO ROSARIO O REV TRUST: L15
MANIS DANNY C & TANYA L - CO
TRUSTEES: G22
MANIS TRUST AGREEMENT 11/17/06: K22
MANLEY JAN ALAN: G19, G20
MANN E W & LAVADA: N26
MANN E WESLEY & LAVADA J: M26, N26
MANN EW & LAVADA J: N26
MANN FAMILY REV TRUST: I15
MANN JAN: F30
MANN OTTO E H & SHIRLEY J: O16
MANN REBEKAH: F19
MANN RHONDA F: K23
MANN RHONDA F: K23
MANN ROBERT L: H21
MANN ROGER D: C16
MANN VICTORIA L: G22
MANN VICTORIA: F20, G20
MANN WILLIAM & ROSE C: H16
MANN WILLIAM N & ROSE C: H16
MANNA MARCI M & WEHR III ARNO A: H16
MANNING JACOB M & BREJIDA AUTUMN
MARIE: F19
MANNING RAY W & CYNTHIA: H17
MANNING THELMA LOU: F16
MANNING WILLIAM F & CLAUDIA K: O14
MANOR SHERI L: K15
MANS-ZIMMERMAN FAMILY TRUST: G20
MANSELL STEVE & TERESE: J22
MANSER LAWRENCE D & PEGGY M -
TRUSTEE: N14
MANSER LAWRENCE D & PEGGY M -
TRUSTEES: N14
MANSFIELD JOSEPH M & ANNA M: J14
MANSFIELD LIME & STONE QUARRY INC:
I17, J19, L20
MANSFIELD LIME & STONE QUARRY: J19
MANSION AMERICA TOO LLC: H17, I17
MANSKER MICHAEL H & JANICE K: I18, J18,
K16
MANSON DONALD: J21
MANTSCH JANET MARIAN: J17
MANTZOURANIS KONSTANTINOS: E16
MANUBAY BRANSON PENTHOUSE CONDO
LLC: I17
MANUEL JANETTE C & GLENDA K: G16
MANUELL MARY L & FUNK LORETTA: K15
MAP ENTERPRISE II LLC: I17
MAPLE BUTTER PROPERTIES LLC: K15
MAPLE HILL CERAMICS LLC: F18
MAPLE VICTORIA: L14
MAPLES BRITTNEY LEEANN: K23
MAPLES CODY & HANNAH: F19
MAPLES EDDIE & LISA: F19
MAPLES KENNY R & CHERYL: L18
MAPLES STEVE A & SHERRY: G18
MAPS ENTERPRISE LLC: G18
MARCEL MARIE: G21
MARCELLUS FAMILY REV TRUST: I19
MARCH KENNETH G & LUELLA KEM: I15
MARCHAND DIANNE F: E16
MARCHAND KAY: J15
MARCHAND RICHARD H & N RENEE: K15
MARCHBANKS VIRGIL R & RUTH ANN: F20
MARCINK KELLY & PAUL: M15
MARCINK TYANN: J14
MARCKMANN LINDA A: J15
MARCUM DONALD R & PATRICIA L: H15
MARDEE PROPERTIES LLC: F21
MARDEE PROPERTIES LLC: F19, F20, F21,
K16, K17, M15, N15
MARDIS ALYSSA & DALLAS: G26
MARDIS CASSANDRA: H21
MARDIS KENNETH L: F19
MAREFKE CAROL E: F19
MARETH EDWARD R & JULIA: M16, M17, N16,
N17
MARGISON JANICE K: H17
MARGLIN ANDREW B & BARBARA J: F30
MARIA HECTOR & APRIL: N16
MARIA'S THEATER GROUP II LLC: I15
MARIA'S THEATER GROUP LLC: I16
MARIO ANNETTA: J18
MARIN-HERNANDEZ ROSENDO & VANESSA
N MARIN-HERNANDEZ: F20
MARINE KENNETH S & JULIE A: K15
MARIOTTI ANTHONY JASON & KATHRYN:
H16
MARIS JOHN A & PATRICIA: K15
MARITZ VACATIONS LLC: M15
MARK TWAIN R-8 SCHOOL DISTRICT: K31
MARK WILLIAM Y JR & JILL ANN: M15
MARKER WILLIAM R - TRUSTEE: O14
MARKES WILLIAM G & NICHELE E MARKES:
E26, F26
MARKES WILLIAM G & NICHELE E: I22, J22
MARKETTE FAMILY LIVING TRUST: J18
MARKEY RONALD F & BEVERLY B: I17, J17
MARKHAM BARRY & KATHY: G21
MARKHAM KEVIN R: O16
MARKHAM ROY A: J18
MARKIN ARLA R & CHERIS L & JUDITH
YOUNG: K15
MARKLEY DEBORAH FLORENCE: H16
MARKO LUCILLE ETAL: N16
MARKOS GEORGE T JR: N27
MARKOS T GEORGE JR: N27
MARKS DORINE A: J15
MARKS LARRY E & CAROL J: N14
MARKS RETA M: G21
MARKS RICHARD & HEIDI: N15
MARLAR MANCEL RAY & DEBORAH A: G17
MARLER DAVID & GLENDA: K31
MARLER JAMES LEE & ANGELA ROSALIE:
H26
MARLER JARED L & KRISTINA: D18
MARLER MARTHA K: H26, I26
MARLER MATT & MICHELLE: J17
MARLER MICHAEL E & ANITA JANE: M15
MARLER MICHAEL ELLIOT & ANITA JANE:
M15
MARLER STEVE: I26, N26
MARLER STEVEN: I25, I26, M26
MARLER TRUST - TRUSTEES: C14
MARLER VERNON W: J30, K30
MARLIN LINDA L: D21, D22
MARMET WILLIAM A & BARBARA A: N15
MARMOUGET ANDREW PASCAL & CECILIA
R: K15
MARQUART CAROL S: I17
MARQUART CAROL: I17
MARQUESS GARY S: J17
MARQUESS LINDA: G19
MARQUEZ SUSAN & PHILLIP: J21
MARQUEZ TESSIE M: G15
MARQUIS GLENN & ILENE REV LIVING
TRUST: F19
MARQUIS GLENN & ILENE: F19
MARR WILLIAM W II & SUSAN B: J23, K23
MARR WILLIAM II & SUSAN: J23
MARR WILLIAM W II & SUSAN B: J23
MARR WILLIAM W II & SUSAN B: J23, K23
MARRIOTT JAY A & VALERIE A: L14
MARRIOTT MICHAEL & CHRISTINA: L14
MARRIOTT OWNERSHIP RESORT INC: J15
MARRIOTT OWNERSHIP RESORTS INC: J15
MARRS ARTHUR A & PATRICIA: F20
MARRS MARY LOU VEATCH - TRUSTEE: L15
MARRS ROBERT L FAMILY TRUST: L15
MARSA TERRY & DANON: H22
MARSA LA JACK: F19
MARSCNER ANTHONY J & JULIE A: I17
MARSELLA JAMES A & JULIE L: L18
MARSH CAROLYN B: H15
MARSH CRYSTAL L: F21
MARSH DEBORAH LEA: F33
MARSH FRANCES: I17
MARSH HOLDINGS LLC: N27
MARSH JEFF & CINDY & MARSH DANIEL &
CHERYLE: G33
MARSH JEFF & CINDY & MARSH DANIEL B &
CHERYLE K: G33
MARSH JEFF D & CINDY E: G33
MARSH JEFF D JR & DAWN: F33
MARSH JEFF D SR & CINDY & DANIEL B &
CHERYL K 1/2 INT EA: F33, F34
MARSH JEFF D SR & CINDY & DANIEL B &
CHERYL K 1/2 INT EA: F32, F33, G33
MARSH JEFF D SR & CINDY: MARSH DANIEL
B & CHERYL K-1/2 INT EA: F33, G33
MARSH KEVIN J & SANDRA M: K24, K25
MARSH KIRK L: H19, H20
MARSH LLOYD & ANA MARIA: H15
MARSH LONNIE: G19
MARSH MELODY L: G21
MARSH MELODY: G21
MARSH NORMA L: H18
MARSH NORMA: M14
MARSH PAUL & MELODY: F21, G21
MARSH PAUL D & DANA J: G21
MARSH PAUL E: G20
MARSH RAY E & DEBRA D: I16
MARSHAK LINDA J: H18
MARSHALL ANDREW STEPHEN: K15
MARSHALL BOB: H17
MARSHALL BRENDA A: J18
MARSHALL BRENDA: F20, G19, H19
MARSHALL BRENDA A: I18
MARSHALL BRENDA: I18, K14
MARSHALL MARLENE M: G21
MARSHALL MARY F REVOCABLE TRUST
07/31/1996: G17
MARSHALL MATTHEW ROBERT & ERICA J:
H16
MARSHALL PENNY J & REBECCA A VELEZ:
G19
MARSHALL RICHARD & CHRISTINE: K15
MARSHALL RICHARD W & CHRISTINE P: L15
MARSHALL STARLA: F19
MARSHALL TRAVIS J & LISA: D16, D17
MARSHALL VIRGINIA L & WILHITE FANNIE L:
F20
MARSHALL W DORSEY & VIRGINIA ETAL:
F20
MARSHALLS CONDO LLC: K15
MARSOLF DYLLON & JAIME: B18, C18
MARSOLF DYLLON B & JAIME L: G17
MARSTERS CHILDREN IRREVOCABLE
FAMILY TRUST: F20
MARTELL CLIFFORD A & SHARI A: I16
MARTEN II DAVID L & DANIELLE: K15
MARTENS WALTER D & WANDA L REV
LIVING TRUST: H20
MARTI CHAD L & KELLY L: J16, K16
MARTIE CHARLES C & GAYLE A: F19
MARTIN AARON W & STEPHANIE: I18
MARTIN ADAM & KATLYN: I16, M15, M16
MARTIN ADAM D: I18
MARTIN ALBERT LEE JR: O16
MARTIN ALICIA & MINTER AMBER: K23
MARTIN BETTY L: H17
MARTIN CARL E & SHARON L: J15
MARTIN DANNY & SHERYL M: M26
MARTIN DELBERT ETAL: N26
MARTIN DENNY WRAY & SANDRA JANE: I22
MARTIN DEREK N & SHERRI S: I23, I24
MARTIN DONALD G & LINDA S 1/2 INT &: J14
MARTIN DORIS L: K15
MARTIN EARL RODNEY & CAROLE ELAINE:
F19, G19
MARTIN FAMILY TRUST: G19
MARTIN GARY D & JUDITH A: F20
MARTIN GERALD E & SHARREL & FELLIN
JOHN ET AL: O16
MARTIN GERALD E & SHARREL L: M15
MARTIN GLEN R & CYERIE D: K15
MARTIN GLENDA: I15
MARTIN GRADY E & GLORIA: N15
MARTIN JACK B & NELDA B: H16
MARTIN JAMES W & SUSAN ST MARIE: E26
MARTIN JANICE: K15
MARTIN JAY & LESLIE REVOCABLE TRUST
03-09-2000: I16
MARTIN JEFFREY & MICHAEL: O34
MARTIN JERRY D & ANDREA L: I18
MARTIN JIMMY G & JANET B: N14
MARTIN JOHN M & JULIA ANNE: N26
MARTIN KERRY L & CHRISTINE R: I18
MARTIN LANCE: O33
MARTIN LARRY L & LILLIAN T: K15
MARTIN LARRY W: I19
MARTIN LEWIS & CAROLYN: F19
MARTIN LEWIS E & CAROLYN L: F19
MARTIN LYNN A: E24
MARTIN LYNN: E24
MARTIN MATTHEW GLEN & TERESA ANNE:
G18
MARTIN MELISSA L D: G23
MARTIN MICHAEL C & SHELBY HOLMES:
H22
MARTIN PATSY J & PAUL DAVID MAXWELL:
N33, O33
MARTIN RANDY L & MICA RENE: A17
MARTIN RICHARD A & GLORIA J: F19
MARTIN RICHARD K & SUSAN J & HARMON
JEFFERY A ETAL: K14
MARTIN ROBERT L & TINA M: I18
MARTIN ROLYNDA S & FRANK S: F21
MARTIN RONALD A: H18
MARTIN RONALD G & SHEILA: H17
MARTIN SALLY S: G21
MARTIN SCOTT & TERESA: G19
MARTIN SHARON ANN: H23
MARTIN SHARON L: G20
MARTIN SHERYL Y TRUST: F20
MARTIN STEWART LEE & JEANNETTE
ELLEN: K15
MARTIN TERRY G & MARY L TRUST: I17
MARTIN TINA - REVOCABLE TRUST
02/25/2008: K14
MARTIN WILLIAM S & DEBORAH L: I14, J14
MARTIN RUDY REEDA MARIE & TENPE
MARTIN-CAMERON: J17
MARTIN-STEPP LEOENE 5/6 INT & GREEN
ROBERT M 1/6TH INT: K14
MARTIN-STEPP LEOENE: K14
MARTINEZ CRISTIN: J21
MARTINEZ GERMAN GALVAN: J18
MARTINEZ LEO MICHAEL & JEFFREY
WARREN CARY: N19
MARTINEZ MARY E & JEREMY J: K15
MARTINEZ MARY E: M15
MARTINEZ RAFAEL GARCIA & NORET E: I17
MARTINEZ SEAN & RUBY: J14
MARTINEZ SEAN A & LING JU TSAI: I18
MARTINEZ SIMON E & GRISELDA MILLAN:
G19
MARTINEZ STEPHEN & KIM: I19
MARTINEZ UBALDO BUSTOS: J15
MARTINEZ UBALDO BUSTOS & SCROGGINS
VIRGINIA: K15
MARTINEZ UBALDO BUSTOS: K15
MARTINKA BILL & JENNY: I16, K16
MARTINKA BILL: I16, J17, K17
MARTINKA EMIL F & MILDRED C - TRUSTEE:
M14
MARTINKA WILLIAM M & JEANETTE I: L14
MARTINKA WILLIAM M & JEANETTE: J17
MARTINKA WILLIAM M: K16
MARTINKO MICHAEL & LINDA: L16
MARTINOSKY AMANDA SUE: I16
MARTINOSKY CLINT A: G19
MARTINOSKY CRAIG W & LORI J: G15
MARTINOSKY CRAIG W II: H16
MARTINOSKY JESSE & ASHLEY: G15
MARTINOSKY JESSE E: F19
MARTINS CLEMENT JR & MARIE REVOCABLE
LIVING TRUST: H17
MARTINSON R KAHLER TRUST: C29
MARTINSON RICHARD S & PRISCILLA: F20
MARTY LADONNA RENEE: J14
MARTZ ELAINE J LIVING TRUST: G18
MARVIN LOGAN M & CRAIG: I18
MARVIN TAYLOR TRUST: I18
MARX BILL & DEB: M15
MARX HARRIETT & MARILYN SEARS ET AL:
F19, F20
MARX HARRIETT & SEARS MARILYN ETAL:
F19, F20
MARX HARRIETT C & ETAL: F19, F20
MARX WILLIAM J & DEBRA D: M15
MARX WILLIAM JAMES & MARX DEBRA
DIANE: M15
MARY ANN HINTHORN TRUST DATED
12/22/2001: N16
MARY JANE DYER HOLDER LIVING TRUST:
M15
MARYS VACATION PROPERTIES LLC: I17
MARZANO BERNARD J & JOAN M: I17, I18
MASCARELLO JAMES R & LISA A: M15
MASCHKE KEVIN E & KRISTY L: K17
MASHBURN BRANDON & ASHLEY: I16
MASKELL RONALD JACK & MAYO DIXIE JO:
L15
MASON ALAN E & ERICKSON DAWN: F18
MASON AUDREY: J17
MASON BECKY W: K15
MASON DONALD & RUTH: J18
MASON EDNA E: N15
MASON GLEN DOUGLAS & JOANN LIVING
REV TRUST: I17
MASON JEFF & AMANDA: I18
MASON JUDY: F18
MASON MARK D & ELIZABETH S: H17
MASON R DWAYNE & SANDRA K: F19
MASON TANYA E: F19
MASSA ADOLPH W & ANGELINE: O25
MASSENGALE MELODY & JACKIE D: I18
MASSEY & O'SHEA PROPERTIES LLC: L18
MASSEY JUNIOR: J24
MASSIE DOROTHY M: F21
MASTER CUT TOOL & DIE INC: G21
MASTER'S FOOD LLC: J16
MASTER'S FOODS LLC: J16
MASTERPIECE BUILDERS & DESIGN INC:
G17
MASTERS FOODS LLC: J16, K15
MASTERS INN INC: J16
MASTERS MATTHEW & CHRISTINA: J14
MASTERS STEPHANIE KAY: F19
MASTERSON CRAIG & KIMBERLY: O25
MASTERSON TROY J & SONYA P: N31, N32
MASTIN JOAN & LAWRENCE BRADLEY &
LYNNA: L25

TANEY COUNTY MO INDEX

Landowners with only calculated ac will be labeled on map

MATA SAMUEL & LINDA RUTH MATA-VARONA: J20
 MATCHETT-DIXON LISA: H17
 MATHEA JOHN WAYNE: J22
 MATHENIA SHAWN C & JANICE L: G21
 MATHER BARBARA: D18
 MATHERLY BETTYE J: O33
 MATHERS JOHN H & CAROL T: K15
 MATHES DANNY L & TERESA TRUST: K15
 MATHES GREGORY & GAIL S: N14
 MATHES JOHN G & LINDA: M15
 MATHES RONNIE L & PATRICIA - TRUSTEES: J15
 MATHES RONNIE L & PATRICIA D - TRUSTEES: I17
 MATHES RONNIE L & PATRICIA D LIVING TRUST: J20
 MATHES RONNIE L & PATRICIA D LIVING TRUSTS: K15
 MATHES RONNIE L & PATRICIA D TRUST: K15
 MATHES RONNIE L: J20, K20
 MATHES SHARLA D'ANN: I19, I20
 MATHEU ROBERT R III & JENNY T: L18
 MATHEW JOHN A & TRINA J: K23
 MATHEWS DIANNE R: G22, H22
 MATHEWS DIANNE: O15
 MATHEWS DOUG & JO: H22
 MATHEWS JAY F & LA WANA: M16
 MATHEWS JOHN & SARAH: H16
 MATHEWS LEE ANN: K15
 MATHEWS WILLIAM J: G24
 MATHIESEN BRYAN R & LA VAUGHN M: J18
 MATHIESEN BRYAN R & LA VAUGHN FUQUA - MATHIESEN: J18
 MATHIESEN BRYAN R & LA VAUGHN M: L14
 MATHIS BRENT & ZELMA M: G21
 MATHIS DIANE M: J21
 MATHIS EDWIN G & DIANE M: J21, J22
 MATHIS GREGG ALAN: F21, G22
 MATHIS GREGG: G19
 MATHIS GREGG A: G21
 MATHIS GREGG: G21
 MATHIS JIM & BARBARA: F20
 MATHIS JOYCE: G21
 MATHIS LANA K RENTALS LLC: H20
 MATHIS NANCY L: J18
 MATHIS ROBERT E: O33
 MATHIS ROBERT E: O33
 MATIAS FLORIANO & DEANNA ELLIS: F19
 MATIAS FLORIANO: G20
 MATIAS FLORIANO & CLEMENCIA M ISABELL ET AL: I19
 MATIAS FLORIANO: I19
 MATLAGE JOHN & LINDA: J22
 MATLAGE JOHN & LINDA: E24
 MATLAGE JOHN E & LINDA L: H21
 MATLAGE JOHN AND LINDA L: I24
 MATLAGE ROBERT: E24
 MATLOCK BILLY J & LILLIAN M: G18
 MATLOCK DEBORAH & CLARIA L PEAVY REDFEARN: K15
 MATLOCK INC: L21
 MATLOCK JAMES L & KARON S: G21
 MATNEY JAMES LEE & ELLEN: O34
 MATNEY JAMES LEE & MARY ELLEN: O34
 MATNEY JENNINGS DREW & PHILLIP LYNN: F16, F17
 MATNEY JIMMY H REVOCABLE LIVING TRUST: K15
 MATNEY PHILLIP L & RONDEL L: H21
 MATRECI KATHRYN B: I22
 MATT & MAX LLC: G16
 MATTESON YVONNE M REVOCABLE TRUST 01/20/2009: I18
 MATTHEIS GRANT & LYDIA FBO TRUST 1/2 INT EA: C33
 MATTHESS TONYA: I18
 MATTHEWS BILL & CASSEY: E24
 MATTHEWS BILLY JACK & CASSEY SUE: C25, C26
 MATTHEWS BOB & CAROLYN TRUST: I23
 MATTHEWS BOB & MINDY: E24, F24
 MATTHEWS BOB & CAROLYN TRUST: I23
 MATTHEWS BOB J & CAROLYN - LIVING TRUST: I23, I24, J23
 MATTHEWS BOBBY J & MINDY S: E24
 MATTHEWS DANNY E & TERESA: G21
 MATTHEWS DARREN D: J17
 MATTHEWS JACK L: C25, C26
 MATTHEWS JACK L & BOBBY J: F24
 MATTHEWS JACK L: F24, G24, H24
 MATTHEWS JACK: C26
 MATTHEWS JACK L & BOBBY J: E24
 MATTHEWS JACK L: E24
 MATTHEWS JACK: E24, F21, F22
 MATTHEWS JACK L: G25
 MATTHEWS JACK: G25
 MATTHEWS JACK L: H25
 MATTHEWS JACK: H25
 MATTHEWS JAMES C: G21
 MATTHEWS JEFFREY BEN & ROSALVA JOY: H14
 MATTHEWS JIM L & TRESA H: E25, F23, F24, F25
 MATTHEWS JIM L & TRESA: F20
 MATTHEWS JOE V REVOCABLE LIVING TRUST: E24
 MATTHEWS JOHN W & ANNA K: I23
 MATTHEWS KIMBERLY MARIE: J16
 MATTHEWS MICHAEL J & HEATHER R: I19
 MATTHEWS TIMOTHY E: G20
 MATTHEWS WILLIAM JACK: H21
 MATTHEWS, BILL & CASSEY: F24, F25
 MATTHIESEN DARREN T - 1/4 INT ETAL: F21
 MATTHIESEN DARREN T: F21
 MATTHIESEN GLEN L & CAROL R: G21
 MATTHIESE VINCE & MARILYN: O14
 MATTO MARC P: F19
 MATTO RALPH J: F19
 MATTOCKS STEPHEN WAYNE & KATHY KOLENE JOINT LIVING TRUST: L18

MATTOCKS STEPHEN WAYNE & KATHY KOLENE: L18
 MATTO GREGG & JOY: F21
 MATTOS GREGORY & JOY: H24
 MATTOX RANDAL G & BERNADETTE R: M15
 MATTON MIKE N & TONNI L: I17
 MATTON ROBERT BRUCE & EDITH RUTH: N14, O16
 MATTSON V KATHY & GWENDA D WILLIAMS: J18
 MATZINGER PAMELA R: J23
 MAUDLIN MATTHEW L & ELIZABETH: B15
 MAUER RUSSELL E TRUST: F19
 MAULE-KRONMILLER ALLISON TRUST & MAULE ROBERT & SUE -TRUST: C23
 MAUPIN PATRICK R & JENNIFER L: J16
 MAUPIN ROBERT W & BEVERLY S & BROWN ERNEST C & EDNA F: F20
 MAUPIN ROBERTA J: I20
 MAURER PENNY J: J18
 MAUZEY PROPERTIES LLC: I15
 MAUZY VAN S: N29
 MAWBY MARK L: K24
 MAXELL KENNETH & DEANNA: F19
 MAXEY ROGER & LINDA: I19
 MAXEY WILLIAM DON & BETSY: C16
 MAXIMUS ENTERPRISES LLC: M15
 MAXWELL CAROLYN S REV TRUST: L14
 MAXWELL CAROLYN S REVOCABLE TRUST: N14
 MAXWELL DONALD & VIDA: J18
 MAXWELL JAMES PAUL & EVELYN LEVOE- MAXWELL REV TRUST: L15
 MAXWELL JOHN T & ALLYSON H: I28
 MAXWELL LADONNA: J15
 MAXWELL RANDY J & ROSELINDA: I15
 MAXWELL STEVEN A & LURLEE L: I24
 MAY ALLEN E & MARY REBECCA: H18
 MAY BEARL DEWAYNE & GLENDA FAYE: O27
 MAY BRENDA & MAPLES BRENDA S: F19
 MAY DAVID & SERENA: K24, L23, L24
 MAY DEANNA A: N14
 MAY DON CURTIS & MAY JOHN DAVID II: K23, L23
 MAY DWAINNE & MELISSA: G22
 MAY EUGENE & MELISSA GILMORE: H23, K23
 MAY GARY & MARVIA & MAY JOHNNY: K23
 MAY GARY & MARVIA & MAY JOHNNY: K23, L23
 MAY JEFFREY G & MAKAYLA R: J24, K24
 MAY JOHN DAVID & SERENA: K23, L23
 MAY JOHN W & TERRIE: D18
 MAY KERRY JOAN: L14
 MAY WAITS L & HELEN V: L15
 MAY WAYMAN D: N24
 MAYBERRY JERRY E & VERONICA H TRUST: M15
 MAYBERRY MICHAEL W & BEVERLY PETERS: G19
 MAYES DEVIN: F19
 MAYES LINDA S: O16
 MAYES MIKE: J18
 MAYFIELD DARRELL A & CINDY L: J16
 MAYFIELD DARRELL ANTHONY & CINDY LOU: K15
 MAYFIELD ROGER W & JOY A: K15
 MAYHEW SOONOK & TODD LEVI: L15
 MAYHUGH DONALD R & CARLENE - TRUSTEES: L15
 MAYLAND AL & STEVE STROUD & LEROY WALKER JR & ETAL: K15
 MAYNARD JANICE: H18
 MAYNOR TEX & HELEN: K15
 MAYO COLIN H & LINDA D: H16
 MAYO JANICE: F20
 MAYOR RYAN & JENNY: J16
 MAYS BILLIE J: F20
 MAYS CHARLEY & JANICE FAMILY TRUST: I18
 MAYS CLAYTON A & TONYA: N15
 MAYS DONALD B & MARILYN M: K22, K23
 MAYS RENEE A: F20
 MAZE JEANETTE L: I15
 MAZE JEANETTE: K15
 MAZILU CRISTIAN & VIOLETA: I17
 MAZUR CONNIE G: F19
 MAZUR ROSE M: G19
 MAZUROWSKI NICHOLAS H: F19, F20
 MB2 ENTERPRISES LLC: J18
 MBK HOMES INC: K15
 MBM LLC: K15, K16
 MBSS LLC: C19, C20, D19, D20, E19, E20
 MC BRATNEY CLARKE & LYNETTE: D16
 MC CARTNEY MARGIA: K15
 MC CLELLAN RANDY DUANE & LADONNA GAYLE: G18
 MC CONNIEL KAREN P: E25
 MC CORMICK ROSALIA E: F20
 MC CORMICK TOMMY: F20
 MC DONALD GARY P & PATRICIA A: N15
 MC DONALD HELEN R - TRUSTEE: F20
 MC DONALD ROBERT C & MARLENA L: J15
 MC DONALD, ROBERT & GARY P: H22
 MC FARLAND CECIL EDWARD: J18
 MC GEE SHARON K: F20
 MC GINNIS JIM & JANE: D30
 MC KINSEY MARK S & JOSHUA M: M15
 MC KLIN BRADLEY JAMES & SHIRLEY MAE: F20
 MC NEILL ANDREW J & STACY A: C16
 MC NEIVE CLETUS A & JEANETTE: F20
 MCACHRAN MARGARET E & WILCOX JANICE ELAINE: N30, N31
 MCADAMS SCOTT: J17
 MCADARA FREDERICK S & CHRISTENE M: I18
 MCADOO MIKAYLA: I15
 MCADOO MIKE B & KIM M: G17
 MCAFEE GRAHAM G & DIANE S: K15
 MCAFEE SCOTT & LISA: E24

MICALISTER JOHN & PATTI & HANNAH: N14
 MICALISTER JOHN & PATTI: N14
 MICALISTER JULIE A: H17
 MICALISTER JEAN M TRUSTEE: J15
 MCANALLY CURTIS DELANE & DARRYL WAYNE ETAL: I25
 MCANALLY DAVID & VICKI: K15
 MCANALLY FAMILY TRUST: J16
 MCANALLY LE DON & CAROLE JEAN: I25
 MCANALLY MARSHA J: I15
 MCANALLY NATALIE D: I17
 MCANALLY ROBERT K JR: F19
 MCANALLY ROBERT KEITH JR: F19, G19
 MCANALLY ROBERT KEITH JR: F19
 MCANALLY ERIC B & ELAINE S: F19
 MCANINCH AVERY: F19
 MCARTHUR CHARLES & VIVIAN: K23
 MCARTHUR JANET E: H17
 MCARTHUR ROBERT S & MICHAEL: K23
 MCARTHUR RONALD LYNN & JENICE E: L18
 MCARTHUR TERRY L & DONNA L: K23
 MCARTHY CHARLES R & DONNA L: H20
 MCAULEY CARALYN: H21, H23
 MCBEE GARY ALLEN & MARGARET F: J15
 MCBRATNEY BETTY ANN: H18
 MCBRIDE JAMES BRADLEY & LINDSEY: I17
 MCBRIDE JOHNNY LLL & KATHY S: G20
 MCBRIDE MICHAEL & MYRNA: K15
 MCBRIDE TANYA M: K15
 MCBROOM RICHARD G REVOCABLE TRUST: G16
 MCBROOM RICKEY & CONNIE S: K15
 MCCABE EARNEST: G20
 MCCABE ERNEST H & JAN E: G20
 MCCABE ERNEST H & JANICE E: G20
 MCCABE MICHAEL E & MICHELE C: G19, G20
 MCCABE MICHAEL T: I17
 MCCABE RICHARD L: H18
 MCCALL M SUE: G21
 MCCALL MICHAEL L & JACQUELINE J: J14
 MCCALL WILLIE & STEPHENIE: I17
 MCCALLISTER LONNIE: F20
 MCCALLISTER MICHAEL H: K29
 MCCALLISTER PATRICK & THANIDA: K15
 MCCALLISTER RICK R & KIMBERLY S: G20
 MCCALLISTER ROBERT T & ANGELA J: G21
 MCCALLY ROBERT E: J14
 MCCAMMON CECIL DUANE & BETTY ELLEN: K15
 MCCAMMON CHESTER L JR: I18
 MCCAMMON CHESTER L: I18
 MCCANN GARY D: G19
 MCCANN GARY: N16, O15
 MCCANN KEVIN J SR & CONSTANCE R: L15, L16
 MCCANN THOMAS & LAURIE REV LIVING JOINT TRUST: N26
 MCCANN THOMAS N & LAURIE A REV LIVING TRUST: G18
 MCCANN WANDA I TRUST: M21
 MCCARLEY CHRISTOPHER JON: J16
 MCCARROLL CHARLES M: J16
 MCCARTER CHARLES D JR & SARA L: N14
 MCCARTER SARA: N14
 MCCARTER TRACI & HEITH: N14
 MCCARTHY KATHLEEN M: I18
 MCCARTNEY ENTERPRISES LLC: J15, K15
 MCCARTNEY MICHAEL A: I19
 MCCARTY CEMETERY ASSOCIATION: N24
 MCCARTY CEMETERY: N24
 MCCARTY ERIC: J15
 MCCARTY MICHAEL H & DEBRA L: K24
 MCCARTY MIKE: K24, K25
 MCCARTY STANLEY & JOYCE: F19
 MCCAULEY JOHN & HELEN: I16
 MCCAULEY MARK D & DONEL E: J17
 MCCAULEY MARK DOUGLAS & DONEL E: J17
 MCCAULLEY SCOTT: I17
 MCCHESENEY WILLIAM J & CLAUDETTE B: I16
 MCCHRISTIAN NORMAN & EVELYN: K15
 MCCLAIN ROBERT & KAY: J15, J16
 MCCLAIN ROBERT G & KAY D - TRUSTEES: J15, J16
 MCCLAMROCK MARCUS A & BETTY S: H21
 MCCLARAN GARRY R & PATRICIA A: K15
 MCCLARIN E W ETAL: I18
 MCCLARY JON & SONYA: K15
 MCCLEAVE CAROL CONSTANCE: H18
 MCCLEAVE GARY LYNN & MCCLEAVE GRANT PATRICK: K16
 MCCLEAVE GARY: L20
 MCCLEAVE GRANT & GARY MCCLEAVE 1/2 INT: K16
 MCCLEAVE GRANT P & PAULETTE F: L20
 MCCLELLAN RANDY & LADONNA: G18
 MCCLELRON JERRY L & NORMA J ESTATE: I23
 MCCLINTIC TRUST: L15
 MCCLINTICK ELLIS B: N15
 MCCLINTOCK JAMES W & LORI A: J18
 MCCLISH DEAN & TERESA ZUCHINNI- MCCLISH REV TRUSTS: G20, H17, I17
 MCCLLOUD JOSEPH D & HANNAH E: J21
 MCCLURE JAMES C & VALERIE: N15
 MCCLURE KRISTI LEACH: J16
 MCCLURE SCOTT T REV LIVING TRUST: K15
 MCCOIN MARILYN D: J17
 MCCOLLEMAN PAULA M: L15
 MCCOLLUM JIM & MELBA: F19
 MCCOLLUM JIMMY & MELBA: F19
 MCCOLLUM JIMMY NEWTON & MELBA: F19
 MCCONNELL BRADLEY L & TERESA L: I23
 MCCONNELL CHARLIE & SUSAN: H18
 MCCONNELL FAMILY TRUST: F20
 MCCONNELL GLENN & CHARLOTTE: J17
 MCCONNELL KEVIN K & CINDY: K15
 MCCONNELL RANDALL W & KRISTY L: M21
 MCCONNELL RANDALL W: G15
 MCCONNELL RANDY & KRISTY L: H17

MCCONNELL JULIE D & CHARLES J MIERS: H20
 MCCORD LARRY & GLENDA: I15
 MCCORD SONYA D: J15, K15
 MCCORKENDALE DAVID & LINDA: M15
 MCCORKENDALE FAMILY LIVING TRUST: M15
 MCCORKENDALE KELLY: M15
 MCCORMICK C DEAN & ELAINE L - TRUSTEES: N16
 MCCORMICK JAMES ALLEN & PATSY A REV TRUST - TRUSTEES: G17
 MCCORMICK JERRY E & VICKIE K: F18, G18
 MCCORMICK KEVIN MICHAEL & SHIRLEY E: L15
 MCCORMICK NANCY ETHEL: H21
 MCCORMICK PLACE TRUST: F17, F18
 MCCORMICK RICHARD P & PHYLLIS E: G23
 MCCOTTER JEFFREY D & ANDREA L: H22
 MCCOURT MARVIN F: K24
 MCCOY ALICIA & JAMES C: J24
 MCCOY DANA & DEBBIE: F20
 MCCOY GARY D & PATRICIA A 50% INT, MCCOY DEAN & CARRIE L 50%: I20
 MCCOY LYLE F ETAL: K22
 MCCOY MARGARET L: C32
 MCCOY MARK A & JACQUILINE J: I15
 MCCOY MICHAEL & MARCIA: J16
 MCCOY REBECCA RUTH: H23
 MCCOY TINA M: G23
 MCCRARY HOLDINGS II LLC: H16
 MCCRAY BONNIE: F21
 MCCRAY LARRY E & JILL: J16
 MCCREA DOROTHY K: I21
 MCCREA SARAH L: N14
 MCCRIGHT MICHAEL M & WENDI M: H14
 MCCROSKEY JAMES R & SHARON K: K22
 MCCUE KENNETH L: L14
 MCCUEN LELAND LEROY: G19, G20
 MCCULLAH JOHN L: K15, L15
 MCCULLAH TIM & CAROL: E15
 MCCULLEY PAUL & BARBARA: G19
 MCCULLEY RUSSELL A & LILA J: L15
 MCCULLOCH GARY C & FLOYETTA: J18
 MCCULLOUGH BRANDON L & LESLIE R: E16
 MCCULLOUGH CARROLL & LORETTA: H18
 MCCULLOUGH FAMILY REV TRUST: J15, K15
 MCCULLOUGH LARRY MILVEN: N30
 MCCUNE ROBERT & CAROLYN: F20
 MCCUTCHEON JOSHUA D: J15
 MCDANIEL DUANE: F19
 MCDANIEL EDGAR & MARILYN: K32, K33
 MCDANIEL EDGAR L & MARILYN K: E24
 MCDANIEL GERALD E & DEANNA L: J15
 MCDANIEL GORDON JR & JUANITA REYNOLDS: J16
 MCDANIEL HELEN M ETAL: F20
 MCDANIEL SHERWOOD & ELISABETH: L15
 MCDANIEL SHERWOOD L & ELISABETH: L15
 MCDAVITT GREG A: M15
 MCDAVITT LARRY G & GAYLE T TRUST: M15
 MCDERMOTT JOYCE E IRREVOCABLE TRUST: J19
 MCDERMOTT MICHAEL J & MARY LYNN: H17
 MCDONALD BILL & JODIE: H16
 MCDONALD CALLEN D & JOYCE A: I20
 MCDONALD DALE G & CHARLES M: M15
 MCDONALD DEANA: J23
 MCDONALD DWIGHT A & CINDY R VICKROY MCDONALD: F19
 MCDONALD GARY III: G22
 MCDONALD GARY P & PATRICIA A: G19
 MCDONALD GARY P SR & PATRICIA: F21
 MCDONALD GILBERT K: G21
 MCDONALD JAMES & NICOLE RAE: G18
 MCDONALD JAMES M & MARISA M REV LIVING TRUST: H18
 MCDONALD JOHN E & BERNICE A: K15
 MCDONALD KAREN S - TRUSTEE: H21
 MCDONALD KEITH D: I21
 MCDONALD KELLEY: L21
 MCDONALD KELLY S: J31
 MCDONALD KURT S & JERRY F: K16
 MCDONALD MARY A TRUST: F19
 MCDONALD STEVEN & MARGARET: J19
 MCDONALD TRUST: L16, L17
 MCDONALD'S REAL ESTATE COMPANY: I17
 MCDONALDS CORP STE C: I16
 MCDONALDS CORP: G21, H16, H17
 MCDONOUGH WILLIAM D & NELMA SUE: H16
 MCDUGGAL ROBERTA A: F20
 MCDOWELL BRIAN: H22, J23
 MCDOWELL DARRELL L: I17
 MCDOWELL FAMILY REVOCABLE TRUST: F20, H17
 MCDOWELL JESSE W: I22
 MCDOWELL JOANN: H17, J15, J16, J17, K15
 MCDOWELL KELLY D: F19
 MCDOWELL KENNETH E: I17
 MCDOWELL LATHAM W: E16
 MCDOWELL MELVIN: I19
 MCDOWELL PROPERTIES LLC: J15
 MCDOWELL RENTALS LLC: N15
 MCDOWELL ROBERT F & ANN M: E18, E19
 MCDOWELL ROBERT F: H19, H16, J15
 MCDOWELL ROBERT L & NORMA: I16
 MCDOWELL SCOTT & ANDRIA: J22
 MCDOWELL SCOTT & MCDOWELL DARRELL LEE: I17
 MCELVIN SCOTT W & NICOLE: I18
 MCENDREE CHARLES & JANET: J18
 MCENTIRE KATHERINE T: J20
 MCFADDEN LYNN & LINDA: H15
 MCFADEN JUDY C: H17
 MCFALL TROY & DEBBIE: N15
 MCFALL TROY J & DEBBIE L: N15
 MCFALLS WILLIAM F & NOLA S: L15, M15
 MCFARLAND CECIL EDWARD: F19
 MCFARLAND DAVID L & LINDA M: G17
 MCFARLAND DOUGLAS: G19
 MCFARLAND FAMILY TRUST (THE): L16
 MCFARLAND LARRY & CHERI: N15

TANEY COUNTY MO INDEX

Landowners with only calculated ac will be labeled on map

MC FARLAND MICHAEL D & KARYN R MILLER: E15
 MCFARLAND MIKE N & CATHY A: M15
 MCFARLAND TERRY W & VICKI D: H20
 MCFARLAND TERRY W & VICKIE D: H20
 MCFARLAND TERRY WAYNE & VICKI: H20
 MCFARLAND TIMOTHY & ROSEMARY: H18
 MCFARLAND VACATION PROPERTIES LLC: M15
 MCFARLIN EUGENE M & EMMA JEAN: F20
 MCFETRIDGE DONALD W & JEANINE M: K15
 MCGARRAH GARRY LYNN: F19
 MCGAULY TIMOTHY & LESLIE & CALEB 1/2: K26
 MCGEE CECIL & ELIZABETH: J18
 MCGEE DALE ALAN & JULIA LYNETTE: I27
 MCGEE JAMES & SUSAN: J15
 MCGEOUGH CLAUDE F L: F19
 MCGEOUGH EDWARD & JULIE: J18
 MCGHEE JOYCE L: N14
 MCGHEE QUENTIN & ELIZABETH LIVING TRUST: B17, C17
 MCGHEE QUENTIN R & ELIZABETH A LIVING TRUST: B17
 MCGHEE ROBERT TERRY & KIMBERLY KAREN: I18
 MCGIMPSEY JASON: H15
 MCGINNIS BRENDAN: J14
 MCGINNIS JAMES LOYD & CHRISTIAN D KALLSTROM: C34, D34
 MCGINNIS RACHEL JOY: J18
 MCGINNIS RICHIE S & ROBIN L: I20
 MCGINNIS WILLIAM LEE & CAROLYN MAE: G15, H15
 MCGLAUCHLEN SAMUEL D & MAXINE TRUSTEES: I18
 MCGOLDRICK DARREN P: I18
 MCGOOGAN DANNY L & BARBARA L BONENO-MCGOOGAN: K14
 MCGOOGAN DANNY L & BONENO-MCGOOGAN BARBARA L: K14
 MCGOWAN AMY C: M17
 MCGOWAN MELISSA: I19
 MCGOWAN TIMOTHY A: L15
 MCGOWEN KENNETH R & PEGGY T: H18
 MCGRATH CATHLEEN: G19
 MCGRATH GREGORY D: I19
 MCGRATH HOLLY: K16
 MCGRATH MERRIE K: K14
 MCGRATH THOMAS E LIVING TRUST: M16
 MCGRAW EDGAR EUGENE & ALICE A: H23
 MCGREGOR CATHERINE A: I17
 MCGREGOR DAVID: I17, N15
 MCGREGOR DORHTEA: F19
 MCGREGOR KENNETH J JR: B18
 MCGREGOR PHILIP H JR & ANNE E: H17, H18
 MCGRIFF LAWRENCE D JR & AMY E: L18
 MCGRIFF LAWRENCE DAVID & CONSTANCE CAROL: M15
 MCGUIRE BARBARA ANN & LONNIE DEAN: K15
 MCGUIRE JASON & SHAWNA: J22
 MCGUIRE JOHN ROBERT & DEBRA J: L15
 MCGUIRE JONATHAN & AMY: G19
 MCGUIRE JONATHAN C & AMY J: G19
 MCGUIRE LARRY W & LINDA L: H18
 MCHAFFIE DUSTON RAY & ALISHA BROOKE: C29
 MCHAFFIE EUPHEMIA KAY: G15, G16, H21
 MCHAFFIE J W: G26, G27
 MCHUGH NORMA L: F19
 MCILROY DENNIS N & TONDA: J16
 MCILVAIN DITZ I & NORMA J: N15
 MCINROY SCOTT A & KATHLEEN M: K15
 MCINTIRE CURTIS & TINA & JOSEPH WENDELL: F19
 MCINTIRE CURTIS W & TINA M & JOSEPH L WENDEL: F19
 MCINTIRE DONALD W REVOCABLE LIVING TRUST 04/27/2009: K15
 MCINTIRE DONALD W REVOCABLE LIVING TRUST: H17
 MCINTIRE FAMILY TRUST: G19
 MCINTIRE MICHELE C REV TRUST: J19
 MCINTOSH CLAUDETTE & GARNER MARK L: K14
 MCINTOSH LEON & NOLA REVOCABLE TRUST: I18
 MCINTOSH LEON & NOLA REVOCABLE TRUST01/03/2008: I18
 MCINTOSH LISA & GLORIA J KENNEDY: I17
 MCINTOSH LISA D & GLORIA J KENNEDY: J17
 MCINTOSH RALPH D TRUST & MCINTOSH ROBERT C ETAL: C28, C29
 MCINTOSH ROBERT & JILL: N26
 MCINTOSH TERESA (AKA DIXIE TERESA): D24, D25, E24, E25
 MCINTYRE TODDY R & ESTHER M & STEWART JERRI L: G19
 MCINTYRE BARBARA H: G20
 MCINTYRE EDWARD & BRENDA: F19
 MCINTYRE LARRY D & FRANCES V: J16
 MCJUNKIN PROPERTIES LLC: K15
 MCJUNKINS CHARLES T & LORETTA: F20
 MCKAIG LARRY E & HEATHER B: F21
 MCKAIG LAWRENCE E & HEATHER B REV TRUST: F21
 MCKAIG MELANIE & KYLE A HITT: H20
 MCKEAG SARAH: H20
 MCKEAN MARK: L15
 MCKEE BARBARA E: F19
 MCKEE BOBBY W & LINDA S: H17
 MCKEE DAVID RAY: F19
 MCKEE MARK E & BEVERLY K: M14
 MCKEE NORMA J: N26
 MCKEE NORMA: N26
 MCKEE PAUL WAYNE & KAREN: N15
 MCKEE TERRY & GREEN KIM: F19
 MCKEE TONI LYNN: H17
 MCKEEL TRAVIS DAVID LEE: C21

MCKELVEY DANIEL J & MARY BETH: F21
 MCKELVEY DANIEL J & SARA N: F21
 MCKENNA CONNIE M: K15
 MCKENNA CONNIE: K15
 MCKENNA EDWARD J JEAN & EJ: F19
 MCKENNA JEAN M & EDWARD J & MCKENNA EDWARD J II: F18, F19
 MCKENNA LORI SCARBOROUGH & CHARLES LIVING TRUST: M15
 MCKENZIE BETTY: J17
 MCKENZIE CHARLES R & DIANE C: F20
 MCKENZIE DUSTIN L & KELLIE D: J18
 MCKENZIE JOSEPH R & MARILYN S: K15
 MCKENZIE TERRY & AMY: H23
 MCKEY DENNIS & DEBBIE: H17
 MCKIBBIN TAWNEE: K15
 MCKICHAN DONALD E & SHERRY J: F20
 MCKIM RAYMOND D & EVON: G21
 MCKINLEY CORD JAMES & TAMMY: M17
 MCKINLEY DAVID L & SANDRA: H20
 MCKINLEY KAREN LOUISE TRUST NUMBER ONE: M15
 MCKINLEY PHILLIP W & CARA F: E14, E15
 MCKINLEY SHAWN & TAMARA: I18, I19
 MCKINNEY BETTY ANN REV TRUST: M15
 MCKINNEY CHARLES E & KATHI L: J15
 MCKINNEY DANIEL C & LINDA G: G20
 MCKINNEY IRREVOCABLE TRUST: K15
 MCKINNEY JAMES DUANE: B17
 MCKINNEY RONNIE: N23
 MCKNIGHT LOUIS B & WANDA: H17
 MCKNIGHT MICHAEL E & REBECCA: F21
 MCKNIGHT RANDALL KELLY & REBECCA JEAN COMBS: O14
 MCKNIGHT REBECCA: H18
 MCL BRANSON PROPERTIES LLC: I17
 MCLAIN PATRICIA: K26
 MCLANE ANTOINETTE: J18
 MCLANE JOHN E & CATHERINE & ANTOINETTE: J18
 MCLAREN HAROLD E & GLORIA J: G19
 MCLAUGHLIN DONNA S & GARY W RUESCHHOFF: J14
 MCLAUGHLIN JACK & ANITA: J16
 MCLAUGHLIN LESA WHITE & THOMAS A: N26
 MCLAUGHLIN MATTHEW R TRUST: N15
 MCLAUGHLIN TIM D & JANET L: I23
 MCLEAN CHARLES W & LINDA J: H21
 MCLEAN DEREK & PATRICIA: H22, H23
 MCLEAN DEREK J & PATRICIA REVOCABLE TRUST 10/29/1996: H22, H23
 MCLEAN DEREK J & PATRICIA TRUST: H23
 MCLEAN THOMAS E: G16
 MCELLAN LENORE DIANE: K15
 MCELLAN LYLE L & CATHERINE: I17
 MCEMORE MARY ETHEL REV TRUST: F21
 MCEMORE RONALD DEAN & JOAN HAYES: J17
 MCLENDON HOLLY L: M15
 MCLENDON ODIS WAYNE & ELIZABETH DIANE: K15
 MCLENNON LEROY & DONNA DAVENPORT: I18
 MCLEOD LERA JOYCE: J17
 MCLEOD LYNN & JAMES GARRETT: J16
 MCLEOD MORRIS D & PAULINE L: F20
 MCLEOD ROWAN & CECELIA: J19
 MCOUGHLIN ROBERT C & AUDALEE A: K15
 MCGMAHAN GARY & VICKI: K15
 MCGMAHON DONALD G & DONNA J: L21
 MCGMAHON FRANKLIN & EMILY MAP TRUST: G20
 MCGMAHON MICHAEL D & STEVEN E MCGMAHON: F20
 MCGMAHON MICHAEL D & VICTORIA: F20
 MCGMANUS JAMES & CAITLIN: J16
 MCGMANUS KENNEY L & MARY J: I23
 MCGMANUS PATRICK & DONNA FALTERMAN: N14
 MCGMANUS, LINDA MARIE, THERESA MARIE & MATTHIAS ANDREW: D23
 MCMICHAEL ROBERT A JR & JO W: M16
 MCMICHAEL WALLACE T & CATHERINE C - TRUSTEES: D16
 MCMILLAN AGNES: F19
 MCMILLAN JACK KENTON & STEPHANIE S: K22, L22
 MCMILLAN NANCY & ROBERT WHITE: H20
 MCMILLIAN ORBON D REV TRUST: I18
 MCMILLIN KETURAH & MOTTER HARRY E & KARDENA K: O34
 MCMINN DAVID W & TAMARA B: I21
 MCMORRAN THOMAS THURSBY & KARIA: M15
 MCMULLEN KENNETH R & DOLORES: O33
 MCMULLEN MARK WILLIAM & JERE BETH: F17
 MCMULLINS JAMES C & CLAUDIA: K15
 MCMURRAY DIK & KIMBERLY: D16
 MCMURRAY PATRICK & JUDY L - TRUSTEES & MCMURRAY RALPH D: M16
 MCMURRAY RALPH D & PATRICK L: M16
 MCMURRIN JAMES M: I18
 MCMURRIN JAMES MATTHEW: N15
 MCMURRY KIMBERLY & SCOTT: H18
 MCMURRY SCOTT & KIM: H18
 MCMURTREY GERALD & OPAL: G17
 MCMURTREY GERALD D & OPAL L: M15
 MCMURTREY OPAL L - TRUSTEE: J16
 MCNALLY DENISE D: E17
 MCNAMARA JAMES EDWARD & RACHEL: H21
 MCNAMARA MARY Z & WESLEY F: F19
 MCNEAL CLARK E REVOCABLE TRUST: H15
 MCNEAL JEREMY: H17
 MCNECE WILLIAM & JANET: I17
 MCNECE WILLIAM J & JANET L: H18, I18
 MCNEESE JAMES: G19
 MCNEIL LEGACY WEALTH TRUST: M15
 MCNEILL PHYLLIS A LIVING TRUST & TRACIE JOHNSON LIVING TRUST: M15

MCNELIS SHARON L: G20
 MCNETT NILES & CHRISTA: C17
 MCNEW MARCUS: O14, O15
 MCNEW MICHAEL & MICHAEL ROBISON-MCNEW: M15
 MCNISH DONNA: I21
 MCPARTLAND BRADLEY W: M15
 MCPEAK CHRISTOPHER D & RACHEL V: D17
 MCPHAIL FAMILY TRUST: K15
 MCPHERSON DARREL L: J16
 MCPHERSON JONATHAN A & JESSICA A: F19
 MCPHERSON MURL R & CAROLYN C & ALAN L & KIM WYSS: N16
 MCPHERSON MURL RAY & CAROLYN C: K15
 MCPROUD DAVID A & CONNIE J FAMILY TRUST: K15
 MCPROUD JAMES T & CATHY L FAMILY TRUST: K15
 MCQUEARY FREDERICK G REVOCABLE LIVING TRUST: C18
 MCQUEARY FREDERICK GEORGE TRUST: B18
 MCQUEARY FREDRICK G: C18
 MCQUEARY FREDRICK GEORGE - TRUSTEE: B18, C18, C19
 MCQUEEN JEREMY W & KATHRYN N: D18
 MCQUEEN JEFFERY S & ELIZABETH R: H16
 MCQUEEN SHANNON: I19
 MCQUIRE KEITH D: K15
 MCR PROPERTIES 18 LLC: I14, I18
 MCRAVEN CHARLES R & LINDA MOORE MCRAVEN: H26
 MCRAVEN JOHN & JANE: H26
 MCRAVEN JOHN S & JANE A: H26
 MCREYNOLDS N FERNE: F20, G20
 MCROY JEFFREY D & EVE RENEE: H25
 MCSHERRY THOMAS JAMES & BRENDA KAY: L14
 MCSORLEY GARY L & ETHEL LOUISE: G21
 MCSORLEY RONALD E & CAROL A: G21
 MCSPADDEN GARY MINISTRIES: O16
 MCSPADDEN GARY M & CAROL L: C16
 MCSPADDEN GARY MICHAEL & CAROL LYNN: O16
 MCSPADDEN MARK W: I18
 MCTAGGART JAMES D & BOBBY SUE - TRUSTEES: H16
 MCTAGGART SARA: I17
 MCTCC LLC: M14, M15
 MCVICAR KAREN MARIA: J15
 MCWHIRT TIM C & MARCELLA: L14
 MCWILLIAMS BETTY: F19
 MCWILLIAMS MARLENE: H15
 MDB PROPERTIES LLC: N16
 MDCORWIN RETIREMENT TRUST: K15
 MEACHAM RANDOLPH S & SHARON K: K15
 MEAD BARBARA A: L15
 MEAD DON & BARBARA: N20, N21
 MEAD GARY A & TEAN REVOCABLE LIVING TRUSTS: J16
 MEAD KELLY & KRISTIN: K19, K20
 MEADE HOWARD D & DOROTHY M: F20
 MEADOR PENELOPE M: I18
 MEADOW BROOK CONDOMINIUM HOMEOWNERS ASSOCIATION INC: K15
 MEADOW RIDGE PROPERTY OWNERS ASSOCIATION INC: G15, H15
 MEADOW RIDGE PROPERTY OWNERS ASSOCIATION INC: G15
 MEADOWBROOK PROPERTY OWNERS: F18
 MEADOWBROOK RANCHES PROPERTY OWNERS ASSOCIATION: C18
 MEADOWLARK TRUST: N14, N15
 MEADOWOOD PROPERTY OWNERS ASSOCIATION: G21
 MEADOWS ADORA: I17
 MEADOWS BROCK R: I17
 MEADOWS CINDY K: J18
 MEADOWS CINDY: H18
 MEADOWS COMMUNITY CHURCH/KEITHLY LUTHER - CEMETERY TRUST: C19
 MEADOWS DALE E: G19
 MEADOWS DAVID W & SUSANNE A: J16
 MEADOWS DOUGLAS A & SALLY K: J15
 MEADOWS GENE: B18, C18
 MEADOWS II PROPERTY OWNERS ASSOCIATION INC THE: K15
 MEADOWS INDUSTRIAL PARK LLC: J20
 MEADOWS JED & CLIFFORD & MILDRED A MEADOWS REV TRUSTS: G17
 MEADOWS MARY E & ROBERT A: G15
 MEADOWS MARY E: J19
 MEADOWS MATT & LINELLE: I18
 MEADOWS MATTHEWS & LINELLE C: I18
 MEADOWS PROPERTY OWNERS ASSOC. INC: K15
 MEADOWS PROPERTY OWNERS ASSOCIATION INC: K17
 MEADOWY MANAGEMENT LLC: I17
 MEARS GUY C & DEBRA A: G18
 MEARS LELAND & CAROL REVOCABLE FAMILY TRUST: H18, J14
 MEARS MELVIN W & BETTY A: F21
 MEASE CAROL G & SHARON P: J18, K17, M19
 MEASE CAROL G & SHARON: J18
 MECKE DAVID G: O17
 MECKE DAVID: O17
 MECKE FAMILY REVOCABLE TRUST: O17
 MECKE MICHAEL & JULIE: O17
 MECKE WILLIAM JEWELL & PAT A: O17
 MECO PROPERTIES LLC: I17
 MECUM CRAIG R & TERRI J FARMER: K16
 MEDARIS MICHAEL L: F19, G19
 MEDEIROS PAUL J & EVELYN: H24
 MEDINA MIRNA A & EDUARDO GOMEZ CHAVEZ: J15
 MEDINGER SALLY A: I22
 MEDLEY MCKENNA D: I17
 MEDLEY WILLIAM T & PAULA J - TRUSTEES: H18

MEDLEY WILLIAM T & PAULA J - TRUTEES: H18
 MEDLEY WILLIAM T & PAULA J TRUST: I17
 MEDLIN JAMES D & FRANCIE: K22
 MEDLIN RICK: H18
 MEDLIN RONNIE & SUSAN K: K15
 MEDLOCK DAVID C & JEANNE L: G20
 MEEHLING ROBERT C - TRUSTEE: M15
 MEEK GARY P & MICHELE A REEVES: K15
 MEEK KEVIN & SHARON: K15
 MEEK ROBERT D & MITZI K: G22
 MEEK WILLIAM R & DIANA S: H20
 MEEKER BONNIE L: K22
 MEEKER CLAUDIA S: J17
 MEEKS WILLIAM R & MYRNA L: G19
 MEEVEN DANIEL ROBERT & JOCELYN ANGELA: K15
 MEFFERD JACK E & JEAN L: K15
 MEFFERD JACK EDWARD & CHERYL SUE: K16
 MEFFERD JACK EDWARD & CHERYL SUE: K20, L20
 MEFFORD H BRIAN: I15
 MEFFORD STEPHEN W & SUSAN: G22, G23
 MEGEE ANNA S & JORDAN GARY: N30
 MEIER BARBARA: J17
 MEIER CAROLE E: J15
 MEIER CHERIE: K14
 MEIER FAMILY TRUST 1-26-2001: M15
 MEIER MATTHEW R: K15
 MEIER MATTHEW: G21
 MEIER SANDRA: F19
 MEIER TERRY & MICHELLE: K15
 MEIER TERRY M & MICHELLE M: N20
 MEIKLE DORA Q - TRUSTEE: I17
 MEINER LILLIE J: F20
 MEININGER RONALD & HARRIETT L: N15
 MEINSEN DANIEL & ELIZABETH: H21
 MEISEL HOWARD: H19, I19
 MEISTER EUFEMIA PHOEBE: F19
 MEISTER JOHN W & ELIZABETH M: I27
 MEJIA DIEGO A & JUSTINA L: J19
 MEJIA DIEGO A & JUSTINA: I19
 MEJIA DIEGO: J18
 MEJIA ERNEST M & KATHLEEN: K22
 MELDRUM KAREN R: L14
 MELENDEZ ANNA AMAYA: F19
 MELENDEZ JOSE A & ANNA M AMAYA: H19
 MELENDEZ JOSE A & LYNN A: H15
 MELENDEZ JR JOSE ANGEL & AMAYA-MELENDEZ ANNA: J18
 MELENDEZ SARA MARIA: I18
 MELLINGER ARNOLD & TEMPLE FOUST: M15
 MELLO HERMAN & ALTA E: O16
 MELLO ROBERT J: K15
 MELROSE RODERICK A & PEGGY J: L22, L23
 MELSA DAVID O & MARY V: I17
 MELTON BRADLEY MICHAEL: I21
 MELTON CHRISTOPHER D & SARAH RENEE: H22
 MELTON CLARENCE RAYMOND & FRANCES JEAN - TRUSTEES: I21
 MELTON DALE E & KAREN: G19
 MELTON DEBRA K & C ROBERT: I21
 MELTON GALE & KREA ANN: F19
 MELTON GARY & BONNIE: G19
 MELTON GARY W JR & ANGELIA M: H22
 MELTON GREGORY AUSTIN & SARAH ELAINE: B16
 MELTON JERRY & DEBORAH REV TRUST: J16
 MELTON LISA KAY & MELTON JOHN DAVID: F20
 MELTON MELISSA A: H21
 MELTON MELISSA ANN & STAUFFER DARRON ETAL: F20
 MELTON MICHAEL J & PATTI K: K15
 MELTON PEGGY J REV TRUST: I21, J21
 MELTON RANDY J: F21
 MELTON ROBERT & DEBBIE: I21
 MELTON ROBERT & DEBRA & PEGGY J MELTON REV TRUST: I21
 MELTON ROBERT & DEBRA K: I21
 MELTON ROBERT & DEBRA: I21
 MELTON ROBERT AND DEBBIE: I21
 MELTON RONALD & LISA: E19, F19
 MELTON RONALD L & LISA K: E19, F19
 MELTON RYAN & LAURA: E29
 MELTON RYAN P WARD: F19
 MELTON RYAN WARD: F19
 MELUGIN ROBERT D: J22
 MELVIN DALLAS R & VETA C REVOCABLE LIVING TRUST: H17
 MEME'S LLC: K15
 MENA SILVIO U & FIDELINA L: I19
 MENARD INC: K17
 MENARD LUKE A & LARA M: I16
 MENARD THOMAS M & KRISTIN: G15
 MENARD-WITT VACATION RENTALS LLC: I14
 MENART LINDA: I18
 MENCONI JAMES A & MARCELLA F: K15
 MENDENHALL GARY & LISA: F19, F20
 MENDENHALL GARY & LISA M: G19
 MENDENHALL GARY & LISA: G19, G20, H20, I20, J18
 MENDENHALL GARY: F19
 MENDENHALL MARC TRAVIS: M15
 MENDEZ ROBINETTE A: J18
 MENDEZ VALERIO & MERCEDES: F19
 MENDLIK RAY T & CYNTHIA: M15, M16
 MENDOZA JOSE F: F19
 MENDRO JOSEPH W & LYNN E: I16
 MENEFFEE ANTHONY J & ALMEDA J REVOCABLE TRUST: J16
 MENEZES EDWARD S & SUSAN L: J18
 MENEZES MONA TRUST: H18
 MENHUSEN RALPH E & DARLENE: N15
 MENYEN BRUCE & KATHRYN: F16
 MENKE DOUGLAS L JR & CHERYL A: H23

TANEY COUNTY MO INDEX

Landowners with only calculated ac will be labeled on map

MENKHUS DONALD P & JANET M REV LIVING TRUST: K15
 MENOTTI FAMILY REVOCABLE TRUST: K15
 MENSIOR HAROLD R & MARY ANN TRUST: L15
 MENTER DANIEL A & TRACY L: J18
 MENTER SANDRA D & BRIAN L MOORE: F24
 MENTER TAMMY & HARLEY M: F24
 MENTLICK WILLIAM T & THERESA L: M15
 MENU MAKERS LLC: I15, J15
 MEOS SERGEI & TATIANA NIKOLAI HALE: E16
 MEOS SERGEI & TATIANA: F15
 MEOS SERGEI & TATIANA NIKOLAI HALE: F16
 MEOS SERGEI & TATIANA: F16
 MERCANTILE BANK OF SPRINGFIELD: I17
 MERCER ETHEL C & BARBARA: N14
 MERCER JOE ELLISON & BARBARA LYNN & RICHARD ALAN & SHARON KA: O15
 MERCER RONALD E & SHERRI L: K15
 MERCHANT KENNETH E & LINDA SUE: M16
 MERCIER JAMES & LOLITA: M17
 MERCY HEALTH SPRINGFIELD COMMUNITIES: H17, I17
 MEREDITH GENE E & MARTHA A - TRUSTEES: F20
 MEREDITH HARLEY WAYNE REV TRUST & NORMA ROBERTS: K30
 MEREMA STANLEY W & LOIS A: L18
 MERIDETH AUDREY - TRUSTEE: H21
 MERKWAN DOUGLAS D & JANETTE R: F15, F16
 MERRELL DONALD L & ROBIN C: E16
 MERRELL INVESTMENTS LLC: H21
 MERRELL JEFFREY & ALLISON: G23
 MERRELL JEFFREY & ALLISON: G23
 MERRELL JEFFREY M & ALLISON: H21
 MERRELL JONATHAN DAVID: K22
 MERRELL MARTHA & MITCHELL GERALDINE & SCHAUMBURG CAROLYN SUE: F21
 MERRELL MICHAEL E & MARTHA A: G23, H22, I22, O33
 MERRIAM WOODS VILLAGE OF: F19
 MERRIAM WOODS VILLAGE: F19
 MERRIAM WOODS VILLAGE OF: G19
 MERRIAM WOODS VILLAGE: G19
 MERRICK MARTIN S & SUSAN M: M15
 MERRICK SYLVIA E - TRUSTEE & HERBERT F JR & FREDRICK E: I30, I31, J30, J31
 MERRICK SYLVIA E - TRUSTEE: G26, G27, H22, H26, L27, M27, M28
 MERRIFIELD JOEL & LAURA: G17
 MERRIFIELD JOEL: K15
 MERRIFIELD ROLAND & MIRIAM: K15
 MERRIFIELD ROLAND E & MIRIAM S: K15
 MERRILL GARY L: H16, K15, N14, N16, O16
 MERRILL JAMES B & CONNIE R: E16
 MERRILL JOYCE E: N15
 MERRILL ROBERT: K15
 MERRIMAN CEMETERY: G31
 MERRIMAN CONTRACTING LLC: G18
 MERRIMAN FAMILY LIMITED PARTNERSHIP: J17
 MERRIMAN FAMILY LTD PARTNERSHIP: J17
 MERRIMAN RHONDA S & STANLEY H: F19, G19
 MERRIMAN TRAVIS W & KAILEY R TATE: I18
 MERRIT CEMETERY: M31
 MERRITT FAMILY TRUST: F19
 MERRITT GARY & JANICE R: F19, K14
 MERRITT GARY & JANICE REV TRUST: F19
 MERRITT JEFF & SANDRA: F19
 MERRITT MARTIN R & CANDACE S - CO TRUSTEES: F19
 MERRITT OTTIE D AND MELINDA O: J22
 MERTES MICHAEL F & LINDA M: H19, I19
 MERTES TODD ALAN & LAURIE GAYLE: G18
 MERTZ DONNA L TRUST: J15, J16
 MERTZLUFFT ROBERT H JR & SHARON M: M15
 MESENBRINK ROBERTA - TRUSTEE: G20
 MESENBRINK ROBERTA: G20
 MESSA MARLA T RODRIGUEZ: I15
 MESSENGER JEFFERY L & WANDA F: O33
 MESSENGER LINDA: K15
 MESSENGER MICHAEL S: K14
 MESSENGER MICHAEL: F17, G19
 MESSER DONALD L & MARCIA RAE & ROSS EDWARD E & JEAN: M15
 MESSER STEVEN A: I16
 MESSERLI DONALD & DANIEL & HILL RICHARD & MARIA: N24
 MESSERLY HDWIG M: M15
 MESSERSCHMITT EVE J & THOMAS E: J18
 MESSERSCHMITT JUDITH E: F19, G19, G20
 MESSICK SAMUEL L II: C29
 MESSINA JOHN A JR & MESSINA MICHAEL R: M14
 MESSMER LESLIE O & PATRICIA: G20
 METCALF ETHEL: C31
 METCALF NOLA MERLINE LIVING TRUST: F19
 METCALFE ANDY E: M15
 METCALFE ANDY: M15
 METCALFE GARY LEE & SUE ELLEN REVOCABLE TRUST: M15
 METCALFE LEAH S: M15
 METTLEN DENNIS & JUDITH: G22
 METZ JACK R & THERESA U: L15
 METZ JERRY D & DEBORAH J: G18
 METZ LLOYD J & ALMA B: G19
 METZ MICHAEL R & JULIANNE: J16
 METZGER ANGELA L & NATHANIEL W: M17, N17
 METZGER DANNY E & LINDA D: F20
 METZGER DOUGLAS J & KATHLEEN M: I22
 METZGER JAY & PAM: K22
 METZGER JAY W: K22
 METZGER RANDALL RAY & DEBRA SUE: H19
 MEUNIER LINDA M: N16

MEYDEN CONRAD VANDER REVOCABLE TRUST: K15
 MEYEN FAMILY TRUST: M15
 MEYER AMY E TRUST: J18
 MEYER BRYAN M: H21
 MEYER CARLTON L & HENG G: J15
 MEYER DENNIS REV TRUST: H21
 MEYER DOUGLAS E & ELMIRA ALLAIN: M15
 MEYER DOUGLAS E: M15
 MEYER EARL O: F20
 MEYER ELEANOR J: K15
 MEYER GERALD L JR & DOLORE: I18
 MEYER GLENN & KAREN: H16
 MEYER GORDON T & MARY C: M15
 MEYER JAMES ALAN & LYNN ANN DYKE - CO TRUSTEES: N14
 MEYER JAROD & KELLY: K15
 MEYER JAROD & WINTLE KELLY: K15
 MEYER JAROD: J16
 MEYER JESSICA L: B15
 MEYER JESSICA MARIE: K15
 MEYER JOHN & DIANE: M15
 MEYER JOHN MICHAEL: H16
 MEYER JOSHUA P & KRISTINA L: J21
 MEYER JUSTIN & REBECCA: M15
 MEYER KAREN BYRNES & GLENN: G20
 MEYER LEONARD F & PERDUE CONNIE LEE: I17
 MEYER LINDA LUCILLE REV TRUST 11/23/2005: I17
 MEYER MARVIS C & CYNTHIA J LIVING TRUST: J16
 MEYER MARY JO: J18
 MEYER MICHAEL L & MARY JO: M15
 MEYER NICHOLAS: I17
 MEYER RICKY & BILLIE J HESLEP-MEYER: I19
 MEYER ROBERT E & LINDA L: K15
 MEYER RUSSELL W: H17
 MEYER THOMAS N & DIANNA B: N19, N20
 MEYERS GARNES & ELRITA: J15
 MEYERS GUSTAVE T & VIRGINIA ROSE: H17
 MEYERS JAMES V & AGNES L - TRUSTEES: M15
 MEYERS JENNIE ERKER - & JOSH DAVID ERKER ETAL: K20
 MEYERS KIMBERLY D LIVING TRUST: M15
 MEYERS LARRY K & GAYLENE S - TRUSTEES: K15
 MEYERS MARTIN R & KIMBERLY D LIVING TRUST: M15
 MEYERS ROBERT E & SANDRA ANNE: H17
 MEYERS STEFANIE: K16
 MEYERS-MOLE CHARLETA SUE: K14
 MEZA ANGELICA G & SERGIO: I17
 MEZEI LAWRENCE: I15, K15, M15, N16
 MGHEE WILLIAM KEITH: I17
 MPMC LLC: H17, I17
 MICA JOHN B & KELLY M: M14
 MICHAEL AND JAMIE LEWIS RENTALS LLC: K15
 MICHAEL BILL: G23
 MICHAEL DAN J ETAL: O34
 MICHAEL DAN JEFFERY II & TONYA LYNN: O34
 MICHAEL JOSHUA & KIMBERLY: O26
 MICHAEL RICHARD & KELLY: D23
 MICHAEL WILLIAM CLYDE & CHRISTINE K: H20
 MICHAEL WILMA R: G20
 MICHAELS MARTHA: G22
 MICHAELS MYLEEN J: F24
 MICHAELS OLGA: G22
 MICHAELSKI THOMAS J & CATHEY ANN: M15
 MICHAM MICHAEL DAVID & NANCEE WALKER: F25
 MICHAUD ORDELL R & CLARICE: F21
 MICHEL AARON D & JULIE D: I19
 MICHEL BENJAMIN & DANIELLE: H17
 MICHEL BENJAMIN E: M24
 MICHEL BILL J & NANCY L: H19
 MICHEL CONNIE R & ROGERS SUSAN C & DIXON KENNETH D: F19, G19
 MICHEL DAVID S & CHEREE R: G22
 MICHEL FAMILY LIVING TRUST: G20, G21
 MICHEL JEFF & HEATHER: H20
 MICHEL JEFF & HEATHER REV TRUST & TERESA L HART: I19
 MICHEL JEFF & HEATHER REV TRUST: I19
 MICHEL JEFF & HEATHER TRUST & STONE BILL & DEETTA: I19
 MICHEL JEFF & HEATHER TRUST & TERESA L HART & ETAL: I19
 MICHEL JEFF & HEATHER: H20
 MICHEL JEFFREY R & MICHEL CARL & JUDY: K16
 MICHEL JUDITH A: I19
 MICHEL KEITH A: G20
 MICHEL LONNIE W & MARY D: I21
 MICHEL LONNIE WAYNE & MARY: I21
 MICHEL MARY D & LONNIE W: I21
 MICHEL PAUL W & TENNILLE L: J21
 MICHEL RICHARD S & CHARLES R: H20
 MICHEL WILLIAM J & NANCY L: E16
 MICH L KURT R & MARIA J: K23
 MICK CHERYL ANN: E24
 MICKELSON CHARLOTTE & SNAVELY DAVID: H18
 MICKELSON JON & MONTYE: I25
 MICKELSON JOSEPH C & EVELYN A: F19
 MICRO MINISTRIES: N14
 MID-MO REAL ESTATE INC: J16
 MID-STATES FUNDING LLC: G16, G17, H16, H17
 MIDDGAUGH JOHNNIE & SUSAN: F24
 MIDDGAUGH SHIRLEY M: J17
 MIDDGAUGH SUSAN & JOHNNIE C: J18
 MIDDLETON COMMUNITY CHURCH: C25
 MIDDLETON DAVID G & LINDA M: K15
 MIDDLETON GAIL L: F22
 MIDDLETON JAMES DJR & SHIRLEY F - TRUSTEES: F22

MIDDLETON JESSE & PENNY: M16
 MIDDLETON JESSE: M16
 MIDDLETON KEVIN EUGENE: K23
 MIDDLETON QUANTIN DEWANE: K23
 MIDDLETON ROBERT & JULIE: M14, M16, M17
 MIDDLETON ROBERT L & JULIE G - TRUSTEES 1/2INT EA: M15, N15
 MIDDLETON ROBERT L & JULIE G: I16, M16
 MIDDLETON ROBERT L & JULIE G - TRUSTEES 1/2INT EA: N14
 MIDDLETON ROBERT L & JULIE G: N14
 MIDDLETON RONALD G & LINDA L: J16
 MIDDLETON RONALD KENNETH & WANDA LEE REV TRUST: J19
 MIDGETT JOSHUA & TAMMY D: M15
 MIDGLENN & MARY: H24
 MIDKIFF SAMUEL & BROOKE: I16
 MIDWEST GROUP HOSPITALITY INVESTMENT LLC: J15
 MIDWEST LAC INVESTMENTS COMPANY LLC: J16
 MIEDEMA JOHN C: H21
 MIELCUSZNY ALAN D & GINA M: M15
 MIERKOWSKI MARK ALLEN & JOAN MICHELLE: C14
 MIESNER TAMMY L & GARY M: I16, I17
 MIETHER JUDY A: F21
 MIFFLIN SHELDON & STEPHANIE: J21
 MIKE & PAT INC: I16
 MIKE MILLER FAMILY LIMITED PARTNERSHIP: I17
 MIKEL CHARLES L & JUDITH G: K23
 MIKELS CLIFFORD E: K26
 MIKRUT JESSE C: G22
 MIKRUT LAURA ANN: G21
 MIKRUT LUCILLE M: G21
 MIKRUT LUCILLE: G21
 MIKRUT LUCILLE M: G22
 MIKRUT LUCILLE: G22
 MIKULIN MICHAEL W & KATHY S: H17
 MILAM RONALD A: G19
 MILAN WILLIAM E & BETTY J: F19
 MILBOURN DENNIS A & VIRGINIA R: H21
 MILBURN KURTIS: M33, M34, N33, N34
 MILBURN RONALD CHARLES: B15
 MILES BRIAN D & SANDRA C: J16
 MILES CLINTON & AMANDA: J19
 MILES FAMILY REALITY LLC: G18
 MILES INVESTMENTS LLC: G17, G18
 MILES JEFF D & DOLORES D: I24
 MILES LAURANCE R & ANASTASIA: K17
 MILES LAURANCE R & WANDA L TRUST: N15
 MILES MICHAEL D & ALISON L JOINT REVOCABLE TRUST: G18
 MILES MICHAEL W & VIRGINIA: J15
 MILES RICHARD W & E MARIA - TRUSTEES: G20
 MILES RICHARD W & E MARIA REVOCABLE TRUST: I19
 MILES RICHARD W & E MARIE - TRUSTEES: I17
 MILITELLO PAUL: I19
 MILITIA SPRINGS ANIMAL HEALTH LLC: G21
 MILL CREEK HOA: F18, G18
 MILLARD BESSIE A & RETA B MARCY & CORDELL ERROL RAY & SHERRI: G19
 MILLARD MARY I: G19
 MILLARD RONALD G & JANE A: F19
 MILLENBINE RHONDA: F19
 MILLENBINE STEVEN & KRISTINA: K15
 MILLENNIUM PLAZA LLC: I15, J15
 MILLER ADAM & AMBER: G19
 MILLER ALAN & MONICA E: E16
 MILLER ALTA JANICE: H17
 MILLER AMANDA: F19
 MILLER ANNIE L: F19
 MILLER BARBARA G & DAGES BONNIE L: G21
 MILLER BRADLEY D & TOMMYE LYNN: J15
 MILLER BRET & LORY: J22
 MILLER BRYAN & MARSHA: J18
 MILLER BRYAN A: H21
 MILLER C LARRY: I17
 MILLER CARL L II & MARIBEL S: K15
 MILLER CAROL & CASTLEROCK REAL ESTATE INVESTMENTS LLC: J17
 MILLER CHARLES D & BESSY C: K15
 MILLER CHRISTOPHER L: K15
 MILLER CLAUDIA PARKS: I17
 MILLER CLAUDIA PARKS & ETAL: J18
 MILLER CLAUDIA PARKS: J18
 MILLER CLAYTON & SUNNY: F20
 MILLER CLAYTON A & SUNNY A M HO: F20
 MILLER CLAYTON A III: F20
 MILLER CLAYTON A JR & SUNNY A M HO MILLER: F20
 MILLER CLAYTON A: F20
 MILLER CLAYTON J & ERICA R: I18
 MILLER CONNIE SUE - TRUSTEE: J15
 MILLER DANIEL A & REBECCA JANE: F19
 MILLER DANIEL C & CYNTHIA D: K15
 MILLER DARRELL W & ELLEN M: E24
 MILLER DAVID & SANDRA: I19
 MILLER DAVID LOREN & ELDONNA RAE - TRUSTEES: L15
 MILLER DENNIS L: K15
 MILLER DIANA: G19
 MILLER DONALD E & MOLLIE B: G18
 MILLER DOUGLAS S & CHERYLEN: K15
 MILLER DUSTIN: J17
 MILLER E IRVIN III - TRUSTEE: K15
 MILLER EARL D & SHERRY: H17
 MILLER EARL: F15, G15
 MILLER EDDIE D & DEANA K: K15
 MILLER EDWIN JOSEPH - TRUSTEE: L14
 MILLER ERLE W & GLENDA M: L15
 MILLER EVERETT E L: G19
 MILLER F GORDON & MARGARET: K15
 MILLER FAMILY LIMITED PARTNERSHIP: I17
 MILLER FREDA & EARL: G15
 MILLER GABRIEL N & LORI S: I17

MILLER GARY R & JANITA K: M15
 MILLER GERALD D & NADINE: K15
 MILLER GLENDA K: F19
 MILLER IRA L II & DIANE M: K15, K16
 MILLER IRREVOCABLE TRUST: J16
 MILLER IVAN WAYNE & PEGGY JOYCE: I17
 MILLER JACK H & SANDRA: F19
 MILLER JAMES & SHARON TRUST & ELZIE & MIRIAM MILLER: K15
 MILLER JAMES M & KATHLEEN A: O17
 MILLER JAMES R & JENNINGS ALICE E: K25
 MILLER JAMES: K17
 MILLER JANET E & PITCHFORD RAYMOND L & LOIS: G19
 MILLER JENNIFER & CLAUDE MILLER: K14
 MILLER JERRY & LYNN: E16
 MILLER JOHN D & CARLENE L: F19
 MILLER JOHN L: D23
 MILLER JOHN M & GLENDA E: G18
 MILLER JOHN R SURVIVORS TRUST & PALATIAL GENERATION LINEAGE: G14, G15
 MILLER JOHN W SR & CECILIA ANN TRUST: J23
 MILLER JOHN W TRUST: J22
 MILLER JOHNNIE & TERESA: J19, K19
 MILLER JUDITH LEE: M15
 MILLER KARA M & ROTH STACEY & BARNES G ROBERT & NE: H18
 MILLER KENNETH D REVOCABLE LIVING TRUST: J15
 MILLER KENNETH F: F16
 MILLER KENT R & MARILYN M: O25
 MILLER KIMBERLY M ETAL: K25, L25
 MILLER KIMBERLY MORRIS ETAL: D14, D15
 MILLER L R & TERESA J: G18
 MILLER LARRY & JANICE: G19
 MILLER LIVING TRUST: J16
 MILLER LOWELL C: F16
 MILLER LYNDA R: K15
 MILLER MARGARET: I20
 MILLER MARK A & ERIN S: G15
 MILLER MARK: K29
 MILLER MARY MONICA TRUST: K15
 MILLER MELODY J: G21
 MILLER MICHAEL G & MICHELE A: J15
 MILLER NANCY & CHARLES COULTER ETAL: H22
 MILLER NILES & NORINE: F19
 MILLER OTTO R JR & CHARLENE: F19
 MILLER PATRICK B & LEANN M: J14
 MILLER PHILIP R & YOUNG S: H18
 MILLER PHILIP R & JEANNE INTER-VIVOS TRUST: K15
 MILLER PRESTON & PHYLLIS: H25
 MILLER RALPH Z & JOYCE P - TRUSTEES: J15
 MILLER RALPH Z JR & MILLER JOYCE P - TRUSTEES: J16
 MILLER RALPH Z JR III & JANELLE R: H20
 MILLER RAYMOND C & ALLISON - TRUSTEES: M15
 MILLER REBECCA E: J17
 MILLER REUBEN L & BEVERLY J: G20
 MILLER RICHARD L JR & VELMA L: C25
 MILLER ROBERT & CHRISTINE AKA NELLIE MILLER: I16
 MILLER ROBERT P & CLAUDIA PARKS -: I17, J17
 MILLER RONALD A & JANET J: K15
 MILLER RONALD D & PEGGY L: I18
 MILLER RONALD E & SHARON L: J16
 MILLER SAMUEL J & VANESSA P: G21
 MILLER SCOTT & SUNNIE: I16
 MILLER STANTON & DEBRA: G17
 MILLER STEPHANIE ANN: G18
 MILLER STEPHANIE H: H23
 MILLER STEPHEN A & CAROL A: D16
 MILLER STEVEN & SHARON: J18
 MILLER SUNNY A M HO: F20
 MILLER SYLVIA NICOLE: E15
 MILLER TERRY L & SANDRA J: H21
 MILLER TUNDE & L JAMES: K22
 MILLER VACATION RENTALS LLC: L15
 MILLER VICKY N: J16
 MILLER VICTORIA SUE: G15
 MILLER VIRGINIA L REV TRUST: M15
 MILLER WILLIAM & LORETTA: M15
 MILLER WILLIAM EARL & FREDA: F15, F15
 MILLER WILLIAM EARL & WALDEN BELINDA K & PRESTON & LYDIA: F15
 MILLER WILLIAM MICHAEL: F19, F20
 MILLER WILLIAM P & BETTY M: F20, F21
 MILLETT MICHAEL F & MARJORIE: M26
 MILLIGAN DAVID & BECKY: I19
 MILLIGAN MITCHELL F & DEBRA L: H15
 MILLIGAN RICHARD T: G19
 MILLIGAN TRACY: K22
 MILLIKAN ROBERT M & DEBORAH L: M15
 MILLIKIN LINDA: I16, J18
 MILLINSON HERBERT J III & JUDY L: H16
 MILLIRON JEFFREY G & KIMBERLEE A BUCK: G20
 MILLIRON LESTER & NEVA: J15
 MILLIRON LESTER M & NEVA L: J15
 MILLIS LARRY D & PAMELA JOINT TENANCY TRUST: I17
 MILLS AMY L: J18
 MILLS BURTON LEE: N14
 MILLS CATHERINE SUE: G17
 MILLS CRAIG & NOMA JEAN: J18
 MILLS DONALD A & ARLENE S: G15
 MILLS GEORGE D & DONNA J MCBRIDE-MILLS: M16
 MILLS HOLLOW ESTATES PROPERTY OWNERS ASSOCIATION: G15, H15
 MILLS JAMIE & RHONDA: I23
 MILLS JESSIE L & LUELLA A: F20
 MILLS LARRY L & RUTH A: G18
 MILLS LINDA J: M15
 MILLS LINDA JUNE: M15
 MILLS MATT: J14
 MILLS MICHAEL D & DEBORAH L: K14

TANEY COUNTY MO INDEX

MILLS RICHARD L & JO M: K15
 MILLS TYLER E & AMANDA M: J21
 MILLS WILLIAM B & PATRISHA O RAGSDALE: I20
 MILLS WILLIAM B & PATRISHA O RAGSDALE- MILLS: F19
 MILLS WILLIAM B: I16
 MILNER TERESA: J23, K23
 MILNER WILLIAM: G23
 MILNES KELLY: I17
 MILTON LARRY D & LIANNE T: I17
 MILTON LIANNE - TRUSTEE: G17
 MILTON REUBEN G & FRANCES A: K15
 MIMS DONALD & WILLIAMS KATHY C: G21
 MINARD MARIE ANN & SCOTT ALLEN: G21, H21
 MINATRE HAROLD LEROY LIVING TRUST: I17
 MINCEY JOHN & JEAN MAUSEHUND TRUST: H15
 MINCKS DAVID & DELORES: O33
 MINCKS LINDA: O30
 MINCKS LINDA K: O33
 MINCKS LINDA: O33
 MINCY CEMETERY: L21
 MINCY CHURCH: L20
 MINCY COMMUNITY ASSOCIATION: M21
 MINDER TIMOTHY J & ROBIN R: L14
 MINDER TIMOTHY J & ROBIN R - TRUSTEES: L14
 MINER GARY & SHARON: J17
 MINGS MATTHEW & ROCHELLE: H15
 MINGS THOMAS C & VICTORIA L: J21
 MINGUS JEFFREY D & JULIE A: N24
 MINGUS JEFFREY DALE & JULIE ANN: G22
 MINIX JERALD W & PAMELA J: H17
 MINK NAOMI EILEEN: I18
 MINK-CHISHOLM JOSEPH ADAM: G20
 MINKLER BRUCE & MARCELLA: F19
 MINNAERT LARRY & DIXIE: I22
 MINNER JAMES J & HEATHER: G23
 MINOR ALLEN & REVA: H18
 MINOR CARL E: F20, G20
 MINOR CODY R: F20, G20
 MINOR DANIEL & DEBRA A: F20, G20
 MINOR DANIEL R & DEBRA A: F20
 MINOR JAMES A & LENORA M - TRUSTEES: G20
 MINOR MAURICE & EVELYN: G20
 MINOR MICHAEL W: I17
 MINSHAW JOYCE MARIE: M15
 MINTER KAREN K REV LIVING TRUST: K15
 MINTON JOHN R & LYNNANNE TRUST: G14
 MINTON PHIL P & SHELLY R REVOCABLE TRUST: H17
 MINYARD MARK LESTER & JACQUELINE JUNE: I15
 MINYARD MARK LESTER & JACQUELINE PARNEY: I15
 MINYAYLO ROMAN V & EKATERINA A SEMENOVA: I19
 MIOZZA RICHARD & SANDRA DAPRATO: H24
 MIOZZA RICHARD J & SANDRA J DA PRATO: H18
 MIOZZA RICHARD J & SANDRA J DAPRATO: H18
 MIRAK PROPERTIES LLC: J14
 MIRANDA CHERYL L SEPARATE PROPERTY TRUST: J15
 MIRANDA ELIZABETH L: J18
 MIRANDA ELIZABETH: H16
 MIRANDA ENERGY CORP: K15
 MIRANDA GILBERT & HORTENCIA: F19, F20, G19, I18, I19
 MIRANDA GILBERT: F20, H19, O16
 MIRANDA STANLEY & CARMEN: N15
 MIRE LOUIS E: M14
 MIRE SIDNEY TERRY & DARLA JEAN: J18
 MIROS WILLIAM M & BARBARA J: G21
 MISCI LLC & CITRUS PARK LLC: I16
 MISEMER CODY B & KAREN R: H16
 MISHLER ALAN: M14
 MISHMASH ROBERT NORMAN REVOCABLE TRUST: H20, J17
 MISHMASH ROBERT NORMAN TRUST: J17, J22
 MISIAG PATRICIA C: G19
 MISPLAIS SHARON TRUST: H18
 MISSAUGE EUGENE H & MARIEL: F19
 MISSOURI NEON SIGN: H16
 MISSOURI #15 RURAL CELLULAR INC: C17, D25, J18, K28, N16
 MISSOURI #5 RURAL CELLULAR INC: G16
 MISSOURI AMERICAN WATER COMPANY: I14, J14
 MISSOURI CONSERVATION COMMISSION: G17, G18, H14, H15, H18, I14, I15, L22, L23, M20, M21, M22, M23, N20, N21, N22, N23, N24, O22, O23, O24
 MISSOURI CONSERVATION COMMISSION: L22, M22, M23, N21, N22, N23
 MISSOURI CONSIGNMENT AUCTION LLC: F21
 MISSOURI EYE PROPERTIES LLC: I17
 MISSOURI HIGHWAY & TRANSPORTATION COMMISSION: E17, I17, J14, K14, L15, L16, L17
 MISSOURI HIGHWAY & TRANSPORTATION DEPARTMENT: F17
 MISSOURI HIGHWAY AND TRANSPORTATION COMMISSION: L15
 MISSOURI HIGHWAY AND TRANSPORTATION COMMISSION: C32, F18, J14, K14, L15, L16
 MISSOURI HIGHWAYS & TRANSPORTATION COMMISSION: K14, L16
 MISSOURI HIGHWAYS AND TRANSPORTATION COMMISSION: L16
 MISSOURI NEON SIGN CO: G17, H17, I15, I17
 MISSOURI NEON SIGN: E17, I16
 MISSOURI NEON SIGN CO: J15
 MISSOURI NEON SIGN: J15

MISSOURI NEON SIGN CO: J17
 MISSOURI NEON SIGN: J17, K17
 MISSOURI PARTNERS INC: J16
 MISSOURI PARTNERS INC: J16
 MISSOURI RSA #15 LIMITED PARTNERSHIP: N15
 MISSOURI STATE CONSERVATION COMMISSION: L16, M16
 MISSOURI STATE HIGHWAY COMMISSION: D26, H21
 MISSOURI STATE UNIVERSITY FOUNDATION: J24
 MISSOURI-AMERICAN WATER COMPANY: J14, J16, K15, M15
 MISTY BRINELL TRUST: K15
 MITCHELL BETTY JO & BILL D EDWARDS ETAL: F23, G22, G23
 MITCHELL BETTY L: F18, F19, G19, H17
 MITCHELL BILL R & DONNA M: H18
 MITCHELL BRADLEY W & NANCY E DEMARIA: N16
 MITCHELL CHRISTOPHER L & YOLANDA: H23
 MITCHELL COREY S: J18
 MITCHELL DANIEL A: G22
 MITCHELL DANIEL AARON: H23
 MITCHELL DAVID & RITA LYNN: F17
 MITCHELL DON & DAVID MITCHELL: F17
 MITCHELL DONALD E: G19
 MITCHELL DONALD G: E18, G16
 MITCHELL DONETTA & DARRELL G: G24
 MITCHELL DOTTY J: J17
 MITCHELL EDWARD J & LINDA A REVOCABLE TRUST: J15
 MITCHELL GENE & THERESA: F24
 MITCHELL GERALD & MARLA: E16
 MITCHELL HOWARD: F17
 MITCHELL JACK L & CAROL WOOD: K15
 MITCHELL JAMES F & LILLIAN G - CO TRUSTEES: M15
 MITCHELL JAMES W: I16
 MITCHELL JOYCE: K15
 MITCHELL KEN O & CHERYL L: K15, L15
 MITCHELL KEVIN & AMIE: I19
 MITCHELL KEVIN: G19
 MITCHELL LARRY M & SUSAN P TRUST: J17
 MITCHELL MELTON & CARLENE: M15
 MITCHELL MICHAEL F: L18
 MITCHELL MICHAEL L: K14
 MITCHELL ORVILLE JACJ TRUST: H17
 MITCHELL PAMELA S: K15
 MITCHELL RAY PHILLIP & MARCIA JO: M15
 MITCHELL RICHARD L & PATRICIA C: N14
 MITCHELL SHANNON & LOIS: C17
 MITCHELL SHANNON L: G19, G20
 MITCHELL VICTOR & DIANE: L14
 MITCHELL VICTOR G & DIANE: L14
 MITCHELL VICTOR D JR: I17
 MITRENGA WALTER & KIMBERLY: J16
 MITRENGA'S LLC: J22
 MITSAK MICHAEL: I14
 MITTEN JEFFREY L & CHERYL LYNN FAMILY TRUST: N19
 MITZE GARY & ELAINE: F19, F20
 MIX JOSEPH MICHAEL: G19
 MIX KATHARINE & JANE ZIMMERMAN & KENT MIX & JOANNA: F20
 MIX KATHARINE R & JANE ZIMMERMAN & KENT MIX & JOAN: F20, F21
 MIZE JAN & MITZI: L14
 MIZE MICHAEL & JOYCE KATHLEEN: F20
 MIZELL MEREDITH J: I17
 MIZELL MEREDITH: J16
 MIZZELL MEREDITH J: H17
 MK PROPERTY HOLDINGS LLC: K15
 MK HOLDINGS LLC: H16
 MKO INVESTMENTS LLC: J17, K17
 MKO INVESTMENTS, LLC: J18
 MLB ENTERPRISES LLC: I17
 MLD INVESTMENTS LLC: H16
 MLLIGAN RICHARD: G19
 MML PROPERTY LLC: J16
 MML PROPERTY: K15
 MMITC REO I LLC: J14
 MMITC REO I, LLC: J14, J15, K14, K15
 MO CHAPPY MALL LLC: I17
 MO CLC PROPERTIES LLC: J17
 MO DEPARTMENT OF NATURAL RESOURCES: F14, F15, G14, G15, H14, H15
 MO HOMESTEAD TRUST FOR PRATT ROBERT L & BARBARA A: N16
 MO-ARK ADVERTISING: O17
 MOBERLY LARRY D: K15
 MOBLEY ADELITA: I17
 MOBLEY THERESA J & WILBER F: K15
 MOCK JAMES A: J16
 MODAYIL ASHWIN & AMANDA: H17
 MODAYIL ASHWIN G & AMANDA J: H17
 MODAYIL ASHWIN GEORGE & AMANDA JO: H17
 MODGLIN DAVID & CHERYL: K15
 MODGLIN JOSEPH & TAMMY: K15
 MODISETT JAN: J15
 MOE RANDY: G19
 MOE'S PIT STOP LLC: I17
 MOEHL LARRY D & CLEONE A: G21
 MOELLER GLENDA: K15
 MOEN LARRY E & DONNA R: F15, F16
 MOES PIT STOP LLC: I17
 MOFFETT MARY PATRICIA: J16, K16
 MOFFIT JERRY E & YVONNE M: M15
 MOFFITT DAVID & NANCY: L18
 MOFFITT SHIRLEY J: J14
 MOFFORD CAROL: O25
 MOFO SUMMIT MHP LLC: H22
 MOGENSEN BERNICE TRUSTEE: H18
 MOHAMMADI KHOSROW N: K15
 MOHATT PROPERTIES INC: G19
 MOHLER MICHAEL A & TABITHA D: K15
 MOHLER SALLI A: I17, J17
 MOHLER SALLI: I17, I18
 MOHLING MARC: F19

Landowners with only calculated ac will be labeled on map

MOHN DANIEL A & EDIE J: J15, J16
 MOHNKE LIVING TRUST: E16
 MOHNKE NICHOLAS T & RACHEL V: G15
 MOHNKE NICHOLAS R & RACHEL V: G15
 MOHNKE NICOLAS T & RACHEL V: G15
 MOHR ROBERT W & MYRTLE J - TRUSTEES: J17
 MOHUNDRO STEVEN W & WINDA KAY: J16
 MOLDENHAUER ED & JAN FAMILY TRUST: E18
 MOLDENHAUER KENNETH L & BONNIE: I17, I18, J16
 MOLENA THOMAS EDWARD: J15
 MOLINA ALEJANDRO: H16
 MOLINO FRANK & BLANKENSHIP CAROL - TRUSTEES: F20
 MOLL CHERYLL L & EVANS CYNTHIA L & BEATTY KENNETH W & ETAL: O25
 MOLL JEFFREY A & JOYCE ALIVING TRUSTS: K15
 MOLL JOHN & SARA: J15
 MOLL JOHN JR & SARA M: M15
 MOLLBERG FERNER & LUCILLE MARIE: L15
 MOLLER REGINALD S DECLARATION OF TRUST: L16
 MOLLKOY PAT: G24
 MOLLOY LYDIA R: H19, I19
 MOLLOY PETER C: F20
 MOLLUS FRANK D & GERALDINE: K15
 MOLLUS FRANK D & P GERALDINE: K15
 MOLMEN OTTO GEORGE JR: L15
 MOLNER MICHAEL KEVIN & DOROTHY F: K15
 MOLONEY DANIEL P & AMBER E: K15
 MOLSBBE LOIS MARIE - TRUSTEE: M14
 MOLTEN RONALD J & JANICE M: K15
 MONCADO BRADLEY & PAMELA: H17
 MONCADO BRADLEY J AND PAMELA L: H18
 MONCADO HOME CONSTRUCTION LLC: I16, J18, M15
 MONCADO HOME CONSTRUCTION: K15
 MONCADO JOSEPH & VICKI: H17, H18
 MONDA DAVID E REV LIVING TRUST: J18
 MONDA DAVID E REVOCABLE LIVING TRUST: J19
 MONDAY NIGHTS AT MCCLURG LLC: D34
 MONDT RACHEL A: N16
 MONDT RACHEL: N16
 MONE WILLIAM J & DANIELLE C: G19
 MONETT SAVINGS & LOAN ASSOCIATION: G21, H21
 MONHOLLAND JARON & MELISSA: G25, G26
 MONHOLLAND LANCE C & DARIA J: G25
 MONHOLLAND LANCE C & DARLA J: G25
 MONROE ADAM M: I24
 MONROE CHRISTINA & JEFFREY & MULLER BILL: J26
 MONROE GARY L & ANDREA C: H22
 MONROE JAMES G & ANGELA C: H23
 MONROE JEFFERY C & CHRISTINA K: J26
 MONROE JEFFREY C & CHRISTINA K: J26
 MONROE STEPHEN: I18
 MONSON GARY & EILEEN: J17
 MONTEE RALPH E & NANCY S - CO - TRUSTEES: F21
 MONTGOMERY ARNOLD M & VAULTA M - TRUSTEES: F20
 MONTGOMERY CATHERINE & ROBERTA JEFFERY: K15
 MONTGOMERY GAYLEN & KAREN: H16
 MONTGOMERY GEORGE H: H16
 MONTGOMERY GEORGE: G17
 MONTGOMERY J RONALD & FAYE: I17
 MONTGOMERY JACK & VALLE: K15
 MONTGOMERY JEREMY R & CANDICE M: H17, H18
 MONTGOMERY JOEL S & ELAINE: G20
 MONTGOMERY LESTER F & JUDY D: C34
 MONTGOMERY LORIN S: O14
 MONTGOMERY MICHAEL J & MARYALICE: N16
 MONTGOMERY MICHAEL R & REBECCA H: M15
 MONTGOMERY MICHAEL: N26
 MONTGOMERY MYRON L & MAXINE A: M15
 MONTGOMERY PAMELA J: O27
 MONTGOMERY RICHARD L REVOCABLE TRUST: M26
 MONTGOMERY ROBERT, TEAL FRANCES, JOHANNES JOHN M, BAKER CL: H18
 MONTGOMERY ROBERT: H18
 MONTGOMERY ROY & AUDREY: I19
 MONTGOMERY ROY & MARY RUTH: K15
 MONTIZOR FRANKLIN J & RENEE H: F19
 MONTON MICHAEL & MARILYN: K15
 MONTONERA RAYMOND E & KATHLYNN J: H18
 MONTVOYA CARLOS PRADO & MERCEDES CARABALL ARDINGOLA: K15
 MONTVOYA SAUL & MARIA A TRUJILLO: K14
 MONTROSE LEE JAMES: I14
 MONZYK CHRISTOPHER & JESSICA: I17
 MOO TWO LK: N19
 MOODIE GLEN R & LYN 1/2 INT & MOODIE MICHELLE M: D28
 MOODIE GLENN R & LYN: D28
 MOODY DONALD D: F19, F20
 MOODY FAMILY TRUST: L18
 MOODY GREGORY A: H16
 MOODY WILLIAM ELLIS & MARLA JEAN: E24
 MOOMAW VIOLA L: F20
 MOON ALBERT H & DONNA LEE TRUSTEES: I17
 MOON LARRY & CATHY: H23
 MOON RIVER ENTERPRISES INC: I15, I16
 MOON RIVER THEATRE LLC: I16, J16
 MOON VIRGIL E & ALVINA J: F21
 MOONDOGG LLC: J17
 MOONEY CHARLES E JR: H17
 MOONEY CHARLES E: H20
 MOONEY DUFFY J & SUSAN M: D29, F27, F28

MOONEY PETER MICHAEL & KATHLEEN MARIE JOINT REV TRUST: K15
 MOONEYHAM MICHAEL & SHERRY: C16
 MOORE MARY KAY: J15
 MOORE BARBARA J FAMILY TRUST: C26
 MOORE BENJAMIN: D18, E18, J15
 MOORE BETH & MATT SIMONDS 50% EA: I22
 MOORE BETH ANN: I22
 MOORE BRIAN & EDWARDS BRANDY & SCOTT JASON LEE ET AL: M17
 MOORE BRIAN T: H24
 MOORE BRYAN & MARLA: F26
 MOORE CAITLYN N: I19
 MOORE CASEY S & KIMBERLY D: O33
 MOORE CATHERINE & TRUST: I17
 MOORE CHARLES R STEVAN & WILLIAM & ET AL: H24
 MOORE CHRISTOPHER M & TAMMI F REV LIVING TRUST: F20
 MOORE DALE L & MARGARET J: G16, G17
 MOORE DALE: M15
 MOORE DARRYL & GERRIE: J21
 MOORE DARRYL F & GERRIE J TRUST: H18, H19
 MOORE DARRYL F & GERRIE J TRUST: H20
 MOORE DAVID: H18
 MOORE DAVID & REGINA CARR: H19
 MOORE DAVID: H19
 MOORE DENNIS D & KRISTY GOEBEL: H18
 MOORE DOLORES: O25
 MOORE DONALD & CAROLYN: H20
 MOORE DONNA RENEE: G25
 MOORE DONNA: H18
 MOORE DWANETTE M: D18, E18
 MOORE EDWARD ELTON JR & JACALIN K: K15
 MOORE ETHAN & CAITLYN: D18, E18
 MOORE FAMILY RENTALS LLC: I17, J17
 MOORE GORDON A: E21, F21
 MOORE GORDON EUGENE & JUAN: I16
 MOORE GUY K & MONICA E: F20
 MOORE GUYLA: I16
 MOORE HALEY: K15
 MOORE IRA EDWARD: G25
 MOORE JAMES W & REBECCA R: J16
 MOORE JERALD: K15
 MOORE JOE & KARLA: K15
 MOORE JOHN F & DIANE S: G19
 MOORE JOHN R & NANCY L: H20
 MOORE JOSHUA A & ASHLEY R: G18
 MOORE KEITH & PHYLLIS: J16
 MOORE KEITH J & SONYA M: J14
 MOORE KENNETH W AND JANE M: H18
 MOORE KEVIN & ROXIE: J22
 MOORE KEVIN S & ROXANNE J: J21, J22
 MOORE KIMBERLY & SHELBY MOORE: D14
 MOORE LARRY & EDIE: L14
 MOORE LARRY J & EDIE L: L14
 MOORE LARRY W & LISA M - TRUSTEES: M15
 MOORE MARCIA A: J18
 MOORE MARJORIE F: I24
 MOORE MARY A: F19
 MOORE MARY J: F19
 MOORE MATTHEW C & MARIE E: H18, I18
 MOORE MICHAEL G & MONICA L: J15
 MOORE MICHAEL G: N16
 MOORE MICHAEL L & TERESA M: F19
 MOORE MICHAEL T & SHARON K: M15
 MOORE MONICA: J15
 MOORE NANCY R: F26
 MOORE NANCY: G27
 MOORE PATRICK O: O25
 MOORE PATSY MARIE: F20
 MOORE PAUL: K15
 MOORE REVOCABLE TRUST: I18
 MOORE RICHARD ALLEN & CAROL SUE: G19
 MOORE ROBERT & MILDRED REV TRUST: H17
 MOORE ROBERT E & TOUPS ILA GENE: H22
 MOORE ROBERT E: J17
 MOORE ROBERT JR: F19
 MOORE ROBERT P & BARBARA L: G20
 MOORE RONALD D: F19
 MOORE RYAN C & TIFFANY C KELLEY: H17, H18
 MOORE SARA M: K15
 MOORE SARAH A: H16
 MOORE SARAH RAINE: J17, O15, O16
 MOORE SHANE & VALENDA & HALEY D MOORE: N15
 MOORE SHANE & VALENDA & N15
 MOORE SHANE R & VALENDA D: M15
 MOORE SHARON A: H18
 MOORE SHARON ANN: H18
 MOORE STEPHEN P & SHARREE: J16
 MOORE SYLVIA R REV LIVING TRUST: K15
 MOORE W ETHAN & CAITLYN: I18, I19
 MOORE WILLIAM PATTERSON: G25
 MOORE WILLIS & DWANETTE: E19
 MOORE WILLIS E & DWANETTE M: J18
 MOORE WILLIS ETHAN: G19
 MOORES MICHAEL RICHARD & DEBRA EILEEN KASADINE: M15
 MOORMAN JOHN HERBERT & PATRICIA M HUGHES: J18
 MORA HUGO SR: H16
 MORABITO DONALD & JANE I: I17
 MORALES AURORA: F19
 MORALES GILBERTO ANDRES GONZALEZ: K15
 MORALES IDA INES DEL TORO & ANGEL RAUL IRIZARRY: F19
 MORAN MICHAEL: H23
 MORAN ROBERT D & JACQUELYN - TRUSTEES: J17
 MORANO CLEOPHA & CURTIS CHARLENE K: I17
 MORDIS JIMMIE & TRACY: K17
 MORDIS JIMMIE J & TRACY J: K17
 MORE LIFE FOUNDATION: O33

TANEY COUNTY MO INDEX

Landowners with only calculated ac will be labeled on map

MORE PROPERTIES LLC: F19, K15
 MOREAU BRUCE C: K15
 MOREAU D R: N15
 MORECAMP LLC: N26
 MOREHOUSE ALBERT E & WANDA S: F19
 MORELAND ROBERT P: J16
 MORELLI DOMENICK L & MARCIA A: I15
 MORELOCK ROBERT DAVID: M26, N26
 MORENO SHIRLEY A: I17
 MORENO STEVEN D: J18
 MORENO TIMOTHY JOSEPH & MARY BETH: J17
 MOREY BRUCE A & LINDA M: J22
 MOREY BRUCE ALLAN & LINDA MARIE: I22, J22
 MOREY JACOB: H18
 MOREY LINDA: I24
 MORGAN BILL D & KATHERINE SUE & STEPHANIE RENEE: K15
 MORGAN BRUCE & VICKI REV TRUST: I18
 MORGAN CAROL J: H25
 MORGAN CAROL JO: H24
 MORGAN CHAD A & CANDACE E: I19
 MORGAN CHARLENE: M15
 MORGAN CHRISTOPHER E & KATHRYN J: H19
 MORGAN CLINTON L & WINNIE R: H17
 MORGAN DAVID & WANDA B: J17
 MORGAN ELIZABETH A & CHRISTOPHER: J17
 MORGAN GARY L & JUDY: J21
 MORGAN HAZEL MARIE: F19
 MORGAN JAMES N & FRANCES L: K15
 MORGAN JIMMIE & KIMBERLY: H18
 MORGAN JIMMIE JESS & KIM COON: I19
 MORGAN JOHN H & ANGELITA V: L18
 MORGAN JOHN R & PENNY: G19
 MORGAN JOLEE & AMBER - 5/7 INT ETAL: H25
 MORGAN JOLEE & AMBER: H25
 MORGAN JOSHUA D & NATALIE: J21
 MORGAN LARRY D & RICHARD A & DEBORAH LYNN 1/3 EA: F19
 MORGAN MICHAEL & SAMANTHA: I15
 MORGAN PAULA M: G19
 MORGAN ROBERT D & DELORIA I: F20
 MORGAN WILLIAM P: H17
 MORGAN WILLIAM T & FUMIKA M: J15
 MORGENSTERN FAMILY TRUST: N16
 MORIN ROBERT BRUCE & JOSEPHINE C: K16
 MORITZ CAROL J - REV LIVING TRUST: N15
 MORIUCHI PAUL & PAULA A - TRUSTEES: F18
 MORIUCHI PAUL M & PAULA M - TRUSTEE: F17
 MORKEN KURTISS D & LINDA D: L15, L16
 MORLAN PAMELA ANN: M15
 MORLANG ROBERT E III & AMY L: I19
 MORLEY LARRY J & B ANN: K15
 MORR RICHARD D: H17
 MORRELL BOBBY R: F16, H20, I20
 MORRELL BOBBY: J15, N16
 MORRELL DANIEL JAY & DOROTHY J LIVING TRUST: L15
 MORRIS JACQUELINE C TRUST: H17
 MORRIS ALLAN G & JEAN - TRUSTEES: L14
 MORRIS BETTY J: F19, G19
 MORRIS BILLY W JR & SALLY E: K15
 MORRIS BRANSON III LLC: I15
 MORRIS BRANSON LLC: H16
 MORRIS BRANSON THEATRE INC: I16
 MORRIS BY THE LANDING LLC: I17
 MORRIS DANN H & EMIKO H: J22, J23
 MORRIS DAVID & JENNIFER: F17
 MORRIS DENNIS L: F19
 MORRIS GEORGE & VANESSIA: J21
 MORRIS GLEN & HUGH WALLACE: K15
 MORRIS HOSPITALITY LLC: I16
 MORRIS JACQUELINE C TRUST: H17
 MORRIS JAMES M II: K15
 MORRIS JAY F: G14
 MORRIS JIMMY D & MORRIS CATHERINE K - TRUSTEES: I18
 MORRIS JIMMY L & CONNIE S: F19
 MORRIS JOHN & MARY: I25
 MORRIS JOHN F: H23
 MORRIS JON & DAWNNA: I15
 MORRIS KENNETH W & PHYLLIS J: I17
 MORRIS KEVIN & MONICA: H14
 MORRIS LARRY DON & LINDA: K15
 MORRIS LORETTA: K15
 MORRIS MATTHEW V: L14
 MORRIS MELINDA A: I18
 MORRIS MELINDA G: F18
 MORRIS MELINDA: F18
 MORRIS MICHAEL F & ANDREA HORTON: MORRIS: H23
 MORRIS MINNIE LOU: F19
 MORRIS NICOLE Y: H15
 MORRIS PAUL J & CASANDRA S REYNOLDS: N14, N15
 MORRIS PHILLIP A & PATRICIA J: I15
 MORRIS PROPERTIES LP: I17, K17
 MORRIS SHARON R: J16
 MORRIS TERESA FAYE & MOODY JOHN FRANK: K15
 MORRIS TIMOTHY MICHAEL: N15
 MORRISON AL J & MARY ANN: F19
 MORRISON BUTLER ELIZABETH LEE REV LIVING TRUST 06-18-2008: G20
 MORRISON BUTLER ELIZABETH LEE REV LIVING TRUST 06-18-2008: G20
 MORRISON BUTLER ELIZABETH LEE REV LIVING TRUST: J15
 MORRISON BUTLER ELIZABETH LEE REV TRUST: J15
 MORRISON CHILDREN COMMON TRUST: L14
 MORRISON DWIGHT B & NANCY J: F19
 MORRISON HAVEN LEE & FAY C: H17
 MORRISON JAMES DAVID & PATSY: K22
 MORRISON JOHN W O & REBECCA A: J15, K15

MORRISON MARYANN & ALOYSIUS J: F19
 MORRISON RICHARD & JENNIFER: H19
 MORRISON STEVEN & ABBEY: D16
 MORRISON TOMMY & LINDA L: D16
 MORRISON-BUTLER ELIZABETH LEE REV LIVING TRUST: J15
 MORRISSEY FAMILY TRUST: L14
 MORRISSEY JOE FAMILY TRUST: H17
 MORRISSEY JOSEPH A & ANNA M: I17
 MORRISSEY MATTHEW M & LAURIE B: D18
 MORRISSEY MICHAEL T & CHERYL: D18
 MORROW EVERETT J & KERRY D: E15
 MORROW JOHN III & CHARLOTTE C: I18
 MORROW LINDSEY NICOLE: J18
 MORROW TIMOTHY & JOANNE MACDONALD-MORROW: I18
 MORROW TIMOTHY: F19
 MORROW TRACI K: F16
 MORTENSEN KIRK & BARBARA R KING: N16
 MORTENSEN KIRK: N16
 MORTON RUSSELL & VICKI TRUST: J23
 MORTON CLARENCE M & DOROTHY: F19, G20
 MORTON DOROTHY & TAMMY: E22
 MORTON DOROTHY J: F24
 MORTON DOROTHY: E22
 MORTON DOROTHY & TAMMY: E23
 MORTON DOROTHY: E23
 MORTON LARRY & ANNA J: I14
 MORTON LARRY W & ANN J & PURDY WILLIAM H & LINDA E: I14
 MORTON LARRY W & ANNA J: K15
 MORTON MICHAEL & LINDA - TRUSTEE: I17
 MORTON RUFUS & MORTON KAREN M: O27
 MORTON RUSSELL & VICKI TRUST: G20, H19, H20, J23
 MORTON TAMMY R: E22
 MORTON TAMMY: E22
 MORTON VAUGHN R - REV LIVING TRUST: F20
 MORYTKO JOSEPH J & JENNIFER: H25
 MOSCHNER CARMEN: G15
 MOSEMAN SCOTT: F14, F15
 MOSER LARRY D & CAROLYN: L15
 MOSER ROBERT E & JOAN L: M15
 MOSES FREDERICK R: H19
 MOSHER D STEVEN REVOCABLE TRUST: H17
 MOSHER DALE R & SUSAN: F20
 MOSHER DORSIE W JR & BULYGINA NATALIA E: I15
 MOSKAVICZ VICTOR & JURATE: N15
 MOSKE MARGARET A TRUST: M15
 MOSKE MARK & SHARON: E18
 MOSKOP BOBBY R & MARVELEEN S - TRUSTEES: H16
 MOSLEY HAROLD R & REBECCA E: J15
 MOSLEY MARK & SUEANNA: M15
 MOSLEY MATTHEW R & WHITNEY R & CONNIE MOSLEY: K15
 MOSLEY ROBERT W & CAROL M: N14
 MOSS DENNIS W: F20
 MOSS KEN & CRUMRINE TONY: J15
 MOSS MICHAEL & PHILA: J17
 MOSS MICHAEL LAWRENCE & PHILA SUSAN: M15
 MOST EILEEN: J15
 MOSTROM CARL A: H16
 MOTE JAMES F & LOLA E: L15
 MOTES TIMOTHY I & SHEILA T: H15
 MOTLEY JIM D: E24, F24
 MOTLEY THOMAS D & DAWN L: J19, J20, K19, K20
 MOTTERT MICHAEL J & DIANE K: H17
 MOTZKUS LARRY M & JANIS S BEACHAM: L15
 MOTZKUS LARRY M & JANIS S BEACHAM: L15
 MOUCHKA CHRISTOPHER & LORA: G24
 MOUCHKA ROGER & KAREN: H17
 MOUCHKA ROGER L & KAREN A: E18, F19
 MOUG DUWAYNE E: J19
 MOUG RODNEY J & GLADYS J: E16, E17
 MOULAT SHIRLEY: F24
 MOULDS BRADLEY W & ELIZABETH A: M14
 MOULIN DAVID & JULIE: J17
 MOULIN DAVID W & JULIE A: J17
 MOULIN DAVID W & TYLER W ETAL: J17
 MOULIN DAVID WAYNE JULIE A: J17
 MOULTON ALFRED B & IRENE L: H21, I21
 MOUNT BRANSON PARK: I18
 MOUNT CLARK & JOYCE: B15
 MOUNTAIN COMPLEX LLC (THE): G16
 MOUNTAIN COMPLEX LLC THE: G16
 MOUNTAIN COMPLEX LLC: G16
 MOUNTAIN COMPLEX LLC (THE): H16
 MOUNTAIN COMPLEX LLC, THE: H16
 MOUNTAIN COMPLEX LLC: H16
 MOUNTAIN COUNTRY AUCTION LLC SOLO 401K: G21
 MOUNTAIN COUNTRY AUCTIONS LLC SOLO 401K: H21
 MOUNTAIN COUNTRY HOMES OF HOPE INC: F19, F20, G19
 MOUNTAIN GROVE CEMETERY & COMMUNITY CENTER CORP: G20
 MOUNTAIN GROVE CEMETERY: G20
 MOUNTAIN GROVE RD NONPROFIT SEWER CO: H20, H21
 MOUNTAIN GROVE SCHOOL: G20
 MOUNTAIN MUSIC THEATER INC: J15
 MOUNTAIN VIEW MEAT COMPANY INC: J16
 MOUNTAIN VIEW PROPERTIES LLC: G18, J17, J18
 MOUNTAIN VIEW PROPERTIES: J18
 MOUNTAIN VISTA VACATION OWNERS ASSOC. INC: K15
 MOUNTJOY GARY & SADLER TERESA: M15
 MOUNTJOY SCOTT & REBECCA SUE: M15
 MOUTRAY ALLEN D & TAMMY D: F16
 MOUTRAY BRANDON & JENNIFER R: B15

MOUTRAY KATIE NICOLE: F19
 MOWER FLORA: J17
 MOWRY JAY A & LESLIE A - TRUSTEES: K15
 MOWRY STEPHEN L & ANN E: M15
 MOYER DEAN ELLIOTT: M15
 MOYER JOHN V & EILEEN - TRUSTEES: H16
 MOYER THOMAS L: M15
 MOYLE-SCHROEDER SUSAN: L15
 MPI LAND LLC: H14
 MRE CAPITAL INVESTMENTS LLC: J17
 MRG GROUP LLC & VACATION WORLD 1/2 INT: J15, J16
 MRK ENTERPRISES: H21
 MROTEK DARRELL & BRIGITTE TRUST: D16, E16
 MTK HOLDINGS LLC: K15
 MTS VENTURES LLC: L18
 MUCKENTHALER STACY M & TANNER J: K15
 MUCKENTHALER TANNER JAY & STACY MARIE: E15
 MUD STORE LLC: H16, J18
 MUDERS ROY W & DORIS J: F20
 MUDGETT DIANE M: K15
 MUEHLMAN WILLIAM K & DEBRA K: K15
 MUEHLMANN ANN A: M15
 MUEHLMANN RICHARD ESTATE & MIDWEST TRUST COMPANY: N15
 MUELLER ANNA MARY: N15
 MUELLER DAVID E & CAROL B: K15
 MUELLER DAVID W & VICKIE L: O25
 MUELLER DEBRA J TRUST & CARLA BARBARA ALLEN: C16
 MUELLER GERALD E & GERALDINE M: G21
 MUELLER JOHN M & FLORENCE J: H18
 MUELLER KRISTI TRUSTEE FOR DALE HANSEN: K15
 MUELLER MICHAEL J LIVING REV TRUST: M15
 MUELLER MICHAEL R & LIA A: K15
 MUELLER RALPH E & GERALDINE A: L15
 MUELLER ROBERT E & CHERYL J: M15
 MUELLER SANDRA K: N15
 MUELLER THOMAS & SARA V: J20, K20
 MUELLER-SMUGALA SANDRA A TRUST: C16
 MUGGENBURG PAUL H & JEANNE M: I19
 MUHOBERAC CAROL A: G15, H15
 MUHOBERAC MATTHEW L & AMBER D CAMPBELL: J17
 MULLENBURG DAVID R & PHYLLIS: K22
 MUKASA JEREMIAH H: J17
 MULKERJEE A K & NAMITA: G19
 MULCAHY CAROL A SCHMIDT: M16
 MULICH WILLIAM T & DELORIS: G20
 MULKEY GARY: G15
 MULKINS ORVILLE & KATHERINE: M14
 MULL WESLEY E: F19
 MULLEN BARBARA F: G23, K23
 MULLEN MARIA: N16
 MULLEN MICHAEL P & SHIRLEY A: G21
 MULLEN REBECCA E: I18
 MULLEN STEPHEN B: H23
 MULLER BILL W: H26
 MULLER CHERI L: L15
 MULLER DOUGLAS & DAWN & BILL MULLER: H25
 MULLER DOUGLAS W & DAWN M: H25
 MULLER TOMMY W REVOCABLE LIVING TRUST: J26, K26
 MULLER TOMMY W: J26
 MULLINS DALTON: F19
 MULLINS ELOISE K YATES: G21
 MULLINS GORDON ELLIS TRIPP JR & THAD LEE ET AL: N23
 MULLINS JEFF: H18
 MULLINS JEFFERY: J20
 MULLINS JOE: I16
 MULLINS JUDIETH: J17
 MULLINS MARVIN & SUSAN: K15
 MULLINS MARVIN & SUSIE: K15
 MULLINS STACEY: G20
 MULNIK MICHAEL & APRIL: F18, F19
 MULNIK ROSE M: H21
 MULVANEY GERALD E & AMY J: I17
 MULVANEY JERRY M & WENDELL: H17
 MULVERHILL EVA S: N15
 MULVERHILL ROBERT C SR & MULVERHILL MARY ANN: N15, N16
 MUMAW WILLIAM A TRUST: I14
 MUNCHRATH ROBERT K ETAL: K15
 MUND CAMERON & JODI: G19
 MUNDELL DEBORAH S & TONJA D HANSEN: I19
 MUNDELL DEBORAH: J18
 MUNDELL THOMAS M & NANCY J: J18, J19
 MUNDELL FRANK A JR & ARLENE R: L15
 MUNDEN J LANCE & LISA G: I18
 MUNDEN LEAH J: F21
 MUNDT ALISON L: H15, K15
 MUNDT KYLE & KRISTY: J20
 MUNDY LORIS W: J17
 MUNDY MICHAEL K & DONNA RAE: M15
 MUNICIPAL LAND COMPANY LLC: H23, L18
 MUNIER ARTHUR IV & AMY M DONOVAN: G22
 MUNIER HARLEY & KYEANN YOKEYLEY: F19
 MUNIER KYEANN & HARLEY: F19
 MUNIER NOEL S: G21
 MUNSHI HABIB G & JERILYN: I19
 MUNSHI JERILYN: I19
 MUNSTERMAN LYLE E: G19
 MUNSTERMAN LYLE: G19
 MURDOCH WILLIAM JR & WANDA F: H22
 MURFIN CHARLES E TRUST & KAREN K TRUST: L14
 MURGUIA DAVID M JR & JANET M: G15
 MURGUIA JAMES L & MARTHA T: E15, E16
 MURPHY WAYNE & CINDY: I20
 MURPHREE AARON J & CRISTIE B: H14
 MURPHREE SETH J & COURTNEY B: J15
 MURPHY ANTHONY D & HEIDI N: J18
 MURPHY DAN & PAYNE SALLY: M15

MURPHY DUDLEY C & MARTHA N TRUST: H26
 MURPHY GARY & PAULA: H17
 MURPHY GARY JAY & RUTH DIAN: M15
 MURPHY IRREVOCABLE INCOME ONLY TRUST - TRUSTEE: M15
 MURPHY JAMES & JENNIFER: J18
 MURPHY JAMES D: G20
 MURPHY JOE D & LINDA J: K15
 MURPHY JOE: K15
 MURPHY JOHN A: H21
 MURPHY JOHN G: J15, J16
 MURPHY JOHN R & MURPHY DEBRA K: I17
 MURPHY JOSEPH ALLEN: L14
 MURPHY MARIA CRISTINA: I18
 MURPHY MARIE GERTRUDE: M18
 MURPHY MICHAEL D & CHARLENE: I16
 MURPHY MICHAEL JAMES: L14
 MURPHY NEIL & KAREN L: L18
 MURPHY ROBERT D & SHIRLEY A & MURPHY DAN M & LOIS ESTHER: J17
 MURPHY SCOTT A & REBECCA A: K15
 MURPHY SHAWN & CANDIDA: G20
 MURPHY SKYLAR GUY: G15
 MURPHY STEPHEN P & LESLI A: H17
 MURPHY STEPHEN PATRICK & LESLI ALENE: H17
 MURPHY WILLIAM: I26
 MURRAY BILL & SALLY: I17
 MURRAY CYRUS E & PATRICIA A: I17
 MURRAY EUGENE W REV LIVING TRUST: F18
 MURRAY GERALD E & KATHERINE: I17
 MURRAY GREG E & KIM: J19
 MURRAY HELEN: G19
 MURRAY JACKIE S: I17
 MURRAY KENNETH & CHERYL: G20
 MURRAY LEONARD & LYNDA E: H16
 MURRAY LOUIS A: J19
 MURRAY MARY ANN: K15
 MURRAY MELINDA J: J16, K15
 MURRAY MELINDA: K15
 MURRAY NICOLLE L: J18
 MURRAY PATRICIA & JESSIE MURRAY: I22
 MURRAY RANDY & GARY: O25
 MURRAY RICHARD & DONNA: G19
 MURRAY RICHARD & ELOISE: G21
 MURRAY RONNIE & BRENDIA: K15
 MURRAY WILLIAM P & ELIZABETH A: G16, J15
 MURRELL REX A & NANCY R: L18
 MURRELL STEPHEN L & DONNA S TRUST: I19
 MURRY JOHN R & PAULETTE K: N16
 MURSID DANNY & CAROLANN M: K15
 MUSEHL ANGELA RENEE LAWYER & JASON ALBERT LAWYER: J15
 MUSEHL BYRON & ANGIE: J16
 MUSGRAVE VIOLET H: L16
 MUSHRUSH RUBY: K22
 MUSIL ELIZABETH K & PECH BRIAN S: G20
 MUSIL RYAN & VICKI: L15
 MUSINSKI SUSAN & WILLIAM FUNKHOUSER: H23
 MUSLER REVOCABLE TRUST: J14
 MUSOLF DUANE C & PATRICIA A: F19
 MUSSER JAMES & CARLENE: J15
 MUSSER MARK & JULIE: E16
 MUSTAFA ELAIAN & ROCIO & ELAIANA & HAMDE: H17
 MUSTAFA ELAIANA & HAMDE MUSTAFA & RASHIF MUSTAFA: H17
 MUSTAIN MAYRIA T & BEELER TARA C: H22
 MUSTARD FAMILY TRUST: I15
 MUTARELLI FRANCES E: F16
 MUTARELLI FRANCES: E16
 MUTARELLI NEAL: E16
 MUTCHLER CHRISTINA L: E24
 MUTCH STEPHEN J & BECKY C: J15
 MUTH STEVEN A & COZETTA: N14
 MUTRUX REUBEN: G15
 MUTTILLO ERIC J & EDI: M17
 MW TOWERS LLC: L16, M16, N15
 MYER CHRISTOPHER & SONJA REV LIVING TRUSTS: D15, E15, I17
 MYER CHRISTOPHER L & SONJA M: J16
 MYER DEVELOPMENT CO: I15, J15
 MYER ENTERPRISES HOTEL COMPANY: H16, I16
 MYER FAMILY HOTEL COMPANY: J15
 MYER HOTELS INC: H16, I16
 MYER LAND DEVELOPMENT CO: J14
 MYER LAND DEVELOPMENT COMPANY: J14
 MYER LAND LLC: J14
 MYER LEISURE CO: I15
 MYER LEISURE COMPANY: I15
 MYER LODGING INC: I15
 MYERS ALFORD D: K23
 MYERS CHARLES REVOCABLE TRUST: I17
 MYERS CHARLES W: J17
 MYERS CHARLES WILLIAM REV TRUST: J17
 MYERS CHARLES WILLIAM REVOCABLE TRUST: J18
 MYERS CHARLES WILLIAM TRUST: I15, I18, J17
 MYERS DARREN J: J16
 MYERS ERIC S: K15
 MYERS F T: F19
 MYERS FAMILY LP: K15
 MYERS GARRY M: H18
 MYERS GARY F & SHIRLEY M: K15
 MYERS GARY F & AMANDA A: O34
 MYERS GARY: O34
 MYERS HAROLD F JR & CARLOTTA S: F20
 MYERS HOSPITALITY INC: J16
 MYERS JAMES D & DEANA M: N14
 MYERS JAMES R & JANE A: H17
 MYERS JASON & JAMIE: K14
 MYERS JULIE OLSON TRUST: I16
 MYERS LARRY D & SHELLEY R: O34
 MYERS LARRY D & SHELLEY ROSE: O34
 MYERS MICHAEL R & RAMONA F: D23

TANEY COUNTY MO INDEX

Landowners with only calculated ac will be labeled on map

MYERS MICHAEL R & SYLVIA R & MYERS JOHN KENNETH: M17
 MYERS PAUL E JR & AMELIA K: J15
 MYERS PHILIP D: F19
 MYERS ROLAND M: I19
 MYERS ROY D & BEVERLY L TRUST & AMANDA RENAE MARSH: B18
 MYERS TANYA L: M14
 MYERS THOMAS ALBERT & NOBUKO HIGUCHI: L33, L34
 MYERS TIFFNEY & LORI R FORBES: N15
 MYERS TIFFNEY LYN: N15
 MYERS VIRGIO O & STELLA: G20
 MYERS WILLIAM R JR & MYERS DAWN M: J23
 MYHRE DALE L & BEVERLY A: E16, F16
 MYKYTE HOLDINGS LLC: I18, J18
 MYKYTE HOLDINGS: I15, I16
 MYLENBUSCH MATTHEW J & JENNIFER R: J23
 MYLER PATRICK & MARGARET: J17
 MYLI-BUG PROPERTIES LLC: H16
 MYRICK KATHRYN A: J20
N & B RANCH LLC: L27
 NANA JOHN F & FRANCES G: L15
 NABENA MICHAEL & CASSANDRA D: H19
 NABENA MICHAEL & CASSANDRA: H19, J15, K15
 NABENA MICHAEL L & CASSANDRA: I22
 NABENA MIKE L: J18
 NABENA MIKE: J18
 NABER PAULINE M: F20
 NACHBAR CAROL: G20
 NADEAU ROY A & BEVERLY F: I17
 NAEGER GLENN O & JUDITH A: F20
 NAGEL FLOYD & MARCIA: G21
 NAGEL FOY C: F20
 NAGEL JAMES ALLEN & CALVIN LEROY & SHARRON K: E24
 NAGEL JAMES ALLEN & NAGEL CALVIN LEROY & NAGEL SHARRON K: D23, E24
 NAGEL LEONARD & MARJORIE LIVING TRUST: L16
 NAGEL TIMOTHY ARIC: I17
 NAIL MARK & BARBI: F16
 NAIL MARK E & BARBI S FORSYTHE: K15
 NAIL MARK: I16
 NAIL RHONDA: F19, K15
 NAIOTI BILLIE: I17
 NAIOTI STEPHEN B & VICKI: H18
 NAJAFI REZA & LATIFI ALI & BARBARA LYNN: J15
 NALBANDIAN MIHRAN & DIANE G: J15
 NALBANDIAN MIHRAN HAIG & DIANE G: H15
 NALL BETTY: H16
 NALL KEVIN LEROY & CRYSTAL: J22
 NALLEY TIFFANY: K15
 NALLEY WILLIAM ERVIN SR & RUTH IRENE: H24
 NALLIE LUTHER A & CAROLYN: K17
 NANCE ALLAN TRUST: J14
 NANCE DAVID & KAREN: I17
 NANCE DENNIS & MELONIE L: H18
 NANCE MICHELLE L: N26
 NANCE SCOTT G: N26
 NANCE WILLIAM ANDREW & APRIL LEILANI: K22
 NANGLE JAMES T: C18
 NANNEN DELTON R: H19, O25
 NANNY JEFFERY M & THERESA M: K15
 NANNY TRAVIS J & KRISTEN M REVOCABLE TRUST: J16
 NANTZ KURT D & MARVALIE V: I25
 NAPIER CLYDE L & RUBY M REVOCABLE LIVING TRUST: G19, G20
 NAPIER DAVID R & MARJORIE F: L15
 NAPIER DONALD D & SUZANNE R: K15
 NAPIER TIMOTHY & JENNIFER: H22, I22
 NAPIER TIMOTHY AARON & JENNIFER ANNE: H22, I22
 NAPPER ROGER & MARY: J19
 NAQUIN MICHAEL J & JUNE N: L15
 NAQVI SHERRI L: I17
 NARANCICH MAX & RACHEL: D16
 NARANDINI SHERRY: H22
 NARRAMORE THELMA: I18
 NARUKO JEFFREY NASASHI & PHACH NGO: I14
 NARVAEZ ANTONIO J & MELISSA J: J18
 NASBAUMER TERRI: K23
 NASH BRADLEY W: I19
 NASH CHRISTOPHER M & GRACE: G20
 NASH DALE & ETAL 1/4 INT EA: F20
 NASH HAROLD A & MERDINA C: K15
 NASH MARLENE: J17
 NASH REALTY LLC: K16
 NASS PHIL: J20
 NATION LESLIE D & RUTH E: K15, L15
 NATION THELMA M: N16
 NATIONAL RETAIL PROPERTIES LP: J15
 NATIONAL WASTE AND DISPOSAL INC: I17
 NATIONS DALE: N15, N16
 NATIONS HAZEL LOIS REVOCABLE TRUST: H22
 NATIONSTAR MORTGAGE LLC: F19
 NATURES MIX TRUST: J15
 NATYWA MICHAEL & DONNA: G17
 NATYWA MICHAEL A & DONNA L: G16
 NAUGHER SHANE & SHARENA: L15
 NAUSLEY JAMES W & KATHY L: M15
 NAUSS LEWIS & SANDRA LIVING TRUST: K33, L33
 NAVA DOMINGA ARGUELLO & ELISEO ESPINO MARTINEZ: F19
 NAVA JULIAN I & ROSA PATRICIA RODRIGUEZ DE NAVA: E18
 NAVE EDWIN K & DONNA L: O33
 NAVE FAMILY REV TRUST: O32, O33
 NAVE JAMES E & DA VEEN: K32, L32
 NAVE JAMES E & DAVEEN: L32
 NAVE JAMES M & KAREN M REVOCABLE LIVING TRUST: K29

NAVE SHERRY L MAP TRUST - TRUSTEE: O33
 NAVE SHERRY L MAP TRUST: O33
 NAY A DUANE & MARSHA G: K17
 NAYLOR JANET: H17
 NAYLOR KATHERINE M - TRUSTEE: F19
 NAZARENE CHURCH: D29
 NDIRA INC: I16
 NEAFSEY TIMOTHY S & DELORIS R: H16
 NEAL BRENDA & DANIAL: G21
 NEAL CECIL D & JANET D: J21
 NEAL DANIAL & BRENDA K: F25, F26
 NEAL DANIAL W & BRENDA K: F25
 NEAL DANIAL W & BRENDA: F25, F26, G25, G26
 NEAL DANNY W & BRENDA: F25, G25
 NEAL DAVID W & LINDA L: J15, J15
 NEAL DONALD J & ROXIE B: K20
 NEAL DWAYNE & REBECCA J: F20
 NEAL HIDEKO M - TRUSTEE: F19
 NEAL JERRY W & JOHN D: H17
 NEAL JON & NEAL: H20
 NEAL MICAH D & HOLLY B BURNS: I18
 NEAL MICHAEL E & CONNIE J: J15
 NEALE CAROL: G17
 NEALE HARRY G JR ETAL: J18
 NEALE JIM & SANDY: F19
 NEALLY JOSHUA D & LEA MARIE: F18
 NEAVOR PEGGY A & SCOTT A: F19
 NEC FACILITIES LLC: G21, H22, I22
 NEDIALKOV DAN: J15, K15
 NEEHDAM CLAUDE G: F19
 NEEHDAM JERRY M & NANCY S & HOLLY S: J18
 NEEL CHARRI & LARRY: K15
 NEEL LARRY & CHARRI: K15
 NEELEY ADDISON E & F JOANN: J17
 NEELEY CHARLES & MARY: N15
 NEELEY DONNA & JENNIFER MYLENBUSCH ET AL: N16
 NEELEY JAMES & DONNA: G25
 NEELEY JAMES O: G25
 NEELEY PHILIP E & SHEILA K WOOSTER: N16
 NEELY CHARLEY F & SAUNDRA K: K15
 NEEMAN LONNIE D & LORI R: N15
 NEEPER JAMES J & LYNNE: G21
 NEFAS RYMAS S: C24, C25
 NEFAS RYMAS: C25
 NEFF JOEL & TENILLE BLAIR-NEFF: L15
 NEGLEY JAMES L & JEFFERY L: H18
 NEGLEY JAMES L: H18
 NEGRE JEFFREY: I18
 NEGRETE REVOCABLE LIVING TRUST: H22
 NEHER STEVEN K & JOLENE M REV TRUST: I17
 NEHME ZACHERY A & NEHME ADAM A: G16
 NEHR PAUL P & MELISSA: K15
 NEHRING BRIAN J & WAYNE T: F19
 NEIDENBERG STUART & TAMMY: K14
 NEIFERT GIENARD P & JO DONNA: J16
 NEIFERT GLENARD P JR & JO D: J14
 NEIGHBORS CHALMERS B & HELEN E: G20
 NEIGHBOUR BRIAN A: G20
 NEIGHBOUR PHILIP M: G19, G20
 NEILL DUSTY: G21
 NEILL FAMILY REV TRUST: K15
 NEIMAN BARBARA JOY - TRUSTEE: G21
 NEISWINGER FREDRICK JAMES & GAIL LYNN: E18
 NELSEN CONNIE: K15
 NELSON ANDREW AUSTIN: G20
 NELSON BLAKE O & BRENDA L & NELSON MARIAN: K22
 NELSON CINDY LEE: G16
 NELSON GARRELL & ROSANNE: J16
 NELSON DAVID A & KAREN D REV TRUST: G20
 NELSON DONNA L REVOCABLE LIVING TRUST: H21
 NELSON FAMILY REVOCABLE INTER VIVOS TRUST 04/12/2008: I17
 NELSON FAMILY TRUST: J16
 NELSON GARY & STEPHANIE: J18, K16
 NELSON GORDON R & JANICE: K17
 NELSON JAMES A & NAN C: J20
 NELSON JAMES A & SANDRA D: F19
 NELSON JIMMY A & GUYLA T: H16
 NELSON JOAN D: H16
 NELSON JOHN & MICHELLE: G19
 NELSON JOHN T & MICHELLE: L19
 NELSON JOHN T III & MICHELLE L: G19
 NELSON JOHN W & JULIE R: K14
 NELSON JOSEPH DAVID: I17
 NELSON KAREN B: N16
 NELSON KEVIN & TRACY: C34
 NELSON KIMBERLY S: H18
 NELSON KIRK & SASHA: G15, H15
 NELSON LARRY P: M24, M25
 NELSON LARRY D: H22
 NELSON LAURIE & ROD LIVING TRUST: O14
 NELSON LESLIE P: G20
 NELSON LIVING TRUST: I17
 NELSON MARTIN A & NORBERG PROPERTIES LLC: K15
 NELSON MARTIN S & NORBERG PROPERTIES LLC: K15
 NELSON NICHOLAS H & MELISSA L: J18
 NELSON RUSSELL & TRACI: I19
 NELSON SHANNON R: G15
 NELSON SHANNON ROBERT: G15
 NELSON SHERI L: H18
 NELSON STANLEY ELROY & CAROLYN INGA: M15
 NELSON STEPHEN R & LINDA HOLLAND -: G21
 NELSON THEODORE A & NELSON KENNETH MACK: F18
 NELSON THEODORE J II: G19
 NELSON WALTER & SHEILA M: F20
 NELSON WALTER C & SHEILA M: F19, F24

NELSON WILLIAM J & ANNA M & HALL ROBERT D & KERRI D: J16
 NELSON WILLIAM R & HELEN: L15
 NELSON WILLIAM SCOTT REV TRUST: N14
 NEMEC NICOLE I: F20
 NEMERSON SCOTT LAURENCE & LOUISE S: O33
 NEMES GRIGORE & EUDOCHE: I16
 NEMES LAUREN C: I17
 NEMETH ALLEN & BRENDA L & NEMETH PAUL & SIMMA E - TRUSTEES: M15
 NEMETH EMERIC & DOINA R: G16
 NENDICK WILLIAM R & RENEE K: J16
 NENNINGER JUDY & WAYNE: M15
 NENNINGER WAYNE & JUDITH: M15
 NENNINGER WAYNE M & JUDITH K: M15
 NEOSHO CONCRETE PRODUCTS: N15
 NEPRAS ROBERT M & VIVIAN P - TRUSTEES: G21
 NESMITH ANITA: K15
 NESMITH ELJEAN C: K15
 NESMITH ELJEAN: K15
 NESMITH WOODIE E & GLORIA K: H23
 NESMITH WOODIE E & GLORIA K: H23
 NESS BUFORD & LANA: I17
 NESTAL LIVING TRUST 12/19/2005: G16
 NET LEASE FUNDING 2005 LP: I16
 NET LEASE LLC: J15
 NETTLETON JOHN C & ROBERTA J: I18
 NETZER MARK A & ANTHONY J: M24, N24
 NETZER MARK REVOCABLE TRUST 11-29-06: O25
 NETZER THEODORE LEO & KAREN L TRUST: G17
 NEUBAUER ARLENE E: J18
 NEUBAUER JUDY K & ASHTON KAREN J: M15
 NEUENS DANIEL A & LINDA A: L15
 NEUENSCHWANDER GARY & VIRGIL & LYNDA: E29, E30
 NEUERBURG ERWIN D & MARJORIE: F19
 NEUHAUS MICHELLE: H16
 NEUKIRCH BRIAN & KRISTIN: I17
 NEUMANN BILL & JUDY A: F16
 NEUMANN SHANNON: J16
 NEUSTEL MARILYNN L: K19
 NEUSTEL ROBERT & DELORIS: I18, K19
 NEUSTEL ROBERT L & DELORIS M: I18, K19
 NEUSTEL ROBERT L & DELORIS: K19
 NEUWIRTH ROBERT E & PHYLLIS G: E16
 NEVERMORE INVESTMENTS LLC: L15, M15
 NEVEU RAY: F19, G19
 NEVEU RAYMOND: G19
 NEVILL BETTY J - TRUSTEE: I24
 NEVILLE KERRY C: F19, K15, L14
 NEVILLE KERRY CAMERON: K15
 NEVINS BILL & GERALDINE: J16
 NEVINS BILLY R & MARY G: J16
 NEVINS JOHN C - TRUSTEE OF THE FAMILY TRUST SHARE: K15
 NEVINS TYLER R & AMBER R: B16
 NEVITT MARY E TRUST: K15
 NEW ARTIE LEROY & CAROLYN SUE: J20, J21
 NEW BEGINNINGS A PENTECOSTAL FELLOWSHIP: E24
 NEW BEGINNINGS FELLOWSHIP HOLLISTER INC: J17
 NEW CINGULAR WIRELESS PCS LLC: N15
 NEW HORIZON CONDOS LLC: I15
 NEW KISSEE MILLS CEMETERY: H24
 NEW LIFE ACADEMY OF TANEY COUNTY: J17, J18
 NEW LIFE PROPERTIES LLC: H16, J21
 NEW LIFE TEMPLE: J17
 NEW MANSON GENERAL BAPTIST: F28
 NEW OREILLY INVESTMENTS COMPANY LP: H16
 NEW OWNERS ASSOCIATION AT CROSS CREEK INC: I18
 NEW PRIME INC: K15
 NEW VISION GENERAL BAPTIST CHURCH: G23
 NEW VISION GENRAL BAPTIST CHURCH: G23, G24
 NEWBANKS THERESA & ARTHUR J: H23
 NEWBERRY & PACK LLC: H17
 NEWBERRY DAN: J18
 NEWBERRY DAVID M & PAULINE K: B16, B17
 NEWBERRY SHAWN W & DEANNA DROKE -: M17
 NEWBERRY THOMAS E & AUDREY K: G18
 NEWBURY HERBERT G & JUDY L REV LIVING TRUST: I19
 NEWCOMB JERRY K & REBECCA L: J18
 NEWCOMB RAYMOND W: K15
 NEWCOME WAYNE & VALERIE A: J18
 NEWCOMER JERRY L & JUDY A: H16
 NEWELL CATHERINE P: J20
 NEWELL JUSTIS & NICKI L: N14
 NEWELL ROGER S & PATRICIA C: E15
 NEWELL ROGER S & PATRICIA C: E15
 NEWELL ROGER S: F18
 NEWELL TYLER S: G20
 NEWHART HEATHER M: K15
 NEWHAUSER RANDALL D: K15
 NEWKIRK DELORIS S: H17
 NEWKIRK DENNIS & DEBRA J HERNDON & DIANE NEWKIRK: I17
 NEWKIRK DONALD: I17
 NEWKIRK FAMILY TRUST: H17
 NEWKS PROPERTIES LLC: F20
 NEWLON LEL RAY TRUST: G20
 NEWLYN KEVIN & VICKI ANN: D29
 NEWMAN BRIAN & RUTH: H21
 NEWMAN DAVID A: H18
 NEWMAN DAVID L & MIKEL: O16
 NEWMAN DAVID P: J16
 NEWMAN DONALD: J19
 NEWMAN HEATHER S: C17, C18
 NEWMAN MARY M: J18
 NEWMAN OPAL L & ARLIN D GALLION: M15

NEWMAN RONALD & SUSAN: H17
 NEWMAN RONALD D & PEGGY: K15
 NEWMAN SHIRLEY J & PARKER NATHAN G: I16
 NEWMAN WALTER VINCE & JANICE FAYE: H16
 NEWMIRE ROBERT R & BEVERLY A: K15
 NEWSOM CHRISTOPHER A & CYLANI J: K17
 NEWSOM GLENN C & MARGARET M: K15
 NEWSOM JAMES REV LIVING TRUST: L15
 NEWSOM KATHLEEN SUE: G15
 NEWSOM PAUL & TRACY: I21
 NEWSPAPER EXPRESS INC: K17
 NEWTON FAMILY TRUST 02/28/2005: G19
 NEWTON JON: K23
 NEWTON LAKE BUZZ LFC: K15, O14
 NEWTON ROSE LIVING TRUST - TRUSTEE: M15
 NEWTON SUSAN LUCINDA REVOCABLE TRUST: K22
 NEX-TEL COMMUNICATIONS: C17
 NEXT LEVEL ENTERTAINMENT LLC: I15, J15
 NG HOLDINGS 1 LLC: J17
 NG HOLDINGS 1 LLC: J17, K16
 NG HOLDINGS 1: J17
 NGO BINH: H17
 NGO NIKO J & ATCHISON CHRISTIAN ALLEY: F20
 NGO NIKO J & ATCHISON CHRISTIAN ALLEY: F20
 NGUYEN BRYAN & HUYN: K15
 NGUYEN CHARLIE & CHRISTINE: I18
 NGUYEN DANNY & ANH-DAO: H17
 NGUYEN HUONG NGOC THI: I16, J16
 NGUYEN VICTORIA & HAN: F20
 NIBBE THEODORE R & ARLENE B: H17
 NICHOLAS JOHN & BETTY: H22
 NICHOLL MICHAEL J & REBEKA M: M17
 NICHOLS ALLEN B & DARIN L: F17
 NICHOLS BOBBY & VERONICA: K20
 NICHOLS BOBBY LEE & BONNIE DORENE TRUST: I18
 NICHOLS CHARLES G: F20
 NICHOLS DANIEL T & ANGEL L: L15
 NICHOLS DARRYL ETAL: F19
 NICHOLS DEBRA JO RYDER: K15
 NICHOLS DONALD L & BETTY A TRUST: J15
 NICHOLS ERIC & BRITANNY: H19
 NICHOLS ERNEST A & RICHARD L: F19
 NICHOLS FAMILY REVOCABLE TRUST: F19, F20, G20
 NICHOLS GARY DWAYNE: G18
 NICHOLS J W & VIOLET ANN: I19
 NICHOLS JACKIE H & SANDRA K: G20
 NICHOLS JANET L & STEPHAN H JOHN: L18
 NICHOLS JANET L & STEPHEN JOHN: I16
 NICHOLS JOEL: I19, M15
 NICHOLS JOHN P: F20
 NICHOLS JOHNNY L & CHERYL A: M17, N15
 NICHOLS JW & VIOLET ANN: I19
 NICHOLS MARK A & JAHANNA L: M15
 NICHOLS MARY J & CHARLES G: M17
 NICHOLS RICHARD & CAROL: F19
 NICHOLS ROBERT & VICKI: G21
 NICHOLS ROGER L: M15
 NICHOLS SEAN M & CHRISTINA I: E16
 NICHOLS SHEILAH JEAN: I18
 NICHOLS STANLEY A & ALLISON P: J16
 NICHOLS WILLIAM & LINDA: O15
 NICHOLSON JOHN J & CAROLE J: H17
 NICHOLSON TERRY L & SANDRA K: J18
 NICKEL KEVIN PATRICK: J14
 NICKEL WILLIAM WALLACE: J14
 NICKELL KRISTA & LACY KAREN: F19
 NICKENS PATRICK: J14
 NICKERSON MARY L: I15
 NICKOLAUS ROBERT & CHERI: M15
 NICKOLETT RONALD D & SHARON E: G21
 NICKS LILA J & CHARLES O: I21
 NIELL PHILLIP M & LANA F: L15, M15
 NIEMAN JAMES A & LINDA A: G19
 NIELSON DON C JR: L15
 NIEMAN GREGORY C: I17
 NIEMAN STEPHEN C & JILL A: K15
 NIEMANN EDWARD REV TRUST: K15
 NIEMANN GEORGE R & ELIZABETH W REV TRUST: M15
 NIEMEYER HERBERT F & MARGERY A: O16
 NIEMEYER JOHN J & KARIN E: L15
 NIEMIEC SEAN & JULIANE: I18, J18
 NIEMIEC SEAN: J19
 NIENABER BRUCE R & SOONJA S: K15
 NIENABER DONALD B & DOROTHY D: H15
 NIENAST LAMONT H & JEWEL K REV TRUST: J16
 NIENKE RICHARD W: L14
 NIETO JESSE HENRY & ASHLEE NICOLE: I18
 NIEVAR CLINTON W: I17
 NIEGODA ROBERT P: G21
 NIEZING JONATHAN C REV TRUST 03/21/1997: M15
 NIFFEN VIRGIL E & HEIDEMARIE I: F20
 NIFFIN VIRGIL E & HEIDEMARIE I: F20
 NIGGEMER RANDALL G & PAMELA J: K15
 NIGHTENGALE SHARON LOUISE: E16
 NIGHTINGALE GARY W & MARY L: H16
 NIKODYM JOHN J & GLENDA G: L15
 NILES RAYMOND S & LORA C: G18
 NILGES SHAWN & PATRICIA CONNELL: G21
 NILSSON MICHAEL D & IMELDA G ROSAS: I17
 NIMPHIE DAVID L & ILOVE L: K15
 NIMPHIE DAVID L & ILOVE LEANN REV TRUST: K15
 NIMPHIE DAVID L & ILOVE LEANN: K15
 NIMPHIE DAVID LEE & ILOVE LEANN: K15
 NINE JAMES DEAN REV TRUST: G22
 NINE NELSON D: G22
 NINER ROBERT L & SALLY R: G21
 NINNMANN DALE & BERNADETTE: F16
 NIPPER MICHAEL R & JENNIFER L: H20

TANEY COUNTY MO INDEX

Landowners with only calculated ac will be labeled on map

NIPPERT THOMAS E & HATTIE D: N14
 NISH NANCY: I17
 NISPEROS JASON C & WENDELIN G: E15
 NISSE JERRY L: C1 C17
 NISSE JERRY: C16, D16
 NISSE ROBERT A & TAEMAE: C16
 NISSEN JUDY KAY: M16
 NITZ CAROLINE B: O34
 NITZSCHKE BRETT: F19, G20
 NIVENS ROY F & MELODI A: H19, I19
 NIVENS W H & A: F19
 NIVENS WAYNE & AMAGENE: F19
 NIVENS WAYNE: G19
 NIX MERLE & FLORENCE: F20
 NIX PATRICK & GWENDOLYN: H16
 NIX TRACY E & ELIZABETH ANN: M15
 NIXON BARBARA - TRUSTEE: N14
 NIXON BARBARA J - TRUSTEE: N14
 NIXON DANNY E II & KASSIE K: F19
 NIXON LUKE D & CYNTHIA ANN REVOCABLE LIVING TRUST: M15
 NIXON LUKE D & CYNTHIA ANN TRUST: M15
 NIXON MELVIN E & VICKIE L: J15
 NO. 10 DOWNING STREET LLC: J17
 NOAH CRAIG A & JODI FAMILY TRUST: M15
 NOAH PHILIP & SHARON: K15, L14, N15
 NOAH ROBERT D & BONNIE J: J16
 NOAKES JEFFERY D & JAQUETTA S: M15
 NOBLE D LARAINÉ & JEFFERY H & PAULA I: K15
 NOBLE ROLLIN B & JOAN L: H18
 NOBLE SHERI L: J15
 NOBLES KENNETH R & TREVA: F20
 NOBLES TIMOTHY & ROSE: D16
 NODINE FAYE: G19
 NOE LEO C JR & SANDRA J: I25
 NOE SAMUEL L: H22
 NOEL KATRINA: K17
 NOEL MICHAEL R & SUZAN B FABER-NOEL: K15
 NOELLER ROBERT & PAT: G16
 NOFSINGER CHARLES C & ANDREA & CHARLES T: H24
 NOFSINGER CHARLES C & ANDREA L: G21
 NOFSINGER CHARLES C & ANDREA: G21
 NOFSINGER CHARLES T & TOPIC ANITA: J30, J31
 NOGA CHARLES E & JULIE J: G17, G18
 NOLAN FANNY KAY: H17
 NOLAND GERALD R & CONNIE: G19
 NOLAND MORGAN A: G19
 NOLAND REX C & PEARL I: F19
 NOLAN JOHN J & STEPHANIE G: H21
 NOLIN EDWARD & MURIEL: G22
 NOLL JANE A & MALCOLM: F19
 NOLLER ROBERT W & PAT: G16
 NOLTE DOUGLAS R & ALICIA M: F20
 NOLTE RALPH W & SHIRLEY: F20
 NOLTING STEFAN & JESSICA M: J16
 NORDBY BRITTANIE M: H20
 NORDSKOG GERALD C & GAIL G FAMILY TRUST: E15, F15, F16
 NORDSKOG PUBLISHING INC: H17
 NORELL GARRETT K & AMANDA L: G21
 NORGAARD KENNETH A & SHEILA R: K15
 NORGAN DELLA L: H22
 NORGARD GREGORY A & KRISTINE E: F19
 NORMAN CHARLES J & RUBY I - TRUSTEES: J17
 NORMAN DONALD & BOBBY J: K14
 NORMAN FRANCE LLC: O21, O22
 NORMAN FRANCE TRUSTEE & BICKLER CONNIE - TRUSTEE: O22
 NORMAN JAMES & ANGELA: H18
 NORRIS CHARLES & SALLY: N14
 NORRIS DONALD D & PATTY S: J19
 NORRIS FAMILY TRUST: C16
 NORRIS JAMES A: K15
 NORRIS KARRI: H18
 NORRIS RANDY M & CAROL A RAINES: M17
 NORRIS RICHARD H & CAROL C REV LIVING TRUST: I17
 NORRIS WILLIAM E: F20
 NORTH FAMILY TRUST: I16
 NORTH JERRY A & GERALDINE S: F19, G20, J18
 NORTH KEITH & BETTY J: L18
 NORTH LYNDY I & PHILIP S: F19
 NORTH SANDRA J: J17
 NORTH SANDRA: J17
 NORTH-POTERE SANDRA J: J17
 NORTHAM LINDY D & HELEN K: G21
 NORTHAM LINDY D JR & SANDRA K: G22
 NORTHCUIT GAYL L: H23
 NORTHCUIT SUZANNE TRUST: G17
 NORTHERN JOHN W JR & SUE E: I15
 NORTHERN JUDY E: D16, D17
 NORTHERN JUDY: F21
 NORTHERN TRUST COMPANY: G21
 NORTHPOINTE DEVELOPMENT CO LLC: L14
 NORTHPOINTE DEVELOPMENT CO: K15
 NORTHWOODS CANDY EMPORIUM LLC: I15
 NORTON IVAN D & AMY: O33
 NORTON KEVIN L: N26
 NORTON PAUL E & JENNIFER R: N15
 NORVAL WILLIAM D & SUELLEN: F19
 NORVELL SCOTT & GRACE N: F19
 NORWINE HAILEE BETH: C29, D29
 NORWINE JOSEPH S & KIMBERLY A: C31, C32
 NORWINE MARK & GINA: D28, E28, E29
 NORWINE NICHOLAS CASEY & SHEKINAH MADISON: D28, D29
 NORWINE SAM & NONA TRUST: D29
 NORWINE SAMUEL J & NONA W TRUST: C29, C30, D28, D29
 NORWINE SAMUEL J & NONA W TRUST ETAL: D30
 NORWINE SAMUEL J & NONA W TRUST: D30
 NORWINE SAMUEL J AND NONA W TRUST: D28, D29
 NORWOOD CINDY D: H24

NORWOOD DENNIS & LYNN: K16
 NORWOOD DENNIS W & MONICA: F19
 NORWOOD DENNIS: F19
 NORWOOD JANNETTE F: TRUST: I15
 NOSALEK DAN & LEIA: K15
 NOSKO JIMMY & LUANNE: J15
 NOSSAMAN TERREL CYD: G20
 NOTHUM JOSEPH & JESSICA: H18
 NOTTLE THOMAS B & MARTHA M: G17, J15
 NOTTLE TOM: K15
 NOVAK JOSEPH & ALICE S: H20
 NOVAK JOSEPH & ALICE: G21
 NOVAK JOSEPH R & ALICE S: H20
 NOVAK JOSEPH R: J24
 NOVAK RICHARD L & SANDRA A: L15
 NOVAK ROGER A & D KAY: M15
 NOVAK ROGER A REVOCABLE TRUST 1/2 & DORIS K 1/2: M15
 NOVAK RONALD RICHARD & DEBRA RAE: N21
 NOVAK SCOTT J: G22, K23
 NOVAK SCOTT: G22
 NOVAK SCOTT J: K25
 NOVAK SCOTT: K25
 NOVAK SCOTT J: L25
 NOVAK SCOTT: L25
 NOWACK MARK LORENZ & LORI F: C18
 NOWLAND MARITRINI SANDLIN: J17
 NOWLAND MONTE R JR: J23
 NOWLIN BERDIE E & VAN SLAMBROOK MARILYNN L: N16
 NOWLIN GARY & NANCY: N15
 NOWLIN GARY P & NANCY J: N15
 NOYOLA JOSE AGUSTIN HERNANDEZ & ANA ISEL HEARN: K20
 NRE LLC: H16
 NTUI-AYUK GEORGE & TECLAIRE: L18
 NUBIE MADELINE: H22
 NUCKOLS JAMES A: K15
 NUGEN BEVERLY J: N15
 NUGENT FRED A & NANCY G - TRUSTEES: I18
 NULL ELIZABETH: J17
 NULL JOHN E & LYNDA L: L14
 NULL LISA & CHRISTOPHER & STRUBLE RAY: K15
 NULTY FRANK THOMAS & MARY ELIZABETH: N15
 NUNEZ CYNTHIA & GEORGE: H16
 NUNEZ JOSE LUIS & MARTA G: J18
 NUNEZ JOSE LUIS: J16
 NUNN JERALD W & JAMES & ESTES-SMITH JUDITH C 1/2 INT EACH: F19
 NUNNELEE TOMMY & MARY: J15
 NUSS JOSHUA G & VICTORIA A: I19
 NUTT FRED L JR & DANA A: H23
 NUTT MARTHA K: I18
 NUTT STEPHEN & USELTON CLAY: M15
 NUTTALL DANIEL & JESSICA HARSHBARGER: H22
 NUTTALL DANIEL & JESSICA HARSHBARGER-NUTTALL: H22
 NYE JERRY A & CONNIE K: L15
 NYE LEGACY TRUST: O33, O34
 NYSTROM ALICE: K15
 NYSTROM DANA LINN: J18
 O'BRIEN MARY ROSE: H22
 O SOK & YOUNG O & HANKYULL O: I17
 O SOK & YOUNG: I17
 O SOK TAEK & YOUNG OK: I17
 O TOOLE RAYMOND D JR & PATRICIA M: L15
 O YOUNG & SOK T & DURIE O: I17
 O'BRIANT KENNETH LARRY & MONICA L: K15
 O'BRIANT MARSHA R & DAWNELLE PAYNE: G18
 O'BRIEN ANLON L & CHRISTOPHER J DENNIS: H18
 O'BRIEN DAVID LOUIS JR & DARLENE R: K17
 O'BRIEN KATHLEEN S: I16
 O'BRYAN DEAN & SONJA: I16
 O'CONNOR CLINTON & STEPHANIE: I15
 O'CONNOR TERRY & SHIRLEY: J17
 O'CONNOR KENNETH P & PENNY S: G21
 O'CONNOR KEVIN & SHEILA: I18
 O'CONNOR MICHAEL & RACHELLE: M14, M15
 O'CONNOR SHIRLEY JEAN REVOCABLE TRUST: G19
 O'DAY CHARLES & DAWNELL: I17
 O'DELL FAMILY REVOCABLE TRUST (THE): H17, H18
 O'DELL RALPH E SR & WILBREN: G19
 O'DWYER FAMILY TRUST: J15
 O'HERN KEVIN J & LISA A: M15
 O'KEEFE JEROME C & HELEN M TRUST: M15
 O'KELLEY PATRICK W & ROMNEY C: G20, G21
 O'LEARY LYNNE: H20
 O'MARA RAMONA J & SANBORN JUNE R: N28, N27, O26, O27
 O'NEAL CODY: I16
 O'NEAL STEPHANIE GAYLE: M15
 O'NEILL CEMETERY: D17
 O'QUINN OLAN H & VIRGINIA E: F19
 O'REILLY HENRY C JR: I17
 O'ROURKE PATRIC D & KAREN E: J14, L14
 O'SULLIVAN MARSA L: E18
 OAK GROVE CAMPGROUND: J15
 OAK GROVE INN: I15
 OAK LAKE ESTATES HOMEOWNERS ASSOCIATION: N15
 OAK PARK WEST #2: I17
 OAK PARK WEST: I17
 OAK RIDGE CEMETERY: C17
 OAK RIDGE FULL GOSPEL CHURCH OF GOD: C17
 OAK TREE ACRES PROPERTY OWNERS ASSOCIATION INC: I19
 OAK TREE ACRES PROPERTY OWNERS ASSOCIATION: I19
 OAK TREE ACRES: I19
 OAK TREE APARTMENTS ASSOCIATION: I16

OAKES OMA - TRUSTEE: G20
 OAKMAN JEAN - TRUSTEE: H16
 OAKMONT COMM SALES ASSN INC: N16
 OAKMONT COMMUNITY IMPROVEMENT ASSOCIATION INC: N15
 OAKMONT COMMUNITY IMPROVEMENT ASSN: M15
 OAKMONT COMMUNITY IMPROVEMENT ASSOC INC: N14
 OAKMONT COMMUNITY IMPROVEMENT ASSOC.: O16
 OAKMONT COMMUNITY IMPROVEMENT ASSOCIATION INC: M15, N14
 OAKMONT COMMUNITY IMPROVEMENT ASSOCIATION, INC: N14
 OAKMONT COMMUNITY IMPROVEMENT ASSOCIATION: M15
 OAKMONT COMMUNITY IMPROVEMENT ASSOC INC: N15
 OAKMONT COMMUNITY IMPROVEMENT ASSOC: N15
 OAKMONT COMMUNITY IMPROVEMENT ASSOCIATION INC: N15
 OAKMONT COMMUNITY IMPROVEMENT ASSOCIATION, INC: N15
 OAKMONT COMMUNITY IMPROVEMENT ASSOCIATION: N15
 OAKMONT COMMUNITY IMPROVEMENT ASSOCIATION INC: N16
 OAKMONT COMMUNITY IMPROVEMENT ASSOCIATION: N16
 OAKMONT COMMUNITY IMPROVEMENT ASSOCIATION: N16
 OAKMONT COMMUNITY IMPROVEMENT ASSOCIATION INC: O16
 OAKMONT COMMUNITY IMPROVEMENT ASSOCIATION: O16
 OAKMONT COMMUNITY SALES ASSN INC: N16
 OAKMONT COMMUNITY SALES ASSOC INC: N15
 OAKMONT COMMUNITY SALES ASSOCIATION INC: N15
 OAKMONT COMMUNITY SALES ASSOCIATION INC: M14, M15, N14, N15, O15, O16
 OAKMONT COMMUNITY SALES ASSOCIATION: M15
 OAKMONT COMMUNITY SALES ASSOCIATION INC: N16
 OAKMONT COMMUNITY SALES ASSOCIATION: N16
 OAKMONT COMMUNITY IMPROVEMENT ASSOCIATION: N15
 OAKMONT COMMUNITY IMPROVEMENT ASSOC. INC: G14
 OAKMONT COMMUNITY IMPROVEMENT ASSOCIATION INC: J18
 OAKS AT BRANSON, LLC (THE): I17
 OAKS AT HOLIDAY HILLS CONDOMINIUM ASSOCIATION INC: J18
 OAKS BRENDA & DAVID: K26
 OAKS RANDALL SCOTT: F18
 OAKSTAR BANK LLC: L18
 OAKSTAR BANK NA: H17, L18
 OATHOUT LARRY & GLENDA: J16
 OATMAN JOY MARI-LYNN: K16
 OAWSTER NAT & CYNTHIA: L20
 OB NORTH PROPERTIES LLC: M15
 OBENCHAIN JEFFREY D: F20
 OBENCHAIN TRACYE: I17
 OBERDIECK INGRID: K15
 OBERLENDER BRYAN J & LESLIE K: L18
 OBERLENDER BRYAN J & LESLIE KAY: L18
 OBERNUEFEMANN GERALD D & DORIS J TRUST: M15
 OBERTS CHRISTINA L & ROBERT J FINNEY & GLENNA S RICHMOND: N26
 OBESTER JASON & DEBRA L: I17
 OBESTER JASON E & DEBRA L: H17
 OBRANOVIC MICHAEL J & GLORIA E: G21
 OBRIAN MARY ROSE: F19
 OBRIEN DIANN K: K23
 OCEGUERA FAMILY TRUST: K15
 OCEPEK RODNEY R & PAULA R PETRUK & L15
 OCHOA NICOLAS R: K15
 OCHS JAMES A: G19
 ODELL GRADY & AMY: I24
 ODELL GREGORY K & WENDY A REV LIVING TRUST: I18
 ODEN PAULA M: I19, I20
 ODENDAHL GARY E & KAREN L - TRUSTEES: J15, J16
 ODENDAHL GARY E & KAREN L REV TRUSTS: H17
 ODNEAL DAVID E & ROXANE R: N21, O21
 ODOM BRIAN E & MELINDA J: E20
 O'DONNELL DANIEL & MAJELLA: I15
 O'DONNELL JAMES R & BEVERLY J: J17
 O'DONNELL TIMOTHY J & BOSTNICK TRACY L: J21
 ODOM STEPHEN & CHELSIE: G15
 ODDYSSEUS LLC: I17
 ODEWALDT ROGER LEE & THERESA JO DOOLEY: K15
 OEHLERT PEGGY LOU TRUST: H26
 OERTEL GUENTER & VIRGINIA ETAL - TRUST: F17
 OESTERREICHER JON & DAWN: K15
 OESTERREICHER TREVOR: K15
 OETTER CHARLES W JR & AEHUI: M15
 OETTING AARON A & MARY J: H23
 OFFEROSKY DONALD: J17
 OFFUTT CONNIE L: M15
 OFVC PROPERTIES LLC: I17
 OGAN STEVE & AMY: K14
 OGAWA ANTHONY: O15
 OGAWA FAMILY TRUST (THE): E17
 OGDEN AMY: D18
 OGDEN DARLENE: F20, N16
 OGDEN DONALD E & ARLENE: I17
 OGDEN GENON & IMOGENE: F20

OGDEN MICHAEL E: F17
 OGLE MEGAN BLAYNE TRUST: G18
 OGLESBY GRANT & CHELSEA: H22
 OGDON GARDIS: F19
 OHMES THOMAS J & JOANNE: J19
 OHSE DAVID E & KIMBERLY S TRUST: F21
 OJEDA JOSEPH & JOY T SAVELLI: K14
 OKIA REVOCABLE TRUST: G20
 OKLAHOMA CITY PROPERTY GROUP LLC: J19
 OLD BH LLC: M15
 OLD BRANSON PENTECOSTAL CHURCH: I15
 OLD COVERED BRIDGE LLC: E17
 OLD NEWS LLC: I17
 OLDACRES DENNIS E & SUSAN N: J15
 OLDAM GALE: F20
 OLDENBERG MIKE & DANIELLE IRELAND: N31
 OLDENBERG MIKE: N31
 OLDENBURG CATHERINE: L30, M29, M30
 OLDENBURG MIKE & DANIELLE IRELAND: N31
 OLDENBURG ROBERT G & CATHERINE M: L29, L30
 OLDENBURGH SCOTT C & KWI YE REVOCABLE TRUST: I18
 OLDENETTEL WILLIAM R & EDITH M: F19
 OLDHAM GALE A: F20
 OLDHAM GALE: F20
 OLDHAM GERALD L: E24
 OLENYIK TRUST: L14
 OLESEN DARRELL D & MARILYN J TRUST: J18, K15
 OLESEN LARRY P & MARTHA A: O33
 OLESEN RONALD D & SANDRA L: H18
 OLINGER CONNIE J ETAL: N15
 OLIPHANT DAVID - TRUSTEE: G21
 OLIPHANT DAVID L - TRUSTEE: G21
 OLIPHANT DAVID L REV TRUST: G21
 OLIPHANT DAVID L REVOCABLE LIVING TRUST: G21
 OLIVEIRA ROBERT V & BRENDA S: F19
 OLIVER ANCIL WILLIAM JR & RECA ANN: F19
 OLIVER BOB R & DELORES K - TRUSTEES: G18
 OLIVER EARL: E24
 OLIVER JOHN E: F20
 OLIVER KENNETH M: J19
 OLIVER THOMAS DAVID: O33
 OLIVER TONI: H21
 OLIVER WILLIAM E TRUST & DIANA CLAIRE CARTER TRUST: M15
 OLIVERA LANCE & SHANILEC LINDA OLIVERA: G19
 OLLER FAMILY REV TRUST: K14
 OLLER GARY M & CHRISTINA M: G15
 OLMSTEAD DENISE ANN: J17
 OLMSTEAD DENNIS E & MARY ANN: K16
 OLMSTEAD JAMES R: F20
 OLMSTEAD DUANE J: G19
 OLNEY DENE W & DARLA MAY: G19
 OLSEN CHRISTOPHER L: H19
 OLSEN CHRISTOPHER LEE: G21
 OLSEN DALE W: L15
 OLSEN DAVID & MARY & AMY SHEPARD & SARA OSTMANN: J17
 OLSEN PAUL & ANDREA CARDOZO: F19
 OLSEN PAUL & ANDREA CARDOZO: F19
 OLSEN PAUL: F19
 OLSEN PRISCILLA R: K14
 OLSON BRIAN D: I17
 OLSON CHARLES H & JUDITH L: K17
 OLSON CHARLES HARRY & JUDITH LEE: K17
 OLSON DARYL & SHARON HOCKERT-OLSON: I18
 OLSON DAVID H & JEAN A: H17
 OLSON DONNA - TRUSTEE: O27, O28
 OLSON DONNA L - TRUSTEE: O27, O28
 OLSON DONNA L: O28
 OLSON ERIC A: D15
 OLSON FAMILY LIVING TRUST: F20
 OLSON HAL & ERBER CARMEN: N15
 OLSON JEFFREY J & BECKY A: K16
 OLSON JEFFREY R & GAIL M JOINT TENANCY TRUST: K15
 OLSON KENTON C & PATRICIA ANN REVOCABLE TRUST: I17
 OLSON KRISTINA M: H16
 OLSON LARS & MICHELLE: J18
 OLSON LINDA M & OLSON CHAD H & MELISSA: H22
 OLSON LLOYD B & PATRICIA R: J21
 OLSON NATHAN D & JOY M: J18
 OLSON PERILYN: H20
 OLSON PRESTON LEWIS & CASSANDRA ELIZABETH: M15
 OLSON RYAN ROBERT & BENJAMIN & RISSA NORBROTHERN: I14
 OLSON TERRY E & GAIL D: J18, L14
 OLSON TERRY EDWARD & GAIL DARLENE REVOCABLE TRUSTS: J15
 OLSON TRUST (THE): I18
 ODDYSSEUS LLC: I17
 OLSON WALTER R & MINA R: G20
 OLSON WILLIAM R: I20
 OLSON WILLIAM: I22
 OLVERA ZOE J: H17
 OM & KHUSHI LLC: I17
 OM BRANSON HOSPITALITY LLC: J15
 OM GURU INVESTMENTS INC: H16, J18
 OM HOSPITALITY LLC: I16
 OMAN JAMES C JR & SALLY L: H20
 OMB INVESTMENTS CORPORATION: G17
 ON THE STRIP LLC: I15, I17
 ON TIME SHUTTLE & TOUR INC: C18
 ONB BANK & TRUST COMPANY: B19
 ONE HUNTER LLC: J18
 ONE MISSOURI JT VENTURE LLC: H16, H17
 ONEAL RICK & TANYA HENSLEY: G19
 ONESLAGER CHRIS A & CAROL A: I15
 ONESS PENTECOSTAL CHURCH: N31, N32
 ONEY GERALD & BARBARA: C17

TANEY COUNTY MO INDEX

Landowners with only calculated ac will be labeled on map

ONEY GERALD E & BARBARA L
 IRREVOCABLE TRUST: C17, D17
 ONEY GERALD II: C17
 ONEY KELLY: C17
 ONEY PAUL B: K14
 ONG BILLY I T & KATHY P: I18
 ONNEN TIMOTHY G & KIMBERLY A TRUST:
 I19
 ONNEN TRUST AGREEMENT: I19
 ONOH STEPHEN: I17
 ONTVEROS JASON J & GERTRUDE L: E15
 OOLEY KEVIN & ELIZABETH: F18
 OPELT JERRY W & BETTY A: N14
 OPEN DOOR BAPTIST CHURCH: K26
 OPFAR JAMES R & PATRICIA E: F20
 OPIE ANDREA L & JASON: F20
 OPIE ANDREA: F20
 OPIE BILL & ANDREA: F20
 OPIE BILL R: F20
 OPIE BILL: F20
 OPPELT DAVID & CINDY: N16, O16
 OPTIMA PROPERTIES LLC: G17
 ORCHARD LANE HOMEOWNERS
 ASSOCIATION: H20
 ORDUNO KEVIN E: K23
 ORDUNO SHARON S: K23
 ORDWAY PHILLIP GREG & LINDA: I16
 ORDWAY PHILLIP GREGORY & LINDA
 MARIE: H16, H17
 OREAR ROBERT G & VERA W: F20
 OREILLY AUTOMOTIVE INC: I18
 OREILLY AUTOMOTIVE INC: G21, K17
 OREILLY MICHAEL J & LINDA D REVOCABLE
 TRUST: O26
 OREILLY MICHAEL J & LINDA: O26
 ORLE DEREK D: G15
 ORLE DOUGLAS R & MARY E: H19, I19, K14
 ORLOPP R PAUL & JILL M & SHIRLEY I: C17,
 D17
 ORLOWSKI MICHAEL & LORRI: L24
 OROZCO LANDIS A: H16
 ORR CLARENCE W & CAROL J: L15
 ORR CLIFFORD R & DARLENE J
 REVOCABLE TRUST: H18
 ORR DARLENE M: G19
 ORR FAMILY TRUST: I17
 ORR MICHAEL & LORI HALTOM: N15
 ORR RICHARD D & MARY ANNE: L15
 ORR ROBERT W JR: J15
 ORR RODERICK W - TRUSTEE: K15
 ORRS SAMUEL & SWANG ORRIS: I16
 ORSZULAK SEAN JASON: H23
 ORTEGA JEAN ANNE: I19
 ORTEGA LILLIAN GAY & ORTEGA JEAN ANN:
 K15
 ORTH HOLLIE M: H17
 ORTH O GERALD & SARAH: K15
 ORTHHEL GREGORY S & KRISTIE D: L18
 ORTHWEIN RALPH M - TRUSTEE: J17
 ORTHWEIN RALPH M: M14
 ORTHWEIN RALPH: J17
 ORTIZ KENNETH G & GLENIS L: F19
 ORTIZ PONCIANO & MARCELINA: G17
 ORTIZ ROBERT M: I18
 ORTIZ WILLIAM: G19
 ORTLIEB JOHN & JUDITH & BAKER JEFFREY
 & AUDRA: K15
 ORTON DARREN W: G15
 OSBERN ROBIN G TRUST: M15
 OSBORN GARY C JR: H17
 OSBORN GARY R & OSBORN JACK D &
 HOOD DARLENE: G16
 OSBORN KENNETH G: F19
 OSBORN NORMA JEAN: H17
 OSBORN RICHARD GRANT: G21
 OSBORN RICHIE: G23
 OSBORN ROBERTA LIVING TRUST: I17
 OSBORN TRUST: N14
 OSBORNE DENNIS & STEVEN: L18
 OSBORNE VERONICA: K15
 OSBORNE WILLIAM R & SARA J FAMILY
 LIVING TRUST: J16
 OSBOURN JEROLD C: K23
 OSBURN GARY LANCE: I17
 OSBURN ROBERT I & DARLENE L: G19
 OSENGA JEREMY M & COURTNEY D: I18
 OSENGA RICHARD M & KATHLEEN: J16
 OSIRA LLC: L15
 OSLIIND WILLIAM R & MICHA S: I17
 OSMAN VANICE M & RUBY E: N15
 OSMON PROPERTY MANAGEMENT LLC: L14
 OSMOND JASON & LAUREN: F19
 OSMUNDSON LELAND S & LINDA K: K15
 OSNER ERIC E & ANNE M: F18
 OSOB HOLDING LLC: I16
 OSOWSKI CASIMER C & CHERYL L: G22
 OSSENKOP LARRY D: H18
 OSTER FAMILY TRUST: G17
 OSTER GEORGE T: K15, K16
 OSTER THOMAS: J18
 OSTROM DARRYL W: I17
 OSTROWSKI RICHARD & ANTHONY: G19
 OSTROWSKI STELLA: M15, N15
 OSTWINKLE JAMES E & RUTH E
 REVOCABLE TRUST: J19
 OSULLIVAN DANIEL J & MARGARET M: I17
 OSWALD KATHY L: J18
 OSWALD LORETTA M: G21
 OSWALT CHRISTINE & LARRY & CALLIE LYN
 & JOHNNY KES: I18, J18
 OTC: K17
 OTSTOT JACK KEITH & KATHLEEN
 WINDSOR: L15
 OTT RICHARD & SUE J: H21
 OTTEN ANTHONY ALBERT & PATI S BLAIN:
 H21
 OTTENDORF LARRY JOE: F19
 OTTMAN GEORGE W & FAYE D: H23
 OTTO FREDERICK T & BEVERLY J: G24
 OTTO KENNETH L & CRISTA R: G17
 OUR LADY OF THE ATONEMENT: L15
 OUR PEACEFUL LAKE HOUSE LLC: N14

OUTDOOR SYSTEMS ADV: E17, G17, H17,
 I15, I16, J17, K14, L14, N16
 OUTLAW PLUMBING LLC: J20
 OWENS KEVIN & DIANNE: L15
 OVERCAST HENRY DALE: K33
 OVERCAST RICHARD C & JUANITA -
 TRUSTEES: K22
 OVERLAND CORPORATION: I15
 OVERMYER ARTHUR P & OVERMYER
 RALPH L: O33
 OVERSTREET AMY ROBERTA: F20
 OVERTON BOYDINE: I23
 OVERTON CLETA DELORES & STEPHEN H:
 L16
 OVERTURF JAMES F: F19
 OWAN CHRISTOPHER P & ANDREA A: G16,
 G17, H17
 OWEN CHARLES & JEAN: F20
 OWEN D S - ESTATE: F19
 OWEN DANIEL W: G21
 OWEN DANIEL WILLIAM: N15
 OWEN HAL F: M30, M31
 OWEN HOBART F III & TAMARA: G24
 OWEN HOBART F III & TAMARA: G24, J29,
 K29
 OWEN INVESTMENTS LLC: E24, G21, H21,
 H23
 OWEN KATHRYN (BETTY HOUSEMAN -
 LIFE ESTATE): G21
 OWEN KATHRYN R: H21
 OWEN KATHRYN: G21
 OWEN LISA & CATHERINE OWEN CAUDILL
 & HAL F OWEN 1/3 INT EA: F21
 OWEN LISA ANN: G21
 OWEN MARY L: G21, G22
 OWEN MARY LEE: G21
 OWEN MARY WALLECH: L15
 OWEN MARY: G21
 OWEN MARY L: H21
 OWEN MARY: H21
 OWEN PHILLIP R & TAMMY: K15
 OWEN RACHEL FAITH: J16
 OWEN RAY FRANKLIN & MARY WALLECH:
 M15
 OWEN RICHARD A & JULIE F: J16
 OWEN ROBERT & JULIE: K15
 OWEN ROBERT C & JOY RENE: G23
 OWEN VICKIE MARTIN: H21
 OWENS BEN & STEPHANIE: H23, I23
 OWENS CHARLES & KELLY: J15, K15
 OWENS DALE A & BEVERLY K: I18
 OWENS DANIEL W & FELICIA D: K17
 OWENS JOSEPH RAY & ANNETTA: M15
 OWENS MARK H & THERESA A LIVING
 TRUST: G17, K17
 OWENS NICK AND GAYLA J: F16
 OWENS RICHARD: K16
 OWENS SAMMY E & MYRNA B & OWENS
 SAMUEL L: M15
 OWENS SAMUEL L & CANDACE S: M15
 OWENS TIM & LORI: M15
 OWENS TIMOTHY R & MEGAN E: G21
 OWINGS RICHARD M: I19
 OWINGS PAUL & ROUGE SIMONETTI-
 OWINGS - TRUSTEES: J15, K15
 OWNBY WILLIAM D & DORIS A: F20, G20
 OXENBERG DOV & JOSEPH ROZENBERG:
 M14
 OXENREIDER TRENT & LACIE: I17
 OXFORD KENNETH & JEAN: I17
 OXLEY DEBORAH ANN: G21
 OZARK APPLES INC: I16
 OZARK AUTO SHOW INC: K17
 OZARK CLEAN WATER COMPANY: J14
 OZARK COMMUNITY IMPROVEMENT
 ASSOCIATION: N14
 OZARK DIVERSIFIED DEVELOPMENT CO:
 H17
 OZARK ENTERTAINMENT INC: K15
 OZARK GOLF & HUNT CLUB LLC: L18, M18
 OZARK LAND COMPANY INC: I16
 OZARK LANDING LLC: K15
 OZARK MOUNTAIN ACQUISITIONS LLC: J16
 OZARK MOUNTAIN ADVENTURE
 PROPERTIES LLC: D17
 OZARK MOUNTAIN BANK: G17, H17, I16, I17,
 J15, K17
 OZARK MOUNTAIN CHRISTIAN CHURCH
 INC: F19
 OZARK MOUNTAIN COUNTRY
 SUPERMARKET INC: H16, H17, I16, I17
 OZARK MOUNTAIN HOMES INC: G15, H15
 OZARK MOUNTAIN MATERIALS LLC: I14
 OZARK MOUNTAIN MEDIA GROUP LLC: F19,
 I17
 OZARK MOUNTAIN PROPERTY
 MANAGEMENT LLC: H17, I17
 OZARK MOUNTAIN VENTURES LLC: F17
 OZARK MUSEUM OF NATURAL HISTORY:
 J24, K24
 OZARK OASIS LLC: N26
 OZARK PLAZA DEVELOPMENT LLC: I15
 OZARK PLAZA DEVELOPMENT: I15
 OZARK POSTER ADVERTISING: I17
 OZARK SHOOTERS INC: B17, C17
 OZARK TROUT RESORT: J16
 OZARKS CHURCH OF CHRIST: H16
 OZARKS CLEAN WATER COMPANY: D16,
 G18
 OZARKS COUNTRY ENTERPRISES: I17
 OZARKS GOLF & HUNT CLUB LLC: K18, L16,
 L17, L18, L19, M17, M18
 OZARKS GOLF & HUNT CLUB: L18
 OZARKS GOLF & HUNT CLUB LLC: M19
 OZARKS GOLF & HUNT CLUB: M19
 OZARKS GOLF & HUNTCLUB LLC: M18
 OZARKS HOME SERVICES LLC: I14
 OZARKS HUNT & GOLF CLUB LLC: L18
 OZARKS LODGING LLC: J16
 OZARKS MANAGEMENT INC: I15, J15
 OZARKS OUTDOOR ADVERTISING LLC: G21,
 L14

OZARKS OUTDOOR ADVERTISING: G21
 OZARKS PARADISE REVOCABLE TRUST:
 N14
 OZARKS PARADISE VILLAGE INC: N15
 OZARKS REGIONAL YMCA: K17
 OZEE JERRY R & SHIRLEY R: M17
 OZMENT RICHARD L & SEEHUSEN MARILYN
 R: K15
 P & P FAITHFUL FOUR LLC: M15
 P O H LLC: K16
 P&P FAITHFUL FOUR LLC: M15
 PACE AMANDA: F19
 PACE BRANSON LLC: H16
 PACE J DON & MARILYN: K17
 PACE ROBERT & SAVOHNA: G15
 PACE SANDRA L: J18
 PACIFIC BUILDERS INC: G17, G18, H18
 PACIFIC BUILDERS, INC: G18
 PACKARD GERALD A & NANCY R -
 TRUSTEES: F19
 PACKER LANCE & KAREN: H18
 PACKER NEENA: J21
 PADEN SONJA L: I17
 PADGETT CHRISTOPHER M & TAMMY M:
 G21, G22
 PADGETT JOHN & MARY: C16
 PADILLA BAUDELO: F19
 PADILLA BRAYAN: F19, G20
 PADILLA CAROLYN: F19
 PADILLA ESLI: F19
 PADILLA FREDI: F19
 PADILLA JUANA M & JOSE ALEJANDRO
 LIZARRAGA GONZALEZ: F19
 PADILLA JUANA: F19
 PADILLA LEIDI AMAIRAN: F19
 PADILLA MANUEL: F19
 PADILLA ROCIO: F19
 PADILLA YULIBET LUEVANO: J19
 PADUA KERRIE M: G21
 PAEGEL DIANNE & RICHARD: K22
 PAFFORD BRENDA M: I20
 PAGAN ALBERT & LOIDA TRUST: M15
 PAGAN DON W & DIANE M: I17
 PAGAN GERALD A: D25
 PAGE BLAS AND FLAVIA A: J16
 PAGE GARY D & PHYLLIS GAYLE: G18
 PAGE JOHNNY & WEDNESDAY: M15
 PAGE MICHAEL G: L15
 PAGE MYRON J & MARIE F: L18
 PAGE NOBLE & SHARON: F19
 PAGE RANDALL T & JENNIFER D: D16, D17
 PAGE RITA & JERRY ROGERS: J19
 PAGE ROGER L & RACHEL L 2001
 REVOCABLE TRUSTS: L18
 PAGE SHAWN J & LINDSAY D: M17
 PAGE STEVEN R & LINDA T: N16
 PAGELER VIRGIL L SR & ROBERTA J -
 TRUSTEES: H20
 PAGENKOPF CHARLES A & BETTY E: I21
 PAIGE VERA ETAL: F20
 PAIN DENNIS ROBERT & ROBIN DALBY
 BROOKHOUSE - TRUSTEES: L15
 PAIN RYAN DENNIS: L15
 PAINE ROBERT D & LUANN: K15
 PAINE TERRY LEE: N15
 PAINTER FAMILY TRUST: E16
 PAINTER JOEL P: G20, G21
 PAIR DARREL & KATHLEEN: H20
 PAIR JEFFREY: H20
 PAIZ DAVID & SIENNA R: J16
 PAKIESER TAMMY L: K19, L19
 PALACE VIEW HEIGHTS BY SPINNAKER
 CONDO ASSOCIATION INC: J15
 PALACE VIEW HEIGHTS BY SPINNAKER LLC:
 J15
 PALACE VIEW INC: J15
 PALACE VIEW NORTH BY SPINAKER LLC:
 J15
 PALACE VIEW NORTH BY SPINNAKER LLC:
 J15
 PALACE VIEW PLACE PROPERTY OWNERS
 ASSOCIATION: J15
 PALACE VIEW RESORT CONDOMINIUM
 OWNERS ASSOC INC: J15
 PALACE VIEW SOUTH BY SPINNAKER
 CONDOMINIUM ASSOC, INC: J15
 PALACE VIEW SOUTH BY SPINNAKER LLC:
 J15
 PALANCA JOHNNY & TAHNYA: I23
 PALANHAAR INC: I15
 PALASADE EAGLES NEST LLC: G21
 PALESANO JOSEPH & IRMA D: G21
 PALESANO JOSEPH C & IRMA D: G21
 PALEY ANDREA L: J18
 PALICZ GLORIA WALKER: M15
 PALKERT LAWRENCE K & GLADYS D: L15
 PALKY JOHN W JR & KATHLEEN A TRUSTS:
 M15
 PALLOZZI ERIC V & SARAH L: G18
 PALM WERNER & JANICE: I16
 PALM WERNER W: I16
 PALMER B T & BARBARA G: N26
 PALMER BRAD J: E16
 PALMER BUREN & BRANDI: O27
 PALMER BUREN T & BARBARA G &
 ROBINSON RONALD B & DIXIE L: N26
 PALMER BUREN T & BARBARA G & RONALD
 B & DIXIE L ROBINSON: M26, N26
 PALMER CARL R - TRUSTEE: L14
 PALMER CEMENTERY: C33
 PALMER CURTIS C & JOYCE E: F19
 PALMER HARVEY F REVOCABLE TRUST:
 N14
 PALMER JOHN L & GLENDA L: K22
 PALMER JOHN L: K22
 PALMER JOHNNY L & GLENDA L: K22
 PALMER MATTHEW & JENNIFER: K22
 PALMER MICHELLE: F19
 PALMER RICHARD W & MICHELL, PERRY
 JOE ANN: F19
 PALMER TAMMY L: H21
 PALMER WAYNE & CAROLYN S: J17

PALMQUIST FREDRICK V & BONNIE LEE:
 M15
 PALMQUIST PATRICIA: G19
 PALMS ROBERT S: I17
 PAMMENTER STEVE B & JANICE L: K15
 PANCZYK MYKOLA & FRANCINE -
 TRUSTEES: M15
 PANEK PAUL E & CAROLYN F: G19
 PANEPINTO THOMAS A & SUSAN C: J18
 PANGBORN RICHARD L & LINDA S: G17
 PANGESA DAVID & LENNY: F19
 PANNELL RYAN D & BRENDA L: G15, H15
 PANNELL TOMMI ANNETTE: J14
 PANTEA LIGIA V: G16
 PANTER AJ - TRUSTEE: D14
 PANTER ALBERT JAMES II: D14
 PANTER DAVID L & AMY J: L18
 PANTHER SELF-STORAGE LLC: H22
 PANTINOPLE JUSTIN S & TERRY K: K14
 PAPPAS EDWARD J: M15
 PARY MAXINE C: K15
 PARADISE CHATEAU TRUST 11/30/2007: I17
 PARADISE POINT RESORT UTILITY ASSOC.:
 M15
 PARADISE POINT: M15
 PARAZINE JOSHUA J: I18
 PARDECK JEFFERY SCOTT & REBEKAH SUE
 WALLACE: I16
 PARDECK MELISSA R: G18
 PARDECK SARA BETH: I17
 PARDI CHARLES & JANE: M15
 PARDEUE BRADLEY C & HANNAH E: I17
 PARDEUE MAUREN REVOCABLE TRUST: I17
 PARDUHN CARL H & FLORENCE E TRUST:
 F19
 PARENT RONALD G TRUST: L18
 PARFET STEVEN WINTER: F20
 PARIS LYNEEA J: J17
 PARIS PHILLIP D & KIMBERLY A: L20
 PARISH THOMAS W & PATRICIA A: H17
 PARK BERT E & VICTORIA F: G17
 PARK CHARLES A & CONNIE O - ETAL: H18
 PARK JUDITH M: G21
 PARKER ALLEN L TROMBLEY: O33
 PARKER KELLE & JAY & DAVID M PARKER:
 G23, G24
 PARKER BOBBY J: J18
 PARKER BRADFORD: J17
 PARKER CAREY R: G21
 PARKER CHARLES EDWARD & MARJORIE
 DIANE: N14
 PARKER DAVID K & DEWILDE MARJORIE L -
 TRUSTEE: J15
 PARKER ESTHER RUTH & ESTES TOMMY
 LEE: H16
 PARKER GENE H: L14
 PARKER HENRY D & CYNTHIA A: O34
 PARKER HENRY D & CYNTHIA: O34
 PARKER JAMES & LOVA LIVING TRUST: H21
 PARKER JAMES S & JANET K: J15
 PARKER JOHN & CAROLYN: M15
 PARKER JOHN J & DEBBIE K: O33
 PARKER KATIA & KAYSE NICHOLS: L16
 PARKER KENNETH B & MADGE G: H17
 PARKER KEVIN D & JENNY M: J14
 PARKER LAND TRUST: M15
 PARKER LARRY L & PATRICIA A: G17
 PARKER MARY: G23
 PARKER MATTHEW S & KAREN L: N14
 PARKER MICHAEL & TONYA: J21
 PARKER MICHAEL K: J17
 PARKER MICHAEL K D ETAL: J18
 PARKER MICHAEL K: J18
 PARKER MIKE: F21
 PARKER NANCY: G22
 PARKER RANDY S & LEAH L: D16
 PARKER RANDY S & LEAH: D16
 PARKER RICHARD D & NANCEY G: I17
 PARKER RICHARD D & CAROLY: G15, I17
 PARKER RICK: F20
 PARKER STANLEY M & CAROLYN: I18
 PARKER STEFANIE: J18
 PARKER TERRY L & RUTH ANN: H23
 PARKER TERRY L: H23
 PARKER WADE & FELICIA: N21, O21
 PARKER WENDALL L & MARY M: M15
 PARKER WILLIAM E & PATRICIA A: H20, I20
 PARKER WYLLIE & JANIS: J17
 PARKHILL JACQUELINE SHAY: D16
 PARKHURST JOHN W & BARBARA REV
 LIVING TRUST: H15
 PARKINSON TIMOTHY S & BRANDI D: L14
 PARKRIDGE JACKIE C: H23
 PARKRIDGE JACKIE: H23
 PARKS MELVIN THOMAS & DEBRA
 ANNETTE: L20
 PARKS ANDREW M & CARMEN M: H16
 PARKS ANDY W & SUSAN L: G20
 PARKS CLANCY R - TRUSTEE: G21
 PARKS DEBORAH L & EDWARD L III: N14
 PARKS JAMES F & JANE A: K15
 PARKS JAY & PATRICIA: I21
 PARKS JESTON L & JENNIFER A: I18
 PARKS MICHAEL D & BOBBI A: L18
 PARKS PARRISH S & BOBBETTE WALL-: H17
 PARKS ROBERT E: H22
 PARKVIEW BEACH PROPERTY OWNERS
 ASSOCIATION: L14
 PARMENTER LONNIE & JANE: I20
 PARMENTER LONNIE L & MARTHA J: I20
 PARMENTER LONNIE LEROY & MARTHA
 JANE: I20
 PARMETER ROGER L SR & DEBBIE R: K22
 PARMLEY CHARLES & SHAWN: M15
 PARMLEY SHAWN S: M15
 PARNELL JEAN H - TRUSTEE: J15
 PARNELL REAL ESTATE LLC: K15
 PARNELL TERRACE LLC: I17
 PARR-TAYLOR MARY ANN - TRUST: G21
 PARRA JASON J: G15
 PARRAS OSCAR & KIMBERLEE A: I18
 PARRISH BILL: F21

TANEY COUNTY MO INDEX

Landowners with only calculated ac will be labeled on map

PARRISH CURTIS P & KAREN S: K15
 PARRISH DAVID B & AMANDA D: I17, J17
 PARRISH ERMA S: J17
 PARRISH HARVEY C & REBECCA J: K15
 PARROTT CHARLENE KAY: H18
 PARROTT PATRICIA: J17
 PARRY JUDY FAYE: I23
 PARSLEY ERICA: N26
 PARSLEY ORVILLE L: K24
 PARSLEY ORVILLE: N30
 PARSLEY TRUST & MARY JANE, ALMANDA LUCIE, ALMETA & ELAINE: K24
 PARSON DAVID & DEBORAH TRUST: N14
 PARSON MARK & ZELDA: K15
 PARSONS BETTY K: H18
 PARSONS GARY L & SHIRLEY D - TRUSTEES: H20
 PARSONS GLENN E & ANN M: K15
 PARSONS JOSHUA & KRISTAL: I19
 PARSONS LOUISE L: J17
 PARSONS MARILYN E & RODNEY R: F20
 PARSONS PAUL RICHARD & LINDA KAY: F19
 PARSONS PHILIP J & WENDY R: G15
 PARSONS RODNEY R & MARILYN E: G21
 PARSONS TERRY GENE: M15
 PARSONS VICKI A: G22
 PARSONS WILLIAM S & JACQUELINE E: K15
 PARTAIN DENISE A - TRUSTEE: K15
 PARTIN JIMMY D & DEBORAH ANN: M15
 PARTLOW DOROTHY L ERVIE 1/2 INT ETAL: J23
 PARTNERS ON THE GREEN LLC: G16
 PARTON NATHAN & REBEKAH: H21
 PARTRIDGE BRIAN N & VIRGINIA F INGENTHRONE: H24
 PARTRIDGE DAVID J & LAURA S: H15
 PASCHAL KEITH W: K14
 PASCHANG WILLIAM J & PAMELA E TRUST: N14
 PASCHKE CAMERON & SYDNEY: I16
 PASCHKE RAY L - TRUSTEE: H22
 PASITCHNITCHENKO SERGEI & CYNTHIA & FLOYD G & SHARON L: I19
 PASITCHNITCHENKO SERGEI: N15
 PASOLD DONALD D: F19
 PASSANTINO JOSEPH L & JEAN A TRUST: J14
 PASSMORE GLEN A JR: J17, O17
 PASSMORE GLEN A: J17
 PASSMORE GLEN JR: J17
 PASSMORE GLEN: J17
 PAT & LORIE LLC: G21
 PATA REVOCABLE TRUST: F21
 PATE CECIL DWIGHT & LINDA: K15
 PATE JOHN C & JENNIFER: I21
 PATE JOSEPH ALEX & ALLISON MARIE: J21
 PATE PHILIP & PATRICIA KATHERINE: I18
 PATEL AMRUTAL M & SAVITABEN A: J18
 PATEL BRIJESH: I16, I17
 PATEL HEENA: K17
 PATEL MUKESH & HETAL: H16
 PATEL MUKESH: I16
 PATEL MUKESHKUMAR & HETALBEN REVOCABLE TRUST: I16
 PATEL MUKESHUMAR & HETALBEN REVOCABLE TRUST: J15
 PATEL PRAVINBHAI Z: J17
 PATEL RAJ M TRUST: I17, J16, K16
 PATEL SANJAY & LEANA: H17
 PATER DEAN H & DARLENE M: M15
 PATERSON JOHN H & DEANNA K: M14
 PATHWAY HOLDINGS LLC: I16
 PATNODE GEORGIA ANN & GARY E: F20
 PATNODE ROBERT L & NEWHOUSE ROBIN A: K15
 PATRICIA A GREEN TRUST THE: M14
 PATRICIA A GREEN TRUST: F20
 PATRICIA I SILLIMAN PC: K15
 PATRICIAS HOUSE INC: I17
 PATRICK CHARLES C & JOYCE A: I23, I24
 PATRICK CHRISTOPHER S & DENISE: H19, I19
 PATRICK DARRELL & BRENDA: C20, C21
 PATRICK DAVID A & CHRISTY M: D16
 PATRICK JAMES MICHAEL & DANELL R: I18
 PATRICK JAMIE L: H17, I17
 PATRICK JEFFREY & JULIA: M14
 PATRICK KEVIN M: J16
 PATRICK LARRY & SHARON & HUNTER MELANIE: M29, N29
 PATRICK MICHAEL CRAIG: J15
 PATRICK MICHAEL W & JANET E: F20
 PATRICK SHARON & LARRY: M29, M30, N29, N30
 PATRIOT PROPERTIES & INVESTMENTS LLC: C17
 PATROW DAVID E & ELSIE R: M16
 PATTAVINA CHARLES & BETTY: M15
 PATTAVINA CHARLES & BETTY M: M15
 PATTERSON / LEWIS TRUST 1/2 INT & ETAL: J16
 PATTERSON BETTY LIVING TRUST: J15
 PATTERSON CEMETERY ASSOCIATION TRUST: E27
 PATTERSON DAVID B SR: F19
 PATTERSON FREDERICK H & FAY NUSS: L15
 PATTERSON JOY: I30
 PATTERSON JOY L: J30
 PATTERSON JOY: J30
 PATTERSON MARILYN JEAN & SHAWN A PATTERSON: M15
 PATTERSON MARY & HIGH TINA: F20
 PATTERSON ROBERT A & DEE ANNA: J29, J30
 PATTERSON RONNIE G: E16
 PATTERSON SAMUEL L & MAUDE: O16
 PATTERSON STAN R & RHONDA M: K15
 PATTERSON STANLEY R & RHONDA M: I19, J18
 PATTERSON STEVEN S & LINDA J SNYDER: J16

PATTERSON T U & PATRICIA: G22
 PATTERSON WILLIAM & DIAN TRUST: O16
 PATTERSON LEWIS REV TRUST: F19, G19
 PATTERSON LEWIS TRUST: J16
 PATTI KAREN L REVOCABLE LIVING TRUST: G16
 PATTON ALBERT MAX & ALICE SUE: H15
 PATTON ALBERT M & ALICE SUE: H15
 PATTON ASHLEY I: G18
 PATTON GERALD R & AUDREY L: G15, G16
 PATTON JAY L & KERRIE N: J17
 PATTON JEANNI K: H23
 PATTON JOANN H: F19
 PATTON JOSEPH & VICKIE: E18
 PATTON MICHAEL L & TIFFANY J: I17, K15, L14
 PATTON MICHAEL L & TIFFANY: K15
 PATTON MIKE & TIFFANY: K15, L14
 PATTON ROBERT L & LYNDA J: K15
 PATTON RONALD A & SHERI BEARD: H18
 PATTY EDEN: H18
 PATY JOHN C & MAUREEN J: M15
 PATZWALD DANIEL RAYMOND & SHERRY JEAN: M15
 PAUL CHRISTOPHER R: F20
 PAUL CLYDE A & JUDITH C: K14
 PAUL CLYDE H & HAZEL M: F20
 PAUL CONRAD & KATHY: F19
 PAUL FAMILY LIVING TRUST: H17, H18
 PAUL ROBERT L & SHEILA D: F19
 PAUL SANDRA V TRUST: L15
 PAUL-ANN PROPERTIES LLC: K15
 PAULSON JAMES H & DEBORAH A & JAMIE R AMEND: H21
 PAULSEN FAMILY LIVING TRUST 01/23/2007: F19, G19
 PAULSEN MARK & ALANA: H23
 PAULSON DOUGLAS J & TIMOTHY A & ZASTAWNY PAULETTE D: F19
 PAULSON JOHN A JR REVOCABLE TRUST: I23
 PAULSON ROBERT R & CARLA J: J19
 PAULSON WADE G & DIANA L: F20
 PAULTON KRISTINA M: H18
 PAVLICEK FAMILY WEALTH TRUST: N32, N33
 PAVLOVIC ZIVOLINS DR & TATJOWA - TRUSTEES: G19
 PAVLOVICH DALE M & FRANCES L: N14, N15
 PAWLICKI CONSTANT: C34, D34
 PAWLICKI TIMOTHY M: D34
 PAWLICKI TONY & SHARON L: C34, D34
 PAXTON ROBERT & SOMACK: G15
 PAXTON VICKI SUE: H18
 PAYNE BRYCE D & SUSAN E: K15
 PAYNE DAVID O & LAURIE J: F19
 PAYNE DOUGLAS C: I25, I26
 PAYNE DOYLE L & BETTY S: M15
 PAYNE JAMES E & JULIE A TRUST: I17
 PAYNE JOE RAYMOND & DOROTHY: K22
 PAYNE JOHN H & NANCY L: E18, H19, H20
 PAYNE LARRY S & BARBARA D: N16
 PAYNE MARIAH & CODY: F19
 PAYNE MICHAEL E & CARLA J: K15
 PAYTON ROY & PAMELA BROWN REV TRUST: I17
 PAZ-ALVEREZ VALETIN & RAMONA PONCE: G15
 PCF LLC: I17, I18
 PDR PROPERTIES LLC: G17, H17
 PEABODY CAROL M: N16
 PEABODY SARA HOGG NICHOLS: F21
 PEACE LUTHERAN CHURCH OF HOLLISTER INC: K16
 PEACE LUTHERAN CHURCH OF HOLLISTER INC: K16
 PEACHER JACK W - TRUSTEE: M15
 PEAD JOSHUA B & KALENE L: F17, F18
 PEAK RAYMOND L: M15
 PEAK SENIOR LIVING LLC: I17
 PEALER PAUL D JR: N21
 PEARCE DANIEL & JACQUELYN: F20
 PEARCE DARLENE & RICHARD FOLLEN: O33
 PEARCE FAMILY TRUST: G18
 PEARCE JAMES KEVIN: M15
 PEARMAN MARK A & KATHY L REVOCABLE TRUST: J15
 PEARMAN NICOLA C: H21
 PEARMAN PATRICK M: G21, G22
 PEARMAN PROPERTIES LLC: J15
 PEARSALL LORETTA M & DARREL M & DOUGLAS E & JOETTE L STEHN: F19
 PEARSON ARGLE LEROY & BONNIE M: G19
 PEARSON FAMILY REVOCABLE TRUST: J16
 PEARSON FAMILY TRUST: L18
 PEARSON REBECCA: I17
 PEARSON RENEE D: K15
 PEARSON ROBERTA J: F19, G19
 PEARSON TERRY GENE & EILEEN ROBERT: F19
 PEASE CHARLES B JR & RITA: F20
 PEAT RICHARD I: H18
 PEAVY CHARLES ESTATE: H17
 PECHA DEAN O: O32, O33
 PECK CATHRYN: J18
 PECK DARRYL L & JANE L: G19
 PECK DEVON: J17
 PECK DWIGHT D & DELLA M: O15
 PECK STEVEN G & TINA G: G20
 PECK VIRGIL E & LYNN A: F18
 PECK-FINNEY BRANDI: G21
 PECKHAM COREEN A: J17
 PECKHAM ROBT E & ZELDA M: F19
 PECKMAN TRUST AGREEMENT: M15
 PEDALLING HELICOPTER LLC: I17
 PEDE JAMES E & GENEVIEVE D: I22
 PEDERSON ROY A & HELEN L: K15
 PEDERSON SCOTT E & LINDA C TRUST: H17
 PEEBLES DON & LINDA: G22
 PEEBLES DONALD & LINDA: G20, N16, N25, N26, O33
 PEEBLES DONALD A & LINDA: N25, N26

PEEBLES DONALD A: F20
 PEEBLES LINDA SUE: O25
 PEEBLES MITCHELL K & MARY A: J21
 PEEBLES QUINN & CONNIE: K15
 PEED MATTHEW W & KATHY ANN: F20
 PEEK ALLEN J & MULLER MARY: K25
 PEEK CLAUDE T & VALARIE L: F19
 PEEK JAMES E & ANITA C: J16
 PEELER CHARLES W & BETTY J: F20
 PEERY RICHARD E: I18
 PEET MATTHEW R & MARILYNN L: G24, H24
 PEGLOW DAVID A & PEGLOW SUE ELLEN - TRUSTEE: F20, G19
 PEINE DENA MICHELLE: F24
 PEINE JOHN & CAROLYN: N32
 PEINE JOHN RAY & CAROLYN SUE: N32
 PEKAREK KENNETH L & CUNNINGHAM CINDY A: M15
 PEKELDER HAZEL I: L15
 PELESKA BRIAN M & MARTHA L: H20
 PELLIN MARLYS MICHAELSON: N14, N15
 PELLIN ROBERT P & MARLYS MICHAELSON-PELLIN: N14
 PELTIER MICHAEL & PATRICIA: O30
 PELTIER MICHAEL D & PATRICIA E: O30
 PELTON ALLEN & JEANNET: D29
 PELUSO LYNNE MARIA: G21
 PELZ TREY & JULIE: H15
 PEMBER MERRILL & VICKI: J17
 PEMBERTON RUSSEL L & LA VERNE EUDORA: M15
 PENA ALAN & EMILY & LEGGINS RONALD DAVID & BOBBIE: J17
 PENA ALAN & EMILY: J17
 PENA RAY & CYNTHIA A MOLL: I19
 PENA RAYMOND & CYNTHIA A MOLL: F19
 PENAFORT MARIA MICHAEL: I25
 PENALOZA JULIO C: I22
 PENALOZA ZETZALLI & BRANDON LAWSON: F20
 PENCE GARY L & RUTH M: I18
 PENCE HAROLD J & JENNIFER B: N15
 PENCE KENNETH & LORI: I18
 PENDER CARL DUANE & TAMMY: K25
 PENDER CODY: N24
 PENDERGRAFT STEVE & RHONDA: M15
 PENDELETON DAVID G & JUDITH A: F19
 PENKOSKE PATRICIA ANN: M15
 PENN LISA R: F20
 PENNEL CHARLEY W & LORETTA RENEE JR: F19
 PENNEL CHARLEY W & LORETTA RENEE: E24
 PENNEL CHARLEY W JR & LORETTA RENEE: E28, E29, F24, F25, G19, G24, G25, H23, M15
 PENNEL CHARLEY W JR AND LORETTA RENEE: F24, G23
 PENNEL CHARLEY WAYNE JR & LORETTA RENEE: F24
 PENNEL MATTHEW WAYNE & JAMIE ROSE: J22
 PENNELL DEWEY & MARINELL TRUST: E16
 PENNETTA JEFF & LISA: G18
 PENNIMAN SHERYL: K15
 PENNINGTON BELVA L TRUST: F26, G26
 PENNINGTON GARY W: F21
 PENNINGTON GARY: H20
 PENNINGTON JOAN C: F19
 PENNINGTON SHARMIN M: E24
 PENNINGTON TRUST: B25, C25, C26, G19, H21, I16
 PENNINGTON VLIETA F: I21
 PENNINGTON W KENNETH & PEGGY S REVOCABLE TRUST: I15
 PENNINGTON WESLEY A: G26
 PENNINGTON WESLEY E: F21
 PENNY LAUREN: G19
 PENNY ROBERT W & DEBORAH L: I16
 PENROD AARON MATTHEW & ADRIANNE JOY: H17
 PENROD ANDREW N & BETHANY C: K15
 PENROD DALE & DEBORAH TRUST: I19
 PENROD DON & BECKY L: I19
 PENROD DONALD & BECKY L: J14
 PENROD DONALD R & BECKY L - TRUSTEES: J14
 PENROD DONALD R & BECKY L: J14
 PENROD TRUST 01/04/2008: K16
 PENROSE NANCY L: F19, G19
 PENS PROPERTIES LLC: H16
 PENSCO TRUST COMPANY FBO INES ANDERSON IRA & I18, I19
 PENSCO TRUST COMPANY: I23
 PENTON ERICA D: O25
 PEOPLES BANK OF THE OZARKS: B16, G21
 PEPE GAETANO THOMAS & THERESA REV TRUST: N15
 PEPPER FAMILY LIMITED PARTNERSHIP: K15
 PEPPER JANET K: J16
 PEPPER BRADLEY J: F22, G22
 PEPPER DEBRA: I18
 PEPPER ROBERT V & MARIE L: D18
 PEPPER ROY V: E18
 PEPPERTREE AT THOUSAND HILLS PROPERTY OWNERS ASSOC INC: J15
 PERALES MOSES F: H18
 PERCHERON INVESTMENT MANAGEMENT LLC: G17
 PERCHERON INVESTMENTS MANAGEMENT LLC: G16
 PERCY ELIZABETH L: H23, H24
 PERDUE CONNIE LEE & MEYER LEONARD F: B15
 PERDUE RONNIE: F18
 PEREGRINO KATHERINE M: K15
 PEREIRA SERAPHINE C & UNA D: N15
 PEREZ EDMUND & PAULA: G19
 PEREZ FREDY & MARTHA GAMBOA: I16, I17
 PEREZ LAURA DAVIDSON: J15, J16
 PEREZ PEREZ JUAN J: M15
 PEREZ ROBERTO M & LINDA K - TRUSTEES: N14

PEREZ ROBERTO M & LINDA K TRUST: H15
 PEREZ WALTER ALEXANDER & REINA DEL CARMEN: I16
 PEREZ ARK PARK LLC: L24, M24
 PERILLO MICHAEL F & LINDA M: L14
 PERIMAN G L: I24
 PERISHO THOMAS P REV LIVING TRUST - TRUSTEES: I24
 PERKINS ANTHONY K: J21
 PERKINS CEMETERY: F23
 PERKINS JAMES WILBUR REV TRUST: J16
 PERKINS JAMES WILBUR REVOCABLE TRUST: J16, K16
 PERKINS JERRY & CLAUDIA JAN: G21
 PERKINS KEVIN E & THERESA E: I17
 PERKINS REVOCABLE TRUST: M15
 PERKINS RONALD G & CONSTANCE S: K15
 PERKINS STEFANIE: I19
 PERKINS TIMOTHY BLAKE & STEFANIE: L14
 PERKINS TOMMY L & JUDY M: H23
 PERKINSON RITA J: L15
 PERLMAN EVA: H22, H23
 PERMANENT STRUCTURES LLC: H21
 PERRAULT JOSEPH K & REBECCA D: F21
 PERRICONE GEORGE & NANCY: N26
 PERRIGUEY LINDA HAMMOND: D25
 PERRIGUEY LINDA KAY HAMMOND: D25, D26
 PERRIN GLORIA JEAN: M14
 PERRINE HOWARD L & EDITH V: L18
 PERRY BARBARA: F19
 PERRY CARLA LEEANN: H21
 PERRY DEBRA K: K15
 PERRY JAMES & DAWN TRUST: H17
 PERRY JOHN T & CAROLYN R: M16
 PERRY PAUL L & FRANCINE: E16
 PERRY ROGER L & DIANA S: G18
 PERRY SHANNON S: J19
 PERRY TRUST: F20
 PERRY WILLIAM J REVOCABLE TRUST 01/14/1997: G17, H17
 PERRY WILLIAM J REVOCABLE TRUST: H17
 PERRYMAN ANDERSON W & ALFREEDA J: E18
 PERRYMAN HOLLY: F17
 PERRYMAN LOIS E: F18
 PERRYMAN MICHELLE J: J18
 PERSHING D'VAUGHN E & SHARON G REVOCABLE TRUST: K15
 PERSIMMON POINT WATER ASSOCIATION: N14
 PERSINGER BRENDA E: H24
 PERSINGER PATTY: K23
 PERSINGER RICK L & PERSINGER RYAN & CHRISTINA 1/2: L25
 PERSINGER RICKY & PERSINGER RYAN: L24, L25
 PERSINGER RICKY L & BRENDA E: K23
 PERSINGER RICKY L & BRENDA E & COTTRELL W E: M27
 PERSINGER RICKY L & BRENDA E: M27
 PERSINGER RICKY L & RYAN J: L24, L25
 PERSINGER RICKY LANE & BRENDA E: K24, L25
 PERSINGER RYAN & CHRISTINA: L23, L24
 PERSINGER RYAN J & CHRISTINA M: L25
 PERSON JEREMY L & JODIE G: H21
 PERSON TRISHA L & KATHRYN GRAVES: F19
 PESICK JACK W & NORINE L: I17
 PESTEL FAMILY REVOCABLE TRUST: J16
 PETE'S T COMO LLC: H22, I20
 PETEAN VASILE & ELENA: M15
 PETER JIMMIE: K15
 PETERS BRENDA TRUST: K15
 PETERS CRAIG: G20
 PETERS DAVID D & LINDA J: I16, I17, I24
 PETERS GREGORY S & KAREN M: F19
 PETERS KENNETH E & ELAINE: O14
 PETERS LARRY R & SHIRLENE K: K17
 PETERS MICHAEL L & SHEILA N 1/2 INT & PETERS CYNTHIA G 1/2 I: M15
 PETERS RENAE G: I16
 PETERS RICHARD A & RUBY F: H20
 PETERS ROY LEE: J24, K24
 PETERS SHARI K: J17
 PETERS TAMARA S: I15
 PETERSEN DANIEL T & JANET L REV LIVING TRUST: I17
 PETERSEN DANIEL T & JANET L REVOCABLE LIVING TRUST: I17
 PETERSEN DEREK & JILL: O32
 PETERSEN JON FREDRICK & KAREN JEAN: I17
 PETERSEN LORRAINE B & JON F: I17
 PETERSEN MELVIN A: G24
 PETERSEN STEPHANIE M: J18
 PETERSEN STEVE & BETTY ALDER -: I20
 PETERSEN STEVE & BETTY ALDER: I20
 PETERSEN STEVEN J & BETTY ALDER: H20
 PETERSON BRIAN & JO MAP TRUST: K24, L26
 PETERSON BRIAN & JOANN: K24
 PETERSON BRIAN H & JO ANN: K24
 PETERSON BRIAN: F19
 PETERSON CHARLES JR & DEBORAH M: K25
 PETERSON CHARLES JR & DEBORAH M: G24, K25, L25
 PETERSON CHARLES JR & DEBORAH: G24
 PETERSON CHARLES R & DEBORAH M: K25
 PETERSON CHARLES R JR & DEBORAH M: K25
 PETERSON CHERYL: G22
 PETERSON DONALD & JESSIE: F19
 PETERSON DONALD R & JESSIE MAE: F19, I19
 PETERSON DONALD R & MARY ANN RAEMISCH: H18
 PETERSON DONALD R & MARY ANN REMISCH: H18

TANEY COUNTY MO INDEX

Landowners with only calculated ac will be labeled on map

PETERSON DONALD W & JEAN C REV TRUST: G14
 PETERSON DONNA: K21
 PETERSON DOROTHY M: J22
 PETERSON ERIC & KIMBERLY: I20
 PETERSON ERIC R JR: F26
 PETERSON GEORGE JR & BOXLEY GLENN A & KUM O: I22
 PETERSON GREG & LESLIE: G15
 PETERSON JAMES D & TARA M: I17
 PETERSON JAMES M & DEANNA D LIVING TRUST: K15
 PETERSON JESSIE MAE & MCCORMACK DONALD E: F19
 PETERSON JESSIE MAE: F19
 PETERSON JONAS & KIM: J14
 PETERSON KATHLEEN REED: C20, C21, D20, D21
 PETERSON KATHLEEN V: D29
 PETERSON LIVING TRUST: M14
 PETERSON LOUIS A: J15
 PETERSON LOUIS L & EILEEN K: K14, K15
 PETERSON RICHARD H & MARY B: F19
 PETERSON RICHARD R & JANICE: E21
 PETERSON RUSSELL H: F19, G19
 PETERSON SHARON L: K15
 PETERSON STANLEY & JUDY: H24
 PETERSON THEORA & WRIGHT AMY KATHRINE: E20
 PETERSON THERISA LEE - TRUSTEE: I17
 PETERSON TINA L: F19
 PETERSON VICTOR L & GENEVA R TRUST & JANE P GOOCH: F16
 PETERSON WALTON B & CAUNITA R - TRUSTEES: M29, M30
 PETERSON WILMA: F19
 PETIFORD GARY G: J17
 PETIT ROBERT A & SUSAN M: H18
 PETRA HOMES LLC: I20
 PETRALIA ANTHONY G & PEGGY ANN QUALIFIED SPOUSAL TRUST: M15
 PETRAY J CLEL & ELIZABETH H: N16
 PETRI CHARLES ROBERT: J15
 PETRI STACY: G18
 PETRICK WALTER & ALMA: G19
 PETRIE KEITH M & BETHANY J: H22
 PETRIK NORMAN D & JOYCE EILEEN TESAREK: N16
 PETROMARK INC: I17, I18
 PETROMAX OPERATING CO: M15
 PETROVIC BEVERLY K: F20, G20
 PETRUCCI DEREK A SR & KATHLEEN K: M17
 PETRY RICHARD M & SHERRILL A: J16, K16
 PETRY SUSAN L: M15
 PETSCH STEVEN D & LOURA L: N15
 PETTIGREW WILLIS & CONNIE TRUST 1/2 & LYLE REGINA 1/4: L16, M16
 PETTIGREW WILLIS E & CONNIE S REVOCABLE TRUST: L16
 PETTINGER ANN F: H16
 PETTEY GEORGE GRANT JR & JEANIE SUE JOINT REV TRUS: H16, H17
 PETTEY GEORGE GRANT JR & JEANIE SUE JOINT REV TRUST: H16, H17
 PETTIGREW GARRICK: H16
 PETTIJOHN CHARLES E & LINDA S: M15
 PETTIJOHN FAMILY TRUST AGREEMENT DTD 03/08/05: D33
 PETTIJOHN FAMILY TRUST AGREEMENT: G20
 PETTIJOHN THOMAS B & TAMARA MAE: M15
 PETTIIT JAMES T & SHEENA D: F19, G19
 PETTIIT JIM & SHEENA: F19, G19
 PETTIIT KENT L & PATRICIA A: H18
 PETTIIT MARY: F19
 PETTUS JASON: H17
 PETTY DAVID M: I21
 PETTY KAREN J LIVING TRUST: H17
 PETTYJOHN FRANCENE ELLEN: H20, I20
 PETTYJOHN CLARENCE A & DONNA B: M15
 PEW ROGER & JANICE: I20
 PEW ROGER ANTHONY & JANICE MAGINN-PEW: G17, G18
 PFAFF STEPHEN J & ANN M: M15
 PFEIFER ALAN A: G20
 PFEIFER GREGORY F & WARD GABRIELA E: H21, I21
 PFEIFER NEAL & LAURIE: N14
 PFISTER DAVID & JOYCE REV LIVING TRUST: H24
 PFISTER FRED R & FAYE K: G22, I17
 PFISTER KURT & MARY: F19
 PFISTER STEVEN M & KATHLEEN: I23
 PFITZNER REBECCA A: I24
 PFLUGER RONALD M & SALLY C: G19
 PFLUGHOEFT CHARLES & BRENDA: G24
 PFROMMER LONNIE A & PAMELA: K25
 PHAETON CLASSIC PROPERTIES LLC: I17
 PHALEN JAMES R & PATRICIA A: K15
 PHAM NICOLE: H22
 PHAM THUYLINH & LOC: J16
 PHEASANT PAUL E: G22
 PHEBUS RAYMOND & CONSTANCE: F20
 PHEGLEY JOE & MICHAEL & JEANIE SUE: G19
 PHELAN BERT & SANDRA: G20
 PHELAN ELVA: F20
 PHELAN MICHELLE P: I24
 PHELAN SHIRLEY M & STEVEN S 1/2 INT EA: J21
 PHELAN STEVEN & MICHELLE: I24
 PHELPS AMBER RENEE & MICHAEL JOSEPH: C16
 PHELPS JAMES W & TRACIE A: J15
 PHELPS JERRY D & BEVERLY J: F24
 PHELPS JIMMY R & CAROL ANN: J16
 PHIL MORTGAGE CORPORATION: I19
 PHIL WRIGHT PROPERTY LLC: J18
 PHILCORP CAPITAL INC: J21, J22
 PHILIPIAN-PENA GINA: H22
 PHILIPPI DONALD H & PATRICIA R: L15
 PHILLIPS BECKY: G17, H17

PHILLIPS BOB & KAREN: H17
 PHILLIPS BYRON L & PHYLLIS J LIVING TRUST: J15
 PHILLIPS CANDACE & DONALD & LINDA SHARON BAKER CRIGER: L21
 PHILLIPS CAROL JO: E24
 PHILLIPS CHARLES G: J15
 PHILLIPS CHARLOTTE R & RICKEY G: I16
 PHILLIPS CLIFFORD A REV TRUST - TRUSTEE: J14
 PHILLIPS CYNTHIA: J18
 PHILLIPS DALE RICHARD & MARTHA ELVIRA: I17
 PHILLIPS DANIEL JEFFREY & ELISABETH ANN: G19
 PHILLIPS DAVID: F18
 PHILLIPS DINO D: I16
 PHILLIPS DOUGLAS H & RONDA J: K20
 PHILLIPS DOUGLAS H & RONDA: K20
 PHILLIPS E FAYE: G20
 PHILLIPS ELANE H: F19
 PHILLIPS FAMILY LIVING TRUST (THE): J22
 PHILLIPS GARY M & DIANA J: K15
 PHILLIPS GENE C & PATRICIA: F19
 PHILLIPS GENE CLAUDE & MARTHA PATRICIA: F19
 PHILLIPS GERALDINE: K16
 PHILLIPS JORDON L & VIVIAN M - TRUSTEE OF THE PHILLIPS FAMIL: J14, K14
 PHILLIPS JOSHUA WILLIAM: J21
 PHILLIPS JUNE C: I17
 PHILLIPS KAREN E & GARY L: K15
 PHILLIPS KEITH F & NORMA L: I17
 PHILLIPS KEVIN L & GREEN LARRY R: E17
 PHILLIPS KIMBERLY & SIBLEY VICKI L: F20
 PHILLIPS LUKAS & LATRISHA: E16
 PHILLIPS MICHAEL D & ANNE MARIE: I16
 PHILLIPS MICHAEL D & ANNE-MARIE: I16, J19
 PHILLIPS MICHAEL: F17
 PHILLIPS PAMELA: F20
 PHILLIPS RODNEY & ANDREA: J15
 PHILLIPS S E: F20
 PHILLIPS SARAH LEA & MARK STEVEN PETERSON: D21
 PHILLIPS WENDELL W & DIXIE D - TRUSTEES: J17, K17
 PHILLIPS WILLIAM & BARBARA: K15
 PHILP VICTORIA: F19
 PHILPOTT BRADLEY & REBECCA: G22
 PHILPOTT DEBRA J: M17
 PHILPOTT MARGARET N & DEBRA JO: F21
 PHINNEY JAMES DAVID & DEIDRE ANNE: K15
 PHINNEY JAMES P & LINDA B STEELE: M15
 PHIPPS LAVERN D & WANDA F: K15
 PHIPPS TRUST (THE): B18
 PHLAUM EDWARD A & DIANE LYN LIVING TRUST: L15
 PHANTANIDA STEVE & DIANA: J16
 PIATT HOMER & MARGIE: I17
 PIAZZA BROOKE & JEAN: H17
 PICHE ALAN A & KIMBERLY M: K14
 PICKEL A W III & DIANE P: J16
 PICKENS MARY LOU TRUST: H17
 PICKENS JAMES S & JANET L: H16
 PICKENS JAMES STEVE & JANET L: J16, L14
 PICKENS JAMES STEVEN & JANET L: H16
 PICKENS JANINE & DEWEY BROOKS: F19
 PICKENS MARY LOU REV TRUST: G18
 PICKENS SCOTT & LORI: J16
 PICKET FENCE LLC: F20
 PICKETT DANIEL A & MYRNA D: O25
 PICKETT FENCE LLC: F20, G20
 PICKETT MICHAEL & LOUANNE: N16
 PICKOU SHEILA R: H21
 PIECE OF EARTH LLC: L15
 PIEPHO THEODORE A & MARSHA: J16
 PIERATT SHARON M: G18
 PIERCE ALICIA: I18
 PIERCE ARROW THEATER LLC: I15
 PIERCE CHARLES ROBERT & VALERIE: K15
 PIERCE CLIFFORD TODD & KATHERINA L: G21
 PIERCE CONSTRUCTION INC: J15
 PIERCE DAVID K & RHONDA W: J14
 PIERCE FAMILY ENTERPRISES LLC: D18
 PIERCE JOLETA - TRUSTEE: J19
 PIERCE JOSEPH W & NORMA J: I21
 PIERCE KENNETH & BRENDA: J15
 PIERCE LARRY W & MICHELE L: H15
 PIERCE LAURA: K15
 PIERCE MARGARET R: I17
 PIERCE MAURICE & BETTY: G19
 PIERCE MELVIN & MARY ELLA: H15
 PIERCE RONALD L & GLADYS L: H22
 PIERCE SHANE & MARY LIVING TRUST: N16
 PIERCE TURNER & CHANDRA: M15
 PIERCE ECKER & ANNIE: J14
 PIERRE ETTIE & JOSEPH ROFE: H22
 PIERSING JOHN E: J23
 PIERSON FORREST & RATANA: F19
 PIERSON JACKIE WESLEY: I22
 PIERSON JAMES L & CHARLOTTE LIVING TRUST: L15
 PIERSON MICHAEL R & VICKI L: H18
 PIERSON OLOF & JENNIFER: H20
 PIERSON PORTER ARTHUR JR & CHARLENE MAY - TRUSTEES: L15
 PIERSON STEVEN K & CHRISTINE L REV TRUST: M15
 PIGG CLAUDE E: F20
 PIGROMSUK SUKSIRI & ELLE DHIENSUWANA: H22
 PIKE CORLEY ELDON: J19
 PIKE WILLIAM D & CHRISTA J REVOCABLE TRUSTS 09-2009: F19
 PILAKOVIC SEFIK: K15
 PILAND WILLIAM E REVOCABLE LIVING TRUST: H17
 PILCHER DENNIS M & MARY DONNA: J19
 PILGER NINA GAIL: M15

PILLOW ARNOLD & MARY: J19
 PIMENTEL DAVID FLORES & SUSAN E: I17
 PINAIRE THOMAS & JOANN: F19
 PINBACK KENNETH G & BILLIE J: F20
 PINE GROVE PETECOSTAL CHURCH: I18
 PINE TOP CEMETERY: N19
 PINE TOP COMMUNITY SUNDAY SCHOOL: N19
 PINECREST LLC: F19, J15
 PINEDA ANGEL & MARIA: J20
 PINEDA VICTORIANO & LINDA LEE: O34
 PINET BONNIE J - TRUSTEE: H21
 PINET BONNIE J REVOCABLE LIVING TRUST 08-06-2007: H21
 PINET WILLIAM T III - TRUSTEE: H21
 PINET WILLIAM T III REV LIVING TRUST 1/2 & BONNIE J PINET 1/2: H20
 PINET WILLIAM T: H22
 PINET WILLIAM TAYLOR III REVOCABLE LIVING TRUST 08-6-2007: H21
 PINET, BONNI - REVOCABLE LIVING TRUST: J19, J20
 PINEWAY ESTATES ASSOCIATION: H20
 SINGLETON GARRY L & JUDY C: G22
 SINGLETON JARED & LINDA: B18, I16
 SINGLETON SHAWN M & KIMBERLY M: E19
 PINCK FAMILY REVOCABLE TRUST: H17
 PINKERMAN RICKY: F19
 PINKERTON HAROLD & MICHELLE RENEE: K15
 PINKERTON SANDRA KAY: F20
 PINKERTON SHELBY: J15
 PINKLEY DAVID BRENT: D17
 PINNACLE AT HOLIDAY HILLS CONDOMINIUM ASSOCIATION: J19
 PINNACLE TOWERS ACQUISITION LLC: C29, I27, J21, J31
 PINNELL ARCHIE JR & DONNA: M16, M17
 PINNELL ARCHIE LIVING TRUST: M16, M17
 PINNER ANTHONY M: G17, I17
 PIOTROWSKI JOSEPH M & NADINE: G19
 PIPER PARKE T & AESCHLIMAN INVESTMENTS INC: M17
 PIPES LARRY J: G18
 PIPKIN FAMILY REVOCABLE TRUST: M15
 PIPPIN ALAN JACK & MARY DIANE: K15
 PIPPIN BRYAN J & MICHAELA C: G21
 PIPPIN RICHARD F & VICKIE LYNN: E22
 PIPPIN RICHARD F JR & VICKIE LYNN: E22
 PIPPIN ROBERT J & HELEN I: H20
 PIPPIN WILLIAM V & MARGARET F - TRUSTEES: H16
 PIRATES COVE BRANSON INC: J15
 PIRES ANTHONY M & JUDY: H19
 PIRES ANTHONY M: H19
 PISCOR JOHN & LAURA SHAMP: H22
 PISCOR JOHN M & LAURA L SHAMP: H22
 PISCOR JOHN M: H22
 PITCHARD RHEA R LIVING TRUST: G18
 PITCHARD RHEA R: J17
 PITCHFORD JAMES L & SYLVIA: F19
 PITMAN MICHAEL & A. GAYLE: I17
 PITSCO SHAWN & LAURA & SAM & CINDA REITH ETAL 1/4 EA: K15
 PITT WILLIAM DAVID & SHEILA KAY: I18
 PITTMAN CAROLYN KIM MARTIN: H25
 PITTMAN EDWARD W: F20, G19, G20
 PITTMAN MICKY RAY & MACKENZIE RAE: K20
 PITTS CHARLES & BARBARA: K15
 PITTS CHARLES A & BARBARA R: K15
 PITTS DARREL G & KAREL A: K15
 PITTS DORIS JOANNE REV TRUST: K15
 PITTS JEFFREY D & CAROLYN T: K15
 PITTS RAYMOND & EARNESTINE: M15
 PITTS ROY & EMERY J: F20
 PITTSBARGER ROGER & MARLENE: K14
 PITTSER TIMOTHY G & ANGELA M: E16
 PIVERAL DONALD E & AMBER-ANNE S: E21
 PIVERAL DONALD E: J21
 PIXLER DAVID & CRYSTAL: H18
 PJR ENTERPRISES INC: K15
 PLACE JEFFREY M & ANGELA R: M16
 PLACER INVESTMENTS LLC: G17, I17
 PLACHTA GLENN & DAWN: I19
 PLACONA BELINDA: F19
 PLACZEK JOSEPH S & BEVERLY K: H21
 PLACZEK JOSEPH S & BEVERLY: H21
 PLAGMANN LOIS J & SAMMON SUANNE E: F19
 PLAIN KEVIN B & KRISITIN: I18
 PLAN B TODAY INC: H17, I17, I18
 PLANO GWENDOLYN MARIE TRUST & LAWRENCE JOHN PLAN: H17
 PLANTATION TITLE AGENCY INC: J15
 PLANTE MICHAEL & JEANNA TIEFRY: N19
 PLANTZ BASIL: K15
 PLASKETT GLENN R & SALLY D REV TRUST: M14
 PLASTER DORIS: G21
 PLASTER GRANDCHILDREN INVESTMENTS LLC: G17
 PLASTER STEPHEN R - TRSUTEE: I17
 PLATE GEORGE GORDON TRUST: H20
 PLATINUM PARK LLC: J16
 PLATT HARVEY & LOIS J: F20
 PLAYER LEE H & SANDRA A: M15
 PLEASANT D E: F20
 PLEASANT DANNY: F20
 PLEASANT LAKE RESORT INC: I18
 PLEDGER GARY: I18
 PLEIMA DONALD L & RUTH A: J18
 PLESS ARLO VERNON & BRENDA LEE: M15
 PLETERSKI RUDOLPH WILLIAM & EVELYN SUTTON: L15
 PLETTNER ELDEN A JR & KIRSTEN M ECKERBERG: M15
 PLINE JOAN A - TRUSTEE: N16
 PLINER KENDAL: G16
 PLISH VALERIE J: H15
 PLUIT DAVID J & DEBORAH P: N14
 PLOOR PATRICK & CYNTHIA: E15, G15, H15

PLOSHAY VICTORIA - TRUSTEE: I24
 PLOTT HAROLD DEAN & SHARON KAY - TRUSTEES: J15
 PLOTT HAROLD DEAN & SHARON KAY TRUSTEES: J19, K19
 PLOTT HAROLD DEAN REV TRUST: O17, O18
 PLOTT HAROLD DEAN REVOCABLE TRUST: K19
 PLOTT HAROLD DEAN TRUST: K19
 PLOTT JAMES M SR: O17
 PLOTT JAMES MITCHEL SR: O17
 PLOTT MICHAEL ALLEN & BARBARA J: J19
 PLOTT SHARON KAY - REV TRUST: J19
 PLOTT SHARON KAY REV TRUST: J19, K19
 PLOTT SHARON KAY REVOCABLE TRUST AGREEMENT TRUST B: J19
 PLOWMAN CHRIS & LAURIE: J16
 PLUEGER CRAIG RONALD: J18
 PLUFF DONALD JOSEPH & DANNER MARILYN PAULET: N17
 PLUMMER NANCY & JAMES L: H17
 PLUMMER ALESHA: J21
 PLUMMER CARMEN C: I17
 PLUMMER CHARLES & CONNIE: J19
 PLUMMER DAVID C & KOLLEEN: J21
 PLUMMER FRANKLIN I TRUST & JULIA ANNE PLUMMER: J14, J15
 PLUMMER JAMES LLOYD & PERRY LEE PLUMMER 1/2 INT EACH: F17
 PLUMMER NICHOLAS & TRULA B: J21
 PLUMMER RANDY: J15
 PLUMMER RICHARD LAURENCE & JEAN ARDELLE: L15
 PLUMMER RONALD JAMES JR & LESLIE: F19
 PLUMMER SHANE L & HEATHER J: J19
 PLUMMER THOMAS M & DARLENE: H23
 PLUNKETT ARICA D: F20
 PLV INC: K16
 PLY LARRY J & CAROLYN J: N15, N16
 PLYBON KEITH LEE & HEATHER REGINA: K14
 PLYMPTON TODD ALAN: I17
 POCHRON NELSON J: F19
 POCHRON NELSON: G19
 POCK ROGER A & VICKI L: I19
 POCK RYAN C & SARA M TRUST: F15, F16
 POCOCK FELICIA A: L15
 POE DAVID T & SHERRY J - TRUSTEES: J21
 POE FAMILY TRUST: I18
 POE JACK O & PHYLLIS A: M15
 POE MARLENE: F19
 POEHLMAN AUTHER G: K15
 POFF CASEY: I18
 POFF JAMES H & KATHY G: I19
 POFF JERRY & NORMA: H21
 POGUE VERNON L & MARY K: J16
 POHL CAROL & DEUSER SUSAN: H17
 POINDEXTER DONALD L & TONYA R: K15
 POINDEXTER H ALLEN - TRUSTEE: K17
 POINDEXTER LARRY & CHERI: K15
 POINDEXTER ROBERT C & GREG D: G19
 POINT OF VIEW LLC: I17, L17
 POINT ROYALE PROPERTY OWNERS: K15
 POINT ROYAL OWNERS ASSOCIATION: K15
 POINT ROYALE BUILDING 3 UNIT 7 LLC: K15
 POINT ROYALE CONDOMINIUM PROPERTY OWNERS ASSOC INC: K15
 POINT ROYALE CONDOMINIUM PROPERTY OWNERS ASSOCIATION INC: K14, K15
 POINT ROYALE CONDOMINIUM PROPERTY OWNERS ASSOCIATION: K15
 POINT ROYALE CONDOMINIUM PROPERTY OWNERS ASSOCIATION: K15
 POINT ROYALE CONDOMINIUM PROPERTY OWNERS ASSOC INC: K15
 POINT ROYALE ENTERPRISES INC: K15
 POINT ROYALE OWNERS ASSOCIATION: K15
 POINT ROYALE PROPERTIES INC: K14, K15
 POINT ROYALE PROPERTY ASSOCIATION INC: K15
 POINT ROYALE PROPERTY OWNERS ASSOC INC: K15
 POINT ROYALE PROPERTY OWNERS ASSOCIATION: K14
 POINT ROYALE PROPERTY OWNERS ASSOCIATION INC: K15
 POINT ROYALE PROPERTY OWNERS ASSOCIATION: K15
 POIROT MICHAEL & CLAUDIA: O33, O34
 POKORSKI JOSEPH: K17
 POLACH JOSEF & ANNA: J16
 POLANSKY TERRY L: H21, I21
 POLASKI DOROTHY C & CHERYL CARLISLE: I23
 POLEN BRUCE & VICKIE - TRUSTEE: H16
 POLITANO CHRISTINE L: M14
 POLK DAVID JAMES & BETTY: J15, J16
 POLKE BRENDA S: C19
 POLKE JOFFREY J: G19
 POLLARD CRAIG H & JACQUELINE A: G21
 POLLARD JAMIE & ASHLEY PATTON: E24
 POLLARD JANET L: O14
 POLLARD KIRK & TAMMY: C26
 POLLARD RODNEY G & SHEILA: H18
 POLLARD STEPHEN: J15
 POLLETT JOHN & CAROLYN: K15
 POLLETT WILLIAM F & GERALDINE E: I18
 POLLMANN DAVID L & SUSAN R: I23
 POLLPETER MICHAEL J & TERESA K: D16
 POLSLEY JAMES R & CAROLYN M: K20
 POLSTON GARY & DEBRA L: F16
 POMEROY PAUL & TERRY: G16
 PONA PETER A & MARILYN G: J16
 POND DORIS: J17
 PONDER BARBARA J: N15
 PONDER CATHY: J19
 PONDER CHARLES E III & MAJORS DONALD J: L23

TANEY COUNTY MO INDEX

Landowners with only calculated ac will be labeled on map

PONDER CHARLES E III & MAJORS DONALD: L23
 PONDER GARY R & KATHY M: O16
 PONDER JAMES HAROLD & DIANA L: H15
 PONDER JOSH J & KIMBERLY A: J21, J22
 PONDER JOSH JAY & KIMBERLY ANN: O16
 PONDER MICHAEL B & CHARLES E III & SUSAN R ARMSTRONG & JOHN: L23
 PONDER MICHAEL B & DEBORAH S: L23
 PONDER VICTOR B: F20
 POOCK ROGER L: M15
 POOCK ROGER: M15
 POOL ROBERT L & CYNDE S: G20
 POOL THERAN FINIS: H19
 POOLE CHARLES A & MARGARITE: J21
 POOLE LISA D: F19
 POOLE PAMELA A: H21
 POOLE RICHARD JAMES & COREY M DILLMAN: H21
 POOR JASON & VICTORIA: G14, H14
 POOR JASON LEE & VICTORIA ALLEGRA: G14, H14
 POOR JOE & SHARI D: H18
 POOR TERRY L & CARRIE D: O17
 POORE CLAIRE E: I16
 POOS LAWRENCE EDWARD & SANDRA K: J17
 POPE ARNOLD CLINTON & LUANN W & CHARLES E & REVA B: L15
 POPE DEIRDRE A: J15
 POPE MARDELL RAY & WANDA MAE: M15
 POPE TERRY L & WUTZKE JANICE R: L18
 POPE TERRY L & WUTZKE JANICE RAE: M15
 POPE TIMOTHY K: I18
 POPEJOY DAVID & DEBRA: F19
 POPEJOY DAVID W & DEBRA W: F19
 POPEJOY DEBRA W & DAVID W: F19
 POPEJOY KIM E & BILLY B: H15
 POPLE STEVE & DURLAND L POPLE: G20
 POPOVITS EDDIE & ANDREA: G18
 POPOVITSCHAR GUNTHER & JANET: J24, K24
 POPYK ANTON: J15
 PORCHIA JUDY A: J22
 PORSCH JOEL C & SHERRY J: H22
 PORT WALTER SHANE: B18
 PORTELL PHYLLIS J: K16
 PORTER ALLEN C & MARY JOAN: H22
 PORTER CHARLES A & LINDA M: E16
 PORTER CLIFFORD ALAN & CHERYL L: F17
 PORTER DAVID C: K14
 PORTER DEAN M & NANCY J REVOCABLE TRUST: K15
 PORTER FAMILY REV LIVING TRUST - TRUSTEES: I17
 PORTER GARY N: I18
 PORTER JENNIFER M: N17
 PORTER JERRY LEE: F19
 PORTER JOE R & SHIRLEY A - TRUSTEES: J17
 PORTER JOHN D & REBECCA B: I16
 PORTER JOHN D & REBECCA BETH: I16
 PORTER LORRAINE: O26
 PORTER MICHAEL G & LATOSHA G ALLEN: K14
 PORTER PAN J: G20
 PORTER PAULINE S: K15
 PORTER ROGER F & ELIZABETH A: I18
 PORTER SHAWN A & BRENDA L: J15
 PORTER TIM: F20
 PORTER TIMOTHY L: F20
 PORTER VICTOR MELVIN & ROBIN CAROL: L18
 PORTER WALTER L & DEANNA L: L15
 PORTERFIELD GREGORY ALLEN & KELLENE MARIE: M15
 PORTERFIELD MARY W & BLACKMON RHONDA P: N16
 PORTON DICK W JR & VICKI LONDON: N17
 POSEY JONATHAN & ROBYN: G18
 POSEY RICKEY J & SHERREL D: K15
 POST GERALD & SHIRLEY: N14
 POST MICHELLE D: J18
 POSTAL FLORA C & RICHARD J & KATHLEEN L: L18
 POSTAWKO FAMILY TRUST: L14
 POSTHUMUS GEORGE W - TRUSTEE: L15
 POSTHUMUS GEORGE WAYNE - TRUSTEE: M15
 POSTMA MARY D: F19
 POSTON CORY L: O15
 POTEAT WILLIAM T JR & GAIL A: F19
 POTOVEN ROBERT L & RUTH N: K15
 POTO INVESTMENTS LLC: F18
 POTTER BRENT & ANGELA PYATT: H19, I19
 POTTER DANIEL BRETT & TAFFANY RENEE: J15, K15
 POTTER ELIZABETH: H17
 POTTER FLOYD & LOLA & SANDRA & MASON K: O16
 POTTER JAKE & RACHAEL: M15
 POTTER JANET T: K15
 POTTER MARY V: H20
 POTTER MARY: G21
 POTTER PHILLIP & MARY: I21
 POTTER RICHARD Q & MANDA E: G18
 POTTER RONALD L & CONNIE L: G21
 POTTORFF MARTA LEANNE: F19
 POTTS KENT & MICHELLE: K22
 POULIN ANTHONY R & CLP TRUST SEPARATE PROPERTY 50% EACH: F20
 POULOS ELENI: J17
 POULOS SHERRY: J17, J21
 POULSON DENNIS D - TRUSTEE: I16
 POUNDS ANN MARIE: I17
 POUSSON PEGGY Y: F20
 POV RENTALS LLC: J16
 POWELL COLEEN REVOCABLE TRUST: M15
 POWELL DAVID J ETAL: F20
 POWELL DAVID J & LOIS E & PWELL CHARLES D: F20

POWELL EDITH M & LEWIS E: B15
 POWELL EDWARD E: K15
 POWELL FLOYD E & BEVERLY J: J16
 POWELL GARY & ANNA M: M15
 POWELL GARY & ANNA: M15
 POWELL GERALD L: F20
 POWELL GREG W: K24
 POWELL GREGORY W: J24
 POWELL JAMES E & RHONDA: J24
 POWELL JANETTE DELENE: H18
 POWELL JEFFREY ALAN & TERESA: H21, H22
 POWELL JOEL & MIA: G19
 POWELL JOHN E & JANICE K: K15
 POWELL JOHN R & SHIRLEY L: L14
 POWELL KENDALL D & ELIZABETH A: C33
 POWELL KEVIN D & JANETTE D: H18
 POWELL MARK AND DARLENE: I20
 POWELL MICHAEL & SHIRLEY: H21
 POWELL MICHAEL G & SHIRLEY L: J21
 POWELL PATRICIA A & POWELL LARRY A JR: H21
 POWELL PAULETTE ANN: K15
 POWELL RICHARD D III & NICLOE LYNN SECKINGTON: M19, N19
 POWELL RICHARD D III & NICOLE LYNN SECKINGTON: N19
 POWELL RICHARD D III MD PA: M15
 POWELL RICHARD III: M15
 POWELL RICHARD L & JANNA L: L14
 POWELL ROAD VENTURES LLC: J21
 POWELL RODNEY W 1/2 & CHARLA K 1/2 - TRUSTEES: G21
 POWELL RODNEY W TRUST: F21
 POWELL RUSSELL LOWELL REV TRUST: J16
 POWELL STEVE & GRACANNE: I18, I19
 POWELL STEVEN R & GRACANNE C REV TRUST: G21
 POWELL TERRY: J24
 POWELL VIRGIL: G21
 POWELL WILLIAM E & SHARON M: F19, I26, K16, O16, O25
 POWELL WILLIAM J & SUSAN: J24
 POWELSON HOWARD H JR & C DIANE: I19
 POWERS BOYD R & VALERHY J: H20
 POWERS GEORGE L REV TRUST: M14
 POWERS J KAY: G21
 POWERS KEVIN & TRACY: M17
 POWERS MARIE A: H17
 POWERS MELISSA: F20
 POWERS ROBERT B & JOAN: J17
 POWERS SHERRIE L & ELZA RAY BELT: M15
 POWERS WESLEY EUGENE: G18
 POWERSITE COMMUNITY CENTER: I21
 POWLES DONALD A & CONSTANCE J: I17
 POYNER BART: J15
 POYSER SHAWN & LAURIE: K15
 POZIOMBKA CHARLES J: I17
 PPAC PROPERTIES LLC: J16, K15
 PPT LODGING II LLC: I17
 PPT LODGING II LLC: I16
 PRACHT JEREMIAH & SAMANTHA: G22
 PRACHT LESLIE & CONNIE K: E19
 PRAMUKH HOSPITALITY LLC: I15
 PRANter V O: M15
 PRATER WILLIAM O & CYNTHIA E: L15
 PRATHER FLOYD & DONNA JACK: N14
 PRATHER KENNETH D & PATSY J: J16
 PRATHER STEVEN & KIRA: L18
 PRATT BARI: I25, J25
 PRATT CHARLES R & LEOTA S: G15
 PRATT DENNIS MARK: G18
 PRATT DONALD & MARIAN: I25, J25
 PRATT FAMILY TRUST: J16
 PRATT JAMES DERRILL JR & ELSA ARIAS TRUST: L15
 PRATT RANDY & LAUREL L: I25, J25
 PRATT RANDY L & LAUREL L: I25
 PRATT SEAN W: G25
 PRATTE MURRAY S & ROBERT M: F20
 PRATTER LEONARD & GLENDON: J21, J22
 PRAY JONATHAN T: I18
 PREATOR DANA J: J15
 PRECISION INVESTMENTS LLC: K14
 PREDOVIC MICHAEL & MARILYN: H18
 PREDOVIC MICHAEL A & MARILYN M: H18
 PREHEIM CHRISTY SUE & LYLE DEAN: F19
 PREMIER MIDWEST PROPERTIES LLC: J18
 PREMIER OIL & EXPLORATION INC: L15
 PREMIUM INVESTMENTS LLC: I16
 PRENTICE MAXINE: K16
 PRENTICE ROBERT & RAMONA: G19
 PRESBYTERIAN ASSEMBLY: J18
 PRESBYTERIAN CHURCH: I17, J17
 PRESCOTT NEIGHBORHOOD PARTNERS LLC: I16
 PRESERVE II LLC (THE): J15
 PRESERVE LLC, THE: J15
 PRESIDENTS FAIRWAY AT HOLIDAY HILLS CONDOMINIUM ASSOCIATION: J19
 PRESLEY CLAUDIA INES: O25
 PRESLEY DEGRADO GINO: J16
 PRESLEY ERIC A & KELLI E: I17
 PRESLEY GARY & PATRICIA - TRUSTEES 1/2 INT EA: J15
 PRESLEY GARY SCOTT & MALINDA: I17
 PRESLEY GARY W & BEVERLY E: H20
 PRESLEY GREGORY S: J15
 PRESLEY JERRY E & MARY E: K14
 PRESLEY JERRY R: I16
 PRESLEY ROCKY L & CHRISTINA F: G15
 PRESLEY STEVEN L & REAANNE E TRUST: I17, J15, J17
 PRESLEYS INC: I15, J15
 PRESSEY DAVID & KATHRYN: I17
 PRESSLER FAMILY TRUST: I17
 PRESTIGE WOOD PRODUCTS INC: H27, I27
 PRESTIGE WOOD PRODUCTS LLC: H26, H27, I26, I27
 PRESTON ANNA & FRANK: F21
 PRESTON ARTHUR W & JANIS: N14
 PRESTON CHERYL KAY: F16

PRESTON CHERYL: F16
 PRESTON FRANK MICHAEL & ANNA REBECCA: F21
 PRESTON JOSEPH D: O27
 PRESTON KURT F & DIANE F: H17
 PRESTON MARY H - TRUSTEE: F20
 PRESTON RONALD A & LISA M: M15
 PREVAILLET KENNETH R: O14
 PREWITT ROBERT W: I26
 PRIBYL LARRY D & ANITA M: M15
 PRICE DENNIS L: F20
 PRICE EDWARD C & KATIE S: K22
 PRICE FREEMAN WAYNE & CARRIE: D18
 PRICE GLEN C & SYLVIA A: G19
 PRICE GLENN C & SYLVIA A: I19, N16
 PRICE GLENN C & SYLVIA: I19
 PRICE HUBA L: D32, D33
 PRICE JANET SUSANNE: G16
 PRICE JEFFREY D & DEBRA: H15
 PRICE JOSEPH E: K22
 PRICE KELBY & EVGENIYA: K15
 PRICE LIVING TRUST: J14
 PRICE MICHAEL & LINDA: G21
 PRICE RICHARD A & EUGENIA: F19
 PRICE ROLLA D & LINDA M: M14
 PRICE ROLLA D & LINDA: M14
 PRICE TERRY: F20
 PRICE WILLIAM J & JANELL: F20
 PRICE WILLIAM J & DEANNA K: D20, D21
 PRIDE BOBBY JOE: L20
 PRIDE CARL J & REBECCA D: G21, J31
 PRIDE CARL J & REBECCA: I29, J29
 PRIDE DANNY: E18, I19
 PRIDE JENNIE - TRUSTEE: L31, L32, M31, M32
 PRIDE PAULINE: H19, H20, I19, J17, J18, J19, K20, K30
 PRIDE RUSSEL & HEATHER: E16
 PRIDE TRACY ELLEN: F24
 PRIDEBE HORST G & BEULAH (JULIE) - TRUSTEES: I16
 PRIES IRREVOCABLE TRUST: M15
 PRIEST DANNY & PAMELA G: J22
 PRIEST JAMES & JULIA: I24, K31
 PRIEST ROBERT: I21
 PRILLER MARCIA L: J17
 PRIMELENDING: H21
 PRIMERA JOSE H JR & DEBRA KAY: I15
 PRIMSTAR FUND II TRS INC: L15
 PRINCE C WILLIAM & CAROL L: N15
 PRINCE JEANA: F20
 PRINCE JOHN W & JAN: I17
 PRINCE JOHN J & JAN E: H16
 PRINCE LUCIE: J22
 PRINCE MAURICE L SR & PATRICIA C: J14
 PRINCIPAL REAL ESTATE HOLDINGS LLC: K15, M15
 PRINCIPATO ERIC & CAREY: F19
 PRINCIVALLI DEBORA & MARK: F19
 PRINGLE PHILLIP L & PAMELA S: H17
 PRINSTER HAROLD E & JOANN R: M15
 PRIORITY FIRST PROPERTIES LLC: O15
 PRITCHARD ANNA: I24
 PRITCHARD JOSEPH & MARJORIE - TRUSTEES: N15
 PRITCHETT DON & ROBIN: K15
 PRITCHETT JASON L: H17
 PRITCHETT JERRY L & SHARON: G19
 PRITCHETT MERLIN & DELMA: K15
 PRITCHETT ROBIN C & DONALD L: K15
 PROCHAZKA TYLER J & DOROTHY R: G18
 PROCHERA ANN MARIE: F19
 PROCIUK THEODORE JR: N26
 PROCTOR DAVID A & TRUDY J: H17
 PROCTOR GORDON W & BARBARA - TRUSTEES: I17
 PROCTOR JOSEPH A & KIMBERLEE D: J16
 PROCTOR MERLE GENE & ROSEMARY: G19
 PROCTOR SUSAN J & DUSTIN W SMITH: I21
 PRODIGY ENTERPRISES LLC: H23
 PROFESSIONAL BUILDERS & CONSTRUCTION SERVICES LLC: E16
 PROFFER BRANDON: J16
 PROFFER MAURICE: J16
 PROFFITT DENNIS L & ROBERTA J: J16
 PROFFITT GENE & SANDRA: K15
 PROFFITT IRENE: K15
 PROGRESSIVE BUSINESS ASSOCIATES LLC: L15
 PROGRESSIVE PROPERTIES LLC: G16
 PROMENADE DEVELOPMENT CO LLC: I17
 PROMENADE PROPERTIES LLC: I17
 PROPECK JOSEPH A & MARGARET: M15
 PROPERTIES BY T AND T LLC: I14, I18
 PROPERTY OWNERS ASSOC OF BRANSON EAST APARTMENTS: J21
 PROPS DAN W & TINA L: J18
 PROSISE LAVON & LOUISE: F21
 PROSISE TIM & NORENE: N30, O30
 PROSS MARK D & CONSTANCE K: M15
 PROST MATTHEW P: O34
 PROTREM CEMETARY ASSOCIATION: N30
 PROTREM UNION CHURCH: N30, N31, O33
 PROTREM VOLUNTEER FIRE DEPARTMENT: N30, N31
 PROTREM VOLUNTEER FIRE DEPT: N31
 PROTHERO DEBRA D & RUSSELL S: G21
 PROTHERO RONNY & WATERMAN ROBIN: J21, J22
 PROTHERO RUSS L S & DEBRA DIANE: E21, J17
 PROTHERO RUSS LS & DEBRA D: G21
 PROVANCE DAVID RAY & JENNIFER: L23
 PROVANCE DONALD JR & SUSAN E: L23
 PROVANCE DONALD L SR & PATTI - TRUSTEE: L23
 PROVANCE LOIS J: O29
 PROVANCE ACQUISITION LLC: M14
 PROVENCE CONDO OWNERS ASSOCIATION (THE): M14

PROVENCE OWNERS ASSOCIATION (THE): M14
 PRUVENZANO SAMUEL & MARGARET: I17
 PRUDEN CARLENE A: F19
 PRUETT CHARLES WILLIAM JR & CHARENE JOY: M15
 PRUIETT JACQUELINE & DAVID J: K22
 PRUIETT JACQUELINE & DAVID JUNIOR: K22
 PRUITT DAVID ANDREW & KATHRYN LYNN: G22
 PRUITT GARY LEE & VANESSA ANN: K15
 PRUITT RICKY EUGENE & MAYETTA LYNNE: K15
 PRUYEAR DEREK, LOWELL GREGORY & SHERYL: O14
 PRYKE BRUCE & KYUNG JU: I20
 PRYOR HELEN M: O32
 PRYOR JAMES VERLON & JANET SUE: F19
 PRYOR LARRY & LINDA TRUST: M15
 PRYOR LARRY & LINDA TRUST: M15
 PRZYBYSZEWski MICHAEL ANTHONY: F23
 PSB LAND COMPANY LLC: H17
 PSR PROPERTIES LLC: M15
 PSASZYNSKI JACOB JOSEPH: N31
 PUBLIC BUILDING CORP OF CENTRAL TANEY CO FIRE PROTECTION: G23
 PUBLIC BUILDING CORP OF CENTRAL TANEY COUNTY FIRE PROTECTION: F21, G21
 PUBLIC WATER DISTRICT NO 3: D16
 PUBLIC WATER DISTRICT NO 3: H16, I16
 PUBLIC WATER SUPPLY DISTRICT #2: I19
 PUBLIC WATER SUPPLY DIST #3: J19
 PUBLIC WATER SUPPLY DIST NO 2: J19
 PUBLIC WATER SUPPLY DIST NO 3 OF TANEY COUNTY: G17
 PUBLIC WATER SUPPLY DISTRICT #1: E24
 PUBLIC WATER SUPPLY DISTRICT #2 OF TANEY CO: J20
 PUBLIC WATER SUPPLY DISTRICT #2 OF TANEY COUNTY: I20
 PUBLIC WATER SUPPLY DISTRICT #2: H21, H22, H24, J21
 PUBLIC WATER SUPPLY DISTRICT #3: G17, H16, I16
 PUBLIC WATER SUPPLY DISTRICT I OF TANEYVILLE: E24
 PUBLIC WATER SUPPLY DISTRICT NO. 3: E15, G18, H16
 PUCHEL GERALD & LAURA: D17, E17
 PUCHTA KENNETH P & NITA N - TRUSTEES: G19
 PUCHTA KENNETH R & NITA N - TRUSTEES: G20
 PUCHTA KENNETH R & NITA N TRUST: H23
 PUCKETT CHARLES L & TERRY A: I17, I16
 PUCKETT HUBERT I & SHARON K: G20
 PUCKETT JAMES R & MARIANA: L15
 PUCKETT JESSE LEE JR & STACEY DIANE REV TRUST: L15
 PUCKETT MARCUS A: J16
 PUCKETT MATTHEW S: I19
 PUCKETT MILLARD & LOUIS: F19
 PUCKETT OUIDA A: J18
 PUCKETT RICKY D: G19
 PUCKETT SANDRA: C18, D18
 PUCKETT SCOTT & JENNIFER K: G20
 PUCKETT SCOTT & JENNIFER: F20
 PUCKETT SCOTT D & JENNIFER K & SCOTT M & SUSAN F: F20
 PUCKETT SCOTT D & JENNIFER: F21
 PUCKETT SCOTT D & JENNIFER K: G19
 PUCKETT SCOTT: G19
 PUDENZ ADAM J & JEFF J: G20
 PUDENZ JEFF J & NANCY A: G19
 PUDENZ JEFFERY J & NANCY A: G19
 PUFALL NATHAN D & DANA F: J17
 PUFFETT JEFFERY T & MARY O: M15
 PUFFETT JEFFREY T & MARY O: M15
 PUGH CHARLES P & ANITA L - TRUSTEES: K15
 PUGH CHARLES P & ANITA L BRANDT REVOCABLE TRUSTS: J18
 PUGH CHARLES P & BRANDT ANITA L & TRUSTEES: K15
 PUGH CHARLES P REV TRUST & BRANDT ANITA L TRUST: J18
 PUGH RICHARD O & BARBARA: F19
 PUGLIESE MICHAEL A & BRENDA L: I17
 PULIS ALVIN H & MARILYN K: M15
 PULLEN LIVING TRUST: J17
 PULLEY CATHERINE A & ROBERT J: K14
 PULLEY CATHERINE A: K14
 PULLEY JAMES & JANICE: L14, M17
 PULLEY JOHN M & CARLA J: M15
 PULLEY RYAN D & JENNIFER L: N15
 PULLEY RYAN: N15
 PULLEY RYAND & JENNIFER L: N15
 PULLIAM BARBARA J & MELTON R: N16
 PULLIAM JAMES & EMILIE: J17
 PULLIAM JOSHUA W & EMILY: H22
 PULLIAM KIM: F19
 PULLMANN FRED C & LYNNE M: J18
 PULLMILL KAREN K: J18
 PUNCH WILLIAM A & VICKI L: K15
 PUNZO TYLER & KELSEY: G18
 PURCELL EDDIE M & SUSAN L: L15
 PURCELL ROBERT & TAMMY: M15
 PURDUE ROY C & PAMELA V: H20
 PURDY JAMES C & GAIL J: N15
 PURDY STEVEN W & AMY Y: K15
 PURINTON BETTY A REVOCABLE TRUST: J16
 PURINTON BETTY A TRUSTEE: J16
 PURKEY BRANDON & AMBER: K15
 PURMA JOSEPH J & JUDY W JOINT REV TRUST: D23, E23
 PURSELL CHARLES L: I19
 PURTELL JOHN C & PATRICIA D: C32
 PURTELL JOHN C: C32, D32
 PURTELL PATRICIA: C31, C32

TANEY COUNTY MO INDEX

Landowners with only calculated ac will be labeled on map

PURVINES LAWRENCE V II & REBECCA J: H16
 PURVIS JEFFERY A: M17
 PURVIS SHAWN C & JILL R: G17, H17
 PURVIS SHAWN C & JILL: J19
 PURVIS VALENTINA: G19
 PURYEAR DEREK: O14
 PURYEAR PAUL: O14
 PUSATERI MARK N & BARDESI KIMBERLY K: L15
 PUSATERI MARK N & KIMBERLY K: M15
 PUTALA KENNETH W & JUDY: J16
 PUTALA KENNETH: J17
 PUTHOFF MATTHEW C & BEVERLY: F19
 PUTMAN AARON TY & TRISHA C: J14, K14
 PUTMAN FAMILY 1996 REVOCABLE TRUST: G18
 PUTMAN RICHARD & SHEILA: J18
 PUTNAM KATHLEEN: K15
 PUTTN AROUND HOLLYWOOD LLC: J15
 PYATT CORBIE L JR & AMIEE D: H22
 PYATT DAVID ALLEN & MARY DIANE: K15, K16
 PYATT JAMIN R & HANNAH E: G15
 PYATT LARRY J & KAREN SUE REV LIVING TRUST: H18
 PYATT MARK O & ANGELA L: H18
 PYLE BERT & MILDRED: J18
 PYLE ENOCH: J17
 PYLE GLENN E: E17
 PYLE KEITH B & ISABELLA C: N16
 PYLE STEVEN L: J15, J16
 PYLE TERRY G JR & STEPHANIE R: H18
 PYLES STEVEN L & PAULA J: N26
 PYLES STEVEN L: N26
 PYLES WILLIAM D & KATHLEEN SUE PYLES: M15
 PYLES WILLIAM E & DONNA J: M15
 PYNE JAMES H & JUDY C: K15
 PYRON DAVID M & PATRICIA A: H16
 PYRON GREGORY L & MARGARET P: G17, H18
 PYTLESKE STELLA E: H21
 PYUNGHWA LLC: I16
QIAN LIEFNG: K15
 QUAD SQUAD PROPERTIES LLC: I17
 QUAD SQUAD PROPERTIES: K15
 QUAID JOHN E & DONNA K: G18, J16
 QUAIL LEAH M & MICHAEL J: F19
 QUALITY BUILT CONSTRUCTION INC: N15
 QUALITY STRUCTURES OF ARKANSAS LLC: J17
 QUALLS EDMOND LEE: F20
 QUALLS MICHAEL A & RACHEL L: N15
 QUALLS STEVEN & JACQUELINE: J16
 QUARLES MICHAEL M & MARCELLA J REV TRUST - TRUSTEES: J23
 QUAST DON & VERNA: G19
 QUEARRY ALICE S: I16
 QUEEN MARY INVESTMENT COMPANY LLC: I17, J17
 QUEEN TERRY W & DEBRA M GAINES: J21
 QUEEN TERRY W & GAINES DEBRA M: J21
 QUEEN WILLIAM D & BARBARA: K23
 QUEENEN DANNY & NANCY: I22
 QUELLHORST HAROLD E & REBECCA - TRUSTEES - 1/2 INT EACH: L30
 QUELLHORST REV TRUST: L29, L30
 QUEST IRA INC FBO KENNETH HUTCHINS IRA #27072-21: I17
 QUICK CASH REALTY LLC: M15
 QUICK RAVEN A: F19
 QUICKSILVER PROPERTIES LLC: J21
 QUIGG GLORY M: L15
 QUIGG JEFFREY S & ANECITA B ABANIEL: L18
 QUIGG WILLIAM C & SUZANNE NEWELL: F18
 QUIGLEY JARED THOMAS & BETHANY ANN SULLINGER: H15
 QUIGLEY MICHAEL A & JANALEE J: G21
 QUIGLEY MICHAEL A & JANALEE: G21
 QUIKO EDWARD & LILY: G17
 QUILLIN ROBERT C & SHANNON L: H21
 QUINCEY LAWRENCE & BETTY: N15
 QUINCEY RICK & CARLA: H16
 QUINLVAN KIRK R & ERIN L: O33
 QUINN BILLY D & DIANE MARIE: K22
 QUINN BILLY D & DIANE: O25
 QUINN LAWRENCE F TRUST & CATHY S
 QUINN TRUST: G16, G17
 QUINN LUCILLE TRUSTEE REV. TRUST: J16
 QUINN ROBIN D: J18
 QUINN TIMOTHY & VALERIE: G21
 QUINN WINFRED D: G19
 QUINNELLY MICHAEL R & JANINE: E14, E15
 QUIRING CHAD & TIFFANY: G18
 QUIRING LYLE & LINDA: F18, F19
 QUIRING LYNN & PAULETTE LIVING TRUST: F18
RUIROS BRENDA: K15
 R & A LODGE LLC: J15
 R & B DEVELOPMENT LLC: L29, M29
 R & D INVESTMENTS LLC: N15
 R & M RENTALS LLC: O25
 R & P RENTALS LLC: J21
 R & R PARTNERS LLC: I14
 R & S INVESTMENTS LLC: I16
 R & S OZARK PROPERTIES LLC: K15
 R & S TRAUAM HOLDINGS LLC: L18
 R & T PROPERTY S LLC: I23
 R BROWN LLC: K15
 R E GEMS INC: K16, K17
 R.B.B.F. ENTERPRISES LLC: J15
 R3X LLC: F18
 RAAB THOMAS B & GERALDINE: F19
 RABAH CAMILE TRUST & RABAH PATRICIA TRUST: J15, K15
 RABAZA DIONISIO & ELIANE GRAS: I17
 RABE JEREMY: J17
 RABEDAUX DAVID & ROSEMARY: J17
 RABER JAMES L & SHARON J: M15
 RABERN ROBERT JOHN (ESTATE): O25

RABIDEAU MACHEAL & CHRISMAN GABE: F20
 RABUCK BARBARA & KAREN OLSON & DENISE WRIGHT: F19
 RABUCK BARBARA L A: F19
 RABUCK BARBARA: F19
 RABUN STEWART & SHARON HUGHES- & DIANNE RABUN JAMES: J22
 RACE WILLIAM K: K15
 RACHEL TED H & LOUISE W: H15
 RACHEL TED II & LOUISE W: H15
 RACKLEY JANET L & VALARIE K JACKSON: K15
 RACKLEY JOSHUA & MALIWAN: K15
 RACZKA JOHN D & CAROL L: H17
 RADANT LORENZ: I24
 RADATZ AARON C & APRIL C: H17
 RADCLIFFE SANDRA L H: F19
 RADECKI JAN M & LORELEI: G20
 RADER JAMES A & NANCY C: F20
 RADFORD ROSE M: F18
 RAEMISCH MARY ANN: I17
 RAETZ ALAN E & SUSAN L: H20, I20
 RAETZ ALAN & SUSAN L: G22
 RAETZ ALAN & SUSAN: G16, G17, G19, J18
 RAGAN DAVID: I16
 RAGAN JACK & IVA MAE: J21
 RAGAN MICHAEL L: G19
 RAGAN WILLIAM B: J17
 RAGANS CAROLYN 3/6& FREEMAN LIVING TRUST 1/3 & N14
 RAGHANI JENNIFER & RAJESH: G15
 RAGLIN CAROL G: K15
 RAGSDALE DAVID L & DEBORAH S: F20
 RAGSDALE DAVID SCOTT: I17
 RAGSDALE DAVID W: C25
 RAGSDALE FAMILY TRUST: J34, K34
 RAGSDALE GARY L & PRISCILLA: N15
 RAGSDALE HARRIET L & JV MONNETT PROPERTIES LLC: G14, N30
 RAGSDALE PATRISHA: H19
 RAGSDALE RICHARD & ALICIA: H17
 RAGSDALE RICHARD A & ALICIA REV FAMILY TRUST 03/28/2007: G17
 RAHN LOREN E & BEVERLY R: G19
 RAHN STEVEN R: G21
 RAIDEL JOHN E II & ELIZABETH TRUST: N15
 RAIDEL JOHN E III: N15
 RAILING CLAUDIA JAN: J19
 RAINERI CHRISTOPHER & JUDY: M14
 RAINES BRITTON T: N15
 RAINES BRITTON T: N15
 RAINES DOUGLAS & LISSA: G17, G18
 RAINES JAMES W & ELIZABETH: M14
 RAINES JOINT TRUST: L14, M14
 RAINES WILLIAM V FAMILY LIVING TRUST: I24
 RAINEY MADISEN & BRENT: E16
 RAINEY WALTER A: F20
 RAINEY WAYNE H & MARITA L: G18
 RAINS CASEY E & ANGELA D: J21
 RAINS DONALD E REVOCABLE TRUST: I21, J21
 RAINS DORA E: G19
 RAINS JAMES L & LORNA K: F19
 RAINS JOE B & SHARON K: M16
 RAINWATER FAMILY TRUST AGREEMENT: H16
 RAINWATER FAMILY TRUST: M17
 RAJAK STEVAN & GORDANA: L15
 RAKES JAMES MICHAEL REV TRUST: K15
 RALEY D RUTH - TRUSTEE: L16
 RALEY D RUTH REVOCABLE LIVING TRUST: L16
 RALEY LORI A: G17
 RALEY RODNEY A: I19
 RALEY RODNEY: F18, F19
 RALLS RANDALL D JR & MICHELLE L: G18
 RALLS WILLIAM C JR: O33
 RALSTON MILTON FRANK: F20
 RAMAGE RICHARD A: J15
 RAMAKER DANIEL L & KAREN F: J15, J16
 RAMBO BRIAN E & LOIS J: J19
 RAMBO BRYT A: J17
 RAMBO JOSEPH B & DEIDRE D: J17
 RAME MICHAEL BRUCE: F19
 RAMER REBECCA LYNN: I18
 RAMEY DOUGLAS K & LESA G: E17, E18, F17, F18
 RAMEY JEROME & CATHY: J16
 RAMIREZ CHERYL & MICHAEL & ANITA: F19
 RAMIREZ DAVID & DWANALI: J15
 RAMIREZ JOSE GONZALEZ: K15
 RAMIREZ MICHAEL J & ANITA M: B17
 RAMIREZ MIRANDA ANN: J18
 RAMIREZ ROBERT A & BREANNE A: I19
 RAMIREZ WAYNE & MARYANN: N16
 RAMLIN PROPERTIES LLC: K15
 RAMMELSBERG CLDYNE: H16
 RAMOS AMELIA F: G18
 RAMOS JOSE E JR & PERKINS WILLIAM J: K15
 RAMOS RODRIGO CABREJOS: I17
 RAMOS VANESSA M CABREJOS- & LILIANA M VERATUDELA: I17
 RAMSEY CYNTHIA: I15
 RAMSEY KATHRYN K: F19
 RAMSEY LINDA SUE: G19
 RAMSEY MARVA LYNN REVOCABLE LIVING TRUST U/T/A DTD 12/11/96: O30
 RAMSEY MARVA LYNN TRUST: O30
 RAMSEY THOMAS O: F19
 RAND BRENDA K & ROBERT T: G16
 RAND JASON L: I19
 RAND ROBERT T & BRENDA K: I16
 RAND TED & BRENDA: G16
 RANDALL BOBBI J & BILL: H20
 RANDALL CRAIG & TRICIA & LANCE & DELANNA BURBRIDGE: I19, I20
 RANDALL CRAIG M & TRICIA L: I19, I20
 RANDALL CRAIG MICHAEL & TRICIA LEANNE: J19

RANDALL EVA DELL: F19
 RANDALL JOHN & SHIRLEY MISSOURI HOMESTEAD TRUST: N31, N32
 RANDALL LELAND K & LAVINA M: N16
 RANDALL MARVIN T: I18
 RANDALL PATRICK: I17
 RANDALL STEVEN D: M15
 RANDALL WADE JR: O25
 RANDELL JIM A & SHIRLEY: M16
 RANDELMAN ROBERT E & LINDA J: J16
 RANDOLPH CALMA J: H16
 RANDOLPH MICHAEL & JANET: M15
 RANDOLPH SUE: J14
 RANEY CELIE MICHELLE SUZANNE TRUST: F24
 RANEY GLEN & MARY L: K22
 RANEY HAROLD & MARIETTA: H17
 RANEY HEATHER & JULIE & SHERLYNN & SHON: K24
 RANEY ORVILLE SHON & AUBREY T: G24
 RANEY RANDY & DEBORAH: H21
 RANEY RONALD R & NORMA JEAN: G20
 RANGE BOBBY L: C17
 RANGE LISA K & NINA RANGE OOSAHWE: C16, C17
 RANGEL JUAN CARLOS & M MAGDALENA ESTRADA: J16
 RANGEL MARCO ANTONIO & MARIBEL ENRIQUEZ: F19, G19
 RANGEL MARTIN R: F19
 RANGEL- AGUINAGA EVARISTO & MARIA F RANGEL: G15
 RANGER KENNETH H & LIANE W REVOCABLE TRUST: H18
 RANKER MATTHEW V & REBECCA L: H17
 RANKIN AARON: E24
 RANKIN BILL & LAURA: F20
 RANKIN BRIAN K & DIANN F: K17, M17
 RANKIN CHERYL R: K17
 RANKIN DAVID E & YANERIS E: I18
 RANKIN LURA ELAINE: M15
 RANKIN THOMAS B - TRUSTEE: L14
 RANKIN THOMAS B LIVING TRUST: L14
 RANSOM DEBRA D: I19
 RANSOM SANDRA: N16
 RANTZ DANNY: I24
 RANTZ GARY L: L23
 RANTZ JANET: G15
 RANTZ KENNETH L: F20
 RAPINCHUK MARK E & DORIS L: I18
 RAPP THOMAS D: I18
 RASCH WARREN E & LINDA M - TRUSTEES: K15
 RASCO DALE E: K16
 RASH JOHN & IMELDA: J15, J21
 RASH RICHARD L & SHIRLEY R: H16
 RASHA JERICCO & LEONNA: J22
 RASMUSSEN CHARLES S & STACEY A: D15, E15
 RASMUSSEN JOHNATHAN P: N15
 RASMUSSEN JONATHAN P: J14, K15
 RASMUSSEN JONATHAN: N15
 RASMUSSEN LINDA & JOHN ROACH: G20
 RASMUSSEN PHYLLIS JEAN REVOCABLE TRUST 04/15/2008: H18
 RASMUSSEN RAY MARTIN & DORINE KAY: L15
 RASMUSSEN RICHARD: F19
 RASMUSSEN ROBERT G & DORA L - TRUSTEES: F20
 RASMUSSON JERRY J & PATRICIA C: M15
 RASNICK JEREMY & NATALIE: K20, L20
 RASNICK JOSEPH H & KAREN J: K16
 RAST DAVID E & G PAMELA: N15
 RAST DAVID E & KATHRYN: H24
 RASTORFER DONALD D & PHOEBE A: K15
 RATCLIFFE TERENCE JOHN & LINDA L: I19
 RATEKIN JAMES MATTHEW: N15
 RATERMANN DAN C & DOROTHY A: G21
 RATHBONE COLTON H: H22
 RATHBUN JOSEPH & PATRICIA: G19
 RATHE DALLAS LEE & MARY ELLEN: M15
 RATLEDGE JERRY L: F19
 RATLEY BARRY & JOAN TRUST: N14, N15
 RATLEY DOUGLAS ALAN & LORI MICHELE REV TRUST: N14
 RATTY GRACE L: F20
 RATZLAFF ARDEN & MARGARET ANN: H20
 RATZLAFF JOHN W & ELAINE R: L15
 RATZLAFF MERLYN & CLARA: G19
 RAUBS ROCKY LYNN & DIANNA E: C19
 RAUCH LELAND & WANDA: C14
 RAULS SAMUEL J & SUSAN B REV LIVING JOINT TRUST: K14
 RAULS TRISTA: F20
 RAULSTON RANDALL G & JEAN L: K15
 RAUSCH JAMES: I18
 RAVEN JOHN D: F20
 RAVEN JOHN L & LYNDIA S: F20
 RAVEN JOHN L & LYNDIA S: I20
 RAWLING GABRIEL S: I16
 RAWLINGS LIVING TRUST: L15
 RAWLINGS ROBERT A: L21
 RAWLS DONALD K & DIANE L: G15
 RAWLS LINDA F & LA JUANA DEMOULIN: I18
 RAWLS ROBERT BRUCE JR & LINDA F: J16
 RAWSON MICHAEL R & SHEILA A: K15
 RAWSON PAUL LENN & JONI -LYN: K17
 RAY AARON S & TAMRA L: K14
 RAY ALAN E JR & JEANNE D: K15
 RAY BRAD & JOALY: G22
 RAY BRAD L & JOALY K: G22
 RAY CEMETERY: O28
 RAY CHAD & AMY: D16, G21
 RAY EDWARD D JR & VIRGINIA A: G20
 RAY EVAN T & PAIGE A: G15
 RAY FLYNT WILLIAM & TONI S: I15
 RAY GEORGE C & STEPHANIE - 1/3 INT & ETAL: G20
 RAY JOHN M & ESCARLEN M: E16
 RAY LARRY GALE & JANET L: H21

RAY MATHEW ROLLIN: J18
 RAY MATT J & SAMANTHA: N14, N15
 RAY MICHAEL L & LYNN ANETTE: K20
 RAY MILDRED: J18
 RAY ROBERT F: F19
 RAY ROGERS PRICE & LYNDIA RAE RAY: K17
 RAY RONNIE LEE & SAVANNAH BLAIRE: D28
 RAY WILDA IRENE - TRUSTEE: F20
 RAY ZACHARIAH J: G18
 RAY-LYNN INC 1/2 INT & MILLER WILLIAM P & BETTY M 1/2 INT: F21
 RAY-MAC INC: J16
 RAY-MYERS LORA & KELLY RAY: F20
 RAYBURN REBECCA L: M15
 RAYBURN MARY: G22
 RAYBURN THOMAS E & RITA L: G20
 RAYCRAFT RUTH V - 3/4 INT & CAROL LUCAS ELASAESSER 1/4 INT: K17, N21
 RAYLI RENTALS LLC: J15
 RAYLI RENTALS, LLC: J15
 RAYLI RENTALS: J15
 RAYMON JOHN & SAUSAN: I16
 RAYMOND CHRISTOPHER M & ASHLEY D: N19, N20
 RAYMOND MARTHA J - TRUSTEE: J15
 RAYMOND MARY C: H16
 RAYMOND MICHAEL LEE: J21
 RBD MARKETING LLC: I15
 RBI CAPITAL 1 LLC: J17, J18
 RCD RESOURCES GROUP LIMITED PARTNERSHIP: J15
 RDS PROPERTIES LLC: J17
 RDT PROPERTIES LLC: H17
 REA DARLENE WEAVER: H21
 REA DAVID & KATELYN: G15
 REA FAMILY TRUST: H22
 REA JESSE E & BETTY J: F19
 REAFLENG RANDALL R & MELANIE A: K15
 REAGAN INGRID TRUST: G19
 REAGAN PATRICIA ANN SEPARATE TRUST: J16
 REAL ESTATE RECOVERY LLC: G16, H16, H17
 REALE JAMES: K15
 REAMES HARLAND C & SANDRA J: K15
 REAMS TERRY D & MARIE A: J18
 REARDEN ELLEN - TRUSTEE: J16
 REASONS BRAD & NATALIE: G20, H21, I21
 REASONS BRAD: F19, H22, N17
 REASONS BRADLEY K: G20
 REASONS BRADLEY: J17, N15
 REASONS CHRISTOPHER W & CATHY S: I19
 REASTE LLC: I14
 REAVIS ERIC & TANIA: K15
 REAVIS RICHARD D & KATHERINE: F20
 REBOUCHE GERALDINE BRYANT: F20
 RECH IRA L & VIRGINIA M: J18
 RECHKEMMER DENNIS L & DIANE L: F20
 RECIC THOMAS ROBERT & PATRICIA LOUISE: B18
 RECK EGON & DAISY R: F20
 RECORDS RUSSELL C: O27
 RECORDS WILLIAM E II: O27
 RECREATIONAL INVESTMENT & MANAGEMENT CORPORATION: I15
 RECREATIONAL INVESTMENTS & MANAGEMENT INC: I15, I16
 RED 76 LLC: I15
 RED BEAVER LLC: I18
 RED BUD TREE TRUST THE: F20
 RED BUD TREE TRUST: F20, O16
 RED BUDD COVE LLC: M15
 RED DOOR INN LLC: J16
 RED ROOM VACATIONS LLC: K15
 REDARD RODMAN D & DOROTHY L: H18
 REDBUD ENTERPRISES LLC: F19, G19
 REDBUD SHORE ESTATES CONDOMINIUM ASSOC. INC: I18
 REDBURN FRANKLIN W & THERESA A: J18
 REDD DEBORAH: K15
 REDD KEVIN L & LADONNA K: J24
 REDDICK MARJORIE D ESTATE: F19
 REDDICK RANDY & KRISTINE E: H17
 REDDICK RANDY L & KRISTINE E - CO TRUSTEES: K15
 REDDING CHARLES L & BRENT M SAGER: J17
 REDDINGTON HOTELS LLC: I15
 REDEKER DENNIS E & JOAN: J16
 REDEL DANNY JOE & DONNA RANAE COPELAND: J14
 REDELL BRENDA: G20
 REDEMPTORIST FATHERS OF KANSAS CITY (THE): K14
 REDER BILL L & ELAINE A TRUST: K16, L16
 REDER BILLY L & ELAINE A: K15
 REDFERN LYLE T: N15
 REDFORD APRIL: G15
 REDFORD JEFFREY D & ALEXANDRA P: E17
 REDFORD JOHN D TRUST: E17
 REDFORD NORMA J TRUST: 1/2 INT & WILMURD RAINWATER JR-1/2 INT: I19
 REDFORD RICK A: K15
 REDFORD ROBERT E & RONALEE A: E16
 REDFORD STEVEN S & HEATHER R: G15, H15
 REDFORD STEVEN S & VINETA G: K15
 REDING FAMILY TRUST: K15
 REDING RICKY: G19
 REDING STEVEN A & KENNETH R REDING & ET AL: I17
 REDMON MARGIE S: J17, J18
 REDMOND JEFFREY LEE & SANDRA RENEE TRUST: M15
 REDS RENOVATIONS LLC: F20
 REDUS PAUL & SANDRA: N14, O14
 REDWAY CECIL PAUL & GALE SUE: J16
 REEB MICHAEL & MELISSA: J15
 REECE BRYAN WAYNE & PAMELA J REV LIVING TRUST: H16
 REECE DUSTIN CARL: H24, H25
 REECE ELGA & IMBERLY TRUST: F24

TANEY COUNTY MO INDEX

Landowners with only calculated ac will be labeled on map

REECE EVA M: F19
 REECE FAMILY TRUST: E18
 REECE JOSEPH ANTHONY: G19
 REECE MICHAEL: N14
 REECE SHERRIAN L: H18
 REECE STONEY: K26
 REECE VIRGIL & RHONDA: K26
 REECE VIRGIL C & RHONDA G: K26, O27
 REED BRIAN & LESA: J21, J22
 REED DARREN E & TRACY M: H21
 REED DARREN T & HEATHER R BRASWELL-
 REED & CAROLYN: D16
 REED DAVIS E JR & ROBIN LEANN: H18
 REED DAWN & DOLLY SANDERSON &
 HOLLY BROWN: K15
 REED DEANNA MAR: F20
 REED DESIRE: D16, D17
 REED DONALD E & JANICE D: J17
 REED DORIS R: I18
 REED EDWARD & KATHY LYNN: H22
 REED EDWARD A & DEBORAH J: M14
 REED EDWARD C & KATHY L: D21, E21
 REED FAMILY TRUST - TRUST A: L15
 REED FRANK R & DONNA B: F20
 REED JEAN M & EMILY REED SPENCER &
 MATTHEW A REED: I15
 REED JESSE & MANDI: N14
 REED LAUREL S: J16
 REED LAUREL SUE: H17
 REED LIVING TRUST: K14
 REED MASON & MAGGIE WILLIAMS: F20
 REED MICHAEL K & REED WANDA L: L15
 REED PATRICK L: G17
 REED RACHEL: G21, H21
 REED RICHARD W & MARY ANN: O15, O16
 REED RICHARD: F20
 REED ROBERT J & JANICE K: G17
 REED VADETTE M: E24
 REEDER DIANA L & DANNY L: H21
 REEDY DARRELL & NANCY: J18
 REEDY JAMES B & JAMES BRIAN: F19
 REEDY JAMES B & JEFFERY B: F19
 REEDY KENNETH J: K22
 REEDY MICHELLE: B16
 REEDY WAYNE REEDY: F19
 REEL MINISTRIES INC: H20
 REEMES THOMAS JOEL & BLAKEY MONICA
 ANN: G19
 REEMES THOMAS JOEL & MONICA: D21
 REES CHARLES V - REVOCABLE TRUST &
 DAVIS WALTER M & GAIL D: H16
 REES CHARLES V - TRUST: G17, G18
 REES CHARLES V - TRUSTEE & DAVIS
 WALTER M & GAIL D: H17
 REES CHARLES V REVOCABLE TRUST &
 WALTER M & GAIL D DAVIS: G17, G18
 REES CHARLES V TRUST & DAVIS WALTER
 M & GAIL D: J17
 REES CHARLES V TRUST & ET AL I/2 INT
 EACH: I17
 REES CHARLES V TRUST-1/2 INT & DAVIS
 WALTER M & GALL-1/2 INT: G17, G18
 REES SEAN S & CHRISTINE M: G17, G18
 REESE FAMILY LIVING TRUST: F19
 REESE KENNY & ROSE: M15
 REESE LINDA: D34
 REESE PATTY & DON: F19
 REESE TERRY G & CARLA J: J14
 REESER R M & JANET: K15
 REEVES BRENDA KAY (ELLIS): F16
 REEVES CHARLIE & SYLVIA: F19
 REEVES CHRIS R: B19
 REEVES CHRIS: J15, M15
 REEVES CLAY M & LYNDA L LAPOSKY: H19
 REEVES DANIEL P & KATHLEEN A: H17
 REEVES DAVID & NAOKO: F20
 REEVES DAVID M & TAMMY R: G19
 REEVES GRADY L & SHARON FAMILY
 TRUST: G17
 REEVES JAMES RICHARD & ROXANN
 ELAINE: H23
 REEVES JEFFREY W & KARA E: I15
 REEVES JEREMY E & EUGENE & LISA: J17
 REEVES JOHNNY L & CARLEEN G: I15
 REEVES JUSTIN M & AMANDA N TENNYSON:
 F20
 REEVES JUSTIN M: I24
 REEVES LARRY E & BETTY J: J15
 REEVES MARGIE A: H21
 REEVES NAOKO: H20
 REEVES PATRICIA F TRUST: E15
 REFFITT PAUL D & BARBARA S: O15
 REFLECTIONS LLC: K14
 REGAN PATRICK J JR & MARY E: G20
 REGIER CARL M & MAYA: L14
 REGIER CARL M: L14
 REGIONS BANK: I15, K15
 REGISTER JOSHUA & JESS: K22
 REGNELL JOHAN F & HANNAH R: I18
 REGNIER DAVID L & KIMBERLY K: O14, O15
 REHBEIN RANDALL & DAWN: E15
 REHBEIN RANDALL L & DAWN V: I17
 REHBEIN RANDALL L & DAWN V: E15
 REHBERGER ERMAJEAN: K15
 REHFELDT KARLA M: N15
 REHFELDT ROGER & SONJA: I25
 REHMERT RICHARD & SHELLE: I17
 REHMUS TERRELL W & CHARL G
 REVOCABLE TRUST: J14
 REHWINKLE GRADEN C & ELLA C: G19
 REIBER EDWARD M & PEGGY R: N15
 REIBOW LAURA & BRIAN: J16
 REICH KEVIN & CINDY - TRUSTEE: I18
 REICH ROBERT & REBECCA: F19
 REICH ROBERT J & REBECCA & JULIE: F19
 REICH ROBERT J & REBECCA L & ROHRER
 JUANITA: F19
 REICHARD RAYMOND: E21, F21
 REICHARD STEVEN A: I25
 REICHERT ERIK & COLLEEN: F19
 REICHMAN GENE & MILENDA: F16
 REID COLLEEN J: L17
 REID GARY RANDALL: O30
 REID JOHN & DEENA: J14
 REID MICHAEL & ERICKA: K15
 REID ROBERT D & STACIE A: G21
 REID THERON: N15, O15
 REIGERT THOMAS & MARILYN: F20
 REILLY JUDITH KAY & EUGENE M: G21
 REILLY WILLIAM J & CLAIRE S: M15
 REIMER JESSE M & SARAH L: N14
 REIMER JOSEPH J JR: G20
 REIN KEITH M & JULIA J: I17
 REIN KEVIN & SARAH: G17
 REIN KODY: I17
 REIN PROPERTIES LLC: F19, F20, G19, O20
 REINERS DENNIS E & MARLA M: J15
 REINHOLD BRUCE P: H23
 REINKE BRIEN J & AMY M: H16
 REINKE JASON J & LESLIE E: J18
 REINKE LOREN S & NICOLE M TREEMAN:
 H17
 REINKE RICHARD D & FREDA E: F20
 REINSCH JASON & LACIE: E16
 REINSCHMIEDT JAUNITA E: G19
 REINSMITH JOHN M & JACKIE L: K15
 REINTS LARRY: F20, G20
 REIS ANN C REVOCABLE TRUST: K15
 REISER MISTY & LILA D: F21
 REISER MISTY D: I17
 REISER MISTY DAWN & LILA DARWINNE:
 H17
 REISH JOE DAVID & BARBARA RAE TODD
 REISH REV LIVING TRUST: I16
 REISH JOE DAVID & BARBARA RAE TODD
 REISH REV TRUST: I16
 REISH JOE DAVID & BARBARA RAE TODD
 REISH REV LIVING TRUST: I16, I17, O16
 REISH JOE DAVID & BARBARA RAE TODD
 REISH REV TRIST: J20, K19, K20
 REISH JOE DAVID & BARBARA RAE TODD
 REISH REV TRUST: I16
 REISH JOE DAVID & BARBARA RAE TODD
 REV LIVING TRUST: I16
 REISH JOE DAVID & BARBARA RAE TODD
 REV TRUST: H17, I17, J19, J20, K20
 REISING BERNARD & ROBERTA: I16
 REISING MARK W & LEORA M: F19
 REISNER KIRK N & KERRI L & HOEFER
 JAMES A & ANGELA: O31
 REITER GARY W & GLENDA L: J16
 REITZELL SAMUEL H JR & SHIRLEY J: E15
 REITZELL SAMUEL HOUSTON JR & SHIRLEY
 EDNA JACKSON: E15
 RELAX INC LLC: I16
 RELEFORD SHIRLEY JOAN: G19
 REMBISH GEORGE S & ELIZABETH C: G19
 REMENYI FRANK & RACHAEL: G19
 REMINGTON VALLEY MINI STORAGE LLC:
 J16
 REMMEL JEAN: K15
 REMMEL RICHARD S & MARGARET M: G18
 REN HENRY C & PEGGY E: K14
 RENAES REALTY LLC: I16
 RENAES REALTY: I16
 RENDON XOCHITL: J18
 RENEGAR EARL & MARY: K24, K25, L24, L25
 RENFRO CHARLES LARRY & NORMAN
 JEAN: O16
 RENFRO ROBERT & DELPHIA: J19
 RENFRO THOMAS R & ELLEN J: I18, J18
 RENFROW GWENDOLIN: F19, G19
 RENGEL MARTHA ELENA: J18
 RENNAKER AARON F & PENI J: H16
 RENNAKER CHERYL & JACK: H18
 RENNIE HELEN G 1/2 INT & RENNIE DAVID G
 & MICHELLE Y 1/2 INT: I17
 RENSCH GEORGE - TRUSTEE: N24
 RENSCH ROBERT R & SAMMY L TRUST: K15
 RENSHAW CEMETERY: G19
 RENSHAW WILLIAM H SR & NORMA D: J18
 RENT & REST LLC: K15
 RENT AND REST LLC: K15
 RENTALS LLC: J15
 RENTS DUE LLC: G21
 RENYER RANDY L & SHARON K &
 CASSANDRA D POST: G15
 RENYER RANDY L & SHARON K: H17, H18
 REORGANIZED CHURCH OF JESUS CHRIST
 OF LATTER DAY SAINTS: I17
 REORGANIZED CHURCH OF JESUS CHRIST
 OF LDS: L15
 REPLOGLE CLARIESE K: I17, J17
 REPPERT JUSTIN & STEPHANIE: K17
 REPVBLIK LLC: J15
 REPVBLIK-BRANSON LLC: I15
 RERT MO 1 LLC: L14
 RESCH THOMAS F & SUE: I17
 RESER SHIRLEY: I31
 RESIDER AT THOUSAND HILLS
 CONDOMINIUM ASSOC INC: J15
 RESIDENCE AT THOUSAND HILLS LLC THE:
 J15
 RESIDENCE OPERATIONS LLC: J15
 RESIMIUS MICHAEL & JESSIE FAMILY
 TRUST: H23
 RESOLUTION LIVING TRUST: K25
 RESORT INSTALLATION SYSTEMS INC: K15
 RESORT INSTALLATION SYSTEMS: K15
 RESORT OPERATIONS LLC: I15, J14, J15, J16
 RESSEGIEU MATT & RACHEL: M15
 RESSEGIEU MATTHEW V & RACHEL H: M15
 RESTOFF ERNEST E - ESTATE: G20
 RESZCZYNSKI CORA L: F19
 RESZCZYNSKI DONALD C & CORA L: F19
 RETA D LAND REVOCABLE TRUST: J16, K15
 RETASKET ALLAN K & BRANDY: J18
 RETELL NORMAN L & REBA L & BROWN
 PRESTON: L29, L30, M29
 RETELL NORMAN LYLE & REBA LEA: L29
 RETHERFORD JAMES & BESSIE: N15
 RETHMAN JANICE: F19
 RETTMULLER FRANK & HILDA: O25
 REUSCH RUSSELL & LEEANN: F16
 REUSCH RUSSELL ALAN & JUNE LEEANN:
 F16
 REV LIVING TRUST OF MARY L YOUNG: H16
 RELATION OF FLORIDA LP: O24
 REVES BILLY D & JANIS M: K15
 REVILL CHARLES & BRENDA: J21
 REVOIR CHRISTOPHER MICHAEL & LINDA
 LEE CO-TRUSTEES: N33, O33
 REVOIR CHRISTOPHER MICHAEL & J LINDA
 LEE CO-TRUSTEES: N28
 REYES ALFRED F & PEGGY L: H18
 REYES DANIEL CENTENO & BEATRIZ: F19
 REYES JAY & JOYCE: J15
 REYES JAY ANTHONY & JOYCE EILEEN: K15
 REYES VERONICA: I18, J18
 REYNOLDS ARTHUR A JR: M31, M32
 REYNOLDS CASANDRA S: N14
 REYNOLDS CRYSTAL MICHELLE: G18
 REYNOLDS DOLORES & DENNIS FRENZ: J16
 REYNOLDS DONNA: N15
 REYNOLDS EDWARD H & STEPHANIE S: K16
 REYNOLDS GORDON & JANIS VAP TRUST:
 F17
 REYNOLDS HAROLD E & ALICE - TRUSTEE:
 F19, G19
 REYNOLDS HAROLD E & ALICE - TRUSTEES:
 F19
 REYNOLDS JACKIE L & WANDA L REV
 TRUST: I19
 REYNOLDS JACOB & ALYSSA: F19
 REYNOLDS JASPER E & ZETTA M -
 TRUSTEES: E24, G21, I21
 REYNOLDS JASPER E & ZETTA M -
 TRUSTEES: G21, G22, H21
 REYNOLDS JASPER E & ZETTA M JOINT
 REVOCABLE TRUST: I21
 REYNOLDS JEFF: I18
 REYNOLDS JEFFREY L: K22
 REYNOLDS JERRY W & MADELINE L: F20
 REYNOLDS JESS A & YVONNE K: H23
 REYNOLDS JOHN M & MICHELE D: H21
 REYNOLDS JOSEPH H & CAROLE L JOINT
 REV TRUST: G21
 REYNOLDS JOSEPH H & CAROLE L REV
 TRUST: G21
 REYNOLDS JOSEPH H & CAROLE L TRUST:
 G21
 REYNOLDS JOSEPH H & CAROLE L: G21
 REYNOLDS JOSHUA ALAN & KELLI D: I18
 REYNOLDS JUDY & RICHARD E: E24, F24
 REYNOLDS JUNE ETAL: G21, H21
 REYNOLDS KENDRICK J & BETH L: H21
 REYNOLDS LINDA F: H23
 REYNOLDS LIVING TRUST: I18
 REYNOLDS MARION G & SHELLY S &
 MARION ANN: H21
 REYNOLDS MARK: F19
 REYNOLDS MARSHA J & REYNOLDS LARRY
 W & REYNOLDS MARTA J: O25
 REYNOLDS MICHAEL & MARY: K23
 REYNOLDS MICHAEL W: H23, I14
 REYNOLDS PHILLIP L & SHIRLEY: H21
 REYNOLDS PHILLIP LARRY & SHIRLEY
 JEAN: G21
 REYNOLDS RICHARD & JUDY: F24
 REYNOLDS RICHARD E & JUDY A: F23, F24
 REYNOLDS RICHARD E & JUDY: F24
 REYNOLDS RIECKE D & MARGUERITE W:
 J16
 REYNOLDS ROBERT J: F19
 REYNOLDS ROBERT R & BARBARA J: F20
 REYNOLDS TULLIE J & SHERRY E: E24
 REYNOLDS TULLIE JAMES & SHERRY E:
 E23, E24
 REYNOSO SAMUEL & APRIL M: I19
 REZABEK VENDELL CHARLES & RITA
 MARIE: K15
 RHEA ARTHUR TERRY TRUST: M15
 RHEA REGINA L: H21
 RHEEM LIZA: G16
 RHEUARK DAVID W: N30, N31, O29
 RHINE ALBERT D & SHERLY A: G20
 RHINE MICHAEL W & TAMERA: K21
 RHOADES GERALD F & CONNIE J: J16
 RHOADES JIMMY R: H23
 RHOADES KAMMI POLLARD & PARRY
 MICHAEL E: H21
 RHOADES KAMMI POLLARD: H21
 RHOADES MARK & ANGELA: F19
 RHOADS KIMBER & LINDA E: N26
 RHOADS N B: J15, K14
 RHOADS NELLIE BELL: J15
 RHOADS NELLIE BELLE: J15
 RHOADS NELLIE BELLE & DONNA C
 SCHOELLER & MARY F SHEILDS & K15
 RHOADS NELLIE BELLE & DONNA C
 SCHOELLER & MARY F SHEILDS: K15
 RHOADS NELLIE BELLE & DONNA C
 SCHOELLER & MARY F SHEILDS: K15
 RHOADS NELLIE BELLE: K15
 RHOADS ROSALES ALFREDO & MARIA
 HERRERA: J15
 RHOADS TOOPS GEORGIA A & GUSTAVE L
 TOOPS: J15
 RHODA DONALD R & TAMARA L: H21
 RHODE DENNIS L & DONNA M: L15, M15
 RHODES DALLAS G & KEATYN M: F24
 RHODES DAN & DANIELA: G18
 RHODES DANIEL: G18
 RHODES GENE & JANET - TRUSTEES: N15,
 N16
 RHODES GENEVA: J15
 RHODES JAMES H & LADONNA D: L15
 RHODES JAMES R & JUDITH K: H21
 RHODES JOE L: I20, I23
 RHODES JOE: G21
 RHODES JOINT REVOCABLE TRUST: H15
 RHODES NORMAN V & KRISTINE: K15
 RHODES PATRICIA ELLEN: M15
 RHODES PHILLIP L: N33
 RHODES PHILLIP L: N33
 RHODES RAY C & JACQUELYN A: J18
 RHODES ROBERT & DELANA: F19
 RHODES ROBERT J & MARY A: F20
 RHODES WILLIAM W & ELLEEN J: F20
 RHODES WILLIAM W & SHIRLEY J -
 TRUSTEES: G21
 RHV LLC: H17
 RHYNE DENNIS & LINDA: I18
 RHYNES CHARLES R & TOHA: G21
 RIALS TOMMY R & CHERYL D: H16
 RIAZANSTEV PAUL & LOPATNIKOVA ELENA:
 J14
 RIAZANTSEV PAUL & ELENA: I16, K14
 RIAZANTSEV PAUL & LOPATNIKOVA ELENA:
 J14
 RIAZANTSEV PAUL V & LOPATNIKOVA
 ELENA V: J16
 RIAZANTSEV PAUL V: H16, J15
 RIAZANTSEV PAUL & LOPATNIKOVA ELENA
 V: J18
 RIAZANTSEV PAUL V: J18
 RIAZANTSEV PAUL: J18
 RIAZANTSEV PAUL V: K15
 RIAZANTSEV PAUL: K15
 RIBANDO ANGELO J JR & LINETTE R: G18
 RIBBENTROP KEITH T & ROCHELLE M: L14
 RICE BRIAN & CHRISTY L: H17
 RICE CHARLES DON & DIANA LEE: M17
 RICE CRAIG M & BARBARA A: M14
 RICE DANNY D & LISA K: M15
 RICE DAVID LEE & JULIE ANN: K17
 RICE GEORGE D & SUZANNE K & GRIESE
 STEVEN & PAMELA: N16
 RICE JAMES F & SANDRA C: J16
 RICE LARRY & LEA: I27
 RICE LAUREN C REVOCABLE TRUST: M15
 RICE MARK G & NELLIE C REV LIVING
 TRUST: J19
 RICE SALLY REV TRUST: O25
 RICE STEVEN KEITH & PATRICIA ALENE: F20
 RICE THOMAS E & SANDRA J: L15
 RICE WILLIAM J & JUDY T: F20
 RICH DINAH: N16
 RICH KATRINA D: L15
 RICH LINDA & LISA ANAZOLA: M15
 RICH LINDA MAY: O25
 RICH MARK & TIFFANY: K16
 RICH ROBERT A & CAMILLIA: F20
 RICH ROBERT A III: F17
 RICH WILLIAM E & VICKIE L: F20
 RICHARD CRAIG A: M15
 RICHARD GLEN R III & SARI NICHOLE: J15
 RICHARD GURVIS & JEAN A: I18
 RICHARD GURVIS & JEAN: I18
 RICHARD JUDY: G20
 RICHARD L & CAROL L SKEHAN REV LIVING
 TRUSTS: I16
 RICHARD PAUL GREGORY: F17
 RICHARD SONDR A: H21
 RICHARDS BRUCE H: G19
 RICHARDS BRYAN J & KARA: O15
 RICHARDS ERIC & CHRISTINA: I18
 RICHARDS GEORGE E & PATRICIA: H22
 RICHARDS JEFFREY & PATRICIA: J16
 RICHARDS KELLY SUE & MARK SCHMARJE:
 G19
 RICHARDS LARRY & JOLENE: G17
 RICHARDS LARRY GREGORY & REBECCA
 LYNN: H18
 RICHARDS STANLEY & KELLEY S: I17
 RICHARDS STANLEY & KELLEY SUE &
 KERRY C NEVILLE: F19
 RICHARDS STANLEY T & KELLEY SUE: I17
 RICHARDS STANLEY T & KELLEY S: F18,
 H15, K15
 RICHARDS STANLEY T & KELLY S: F19
 RICHARDS STANLEY T & KELLY SUE: I17,
 K15
 RICHARDS STANLEY THOMAS & KELLEY
 SUE: I17
 RICHARDS THOMAS ADAM & KIPPEN
 ROCHELLE: K15
 RICHARDS THOMAS C & KATHLEEN H
 TRUST: H23
 RICHARDS VALERY CATHERINE: J18
 RICHARDS VICTOR R & TERESA C: M15
 RICHARDS WILLIAM E: G19
 RICHARDS-THOMPSON TONI L: F21
 RICHARDSON BETTY L: M15
 RICHARDSON BYRON S: J21
 RICHARDSON CARY D & JEANETTE M: I17
 RICHARDSON CHARLES L & CHRISTINE: J16
 RICHARDSON CHRISTOPHER L & CARLA M:
 J18
 RICHARDSON FAMILY REVOCABLE TRUST:
 J15
 RICHARDSON FAMILY TRUST & MATNEY
 RHONDEL: G21
 RICHARDSON FAMILY TRUST: M15
 RICHARDSON FREDRIC J & VERA L: O32
 RICHARDSON GARY NEALE & SHEILA KAY:
 F24
 RICHARDSON JAMES & BETH: K15
 RICHARDSON JAMES & DAWN: G19
 RICHARDSON JESSEE B & KAREN MAE: H20
 RICHARDSON JOHN C: M15
 RICHARDSON JOHN ERNEST & DEBRA SUE:
 I19
 RICHARDSON KATHRYN P: F19
 RICHARDSON KELLY J: J15
 RICHARDSON KERRY M & KAREN A: I19
 RICHARDSON KRISTINA G & RANDY: G15
 RICHARDSON LEE J & BONNIE J: J18
 RICHARDSON LEWIS & ERIKA: J17
 RICHARDSON LINDA: J24, K24
 RICHARDSON MILDRED & HAZEL THOMAS:
 H16
 RICHARDSON NATHAN D & CHRISTIE L: I25
 RICHARDSON RICHARD & MARGARET: F17
 RICHARDSON ROBERT & JOY D: M15

TANEY COUNTY MO INDEX

Landowners with only calculated ac will be labeled on map

RICHARDSON ROBERT HAROLD & KARLA MARIE: H20
 RICHARDSON ROBERT: F19
 RICHARDSON ROGER D: G19
 RICHARDSON RONALD: H18
 RICHARDSON RYAN & TERESA REVOCABLE TRUST: D17, D18
 RICHARDSON TERESA ANN & RYAN R REV TRUSTS: D18, E18
 RICHARDSON VALORIE K: I25, I26
 RICHARDSON VIRGIL L & JUDITH A TRUST: I15, J16, K15
 RICHART JANE E: E18, E19
 RICHE ROBERT L & JULIA JEAN: G19
 RICHERSON TONY A & ANGEL: I22
 RICHERSON TONY A: I22
 RICHESIN DAN: K15
 RICHMOND BARRY D & SANDRA M: K15
 RICHMOND EDWARD C & JUDY D: G19
 RICHMOND ERIC E & TRACI: J16
 RICHMOND JACOB G: F19
 RICHMOND STACY L: K17
 RICHTER DAVID E & CATHERINE C: H21
 RICHTER JAMES J & SHIRLEY M: L15
 RICHTER NANCY S: F19
 RICHTER VIRGINIA & BLACKWELL BETTY: I16
 RICK JEFFREY S & LISA M - TRUSTEES: K15
 RICKEL KEVIN SHANE: K28
 RICKEL NELSON & COYETTA: M30
 RICKEL NELSON & WATTS LINDA RICKEL: M29, M30
 RICKER BURNIS & DORIS: O32
 RICKER BURNIS D & DORIS L: O32
 RICKER BURNIS D & DORIS: O32
 RICKERT LONNIE & CORONA RAQUEL CARDENAS: J16
 RICKERT LONNIE L: J17
 RICKETTS TRUST: K22
 RICKMAN JOHN & LORI TRUST: H17
 RICKMAN JOHN K & LORI L: J16
 RICKY BOBBY'S LLC: I15
 RIDDER RICHARD & CATHLEEN & ETAL: I20
 RIDDLE BEVERLY A IRREVOCABLE TRUST: K15
 RIDDLE ROBERT J: I17
 RIDDLE TED L & LINDA J: D18
 RIDENHOUR LESLIE & KYLE: M15
 RIDENS CHARLES & ERMA: F21
 RIDENS PALMER C & SHERRY E: F19
 RIDER FAMILY LIVING TRUST: J22
 RIDER JERRY L & HYON S QUATTLEBAUM: F20
 RIDER RICHARD C & CAROLE E: F20
 RIDER THEDFORD D: F20
 RIDGECREST ESTATES LP: F18
 RIDGECREST PROPERTIES LLC: K15
 RIDGECREST RESIDENCES LLC: H16
 RIDGEDALE LAND TRUST: N16
 RIDGEDALE PROPERTIES LLC: N14, O17
 RIDGELINE APARTMENTS LLC: F21
 RIDGWAY TAMARA FAYE: G21
 RIDINGER BRIAN ROYCE & SUNSHINE ANN: M16, M17
 RIDINGER MARGARET: M31
 RIDINGER ROLAND R & RUTH R: M31
 RIDINGS MICHAEL & SARA: G21
 RIDLEY EDWARD & MARY - 1/3 INT ETAL: H17
 RIDLEY LISA M: G21
 RIDLEY RONNIE R: O16
 RIDNOUR SALLY A: K15
 RIDPATH FRANK A & SHEILA A: J17
 RIDPATH KEISHA: K14
 RIEBEL JAY C: K28, K29
 RIEDESEL VINCENT & JOYCE: I19
 RIEDINGER JOHN & RUTH: O34
 RIEF HAROLD & ATSUKO: L14, L15
 RIEKEN SHEILA D & LARRY T: G22
 RIESSIN RAY GARCIA & BRADLEY REVONDA & CHARLES: J19
 RIETH MARTIN A: I18
 RIFFLE LANCE & LUANNE: M15
 RIFFLE LANCE L & LUANNE P: M15
 RIGG DUANE R & G ELAINE: F20
 RIGG RUSSELL ALLEN & CHERYL BONNIE: F19
 RIGGAN KATHRYN L & WALTER P & VOEGEL MICHEL A & MARIE O: C19
 RIGGAN WALTER P & KATHRYN L: C19
 RIGGINS KAYLEE A: J17
 RIGGINS RANDALL D & BEVERLY K: I16
 RIGGLE JAMES R & VERLA P: F19
 RIGGS CHARLES J & SUSAN A: G19
 RIGGS CORBIN DAVID: F20
 RIGGS EARL & AVOLA & JENNIFER JETT: G21
 RIGGS JOSEPH & JEANNE: L14
 RIGGS THOMAS L & BRENDA R: N14
 RIGHT CHOICE CABINS LLC: I17
 RIGHT CHOICE INVESTMENT GROUP LLC: K15
 RIGHT NOW LLC: H16, I15
 RIGNEY MARY L & PHIL O - TRUSTEE: J17
 RIGSBY DARRELL & TONIA & SWALLOW RANDALL O ETAL: G21
 RIGTRUP SCOTT KENNETH: N15
 RIKARD RICK: M15
 RILEY CHRISTINA G: F21
 RILEY EDWARD R & DELPHA J: H22
 RILEY GENE & DEBBIE: I17
 RILEY GEORGE A & KAREN L: O16
 RILEY KEVIN J & TAMI R: J17
 RILEY MICHAEL J & CYNTHIA A: L15
 RILEY RANDY DEAN & LESLIE JOAN: G21
 RILEY SHANE M: K15
 RILEY THOMAS J & KATHERINE EASTHOPE - CO TRUSTEES: G21
 RINCON PABLO TAPIA & YOLANDA RANGEL LUNA: G15

RINCON PABLO TAPIA & YOLANDA RANGEL LUNA: G15, H15
 RIND BRADLEY C & BELINDA RAE: L15
 RINDERKNECHT STEVE & CHARLENE: G21, H21
 RINE RONALD W & LORRAINE D: F19
 RINE RONALD W: F19
 RINEHART JOHN & GAYLE: H17
 RINEHART JOSEPH & ABBY: K30, L30, M34
 RINGLER AKOS & ELAINE: N14
 RINGLER GERALD H JR & SANDRA L: K16
 RINGLER WILLIAM C & JANICE: N15
 RINGWALD FAMILY TRUST: L15
 RINGWOOD BRUCE & VICKIE: H19
 RINGWOOD BRUCE T & VICKIE K: H19, I19
 RINGWOOD MICHELL S: I19
 RINGWOOD MITCHELL S: I19
 RINKENBAUGH ROGER WAYNE & JENNIFER LYNN: N23
 RINNERT WILLARD C & EVELYN S: M15
 RIOS JOSE & ELIA: J16
 RIOS ROBERTO & NATASHA DARROUGH: F19
 RIPLEY DAVID L & DARCY: G20
 RIPLEY ED & MARY ESTATE: F19, J20
 RIPLEY EDWARD & MARY ESTATE: F19
 RIPLEY EDWARD L REV LIVING TRUST: F19, F20, F24, I17, J22
 RIPPEE DONNA: O28
 RIPPEE IRENE H REV INTER VIVOS TRUST: I19
 RIPPER LISA G: F21
 RIPPERGER RICHARD ALLEN & SHERRY ANN - TRUSTEES: J15
 RISING (THE) LLC: J15
 RISKO GARY T: K15
 RISKO STEVEN A & ALICIA A: G20, I17
 RISOLVATO JOHN A & MARY J: M15
 RISOLVATO JOHN ALLEN & MARY JANE: M15
 RISSLER MARCIA A: J14
 RISTAU MICHAEL A & PAULA G: I18
 RISUGLIA PAT J & NICOLE R: H21
 RISUGLIA PAT J: H21
 RISUGLIA PAT: G21
 RITCHEY CHARLES E & ELSIE M: F19
 RITCHEY RONNIE L & LINDA W: F17, F18
 RITCHIE BRUCE W & KATHERINE: G18
 RITCHIE DOUGLAS L & RENEE D: J16
 RITCHIE MITCHELL K & VICKIE L: E16
 RITTSMAN BRIAN LEE & BARBARA J: I18
 RITTENHOUSE DONALD L & FRANCES E: K17
 RITTENHOUSE DONALD L: K17
 RITTENHOUSE FRANCES & DONALD L & MARTHA L: K17, L18, L17, L18
 RITTENHOUSE FRANCES E & DONALD L & MARTHA: K17, K18
 RITTENHOUSE FRANCES E & DONALD L & MARTHA: K17, K18, L17, L18, M17, M18
 RITTENHOUSE STANLEY & MARTHA: K17
 RITTENHOUSE STANLEY E & FRANCES E ETAL: K17, L18
 RITTER BARBARA: H23
 RITTER PENNIE JO: F19
 RITTER STEPHEN A & TARA L: G19
 RITTER STEVE & TARA: G19
 RITTERBUSH KENNETH & PAULINE - TRUSTEE: H16
 RITTERBUSH KENNETH J & PAULINE K: G23, G24, H16
 RITTERBUSH RANDY: F21, J17, J18
 RITZ RICHARD E REV LIVING TRUST: K15
 RIUTZEL CHRISTINE A & LUCAS M: I18
 RIUTZEL CHRISTINE A & LUCAS: I18
 RIUTZEL LUCAS & CHRISTINE: K19, K20, L19, L20
 RIUTZEL LUCAS: J17
 RIVA DAVID: F20
 RIVA LARRY: F20
 RIVAS ESMERALDA GUERRERO: J18
 RIVER BEND PLACE PROPERTY OWNERS ASSOCIATION INC: H17
 RIVER BEND PLACE PROPERTY OWNERS ASSOCIATION: H17
 RIVER POINT ESTATES CONDOMINIUM OWNERS ASSOCIATION INC: J16
 RIVERA GIOVANNY & XIMENA PICHARDO: K14
 RIVERA ROBERT & ROSIE: C16
 RIVERE DAVID & JULIE: F20
 RIVERO FAMILY LIVING TRUST: J15, K15
 RIVEROS CARLOS & MARYANN: I17
 RIVEROS CARLOS H & MARYANN: H15
 RIVEROS CARLOS HERNAN: I17
 RIVERPOINT ESTATES CONDOMINIUM PROPERTY OWNERS ASSOCIATION: J16
 RIVERS DONALD A & PATRICIA L: J16
 RIVERS ROGER KENNETH & PATRICIA ANN: E16
 RIVERSIDE BOAT LAUNCH ASSOC. INC: J15
 RIVERSIDE BOAT LAUNCH ASSOCIATION INC: K15
 RIVERSON INC: E24
 RIVERTREE PROPERTIES LLC: G19
 RIVERVIEW INDUSTRIES INC: F21
 RIVES SHANE: L18
 RIYA HOSPITALITY LLC: J16
 RIYASAT LLC: H17
 RIZZO ANTHONY P & ROBERTA L: J17
 RIZZO SEAN R & AMY E: J17
 RK TREMBLAY INVESTMENTS LLC: I17
 RK3 PROPERTIES LLC: J16
 RKD LLC: J16
 RLC INVESTMENT INC: O23
 RLP REVOCABLE LIVING TRUST: L25, L26, M25, M26
 RLP TRUST: M26, M27
 RMP INVESTMENTS LLC: I14
 ROACH ROBERT W & KAREN S: F20
 ROACH SIDNEY & THOMAS: J17
 ROACH THOMAS: L14, L15

ROARK DEVELOPMENT COMPANY LLC: I17
 ROARK HEALTH CLUB LLC: I17
 ROARK HOMEOWNERS ASSOC: M15
 ROARK JERRY R & DIANE H: M15
 ROARK LINDA K: H21
 ROARK LINDA: J15
 ROARK WATER & SEWER INC: G14
 ROARK WATER & SEWER INC: G14
 ROBB JOHN MICHAEL & KIMBERLY DAWN: J18
 ROBB JOSEPH A JR: F20
 ROBB NATHAN J & ANASTACIA M: I16, L14
 ROBERTS BOBBY & BARB MCCART: E18
 ROBBINS BLAKE & KATHERINE DEBOER: G18
 ROBBINS CLIFFORD C & JOY A: M15
 ROBBINS DARREN K & KIMBERLY D: O33
 ROBBINS JAMES F: I16
 ROBBINS KALEB: J21
 ROBBINS KELLY S: H18
 ROBBINS KENNETH E & PEGGY J: F21, G21
 ROBBINS LARRY & JENNIFER WHEELER: G20
 ROBBINS NICHOLAS A & KELLY S: G18
 ROBBINS PATTY AGNES & JOSEPH LEE: K19, L19
 ROBBINS PATTY AGNES AND JOSEPH LEE: K19, L19
 ROBBINS ROBERT E & SUSAN K: F17
 ROBBINS ROBERT J & LORI L: F20
 ROBBINS ROBERT JAMES & LORI LYNN: M15
 ROBBINS ROBERT L & JUDY K: J21
 ROBBINS ROBERT M & CAROLYN A JOINT REV LIVING TRUST: J21
 ROBBINS ROBERT: F18
 ROBBINS SHAY & ASHLEY: I19, J19
 ROBB ANDREW JAMES: I17
 ROBEEN CURTIS & CAROL: I19
 ROBENS ROBERT F JR & MARGARETA: M14, N14
 ROBERSON GLENDA J: G15
 ROBERSON JESSE: K23
 ROBERT DEAN SENDGRAFF IRREVOCABLE TRUST: F19
 ROBERT G COX TRUST: F21
 ROBERTS ROBERT L: G19
 ROBERTS AUSTIN N & JODI M: G22
 ROBERTS BEN & TARA: G23
 ROBERTS BENJAMIN A & TARA A: I23, I24
 ROBERTS BILL R: F24
 ROBERTS BRIAN & ANNE M: F19
 ROBERTS BRIAN & ANNE: J15
 ROBERTS BRONWYN DAWN: J14, J15
 ROBERTS BUDDY & REBECCA: H21
 ROBERTS BUDDY D & REBECCA E: G21
 ROBERTS BUDDY DEAN & REBECCA ELAINE: G21
 ROBERTS CARL L & MARGARET N: C33, C34
 ROBERTS CAROLYN DARLENE: C29
 ROBERTS CEMETERY: I27
 ROBERTS CLIFFORD MONTELLE & VANESSA MICHELLE: F20
 ROBERTS DANNY & PATRICIA: C29
 ROBERTS DARRYL & JANICE: H16, H17
 ROBERTS DAVID C JR & MELISSA R: I17
 ROBERTS DEBORAH: O33
 ROBERTS DELORES: J17
 ROBERTS DENZIL & LILA: C29
 ROBERTS ELDO L TRUST & LINDA D TRUST: G15
 ROBERTS FRANK & TOM & TRELLE S & CRUME JAMES & E: C33
 ROBERTS FRANK & TOM & TRELLE S & CRUME JAMES & ET AL: C33
 ROBERTS FRANK & TOM & TRELLE S & CRUME JAMES & ET AL: C33, C34
 ROBERTS GEORGE E & VERA B - TRUSTEES: I17
 ROBERTS GEORGE F & BARBARA L: J15
 ROBERTS HAROLD E II & SUSAN A: G18
 ROBERTS JACK O & MARY H: J18
 ROBERTS JASON A & TAMMY L: F19
 ROBERTS JERRY & PATRICIA: K15
 ROBERTS JERRY W & PATRICIA C: K15
 ROBERTS JIM M & SHARNIE C & BOLGER RICH & SHARNIE: F20
 ROBERTS JOE R: K16
 ROBERTS JOE RAY: I16
 ROBERTS JOE: G21, H19, K15
 ROBERTS JOHN & JOLENE: J14
 ROBERTS JOSEPH G - TRUSTEE: M15
 ROBERTS JOSEPH: F19
 ROBERTS KENT A & CAROL J: K15
 ROBERTS LARRY R & JOANNE: F20
 ROBERTS LARRY: I27
 ROBERTS LON E REV TRUST: K15
 ROBERTS LORI LEA & TODD ANTHONY: G21
 ROBERTS MARGIE: N15
 ROBERTS MICHAEL & LINDA DIANE: C30, C31
 ROBERTS MICHAEL D & LINDA D: C30, C31
 ROBERTS MICHAEL E & DEBORAH - TRUSTEE: E18
 ROBERTS MICHAEL L & RAMONA R REV LIVING TRUST: K20
 ROBERTS MICHAEL L & RAMONA R: K20
 ROBERTS MICHAEL R & CONNIE F JOINT REVOCABLE TRUST: G21
 ROBERTS MICKEY L & CAROLYN D: C26, C27
 ROBERTS MICKEY L & CAROLYN D: D27
 ROBERTS MICKEY L & CAROLYN DARLENE: C26
 ROBERTS MICKEY L & CAROLYN D: C27
 ROBERTS MICKEY L & CAROLYN DARLENE: C27, D27
 ROBERTS MICKEY L & CAROLYN: C27
 ROBERTS MIKE: I20
 ROBERTS PATRICK & STEPHANIE: H25
 ROBERTS PATRICK W & STEPHANIE L: H25

ROBERTS PATRICK WILLIAM & MALONEY TERI MICHELLE: F20
 ROBERTS PATSY A: M15
 ROBERTS JERRY R & LYNN BAER: L15
 ROBERTS PHILLIP J: L15
 ROBERTS PROPERTY GROUP 4 SERIES LLC: J22
 ROBERTS REBECCA E: G21
 ROBERTS RICKY W & CONNIE L: G22
 ROBERTS ROBBY EUGENE: E16
 ROBERTS ROBERT L: F19
 ROBERTS ROBERT LEE: G19
 ROBERTS ROBERT: F19
 ROBERTS ROGER H & BARBARA F: F20
 ROBERTS RONALD DEAN: J18
 ROBERTS RONALD G & KATHY K: I23
 ROBERTS SANDRA & DONALD MORGAN: F19
 ROBERTS SCOTT & PATRICIA: F18, M16
 ROBERTS SCOTT L & PATRICIA: M15
 ROBERTS STEVEN A: F20
 ROBERTS TODD & LORI - TRUSTEES: F20
 ROBERTS TOM H & MARTHA H: J16
 ROBERTS TRELLE: C33
 ROBERTS VANESSA & CLIFF: F19
 ROBERTS WALTER B JR & LAURIE N: M22
 ROBERTS WALTER BURTON III & CHELSEY D: F24
 ROBERTS WILLIAM L & JOEY A: J15
 ROBERTS WILTON L & SANDRA D: G16
 ROBERTSON ANDREW J & NORMA A: K14
 ROBERTSON CASEY: I17
 ROBERTSON CHARLES & JULIE: J21
 ROBERTSON CHARLES P & JULIE A: J17, J18
 ROBERTSON CHARLES P & JULIE P: J18
 ROBERTSON CHARLES P: J18
 ROBERTSON CHRIS & KIM: F24, H21
 ROBERTSON CHRIS & KIMBERLY: H21
 ROBERTSON CHRIS: H21, K22
 ROBERTSON CHRISTOPHER & KIMBERLY A: H21
 ROBERTSON CHRISTOPHER & KIMBERLY: F21, G21, H21, H24, K22
 ROBERTSON CHRISTOPHER A & KIMBERLY A: F24, G21, H21, K22, M26, M27
 ROBERTSON DANNY & KAREN: I19
 ROBERTSON DEVIN & MARILYN E LUCE ROBERTSON: K15
 ROBERTSON FAMILY TRUST: J18
 ROBERTSON GREGORY S & AMY B: E24
 ROBERTSON HERSHEL S & JANICE L JOINT REVOCABLE TRUST: F23
 ROBERTSON IDA MAE: G24
 ROBERTSON JAMES & RITA L: C32, D32
 ROBERTSON JAMES E & RITA L: C32, D32
 ROBERTSON JAMES M & DIANE M: E18
 ROBERTSON JEROLD & CARLA: M17
 ROBERTSON KENNETH R & PAMELA M: I18
 ROBERTSON KRISTIN A & BRIAN R: J14
 ROBERTSON LANA: N16
 ROBERTSON LEONARD & MELVINA: J33, J34
 ROBERTSON MAXINE MAE: F17
 ROBERTSON NEWELL & VALINDA: N26
 ROBERTSON NONA LIVING TRUST: J16
 ROBERTSON PATRICK D: I19
 ROBERTSON PATRICK DAVID & FRANCINE LOU: C21, C22
 ROBERTSON RICKY R: J15
 ROBERTSON ROBERT J: F17
 ROBERTSON ROY D & NANCY L: L14
 ROBERTSON RUTH: I17
 ROBERTSON SHIRLEY J 1/2 INT & ROBERTSON JOEL LEE 1/4 INT ETAL: C29
 ROBERTSON STELLA - TRUSTEE: F17
 ROBERTSON STELLA L: H22
 ROBERTSON STEPHEN F & LINDA: K14
 ROBERTSON T G: I33, J33, J34
 ROBERTSON THOMAS G: I33, I34, J33, J34
 ROBERTSON TY: H17
 ROBERTSON WESLEY G & LENA M: E24, F24
 ROBERTSON WILLIAM L & JENKINS DOLORES I: G19
 ROBIN JOHNNY & TERRI: I18
 ROBINETT CAROLYN SUE: F20
 ROBINETTE DALE LYNN: O15
 ROBINETTE DALLAS: J17
 ROBINETTE KENNETH F & CAROL D: G18
 ROBINETTE MICHAEL J: I16
 ROBINSON / SLADE SUE ANN: I15
 ROBINSON B GLENN TRUST: I16
 ROBINSON B GLENN REV TRUST: I16
 ROBINSON B GLENN TRUST: I16
 ROBINSON BOB L & JEANIE: J16
 ROBINSON DEBRA GAYE: J14, O16
 ROBINSON FAMILY LIVING TRUST: F19
 ROBINSON JAMES & JANET: I15
 ROBINSON JAMES LYNN & JANET D: I16
 ROBINSON JAMES W & BONNIE R: J18
 ROBINSON JASON & KATRIN: K16, K17
 ROBINSON JOSHUA DAVID: F21
 ROBINSON JUNE: G24
 ROBINSON LARRY D & CARLA J: H20
 ROBINSON LYNN EDWARD & ANNMARIE TRUST: F17
 ROBINSON MATTHEW G: F20
 ROBINSON MAXINE & JOEY A & DAVIS NORA J & TED B: J14
 ROBINSON MAXINE, JOEY , & NORA DAVIS & TED B: J14
 ROBINSON QUINETIN RAY & KATRINA MARIE: J18
 ROBINSON RAYMOND R & MARTHA M: G19
 ROBINSON ROBERT G & ELVERA E: L16, N14
 ROBINSON ROBERT G & ELVERA: N14
 ROBINSON ROBERT G & ELVERA E: N14
 ROBINSON RONALD B & DIXIE L REV TRUST: N26
 ROBINSON RONALD B & DIXIE L REVOCABLE TRUST: N25, N26
 ROBINSON ROSE MARY & STANLEY: H20
 ROBINSON SHARON L & WILLIAM S: F21

TANEY COUNTY MO INDEX

Landowners with only calculated ac will be labeled on map

ROBINSON TED BEN & NORA JEAN DAVIS & JOE ALLAN ROBINSON: J14
 ROBINSON TIMOTHY A & PAMELA S: J19
 ROBINSON TONY MICHAEL & KELLY JEAN: I19
 ROBINSON TRUST (THE): L18
 ROBINSON VENUS D - TRUSTEE: I16
 ROBINSON VENUS D REV TRUST 11/16/1981: I16
 ROBINSON VIRGIL L & EVELINA: G19
 ROBINSON WILLIAM C & JUNE: G24
 ROBINSON WILLIAM C: G24
 ROBINSON WILLIAM EUGENE & ELIZABETH ANN: F20
 ROBISON JEANNETTE: D27
 ROBISON RICHARD: N17
 ROBISON ILOGENE: D27
 ROBISON J MATTHEW & SANDRA: N16
 ROBISON J MATTHEW: N16
 ROBISON JAMES MONROE III & JOANNA: H21
 ROBISON LEROY E & PHYLLIS L: K15
 ROBISON PAUL & KRISTY: G17, L15
 ROBISON PAUL D & KRISTY A: G18, H18
 ROBISON RICHARD: N17
 ROBISON RICHARD L: O17
 ROBISON RICHARD: O17
 ROBISON STEPHEN & MARLA: H17
 ROBLES HEIDY ALEJANDRA NINO: K15
 ROBLES HEIDY ALEJANDRO NINO: K15
 ROBLES JAVIER: H20
 ROBLIN TODD & ANDREA: J24
 ROBSON MELISSA & BONNIE ROBSON: J17
 ROBU JAMES C & PATRICIA ANN: K15
 ROCHELL RONNIE & PAULA: K15
 ROCHON ANGELA: E20
 ROCK AND ROLL LLC: G20
 ROCK DANIEL D & DIANA J: K22
 ROCK DARRAL L & CELIA K: K22
 ROCK DARREL L & CELIA K: K22
 ROCK JACOB: H20
 ROCK RIDGE HOUSING PARTNERS I LP: I15
 ROCK RIDGE HOUSING PARTNERS II LP: I15
 ROCK ROBERT E & BILLIE JEAN: K22
 ROCK VIEW RESORT INC: L14
 ROCKAWAY BEACH CITY OF: F19, G19, G20
 ROCKAWAY BEACH COTTAGES LLC: G19
 ROCKAWAY BEACH FIRE DEPT INC: G20
 ROCKAWAY BEACH MUNICIPAL CORP: G19, G20
 ROCKAWAY BEACH: G19
 ROCKAWAY INVESTMENT CO: I19
 ROCKAWAYS LAKESIDE MINI GOLF LLC: G20
 ROCKENBACK MICHAEL J & JUDITH A: J17
 ROCKENBAUGH THOMAS G & DELPHA R: O25
 ROCKETT KYLE & LAYNE: J15
 ROCKFORD PLACE LLC: J18
 ROCKGROVE LANDING TRUST: J18
 ROCKHOLD LAWRENCE & ROBIN: G16
 ROCKPOINT DEVELOPMENT LLC: J23
 ROCKWELL DONNITA R: M15
 ROCKWELL DONNITA RUTH: M15
 ROCKWELL DONNITA: M15
 ROCKWELL LAND & INVESTMENTS LLC: K15
 ROCKY LEDGE BAPTIST CHURCH: O32
 RODARTE LUIS MANUEL JR & MICHELLE LYNN: J16
 RODAS CARLOS: I16
 RODER ERLA BETH: G19
 RODERMAN MARVIN & DEBBIE: J15
 RODERMAN MARVIN W & DEBORAH J: J15
 RODGE MITCHELL & BECKY: J18
 RODGERS BRYAN: K15
 RODGERS DENNIS & SAUNDRA - FAMILY TRUST: F19, F20, I19
 RODGERS DENNIS J & SAUNDRA L - FAMILY TRUST: I19
 RODGERS DENNIS J & SAUNDRA L FAMILY TRUST - TRUSTEES: I18
 RODGERS DENNIS J & SAUNDRA L FAMILY TRUST - TRUSTEES: I18
 RODGERS DENNIS J & SAUNDRA L REV FAMILY TRUST: I18, I19
 RODGERS DENNIS J & SAUNDRA L TRUST: I18
 RODGERS SCOTT & CRYSTAL: I19
 RODGERS SCOTT D & AMEKIA S: I18
 RODGERS TAMARA L & RADER KENNETH L: J16
 RODGERS VDENNIS & SAUNDRA - FAMILY TRUST: F20
 RODMAN STEPHEN C: G21
 RODRIGUEZ ALICIA: J18
 RODRIGUEZ DAMIAN: K14
 RODRIGUEZ DAVID: I19
 RODRIGUEZ FRANK J & VIRGINIA: J18
 RODRIGUEZ GUILLELMO A & LETICIA FUENTES ORTIZ: E16
 RODRIGUEZ JUAN: J18
 RODRIGUEZ JUANA MARIA PADILLA & JOSE N LIZARRAGA: F19
 RODRIGUEZ LAURA J: K15, K16
 RODRIGUEZ LEIDI AMAIRANI PADILLA: F19
 RODRIGUEZ MANUEL FUENTES LIVING TRUST REVOCABLE TRUST: K14
 RODRIGUEZ MANUEL FUENTES REV TRUST: I15
 RODRIGUEZ MANUEL FUENTES REVOCABLE TRUST: K14
 RODRIGUEZ MANUEL FUENTES: G17, I17
 RODRIGUEZ MARIBEL VEGA & PEREZ JUAN RAMIREZ: J16
 RODRIGUEZ MAROLYN G: I18
 RODRIGUEZ MOSES G: F19
 RODRIGUEZ REAL ESTATE INVESTMENTS LLC: I15
 RODRIGUEZ ROCIO JANETH PADILLA: F19
 RODRIGUEZ SONIA FUENTES & MANUEL FUENTES: I17
 RODRIGUEZ WILFREDO: H19, I19

RODRIGUEZ ESLI PADILLA: F19
 RODRIGUEZ MANUEL FUENTES REV TRUST: I17
 RODRIGUEZ MARIBEL VEGA: I16
 ROEBUCK CORY A & KATHARINE E: H18
 ROEBUCK CORY AARON: J19
 ROEBUCK FAMILY LLC: G18, G22, I14, I15, J14
 ROEDER PAUL & SHARI: M15
 ROEDER TERRY M & ROSEMARY: H21
 ROEGER JACK L & BARBARA W - TRUSTEES 1/2 INT EA: I17
 ROEHR JOHN B & DONNA G: K15
 ROEPKE NANCY & KEVIN: M15
 ROERICK IRENE M & DALE E & KENNETH M & ET AL: G20
 ROERICK ALISHA FRANCES & BRANDON WAYNE REV TRUST: F26
 ROERICK KELLY & MARCIA WHITLEY: G21
 ROERICK MATTHEW A: F20
 ROERICK MICHAEL & CHRISTIE: E15
 ROESCH DUANE A & CHARLOTTE: J15, J16
 ROESNER LESLIE F & SHARON K REV TRUST: G19
 ROETHEMEYER DAVID: J15
 ROETTO RICHARD: M19
 ROFFE YOSEF & ETTY PIERRE: J15
 ROGACKI TIFFANIE L: K16
 ROGERS AARON & SHIRLEY: J19
 ROGERS AARON E & SHIRLEY L: J19
 ROGERS AMANDA R & WILLIAM E BARRETT: G21
 ROGERS BILL & GREG & GAYLA JONES: I26
 ROGERS BYRON E & JULIA L: K23
 ROGERS CLARENCE D: D29
 ROGERS CYNTHIA A & RICHARD E CRUMPTON: G20
 ROGERS DALE C & PAULA J: G17
 ROGERS DAVID & MELINDA: D29
 ROGERS DAVID: D29
 ROGERS DENNIS D & BETTY J: H18
 ROGERS DONNA: I19
 ROGERS ELDO & BARBARA: E18, F24
 ROGERS ELDO O & BARBARA I: F26, G22
 ROGERS ELIZABETH: G21
 ROGERS GEORGE L & VICKI: H24
 ROGERS GEORGE M & ALLYIAN: G19
 ROGERS HOWARD L & LAURIE L: N19
 ROGERS HOWARD: N20
 ROGERS JACKIE L: M17, M21, M22
 ROGERS JAKE: J14
 ROGERS JAMES E & AMANDA R: F20
 ROGERS JAMES R & BILLY F & SHERMAN R 1/3 INT EA: I17
 ROGERS JAMES R & M YVONNE: G18
 ROGERS JERRY & RITA PAGE: I19, I22, J19, J20
 ROGERS JERRY: J19
 ROGERS JOHNNIE & DORLISA: M21
 ROGERS JOHNNIE W & DORLISA: M21
 ROGERS JON A & TAMPA A: D27, D28
 ROGERS KAREN E - TRUSTEE & KECK LAMAR R - TRUSTEE: J16
 ROGERS KATHERINE: K15
 ROGERS KELLY W: M32
 ROGERS KENNETH W & LORENE C: F20, K15
 ROGERS KIMBERLY: I21
 ROGERS LORI E: F19
 ROGERS MAMIE: F24, L16
 ROGERS MARCIA J TRUSTEE: I21
 ROGERS MARK & SARANA: M21, M22
 ROGERS MARY M: E17
 ROGERS MATTHEW: G21, M21
 ROGERS MICHAEL A & TRACI A: G18
 ROGERS NATHAN & SAMANTHA MADDEN: F20
 ROGERS NIKKI: F19
 ROGERS PATRICK STEVEN & ANGIE ELAINE: D27
 ROGERS RAYMOND EUGENE & MARY E: N31, N32
 ROGERS RICHARD & JUDY: H21
 ROGERS RICHARD M & JUDITH A: H21
 ROGERS RICHARD W & CAROL E: F20
 ROGERS RUTH VICTORIA: K15
 ROGERS SCOTT & JESSICA: G19
 ROGERS SHIRLEY: F19
 ROGERS STEPHANIE R: K23
 ROGERS TERRY & BRENDA & ET AL: N16
 ROGERS THOMAS W & NORA M - TRUSTEES: M15
 ROGERS TINA K: K16
 ROGERS VICTORIA: F24
 ROGERS WALTER & LISA: F28
 ROGERS WALTER L & LISA R: F28, F29
 ROGERS WILLIAM G & PAMELA J: G20
 ROGERSVILLE RANCH: K25
 ROGGE MITCHELL & BECKY: H22
 ROGINO CARL F: F19
 ROGOZKE THOMAS LEW & LORI JEAN: L15
 ROHLF DAVID F & PAIGE J: G21
 ROHLFING FAMILY TRUST: H18
 ROHLFING MICHAEL ANTHONY & PATRICIA ANN REV LIVING TRUST: I19, I20
 ROHMAN RYAN & ALICHA: N14
 ROHMAN TIMOTHY R: I18
 ROHR CHRISTOPHER & HEIDI: G18
 ROHR CHRISTOPHER D & HEIDI L: I18
 ROHR DONALD & DEBRA: K15
 ROHR SUSAN L: H18
 ROHR SUSAN: H17
 ROHRER DRILLING CO INC: K21
 ROHRER GARY L & HENSON SUSAN: J22, J23, K22, K23
 ROHRER SAMUEL T: I21, J17
 ROICE RILEY & DONNA: D18
 ROJANA ENTERPRISES INC: H16, I16
 ROJIC RICHARD J & GLORIA A - TRUSTEES: O26
 ROKAHR NICHOLAS C & ASHLEY C: E16
 ROKNI MIKE & FAYE: K16

ROLAND DALE & MARGUERITE - TRUSTEES: L14
 ROLAND FARM LLC: J14
 ROLANS PAMELA S: J16
 ROLF RICHARD R & JOY E: L15, M15
 ROLFES GARY E & KATHLEEN A: M15
 ROLLBERG PATRICK NORMEN & MARILYN J: I18
 ROLLER & DAVID & SIBLEY VICKI L: K15
 ROLLER ANTHONY W: H19
 ROLLER ANTHONY: H19
 ROLLER DAVID A: H16
 ROLLER GREG & ROSARIO: I16
 ROLLER JOHN O: G20
 ROLLER JUANITA A - TRUSTEE: N14
 ROLLER KENNETH E & KARLA J: K22, L22
 ROLLER LOIS J & CHARLOTTE M & BRAD J MCCOLLUM: G20
 ROLLING JUSTIN W: J18
 ROLLING MEADOWS MHP LLC: F21
 ROLLINS JAMES T JR & DOLORES: J17
 ROLLINS JERRY D & JANICE R: J17
 ROLLINS KATHRYN: F19, F20, G20
 ROLLINS LEE & MACHON SANDRA: G20
 ROLLINS MARY ANN & GAY & KARI: J17, L15
 ROLLINS WILLIAM D: F19
 ROLLINS WILLIAM DALE: F20, G20
 ROMAN CATHOLIC DIOCESE OF SPRINGFIELD - CAPE GIRARDEAU: G21
 ROMAN CATHOLIC DIOCESE OF SPRINGFIELD - CAPE GIRARDEAU: G21
 ROMAN CATHOLIC DIOCESE OF SPRINGFIELD - CAPE GIRARDEAU: G21
 ROMAN CATHOLIC DIOCESE OF SPRINGFIELD - CAPE GIRARDEAU: I17
 ROMAN CATHOLIC DIOCESE OF SPRINGFIELD - CAPE GIRARDEAU: G21, I17
 ROMAN CATHOLIC DIOCESE OF SPRINGFIELD/CAPE GIRARDEAU: I17
 ROMAN JOHN F: I18
 ROMEO DARREN: J14
 ROMEO MARK & DEB: I17
 ROMERO MARCELO: F19
 ROMERO MARIO C REVOCABLE TRUST 08/11/2008: J16
 ROMINE CHARLES & ROBERTA & JOHNSTON JOYCE C: J17
 ROMINE ERVIN E & LEATHA: F19
 ROMINE GERALD D & LORRAINE: J15
 ROMINE RODAN A & BRENDA G: I17
 ROMINES HADLEY: I20
 ROMO LORENZO: K17
 ROMO OLIVIA & JOSE CRUZTOVA: J17
 RON COX PROPERTIES LLC: H16
 RON'S TRAILER AND LANDSCAPING LLC: M15
 RON'S TRAILERS & LANDSCAPING INC: M15
 RONALD D BEASLEY LIVING TRUST: J17
 RONNY CRAIG ENTERTAINMENT & PRODUCTION LLC: J18
 RONNY CRAIG ENTERTAINMENT AND PRODUCTION LLC: J15
 RONS TRAILERS & LANDSCAPING INC: M15
 ROOD BOBBY L: I18
 ROOK DAN & SHERRI: K15
 ROOKS DON L & SHERYL L: L18
 ROOMS 4U LLC: I15, J15
 ROOT MICHAEL R SR: F19
 ROREX FAMILY TRUST - ADA W ROREX - TRUSTEE: O28
 ROSA CLAIR A & BETTY J: F19
 ROSALEE STREET WAREHOUSE LLC: I15
 ROSALES ALFREDO & MARIA DEL ROSARIO HERRERA: F19
 ROSALES AMANDA LEA: J17
 ROSALES APRIL & NAZARIO: L15
 ROSALES ELLA MARIE & JACOB: G19
 ROSCHER ROBERT: G20
 ROSE AARON P & CHRISTINA L & BUCKLIN BRADLEY S: K15
 ROSE DENNIS L & VALERIE: G21
 ROSE DIANA M: H16
 ROSE HOUSE LLC THE: J15
 ROSE HOWARD D: O16
 ROSE JOE A & DEBORAH S REV TRUST & ROSE HOWARD DAVID & ETAL: O16
 ROSE JOE ANDREW JR & ROSE HOWARD DAVID & ETAL: O16
 ROSE JOEL R & STEPHANIE K: G18
 ROSE JOHN C & BARBARA L: J18
 ROSE L & J TRUST: I17
 ROSE PATRICIA L TRUST: H17
 ROSE PAUL ALLEN & DONNA MARIE: H17, H18
 ROSE REBECCA J: N15
 ROSE RICKY L & LINDA D: N14
 ROSE ROBERT E & ELSIE: I17
 ROSE SAM B & VIKTORIYA: J16
 ROSE THOMAS H: I17
 ROSECRANS TIMOTHY A & MARY JANNAH: G15
 ROSEN CAROLE: I17
 ROSEN SHARON A: K15
 ROSENBERGER CHRISTOPHER J & MARI ALICE: H21
 ROSENCRANS NORMAN E & BETTY LOU: J18
 ROSENCRANS RUSSELL & LENNA S: F19
 ROSENSTIEL AL IRA: D25, E25
 ROSENTHAL HENRY L: G14
 ROSENTHAL JOSEPH M & BEVERLY S: F17
 ROSINE RAMONA R: I17
 ROSMIS MICHAEL S & DEE C: I17
 ROSS CORY M & MARTHA J: F18
 ROSS DONALD E & VERBA L: J22
 ROSS DONALD M & MARY ANN: J19
 ROSS GARY W REV LIVING TRUST: M14, M15
 ROSS JAMES W: H16
 ROSS JAMES WADE & PATRICIA JEAN: H16
 ROSS KIMBERLY D: G15
 ROSS LARRY & JULIANN: K15
 ROSS LEONARD G REV TRUST: K15
 ROSS LIVING TRUST - TRUSTEES: L18

ROSS MARK AARON & REGINA L & ALISHA WOMACK: K22
 ROSS MARTHA A & LARRY D: F20
 ROSS MARY ELLEN REV LIVING TRUST: K15
 ROSS MELINDA: I18
 ROSS MILDRED: G20
 ROSS NORMA M: H16
 ROSS RANDI & MOLINA CODY: L21
 ROSS RANDY SCOTT: J22
 ROSS TOM J: G21
 ROSS WILLIAM G: I20
 ROSSI BILLIE A: J15
 ROSSI DENIS M & SHIRLEY B: J18
 ROSSI NEIL T: F19
 ROSSNER CHARLES DWAYNE & SHARON A REV LIVING TRUST: D21
 ROSSNER FAMILY REV TRUST - TRUSTEES: D21
 ROSSOW LISA D REVOCABLE LIVING TRUST: L14
 ROSSOW LISA D TRUST: M15
 ROST CHRISTOPHER M & MICHELLE D: L18
 ROSTAD RPLACE PROPERTIES LLC: K15
 ROSTON FAMILY TRUST: H20, I20
 ROSTON WILLIAM & JUDY: M17
 ROTTE JOHN K & LINDA J: F20
 ROTEN GEORGE K & GAYLA L: I17
 ROTEN GEORGE KENNETH JR: I17
 ROTEN JOHN C & TAMI L: F20
 ROTEN KENNETH & GALA L: I19
 ROTEN THOMAS D & SUSAN L: D15, D16
 ROTH MICHAEL & SANDRA: F20
 ROTH TAME R: G20
 ROTH TIM & MARGARITA: M15
 ROTHE ROBERT W & JILLY MOROZIU-K: F17
 ROTHERMICH LYNN KATHLEEN: G15, G16
 ROTHWELL GEORGE B & TERRY L: I15
 ROTKVIC EDWARD M & VICTORIA LYNN: N14
 ROTROCK PHYLLIS: I16
 ROUCH JAMES F & DONNA R: K15
 ROUGHT BRUCE D & BEKKIE: I18
 ROULAND KATHLEEN JUANE: M15
 ROUNCEVILLE MARTIN D & CHRISTINE A FAMILY TRUST: N33
 ROUND TODD ALLAN & JENNIFER: H19
 ROUNDTREE JOE M & CAROL J: H17
 ROUNSEVILLE AMBER: G19
 ROUSSAN JASON S: I19
 ROUSSAN JASON: H16
 ROUSSELL & JOHN PAUL & LINDA K & ET AL: G24, H24
 ROUSSELL JOHN PAUL & LINDA K ETAL: G24, H24
 ROUSSELOT JOHN ROBERT & SUSAN KAY: J18
 ROUSSIN DOUG W & KATHIE K: K15
 ROUSSIN DOUGLAS W & KATHERINE K: I17
 ROUTH WILLIAM MICHAEL: N14
 ROVELL DANIEL P & CLAUDIA R: K15
 ROW MAUREEN A: J16
 ROWBOTHAM GENE E & CAROL D: N33, O33
 ROWBOTHAM LISA: N30, N31
 ROWBOTHAM TIMOTHY T & DONOHUE MOLLY J: I26
 ROWDEN DAVID: H24
 ROWDEN PROPERTY MANAGEMENT LLC: I18
 ROWE DANICE A: G19
 ROWE GEORGE F & ANN J: G19
 ROWE LAWRENCE O & MARY: M15
 ROWE LENITA T TRUST: I18
 ROWE ROBERT W & MUNOZ MARIA MONICA: M15
 ROWE TRUST: K15
 ROWLAND CHARLES E & RUTH J: F19
 ROWLAND FAMILY REV INTER VIVOS TRUST: J18
 ROWLAND IVA L: I17
 ROWLAND JAMES E & GLENDA: I17
 ROWLAND JAMES E: I17
 ROWLAND JAMES M & BARBARA J: I18
 ROWLAND JAMES MICHAEL & BARBARA J: I18
 ROWLAND JOHN M: G20
 ROWLAND LARRY & KATHY: L24
 ROWLAND LARRY W & KATHLEEN D: L24
 ROWLAND LARRY W & LYLE E: F24, G23
 ROWLAND LYLE & GLENDA: L24
 ROWLAND LYLE E & GLENDA K: L24
 ROWLAND MICHELLE K & WIXON WILLIAM M: G23
 ROWLAND MILDRED: K24, L24
 ROWLETT DAVID W & LORRI: L17
 ROWND LENA M & ELAINE: G19
 ROWSEY NANCY S: L15
 ROY DONALD KEVIN: M15
 ROY JEFFERY D & VIRGINIA K: M21
 ROY JEFFERY D & GREGORY B & NELSON ANGELA: M21
 ROY JOHN WAYNE & MARTHA ANN - TRUSTEES: J15
 ROY ROGER R & CHERYL L BAUDO: F30
 ROY RONALD B & MONICA HOCHGESANG-ROY: L15
 ROYAL OAK ENTERPRISES LLC: I15, I16
 ROYALE BUILDERS INC: G16, I18
 ROZARIO COLLIN FRANCIS & CAROL JEAN: G18
 ROZELL BENNY T & DIETZ L CHARLES: F19
 ROZELL DONALD R & BRENDA G: G19
 ROZELL JACQUELYN L TRUST: H17, H18
 ROZKIEWICZ FAMILY TRUST: G16, H17
 RPB ENTERPRISES LLC: I17
 RPM PROPERTY INVESTMENTS INC: I17
 RPT HOMES LLC: F19
 RPW PROPERTIES LLC: J15, J16
 RRA PROPERTIES LLC: I16
 RRB TRUST: E21, F20
 RRE INVESTMENTS LLC: N15, N16, O14
 RRE INVESTMENTS CO: O15
 RRE INVESTMENTS LLC: O15, O16
 RRE INVESTMENTS: O15

TANEY COUNTY MO INDEX

Landowners with only calculated ac will be labeled on map

RT LLC: D17, E17
 RUBATT DEBRA A: F20
 RUBERT DIVERSIFIED INVESTMENT INC: N14, N15, O14, O15
 RUBERT DIVERSIFIED INV INC: N14, N15
 RUBERT DIVERSIFIED INVESTMENTS INC: N14
 RUBERT JOYCE F - TRUSTEE: N14
 RUBERT JOYCE F REVOCABLE TRUST: N14
 RUBERT JOYCE F TRUSTEE: N14
 RUBERT LAO E: N14
 RUBERT LAO ELISEA - TRUSTEE: N14
 RUBERT LAO ELISEA - TRUSTEE: N14
 RUBERT MARK P: N14
 RUBERT WALTER R: N14
 RUBERT WALTER RUSSELL: N14
 RUBERT WALTER: N15
 RUBESH ELLA MAE - ESTATE: F19
 RUBIN MARY PRUDENCE ARTICLE FOURTH GST EXEMPT FAMILY TRUST: J16
 RUBLE DAVID & DOROTHY PAXTON: I18
 RUBLE RANDY E & ELIZABETH A: E15
 RUBLE TODD M & CHRISTOPHER J: E28
 RUBY HOLL: H16
 RUBY JOHN J: K14
 RUBY TERRI P: H17, J16
 RUCH H ROD: F19, F20, G19, H19, I19
 RUCH HAROLD RODNEY: I19
 RUCH ROD: F19, F20
 RUCK ANITA: K15
 RUCK CHRISTOPHER D: K15
 RUDA DANIEL C & RUDA DANIEL C REV TRUST 1/2 INT EA: K15
 RUDA DANIEL C REVOCABLE TRUST: J15
 RUDA DEBORIS E: G16
 RUDA MARK A & DEBRA E: G15
 RUDA MARK: L21
 RUDD JAMES O & KATHY M: J15
 RUDD WILLIAM L JR & KATHRENE: D25
 RUDD WILLIAM O JR & KATHERINE: D25
 RUDDICK ELIZABETH & BRIAN A SMITH: E27
 RUDDICK GUY: F15, F16
 RUDEN CHISM & DARYA: J18
 RUDIE DAVID L & BONNIE J TRUST: L16, M16
 RUDJERI YANCHO & RACHEL: H14, H18
 RUDLOFF THOMAS M & NANETTE L: F20
 RUDNICK MARTHA & LINNEA SMITH: H19
 RUDOLPH BRUCE L & ESPANOL BEVERLY A: M15
 RUDOLPH REVOCABLE TRUST: H17
 RUDRA HOSPITALITY LLC: I15
 RUDZHERI DIMITAR A & TZVETANKA YANKOVA: H18
 RUECK STEPHEN L & TERESA E: J15
 RUEDIN LIVING TRUST: F24
 RUETHER RICHARD L & MARILYN S: J18
 RUETHER JASON D & GINA E: J14
 RUFF GREGORY L & VIKKIE H: J18
 RUFFNER KURT M & JEANNE: N32, N33
 RUIZ SERGIO RUBEN & LORI S: G20
 RUIZ SUSAN: H15
 RULE ED JR & KATHI: H15
 RULON JERRY: J18
 RUMLEY PAMELA M: I23
 RUMMERFIELD DENNIS W & STEPHANIE A: N14
 RUMNEY THOMAS & CAROLYN: J15
 RUNDE RICHARD J & BETTY J REV LIVING TRUST: G19
 RUNDETT LARRY R & TERRI G: G21
 RUNKLE PATRICIA A: J21
 RUNYON SHIRLEY A: H17
 RUPP MATTHEW W & JENNIFER R: J18
 RUPPRECHT DEVELOPMENT: H17
 RUPPRECHT FAMILY TRUST: G16
 RUPPRECHT JENNIFER R REV TRUST: G17
 RURY ROBERT W, DEBRA E: O15
 RUSCH DENNIS & MAVIS: I16
 RUSCH DENNIS L & MAVIS M: I16
 RUSCH MARLYN & RHODA: L17, M17
 RUSCITTI DANIEL & STEVEN M RUSCITTI: K23
 RUSH ADELINE B & HARRISON B & PATTERSON RUSH ETAL: O33
 RUSH JAMES H & MICHELE J JOINT TRUST: K17
 RUSH LARRY L & NANCY C: I22
 RUSH MYRTLE G - TRUSTEE: M32
 RUSH RAY A: L15
 RUSH RICHARD: G21
 RUSH TED M & JUDY YATES RUSH - CO TRUSTEES: I15
 RUSHING WILLIAM P III & JUDY: L24
 RUSHMORE LOAN MANAGEMENT SERVICES LP ETAL: M15
 RUSK ALVIN NEAL & MARILYN JOAN TRUST: N16
 RUSK BILLY DON & IDA M: N16
 RUSK KELLI ANN: F16
 RUSSELL TOMMY SHANE & KIMBERLY MICHELLE: K14
 RUSSELL ALVIE & NANCY: K15
 RUSSELL BARBARA J & GREGORY K: J15
 RUSSELL BEVERLY JOANNE REV TRUST: H21
 RUSSELL CHRISTOPHER L & BETTY L: E24
 RUSSELL DONN H & VICKIE L: H18, I18
 RUSSELL GEORGE R & DORIS D: M16
 RUSSELL GREGORY K & DARLENE C: H17
 RUSSELL HATTIE ELIZABETH: F19
 RUSSELL JASON C & BILDERBACK AMY N: G21
 RUSSELL JEREMY M & JENNIFER L: F24
 RUSSELL JERRY & LINNEA & DANNIE & CRYSTAL & LARRY & ET AL: E18, E19
 RUSSELL JIM: K22, K23
 RUSSELL JIMMIE D & DELLA A TRUST: E24
 RUSSELL JIMMIE D & DELLA A REV TRUST: E24
 RUSSELL JIMMIE D & DELLA A TRUST: G23
 RUSSELL JIMMIE D & DELLA A: F24
 RUSSELL JOAN TRUST SHARE: K15

RUSSELL LARRY & CONNIE VANSKIKE: E18
 RUSSELL LARRY P: E18, F18
 RUSSELL LEONARD E & DELORES K GREGOR: K15
 RUSSELL MARILYN JO & DONALD EVAN: G18
 RUSSELL MARILYN JO - TRUSTEE: F19
 RUSSELL MICHAEL K & LINDA M: K17, L17
 RUSSELL PAUL M & CATHERINE T LIARD: H19
 RUSSELL RICHARD W & MARLENE K LIVING TRUST: J15
 RUSSELL ROY L & JESSIE: F20
 RUSSELL SHELIA: J17
 RUSSELL STEVEN J: J16
 RUSSELL TIMOTHY & ELIZABETH: G22
 RUSSELL WALTER R & KAREN S - CO TRUSTEES: J18
 RUSSELL WILLIAM & JEANETTE: I18
 RUSSELL WILLIAM R: I18
 RUSSELL-DRAKE HERMINE: J18
 RUSSELL-JAMES TRUST: K20, L19, L20
 RUSSWURM JOHN: M15
 RUST DAVID L & CHARLOTTE: K23
 RUST MELVIN H & PHYLLIS I: F19
 RUSTBERG EMMETT G & KATHLEEN A: M15
 RUSTIC MEADOWS INC: I15
 RUSTIC OAK PROPERTIES LLC: I17
 RUTHERFORD JACK L & CATHERINE J: F19
 RUTLEDGE JOHN H: G19
 RUTTER LARRY J & NANCY R: F20
 RUZICKA FRANK J & NANCY R - TRUSTEE: F19
 RUZICKA PATRICK J & GINA T: L18
 RVS INDUSTRIES INC: K15
 RW INVESTMENTS LLC: I17
 RYALS ELIZABETH ANN: H18
 RYAN CAMERON ALLEN & KAYLA J NOTTLE: J18
 RYAN GREGORY & DENISE: I19
 RYAN JANET: J16
 RYAN JAY L & LAURIE L: F26
 RYAN JAY L & LAURIE: F26
 RYAN JOHN & ALICE: F20
 RYAN PATRICK & KATHRYN: M15
 RYAN RICHARD R JR & LAURIE R: K15
 RYAN RICHARD R JR & LAURIE: K15
 RYAN ROBIN KATHLEEN REV LIVING TRUST: J20
 RYAN STANLEY & NORMA K: I17
 RYAN STANLEY K & NORMA K: I17
 RYAN STANLEY K & NORMA: I17
 RYAN STEVE & DORIS: H22
 RYAN THOMAS J & AMY: M14
 RYAN VICTOR & JULIA: I16
 RYBINSKI ANDREW J & JENNIFER TOLAR-RYBINSKI: I17
 RYBURN GRANTOR TRUST DTD 10-5-17: I17
 RYDER MYLA: H21
 RYE PHILIP J & SUSAN R: K15
 RYE WALTER D & KUHNLEY ANNA L: O16
 RYLOTT DANIEL C & CHERYL L: M17
 RYLOTT ROGER C & PATRICIA A: I18
 RYLYN GETAWAYS LLC: K15
 RYNDERS STEVEN J & KAREN S: L16
 RYS MARC A & REBECCA V: J14
 RYS MARC D & REBECCA: I17
 RYTERSKI MICHAEL & ANGELA: I22
 S & AJ DEVELOPMENT LLC: K16
 S & B COMPANY "D", INC: K15
 S & B REAL ESTATE HOLDINGS LLC: J18
 S & C INVESTMENTS: F21, G23, J20
 S & D REAL ESTATE ACQUISITIONS LLC: I17, K15
 S & S JOHNSON LLC: H17
 S & G INVESTMENTS AT BRANSON LLC: J15
 S & G INVESTMENTS AT CAMBRIDGE LLC: I15, J16
 S & G INVESTMENTS AT TABLE ROCK LLC: K15
 S & J INVESTMENTS: I17, J17
 S & J STORAGE LLC: L15
 S & S MEDIA: O17
 S ROSE LLC: N26
 S S PALUSCIO FAMILY TRUST 03/04/2009: D16
 S T J LLC: H18
 S&J STORAGE LLC: I15
 SAALFELD LELAND A & LAUREN J: J16
 SAARI SETH & BOBBI JO: F20
 SABO NICHOLAS J & TERESA L: M15
 SABOT EARL E & DORIS V: N20
 SACHS JOY & WALTER D WILLIAMS & WESLEY MANN: N26
 SACKETT BETTY L: B17
 SADDLEBROOKE PH 1 PROPERTY OWNERS ASSOCIATION: B19
 SADE JESSE T: I20
 SADE MARIE JANINE TRUST: E20, F20
 SADE MARSHA ELISE: G21
 SADE MARSHA: G21
 SADLER JEFFREY & AILEEN: K15
 SAENZ CARLOS & ROSA: F19
 SAFA TAYSSIR K: K15, L18
 SAFEGUARD INVESTMENT SERVICES INC: H16, I16
 SAFER SONDRRA - TRUSTEE: F19
 SAFER SONDRRA TRUST - TRUSTEE: F19
 SAFFEL JOSEPH & PAULA: I16
 SAFFLE ANGELA CHRISTINE: E27
 SAFFLE JARED & MIRANDA: G21
 SAFFLE JERRAD & MIRANDA: E27, F24, G21, I16, N28
 SAFFLE TIMOTHY & CHRISTY ANN: H21, M15
 SAFFLE TIMOTHY W & CHRISTY ANN: E27
 SAFFLE TIMOTHY WAYNE & CHRISTY ANN: I17
 SAFFLE TRAVYS L & ALISSA R: J23
 SAFFLE TRAVYS: F21, I22
 SAFFRY WARREN G: F19

SAFOREK ROBERT D & PHYLLIS K - TRUSTEES: G19
 SAGE ROBERT L & DEBORAH A: J18
 SAGER BRENT & HOLLOWAY JONATHAN ETAL: K15
 SAGER BRENT & JONATHAN B HOLLOWAY: K15
 SAGER BRIAN L & REBECCA J: G23, G24
 SAGER JAMES A & REBECCA O: H17
 SAGER VENTURES LLC: K15
 SAGERS BERNA L REV TRUST: J18
 SAGREDO ROGELIO: F20
 SAI SATYAM GROUP LLC: I15
 SAIL AWAY PROPERTIES LLC: K15
 SAILSBUURY DAKOTA & ERIN: J18
 SAILSBUURY DAMON & BETTY: J18
 SAILSBUURY EVERETT E: J18
 SAIN CLIFFORD VERN & ANNETTE JEAN: I16
 SAINATO TIMOTHY R & KIMBERLY A: C15, C16
 SAINATO TIMOTHY R: F20, M15
 SAINTS STREET APARTMENTS LP: I18
 SAINVIL DANISE: F20, H23
 SAK INVESTMENTS LLC: F20
 SALAMA AHMED A: I18
 SALAMAH ABDULWAHAB M & MELINDA R: J16
 SALAMAH ABDULWAHAB M & MELINDA RAWIL: I19
 SALAS LOUIS R: J16
 SALAS SHARON KAY: G15
 SALCEDO DANIEL LARIOS: H18
 SALCEDO SUSAN MARTHA: J18
 SALE DENNIS E & MICHELLE L: I18, J15, J16
 SALEMI BRADLEY A & KAREN E: E16
 SALEMI BRADLEY A & KAREN E: E16
 SALGADO ELLA RUTH & JOSE: H21
 SALINAS FRANK JESUS JR & JEANETTE LYNN TRUST: O34
 SALINAS PROPERTY MANAGEMENT INC: H16
 SALINAS URIEL J & JOSEFINA G NARANJO: M15
 SALLEE CHERYL ANN: H23
 SALLEY CHRISTIAN D & AMANDA: G18
 SALLEY CHRISTIAN D: H20
 SALLEY CHRISTIAN DOUGLAS & AMANDA: H19
 SALLEY GENE: I18
 SALLEY JOHNNY RAY JR & DAVIS SUZANNE: H18
 SALLEY TED AND BRENDA: I19
 SALLM BETTE K REV TRUST - TRUSTEE: F30
 SALMON DEBRA: K15
 SALMON GLEN & SUE: O34
 SALMON GLENN SUE: O34
 SALMON HAROLD M & SHIRLEY J: F19
 SALMON RAY G & LORENE H - TRUSTEES: F19
 SALMON THOMAS J SR REVOCABLE TRUST: M15
 SALSBUURY THOMAS R & MARIE L: K15
 SALTZGIVER GALE J & CYNTHIA A: K15
 SALTZMAN HAROLD WILLIAM JR REV LIVING TRUST: G21
 SALTZMAN JO ANN L: F19
 SALVATION ARMY THE: G18, I17
 SALVATION ARMY: I17
 SALZMAN KEVIN D & JUDY: G19
 SAM SINGLETARY PROPERTIES LLC: K15
 SAMBOL ELIZABETH L & DOWLING WILLIAM J: J18
 SAMFORD WILMA J MAP TRUST: I17
 SAMFORD DAVID E & JULIE A: H17
 SAMONS JAMES & TRACY: K28
 SAMONS JEWELL M: G17
 SAMONS JIM L & TRACY G: I25, I26
 SAMPERS MICHAEL J: M15
 SAMPLEY RONNIE R & SARA L: F20
 SAMPLEY TOMMIE G: J16
 SAMPSON GARY D & CATHERINE A REV LIVING TRUST: I20
 SAMPSON JEREMY & RONALD: F19
 SAMPSON RONALD & MARLENE: F20
 SAMPSON RONALD L & MARLENE J: F20
 SAMS EAST INC: H17
 SAMS FAMILY LIVING TRUST: C18
 SAMS MATTHEW D & TRICIA R: F16, J17
 SAMS PATRICIA ANN & KENNETH: H17
 SAMUELS STEVEN KENT & MARTHA JANE: K15
 SAMUELSON WARREN & MARILYN: N14
 SAN FILIPPO FAMILY IRREVOCABLE TRUST: J17, K15
 SAN FILIPPO FAMILY TRUST: K15
 SAN FILIPPO IRREVOCABLE FAMILY TRUST: K15
 SAN PAOLO AMMIE & JOSEPH: H17
 SANBRIA JOSE OLIVERA: J18
 SANCHEZ GERALD AND FAMILY TRUST 02/16/1997: G16
 SANCHEZ JO ANN: H24
 SANCHEZ MICHAEL A & JO ANN: D23
 SANCHEZ VICTOR F: K14
 SANDAGE CALLY: G21
 SANDAGE KATIE LYNN: J16
 SANDBERG TAMELA KAY & ROBIN SCOTT HENDRY: L14
 SANDBERG KENNETH A & GINA S: J15
 SANDBERG LEAH: M21
 SANDERLIN BARRY W & PALMARINA P: I17
 SANDERLIN WYNONA: J16
 SANDERS ATHLETIC FLOORING INC: L18
 SANDERS CHARLES & WINONA: F20, G20
 SANDERS DALE: I17
 SANDERS DAVID W: J17
 SANDERS DEANNA Z & AUSTIN C & ETAL: H21, H22, I21, I22
 SANDERS DOUGLAS G: J25, J26
 SANDERS EDGAR M: L15
 SANDERS ELIZABETH JANE: H21
 SANDERS FAMILY ENTERPRISES LLC: I15

SANDERS FAMILY REV INTERVIVOS TRUST: K15
 SANDERS GLADYS W: K15
 SANDERS GLORIA S: G15
 SANDERS H STEWART JR & PATRICIA B: I18
 SANDERS JAMES L & MARTHA ANN: I21
 SANDERS JAMES L JR: I21
 SANDERS JEFF & PAULA ARMON: H21
 SANDERS JOSH & LACEY A L: J26
 SANDERS JOSH: J26
 SANDERS JOSHUA D & LACEY A L: J26
 SANDERS JUSTIN D: E24
 SANDERS LACEY ANNETT & LAYTON THOMAS GRANT: K18
 SANDERS LACEY LAYTON: L18
 SANDERS MARK: K15
 SANDERS MERLE LYNN AND PEGGIE SUE: I18
 SANDERS NEVELLE H & JEWEL A TRUST: N14
 SANDERS NEVELLE H & SANDERS JEWEL TRUST & SCOTT H: N14
 SANDERS PAUL T & SHIRLEY D: I17
 SANDERS RANDY C & VERA L: I15
 SANDERS RAYMOND DALE: H24, I19, I24
 SANDERS RICHARD & JEANNIE: H17
 SANDERS ROBERT L & CHARLENE: K15
 SANDERS RONNIE LAWRENCE JR & KRISTIE LEE: H22
 SANDERS RUSSELL & GLENDA: L21, L22
 SANDERS RUSSELL H: L21
 SANDERS RYAN N & MELISSA L: G21
 SANDERS SUSAN G: M15
 SANDERS TERRY GENE & AMY LYNN: C14, D14
 SANDERS TERRY W & DEANNA ZANE: I17
 SANDERS TERRY W & DEDE Z: I17
 SANDERS THOMAS & LISA: J15
 SANDERS THOMAS L & KELLI A: J17
 SANDERS THOMAS L: H17
 SANDERS-KAUI CHARITY MARIE: G22
 SANDERSON CLIVE & KAYSEA: D16
 SANDERSON JUDY & ELDON: H24
 SANDERSON ROBERT & BRENNNA BOYD: G25
 SANDERSON ROBERT A & ASHLEY M WELTER: H21
 SANDERSON ROBERT A & BRITTNEY H BRADEN: H21
 SANDERSON SHEILA & ROBERT: F21
 SANDERSON STEVE & DOLLY: F16
 SANDIDGE BRENT L & CONNIE ELIZABETH: I17
 SANDLIN JOHN & TAMMY BERRY & SANDRA MILLS: F20
 SANDLIN MARICARMEN R: H18, I18
 SANDMIRE DON A & SUSAN A: H15
 SANDMON ROD & GWEN: K15
 SANDRIK TIMOTHY & AMY: C16, C17
 SANDS MIKE E & PATRICIA J: K15
 SANDSTONE CREEK LLC: M15
 SANDT SAMUEL A II: H18
 SANDY ACIE L & REBECCA E: J17
 SANDY INVESTMENT PROPERTIES LLC: J16
 SANFORD TIMOTHY A & VERONICA L: K15
 SANKEY LYLE L & KATHRYNE A: G14, G15, H14, H15
 SANOW ALLEN M & PAMELA A: G19
 SANSOUCIE DERENDA G: I17
 SANSOUCIE DERENDA: F20
 SANSOUCIE DERENDA G: J17
 SANSOUCIE DERENDA: J17, J18
 SANTEE CARL J & LINDA D: H21
 SANTIAGO RAFAEL & EARLENE M: B18
 SANTOS RANDY: G16, G19
 SANTOS SAMUEL: F20
 SANZBERRO MARIE CARMEN & ELDON WAYNE PFAFFLY: H16
 SAPP EDITH L: K16
 SAPP FRANCIS G JR & BARBARA J: J17
 SAPP KERI D: F24
 SAPP RONALD & JANET: F20
 SAPP TERRY D - TRUSTEE: F21
 SAPP TERRY D REV TRUST: I17
 SAPP TERRY D TRUST: F21
 SAPPINGTON DANNY & SHEILA: J15
 SAPPINGTON JOHN & MICHELLE: G17
 SAPPINGTON JOHN: K15
 SAPPINGTON REV LIVING TRUST: J14
 SARANDOS THOMAS & PHYLLIS: I16
 SARCHET RAYMOND F JR & MICHELE MARIE: M15
 SARDIS GENERAL BAPTIST CHURCH: I22
 SARE PATSY J TRUST: J17, J21
 SARFF ERIC & JULIE: G21
 SARGENT KEVIN M & HEATHER: I18
 SARGENT SUZANNE & MARTIN: H23
 SARMIENTO DIEGO & EMILY: B18
 SAROYA GURJIT & SURJIT SAROYA: J16
 SARNACHEZ HURLESS J & VALERIE A: K15
 SARTAIN HURLESS JAY & VALERIE ANN: K15
 SARTIN BECKY: D30
 SARTIN CLINT & VERONICA PARKER-SARTIN: J16
 SARTIN DANNY & HOLLY & FRANK: C30
 SARTIN ERNIE B & SHERRY L: M15
 SARTIN EVERETT & DANNY & COLTHER ANGELA R ETAL: C29, D29
 SARTIN EVERETT R: D30
 SARTIN EVERETT: C29
 SARTIN JACK L & SHARON: N26
 SARTIN JOEY 113 IN & SARTIN LISA 113 IN & STAFFORD JESSICA 1: C29, C30
 SARVER LES & ROBIN: I23
 SARVER LESLIE: H20, I20
 SARVER RICHARD L & JANICE: J17
 SARVER ROBERT C: M15
 SASSANELLA TIFFANY: I17
 SATHER JIM D & CHRIS J: G17
 SATHER KAREN J: I16
 SATTAZAHN RENAE J: I17

TANEY COUNTY MO INDEX

Landowners with only calculated ac will be labeled on map

SATTAZAHN RENAE: J17
 SATTAZAHN THOMAS & HEATHER: I17
 SATTAZAHN THOMAS JR & HEATHER: I17
 SATTAZAHN THOMAS: I17
 SATTERFIELD CYNTHIA A: H17
 SATTERFIELD JON: F24
 SATTERFIELD RUSS & GAYLE: H23, H24, I23, I24
 SAUERBERRY AMADO: K15
 SAUL DONALD VERN I & KAYLA LEAK: K15
 SAULMON JOHN H: H21
 SAULS LORI A & CECIL R GLOYD: I16
 SAUNDERS BRYAN A & APRIL L: O15, O16
 SAUNDERS DARLENE SUE REVOCABLE TRUST: K14
 SAUNDERS SURVIVORS TRUST: M15
 SAUSE MATTHEW J III & OR ELAINE J: F20
 SAVAGE KEITH A & VIRGINIA L FAMILY TRUST: J17
 SAVAGE KENNETH R & AFAFE EL-KHIAMI: K15
 SAVAGE KENNETH R JR & AFAFE: K15
 SAVAGE-RUMBAUGH EMILY SUE: N14
 SAVANNAH PLACE PROPERTY OWNERS ASSOC INC: G18
 SAVARA LIVING TRUST: K15
 SAVOY TERRY A & SUE A: O16
 SAWFORD NEIL W & ERIN J: F19, G19
 SAWYER CHARLES R & JEANNE E LIVING TRUST 02/25/2008: L15
 SAWYER CLINTON M & FRANKIE L: I22
 SAWYER ELIZABETH G: L15
 SAWYER FRANKIE L & CLINTON: F20
 SAWYER YVONNE C: I17
 SAXON JANET LOUISE REV TRUST: I17
 SAXTON CHRISTINE M: I18
 SAXTON JAY A & AMY R: F18
 SAXTON LIVING TRUST: I15
 SAXTON TIMOTHY D & TERRY ANN: G21
 SAYLER VICTOR & DEANNA M: M16
 SAYRE KEITH R & CONSTANCE A - TRUST: M15
 SAZONOV ANTON & ALEKSANDRA SAZONOVA: H15
 SBA 2012 TC ASSETS LLC: I17
 SBA INFRASTRUCTURE LLC: L15
 SBA STRUCTURES INC: J14
 SBA TOWERS IX, LLC: J19
 SCALISE DONNA J TRUST: J16
 SCAMEN ROBIN JOHN: N15
 SCAMMEY JEAN & LADONNA SNYDER: K15
 SCANTLIN JAMES TRUST & ELIZABETH M MCANALLY TRUST: I16
 SCANTLIN STEVE F & EUGENIA M: N15
 SCARBROUGH MITCHELL & LINDA: I20
 SCARFF MICHAEL PATRICK: N31
 SCENIC LAND TRUST: H22
 SCFR LLC: G18, G19, H18, H19
 SCHAFF ROGER D & BARBARA E - TRUSTEES: M17
 SCHAAR JENNIFER ANNE: E16
 SCHACHERBAUER HERMAN L & CHRIS: F20
 SCHACHT JAN: K33, L33
 SCHACHT JENNIFER: J16
 SCHADE TERRY J & SUSAN: F24
 SCHAEFER DAVID J & TERESA J: J16
 SCHAEFER EMELIA ARLENE TRUST: I15, I17
 SCHAEFER RICHARD W: L14, L15
 SCHAEFER RONALD W - TRUSTEE: H17
 SCHAEFER SANDRA M: G21
 SCHAFFER BILL & JULIE ADAMS: C17, C18, G19
 SCHAFFER BILL G & ADAMS JULIE: C17, D17
 SCHAFFER BILLY G & ADAMS JULIE: C17, D17
 SCHAFFER BILLY G & ULIE ADAMS: C17
 SCHAFFER BILLY GENE & ADAMS JULIE: C17
 SCHAFFER BLAKE AUSTIN & YULIANA ANDREA MORALES: G18
 SCHAFFER DENNIS D & JOANNA K: H22
 SCHAFFER DENNIS DEAN & JOANNA KAY LEWIS: H21
 SCHAFFER RALPH W JR & MARY K: F20
 SCHAFFNER AARON M: J14
 SCHAFFNER AARON: I19
 SCHALL VALERIA: H17
 SCHANDA ALBERT HAMMONS & NANCY BESS TRUST: G21
 SCHANDA CHRISTINA MARIE: F21
 SCHANDA EDWARD A & BONNIE L REV TRUST: F21
 SCHANDA KENNETH & ROBERTA: G21
 SCHANDA NANCY BESS - TRUSTEE: G21
 SCHANILEC GLENN: F19
 SCHANTAG MARY P: H17
 SCHANZ BOB: H18
 SCHANZ ROBERT F: H18
 SCHARBROUGH FRED & EMILY: H15
 SCHARF DANIEL M & PAULINE: I16
 SCHARFFENBERGER MARY ELLEN: G17
 SCHARNHORST JOHN & ROSE MARIE: I19
 SCHARPENBERG CARL & LIFENG QIAN: G20, G21, K15
 SCHAUM HOSPITALITY LLC: J15
 SCHAUM KEITH E & JANELLE A REVOCABLE TRUST: J16
 SCHAUM PROPERTIES II LLC: H16
 SCHEIBE ROBERT P & LINDA L: L15
 SCHEID JOSEPH L & JULIA: N14
 SCHELDBERG WILLIAM & TERESA: H15
 SCHELD DENNIS R & WANDA P: M15
 SCHELF BETTY JO: G21
 SCHELL SHIRLEY: D19
 SCHELLACK EMIL & ANNA: J15, J16
 SCHELLACK EMIL F & ANNA M: J16
 SCHENEWERK RUSSELL PROPERTY TRUST: L33
 SCHENK FAMILY TRUST: E15, E16
 SCHENK JACOB LYNN & AUDRA LEE: I18
 SCHENK JASON R & LYNN C: B19
 SCHERER DENNIS & MARILYN: K15
 SCHERER THOMAS L & TERESA M: L14

SCHERICH PHYLLIS A REVOCABLE TRUST: M15
 SCHEUMAN CARL C & NORMA J: G19
 SCHEURER DOLORES T & DON GAUTREUX: H17
 SCHIAVONE VINCENT P & DANA J: K15
 SCHICK MARVIN H & CAROLYN C - TRUSTEES: M15, N15
 SCHICK MICHAEL E & FERN L REVOCABLE TRUST: I23
 SCHIEBEL TONY R & WILMA L: J18
 SCHIFF ENTERPRISES: I15
 SCHIFFMAN DONALD & RUTH: I21
 SCHILDKNECHT J DENNIS & KATHERINE J: K15
 SCHILDKNECHT JOHN D & KATHERINE J: L14
 SCHILLER RICHARD I & SHERYL J: H16
 SCHILLING CHARLES G & SHERYL L: K15
 SCHILLING FAMILY REV TRUST 11/07/2008: I20
 SCHILLING HUBERT FRANS & KAREN: F19
 SCHILLING JOHN: K15
 SCHILLING LEVI & ANN: I20
 SCHIMMEL LINDA JOSEPHINE: F19
 SCHINDLER FRED & EVELYN JOINT REV TRUST: I19
 SCHINDLER FRED & EVELYN JOINT REVOCABLE TRUST: I19
 SCHIPPER BETTY LOU FAMILY TRUST: K15
 SCHIPPER BETTY LOU: K15
 SCHIPPER BETTY: K15
 SCHISLER JAMES: N16
 SCHLAGENHAUFF GEORGE O JR: H19, I19
 SCHLEDEWITZ PAMELA S: J17, K17
 SCHLEODORN ROBIN & GEORGIA: I17
 SCHLEPP DEBORAH J: F20
 SCHLICHT GREGORY L & KELLY J: G17
 SCHLICHT SARAH ELLEN: I16
 SCHLIESMAN CORA G & ORVILLE DALE PRICHARD: I17
 SCHLINK JOSEPH & RENEE: J14
 SCHLOBOHM MICHAEL B & JULIE A: D16
 SCHLOO PATRICIA JOSEPHINE - TRUSTEE: J19
 SCHLUETER BETTY: H16
 SCHLUETER BETTY ANN ETAL: H16
 SCHLUETER BETTY ANN: H16
 SCHLUETER TED A & ELIETHA: H16
 SCHLUETER TED ALAN & ELIETHA & ETAL: H16
 SCHMAHL WILLIAM ALBERTO: H18
 SCHMALE DAVID E: I16, I18, K16, K17, L15
 SCHMARANZER JESSIKA L: H17
 SCHMARANZER JESSIKA: H17
 SCHMARJE DAVID & OSA: F19
 SCHMIDT ARNOLD L & JUDITH E: G17
 SCHMIDT BERNARD E II & KERRY K: H20, I20
 SCHMIDT BRIAN A: F19, F28, F29
 SCHMIDT DAVID J & JOANNE: J24
 SCHMIDT KATALIN & KATALIN ALIZ SCHMIDT: G21
 SCHMIDT KENNETH J REVOCABLE LIVING TRUST: M15
 SCHMIDT LASZLO & KATALIN A: N21, O21
 SCHMIDT LLOYD E & MYRTLE B: G19
 SCHMIDT LOUIS H & MERA D: K15
 SCHMIDT LOUIS H & MERA DEAN: K15
 SCHMIDT MARK P & JULIE M: G18
 SCHMIDT MICHAEL F & DEBORAH A: L18
 SCHMIDT PATTIE L: F20
 SCHMIDT PEGGY JOYCE: G19
 SCHMIDT PRESTON & TRACY: J18
 SCHMIDT RICK: F17
 SCHMIDT WAYNE E & SHARON K: M15
 SCHMIDT WILLIAM R & SHERRY L: F20
 SCHMITT CHARLES TYLER: K15
 SCHMITT ERIC CHRISTIAN & MARLA MICHELLE: F16, F17
 SCHMITT KURTIS WILLIAMS AND MELODY ELIZABETH: E18
 SCHMITZ CARLA: H23
 SCHMITZ DARLENE G: L16
 SCHMITZ DARWIN G & ANN M: K15
 SCHMITZ FAMILY TRUST: I17
 SCHMITZ MICHAEL: H20, M15
 SCHMITZ PROPERTY MANAGEMENT LLC: J14
 SCHMOLL ENTERPRISES LLC: I16
 SCHMOLL ROBERT E & BARBARA & MAHONEY MARILYN: I17
 SCHMOLL ROBERT E & BARBARA H - TRUSTEES: J15, K15
 SCHMUESER KEITH R & KARLA D: F18, F19
 SCHNAKE MARY: H16
 SCHNEIDER ANTHONY R & SYLVIA: G18
 SCHNEIDER CLAYTON & JANA E: E16
 SCHNEIDER JEFF L & KAYE L: K16
 SCHNEIDER JEROME & SUSAN M: K15
 SCHNEIDER LLOYD W & BEVERLY K: J18
 SCHNEIDER LUKE & ASHLEY: G15
 SCHNEIDER MARVIN D & LOIS J: F20
 SCHNEIDER ROBERT E & LISA R: I17
 SCHNEIDER ROBERT L & SHIRLEY A: H23
 SCHNEIDER ROSE MARIE: J16
 SCHNEIDER SARA JANE: J15
 SCHNEIDER SARA: F19, F20, G20, K14, L15, M15, N15, N16
 SCHNEIDER TERRY & DIANNA: M15
 SCHNICK RAY ETAL: F19, F20
 SCHNITTKER J C: G22
 SCHOCKNMYER GERALD LEE & PAMELA DENISE: I14
 SCHODROWSKI ROBERT L: F20
 SCHODROWSKI WANDA J: J17
 SCHOELLER MICHAEL L & DONNA C: I17
 SCHOEN DALE G & JANE V: G18
 SCHOEP GERALD & CAROL: K23
 SCHOFIELD RON D: G21
 SCHOFIELD SARAH ELIZABETH: F24
 SCHOLEFIELD JAMES T & TRINIDAD M: G20
 SCHOLEFIELD TRINIDAD M: G20

SCHOLER FAMILY LLC: H23
 SCHOLL DIANE L: K15
 SCHOLLMEYER JIM: F20
 SCHOLTZ JOHN WILLIAM: H16
 SCHOLTZ TIMOTHY: E24, E25
 SCHONEFELD M L: O33
 SCHOOL OF OZARKS: K18
 SCHOOL OF THE OZARKS (THE): N16
 SCHOOL OF THE OZARKS: G22, I18, J16
 SCHOOL OF THE OZARKS DBA COLLEGE OF THE OZARKS: J17
 SCHOOL OF THE OZARKS: J17, J21
 SCHOOL OF THE OZARKS (THE): K16
 SCHOOL OF THE OZARKS INC: K16
 SCHOOL OF THE OZARKS: K16
 SCHOOL OF THE OZARKS DBA COLLEGE OF THE OZARKS: K17
 SCHOOL OF THE OZARKS INC: K17
 SCHOOL OF THE OZARKS (THE): K16, K19
 SCHOOL OF THE OZARKS INC: L15
 SCHOOL OF THE OZARKS: L15, N17, N18, O17, O18
 SCHOOLCRAFT LLOYD D & KAROLYN M: I18
 SCHOOLER MARK & DOROTHY A REV TRUST: M15
 SCHOOLER MARK E & DOROTHY A REV TRUST: M15
 SCHOOLER MARK E & DOROTHY A REV TRUST: M15
 SCHOOLER MARK E & DOROTHY A: M15
 SCHOOLER FAMILY TRUST: J15, J16
 SCHOOLER RON & TERESA: F19
 SCHORIE JACK H & CHARLOTTE B: G19
 SCHORZMAN ROGER C: J18
 SCHOTT KIRK & DARLENE: I20
 SCHOTT RICHARD A & JUNE M: J16
 SCHOWENGERDT SHERRY: I20
 SCHRADER ERIC & ANITA: G20
 SCHRAG DON D: H17
 SCHRANZ STEPHEN & TAMARA: N23
 SCHRANZ STEPHEN J SR: M24
 SCHRAUTH THOMAS & SHERRY: K15
 SCHRECKENGAST JOINT REVOCABLE LIVING TRUST: H17
 SCHREFFLER JIM & JULIE: E15
 SCHREINER RONALD: N14
 SCHRICK JERALDINE E: O34
 SCHRIDDE LUKE A & BILLIE SUE: F23
 SCHROEDER ANDERSEN FAMILY TRUST: J15
 SCHROEDER ANN M & WALSH PATRICK M: J18
 SCHROEDER DAVID J & GAIL F REV TRUST: G20
 SCHROEDER ERIC S & DONNA M: J16
 SCHROEDER FAMILY LP: E18
 SCHROEDER JAMES & CATHY: G17
 SCHROEDER JEAN R: J18
 SCHROEDER JOHN T & PATRICIA M: L15
 SCHROEDER KASPARSON MARCIA: M15
 SCHROEDER LARRY J & SHARON K: J16
 SCHROEDER LOUIS ARTHUR & GAYLE LYNN: D34
 SCHROEDER MARILYN & DAVID A LYNN: I22
 SCHROEDER STEVEN & ANN: J23
 SCHROEDTER MAX & SHARON: J19
 SCHROEGER ROSEANNE R & RINALDO FRANK LIVING TRUST: J16
 SCHROEGER ROSEANNE R: J16
 SCHROETER LARRY E & DEBRA J: M17
 SCHROLL JEWELL - TRUSTEE: O29
 SCHROLL JEWELL M - TRUSTEE: G14
 SCHROLL LELAND E & JANEEN L: J16
 SCHROTBERGER MARK L & SHARON M: I22, I23
 SCHROTH RYAN: N14
 SCHUBERT ANTHONY E GUARANTY BANK - TRUSTEE: F19, G19
 SCHUBERT BENJAMIN J & FAYE H TRUST: J16, K16
 SCHUBERT FAYE: J16
 SCHUCHMAN DARLA M: J15
 SCHUCHMAN RAMON E & PRISCILLA H: I23
 SCHUCHMAN ROBERT D: J15
 SCHUCK ROBERT R & MEGHAN A: M14
 SCHUDEL MARCUS T & EVELYN & HUFF HAROLD: O15
 SCHUDY JAMES CLARENCE & SUSAN JO: K20
 SCHUE FREDERICK J & PAULA M: O33
 SCHUE MARIANNE A: O33
 SCHUELKE THOMAS JAMES: K23
 SCHUETT BONNIE & WILLIAM C: I17
 SCHUETT BONNIE B: O29
 SCHUETT STANLEY J & MARCIA G TRUST: F18
 SCHUETT WILLIAM CHARLES: J19
 SCHUETTE DENNIS HENRY & LYNN M: M15
 SCHUFFERT RUTH A: I23
 SCHUH ASHLEY COOK & CAROLYNN COOK SCHUH: F19
 SCHUMACHER JOHN G & MARY R: H16
 SCHULER DALE L & DEBRA F: F19
 SCHULER KIRK WARREN: M15, N15
 SCHULER WARREN H & CYNTHIA L TRUST: M14, N14
 SCHULTE CORY M & DEDRA: K15
 SCHULTE EVERETT: J14
 SCHULTE MICHAEL P & JANICE I RIEDEL: M15
 SCHULTZ CHERI L: K15
 SCHULTZ DAVID MERYL & MARGO MARRIANNE: K16
 SCHULTZ EDWARD L & SHIRLEY L: G15
 SCHULTZ JANET: K15
 SCHULTZ KATRINA R: D29
 SCHULTZ KEITH E & BEVERLY V: I17
 SCHULTZ KENNETH H & PENNY M: D18
 SCHULTZ KENTON GERARD & ELIZABETH MARIE: O14
 SCHULTZ MARK & GRETCHEN: J21, J22
 SCHULTZ PETER F & LOIS B: N14
 SCHULTZ STAN & KATHY: L15, L16
 SCHULTZ VICTOR: N19

SCHULZ GLEN & NANCY: F20
 SCHUMACHER D JOYCE: H17
 SCHUMACHER FAMILY TRUST: F20
 SCHUMANN MONA J & LAROCK LILLIAN R: N16
 SCHUMANN EDWIN R & BARBARA J: H17
 SCHUPP JOHN W & MARGARET A: F20
 SCHUPP MITCHELL S & NICOLE L: D18
 SCHURR FAMILY TRUST: N14
 SCHUSTER JUSTIN D & LISA M: J14
 SCHUTT CRYSTAL: E24, H21
 SCHUTTENBERG MARK R: J15
 SCHUTZ WILLIAM J & MELISSA A: I18
 SCHWAB GERALDINE & SCHWAB MELONIE M: K15
 SCHWAB GERALDINE: K15
 SCHWAB KEVIN D & CHRISTINE D: K15
 SCHWAB SHAWN GREGORY & REBECCA ANN: K15
 SCHWALM ANN MARIA: L15
 SCHWANKE WILL M: F19
 SCHWANKE WILL MONROE: F19
 SCHWANKE WILL: F19
 SCHWAPPACH DAVID G: K15
 SCHWARK JASON D & MISTI S: G19
 SCHWARTING PAUL & JEAN: N14
 SCHWARTZ BARRY S & TERESA K: J16
 SCHWARTZ CALESTINE L & DANE M II: F21
 SCHWARTZ CALESTINE L & DANE M SCHWARTZ II: F25
 SCHWARTZ CALESTINE L: H26, I26
 SCHWARTZ DALE EDWIN: H26, I26
 SCHWARTZ GORDON D & NANCY A: L16, M16
 SCHWARTZ TIMOTHY J: N26
 SCHWARZ BRIAN & ELISABETH: H18
 SCHWARZ JANE L REV TRUST & PILAND WILLIAM E TRUST: O16
 SCHWARZ JULIO & VIKTORIA: K15
 SCHWARZENTRAUB LESLIE G: H19, I19
 SCHWEER LARRY W - TRUSTEE: F19
 SCHWEER LARRY: F19, G19
 SCHWEITZER PERRY L & ELANOR S: I18
 SCHWERMAN GREGORY & BARBARA A: J17
 SCHWERTMAN EDDIE: J23
 SCHWIEDERGOLL KURT H: J15
 SCHWIESO DENNIS A: K15
 SCHWINGLE PATRICK T & JEAN MARIE: L15
 SCHWYHART CHARLES JOHN & CRYSTAL ROGERS: J18
 SCHWYHART GENE R: O25
 SCHWYHART JIMMIE & LINDA: G20
 SCHWYHART JIMMY G & KENDRA L: K20
 SCHWYHART JIMMY G JR: K20
 SCHWYHART JIMMY G: J20
 SCHWYHART KATHLEEN & CHARLES: O25
 SCHWYHART KATHLEEN & CHARLES: O25
 SCIRIA SANDRA DARDEN: K15
 SCISM MONICA J REVOCABLE LIVING TRUST: K22
 SCISM MONICA: K22
 SCOBEE DANNIE GALE & JACKIE JO: K15
 SCOFIELD MICHAEL & KATHLEEN REINE: N31
 SCOFIELD MICHAEL & REINE: O32
 SCOFIELD MICHAEL C & K REINE: N29, O29
 SCOTT BEN & CECILE: F19
 SCOTT BETTY A: F20
 SCOTT BILLIE MARI: M34
 SCOTT BILLIE MARIE: L32, L33
 SCOTT BRAD J: I17
 SCOTT BRANDON & KENDRA: E18
 SCOTT BRIAN KELLEY & DANA E JONES: G16
 SCOTT BRIAN KELLEY & DANA ELIZABETH: G16
 SCOTT BRITNEY MICHELLE: F19
 SCOTT C ANTHONY & CAROLYN - TRUSTEES: M15
 SCOTT CAROLYN GAIL: G20, G22, H22
 SCOTT CHARLEY: M17
 SCOTT CHERYL: M17
 SCOTT CLEABORN & MAE REV LIVING TRUST: J18, O17, O18
 SCOTT COY & SHERRY: O17
 SCOTT COY R & SHERRY L: M16
 SCOTT DAKOTAH: I19
 SCOTT DALLAS SCOTT & DARCY JEAN: I19
 SCOTT DANA K: J19
 SCOTT DANIEL & KIM DAWN: N26
 SCOTT DANIEL & KIM: N26
 SCOTT DAVID & JEANNE: K15
 SCOTT DENNIS & RICHARD 1/2 INT EA: N16, N17, O16
 SCOTT DENNIS E & TERRY J: K16
 SCOTT DENNIS EUGENE 1/2 INT & SCOTT RICHARD LARRY 1/2 INT: N16, O16
 SCOTT DONALD & ELLAGENE: H17
 SCOTT EDWARD & HEATHER R: F19
 SCOTT ERIC I: E15, G15, H17
 SCOTT ERIC PETERS PROPERTIES LLC: J21, J22
 SCOTT ERIC: G15
 SCOTT FAMILY TRUST: G17
 SCOTT GARY L & MARLA S TRUST: L23
 SCOTT GEORGE LESTER & VERA: J19
 SCOTT GINGER: F19
 SCOTT GLEN I: F19, I23
 SCOTT GREGORY L & JULIA A: E18, F16, N15
 SCOTT GREGORY L & JULIA M: N15
 SCOTT GREGORY LEE: M18
 SCOTT HELEN & SHEILA YOUNG - TRUSTEES ETAL: L31, L32
 SCOTT JAMES & VELMA: G25, G26
 SCOTT JAMES B & PENELOPE K: G20
 SCOTT JAMES BUCKNER & PENELOPE KNOX: I17
 SCOTT JAMES F & DEBORAH A: N14
 SCOTT JAMES H & VELMA L: G26, H23, H24
 SCOTT JAMES H: G26
 SCOTT JAMES H & VELMA L: H26
 SCOTT JAMES H: H26

TANEY COUNTY MO INDEX

Landowners with only calculated ac will be labeled on map

SCOTT JANICE L (BARTH): J17
 SCOTT JANICE M & SMITH WILLIAM H
 REVOCABLE LIVING TRUST: H25, H26
 SCOTT JERRY G: F17
 SCOTT JIM & JEAN: G23
 SCOTT JO ELLEN REVOCABLE TRUST: G17
 SCOTT JOE H SR LIVING TRUST: I16
 SCOTT JOHN IV & KEAUDREA: G18
 SCOTT JOHN R & BARBARA A: N15
 SCOTT JOHN W & KRISTI L: G21, I24
 SCOTT JOHN W J & KRISTI L: G21
 SCOTT JULIE A WORLEY: E15
 SCOTT KENNETH W: F19
 SCOTT KENYON A & CYNTHIA G: F18
 SCOTT KENYON: F18
 SCOTT KEVIN B: E17
 SCOTT L ROSSOW REVOCABLE LIVING
 TRUST: M15
 SCOTT L ROSSOW REVOCABLE TRUST: M15
 SCOTT LARRY W: F20
 SCOTT LEONA: M17, N15
 SCOTT MELISSA J: J18
 SCOTT MICHAEL: M15
 SCOTT PAUL & MARIA: H20
 SCOTT PHILLIP & KARAN: J19
 SCOTT RICHARD & CAROLYN G: G22
 SCOTT ROGER A & SHARREL R: O16
 SCOTT RONALD J & CANDIS I: F17
 SCOTT RONNIE & BARBARA: O17
 SCOTT RUTH K & SAMUEL K & RANDY P:
 N15
 SCOTT SAMUEL C & JACLYN S: F17
 SCOTT SHERRY LYNN & COY RAY SR: J17
 SCOTT SUSAN E: K15
 SCOTT TERRY: E21
 SCOTT TIMOTHY: K15
 SCOTT W L & BETTY A: F20
 SCOTT WALTER V & SUSAN K - TRUSTEES:
 K15
 SCOTT WANDA J: D21, D22, E21, E22
 SCOTT WINFIELD J & JUDITH B: H22
 SCOTTING DAVID R & DIANE: K15
 SCRIBNER JAY D & DONNA KAY: I16
 SCRIBNER MARK & JAIME: E16
 SCRIBNER RESSIE D & LORETTA M: K24
 SCRIVENER NANCY E: K22
 SCROGGIE GARY & JOANNE: F19
 SCROGGINS DANIEL C & ROGER A
 BRALLIER: K15
 SCROGGS MARC A & BARBARA F: I17
 SCULL RICK: O34
 SCULLAWL MICOKEY O & TRACI M: K15
 SDC STORAGE LLC & ZDM STORAGE LLC:
 M16
 SEABAUGH SCOTT: N14
 SEABAUGH WAYNE & GLENDA: J15
 SEAL FAMILY TRUST: M15
 SEALE KYLE W & CARYLL A: J24
 SEALE RANDY & SHARON: F19
 SEALS BEVERLY: G18
 SEALS JD: O17
 SEALS THOMAS MARIE: F19
 SEAPY I W - TRUSTEE: I18
 SEAPY IRVING W - TRUSTEE: I18, J18
 SEARS AUSTIN & CASSANDRA: F19
 SEARS AUSTIN G & CASSANDRA K: F19
 SEARS FLOYAL FAYE: E24
 SEARS PATRICK N & ELIZABETH A: I17
 SEATON BILLIE J & SANDRA L: L15
 SEATON DANIEL PAUL & JANE MARIE: J18
 SEATON JENNIFER A: N15
 SEAY FRANCESCA MARIA KLEIN: O16
 SEAY JEFFREY A & BETSY P: J19
 SEAY JEFFREY A & BROGAN BETSY P: H17
 SEAY JOHNETTE T: I17
 SEAY MONTY H: K14
 SEAY MONTY: J15
 SEAY VIRGINIA L: K15
 SEBBY DAVID H & SEBBY DONALD H &
 FRANCES: F20
 SEBBY DONALD & BARBARA: J15
 SEBBY DONALD H & FRANCIS B: G19
 SECKENDORFF HELENE VON & TIMOTHY
 HELLYER: K17
 SECOND MILE NIGHTLY RENTALS LLC: J14
 SECREST BILL L & MARY LOU: F18
 SECREST KELLY G: J17
 SECRETARY OF HOUSING & URBAN
 DEVELOPMENT: F20
 SECRETARY OF VETERANS AFFAIRS: H16,
 J18, K17
 SECURELT STORAGE LLC: J15
 SEDERBERG RICHARD & DEIDREA: J14
 SEDERWALL BRANT & BELINDA: M15
 SEDERWALL BRANT & BELINDA & RICHARD
 & NANCY TUEL: N15
 SEDERWALL BRANT & BELINDA: N15
 SEE DOROTHY M: F19
 SEE RICHARD M & LILLIE L: F19
 SEEGER EDWIN R & EVELYN E: I19
 SEELEY NELSON L & EVA K: J18, J19
 SEELEY TODD & RENEE: H26
 SEELY HAROLD V: G20
 SEES EDWIN T & ELIZABETH A: N16
 SEETS STEVEN & CHRISTINE HARWOOD-
 SEETS: G19
 SEEVERS TIMOTHY MICHAEL & CHRISTINA
 MARIE: O33
 SEIB REBECCA SUE: G19, G20
 SEIB ROBERT L & JOANN L & ROBERT
 JOSEPH: I19
 SEIDEL HEIDI TRUST 01/01/1998: I17
 SEIDEL HEIDI TRUST: I17
 SEIDEL RICHARD G & LINDA A: G21
 SEIDL SONJA K: H17
 SEILER JACOB F SR & MARIE HELEN: N15
 SEILER JACOB FRANK JR & JOHN
 ELLSWORTH & PAUL DAVID: O16
 SEILER JOHN E: K15
 SEILER MARIE HELEN - REV LIVING TRUST:
 K17
 SEILER PAUL & HEATHER: N14

SEIPEL EDNA M: N15
 SEITER MARY: J15
 SEITZ & ROEBUCK INC: G19
 SEITZ BRIAN H & VALE J: I16
 SEITZ DANIEL J & NICOLE D: D16
 SEITZ EDDIE H & SANDRA K: M15
 SEITZ FAMILY REV LIVING TRUST: J15
 SEITZ FAMILY REVOCABLE TRUST (THE):
 M15
 SEITZ FAMILY REVOCABLE TRUST: K14
 SEITZ SHAWN M & REBECCA G: H16
 SEKUNDA FRANK & MARTHA - TRUSTEES -
 1/2 INT EA: C14, C15
 SELBEE ALBERT REVOCABLE TRUST: I17
 SELBY JACK E & CAROL C LIVING TRUST:
 I17
 SELBY JOHN & SANDY: K15
 SELBY JOHN D JR & SANDRA D: K15
 SELBY SUSAN M & LINDA BALDRIDGE: H22
 SELENE FINANCE LP: J18
 SELF CARROLL F & MARGARET: N16
 SELF DEA D: J16
 SELF LEO T & IRENE E: F19
 SELFIDGE TRUST 11/02/2007: I17
 SELINDH SUSAN J: F19
 SELL BOB J & VIOLET M: G21
 SELLARS MICHAEL: H22
 SELLERS BRENDA LEE: K15
 SELLERS JANA L LIVING TRUST: I17
 SELLERS JORDAN & MACKENZIE CANDY:
 F15, F16
 SELLERS TRAVIS & CHRISTINA: J21
 SELLS FLOYD L: F20
 SELLS SHANE & AMANDA: K15
 SELMAN CAROL NEIL & DORIS MARIE -
 TRUSTEES: J18
 SELMAN CONNIE: F20
 SELVIDGE AUSTIN & MILDRED L: J15
 SELVIDGE VINCENT C: I17
 SEMSROTT WILLIAM A JR: J18
 SENIOR FRIENDSHIP SITE: F21, H22
 SENNE KIMBERLY A: G15
 SENTERS RONALD L & GLENNA M: H17
 SEPULVADO JOHNNIE W & HAZEL N: G15,
 H15
 SEQUIOTA INVESTMENTS INC: D19, H16, J18
 SEQUIOTA INVESTMENTS LLC: K17
 SERENDIPITY HOMES LLC: K15
 SERENITY HOUSE MINISTRIES INC: J15
 SERENITY NOW LLC: I17
 SERGEANT DOLORES K - TRUSTEE: H18
 SERRANO FAMILY TRUST: K15
 SERRER REV LIVING TRUST: G21
 SERYKH VADIM & YELENA: J14
 SESSIONS DONALD R & ASHLEY ANN: F18,
 F19
 SETTLES ROBERT & DEBORAH: J15
 SEVEN PEAKS LLC: J17
 SEVER GARETH R & ROBYN N: F18
 SEVERANCE ROBERT M: F19
 SEVERNS DENNIS J & ANITA M: K15
 SEVERSON MYRON C & SHARON E: N30
 SEVERSON WAYNE: I24
 SEVIER GREG AND JILL: L15, L16
 SEVIER SAMUEL J: K15
 SEWARD CAMERON & HANNAH: J18
 SEWARD JOHN A: G20
 SEWELL MELVIN R & MARY C: F20
 SEWELL STEVEN & KATHERINE: N26
 SEXTON BRETT REID & AMY ELIZABETH:
 K16
 SEYL GAIL E TRUST: I17
 SEYMOUR JEFFREY M & LAIRAH D: G14
 SEYMOUR JOE W & VICKI J: F20
 SFAIR ELLEN C: G15
 SFAIR GREG E: J15, J19
 SFG 1583 LLC: F17
 SFH PROPERTIES LLC: I17
 SFH REAL ESTATE LLC: I17, K17
 SG & E LLC: J15
 SG&E LLC: J15
 SGF PROPERTY I LLC: F19
 SHABNAM SABERA: I18
 SHACKELFORD ALLEN LYNN & JANE
 RENNE: N14
 SHACKELFORD GEORGE & BETTY JO: F20
 SHACKELFORD GEORGE ELMER & LINDA
 LEE: G22
 SHACKELFORD JASON: O25, O26
 SHACKLEFORD LARRY: I18
 SHADDEN JOHNATHAN R & ANGELA R: J19
 SHADDEN MICHAEL L: J20
 SHADOAN EVERT B & ESTHER M: F20
 SHADOW GATE LLC: G16, H16
 SHADOW HILLS INC: J18
 SHADOW RIDGE PROPERT OWNERS
 ASSOCIATION INC ETAL: M15
 SHADOW RIDGE PROPERTY OWNERS
 ASSOCIATION INC: M15
 SHADOCK RICHARD N & PAUL BLAIR: M15
 SHADOWROCK ENTERPRISES LLC: H21
 SHADY OAKS NORTH PROPERTY OWNERS
 ASSOCIATION INC: G21
 SHAFI HOSSEIN SAAM: G16, G17
 SHAFFER RODGER & RHONDA: F21
 SHAFFER TIMOTHY D & RAYA D: E16
 SHAFFER GLENN & AMI: I17
 SHAFFER JEFFERY M & MEGAN R: G21
 SHAFFER KENNETH A & DANA M -
 TRUSTEES: G15
 SHAFFER LYNN R & CHRISTINE: H18, L14,
 M15
 SHAFFER STEVEN & BARBARA A: L15
 SHAFFER VERNON DAVID & CAROL ANN
 REV TRUST: H17, I18
 SHAFFER VERNON DAVID & CAROL ANN
 TRUST: H17
 SHAHAN BRIANNE: K15
 SHAHZADA KAMRAN & NAGHMA: J17
 SHAHZADA KAMRAN: K15
 SHAKINGBUSH KENNETH & STORY RAINY
 ETAL: J22

SHALABI YASSER: E16
 SHANAHAN MARY P & LILLIAN G
 SIMMERMAN: G21
 SHANAHAN MARY PATRICIA & LILLIAN
 GLADYS SIMMERMAN: G21
 SHANDS VIOLA - TRUSTEE OF THE CREDIT
 SHELTER TRUST CONTAINED: K15
 SHANE LULA BELLE: F19
 SHANGLING JENNIFER TSAI, IRA: H22
 SHANK ARON T & CAROL L: J17
 SHANKS MARGARET A & JAMES: J17
 SHANKS MARGARET A & JAMES: H20
 SHANNON GORDON & JUDITH: J16
 SHANNON HANNAH Y: G24
 SHANTA MICHAEL D & SUZANNE: J18
 SHANTZ DIANNE E REVOCABLE TRUST: K15
 SHAO MARSHA L: N17
 SHAPIRO JEREMIAH & TERRY FAMILY
 TRUST: I17
 SHAPIRO PATRICIA: J19
 SHAPLEY JENIFER JO & MARK TRUSTS 1/2
 INT EA: M15
 SHARAFAN ARTEM & TAYLOR JENNIFER:
 H23
 SHARMA NAGINDER & MEENU: D16
 SHARP BRUCE C & MARGARET M: G20
 SHARP BRUCE W: J16
 SHARP DONALD E & MARY ANN SHARP
 LIVING TRUSTS 1/2 INT EA: I17
 SHARP GALEN NEIL & MONICA: H19
 SHARP GARY L & KAYE D: F17
 SHARP JOSEPH: J17
 SHARP KEVIN W & TERESA L: N14
 SHARP LLOYD: M17
 SHARP MARY ANN TRUST & DONALD E
 SHARP FAMILY TRUST 1/2 INT: K15
 SHARP NICOLAS C & LEE A: L16, L17, M16,
 M17
 SHARP ROGER SHAWN & LAURA LU TRUST:
 F19
 SHARP SUSAN E LIVING TRUST: E16
 SHARP TRUST: I17
 SHARPE CAROLYN L (TRUSTEE): F18
 SHARPE CORA E: F20
 SHARPE GALEN C & SEMBER: I19
 SHARPE JOHN C & CAROL J: F20
 SHARPE KATHARYN ANN: I18
 SHARPE SEMBER T & SCHINDLER EVELYN
 T ETAL: I19
 SHAUGHNESSY JEREMY & YVONNE: G16
 SHAUGHNESSY PAUL & CYNTHIA: G21
 SHAVER GARY & MARSHA: K15, K16, L15,
 L16
 SHAVER GARY: K17, N15
 SHAVER GEOFFREY LYNN: J16
 SHAVER JERRY: H21
 SHAVERS GARY & MARSHA: K16, L16
 SHAW BRUCE A & MARGARET L: H21
 SHAW CHARLES L & MARGARET A: K16
 SHAW CHRISTOPHER F & CATHERINE
 MANN TRUST: O33, O34
 SHAW CLARKE C: H22, J16
 SHAW DAVID A & CHRISTINE C: M14
 SHAW ELMER E SR & OPAL G: F16
 SHAW JEFFREY M & KELLY L: K16
 SHAW JEFFREY M & KELLY L: K16, N14
 SHAW JON R & SUSAN A: F20
 SHAW LOUIS H & KAREN R TRUST
 04/19/1999: I17
 SHAW MIKKI M: G16
 SHAW RHONDA D: H21
 SHAW RICHARD L & JENNIFER: I15
 SHAW STEVEN A & MANN MICHAEL SR &
 CATHERINE: O34
 SHAWVER GREGORY L & BEVERLY J: H23
 SHAWVER GREGORY & ANNA S: H23
 SHAWVER GREGORY & ANNA: H23
 SHAWVER ROSEMARY: G19
 SHAY FAMILY TRUST: H17, I15, I18, J18, J19
 SHAY FAMILY TRUST THE: K15
 SHAY FAMILY TRUST: K15
 SHAY RALPH J & KATHRYN B TRUST: J18,
 K15
 SHEARER JAMES & LORRINE BOSWORTH:
 F18
 SHEARRER PHILLIP J & GLORIA J -
 TRUSTEE: K15
 SHEEHAN JOHN W & GAIL H: G21
 SHEETS ALFRED L & THEDA M: G19
 SHEETS RUTH: K15
 SHEETS THEDA M & ALFRED L & GARY: G19
 SHEETS VICTOR & DEANNA: I19
 SHEETZ HARRY U & HILD E: M15
 SHEETZ HARRY U & HILDA E: L15, M15
 SHEFFIELD RALPH A, II & JUDITH B: E15
 SHEFI URI & JEAN: F19
 SHEIL ELISA M: G20
 SHEIL LOIS ANN - TRUSTEE: J19
 SHIELDS RICHARD N & PAUL BLAIR: M15
 SHEKINAH ENTERPRISES LLC: D29
 SHELBURN HERBERT & MARGARET: F20
 SHELburne DORIS: F19
 SHELBY ALICE: J15
 SHELBY CLAUDE M & BERNICE A: F20
 SHELBY CLAUDE M: F20
 SHELBY JOHN & SANDY: K15
 SHELBY RANDY & CINDY: F24
 SHELTON BARBARA J: N15
 SHELTON RICHARD & NANCY: H20
 SHELLEY JEFFERY T: G20
 SHELL SANDRA B: F19, G19
 SHELLEY DONALD P: F19
 SHELTER GEORGE A & SHELTER PATRICK
 A: G19
 SHELTON ALVIS & HENRIETTA: K15
 SHELTON ALVIS W & HENRIETTA D: K15
 SHELTON BENJAMIN J & REBECCA L: J21
 SHELTON BENNIE WAYNE & CYNTHIA
 CORRINE: H22
 SHELTON DONALD B & LORI ANN: H15
 SHELTON GREGORY C & MARIA A: G19

SHELTON HAROLD G & BETTY J: M15
 SHELTON JOHN E: F24
 SHELTON JOHNNY G & BETTY J: J15
 SHELTON PATRICIA S REV TRUST -
 TRUSTEES: M15
 SHELTON RHONDA: F19
 SHELTON SHARON F: D22
 SHELTON SHARON FRANCINE: D22
 SHELTON STELLA: I15
 SHELTON STEPHEN MICHAEL & PATRICIA
 MCSHANE: M15
 SHEPARD CALVIN L & JUDY K: N16
 SHEPARD DANIEL A & VICTORIA: J18
 SHEPARD GEORGE G & MELISSA J: O16
 SHEPARD JAMES & NORMA CUNNINGHAM &
 EARNESTE: J18
 SHEPARD JAMES VINCENT: F20
 SHEPARD KYLE J & CHARLEY R: E26
 SHEPARD PATSY L & DANIELS RONALD D
 1/3 EACH: G16
 SHEPARD PATSY LOUELLEN & DANIELS
 RONALD DAVID 1/3 EACH: G16
 SHEPARD REBECCA: I18
 SHEPARD ROBERT L & BARBARA W: K15
 SHEPHERD CHARLES M & SUSANNE W -
 TRUSTEES: O19, O20
 SHEPHERD DARLENE M TRUST: K15
 SHEPHERD DENNIS R & KAREN S: H20
 SHEPHERD ERNEST C & LORI S: F19
 SHEPHERD INVESTMENTS LLC: M15
 SHEPHERD JAMES E & RUTH E: O14, O15
 SHEPHERD OF THE HILLS DEVELOPMENT
 LLC: H14, I15
 SHEPHERD OF THE HILLS EPISCOPAL
 CHURCH: F19
 SHEPHERD OF THE HILLS ESTATES INC:
 H21, H22
 SHEPHERD OF THE LAKES LUTHERAN
 CHURCH: F20, F21
 SHEPHERD RACHEL ANN: L15
 SHEPHERD RONALD L & RUTH M: K15
 SHEPHERD STEVE D & SUSAN J: J14
 SHEPHERD STEVEN & KAREN: H18
 SHEPHERD STEVEN S & KAREN NOELL: I17
 SHEPHERD THOMAS W & JUDITH: M15
 SHEPLAY FAMILY TRUST: K14
 SHEPPARD KYLE & LEXIE: K15
 SHEPPARD PAUL R & MARTHA J: I16
 SHERIFF WILLIAM S JR & ROBERTA S: H18
 SHERMAN ELIAS B III: C34
 SHERMAN ELIAS B: C34
 SHERMAN KIM N: M15, N15
 SHERMAN MICHAEL PAUL: F20
 SHERMAN MYRON H JR REV LIVING TRUST-
 1/5 INT ETAL: N25
 SHERMAN RICHARD & TERRI: F18
 SHERRILL TAMMY LYNN & NICHOLE
 MARTIN RAAF: J16
 SHERRICK NORMA: K15
 SHERRILL ELAINE J: F20
 SHERRILL RONALD DEAN & ROBIN L: F20
 SHERRORD CEMETERY: C30, D30
 SHERROLS CACHE LLC: K14
 SHERRON JAMES T: F20
 SHERWOOD DANIEL D & LEONA M: O14
 SHERWOOD JUDITH A: K15
 SHERWOOD MYRA: F20
 SHERWOOD WILLIAM H & RUBY M: F21
 SHEWBERT DONNA LEE: I17
 SHEWMAKE RICHARD E & SHARON K: G18
 SHIDELER LARRY & JO ANN: N26
 SHIELDS BRANDON & SHAYNA: G18
 SHIELDS CHARLES J & SUSAN B: J16
 SHIELDS DAN W: N14
 SHIELDS DEVELOPMENT LLC: N14
 SHIELDS GREGG D & TRICIA A: K16
 SHIELDS JOSEPH G & MARY E: J16
 SHIELDS PEGGY M: G19
 SHIELDS RAYMOND & DONNA REV LIVING
 TRUST & CAROLYN SHIELDS: J15
 SHIELDS RAYMOND L & DONNA
 KREVOCABLE TRUST 09/04/2008: J15
 SHIELDS WILLIAM D & FRANCES: F20, G20,
 N26
 SHIKANY MICHAEL S & SUSAN DYE JOINT
 REV TRUST: J23, J24, K23, K24
 SHILLCUTT ELIZABETH: I23
 SHILLCUTT ELIZABETH ETAL: I23
 SHIMA RYAN K & WADE MARIE L: M15
 SHIMOKAWA DANNY I: G20
 SHIMON GERALD F & TRICIA L: J17
 SHIMON GERALD F JR & TRICIA L: M17
 SHIMONS GERALD F & TRICIA L: J17
 SHINN FRANK R & MARY A: G20
 SHINNEBARGER CHARLES E & SHIRLEY
 REVOCABLE TRUST: D18
 SHIPLEY B FAY & PAMELA S HARMON: J15
 SHIPLEY B FAYE & HARMON PAMELA S: J15
 SHIPLEY JAMES: I18
 SHIPLEY JEFFERY & TRACEY: C33, C34
 SHIPLEY LEE R & ARLETA M: J18
 SHIPLEY WALTER JR & SALLY J: K23
 SHIPMAN ELZIE NEAL & DIONA: G22
 SHIPMAN GENE L LIVING TRUST: M14
 SHIPMAN GEORGE: J15
 SHIPMAN MICHAEL L & CAROLYN M: M15
 SHIPMAN ROGER L & GLORIA: F19
 SHIPMAN TERRY C & SHIRLEY L: B24, C23,
 C24
 SHIPMAN TYLER LEROY & KRISJI JO: F23
 SHIREMAN JAMEY R & STACY L: D23
 SHIRK DANIEL: G21
 SHIRLEY SALLY D REVOCABLE TRUST: K15
 SHIRREL BOBBY D & MARGARET J: J18
 SHIV SAI HOSPITALITY LLC: I16, J16
 SHO-ME POWER CORP: N31
 SHOCK BRUCE E: L17, M17
 SHOCK FRANK III & KIMBERLY J WOLL: H18
 SHOCKEY TOM & SHIRLEY: O33
 SHOCKLEY BRYAN & MICHELLE: F20
 SHOCKLEY SUSAN A: G16, H16, K15

TANEY COUNTY MO INDEX

Landowners with only calculated ac will be labeled on map

SHOEMAKE ALLEN: 029
 SHOEMAKER FAMILY TRUST: K15
 SHOEMAKER LUCINDA: F18
 SHOEMAKER MARK & CHARLENE: H22
 SHOEMAKER TIMOTHY & JOHNNA L: K15
 SHOEMAKER TIMOTHY J & SANDRA J: C26, D26
 SHOEMAKER WESLEY: F18, F19
 SHOFER HEATHER D: F19
 SHOFNER CHERYL LYNN: F20, G19
 SHOFNER GRANT & DARLENE: J15
 SHOGER BRETT: N14
 SHOGER VERNON A & BOBETTE L LIVING TRUST: N14
 SHOGER VERNON A & BOBETTE L: M17
 SHOJI ENTERTAINMENT INC: H16
 SHOJI ENTERTAINMENTS INC: I15
 SHOLDERS GRANT: K15
 SHOOK ANDY E JR & LINDA W RASKEY: H20
 SHOOK CHAD: B22, C22
 SHOOK CYNTHIA LOUISE: N14
 SHOOK FLOYD & WANDA: J18
 SHOOK FLOYD JR & ROSE: J18
 SHOOK IRREVOCABLE TRUST (THE): J18
 SHOOK JIMMY D & SUZANNE M: H23
 SHOOPMAN DWIGHT BRYAN & RUTH ANN: K20
 SHOOPMAN DWIGHT BRYAN: K20
 SHORE JANICE E TRUST: K15
 SHORE JIM K & MARJORIE E: F20, G20
 SHORES CHRISTOPHER T & BELINDA K: M15
 SHOREY KEVIN & CYNTHIA L: D16
 SHORT ALTHA L: I22, J22
 SHORT AVA MICHELLE: E24
 SHORT DANNY & KATHY: O33
 SHORT DENNIS E & DEBORAH K: K15
 SHORT FRED R & SANDRA L: K15
 SHORT LANE D & DEBORAH H: K15
 SHORT LOWELL GENE II & KAYLI DANEE JACKSON: O27
 SHORT PEGGY R: J17
 SHORT RONALD H: F20
 SHORTT JUANITA: E30
 SHOTT JEFFERY R & CAROL A& JASON R: N14
 SHOW ME SUNSHINE PROPERTIES LLC: K15, K17
 SHOWERS TERRY H: I21
 SHRABLE FLORA P & LOWELL G: K15
 SHRABLE LOWELL & FLORA: K15
 SHRAKE JENNIFER LYNN: F19, G19
 SHREE DUTT INVESTMENT INC: H16
 SHREE DUTT INVESTMENTS INC: F18, H16
 SHREE DUTT INVESTMENTS: F18
 SHREE DUTT LLC: G20
 SHREE GANESH A LLC: I16, J16
 SHREE RANG INVESTMENTS INC: I15
 SHREE UMYIA LLC: I15, J15
 SHREEJJI INVESTMENT INC: J22
 SHREVE BILLY D & MICKY L REVOCABLE LIVING TRUST: M15
 SHRINE OF THE HOLY SPIRIT LLC (THE): H16
 SHROPE JORDON K & ABIGAIL P: I18
 SHROPE TROY LEE & REBECCA ANN: K20
 SHROUT LENA F - TRUSTEE: H18
 SHRUM PAUL & SHERRY L: F21
 SHRUM ROBBY & CARLA: A17
 SHRUM VASHTI E MAP TRUST: I16
 SHUBB FAMILY TRUST: J17, O25, O33
 SHUBB MARC G: L24
 SHUCK DAVID B & DAWN M TRUST & SHUCK RENTALS LLC: H15, I19
 SHUCK ROBERT LYNN & MARILYN MARLENE: M15
 SHUGART PATRICIA ANN: J15, J16
 SHULER DAVID L: G19
 SHULER LEWIS D & KALA M: I16
 SHULER TODD R & JUDY A: K15, K16, N14
 SHULL DARRIN L & GINA: G23
 SHULL DONALD L & CARLA L: H18
 SHULL JAMES A: F20
 SHULL REVOCABLE TRUST THE: I18
 SHULMAN GERALD & CYNTHIA COHEN REV TRUSTS: M16
 SHULTZ CARL L & SHARLENE D & CRAWFORD BRANDON D: F20
 SHULTZ EDNA P: G21
 SHUNK JAY R: H21, I21
 SHURTLEFF DICK & JESSICA NICHOLE: J23, K23
 SHURTZ KRISTEN & LATOUR LEE ANN: H15
 SHUTT WILLIAM P & JUDY D: H30
 SHUTTERS DAVID & LAURA & COKER KIM & JOE ETAL: N15
 SHUTTLEWORTH AMANDA: J18
 SHWARZ CALEB THOMAS: G19
 SIBERT A GAYLE & STAYMATES JANICE F & BUTCHER JANET R: M14
 SIBLEY CARRIE L & CHESTER BIENASZ: N14, O14
 SIBLEY JAMES P JR & VICKI L: F20
 SIBLEY JAMES P & VICKI L: F20
 SIBLEY JAMES P JR & VICKI L: F19, F20, H19, H20, I19, K15, O16
 SICILIAN LLC (THE): I17
 SICKAU CAROL F & GLADYS R REVOCABLE TRUST: H22
 SICKAU KATHY L: J15
 SICKELS ALVIN D & MARY JANE: G15
 SICKLEY THOMAS J & SUSAN E: K16
 SICKMAN MATTHEW & NATASHA: K22
 SICKMAN WILLIAM R & JOYCE: J22
 SIDDIQUE NAVEED & NORMA: J14
 SIDEROFF STEPHEN I: J18
 SIDES GARY W & TERESA D: M15
 SIDESINGER SCOTT C & TRACI D: M15
 SIDFRID JESSICA: K17
 SIDFRID JOYCE LYNN & JEFFREY SCOTT: L18

SIDLEY CLYDE A JR & KATHLEEN A TRANTER: L14
 SIDNEY CHRISTOPHER LEE: K14
 SIEBERT JEFFREY J & RENEE L: M15
 SIEBERT MICHAEL C & KAREN L: N29
 SIEBERT RICHARD W & TAMMY L: J15
 SIEBERT THOMAS LOUIS & VIRGINIA EILEEN: J17, J18, J19, K18, L16
 SIEBERT VIRGINIA EILEEN: L16
 SIEDHOFF ELSIE REV LIVING TRUST: M15
 SIEDHOFF VIRGIL L REVOCABLE LIVING TRUST: M15
 SIEFKEN LARRY O & DOROTHY A: K16
 SIEFKER DEVELOPMENT CO INC: F19
 SIEFKES LIVING TRUST: J14
 SIEGERT LAURA M & JOHN K II: H18
 SIEKER A J & E DIANE TRUST: J19
 SIEMAN ADOLPH R & JOANNE K: G21
 SIENA ESTATES POA INC: H17
 SIEREN DAVID L & LINDA K: G21
 SIGGINS JAMES MICHAEL: G21
 SIGLAR WILLIAM K & LILLIAN: F19
 SIGLE LYNDA SUE: E14, E15
 SIGLE RYAN S & SARAH J: G18
 SIGNS WILLIAM F & DARLA M & WAY IVAN L: N17
 SIGOURNEY LOUIS LYMAN & ALVIRA FAITH FAMILY TRUST: K15
 SIKES FAMILY TRUST & EUGENE & SHIRLENE KITE: K15
 SIKES JUDITH F: K15
 SILER PEGGY M, TRUSTEE UNDER REVOCABLE LIVING TRUST: C17
 SILHAVY REVOCABLE TRUST: G20, G21
 SILKER LOIS A & TYLER A CURRIER: G19
 SILKWOOD WILLIAM VINCENT & LAUENROTH TONI LYNN: N21
 SILL CLIFFORD W: K15
 SILL MARK JR & MELISSA: I17
 SILL MARK S SR & KIM E: I17
 SILLIMAN CHARLES L TRUST 1/23/16: H18
 SILLS GLEN J & LHAMON JOHN J & DENIS W & RONALD L: F19
 SILVA CHERYL L: H16
 SILVA FAMILY TRUST REV TRUST: I18, J17, K17
 SILVA FAMILY TRUST REVOCABLE TRUST 03/21/2008: N14
 SILVA FAMILY TRUST REVOCABLE TRUST AGREEMENT 03/31/2008: H18
 SILVA FAMILY TRUST: J16
 SILVA JOHN & DAWN L: J15
 SILVA JOHN & DAWN: J15
 SILVER BOB GENE & SANDRA J: F24
 SILVER DOLLAR CITY INC: I16
 SILVER DOLLAR CITY LLC: I14, I15, I17, J15, K15, L14, L15
 SILVER DOLLAR CITY: I15
 SILVER LAKE RESORTS INC: J19
 SILVER LEAF RESORTS INC: J19
 SILVER MAURICE C & BONNIE: F20
 SILVER SPRINGS PROPERTIES LLC: J15
 SILVERCREEK HOMEOWNERS ASSOCIATION: G20
 SILVEREST CHARLES & STELLA L: H21
 SILVEREST CHARLES K & STELLA L: H21
 SILVERLEAF RESORTS INC: J18
 SILVERLEAF RESORT INC: J18
 SILVERLEAF RESORTS INC: I18, J18, J19
 SILVERLEAF RESORTS: J18
 SILVERMAN TRINIDAD M: K17
 SILVERY ROY H & DOROTHY M: J17
 SILVEY HASKELL W: D30
 SILVEY HEATH M & STEVE M & CHELSEA M: I34, J34
 SILVEY HEATH M & STEVE M & CHELSEA M: K28
 SILVEY HEATH M & STEVE M & CHELSEA M: J28
 SILVEY STEVE M & GLENDA M: K28
 SILVIS GAROLD & ANTOINETTE: D25
 SILVIS LORRIELEE: D27, D28
 SIMINO CAROL J TRUSTEE: M15
 SIMKINS HARLEY G & PAMELA F: I16
 SIMMERING CENTER INC: G17
 SIMMERLY DAVID N & SANDRA L: I24
 SIMMONS ALEXIS H: H21
 SIMMONS BANK: I17, J18, M15
 SIMMONS BOB: I17
 SIMMONS BRAD & MICHELLE M TRUST: M15, N15
 SIMMONS BRAD & MICHELLE M TRUST: M15, N15
 SIMMONS BRAD & MICHELLE REVOCABLE LIVING TRUST: M15, N15
 SIMMONS CHRISTINA: K15
 SIMMONS DELBERT D & LUELLA B: I18
 SIMMONS DOUGLAS W & JULIE A & JACOB E SCHRODER: H23
 SIMMONS GAVIN F: M17
 SIMMONS JENNIFER F & MICHAEL S: F17
 SIMMONS MARY LEE REVOCABLE TRUST: I17
 SIMMONS MEGNONA: E23, E24, F23, F24, H24, I24
 SIMMONS MICHAEL DEAN & ARDYS LOUISE: K15
 SIMMONS RONALD & LOIS: I20
 SIMMONS SONDRAL TRUST: K22
 SIMMONS THOMAS E & JANIS C: J16
 SIMMONS TIMOTHY R AND CHENEA: F24
 SIMMS JERRY L II & SUSAN C: G19
 SIMMS ROBERT T & SHERRY E: N14
 SIMMS SUSAN CAROL & JERRY L II: I17
 SIMNIOK CATHERINE L: G21
 SIMNIOK ERICH & MEAGAN: H23
 SIMON CAROLE ANNETTE: O29
 SIMON DONALD R: K14
 SIMON EDITHA M TRUST & SIMON RODOLFO C TRUST: I17
 SIMON FAMILY EDUCATIONAL TRUST: K15
 SIMON FAMILY TRUST: M15

SIMON GARY M: M15
 SIMON GARY: M15
 SIMON LIVING TRUST: M15
 SIMON LYNN: G19
 SIMON PAUL - TRUSTEE & PAUL SIMON: H22
 SIMON PAUL - TRUSTEE OF GOLDEN YEARS RETIREMENT PL: F19
 SIMON PAUL E & GLENDA A - TRUSTEES: F19
 SIMON PAUL E - TRUSTEE GOLDEN YEARS RETIREMENT PLAN & TRUST: F19
 SIMON PAUL E - TRUSTEE: F19
 SIMON PAUL: F19
 SIMMONS MATT B: G22
 SIMONIDES JEFFREY & VERONICA: F21
 SIMONS CARLEN D & SHERRY E: N24
 SIMONS DONALD E & JUDY K: N23
 SIMONS JOHN L: H20
 SIMONS KENNETH & JANICE: F19, F20, G19, J17, K16
 SIMONS LEROY JAY: L15, M15
 SIMONS PHYLLIS & DIANE HARTENBACH: I19
 SIMONS WILLIAM D & DAWN M PHILLIPS: G21
 SIMONS WILLIAM D & DAWN M PHILLIPS: G21, G22
 SIMONSEN FAMILY TRUST: K15
 SIMONSON J BURNARD & E COLEEN: M15
 SIMPHER ANGIE & DANNY: J15
 SIMPKINS PATRICIA J: J18
 SIMPLY PERFECT PROPERTIES LLC: G18, J18, J19, J21
 SIMPSON ALBERT H & MAXINE: F20
 SIMPSON BILL D & LINDA C: M15
 SIMPSON BRUCE A & DIANE K: F24
 SIMPSON JASON M & KATHERINE M: H17
 SIMPSON JOHN WILLIS & RACHEL ANN: J17
 SIMPSON JUDY ANN & DIANA SHERETTE SEWELL & AMELDA JOYCE BEEDE: J21
 SIMPSON R CLARK & RITA N: M15
 SIMPSON RICHARD W & SANDRA L: M14
 SIMPSON TERRY N & CORINNE A: G21
 SIMPSON THOMAS & TEDRA: I19
 SIMPSON TOBEY E JR & BRANDI V: J15
 SIMPSON WILLIAM R & MARTHA A: L15
 SIMS BEN F & SHIRLEY A - TRUSTEES: F16
 SIMS BILLY R: D24
 SIMS BILLY ROSS: D24
 SIMS BRAD A: I17
 SIMS CHARLES J: E25, E26
 SIMS CHARLES JR: E25
 SIMS CHARLES JUNIOR: E25, E26
 SIMS CHRISTOPHER A & DAWN M: E25
 SIMS CLARENCE & CANDI: D25, D26, F23
 SIMS ETHAN T: H25
 SIMS GARY & MARY: E25
 SIMS GARY W & MARY F: E24, E25, F25, G24
 SIMS GARY W & MARY: D24, D25
 SIMS GARY WAYNE & MARY: E24
 SIMS JAMES M REV LIVING TRUST ESTATE 06/17/2008: E24
 SIMS JASON D & MELANIE Z: E26, L26, L27
 SIMS KAREN D: E24
 SIMS KAREN S: E24
 SIMS KAREN SUE: E24
 SIMS LARRY R & SHARON R: M14
 SIMS LARRY R & SHARON: M14
 SIMS LARRY R: M14
 SIMS MARTHA A TRUST: D24, D25, E24, E25
 SIMS MICHAEL L & CONSTANCE G: H21
 SIMS NITA HADDOX: K15
 SIMS ONIE J: K15
 SIMS REBA S: N15
 SIMS REBA SUE: N15
 SIMS REBA: N15
 SIMS ROBERT W & KAREN: E24
 SIMS TEENA & JANICE SMITH: H17
 SIMS TIMOTHY & TALITHA: D26, H25
 SIMS TIMOTHY L & TALITHA: H25
 SIMS ZACHARY L: J18
 SINCLAIR AGNES M: G19
 SINCLAIR CARLOUS S & SHIRLEY F: F20
 SINCLAIR DARREL W: J18
 SINCLAIR HOLDINGS LLC: M14, M15
 SINCLAIR JOEL: F20
 SINCLAIR MORRIS B - ESTATE: G19
 SINCLAIR SHIRLEY ANN & CARLOUS S: F20
 SINDORF KATHERINE E: I16
 SINDORF RONALD W & FRIEDA K: G17
 SINGH ARUN: J17
 SINGH GURDIP & NARINDERPAL KAUR: J16
 SINGLE JOSHUA & STEPHANIE: G18
 SINGLETARY SAM JR: F19
 SINGLETON BILLY: F18
 SINKLER STEVEN K SR & MARSHA A - TRUSTEES: M15
 SINKO CHERYL L: L18
 SINNARD JON W: F19
 SINIAH XAVIER & YASUKO: I17
 SIPE CHARLES EDWIN: E17
 SIPE DANIEL JAMES: K15
 SIPE DAWN MARIE: M16
 SIRACUSA DIANE C TRUST 12/5/00: M15
 SIRNA JERRY J & GERALDINE T: J17
 SIROIS ANN G: O34
 SISCO DELORES JOYCE: L15
 SISCO HERBERT L & OPAL L: J15
 SISK BRUCE R & SHARYN M MILLER TRUST: K15
 SISK CHARLES P & AMY C: D15
 SISK HEATHER L: I18
 SISK JAMES W: E24, K16
 SISK JAMES WESLEY: E24
 SISK JAMES: J22
 SISK PATRICIA A & DONALD E JR: J15
 SISK WADE G & VICKY R: D15, D16
 SISLER JAMIE & ELIZABETH: F19
 SISNEY LEE & CASEY: J19
 SISSON JAMES L & BETTY A: J18
 SISSON SANDRA C: I18
 SITTING KENT ALLAN & BARBARA JEAN: M15

SIVILL SCOTT WALKER: I17
 SIVLS KRISTINE N: G18
 SIWEK MICHAEL & HEATHER: J22
 SKER SCOTT & DEBRA L: H16
 SIX Y LLC: J18
 SJULE LELAND & AUDREY L: K14
 SJULE LELAND O & AUDREY L: J14, K14
 SKADBURG BYRON & CATHY: F24
 SKAGGS ANGELA RENEE: J20
 SKAGGS COMMUNITY HEALTH CENTER: F21, I17, K17
 SKAGGS COMMUNITY HOSPITAL ASSOCIATION: H17, J17
 SKAGGS COMMUNITY HOSPITAL: H19
 SKAGGS COMMUNITY HOSPITAL ASSOCIATION THE: I17
 SKAGGS COMMUNITY HOSPITAL ASSOCIATION: I17
 SKAGGS COMMUNITY HOSPITAL: I17
 SKAGGS DENNIS M & JUDITH B: F20
 SKAGGS JERRY & LEVITA: N26
 SKAGGS JONATHA D & MICHELLE: K22
 SKAGGS KARLA & ROGER GAYLE DILDAY: J19
 SKAGGS PHILLIP W & ELLAMAE: N32, O32
 SKAGGS RUSSELL G: O33
 SKAINS WILLIAM L JR & S ROBIN: I17
 SKEDADLE PROPERTIES LLC: G21
 SKEEN ARMADINA: F20
 SKEEN HAROLD & JOSEPHINE: F19
 SKEEN HAROLD L & DEBBIE S: G19
 SKEEN HAROLD LESLIE JR & DEBORAH SUE: F20
 SKEEN LARRY DEAN & ARMAND: C34
 SKEEN LARRY DEAN & ARMANDINA: F20
 SKEHAN RICHARD L & CAROL L REV LIVING TRUST: I17
 SKELTIS MICHAEL A & JOAN M: L16
 SKIEF RONALD & TERRY: G21
 SKILES DANIEL M & MARY M: L24, M24
 SKILLERN ELZIE S & JETTA J: I17
 SKILLERN ELZIE S & JETTA: G20
 SKINNER CAROLYN SUE & ROBERT RAY: J23, K23
 SKINNER CAROLYN SUE: K23
 SKINNER JOYCE - TRUSTEE: F20
 SKINNER MICHAEL & BRENDA PATRICK: F19
 SKINNER MICHAEL L & BRENDA C PATRICK: F19
 SKINNER PHILLIP: G19
 SKINNER ROBERT RAY: K23
 SKINNER THOMAS J & REBECCA: O33
 SKINNER TOMMY JOE & REBECCA C: O29
 SKIPPER DENNIS E & JUDITH I: C16
 SKIPWORTH PERCY & BETTY: D16
 SKIVERS SHIRLEY FAMILY TRUST: N14
 SKODA DONALD J & ELEANOR J: G21, I20
 SKOGLUND DAVID L & LINDA A REV TRUST 07-24-2006: K15
 SKOGLUND HOSPITALITY LLC: J15
 SKOGLUND PROPERTIES INC: I16
 SKOGLUND SCOTT D & KELLY: I17
 SKOKLO STEVEN A & SUANNE M: J17
 SKYLANE INVESTMENTS LLC: H17
 SKYLES JEAN: K15
 SKYLINE CORNER LAND TRUST: G15
 SKYLINE SOUTHERN BAPTIST CHURCH OF BRANSON: J15
 SKYLINE SUBDIVISION ASSOCIATION: J15
 SKYVIEW BLUFF TRUST: J18
 SLA PROPERTIES LLC: J16
 SLABY GEORGE M - ESTATE OF: O28, O29
 SLABY NINA MAKSIMUK: N16
 SLACK RILEY W & PATRICIA A: K15
 SLAGLE ELLEN R: F19
 SLAGLE WILLIAM W: H23
 SLAGLEY RUBY G & ANGELA L: J17, J18
 SLAGTER ANDREW & BRIDGET: J16
 SLAGTER DIANE E - TRUSTEE: J16
 SLAGTER HOWARD G REV TRUST: J16
 SLAGTER JAMES H & TRACI: G15
 SLAGTER TRACI & JIM: J15
 SLATER FRANCIS WILLIAM JR & DEBRA J: K23
 SLATER GLEN & SUSAN: I18
 SLATER MARCIANNE & ALLAN: N30
 SLATON ELLEN J: F19
 SLATON SEAN & SARAH & ROBERT SLATON: H19, I19
 SLATON WHALEN & JANET: J18
 SLATTON DAVID E & CLARA J: J14
 SLAUBAUGH PHILLIP JOEL & KAREN: F20
 SLAUGHTER IRL G & JUDITH A: L15
 SLAUGHTER LAURA SEPARATE PROPERTY TRUST: I17
 SLAVENS ARLEN R & SUZANNE: I21, I22
 SLAVIK GREG & ROZ LIVING TRUST: L18
 SLAVIK STEPHEN GREGORY & MICHAEL COOPER: K14
 SLAY AMY: N26
 SLAY AMY CRAIG: I21
 SLEEP BRANSON LLC: J15, J19
 SLICER PATRICIA: L15
 SLIMICK TERRY W: F20
 SLINGS DANIEL L & KAREN M: J14, J15
 SLISHER GLORIA: H17
 SLIVKA ANDREW R & JUDITH MAE: I15
 SLIVKA ANDREW R & JUDITH MAE: L15
 SLOAN KIRK & SHELLEY: I18
 SLOAN KREG S & KATRENIA A: G19
 SLOAN RICHARD A & DONNA: J18
 SLOAN ROBERT LEE: K15
 SLOAN STEPHANIE: I24
 SLOAN STEVEN R & ALICE G & STEVEN G & STEPHANIE G: H24, I24
 SLOAN VIRGINIA L: G24
 SLOCUMBE MARILYN C - TRUSTEE: L15
 SLOCUM LONNIE: K25
 SLONE DONALD G REVOCABLE LIVING TRUST: K21
 SLOOP LAURA B: J22
 SLOSS JOSEPH W: F24

TANEY COUNTY MO INDEX

Landowners with only calculated ac will be labeled on map

SLOTHOWER GLEN K & PATRICIA A: N31, N33
 SLOTHOWER JAMES JR & MARY ELLEN: L15
 SLOUS KACEE N: H15
 SLOUS ROBERT J & TRACEY A: G15, H15
 SLUPPICK BARBARA ANN: F19
 SLUPPICK ELIZABETH: F20
 SLW LLC: I15
 SLYCORD LARRY & SHIRLEY: F19, G19
 SLYCORD SHIRLEY M: F19, J17
 SLYCORD SHIRLEY: F19, G19
 SMALL DANIEL K & MARLENE M: K15
 SMALL EUGENE W & HELEN M: F20
 SMARR A EARL & JOAN - TRUSTEES: G20
 SMART ADA & DAVID G: F19
 SMART CHARLES E & LORILEE M: K25
 SMART LORILEE: K25
 SMART THOMAS & MIMI: F24
 SMBZ INC: K16
 SMBZ LLC: D18, F18, F19, G18, G19, I18, J19, J21, K15, L17, M17
 SMBZ: J19
 SMEDLEY BARBARA J & JOHN C: N15
 SMEDLEY BARBARA J: N15
 SMETHERS JEFFREY L & SHEILA K: I18
 SMETHERS JUDY L: I17
 SMILEY JARROD L & LILIANA P LIZARDI: G18
 SMILIE ETHAN K & AMANDA M: G18
 SMILON KEVIN R & OLGA MONTROYA: F19
 SMIRNOFF YAKOV REVOCABLE TRUST: M15
 SMITH ANNETTE M: K15
 SMITH ADELL E: M15, N16
 SMITH ALAN L & JOANNE E: J15
 SMITH ALFRED JR & CONSUELO TRUSTEES: M15
 SMITH ALLISON N & DAVID & CONNIE SMITH: G20
 SMITH AMANDA NICOLE: I18
 SMITH ANDY C & TRACY S: I17
 SMITH ANGELA: D16
 SMITH ANNETTE M: K15
 SMITH ARDEN & DONNA: K14
 SMITH ARDEN L & DONNA L: M15
 SMITH ARTHUR L & RUTH G: M14, M15
 SMITH BARBARA EILEEN: L21
 SMITH BARBARA: G16
 SMITH BARTON R: H18
 SMITH BENNY J & JUNE G: H23
 SMITH BENNY L SR & BONITA K: J15
 SMITH BERNICE A: K15
 SMITH BETH A & JEFFREY A SPEAK: H17
 SMITH BETHANY & CREEDON ZACHARY ALLEN: I17
 SMITH BETHANY: I17
 SMITH BETTY LOU A & JENNIFER LOUISE GARCIA: I17
 SMITH BEVERLY JEAN: C29
 SMITH BEVERLY: C29
 SMITH BEVERLY JEAN: D29
 SMITH BEVERLY: D29
 SMITH BLAIR & NANCY: J16
 SMITH BLAND TRUST: K14
 SMITH BOBBY J & MILDRED V REVOCABLE TRUST: F21, G20, I20, J17, N15, O16
 SMITH BRENDA C: G19
 SMITH BRENT R: F20, H19, I19, N15, N16
 SMITH BRIAN D & SARAH M: K17
 SMITH BRIAN TREY: K15
 SMITH CAROLYN: F20
 SMITH CARRIE ANN & JOSEPH D: I16
 SMITH CARROL JAMES & LINDA A: K15
 SMITH CHALRES R & VERDA Z: I18
 SMITH CHARLES A & GLORIA J: G17
 SMITH CHARLES D & BARBARA: O16
 SMITH CHARLES DALE & RUBY: N15
 SMITH CHARLES DAVID & MAY: O33
 SMITH CHARLES P & BECKY JO REV LIVING TRUST: J16
 SMITH CHARLES A & GLORIA J & MICHAEL A & CUTHBERTSON ANGELIA: K15
 SMITH CHARLES: K15
 SMITH CHRISTOPHER & SHARON: J16
 SMITH CHRISTOPHER M & ALICIA L: J18
 SMITH CLIFFORD L & NITA J: K15
 SMITH CLINTON D & TERESA: J15
 SMITH CONNIE E: J17
 SMITH CRAIG B & HOLLY M: G22
 SMITH CYNTHIA L & CAROL A SEARIGHT: H17
 SMITH DAKOTA R: I21
 SMITH DALE J: K15
 SMITH DANIEL E & MELODY ANN REVOCABLE TRUSTS: I14
 SMITH DANIEL J & NANCY: K17
 SMITH DANIEL K: N16
 SMITH DARRELL J & GLORIA D: I15
 SMITH DARRELL THOMAS & MARTHA WORK: K14
 SMITH DAVID C III & VALERI K: G23
 SMITH DAVID L & DIANE C: J17
 SMITH DAVID L 1/2 & TROKEY FAMILY TRUST 1/2INT: I17
 SMITH DEBBIE HARDWICK- & JESSE C: J16
 SMITH DENICE M: M15
 SMITH DENISE D & WALTER C & WANDA M: F20
 SMITH DIANA OWEN: K15
 SMITH DIANNA K: D18
 SMITH DONALD E & VERLEE: J19
 SMITH DONALD KEITH & DIANE LYNN: H18
 SMITH DONALD W: O16
 SMITH DONNA SUSAN TRUST: L18
 SMITH DOUGLAS P & ELIZABETH W: J16
 SMITH DUSTIN WADE & SUSAN JENELL: J21
 SMITH DWAIN: J14
 SMITH DWANE E & BEVERLY J - TRUSTEES: K15
 SMITH EARL STANLEY REV TRUST: J16
 SMITH EDWARD L & SHERRY A: J18
 SMITH EDWARD L & SHERRY A: F20, H19, J18
 SMITH ERIC & DEBBIE: N15

SMITH EUGENE S JR & HENRIETTE E SMITH: I19
 SMITH FAMILY TRUST: H17, I17
 SMITH GAIL ANN: I16
 SMITH GARY & THERESA: N15
 SMITH GARY D: F20, G20
 SMITH GARY E & BARBARA L: F20
 SMITH GARY L & ROCHELLE K: J18
 SMITH GARY WAYNE & THERESA ANN: N15
 SMITH GAYLE & MIKE & MARCIA: K15
 SMITH GAYLE THOMAS TRUST: J16
 SMITH GERALD W & LEAH GAIL: H20, H21
 SMITH GERTRAUD A - TRUSTEE: E15
 SMITH GERTRUDE A - TRUSTEE: I17
 SMITH GORDON: F19
 SMITH GREGORY M & STEPHANIE G: L15
 SMITH HAROLD E & CHARLOTTE B TRUST 02/14/1994: L15
 SMITH HARVEY E & FRANCES & ET AL: K15
 SMITH HARVEY E & FRANCES: J18
 SMITH HEATH A & JENNIFER A: N14
 SMITH HERBERT R & CAROLYNN V: M17
 SMITH HOLLIS DWAYNE & LANECIA: F19
 SMITH IONE M & GIRARD PATRICE N: N15
 SMITH JACALYN K: J16
 SMITH JACK D & MARGARET A: J16
 SMITH JACK L & DONNA L: K15
 SMITH JACOB D & TINA A: K15
 SMITH JAMES & MARGARET R: I19
 SMITH JAMES & MARTHA: J17, J18, K16
 SMITH JAMES A & SALLY A: G19
 SMITH JAMES C: K15
 SMITH JAMES F & CHARRICE: F20
 SMITH JAMES JR: F19
 SMITH JAMES W & MARTHA A: K16
 SMITH JAMES: M15
 SMITH JASON: K15
 SMITH JEAN M: K17, L17
 SMITH JERRY A & GWEN Y: K15
 SMITH JODY L & TERESA M: J23
 SMITH JOHN TRAVIS & RACHEL AARON: N29
 SMITH JOSEPH S REV LIVING TRUST: B23, B24, C23, C24, D23, D24
 SMITH JOSHUA D & KIMBERLY R & JARED A: K15
 SMITH JOYCE ISAAC: G19
 SMITH KARA E & RONALD: F15, F16
 SMITH KAREN M: G20
 SMITH KARL A REV TRUST: E21
 SMITH KARL A TRUST: E21, H21
 SMITH KARL TRUST: E21
 SMITH KATHERINE L: H15
 SMITH KATHLEEN: G21
 SMITH KEITH O'NEIL & KATHLEEN F: I17
 SMITH KENNETH & MARY: I23
 SMITH KENNETH D & MARY L: I23
 SMITH KENNETH: I23
 SMITH KENT R & CHRISTINE R: H17, H21
 SMITH KERRY W & PATRICIA A: J16
 SMITH KEVIN A & STACEY: M15
 SMITH KEVIN WAYNE & BRENDA MARIE JOINT LIVING TRUST: F20
 SMITH KIMBERLY L & DEADRA M GARY & SMITH JOEL R JR TRUSTS: J15
 SMITH KING & MARTHA JEAN: I16
 SMITH KIRBY: G20
 SMITH KRISTI B: E24
 SMITH KRISTOPHER & MADELINE: K15
 SMITH LARRY & JOANNA D: K15
 SMITH LARRY C & JANET SUE: N14
 SMITH LARRY D & JOANNA D TRUST: K15
 SMITH LARRY D: M15
 SMITH LARRY: D19
 SMITH LATISHA: I16
 SMITH LAWRENCE W & LOIS L: G22
 SMITH LAWSON D & BIRDIE M: J19
 SMITH LEE W & THERESA A: J17
 SMITH LEON & LARRY SANDERS: G19
 SMITH LESLEE KRISTINA: I18
 SMITH LEX C A & LEANNE F: J22
 SMITH LEX D & HELEN: N31
 SMITH LILA J: F21
 SMITH LINDA ARMOND: K15
 SMITH LINDA S ETAL: G19
 SMITH LINDA S: L15
 SMITH LINDA SUE ARMOND: K15
 SMITH LINNEA C & RUDNICK MARTHA: J21
 SMITH LONNIE & MELANIE: G21, G23, H21
 SMITH LONNIE D & MELANIE B: G21, H21
 SMITH LOREN C & BEATRICE: M15
 SMITH LOUIS & CORRINE: G15
 SMITH LOWELL F & ELYSE A: L15
 SMITH MARK T: C24
 SMITH MARVIN W & RUTH E: L15
 SMITH MATTHEW & HEATHER: J18
 SMITH MATTHEW & STEPHANIE GOODWIN: M17
 SMITH MATTHEW R & CHRISTINA: C23
 SMITH MELISSA L & DALLAS R JR: I18
 SMITH MELISSA LYNN: I18
 SMITH MELVIN EUGENE REVOCABLE TRUST: F19
 SMITH MICHAEL & DONNA: H21, L25
 SMITH MICHAEL & REBECCA: I15, I17, I18
 SMITH MICHAEL D & PATRICIA L: K15
 SMITH MICHAEL D: D23
 SMITH MICHAEL F & DONNA I: L25
 SMITH MICHAEL F & DONNA R: H21, L25
 SMITH MICHAEL J & REBECCA: I16
 SMITH MICHAEL W & MARY I: E16
 SMITH MICHAEL W & SHERI L: I19
 SMITH MICHAEL W: I18
 SMITH MICHAEL W & BONNIE L: H24
 SMITH MICHELLE: G18
 SMITH MIKE & FISH ALISHA: F19
 SMITH MIKE E: F19
 SMITH MIKE EDWARD: F19
 SMITH MIKE: M17
 SMITH MILTON R & PAULA J: H17
 SMITH MONICA LEE: K15
 SMITH NATHAN P & HELEN A: C16
 SMITH NEIL G & PATRICIA: J18

SMITH NICHOLAS S: K15
 SMITH NOREEN ELAINE - TRUSTEE: L14
 SMITH NORMA JEAN & DON E: I17
 SMITH NORMAN & CORDELIA: H18
 SMITH ORMAND B & NOLA LEE: I21
 SMITH ORVAL JR & TERESA ANN: O27
 SMITH PATRICIA A: E21
 SMITH PATRICIA ANN FAMILY TRUST: E16
 SMITH PATRICIA: G21
 SMITH PAUL & ELAINE & CAFFEE ARDROW G & LINDA E: G17
 SMITH PAUL & ELAINE: G17
 SMITH PAUL B & ADA: I19
 SMITH PAUL D & GERALDINE: N16
 SMITH PAUL E: K15
 SMITH PAUL J & KATHLEEN D: K15
 SMITH PEGGY L: F19
 SMITH PEGGY S: K25
 SMITH PEGGY SUE: K25
 SMITH PHILLIP D & NANCY K: G21
 SMITH R J 50% & MCGOWIN ROBERTSON CHRISTY M & ET AL 50%: K22
 SMITH R J & ROBERTSON MCGOWIN CHRISTY MARIE ETAL: K22
 SMITH RANDALL A III & MARIE: K15
 SMITH RANDY H & NANCY K: M16, M17
 SMITH REUBEN & BRENDA: I17
 SMITH RICHARD & DIANNE: J18
 SMITH RICHARD & SUZANNE KEPHART: J18
 SMITH RICHARD & TOLESIA: J17
 SMITH RICHARD L & BARBARA: G21
 SMITH RICHARD W & BETTY A: J16
 SMITH ROBERT A & CHERRI R: H20
 SMITH ROBERT E & WALTER D SMITH & ZACHARY H SMITH: I25
 SMITH ROBERT E & WALTER D: I25
 SMITH ROBERT E & ZACHARY H: I25, I26
 SMITH ROBERT J: H18
 SMITH ROBERT T JR: B24, C24
 SMITH RODERICK D & BEVERLY: G19
 SMITH RON C & SMITH JEFFREY J: F20
 SMITH RONALD D & TERRIE J: J17
 SMITH RONALD DEAN & TERRIE JO: J17
 SMITH RONALD L & GLENDA F: J16
 SMITH RONALD L & GLENDA: L18
 SMITH RONALD L & MARILYN SUE: J16
 SMITH RONNIE D & CARLA J BROCK: N15
 SMITH RORY K & JANET L: J34
 SMITH ROY A & SUSAN R: H18
 SMITH RUSSELL S: K16
 SMITH RUTH MAE: K15
 SMITH S J: H34
 SMITH SAGE M: K15
 SMITH SARA: I17
 SMITH SCOT & STEPHANIE: J16
 SMITH SCOT RAY & STEPHANIE: L18
 SMITH SHARON A: H18
 SMITH SHAWNEE R: E16, E17
 SMITH SHERI LADONNA & ALEXANDER J A SMITH: L15
 SMITH SHERI LADONNA: L15
 SMITH SHERRIE L: K23
 SMITH STEPHEN A: H17
 SMITH STEPHEN J: J18
 SMITH STEPHEN K & KAREN S: F20
 SMITH STEVEN L & VICKI L LIVING TRUST: I15
 SMITH STEVEN L & VICKI L LIVING TRUSTS: I15
 SMITH STEVEN LEE & CYNTHIA L: K15
 SMITH STEVEN O & JANA S: D16
 SMITH TANNER A: G21
 SMITH TANNER: F24, H22, H23, I22, I23
 SMITH TANYA L: K15
 SMITH TENA L: J16
 SMITH TERESA A REV LIVING TRUST: L15
 SMITH TERRY LYNN: M15
 SMITH TERRY W AND JANET L: J17
 SMITH THOMAS NEIL & PENELOPE ANN: K15
 SMITH THOMAS R & RUTH H: L15
 SMITH TIMOTHY B & MELISSA: G16
 SMITH TIMOTHY J & MICHELLE G: M15
 SMITH TOBY & SUSAN: F19, G19
 SMITH TOBY L & SUSAN L: G16
 SMITH TONYA L: F20
 SMITH TYCE S: M15
 SMITH V VANETIA REV TRUST: F19
 SMITH VERLAN R & KLISTA K TRUST: M15
 SMITH WALTER G & ELVA E: N15
 SMITH WALTER R & MARJORIE J: F19
 SMITH WALTER R & MARJORIE: F19
 SMITH WANDA & JENNIFER: H21
 SMITH WICKHAM P JR & SANDRA M: N32, N33, O32, O33
 SMITH WILLIAM & KATHERINE: O15, O16
 SMITH WILLIAM C & NAOMI L REV TRUST - TRUSTEES: J14
 SMITH WILLIAM E & AMY M: H23
 SMITH WILLIAM H & ALICIA J: K15
 SMITH WILLIAM H & SCOTT JANICE M REVOCABLE LIVING TRUST: H25, H26
 SMITH WILLIAM J & CATHERINE: L15
 SMITH WILLIAM L & NANCY R: L15
 SMITH WILLIE D: H21
 SMITH ZACHARY LEE & KELLY LIVING TRUST: H17
 SMITHSON JAMES G & BRENDA: F24
 SMITHSON JOINT TRUST: K17
 SMITHSON ROGER W & ELLEN S: D22, D23
 SMITHSON ROGER W & ELLEN S: C21, C22, D21, D22
 SMJ BUILDERS LLC: E16
 SMJ BUILDERS LLC: H22
 SMJ REAL ESTATE HOLDINGS LLC: F21
 SMOCK DOUG & LORI: F20, G20
 SMOCK MICHAEL G 50% & SMOCK NOAH L: M15
 SMOKE TREE HILLS HOME OWNERS ASSOCIATION: J21
 SMOKE TREE HILLS HOMES ASSOCIATION: J21

SMOLARZ RUTH I - HERSCH & HERSCH HARRY W: F19
 SMOLARZ RUTH I - HERSCH: F19
 SMOLARZ RUTH I - TRUSTEE: F19
 SMOLIK MARTIN J & CAROLYN E LANGDALE-SMOLIK: L14
 SMOLIK MARTIN J REVOCABLE TRUST (THE): I18
 SMOLIK MARTIN: M15
 SMOLINSKI FAMILY TRUST: M15
 SMOTHERMAN JAMES & JULIE: K17
 SMOTHERS GARY L & LINDA S REV TRUST: G18
 SMOTHERS SARAH & JUSTIN: K15
 SMS INVESTMENTS LLC: J17
 SMTH KIMBERLY ANN: G19
 SMYTHE JENNIFER L: K15
 SNADON GARY: I17
 SNADON PATSY A & HEASTON DONALD M & WANDA F: H17
 SNADON PATSY A: G19, L15, M15
 SNADON PATSY S: H16
 SNADON PATSY: H16, I16
 SNADON-BARNEY-CARTER MANAGEMENT LC: H16
 SNAPP CEMETERY ASSOCIATION: H22
 SNAVELY DUSTIN P & MARJORIE CLAIRE: G18
 SNAVELY KEVIN E & SUSAN: E15
 SNAVELY LORRAINE C: I17
 SNAVELY MATTHEW WAYNE: N20, O20
 SNAVELY PRESTON & LYDIA: F18
 SNB LLC: G18
 SNEH JACK & DOROTHY WALKER: K14
 SNELL FAMILY TRUST: J18
 SNELL JAMES E & PEGGY: H17
 SNELL LANA SUSAN: H17
 SNELL M A & EMMA J: I17
 SNELL MARVIN & EMMA MAP TRUST: F20
 SNELL MARY E: O15
 SNELLING FRANCES L REVOCABLE TRUST: H17
 SNELLING TRAVIS & BARBARA HARPER: C25
 SNELSON CAROL JEAN TRUST: L16
 SNELSON RONALD J & ILLANA ANDERSON-SNELSON: H16
 SNH AL AIMO INC: H16
 SNIDER ALAN P & SUSIE J: B18
 SNIDER KRISTIA & ET AL: N30
 SNIDER TIMOTHY LEE & BETTY: B17
 SNIDER VIRGIL C JR: M15
 SNIDER WILLIAM D: F19
 SNODGRASS SHIRLEY M REVOCABLE LIVING TRUST: M15
 SNOW CAREY B & KAREN M: H17
 SNOW HELEN: J21
 SNOW JACK M & SUSANA TRUST 03/30/2008: J15
 SNOW JAMES & MARIE L: I17
 SNOW MATTHEW L: J18
 SNOW STORMY L: I17
 SNOW STORMY LYNN: I17
 SNOWBALL TRUST: H19
 SNOWDEN BILLY R & DONNA J: J20, K20
 SNOWDEN CATHERINE E: I17
 SNOWDEN CATHERINE ELIZABETH: I17
 SNOWDEN EDNA: H17
 SNOWDEN ELISHA: H18
 SNOWDEN ERIC & AMBER BEKEMEIER: J18
 SNOWDEN LARRY & PAMELA R: D16
 SNOWDEN LARRY REV TRUST - TRUSTEE: J18
 SNOWDEN MISTI D: I18
 SNOWDEN RALPH ETAL: D29
 SNOWDEN RALPH J ETAL: D29
 SNOWDEN SHANE G REV LIVING TRUST: D29, I17, N26
 SNOWDEN STEVEN S: D29
 SNOWDEN TERRY: F16
 SNOWDEN VIRGIL: I16
 SNOWDY RIVER RENTALS LLC: J18
 SNS HOTELS INC: I16
 SNUGGS TERRY R & CHRISTINE E: J15, K15
 SNYDER BONNIE B: H18
 SNYDER CRAIG A & ROBERTA J: L14
 SNYDER DANIEL & TRACI J: N29
 SNYDER DANIEL L & TRACI JEAN: N29
 SNYDER DIANE: G23
 SNYDER ERIK & MELISSA & MAXINE PARIS: E16
 SNYDER ERIK & MELISSA: B18
 SNYDER ERIK L & MELISSA S: B18
 SNYDER GREGORY & CHERIE: I16
 SNYDER GREGORY P & CHERIE R: G14
 SNYDER KATHRYN P: J18
 SNYDER KENNETH & LAURA FAMILY TRUST: I15
 SNYDER THOMAS D & MELODY J REV TRUST: G22
 SOARD LUKIE E & CYNTHIA A: K15
 SOBczak JOAN F: K15, L15
 SOCHA MICHAEL A & THERESA J: B18, C18
 SOCHOCKI ROBERT JR & KIM L: D16
 SOCORRO GONZALEZ MARIA DEL REV LIVING TRUST: F19
 SOCORRO GONZALEZ MARIA DEL: F19
 SODERQUIST DEAN & EDNA: F20
 SODERSTROM DONALD & SANDRA REV LIVING TRUST: H23
 SOHN ERIKA L & SOHN JARED N: J17
 SOKOLIC JOHN M & JUNE - TRUSTEE: I18
 SOL RONALD & CHARLOTTE: K15
 SOLARI MARK D & CORA C: I24, J18
 SOLEIMANIAN AMIR & BANAYAN MIKE: I19
 SOLIZ JOHN & TRICIA ETAL: K15
 SOLLIE ROGER KEITH: I17
 SOLLIS WAYNE GILBERTI & SUSAN DONY: J18
 SOLOMOEN CHESTER R & LEOTA I ETAL: F20
 SOLOMON DAREN & JILL: J15

TANEY COUNTY MO INDEX

Landowners with only calculated ac will be labeled on map

SOLTERMANN TOBY LEE: F19
 SOLVIE DUANE K & NORMA J: J17
 SOLVIE MARK D & MICHELLE M: J17
 SOMEDEVIAN LLC: H23
 SOMERS MATTHEW G & TRENDA L: I17
 SOMERS REYNOLD B & VIRGINIA: F19
 SOMMER JOHN P: F20
 SOMMER ROGER & JUDIE: B18
 SOMMERFELD BRIAN A & KAREN A: H20
 SONNENFELT JOSH & BRANDI: E24
 SONNY VACATION RENTALS LLC: K15
 SOOMRO MOHAMMED ASIM & NAFSHAN: K15
 SOONTRAPA SUTHIPONG & ORNAWADEE
 SIANGPRAIPUNT: H17
 SOONTRAPA SUTHIPONG: H17
 SOPH CHRISTOPHER E & DEBRA L: J16
 SOPHIE H. MCCORMACK-TRUSTEE: F20
 SORCI MICHAEL J & KELLY L: N15
 SORDEN KENNETH & PATSY: J15, J16, K16
 SORENSON DOUGLAS J & LYDIA M: I16
 SORENSEN LARRY E & TERESA A: F20
 SORENSEN RHONDA LEE & KURT LYNN
 ROGERS: E17
 SORENSEN RYAN & MELANIE: I19
 SORENSON BRADLEY & AMY LYNNE: G18
 SORENSON ERIC J: G19
 SORENSON LINDA: F20
 SORENSON RALPH C & MARY ANN: G20
 SORENSON TRUST: F20
 SORG JOHN & ANN: F19
 SORGE ROBERT H & DENISE L: K15
 SOROKES JOYCE A & MICHAEL T: N19
 SOROKES MICHAEL T & JOYCE A: I19
 SORRELL JAMES MICHAEL & ELIZABETH
 MARY: J23
 SORRELLS MARTHA: J22
 SORRELLS THOMAS LEE: J22
 SORTH DANNY E & MARTHA: N14, O16
 SORTINO GARY & KATHLEEN: J14
 SORTINO GARY J & KATHLEEN S: I17
 SOSEBEE CHRISTINA L: G21
 SOTH JAMES L & BARBARA I & SOTH
 TERRANCE L: K15
 SOTO SALVADOR RUSSELL: N14, N15
 SOUKUP DARYL J: K15
 SOUKUP JOHN R & MARY R: K15
 SOUMIATIN ANDRE: J15, K16
 SOUMIATIN ANDREI & BOLCHAKOVA
 MARINA: I16
 SOUMIATIN ANDREI & MARINA
 BOLCHAKOVA: I17, I18
 SOUMIATIN ANDREI: I17, J15, L18
 SOUMIATIN ANDREI & MARINA
 BOLCHAKOVA: I16
 SOUSA JOSEPH EDWARD & MARGARET
 SHARON: K15
 SOUSAN JOHN & SARAH L: E16
 SOUTEE LARRY JOHN & BONITA KAY
 KISSIE: G22
 SOUTH & ASSOCIATES PC: G19
 SOUTH COAST INDUSTRIAL DOOR INC
 PROFIT SHARING PLAN 12/28/01: G17
 SOUTH COAST INDUSTRIAL DOOR INC: G17,
 I17
 SOUTH SYCAMORE CHURCH OF CHRIST:
 I17
 SOUTH TOWN SHOPPING CENTER LLC: K17
 SOUTHARD BOBBY L & OPAL LEE: D29, D30
 SOUTHARD ROBERT H: F19
 SOUTHARDS B L & OPAL: D29
 SOUTHERLAND ELMER JOE & BARBARA JO:
 H17
 SOUTHERLAND JASON & SHERI: D28
 SOUTHERN CONSTRUCTION CO INC: C32
 SOUTHERN CONSTRUCTION INC: C32
 SOUTHERN MISSOURI DISTRICT COUNCIL
 OF THE ASSEMBLIES OF GOD: O17
 SOUTHERN MORTGAGE CO: F19, G19
 SOUTHERN PAMELA DANELLE: N14
 SOUTHERN PINE RESORT: N15
 SOUTHERN PINE RESORTS PARTNERSHIP:
 I18
 SOUTHERN PINE RESORTS: F18, F19, F20,
 G19, G20, H16, H17, H19, H20, H23, I19, J15,
 N15
 SOUTHERN PINES RESORTS: F20, J15, J16
 SOUTHERN STATES ROYALTY INC: F20
 SOUTHERN SUPPLY CO: I16
 SOUTHTOWNE GROUP LLC: K17
 SOUTHWEST OUTDOOR ADVERTISING: F17,
 I16
 SOUTHWEST SIGN CO: I16, J17
 SOUTHWIND HOLDINGS INC: I15
 SOUTHWIND MANAGEMENT CORP: I15
 SOUTHWORTH BEVERLY: K15
 SOWARDS CLARENCE: K15
 SOWDER MICHAEL A & SUE A: L15
 SOWERS MICHAEL D: J21
 SOWELL TRAVIS & MARY REVOCABLE
 LIVING TRUST 06/04/2008: G20
 SOWERS GERALD E & COLLEEN J -
 TRUSTEES: F20
 SOWERSBY FAMILY TRUST: H17
 SOWERSBY MONTY V & ANGELA K
 DOSHIER: E17
 SOYLAND KARL JOHN II: H21
 SOYLAND PROPERTIES LLC: G21
 SOYLAND PROPERTIES LLC: H21, H22
 SP & J ENTERPRISES LLC: G16, M15, N17
 SPAETH NATALIE HOPE: M15
 SPAIN MICHAEL R: G18
 SPANGLER KURT G & JEANIE: I20
 SPANGLER KURT & JEANIE: G23, I20
 SPANGLER MATTHEW W & TIFFANY A: G21
 SPANGLER PAUL L: F20
 SPANN JERRY R & MARY E: F19
 SPANN JERRY R & MARY ELLEN: F19
 SPANN MARY ELLEN: F19
 SPAR QUEST INC: M15
 SPARACIO JOHN & ARLENE: K28
 SPARKMAN LINDA & JAMES: F18

SPARKS BRETT & JENNIFER: H18
 SPARKS CALEB & CORA M: N16
 SPARKS CARL A & CHERYL S: J16
 SPARKS CHRISTOPHER M & ANISSA W: I19
 SPARKS COLLIN S & RACHEL: I19
 SPARKS DEREK A & ELIZABETH D: H15
 SPARKS FAMILY LIMITED PARTNERSHIP LP:
 L15
 SPARKS FAMILY PARTNERSHIP LP: L15
 SPARKS JACK R & LILIANE M: J17
 SPARKS JACK W REV TRUST: N23, N24
 SPARKS JACK W REVOCABLE TRUST
 02/21/2005: N24
 SPARKS JACK W: N23
 SPARKS MURRAY W & RAMONA J: K15
 SPARKS RODNEY L & JACQUELINE: K15
 SPARKS SHIRLEY A: F20, J15, K14
 SPARKS-HART CARRIE LYNN: J23
 SPARROWDOVE LLC: J14
 SPATZ WILLIAM R & WINONA M: K15
 SPAULDING B DEAN & MARGARET M: J17
 SPAYD CHRISTOPHER & ADAMS AMANDA B:
 I18
 SPEAKES PAUL ROLAND & DEBRA LEA
 HELMS: O33
 SPEAR BEVERLY K: F21
 SPEARS ALAN D & CHERYL R: G14, G15
 SPEARS GARY H & CAROLYN S: L15, L16
 SPEARS KAITLYN: J18
 SPEARS SHIRLEY A - REV TRUST: G19, G20,
 H19, H20
 SPEARS TERRY: M14, N14
 SPEARS THOMAS & SUSAN: K15
 SPEARS V CHRISTOPHER & PAMELA C: G19,
 H19
 SPECIALIZED IRA SERVICES FBO KIM
 CABELLO IRA: I18
 SPEELMAN DALE & DARLA CHAPMAN: G18
 SPEER BRADLEY K REVOCABLE TRUST: J17
 SPELLEN RENA: F24
 SPENCE BRIAN D SR: H15
 SPENCE DAVID: L18
 SPENCER BROOKE KIMBERLY: F19
 SPENCER CHARLES P & MARY C: H19
 SPENCER DIANE: E16
 SPENCER FAMILY TRUST: G21
 SPENCER JOHN M: E21, F21
 SPENCER LINDA G: I18
 SPENCER ROBERT D - TRUSTEE OF THE
 DANIEL E SMITH IRREVOCABLE: H15
 SPENCER THOMAS C & STEPHANIE G: G21
 SPERRY JAMES G & GLORIA: F20
 SPERRY NANCY P: J15
 SPICER DONNA J: M15
 SPICER JEFFERY B & TAMMY L: C29
 SPICER LIANA: L15
 SPICER TAMBRIA L: G16
 SPICER VICCI IRENE LIVING REVOCABLE
 TRUST 10/09/2006: J17
 SPICER LORIE L: M15
 SPIKER DANNY & SHERYL: N16
 SPIKER DANNY L & SHERYL R: H20, N16
 SPIKER DANNY L II & MELISSA: K15
 SPIKING GORDON G JR & COURTNEY
 SONNENBERG & GRANT: N15, O16
 SPILLERS DAVE: H19
 SPINELLO AURELIO F & MARIE: H22
 SPINNAKER CONDOMINIUM ASSOCIATION
 INC: J15
 SPINNAKER DEVELOPMENT CORP INC: J15
 SPINNAKER RESORTS INC: I15
 SPIRIT MASTER FUNDING II LLC: I15
 SPIRIT SPE PORTFOLIO CA C-STORES LLC:
 G21, H15, I15, N16
 SPIRIT WINDS LLC: K16
 SPIRITS SHOP INC THE: J17
 SPITTLER LARRY A & LAVERNE J -
 TRUSTEES: J17
 SPITTLER NEAL T & CHRISTY TRUST: M14
 SPITTLER PAUL A & IRENE J: J17
 SPIVA MARTY L & TANYA L: J18
 SPIVEY MARY K: J15
 SPLASH COUNTRY LLC: I16
 SPLASH ZONE INC: I15
 SPLAWN LESLIE G: F20
 SPLAWN LESLIE: F20
 SPOHN JUDY LYNN & DALE LEE MILLER &
 SUSAN MARIE AKIN: I17
 SPOHN TIMOTHY A: M15
 SPONAMORE ROBERT C & RODNEY B: K15
 SPONAMORE ROBERT C: K15
 SPONGE LLC: J24
 SPONSLER BOBBY L & IRIS E - 1/2 INT EA -
 TRUSTEES: G19
 SPORICH DONNY & LEIGH: G23
 SPORICH KENNETH M: M17
 SPORLEDER ROGER F & PATRICIA A LIVING
 TRUSTS: M15
 SPORT SHAWN ALAN & MELISSA MARIE:
 G22
 SPORTING LAND LLC: G16
 SPOTSWOOD DIANE J: C15, C16, E21
 SPRAGG LISA M TRUST: L18
 SPRAGUE DWIGHT & LINDA: E18
 SPRAGUE DWIGHT A & LINDA L: I17, K15
 SPRAGUE ROBERT & CATHERINE: H23
 SPRAGUE ROBERT L & CATHERINE E: H23
 SPRAGUE WILLIAM D & SALLY A: E16
 SPRANGER BRUCE O & CHARLENE K: J15
 SPRAGUE DWIGHT A & LINDA L: I17
 SPRATT TRAVIS & AUDREY: J16
 SPRECHER FRED: J15
 SPRECHER PAUL GEORGE: C17
 SPRENKLE KEVIN R & NOLA D & SPEARS
 EUGENE: G19
 SPRIGG DAVID G & PAULA R: K15
 SPRING CREEK PARK WATER & SEWER
 ASSOCIATION: J15
 SPRING DAN & REBEKAH LIVING TRUST:
 L15

SPRING MEADOWS HOMEOWNERS
 ASSOCIATION: I16
 SPRING VALLEY MISSIONARY BAPTIST
 CHURCH: J19
 SPRINGDALE WAREHOUSE INC: I17, J14
 SPRINGER JEREMIAH L: H21
 SPRINGER RUSSELL W & CARLA J: L21
 SPRINGER SHERI M & MICHAEL SWEENEY:
 M15
 SPRINGETT WILLIAM JAMES SR & TERRI
 ANN: L14
 SPRINGFIELD COCA COLA BOTTLING CO
 INC: K15
 SPRINGFIELD COCA COLA BOTTLING CO:
 G19
 SPRINGFIELD PROPERTY SOLUTIONS LLC:
 H23
 SPRINGSTON MITCHELL E & RUTH A: K14
 SPRONG MORRIS E & JANICE S: L15
 SPROUL CYNTHIA R: N14
 SPROUT MARK D & CANDACE J M: F20
 SPRUCE DENNIS: H19
 SPRUNG HERBERT & DAVIS IDA ROBERTA:
 H20
 SPURGEON DOUG: I19
 SPURGEON GARY LYLE & JOYCE ANN: L15
 SPURGEON PAUL J & HAZEL: J22
 SPURGEON RONALD DENNIS: I17
 SPURGEON RORY: F20, N15
 SPURLING NATHAN & MARIA C: I17
 SPURLOCK J R & ELLOUSE - TRUSTEES:
 H15, I15
 SPURLOCK JOHN STEPHEN-ALAN &
 KATHERINE ANNE: J18
 SPURLOCK WANDA N: F19
 SPURR THURLOW & KATHEY: H17
 SPURZEM FAMILY REV TRUST: I18
 SQUIBB ROBERT CLARENCE & DIANA JEAN
 - TRUSTEES: J16
 SQUIRES JAMES A & CHIZUKO: F20
 SREJMA ROBERT D & GAIELLE G TAPIA-
 SREJMA: J15
 SRP PROPERTIES LLC: N16
 SS & D LLC: J17
 SSK PROPERTIES LLC: J19
 SSP INVESTMENTS LLC: J16
 SSS ENTERPRISES INC: I15, J15
 ST BENEDICTS CATHOLIC CHURCH: K16
 ST JAMES BETTY: K15
 ST JAMES GENERAL BAPTIST CHURCH: J20
 ST JOHN THOMAS ALAN & MARLENE
 JOYCE: K15
 ST JOHN'S HEALTH SYSTEM INC: K15
 ST JOHN'S HEALTH SYSTEMS INC: H17, I17,
 J17
 ST JOSEPH ANGLICAN CHURCH: I19
 ST ONGE TIMOTHY J & JENNIFER A: G18
 ST PETER CAROL J - TRUSTEE: J15
 ST PETER RUPERT & CAROL JEAN: J15
 STAAKE FAMILY TRUST 12-16-1992: G24,
 H24
 STAAKE FAMILY TRUST 12/16/1992: G24,
 H24
 STAAKE FAMILY TRUST: G24
 STAATS MARK R: H21
 STABILITY ENTERPRISES: O30
 STACER GARY L: J17
 STACER GARY LEE: M15
 STACEY CHRISTINE: J18
 STACEY SHARON A: K14
 STACEY SHARON: J15
 STACEY'S BRANSON WELCOME CENTER
 LLC: I17
 STACHOWIAK CANDACE: K19
 STACHOWIAK RONNIE & JOYCE: F19
 STACK JAMES E JR & KAREN A: G21
 STACKELBECK DIEDRICH K & DANA M: M15
 STACY CARSON L: O33, O34
 STACY L C & JACKIE A: K17
 STACY RONALD J & BRENDA: N15
 STAFFORD ARCHIE & JEAN: K15
 STAFFORD BRIAN A & CELESTE K: K15
 STAFFORD FERN - TRUSTEE: N26
 STAFFORD GEORGIA G & SHAEFFER JAMES
 STAFFORD: G15
 STAFFORD JAMES H JR: L14
 STAFFORD MICHAEL & HARMAN KEN 1/2
 INT: O23
 STAFFORD THOMAS JOE JR & CHERYL L:
 H30, H31, I30, I31
 STAFFORD TIMOTHY & KELLIE JO: H30, I30
 STAFFORD TIMOTHY L & KELLIE JO: H30,
 I30, I31
 STAFFORD TIMOTHY LYNN & KELLIE JO:
 H30
 STAGGS MICHAEL L & M DIANE: J15
 STAHL MICHAEL P & JODY C: G15, H15
 STAIB DEMA: K20
 STAIR RONALD & RONNA: H25
 STAKES JOHNATHON E & MARGARET A:
 H16
 STALEVSKI DEAN: E17
 STALIANS ROBERT E & LAURIE K TRUST:
 J23
 STALLCUP ADAM DAVID & WENDI: J22
 STALLCUP JOHN & BRENDA: I21, I22, J21,
 J22
 STALLCUP JOHN DAVID & BRENDA KAYE:
 F26, F27, H22
 STALLINGS BRYAN & AMY: H17
 STALLINGS BRYAN W: G17
 STALLINGS CATHERINE S: G19
 STALLINGS THOMAS W & CAROL R JOINT
 TRUST: L14
 STALLMAN DAVID S: F16, F19, G20, I17, J17
 STALLMAN DAVID SCOTT: H16
 STALLMAN DAVID: N14
 STAMM SANDRA: J19
 STAMPER GARY & DEBRA: K15
 STAMPER KATHLEEN A: H22
 STAMPS BRIAN M & SUNNY L: F24
 STANBERY JOSHUA & BRITNIE B: I17

STANCIL TRUST: K20, L20
 STANDLEE EDITH V & KING CANDICE J &
 KEVIN T: M17
 STANBRIDGE BRENT A TRUST: L18
 STANBRIDGE DENNIS H & KATHY D & 1/2
 ET AL: I15
 STANBRIDGE DENNIS H & KATHY D: I15
 STANFORD DELORES H - TRUSTEE -
 ESTATE: J17, J21
 STANFORD JOSEPH A & JESSICA D: G20
 STANFORD JOSEPH A: I20
 STANGEL CASEY J TRUST: K16
 STANGEL MICHAEL R & JUDY A: I23
 STANHOPE LLC: J15
 STANISLAWSKI CARL & LINDA M: F19
 STANLEY BRYAN EDWARD: M14
 STANLEY CHRIS A & MARTHA A: J21
 STANLEY CHRISTOPHER & MARTHA: J18
 STANLEY CLIFF E & DARLENE H: L15
 STANLEY CRAIG O & DEBORAH ANNE ET
 AL: J14
 STANLEY ELIZABETH A: G18
 STANLEY JASON & ALLISON: M24
 STANLEY JODY & CARLA: J22
 STANLEY JOHN E: N15
 STANLEY LYLE C & ELIZABETH A: I16
 STANLEY PHILLIP: F19
 STANLEY SHAWN & CHERIE: H24
 STANBURY LAWRENCE JR, & RAMONA S:
 N16
 STANBURY RICHARD D & STANBURY
 FAMILY REV TRUST: G19, O25
 STANSELL CAROLYN & KILMER DAWN: K15
 STANTON BRYAN: M17
 STANTON JOHN D & JOYCE M: M15
 STANTON KEITH ALAN & TINA KAY: K15
 STANTON RICHARD & DIANE: G19
 STAPERT THOMAS J & BETTY S: K15
 STAFF DAVID LEROY & SALLY LYNN: K15
 STAPLES ALANSEN W & LAUREN L: K15
 STAPLES DANIEL EDMUND JR: I17
 STAPLES DANIEL EDMUND JR: G19, I17
 STAPLES ERIC J & JEAN B: I18
 STAPLETON MIKE & D ANN: K16
 STAPLETON VERA E & HOWARD E: H16
 STAPLETON WALTER EDWARD & LELA ANN:
 J17
 STAPP RAY EUGENE & ELIZABETH NICOLE
 LANE: J15
 STARBOARD CORP: L14
 STARDUST TRUST (THE) & THE
 COMMANDER TRUST: M15
 STARDUST TRUST (THE) & COMMANDER
 TRUST: M15
 STARK TRUST: G20
 STARK AGNES E & KEMP REBECCA &
 FORTIER BRENDA ETAL: G19
 STARK AGNES E & KEMP REBECCA &
 FORTIER BRENDA ETAL: H20
 STARK HARLEY STEVEN & DARLENE MAE:
 M15
 STARK IVAN A & REBECCA A KEMP: G19
 STARK JOHN E & JEANIE D 2017 TRUST: H17
 STARK WILLIAM W & CANDACE S: I18
 STARKS DAVID HAROLD & REBECCA JOAN
 (ALLISON): I16
 STARKS JOHN & KAREN: M15
 STARLING B JAYLENE: K17
 STARLING MARLENE P: H18
 STARLING WILLIAM L: DONNA: J18
 STARNES MARK K & DEBBIE L: I17
 STARNES REGENCA SUE & RITA KAY
 ARNDT & RENEA MARLYNN MALICOAT: K22
 STARNES ROBERT D & CAROL A: K15
 STARNES SHARON REVOCABLE TRUST: J17
 STARR ENTERPRISE LLC: J15
 STARR MARY E: I18
 STARRETT BARBARA JO: I21, I22
 STARRETT WILLIAM SCOTT & JUDY: I21, I22
 STARWOOD HOMES LLC: L18
 STARWOOD GEORGE JR: N16
 STASZAK GERALD & ANN: H16
 STATE OF MISSOURI CONSERVATION
 COMMISSION: D20
 STATE OF MISSOURI CONSERVATION
 COMMISSION: M16, M26
 STATELER MICKEY & CHANTHANOM: L24
 STATELER MICKEY S & CHANTHANOM K:
 L24
 STATES WILLIAM P & LAUREL LEE: J20
 STATES WILLIAM R & ANN M: K19
 STATLER KENT L & JULIE A: J16
 STATLEY KEITH G: F20
 STATON MARK A: H16
 STAUCH LOGAN & SANDRA SILVER &
 TERESA STAUCH: F24
 STAUF TINA T: F20
 STAUFF LOREN & JULIE A: J14
 STAUFFER ADAM JOE & ADRIAN L: E18
 STAUFFER ADAM JOE & ADRIAN L: E18
 STAUFFER DEVELOPMENT LLC: H21
 STAUFFER DONALD G & CATHERINE: F20
 STAUFFER JOHN & CARLA: H21
 STAUFFER JOHN & MYRA & GOMEZ MARK &
 NATALIE: H21
 STAUFFER JOHN H & GEORGE STEVE: H21
 STAUFFER JOHN M & CARLA: F20, F21, H21,
 H22
 STAUFFER JOHN M & GOMEZ MARK J: H21
 STAUFFER JOSHUA D & AMANDA: G18
 STAUFFER MYRA E: H18
 STAUFFER SAMUEL J & FRANCIE L: D16
 STAUP JAMES & KATHY: F21
 STAUP JAMES A & KATHY R: F21
 STAWORSKI MICHAEL & TRICIA A: J19
 STAWORSKI TRICIA A & MICHAEL S &
 LAWRENCE J GROLLMES JR: J15
 STAYTON DAVID & PAULETTE: E18
 STEADFAST ENTERPRISES INC 1/2 &
 ARDROW G & LINDA E CAFEFF: I12, G17
 STEADFAST ENTERPRISES INC: G17, I17
 STEADMAN GENE A & DORIS F: K22

TANEY COUNTY MO INDEX

Landowners with only calculated ac will be labeled on map

STEARMAN JAMES & JULIE: N30
 STEARMAN JAMES E & JULIE A: N30
 STEARMAN JAMES F & JULIE A: N30
 STEARMAN JAMES: N30
 STEARMAN JAMES E & JULIE A: N31
 STEARMAN JAMES: N31
 STEARMAN JERRY D & JACKIE P: F19, G20
 STEARMAN RANDY E: F19
 STEARNS DOUGLAS A & REBECCA A: J15
 STEARNS LARRY W & PATRICIA A: G21
 STEARNS NATHAN & KATHRYN: J21
 STEARNS STACEY M TRUST: N14
 STEARNS WILLIAM E & LA SHELL: F18
 STEBBING PAULA: G18
 STECH MICHAEL & GINA L: G15
 STECKEL JAMES W & CAROLYN: J17
 STECKER GLENN E & GENEVIEVE: F19
 STECKLEIN GARY R & KATHI M: I23
 STECKLER BERNARD S & JUDITH A: H23
 STECKLER WILLIAM DAVID & HELEN JAKAY: F20
 STECK JOHN IV: J22
 STEEBY ROBERT L & DONNA R: G19
 STEED FRANK J JR & KIMBERLY L: I18
 STEELE CYNTHIA, RONNIE5/12EA, VIRGINIA FAYE, MARCUS L JR 1/12: J17
 STEELE DENESE M: I19
 STEELE ERIC W & LEAH KAYE: J18
 STEELE FAMILY REVOCABLE TRUST: H20, J14
 STEELE FORREST G LIVING TRUST 02/27/2009: N15
 STEELE GERALD A & KAREN S: I18
 STEELE JASON & KAMIE: I18
 STEELE JIMMIE D & C MARIE: K22
 STEELE KIMBERLY: J19
 STEELE SOLUTIONS GROUP LLC: J17
 STEELE SYLVIA L: I18
 STEELMAN HEATHER: I24
 STEELMAN MATTHEW & JENNIFER: I18
 STEEN ASA J & RUTH: H18
 STEEN EFFIE E - TRUSTEE: G19
 STEEN ROBERT S & LISA: I18
 STEENHOEK DIANE L: K15
 STEERS DENIS E & MARIETTA D: F20
 STEFAN BARBARA: F19
 STEFAN FAMILY TRUST 03/21/2007: E24
 STEFAN FAMILY TRUST: G21, G25, G26, H25
 STEFAN WAYNE F & BARBARA S: F19
 STEFF CHESTER & CHARLENE: H16
 STEFF CHARLES W & ROSHELLE M: D16, E16
 STEGALL JAMES D & CHERYL RAE CAMPBELL: I17
 STEGALL JERRY F ETAL: D21
 STEGNER WILLIAM E & NADIEN: I19
 STEHLE BILLY J & JOYCE R - TRUSTEES: K33, K34, L33, L34
 STEHLE BILLY J & JOYCE R-TRUSTEES: K33, K34
 STEHLE JEAN: N33, O32
 STEHLE JEAN E REV LIVING TRUST: O33
 STEHLE JEAN: O33
 STEHLE RICHARD & JOANNE: L33
 STEHLE RICHARD & JOANNE: K33, K34, L33, L34
 STEHLE RICHARD & VINETA & RUSSELL T: K34
 STEHLE RICHARD L & JOANNE: L34
 STEHLE ROCKY: K34
 STEHLE TATE & LAUREN: K34
 STEHLIK DUANE L & MARNA S: K22
 STEHLIK LOREN J & KATHERINE: K22
 STEICHMAN LORELEI ANN: H21
 STEIDEL GEORGE C: F19, F20
 STEIDLEY SHERRY A: F19
 STEIDLEY SHERRY: F19, G19, I19, J21
 STEIERT JAMES B & JANICE L REV TRUSTS 1/12 INT EA: M15
 STEIN AMBERMARIE KYOKO: H18
 STEIN CLARA JUNE & JOHN D: F18
 STEIN CLARA JUNE: F18
 STEIN JOSEPH LEE & DEBRA H: K14
 STEIN KATHRYN: J21
 STEIN MONICA RAE: F20
 STEIN RICHARD E: G19, K14, K16
 STEINBACH DONN J & DENISE R: M15
 STEINGRABER FAMILY REVOCABLE TRUST 04/11/2007: L15
 STEINGRABER JOHN K & DORIS E - TRUSTEES: L15
 STEINHOEFFEL JERRY J & MARILYN E: M15
 STEINIGER JOHN J & SUE E: F20
 STEINMANN GARY: N14
 STEINMETZ M DOLORES REV TRUST: I23
 STEINMETZ M DOLORES REV TRUST: I23
 STELL VAN D & THERESA M: G21
 STENBERG DONALD B & TIFFANY L & BOYETT JAMES ETAL: C18
 STENGER MIKE & JOYCE A: B21
 STENNETT REAL ESTATE PROPERTIES LLC: I14
 STENNETT CHARLES J: I17
 STENNETT ENTERPRISES LLC: I15
 STENNETT NANCY A REVOCABLE TRUST: I14, L16, M15
 STENNETT REAL ESTATE PROPERTIES LLC: H21, I17
 STENNETT'S SN S INC: I17
 STENSAAS BARBARA D REV TRUST: K15
 STENZEL ELISHA M: I18
 STEP ABOVE REALTY LLC: J17
 STEPHANS ANTHONY T & SAMANTHA DUVALL: G15
 STEPHANS JOSEPH & KAREN: K23
 STEPHANS PAUL: K14
 STEPHENS BARNEY RAY & DENNIS L & DAVID LEE & DONALD JAMES: E16, E17
 STEPHENS CINDRA: G19
 STEPHENS DONALD D & CHRISTINA J: G18
 STEPHENS EUGENE R & DIANNE L: N14, N15
 STEPHENS JAMES L & SHIRLEY J: F20
 STEPHENS JIM & PEGGI: E15
 STEPHENS LESLIE S & ELISHA R: G18
 STEPHENS MARK & SUSAN: I17
 STEPHENS ROGER L & BETTY J: J16
 STEPHENS RONALD F & DEBORAH J: L15
 STEPHENS RONALD GENE: M15
 STEPHENS WILLIAM & CELIA J. ETAL: C14
 STEPHENS WILLIAM E & CELIA J: C14
 STEPHENSON FAMILY REV TRUST: I15
 STEPHENSON JAMES & DEBORAH: I26
 STEPHENSON JAMES & DEBORAH R: J26
 STEPHENSON JAMES & DEBORAH: J26
 STEPHENSON JAMES D JR & KARYL L: I20
 STEPHENSON JAMES DAVID JR & KARYL SUSAN: L24
 STEPHENSON JAMES JR & KARYL: M17
 STEPHENSON LIVING TRUST: L18
 STEPHENSON SANDRA L TRUST: H17
 STEPP PAUL C & CATHY L: D16
 STEPP PAUL: I17
 STEPP RONNIE L & LONESTAR SHARON L: H22, I22
 STEPPPEL GINGER L - TRUSTEE: I17
 STERLING BARBARA I: H21
 STERLING ESTATES HOMEOWNERS ASSOCIATION: K15
 STERLING LINDA: J18
 STERN GERALD & EILEEN: N16
 STERN GERALD A & EILEEN A: M14
 STERNS JAMES F & GERRIE D: L14
 STEVE DAVIS PROPERTIES LLC: K15, M15
 STEVENS ANTHONY & SHERI: H18
 STEVENS CHARLES & FAIOSO: F14
 STEVENS CHARLES A: F14
 STEVENS CHARLES: F14
 STEVENS CHELSA: G19
 STEVENS CHRISTINE: M15
 STEVENS FAMILY TRUST (THE): F18
 STEVENS JOHNNIE W JR: F19
 STEVENS JOSEPH L & ELIZABETH: F20
 STEVENS LAVERGNE: G19
 STEVENS MARY E TRUST: H17
 STEVENS MELBA A: H20
 STEVENS OLEN BRAD: K25
 STEVENS SHERRI L: K16
 STEVENS TAMMY SUE: K15
 STEVENS THOMAS L & ELAINE M: K21
 STEVENS TONY & SHERI: K16
 STEVENS VELMA: I23, I24
 STEVENS VICKI & MICKY W MONDAY: F19
 STEVENS WILLIAM E & MARY L: F19
 STEVENSON BARBARA F: K15
 STEVENSON BRENT E & JOYCE: F19
 STEVENSON CAROL KING TRUST: F19
 STEVENSON DENNIS & DEBRA K: F19
 STEVENSON G DENNIS: F19
 STEVENSON GEORGEANN: F19
 STEVENSON GREGORY A: F19
 STEVENSON JOHN & KIM: N16
 STEVENSON JOHN & LYNNETTE: N15
 STEVENSON JOHN P & A LYNNETTE REV LIVING TRUST: L14
 STEVENSON JOHN P & A LYNNETTE - TRUSTEES: L14
 STEVENSON JOHN P & A LYNNETTE CARING TRUST: M17
 STEVENSON JOHN P & LYNNETTE REV TRUST: L14, L15
 STEVENSON KENNETH EUGENE & CAROL ANN FAMILY TRUST: G21
 STEVES FRED & PEGGY: J14
 STEVESON CECIL & BEVERLY: J15
 STEVESON PAUL: F16
 STEVESON RICHARD M & COLLEEN TRUST 04/07/2009: J19
 STEWARD CYNTHIA K: H17
 STEWARD RALPH A JR & GLENNYS M: H15
 STEWARD DAVID & DARLA S: E21
 STEWARD DAVID & SU: F19
 STEWARD DAVID & SUE: F18, F19, G18, G19
 STEWARD DAVID & TERRI M: E15, F15
 STEWARD DAVID LEE & TERRI: I17
 STEWARD DAVID R & AMBER C: H19
 STEWARD DAVID W & H SUE: F19
 STEWARD DAVID W & HELEN SUE - TRUSTEES: E17, E19
 STEWARD DAVID W & HELEN SUE: E17
 STEWARD DAVID W & SUE: F19
 STEWARD DAVID W: G22
 STEWARD DAVID W & HELEN SUE REV LIVING TRUST 06/16/1995: H22
 STEWARD DAVID W: H22
 STEWARD DEANA K: M17, N17
 STEWARD DUANE & GINA REVOCABLE TRUST: L15
 STEWARD EDYTHE MAP TRUST: H17
 STEWARD FRED W & OLIVIA J: J14, J16
 STEWARD GREGORY B: F20
 STEWARD HELEN: K15
 STEWARD JAMES: F20, G20
 STEWARD JOSH & CARLA: N15
 STEWARD JOSH: L2
 STEWARD JUSTINE: G20
 STEWARD KATELYN R: N21, O21
 STEWARD KATHERINE A TRUST: K15
 STEWARD KATHERINE: K15
 STEWARD KENNETH L & FREDDIE SUE: J15
 STEWARD KEVIN: F20
 STEWARD LAURA E: J14, J15
 STEWARD LOYAL L & DONNA J - TRUSTEES: I21
 STEWARD MARIAN W & KATHERINE: I18
 STEWARD MARTHA J: G22
 STEWARD MARY ANN REVOCABLE TRUST: J16
 STEWARD MICHAEL J & PHILLIPS CHARLES D & NAOMI J ETAL: M15
 STEWARD MICHAEL W & AIMEE L: J15
 STEWARD PATRICK JOSEPH: F19
 STEWARD RALLACE E: F19, G19
 STEWARD RICHARD MICHAEL & CHERYL: D16
 STEWARD RILEY FLOYD: F19
 STEWART RUSSEL & WILMA TRUST: M15
 STEWART SCOTT H & BARBARA: I17
 STEWART SHELLY D & JOYCE K CLEMENS: H18
 STEWART STEPHEN O & TAMMIE R: I17
 STEWART THOMAS S & SALLY: N21, O21
 STIBICH DANIEL F & JAMES K JUSTUS: N14
 STIBICH DANIEL F: M14, M15
 STIBICH PANA & ADAM & JASON: L14
 STIBICH PANA & ADAM: L14
 STICE BETTY L & LYNN JAMES: I25
 STICE BETTY: I25
 STICE CODY & SOPHIE: I18
 STICE CODY W & SANDRA CLOUSE: I18
 STICE CODY W & SOPHIE L: G21, H21, O15
 STICE GENEVA & DANIEL C CARLSON: L18
 STICE GENEVA R: I18
 STICE KEVIN LAWRENCE & PARIS ESTELLE: I18
 STICKMAN JOHN FREDERICK & TINA MARIE: M15
 STICKMAN JOHN F & TINA M: M15
 STIDHAM TINA M & KEITH C: K14, K15
 STIEF EDNA M: J16
 STIEF KEVIN & DONNA: F14, F15
 STIERWALT RYAN SCOTT & CHERI ROSEANNE: L20
 STIFFLER CHARLES R & NANCY C: H22
 STIFFLER CLIFF C & MELISSA M: J22
 STIFFLER CLIFF C & MELISSA M: H21
 STIFFLER DARREL & PATTY: F19
 STIFFLER DEBBIE: G21
 STIFFLER DEBRA K: G21
 STIFFLER JON B & HEATHER L: K28
 STIFFLER JON B AND HEATHER L: K28
 STIFFLER JONATHAN B & HEATHER LYNN: K28, K29
 STIFFLER MICHELLE: M31
 STIFFLER REVOCABLE TRUST: B15
 STIFFLER RUBY & CARNELISON MICHELLE R: G21
 STIFLE GARRETT E: I19
 STIGER KENNETH LORAN: F19
 STILLEN FAITH A & MICHAEL L MILLER: H23
 STILL CLYDE & JUDY: H17
 STILL CLYDE S & SHERI: H17
 STILL CLYDE S: H17
 STILL LOREN: G19
 STILL MARK C & ANGELA K: H17
 STILL MARK C: H17
 STILL MICHAEL P & WANDA J - TRUSTEES: F19
 STILL THOMAS W & CHARLSIE T: L15, M15
 STILLEY JEANNETTA: H30
 STILLINGS ARLISS & LINDA: G21
 STILLINGS ARLISS & LINDA: G21
 STILLINGS ELISHA & PETERSON AMANDA: E28
 STILLINGS JONAS P: G21
 STILLWOOD DEVELOPMENT LLC: H17
 STILLWOOD OWNERS ASSOCIATION: H17
 STILWELL THOMAS E & SARAH B: C16
 STIMPFFEL LAWRENCE M & LORI M: I25
 STIMSON-GRAY ALICE A & STIMSON WILLIAM R: H16
 STINE GARY L & DONNA E TRUST: N32, O32
 STINES LILY B: N15
 STINKWEED LLC: L18
 STINNEFORD CAROL ANN - TRUSTEE: K15
 STINNETT CHARLES L & BALTZ DEBORAH: I24
 STINNETT CHARLES L JR: H21
 STINTON TERRY D & JEANE M: I16
 STITES GWENDOLYN: K16, K17
 STITES MELVIN B & VIVIAN: F20
 STITES ROBIN ANGELA & JOHN RANDY: J17
 STITH DELBERT & SUSAN: K15
 STIVERS JAMES MICHAEL & JUDY ANN: L18
 STIVERSON GEORGE & DEBBIE: N17
 STOBAUGH ERIKA & ROBERT: K14
 STOBAUGH JESSICA: I19
 STOBERL DARLA RAE & RICHARD L & MAZUR BONNIE J: I17
 STOCK EDWARD J & SARA L: E16
 STOCK JAMES J: I23
 STOCK PAUL L & KANDIE: D19
 STOCKBARGER LORIN W & M DARLENE: M15
 STOCKEBRAND GIL W & LINDA D LENEVE TRUST: J16
 STOCKEBRAND GIL W & LINDA D LENEVE: J16
 STOCKER JAMES & KATHERN: F19
 STOCKHAM TERRY D & SHARON L: K15
 STOCKI-CASKEY RYAN: H20
 STOCKMANN JOHN T & SUZANNE L: N15
 STOCKTON CURTIS: F19
 STOCKTON WILLIAM E & MILLER JOHN M: H21
 STOCKWELL WILLIAM J & CHERYL L: K15
 STODDARD BETTY T: G20
 STODDARD GARY & JOANN: G19
 STODDARD GILBERT L & GLORIA K: F20
 STODDARD JAMES R: M15
 STODDARD MICHAEL: I20
 STODDARD RICHARD RUSSELL & DONNA EVELYN - TRUSTEES: J16
 STODDARD RONALD & MATTHEW: I23, I24
 STODDARD SANDRA K: F20
 STODDART SUE: K15
 STODDART SUZANNE K: K15
 STOEN RONALD A: K14
 STOFFER JAMES & JULIA - TRUSTEE: J16
 STOGBILL MICHAEL FRANKLIN & SALLY ANN: H20
 STOHL PATRICIA J: O33
 STOKENBURY MARY M & RUBY L WELLS: K15
 STOKES OKCHA & CHARU: J21
 STOKES RANDALL & DONNA: J17, J18
 STOKES TONY L SR: F20
 STOLEN PUMPKINS LLC: K17
 STOLL CHARLES R & EVELYN: G15
 STOLL CURT MICHAEL ETAL: N19, O19, O26
 STOLL CURT MICHAEL & CHRISTINA & CORNELIA ET ALL: N19, N20
 STOLL CURT MICHAEL & CHRISTINA ZUGEL-STOLL & CORNELIA STOLL: N19, N20, O19, O20
 STOLL CURT MICHAEL CHRISTINA HANNA ZUEGEL-STOLL: N20, O20
 STOLL KURT MICHAEL AND BARBARA LOUISE MAIER: N19, O19
 STOLL LARRY J & BECKY: K15
 STOLL WILLIAM LIVING TRUST: H17
 STOLPER SANDRA: J21
 STOLTZ DAVID L & BARBARA A: I16
 STOLZ LAWRENCE H & DELORA L: F19
 STONE ANDREW & TOMMIE SUE FERRELL: G19
 STONE BEVERLY & YOUNG SANDY: N15
 STONE BILL GENE & DEETTA MAE: E15
 STONE BILLY FRANK & SHIRLEY JEAN: G17
 STONE CASTLE RESORT & CONFERENCE CENTER LLC (THE): J15
 STONE CASTLE RESORT & CONFERENCE CENTER LLC (THE): J15
 STONE CHRISTINE K: N14
 STONE CLELL C JR & ANNA MA: D15, E15
 STONE COREY N & CARA J: F17, F18
 STONE DAVID E & CAROLE A TRUST 03-31-2009: H17
 STONE DAVID: I16
 STONE DOROTHY - 1/3 INT ETAL: E15
 STONE FRANK V & KENNA J: J16
 STONE GEORGE ALBERT & SHELBY LEE: F20
 STONE GORDON H & NORMA C: J15
 STONE GREG & JODI: D15, E15
 STONE JEROME J & COLLEEN B: L18
 STONE JOSEPH A & CHRISTINE K: N14
 STONE JOSEPH J & CHRISTINE K: H14
 STONE KONNI SUE REVOCABLE TRUST: J17
 STONE PARKER T & TINA A: H14
 STONE ROBERT & ARDYTH TRUST: I21
 STONE ROBERT & ARDYTH TRUST: H21, I21
 STONE ROBERT & LUDMILA: H17
 STONE ROBERTA J: J19
 STONE RONALD R & MARY G: M17
 STONE ROY MICHAEL DON & ANN MARIE: I19
 STONE SHAWN T & CHRISTOPHER LINK: G15
 STONE STEPHEN D & STEPHANIE L: F19
 STONE TERRY & MICHELE REV LIVING TRUST: J16
 STONE TERRY & MICHELE REV TRUST: J15, J16
 STONE TIMOTHY L & RACHEL JEAN: J17
 STONE WALTER ETAL: D15
 STONEBRIDGE VILLAGE PROPERTY OWNERS ASSOCIATION INC: G14
 STONEBRIDGE VILLAGE PROPERTY OWNERS ASSOCIATION: G14
 STONEBURNER RUSSELL B & RENEE: H18
 STONECIPHER RICHARD H & KATHY L: J34
 STONECO ENTERPRISE LLC: J14, J15, J16
 STONECRAFT HOLDING COMPANY LLC: M16
 STONECROFT HOLDING COMPANY LLC: M16
 STONECROFT HOLDING LLC: M16
 STONER DAVID & JO ANN: O15
 STONER STEVEN & CAROLYN: K15
 STONER WESLEY M & PAULA D: H17
 STONES GREELEY ANTHONY: G21
 STONEWALL CREEK ASSOCIATES LLC: L14
 STONEWOOD MENHARRIS LLC: G20
 STOOPS JESSE: H19
 STORPA MICHELLE L: G18
 STORKA OPERATIONS MANAGEMENT LP: I18
 STORCH DAVID A & REBECCA F: J22
 STORCH GERALD J & BRENDA A: G21
 STORCH PHILLIP S & CONSTANCE M: H17
 STORCK BILLY D & SHIRLEY A: J16
 STORE MASTER FUNDING XVI LLC: G17
 STORM JAMES D & PAMELA L: N14
 STORM JAMES E & JOAN L: I18
 STORM KENNETH G & ROBIN L: D15, E15
 STORMENT JEREMY & NIKKI: G15
 STORTS DAVID G & ANITA S: G21
 STORTS DAVID GENE: G21
 STORTS DAVID R: J17
 STORTS JOYCE D: G22
 STORTS SHANNON: K15
 STORTS STEVEN D & SHARON B: H22
 STORTS STEVEN D & SHARON: G21
 STORY G THERRAL: L14
 STORY JARED & KATHRYN: H16
 STORY LEISA: J17
 STORY MAX JR & DEBRA C: N14
 STOTTLE BRAYDN LEE: I17
 STOTTLE DANNY L & P. ERIN: B17
 STOTTLE DAVID & CAMILLE: N19
 STOTTLE DAVID & SCOTT: N20
 STOTTLE DAVID A & SCOTT R: F19
 STOTTLE DAVID ALLAN & CAMILLE: N19
 STOTTLE HANK E & BEAN JAN: J19
 STOTTLE HANK: O16
 STOTTLE JORDYN SHAWN: I19
 STOTTLE MATTHEW G: K15
 STOTTLE MINNIE I REVOCABLE TRUST: J18
 STOTTLE MINNIE IRENE REV TRUST: J17
 STOTTLE MINNIE IRENE REVOCABLE TRUST: H18, H19, J17, L15, L16, O16
 STOTTLE SCOTT RUSSELL 1/2 & DAVID 1/2: F19
 STOTTLE SHERRI: F19, H21
 STOTTS DAVID C & PATRICIA A: F19
 STOUTER JAMES LEWIS: K14
 STOUTINGTON ROBERT L JR & MARIE D: L15
 STOUT BOBBY JOE & KATHLEEN M: O34
 STOUT BRYAN & ROBERTA: G21

TANEY COUNTY MO INDEX

Landowners with only calculated ac will be labeled on map

STOUT FAMILY REVOCABLE TRUST: J18
 STOUT JACK T & BARBARA J: I19
 STOUT JUSTIN J & AMANDA L: I18, I19
 STROUT KEITH: H19
 STOUT WILLIAM T JR & LINDA G - TRUSTEES: J14, J15
 STOVALL MOSE EDWARD SR: L15
 STOVALL THERESA R & RICHARD SCOTT TATLOCK: F19
 STOVER NATHANIEL BRYAN: E19
 STOVIE RAYMOND J & CECILIA A - TRUSTEE: J15
 STOVIE RAYMOND J & CECILIA A - TRUSTEES: J15
 STOWE'S MILL LLC: I15
 STRAATMANN FAMILY TRUST: N15
 STRACK LEE & ARDIS: F19
 STRADER BARI L & KATHLEEN A: G22
 STRADER RICHARD V & JANIS L: J16
 STRAHAN CHARLES D T & MARGARET J: K20
 STRAHAN CHARLES DANNY TIPTON & ET AL: J20, K20
 STRAHAN CHARLES DANNY TIPTON & CHARLES DAVID & JUS: N22, O21, O22
 STRAHAN CHARLES DANNY TIPTON & JAMES E & KAREN L: J20, K19, K20, K21
 STRAHAN CHARLES DANNY TIPTON & MARGARET JOEEN: J20
 STRAHAN CHARLES DANNY TIPTON & STRAHAN CHARLES DAV: N22, O22
 STRAHAN CHARLES DAVID & KRISTINA L: K20
 STRAHAN JAMES & DANNY: Q22
 STRAHAN JAMES E & KAREN L: J20, K20
 STRAHAN JAMES ELLIS & KAREN L & CHARLES DANNY STRAHAN ETAL: J20, K20, K21
 STRAHAN JAMES ELLIS & KAREN L: K20, O22
 STRAIGHTWAY FARM SERVICE INC: K15
 STRAIN DAVID & DEBBIE: F24, H24
 STRAIN DAVID W & DEBBIE L: F25
 STRAIN JANICE LYNN: M15
 STRAIN JOHNNY C & LYNN M: O16
 STRAIN RAY & DAVID: G23, H23
 STRAIN RAY & SHEILA: E25, K29
 STRAIN RAY G & SHEILA: E25
 STRAIN TRAVIS & CANDICE L: F24
 STRAIN TRAVIS & CANDICE: H23
 STRAIT JAMES MICHAEL & SHANNON: K15
 STRAIT JUSTIN & CHAVES KIERA C: J21
 STRAIT WILLIAM R & PECKHAM DONNA R: H19
 STRAKA TYLER W & LISA M: I23
 STRAKA TYLER WAYNE ADAM & LISA MARIE: I23
 STRAND JOEL P & DEBBIE M: G18
 STRAND MALLORY J & GREG L: I17
 STRAND QTIP TRUST: H21, I21
 STRANGE LIVING TRUST: I19
 STRANGE NORMA & MICHAEL: H23
 STRATTON CARSON W & DOROTHY J: G19
 STRAUCH CAROLYN: K15
 STRAUS CAROLINE W: K15
 STRAUSER WILLIAM CHURCH & RITA MARIE STRAUSER: J17
 STRAUSER WILLIAM CHURCH & RITA MARIE: J17
 STRAUSS JAMES BARTLEY & ALICE JUNE REV TRUST: F19, J23, K23
 STRAUSS STEVEN L & CAROLYN E WILLIAMS: F23
 STRAWN FAMILY TRUST: J16
 STREAMLINE INVESTORS LLC: F18, F19
 STREET CON A & DAVIDSON GINGER: G19
 STREET COREY & GINGER DAVIDSON: G19
 STREED CARL F & LOIS J: J17
 STREET BRENDA: G18
 STREET DIANE: N33, O33
 STREET ELDEN W & JANET K: F19
 STREET INSURANCE AGENCY INC: I17
 STREET INSURANCE AGENCY LLC: I17
 STREET PATTY J: K22
 STREET SHEILA M: J18
 STREETMAN DARIN TODD & LISA MARIE: I20
 STREETMAN ROBERT LOUIE & MARNA YOUNG: G20
 STREETMAN ROBERT LOUIE & MARNA YOUNG: G20
 STREJC STANLEY: F19
 STREMBLE ALBERT JOHN & CAROL MARSH: M15
 STREVVY MELANIE: J19
 STRICK ROBERT L & KAREN JILL: I15
 STRICKLAND CHARLES A & NANCY J REV TRUSTS: O16
 STRICKLAND CHRISTOPHER & AIMEE D GAVIN: I19
 STRICKLAND HOLDINGS LLC: K17
 STRICKLER THOMAS & JULIE TRUST: L18
 STRICKLETT LORREN & DONNA R: G19
 STRICKLIN ROBERT J & LESLIE A: I18
 STRINGER JEFFREY L & SHANDA LYNN: I18
 STRINGER K W & JUDY A: K15
 STRINGER ROBERT W: H24
 STROBACH CHRISTOPHER T: D28
 STROBEL ERNEST & MARY: H15
 STROH BRANDON C: G18
 STROHM KIRK & DAWN: G17
 STROHM KIRK D & DAWN A & GOODWIN BRIAN G & CYNTHIA W: I17
 STROM PATRICIA: G21
 STROM JACK D & TERRI L: H21
 STROM THOMAS J & ANGELITA: G19
 STROMAN GARRY: N16
 STRONG CHRISTOPHER E & SUSAN A: G21
 STRONG DAVID LEE & SUSAN KIMBERLY: G18
 STRONG JAMES A & CARRIE A: G16, H18, I17, I18
 STRONG JIM & CARRIE: H18

STRONG RAY & GOLDEN: L15
 STRONG ROBERT H: F19
 STROTHER ROY L & BEVERLY J: E24
 STROUD JACOB & HANNAH B: J17
 STROUD LESLIE E & DONNA S: M15
 STROUD LESLIE E & DONNA: K15
 STROUD LISA M & KENNETH J WHITFORD: F21
 STROUSE STEVEN & CHERYL: G21
 STROUT DONALD E & RUTH B & TILTON BECKY: H21
 STRUBHAR RICHARD D & RETA: M15
 STRUBLE BOBBY R & DORIS J: J14
 STRUBLE RAY & LAVERNE: I15
 STRUEWE CALVIN & LINDA: J16
 STRUNK ARNOLD & PAMELA: F19
 STRUTTMAN RICHARD & NORMA: N26
 STUART DAVID F: G21
 STUART DENNIS R & AMANDA D: E27, F27, I25
 STUART GARY & LADONNA REVOCABLE LIVING TRUST: F24
 STUART GARY L & LADONNA K - REV LIVING TRUST: F24
 STUART JAMES L & SUSAN K: F24, H23, H24
 STUART MICKEY - TRUSTEE: I21
 STUART ROBERT R & EMILY S: O25
 STUART ROBERT W & REGINA G: F24
 STUART ROBERT W & REGINA: F24
 STUART STANLEY R & DIANA C: E24
 STUART THOMAS R & PATRICIA: F20
 STUART TIMOTHY S & DONNA R: H21
 STUART WILLIAM E & KENDRA: G22
 STUBBLEFIELD BEVERLY: H16
 STUBBLEFIELD ERNEST & SHIRLEY: H19
 STUCK DONALD J & LAWANNA L: K16
 STUCKENBERG WILL JAMES: G15
 STUCKEY BERNARD & ALLISON PERRAN: M15
 STUCKEY BERNARD LOUIS & ALLISON MAY PERRAN: M15
 STUCKI RICHARD M & JANICE K: K23
 STUCKI WARREN W & GEORGIA L: K16
 STUCKMEYER GLENN V & LINDA S: K15
 STUCKMEYER SANDRA J: H17
 STUDDS BRIAN G: H19
 STUDER MARTIN & MARGARET: C14, C15
 STUDER MARTIN J & MARGARET E: C14
 STUDER MARTIN J & MARGARET: C14
 STUDER MARTIN J & MARGARET E: C15
 STUDER MARTIN J & MARGARET: C15
 STUHR CARL LAWRENCE & PEGGY LYNN: L15
 STUKENHOLTZ JORDAN & ALISON BARULICH: B16
 STULTS DONALD R & LINDA E: G19
 STULTS LAQUITA & SWICK TWILA: N15
 STUM CHARLES & DONNIE: F18
 STUM CHARLES L & DONNIE F: F18, K15
 STUMBAUGH BETHANY & WAYLAND D & CATHERINE L: H22
 STUMP LEON & LORI: H19
 STUMP PATRICIA A REV TRUST: H17
 STURDEVANT GEORGE & ANN: I17
 STURGEON MARY T & VOKINS SHARON: F19
 STURGEON N C & ELIZABETH E: F20
 STURGEON ROBERT & JANIE: L15
 STURGEON VALERIE A: K16
 STURGIS CALVIN F & VIRGINIA: I21
 STURGIS SUSAN: F21
 STURTEVANT SHANNON R: L14
 STURTEVANT SHANNON: L14
 STUTESMAN JULIA A: C17
 STUTTGEN CAROL: F17, G21
 STUTZMAN ALVIN H JR & PATRICIA KAY: F20, G19
 STUTZMAN JEFFREY HAROLD: G20
 STUTZMAN JEFFREY HAROLD: G19, H21
 STYRON HARRY & JOSEPHINE: E18, E19
 STYRON HARRY EUGENE & JOSEPHINE ELVA: J17
 SU WENPEI & HONGBO ZHU: H22
 SUCH GREGORY A & JUDY LYNN: E16
 SUCIU NICOLAE F: K20
 SADBROCK RANDALL K & CAROLINE M REV TRUST: K15
 SUDDUTH MILDRED F - TRUSTEE: K15
 SUDDUTH MILDRED F - TRUSTEES: K15
 SUGINO WESLEY & SHELLEY LIVING TRUST: K15
 SUKMAN R RANDALL & TERA A: G19
 SUKMAN R. RANDALL & BLISARD CYNTHIA L & ROWLAND JOHN M ETAL: G19
 SULGROVE ALLEN & GLENNEDA: F21, F22, G22
 SULGROVE ALLEN LEE & GLENNEDA: F21, F22, G21, G22
 SULGROVE ANGELA L: H21
 SULGROVE ANGELA: F20
 SULGROVE DENNIS JAMES: F22, G22, H21
 SULJIN WAYNE MICHAEL & JEAN ELIZABETH: G21
 SULLENGER JOE DAVE: C22
 SULLENGER JOE D: C23
 SULLENGER JOE: C23, C24
 SULLENGER JOHN ASHLEY & ANGELA: E25
 SULLENGER JOHN R: E25
 SULLENGER MINA LOU: G24
 SULLENGER PAUL & JANET LIVING TRUST: E24, E25
 SULLENGER RICK & NICOLE: C22, D22, D23, E23
 SULLENS DALE W TRUST: I17
 SULLINGER JEANNE: I18
 SULLINGER JOEY & CANDACE: I16
 SULLINGER JOEY J: L14
 SULLINGER ROBERT T & DONNA L: N26
 SULLINS HAROLD RAY & LINDA M & BYRD WILLIAM A & ROSELLA R: M15
 SULLINS JERRY RAYMOND III & RUTH: J18
 SULLIVAN CECIL & VESTAL: J18

SULLIVAN CHRISTOPHER J & BARBARA L: G21
 SULLIVAN DENNY L & ELIZABETH A: K15
 SULLIVAN DENNY L: K15
 SULLIVAN GREGORY V & DARLA K: J17
 SULLIVAN GREGORY V & DARLA: J17
 SULLIVAN GREGORY V: J17
 SULLIVAN INVESTMENTS LLC: E18, F18, I15
 SULLIVAN JEFF R: G19, G20
 SULLIVAN JOHN T & JOSEPHINE L: I23
 SULLIVAN JOSEPH E & LINDSEY G: I17
 SULLIVAN JOYCE A: F18
 SULLIVAN JOYCE ANN: F19
 SULLIVAN KATHLEEN A: K15
 SULLIVAN LOIS A: K15
 SULLIVAN MICHAEL THOMAS: F20
 SULLIVAN NINA RUARK TRUST: I18
 SULLIVAN RICHARD & DONNA: K14
 SULLIVAN RICHARD W: G19
 SULLIVAN RUTH B: N15
 SULLIVAN SAMATHA L & TYLER: F24
 SULLIVAN SHEILA REA: G19
 SULLIVAN SHEILA: G19
 SULLIVAN STACEY L: C34, D34, K22
 SULLIVAN TERESA C: K17
 SULLIVAN THOMAS R JR & AMY L: M15
 SULLIVANT FAMILY TRUST: G17
 SULLYANTO FAMILY TRUST: I16
 SUMEET FNU & SHELLEY KAUR: K17
 SUMMERBROOKE HOMEOWNERS ASSOCIATION: G18
 SUMMERFIELD LUTHER H & ALMA A: I20, N24
 SUMMERS CARL WILBERT JR & JO ANN REV FAMILY TRUST 10/29/08: L18
 SUMMERS ENTERPRISES LLC: K17
 SUMMERS JANICE A REVOCABLE TRUST 05/31/2006: G16
 SUMMERS LARRY & CAROLYN: N20
 SUMMERS LARRY & YOUNG CAROLYN: N19, N20
 SUMMERS THOMAS S: K15
 SUMMIT RIDGE PROPERTY OWNERS ASSOCIATION INC: G16
 SUMMIT TITLE AGENCY INC: J15
 SUMMIT VILLAS COA INC: I16
 SUMMITT HERBERT A & IRENE: K14
 SUMMY HAROLD W & DOLORES A: F19
 SUMNER EDMOND C TRUST: L22
 SUMNER EDMOND C TRUST: L21, L22
 SUMNER JOHN L TRUST: G21
 SUMNER JOHN L: G21, H21, K22
 SUMNER KRISTOPHER T: E24
 SUMNER WALKER R & CYNTHIA A: G21
 SUMTER GEORGE & BEVERLY: D16
 SUN MARIANN & TONY: O33
 SUNBELT CAPITAL VENTURES INC: I17
 SUNCREST A-10 LLC: I16
 SUNCREST B-1 LLC: I16
 SUNCREST B-2 LLC: I16
 SUNCREST UNIT OWNERS ASSOCIATION INC: I16, I17
 SUND LARRY R & ROBIN A: I23
 SUND ROBIN ANN & LARRY ROB: I23
 SUNDERLAND BOBBY M & WANDA G: M15
 SUNDERLAND BOBBY MAC & WANDA GAYLE: M15
 SUNDERMAN RICHARD M & DAWN M: L14
 SUNLEY DAVIN D: G17
 SUNLEY JERRY L & DONNA Y REV TRUSTS 03/10/2004: L1: G17
 SUNRISE STORAGE LLC: L14
 SUNSET INVESTMENT LLC: K17
 SUNSHINE SIGN & GRAPHICS LLC: J17
 SUNTERRA RESORT INC: K15
 SUNTERRA RESORTS INC: K15
 SUNTERRA RESORTS: K15
 SUNTRACKER FAMILY LIMITED PARTNERSHIP: I17
 SURGI NEIL EDWARD & GLORIA J RUFFIN: H16, H17
 SURMA THOMAS D & MARIA A: L26
 SURREY CONDOMINIUM ASSOCIATION INC: J15
 SURREY CONDOMINIUM ASSOC. INC. THE: J15
 SURREY CONDOMINIUM ASSOCIATION INC: J15
 SURREY GRAND CROWNE OWNERS ASSOC. INC: J16
 SURREY PH IV OWNERS ASSOC INC: J15
 SURREY REO LLC: J15
 SURREY VACATION RESORT INC: J15, J16
 SURREY VACATION RESORTS INC: J15, J16
 SURVIVORS TRUST: L15
 SUSAN MOLDENHAUER LLC & MOLDY 3 LLC: I16
 SUSCHECK RICHARD J JR & MARJORIE F: L21
 SUSKI CATHERINE M & LOUIS: N15
 SUSKI LOUIS R & SHEILA J: N15
 SUTHERLAND JANICE E: J15
 SUTHERLAND NATHAN D & SARAH M: G15
 SUTHERLAND PATRICIA & SHAUN & LISA: D16
 SUTHERLAND ROBERT P & SUZANNE A: J16
 SUTHERLAND TOMMY & BARBARA: G16
 SUTTER MICHAEL & KELLY: M15
 SUTTER MICHAEL A & KELLY L: M15
 SUTTERFIELD MARILYN & LLOYD: F20
 SUTTERFIELD MARILYN & LLOYD: F20
 SUTTON DALE FRANK & DONNA MAE: L15
 SUTTON DARYL & HEIDI: I18
 SUTTON GERALD R & DORIS J: F18
 SUTTON HOWARD M & SHIRLEY J: M15
 SUTTON JOHNNY D: I23
 SUTTON KATHLEEN & BILL E REV TRUSTS: H17
 SUTTON KATHLEEN - TRUSTEE: G15
 SUTTON MARIE MILLER: M15
 SUTTON MARY KAY & LESTER: O25
 SUTTON RAY SANDY - TRUSTEE: N15

SUTTON RODNEY E & MARJORIE A: J17
 SUWANNAKOOT CHATPOL & SUE ELLEN REV TRUST: N21, O21
 SUWANNAKOOT CHATPOL & SUE ELLEN REV TRUST: N21
 SVC LLC: I17
 SVETSKA EDWARD J & MARY T: J16
 SVETCH JOHN: F20
 SWADLEY VINA LAVERN: D29
 SWAFFAR JOHN & PAULETTE: J17
 SWAFFORD PHILIP A & JENNIFER E: I15
 SWAIM HAROLD L AND JANET K: K15
 SWAIN LARRY B & CONNIE L: K15
 SWAN CEMETERY: C23
 SWAN COMMUNITY CHURCH: C23
 SWAN DONALD R & DENIA E: G21
 SWAN HILDA R - TRUSTEE: H19
 SWAN LAKE INC: E21, F21
 SWAN MARK ANTHONY: K15
 SWAN RICHARD T: H22
 SWAN ROBERT & THERESA: N14
 SWAN TIMOTHY R & PATRICIA K: M15
 SWANBERG SHARON ANN: K17
 SWANEY JOHN L & KRISTY MROZEK: J15
 SWANGER GARY L & BRADY M: L14, M15
 SWANK KEITH & MARY: G20
 SWANN LISA D & DAVID A: J14
 SWANSON BYRON F & MARY KAY: J16, L15
 SWANSON DOUGLAS: H23
 SWANSON DWIGHT & JULIE: G15
 SWANSON FRANCIS & ROSE M: N15
 SWANSON JAMES E & GERALDINE G: K15
 SWANSON RALPH A & ELSIE C: F19
 SWANSON SHARON: H16
 SWARMS ROY L & KAREN I: I17
 SWARMS ROY L: J18
 SWARTZ GEORGE H & GEORGIA: H23
 SWATEK MATTHEW G & CINDY S SWATEK TRUST: M14
 SWATZELL JACKIE RALPH & MARY: K15
 SWEARENGEN DANIEL J & MARY E: G20
 SWEARENGIN JOHN D & WANDA J: I24
 SWEARENGIN RANDY L & MELISSA K: K15
 SWEAT BRUCE D & SHARON CHAPMAN: I16
 SWEDBERG RANDOLPH M & DEBORA L COLE: F20
 SWEDBERG RANDOLPH M & DEBBIE L COLE: F20
 SWEENEY DIANE M & GILBERT B: H22
 SWEENEY GILBERT & DIANE: K15
 SWEENEY JOE & DONNA: K15
 SWEENEY MICHAEL R & LORI L: M15
 SWEENEY ROBERT S: H22
 SWEENEY-LEGORE COURTNEY M & JOSEPH A: H23
 SWEET LIFE INVESTMENTS LLC: N16
 SWEET RHONDA K & MISPLAIS LISA: K15
 SWEET RICHARD & TONETTE: H18
 SWEETEN CLAIRE: K15
 SWEETEN EMMA H: N16
 SWEITZER ROBERT F: F20, G20
 SWENSON EDWARD & KATHLEEN: G22
 SWENSON JOHN M REVOCABLE TRUST: J19, J20
 SWICK TWILA & LAQUITA STULTS: N15
 SWIDERSKI GEORGE F & ELLEN M: F20
 SWIFT BROOKS & KELLI: M15
 SWIFT JERI G: G21
 SWIFT SHANN D & HEATHER M: I18
 SWIFT SHANN E & HEATHER M: I18
 SWINDALL JEFFERY B & CHERYL A: L15
 SWINDELL BRENNON ETAL: N14
 SWINDELL BRENNON R & MARTHA V & HARRISON CHARLES W & BETTY A: N14
 SWINDELL KEITH & ANELL: O33
 SWINDELL REBECCA J: J21
 SWINDLE BRENDA & RONNIE & CHARLES 1/3 INT EACH: C18
 SWINDLE BRENDA K: C18
 SWINDLE BRENDA KAY: D18
 SWINDLE CEMETERY: C19, D19
 SWINDLE DANIEL & MARGARET: C19, D19
 SWINDLE DON & BRENDA & SWINDLE SAM & KELLY JO: C18
 SWINDLE LARRY C & JUDY V: O33
 SWINDLE MITCH & JERRIANN: J14
 SWINDLE MITCHELL & JERRIANN: I15
 SWINDLE RONNY: C18
 SWINEHART LEONARD: C17, C18
 SWITZER RICHARD L & STEPHANIE D: G18
 SWOFFORD BRADLEY & KARA M: E15
 SWOFFORD BRADLEY & KARA: E15
 SWOFFORD BRADLEY R & KARA M: E15
 SWOFFORD JASON E & ALISA R: H18
 SWOFFORD LONNIE M & CHARLOTTE M: I17
 SWOPE ANA L: J17
 SWOPE EARLINE: G21
 SWOPE REBECCA: K15
 SWOPE TIMOTHY J & JANET L: J18
 SWORD MINISTRIES INTERNATIONAL INC: J17
 SWORD WILLIAM E & CAROL J: K20, K21
 SYBERG GERALD M & CYNTHIA A: M15
 SYCAMORE HOUSING PARTNERS I LP: J17
 SYCAMORE LLC: G17
 SYCAMORE LOG CHURCH: H15
 SYCAMORE RIDGE CONDO ASSOCIATION INC: G16
 SYFERT DONALD D & ENID YVONNE: G19
 SYKES JAMES & JEAN: K20
 SYKES KEVIN W & PAMELA R: K15
 SYKES LACI & JAMES: F24
 SYKES RICHARD L & DARLENE: L18
 SYLVESTER FATIMA: J19
 SYMINGTON ANNE & MOUNTAIN CREST HOMES LLC: L14, L15
 SYMINGTON ENTERPRISES INC: J17, K15, N15
 SYMINGTON ENTERPRISES: J17
 SYMINGTON LETA ANNE: L14, M15
 SYMINGTON LETTA ANNE: M15
 SZABO CAROL L: H21, I21

TANEY COUNTY MO INDEX

Landowners with only calculated ac will be labeled on map

SZABO CLINTON W & SALLY J: O15
 SZENDREI TUNDE: K14
 SZTUKOWSKI GARY F & LINDA L: M16
T & C RENTAL PROPERTIES LLC: G21, H21, I17, J18
 T & C RENTAL PROPERTIES: G21
 T & J PARTNERS LLC: I15
 T & M SNYDER RENTALS LLC: H21
 T & T CHIROPRACTIC INC: G21
 T & T TABLE ROCK LLC: M15
 T G LINDSEY REVOCABLE TRUST: J16
 T L GIARDINA CONSULTING INC: K15
 T WHITE LLC: K17
 T-ACRES LLC: F21, G21, H21
 T-COMO MOTEL: H21
 T-K GLOBAL LLC: J18, J19
 T-MEADOWS LLC: I16
 TABB JOHN C REVOCABLE LIVING TRUST: I17
 TABB JOHN R & MILDRED A: F19
 TABER FRANK M: H20
 TABER FRANKIE L & DEBBI M: H20, I20
 TABER KENDELL & MARY: K33
 TABER KENDELL W & MARY A: J33, K33
 TABER LONNIE D TRUST: C32
 TABER RUBY & LEE: N16
 TABERNACLE OF PRAISE MINISTRIES INC: H17
 TABLE ROCK ASPHALT CONSTRUCTION CO INC: E17, G16, G17, H16, I17, J17
 TABLE ROCK ASPHALT CONSTRUCTION CO: E17
 TABLE ROCK ASPHALT CONSTRUCTION CO INC: F15
 TABLE ROCK ASPHALT CONSTRUCTION CO: F15
 TABLE ROCK ASPHALT CONSTRUCTION CO.: F15
 TABLE ROCK AT BRANSON INC: J14
 TABLE ROCK ENTERTAINMENT LLC: M14
 TABLE ROCK INVESTMENTS LLC: E24, F19, H16, I19, I20, J15
 TABLE ROCK INVESTMENTS, LLC: H17
 TABLE ROCK VILLAGE: K14
 TABLIT ROBERT L & CECILIE A: G20
 TABUCHI FAMILY JOINT REV LIVING TRUST 09/07/1999: G17
 TABUCHI FAMILY JOINT REV LIVING TRUST: H16
 TACJ LLC: M15
 TACK DENNIS M & LINDA S: L18
 TACK ROBERT L: F24
 TACK ROBERTA L: F24
 TACKETT GARY L & ROXANN LIVING TRUSTS -1/2 INT EACH: I17
 TACKETT FRANK E & MARTHA R: H23
 TACKETT GARY L & ROXANN LIVING TRUSTS - TRUSTEES: I17
 TACKETT SHIRLEY A - TRUSTEE: F21
 TACKMAN THOMAS D: M15
 TADDER COLLEEN: N15
 TADES LLC: K15
 TAFT BARBARA L: J15
 TAFT GREG C & SUSAN WALLACE: H21
 TAGHON DAWN M & GIDEON RANDY E: J16
 TAGUE DAVID F & JULIE H: B19
 TAHER JAN D TRUST: N23
 TAHER JAN D: N23
 TAHER JAN DORTHE TRUST & BOSWORTH KATHRYN ANN: N23
 TAHER JAN DORTHE: N23
 TAHLEQUAH ANESTHESIA ASSOCIATION INC: H21
 TAHOE GAMING LLC: J15
 TAILLON ZACHARY M: J18
 TAIT BRIAN: H16
 TAKACH JOHN M & CAROLINE S: K15
 TALAJE MAHMOOD A & MARY J: K15
 TALAVERA MELANIE N: K15
 TALBOT ROGER W & KATHLEEN E: N14
 TALBOTT JOHN K & BONNIE M: J15
 TALBURT WAYNE E & RAMONA D: J16
 TALIAFERRO STEPHEN W: J15, K15
 TALKINGTON DANNY LEE & JONNY K: H21
 TALKINGTON DANNY S & GRACE R: H19
 TALLON RICHARD & PATRICIA - TRUSTEES: H18
 TALUS PROPERTIES LLC: N15
 TAMAKI DONN & CINDY YANAGA & JEFFREY NARUKO: J14
 TAN ANTONIUS HOAN SENG & LIAN KP: I17
 TAN TRIPLET AB LIVING TRUST 07/07/2007: G17
 TANAKA LEONAIR: G24
 TANGO REAL ESTATE LLC: F21, G21, H21
 TANEY CENTER INC: G23
 TANEY CO BOARD FOR THE DEVELOPMENTALLY DISABLED: I18
 TANEY COUNTY AMBULANCE DISTRICT: G21, H22, J15, K17
 TANEY COUNTY COMMISSION: E19
 TANEY COUNTY COMMISSION: G22
 TANEY COUNTY COMMISSIONERS: C34
 TANEY COUNTY HEALTH DEPT - TRUSTEES: G21
 TANEY COUNTY MISSOURI: M18, N18
 TANEY COUNTY REGIONAL SEWER DISTRICT, THE: H18
 TANEY COUNTY REGIONAL SEWER DISTRICT: H18, H23, I20, J16, J18, J20, J21, K14, L14, M15
 TANEY COUNTY REGIONAL SEWER: H23
 TANEY COUNTY SEWER DISTRICT: J21, K14
 TANEY COUNTY SHRINE CLUB HOLDING CORPORATION: H19
 TANEY COUNTY TIRE INC: H16
 TANEY COUNTY UTILITIES CORP: H23
 TANEY COUNTY: D29, E18, F18, F19
 TANEY COUNTY COMMISSION: F20
 TANEY COUNTY REGIONAL SEWER DIST: F20

TANEY COUNTY REGIONAL SEWER DISTRICT: F20
 TANEY COUNTY: F20, F30
 TANEY COUNTY HEALTH DEPARTMENT: G17
 TANEY COUNTY: G17
 TANEY COUNTY PUBLIC WATER SUPPLY DISTRICT #3: G18
 TANEY COUNTY: G18
 TANEY COUNTY REGIONAL SEWER DISTRICT: G19
 TANEY COUNTY: G19
 TANEY COUNTY REGIONAL SEWER DISTRICT: G20
 TANEY COUNTY: G20
 TANEY COUNTY AMBULANCE DISTRICT: G23
 TANEY COUNTY: G23
 TANEY COUNTY REGIONAL SEWER DIST: H21
 TANEY COUNTY REGIONAL SEWER DISTRICT: H21
 TANEY COUNTY: H21
 TANEY COUNTY BOARD FOR DEVELOPMENTALLY DISABLED: I18
 TANEY COUNTY BOARD FOR THE DEVELOPMENTALLY DISABLED: I18
 TANEY COUNTY COMMISSION: I18
 TANEY COUNTY PULIC WATER DISTRICT #2: I18
 TANEY COUNTY REGIONAL SEWER DIST: I18
 TANEY COUNTY REGIONAL SEWER DISTRICT: I18
 TANEY COUNTY: I18
 TANEY COUNTY WATER DISTRICT #2: I19
 TANEY COUNTY: I19
 TANEY COUNTY PUBLIC WATER DISTRICT #2: I21
 TANEY COUNTY PUBLIC WATER SUPPLY DISTRICT #2: I21
 TANEY COUNTY REGIONAL SEWER DISTRICT: I21
 TANEY COUNTY REGIONAL SEWER: I21
 TANEY COUNTY: I21, I26, J17, J19
 TANEY COUNTY REGIONAL SEWER DISTRICT: K15
 TANEY COUNTY SEWER DIST: K15
 TANEY COUNTY: K15
 TANEY COUNTY COMMISSION: K16
 TANEY COUNTY REGIONAL SEWER DISTRICT: K16
 TANEY COUNTY: K16, M21, N15, O15
 TANEY COUNTY REGIONAL SEWER DIST: J20
 TANEY HOLDINGS II, LLC: I17
 TANEY HOLDINGS LLC: I15, J15
 TANEY PROPERTIES LLC: N15
 TANEYCOMO HIGHLANDS INC: H18
 TANEYCOMO HIGHLANDS OWNERS: H18
 TANEYCOMO INVESTMENT GROUP LLC: I18
 TANEYCOMO LAKEFRONT RESORT & RV PARK LLC: H18
 TANEYCOMO PISTOL & RIFLE CLUB: N19
 TANEYCOMO PROJECTS INC: F20, F21
 TANEYCOMO TERRACE INC: H24
 TANEYCOMO TERRACE OF FORSYTH PROPERTY OWNERS ASSOC: G21
 TANEYCOMO TERRACE OF FORSYTH PROPERTY OWNERS ASSOCIATION: G21
 TANEYCOMO TERRACE OF FORSYTH PROPERTY OWNERS ASSOCIATION: G21
 TANEYCOMO TERRACE INC: H23
 TANEYCOMO TERRACE PROPERTY OWNERS ASSOCIATION: J17
 TANEYCOMO TERRACE: H23
 TANEYCOMO TERRACE INC: I23
 TANEYCOMO TERRACE OWNERS ASSOCIATION: I23
 TANEYCOMO TERRACE: I23
 TANEYCOMO VENTURES LLC: I20
 TANEYHILLS LIBRARY CLUB INC: I17
 TANEYNET: I24, N24
 TANEYSTONCO I LLC: G18
 TANEYSTONCO I LLC: G18
 TANEYVILLE COMMUNITY CHURCH: E24
 TANEYVILLE R-II SCHOOL DISTRICT: E24
 TANG JIALIANG & YIZHEN QU: I17
 TANGEMAN SHARON K: G21
 TANGER BRANSON LLC: I15, I16
 TANGER OUTLET MALL: I15
 TANGEROSE NORMAN TRUST: O16
 TANKA DONNA M: H24
 TANKA EDWARD S & DONNA M REVOCABLE LIVING TRUST: L29
 TANKERSLEY DONALD FREDERICK & MARY ANN - TRUSTEES: L15
 TANKERSLEY DONNA JUNE: K15
 TANKERSLEY HARVEY & HEATHER M: L20, L21
 TANKERSLEY HARVEY K & HEATHER M: L20, L21
 TANKERSLEY MARY L: E16, F16
 TANKERSLEY RAWN & ANNETTE: E16, F16
 TANKSLEY AMBER M & CHRISTOPHER STEWARD: J22
 TANKSLEY LISA M & CARL: J21
 TANNHILL DANIEL J SR: I22
 TANNHILL DANIEL JAMES SR: I22, J22
 TANNER / NANCE / ERWIN PARTNERSHIP: H16
 TANNER DARRELL S & MARY E: M17
 TANNER N PAIGE: J18
 TANNER ROBERT L & NANCE JOE C: H16
 TANOOS SARA ANN & GEORGE F: K15
 TANS ENTERPRISE LLC: I15
 TANSTONE LLC: I16
 TAPLIN SANDRA I: H18
 TAPLIN SANDRA I: H18
 TAPLIN SANDRA L: H18
 TAPPANA JAMES P & CANDACE: G14
 TARASKO ARJA & PETER: K15

TARGET CORPORATION: H17
 TARLO HARVEY SCOTT & DEBORAH LAWRENZ: M15
 TARRER JAMES D: J22
 TASH JOANN L & BLACKWELL JULIE & RICHARD: K15
 TASH KEEVIN & LINDA: O16
 TASKER STEVEN J: D18
 TATE & YASUDA PROPERTIES LLC: G19, G20, H20
 TATE ALVIN E AND CARRLOTTA CHAMBERS: O15
 TATE DALE & YVONNE: M25
 TATE DAVID G & CAROL A: J18
 TATE FAMILY TRUST: C16
 TATE GARY & JESSICA M: M17
 TATE GARY L & JESSICA M: M16
 TATE JACKIE L: H21
 TATE JAMES GAYLON & MICHELLE RENEE: G24
 TATE JANISE: O15
 TATE JERRY D & JOHNSON JOYCE: G23
 TATE JIMMIE D & REBECCA J: K17
 TATE JIMMIE DAME & REBECCA JEAN: M25
 TATE JOE R & HELEN R: F20
 TATE JOHN P & AMELIA E: E16, E17
 TATE JUSTIN D: J19
 TATE JUSTIN: G18, K17
 TATE KAREN: O15
 TATE KEVIN D: G19
 TATE LARRY F & MARY K: M17
 TATE LARRY, MARY & MEGAN: M17
 TATE OLEN & DORCIA LOTZ: I26
 TATE OLEN L & JOYCE L: I25
 TATE PAULINE: O17
 TATE SHARON & BILLY EVANS: F20
 TATE SHARON & BONNY KEEFOVER: F20
 TATE SUNDAY & SHARON: F20
 TATE SUNDAY RAYE: F20
 TATE WONETA: M17
 TATMAN MICHAEL A & BETTY NELL: K15
 TATRO LAWRENCE R JR & PATRICIA L ETAL: G19
 TATUM BRIAN W & TERI S: C17
 TATUM JASON W & ANNKATE M TRUST: G17
 TATUM PAULA MEREDYTH: K16
 TATUM RODNEY J SR & PATSY J: H18
 TAUL JUDITH A - TRUSTEE: H21
 TAUSZ JUDY K & JAMES W: K15
 TAUTFEFST DALE: O22, O33
 TAWNEY MARY LOU: H18, I17
 TAYLOR CLIFFORD & ESTHER: O27
 TAYLOR AMIE L: M15
 TAYLOR BARRY & LAURA FAMILY TRUST: J15
 TAYLOR BRYAN & RONA: J15
 TAYLOR CARRIE B & WALLEN JIM: F20
 TAYLOR CHARLES L & PAMELA C: G22
 TAYLOR CHARLES L: G19
 TAYLOR CHRISTOPHER DWAYNE: K21
 TAYLOR D STRADER REVOCABLE LIVING TRUST: M16
 TAYLOR DAVID SEAN & JENNIFER J: I17
 TAYLOR DEBRA J & SUSAN LEA ZICKLER: J23
 TAYLOR DOROTHY A: J16
 TAYLOR DOROTHY: J16
 TAYLOR DWAYNE E & JAMIE & CHRISTOPHER TAYLOR: K21
 TAYLOR ELIZABETH A & LAWSON HELEN J: I18
 TAYLOR FAMILY INVESTMENTS LLC: K15
 TAYLOR FAMILY LIVING TRUST - TRUSTEES: J19
 TAYLOR FAMILY REV TRUST: D16
 TAYLOR FAMILY REVOCABLE TRUST 02/07/2005: H17
 TAYLOR FAMILY TRUST: J18
 TAYLOR GERALD L & JOANN: J15
 TAYLOR GREGORY CARL & KANDACE DAWN: I23
 TAYLOR HARRIETT - TRUSTEE: F19
 TAYLOR HENRY L: J17
 TAYLOR JAMES R & GERALDINE: F20
 TAYLOR JAMES RANDALL & DEBORAH KAY: J22
 TAYLOR JERRY LEE & PATRICIA JANE: L15
 TAYLOR KELLY GENE REV TRUST: M15
 TAYLOR KENNETH A & MARGARET M: J18
 TAYLOR LADONNA KAYE: E15, E16
 TAYLOR LARRY G & MARJORIE P: I18
 TAYLOR LYNN ANN: I18
 TAYLOR MARK & LORRIE: J17
 TAYLOR MARK A & LORRIE K: G18
 TAYLOR MARTHA M: I18
 TAYLOR MARY L: H24
 TAYLOR MARY LOUISE REV TRUST: F17
 TAYLOR MICHAEL & SAVANNAH BARGER: K22
 TAYLOR MICHAEL E & BARBARA E: K15
 TAYLOR MICHAEL P & DEBORA CATHERINE: O29
 TAYLOR NANCY: K15
 TAYLOR NOVELLA: J18
 TAYLOR PAMELA & HUEY M: N15
 TAYLOR PAMELA G: F20
 TAYLOR PATRICIA A REV TRUST: O33
 TAYLOR RICHARD M & DOROTHY: N26
 TAYLOR RICK D & LINDA C: O29
 TAYLOR ROBERT L & JENNIFER A: M15
 TAYLOR ROBERT L SR & LINDA L: I17, J17
 TAYLOR SANDRA G: H23
 TAYLOR SANDRA L: I14
 TAYLOR SHIELA DIANE: J20
 TAYLOR STEVEN E & PAMELA J: K22, K23
 TAYLOR STEVEN M: H17
 TAYLOR T J ALLEN & CORRIE D: H23
 TAYLOR TANYA D & LARRY C STACY JR: N16
 TAYLOR TIM & JANENNE WIRTH: K15

TAYLOR TIM & LISA: G18
 TAYLOR TIMOTHY & LISA: G18
 TAYLOR VICKIE: J18
 TAYLOR VICTORIA L & TAYLOR VICTORIA LYNN: F19
 TAYLOR VICTORIA L: F19
 TAYLOR VIRGIL A & BETTIE L - TRUSTEES: J18
 TAYLOR VIRGIL A & BETTIE L TRUST: J18
 TAYLOR WILLIAM A & PATRICIA: F20
 TAYLOR-GRAVES BARBARA: G21
 TAYLOR-HUTNER DEVELOPMENT CO LLC: E17
 TBAR LLC: I17
 TBHCC1 LLC: I17
 TBHCC2 LLC: I17
 TBHCC3 LLC: I17
 TBPL1 LLC: I17
 TBPL2 LLC: I17
 TBPL3 LLC: I17
 TBPL4 LLC: I17
 TBSL PROPERTIES LLC: J16
 TC OUTDOOR PROPERTIES LLC: K17
 TCB GLOBAL LLC: L15
 TCKC-BRANSON VENTURES LLC: N16
 TCRD LLC: H18
 TCS ENTERPRISE LLC: K22
 TEACHOUT SHIRLEY M FAMILY TRUST: M14
 TEAGUE ANDREW JOHN CASTLE & JESSICA D: J18
 TEAGUE KERRI S: I17
 TEAGUE RANDY G SEPARATE PROPERTY TRUST: K15
 TEAGUE STEPHEN F & CONNIE G: G18
 TEAL FRANCES: H18
 TEAL LANDON: H18
 TEAL LENA FRANCES: H18
 TEASEL SHANNON & KRIS: F20
 TEASTER DAWN: H15
 TEASTER DON ANDREW & BETHANY KAY DANIELS-TEASTER: H22
 TEBBE CURT A & DEBRA D: G21
 TED UNDERHILL LLC: F17
 TEDDER RICKY & KATHLEEN: F17
 TEDDY CRAIG H & DOROTHY M: K15
 TEDDY JERRY R & DOVIE L REV TRUST: I16
 TEEL PATRICK L & DENA M GUERIN: H24
 TEES MICHAEL S & DEBRA P: J15
 TEETER DARIEN B: F20
 TEETER DAVID C & GRACIE BERNICE TRUST: K15
 TEGSAR INC: M16
 TEGTMEYER CARY L & BARBARA R: D18
 TEIFKE THOMAS & SARAH D: M25, N25
 TEIFKE THOMAS L & SARAH D: N25
 TEJ LLC: I15
 TEKOA LLC: I16, M26, N15
 TEL LLC: N16
 TELLMAN JAMES C & NOELLE A: N14
 TELLMAN JAMES C & NOELLE A: J17, J18
 TELLMAN JAMES C & NOELLE: J17
 TELLMAN VIVIAN - TRUSTEE: I18
 TEMPEL CLARE H & GRACE J: F20
 TENGELSEN JOANNE & SCHNEIDER JOHN: I18
 TENNEY FAMILY REV TRUST - TRUSTEES: K15
 TENNIS LESLIE E & HUNTER BILLY JO: L30, L31
 TENNISON DANIEL & KARI: E16
 TENNISON GEORGE A & KAREN S: J16
 TENNISON MARK & DEBORAH L: I19
 TENNISON SCOTT L & AMY L: G18
 TEP HOLDINGS LLC: F17
 TEQUILA'S 2 LLC: I16
 TERIAN WILLIAM J & BONITA RE: M16
 TERNASKY GREGORY M & KIM M: J17
 TERNES DAVE & LINDA: C15
 TERNES GREGORY J & JUDY M: C18, D18
 TERPENING DAVID & MARY KATHRYN: G21
 TERPENING DAVID: G21
 TERRELL HURTTIS WAYNE & PATRICIA SUE: H17
 TERRELL JAMIE: J16
 TERRELL NORMA J: J18
 TERRELL STEPHANIE A & WILLIAM M: G19
 TERRELL TENA M: L16
 TERRILL PROPERTIES LLC: H18, I18
 TERRONEZ ERIN LEANN & ADAM XAVIER REV TRUST: H15
 TERRY ALLEN & ELIZABETH: K15
 TERRY ALLEN R & ELIZABETH L: G17
 TERRY GERALD D & NANCY J: G24
 TERRY GUIDLO L & HELEN S - TRUSTEES: J16
 TERRY JIM D & JODY: H23
 TERRY JIMMY & JODY: F23
 TERRY MARK ARTHUR: F23
 TERRY MICHAEL E & TERESA A: K17
 TERRY NORMA: I24
 TERRY ROBERT A & MALLORY L: K14
 TERVO MATT G & REGINA J: N29
 TESCH MICHAEL & CARMEN: N34, O34
 TESS ROBERT F & TARA S: L15
 TESSMAN DONNA: G19
 TESSMER ELSIE HUMMEL ETAL: C26, D26, D27
 TEST NANCY K: O15
 TETEN DONALD T & KATHRYN: F20
 TETEN FARMS LLC: I19, I20
 TETER SANDRA K: M15
 TETER THOMAS L & PATRICIA A: K15
 TETLEY PRESTON SCOTT & JANA C: I20
 TEVIS JEANNE D: N14
 TEXAS MSJ INVESTMENTS LLC & ET AL: L15
 TEXAS MSJ INVESTMENTS LLC: L15
 TEXIDOR ROBERTO L & CHRISTINE ANNE: L15
 TEZENO KATHY & LESLIE DALRYMPLE: K15
 TGOODWIN PROPERTIES NW LLC: J16
 THACKER DANNY W & MARCIA K: K15
 THALACKER NATHAN & APRIL: J18

TANEY COUNTY MO INDEX

Landowners with only calculated ac will be labeled on map

THATCHER RAYMOND II: F19
 THATCHER WILLIAM PETER & MARY E: G21
 THE BEST IS YET TO COME MINISTRIES INC:
 K15
 THE BURGER SHOP LLC: J15
 THE CHRISTOPHER MYER TRUST & SONJA
 MYER TRUST: J14
 THE GAIL LYNN MYER TRUST & MARY ANN
 TRUST: J14
 THE PRESERVE II LLC: J15
 THE RISING LLC: J15
 THE ROSE HOUSE LLC: J16
 THE SANCTUARY OF HOPE OF BRANSON:
 G17
 THE SUMMIT AT BRANSON LLC: H17, I17
 THEBEAU DANNY P II & NIKKI A: K15
 THEE GLENN W & SUSAN R: J18
 THEIN EDWARD JR: K15
 THEIS RONALD S TRUSTEE: J23
 THEISS JOSEPH & JOYCE: H18
 THEISS JOSEPH M & JOYCE M: G20
 THIENO FRANK M III ETAL: G19
 THIBODEAUX BILLY WAYNE JR: F21, H20,
 H21, I20
 THIBODEAUX TRUST (THE): G23
 THIEGS PAUL HENRY & KATHLEEN JO: M15
 THIEL PHILIP J & GAIL MARIE: N15
 THIERMANN MAJESTIC CONDOS LLC: J14
 THIES JOYCE: I21
 THIES RALPH E & SHARON M: F20
 THIESSE BOB ALLEN & JULIA ANN: F19
 THIESSE JULIA ANN & BOB ALLEN: E14
 THIESSEN KARIN: G15, H15
 THIRD COMPLETE RESTATEMENT OF REV
 TRUST: M14
 THIRKELL SCOTT J & LANETTE R: J15
 THODE MARK A & VETA A: M14
 THOENDEL FRANK & MAUREEN: J16
 THOENDEL SEAN R & MIRANDA N: K20
 THOLE HAROLD E & DARLENE L: J17
 THOLEN FRED E & MYRA J: K14
 THOM JEFFREY: H26
 THOM JEFFREY KEVIN: H26, I26
 THOM JEFFREY: H26
 THOMAS SHIRLEY J TRUST: H22
 THOMAS & LAURIE MCCANN REVOCABLE
 LIVING JOINT TRUST: N26
 THOMAS ARTHUR J & EDNA A & THOMAS
 RICHARD J: F20
 THOMAS ARTHUR J & EDNA A: F20
 THOMAS BRADLEY W: O14
 THOMAS BRADLEY D: G17, K15
 THOMAS BRADLEY W: O14
 THOMAS BRETT M & JENNIFER L: G16
 THOMAS BRUCE & ELIZABETH: I19
 THOMAS CHARLES & JANICE F: F20
 THOMAS CHESTER D & MARCIE L: J16, K16
 THOMAS CINDY N: J15
 THOMAS DANA K: G19
 THOMAS DANA L & BRIDGET M - TRUSTEES:
 I18
 THOMAS DANNY L & GALE L: I21, I22
 THOMAS DANNY LEE & GALE LEA: I21, I22
 THOMAS DAVE: H22, H23
 THOMAS DAVID LESTER: K15
 THOMAS DAVID R: G16, H16
 THOMAS DEANNA ANNETT: N17, O17
 THOMAS DEBORAH J: K15
 THOMAS DELBERT W & JANICE MAE -
 TRUSTEES: M15
 THOMAS DIANN B MAP TRUST: H21
 THOMAS DOUGLAS DUANE & YVONNE
 DENISE: M15
 THOMAS DR BENNY EARL & BEVERLY
 MARIE: J16
 THOMAS DWIGHT: K14
 THOMAS FAMILY TRUST: I17
 THOMAS FRANKLIN & LADELLA: N16, O16
 THOMAS GARY G & KAREN: J15
 THOMAS GARY L & CONNIE: O33
 THOMAS GORDON & SHEILA: D16
 THOMAS GORDON K & SHEILA: D16
 THOMAS GUY O & KATHY: N15
 THOMAS HENRY PATRICK & CAROLYN
 JEAN: H23
 THOMAS INVESTMENT PROPERTIES LLC:
 J18
 THOMAS J SCHUBERTH REVOCABLE
 TRUST: I17
 THOMAS JAMES M & LYNN G: K15
 THOMAS JAMES M & MATILDA: H24
 THOMAS JAMES M & ROBERT T & KATHRYN
 L THOMAS TRUS: H24
 THOMAS JAMES P & DONNA L & MEDER
 ROBERT P & ELIZABETH S: J16
 THOMAS JAMES R: H23
 THOMAS JANICE: J18
 THOMAS JEREMY & AMANDA C: I19
 THOMAS JOHNNIE & MIDGET: G23
 THOMAS JOSEPH: G18
 THOMAS JUDY & DANNY & HURD SHELLEY
 & SPURLOCK CHAD: K15
 THOMAS KARAN P: H23
 THOMAS KARAN PATRICIA: H23
 THOMAS KENNETH RAY & MARISOL: C32
 THOMAS KEVIN G & CARLA M: I17
 THOMAS LEE J & DEBORAH E: J18
 THOMAS M SCOTT LIVING TRUST: H20
 THOMAS MICHAEL R & BETHANY S: G22
 THOMAS MILTON L: H21
 THOMAS OMA M: K22
 THOMAS PATRICK R: G19
 THOMAS PHILIP V JR & CYNTHIA J: N14
 THOMAS ROBERT A & TESSA L: G23
 THOMAS ROBERT E & ANGELA C REV
 LIVING TRUST: I17
 THOMAS ROSALIE LIVING TRUST: M16, N16
 THOMAS ROY D JR: N15
 THOMAS SHIRLEY ANN & SIMCO CHERYL:
 L15
 THOMAS STEPHEN & KENNY W & SHEILA L:
 C29

THOMAS TARA & RICK R: J16
 THOMAS TRAIL TRIANGLE LAND TRUST:
 G20
 THOMAS-PULLEN MARY: N26
 THOMASON AUSTIN C: F20
 THOMASON DANNY W & DEBRA S: J15
 THOMASON FRANCES: K15
 THOMASON INVESTMENTS LLC: E15, E16
 THOMASON INVESTMENTS: F19
 THOMASON INVESTMENTS LLC: F20
 THOMASON INVESTMENTS: F20, G19
 THOMASON INVESTMENTS LLC: G20
 THOMASON INVESTMENTS: G20, H23
 THOMASON INVESTMENTS LLC: M17
 THOMASON INVESTMENTS: M17
 THOMASON JAMES N & CANDACE K REV
 TRUST: K15
 THOMASON JOHN SHANNON & SUZANNE
 CURRY-: E16
 THOMASON SCOTT EUGENE & EVA: F20
 THOMASON VICTOR W & TINA L: M15
 THOMASSON SANDY TRUST: H17
 THOMAZIN BROCK A & MICHELE: M14
 THOMISON STANLEY D & RONDA: K15
 THOMPSON ALTON & SELINA: F19
 THOMPSON BEULAH M: H20
 THOMPSON BILLY B & MARY K: G20
 THOMPSON BILLY R & MARY M: F20
 THOMPSON BRADY & STACIE: G18
 THOMPSON CARL & RANDY: F21
 THOMPSON CAROLYN S - TRUSTEE: J16
 THOMPSON CAROLYN S REVOCABLE
 TRUST: G18
 THOMPSON CHARL: C15
 THOMPSON CHARLES WILLIAM & JENNIFER
 LYNN LOHMULLER: I17, J17
 THOMPSON CHERI: C15, C16
 THOMPSON CHRISTOPHER A & JENNIFER J:
 N14
 THOMPSON CHRISTOPHER H & SHARECE
 S: F20
 THOMPSON CONYA: I19
 THOMPSON DAVID & KYLIE: K15
 THOMPSON DAVID D & JOAN K: I23
 THOMPSON DELLA M TRUST 01/11/1983:
 K14
 THOMPSON DENNIS G: N15
 THOMPSON DENNIS GAYLE TRUST: M15,
 N15
 THOMPSON DON L: M15
 THOMPSON DONNA: J16
 THOMPSON DOROTHY: I17
 THOMPSON DOUGLAS: F20
 THOMPSON ELDON C JR: O14, O15
 THOMPSON ERIC L & HOLLY R: K15
 THOMPSON GARY J & VALERIE J: M15
 THOMPSON GARY MAX & LANA J: J24
 THOMPSON GEORGE N & LORENZA: F20
 THOMPSON GLENDA A: L18
 THOMPSON HELEN: I22
 THOMPSON HOWARD D & PAULINE T: J18
 THOMPSON HOWARD W JR ETAL: G20
 THOMPSON JAMES W & LINDA K: H23
 THOMPSON JAN MICHAEL: O33
 THOMPSON JASON L & KARI L: D17
 THOMPSON JEREMIAH: J18
 THOMPSON JERRY D & KATHLEEN D: J15,
 J16
 THOMPSON JOYCE F & JON H & DIANE M
 CRAIG: I16
 THOMPSON KAREN J: F20
 THOMPSON LACEE & BRYAN: G20
 THOMPSON LEON L & THERESA D: I22
 THOMPSON LISA M: J22
 THOMPSON MARK S: I17
 THOMPSON MICHAEL O & VELMA M: I18
 THOMPSON NATASHA L LIVING TRUST: O33
 THOMPSON NATASHA LIVING TRUST: N33
 THOMPSON PATRICIA L: F19
 THOMPSON RANDY & CARL: F21
 THOMPSON READY MIX INC: G17
 THOMPSON RICHARD BLAINE & SHAWN
 LYNN: K15
 THOMPSON RICHARD R & CAROL RHOADES
 JOINT REV TRUST: I15
 THOMPSON ROBERT E & MERILEE: O33
 THOMPSON ROBERT E JR & CINDA S: J16
 THOMPSON ROBERT LEE: E14, E15
 THOMPSON ROBERTA JO: M17, N17
 THOMPSON SALES COMPANY: G20
 THOMPSON SALES: G20
 THOMPSON SHANE & NIKI LIVING TRUST:
 I18
 THOMPSON SHARRON LEE: J16, K16
 THOMPSON SHERRIE: K16
 THOMPSON STEPHANIE: M16
 THOMPSON SUSAN: F19
 THOMPSON THOMAS H & DORIS J: G19
 THOMPSON VIVA: G18
 THOMPSON VICTOR W & STEPHANIE W: C16
 THOMPSON-WEIR CARA: K15
 THOMSEN WILLIAM & SHIRLEY: J15
 THOMSEN WILLIAM R & SHIRLEY A: M15
 THOMSEN WILLIAM R & SHIRLEY: I17
 THOMSEN WILLIAM R & SHIRLEY A: J15
 THOMSEN WILLIAM R & SHIRLEY: J15
 THOMSON JAYSON: G17
 THOMSON JAYSON & MICHAELA: J17
 THOMSON JAYSON: J17
 THOMMURE THOMAS & PHILLIP & NICHOLAS:
 F19
 THORSDEN MICHAEL W & HEATHER L: K15
 THORN DONALD W & THERESA: N15
 THORNBERRY MICADALE DENISE: F19
 THORNHILL LARRY R: K15
 THORNHILL RONALD LEE & STACY E: I23
 THORNTON CARL: H23
 THORNTON COLLIN & WHITNEY: G20
 THORNTON FRANCIS & PATSY: H22
 THORNTON GEORGE & JUDITH: F20
 THORNTON JAMES B & KENSINGER JACK &
 YOUNG CONNIE & HILL ADA: H16

THORNTON KENNETH D & ALISSIA D: G15,
 H15
 THORNTON KENNETH D & DORIS L: L15
 THORNTON KENNETH T & LINDSEY R: I21
 THORNTON KENNETH T: I18
 THORNTON MATTHEW P & RHONDA: I16
 THORNTON MILO JACKSON REV TRUST: I19
 THORNTON RHONDA D: F22
 THORNTON ROSEMARY & THORNTON
 CARLETA J: E21
 THORNTON STEPHEN M & JOAN L -
 TRUSTEES: I17
 THORPE JAMES F & JEANISHA D: K14
 THORPE JIM FRED & FERN M: H22
 THORSEN JOSEPH ANDREW & JAZMIN
 BRITNEY: J16
 THORSRAND MARY L & HENSON HOWARD
 L: F17
 THORSRAND MARY L: F17
 THORSRAND MARY L & HENSON HOWARD
 L: F18
 THORSRAND MARY L: F18
 THOUSAND HILLS GOLF PARTNERSHIP: I15
 THOUSAND HILLS: I15
 THOUSAND HILLS GOLF PARTNERSHIP: J15
 THOUSAND HILLS: J15
 THOUSAND HILLS GOLF PARTNERSHIP: J16
 THOUSAND HILLS JOINT VENTURE: J16
 THOUSAND HILLS LLP & VACATION WORLD
 INC 1/2 INT EA: J16
 THOUSAND HILLS MANAGEMENT CO INC:
 J16
 THOUSAND HILLS: J16, K15
 THRAPP JARED A & HEATHER A: F24
 THREADGILL BOBBY: F21
 THREE D'S PLUS TWO LLC: I17
 THREE JOHNS COMPANY: N15
 THREE SIXTEEN LLC: I17
 THRESS JAMES & LORI: I17
 THRIFT RONALD D & CYNTHIA: K15
 THROESCH DAVID & LESLIE: H20
 THRONE PHILIP L & DONNA M: K15
 THRUSH ROBERT & EARLINE DECLARATION
 OF TRUSTS 1/2 INT EA: I17
 THULL BRENT & KARIE: H23
 THULL KAMERAN M: I23
 THUM STEVEN J & DIANA L: M15
 THUNDERBAY INVESTMENTS LLC: J15
 THURLO LELAND DANIEL & RENAGE LEE -
 TRUSTEES: N14, N15
 THURMAN BARBARA NICOLE & CODY
 ALLEN MCCANDLESS: J21
 THURMAN BILLY V, BLANKENSHIP BETTY
 ANN: F20
 THURMAN DOROTHY A: F24
 THURMAN J KEITH: E20
 THURMAN JAMES K & TAMMY L: I16
 THURMAN JAMES KEITH & TAMMY L: F17
 THURMAN JOHN P & LISA A: H24
 THURMAN KENNETH M & PAULA K: F21, H22
 THURMAN KENNETH M & PAULA: F20
 THURMAN KENNETH & PAULA: E20, F20
 THURMAN KENNETH M & PAULA L: F20
 THURMAN KENNETH MAX: E20, F20
 THURMAN LINDA: H18
 THURMAN MARETA G: F20
 THURMAN PATRICK R & CAROLYN: H17
 THURMAN RANDY: F24
 THURMAN RAY DEAN & ELVIRA G: K16
 THURMAN RUSSELL J & MARY M: K15
 THURMAN SKYLER: I18
 THURMAN VELMA R: H22
 THURMAN VELMA: H22
 THURMAN VIRGINIA: F19, F24
 THURN DOROTHEA: J15
 THURN E DOROTHEA: N15, N16
 THURNAU JUSTIN E & ANDREA N: G21
 THURSTON RICHARD E & JANET M: L15, M15
 THWAITES SARAH JANE: J18
 TICE PROPERTIES LLC: M15
 TICHENOR LINDA L: J15
 TICHENOR VINCENT & KAILA: E15
 TICHENOR VINCENT GREGORY & KAILA
 DANAE: E15
 TIDWELL BARBARA J: G20
 TIDWELL DARREN L & MELLISSA C: K15
 TIDWELL IRMA BANUELOS- & DEAN
 RICHARD TIDWELL: H22
 TIDWELL MELVIN OWEN & SHIRLEY SUE:
 M15
 TIEFFRY FAMILY LIVING TRUST: H17
 TIEFFRY JEANNA: N14
 TIEFFRY JOHN & AMANDA: N15
 TIEFFRY JOHN W & AMANDA C: N15
 TIEFFRY PAUL & SUZANNE: N15
 TIFFANY STANLEY E & DONNA K: J16
 TIFFANY STANLEY EARL - TRUSTEE: J16
 TIGNOR PHILIP A & KARA E: G19, G20
 TILACK JOHN & KAMELA: I17
 TILACK JOHN & KAMELA: I19, I20
 TILLERY RICHARD L & ROBYN L: H21
 TILLEY CHRISTOPHER SEAN: E22
 TILLEY DIXIE C: F23
 TILLEY DONNIE D & ELISE E MORSE: M31,
 N31
 TILLEY DONNIE DARREN: O31
 TILLEY DUSTIN R & LISA J: M30, N30
 TILLEY KELLY M: G23
 TILLEY LARRY & DIANA D: I26
 TILLEY LARRY W & DIANA D: I26
 TILLEY OLIN LEE & JANIE: K28
 TILLEY RUTH V: G23
 TILLEY RUTH: G23
 TILLEY SHAWNA M: F19
 TILLIS SAMUEL E & ELIZABETH A: H19
 TILMON BILLY J & CONNIE C: K15
 TILMON CONNIE: K15
 TILSON JAY & VEANN: F19
 TILTON DOYLE REVOCABLE TRUST: M15
 TILUS KENNETH W & SHERYL L: B18
 TIMBER POINT PROPERTIES LLC: I16, I17
 TIMBER POINT PROPERTIES: I17

TIMBER RIDGE AT EMERALD POINTE
 OWNERS ASSOC INC: L15
 TIMBER RIDGE PROPERTIES LLC: K15
 TIMBERLINE PROPERTIES INC: G21
 TIMBERMILL OWNERS ASSOCIATION: H18
 TIME AWAY CONDOS LLC: K15
 TIME TO LAUNCH PROPERTIES LLC: H17
 TIMLIN KENNETH & KARIN: J21
 TIMLIN KENNETH & KARIN: J21
 TIMLIN KURTIS: F20
 TIMME WILLIAM & JO ANN: O16
 TIMMS CLYDE & VIRGINIA: H19, H20
 TIMMS CLYDE H & VIRGINIA A: H19, H20
 TIMOTHY F & BEVERLY A GRIMM LIVING
 TRUST: I17
 TIMOTHY J BENNETT & JANE M BENNETT
 TRUSTS 1/2 EA: M14
 TINCHER MARKUS L & LINDA DARLENE: M15
 TINDLE DENNIS ESTATE: F20
 TINDLE FAYE: F19
 TINDLE FAYE R: F20
 TINDLE FAYE: F20
 TINER FAMILY REV TRUST: L14
 TINGLER GINA & MICHAEL: F19
 TINGWALD JAMES LEE SR & MAUREEN R:
 J16
 TINGWALD RONALD E & MARIE A: J18
 TINKER BETSEY LEE & BENJAMIN W
 BREWER: G19
 TINKER CARL J & JUDITH A - TRUSTEES:
 L17, M17
 TINKER CARL J & JUDITH A: E15
 TINKER CHARLES V & WENDY: E30, F30
 TINKER DONALD R & LINDA C: K22
 TINKER DONALD: K22
 TINKER JASON & TAMMI TOTEN: E29, E30,
 F29, F30
 TINKER LIVING TRUST: H17, I17
 TINKER MARY ANN: H17
 TINKER RAY P: F18
 TINKER THOMAS W & RITA J: H19
 TINNIN GREGORY E: G21
 TINOCO JOSEPH J & TAMRA D HOLDEN-:
 J16
 TINSLEY JAMES L & PHYLLIS D REV TRUST:
 M15
 TIPPER GALEN E & DARLENE S: I23
 TIPPIN ROBERT J & MARY ELLEN: M15
 TIPTON JOHN FRANKLIN & DOMINGA C: L15
 TIPTON MELVIN & MARIE: M15
 TITTLE TOMMY C JR & LESA: H15
 TITUS RYAN & CARON: F19
 TITUS STEVE C & MISHA: J15
 TJARKS JAMES & VICKIE: K14
 TJSC LLC: G17
 TKTK FAMILY FIRST REVOCABLE LIVING
 TRUST: K15
 TL RENTALS LLC: G18, I17, I18, J16, J18
 TLB INVESTMENTS LLC: F19, G22, H17, I18,
 L18
 TLC PROPERTIES INC: I16, J15
 TLC-EM LLC: K14, K15
 TMF INVESTMENTS LLC: K14, K15
 TMF LLC: I17
 TNT FINLEY PROPERTIES LLC: J21
 TNT-3845 LLC: O14
 TOBIN KAREN J REV TRUST: G15
 TODD ANTHONY: J17
 TODD BARBARA: G18
 TODD CLAYTON H: O33
 TODD DANIEL: H17
 TODD FAMILY TRUST: I17
 TODD JAMES M III & CHRISTINA L: G15
 TODD JOHN W & MARY H: I17
 TODD JOHN W & MARY H: H18
 TODD MICHAEL A & MARTHA: H20
 TODD PHILLIP G & BRENDA J: J17
 TODD RICHARD EARL & KIMBERLY ANN REV
 TRUST 07/20/2009: K15
 TODD RON & FRANCES & JOHN
 RUSSWURM: N14
 TODD RONALD REX & FRANCES ELLEN
 FAMILY REV TRUST: M15, N15
 TODD RONALD REX & FRANCES ELLEN
 TRUST: M15
 TODD SHERYL L: I17
 TODD SHERYL: I17
 TODD SUSAN: E28
 TODD THOMAS J: G19
 TODD TONY & CINDY & BLAIR LARRY &
 DONNA & GREG G AMY: E29, F29
 TODD TONY R & LUCINDA D: E29
 TODD WILLIAM A & SHIRLEY M REVOCABLE
 LIVING TRUST: K15
 TODE WYNN H & JENNIFER P: N14
 TODRIF KERRY: J17
 TOELLE BRIAN DOUGLAS & SHEERY JEAN:
 G21
 TOERING CARL & CINDY: G15
 TOLLON PETER G & EILEEN JOY: L15
 TOLLEN DAVID W & GAYLE L: H15
 TOKEN PROPERTIES: L15
 TOLA PROPERTIES I, LLC: J21
 TOLA PROPERTIES II LLC: G18
 TOLA PROPERTIES IV LLC: K22
 TOLA PROPERTIES V LLC: F18
 TOLBERT JAMES JOSEPH: I24
 TOLEDO TOMAS E & BARBARA A: H20
 TOLENTINO MELODY B: M15
 TOLVAR ANDREW M: H21
 TOLIVER CONNIE SUE REVOCABLE TRUST:
 H20
 TOLIVER RICHARD D & PATRICIA: I19
 TOLIVER RYAN & ADRIAN: D16
 TOLLEFSON MESA K: I17
 TOLLIVER CHESTER J: J18
 TOLLIVER TIMOTHY JORDAN & BRITTANY &
 SYDNI & CHAD: N20
 TOM & SUSAN LLC: G17, G18, H17
 TOM BOYCE EXCAVATING INC: H16
 TOMASCH ROLAND E & CAROL A: M15, M16
 TOMBLIN BRIAN V & AARON M: H21

TANEY COUNTY MO INDEX

Landowners with only calculated ac will be labeled on map

TOMELLERI CARLOS J & ELIZABETH: F21
 TOMELLERI FAMILY LIVING TRUST: I18
 TOMERLIN JESS R & MARLENE: G19
 TOMERLIN JESSE R & MARLENE S: G19
 TOMMY JOHN E & FLORA JEAN: G18
 TOMLIN BRUCE W & CAROL A: K15
 TOMLINSON BETTY & VALERIE WOODS: J21
 TOMLINSON RHONDA & BETTY: J21
 TOMLINSON VIC: E24
 TOMLINSON WILLIAM R & BARBARA L: M17
 TOMMY T & T DAWG LLC: I16
 TOMMY TRAN & CILEB REMARKETING LLC: I16
 TOMPKINS DREWICILLA L: G20
 TOMPKINS DREWICILLA: G20
 TOMPKINS WAYNE & ANGELA: I20
 TOMPKINS WELLNESS CENTER INC: K17
 TONER EUGENE H: I17
 TONEY FREDERICK EUGENE & LELA SUE: F17
 TONEY REGENA: G21
 TOOLE LARRY R & TAMARA J: M15
 TOOLEY HARRY & SHANNON & CHANDLER PHEL & DAWN: N26
 TOOLS 4 LESS INC: I15
 TOOMBS GARRY L: F21
 TOOMBS HUNTER & HALEY: I19
 TOOPPS GEORGIA & BRANDON MOONEY & NELLIE BELLE RHOA: K15
 TOOPPS GEORGIA & GUSTAVE: J15, K15
 TOOPPS GEORGIA A & NELLIE BELLE RHOADS: J15
 TOOPPS GEORGIA A: J15
 TOOPPS GEORGIA RHOADS & GUSTAVA: K15
 TOOPPS GEORGIA RHOADS & GUSTAVE: K15
 TOOPPS GUSTAVE & GEORGIA ANN: J16
 TOP FLIGHT INVESTMENTS: H18
 TOP OF THE ROCK LLC: M16
 TOP OF THE ROCK: M16
 TOP OF THE ROCK LLC: N16
 TOP OF THE ROCK: N16
 TOP ROPE PROPERTIES LLC: K14, K15
 TOPEL FREDERIC F & PATRICIA L: I21
 TOPIC ANITA & NOFSINGER ANDREA L & CHARLES T: G21
 TOPKA CAMERON M & ANDREA R: I19
 TORCELLINI RL & CD TRUST 05/07/2004: G17
 TORGERSON ALAN C & MARY M: N15
 TORGERSON JOHN D & KRISTIN L: O14
 TORGERSON WAYNE & LINDA L REV TRUST - TRUSTEES: M15
 TORGUNSON SUZANNE RENE: H18
 TORNER BILLIE J & SHARON J: I24
 TORNER BILLIE J: I24
 TORRES AILEEN & MICHELLE: J14
 TORRES AYDEE: I16, I17
 TORRES SARA AIME HERNANDEZ: H20, I19
 TORRY JOHN & DEBBIE: O33
 TORRY MICHAEL L & PEGGY A: O33
 TORTORIGE CARL J & PATRICIA A: J17
 TOTALLY BAKED BAKERY LLC: K16
 TOTH JULIEANN J: K15
 TOURISM ONLINE MARKETING LLC: D17, H16
 TOURIST PROPERTY DEVELOPMENT LLC: G20
 TOURIST PROPERTY DEVELOPMENT LLC: G19, G21, H21, H22, I15, I16, I19, J18, K17, N15, O25
 TOW PETER SIANG KWANG & SUE S - TRUSTEES: L15
 TOWER ASSETS NEWCO IX LLC: O17
 TOWER AT EMERALD POINTE CONDO ASSOCIATION INC: M15
 TOWER AT EMERALD POINTE CONDOMINIUM ASSOC INC: M15
 TOWER AT EMERALD POINTE LLC, THE: M15
 TOWER CLIFF CONDOMINIUM ASSOCIATION: J18
 TOWER DEVELOPMENT INC: I15
 TOWER EUGENE E: K14
 TOWLER BILL G & LINDA F: K21
 TOWLER LINDA J: E22, E23, F23
 TOWN SAMUEL: L20
 TOWNE & CAMPUS APARTMENTS: J19
 TOWNSEND ANDY N: F20
 TOWNSEND ANDY: F20
 TOWNSEND ALREIGH L JR & CAROLYN T: G21
 TOWNSEND H C & GENEVA M: N15
 TOWNSEND WILLIAM C & VICTORIA E: K15
 TOYLAND PARK: J15
 TOYOTALIFT OF ARIZONA INC: D27
 TRABON THOMAS H & DIANE: K15
 TRACK LLC (THE): I15, J15
 TRACK LLC THE: I15, J15
 TRACK THE LLC: J15
 TRACY FREEMAN W & TERESA L: K15
 TRACY GEORGE M & BETTY V: G19
 TRACY JOHN C & AMY D: I20
 TRACY JOHN J & JO ANN: M17
 TRACY LYNN EDWARD & SHERRY LYNN & PAMELA G ANDERSON: J16
 TRACY LYNN EDWARD & SHERRY LYNN LIVING TRUST: K15
 TRACY TERESA L & FREEMAN W: K15
 TRADEMARK PROPERTY MANAGEMENT LLC: K15
 TRAEGER STANLEY & MARY: G21
 TRAHIN CATHERINE DEVAUL & DWIGHT S: K15
 TRAILER RANCH LLC: J21
 TRAMMELL ALLEN W & CAROL J: J16
 TRAMMELL DOUGLAS E: L15
 TRAMPE OLVER E & DAN: O25
 TRAN DUNG & NHUNG MA: I16
 TRAN DUNG & NHUNG REVOCABLE LIVING TRUST: I17
 TRAN DUNG H & NHUNG MA: I16
 TRAN DUNG H & NHUNG: I17
 TRAN LY & THUONG DANG: I17

TRAN LY & TONY DANG: I18
 TRAN LY TH: I17
 TRAN THANH: H17
 TRAN TOMMY: I17, M14, N14, N15, N16, O15, O16
 TRAN TRONG VAN & HA THI LAM TRUST: H16
 TRAN TRONG VAN & LAM HA THI REV LIVING TRUST: I17
 TRAN TU TOMMY & HIEU NGUYEN: H16
 TRAN TU VAN & HIEU: G21
 TRAN TU VAN: I17
 TRAN TUAN & HUYNH NGOAN: H17
 TRAN TUAN & NGOAN HUYNH: H17
 TRAN TUAN VAN: J16
 TRAN TUAN: G16, G17, H16, I17
 TRAN VINH: K15
 TRAN YEN & DUC VAN DO: I16
 TRAN YEN: I17
 TRANCHILLA ALBERT JR & MARTHA ANN: I18
 TRANCHITA JOSEPH & ANGELA MARIE KELTNER: I17
 TRANPKER MILFORD T & PATRICIA ANN: H17
 TRANQUILITY GROUP LLC (THE): N16
 TRANQUILITY GROUP LLC: N16
 TRANSEAU JERROD D & MARGARET R: I17, I19
 TRANSUE GEORGE P JR & MARGARET L: I15
 TRAPPASO REVOCABLE JOINT TRUST: I15
 TRAPP FAMILY LIVING TRUST: H17
 TRAUB MARGARET & VICKI: J18
 TRAUSCH RICHARD C & MARCELLA ANN - TRUSTEES: L15
 TRAUSCH RICHARD C & MARCELLA ANN: L15
 TRAUTH STEPHEN R & HEIDI - TRUST: M15
 TRAUTH STEPHEN R & HEIDI G TRUST: M15
 TRAVELING FOX LLC: K15
 TRAVIS CHARLES L & SHARON K: J17
 TRAVIS JAMES O & JANICE S: L18
 TRAVIS SUE ANNE: J15
 TRAXLER RAY L & KATHY R: L15
 TRAYNOR FULLER LINDA M: K15
 TREASURE DAVID L & JEANNE: F20
 TREASURE LAKE R-V RESORT CAMPING CLUB INC: H15, I15
 TREASURE LAKE R-V RESORT CAMPING CLUB INC: I15
 TREAT ALFRED C & REBECCA MAE & ET AL: J17
 TREAT THOMAS & MARY: H18
 TREAT THOMAS J & MARY A: L18
 TREECE DENNIS A & BETTY K BUSH TREECE: G22
 TREESE RICHARD & MARGARET: I23
 TREESE RICHARD A: F19, G22, I23
 TREESE RICK & MARGARET: G22
 TREESE RICK: G22
 TREIBER TIMOTHY: M15
 TREIS PAUL A LIVING TRUST: J14
 TREMAIN JACK W & BEVERLY F: B18, C18
 TREMONT PARTNERS LLC: J15
 TRENDS & TRIMS LLC: I17
 TRENDWEST RESORTS INC: J16
 TRENKLE LINDA M: H21
 TRENKLE MICHAEL L: K15, K16, M15, N16
 TRENKLE WILLIAM A: M15
 TRENT CHARLES M & JEAN M: K14
 TRENT CHARLES W & JEAN M: K14
 TRENT FAMILY 1 LLC: J16
 TRENT FAMILY I LLC: J16
 TRENT SCOTT E & TAMMY M E: J15
 TRESSLER THOMAS D: F19, F20
 TRESSLER TOM: F20
 TREVISO KATHLEEN: M15
 TREVISO M KATHLEEN & WHITTENBERG WILLIAM A: M15
 TREXLER MARY FRANCES: F16
 TREZISE DANNY C: M14
 TRI-COUNTY SOUTHERN BAPTIST ASSOCIATION INC: K16
 TRI-L LLC: I15
 TRI-LAKES CHRISTIAN CHURCH: H17
 TRI-LAKES ENTERPRISES LLC: H21
 TRI-LAKES FINANCIAL SERVICES LLC: G21
 TRI-LAKES ORCHARDS LLC: F24
 TRI-LAKES PETROLEUM COMPANY LLC: I18
 TRIANGLE GROUP LLC: K15
 TRIBBY DONALD C & SANDRA K TRUST: M15
 TRIBOULET HAROLD: F19, G20
 TRIBOULET HOLLI J: I18
 TRIBOULET TOBY K: M17
 TRIBOULET TOBY: H17
 TRIDICO LARRY J & SARITA B: F16
 TRIMBLE KELLY & PATRICIA LEE: I17
 TRIMBLE LARRY: O26
 TRIMBLE LEOLA KAY REVOCABLE TRUST: I17
 TRIMBLE MYRTLE: M31, M32
 TRIMBLE REV TRUST: M29, N29
 TRIMBLE RICHARD & SHARLAN: M32
 TRINITY IRREVOCABLE TRUST AGREEMENT: I16
 TRINKLE JOSHUA A & MERANDA L: K15
 TRIPLE G RANCH LLC: D18, D19, E18, E19
 TRIPLE INVESTMENTS 20% & SLATON WHALEN & JANET 80%: I19, I19
 TRIPLE M RANCH INC: O25
 TRIPLE S PROPERTIES INC: J15
 TRIPLETT CLIFFORD A & MARGARET E: F19, F20
 TRIPLETT CLIFFORD A: H21
 TRIPLETT FAMILY TRUST: G19
 TRIPP DUSTIN & STACEY: G15
 TRIPP HERBERT & MILDRED: F20
 TRIPP RONALD L & ANITA C: G21
 TRIVEDI BHARAT & MEENA: I15
 TRIVETT BOBBY L & FLORCIE D & TRIVETT WILLIAM BRUCE: O25
 TROBAUGH FAMILY TRUST: E16, H17

TROCK JOSEPH A & BLANCA M: I19
 TROEGER HAVILAH: I22
 TROG MARK & LAURA: G19
 TROG ROBERT: G20
 TROMBLEE MARK & DIANA GAY: I19
 TROMBLEE MARK C & DIANA GAY: I18
 TROMBLEY KATHLEEN D & ALAN D: I18
 TROPHY RUN FRACTIONAL CONDOMINIUM ASSOC. INC: K15
 TROST DENNIS A REVOCABLE TRUST 12/29/2003: K15
 TROTNIC GREGORY: K15
 TROTT DAVID & BARBARA: N14
 TROTTER JOE C & DEAH D: N26
 TROTTER L CRAIG ETAL: M33
 TROTTER L CRAIG: M33
 TROTTER THOMAS & MELISSA: K31
 TROTTER THOMAS B & MELISSA K: K31
 TROTTER WILLIAM R: L32, L33, M32
 TROTTER WILLIAM R & MARIE: M33
 TROTTER WILLIAM R: M33
 TROUARD ROBERT L & CONSTANCE R: M15
 TROUT BRAD L & TRACEY A: K15
 TROUT HOLLOW LODGE ON TANEYCOMO LLC: K16
 TROUT KEBBY D: J18
 TROUT TIMOTHY N & SHELLY F: N14, N15
 TROUT TIMOTHY N: N15
 TROUTSLAYER VENTURES LLC: K15
 TROUTWINE SARAH J: J17
 TROXCLAIR CHRISTOPHER THAD: I19
 TROXEL ERIC & BRANDI L: H20
 TROXLER HAROLD LOYE SR & PATSY SUE: O34
 TROYKE JAMES & ALICE: I19
 TROWN MICK: C16
 TRUE MARGARET B: K23
 TRUITT BECKY S: F20
 TRUJILLO JEANNE L & LONNIE L: F22
 TRUJILLO JOHN F & RAQUEL C: J16
 TRUJILLO JOHN S: L20, L21
 TRUJILLO LINDA D & NORMAN P: O16
 TRUJILLO MATTHEW & KELSEY: C32
 TRUJILLO VIOLET: N15
 TRUMBLE ARTHUR D & MARJORIE L: C17
 TRUMBLE LONI: G18
 TRUPPNER JUDY R: E16
 TRUSSELL ARTHUR L & JOY L: I21
 TRUST ROBERT EUGENE & GLENDA FAYE TRUST: M15
 TRYCZAK JOSEPH O: G19
 TSAHIRIDIS DIMITRIOS & CHRISTINA: I17
 TSAHIRIDIS DIMITRIOS P: I17
 TSAHIRIDIS EVANGELOS & ANASTASIA: I17
 TSAHIRIDIS PETER & KRISTINE: I17
 TSAHIRIDIS SAMSON C & ARTEMIS MANTZOURANIS: I17
 TSAHIRIDIS SAMSON C: I17
 TSAI BILLY: F19, N15
 TSANG BETTY: H22
 TSAY HUEY CHANG: K15
 TSORAEV VALERY: G18
 TSUNOVSKA DIANA: K14
 TTYLOR FAMILY PROPERTIES LLC: J17
 TTYLOR PROPERTIES LLC: J17
 TUBBS CECIL LEE: H18
 TUBBS LLC: I17
 TUBERGEN PATRICA & AUDREY ARMSTRONG & LAVINA DOOLIN: G18, H18
 TUBERVILLE J DURELL & SUSAN M: C24, C25
 TUCK ANDREW C & JANIS G: L15
 TUCK JASON M & HEATHER P: I21
 TUCKER BERNARD: F19
 TUCKER DELLA & MELANIE BROWN: K15
 TUCKER DONNIE BURTON JR & PATRICIA L: M15
 TUCKER FAMILY TRUST: H17
 TUCKER GENEVA: J17
 TUCKER IVAN R & DELLA M: K15
 TUCKER JAMES & CONNIE: I19
 TUCKER JAMES C JR & LYNN C: G15
 TUCKER JASON R & COURTNEY A: H21
 TUCKER JOHN L & FLOY: G19
 TUCKER KEITH & VALERIE: N15
 TUCKER KEITH A & VALERIE S: N15
 TUCKER KELLI D: I17
 TUCKER LESLIE & TRACY: F20
 TUCKER PHOENIX & LINDSEY: G21
 TUCKER RALPH & DOROTHY L: G20
 TUCKER RICHARD C: F18
 TUCKER RICHARD: F18, F20
 TUCKER SANDRA J: F20
 TUCKER SHIRLEY E - TRUST: H17
 TUCKER SHIRLEY ELLEN - TRUST: H17
 TUCKER THOMAS K: G18
 TUDUR IOVU J & RAMONA C: G16
 TUELL MILTON E JR & MARGA L: N15
 TUGGLE LESTER L & LUCRETIA CO-TRUSTEES: K14
 TUGGLE RONALD E: O16
 TULEY JOHN T & ANGELINA & TULEY JAMES A: J16
 TULEY TIMOTHY M & KIMBERLY K: D18
 TUMBLESON ELLEN ALMARA: E24
 TUMBLING CREEK CAVE FOUNDATION: M32, M33
 TUMBLING CREEK CAVE FOUNDATION: M32
 TUMBLING CREEK CAVE FOUNDATION: L31, L32, M32, M33
 TUMLINSON ANTHONY S & KATHY K: K15
 TUMMONS TY ANTHONY & SHANNON KATHLEEN CROOKS: J15
 TUNE TOMMY JOE: M15
 TUNER LARRY & BELINDA: F20
 TUNINK ARLEN LEE & ROSE: E18
 TUNINK DARYL & CARLENE: D23, D24, G17, H22
 TUNNELL AARON H & BRANDY L & DAVID S HUNTER: I17
 TURBAK GARY: L16

TURCAN VRABIE ANA & VRABIE CONSTANTIN: K15
 TURCOTTE KATHLEEN: J16
 TURLEY JENNIFER L & DICKEN ROBERT: H16
 TURLEY WORTH G & OPAL A: H22
 TURLEY WORTH GARLAND & OPAL ANN: H22
 TURMAN E FAY & JOHN A WARDEN: F19
 TURNAGE EVERT M & JOYCE A: L15, M15
 TURNBEAUGH LONNIE E & MEEGAN W ETAL: K15
 TURNER ANTHONY W: F19, F20
 TURNER AUSTIN: F24
 TURNER CHARLES L: H21
 TURNER CHARLES: H21
 TURNER CORBET & KAREN & TURNER ANDREA MICHELLE: I24
 TURNER CORBET C & SAMUEL CLAY & BRYAN SCOTT: I23, I24
 TURNER CORBETT & KAREN & TURNER ANDREA M: I24
 TURNER DANIEL R & PATRICIA: K15
 TURNER DAVID S & LAURA J: O33
 TURNER DONALD & DONNA: G19
 TURNER FRANK G & TAMMIE: L14
 TURNER FRANK G & TAMMIE: I17
 TURNER FRANK G: I17
 TURNER GARY & JONI REVOCABLE LIVING TRUST UTA DATED 7/17/02: N21, O21
 TURNER GARY & JONI REVOCABLE TRUST UTA DATED 7/17/02: N21, O21
 TURNER GRANT L & ANGELITA E: H20
 TURNER INC: E17
 TURNER JC & BEVERLY F: F19
 TURNER JEFFREY R & REBECCA: I22, J22
 TURNER JENNIFER & JAMES OBI: K14
 TURNER JOE C TRUST: K15
 TURNER JOHN A: I18
 TURNER KENNETH & LOIS: H18
 TURNER KIRBY W & TAMMIE: J18
 TURNER LARRY D & BEVERLY M: I19
 TURNER LEON & BEVERLY: F20
 TURNER LEONOR: J14
 TURNER MARK E: K17
 TURNER MARTIN & OLIVIA: N31, O31
 TURNER MICHAEL SHANE & MICHELLE LEE: H17
 TURNER MICHELLE & LEONOR: J14
 TURNER MICHELLE: G18
 TURNER NAOMI R TRUST: K22
 TURNER PATRICIA R: I20, I21
 TURNER PHYLLIS LEE: F24
 TURNER RICK L & RONDA C: F23, F24, G23, G24
 TURNER RICKEY LEON & RONDA CATHERINE TRUST: G25
 TURNER RICKEY LEON & RONDA CATHERINE TRUST: F23, F24, F25, G23, G25
 TURNER RICKEY LEON & RONDA CATHERINE: F25
 TURNER ROCKY LEE & BRANDI SUE: G25
 TURNER SHIRLEY: J23
 TURNER TERRY G & LOUISE D TRUST: J19
 TURNER THOMAS TRUST: J17, M15
 TURNER TONY & PATTI: I21
 TURNER W T & RUTH S: F20
 TURNER ZACHARY D: G20
 TURNEY DEVON PAUL & HOPE ANN: I18
 TURNEY JUSTIN C: H21
 TURNEY WILLIAM C & SHARON K: K29
 TURNIPSEED ALAN R & SANDRA M & RICHARD N & LENA L: K15
 TURNIS STEPHEN L & ARLENE M: L15
 TURNIS STEPHEN LAWRENCE & ARLENE MARGARET: L15
 TURNIS STEPHENS LAWRENCE & ARLENE MARGARET: L15
 TURPIN FOREST J & GAYLA M: J16
 TURPIN FORREST J & GAYLA M: J16
 TURPIN GREG A & SANDRA L - TRUSTEE: I17
 TURPIN JOHN F & CAROL A: I16
 TURPIN MARSHA: J17
 TURTLE CREEK APARTMENTS LLC: H16
 TURTLE CREEK DEVELOPMENT LLC: H16
 TUSCAN MEADOWS LLC: M15
 TUSCANY PLACE AT THOUSAND HILLS CONDOMINIUM ASSOC, INC: J16
 TUTOR LOUIS E & M MAXINE TRUST: H15
 TUTOR RALPH & BEVERLY JEAN: H17
 TUXEN GORM & ANETTE: N14
 TUXEN INVEST LLC: I17, N14, N15
 TUXHORN LARRY M & LINDA S: F19
 TWEDT ALAN C & JAMILLE K: I17
 TWEDT TERRY & BONNIE REVOCABLE TRUST 09-11-1997: G17
 TWEEDY JOHN T: G21
 TWEEDY KEVIN & ROBIN GAYLE: I19
 TWEEDY KEVIN WARD & ROBIN GAYLE: I20
 TWEHOUS FRANK REV LIVING TRUST: J16
 TWEHOUS LA VERNE - TRUSTEE: J16
 TWENTY-TWENTY REV TRUST: J14, J15
 TWIN OAKS TRUST: I15
 TWISTED OAKS FARM LLC: M14, N14
 TWITCHELL J B & J L TRUST: L15
 TWITCHELL JACK BAIN & JEANNETTE LYNN-TRUSTEES: L15
 TWITTY RHONDA GAIL & ROGER: J26
 TWO BROWN DOGS LLC: G19
 TWO TWENTY-FOUR REV TRUST: K14
 TXCR16 LLC: I17
 TYAGI RAJAT: G16, G17
 TYLER ARTHUR O & INGRID D: N15
 TYLER JAMES: J16
 TYLER JOANN: F19
 TYLER PAULA LYNN: O25
 TYLER SHARON: G20
 TYNDALL SANDRA M: C34, D34
 TYRA FLORINE A: G19
 TYRE THOMAS E: H20
 TYSON CHRISTOPHER B: J16

TANEY COUNTY MO INDEX

TYSON JOYCE WILLIS & BEN WESLEY: L15, M15
 TYSON TRACEY J LIVING TRUST: H16
 TZBS PROPERTIES LLC: J15
 UFFEN KENNETH P FAMILY TRUST & DORIS G REV TRUST: G20
UFKEL ALBERTUS F & DOROTHY: N15
 UHL ALBANY C & CATHY L: N14, N15
 UHL TERRY N & RENITA C LIVING TRUST: K15
 UHRHAMMER NATHEON & CARLA: J15
 UILDRIKS PHILLIP J: I17
 ULAND DOUGLAS L & KATHLEEN: K29
 ULAND KATHLEEN: K29
 ULERY WILLARD H & AUDREY M: K15
 ULLOA-LOPEZ CAMERINA & MERCADO-BAUTISTA: J16
 ULMER LARRY T & BARBARA A: F19
 ULREY JACK B & ANN R - TRUST: G19
 ULRICH LISA: I19
 ULRICH DARLA K: I24
 ULRICH DEAN & CHRISTI: E15
 ULRICH DEAN J & CHRISTI L: E15
 ULRICH EDWARD H & MYNETTE J: I17, J15
 ULRICH ESTELLE: G20
 ULRICH LISA: I19
 ULRICH MARY GRACE & MERWYN GENE - TRUSTEES: M15
 UMBRIGHT KEVIN & AMY: E16
 UMIYA INVESTMENTS LLC: I15
 UMMEI JIM & JANET: G20
 UMPHRES THOMAS E & UMPHRES ROBERT LESLIE: K16
 UMSCHIED MARCIA K: M15
 UMSTATTD PROPERTY MANAGEMENT LP: K17
 UMSTATTD PROPERTY MANGEMENT LP: G21
 UNDER THE MISSOURI SKY PROPERTEIS LLC: E17
 UNDER THE MISSOURI SKY PROPERTIES LLC: D17, D18, E17, E18
 UNDER THE MISSOURI SKY PROPRIETIES LLC: E17
 UNDERDAL AUSTIN - TRUSTEE: H19, I19
 UNDERHILL DENNIS R & VICKIE J: M15
 UNDERHILL DENNIS R: L15, L16
 UNDERWOOD AUSTIN L & ABBY L: J21
 UNDERWOOD CODY & JESSICA: K17
 UNDERWOOD HARRY RAY & HILDA S: J16
 UNDERWOOD JAMES ROSS JR - TRUSTEE: J17
 UNDERWOOD LARRY & LINDA: H24
 UNDERWOOD LINDA G: H24
 UNDERWOOD LINDA: I17
 UNEEK LLC: H21, I21, K14
 UNFRIED LOUIS F & SUSAN L: F18
 UNGER FAMILY LIMITED PARTNERSHIP: M15
 UNGER FAMILY LP: M15
 UNGER JAMES J & DIANE M: M15
 UNGER THOMAS W & SUSAN J: M14
 UNGER TY & MALISSA: I18
 UNGER VIRGINIA ELMGREN: F20
 UNIFIED COVENANT LLC: H18
 UNION CHURCH: N30, N31
 UNION PACIFIC CORP: I17
 UNION PACIFIC RAILROAD CO: J17
 UNITED SAVINGS BANK: I17
 UNITED STATES OF AMERICA (US FOREST SERVICE): D26, D27, E26, E27, F26, F27, F28, F32, G31, G32, G33
 UNITED STATES OF AMERICA: E33, E34
 UNITED STATES OF AMERICA (US FOREST SERVICE): F33
 UNITED STATES OF AMERICA: F33, F34, M15
 UNITY OF THE HILLS: G16
 UNNERSTALL MARVIN TERRY & DONNA SUE - TRUSTEES(1/2INT): M15
 UNSSELL JAMES P: G19
 UPHAUS JOHANNA A & JOHN A: G16
 UPHAUS JOHN A & JOHANNA A: I17
 UPHOUSE RENE W: K14
 UPTON FAMILY PARTNERSHIP LTD: O17
 UPTON FAMILY PARTNERSHIP LTD: H16, H17, J16, K14, L14, N17, N18, O17, O18
 UPTON FAMILY PARTNERSHIP: L14
 UPTON MAURICE M & SHARON L: K15
 UPTON RHONDA & MUSTAIN SHEILA & COX APRIL & ALAN: G20
 URAZOV ALEXANDER V & EUGENIA: J14
 URBEK JANICE L & PETER F HERSCHEND: L14
 URBINA CHRISTIAN & TATIANA DELGATO: K14
 URICH RUTH ELIZABETH: H17
 URICH TRACEY M & DAVID R: F18
 URWILLER KENNETH L & PHYLLIS & SPAHR RICHARD ETAL: K14
 US BANK NA: I20
 US BANK NATIONAL ASSOCIATION: H17, J14, N16
 US CELLULAR: G21
 US CENTRALSPECIALTIES LLC & ROST ALAN L & JULIE C: J15
 US FLANSON CULTURAL ENTERTAINMENT LLC: H16
 US OIL CO INC - A WISCONSIN CORP: J15
 US OIL CO INC: J15
 USA (GSA): I17
 USA - CORP OF ENGINEERS: M14, M15
 USA BULL SHOALS CORP OF ENGINEERS: G22, G23
 USA CORP OF ENG: J14
 USA CORP OF ENGINEERS: F20, F21, F22, G18, G19, G20, G21, G22, G23, G25, G26, H17, H18, H20, H21, H22, H23, H24, H25, H26, H17, I18, I20, I21, I22, I23, I24, I25, J14, J15, J16, J17, J18, J21, J22, J23, J24, J25, K14, K15, K16, K21, K22, K23, K24, K25, L14, L15, L21, L22, L23, L24, L33, M14, M15, M16, M22, M23, M24, M27, M28, M33, N14, N15, N22,

N23, N24, N25, N26, N27, N28, N29, N30, N31, N33, N34, O14, O15, O22, O23, O24, O25, O26, O27, O28, O29, O30, O31, O32, O33, O34
 USA DEPARTMENT OF ENERGY: H30
 USA FOREST SERVICE: B26, B27, C26, C27, C28, C29, C30, C31, D25, D26, D27, D28, D29, D30, D31, D32, D33, E25, E26, E27, E28, E29, E30, E31, E32, E33, E34, F25, F26, F27, F28, F29, F30, F31, F32, F33, F34, G26, G27, G28, G29, G30, G31, G32, G33, G34, H26, H27, H28, H29, H30, H31, H32, H33, H34, I26, I27, I28, I29, I30, I31, I32, I33, I34, J26, J27, J28, J29, J30, J31, J32, J33, J34, K26, K27, K28, K29, K30, K31, K32, K33, K34, L26, L27, L28, L29, L30, L31, L32
 USSOC OF GREATER MISSOURI LLC: K15
 USSARY JOHN D & JOAN F: L15
 USSERY ALVIN ANDERSON JR & DAVID ROY ET AL: N14
 USSERY BRYAN A JR: N14
 USSERY DAVID R & DEBBIE S: N14
 USSERY DAVID R & DEBRA S: N14
 USSERY MARK E: N14
 USSERY RUTH: N15
 USSERY SHOSHEANA: N14
 USSERY STEVE & RUTH: N15
 USSERY STEVEN C & RUTH A: N15
 USSERY STEVEN CARL & RUTH A: N14
 UTC LAND MANAGEMENT GROUP INC: K15
 UTESCH DOUGLAS EDWARD & CHERYL: J16
 UTLEY PHYLLIS R: F20
 UTTER CARL: J17
 UTTERBACK D L & MONNIE L: K15
 UTZ-HOLTZ TYLER: G15
 UTZMAN BOBBI & TOMMY: N14
 UTZMAN TOMMY & BOBBI: G18
VJOEL: OF THE FAMILY GREEN: F20
 V6 PROPERTIES LLC: K15
 VA BEACH LLC: H17
 VACANTI PHILIP & TERESA: N26
 VACANTI PHILIP A & TERESA L: N26
 VACANTI PHILIP A: N26
 VACATION WOLRD INC: I15
 VACATION WORLD INC: E16, F19, G16, G17, I15, J14, J15, J16, J18
 VACATION WORLD INC & LIFESTYLE CONTRACTORS LLC 1/2: K15
 VACATION WORLD INC: K15
 VADALA JOSEPH GREGORY & JANET ELIZABETH: J15
 VAHEY DEBBRA K: G21
 VAHLIDICK CARL M & KATHLEEN F TRUST ETAL: J19
 VAHLIDICK RICHARD & BAMBI: E15, F16
 VAHLIDICK RICHARD & BAMBI & SCHROLL LELAND & JANEEN: H17
 VAHLIDICK RICHARD & BAMBI: H17, K16
 VAHLIDICK RICHARD HAROLD & BAMBI LYNN TRUST: H17, I17
 VAHLIDICK ZACHARY T & MOLLY E: G18
 VAILLE HAROLD E & LOIS L: H15
 VAILS RONNIE R & GAIL A: J15
 VAIT LESTER & SUSAN MISSOURI INVESTMENT TRUST: L14
 VALBRACHT STEVEN M - TRUSTEE: I22
 VALBRACHT THELMA M TRUST FBO: J22, K22
 VALBRACHT THELMA M - TRUSTEE: I17
 VALBRACHT THELMA M REV TRUST: I17, J22, K22, M15
 VALBRACHT WILLIAM BRADFORD REV TRUST: F19, F20, G20, G23, H21, I21, J23
 VALBRACHT WILLIAM BRADFORD TRUST: H19, I19
 VALENCIA JHONNA: I18
 VALENTINE DANIEL & CHARLOTTE: K15
 VALENZUELA FERNANDO N: I18
 VALLE DAVID RENE: G20
 VALLE KAREN GICEL: K17
 VALLEY RIDGE RESIDENCES II LLC: H16
 VALLEY RIDGE RESIDENCES III LLC: H16
 VALLEY ROSEMARY 1/2INT & SEIDLER KATHLEEN 1/2INT - TRUSTEES: L15
 VALLEY STREAM DEVELOPMENT LLC: K15, L15
 VALLEY VIEW 1 LLC: L18
 VALUE LUMBER CO: I16, J16, J17, J18, K15, L15
 VALUE LUMBER CO: I16
 VALUE LUMBER COMPANY: I16, I18
 VAN ALLEN CLAUDETTE TRUST: N14, N15
 VAN BUREN JAMES K & KARE: F20
 VAN DEN BERGHE GREG R & ANNAHITA: N15
 VAN DER PLOEG JAMES ALAN & JANE L: F24
 VAN DEWOSTINE AUSTIN: J17
 VAN DYKE DANIEL D & MARLA R: H21
 VAN DYKE JAMES J & DEBORAH S DURLER: I17
 VAN DYKE JAMES: I17
 VAN DYKE KENNETH WAYNE: G22, G23
 VAN ENKEVORT CLAYTON J & MARION R: F19
 VAN ETTEEN KATHRYN: J17
 VAN EVERY ANTHONY D & CARLA S: F20
 VAN HECKE CONNIE J: F20
 VAN HOOK GLORIA: J16
 VAN HORN FAMILY REVOCABLE TRUST: J18
 VAN HORN FAMILY TRUST: G21
 VAN HUIS THOMAS & ROBIN E: L14
 VAN KIRK INVESTMENTS LLC: J16, K15
 VAN KIRK KYLE J & BRANDI D: E25
 VAN KIRK WILLIAM & SONYA: H24
 VAN LAAR LORRAINE: L15
 VAN LAM DAT & HAU KIM BUI: I17
 VAN LIEW NORMAN C & SHARON S: N14
 VAN LUE JOANNE: J16
 VAN METER DESCENDANTS TRUST: H16
 VAN NATTER BERT III & RENEE: J15
 VAN OVER DENNIS: M15
 VAN ROOSEBEEK BARBARA A: G19
 VAN ROUSSUN RICK A & TWILA: F20

VAN SICKLE BRIAN S & KERRIE S: F18
 VAN SKIKE MARK E & DAWN M: I17
 VAN TRUMP MICHAEL & NANCY: K15
 VAN VOITENBERG MICHAEL A & MARGARET S: J18
 VAN VOORHEES KENNETH W & CHRISTINE L: I18
 VAN VOORST ARLIN: M15
 VAN WINKLE ZACKARIA STERLING & HEATHER ALISON: F19
 VAN WINSEN DAWN M: G19
 VAN WINSEN DAWN MARIE: G19
 VAN WINSEN SALLY L: I19
 VANAMAN JIM & VICKY L: O33
 VANANAMP MICHAEL SHANE & DOROTHY JEANNETTE ETAL: K15
 VANCE DAVID W: F19
 VANCE INVESTMENTS, INC - 1/2 INT & ETAL: O29
 VANCE JAMES W & MARGIE: M15
 VANCE JOHN C & DONNA S GODWIN: F19
 VANCE KERRY D - 1/4 INT (ETAL): H18
 VANCE KERRY D: H18
 VANCE LENNA & MANLEY - TRUSTEES: L15
 VANCE LOUJANNA J: H21
 VANCIL JOHNNY R & ELIZABETH H: G15
 VANDAWALKER RAMON S & KATHLEEN A: I17
 VANDERBRAKE JERRY LEE & DEBRA ANN: I17
 VANDENBERG AMBER: N33
 VANDERPLYM LAURA J LIVING TRUST: H17
 VANDER LAAN ANNUJEAN & VANDER LAAN RONALD G JR ETAL: J16
 VANDER LAAN RANDALL SCOTT & KRISTY LYNN: J16
 VANDER MISSEN STEVEN T & PATRICIA B: G18
 VANDERBILT MORTGAGE & FINANCE INC: G19
 VANDERBILT MORTGAGE AND FINANCE INC: G19
 VANDERBILT SHEILA JANN 1/2 INT & PRINCE RICKY W 1/2INT: F20
 VANDERBURG EILEEN: F20
 VANDERGRIFF DANIELLE: I22
 VANDERGRIFF JIMMY DEAN & MARSHA KAY REV TRUST: K14
 VANDERKAAAY ROBERT & ANITA JOINT REV TRUST: K15
 VANDERLAAN RANDY & KRISTY: J16
 VANDERLAAN RONALD & MARCIA: H22
 VANDERLINK LLC: G16, I19
 VANDERNAALD PHYLLIS: I17
 VANDERNAALD PHYLLIS E: I17
 VANDERPLOEG CONNIE & HARRY: I21
 VANDERPLOEG HARRY & CONNIE F: G21
 VANDERPLOEG HARRY & CONNIE & ETAL: I21
 VANDERPLOEG HARRY & CONNIE & MCNISH DONNA & RICHARD & I21
 VANDERPLOEG HARRY & CONNIE: I21
 VANDERPLOEG HARRY & LAURINDA - TRUSTEES: M15
 VANDERPLOEG HARRY P & LAURINDA: M15
 VANDERPOOL BYRON K & LORI L: M21
 VANDERPOOL BYRON KENT & LORI LEE: M21
 VANDERPOOL GARRETT & SHELLY: J15
 VANDERPOOL MARY LISA: F21
 VANDERSPOOL THEODORA VAL: H17
 VANDERVEEN RANDALL L & LEIGH ANN: M15
 VANDERVELDT BRENDA: J17
 VANDERWEEL MARY J: L15
 VANDERWOOD LAWRENCE D: F20
 VANDEVEN BART ANTHONY REV TRUST: F19
 VANDEVEN BART ANTHONY REVOCABLE TRUST (THE): I17
 VANDEVEN BART ANTHONY TRUST: L18
 VANDEVEN ROBERT L & SANDRA L: G21
 VANDEVENTER JON A & DIANA L: E24
 VANDUSEN SCOTT: H17
 VANDZANT CEMETERY: J19
 VANEK JAROSLAV P & CLAUDIA O: I18
 VANEK QUINN E: N16
 VANEK QUINN ELIZABETH: N16
 VANEPS FAITH & EUGENE VANEPPS: F19
 VANGILDER FAMILY REV INTER VIVOS TRUST: I17
 VANHAUR GEORGE A & LINDA M: C32
 VANHOOSER KENNETH & MARVA: F19
 VANHOOSER KENNETH E & MARVA L: F19
 VANHOOSER KENNETH E JR & MARVA L: F19
 VANLUE JERRY G & DIANE: K15
 VANNOSTER DENNIS D & GERALDEN R: G19
 VANSENSEEN GARY E & JEANA PRINCE: F20
 VANSICKLE JULIE: G15
 VANUYL DANIEL R & LINDA K: J14, J15
 VANVATOR GLEN A & ANNETTE MARIE: F20
 VANWEY KATHLEEN KAY: F19
 VARACALLI BERNARD PAUL & FRANCES D: M15
 VARGAS SALVADOR & LUCIA A DE: H22
 VARISCO CHRIS E & BOZANA F: I19, I20
 VARISCO CHRISTOPHER E & BOZANA F CAVAR: I20
 VARISCO CHRISTOPHER E & BOZANZ F: I20
 VARISCO CHRISTOPHER: I19
 VARNEY FAMILY TRUST: M15
 VASQUEZ AUSTIN & CASSANDRA: H15
 VASQUEZ DIANE K & JACKSON GARY & DUANE & DAVID J: I22
 VASQUEZ KEYLIN: K16
 VASSAR BEN R & JOY L: I17
 VAUGHAN DANA HAYDON: D27
 VAUGHAN EARL D & DRUSILLA P: I17
 VAUGHAN JAMES R: C26
 VAUGHAN JESSE & RAMONA - TRUSTEES: F20

VAUGHAN JUDY ANN: I20
 VAUGHAN JUDY: G19
 VAUGHAN LARRY & IRVINE PHILLIS: K15
 VAUGHAN TERRIE & JAMES R: F24
 VAUGHN CONSOLIDATED LTD: I17
 VAUGHN FAMILY TRUST: N15
 VAUGHN JEFFREY W & KATHLEEN J: K15
 VAUGHN JOHN & ANGELA: E16
 VAUGHN MARY & MICHAEL: K14
 VAUGHN REVOCABLE TRUST: N15
 VAUGHN SANDRA & HALBY GEORGETTE 1/2 INT EACH: K15
 VAUGHT GARY & MARIAN: K21
 VAUGHT MITCHELL & LORIAN: I20
 VAVRINA JAMES & BARBARA: F20
 VEACH LOVING TRUST: L15
 VEACH ROBERT W: O33
 VEAZEY MICHAEL E & BARBARA J: N14
 VEAZEY MICHAEL E & BARBARA J: N14
 VEDEL NEILS S & FRANCIS M: N15
 VEENSTRA NICHOLAS R & RACHEL B: I17
 VEERKAMP PAUL & LORETTA - TRUSTEES: G20
 VEEVAERT GUY G: I18
 VEITH-MATHIS KEVIN J & DESARAE T: G19
 VEJRASKA JEREMY & AMY: J19
 VEJRASKA JOSEPH S & SARA D: G18
 VEJRASKA LARRY J & KAREN E JOINT REV TRUST: H16
 VELDMAN DAVID & LESA M: D20
 VELDMAN DAVID & LESA: F20
 VELEZ DR MARIO: M15
 VELIE ROBERT J: B15, B16, C15, C16
 VELIN ROBERT R & DONNA S DECLARATION OF TRUST: F19, G19
 VELTKAMP HARLAN & SHERRIE ROHWELLER -: H21
 VELTKAMP HARLAN & SHERRIE ROHWELLER: J22
 VELTKAMP HARLAN G & SHERRIE R: H21
 VELTKAMPT HARLAN & SHERRIE: H21, H22
 VELVET JAMES SCOTT: J15
 VELVET KATHRYN SUE REVOCABLE TRUST: J15, K15
 VELVET KATHRYN SUE TRUST: K15
 VELVET PROPERTIES LLC: I15, I17
 VENABLE MIKE & JESSICA: O16
 VENCILL DAVID: K16
 VENICE ON THE LAKE INC: F20, F21, G19, G20
 VENICE ON THE LAKE INCORPORATED: F20, G20
 VENICE ON THE LAKE: F20
 VENTURA DEREK & INA KAY: I17
 VENTURE BROTHERS INVESTMENTS LLC: H17, I17, J17, K15
 VENTURE BROTHERS LLC: L15
 VERATUDELA LILIANA M & VANESSA M CABREJOS-RAMOS: K17
 VERDOT JACKIE R & LEEA A: J18
 VERDUGO FLORENCIO & BOBBIE D: N14, N16
 VERHAEGHE GARY & MADELYN: J21, J22
 VERHEY BEVERLY A: M15
 VERIZON WIRELESS: G23
 VERMEIRE EVAN & BECKY: H19
 VERMILLION JEFFREY C & DEANNA: O14
 VERNER ROBERT: H14
 VERNON CHERYL ANN REV TRUST: F24
 VERNON ROBERT L & MARILYN F REVOCABLE TRUSTS: K15
 VERNON ROBERT L & MARILYN F: K15
 VERRETTE EDMOND L & PAMELA K: I19
 VERRETTE NORMAN & CHERYL LIVING TRUST (THE): J17
 VERTHALER BRIAN A & REBECCA K: J15
 VERTICAL BRIDGE AM II LLC: G16
 VESA ANTHONY M & TELICIANE S: L18
 VESSEY CHARLES E & HEATHER L: H22
 VEST BECKY: H17
 VEST CHARLES & CLARA C - TRUSTEES: F20
 VEST JUDITH M & DONALD E RAYMOND: F20
 VEST MARGARET MAXINE & VEST RANDALL LEE: E29, E30, F29
 VEST RANDALL L: N33
 VEST WARREN W & ELDORA & GARDNER LARRY A & BRENDA M: J17
 VESTAL DONALD D & BRENDA J & DONNA J WERTZ: G15
 VESTAL PAUL D & LAURA M REVOCABLE TRUST 03/09/200: I17
 VESTAL ROGER A - TRUSTEE - ESTATE: M15
 VETENGL KELLY K: F19
 VETERANS OF FOREIGN WARS POST 5168: F21
 VETTER JAMES M & MARY G: K15
 VEVEKA ROBERT: F19
 VWF POST 1687: O17
 VHB LLC: I15
 VIA DUANE C & CHARLOTTE A: F20
 VIALL ROBERT J & ANGELISSA M: I18
 VIANDS JANLEE G: H21
 VIARS DARRELL DUANE JR & CARLA ANN: G22
 VICH DAVID & KALYN: K33, L33
 VICH DAVID & KAYLN: K33
 VICIK MARK & DEBORAH K JONES VICIK: G20
 VICIK MARK & DEBORAH: F20
 VICKERS MICHAEL K & REBECCA A: G19
 VICKERY GERALD R & BETTY J: F20
 VICKROY MERLE LEE & ANNA MAE: F19
 VICTOR BAPTIST CHURCH: F17
 VICTORIOUS REAL ESTATE TRUST: G17
 VIDITO GREGORY B: D18
 VIDMAR STANLEY JR: J19
 VIEBROCK RENEE L: I18
 VIEHMANN JANET D REVOCABLE LIVING TRUST: J15
 VIETLING RON: F20
 VIETOR PATRICK E & CHRISTINE A: K15

Landowners with only calculated ac will be labeled on map

TANEY COUNTY MO INDEX

Landowners with only calculated ac will be labeled on map

VIEW AT EMERALD POINTE CONDOMINIUM ASSOC. INC: M15
 VIGNA GIANCARLO & DARCIA: H17
 VITTEL LACRONK REV QUALIFIED SPOUSAL TRUST: G16
 VILES DAVE & ANITA: J18
 VILES DAVID R & ANITA KAY: I16
 VILLAGE GREEN APARTMENTS LLC: I15
 VILLAGE OF BULL CREEK - BOARD OF TRUSTEES: G18
 VILLAGE OF BULL CREEK INC: F18
 VILLAGE OF BULL CREEK THE: F18
 VILLAGE OF BULL CREEK: F18
 VILLAGE OF MERRIAM WOODS: F19, G19
 VILLAGE OF TANEYVILLE: E24, F23, F24
 VILLALPANDO SANTOS: J18
 VILLANUEVA JOSE RAMON: I18
 VILLARREAL SANDRA L: G21
 VILLAS AT EMERALD POINTE LLC: M15
 VILLAVICENCIO JOSEPHINE F: G22
 VILLAVICENCIO JOSEPHINE: H19
 VILLERS MARY ELIZABETH REV TRUST 12/01/2008: G15, G16
 VILLERS TINA MARIE & MICHAEL K HAWTHORNE: H22
 WILMURE DANIEL: G19
 WILTER THOMAS & CHARLOTTE LIVING TRUST 11/27/2007: J15, J16
 WILTER THOMAS & CHARLOTTE LIVING TRUST 11/27/2007: J16
 VINCE MATTHEW J: H23, I23, I24
 VINCE MATTHEW JOHN & IRMA IDALIA ALVAREZ-GURNEY: H24
 VINCENT CHARLES D & DELILAH: F20
 VINCENT DAWN R: K15
 VINCENT JERRY JAMES & DONNA C: L15
 VINCENT KIRBY G & GLENDA A: K16
 VINCENT RALPH M: L21
 VINCENT SANDRA: J18
 VINCENT STERLING B: J21
 VINCENT TIMOTHY & SARA: K14
 VINCENT WILLIAM D & ETHEL L: F20
 VINEY RICHARD G & JANET J - TRUSTEES: I17
 VINEYARD GEORGE E & KRISTINE S: K22
 VINING SHIRLEY A: H18
 VINKEMEIER DEAN & PATRICIA: E16
 VINKEMEIER DEAN & PATRICIA: E16
 VINSON CATHERINE L - TRUSTEE: H23
 VINSON DON & ELSIE: K16
 VINSON EDWARD & DIANE L: M15
 VINSON EDWARD & DIANE: M15
 VINTAGE NORTON LLC: J15
 VINTON CHRISTOPHER: I18
 VINTON LENA: K15
 VINTON WARREN E & ROSE MARIE: K15
 VINYARD ROBERT G: I17
 VINYARDS CONDO ASSOCIATION, THE: I14, J14
 VINYARDS CONDOS LLC: I14, J14
 VINYARDS TERRACE INVESTMENTS LLC: I14, J14
 VINYARDS TERRACE LLC: I14, J14
 VIRGIN JOHNNY M LIVING TRUST: K15
 VIRGIN JOHNNY M TRUST: I15
 VIRNIG SAMUEL: G19
 VIRTUE JAMES R: F20
 VISCONTI VADNA G & FRANK T: O33
 VISE RODNEY J: G16, K14
 VISHNU USA LLC: I16
 VISION TO ACTION INC: K15
 VISNOSKY LARRY M: I22
 VISNOSKY MARK & LAURA: H19, I19
 VISNOSKY MICHAEL J & ARLENE F POWELL: H24, H25
 VISNOSKY RONALD F: H21
 VISNOSKY RONALD: H24
 VISSER DENNIS G & DIONE K: I18, I19
 VITT TIMOTHY J & KELLY R: M15
 VITTON MARIANNE R: F20
 VIVIANO JOHN & PATRICIA A: I17
 VIZENA DOUGLAS J & KAREN: K15
 VLASNIK BETTY JEAN: N16
 VO OANH & THUY THI PHAN: I16
 VODDEN SEAN: F19
 VOEGELE DOUGLAS KEITH & KAREN JEAN: M15
 VOEGELE SHAWN T: D18
 VOEKS FAMILY TRUST: M15
 VOEKS STEVEN L & PHYLLIS E: G16
 VOELCKER LANE & WANDA L: F19
 VOELLER BRIAN & PATRICIA: K15
 VOEPPEL KATHLEEN M: K15
 VOGDS ANTHONY J & JENNIFER L: G14
 VOGEL GALEN G & ELAINE N: H18
 VOGEL NICHOLAS & KOURTNEY: G18
 VOGEL NORMAN & ROSALIE: G21
 VOGT DAVID & ABBEY: D18
 VOGT FRANKLYN C & MICHELLE: I23
 VOGT JOHN BARRY: F19
 VOGT STEVEN: M14
 VOGTS TERRY A: N16
 VOGTS TERRY SR: E16
 VOGTS TERRY: E16
 VOGTS TERRY A: F16
 VOGTS TERRY SR: F16
 VOGTS TERRY: F16
 VOICE WILLIAM D & BONNIE L: N14
 VOIGT ROBERT E & CAROLE A: K15
 VOLICH GREGORY G & VICTORIA C: F17
 VOLIVA JAMES & RICHARD: G22
 VOLIVA JAMES W & CHARIDY AARON: H21
 VOLIVA PAUL D & JAYME P: G22
 VOLIVA RICHARD L & JANELL I: G22
 VOLLINTINE MICHAEL B JR & HEATHER J: F19
 VOLLMER STEVEN M: F20
 VOLOCH WILLIAM & JULI: J14
 VOLPE ALICE & JOHN: M15
 VOLZ CHRISTOPHER & BRIDGETTE POWELL-VOLZ: E16
 VON ADAM PAUL G & CAROL D: K15

VON BOKEL NANCY L: M15
 VON HUNGEN FAMILY TRUST: H22
 VON LOEWENFELD MARIAN C: F19
 VON NEILL LORA: N15
 VON SECKENDORFF HELENE L: K17
 VONALLMEN IRVIN LEROY TRUST & ET AL: G15
 VONALLMEN IRVIN LEROY TRUST: G15, I15
 VONCANNON JOHN & JENNIFER: H17
 VONSECKENDORFF HELENE L: K17
 VORHABEN JASON SCOTT & MICHELLE RALENE: I18
 VOSIKA RICHARD A SR & RHONDA K: I17
 VOSPETTE ANDRE L & DIANE T: K15
 VOSS CAROL GAYLE: I17
 VOSS JAMES HENRY & BONNIE SUE - TRUSTEES: B18
 VOSS KENNETH & SUSAN: N15
 VOSS WAYNE A & MARY C: F19
 VOTH CHARLES D & SHARON R: I17, M15
 VOYLES WILLIAM DAVID: K15
 VOYTUKHOV IVAN & YELENA PSCHICHENKO: K15
 VOZAR GALE: K15
 VPG PARTNERS VI LLC: I15
 VR CONDO UNIT A-1 LLC: L14
 VR CONDO UNIT A-2 LLC: L14
 VR CONDO UNIT A-5 LLC: L14
 VR CONDO UNIT A-7 LLC: L14
 VR CONDO UNIT A-9 LLC: L14
 VR CONDO UNIT B-1 LLC: L14
 VR CONDO UNIT B-3 LLC: L14
 VR CONDO UNIT B-4 LLC: L14
 VR CONDO UNIT B-6 LLC: L14
 VR CONDO UNIT B-8 LLC: L14
 VR CONDO UNITS B-2 LLC: L14
 VR GROUP: L14
 VRANA ELIZABETH A: J23
 VRANA RICHARD L: J18
 VREDENBURGH EDWARD JIM III & JENNIFER L BURPO - TRUSTEES: F20
 VRIONIS IOANNIS & GALA: M26
 VROOM PATSY R & JOHNISEE RODNEY: F20
 VROOMAN BETH: G21
 VROOMAN JULIA L: F19
 VROOMAN JULIA LORETTAMAE: F19
 VROOMAN JULIA: F19
 VRS FAMILY ENTERPRISES: M15
 VRSUCCESS LLC: M15
 VU GIANG DINH TO: I18
 VURICH JOE SR - ESTATE: K14
 VYBORNY DONNA FAYE: E24
 VYDRA MARIANNE & JULIE WILLIAMS: G19
 VYDRA MARIANNE: O25
W BRADFORD PROPERTIES LLC: F19, F20, G24, H21, I17, I20
 W BRADFORD PROPERTIES LLC: F19
 W81 HOLDINGS LLC: F20
 WACHOB JAMES & SARAH: I18
 WACHOB ROBERT & DELORIS: H18
 WACHOB ROBERT: F20, N14, N15
 WACKERLY GARY R: H15
 WADDELL BEVERLY D & CHARLES F HUGHES: O34
 WADE BOB & MICHAEL & KARLEY SUE & KAYLA JOE: J18
 WADE BOB: J18
 WADE CARL & NANCY: J15
 WADE CARL A & JERRY L: I17
 WADE DANIEL P & HADEN GRANT Q: G19, G20
 WADE ERNEST R & ALLYSON C: K15
 WADE ESTHER & GLENDA MOFFITT: M15
 WADE KELLY: J17
 WADE LACI LEANN: J18
 WADE MICHAEL E & VELMA E & THOMAS A & BETTY G: J16
 WADE MIKE: J18
 WADE NANCY J: G19
 WADE REV LIVING TRUST: F21
 WADE RICHARD M & ROSE MARIE: J16
 WADE ROBERT M & MARY JANE REVOCABLE TRUST: J18
 WADE ROBERT M REVOCABLE TRUST: J18
 WADE RONALD DEAN - 2/3 & RONALD DOUGLAS & LYNETTE - 1/3: O33
 WADE RONALD DEAN 2/3 & RONALD DOUGLAS & LYNETTE M -1/3: O33
 WADE STEVEN J & PAMELA J: I19
 WADE SUE BETH & THOMAS J: G19
 WADE TIMOTHY & RACHEL: G21
 WADE WICKUS PROPERTIES LLC: K15
 WADE WILLIAM J - TRUSTEE: H16, I16
 WADLEY DOUGLAS R & NANCY L: K15
 WADLOW ANDREW & VENETA: H18
 WAGASY WILLIAM A & DIANA L: M15
 WAGER DONNA REVOCABLE TRUST: I17
 WAGES SUSAN A: J18
 WAGGENER ROBERT C II & NICOLE R: C18
 WAGGENER ROBERT I & NICOLE: C18
 WAGGONER KRISTINE L: F23
 WAGNER ALICIA D: F20
 WAGNER BLAKE: F19
 WAGNER COLBY: F20
 WAGNER DAN W JR & DIANA J: H22, H23
 WAGNER DAVID E & JANINE M: I17
 WAGNER DAVID: I20
 WAGNER DENNIS D & JEANIE C: F21
 WAGNER ERIC R & LAUREN E: J15
 WAGNER FAMILY REVOCABLE TRUST: H18
 WAGNER GLENN L & MARY E: L15
 WAGNER JACK WILLIAM: L15
 WAGNER JAMES A: H14
 WAGNER JOE D & SCHUPP LUANN M: G19
 WAGNER JOHN R & VICKIE L: G17
 WAGNER JUDITH S: G19
 WAGNER LARRY & RICKIE: H19
 WAGNER ROCCO LEE & JANELLE SUE: I17
 WAGNER RUSSELL W & PATRICIA A: F19
 WAGNER SANDRA O & DENNIS A: G20
 WAGON WHEEL FAMILY DINING, LLC: G23
 WAHLSMITH ERNEST E: F19

WAHLSMITH MARVIN D & BAKER JAMES & LEANNA: J24
 WAHLSMITH MARVIN D: J24
 WABEL WILLIAM JR & MARILYN J: K15
 WAISER DAMON & JIMMIE: N16
 WAIT JAMES O & JOYCE: I17, K15
 WAIT JEFFERY ALLEN: I17
 WAKEFIELD LYNN M & DAWN R & DAVID E & LARRY J: F19
 WAKEFIELD R L & DANIEL L: F19
 WAKELY GEORGE CHARLES: F24
 WAKSMAN DONALD A & REGINA L: G23
 WAKSMAN DONALD A: L16
 WAKSMAN DONALD ALAN & REGINA L: J18
 WAL-MART REAL ESTATE BUSINESS TRUST LEE SCOTT- TRUSTEE: I16, J16
 WAL-MART REAL ESTATE BUSINESS TRUST: H17
 WAL-MART STORES INC #32: I16
 WALBURN RICHARD & GEORGE BROWN: F19
 WALDEN JAMES M & CHERYL M: N15
 WALDEN KEVIN B & ANNA L: O26
 WALDEN LEE & BELINDA K: G15
 WALDEN ROBERT L & SHIRLEY M: K15
 WALDEN WILLIAM W INTERVIVOS TRUST: K15
 WALDNER ALVIN S & RUTH: K15
 WALDO 1 LLC: I22
 WALDO 2 LLC: I22
 WALDO JAMES V & CAROLYN J: I17
 WALDO TRISHA CERNA: J18
 WALDORF DANIEL: I17
 WALDORF DAVID C & VALERIE: J23
 WALDREAN PAUL E & AMELIA C - TRUSTEES: G19
 WALDROP ANNA MARIE: F19
 WALDRUM KENNETH W & WALDRUM MICHELLE E OGATA: K15
 WALEGIR JON & CARRIE: M15
 WALES SCOTT LEE & DIANE ELAINE: M15
 WALJE KATHERINE A: K14, K15
 WALKER ADRIAN M & CASEY C: G18
 WALKER CHRISTINE R: K15
 WALKER CRAIG SR & JENNIFER J: K15
 WALKER DARRELL & IRENE: K23
 WALKER DAVID D & SHEILA J: J19
 WALKER DAVID WAYNE: M15
 WALKER DONALD L & LINDA M: G19
 WALKER DOROTHY & JACK SNEH: I17
 WALKER ERICK & TRACY: D18, E18, F18, G17
 WALKER ERICK E & TRACY L: E18
 WALKER FAMILY HOME PLACE FOUNDATION: J20
 WALKER FAMILY TRUST: N26
 WALKER FRANK & DIANNE: F20
 WALKER GARY & PATTI: M15
 WALKER GAYLE A: I14
 WALKER GREGORY B & SHERRYLL L: J20, J21
 WALKER J BLAKE & ANGELA: H19
 WALKER JAMES & BONNIE: J15
 WALKER JAMES D & BONNIE L: J15
 WALKER JEFFREY BLAKE & ANGELA E: H19
 WALKER JENNIFER K LIVING TRUST: J20, J21
 WALKER JENNIFER K: L20
 WALKER JENNIFER K-LIVING TRUST: L20
 WALKER JESSICA R: K14
 WALKER JIMMIE R & BONNIE JUNE JOINT REV TRUST 05/23/2002: K22
 WALKER JOHNNY & GEORGETTE - TRUST: C16, C17
 WALKER KELLY & NANCY: K22
 WALKER KELLY J & NANCY A: K22
 WALKER KENNETH: N15
 WALKER KEVIN K LIVING TRUST: I22
 WALKER LARRY J & VICKIE L: I15
 WALKER LELAND CARL: K15
 WALKER LENS JR: K14
 WALKER LINDA SUE: J18, J19, K19
 WALKER LISA M: G20
 WALKER MARIE: B16
 WALKER MARK ALAN & CHARLOTTE KAY: G22
 WALKER MICHAEL B & MEGAN L: F19
 WALKER MICHAEL K & PATRICIA J TRUST: K22
 WALKER MIKE & CIERA: E15, F15
 WALKER NITA L: K19
 WALKER NITA LOU: J18, J19, K18, K19
 WALKER REAL ESTATE LLC: I15
 WALKER RICHARD M & CAROLYN M REV LIVING TRUST: I17
 WALKER ROBERT DUANE & GAYLE EVA - CO TRUSTEES: H15
 WALKER SAMUEL G IV & WALKER VICKI D: G18
 WALKER SHARON R: I17
 WALKER TED L & CHERYL D: J17, J18
 WALKER THERESA: H15
 WALKER TRISHA L: I18
 WALKER VICTOR M & TINA D: J14, K14
 WALKER WAYNE & DORIS: K15
 WALKER WILLIAM F REVOCABLE LIVING TRUST: L14
 WALKER WILLIAM P & KATHY N: H16
 WALL CHARLES CHRIS: G21
 WALL DANNY ROGERS & AUDREY LYNN: O25
 WALL DENNYE G & FERNELLA J: N15
 WALL FUNERAL HOMES INC: J16
 WALL JAMES JR & ROMONA R: O26
 WALL RICHARD L & BETTY: G21
 WALL RONALD WAYNE TRUST: J15
 WALL RUSSELL KEITH - TRUSTEE: I17
 WALL RUSSELL KEITH TRUST: K15
 WALL WADE: O26
 WALL WILLIAM RUSSELL - TRUST: J15
 WALLACE BILLY DEAN: F20, G20

WALLACE CARL DEAN & JOHN SAMUEL: E14, E15
 WALLACE CARL DEAN & JOHN SAMUEL ET AL: F14
 WALLACE CHRISTINA L: H22
 WALLACE DARIN W: M15
 WALLACE DARIN: M15
 WALLACE DAVID V & RACHEL E: J17
 WALLACE EVELYN L: J17
 WALLACE EVELYN LOUISE WEBSTER CLARK REV TRUST: J17, J18
 WALLACE FRANCIS J: O17
 WALLACE HAROLD C & THELMA J: G19
 WALLACE JAMES N: I24
 WALLACE JIMMY G & MARILYN S - TRUSTEES: L33, L34, M33, M34
 WALLACE JIMMY L & JEANNE E: F20
 WALLACE JOEY & SUZI: J15
 WALLACE JOHN E & SANDRA J: J17
 WALLACE MAYNARD & LINDA: G21
 WALLACE MILDRED M: G19
 WALLACE PAUL & DEBORAH: G21
 WALLACE PAUL DUANE & DAVID WILMA JUNE & MCCOOL HELEN LORENE: M15
 WALLACE RODNEY R & DEBRA J: J15
 WALLACE WILLIAM & CHERYL: G21
 WALLAHAN MARY JANE: G21
 WALLEN KEVIN: F18
 WALLEN LINDELL & VIVIAN - CO TRUSTEES: J26
 WALLEN LINDELL & VIVIAN: J26
 WALLEN LINDELL & VIVIAN - CO TRUSTEES: K26
 WALLEN LINDELL & VIVIAN: K26
 WALLEN NICOLE KATHLEEN: O25
 WALLEN VIVIAN & JAMES FLOYD: F20
 WALLENBERG RITA A: K15
 WALLER AARON & MICHELLE: E18
 WALLER ALLAN R & LUCILLE N: F19
 WALLER FAMILY REVOCABLE TRUST: K15
 WALLER JAMES D & NANCY P: F17, F18
 WALLER JAMES: J15
 WALLER MATTHEW J: H21
 WALLS DENNIS & JUDY: J15
 WALLS MARK & VIRGINIA: K22
 WALLY WILLIAM & SHARON: G24
 WALLIN KATHLEEN: J18
 WALLIN PAUL K: N14
 WALLING CHARLES W: K15
 WALLING DONNA K: H19, I19
 WALLINGFORD RICHARD M & DAWN A: G21
 WALLIS GARY DALE & MISTY: I22, I23
 WALLMANN WILLIAM KARL & PRESCIOUS FLOY: G19
 WALLS JAMES R & SHIRLEY M: H20
 WALLS JEFFREY & ELISSA: H20, H21
 WALLS MICHEL LYNN & CAROL ANN: G21
 WALNUT HILL PROPERTIES XI LLC: M15
 WALNUT RIDGE OWNERS ASSOCIATION: I19
 WALNUT SHADE CEMETERY: E18
 WALNUT SHADE COMMUNITY CENTER: F18
 WALNUT SHADE GENERAL BAPTIST CHURCH: F18
 WALPUS HARTMUTH E & LESLEY: H23
 WALRAVEN M ORVILLE & LYNNE E & JEFF W & JUDY A: I17
 WALSER DAMON & JIMMIE: N16
 WALSH DAVID R: K19
 WALSH HAZEL L & WALSH DAVID R: K14
 WALSH JANET: H21
 WALSH MICHAEL P II: H18
 WALSTER JEFFRY JOSEPH: K15
 WALTEMATH VYRON H & MARILYN: N14
 WALTER GLORIA D: F19
 WALTER NICHOLE K: M15
 WALTER TONY F & KATHY L: J18
 WALTERMAN ALLEN J & CHRISTINE D: K15
 WALTERS ALBERT LEON & MARY L: I15
 WALTERS BRIAN D & SHELLEY R: E14
 WALTERS ERIC V & JUDITH S: H18
 WALTERS MARK & DIANA: J16
 WALTERS MARK: J16, K15
 WALTERS MICHAEL HAROLD & DORIS LEE: G18
 WALTERS VERA J ETAL: O16
 WALTON DOLORES D: G21
 WALTON RONALD JR & CRYSTAL FALKNER: H23
 WALTON RONALD JR: H23
 WALTON SHARON L: G25
 WALTON TIMOTHY RYAN: I17
 WALTON WANDA L: I17
 WALTRUST PROPERTIES INC: K17
 WALWORTH JASON T & EDITH A: H16
 WAMBACH HELEN: N15
 WAMBACH JASON: N15
 WANAGEL JASON & STEPHANIE: O17
 WANG BEI: H21
 WANG SIMON TINGKUN: E17, E18
 WANG & PAUL A JORDAN: F19
 WANG ZHUANG & LIU HONGTAO: G15
 WANGER BRUCE L & RAMONA G: K18
 WANNENMACHER PAUL & KATHY: K15
 WANNER MICHAEL D & SUSAN K REV TRUST: F23
 WANTUCK LELA JANE - TRUSTEE: C29, D29
 WARAKOMSKI MARSHA R: F15, F16, G15, G16
 WARBIANY LEONARD & SHARON LIVING TRUST: F19
 WARD ANDREW & BRANDI L SMITH: I17
 WARD ANDREW B & BRANDI L: G15, H15
 WARD ANDREW B & SMITH BRANDI L: G15, H15
 WARD ARTHUR O JR & PAMELA SUE: G20
 WARD AUDIE & URSULA: H24
 WARD CARL DAVID & MYRA OPHELIA - TRUSTEES: M16
 WARD CARTER S & SYLVIA SPICER: D16

TANEY COUNTY MO INDEX

Landowners with only calculated ac will be labeled on map

WARD DAVID GUY & WARD HERBERT ALLEN JR & LINDA K: J22
 WARD DIANE N & SPEARS SHELLEY: M15
 WARD EDWARD & ROSEMARY M: J16
 WARD FAMILY LIVING TRUST: H18
 WARD FAMILY LLC: G21
 WARD FAMILY REV TRUST: H21
 WARD FAY & DAVIS RAY E: K22
 WARD FAY: K22
 WARD GABIELA E: I23
 WARD GERALD M & VERONICA A: L18
 WARD GLEN B TRUST: L18
 WARD I LEE & EMILY R TRUST: H20
 WARD I LEE & EMILY: I20
 WARD JACOB M & PRISCILLA M: E16
 WARD KEITH A: H21
 WARD KEITH ALAN: O27
 WARD LORINE: F19
 WARD MARGIE & MORRIS WESLEY: O34
 WARD MARIA E REVOCABLE TRUST: N15
 WARD MARIA E: J18
 WARD NANCY K & MATTHEW A: D14, D15, E14, E15
 WARD OTTO A & KATHRYN: H24
 WARD ROBERT W & KATHERINE A: K22
 WARD TERRY TRUST: K15
 WARD THOMAS R & JILL SPEARS & HOLLY DOOLY: N26
 WARD THOMAS R & RUSS R: N26
 WARD THOMAS R & SPEARS JILL & DOOLY HOLLY: N26
 WARD WARREN TIMOTHY & DEBORAH LYNN: H23
 WARD WILLIAM R & ORZELLA J: N26
 WARDEN HARLEY & BARBARA: A18
 WARDEN JOHN & EULA FAY TURMAN THURMAN: F19
 WARDEN MICHAEL R: N23
 WARDEN TRAVIS L & MARY C: J15
 WARE BILLY RAE & HANNAH: H17
 WARE DEBORAH & DOROTHY J ROLLER: H17
 WARE LARRY A & LIANE M: L15
 WARE MICHAEL G & TERRY L: F19
 WARE MIKE & OPAL: M32, N32
 WARE WENDY J: K15, L15
 WARFEL CLARENCE A & JUDITH A: L15
 WARFIELD CHARLES & TARA: K15, K16
 WARNER DANIEL & TAMMY: L24, M24
 WARNER EVELYN M: K15
 WARNER PEGGY: J19, K19
 WARNER REGINA R: F20
 WARNOCK TIMOTHY CRAIG & KAREN KAY: M17
 WARREN BONNIE M: N14
 WARREN BONNIE MAE: N14
 WARREN CHRISTINA RUTH & CATHERINE SUE WINGO: L23
 WARREN CHRISTINA RUTH & THOMAS P & CATHERINE SUE & RONNIE: L23
 WARREN CHRISTINA RUTH: L23
 WARREN DANIEL: F19
 WARREN DELBERT & SAMMY L: J18
 WARREN FAMILY LLC: M16
 WARREN FAMILY REV LIVING TRUST: J17
 WARREN G WINDSOR REV TRUST: J18
 WARREN GARY & CHARLENE: H15
 WARREN HOMES LLC: J16
 WARREN JAMES & CLAUDETTE: H23
 WARREN JAMES ALTON & NANCY JULANE INGRAM: H18
 WARREN JAMES T & CARLA F: J18
 WARREN JEREMY W & LORI M: I15
 WARREN JOHN K & CHERYL A: N14
 WARREN LERA & MCCROSKY ROBERT & SHERRI: G21
 WARREN LERA FAYE: G21
 WARREN LYNN M: M17, N17
 WARREN MERCER BROKOW TRUST: I15
 WARREN NORMAN L & BRENDA J: G21
 WARREN RICHARD & SUE: M19
 WARREN ROBERT & MARY: F20
 WARREN ROBERT S TRUST: M15
 WARREN THOMAS & CHRISTINA RUTH 75% & CHRISTINA 25%: L23
 WARRINER DARRELL K: J17
 WARRINER KEVIN E & ROSE M: D16
 WARSHAW STAN & DAWSON BARBARA: B16
 WART HARRY VAN & DEANA M: K15
 WARTA BECKY J: F20
 WARWICK FAMILY TRUST: H18
 WARWICK SPENCER TODD: I17
 WASHBURN HAL & HYON SUN: J19
 WASHBURN HAL E & HYON SUN: G21, G22, G23, H21
 WASHBURN MYRLE: H21
 WASHBURN PAUL S & SHEREE: G19
 WASHBURN RICHARD M & RENEE: K15
 WASHINGTON DEVELOPERS LLC: H17
 WASHINGTON PAUL L II: H23
 WASIELEWSKI ED & MARY MAP TRUST: H19
 WASSON BRENT R & LAURA L: M16
 WASSON DAISY BELLE: L20
 WASSON DAMON & FERGUSON TRACY -I/2 INT- TRUSTEES & ETAL: O29
 WASSON DAMON & FERGUSON TRACY/I/2 INT- TRUSTEES & ETAL: O29
 WASSON JIMMIE & RENEE: H24
 WATERMAN BRUCE A & TAMMI S: N14, N15
 WATERMAN JOHN R & LINDA J: I19
 WATERS BEN G & LINDA S: H20
 WATERS BILL: J17
 WATERS DAVID H & LORI JEAN WHORTON: L17
 WATERS DAVID H & LORI JEAN WHORTON: L16, L17
 WATERS KEVIN R & JANET RENEE: H15
 WATERS MICHAEL: I19
 WATERS RICHARD E & LUCY A: M15
 WATERS SUNNY A & MICHELLE P: H18
 WATERS TERRY L: I19

WATERSCAPE SEWER & WATER ASSOCIATION: N14
 WATERSCAPE SWIMMING POOL ASSOCIATION: N14
 WATERSON HARRY & CAROLYN MAP TRUST: H17, J16
 WATERWORTH FRANK E & MARY A: F19
 WATFORD TRUDY S & L ALAN: B25, B26, C25, C26
 WATKINS BRUCE M & DONNA S: N29
 WATKINS CHARLES K & DOROTHY A: N14
 WATKINS HARLEY W III & CHERYLE J KLUGE-WATKINS: L15
 WATKINS JAMES: K15
 WATKINS JILL MARIE & TRAVIS WILLIAM & CASSANDRA RENEE: M15
 WATKINS JOE B & SHARON K: K15
 WATKINS JOHN & LINDA: K15
 WATKINS RON & SHALA: E15
 WATKINS RONALD & BARBARA: E20
 WATKINS ROY D & SUENELL: H16
 WATKINS TIM: H18
 WATKINS TIMOTHY EUGENE & LENORA J: C17
 WATKINS TRUST #1: H18
 WATKINS WILLIE DARLENE TRUSTEE: F17
 WATSON ANN B & KENNETH R: H21
 WATSON AUCTION COMPANY LLC: I15
 WATSON CHARLES & LINDA K: I17
 WATSON CHARLES A & STEPHANIE J: G15
 WATSON CLAYTON D: H18
 WATSON CLINTON L: G20
 WATSON DEAN J & PEGGY: F20, F21
 WATSON GAYLE W & PATRICIA A: E14, E15
 WATSON JAMES F & LINDA M: K15
 WATSON JOSHUA A & DAPHNE R: J17
 WATSON MICHAEL S & DEBORAH: M17
 WATSON NICK S & JACQUILIN SMITH: D18
 WATSON RANDY & CHERYL & TIMOTHY: H17, I17
 WATSON REBECCA J: M15
 WATSON RICHARD G & ANNA M: J21
 WATSON RICHARD WAYNE: I16
 WATSON ROBERT & TAMMY: I16
 WATSON ROBERT B & DONNA S LIVING TRUSTS 1/2 INT EA: I17
 WATSON TRAVIS: I17, J17
 WATSON WILLIAM & JOANN: G22
 WATT JAMES W SR & SUSAN T: J16
 WATT SHAWN & BRITTANY: K15
 WATTIER AARON JOHN & LACEY MARIE: J21, J22
 WATTS DOUGLAS & STEPHANIE: K15
 WATTS KARL D: I19
 WATTS KELLIE J & AMY L LEGG: G17
 WATTS PHILIP D & EVELYN S: K15
 WATTS RONALD: J15
 WATTS WILLIAM F & CHARLOTTE PRICE-WATTS TRUST: M14
 WATTS WILLIAM F JR & CHARLOTTE PRICE-FAMILY TRUST: I15
 WAUGH ANGELA: H15
 WAYBORN TAMMY & CLINTEN: O14
 WAYBOURN CLINTEH & RODNEY WAYBOURN: O14
 WAYBOURN TAMMY & CLINTEN: O14
 WCNSB LLC: J15, J16
 WEAKLEY DOUGLAS R & KIMBERLY D: F20
 WEALTH CAP HOLDINGS LLC: J15
 WEATHERFORD HOMER LARONE: G19
 WEATHERMAN FREDDIE & COROLLENA: E15
 WEAVER BRIAN S: I19
 WEAVER CLIFFORD E & JOHNNIE L: F19
 WEAVER JANET K & JOSH J: O16
 WEAVER JOSH J & JANET K: O16
 WEAVER JOSHUA JAMESEARL & JANET KAY: O16
 WEAVER MARY N: N14
 WEAVER PHILLIP & MORGIN CIARCIA: C26
 WEAVER RODNEY J & KRISTI LEE: J18
 WEAVER TOMMY D & JOYCE D: C26
 WEBB ARTHUR D & CONNIE J: G20, I19
 WEBB ASHLEE D: J21
 WEBB BASIL T & LAURIE J: M15
 WEBB CARL W & ROBIN L: I16
 WEBB DAVID B: H21
 WEBB DAVID J & KIMBERLY K: J20
 WEBB DAVID W & RUTH M: J16
 WEBB DENNIS D & MARCIA L: N15
 WEBB DIANA L: J16
 WEBB DOIS D & YONG: G19
 WEBB DONALD L & LINDA K: F19
 WEBB DWAIN & ETTA: J18
 WEBB ELIZABETH & JOHN M: H17
 WEBB GLORIA: K15
 WEBB JAMES & ELIZABETH: J18
 WEBB JAMES L & BARBARA L REVOCABLE TRUST: L14
 WEBB KENNETH A - TRUSTEE: M14
 WEBB KENT H: I15
 WEBB LESLIE: F19
 WEBB MARK & WILLIAM R: N15
 WEBB MURRAY A & MILDRED J: L15
 WEBB RONALD K & CAROLE A: J16
 WEBB SHAWN E: J18
 WEBB WILLIAM R: N15
 WEBBER AARON & JENNIFER: G15, H15
 WEBBER JAMES HENRY: G19
 WEBBER STEPHEN P & ROBIN R: I17
 WEBER ARTHUR D & GALE L: I17
 WEBER CAROLYN S: G19
 WEBER CHRISTINE REV TRUST: J17
 WEBER LEONARD G: N31
 WEBER MICHAEL W & CONNIE SUSAN: D22, D23
 WEBER MICHAEL W & CONNIE SUSAN: D22
 WEBER PHILLIP L & JUDITH L: K14
 WEBER PHYLLIS ANN REVOCABLE LIVING TRUST: N15
 WEBER RONNIE: J16, K16
 WEBER VICKI & ERIC: J18

WEBER VINCENT & ERYN: G21
 WEBIE DAVID & DTW TRUST & FITZINGERBERGER CLIFFORD: G19
 WEBIE DAVID & THE DTW TRUST 1/2 INT ET AL 1/2 INT: G19
 WEBIE DAVID & THE DTW TRUST: H21
 WEBSTER ADAM & CHRISTOPHER J & DEBBIE K WEBSTER: I16
 WEBSTER ALEXANDER J & SHELLEY P TEES-: K15
 WEBSTER CHERRY LASSITER REV TRUST 04/20/2005: J16
 WEBSTER DANIEL EDWARD & MARION LOUISE & SMITH ALAN G & TERRI: M15
 WEBSTER JAY ESTATE: G23
 WEBSTER JERRY LEE & HADSAL MARY ANN & WEBSTER JAY: G23, G24
 WEBSTER MILDRED R: F20
 WEBSTER ROBERT L & SHIRLEY - TRUSTEE & WEBSTER WILLIAM T: F19
 WECK SANDRA: I17
 WEDDLE MICHAEL SCOTT & VICKIE LYNN: F19
 WEDLOCK MARK T & SHELLY R: G19
 WEDDOE KEITH D & LINDA L FAMILY REV LIVING TRUST: G20
 WEE LYNN C & KAREN K: M16
 WEEKS DONALD & JULIA K TRUST: E25
 WEEKS DONALD & JULIA K TRUST: D25, E25
 WEEKS KATHY A: H20, I20
 WEEKS LARRY & MICHAEL: N15
 WEEKS MICHAEL & LARRY WEEKS: N15
 WEEKS MICHAEL & LARRY: N15
 WEEKS RAYMOND & SUSAN: H23
 WEEKS STANLEY JR & JONI B: D25
 WEEMS DAVID & CELESTE: J14, J15
 WEEMS THURMAN & JOLETA: F20
 WEGMANN JAMES F & MARY P TRUST: K14
 WEHLING JUSTIN L & STACI L: H21
 WEHR ARNO III & MARCI MANNA: N15
 WEHR CHARLES J & YVONNE J: G18
 WEHR INDUSTRIAL CENTER INVESTMENTS LLC: H17, I17
 WEHRLE COLLEEN P: G19
 WEHRMAN BARBARA: D26, J19
 WEIGHT FAMILY LIVING TRUST: G17
 WEIGHT TODD & SANDRA: F18
 WEIGHT TODD J & SANDRA F: G17
 WEIDLER FAMILY REVOCABLE TRUST 01/19/2007: L15
 WEIDNER RICHARD E & DAREN & HELEN & FITZPATRICK KEITH: H19
 WEIG KAREN: F19
 WEIGEL JOE L & MYRNA L: F20
 WEIHE KRISTIE R & GENE L JR: N14
 WEIL BRENT R: F19
 WEILE NEIL K & C ELAINE: J16
 WEIMAR SUSAN: J17
 WEINALD MICHAEL R: I18
 WEINBECK CHARLES E: I15
 WEINREIS GLORIA C MAP TRUST: I18
 WEINSTEIN GARRY & DEBRA: N15
 WEINSTEIN GARRY G & DEBRA & STACY: N15
 WEINSTEIN GARRY G & DEBRA E: N15
 WEINSTEIN GARRY GENE & DEBRA EUVENE: N15
 WEINSTEIN STACY & DEBRA: N15
 WEINSTEIN STACY A: F19
 WEIR GARY & CAROL: F19
 WEIR MCCLURE WEIR LLC: K15
 WEIR TERRY M & SHARON KAY: M15
 WEIS ROBERT & LINDA: I19
 WEISER DAVID P & SHERYL LYNN: O14
 WEISERT ALVIN ROY & SHIRLEY MABLE: N14
 WEISERT ALVIN ROY & SHIRLEY: N14, N15
 WEISMAN DEREK ISAAC: J18
 WEISMAN MICHELLE: I18
 WEISMAN SCHAN: N19, N20
 WEISS DILLAN: G24
 WEISS JOSEPH H: K15
 WEISS LARRY EDMOND & BEVERLY AN - TRUSTEES: M15
 WEISS ROBERT J JR & STEPHENS JANE ANN - TRUSTEES: L15
 WEISZ ANN R: L18
 WEISZ MELINDA SUE: K15
 WEISBORN LEEROY E & BETTY: K15, L15
 WELCH STACY M & STACY MARIE FRERKING: H17
 WELCH BARBARA ANN: N15
 WELCH DAVID: K14
 WELCH DENNIS: J19
 WELCH DONALD W & NANCY M: J22
 WELCH HAROLD A & BETTY L: L15
 WELCH HEATHER: K15
 WELCH JAMES A & SHARON L: H16
 WELCH KEVIN: F20
 WELCH ROBERT L & JOHANNA: K16
 WELCH TOMMY II & KYRA: H18
 WELCH TOMMY R SR & DEBRA I: J14
 WELCHEL HARDWARE COMPANY: G17
 WELDELE ANTHONY C & MELANIE D: J14
 WELDELE CHARLES P & JUDITH A: M17
 WELDER SHERAN K: I19
 WELK LAWRENCE L & LYNN: K15
 WELK RESORT GROUP INC: K14, K15
 WELK RESORT GROUP, INC: K14, K15
 WELK RESORT PLATINUM OWNERS ASSOCIATION: K15
 WELK RESORTS PLATINUM OWNERS ASSOC.: K15
 WELK RESORTS PLATINUM OWNERS ASSOCIATION: K14, K15
 WELLMON BRIAN & PATRICIA TRUST: J19
 WELLS ALBERT L JR: M15
 WELLS CHERYL & DAVID HERZOG: I18
 WELLS DALE: N27
 WELLS DENNY L REVOCABLE LIVING TRUST: J18

WELLS DOUGLAS R & CAROLYN: I24
 WELLS FARGO BANK NATIONAL ASSOCIATION: N14
 WELLS FREDERICK R & ANNE B: I18
 WELLS HAROLD A & IRENE L: F19
 WELLS MARK: B15
 WELLS ROGER & JUDY: I23
 WELLS RUSSELL JR & CAROL KRZIZIKE: I19
 WELTE ROBERT J & MADONNA M: J17
 WELTER NICHOLAS & SALLY J: G21
 WELTY CARLOS & WANDA - TRUSTEES: I17
 WEMER PHILLIP E JR & JESSICA T: M15
 WENDLER PAUL & BUSCHMANN CYNTHIA: N15
 WENDORF LIVING TRUST: L15
 WENDT JAMES E & DONNA L WALIZER-: M17
 WENGER AUSTIN R & ROXANNE R: H22
 WENGER JEANETTE M: G19
 WENGER JOHN R & KAREN S: J18
 WENGER TRACI L: I18
 WENNEKER RONALD P & CAROLYN R: H19
 WENNEKER RONALD R & CAROLYN P: H19
 WENSEL DEBRA D: H16
 WENTLING DAVID & KELLY: I18
 WENTZ KIRKLAND R ETAL: F19, G19
 WENZEL FRANK H II & JENNIFER & WENZEL WILLIAM M: L14
 WERBEL SHARON R: H23
 WERLING MARK & JENNIFER: G18
 WERLING TERESA A: H21
 WERNER DALE B & CATHERINE L: K33
 WERNER HERITAGE LLC: M15, N15
 WERNER SENTA M - TRUSTEE: H21
 WERNER WALTER: F20
 WERTHER WILLIAM E & MICHELLE G: N33
 WERTHER WILLIAM S & MICHELLE G: N33, N34
 WESCOTT AARON CRAIG & AMY HAYDON REVOCABLE TRUST: I17
 WESCOTT DALE L & CHRISTINA S: J16
 WESCOTT HOLDINGS LLC: J17
 WESCOTT PAUL: E24
 WESSNER ROBERT L ETAL: H18
 WESSELMAN DALE: I16
 WEST 76 CHURCH OF CHRIST INC: J15
 WEST ASHLEY: I24
 WEST BEN & DOROTHY ETAL: G23
 WEST BILLY & CAROLINE TRUST: H23
 WEST BRYAN G: K20
 WEST DALE E: J16
 WEST DANIEL V & DANETTE D: I19
 WEST DANIEL VERNON & SUSAN KAY DAVIS & VICKIE LOU SHAFFER: K16, K17
 WEST DENVER H AMD CHRISTI L: O30
 WEST DENVER H AND CHRISTI L: O30
 WEST DEVELOPMENT PROPERTIES LLC: G19
 WEST EARL JAMES JR & MARY G: H16
 WEST EARL S: F19
 WEST ELLEN MARIE SASS & EDWARD TIMOTHY SASS WEST: H25
 WEST GALINA: I20, N16, O16
 WEST GARY & GLENDA: C18
 WEST GENE E & HELEN H: K15
 WEST JAY P & EDNA: I17
 WEST JOHN ALVIN: K14
 WEST KENNETH & LEANDRA: O14
 WEST KEVIN J & RENEE E: H17
 WEST KRISTI: F18
 WEST LINDA S: K15
 WEST LOUIS J & RITA K FAMILY TRUST: H17
 WEST MARILYN M & DONALD E WHITMILL & ISENBURG TRUS: M15
 WEST RAYMOND N & CLARA: D28
 WEST RICHARD H & BERYL D: M15
 WEST ROBERT E & SUE ANN: M15
 WEST RONALD D: N26
 WEST RYAN T & ROBERT M: F19
 WEST SAMUEL D & SADIE M: G20, G21
 WEST SCOTT T & LEANNE: G20
 WEST SCOTT DAVID & TONI LEANNE: G20, G21
 WEST SUE ANN: M15
 WEST TRUETT L & SHIRLEY M: K16
 WEST WILLIAM D & LEAH J: G18, G19
 WEST WILLIAM D & LEAH: G20
 WESTBROOK JAMES D & GAYNEL: J16
 WESTBROOK WILLIAM F & EUNA: F19
 WESTBROOK WILLIAM L & BARBARA: F19
 WESTCOTT MARK & BONNIE C: K15
 WESTCOTT RYAN A & GARY G: J17
 WESTENDORF JAMES J & JEAN K: L15
 WESTERFELD JANET K: H19, I19
 WESTERHOLD CHRISTIE CHERIE: J18
 WESTERMAN INVESTMENT GROUP LLC: I15
 WESTERMAN INVESTMENTS GROUP LLC: I15
 WESTERMAN MARCIA: H22
 WESTERN CAPITAL INC - TRUSTEE: J21
 WESTERN CONSTRUCTION LLC: G16
 WESTERN JAMES D & DONNA J: F20
 WESTERN TANEY COUNTY FIRE DISTRICT: K14
 WESTERN TANEY COUNTY FIRE PROTECTION DISTRICT: N16
 WESTERN TANEY COUNTY FIRE PROTECTION DISTRICT: C17, E15, G17, G19, J18, L20, M16
 WESTERN TANEY COUNTY FIRE: H19, I19
 WESTFALL JOAN O: F18
 WESTFALL KENNETH P & VERA JEAN: L14
 WESTFALL MISHAY & CHASE: J17
 WESTFALL ROBERT F & CHRISTY L REV LIVING TRUST: G14
 WESTFALL ROBERT F & CRISTY L TRUST: J15
 WESTFALL ROBERT W & LUCYANNA: J17
 WESTGATE INDUSTRIAL LLC: I16, J16
 WESTGATE GV AT EMERALD POINT LLC: M15

TANEY COUNTY MO INDEX

Landowners with only calculated ac will be labeled on map

WESTGATE GV AT EMERALD POINTE LLC: M15
 WESTGATE GV AT THE WOODS LLC: I15, I16
 WESTGATE INDUSTRIAL LLC: I16, J16
 WESTGATE RESORTS LTD: I17, L18
 WESTGATE RV AT THE WOODS LLC: I15
 WESTGATE GV AT THE WOODS LLC: I15
 WESTHOFF LARRY: G22, H22
 WESTHOFF PAMELA KAY: L15
 WESTHOVEN STEPHEN & BARBARA: J16
 WESTLING VALGENE: J23
 WESTMORELAND GERALD T & ADRIENNE: M15
 WESTON KERRY R: I16
 WESTPHAL JOHN H: N17
 WESTPHALEN JOANN M REVOCABLE TRUST: K15
 WETHERINGTON CARTER & CHERYL: J15
 WETHINGTON SCOTT & KAY: M15
 WETHINGTON TAYLOR DOUGLAS & DIANE SALVATRICE: J15
 WETTIG CHRISTOPHER L & LINDI M LAINE: M14
 WEYHER STEVEN R: I16, I17
 WEYRAUCH KAREN: F20
 WGV ASSOCIATES LLC: C17, D17
 WHALEN TERRY R & DARLENE J: J15
 WHALEN TERRY R & DARLENE: I16
 WHALEY ADRIAN SUE: G19, O16
 WHALEY ARTHUR O & TRACEE P: I17
 WHALEY LATISHA ROMELLE: G19
 WHANG BYUNG & LISA: J16
 WHAT WEALTHY WOMEN DO LLC: M15, M16
 WHATLEY THOMAS M & KYMBERLY A: J15
 WHEARTY LIVING TRUST: N15
 WHEARTY WILLIAM M & SHERYL A - TRUSTEE: N15
 WHEAT KEVIN L & JULIA M: K15
 WHEATLEY CONSTANCE L - TRUSTEE: I17
 WHEATLEY MIKE & JANET: J21
 WHEATON THOMAS A: H23
 WHEELDON GEORGE R & MARY J: F20
 WHEELER ANTHONY L: I18
 WHEELER BARBARA J INDIVIDUAL IRREVOCABLE TRUST: F16
 WHEELER BENNY J & LINDA L & CHAD R: M15
 WHEELER CLAY E & JUSTINE L: N26, N27
 WHEELER JACK G & MARILYN J: L21
 WHEELER LAYNE A: G20
 WHEELER LINDA: G19
 WHEELER MARIAN REV TRUST: G22
 WHEELER MATTHEW C: N14
 WHEELER MATTHEW R & ROCHELLE L: I23
 WHEELER RICHARD EUGEN & KIMBERLY BETH: I19
 WHEELER ROBERT: G22
 WHEELER TRACEY: B18, B19
 WHEELER TRACY: B18
 WHEELING 355 LLC: G17
 WHELAN CHRIS & KAREN: G18
 WHERRY HOLLY L: H16, H17
 WHERRY HOLLY: M15
 WHETSELL MICHAEL & REBECCA J: K15
 WHETSTONE DAVID C & MARILYN J: I17
 WHINERY JIMMIE L & MARJORIE H: D32, E32
 WHIPPLE KEVIN K: I19
 WHIPPLE MARTIN W & LINDA M: L15
 WHISENHUNT BRIAN D & SHELLEY M: J18, K28, K29, L28
 WHISLER BONNIE S: I18
 WHISPER COVE PARCEL 5 & PARCEL 6 PROPERTY OWNERS ASSOCIATION: J14
 WHISPERING HILLS ESTATE HOME OWNER ASSOCIATION: I19
 WHITAKER BURNS & EVELYN J: F19
 WHITAKER CEMETERY: D30
 WHITAKER DAWN L & CHARLES V: I17
 WHITAKER STEVEN R: G20
 WHITCHER CASEY & PEGGY: M15
 WHITCOMB BARBARA A: J21
 WHITCOMB MARGARET E & CLARK: K15
 WHITE ALLEN & DIANA: K23
 WHITE ASHLEY DAWN: I19
 WHITE BILL F & JENNIFER G TRUST: K15
 WHITE BLAINE D: J15
 WHITE BOB & DARLENE: J16
 WHITE BOB J & MILDRED: G23
 WHITE BRADLEY DAVID: F19
 WHITE BRENDA FAYE TRUST: O16
 WHITE C LYNN: H23
 WHITE CHARLES AUSTIN & JEAN COLLETTI - TRUSTEES: G22
 WHITE CHRIS & KAILA: I23
 WHITE CRAIG & LAURA: N15
 WHITE CRAIG & LAURA J: N16
 WHITE CRAIG & LAURA: N16
 WHITE CRAIG K & LAURA J: N15, N16
 WHITE CRAIG: N15
 WHITE DAN & ALICIA: A17
 WHITE DANIEL J & ALICIA L: I17
 WHITE DANIEL K & CHERYL A: J17
 WHITE DAVID A & JENNIFER ODOM: N14
 WHITE DAVID D: J21
 WHITE DIANE C: G25
 WHITE DIANE: J15
 WHITE DONNA K: L16
 WHITE DONNA S: G19
 WHITE DOUGLAS M: I25
 WHITE EARL F & PATSY L: G19
 WHITE EDWARD & PEGGY: O16
 WHITE EDWARD A & KELLY MARIE LAWRENCE: G20
 WHITE ERIC: H22
 WHITE FAMILY HOLDING COMPANY LLC: I18
 WHITE FAMILY TRUST: H23, I16
 WHITE FOX CONDOS LLC: H17
 WHITE GARY C & KAY: I19
 WHITE GAYLEN LEE: H18
 WHITE GEORGE P & LUCY COLE: G15
 WHITE HORSE HOLDINGS LLC: H15
 WHITE IVAN V & DISSIE V: M14
 WHITE JAMES C: M15
 WHITE JAMES E & IRENE: I15
 WHITE JAMIE L: H22
 WHITE JEFFREY & MYRA: L16, M16
 WHITE JEFFREY L: K22
 WHITE JEREMY & SHANNEN: D16
 WHITE JOHN & BRENDA - TRUSTEES: I20, J20
 WHITE JOHN D & BRENDA F-TRUSTEES: I19, I20, J19, J20
 WHITE KARL T & BEVERLY L: I15
 WHITE KEITH E & AVA J: K15
 WHITE KRISTINE M: F18, J18
 WHITE KRISTINE: F18
 WHITE KRISTINE M: F19
 WHITE KRISTINE: F19, F20
 WHITE KRISTINE M: G19
 WHITE KRISTINE: G19, H25, I16, I19, L23
 WHITE LESTER C & TANYA B: M15
 WHITE LINDA: J15
 WHITE MARIE E - TRUSTEE: F20
 WHITE MARK T & KELLY C: G22
 WHITE MICHAEL & AMANDA: J29, J30, K29, K30
 WHITE MICHAEL & DANNY: F20
 WHITE MICHAEL & DEBBIE: I19
 WHITE MICHAEL & DEBORAH: F19, G19
 WHITE MICHAEL C & AMANDA J: J29, J30
 WHITE MICHAEL D & DEBBIE J: I19
 WHITE MICHAEL D & DEBORAH: G24
 WHITE MICHAEL L & TREY A: K15
 WHITE MICHAEL T & SUSAN D: L26, L27
 WHITE MOUNTAIN APARTMENTS LLC: J18
 WHITE NELLIE LEE: O25
 WHITE OAK VENTURES CO: N16
 WHITE OAK VENTURES CO: N15
 WHITE OAK VENTURE CO: N15, N16
 WHITE OAK VENTURES CO: M15, M16, N14, N16
 WHITE OAK VENTURES LLC: M15, N16
 WHITE OAK VENTURES: M15
 WHITE OAK VENTURES (MISSOURI) CO: N15
 WHITE OAK VENTURES CO: N15
 WHITE OAK VENTURES COMPANY: N15
 WHITE OAK VENTURES COY: N15
 WHITE OAK VENTURES LLC: N15
 WHITE OAK VENTURES: N15
 WHITE OAK VENTURES (MISSOURI) CO: O15
 WHITE OAK VENTURES CO: O15
 WHITE OAK VENTURES: O15
 WHITE OAK VENTURES CO: M15
 WHITE PEGGY SUE (PRATHER): F19
 WHITE PICKET FENCE PROPERTIES LLC: F20
 WHITE POINTE CONDOS LLC: H17
 WHITE RALPH: I16
 WHITE RETA: K22
 WHITE REVOCABLE TRUST: H15
 WHITE RIVER ASSOCIATION OF GENERAL BAPTIST: G23, G24
 WHITE RIVER ELECTRIC COOPERATIVE INC: J19
 WHITE RIVER ENTERPRISES LLC: I17
 WHITE RIVER INVESTMENTS LLC: I15
 WHITE RIVER MOUNTAIN APARTMENTS LLC: J18
 WHITE RIVER MOUNTAIN BATH & BODY LLC: F19, G19
 WHITE RIVER MOUNTAIN INC: J18
 WHITE RIVER PROPERTIES LLC: I17
 WHITE RIVER RANCH LLC: K21
 WHITE RIVER VALLEY COMMUNITY CHURCH: H22, I22, J21
 WHITE RIVER VALLEY ELECTRIC CO: I18, I19, J19
 WHITE RIVER VALLEY ELECTRIC COOPERATIVE INC: I19
 WHITE RIVER VALLEY HISTORICAL SOCIETY: H21
 WHITE RIVER VALLEY OFFICE PARK LP: I17
 WHITE RIVER VALLEY WATER CO INC: K22
 WHITE RIVER WATER LLC: K21
 WHITE ROBERT D & BARBARA R: J16
 WHITE ROBERT KEITH: G24
 WHITE ROBERT L: H21
 WHITE RONALD L: F20
 WHITE RONNIE & RETA: K22
 WHITE RUSSELL B & AMY K: I16
 WHITE RUSSELL BRANDON & AMY KAY: C16
 WHITE SHERYL LAVERNE: F19
 WHITE SHIRLEY L: K16
 WHITE SONNY L & SHARON L: G22
 WHITE SUSAN R: J18
 WHITE TERRY: K15
 WHITE THOMAS M: K15
 WHITE TOMMY & HEATHER: J18
 WHITE TOMMY JOE & TERESA: N16
 WHITE VICTOR & JUDY: K15
 WHITE VINCENT O, WHITE RANDALL L ET WHITE LARRY R: R14, N16
 WHITE WATER: I15
 WHITE WILLIAM B JR - TRUSTEE: H17
 WHITE WILLIAM D & LORI M: E17
 WHITE WILLIAM G JR & JEAN: G17
 WHITE WILLIAM STEVEN IRREVOCABLE TRUST: F19
 WHITE WILLIAM STEVEN TRUST: F19
 WHITE-WEHBE DOREN: E24
 WHITEAKER ROGER S & SUSAN S: C34
 WHITECAP PARTNERS LLC: J14
 WHITED CLIFTON J & ROSALIE: F20
 WHITED FAMILY TRUST AGREEMENT: H16
 WHITED JUDY: F19
 WHITEHEAD RONNIE: J17
 WHITEIS JAMES & KRISTI: K14
 WHITELEY DARRELL L & ANNA L: L18
 WHITELEY RON & HELEN: H17
 WHITEMAN VALERIE: J15
 WHITENER DOUG & DEBBIE: F19
 WHITESIDE LILLIE MAE LIVING TRUST: I18
 WHITESIDE RONALD & L MAE: I16
 WHITEFIELD DUANNE A & STACY L: N16
 WHITHAUS ANN: N16
 WHITLEY CHARLES E: G15
 WHITLEY JAMES W & MARSHA G: G21
 WHITLEY JOE D & MARY ANNA: J15, K15
 WHITLEY JOHN C & RUTH E TRUST: E20, E21, F20, F21
 WHITLEY KEVIN & ANGELIA: J18
 WHITLEY KEVIN & ANGIE: J18
 WHITLEY MARSHA B: J25, J26
 WHITLEY RYAN W: L15
 WHITLEY STEPHEN R: F20
 WHITLOCK EUNICE & KEVIN: F19
 WHITLOCK JASON & JERRY & JUDITH A: J16
 WHITLOCK ROBERTA: O33
 WHITLOW DALE & BRENDA: K15
 WHITLOW DAVE & MARCIE & PATRICK & RON: N26
 WHITMAN BOBBIE & JAMES: I18
 WHITMAN JOHN: F19
 WHITMER LANCE & DAWN: G21
 WHITMORE PAMELA S: G23
 WHITNEY KENNEY J & SUSAN L: I17
 WHITSON GUY F & MYRTLE: N16
 WHITSON JOHN C & CAROL E: F20
 WHITSON JOSEPH M III: K15
 WHITT LARRY E & SHARON K: F20
 WHITT LARRY E & SHARON: G19
 WHITTAKER DOYLE & CHERYL & ETAL: K31
 WHITTAKER BOBBY G & WANDA L: D30, E30
 WHITTAKER BRENTON: E28
 WHITTAKER CHRISTINA L: H21
 WHITTAKER DONALD & ROBYN L: F29
 WHITTAKER DONALD E & ROBYN L: F29, F30
 WHITTAKER DONNIE & ROBYN: F28
 WHITTAKER KELVIN L & MELANIE L: E27, E28, F27, F28, F30, G30
 WHITTAKER KENYON & EUGENIA: E27, E28
 WHITTAKER MICHAEL SHANE & GEORGIE L: E17
 WHITTAKER SHANE & GEORGE: E16, F16
 WHITTAKER SUE ANN: H19, I19
 WHITTAKER THURMAN & KAY: E27, F27
 WHITTAKER THURMAN & LINDA KAY: E27, E28
 WHITTED THOMAS CLARK & TONI ANN: H17
 WHITTEN ANDREW J & MELBA J: G19
 WHITTINGTON JAMES K & DIANE K: J16
 WHITWELL ALLEN V: F19
 WHITWELL SARA ELIZABETH REV TRUST 11/23/2005: I17
 WHITWORTH DAVID S & DUSTY D: F20
 WHITWORTH DAVID SCOTT & DUSTY D: F20
 WHITWORTH LYLE W & CONNIE B: M15
 WHITWORTH LYLE WAYNE & CONNIE B: M15
 WHITWORTH MARK T & MARIA E: H19
 WHITWORTH MICHAEL R: I14
 WHOLESALE ADVANTAGE HOMEBUYERS LLC: J14, J19, K15
 WHORTON CEMETERY: K18
 WHORTON HAROLD DOUGLAS & LORI JEAN: L16
 WHORTON HAROLD: F23
 WHORTON RYAN & MARK & PAULINE: N19
 WHORTON SHIRLEY: L21, L22, M22
 WHORTON TERRY: J19
 WHYNAUCHT FAMILY TRUST: I20, K20, K21
 WHYTE JULIE: I18, J19
 WHYTE STEVEN & ANGELA CAREY: H22
 WIARD CHARLES F & NELLIE R: N14
 WIBLE BRANDT C: H21, I21
 WICKARD CHARLES E: I15
 WICKER THOMAS H & LAUREL R: I19
 WICKENHAUSER JAMES: O33
 WICKER WILLIAM S & ERIN R: E16
 WICKIE THOMAS & KAREN L: M15
 WICKIZER JAY L & DEVONNA: E16
 WICKIZER JAY L & DEVONNA: J15
 WICKLEIN LINDA M & DAVID L: J18
 WICKLEIN ROGER & JOYCE: G19
 WICKLEIN ROGER E & JOYCE L: G19
 WICKLIFF ROBERT & SANDRA - TRUSTEE: J17
 WICKS JAMES R: G18
 WICKSTROM LARS A: G21
 WICKUS JAMES D FAMILY TRUST: K15
 WIDEMAN INVESTMENTS LLC: G22
 WIDGER TIMOTHY A & MELISSA L & FRED E & SANDRA: E18, F18
 WIDNER JENNIFER R: J20
 WIEBE DOROTHY L: K15
 WIEBE JULIA M: M15
 WIEBE WARD D & ELIZABETH L: I18
 WIEBE WESTON T & CAYLIN V: I17
 WIEDMAIER DEBORAH S: L14
 WIEDMAIER NICHOLAS D: J22
 WIEDMAIER NICHOLAS: H24, I24
 WIEDMAIER RICK A: J22
 WIEDMAIER YVONNE A & CALVIN L: I21
 WIEDMEYER LEE & NORMA: K15
 WIEDMEYER LEE R: R14, N16
 WIEGAND ERIC J & KATHERINE M: H19
 WIEGAND KELLY J & JAMES J JR: I16
 WIEGERS RICHARD R & CATHERINE M: H18
 WIEGMAN TRUST AGREEMENT: K23
 WIEMANN WILLIAM G & DORIS J BRINLEY: K15
 WIENEKE BRIAN & LYNETTE: E28, F28
 WIENEKE BRIAN J & LYNETTE K: F28
 WIERCIAK STANLEY R TRUST: I17
 WIESE RONALD C & CAROL STEWARD WIESE: K20
 WIESEMANN DAVID L & M SANDRA: K15
 WIGGINS KENTON & LINDA: C29
 WIGGINS NYLE R & SHARON: F19
 WIGGINS RICKIE G & MELANIE: H16
 WIGGS LARRY D & SONDRAL L: K15
 WIGREN TINA M & MICHAEL J COBB: I18
 WIKOFF S LEE & ROSE M: G19
 WILBUR MARK A: L23
 WILBURN FAMILY TRUST: G23
 WILCHER FAMILY TRUST: J14
 WILCHER MARK C & FRANCES K CHRISTOPHER: I15
 WILCOX AMANDA & JESSE: I19
 WILCOX CAROL F & PAUL: K15
 WILCOX JEFFREY L & JEANNE L: I17
 WILCOX ROBERT A & SHELLY R: H26
 WILCOX RYAN J & REBECCA J: I18
 WILCOX THOMAS N & RAYLENE A: J18
 WILCZYNSKI TED & CYNTHIA: I17, N14
 WILCZYNSKI TED J: G21
 WILD DAVID & TARA: F19
 WILD JOHNNY & LAJEAN M: H17
 WILDER ANGELA M: H21
 WILDER AUTO LLC: I16
 WILDER GRAIN LIMITED: I16
 WILDER KAY: G21
 WILDER PAMA L: G21
 WILDER TROUT LLC: I16
 WILDERNESS CLUB RV RESORT P O A: K15, L15
 WILDERNESS CLUB RV RESORT PROPERTY OWNERS ASSOCIATION INC: K15
 WILDERNESS FAMILY INVESTMENTS LLC: G21, I17
 WILDERNESS VALLEY INVESTMENTS LLC: G17
 WILDERNESS-PINE WOOD WATER SERVICE TRUST: I15
 WILDFIRE DEVELOPMENT CO ATTN: TRUSTEES: J22
 WILDFIRE LLC: I15, I17
 WILDMAN LADONNA: K15
 WILDWOOD COURT CONDO ASSOCIATION: J16
 WILDWOOD ROSE INC: J15
 WILES RICK E & SUSAN J - TRUSTEES: L15
 WILEY CHRISTOPHER T: I17
 WILEY CHRISTOPHER THOMAS REV TRUST: D16, H17, I17
 WILEY GUADALUPE: K14
 WILEY VIRGINIA & RANDY A: F21
 WILFONG ANTHONY & PATSY & CONNER: F19
 WILFONG ANTHONY E & PATSY A: F19
 WILFONG BRIAN A & TAMARA N: E16
 WILFONG KENNETH & LISA: G18
 WILGER TIMOTHY M: K15
 WILHELM JOAN: F19
 WILHELM JOHN R & SHARON: H17
 WILHELM MICHELLE M: F20
 WILHELM ROBERT F MARITAL TRUST: J18
 WILHITE LARRY & JULIA: H17
 WILHITE MARTY & KENY: I18
 WILHOIT JEFF & AMY: N15
 WILHOIT REVOCABLE TRUST: K15
 WILKINSON DEVELOPMENT GROUP LTD: K15
 WILKEN DEVELOPMENT LTD: K15
 WILKEN LAWRENCE D: G20
 WILKENS GARY & SUSAN & JENNIFER WILKENS: M17
 WILKERSON BILL & PAT: I19
 WILKERSON CHRISTINA M: J23
 WILKERSON CHRISTINA: I20
 WILKERSON COLE: H20
 WILKERSON DEBORAH: F19, F20, K25
 WILKERSON GREGORY & DEBORAH: H16
 WILKERSON JONATHAN R & STEVA L: I18
 WILKERSON KSENIA & LOGAN: J19
 WILKERSON MELVIN L & JUDITH F: I17
 WILKERSON MICHAEL D & CAROL L: F19
 WILKERSON MINDY M: E15
 WILKERSON NORMAN R & PAMELA R: K20
 WILKERSON PRESTON & SHEILA MARLENE: J16
 WILKERSON RAY & BEVERLY: F21
 WILKERSON THOMAS & JOANN: H15, I15
 WILKES CHET & CATHY: H20
 WILKES SANDRA J TRUST: G21
 WILKEY JAMES L & DEBORAH: G24
 WILKEY MICKEY D: H22
 WILKEY MICKEY: H22
 WILKEY ROGER & IRIS: F27, F28
 WILKEY STEVEN EUGENE & MARCIA JEAN: M15
 WILKINS BOBBY RAY JR & LINDA C: F19
 WILKINS FAMILY IRREVOCABLE TRUST: L15
 WILKINS JACK D TRUST 02/04/2009: J15
 WILKINS WILBUR G & BEVERLY J: L15
 WILKINSON CURTIS A & DEBRA K: H16
 WILKINSON DAVID A & E LOUISE: M17
 WILKINSON DAVID A JR & E LOUISE: M17
 WILKINSON RICHARD R & KATHERINE: M15
 WILKINSON SANDRA M: H16
 WILKINSON THOMAS & TERESA CARSON: E14
 WILKINSON TODD: K28
 WILKS CHRISTOPHER S & LAYNE K: B15
 WILKS DAVID L & KAREN J: E16
 WILL DOUGLAS M & JILL A: I18
 WILL A & DOUGLAS M: I18
 WILL MICHAEL E & ELIZABETH A: N23
 WILL STEVEN V & LOIS A SEEHUSEN WILL: K15
 WILLAIMS ROGER & MARESA: J16
 WILLARD CHRISTIAN R & CHRISTINE M: H18
 WILLARD CURTIS & DENISE: H16, H17
 WILLARD D A: I16, K23
 WILLARD DAVID A: K23
 WILLARD DAVID: J17, J24
 WILLARD JUSTIN & JESSICA: F16, F17
 WILLARD PATRICIA: I17
 WILLARD PENELOPE C REVOCABLE TRUST: E22, F21, F22
 WILLCUTT DOROTHY E - TRUSTEE: H19
 WILLENBORG TODD & MICHELLE: M15
 WILLET MICHAEL A & BRENDA: I19
 WILLETS DAVID B & MELINDA K: F19
 WILLETT FRANKIE - TRUSTEE: G21
 WILLETT FRANKIE FAY JACKSON - TRUSTEE: J17
 WILLETT FRANKIE FAY TRUST: J17
 WILLETT FRANKIE TRUSTEE: F21, G21

TANEY COUNTY MO INDEX

Landowners with only calculated ac will be labeled on map

WILLETT MICHAEL L & MARICEL T: K15
 WILLETT RONALD J & LUCILLE C REV TRUST: F17, F18
 WILLEY DARYL R: J15
 WILLEY JOANN: K15
 WILLEY RONALD E & NANCY N: I17
 WILLIAM A HUND & ELLEN G RIGEL REV LIVING TRUST 02/24/2003: H17
 WILLIAM A HUND & ELLEN G RIGEL REV LIVING TRUST 2/24/2003: H17
 WILLIAM RAY HARRINGTON: F20
 WILLIAMS ALICE B: D24
 WILLIAMS ALICE MARIE: I26
 WILLIAMS AMY M REVOCABLE TRUST 09-03-2008: F19
 WILLIAMS ANDREA & SONYA G STEWART: F20
 WILLIAMS ANDREW & DEBERIA: J18
 WILLIAMS ANDREW R & THOMAS P & LUNDA L & MICHAEL W: N26
 WILLIAMS ANNETTA & DUNHAM BARBARA - TRUSTEES - 1/2 INT EA: J16
 WILLIAMS ANTOINE & DEBORAH: H18
 WILLIAMS BENJAMIN: G18
 WILLIAMS BILLY JUANIECE & TAMMIE LYNN DANIEL: G20
 WILLIAMS BOBBY LEE & LAWANA: K22
 WILLIAMS BOBBY L & JANICE K: F20
 WILLIAMS BOBBY N: G21
 WILLIAMS BOYD E: G20
 WILLIAMS BRADLEY L & TRACEY L: N15
 WILLIAMS BRADY & TRACY: N15
 WILLIAMS BRANDON W & KATIE S: O15
 WILLIAMS BRENDA K & NORTON DENISE: J19
 WILLIAMS BRIAN D & HOLLIE C & ALYCE M WILLIAMS: J15
 WILLIAMS BRUCE L & TERRI: H24, I22
 WILLIAMS BUD: F24
 WILLIAMS C NICOLAS LIVING TRUST: J15
 WILLIAMS CALEB M & MICHELLE J: H16
 WILLIAMS CANDICE PAIGE & LANCE A ALLRED: N14
 WILLIAMS CAROL: E24, E25, F24, F25
 WILLIAMS CASEY & BRANDY: I19
 WILLIAMS CECIL M & MARY E: F23, F24, G24
 WILLIAMS CELIA: F21
 WILLIAMS CHARLES & TRACEY: F20
 WILLIAMS CHARLES E & ROSEMARY: N15
 WILLIAMS CHARLES LYNN & TRACEY LYNN: F20
 WILLIAMS CHERYL K: K16, L16
 WILLIAMS CHRIS & HEATHER: M17
 WILLIAMS CHRISTOPHER J & ROBIN M: I17
 WILLIAMS CLARENCE V JR: M15
 WILLIAMS CURTIS R JR & CAROLYN G LINDBERG: H16
 WILLIAMS CURTIS R JR & PATRICIA A: K15
 WILLIAMS CURTIS R JR & WILLIAMS PATRICIA: J15
 WILLIAMS DANNY & GLORIA: I19
 WILLIAMS DANNY & ROSA: F20
 WILLIAMS DANNY R & ROSA B: I24
 WILLIAMS DAVID: G21
 WILLIAMS DEBORAH MARIE REV TRUST: K15, L15, L16
 WILLIAMS DEBORAH MARIE TRUST: L16
 WILLIAMS DEBORAH MARIE: K15
 WILLIAMS DELBERT OWEN JR & ARLYS JEAN - TRUSTEES: L15
 WILLIAMS DIXIE ROSE: J18
 WILLIAMS DONALD & JEANNE: K15
 WILLIAMS DONALD G & DIANE I: J14, J15
 WILLIAMS DONALD L & KARA A & SPICER ROBERT E ETAL: N33
 WILLIAMS DONALD N & RHONDA: H23
 WILLIAMS DONALD N & RHONDA ANN: H24
 WILLIAMS DONALD N & RHONDA: H24
 WILLIAMS DONALD: K16
 WILLIAMS DONNA S & RANDY O: J17
 WILLIAMS DOREEN G: G15
 WILLIAMS DORRIS E: F19
 WILLIAMS DOUG & MARLA JEAN ATHEY: K20
 WILLIAMS EDWARD E: G19
 WILLIAMS ELLIS L & VELDINA: K25
 WILLIAMS ERIC K & JOELLE E: I18
 WILLIAMS ERWIN G & BARBARA A: G19
 WILLIAMS ERWIN G & SALLY A: G19
 WILLIAMS EVERETT & SUSAN & EVERETT B: H24
 WILLIAMS EVERETT & SUSAN B: H24
 WILLIAMS FAMILY LIVING TRUST: L14
 WILLIAMS FAMILY TRUST: K15
 WILLIAMS FRANKLIN & MARGIE: M17, N17
 WILLIAMS GARY L & CAROLYN M: J16
 WILLIAMS HAROLD O JR & SHARON M WATSON: L15
 WILLIAMS HENRY N & PEGGY A: J18
 WILLIAMS INVESTMENT TRUST: L15
 WILLIAMS JAMES DONALD: F19
 WILLIAMS JAMES R: G21, H21, I17, J17, J18
 WILLIAMS JANET F: N14
 WILLIAMS JANET: N14
 WILLIAMS JANICE L: H17
 WILLIAMS JANICE S: M17
 WILLIAMS JAY & JACQUELINE: O33
 WILLIAMS JEAN M & JOHN B: G19
 WILLIAMS JEFFREY B & JACQUELINE J: H24
 WILLIAMS JEFFREY: H15
 WILLIAMS JERRY R & MARY KATHLEEN: N14
 WILLIAMS JOHN B & JEAN M: E16, E17
 WILLIAMS JOHN M JR & WILLIAMS GOLDA LASHAY: K16
 WILLIAMS JOHN MARTIN & GOLDA LASHAY: K15
 WILLIAMS JOHN MARTIN & RUTH ANN: K15
 WILLIAMS JOHNNY & JANETT: J18
 WILLIAMS JOHNNY R ETAL: K22
 WILLIAMS JON & KIMBERLY: K20
 WILLIAMS JOSHUA L & SARAH J: H18
 WILLIAMS JOYCELYN C & ROBERT G JAMES: F19

WILLIAMS KARA: H18
 WILLIAMS KATHRYN EL J: E15
 WILLIAMS KEITH & JOAN W & ARNEY GRACE L: C2
 WILLIAMS KOREY & CHELSIE: C16
 WILLIAMS KRISTEN POWELL: J24
 WILLIAMS L GLEN: K17
 WILLIAMS L GLENN: K17
 WILLIAMS LARRY & SANDRA: J15
 WILLIAMS LEONARD J & LARRY J: I26
 WILLIAMS LORRAINE 1/2 & ROBERT & BEN WILLIAMS 1/4: G19
 WILLIAMS LOU LYNETTE: F19
 WILLIAMS MARC L & PATRICIA J: G16
 WILLIAMS MARIAN L: J15
 WILLIAMS MARIETTA: G22
 WILLIAMS MARVIN & DEBORAH: I15
 WILLIAMS MYRNA MARIE TRUST: H17
 WILLIAMS NEIL E: G21
 WILLIAMS PAMELA S & FRANK G JR: L15
 WILLIAMS PAUL & AUDRA: F24
 WILLIAMS PAUL AND BRENDA: I18
 WILLIAMS PAUL D: H20
 WILLIAMS PENNY L & CHESTER JOSE LEWIS: G19
 WILLIAMS RANDY & GAIL: J21
 WILLIAMS RANDY & PATRICIA GAIL: F23
 WILLIAMS RANDY & PATRICIA: G22
 WILLIAMS RANDY D & PATRICIA GAIL: G22
 WILLIAMS REV LIVING TRUST: F19
 WILLIAMS RICHARD & BONNIE M: O33
 WILLIAMS RICHARD C & BRUCE L: H24
 WILLIAMS RICHARD C & WILLIAMS BRUCE L: H24
 WILLIAMS RICHARD C & WILLIAMS BRUCE: H24
 WILLIAMS RICHARD C: H24
 WILLIAMS RICHARD DENNIS & KAREN JEAN: K15
 WILLIAMS RICKEY J & JILL MARIE WEGMANN-WILLIAMS: I18
 WILLIAMS RICKY A & ANNETTE B: K15
 WILLIAMS RICKY DALE & LA-GINA KIM: L15
 WILLIAMS RICKY LYNN & ASHLEY R: H21
 WILLIAMS ROBERT & EURIDICE: K15
 WILLIAMS ROBERT D: K15
 WILLIAMS ROBERT DEAN & GINGER ANN: I19
 WILLIAMS ROBERT DEAN & GINGER: I19
 WILLIAMS ROBERT J & JUDITH M: J16
 WILLIAMS ROBERT J: H15
 WILLIAMS ROBERT K: K15
 WILLIAMS ROGER & MARESA: H18, J16
 WILLIAMS ROGER G: I15
 WILLIAMS ROLLAND: O33
 WILLIAMS RONALD & JILL: J19
 WILLIAMS RONALD D & SHERILL ANN REVOCABLE TRUST: K15
 WILLIAMS RONALD K & AMY L: H21
 WILLIAMS RONALD L & BARBARA K: I17
 WILLIAMS RONNIE & JUDY: M15
 WILLIAMS RONNIE L & LINDA L: N16
 WILLIAMS ROSA (ROSIE): H21
 WILLIAMS SAMANTHA FAITH: G22
 WILLIAMS SHANE & MICHELLE: M15
 WILLIAMS SHAWN & JESSICA: F24
 WILLIAMS SHELEAN HARRIS: H20
 WILLIAMS STEVE & TAMMY: J18
 WILLIAMS STEVEN P: I19
 WILLIAMS TAVIS & KYLETTE: H21
 WILLIAMS TED A & TAMMIE R: I18
 WILLIAMS TENNIE: N14
 WILLIAMS THEODORE R & DONNA R: K15
 WILLIAMS THOMAS E & EVELYN A - TRUSTEE: K23
 WILLIAMS THOMAS L & M KEITHLEY: K15
 WILLIAMS THOMAS P & KIMBERLY A: N26
 WILLIAMS THOMAS P & LUNDA L FLETCHER: N26
 WILLIAMS THOMAS P: N26
 WILLIAMS TONY & HELEN K: F18
 WILLIAMS TONY & HELEN: M15
 WILLIAMS TONY W & HELEN K: I17, M15, N15, O15
 WILLIAMS YAK SMITH: I18
 WILLIAMSON ARTHUR & VERA: F20
 WILLIAMSON CHARLES W & NANCY E: I16
 WILLIAMSON CODY ALLEN: K22
 WILLIAMSON ERMAL W & BETTY M: I17
 WILLIAMSON FAMILY TRUST: J18
 WILLIAMSON GARY R JR: B16, C16
 WILLIAMSON GARY R: C16
 WILLIAMSON GARY W & JANICE W: M15
 WILLIAMSON H KYLE & EMILY N: J21
 WILLIAMSON JOHNA & PHOEBE S: N31
 WILLIAMSON KAREN S: F19
 WILLIAMSON KYLE S & JANELLE: H16
 WILLIAMSON LINDA R: I16
 WILLIAMSON LOWELL H & LAVERNA P: L14
 WILLIAMSON MATTHEW S & AMORETTE D: J22
 WILLIAMSON QUALIFIED SPOUSAL TRUST: M15
 WILLIAMSON RUSSELL W: J17
 WILLIAMSON TONY & ROBIN & WILLIAMSON SHAUN & CAREY: M15
 WILLIE ERWIN & SHARON: F19
 WILLINGHAM MELANIE & JOHNS JOSHUA R: J33
 WILLINGHAM TRACI: G21
 WILLIQUETTE JEFFREY & MELINDA: G15, H15
 WILLIS CHARLES R & JOYCE Y: L14
 WILLIS DEVIN RAY: K15
 WILLIS DONALD JR & BRIDGET P: M15
 WILLIS JACK C: F19
 WILLIS JOHN E & SHERRY L: J21
 WILLIS JOHN H: O33
 WILLIS KATRINA & KORD: L18
 WILLIS KATRINA PALMER & KORD HAVOS & M15
 WILLIS PATRICIA ANN: N14

WILLIS PATSY R: H21
 WILLIS SCOTT A & TISHA R: L14
 WILLIS SPENCE H & MELISSA: C18
 WILLIS STANTON & SHAWN WILLIS: O26
 WILLIS TROY JAMES & JANICE ELAINE: J16
 WILLMAN LONNIE JR & CINDY: M15
 WILLMORE MARK B & KELLY L: M15
 WILLNAUER KOREY A & BECCIE L: H16
 WILLOUGHBY STEVEN R & DERINDA: C17
 WILLOW TREE RENTALS LLC: J18
 WILLS RONALD D & FREIDA ANN & CHRISTINA: L19
 WILLS RONALD D & FREIDA ANN & CHRISTINA: L19
 WILLS RONALD D & MATHEW J: G18
 WILSON GILBERT & ELEANOR REV LIVING TRUST: L18
 WILSON ROBERT B & LAURI L: J22
 WILSON TERRY D & RENDA R: J18
 WILMORE DONALD A & KAREN S: J16
 WILSEY JOAN L: F19
 WILSON ALLAN WAYNE REV TRUST: K21, K22
 WILSON ANTHONY T & LISA J: L18
 WILSON APRIL & BILLY: G20
 WILSON BENJAMIN C: N14
 WILSON BILLY & APRIL: F19, F20
 WILSON BILLY: F19, G20
 WILSON BRANDON C & JULIE: I17
 WILSON BRIAN R & JANA J: L18
 WILSON CHARLES & TERESA: N14
 WILSON CHARLES P & LAJEAN S: J19
 WILSON CHARLES SCOTT & ROCHELLE L: K15
 WILSON CHRISTIAN A & BETTY ESTATE: C34
 WILSON CHRISTOPHER R & TERI L: K15
 WILSON CLIFFORD & RONA: K15
 WILSON CLINTON W & SHERRY L: G19
 WILSON CRAIG & CHERYL A: N29, N33
 WILSON CRYSTAL DAWN: J21
 WILSON CURTIS A & SONIA A: F21
 WILSON DANIEL E & LORI R: I18
 WILSON DAREN: N23
 WILSON DARLA: O14
 WILSON DAVID B & DORTHY F: F20
 WILSON DAVID E & C JOYCE: J19
 WILSON DAVID E II & LYDIA: J19
 WILSON DAVID LEE & HAZEL: F20
 WILSON DONALD ROY & SUZANNE C: N16, O16
 WILSON DONALD ROY & SUZANNE CARLA: N16, O16
 WILSON DONNA MOORE: I17, L17
 WILSON DOROTHY V - TRUSTEE: H18
 WILSON DORTHY: F20
 WILSON DUSTIN M & SARAH: G21
 WILSON EDMOND & PAULA: I15
 WILSON EDWARD O REV TRUST: I18, J18
 WILSON ELLIS LYNN & WANDA B REVOCABLE TRUST: J15
 WILSON FAMILY REVOCABLE INTER VIVOS TRUST 9-16-06: H17
 WILSON FAMILY REVOCABLE INTER VIVOS TRUST 9/16/06: H17
 WILSON FAMILY REVOCABLE INTER VIVOS TRUST 09/16/2006: H17
 WILSON FAMILY TRUST: L18
 WILSON GEORGE C & AGNES E: F19
 WILSON GLEN: F20
 WILSON GLENN: F20
 WILSON GOSHAWA J & KIMBERLY A: F19
 WILSON HAROLD MICHAEL: O16
 WILSON INVESTMENT LTD: O17
 WILSON INVESTMENTS LTD: O17
 WILSON IVAN D & PATSY F: H18
 WILSON JACK & LOANA: I17
 WILSON JACK C & LOANA F: I17
 WILSON JACK C & LOANA: I17
 WILSON JAMES C & RONA L: K15
 WILSON JAMES ERVIN III: J21
 WILSON JAMES H: G14
 WILSON JASPER & PENNY FINKES WILSON: J22
 WILSON JAY L & PENNY FINKES: K15
 WILSON JENNIFER A: K15
 WILSON JEREMY & TORRI DAVIS: F23
 WILSON JEREMY LANE & DANIELLE BLAINE: K28
 WILSON JERRY & MADONNA: H16
 WILSON JIMMIE L & LINDA JOLENE - CO TRUSTEES: H18
 WILSON JOAN A: N14, N16
 WILSON JOEL W & JENNIFER: G15
 WILSON JOHN E: H23
 WILSON JOINT REV TRUST: K15
 WILSON KATHY L: F18
 WILSON KENNETH L: H21, I21, N17
 WILSON LARRY A & DONITA K: I17
 WILSON LARRY E & RHONDA J: H17, H18
 WILSON LINDA L & TRAVIS L GIBSON: H21
 WILSON LINDA D: I17, L15
 WILSON LINDA K & JEFFREY H BENSON: H16, H17
 WILSON LOANA: I17
 WILSON LYNN & WANDA: J16
 WILSON MARIA E & JIMMIE W: J15
 WILSON MARY C: J18
 WILSON MARY E FAMILY TRUST: H17, H18
 WILSON MARY EVELYN: H17
 WILSON MELANIE: F19
 WILSON MICHAEL A & ANNE MARIE: L15
 WILSON MICHAEL M & RENAE R: H18
 WILSON MICHELE L: J18, N20
 WILSON NATHANIEL J & MARY R: F20
 WILSON NORMA JEAN VAP TRUST: M15
 WILSON PATRICIA A: G20
 WILSON PAULA: I19
 WILSON PHILLIP S & ETAL (LIFE ESTATE - VADA WILSON): J15
 WILSON RALPH R: J18
 WILSON RANDOLPH RESTATED REV LIVING TRUST 06/30/2008: J15

WILSON RANDY E & CONNIE B: K15
 WILSON RANDY K: G20
 WILSON RANDY KEITH: G20
 WILSON REV TRUST - TRUSTEES: K15
 WILSON RICKY JARRETT & VICTORIA ELIZABETH: N16
 WILSON ROBERT & BECKY: E24
 WILSON ROBERT E JR - TRUSTEE: O17
 WILSON ROBERT E JR REV LIVING TRUST - TRUSTEE: O17
 WILSON ROBERT E JR TRUST (THE): I17
 WILSON ROBERT E JR: I17
 WILSON ROBERT L & A CHRISTINE - TRUSTEES: D18, D19
 WILSON ROBERT L & GLENNA J: K15
 WILSON ROBERT L & HELEN F: H17
 WILSON ROBERT STEVEN & DAVID E: J18
 WILSON ROBERT STEVEN - TRUSTEE: J18
 WILSON ROGER & HOLLY: F24
 WILSON RONALD L & MARTHA L - TRUSTEES: N14
 WILSON RONNIE & TERRI: K15
 WILSON RONNIE 1/6 & CHARLES 1/6& TIMOTHY 1/6 & WILLIAM 1/6 & F21
 WILSON SARAH JO & LARRY & RHONDA: J17
 WILSON SARAH P: I17
 WILSON STEPHEN T & MAUREEN A: H21
 WILSON STEPHEN T & MAUREEN: H21
 WILSON TERRY & DENISE: M15
 WILSON TERRY M & BECKY S: H17
 WILSON THERESA J KEITHLEY: F18
 WILSON THERESA JEAN: F18
 WILSON THOMAS & ESTRELLA: H22
 WILSON THOMAS L & DENISE E: J21
 WILSON TIMOTHY A & CAROLE A: J19, K15
 WILSON TRACEY D: G18
 WILSON TWILA D: G19
 WILSON WENDALL L & LARAIN C: H16
 WILSON WILLIAM & MARGARET B - TRUSTEES: K17
 WILSON WILLIAM 1/2 INT & MARGARET B 1/2 INT - TRUSTEES: H18
 WILSON WILLIAM 1/2 INT & MARGARET B 1/2 INT - TRUSTEES: G17
 WILSON WILLIAM A & DIANA LYNN: N32
 WILSON WILLIAM C & AMANDA: O32, O33
 WILTERMOOD MARIAN T: K14
 WILTSE KENNETH: M21
 WILTSHIRE DARRAN K & NIKI M: H21
 WIMMER HOWARD R: O33
 WIMSATT W ROSS: I17
 WINANS DUSTIN & KIMBERLY: E15
 WINANS ELVIN TRUST: F20
 WINANS FAMILY IRREVOCABLE 1998 TRUST: L16, M16
 WINANS GARY & RUTH ANN: E15
 WINANS GARY & RUTHANN: E15
 WINANS GARY: K15
 WINBORNE SHIRLEY A: E24, F21
 WINBORNE SHIRLEY: F21
 WINCHESTER RICHARD E & SUSAN G: F20
 WINDER PENNY J & RAMONA S JOHNSON: K15
 WINDERMERE PROPERTIES LLC: I17
 WINDISCH JOSEPH J 5TH: H19
 WINDLE LYNN A & JULIE A: I16
 WINDLER BARBRA SUE: H17
 WINDLER BARBRA: G21
 WINEGARTEN MELVIN & KENNY RAY WINEGARTEN: J17
 WINEINGER KIMBERLY L: J18
 WINER MARTIN & ADRIENNE: J15
 WINFREY DEBORAH: H21
 WING EARL S & LESA A: L15
 WINGATE LEWIS ADAM & PRISCILLA S: J18
 WINGATE ZOE CRIST: J17
 WINGER CURTIS & CHERYL J: J18
 WINGERT JOHN D & JEANNIE A: H16
 WINGERT JOHN J & SHARON E - TRUSTEES: M15
 WINGFIELD JEFFREY TAYLOR & JAIMEE: I18
 WINGO CYNTHIA D: H22
 WINGO FAMILY TRUST: G20
 WINGS OF DAWN LTD: L19, L20, M19, M20, N19, N20
 WINKERT JOHN & BEVERLY 1/3 INT & BOYER LONETA TRUST 2/3 INT: M14
 WINKERT JOHN C & BEVERLY B: G21
 WINKERT JOHN C & BEVERLY B 1/3 & BOYER LONETA REV TRUST 2/3: M14
 WINKERT JOHN C & BEVERLY B: M14
 WINKERT JOHN C & BEVERLY B 1/3 & BOYER LONETA REV TRUST 2/3: M15
 WINKERT JOHN C & BEVERLY B: M15
 WINKERT JOHN C & KAYDEE J GARCIA: J18
 WINKERT LEAH J: H21
 WINKERT WILLIAM T & LEAH J: H21
 WINKING GERALD & PENNY: F16
 WINKLER DONALD E & ROSEMARY: F19
 WINKLER LINDA L & JISA A: K15
 WINN BEVERLY JOAN: G18
 WINN ESTHER LIEGH & KIMBERLY B COOK: J16
 WINN EVELYN W FAMILY TRUST: K15
 WINNER WENDY: H17, H18
 WINNINGHAM JANICE: N16
 WINSLOW DICKIE W & DAWN M: I21
 WINSLOW JAMES & JANET: J16
 WINSLOW SCOTT & HEIDI: G15
 WINSTEAD JAMES & MARSHA: J16
 WINSTON DANIEL & SUSAN: N15
 WINSTON MARK A: K15
 WINTER MARK R & LAURIE: H21
 WINTERBAUER MARVIN & EVELYN: M14
 WINTERMEYER JAN G: J18
 WINTERS DEAN & CINDY: J18
 WINTERS JENNIFER & THOMAS W VAN DYKE: H18
 WINTERS STEVEN E & KAREN E: I22
 WINZENRIED DENNIS D & PHYLLIS ANN: G21
 WINZENRIED SCOTT B: J19

TANEY COUNTY MO INDEX

Landowners with only calculated ac will be labeled on map

WIPPICH FRED J & ETHEL E - CO-TRUSTEES: G21
 WIRTH JAMES & SHIRLEY LIVING TRUST: J18
 WIRTH JAMES B 1/2 INT & SHIRLEY C 1/2 INT - TRUSTEES: J18
 WIRTH LEROY E: G19
 WISCHOVER GARY O & BETTY A: I15
 WISDOM FAMILY TRUST: F20
 WISDOM TOMMY J: F20
 WISE ADAM J: G18
 WISE FRANK A & ANITA KAYE ARMSTRONG: J16
 WISE JOHN & SONYA: N15
 WISE JOHN TIMOTHY & SONJA J: N15
 WISE JOSEPH & AMBER: H22
 WISE TIMOTHY JOHN & SONYA J: N15
 WISE VERA: G21
 WISEHART M L & LOUISE: F19
 WISELY TIMOTHY A & CHERYL L: K15
 WISEMAN CAROL J: I23
 WISEMAN EARL F & SHARON S: O25
 WISEMAN STEPHEN C & CELESTE M: O26
 WISENER JEFFERY K: M15
 WISLINSKY DONALD L & DOROTHY L: F19
 WISMAR DON ROY & NANCY FAYE: M15
 WISNER MILDRED R & WILLIAM G & REEVES BRENDA K: F18, F17
 WISNER WILLIAM G & MILDRED R & REEVES BRENDA KAY: F18, F17
 WISSEL ROBERT J & DARLENE A: K15
 WISSEL ROBERT JAMES: K16
 WITCHER JUANITA M: I19
 WITCHER JUANITA: I19, J18
 WITCHER WILLIAM L & JUANITA M: I19
 WITCUKI GARY L & RENEE M: D15, E15
 WITHER MARTIN: J15
 WITHERSPOON JOHN A & LINDA L: L15
 WINTHINTON LARRY & ELENA: M15
 WITHROW NORMA: F21
 WITHROW ROBIN H: H16
 WITHROW SHARON R: C33, C34, D33, D34
 WITOSKI CHAMP & CATHY: M15
 WITT DONALD & DEBRA: B16
 WITT GARY & DENISE: M17
 WITT GLENN: F19
 WITT IAN T & SUZANNE STANLEY WITT: G22
 WITT JERRY A & JUDITH L TRUST: J16
 WITT JERRY A & JUDITH L: J16
 WITT JULIE REVOCABLE TRUST 10/14/2008: J15
 WITT KAYLA: K14
 WITT NANCY LUKASIK: N25, O25
 WITT RICKY & SANDRA P: F20
 WITT TAMI L & JEREMY J BLOM: G21
 WITT TERRY M: E24
 WITTE CHARLANE: F19
 WITTE NORMAN SHANE & OLEKSANDRA TYSHCHENKO: I17
 WITTKOPP DOUG & RUTH: K23
 WITTMER MICHAEL: J15
 WITTY GINGER LYNELL: I17
 WITUCKI GARY L & RENEE M: H18
 WOBBER JAMES F & JODY J: G18
 WOEBBEKING KEITH E & ELIZABETH P: J17
 WOESSNER LINDA C & MICHAEL E REV TRUST: J19
 WOFFORD JERRY D & MARSHA: J15
 WOHL ANDREW J & VANESSA M: J17
 WOHL MICHAEL & JEFFREY LOBAUGH: K15
 WOHLFAHRT JASON & AMANDA: I15
 WOHLFEIL ONDRIA ROSE & WOHLFEIL PAUL F: L14
 WOHLFEIL PAUL & MICHELLE: G16
 WOHLWEND SARAH L: L15
 WOLF CEMETERY: I31
 WOLF DAVID BRUCE: G20
 WOLF DAVID W & CANDICE J: H21
 WOLF DUANE C & NANCY A: H20
 WOLF GARLAND & MARY R: G21
 WOLF GARLAND L & JANICE: F23
 WOLF GARLAND LEROY: F23
 WOLF GLORIA: M15
 WOLF GWENDOLYN BETH: F23
 WOLF JUSTIN L: G20
 WOLF KENNETH D & CAROL J REVOCABLE TRUST: K15
 WOLF MARY R: F23
 WOLF RANDY LANE: F23
 WOLF RICHARD L & HEIDI: G21, H23
 WOLF TERRY M & KAREN K: M15
 WOLF WARREN S & SHERYL A: L14, L15
 WOLFE CASIEE & ERIC: F18
 WOLFE CRYSTAL: I17
 WOLFE DENNIS & LOUISE REV LIVING TRUST: K17
 WOLFE FAMILY REVOCABLE TRUST: I17, J16
 WOLFE ICIA & WALTER WALLACE COBURN JR: H16
 WOLFE JEFFREY PAUL & JOAN ELIZABETH SUGGS: L15
 WOLFE LARRY WAYNE & ARLENE FRANCES: H17
 WOLFE LAWRENCE - ESTATE: I21
 WOLFE NANCY M REVOCABLE TRUST: H17
 WOLFE RICHARD & RUTH: G18
 WOLFE SUE L & JANET L LUCK: H16
 WOLFER DANNY L & JUDITH A & SEAN C: L15
 WOLFORD PAUL W & KATHLEEN A: J14
 WOLK WILDWOOD ACRES LLC: N15
 WOLLENBURG WILLIAM M & JACQUELINE A: G15
 WOLLMAN FRANK L III & DIANA K: G19
 WOLLMAN FRANK L III & DIANA: G20
 WOLLMAN FRANK L III: F19
 WOLLMAN JOANN: G21, G23
 WOLLMAN M KATHLEEN: G21
 WOLSKI MARYANN: B18
 WOLTERING FAMILY TRUST: J17
 WOLTMAN RICHARD J & PAMELA D: H17

WOLVERINE MANAGEMENT GROUP LLC: F15
 WOOLVERTON BROTHERS PROPERTIES: H17
 WOOLVERTON SUNNIE DANIELLE: N16
 WOMACK HEATHER A: H15
 WOMACK INTER VIVOS TRUST: J24, K24
 WOMACK PAUL L & JOY L: I16
 WOMACK RAYMOND M & ELIZABETH A: I20
 WOMACK ROBERT W: G15
 WOMACK ROGER E & SHERYL A: H15
 WOMACK SANDRA E: H17
 WOMACK TATE: H16
 WOMACK TODD & MARX GARY JR: F19
 WOMENS CRISIS CENTER OF TANEY COUNTY INC: G20
 WOMENS CRISIS CENTER OF TANEY COUNTY: G20
 WOMENS CRISIS CENTER OF TANEY COUNTY: G20
 WOMENS CRISIS CENTER: G20
 WOMPROP LTD: E18, E19, F19
 WON RUSSELL K & KIMBERLY J: L14
 WONDER DR DONALD & GALA L: M15
 WONDERLY CHAS B & BETTY A: G19
 WONG LIVING TRUST: I15
 WONESS CHURCH: O17
 WOOD ANGELA: K15
 WOOD BARRY L: N15
 WOOD BONNIE L: J18
 WOOD DAKODA MICHAEL SPECIAL NEEDS TRUST: E17
 WOOD DAVID HOWARD: J16
 WOOD DEWEY RAY: F21, F22
 WOOD DOUGLAS KEITH: E21, E22, F21, F22
 WOOD EDDIE R & DEBORAH L: I17
 WOOD EZRA GUY IV & WHITTANY MAE: H16
 WOOD FAMILY TRUST: E18
 WOOD GARY W: F20
 WOOD GREGORY & DONNA: H16
 WOOD JAMES R: F20
 WOOD JANICE E & JIM H & THRASHER DAVID B & KAREN D: K15
 WOOD JEFF S: H20
 WOOD JEFF S & RACHEL L: H21
 WOOD JEFF S: H21
 WOOD JEFF: H21
 WOOD JERRY W & ALICE M: H18
 WOOD JIMMY D & DOLLY L: J17
 WOOD JOE T: H18
 WOOD JOSEPH E & LINDA TRUST: N16
 WOOD JOYCE LIVING TRUST: G19
 WOOD JOYCE REV TRUST: G19
 WOOD KENNETH LYNN: E21, F21, F22
 WOOD KENNETH: F19
 WOOD LANCE ALEXANDER: E16
 WOOD NATHAN ROBERT: I18
 WOOD PEGGY ANN & DANIEL L: K15
 WOOD REX ALAN: G20
 WOOD REX: G20
 WOOD ROBERT E & JEANNE J: G19
 WOOD ROBERT E & PATRICIA: K23
 WOOD RONNIE D & JUDY I JOINT LIVING TRUST: H18
 WOOD SHEILA: F19
 WOOD STEVEN R: F21
 WOODALL JAYME & JOSEPH HAMODEY: G20
 WOODALL PARKER G & M KAY: I18
 WOODBRIDGE MARK & ANNA: F20
 WOODBURN TEINA L & TERRY L: J16
 WOODFORD JAMES H & SHARON L: L15
 WOODHAMS V R & RUTH M - TRUSTEES: G23
 WOODLAND HILLS COMMUNITY CHURCH: H16, H18
 WOODLAND HILLS LLC: H16
 WOODLANDS LP: G21
 WOODLANDS PROPERTY OWNERS ASSOCIATION INC: J15, J16
 WOODLEY DEBRA LYNN: H20
 WOODLEY JEREMIAH: J19
 WOODLEY SCOTT A & JESSICA L: G15
 WOODMANSEE RAY & MARLA: K15
 WOODRING BETTY L & CONRAD IRMA L: F19
 WOODS AVA L: K15
 WOODS AVA L: K15
 WOODS BARBARA & DANIEL: G21
 WOODS CHARLES L & LESLEY K: H18
 WOODS CLINTON & ANGELA: K15
 WOODS DANIEL & HOLLY: J16
 WOODS DANNY L & NANCY L: E18
 WOODS DENNIS G & BRENDA J: H20, I20
 WOODS FRANK H & DOROTHY K: H23
 WOODS GRANT & TRACY: F14, F15
 WOODS GRANT R & TRACY E: E14, F14, F15
 WOODS HOLDINGS LLC: I15
 WOODS JERRY M & DOROTHY A: F20
 WOODS JOHN E: I27
 WOODS KYLE D & MISTI D: K14
 WOODS MASTER ASSOCIATION INC THE: I15
 WOODS RAND T & KERRIE J: N14
 WOODS RANDALL J & PAMELA L & RANDALL J JR: K15
 WOODS RANDY & TERESA: J24
 WOODS RANDY G & TERESA E: J24
 WOODS RAYMOND H LIVING TRUST: I17
 WOODS RICHARD F & CARRISANN T: H18
 WOODS RICHARD SR: B17, B18, C17, C18
 WOODS RODNEY W & SHARON L SALTER: N19
 WOODS ROGER D & THERESA A: H21
 WOODS SEAN & CALLIE: L18
 WOODS STEVEN & GREGORY TIBBS: H21
 WOODS STEVEN L & TERESA L ETAL: G21
 WOODS TERRY R & STEPHANIE A: M14
 WOODS VENTURE INC (THE): I15
 WOODS VENTURE INC THE: I15
 WOODS VENTURE, INC: I15
 WOODS WILLIAM P & SHIRLEY L: K15
 WOODS-WHITE PAULA: N14
 WOODSON BEND HOMEOWNERS: I18

WOODWARD ANGELENE & WOODWARD GINA: K26
 WOODWARD DELBERT L & DORIS L: F19
 WOODWARD JOSEPH & SALLY: J14
 WOODWARD MANAGEMENT GROUP LLC (THE): G21
 WOODWARD MANDY REV LIVING TRUST: I17
 WOODWARD NATHAN E & SARAH R: H22, H23
 WOODWINDS BUILDING LLC: J14
 WOODWORTH JENNIFER L: J18
 WOODY JESSICA: H21
 WOODY LARRIE K & BEVERLY J: M17, N14
 WOODY MARK: G21
 WOODY MICHAEL G & JESSICA D: F23
 WOODY ODA MAE - TRUSTEE: G21
 WOODY STEVEN & ALISSHA: E21, E22
 WOODY STEVEN MICHAEL M & ALISSHA ANNETTE: E22, F22
 WOODY TIM & PEGGY FAMILY TRUST: I15
 WOOLDRIDGE DARCY M & MARK S: I17
 WOOLDRIDGE DUSTIN J: J15
 WOOLDRIDGE JODY: I17
 WOOLERY DAVID R & DORIS J - TRUSTEES: J16
 WOOLERY RICK WAYNE: O25
 WOOLSTON PAUL: K15
 WOOLSTON ROBERT & VICKY: K15
 WOOLSTRUM ROY C: H17
 WOOTAN CHARLES O & HILDA C: F20
 WOOTAN JEFFREY L & SHEILA R: I17
 WOOTEN CHARLES & JOAN M: K15
 WOOTEN DAVID G & BETTY F FLOYD: K15
 WORKE YVETTE JEAN: G19
 WORKMAN ARTHUR LEROY & MARSHA I STILES-WORKMAN: G21
 WORKMAN DANIEL L JR: F20
 WORKMAN DEKODA & KATHRYN WARD: F19
 WORKMAN JERRY A: J17
 WORKMAN JERRY ANTHONY: J17
 WORKMAN JERRY L & DEBRA: N16
 WORKMAN JUDY A REV TRUST: M15
 WORKMAN JUDY A TRUST: M15
 WORKMAN MARGUERITE: I24
 WORKMAN MARK E: N15
 WORKMAN TOSHIA: J17
 WORKMAN TRENA & DAVID DONOVAN: G21
 WORLD CHOICE INVESTMENTS LLC: I16
 WORLDMARK THE CLUB: J16
 WORLDMARK, THE CLUB: J16
 WORLEY GREGORY P & SUSAN K: I16
 WORLEY JERAMIE L & KELLY E: F18, H17
 WORLEY JUDY LYNN: J21
 WORSHAM DERIEK B & STEPHANIE S: G19
 WORSTER CHARLES W & LINDA B: H21
 WORTHAM JUSTIN G & BLAKELY M: N24
 WORTHAM REAL ESTATE INC: J16
 WORTHINGTON TAMMY: J15
 WORTHY MARTHA & JERRY: K15
 WORTMAN MICHAEL R & CAROL M: J16
 WORTMAN RYAN SCOTT & PEYTON CAROLYN MICHELE: D16
 WOZNIAK ADAM R & JUDITH L: I20
 WPS LORE LLC: I17
 WRAY THOMAS & NANCY: H22, I22
 WREN WESLEY A: H21
 WREN WESLEY: J17
 WRIDGE GAYLE M & JOAN M MANOS: H21
 WRIETH JOHN L & JUDITH A: H18
 WRIGHT ADAM R & ABAGAIL: H16
 WRIGHT BLANCHE A: F19
 WRIGHT CARL & MARILYN: J16
 WRIGHT CARRROLL E & CLAIRE M REVOCABLE LIVING TRUST: L15
 WRIGHT CHRISTOPHER & BRANDY: J14, J15
 WRIGHT DARREL W & SUSAN L: G21
 WRIGHT DARRELL D AND BONNIE L: N26
 WRIGHT DARRELL DEAN & BONNIE LEAH: F16
 WRIGHT DARRELL DEAN: N26
 WRIGHT DAVID & ROBIN: F19
 WRIGHT DAVID L: J15
 WRIGHT DEAN & BONNIE: N26
 WRIGHT ERIC & WENDY TRUST: E17
 WRIGHT ERIC: I17
 WRIGHT FREDDIE L & CATHY A: G18
 WRIGHT GARY T & DONALENE JOINT REV TRUST 06/02/2008: G21
 WRIGHT GARY W & MARY C: J16
 WRIGHT GEORGE & CAROL: K15
 WRIGHT H E & CAROL M - TRUSTEES: J16
 WRIGHT HARRY NEIL: K22
 WRIGHT IRVIN L & ROSSE M: I24
 WRIGHT JEFFREY K: G19
 WRIGHT JESSE & LINDSAY SCHOOLCRAFT: I18
 WRIGHT JOHN & PENNY: G19
 WRIGHT JONATHAN N & KATIE L DESTRUCTION OF TRUST: M15
 WRIGHT JOSH & SARAH: H27
 WRIGHT KENNETH P & BETTY M: I24
 WRIGHT LARRY & LINDA: N14, N15
 WRIGHT LARRY & SUSAN LIVING TRUST: J14
 WRIGHT LARRY J & LINDA J: N14
 WRIGHT LINDA L: J17
 WRIGHT MARGARET R: J16
 WRIGHT MARY KATHLEEN - TRUSTEE: I17
 WRIGHT MARY KATHLEEN LIVING TRUST: J16
 WRIGHT MARY KATHLEEN TRUST: I17
 WRIGHT MATTHEW A & JESSICA L: D18
 WRIGHT NANCY: C26
 WRIGHT PHILIP R: K14
 WRIGHT RANDAL LEE: J18
 WRIGHT RANDY W: J18
 WRIGHT REVOCABLE TRUST: H17
 WRIGHT REX M & LINDA K: K15
 WRIGHT RICHARD E: F17
 WRIGHT ROGER W & DIANA M: F16
 WRIGHT SEAN & STEPHANIE LAMP: I24

WRIGHT SHELBY & THERESA: H17
 WRIGHT SHELBY D REVOCABLE LIVING TRUST 10/19/2005: G17
 WRIGHT SHIRLEY J: J17
 WRIGHT SILAS LYNN & JUDY A: K15
 WRIGHT THELMA: J15
 WRIGHT TODD D & GINGER R: J17
 WRIGHT WENDELL A 1/2 INT & PHYLLIS 1/2 INT - TRUSTEES: F20
 WRISBERG ROGER & BARBARA: G21
 WROSCHE VICKI SUE: I17
 WSA LLC: D16
 WU DAVID & DEBORAH HSUI-LI-LEE: I17
 WU DAVID W & HSUI-LI LEE: M15
 WUEBELS JAMES R: F20
 WUEBERT DONALD & JUDITH: K15
 WUEST SCOTT & DENEEN: I17
 WURTZ ALBERT E & JAN D: J17
 WW BRANSON LAND LLC: I15
 WYANT ISAAC E SR & CAROL M: G19
 WYATT ARTER D: I24
 WYATT BRADLEY J & STEVEN D - TRUSTEES: I23, I24
 WYATT CABINETRY & CUSTOM WOODWORKING LLC: H22
 WYATT CASEY: H23
 WYATT COLE A & WYATT KENNETH PAUL: E25, C25
 WYATT COLE A: C26
 WYATT DAN R & SHEILA L: N30, O30
 WYATT DANNY & SHEILA: H21
 WYATT DANNY R & SHEILA L: O32
 WYATT DANNY R & SHEILA L: H21
 WYATT DANNY R & SHEILA: H21
 WYATT DONALD L: N26
 WYATT DONALD R & RUBY D - GIFT TRUST NUMBER ONE: I23
 WYATT DONALD R & RUBY D TRUST: I23, I24
 WYATT JOHN A: N29, N31, N33, O32, O33
 WYATT JOHN: F19
 WYATT JOHN A: F20
 WYATT JOHN: F20, O26
 WYATT JOY LEA: I24
 WYATT KENNETH PAUL & MISTY DAWN SANDERS: N30, O30
 WYATT KENNETH: E24, F23
 WYATT LIVING TRUST: I23
 WYATT MICHAEL & VALERIE: G17
 WYATT MICHAEL L: G22, H22
 WYATT MIKE AND SANDY: J23
 WYATT ROCKY D & MELINDA: E24
 WYATT RON & MARSHA TRUSTEE: G21, H21
 WYATT RON & MARSHA: G21
 WYATT STEVEN D & SANDRA K: H23, I23
 WYATT STEVEN DONALD & SANDRA KAY: I23
 WYATT STEVEN: H22
 WYATT TINA MARIE: F23
 WYCOFF RUSSELL JR ETAL: F19
 WYDEN RUSSELL B & ROBERTA K: H16
 WYER CHERYL: N14
 WYMAN ALMEDIA ETAL: K28
 WYMAN BETH MAY 1/4 INT & E TAL: I20
 WYMAN CEMETERY ASSOCIATION INC: K29
 WYMAN ELWOOD & FRANCES: J29, K29
 WYMAN H B: K28
 WYMAN JANICE KAY REV LIVING TRUST: K28
 WYMAN MARK R & BELINDA: H30
 WYMAN MARK R & BELINDA C & ET AL: E29
 WYMAN RICK & LESLIE & ANDERSON AARON P & HEATHER: N28
 WYMAN RICKY L & LESLIE S: K28, K29
 WYMAN ROCKFORD G & BETH: K30
 WYMAN ROCKFORD G & BETH: H21, I28, J27, J28, K30
 WYMAN ROCKFORD GREGORY & BETH MAY: K30
 WYMAN ROCKY & BETH: J28, K29
 WYMAN RONALD E & SHEILA L: N31
 WYMAN RONALD E AND SHEILA L: N31
 WYMAN RONALD EUGENE & SHEILA LOUISE: N32, O32
 WYMAN SHARON S: I23
 WYMAN SHARON: I25, I26
 WYNDHAM VACATION RESORTS INC: J15, K15
 WYNN JUNE S TRUST: K15
 WYNN REVOCABLE LIVING TRUST (THE): H18
 WYNN TERRY LEE & CAROL JANE: O25
 WYNN ERIC & TINA: J17
 WYNN LEE A & CYNTHIA A: K15
 WYRICK KIMBERLY D & RICHARD J: H22
 WYSE GARY & BARBARA: K15
 XYZ DEVELOPMENT COMPANY INC: I14
 YABUI SABRINA RENEE: F19
 YADON GARY L & DORIS J: H15, I15
 YAEGER JOHN N & JANET R - TRUSTEES: J16
 YAEGER SHELLEY R: I17
 YAHNKE JULIE A & WILLIAM H: K15
 YANG DONG & QIANG MENG: J19
 YANIK JAMES D & ALICIA MCDERMOTT: M17
 YANKO JAMES J & JOYCE A: G22
 YARBROUGH BILLY LEE: K15
 YARDLEY ROBERT A & EDNA J: F20
 YARGER DONALD & HAZEL: M33, N33
 YARGER RON & CONNIE: N31
 YARGER RONALD W & CONNIE J & ZACHARIAH & JERROD: N31
 YARGER RONALD W & CONNIE J: N31
 YARGER RONALD W & CONNIE JEAN: N31
 YARGER RONALD WAYNE & YARGER CONNIE J: N31
 YARGER TERRY H & BEDORE DEBRA D: G22, H22
 YARGER ZACHARIAH & JENNIFER: N31
 YARICK SHIRLEY J & PAUL E - TRUSTEES: K15
 YARNELL DAVID & RENEE T: G21

TANEY COUNTY MO INDEX

Landowners with only calculated ac will be labeled on map

YARNELL DAVID A & R TIFFANY: L25, L26
 YARNELL DAVID LEE: L20, L21
 YARNELL FAMILY LIVING TRUST: J18, J19
 YARNELL JUSTIN A & NICOLE
 PENDERGRASS: G20
 YASSA EDWARD: L15, M15
 YATES CARL & MARY: K15
 YATES CAROL L FAMILY TRUST 12-16-2008: J16
 YATES CLOIS JR & SHARON J: G19, G20
 YATES COREY & JENNIFER: O25
 YATES HOWARD & KAREN: K23
 YATES JAMES W & MARTHA: N16
 YATES JOHN D & BARBARA J TRUST: M17
 YATES KENNETH L & ROBERTA S: N16
 YATES KENNETH L & ROBERTA: M15
 YATES LARRY & KITTIE: H22
 YATES MICHELLE: O25
 YATES NICHOLAS RAY: F19
 YATES RICHARD & SHERRON J: O25
 YATES RICHARD & SHERRON: O25
 YATES VERONICA MARIE: N26
 YE OLD ENGLISH INN LLC: J17
 YE QIANG & LEI XU: H22
 YEAGER MARY E: I15
 YEAGER MERLIN ROSS: F19
 YEARSLEY MARCIA: I16
 YEARY GERALD & KARLA: E24
 YEARY GERALD W & KARLA: E24
 YEARY GERALD W & KARLA C: D28, E28, E29, F28, F29
 YEARY GERALD W W: E30
 YEARY SHERYL KAYE: H28, I28, I29
 YEAZEL JOHN D JR: L23
 YEE WILLIAM W & CARRIE H TRUST: M15
 YEP WILLIAM C & HILDE E: D16
 YERBY JOHN T & STACIA L: F14, F15
 YEUTTER JANET M TRUST 11/20/2006: K14
 YEUTTER JEROME P & CONNIE S: K15
 YEVERINO AUGUSTO A: I14
 YEVERINO AUGUSTO: K15
 YH LLC: I17
 YIANITSAS SAMANTHA KATE: G21
 YINGLING CHARLES & TRUDY: H18
 YINGLING CHARLES L & TRUDY A: H18
 YMYDSP LLC: K15
 YOAKUM HENRY E & CINDY RIE: F18
 YOAKUM JUDITH A: G16
 YOCCOM HELENMARY S & SCHWANGER CONNIE LEE: M15
 YODER GLEN A: F20
 YOGI REAL ESTATE LLC: F19
 YOGIJKRUPA HOSPITALITY-C LLC: I15, J15
 YOGIJKRUPA HOSPITALITY-G LLC: I15
 YOGIJKRUPA HOSPITALITY-H LLC: I15
 YOH CHARLES R & DONNA G - TRUSTEES: M15
 YOKELEY REBECCA: F19
 YOKELEY RICKY DALE: F20, F21
 YOKELEY ROBBIE: F20
 YOKELY RICKY D: F20
 YOKUM COLEEN R: G19
 YOKUM COLEEN: G19
 YOMTOB PHILIPPE: F19, G19, M15
 YOMTOB PHILLIP: H21
 YONCE EVELYN M FAMILY TRUST - TRUSTEE: K15
 YORK CAROLE: F20
 YORK JESSE: G17
 YOSHIDA PETER T DDS - TRUSTEE: I18
 YOSHIMURA REV LIVING TRUST: L16
 YOST PATRICIA ANN: H15
 YOST RODNEY & RHONDA: O33
 YOUJMAN'S JOHN HOWELL III & DEBORAH ANN: I17
 YOUNG ADAM C & NICOLE L REED: I23
 YOUNG ADAM C: I17
 YOUNG BROTHERS PROPERTIES LLC: I18
 YOUNG CANDICE CAROL: I19
 YOUNG CARL & LORETTA: E24
 YOUNG CONSTANTINE CHEE MING & ELLEN ELIZABETH: L15
 YOUNG DAVID & KATHRYN: H20
 YOUNG DAVID R & JEANNETTE R: M15
 YOUNG DIANA K & GARY R MILLER 1/2 INT EA: N15
 YOUNG DONNA GAIL & KARL: J18
 YOUNG DWAYNE E & PADRINI DIANA L: F20
 YOUNG DWIGHT & LETA: K15
 YOUNG FAITH E: J15
 YOUNG FRANCES J & Z JOE - TRUSTEES: G21
 YOUNG GARY & HOELSCHER JENNIFER: M15
 YOUNG GREG & MARCIA: J17
 YOUNG HANNAH: F19
 YOUNG HAROLD L & KATHERINE: F19
 YOUNG JAMES H & DONNA M: O16
 YOUNG JANICE REY TRUST: G18
 YOUNG JASON ANTHONY & CLIFFORD DAVID SALLEE: K15
 YOUNG JAY D & CAROLYN J: L16
 YOUNG JEFFERY D & ANASTASIA GAINER: G15
 YOUNG JEFFERY L & JANET L: H21, I17, K17
 YOUNG JEFFERY LLOYD: G20
 YOUNG JERRY LEE & JANICE SUE: G15, G16
 YOUNG JOE & BETTY: F20, I19
 YOUNG JUANITA M - TRUSTEE: I14, I15
 YOUNG JUDITH A: G19
 YOUNG JUSTIN & JENNIFER: L20
 YOUNG JUSTIN & JENNIFER: L20
 YOUNG KAREN L: F21
 YOUNG KARL F & DONNA GAIL: J18
 YOUNG L STEPHEN & JACALYN: M15
 YOUNG LARRY & JOY: F19
 YOUNG LEWIS S & JACALYN: I17
 YOUNG LORI A REVOCABLE TRUST (THE): M14
 YOUNG MARILYN F & ARNOLD - TRUSTEES: N31
 YOUNG MARK A & LISA R: J16
 YOUNG MICHAEL A & JANET L HOLDEN-YOUNG: K15
 YOUNG MICHAEL E: I17
 YOUNG MICHAEL P & ANGELA M: F20
 YOUNG NANCY A TRUST: N14
 YOUNG PAUL M & RITA M: F19
 YOUNG REX: F20, G20
 YOUNG ROGER & DIANE: M17, N17
 YOUNG ROXANNE: F18
 YOUNG SANDRA L: G20
 YOUNG STAN R & SYLVIA J: I17
 YOUNG STEPHEN & JACALYN: I17
 YOUNG STEVE & JACKIE: I18
 YOUNG STEVEN & DEBRA: D25
 YOUNG STEVEN W & BOUGH TAMARRA C: F20
 YOUNG TIMOTHY E & STEPHANIE DREY: G17
 YOUNG WILLIAM E & DORIS M REVOCABLE TRUST 11/25/2002: M15
 YOUNG WILLIAM K & ALISON D: E16
 YOUNG WILLIAM KELLY SR & WILLIAM KELLY YOUNG JR: J17
 YOUNGBLOOD CURTIS D: J18
 YOUNGBLOOD LARRY E & HELEN & MICHAEL D & TORIE: J17, J18, K17, K18
 YOUNGBLOOD ANTHONY P: F19
 YOUNGBLOOD BRADLEY & MICHELLE: E15, F15
 YOUNGBLOOD BRADLEY H & MICHELLE N: E15, E16, F15, F16
 YOUNGBLOOD BRENT & JEFFERY A: G16
 YOUNGBLOOD BRIAN E & SAMANTHA M: K16
 YOUNGBLOOD CLYDE H: I19
 YOUNGBLOOD CURTIS: O17
 YOUNGBLOOD DAVID & ANGELA: O27
 YOUNGBLOOD DAVID & MICHELLE: J15
 YOUNGBLOOD ELTON R & CARRIE M: N21, O21
 YOUNGBLOOD FAMILY LLC: N17, O17
 YOUNGBLOOD FRANKIE & CHRISTEN: G18
 YOUNGBLOOD GARRETT S: I17
 YOUNGBLOOD JAMES & BARBARA: H17
 YOUNGBLOOD JAMES & REBA: G21
 YOUNGBLOOD JAMES A & REBA J: F19
 YOUNGBLOOD JAMES C & KRISTEN: J18
 YOUNGBLOOD LARRY E & CRAIG A & DARRIN W: O17
 YOUNGBLOOD LARRY E & HELEN & MICHAEL D & TORIE: J18
 YOUNGBLOOD LEANN: J18
 YOUNGBLOOD MAX V & JUDITH A: N14
 YOUNGBLOOD MICHAEL D & HAZEL: O17
 YOUNGBLOOD MICHAEL D & TORIE L: O17, O18
 YOUNGBLOOD MICHAEL DEAN & TORIE LYNN: J17
 YOUNGBLOOD PHILIP J & JAMES A & REBA J: J23
 YOUNGBLOOD PROPERTIES LLC: H17, I17
 YOUNGBLOOD ROBERT & NOLA - TRUSTEES: I15
 YOUNGBLOOD STEVEN C & RENEE M: F18
 YOUNGBLOOD STEVEN CURTIS & LEANN: F18, K23
 YOUNGDAHL ALLEN L & MICHELLE B: I18
 YOUNGDAHL GUNARD A & VIRGINIA L TRUSTEES: K15
 YOUNGER STEVEN & VICKI: H18
 YOUNGS PATRICIA ANN & YOUNGS TYLOR & TAMARA PATTERSON: E22
 YOUNGS TAMARA: E22
 YOUNGS TYLOR & TAMARA PATERSON: F24
 YOUNKER GARY R & ROZELLA A: K15
 YOURLANDOFFICE.COM LLC: I16
 YOURLANDOFFICE.COM & SOUTHERN PINE RESORTS - 1/2 INT EA: J24
 YOURLANDOFFICE.COM & SOUTHERN PINE RESORTS 1/2 INT EA: F19, F20, N15
 YOURLANDOFFICE.COM & SOUTHERN PINE RESORTS: F20
 YOURLANDOFFICE.COM LLC & BILLY TSAI 1/2 INT EA: N15
 YOURLANDOFFICE.COM LLC: G19, G20, M26, O27
 YOURLANDOFFICE.COM: G22, H20, I20
 YOURLANDOFFICE.COM LLC: O33
 YOURLANDOFFICE.COM: O33
 YOURLANDOFFICE.COM: O33
 YOURLANDOFFICE.COM 1/2 INT & SOUTHERN PINE RESORTS 1/2INT: J18
 YOUSEFI MOHAMMAD & BIERAGHDAR MEIMANAT: I19
 YOUST DONALD R: I19
 YOUTSEY EBEN H & JESSIE A & BRUMBAUGH DEBBIE L & WILLIAM G: F20
 YP PROPERTIES LLC: K15
 YTREEIDE DAVE & CHERYL: F20
 YUE KATHLEEN S: K15
 YUKIHIRO GEORGE - TRUSTEE OF THE FAMILY TRUST: M15
 YUKIHIRO GEORGE - TRUSTEE: L15
 YUNG W MITCH & MARILYN K: F17, K16
 YURIEVA PROPERTY MANAGEMENT LLC: K15
 ZABA FRANK & JUDITH: N15
 ZABEL DWIGHT P & STACI J: H17
 ZACHER BARBARA: F19
 ZADNEPROVSKAIA ANNA: I18
 ZAHNER GARY & AARON: F18
 ZAHNER STEPHEN L JR & ERIN: I17
 ZAJAC DALE C & JULIE B: M15
 ZAKER DAN: N15
 ZAKER WILLIAM & JUDITH: H17
 ZAMORA DAVID M & AMBERLY K: G17
 ZAMUDIO HENRY A & F SUE: F19
 ZANDER WESLEY & MILEY TRUST: G17, G18
 ZANJANI ELIZABETH PIKE & ALI MOHAMMAD: L15
 ZAPOTL MARIA PEREZ & JUDITH MARIN: K15
 ZARITSKY FAMILY TRUST: K15
 ZARUBA BETTY: I17
 ZARUBA JEREMY L & ANGELA LISA: G18
 ZBIKOWSKI THOMAS & LARAIN G: I17
 ZBOJJA JOHN J & SHIRLEY G: N15
 ZDEB JOSEPH E & DIANE E: I15
 ZEBELL BRIAN G & PATRICIA L: K15
 ZEBULUN TRUST: M15
 ZEGLIN FRANK B & MARY M: F20
 ZEHNDER CHARLES & SANDRA REV LIVING TRUST: K15
 ZEID JOHN SYDNEY & JUDITH ANN DALE: G19
 ZEIGLER PAMELA: I16
 ZEINER JACQUELYN - TRUSTEE: H21, H22
 ZEINER JACQUELYN T - TRUSTEE: I17
 ZEITZ ANDREW: H20
 ZEITZ LARRY: G15
 ZELIGMAN DANIEL JAMES & TORI DEY: G18
 ZELIGMAN DEAN A & LANA R: I17
 ZELIGMAN MARIE E & MATTHEW J MONDY: J17
 ZELLER FAMILY TRUST: K15
 ZELLER SHERRY L: M15
 ZELLER STEPHEN JOE & KELIE EILEEN: E16
 ZELLER VERNON B & BARBARA K - TRUSTEE: K15
 ZELLER WILLIAM RYAN & LAURA: G17, G18
 ZELERS IRREVOCABLE TRUST: H20
 ZENITH DEVELOPMENT INC: K15
 ZENITH PROPERTIES MISSOURI INC: I15
 ZERBE BRIAN D & JANICE R: I18
 ZERFASS WILLIAM M & BEVERLY B GRIFFITHS: I20
 ZERR NANCY CATHERINE REV INTER VIVOS TRUST: N14
 ZERR NANCY CATHERINE REVOCABLE INTER VIVOS TRUST: N15
 ZETTTEL MOLLY C: K15
 ZETZSCHE ALFRED W & DONNA J: H23
 ZEVENBERGEN BRADLEY ALLEN & ZANNIELL CRYSTAL: K15
 ZHENG CHENG JIAN & JIAO HUNG HUANG: K15
 ZIDZIK JOHN GEORGE: F18
 ZIDZIK LACEY: K15
 ZIECHIE FAMILY LIVING TRUST: K15
 ZIEGELBAUER CURTIS & KATHY: J18
 ZIEGENFUSS RICKIE J & DANA L: L14
 ZIEGLER ART & CECILE MANN - TRUSTEES: J18
 ZIEGLER ROBERT E & VIRGINIA A: I17, J16
 ZIEGLER SHIRLEY A: H17
 ZIEGLER-BRANSON PROPERTIES LLC: I15, J16
 ZIEKERT WILFRED L & DOROTHY: H17
 ZIELINSKI DONALD R: K15
 ZIELINSKI BARBARA J REVOCABLE LIVING TRUST: J16
 ZIELINSKI BETTY G & STEVEN R: F19
 ZIELINSKI STEVEN & BETTY: F20
 ZIELINSKI STEVEN R & BETTY G: F20
 ZIELONKA EDWARD & GAIL: J18
 ZIEMKE ERVIN DAVID & PATRICIA C MAURER: I15
 ZIESER PHILLIP & TRACI ZIESER: O29
 ZILLIG CHRIS & PAULA: E16
 ZILLIG CHRIS: K14
 ZILM JOHN J & REBECCA L: J18
 ZIMA LOLA C: J15, J16
 ZIMAN MILTON H: H21
 ZIMMEREBNER MYRANDA R: J19
 ZIMMERMAN ADAM BRYCE: I15
 ZIMMERMAN ADAM PAUL & ADAM BRYCE: I15
 ZIMMERMAN ALFRED JR & EMMA R TRUST: F17, J15
 ZIMMERMAN ALFRED: F17
 ZIMMERMAN DAVID L: G15
 ZIMMERMAN DELOIT & JANET: I24
 ZIMMERMAN DELOIT D & JANET E: I23, I24
 ZIMMERMAN JEREMY A: G19, G21
 ZIMMERMAN JERRILDINE & HESS REBECCA LANAIE: J16
 ZIMMERMAN LARRY E & MERIDA A HOUSER: L16
 ZIMMERMAN MARK W & KIMBERLY K & KALBFLEISCH LARRY V ETAL: L14
 ZIMMERMAN MARK W & KIMBERLY K REV TRUST: L14
 ZIMMERMAN MICHAEL H & DEBORAH L REV LIVING TRUST: H22
 ZIMMERSCHIED LARRY J & JACKIE L: F20
 ZIMMERSCHIED LARRY J & JACKIE: F20
 ZINKE ALAN G & SHARON - CO-TRUSTEES: K15
 ZINN ROBERT J & CATHERINE: N14
 ZIRBEL COLLEEN R & GAYE LISBY: G18
 ZIRBEL RONALD: I19
 ZISHKA LARRY & JANICE: I18
 ZITZOW LESTER LEROY & FRANCIS MARIE: M15
 ZIVKOVICH MICHAEL & TAMMY: I18
 ZK PROPERTIES LLC: H15
 ZOBEL JUDY MOORE & OAKES WILMA & CARDWELL LESTER & LEONARD: G21
 ZODIAC ESTATE LLC: J15
 ZOELLNER BENJAMINE F & KATHERINE E: K15
 ZOELLNER JEFFERY: B16
 ZOELLYN INVESTMENTS LLC: I17
 ZOLLIRCOFFER GARY & LINDA: F20
 ZOOK LEORA J: I16
 ZORRERO GABRIEL GUY: F19
 ZROBACK RAYMOND W & PATRICIA A: H24
 ZSIGA ANDREW & RACHEL: G20
 ZSIGA JEAN & MICHAEL J: I18
 ZUBER EUGENE K & NANCY A: L15
 ZUCKERMAN GARRY J & ITHA L: J15
 ZUEL LESLIE W & PATRICIA: K22
 ZUERCHER ALLEN C - TRUSTEE: I19
 ZUERCHER CAROL J: H16, H17
 ZUMWALT KEVIN KARL & MARY CATHERINE - 1/2 INT: N15
 ZUMWALT ROBERT W & LAVOY TRUST: M15
 ZURAWEL JANET HANES & SUREAWEL EDWIN ANTHONY - TRUSTEE: H18
 ZURN RAEANNE & ANDREW: I25
 ZURZOLO DONNA LEE: J16
 ZUSPANN DOLORES: J22
 ZWEYGARDT LAVONNE MILDRED: L15
 ZWICKEL DONALD L & SHARON L: F20, N15
 ZWICKY JAMES E: G22
 ZWICKY KRYSTA: F19