

*PLAT BOOK OF
TANEY COUNTY
MISSOURI*



2018



Taney County Officials

County Seat: Forsyth, Missouri 65653

Assessor
Chuck Pennel

Sheriff
Jimmy Russell

County Clerk
Donna Neeley

Collector
Mona Cope

Circuit Clerk
Beth Wyman

Recorder of Deeds
Robert Dixon

Coroner
Kevin Tweedy

Auditor
Rick Findley

Public Administrator
Carol Davis

Treasurer
Melanie Smith

Surveyor

Prosecuting Attorney
Jeff Merrell

Taney County Commission

Presiding Commissioner
Mike Scofield

Eastern Commissioner
Sheila Wyatt

Western Commissioner
Brandon Williams

PLAT BOOKS MAY BE PURCHASED AT THE
TANEY COUNTY IS / GIS OFFICE.
P.O. BOX 156
16317 US HWY 160, STE C
FORSYTH, MO 65653
417-546-7210

TANEY COUNTY, MISSOURI

Taney County is a diverse region of remote hills and hollows, clear streams and large lakes, and a tourism industry that includes a large variety of music attractions.

Taney County's 416,000 acres includes 13,000 acres of water and over 70,000 acres of national and state forest land. The county's relief ranges from 650 to 1480 feet above sea level. Approximately 55% of the county is forested with oak and other hardwoods, 2 large tracts of yellow pine, and the largest volume of red cedar in the state.

Taney County's economy is based on tourism, retirement income, small industry, livestock production, and timber production.

Abundant game, virgin forests, and commerce along White River, which winds through the southern half of the county, encouraged the county's early settlement in the 1820's and 1830's. During the Civil War, county residents were nearly equally divided in their allegiance and several skirmishes occurred within the county.

The largest of these occurred at the Confederate held county seat of Forsyth where Union cannons bombarded the town from the top of Swan Creek bluff.

In the 1880's the Baldnobbers, a vigilante group named for their meeting on high treeless knobs, drew national attention because of their midnight raids of homes to warn or punish citizens they believed were guilty of some crime. Around the turn of the century Harold Bell Wright wrote The Shepherd of The Hills. This novel depicted life in the hills near Branson and became one of the most widely read books in the country. Visitors began coming to see the region where the story took place. Around the same time float trips on White River became popular, attraction governors, celebrities, and others from all over the country for a fishing trip on the scenic river.

Lake Taneycomo, the first of several impoundments on White River, was completed in 1913 and 2 other followed: Bull Shoals in 1951 and Table Rock in 1959.

The historical attractions, the lakes and streams, and the rugged countryside drew a steady influx of tourist. In the 1960's several county music shows opened in Branson, and by 1992 there were over 20 theaters with nearly 50,000 seats featuring dozens of country music stars. Today, there is even more variety of music and entertainment.

The Branson area is host to several million visitors a year while the outlying portions of the county are devoted to cattle and hay production and forest product including an extensive red cedar industry. Other points of interest in the county are College of the Ozarks at Pt. Lookout, a college where the student body works on campus to cover their tuition and other cost, and Hercules Glade Wilderness, a federally protected region within Mark Twain Nations Forest.

THE ORIGINS OF PLACE NAMES IN TANEY COUNTY

Taney: named for chief justice of the Supreme Court Roger Brooks Taney (1836-1864).

Forsyth: named for secretary of state John Forsyth (1834-1841).

Branson: named for the Branson family, early residents of the area.

Mincy: named for John Mincy, pioneer of the Mincy region.

Rueter: named for the first postmaster of the community.

Mildred: named for the daughter of the first postmaster.

Protem: when residents couldn't decide on a name for their village they asked the postmaster general to use any name "Protem" and the name stuck.

McClurg: named for Joseph McClurg, General in the Union Army and 19th century Missouri Governor.

Brownbranch: named for the brown tinted water in the branch of Beaver Creek that runs through the community.

Poor Joe Bald: Legend says that Joe Coker, and early resident of Cedar Creek, was pursued by Indian braves because of his having 2 Indian wives. After several hours of evading his attackers, Joe finally collapsed in exhaustion on a high bald. "This is the end of Poor Joe" he exclaimed. Joe lived to relate the tale and the hill was ever after known as Poor Joe Bald.

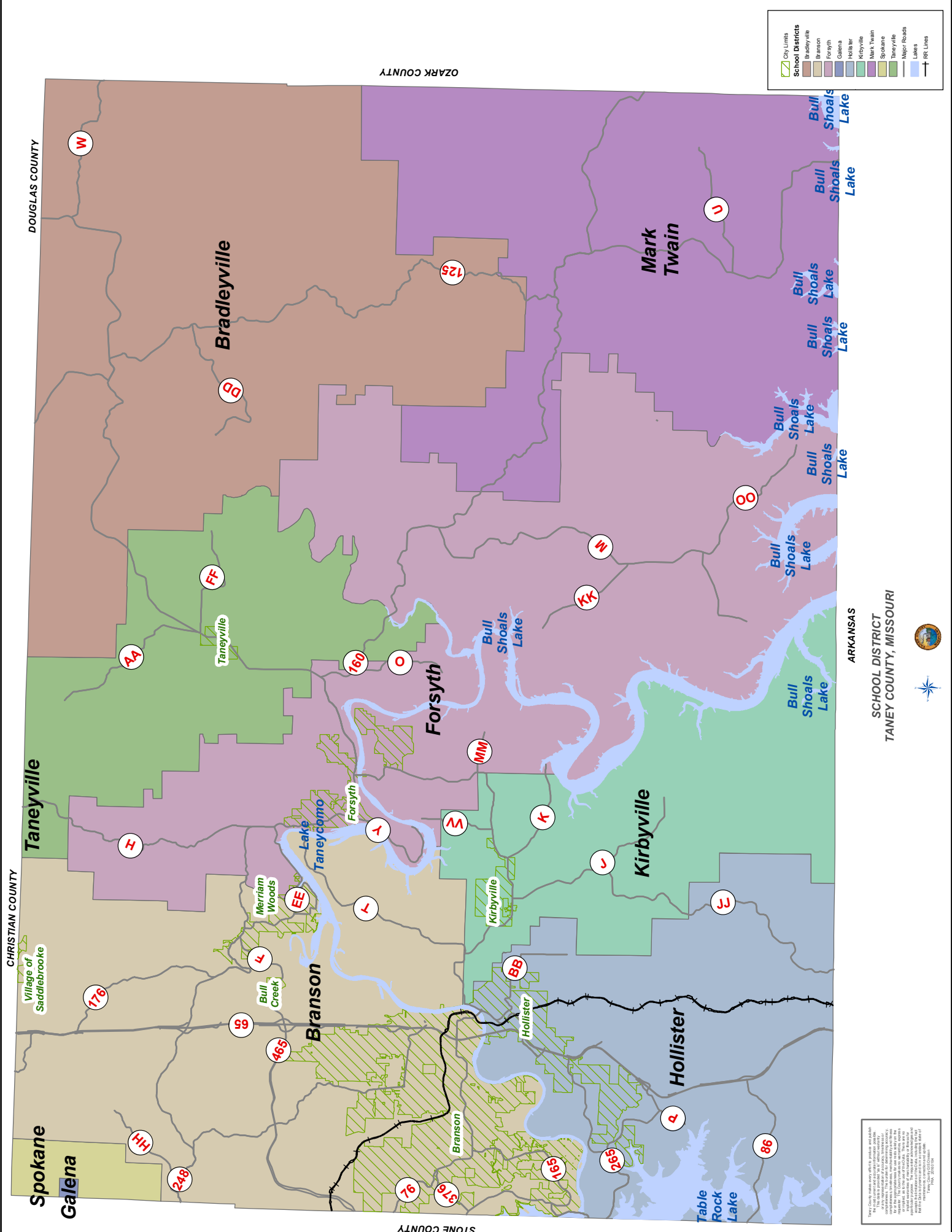

Legend

- City Limits
- School Districts
- Bradleyville
- Branson
- Forsyth
- Galena
- Hollister
- Kirbyville
- Mark Twain
- Spokane
- Taneyville
- Major Roads
- Lakes
- RR Lines

ARKANSAS

SCHOOL DISTRICT

TANEY COUNTY, MISSOURI



This map was prepared by the Taney County School District for informational purposes only. It is not intended to be used for legal purposes. The boundaries shown on this map are subject to change without notice. The information on this map is provided as a service to the public and is not a warranty of any kind. The information on this map is provided as a service to the public and is not a warranty of any kind. The information on this map is provided as a service to the public and is not a warranty of any kind.

COMMISSIONERS DISTRICT TANEY COUNTY, MISSOURI

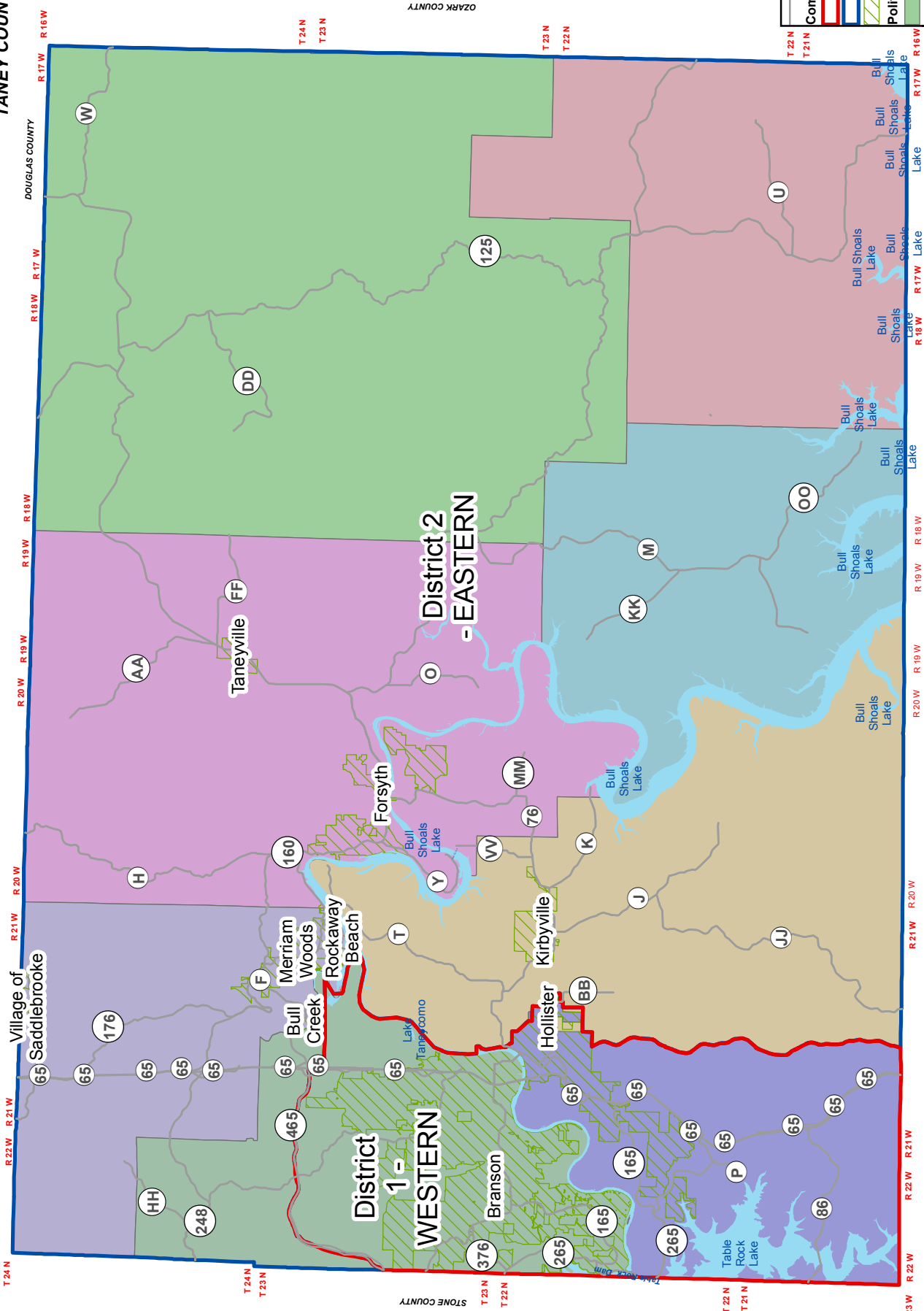

CHRISTIAN COUNTY | DOUGLAS COUNTY | STONE COUNTY | OZARK COUNTY

T 24 N | T 23 N | T 22 N | T 21 N | T 20 N | T 19 N | T 18 N | T 17 N | T 16 N | T 15 N | T 14 N | T 13 N | T 12 N | T 11 N | T 10 N | T 9 N | T 8 N | T 7 N | T 6 N | T 5 N | T 4 N | T 3 N | T 2 N | T 1 N

R 23 W | R 22 W | R 21 W | R 20 W | R 19 W | R 18 W | R 17 W | R 16 W | R 15 W | R 14 W | R 13 W | R 12 W | R 11 W | R 10 W | R 9 W | R 8 W | R 7 W | R 6 W | R 5 W | R 4 W | R 3 W | R 2 W | R 1 W



Commissioners Districts

- District 1 - WESTERN
- District 2 - EASTERN

City Limits

- Beaver
- Big Creek
- Branson
- Cedar Creek
- Jasper
- Oliver
- Scott
- Sven

Taney County makes every effort to produce and publish the most current and accurate information possible. The County does not warrant the accuracy, completeness, or any representation of accuracy, timeliness or completeness. The burden for determining accuracy, completeness, or any representation of accuracy, timeliness or for the appropriateness for use rests solely on the requester. The County makes no warranties, express or implied, regarding the Data, including but not limited to implied warranties of merchantability or fitness for a particular purpose. The requester acknowledges and accepts the limitations of the Data, including the fact that the Data is not intended for use in legal proceedings, maintenance, correction and updates. Taney County GIS Division. PPA, 20160104.

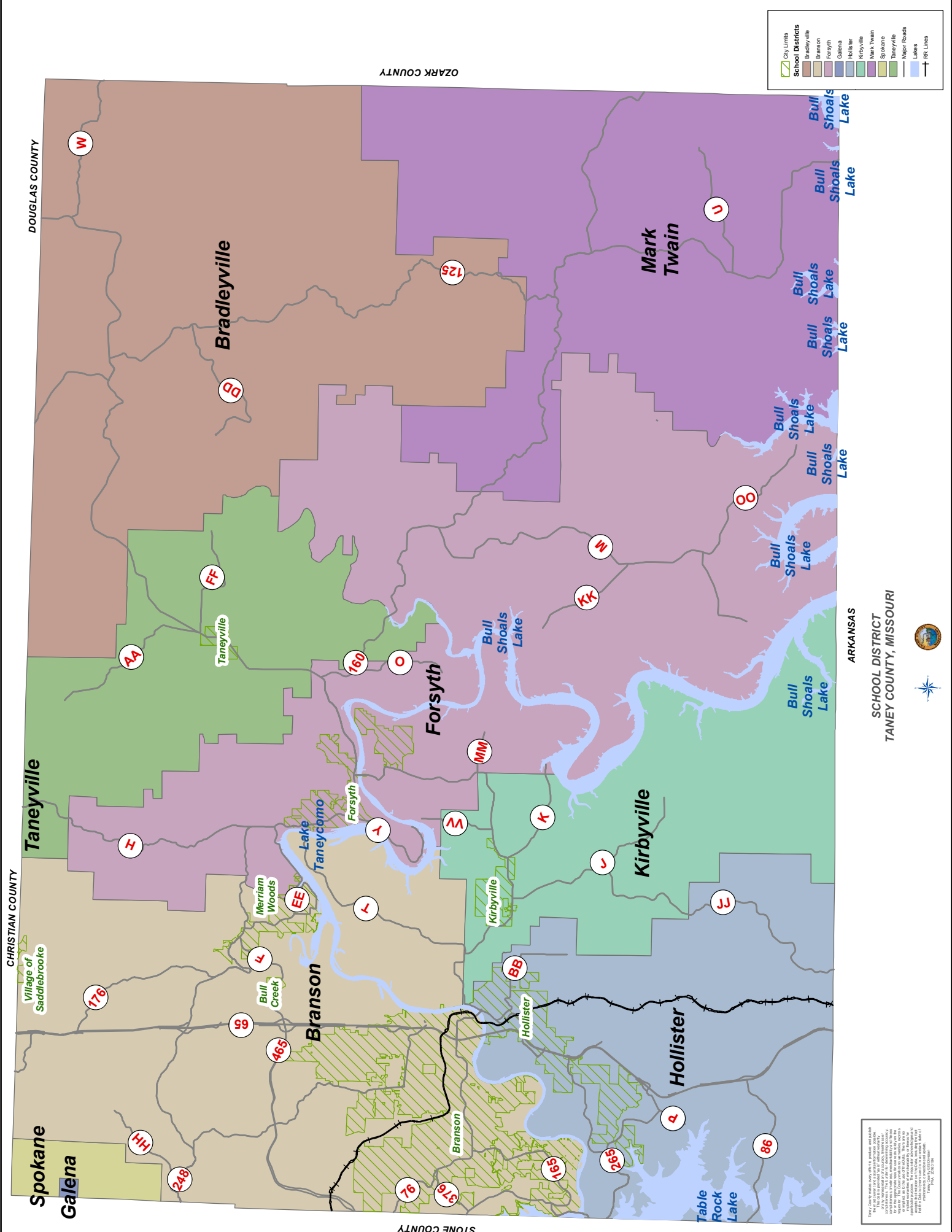

City Limits
School Districts
 Bradleyville
 Branson
 Forsyth
 Galena
 Hollister
 Kirbyville
 Mark Twain
 Spokane
 Taneyville
 Major Roads
 Lakes
 RR Lines

ARKANSAS
 SCHOOL DISTRICT
 TANEY COUNTY, MISSOURI



This map was prepared by the School District of Taney County, Missouri, for the purpose of providing information to the public. It is not intended to be used for any other purpose. The School District of Taney County, Missouri, is not responsible for any errors or omissions in this map. The School District of Taney County, Missouri, is not responsible for any damages or losses resulting from the use of this map. The School District of Taney County, Missouri, is not responsible for any claims or liabilities resulting from the use of this map. The School District of Taney County, Missouri, is not responsible for any claims or liabilities resulting from the use of this map.

TANEY COUNTY, MISSOURI
POLITICAL TOWNSHIPS, HOUSE AND
CONGRESSIONAL DISTRICT LINES



8

MO House Districts

- 139
- 140
- 155
- 156
- 138

CONGRESSIONAL DISTRICT LINES

- 7

CITY LIMITS

- Branson
- Taneyville
- Kirbyville

POLITICAL TOWNSHIPS

- Beaver
- Big Creek
- Branson
- Cedar Creek
- Jasper
- Oliver
- Scott
- Swan

DISCLAIMER
Taney County makes every effort to produce and publish this data. This data is provided "as is" without warranty or any representation of accuracy, timeliness or completeness. The user assumes all liability for or the appropriateness for use is solely on the user. The user agrees to hold Taney County harmless, implied warranties of merchantability, or fitness for a particular purpose, as to the use of the Data. There are no accepted the limitations of the Data, including the fact that the Data is dynamic and is in a constant state of change.
Taney County GIS Division
PRA, 2016/04
Political lines are copyrighted by Administration Voter registration maintained per County Clerk Office

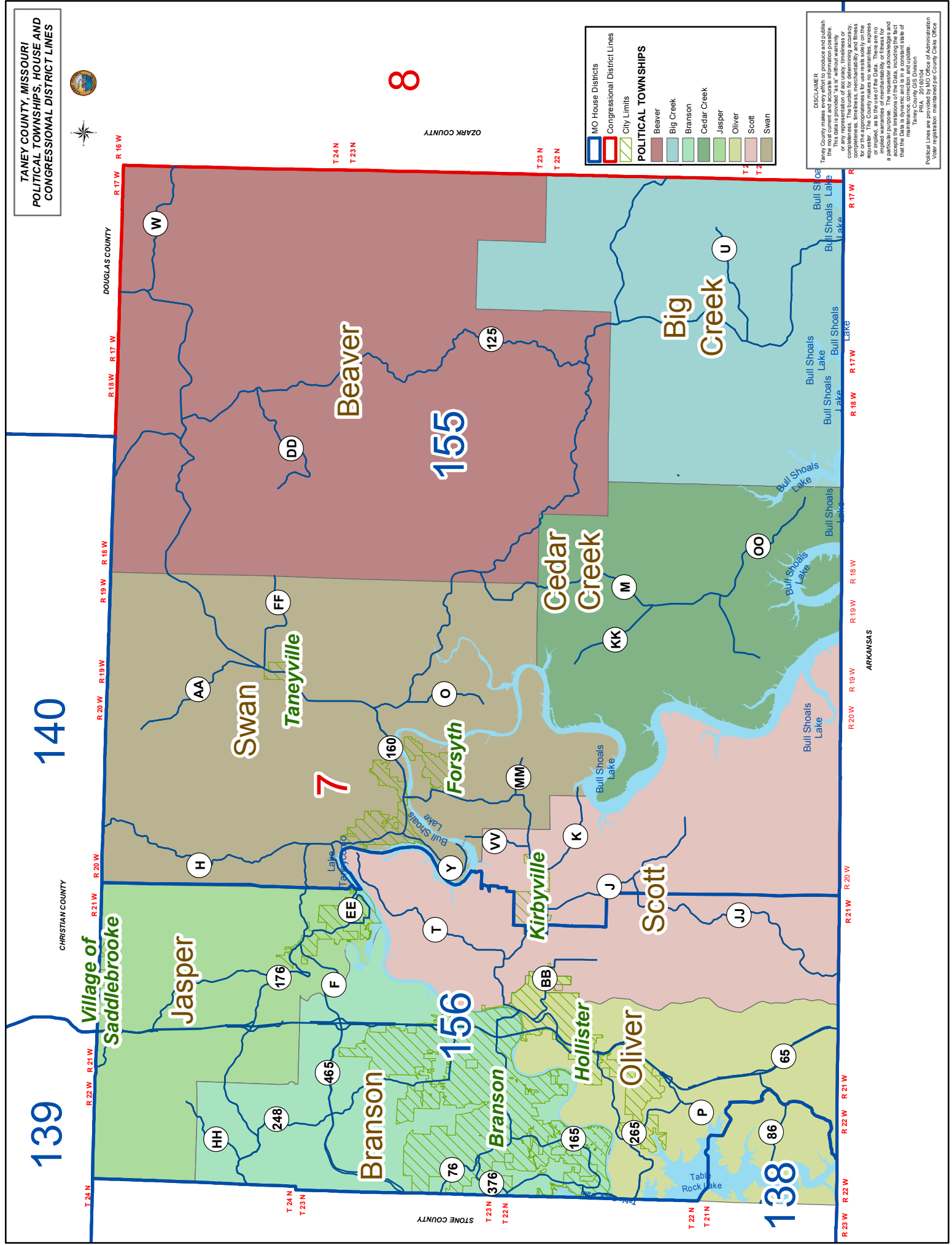

T 24 N
T 23 N
T 23 N
T 22 N
T 21 N

R 22 W
R 21 W
R 20 W
R 19 W
R 18 W
R 17 W
R 16 W

STONE COUNTY
DOUGLAS COUNTY
OSARK COUNTY
ARKANSAS

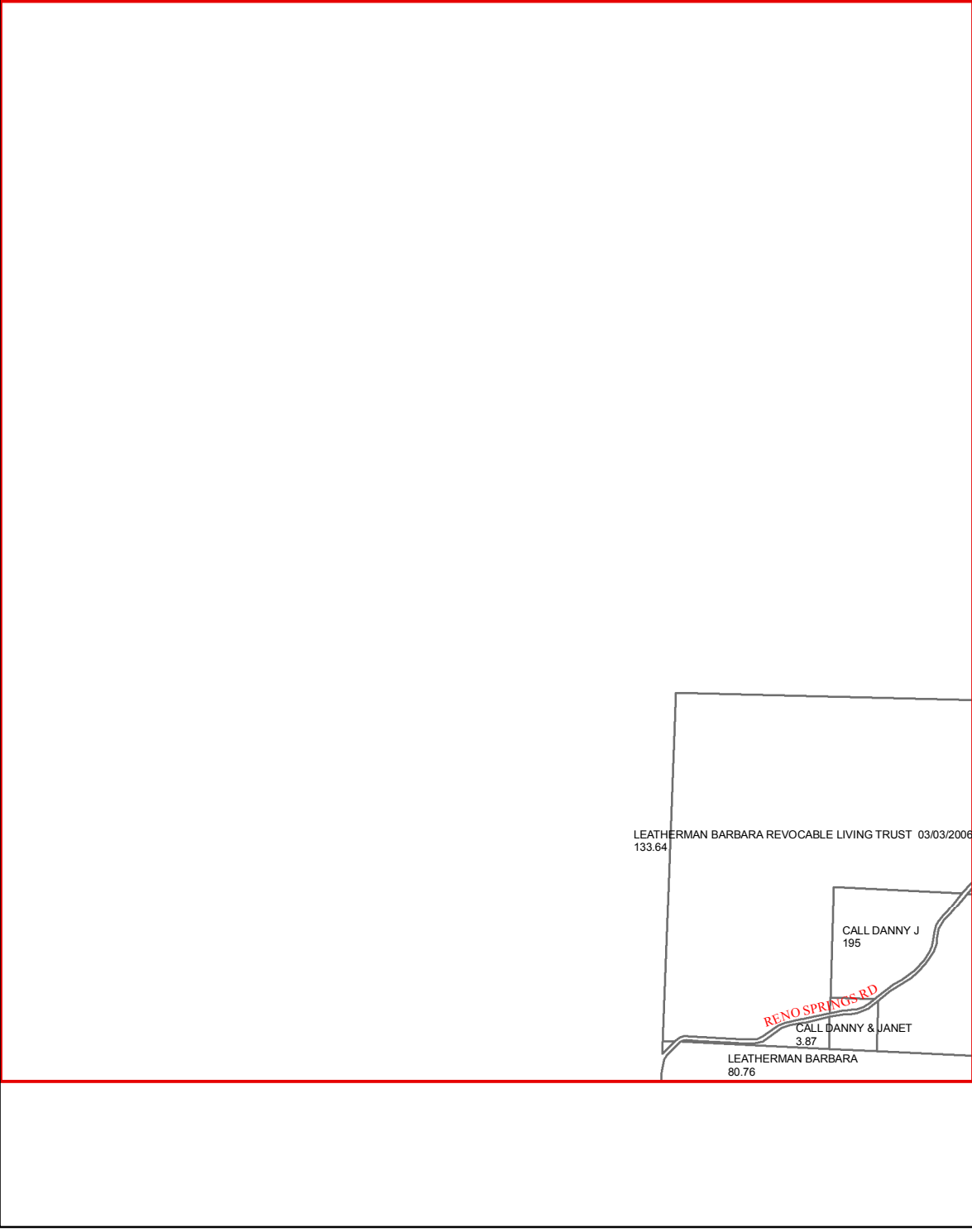

B15

C15

LEATHERMAN BARBARA REVOCABLE LIVING TRUST 03/03/2006
133.64
CALL DANNY J
195
RENO SPRINGS RD
CALL DANNY & JANET
3.87
LEATHERMAN BARBARA
80.76

C14

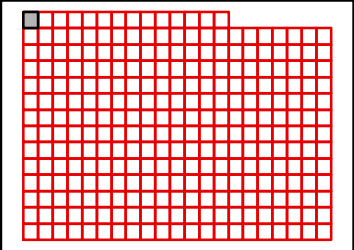

TANEY COUNTY, MISSOURI
by
GIS DEPARTMENT



B14
Apr 04, 2018

B14

B16

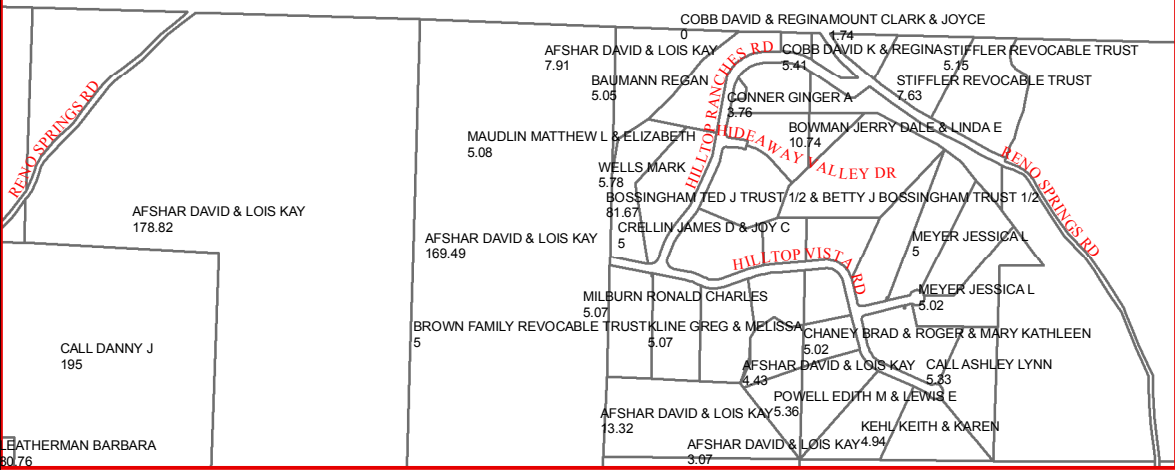

C14

C16

C15

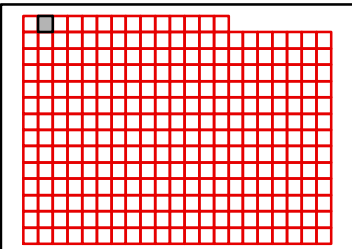

TANEY COUNTY, MISSOURI
by
GIS DEPARTMENT



B15
Apr 04, 2018

B15

B17

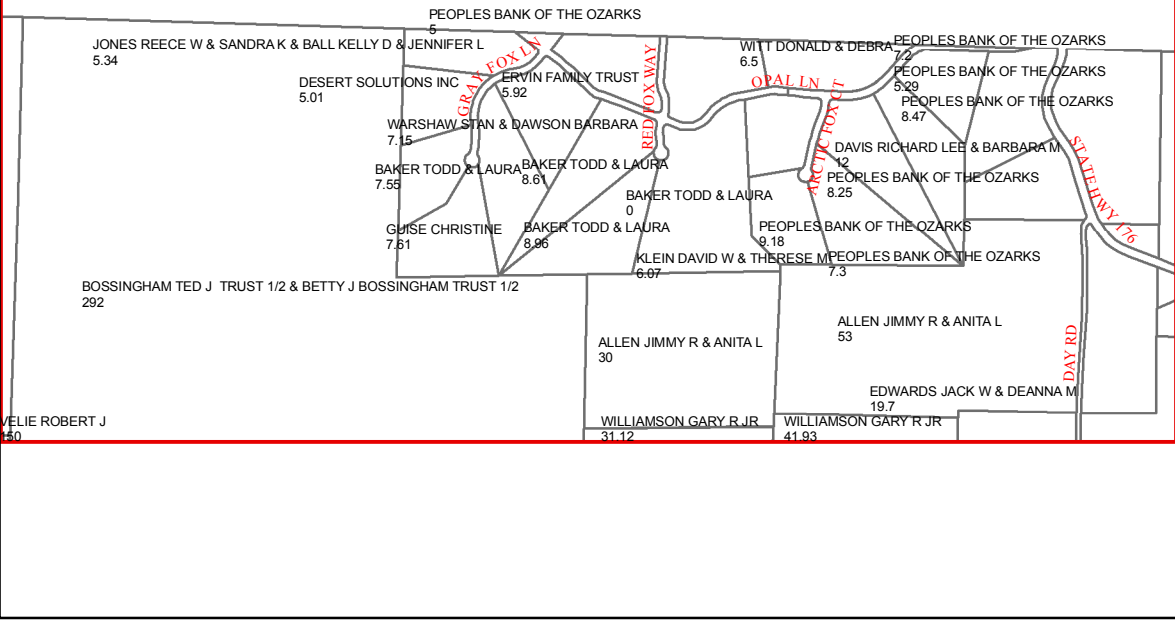

C15

C17

C16

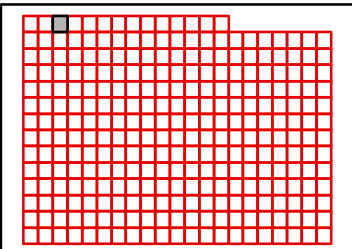

TANEY COUNTY, MISSOURI
by
GIS DEPARTMENT



B16
Apr 04, 2018

B16

B18

C16

C18

C17

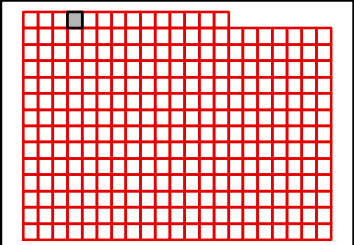
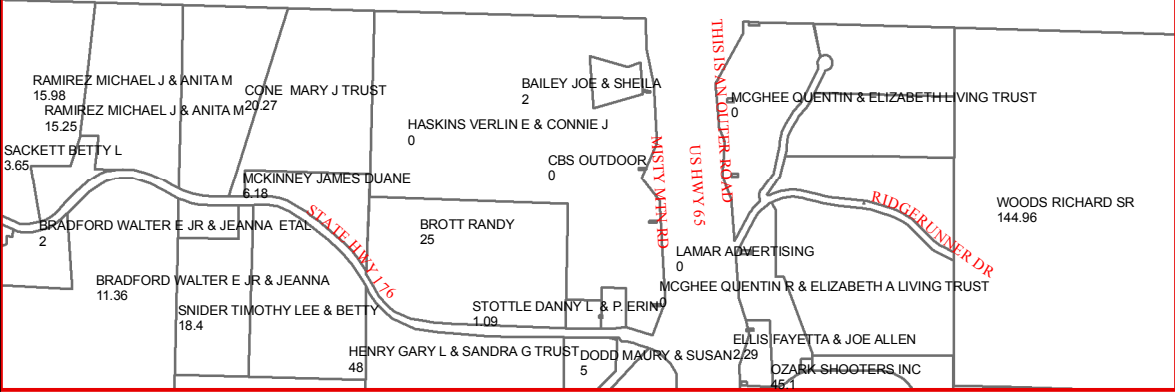

TANEY COUNTY, MISSOURI
by
GIS DEPARTMENT



B17
Apr 04, 2018

B17

B19

C17

C19

C18

SADDLEBROOKE DR

APPALOOSA TRL
ARABIAN WAY

KRAMER LN

RIDGERUNNER DR

RIDGE CREST DR

BACK BEAR DR

WOODS RICHARD SR
144.96

MEADOWS GENE
144.32

TALLEY DARIN L & ROBIN K
4.94

MYERS ROY D & BEVERLY L
3.08

TREMAIN JACK W & BEVERLY E
4.97

CATT LAWRENCE R & KAREN M JOINT REV TRUST
10.45

SOCHA MICHAEL A & THERESA J
7.01

SNIDER ALAN P & SUSIE J
5.58

EQUITY TRUST COMPANY
5.26

HAWKIN JAMES & PAULA
8.18

SNYDER ERIK L & MELISSA
5.09

MARSOLF DYLLON & JAIME
10.47

TRUST & AMANDA RENAE MARSH
0

HORN KIM S & WILLIAM W
3.34

CARLIN DAVID & TERESA
1.62

ZANDER WESLEY & MILEY
1.84

JONES THOMAS J
0

WOLSKIN MARYANN
0

BONEWELL GREGORY J
0

MCQUEARY FREDRICK GEORGE - TRUSTEE
380

WHEELER TRACY
0

WHEELER TRACY
0

WHEELER TRACY
49.4

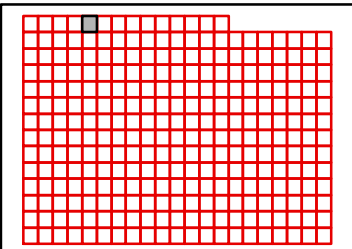

TANEY COUNTY, MISSOURI
by
GIS DEPARTMENT



B18

Apr 04, 2018

B18

B20

C18

C20

C19

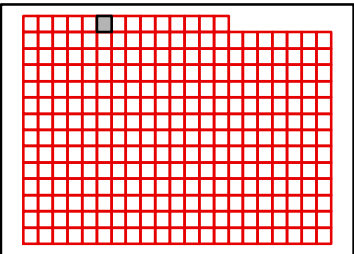
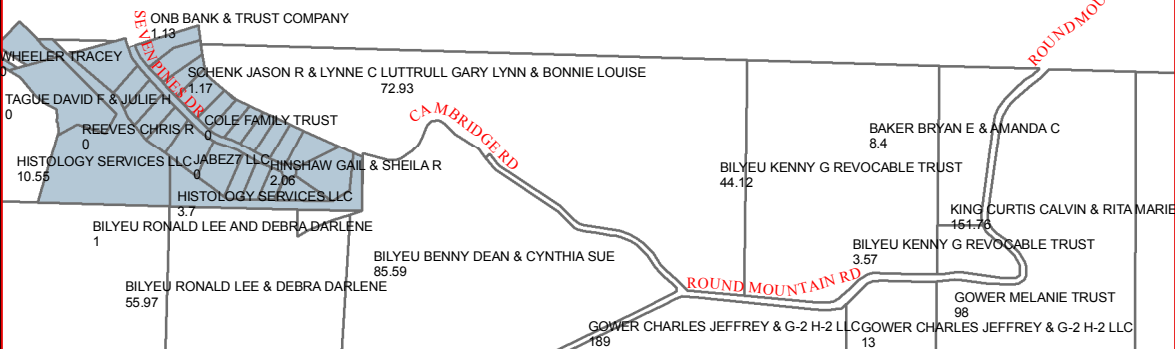

TANEY COUNTY, MISSOURI
by
GIS DEPARTMENT



B19
Apr 04, 2018

B19

B21

ROUNDMOUNTAIN RD

C19

C21

KING CURTIS CALVIN & RITA MARIE
151.76

EMERY SANDRA ADAMSON TRUST
238.98

EMERY SANDRA ADAMSON TRUST
212.1

EMERY SANDRA ADAMSON TRUST
419.1

C20

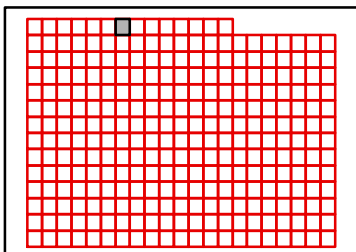

TANEY COUNTY, MISSOURI
by
GIS DEPARTMENT



B20
Apr 04, 2018

B20

B22

C20

C22

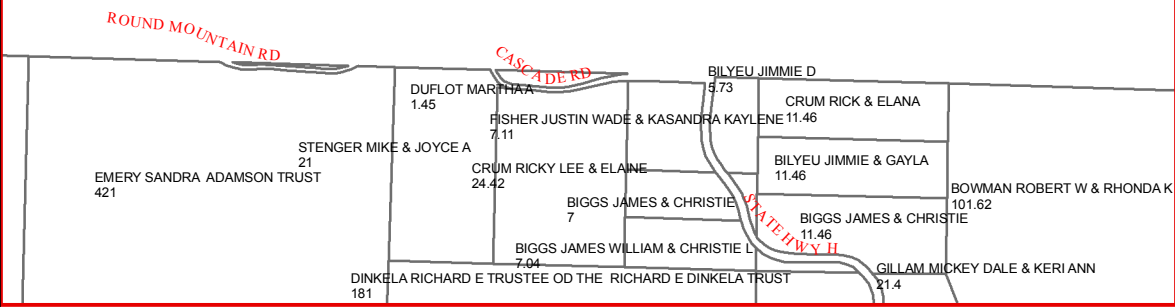

C21

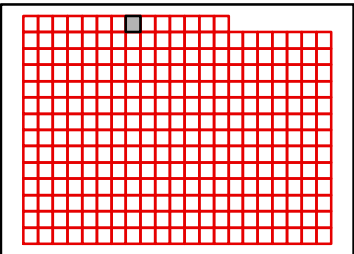

TANEY COUNTY, MISSOURI
by
GIS DEPARTMENT



B21
Apr 04, 2018

B21

B23

C21

C23

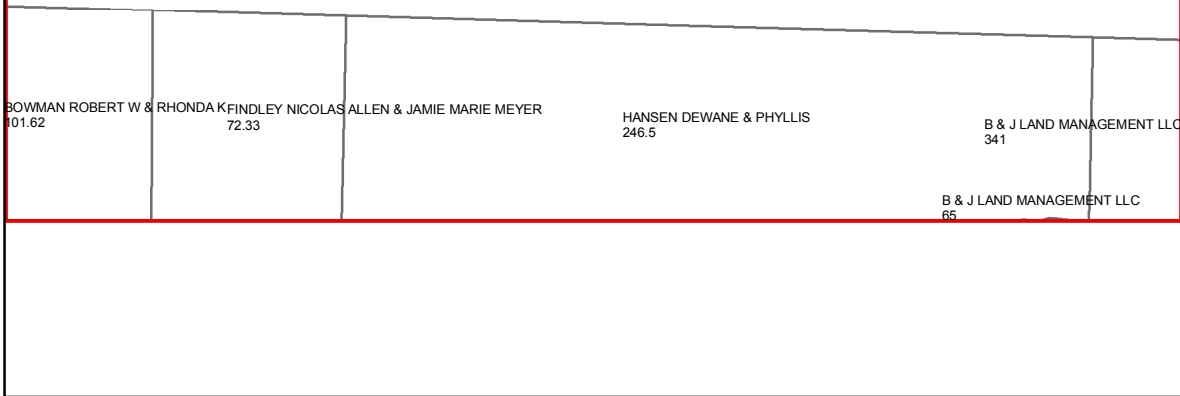

C22

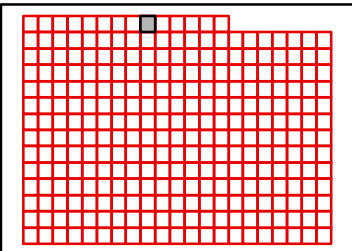

TANEY COUNTY, MISSOURI
by
GIS DEPARTMENT



B22
Apr 04, 2018

B22

B24

C22

C24

B & J LAND MANAGEMENT LLC
941

SMITH JOSEPH S REV LIVING TRUST
215.03

SMITH JOSEPH S REV LIVING TRUST
333.04

C23

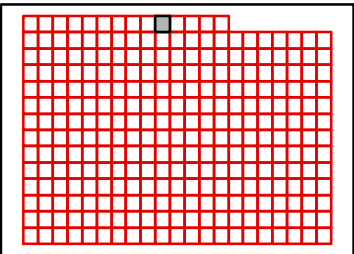

TANEY COUNTY, MISSOURI
by
GIS DEPARTMENT



B23
Apr 04, 2018

B23

B25

C23

C25

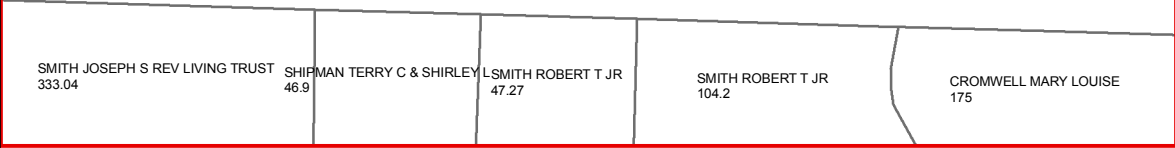

C24

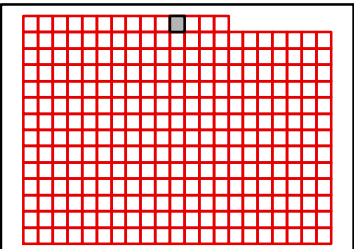

B24

B26

C24

C26

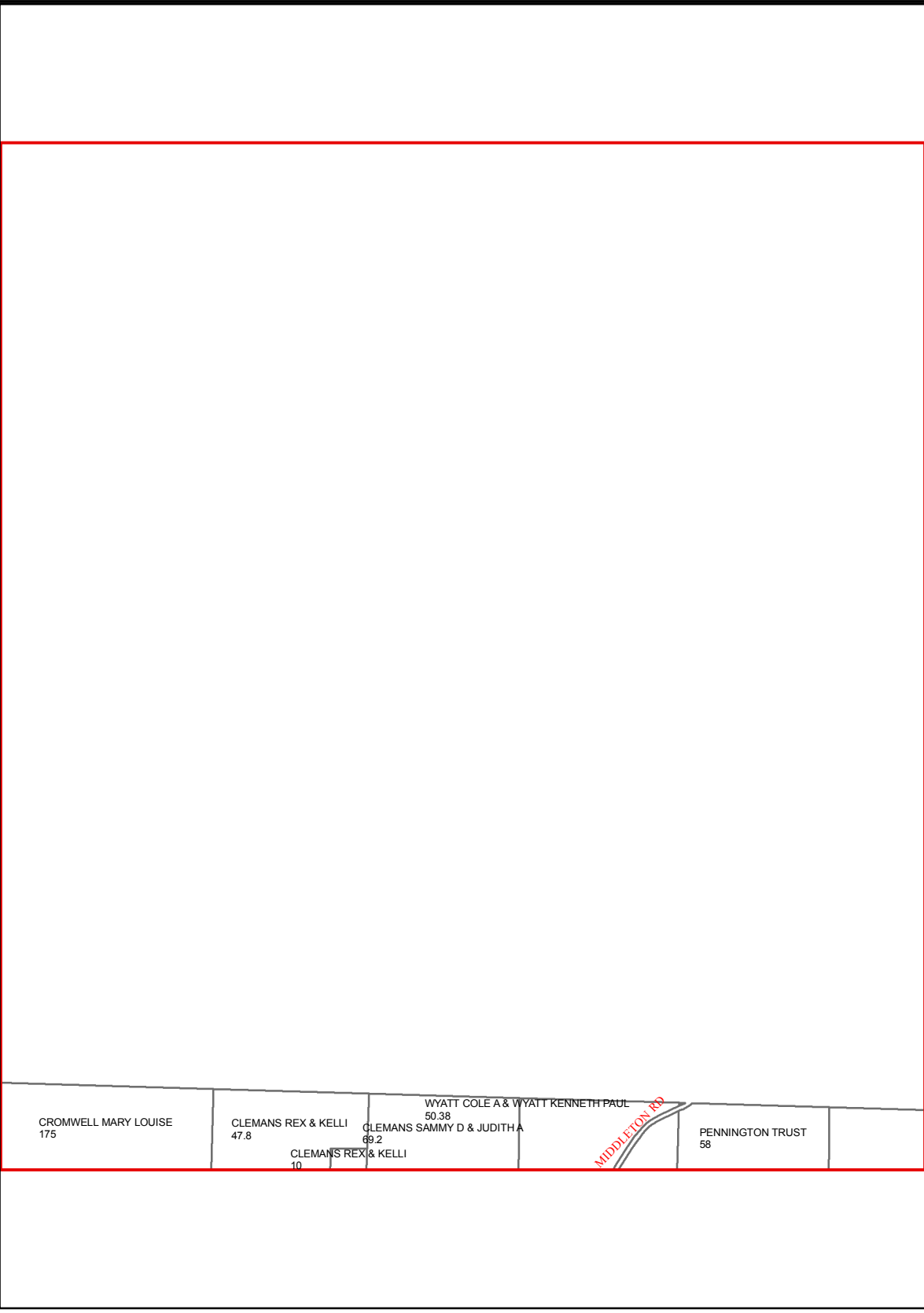

C25

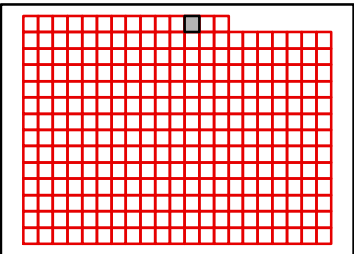

B25

B27

C25

C27

C26

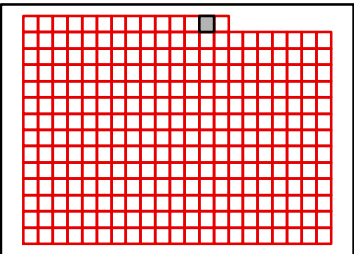

GOETZ JOSEPH & MELISSA
116

BURKHART FAMILY REV LIVING TRUST
57.38

BURKHART RICK & SHELIA
57

USA FOREST SERVICE
240



TANEY COUNTY, MISSOURI
by
GIS DEPARTMENT



B26
Apr 04, 2018

B26

C26

C28

C27

USA FOREST SERVICE 240 USA FOREST SERVICE 765 USA FOREST SERVICE 828

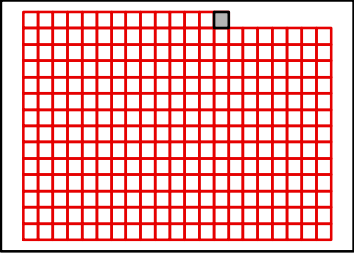

TANEY COUNTY, MISSOURI
by
GIS DEPARTMENT



B27
Apr 04, 2018

B14

B15



C15

D15

D14

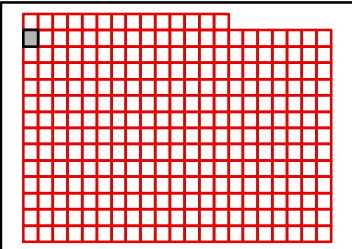

TANEY COUNTY, MISSOURI
by
GIS DEPARTMENT



C14
Apr 04, 2018

B15

B14

B16

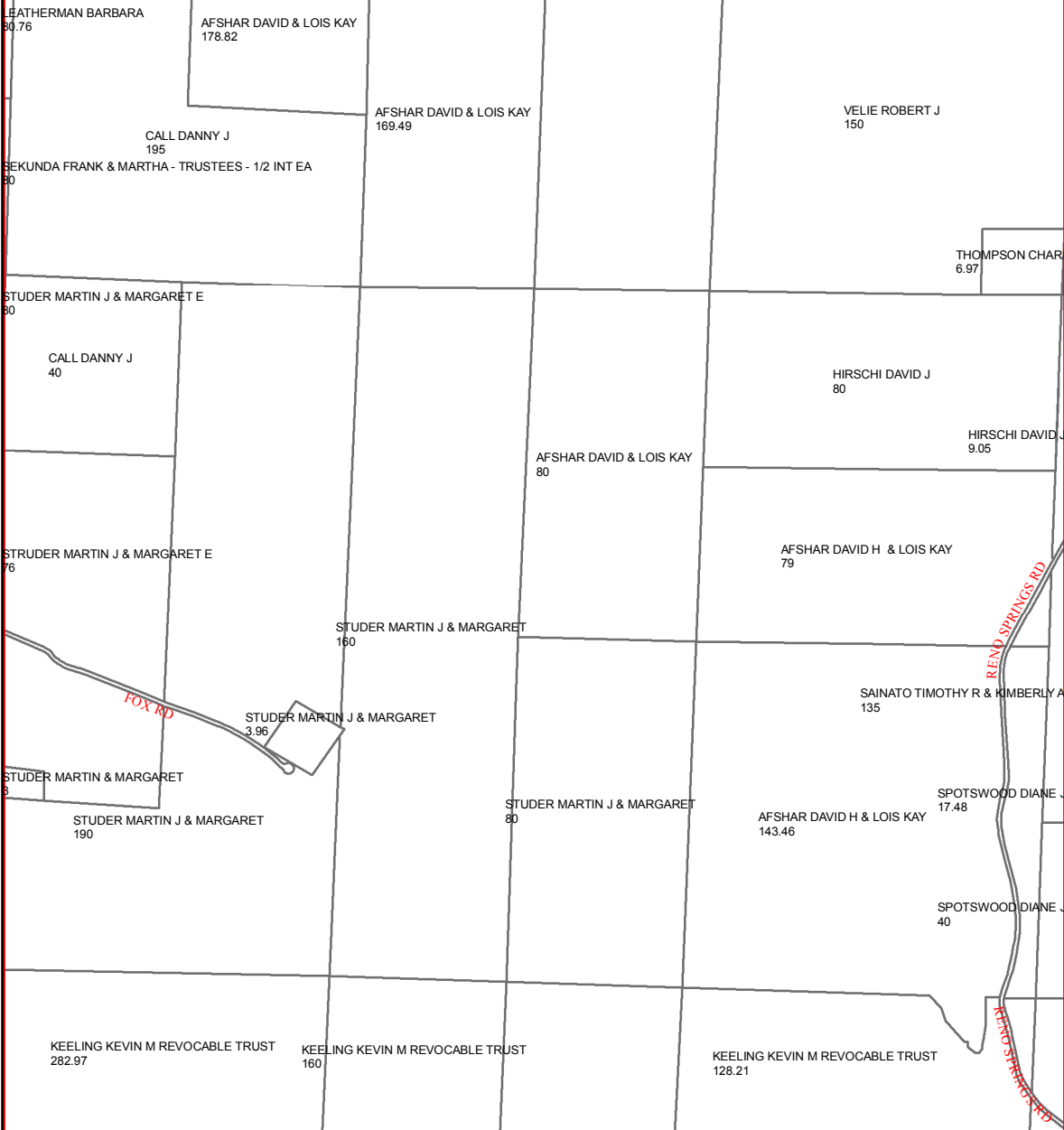

C14

C16

D14

D16

D15

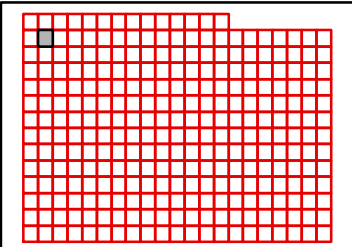

TANEY COUNTY, MISSOURI
by
GIS DEPARTMENT



C15
Apr 04, 2018

B16

B15

B17

C15

C17

D15

D17

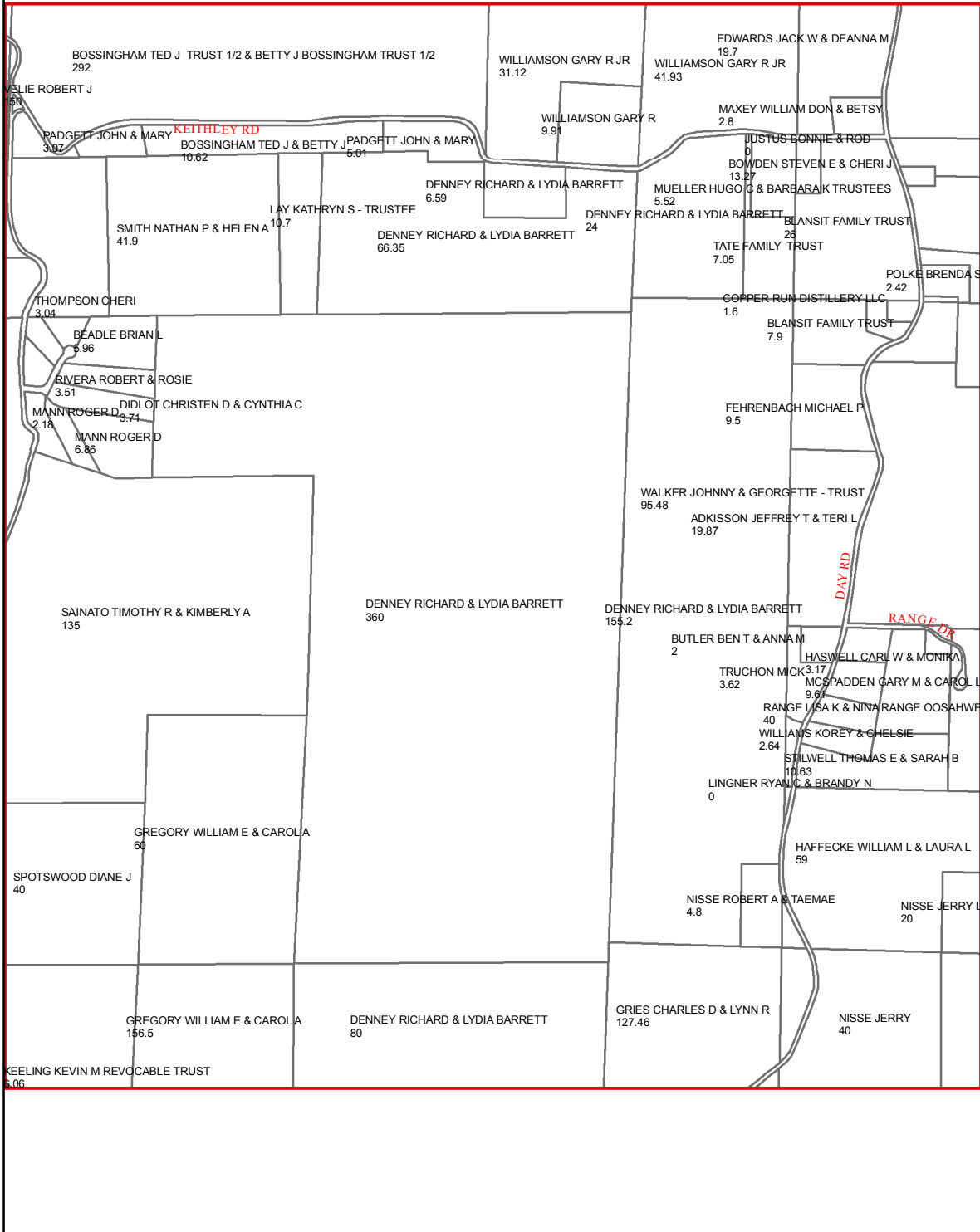

D16

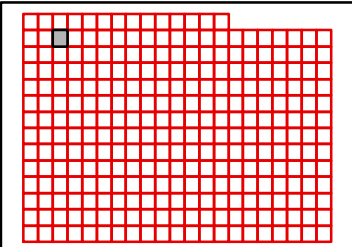

TANEY COUNTY, MISSOURI
by
GIS DEPARTMENT



C16

Apr 04, 2018

B17

B16

B18

C16

C18

D16

D18

D17

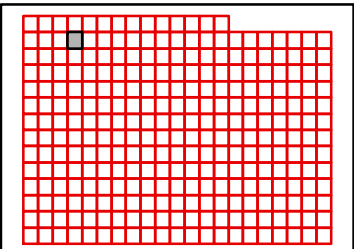
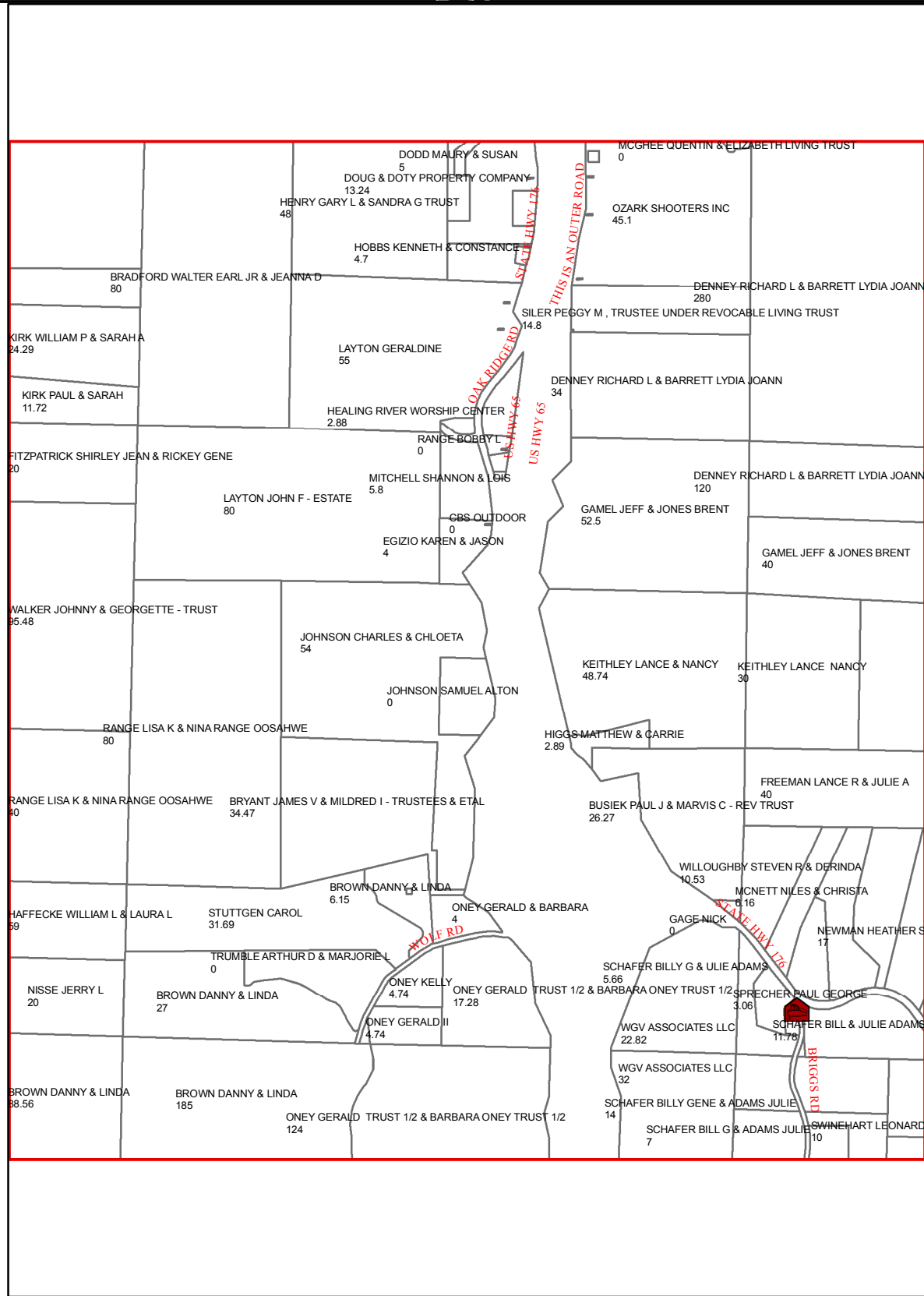

TANEY COUNTY, MISSOURI
by
GIS DEPARTMENT



C17
Apr 04, 2018

B18

B17

B19

C17

C19

D17

D19

D18

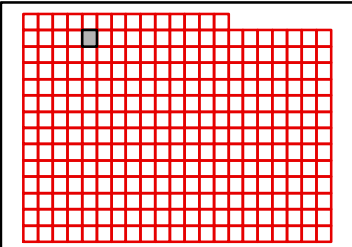
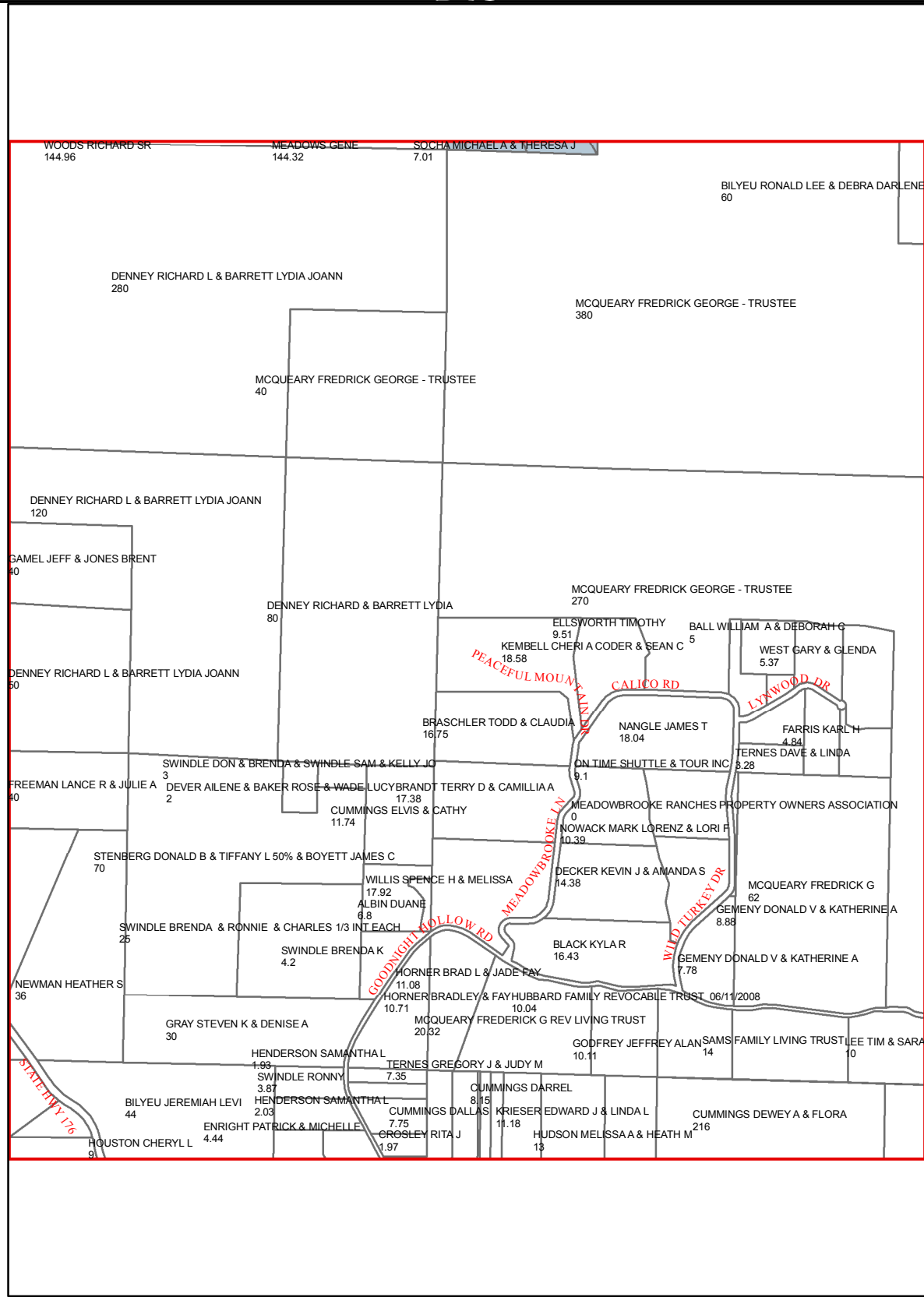

TANEY COUNTY, MISSOURI
by
GIS DEPARTMENT



C18

Apr 04, 2018

B19

B18

B20

C18

C20

D18

D20

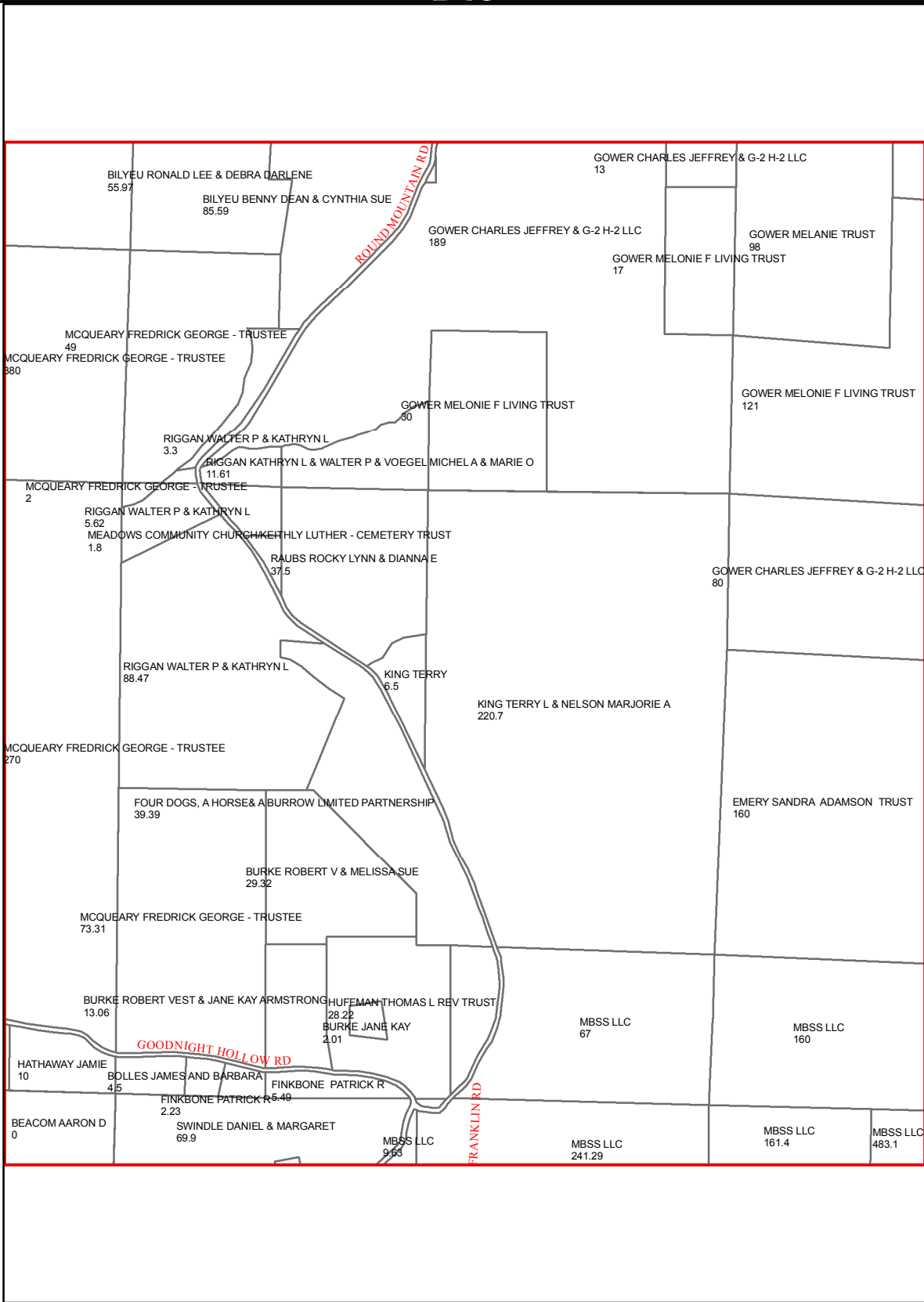

D19

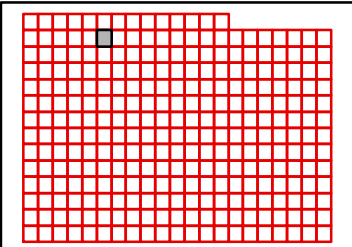

TANEY COUNTY, MISSOURI
by
GIS DEPARTMENT



C19
Apr 04, 2018

B20

B19

B21

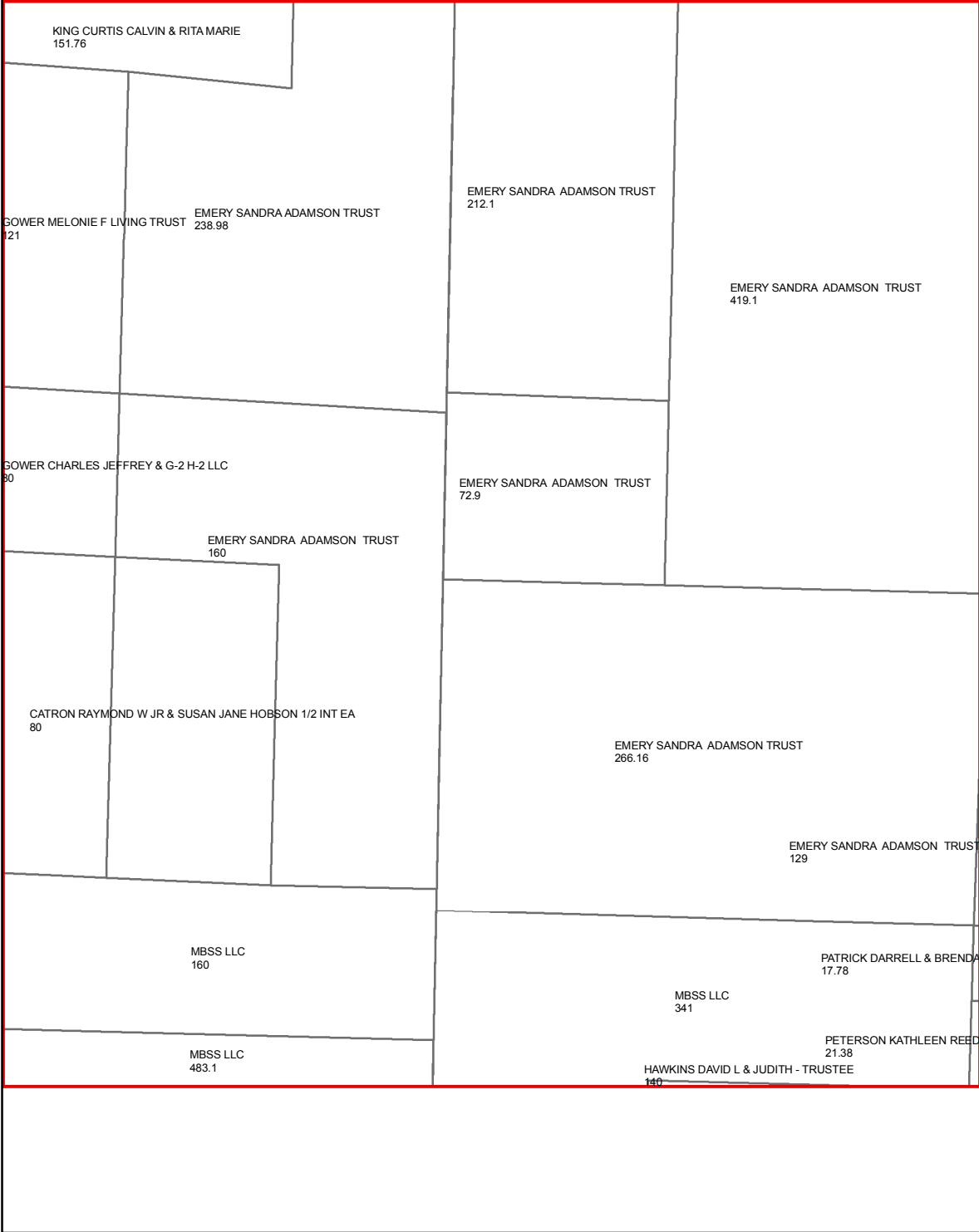

C19

C21

D19

D21

D20

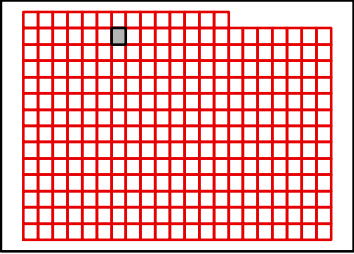

TANEY COUNTY, MISSOURI
by
GIS DEPARTMENT



C20
Apr 04, 2018

B21

B20

B22

C20

C22

D20

D22

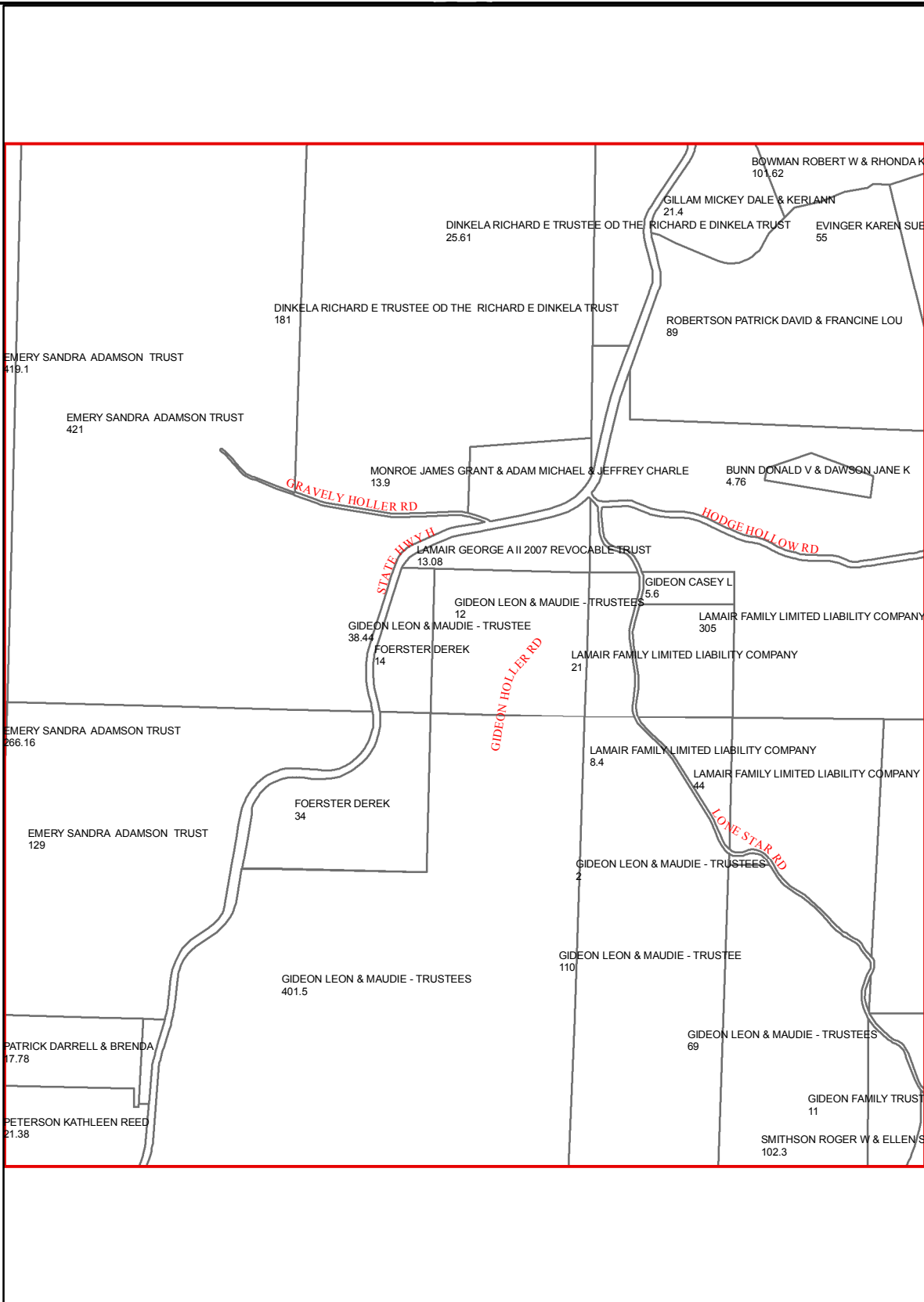

D21

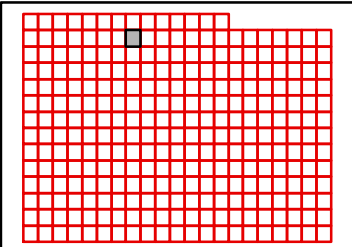

TANEY COUNTY, MISSOURI
by
GIS DEPARTMENT



C21

Apr 04, 2018

B22

B21

B23

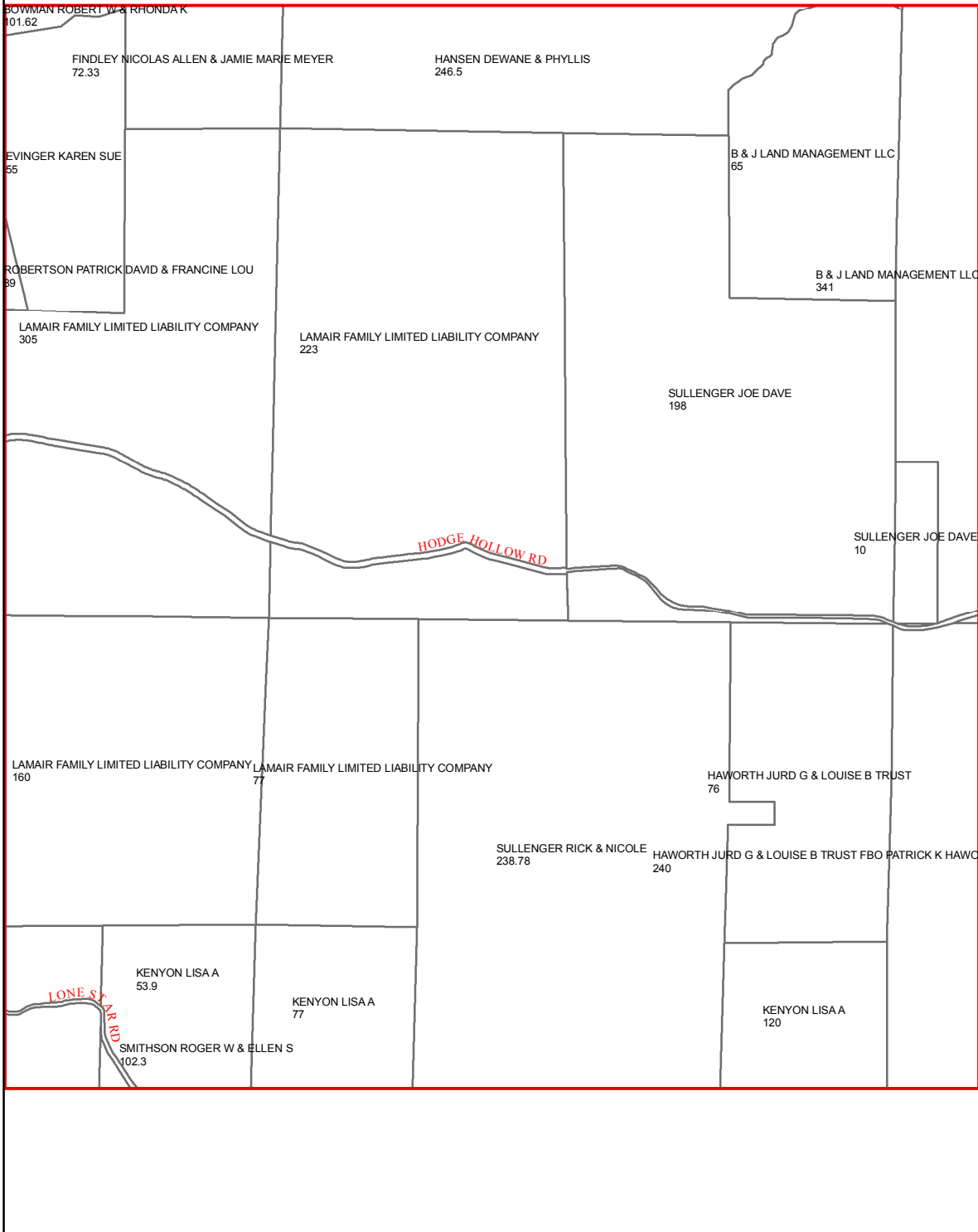

C21

C23

D21

D23

D22

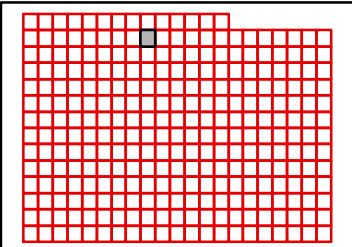

TANEY COUNTY, MISSOURI
by
GIS DEPARTMENT



C22
Apr 04, 2018

B23

B22

B24

C22

C24

D22

D24

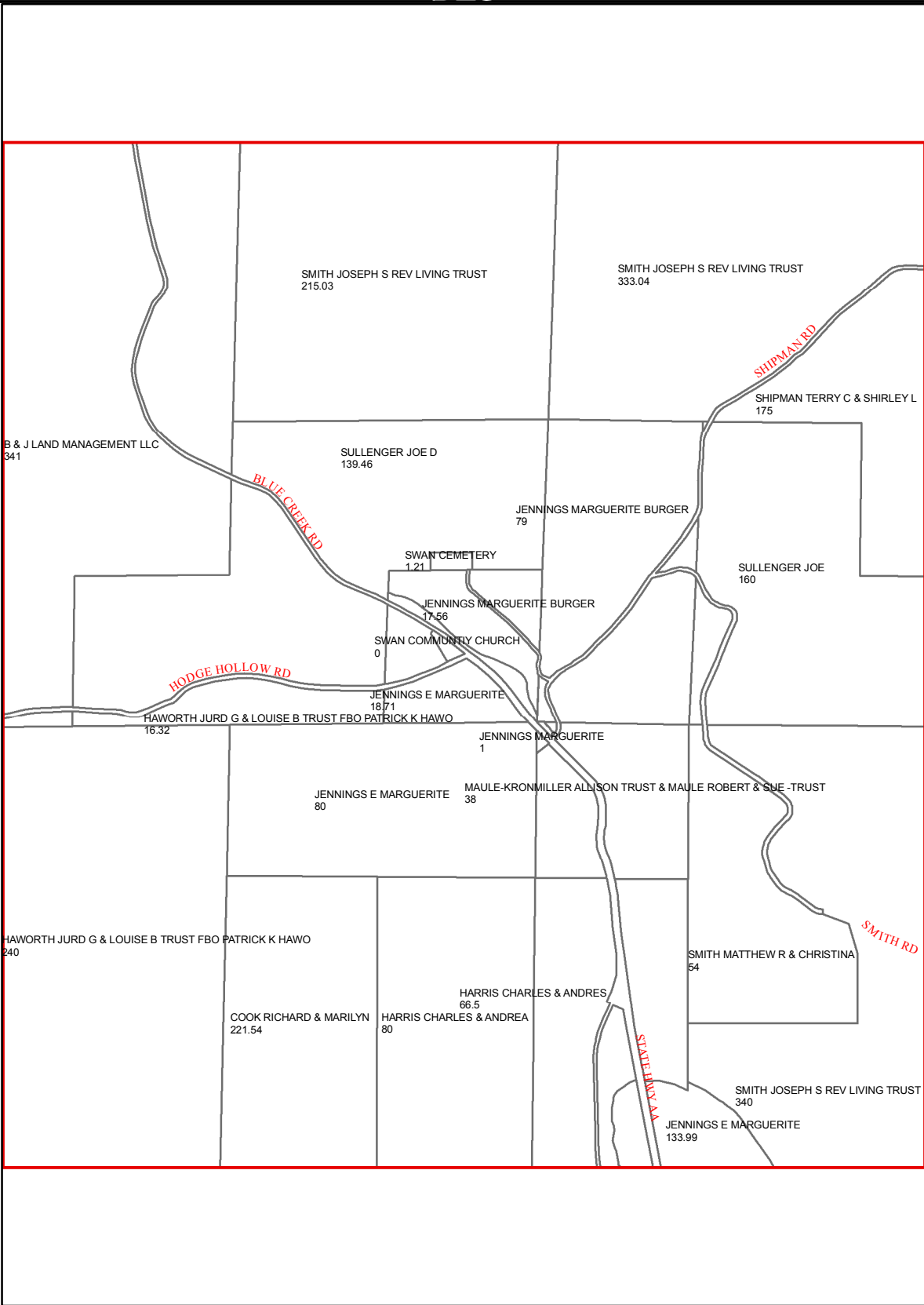

D23

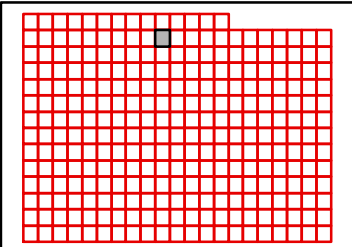

TANEY COUNTY, MISSOURI
by
GIS DEPARTMENT



C23

Apr 04, 2018

B24

B23

B25

C23

C25

D23

D25

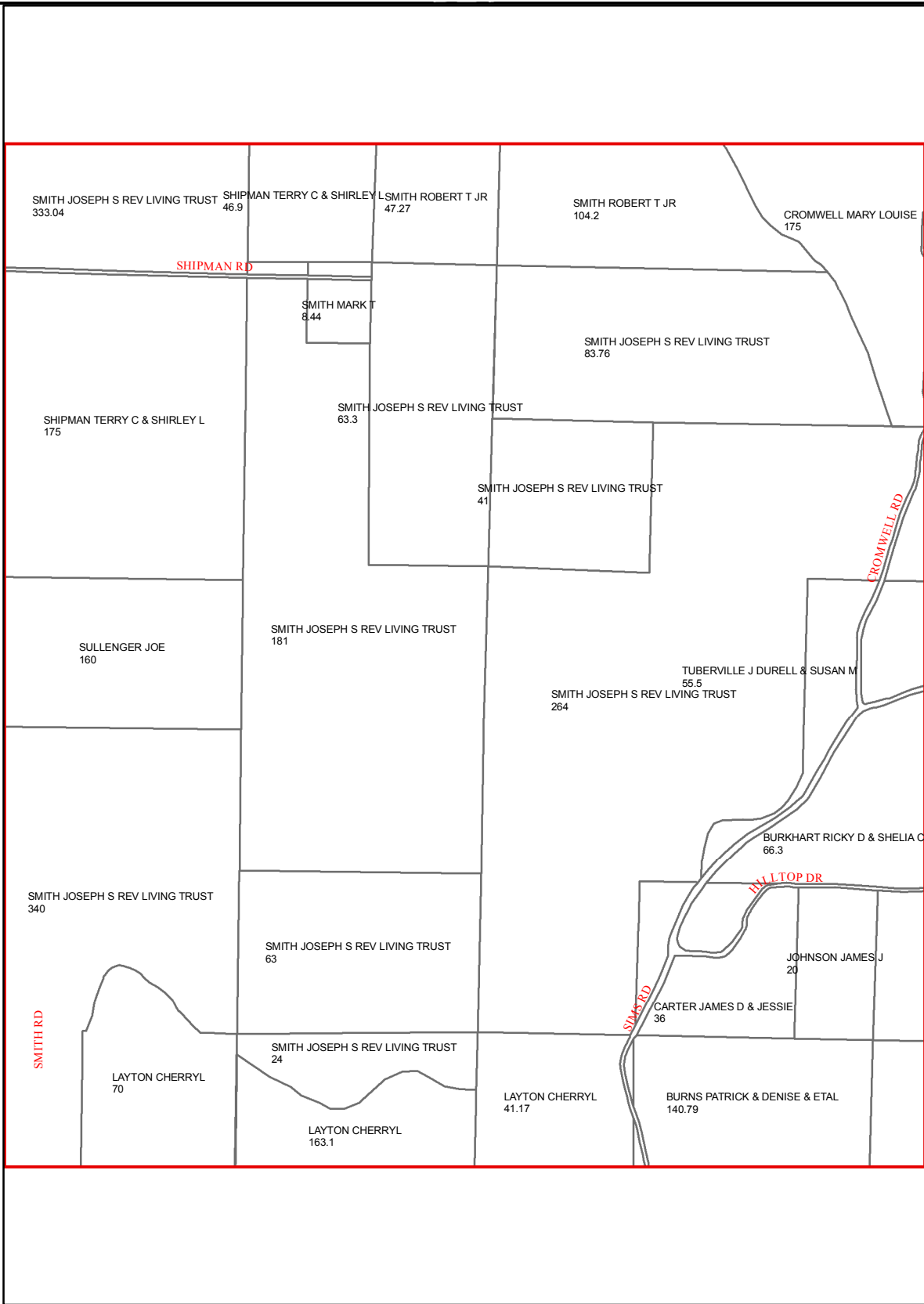

D24

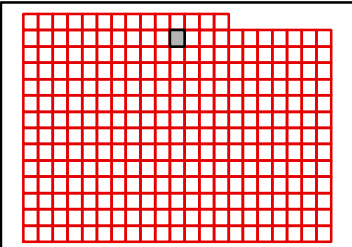

TANEY COUNTY, MISSOURI
by
GIS DEPARTMENT



C24

Apr 04, 2018

B25

B24

B26

C24

C26

D24

D26

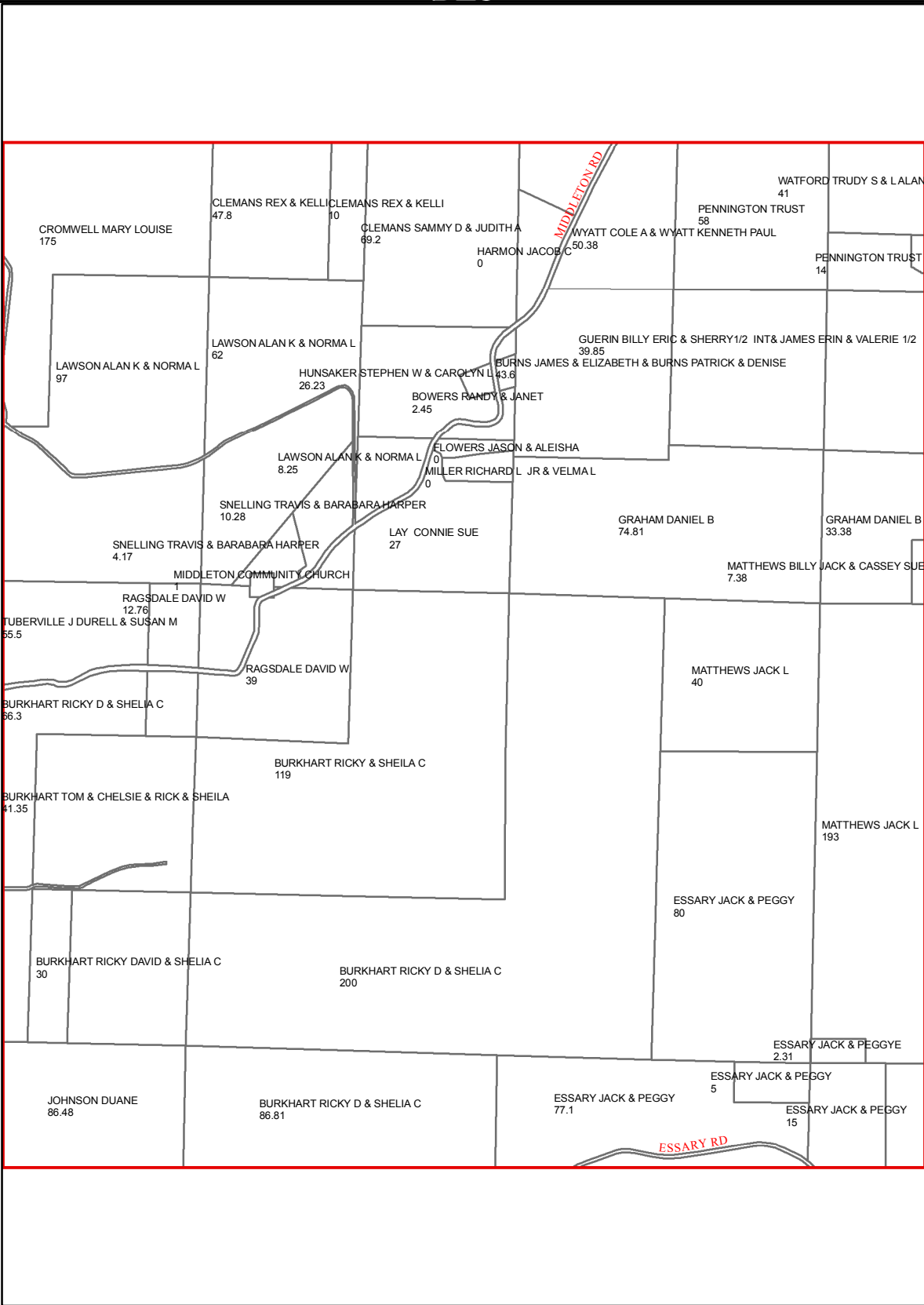

D25

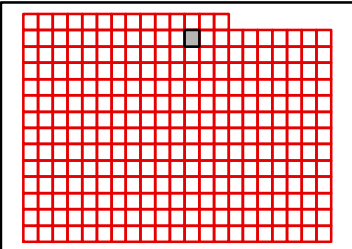

TANEY COUNTY, MISSOURI
by
GIS DEPARTMENT



C25

Apr 04, 2018

B26

B25

B27

C25

C27

D25

D27

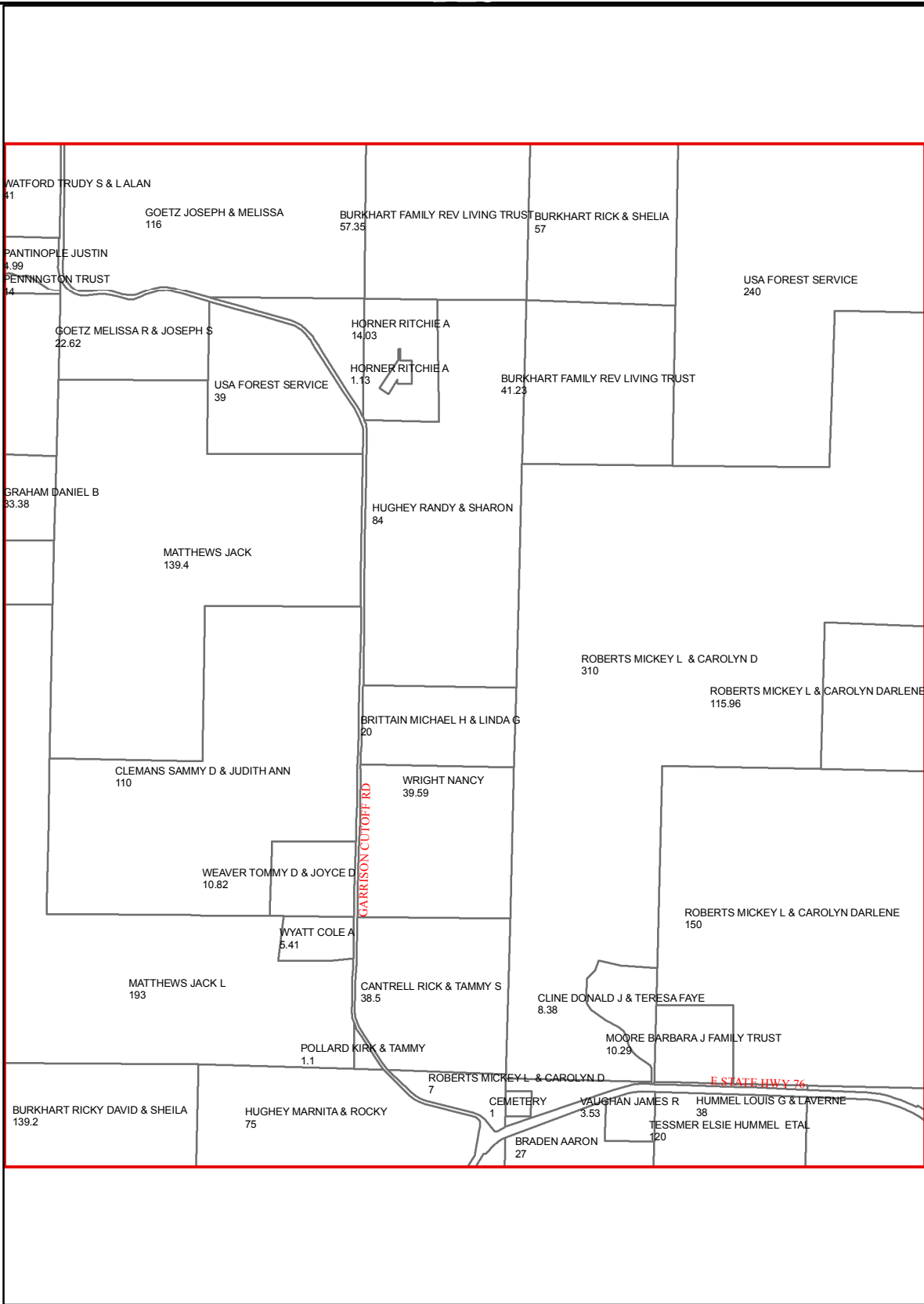

D26

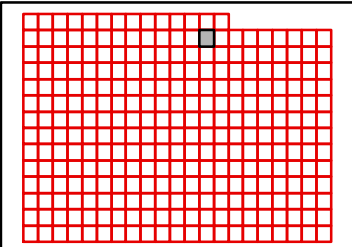

TANEY COUNTY, MISSOURI
by
GIS DEPARTMENT



C26

Apr 04, 2018

B27

B26

C26

D26

C28

D28

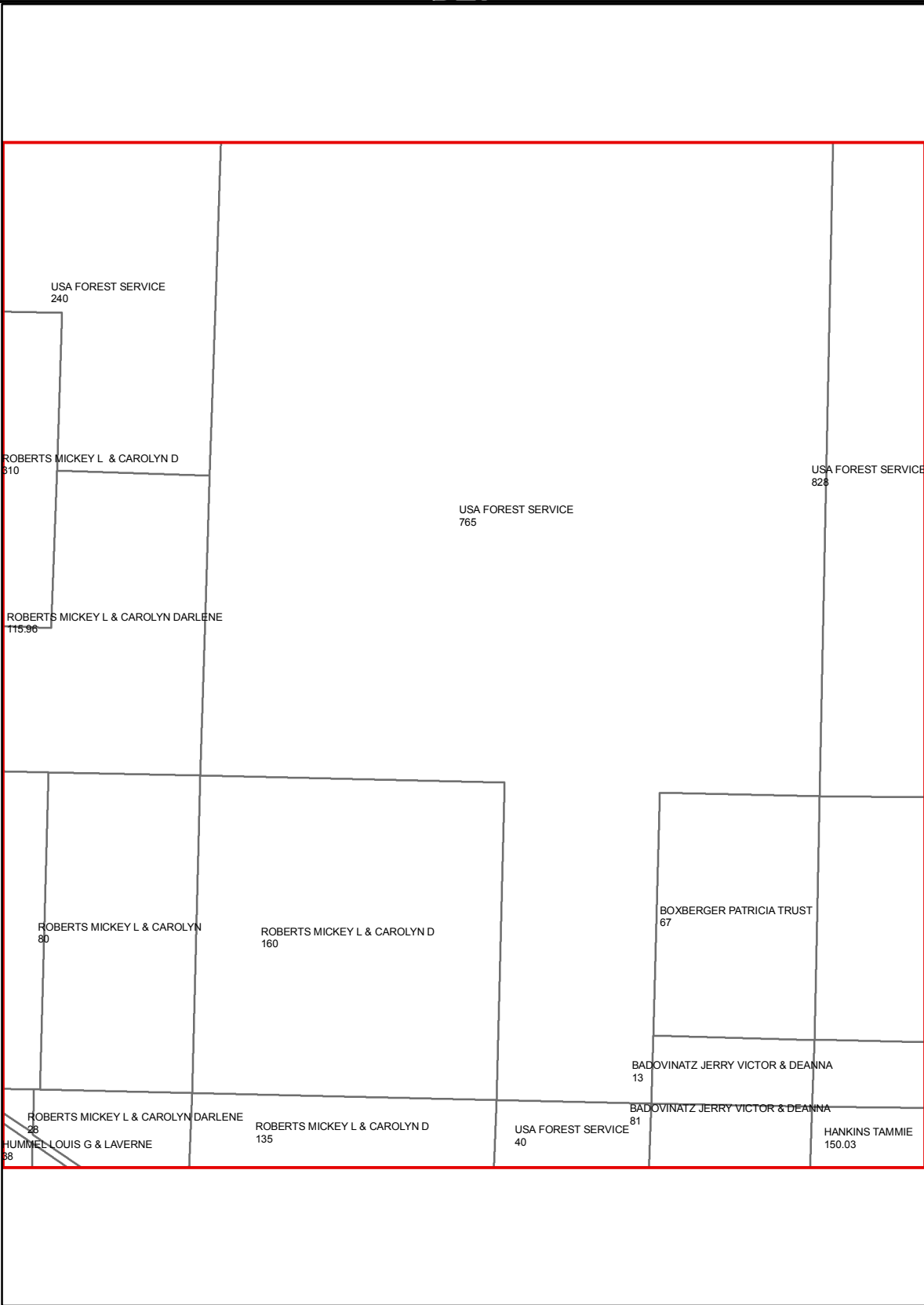

D27

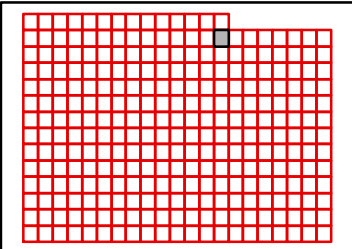

TANEY COUNTY, MISSOURI
by
GIS DEPARTMENT



C27
Apr 04, 2018

B27

C27

D27

C29

D29

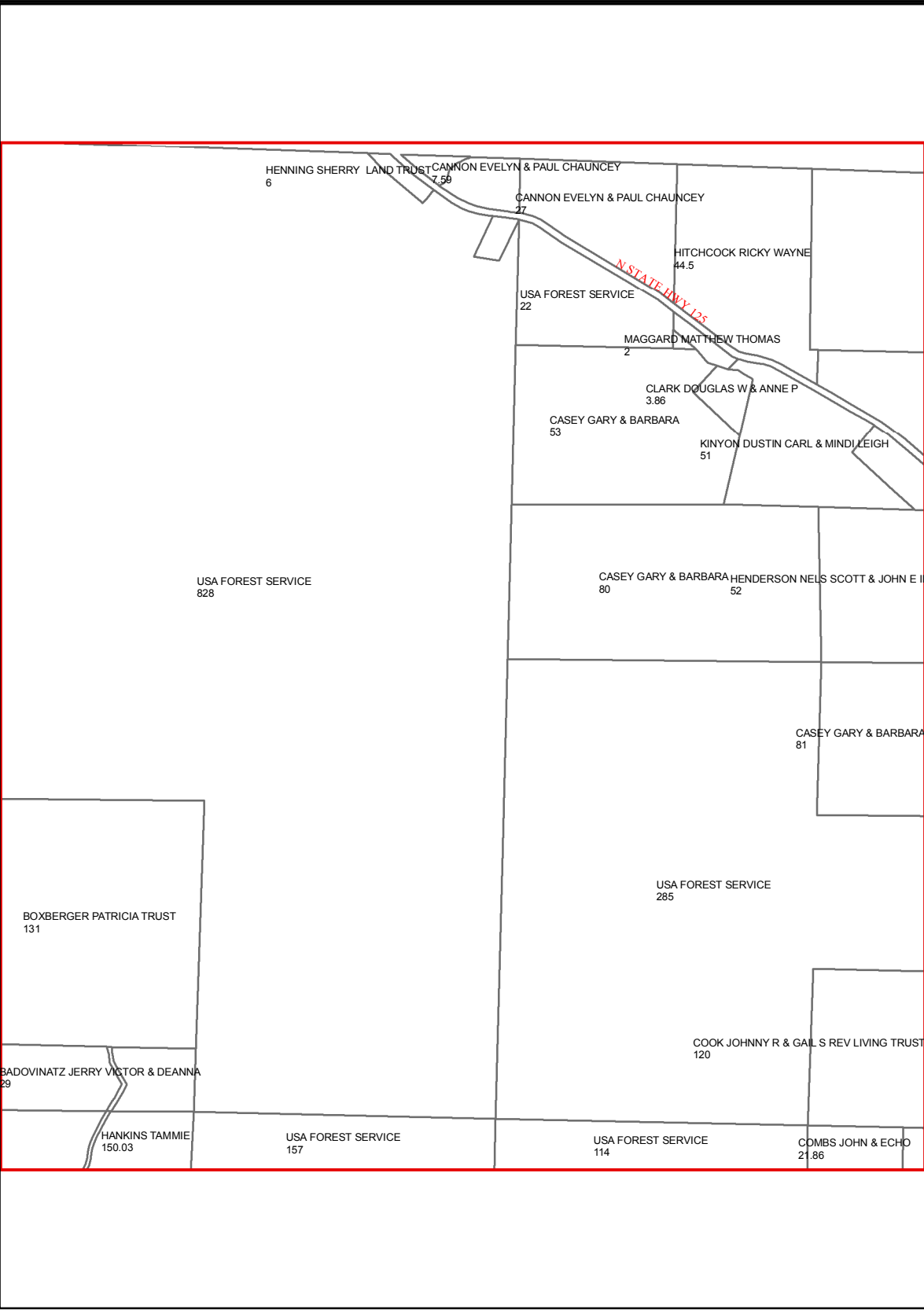

D28

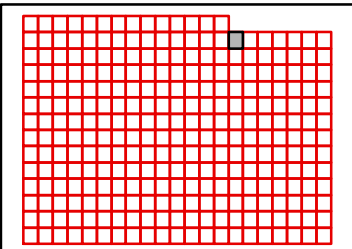

TANEY COUNTY, MISSOURI
by
GIS DEPARTMENT



C28

Apr 04, 2018

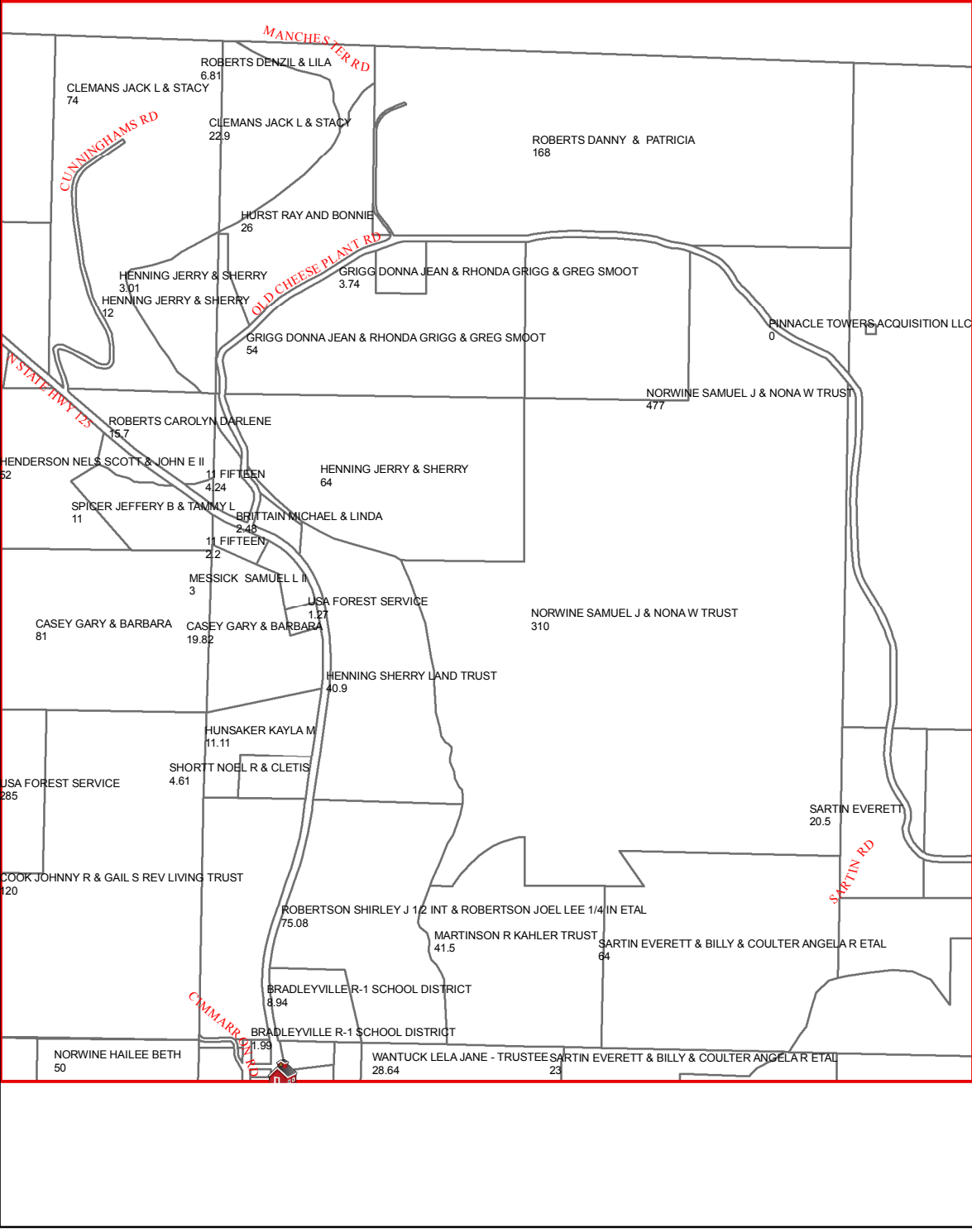

C28

C30

D28

D30

D29

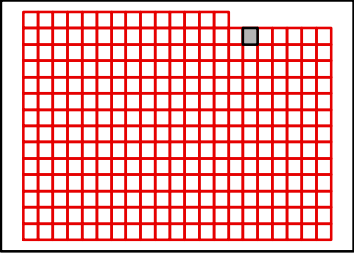

TANEY COUNTY, MISSOURI
by
GIS DEPARTMENT



C29
Apr 04, 2018

C29

C31

D29

D31

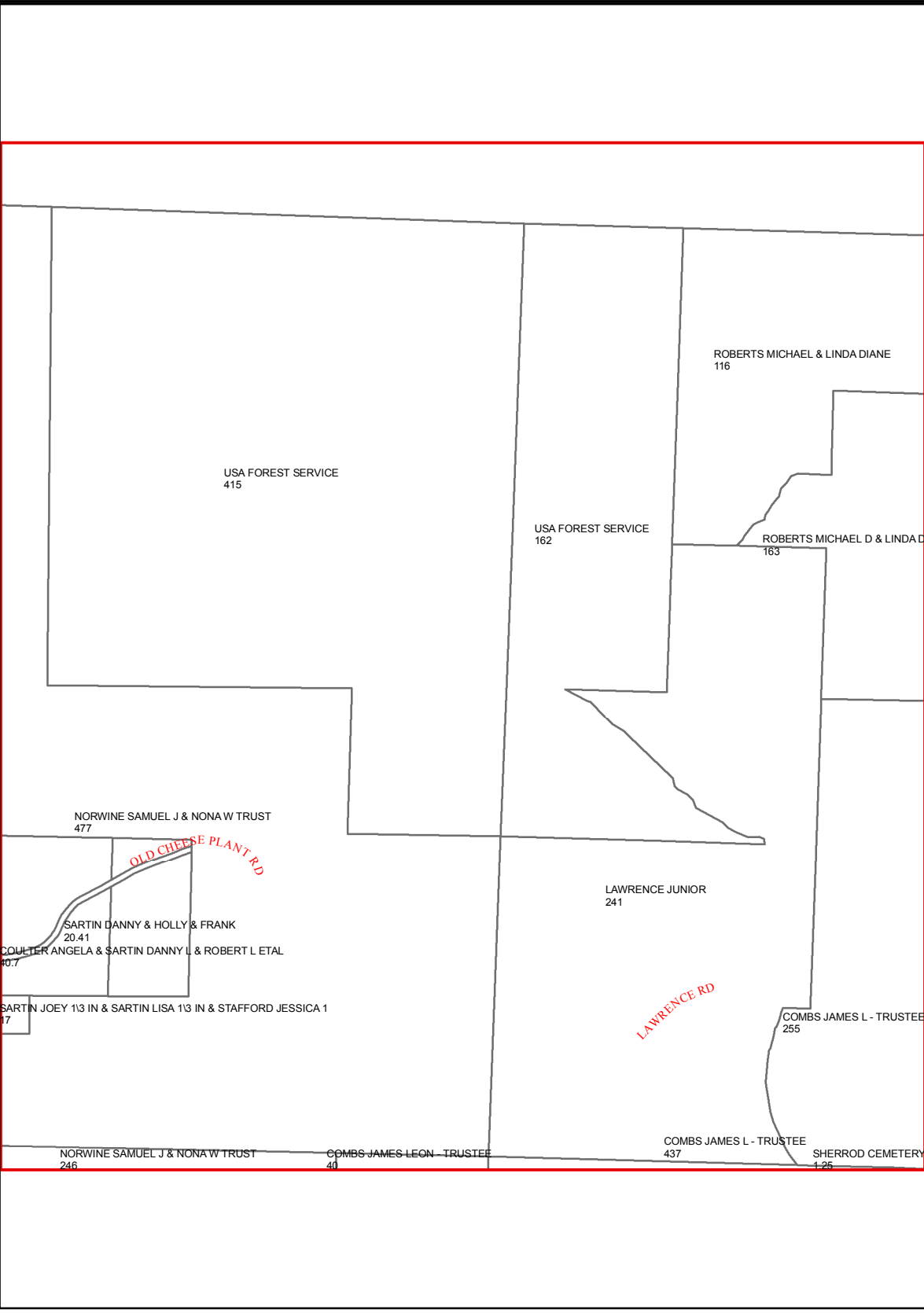

D30

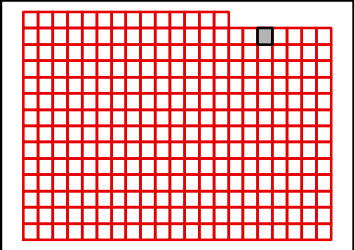

TANEY COUNTY, MISSOURI
by
GIS DEPARTMENT



C30
Apr 04, 2018

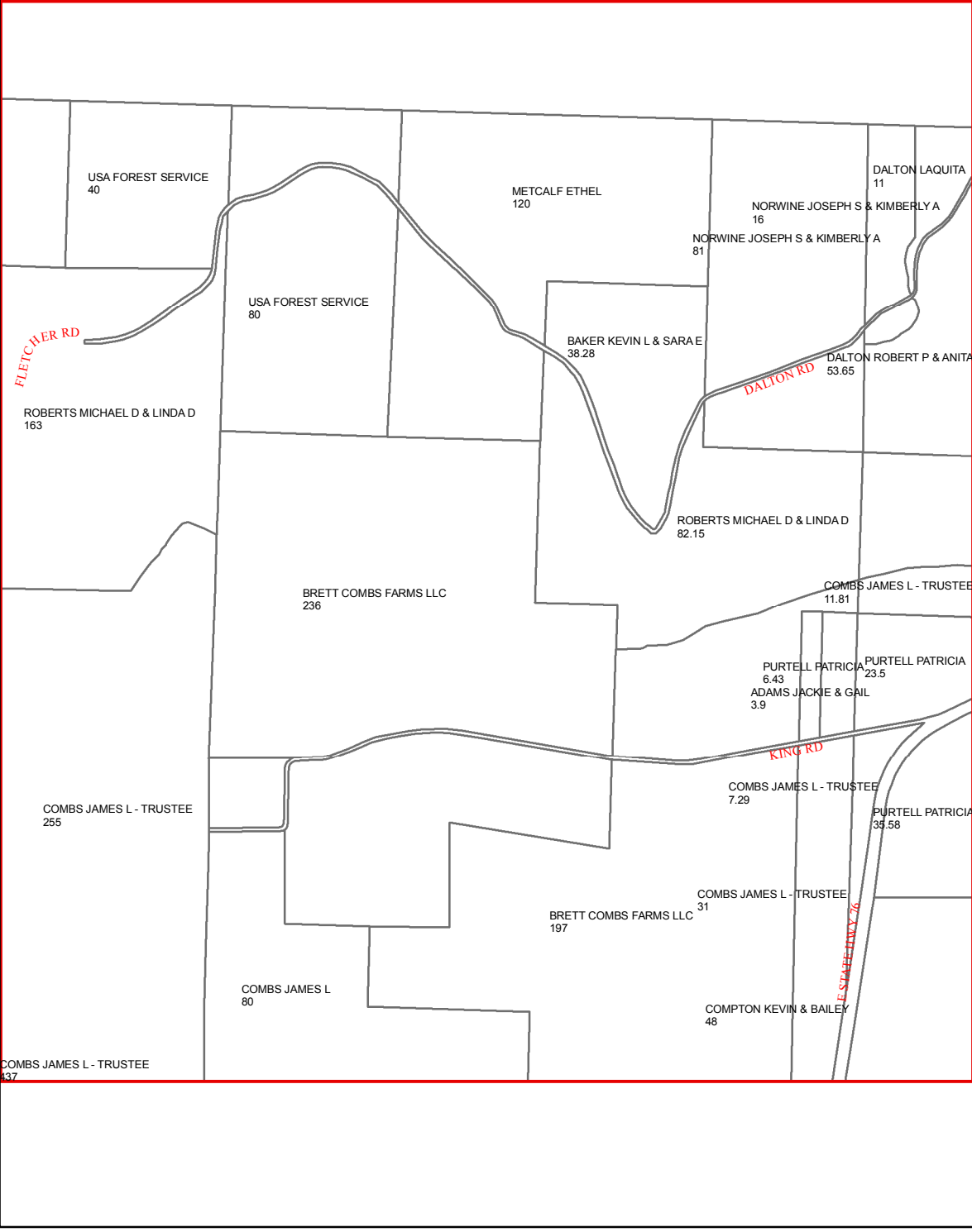

C30

C32

D30

D32

D31

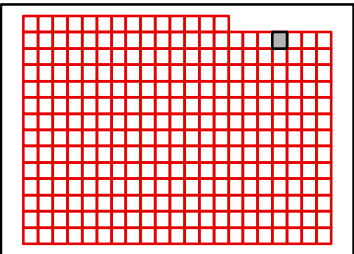

TANEY COUNTY, MISSOURI
by
GIS DEPARTMENT



C31

Apr 04, 2018

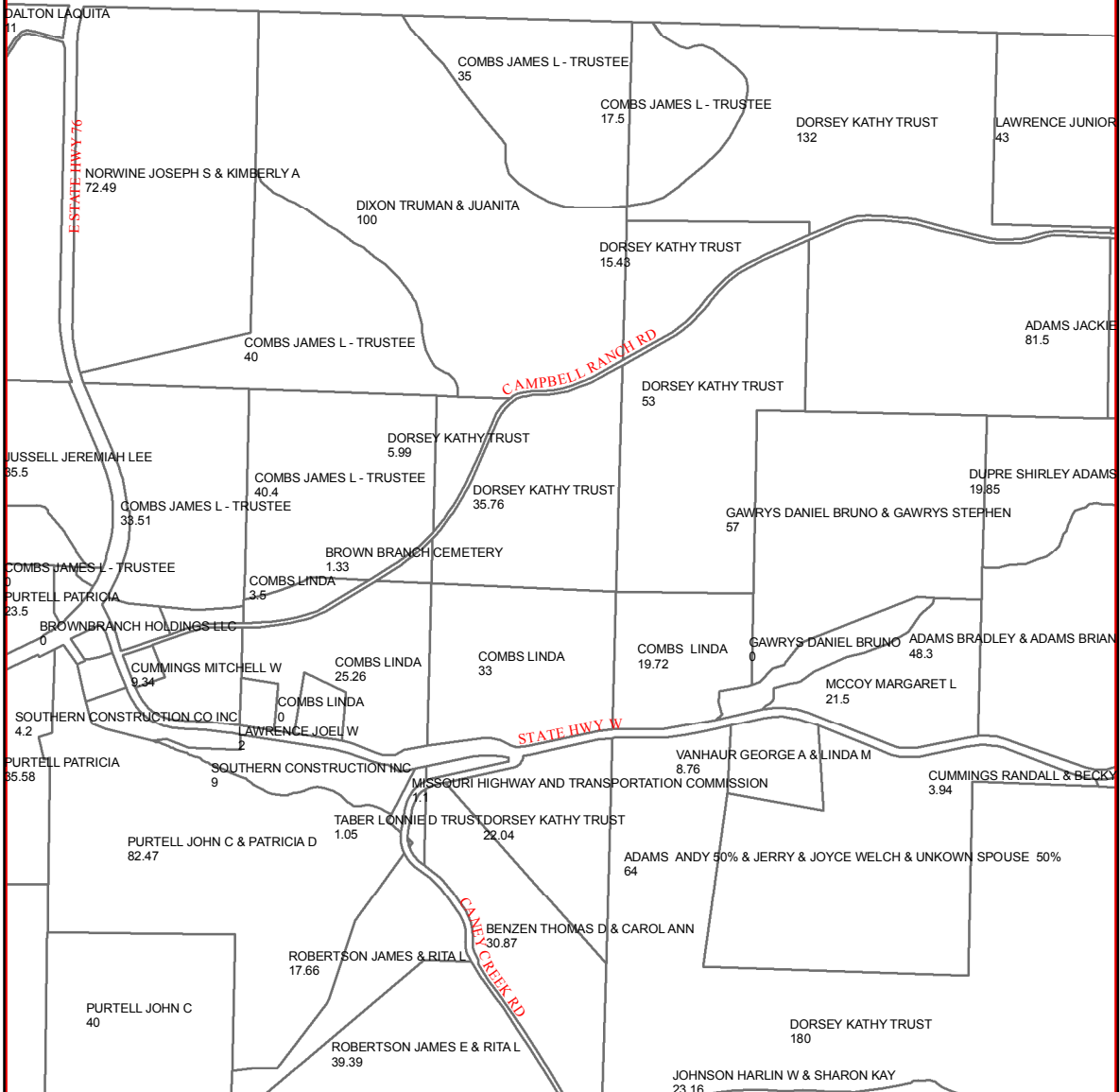

C31

C33

D31

D33

D32

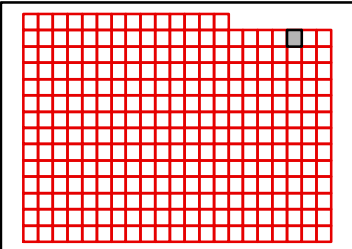

TANEY COUNTY, MISSOURI
by
GIS DEPARTMENT



C32

Apr 04, 2018

C32

C34

D32

D34

D33

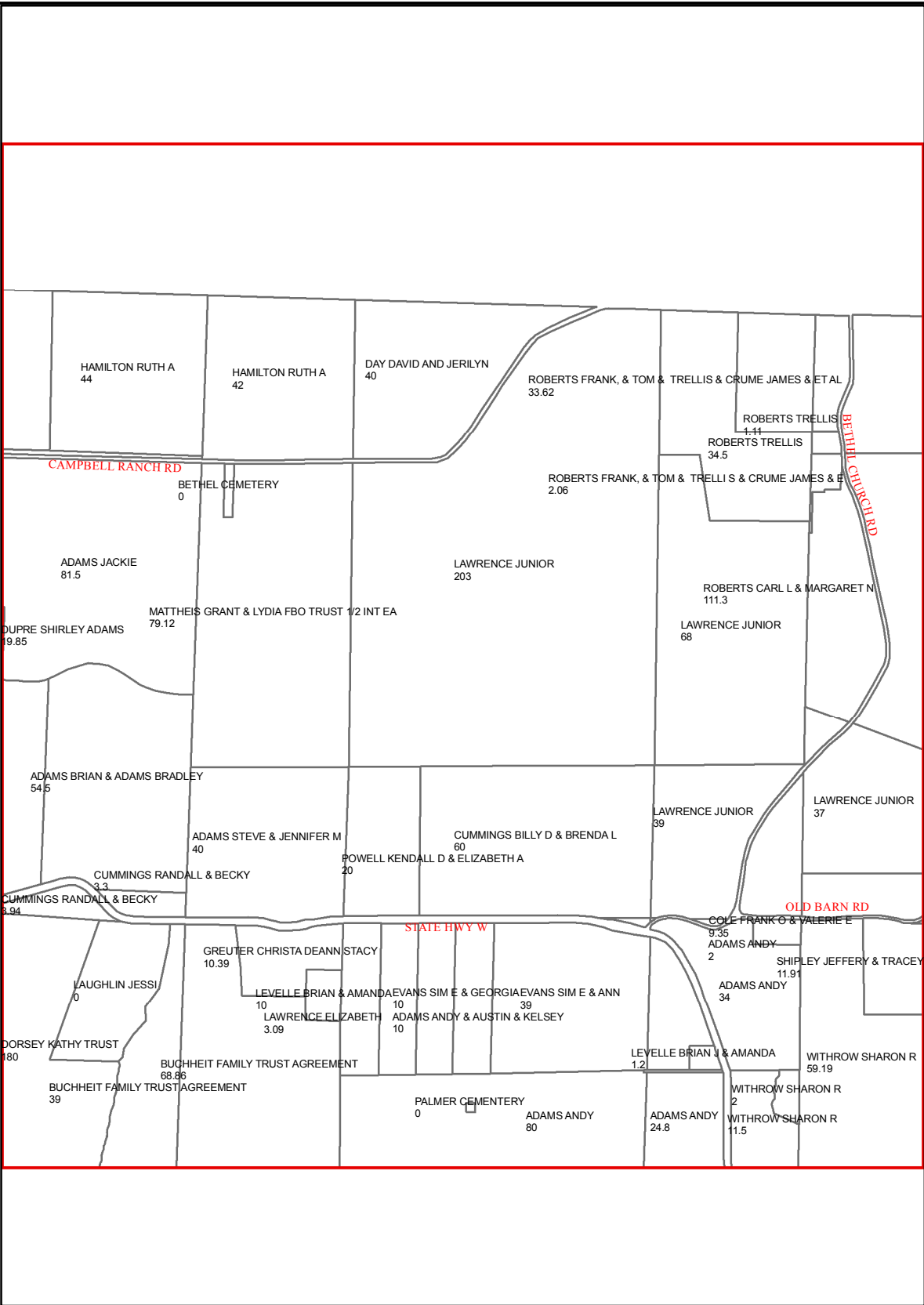
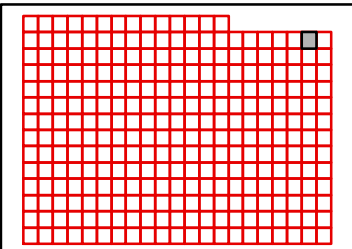

TANEY COUNTY, MISSOURI
by
GIS DEPARTMENT



C33

Apr 04, 2018

C33

D33

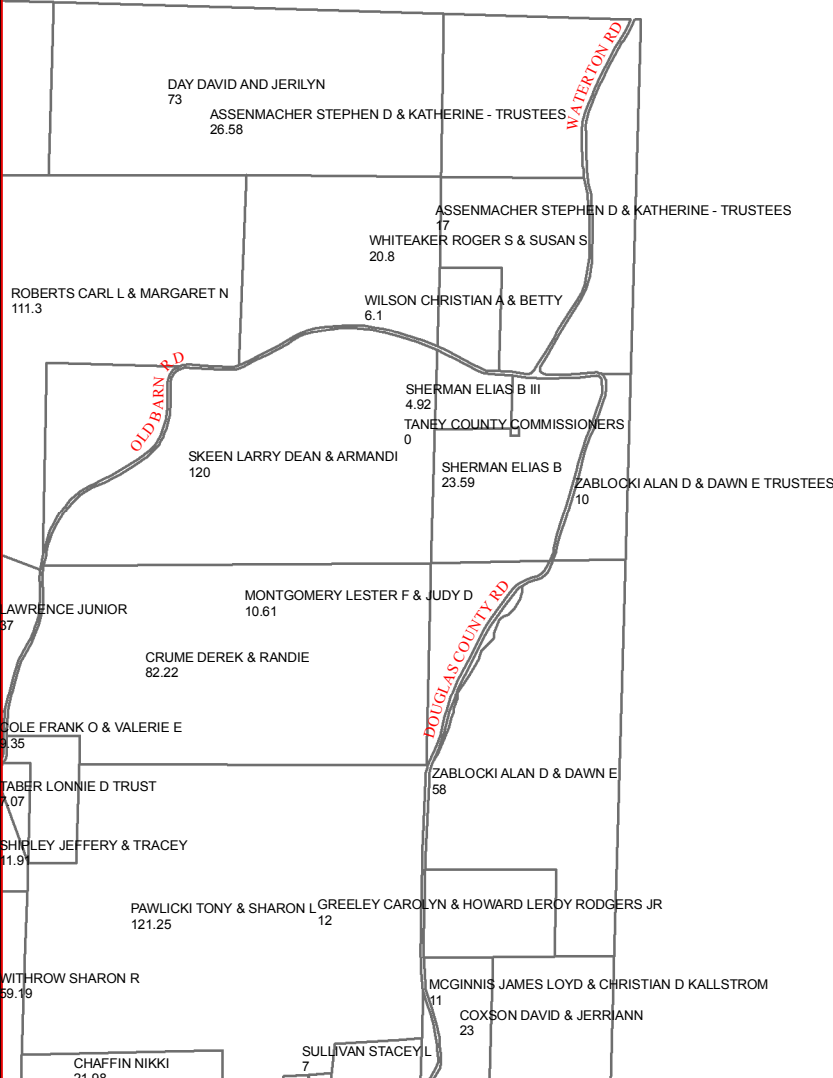

D34

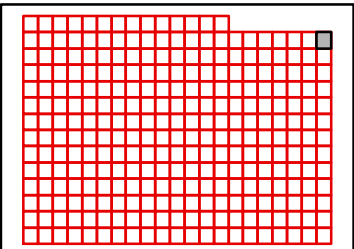

TANEY COUNTY, MISSOURI
by
GIS DEPARTMENT



C34

Apr 04, 2018

C14

C15

D15

E15

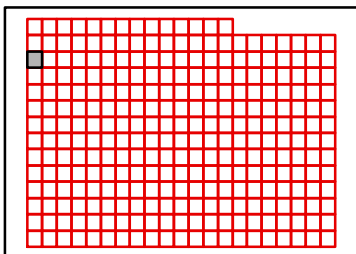
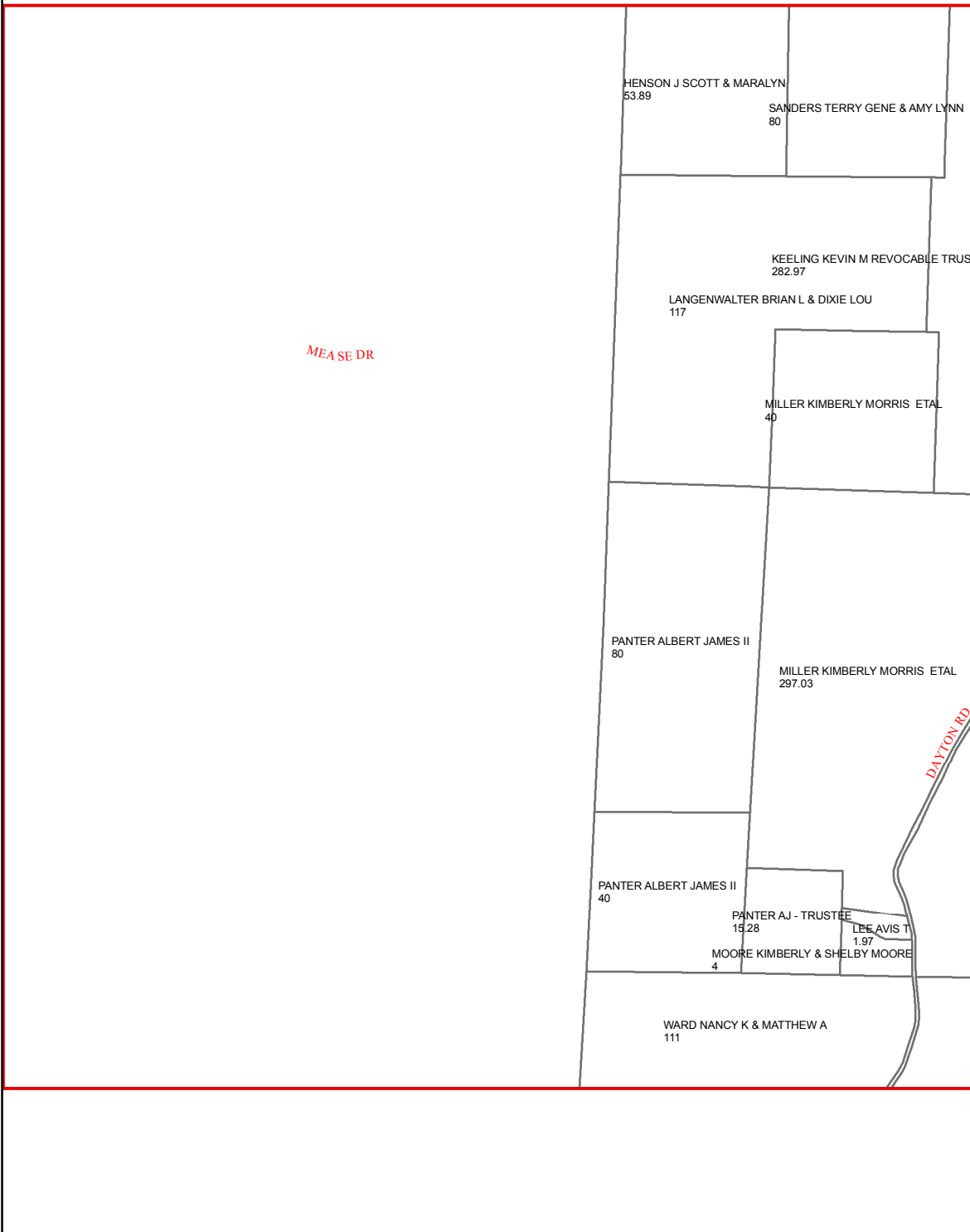

E14

C15

C14

C16

D14

D16

E14

E16

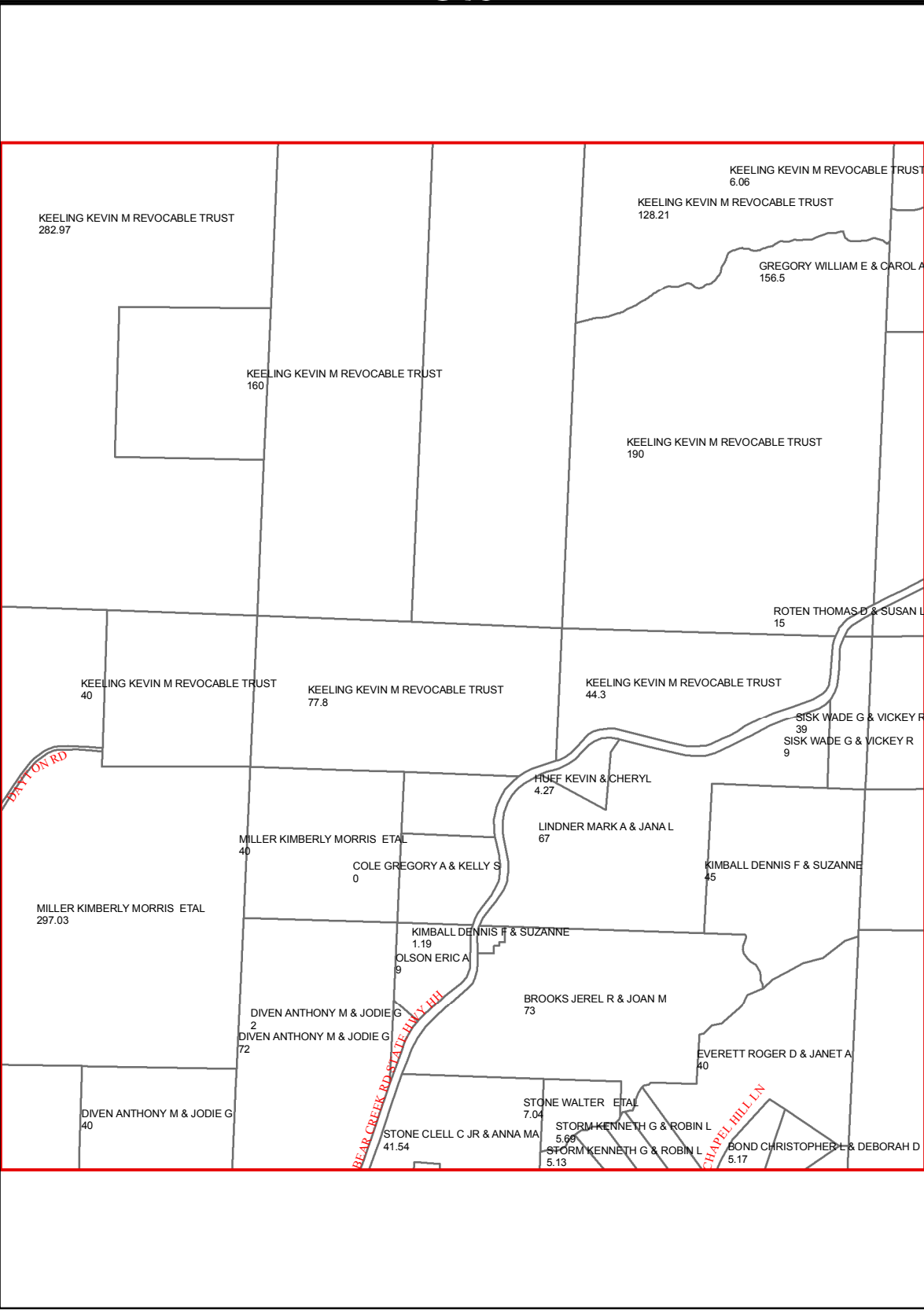

E15

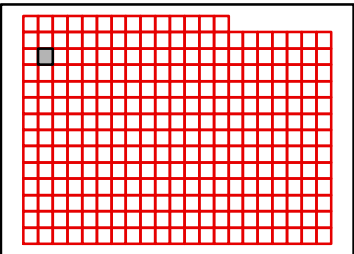

TANEY COUNTY, MISSOURI
by
GIS DEPARTMENT



D15
Apr 04, 2018

C16

C15

C17

D15

D17

E15

E17

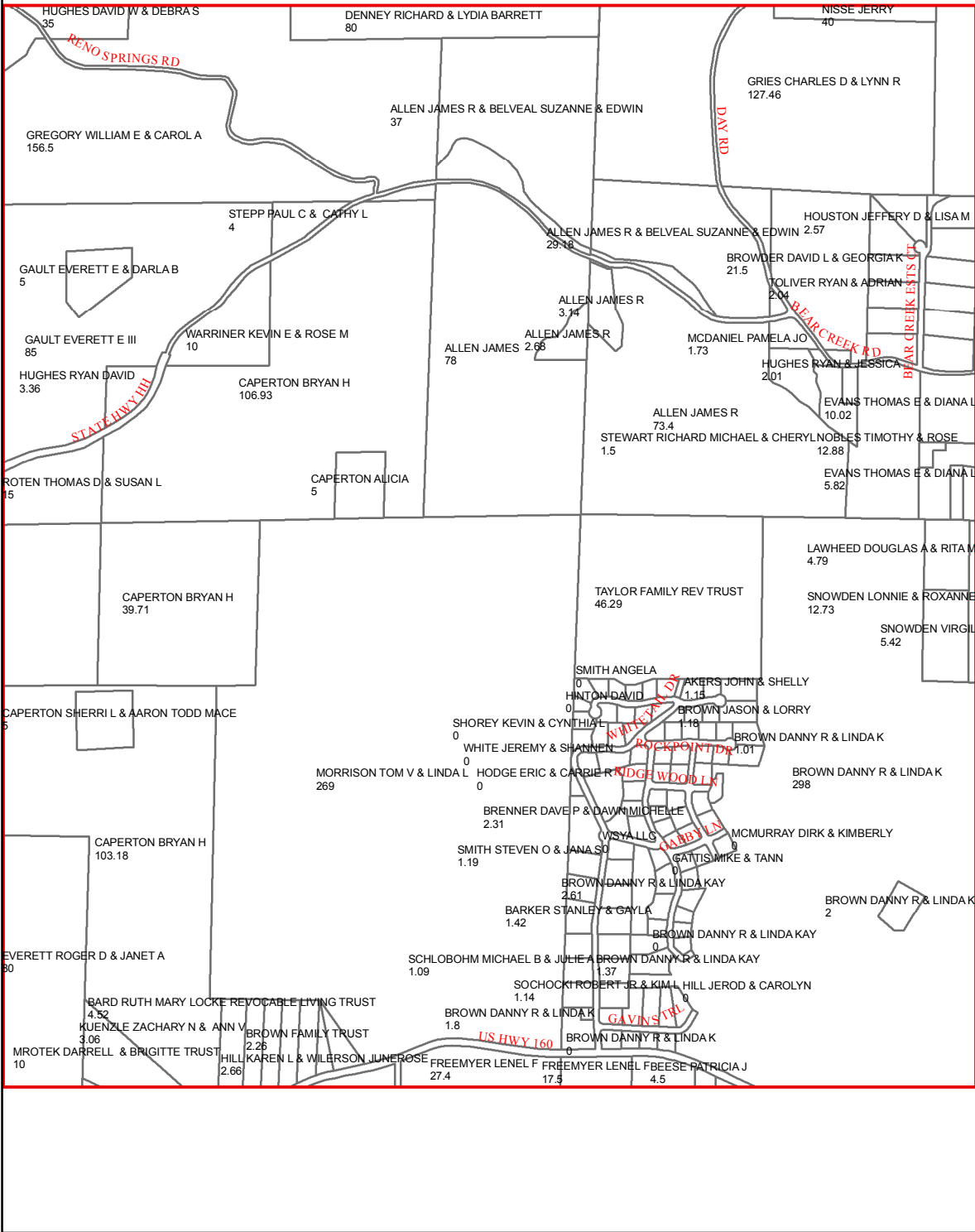

E16

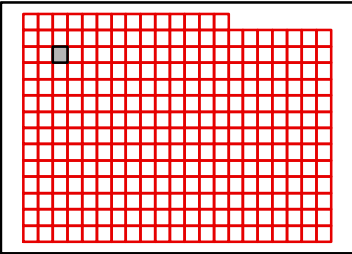

C17

C16

C18

D16

D18

E16

E18

E17

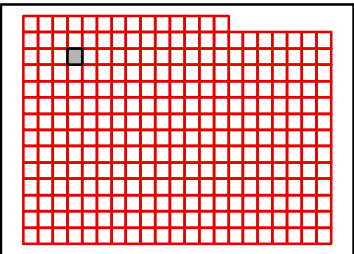
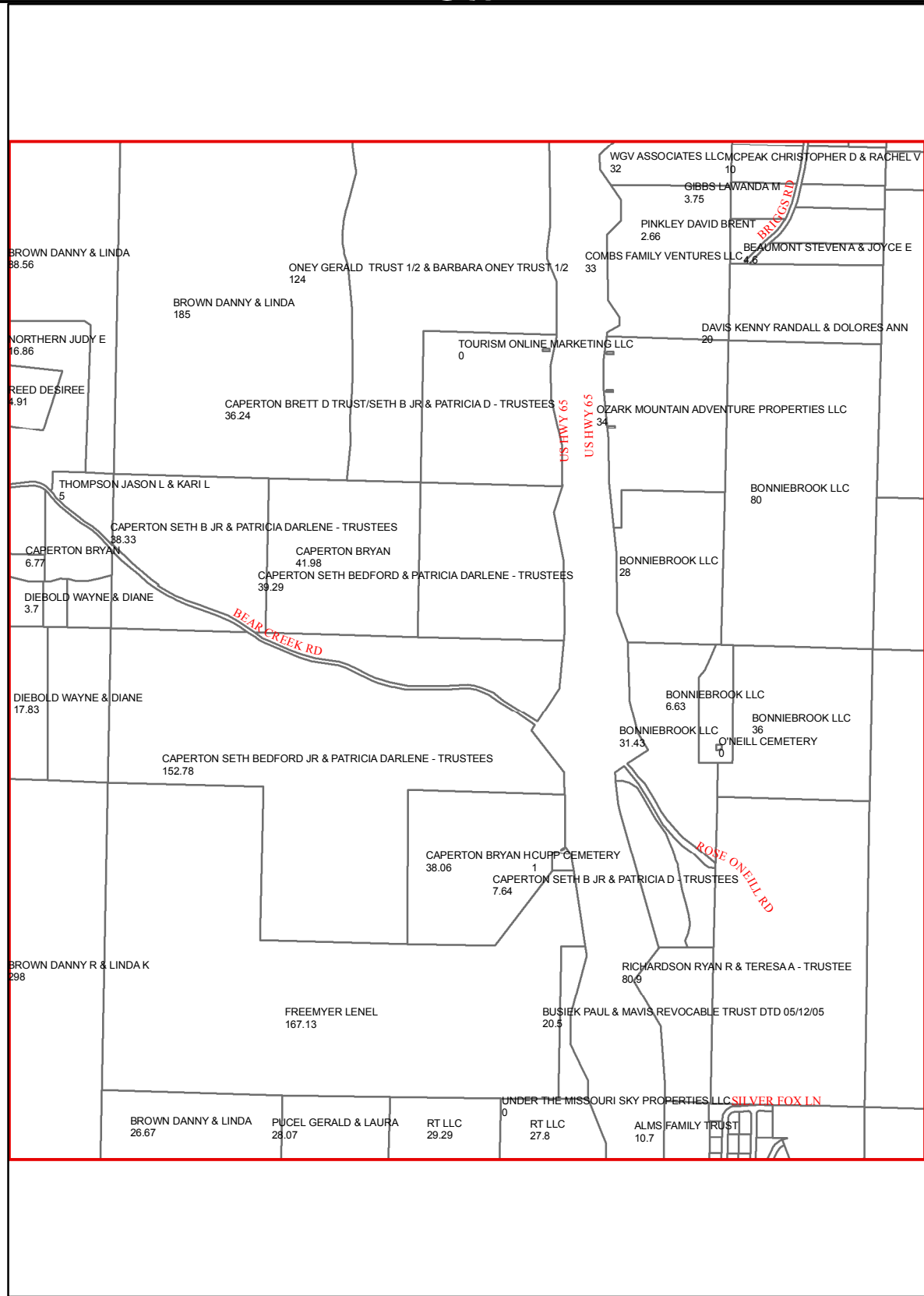

TANEY COUNTY, MISSOURI
by
GIS DEPARTMENT



D17
Apr 04, 2018

C18

C17

C19

D17

D19

E17

E19

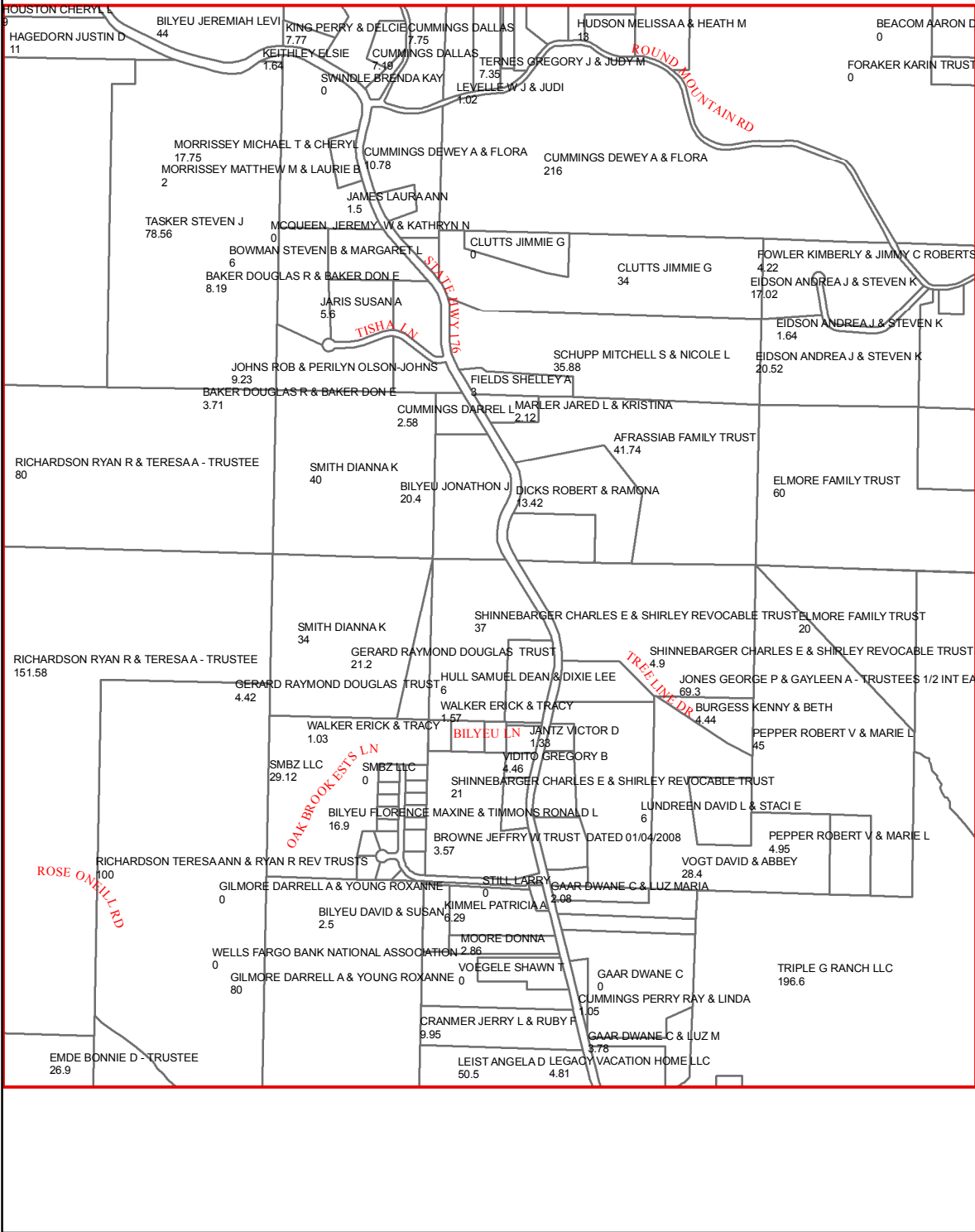

E18

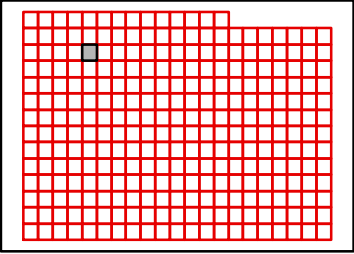

C19

C18

C20

D18

D20

E18

E20

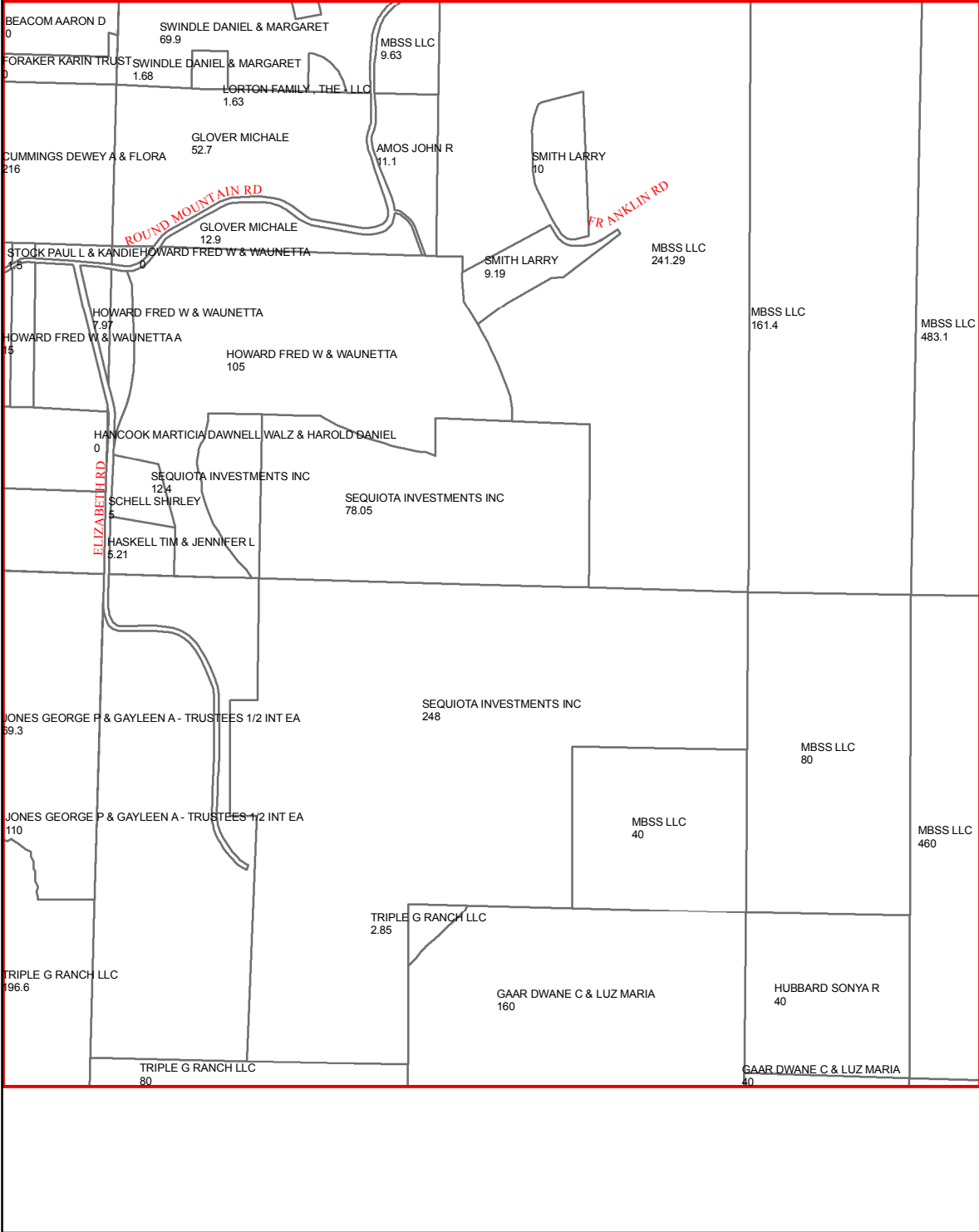

E19

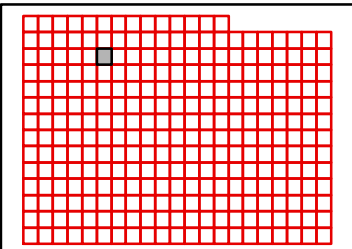

TANEY COUNTY, MISSOURI
by
GIS DEPARTMENT



D19
Apr 04, 2018

C20

C19

C21

D19

D21

E19

E21

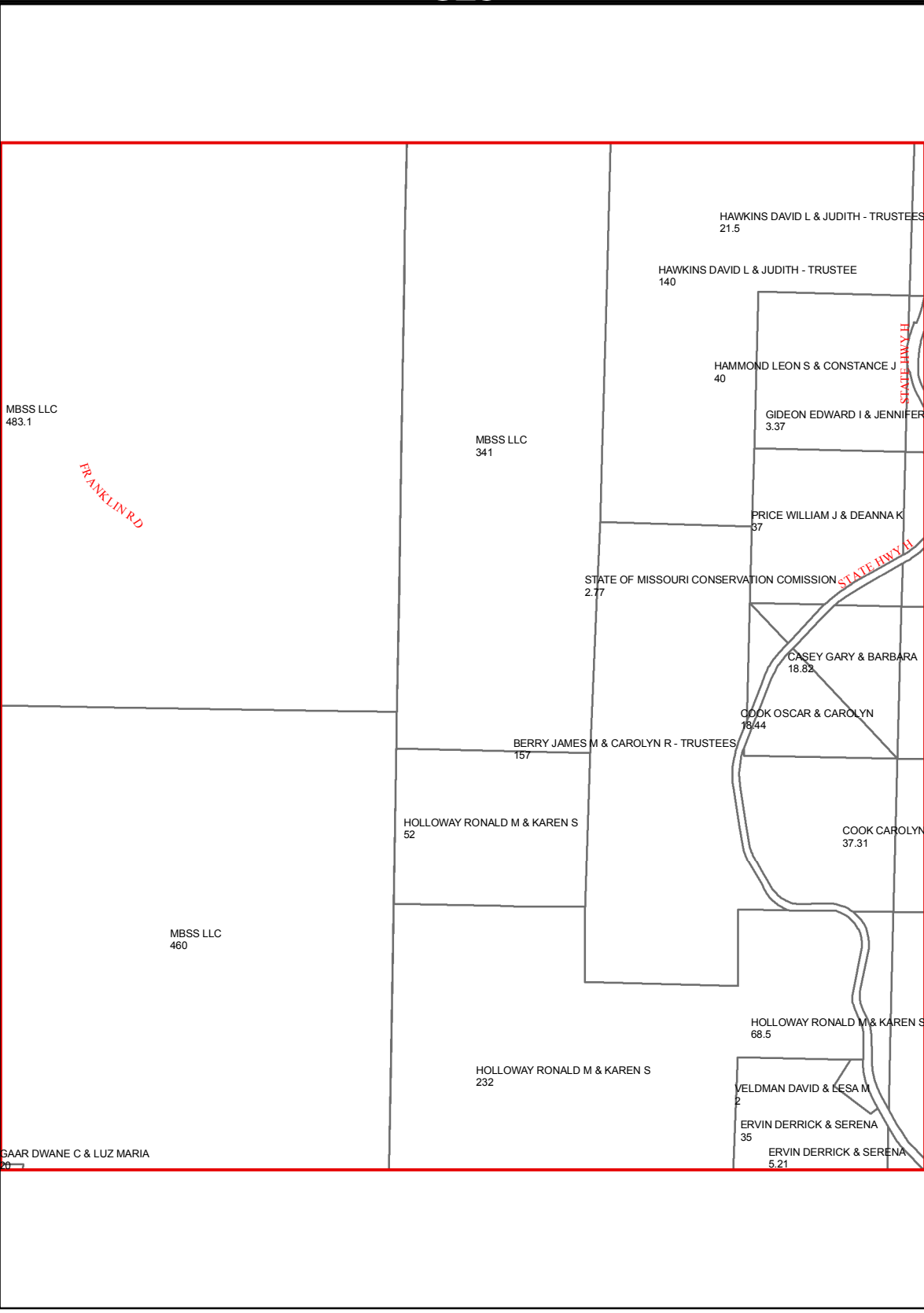

FRANKLIN RD

STATE HWY 41

E20

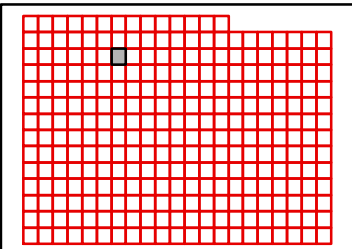

TANEY COUNTY, MISSOURI
by
GIS DEPARTMENT



D20
Apr 04, 2018

C21

C20

C22

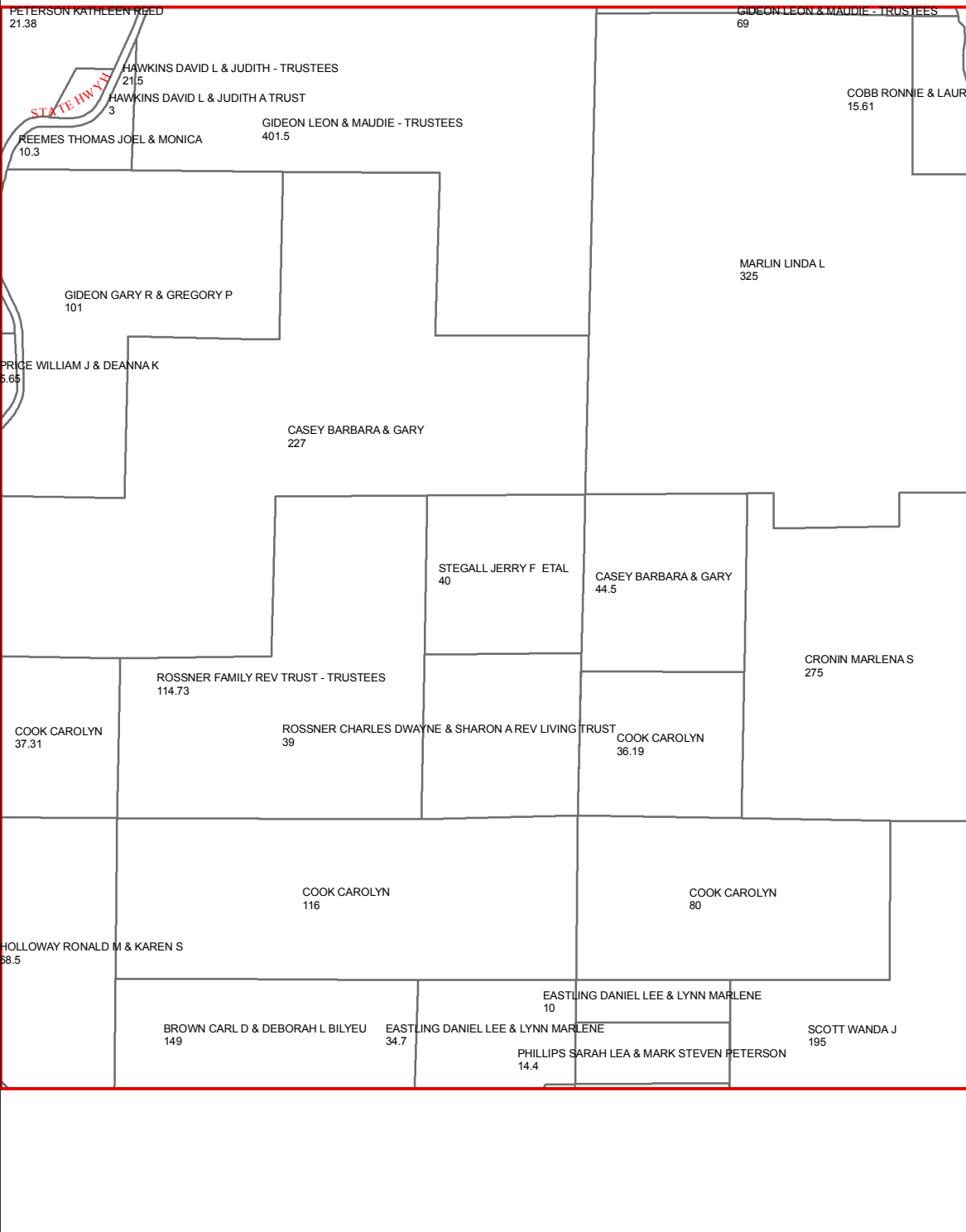

D20

D22

E20

E22

E21

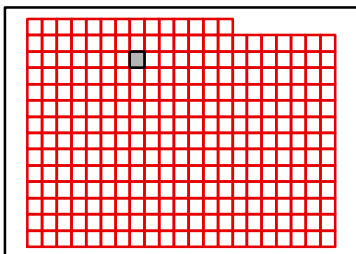

TANEY COUNTY, MISSOURI
by
GIS DEPARTMENT

D21

Apr 04, 2018



C22

C21

C23

D21

D23

E21

E23

E22

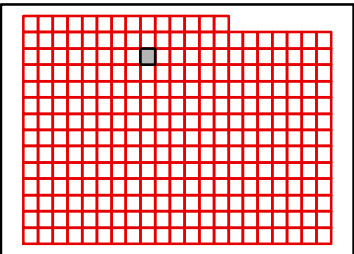
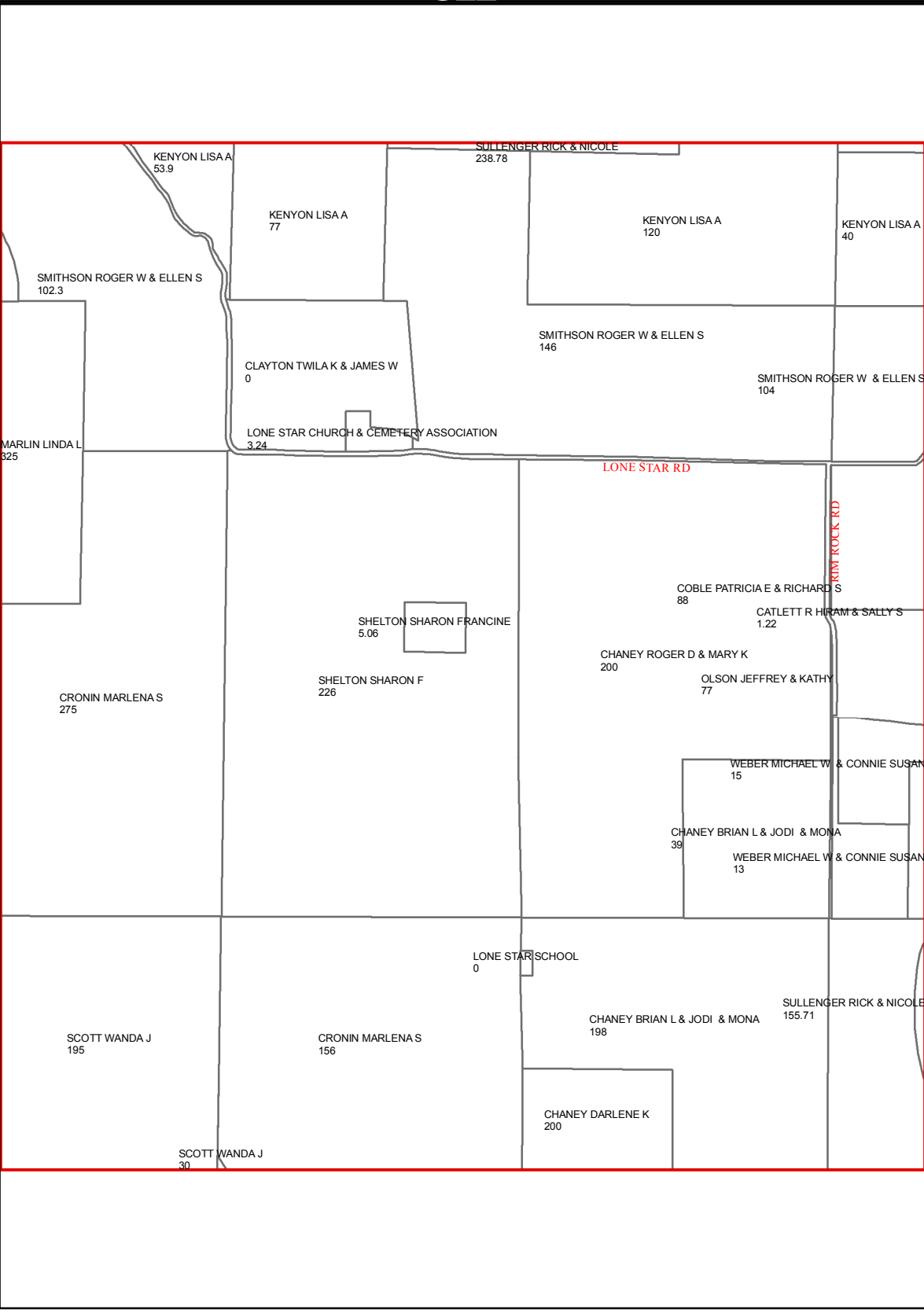

TANEY COUNTY, MISSOURI
by
GIS DEPARTMENT



D22
Apr 04, 2018

C23

C22

C24

D22

D24

E22

E24

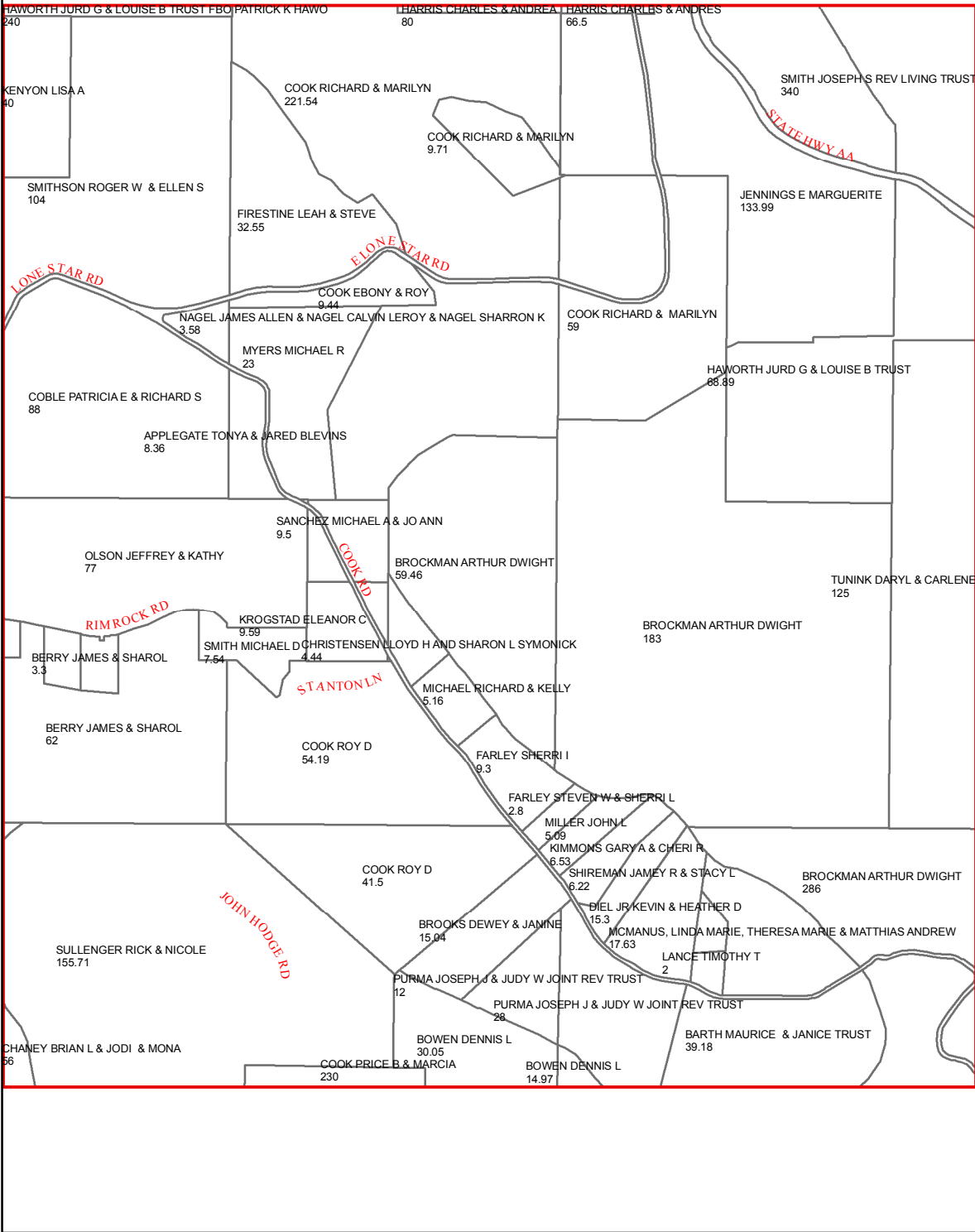

E23

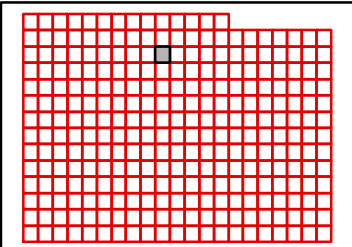

TANEY COUNTY, MISSOURI
by
GIS DEPARTMENT



D23
Apr 04, 2018

C24

C23

C25

D23

D25

E23

E25

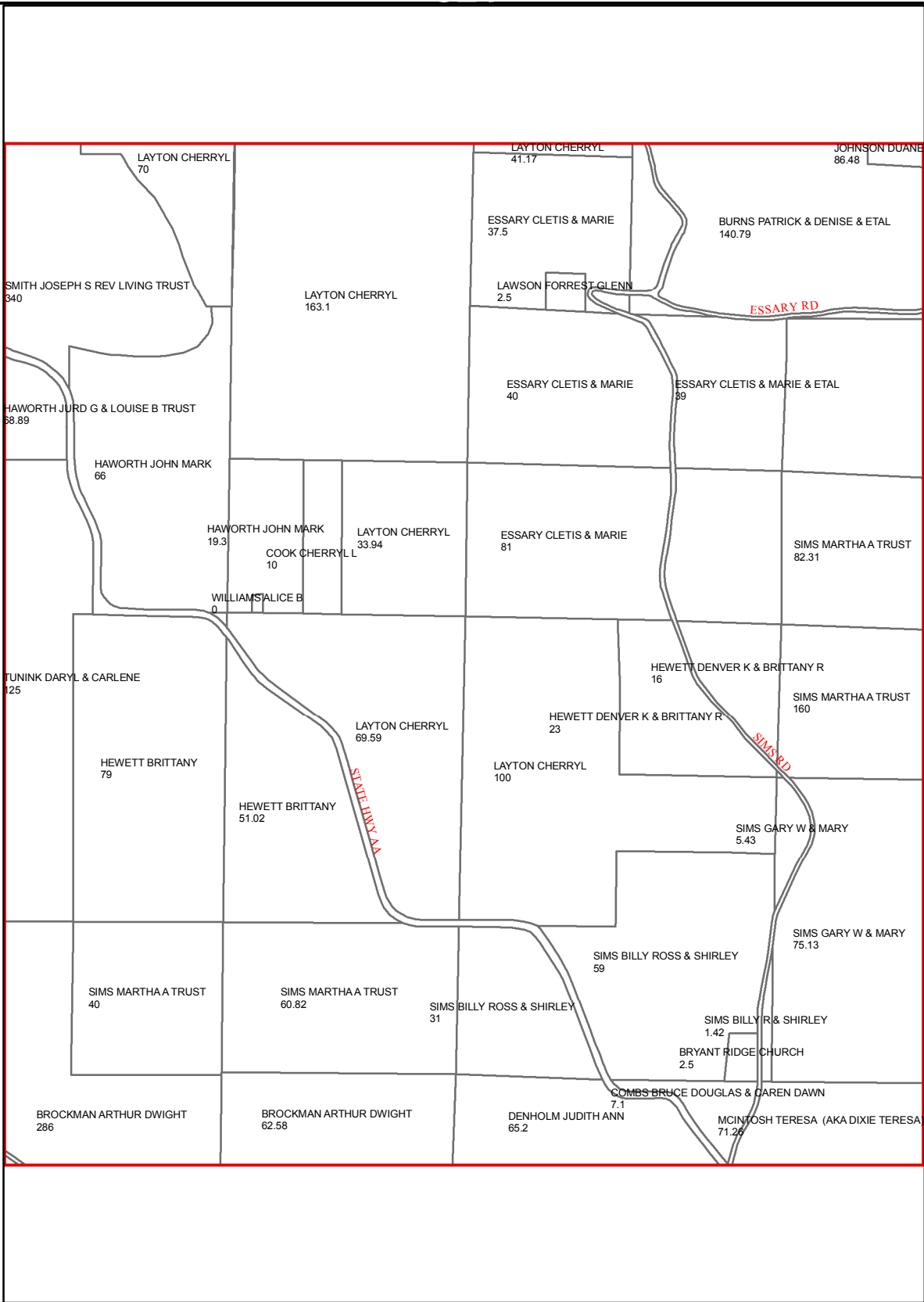

E24

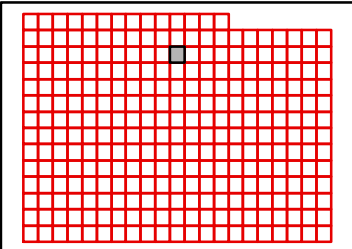

C25

C24

C26

D24

D26

E24

E26

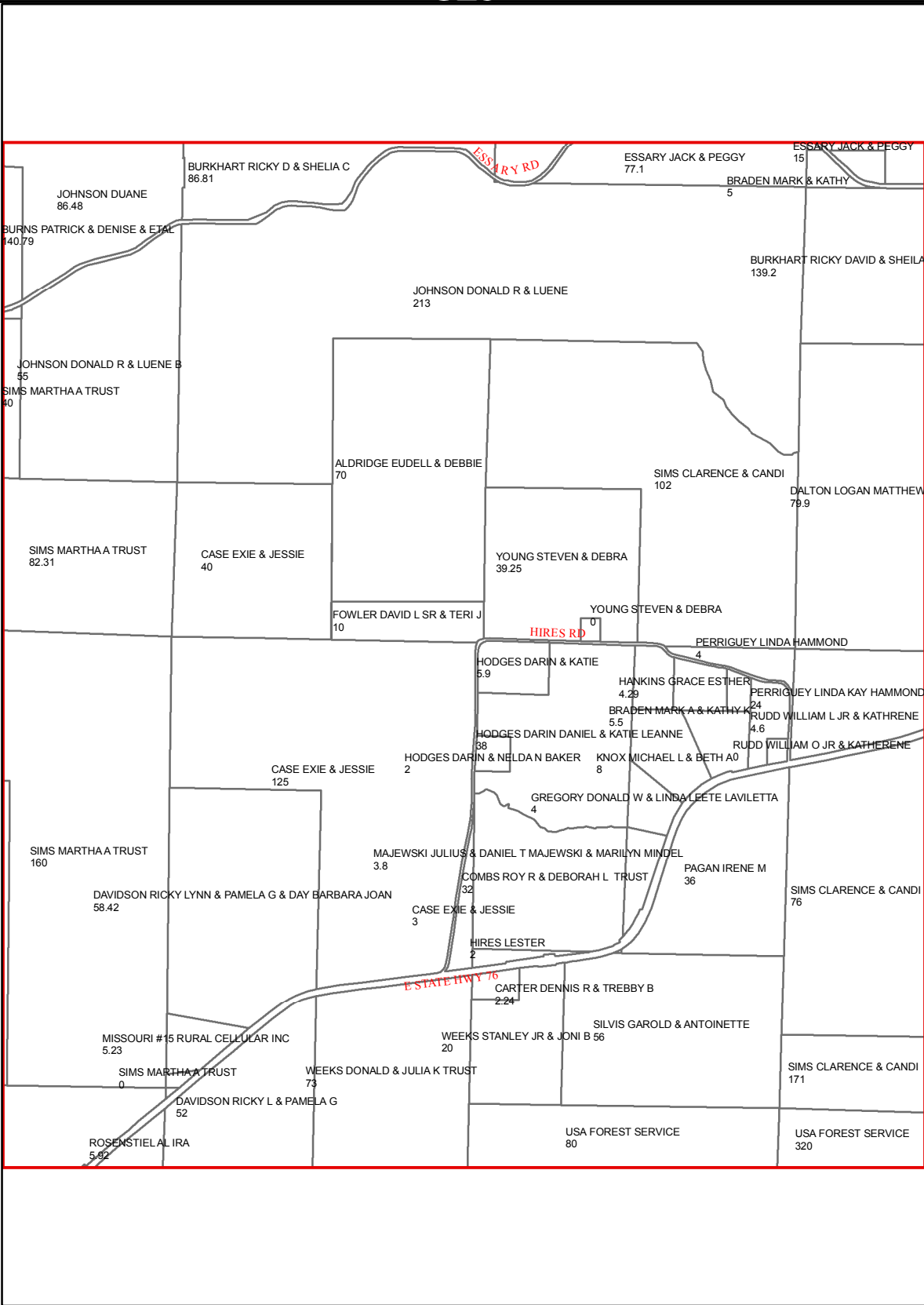

E25

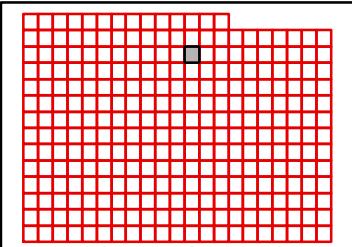

TANEY COUNTY, MISSOURI
by
GIS DEPARTMENT



D25
Apr 04, 2018

C26

C25

C27

D25

D27

E25

E27

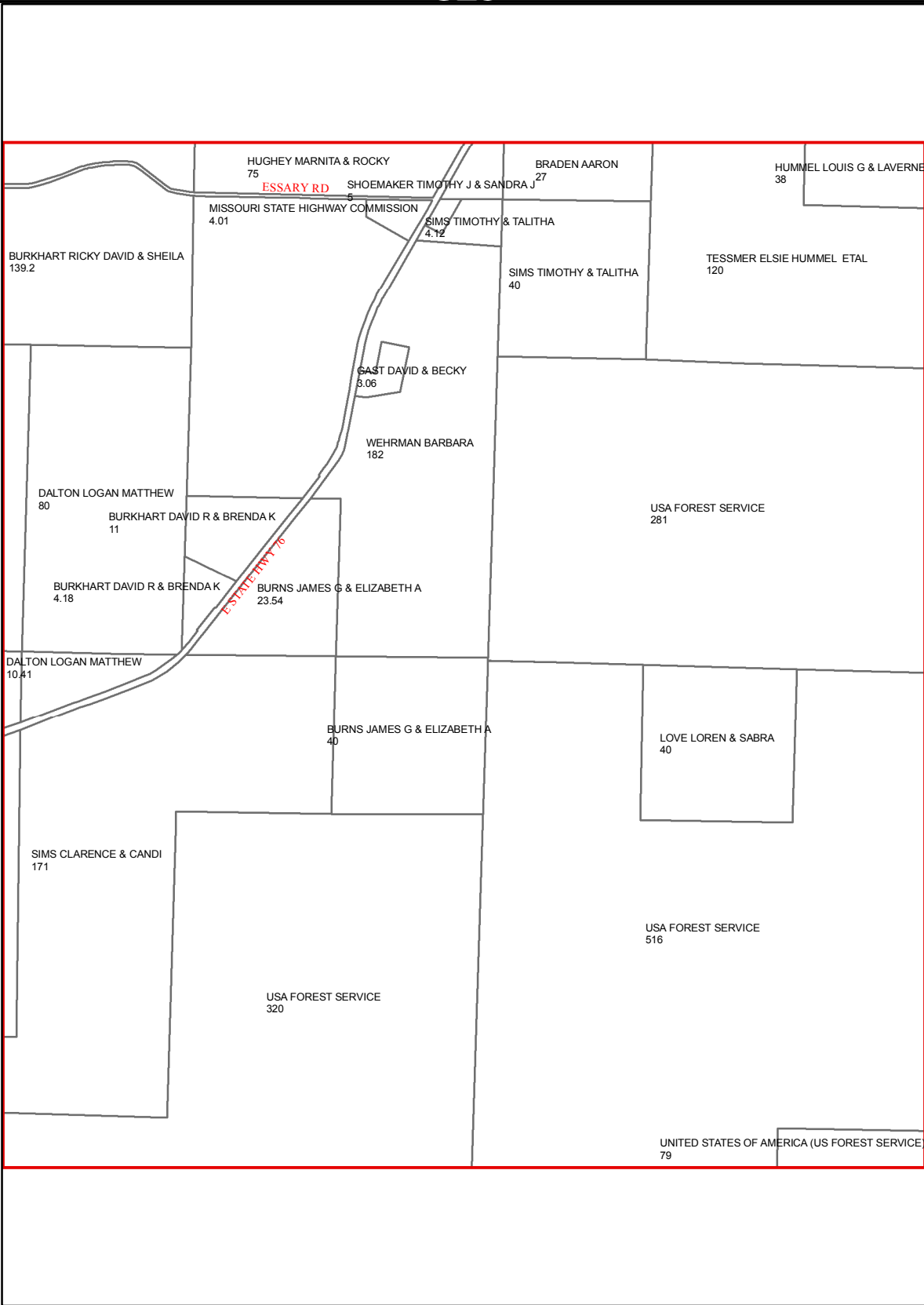

E26

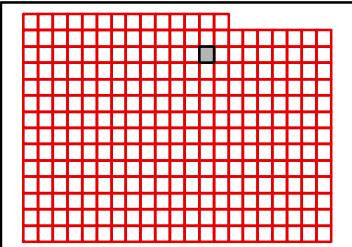

TANEY COUNTY, MISSOURI
by
GIS DEPARTMENT



D26
Apr 04, 2018

C27

C26

C28

D26

D28

E26

E28

E27

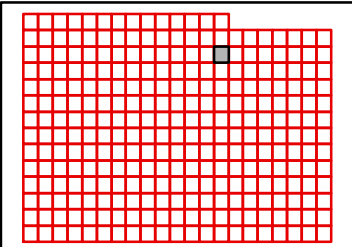
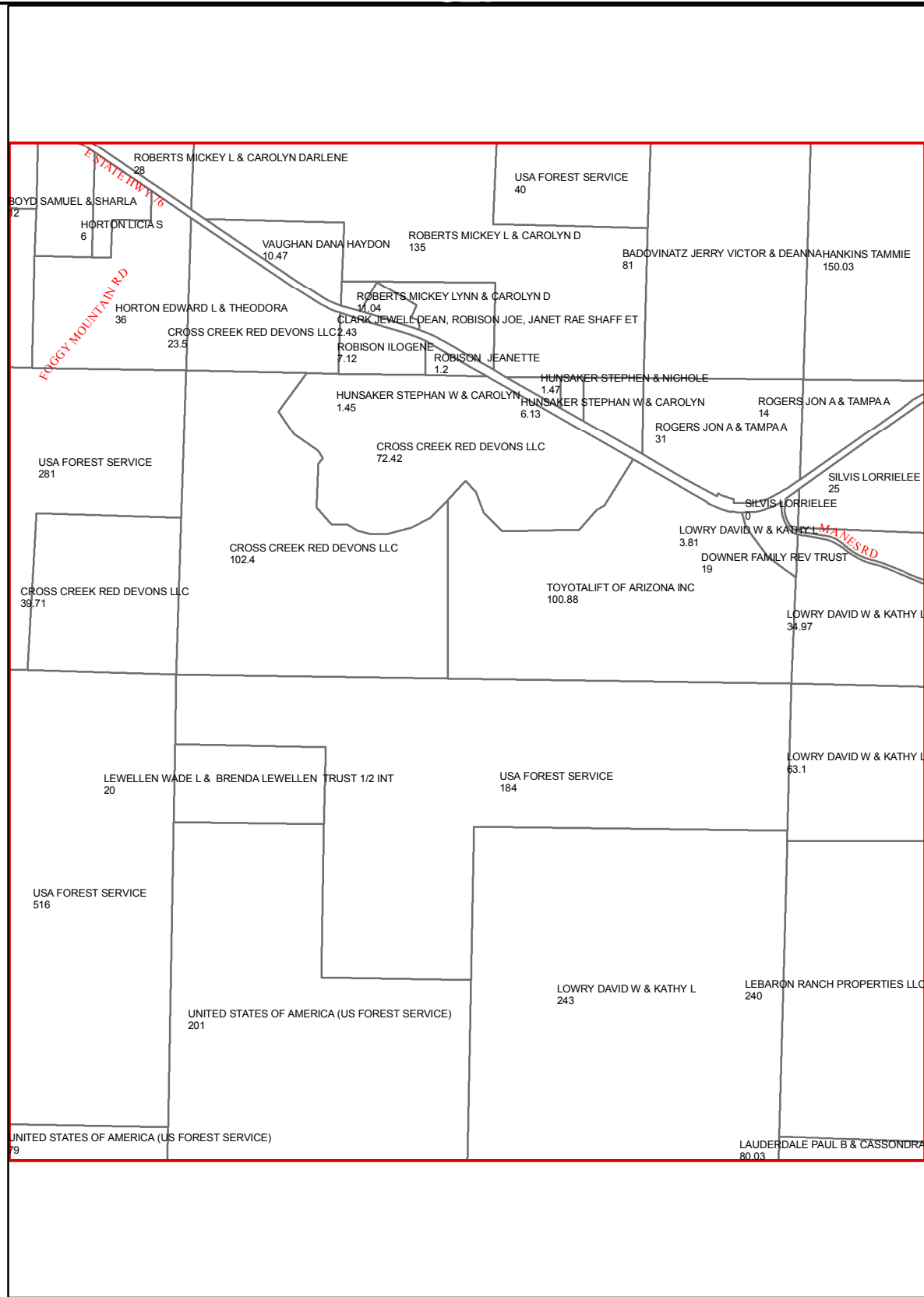

TANEY COUNTY, MISSOURI
by
GIS DEPARTMENT



D27
Apr 04, 2018

C28

C27

C29

D27

D29

E27

E29

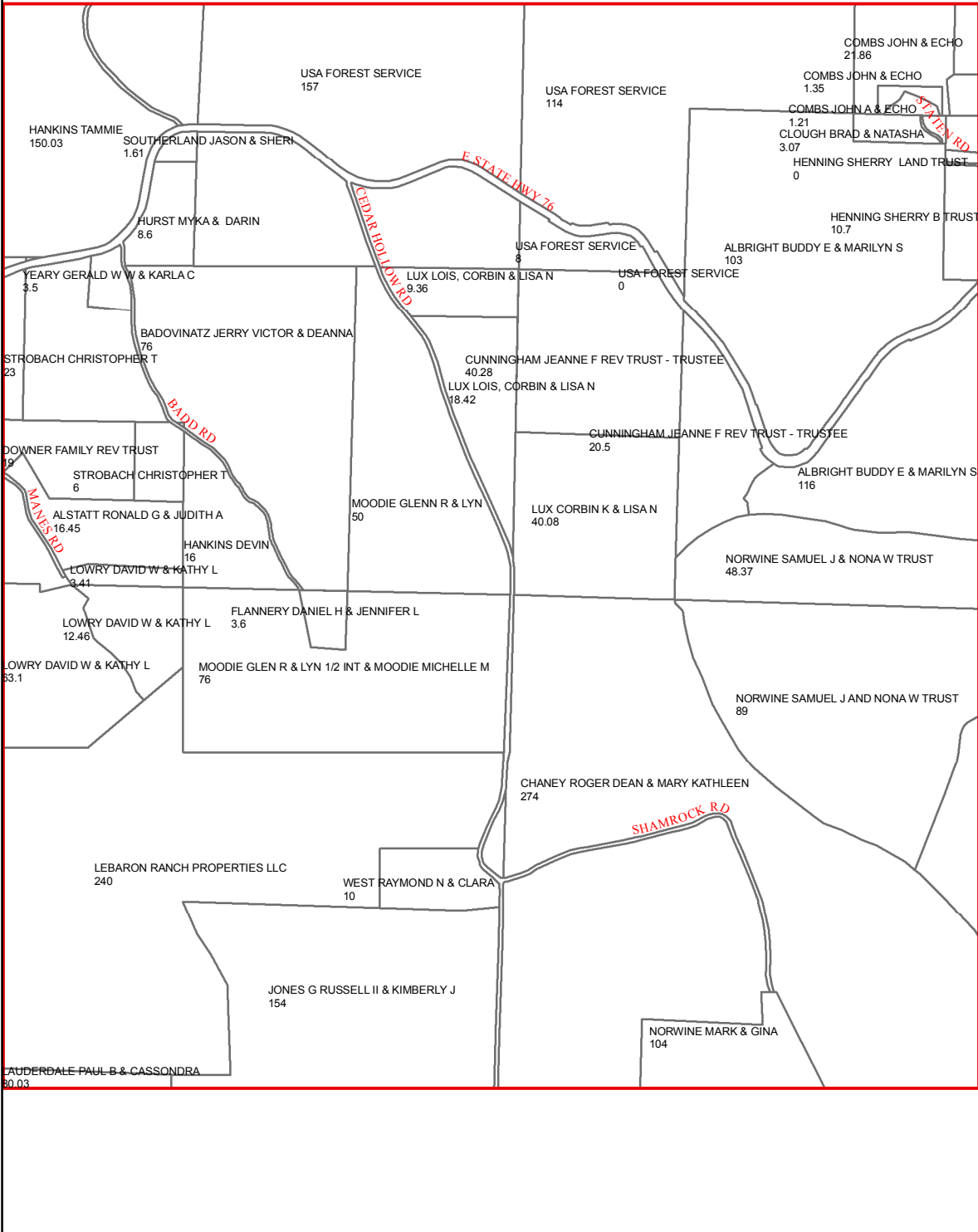

E28

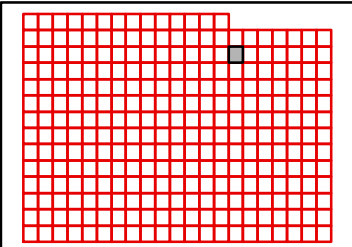

TANEY COUNTY, MISSOURI
by
GIS DEPARTMENT



D28
Apr 04, 2018

C29

C28

C30

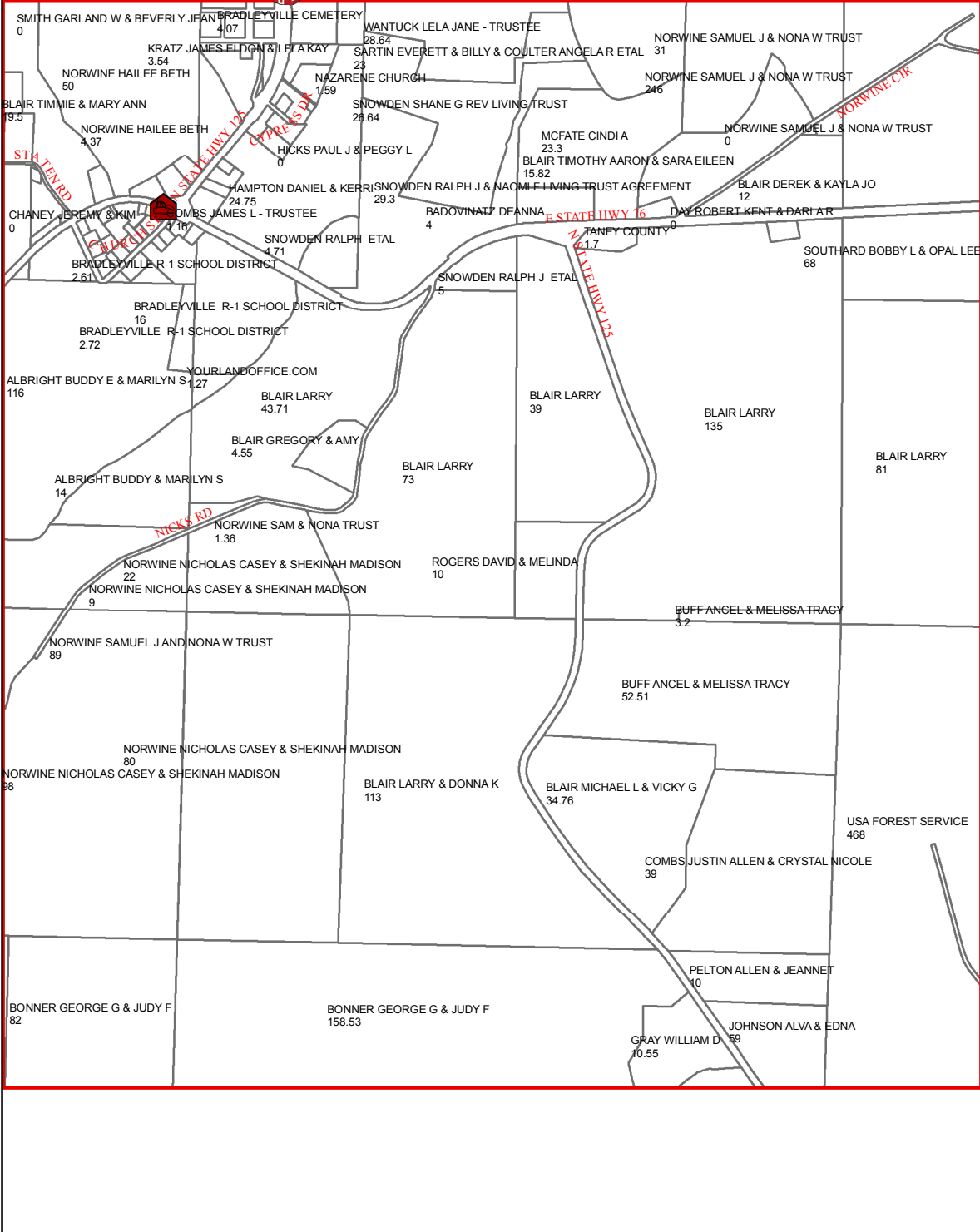

D28

D30

E28

E30

E29

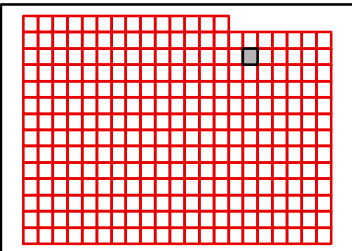

TANEY COUNTY, MISSOURI
by
GIS DEPARTMENT



D29
Apr 04, 2018

C30

C29

C31

D29

D31

E29

E31

E30

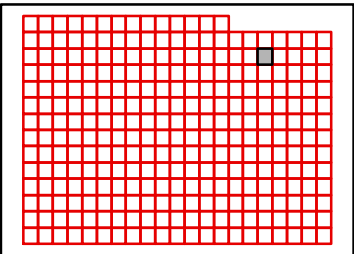
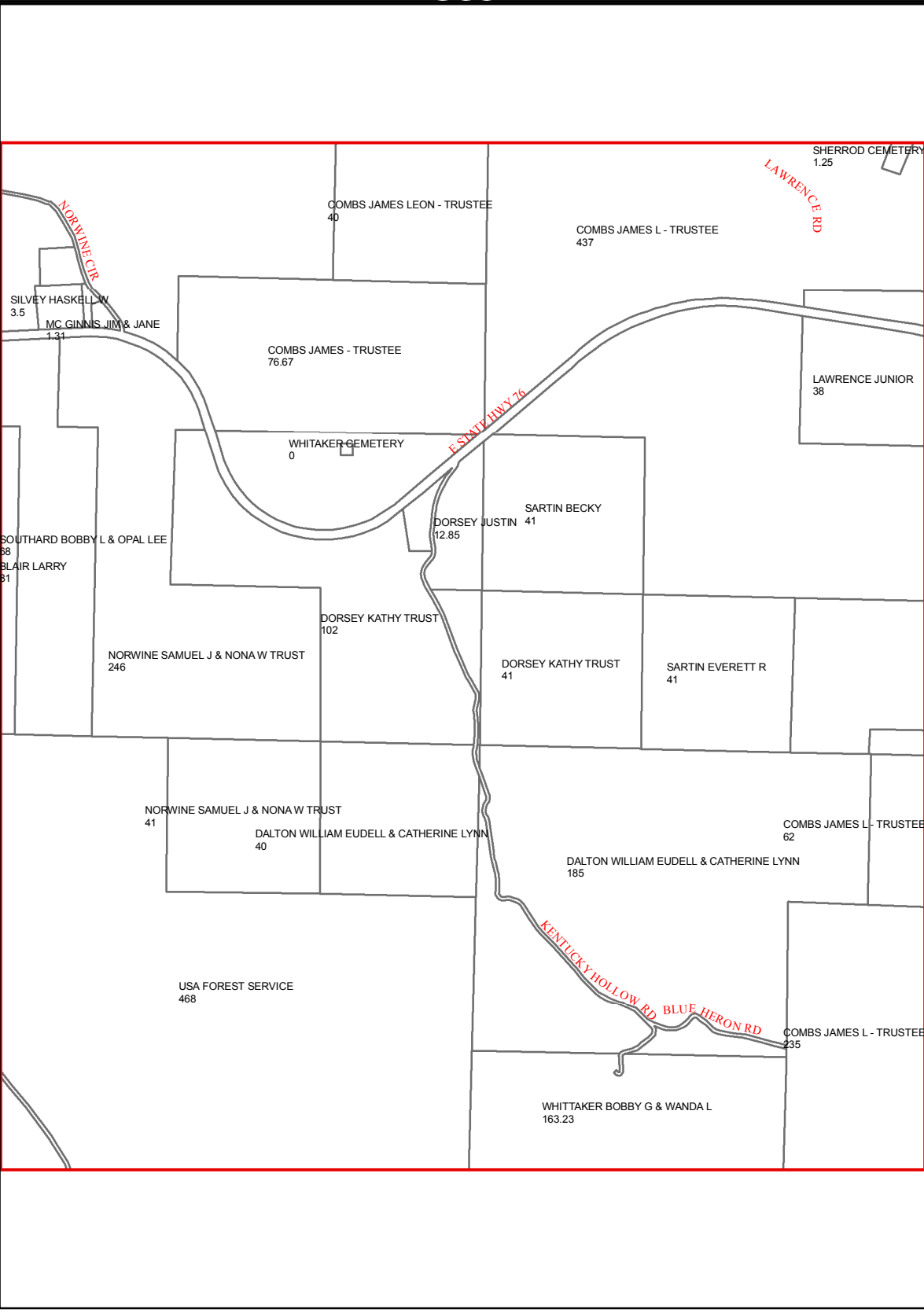

C31

C30

C32

D30

D32

E30

E32

E31

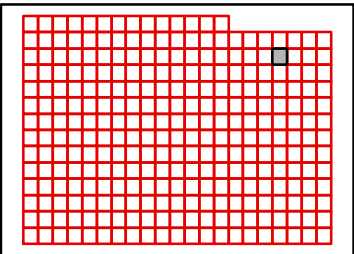
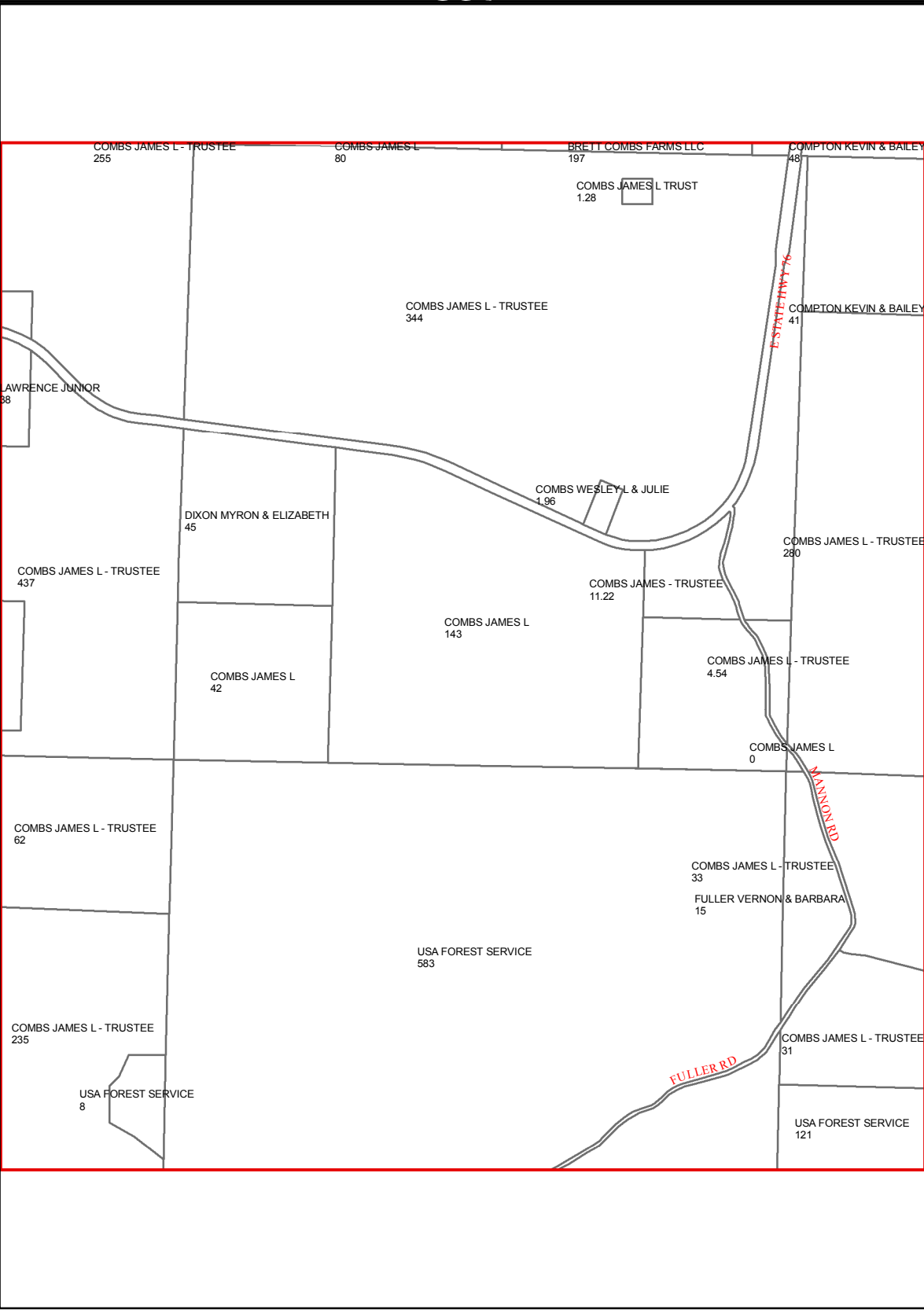

C32

C31

C33

D31

D33

E31

E33

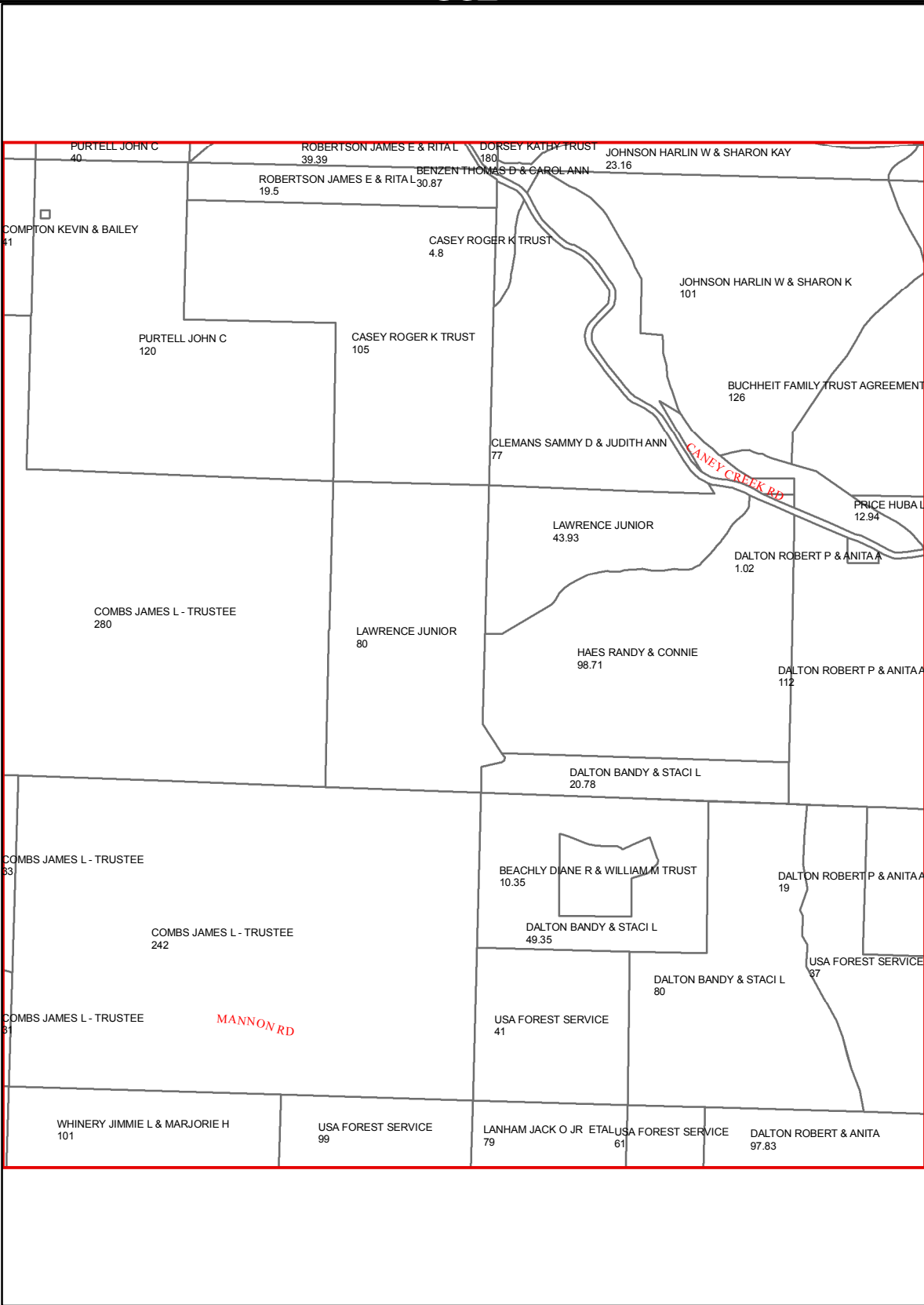

E32

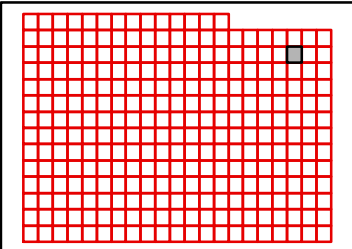

TANEY COUNTY, MISSOURI
by
GIS DEPARTMENT



D32

Apr 04, 2018

C33

C32

C34

D32

D34

E32

E34

E33

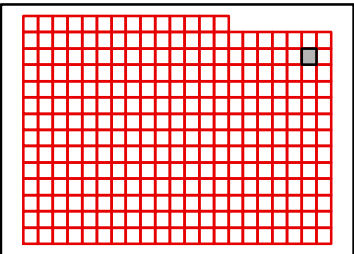
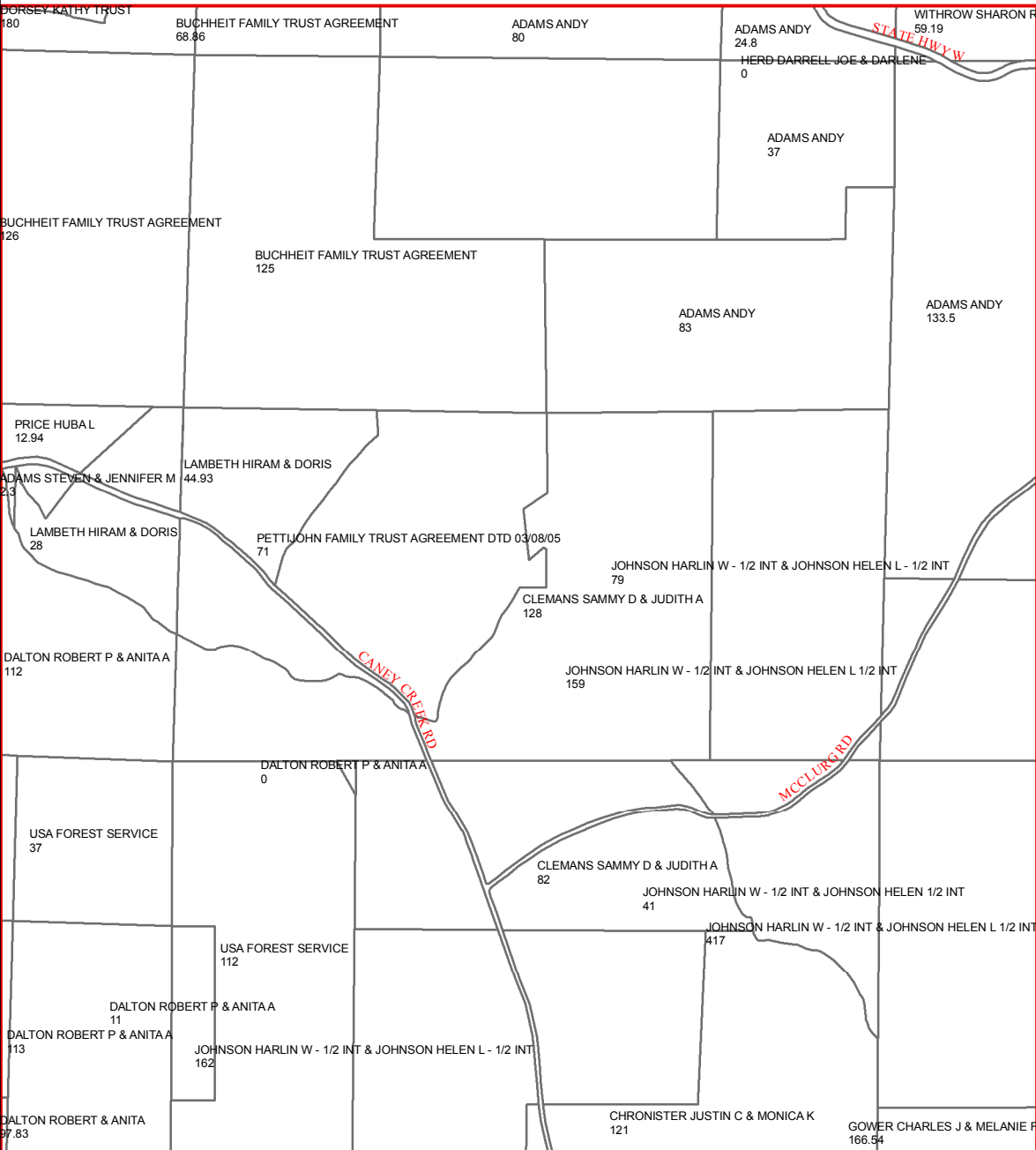

TANEY COUNTY, MISSOURI
by
GIS DEPARTMENT



D33
Apr 04, 2018

C34

C33

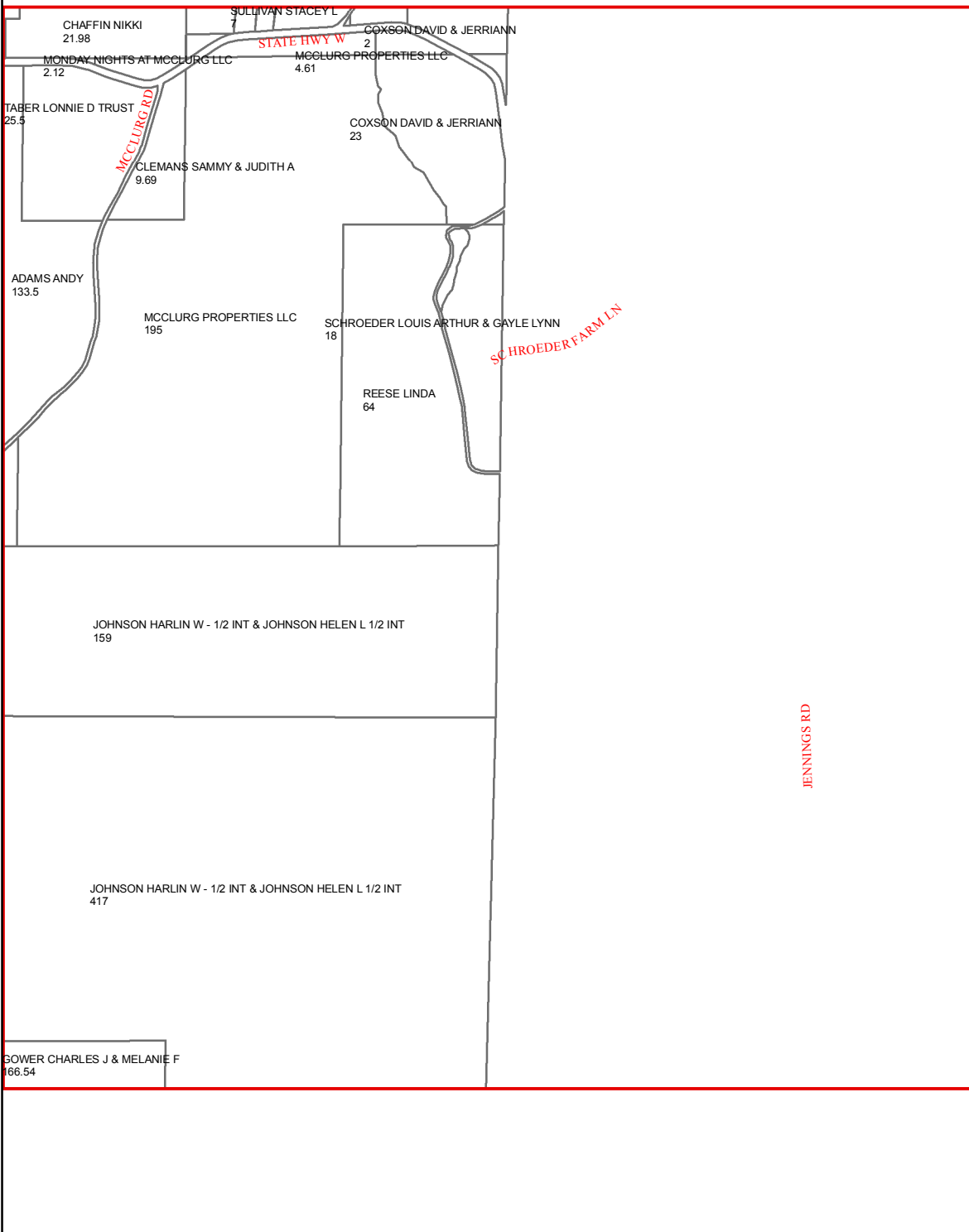

D33

E33

E34

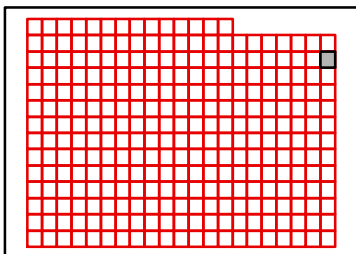

TANEY COUNTY, MISSOURI
by
GIS DEPARTMENT

D34

Apr 04, 2018



D14

D15

E15

F15

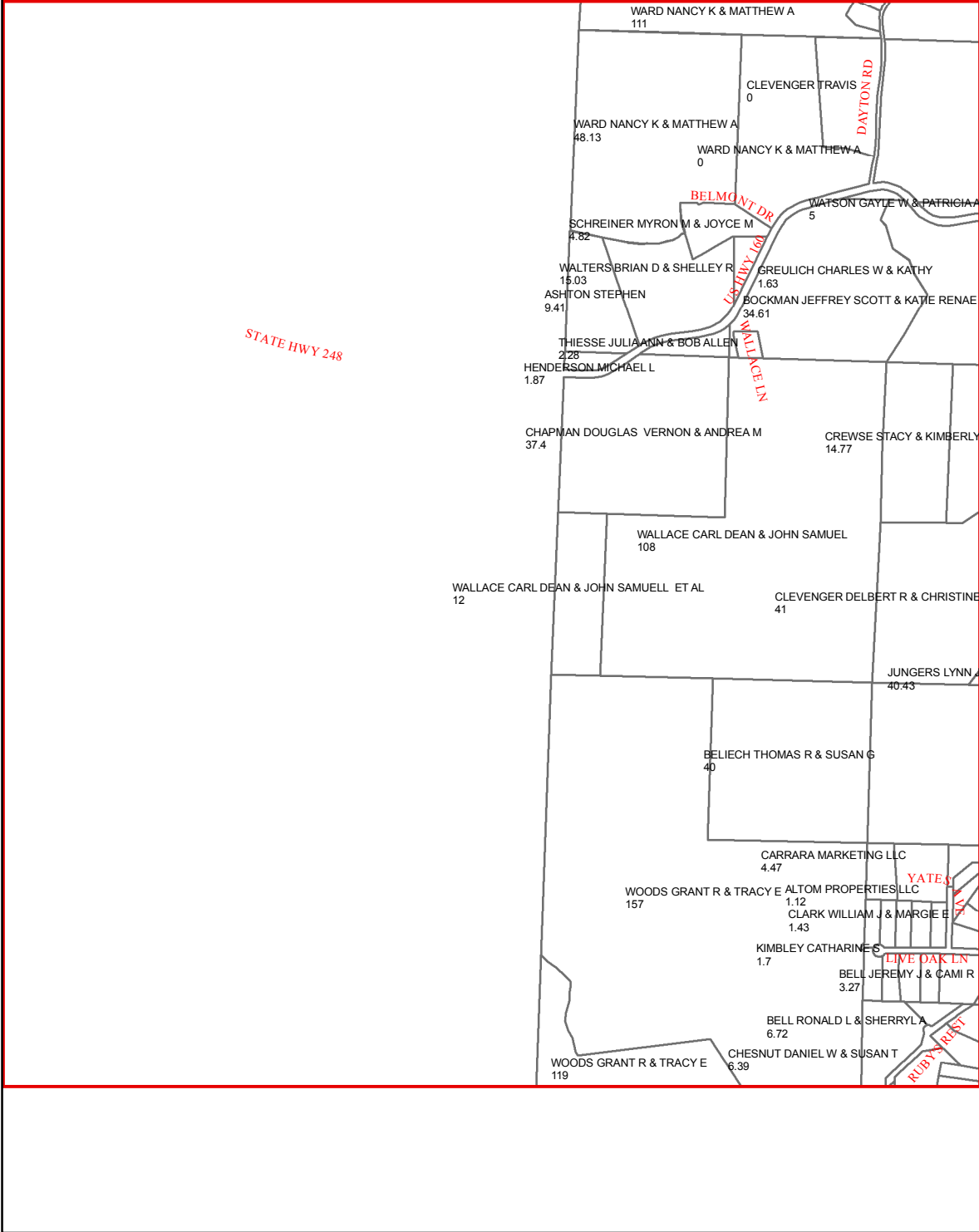

F14

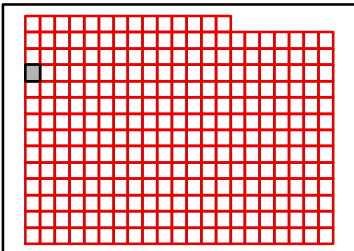

TANEY COUNTY, MISSOURI
by
GIS DEPARTMENT



E14

Apr 04, 2018

D15

D14

D16

E14

E16

F14

F16

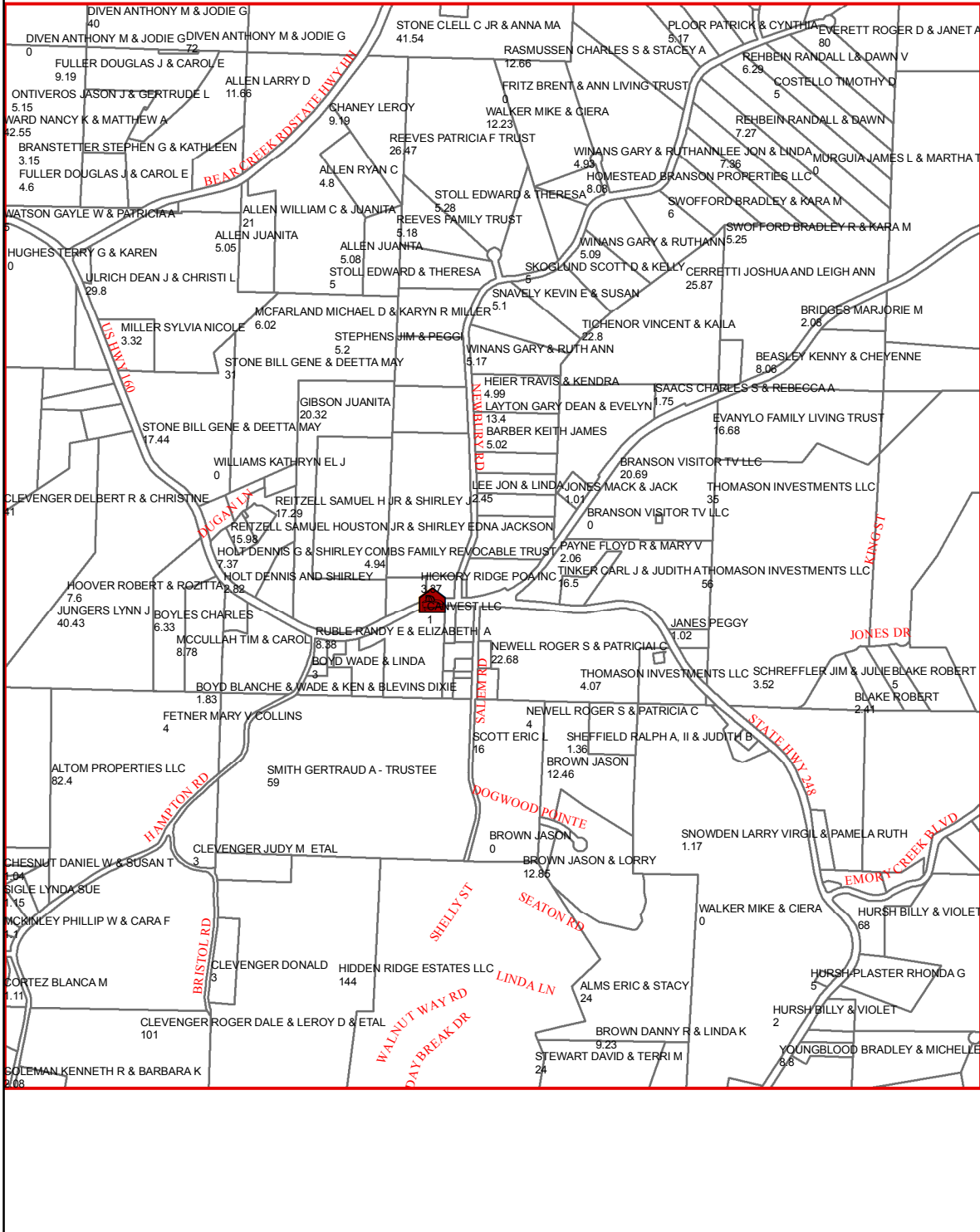

F15

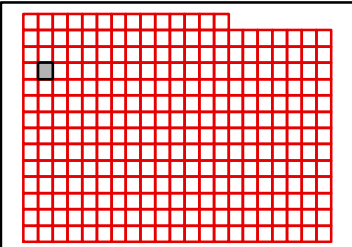

D16

D15

D17

E15

E17

F15

F17

F16

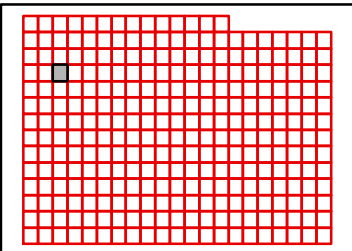

TANEY COUNTY, MISSOURI
by
GIS DEPARTMENT



E16

Apr 04, 2018

D17

D16

D18

E16

E18

F16

F18

F17

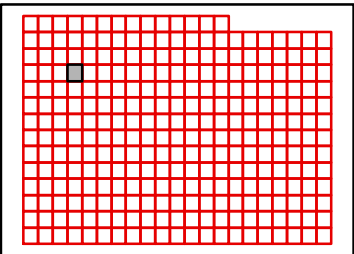
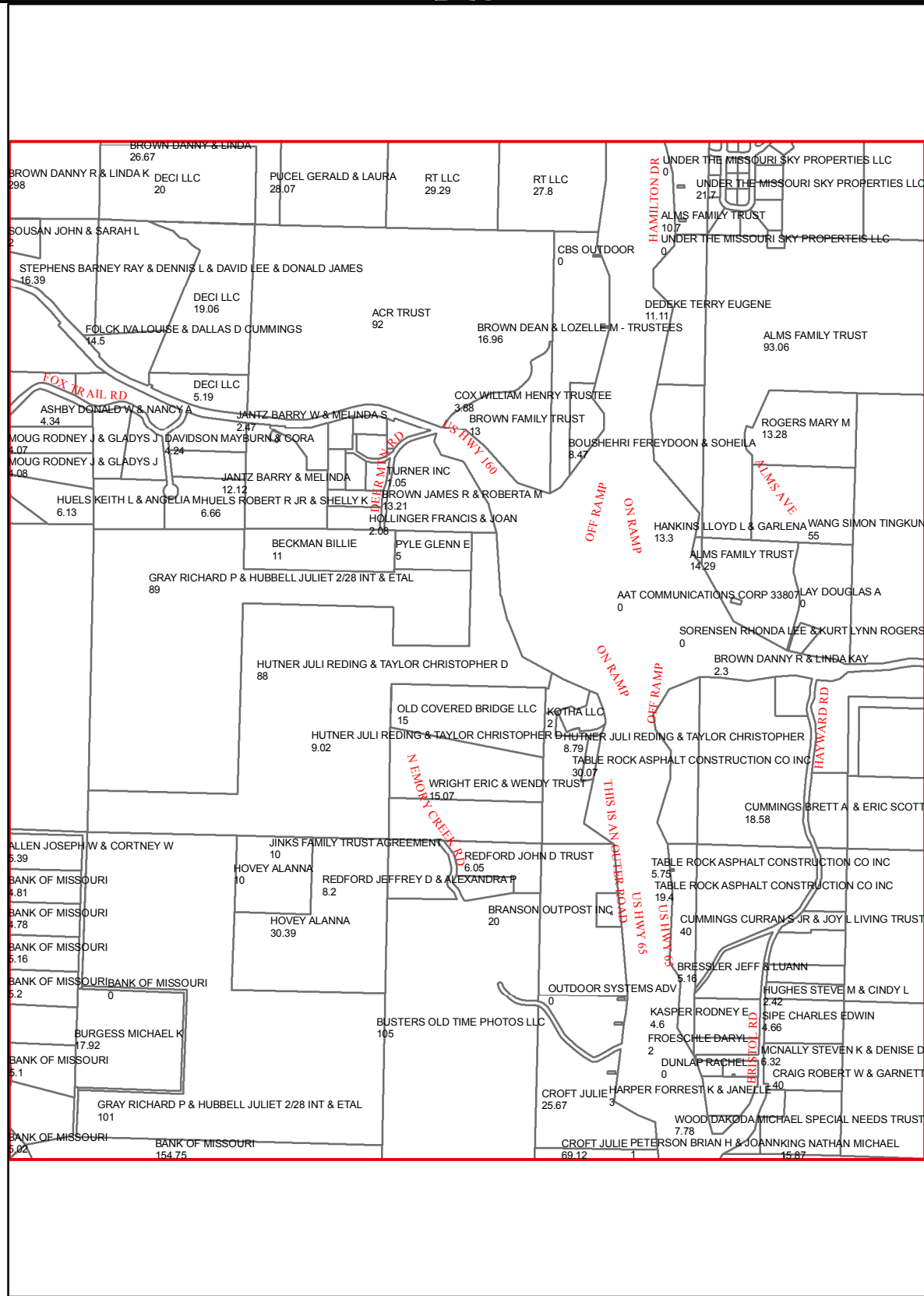

D18

D17

D19

E17

E19

F17

F19

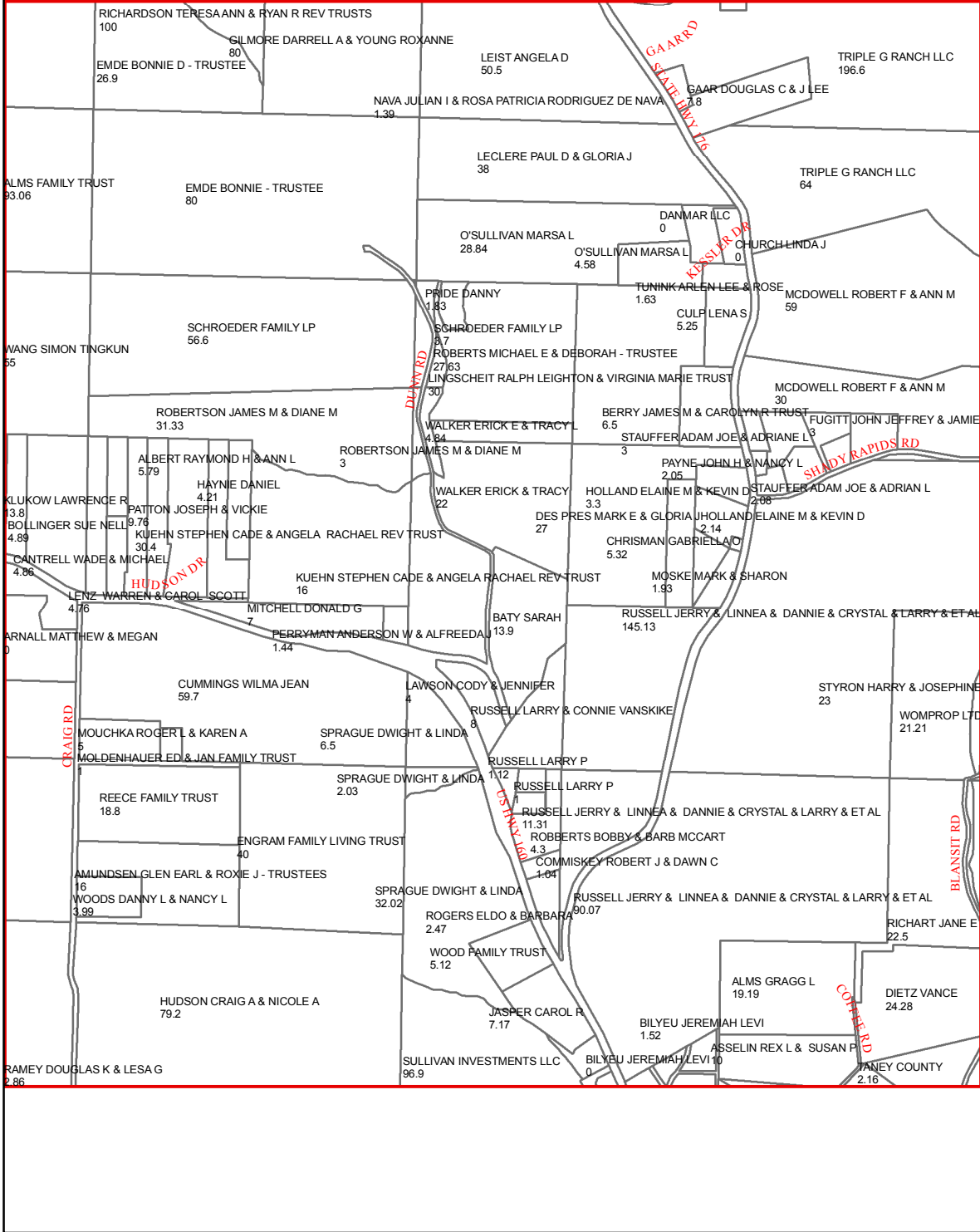

F18

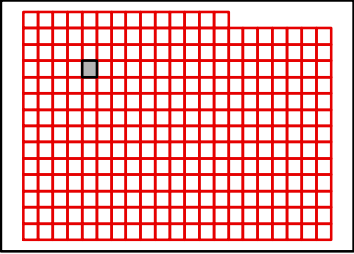

TANEY COUNTY, MISSOURI
by
GIS DEPARTMENT



E18

Apr 04, 2018

D19

D18

D20

E18

E20

F18

F20

F19

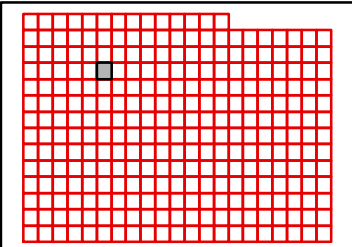
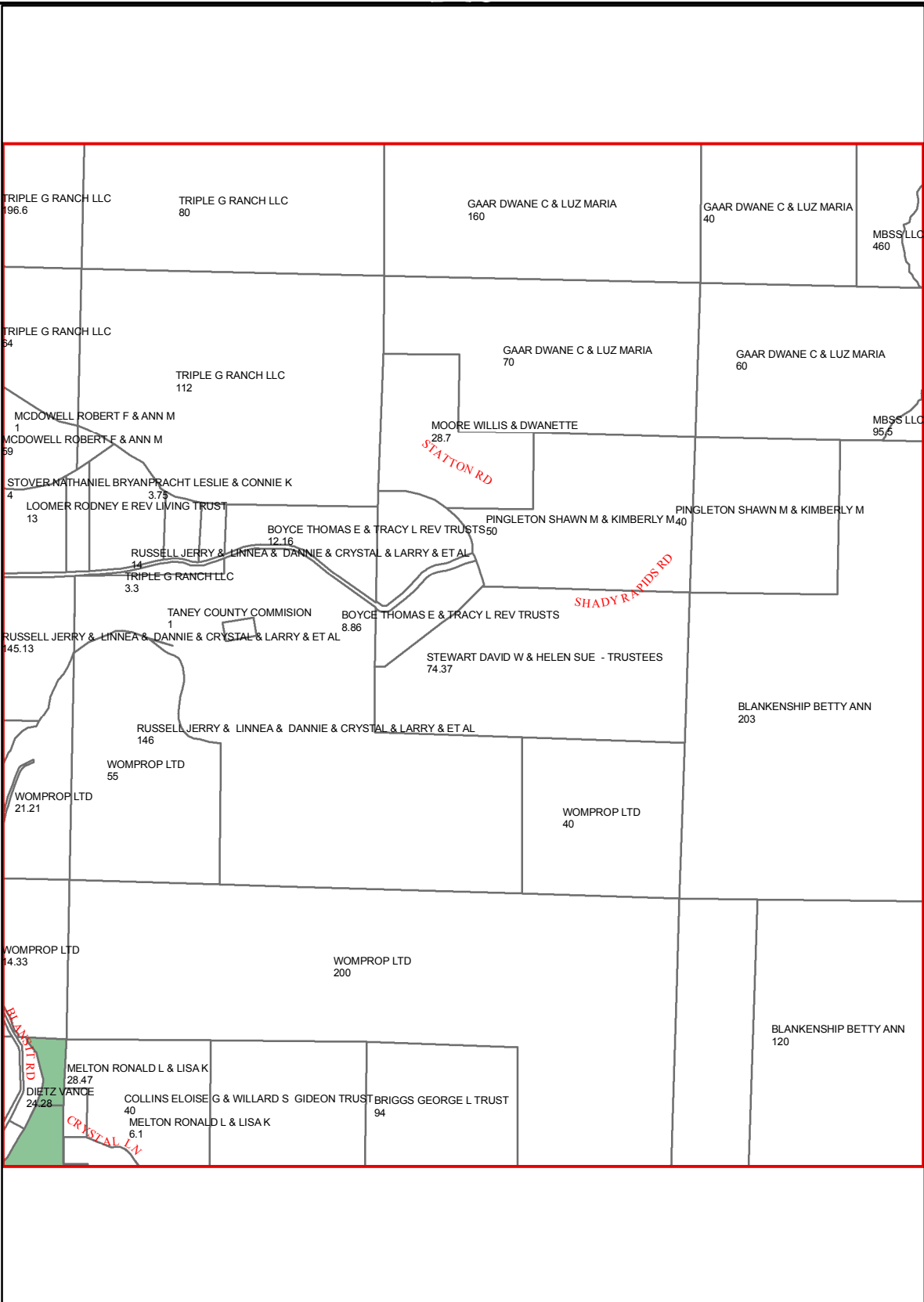

TANEY COUNTY, MISSOURI
by
GIS DEPARTMENT



E19
Apr 04, 2018

D20

D19

D21

E19

E21

F19

F21

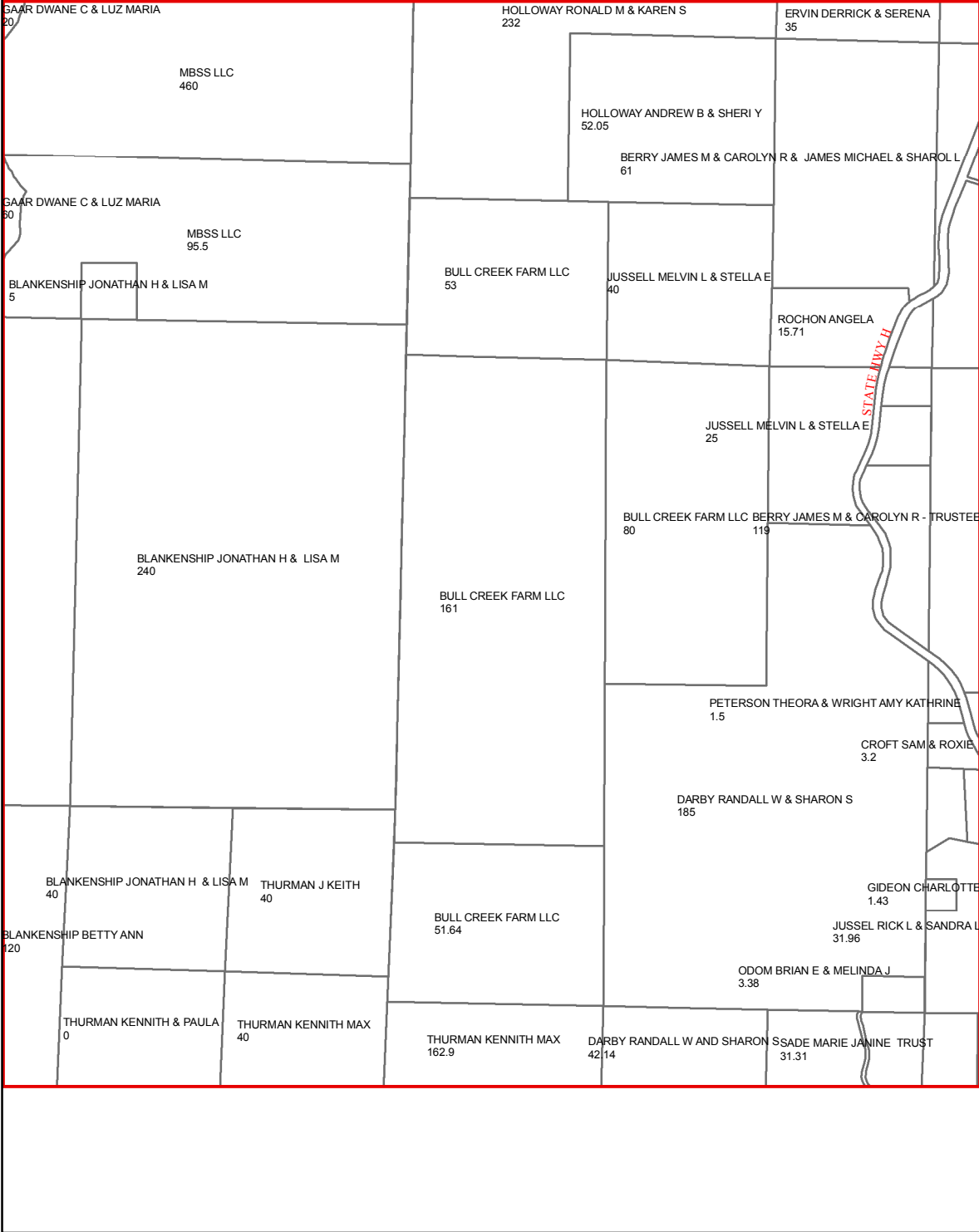

F20

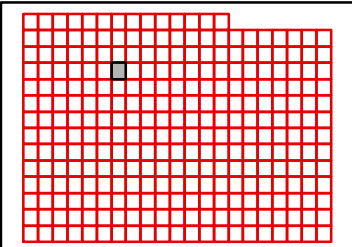

TANEY COUNTY, MISSOURI
by
GIS DEPARTMENT



E20

Apr 04, 2018

D21

D20

D22

E20

E22

F20

F22

F21

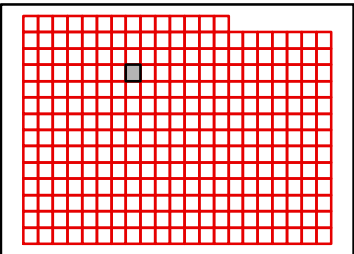
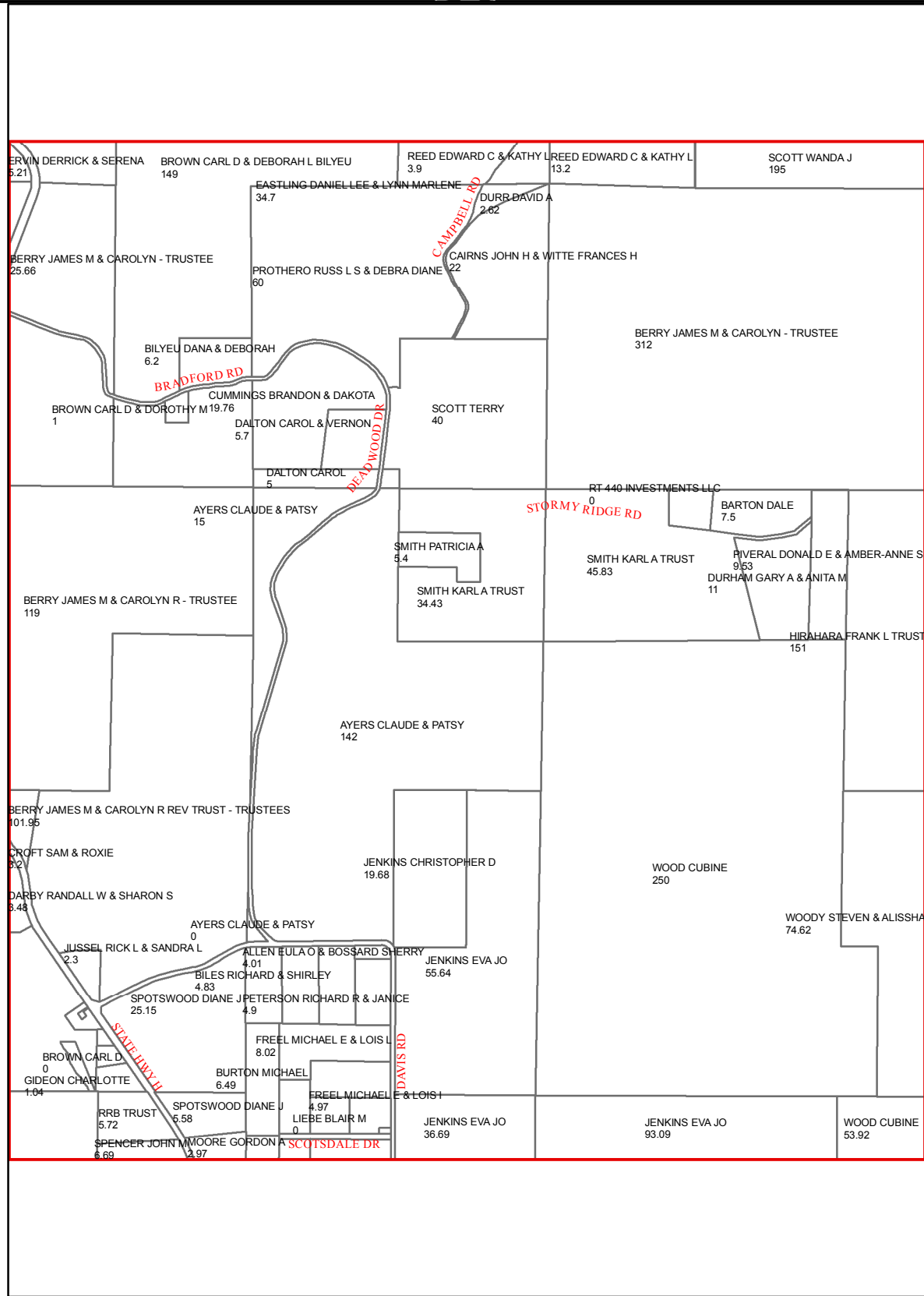

D22

D21

D23

E21

E23

F21

F23

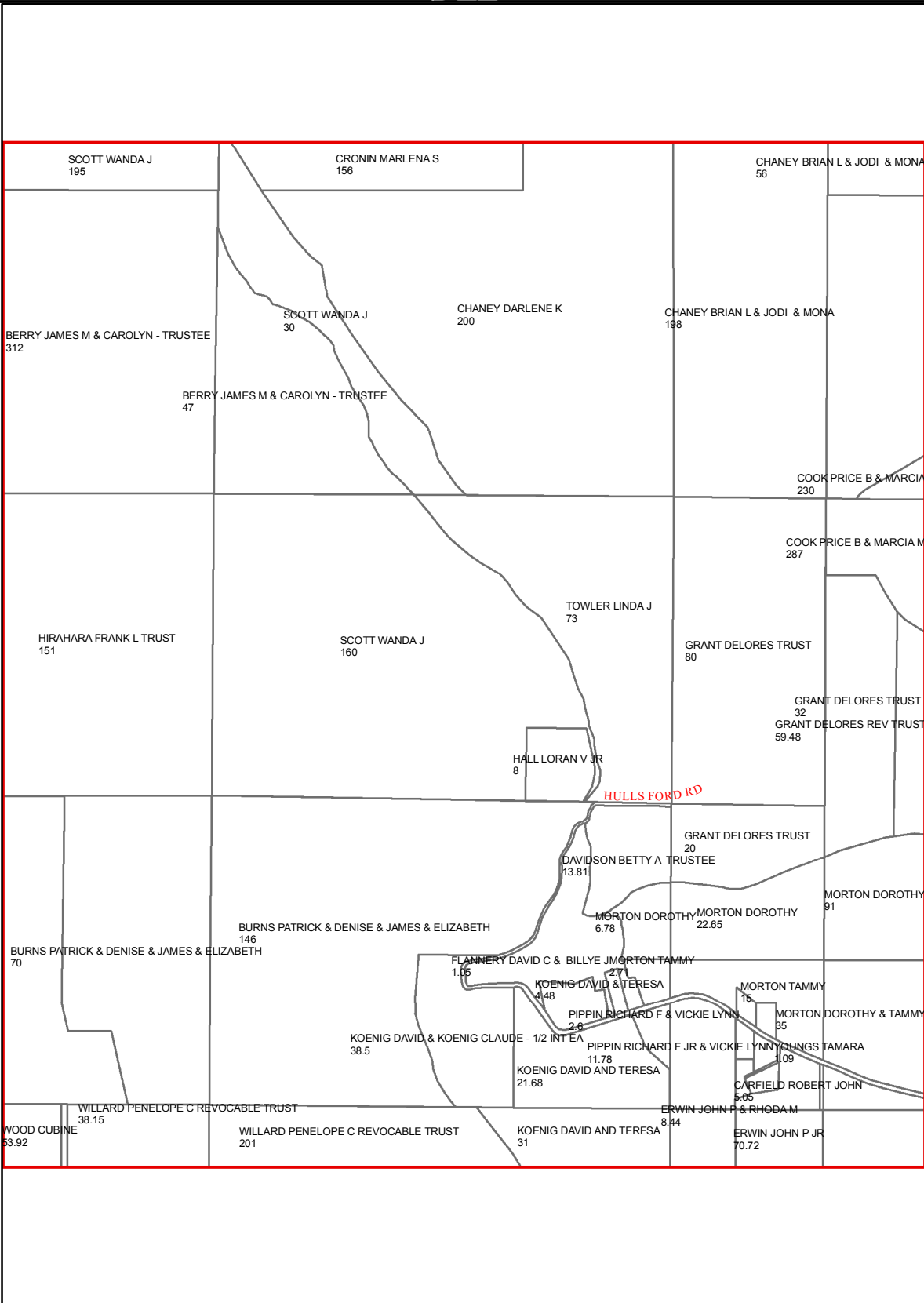

F22

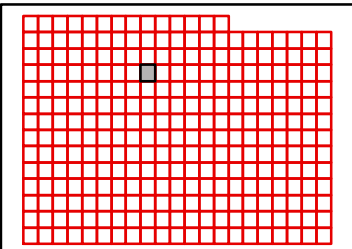

D23

D22

D24

E22

E24

F22

F24

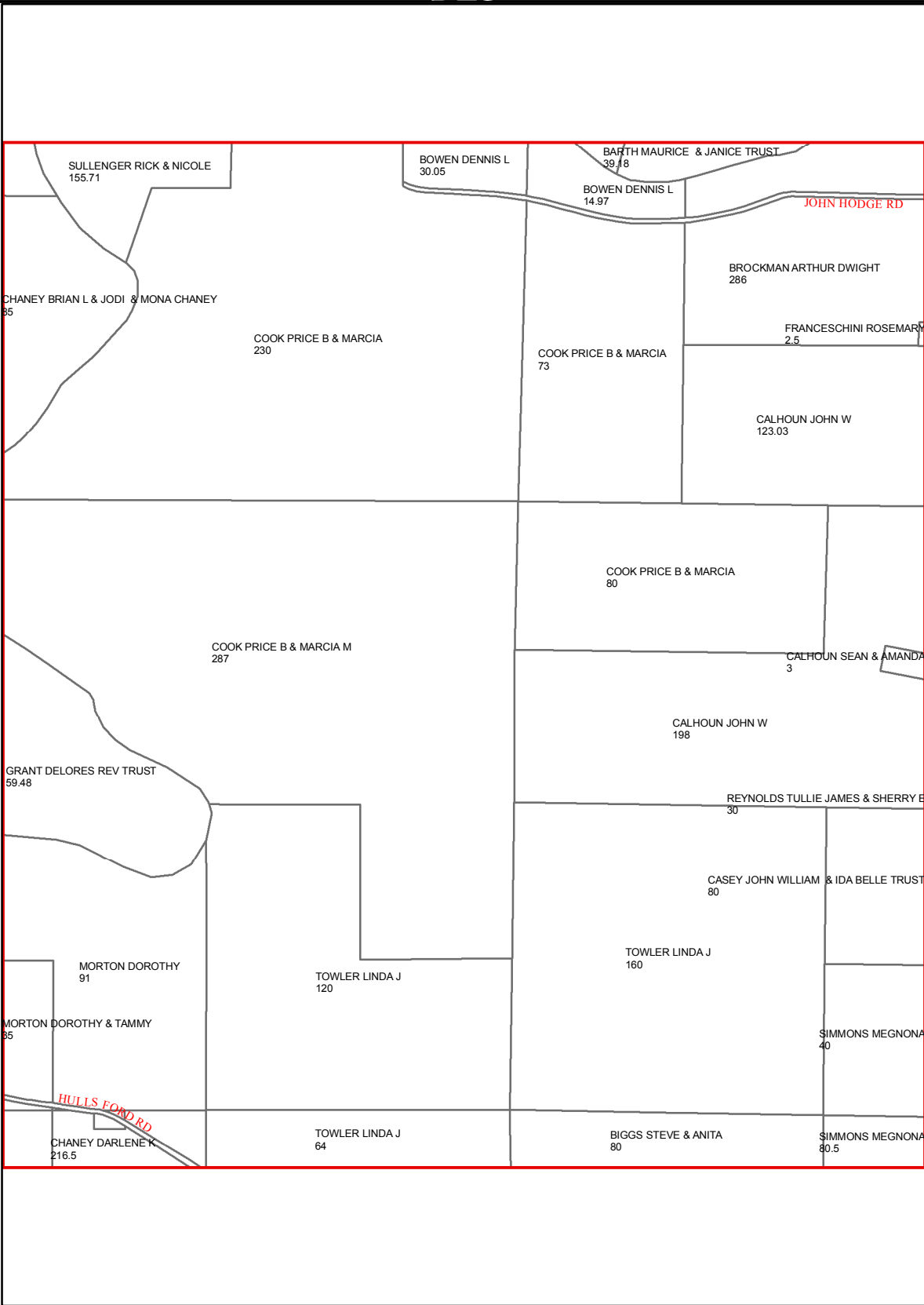

F23

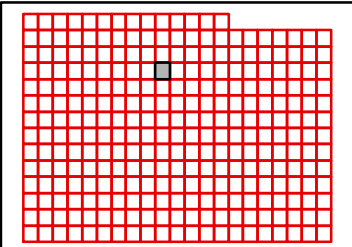

TANEY COUNTY, MISSOURI
by
GIS DEPARTMENT



E23

Apr 04, 2018

D24

D23

D25

E23

E25

F23

F25

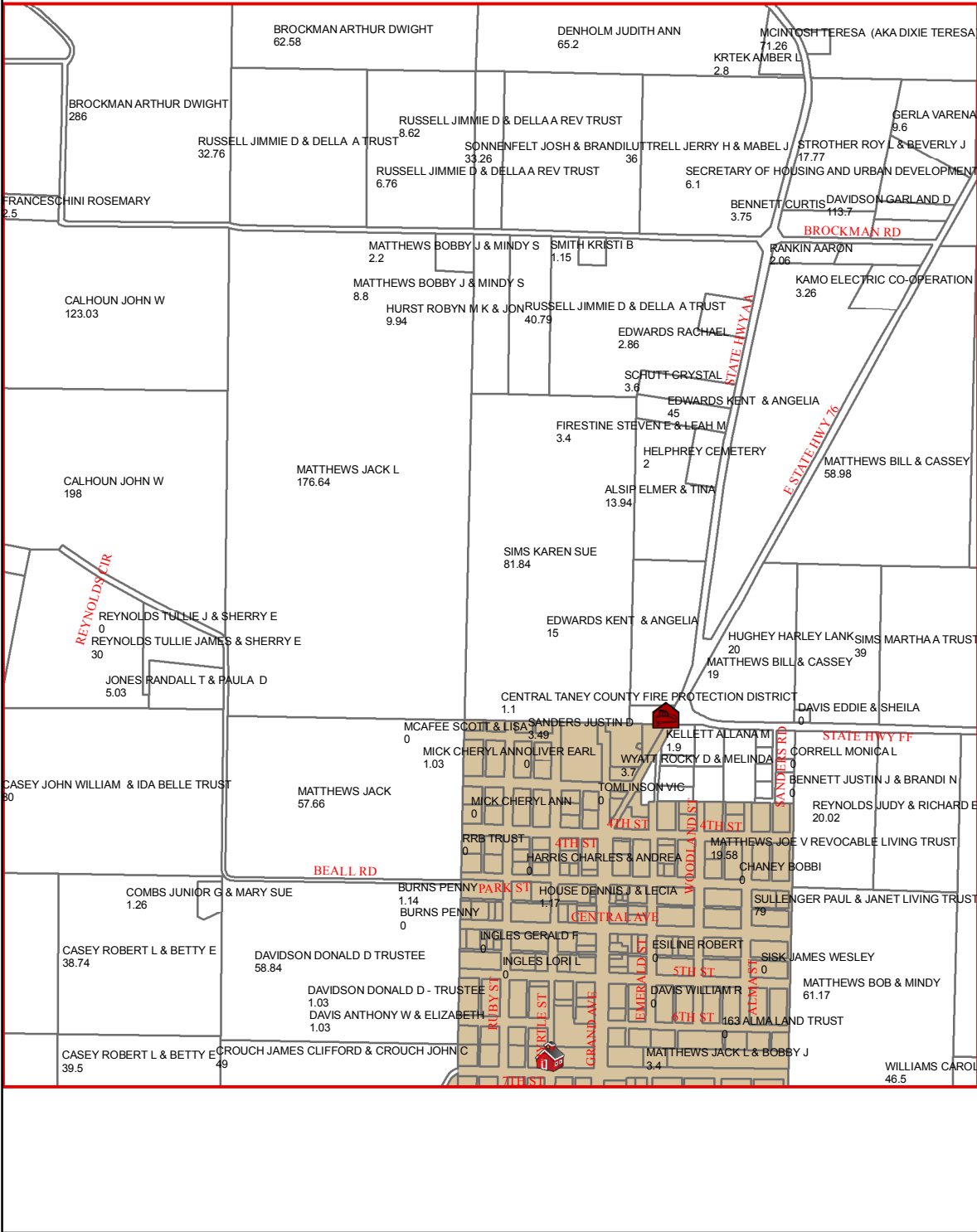

F24

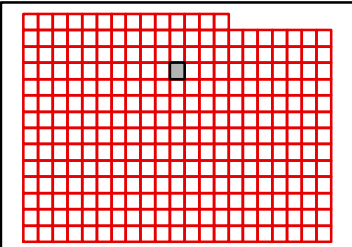

D25

D24

D26

E24

E26

F24

F26

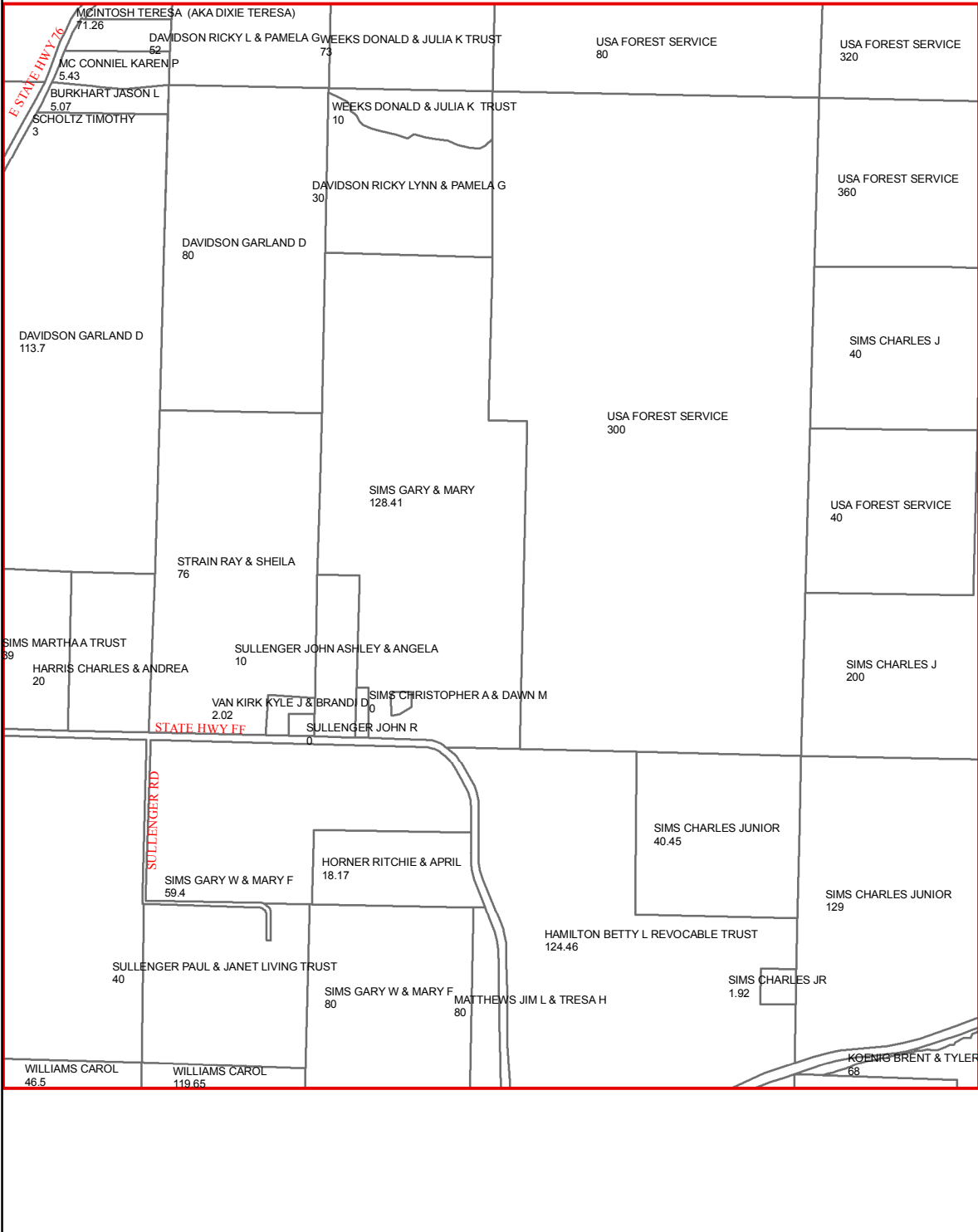

F25

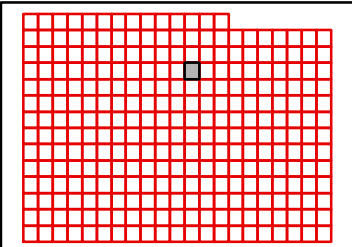

TANEY COUNTY, MISSOURI
by
GIS DEPARTMENT



E25

Apr 04, 2018

D26

D25

D27

E25

E27

F25

F27

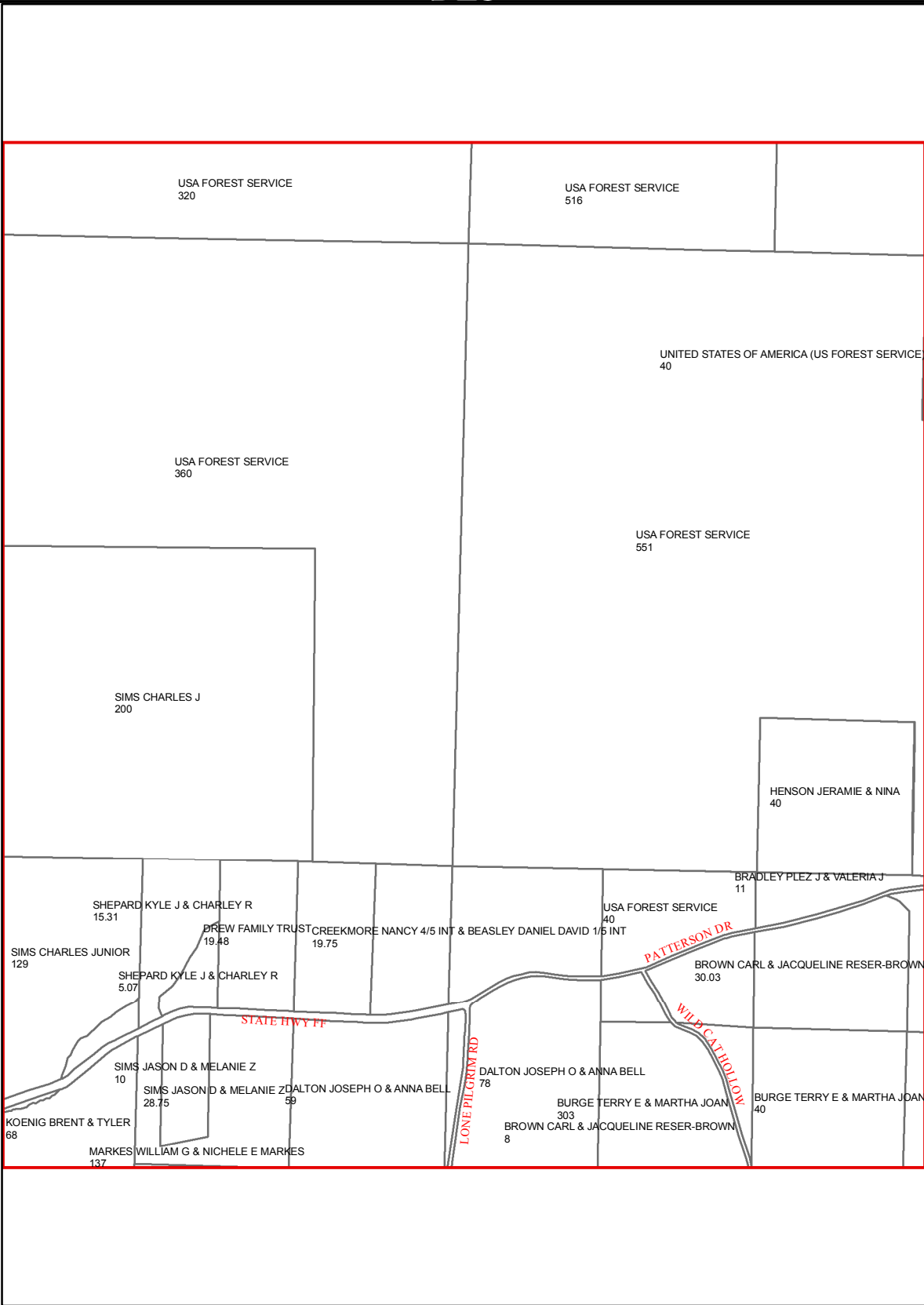

F26

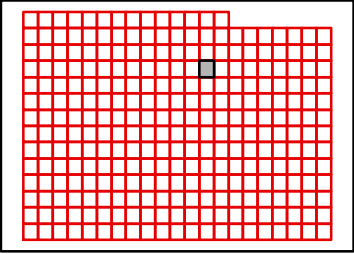

TANEY COUNTY, MISSOURI
by
GIS DEPARTMENT



E26
Apr 04, 2018

D27

D26

D28

E26

E28

F26

F28

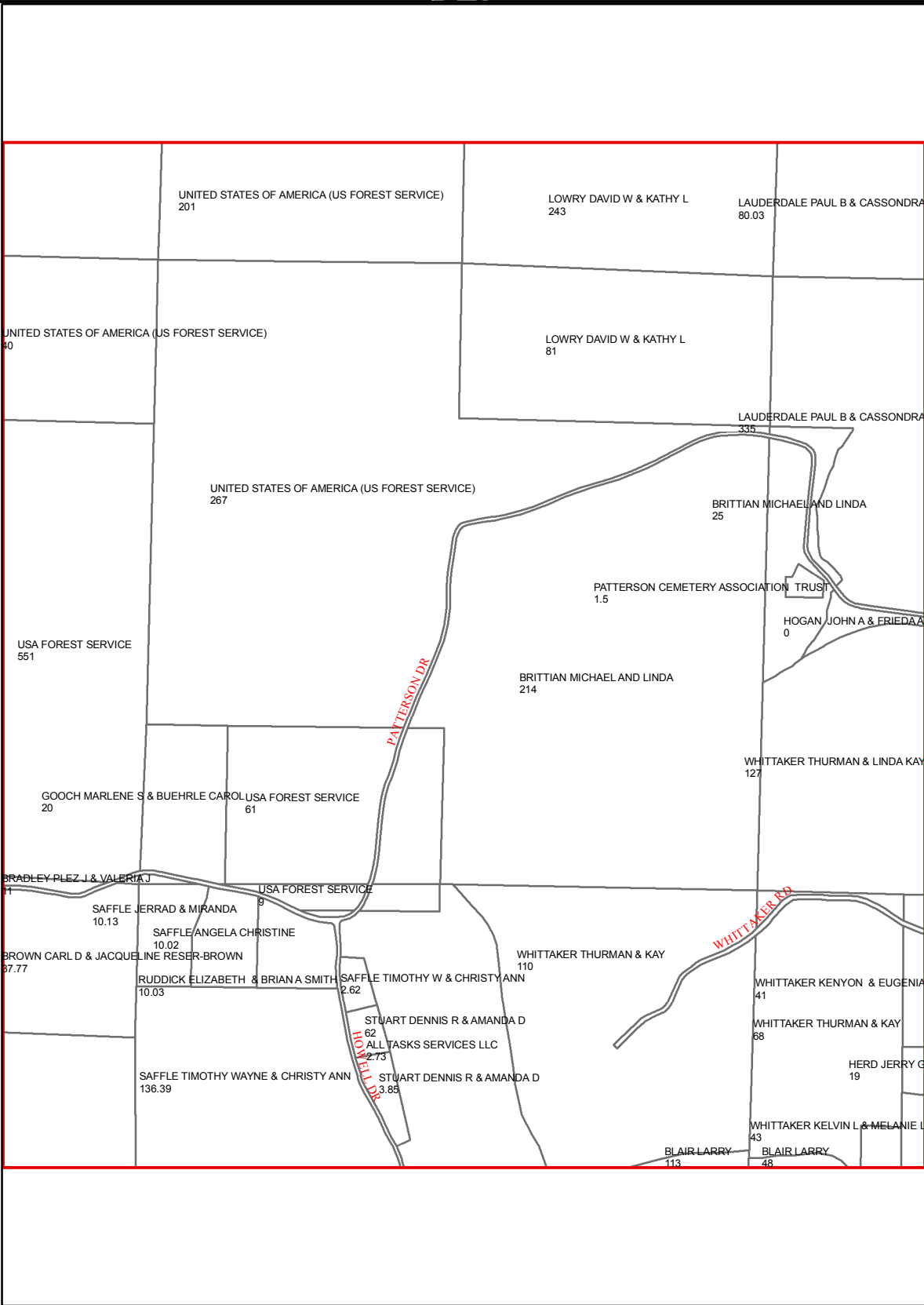

F27

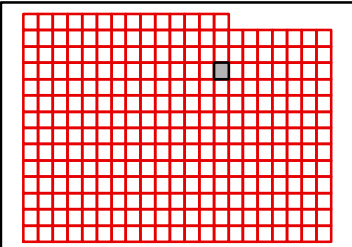

TANEY COUNTY, MISSOURI
by
GIS DEPARTMENT



E27

Apr 04, 2018

D28

D27

D29

E27

E29

F27

F29

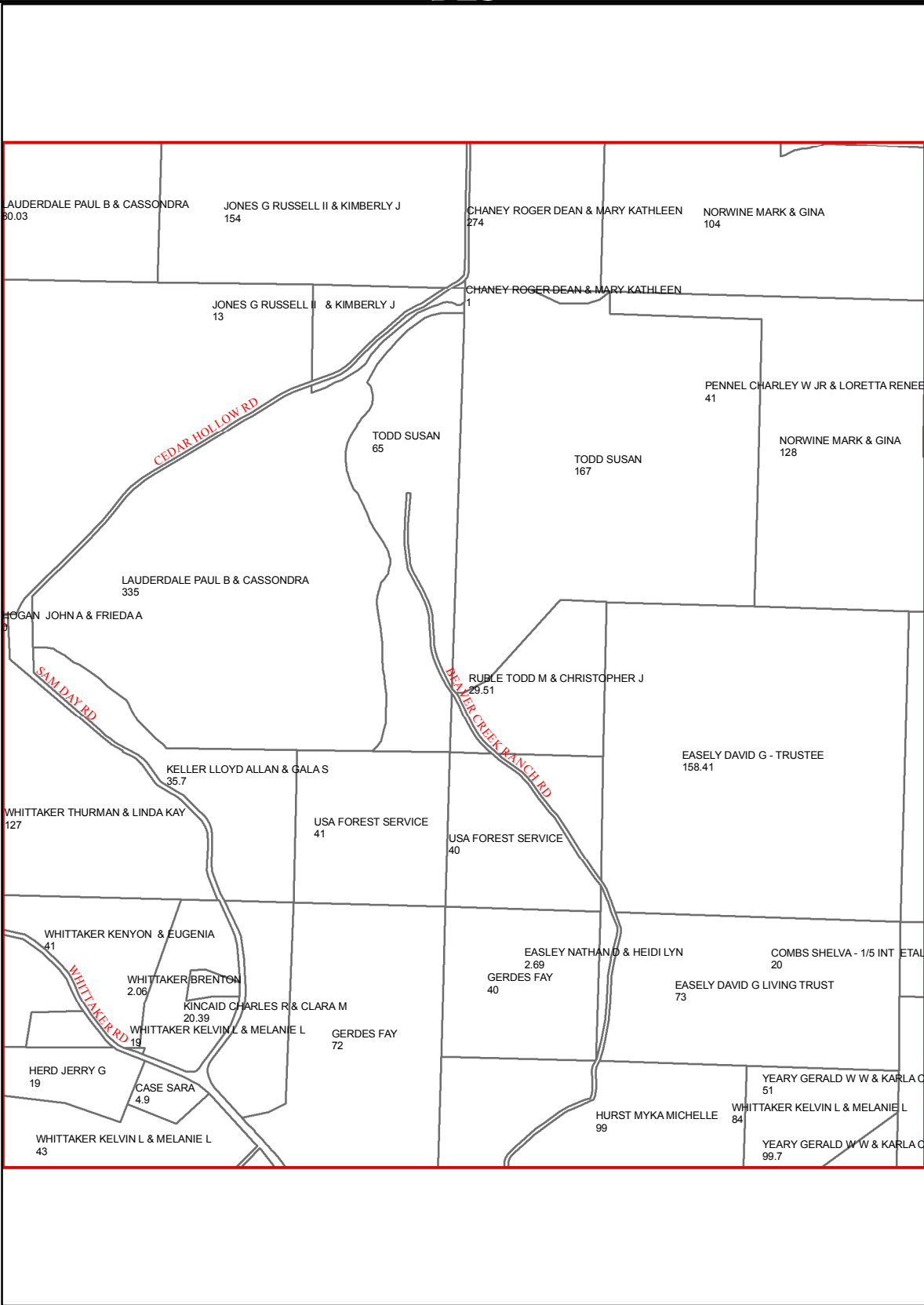

F28

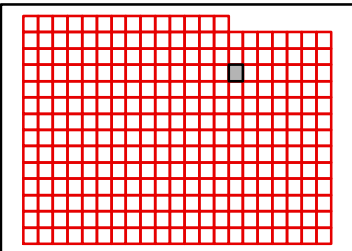

D29

D28

D30

E28

E30

F28

F30

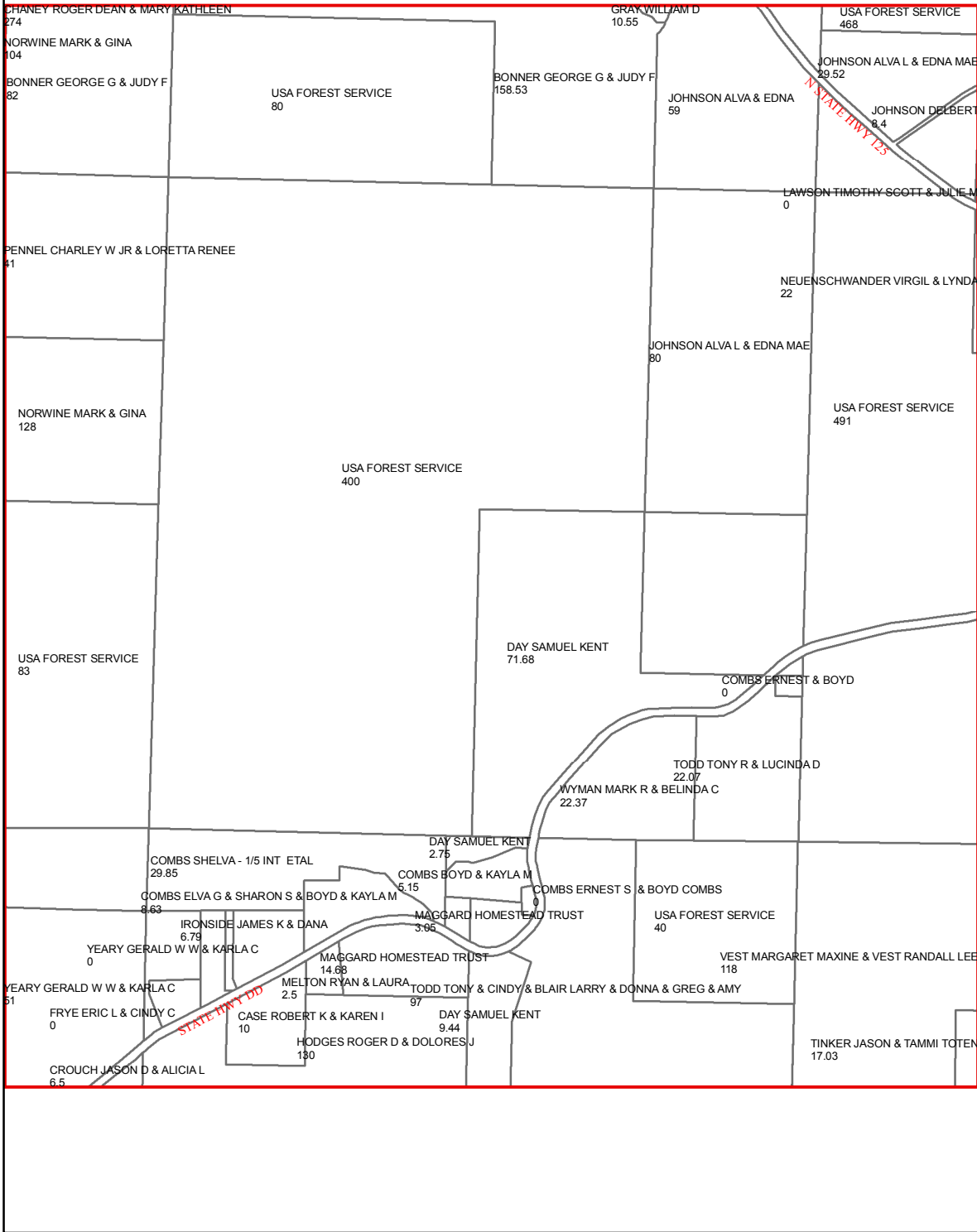

F29

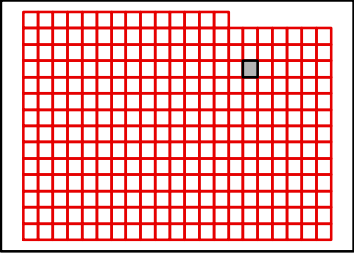

TANEY COUNTY, MISSOURI
by
GIS DEPARTMENT



E29

Apr 04, 2018

D30

D29

D31

E29

E31

F29

F31

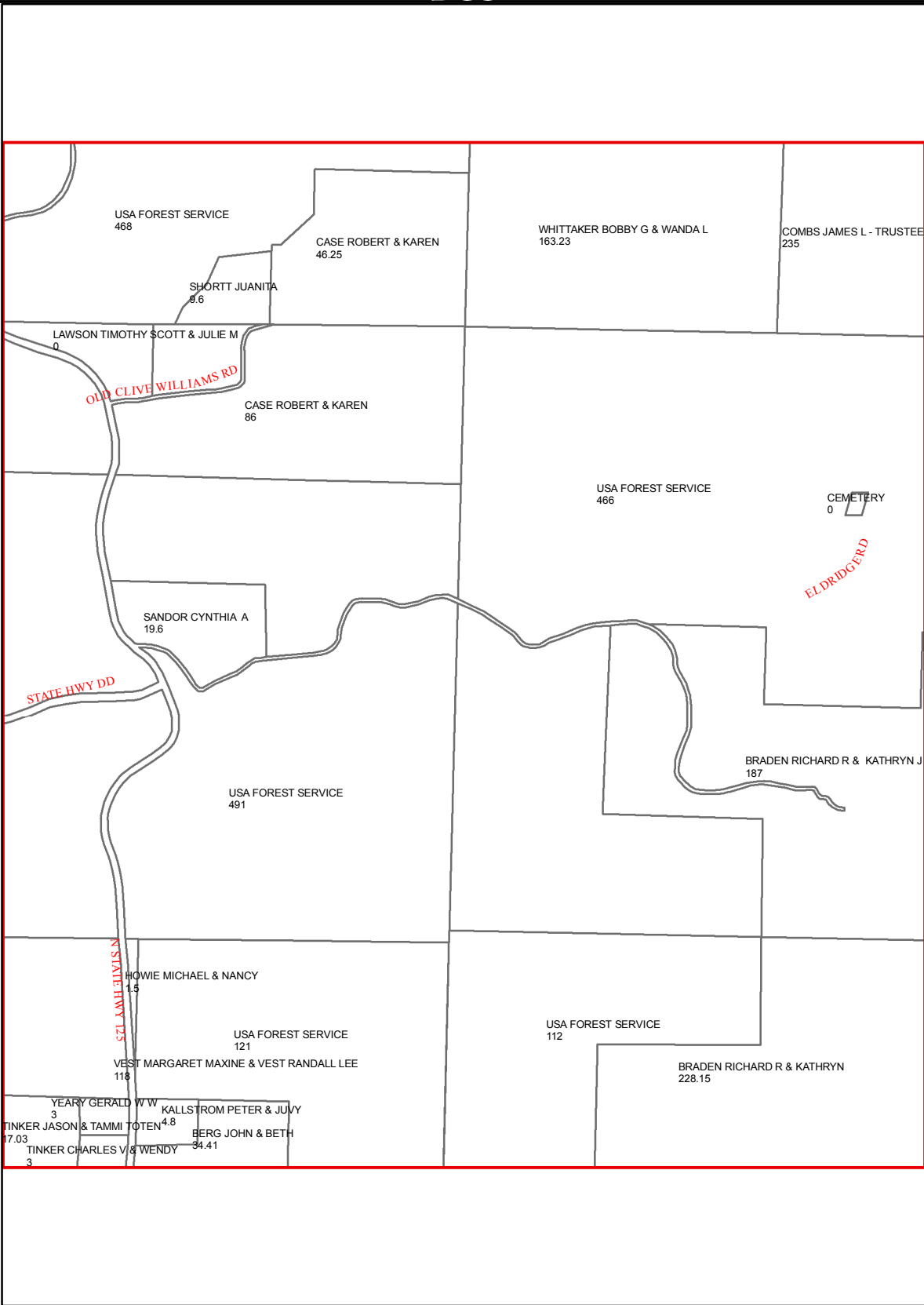

F30

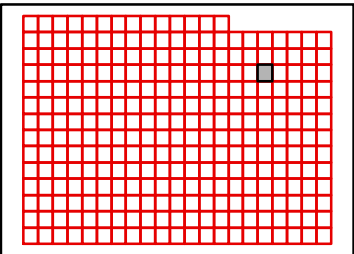

D31

D30

D32

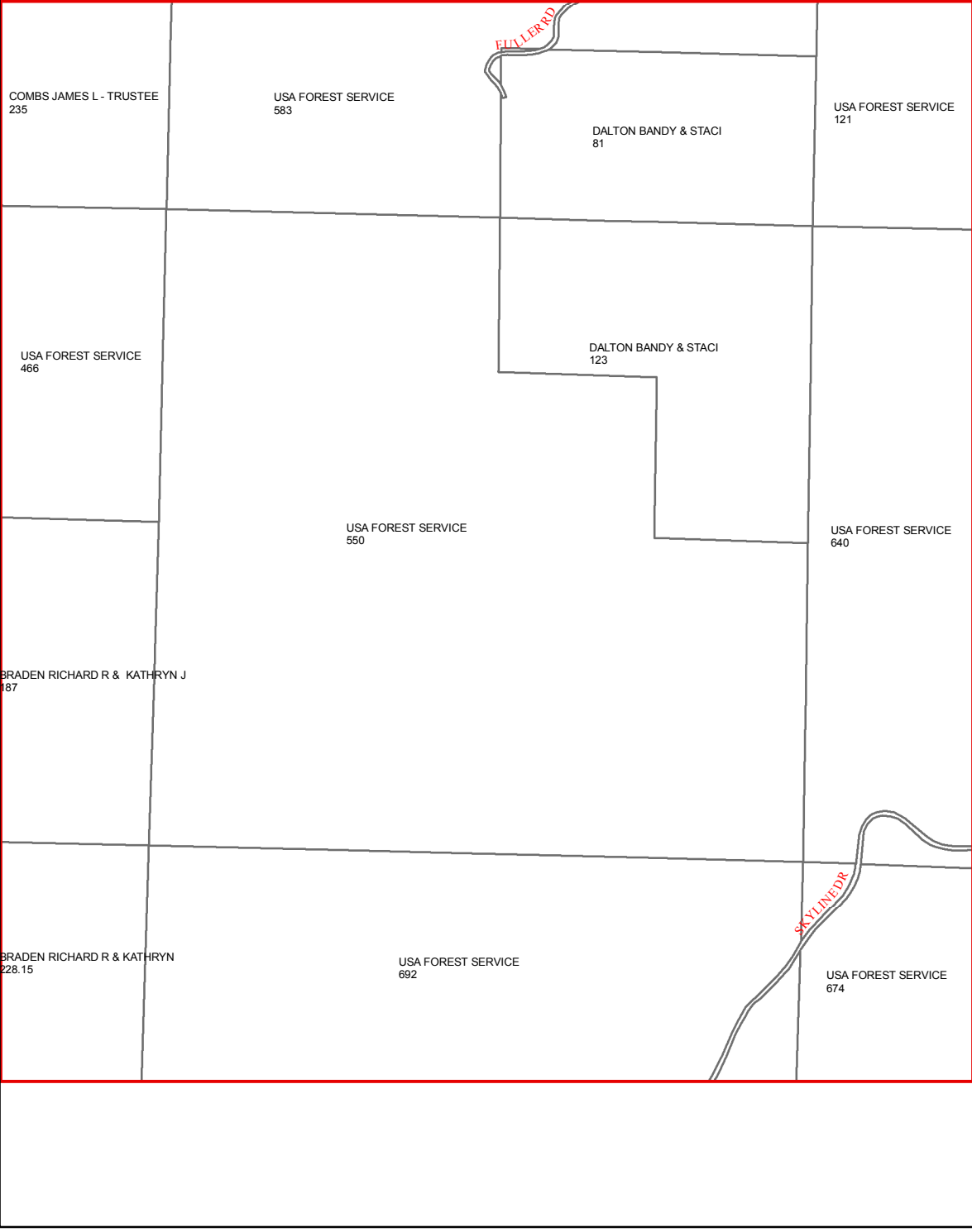

E30

E32

F30

F32

F31

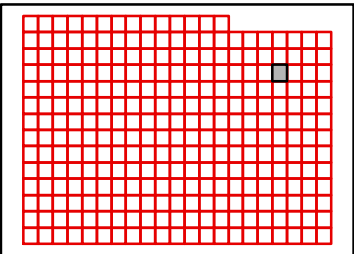

TANEY COUNTY, MISSOURI
by
GIS DEPARTMENT



E31
Apr 04, 2018

D32

D31

D33

E31

E33

F31

F33



F32

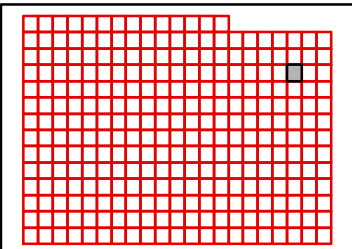

TANEY COUNTY, MISSOURI
by
GIS DEPARTMENT



E32
Apr 04, 2018

D33

D32

D34

E32

E34

F32

F34

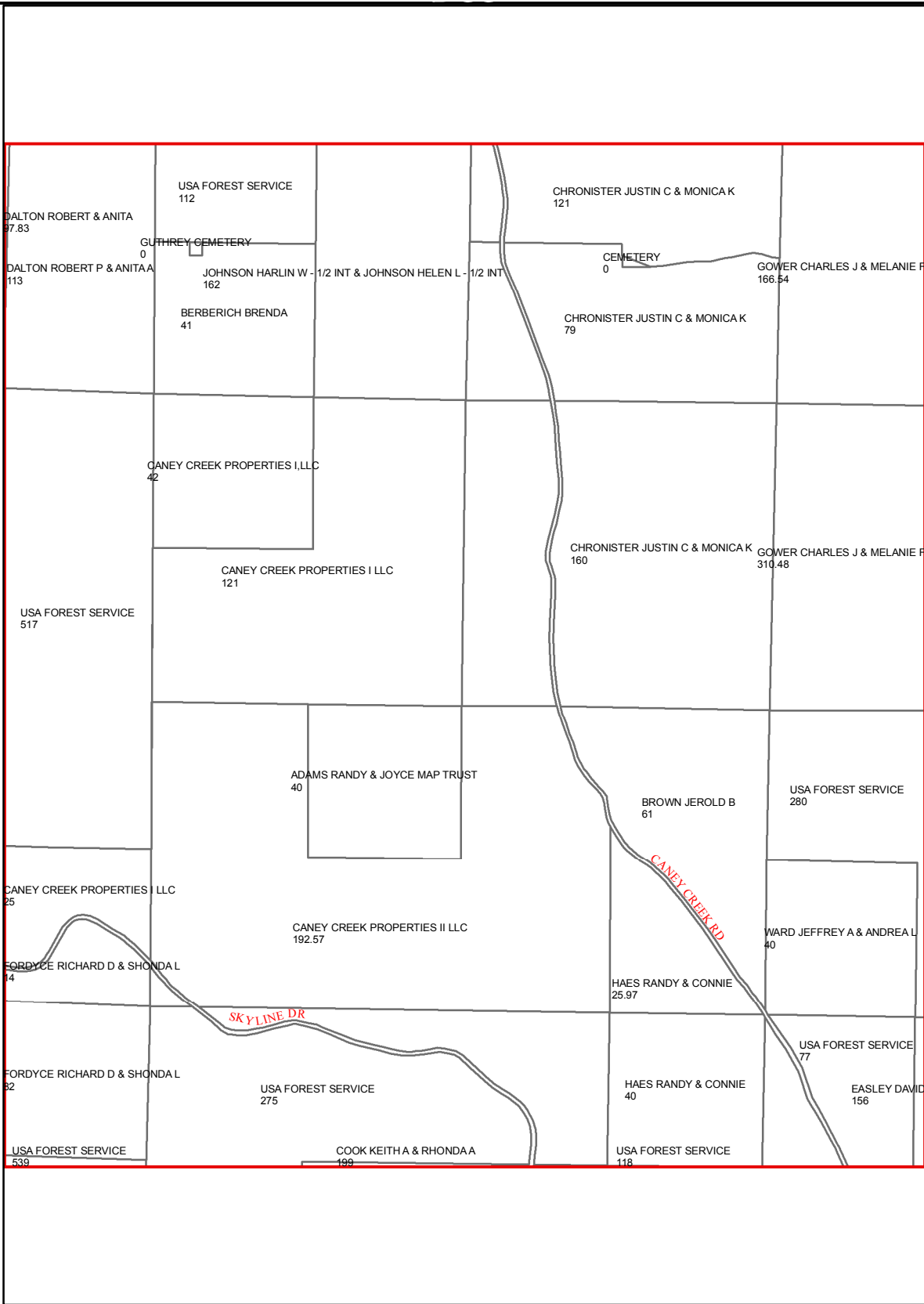

F33

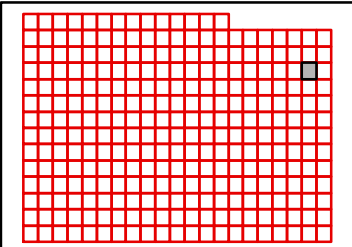

TANEY COUNTY, MISSOURI
by
GIS DEPARTMENT



E33

Apr 04, 2018

D34

D33

E33

F33

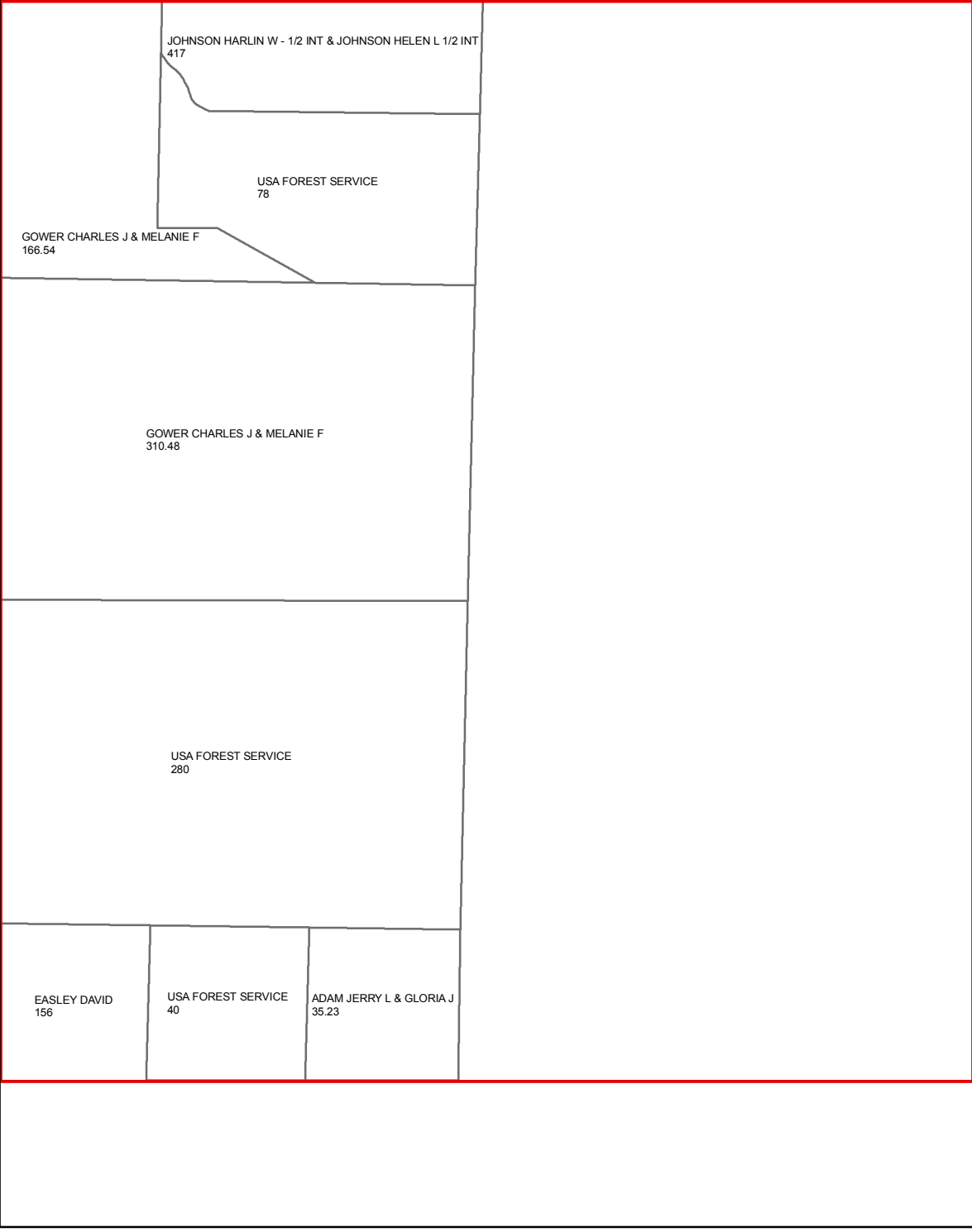

F34

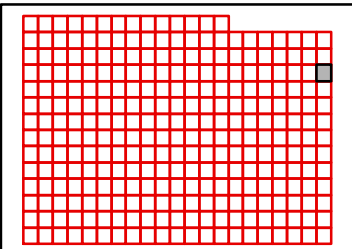

TANEY COUNTY, MISSOURI
by
GIS DEPARTMENT

E34

Apr 04, 2018



E14

E15

F15

G15

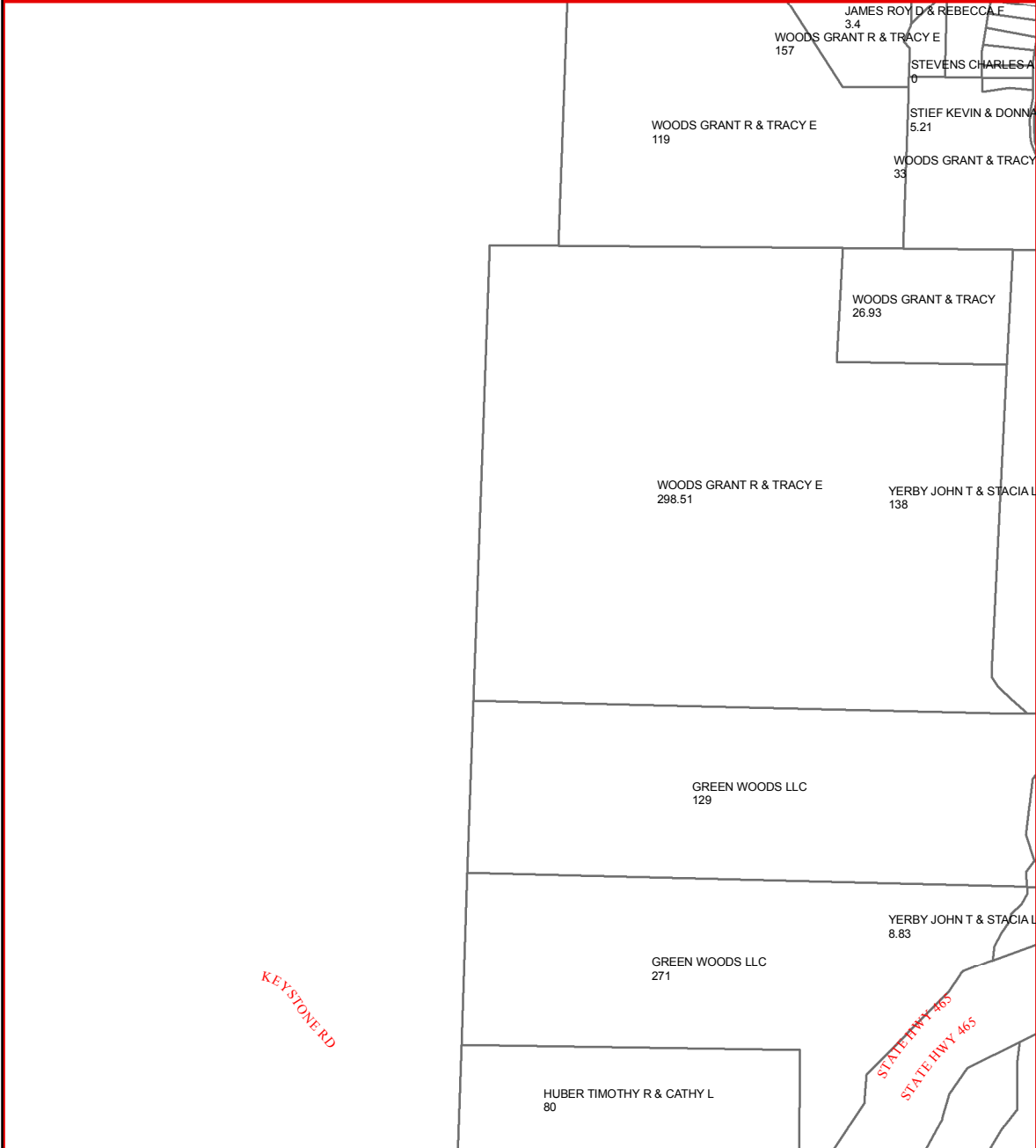

G14

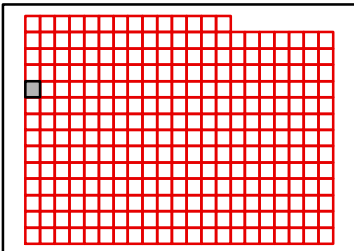

E15

E14

E16

F14

F16

G14

G16

G15

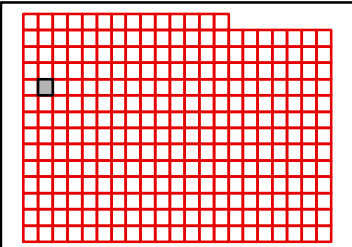
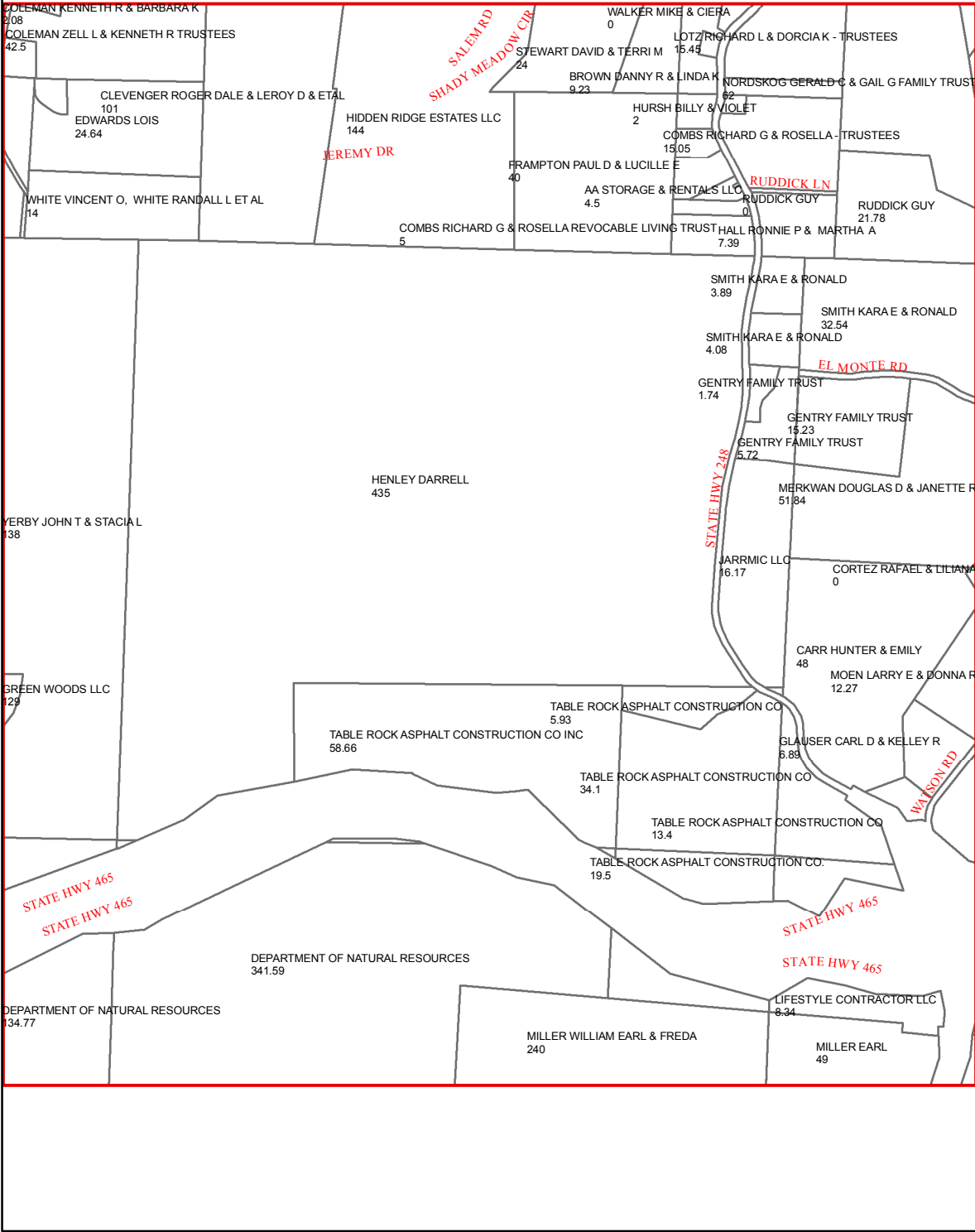

TANEY COUNTY, MISSOURI
by
GIS DEPARTMENT



F15

Apr 04, 2018

E16

E15

E17

F15

F17

G15

G17

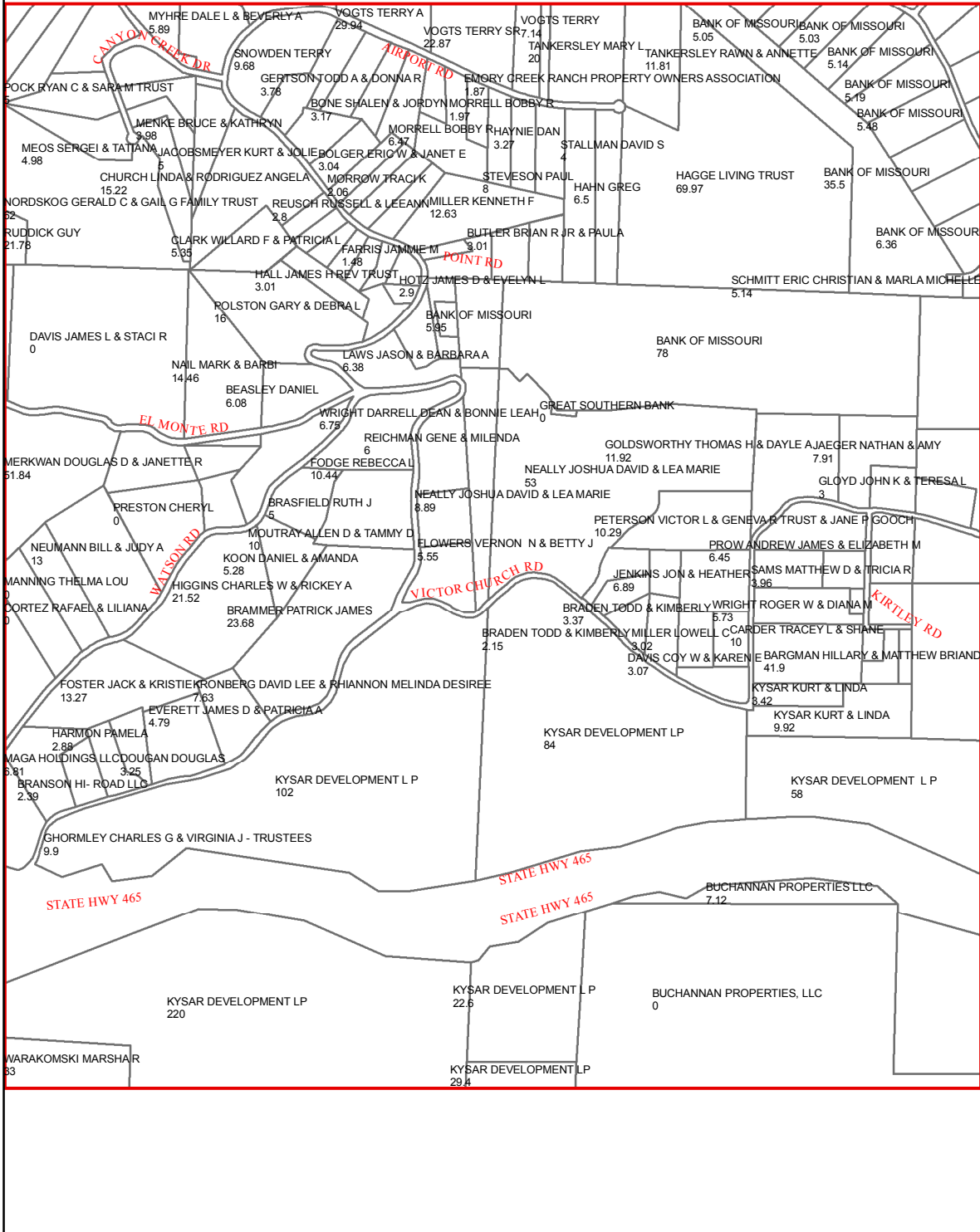

G16

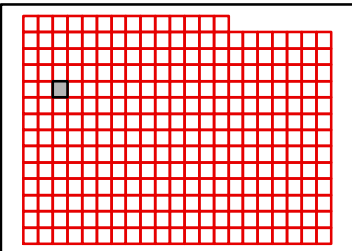

TANEY COUNTY, MISSOURI
by
GIS DEPARTMENT



F16

Apr 04, 2018

E17

E16

E18

F16

F18

G16

G18

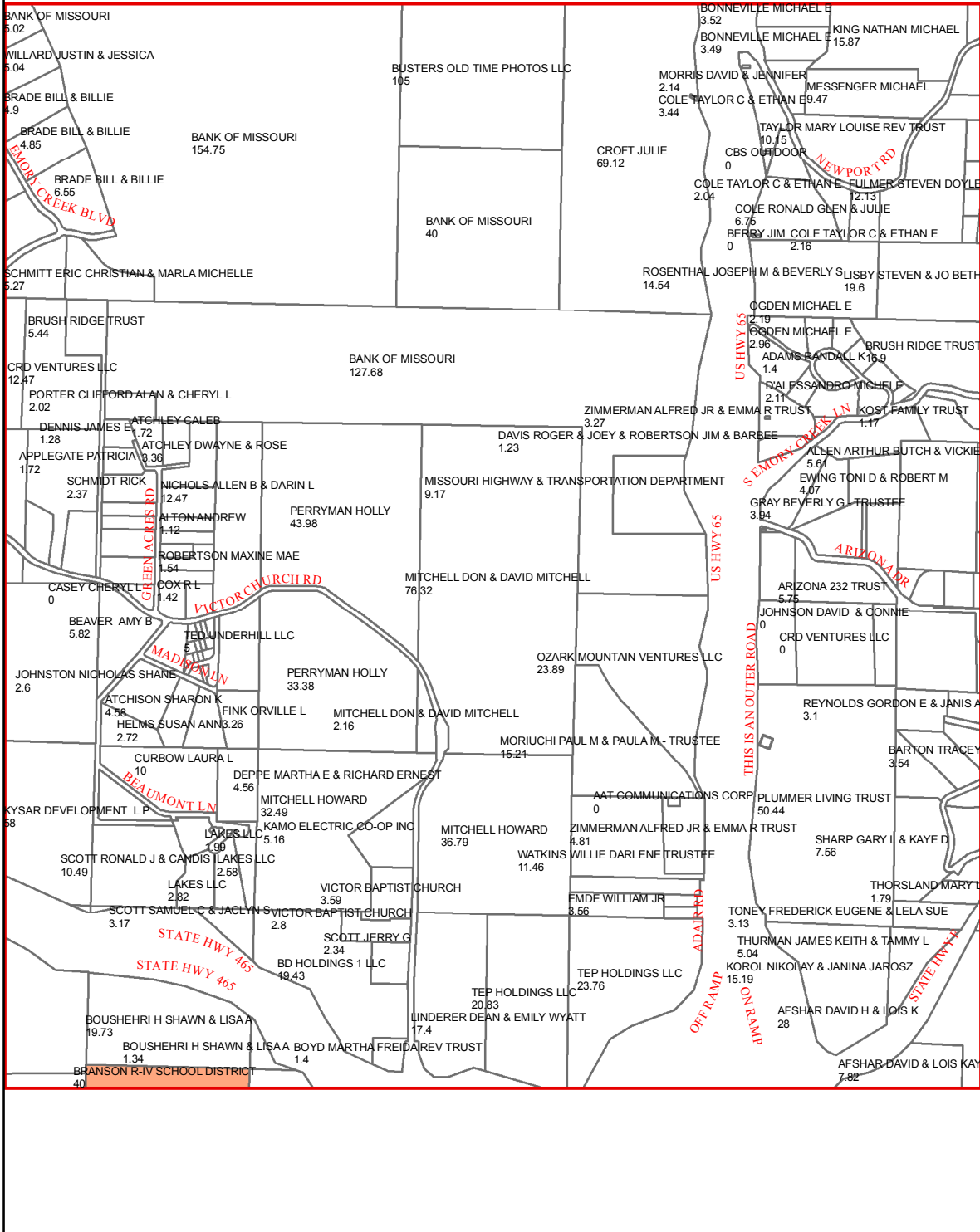

G17

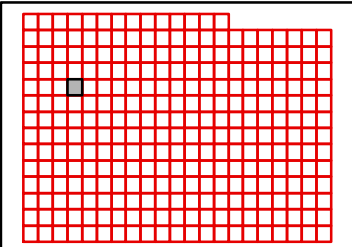

E18

E17

E19

F17

F19

G17

G19

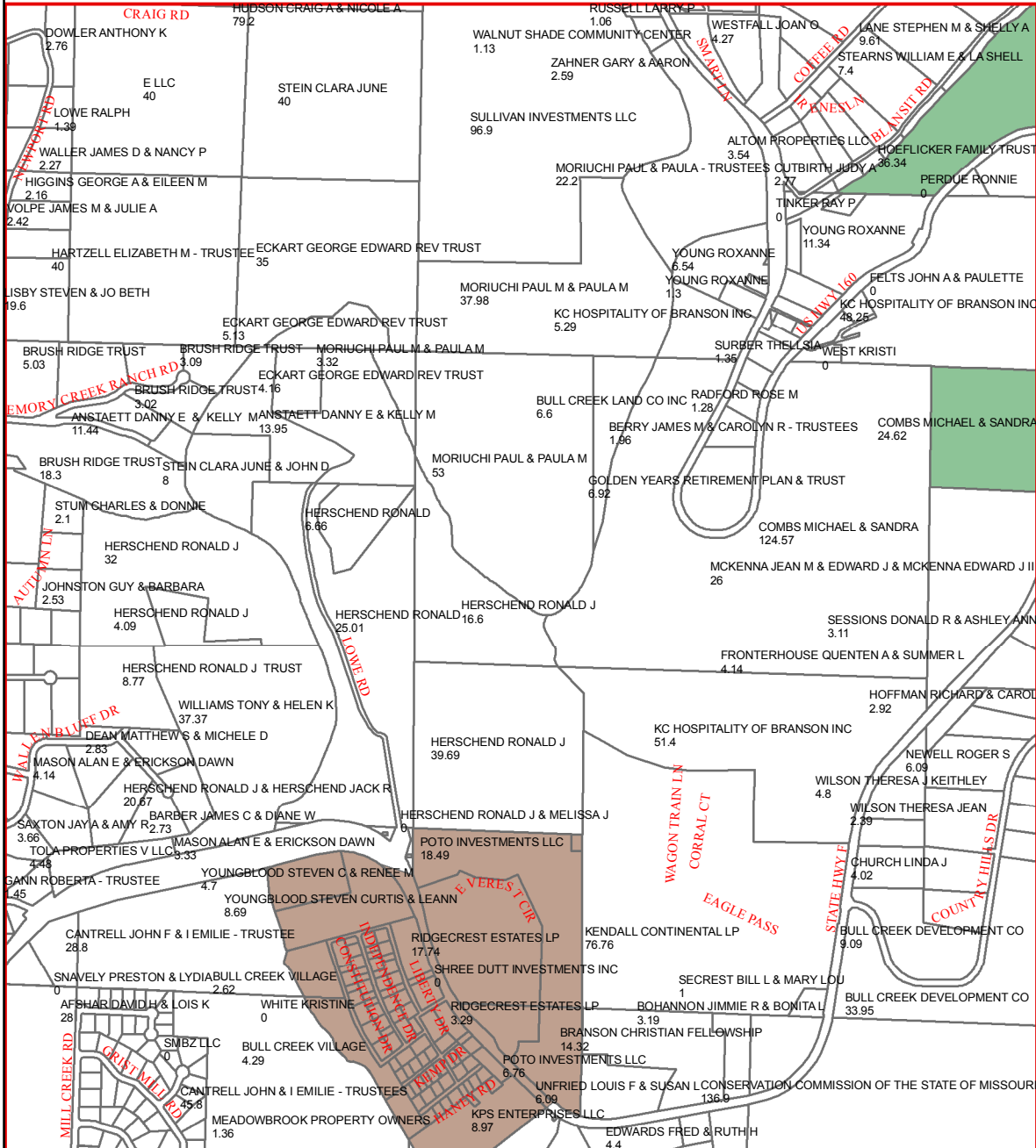

G18

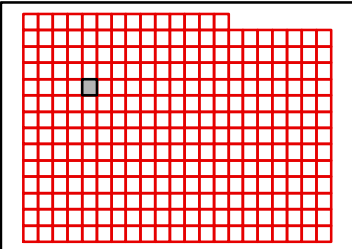

TANEY COUNTY, MISSOURI
by
GIS DEPARTMENT



F18

Apr 04, 2018

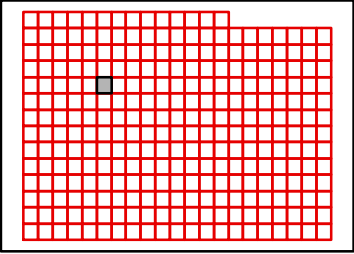
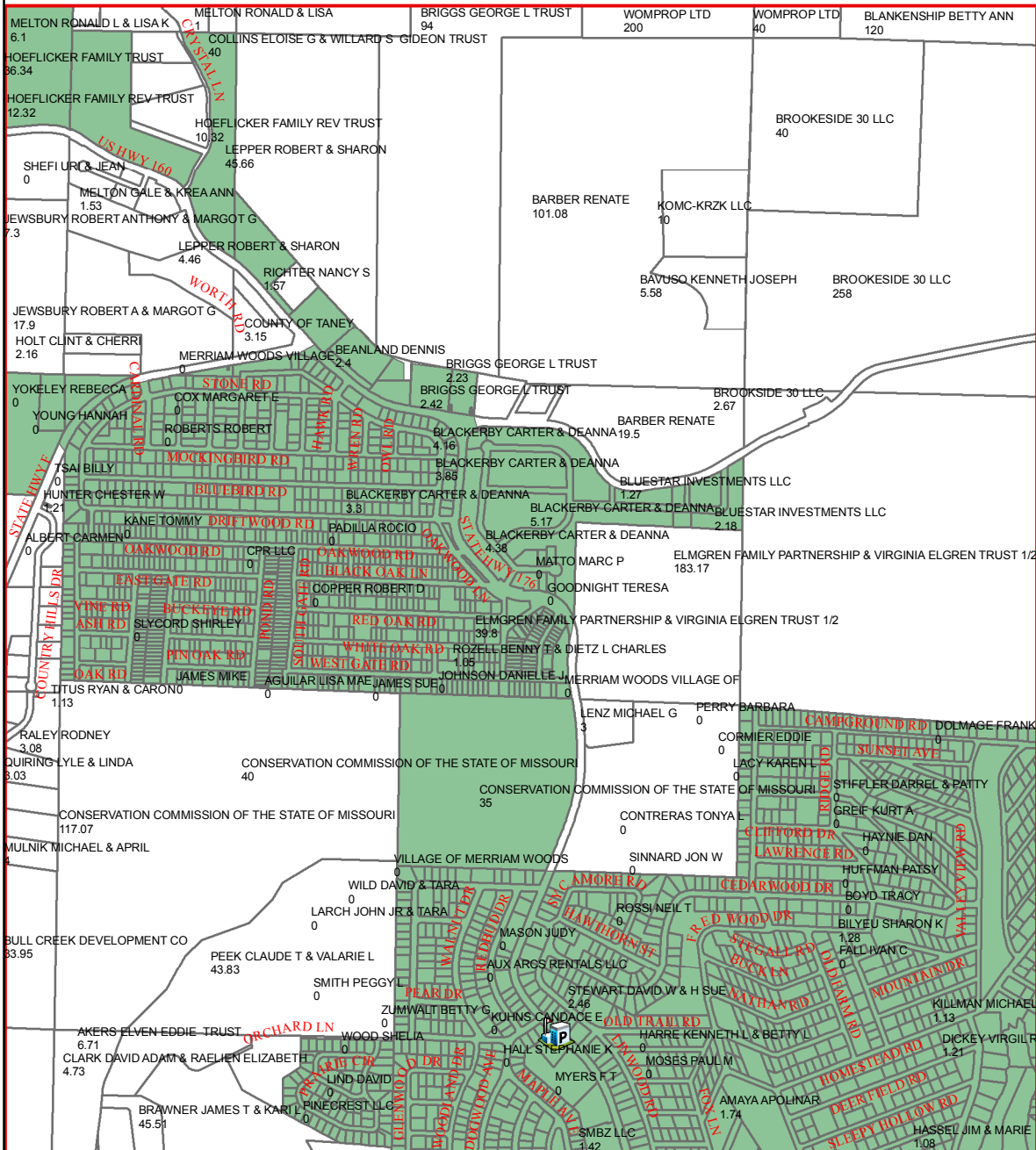

TANEY COUNTY, MISSOURI
by
GIS DEPARTMENT



F19
Apr 04, 2018

E20

E19

E21

F19

F21

G19

G21

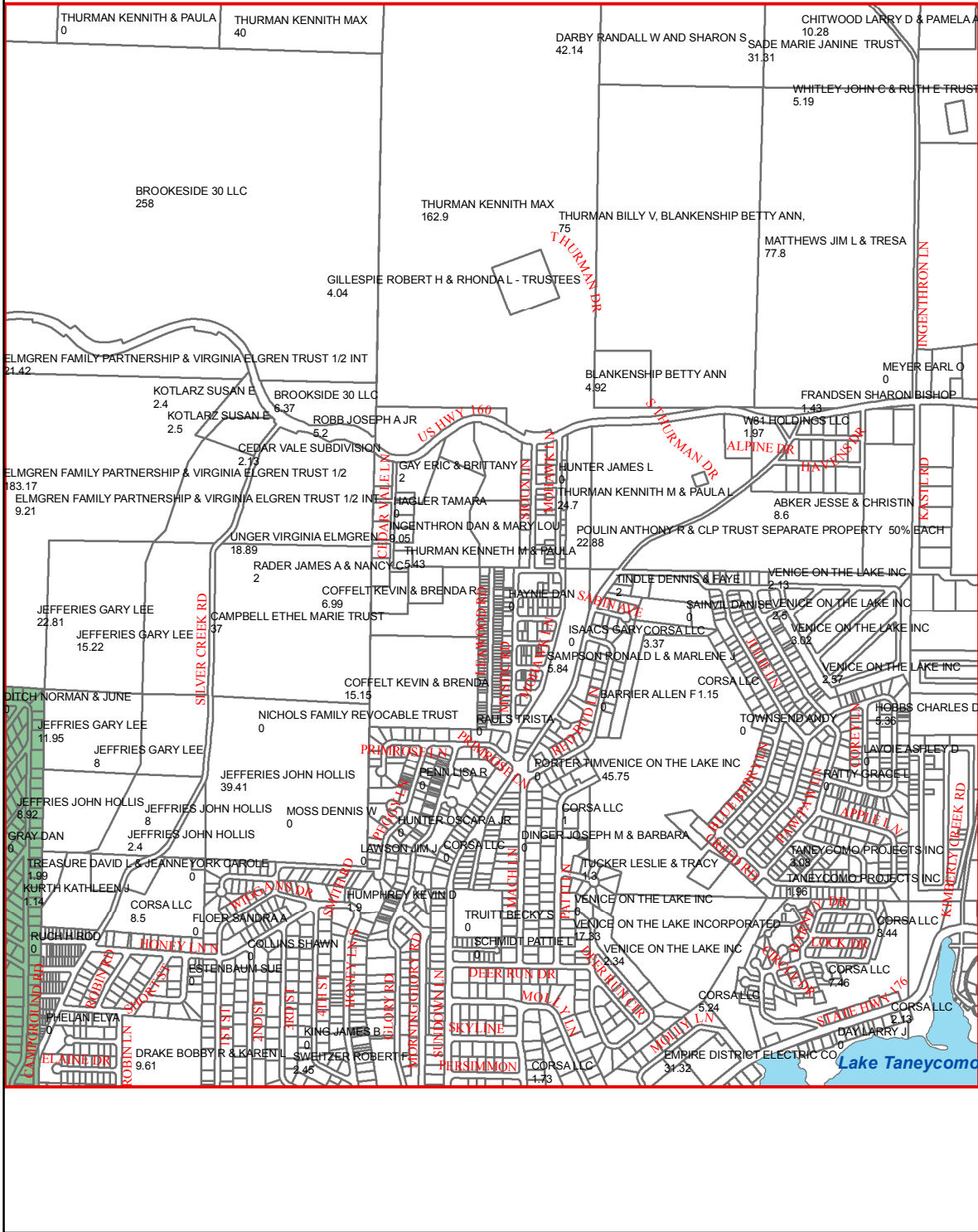

G20

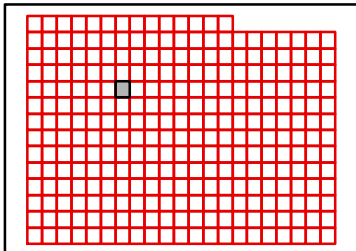

TANEY COUNTY, MISSOURI
by
GIS DEPARTMENT



F20

Apr 04, 2018

E21

E20

E22

F20

F22

G20

G22

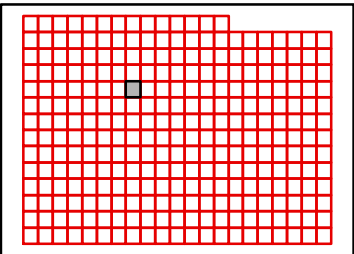
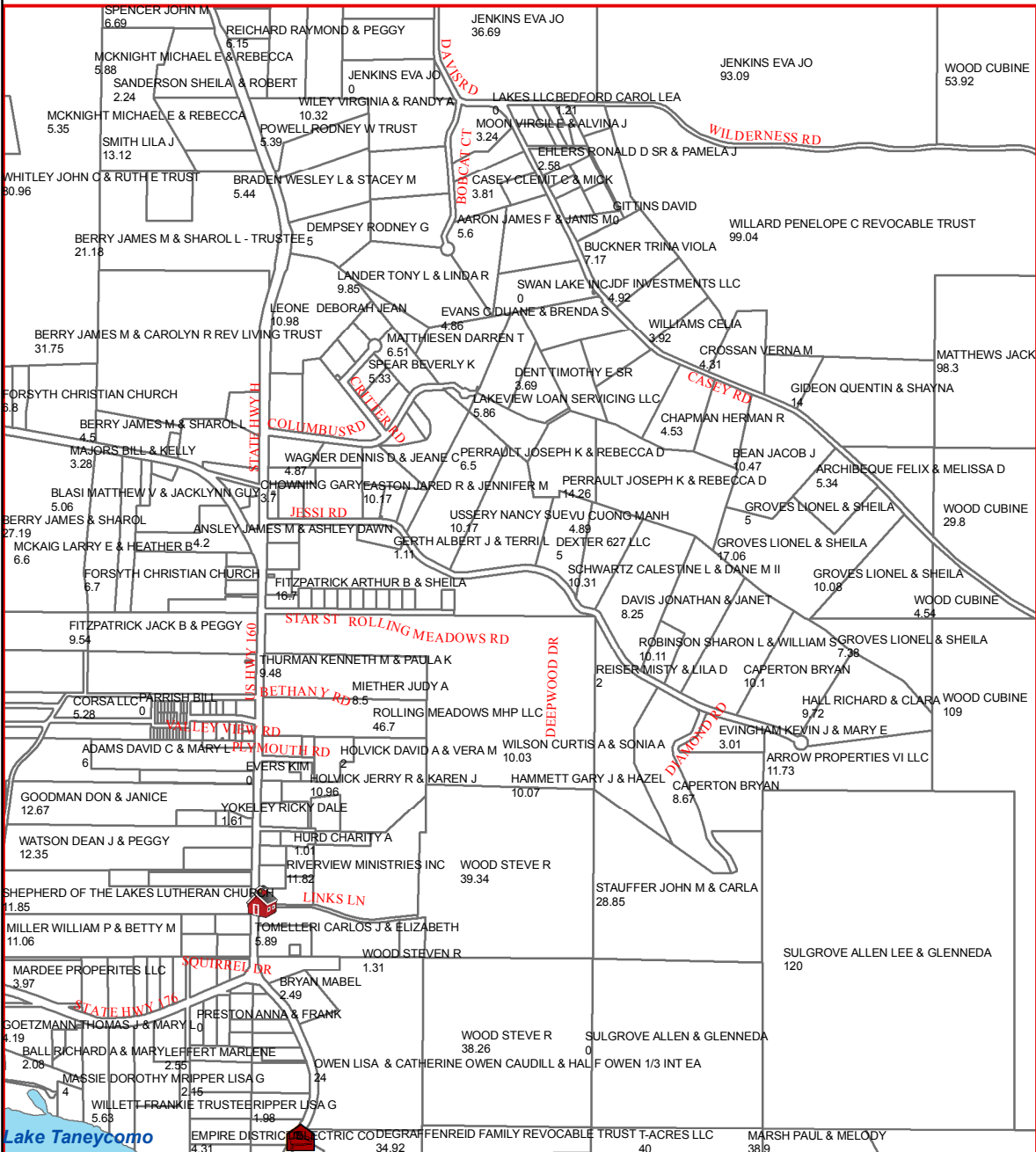

G21

TANEY COUNTY, MISSOURI
by
GIS DEPARTMENT



F21
Apr 04, 2018

E22

E21

E23

F21

F23

G21

G23

G22

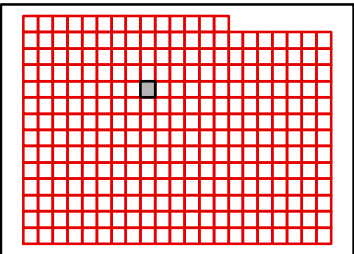
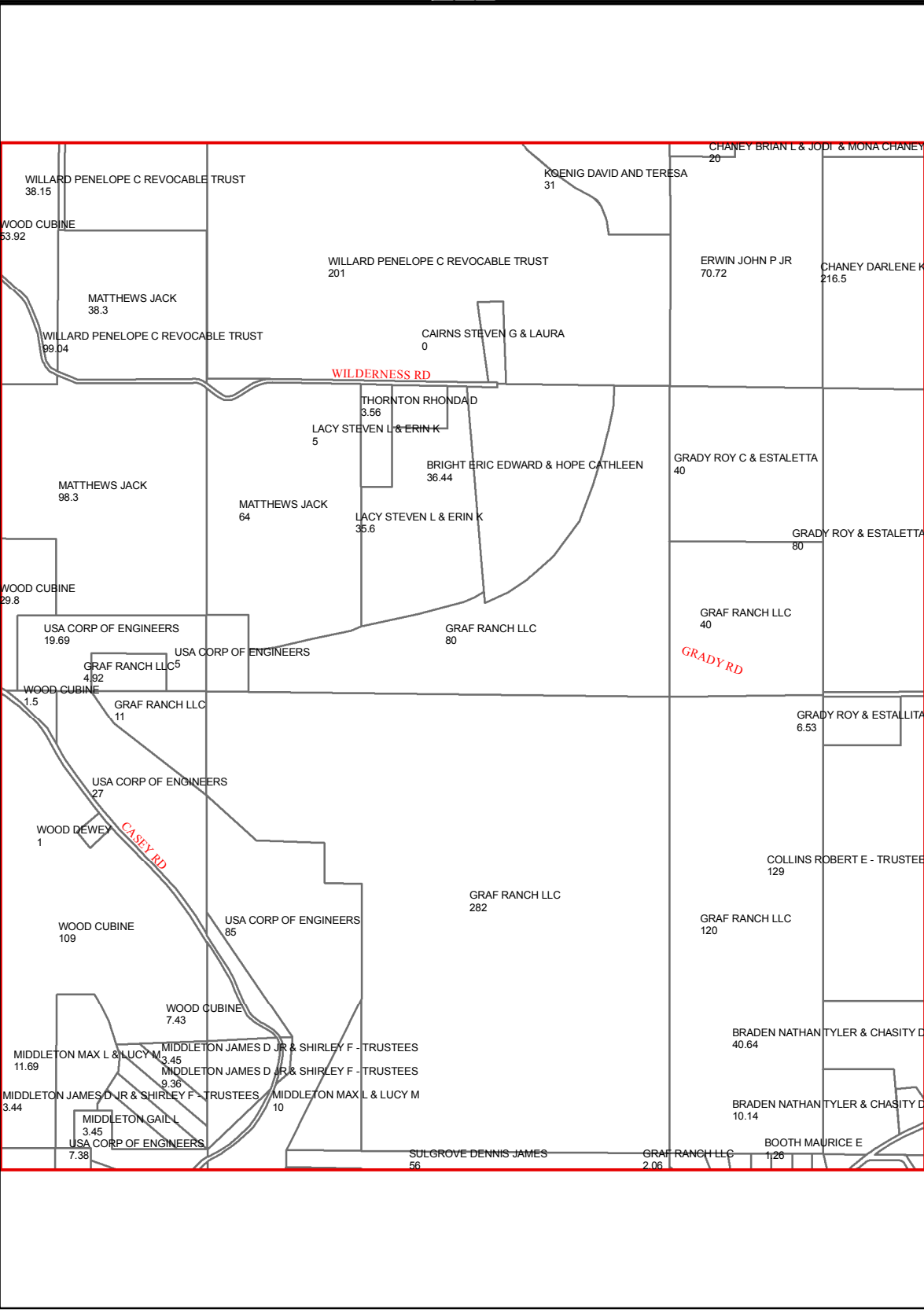

TANEY COUNTY, MISSOURI
by
GIS DEPARTMENT



F22
Apr 04, 2018

E23

E22

E24

F22

F24

G22

G24

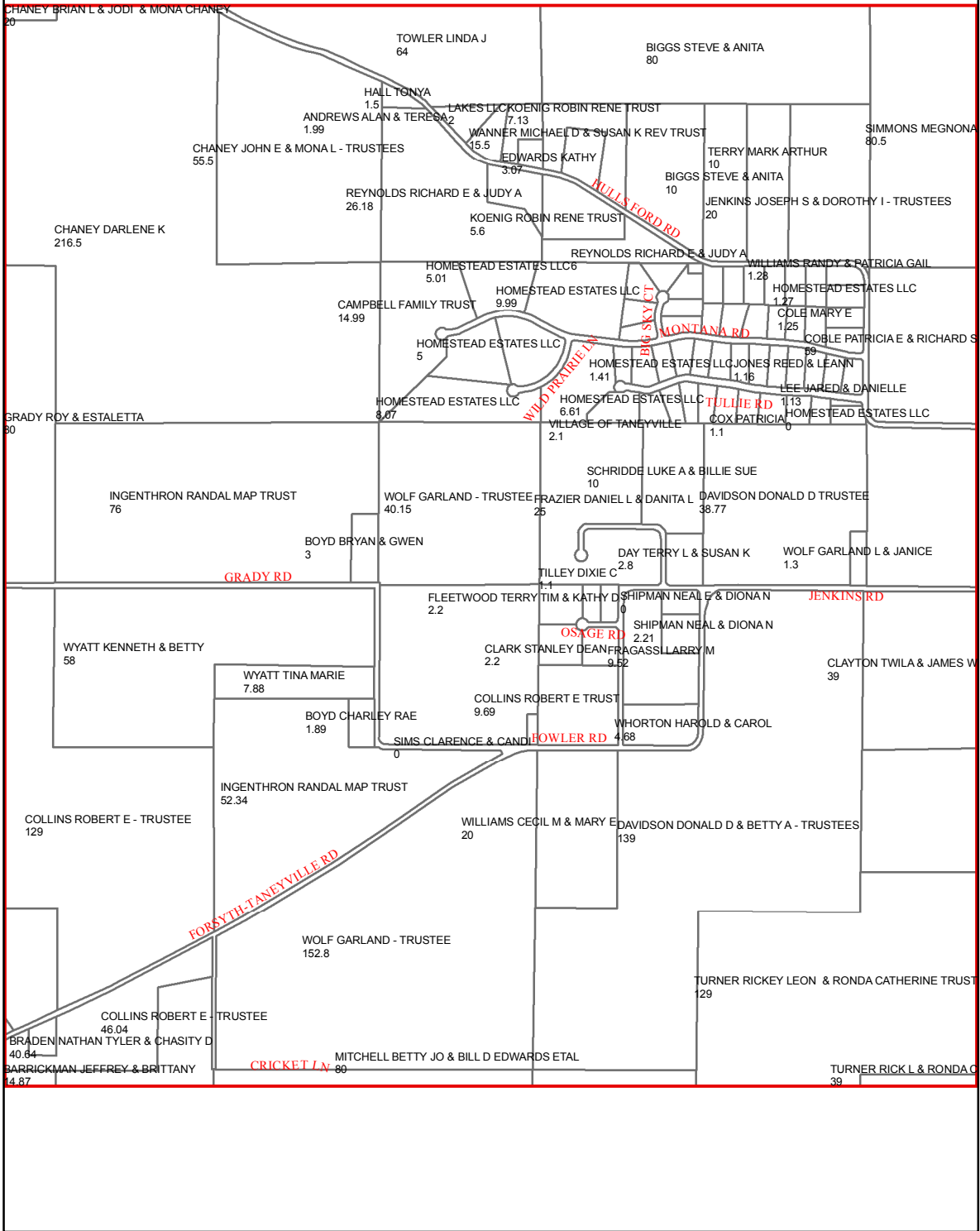

G23

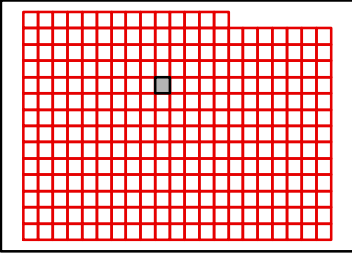

E24

E23

E25

F23

F25

G23

G25

G24

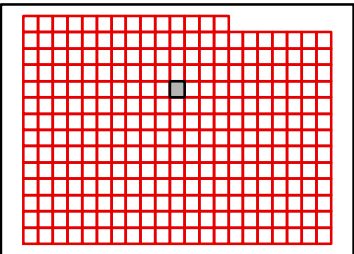
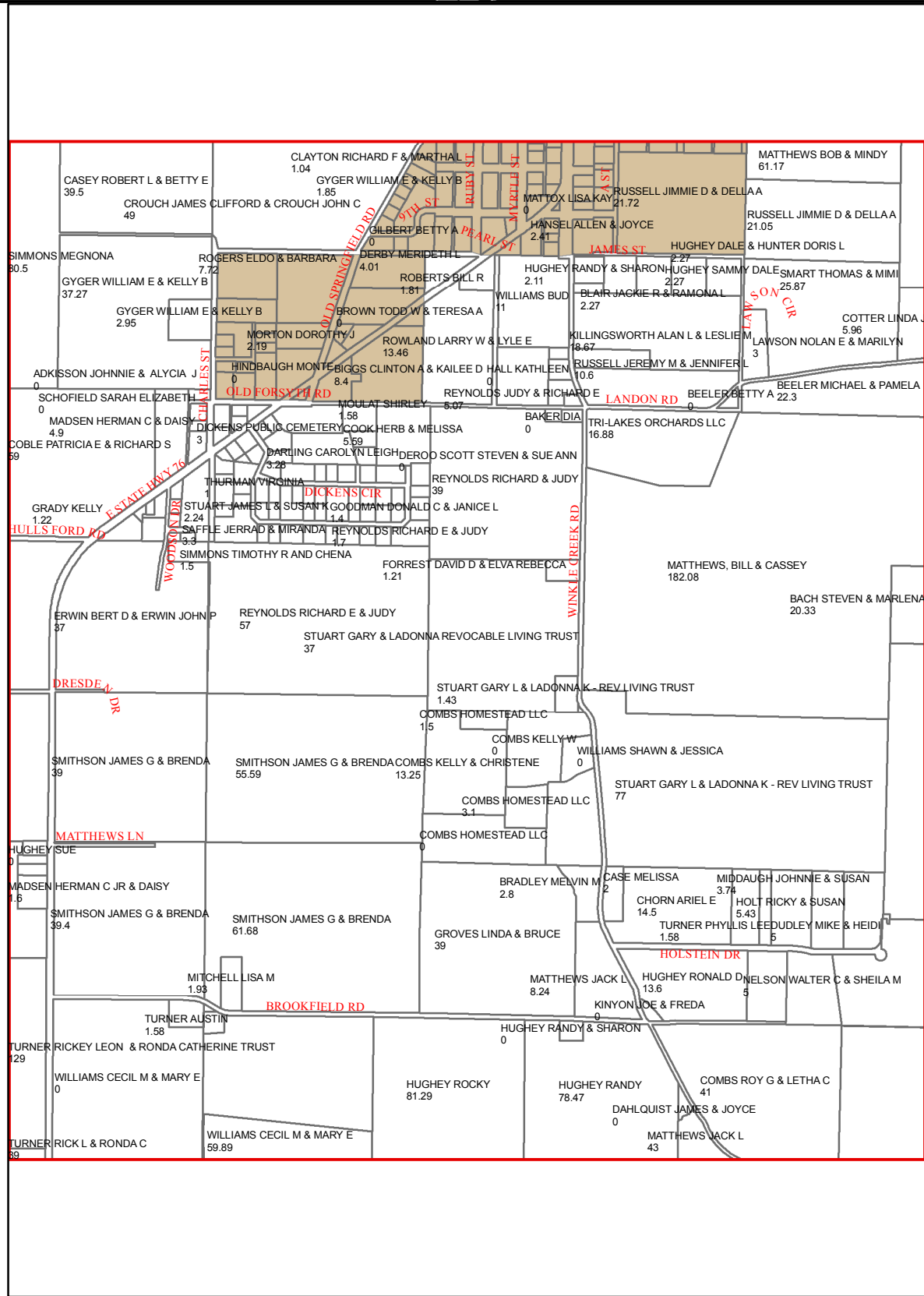

TANEY COUNTY, MISSOURI
by
GIS DEPARTMENT



F24

Apr 04, 2018

E25

E24

E26

F24

F26

G24

G26

G25

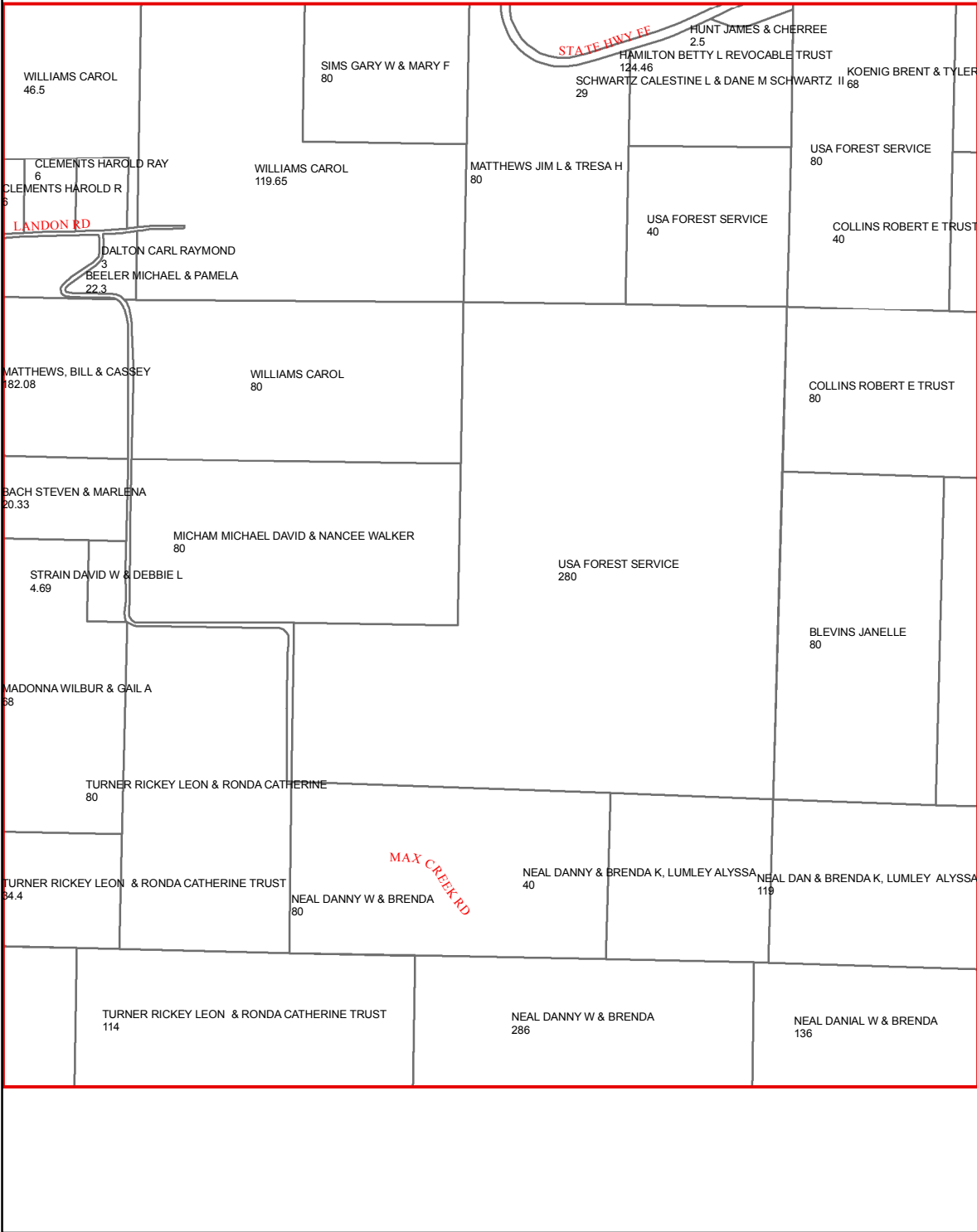
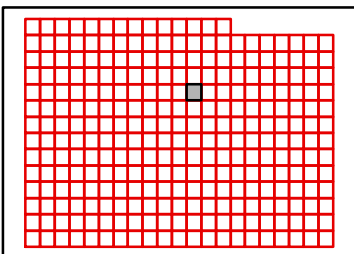

TANEY COUNTY, MISSOURI
by
GIS DEPARTMENT



F25
Apr 04, 2018

E26

E25

E27

F25

F27

G25

G27

G26

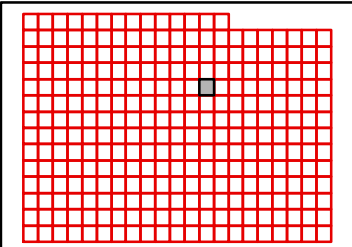
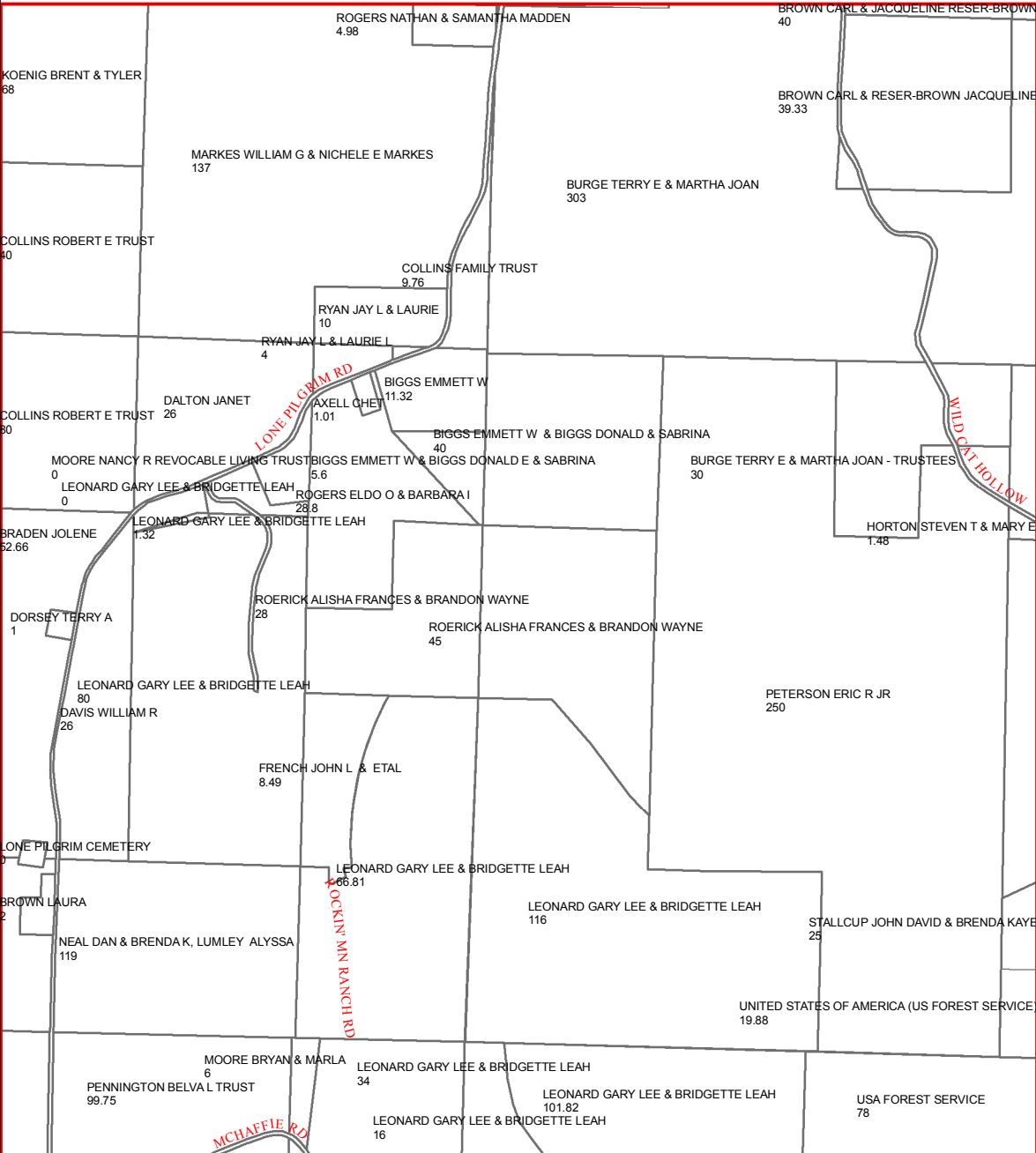

TANEY COUNTY, MISSOURI
by
GIS DEPARTMENT



F26
Apr 04, 2018

E27

E26

E28

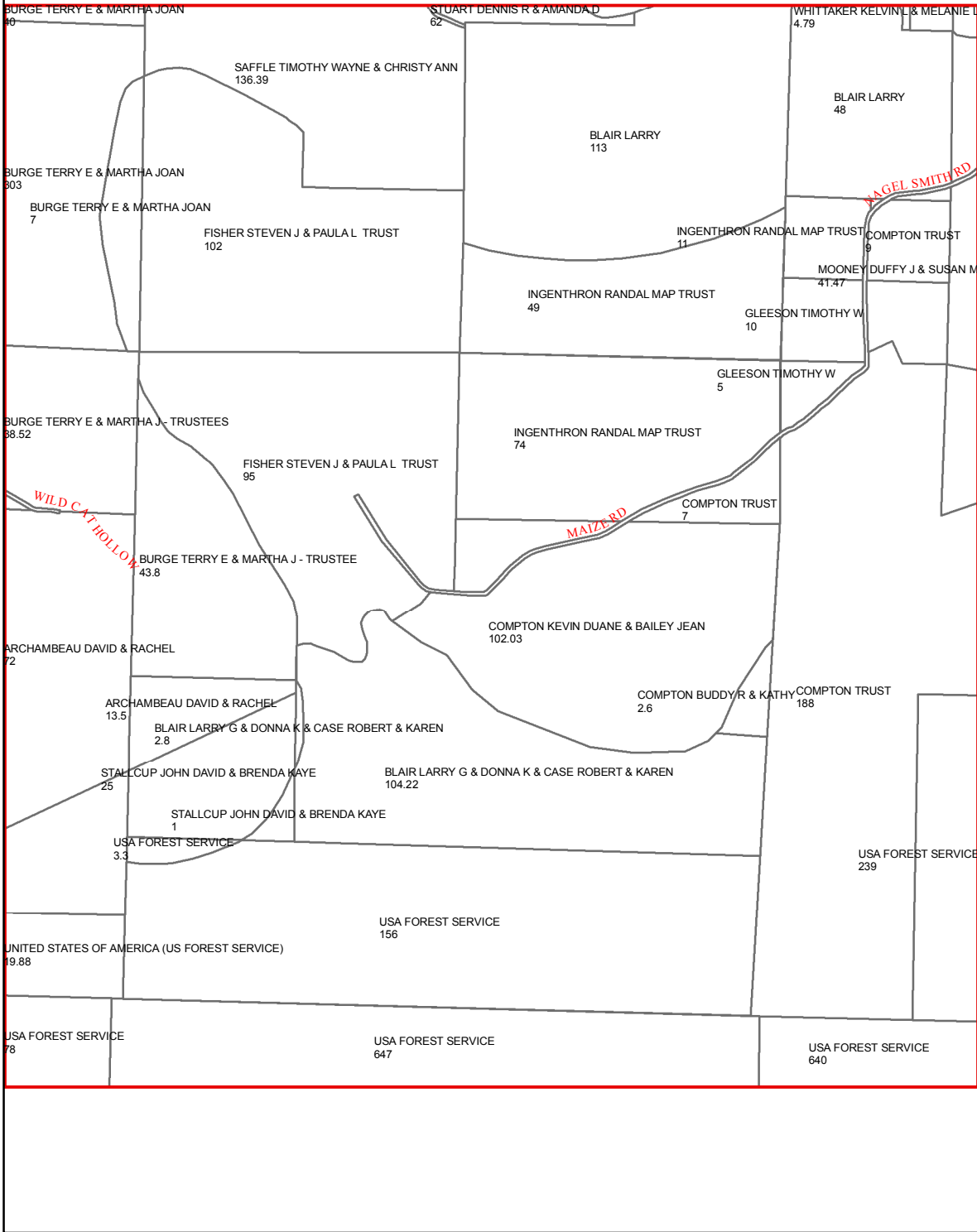

F26

F28

G26

G28

G27

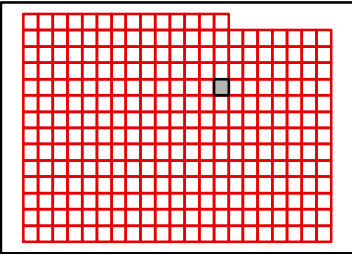

TANEY COUNTY, MISSOURI
by
GIS DEPARTMENT



F27
Apr 04, 2018

E28

E27

E29

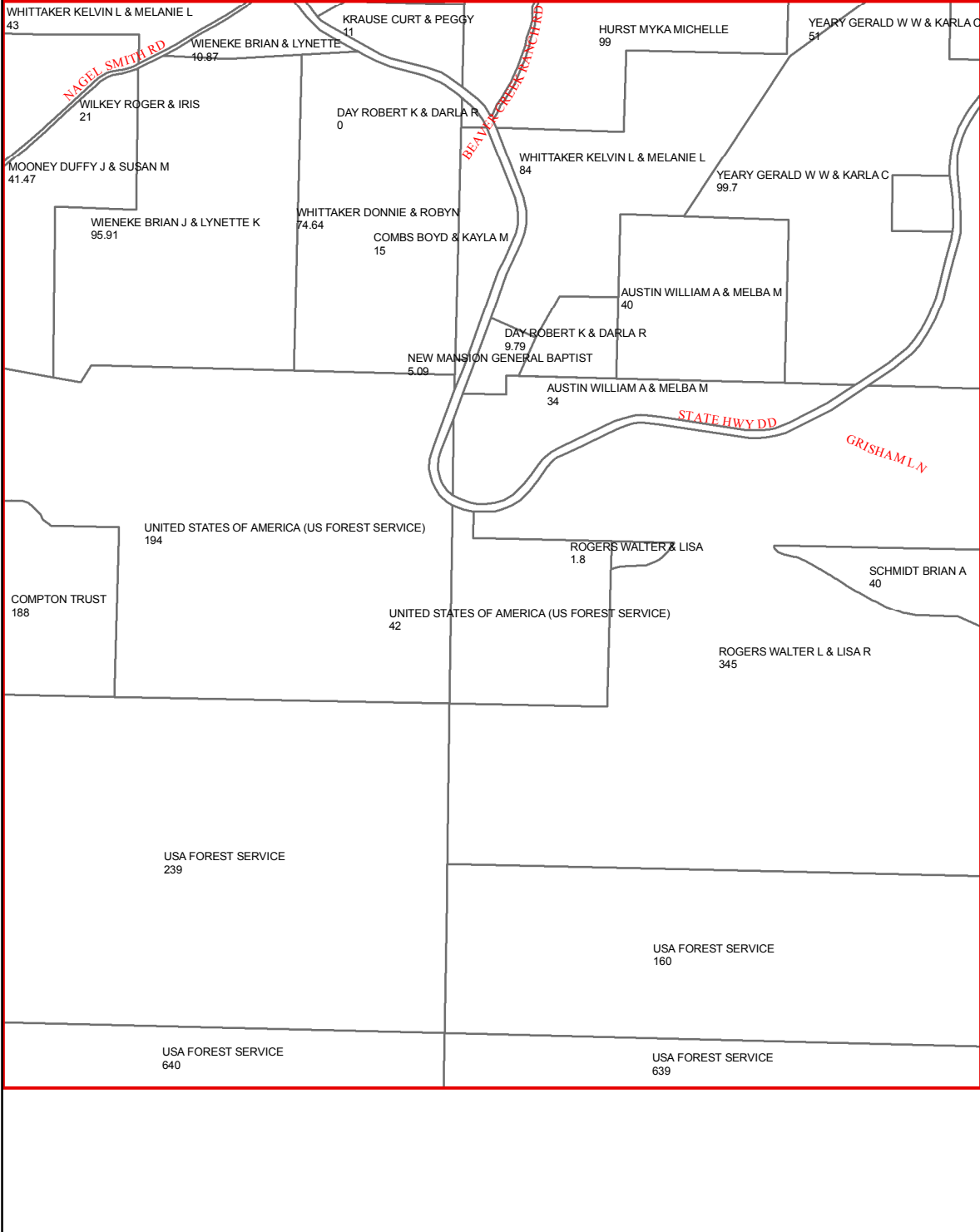

F27

F29

G27

G29

G28

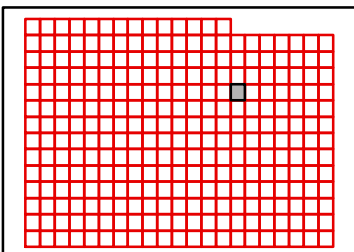

TANEY COUNTY, MISSOURI
by
GIS DEPARTMENT

F28

Apr 04, 2018



E29

E28

E30

F28

F30

G28

G30

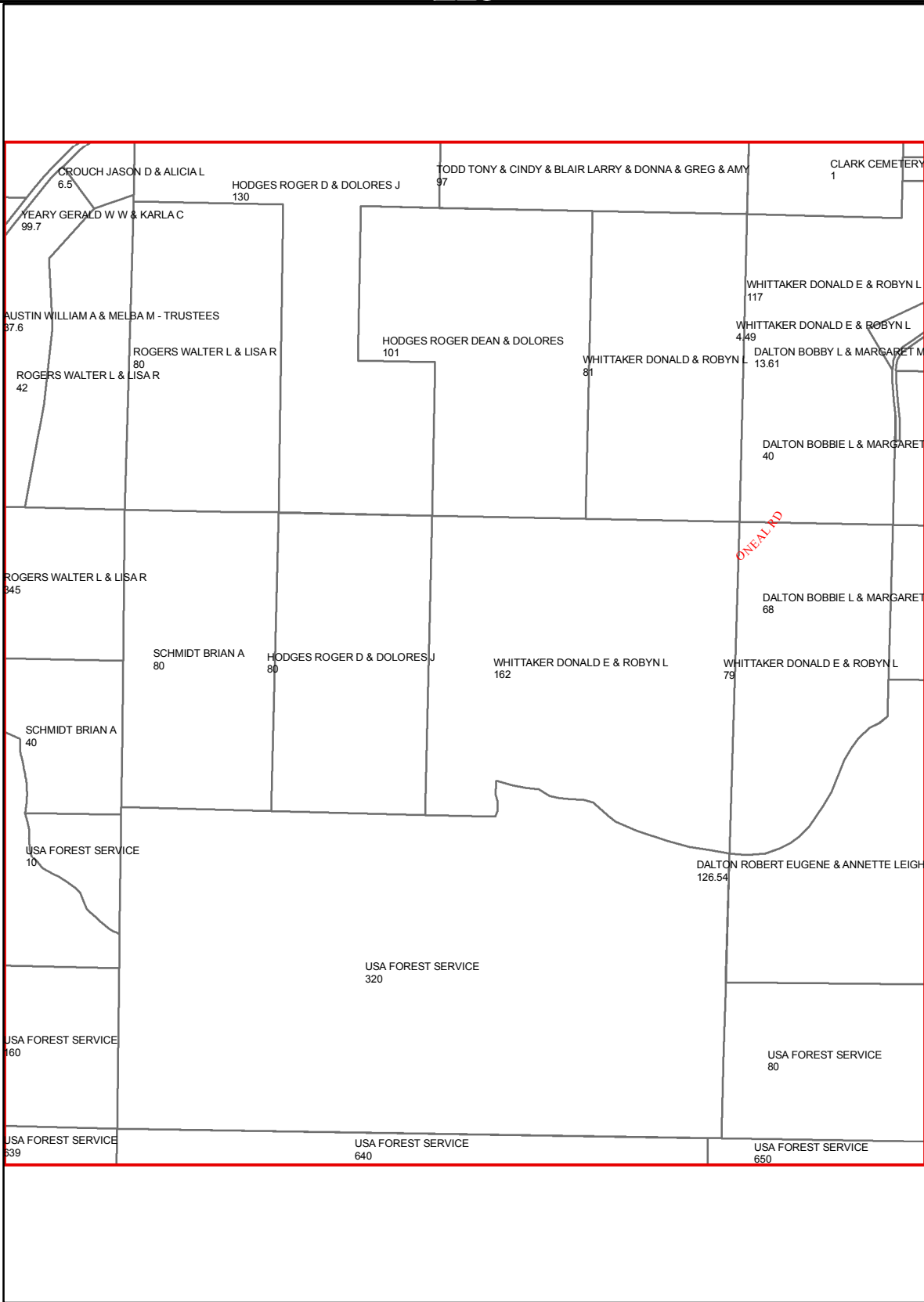

G29

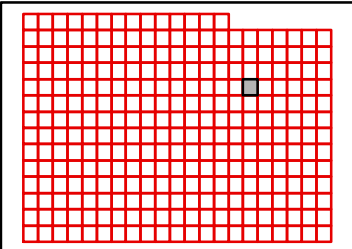

TANEY COUNTY, MISSOURI
by
GIS DEPARTMENT



F29

Apr 04, 2018

E30

E29

E31

F29

F31

G29

G31

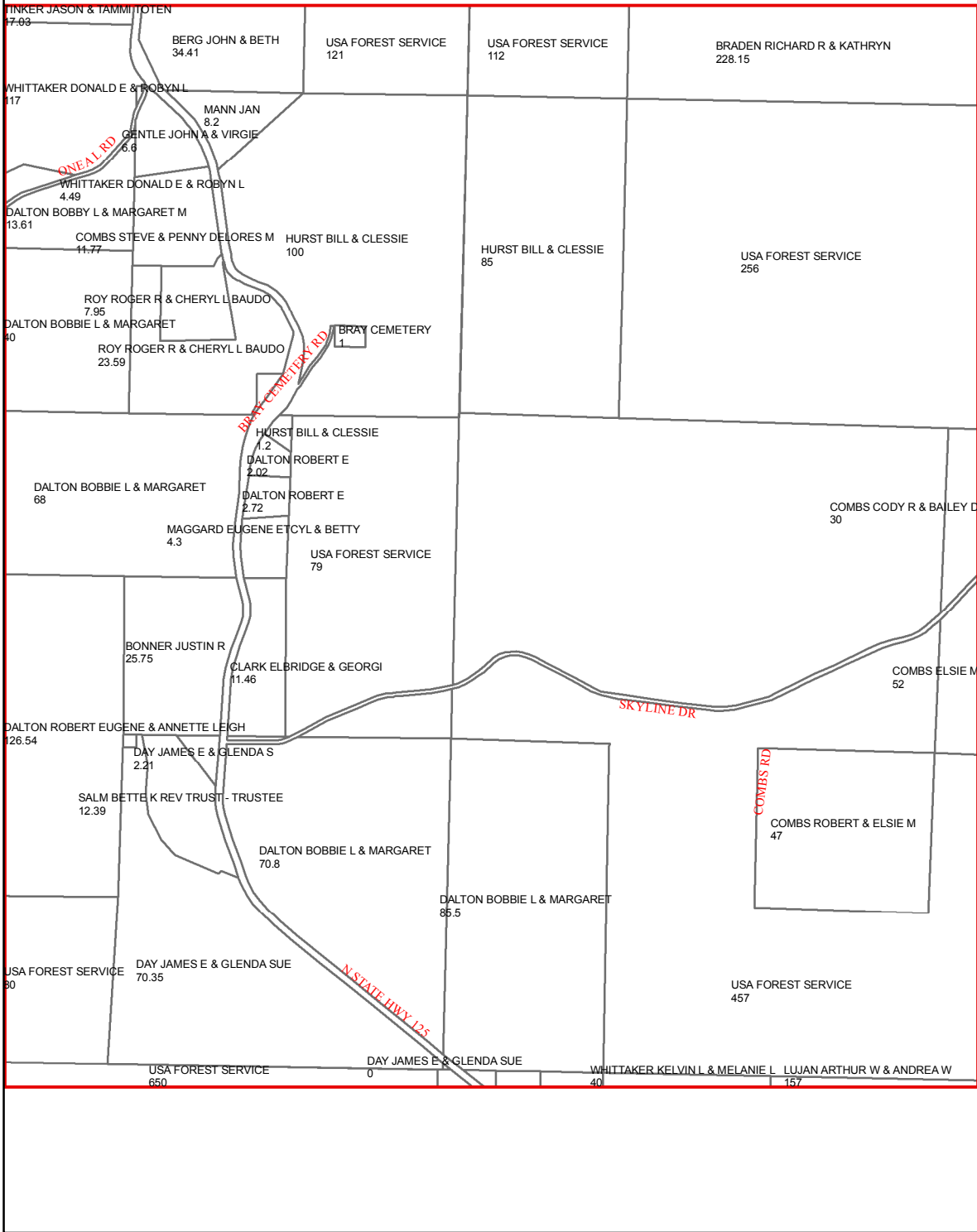

G30

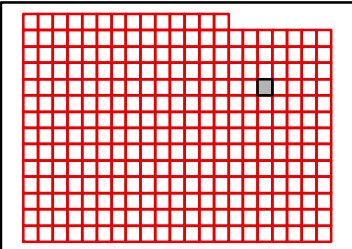

TANEY COUNTY, MISSOURI
by
GIS DEPARTMENT



F30

Apr 04, 2018

E31

E30

E32

BRADEN RICHARD R & KATHRYN
228.15

USA FOREST SERVICE
692

USA FOREST SERVICE
674

USA FOREST SERVICE
256

SKYLINE DR

COMBS CODY R & BAILEY D
14
COMBS CODY R & BAILEY D
30

F30

F32

COMBS ELSIE M
52

USA FOREST SERVICE
345

COMBS ELSIE M
145

USA FOREST SERVICE
676

USA FOREST SERVICE
457

GERALD SANDRA LYNN SPRAIN ETAL
86

BOHMONT TERRY & LUCINDA
44

G30

G32

LUJAN ARTHUR W & ANDREA W
137

USA FOREST SERVICE
205

G31

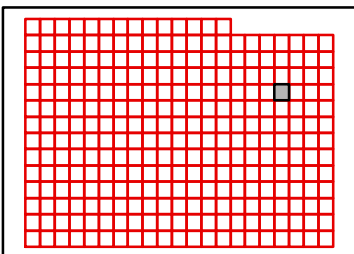

TANEY COUNTY, MISSOURI
by
GIS DEPARTMENT



F31
Apr 04, 2018

E32

E31

E33

FORDYCE RICHARD D & SHONDA L
42

USA FOREST SERVICE
674

USA FOREST SERVICE
539

F31

F33

UNITED STATES OF AMERICA (US FOREST SERVICE)
615

USA FOREST SERVICE
676

MARSH JEFF D SR & CINDY & DANIEL B & CHERYL K 1/2 INT EA
41

BATEMAN RD

G31

G33

G32

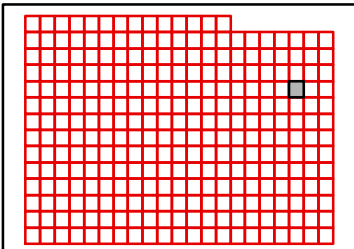

TANEY COUNTY, MISSOURI
by
GIS DEPARTMENT



F32

Apr 04, 2018

E33

E32

E34

F32

F34

G32

G34

G33

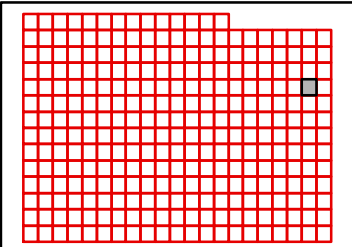
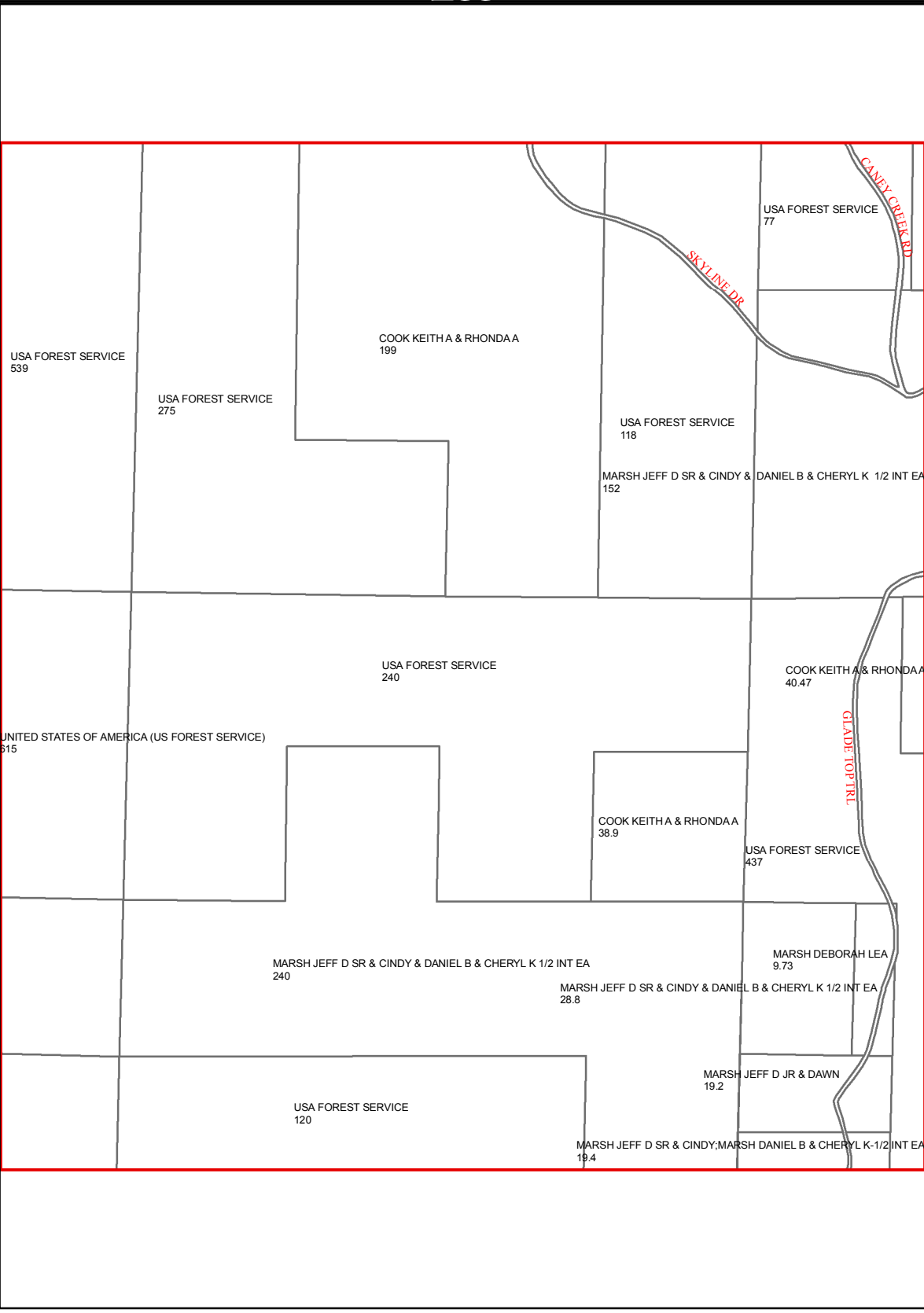

E34

E33

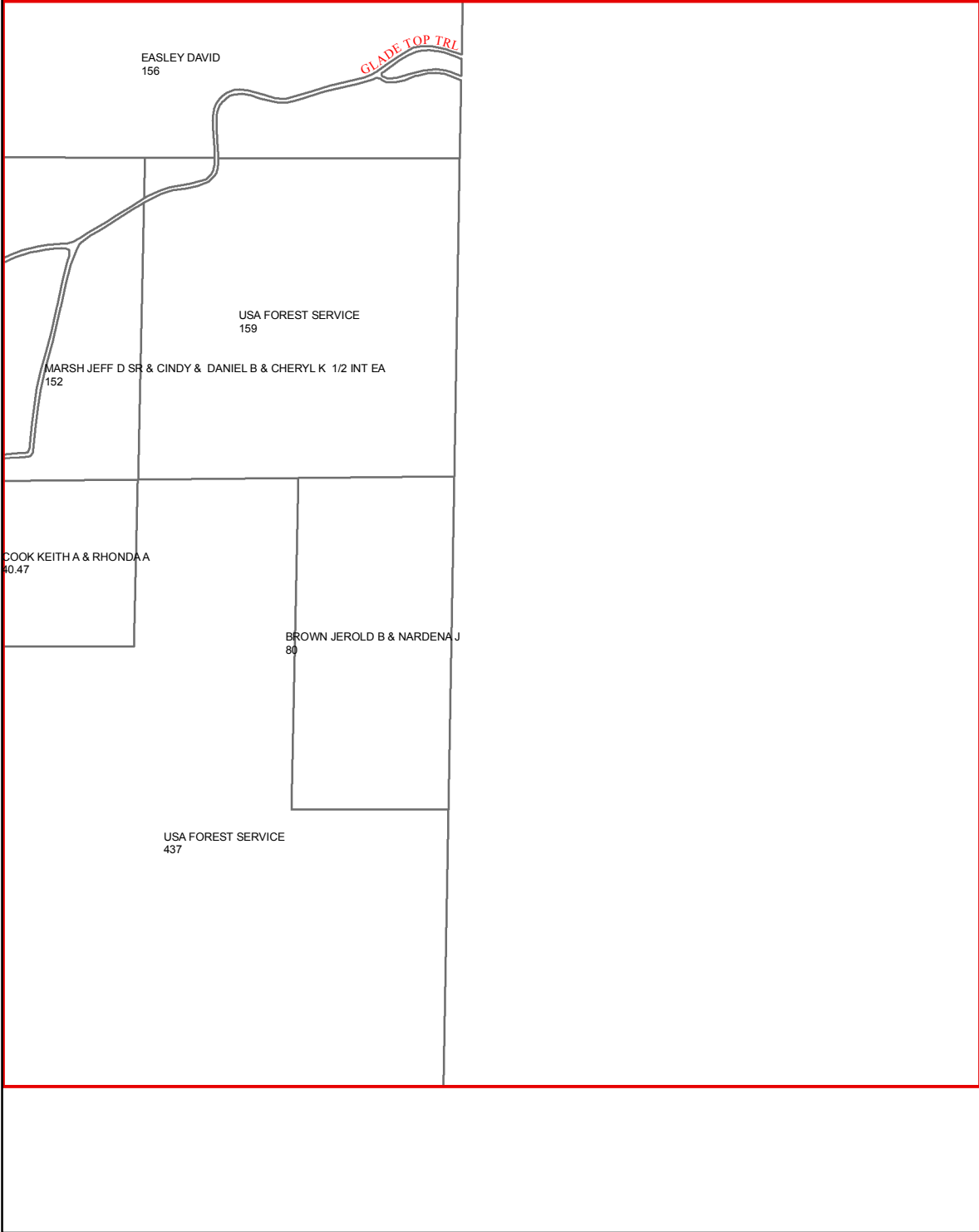

F33

G33

G34

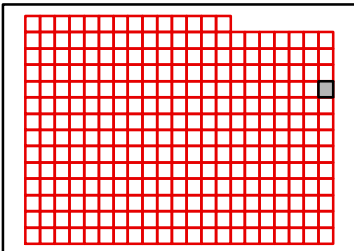

TANEY COUNTY, MISSOURI
by
GIS DEPARTMENT

F34

Apr 04, 2018



F14

F15

G15

H15

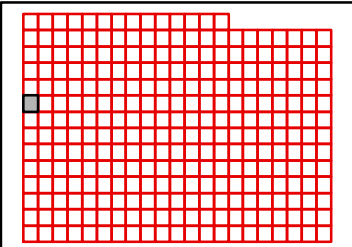
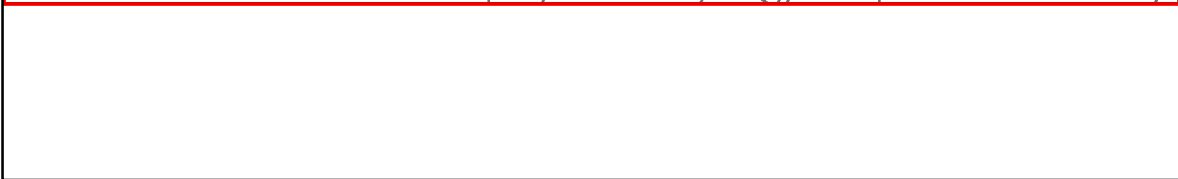
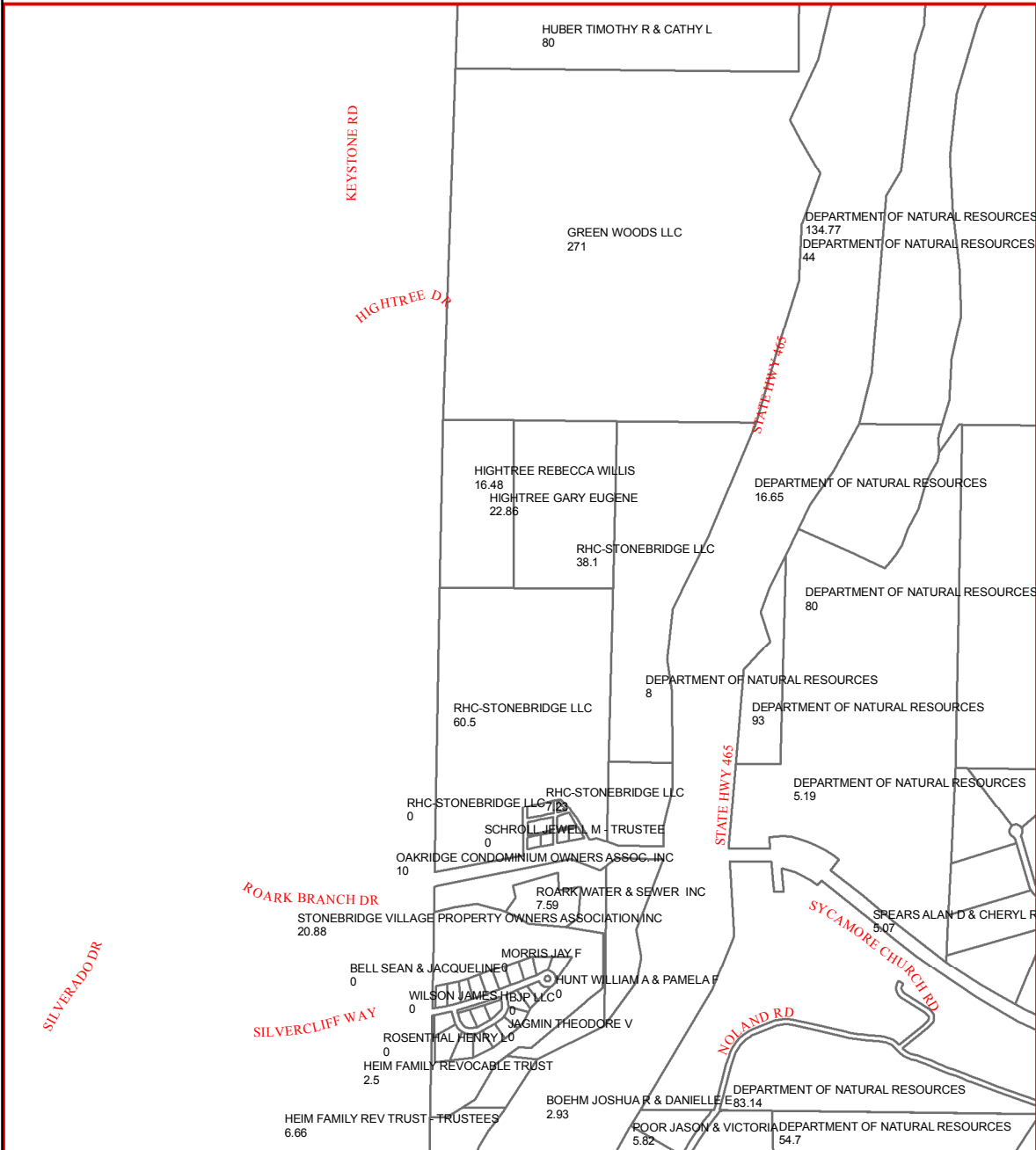

H14



TANEY COUNTY, MISSOURI
by
GIS DEPARTMENT



G14

Apr 04, 2018

F15

F14

F16

G14

G16

H14

H16

H15

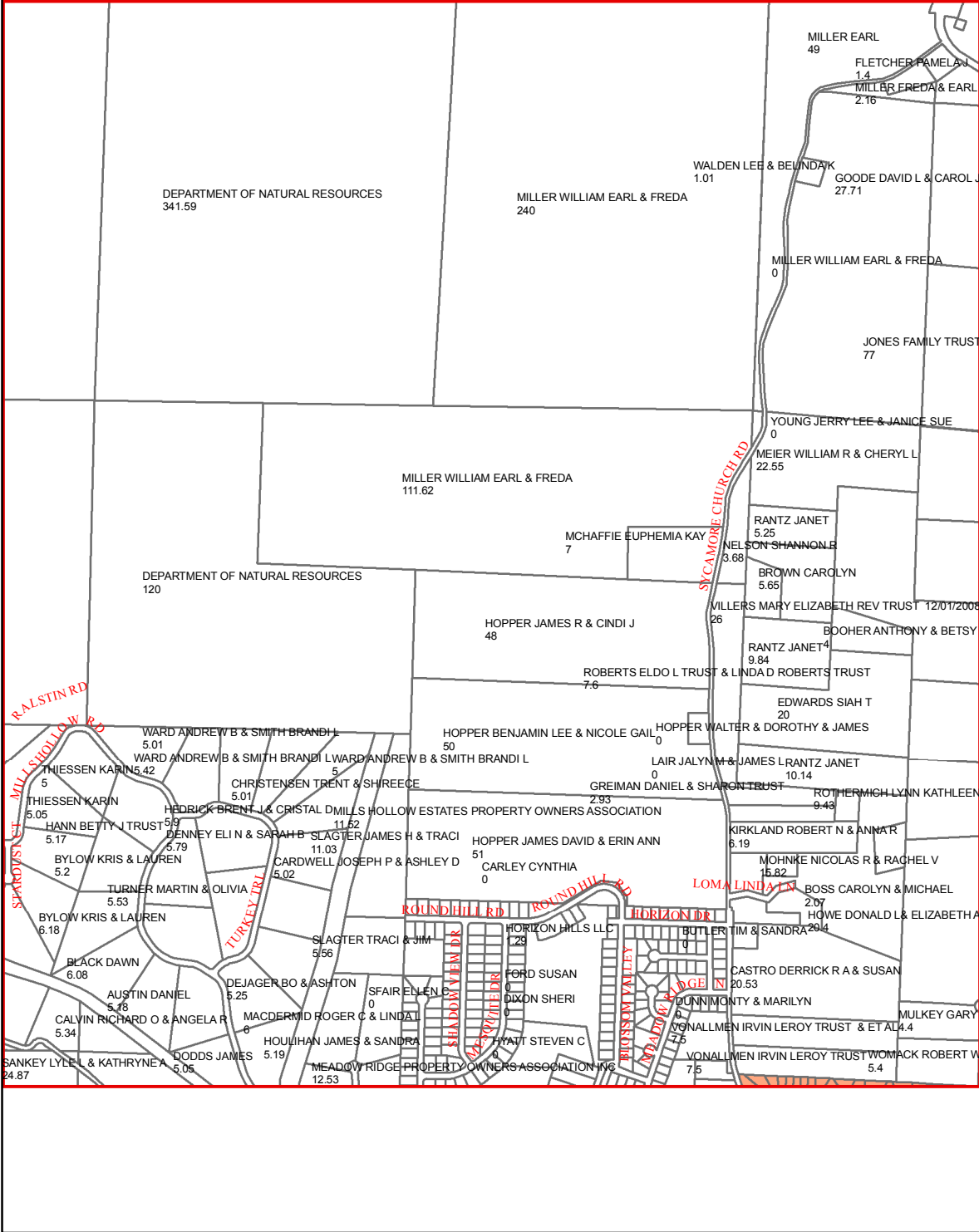
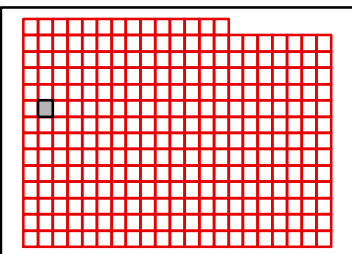

TANEY COUNTY, MISSOURI
by
GIS DEPARTMENT



G15

Apr 04, 2018

F16

F15

F17

G15

G17

H15

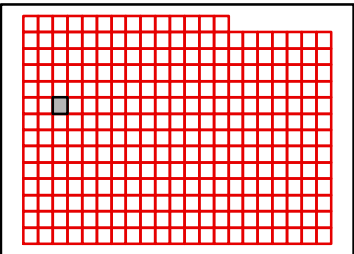
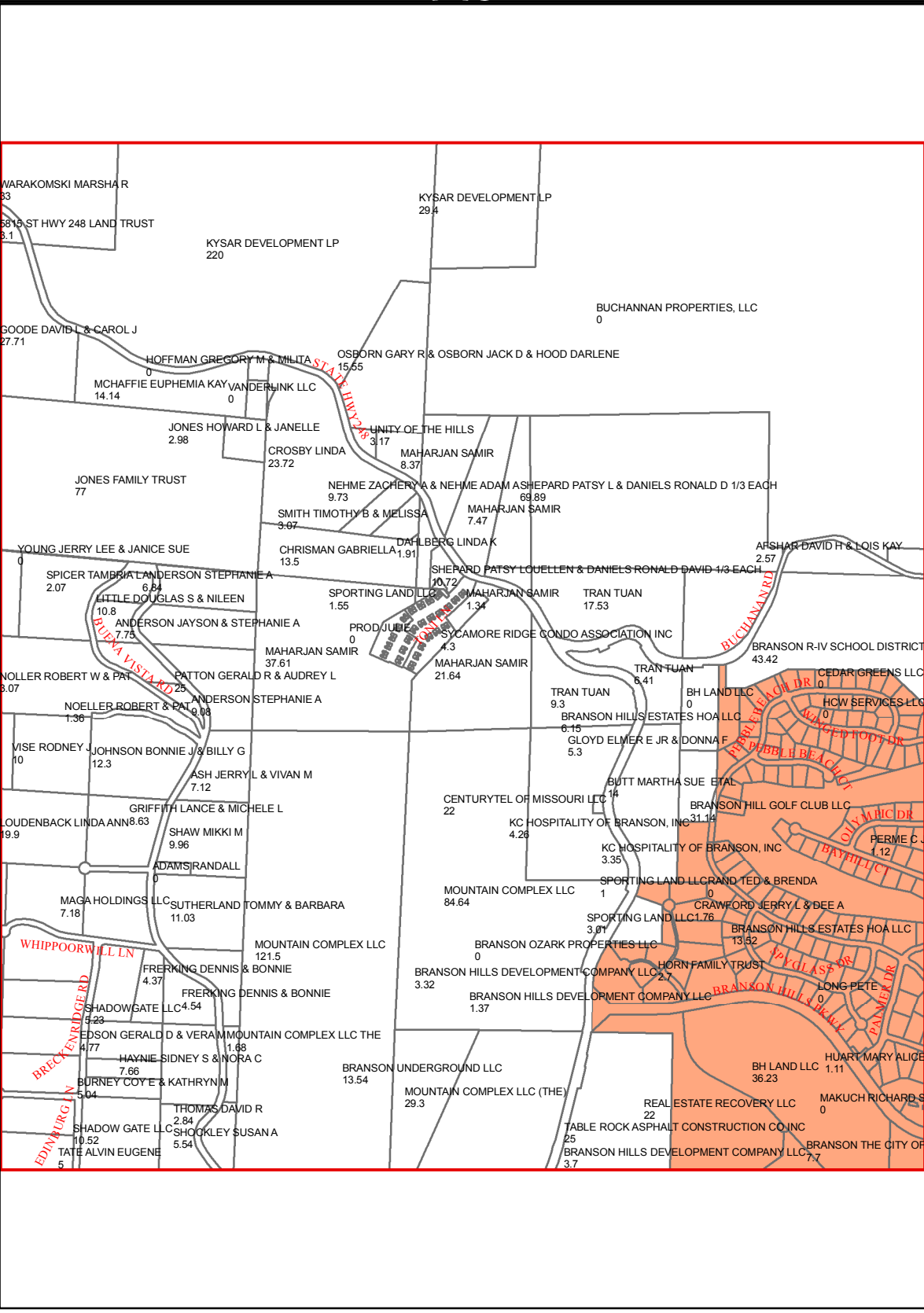

H17

H16



TANEY COUNTY, MISSOURI
 by
 GIS DEPARTMENT

G16
 Apr 04, 2018

F17

F16

F18

G16

G18

H16

H18

H17

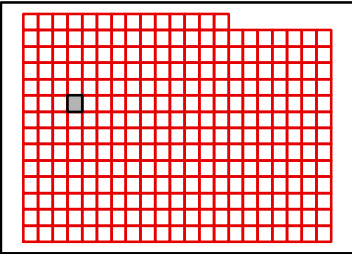
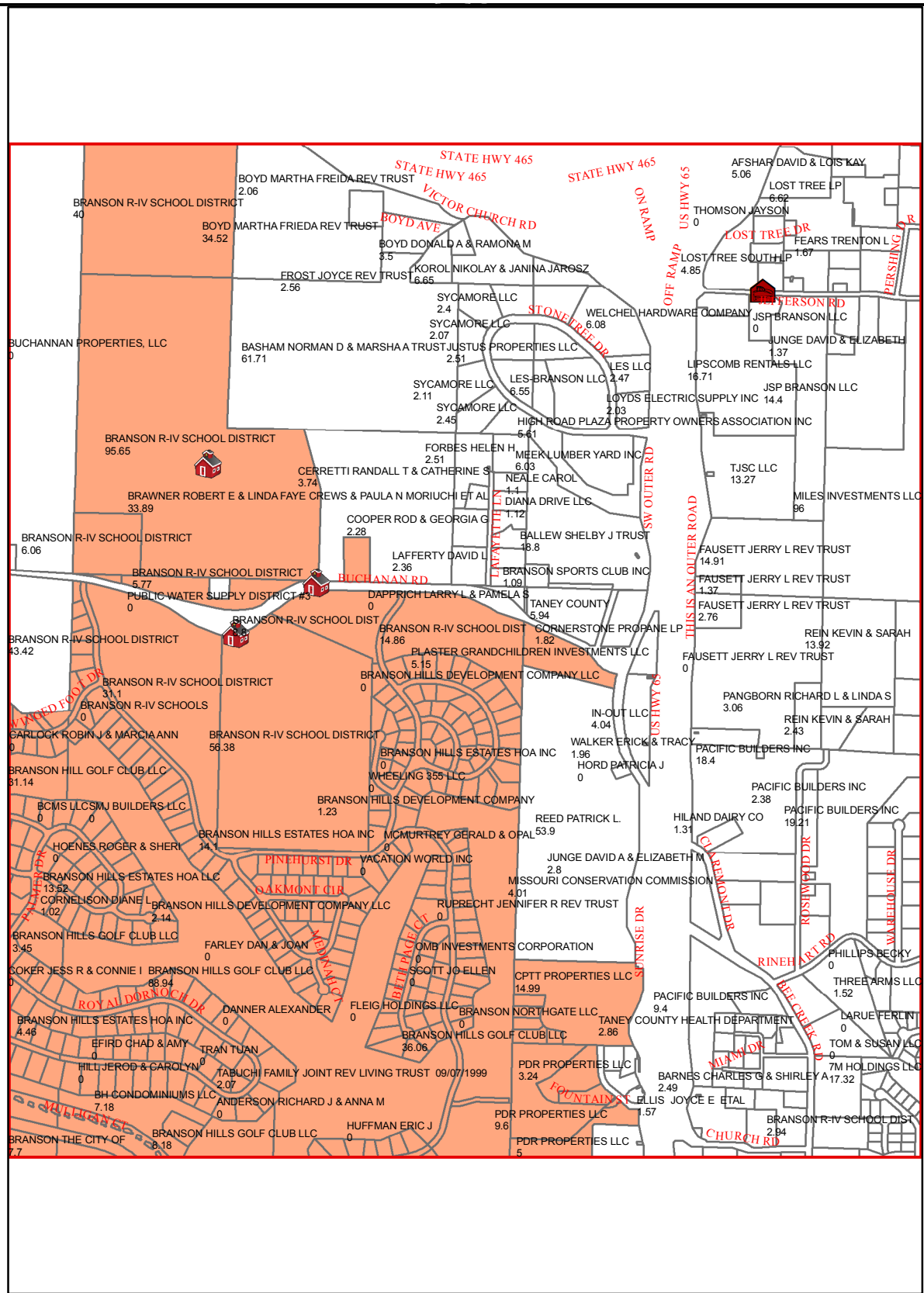

TANEY COUNTY, MISSOURI
by
GIS DEPARTMENT



G17

Apr 04, 2018

F18

F17

F19

G17

G19

H17

H19

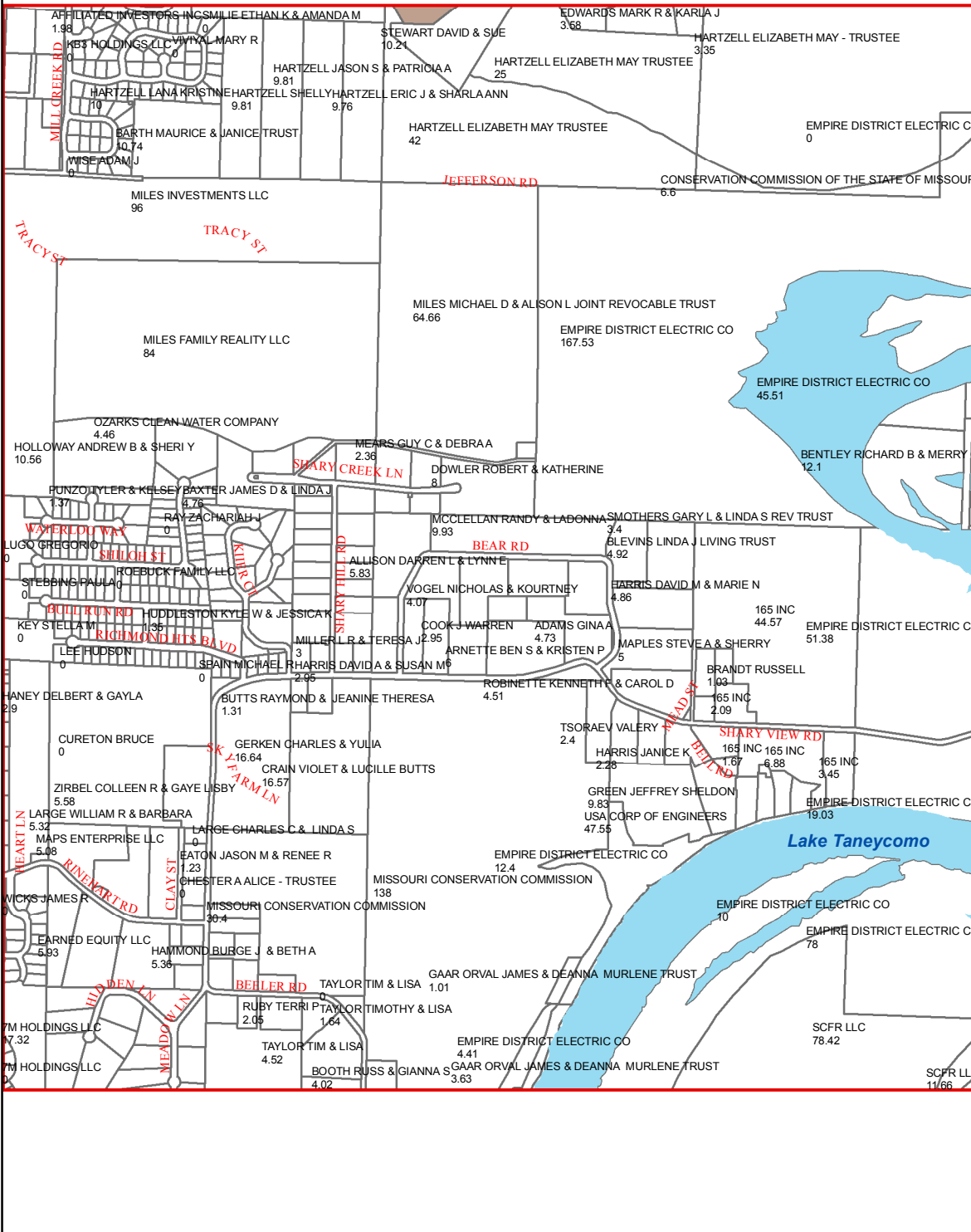

H18

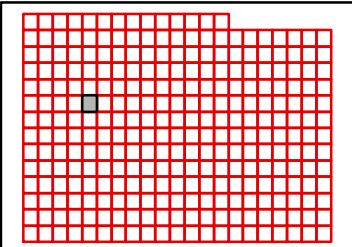

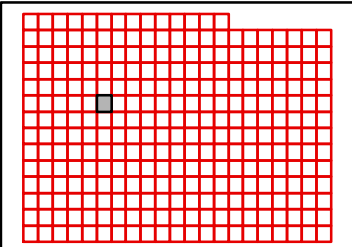
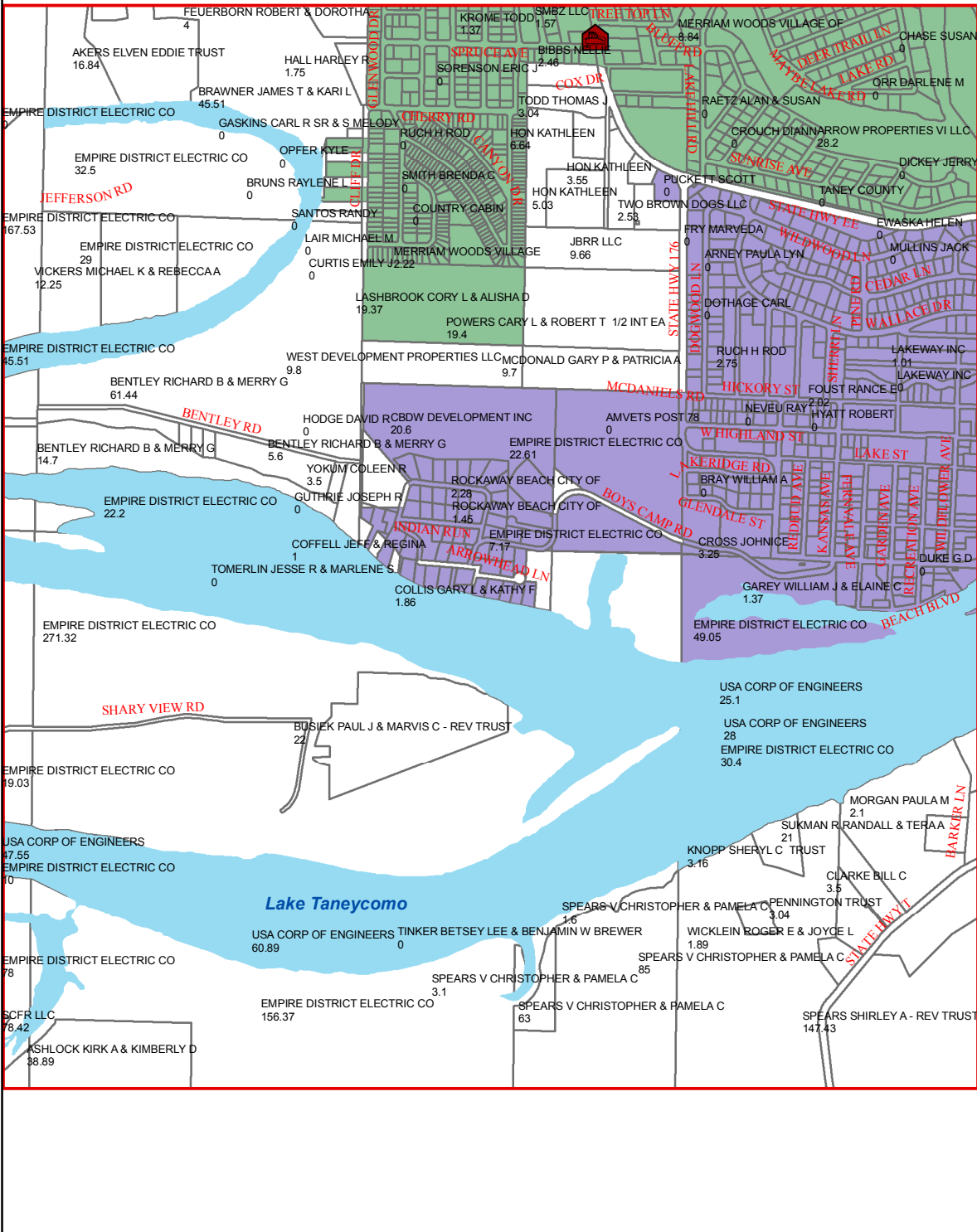

F20

F19

F21

G19

G21

H19

H21

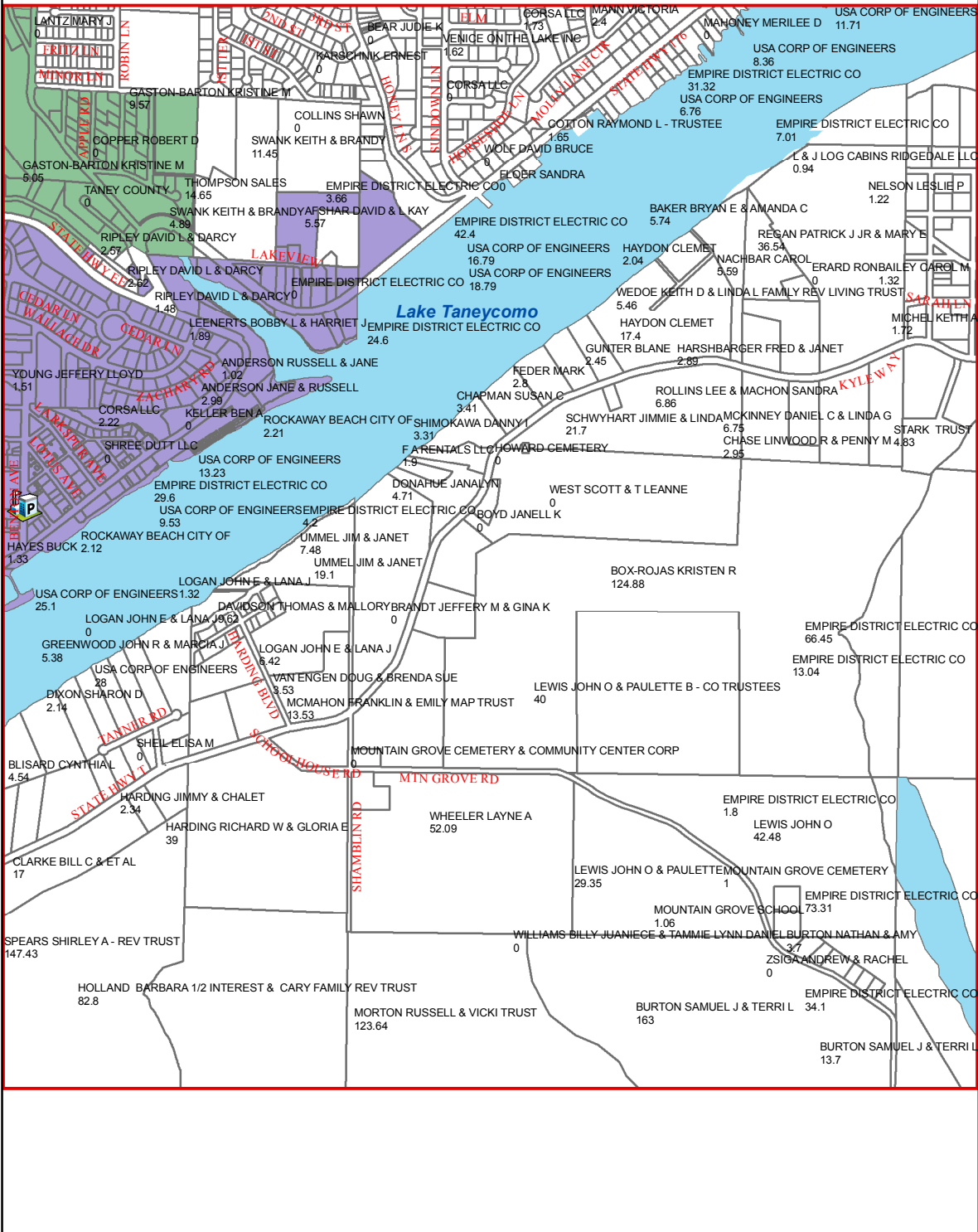

H20

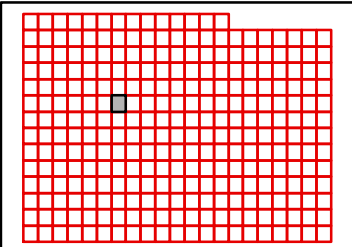

F21

F20

F22

G20

G22

H20

H22

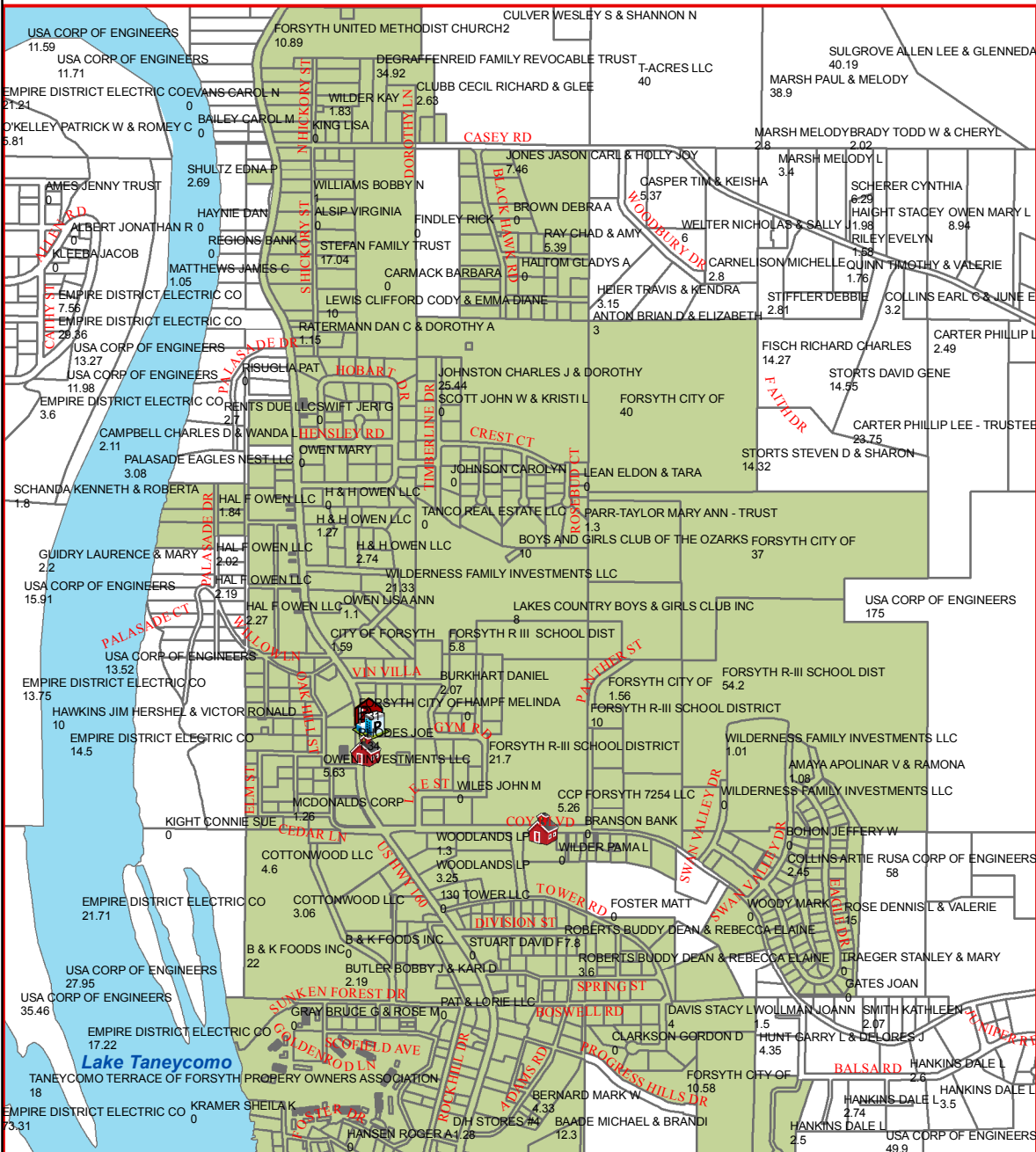

H21

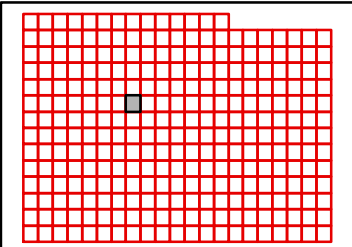

TANEY COUNTY, MISSOURI
by
GIS DEPARTMENT



G21

Apr 04, 2018

F22

F21

F23

G21

G23

H21

H23

H22

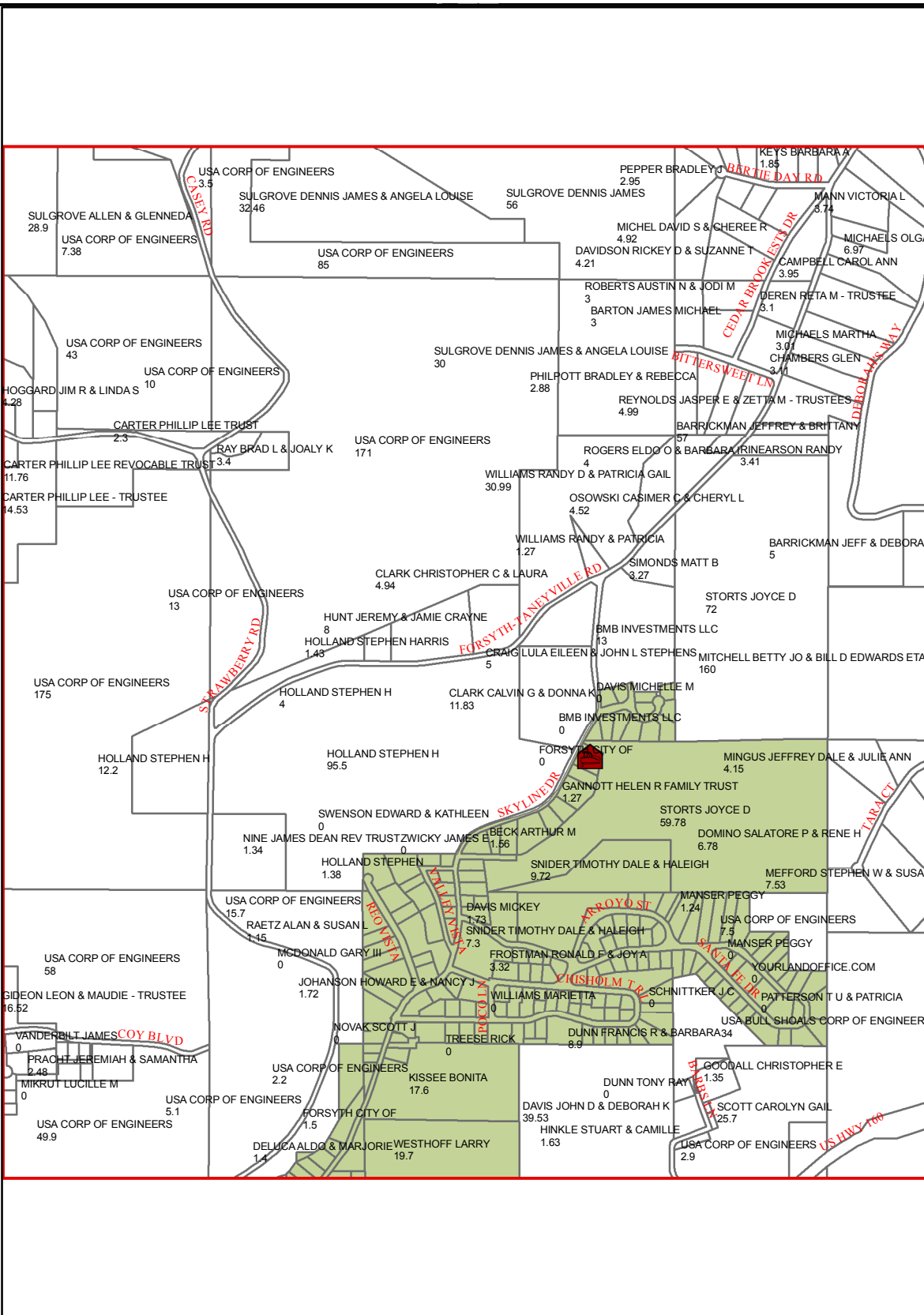
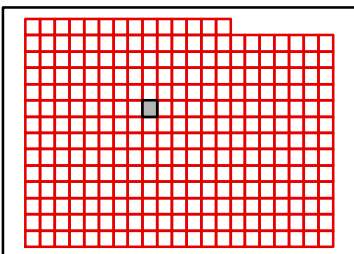

TANEY COUNTY, MISSOURI
by
GIS DEPARTMENT



G22

Apr 04, 2018

F23

F22

F24

G22

G24

H22

H24

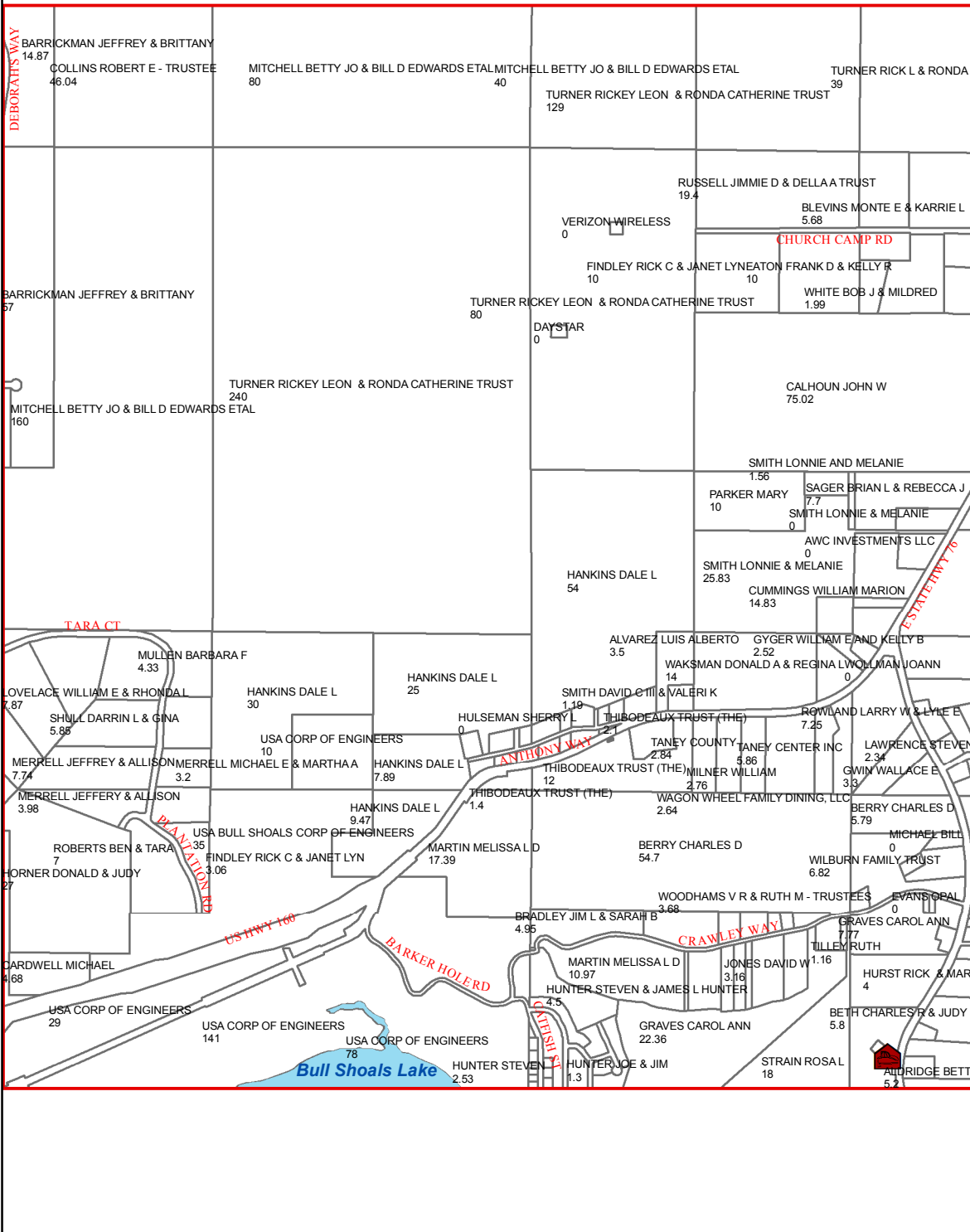

H23

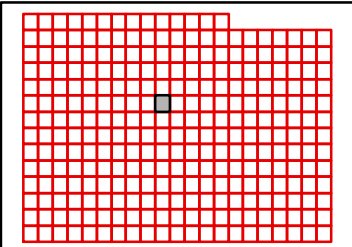

F24

F23

F25

G23

G25

H23

H25

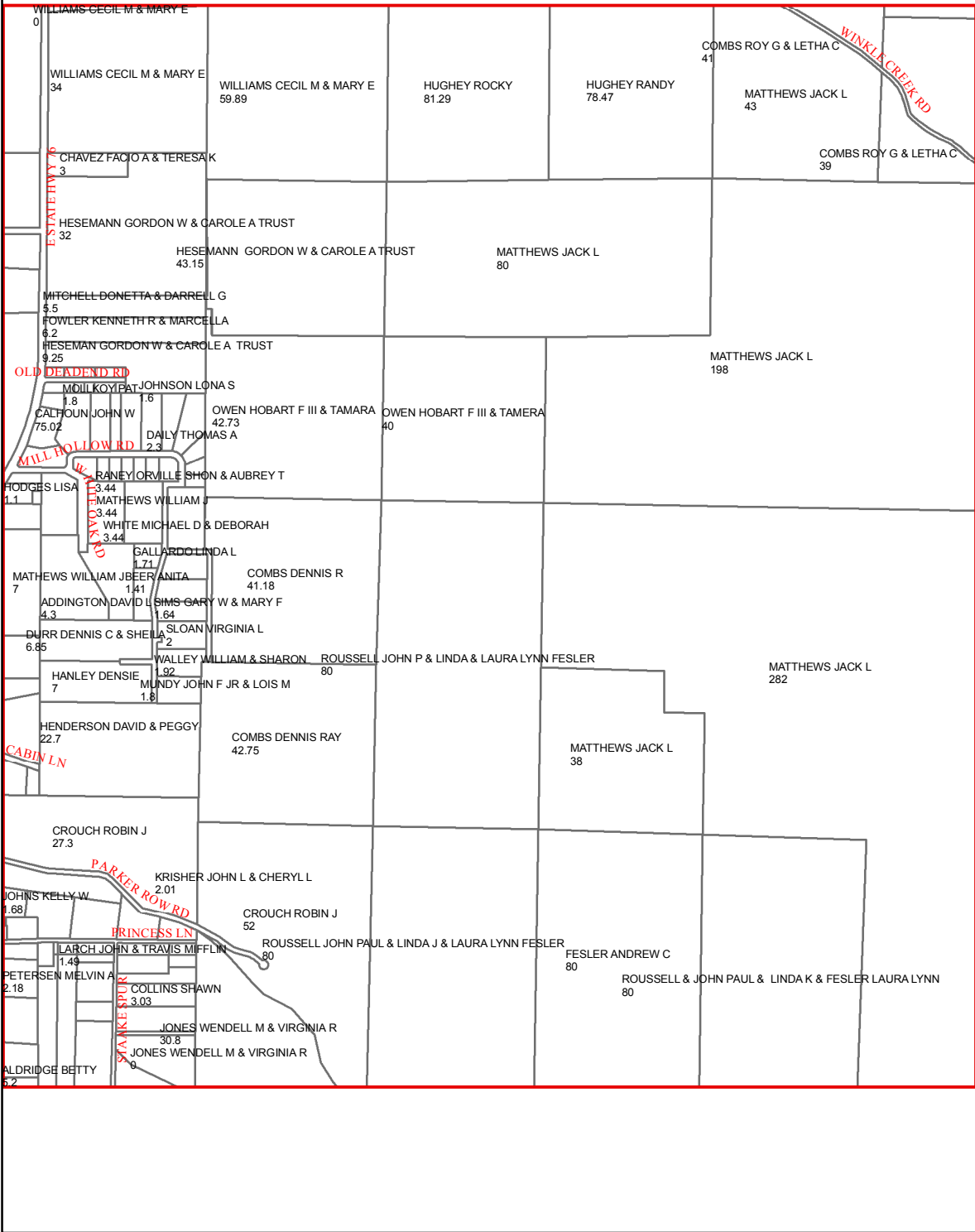

H24

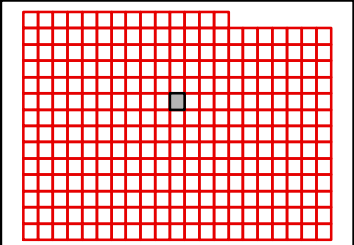

F25

F24

F26

G24

G26

H24

H26

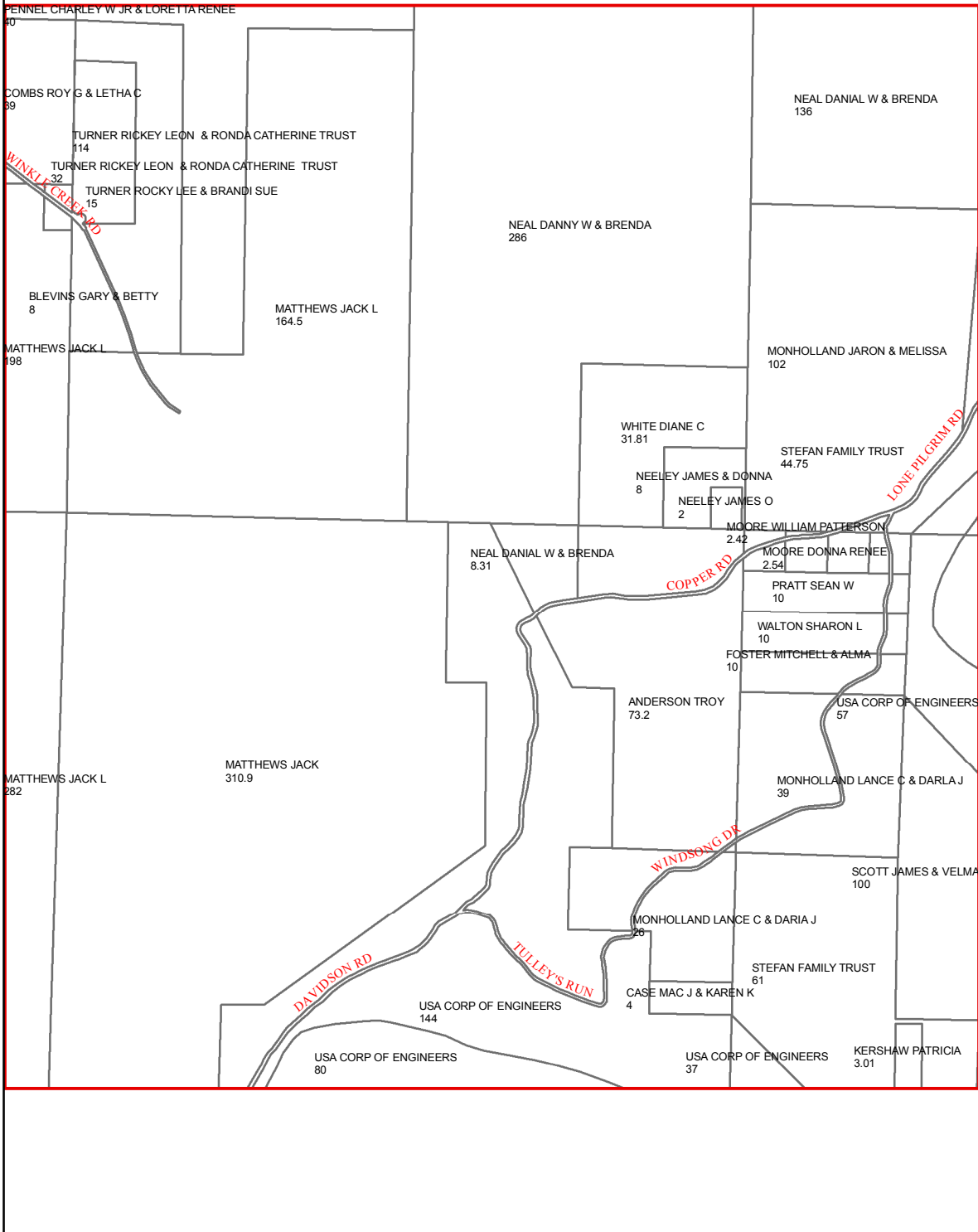

H25

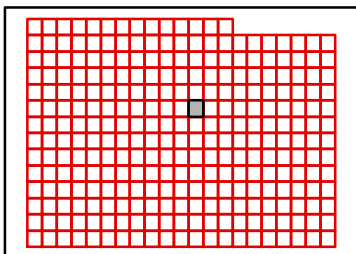

TANEY COUNTY, MISSOURI
by
GIS DEPARTMENT



G25

Apr 04, 2018

F26

F25

F27

G25

G27

H25

H27

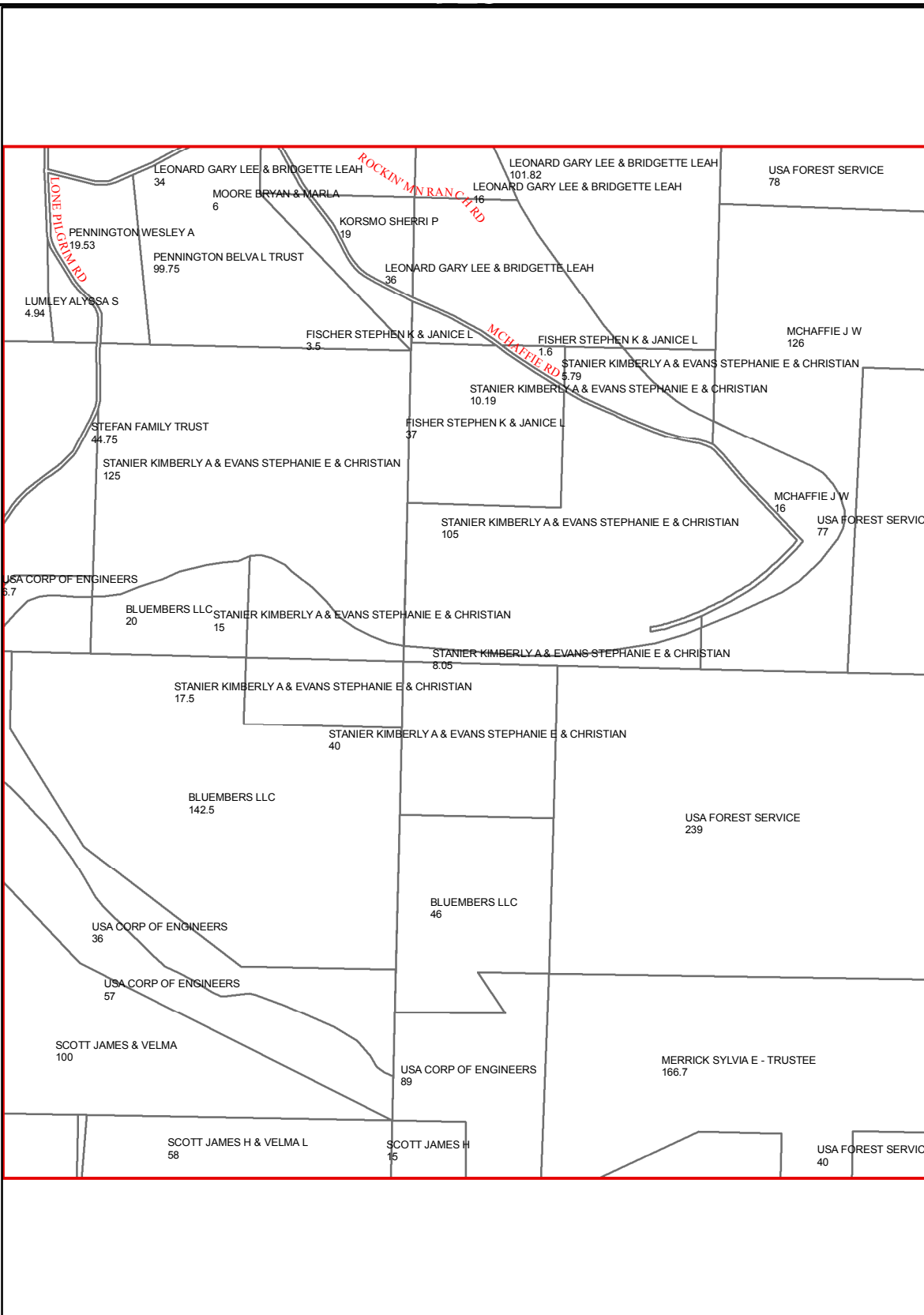

H26

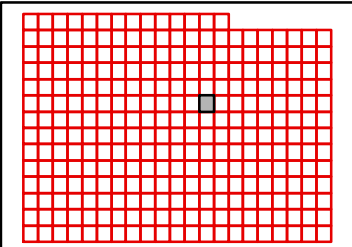

TANEY COUNTY, MISSOURI
by
GIS DEPARTMENT



G26

Apr 04, 2018

F27

F26

F28

USA FOREST SERVICE
78

MCHAFFIE J W
126

USA FOREST SERVICE
647

USA FOREST SERVICE
640

USA FOREST SERVICE
77

G26

G28

CROUCH RICHARD & JOLEEN & MOORE CLOVIS & NANCY
1.25

USA FOREST SERVICE
239

USA FOREST SERVICE
565

USA FOREST SERVICE
646

MERRICK SYLVIA E - TRUSTEE
81

USA FOREST SERVICE
80

H26

H28

H27

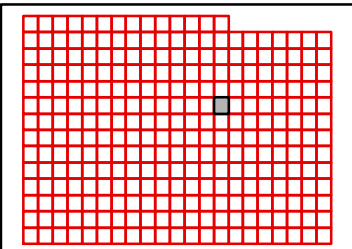

TANEY COUNTY, MISSOURI
by
GIS DEPARTMENT



G27

Apr 04, 2018

F28

F27

F29

USA FOREST SERVICE
640

USA FOREST SERVICE
639

G27

G29

USA FOREST SERVICE
646

USA FOREST SERVICE
515

USA FOREST SERVICE
119

H27

H29

H28

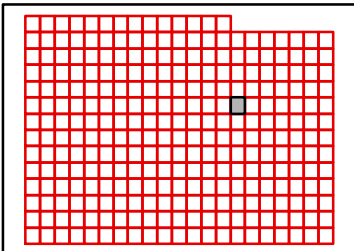

TANEY COUNTY, MISSOURI
by
GIS DEPARTMENT



G28

Apr 04, 2018

F29

F28

F30

USA FOREST SERVICE
639

USA FOREST SERVICE
640

USA FOREST SERVICE
650

G28

G30

USA FOREST SERVICE
615

H28

USA FOREST SERVICE
619

H30

H29

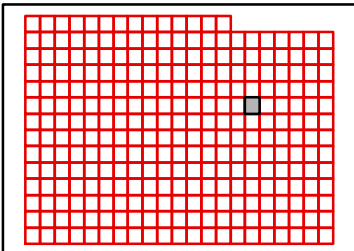

TANEY COUNTY, MISSOURI
by
GIS DEPARTMENT



G29
Apr 04, 2018

F30

F29

F31

G29

G31

H29

H31

H30

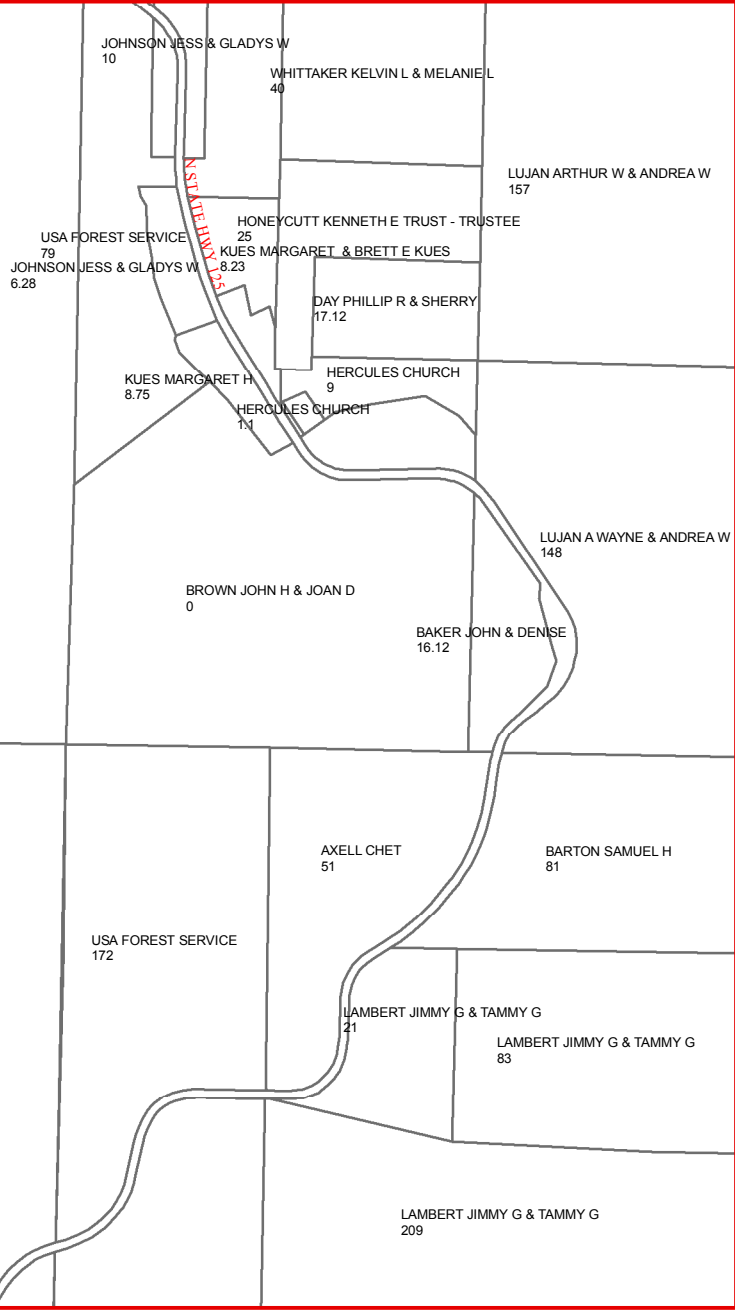
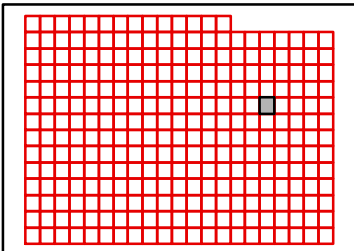

TANEY COUNTY, MISSOURI
by
GIS DEPARTMENT



G30

Apr 04, 2018

F31

F30

F32



G30

G32

H30

H32

H31

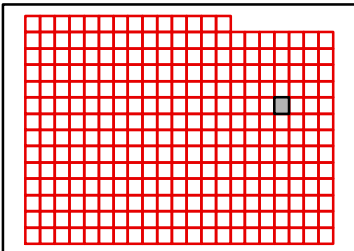

TANEY COUNTY, MISSOURI
by
GIS DEPARTMENT

G31

Apr 04, 2018



F32

F31

F33

USA FOREST SERVICE
676

UNITED STATES OF AMERICA (US FOREST SERVICE)
615

USA FOREST SERVICE
655

USA FOREST SERVICE
656

G31

G33

USA FOREST SERVICE
652

USA FOREST SERVICE
670

H31

H33

H32

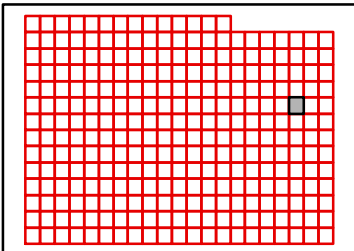

TANEY COUNTY, MISSOURI
by
GIS DEPARTMENT

G32

Apr 04, 2018



F33

F32

F34

G32

G34

H32

H34

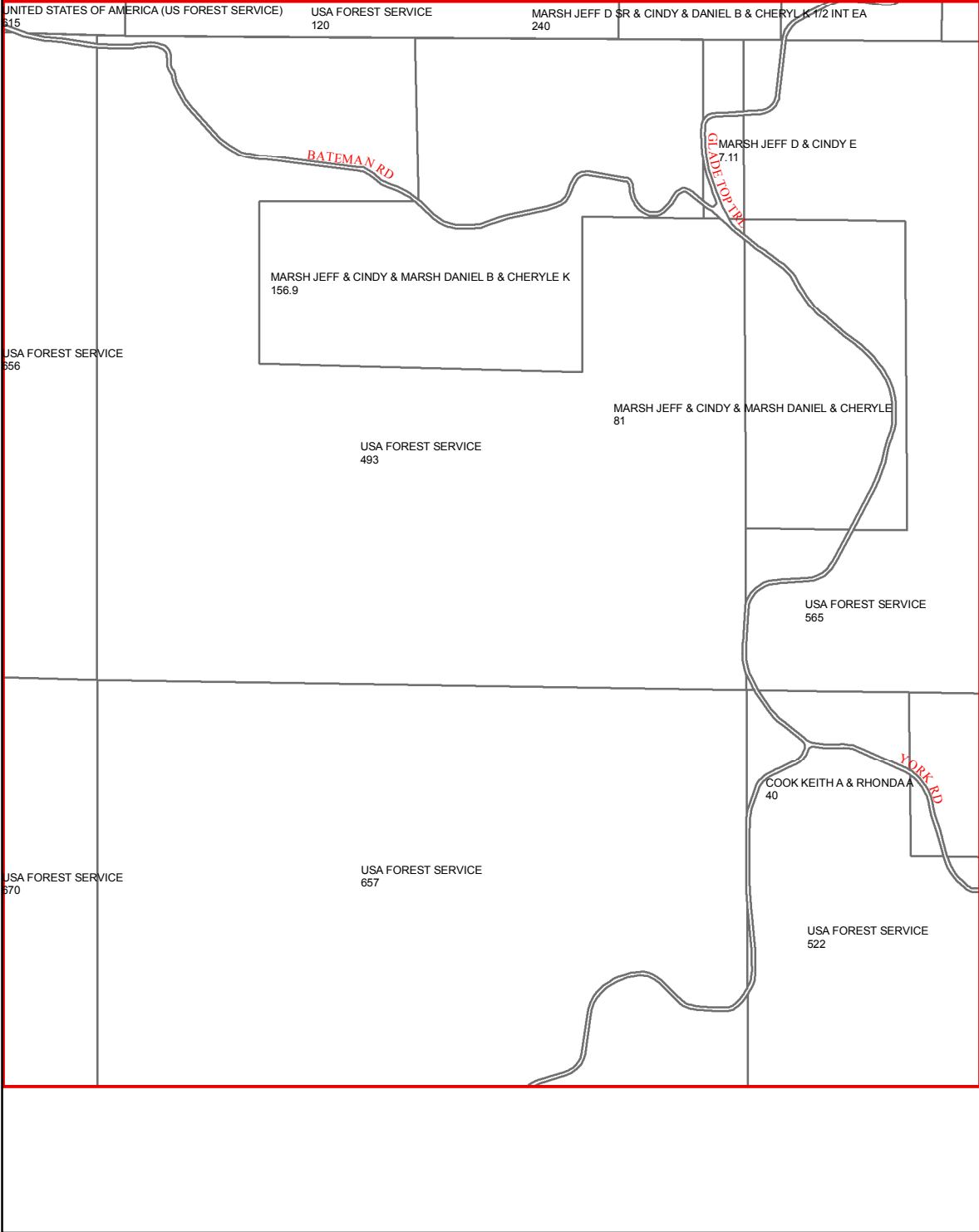

H33

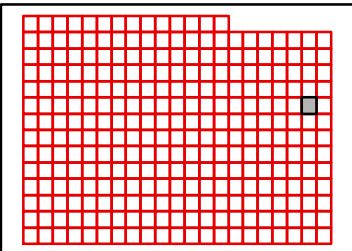

TANEY COUNTY, MISSOURI
by
GIS DEPARTMENT

G33

Apr 04, 2018



F34

F33

G33

H33

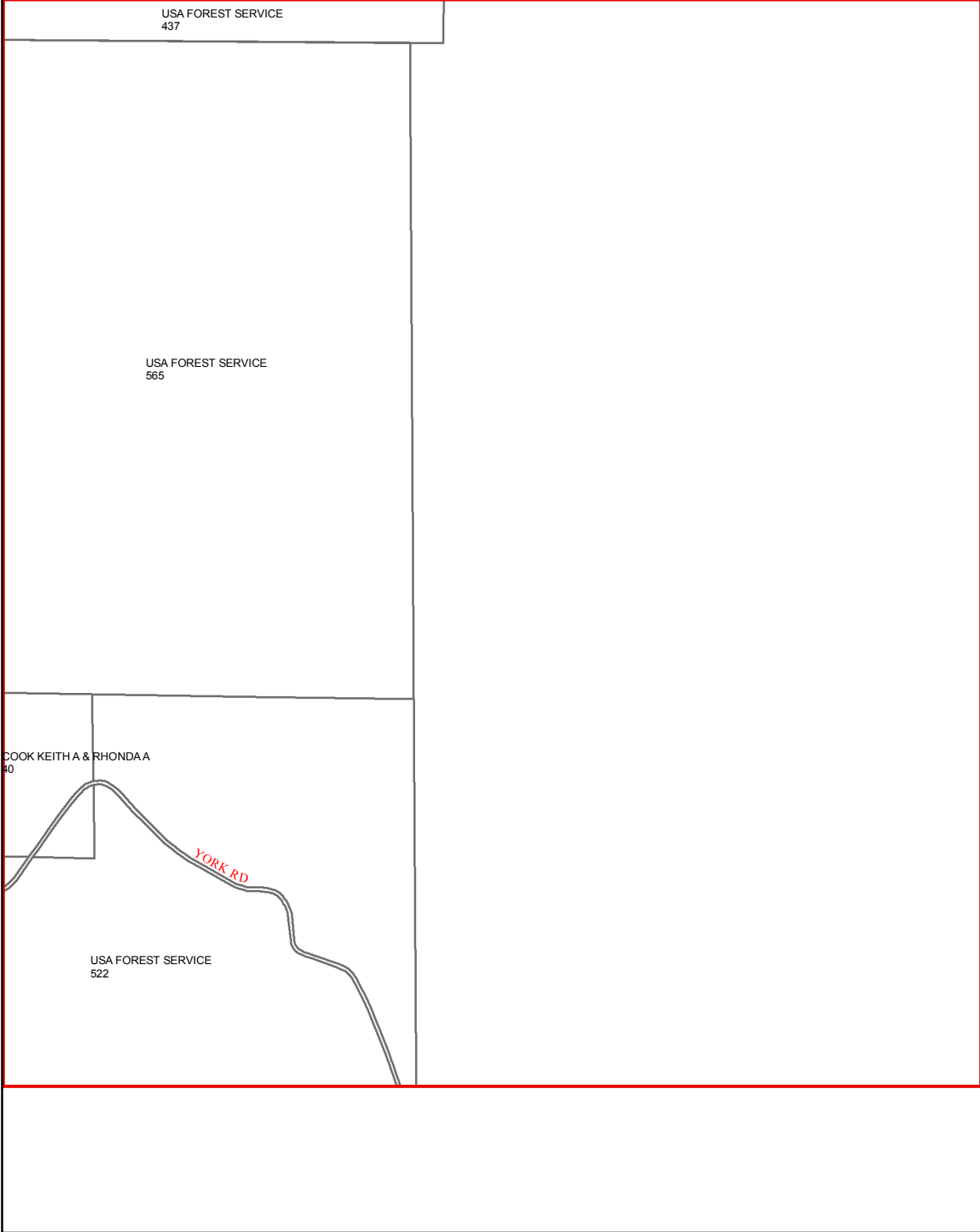

H34

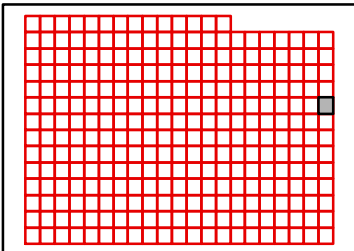

TANEY COUNTY, MISSOURI
by
GIS DEPARTMENT

G34

Apr 04, 2018



G14

G15

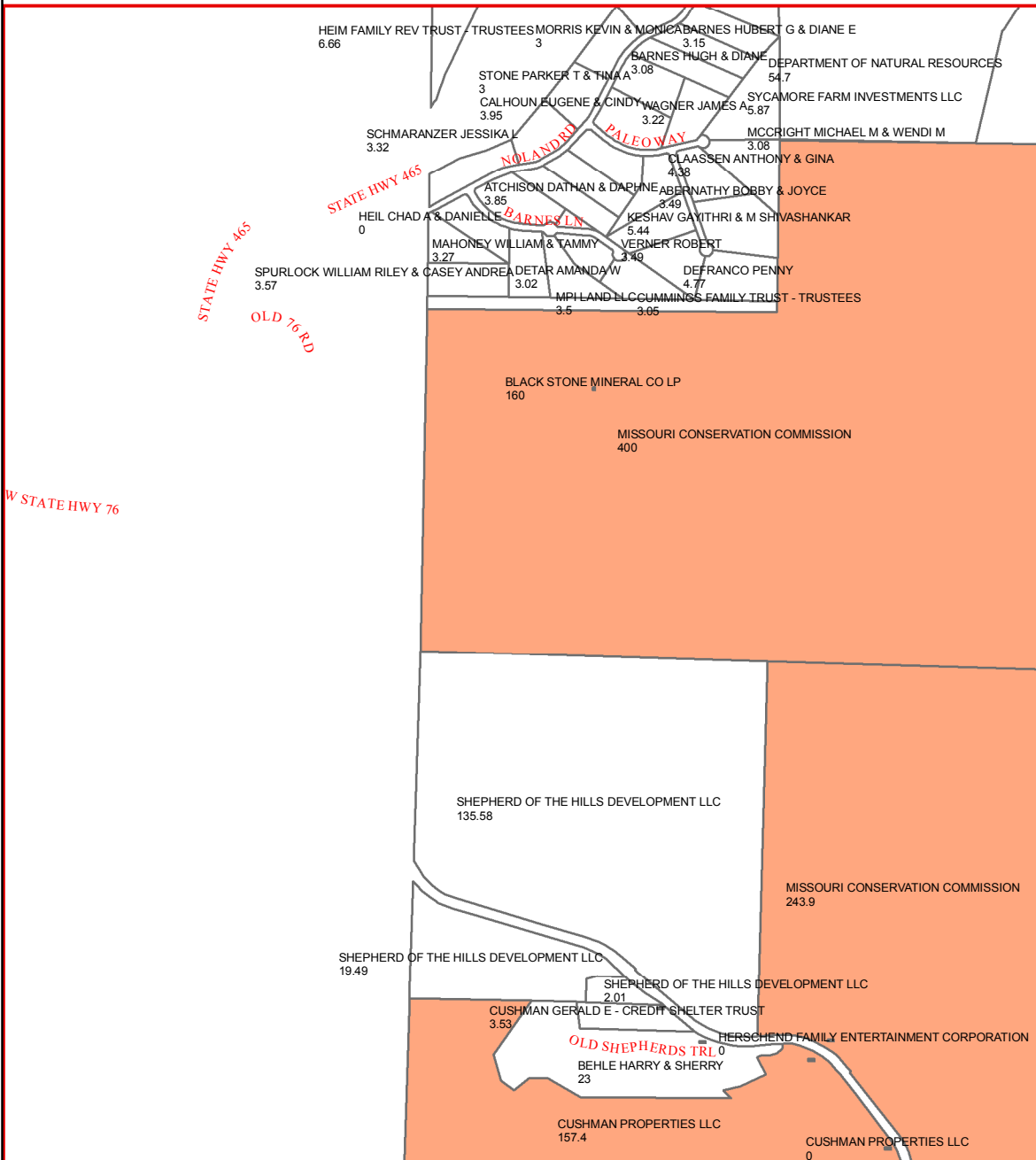

H15

I15

I14

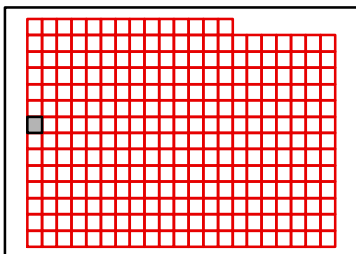

TANEY COUNTY, MISSOURI
by
GIS DEPARTMENT

H14

Apr 04, 2018



G15

G14

G16

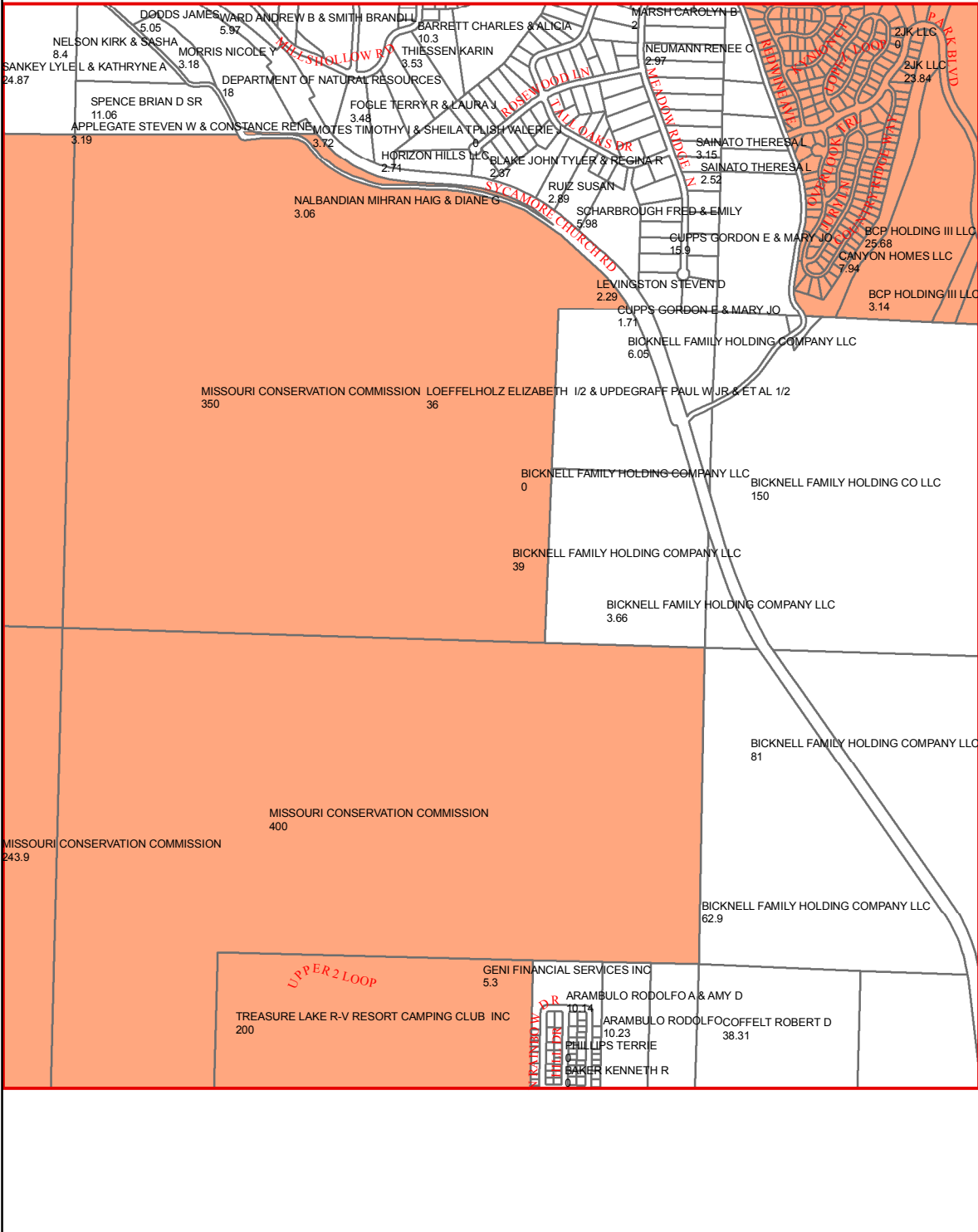

H14

H16

I14

I16

I15

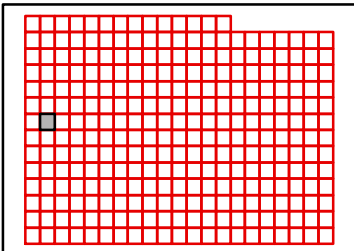

TANEY COUNTY, MISSOURI
by
GIS DEPARTMENT



H15
Apr 04, 2018

G16

G15

G17

H15

H17

I15

I17

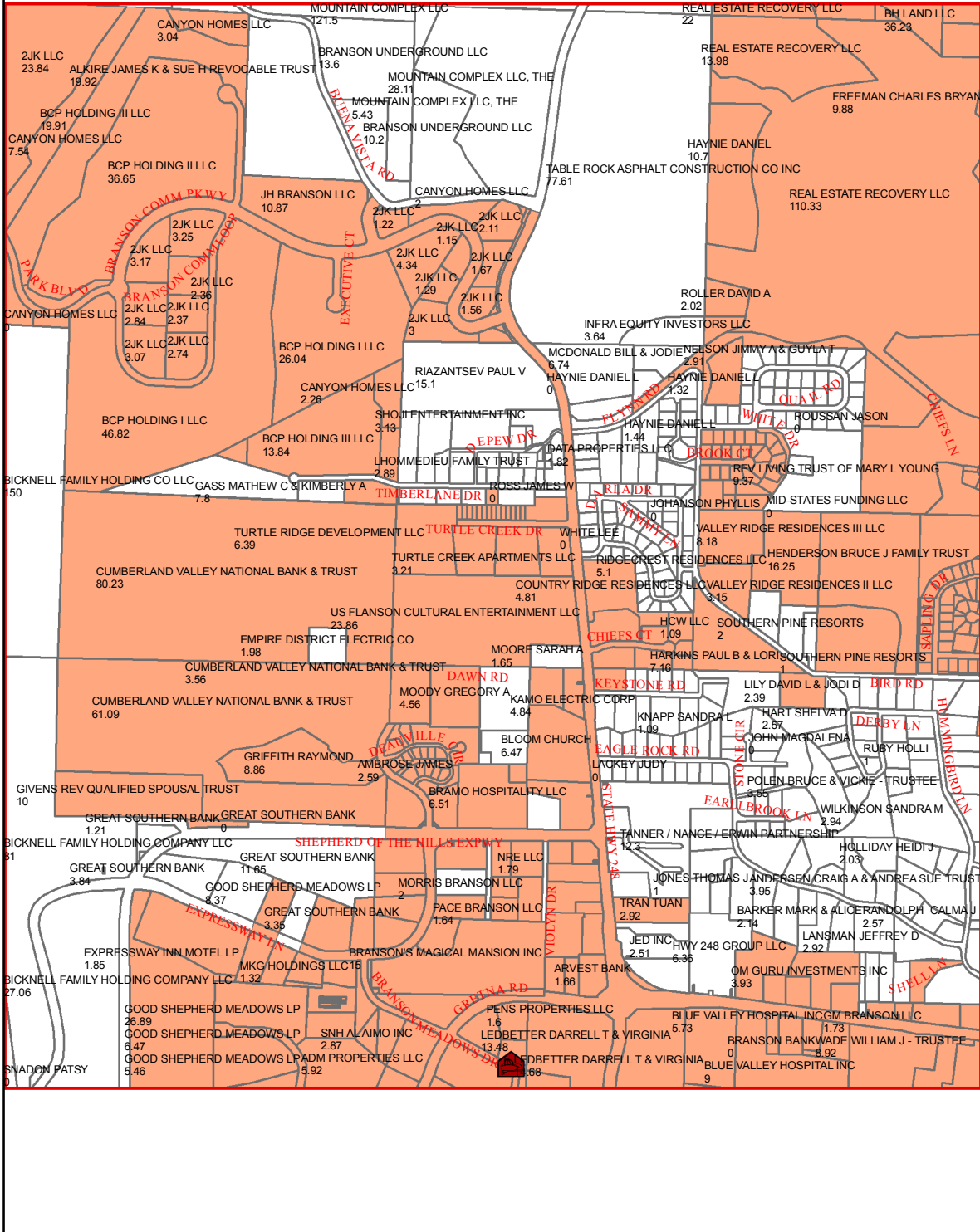

I16

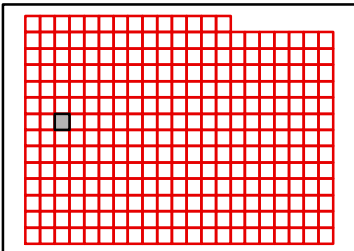

TANEY COUNTY, MISSOURI
 by
 GIS DEPARTMENT



H16

Apr 04, 2018

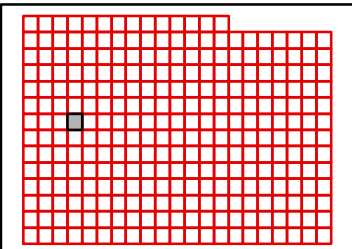
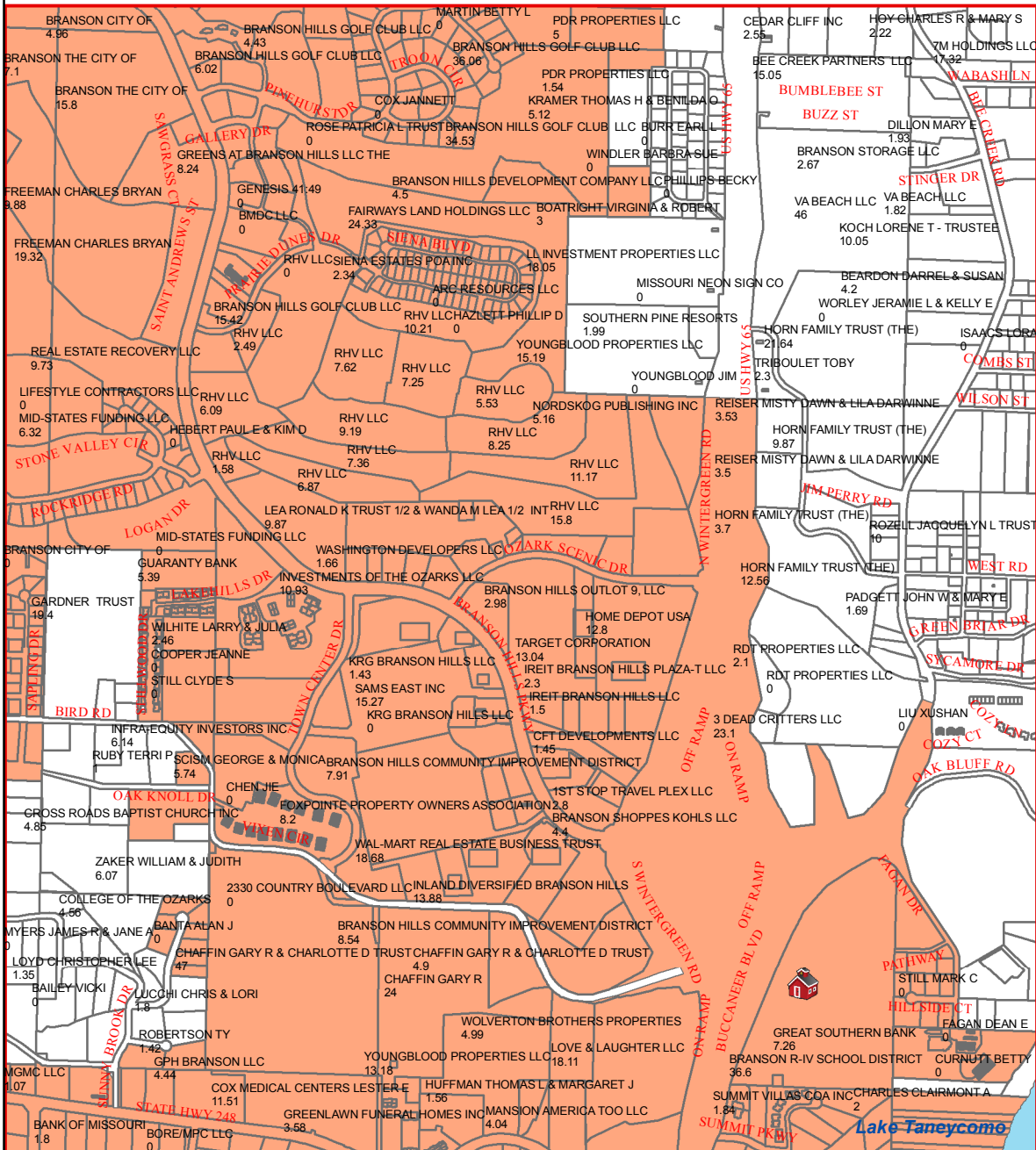

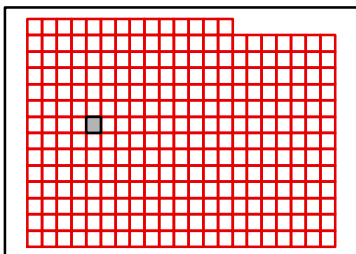
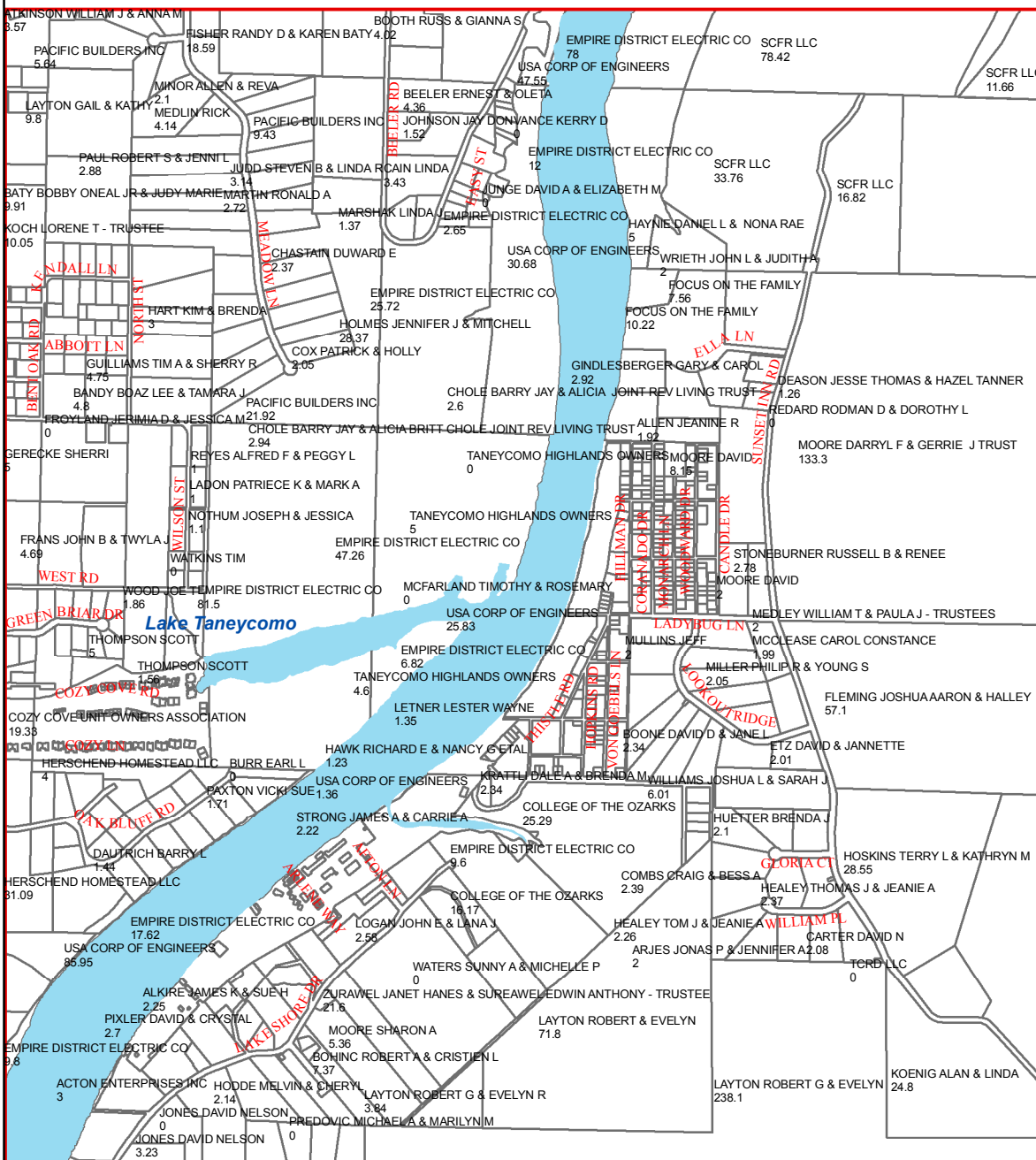

TANEY COUNTY, MISSOURI
by
GIS DEPARTMENT



H18

Apr 04, 2018

G19

G18

G20

H18

H20

I18

I20

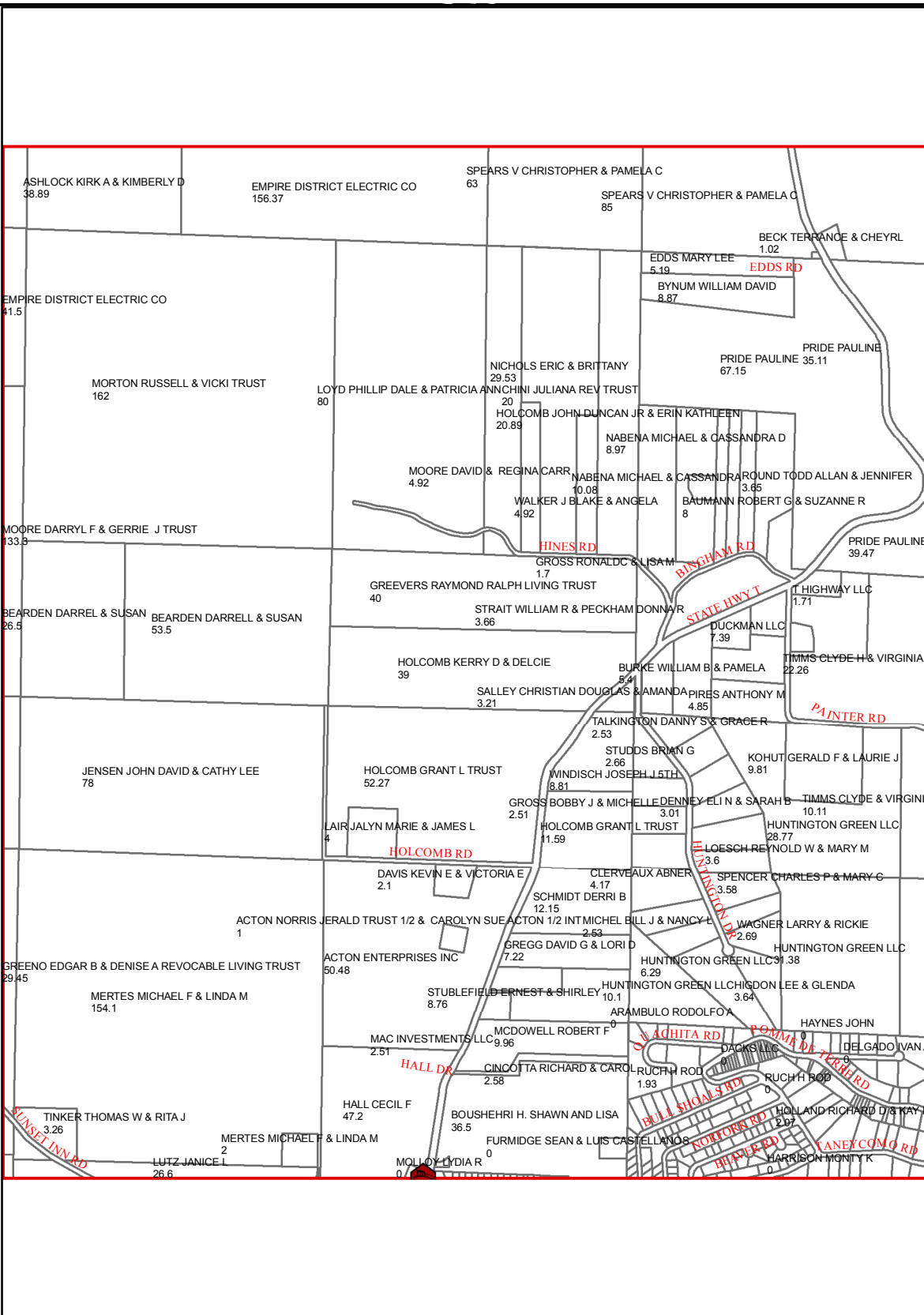

I19

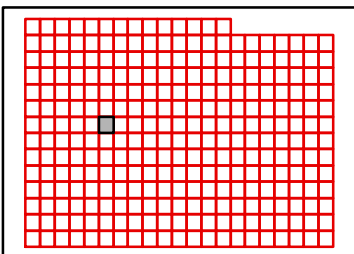

TANEY COUNTY, MISSOURI
by
GIS DEPARTMENT



H19

Apr 04, 2018

G20

G19

G21

H19

H21

I19

I21

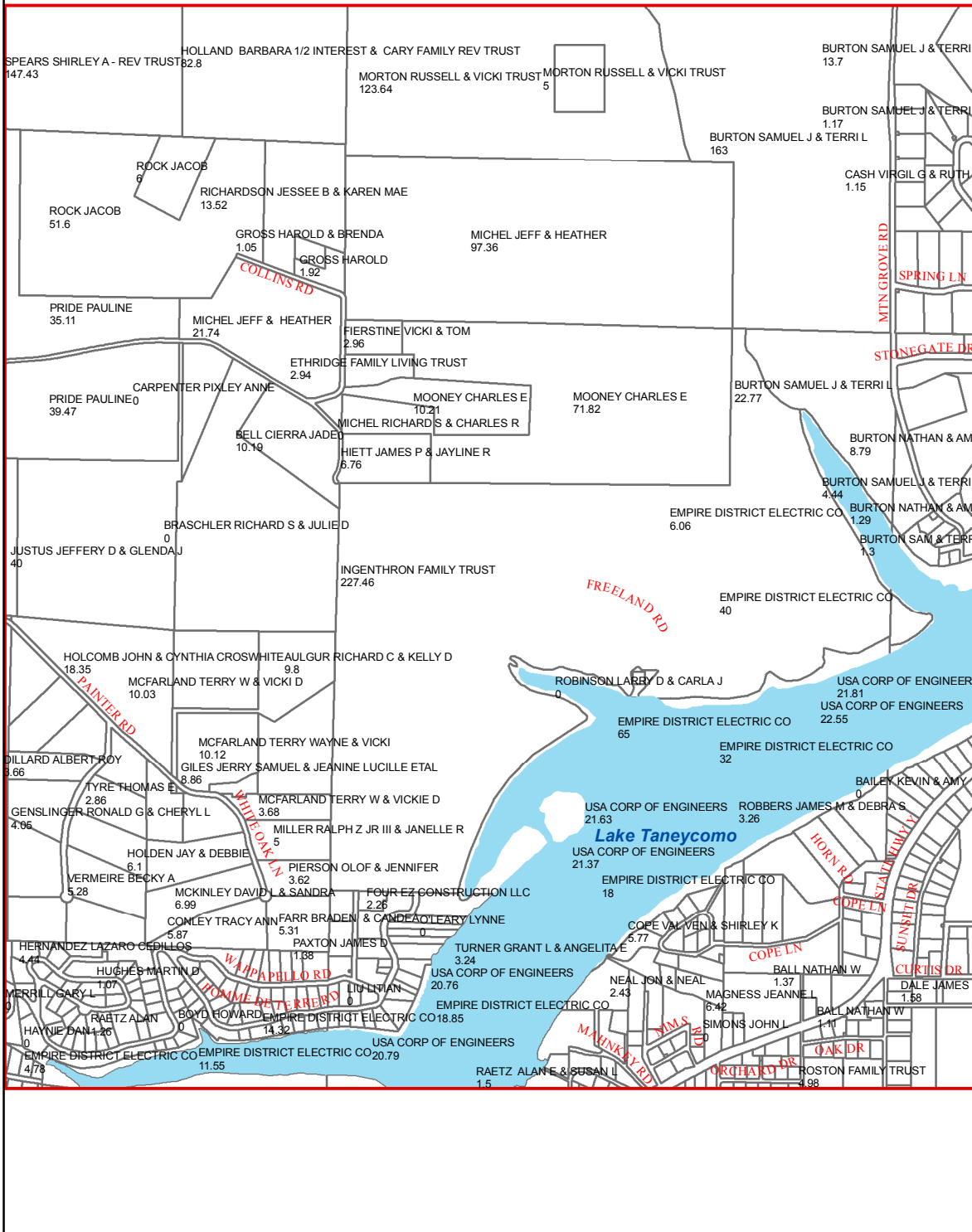

I20

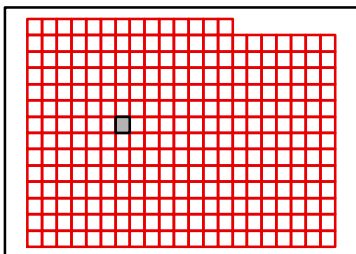

TANEY COUNTY, MISSOURI
by
GIS DEPARTMENT



H20

Apr 04, 2018

G21

G20

G22

H20

H22

I20

I22

I21

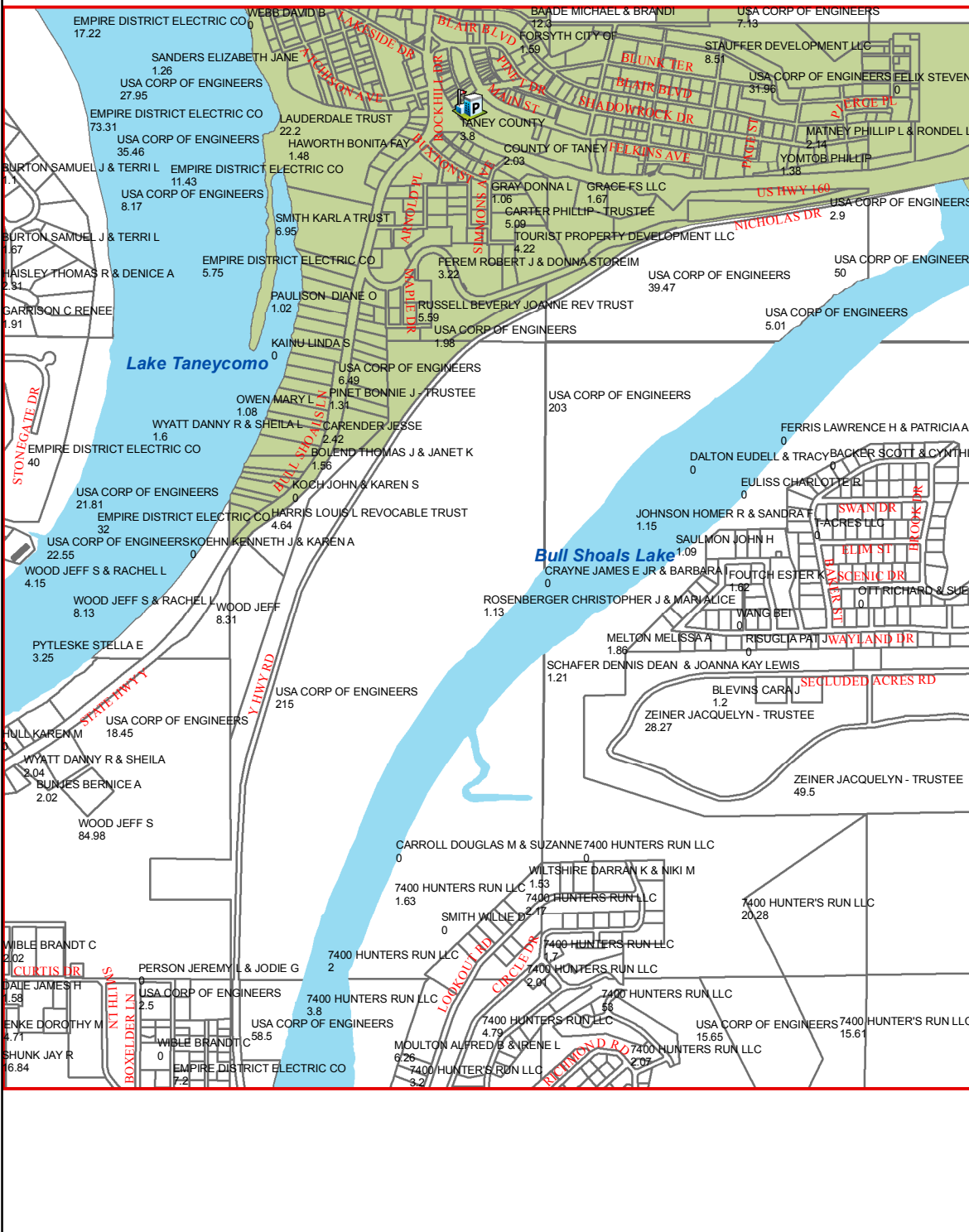
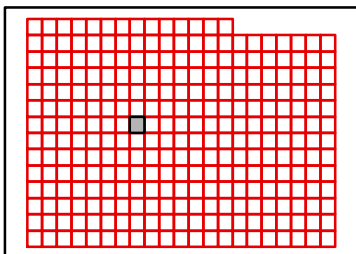

TANEY COUNTY, MISSOURI
by
GIS DEPARTMENT



H21

Apr 04, 2018

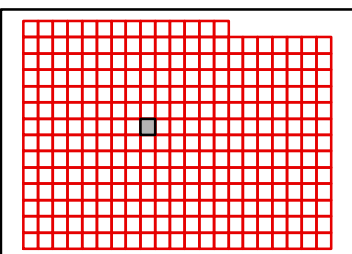
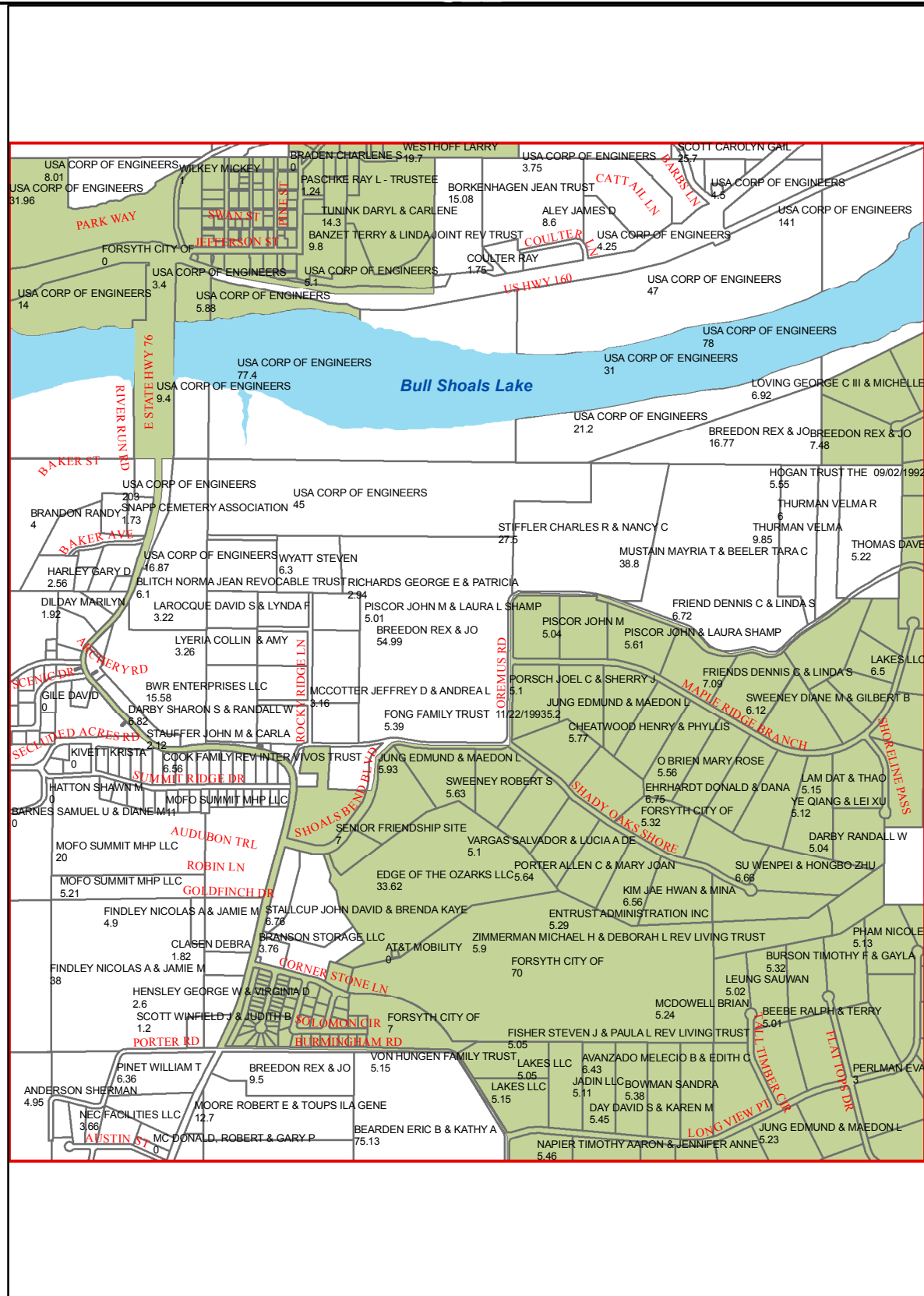

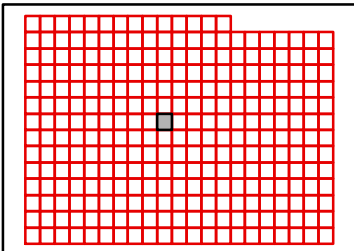
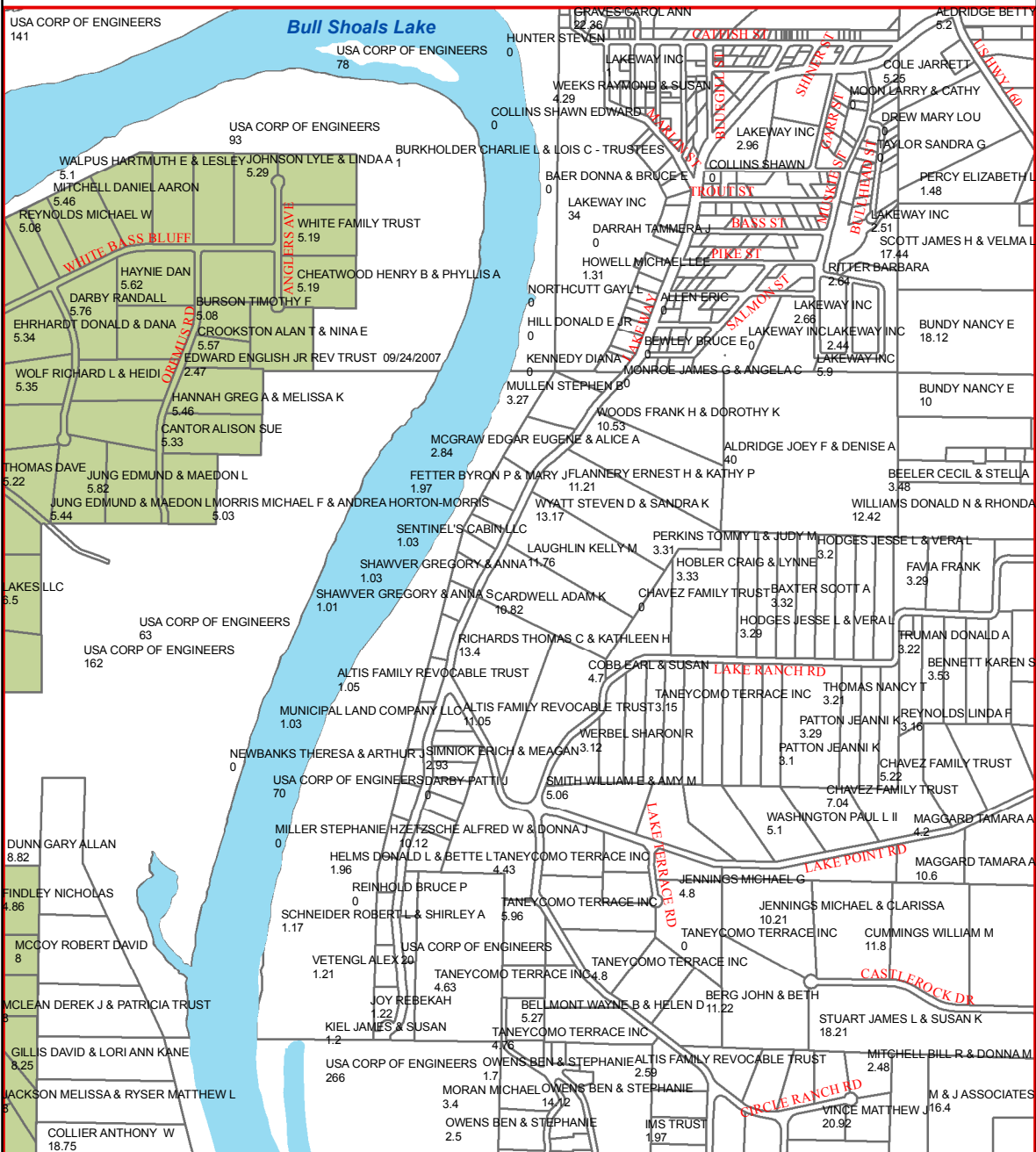

TANEY COUNTY, MISSOURI
by
GIS DEPARTMENT



H23

Apr 04, 2018

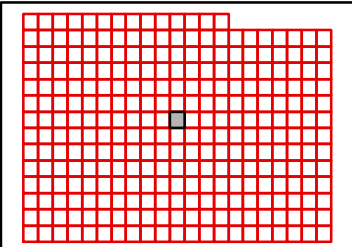
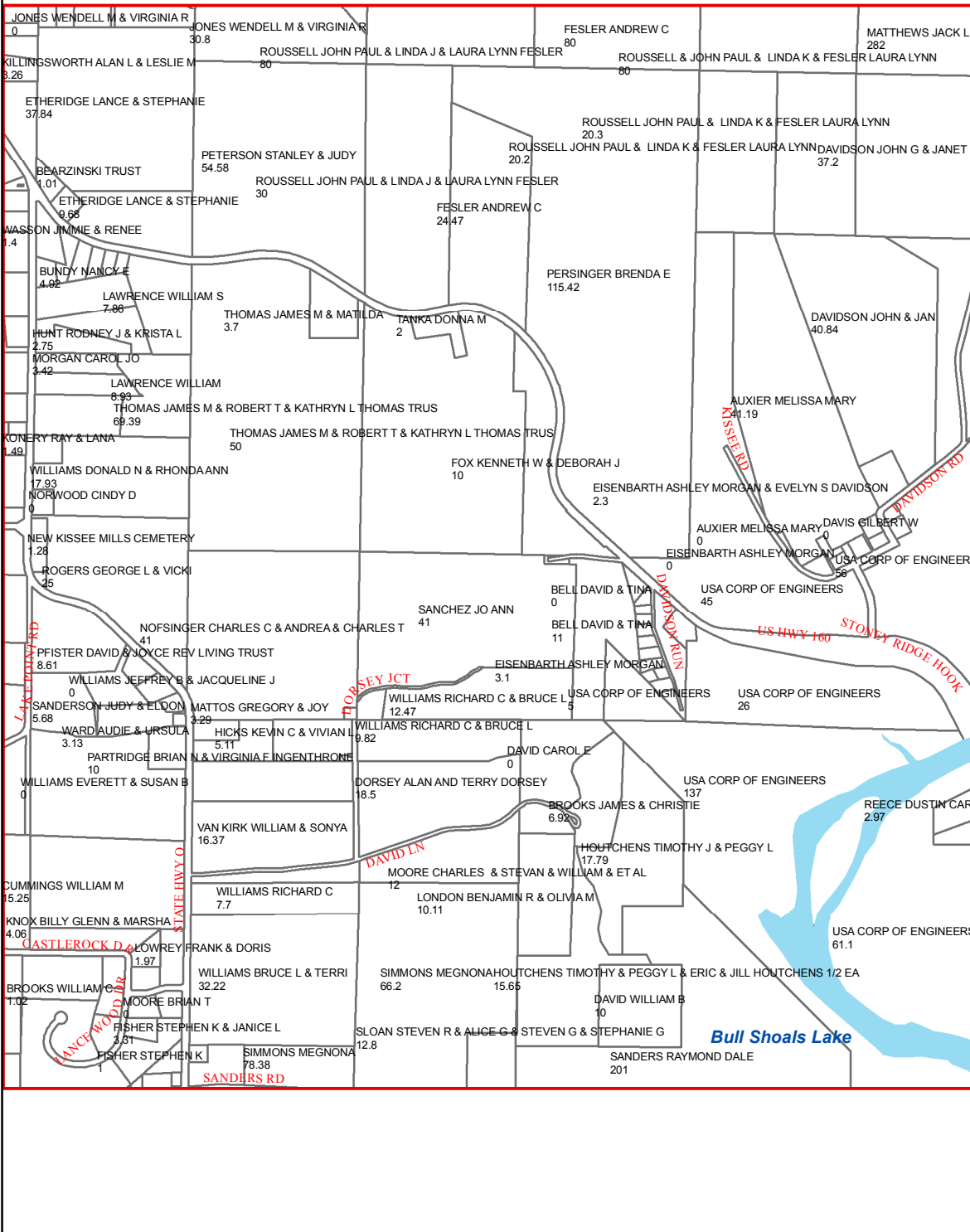

G25

G24

G26

H24

H26

I24

I26

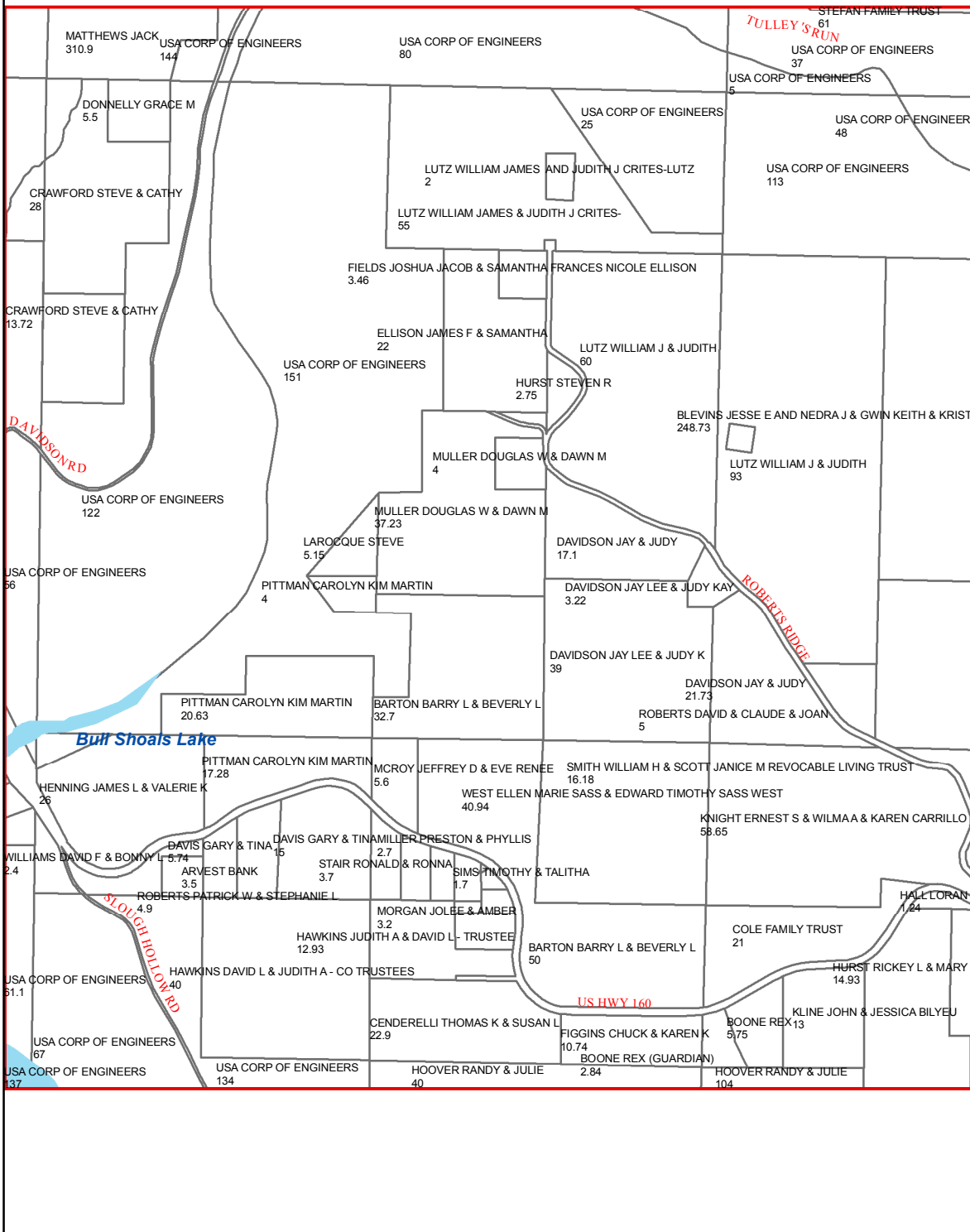

I25

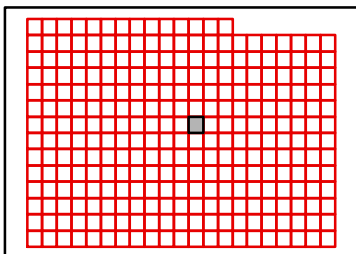

TANEY COUNTY, MISSOURI
by
GIS DEPARTMENT



H25

Apr 04, 2018

G26

G25

G27

H25

H27

I25

I27

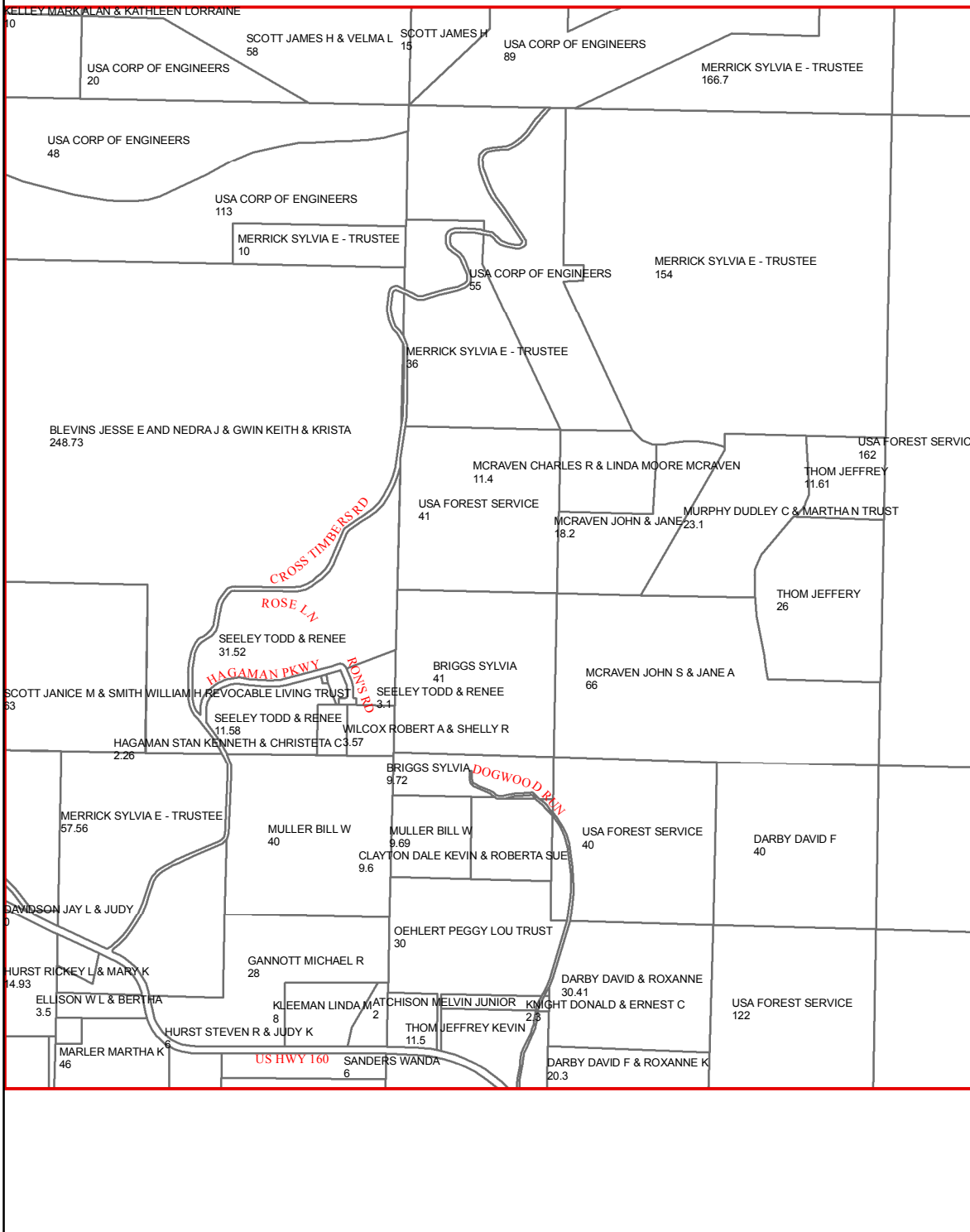

I26

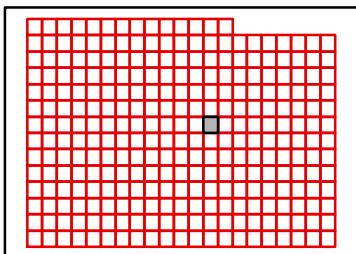

TANEY COUNTY, MISSOURI
by
GIS DEPARTMENT



H26

Apr 04, 2018

G27

G26

G28

USA FOREST SERVICE
60

USA FOREST SERVICE
565

USA FOREST SERVICE
646

H26

H28

USA FOREST SERVICE
645

USA FOREST SERVICE
653

USA FOREST SERVICE
61

USA FOREST SERVICE
162

USA FOREST SERVICE
562

PRESTIGE WOOD PRODUCTS INC
80.02

USA FOREST SERVICE
486

NEED RD

I26

I28

I27

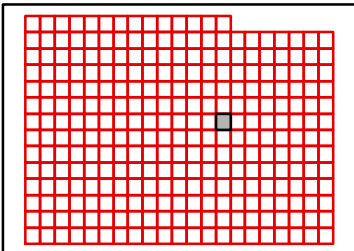

TANEY COUNTY, MISSOURI
by
GIS DEPARTMENT



H27
Apr 04, 2018

G28

G27

G29

USA FOREST SERVICE
646

USA FOREST SERVICE
515

USA FOREST SERVICE
119

USA FOREST SERVICE
40

USA FOREST SERVICE
653

USA FOREST SERVICE
599

H27

H29

USA FOREST SERVICE
162

GIDEON TRUST
19.4

BRADEN KATHRYN JO
19.4

BRADEN CHARLES RICHARD
40

USA FOREST SERVICE
486

YEARY SHERYL KAYE
19.54

BRADEN RENNETH RICHARD
19.54

BRADEN RENNETH RICHARD
38.8

I27

I29

I28

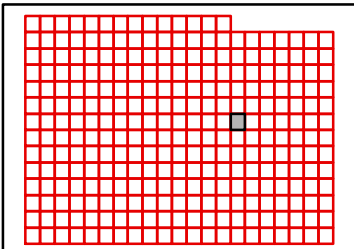

TANEY COUNTY, MISSOURI
by
GIS DEPARTMENT



H28
Apr 04, 2018

G29

G28

G30

USA FOREST SERVICE
619

USA FOREST SERVICE
640

USA FOREST SERVICE
650

USA FOREST SERVICE
640

USA FOREST SERVICE
655

USA FOREST SERVICE
369

USA FOREST SERVICE
699

H28

H30

BRADEN CHARLES RICHARD
88.8

USA FOREST SERVICE
508

USA FOREST SERVICE
21

I28

I30

BRUMFIELD VERNA M - TRUSTEE
40

BLAIR CEMETERY

BRUMFIELD VERNA M - TRUSTEE
440

BLAIR RIDGE RD

I29

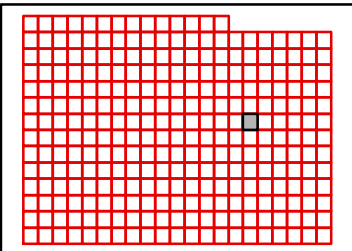

TANEY COUNTY, MISSOURI
by
GIS DEPARTMENT



H29
Apr 04, 2018

G30

G29

G31

H29

H31

I29

I31

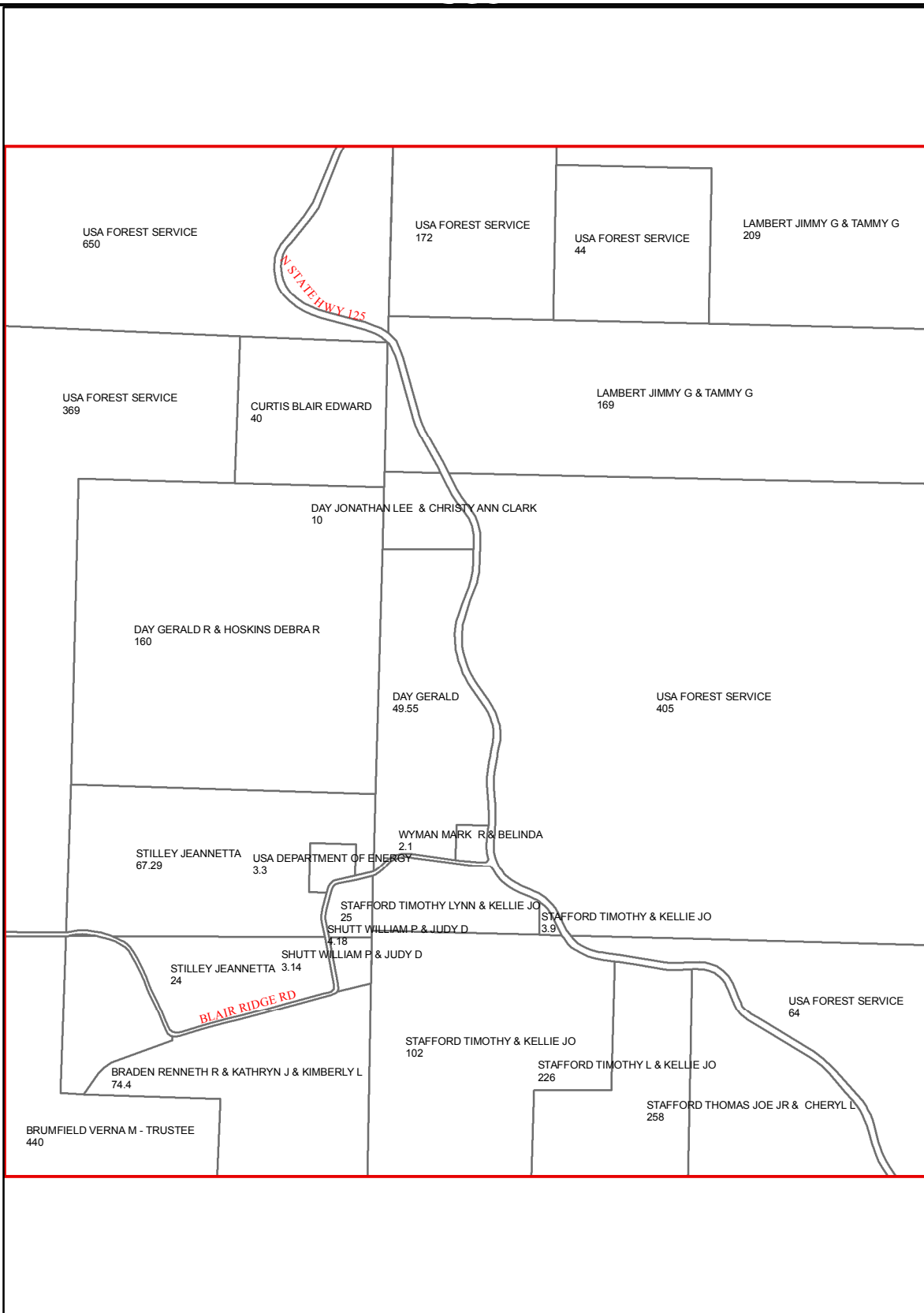

I30

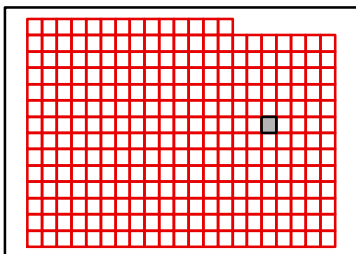

TANEY COUNTY, MISSOURI
by
GIS DEPARTMENT

H30

Apr 04, 2018



G31

G30

G32

LAMBERT JIMMY G & TAMMY G
209

EVERGREEN WOODS LLC
407

USA FOREST SERVICE
652

LAMBERT JIMMY G & TAMMY G
169

EVERGREEN WOODS LLC
324

USA FOREST SERVICE
405

USA FOREST SERVICE
330

USA FOREST SERVICE
641

USA FOREST SERVICE
64

USA FOREST SERVICE
210

USA FOREST SERVICE
328

GLADE TOP TRU

STAFFORD THOMAS JOE JR & CHERYL L
120

H30

H32

I30

I32

I31

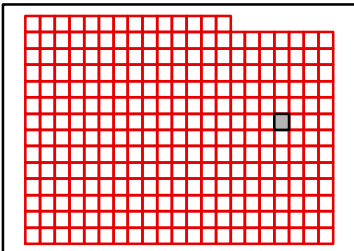

TANEY COUNTY, MISSOURI
by
GIS DEPARTMENT



H31

Apr 04, 2018

G32

G31

G33

USA FOREST SERVICE
652

USA FOREST SERVICE
670

USA FOREST SERVICE
641

USA FOREST SERVICE
639

H31

H33

GLADE TOP TRI

I31

I33

USA FOREST SERVICE
630

I32

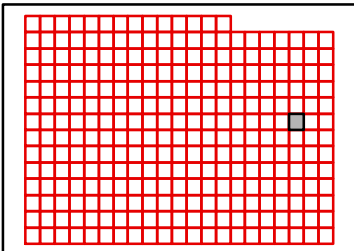

TANEY COUNTY, MISSOURI
by
GIS DEPARTMENT



H32
Apr 04, 2018

G33

G32

G34

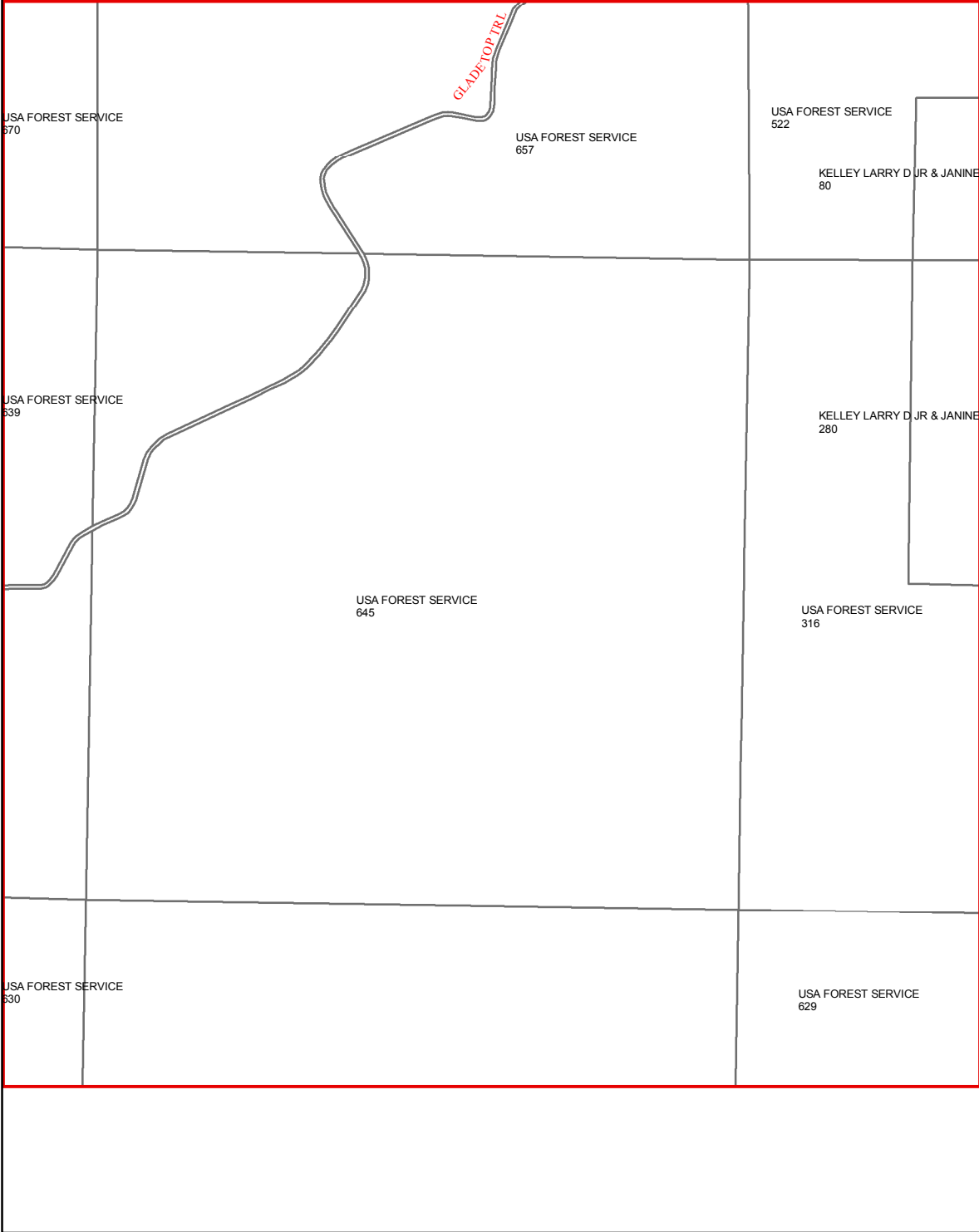

H32

H34

I32

I34

I33

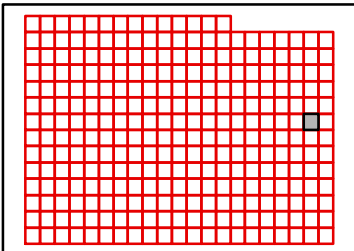

TANEY COUNTY, MISSOURI
by
GIS DEPARTMENT

H33

Apr 04, 2018



G34

G33

USA FOREST SERVICE
522

KELLEY LARRY D JR & JANINE
80

KELLEY LARRY D JR & JANINE
280

H33

USA FOREST SERVICE
316

SMITH S J
40

I33

USA FOREST SERVICE
629

I34

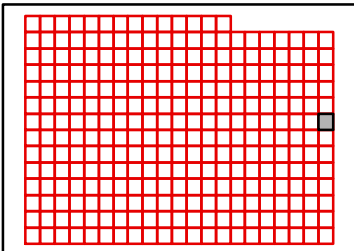

TANEY COUNTY, MISSOURI
by
GIS DEPARTMENT

H34

Apr 04, 2018



H14

H15

I15

J15

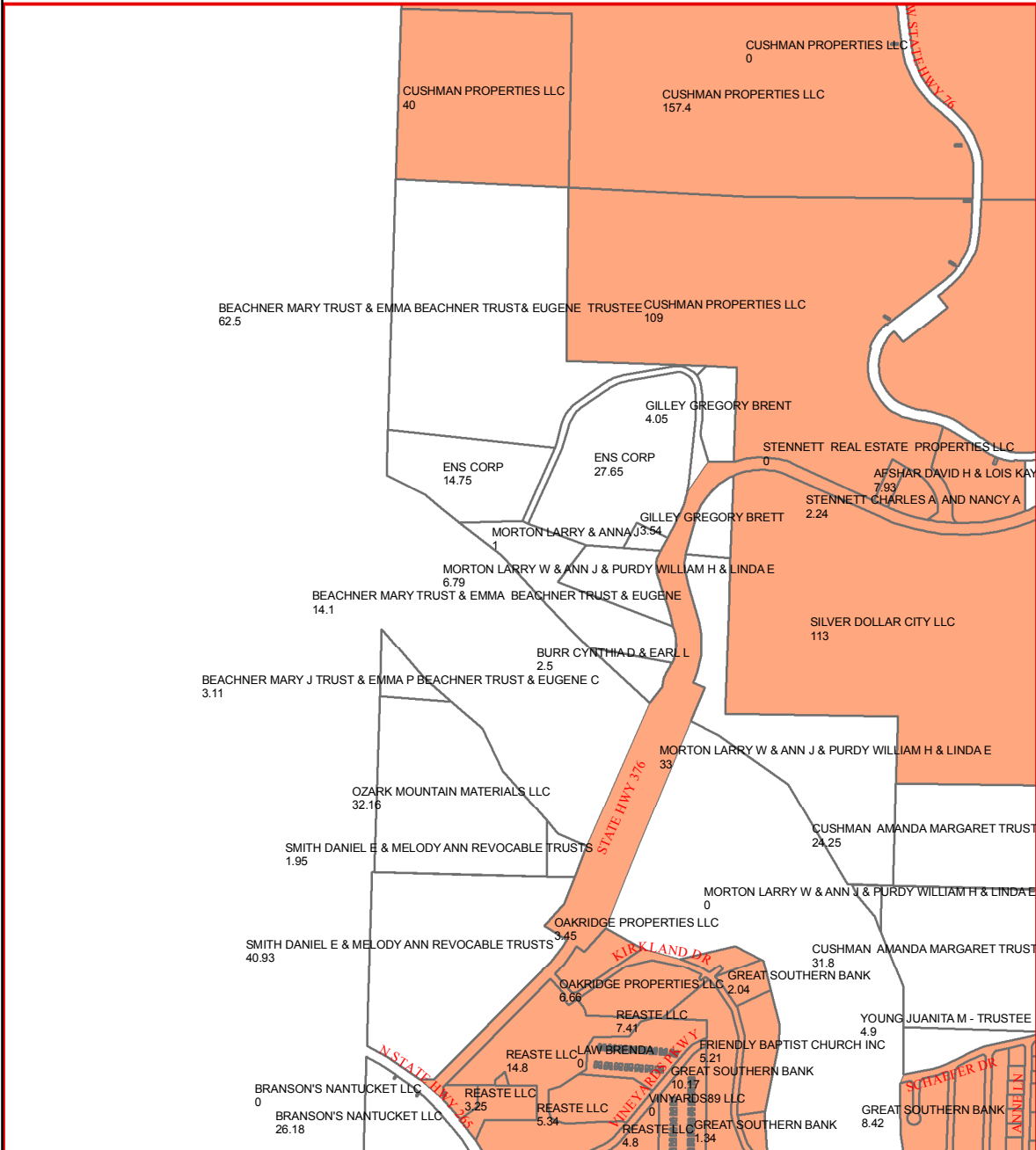

J14

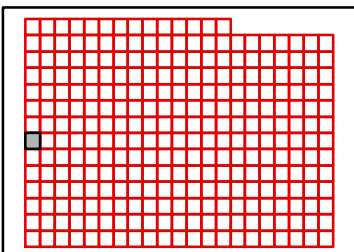

TANEY COUNTY, MISSOURI
by
GIS DEPARTMENT



I14
Apr 04, 2018

H15

H14

H16

I14

I16

J14

J16

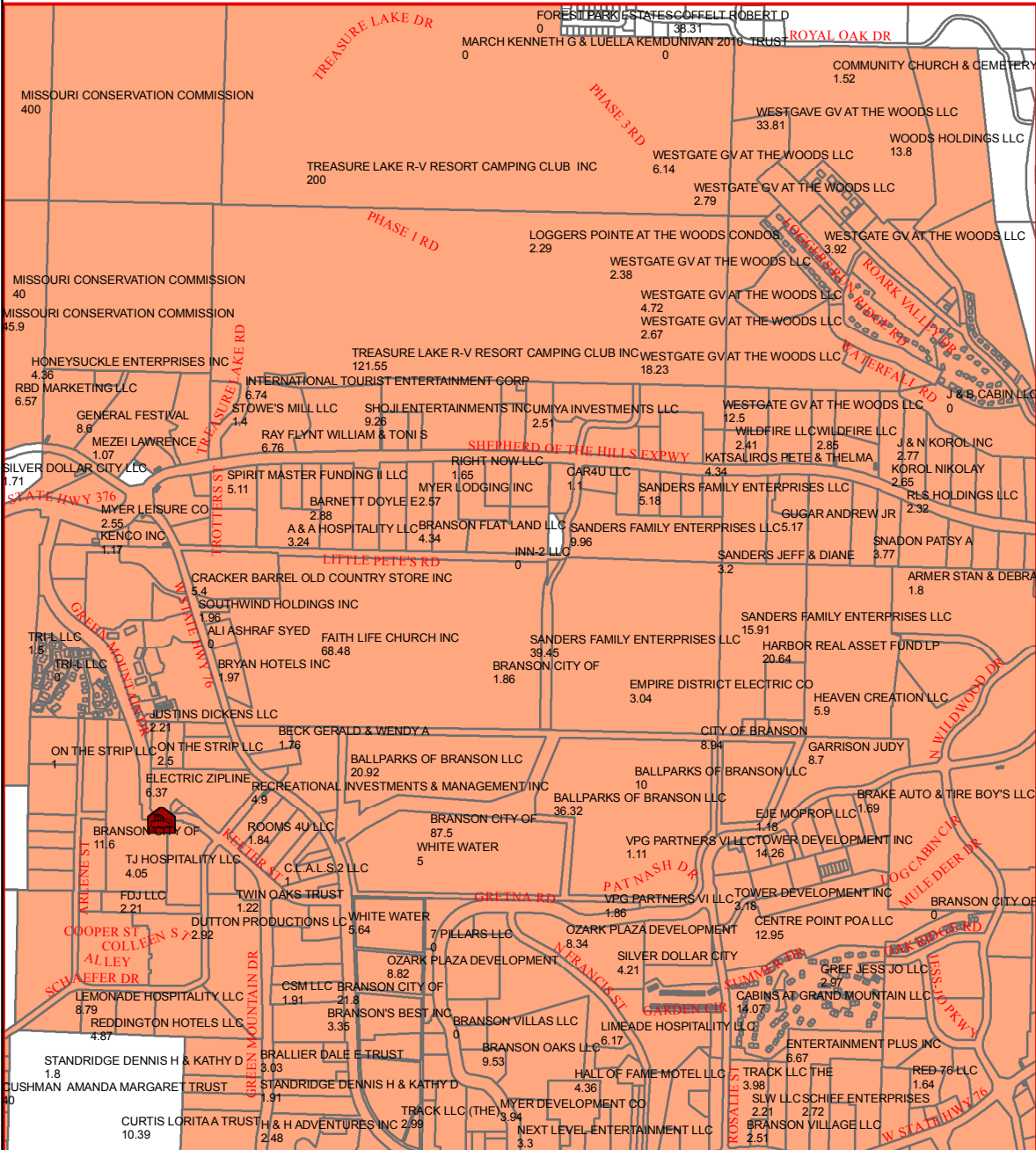

J15

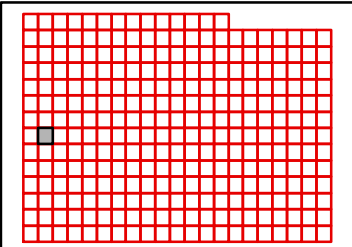

TANEY COUNTY, MISSOURI
by
GIS DEPARTMENT



I15
Apr 04, 2018

H16

H15

H17

I15

I17

J15

J17

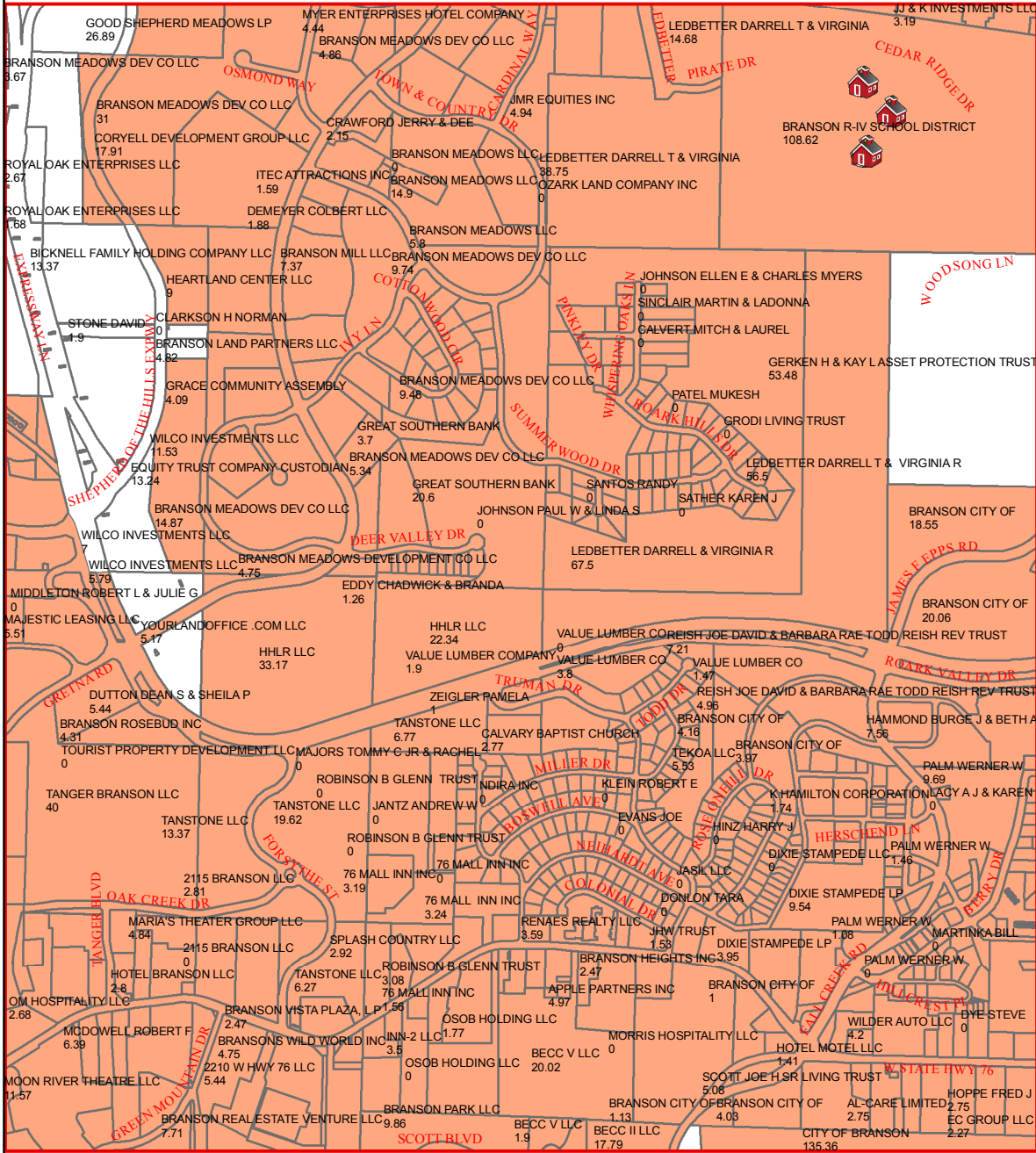

J16

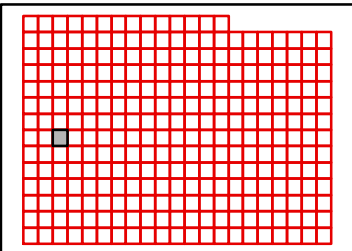

TANEY COUNTY, MISSOURI
by
GIS DEPARTMENT



I16
Apr 04, 2018

H17

H16

H18

I16

I18

J16

J18

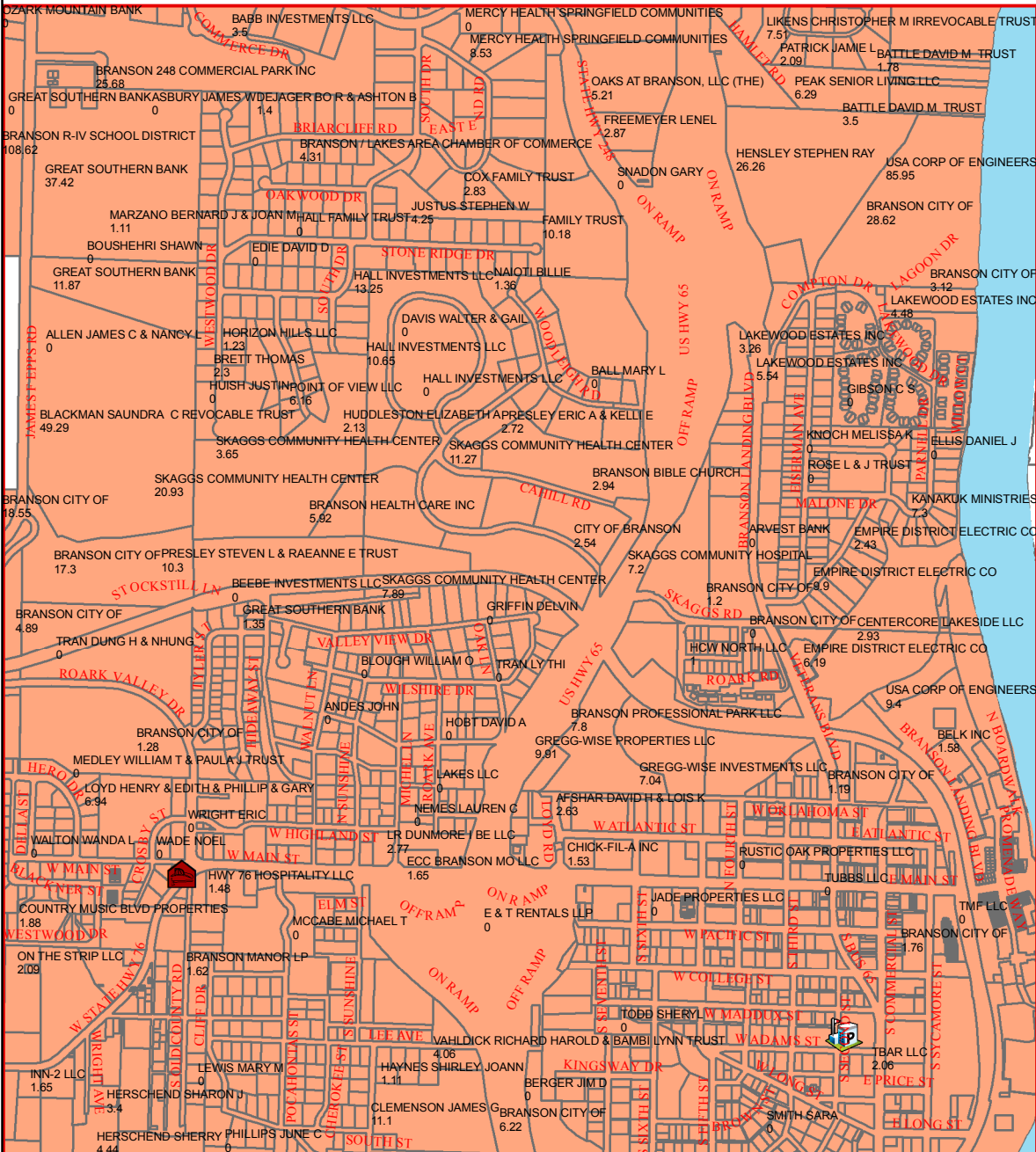

J17

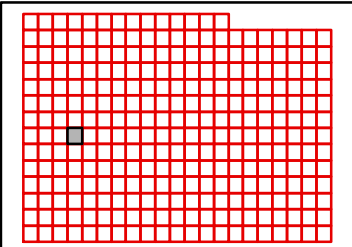

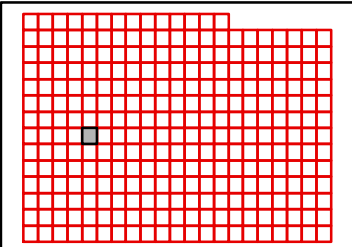
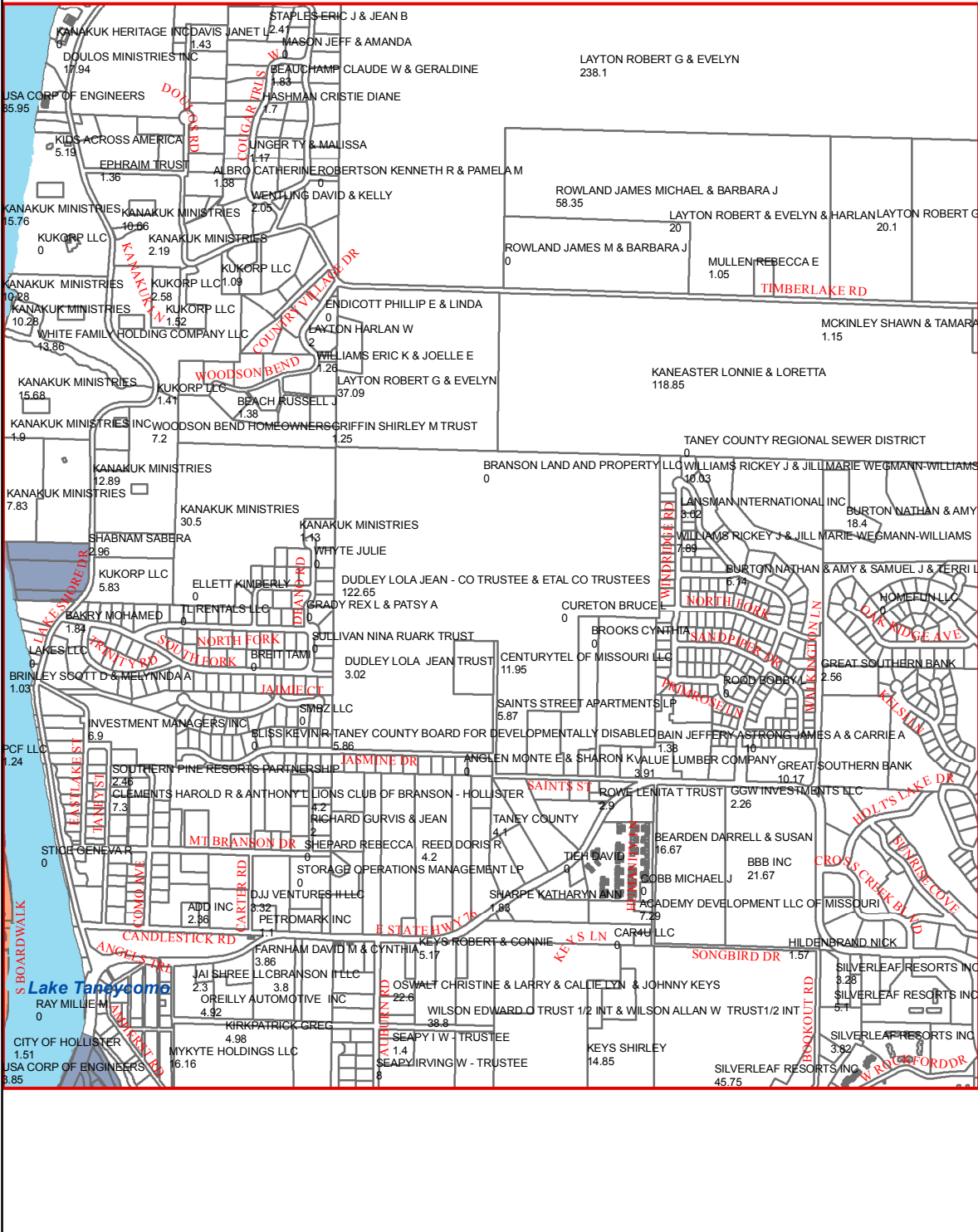

H19

H18

H20

I18

I20

J18

J20

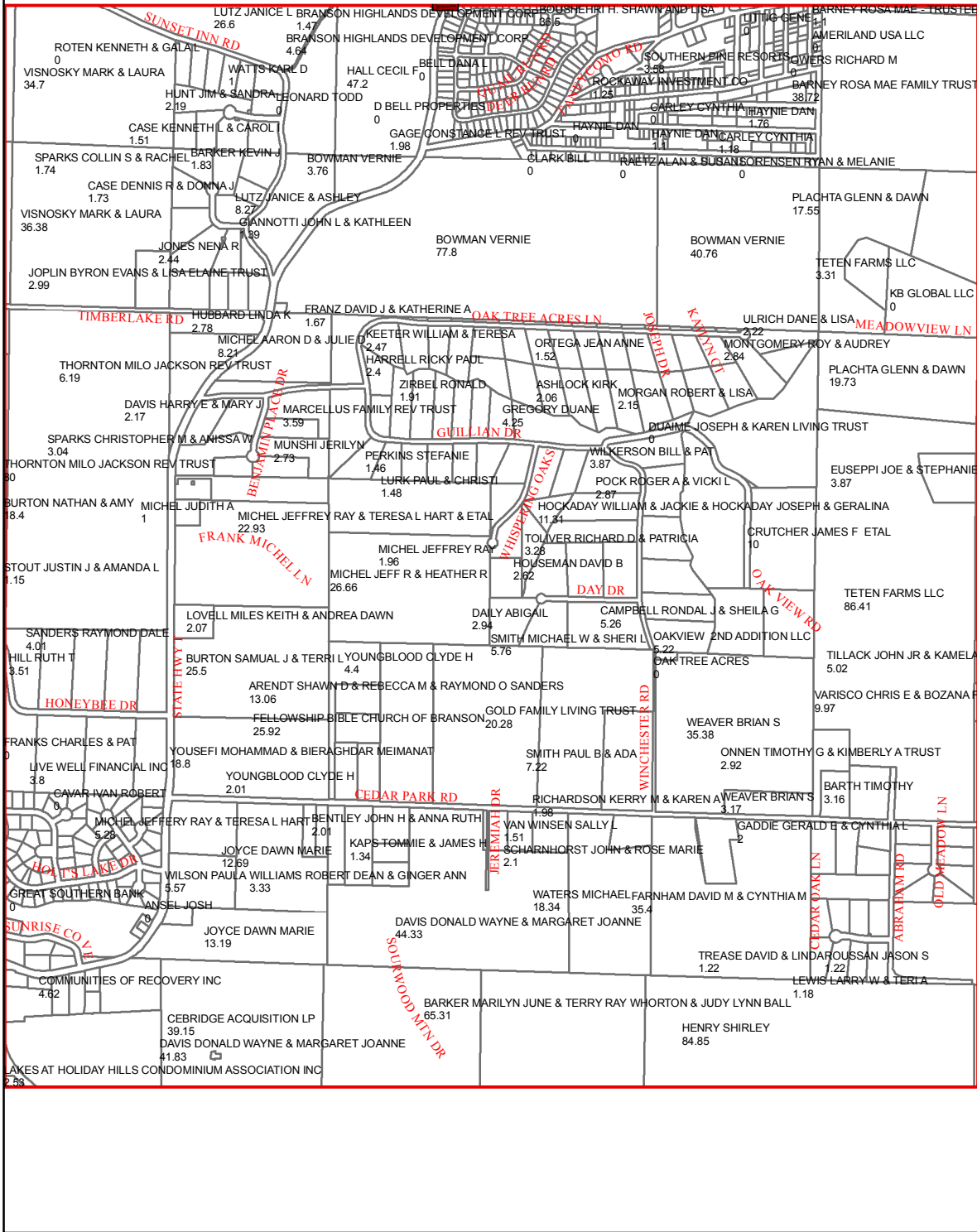

J19

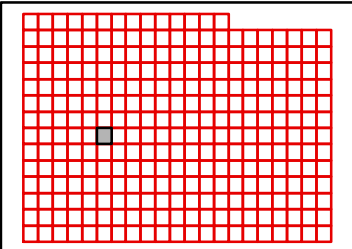

TANEY COUNTY, MISSOURI
by
GIS DEPARTMENT



I19
Apr 04, 2018

H20

H19

H21

I19

I21

J19

J21

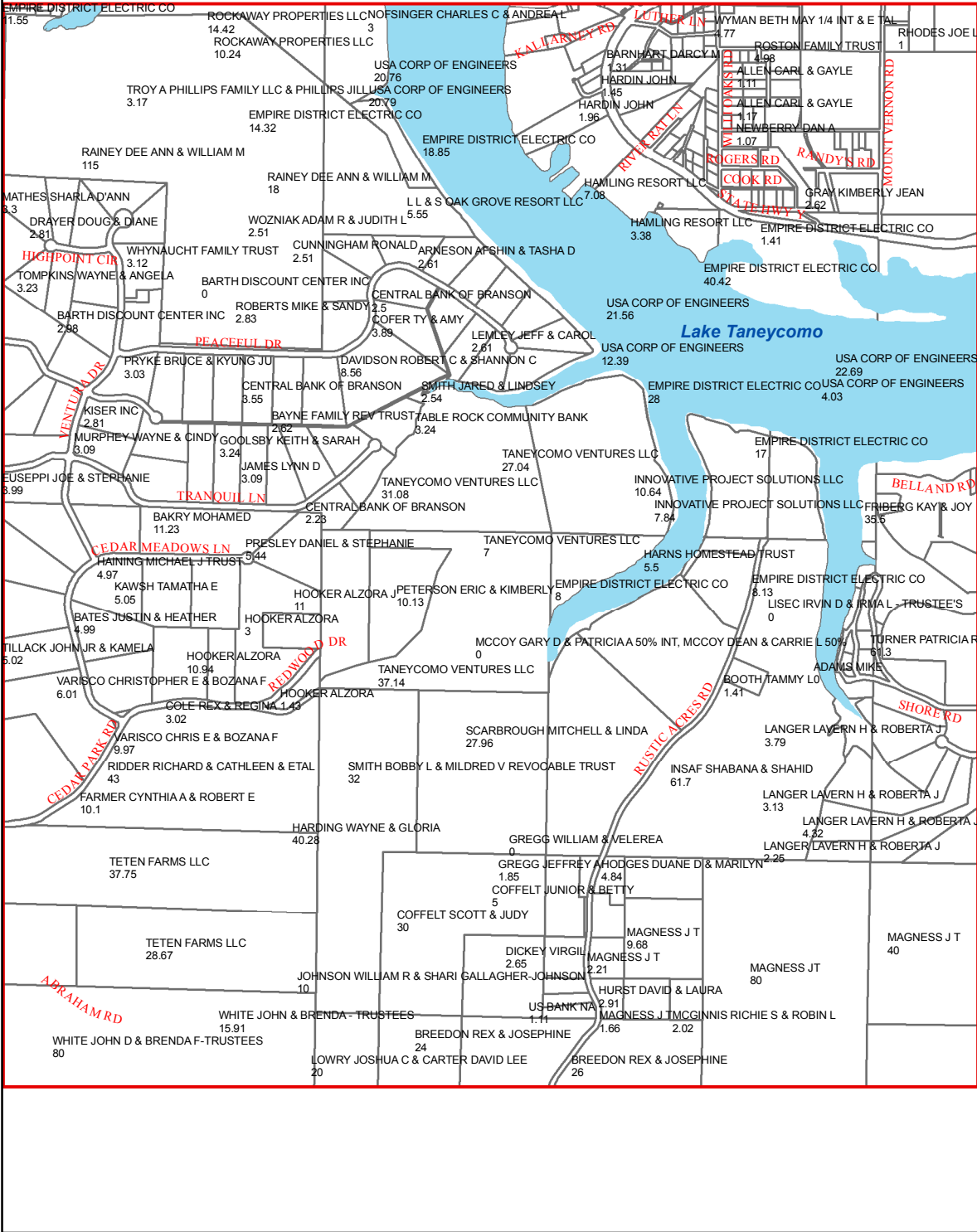

J20

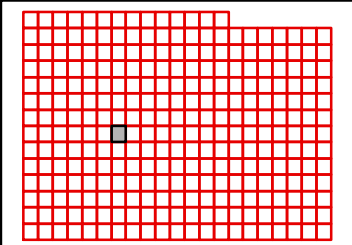

TANEY COUNTY, MISSOURI
by
GIS DEPARTMENT



I20
Apr 04, 2018

H21

H20

H22

I20

I22

J20

J22

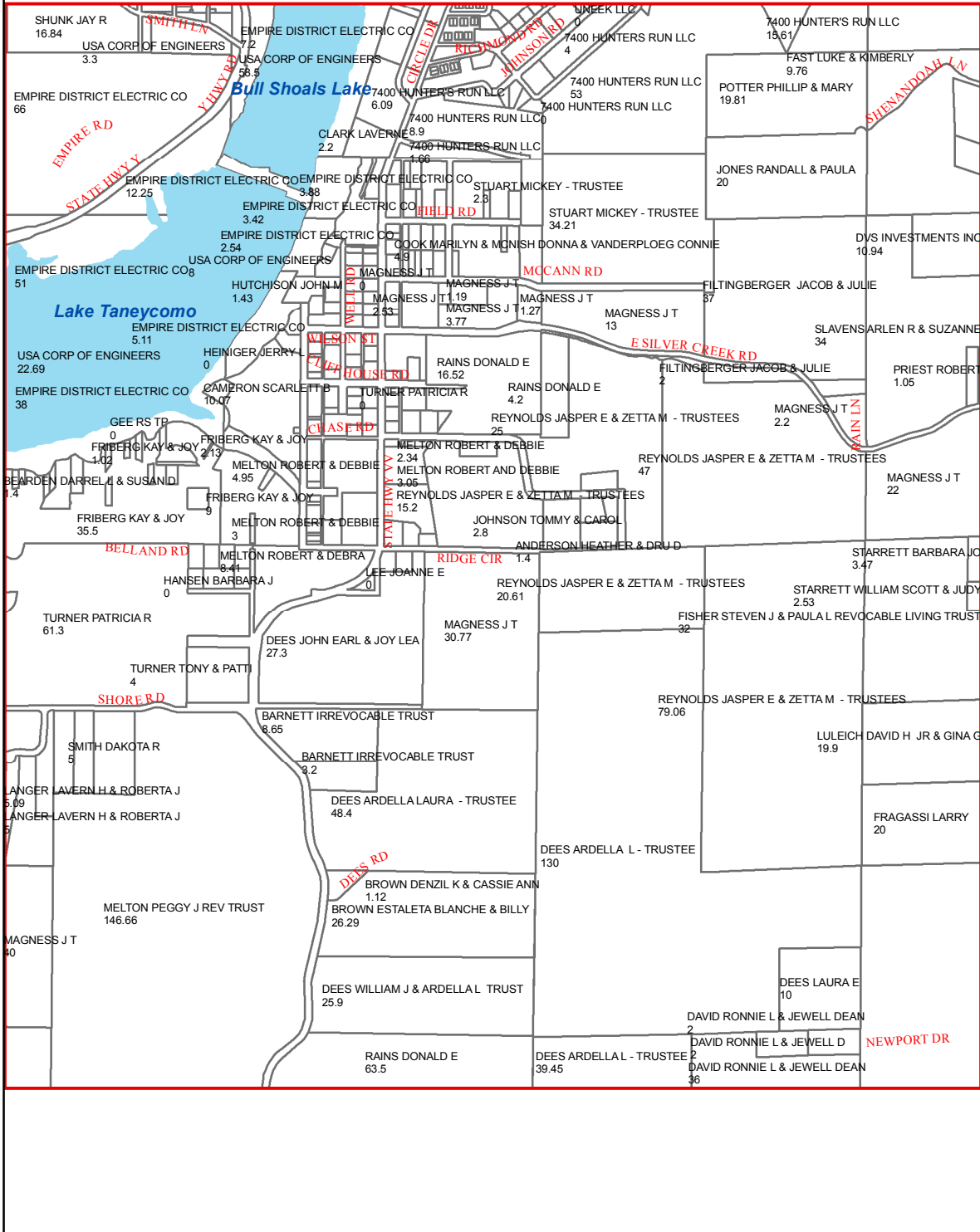

J21

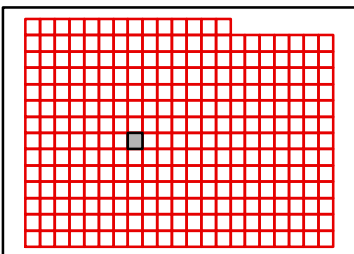

TANEY COUNTY, MISSOURI
by
GIS DEPARTMENT



I21
Apr 04, 2018

H22

H21

H23

I21

I23

J21

J23

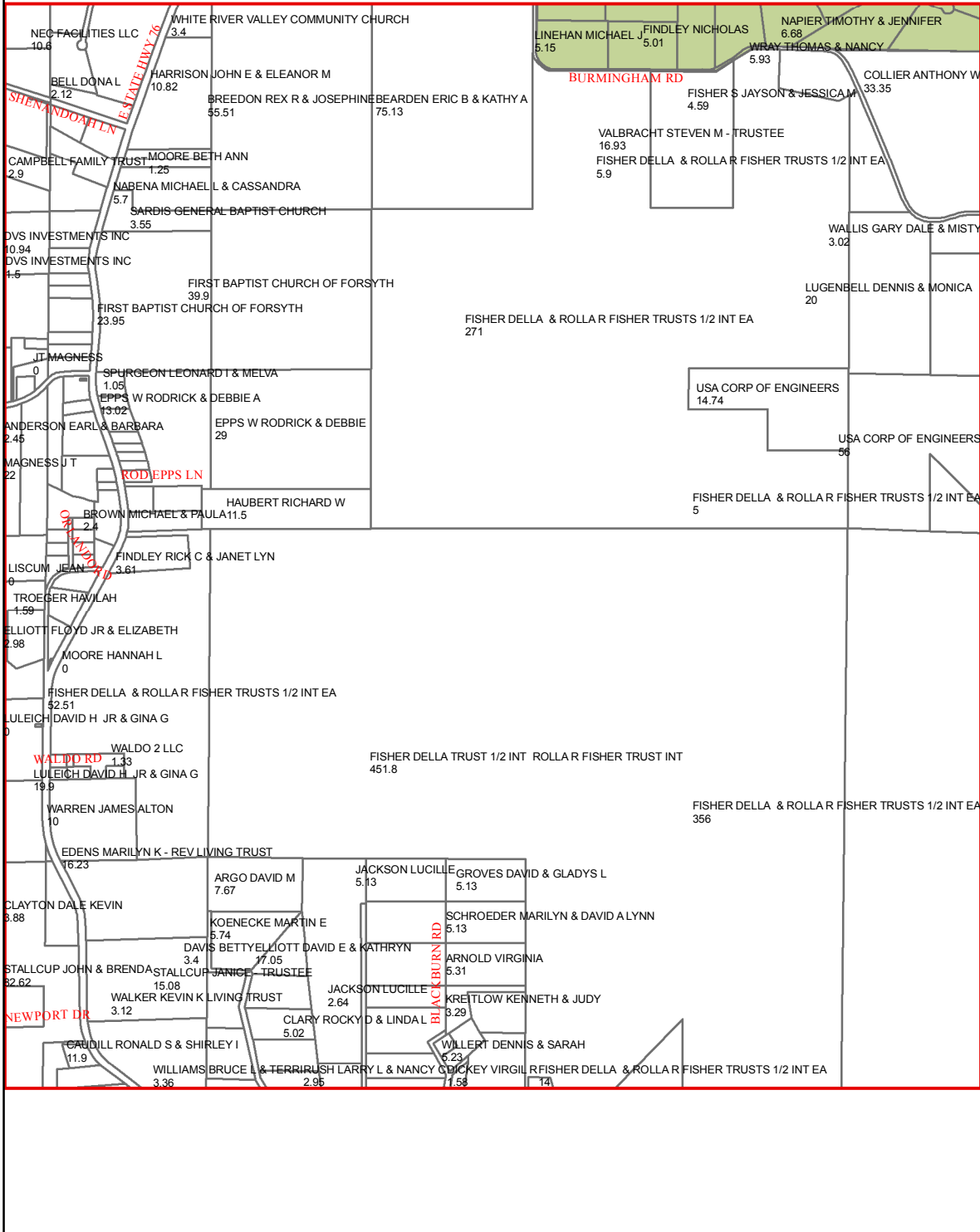

J22

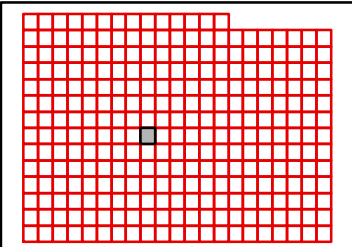

TANEY COUNTY, MISSOURI
by
GIS DEPARTMENT



I22
Apr 04, 2018

H23

H22

H24

I22

I24

J22

J24

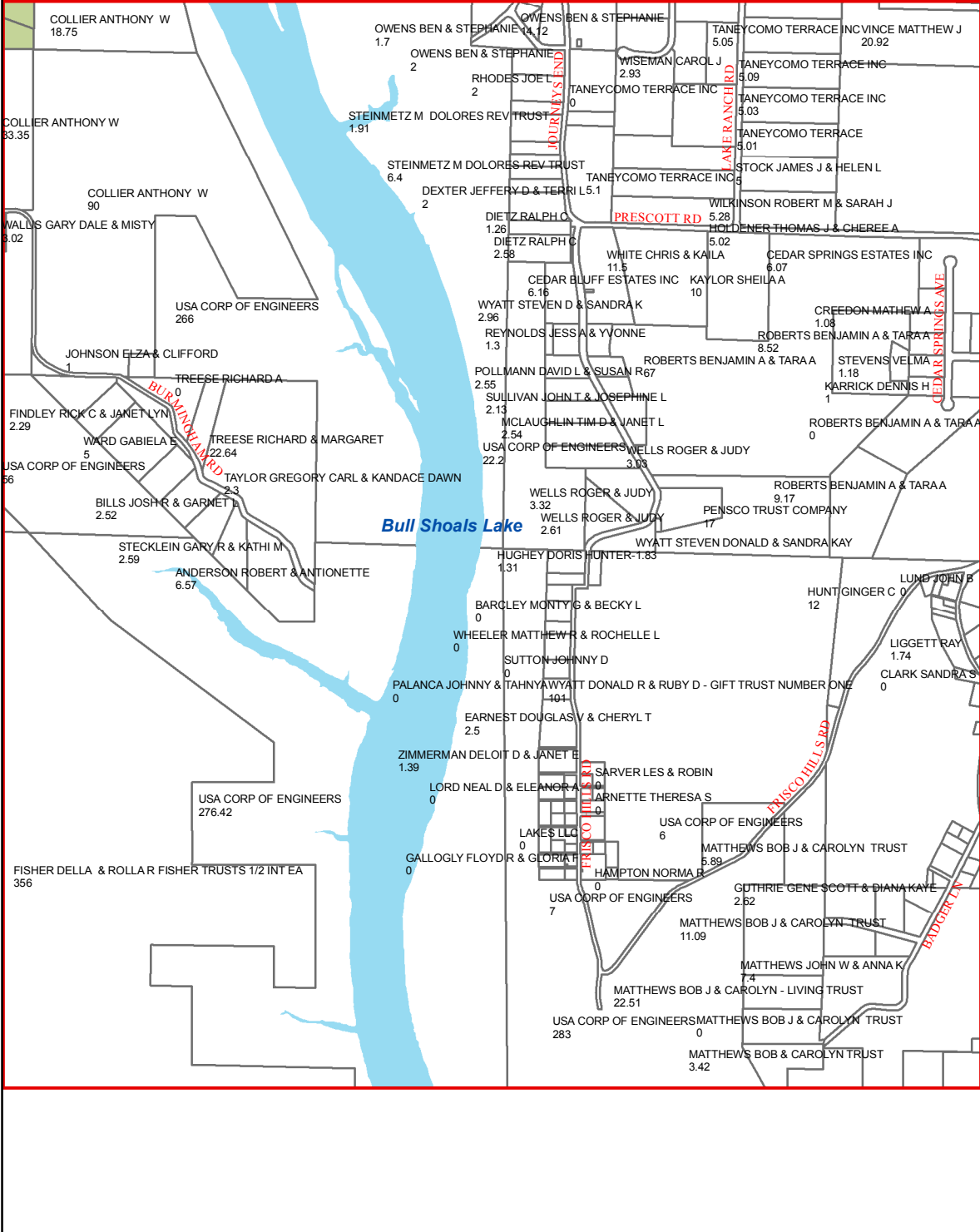

J23

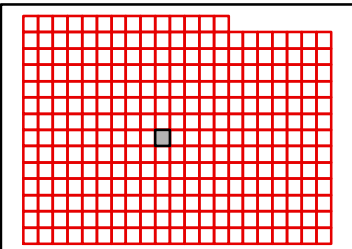

H24

H23

H25

I23

I25

J23

J25

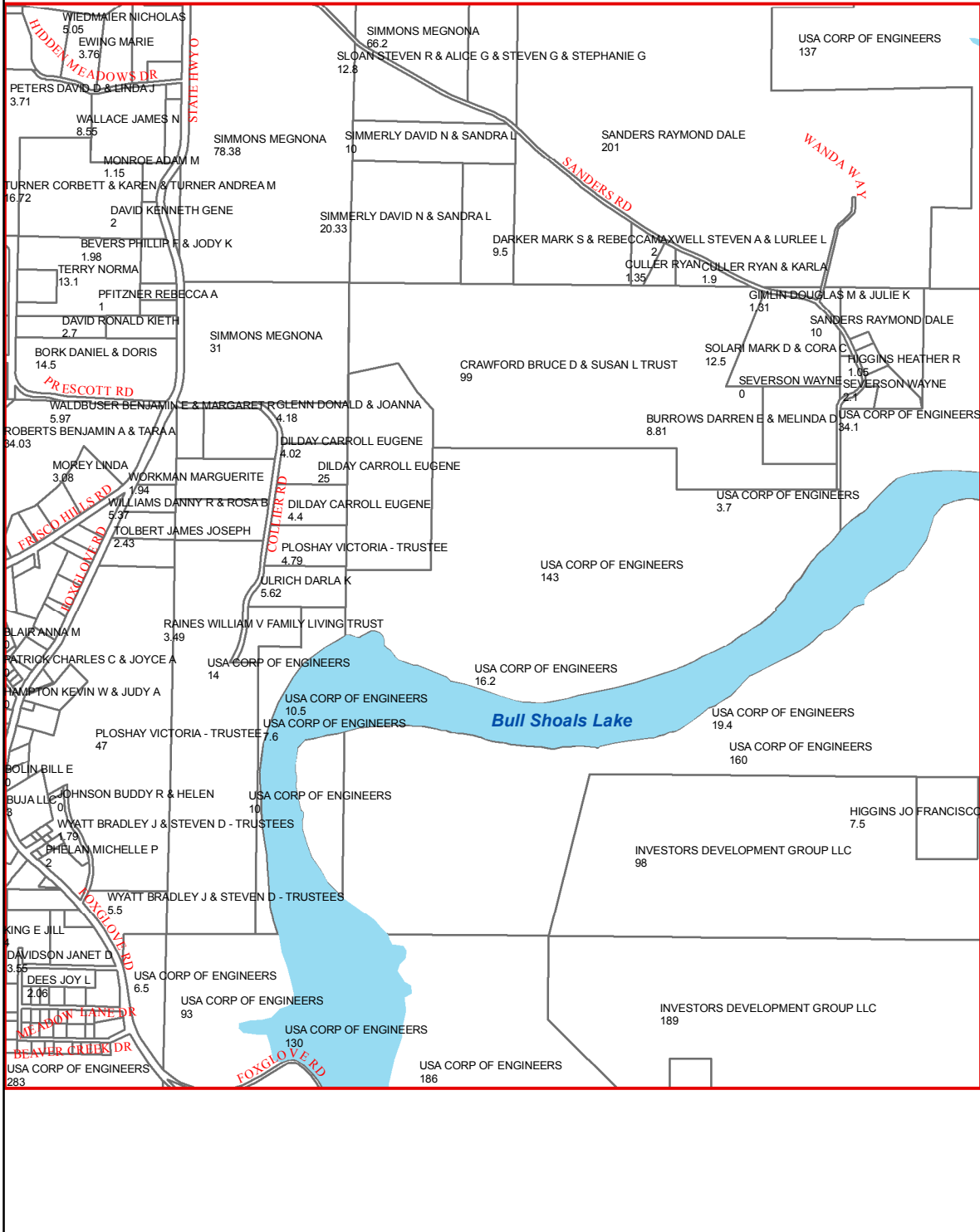

J24

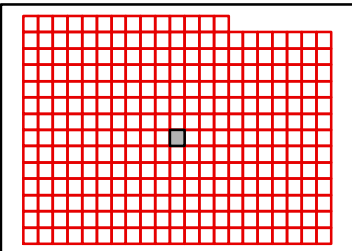

TANEY COUNTY, MISSOURI
by
GIS DEPARTMENT



I24
Apr 04, 2018

H25

H24

H26

I24

I26

J24

J26

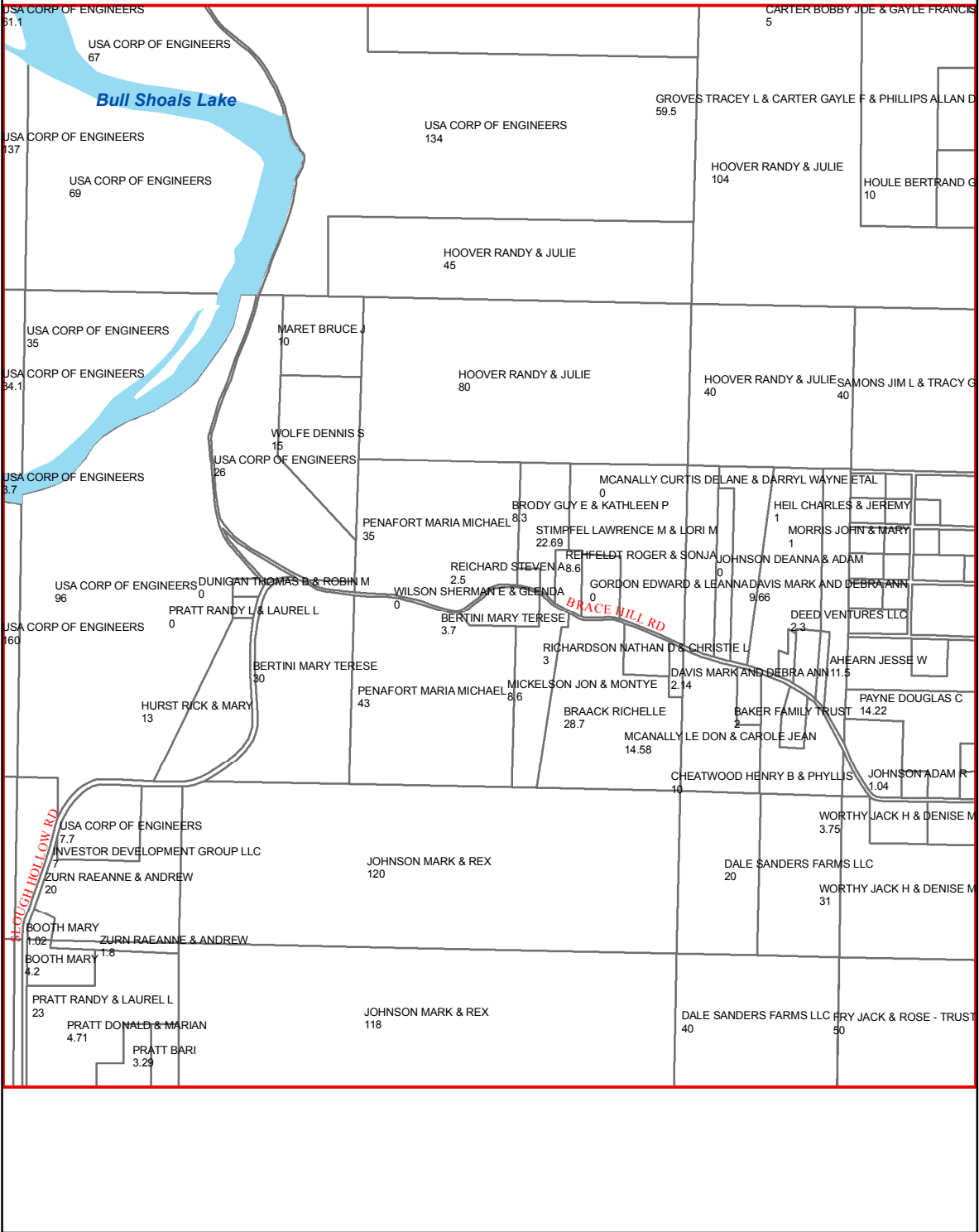

J25

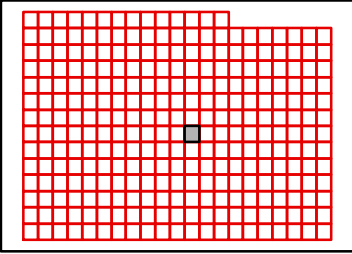

TANEY COUNTY, MISSOURI
by
GIS DEPARTMENT



I25
Apr 04, 2018

H26

H25

H27

I25

I27

J25

J27

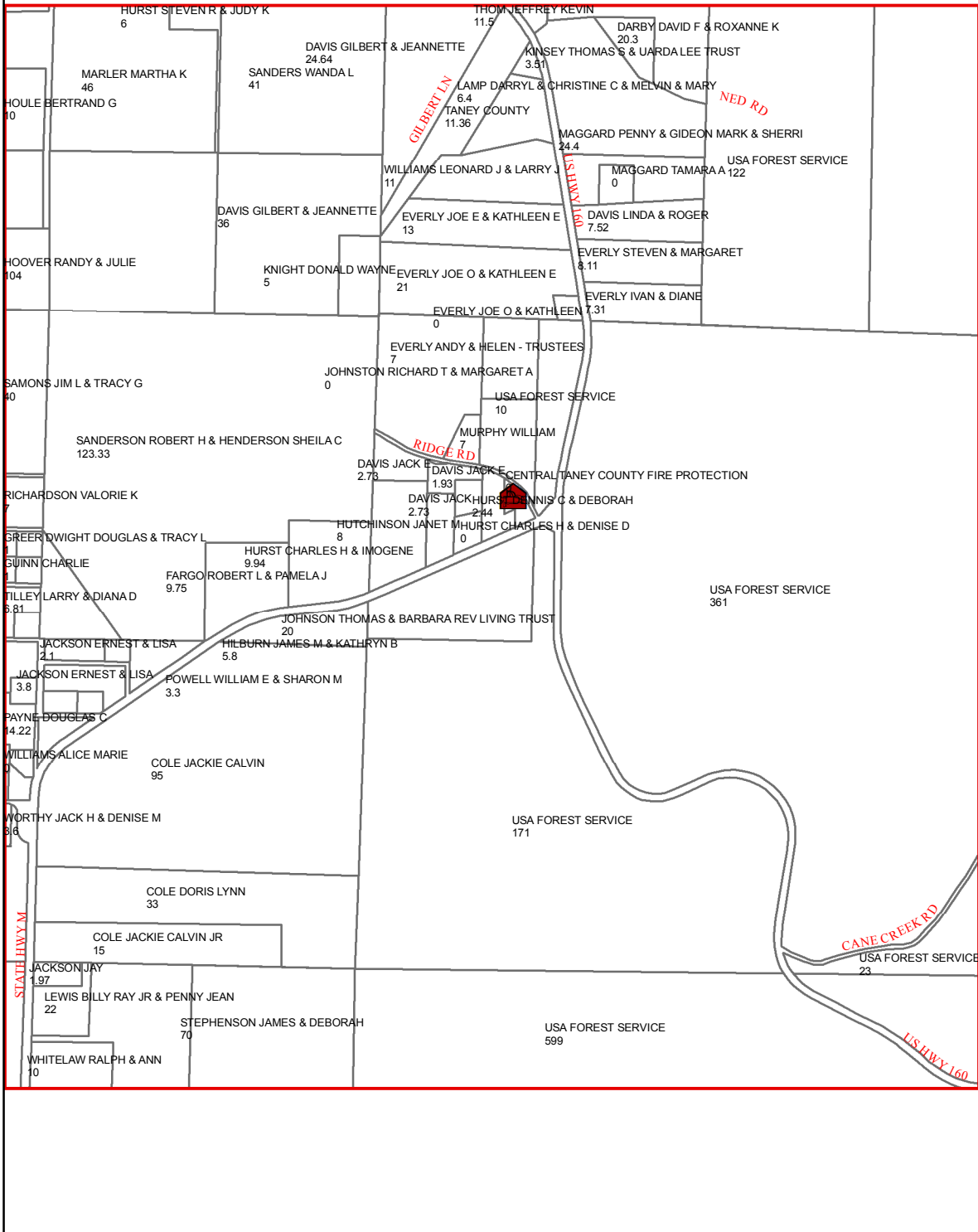

J26

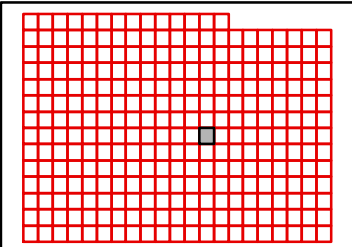

TANEY COUNTY, MISSOURI
by
GIS DEPARTMENT



I26
Apr 04, 2018

H27

H26

H28

I26

I28

J26

J28

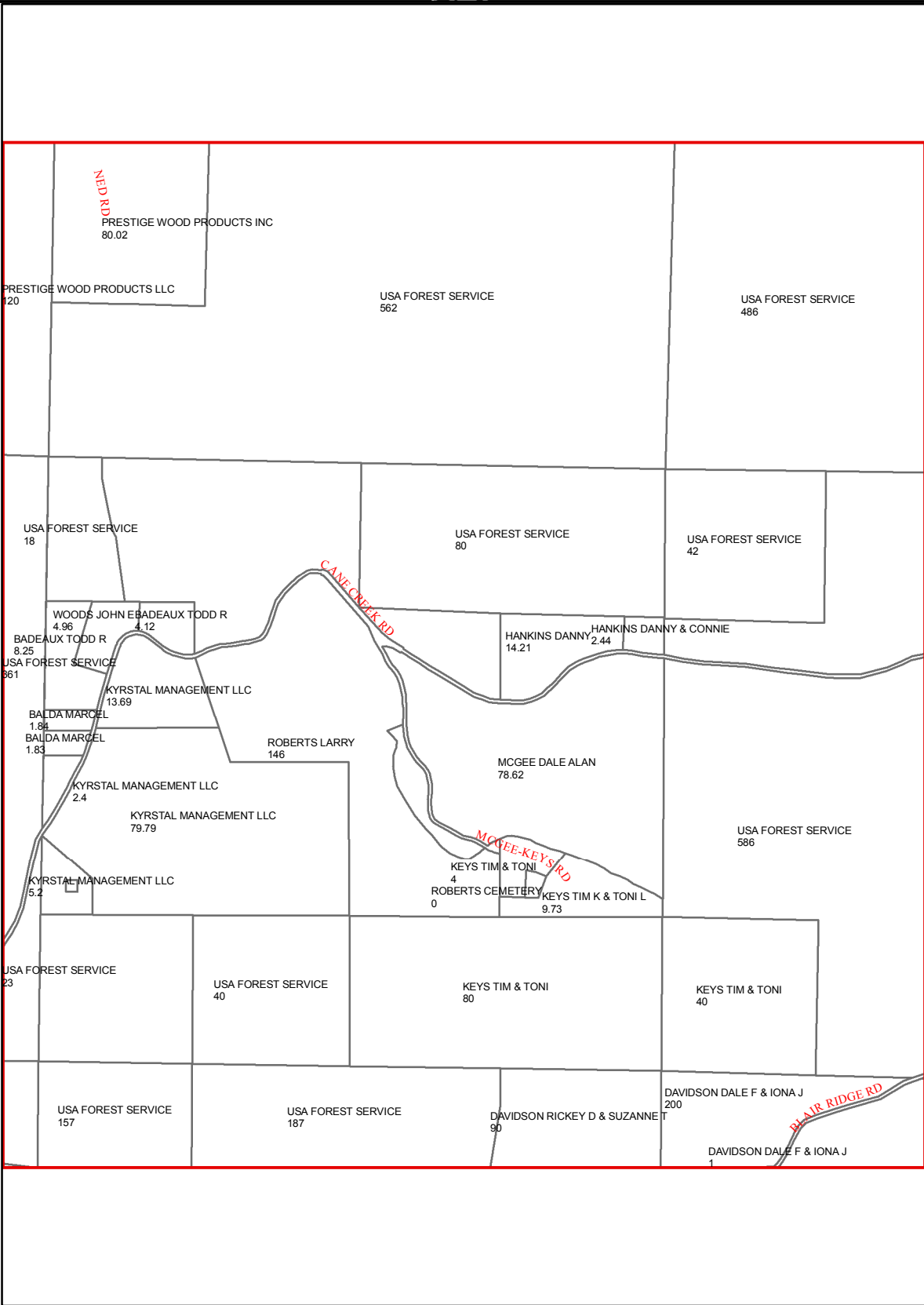

J27

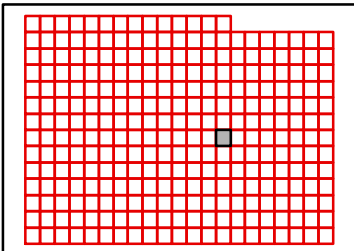

TANEY COUNTY, MISSOURI
by
GIS DEPARTMENT



I27
Apr 04, 2018

H28

H27

H29

I27

I29

J27

J29

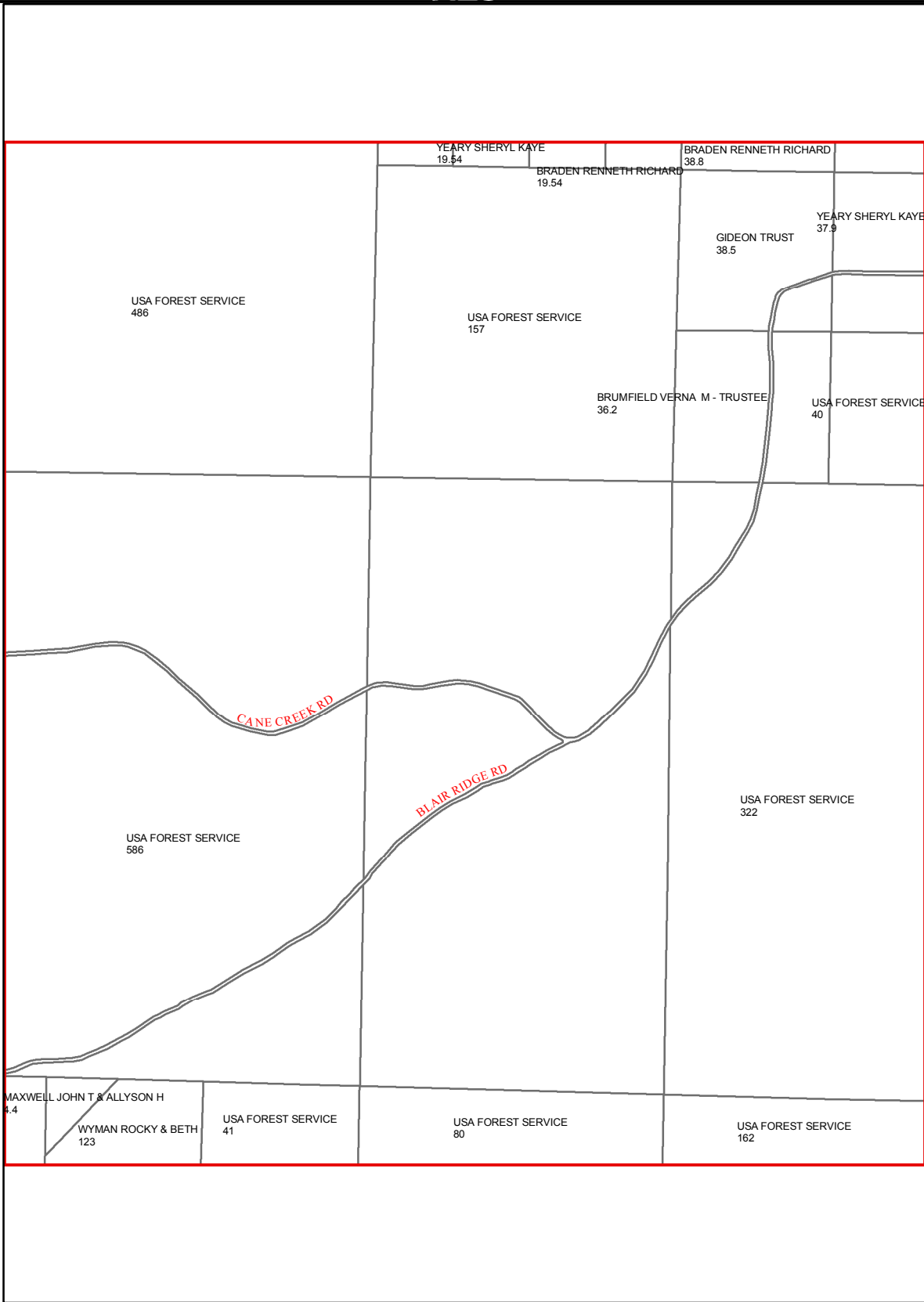

J28

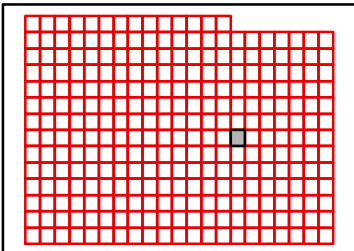

TANEY COUNTY, MISSOURI
by
GIS DEPARTMENT



I28
Apr 04, 2018

H29

H28

H30

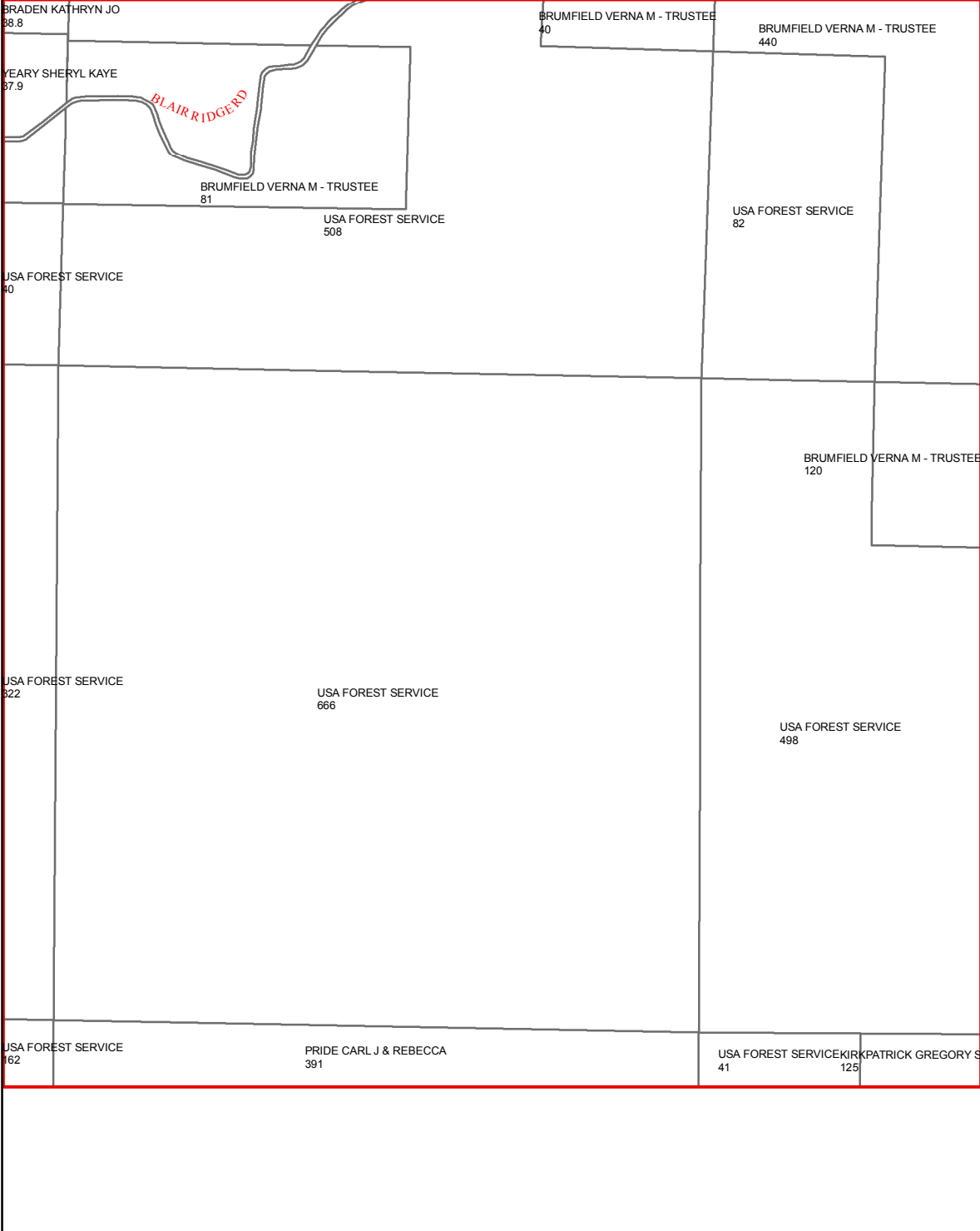

I28

I30

J28

J30

J29

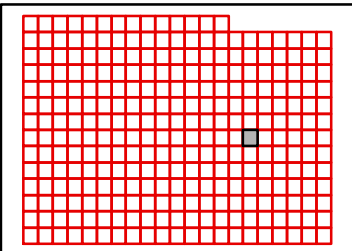

TANEY COUNTY, MISSOURI
by
GIS DEPARTMENT



I29
Apr 04, 2018

H30

H29

H31

I29

I31

J29

J31

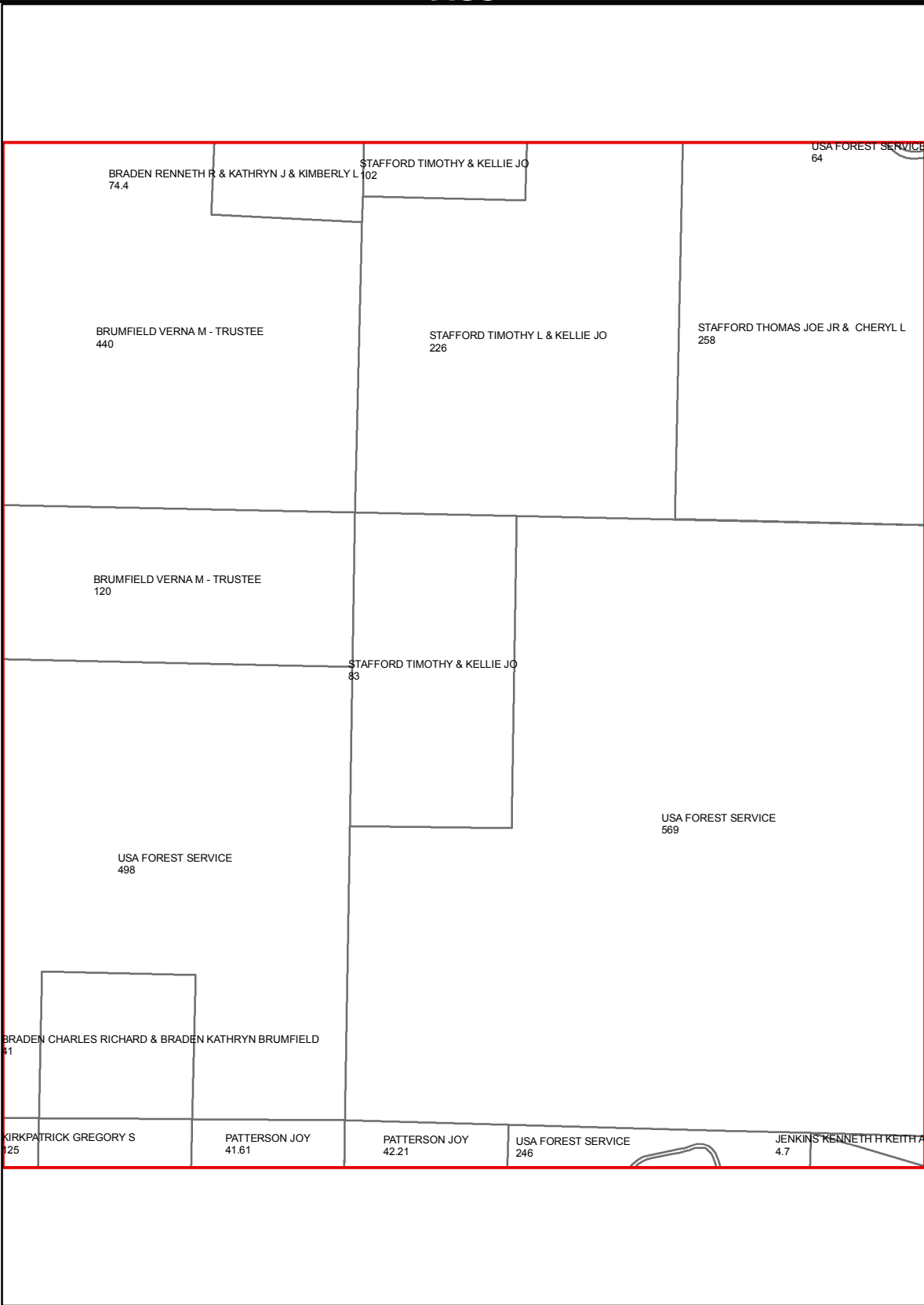

J30

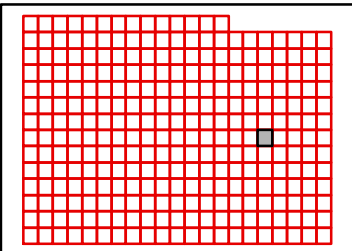

TANEY COUNTY, MISSOURI
by
GIS DEPARTMENT



I30
Apr 04, 2018

H31

H30

H32

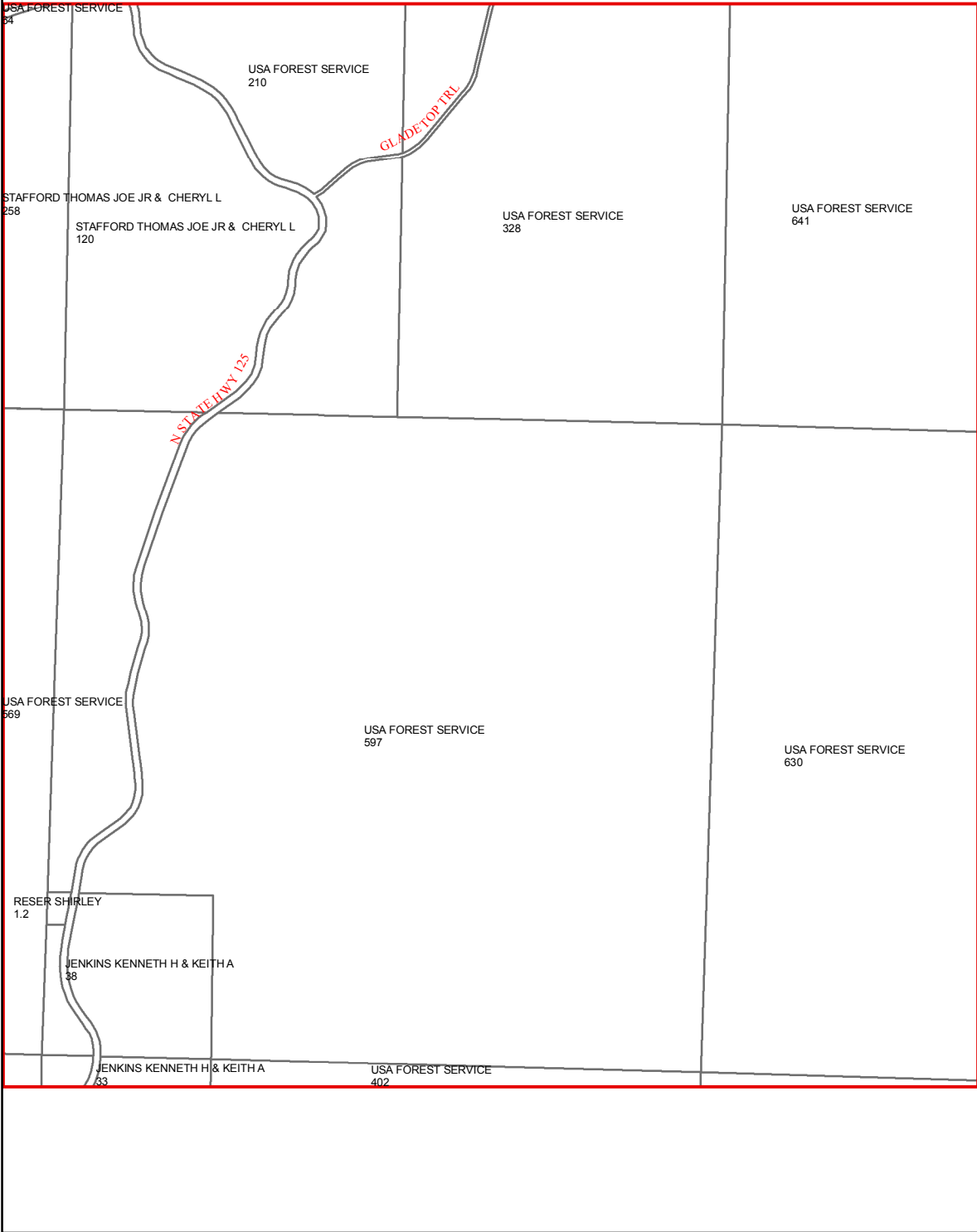

I30

I32

J30

J32

J31

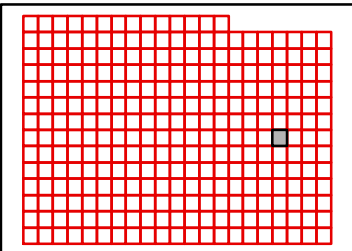

TANEY COUNTY, MISSOURI
by
GIS DEPARTMENT



I31
Apr 04, 2018

H32

H31

H33

USA FOREST SERVICE
641

I31

I33

USA FOREST SERVICE
630

J31

J33

J32

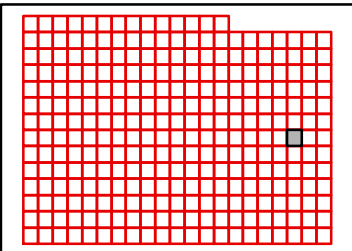

TANEY COUNTY, MISSOURI
by
GIS DEPARTMENT



I32
Apr 04, 2018

H33

H32

H34

I32

I34

J32

J34

USA FOREST SERVICE
645

USA FOREST SERVICE
629

USA FOREST SERVICE
40

USA FOREST SERVICE
276

USA FOREST SERVICE
530

USA FOREST SERVICE
563

ROBERTSON T G
40

ROBERTSON THOMAS G
198

J33

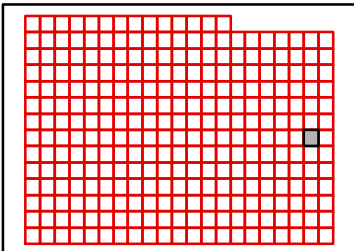

TANEY COUNTY, MISSOURI
by
GIS DEPARTMENT



I33
Apr 04, 2018

H34

H33

I33

J33

USA FOREST SERVICE
629

USA FOREST SERVICE
276

SILVEY HEATH M & STEVE M & CHELSEA M
160

ROBERTSON THOMAS G
198

PALMER RD

J34

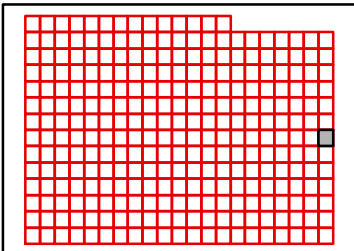

TANEY COUNTY, MISSOURI
by
GIS DEPARTMENT

I34
Apr 04, 2018



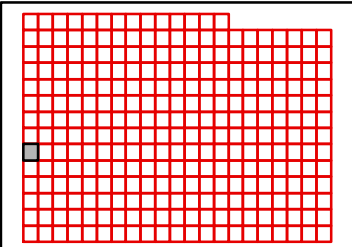
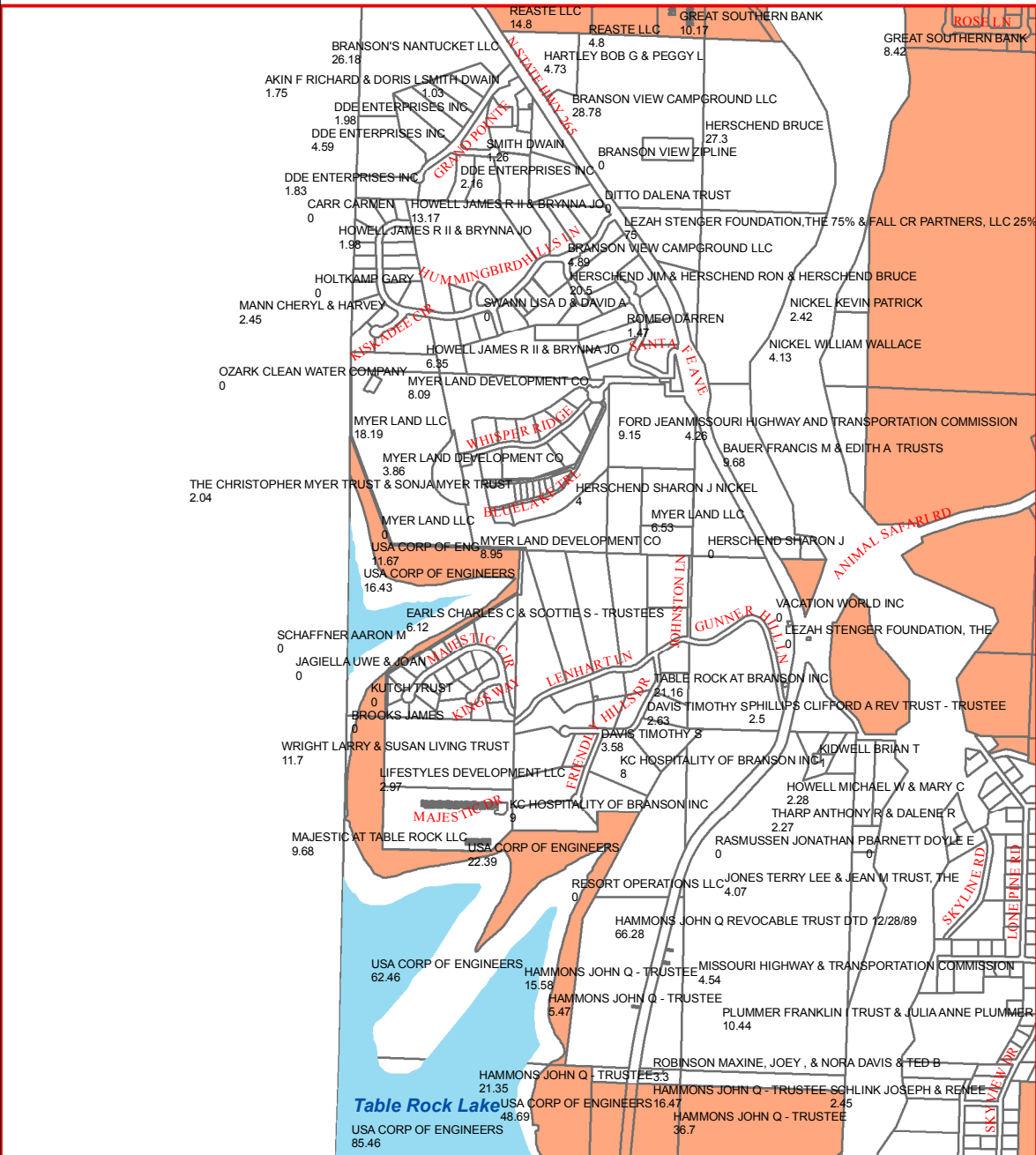

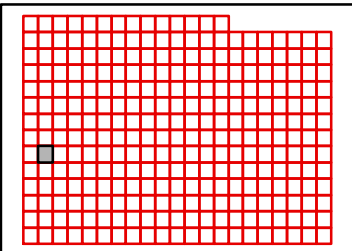
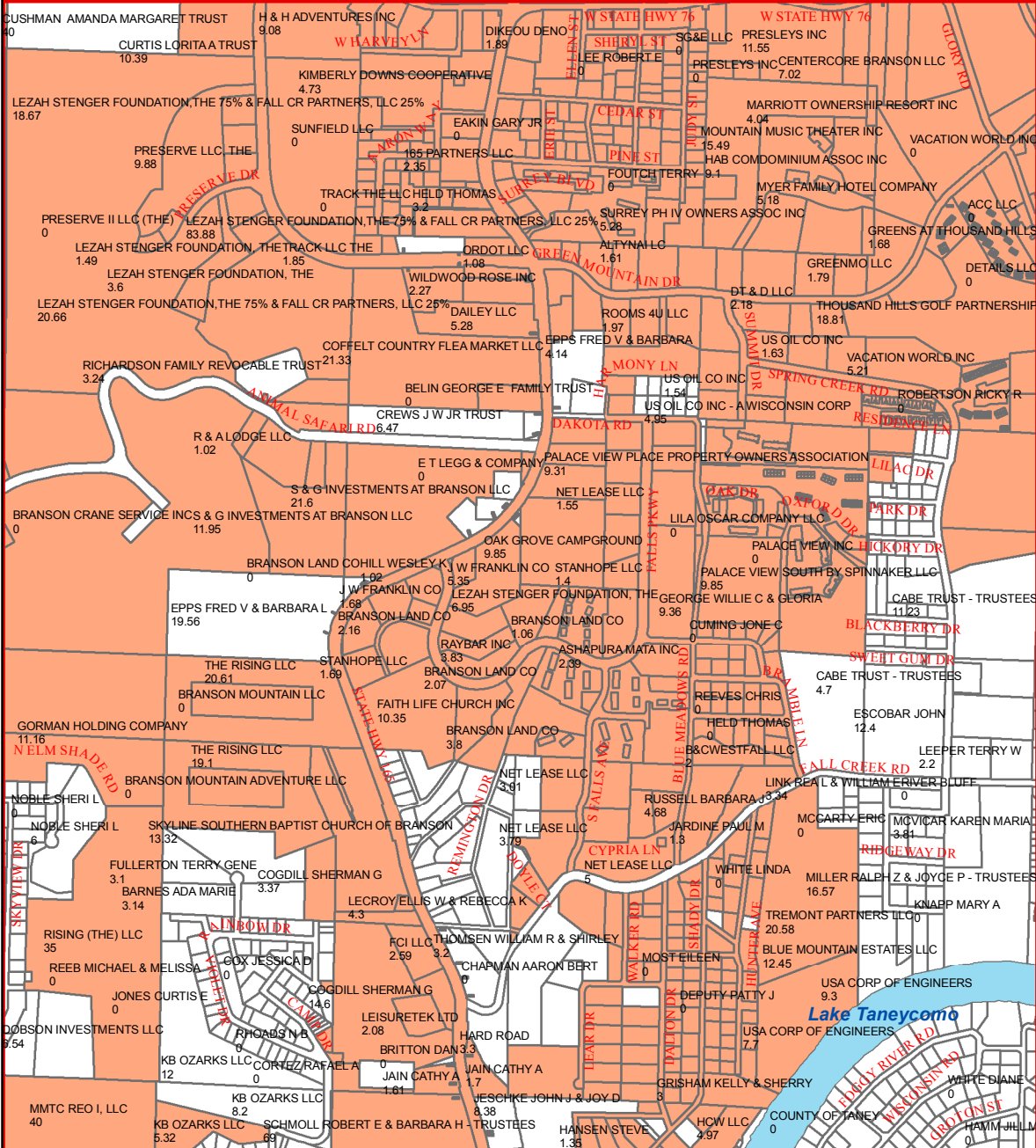

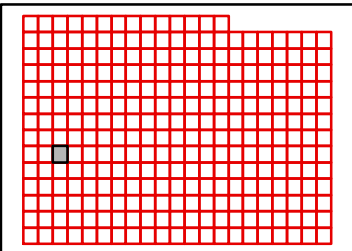
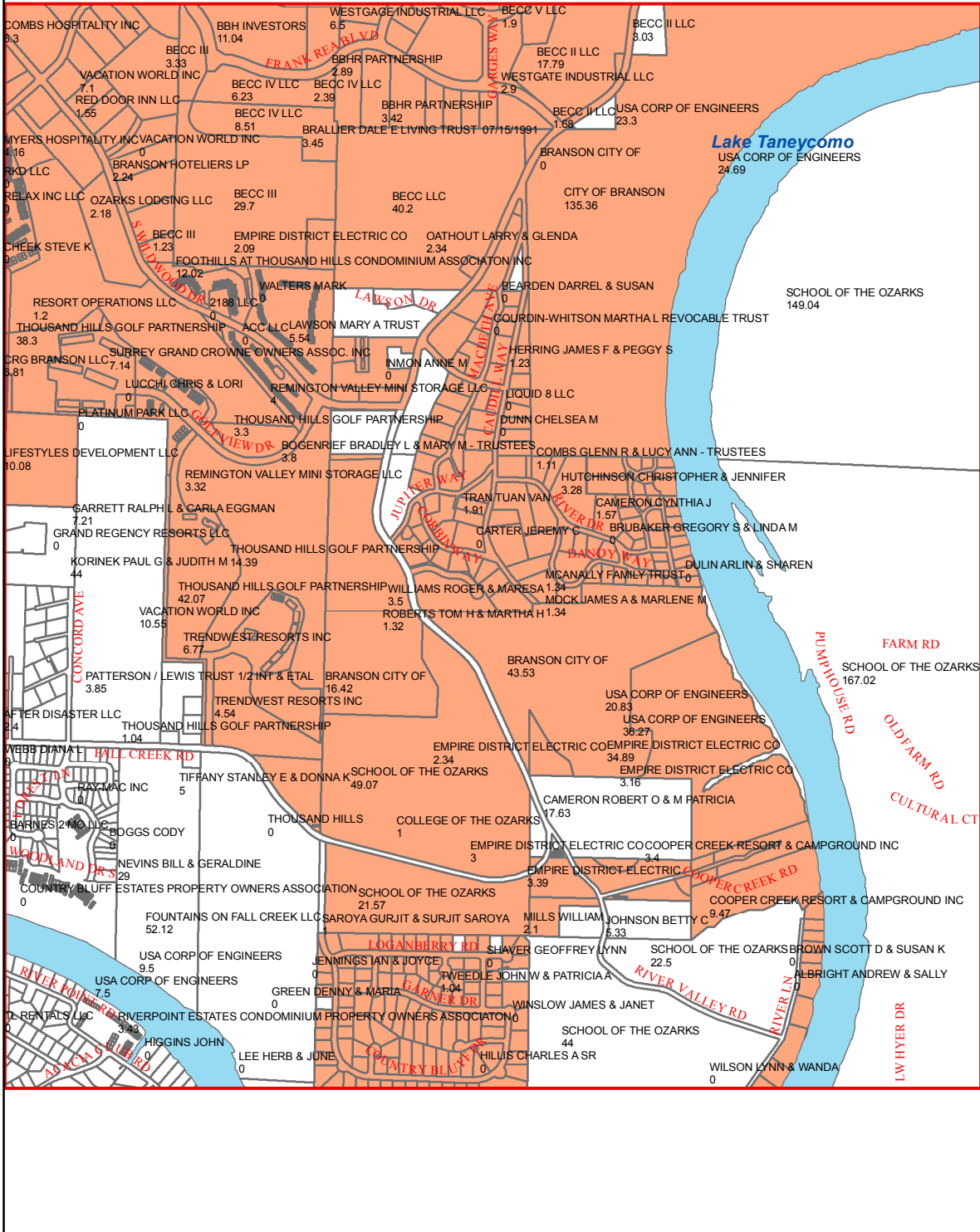

TANEY COUNTY, MISSOURI
by
GIS DEPARTMENT



J16

Apr 04, 2018

I16

I18

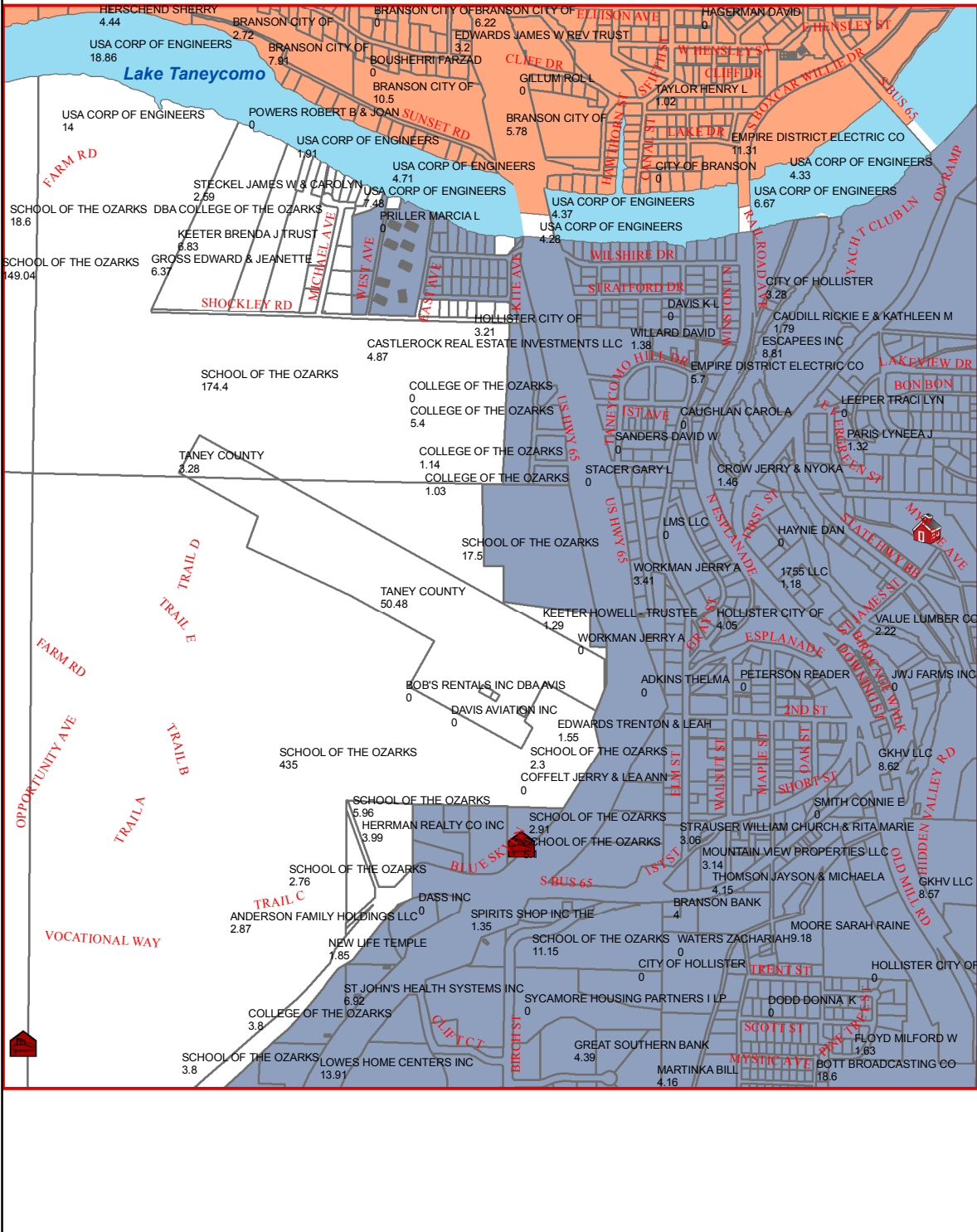

J16

J18

K16

K18

K17

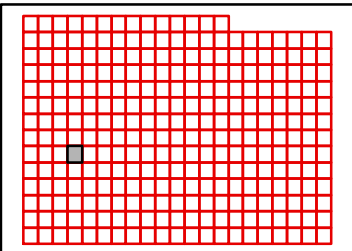

TANEY COUNTY, MISSOURI
by
GIS DEPARTMENT



J17

Apr 04, 2018

J17

J19

J17

J19

K17

K19

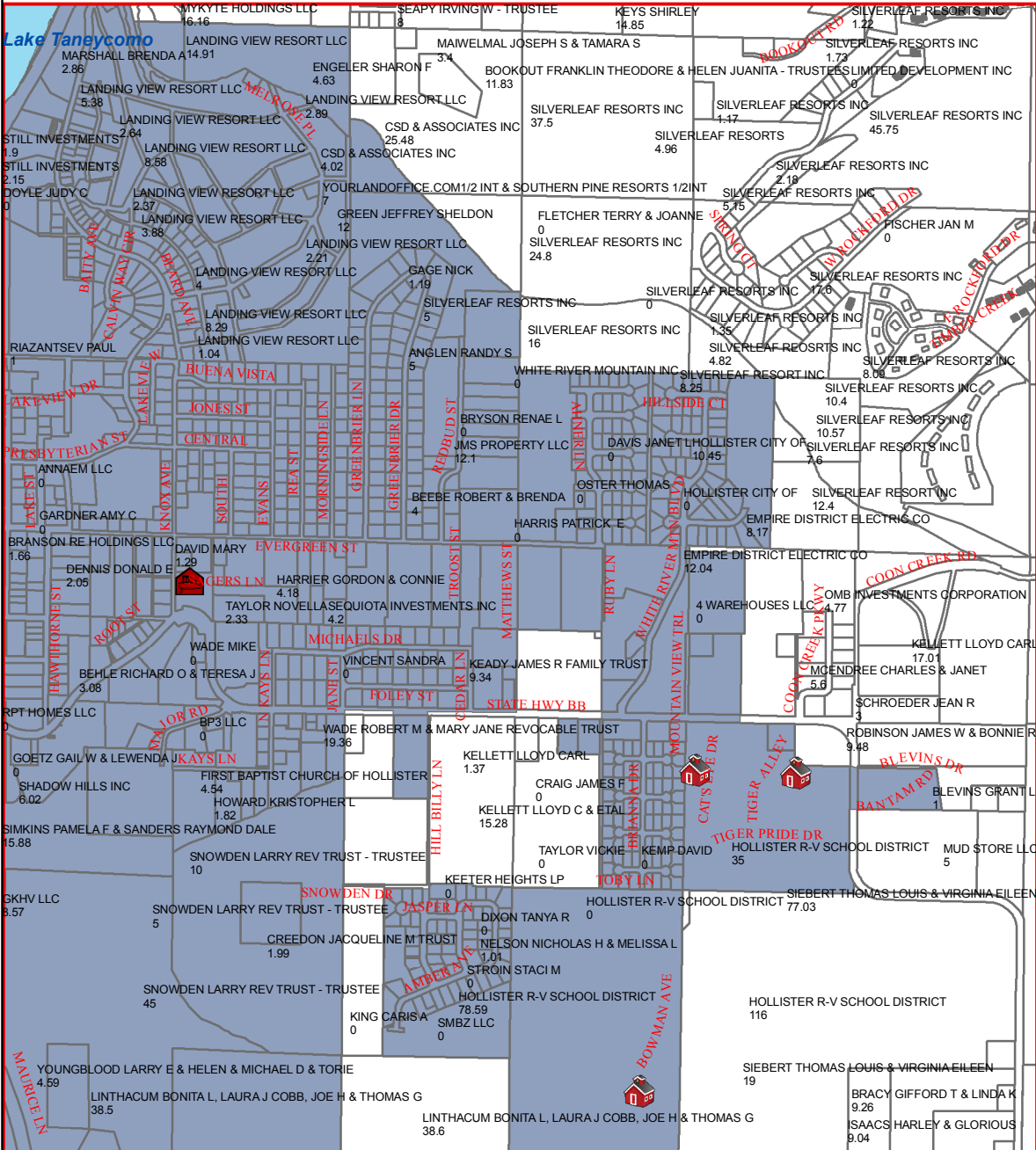

K18

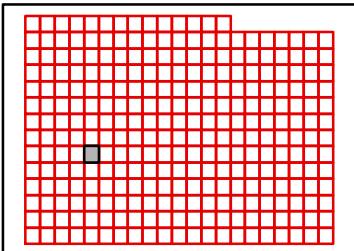

TANEY COUNTY, MISSOURI
by
GIS DEPARTMENT



J18

Apr 04, 2018

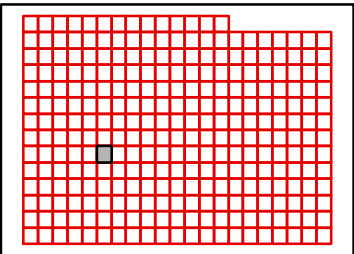
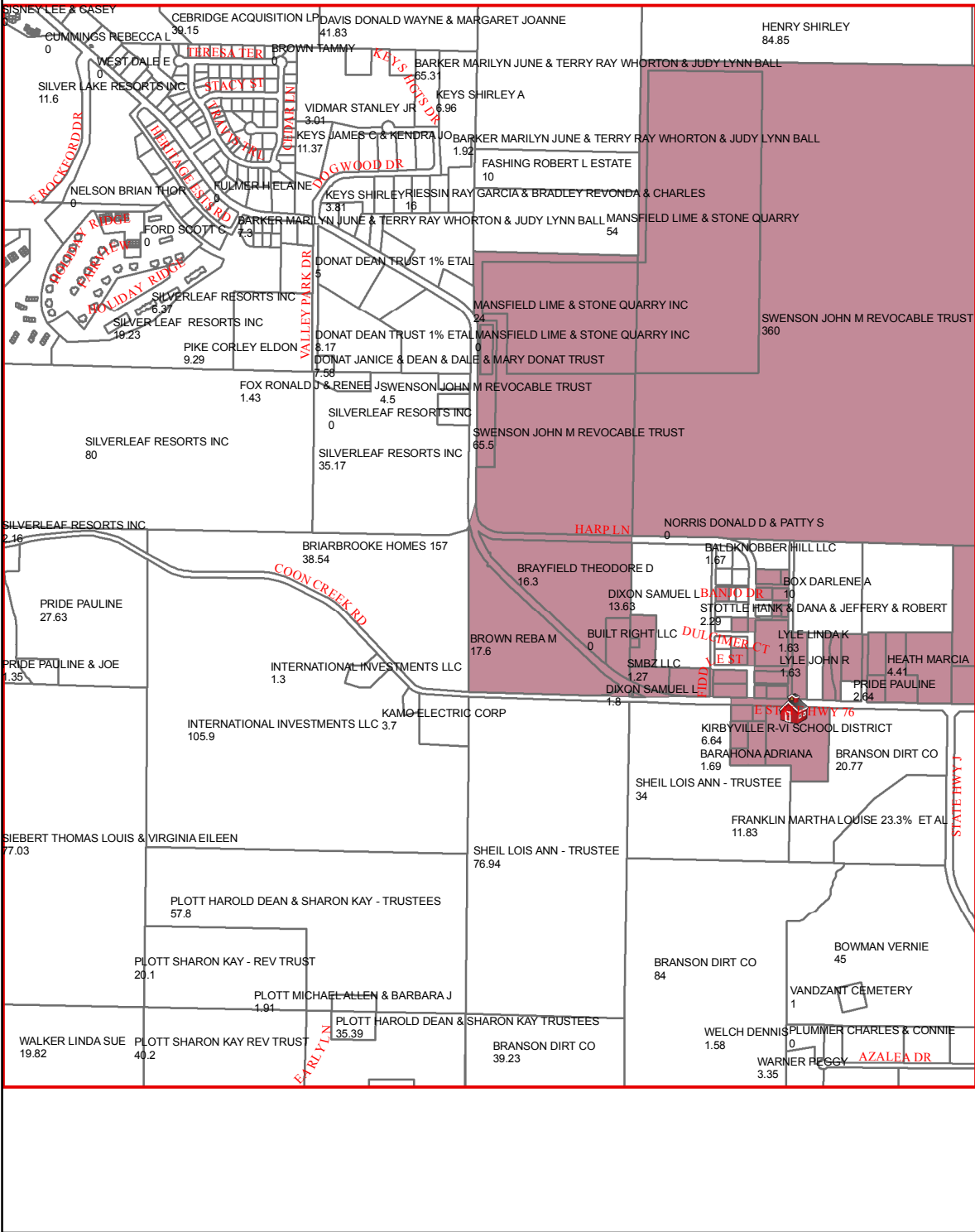

TANEY COUNTY, MISSOURI
by
GIS DEPARTMENT



J19
Apr 04, 2018

I20

I19

J21

J19

J21

K19

K21

K20

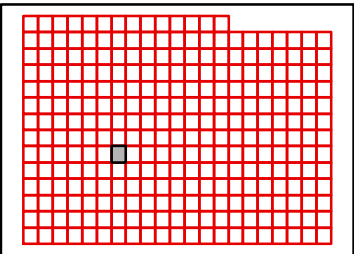
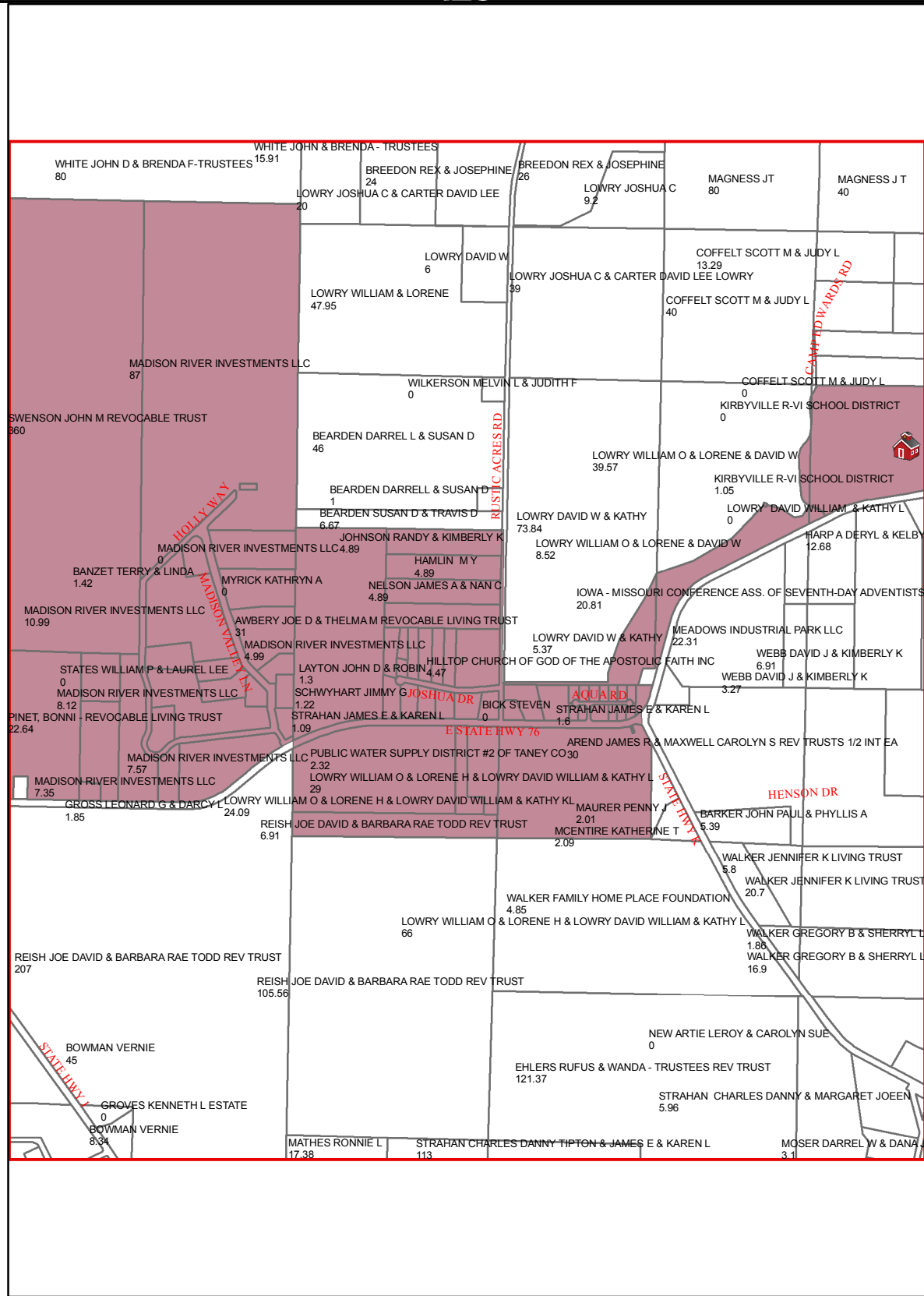

TANEY COUNTY, MISSOURI
by
GIS DEPARTMENT



J20
Apr 04, 2018

I21

I20

I22

J20

J22

K20

K22

K21

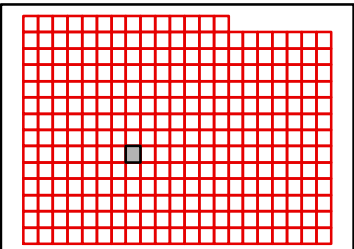
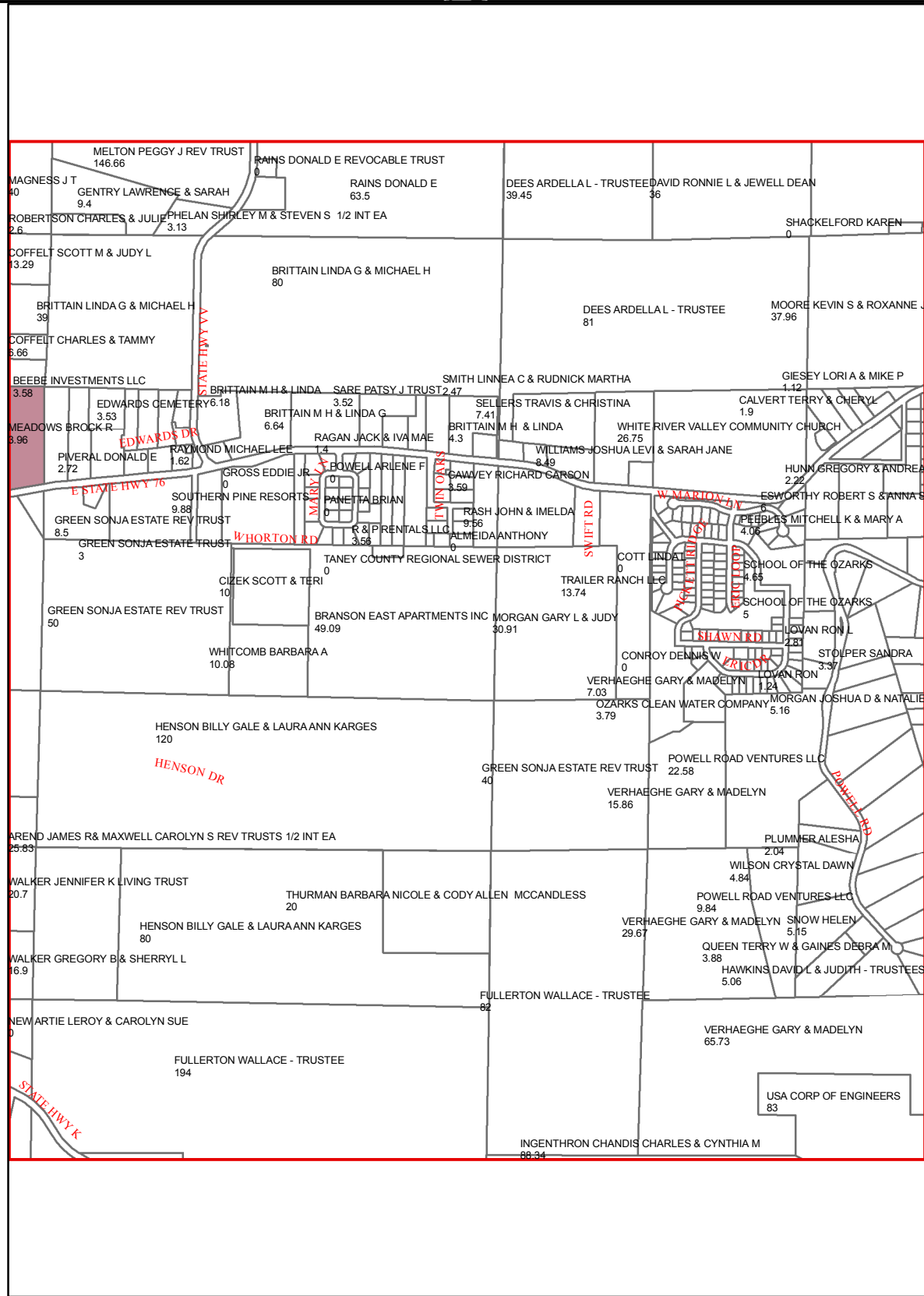

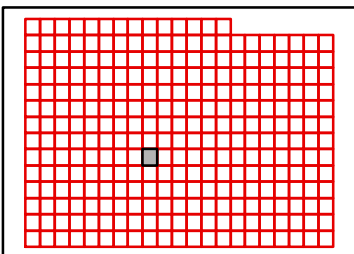
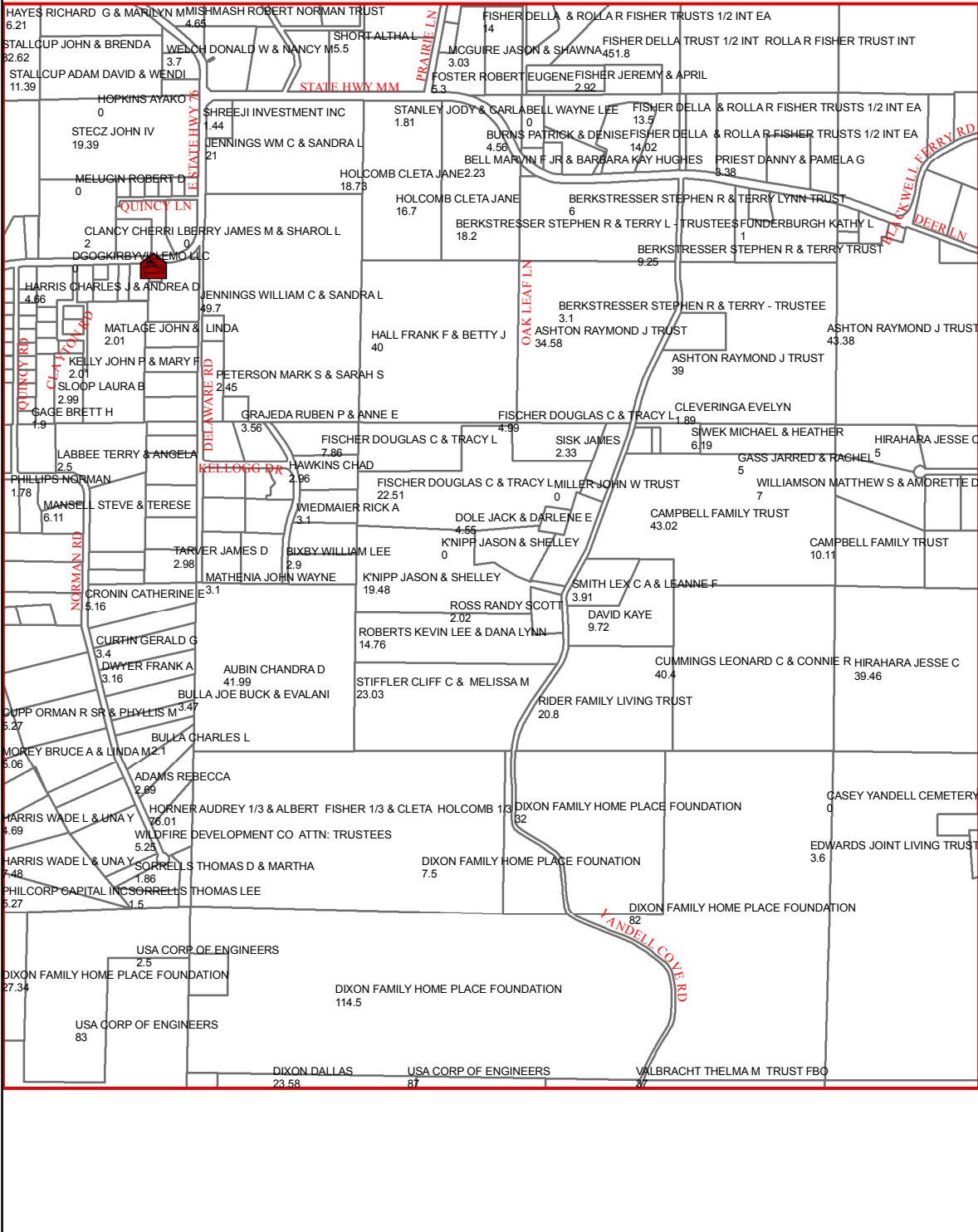

TANEY COUNTY, MISSOURI
by
GIS DEPARTMENT



J22

Apr 04, 2018

123

122

124

J22

J24

K22

K24

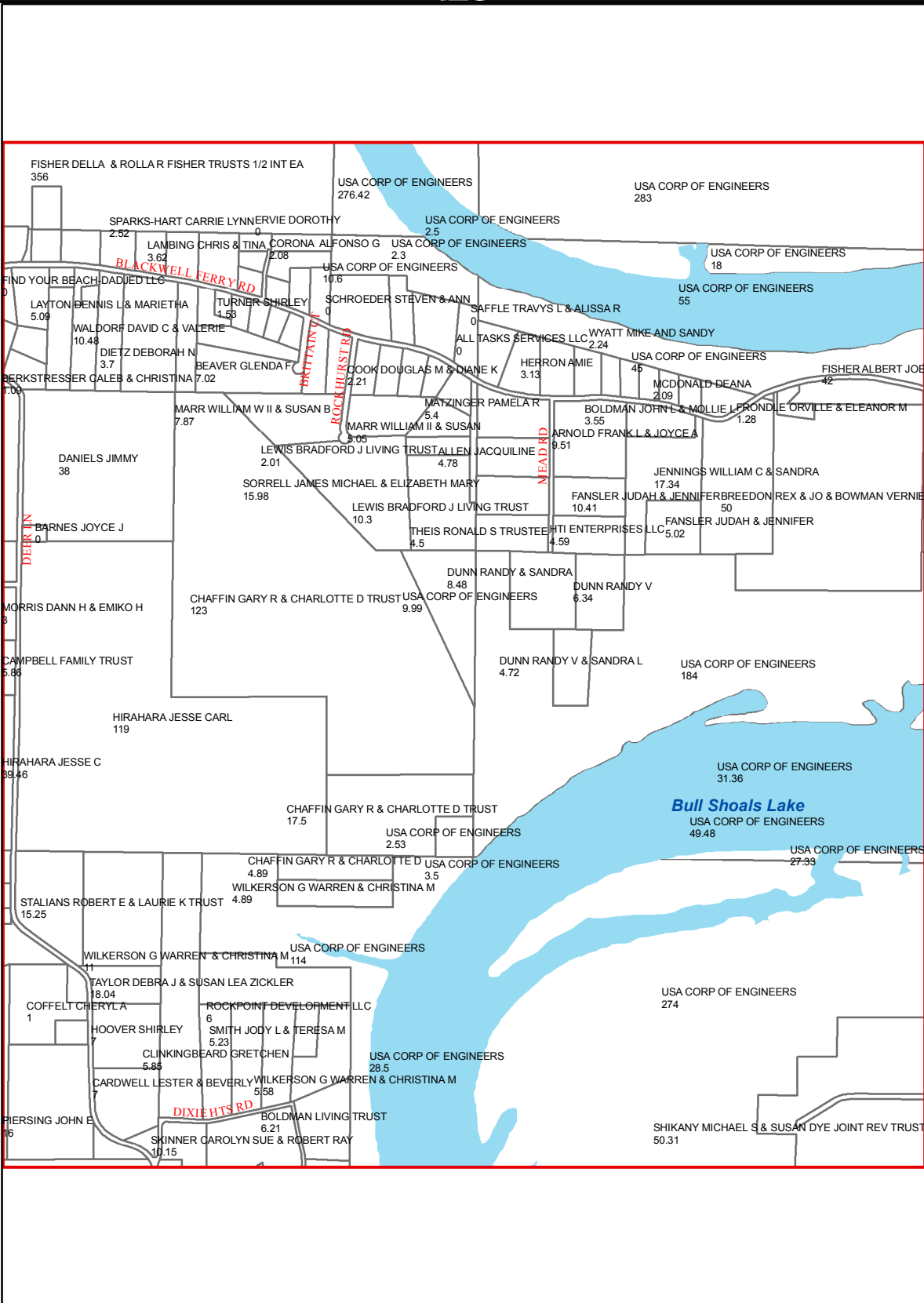

K23

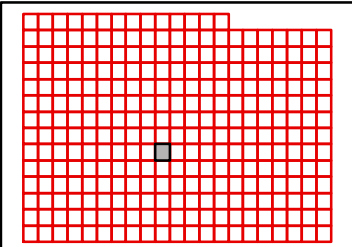

I24

I23

I25



J23

J25

K23

K25

K24

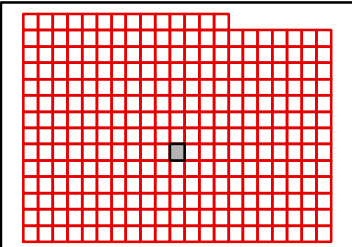

TANEY COUNTY, MISSOURI
by
GIS DEPARTMENT



J24
Apr 04, 2018

I25

I24

I26

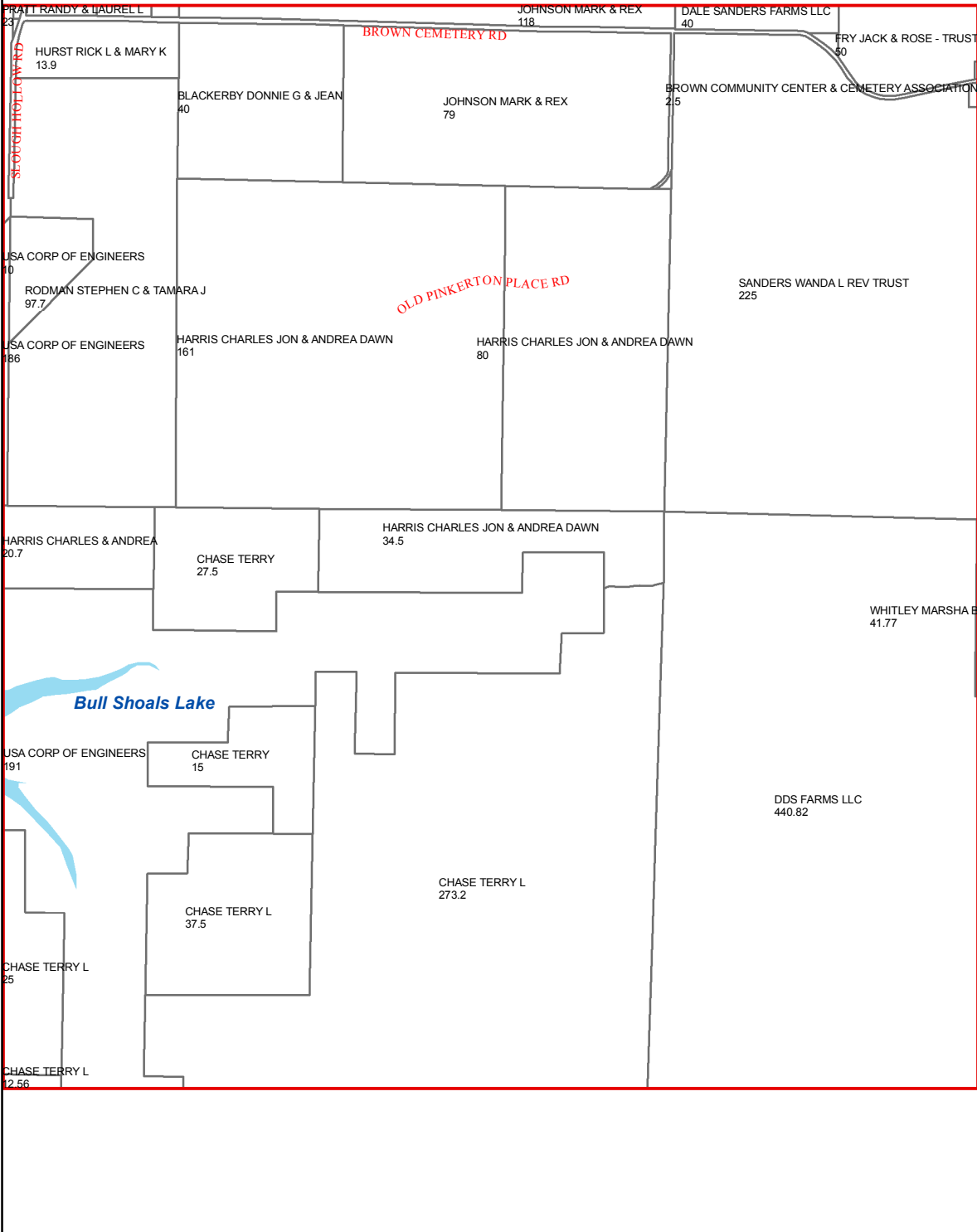

J24

J26

K24

K26

K25

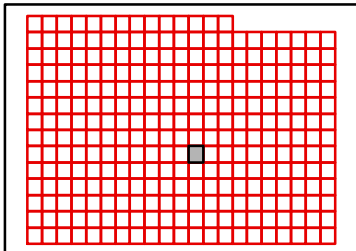

TANEY COUNTY, MISSOURI
by
GIS DEPARTMENT



J25
Apr 04, 2018

I26

I25

I27

J25

J27

K25

K27

K26

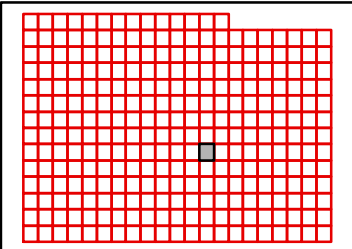
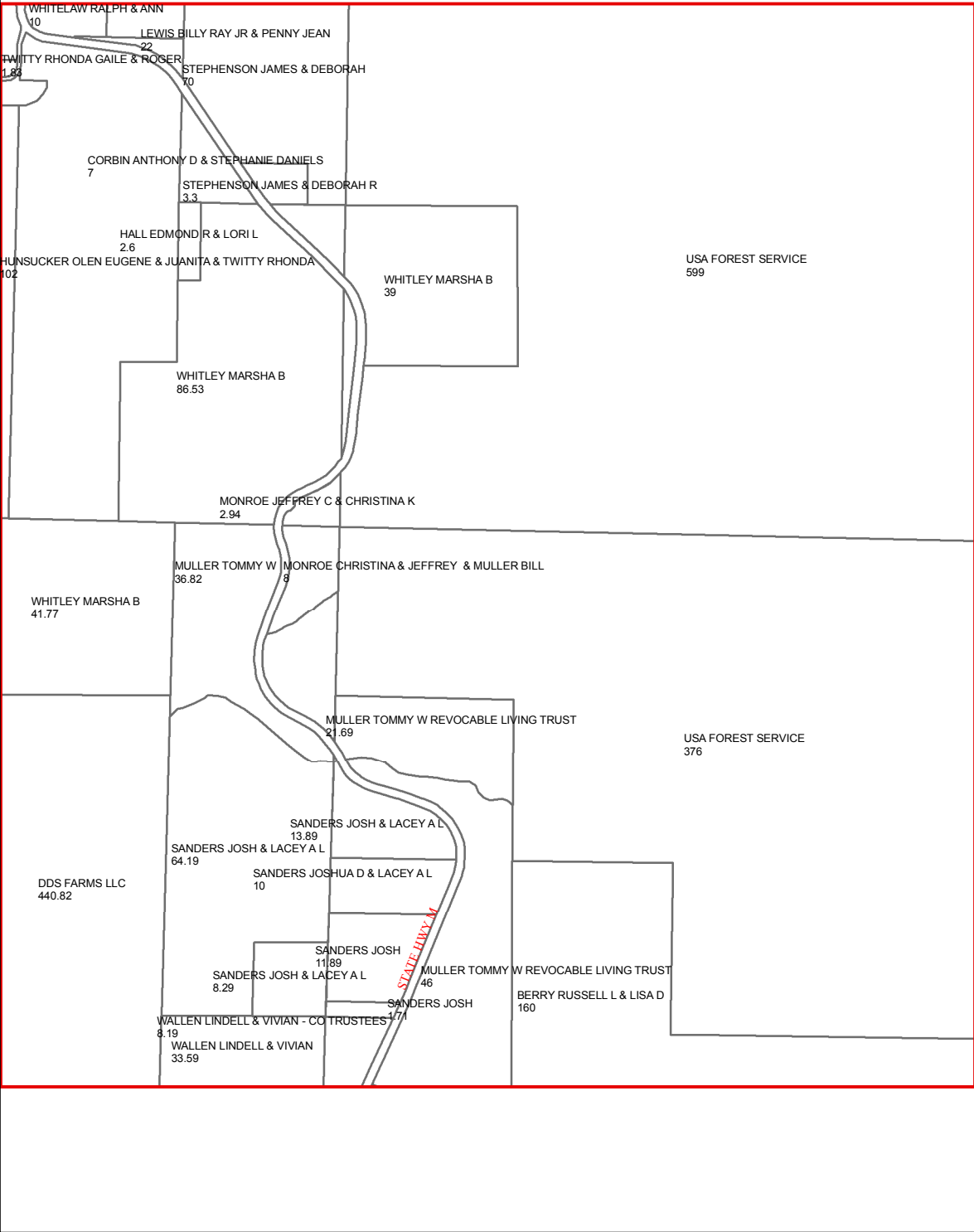

TANEY COUNTY, MISSOURI
by
GIS DEPARTMENT



J26
Apr 04, 2018

I27

I26

I28

J26

J28

K26

K28

K27

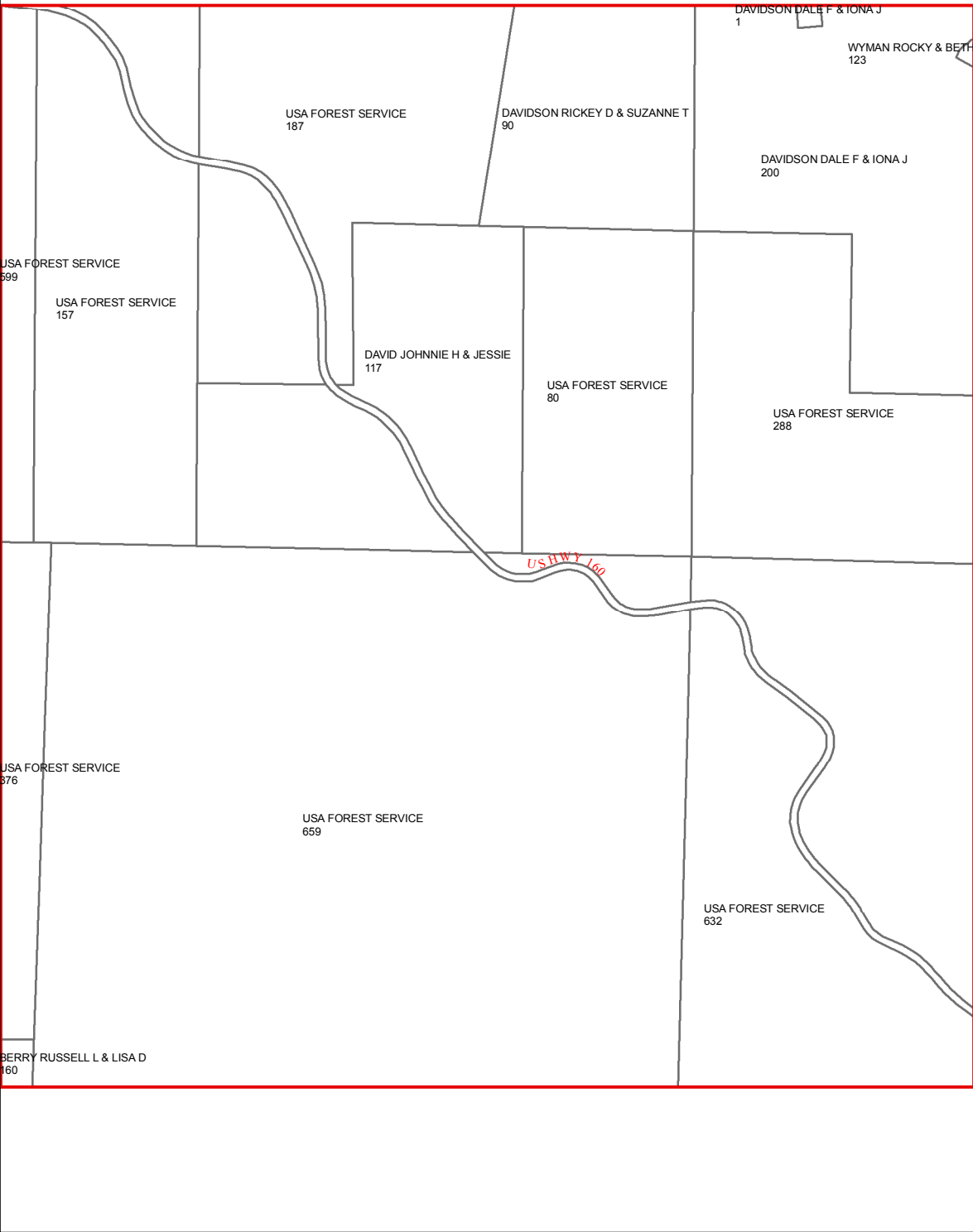
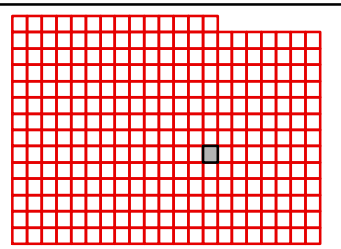

TANEY COUNTY, MISSOURI
by
GIS DEPARTMENT



J27
Apr 04, 2018

I28

I27

I29

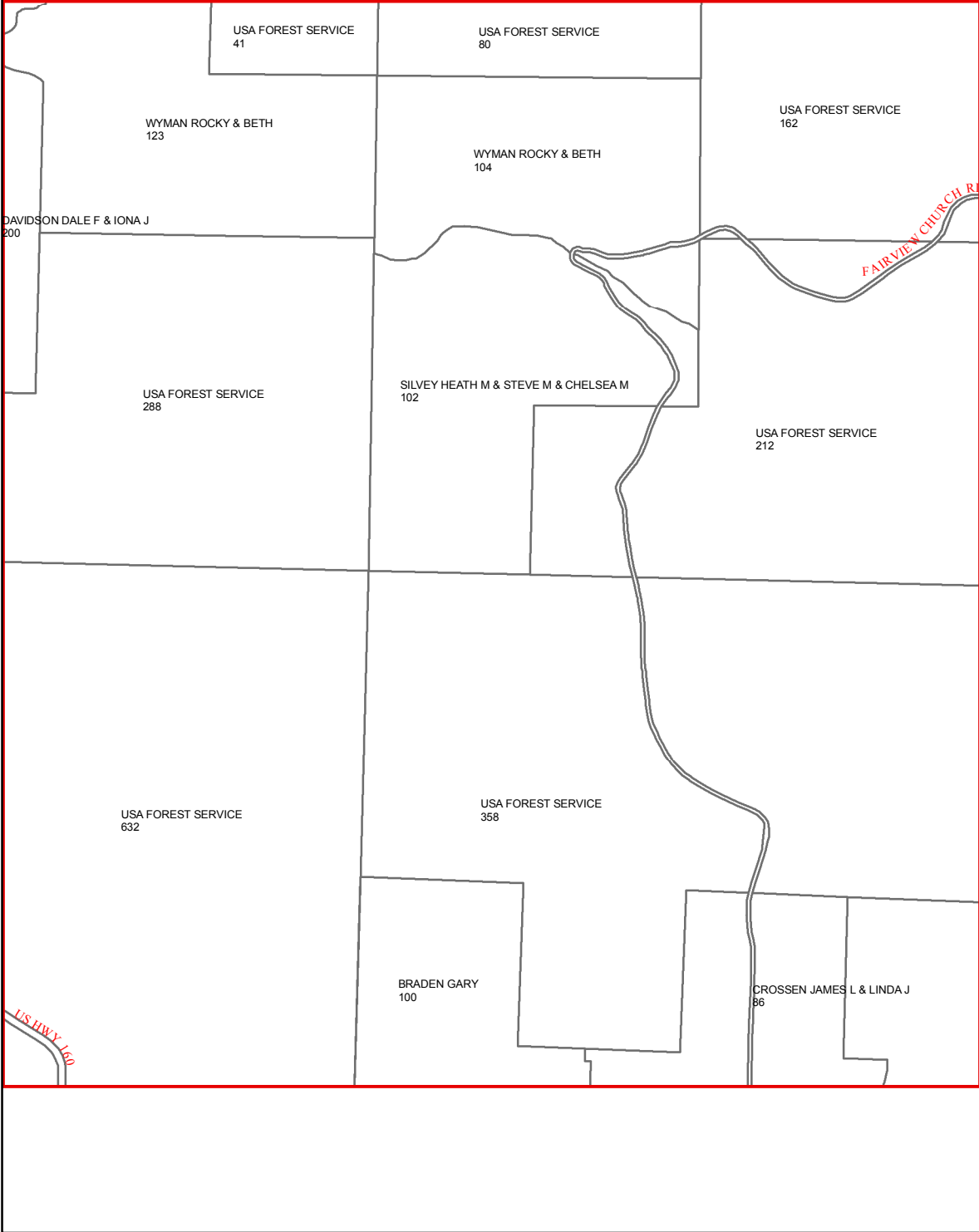

J27

J29

K27

K29

K28

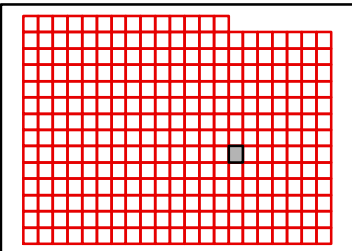

TANEY COUNTY, MISSOURI
by
GIS DEPARTMENT



J28
Apr 04, 2018

I29

I28

I30

J28

J30

K28

K30

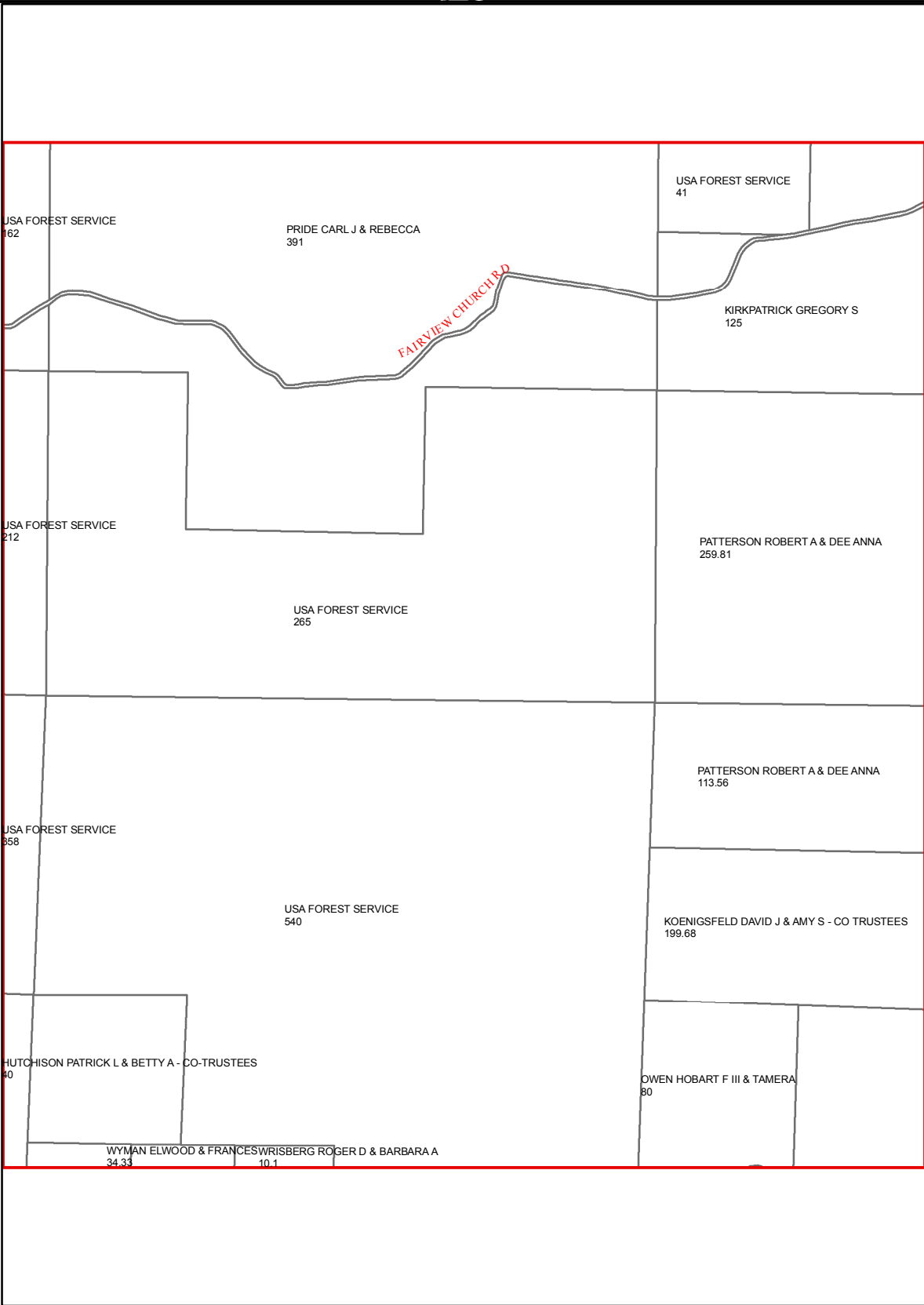

K29

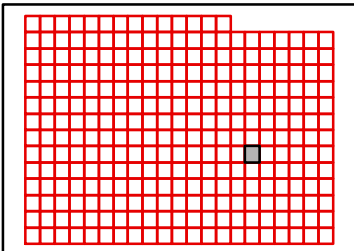

TANEY COUNTY, MISSOURI
by
GIS DEPARTMENT



J29
Apr 04, 2018

I30

I29

I31

J29

J31

K29

K31

K30

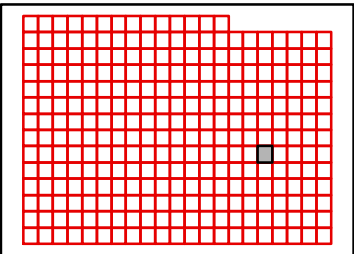
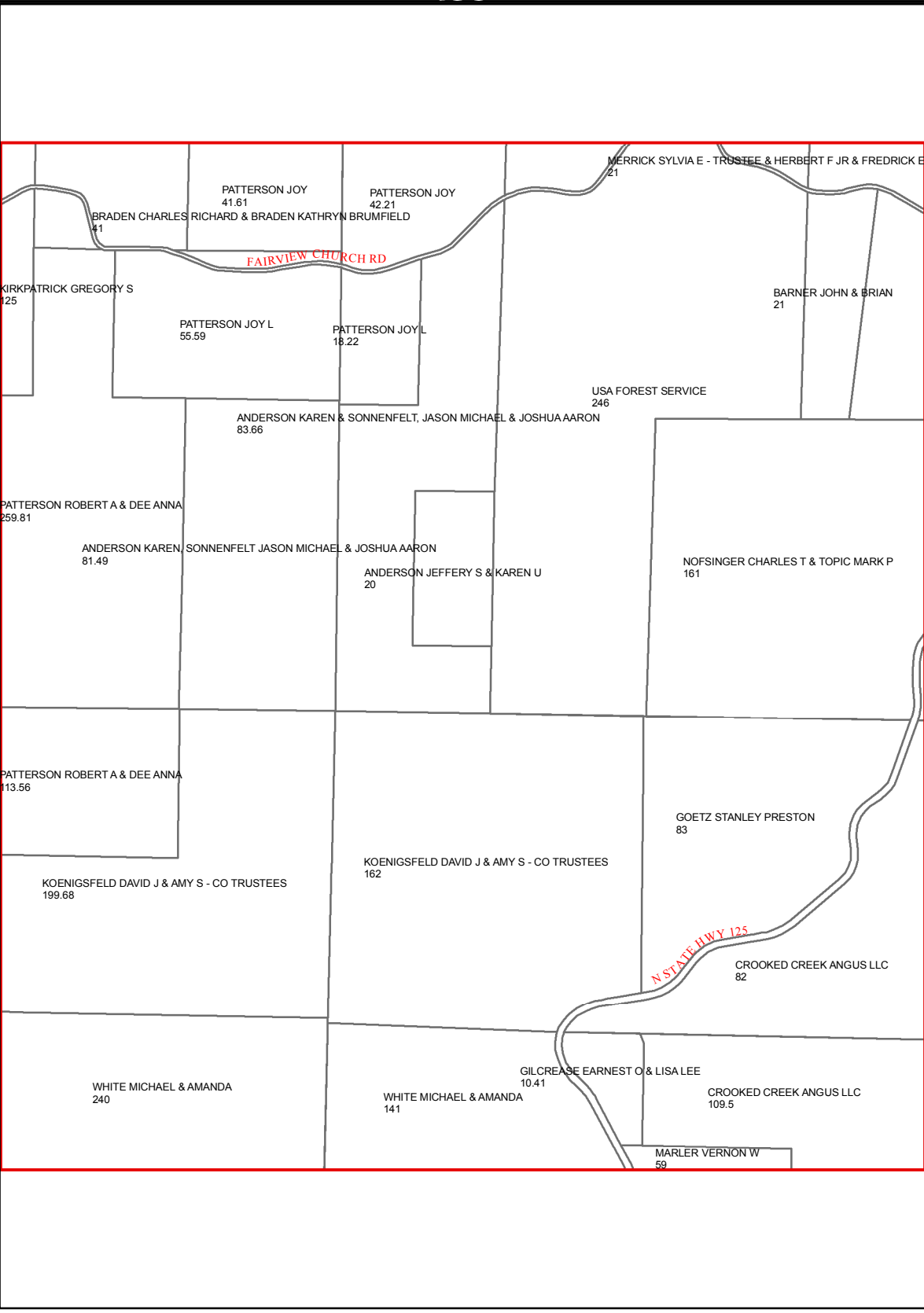

TANEY COUNTY, MISSOURI
by
GIS DEPARTMENT



J30
Apr 04, 2018

I31

I30

I32

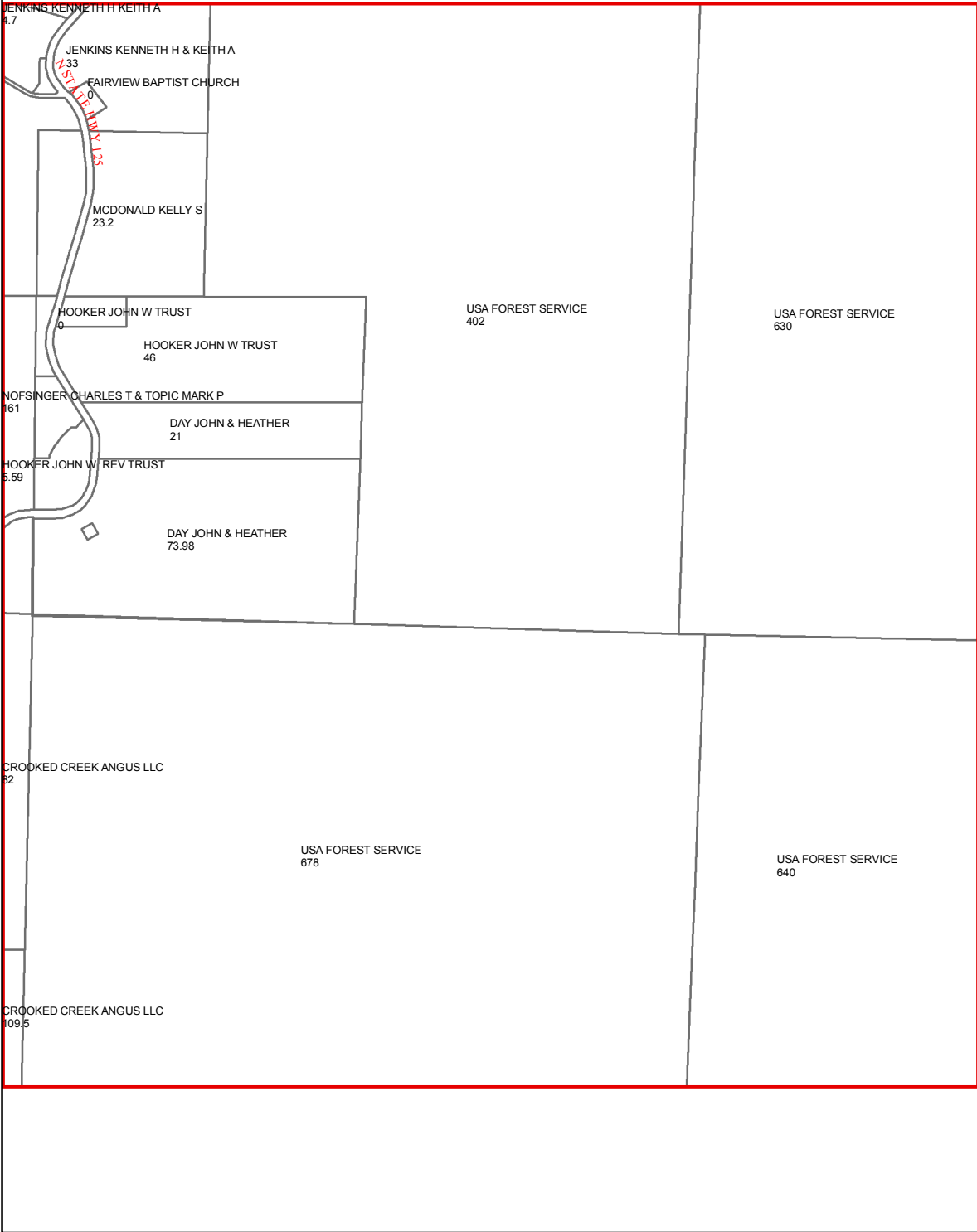

J30

J32

K30

K32

K31

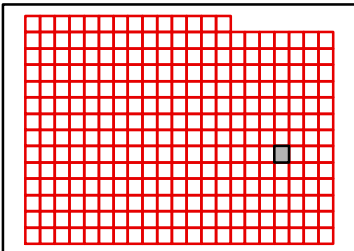

TANEY COUNTY, MISSOURI
by
GIS DEPARTMENT



J31
Apr 04, 2018

I32

I31

I33

J31

J33

K31

K33

USA FOREST SERVICE
630

USA FOREST SERVICE
640

USA FOREST SERVICE
616.44

K32

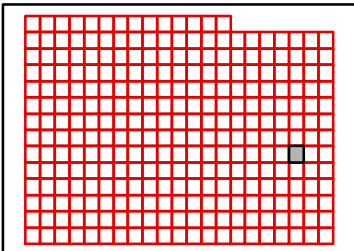

TANEY COUNTY, MISSOURI
by
GIS DEPARTMENT



J32
Apr 04, 2018

I33

I32

I34

J32

J34

K32

K34

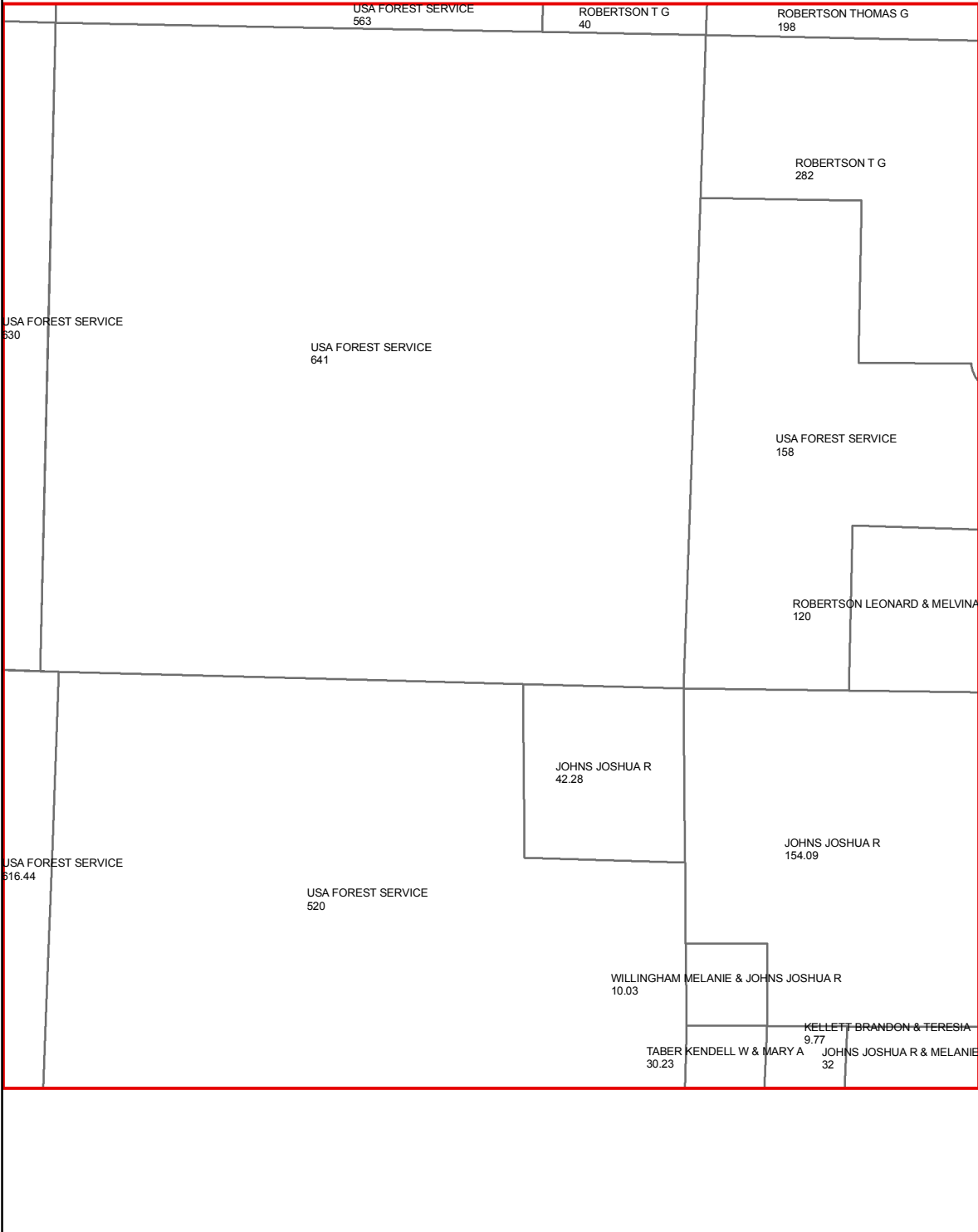

K33

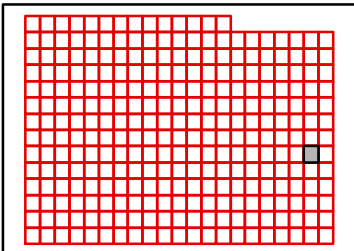

TANEY COUNTY, MISSOURI
by
GIS DEPARTMENT



J33
Apr 04, 2018

I34

I33

J33

K33

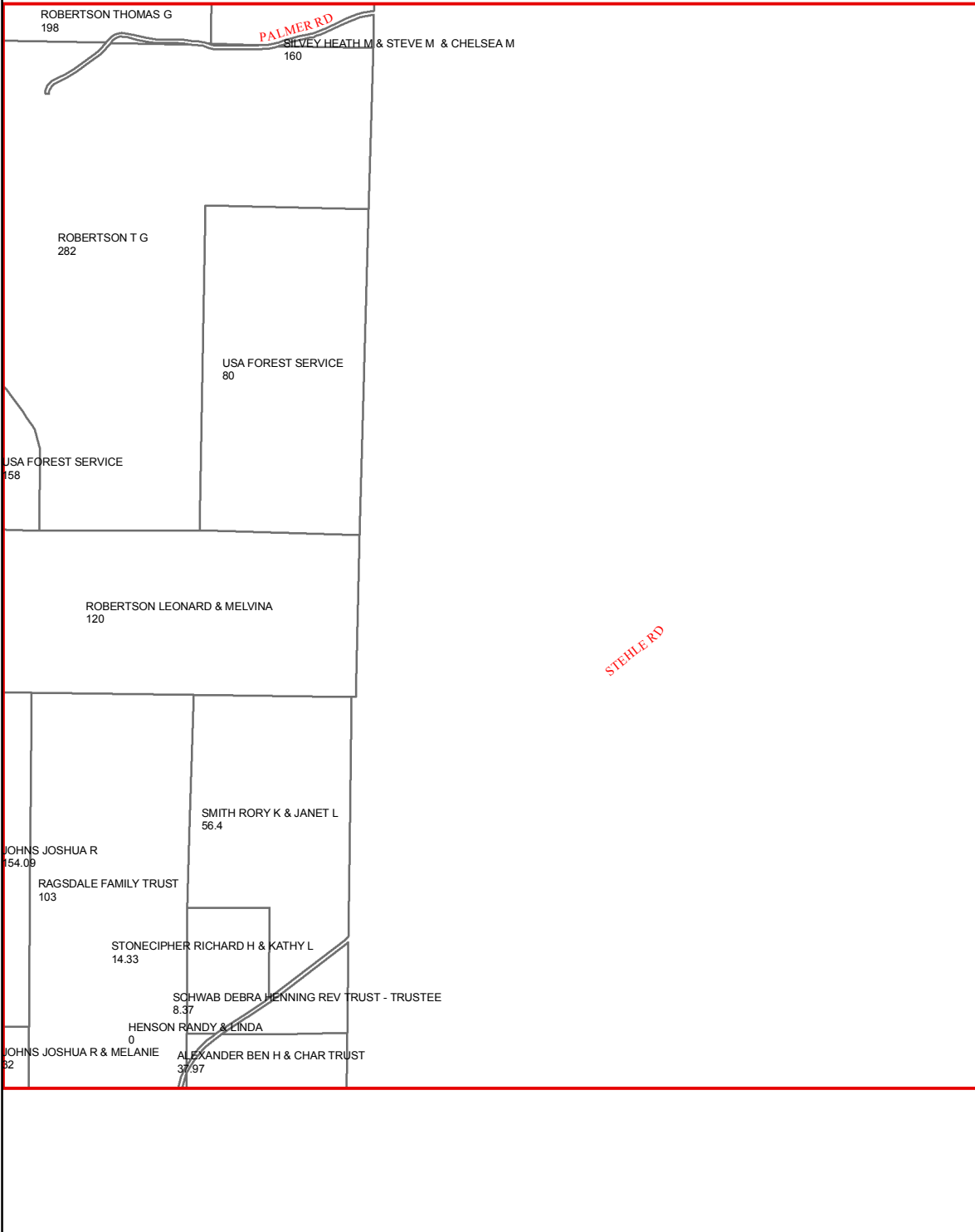

K34

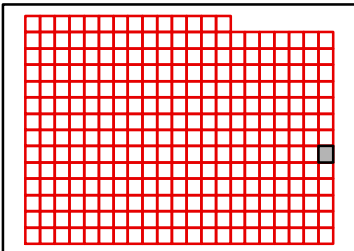

TANEY COUNTY, MISSOURI
by
GIS DEPARTMENT



J34
Apr 04, 2018

J14

J15

K15

L15

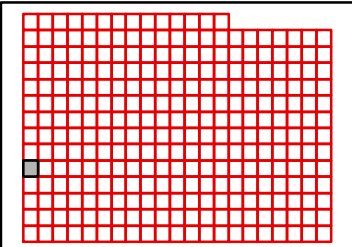
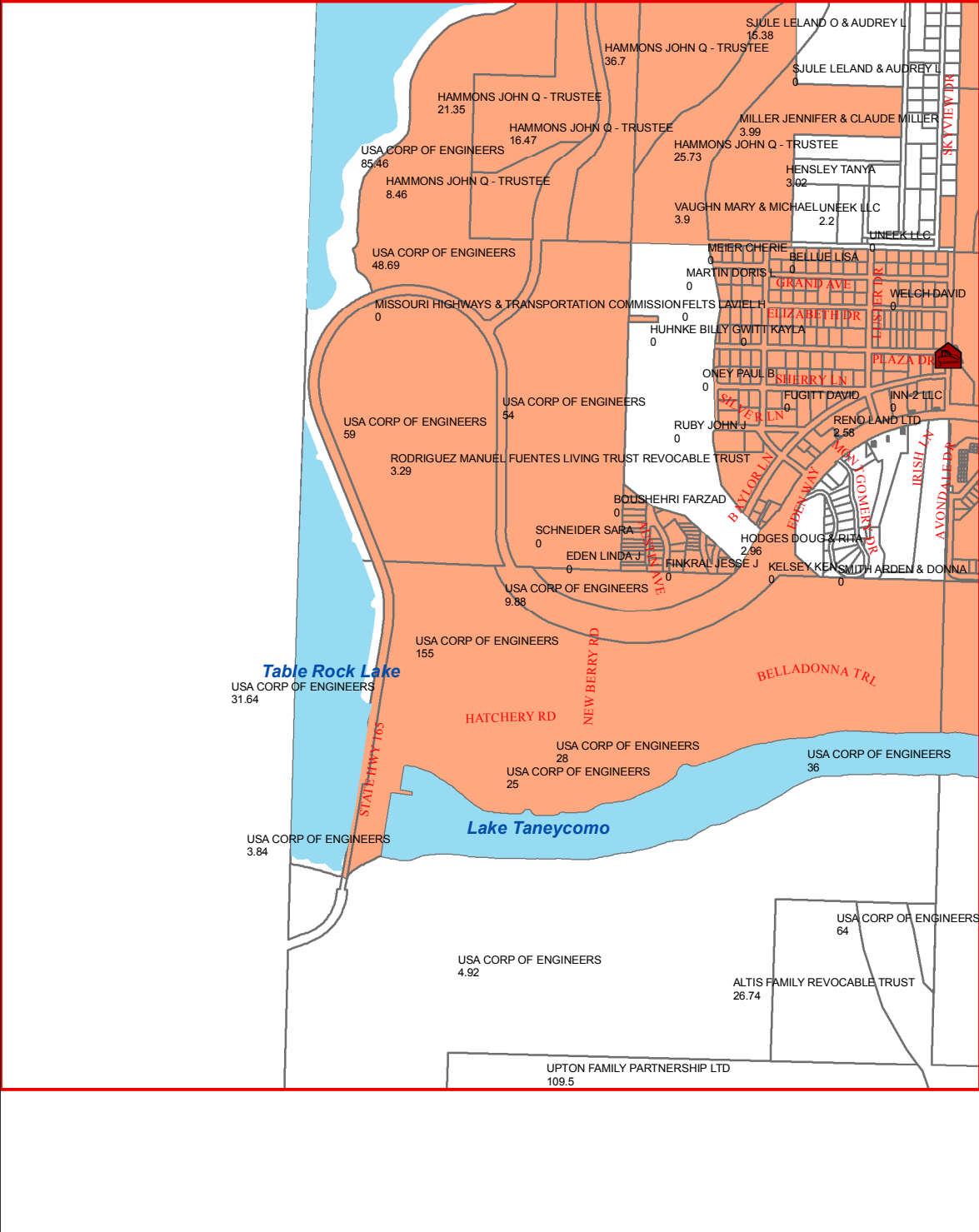

L14



TANEY COUNTY, MISSOURI
by
GIS DEPARTMENT



K14
Apr 04, 2018

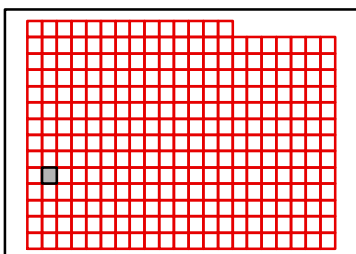
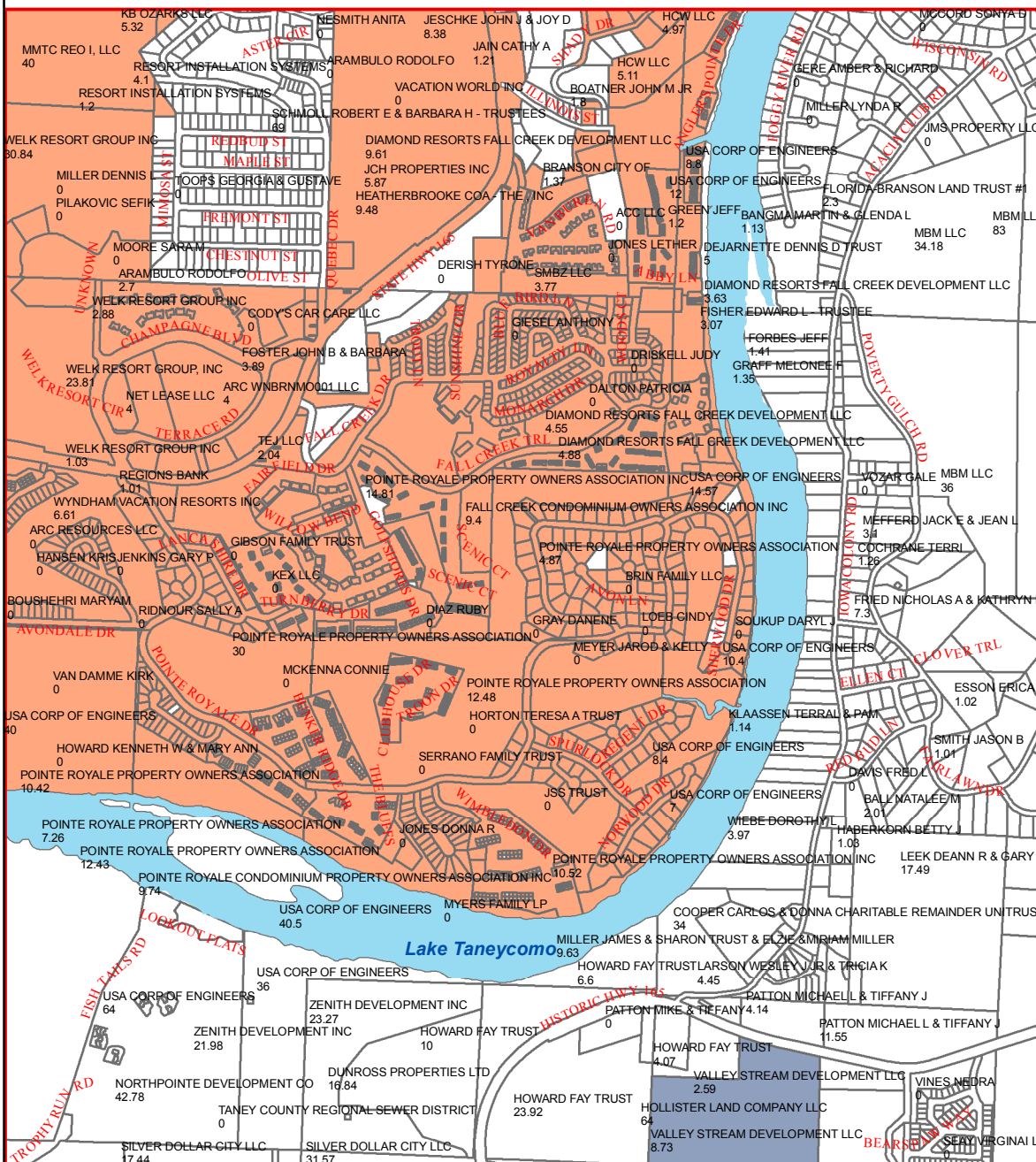

J16

J15

J17

K15

K17

L15

L17

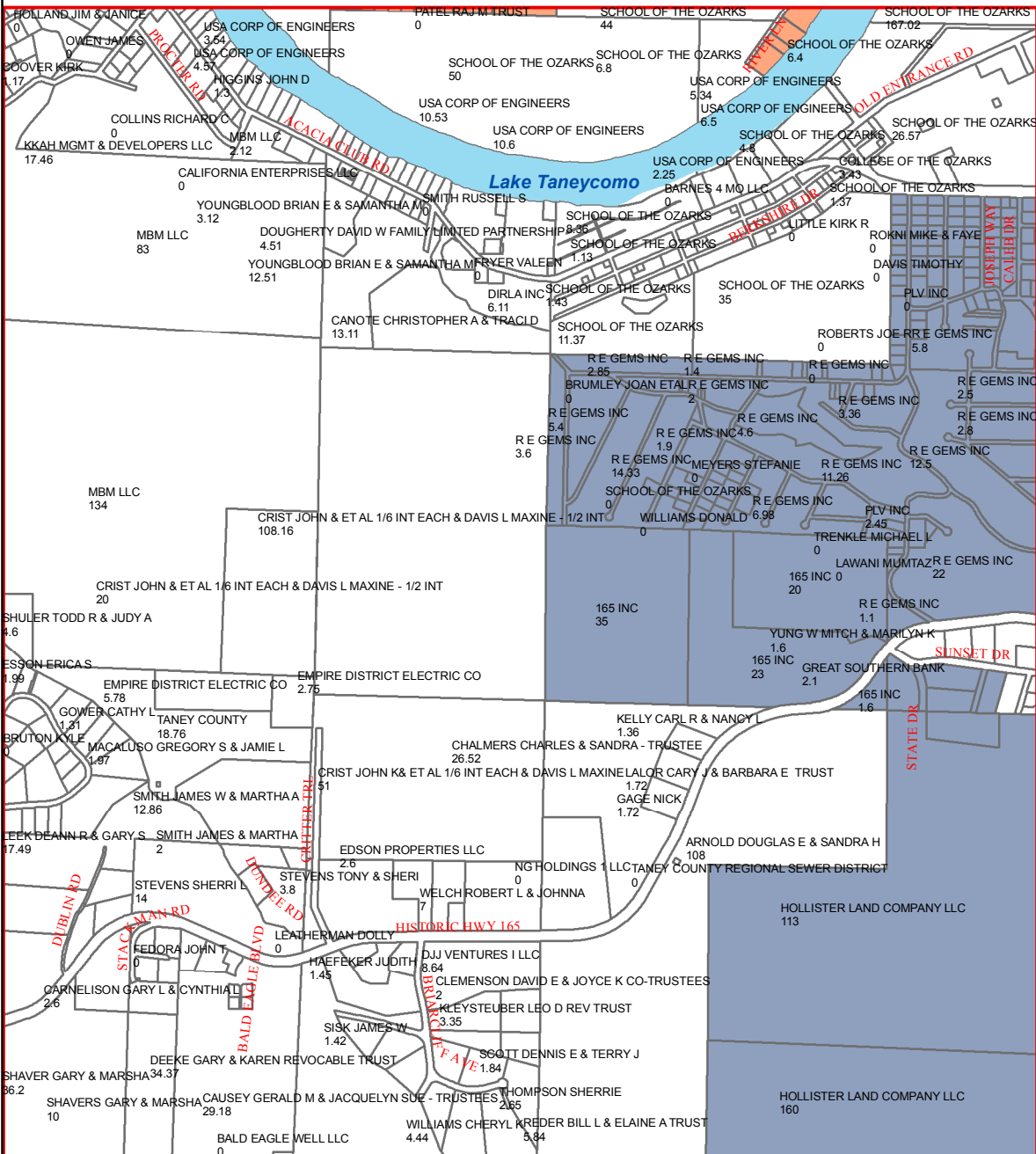

L16

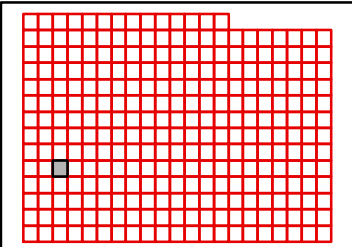

J17

J16

J18

K16

K18

L16

L18

L17

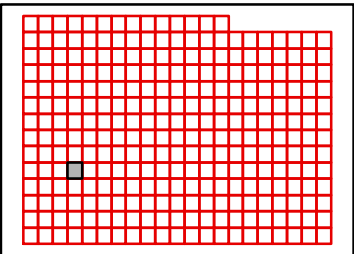
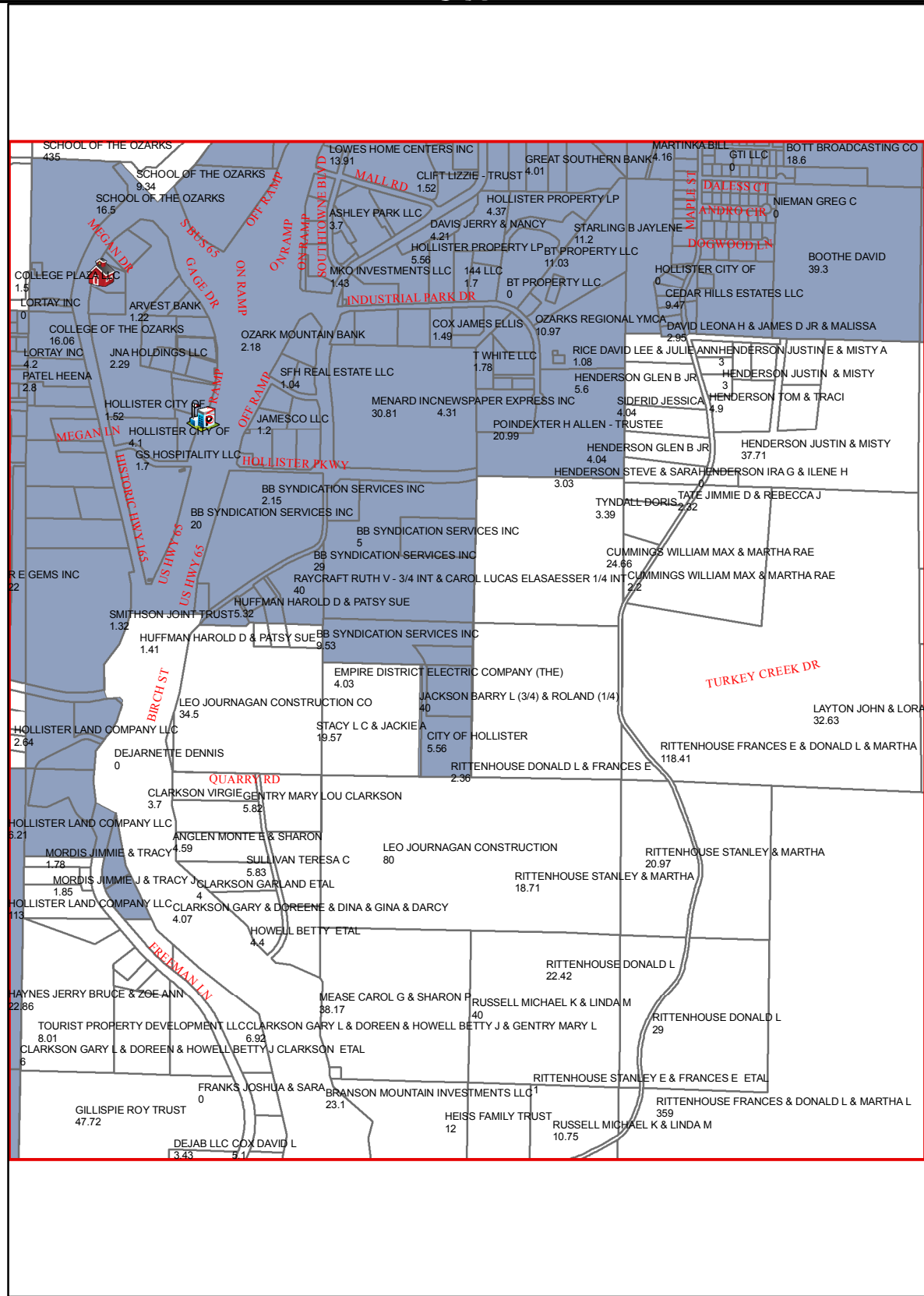

J18

J17

J19

K17

K19

L17

L19

L18

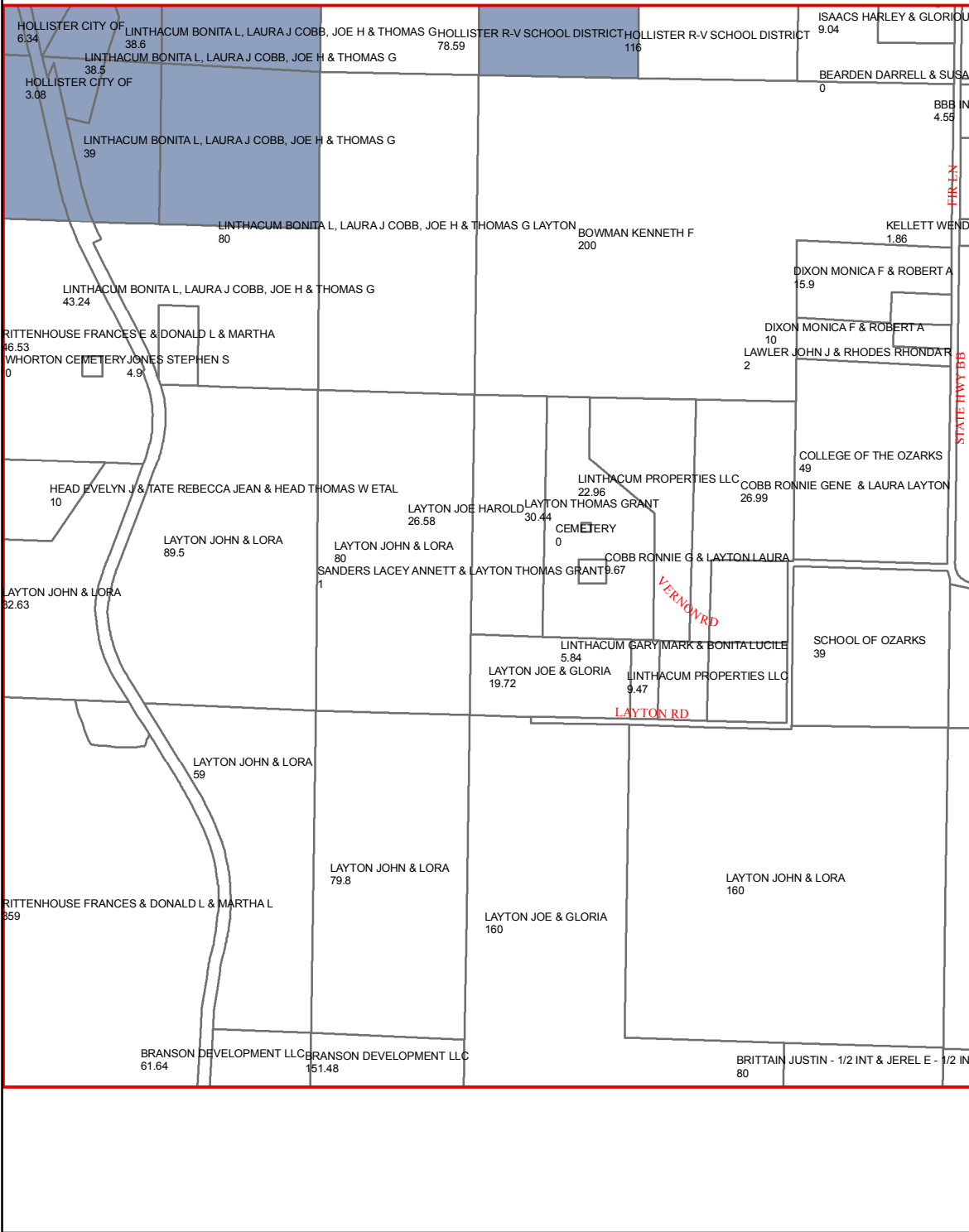
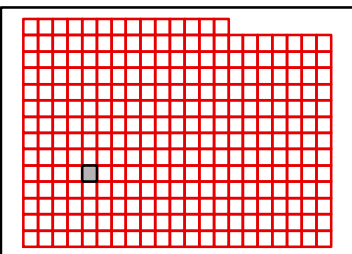

TANEY COUNTY, MISSOURI
by
GIS DEPARTMENT



K18
Apr 04, 2018

J19

J18

J20

K18

K20

L18

L20

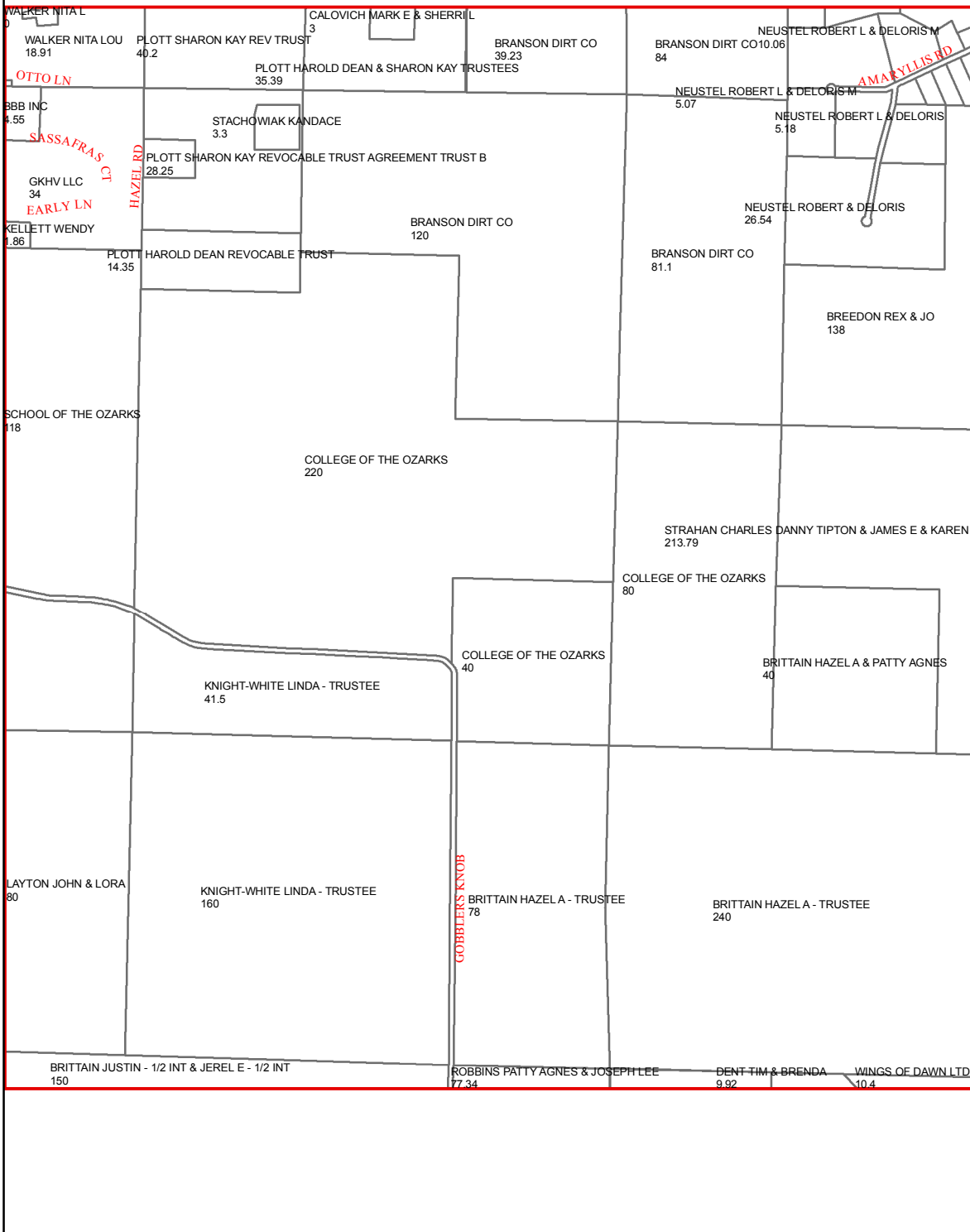

L19

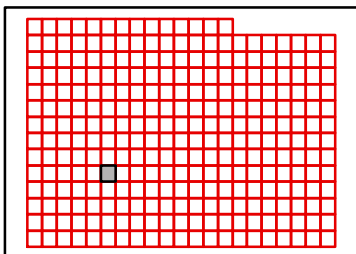

TANEY COUNTY, MISSOURI
by
GIS DEPARTMENT



K19

Apr 04, 2018

J20

J19

J21

K19

K21

L19

L21

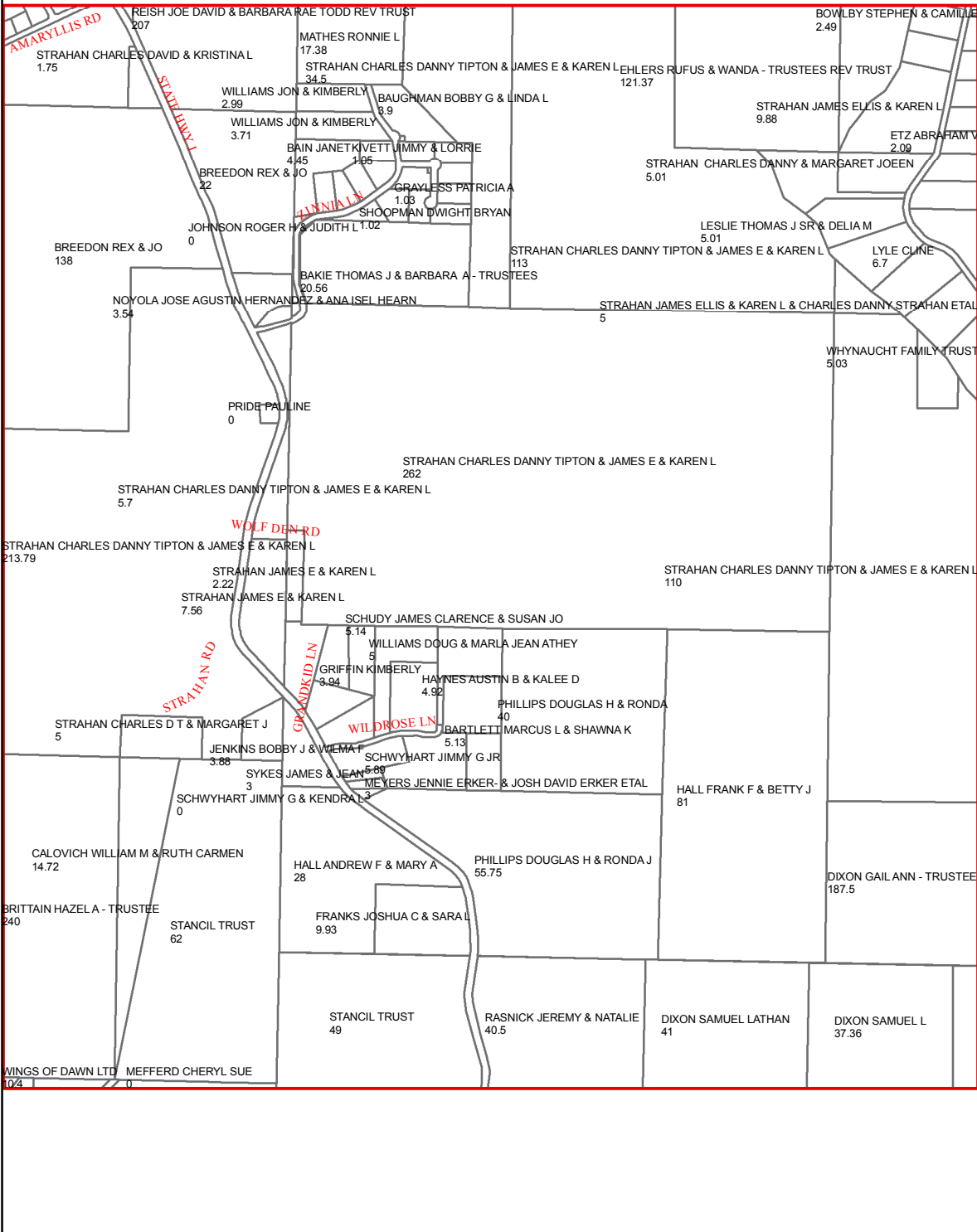

L20

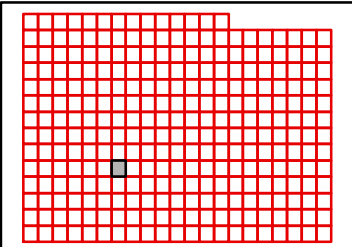

TANEY COUNTY, MISSOURI
by
GIS DEPARTMENT



K20
Apr 04, 2018

J21

J20

J22

K20

K22

L20

L22

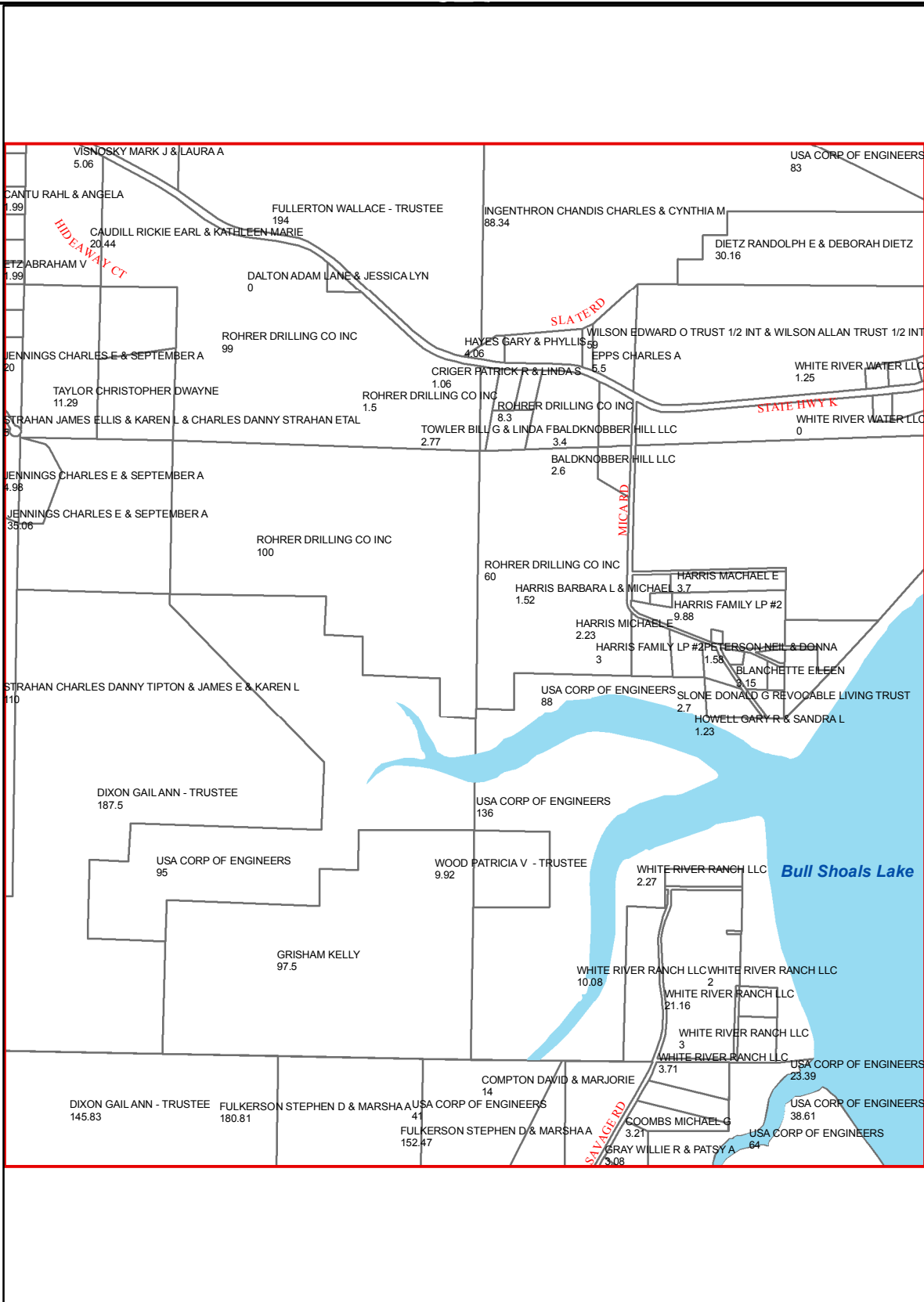

L21

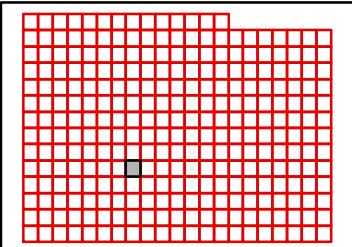

TANEY COUNTY, MISSOURI
by
GIS DEPARTMENT



K21
Apr 04, 2018

J22

J21

J23

K21

K23

L21

L23

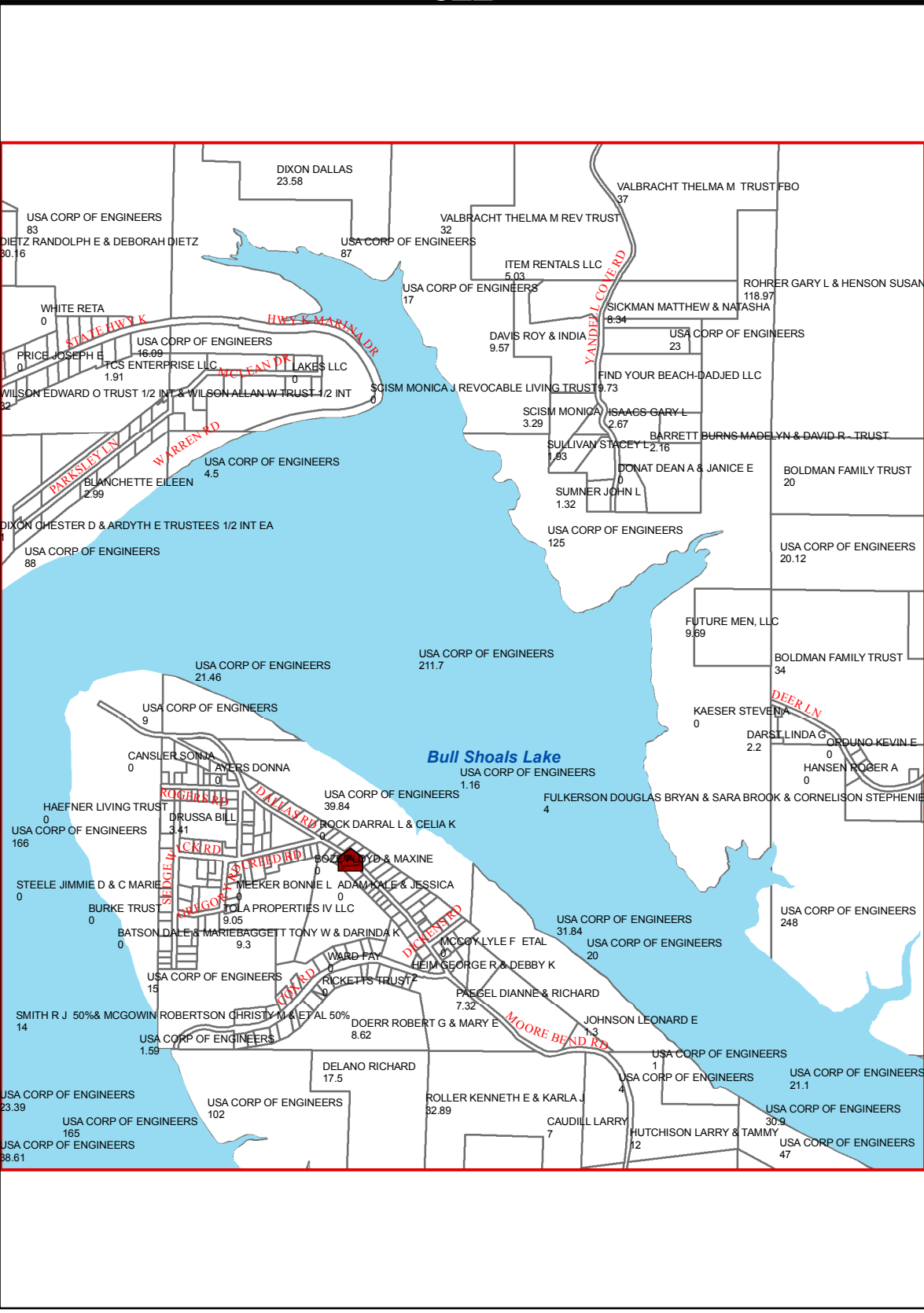

L22

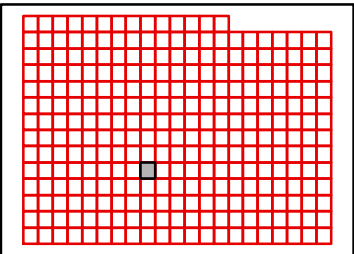

J23

J22

J24

K22

K24

L22

L24

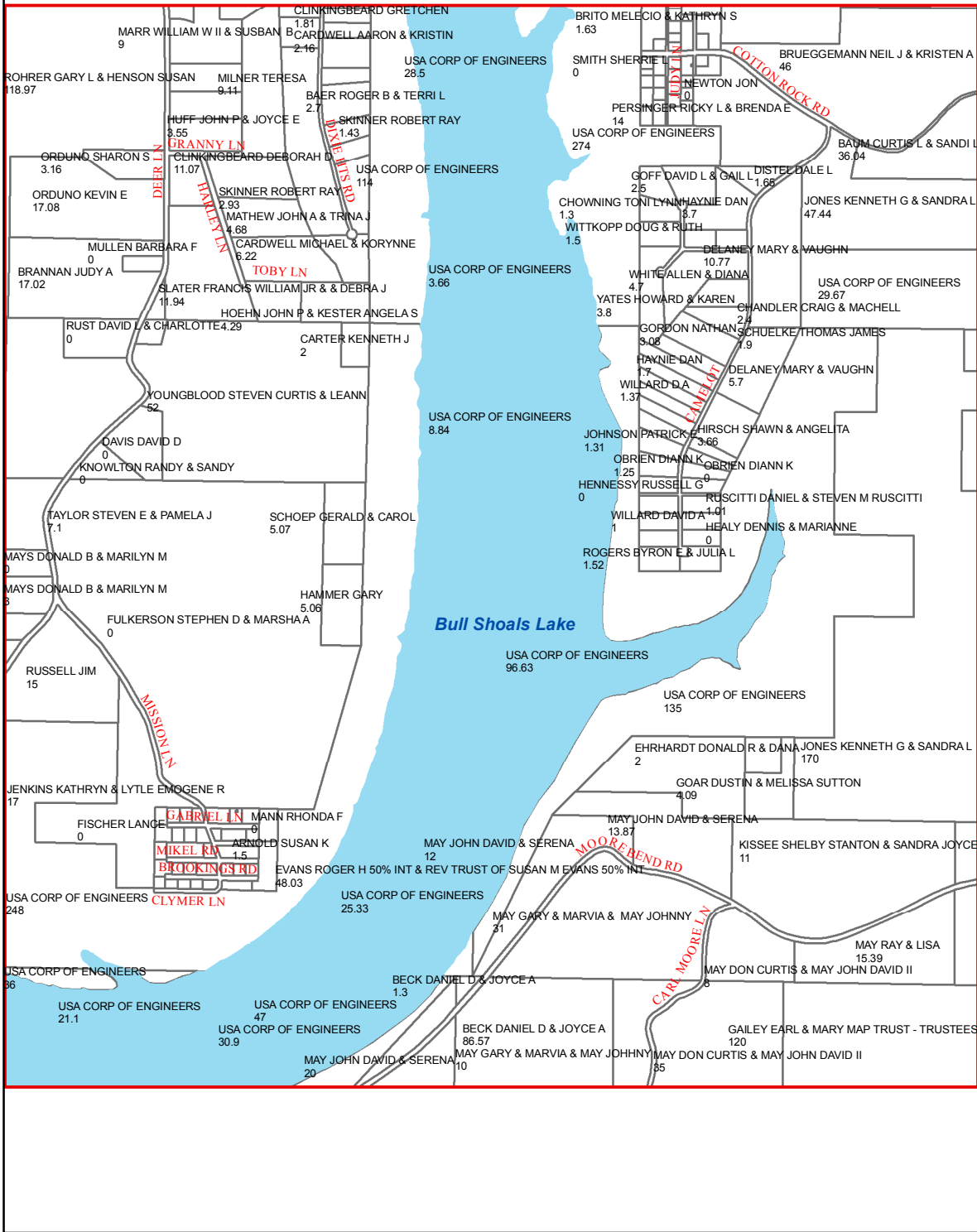

L23

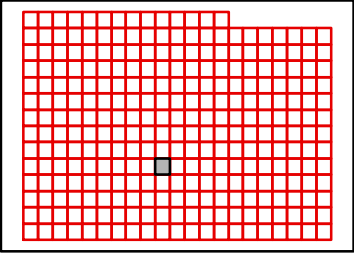

J24

J23

J25

K23

K25

L23

L25

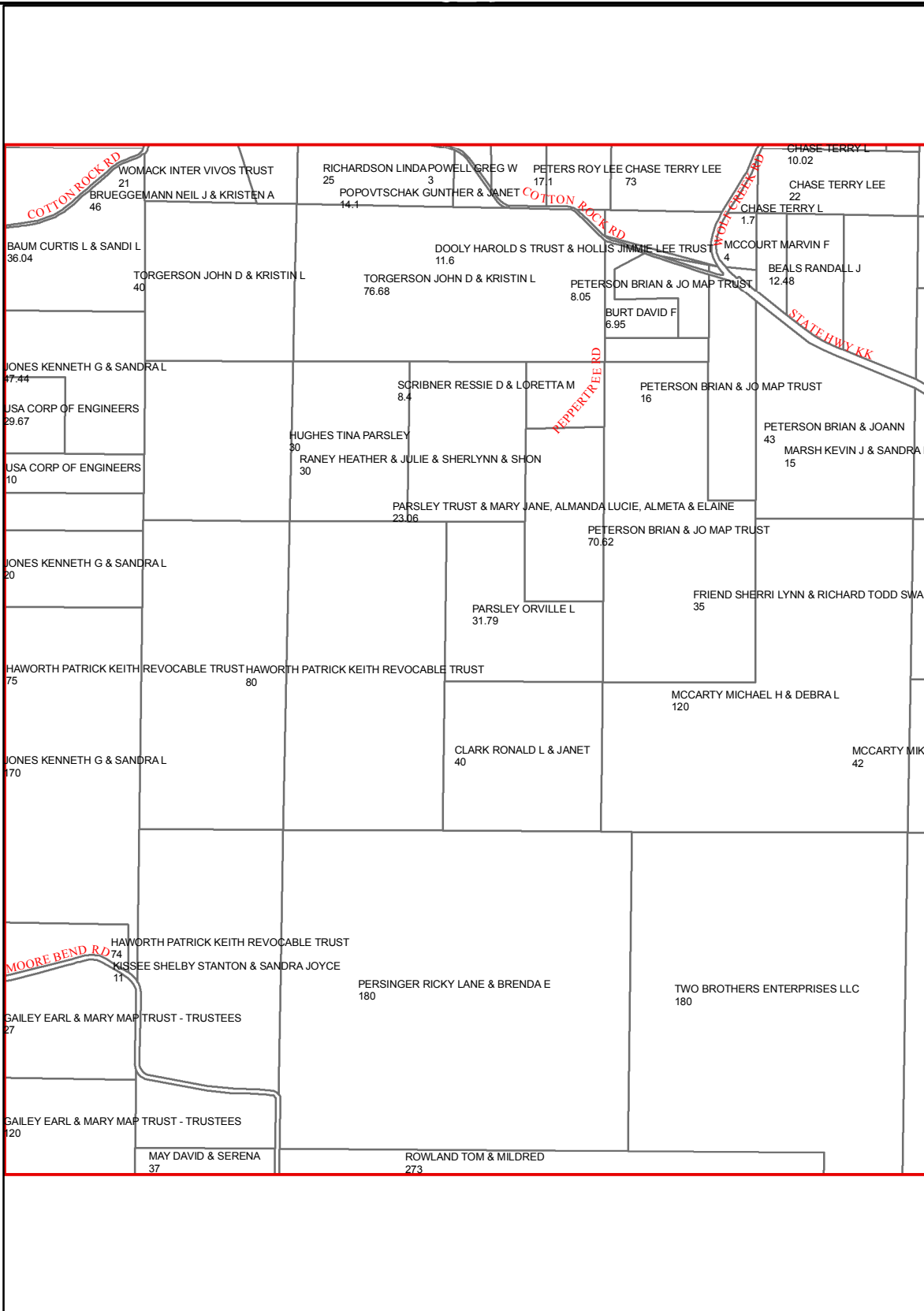

L24

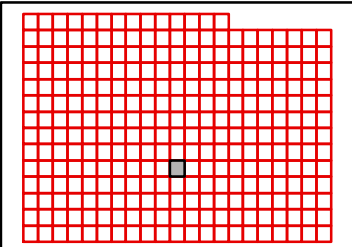

TANEY COUNTY, MISSOURI
by
GIS DEPARTMENT



K24
Apr 04, 2018

J25

J24

J26

K24

K26

L24

L26

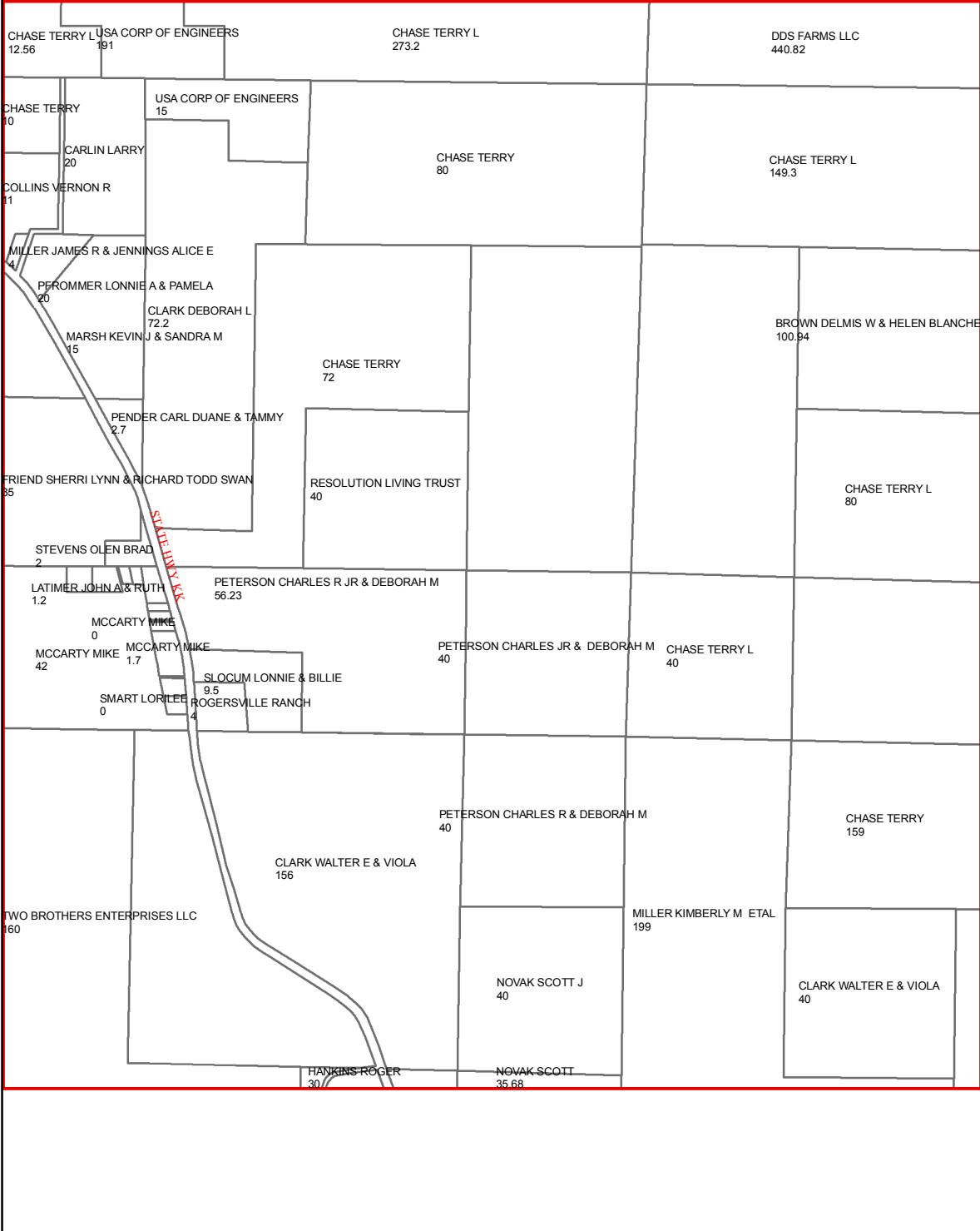

L25

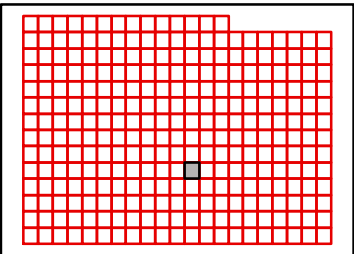

TANEY COUNTY, MISSOURI
by
GIS DEPARTMENT



K25
Apr 04, 2018

J26

J25

J27

K25

K27

L25

L27

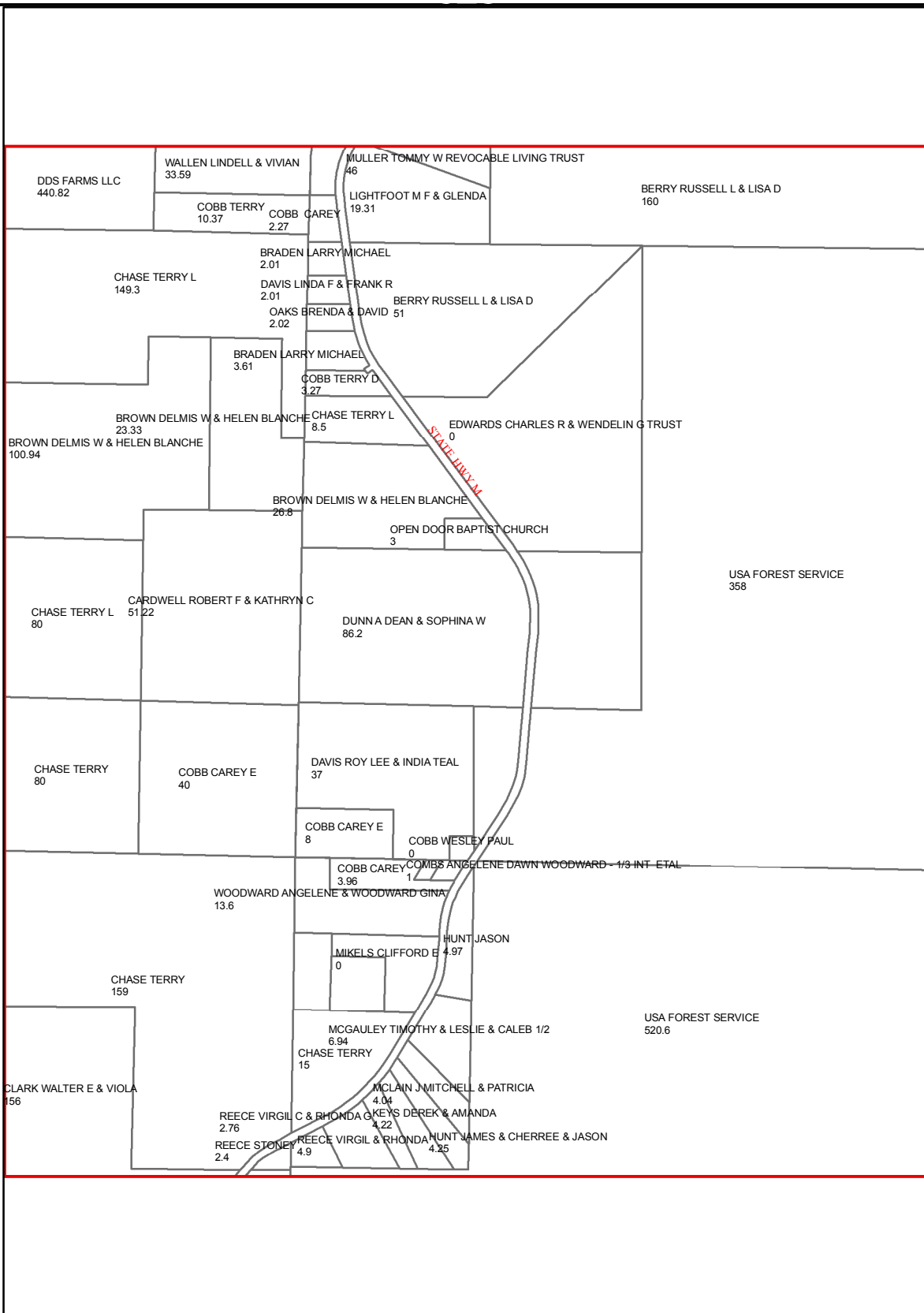

L26

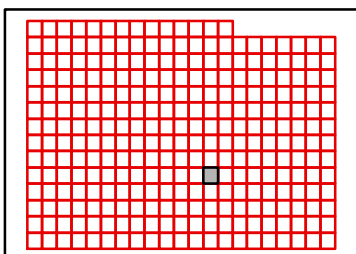

TANEY COUNTY, MISSOURI
by
GIS DEPARTMENT



K26

Apr 04, 2018

J27

J26

J28

BERRY RUSSELL L & LISA D
160

USA FOREST SERVICE
659

USA FOREST SERVICE
632

USA FOREST SERVICE
333

USA FOREST SERVICE
160

USA FOREST SERVICE
658

K26

K28

USA FOREST SERVICE
520.6

USA FOREST SERVICE
328

CRAMER GEORGE E & ELIZEBETH J
593

CRAMER GEORGE E & ELIZEBETH J
40

L26

L28

L27

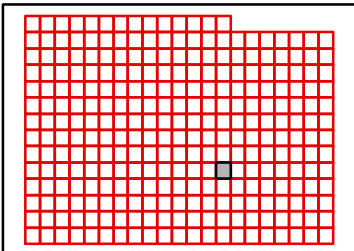

TANEY COUNTY, MISSOURI
by
GIS DEPARTMENT



K27
Apr 04, 2018

J28

J27

J29

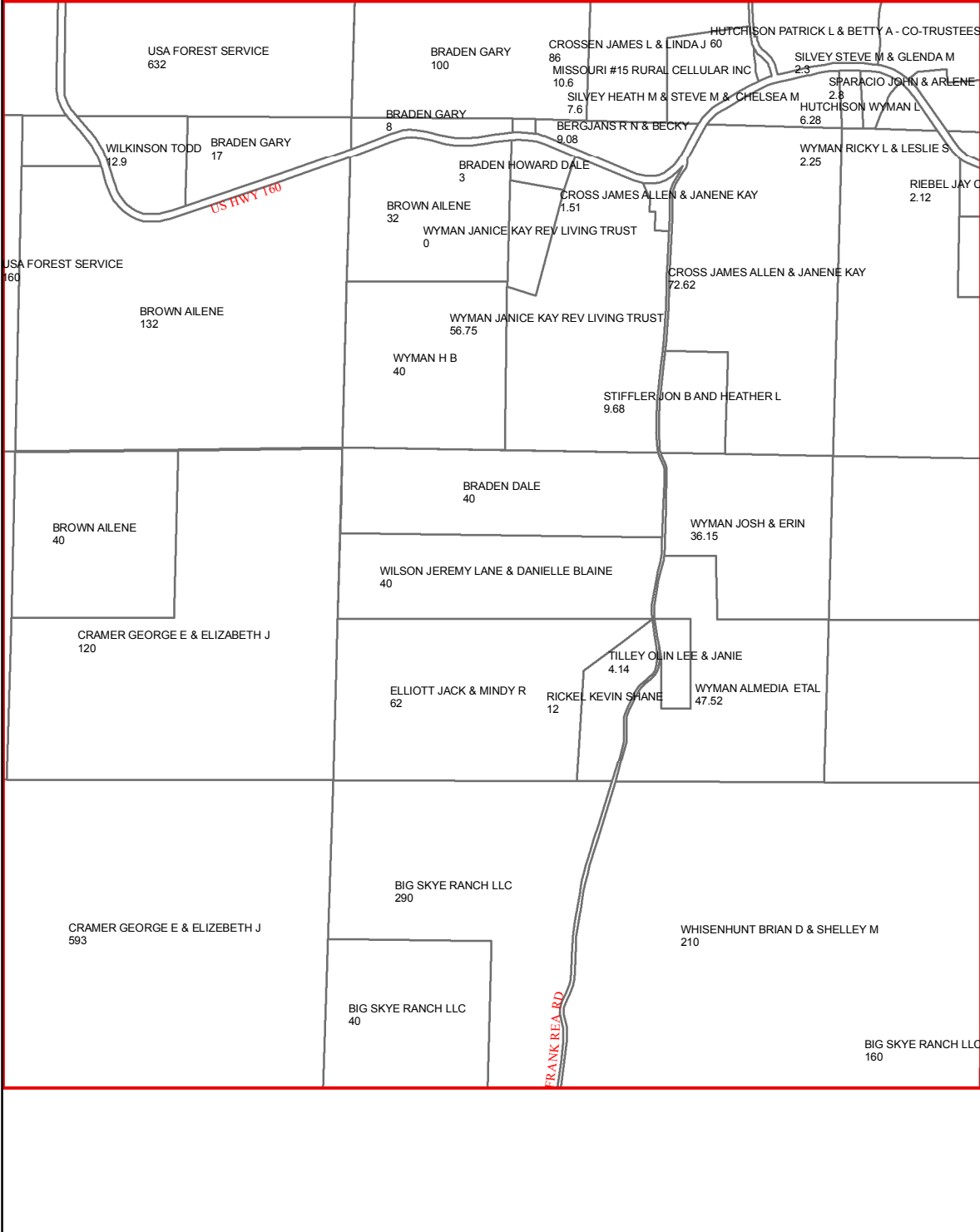

K27

K29

L27

L29

L28

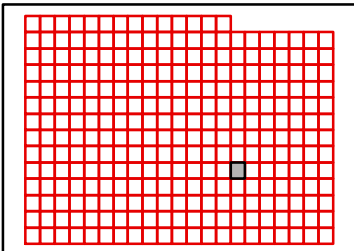

TANEY COUNTY, MISSOURI
by
GIS DEPARTMENT



K28
Apr 04, 2018

J29

J28

J30

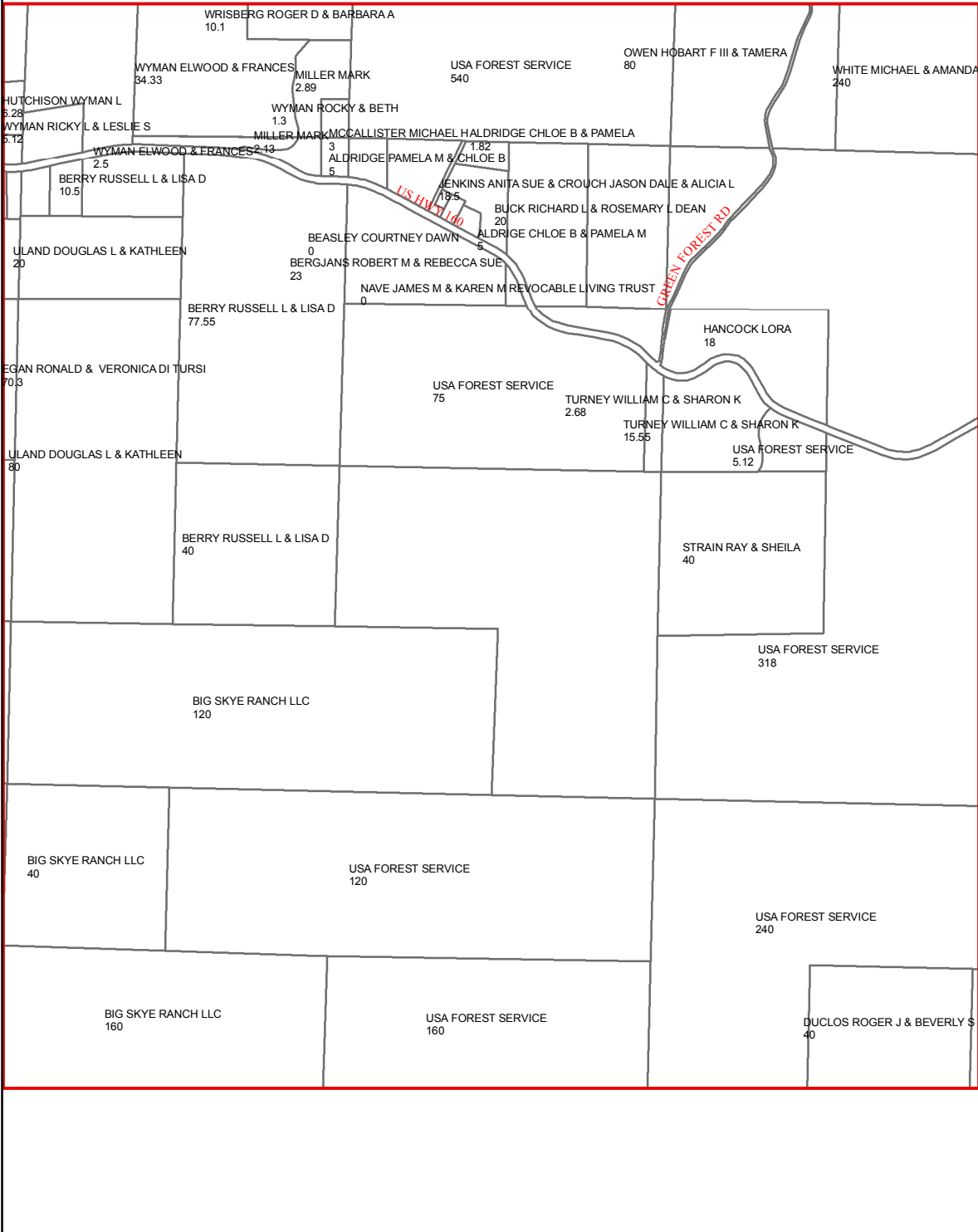

K28

K30

L28

L30

L29

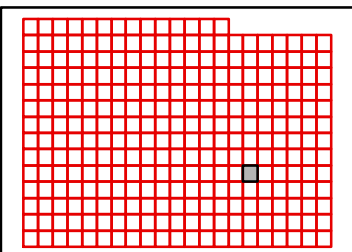

TANEY COUNTY, MISSOURI
by
GIS DEPARTMENT



K29

Apr 04, 2018

J30

J29

J31

K29

K31

L29

L31

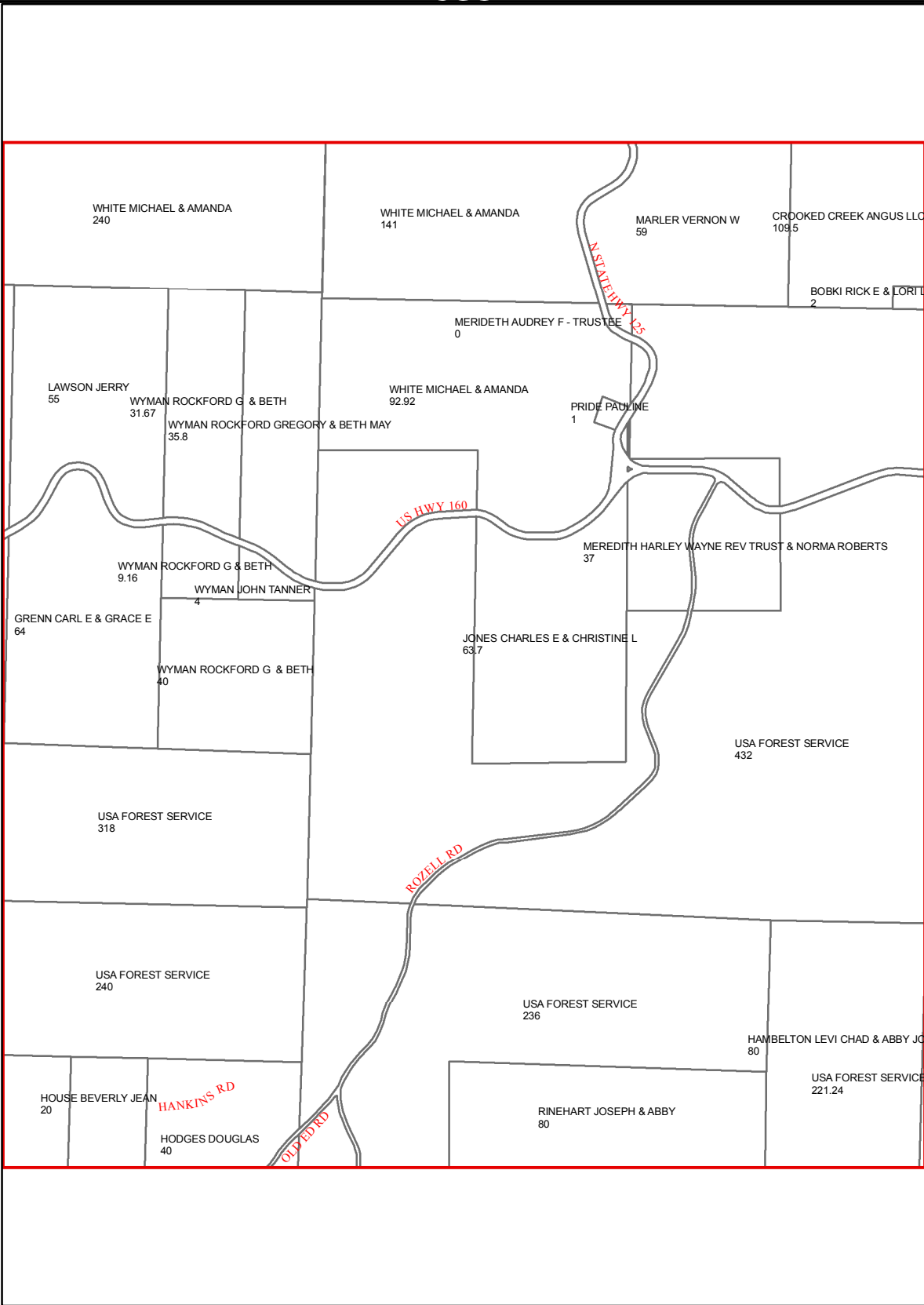

L30

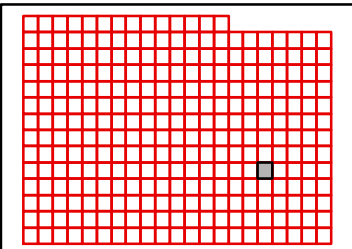

TANEY COUNTY, MISSOURI
by
GIS DEPARTMENT



K30
Apr 04, 2018

J31

J30

J32

CROOKED CREEK ANGUS LLC
109.5

USA FOREST SERVICE
678

USA FOREST SERVICE
640

BOBKI RICK E & LORI L
2

USA FOREST SERVICE
658

USA FOREST SERVICE
600

USA FOREST SERVICE
682

K30

K32

LUSHEN LN

WHITTAKER DOYLE & CHERYL & ETAL
40

CHESTNUT RD

PRIEST JAMES & JULIA
19

HENRY SCOTT L
21

MARK TWAIN R-8 SCHOOL DISTRICT
20.13

USA FOREST SERVICE
221.24

TROTTER THOMAS & MELISSA
2

USA FOREST SERVICE
351

FLETCHER WALTER & GENEVA MARLER DAVID & GLENDA
0

JENKINS JOINT IRREV TRUST & CLARK CLARENCE ANDREW
9.23

HUNTER DAVID L & SUE F
98

GAILEY CLINT W & HANNAH M
74.4

L30

L32

L31

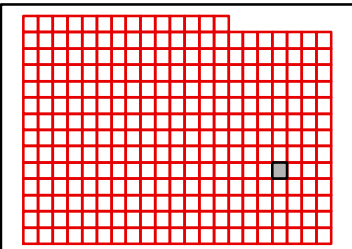

TANEY COUNTY, MISSOURI
by
GIS DEPARTMENT



K31

Apr 04, 2018



J32

J31

J33

K31

K33

L31

L33

USA FOREST SERVICE
640

USA FOREST SERVICE
616.44

MCDANIEL EDGAR & MARILYN
20

BROWN ALLEN & CAROLYN
6.62

HENSON RANDY & LINDA
13.1

HENSON RANDY & LINDA
10.24

HENSON CHAUNCEY & KARA
19.89

JENKINS JOINT IRREVOCABLE TRUST
45

USA FOREST SERVICE
600

USA FOREST SERVICE
479

JENKINS FRANK EARL & GLENDA
35

JENKINS TRUST
40

JENKINS FRANK E & GLENDA L
5.2

JENKINS JOINT IRREVOCABLE TRUST
39.3

USA FOREST SERVICE
351

USA FOREST SERVICE
194

NAVE JAMES E & DA VEEN
320

JENKINS JOINT IRREVOCABLE TRUST
120

L32

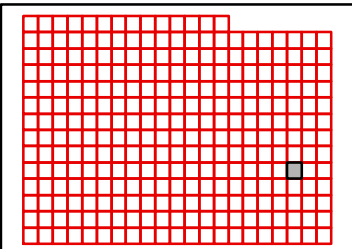

TANEY COUNTY, MISSOURI
by
GIS DEPARTMENT



K32
Apr 04, 2018

J33

J32

J34

K32

K34

L32

L34

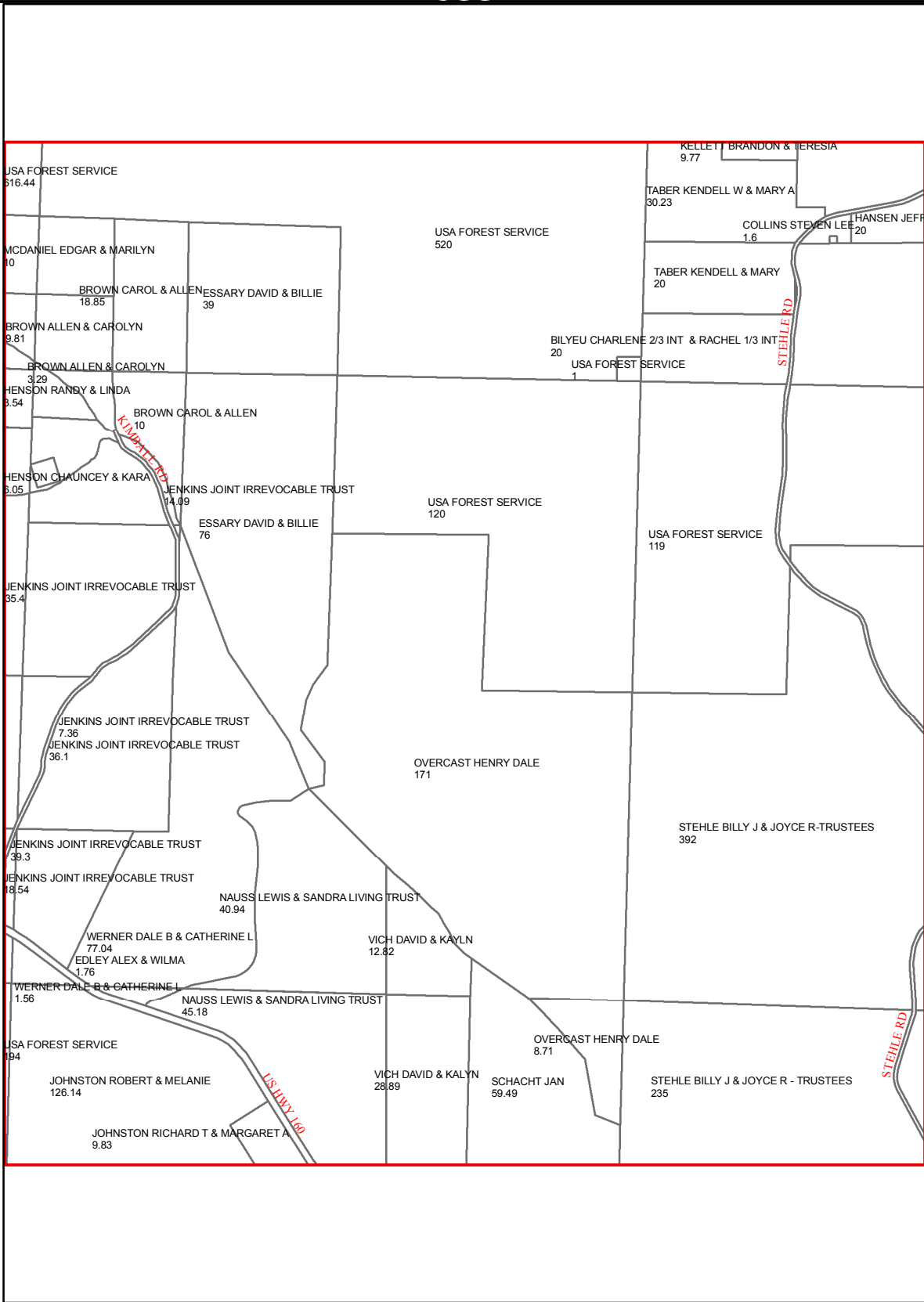

L33

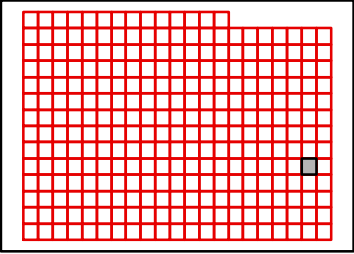

TANEY COUNTY, MISSOURI
by
GIS DEPARTMENT



K33

Apr 04, 2018

J34

J33

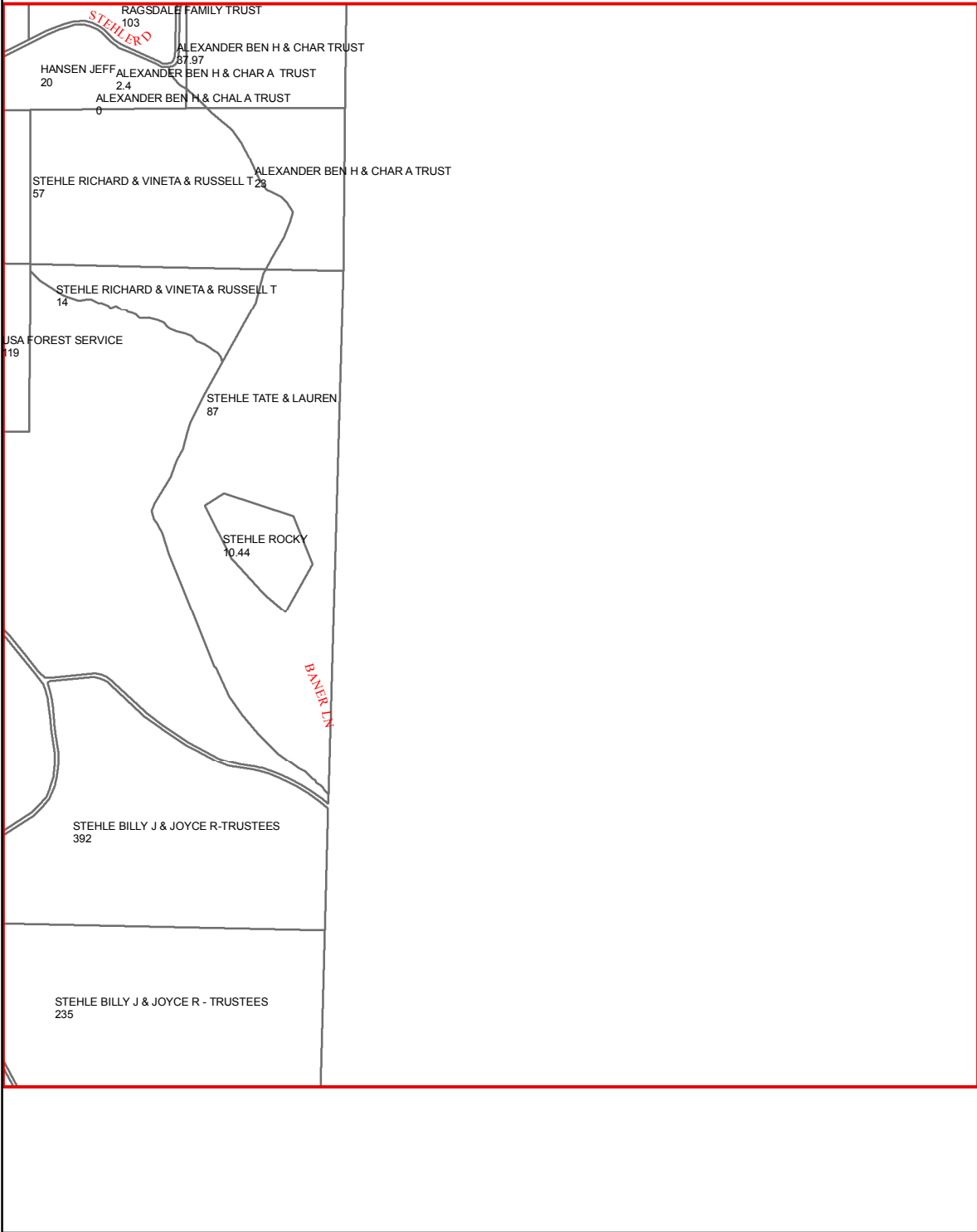

K33

L33

L34

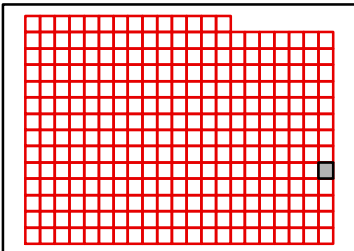

TANEY COUNTY, MISSOURI
by
GIS DEPARTMENT

K34

Apr 04, 2018



K14

K15

L15

M15

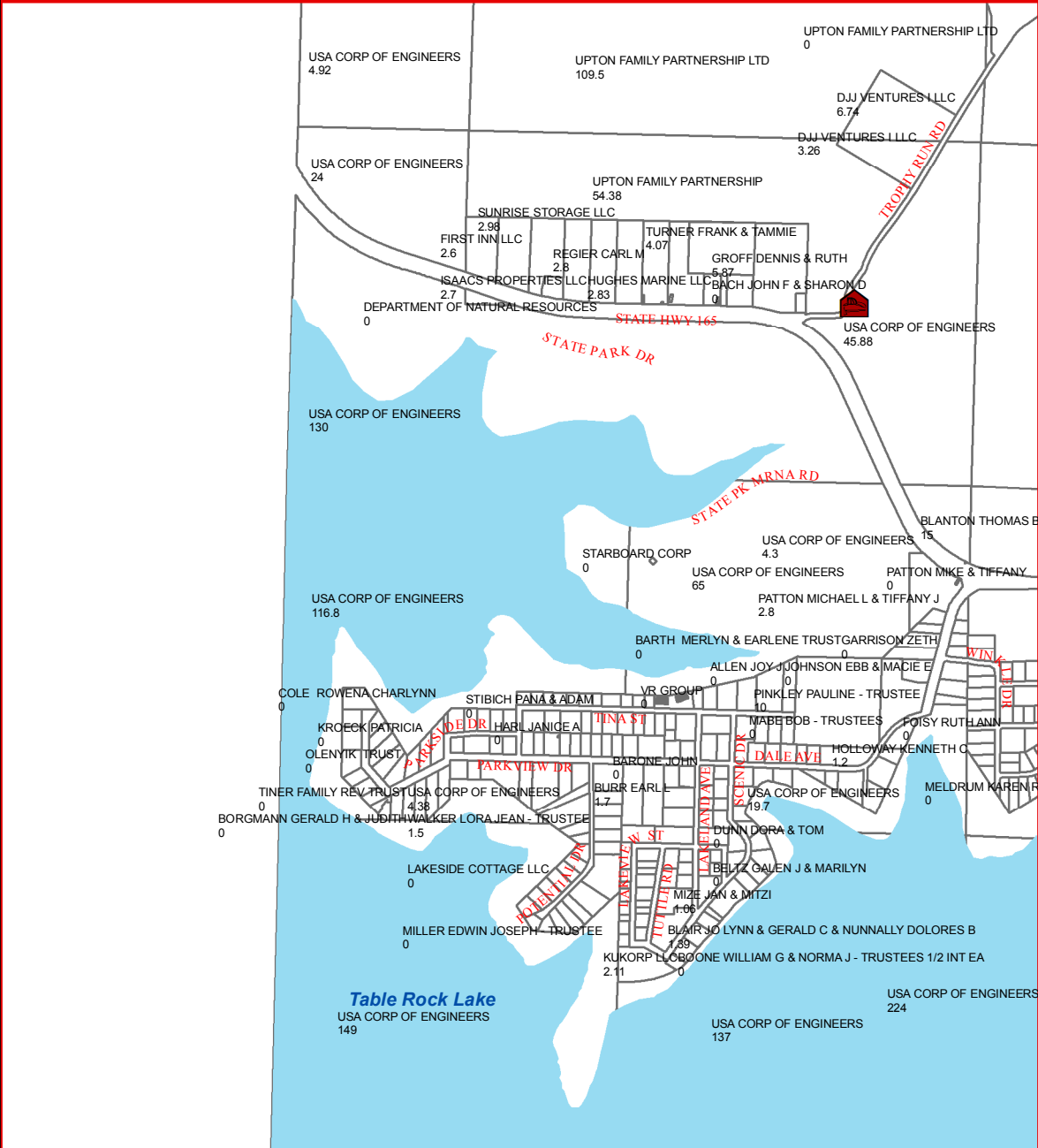

M14

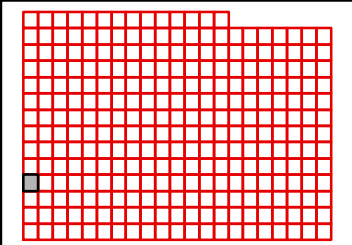

TANEY COUNTY, MISSOURI
by
GIS DEPARTMENT



L14
Apr 04, 2018

K15

K14

K16

L14

L16

M14

M16

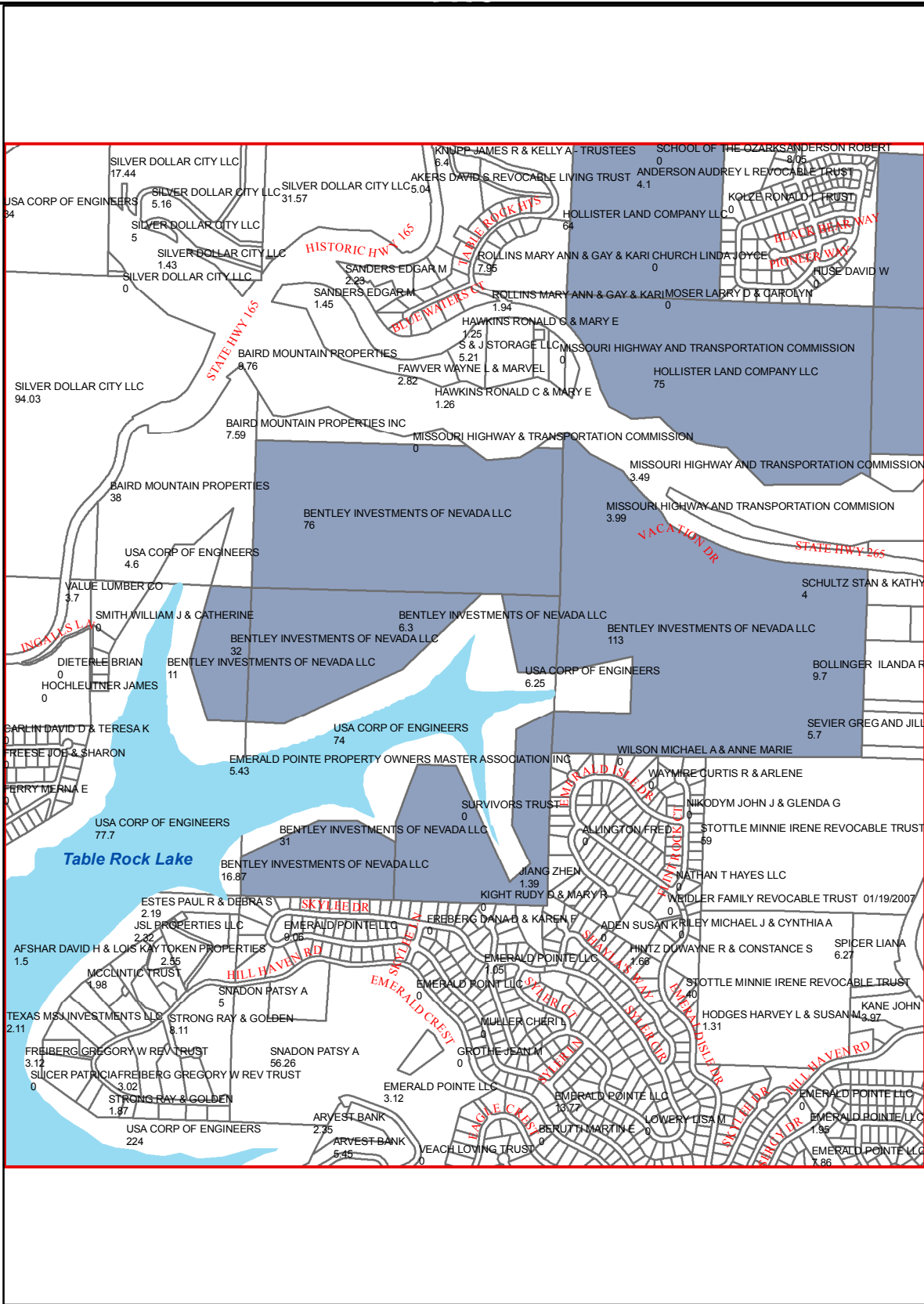

M15

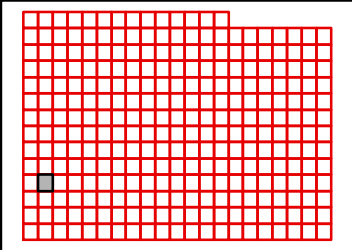

TANEY COUNTY, MISSOURI
by
GIS DEPARTMENT



L15
Apr 04, 2018

K16

K15

K17

L15

L17

M15

M17

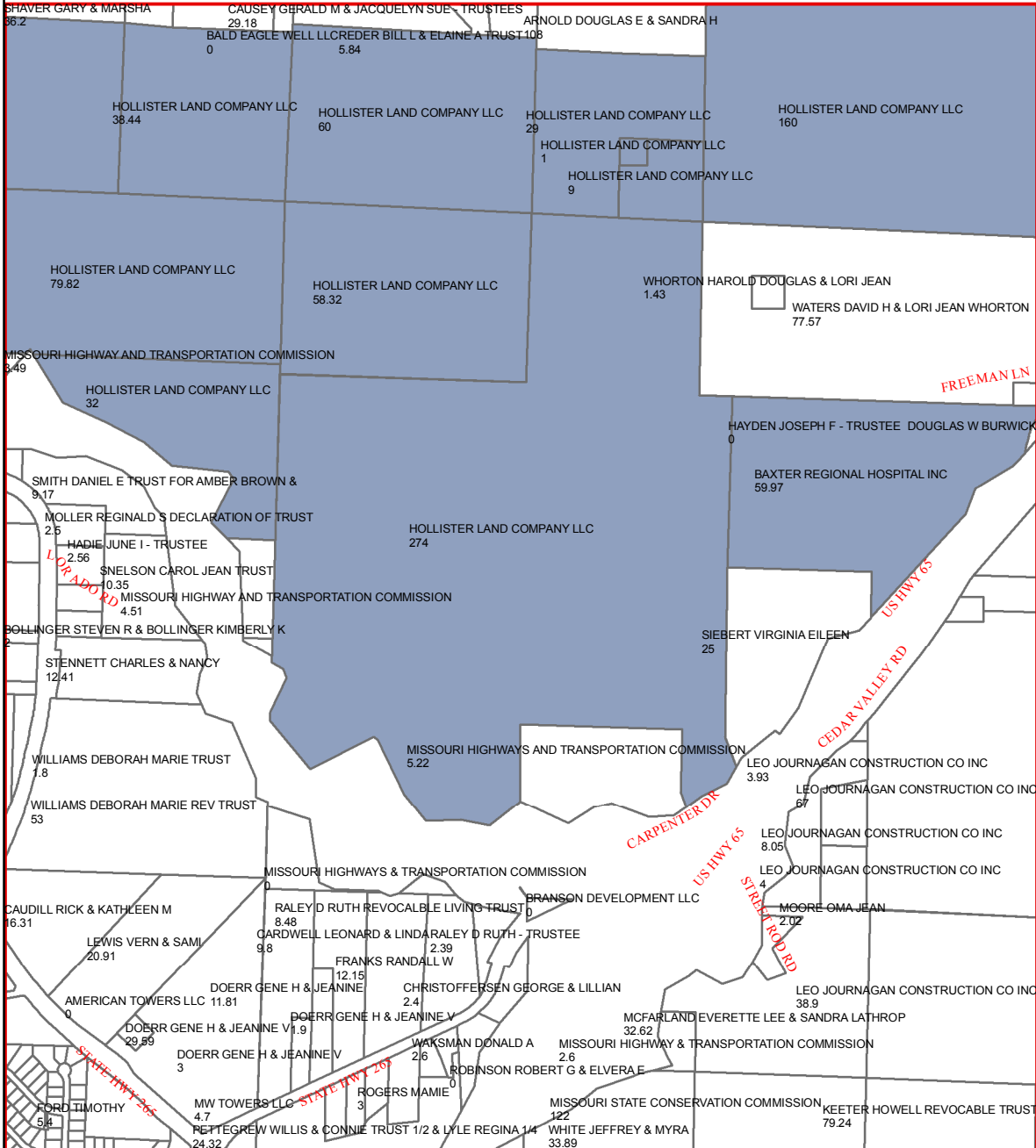

M16

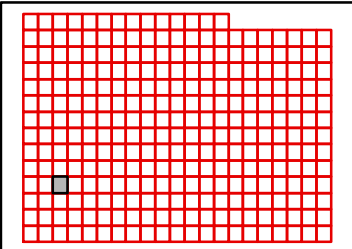

TANEY COUNTY, MISSOURI
by
GIS DEPARTMENT



L16

Apr 04, 2018

K17

K16

K18

L16

L18

M16

M18

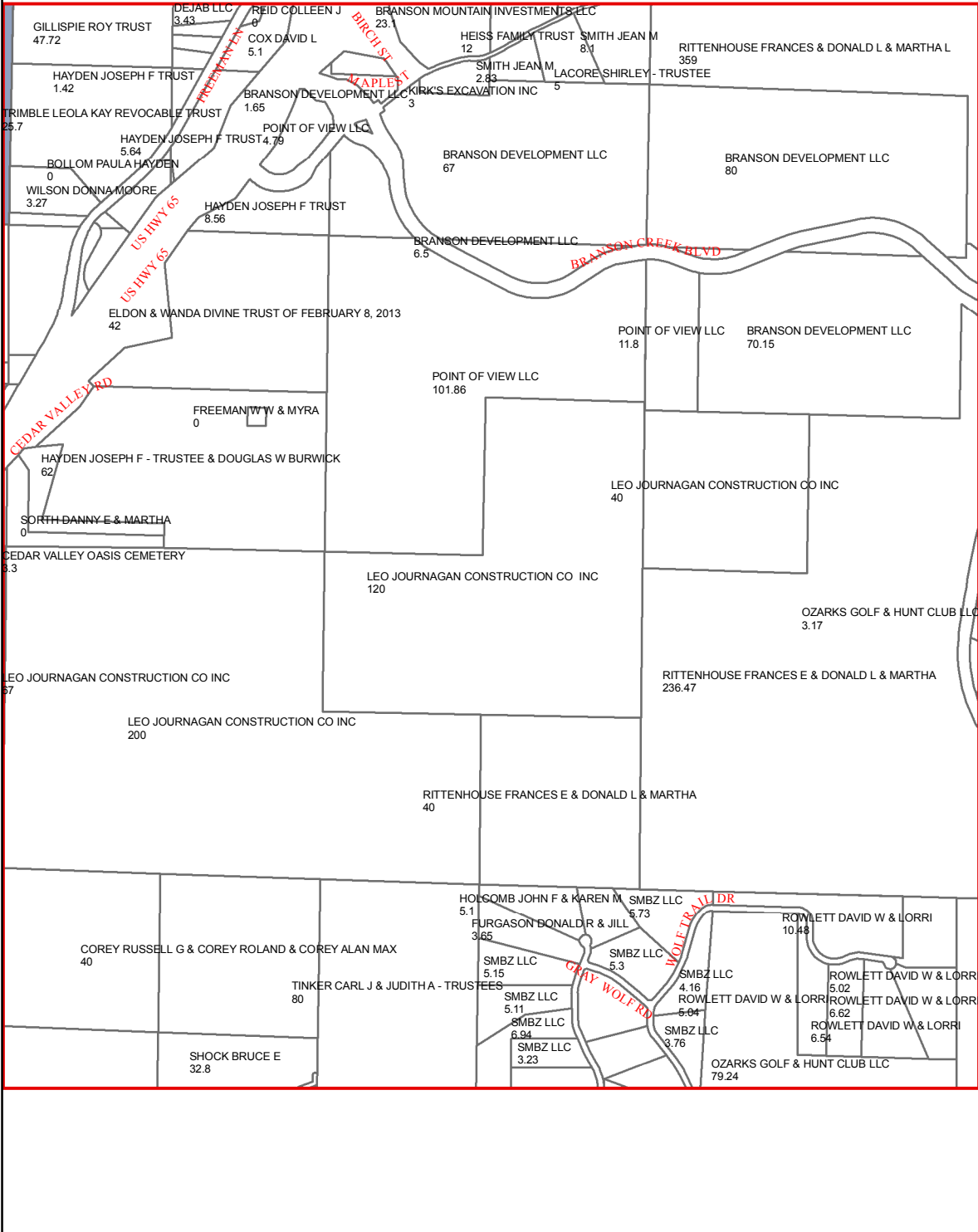

M17

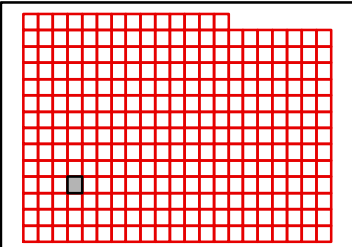

TANEY COUNTY, MISSOURI
by
GIS DEPARTMENT



L17
Apr 04, 2018

K18

K17

K19

L17

L19

M17

M19

M18

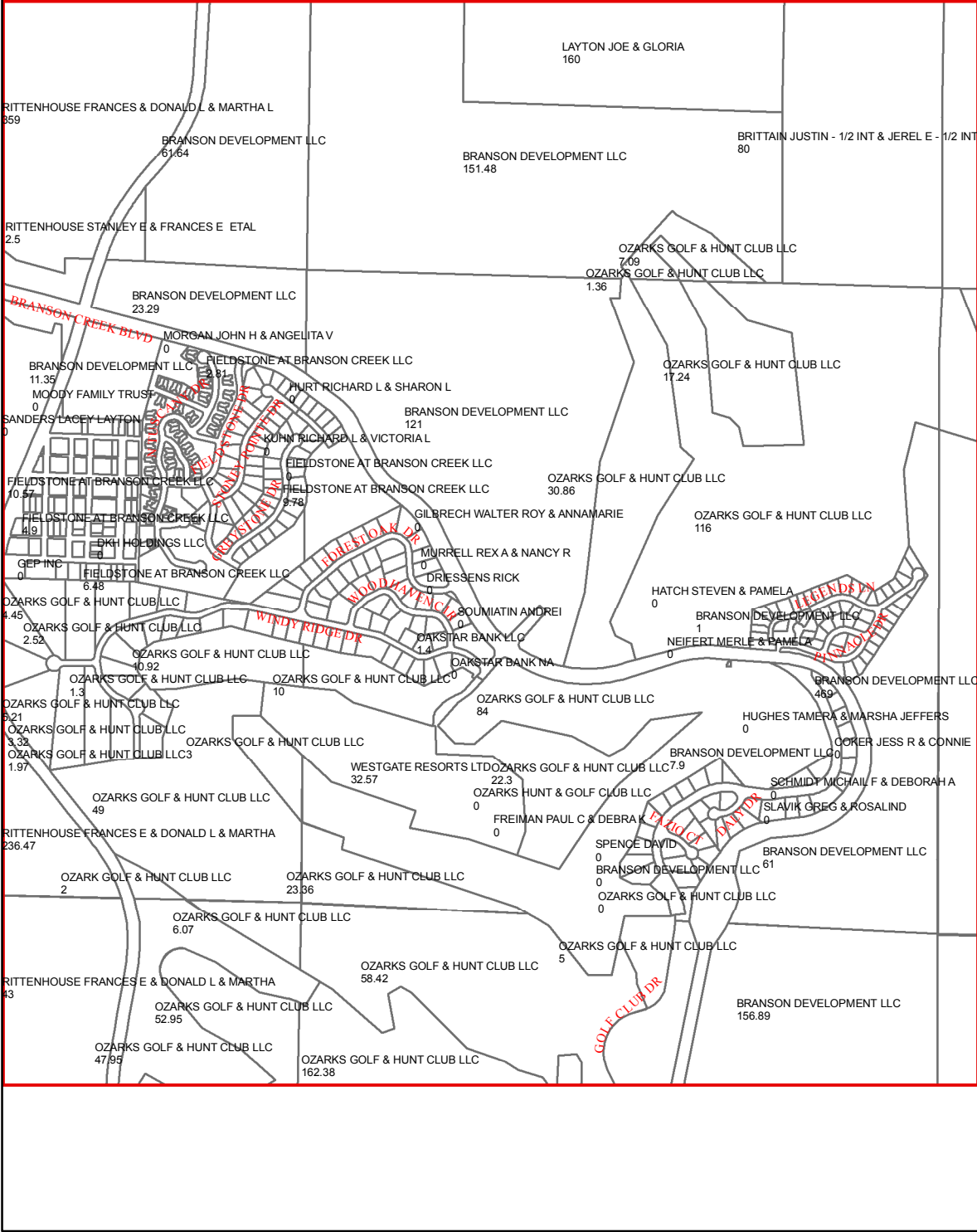
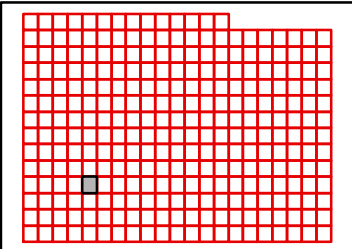

TANEY COUNTY, MISSOURI
by
GIS DEPARTMENT



L18
Apr 04, 2018

K19

K18

K20

L18

L20

M18

M20

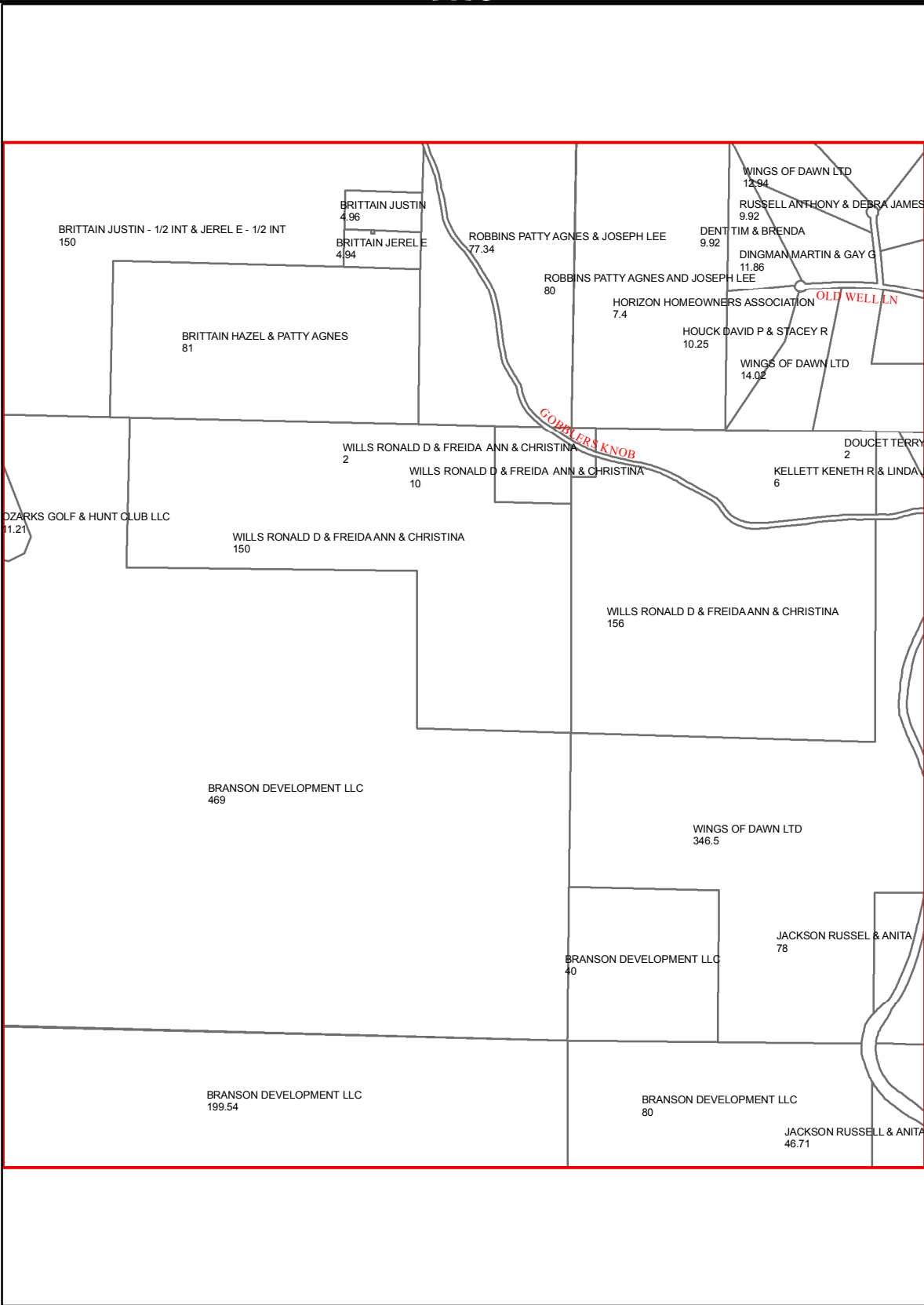

M19

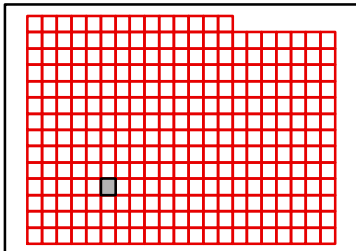

TANEY COUNTY, MISSOURI
by
GIS DEPARTMENT



L19

Apr 04, 2018

K20

K19

K21

L19

L21

M19

M21

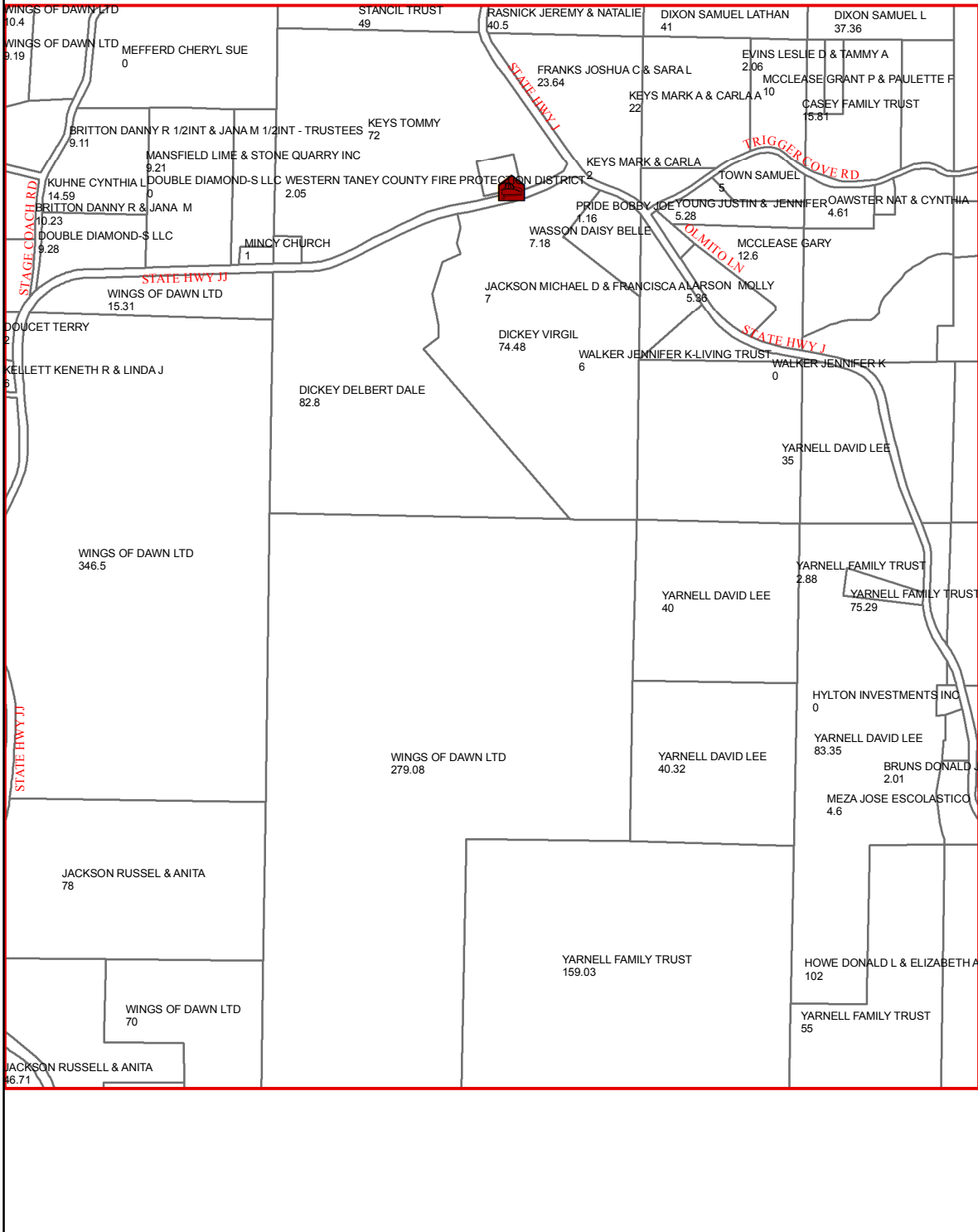

M20

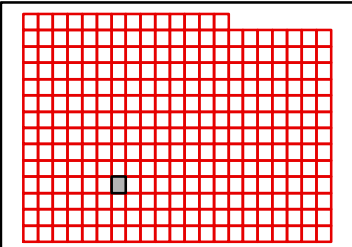

TANEY COUNTY, MISSOURI
by
GIS DEPARTMENT



L20

Apr 04, 2018

K21

K20

K22

L20

L22

M20

M22

M21

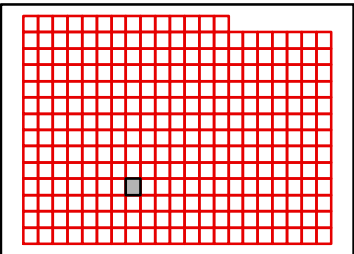
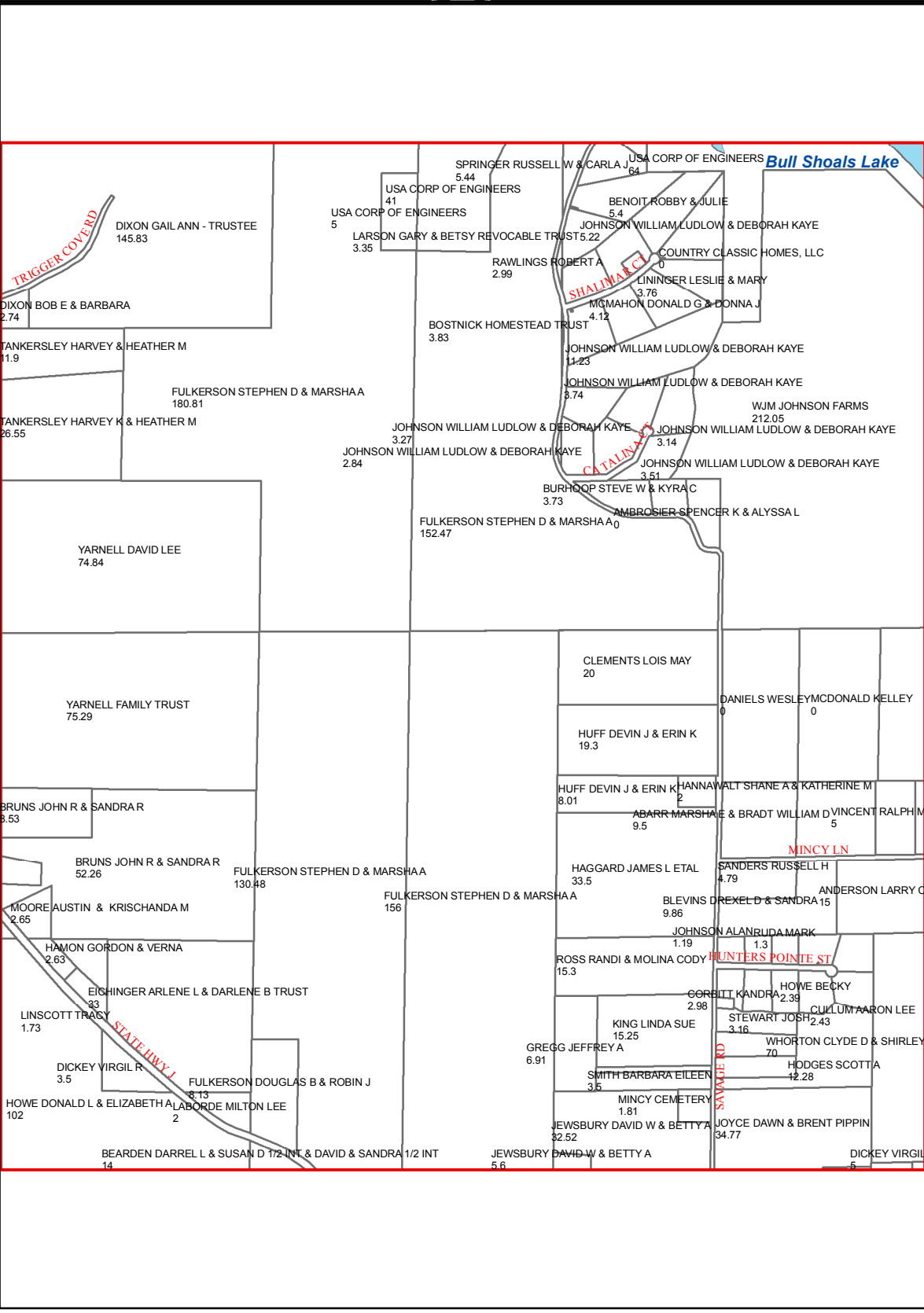

K22

K21

K23

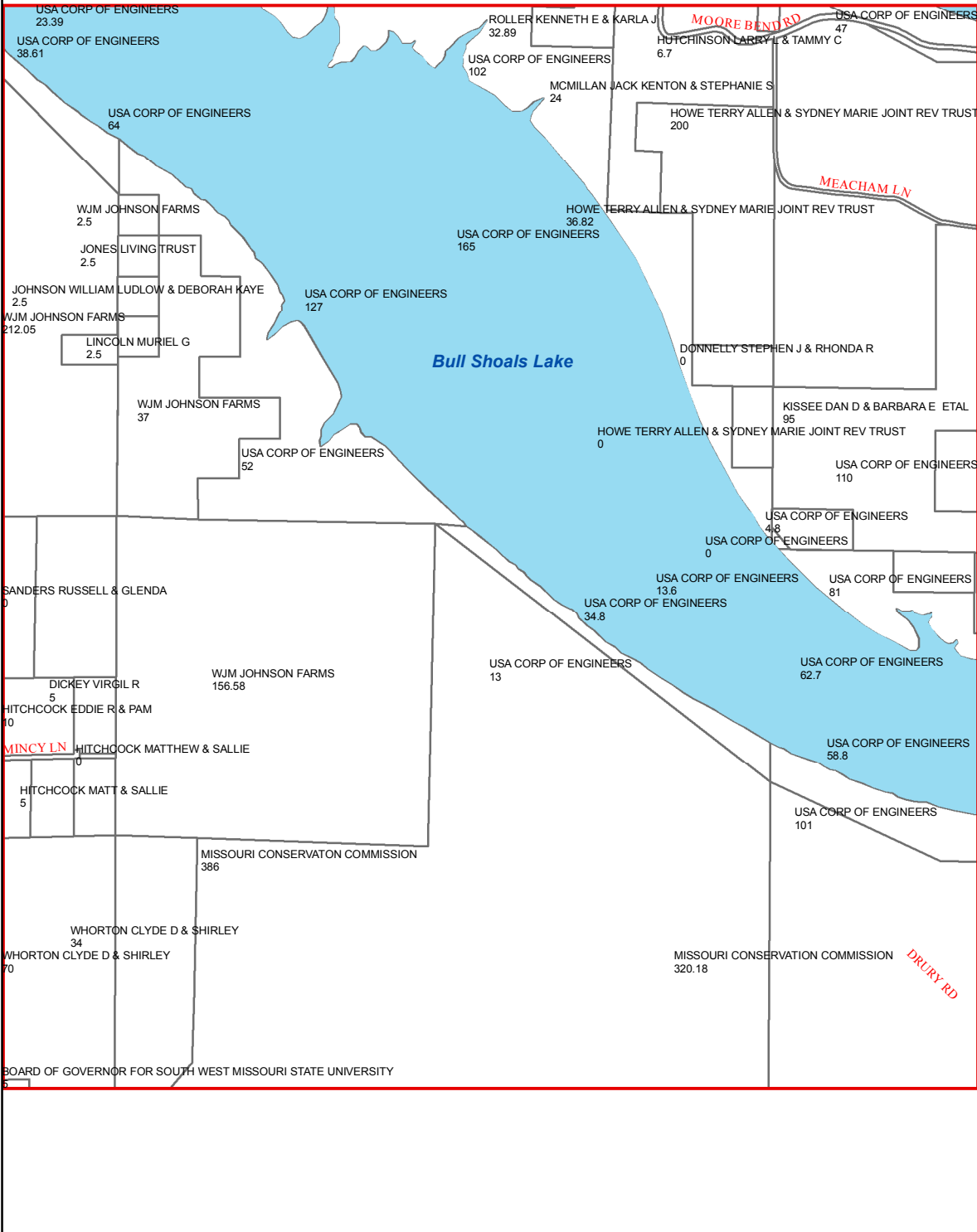

L21

L23

M21

M23

M22

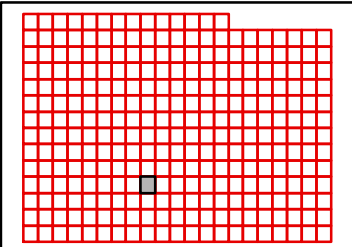

TANEY COUNTY, MISSOURI
by
GIS DEPARTMENT



L22

Apr 04, 2018

K23

K22

K24

L22

L24

M22

M24

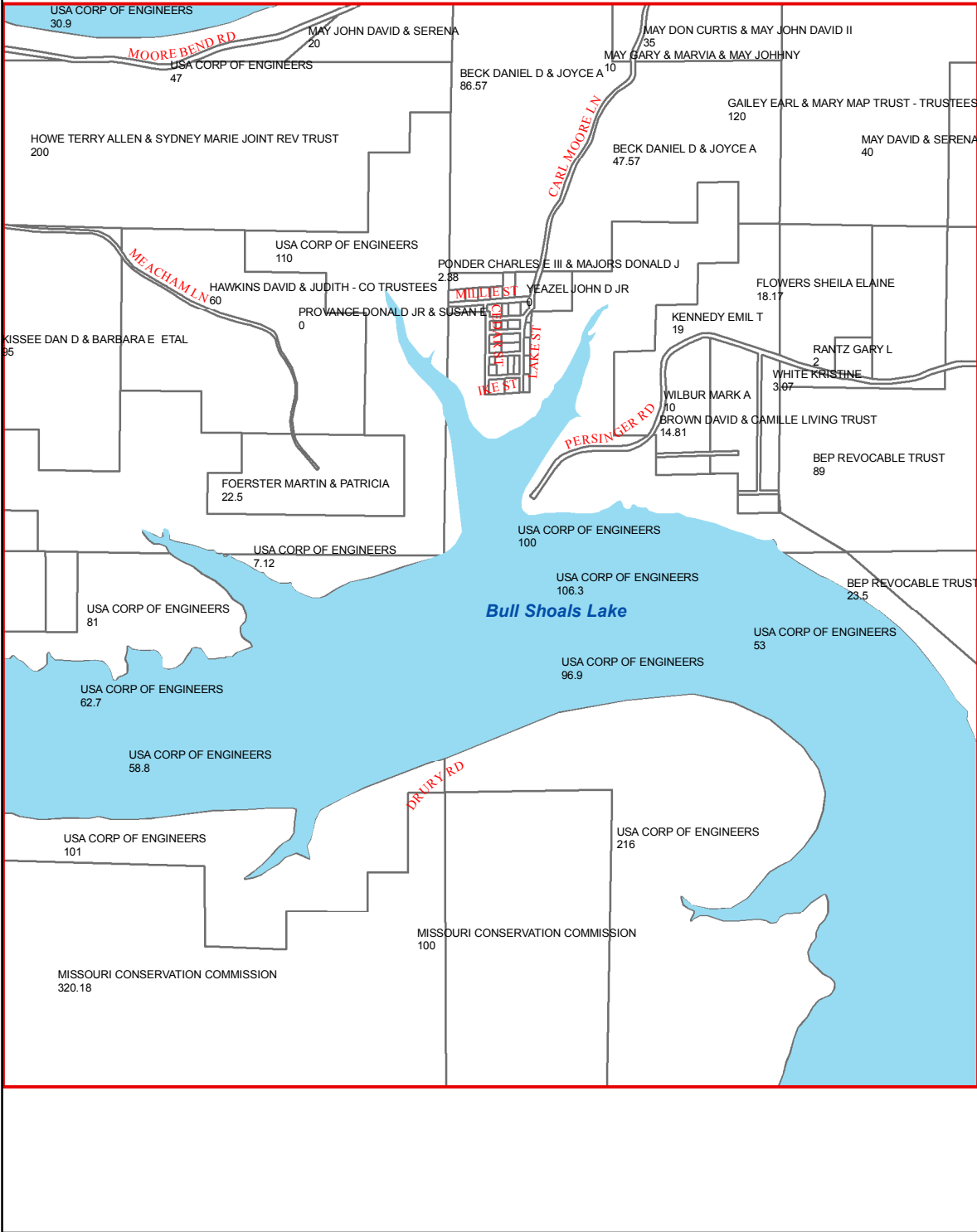

M23

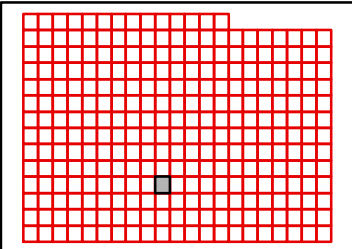

TANEY COUNTY, MISSOURI
by
GIS DEPARTMENT



L23
Apr 04, 2018

K24

K23

K25

L23

L25

M23

M25

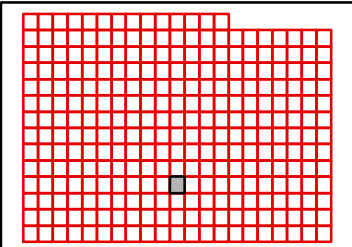
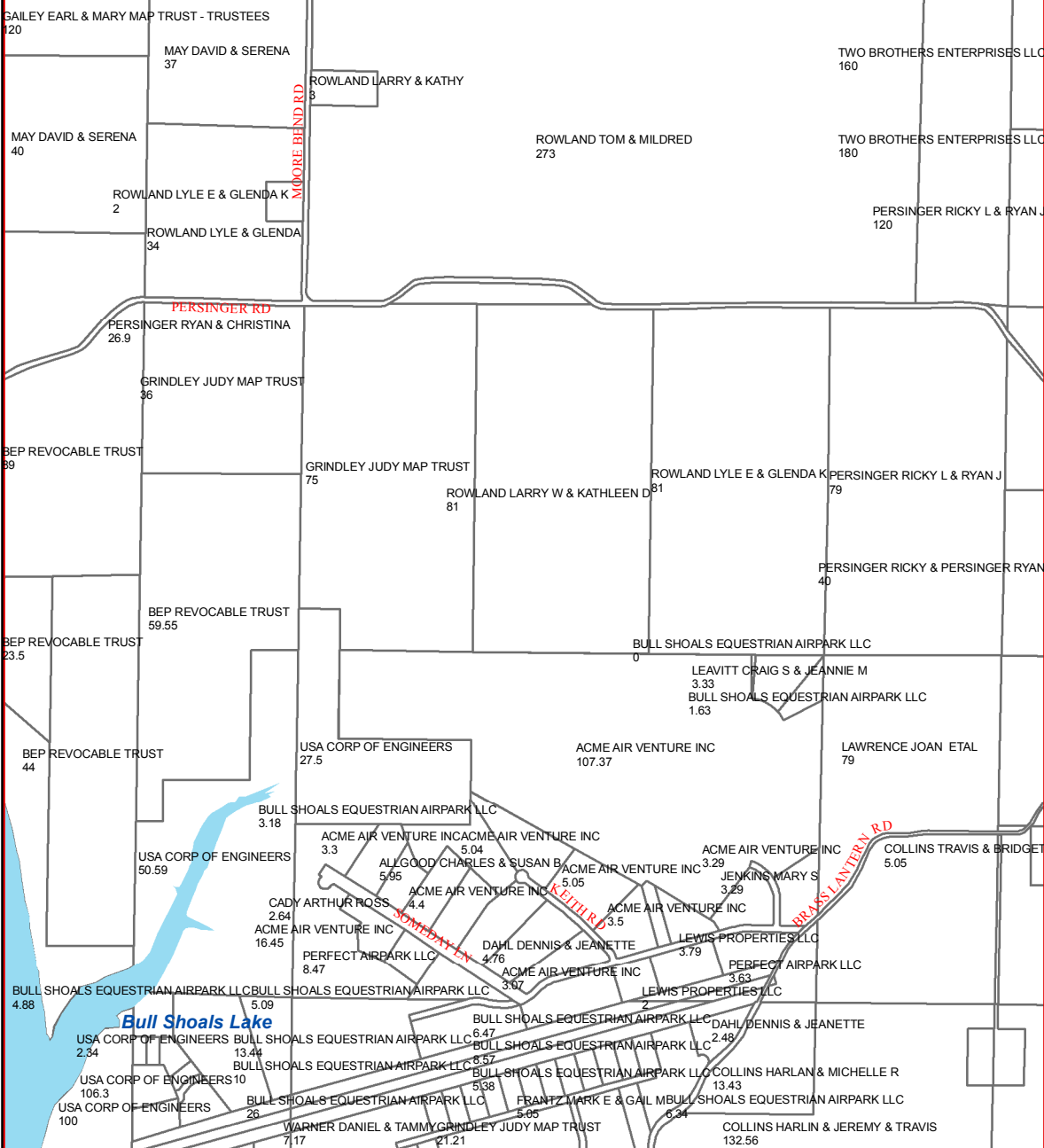

M24



TANEY COUNTY, MISSOURI
by
GIS DEPARTMENT



L24
Apr 04, 2018

K25

K24

K26

L24

L26

M24

M26

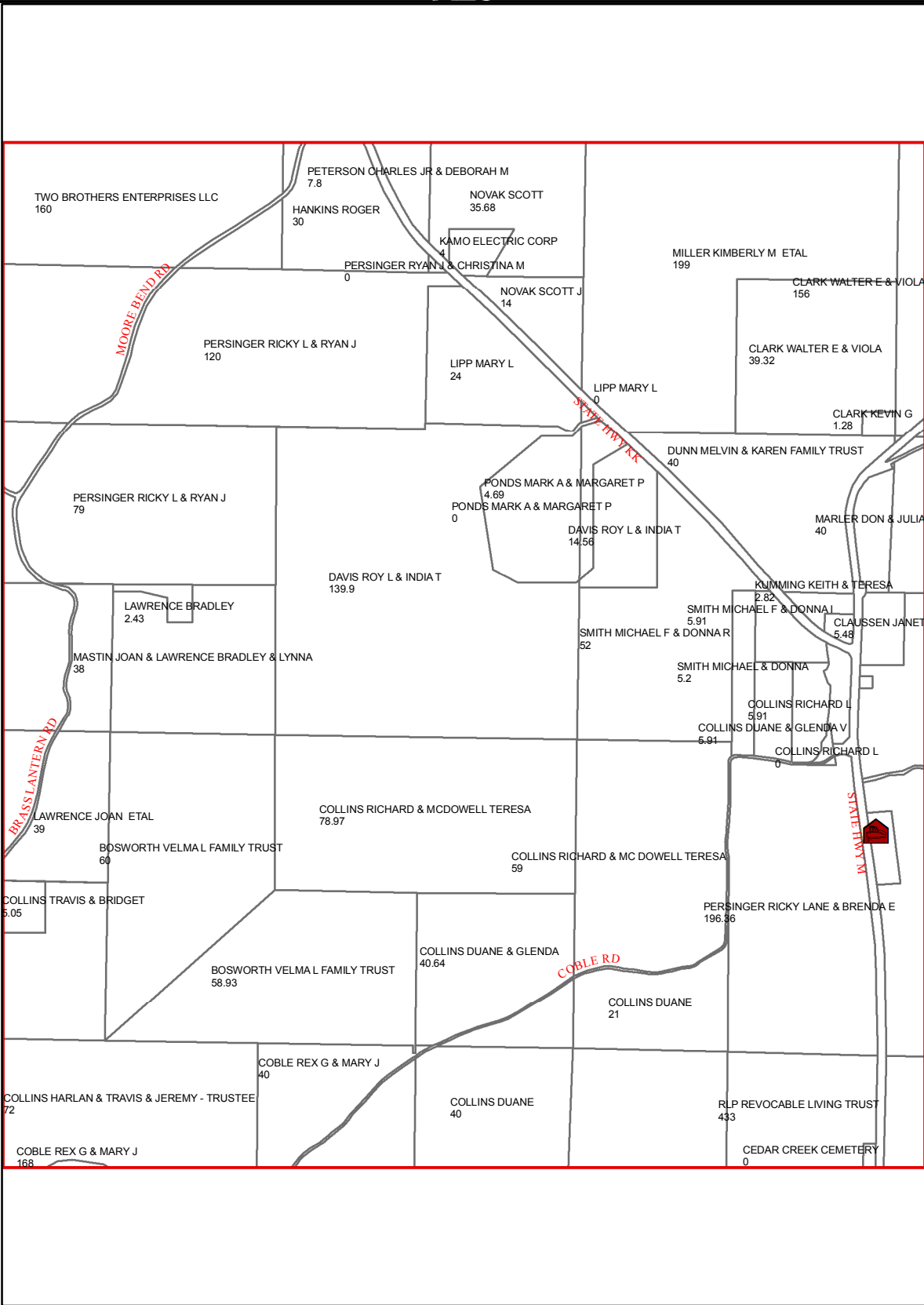

M25

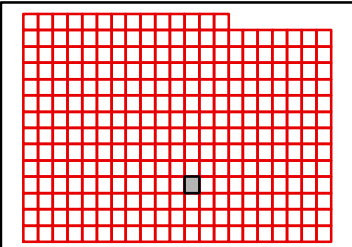

TANEY COUNTY, MISSOURI
by
GIS DEPARTMENT



L25
Apr 04, 2018

K26

K25

K27

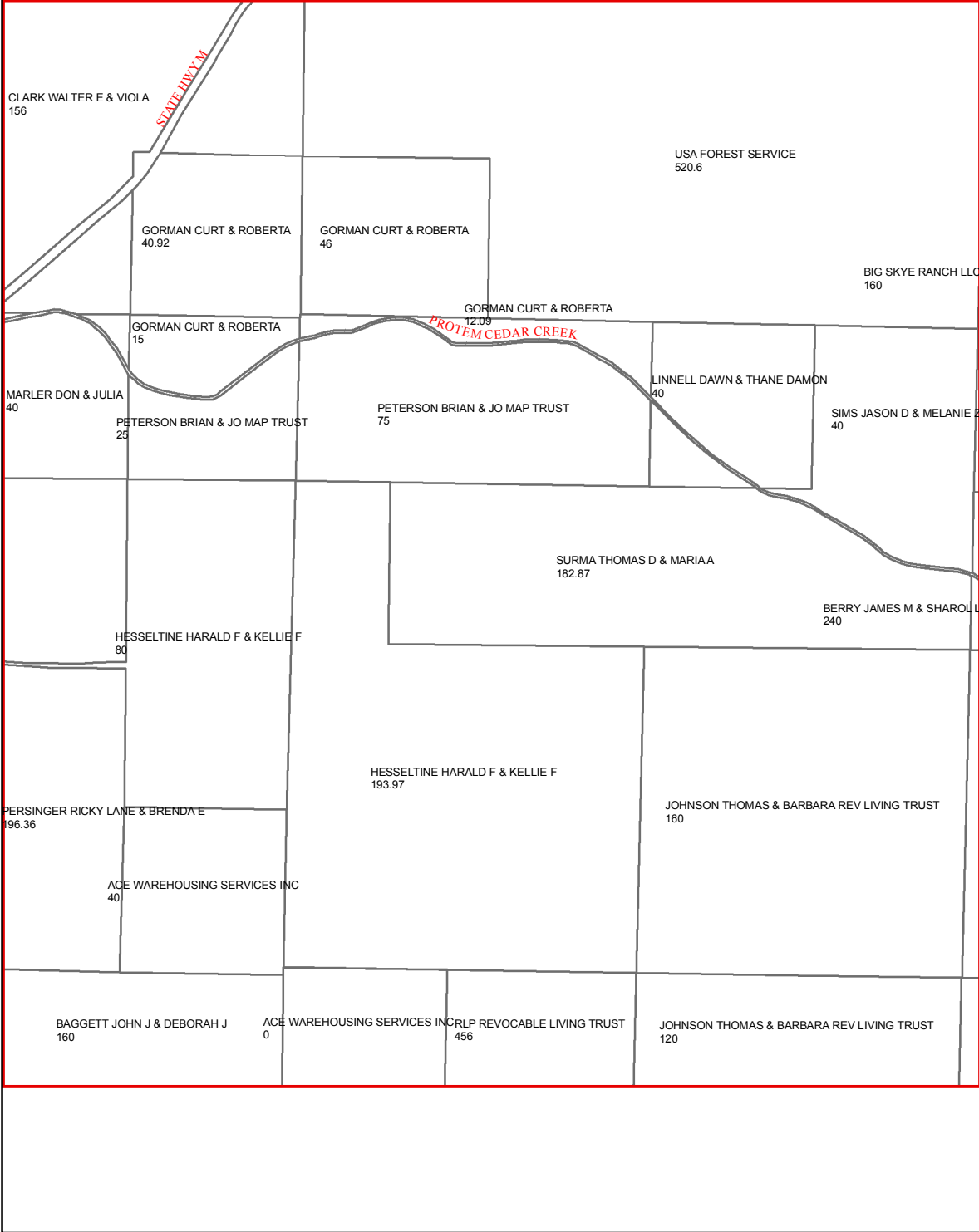

L25

L27

M25

M27

M26

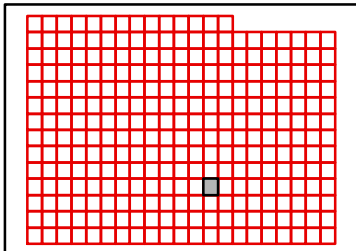

TANEY COUNTY, MISSOURI
by
GIS DEPARTMENT



L26
Apr 04, 2018

K27

K26

K28

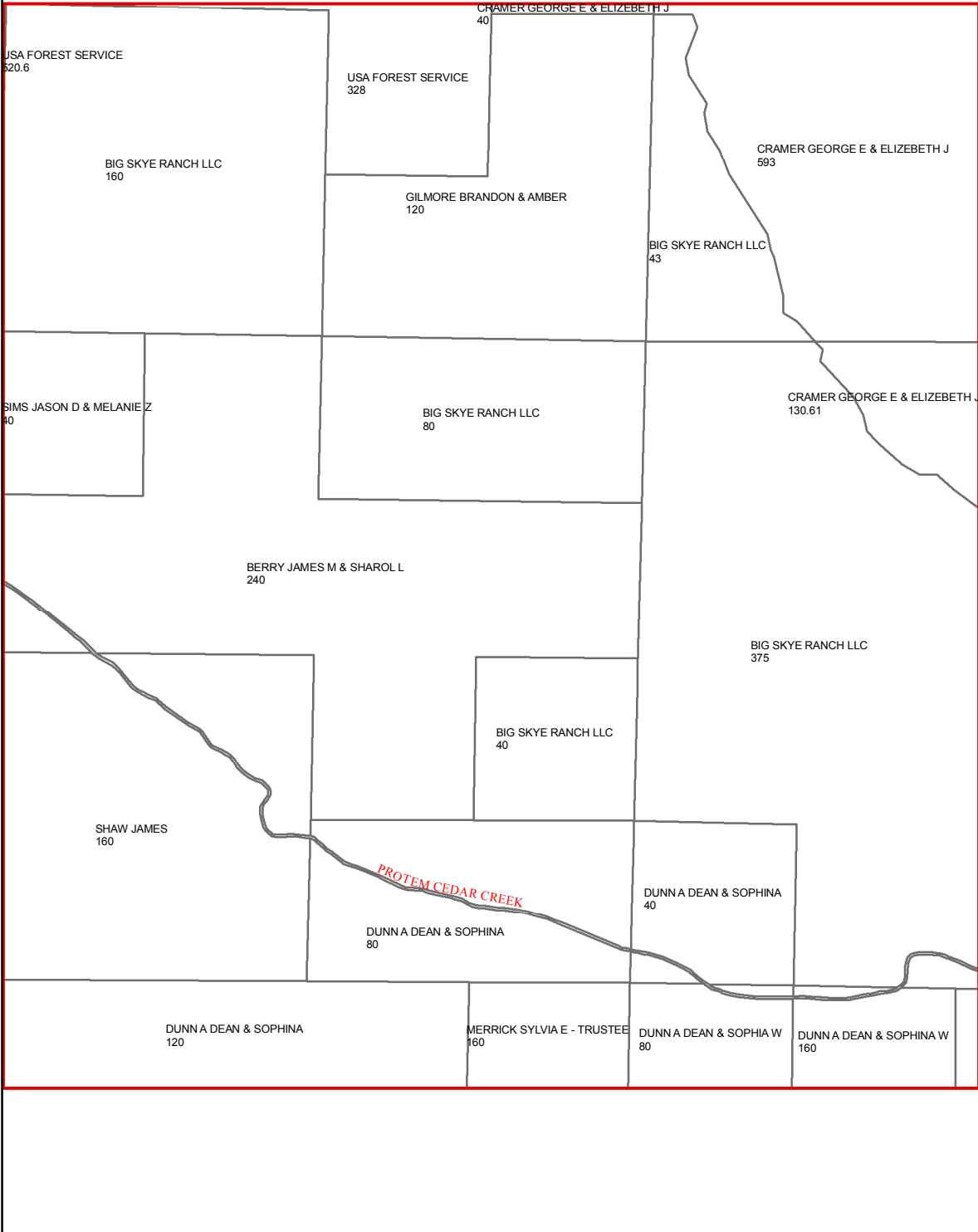

L26

L28

M26

M28

M27

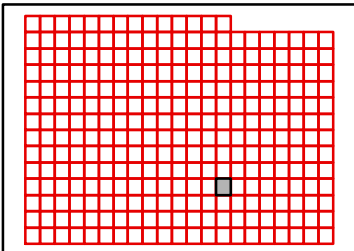

TANEY COUNTY, MISSOURI
by
GIS DEPARTMENT



L27
Apr 04, 2018

K28

K27

K29

L27

L29

M27

M29

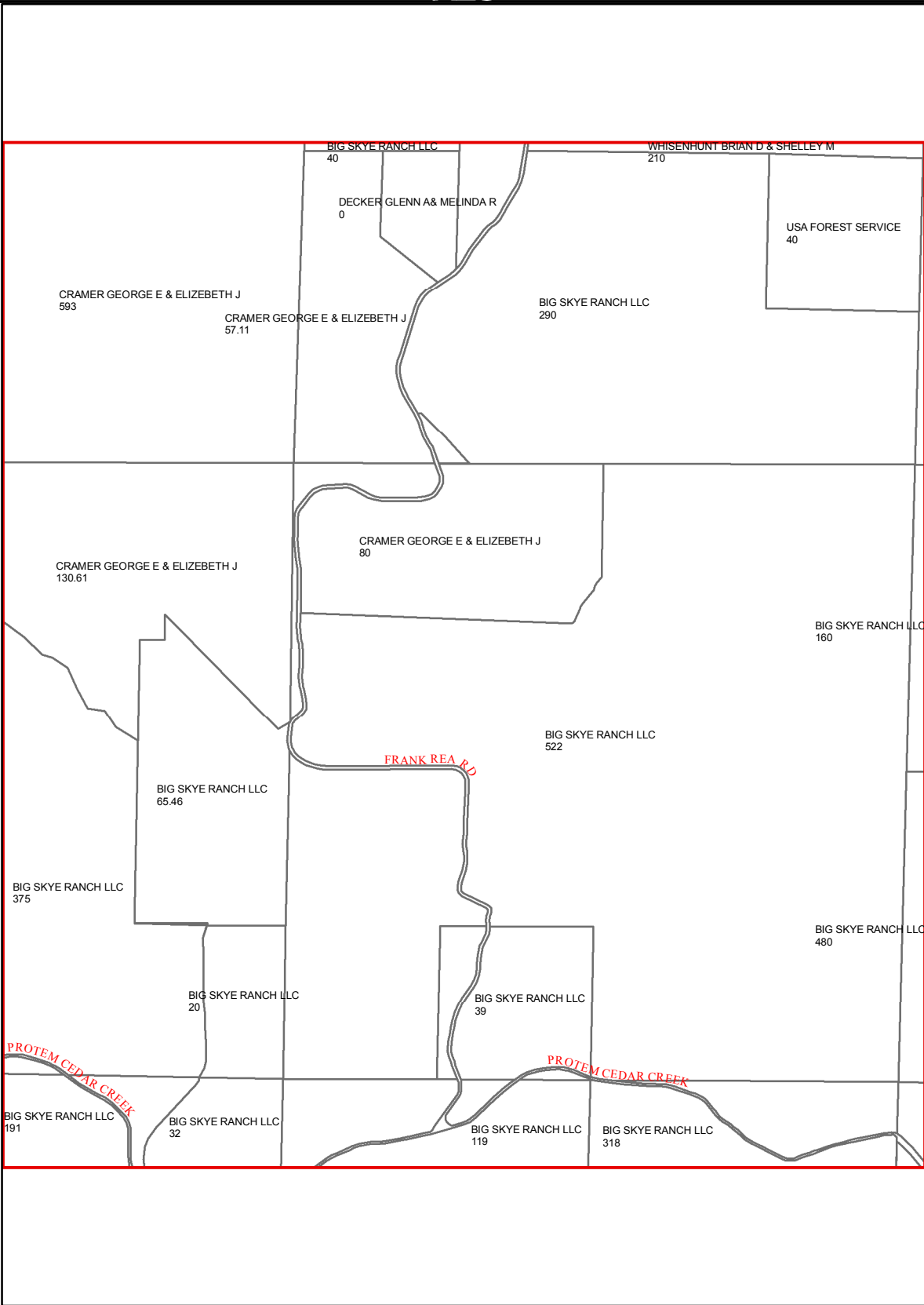

M28

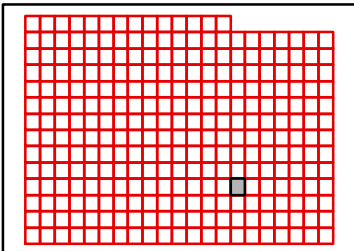

TANEY COUNTY, MISSOURI
by
GIS DEPARTMENT



L28
Apr 04, 2018

K29

K28

K30

L28

L30

M28

M30

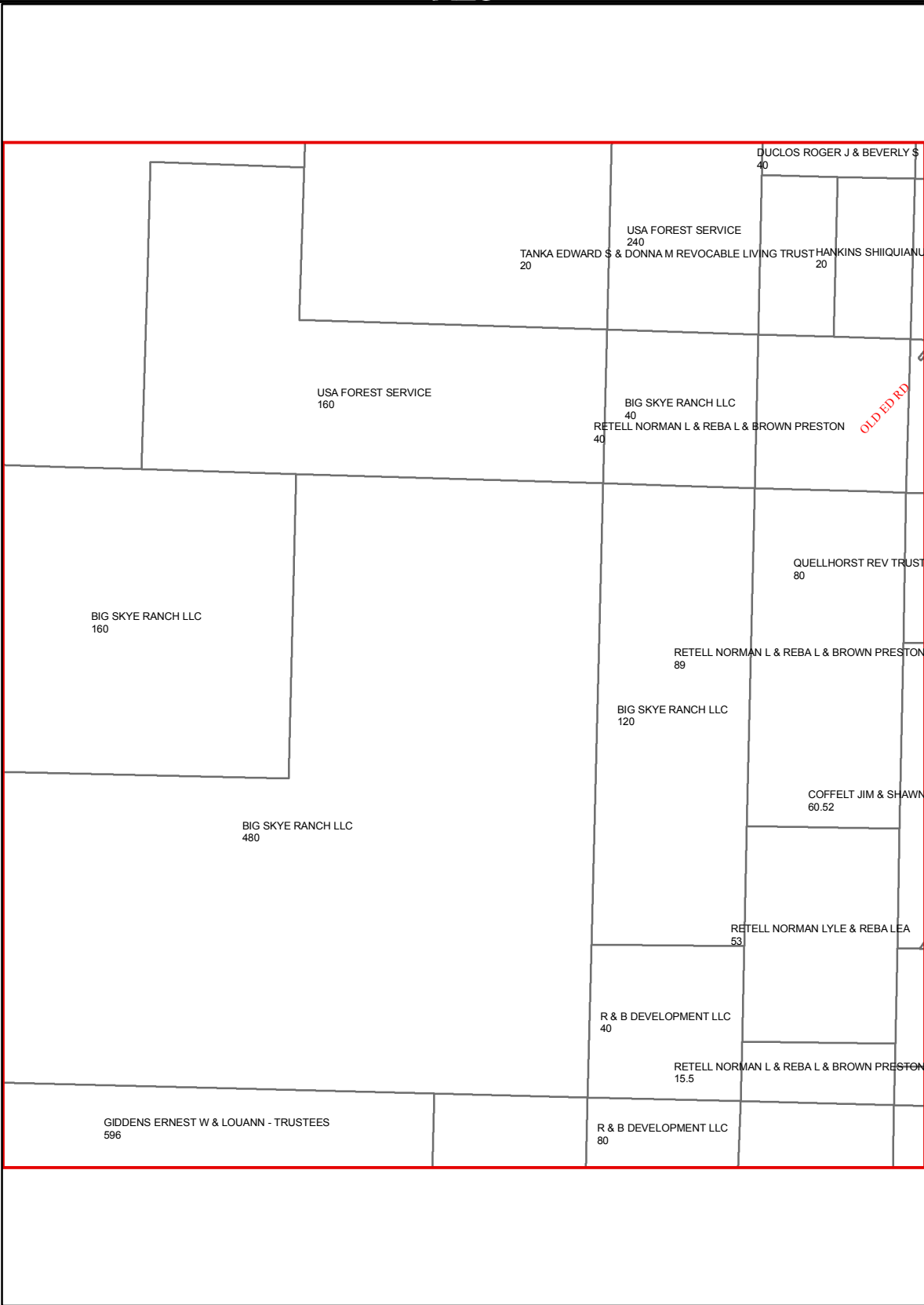

M29

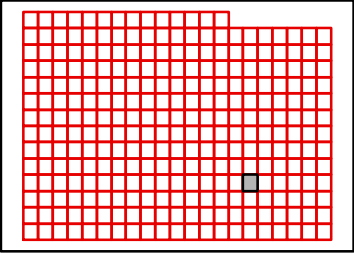

TANEY COUNTY, MISSOURI
by
GIS DEPARTMENT



L29
Apr 04, 2018

K30

K29

K31

L29

L31

M29

M31

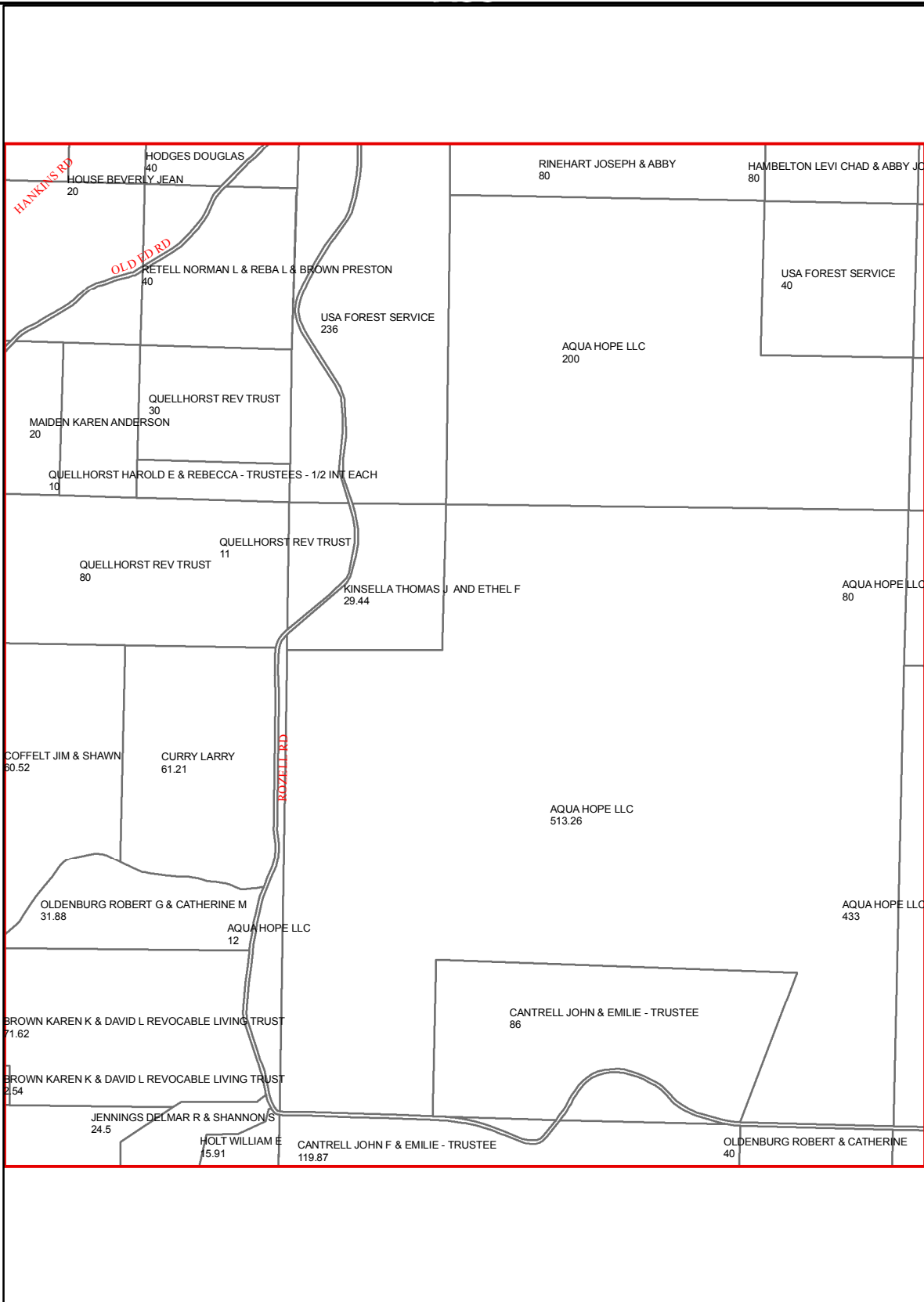

M30

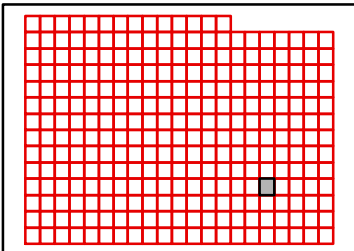

TANEY COUNTY, MISSOURI
by
GIS DEPARTMENT



L30
Apr 04, 2018

K31

K30

K32

L30

L32

M30

M32

M31

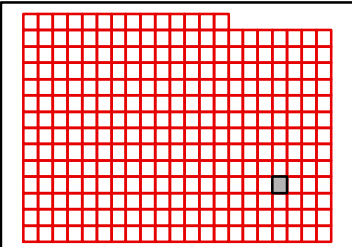
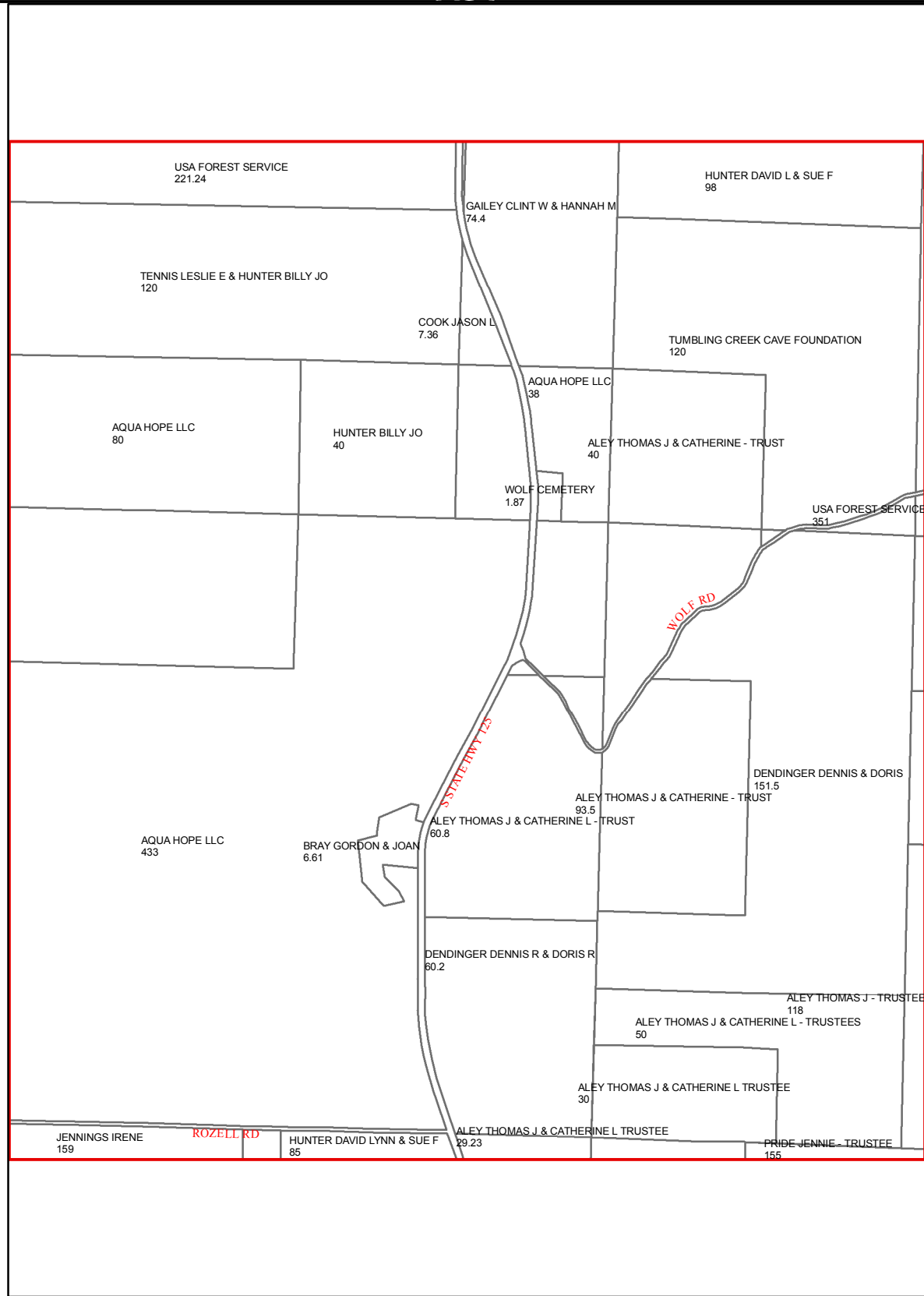

TANEY COUNTY, MISSOURI
by
GIS DEPARTMENT



L31
Apr 04, 2018

K32

K31

K33

L31

L33

M31

M33

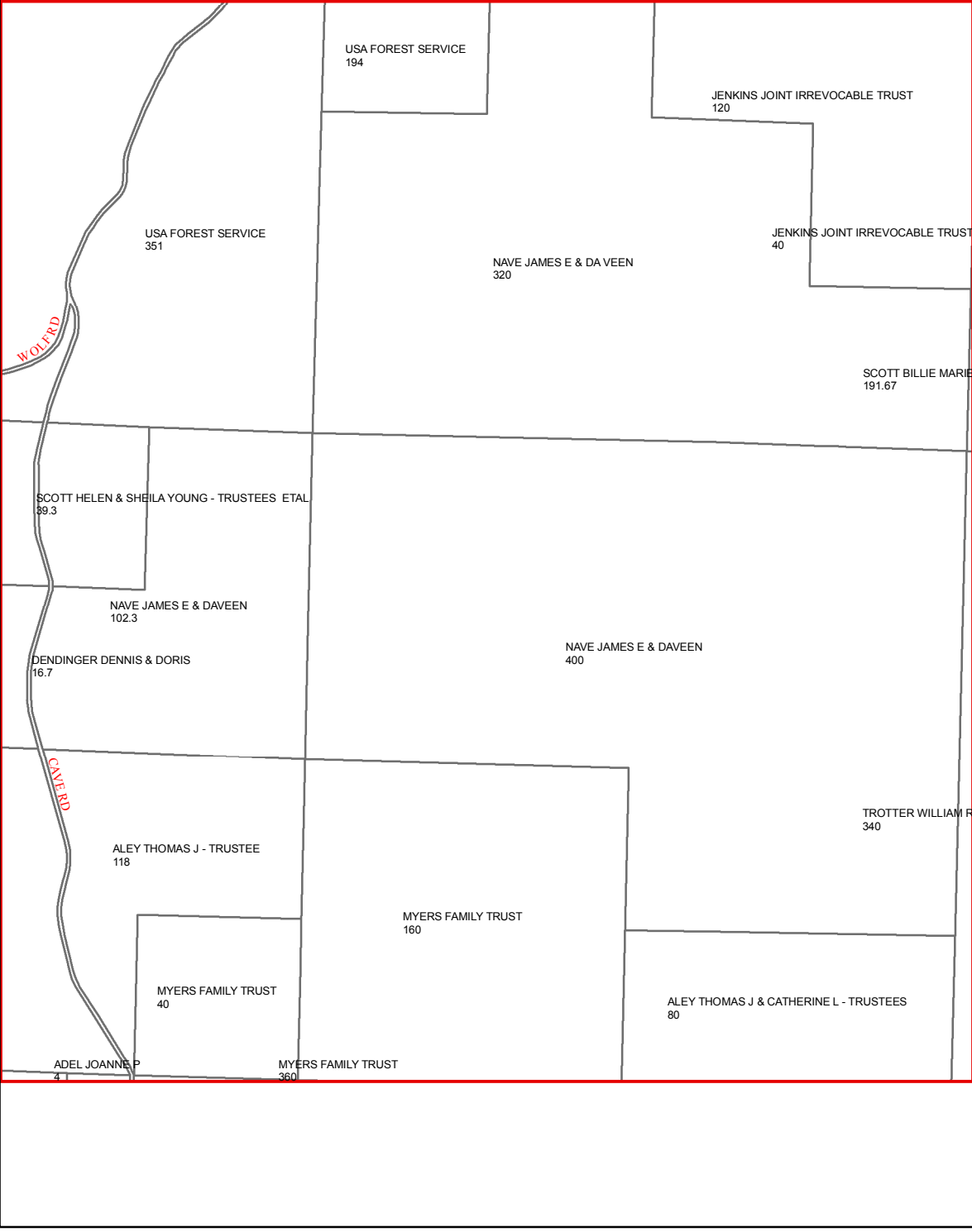

M32

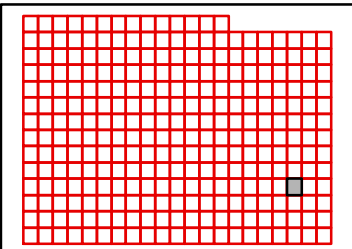

TANEY COUNTY, MISSOURI
by
GIS DEPARTMENT



L32
Apr 04, 2018

K33

K32

K34

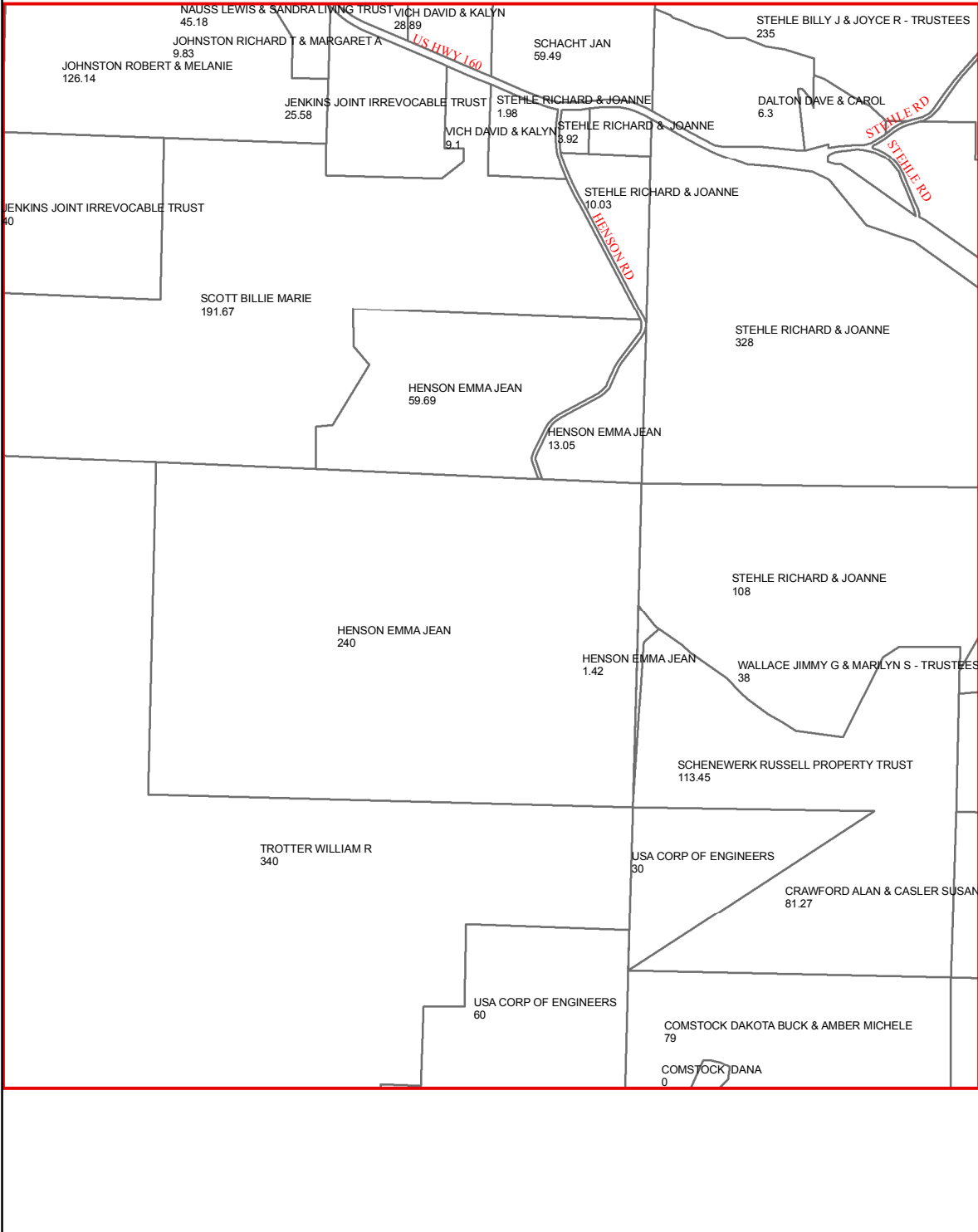

L32

L34

M32

M34

M33

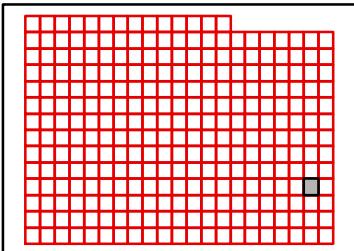

TANEY COUNTY, MISSOURI
by
GIS DEPARTMENT



L33
Apr 04, 2018

K34

K33

L33

M33

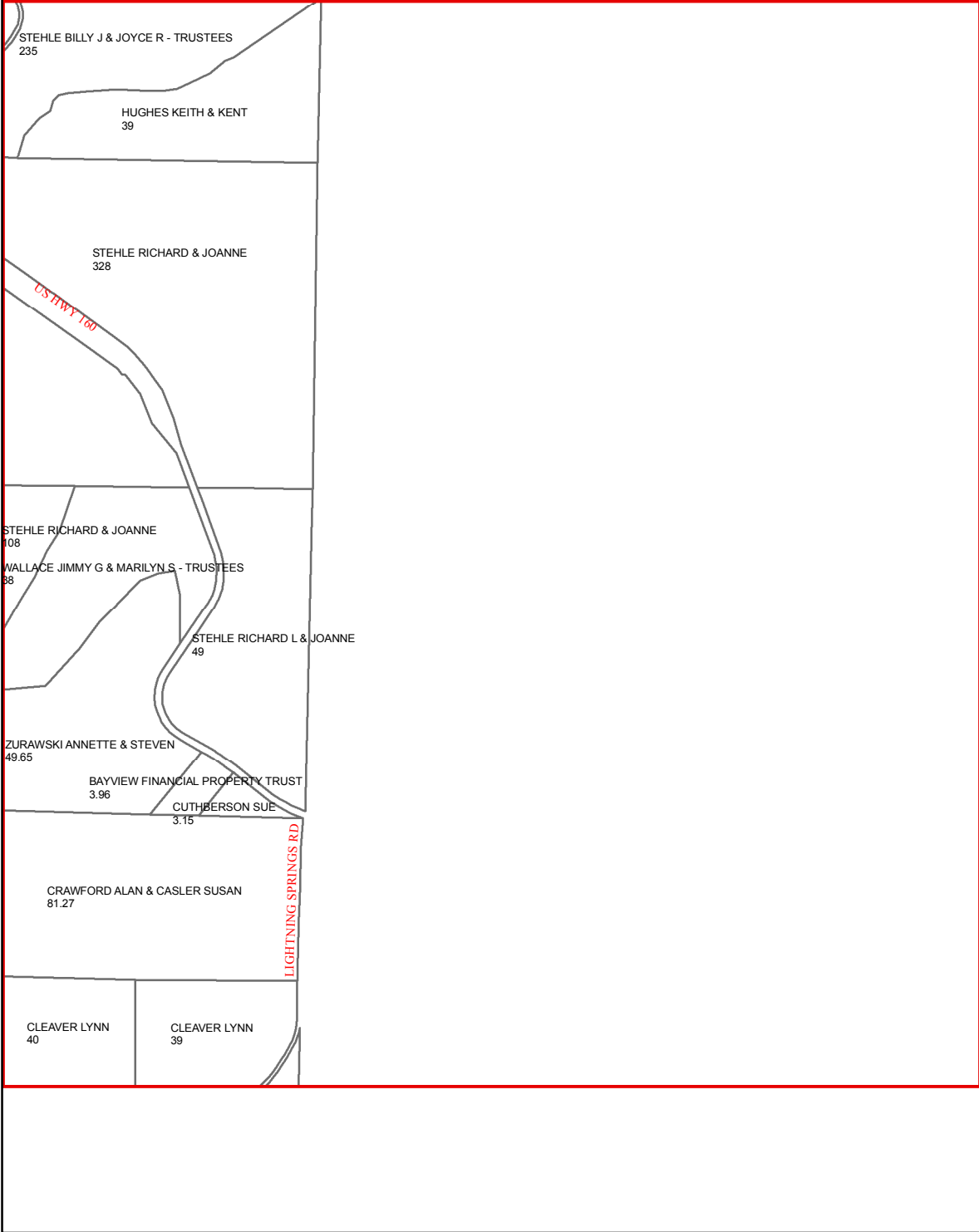

M34

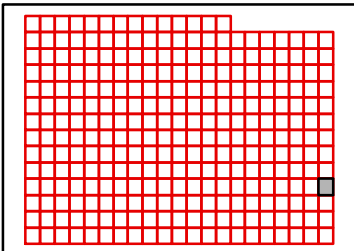

TANEY COUNTY, MISSOURI
by
GIS DEPARTMENT

L34

Apr 04, 2018



L15

L14

L16

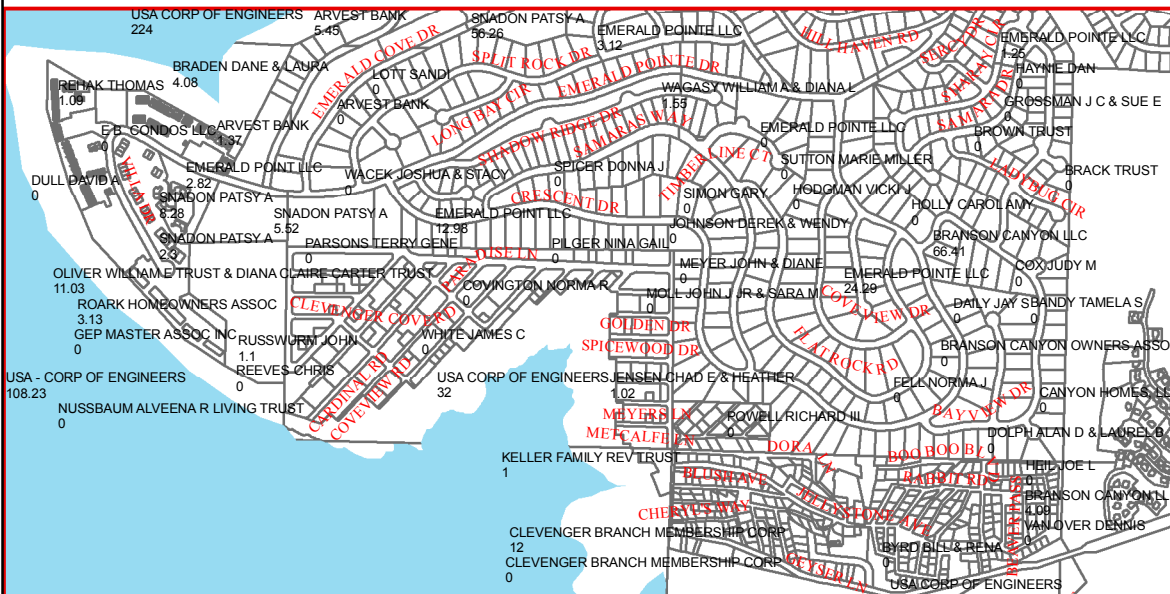

M14

M16

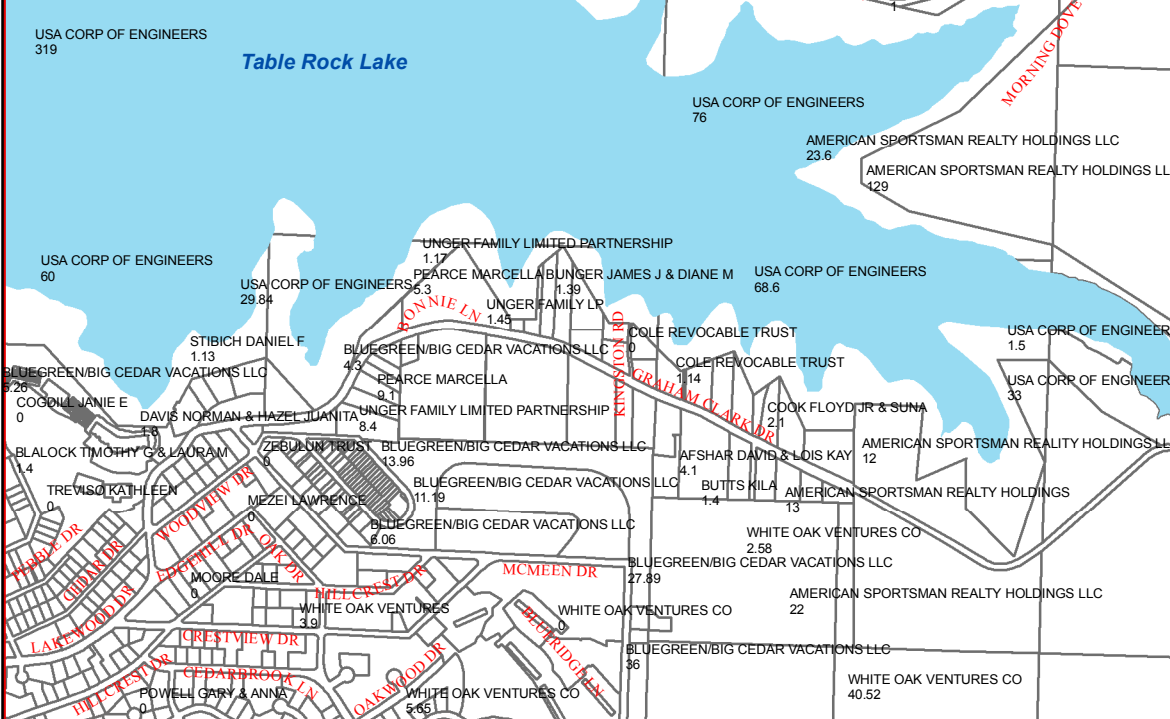

N14

N16

N15

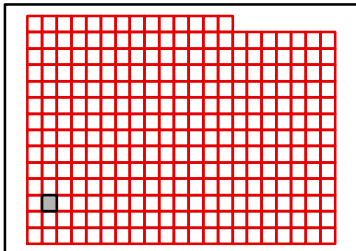

TANEY COUNTY, MISSOURI
by
GIS DEPARTMENT



M15

Apr 04, 2018

L16

L15

L17

M15

M17

N15

N17

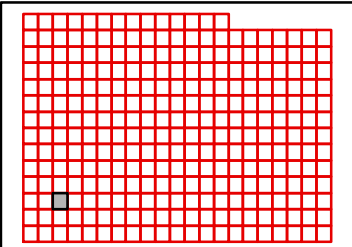
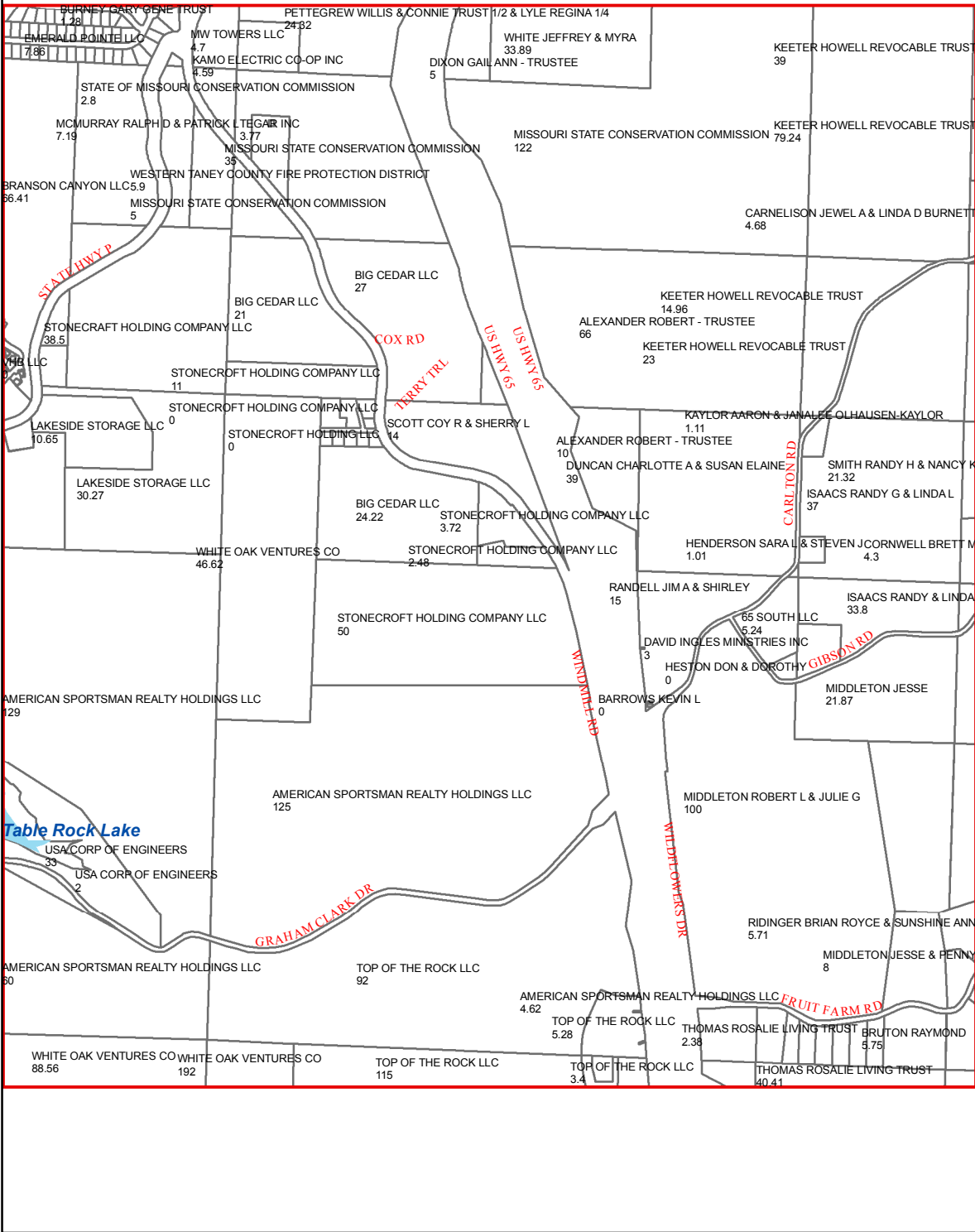

N16



TANEY COUNTY, MISSOURI
by
GIS DEPARTMENT



M16
Apr 04, 2018

L17

L16

L18

M16

M18

N16

N18

N17

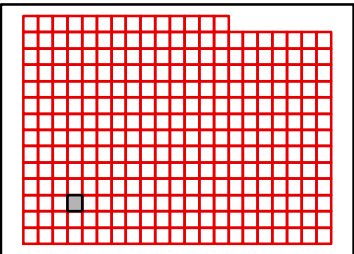
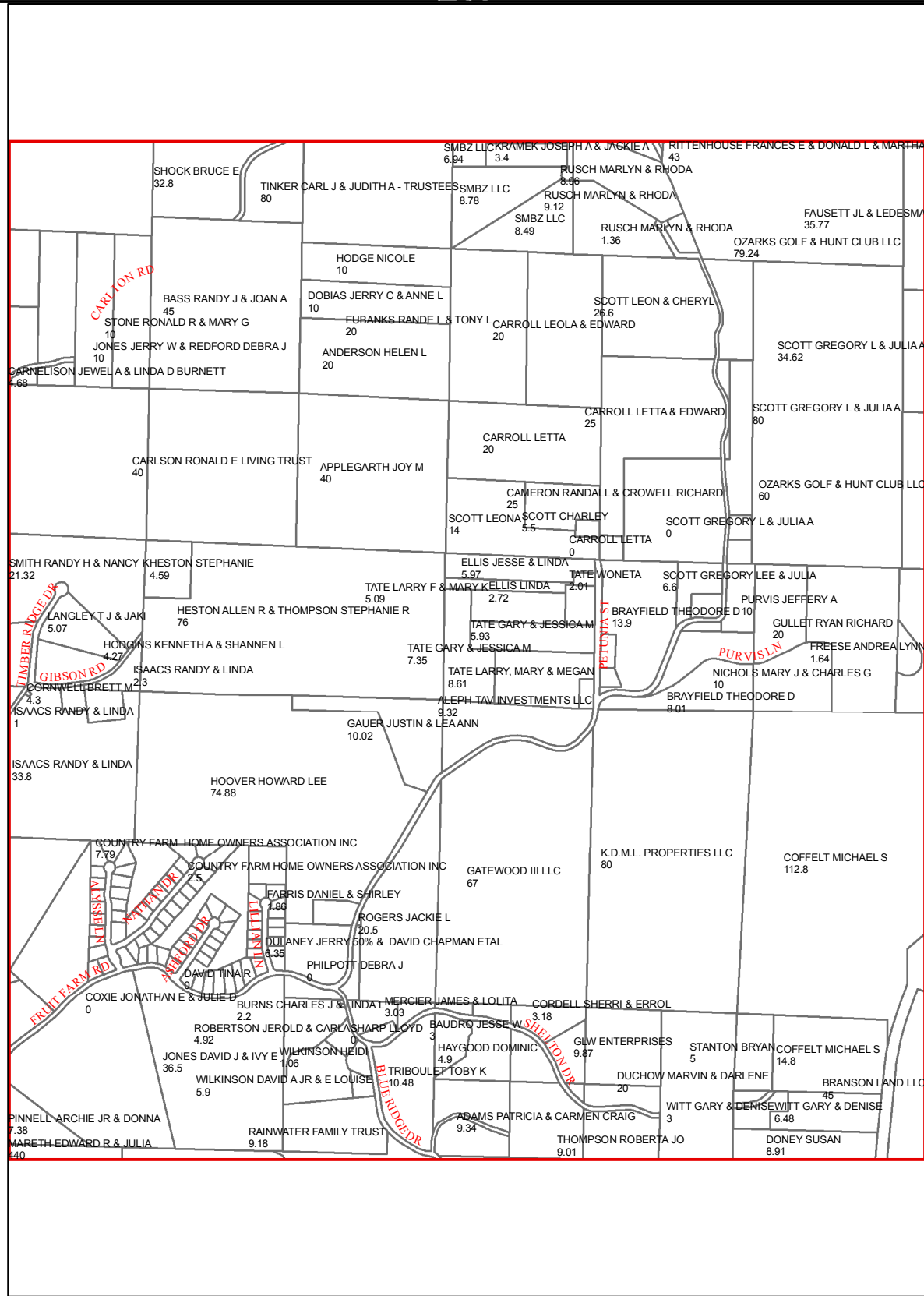

L18

L17

L19

M17

M19

N17

N19

N18

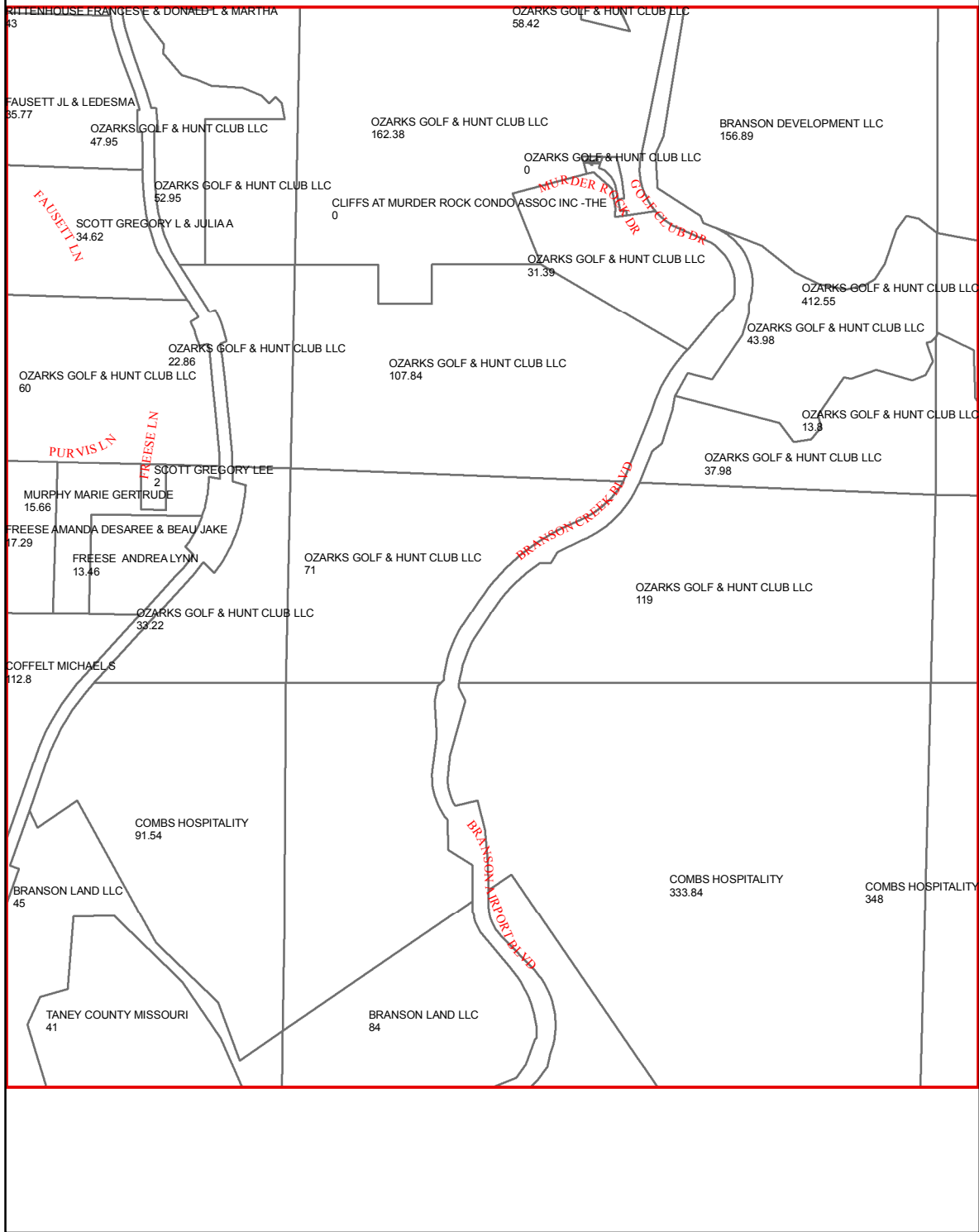
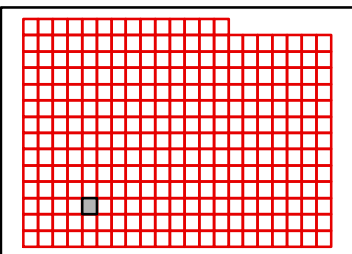

TANEY COUNTY, MISSOURI
by
GIS DEPARTMENT



M18
Apr 04, 2018

L19

L18

L20

M18

M20

N18

N20

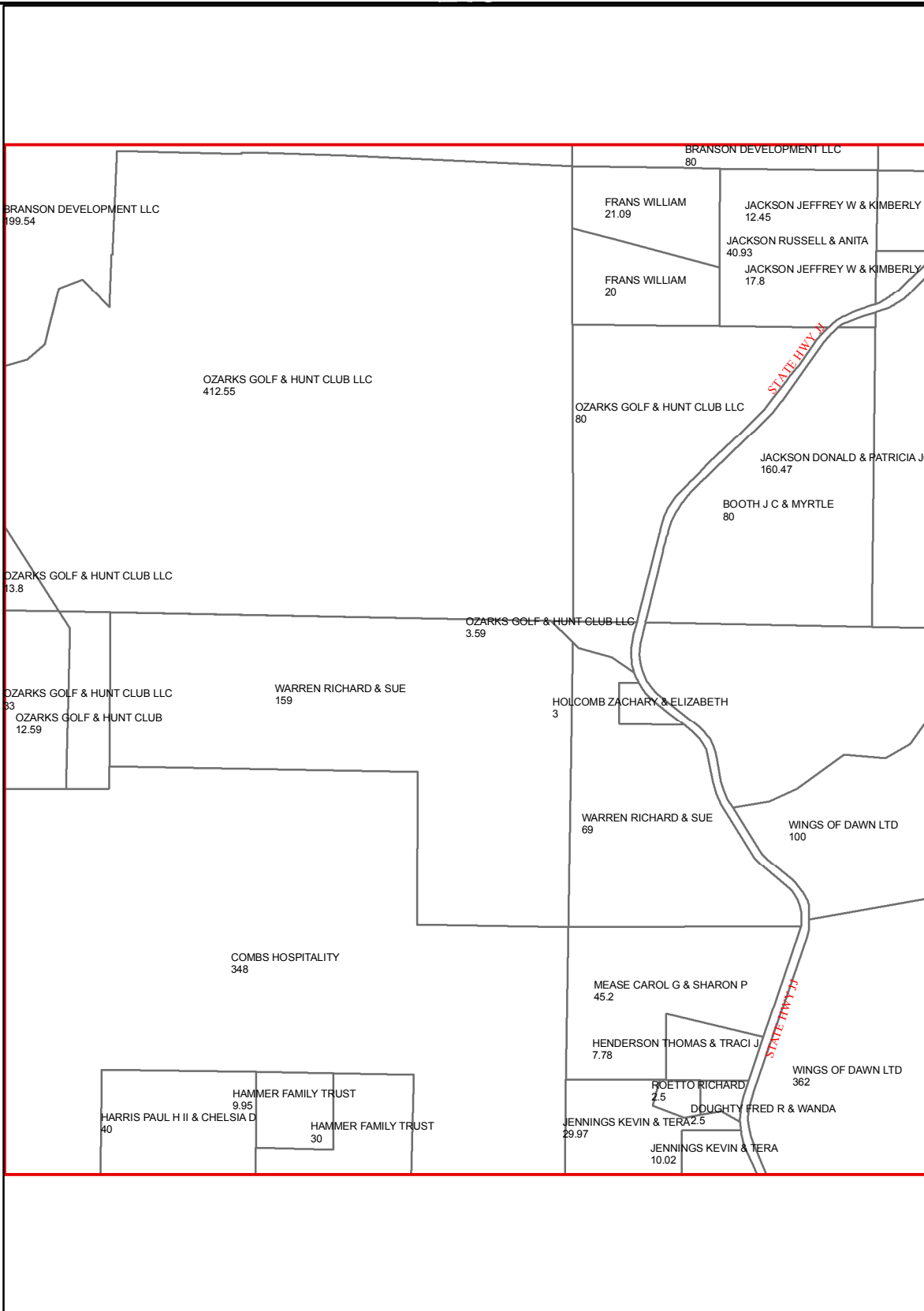

N19

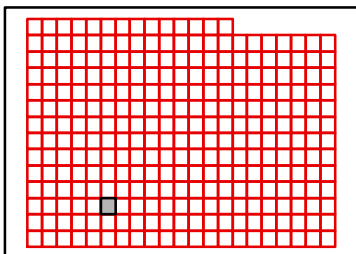

TANEY COUNTY, MISSOURI
by
GIS DEPARTMENT

M19

Apr 04, 2018



L20

L19

L21

M19

M21

N19

N21



N20

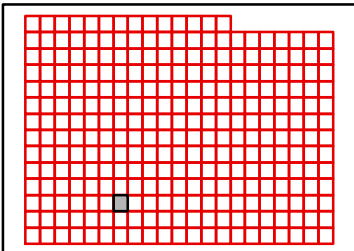

TANEY COUNTY, MISSOURI
by
GIS DEPARTMENT

M20

Apr 04, 2018



L21

L20

L22

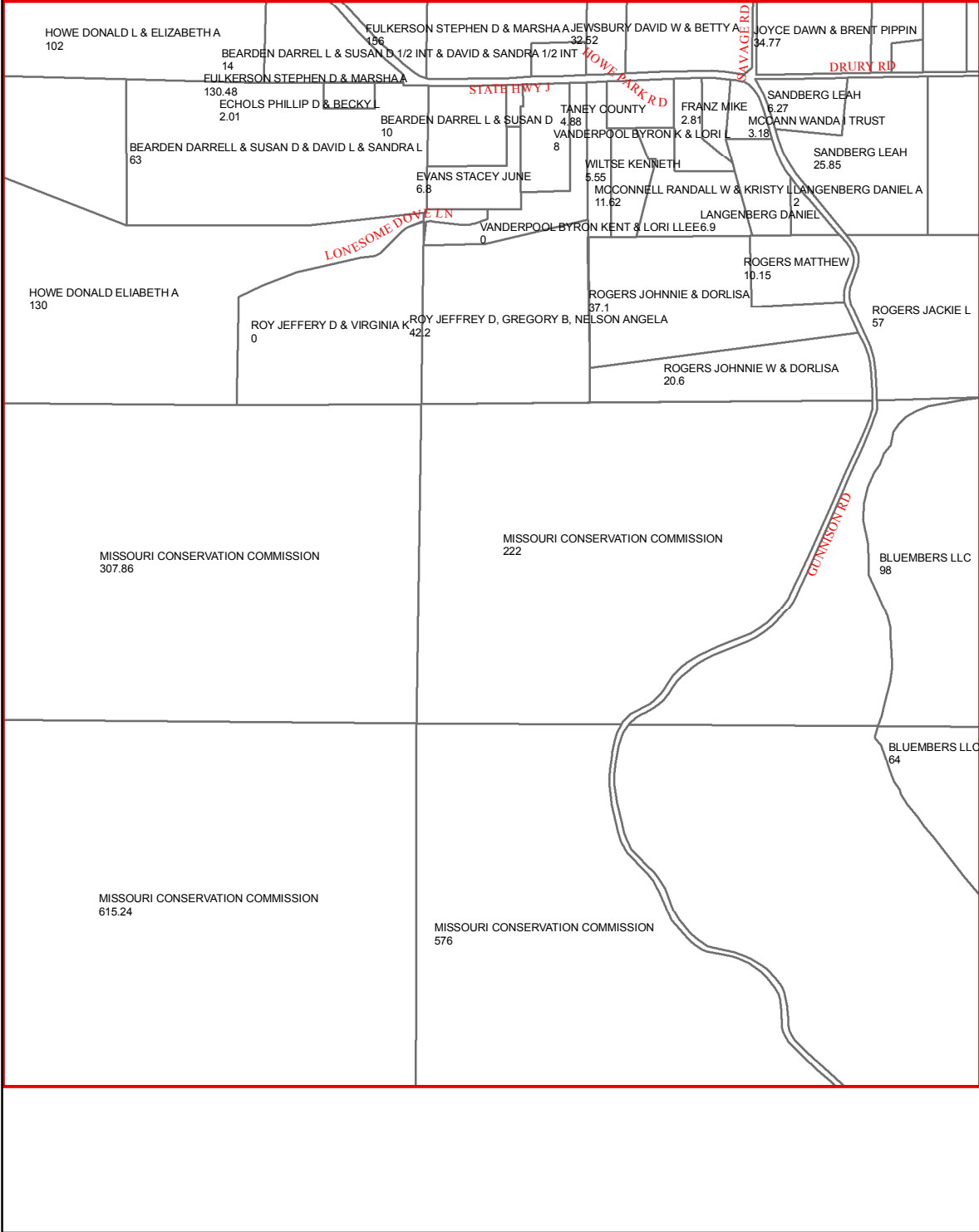

M20

M22

N20

N22

N21

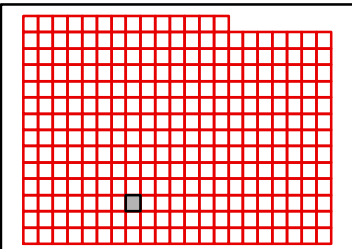

TANEY COUNTY, MISSOURI
by
GIS DEPARTMENT



M21

Apr 04, 2018

L22

L21

L23

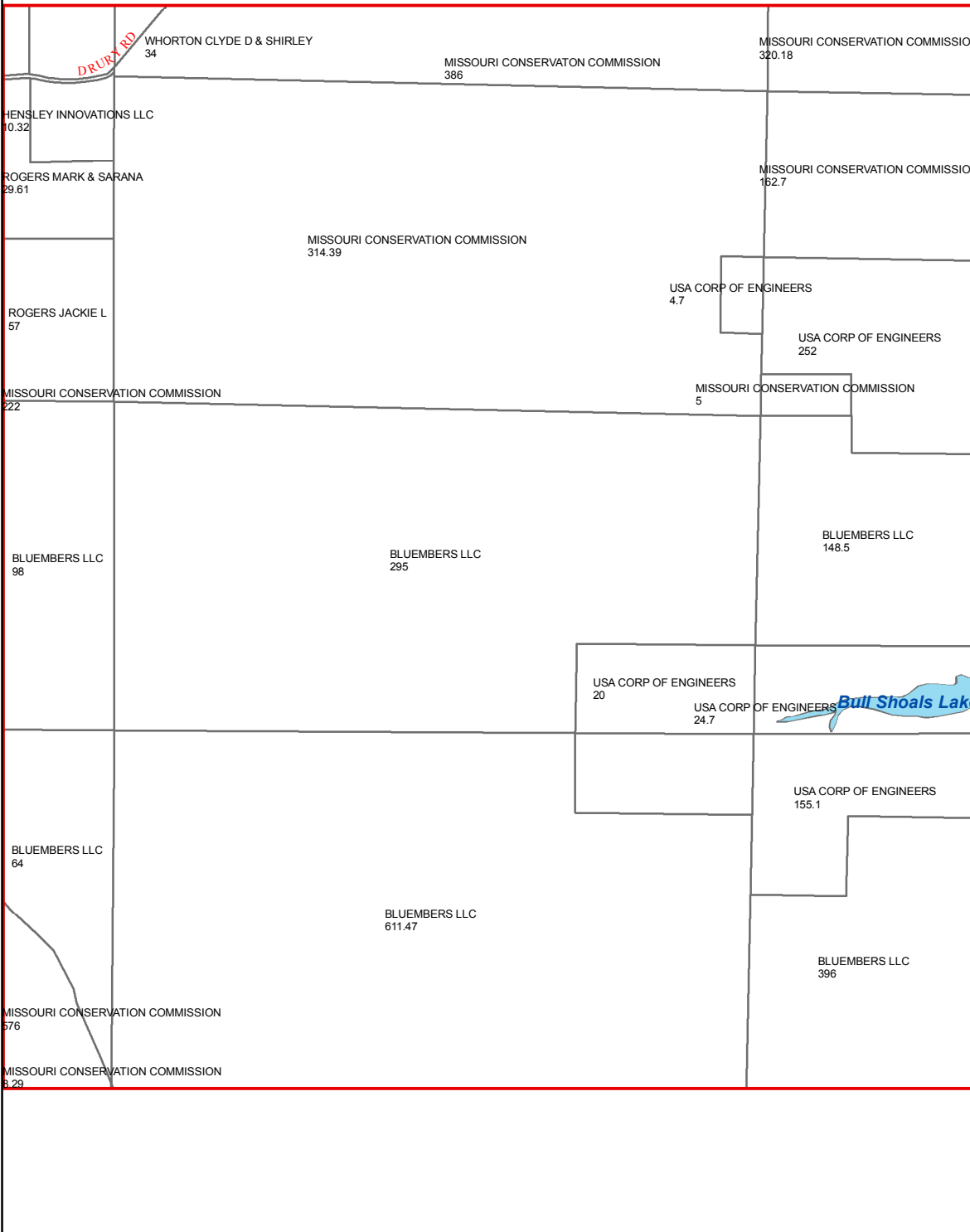

M21

M23

N21

N23

N22

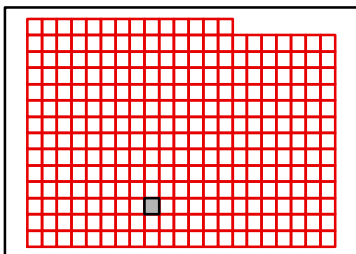

TANEY COUNTY, MISSOURI
by
GIS DEPARTMENT

M22

Apr 04, 2018



L23

L22

L24

M22

M24

N22

N24



N23

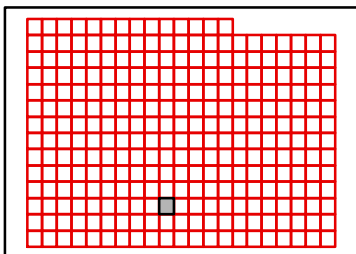

TANEY COUNTY, MISSOURI
by
GIS DEPARTMENT

M23

Apr 04, 2018



L24

L23

L25

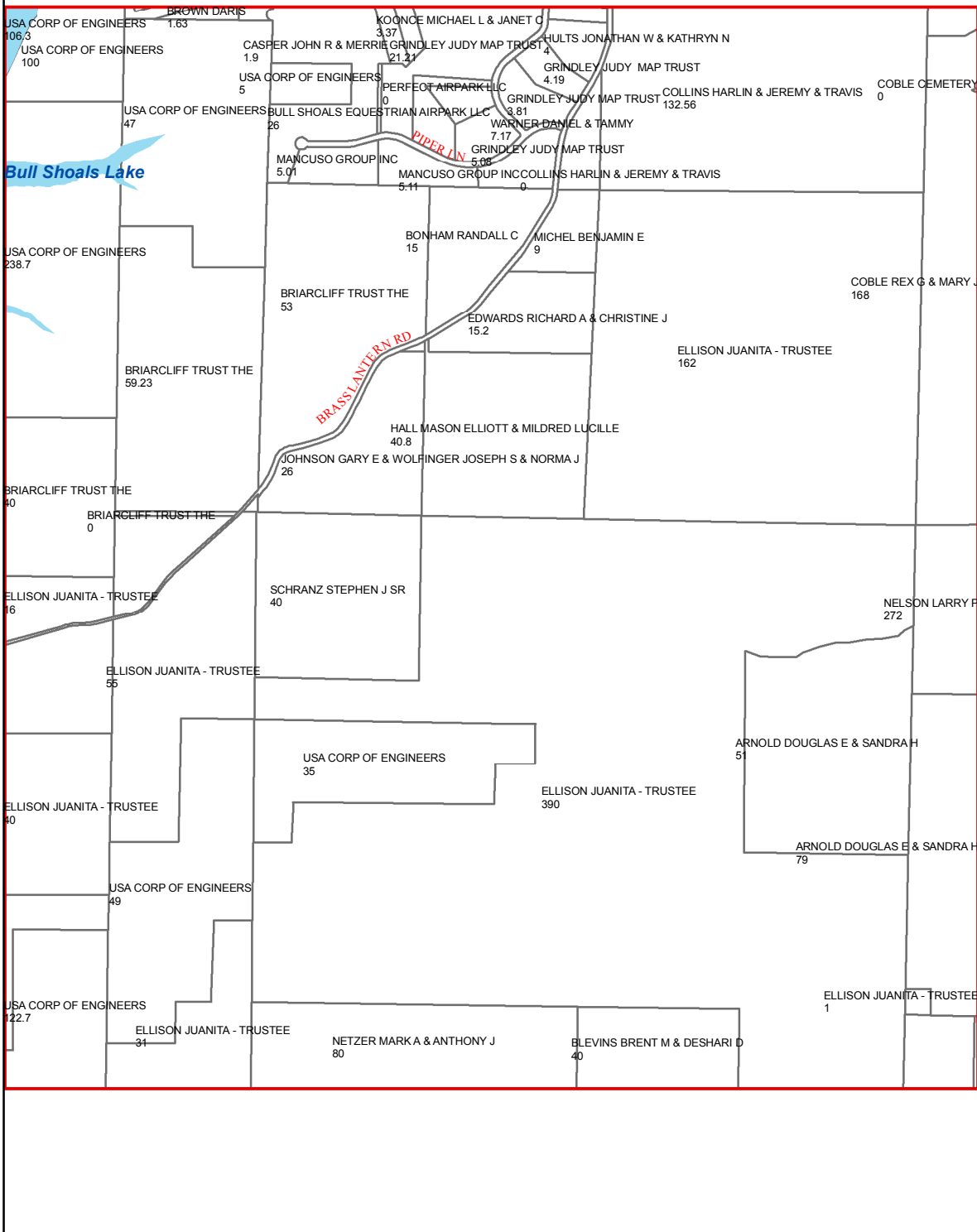

M23

M25

N23

N25

N24

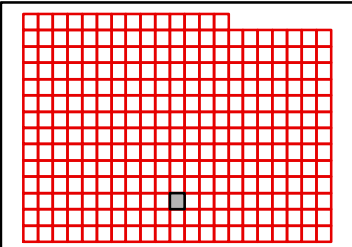

TANEY COUNTY, MISSOURI
by
GIS DEPARTMENT



M24

Apr 04, 2018

L25

L24

L26

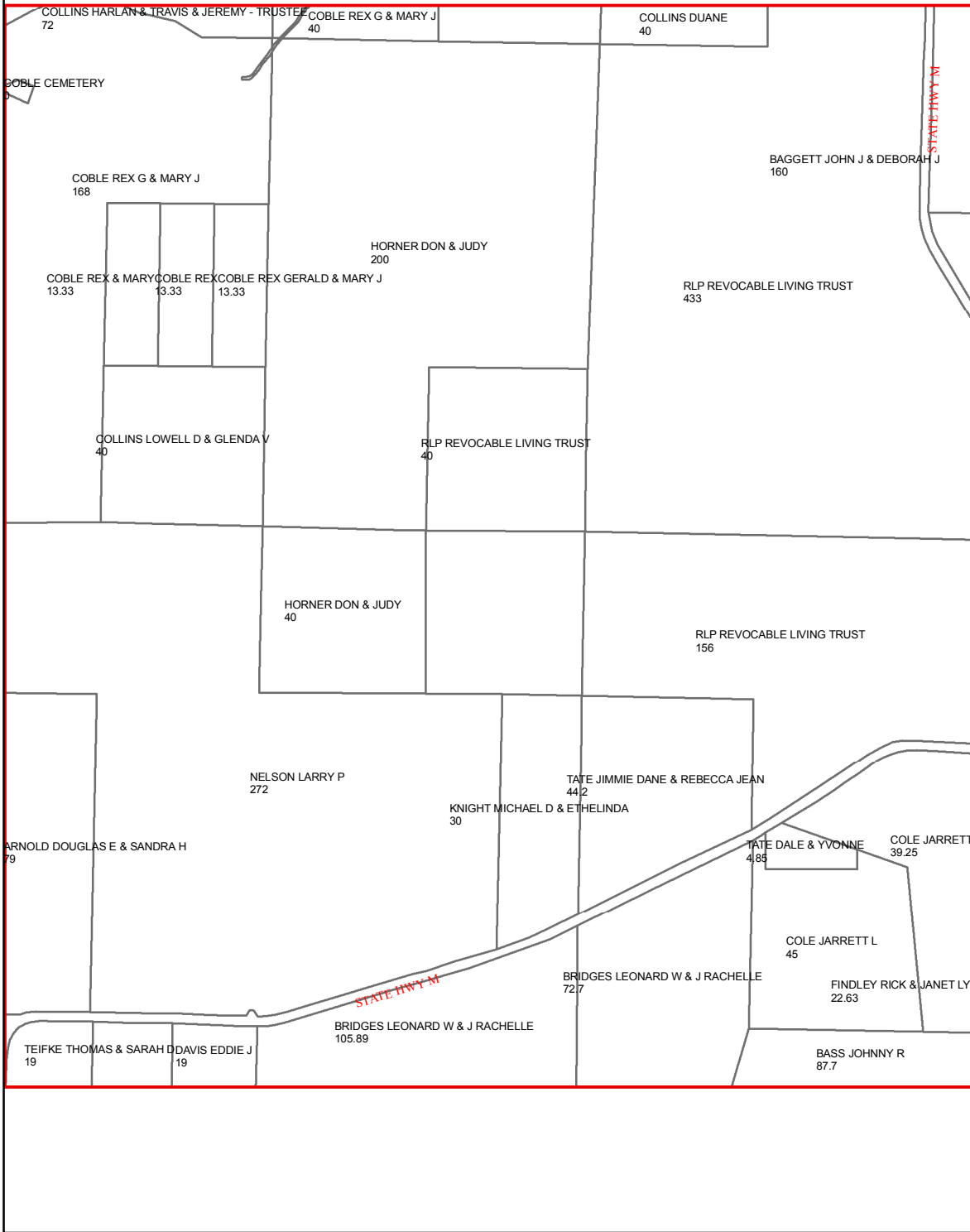

M24

M26

N24

N26

N25

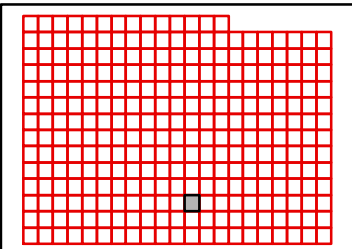

TANEY COUNTY, MISSOURI
by
GIS DEPARTMENT

M25

Apr 04, 2018



L26

L25

L27

M25

M27

N25

N27

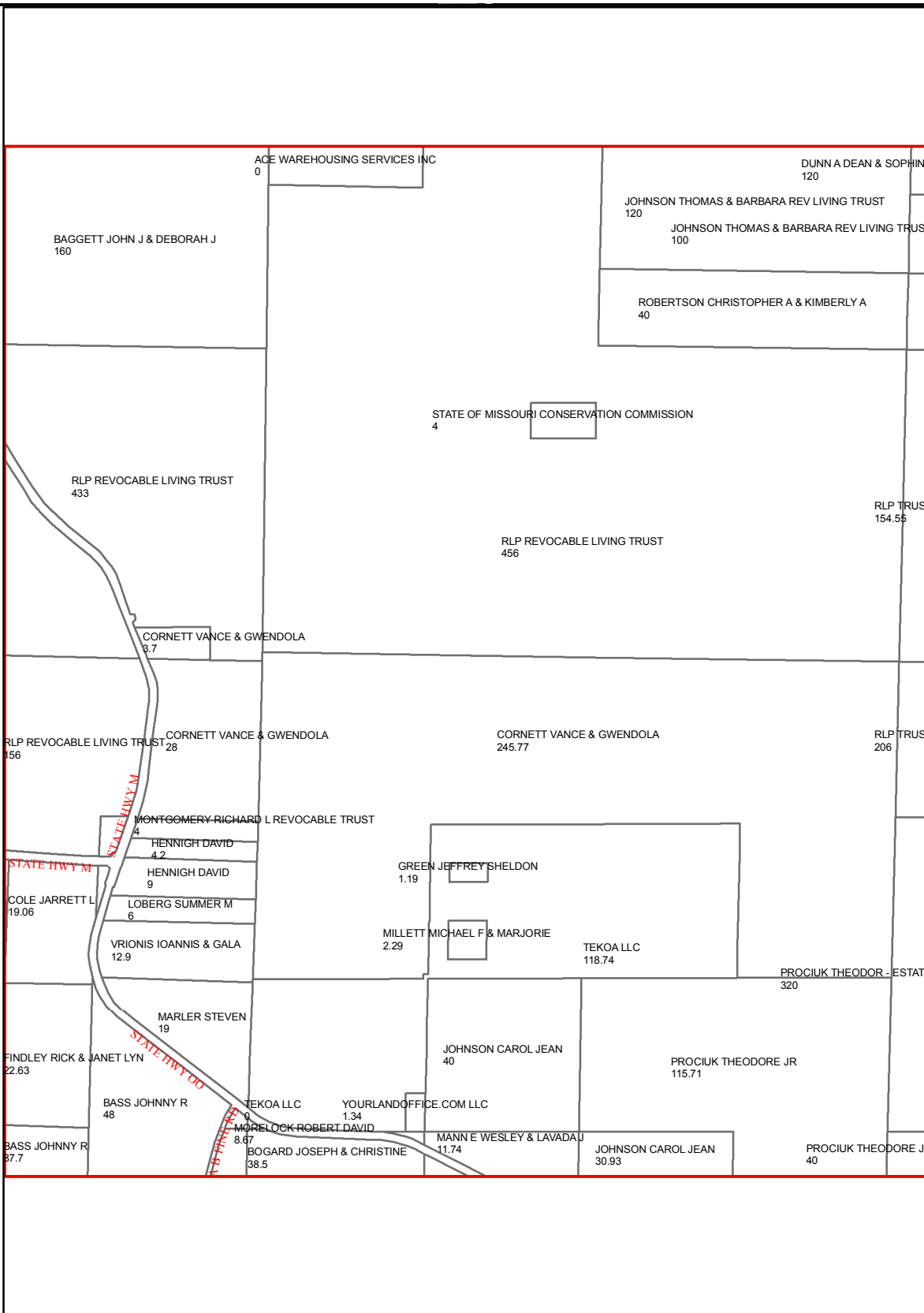

N26

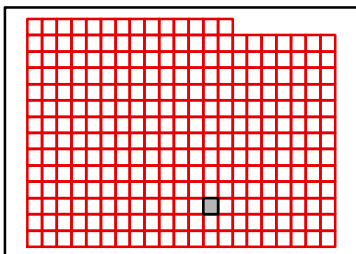

TANEY COUNTY, MISSOURI
by
GIS DEPARTMENT



M26

Apr 04, 2018

L27

L26

L28

M26

M28

N26

N28

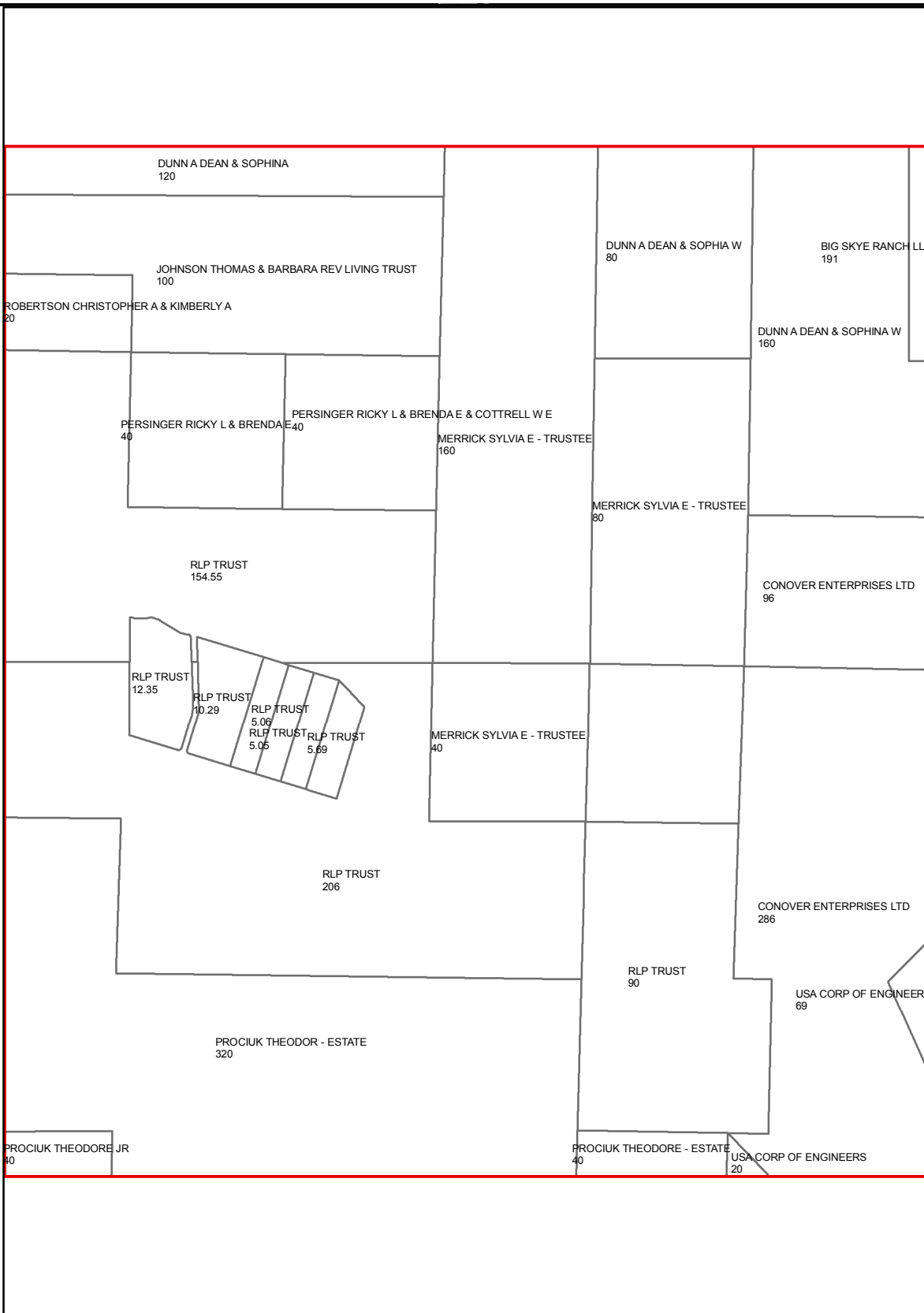

N27

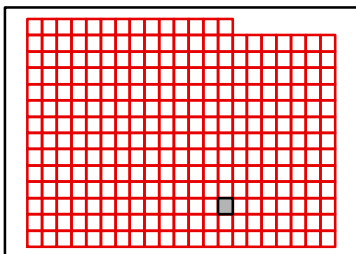

TANEY COUNTY, MISSOURI
by
GIS DEPARTMENT



M27
Apr 04, 2018

L28

L27

L29

M27

M29

N27

N29

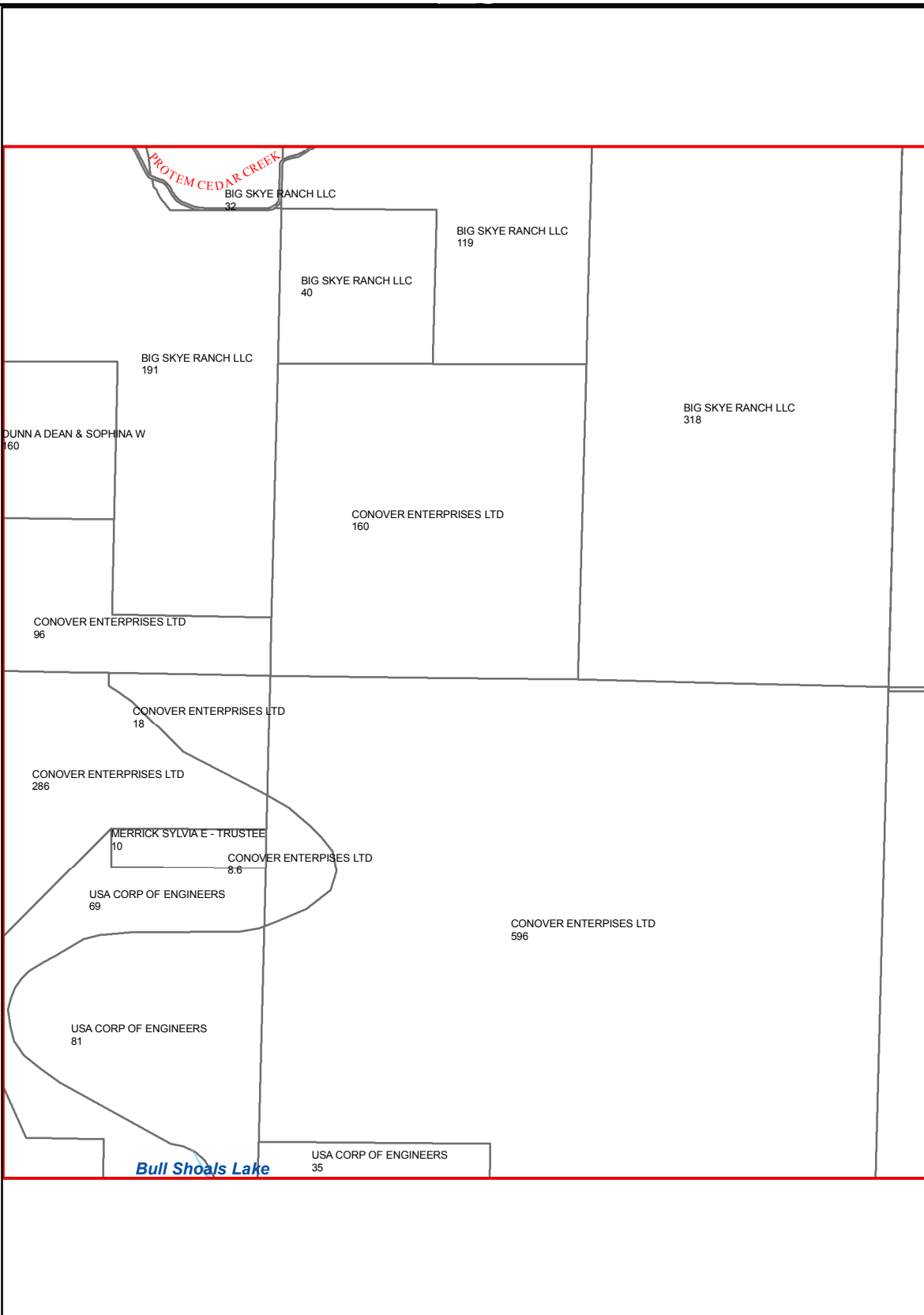

N28

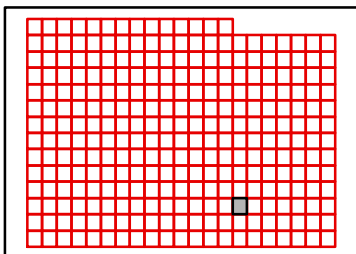

TANEY COUNTY, MISSOURI
by
GIS DEPARTMENT

M28

Apr 04, 2018



L29

L28

L30

M28

M30

N28

N30

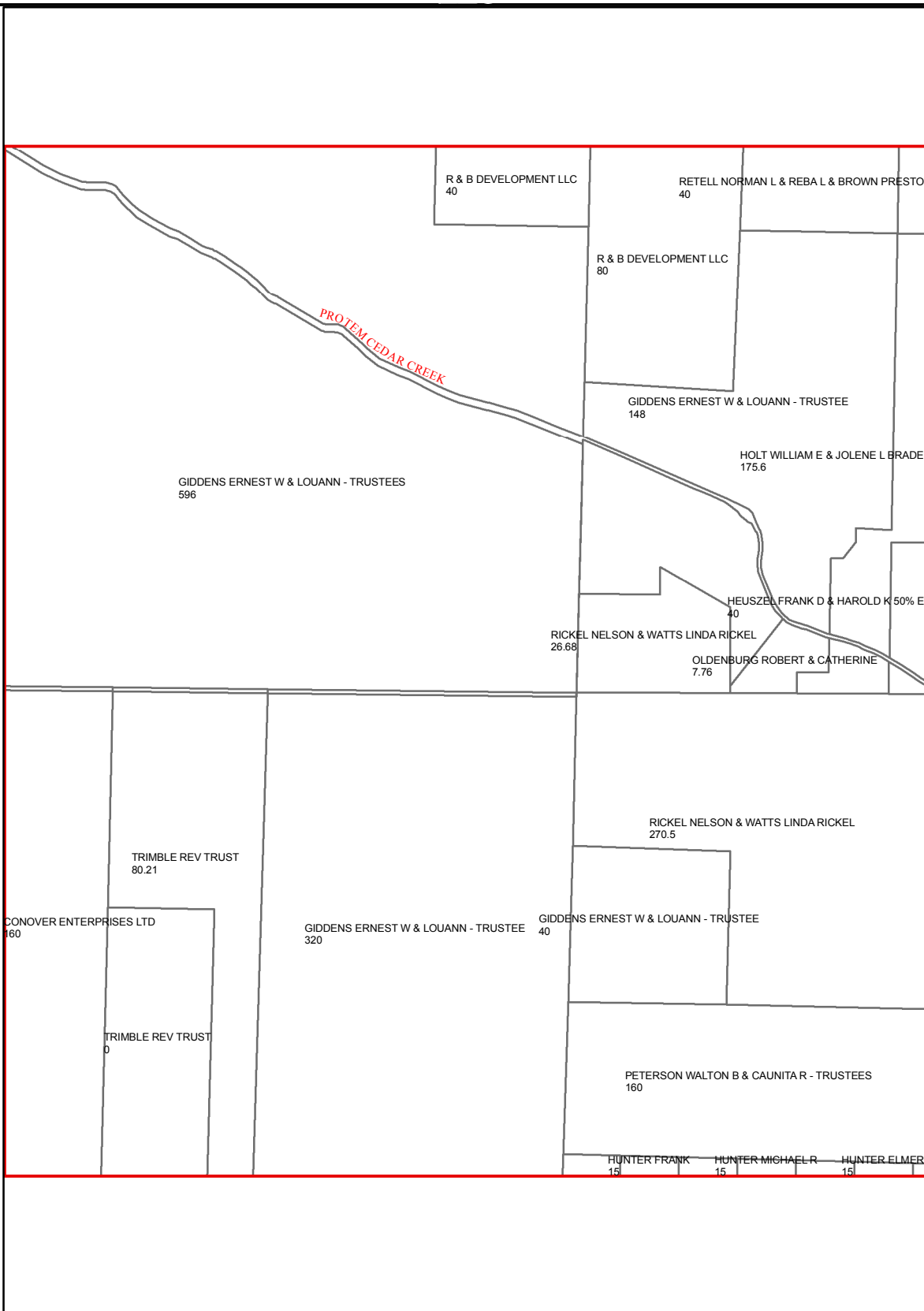

N29

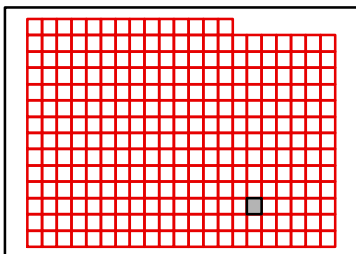

L30

L29

L31

M29

M31

N29

N31

N30

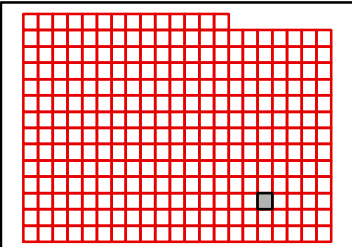
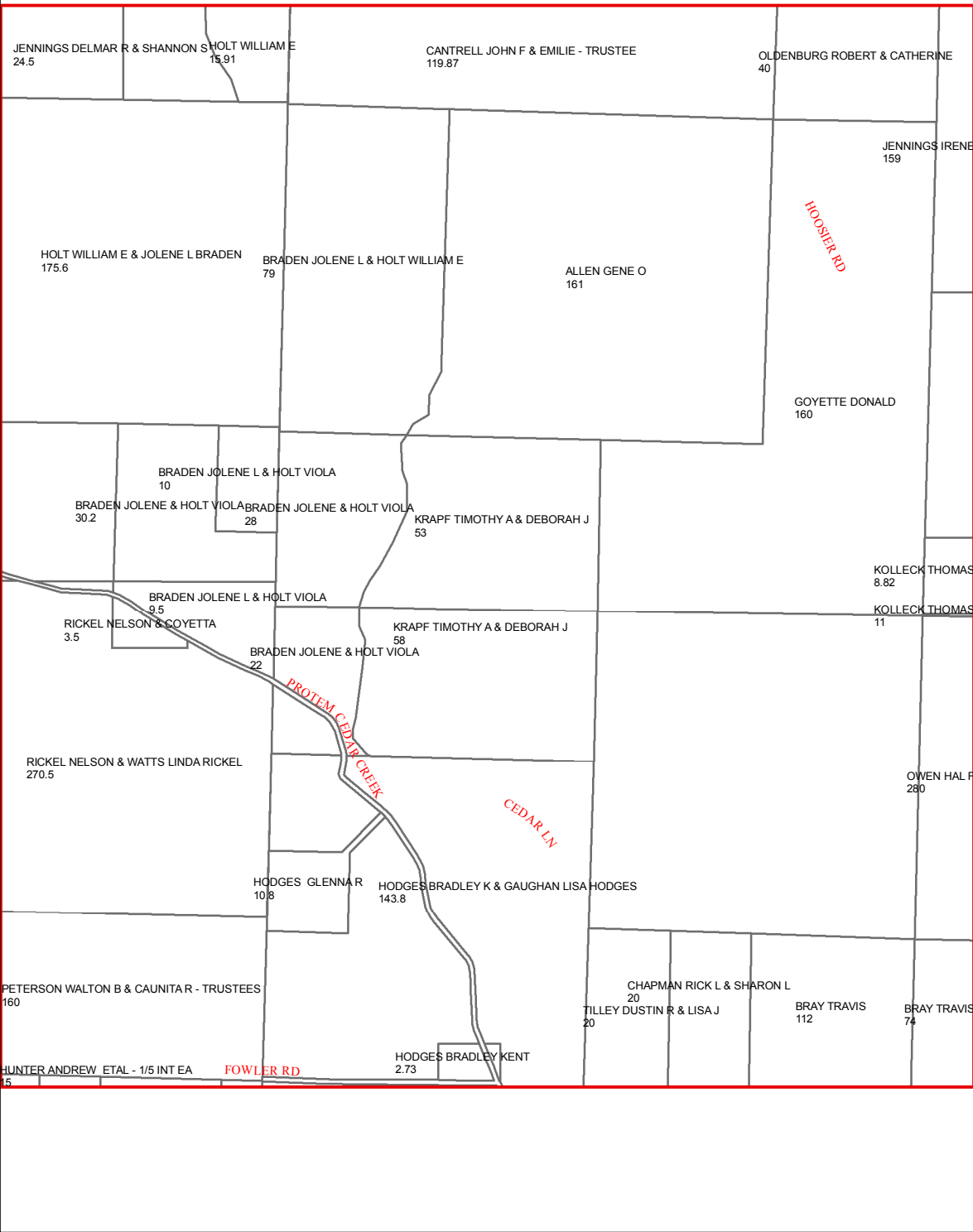

TANEY COUNTY, MISSOURI
by
GIS DEPARTMENT



M30
Apr 04, 2018

L31

L30

L32

M30

M32

N30

N32

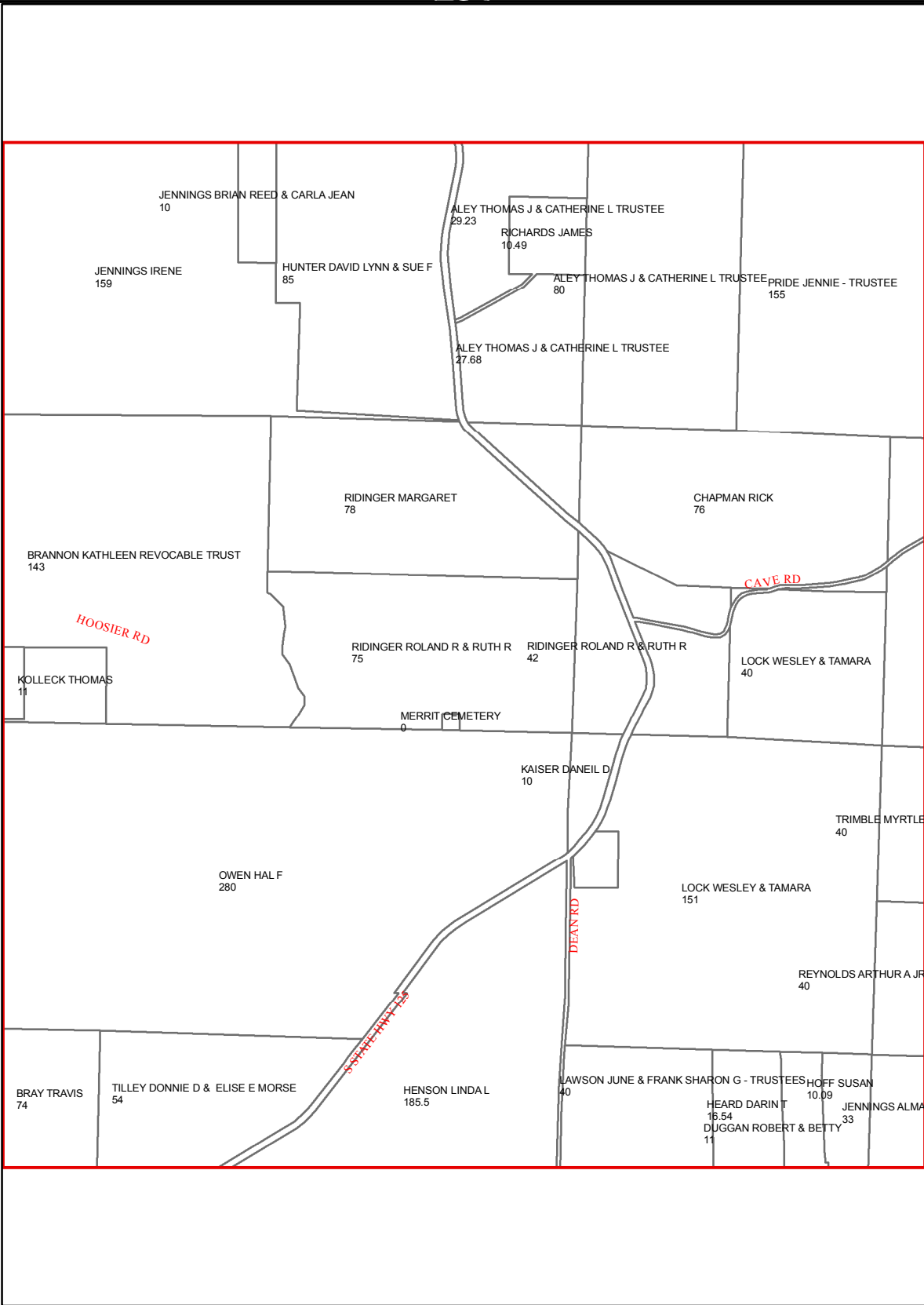

N31

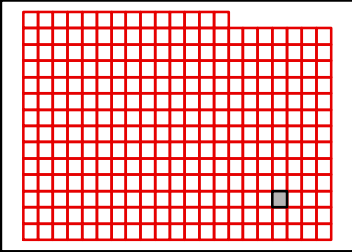

TANEY COUNTY, MISSOURI
by
GIS DEPARTMENT



M31
Apr 04, 2018

L32

L31

L33

M31

M33

N31

N33

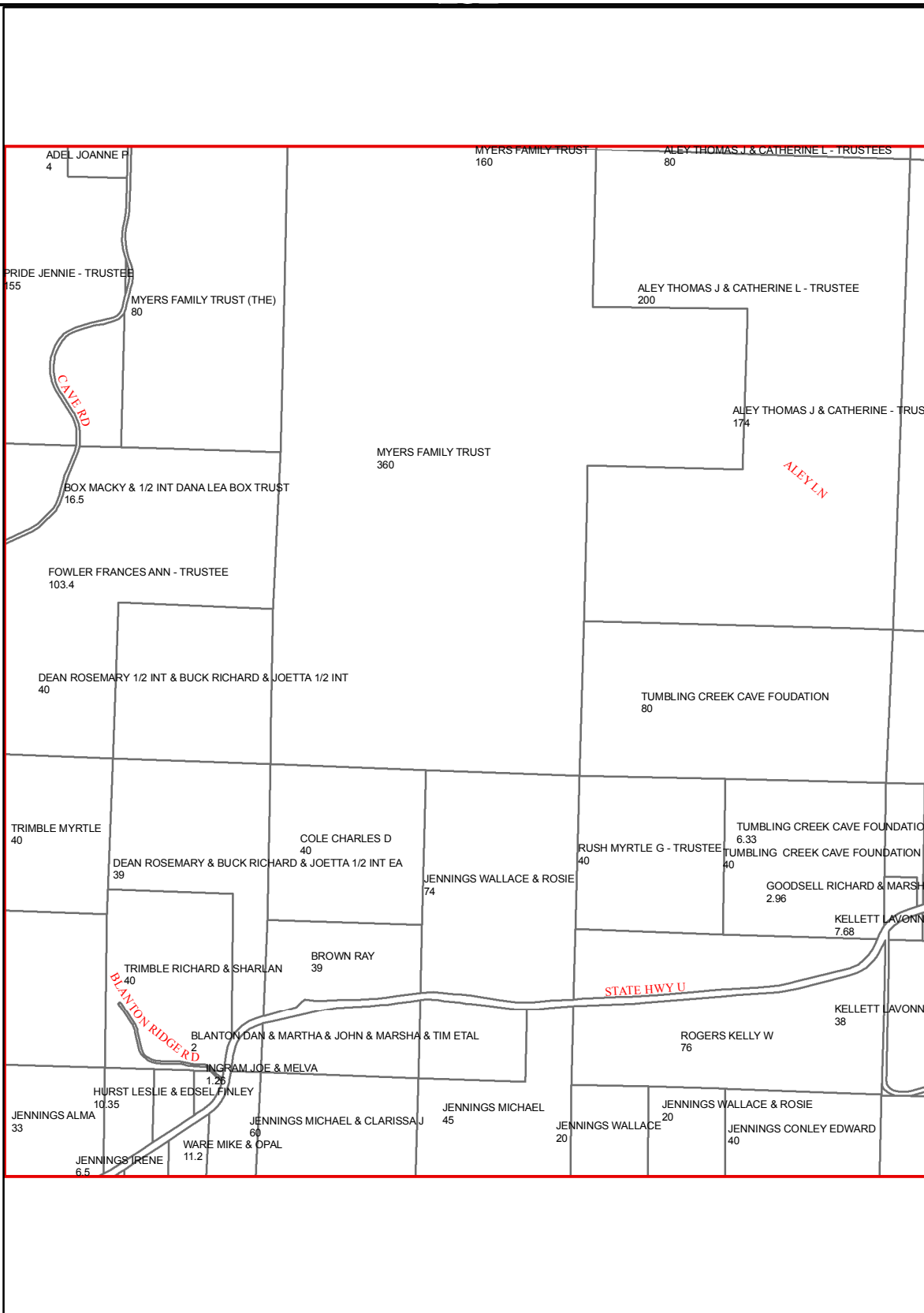

N32

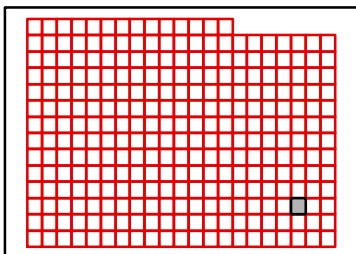

TANEY COUNTY, MISSOURI
by
GIS DEPARTMENT



M32
Apr 04, 2018

L33

L32

L34

M32

M34

N32

N34

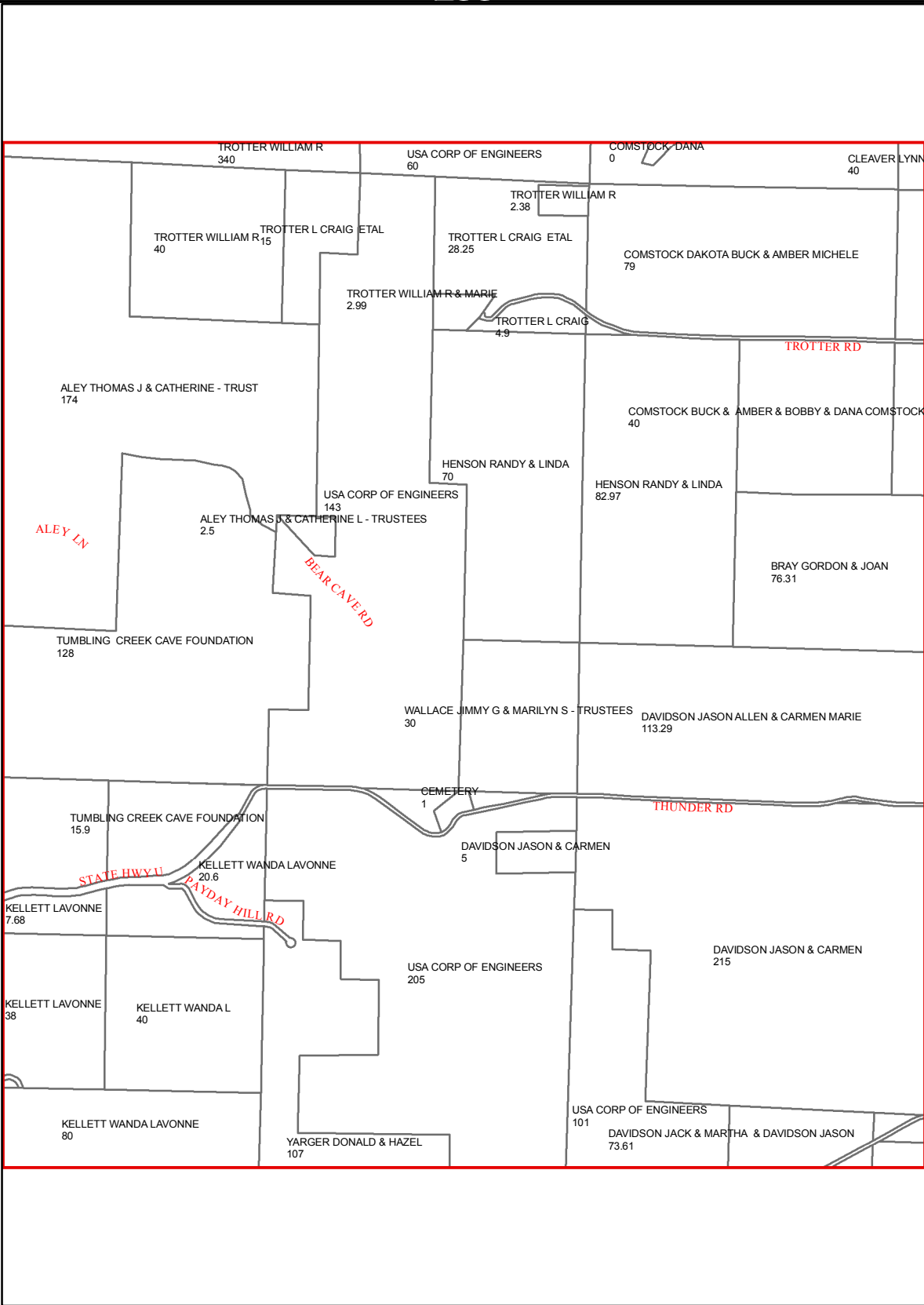

N33

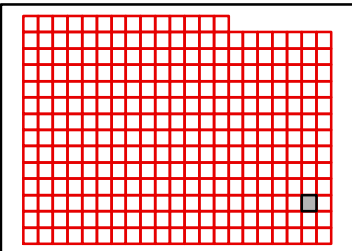

TANEY COUNTY, MISSOURI
by
GIS DEPARTMENT



M33
Apr 04, 2018

L34

L33

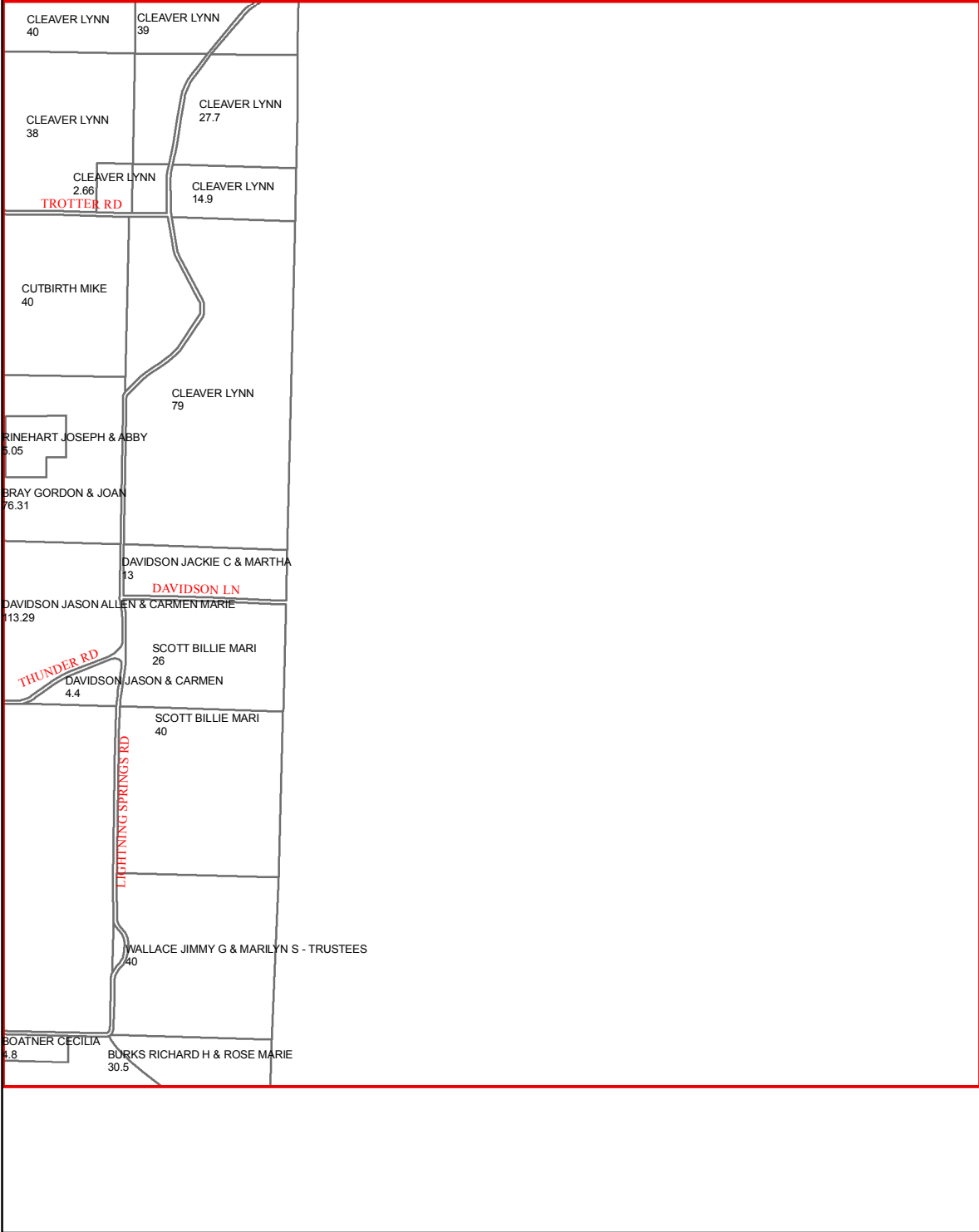

M33

N33

N34

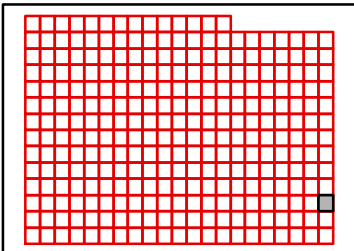

TANEY COUNTY, MISSOURI
by
GIS DEPARTMENT

M34

Apr 04, 2018



M14

M15

N15

O15

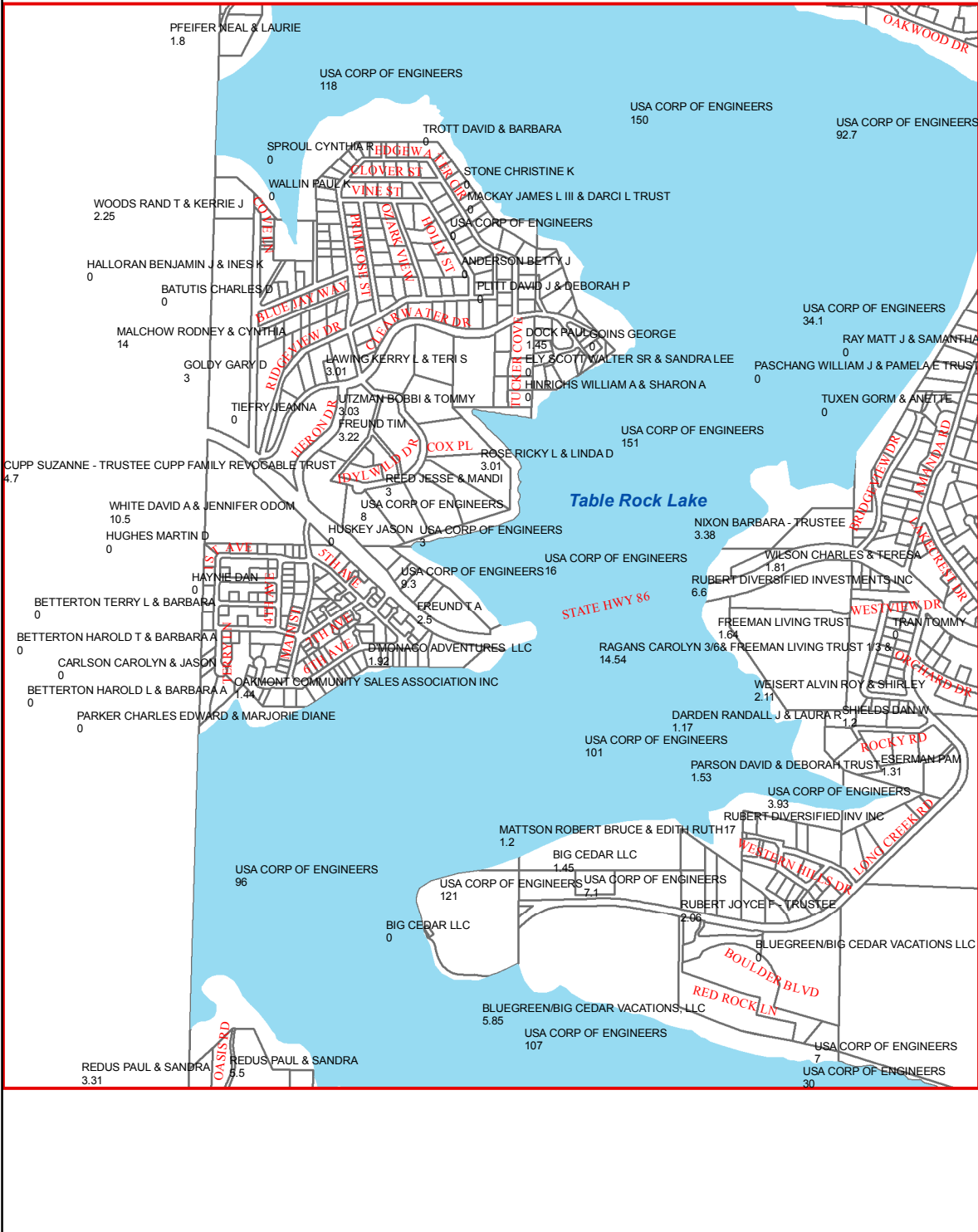

O14

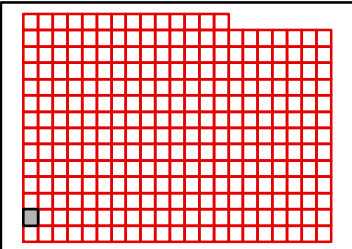

TANEY COUNTY, MISSOURI
by
GIS DEPARTMENT



N14
Apr 04, 2018

M15

M14

M16

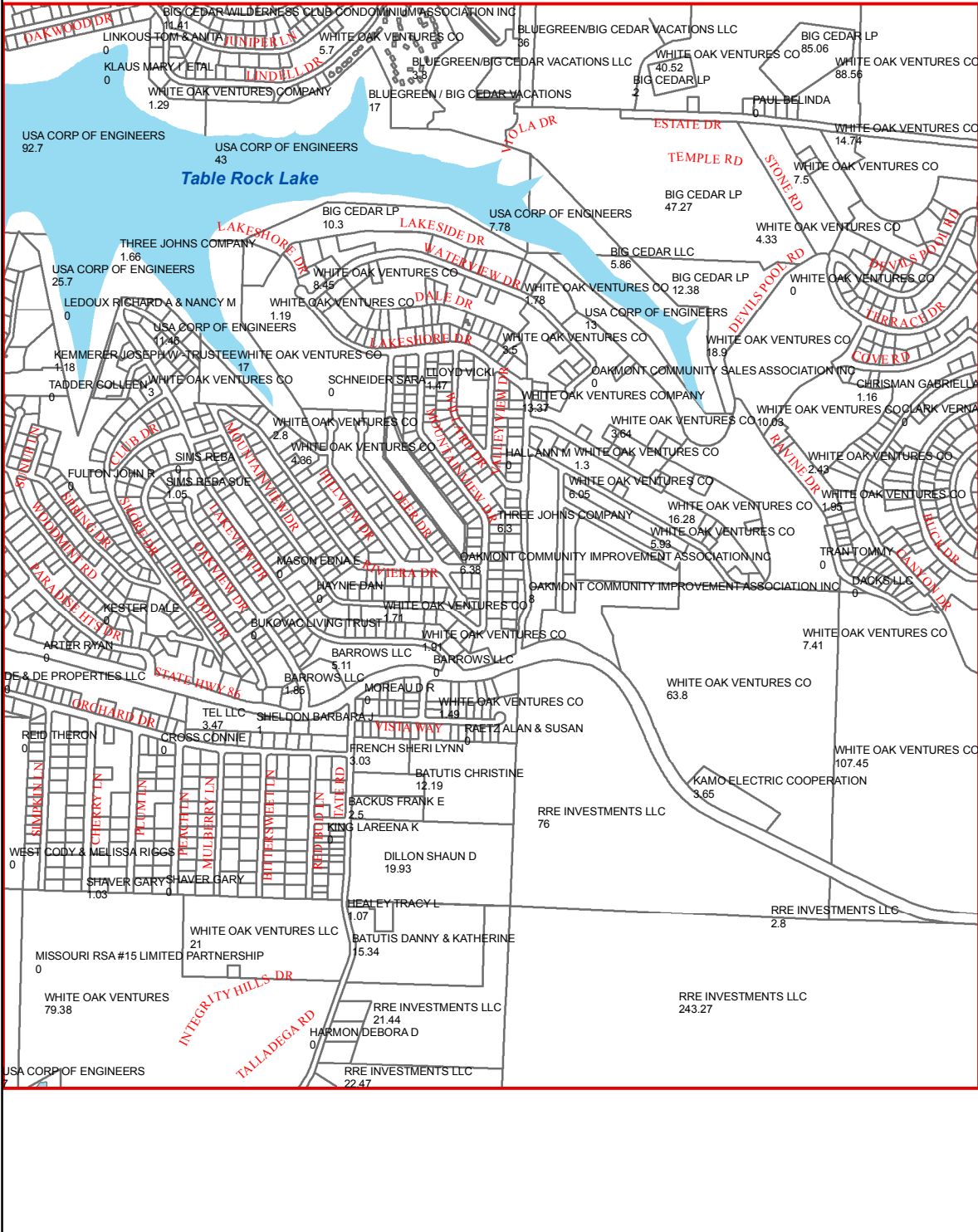

N14

N16

O14

O16

O15

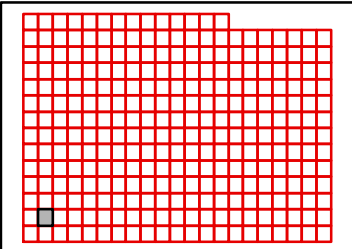

TANEY COUNTY, MISSOURI
by
GIS DEPARTMENT



N15
Apr 04, 2018

M16

M15

M17

N15

N17

O15

O17

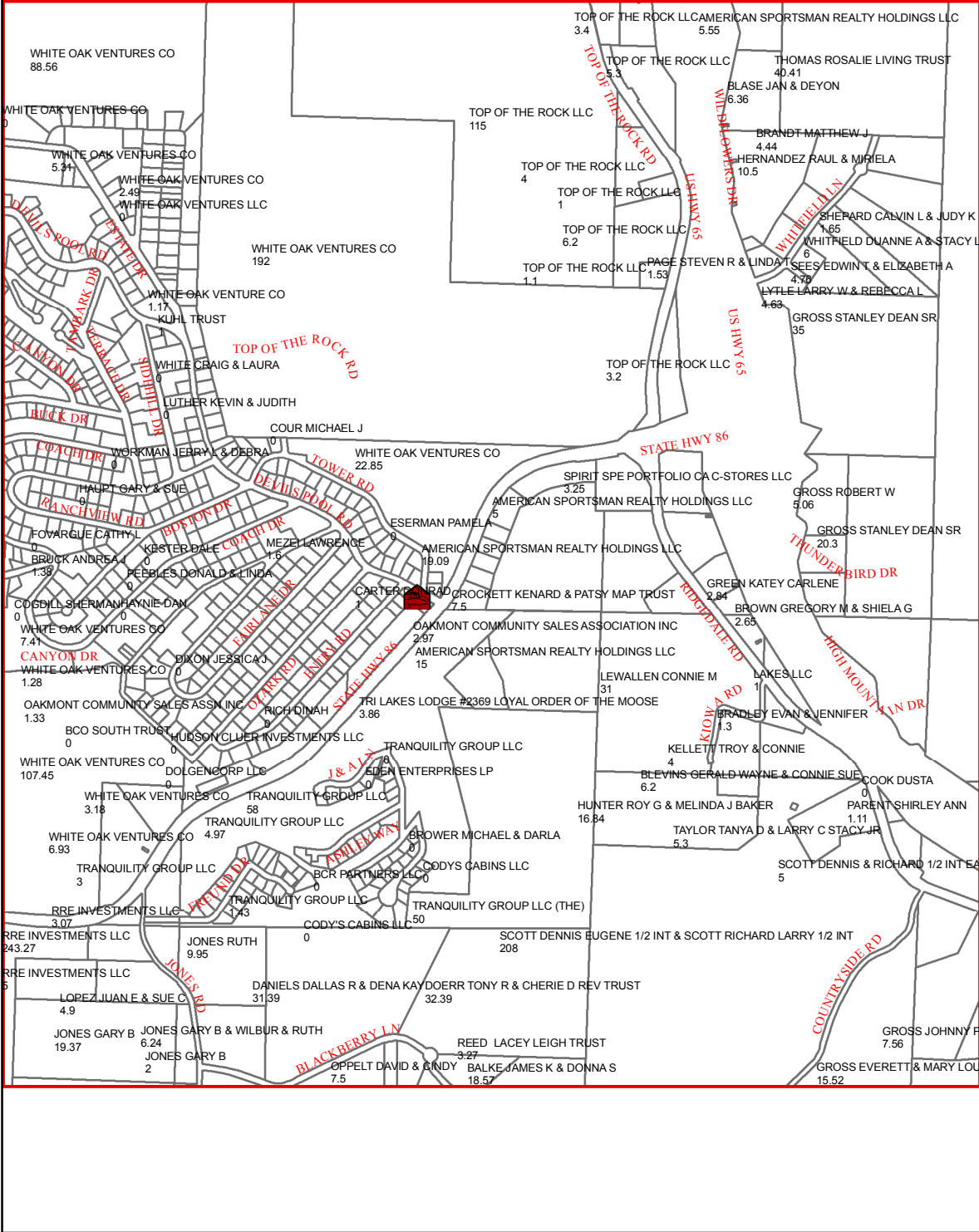

O16

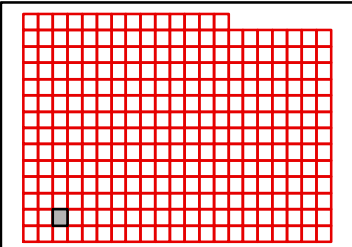

M17

M16

M18

N16

N18

O16

O18

O17

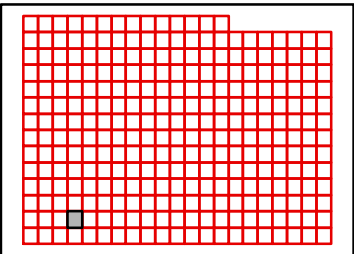
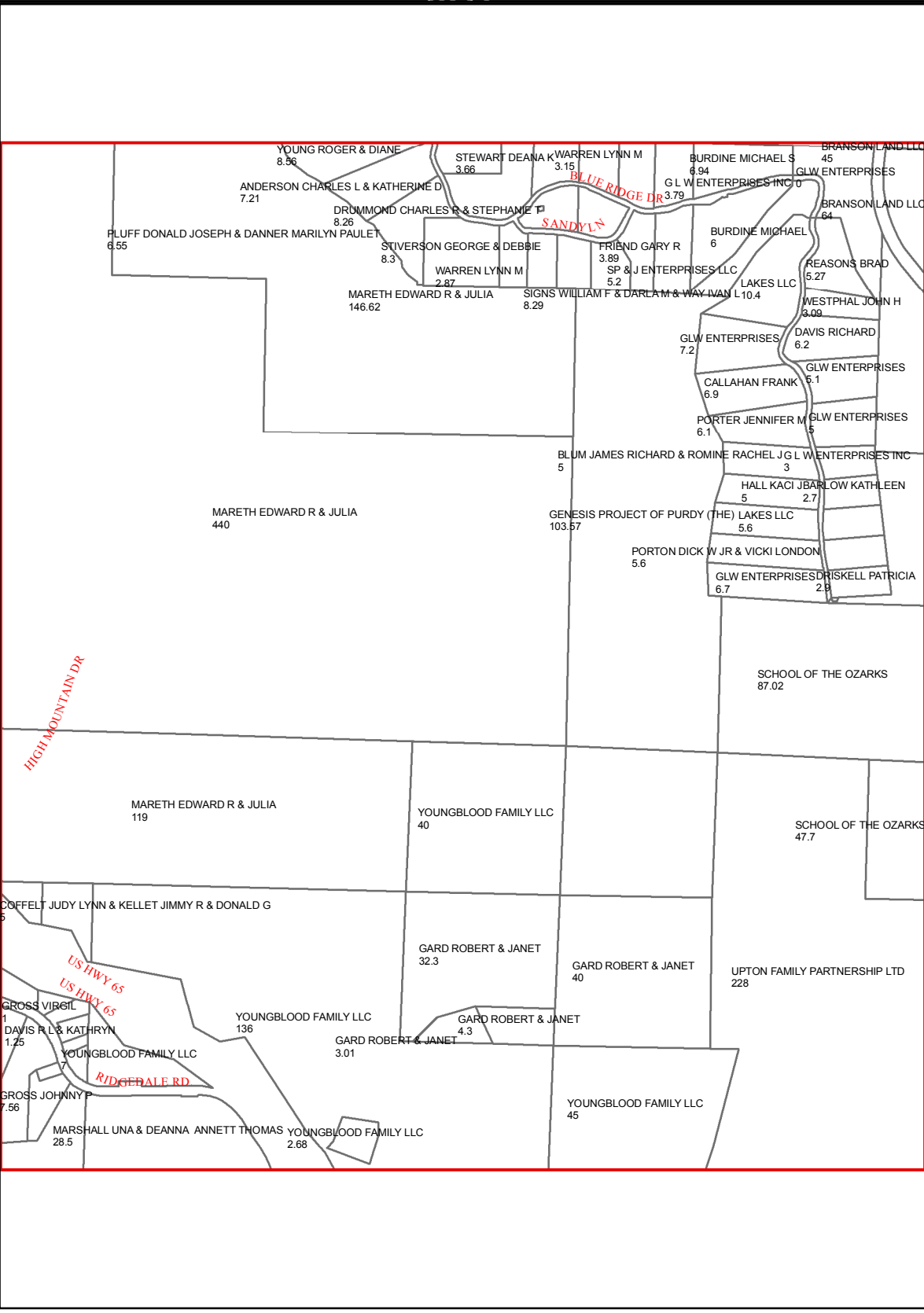

TANEY COUNTY, MISSOURI
by
GIS DEPARTMENT



N17
Apr 04, 2018

M18

M17

M19

N17

N19

O17

O19

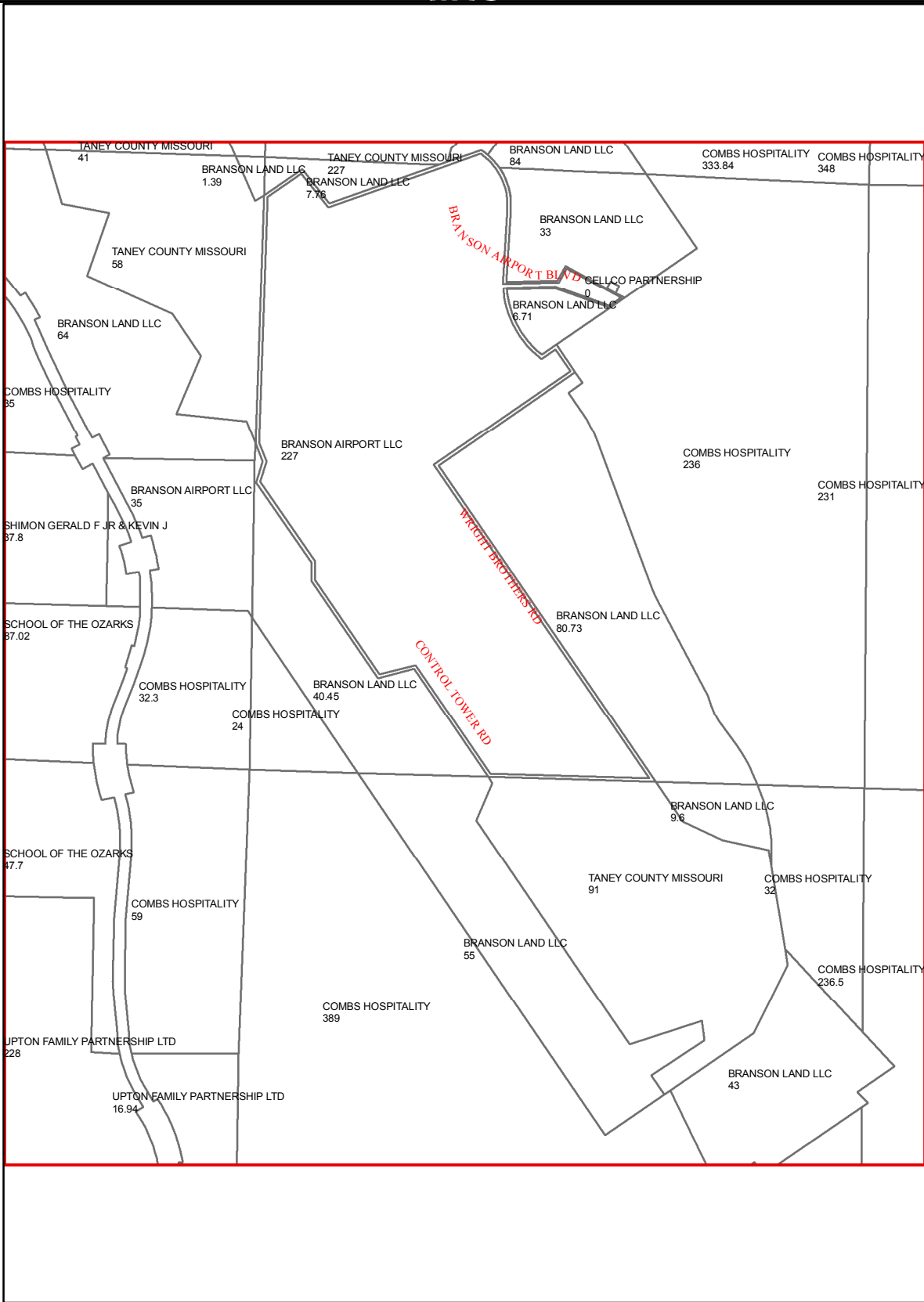

O18

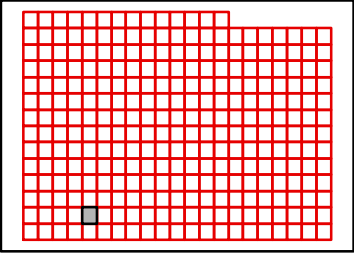

TANEY COUNTY, MISSOURI
by
GIS DEPARTMENT



N18
Apr 04, 2018

M19

M18

M20

N18

N20

O18

O20

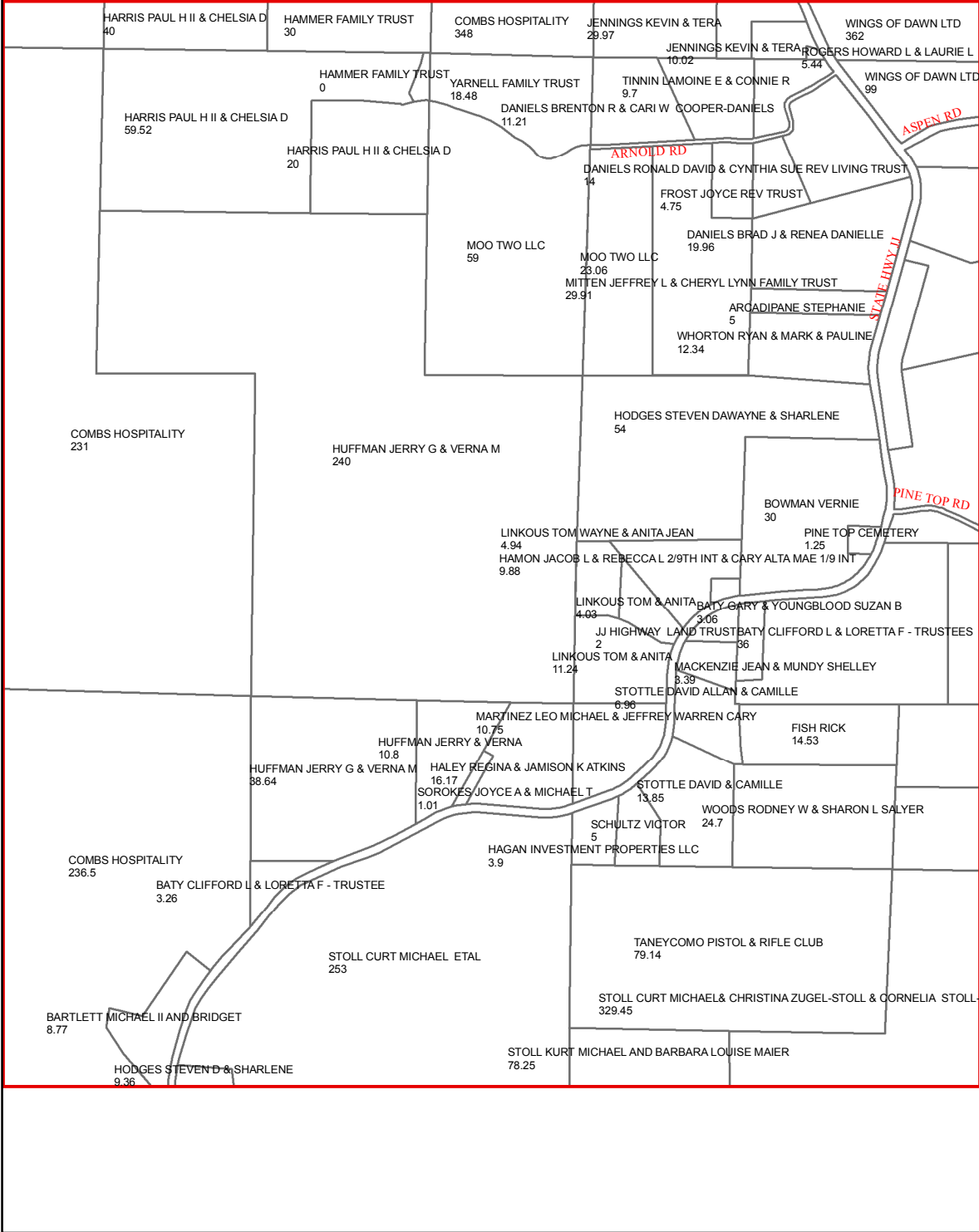

O19

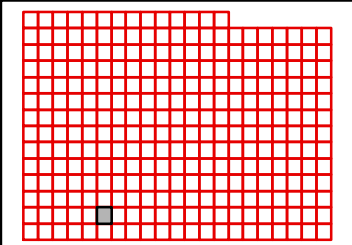

TANEY COUNTY, MISSOURI
by
GIS DEPARTMENT



N19
Apr 04, 2018

M20

M19

M21

N19

N21

O19

O21

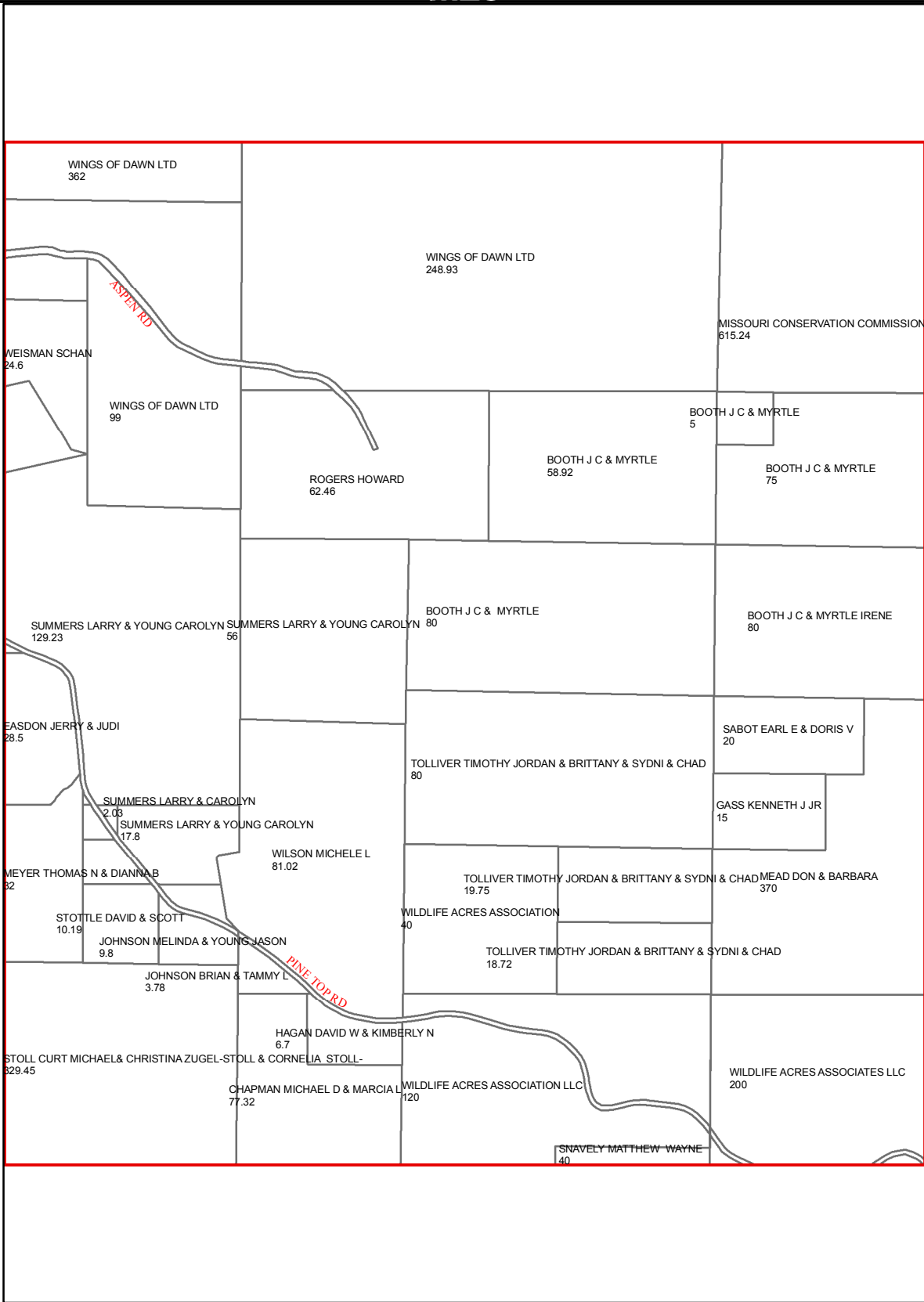

O20

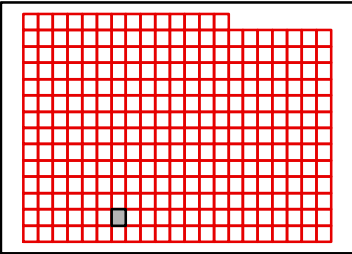

TANEY COUNTY, MISSOURI
by
GIS DEPARTMENT



N20
Apr 04, 2018

M21

M20

M22

N20

N22

O20

O22

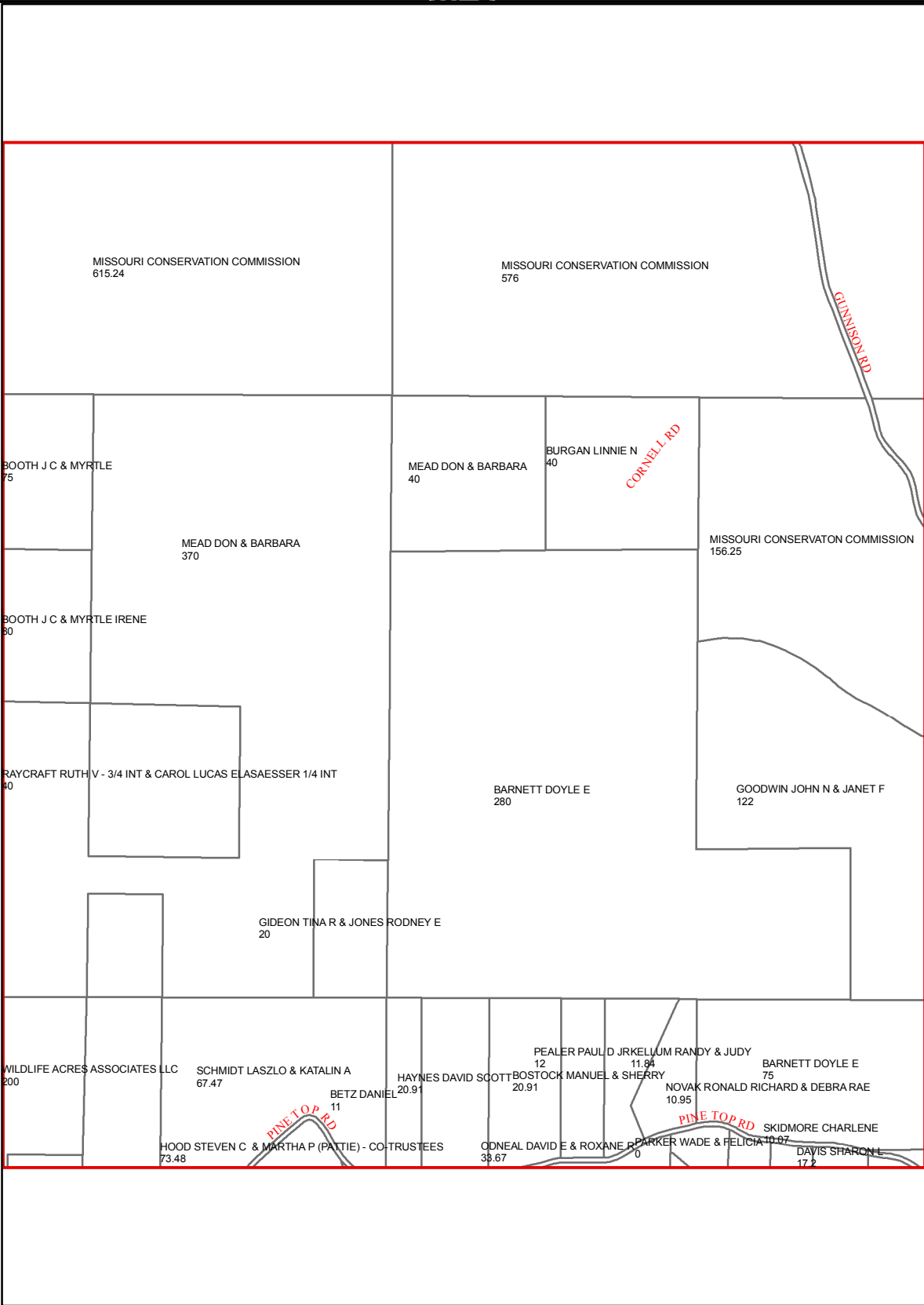

O21

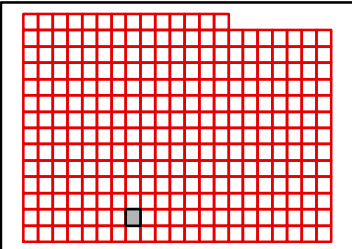

TANEY COUNTY, MISSOURI
by
GIS DEPARTMENT



N21

Apr 04, 2018

M22

M21

M23

N21

N23

O21

O23

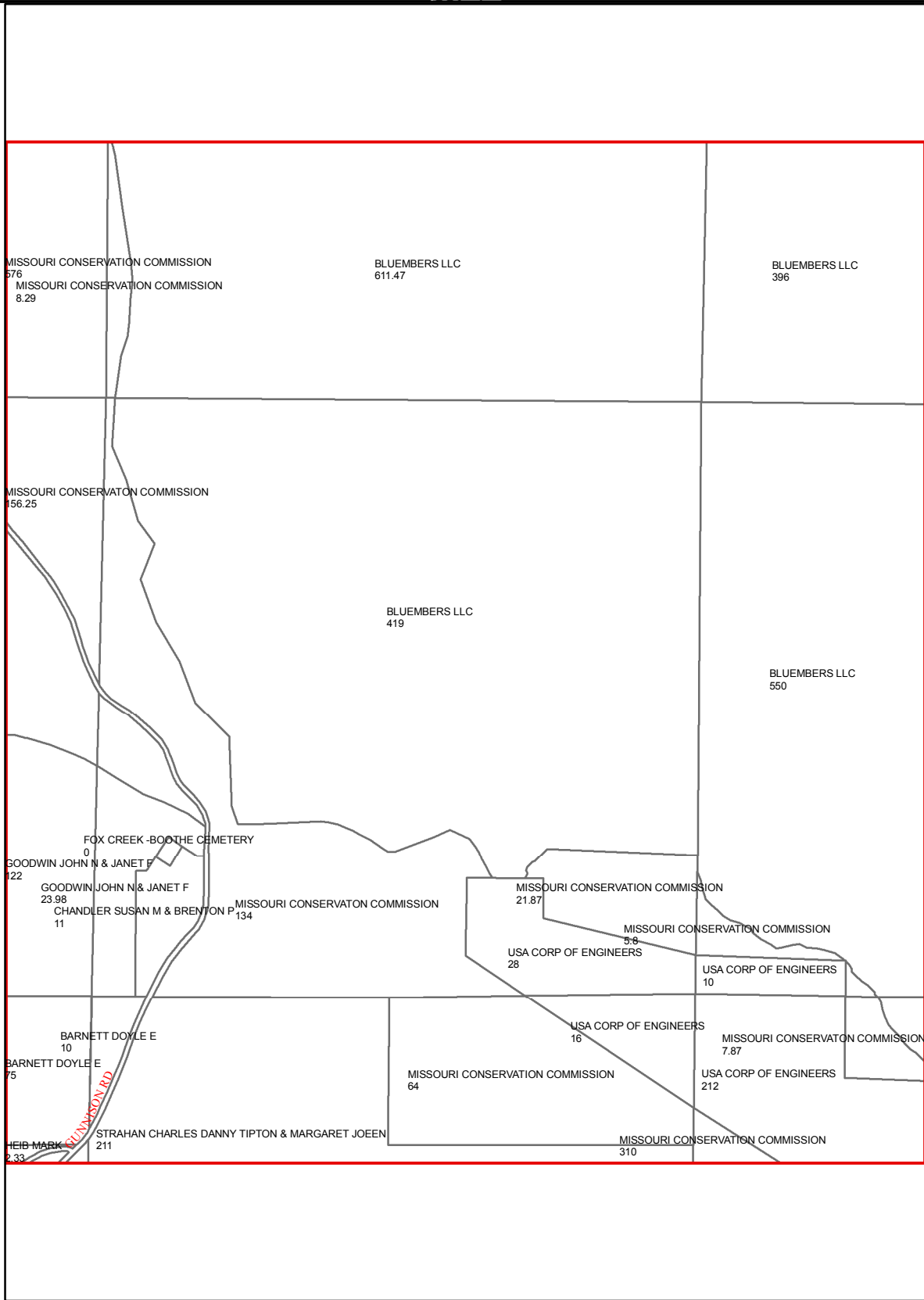

O22

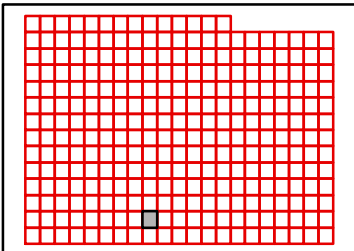

TANEY COUNTY, MISSOURI
by
GIS DEPARTMENT



N22
Apr 04, 2018

M23

M22

M24

N22

N24

O22

O24

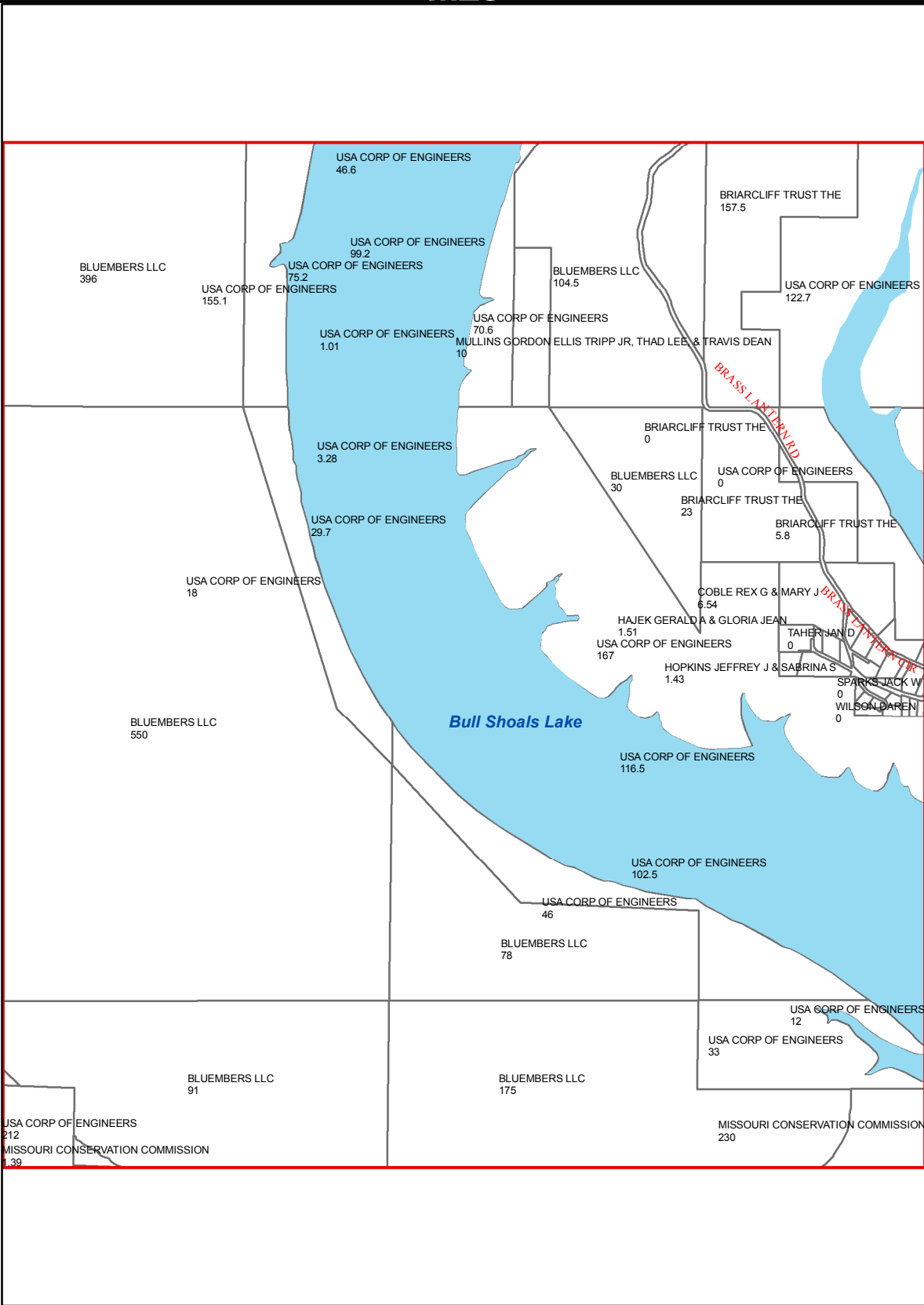

O23

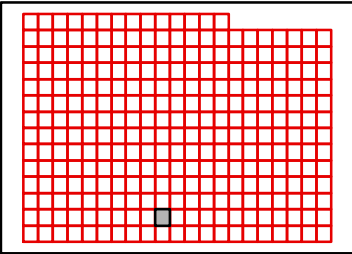

TANEY COUNTY, MISSOURI
by
GIS DEPARTMENT



N23
Apr 04, 2018

M24

M23

M25

N23

N25

O23

O25

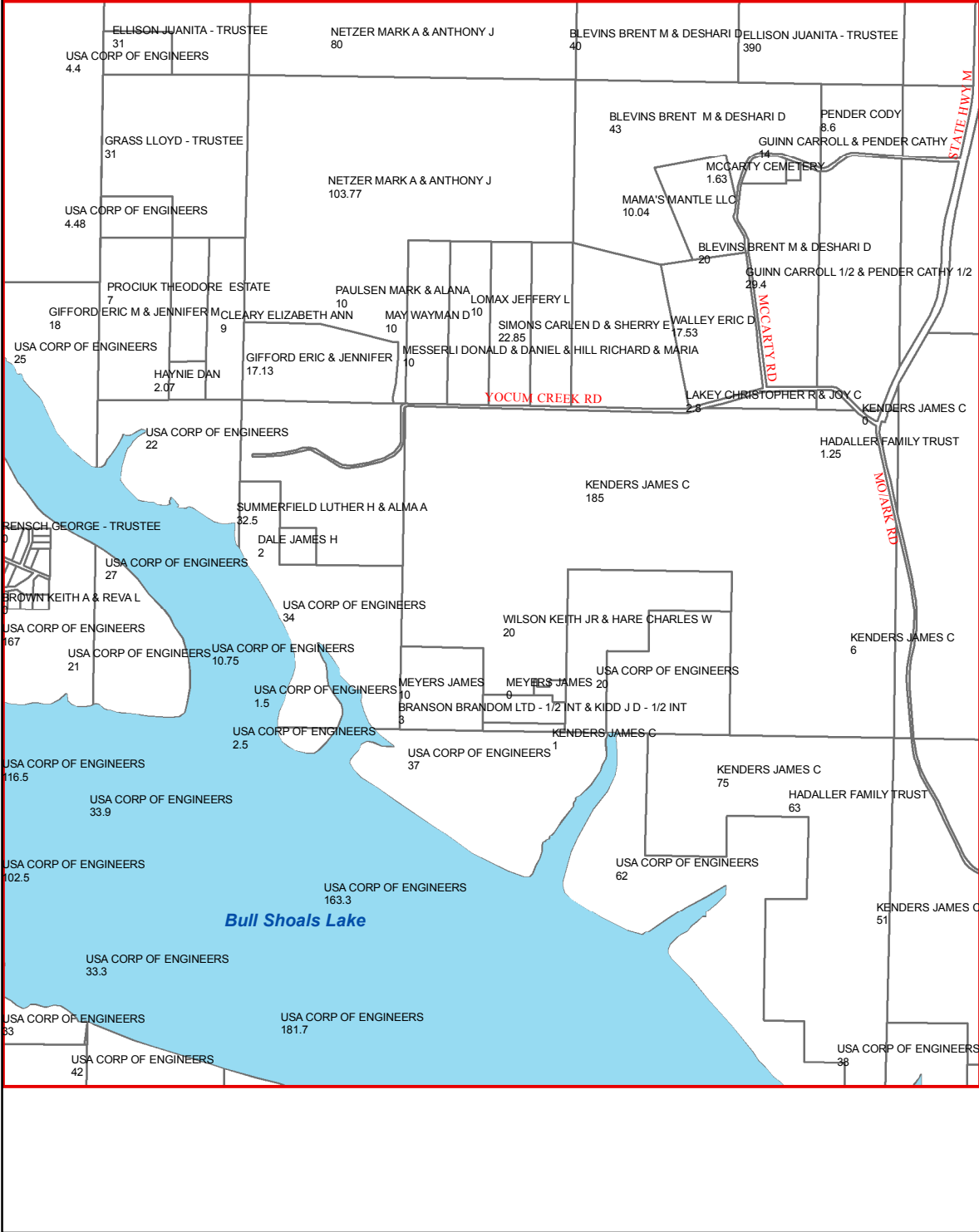

O24

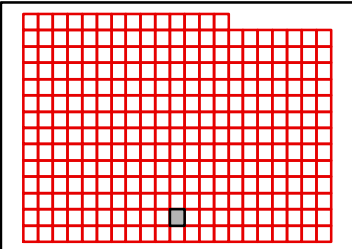

TANEY COUNTY, MISSOURI
by
GIS DEPARTMENT



N24
Apr 04, 2018

M25

M24

M26

N24

N26

O24

O26

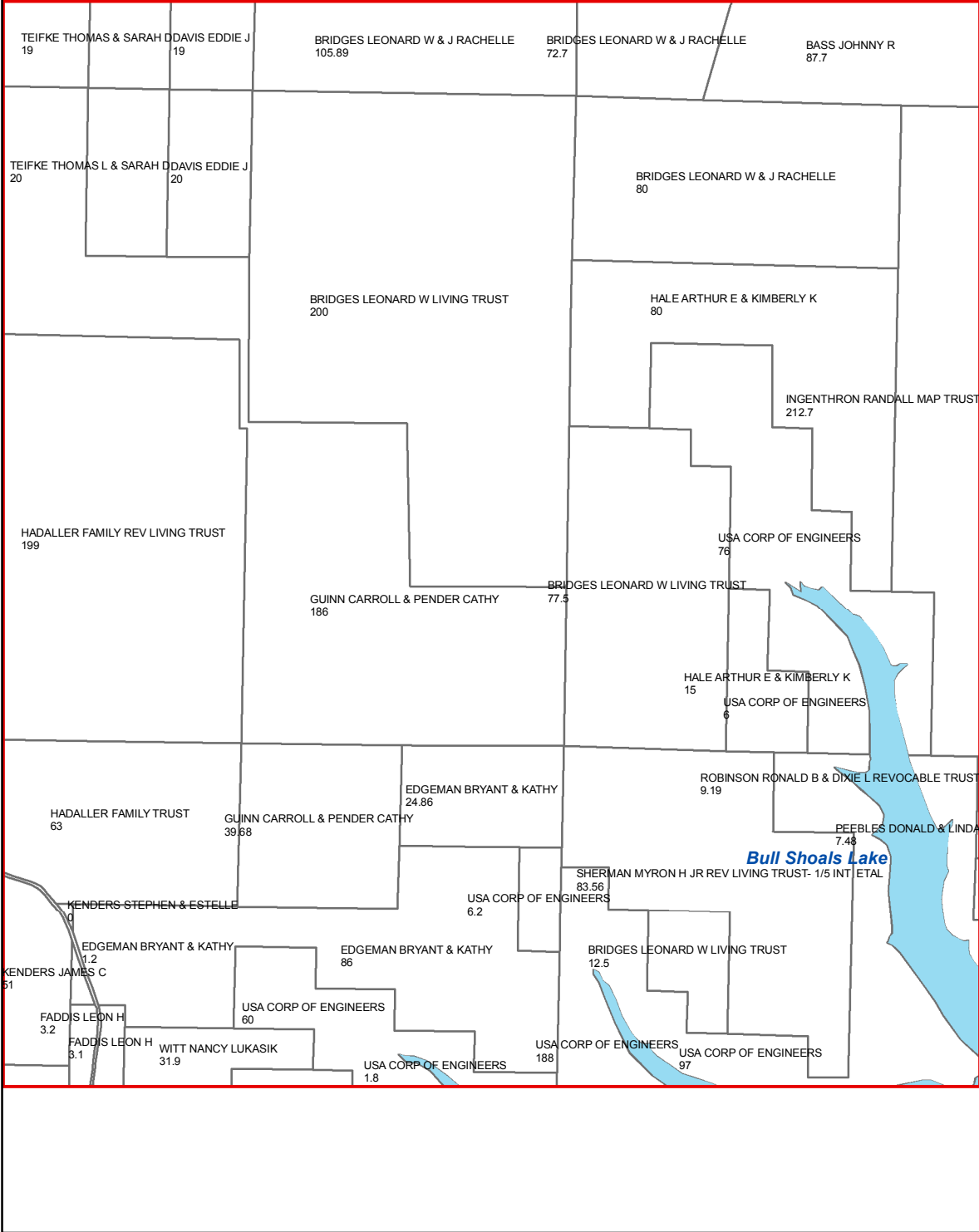

O25

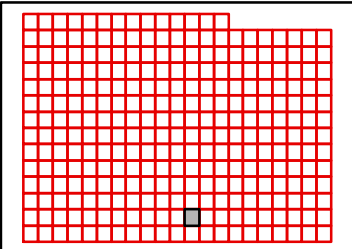

TANEY COUNTY, MISSOURI
by
GIS DEPARTMENT



N25
Apr 04, 2018

M26

M25

M27

N25

N27

O25

O27

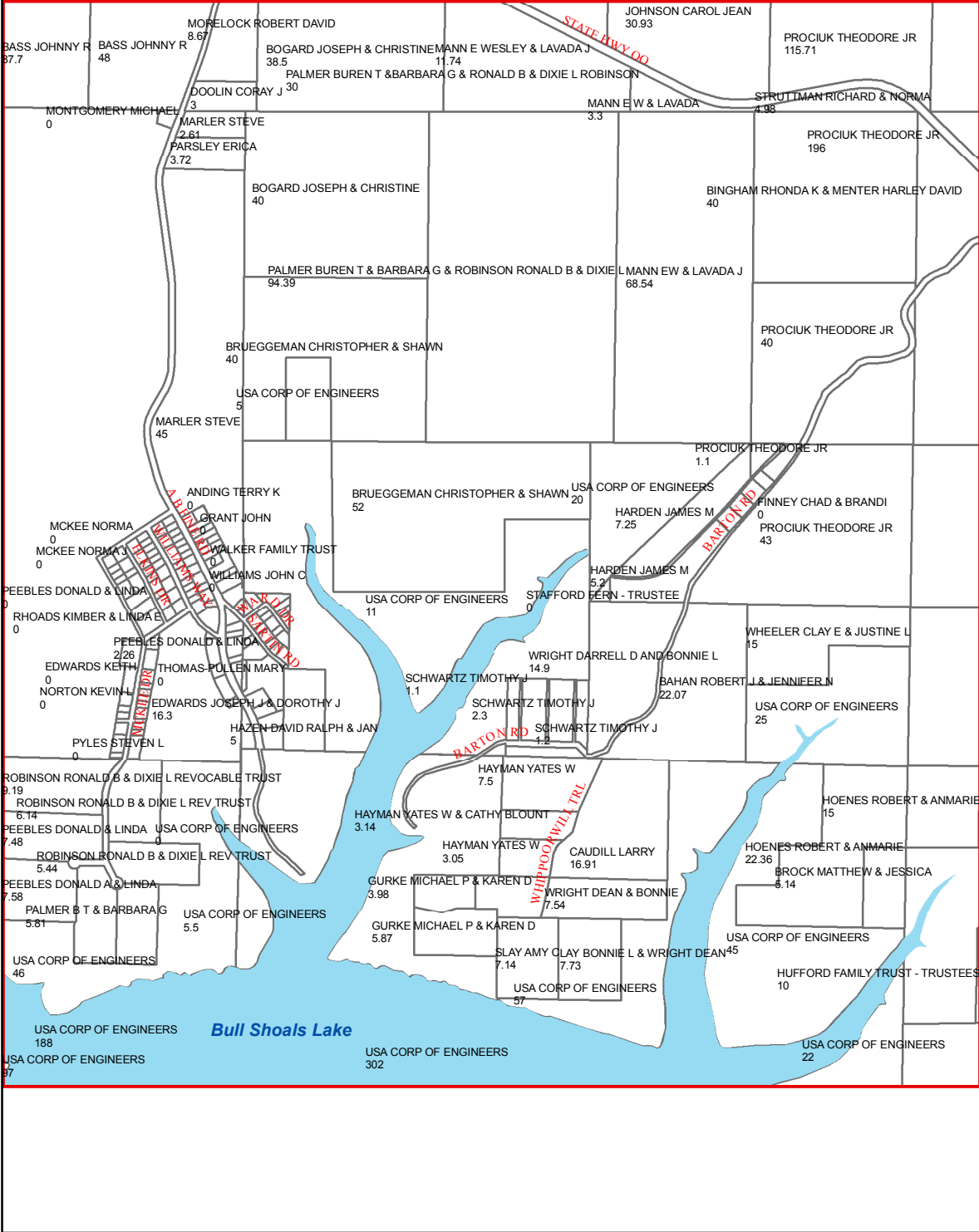

O26

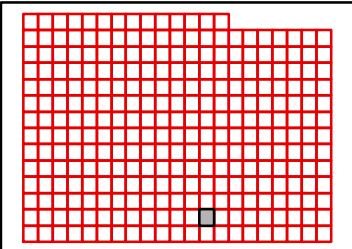

TANEY COUNTY, MISSOURI
by
GIS DEPARTMENT



N26
Apr 04, 2018

M27

M26

M28

N26

N28

O26

O28

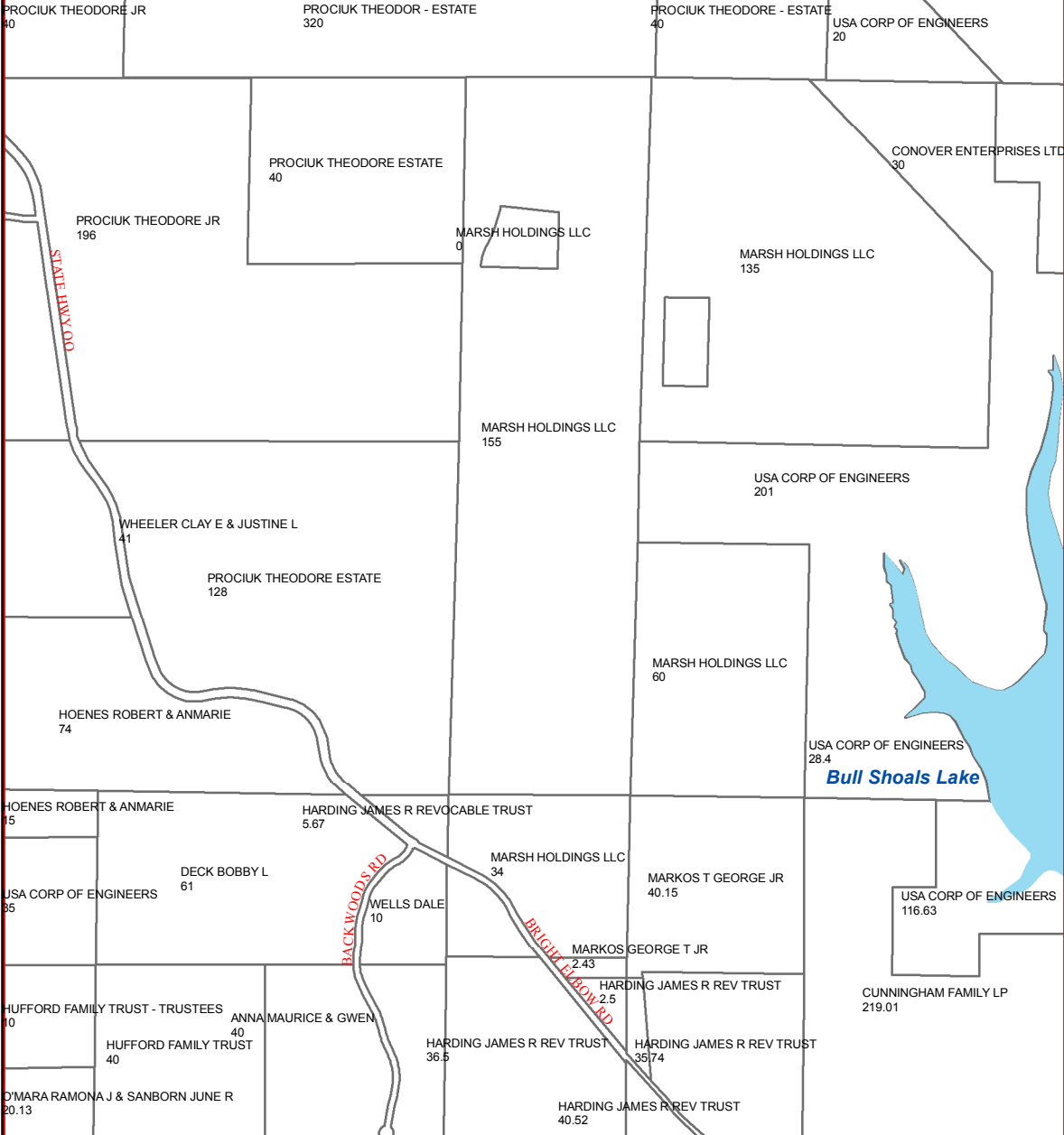

O27

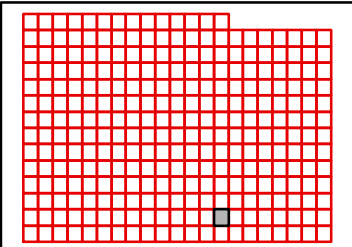

TANEY COUNTY, MISSOURI
by
GIS DEPARTMENT

N27

Apr 04, 2018



M28

M27

M29

N27

N29

O27

O29

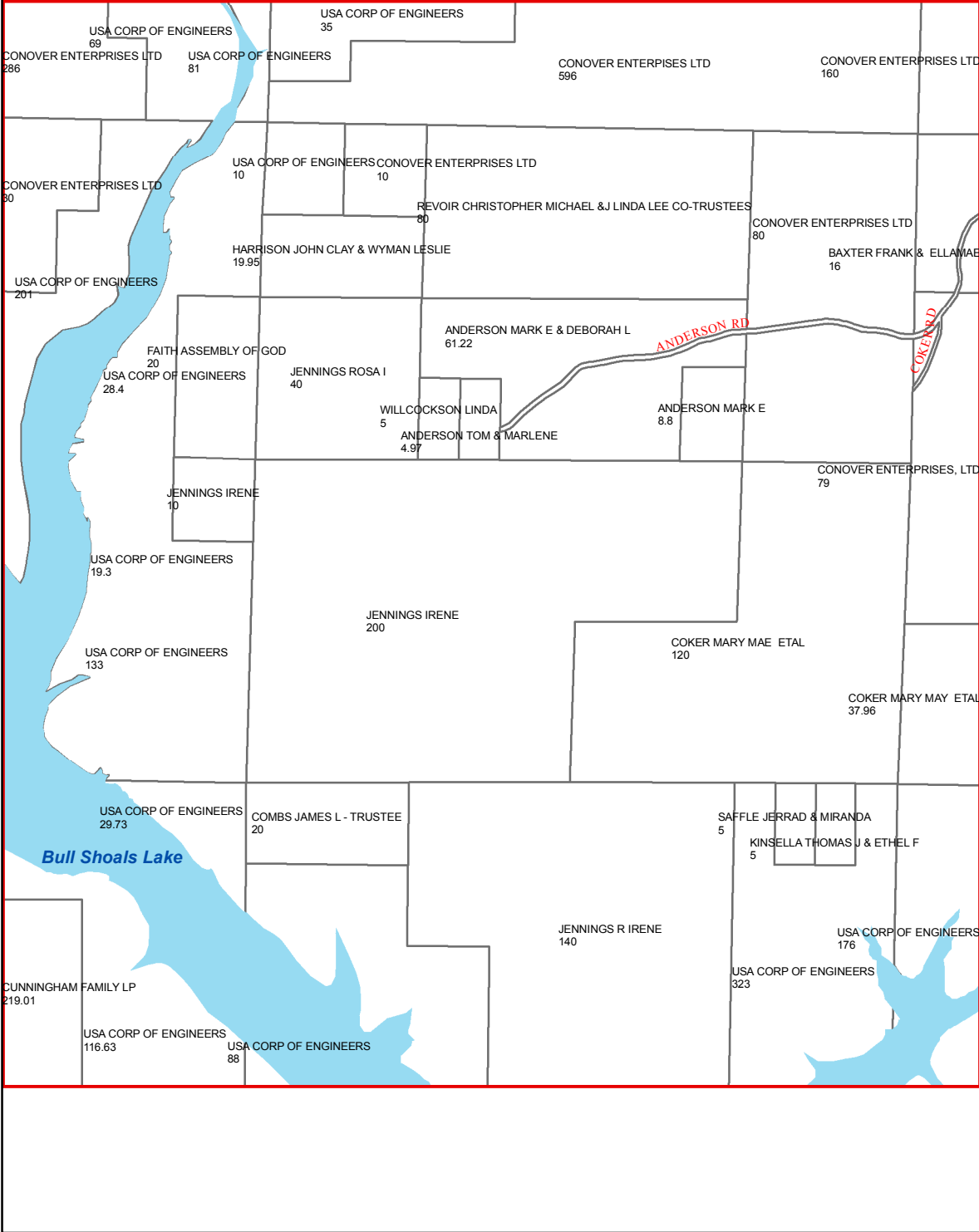

O28

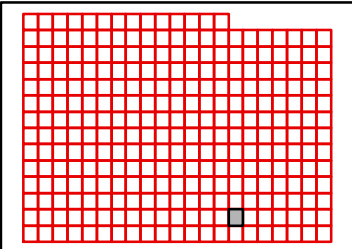

TANEY COUNTY, MISSOURI
by
GIS DEPARTMENT



N28

Apr 04, 2018

M29

M28

M30

N28

N30

O28

O30

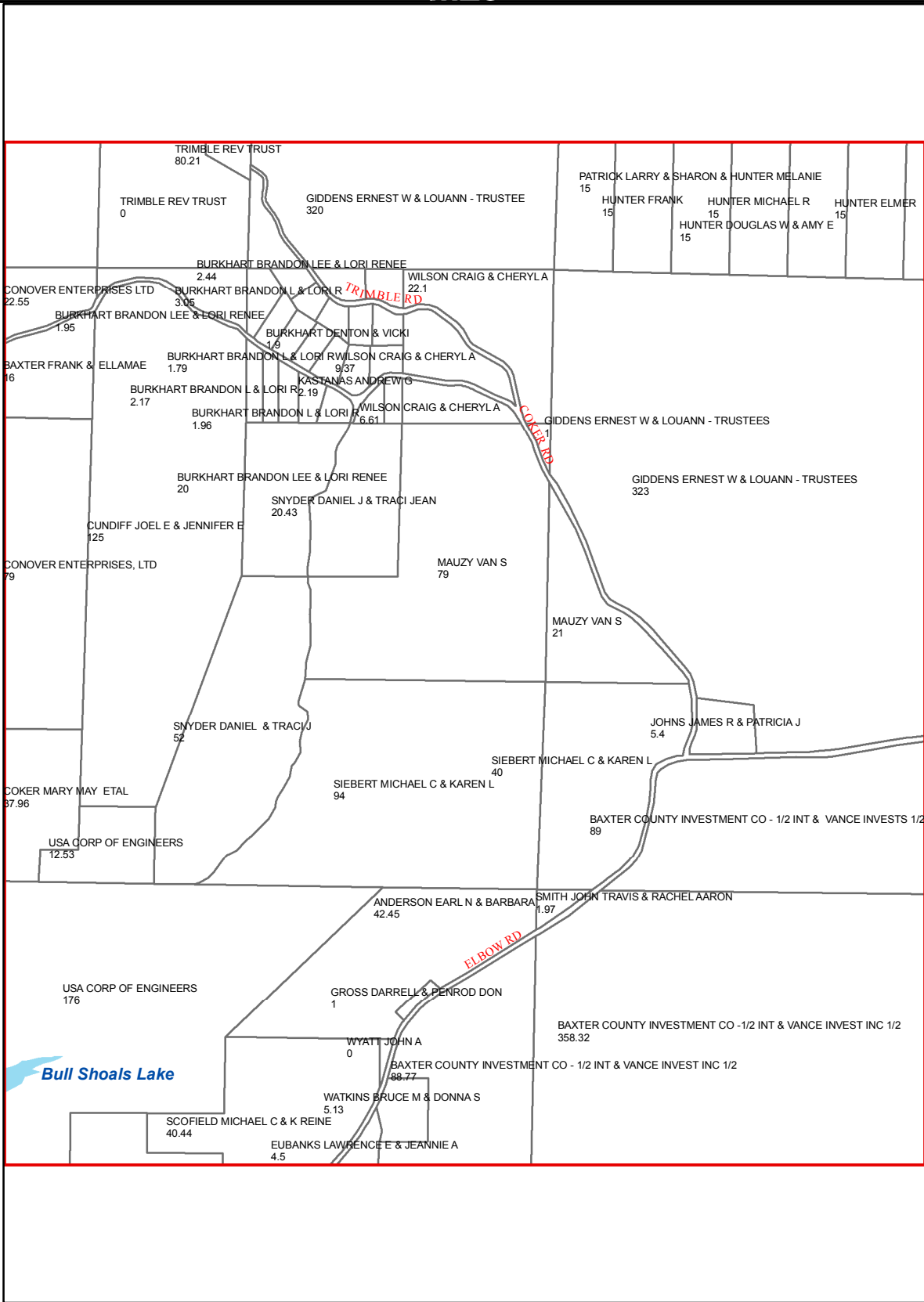

O29

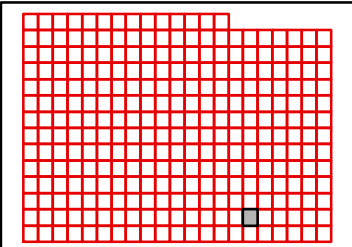

TANEY COUNTY, MISSOURI
by
GIS DEPARTMENT



N29
Apr 04, 2018

M30

M29

M31

N29

N31

O29

O31

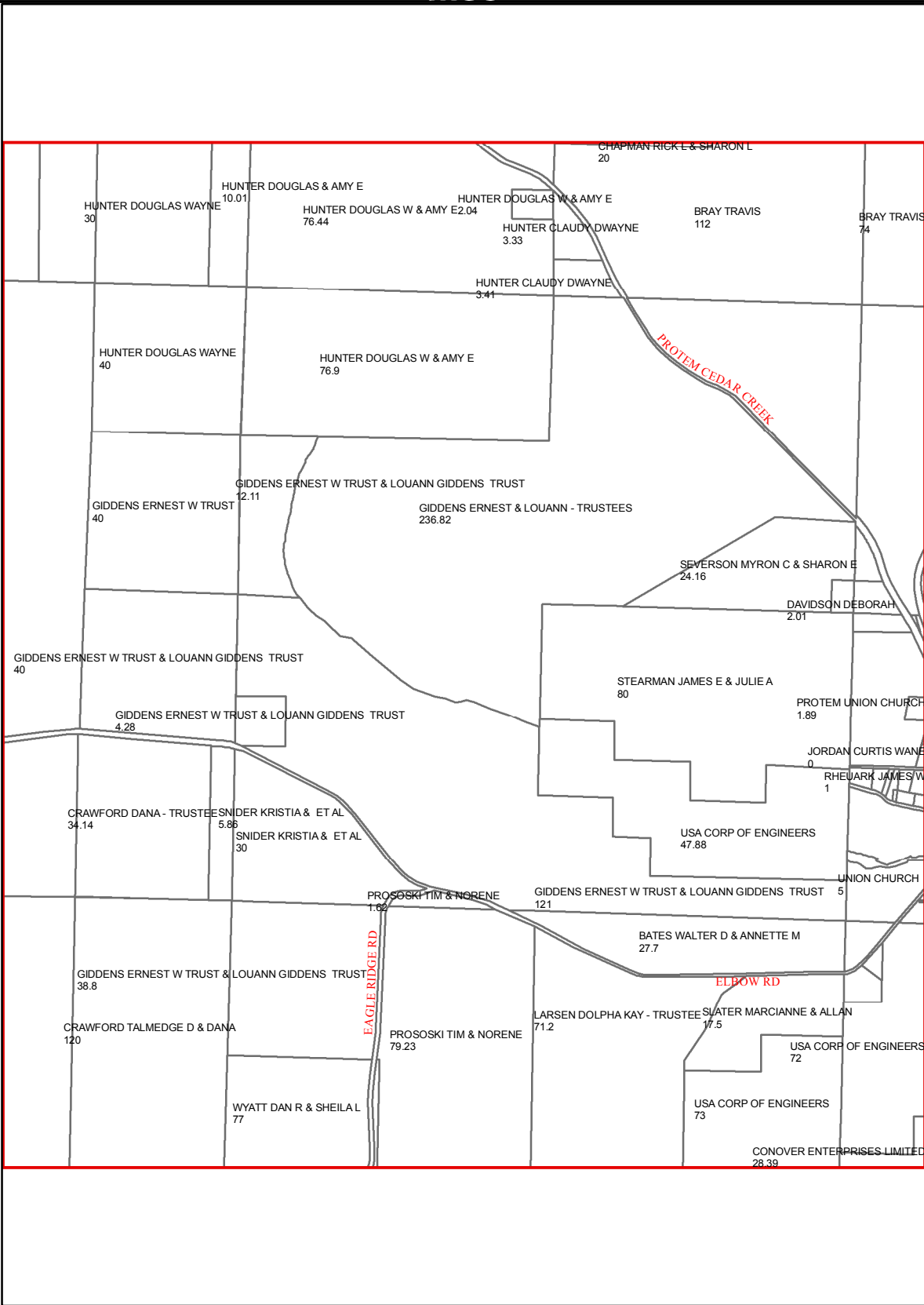

O30

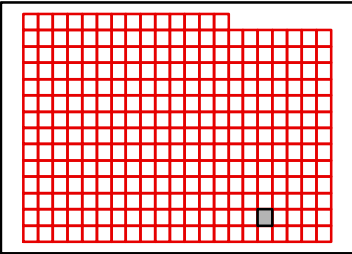

TANEY COUNTY, MISSOURI
by
GIS DEPARTMENT



N30
Apr 04, 2018

M31

M30

M32

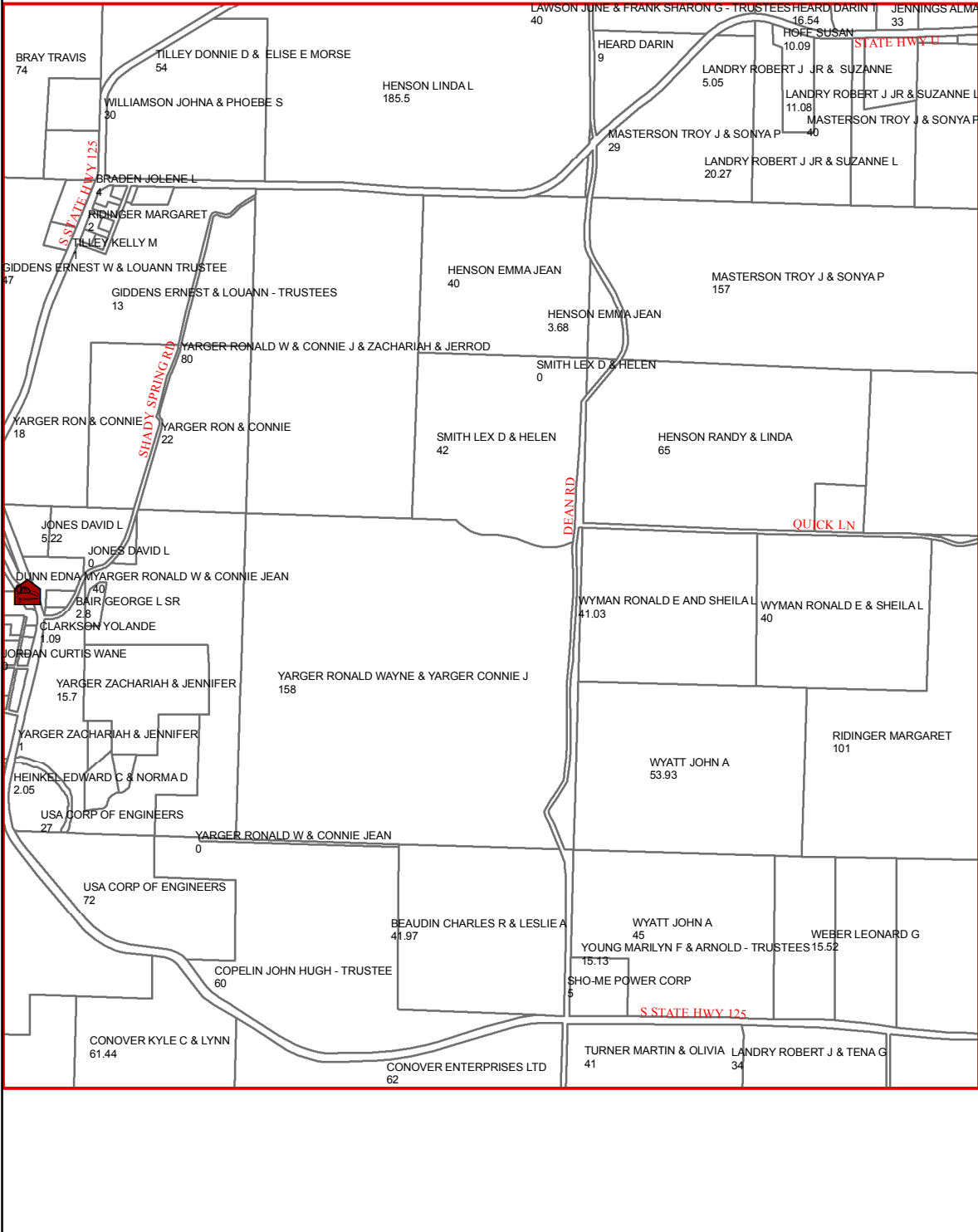

N30

N32

O30

O32

O31

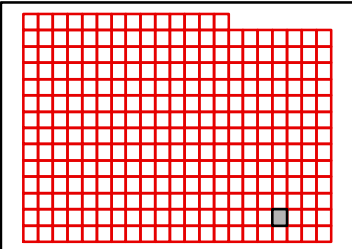

TANEY COUNTY, MISSOURI
by
GIS DEPARTMENT



N31
Apr 04, 2018

M32

M31

M33

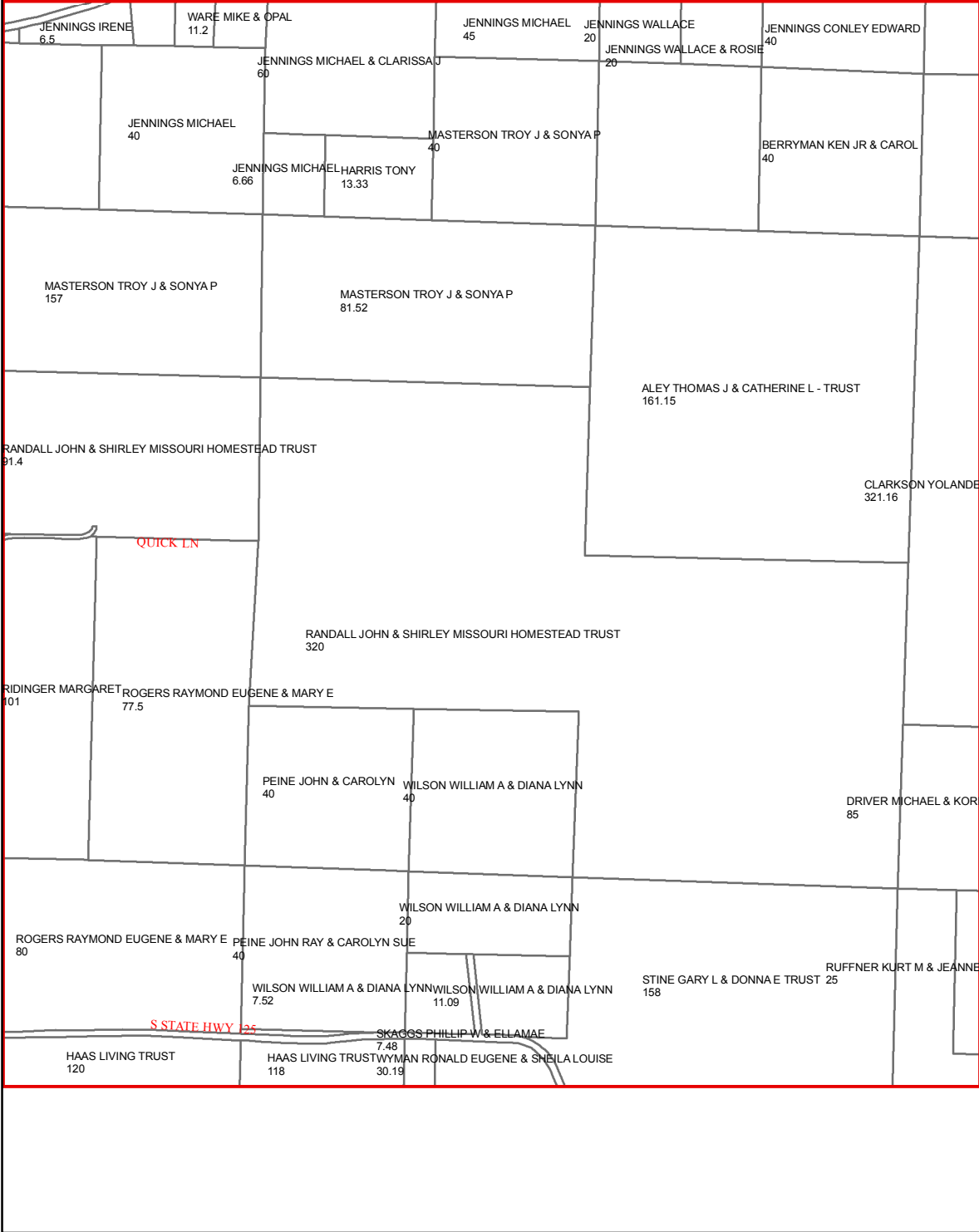

N31

N33

O31

O33

O32

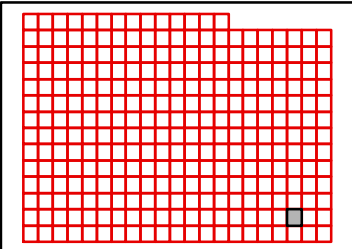

TANEY COUNTY, MISSOURI
by
GIS DEPARTMENT



N32

Apr 04, 2018

M33

M32

M34

N32

N34

O32

O34

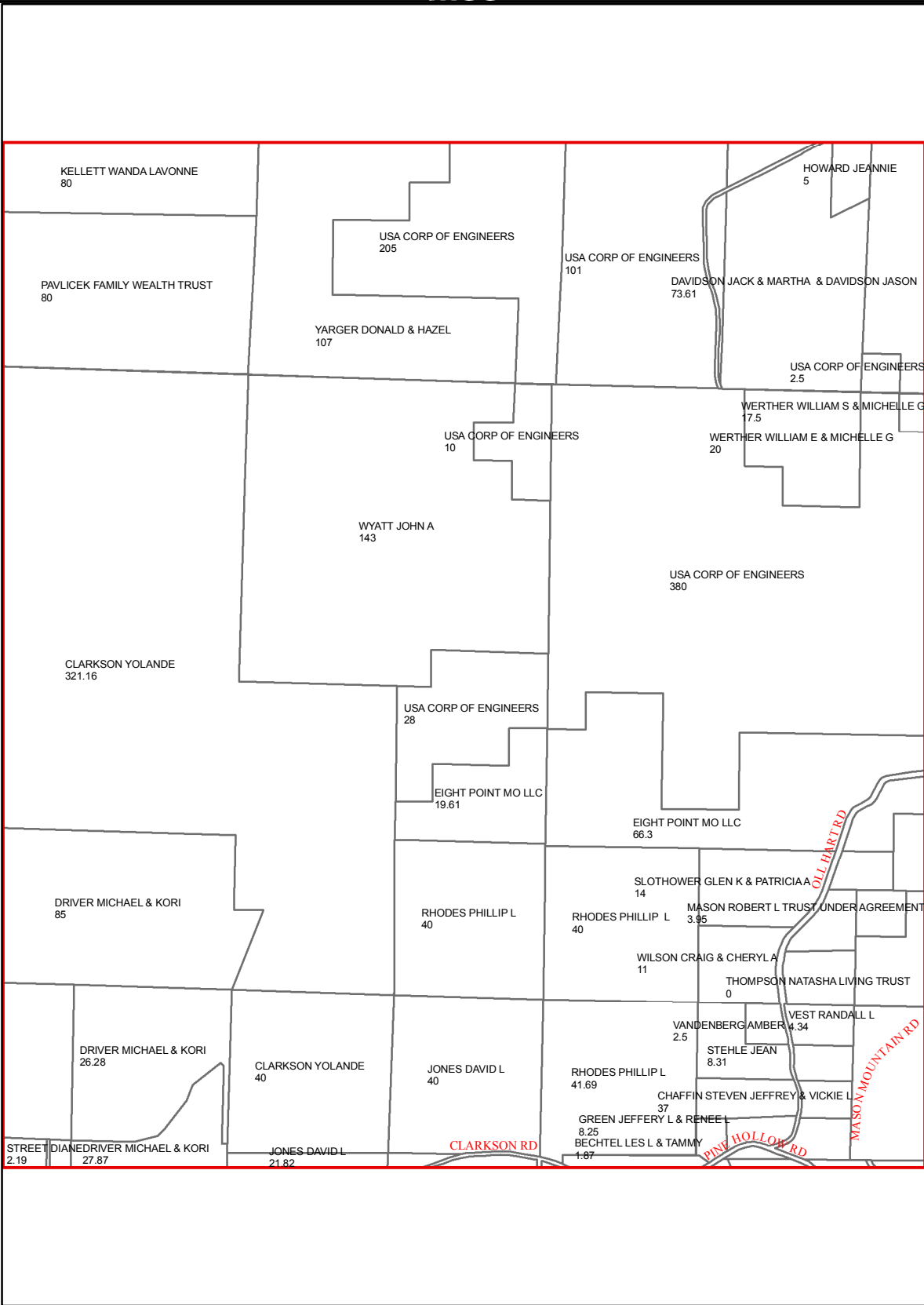

O33

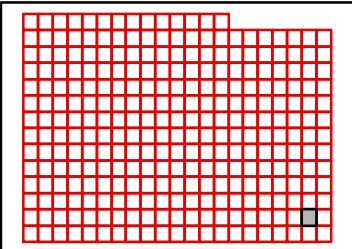

TANEY COUNTY, MISSOURI
by
GIS DEPARTMENT



N33

Apr 04, 2018

M34

M33

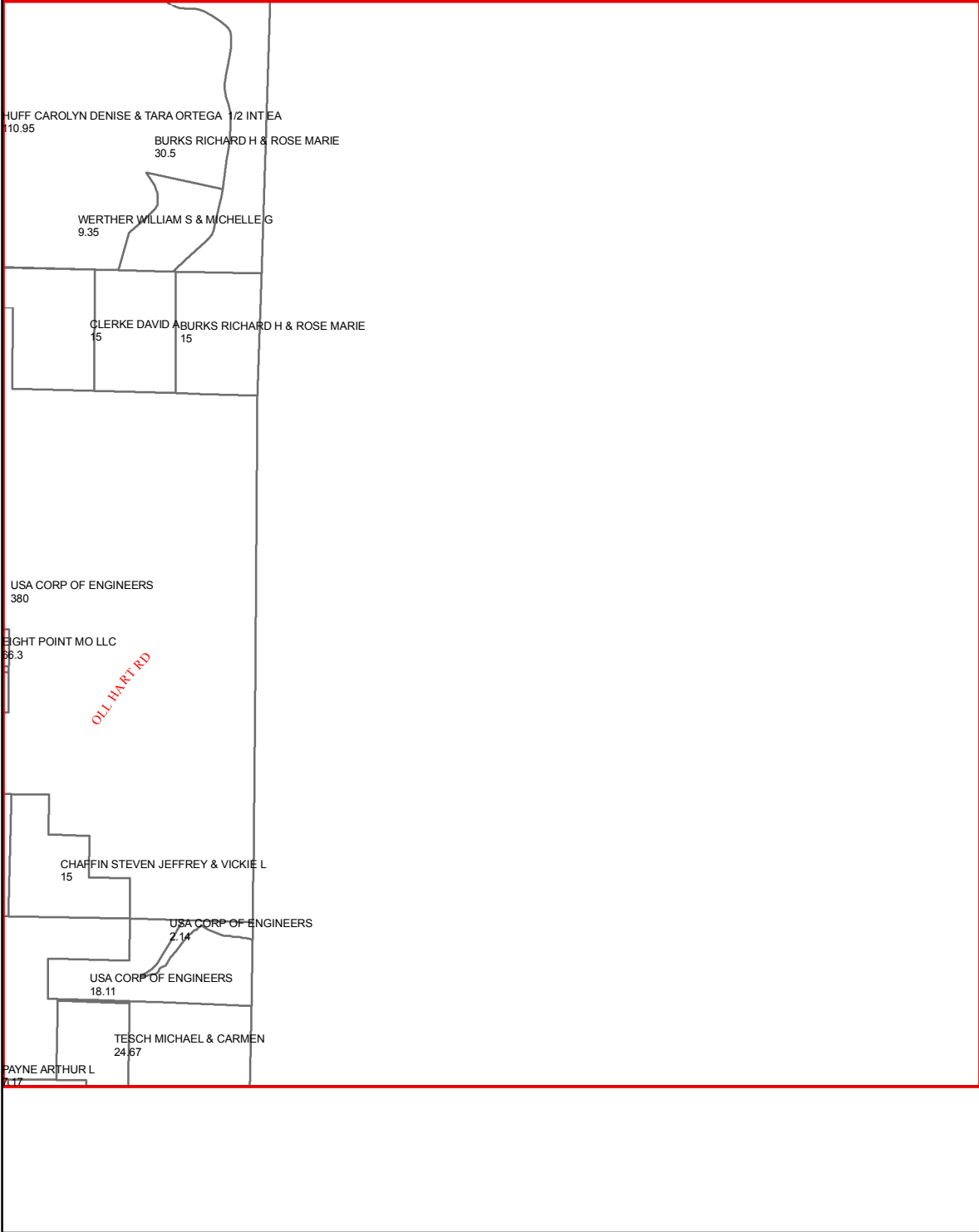

N33

O33

O34

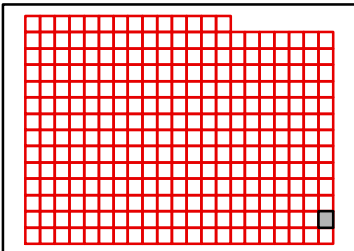

TANEY COUNTY, MISSOURI
by
GIS DEPARTMENT

N34

Apr 04, 2018



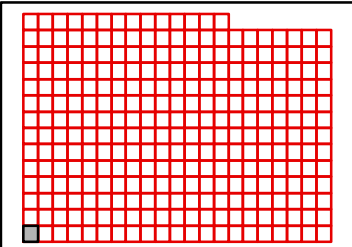
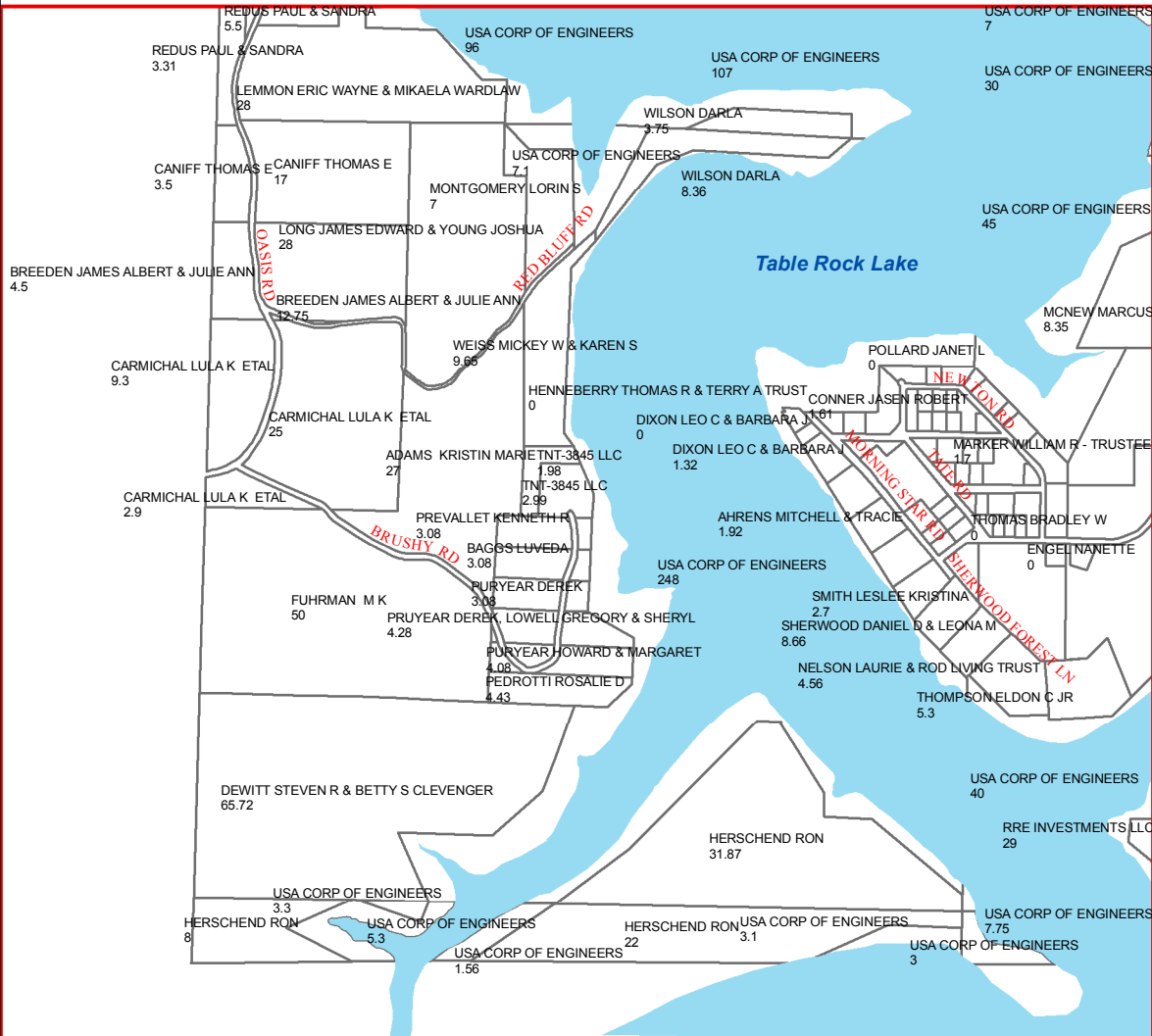

TANEY COUNTY, MISSOURI
by
GIS DEPARTMENT



O14

Apr 04, 2018

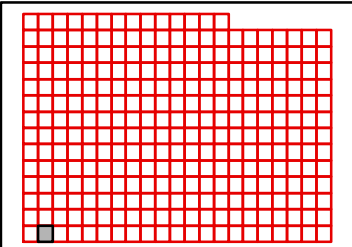
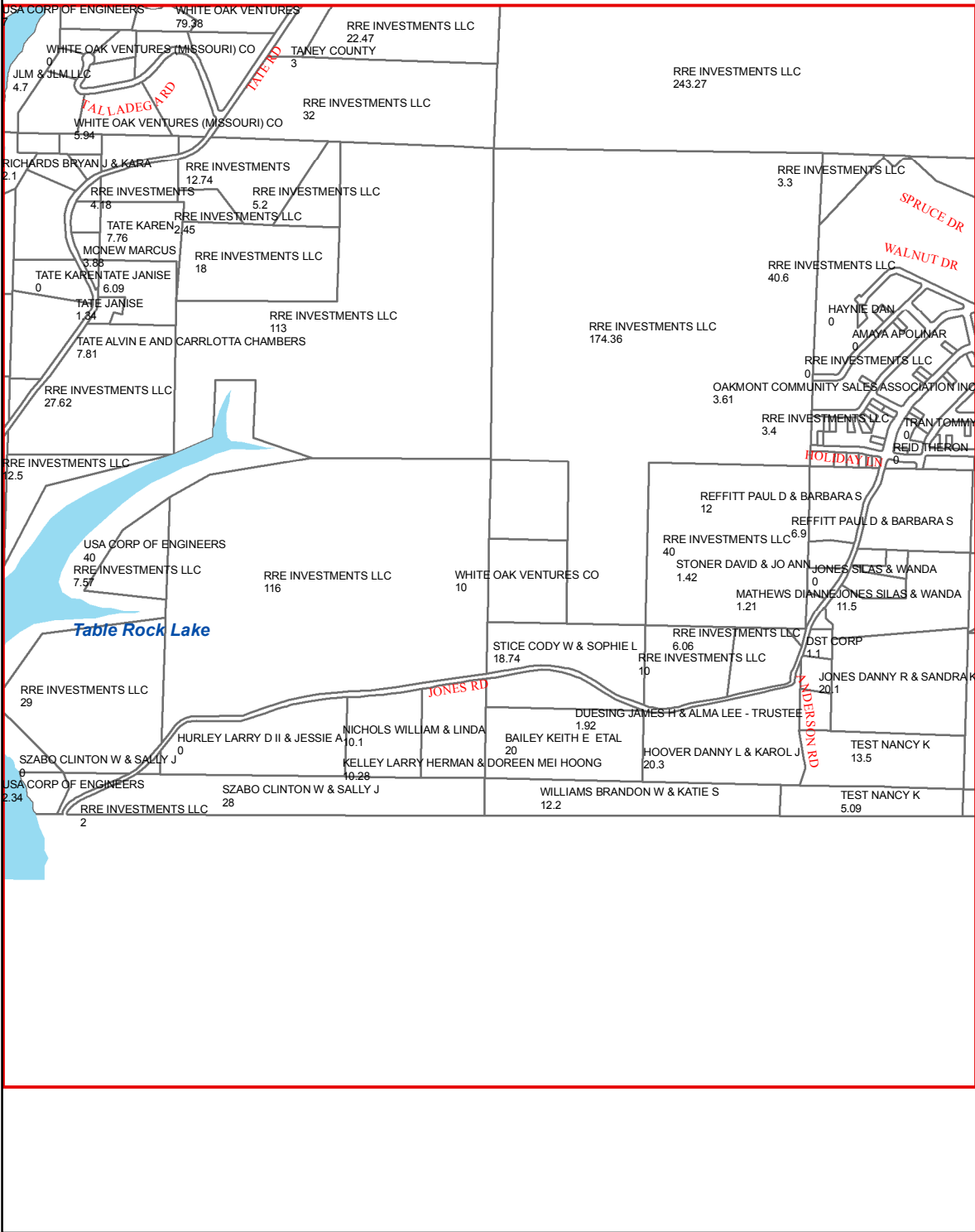

TANEY COUNTY, MISSOURI
by
GIS DEPARTMENT



O15
Apr 04, 2018

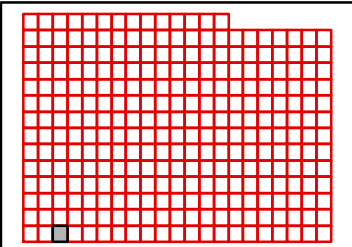
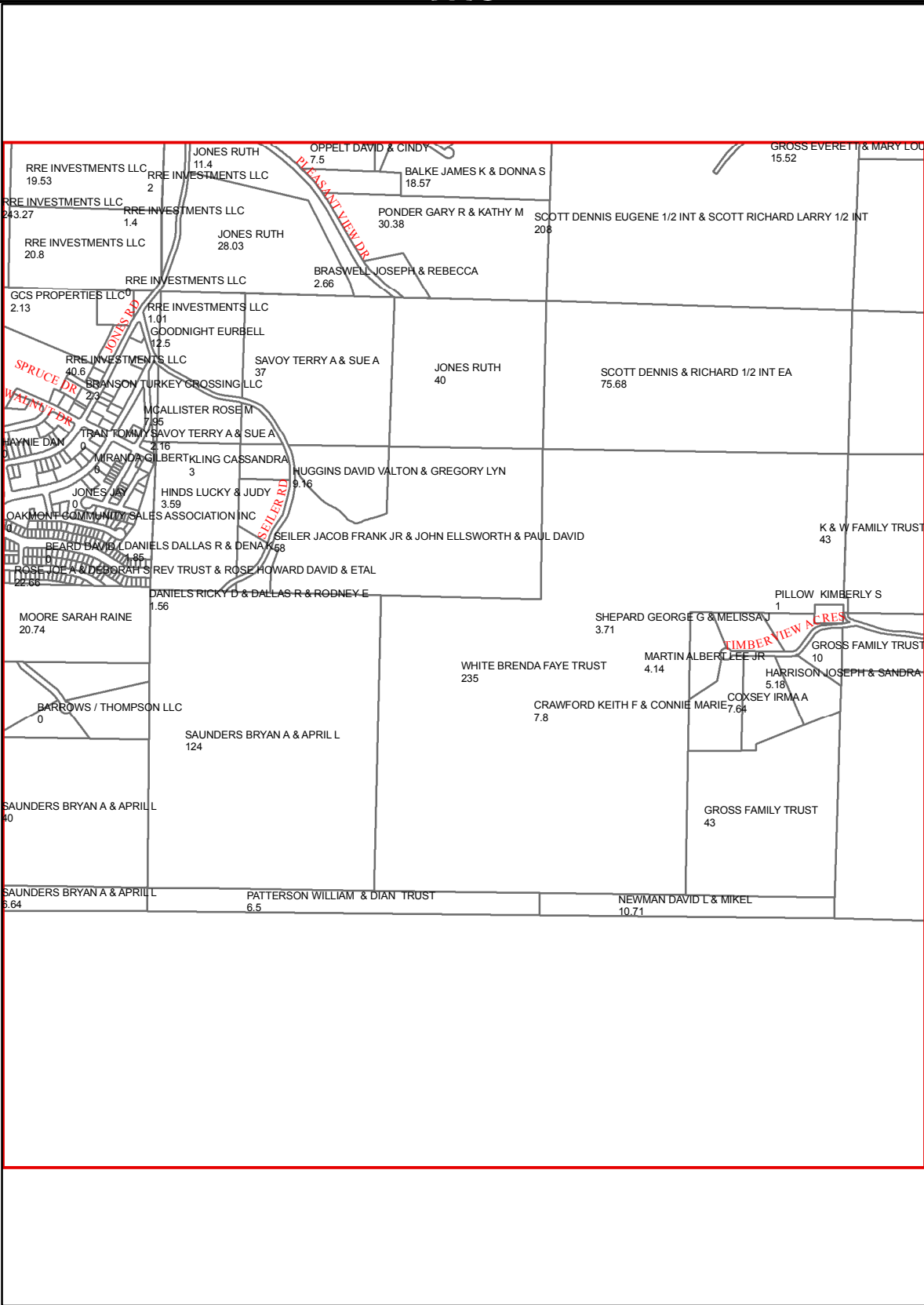

TANEY COUNTY, MISSOURI
by
GIS DEPARTMENT



O16
Apr 04, 2018

N17

N16

N18

O16

O18

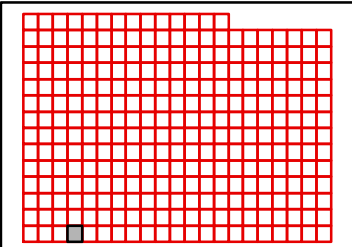
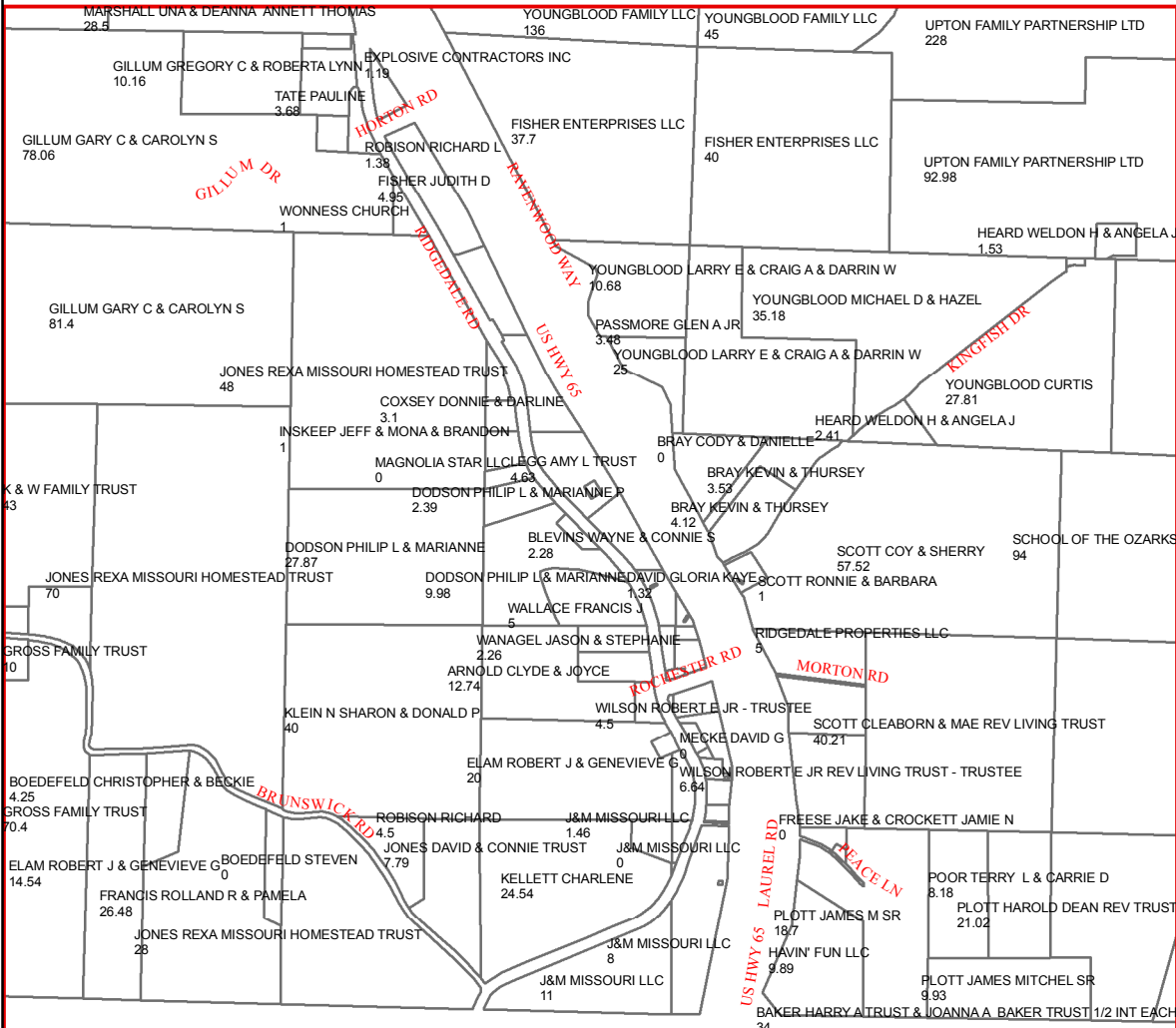

TANEY COUNTY, MISSOURI
by
GIS DEPARTMENT



O17
Apr 04, 2018

N17

N19

O17

O19

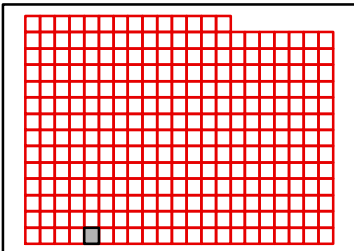
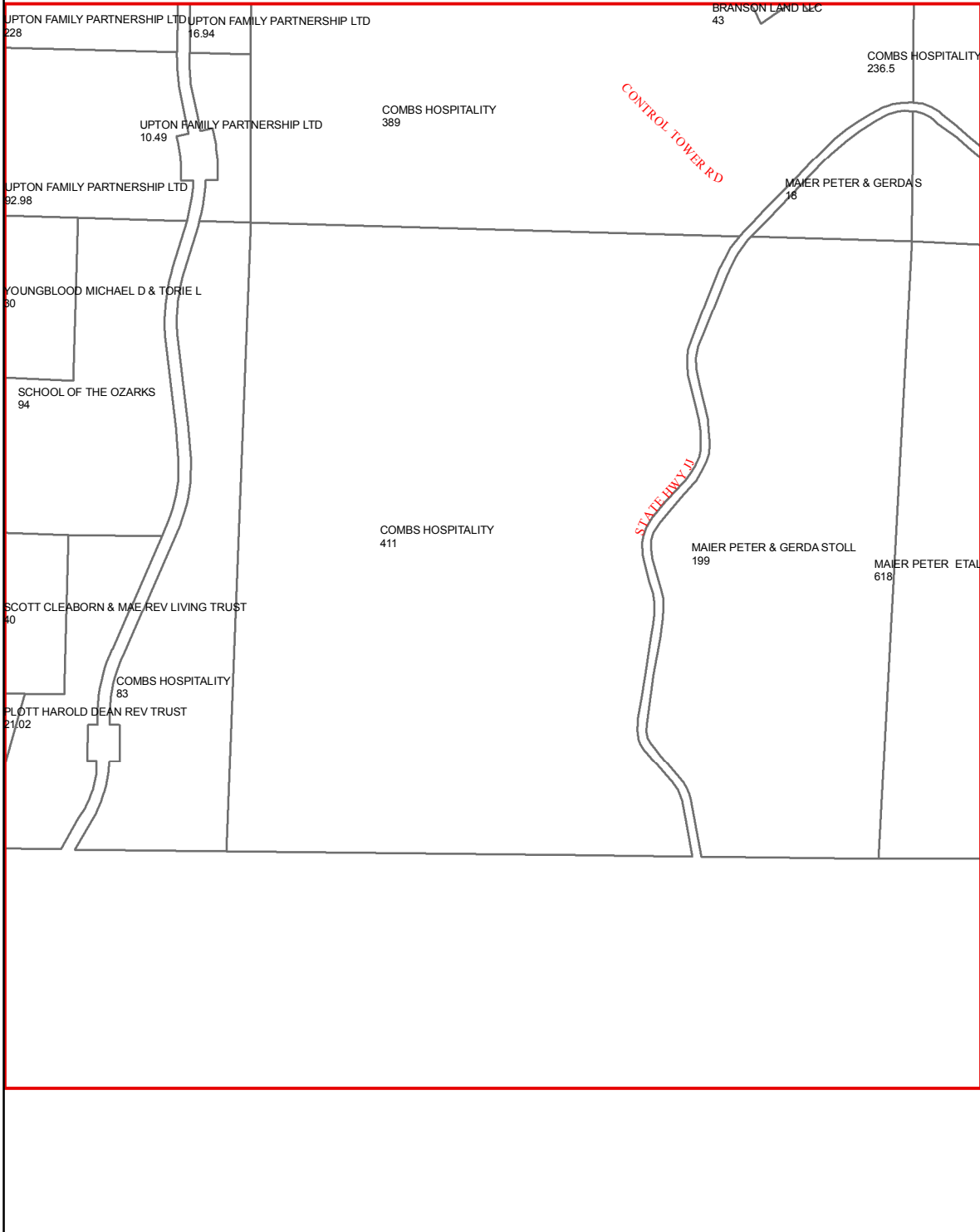

TANEY COUNTY, MISSOURI
by
GIS DEPARTMENT



O18
Apr 04, 2018

N19

N18

N20

O18

O20

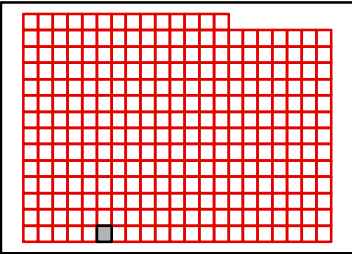
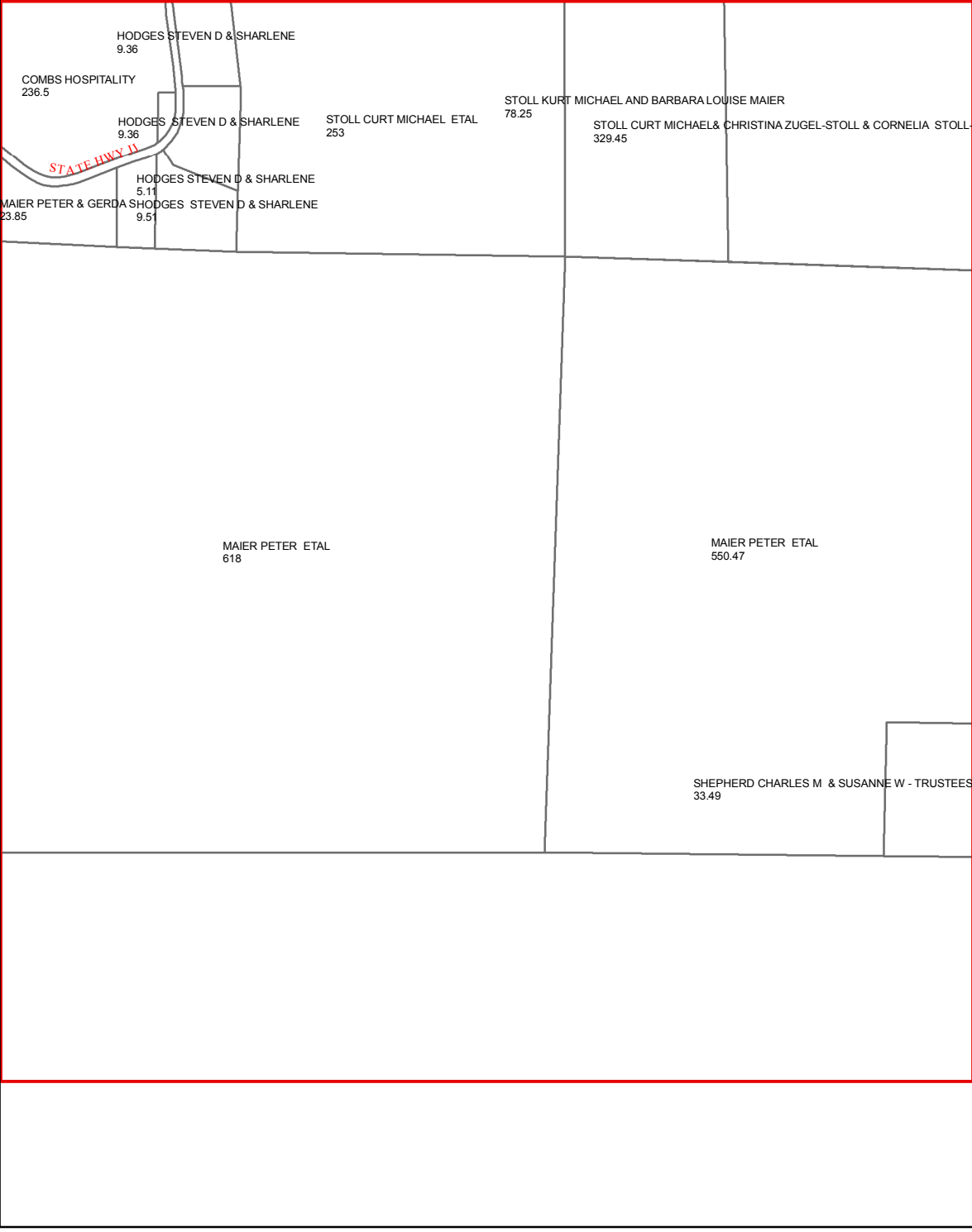

TANEY COUNTY, MISSOURI
by
GIS DEPARTMENT



O19
Apr 04, 2018

N20

N19

N21

O19

O21

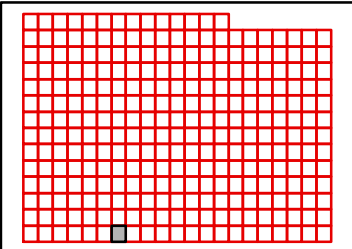
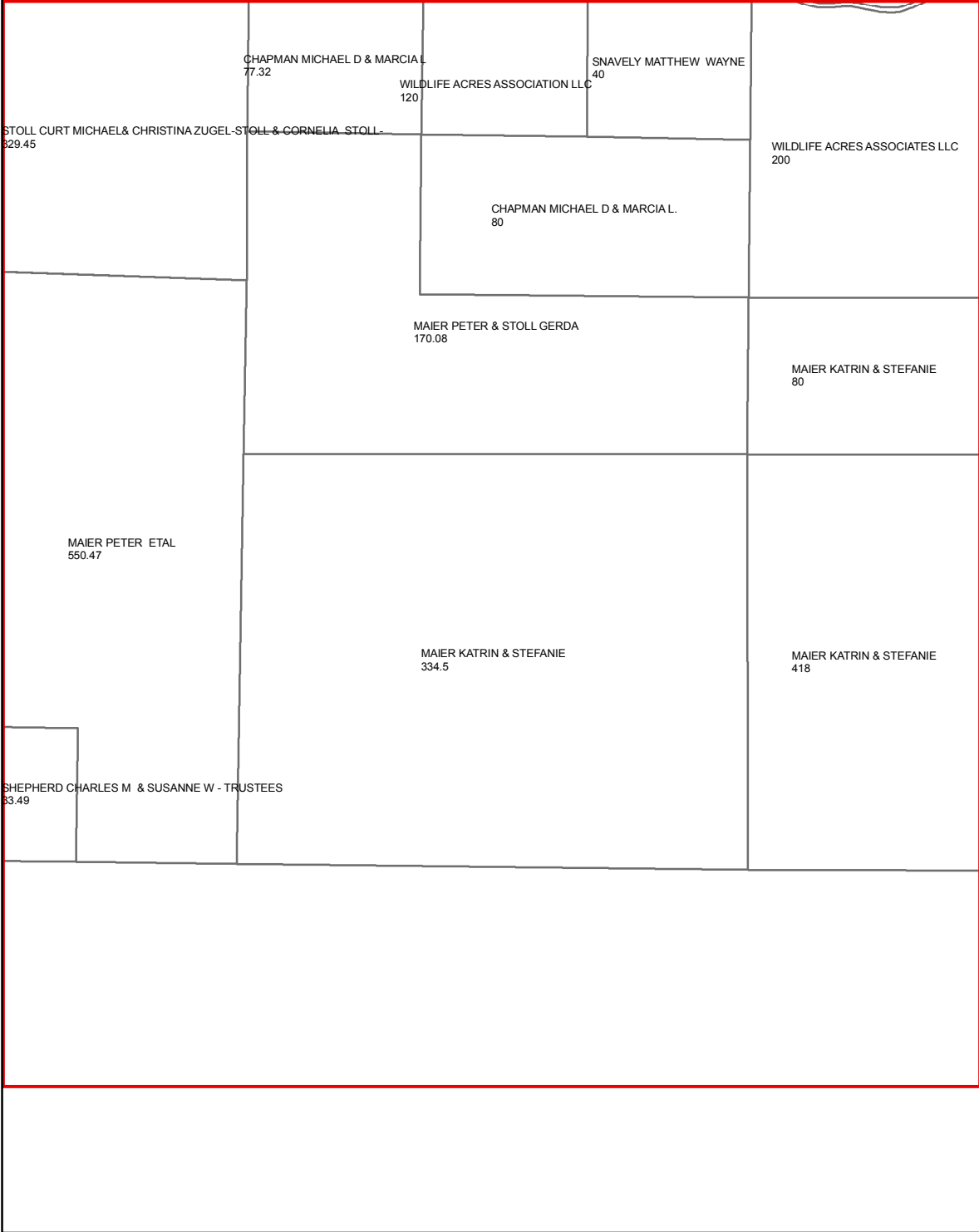

TANEY COUNTY, MISSOURI
by
GIS DEPARTMENT

O20

Apr 04, 2018



N21

N20

N22

O20

O22

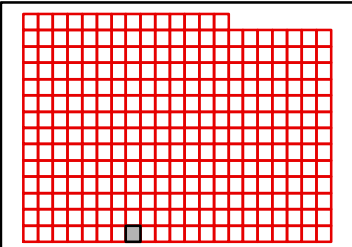
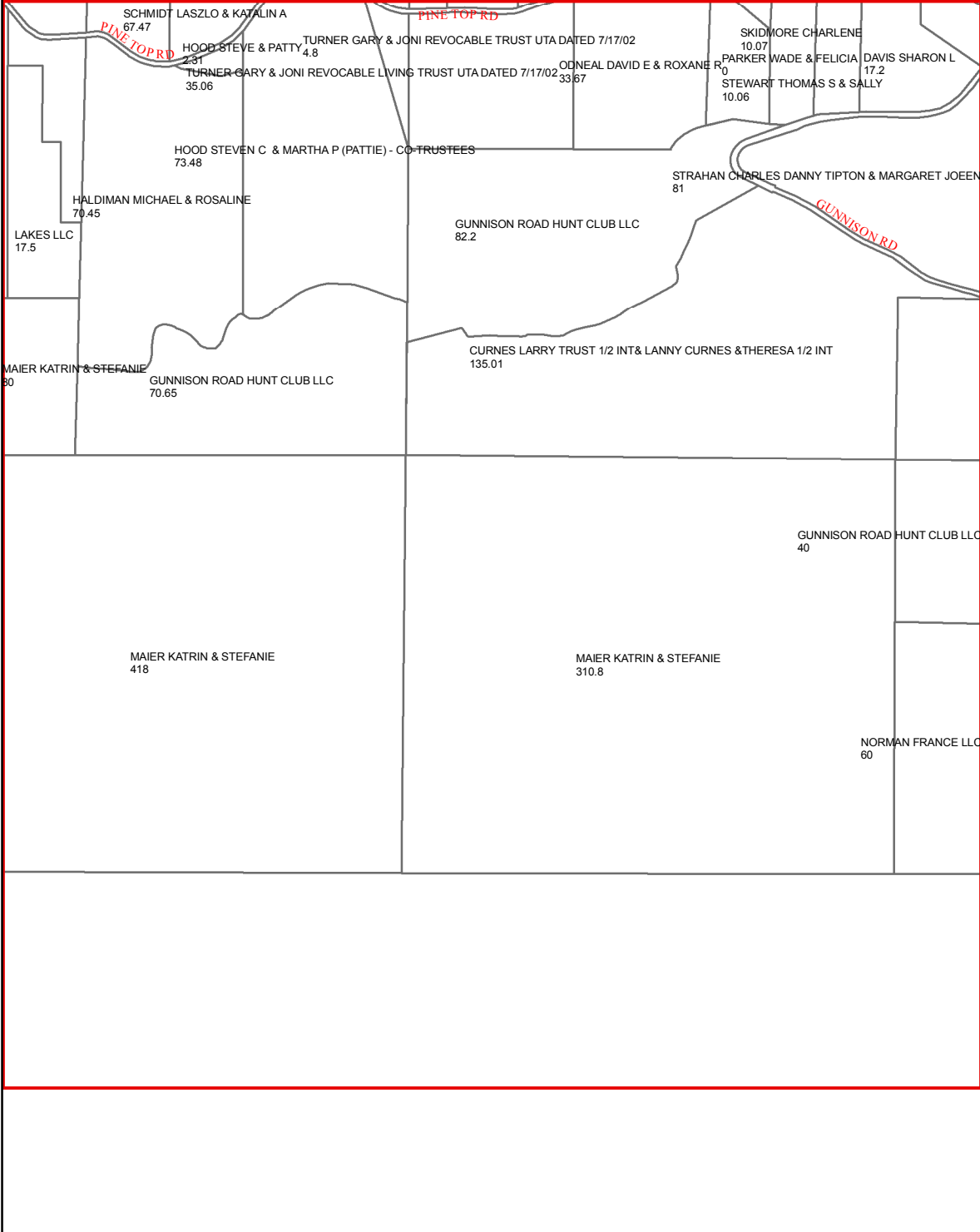

TANEY COUNTY, MISSOURI
by
GIS DEPARTMENT



O21

Apr 04, 2018

N21

N23

O21

O23

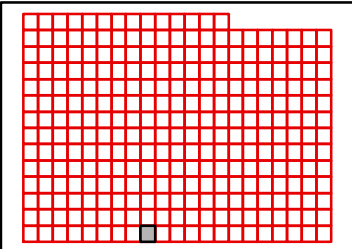
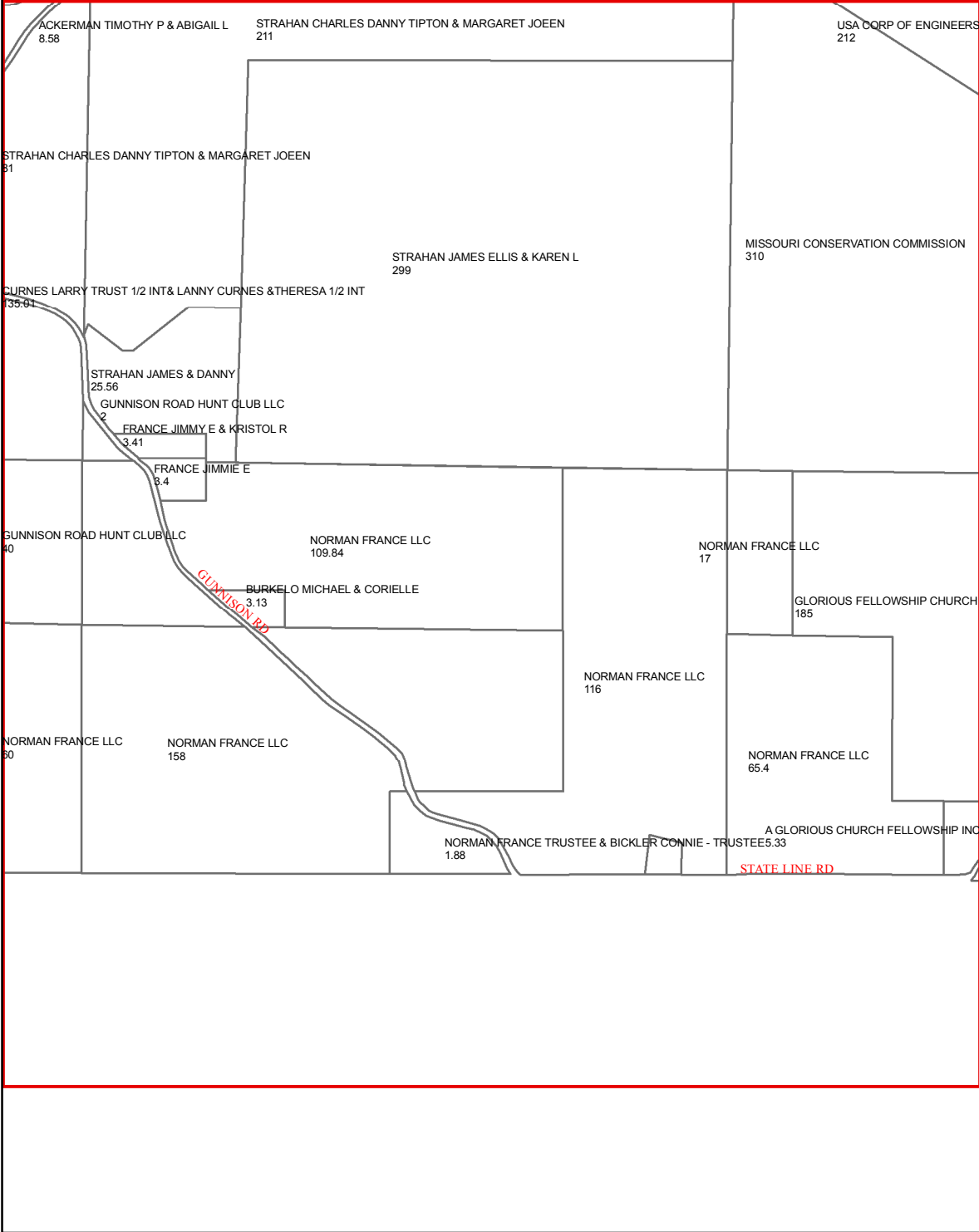

TANEY COUNTY, MISSOURI
by
GIS DEPARTMENT



O22
Apr 04, 2018

N23

N22

N24

O22

O24

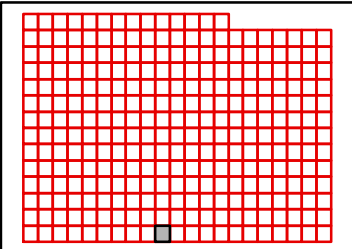
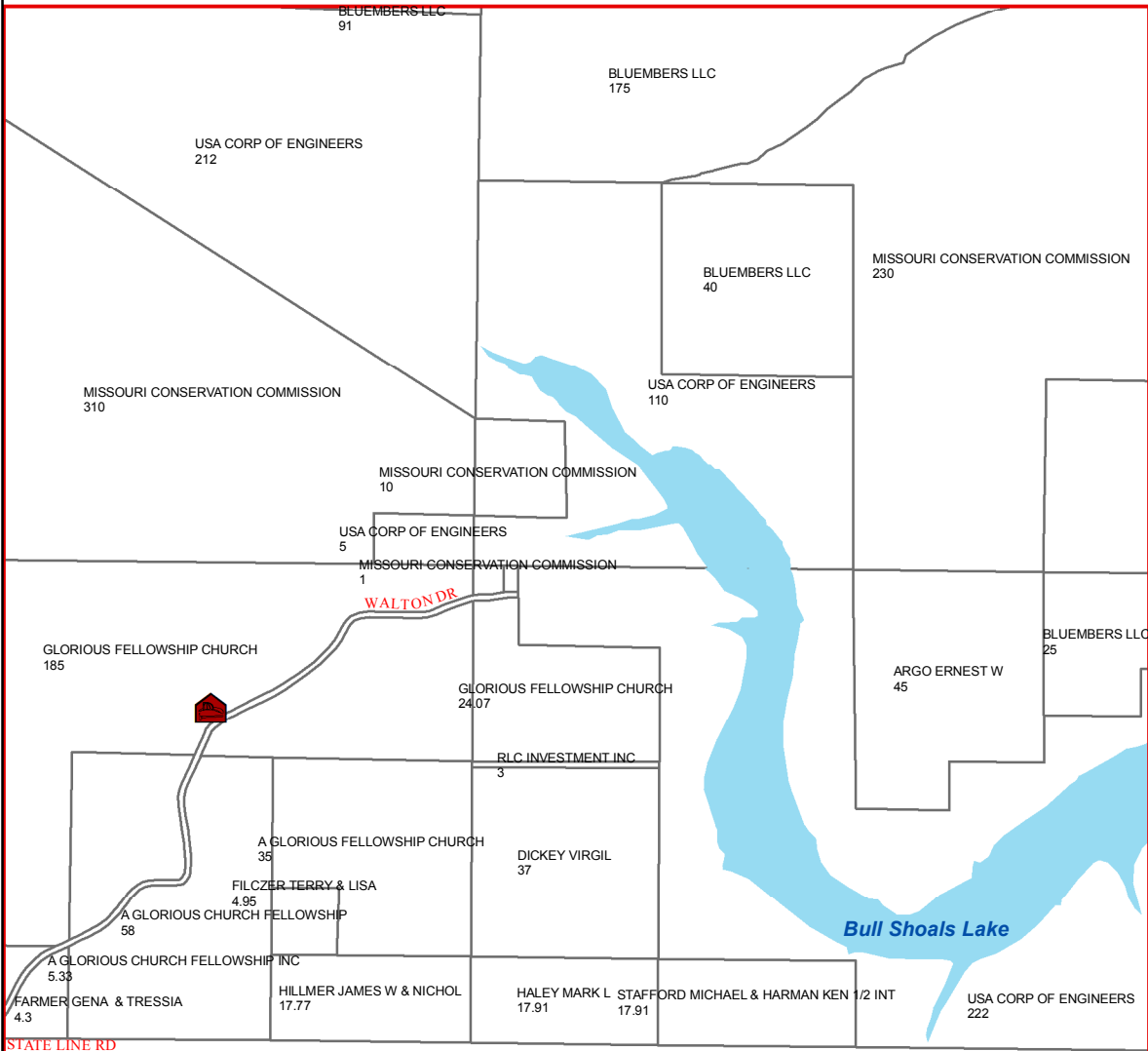

TANEY COUNTY, MISSOURI
by
GIS DEPARTMENT



O23

Apr 04, 2018

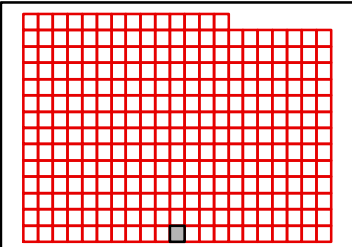
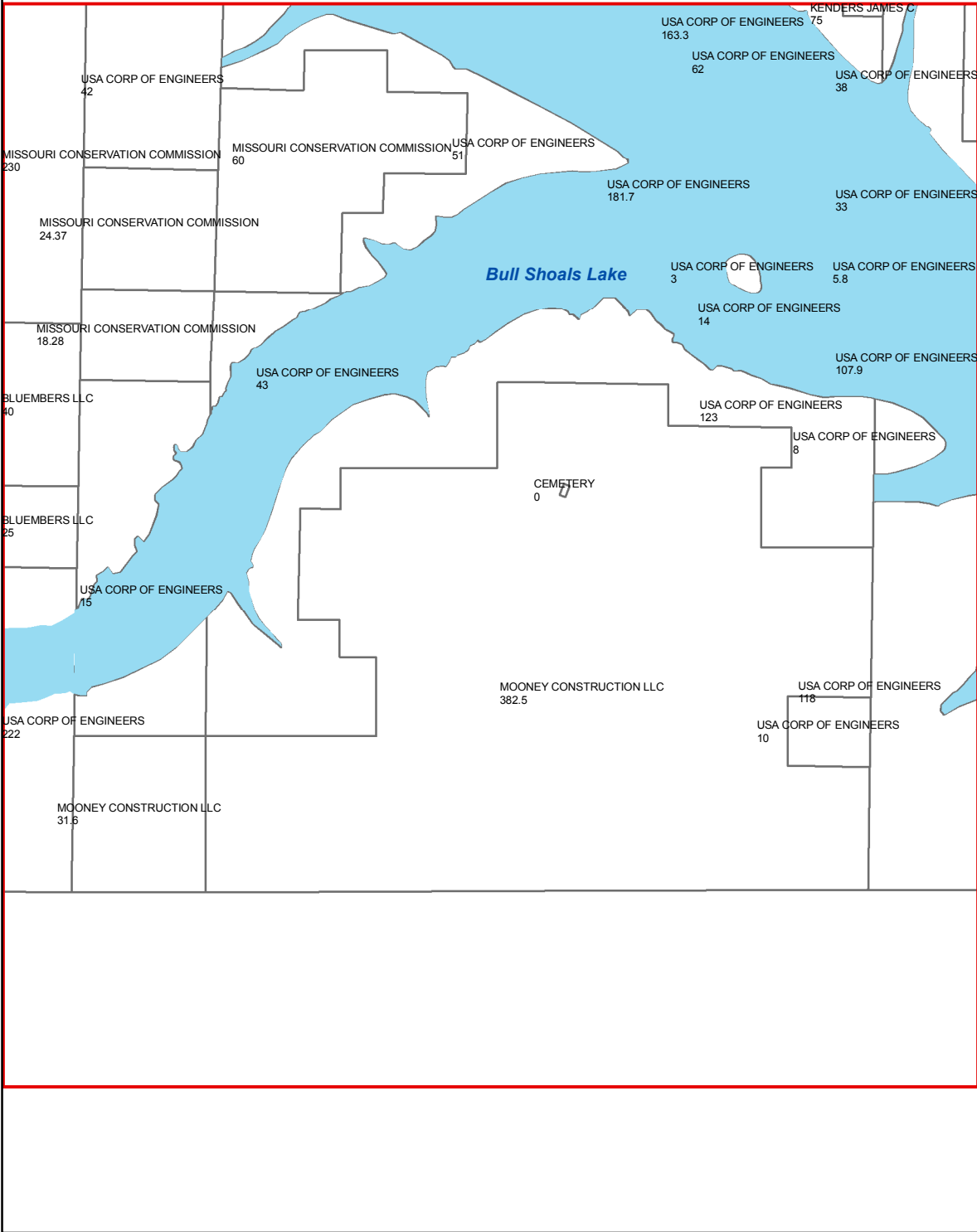

TANEY COUNTY, MISSOURI
by
GIS DEPARTMENT

O24

Apr 04, 2018



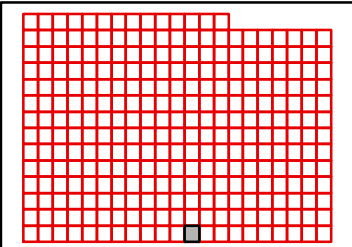
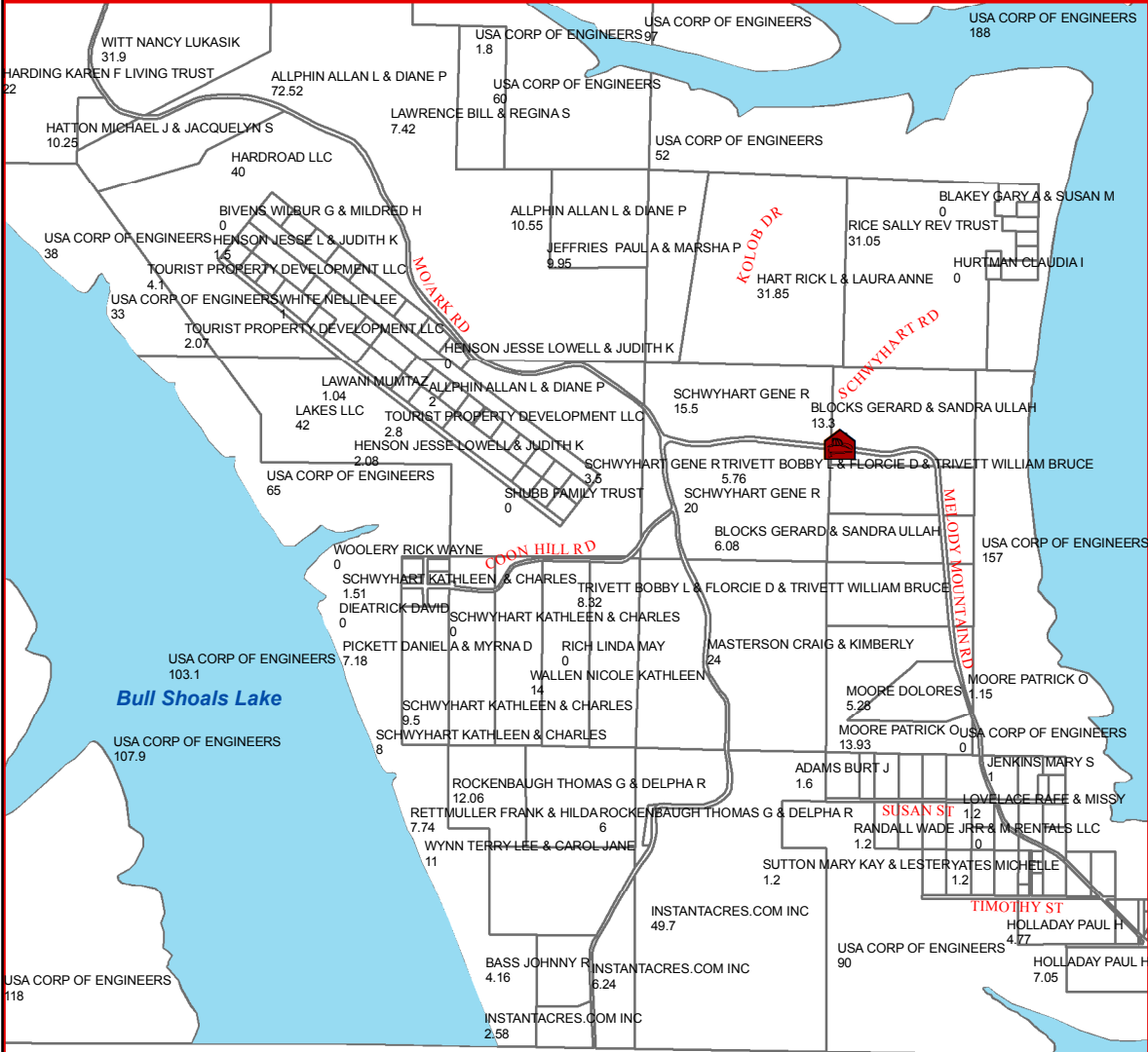

TANEY COUNTY, MISSOURI
by
GIS DEPARTMENT



O25

Apr 04, 2018

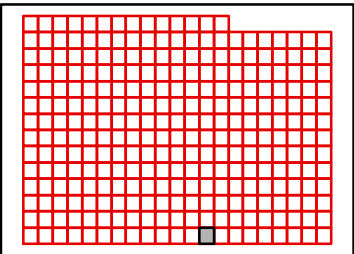
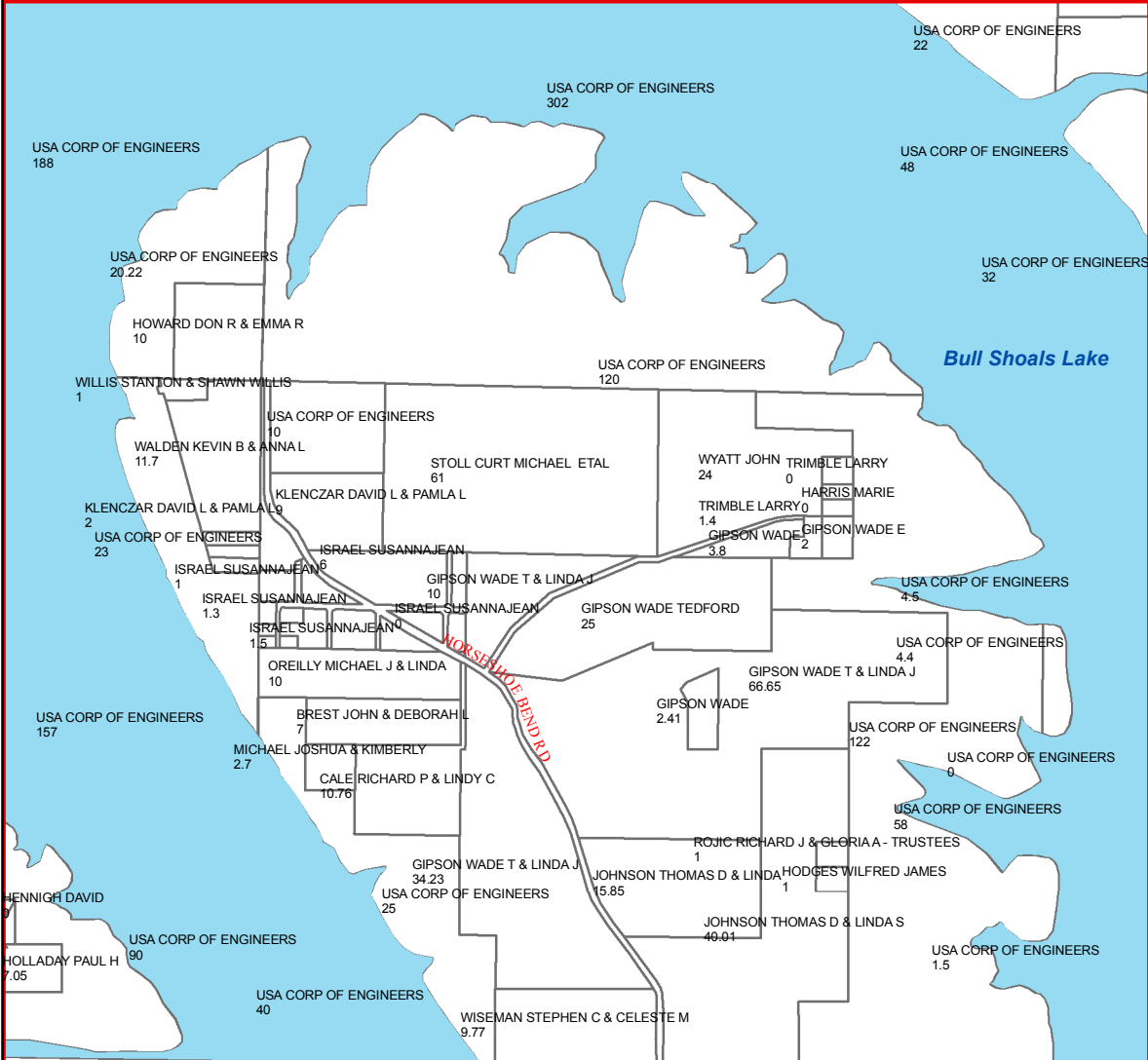

TANEY COUNTY, MISSOURI
by
GIS DEPARTMENT



O26
Apr 04, 2018

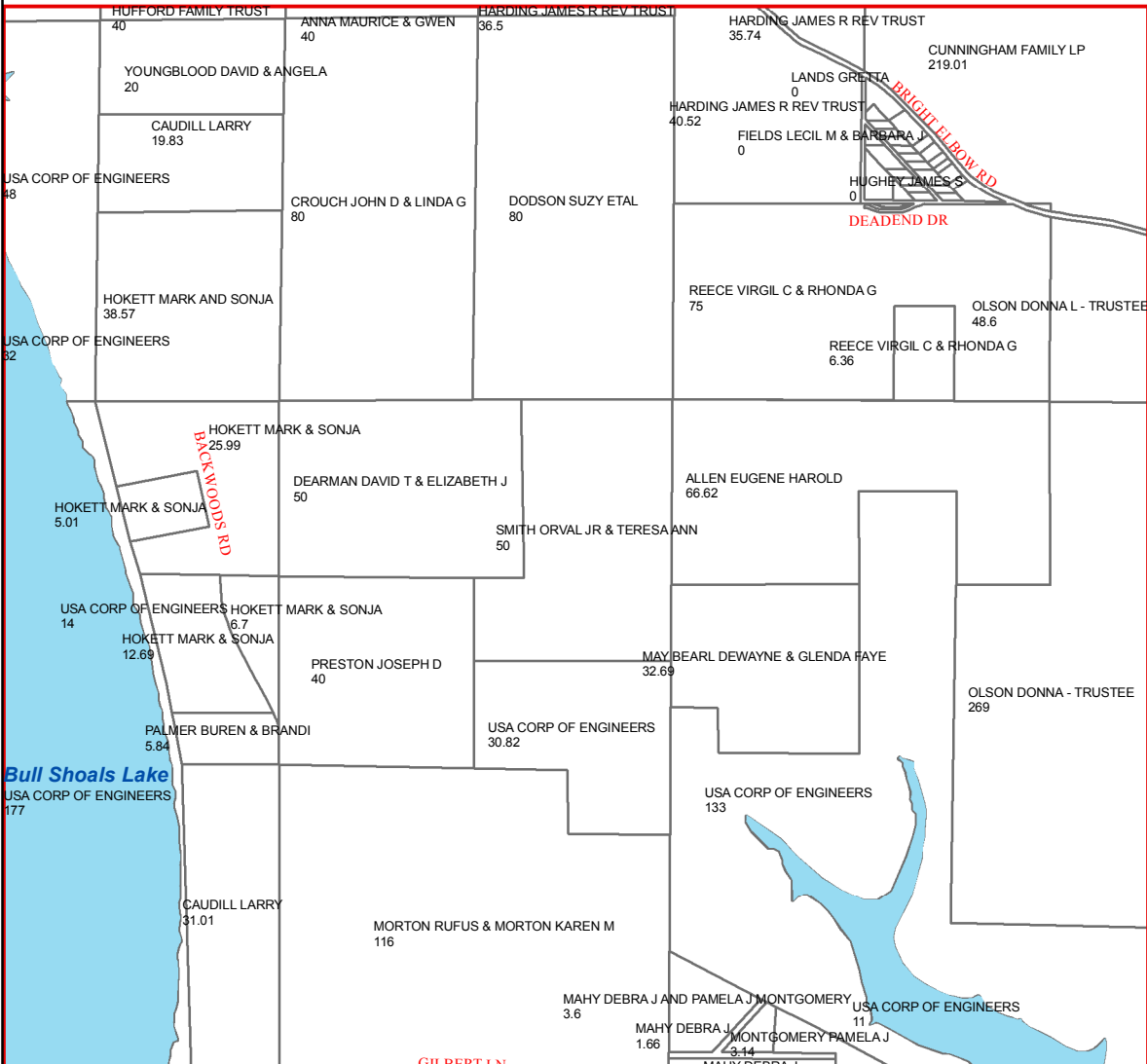

Bull Shoals Lake
USA CORP OF ENGINEERS
177

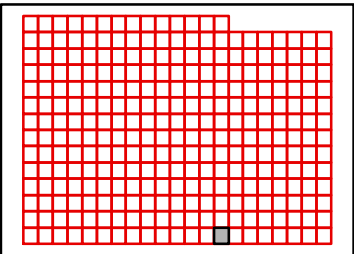

TANEY COUNTY, MISSOURI
by
GIS DEPARTMENT



O27

Apr 04, 2018

N27

N29

O27

O29

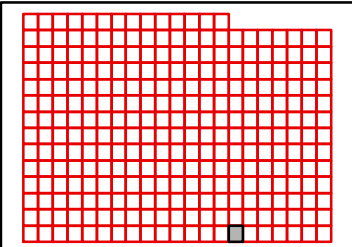
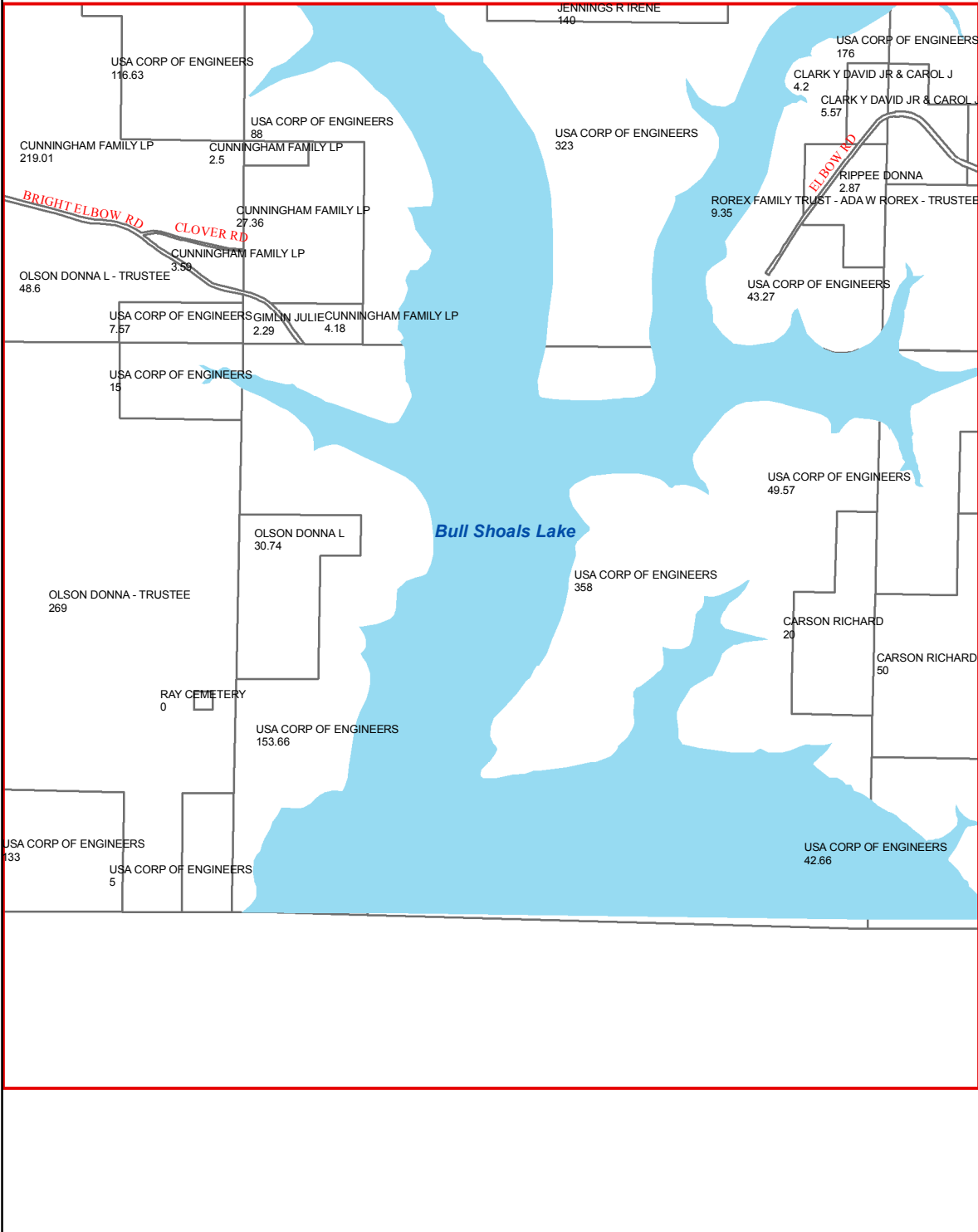

TANEY COUNTY, MISSOURI
by
GIS DEPARTMENT



O28
Apr 04, 2018

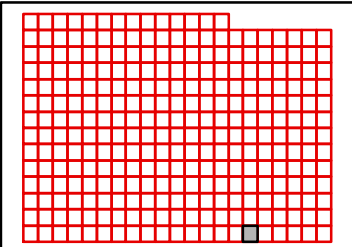
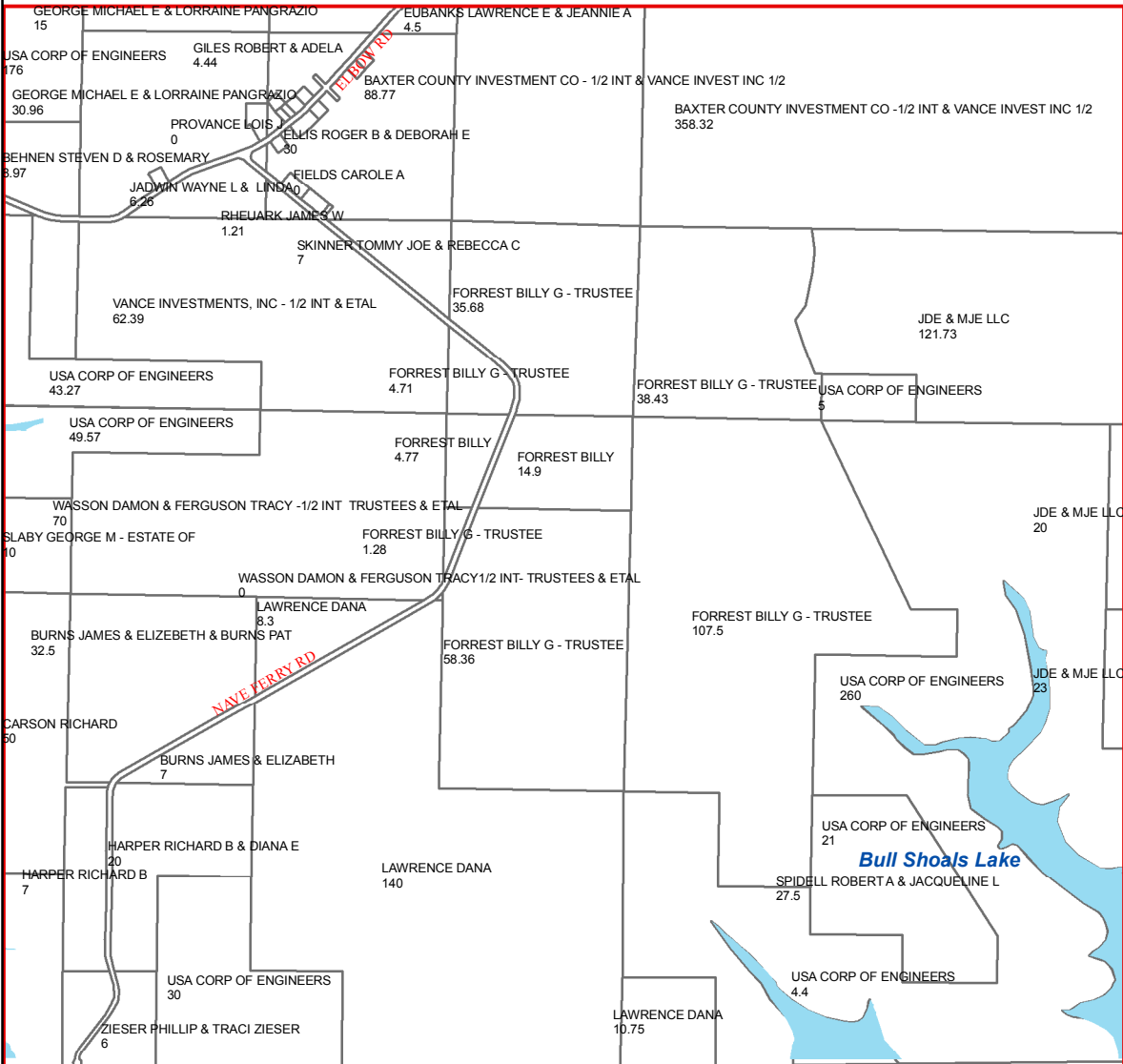

TANEY COUNTY, MISSOURI
by
GIS DEPARTMENT



O29
Apr 04, 2018

N29

N31

O29

O31

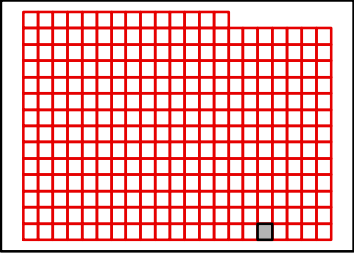
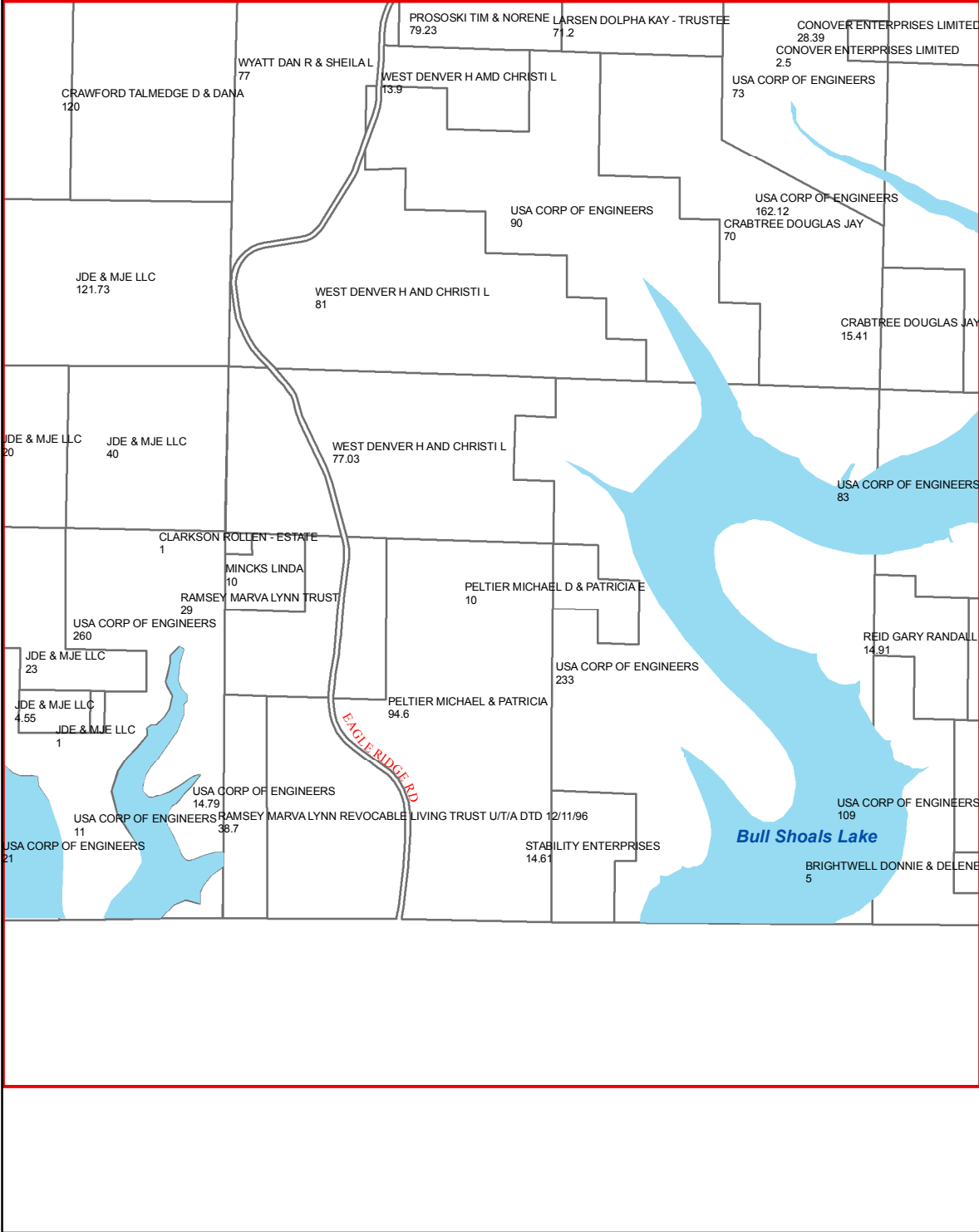

TANEY COUNTY, MISSOURI
by
GIS DEPARTMENT



O30
Apr 04, 2018

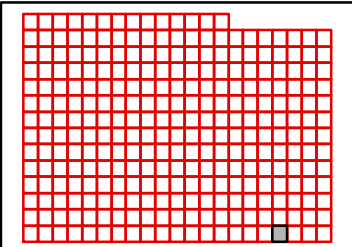
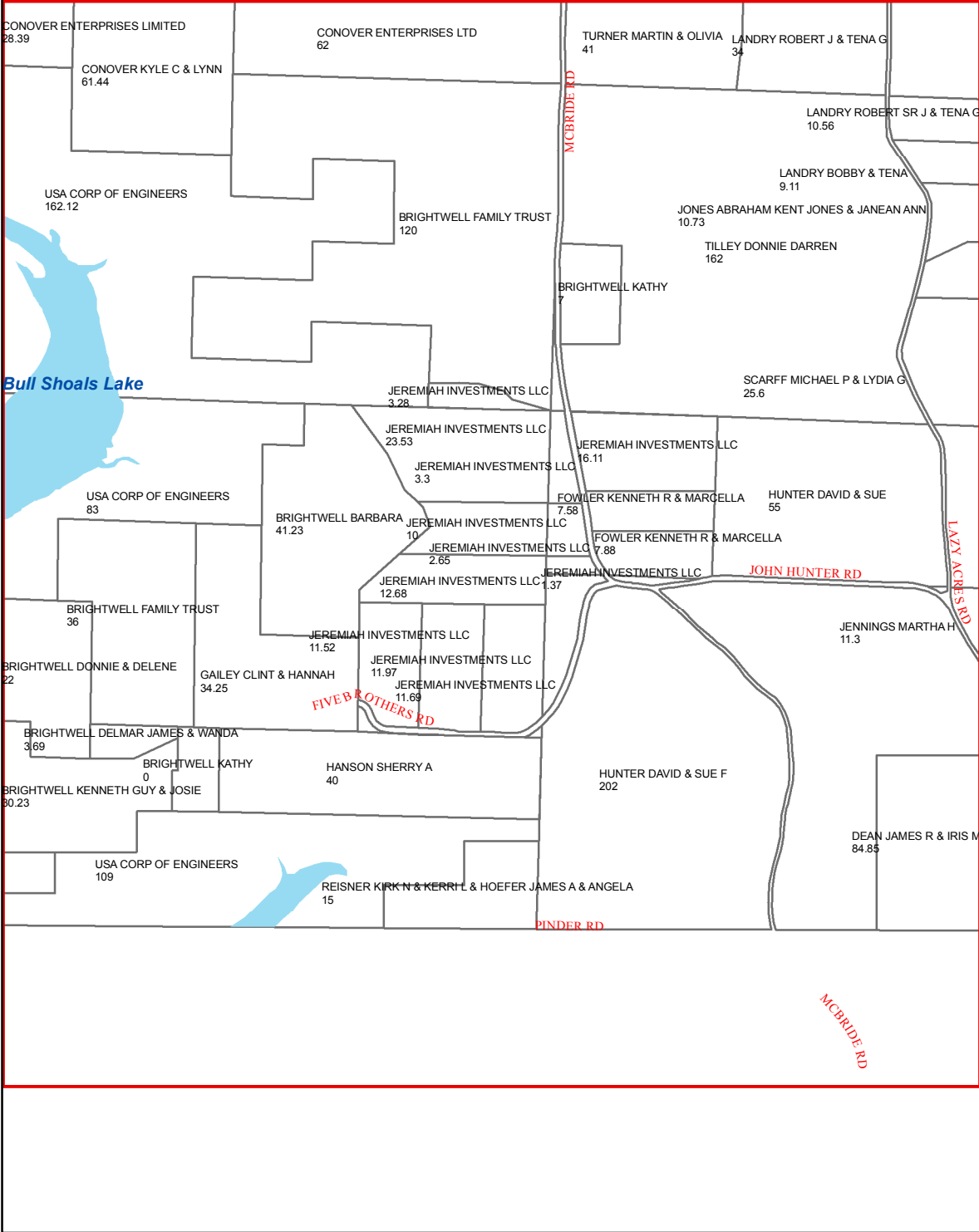

TANEY COUNTY, MISSOURI
by
GIS DEPARTMENT



O31

Apr 04, 2018

N32

N31

N33

O31

O33

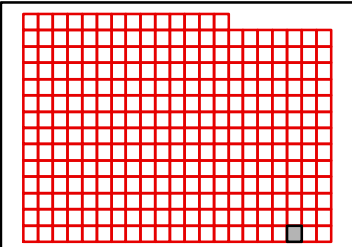
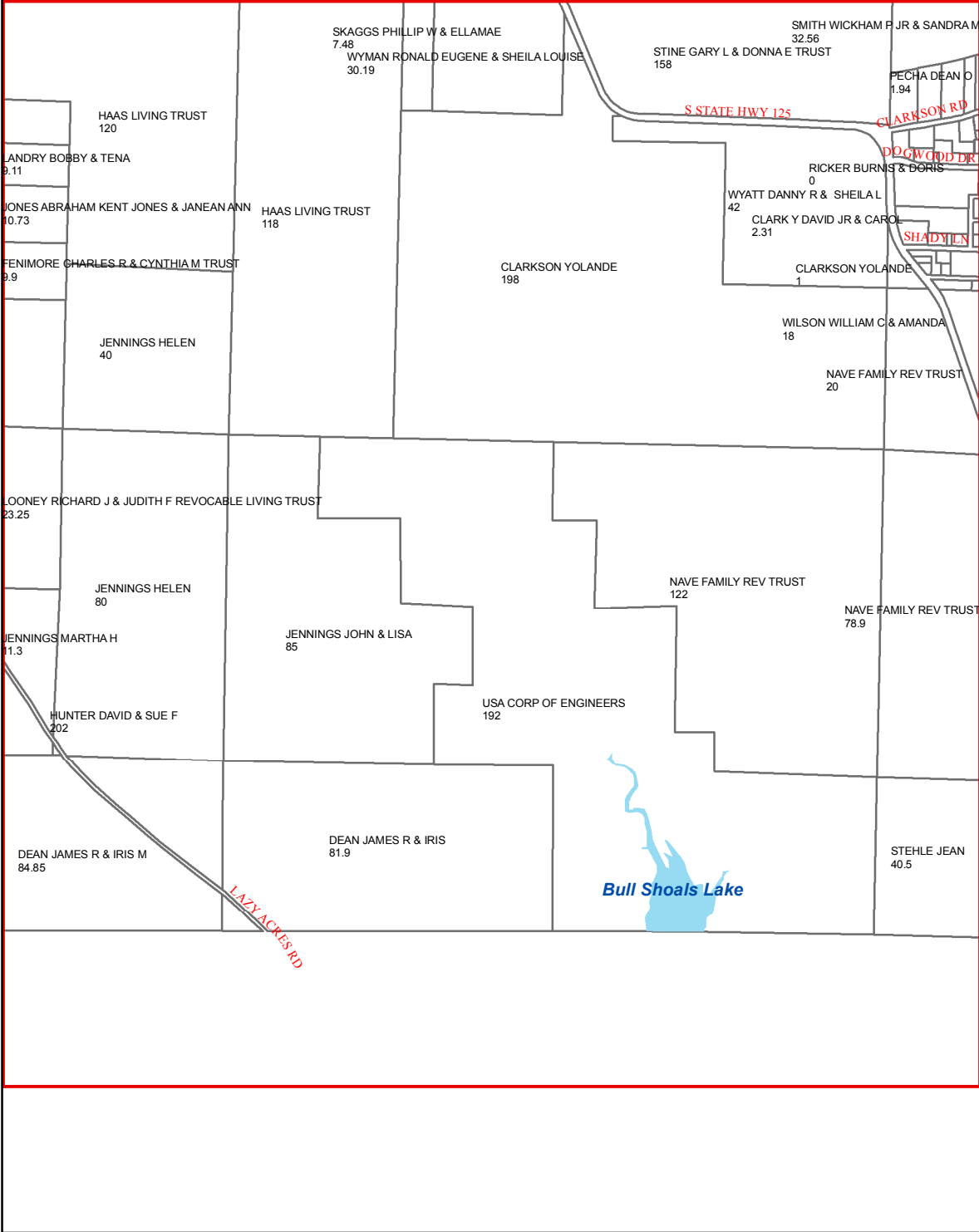

TANEY COUNTY, MISSOURI
by
GIS DEPARTMENT



O32

Apr 04, 2018

N33

N32

N34

O32

O34

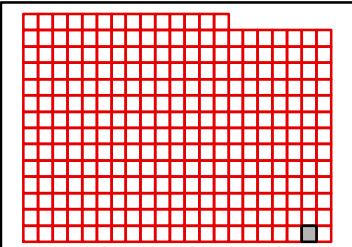
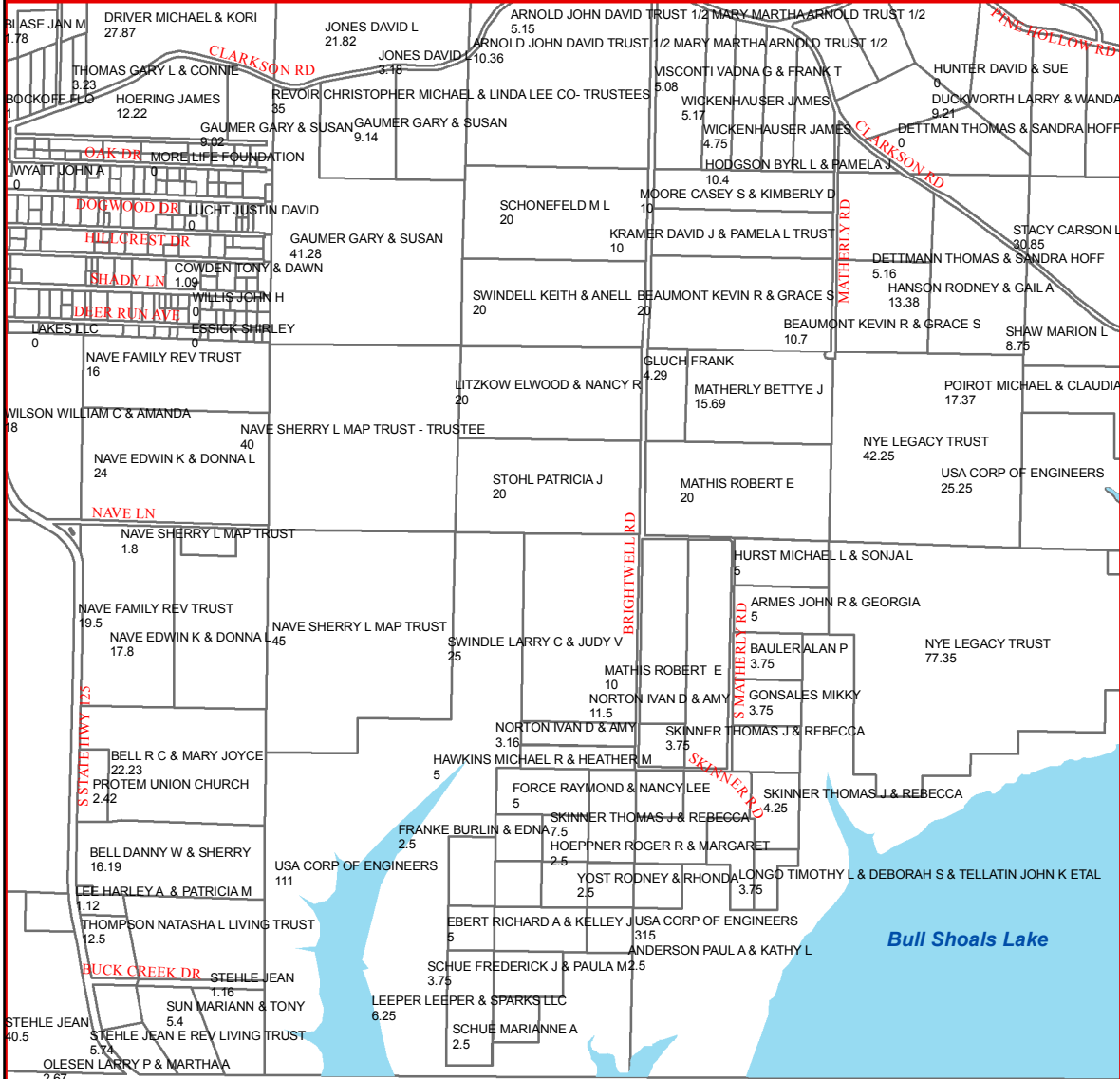

TANEY COUNTY, MISSOURI
by
GIS DEPARTMENT



O33

Apr 04, 2018

N33

O33

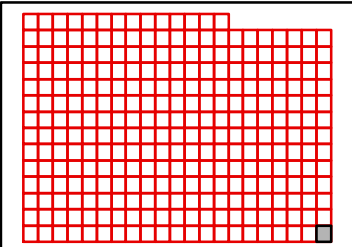
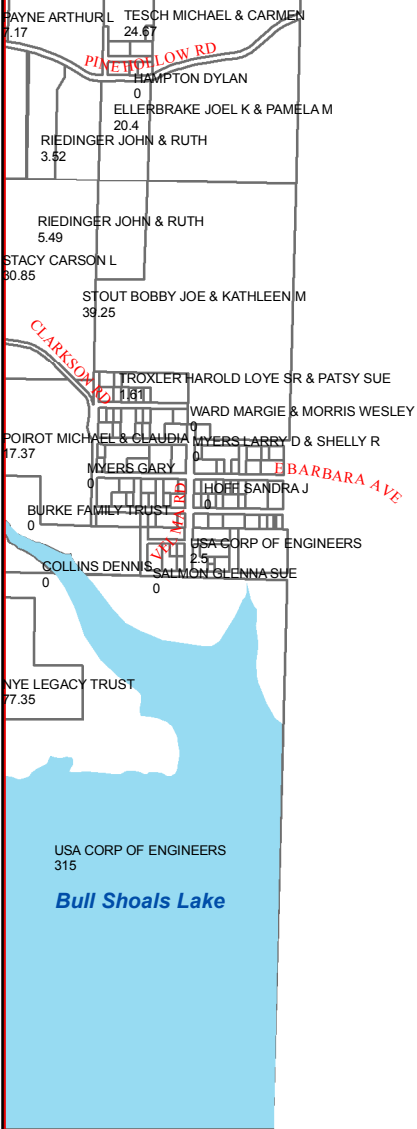

TANEY COUNTY, MISSOURI
by
GIS DEPARTMENT

O34

Apr 04, 2018



TANEY COUNTY INDEX

10000 WEST HIGHWAY 160 LLC: F19
108 SP TRADING LLC: J15
11 FIFTEEN: C21
117 DIVISION LLC: G21
130 TOWER LLC: G21
131 DIVISION LLC: G21
140 GREGORY FAMILY TRUST: K22
144 LLC: K17
148 TOWER LLC: G21
163 ALMA LAND TRUST: E24
165 INC: G18, K16
165 PARTNERS LLC: J15
1755 LLC: J17, J18
180 CANYON CROSSING LLC: M16
182 MYRTLE LAND TRUST: F24
1ST STOP TRAVEL PLEX LLC: H17
2 SISTERS HOME SOLUTIONS LLC: F19
201 LAKEWOOD LLC: M14
2017 EARLE ANDREW & PATRICIA LYNN STONE REV TRUST: L15, M15
2115 BRANSON LLC: I16
214 SOUTH STREET LAND TRUST: J18
215 W COLLEGE ST LLC: I17
2188 LLC: J16
2210 W HWY 76 LLC: I16
2330 COUNTRY BOULEVARD LLC: D16, H17
247 THOMAS TRAIL LAND TRUST: G20
254 PRIMROSE LC: N14
275 TONI LANE LLC: G16
294 TANEY LLC: I18
2JK LLC: G15, G16, H15, H16
3 DEAD CRITTERS LLC: H17
3100 STONE ROAD LAND TRUST: F19
320 TURNBERRY LLC: K15
3306 LODGING LLC: I15
3420 WEST 76 HWY LLC: I15
348 BEARD STREET LAND TRUST: J18
378 COY LLC: G21
384 COY LLC: G21
4 WAREHOUSES LLC: J18
404 W COLLEGE LLC: I17
4051 EAST GATE LAND TRUST: F19
417 INVESTMENT GROUP LLC: I17
4WINNS195 TRUST: I17
500 MAIN STREET LLC: I17
5815 ST HWY 248 LAND TRUST: G15, G16
5K HOLDINGS LLC: K15
5M PROPERTY HOLDINGS INC: I16
600 CENTRAL LLC: M15
65 SOUTH LLC: M16
7 M HOLDINGS LLC: I17
7 PILLARS LLC: I15
7400 HUNTER'S RUN LLC: H21, I21
7400 HUNTERS RUN LLC: H21, I21
76 MALL INN INC: I16
76 MALL INN INC: I16
7M DEVELOPMENT LLC: E16, G17, G18
7M HOLDINGS LLC: E15, E16, G17, G18, H17, H18
7M VENTURES LLC: J18
8933 MCGEE LAND TRUST: E24, J18
A & A HOSPITALITY LLC: I15
A & B PROPERTY LLC: H17
A & M PROPERTIES UNLIMITED INC: K15
A & R RENTAL LLC: J17
A & W VENTURES LLC: J18
A AMERICAN BY CHOICE LLC: M15
A GLORIOUS CHURCH FELLOWSHIP INC: K22, O22, O23
A GLORIOUS CHURCH FELLOWSHIP: O23
A GLORIOUS FELLOWSHIP CHURCH: O23
A L HESTER FARM INC: K15
AA STORAGE & RENTALS LLC: F15
AARON JAMES F & JANIS M: F21
AARON STANLEY O & LAURA D: L15
AAT COMMUNICATIONS CORP 33807: E17
AAT COMMUNICATIONS CORP 33822: K17
AAT COMMUNICATIONS CORP: F17
ABARR MARSHA E & BRADT WILLIAM D: L21
ABBE GERALD D: H17
ABBE TERRY L: J15, K15
ABBOT DONITA: G17
ABBOTT DARLENE: J17
ABBOTT MARGARET GWENDOLINE: J15
ABBOTT ROBERT M JR & RUTHY - TRUSTEES: H18
ABBOTT TRUST: M15
ABEL KATHRYN & JOHN: M15
ABEL ROBERT & CORRINE: J14
ABERCROMBIE BILL J & WILSON LINDA D: H17
ABERCROMBIE BILL J: F17
ABERCROMBIE LINDA L - ESTATE: F18
ABERNATHY AARON M & JESSICA E: J17
ABERNATHY BOBBY & JOYCE: H14
ABKER CALEB J: I18
ABKER JESSE & CHRISTIN: F20
ABNEY CATHY D TRUST AGREEMENT - TRUSTEES: K16
ABRAHAM FAMILY TRUST: J15
ABRAHAM JOHN FAMILY TRUST & JOYCE E ABRAHAM LIVING TRUST: K15
ABRAMS JOEL C & DOROTHY - CO-TRUSTEES: F19
ABSHER KAY S & KAREN L SNIDER: G19
ABULON ROBERT & WENDY: G15
ACADEMY DEVELOPMENT LLC OF MISSOURI: I18
ACC LLC: I18, J15, J16, K15
ACCETTA VINCENZO: G21
ACCOLA DANA & JULIE: G20, M15
ACE WAREHOUSING SERVICES INC: L26, M26
ACHESON RALPH & REGINA MICHELLE - TRUSTEES: L16
ACHESON RALPH JAMES & REGINA MICHELLE - TRUSTEES: L16
ACHTERBERG CHARLES R & JOYCE E - TRUST: G15
ACKER CASSIE & TONY: J21
ACKERMAN TIMOTHY P & ABIGAIL L: N21, N22, O21, O22
ACKLEY PAMELA: I15
ACKLIN VICTOR T & SUSAN E: O14
ACKMANN SANDRA S & THOMAS R & MCAULIFFE SHAWN: J19
ACME AIR VENTURE INC: L24, N23
ACME AIR VENTURES INC: N23
ACOX DENNIS V & TAMMY S: N23, N24
ACOX DONNA L: G20
ACR TRUST: E17
ACTON ENTERPRISES INC: H18, H19
ACTON LARRY & ROSE FAMILY TRUST: F18
ACTON NORRIS JERALD TRUST 1/2 & CAROLYN SUE ACTON 1/2 INT: H19
ACUFF BETTY R REVOCABLE TRUST: I17
ACW & BJW FAMILY TRUST: F19
ADAIR DAVID1/4 & FINLEY BETTY1/4 & HAMILL KRISTIN: M15
ADAIR REX N & JANICE S: H18
ADAM FAMILY WEALTH TRUST: K15
ADAM JERRY & GLORIA J: K22
ADAM JERRY & GLORIA: K22
ADAM JERRY L & GLORIA J: E34, G21, K22
ADAM KALE & JESSICA: K22
ADAM KALE L & JESSICA L: K22
ADAM NATHAN & JAMIE: I18
ADAM RYAN G & CHRISTY A: F20
ADAMOPOULOS DIMITRIOS & SHELLIE JEAN: M15, O33
ADAMS ANDY 50% & JERRY & JOYCE WELCH & UNKOWN SPOUSE 50%: C32
ADAMS KRISTIN MARIE: O14
ADAMS ANDY & AUSTIN & KELSEY: C33
ADAMS ANDY: C33, D33, D34
ADAMS ANGELA: J15
ADAMS BRADLEY & ADAMS BRIAN: C32, C33
ADAMS BRIAN & ADAMS BRADLEY: C33
ADAMS BURT J: O25
ADAMS CHARLES W & DOLORES A - TRUSTEES 1/2 INT EA: L15
ADAMS CLAUDIA F - TRUSTEE: J15
ADAMS DANNY: G20
ADAMS DAVID C & MARY L: F21
ADAMS DAVID C AND MARY L: F21
ADAMS DELORES A MEMORANDUM OF TRUST: K15
ADAMS DORRIS L & JAMES LEROY: G21, H21
ADAMS DORRIS: H21
ADAMS DWAYNE & CHRISTINE: G20
ADAMS GAIL R: K22
ADAMS GINA A: G18
ADAMS JACKIE & GAIL: C31
ADAMS JACKIE: C32, C33
ADAMS JAMES & HELEN: F20
ADAMS JAMES G & HELEN M: F20
ADAMS JAMES R & RUTH A: H20
ADAMS JEREMY & ANGEL: E16
ADAMS JEREMY P & RIKKI D: M17
ADAMS JOHN W & MARY L REV TRUST: H16, J17
ADAMS JOHNATHON & TIFFINEY JONES-ADAMS: K15
ADAMS KEITH E & JUDY A: I17
ADAMS KEVIN R & SUSAN M & NANCY L MASSEY: K15
ADAMS KEVIN R & SUSAN M: K15
ADAMS MARGUERITE L & OSCAR M: G21
ADAMS MARY A: J15
ADAMS MARY JANE MENGELT- 5/8 INT & ETAL 3/8 INT: O16
ADAMS MICHAEL D & DORIS A: G18
ADAMS MICHAEL JOSEPH: K22
ADAMS MIKE: I20
ADAMS OLLIE H & DOROTHY L: J19
ADAMS PATRICIA & CARMAN CRAIG: M17
ADAMS PATRICIA & CARMEN CRAIG: M17
ADAMS RANDALL K: F17, H16, J17
ADAMS RANDALL R: H18
ADAMS RANDALL: G16
ADAMS RANDY & JOYCE MAP TRUST: E33
ADAMS REBECCA: I16
ADAMS REBECCA J & COLEMAN PHILLIP RAY: J22
ADAMS REBECCA: J22
ADAMS REX & LAURA: I17
ADAMS RICHARD & KRISTIN: K15
ADAMS RICKY D & SUSAN A: K15
ADAMS STEPHEN WILFORD FAMILY TRUST: G21
ADAMS STEVE & JENNIFER M: C33
ADAMS STEVEN & JENNIFER M: D33
ADAMS THERESA M: G21, H21
ADAMS TIMOTHY S: K20
ADAMS VICTOR R: F19
ADAMSON INVESTMENT HOLDINGS LLC: I15
ADCOCK JOHN A & SHIRLEY F: F19
ADCOCK JOHN R & SHARON K: L14
ADCOX DAVID W JR: F20
ADD INC: I18
ADDINGTON DAVID L: G24
ADDINGTON MICHAEL B & SHARON L: F24
ADDINGTON WILLIAM K & PEGGY A: H23
ADDINGTON WILLIAM KENNETH & PEGGY A: H23, H24
ADDIS ANTHONY E & LEAH M: J21
ADDISON GLADYS P: J17
ADEL JOANNE P: L32, M32
ADEN SUSAN K: L15
ADKINS FRANCES H: J16
ADKINS LIVING TRUST 07/23/1997: L15
ADKINS RICK G & KATHERINE R: K15
ADKINS SARAH ANNE: N15
ADKINS THELMA: J17
ADKINSON DEBORAH G: J19
ADKISSON JEFFREY T & TERI L & FURMAN MICHAEL M & ROBYN R: E17
ADKISSON JEFFREY T & TERI L: C16
ADKISSON JOHN D & ALCYIA J: F24
ADKISSON JOHNNIE & ALCYIA J: F24
ADM PROPERTIES LLC: H16, I16
ADOLF FAMILY TRUST: K15
ADOLF JOHN E & PATRICIA: I17
ADREON JOHN & DARLENE: G19
ADREON RICHARD: G19
ADRIAN FRANK E & GIEKER MARY: N16
ADRIAN SCOTT L & JOANN: J18
ADVENTURE ZIPLINES OF BRANSON LLC: I15, I16
ADVOCATES FOR A HEALTHY COMMUNITY INC: K17
ADWELL DARRIN & LINDA: K15
AERNI NANCY ANN: O16
AESCHLIEMAN INVESTMENTS INC: I17, M17
AESCHLIEMAN L DAVID & BARBARA SUE: M17
AESCHLIEMANN KRISTIE: H19
AFFILIATED INVESTORS INC: G18, I19, O16
AFRASSIAB FAMILY TRUST: D18
AFRIDI MOHAMMAD ARIF & ZEENAT: F20
AFSHAR DAVID & L KAY: G20
AFSHAR DAVID & LOIS KAY: B15, C15, F17, G17, M15
AFSHAR DAVID H & LOIS KAY: C15
AFSHAR DAVID H & L KAY: F18, I17
AFSHAR DAVID H & LOIS K: F17, F18, G17, G18, I17, H18
AFSHAR DAVID H & LOIS KAY: C15, G16, I14, I17, I19, L15
AFTER DISASTER LLC: J16
AGAWA MALCOLM & NANCY: H18, I18
AGEE CHRISTOPHER L & JANET S: M15
AGEE ERNEST & KATHY: N26
AGEE GERRY & THOMAS REBECCA & CHUPA ETIENNE & LISA: N26
AGEE MARK E: N26
AGEE MICHAEL T: K15
AGEE PROPERTIES LLC: J19
AGEE WILLIAM H & VICKI L: G15
AGER RALPH O & SUSAN K: J16
AGER RAYMOND H & BARBARA A: J15
AGREE LIMITED PARTNERSHIP: H17
AGRUSA FRANK S & SANDRA S MACK: K15
AGS CAPITAL LLC: I17
AGUILAR JAVIER RAIMUNDO MALDONADO: F19
AGUILAR LISA MAE: F19
AGUILAR LISA: F19
AGUIRRE SAMUEL M JR & LISA A: D16
AHART WYDE M & KAYLA A: N14
AHEARN JESSE W: I25, I26
AHMETASEVIC HUSEIN & KASIMA: K15
AHNE BRYAN M & DIXIE M: E16
AHNEN JANE ELAINE REVOCABLE TRUST: H18
AHNER DOROTHY: H22
AHO MILTON & BEVERLY D: L15
AHRENS DARIN L & KRISTA M: N15
AHRENS MITCHELL & TRACIE: O14
AI ANNE K & ANTHONY Y: F20
AIELLO BLANCA & JOEY: J16
AIELLO JANE MARIE: J16
AIKMAN SUZY: I17
AINSLEY SANDRA D & JOHN B ZALISKIEWICZ: I16
AINSWORTH CHRISTINA S: F19
AINSWORTH LAWRENCE F: N14
AIST EUGENE HIATT & ANNA LEE - TRUSTEES: K15
AITCHISON LANETTE GINGER FAUSETT -: I17
AKEHURST GEORGE & RONALD AKEHURST: J17
AKEHURST GEORGE: F20
AKEMAN SARAH: G15
AKERS & ARNEY PROPERTY MANAGEMENT LLC: H17
AKERS DAVID S REVOCABLE LIVING TRUST: L15
AKERS ELVEN EDDIE TRUST: F19
AKERS ELVEN EDDIE TRUST: F19, G19
AKERS EVEN EDDIE REV TRUST: H17
AKERS GEOFFREY & KAREY: I17
AKERS JANET: F17
AKERS JOHN & SHELLY: D16
AKERS JOHN E & SHELLY A: D16
AKERS KAREN K TRUST: H17, J17
AKERS KAREN K: J17
AKERS LEONARD W & CONNIE F: N16
AKHTAR PARVAZ & YASMIN: F18
AKIN F RICHARD & DORIS L: J14, J16
AKIN F RICHARD & DORIS: J16
AKIN RICHARD & DORIS: J16
AKW DEVELOPMENT LLC: H17, I17
AL'S A ONE ROOFING AND CONSTRUCTION INC: K15
AL'S HEALTHY RETIREMENT EDC: K23
AL-CARE LIMITED: I16, I17
ALAN INVESTMENTS LII LLC: H23
ALAND BENJAMIN A & KATIE E: H18
ALBERS TOTHY AUSTIN & HAILEY A: M15
ALBERT CARMEN: F19, G15, G20, H16, H20
ALBERT FRED: F19
ALBERT JOHN M: L15
ALBERT JONATHAN R: G21
ALBERT RAYMOND H & ANN L: E18
ALBERT SHARON K: F19
ALBERT THEODORE & SHARON K: F20
ALBERT'S HOLDINGS LLC: J20
ALBERTSEN ALICE G: F20
ALBIN DUANE: C18
ALBRECHT ANTONINA F & KENNETH W: G20
ALBRECHT DENNIS: J18
ALBRECHT ROGER W & PAMELA: F19
ALBRIGHT ANDREW & SALLY: J16
ALBRIGHT BUDDY & MARILYN S: D29
ALBRIGHT BUDDY E & MARILYN S: D28, D29
ALBRIGHT JOANNA: H17
ALBRIGHT SHERRI L: F19
ALBRIGHT VINA: F19
ALBRITTON ANTHONY W & TARA R JOHNSON: G19
ALBRITTON ANTHONY WAYNE: G19
ALBRO CATHERINE: I18
ALBRO ED: G20
ALBRO EDWARD M: G20
ALBRO EDWARD N: G20
ALBRO EDWARD: G20
ALBRO JOHN A & SHARON A: H17
ALCANTAR HUBER & WALKER TINA M: J21
ALCORN BARBARA E & STENGER PATRICIA JOAN: K15
ALCORN DONALD G & DAPHNE: G21, H21
ALDEA FAMILY TRUST AGREEMENT 12/04/2007: H18
ALDEN TODD: K17
ALDERMAN JAMES E & FRANCES HALL: I15
ALDERMAN SHERYL A & ROBERT R: K15
ALDRIDGE HUGH C & SHARON G: M15
ALDRIDGE BETTY: G23, G24, H23, H24
ALDRIDGE BOBBY J & ASHLEY D: F24
ALDRIDGE CATHY: H19
ALDRIDGE CHLOE B & PAMELA: K29
ALDRIDGE EUDELL & DEBBIE: D25
ALDRIDGE GAYLA: G23, G24
ALDRIDGE JOEY & DENISE: G23
ALDRIDGE JOEY F & DENISE A: H23
ALDRIDGE PAMELA M & CHLOE B: K29
ALDRIDGE CHLOE B & PAMELA M: K29
ALENS MORIN TERESITA B & PRISPERTA IW LUMAPAS: L15
ALEPH-TAV INVESTMENTS LLC: F18, F19, F20, G15, J21, M17
ALEPH-TAV IRA LLC: F19, H15
ALEX SPOUSAL TRUST: F17
ALEXANDER ANTHONY BART & SUSAN LYNN: N16
ALEXANDER BEN H & CHAL A TRUST: K34
ALEXANDER BEN H & CHAR A TRUST: J34, K34
ALEXANDER BEN H & CHAR A TRUST: K34
ALEXANDER BEN H & CHAR TRUST: J34, K34
ALEXANDER BENTLEY C & JENNIFER M: K15
ALEXANDER BILL: F20
ALEXANDER CHARLES L & TRACY OLAWUMI: J15
ALEXANDER DIANA: H18
ALEXANDER DONALD CALEB & JAMES THOMAS: H21
ALEXANDER EVELYN B: F19
ALEXANDER JACK L & JANICE L: M15
ALEXANDER JAYSON: J18
ALEXANDER JOEL & LISA: J14
ALEXANDER JOHN & KRISTINE TRUST: M15
ALEXANDER JOHN L: M15
ALEXANDER JOSHUA D: G15
ALEXANDER KATHLEEN A: F19
ALEXANDER RICHARD E & PATSY R: E25
ALEXANDER ROBERT - TRUSTEE: M16
ALEXANDER ROBERT S - TRUSTEE: I17
ALEXANDER ROLAND CHARLES & MARIE JOSE -: G18
ALEXANDER THOMAS & TRACY: K15
ALEXANDER THOMAS A & TRACEY D: K15
ALEXANDER THOMAS M & GLORIA L - TRUSTEES: I18
ALEXANDER THOMAS M & GLORIA L REVOCABLE TRUST: I18
ALEXANDROWICZ EDWARD ANTHONY & DONNA RAPPOLT LIVING TRUSTS: L15
ALEY JAMES D: H22
ALEY THOMAS J & CATHERINE - TRUST: L31, M32, M33
ALEY THOMAS J & CATHERINE L - TRUST: L31, N32
ALEY THOMAS J & CATHERINE L - TRUSTEE: M32
ALEY THOMAS J & CATHERINE L - TRUSTEES: L31, L32, M32, M33
ALEY THOMAS J & CATHERINE L TRUSTEE: L31, M31
ALEY THOMAS J - TRUSTEE: L31, L32
ALFARO AARON J: F19
ALFARO JOSE & BLANCA YESSENIA FUENTES: I17
ALFRED MARVIN B LIVING TRUST: J17
ALFRED PAM HANSEN -: K15
ALGE THOMAS W LLL AND STEPHANIE D: J23
ALI ASHRAF SYED: I15, K15
ALI LIVING TRUST 07-03/2008: I17
ALKIRE JAMES K & SUE H REVOCABLE TRUST: H16
ALKIRE JAMES K & SUE H: H18
ALKIRE JOEY R & ANNA F MASTROPAOLO: I17
ALL TASKS SERVICES LLC: E27, F19, J23
ALLAI DEBORAH A 1/2 & W WESLEY & BRENDA L ALLAITRUSTS 1/4 EA: I17
ALLAN GARRY & SALLY: G16
ALLAN Z ANDREA: J15
ALLBRIGHT NEVILLE E & MERTIE L REVOCABLE TRUST 05/08/2008: G21
ALLBRITTON BRADLEY D & JAMIE E: J21
ALLCORN MICHAEL DEE & SHENNA EVA: G19
ALLDAFFER WAYNE R & ARLENE: G19
ALDRIDGE RICHARD & SILVIA: G19
ALLEN PALMA JEAN TRUST: F19
ALLEN ALEX D: J18
ALLEN ANITA LAVELLE: B16
ALLEN ANNA MAY: H17
ALLEN ARTHUR BUTCH & VICKIE: F17
ALLEN BRYSON & SHERIE: F18
ALLEN C ZUERCHER REVOCABLE TRUST 09/26/1985: I19
ALLEN CARL & GAYLE A: I20
ALLEN CARL & GAYLE: I20
ALLEN CARL W & GAYLE E: I20
ALLEN CARL WILLIAM & GAYLE ANN: I20
ALLEN CLYDE L & PAMELA D: M15
ALLEN DAVID & FLO: E16
ALLEN DONALD W & EVELYN J REVOCABLE TRUST: F19

TANEY COUNTY INDEX

ALLEN ERIC: H23
 ALLEN ERIKA & TRAY MARTIN: K15
 ALLEN EUGENE HAROLD: Q27
 ALLEN EULA O & BOSSARD SHERRY: E21
 ALLEN EVERETT G & BETTY: H16
 ALLEN FRANK R: K16
 ALLEN GENE O: M30
 ALLEN GEORGE S & JULIA H: L15
 ALLEN JACQUILINE: J23
 ALLEN JAMES C & NANCY L: I17
 ALLEN JAMES DAVID & D ANITA: J14
 ALLEN JAMES R & BELVEAL SUZANNE & EDWIN: D16
 ALLEN JAMES R & CARLA B: F19
 ALLEN JAMES R: D16
 ALLEN JAMES RALPH & MARY DILLON: D16
 ALLEN JAMES: D16
 ALLEN JEANINE R: H18
 ALLEN JEANNINE TRUST (THE): H18
 ALLEN JEANNINE - TRUSTEE: H18
 ALLEN JEANNINE TRUST (THE)1/3 INT & ETAL: H18
 ALLEN JEFFREY S & TERESA L: M15
 ALLEN JERRY P & LOU ANN - TRUSTEES: L15, L16
 ALLEN JIMMY R & ANITA L: B16
 ALLEN JOHN A & LINDA A: L15
 ALLEN JOHN D & ANDREA L: J24
 ALLEN JOSEPH W & COURTNEY W: E16, E17
 ALLEN JOSEPH W: H22
 ALLEN JOY J: L14
 ALLEN JUANITA: E15
 ALLEN KENNETH E & TERRI L: I17
 ALLEN KENNETH & JULIE RAYE: F20
 ALLEN KEVIN W & SHAWN C: G18
 ALLEN LARRY D: E15
 ALLEN LEE R & BEVERLY A: K17
 ALLEN MICHAEL: I19
 ALLEN PALMA JEAN TRUST: F19
 ALLEN PAUL & LATRISHA: F20
 ALLEN PAUL K & LATRISHA L: F20
 ALLEN PAUL K JR: G20
 ALLEN PERRY & JEANINE: J18
 ALLEN PHYLLIS K: I19
 ALLEN RAYMOND D & RONALD D & RNDALL D 12/6 EA: M15
 ALLEN REV QUALIFIED SPOUSAL TRUST: I17
 ALLEN RICHARD L & NORMA J: F20, G20, H15
 ALLEN RICK L & CHRISTY J: I15
 ALLEN ROBERT J & MARGARET K: G16
 ALLEN RYAN C: E15
 ALLEN SHELBY & CHARLOTTE: F20
 ALLEN SHELBY: G20
 ALLEN SHIRLEY A: K15, L15
 ALLEN STEVEN LYNN: I15
 ALLEN SUZANNE: G18
 ALLEN VICKI L: G18
 ALLEN WILLIAM C & JUANITA: E15
 ALLEN WILLIAM L JR & ALICE LAULE: G20
 ALLENBRAND DONNY F REV TRUST: K15
 ALLENBRAND DONNY F TRUST: K15
 ALLENBRAND RICHARD O & KATHY L: L15
 ALLERS ADAM MICHAEL: J20
 ALLEY HAROLD R & LUELLA: N14
 ALLEY THOMAS L & REBECCA R: K15
 ALLEY WILLIAM F & SANDRA J: M15
 ALLGOOD CARL W & CECLIA A: H21
 ALLGOOD CHARLES & SUSAN B: L24
 ALLGOOD CHARLES B & SUSAN B: H20
 ALLIN MADELINE J & RALPH LAWRENCE & AMY JO KILGORE: E15
 ALLINGTON FRED: L15
 ALLISON BRITANY: F19
 ALLISON BRYAN & TERRI: K15
 ALLISON DARREN L & LYNN E: G18
 ALLISON PATRICK & DEBORAH: I22
 ALLISON RICKIE DARLENE LIVING TRUST: F21
 ALLISON RONALD D & LAURA L: G19, G20, J23
 ALLISON THOMAS G & MARIAN J: G24
 ALLMAN ANN MARIE: J14
 ALLPHIN ALLAN L & DIANE P: N25, O25
 ALLRED JEFF & STEPHANI: E16
 ALLRED LARRY H & DAWN L: J18
 ALLRED MARSHA BESSE: F20
 ALMA CORPORATION: N15
 ALMAN DENNIE: J20
 ALMD PROPERTIES LLC: I16
 ALMEIDA ANTHONY: J21
 ALMON ROBERT & CAMILLIA DAWN RICH: F20
 ALMS ERIC & STACY: E15
 ALMS FAMILY TRUST: D17, E17, E18
 ALMS GRAGG L: E18
 ALPHA OMEGA MANAGEMENT LLC: N14, N15
 ALDRIDGE TERRY, ROBINSON JEANETTE, POLLARD TAMMY & LISA MAY: H23, H24
 ALSEVER DONALD F & JOAN JONES
 ALSEVER TRUST: F19
 ALSIP ELMER A TINA: E24
 ALSIP FARRELL ALSIP REV TRUST & ALSIP JACK R: I19
 ALSIP JENNIFER ANN: K15
 ALSIP VIRGINIA: G21
 ALSOP ELLIOT: J15
 ALSTATT RONALD G & JUDITH A: D28
 ALSTOT BETTY J: I19
 ALTING FRANK III & TERESA: G19
 ALTIS FAMILY TRUST: H23, H24
 ALTIS DORIS J: G21
 ALTIS FAMILY REVOCABLE TRUST: F19, G21, H23, H24, I23, K14, K15
 ALTIS FAMILY TRUST & MACSURAK JOHN & KAREN: F19
 ALTM EDWIN R & JANET L REV LIVING TRUST: E16
 ALTM GREGORY A REV TRUST: E14

ALTM GREGORY A REVOCABLE TRUST: E14
 ALTM KEVIN LYNN: E14
 ALTON PROPERTIES LLC: E14, E15, F18
 ALTON ANDREW: F17
 ALTON ANDREW P: J15
 ALTON ANDREW: J15
 ALTON DANA G REVOCABLE TRUST: I17
 ALTON JERRY L & BERNICE: F17
 ALTYNAI LC: J15
 ALUMBAUGH WESLEY D & SANDY: J14
 ALVAREZ CAROL L: J18
 ALVAREZ ENGRACIO & FELIXA L: M17
 ALVAREZ LUIS ALBERTO: G23
 ALVAREZ MANUEL FUENTES & SONIA JULIETA TRUST: I17, J21, K15
 ALVAREZ RICHARD J & KATHY K: G17
 ALVES ANTHONY J & HARLEEN M REV TRUST 09/03/2002: J17
 ALVESTAD DALE & MARY: O32
 AMANO KENT & MELINDA: I14
 AMAYA APOLINAR AGENT FOR ARAMBULO RODOLFO A: I18, J14
 AMAYA - MELENDEZ ANNA: F19
 AMAYA APOLINAR & RAMONA: H19, H20
 AMAYA APOLINAR AGENT FOR RODOLFO A ARAMBULO: F17
 AMAYA APOLINAR V & RAMONA: G21, H20
 AMAYA APOLINAR V & ROMONA: O26
 AMAYA APOLINAR VAZQUEZ: H20
 AMAYA APOLINAR: F19
 AMAYA APOLINAR VAZQUEZ: F20
 AMAYA APOLINAR: F20, G19, G20
 AMAYA APOLINAR VAZQUEZ: H18
 AMAYA APOLINAR: H18, H23, I19
 AMAYA APOLINAR V & RAMONA: M15
 AMAYA APOLINAR: M15, N15, N16, O15, O16, O34
 AMAYA DANIEL A: H20
 AMAYA DANIEL: H20
 AMBERG MATTHIAS E & WINDY D: H22
 AMBROSE JAMES: H16
 AMBROSIER SPENCER K & ALYSSA L: L21
 AMBROSIOUS SHIRLEY ANN: M15
 AMBROW KELLY & DAVID A: K15
 AMBS KENNETH & DONNA TRUST: F19, G19, J22
 AMBS KENNETH FRED & DONNA TRUST: H19
 AMERICAN BY CHOICE LLC: M15
 AMERICAN SPORSTMAN REALTY HOLDINGS LLC: N16
 AMERICAN SPORTSMAN HOLDINGS CO: N14, N16, O15
 AMERICAN SPORTSMAN REALTY HOLDINGS LLC: M15, M16
 AMERICAN SPORTSMAN REALTY HOLDINGS LLC: M15
 AMERICAN SPORTSMAN REALTY HOLDINGS LLC: M15, M16, N16, O15
 AMERICAN SPORTSMAN REALTY HOLDINGS: M15
 AMERICAN TOWER CORPORATION: B17, F17, F21
 AMERICAN TOWER MANAGEMENT INC: M16
 AMERICAN TOWER: E17
 AMERICAN TOWERS LLC: H16, L16
 AMERILAND USA LLC: F19, G20, G19, I19
 AMERINE DAVID: F19
 AMES CURTIS E & MARILYN C: I16
 AMES JENNY TRUST: G21
 AMES JIM L & PAMELA S: J16
 AMES JIMMY & ANNITA: G20, G21
 AMES JIMMY RAY & ANNITA LYNN: G21
 AMES KENNY & THELMA: G18
 AMEY GREG D & CATHY D: E16, F16
 AMICI ALFRED & GARY LEE: F20
 AMIDON CHARLES J & SHARON L: H22
 AMIDON CHARLES J & SHARON: H22
 AMIDON CHARLES: H22
 AMOS HAROLD W & MARY C: F19
 AMOS JOHN R: D19
 AMOS LARRY & ORA LEE: L14
 AMUNDSEN GLEN EARL & ROXIE J - TRUSTEES: E18
 AMVETS POST 78: G19
 ANCHORS UP LLC: G21
 ANDERS JAMES: J15
 ANDERS RUSSELL T & ANGELA L: F20
 ANDERS RUSSELL T & TUCKER ANGELA L: F20
 ANDERSEN CRAIG A & ANDREA S TRUST: H16
 ANDERSEN CRAIG A & ANDREA S TRUST 10/04/88 & H18
 ANDERSEN CRAIG A & ANDREA S: H16
 ANDERSEN CRAIG A & ANDREA SUE: D16
 ANDERSEN CRAIG A & ANDREA SUE TRUST: H15
 ANDERSEN CRAIG A & ANDREA SUE: H16
 ANDERSEN CRAIG A & ANDREA TRUST & CRAIG ALLAN ANDE: J18
 ANDERSEN CRAIG A & SUE: H17
 ANDERSEN DALE H & INEZ HARRIS: G22
 ANDERSEN GERALD C & VICKIE L: M15
 ANDERSEN JILL TRUSTEE OF 310S WILDWOOD 9-8 TRUST: J16
 ANDERSEN KAREN JEANETTE: L15
 ANDERSEN ALVIN L & ANITA E: G24
 ANDERSON ANGELINA M: F19
 ANDERSON AUDREY L REV TRUST: L15
 ANDERSON AUDREY L REVOCABLE TRUST: L15
 ANDERSON BARBARA JEAN & HAROLD S JOINT REV TRUST: I17
 ANDERSON BETTY J: N14
 ANDERSON BOBBY J & ALMA LOU: O16
 ANDERSON BRUCE & LEANNE TRUST 02/23/2007: J19
 ANDERSON CARL M III: L21

ANDERSON CATHERINE O'REILLY - TRUSTEE: I16
 ANDERSON CHARLES L & KATHERINE D: M17, N17
 ANDERSON DENNIS F: J16
 ANDERSON DENNIS: I17
 ANDERSON DON & SANSOUCIE DERENDA: J17, J18
 ANDERSON DONALD V & MILDRED M: F19
 ANDERSON EARL & BARBARA: I20, I22
 ANDERSON EARL N & BARBARA: N29
 ANDERSON ELIZABETH ANNE & ROBERT L TRUST: E14, K15
 ANDERSON FAMILY 1999 REV TRUST: F23
 ANDERSON FAMILY HOLDINGS LLC: J17
 ANDERSON FAMILY LIVING TRUST: M15
 ANDERSON FAMILY REVOCABLE TRUST 06/26/2001: L15
 ANDERSON FAMILY TRUST: I17
 ANDERSON FRED & REBECCA: G16
 ANDERSON GALE & VIOLET & ERIC & MARGARET: G15
 ANDERSON GARRETT D & JEANIE M: I18
 ANDERSON GENE L & PHILIP O & DAVID H & SANDRA J HAFNER: G20
 ANDERSON GEORGE A ETAL: K16
 ANDERSON HEATHER & DRU D: I21
 ANDERSON HELEN L: M14, M17
 ANDERSON INVESTMENTS LLC: G17
 ANDERSON JAMELIA A: H16, H17
 ANDERSON JANE & RUSSELL: G20
 ANDERSON JAYSON & STEPHANIE A: G16
 ANDERSON JEFFERY S & KAREN U: J30
 ANDERSON JESSE & PEGGY & JAMES: G19
 ANDERSON JIM R: J14
 ANDERSON JIM: J16
 ANDERSON JOHN C & KATHERINE ALICE: K15, M20, M21
 ANDERSON JOSHUA N & STACI A: I19
 ANDERSON KAREN & SONNENFELT, JASON MICHAEL & JOSHUA AARON: J30
 ANDERSON KAREN, SONNENFELT JASON MICHAEL & JOSHUA AARON: J30
 ANDERSON LARRY & PEGGY: M15
 ANDERSON LARRY C: L21, L22
 ANDERSON LARRY M & MARY LOU JOINT TRUST: M15
 ANDERSON LAVONNE L: K15
 ANDERSON MARK A & REBECCA: I19
 ANDERSON MARK E & DEBORAH L: N28
 ANDERSON MARK E: N28
 ANDERSON MARK EDWARD & DEBORAH LYNN: H20, I20
 ANDERSON MARK W & DEBORAH A: J16
 ANDERSON MID-WEST PROPERTIES LLC: J17
 ANDERSON MIKE S: K15
 ANDERSON NATHANIEL JOHN & ERIN LEE: K15
 ANDERSON NICHOLAS R & MARGIE A: N14, N15
 ANDERSON PATSY BRANEN: H18
 ANDERSON PAUL A & KATHY L: O33
 ANDERSON PAUL D & NICOLE C: J14
 ANDERSON PAUL R & KELLEY D: I24
 ANDERSON PHYLLIS M: F20
 ANDERSON RAYMOND GEORGE & DORIS EILEEN: M15
 ANDERSON REVOCABLE TRUST: M15
 ANDERSON RICHARD ALAN & WENDY LEONE: M15
 ANDERSON RICHARD J & ANNA M: G17
 ANDERSON RICHARD WAYNE & JOANN LYNN: O33
 ANDERSON RICK & LAURIE: H20, H21
 ANDERSON RICK A & LAURIE L: H21
 ANDERSON ROBERT & SHERRIE MAP TRUST: G19
 ANDERSON ROBERT & ANTIONETTE: I23
 ANDERSON ROBERT B & ANTIONETTE: H21
 ANDERSON ROBERT: K15, L15
 ANDERSON RUSSELL & JANE: G20
 ANDERSON RUSSELL K JR & JANE B: G20
 ANDERSON SALLY J: H16
 ANDERSON SHERMAN: H22
 ANDERSON STEPHANIE A: G16
 ANDERSON THOMAS G & SHIRLEYD: I19
 ANDERSON THOMAS W & VIRGINIA A: G21
 ANDERSON THOMAS W JR & VIRGINIA A: G21
 ANDERSON TOM & MARLENE: N28
 ANDERSON TROY: G25
 ANDERSON W S & LENORA: F20
 ANDERSON WILLIAM L TRUST: G16
 ANDERSON WILLIAM S & LENORA D: F20
 ANDES JOHN: G15, H21, I17, J17
 ANDES JOHN F: J18
 ANDES JOHN: J18
 ANDES RAMON & CAROL: F19
 ANDING TERRY K: N26
 ANDRADE MARTIN: I19
 ANDRESEN ARLAN R & LINDA J TRUST: J16, K15
 ANDRESEN JENNIFER: G18
 ANDRES CHRISTINA L: H21
 ANDRESS MICHAEL & JEAN: H19
 ANDRESS MICHAEL G & JEAN M: G19, H19, H20
 ANDRESS MIKE: H19
 ANDREW CHRISTOPHER & PAULA: I17
 ANDREW GLEN R TRUST: I16
 ANDREW JAMES INVESTMENTS LLC: H21
 ANDREW JAMES INVESTMENTS, LLC: G22
 ANDREW KRISHNA FAMILY TRUST 06/24/2004: H17
 ANDREW PROPERTIES LLC: I15
 ANDREW RUPECHT: K17
 ANDREWS ALAN & TERESA: F23
 ANDREWS CHARLES N JR & SHIRLEY A: K15
 ANDREWS DARRELL R - TRUSTEE: K15

ANDREWS INVESTMENT PROPERTIES LLC: J19
 ANDREWS TERI LYNN: J19
 ANDREWS VERNON V - ESTATE: F20
 ANDRIEU KIMBERLY M: M15
 ANDRLE JOSEPH J & SHARON E: I17
 ANDROVANDI BRINDA S: F20
 ANDRUS 3:16 HOLDINGS LLC: K15
 ANDRUS EVERETT: I15
 ANGEI REBECCA MAP TRUST: G20
 ANGEL KAREN: K15
 ANGEL LADONNA K REVOCABLE TRUST: F20, M15
 ANGEL SONYA J: I18
 ANGEL SONYA: K15
 ANGELI REBECCA MAP TRUST: G20
 ANGELLY GARY N & CHRISTENE A: M16
 ANGELO POMPEY LOU & CHAROLETTE ANN: J19
 ANGER ALAN R & DELORES E: L15
 ANGERMAN NEIL S & JUDITH L - CO-TRUSTEES: K15
 ANGERON WARD D JR & AVA A: M17
 ANGLE TERESA A TRUST: O34
 ANGLIN MONTE E & SHARON K: I18
 ANGLIN MONTE E & SHARON: K17
 ANGLIN RANDALL S: H16
 ANGLIN RANDY S: F17, J18
 ANGLIN KIMBERLY ANN & DAUGHTERY LYMAN S: I17
 ANIMAL ADVOCATES OF THE OZARKS: I15
 ANIRET LLC: I15
 ANJUM AMNA: G16
 ANKROM GREGORY & MARCIA: J19
 ANKROM KENNETH W & GAIL A TRUST: G21
 ANNA MAURICE & GWEN: N27, O27
 ANNAEM LLC: J17, J18
 ANNAEM, LLC: G22
 ANSBACH BRIAN T & TAMARA S: M14, M15
 ANSEL JOSH & DANIELLE: I18
 ANSEL JOSH: I19
 ANSLEY JAMES M & ASHLEY DAWN: F21
 ANSTAETT DANNY E & KELLY M: F18
 ANSTAETT DANNY E & KELLY M: F18
 ANT HILL LLC & ROBERT A MONTGOMERY: J16
 ANTALA MICHAEL & SALLIE: L18
 ANTASEK ROBERT W: E16, F16
 ANTHONY LORRIANE M: H17
 ANTHONY ROYCE L & KAY L: H17
 ANTHONY ROYCE L & KAY L: J16
 ANTONIORI HOWARD E & CAROLYN A: H20
 ANTONORO ANTHONY DAVID & DAWN MARIE: F19, G19
 ANTISDEL FAMILY TRUST: M15
 ANTONI ROBERTO M & MARIA ALICE: I15
 ANTON BRIAN D & ELIZABETH: G21
 ANTON BRIAN K & REBECCA: G21
 ANTON LORETTA DARLENE: G21
 ANZALONE RONALD P: G19
 APGAR LIVING TRUST: K15
 APLIN BRUCE R & WENDY L: K15
 APPEL RICHARD: F20
 APPELHANS THOMAS LEE: H20
 APPLE PARTNERS INC: I16
 APPLEBERRY LLOYD & PHYLLIS: J18
 APPLEBERRY LLOYD D & PHYLLIS A: J18
 APPLEGARTH JOY M: M17
 APPEL GATE JERRY L & JOSEPHINE F: I17
 APPEL GATE KIRK & LORI: I24
 APPEL GATE PATRICIA: F17
 APPEL GATE STEVEN & CONSTANCE: J16
 APPEL GATE STEVEN W & CONSTANCE RENE: H15
 APPEL GATE THOMAS C & FRANCES J: F18
 APPEL GATE TONYA & JARED BLEVINS: D23
 APPELGETT EUGENE EARLE & TODD E APPELGETT: K15
 APPELMAN NORMA G: G21
 APPELMAN-ECK LORI & MELISSA APPELMAN: G20
 APPLING MICHAEL RAY & DOROTHY VIOLET: H20
 APRRILL EARL & NANCY: J15
 APRRILL LLOYD & PATRICIA - TRUSTEES: L14
 APRRILL NANCY & EARL: L17
 AQUA HOPE LLC: L30, L31
 AQUILAR FAMILY REVOCABLE TRUST 01/26/2005: J19
 AQUINO RICHARD C JR: J17
 ARAIZA MARIA G: H19, I19
 ARAIZA MARIS G: H19
 ARAMBULO RODOLFO A: E16, F19, F20, G19
 ARAMBULO RODOLFO A & AMY D: H15
 ARAMBULO RODOLFO A & H17, H18, H19, H20, H21, H23, H24, I19, I21, L14, M15
 ARAMBULO RODOLFO: H15
 ARAMBULO RODOLFO A & AMY D: I15
 ARAMBULO RODOLFO: I15
 ARAMBULO RODOLFO A: K14
 ARAMBULO RODOLFO: K14
 ARAMBULO RODOLFO A: K15
 ARAMBULO RODOLFO: K15, N15
 ARAMBULO RODOLFO A: J17
 ARANZAZU JUAN: I18
 ARBER MARY: G15
 ARC KGLHSMO001 LLC: K17
 ARC RESOURCES LLC: G16, G17, H17, K15
 ARC WNBNNM001 LLC: K15
 ARCADIPANE STEPHANIE: N19
 ARCE JOSE LUIS DOMINQUEZ & EMMA C GONALEZ MIRANDA: F19
 ARCHAMBEAU DAVID & RACHEL: F26, F27
 ARCHER DIEDRE: J17
 ARCHIBALD CYNTHIA ANN & TERRY A: K23
 ARCHIBOQUE FELIX & MELISSA D: F21
 ARCHIBOQUE FELIX ARCHIE & RENA: H22
 ARCHULETTA RAY J & JOEL KNOLBLAUCH: E16
 ARCP RL PORTFOLIO IX LLC: I15

TANEY COUNTY INDEX

ARENA MARK A: J18
AREND JAMES R & MAXWELL CAROLYN S
REV TRUSTS 1/2 INT EA: I17, J20, J21
AREND JAMES R MAXWELL CAROLYN S
REV TRUSTS 1/2 INT EA: J20, J21
AREND JAMES R REV TRUST & TEKOA LLC
1/2INT EA: I16
AREND JAMES R MAXWELL CAROLYN S
REV TRUSTS 1/2 INT EA: J20, J21
ARENDT DAVID: J18
ARENDT SHAWN D & REBECCA M &
RAYMOND O SANDERS: I19
ARENSDORF INVESTMENTS LLC: M14
ARGAST CLARENCE E: N14
ARGENBRIGHT MARGARET L: J16
ARGILAGOS REBECCA A: G21
ARGIRO TORRENCE L & CHRIS JOHN: I18
ARGO DAVID M: F18, I22
ARGO ERNEST W: O23
ARGO MARY J - REV TRUST: J20
ARGO SHANNON J: F20, G20
ARIAS NETALI & MIRNA: H19
ARIAS PATRICIA: H21
ARIVETT VILLA ADILENE: J18
ARIVETT EVELYN DAPHNE & DEANNA SUE
ARIVETT: M15
ARIZONA 232 TRUST: F17
ARJES JONAS P & JENNIFER A: H18
ARLEDGE MICHAEL R: F19, I20
ARLT FAMILY TRUST: K16
ARMER RONNIE & TERESA: H23
ARMER STAN & DEBRA: I15, I16
ARMES JOHN R & GEORGIA: O33
ARMON FAMILY TRUST: K15
ARMONT ROBERT WILLIAM & MARY RUTH:
K15
ARMOR INVESTMENTS LLC: H16, H17
ARMSTRONG ANGEL: G18
ARMSTRONG CHRISTOPHER L & AMANDA
V: H15
ARMSTRONG CHRISTOPHER T & TANYA G:
H17
ARMSTRONG DAVID R & DALE R &
MUEHLER PATRICIA: J15
ARMSTRONG FAMILY TRUST - TRUSTEES:
G18
ARMSTRONG FAMILY TRUST: G19
ARMSTRONG GARY W & ANN G: L15
ARMSTRONG GREGORY J & KRISTIN M: I17
ARMSTRONG HAROLD G & MARY L: O16
ARMSTRONG LYLE G & NATALIE S: I16
ARMSTRONG MARGARET A: I18
ARMSTRONG MARK D & VIVIAN A: F20
ARMSTRONG MARVA R & RONALD L LUTHI:
I19
ARMSTRONG RONALD G & SHARON L: H20
ARNALL MATTHEW & MEGAN: E17, E18
ARNALL ROBERT & JUDD: F19
ARNALL ROBERT L: F19
ARNALL STEVE & KELLY JONES: O33
ARNER ANDREW J & ERICKA D: I17
ARNESON AFSHIN & TASHA D: I20
ARNETTE BEN S & KRISTEN P: G18
ARNETTE THERESA S: I23
ARNEY DAVID R & BRAMHALL GLORIA R:
H17
ARNEY DAVID R & GLORIA R: H17
ARNEY NATHAN D: F19
ARNEY PAULA LYN: G19
ARNEY TRENTON S: I17
ARNEY-LAMBERT LISA RENEE: G19
ARNN THOMAS W & DEBRA J: M16
ARNOLD CLYDE & JOYCE: O17
ARNOLD DAVID & LISA: O16
ARNOLD DAVID FRANKLIN: I24
ARNOLD DELLA & JENNIFER: G16
ARNOLD DEREK & MELEA: N15
ARNOLD DOUGLAS E & SANDRA H: K15,
K16, L16, M24, M25
ARNOLD FRANK L & JOYCE A: J23
ARNOLD GLEN P & TERRY A: L18
ARNOLD GIFFREY D & MARY A: J18
ARNOLD JOHN DAVID TRUST 1/2 MARY
MARTHA ARNOLD TRUST 1/2: N33, O33
ARNOLD RODNEY ALLEN & MARY
CATHRYN: K15
ARNOLD RUTH A: K14
ARNOLD SUSAN K: K23
ARNOLD TERILYN SCOTT & SHANNA: K15
ARNOLD THOMAS M & BEVERLY S: M17
ARNOLD TRACY: M15
ARNOLD VIRGINIA: I22
ARNOLD WANDA SUE REVOCABLE LIVING
TRUST: J19
ARNOE FAMILY TRUST: F20
ARNST JOHN W & PATRICIA R: I18
ARNST JOHN WILLIAM & PATRICIA R: J18
ARP JERRY M & GAIL F: F20
ARRATIA SALVADOR & SUSAN J ARRATIA
TRUST: J18
ARRATIA SALVADOR & SUSAN J REV
TRUST: H16
ARRATIA SALVADOR & SUSAN J TRUST:
G15, J19
ARRATIA SALVADOR & SUSAN J: I18
ARREOLA MARIA DEL CARMEN SANCHEZ:
K15
ARROW PROPTEIS II LLC: G19, G20
ARROW PROPERTIES LLC: G19
ARROW PROPERTIES I LLC: F19, F20, G19,
G20
ARROW PROPERTIES II LLC: F19, F20, G19
ARROW PROPERTIES II: F19
ARROW PROPERTIES IV LLC: G20, H16
ARROW PROPERTIES V LLC: G19
ARROW PROPERTIES VI LLC: F19, F20, F21,
G19, G20, I17
ARROW ROBERT: J17
ARROW ROLEYNN RENE & KIMBERLY ANN
DIETIKER: I17
ARTER RYAN: N15

ARTHUR WANDA ETAL: O34
ARTIS HALEY & JANICE J ROBERTS: I18
ARTT AARON GLENN & SHELIA HART ARTT:
I19
ARUNAKUL NARIN & BONWIIPA REV TRUST:
I17
ARUNAKUL SRICHANDRA TRUST: L18
ARVEST BANK: H16, H25, I17, K17, L15, M15
ARVIN ROBERT L & CHERYL A: K14, K15
ARVIZU CANDIDA DAWN: J15
ARYA INVESTMENTS LLC: J15
ARZANI BRYAN M & MELANIE & NEIL &
FENIMORE RANDY: M14
ARZT RONALD M & KATHLEEN: J17
AS & MI JOHNSON THRD LLC: M14
ASAL FAMILY TRUST: G21
ASBERRY DANIEL & BERNITA: K15
ASBURY JAMES W INC: H16
ASBURY JAMES W: I17
ASBURY LARRY ALLEN JR & HEIDI L: H16
ASCHOFF LEE & MAGDALENA: I18
ASCONE MIRANDA: H18
ASH JERRY L & VIVAN M: G16
ASHAPURA MATA INC: J15
ASHBAUGH WILBUR J & MARGARET E: H17
ASHBY DONALD W & NANCY A: E17
ASHBY THERESA M: H16
ASHFORD BENJAMIN & DANIELLE: G17
ASHFORD JEANETTE: F20
ASHLEY CASSANDRA L: D16
ASHLEY PARK LLC: K17
ASHLEY ROBERT D & DONNA: K16
ASHLOCK JAY AMA REVOCABLE TRUST:
I17
ASHLOCK KIRK A & KIMBERLY D: G19, H19,
I19
ASHLOCK KIRK: I19
ASHLOCK LAINE N: K15
ASHMORE MITCHELL & NANCY: I17
ASHRAF ALI: K15
ASHTON RAYMOND J TRUST: H21, I21, J22,
J23
ASHTON ROBERT L SR & LORAIN P: G22
ASHTON STEPHEN: E14
ASKEVOLD AL L: H20, I20
ASKINS JULIA: K15
ASSAD PETER J & CASALE JUDYTH A -
TRUSTEES: K15
ASSELIN FAMILY PROPERTIES LLC: B15
ASSELIN REX L & SUSAN P: E18, F18
ASSENMACHER STEPHEN D & KATHERINE -
TRUSTEES: C34
ASTACIO MIGUEL ANGEL: I20
ASTLEFORD PATRICIA 1/2 INT & HANKINS
TAMMIE 1/2 INT: C28, D28
ASTLEFORD PATRICIA 1/2 INT & HANKINS
TAMMIE: C28
ASTON CLAUDE WILLIAM & SANDRA RAE
JOINT IRR TRUST: I17
AT&T MOBILITY: H22
ATC SEQUOIA LLC: G17
ATCHISON DATHAN & DAPHNE: H14, L15,
H16
ATCHISON HARVEY THOMAS: O33
ATCHISON MELVIN JUNIOR: H26
ATCHISON SHARON K: F17
ATCHISON ZENA V: O33
ATCHLEY CALEB: F17
ATCHLEY CHASTIDY: F19
ATCHLEY DWAYNE & ROSE: F17
ATHERTON FAMILY TRUST 08/27/2009: F20
ATTIYEH JASON W & STACEY J: K16
ATKINS CHARLES C & B DELORES -
TRUSTEES: M14
ATKINS CHARLES C & B DELORES -
TRUSTEES: N15
ATKINS DAVID J & J R - TRUSTEES: F20
ATKINS JOHN & MARY J REVOCABLE TRUST
12/20/1999: J16
ATKINS JONATHAN D & AMY D: G18
ATKINS KARRIE & RON & FRANK: E24, F24
ATKINSON STEVE & TANJIA: H20, H21
ATKINSON WILLIAM J & ANNA M: H18, H18
ATKISON GARY L & DONNA K - TRUSTEES:
M15
ATKISON GARY L & DONNA K: M15
ATKISON GARY STEVEN & CAROLYN: M15
ATLEE JOHN WALTER JR & BRENDA JOYCE:
L15
ATTEBURY SAM: K14
ATTWELL ERIC M & TOLLIVER CHRISTOPHER
J: K17
ATTWELL MAX D & STARLYN M - CO
TRUSTEES: F19
ATWOOD ARTHUR E & RUBY F: H21
ATWOOD DOUGLAS C & DEBRA F: I17
ATWOOD DOUGLAS C JR: J19
ATWOOD ERIC T TRUST: I17, J16
ATWOOD QUEZON D & DIANNE M: G15
ATWOOD RAYMOND: I17
ATWOOD RONALD WAYNE: J16
AUBIN BRYAN ERNEST & RHONDA D: I23, I24
AUBIN CHANDRA D: J22
AUBIN DAVID L & LORI L: G17
AUBOL ROYCE & MARLYS: K15
AUBUCHON KENNETH & REGINA: K15
AUBUCHON THOMAS L & LORI A: J18
AUERNHEIMER ANTHONY C & JOAN E: F19
AUGSPURGER JOHN & HETTIE: G19
AULGUR RICHARD C & KELLY D: H20
AULT RUSTY & MARVIN K ROBERTS JR: G19
AUM HOSPITALITY LLC: I16
AUSTIN DANIEL: G15
AUSTIN DAVID G & BARBARA E: O16
AUSTIN DELMER L III & SUSAN W: M15
AUSTIN DELMER L III & SUSAN: M15
AUSTIN LIVING TRUST: G19
AUSTIN LOUIS ERVIN & JOANNE
KATHERINE: G18
AUSTIN LOWELL M & JOYCE K: F19, H16
AUSTIN ROYCE V & SHIRLEY M: F19

AUSTIN SHERI ASHMORE & DOUGLAS
VINCENT: M14
AUSTIN WAYNE & MARTHA: J15
AUSTIN WILLIAM A & MELBA M - TRUSTEES:
F28, F29
AUSTIN WILLIAM A & MELBA M: F28
AUTUMN CREEK LLC: K15
AUWAERTER MICHELLE L: J19
AUWAERTER MICHELLE: J19
AUX ARCS RENTALS LLC: F19, F20, J15
AUX ARCS TRUST: G18, J18
AUXIER MELISSA MARY: H24
AUXIER JOHN W & DEBORAH J: L25, L26,
M25, M26
AVALOTIS ALVA: J19
AVANZADO MELECIO B & EDITH C: H22
AVELLANOSA DIVINO ROQUE C & ANNA
MARIE B: I17
AVERY JERRIE A STACY & LARRY J: J15
AVERY NINA M: G18
AVERY ROBERT & LINDA: J23
AVINA CUITLAHAC G & GUERVARA
GUILLERMINA F: I19
AVOLEDO JEANNIE: J19
AW & MI JOHNSON FIRST LLC: M14
AW & MI JOHNSON SECOND LLC: I17
AWBERY DAVID & MARGARET FAMILY
TRUST: L14
AWBERY JOE D & THELMA M REVOCABLE
LIVING TRUST: J20
AWC INVESTMENTS LLC: G23
AXELL CHET: F26, G30
AYALA BENITA - TRUSTEE: G19
AYALA ZORAYDA: L15
AYARZA GENENE: O16
AYDT TIMOTHY E & PATRICIA B: J18
AYERS CLAUDE & PATSY: E21
AYERS DEBRA A: H17
AYERS DONNA: K22
AYERS KENT W & MARILYN L: J16
AYERS PATSY & CLAUDE LEE & AYERS
DEBRA: F20, F21
AYERS RANDALL & CATHY S: I18
AYERS RONALD J & LINDA R: H17
AYNES RICKY GENE & NANCY MICHELLE:
J18, J19
AYRES JOSEPH ARTHUR (ARTIE)
DECLARATION OF TRUST: F20
AYRES JUDITH A: J17
AYRES JUDY: J17
AYRES KELBY J & F YVETTE: E17
AYRES MARY ELEN - TRUSTEE: F20
AYRES MARY ELLEN - TRUSTEE: F20
AZUARA, JORGE & CELINA L: K15
B & J LAND MANAGEMENT LLC: B22,
B23, C22, C23
B & K FOOD INC: J17
B & K FOODS INC: G21
B & L OUTDOOR POWER EQUIPMENT INC:
J17
B&CWESTFALL LLC: J15
B-MAC LLC: I16
B86 PROPERTIES LLC: H22, I18
BAADE MICHAEL & BRANDI: G21, H21
BAADE MICHAEL C & BRANDI D: G21
BAADE MICHAEL C & BRANDI: G21
BAALMAN JACOB & AMBER D: J18
BAALMAN JACOB & AMBER: I17
BAALMAN JACOB L & AMBER D: I17
BAAR DANIEL & JOLENE: F21
BAAR DANIEL L & JOLENE K: F21
BABB INVESTMENTS LLC: H17, I17
BABBIT PROPERTIES LLC: H17, I17, J16
BABCOCK EVERETT L & SHIRLEY J: L15,
M15
BABCOCK EVERETT LEE & SHIRLEY J: L15
BABCOCK JAMES & JEAN: I17
BABCOCK WAYNE & LINDA: H23
BABCOCK LESLIE KYLE: J17, K17
BABCOC JASMINA & DEJAN BELIC: J16, K16
BABIN WAYNE M: H17
BACA JOEL: F20
BACA PAMELA K: I17
BACCI DENNIS A: K23
BACH EDWIN I & MICHICO K: K16
BACH GERALD B & PATRICIA J: G20
BACH JOHN & SHARON: K15
BACH JOHN F & SHARON D: L14
BACH STEVEN & MARLENA: F24, F25
BACH STEVEN VICTOR & MARLENA
STUART: J14
BACHER DAVID ANTHONY & BRENDA SUE:
I19
BACHHUBER FRANCIS XAVIER & HAE
SOON: L15
BACK CYNTHIA RUTH & FLOWERS ANGELA
N: K15, K15
BACHER SCOTT & CYNTHIA: H21
BACKLIN CARLA D: N15, N16
BACKLIN CARLA: N16
BACKLIN ENTERPRISE INC: I17
BACKLIN ENTERPRISES INC: I17
BACKUS FRANK E: N15
BACKUS FRANK EUGENE & DAWN NORENE:
N15
BACON BRADLEY ALAN & MCINTIRE
MELISSA ANN: H15
BACON DEBRA A: H17
BACON JAMIE R & KIMBERLY A: H17, H18
BADAJAZO JORGE: K15
BADE JOHN H & GERRY: F19
BADEAUX TODD R: I27
BADOVINATZ DEANNA KAY: D29
BADOVINATZ DEANNA KAY: D29
BADOVINATZ DEANNA: D29
BADOVINATZ JERRY VICTOR & DEANNA:
C27, C28, D27, D28
BAE HOSPITALITY LLC: I15
BAER BRADLEY A & CAROL L: K14
BAER BRUCE E & DONNA J: H23
BAER DONNA & BRUCE E: H23

BAER ROGER B & TERRI L: G17, K23
BAER RUSSELL W JR & MARJORIE G
BAST: H23
BAER TODD A & MELINDA S: H23
BAES WILLIAM E & PATRICIA: M15
BAETZ MARGARET J FAMILY TRUST: J14
BAGBY CHARLIE & TINA: G16
BAGBY RICHARD S & SHRILEY J: J15
BAGGETT TONY & DARINDA WOODLANDS
PROTECTION TRUST: K22
BAGGETT FAMILY TRUST: J16
BAGGETT JEFF & DEBBIE: K22
BAGGETT JOHN J & DEBORAH J: L25, L26,
M25, M26
BAGGETT TONY W & DARINDA K: K22
BAGGS LUVEDA: O14
BAGHAEI MICHAEL & ARMISA T CULLENS:
M15
BAGWELL BRANDON M: J16
BAGWELL DAVID & DAWN: E16
BAHAN ROBERT J & JENNIFER N: N26
BAHLER JOHN & JANET LENNON BAHLER:
K15
BAHLER THOMAS LEE: M15
BAHMLER FRANCIS H & CAROL A: F19
BAHR WALTER L: J16
BAHRUTH CLARENCE A - TRUSTEE: F19
BAIG MATTHIAS & ELIZABETH: J21, J22
BAILEY CAROL M: G20, G21, J18
BAILEY CHERYL A: F20
BAILEY CHERYL: F20
BAILEY DON & JEANNIE: E24
BAILEY DONOVAN L & JEAN R: L15
BAILEY EUGENE H & LOIS ANN: O16
BAILEY FRANCIS A & DA L: G20
BAILEY FRANK L & MADELYN K: M15
BAILEY HOMESTEAD TRUST: J16
BAILEY JARED & MEGAN: G18
BAILEY JERRY R & CHERYL A REV LIVING
TRUST: F19
BAILEY JERRY R & CHERYL A REV LIVING
TRUST 07/22/2009: F19
BAILEY JERRY R & CHERYL A REV LIVING
TRUST: F20
BAILEY JOE & SHEILA: B17
BAILEY JOHN & GLORIA: K16
BAILEY JULIAN: I17
BAILEY KEITH E ETAL: O15
BAILEY KEVIN & AMY: H20
BAILEY LARRY S & CAROL M: K15
BAILEY LEONARD & NANCY: K15
BAILEY MICHELLE E & JOHN D: O16
BAILEY MICHELLE & PARKS PARRISH: K15
BAILEY RENITA B: J15
BAILEY ROBERT & JUDY: K22
BAILEY ROBERT A: G19
BAILEY ROBERT E & KATHLEEN W: L15
BAILEY ROBERT: K15
BAILEY RUSSELL A & HAZEL M: G19
BAILEY STEPHEN E & ZAKLINA: I17
BAILEY STEVEN W & LAURA LEA: G21
BAILEY TERRELL WAYNE & SHEILA LEA: K15
BAILEY VICKI: H17
BAIN JANET L: K20
BAIN JANET: K20
BAIN JEFFERY A: I18
BAIN JEFFREY A: H22, J19
BAIN SHARON K: J15
BAIR BILLIE R: F19
BAIR DONALD E & NANCY L: K22
BAIR DONALD E & NANCY LEE: K22
BAIR GEORGE L SR: N31
BAIR MAURICE D ESTATE: J31
BAIR MAURICE ESTATE: J31
BAIRD JACK A & BARBARA J: M15
BAIRD JOHN & DONNA: H15
BAIRD JUDY: J16
BAIRD KIRK & TAMMY: I23
BAIRD MOUNTAIN PROPERTIES &
JOHNSON JAMES C ETAL: L15
BAIRD MOUNTAIN PROPERTIES INC: L15
BAIRD MOUNTAIN PROPERTIES: L15
BAKER ARTHUR C & DIANE I: L15
BAKER BERTS - TRUSTEE: I17
BAKER BILLY C & SHIRLEY S: H17
BAKER BRADLEY D & KATHLEEN A: H18
BAKER BRYAN E & AMANDA C: B19, G20
BAKER BRYAN EARLE: I18
BAKER C JACK & JANET K JOINT
REVOCABLE TRUST: G21
BAKER CHARLES V & ARDONNA F REV
LIVING TRUST 09/04/2002: H21
BAKER CHARLES: L18
BAKER CHRISTOPHER JOHN: D16
BAKER CLIFFORD D: H18
BAKER CLIFFORD: H18
BAKER CURTIS & SHERRY: F17, F18
BAKER DANIEL L & MARIYA: K14
BAKER DJ: F20
BAKER DON E INSURANCE AGENCY INC: I17
BAKER DONNA M: J16
BAKER DONNA RENE: I17
BAKER DOROTHY ANN: G20
BAKER DOUG & REA ANN: O16
BAKER DOUGLAS & TISHA: J18
BAKER DOUGLAS R & BAKER DON E: D18
BAKER DOUGLAS R & TISHA E: I17
BAKER FAMILY TRUST: I25, M15
BAKER GARLAND RAY SR & GLENN RUTH:
I15
BAKER GARY & WILMA: J15
BAKER GARY M & PATRICIA L: F24
BAKER GARY W & CONNIE J: I17
BAKER GREG & JULIE: H18
BAKER HAROLD & CHRISTINA: L17, M17
BAKER HARRY A TRUST & JOANNA A
BAKER TRUST 1/2 INT EACH: O17, O18
BAKER INGRID & RYAN: H21
BAKER JACK & CHRISTINE: F19
BAKER JAMES E & LEE ANNA R: H20
BAKER JENNIFER: H18

TANEY COUNTY INDEX

BAKER JOHN & DENISE: G30
 BAKER KATHLEEN TRUST 08-30-2000: K16, K17
 BAKER KATHLEEN TRUST 08/30/2000: K16, K17
 BAKER KENNETH R: H15
 BAKER KEVIN L & SARA E: C31
 BAKER LEONARD E & DENISE E R TRUST: N14
 BAKER LORIE C: H18
 BAKER LULA FAYE & GARY L & RENEE R: K14
 BAKER PAUL STEPHEN & BRITNEY DAWN: J19
 BAKER RICK & DOROTHY: G19
 BAKER SHIRLEY N: K15
 BAKER TIMOTHY M & SHARON S: L15
 BAKER TODD & LAURA: B16
 BAKIE THOMAS J & BARBARA A - TRUSTEES: K20
 BAKKE ROBERT E & MARY A: G21, H21
 BAKRY MOHAMED: I18, I20
 BALA PROPERTY - BRANSON 319 LLC: H17, I17
 BALCO PROPERTIES LLC: J15
 BALD EAGLE WELL LLC: K16, L16
 BALDA MARCEL: I27
 BALDKNOBBER HILL LLC: J19, K21
 BALDRIDGE AUDY: H17
 BALDRIDGE LINDA S & BEN A: G21
 BALDRIDGE PAUL & AMY K: M15
 BALDRIDGE SHAWN & LEISHA: E16
 BALDWIN ANDREW S: G18
 BALDWIN BRADLEY R: H21
 BALDWIN FAMILY TRUST 06/12/2009: E16, J14
 BALDWIN JAMES A: M15
 BALDWIN JEREMY J: J22
 BALDWIN JOHN E & TEENA O: H21
 BALDWIN ROBERT & CYNTHIA: L14
 BALES JARED DAKOTA & CHRISTINE MARIE: H19
 BALES KENNETH W & TINA M: L15
 BALKÉ JAMES & DONNA: N14
 BALKÉ JAMES K & DONNA S: N14, N16, O16
 BALL A GWYNNE DECL OF TRUST: G21
 BALL A GWYNNE TRUST: I20
 BALL DENNIS R & LINDA: K15
 BALL GARY L & N JANEAN: I17
 BALL GARYLEE R: K15
 BALL H N & CAROL J & WAIZ ROBERT L & MARY J: H18
 BALL MARY L: I17
 BALL NATALEE M: K15
 BALL NATHAN W: H20
 BALL RICHARD A & MARY: F21
 BALL WILLIAM A & DEBORAH C: C18
 BALLAY LAURA L: J24
 BALLAY LAWRENCE L: J24
 BALLENGER LA VIOLETTE: J17
 BALLENGER RONALD JOSEPH & MARILYN JEAN: L15
 BALLENTINE JAMES MICHAEL & BALLENTINE SCOTT EDWARD: F19
 BALLEW GEORGE T & SHARON L: K15
 BALLEW MARK L & MARY A: J17
 BALLEW SHELBY J TRUST: G17
 BALLHAGEN DUANE T & SHIRLEY D: F19
 BALLKNOBBER INC & BAKER ROBIN L & MARY C: J15
 BALLPARKS OF BRANSON LLC: I15
 BALMAS MARY E REV TRUST: K15
 BALSTERS KENNETH & MELVIN & VERNA: N15
 BALTZ KENNETH N & JENNIE M: N23
 BALTZ WARREN L & CECILIA R: F19
 BALTZ WARREN L & CECILIA R: F20
 BALTZELL CHARLES V & PHYLLIS A: L21
 BANDT DEE DEE & ERINE HOLLAND & DONNA BILLINGS & CANDACE: F24
 BANDY BOAZ LEE & TAMARA J: H18
 BANDY DOUGLAS C & ALVA R: F19
 BANDY TAMELA S: M15
 BANE JAMES HARRISON & BANE DANNY L: I17
 BANAY SHAWANNA F & MULLANACK ZETTA C: O33
 BANGMA DANIEL & KATHLEEN: J15, J21, K15
 BANGMA DANIEL J & KATHLEEN A: J15, J16, K15, K16
 BANGMA DANIEL J AND KATHLEEN A: I18, I19
 BANGMA GLENDA L: J15
 BANGMA GLENDA: K15
 BANGMA MARTEN & GLENDA - TRUSTEE: K15
 BANGMA MARTEN & GLENDA L - TRUSTEES: H16
 BANGMA MARTIN & GLENDA L: K15
 BANISTER DEBRA: J18
 BANK OF AMERICA NA: F19
 BANK OF KIMBERLING CITY: K17
 BANK OF MISSOURI: E16, E17, F16, F17, H17, I17
 BANK OF NEW YORK MELLON: G21
 BANK OF OKLAHOMA NA: L15
 BANKS LUCAS J & TRACY J: I16
 BANKS WENDALL F & LOUELLA: F19
 BANNON DAREN A & RONALD A: N14
 BANNON DAREN A & RONALD BANNON: N14
 BANTA ALAN J: H17
 BANTA DARRYL KEITH & KIMARIE LEIGH HUBBELL: F20
 BANZET TERRY & LINDA JOINT REV TRUST: H22
 BANZET TERRY & LINDA: J20
 BAPTISTE ASHLEY YVETTE: I18
 BAPTISTE JOSEPH J: I17
 BAPTISTE ROBYN: I17
 BARAHONA ADRIANA: J19
 BARAN STEPHEN CHARLES & RUTH W: I24
 BARBARA A STUCKY LIVING TRUST: I15
 BARBER CHET & SHELLEY: K15
 BARBER CHET & SHELLEY: K15
 BARBER JAMES C & DIANE W: F18
 BARBER JOSEPH H & GAYLA F: J15
 BARBER KEITH JAMES: E15
 BARBER LAWRENCE EDWARD: J17
 BARBER MICHAEL W & TRACY A: J14
 BARBER RENATE: F19
 BARBOUR RUSSELL EUGENE: L18
 BARBOUR SHAWN R & TINA L: B18, E16
 BARBOZA JOSE & BUTRERAS DORITA FERNANDEZ: J15
 BARCLAY MONTY G & BECKY L: I23
 BARCLAY RICHARD D & DOROTHY A LIVING TRUST: K15
 BARCLEY MONTY G & BECKY L: I23
 BARD MICHAEL S & CARRI-ANN E: G18
 BARD RUTH MARY LOCKE REVOCABLE LIVING TRUST: D16, E16
 BARDEEN CHARLES R & JOANN R: H21, I17
 BARE RAYMOND S & BONNIE J: G21
 BARGER HELEN L: I24
 BARGER PAUL J & KIMIE S: I19
 BARGMAN HILLARY & MATTHEW BRIAND: F16, F17
 BARMAN MARY ANN: G20
 BARKER ARLEY & SHARON A: H19
 BARKER DAVID & ETOLA TRUST - TRUSTEES: J22, L18
 BARKER JEAN ANN GIBONEY ETAL: O34
 BARKER JEFFREY A & KRISTIN L: I16
 BARKER JOHN PAUL & PHYLLIS A: J20
 BARKER KEVIN J: I18, I19
 BARKER MAE ANN: H22
 BARKER MARILYN JUNE & TERRY RAY WHORTON & JUDY LYNN BALL: I19, J19
 BARKER MARK & ALICE: H16
 BARKER MARY C & ROBIN L: K15
 BARKER MICHAEL: K15
 BARKER PHILLIP T & SUSAN L: K15
 BARKER RAYMOND EDWARD & PAMYLIA JOY: J16
 BARKER RONALD C & LAURA Y: L15
 BARKER SCOTT & CYNDI: M21
 BARKER SHARON K & MICHAEL W: K15
 BARKER STANLEY & GAYLA: D16
 BARKHURST DOROTHY M: F19
 BARKLEY DAVID A & CINDY L REVOCABLE TRUST: I19, I20
 BARKMAN MD HAROLD ASHLEA DAGOSTA & SHIRLEY WOODHEAD 1/3 EA: F20
 BARLOS JAMES T III & DEBORAH K: K15
 BARLOW EDWARD C: J18
 BARLOW JAMES W: I18
 BARLOW JASON & LACY: I19
 BARLOW KATHLEEN: N17
 BARNABAS FOUNDATION INC (THE): I18
 BARNARD CYNTHIA & SIMZEC CYNTHIA: J15
 BARNARD DIXIE D: J16
 BARNARD STEPHEN & FRANKIE: H17
 BARNER JOHN & BRIAN: J30
 BARNES 2 MO LLC & BARNES NORMAN J & ALYSSA D: I16
 BARNES 2 MO LLC: J15, J16, J21
 BARNES 4 MO LLC: K16
 BARNES ADA M: J14, J15
 BARNES ADA MARIE: J15
 BARNES BRETT AARON & JENNIFER ANNE SCHAAR: E16
 BARNES CECIL & NORMA: F19
 BARNES CHARLES E REV TRUST: I17
 BARNES CHARLES G & SHIRLEY A: G17, G21
 BARNES CLYDE R & ANNETTE: L15, L16
 BARNES CURTIS & SHIRLEY: J17
 BARNES DARRELL & JEANETTE: I18
 BARNES HUBERT G & DIANE E: H14
 BARNES HUGH & DIANE: H14
 BARNES IRENE F & LORA RAY-MYERS & KELLY RAY: F20
 BARNES JAMES A IV & SHAUNA: L15
 BARNES JASON & TERESA LIVING TRUST: J17
 BARNES JIMMY & DEBRAH: G18
 BARNES JOHN T & EDITH S: F20
 BARNES JOYCE J: J23
 BARNES LINDA: I19
 BARNES NORMAN & ALYSSA: J16
 BARNES RICKEY L & CONNIE G REV TRUSTS 1/2 INT EA 03/31/2009: J16
 BARNES ROGER & JUNE: J18
 BARNES SAMUEL U & DIANE M: H22
 BARNES TONI L: H17
 BARNETT CLIFFORD & TONYA: K15
 BARNETT DANA S & TAMHRA E: H15
 BARNETT DOYLE E: I15, J14, N21, N22
 BARNETT IRREVOCABLE TRUST: I21
 BARNETT LINDA: D29
 BARNETT MARY JO: G21
 BARNETT RUTH: F19
 BARNETT SHANE: J17, K17
 BARNETT THOMAS L & MARGARET: N14
 BARNEY JOHN: F19
 BARNEY JOSEPH & STEPHANIE: J18
 BARNEY ROSA MAE - TRUSTEE: H19, I19, I20
 BARNEY ROSA MAE FAMILY TRUST: I19, I20
 BARNHART DARCY M: I20
 BARNHART DEAN A & TONYA M: G19
 BARNHART JOSHUA A & EVANS GARETH R: J15
 BARNUM G DAVID & NANCY S: K21, K22
 BARON RHONDA L: F19
 BARONE JOHN: L14
 BARR HAROLD JR: N16
 BARR JAMES & LINDA: H20
 BARR JAMES L & LINDA S: H20
 BARR KENNETH E & JEAN V: F20
 BARR LARRY D LIVING TRUST: L14, L15
 BARRACLOUGH JOHN T & LINDA R: G22
 BARRAN CLAIRE: K15
 BARRERA DOROTEA G: J18
 BARRETH ROBERT & SUZANNE: K15
 BARRETT BURNS MADELYN & DAVID R - TRUST: K22
 BARRETT CHARLES & ALICIA: G15, H15, K15
 BARRETT CURTIS M & KIMBERLY ANN: G19
 BARRETT GEOFFREY M FAMILY TRUST: G24
 BARRETT JAMES DAVID & ANNA MARIE: G20
 BARRETT JOHN ROBERT & KATHIERN L: I19
 BARRETT JOSHUA F & LISA M: G18
 BARRETT WILLIAM E & DOROTHY R: G21
 BARRETT WILLIAM E & DOROTHY: G21
 BARRICKMAN JEFF & DEBORAH: G22, G23
 BARRICKMAN JEFFREY & BRITTANY: F22, F23, G22, G23
 BARRIE BILL & JANICE: E16
 BARRIER ALLEN F: F20
 BARRINGTON CAPITAL LLC: K15
 BARRIS ARDETTA MAE - TRUSTEE: G21
 BARROWS / THOMPSON LLC: O15, O16
 BARROWS KEVIN - TRUSTEE: G17, G18
 BARROWS KEVIN L: M16
 BARROWS KEVIN: G17
 BARROWS LLC: N15
 BARROWS MONTY: H19
 BARROWS/THOMPSON LLC: N15
 BARRY JOHN M & BETTY: H19, I19
 BARRY MARY JEAN: I19
 BARSANI ALBERT & MAGDALENA: G16
 BART CHARLES & SHARON: K17
 BART JOHN T & PAMELA Y: J15
 BART SHARON: K17
 BARTELL EDWARD & ANN: G18
 BARTELL JOSEPH E & NONA C & TRENT GLENN W & BARBARA P: M14
 BARTH MERLYN & EARLENE TRUST: L14
 BARTH DAVID & JESSICA: I19, I20
 BARTH DISCOUNT CENTER INC: I20
 BARTH DISCOUNT CENTER, INC: I20
 BARTH LAURA JOYCE CRAIG - TRUSTEE: H18
 BARTH MAURICE & JANICE TRUST: D23, E23
 BARTH MAURICE & JANICE REVOCABLE TRUST: K16
 BARTH MAURICE & JANICE TRUST: G18, H18
 BARTH MAURICE & JANICE: J17
 BARTH MERLYN & EARLENE REVOCABLE TRUST: L14
 BARTH TIMOTHY: I19
 BARTHOLOMEES G HUGH & SHARON A: L15, M15
 BARTHOLOMEW CARMEN L: H17
 BARTHOLOW PAUL V & IRENE: N15
 BARTHS DISCOUNT CENTER INC: I20
 BARTLETT DENNY M & MARGIE: N19, N20
 BARTLETT MARCUS L & SHAWNA K: K20
 BARTLETT MICHAEL II AND BRIDGET: N19, I19
 BARTLETT ROBERT G: O33
 BARTLEY DONALD D REV TRUST: J15
 BARTLEY JOHN N & PATRICIA C: J16
 BARTMAN RONALD & THERESA: G20
 BARTON BARBARA: J17
 BARTON BARRY L & BEVERLY L: H25
 BARTON BEN LEE 1/2 & JOHN PAUL BARTON 1/2 INT: H17
 BARTON BENJAMIN LEE & WILLARD PAULINE TRUST: L18
 BARTON BENJAMIN LEE & WILLARD PAULINE TRUST: L18
 BARTON BOBBIE: M15
 BARTON BOBBY C & JOYCE F: G22
 BARTON DALE: E21
 BARTON DANIEL L: H18
 BARTON JAMES D & CHRISTA M TRUST: F19
 BARTON JAMES MICHAEL: G22
 BARTON LONNIE EVERETT: H19
 BARTON SAMUEL H: G30, G31
 BARTON TRACEY: F17, F18
 BARTON W T JR & GERALDINE: G19
 BARTOS EMIL: K15
 BARTZ BONNA K: F19
 BARTZ DONALD T & BONNA K: F19
 BARTZ GARY & ELIZABETH: N16
 BARTZ GARY & ELIZABETH: N16
 BARUD JOHN P & JUDITH A: J16
 BASCO MARGARETT A: F19
 BASHAM JOHN F: H21
 BASHAM NORMAN D & MARSHA A TRUST: G17
 BASILIO DENNIS L & RHODORA V: F19
 BASKETTE CATHERINE ETTA REV TRUST: M17
 BASLER DELORES B: F19
 BASS BROWN G & BETTY J: F20
 BASS COREY M & KERI R: K15
 BASS JOHNNY R: M25, M26, N25, N26, O25
 BASS LARRY G & MARTHA E: J18
 BASS PRO OUTDOOR WORLD LLC: I17, I18
 BASS RANDY J & JOAN A: M17
 BASS RICHARD E & TANYA S: J16, K16
 BASS ROGER D & SHARON M: F20
 BASS RUSTY & NICOLE E: I19
 BASSETT LEROY: F20
 BASSETT PATSY JOAN: G21
 BASSETT WILLIAM E: G20
 BASTEAN F REDINE - TRUSTEE: N16
 BASTIAN NABECCA LYNN & LOTHAR RALF: F19
 BATEMAN CAROL: J15
 BATES J EDWARD & JOANN: J16
 BATES JOSEPH D: M15
 BATES JUSTIN & HEATHER: I20
 BATES LARRY J & LORI A: M15
 BATES LUKE F & VANESSA J: H21
 BATES PATRICIA J LIVING TRUST: L18
 BATES SAM CLAYTON: E16
 BATES WALTER D & ANNETTE M: N30
 BATEY BRYAN D & ANDREA L JOINT REV TRUST: M15
 BATSON DALE & MARIE: K22
 BATSON WILBUR J & PATRICIA: F19
 BATT GREGORY A & SHANNON L: I18
 BATT RANDY & JANIE: J15
 BATTAGLIA ANDREW: H16
 BATTISTA THEODORE A SR & JOSEPHINE D LIVING TRUSTS: N15
 BATTLE DAVID M TRUST: I17
 BATTS DANIEL W & JANICE L: F19
 BATTY OTTO D & JEANE C: I18
 BATUTIS CHARLES D: N14
 BATUTIS CHRISTINE: N15
 BATUTIS DANNY & KATHERINE: N15
 BATUTIS DAVID: H18
 BATY BOBBY ONEAL JR & JUDY MARIE: H18
 BATY BRADLEY & DIANDRA J: I17
 BATY BRADLEY & DIANDRA: I17
 BATY BRADLEY R & DIANDRA J: G19
 BATY CARL V: G19
 BATY CLIFFORD L & LORETTA F - TRUSTEE: N19
 BATY CLIFFORD L & LORETTA F - TRUSTEES: N19
 BATY E KERMIT & DIXIE: F20
 BATY GARY & YOUNGBLOOD SUZAN B: N19
 BATY KERMIT & DIXIE: F20
 BATY SARAH: E18
 BAUDRO JESSE W: M17
 BAUER DORIS L - TRUSTEE: J15
 BAUER EUGENE N & JUDITH R: L16
 BAUER FRANCIS M & EDITH A TRUSTS: J14
 BAUER MICHAEL & SUSAN: M15, N15
 BAUER ROBERT HOWARD: K16
 BAUER TIMOTHY & ANGIE SCHIECHTER: F19
 BAUGHAN STEPHEN J & DYAN: G17, G18
 BAUGHMAN BOBBY G & LINDA L: K20
 BAUGHMAN GARY & PATRICIA: E14, E15
 BAUGHMAN JOE R & KATHARINE J: H15
 BAUGHMAN KATHY TRUST: I17
 BAUGHMAN PEGGY: J17
 BAULER ALAN P: O33
 BAUM BRADLEY B: K15
 BAUM CURTIS L & SANDI L: K23, K24
 BAUM RICHARD D & AMBER: H15
 BAUMANN GARY L & DONNA B: G20
 BAUMANN GORDON B & EDNA F: L15
 BAUMANN JEROME C & NANCY M: M15
 BAUMANN JOHN STANLEY & VIVIAN MCARTHUR & MARY LOU BOEHM: K23
 BAUMANN PAUL G & LYNDA R: L15, L16
 BAUMANN REGAN J & SHERYL L: I17
 BAUMANN REGAN: B15, G19, G20
 BAUMANN ROBERT G & SUZANNE R: H19
 BAUMANN ROBERT & SUE: L14
 BAUMANN ROBERT: L14
 BAUMER RAYMOND E & VICTORIA E: L15
 BAUMGARDEN GEORGE & CAROL JOINT REVOCABLE LIVING TRUST: I19
 BAUMGARDEN GEORGE E & CAROL L - TRUSTEE: J20
 BAUMGARDNER MARY A: K15
 BAUMGARTH JOHN C: J14
 BAUSANO DOMENICK JR & KAREN E: M14
 BAUTISTA SALVADOR V JR: I18
 BAVUSO DAVID J & ALISHA M: J22
 BAVUSO JOYCE: F19
 BAVUSO KENNETH JOSEPH: F19
 BAXTER COUNTY INVESTMENT CO - 1/2 INT & VANCE INVESTS 1/2: N29, N30
 BAXTER COUNTY INVESTMENT CO - 1/2 INT & VANCE INVEST INC 1/2: N29, O29
 BAXTER COUNTY INVESTMENT CO -1/2 INT & VANCE INVEST INC 1/2: N29, N30, O29, O30
 BAXTER FRANK & ELLAMAE: N28, N29
 BAXTER JAMES D & LINDA J: G18
 BAXTER NORMA RUTH: G19
 BAXTER REGIONAL HOSPITAL INC: L16, L17
 BAXTER RICKY L & CARMEN H: H16
 BAXTER SCOTT A: H23
 BAY JOHN R & MICHELLE J: J16
 BAY STEPHEN M & ETHELYN JOY: M15
 BAYBAYAN RONALD: I20
 BAYER ELMER F & CAROL A REV LIVING JOINT TRUST: N16
 BAYER ROBERT S & VIRGINIA C: G18
 BAYLIFF CLAYTON R & DONNA M: J17
 BAYLON RENATO PANTAS & ESTRELLA APOLINARES: M15
 BAYNE FAMILY REV TRUST: I20
 BAYS MICHAEL E & KACI M: J16
 BAYSINGER KRISTINA: O16
 BAYVIEW BEACH ASSET MANAGEMENT LP: M15
 BAYVIEW FINANCIAL PROPERTY TRUST: L34
 BB SYNDICATION SERVICES INC: K17
 BB5 INC: I18, K18, K19
 BBH INVESTORS: I16, J16
 BBHR PARTNERSHIP: J16
 BBT HOLDINGS LLC: I14
 BCMS LLC: G17
 BCO SOUTH TRUST: N15, N16
 BCP HOLDING I LLC: H16
 BCP HOLDING II LLC: H16
 BCP HOLDING III LLC: H15, H16
 BCR PARTNERS LLC: N16
 BD BRANSON VICTORIAN LLC: I15
 BD HOLDINGS 1 LLC: F17
 BDD 41 LLC: J16
 BDI BUILDING & DEVELOPMENT LLC: H15, H16
 BDS TRUST: E16
 BEABOUT WILLIAM E & CHERYL L: G14
 BEACH ANDREW & GLENDA: I17
 BEACH RUSSELL J: I18
 BEACHLY DIANE R & WILLIAM M TRUST: D32
 BEACHNER CONSTRUCTION CO INC: J16, K15
 BEACHNER KATHLEEN A: I16, J14

TANEY COUNTY INDEX

BEACHNER KATHLEEN: I16
 BEACHNER MARY J TRUST & EMMA P
 BEACHNER TRUST & EUGENE C: I14
 BEACHNER MARY TRUST & EMMA
 BEACHNER TRUST & EUGENE: I14
 BEACHNER MARY TRUST & EMMA
 BEACHNER TRUST & EUGENE TRUSTEE: I14
 BEACOM AARON D: C18, C19, D18, D19
 BEACON MANAGEMENT LLC: H16
 BEADLE BRIAN L: C16
 BEADLE BRIAN: I17
 BEAL TROY O & MURIEL - TRUSTEES: J18
 BEALER ANDREW C & JOYCE A: H18
 BEALER ANDREW CLAY & JOYCE: I20
 BEALL BARBARA ANGEL: I16
 BEALL SHERRY: G23
 BEALS CAROL: J21, J22
 BEALS RANDALL J: K24
 BEALS RANDY J & JODY S: I18
 BEAN EDWARD R & GEORGIA R: F20, G20
 BEAN JACOB J: F21
 BEAN ROBERT A & PATRICIA R: L15
 BEAN THOMAS L: G21
 BEANE WALTER R: J17
 BEANLAND DENNIS T & OPAL LAYMAN: O14
 BEANLAND DENNIS: F19
 BEANLAND EDWARD & HEATHER: F19
 BEANLAND EDWARD S & HEATHER R: I17
 BEANLAND ENTERPRISES OF BRANSON LLC: O14
 BEAR CARL & BEVERLY: M15
 BEAR CARL M & BEVERLY P: M15
 BEAR DEN LLC: M14
 BEAR JUDIE K: G20
 BEARD DAVE: H18, J15, J17, N15
 BEARD DAVID L: O16
 BEARD DONALD E & SNELL MARLENE R: M15
 BEARD JAMES P & CHARLOTTE: I17, J17
 BEARD WALLACE W: J17
 BEARD WENDELL & KIMBERLY: K21
 BEARDEN CLARA A: I16
 BEARDEN DARREL & SUSAN: H19, I17, J15, J16, J17
 BEARDEN DARREL L & SUSAN D 1/2 INT & DAVID & SANDRA 1/2 INT: L21
 BEARDEN DARREL L & SUSAN D: I21, J16, J20
 BEARDEN DARREL L & SUSAN D 1/2 INT & DAVID & SANDRA 1/2 INT: M21
 BEARDEN DARREL L & SUSAN D: M21
 BEARDEN DARRELL & SUSAN D & DAVID L & SANDRA L: M21
 BEARDEN DARRELL & SUSAN D: J20
 BEARDEN DARRELL & SUSAN: H19, I18, J15, K18, K19
 BEARDEN DAVID & SANDRA: J17
 BEARDEN DAVID & SAUNDRA: I17
 BEARDEN DONALD & DEBRA: I15
 BEARDEN ERIC B & KATHY A: H22, I22
 BEARDEN SUSAN D & TRAVIS D: J20
 BEARDEN THOMAS C: N16
 BEARDEN TRAVIS & BRIGETTE: H17
 BEARDON DARREL & SUSAN: H17
 BEARDSLEE DEBORAH: F20
 BEARY HAROLD D: J16
 BEARZINSKI TRUST: H24
 BEASLEY CHARLES K: K17
 BEASLEY COURTNEY DAWN: K29
 BEASLEY DANIEL: F16
 BEASLEY GEORGE JR & WILLIAMS REBECCA S: K16
 BEASLEY JONATHAN W & DIANNA C: J15
 BEASLEY KENNY & CHEYENNE: E15, E16
 BEASLEY P JEANNE: K16
 BEASLEY RICHARD L & THERESA: J15
 BEASLEY THERESA: J15
 BEASLEY WALTER K & SANDRA K: E16, F19, G15, G18, H15, I18, J18
 BEASLEY WALTER KEITH & SANDRA K: J16, J19, M17
 BEASLEY WALTER KEITH & SANDRA KAY: G18, J15
 BEATTIE MARJORIE & RONALD JR: F20
 BEATTY CHRISTINE: J16
 BEATTY KAYLA: K15
 BEATTY WES D: K15
 BEATTY WESLEY: K15
 BEAUCHAMP CHRISTOPHER Q & CHARLOTTE L: J18
 BEAUCHAMP CLAUDE W & GERALDINE: I18
 BEAUCHEMIN BRADLEY & GINGER: F21
 BEAUDIN CHARLES R & LESLIE A: N31
 BEAUMAN STEVEN K: L18
 BEAUMONT JAMES A: G19
 BEAUMONT KEVIN R & GRACE S: O33
 BEAUMONT STEVEN A & JOYCE E: D17
 BEAVEN BARBARA P KEYSTONE TRUST: L16, 2009: K15
 BEAVER AMY B: F17
 BEAVER GLENDA F: J23
 BEAVER MARGARET: K15
 BEAVERS LYNN R & ROSE VULYAK: H16
 BEABOUT MARY KATHERINE & JOHN L: N15
 BEBOUT RALPH J & WILLIE S - TRUSTEES: K22
 BECC II LLC: I16, J16
 BECC III: I16, J16
 BECC IV LLC: J16
 BECC LLC: J16
 BECC V LLC: I16, J16
 BECHTEL ALAN & DONNA: H18
 BECHTEL LES L & TAMMY: N33
 BECHTOL FRANK L & NELSON DEBRA SUE: N15
 BECK ARTHUR M: G22
 BECK CAROL S: G21
 BECK CURTIS R: G19
 BECK DANIEL D & JOYCE A: H21, K23, L23
 BECK GERALD & WENDY A: I15
 BECK GERALD T & WENDY ANN: I15

BECK RANDALL & JULIE: M15
 BECK TERRANCE & CHEYRL: H19
 BECK TERRANCE L & CHEYRL W: H20
 BECK WESLEY E & STACY M: I18
 BECKER EDWARD J & LUCY A: H16
 BECKER KENNETH & KAREN: J17
 BECKER ROBERT & SALLY: F19
 BECKER STEVEN: H16
 BECKETT B JOANN: K15
 BECKETT BRANDON R & RICHARD L & CARLA K: N16
 BECKETT LARRY G & THELMA K: E16
 BECKETT RICHARD & CARLA & BRANDON: N16
 BECKHAM FELICIA: K15
 BECKLEY A DONALD: G19
 BECKMAN BILLIE: E17
 BECKMAN EARL W & SHARON K: J17
 BECKMAN NANCY J: J18
 BECKWITH RICHARD & SUSAN: K15
 BEDELL CATHERINE E: N14
 BEDELL STEVEN S: N14
 BEDFORD CAROL LEA: F21, H20, H21, I20, I22
 BEDFORD GARY L & CAROLYN K FAMILY TRUST: K15
 BEDINGER MADELINE & JONATHAN OWENS: F19, G20
 BEDINGFIELD ROCHELLE: I17
 BEDWELL THOMAS W & BARBARA J: M15
 BEE CREEK OFFICE AND STORAGE LLC: H17
 BEE CREEK PARTNERS LLC: H17
 BEEBE BRANDI N: G15
 BEEBE BRENDA K & ROBERT W & BRANDI N: J18
 BEEBE EDDIE: F20
 BEEBE FAMILY TRUST: N15
 BEEBE GLEN E & MARY ALLISON WHITE REV TRUST: M14
 BEEBE INVESTMENTS LLC: F18, I17, J17, J18, J21, K17
 BEEBE JAMES H & DEVA: K15
 BEEBE LORINDA JANE: I21
 BEEBE LOWELL EDWARD & CHARITY: H21
 BEEBE RALPH & TERRY: H22
 BEEBE ROBERT & BRENDA: J18
 BEEBE ROBERT W & BRENDA K: G17, G18, J18
 BEEBE ROBERT W & BRENDA: J18
 BEEBE TOMMY: F19
 BEEDE MARC L & AMELDA J: L15
 BEEHN LARRY & CAROLYN: H17, H18
 BEELER BETTY A: F24
 BEELER CECIL & STELLA: H23
 BEELER ERNEST & OLETA: G18, H18
 BEELER JAMES W & KAY S: H24
 BEELER MICHAEL & PAMELA L: F24
 BEELER MICHAEL & PAMELA: F24, F25, H21
 BEELER MICHAEL E & PAMELA L: F24
 BEEM GERALD II & SANDRA: I15
 BEEMAN DEBRA J: O27
 BEER ANITA: G24
 BEER JOSEF K & HEDWIG: G19
 BEERS WILLIAM H & CYNTHIA: L14
 BEESE PATRICIA J: D16, E16, H15
 BEESLEY ARTHUR C: G19
 BEESON MATTHEW L & CHRISTINE: K15
 BEETON RACHEL: J17
 BEEUWSAERT FAMILY TRUST: I17
 BEGGS WILLIAM R & MARILEE D BRADLEY BEGGS: M15
 BEHLE HARRY & SHERRY: H14, N16
 BEHLE HARRY: N16
 BEHLE RICHARD O & TERESA J: J18
 BEHLING BRANDON: M15
 BEHNEN STEVEN D & ROSEMARY: O28, O29
 BEHREND LYNN O & MARILYN L: H21
 BEHRENS GERALD ALAN & SHIRLEY JEAN - CO-TRUSTEES: K15
 BEIERSCHMITT JOHN M & JUDY R: N15
 BEIERSCHMITT JOHN M & JUDY RAE: N15
 BEIERSCHMITT JOHN: J18
 BEIERSCHMITT JUDY RAE & THOMAS JASON VERSLUIS: N15
 BEILE DONALD A JR & BARBARA A: M15
 BEINHARDT FRANK M & EFFIE L: F20
 BEITEL SHARON L: M15
 BEKEMEIER RICK & KIMA: J19
 BELBIS MANUEL E & REBECCA C: O16
 BELCHER BEATRICE W: F19
 BELDEN CHRISTY: F19
 BELFORD JOSEPH & MARY: F20
 BELGARD CECIL C III: G20
 BELIECH THOMAS R & SUSAN G: E14
 BELIN FAMILY TRUST: K14
 BELIN GEORGE E FAMILY TRUST: J15, K14
 BELIN GEORGE E FAMILY TRUST: L16, 2009: K15
 BELINSKY IRIS M: F19
 BELK INC: I17
 BELL 2000 FAMILY TRUST: M15
 BELL ALICE DEBORAH: G16
 BELL CIERRA JADE: H20
 BELL DANA L: I19
 BELL DANNY W & SHERRY: O33
 BELL DAVID & TINA: H24
 BELL DAVID L & TINA M: F20
 BELL DAX D & AMANDA A: I16
 BELL DEREK & ASHLEY: H18
 BELL DEREK E & ASHLEY N: J21
 BELL DEVELOPMENT INC: M15
 BELL DIANNA: H23
 BELL DONA L: I22
 BELL FAMILY TRUST: L15
 BELL JEREMY J & CAMI R: E14, E15
 BELL JOSEPH D & KARLA J: B18
 BELL MARVIN F JR & BARBARA KAY HUGHES: J22
 BELL MELISSA ANN: I22
 BELL R C & MARY JOYCE: O33

BELL ROBERT L & MERRY JO: I17, J18, N14
 BELL RONALD & SHERRY: A: E14, F14
 BELL RONALD L & SHERRY: A: E14, F14
 BELL SEAN & JACQUELINE: G14
 BELL SHERRI L: M15
 BELL STEPHEN & TRACY: D16
 BELL STUART L & MAXINE V: M15
 BELL WAYNE LEE: J22
 BELLAMY WAYNE W & FLORA A: F19
 BELLER BILLY R & JOHNSTON DENNIS A: N26
 BELLINGER WAYNE R JR & GUIDA JO: I17
 BELLUS II DAVID H & TAMMY L: L18
 BELLMONT WAYNE B & HELEN D: H23
 BELLO IRMA CASTRO & CASTRO KEVIN EVANGELISTA: K15
 BELLORA FRANKIE A - TRUSTEE: M15
 BELLOWES FAMILY LIVING TRUST: H17
 BELLUE LISA: K14
 BELL PROPERTIES LLC: K15
 BELTRAN WILLIAM J: H22
 BELTZ GALEN J & MARILYN: L14
 BELTZ LARRY D & LINDA: L14
 BELYAYEV VIKTOR & NATALYA: I14, I15
 BELYAYEVA NATALYA V: I14, I15
 BENDOW CATHERINE AND ANDREW: H17
 BENBROOK RONALD D: H23
 BENCH CHARLES S: N26
 BENCH TERRY DELAINE & JANITA: O33
 BENDA FLOYD & SARA: F19
 BENDA FLOYD D & SARA S: F19
 BENDER HAROLD J & JOLYNN M: M14
 BENDER JAMES E & LINDA M: F21
 BENDER JERRY E & PANDIA L: G20
 BENDER JUNELLA & MARIE - 1/2 INT EA: G20
 BENDER JUNELLA L: G20
 BENDO-CASTILLO TRUST (2017): F19
 BENEDETTI WILLIAM J & BENEDETTI TAMMI LEIGH HALL: N19
 BENEDICT DAVID: I19
 BENFIELD THOMAS EDWARD: J18
 BENGTON C ROBERT & JOYCE Y: K15
 BENHAM GALE J & PHILLIS E: G21
 BENHAM KEVIN R: G19
 BENHAM-DANFORD & DANFORD FAMILY MAP TRUST: I18
 BENITEZ HONORIA LUVIANO: G19
 BENNETT BRANDON E & EVELYN S: J18
 BENNETT CLAY W & PAMELA J: K15
 BENNETT CURTIS J: K24
 BENNETT CURTIS: E24
 BENNETT FAMILY TRUST: L15, M15
 BENNETT FRANK & JANET & SIEFKES RONALD & LEANN: O16
 BENNETT JAMES E & MARY KAY - TRUSTEE: N15
 BENNETT JUDITH A: F19
 BENNETT JUSTIN J & BRANDI N: E24
 BENNETT KAREN S: H23
 BENNETT LESTER L & PATRICIA A: N26
 BENNETT MARGARET A TRUST: G21
 BENNETT MARIETTA H REV LIVING TRUST: G22
 BENNETT R RANDALL & CECILIA: F19
 BENNETT STEPHANIE P: K15
 BENNING WILLARD D & RUTH: J18
 BENOIT CEDRIC & ANNA: K14
 BENOIT ROBBY & JULIE: L21
 BENSCH LYNDEN & STARLEY: J16
 BENSON FAMILY TRUST: M17
 BENSON GARY R & JUDY L: H20
 BENSON JANET LEE TRUST: H18
 BENSON JEFFREY & SHEILA: M15
 BENSON JEFFREY H & LINDA K: J16
 BENSON PHILIP: G23
 BENTLEY CAROL B: G19
 BENTLEY INVESTMENTS LLC: I18
 BENTLEY INVESTMENTS OF BRANSON LLC: I18
 BENTLEY INVESTMENTS OF NEVADA LLC: H16, L15
 BENTLEY JANET: F20
 BENTLEY JOHN H & ANNA RUTH: I19
 BENTLEY RICHARD B & MERRY G: G18, G19
 BENTLEY TONY D: K15
 BENTON BARBARA J & ROBERTSON MARGARET A: G24
 BENVILLE LINDA: K15
 BENZEN THOMAS D & CAROL ANN: C32, D32
 BEOUGHER LINDA & GUY: N15, N16
 BEP REVOCABLE TRUST: L23, L24
 BERBEREA TONY G & DEBORAH FAMILY TRUST: J18
 BERBERICH BRENDA: E33
 BERCH THEODORE WAYNE: N14
 BEREAN LIBERTY FOUNDATION: I17
 BERG BRENDA BRIM: M17
 BERG JEROLD & MADELINE: G20
 BERG JOHN & BETH: F30, F30, H23
 BERG LAURA BETH: I18
 BERG NEIL R & ROBERTA I: J21
 BERGE RONALD: H16
 BERGER JAMES A & KIMBERLY K: N15
 BERGER JIM D: I17, K15
 BERGER JIM: G20
 BERGERON HERBERT & GLORIA YVONNE H: J18
 BERGERON HERBERT & GLORIA YVONNE: J18
 BERGFORD ROGER A & KAREN SUE: G15, H15
 BERGJANS MARC: K29
 BERGJANS R N & BECKY: K28
 BERGJANS ROBERT & REBECCA: K29
 BERGJANS ROBERT M & REBECCA SUE: K29
 BERGLUND MICHAEL & CONNIE: E16
 BERGOLD ARTHUR E & MARIE J - TRUSTEES & KATHY J BERGOLD: I17
 BERGONZONI LEAH R: G15
 BERGSTROM JONATHAN K & LORI A: F19

BERHORST LEE & NYSSA LANTZ: I18
 BERINGER ANTHONY M & LISA A: K15
 BERKE FAY & TRUST: L14
 BERKLEY TROY W: H15
 BERKSTRESSER CALEB & CHRISTINA: J22, J23
 BERKSTRESSER STEPHEN R & TERRY - TRUSTEE: J22
 BERKSTRESSER STEPHEN R & TERRY L - TRUSTEES: J22
 BERKSTRESSER STEPHEN R & TERRY LYNN TRUST: J22
 BERKSTRESSER STEPHEN R & TERRY TRUST: J22
 BERLIN DOUGLAS & KAREN: N16
 BERNADETTE R GRAMLICH REVOCABLE TRUST 10/22/1997: M14
 BERNARD MARK JAMES & CONNIE SUE: F20
 BERNARD MARK W: G21
 BERNARR I FROWN/FELTER REVOCABLE TRUST AGREEMENT: M15
 BERNDT CHRIS & VERLETTE E: F17
 BERNHARDI WILLIAM & AMI: J15
 BERNS DAVID K & SHARON G REV TRUST: L15
 BERNS GARY & GEORGIA: H16
 BERNSTEIN SEYMOUR H & LOGENE D: J19
 BERRIAULT KENT: F20
 BERRY CHAD L & CHRISTY R: J14, J15
 BERRY CHARLES D: G23
 BERRY DAVID & LYNN: H17
 BERRY DONNA: J17
 BERRY ELMER R & NORENE V: G23
 BERRY ETHAN & RACHEAL: J16, K16
 BERRY JAMES & CAROLYN & TYLER RYAN FARRELL BERRY: E20, E21
 BERRY JAMES & CAROLYN & TYLER RYAN FARRELL BERRY: E20
 BERRY JAMES & SHAROL: D22, D23, F20, F21, H17
 BERRY JAMES M & CAROLYN R & JAMES MICHAEL BERRY: F21
 BERRY JAMES M & CAROLYN - TRUSTEE: E20, E21, E22
 BERRY JAMES M & CAROLYN R & JAMES MICHAEL & SHAROL L: E20
 BERRY JAMES M & CAROLYN R & JAMES MICHAEL & SHAROL L: E20, E21
 BERRY JAMES M & CAROLYN R - TRUSTEE: E20, E21
 BERRY JAMES M & CAROLYN R - TRUSTEES: D20, F18
 BERRY JAMES M & CAROLYN R REV LIVING TRUST: F21
 BERRY JAMES M & CAROLYN R REV TRUST - TRUSTEES: E21
 BERRY JAMES M & CAROLYN R TRUST: E18, E20, J22
 BERRY JAMES M & SHAROL L - TRUSTEE: F21
 BERRY JAMES M & SHAROL L: F21, H22, J22, L26, L27
 BERRY JAMES M & SHAROL: G17, H17
 BERRY JAMES M JR & SHAROL: F21
 BERRY JAMES M & SHAROL LYNN: H21
 BERRY JAMES M JR & SHAROL: I22
 BERRY JAMES M: H21
 BERRY JAMES: B17, C17
 BERRY JIM: F17
 BERRY JOHN M & TONI M: K15
 BERRY KEITH E & SHERYL L: I14
 BERRY KELLY A & DANNY: F19
 BERRY LARRY B & ALICE L: K15
 BERRY LABEL L: F19
 BERRY MARGIE K & JAMES E: H21
 BERRY NOLAN W & SANDRA M: I17
 BERRY NOLEN W & SANDRA M: C16
 BERRY RUSSELL L & LISA D: J26, J27, K26, K27, K29
 BERRYHILL MICHAEL & THERESA: K15
 BERRYHILL MICHAEL W & THERESA L: K15
 BERRYHILL THERESA & MICHAEL: K15
 BERRYMAN KEN JR & CAROL: N32
 BERSCHAUER SUSAN JENE: J15
 BERTERO ROBERT B & EMMA A: F20
 BERTINI MARY TERESE: I25
 BERTLING NORBERT & VIRGINIA: J15
 BERUTTI MARTIN E REV TRUST UI: M15
 BERUTTI MARTIN E: L15
 BESSER RANDALL D & GAIL C: K14
 BESSER MARTIN LEE: K15
 BESSER RANDALL & GAIL C: J19
 BESSER RANDALL D & GAIL 1/2 & RANDALL D BESSER TRUST 1/2: K14
 BESSER RANDALL D & GAIL C: K14
 BESSER RANDALL: J19
 BESSER RANDY D & GAIL C: J19
 BESSINGER JUDY M: H17
 BESSMAN SUSAN APRIL REV LIVING TRUST: F19, H21
 BEST BERL H & MARY L & KAREN R: I17
 BEST BERL H & MARY L TRUST: I17
 BEST DEANNA M: F20
 BEST DESIREE N: I17
 BEST KAREN RENEE LIVING TRUST: I17
 BETH CHARLES R & JUDY C: G23, G24
 BETHEA RODOLPHUS JR & ALIYA BOKHARI: G16
 BETHEL CEMETERY: C33
 BETHEL JAMES & DEBBIE: K15
 BETHUREM DWIGHT D & JANICE L: F20
 BETTERTON HAROLD L & BARBARA A: N14
 BETTERTON HAROLD T & BARBARA A: N14
 BETTERTON TERRY & BARBARA: N14
 BETTERTON TERRY L & BARBARA: N14
 BETTIS FAMILY REVOCABLE TRUST 04/04/2006: G17
 BETTIS FAMILY REVOCABLE TRUST: E17
 BETTLACH GERALD & LISA: M15
 BETTLACH GERALD G & LISA A: L15
 BETTLACH JACOB & HANNAH: M15

TANEY COUNTY INDEX

BETTLACH LISA A REV TRUST - TRUSTEE: M15
 BEITZ DANIEL: N21, O21
 BETZ PATRICK ROBERT JR: F20
 BEVAN MICHAEL A & MELODY L: H16
 BEVERS PHILLIP F & JODY K: I24
 BEVILACQUA DAVID A & LAURA A: I17
 BEVINS DONALD A & DENISE A: F16
 BEVINS DAVE & TERESA REVOCABLE TRUST: K15
 BEWLEY BRUCE E: H23
 BEWLEY BRUCE: F20
 BEWLEY JASON REVOCABLE LIVING TRUST: O33
 BEWLEY ROBERT C & JOAN E: I17
 BEZZERIDES JANET K: L15
 BEZZERIDES JANET: K15
 BGI LIMITED CO: I15
 BH CONDOMINIUMS LLC: G16, G17, H17
 BH HOSPITALITY LLC: K17
 BH LAND LLC: G16, H16
 BH TOWN CENTER LLC: H17
 BHAT SHASHI K & DIMPIKA: K15
 BIANCHI BRADLEY A & CYNTHIA L: M15
 BIBBS NELLIE: G19
 BIBY STEVEN M: G18
 BICK STEVEN E: J18
 BICK STEVEN: J20
 BICKNAS JOHN A & BEVERLY A: I17
 BICKNELL FAMILY HOLDING CO LLC: H15, H16
 BICKNELL FAMILY HOLDING COMPANY LLC: H15, H16, I15, H16
 BICKNELL O GENE & SNADON GARY W & PATSY A: H16
 BICKNELL O GENE: K16
 BIDGOOD ROBERT & DONNA: G21
 BIEDENSTIEN MICHAEL & MUNIER KAM: I19
 BIEDRITZKY HANS & URSULA 1/2 & BIEDRITZKY TRUSTS 1: F19, I17, I18
 BIEDRITZKY HANS & URSULA: I17
 BIEDRITZKY HANS D & URSULA M TRUST: I17
 BIELAKOWSKI LOUIS & CHARLENE S: F20
 BIERBOWER EDWARD L & LINDA SUSAN: E16
 BIERI LEONARD III & SUSAN: H21
 BIERING PAUL ROLAND & EARLYNE: M15
 BIESTERFELD DENNIS & INIS: F19
 BIESTERFELD DENNIS L & INIS B REV LIVING TRUST: F19
 BIG BEAR ESTATES AT TABLE ROCK PROPERTY OWNERS: M15
 BIG BUCK INVESTMENTS LLC: I17
 BIG CEDAR LLC: M16, N14, N15
 BIG CEDAR LP: N15
 BIG CEDAR WILDERNESS CLUB CONDOMINIUM ASSOC INC: M15, N15
 BIG CEDAR WILDERNESS CLUB CONDOMINIUM ASSOCIATION INC: M15, N15
 BIG SKYE RANCH LLC: K28, K29, L26, L27, L28, L29, M27, M28
 BIGGERS JAMES & LILLIAN REVOCABLE TRUST 01/22/2009: F20
 BIGGERS JANET: K15
 BIGGERSTAFF FRANCES HENDERSON: H16
 BIGGGS CLINTON & KAILEE: F24
 BIGGGS CLINTON A & KAILEE D: F24
 BIGGGS DONALD E & SABRINE D: G21
 BIGGGS EMMETT W & BIGGGS DONALD & SABRINA: F26
 BIGGGS EMMETT W & BIGGGS DONALD E & SABRINA: F26
 BIGGGS EMMETT W: F26
 BIGGGS JAMES & CHRISTIE: B21
 BIGGGS JAMES WILLIAM & CHRISTIE L: B21
 BIGGGS ROBERT H & MARY JANE - TRUSTEES: K15, K16
 BIGGGS ROBERT L & TERESA V REV FAMILY TRUST: N14
 BIGGGS ROBERT L & TERESA V: N14
 BIGGGS STEVE & ANITA: E23, F23
 BIGLER DONALD G: L14
 BIGLER JOHN & MARY: J16
 BIGLER JOHN G & MARY E LIVING TRUSTS: I18
 BIGUE DANIEL & CHERYLAN D KNUDSTON: E24
 BIJL ANTON & TANGEE K: H20
 BIL-MAR ENTERPRISES LLC: I18, J18
 BILBERRY JOHN J & DARCI L: G18
 BILBREY MICHAEL R & LINDA F: I18
 BILES RICHARD & SHIRLEY: E21
 BILL GERALD S & HELEN M: G20
 BILL STEPHEN E: F20
 BILLADO WAYNE W SR: G19
 BILLER ERIC & BUDDY NOLAN 1/2 INT EA: M15
 BILLINGS FAMILY TRUST AGREEMENT: G17
 BILLINGS WILLIAM LLOYD & CLARA N TRUST: J21
 BILLINGSLEY CLYSTA & HANKINS LLOYD & BUTTS BETTY & JASON COOK: J30, J31
 BILLINGSLEY DONALD R: O33
 BILLINGSLEY FAMILY TRUST 12/06/2007: L18
 BILLINGSLEY WILLIAM R & BETTY & BILLINGSLEY DONALD: O33
 BILLINGSLEY WILLIAM R & BILLINGSLEY DONALD R: O33
 BILLINGTON RICK J & BRENDA J: D16, K15
 BILLS JOSH R & GARNET L: I23
 BILLUPS ROCKEY GENE JR & SEFORA: H20
 BILYEU ALICE: J19
 BILYEU ALLEN & SUE: D18
 BILYEU BENNY DEAN & CYNTHIA SUE: B19, C19
 BILYEU CHARLENE 2/3 INT & RACHEL 1/3 INT: K33
 BILYEU DANA & DEBORAH: E21
 BILYEU DAVID & SUSAN: D18

BILYEU FLORENCE MAXINE & TIMMONS RONALD L: O18
 BILYEU JACK & KAREN: J21, J22
 BILYEU JEREMIAH LEVI: C18, D18, E18, F18
 BILYEU JIMMIE & GAYLA: B21
 BILYEU JIMMIE D: B21
 BILYEU JONATHON J: D18, F20
 BILYEU KENNY G REVOCABLE TRUST: B19
 BILYEU KIMBERLY D & KELLY: F19
 BILYEU KRISTEN & DUSTIN: G20
 BILYEU LARRY & ABIGAIL: H21
 BILYEU LARRY H: H20
 BILYEU REBA J: H17
 BILYEU RONALD LEE & DEBRA DARLENE: B18, B19, C18, C19
 BILYEU RONALD LEE AND DEBRA DARLENE: B19
 BILYEU SHARON K: F19
 BILYEU TRENT D: F20
 BILYEU VANESSA P: N15
 BINGHAM GRAHAM R: G16
 BINGHAM J GORDON JR & I17
 BINGHAM LELAND R & MARY R: F20
 BINGHAM RHONDA K & MENTER HARLEY DAVID: N26
 BINSWANGER ENTERPRISES LLC: I17
 BIPPERT KASEY WYNN & OLIVIA TAYLOR BIPPERT: H17
 BIPPERT KENNETH L & SINDIE W: K14
 BIRCH STREET PROPERTIES LLC: J17
 BIRCHARD DAVID C & EVELYN M: G15
 BIRCHFIELD BRIAN & LAURIE: G21
 BIRCHFIELD LAURIE A & BRIAN S: F19
 BIRD CHRISTOPHER MICHAEL: H19
 BIRD JAMES M & BARBARA B - TRUSTEE: J15
 BIRD LUISE LONG: I16
 BIRD SHIRLEY: J16
 BIRD TIMOTHY L & DARLENE J: N15
 BIRD TIMOTHY L & DARLENE: N15
 BIRDSALL TERRY LEE: G17
 BIRDSONG BILLY DEAN & BIRDSONG ADAM JOSEPH: F20
 BIRI FRANK CHARLES JR & MELBA IRENE: H17
 BIRK DONALD F SR & BIRK DONALD F JR & BIRK DOYLE E: H21
 BIRLIN LAWRENCE & JONELLA A: L15
 BIRSONG RODNEY & ROSETTA: G20
 BIRSINGER THOMAS G & JANICE A: M15
 BIRTCHEER DANIEL J: G19
 BIRTCHEER JACKIE SUE: G19
 BISHOP LORETTA L: J19
 BISHOP AMY ELIZABETH: I19
 BISHOP CARA SUE: I24
 BISHOP DELBERT F & CHRISTINE: F: J22
 BISHOP DENNIS B JR: J17
 BISHOP DONALD R & PHYLLIS R: I17
 BISHOP DOUGLAS & JOSEPHINE: G19
 BISHOP ELTON O JR & WATSON JOETTE ESTATE: G19
 BISHOP GLENN A & TAMMY S: H18
 BISHOP JEFFREY A & THERESA M: E16
 BISHOP JOHN L & FRANCES E: H23
 BISHOP NICOLE ROCHELLE: H21
 BISHOP ROY D & MARSHA K: F20
 BISHOP WILLIAM C & JO A: J18
 BISSELL DENNIS E & DARLENE J: G22
 BISSONNETTE ANDREW T & JENNIFER R: G18
 BITZER ROBIN: J17
 BIVENS DENNIS W & NANCY L: K15
 BIVENS WILBUR G & MILDRED H: O25
 BIXBY WILLIAM LEE: J22
 BIXLER PHYLLIS: F21
 BJORGE BRUCE E & DENISE A: H16
 BJORNEBO WARREN: K15
 BJP LLC: G14
 BLACK CHAD M: G15
 BLACK DAWN: G15
 BLACK JAMES RUSSELL - TRUSTEE: I19
 BLACK JEFFERY ALLAN: J20
 BLACK JONATHAN R: J16
 BLACK KELLY M: G15
 BLACK KYLA R: C18
 BLACK LOGAN & ROSALIE A: G19
 BLACK OAK HOLDINGS LLC: K15
 BLACK OAK HOME BUILDERS LLC: I16
 BLACK OAK HOMEBUILDERS LLC: H15
 BLACK ROBERT P & ALICE OKENESKE: K14
 BLACK STONE MINERAL CO LP: H14
 BLACK TEDDE & JENNIFER: F21
 BLECINS ROBERT L & SANDRA M: H23, H24
 BLACKBURN EDWIN A: F19
 BLACKBURN JOSEPH & DEBORAH: F19
 BLACKBURN JOSEPH SCOTT & DEBORAH A: F19
 BLACKBURN ROBERT M: I19
 BLACKBURN VIRGINIA M: F19
 BLACKBURN WILLIAM H & MARY F: I16
 BLACKERBY CARTER & DEANNA: F19
 BLACKERBY CARTER H & DEANNA L: G21
 BLACKERBY DONNIE G & JEAN: J25
 BLACKERBY JOSEPH D & SUMMER D: G18
 BLACKERBY SARAH LAUREN & NATHANIEL ALLEN ROBERT BI: K17
 BLACKFORD ELLA: O34
 BLACKMAN SAUNDRA C REVOCABLE TRUST: I17
 BLACKMAN SAUNDRA C REVOCABLE TRUST: I17
 BLACKMAN TERRY G & COLLEEN M: L14
 BLACKSHER GLEN R JR & DONA J: F19
 BLACKSHER GLENN R & VIRGINIA J: F19
 BLACKSHER GLENN R JR & DONA J: F19
 BLACKSHER MARCUS & CASEY: F19, L20
 BLACKSHER MARCUS D & CASEY: F24
 BLACKSTEAD RAYMOND: J22
 BLACKSTOCK THOMAS E & CONSTANCE J: H21
 BLACKWELL BENNY & MELODY: K15
 BLACKWELL HAROLD D & CHARLOTTE: I16

BLACKWELL JODI R: K16
 BLACKWELL KEVIN & KELLY: H15
 BLACKWELL MARK D & MICHELLE A: F21
 BLACKWELL MARK D: G20
 BLACKWELL RACHEL & BRAD: O14
 BLACKWELL SAMANTHA K: H21
 BLACKWELL VERLON: I18
 BLADES LAWN & LANDSCAPE LLC: I19
 BLADT STANLEY & JANET K LADD: I17
 BLAHUTA LEW & LORI: J16
 BLAIN JAMES L & DEBRA: N14
 BLAIR ANNA M: I24
 BLAIR CEMETERY: H29
 BLAIR DANIEL J & DOROTHY B: F20
 BLAIR DANIEL T: K14
 BLAIR DENNIS G: K15
 BLAIR DEREK & KAYLA JO: D29
 BLAIR ETHAN & CRAIG MARTINOSKY: F19
 BLAIR GENE E & CAROL S: O14
 BLAIR GERALD & JO LYNN: J17
 BLAIR GREGORY & AMY: D29
 BLAIR JACKIE R & RAMONA L: F24
 BLAIR JO LYNN & GERALD C & NUNNALLY DOLORES B: L14
 BLAIR LARRY & DONNA K: D29
 BLAIR LARRY & DONNA: H21
 BLAIR LARRY: D29, D30, E27
 BLAIR LARRY G & DONNA K & CASE ROBERT & KAREN: F27
 BLAIR LARRY: F27
 BLAIR MEMORIAL CEMETERY: D29
 BLAIR MICHAEL L & VICKY G: D29
 BLAIR SHAUN: G20
 BLAIR TIMMIE & MARY ANN: C28, C29, D28, D29
 BLAIR TIMOTHY AARON & SARA EILEEN: D29
 BLAIR WINSTON D & TERESA A: J18
 BLAKE ALFIE M & BLAKE CHARLES E: N15
 BLAKE BRENTEN B & KIMBERLY J: F24
 BLAKE CHARLES & CONNIE: F19
 BLAKE FORDYCE T & DAWN R LIVING TRUST: M15
 BLAKE JOHN T & REGINA: H17
 BLAKE JOHN TYLER & REGINA R: H15
 BLAKE JOHN TYLER & REGINA RUTH: I17
 BLAKE RICHARD E & NORMA J FAMILY TRUSTS 1/2 INT EA: M15
 BLAKE ROBERT: E15
 BLAKE TURNER: J17
 BLAKEY GARY A & SUSAN M: O25
 BLALOCK PAUL: H17
 BLALOCK TIMOTHY G & LAURA M: M15
 BLANCHARD HOWARD & ASTA: I17
 BLANCHARD CARA & DAVE: G19
 BLANCHARD DAVE & JOYCE & DARWIN ETAL: H16
 BLANCHE RICHARD & PAMELA H & CHERYL J HOBBS: K15
 BLANCHE RICHARD L & MARY: H21
 BLANCHETTE EILEEN: K21, K22
 BLAND JAMES R: G19
 BLAND MELISSA L: G20
 BLAND RANDAL EUGENE & JANICE ANN TRUST: K15
 BLANK ENTERPRISES LLC: I17
 BLANKE RUSSELL R & VERLA: F20
 BLANKENSHIP BETTY ANN: E19, E20, F19, F20
 BLANKENSHIP BRIAN & BRITNIE: G20
 BLANKENSHIP CAROL M & FRANK J MOLINO: I17
 BLANKENSHIP CHARLES & LORA: I23
 BLANKENSHIP JACOB W & REBECCA: J19
 BLANKENSHIP JONATHAN H & LISA M: E20
 BLANKENSHIP JONATHAN H & LISA M: E20
 BLANKENSHIP JONATHAN H & LISA M: E20
 BLANKENSHIP LARRY R & SUSAN L: I14
 BLANSETT FRANKIE & CAROLYN: I19
 BLANSIT FAMILY TRUST: C16
 BLANSIT JACK & NANCY: I15
 BLANSIT JAMES DEREK: C16
 BLANTON DAN & MARTHA & JOHN & MARSHA & TIM ETAL: M32
 BLANTON THOMAS B: L14, L15
 BLASE JAN & DEYON: N16
 BLASE JAN M: O33
 BLASI MATTHEW V & JACKLYNN GUY: F21
 BLAUROCK WILLIAM C: J18
 BLAYLOCK MICHAEL J & JANET L: J16
 BLAZEK PAUL M & CHERYL D: I19
 BLECINS ROBERT LYNN & DANIEL A: F19
 BLEDSOE DONNIE W & DEBRA J: F19
 BLEDSOE EUGENE A & GEORGIA: G19
 BLEDSOE LARRY & MARTHA: M15
 BLEHM CATHERINE V: G22, H22
 BLENKHORN PROPERTIES LLC: M15
 BLES PAUL T & MARILYN F: M15
 BLES PAUL T & MARILYN: M15
 BLESKE KEVIN P: H18
 BLESSE MICHAEL D: J18
 BLESSE PATRICIA D: K15
 BLESSING KAREN A: J16
 BLEST LIVING TRUST: K15
 BLEVINS BRENT M & DESHARI D: N24
 BLEVINS BRENT M & DESHARI D: M24, N24
 BLEVINS CARA J: H21
 BLEVINS COY LEE & ERMA RAY: J18
 BLEVINS DALE E & CAROLYN K: F24
 BLEVINS DIXIE: E15
 BLEVINS DORSEY & JULIA: F19
 BLEVINS DORSEY W & JULIA M: I17
 BLEVINS DREXEL D & SANDRA: L21
 BLEVINS EUGENE F & ELFRIDE: N15
 BLEVINS FAMILY TRUST: K15
 BLEVINS GARY & BETTY: G25
 BLEVINS GARY D & BETTY L: G22
 BLEVINS GERALD WAYNE & CONNIE: J18
 BLEVINS GERALD WAYNE & CONNIE SUE: N16
 BLEVINS GERALD WAYNE & CONNIE: N16

BLEVINS GRANT L: J18
 BLEVINS HEATHER M: I18
 BLEVINS JANELLE: F25
 BLEVINS JEFFREY S & STACEY L: J19
 BLEVINS JESSE E AND NEDRA J & GWIN KEITH & KRISTA: H25, H26
 BLEVINS KENNETH EDWARD: J18
 BLEVINS LAURA L RUSSELL: K15
 BLEVINS LINDA J LIVING TRUST: G18
 BLEVINS LINDA J TRUST: H17
 BLEVINS MONTE E & KARRIE L: G23
 BLEVINS NEDRA JANELLE & JESSE EARL: N15
 BLEVINS RONALD C TRUST: I15, I16
 BLEVINS SCOTTY & SNYDER TERESA & WM L: G20
 BLEVINS WAYNE & CONNIE S: O17
 BLEVINS WILLIAM ARNOLD & BLEVINS LOUISE M: J18
 BLEVINS WILLIAM SHERMAN & JOYCE F: I14, J14
 BLH DEVELOPMENT COMPANY LLC: I17
 BLISARD CYNTHIA L: G20
 BLISS BRANDON & APRIL & TIMOTHY E HOLLMANN: I17
 BLISS BRANDON E & APRIL C: I17, J17
 BLISS HELEN T - TRUSTEE: J15
 BLISS KEVIN R: I18
 BLISS MICHAEL S & CELESTE M: H15
 BLITCH NORMA JEAN REVOCABLE TRUST: H22
 BLITCH WILLIAM E & ANNA MARIE: J18
 BLIXT LYLE M & ROBERTA J: G21
 BLOBAUM DAWN A: G19
 BLOCK C WATER ASSOCIATION - LAKEVIEW SUBDIVISION: N14
 BLOCK C WATER ASSOCIATION: N14
 BLOCK CLINTON E & DEBRA S: K19
 BLOCK COREY P & MELANIE G: H18
 BLOCK MARK & DARLENE LORRETTA: G22
 BLOCKS GERARD & SANDRA ULLAH: O25
 BLODGETT STEVE K & DAWN L: G17
 BLOGAN INVESTMENTS LLC: J17
 BLOM JEREMY J & BRANDI L: J21
 BLOOD HAROLD W & CHERYL E: G20
 BLOOM CHURCH: H16
 BLOOM DAVID: K16
 BLOOM E RICHARD & BEULAH M: F20
 BLOOM NEAL F & CYNTHIA S: M15
 BLOOMER RICHARD & EVA: N15
 BLOOMGREN MARY K: G21
 BLOSS JEFFREY K & BEVERLY D TRUST: M15
 BLOUGH JAY A & MARY R: I18
 BLOUGH WILLIAM O: I17
 BLOUNT JANIECE: G21
 BLOWERS MILTON L & YVONNE J: E15
 BLUBAUGH DAVID R & SHEILA A: H17
 BLUBAUGH REUBEN D & BARBARA E: M15
 BLUE ED: F20, G19, I19
 BLUE JAMES WARREN 55% & HORN FAMILY TRUST (THE) 45%: H17
 BLUE JAMES WARREN: H17, H18, I17
 BLUE MOUNTAIN ESTATES LLC: J15
 BLUE PHILLIP A: J17
 BLUE RIDGE HOME OWNERS ASSOCIATION: N17
 BLUE RIDGE PROPERTY OWNERS ASSOCIATION: M17
 BLUE VALLEY HOSPITAL INC: H16, I16
 BLUE WATER INVESTMENTS INC: I17
 BLUE WATER INVESTMENTS LLC: K15
 BLUE WATERS RESORT: N30
 BLUEBIRD ENTERPRISES LLC: M14
 BLUEGREEN / BIG CEDAR VACATIONS LLC: M15
 BLUEGREEN / BIG CEDAR VACATIONS: M15, N15
 BLUEGREEN BIG CEDAR VACATIONS LLC: M15, N15
 BLUEGREEN BIG CEDAR VACATIONS: M15
 BLUEGREEN BIG CEDAR VACATIONS: M15
 BLUEGREEN BIG CEDAR VACATIONS UNLIMITED INC: J15
 BLUEGREEN: N14
 BLUEGREEN/BIG CEDAR VACATION LLC: M15
 BLUEGREEN/BIG CEDAR VACATIONS LLC: M14, M15, N14, N15
 BLUEGREEN/BIG CEDAR VACATIONS LLC: N14
 BLUELIFE PROPERTIES LLC: J17
 BLUEMEMBERS LLC: G26, M21, M22, M23, N22, N23, O23, O24
 BLUE RIDGE HOME OWNERS ASSOCIATION: N17
 BLUESTAR INVESTMENTS LLC: F19
 BLUESTAR INVESTMENTS: F19
 BLUFFS AT HOLIDAY HILLS CONDOMINIUM ASSOCIATION INC: J18
 BLUFFS AT HOLIDAY HILLS CONDOMINIUM ASSOCIATION INC: J18
 BLUM CARL W & MARY P: G19
 BLUM CHARLES & CHELSEA PETERSON: J21
 BLUM JAMES RICHARD & ROMINE RACHEL J: N17
 BLUMENSTOCK QUALIFIED SPOUSAL TRUST: O14
 BLUNK BOB & BILLIE M: J18
 BLUNK STACEY L: G19
 BLUST RONALD L & DOLORES J: M16
 BLUTO FAMILY TRUST: J17
 BLUTO JEFFREY A: J17
 BLUTO JEREMY L & CLAUDIA M SANDOVAL- BLUTO: I17
 BLUTO JOE ALLEN & GLORIA VERA: J17
 BLUTO STEVEN M: H17
 BLUTO THOMAS & RACHEL: J18
 BLYTHE CLARA L: J17
 BMA INVESTMENTS LLC: I15, I17, J18
 BMB INVESTMENTS LLC: G22

TANEY COUNTY INDEX

BMDC LLC: H17
 BMG GROUP LLC: I17, J17
 BNP PROPERTIES LLC: I19
 BOADVIEW HOMEOWNERS: H18
 BOAL SCOTT & TRIBOULET BRENDA L: F20
 BOARD OF GOVERNOR FOR SOUTH WEST MISSOURI STATE UNIVERSITY: L21, L22, M21, M22
 BOARDWALK DEVELOPMENT CO LLC: I17
 BOATENHAGEN HOLDINGS LLC: K16
 BOATMAN MARION E: K15
 BOATNER CECILIA: M33, M34
 BOATNER JOHN M JR: J17, K15
 BOATRUGHT DANIEL S: F20
 BOATRUGHT VIRGINIA & ROBERT: H17
 BOB ROBERTSON FAMILY LIMITED PARTNERSHIP: L15
 BOB'S RENTALS INC DBA AVIS: J17
 BOBICH MARK & KATHY: H23
 BOBK RICK E & LORI L: K30, K31
 BOBSIN HARRY E & DAWN: K17
 BOCKMAN JEFFREY SCOTT & KATIE RENAE: E14
 BOCKOFF FLO: O33
 BOCKOFF LOUIS III & COGNAC CHRISTINE M: O33
 BOCKOCK EDWARD ARTHUR III: F19
 BODE ROBIN A: F19
 BODI JOHNNY RAY & AMANDA GAIL: F21
 BODINE MARTHA S TRUST: J16
 BODINE MARVIN JAMES & PATRICIA ANN REVOCABLE LIVING TRUST: J24
 BOEDEFELD CHRISTOPHER & BECKIE: O17
 BOEDEFELD STEVEN: O17
 BOEHM JOSHUA R & DANIELLE E: G14, H14
 BOEHM KIM J & LAURIE: G19
 BOEHMER SUZANNE A: I16
 BOEHNE FAMILY TRUST: K15
 BOEHRINGER RUSSELL L JR & RHONDA L: M15
 BOEKE BRUCE DOUGLAS & LISA: L15
 BOEN RICKY D & LAURIE A: I16
 BOENING ANDREW L & SHIRLEY: F19
 BOERMAN ALVIN B & JOAN L: F21
 BOESCHEN DEAN R & MAUREEN E: M15
 BOFF RICHARD W & AMY J: I19
 BOFFERDING RICHARD H REVOCABLE LIVING TRUST 04/16/1987: N15
 BOGANOWSKI DEBORAH: M15
 BOGARD DENISE ANNETTE: H20
 BOGARD DENISE: H19, I19
 BOGARD JOSEPH & CHRISTINE: M26, N26
 BOGARDUS CHRISTIE: I18
 BOGARDUS LAWRENCE H & MARY A: L15
 BOGARDUS THOMAS S & DIANA L: J16
 BOGENRIEF BRADLEY L & MARY M - TRUSTEES: J16
 BOGENRIEF ERIC R & JULIE K: H21
 BOGGIANO FAMILY REV TRUST: H17
 BOGGS CHESTER L: H18
 BOGGS CODY: J16
 BOGGS PHILLIP & CARRIE: I18
 BOGGS PHILLIP L: J14
 BOGNER BRADEN J: F19
 BOHANNON JIMMIE R & BONITA L: F18
 BOHEMAN FRANKLIN J & WILMA D: H16
 BOHINC CRISTEN L: I17
 BOHINC ROBERT A & CRISTEN L: I17, J17
 BOHINC ROBERT A & CRISTEN L: H18
 BOHMONT TERRY & LUCINDA: F31, G31
 BOHN ALAN R & MARCIA S: K15
 BOHN ROY & GAIL: K15
 BOHON JEFFERY W: G21
 BOHON KAREN A KRUEGER KARL F & GERTRUDE M: G21
 BOKEL THOMAS R & LINDA M: M14
 BOKEL THOMAS R & LINDA W: M14
 BOKOL DANIEL J & ERIKA S: J14
 BOLAND SHEILA D: G20
 BOLCHAKOVA MARINA: G18
 BOLDMAN FAMILY TRUST: K22, K23
 BOLDMAN JOHN L & MOLLIE L: J23
 BOLDMAN LIVING TRUST: J23
 BOLDMAN SETH & MELANIE & RONALD L & BRENDA K: K23
 BOLEN HERSCHELL L & BONNIE: H19
 BOLEND THOMAS J & JANET K: H21
 BOLGER ANDREW TIMOTHY: I17
 BOLGER ERIC W & JANET E: F16
 BOLGER JAMES: N14
 BOLICK RALPH N & GERRY A - TRUSTEES: I17
 BOLIN BILL E: I24
 BOLIN STEPHEN & CONNIE: M15
 BOLLES FORREST I & JOAN T REV TRUST: K15
 BOLLES JAMES AND BARBARA: C19
 BOLLES ROBERT: I19
 BOLLING JOSHUA E: I18
 BOLLINGER ILANDA R: L15, L16
 BOLLINGER MARK C & KIMBERLY A: J16
 BOLLINGER STEVEN R & BOLLINGER KIMBERLY K: L15, L16
 BOLLINGER SUE NELL: E18
 BOLLMAN RACHELE C: I18
 BOLLOM PAULA HAYDEN: L17
 BOLTON EDWIN R & JULIE G: I18
 BOLTON MARY ANN: I18
 BOMBARD CALVIN E & GAIL A: G20
 BOMBERGER DAVID R & KARRI B MCKNELLY: K15
 BOMBERGER DAVID R & KARRIBETH: J14
 BOMMER MARZELLA & GETTER LAURA: F19
 BOMMER MARZELLA & LAURA: F19
 BONANA CAVAR DYNASTY TRUST: G17, H17
 BOND CHRISTOPHER L & DEBORAH D: D15, E15, G21
 BOND CURTIS L & AMANDA L: F19
 BOND DAVID A & ELENITA UMALI: M15
 BOND GARY A & MARY J: L15
 BOND GAYLA MICHELLE: F19

BOND MONTY D & CONNIE F: L14
 BOND STEVEN & TAMORA: K16
 BONE SHALEN & JORDYN: F16
 BONE SHALEN: K15
 BONEWELL GREGORY J: B18
 BONFANTE MICHAEL A & CLAUDIA L: G15
 BONGIOVANI ANTHONY & NANCY: G17
 BONHAM KEITH F & ABBE R: K15
 BONHAM RANDALL C: M24
 BONICK JEFFERY & RICHARD & TIMOTHY: H20, I20
 BONILLA LAZARO & ROBERTA: F20
 BONILLA LAZARO G: F20
 BONIS PARKER: L14
 BONITT BUILDER INC: N15
 BONITT BUILDERS INC: E17, N15
 BONK FAMILY TRUST (THE): J14
 BONNER GEORGE G & JUDY F: D29, E28, E29
 BONNER JUSTIN R: F30
 BONNETT RICHARD L & MARILYN P: L15
 BONNETT RICHARD LLOYD & MARILYN PEARL: L15
 BONNEVILLE MICHAEL E: E17, F17
 BONEVEY GORDON B TRUST: M15
 BONNIEBROOK LLC: D17
 BONSEY III HOLLIS & STEPHANIE L: C18
 BONTREGER JONAS E & BETTY S: M15
 BONVILLAIN DONNA J & CONN DARREN M: M15
 BOOHER ANTHONY & BETS: G15
 BOOKOUT FRANKLIN THEODORE & HELEN JUANITA - TRUSTEES: J18
 BOOKOUT KIMBERLY ANN: K22
 BOOKOUT TRUST 12/01/2006: J21
 BOOKOUT TRUST 12/04/2006: J21
 BOOKOUT TRUST 12/1/2006: J21
 BOON HAROLD F & BARBARA A: F19
 BOONE DAVID D & JANE L: H18
 BOONE FLOYD R & MARY LOU: K15
 BOONE FLOYD RUSSELL & MARY LOU: K15
 BOONE LOIS J & LARRY D ETAL: F19
 BOONE REX (GUARDIAN): H25
 BOONE REX: H25
 BOONE WILLIAM G & NORMA J - TRUSTEES 1/2 INT EA: L14
 BOOTH J C & MYRTLE: N20
 BOOTH J C & MYRTLE: M19
 BOOTH J C & MYRTLE IRENE: N20
 BOOTH J C & MYRTLE: N20
 BOOTH J C & MYRTLE IRENE: N21
 BOOTH J C & MYRTLE: N21
 BOOTH LUCILEE & ABBOTT EVELYN: G21
 BOOTH MARY: I25
 BOOTH MAURICE E: F22, G21, G22
 BOOTH MICHAEL C REV TRUST: I17
 BOOTH ROBERT P & SUSAN L: L14
 BOOTH RUSS & GIANNA S: G18, H18
 BOOTH TAMMY L: I20
 BOOTHE DAVID: K17
 BOOTHE JAMES DAVID: K17
 BOOTLEG REAL ESTATE LLC: I17
 BOOTZ WAYNE D & TERRI J: F19
 BORCHARDT REZA J: H17
 BORCHARDT RONALD D & POURAN B TRUST: H17
 BORCHERDING JANE M: N15
 BORCHERDING JEFFREY W & JENNIFER GRAVES: O34
 BORCHERDING THOMAS L & CLARKE JANET: L14
 BORCHERT THOMAS & RUTH HOMESTEAD TRUST: G19
 BORDEN DAVID & LISA: J16
 BORDEN ROBERT EINER & MILDRED ROSE: L15
 BORDERS JOHN: K15
 BORE/MPG LLC: H17
 BOREL EMACULUSE PAUL & BOREL NORMA LEE: O26
 BOREN BOBBY S & BEVERLY K & SUZANNE H: I17
 BORGER ANDREW T & ANDREA E: I18
 BORGERSON RAYMOND W & TANA: F20
 BORGES JOE C & TAMMY M: G21
 BORGMANN GERALD H & JUDITH: L14
 BORGSCHEULTE IRENE K: K15
 BORK DANIEL & DORIS: I24
 BORKENHAGEN DONALD E REV LIVING TRUST: H18
 BORKENHAGEN JEAN REV TRUST & LEAN ELDON & TARA: I18
 BORKENHAGEN JEAN TRUST: H22
 BORMAN MICHAEL J & CONNIE S: G14
 BORNHORST GREG R & AMY C: H20
 BORSARI LINDA A: K15
 BORTH MARY LOU: F19
 BORTVIIT THOMAS D & BECKY A: I17
 BORUSHESKI LAWRENCE J & ANN M: K14, K15
 BOSE DANIELLE: J18
 BOSECKER TRACEY D & STEPHANIE L: L15
 BOSLEY CHARLES J & CHERYL LYNN: F17
 BOSLEY PATTI: J17
 BOSNAK ANGELA LYNN & ANTHONY PETER ERNEST: O33
 BOSS CAROLYN & MICHAEL: G15
 BOSS FAMILY LIVING TRUST: G15
 BOSSERMAN DEREK: G24
 BOSSERMAN JAMES DANIEL: J17
 BOSSINGHAM TED J TRUST 1/2 & BETTY J BOSSINGHAM TRUST 1/2: B16, C15, C16
 BOSSINGHAM TED J & BETTY J: C16
 BOSSINGHAM TED J TRUST 1/2 & BETTY J BOSSINGHAM TRUST 1/2: B15, B16
 BOSTIC CHARLES: G19, G20
 BOSTICK RICHARD M & MARIE J: J17
 BOSTNICK HOMESTEAD TRUST: L21

BOSTOCK MANUEL & SHERRY: N21, O21
 BOSTON CENTER COMMUNITY HALL: E15, F15
 BOSTON ERIC N & JULIE A: G21
 BOSTON EVELYN: K15
 BOSTWICK PAMELA S: G19
 BOSWELL MICHAEL E & SHERRY R: M15
 BOSWORTH LORRAINE: F19
 BOSWORTH VELMA L FAMILY TRUST: L25
 BOTEN CHARLES D & ELAINE K: K15
 BOTHE DIETER A & URSULA L: G19
 BOTNER TIMOTHY L & DEBORAH A: M15
 BOTT BROADCASTING CO: J17, K17
 BOTTOM KEVIN & TANYA: J15
 BOUCH GARY W & EMMA L: L14
 BOUCHARD ERNEST L & MARY F: F20
 BOUCHARD JOHN H & JANET M: J17
 BOUCHER KAY T & JUDY A: F18
 BOUCK JAMES J & LYNNETTE: K15
 BOUDREAU KEITH & MARY: M14
 BOUGHER CHERI A & TASHA B MCKINNEY: I19
 BOULTINGHOUSE BILLIE JEAN: F20
 BOULWARE GREG & DEBORAH A HIGGINS: M16
 BOURDES HOWARD L & ROSE C: N16
 BOURG JIMMY W & BETTY R: F20
 BOURK JEFFREY P & MICHELE J JOINT REV TRUST: L14
 BOURLAND GERALD W & CONSTANCE M: J16
 BOURNES JERRY L & MARILYN M: H18
 BOURQUE BERNARD & DOROTHY: I20
 BOURZIKAS THEODORE L & SUSAN J: N14
 BOUSE DALE & DELORES E: G21
 BOUSE ROBERT: K15
 BOUSHEHRI AFSHIN H & MELINDA J MURRAY: K15
 BOUSHEHRI AMIR: K15
 BOUSHEHRI BEHROOZ & NADIA: I18
 BOUSHEHRI FARZAD H: J16
 BOUSHEHRI FARZAD: J17, K14, K15
 BOUSHEHRI FEREDOOD & SOHEILA: E17
 BOUSHEHRI FEREDOOD & SOHEILA: I16, J15
 BOUSHEHRI FEREDOOD: I17
 BOUSHEHRI FEREDOOD & SOHEILA: K15
 BOUSHEHRI FEREDOOD: K15
 BOUSHEHRI FRAZAD: J18
 BOUSHEHRI H SHAWN & LISA A: F16, F17, I19, J17, M15
 BOUSHEHRI H SHAWN & LISA: I17
 BOUSHEHRI H. SHAWN AND LISA: H19, I19
 BOUSHEHRI HOOSHANG: H16
 BOUSHEHRI LISA A & H SHAWN: I17
 BOUSHEHRI MANA: K15
 BOUSHEHRI MARYAM: K15, N15
 BOUSHEHRI SHAWN & LISA A: J17
 BOUSHEHRI SHAWN & LISA: I17
 BOUSHEHRI SHAWN: I17
 BOUSHERHI H SHAWN: J17
 BOUSHERI BEHZAD H & SHARIFPOUR SINAI: I16
 BOUSUM LILLIAN R: J18
 BOUTCH RONALD R & DAWN M: G16
 BOUTIQUE HOTEL DEVELOPMENT COMPANY LLC: I17
 BOWDEN STEVEN E & CHERI J: C16, C17
 BOWEN LOWELL F JR & DORIS: L15
 BOWEN BRENDA J LIVING TRUST: M15
 BOWEN BRENDA JEAN LIVING TRUST: M15
 BOWEN BRENDA JEAN: M15
 BOWEN DENNIS L: D23, E23
 BOWEN DONALD DALE - ETAL - TRUSTEES: M14
 BOWEN LARRY M & DEBORAH L & LAIRAH D SEYMOUR: K14
 BOWEN LARRY M & DEBORAH L: J18
 BOWEN LYLE SUB HOMEOWNERS: I20
 BOWEN ROBERT D: M15
 BOWER JEFF: G23
 BOWER MEREDITH A & WARREN BONNIE MAE: H23
 BOWERS DAN L: F20
 BOWERS DONALD E & JANET F: G19
 BOWERS FRANK W - TRUSTEE: M15
 BOWERS JAMES & WENDI: I17
 BOWERS JANET: K15
 BOWERS JUDY & TJ & PHILLIPS GEORGE A JR & ROBYN: J15
 BOWERS MADISON J - TRUSTEE: K15
 BOWERS RANDY & JANET: C25
 BOWERS RICHARD C & PHYLLIS: N14
 BOWERS STEPHEN M & EILEEN: F15
 BOWERS VERNON E & NAOMI RUTH - TRUSTEES: J15
 BOWERS WILLIAM L & CINDY M: J17
 BOWERY ROBERT L & CYNDA: J15
 BOWIE BARBY E & PEGGY L: K15
 BOWLBY STEPHEN & CAMILLE: I16, J20, K20
 BOWLES TRUST & CROWDER TRUST & RESORT OPERATIONS LLC: I15
 BOWLIN RAYMOND S & LORRAINE J: N26
 BOWLING MARTY DARIN & STACEY WENGER: D16
 BOWLING TERRY S & VIENNA L: L14
 BOWMAN CHRISTIAN E TRUST: K15
 BOWMAN DANIEL LEROY: J16, K16
 BOWMAN FAMILY REV LIVING TRUST: I17
 BOWMAN FAMILY REVOCABLE LIVING TRUST THE: I17
 BOWMAN FAMILY REVOCABLE LIVING TRUST: I17
 BOWMAN HAROLD D & JACKIE L: H15
 BOWMAN JAMES A: F19
 BOWMAN JERRY DALE & LINDA E: B15
 BOWMAN KENNETH F: G17, G18, J17, J18, K18
 BOWMAN KENNETH FRANK & SCHWYHART VIVIAN E: J18

BOWMAN PHARRIS R & MARY E - TRUSTEES: H21
 BOWMAN RICHARD: H15
 BOWMAN ROBERT W & RHONDA K: B21, B22, C21, C22, H20
 BOWMAN SANDRA: H22
 BOWMAN SHEILA: I17
 BOWMAN SHERRY & KYLEE: G16
 BOWMAN STEVEN B & MARGARET L: D18
 BOWMAN TERRI A: H16
 BOWMAN VERNIE: I19, J19, J20, K20, N19
 BOWMAN W L & WANDA: N14
 BOWSER OPAL & DENNIS L: L16
 BOX ANDREA B & J BRYAN COSSIBOOM: D18
 BOX DARLENE A: J19
 BOX FAMILY TRUST 05/08/1995: M15
 BOX FAMILY TRUST THE: M15
 BOX FAMILY TRUST, THE: M15
 BOX MACKY & 1/2 INT DANA LEE BOX TRUST: M31, M32
 BOX-ROJAS KRISTEN R: G20
 BOXBERGER PATRICIA TRUST: C27, C28
 BOYCE EUGENE C & PAULA R: O34
 BOYCE GENA LEGAL - 45TH INT ETAL: I16
 BOYCE GERALD E & MARILYN K REVOCABLE LIVING TRUST: G17
 BOYCE NORMA E - TRUSTEE: M15
 BOYCE RICHARD W JR & CHARLOTTE D: H18
 BOYCE THOMAS E & CASSANDRA L: H21
 BOYCE THOMAS E & TRACY L REV TRUSTS: E19
 BOYCE THOMAS E & TRACY L & BOCKMAN JEFFREY SCOTT &: H17
 BOYD BLANCHE & WADE & KEN & BLEVINS DIXIE: E15
 BOYD BRIAN & LAURA: K15
 BOYD BRYAN & GWEN: F23
 BOYD CHARLEY RAE: F23
 BOYD CHRISTOPHER & XANN: I17
 BOYD DONALD & RAMONA: K15
 BOYD DONALD A & RAMONA M: G17
 BOYD FAMILY TRUST: J16
 BOYD GEORGE A & JANA S: M15
 BOYD HOWARD: H20
 BOYD JAMES WILLIAM & KATHERINE: E15
 BOYD JANELL K: G20
 BOYD JOSEPH L & TERESA M: H15
 BOYD KEEGAN CHRISTOPHER & RACHEL DIANN: G19
 BOYD MARTHA FREIDA REV TRUST: F17, G17
 BOYD MARTHA FRIEDA REV TRUST: F17, G17
 BOYD NED L III: F20
 BOYD REGINA RAE: I17
 BOYD SAMUEL & SHARLA: C27, D27
 BOYD SAMUEL H & SHARLA R: H22
 BOYD STEPHEN & MELISSA: H23
 BOYD TRACY: F19
 BOYD WADE & LINDA: E15
 BOYD WANDA L: O33
 BOYDSTON FRANCIS W & HELEN J: F20
 BOYDSTON HELEN J & FRANCIS W: F20
 BOYDSTUN STANLEY F & DARLA M: O34
 BOYER DARRELL E TRUST & LONETA P BOWER TRUST - 1/2 INT EA: I15
 BOYER GARY & VICTORIA: K15
 BOYER GRANT & SARA: F22, G22, G23
 BOYER JOHN B & SHIRLEY M: L18
 BOYER JOSHUA G: G18
 BOYER LONETA P & WINKERT JOHN & BEVERLY: M14
 BOYER LONETA P REV TRUSTS: G19
 BOYER LONETA P REVOCABLE TRUST: G19
 BOYER MARTIN L & CHERYL: M15
 BOYER PAUL S & INA MAE: F20
 BOYET DONNA J LIVING TRUST: M15
 BOYLE CHRISTINA: H18
 BOYLE MARY K REVOCABLE TRUST: K15
 BOYLES CHARLES: E15, G16
 BOYLES RONNIE J & CONNIE L: F19
 BOYLES TIMOTHY W & KATHERINE C: J21
 BOYNTON SPEECH LANGUAGE, INC: H23
 BOYS & GIRLS CLUB OF THE OZARKS: H17, H18
 BOYS AND GIRLS CLUB OF THE OZARKS: G21
 BOZARTH MARVIN F & DONNA F: L15
 BOZE ELLEN MAXINE & FLOYD GLEN: K22
 BOZE FLOYD & MAXINE: K22
 BOZE FLOYD G & ELLEN M: K22
 BOZEMAN 1 LLC: N15
 BOZEWICZ ANTHONY PAUL & INEZ NORVELL: L15
 BOZEWICZ ANTHONY PAUL & INEZ RUBY & HAWKINS RONEL & JANICE Y: M15
 BOZIE BARB M: J18
 BP HOLDING LLC: G17, G18
 BP3 LLC: J18
 BRAACK PATRICE R: K15
 BRAACK RICHELLE: I25
 BRABO CHRIS R & KELSEY E: M15
 BRACK TRUST: M15
 BRACKEN CORRIE CATHERINE: K15
 BRACKETT DENNIS E & LINDA M: J16
 BRACKETT J B: M15
 BRACY GIFFORD T & LINDA K: J18
 BRACY RANSOM G T & AMY E: J18
 BRADBERRY GLENDA SUE & BRENDA SUE: M15
 BRADE BILL & BILLIE: F16, F17
 BRADMEYER GERALD J & RENA A: N14
 BRADMEYER JERRY & RENA & DALEN: N16
 BRADEN AARON: C26, D26
 BRADEN CHARLENE S & MARLYN E PITCOCK: H20
 BRADEN CHARLENE S: H22
 BRADEN CHARLENE: H21

TANEY COUNTY INDEX

BRADEN CHARLES & KATHRYN JO & RENNETH R: H30
 BRADEN CHARLES RICHARD & BRADEN KATHRYN BRUMFIELD: I30, J30
 BRADEN CHARLES RICHARD: H28, H29
 BRADEN DALE L: O15
 BRADEN DALE: K28
 BRADEN DANE & LAURA: K15, K16, L15, M15
 BRADEN GARY: J28, K28
 BRADEN HOWARD D: K28
 BRADEN HOWARD DALE: K28
 BRADEN JERRY L: F19
 BRADEN JOLENE & HOLT VIOLA: M30
 BRADEN JOLENE L & HOLT VIOLA: M30
 BRADEN JOLENE L & HOLT WILLIAM E: M30
 BRADEN JOLENE L: N31
 BRADEN JOLENE: F25, F26
 BRADEN KATHRYN JO: H28, H29, I28, I29
 BRADEN LARRY MICHAEL: K26
 BRADEN LEWIS EVERETT JR: E20
 BRADEN MARK & KATHY: D25
 BRADEN MARK A & KATHY K: D25, E24
 BRADEN MELVIN D: G21
 BRADEN NATHAN TYLER & CHASITY D: F22, F23
 BRADEN NATHAN TYLER & CHASITY: G22
 BRADEN RENNETH R & KATHRYN J & KIMBERLY L: H30, I30
 BRADEN RENNETH RICHARD: H28, I28
 BRADEN RICHARD R & KATHRYN J: E30, E31
 BRADEN RICHARD R & KATHRYN: E30, E31, F30, F31
 BRADEN ROGER & BETTY J: M15
 BRADEN ROGER & BETTY: M15
 BRADEN ROGER J & BETTY J: M14, M15
 BRADEN RONALD G: F24
 BRADEN SHARON M & JOHNSON DONITA SUE & LOVELACE JAMES MICHAEL: E24
 BRADEN SHELLIA G: E24
 BRADEN SUSAN A: F24
 BRADEN THOMAS: H21
 BRADEN TODD & KIMBERLY: F16, F17
 BRADEN WESLEY L & STACEY M: F21
 BRADEN WESLEY LENDEL & STACEY MARIE: F21
 BRADEN WILLIAM F REVOCABLE TRUST: E24
 BRADFIELD PATRICIA A: G21
 BRADFIELD PEGGY A & BURCH VERNA D: I15
 BRADFORD FAMILY REVOCABLE LIVING TRUST AGREEMENT: B18, B17, C16, C17
 BRADFORD LOIS JEAN REV LIVING TRUST: H18
 BRADFORD MARLYS - TRUSTEE: J21
 BRADFORD SQUARE LLC: H17, I17
 BRADFORD WALTER E JR & JEANNA ETAL: B17
 BRADFORD WALTER E JR & JEANNA: B17
 BRADFORD WALTER EARL JR & JEANNA D: B17, C17
 BRADI ENTERPRISES LLC: I17
 BRADLEY BILLY J & GLENDA K: H18
 BRADLEY CARLA: G21
 BRADLEY CHARLES B & REVONDA G: J18
 BRADLEY DANIEL J: J18
 BRADLEY DAVID R: K22
 BRADLEY DAVID: K22
 BRADLEY EVAN & JENNIFER: N16
 BRADLEY JASON & CARLA: K15
 BRADLEY JIM L & SARAH B: G23
 BRADLEY LARRY: I24
 BRADLEY MELVIN M: F24
 BRADLEY MICHAEL L & DEBORAH L - TRUSTEES: H22
 BRADLEY PLEZ J & VALERIA J: E26, E27
 BRADLEY SHARON REV TRUST: H17
 BRADLEY TERRILL & NICKIE: J16
 BRADLEY TRUST: K15
 BRADLEYVILLE R-1 SCHOOL DISTRICT: D29
 BRADLEYVILLE CEMETERY: C29, D29
 BRADLEYVILLE CHURCH OF THE NAZARENE: D29
 BRADLEYVILLE CHURCH OF THE NAZERENE: D29
 BRADLEYVILLE GENERAL BAPTIST CHURCH: D29
 BRADLEYVILLE R-1 SCHOOL DISTRICT: C29, D29
 BRADLEYVILLE RURAL FIRE DEPT: D29
 BRADSHAW J COLTON & HELENE B: J16
 BRADSHAW JOE L & ALICE: N15
 BRADSHAW TIMOTHY R & ERICA F BURTON: J21
 BRADSHAW TODD: H16
 BRADSHAW TODD R & MARY E: H17
 BRADSHAW TODD: H17
 BRADSHAW W DEAN & SHIRLEY J: G20
 BRADY EDWARD J & LINDA L: K14, K15
 BRADY OLIVER W & LEONA M: G19
 BRADY SCOTT & CONNIE: F21
 BRADY TODD & CHERYL: H20
 BRADY TODD W & CHERYL: G21
 BRAFFORD RUBY F & LAWRENCE D: H20
 BRAGG CHARLES M & GAYLA F & JORDAN WESLEY & CHANDA: I18
 BRAGG DOUGLAS D LIVING TRUST: M14
 BRAHMER ORVILLE & BONNIE: I19
 BRAKE AUTO & TIRE BOYS LLC: I15
 BRAKEBILL GARY CLEO & BONNIE GARDNER: L15
 BRALEY GAYLA L & DANNY: G23, G24
 BRALEY GAYLA: F21
 BRALLIER CECIL JAMES JR & LAVESTA REV LIVING TRUST 1/9/96: K15
 BRALLIER DALE E LIVING TRUST 07-15-1991: M15
 BRALLIER DALE E LIVING TRUST 07/15/1991: I15, J16, L15

BRALLIER DALE E LIVING TRUST 07/15/1991: J16
 BRALLIER DALE E TRUST: I15
 BRALLIER ROGER A: K15, N14
 BRALLIER TWILLA P LIVING TRUST 07-15-1991: K16
 BRALLIER TWILLA P LIVING TRUST 07/15/1991: K16
 BRAMAN JESSICA S: I19
 BRAMAN LAWRENCE C: I19
 BRAMMER DENNIS DALE & STEPHANY ANN: K15
 BRAMMER PATRICK JAMES: F16
 BRAMO HOSPITALITY LLC: H16
 BRAMSCH SUSAN V REV TRUST: I15
 BRANBENBURG LESLIE: K22
 BRANCH ALTUS & CYNTHIA: K14
 BRANCH PAMELA A & ROBERT C: L15
 BRANCH PAMELA S & PAMELA S CAWVEY BRANCH: H17
 BRANCH WALTER L: M15
 BRAND GARY & STEPHANIE: G19
 BRAND JUSTIN L & PAMELA G: K15
 BRANDENBURG CHAS F & DORIS A: G19
 BRANDENBURG XANDRIA & GERALD C LEDDIN & ET AL: G20
 BRANDO LLC: J16
 BRANDOM C DUDLEY - 1/2 INT & BRANSON BRANDOM LTD 1/2 INT: H18
 BRANDOM C DUDLEY - 1/2 INT & BRANSON BRANDOM LTD: H18
 BRANDOM C DUDLEY -1/2 INT & BRANSON BRANDOM LTD 1/2 INT: H18
 BRANDOM C DUDLEY 1/2 INT & BRANSON BRANDOM LTD 1/2 INT: H18
 BRANSON BUILDING INC: I17
 BRANSON RANDY: H22
 BRANDRIFF FRANK M & BETTY A: K15
 BRANDRIFF ROBERT T & SUSAN L: K15
 BRANDSMA NANCY: K14
 BRANDT ANITA L & PUGH CHARLIE P - TRUSTEES: K15
 BRANDT JEFFERY M & GINA K: G20
 BRANDT MATTHEW J: N16
 BRANDT RAMONA M: J17
 BRANDT RENATE - TRUSTEE: I17
 BRANDT RUSSELL: G18
 BRANDT RUTH C: F19
 BRANDT TERRY D & CAMILLIA A: C18
 BRANDT TERRY D & CAMILLIA: G19
 BRANEFF DARYL WAYNE: K15
 BRANHAM BOB & MARY: I15
 BRANNAN CHARLES & ROBERTA: H19, I19
 BRANNAN CHARLES E & ROBERTA A: H19, I19
 BRANNAN JUDY A: K23
 BRANNEN HARRY W & ELAINE J: O16
 BRANNING CHARLOTTE: N16
 BRANNING MICHAEL: F19
 BRANSON JERAMIE C & TRACY: I17, J17
 BRANSON KATHLEEN REVOCABLE TRUST: M30, M31
 BRANSON TIM & VICKIE TRUST (THE): I17
 BRANSON TIM & VICKIE TRUST: J17
 BRANSBURG LLC: I17
 BRANSCUM DALE A & RHONDA J: E16
 BRANSCUM DALE A II & RHONDA J: E16
 BRANSFIELD BARBARA: H18
 BRANSON / LAKES AREA CHAMBER OF COMMERCE: I17
 BRANSON 165 LLC: J15
 BRANSON 165 PROPERTY LLC: K15
 BRANSON 2 FOR 1 TICKETS LLC: I17
 BRANSON 248 COMMERCIAL PARK INC: H17, I17
 BRANSON AIRCRAFT REPAIR LLC: J17
 BRANSON AIRPORT LLC: N18
 BRANSON APARTMENTS INVESTMENTS LLC: I15
 BRANSON BANK: G21
 BRANSON BANK CORP: H16
 BRANSON BANK: H16, J15, J17
 BRANSON BIBLE CHURCH: I17
 BRANSON BRANDOM LTD - 1/2 INT & KIDD J D - 1/2 INT: N24
 BRANSON BRANDOM LTD: H18
 BRANSON BUSINESS VENTURES LLC: K15
 BRANSON CANYON LLC: M15, M16
 BRANSON CANYON OWNERS ASSOC: M15, M16
 BRANSON CENTER CITY LLC: I15
 BRANSON CHAMBER OF COMMERCE: I18
 BRANSON CHARLES D & LINDA K: G20
 BRANSON CHRISTIAN CHURCH: I17
 BRANSON CHRISTIAN FELLOWSHIP: F18
 BRANSON CITY OF: G17, H16, H17, I15, I16, I17, J15, J16, J17, K15
 BRANSON COIN LIMITED COMPANY LLC: I17
 BRANSON CONDO RENTALS LLC: J18
 BRANSON CONGREGATION OF JEHOVAH WITNESS: G17
 BRANSON CRANE SERVICE INC: J15
 BRANSON CUSTOM HOMES LLC: G17
 BRANSON DEVELOPMENT LLC: K18, L16, L17, L18, I19, M18, M19
 BRANSON DICK LEE & SHIRLEY A: F19
 BRANSON DIRT CO: J15, J19, K19
 BRANSON EAST APARTMENTS INC: J21
 BRANSON EAST APARTMENTS PROPERTY OWNERS ASSOCIATION: J21
 BRANSON ENTERTAINMENT CENTER - BRANSON LLC: I15, J15, J16
 BRANSON ESTATES APARTMENT LP: H17
 BRANSON EXECUTIVE CENTER LP: H16
 BRANSON EXPRESSWAY HOTEL PROPERTIES LLC: I15
 BRANSON FAMILY HOLIDAY LLC: J18
 BRANSON FAMILY MEMORIES LLC: L18
 BRANSON FINANCIAL CENTER LLC: I17
 BRANSON FLAT LAND LLC: I15
 BRANSON GARDENS COA LLC: I15

BRANSON GARDENS CONDOMINIUM ASSOC: I15
 BRANSON GOLD PROPERTIES II LLC: I17
 BRANSON GOLD PROPERTIES I LLC: I17
 BRANSON GOLD PROPERTIES III LLC: G17
 BRANSON GOLF RESORT LLC: J16
 BRANSON GRAND HOTEL INC: I15
 BRANSON HEALTH CARE INC: I17
 BRANSON HEIGHTS INC: I16, I17
 BRANSON HI- ROAD LLC: F16
 BRANSON HIGHLANDS DEVELOPMENT CORP: H19, I19
 BRANSON HILL GOLF CLUB LLC: G16, G17
 BRANSON HILLS COMMUNITY IMPROVEMENT DISTRICT, THE: H17
 BRANSON HILLS COMMUNITY IMPROVEMENT DISTRICT: H17
 BRANSON HILLS DEVELOPMENT CO LLC: G16, G17, H17
 BRANSON HILLS DEVELOPMENT CO. LLC: G16
 BRANSON HILLS DEVELOPMENT COMPANY LLC: G16, G17, H16, H17
 BRANSON HILLS DEVELOPMENT COMPANY: G17
 BRANSON HILLS DEVELOPMENT CO LLC: G17
 BRANSON HILLS ESTATE HOA INC: G17
 BRANSON HILLS ESTATES HOA INC: G16, G17
 BRANSON HILLS ESTATES HOA LLC: H16, G17
 BRANSON HILLS GOLF CLUB LLC: I17
 BRANSON HILLS GOLF CLUB LLC: G17, H17
 BRANSON HILLS GOLF COMPANY LLC: G17
 BRANSON HILLS MASTER ASSOCIATION INC: H17
 BRANSON HILLS MASTER ASSOCIATION: H17
 BRANSON HILLS OUTLOT 4, LLC: H17
 BRANSON HILLS OUTLOT 9, LLC: H17
 BRANSON HILLS VILLAS COA INC: H17
 BRANSON HOMES & DEVELOPMENT LLC: F19
 BRANSON HOMES & DEVELOPMENT: F19, G19
 BRANSON HOMES AND DEVELOPMENT: F19, G19
 BRANSON HOSPITALITY CAPITAL LLC: I15
 BRANSON HOSPITALITY LLC: I15
 BRANSON HOTEL ENTERPRISES INC: I17
 BRANSON HOTEL VENTURE LLC: I16
 BRANSON HOTELIERS LP: J16
 BRANSON II LLC: I18
 BRANSON INVESTMENT HOLDINGS LLC: I17
 BRANSON INVESTMENTS HOLDINGS LLC: I17
 BRANSON KINGSGATE CONDOMINIUM ASSOCIATION INC: I15
 BRANSON KINGSGATE LLC: I15
 BRANSON KNIGHTS INN: J16
 BRANSON LAKES AREA CHAMBER OF COMMERCE: I16
 BRANSON LAKESHORE RESORT LLC: H18
 BRANSON LAND AND PROPERTY LLC: I18
 BRANSON LAND CO: J15
 BRANSON LAND LLC: M17, M18, N17, N18, O18
 BRANSON LAND PARTNERS LLC: I16
 BRANSON LANDING HOTEL LLC: I17
 BRANSON LANDING PROPERTIES LLC: I17
 BRANSON LEISURE GROUP LLC: I15
 BRANSON LIMOUSINE LLC: J17
 BRANSON LLOYD C: I19
 BRANSON LODGE NO 587 AF & AM: H16
 BRANSON MALL INC: I16
 BRANSON MANAGED PROPERTIES LLC: I16
 BRANSON MANOR LP: I17
 BRANSON MARJORIE J ETAL TRUSTEES: I17
 BRANSON MEADOWS DEV CO LLC: H16, I16
 BRANSON MEADOWS DEVELOPMENT CO LLC: I16
 BRANSON MEADOWS LLC: I16
 BRANSON METHODIST CHURCH: I16, I17
 BRANSON MILL LLC: I16
 BRANSON MOTOR COURT INC: I17
 BRANSON MOUNTAIN ADVENTURE LLC: J15
 BRANSON MOUNTAIN ADVENTURES LLC: J14, J15
 BRANSON MOUNTAIN INVESTMENTS LLC: K17, L17
 BRANSON MOUNTAIN LLC: J15
 BRANSON NIGHTLY RENTALS LLC: I16, J15
 BRANSON NORTHGATE LLC: G17
 BRANSON OAKS LLC: I15
 BRANSON OFFICE CONDO LLC: I17
 BRANSON OFFICE LLC: I17
 BRANSON OFFPOST INC: E17
 BRANSON OZARK PROPERTIES LLC: G16, O16
 BRANSON OZARKS PROPERTIES LLC & STREET INSURANCE AGENCY LLC: I17
 BRANSON OZARKS PROPERTIES LLC: G16
 BRANSON OZARKS PROPERTIES: G16
 BRANSON PARK LLC: I16, J16
 BRANSON PLAZA PROPERTIES LLC: J15
 BRANSON PROFESSIONAL PARK LLC: I17
 BRANSON PROGRESSIVE PROPERTIES LLC: I17
 BRANSON PROMENADE LLC: I17
 BRANSON R-IV SCHOOL DISTRICT: F17, G16
 BRANSON R-IV SCHOOL DIST: G17
 BRANSON R-IV SCHOOL DISTRICT: G17, H16, H17, I16, I17
 BRANSON R-IV SCHOOL: G17
 BRANSON R-IV SCHOOLS: G17
 BRANSON RE HOLDINGS LLC: J15, J18
 BRANSON REAL ESTATE ASSOCIATION LLC: H17, I17
 BRANSON REAL ESTATE VENTURE LLC: I16

BRANSON REGIONAL EYE CENTER CONDO OWNERS ASSOC INC: I17
 BRANSON REORGANIZED SCHOOL DIST #4: G17
 BRANSON ROSEBUD INC: I16
 BRANSON SECURITY SYSTEMS INC: J19
 BRANSON SHOPPES DEVELOPMENT COMPANY: H17
 BRANSON SHOPPES KOHLS LLC: H17
 BRANSON SPORTS CLUB INC: G17
 BRANSON STORAGE LLC: F19, H17, H22, I19, J19
 BRANSON THE CITY OF: G16, G17, H16, H17
 BRANSON TOWN CENTER LLC: I15
 BRANSON TOWNS REAL ESTATE LLC: I15
 BRANSON TURKEY CROSSING LLC: O16
 BRANSON UNDERGROUND LLC: G16, H16
 BRANSON UNLIMITED: K15
 BRANSON VARIETY PROPERTIES LLC: I15
 BRANSON VIEW CAMPGROUND LLC: J14
 BRANSON VIEW LOG CABIN OWNERS ASSOCIATION: I15, I16
 BRANSON VIEW LOG CABINS OWNERS ASSOCIATION: I15
 BRANSON VIEW ZIPLINE: J14
 BRANSON VILLAGE LLC: I15, J15
 BRANSON VILLAS LLC: G20, I15
 BRANSON VISITOR TV LLC: E15
 BRANSON VISTA PLAZA, L P: I16
 BRANSON WEST REAL ESTATE COMPANY LLC: G20
 BRANSON WILBUR G JR & CHARLETT A: I18
 BRANSON WOODS CABIN OWNERS ASSOCIATION: I15
 BRANSON'S BEST INC: I15
 BRANSON'S MAGICAL MANSION INC: H16
 BRANSON'S NANTUCKET LLC: I14, J14
 BRANSON/HOLLISTER CHRIST APOSTOLIC CHURCH INC: J17, K17
 BRANSONGRE FAMILY IRREVOCABLE TRUST: K15
 BRANSONS WILD WORLD INC: I16, J16
 BRANSTETTER CHRISTOPHER & JACQUELINE: J16
 BRANSTETTER KEVIN D: I17
 BRANSTETTER SPEEDY D & BONNIE F: M15
 BRANSTETTER STEPHEN G & KATHLEEN: E15
 BRANSTINE DEBBIE L MAP TRUST: H18
 BRANTLEY CHARLES B - TRUSTEE: M15
 BRASCHLER RICHARD S & JULIE D: H20
 BRASCHLER SHARON & ANDREW & MYKA BRASCHLER: I22
 BRASCHLER TODD & CLAUDIA: C18
 BRASDWELL DEVIN JOE & JANA LEIGH: F19
 BRASEL BERNIECE E: F19
 BRASFIELD RUTH J: F16
 BRASHEAR TERRY A & SHERYL L: F20
 BRASHEARS DOUGLAS S & SUSAN R REVOCABLE TRUST: I15
 BRASHEARS SUMNER & JACKIE S: K15
 BRASHERS RANDALL SCOT & NANCY ANNE: H14
 BRASK KEITH CARL & CINDY LEE: N14
 BRASS LANTERN PROPERTY OWNERS: N23
 BRASWELL DEVIN JOE & JANA LEIGH: J18
 BRASWELL JOSEPH & REBECCA: O16
 BRASWELL MICHAEL D: I17
 BRASWELL WILLIAM & BRENDA L: G16
 BRATCHER RONALD G & LINDA L: I19
 BRATTI LARRY F & JULIE: H22
 BRATZ JAMES T & ANGELA: L14
 BRAUCH DAVID F & JOANNE R: M15
 BRAUN DEBRA K TRUST: B19
 BRAUN KATHLEEN A: J16
 BRAUN NOEL Q & THELMA R: J19
 BRAWLEY DARRIN W & STREET SHEILA M & BRAWLEY HAYDE: J18
 BRAWLEY DONALD R & MARY DEBRA: H17
 BRAWNER JAMES O & SUZETTE B: H18
 BRAWNER JAMES T & KARI L: F19, G19
 BRAWNER ROBERT E & LINDA FAYE CREWS & PAULA N MORIUCHI ET AL: G17
 BRAY CEMETERY: F30
 BRAY CODY & DANIELLE: O17
 BRAY DAVID W: I18
 BRAY EDWARD J JR & SHARON E: F20
 BRAY GORDON & JOAN: L31, M33, M34
 BRAY KEVIN & THURSEY: J18, O16, O17
 BRAY MEL W & KAREN M: K15
 BRAY PATRICIA A & CATHLEEN M FLANAGAN & BONNIE J HALL: G19
 BRAY PATRICIA A: G20
 BRAY TRAVIS: M30, M31, N30
 BRAY TRAVIS & KELSO DELPHIA L: N31
 BRAY TRAVIS: N31
 BRAY WILLIAM A: G19
 BRAYFIELD THEODORE D: J19, M17
 BRAYFIELD TIMOTHY J: J18
 BRAYFIELD TIMOTHY J: J18
 BRAZEAUD CECILE A & JENKINS ADRA LEOLA: H21
 BRAZEL ROBERT L: M15
 BRAZEL ERIC W: G19
 BRAZZEAL DON: H18
 BRECHER JOHN L & NANCY L: F20
 BRECK PATRICK J & MARILYN J: L15
 BRECKEL ROBERT J: K15
 BREDEMeyer ALBERT M & BEVERLY J: F20, H21
 BREDWELL JAMES C SR & LYNN M: G20
 BRECK NORVIN & KATHIE S: J16
 BREED LARRY & CAROLYN: J17
 BREEDEN CLAYTON EUGENE: F20
 BREEDEN JAMES ALBERT & JULIE ANN: O14
 BREEDEN JULIE A & AARON M: H17
 BREEDEN TONY & DIANNE: H17
 BREEDING MAX & MELBA: I16
 BREEDLOVE CARL W & JANET D: L15
 BREEDLOVE DAREN E & PATRICIA: I18

TANEY COUNTY INDEX

BREEDON REX & JO & BOWMAN VERNIE: J23
 BREEDON REX & JO: H22, K19, K20
 BREEDON REX & JOSEPHINE: I20, J20
 BREEDON REX R & JOSEPHINE: H22, I22
 BREEZE JOSHUA & EMILY: H19
 BREEZE MARTIN & RENEE: H19, I19
 BREHM FAMILY TRUST: J15
 BREIDEL DAVID E & BARBARA J: I17
 BREIT TAMI: I18
 BREITENBACH KRISTI L: K15
 BREITLING RONALD N & LINDA LOU: L15
 BREITLING ROSE M: K15
 BREMER CHRISTOPHER J & KACI J: K16
 BREMER DANIEL W: I16, I17
 BREMER DONALD & ANNA LOUISE - TRUSTEES: J15
 BREMER DONALD & DANIEL W: I17
 BREMER DONALD H & ANNA LOUISE - TRUSTEES: I19
 BREMER DONALD H AND ANNA L - TRUSTEES: I19
 BREMER FAMILY REVOCABLE TRUST 1/2 INT & DANIEL W BREMER 1/2: I17
 BREMER JEFFREY & JACKIE A: M15
 BREMER JOSEPH D & AMI R: I18
 BREMER ROBERT J & DIANE M: K16
 BREMMER BART J & ANITA M LIVING TRUST: L15
 BRENDLE LARRY J & PATRICIA J: J16
 BRENDLE RAY & TERRI: J16
 BRENN JOHN & PATRICIA: H18
 BRENN JOHN MICHAEL: H18
 BRENNAN GARY & LINDA VALLERY: I18
 BRENNAN NOREEN GALLAGHER: K15
 BRENNER DAVE P & DAWN MICHELLE: D16
 BRENNER MARY LOU: N30
 BRESHEARS JOHN R & GINGER E: L16, M16
 BRESHEARS STEVEN T & BETTY R TRUST 09-4-2008: J16
 BRESSLER JEFF & LUANN: E17
 BREST JOHN & DEBORAH L: O26
 BRETT CHRISTIAN: K15
 BRETT COMBS FARMS LLC: C31, D31
 BRETT THOMAS & ANDREA: M15, N15
 BRETT THOMAS G & ANDREA C: I17
 BRETT THOMAS: I17
 BRETTZ DEBORAH A: G17
 BREUER INVESTMENTS LLC: M15
 BREUNING RONALD M & PATRICIA A: M15
 BREWER DONALD & LESLIE: F19
 BREWER EDWARD E & TAMMY L: J18
 BREWER GORDON A REV LIVING TRUST: G21
 BREWER JAMES S: F20
 BREWER JEREMY & VICTORIA: F19
 BREWER JIMMIE & SUSAN: I20
 BREWER LARRY K & MADELYNE R: N26
 BREWER MIKE & KRISTIE: O34
 BREWER OTTO DEWAYNE: I17
 BREWER PAUL R & CECIL L REV LIVING TRUST 05-09-2007: N15
 BREWER RANDALL & KEISHA: K15
 BREWER TERRY L & ETHEL M: J16
 BREWER VIVIAN H: F20
 BREWER WILLIAM W & JUDITH A: G21
 BREWSTER D K & OR SHERRIE E: K16
 BREWSTER D K & SHERIE: K16
 BREWSTER TIMOTHY M & BONNIE: F19
 BRF FAMILY INVESTMENTS LLC: H16, I16
 BRIAN JAMES & GRACE: F19
 BRIAN JAMES H & GRACE L: F19
 BRIAR CLIFF PROPERTY OWNERS CORP: K16
 BRIARBROOKE HOMES 157: J19
 BRIARCLIFF TRUST THE: M23, M24, N23
 BRIARWOOD ON LAKE TANEYCOMO LLC: H18, I18
 BRICE ROBERT & LINDA: O34
 BRICK HOUSE HOTEL OF BRANSON LLC: I15
 BRICKELL BRIAN D: J18
 BRICKEY GERALD E: K22
 BRICKEY GERALD EUGENE: K22
 BRICKEY KEITH M & JEANNINE E: J16
 BRICKNER ROBERT E & JODI E: F20, G20
 BRIDGE OF FAITH COMMUNITY CHURCH: G19
 BRIDGE OF FAITH COMMUNITY CHURCH: G19, G20
 BRIDGEMAN HOBART D & JOYCE Y: L15
 BRIDGES DEAN: K15
 BRIDGES JAMES C & NORMA L: F20
 BRIDGES JAMES H: K14
 BRIDGES JAMES M & J JEAN: F19
 BRIDGES JOHN H & MARY S: G21
 BRIDGES KENNETH: K15
 BRIDGES KENNY & CHERYL: K15
 BRIDGES LEONARD W & J RACHELLE: M25, N25
 BRIDGES LEONARD W LIVING TRUST: N25
 BRIDGES MARJORIE M: E15, E16
 BRIDGES PAMELA J & BRADLEY RAY AUSTIN: H23
 BRIDGES TESTAMENTARY TRUST: F20
 BRIDGES TRUST AGREEMENT: H21
 BRIEM JAMES J & PATRICIA A: I17
 BRIESCHKE DONALD & BONNIE: F19
 BRIETENBACH KRISTIE & BROWN DANITA & SOLOMON JILL & TURNER A: H17, H18
 BRIGANCE JOHN DOUGLAS JR & DENITA KAY INNON ETAL: O29
 BRIGGS DALTON & AUDRA L: K15
 BRIGGS GEORGE L TRUST: E19, F19
 BRIGGS SYLVIA: H26
 BRIGHT C KEVIN & KAREN D: F19
 BRIGHT DENNIS E & DIANA J: N26
 BRIGHT ERIC EDWARD & HOPE CATHLEEN: F22
 BRIGHT WILBUR S & LELA M: F20
 BRIGHTWELL BARBARA: O31
 BRIGHTWELL BRETT A JESSICA R: G24

BRIGHTWELL DELMAR JAMES & WANDA: O31
 BRIGHTWELL DONNIE & DELENE: O30, O31
 BRIGHTWELL FAMILY TRUST: O31
 BRIGHTWELL KATHY: O31
 BRIGHTWELL KENNETH GUY & JOSIE: O30, O31
 BRIXX BRIAN L & ANGIE G: F19
 BRIXX BRIAN: F19
 BRIXX BRIAN & ANGIE: G19
 BRIXX BRIAN L & ANGIE G: F19
 BRIXX BRIAN: G19
 BRILEY SANDRA M & GUY T SR: I15
 BRILL JOSEPH W & BARBARA: J15
 BRIM AMANDA: J16
 BRIM BILLYE MARIE: I17
 BRIM CHARLES K: I18
 BRIM DR BILLYE M: K22
 BRIM TERRY & LYNN: I17
 BRIM TERRY D & LYNN M: I17
 BRIN FAMILY LLC: K15
 BRINELL MISTY L - TRUSTEE: K15
 BRINELL MISTY L - TRUSTEE: K15
 BRINER MONICA A & BRIAN D O'DELL: G19
 BRING RICHARD & LORETTA: H17
 BRINGAZZ CHRISTINE A: F19
 BRINGAZZ GREGORY MICHAEL: F19
 BRINK EUGENE S & SHIRLEY A: H16
 BRINK VERDELLA F: L15, M15
 BRINKERHOFF M W & PHYLLIS J - TRUSTEES: F19
 BRINKLOW DONALD E JR: F19
 BRINKMEYER EDWARD W JR ETAL: I18
 BRINLEY SCOTT & MELYNDA: I18
 BRINLEY SCOTT D & MELYNDA: I18
 BRINSON DANNY & JULIE: H22
 BRISENO JESUS: F19
 BRISON JAMES R & KATHERYN: M15
 BRISSON NANCY A: F20
 BRISSEON NANCY: F20
 BRISTER FLOYD L JR & JANNETTE J: O15
 BRISTOW CHARLES & TRACY: H17
 BRITE KELSEA L: J17
 BRITO MELECIO & KATHRYN S: J23, K23
 BRITT DAVID IRREVOCABLE SPECIAL NEEDS TRUST: H18
 BRITT ELAINE M & BRITT CONNIE S: J16
 BRITT JACQUELYN J - TRUSTEE: K15
 BRITT M ELAINE: J16
 BRITAIN CEMETERY: J24
 BRITAIN GERRY SHANE & CAROL
 BRITAIN HALMAIER: J24
 BRITAIN GERRY SHANE & CAROL HALMAIER: J24
 BRITAIN GERRY SHANE & TRACY: J24
 BRITAIN HAZEL & PATTY AGNES: K19, L19
 BRITAIN HAZEL A & PATTY AGNES: K19
 BRITAIN HAZEL A - TRUSTEE: K19, K20
 BRITAIN JEREL E: L19
 BRITAIN JUSTIN - 1/2 INT & JEREL E - 1/2 INT: K18, K19, L18, L19
 BRITAIN JUSTIN 1/2 INT & BRITAIN JEREL 1/2 INT: L19
 BRITAIN JUSTIN: L19
 BRITAIN LINDA & MICHAEL H: G20
 BRITAIN LINDA G & MICHAEL H: J21
 BRITAIN M H & LINDA: J21
 BRITAIN M H & LINDA: I21
 BRITAIN M H & LINDA G: J21
 BRITAIN M H & LINDA: J21
 BRITAIN MH & LINDA G: I21
 BRITAIN MICHAEL & LINDA: C29
 BRITAIN MICHAEL H & LINDA G: C26
 BRITAIN TRACY LYNN & BRAD TURNER & CINDY DAWN DAUGHENBAUGH: J22
 BRITAIN TRACY LYNN & TURNER BRAD E: J22
 BRITAIN TRACY LYNN: F21
 BRITIAN MICHAEL AND LINDA: E27
 BRITTON DAN R & JANA - TRUSTEES 1/2 INT EA: I16
 BRITTON DAN R REV TRUST: I17
 BRITTON DAN R REVOCABLE TRUST: G18
 BRITTON DAN: J15
 BRITTON DANNY R & JANA M: L19, L20
 BRITTON DANNY R 1/2INT & JANA M 1/2 INT - TRUSTEES: L19, L20
 BRITTON DANNY R 1/2INT & JANA M 1/2INT - TRUSTEES: L19, L20
 BRITTON DANNY R: I17
 BRITTON JONATHAN CHASE & JUDITH DIANE: H18
 BRIXEY DAVID S & DIXIE M & JOHNSON LESLIE: I15
 BRIXEY DAVID S & DIXIE M: H15
 BRIXEY DENNIS R JR & PHYLLIS L: H18
 BRIZENDINE STANLEY: E16, F15, F16
 BROADWATER BENJAMIN F & DEBBIE R: N25
 BROBECK ROBERT L: F19
 BROCK BRENDA: J16
 BROCK CLAUD C & JUUNE G: F19
 BROCK HOMESTEAD TRUST: K15
 BROCK JAMES F: F20
 BROCK JEANNINE & MARILYNN MATHIS: F19
 BROCK JUANITA CHRISTINE: F20
 BROCK LINDA L & HAROLD GLEN: G19
 BROCK MATTHEW & JESSICA: N26
 BROCK RUSSELL E & SHEREE D: E16
 BROCK SAMUEL L: G20
 BROCK TAMI: K15
 BROCKER FAMILY WEALTH TRUST: K15
 BROCKER JOHN F & LINDA M & BENJAMIN M BROCKER: K15
 BROCKER JOHN F & LINDA M: K15
 BROCKER JOHN F & LINDA M & BROCKER JOHNATHAN B & KERRI: K15
 BROCKETT RICK L: J14, J15
 BROCKMAN ARTHUR DWIGHT: D23, D24, E23, E24
 BROCKMAN GERALD A & DOYNE L: H17

BROCKMAN JEFF KALMUS & MELISSA: K15
 BROCKMEIER GILBERT R: K15
 BRODERICK TIMOTHY JAMES & XUAN LINH: K15
 BRODEUR CHER J & MARK B: N14
 BRODIE STEPHEN D & LESLIE A: K15
 BRODRICK LUCINDA M & RILEY R: H17
 BRODT MICHAEL & BARBARA: J16
 BRODY GUY E & KATHLEEN P: I25
 BRODY STEVEN K & ANGELA R: K15
 BROEG OLIVIA: K14
 BROGEN NANCY: K15
 BROGNO JOHN - TRUSTEE: J17
 BROHM DONALD A & MARNIA D: H23
 BROKATE CHEYNE T & LAURA N: I17
 BROKAW WARREN MERCER TRUST: I15
 BROLASKI LOUISE & LODES LOUISE M: N15
 BROMLEY MARK R: G20
 BROMLEY NOLA A & SCHLORHOLTZ EVORA A: K14
 BRONN BRYAN R & PAULA M: I17
 BRONNENBERG LARRY D AND DEBORAH L: I17
 BRONS GLEN E & GLADYS: F19
 BRONSON DAVID: F19
 BRONSON ROBERT & CAROL: I19
 BROOKE MELVIN W & JESSIE V: G21
 BROOKESIDE 30 LLC: F19, F20
 BROOKPORT INVESTMENTS LLC: J16
 BROOKS CINDY: J21, J22
 BROOKS CYNTHIA E: I18
 BROOKS CYNTHIA: I18
 BROOKS DEWEY & JANINE: D23
 BROOKS DOROTHY M & MELODY G PIERCE-FEE: H18
 BROOKS HARLAND R & MELBA N: K14
 BROOKS HERBERT L & JULIA A: N14
 BROOKS JAMES & CHRISTIE: H22, H24
 BROOKS JAMES: J14
 BROOKS JEREL R & JOAN M: D15
 BROOKS JERRY D & CAROL L: H15
 BROOKS JOHN K & LINDA C: K15
 BROOKS JOHN K: N16
 BROOKS KENNETH: G19, G20
 BROOKS LEO D ETAL: H18
 BROOKS MELBA N: J15
 BROOKS MICHAEL & TIFFANY: F19
 BROOKS REV M THOMAS & MARTHA L - CO TRUSTEES: G21
 BROOKS SANDRA RUTH - TRUSTEE: I17
 BROOKS TIMOTHY & JENNIFER: F22, G22
 BROOKS TIMOTHY G: G21
 BROOKS TIMOTHY R: H16, I16, J17
 BROOKS WILLIAM C: H24
 BROOKS-JOHNSON JAMES R & JAMES C: K17
 BROOKSIDE 30 LLC: F19, F20
 BROOKWOOD INVESTMENTS INC: I17
 BROSE JOSEPH W: I25
 BROSNAN THOMAS C: F20
 BROSS GAIL M: K15
 BROTHERS MARSHALL & MINDY: H19
 BROTHERTON TRAVIS A & ANGELA S: N17
 BROTHERWOOD ROSE M & HERBERT C: K15
 BROTT RANDY: B17
 BROTZER J TRUST - TRUSTEES: G20
 BROTZMAN HARRY & RUTH ANN REV TRUST: H16
 BROUGHER SHIRLEY K & GREINER BELINDA L: H18
 BROUGHTON MARIE L REV LIVING TRUST: J16
 BROVIL ASSOCIATES LLC: F19
 BROWDER DAVID L & GEORGIA K: D16
 BROWER EASTER MAE: F19
 BROWER ELVIN L & BARBARA S - TRUSTEES: N15
 BROWER MICHAEL & DARLA: N16
 BROWER MICHAEL R & DARLA J: N16, O16
 BROWER TERRY E & DEBORAH G & EUGENE: H19
 BROWER TERRY E & DEBORAH G: H19
 BROWN LINDA L: I19
 BROWN ADRIEN & GLENETTE: D16
 BROWN ALIENE: K28
 BROWN ALLEN & CAROLYN: G21, K32, K33
 BROWN AMANDA C: F19
 BROWN ANDREW D & AMANDA K: H17
 BROWN ANDREW J & KARA J: G22
 BROWN ANGELA: G21
 BROWN ASHLEY R: I20
 BROWN BETTY L & MUSE THOMAS D & BREE MUSE VOTAVA: J16
 BROWN BETTY L & THOMAS D MUSE & BREE MUSE VOTAVA: J16
 BROWN BETTY L: G19
 BROWN BILLY JOE & COURTNEY R & STEVE J & LINDA S: H19
 BROWN BONNIE D: F19, G19
 BROWN BRANCH CEMETERY: C32
 BROWN CARL & JACQUELINE RESER-BROWN & DANA & DEBORAH BILYEU: F21
 BROWN CARL & JACQUELINE RESER-BROWN: E26, F26
 BROWN CARL & RESER-BROWN JACQUELINE: F26
 BROWN CARL D & DEBORAH L BILYEU: D21, E21
 BROWN CARL D & DOROTHY M: E21
 BROWN CARL D & JACKIE RESER: F21
 BROWN CARL D & JACQUELINE RESER-BROWN: E26, E27
 BROWN CARL D: E21
 BROWN CARL DEWAYNE: G21
 BROWN CAROL & ALLEN: K33
 BROWN CAROLYN: G15
 BROWN CARROLL KIM: F20
 BROWN CHARLES R & THERESA L: L15
 BROWN CHARLEY A & CAROLYN: G21
 BROWN CHARLOTTE L: G19

BROWN CHERYL ANN: J19
 BROWN CLAYTON L & KATHLEEN F: G18
 BROWN COMMUNITY CENTER & CEMETERY ASSOCIATION: J22, J26
 BROWN DANNY & LINDA: C16, C17, D16, D17, E17
 BROWN DANNY R & LINDA K: D16, D17, E15, E16, E17, F15
 BROWN DANNY R & LINDA KAY: D16, E17
 BROWN DARIS: L24, M24
 BROWN DARYL & CATHY L: E16
 BROWN DAVID & CAMILLE LIVING TRUST: L23
 BROWN DAVID E & PAMELA S: F20
 BROWN DAVID P: K15
 BROWN DEAN & LOZELLE M - TRUSTEES: E17
 BROWN DEAN - TRUSTEE: G20
 BROWN DEAN AND LOZELLE - TRUSTEES: D16, E16
 BROWN DEAN E & HOLLY JANES: G19
 BROWN DEAN: M15
 BROWN DEBRA A: G21
 BROWN DELMIS W & HELEN BLANCHE: K25, K26
 BROWN DELORES K & GARY M: M14
 BROWN DENVER G & JESSICA L: H15
 BROWN DENZIL K & CASSIE ANN: I21
 BROWN DONALD E & KAREN L: K15
 BROWN DONALD KEITH & MARJORIE ELLEN FAMILY TRUST: G17
 BROWN DONALD P & KIMBERLY K: G21
 BROWN DOYLE & KAREN - TRUSTEES 2/3 INT & KIMBERLY A 1/3 INT: F19
 BROWN EARL JR & FRANCES K: F19
 BROWN EDDIE & JOYCE REV TRUST: H15
 BROWN EDWARD E: F20
 BROWN EDWARD ELWIN: F20
 BROWN ELIZABETH Y: N15
 BROWN ERNEST L & MARGARET A: I17
 BROWN ESTALETA BLANCHE & BILLY: I21
 BROWN ESTALETA BLANCHE: I21
 BROWN EUGENE: I18
 BROWN FAMILY FARM DEVELOPMENT (THE): D16, E16
 BROWN FAMILY LIVING TRUST (THE): D16
 BROWN FAMILY LIVING TRUST: E16
 BROWN FAMILY REV LIVING TRUST: E16, F24
 BROWN FAMILY REVOCABLE TRUST: B15
 BROWN FAMILY TRUST: D16, E17
 BROWN FREDRIC H: K14
 BROWN G WOODROW & BEULAH: I18
 BROWN GREGORY & SHELIA: N16
 BROWN GREGORY M & SHELIA G: N16
 BROWN HAROLD & JOYCE & GEOFFREY W & BREE R: J16
 BROWN HARROLD L JR: J16
 BROWN HOLLY: G21
 BROWN J C: I16
 BROWN J W & LEAH: G19
 BROWN JACK D & REBECCA: D19
 BROWN JACQUELINE L & MICHAEL R: I19
 BROWN JAISEON & TANYA R REV LIVING TRUST: I20
 BROWN JAMES R & ROBERTA M: E17
 BROWN JAMIESON & TANYA R REV LIVING TRUST: I20
 BROWN JANE E: G21
 BROWN JASON & LORRY: D16
 BROWN JASON AND LORRY: D16
 BROWN JASON & LORRY: E15
 BROWN JASON: E15
 BROWN JEROLD B & NARDENA J: F34
 BROWN JEROLD B: E33
 BROWN JERRY C TRUST: H17
 BROWN JOANNE E & RANDY: I19
 BROWN JOHN H & JOAN D: G30
 BROWN JOHN I & RACHEL: G15
 BROWN JOSEPH & EVA: I24
 BROWN KAREN K & DAVID L REVOCABLE LIVING TRUST: L29, L30, M29, M30
 BROWN KATHRYN M REV LIVING TRUST: F19
 BROWN KEITH A & REVA L: N24
 BROWN KEVIN S & MARYLEE G: K16
 BROWN KEVIN: G20
 BROWN LAURA: F26
 BROWN LESTER R JR & ALEXA J: K15
 BROWN LINDA S TRUST: G15
 BROWN LOIS L & PARSONS JOE: F19
 BROWN LOLA L: I17
 BROWN LONNIE JR: H21
 BROWN MATTHEW A & RACHELLE W: J15
 BROWN MICHAEL & PAULA: I22
 BROWN MIKEL ELWEN: F19
 BROWN MYRTLE A & HOUSE MICHAEL G & BETH L: G21
 BROWN MYRTLE AILENE: F21
 BROWN NELLIE & ANETTE WILSON: J15
 BROWN NITA D: I21
 BROWN PERRY & LINDA R: J15
 BROWN PHILLIP RICHARD & GLORIA J: J17
 BROWN PRISCILLA A - TRUSTEE: J16
 BROWN R EDWARD & JEFF E & SETH E & RYAN D: N16
 BROWN RALPH E & JEFF E & SETH E & RYAN D: N16
 BROWN RALPH E & MARGARET A: L15
 BROWN RANDALL T & KRISTINE M: F21
 BROWN RANDALL: F19
 BROWN RAY: M32
 BROWN RAYMOND W & VIVIAN CLYDENE - TRUSTEES: M15
 BROWN RAYMOND W & VIVIAN CLYDENE JOINT REV TRUST: J16
 BROWN REAL ESTATE INVESTMENTS LLC: E16, E17
 BROWN REBA M: J19
 BROWN RICHARD K & SANDRA K: I22

TANEY COUNTY INDEX

BROWN RICK & ROBIN & THERESA R
BROWN PHILIPS & ET AL: F17
BROWN SCOTT D & SUSAN K: J16
BROWN SCOTT D REVOCABLE TRUST: J16
BROWN SHARON KAY: F19
BROWN SOPHIA & RITCHIE BROWN &
DONALD PRESTON: M32, N32
BROWN STEPHEN M & BARBARA J: F19
BROWN STEPHEN M & JEFFEREY S: F19
BROWN STONEY & AMANDA: G21
BROWN TAMMY: J19
BROWN TERRILL & TERRI BURTON: G20
BROWN TERRILL L: G20
BROWN TERRY & SHEREE: K15
BROWN TERRY A & JANNA C: I18
BROWN TODD W & TERESA A: F24
BROWN TRUST: M15
BROWN WILLIAM & GLENDA: K15
BROWN WILLIAM A & GLENDA A & JAMES T:
K15
BROWN WILMA L: G21
BROWNBRANCH HOLDINGS LLC: C32
BROWNE AARON LYNN: F19
BROWNE DAVID E & MARTHA S: L18
BROWNE DAVID P & GERTRUDE LOUISE
REV TRUST: J17
BROWNE GINA: K14
BROWNE JEFFRY W TRUST DATED
01/04/2008: D18
BROWNE MARY JOAN TRUST: L15
BROWNE MYRON W & DIANE V: J18
BROWNE WAUNETA B & JOHN J JR: M15
BROWNING DONNA & REX: G19
BROWNING DONNA: G19
BROWNING JOHN I & JESSICA A: J18
BROWNING THOMAS & HAZEL: F20
BROWNLEE CURTIS P & LUCIANNE: K22
BROWNLEE HOLDINGS LLC: H17, I18
BROWNTOWN PROPERTIES LLC: J15
BROY RICHARD L & LAURIE S: K15
BROZ JOSEPH & CONNIE: I18
BRUBAKER BENJAMIN & ELLIE: H16
BRUBAKER GREGORY S & LINDA M: J16
BRUBAKER JERRY S: F19, G19
BRUCE JASON: I17
BRUCE KIM: K22
BRUCE RANDY & KIM: K22
BRUCE RANDY & KIMBERLY: K22
BRUCE SHERI: H17
BRUCK ANDREA J: N16
BRUCK JASON: N16
BRUECKNER JEROME D & JO ANN L: M15
BRUEGGEMANN CHRISTOPHER & SHAWN:
N26
BRUEGGEMANN NEIL J & KRISTEN A: K23,
K24
BRUEMMER PAUL R & KIMBERLY S: L18
BRUENN STEPHEN & DELISA: J16
BRUFFETT MARY E & MYRON B: I16
BRUGGEMANN RONALD D & FAWN M: M15
BRULL RICHARD G & KIMBERLY A: I17
BRUM PAUL B & JANA: I15
BRUMFIELD DEBRA: J17
BRUMFIELD JOHNATHON & KAYCEE &
KIMBALL DENNIS: J16
BRUMFIELD STEVE & KATHY: J15
BRUMFIELD VERNA M - TRUSTEE: I28
BRUMFIELD VERNA M - TRUSTEE: H29, H30,
I29, I30
BRUMFIELD WILLIAM & DEBRA: E15, E16
BRUMLEY JOAN ETAL: K16
BRUMLEY MARILYN LEE LOUX: H24
BRUMLEY RITA KAY: F19
BRUMM LYNN W & DEBRA L: J18
BRUMM MARK L: I15
BRUMMETT JAMES W & DARLENE T: J15
BRUNENN STEVE & DELISA: J16
BRUNGARDT MARCELLINE M LIVING TRUST:
H17
BRUNICK RONALD L & JO A: H20, I20
BRUNK BELINDA: F20
BRUNK FLOYD & SHIRLEY: K16, K17
BRUNK MATTHEW C: F20
BRUNK MATTHEW: F20
BRUNK MATTHEW C: G20
BRUNK MATTHEW: G20
BRUNNER CARL D & KENNA L: H17
BRUNNER CURTIS M & CHARLOTTE A: F19
BRUNOLD RACHAEL & RICHARD: F20
BRUNS DONALD J: L20, L21
BRUNS IRREVOCABLE TRUST 03/21/2007:
J14
BRUNS JANET E: H17
BRUNS JOHN R & SANDRA R: L20, L21
BRUNS RAYLENE L: G19
BRUNSON DONALD W & HELEN: N15
BRUSH RIDGE TRUST: F17, F18
BRUSHWOOD REBECCA LEE & DWYER
JOSEPH: F19
BRUTON DONALD L & NANCY A: N26
BRUTON KYLE: K16
BRUTON RAYMOND L: O15
BRUTON RAYMOND: M16
BRUTON ROCNEY G & ANN T: F19
BRYAN CARDIS W & STEPHANIE A: I18
BRYAN HOTELS II DELAWARE LLC: H17
BRYAN HOTELS INC: I15
BRYAN JAMES L TRUST & MABEL J BRYAN
TRUST 1/2 EACH: F21
BRYAN JAMES N & BRYAN NICHOLAS C: K23
BRYAN KATHLEEN DANETTE: J23
BRYAN MABEL J REV LIVING TRUST: F21
BRYAN MABEL: F21
BRYAN MONICA DAVIS: I18
BRYAN NEEDHAM B & KATHERINE: H21
BRYAN STACY L & WENDY J: K15
BRYAN TONY & JANETTE VAUGHN: F18
BRYANT ANDREW M & SHEENA M: J17
BRYANT JACQUELINE: I19
BRYANT JAMES V & MILDRED I - TRUSTEES
& ETAL: C17

BRYANT JEFFREY C & KELLY M: J21
BRYANT JERRY K & LYNNETTE: M15
BRYANT JUDY K: K15
BRYANT LIVING TRUST: H18
BRYANT MARY KATHRYN: F20
BRYANT RIDGE CHURCH: D24
BRYD RAY D & DEBRA K: H22
BRYSON DONALD N & SARABEL: H18
BRYSON RENAE L: J18
BT PROPERTY LLC: K17
BUCHAN JAMES L & SHERRY J: I17
BUCHANAN ANN G: L15, L16
BUCHANAN JEAN ANN: G19
BUCHANAN JEAN: G21
BUCHANAN NORMAN & PAT: K15
BUCHANAN STEVE & CATHY LIVING TRUST:
K15
BUCHANAN WILEY & SIGRID: M15
BUCHANAN WILEY P & SIGRID R: M14
BUCHANAN WILLIAM I: G21
BUCHANAN PROPERTIES LLC: F16
BUCHANAN PROPERTIES, LLC: F16, F17,
G16, G17
BUCHHEK DAVID F & TIFFANY B: E16
BUCHER GARY R & DEBBY S BUCHER: J15,
K15
BUCHER GARY R & DEBBY STURGIS: K15
BUCHER JASON & SARA: I17
BUCHHEIT FAMILY TRUST AGREEMENT:
C33, D32, D33
BUCHHOLTZ LEROY & SANDRA KAY
LAWRENCE: O14
BUCHHOLZ JAMES R & MARILYN B: H21
BUCHWALD ROBERT J & ALBERTA K -
TRUSTEES: L15
BUCK BOBBIE L: K14
BUCK CURTIS L & BRENDA K: J18
BUCK CURTIS LESTER & BRENDA KAY REV
LIVING TRUST: J21
BUCK KIMBERLEE & JEFFREY MILLICON:
G20
BUCK RICHARD L & ROSEMARY L DEAN:
K29
BUCK ROBERT C FAMILY TRUST: N15
BUCKINGHAM RANDY E & BEVERLY J: G18,
H18
BUCKINGHAM RANDY E & BEVERLY LAWS:-
G21
BUCKLES RAY G: M17
BUCKLEY GERALD L & KATHY S -
TRUSTEES: L18
BUCKNER TRINA VIOLA: F21
BUDD ROBERT & VALERIE: O16
BUDD ROBERT P & VALERIE: N16
BUDD VALERIE & ROBERT: N16
BUDD VALERIE: N16
BUDNICK FAMILY REVOCABLE TRUST: J16
BUECHER ARTHUR R: G16
BUECHSENSCHUETZ WILFRIED: H23
BUETEL NANCY MARIE: I17
BUESCHER KEVIN L ETAL: F20
BUFF ANGEL & MELISSA TRACY: D29
BUFFA CARL & NANCY M: J17
BUFFALO SAVINGS BANK: F19
BUFFALO WILLIAM J & FRANKSON
CATHERINE P: K14
BUFFENBARGER DANIEL & TERESA: K22
BUFFINGTON CHALRES W: I16
BUFFO STEVEN J: L15
BUHRMESTER HELEN M REV TRUST: L15
BUI QUYEN: G15
BUILDING GROUP LLC (THE): J15
BUILT RIGHT LLC: J19, J21
BUJA LLC: I24
BUKOVAC JOHN R & LINDA S - TRUSTEES:
N15
BUKOVAC LIVING TRUST: N15
BUKOWSKI EARL MELVIN & CAROL ANN: L15
BULKLEY JERRY E & JOAN: F21
BULKLEY TYLER SAMUEL & TIFFANY GALE
MIDDAGH: G15
BULL CREEK DEVELOPMENT CO: F18, F19
BULL CREEK FARM LLC: E20
BULL CREEK LAND CO INC: F18
BULL CREEK MO, VILLAGE OF: G17
BULL CREEK VILLAGE OF: F18
BULL CREEK VILLAGE: F18
BULL CREEK, THE VILLAGE OF: F18
BULL GARRETT & ALEXANDRA: K15
BULL SHOALS EQUESTRIAN AIRPARK LLC:
L24, M24
BULL SHOALS EQUESTRIAN AIRPARK, LLC:
L24
BULLA CHARLES L: J22
BULLA JOE BUCK & EVALANI: J22
BULLARD DONALD C FAMILY TRUST: J14
BULLARD JAMES & SANDRA: H15
BULLARD ROBERT F & DIANA S: M15
BULLINGER ANDREW P JR & ELIZABETH K
VOL TRUST: J16
BULLOCK RUSSELL P: I17
BULLOCK THOMAS M & MARTHA L: N15
BULLOUGH HENRY & PAM: G21
BUMPUS JACKIE LEE & ROBERTA
HENNINGER: L15
BUNCE PETER & LINDSEY: J16
BUNCH JAY DAVID: F19
BUNCH JOHN D ETAL: F19
BUNCH MARVIN E & EVELYN R: G14
BUNDRICK DAVID RAY & MARIA M: J14
BUNDY NANCY E: H23, H24
BUNGE LARRY B: G19
BUNGER ROGER & MARIANNE: H17
BUNJES BERNICE A: H21
BUNN DONALD V & DAWSON JANE K: C21
BUNTEN RONALD: F19
BUNYARD FAMILY TRUST 9/5/95: I18
BUNZEL CYNTHIA L: K15
BURBEE ROBERT KEITH & MARY JO: K22
BURBRIDGE LANCE & DELANNA: I19, I20
BURCH DANIEL B & JANA L: M15

BURCH DANNY & CONNIE: I15
BURCH DOROTHY M & OSTERODE ROBIN L
B: C20
BURCH HEATHER E & MCWILLIAMS JERRY
SKYLAR: I15
BURCH JAMES D REVOCABLE TRUST: I17
BURCH JOHN & DIANE: H20
BURCHAM JEREMY & EMILY: N16
BURCHE DAVID W & NANCY J: J18
BURCHELL LARRY & CAROLYN: J22
BURCHETT CAROLEE: K15
BURCHETT KENNETH E & JAYME S: I17
BURCHETT LARRY J & RUTH ELAINE: G18
BURCHIEL MARJORIE & LARRY & THOMAS
JOSEPH PRATT: J15
BURD WAYNE DANIEL & CHRISTINA DIANE:
I20
BURDA RONALD J: G19
BURDA RONALD JAMES: K22
BURDEN THEODORE L & JO C: G18
BURDETTE JAMES: K16
BURDETTE REX & HELEN: F19
BURDETTE REX: F19
BURDETTE REX & HELEN A: G19
BURDETTE REX: G19, H18, K14
BURDETTE REX & HELEN: M15
BURDETTE REX: M15
BURDICK HOLDINGS LLC: I17
BURDINE MICHAEL S: N17
BURDINE MICHAEL: N17
BURDINE STEVEN & KRISTIN K: F18
BURDINE STEVEN & KRISTIN: G20
BURDORF JOANNA H: L14
BURDSALL DANIEL C & ROBERTA A: H15
BURGAN LINNIE N: N21
BURGE TERRY E & MARTHA J - TRUSTEE:
F27
BURGE TERRY E & MARTHA J - TRUSTEES:
F26, F27
BURGE TERRY E & MARTHA JOAN -
TRUSTEE: K21
BURGE TERRY E & MARTHA JOAN: E26, E27
BURGE TERRY E & MARTHA JOAN -
TRUSTEES: F26
BURGE TERRY E & MARTHA JOAN: F26, F27
BURGER PAUL & RACHAEL: M15
BURGER SHOP LLC THE: J22, K14
BURGESS BETH A & KENNETH M & DAVID
MARK LIGHTFOOT FAMILY: M15
BURGESS CHRISTINA: H21
BURGESS JANICE A TRUST: M15
BURGESS JAY S & SANDRA J LIVING TRUST:
N15
BURGESS KENNY & BETH: D18
BURGESS LIGHTFOOT LLC: I17
BURGESS MICHAEL K: E17
BURGI JOHN & DEBBIE: I17
BURHOOP STEVE W & KYRA C: L21
BURIAN RONALD J & JOANNE M: K15
BURK DENIS: I17
BURK ELLEN: F20
BURK GEORGE R & MARTHA E: F20
BURK TERRY M & CAROL J: G18
BURK TRAVIS L & TANYA D: K15
BURKE DAVID J & STACEY A & FIELD
HOWARD M & CAROL A: M15
BURKE DAVID K & NANCY A: L18
BURKE FAMILY TRUST & BURKE LINDA J:
J23
BURKE FAMILY TRUST: O34
BURKE JANE KAY: C19
BURKE JOANN & ROBERT E VONCH III &
TARA L: H20, H21
BURKE JOE & DORIS MARIE: G19
BURKE JOHN H & BECKY F: H16
BURKE LORRAINE & JOHN F BURKE JR: M17
BURKE RAYMOND L & SUSAN A: E21
BURKE ROBERT V & MELISSA SUE: C19
BURKE ROBERT VEST & JANE KAY
ARMSTRONG: C19
BURKE RONALD PATRICK: N16
BURKE RONALD: N16
BURKE STEPHEN R: G19
BURKE TRUST: K22
BURKE WILLIAM B & PAMELA: H19
BURKEEN DAKOTA: G24
BURKELO MICHAEL & CORIELLE: O22
BURKETT WARREN A & JOANNE L: F20
BURKHALTER RICHARD & MARGARET: G17
BURKHALTER WILLIAM & DEBRA COFFEY:
H15
BURKHARDT PETER H: F20
BURKHARDT PETER: F20
BURKHARDT BRANDON & LORI: D29
BURKHARDT BRANDON L & LORI R: D28, N29
BURKHARDT BRANDON L: D28
BURKHARDT BRANDON L & LORI R: D29
BURKHARDT BRANDON L: D29
BURKHARDT BRANDON LEE & LORI RENEE:
N29
BURKHARDT BRANDON LEE & LORI: N29
BURKHARDT DANIEL LEE & MELINDA JEAN:
H22, H23
BURKHARDT DANIEL: G21
BURKHARDT DAVID & BRENDA: F24
BURKHARDT DAVID R & BRENDA K: D26
BURKHARDT DENNY & VICKI & BRANDON:
M15
BURKHARDT DENNY P & VICKI A: D29
BURKHARDT DENTON & VICKI: N29
BURKHARDT DENTON P & VICKI: D29
BURKHARDT FAMILY REV LIVING TRUST: B26,
C26
BURKHARDT JASON L: E25
BURKHARDT KENNETH & LINDA: I16
BURKHARDT RAY & PATTY: I18
BURKHARDT RICK & SHEILA: B26, C26
BURKHARDT RICKY & SHEILA C: C25
BURKHARDT RICKY & SHEILA: C24, C25
BURKHARDT RICKY D & SHEILA C: C24, C25,
D25

BURKHART RICKY DAVID & SHEILA: C25,
C26, D25, D26
BURKHART RICKY DAVID & SHEILA C: C25
BURKHART TOBY L & GAIL A: D16
BURKHART TOM & CHELSIE & RICK &
SHEILA: C25
BURKHEAD GARY L & DIANE E: J18
BURKHOLDER CHARLES L & LOIS C: F20
BURKHOLDER CHARLIE L & LOIS C -
TRUSTEES: H23
BURKHOLDER FAMILY REVOCABLE LIVING
TRUST: F20
BURKHOLDER ORLO L & HELEN M: G21
BURKITT JORDYN: F19
BURKITT LAVERNE & JUDITH: F19
BURKITT LORI & JUDITH: F20
BURKS BRYAN & DONALYN: O33
BURKS CARL P & VICKIE B: J24
BURKS CARL P & VICKIE: J24
BURKS CARL PORTER: J24
BURKS DAVID B & LEAH G: J16
BURKS JACK L & DEBBIE L: K15
BURKS MACHINERY CO: O34
BURKS RICHARD H & ROSE MARIE: M34,
N34
BURLESON DOROTHY M & BURLESON
MARK ALLAN: J15, K15
BURLESON FAY EDWARD & MARY ANNE:
O25
BURLINGAME WILLIAM E & JUDY E: H21
BURNES ROBERT & CAROL: J17
BURNETT DALE O & PAYTON: H22
BURNETT JOHN W & BARBARA E: F20
BURNETT JOHN: F20
BURNETT JUSTIN LEON: H19, H20
BURNETT MARK THOMAS & STACI LYNN:
K15
BURNETT P DELAINE: E21
BURNETT THOMAS R & LORETTA G: M15
BURNIE BRIAN & HEATHER: H17
BURNIE COY E & KATHRYN M: G15, G16
BURNIE GARY & MARTIE ETAL: G17
BURNIE GARY G & MARTHA S: H17
BURNIE GARY GENE TRUST: L16, M16
BURNIE HEATHER L: H17
BURNIE MARTHA SUE: H17
BURNIE THOMAS & LOUJANNE HESS
WALTERS: K15
BURNISTON THOMAS R & ANTONIA K -
TRUSTEE: H18
BURNISTON THOMAS R & ANTONIA K -
TRUSTEES: H18
BURNS CHARLES J & LINDA L: M17
BURNS DAVE L & MARY: H21
BURNS J DALE & ANITA J: I17
BURNS JAMES & ELIZABETH & BURNS
PATRICK & DENISE: C25
BURNS JAMES & ELIZABETH: O29
BURNS JAMES & ELIZABETH & BURNS PAT:
O29
BURNS JAMES & PATRICK: F21
BURNS JAMES G & ELIZABETH A: D26
BURNS LISA D: H24
BURNS PATRICK & DENISE & ETAL: C24,
D24, D25
BURNS PATRICK & DENISE & JAMES &
ELIZABETH: E22
BURNS PATRICK & DENISE: J22
BURNS PEGGY JEAN: H16
BURNS PENNY: E24
BURNS RICE P JR & CECILIA A: H18
BURNS ROBIN: H18
BURNS WILLIAM HARVEY: K15
BURON WILLIAM M: O33
BURR CYNTHIA D & EARL L: I14
BURR EARL L: H17, H18, L14
BURR ROBERT E & AGNES F: J15
BURRELL GEORGE & CONNIE: K15
BURRESON DANIEL B JR & KAREN L: N15
BURRESON KAREN & DANIEL B JR: N15
BURRESS BRENDA R: K15
BURROUGHS BLAINE & KELLY: I16, J17
BURROUS FAMILY TRUST: J14
BURROW RUSTY O & TRACI R: K23
BURROWS DARREN E & MELINDA D: I24
BURROWS DENISE: N23
BURROWS RUSTY & TRACI: K23
BURRY DELBERT M & DOLORES J: J16
BURSON TIMOTHY F & GAYLA: H22, I20, I21
BURSON TIMOTHY F: H23
BURT DAVID F: K24
BURT THOMAS H & LINDA L - TRUSTEES:
L18
BURT WILLIAM J: J19
BURTON ADOLPH E & NANCY J: L15
BURTON DORIS - ESTATE: N15
BURTON GREGORY R: N15
BURTON JOEL M & BRANDY J: I17
BURTON JOHN E & AMY R: I16
BURTON MARIANNE LEO: F20
BURTON MICHAEL: E21
BURTON NATHAN & AMY: G20, H20, H21
BURTON NATHAN & AMY & SAMUEL J &
TERRI L: H18
BURTON NATHAN & AMY: I18, I19
BURTON ROBERT H & BARBARA J -
TRUSTEES: H15
BURTON SAM & TERRI: H20
BURTON SAMUEL J & TERRI L: I19
BURTON SAMUEL J & TERRI L: G20, H20,
H21
BURTON TINA MARIE: M15
BURTSFIELD RONALD W & MILAGIOS: F19
BURWELL DEBORAH L & STEVEN URBAN:
G17
BUSBY CURTIS R & PATRICIA: G20
BUSBY WILLIAM M & LENE A: G20, G21
BUSCH CHARLES C & DONNA H: M15
BUSCH LAWRENCE G & CURRALL LINDA L:
F20

“Landowners with only calculated ac will be labeled on map”

TANEY COUNTY INDEX

BUSCH ROBERT E & DARLENE E & DONOHUE RICHARD T III: 016
 BUSCH ROBERT E & KAREN L: F24, J21
 BUSCHO JAMES & SHARON: J17
 BUSELLATO JANE W: K22
 BUSELLATO JOHN A: K22
 BUSH MARK R & LAURA P: F20
 BUSH RUTH J: M14
 BUSH SHANE C & LAURA S: J18
 BUSH STEPHEN W: K16
 BUSHEL AND PECK LLC: J15
 BUSIEK PAUL & MAVIS REVOCABLE TRUST
 DTD 05/12/05: D17
 BUSIEK PAUL J & MARVIS C - REV TRUST:
 C17, G19
 BUSIEK PAUL J & MAVIS C REV TRUST &
 LONG WILLIAM H & PATSY: I17
 BUSINESS 65 PRO LLC: J17
 BUSINESS 65 PROPERTIES LLC: I17
 BUSSARD RUDY T & CATHY S: M15
 BUSSARD RUDY: M15
 BUSSCHER MICHAEL K: J18
 BUSSE JOHN & RUBY: N14
 BUSSEN WILLIAM G & BARBARA A: H17
 BUSTERS OLD TIME PHOTOS LLC: E17, F17
 BUTCHEE WILLIS & CHARLENE: G20
 BUTCHER PROPERTIES LLC: J21
 BUTHYL L & FRANCES E LUFF TRUST: L15
 BUTLER ALAN ADAIR & MARY GLENNA: H20
 BUTLER BARBARA: J15
 BUTLER BEN T & ANNA M: C16
 BUTLER BETTY C: N15
 BUTLER BOBBY J & KARI D: G21
 BUTLER BRENT & PAMALA: F18
 BUTLER BRENT A & PAMALA S: E16
 BUTLER BRIAN R JR & PAULA: F16
 BUTLER DAN C & RAMA L: J15, J16
 BUTLER DOUGLAS E & CHERYL Z: L18
 BUTLER GORDON JAY & ROSALEE OLSEN:
 K14
 BUTLER HARRIS C & ROBENA J: F21
 BUTLER JERRY J & PRISCILLA M: H19, I19
 BUTLER LEE H JR & MARY A ROBINSON:
 L18
 BUTLER LEE H JR & MARY A ROBINSON:
 L18
 BUTLER MALCOLM KENNETH VERNON &
 CHRISTINE L: TRUSTEES: M15
 BUTLER MARVIN R & MARGIE D: M16
 BUTLER RONALD L: N15
 BUTLER TIM & SANDRA: G15
 BUTLER TIMOTHY C & STEPHANIE D: E16
 BUTTRICKS EDWARD P & SUSAN A: G19
 BUTT MARTHA SUE ETAL: G16
 BUTTON LISA M REVOCABLE TRUST: F17, F18
 BUTTRAM BRADLEY W & TIFFANY D: J18
 BUTTRAM DARREL C & SHERRY G: K22
 BUTTREY SCOTT & TEENA: F19
 BUTTS GARY D & BARBARA A: G18
 BUTTS JOEL H & VIRGINIA S: C18
 BUTTS KILA: M15
 BUTTS RAYMOND & JEANINE THERESA:
 G18
 BUXBAUM JOHN F & CYNTHIA L: K15
 BUZZELL BERNADETTE M: F19
 BWR ENTERPRISES LLC: H22
 BYBEE DEBBIE: F20
 BYDALEK KENT & ALLISON & NONA MILLER:
 N15
 BYERLEY BRIAN: J17
 BYERS JACK A & DOROTHY E: F19
 BYERS NICHOLAS W & AMIE KRISTEN: H16
 BYERS TIMOTHY S & JEANETTE R: H21, H22
 BYERS WALTER & ROZANNA: J24
 BYERS WILLIAM V & JOYCE A: J16
 BYLOW KRIS & LAUREN: G15
 BYNUM WILLIAM DAVID: H19
 BYRD BILL & RENA: M15
 BYRD BOBBY GENE & MARY FRANCES: L15
 BYRD DAVID C & MARY LOU: J14
 BYRD JAMES H & CHRISTINA L: M15
 BYRD JERRY & SANDRA: F19
 BYRD MARK & BETTY TRUST: H15
 BYRD MARK & BETTY TRUST: H15
 BYRD SARAH LYNN: M15
 BYRD WILLIAM & RENA: M15
 BYRD WILLIAM & ROSELLA: M15
 BYRD WILLIAM A & ROSELLA R: M15
 BYRD WILLIAM ALVIN & ROSELLA RENA:
 M15
 BYRDSOONG VICTOR L - TRUSTEE: H17
 BYRON EVANS JOPLIN & LISA ELAINE
 JOPLIN 12/31/1998 TRUST: I19
 C & E NISSENBAUM LLC: H15
 C & G BRANSON CONDOS LLC: K15
 C & K TRUST: H21
 C & M HEADY PROPERTIES LLC: H17
 C & M HESS CORPORATION: G21
 C & M PARONE LLC: I15
 C & O REAL ESTATE CO LLC: J16
 C & O REAL ESTATE LLC: H17
 C B P INVESTMENTS LLC: F19
 C J IRREVOCABLE TRUST - 3/6 INT ETAL
 3/6TH INT: F20
 C-N-C SYSTEMS INC: I15
 C.L.A.L.S.2 LLC: I15
 C/O CHICAGO TITLE TIMESHARE LAND
 TRUST INC: J18, J19
 CABALERO MARY L & JOSEPH E: K15
 CABE TRUST - TRUSTEES: J15
 CABIN OPERATIONS LLC: I15
 CABINS AT GRAND MOUNTAIN LLC: I15
 CABINS AT GRAND MOUNTAIN PHASE III
 LLC: I15
 CABINS AT GRAND MOUNTAINS PHASE II
 LLC: I15
 CABINS AT GREEN MOUNTAIN, LLC: I15
 CABINS AT GREEN MOUNTAIN LLC: I15
 CABLE JUDY & PENNISTON WILLIAM &
 MICHELLE: H16

CABRAL REVOCABLE LIVING TRUST: F19
 CABRERA JOSE E PARADA: J21
 CADEK RONALD D & SANDRA L: L15
 CACTUS JACK PROPERTIES LLC: L24
 CADDICK CAROLYN N & AARON J &
 AMANDA J: I18
 CADWALLADER CHARLES D & JUANITA M &
 NORMAN & GLENDA SUE COOK: H16
 CADWALLADER CHARLES D & JUANITA M &
 NORMAN W & GLENDA SUE COOK: H16
 CADWALLADER ELVA: F21
 CADWALLADER LEWIS: F21
 CADWELL CHRISTINE M REV TRUST: I16
 CADWELL JOYCE A - TRUSTEE: I17, M15
 CADWELL JOYCE A: I16
 CADWELL MARGARET KAREN: K29, K30,
 L29, L30
 CADY ARTHUR ROSS: L24
 CAGLE KRISTYN NORTH: F19
 CAHOONE DONALD J & BETTY J REV LIVING
 TRUST: L15
 CAHOW LELAND R JR: N14
 CAIN BERNARD N & MERIANNE - TRUST:
 K14
 CAIN BERNARD N & MERRIANN -
 TRUSTEES: K14
 CAIN DAVID & SHIRLEY M: N15
 CAIN DAVID E & VIRGINIA A: H17
 CAIN DAVID N & SHIRLEY M: J16
 CAIN EDWARD F & MARGARET: N15
 CAIN HOWARD JR & SHARRON: K15
 CAIN J C - TRUSTEE: J15
 CAIN LINDA: H18
 CAIN LORENE: I15
 CAIN NANCY S: J16
 CAIN RANDY W & SHIRLEY J: J15
 CAIN ROBERT L & FERN M & CAIN ALAN L:
 G20
 CAIRNS JOHN H & WITTE FRANCES H:
 E21
 CAIRNS STEVEN G & LAURA: F22
 CALBERT KEVIN D & JAMIE E: I17
 CALDERA DANIEL: H24, I24
 CALDERA ELAINE: H24
 CALDERAS RICHARD D & GROVES JANET L:
 M15
 CALDWELL LESLIE W & JUDY L: H23
 CALDWELL LESLIE W & JUDY L: H23
 CALDWELL LONNIE L & SHARON A ET AL:
 O16
 CALDWELL MARGARET A: G19
 CALDWELL MARSHA LYNN SHARON: M15
 CALDWELL NAOMI & JAMES R: F20
 CALDWELL NAOMI: F20
 CALDWELL R E & BETTY L: F20
 CALDWELL SIDNEY L & JERRA L: G19
 CALDWELL THOMAS C & MARLENE M: F19
 CALE RICHARD P & LINDY C: O26
 CALHOUN EUGENE & CINDY: H14
 CALHOUN JOHN W: E23, E24, G23, G24
 CALHOUN SEAN & AMANDA: E23, E24
 CALIFORNIA ENTERPRISE LLC: K15
 CALIFORNIA ENTERPRISES LLC: I16, I17,
 K15, K16
 CALL ASHLEY LYNN: B15
 CALL DANNY & JANET: B14
 CALL DANNY J: B14, B15, C14, C15
 CALL DONALD GENE JR & NANCY A: M17
 CALL MARY ANN: H21
 CALLAHAN FRANK: N17
 CALLAHAN JUDITH RAY RESIDUARY TRUST:
 H16
 CALLAHAN KEVIN B & JENNIFER D COLLINS:
 K15
 CALLAHAN MICHAEL J SR & PATRICIA S: J15
 CALLAHAN TERRANCE J & LORI G: L14
 CALLAHAN WILLIAM F & BOBBIE L: F20
 CALLAWAY DANA E & LANKTON JEFFREY J:
 H16
 CALLAWAY DOUGLASS LLC: H17
 CALLAWAY LORETTA L & THOMAS WILLIAM:
 F24
 CALLAWAY SCOTT & AMY: J21, J22
 CALLAWAY TRAVIS E JR: H23
 CALLEGAN EUGENE V: F20
 CALLESTO JUSTIN F: G21
 CALLIES SHERYL: G19
 CALLIHAN JOHN E & CAROL A: F19
 CALLIHAN LARRY G & NORMA M: G21
 CALLISON FAMILY TRUST: G18
 CALOVICH MARK E & SHERRI L: J19, K19
 CALOVICH WILLIAM M & RUTH CARMEN: K20
 CALSBECK RICHARD E & CORKY L: J17
 CALVARY APOSTOLIC CHURCH: F19
 CALVARY BAPTIST CHURCH OF BRANSON:
 I16
 CALVARY BAPTIST CHURCH: I16
 CALVARY FULL GOSPEL CHURCH OF
 TANEY COUNTY: F20
 CALVARY FULL GOSPEL CHURCH: F20
 CALVERT FAMILY REV TRUST - TRUSTEES:
 I16, J17
 CALVERT GARY & LISA: N14
 CALVERT MITCH & LAUREL: I16
 CALVERT RAMONA JEAN: M15
 CALVERT TERRY & CHERYL: J21
 CALVERY BAPTIST CHURCH OF BRANSON:
 I16
 CALVIN HOLDINGS LLC: N15
 CALVIN RICHARD O & ANGELA R: G15
 CAMACHO GLORIA GALVAN: F19, G19
 CAMARA ROBERTO C M & ALESSANDRA S:
 M15
 CAMBRIDGE HOME CONSTRUCTION LLC:
 F19
 CAMERON CYNTHIA J: J16
 CAMERON CYNTHIA J: J16
 CAMERON DONALD LEE & SUSAN K: L15
 CAMERON EARL R & BARBARA K: G20
 CAMERON RANDALL & CROWELL RICHARD:
 M17

CAMERON ROBERT & PATRICIA: J16
 CAMERON ROBERT & M PATRICIA: J16
 CAMERON ROBERT OWEN & MARYANNE
 PATRICIA TRUST - TRUSTEES: J16
 CAMERON SCARLETT B: H18, I21
 CAMILLO ALFRED LEON REV LIVING TRUST:
 K15
 CAMIRAND CHARLES E II: G18
 CAMP GARY W & CARRIE J: K16
 CAMP JOYCE DEANNE REVOCABLE TRUST:
 F18, F19
 CAMPA ROBERT: H16
 CAMPBELL BRUCE D & DONNA M MAUS:-
 K14
 CAMPBELL CAROL ANN: G22
 CAMPBELL CELESTE A & CHERYL R: I16
 CAMPBELL CHARLES D & WANDA L: G21
 CAMPBELL CHARLES DEEN: H21
 CAMPBELL DALE V & JULIANNE SCHANDA:
 G22
 CAMPBELL DANIEL LEE & DEBORAH ANN:
 I17
 CAMPBELL DON L JR & DARLENE J: K15
 CAMPBELL EDDIE & BRENDA: J19
 CAMPBELL ELLEN C LAND TRUST: M15
 CAMPBELL ETHEL MARIE TRUST: F20
 CAMPBELL FAMILY TRUST: F23, I22, J22, J23
 CAMPBELL GLENN W & MICKIE E: F16
 CAMPBELL JAMES & JULIE: H23
 CAMPBELL JEFFREY & JANET: J15
 CAMPBELL JOHN J: G19
 CAMPBELL JOHNNY & GEORGIA: H18
 CAMPBELL LARRY ALAN & HELEN J FAMILY
 REV TRUST: J18
 CAMPBELL LARRY N & PATRICIA - CO
 TRUSTEES: I17
 CAMPBELL LYNNE M - TRUSTEE: D16
 CAMPBELL MICHAEL C & DEBORAH L: J16
 CAMPBELL NOEL S & MARGARET F: G21
 CAMPBELL PATRICIA GARRETT REV TRUST:
 K15
 CAMPBELL PATRICIA GARRETT TRUST: H18
 CAMPBELL ROBERT J & TERESA A: J15
 CAMPBELL ROBERT J LIVING TRUST: I17
 CAMPBELL ROBERT J TRUST: I17
 CAMPBELL RONALD W & CAROL ANN: H21
 CAMPBELL RONALD J & SHEILA G: I19, J15,
 K17
 CAMPBELL SANDRA: O33
 CAMPBELL SEAN C & DONNA: G21
 CAMPBELL SHAUN: G19
 CAMPBELL STEVEN C & BRITTNEY A: G17
 CAMPBELL TERRY R & PAULA C: J14, J15
 CAMPBELL THOMAS & JOYCE: N15
 CAMPBELL THOMAS A & JOYCE A 1/2 INT &
 HODGE MARY E: N14
 CAMPBELL THOMAS E REV TRUST: M15
 CAMPBELL VIC & CAMPBELL WES 1/2 INT
 EACH: H24, H25
 CAMPBELL WILLIAM FAMILY TRUST: G15
 CAMPFIELD LEWIS J & LINDA L: G21
 CAMPOS MELIDA NOEMI: I17
 CAMREN DONALD L & KATHY R: L15
 CAMREN TARA D: K15
 CANADA CHRISTIAN DION & STACEY
 MICHELLE WING: K23
 CANADAY BARBARA: L15
 CANADAY ROBERT S & JILL M: J17
 CANALES JOSE LUIS: F20, G20
 CANANIA JOSEPH J & LOUANA J: F20
 CANCIO JAMIE & LILIA TRUST: L15
 CANDLER ANNETTE A: J19
 CANELA ANDRES: J18
 CANEY CREEK BAPTIST CHURCH: C32
 CANEY CREEK PROPERTIES LLC: E32, E33
 CANEY CREEK PROPERTIES LLC: E33
 CANEY CREEK PROPERTIES II LLC: E33
 CANFIELD JOHN M II & CINDY S: J22
 CANIFF THOMAS E: O14
 CANNON EARL L: F19
 CANNON EVELYN & PAUL CHAUNCEY: C28
 CANNON JOHN T & JAMIE M BAKER: K14
 CANON MURPHY W & PATRICIA L: F20
 CANOTE CHARLES DOUGLAS: I17
 CANOTE CHARLES J: H18
 CANOTE CHRISTOPHER & LAURA: G22
 CANOTE CHRISTOPHER A & TRACI D: K16
 CANOVATCHEL KAREN LOUISE: F20
 CANSLER SONJA: K22
 CANTERBERRY CARL F & CANTERBERRY
 JAMES F JR: F20
 CANTERBERRY CARL F & CANTERBERRY
 TOMMY L: F19
 CANTERBERRY PEGGY SUE: F19
 CANTERBERRY SUE: F19
 CANTOR ALISON SUE: H23
 CANTRELL ANDREA C & IRIS D: H21
 CANTRELL BILLY JOE & REBECCA JALANE
 CANTRELL: J19
 CANTRELL CHARLES W & RUBY A: N14
 CANTRELL DENNIS R: N16
 CANTRELL HERMAN & MARY J: N15
 CANTRELL JOHN & EMILIE - TRUSTEE: L30
 CANTRELL JOHN & EMILIE - TRUSTEES:
 F18, G18
 CANTRELL JOHN F & EMILIE - TRUSTEE:
 L30, M30
 CANTRELL JOHN F & EMILIE: G18
 CANTRELL JOHN F & EMILIE - TRUSTEE:
 F18
 CANTRELL MARIA & KRISTINE PHILLIPS:
 J15
 CANTRELL RICK & TAMMY S: C26
 CANTRELL WADE & MICHAEL: E18
 CANTU ALFREDO & MADELINE B: M16
 CANTU RAHL & ANGELA: K20, K21
 CANTWELL C J - TRUSTEE: F20
 CANTWELL HARVEY J & SHELLEY R: K15
 CANTWELL JEAN TRUST: I17
 CANTWELL RICK D & PENNY S: G21
 CANVEST LLC: E15

CANYON HOMES LLC & BRANSON CANYON
 LLC: M15
 CANYON HOMES LLC: G15, H15, H16
 CANYON HOMES, LLC: M15
 CAPELLE BETTY J - TRUSTEE: H21
 CAPELLE DAVID W & JILL R - TRUSTEES:
 H22
 CAPELLE DAVID W & JILL R JOINT
 REVOCABLE LIVING TRUST: F19
 CAPERTON ALICIA: D16
 CAPERTON BRETT D TRUST/SETH B JR &
 PATRICIA D - TRUSTEES: D17
 CAPERTON BRYAN H: D15, D16, D17, E16
 CAPERTON BRYAN: D17, F21
 CAPERTON SETH & JULIANNE PATRICIA D -
 TRUSTEES: D17
 CAPERTON SETH B JR & PATRICIA
 DARLENE - TRUSTEES: D17
 CAPERTON SETH BEDFORD & PATRICIA
 DARLENE - TRUSTEES: D17
 CAPERTON SETH BEDFORD JR & PATRICIA
 DARLENE - TRUSTEES: D17
 CAPERTON SHERRI L & AARON TODD
 MACE: D16
 CAPESTRO DAVID G & BERNICE: K14
 CAPITOL BUILDERS LLC: J17
 CAPOKO PETER JOHN & ELIZABETH ANN:
 L15
 CAPORILLI RICARDO J & CARRIE L -
 TRUSTEES: M15
 CAPORILLI RICARDO J SR & CARRIE C -
 TRUSTEES: M15
 CAPPELLO JOHN R: F19
 CAPSTICK MARY F TRUST: H18
 CAPSTICK MARY: H22
 CAR4U LLC: I15, I18
 CARAVELLE OMNI LLC: I15
 CARBAJO THOMAS T & JANEL R: H14
 CARDEN GEORGE D - TRUSTEE: J16
 CARDENAS MELISSA J: J18
 CARDENAS RAUL ENRIQUE REVOCABLE
 TRUST: H17
 CARDENAS RAUL ENRIQUE: I17
 CARDER TRACEY L & SHANE: F16
 CARDER VARLYN & JUNE MAP TRUST: G15
 CARDNER KEITH ALLEN & MELANIE SUE
 HORN: F19
 CARDOZA EDWARD C & ROXANA M: J18
 CARDWELL AARON & KRISTIN: K23
 CARDWELL ADAM K: H23
 CARDWELL DONALD E & BONNIE S: J23
 CARDWELL JACK & BETTY: J18
 CARDWELL JERRY & MARTHA & CARDWELL
 JOHN: F20
 CARDWELL JOSEPH P & ASHLEY D: G15
 CARDWELL LEONARD & LINDA: L16
 CARDWELL LESTER & BEVERLY: J23
 CARDWELL LYMAN & PAULINE: H22
 CARDWELL MICHAEL & KORYNNE: K23
 CARDWELL MICHAEL KEITH & RONDA L
 VENERABLE -: G17
 CARDWELL MICHAEL: G23
 CARDWELL ROBERT F & KATHRYN C: K26
 CARDWELL ROBERT II & CRITTEN DEANNA
 N: H20
 CARENDER JESSE: H21
 CAREY LARRY J & ALICE J: J14
 CAREY MARGIE H: I17
 CAREY MARK & JANA L: K15, K16
 CARFIELD ROBERT & STEPHANIE A: E29
 CARFIELD ROBERT J & STEPHANIE A: F23
 CARFIELD ROBERT JOHN: E22
 CARFIELD JAMES G: N15
 CARIKER JIMMY & GLORIA MAP TRUST -
 TRUSTEES: I17
 CARL JOHN RAY: F19
 CARLEY CYNTHIA L: G21
 CARLEY CYNTHIA: G15, H19
 CARLEY CYNTHIA L: I19
 CARLEY CYNTHIA: I19
 CARLEY ERIC J & JENNIFER N: H23
 CARLEY SHARON L: I19
 CARLILE RICHARD W & ANNE MARIE: K16
 CARLIN DAVID & TERESA: B18
 CARLIN DAVID D & TERESA K: L15
 CARLIN LARRY: K25
 CARLIN MAGDALENA & DANIEL DOROTHY:
 H16
 CARLISLE DALE RODNEY & SHARON: L14
 CARLISLE FRANK C SR & JOANN W -
 TRUSTEES: I18
 CARLISLE JOHN L: F20
 CARLISLE THOMAS & ANITA: F20
 CARLISLE WILLIAM DUKE & JULIE MORROW:
 H16
 CARLOCK JACK & RACHEL: G19
 CARLOCK LLOYD A & HOLMAN CAROL A: I22
 CARLOCK ROBIN J & MARCIA ANN: G17
 CARLOCK STEVEN P & LORENE F: O33
 CARLON LISA: J15
 CARLONE JOSEPH L & LINDA: J15
 CARLSON BARBARA J: I16, J17
 CARLSON CAROLYN & JASON: N14
 CARLSON CHRISTOPHER SHANE &
 KIMBERLY KRISTINE: J18
 CARLSON DALTON D: G19
 CARLSON FAMILY TRUST 11/25/1986: J16
 CARLSON FAMILY TRUST: J16
 CARLSON JASON E & CAROLYN L: H18
 CARLSON JORDAN: F19
 CARLSON LLOYD & EDNA L: G19
 CARLSON LUKE A & ELIZABETH R: J18
 CARLSON NORMAN G & SUE M: J15, K15
 CARLSON NORMAN G: F19
 CARLSON PROPERTIES LLC: K15
 CARLSON RACHEL J & CHRISTOPHER D:
 H21
 CARLSON RICHARD & VIRGINIA: K15
 CARLSON RICHARD B & VIRGINIA L: K15
 CARLSON RICHARD W & NANCY J: H17
 CARLSON RONALD E LIVING TRUST: M17

TANEY COUNTY INDEX

CARLSON VERNON M & KATHLEEN A: H23, H24
 CARLTON JEAN D: J16
 CARLYON PROPERTIES LLC: J15
 CARMACK BARBARA: G21
 CARMACK GARRY & MARILYN R: K15
 CARMACK JOSEPH W & SHIRLEY BEA HUGILL: G21
 CARMAN JAMES C & PATRICIA R: M15
 CARMAN LARRY A & JOYCE D: M14
 CARMAN PHILLIP LEE: J18
 CARMAN WAYNE & SUSAN: J15
 CARMEN ALBERT: F19
 CARMICHAEL MURRAY A & NORMA J: K15
 CARMICHAL LULA K ETAL: O14
 CARNAHAN JOHN R & CINDY M: G23
 CARNAHAN REBECCA ANN & FRANK: F19, F20
 CARNAHAN SCOTT: I17
 CARNELISON CURTIS L & LYNDI J: C16
 CARNELISON GARY L & CYNTHIA L: K16
 CARNELISON JEWEL A & LINDA D BURNETT: M16, M17
 CARNELISON MARY ELAINE: K15, K16
 CARNELISON MICHELLE: G21
 CARNES DEBORAH: J21
 CARNEY JOYCE ANNETTE: F19
 CARNEY TERRY & LISA: K15
 CAROLYN MAXWELL REALTY LLC: J18, L14
 CAROLYN S MAXWELL REALTY LLC: J18
 CAROLYN S MAXWELL REVOCABLE TRUST: L14
 CARPENTER BOBBY & DEBBIE: H23
 CARPENTER DENNIS J & CONNY M: F19
 CARPENTER GEORGE JR & DIANE J: K22
 CARPENTER GEORGE JR & DIANE: K22
 CARPENTER JOHN M III & SHERRY E: N14, N15
 CARPENTER JOHN O & RUTH C: I22, J22
 CARPENTER LINDA G: K15
 CARPENTER MARY F: J16
 CARPENTER PIXLEY ANNE: H20
 CARPENTER RICHARD S & CAROL M: H18, M15
 CARPENTER TRUST: J14
 CARR ALLEN S: F20
 CARR AMY L: F20
 CARR ANDREW & NICOLE REV TRUST: M15
 CARR CARMEN: J14
 CARR CAROLINA M: G21
 CARR CLEZE: G19
 CARR DANITA C: G20
 CARR DENNIS R II & DONNA: G22
 CARR DON: G20
 CARR DONALD L & CLARA JANE REV TRUST: G20
 CARR DONALD L: H21
 CARR HUNTER & EMILY: F15, F16, K17
 CARR JACK F & CARMEN A: J14, K14
 CARR KARISSA E & MELISSA A & ROSCOM KARTHA E: I24
 CARR KENNY J & DENISE A: H22
 CARR LESLIE A & KATHRYN V WHITE: I18
 CARR MINERVA: M15
 CARR PAUL: K15
 CARR PHYLLIS: F20
 CARR WILLIAM C & JUDITH A: K15
 CARRARA MARKETING LLC: E14
 CARRELL IVAN E & IMOGENE: F20
 CARRERA SAMUEL M: H23
 CARRIGER EARL R & BILLIE B: I16
 CARRIGER GARRY R & JUDITH K - TRUSTEES: G17
 CARRIGER MATTHEW R & DENETTE: J17
 CARRINGTON MORTGAGE SERVICES LLC: H20, J23
 CARRIZALES GILBERT JR & KAREN B: M15
 CARROLL BRENT D & CHERI E: I17
 CARROLL DOUGLAS M & SUZANNE: H21
 CARROLL DOYLE G & KAREN K: J17
 CARROLL FRANCES L & CARROLL DOLPHA T JR: N15
 CARROLL GLENN R & JOYCE E: K15
 CARROLL JEREMIAH T & MARCI: I18
 CARROLL JOANN REV TRUST: J17
 CARROLL JOHNNIE R & ALICE J: H16
 CARROLL JOHNNIE RAY & DAWN M DREW: H16
 CARROLL LEOLA & EDWARD: M17
 CARROLL LETTA & EDWARD: M17
 CARROLL LETTA: M17
 CARROLL LEWIS E & CAROL J: G20
 CARROLL MOUNTAIN COMMERCIAL REAL ESTATE LLC: G17
 CARROLL PATRICIA & CAROL ETAL: F19
 CARROLL THOMAS R & LORI R: G16
 CARROLL WILLIAM J: J16
 CARRON ALAN J: F19
 CARROTHERS RONALD A & MICHELLE A: G17
 CARSON DONALD H & CYNTHIA L: I17
 CARSON JIMMY & ROSE STRICKLAND: I22
 CARSON JIMMY & ROSE: I22
 CARSON KATHY J: N14
 CARSON RICHARD: O28, O29
 CARSON TERRI L & RONALD J: M15
 CARSTEN JERRY W SR REV LIVING TRUST: J23
 CARTER AMANDA & KIMBERLY ROGERS: F21
 CARTER B DEANE REV LIVING TRUST: F19, G19
 CARTER BLAKE: K16
 CARTER BOBBY J & GAYLE F: H23
 CARTER BOBBY JOE & GAYLE FRANCIS: H25, H26, I25, I26
 CARTER CAROLYN J: F19
 CARTER CHADWICK: G21
 CARTER CHARLES C & MIRASOL P: I18
 CARTER CHESTER C & BETTY C: J16, K16
 CARTER CONRAD: N16

CARTER DALE G: O15
 CARTER DARIN H & JULIE K: G21
 CARTER DAVID N: H18
 CARTER DENNIS R & TREBBY B: D25
 CARTER GEORGE H IV: K15
 CARTER GEORGE M III & JOY F: I20
 CARTER HAROLD B & SHARON I: K15
 CARTER HURLEY - TRUSTEE: M15
 CARTER JAMES D & JESSIE: C24
 CARTER JEREMY C: J16
 CARTER KENNETH J: K23
 CARTER LINDA D & DALE G: J17
 CARTER LORI A: G20
 CARTER MARANDA: K15
 CARTER MARY ANN: O33
 CARTER MICHAEL L & SONIA F: I17
 CARTER NATHAN G & JANELLE L: K17
 CARTER PAMELA & HOLT JOSHUA CARTER: G19
 CARTER PAMELA JACKSON: D16
 CARTER PHILLIP L: G21, G22
 CARTER PHILLIP LEE - TRUSTEE: G21, G22
 CARTER PHILLIP LEE REV LIVING TRUST: I17
 CARTER PHILLIP LEE REV TRUST - TRUSTEE: G21
 CARTER PHILLIP LEE REVOCABLE TRUST: G22
 CARTER PHILLIP LEE TRUST: G22
 CARTER PHILLIP - TRUSTEE: H21
 CARTER PHILLIP: H21
 CARTER R ROLAND & PATRICIA A - TRUSTEES: J15
 CARTER SONIA F & MICHAEL L: H17
 CARTER SUSAN MAY: J18
 CARTER TEDDIE & MARY: O33
 CARTER THOMAS L: O14
 CARTER TOM: O14
 CARTER TRUST AGREEMENT: K15
 CARTER TWILA J: H21
 CARTER TWILA: F20, J17
 CARTER VIRGINIA LEE REV TRUST: K15
 CARTER W CARLIN: I17
 CARTRIGHT THOMAS: J16
 CARTTAR LAWRENCE W & MARSHA: F19
 CARTWRIGHT DAVID A & LEE ANN: F19
 CARTWRIGHT THOMAS E & KRISTIN J: I19
 CARUSO THOMAS M & SUSAN A REV TRUSTS: G18
 CARUSO THOMAS M TRUST & SUSAN A CARUSO TRUST: N14
 CARUSO TREVOR T & ERIN ELIZABETH: J17, G18
 CARUTH VIRGIL L & NORMA J: M15
 CARVER RICHARD & DIANA: I15
 CARVER RICHARD W & DIANA K: I15
 CARVER STEVEN H & CYNTHIA L & SCOTT D CARVER: K15
 CARWELL ROBERT & AMANDA: I17
 CASADY THOMAS & PAT: L18
 CASALETTO DAVID C: F19
 CASE BRADLEY J & CARRIE L: I17
 CASE DENNIS R & DONNA J: I19
 CASE EXIE & JESSIE: D25
 CASE KENNETH L & CAROL I: H18, I19
 CASE MAC J & KAREN K: G25
 CASE MELISSA: F24
 CASE ROBERT & KAREN: E30
 CASE ROBERT K & KAREN F: E29
 CASE SARA: E28
 CASE WILLIAM & NORMA VAP TRUST: G21
 CASEBOURN JULIE A: J18
 CASEY BARBARA & GARY: D20, D21
 CASEY CHARLES D: I17
 CASEY CHARLES RANDOLPH REVOCABLE TRUST: K15
 CASEY CHARLOTTE: F20
 CASEY CHERYL L: F17
 CASEY CHRISTOPHER BOON & AMBER RENEE: E16
 CASEY CLEMIT C & MICK: F21
 CASEY FAMILY TRUST: L20
 CASEY GARY & BARBARA: C28, C29, D20
 CASEY HEIGHTS PROPERTY OWNERS ASSOCIATION INC: G21
 CASEY JOHN & NANCY & CASEY MARK & MANGELSDORF ANN: O34
 CASEY JOHN WILLIAM & IDA BELLE TRUST: E23, E24
 CASEY MARY D: F20
 CASEY MICHAEL & NANCY: H23, H24
 CASEY ROBERT L & BETTY E: E24, F24
 CASEY ROGER K REVOCABLE TRUST: J20
 CASEY ROGER K TRUST: D32
 CASEY THURMAN: F20
 CASEY YANDELL CEMETERY: J22, J23
 CASEY'S MARKETING COMPANY #2632: G21
 CASEY'S MARKETING COMPANY #1640: J17
 CASEY'S MARKETING COMPANY LLC: H16
 CASEY'S MARKETING COMPANY #2642: I17
 CASEY'S MARKETING COMPANY #3381: I17
 CASH BLAINE STEPHEN: F20
 CASH ENTERPRISE INC: I17
 CASH PHILLIP R & GLENDA S: J16
 CASH REINY W & KAREN V: N14, O16
 CASH RICHARD L REVOCABLE TRUST: M15
 CASH TRACY L & STACY L: K14
 CASH VIRGIL G & RUTH P: H20
 CASHMAN KAREN KACEE: K15
 CASPER JOHN R & MERRIE: L24, M24
 CASPER TIM & KEISHA: G21
 CASSADAY BEVERLY P REV LIVING TRUST: M15
 CASSADY CHAD & YVETTE: J16
 CASSADY CHAD D & YVETTE M: H21
 CASSAVITIS DAVID: J16
 CASSAVITIS FAMILY REVOCABLE LIVING TRUST THE: L15
 CASSAVITIS FRANCINE ETAL: L15
 CASSAVITIS FRANCINE: L15
 CASSIANI CHAD V & JULIE A: J16

CASSIL TRACY & RENEE: M15
 CASSON AUGUST L & HELEN K: G21
 CASSON AUGUST L & HELEN KAY: G21
 CASTANEDA ARMANDO & DELIA CORTES: K15
 CASTANEDA DANIEL & KIMBERLY: L23
 CASTEEL CLYDE L & JUNE A: F19
 CASTERTON DAN: F19
 CASTERTON DANIEL A & TAMARA S STUMBO: F19
 CASTERTON DANIEL A & TAMARA S STUMBO: F19
 CASTILLO KYLER MICHAEL: G15
 CASTILOW DAVID W & NANCY D: K15
 CASTLE JO ANN REVOCABLE LIVING TRUST: K15
 CASTLE JOANN - TRUSTEE: K15
 CASTLE KAY I & ROBERT J: I19
 CASTLE ROCK REAL ESTATE INVESTMENTS LLC: J17, J18
 CASTLEBERRY PATRICIA T: M15
 CASTLEROCK 2017 LLC: I25
 CASTLEROCK LAND COMPANY LLC: G19
 CASTLEROCK OFFICE PARK LLC: H17, I17
 CASTLEROCK REAL ESTATE INVESTMENT LLC: J17
 CASTLEROCK REAL ESTATE INVESTMENTS LLC: I18, J17, M15
 CASTLEROCK REAL INVESTMENTS LLC: J18
 CASTLEROCK RECREATION LLC: G19
 CASTO ADAM & ASHLEY: H16
 CASTO RONALD MICHAEL & DIANNE LOUISE: L15
 CASTRO AUSTIN M: H21
 CASTRO DERRICK R A & SUSAN: G15
 CAT ISLAND LLC: F19, F20, L15
 CATAA PROPERTIES LLC: K15
 CATE DAVID R & LINDA T: I17, I18
 CATES CAROL L: J17
 CATHCART CHRISTOPHER & LORI KELLEY: J14
 CATHCART GEORGE & CYNTHIA FLANDEZ: J15
 CATHCART MICHAEL M & DOUGAN VONNETTA K: J14
 CATHMILL CHAD F: I16
 CATHOLIC FOUNDATION DIOCESE OF SPRINGFIELD-CAOE GIRARDEAU: J15
 CATHOLIC FOUNDATION DIOCESE OF SPRINGFIELD-CAPE GIRARDEAU: G20
 CATLETT CHARLES E & DAVID L JR & FANTE AYRIN L: J22
 CATLETT R HIRAM & SALLY S: D22
 CATLIN OSCAR L & BONNIE W: F20
 CATRON RAYMOND W JR & SUSAN JANE HOBSON 1/2 INT EA: C20
 CATRON RESSIE BELL: J17
 CATT LAWRENCE R & KAREN M JOINT REV TRUST: B18, C18
 CAUDILL LARRY: K22, N26, O27
 CAUDILL RICK & KATHLEEN M: L15, L16
 CAUDILL RICKIE E & KATHLEEN M: J17
 CAUDILL RICKIE EARL & KATHLEEN MARIE: J21, K21
 CAUDILL RONALD S & SHIRLEY I: G21, I22, J22
 CAUDILL RONALD S: J17, L14
 CAUDLE LOREN V & MICHAEL J & DOREEN M: F19
 CAUGHLAN CAROL A - TRUSTEE: J17
 CAUGHLAN CAROL A: J17
 CAUGHLAN ISAAC: J17
 CAUGHNOR HEATHER: G15
 CAUSEY GERALD M & JACQUELYN SUE - TRUSTEES: K16, L16
 CAUSEY GERALD M & JACQUELYN SUE TRUSTEES: K16
 CAUSEY GERALD M TRUST 1/2 & JACQUELYN S CAUSEY TRUST 1/2: L14
 CAVAR IVAN R: I17
 CAVAR IVAN ROBERT: I17, I19
 CAVE CHARLES D & ANN M: O16
 CAVENER JERRY & PHYLLIS - TRUSTEES: M15
 CAVERO FERNANDO & ROBIN: I17
 CAVETT BENNY R & S DIANE: O33
 CAVINESS JUDY: J15
 CAVINS WILLIAM G & SHARON CAVINS: J17
 CAWVEY RICHARD CARSON: J21
 CAZADD BONNIE J: J16
 CAZARIN ABEL: H16
 CBDW DEVELOPMENT INC: G19
 CBP INVESTMENTS LLC: J15
 CBS OUTDOOR: B17, C17, D17, E17, F17, G17, H17, I16, I17, J15, J17, K14, K15, K17
 CC VACATION RENTAL LLC: M15
 CCP FORSYTH 7254 LLC: G21
 CDA TRUST: J15
 CEASE -YNE A LIVING TRUST: F20
 CEDBRIDGE ACQUISITION LP: I17, I19, J19
 CEDAR BAY ENTERTAINMENT LLC: I15, J15
 CEDAR BLUFF ESTATES INC: I23
 CEDAR BLUFF ESTATES PROPERTY OWNERS ASS INC: I23
 CEDAR CLIFF INC: G17, H17
 CEDAR CREEK CEMETERY: L25
 CEDAR CREEK GOLF CARS & UTILITY VEHICLES LLC: J17
 CEDAR CREEK VOLUNTEER FIRE DEPARTMENT: L25
 CEDAR CREEK VOLUNTEER FIRE DEPT INC: K22
 CEDAR GREENS LLC: G16
 CEDAR HALL PROPERTIES LLC: K15
 CEDAR HILLS ESTATES LLC: K17
 CEDAR POINT RESORT: G21
 CEDAR RIDGE AT THE WOODS CONDOMINIUM OWNERS ASSOCIATION: I15
 CEDAR RIDGE AT THE WOODS CONDOMINIUM PROPERTY OWNERS ASSOC: I15

CEDAR RIDGE HOMEOWNERS ASSOCIATION OF TANEY COUNTY INC: G17
 CEDAR RIDGE OWNERS ASSOCIATION: I16, I17
 CEDAR SHORES RANCH ESTATES PROPERTY OWNERS ASSOCIATION: H23
 CEDAR SPRINGS ESTATES INC: I23, I24
 CEDAR VALE SUBDIVISION WATER ASSOCIATION: F20
 CEDAR VALE SUBDIVISION: F20
 CEDAR VALLEY COMMUNITY CHURCH: L16
 CEDAR VALLEY OASIS CEMETERY: L16, L17
 CEDARCREEK VOLUNTEER FIRE DEPARTMENT: O25
 CELESTIN CARLA E: K15
 CELCO PARTNERSHIP: E15, G15, H17, H21, I15, N18
 CEMER FRANCIS R & DAWANA A: I23
 CEMETERY: C26, E30, E33, I18, J24, K18, M33, O24
 CENDERELLI THOMAS K & SUSAN L: H25
 CENOBIO EMANUEL & MISTY: H16, J20
 CENENO-LOREDO DANIEL & BEATRIZ REYES-JIMENEZ: J18
 CENTER SANDRA JO & THOMAS: K20
 CENTER THOMAS & SANDRA: J17
 CENTER WARREN & LINDA K: M15
 CENTERCORE BRANSON DEVELOPMENT LLC: J15
 CENTERCORE BRANSON LLC: I15, J15
 CENTERCORE LAKESIDE LLC: I17
 CENTNER HARRY A & JANET: M15
 CENTRAL BANK CUSTODIAN FBO: I16
 CENTRAL BANK OF BRANSON: I19, I20
 CENTRAL TANEY COUNTY FIRE PROTECTION DISTRICT: E24, G23, H23, J22
 CENTRAL TANEY COUNTY FIRE PROTECTION: I26
 CENTRE POINT COA INC: I15
 CENTRE POINT POA LLC: I15
 CENTRE POINT SQUARE POA INC: I15
 CENTURYTEL OF MISSOURI LLC: E18, G16, G17, G20, G23, H16, H19, H21, I15, I17, I18, J15, J16, J18, J21, K15, L25, N16, N31
 CENTURYTEL OF MO LLC: D29
 CERNY CLEMENT & WILMA: F20
 CERNY OTTO R & JOYCE D: K15
 CERONE ELEANOR C: H17
 CERRETTI JOSHUA AND LEIGH ANN: E15
 CERRETTI LARRY L & KELLIE R EILERS: F19, G18
 CERRETTI RANDALL T & CATHERINE S REV TRUSTS 09/24/2007: N15
 CERRETTI RANDALL T & CATHERINE S REV TRUSTS 09/24/07: N14
 CERRETTI RANDALL T & CATHERINE S REVOCABLE TRUST AGREEMENTS: N14
 CERRETTI RANDALL T & CATHERINE S: G17
 CES LEASING LLC: I18
 CFT DEVELOPMENTS LLC: H17
 CHAB DEVELOPMENT LLC: L15
 CHACON RAYMOND N & SHIRLEY: K14
 CHADWICK BONNIE: L15
 CHAFFIN GARY R & CHARLOTTE D TRUST: H17, I17
 CHAFFIN GARY R & CHARLOTTE D: H17
 CHAFFIN GARY R & CHARLOTTE D TRUST: J23
 CHAFFIN GARY R & CHARLOTTE D: J23
 CHAFFIN GARY R: H17
 CHAFFIN J DUANE: G19
 CHAFFIN JERALD & MARY SUE: I17
 CHAFFIN NIKKI: C34, D34
 CHAFFIN STEVEN JEFFREY & VICKIE L: N33, N34
 CHAKEY ASHLEY S: F19, G19
 CHALFANT DENZIL - ESTATE: F19
 CHALLIS THOMAS: F19
 CHALMERS CHARLES & SANDRA - TRUSTEE: K16
 CHALMERS CHARLIE R - TRUST: N14
 CHAMBERLAIN BRAD: G20
 CHAMBERLAIN DOUGLAS LEON & SHELLY ANN: F16
 CHAMBERLAIN JOANN SUTTON: I18
 CHAMBERLAIN TAYLOR M & BROOKE E: H15
 CHAMBERLIN JUDITH N: I16
 CHAMBERLIN KEZRA R & JEFFREY L: I18
 CHAMBERS CASSANDRA D: J16
 CHAMBERS EUGENE A JR: J16
 CHAMBERS GALEN & JOYCE: H23
 CHAMBERS GERALD & BECKY: H23
 CHAMBERS GLEN: G22
 CHAMBERS JACK & CARRLOTTA: O15
 CHAMBERS JEREMY A & STEPHANIE N: G22
 CHAMBERS MARILYN R: N15
 CHAMBERS PROPERTIES LLC: H16
 CHAMBERS REGINA SUE: J16
 CHAMBERS RODNEY J & SHIRLEY L: N14
 CHAMBERS THOMAS E & BARBARA K: J16
 CHAMBLISS W H & PATRICIA CHAMBLISS DALTON ETAL: K15
 CHAMPIONS AT THOUSAND HILLS CONDOMINIUM ASSOCIATION INC: J15
 CHAMPIONS OPERATIONS LLC: J15
 CHANCE BARBARA J: F19
 CHANCE MARK A: N26
 CHANCEY KEITH & KAREN REV TRUST: I18
 CHANDLER BRYAN S & REBECCA L: I17
 CHANDLER CARLIN W & BARBARA A & GIFFORD LINDA D: E17
 CHANDLER CRAIG & MACHELL: K23
 CHANDLER JAMES & JANICE: H15
 CHANDLER JERRY ALSTON & ELIZABETH G: G23, G24
 CHANDLER JOHN E JR & CHRISTIE J: F21
 CHANDLER JOHNIE & BONNIE: M15
 CHANDLER JUNE VAP TRUST: I19
 CHANDLER JUSTIN & KRISTEN M: G19
 CHANDLER SUSAN M & BRENTON P: N22
 CHANDLER TODD & TIFFINIE: D16

TANEY COUNTY INDEX

CHANEN FAMILY TRUST: E16
 CHANEY BRIAN L AND JODI: E23
 CHANEY BOBBI: E24
 CHANEY BRAD & ROGER & MARY
 KATHLEEN: B15, G21
 CHANEY BRIAN L & JODI & MONA CHANEY:
 D22, F22, F23
 CHANEY BRIAN L & JODI & MONA: D22, D23
 CHANEY BRIAN L & JODI & MONA CHANEY:
 E22
 CHANEY BRIAN L & JODI & MONA: E22
 CHANEY BRIAN L & JODI & MONA CHANEY:
 E23
 CHANEY BRIAN L & JODI & MONA: E23
 CHANEY DARLENE K: D22, E22, E23, F22,
 F23
 CHANEY JEFF: E19, F19
 CHANEY JEREMY & KIM: D29
 CHANEY JOHN E & MONA L - TRUSTEES:
 F23
 CHANEY LEROY: E15
 CHANEY ROGER D & MARY K: D22
 CHANEY ROGER DEAN & MARY KATHLEEN:
 D28, D29, E28, E29
 CHAPAS ALAN F & LISA S: F19
 CHAPIN CHARLES W & MONA L: M14
 CHAPMAN AARON BERT: J15
 CHAPMAN ANDREA M & DOUGLAS: I16
 CHAPMAN DALE & DONNA: K16
 CHAPMAN DENNIS J & RHONDA R: G21
 CHAPMAN DOROTHY A: I17
 CHAPMAN DOUGLAS VERNON & ANDREA
 M: E14
 CHAPMAN DOUGLAS V & ANDREA M: I17
 CHAPMAN FRANCIS W & TAWANI R: I19
 CHAPMAN GEORGE R: G18
 CHAPMAN HERMAN R: F21
 CHAPMAN JAMES W & LINDA S: L18
 CHAPMAN MICHAEL D & MARCIA L: N20, O20
 CHAPMAN MICHAEL D & MARCIA L: O20
 CHAPMAN RICH & JUDY: M15
 CHAPMAN RICK & JUDY & JOYCE CHILDS:
 M15
 CHAPMAN RICK L & SHARON L: M30, N30
 CHAPMAN RICK: M31
 CHAPMAN STEVEN F & STEPHANIE M: G21
 CHAPMAN SUSAN C: G20
 CHAPMAN VALERIE J REVOCABLE LIVING
 TRUST: M15
 CHAPMAN VERN W OR BETTY L: G20
 CHAPPELL KIM M & ERIC: J15
 CHAPPELL RICHARD C - REV TRUST: K15
 CHARASH BARBARA N NOTTLE: H16
 CHARBONNIER CHARLOTTE ANN REV
 TRUST: M15
 CHARLES C EARLS & ASSOCIATES INC: K15
 CHARLES CLAIRMONT A: H17
 CHARLES JANICE E: I17
 CHARLES P PUGH REVOCABLE TRUST &
 ANITA L BRANDT TRUST: K15
 CHARLES V REES TRUST 1/2 & DAVIS
 WALTER M & GAIL 1/2: G17, G18
 CHARLTON BRYAN M & KARENA R: M15
 CHARON WILLIAM A & JANET: E17
 CHASE BRADY B & CARMEN G CHASE: K16
 CHASE E GLENN JR & ALICE M REVOCABLE
 TRUST: M15
 CHASE JAMES DAVID & MELINDA: J21
 CHASE LAVONNE A: I18
 CHASE LINWOOD R & PENNY M: F19, G20
 CHASE LISA S REV TRUST: H18
 CHASE LISA S REVOCABLE TRUST: H18
 CHASE LISA S REVOCABLE TRUST
 11/28/2007: I18
 CHASE LISA S REVOCABLE TRUST: I18
 CHASE SUSAN: G19
 CHASE TERRY L: J24
 CHASE TERRY LEE: J24
 CHASE TERRY: J24
 CHASE TERRY L: J25
 CHASE TERRY: J25
 CHASE TERRY L: K24
 CHASE TERRY LEE: K24
 CHASE TERRY: K24
 CHASE TERRY L: K25
 CHASE TERRY: K25
 CHASE TERRY L: K26
 CHASE TERRY: K26
 CHASE WARREN S & CYNTHIA M: I17
 CHASE WARREN SCOTT & CYNTHIA M: I17
 CHASTAIN CONSTRUCTION INC: K17
 CHASTAIN DUWARD E: H18
 CHASTAIN HERSCHEL & VIRGIE: K15
 CHASTAIN WALTER & DAPHNE: I17
 CHASTEEN STEVEN L & SONJA I: I24
 CHAVEZ CHARLES: I19
 CHAVEZ ERIC & ANDREA L: M15
 CHAVEZ FACIO A & TERESA K: G24
 CHAVEZ FAMILY TRUST: G19, H23
 CHAVIS DARELL W & SUSAN C: F19
 CHEARY JOHN M JR & JAQUELINE J: L15
 CHEARY JOHN MARSHALL & JACQUELINE
 JEAN - TRUSTEES: L15
 CHEATHAM BILLY & JANET REVOCABLE
 TRUST: K14
 CHEATHAM CREEK ESTATES LLC: J15
 CHEATUM SANDRA M SHEAN: F19
 CHEATWOOD HENRY & PHYLLIS ANN: F19, G19
 CHEATWOOD HENRY & PHYLLIS: F19, G19
 CHEATWOOD HENRY & PHYLLIS ANN: G20
 CHEATWOOD HENRY & PHYLLIS: G20, G21,
 H21, H22, H23, I17, I25, J17, J18, J21
 CHEATWOOD HENRY B & PHYLLIS A: F19,
 H23
 CHEATWOOD HENRY B & PHYLLIS: F19
 CHEATWOOD HENRY B & PHYLLIS A: F20
 CHEATWOOD HENRY B & PHYLLIS: F20, G19
 CHEATWOOD HENRY B & PHYLLIS A: G20
 CHEATWOOD HENRY B & PHYLLIS: G20
 CHEATWOOD HENRY B & PHYLLIS A: I25
 CHEATWOOD HENRY B & PHYLLIS: I25, J17

CHEATWOOD HENRY INC: F19
 CHEEK JUDY M & DWIGHT: K17
 CHEEK JUDY MARLENE: K17
 CHEEK STEVE K: J16
 CHEEVERS RUSSELL: H18
 CHEFFEN CALVIN: F20
 CHEGE FAMILY TRUST: H16
 CHEN JIE: H17
 CHENEY LOIS J SANDERS & DEE L: K15
 CHENTNIK STEVEN R & LESLIE D: K14
 CHERAMIE RANDALL: J17
 CHERRY AMBER LONCHAR & JACKSON
 OTTO: J16
 CHERRY AUDREY M: H21
 CHERRY DOROTHY: G19
 CHERRY R DOUGLAS: G19
 CHERRY TIMOTHY W & LINDA LONCHAR:-
 H17
 CHERRY TIMOTHY W & LONCHAR LINDA A:
 I17
 CHESBRO JACK & PAM: J15
 CHESHIRE JUDY: F21
 CHESMORE GEORGE & REGINA: I20
 CHESNEY MARK JOSEPH & MICHELLE
 LYNN: K15
 CHESNUT DANIEL W & SUSAN T: E14, E15,
 F14
 CHESNUT RALPH W & CRESSIE M: F20
 CHESNUTT JERRY REV TRUST: J15
 CHESSER DONALD & HEATHER B: F20
 CHESTER A ALICE - TRUSTEE: G18
 CHESTER BARBARA GRUBB & JOHN M &
 JAMES L: J15
 CHEVALIER L SUSAN & WILLIAM F: J22
 CHEVALIER NANCY - TRUSTEE: F19, G20,
 H21, J17
 CHEVALIER NANCY REV TRUST: F19, G20
 CHEVALIER NANCY REVOCABLE TRUST:
 F19
 CHEVALIER NANCY - TRUSTEE: F20
 CHEVALIER NANCY REV TRUST: F20
 CHEVALIER NANCY REVOCABLE TRUST:
 F20, G20, J15
 CHEVALIER NANCY TRUST: F20, G20
 CHEVALIER NANCY: F20
 CHEVALIER NANCY - TRUSTEE: G19
 CHEVALIER NANCY REV TRUST: G19
 CHEVALIER NANCY REVOCABLE TRUST:
 G19
 CHEVALIER NANCY: G19
 CHEVALIER WILLIAM F & L SUSAN: J21, J22
 CHEVALIER WILLIAM F & SUSAN L: N15
 CHHUGANI SUNIL & DEEPA: E16
 CHIANELLI DAVID F REVOCABLE TRUST:
 F19
 CHIANG CARMEN M & MARIA C: J16
 CHICAGO TITLE TIMESHARE LAND TRUST
 INC: I18, J18, J19
 CHICK DEVERE LLOYD & KATHRYN
 ELIZABETH SANDERS-REV LIV TRUST: I15
 CHICK-FIL-A INC: I17
 CHIEF PONY & FORSYTH LLC: H21
 CHIEF WAREHOUSING LLC: H16
 CHILCOAT TODD: K15
 CHILDERS BRIAN & LEISA: I24
 CHILDERS CARL: F20
 CHILDERS GARRIN W & CHRISTY L GIDEON:
 I17
 CHILDERS PHYLLIS J: J16
 CHILDERS RAIETTA ORION: J24
 CHILDERS ROYCE & LINDA J: I16
 CHICAGO TITLE TIMESHARE LAND TRUST
 INC: J19
 CHILDREN'S THERAPY CENTER OF PETTIS
 COUNTY INC: H20
 CHILDRESS LARRY B & PENNY L TRUSTS:
 B19
 CHILDRESS REX & BRENDA: K15
 CHILDRESS RONALD & KAY LIVING TRUST:
 K15
 CHILDRESS RONALD & LINDA LIVING
 TRUST: K15
 CHILDS BERNARD: I17
 CHILDS JIMMIE W & LINDA DOWNARD: L15
 CHIMBEL JOSEPH M: F19
 CHIN LARRY: K14
 CHINI JULIANA REV TRUST: H19
 CHINN DANIEL K & PAMELA S: F17, F18
 CHINNERY FAMILY TRUST: F24
 CHINNERY PRESTON & LANA - TRUSTEES:
 H21
 CHINSKI MARK: G19
 CHIRRIK DIANA PATRICIA & MICHAEL
 ROBERT: K15
 CHISM TERESA A: I15
 CHITTY ROBERT EDWARD JR - TRUSTEE:
 N14
 CHITWOOD LARRY D & PAMELA A: E20, F20
 CHITWOOD MICHAEL S JR & SARAH: H20
 CHMIELEWICZ FRANK & SYLVIA & SUZI
 TWBLE: G16
 CHMIELEWSKI DOANLD P & CAROL J
 SIELIGA: G21
 CHOATE BILLY & BETTYE: K15
 CHOLE BARRY JAY & ALICIA JOINT REV
 LIVING TRUST: H18
 CHOLE BARRY JAY & ALICIA BRITT CHOLE
 JOINT REV LIVING TRUST: H18
 CHORN ARIEL E: F24
 CHORN ARIEL EARNST: E24
 CHOUTEAU TRUST: I17
 CHOWDHURY RAYEEZ & SHANNON: K15
 CHOWNING GARY: F21
 CHOWNING INVESTMENTS LLC: F21
 CHOWNING JOE & SALLY: J18
 CHOWNING S DOUGLAS & ROSA D TRUST:
 E14, E15
 CHOWNING TONI LYNN: K23
 CHRIS DISPATCH SERVICE INC: O14
 CHRISMAN GABRIELLA O: E18, I16
 CHRISMAN GABRIELLA: G16, H19, I19, N15

CHRISMAN GEORGE & NICOLE L JEFFERS:
 H19
 CHRISMAN GEORGE E & GABRIELLA: H21
 CHRIST AARON R & JAMIE A: I16, I17
 CHRISTENSEN DANIEL ALAN & TACK
 RHONDA LYNN: G21
 CHRISTENSEN DAVID A & LORRI A: J16
 CHRISTENSEN DONALD & JEAN T: L15
 CHRISTENSEN DONALD L & EVELYN: F19
 CHRISTENSEN DONNA M: I18
 CHRISTENSEN JEANNE: G19
 CHRISTENSEN JOY M: G19
 CHRISTENSEN KENNETH & DONNA: J15
 CHRISTENSEN KENNETH: J15
 CHRISTENSEN LAWRENCE MARTIN &
 MARIDAN COCHRAN: E16
 CHRISTENSEN LLOYD H AND SHARON L
 SYMONICK: D23
 CHRISTENSEN MARC R & KRISTI L: D16
 CHRISTENSEN OLE E II & KIMBERLY LEA:
 J21
 CHRISTENSEN RONALD J & SHARRON K:
 H17
 CHRISTENSEN RUTH: F20
 CHRISTENSEN TRENT & SHIREECE: G15
 CHRISTENSON WILLIAM JAMES II & JENICA
 MICHELLE: I17
 CHRISTENSON WILLIAMS JAMES II & JENICA
 MICHELLE: I17
 CHRISTESEN PHILIP D: F20
 CHRISTESON W W & CLOVIS L: F20
 CHRISTIAN BRIAN & CLARA: I18
 CHRISTIAN JOE W & LEAH M: I15
 CHRISTIAN LINDA D: J15
 CHRISTIAN LINDA: K15
 CHRISTIAN MARIE L REV TRUST: F19
 CHRISTIAN SHIRLEY J - TRUSTEE: J15
 CHRISTIAN THOMAS PRICHARD RAY &
 ROBIN NOEL: K20, K21
 CHRISTIANS INC FOR CHRIST: I17
 CHRISTIANSEN STEPHEN & CAROL: N14
 CHRISTIANSEN STEPHEN D & CAROL B: N14
 CHRISTINAS RAYMOND E & JULIE L: K15
 CHRISTISON TOMMY & KATHY: J21
 CHRISTNER MERLE R & AMANDA A IGNOT:
 F19
 CHRISTNER MERLE R & MARILYN R
 RIGGAN: F19
 CHRISTOFFERSEN GEORGE & LILLIAN: L16
 CHRISTOFFERSEN JESSE & EXZANDRA:
 D18
 CHRISTOPHER GAYLE E: G15, H15
 CHRISTOPHER STEPHEN: L17
 CHRISTOPHERSEN RICHARD H & ISABEL M:
 G20
 CHRISTOPHERSON LAURABELLE: F19
 CHRITTON CHARLES & LINDA: F19
 CHRITTON CHARLES D & LINDA K: F19
 CHRONISTER JUSTIN C & MONICA K: D33,
 E33
 CHUN DIANA MAY & MARGARET ANN &
 WENDY MICHELLE NETTLES: M15
 CHUN HONG JO F NAN JOO LEE: J15
 CHUN KEITH & MAY LOIN: M15
 CHUN PENELOPE A: F20
 CHUN PENNY: F20
 CHUNG SOOK CHUN CHANG TRUST: M15,
 N15
 CHUPA ETIENNE & LISA A: N26
 CHURCH ARMY USA: K15
 CHURCH CURTIS GLEN SR: G20
 CHURCH DAVID M & BEVERLY E: H17
 CHURCH DEAN: I17
 CHURCH EXTENSION PLAN: G17, H17
 CHURCH FREDERICK W JR REV &
 DUBROCK FAMILY TRUSTS: J16
 CHURCH LINDA & RODRIGUEZ ANGELA: F16
 CHURCH LINDA J: E18, F18
 CHURCH LINDA JOYCE: L15
 CHURCH MAXINE: J16
 CHURCH OF CHRIST: D29, G21, I17
 CHURCH OF GOD OF THE APOSTOLIC
 FAITH INC: I18
 CHURCH OF JESUS CHRIST OF LATTER
 DAY SAINTS: G17, H17
 CHURCH OF WISDOM WITHIN: K15
 CHURCHILL JANICE R & ALAN W: G19
 CHURCHWELL RICKY WAYNE &
 CATHERINE: G19
 CIANI RONALD TRUST: L15
 CILEB HOSPITALITY LLC: I16
 CIMINI KATHLEEN M: J17
 CINCOTTA RICHARD & CAROL: H19
 CINDRICH GEORGE & MYRNA: N31
 CINDRICH GEORGE J & MYRNA L: H22
 CINGULAR: K32
 CINNAMON ANNA E & CINNAMON STEVEN
 K: M14
 CIONE SERGIU & MARINA: I19
 CIRILO ANDRES & SHERRIL: G16
 CIRILO NOEMI: J15, J16
 CIRONE JOSEPH M & CARMELLA Y -
 TRUSTEE: J16
 CISNER HECTOR H R & CAROL TRUST: K15
 CISNER HECTOR H R & CAROL TRUST: K15
 CISNEROS RODOLPH V: J17
 CITIZENS UNION STATE BANK & TRUST: I16
 CITY OF BRANSON: I15, I16, I17, J16, J17
 CITY OF FORSYTH: G21
 CITY OF HOLLISTER: I18, J17, J18, K17
 CIVIELLO JAMES & PATRICIA: K14
 CIVIELLO JAMES A & PATRICIA L: K14
 CIZEK NORMAN J & RENAE M: J15
 CIZEK SCOTT & TERE: J21
 CJ REALTY LLC: J14
 CKC BRANSON PROPERTIES LLC: J15
 CKJAK HOLDINGS LLC: I15
 CLAAAR RICHARD LEE: I17
 CLAASSEN ANTHONY & GINA: H14
 CLAES JUDY A REVOCABLE TRUST: M15
 CLAES JUDY A TRUST: M15

CLAMORS DWIGHT & PAMELA: E17
 CLANCY CHERRI L: J22
 CLANCY CHERRI LYNN: F19
 CLANCY PROPERTIES VXI LLC: J15
 CLAPP KENNETH J & SHIRLEY A: K15
 CLAPPER MARJORIE E: I16
 CLARK AARON & CAROLYN FAMILY TRUST:
 F18
 CLARK ALAN W & WENDY C: I18
 CLARK ALLEN AND CHERYL: G19
 CLARK ARTHUR R & BARBARA B -
 TRUSTEES: L15
 CLARK BETTY JO: H21
 CLARK BILL: I19
 CLARK CALVIN G & DONNA K: G22
 CLARK CAROLYN: K15
 CLARK CEMETERY: F29, F30
 CLARK CHRISTOPHER C & LAURA: G22
 CLARK CRAIG M: L15
 CLARK CRAIG MICHAEL: L15
 CLARK DAVID & RAELIEN: F19
 CLARK DAVID ADAM & RAELIEN ELIZABETH:
 F19
 CLARK DEBORAH L: F19, K25
 CLARK DONITA KELLEY: K15
 CLARK DOROTHY ANN: M15
 CLARK DOUGLAS W & ANNE P: C28
 CLARK E J: J18
 CLARK ELBRIDGE & GEORGI: F30
 CLARK ELBRIDGE A: E24
 CLARK ELOISE & TREASURE DAVID L: F20
 CLARK ELOISE & TREASURE DAVID: F20
 CLARK ELOISE J & DAVID L TREASURE: F20
 CLARK ELOISE J & TREASURE DAVID L: F20
 CLARK EMMA J & JOSEPH D MCELHANEY
 JR: J17
 CLARK EVELYN A: I17
 CLARK FLORINDA JANE: I17
 CLARK GARY & DEBRA: O16
 CLARK GARY L & DEBRA J: O16
 CLARK GARY L: J17
 CLARK GEORGE JR: O34
 CLARK GERALD J: J16
 CLARK JANICE L: K15
 CLARK JENIFER A: J21
 CLARK JEWELL DEAN, ROBISON JOE,
 JANET RAE SHAFF ET: D27
 CLARK JEWELL: O33
 CLARK JOHN EARL & VERNA: N14
 CLARK JUDY ELAINE, TRUSTEE: K15
 CLARK JUNE FRANCOISE - TRUSTEE: G21
 CLARK KATHY: F19
 CLARK KAYE & RANDOLPH RON & DON: F19
 CLARK KEN & EILEEN: H19
 CLARK KEVIN G: L25
 CLARK KEVIN: F20
 CLARK KRISTEN J & TERRY J: J17
 CLARK LAVERNE: I21
 CLARK LEONARD & MARJORIE: M15, M16
 CLARK LINDA JO & BARBARA ANN
 PRENGER: H21
 CLARK LLOYD KEITH & CRAIG M CLARK: J16
 CLARK LYMAN & LINDA BARRY: J18
 CLARK MICHAEL: K15
 CLARK N NADINE: G20
 CLARK NORMAN I & BARBARA A -
 TRUSTEES: M15
 CLARK PAUL EUGENE - TRUSTEE: M15
 CLARK RALSTON EUGENE & JUNE MARIE:
 I24
 CLARK ROGER A & CHRISTY K: J22
 CLARK RONALD L & JANET: K24
 CLARK SANDRA S: I23, I24
 CLARK STANLEY DEAN: F23
 CLARK SUSAN B: I19
 CLARK TAYLOR C & KAYLA M: H15
 CLARK TERRI J: M15
 CLARK TRUST: K15, K17
 CLARK VERA: N15
 CLARK VIOLA E: F20
 CLARK WALTER & VIOLA: F19
 CLARK WALTER E & VIOLA: K25, K26, L25,
 L26
 CLARK WILLAGENE: I20
 CLARK WILLARD F & PATRICIA L: F16
 CLARK WILLIAM D & CHRISTINE M: I18
 CLARK WILLIAM J & MARGIE E: E14
 CLARK WILLIAM T - TRUSTEE: M15
 CLARK Y DAVID & CAROL J: O32
 CLARK Y DAVID JR & CAROL J: O28
 CLARK Y DAVID JR & CAROL: O32
 CLARKE BILL C & ET AL: G19, G20
 CLARKE BILL C: G19
 CLARKE SHEILA M & STEVEN C JR & BILL:
 L14
 CLARKSON EDNA M TRUST: H21
 CLARKSON GARLAND ETAL: K17
 CLARKSON GARY & DOREENE & DINA &
 GINA DARCY: K17
 CLARKSON GARY L & DOREEN & HOWELL
 BETTY J & GENTRY MARY L: K17
 CLARKSON GARY L & DOREEN & HOWELL
 BETTY J CLARKSON ETAL: K15, K17
 CLARKSON GORDON D: G21
 CLARKSON H NORMAN: I16
 CLARKSON ROLLEN - ESTATE: O30
 CLARKSON ROLLEN H - ESTATE: O33
 CLARKSON SHAD L & MELISSA J: I17
 CLARKSON SHAD: I17
 CLARKSON SHAD L & MELISSA J: J17
 CLARKSON SHAD: J17
 CLARKSON STEVEN R - ESTATE: O16
 CLARKSON TAD HOWARD: H21
 CLARKSON VIRGIE: K17
 CLARKSON VOLANDE: H18, N31, N32, N33,
 O16, O32, O33, O34
 CLARKSTON W H & REXENE: J16
 CLARRY ARTHUR M & JANICE G TRUST: I17
 CLARY ROCKY D & LINDA L: I22
 CLASEN DEBRA: H22
 CLASPILLE TREENA COLLEEN: J18

TANEY COUNTY INDEX

CLASSIC DEVELOPERS LLC: J21
 CLAUD LIVING TRUST 06/15/2007: G17
 CLAUDE ERVIN C & VICKI D: I17
 CLAUDE RONALD L & KIMBERLY S: K16
 CLAUS JOHN E & DEBRAH L: K15
 CLAUSSEN ERIC D & JULIE M: M15
 CLAUSSEN JANET: I17, L25
 CLAUSSEN TRAVIS L & SHANE 1/2 INT EA: J17
 CLAVIN DUANE & LINDA SUSAN: G18
 CLAVIN DUANE G & LINDA S: I16
 CLAXTON CHARLES E & GAYLEN B REV LIVING TRUST: H18
 CLAY BOBBY J & DENISE M: F21
 CLAY CHRISTOPHER H: J18
 CLAY JEREMY & KIMBERLY: H22
 CLAYBROOK DARREL D & SHIRLEY V: J17
 CLAYPOOL KENNETH J & JANICE L: H18
 CLAYSON GRETCHE: I25, I26
 CLAYTON DALE KEVIN & ROBERTA SUE: H26
 CLAYTON DALE KEVIN: I22
 CLAYTON GARY W: F19, G20
 CLAYTON GARY: J17
 CLAYTON JACQUELINE D & STEPHANIE LYNN MATTIX: J22
 CLAYTON LEN D: F20, G20
 CLAYTON RICHARD F & MARTHA L: E24, F24
 CLAYTON STEVEN S & SALLY LYNNE: K16
 CLAYTON TWILA & JAMES W: F23, F24
 CLAYTON TWILA K & JAMES W: D22
 CLAYTON WILLIAM & DEBORAH L: I22, J22
 CLAYTON WILLIAM E & DEBORAH L M: K15
 CLAYTON WILLIAM E & DEBORAH: J22
 CLEAR SKY INVESTMENTS LLC: G16, G17
 CLEARWATER ACRES PROPERTY OWNERS ASSOCIATION INC: N14
 CLEARWATER ACRES WATER ASSOCIATION: N14
 CLEARY ELIZABETH ANN: N24
 CLEAVER LYNN: L33, L34, M33, M34
 CLEEK AARON & KRISTEN: J18
 CLEEK AARON W & KRISTEN M: J18
 CLEGG DAVID & JULIE: K15
 CLEGG TIMOTHY D & RITA E: F20
 CLEMANS JACK L & STACEY: D29
 CLEMANS JACK L & STACY: C29
 CLEMANS REX & KELLI: B25, C25
 CLEMANS SAMMY & JUDITH A: D34
 CLEMANS SAMMY D & JUDITH A: B25, C25, D33
 CLEMANS SAMMY D & JUDITH ANN: C26, D32
 CLEMANS SHAWN J: H15
 CLEMENS DENISE L JOHNSON: F19
 CLEMENS KEVIN D & JANICE L: H16
 CLEMENS MICHAEL D & DARLENE: J18
 CLEMENS MICHAEL D & RONNIE D LAWSON: I19
 CLEMENSEN JIM & KATHY TRUST: H15
 CLEMENSON DAVID E & JOYCE K CO-TRUSTEES: K16
 CLEMENSON JAMES G LIVING TRUST: J14
 CLEMENSON JAMES G: I17
 CLEMENSON JON N & DEBORAH L: H17
 CLEMENT FAMILY REVOCABLE TRUST: K15
 CLEMENT FAMILY TRUST: L18
 CLEMENT PETER EARL & VIOLA CRISTINE: H17
 CLEMENT ROBERT E & LISA GONZALES CLEMENT: M15, M16
 CLEMENTS HAROLD R & ANTHONY L: I18
 CLEMENTS HAROLD R: F25
 CLEMENTS HAROLD RAY: F25
 CLEMENTS LOIS MAY: I18, L21
 CLEMENTS TONY & BONNIE: I23
 CLEMONS CRAIG & KIMBERLY: K15
 CLEMSON CARL W & MARIA Y: K15
 CLERKE DAVID A: N34
 CLERVEAUX ABNER: H19
 CLEVINGER BRANCH MEMBERSHIP CORP: M15
 CLEVINGER BRENDA: F20
 CLEVINGER DELBERT R & CHRISTINE: E14, E15
 CLEVINGER DENNIS & MALINDA: C14
 CLEVINGER DONALD: E15
 CLEVINGER DONNA M: G21
 CLEVINGER JUDY M ETAL: E15
 CLEVINGER MARILYN: H17
 CLEVINGER MATTHEW L & TRACY: H23
 CLEVINGER ROGER DALE & LEROY D & ETAL: E15, F15
 CLEVINGER TRAVIS: E14
 CLEVERINGA EVELYN: J22
 CLEVERINGA ROBERT A & DAWN: J22
 CLEVERINGA ROBERT ALLEN: J22
 CLICK ROBERT JR & LEE: I20
 CLIFFTY JOSEPH & MARSHA Y: H18
 CLIFF LLC THE: I17
 CLIFFORD JULIE L TRUST: G21
 CLIFFORD LEONARD L & VIRGINIA L - TRUSTEES: L15
 CLIFFORD LEONARD L & VIRGINIA L REV TRUST: G21
 CLIFFORTH KIM M & PHIL & VALERIE CAPORALE TRUST: K15
 CLIFFS AT MURDER ROCK CONDO ASSOC INC - THE: M18
 CLIFFS LLC THE: I17
 CLIFT DONALD L TRUST: J16
 CLIFT LIZZIE - TRUST: K17
 CLIFT LIZZIE REV LIVING TRUST: K17
 CLIFTON DAVID A & JOANNA S: I17
 CLIFTON HELEN SHIRLEY: K15
 CLIFTON MIKE & BECKY: K22
 CLIFTON WILLIAM R & SHELIA Z: L15
 CLINE DONALD J & TERESA FAYE: C26
 CLINE GREGORY S: K15
 CLINE JACKIE RAY & MILLER PATTIE L: J16
 CLINE LAWRENCE E & PAULA L: G19, G20

CLINE MELVA L: F19
 CLINE ROBERT & ELIZABETH: H16
 CLINK ROBERT R: C19
 CLINKINGBEARD DEBORAH D: K23
 CLINKINGBEARD GRETCHE: J23, K23
 CLINTON RONALD E & SHERRIE L: J15
 CLOIN FRED W & VICKI D: I17, J17
 CLONTS BRIAN & THERESA: J16
 CLOSE PARIS KAY: J17
 CLOSE WILLIAM O & PHYLLIS A: N15
 CLOTFELTER JOHN M JR & MARYLN: J17
 CLOTFELTER RAINE W & PATRICIA: J16
 CLOTWORTHY FAMILY LIVING TRUST: H21
 CLOUD LARRY: N15
 CLOUD RICHARD & JENNIFER: L21
 CLOUGH BRAD & NATASHA: D28
 CLOUGH BRAD AND NATASHA: K28
 CLOUGH DONALD L & SANDRA S: G19
 CLOUGH ROBERT SHERMAN & MARY ANN RODRIGUEZ: L15
 CLOUSE PATRICIA ANN: F19
 CLOUSE SHERRY L: N26
 CLOYDE KENDAL R & DANIEL P RICHARDS: G18
 CLUB AT THOUSAND HILLS CONDOMINIUM ASSOC. INC.: J16
 CLUB AT THOUSAND HILLS CONDOMINIUM ASSOCIATION INC: J16
 CLUB EXPLORA LLC: J15
 CLUBB CECIL RICHARD & GLEE: G21
 CLUER JAN MICHAEL ALLEN & ELIZABETH PAIGE: K15
 CLUSTER MICHAEL P & KASIMA: J19
 CLUTTS GLENNA: J16
 CLUTTS JIMMIE G: D18
 CLW TRUST: G19
 CLYDE GLENDA - TRUSTEE: F20
 CLYMER MICHAEL G & BRANDY D: J17
 CMJ FINANCIAL PROPERTIES LLC: G16
 COACH MARSHA BELL - TRUSTEE: M15
 COATE MARY J REV TRUST: K15
 COATE MARY J REVOCABLE TRUST: K15
 COATS FAMILY REV TRUST: O34
 COBA REV LIVING TRUST THE: K14
 COBA REVOCABLE LIVING TRUST: K14
 COBB CAREY: K26
 COBB ABIGAIL A: K15
 COBB CAREY E: K26
 COBB CAREY: K26
 COBB DAVID & REGINA: B15
 COBB DAVID K & REGINA: B15
 COBB EARL & SUSAN: H23
 COBB EARL D & RUBY L: H20
 COBB FAMILY REV TRUST: I17
 COBB FLOYD T & ANN C - FAMILY TRUST: I22
 COBB LESTER R & SHELIA S: M15
 COBB MICHAEL & CHRISTINA: J18
 COBB MICHAEL J: I18
 COBB NITZA: F20
 COBB REX R & FERN H: F20
 COBB REX R: F20
 COBB RONNIE & LAURA: D21, D22
 COBB RONNIE G & LAYTON LAURA: K18
 COBB RONNIE GENE & LAURA LAYTON: K18
 COBB TERRY D: K26
 COBB TERRY: K26
 COBB WESLEY PAUL: K26
 COBLE ALFRED LINCOLN & DEBRA D: H21
 COBLE CEMETERY: M24, M25
 COBLE PATRICIA E & RICHARD S: D22, D23, F23, F24
 COBLE REX G & MARY J: L25, M24
 COBLE REX & MARY: M25
 COBLE REX G & MARY J: M25, N23
 COBLE REX GERALD & MARY J: M25
 COBLE REX: M25
 COBLER RAY A & CHARLOTTE A: J18
 COBLER ROBERT LEE: G21
 COBURN JOHN A & JACQUELINE: O16
 COCHRAN RALPH M & LINDA M: G19
 COCHRAN ROY GENE & CAROLYN: K15
 COCHRANE TERRI: K15
 COCKERHAM RICHARD A & ROXIE D: F19
 COCKRUM JESSE & BRIANNA: J21
 CODAYDANIEL B & SARAH: M15
 CODILLO DON D & MISTY D: J17
 CODON DAWNELL: H16
 CODY MICHELE ILA: K15
 CODY WILLIAM F SR & KATHLEEN M: J18
 CODY'S CABIN LLC: N16
 CODY'S CABINS LLC: N16
 CODY'S CAR CARE LLC: K14, K15
 CODY'S CABINS LLC: N16
 COE EARNEST A: F19
 COE JACK L & BRENDA S: J14
 COELLO NORA GLICELDA: F19
 COEN STEPHEN K & PATRICIA E: G18
 COFFERTY KATH & AL: I20
 COFFEE CHARLES W & JULIA C - TRUSTEES: M15
 COFFELL JEFF & REGINA: G19, G20
 COFFELL ANGELA M: J18
 COFFELL CHARLES & TAMMY: J20, J21
 COFFELL CHERYL A: J23
 COFFELL COUNTRY FLEA MARKET LLC: J15
 COFFELL DUSTIN L & AMANDA L: H21
 COFFELL JERRY & LEA ANN: J17
 COFFELL JIM & SHAWN: L29, L30
 COFFELL JUDY LYNN & KELLET JIMMY R & DONALD G: N17
 COFFELL JULIE JANELL IRR TRUST - TRUSTEE: J23
 COFFELL JUNIOR & BETTY: I20
 COFFELL KEVIN & BRENDA R: F20
 COFFELL KEVIN & BRENDA: F20, G20
 COFFELL MICHAEL S: J16, J22, M17, M18
 COFFELL RANDY: I15
 COFFELL ROBERT D: H15, I15
 COFFELL SCOTT & JUDY: I20, J20, J21
 COFFELL SCOTT M & JUDY L: J20, J21

COFFILL JOSEPH A & NONNA R: L15
 COFFMAN ELI J & CAROL A: F20
 COFFMAN MICHAEL L & SHARON: K22
 COFFMAN MICHAEL R & TRACY: J21
 COFFMAN WALLACE: M15
 COGBURN GEORGE & NORMA: F20
 COGDILL CARY MATTHEW & TIFFANY KATRINA: J18
 COGDILL CHRIS & SHERMAN G: N15
 COGDILL CHRIS: N15, N16
 COGDILL CHRISTOPHER ALLEN: N16
 COGDILL CRAIG M & LORI M: J15
 COGDILL JANIE E: M15
 COGDILL KAREN: J15
 COGDILL KARREN F: J15
 COGDILL SHERMAN G: J15
 COGDILL SHERMAN: J15
 COGDILL SHERMAN G: N16
 COGDILL SHERMAN: N16
 COGLE JAMES P & LAURIE A: G21
 COHAN EDWARD P & PATRICIA K REV LIVING TRUST - TRUSTEES: E14
 COHAN KEVIN M & JAIME L: I18
 COHEN ENRIQUE E ETAL: K15
 COHEN RICHARD L: G21
 COHN BARBARA A LIVING TRUST &: H17
 COIGNET GERALD O JR & KAREN C: I19
 COIT VIVIAN: J15
 COKE FAMILY TRUST UTA: K15
 KOEING ELVIRE 1/2 & PRIEBE ELVIRE 1/2 INT: J18
 COKER CHRISTOPHER TODD: G15
 COKER JESS R & CONNIE I: G17
 COKER JESS R & CONNIE: L18
 COKER LEONARD F & LINDA K: I19
 COKER MARY MAE ETAL: N28
 COKER MARY MAY ETAL: N28, N29
 COKER SCOTT & JULIE: G21
 COKER SHANE: F21
 COKER TONYA B: G15, H15
 COLARUSSO WILLIAM D & SUZANNE L: I24
 COLBERT HOWARD H & ETHEL: N16
 COLCLAZIER LARRY R & SONDRRA K: J14
 COLD WATER FISH N HOLE LLC: J17
 COLE ROWENA CHARLYNN: L14
 COLE BOB REX II & REGINA E: E16, F15, F16
 COLE CHARLES D: M32
 COLE DERYL D & LOIS F: J17
 COLE DONALD E & RACHEL: H19
 COLE DORIS LYNN: I26
 COLE EDWIN B & BARBARA A: K15
 COLE EDWIN: G19
 COLE FAMILY REVOCABLE LIVING TRUST: H22
 COLE FAMILY TRUST: B19, H25
 COLE FRANK O & VALERIE E: C33, C34
 COLE GREGORY A & KELLY S: D15
 COLE JACKIE CALVIN JR: I26
 COLE JACKIE CALVIN: I26
 COLE JARRETT L: H23
 COLE JARRETT: H23
 COLE JARRETT L: M25
 COLE JARRETT: M25
 COLE JARRETT L: M26
 COLE JARRETT: M26
 COLE JASON W & AMY M: G18
 COLE KEVIN T SR: J18
 COLE LOUISE F: F19
 COLE MARY E: F23
 COLE MICHAEL J & JOSEPHINE: G19
 COLE PAULA: N16
 COLE RANDY & REGINA: I19
 COLE REVOCABLE TRUST & AFSHAR DAVID & LOIS KAY: M15
 COLE REVOCABLE TRUST: M15
 COLE REX & REGINA: I20
 COLE RONALD GLEN & JULIE: F17
 COLE SHYLAH A: E16
 COLE STEPHEN B & WALKER MELANIE A: G21
 COLE TAYLOR C & ETHAN E: F17
 COLE WILBUR R & DEBORAH LEN: M15
 COLEMAN ALISHA LYNN: E24
 COLEMAN CHRISTOPHER G: J16
 COLEMAN GORDION & CECILIE: J16
 COLEMAN JIMMY D & BARBARA L: H17
 COLEMAN JOHN L III & PENNY S: G16, H17
 COLEMAN KENNETH R & BARBARA K: E15, F15
 COLEMAN MELISSA R: H22
 COLEMAN TIMOTHY W & KONNIE & BRADLEY W & CARA D COLEMAN: J16
 COLEMAN VIRGIL F JR & LOIS A: J15
 COLEMAN WILLIAM N & VALORIE G: I18
 COLEMAN ZELL L & KENNETH R TRUSTEES: E15, F15
 COLEY ADAM R & SHAMI L: N15
 COLLEGE OF THE OZARKS: G21, H17, H18, H21, I16, I17, K17, K18, K19, M15
 COLLEGE PLAZA LLC: K17
 COLLICOTT STACY V & FLETA C: F20
 COLLIER ANTHONY W: H23, I23
 COLLIER ANTHONY - TRUSTEE: I23
 COLLIER ANTHONY W: I22, I23
 COLLIER JANICE E: F19
 COLLIER JENNIFER D & STEVEN W: J16
 COLLIER RANDY D & PATRICIA J: E16, F16
 COLLIER SANDRA L & GLEN K: J15
 COLLINS ARTIE R: G21
 COLLINS BARBARA JOHNSON: K15
 COLLINS BROTHERS LLC: K14, K15
 COLLINS CHAD L: H23
 COLLINS CHARLES M: K16
 COLLINS CHARLES MICHAEL JR: F19
 COLLINS DELMA M: M15
 COLLINS DENNIS: O34
 COLLINS DONALD R III & MICHELLE D & SHARON BRASCHLER: G23
 COLLINS DUANE & GLENDA V: L25
 COLLINS DUANE & GLENDA: L25
 COLLINS DUANE: L25, M25

COLLINS EARL C & JUNE E: G21
 COLLINS ELAINE M: H19
 COLLINS ELOISE G & WILLARD S GIDEON TRUST: E19, F19
 COLLINS EUNICE GLEE: C28, C29
 COLLINS FAMILY TRUST 11/21/1997: E24, F24
 COLLINS FAMILY TRUST: F26
 COLLINS FRANK D & SHIRLEY L: F19
 COLLINS GARY W & SHERRY: M15
 COLLINS HARLAN & MICHELLE R: L24
 COLLINS HARLAN & TRAVIS & JEREMY - TRUSTEE: L24, L25, M24, M25
 COLLINS HARLAN & TRAVIS & JEREMY - TRUSTEES: L24, L25
 COLLINS HARLIN & JEREMY & TRAVIS: L24, M24
 COLLINS JEREMY HARLAN & CHRISTEN: L24
 COLLINS JOE M & SHERRY: E24
 COLLINS JOHN FRANKLIN & HOLLY L: F19, F20
 COLLINS KYLA & THOMAS: O33
 COLLINS LEONA F REV TRUST - TRUSTEE: J18
 COLLINS LINDA & DOYLE: N16
 COLLINS LOWELL D & GLENDA V: M25
 COLLINS MICHAEL J: F18
 COLLINS MICHELLE R & HARLAN B & CHELSEA M SILVEY: H26
 COLLINS N JOHN & TERESA A: K15
 COLLINS PATSY: N26
 COLLINS RENEE, HOPP LISA & ISOM TERI: L14
 COLLINS RICHARD & MC DOWELL TERESA: L25
 COLLINS RICHARD & MCDOWELL TERESA: L25
 COLLINS RICHARD C: K16
 COLLINS RICHARD L: L25
 COLLINS ROBERT E - TRUSTEE: F22, F23, G23
 COLLINS ROBERT E TRUST: F23, F25, F26
 COLLINS SARAH E - TRUSTEE: J17, K17
 COLLINS SHAWN & TONIA: F19
 COLLINS SHAWN E & TONIA N: G21
 COLLINS SHAWN: F19
 COLLINS SHAWN E & TONIA N: F20
 COLLINS SHAWN: F20
 COLLINS SHAWN & TONIA: G19
 COLLINS SHAWN: G18, G20
 COLLINS SHAWN & TONIA: G23
 COLLINS SHAWN AND TONIA: G23
 COLLINS SHAWN: G23
 COLLINS SHAWN & TONIA: G24
 COLLINS SHAWN: G24, H20
 COLLINS SHAWN E: H23
 COLLINS SHAWN EDWARD: H23
 COLLINS SHAWN: H23, I20
 COLLINS STEVEN LEE: K33
 COLLINS THOMAS & MARY ANN: K14
 COLLINS THOMAS A JR & LOLISA J TRUST: M15
 COLLINS THOMAS J & MARY ANN: J15
 COLLINS THOMAS W & ROXANA REVOCABLE TRUST: J17
 COLLINS TRAVIS & BRIDGET: L24, L25
 COLLINS VERNON R: K24, K25
 COLLINS-KLEIN SARAH E & KORY R: J14
 COLLINSON GARY L & KATHY L: J18
 COLLIS GARRY L & KATHY FAY: G19
 COLLIS GARY L & KATHY F: G19
 COLLISON KEITH & TERESA: D18
 COLLIVER ASHLEE D: E16
 COLLUMORGEN JERRY JASON & SUSAN OLIVIA: G21
 COLLUM CHARLES F & JOYCE C: F19
 COLONIAL CORPORATION: K16
 COLONIAL FINANCIAL SERVICE INC: F19
 COLTHARP REV TRUST: K15
 COLTHARP TRUST: J15
 COLTRIN ANDRE: F20, N15
 COLTRIN WILLIAM: F20
 COLUCCIO JEAN D: H21
 COLUMBIA CONSTRUCTION SERVICES LLC: H17
 COLUMBIA HOMES LLC: F18, G17, H16, H17
 COLVERT THOMAS & GILDA: A17
 COLVIN WILLIAM D & BETTY B: F19
 COMAN JAMES P JR & PHYLLIS L: H18
 COMBOW CHARLES W JR & TONI A: F19
 COMBS LINDA: C32
 COMBS ANGELENE DAWN WOODWARD ETAL: K22
 COMBS ANGELENE DAWN WOODWARD - 1/3 INT ETAL: K26
 COMBS BLANCHE: G21
 COMBS BOBBIE G & CLAUDIA J: J22
 COMBS BOYD & KAYLA M: E29, F28
 COMBS BRUCE DOUGLAS & CAREN DAWN: D24
 COMBS CHERYL A: G22
 COMBS CINDY L & JEFFERY T: J18
 COMBS CODY R & BAILEY D: F30, F31
 COMBS CRAIG & BESS A: H18
 COMBS DEBORAH: F20
 COMBS DENNIS R: G24, I24
 COMBS DENNIS RAY: G24
 COMBS ELSIE M: F30, F31
 COMBS ELVA G & SHARON S & BOYD & KAYLA M: E29
 COMBS ERNEST & BOYD: E29
 COMBS ERNEST S & BOYD COMBS: E29
 COMBS FAMILY REV TRUST: L15
 COMBS FAMILY REVOCABLE TRUST: E15
 COMBS FAMILY VENTURES LLC: D17, I18
 COMBS GLENN R & LUCY ANN - TRUSTEES: J16
 COMBS HOMESTEAD LLC: F24
 COMBS HOSPITALITY INC: I15, I16, J15, J16

"Landowners with only calculated ac will be labeled on map"

TANEY COUNTY INDEX

COMBS HOSPITALITY: M18, M19, N17, N18, N19, O18, O19
 COMBS JACOB L: N14
 COMBS JAMES - TRUSTEE: D30, D31
 COMBS JAMES L - REV LIVING TRUST: I17
 COMBS JAMES L - TRUSTEE: C30, C31, C32, D29, D30, D32, E30, E31, N28
 COMBS JAMES L: C31
 COMBS JAMES L - TRUSTEE: D31
 COMBS JAMES L TRUST: D31
 COMBS JAMES L: D31
 COMBS JAMES LEON - TRUSTEE: C30, D29, D30
 COMBS JASON: G21
 COMBS JIMMIE D & LORETTA - CO TRUSTEES: G21
 COMBS JIMMIE D TRUST: G19
 COMBS JOE & PAULETTE: D29
 COMBS JOHN & ECHO: C28, D28
 COMBS JOHN A & ECHO: D28
 COMBS JUNIOR G & MARY SUE: E24
 COMBS JUSTIN ALLEN & CRYSTAL NICOLE: D29
 COMBS KAYLI D: H16
 COMBS KELLY & CHRISTINE: F24
 COMBS KELLY W: F24
 COMBS KELSEY: K15
 COMBS KEVIN SCOTT: H22
 COMBS LETHA & BROWN DORTHA: H24
 COMBS LINDA: C32
 COMBS MANDI K: J18
 COMBS MARGERY: E24
 COMBS MICHAEL & SANDRA: F18, F19
 COMBS NORMAN ETAL: G21
 COMBS NORMAN M & MARY LOU: J16
 COMBS NORMAN R & EDRA M ETAL: H21
 COMBS RICHARD G & ROSELLA - TRUSTEES: F15
 COMBS RICHARD G & ROSELLA REVOCABLE LIVING TRUST: F15
 COMBS ROBERT & ELSIE M: F30
 COMBS ROY G & LETHA C: F24, G24, G25
 COMBS ROY R & DEBORAH L TRUST: D25
 COMBS SHARIE L: I17
 COMBS SHELVA - 1/5 INT ETAL: E28, E29
 COMBS STEVE & PENNY DELORES M: F30
 COMBS STUART A & MARY LOUISE: I17
 COMBS SUANI KHOO: H17
 COMBS WESLEY L & JULIE: D31
 COMBS-REDFERN APARTMENTS INC: I18
 COMER DUSTIN LANE & KERRY DIANE: G22
 COMISKY ROBERT J & DAWN C: E18
 COMMUNITIES OF RECOVERY INC: H16, I17, I19, I21, J15, J16, K17, L17
 COMMUNITY BANCORP INC: H17
 COMMUNITY CHURCH & CEMETERY OF THE OZARKS: J21
 COMMUNITY CHURCH & CEMETERY: I15, I16
 COMMUNITY COLLEGE DISTRICT OF CENTRAL SOUTH WEST MISSOURI: K17
 COMMUNITY PRESBYTERIAN CHURCH: H21
 COMPTON ADISON & ASHLEY SAVAGE: F19
 COMPTON BENJAMIN LYNN: H21
 COMPTON BETHANY D & COURTNEY E COMPTON: J15
 COMPTON BUDDY R & KATHY S: G20
 COMPTON BUDDY R & KATHY: F27
 COMPTON DAVID & MARJORIE: K21, L21
 COMPTON JOHNNY B & PHILLIS M: G21
 COMPTON JOSEPH B & CAROLE J: E16
 COMPTON KEVIN & BAILEY: C31, C32, D31, D32
 COMPTON KEVIN DUANE & BAILEY JEAN: F27
 COMPTON KILBY F & MARILYN J SWARTOS: F20
 COMPTON SUSAN: H17
 COMPTON TRUST: F27, F28, J15
 COMPTON WILLOURA FAYE: J15
 COMSTOCK DANA: L33, M33
 COMSTOCK BUCK & AMBER & BOBBY & DANA COMSTOCK: M33
 COMSTOCK CHARLES W & CAROLYN M: M15
 COMSTOCK DAKOTA BUCK & AMBER MICHELE: L33, M33
 COMSTOCK STEVEN L & VICKI L: M16
 COMSTOCK-TIGER BEVERLY: H21
 CONARD LARRY & PHYLLIS: H18
 CONDON DONALD E & GRACE E: F19
 CONDR KENNETH & HEATHER: J16
 CONE MARY J TRUST: B17
 CONE MARY JO TRUST: J19
 CONE PATRICK H & BRIANNA D: I18
 CONGER JUDY K & CANTRELL JEFFREY S & SHELLEY: M15
 CONGROVE JAMES F & JUDITH K ETAL: G19
 CONLEE CARL W III & KATHLEEN G: I15
 CONLEY BROOKS C & SUMMER: F19
 CONLEY BROOKS CARSON & SUMMER: G18
 CONLEY JILLIAN & CHAN M BURROUS: H21
 CONLEY MICHAEL: F20
 CONLEY TRACY ANN: H20
 CONLON MICHAEL B & CAROLYN S: G22
 CONN DARREN: M15
 CONNELL PATRICIA A: H17
 CONNELL TAMMY & DARRELL: M15
 CONNELL TAMMY R & DARRELL E: M15, N16
 CONNELL TIMOTHY A & KIM L: L14
 CONNER ANGELA BROWN: G21
 CONNER BEND COMMUNITY BUILDING: H24
 CONNER BENNY D & REBECCA R: G19
 CONNER BRIAN & MILLICENT: I17
 CONNER CARLVER GENE JR TRUST & LORI LYNN CONNER TR: E16
 CONNER GINGER A: B15
 CONNER JASEN ROBERT: O14
 CONNER JOHN L: I15
 CONNER KEITH H: I19
 CONNER MICHAEL: L18
 CONNER MONA M: J18

CONNOR SEAN K: I19
 CONNER STEVE W & MELANIE: J19
 CONNERY JAMES A & CAROL: K23
 CONNOLLE DON D: G19
 CONNOLLY FAMILY LIVING TRUST: G18
 CONOVER ENTERPRISES LTD: M28, N28
 CONOVER ENTERPRISES LIMITED: N30, N31, O30, O31
 CONOVER ENTERPRISES LTD: M27, M28, M29, N27, N28, N29, N31, O31
 CONOVER ENTERPRISES, LTD: N28, N29
 CONOVER KYLE C & LYNN: N31, O31
 CONRACSCO PROPERTIES LLC: G21, H22
 CONRAD GARY & JOYCE ESTATE TRUST: M15
 CONRAD ORVILLE: F20
 CONRAD PEB R & KATHLEEN L: I17
 CONROY DENNIS W: J21
 CONSERVATION COMMISSION OF MISSOURI: G18
 CONSERVATION COMMISSION OF THE STATE OF MISSOURI: F18, F19, G18, G19
 CONSTANTINIDES AVGH: G21
 CONSTEN HEINZ & BELINDA: N15
 CONTEMPORARY HOUSING LLC: L18
 CONTI NATALIE A & LISS EDMUND J: N15
 CONTINENTAL REAL ESTATE SERVICES INC: K15
 CONTRERAS TONYA L: F19
 CONWAY JASON D: G19
 CONWAY NICHOLAS H & JENINE R: I19
 CONYERS SAMUEL D: M15
 COOK & HODDE LLC: I17, J21
 COOK ALLEN W JR & ANITA: M17
 COOK ANDREW: J14, J15
 COOK BARBARA C - TRUSTEE: F21
 COOK BERNICE A REV LIVING TRUST: J17
 COOK BERNICE A REV TRUST: J17
 COOK CARMEN L: F20
 COOK CAROLYN: D20, D21
 COOK CHERRY L: D24
 COOK CURTISS L: E24
 COOK DENNIS R & MARGARET L: L18
 COOK DOUGLAS M & DIANE K: J23
 COOK DUSTA: N16
 COOK EBONY & ROY: D23
 COOK EDDIE W & JENNIFER L: I15, N16
 COOK EDDIE W AND JENNIFER L: N16
 COOK FAMILY REV INTER VIVOS TRUST: H22
 COOK FLOYD JR & SUNA: M15
 COOK GLENDA SUE & REBECCA S COOK & MARK S A COOK: H16
 COOK HERB & MELISSA: F24
 COOK J WARREN: G18
 COOK JAMES E & PRISCILLA Y: L16, M16
 COOK JAMES R: I20
 COOK JAMES W & DEBRA A: N14
 COOK JASON L: L31
 COOK JOHNNY R & GAIL S REV LIVING TRUST: C28, C29
 COOK KEITH A & RHONDA A: E33, F33, F34, G33, G34
 COOK KIRSTEN N: F19
 COOK LAWRENCE & ASHLAE: G22
 COOK LAWRENCE G & GENEVA: F20
 COOK LAWRENCE GUY JR & MICHELLE C: H16
 COOK LAWRENCE GUY SR & GENEVA LORENE: G20
 COOK LAWRENCE JR & MICHELLE C: H16
 COOK LESLEE & IMOGENE: F19
 COOK LORENE A: H22
 COOK MARGARET L & DENNIS R: J18
 COOK MARILYN & DONNA MCNISH & CONNIE VANDERPLOEG: I21
 COOK MARILYN & MCNISH DONNA & VANDERPLOEG CONNIE: I21
 COOK MARILYN & MCNISH DONNA & VANDERPLOEG: I21
 COOK MARILYN, DONNA MCNISH & CONNIE VANDERPLOEG: I21
 COOK MARK AARON: H16
 COOK MARTHA A 1/2 INT & COOK MARTHA REV TRUST 1/2 INT: N16
 COOK MARY: I16
 COOK NATHAN: J23
 COOK OSCAR & CAROLYN: D20
 COOK PRICE B & MARCIA: D23
 COOK PRICE B & MARCIA M: E22
 COOK PRICE B & MARCIA: E22
 COOK PRICE B & MARCIA M: E23
 COOK PRICE B & MARCIA: E23
 COOK RAY H JR & MELISSA M: H21
 COOK RHONDA L: H21
 COOK RICHARD & MARILYN: D23
 COOK RICHARD & MARILYN: C23, D23
 COOK RICHARD DAVID & BEVERLY ANN CO-CORANTOR TRUST: K15
 COOK RODGER D & SHERRI L: F20
 COOK ROGER L AND KAY: J15
 COOK RON D & KAREN L: H17
 COOK ROOFING CO LLC: H16
 COOK ROOFING CO LLC: H16
 COOK ROY & BETTY FAMILY TRUST: K15
 COOK ROY D: D23
 COOK SHAUNTINA M & JOSH A ASTON: F16
 COOK SUZETTE: F18
 COOK TERRY L 50% & LORREN B & DONNA R STRICKLETT 25% EACH: H24, I24
 COOK WILLIAM H & GOLDIE J FAMILY TRUST: L16
 COOKE JENNIFER C: G19
 COOKE REVOCABLE LIVING TRUST: M15
 COOKE TRACY & HARBOUR EARNEST: G20
 COOKSON DOWNIE K & ELAINE KRAUSE & ETAL: M15
 COOKSON DOWNIE: K14
 COOKSON STEPHEN C & JOY: H21, K15
 COOLEY DANIEL E & BETTY S DICKENSHEET: N26

COOLEY JOHN L & ELIZABETH H: J18
 COOLEY ROBERT EARL & EILEEN H: M15
 COOLEY WILLIAM D: O33
 COOMBS MICHAEL G: K21
 COOMER SUZANNE: G19
 COON KEVIN & CAROL: M14
 COONER GARY & DEBBIE: K15
 COONER JASON G & KIMBERLY S ARMITAGE: K15
 COONER JASON: K15
 COONEY MICHAEL ALLEN & SHELLI LYNN REV TRUST: K15
 COONEY THOMAS K & SUSAN K: J18
 COONROD BETTY LEE IRREV TRUST: N14
 COONS JACKQUELINE: F20
 COONTZ DARRYL A & KRISTY L: N16
 COOPER CARLOS & DONNA CHARITABLE REMAINDER UNITRUST: K15
 COOPER CARLOS EDWARD & COOPER DONNA JEAN - TRUSTEES: K15, K16
 COOPER CHARLES P: F20
 COOPER CHRISTOPHER J: L14
 COOPER CHRISTOPHER JON: L15
 COOPER CHRISTOPHER: H19, I19
 COOPER CLAYTON C & MARGARET S: G23
 COOPER CLAYTON C & MARGARET: G23
 COOPER CLAYTON S & TINA M: I16
 COOPER CREEK RESORT & CAMPGROUND INC: J16
 COOPER CREEK RESORT & CAMPGROUND: J16
 COOPER CREEK RESORT: J15
 COOPER DANIEL D & PATRICIA D: F20
 COOPER DANIEL D & PATRICIA: E21, F21
 COOPER DAVID A & LINDA R: L15
 COOPER DEBORAH & GOODMAN MEAGAN: O27
 COOPER DEBRA A: K15
 COOPER GARY L & SHERRY L: H16
 COOPER J D & HELEN M INDENTURE OF TRUST 06/04/2001: H15
 COOPER JAMES E & SANDRA E: K15
 COOPER JAMES R & ELLIE: G21
 COOPER JEANNE: H17
 COOPER JESSICA: F20
 COOPER JOHN D: N15
 COOPER MICHAEL S & KIMBERLY D: E16
 COOPER RICHARD A & GERALDINE: F19
 COOPER RICHARD D & REBECCA J: J18
 COOPER ROD & GEORGIA S: G17
 COOPER RODGER E & KRISTINA K: J17
 COOPER STEVEN D & KIMBERLY: J19
 COOPER STEVEN: J18
 COOPER TERRY L: G21
 COOPER V KENT & JANICE L: I17
 COOPERRIDER FREDERICK E: F20
 COORTS LARRY L & SANDRA K: J16
 COOVER KIRK LYNN: K15
 COOVER KIRK: K15
 COOVER KIRK LYNN: K16
 COOVER KIRK: K16
 COPE DALE E & CHERYL A: K15
 COPE RICKIE LEE & RAMONA GAY: G22
 COPE VAL VEN & SHIRLEY K: H20
 COPELAND BILLY JUSTIN & SHARON LEE: F20
 COPELAND CAROLYN L TRUST: I18
 COPELAND DAN & JONEEN REV FAMILY LIVING TRUST 11/: J18
 COPELAND DANIEL T & JONEEN L REV FAMILY LIVING TRUST: J15, K15
 COPELAND DANIEL T: J18
 COPELAND DON & NAOMI - TRUSTEES: I17
 COPELAND JAMES NICK & ANGELA JUDITH: M15
 COPELAND JOAN C: N16
 COPELAND KYLE R & LAKEN A: J15
 COPELAND PHILLIP & CHRISTINA L: H18
 COPELIN JOHN HUGH - TRUSTEE: N31
 COPENING TELL B & VICKI L: H17
 COPES BEVERLY A: G21
 COPLEN DONALD & CYNTHIA: K15
 COPLEY JASON & BROWN ASHLEY: G21
 COPPENBARGER DONALD G & PATRICIA D: F18
 COPPENBARGER PATRICIA D: H17
 COPPENS JACKIE R: F19
 COPPENS MARK & ANGELA: G22
 COPPER GLORIA L TRUST: F19
 COPPER ROBERT D: F19, F20, G19, G20
 COPPER RUN DISTILLERY LLC: C16
 CORBELL TAMMY G: K17
 CORBIN ANTHONY D & STEPHANIE DANIELS: J26
 CORBIN EDWIN R & SONJA K: H15
 CORBIN JENNIE A: J18
 CORBIN TIMOTHY J & LORI J: H18
 CORBITT ANDRA L: L21
 CORDELL ERROL & SHERRI: H22
 CORDELL ERROL RAY & SHERRI LYNN: G21, H21
 CORDELL F THOMAS & ANN: J16
 CORDELL JIMMY D & REBEKAH G: I17
 CORDELL SHERRI & ERROL: M17
 CORDELL SHERRI LYNN & ERROL RAY: H21
 CORDELL SHERRI: G21
 CORDER LILLIE MAE REVOCABLE LIVING TRUST: J16
 CORDES BRIAN & JENNIFER ANN: H16
 CORDES EVERETT R & EDITH K: J18
 CORDOVA JAMES J & CHRISTIANA O: I18
 CORDOVA TRUST: M15
 CORDREY SHERRY LEE: G19
 COREFIRST BANK & TRUST: O17
 COREY RUSSELL E: E16
 COREY RUSSELL G & COREY ROLAND & COREY ALAN MAX: L17
 COREY THELMA H & WILLIAM J: N15
 CORLETT JOHNNY LEE & REBECCA HAVELKA: M15

CORLEY ALTON B & ANNA C: L16
 CORLEY WILLIAM & MELODY: J16
 CORNER EDDIE: F19
 CORNELISON DIANE L & MARCHIE: H18
 CORNELISON DIANE L: G17
 CORNELISON STEPHENIE ALISA & DANIEL JR: M21
 CORNELIUS DARREL & JERI: J20
 CORNELIUS DARREL R & JERI L: H22
 CORNELIUS DUANE PAUL: H17
 CORNELIUS GARY D & ANGELA M: J18
 CORNELIUS GILLIAN: K15
 CORNELL JUDITH L & STACY CORNELL WJTFIELD: J18
 CORNELL LEIGHTON E: F19
 CORNELL SUSAN L: G15
 CORNELLIER ANTHONY R & DIANE M REVOCABLE TRUST 12/5/01: H14
 CORNERSTONE BUILDING SERVICES LLC: H16
 CORNERSTONE CENTER INC: J16
 CORNERSTONE PROPANE LP: G17
 CORNETT BILL & SYLVIA ETAL: H20
 CORNETT RAYMOND: H19
 CORNETT VANCE & GWENDOLA: M26
 CORNISH JOHN D & RASHEL L: D16
 CORNOG PAT & ELZA LEE: F20
 CORNWELL BRETT M & NORA K BLAKE: M16
 CORNWELL BRETT M: M16, M17
 CORNWELL JAMES E & JANICE L REVOCABLE TRUST: I16
 CORONA ALFONSO G: J23
 CORPE EDWIN H & CATHERINE: G19
 CORRAL JORGE E CEDENO & FERNANDO G CEDENO OLAVARRIETS: K15
 CORRELL MONICA L: E24
 CORRICELLI ALBERT D: I19
 CORRIERE LARRY THOMAS & SANDRA FAYE TRUSTEES: G18
 CORSA LLC: F19, F20, F21, G20, H22
 CORT ROBERT & VELVA E: G22
 CORTESE LUZ DARVY: K15
 CORTEZ BLANCA M: E14, E15
 CORTEZ RAFAEL & LILIANA: F15, F16, I17
 CORTEZ RAFAEL A: J15, K15
 CORTEZ RAFAEL ALBERTO: I16
 CORTRIGHT MICHAEL R & SUSAN M: M14
 CORTRIGHT PAUL & RHONDA: M14
 CORTRIGHT PAUL J & RHONDA L: M14
 CORTRIGHT PAUL: M14
 CORYELL DEVELOPMENT GROUP LLC: I16
 CORYELL SAMUEL EUGENE & CORYELL CAROL W REV TRUST 1/2 INT EA: H16
 COSOLO FRANK B & TERESA A: H19
 COSOLO FRANK BEN: H19
 COSOLO FRANK BENNY & TERESA A: J20
 COSOLO JOHN VINCENT & DEANNA L: J20
 COSOLO JOHN VINCENT: J20
 COSOLO TERESA A: H19
 COSSEY SAM L & LINDA BETH: K15
 COSTA RONALD GENE JR: J19
 COSTELLO JOHN V & LORRAINE: J17
 COSTELLO SHERRY K: J17
 COSTELLO TIMOTHY D & SONJA L: M14
 COSTELLO TIMOTHY D: E15
 COSTELLO JOHN DALE & SHIRLEY TRUST: K15
 COSTIN FREDERICK B JR & SUZANNE H: M15
 COTANT DIONNE: J18
 COTNER MERLE W & ALICE L: F20
 COTT LINDA L: J21
 COTTAGE MOBILE HOMES INC: G20
 COTTER LINDA J: F24, F25
 COTTLE LARRY & JUDY: I17
 COTTOM J DAVID & LINDA S REVOCABLE LIVING TRUST: L15
 COTTON PAULA & LINDA CONRAD: H18
 COTTON RAYMOND L - TRUSTEE: G20
 COTTON RAYMOND L REV LIVING TRUST: G20
 COTTONE SHARRON KAY & COTTONE NICOLE A: G19
 COTTONWOOD LLC: G21
 COUCH ANN D & HOWARD W REV LIVING TRUST 02/25/1999: J16
 COUCH KENNETH K & BETTY E: N15
 COULDRY CHARLES R & SHIRLEY A: G20
 COULDRY WILLIAM H & DEBRA H: F19
 COULTAS ELLEN G: I15
 COULTER ANGELA & SARTIN DANNY L & ROBERT L ETAL: C29, C30
 COULTER BESSIE B: E24
 COULTER MARVIN & DOROTHY: I21
 COULTER MARVIN J & DOROTHY M: I21
 COULTER NORMAN C & JANICE GAIL: G15
 COULTER RACY L & PAULINE L: I14
 COULTER RAY: H22
 COULTER RAY: E24
 COUNCIL DEBORAH LEA: O17
 COUNCIL OF CHURCHES OF THE OZARKS: G17
 COUNTRY BLUFF ESTATES INC: J16
 COUNTRY BLUFF ESTATES PROPERTY OWNERS ASSOCIATION: J16
 COUNTRY CABIN: G19, H19
 COUNTRY CLASSIC HOMES, LLC: L21
 COUNTRY FARM HOME OWNERS ASSOCIATION INC: M17
 COUNTRY FARM HOME OWNERS ASSOCIATION INC: M17
 COUNTRY HILLS ESTATES HOMEOWNERS ASSOCIATION LLC: F19
 COUNTRY MUSIC BLVD PROPERTIES: I17
 COUNTRY PARK COOP ASSOCIATION: G17
 COUNTRY RIDGE RESIDENCES II LLC: H16
 COUNTRY RIDGE RESIDENCES LLC: H16
 COUNTRY SKIES SUBDIVISION PROPERTY OWNERS ASSOCIATION: K20
 COUNTRYSIDE ACRES LLC: J14
 COUNTRYSIDE PROPERTIES: G21

TANEY COUNTY INDEX

COUNTY LINES LIQUOR INC: J15
COUNTY LINES LIQUORS INC: J15
COUNTY OF TANEY: F19, H21, I21, J15, K15
COUR MICHAEL J: N16
COURDIN-WHITSON MARTHA L REVOCABLE TRUST: J16
COURSE DALE & CAROL: I17
COURTAIN WILBUR L & BETTYE S: F19
COURTNEY DEAN L & MARGARET A: K15
COURTNEY MATTHEWS E: F20
COURTRIGHT BERTHA C: H18
COUSIN CARL C & STACEY L: N24
COUSIN JOSEPH E & STEPHANIE L DICKERSON: N24
COUSINS SHERRY ANN: J17
COUTURE WALLACE C JR & CLAUDIA A: K15
COVENANT LIFE SACRED PURPOSE TRUST: I17
COVENTRY JAMIE I: F20
COVEY JADE F & CHRISTIE L: J16
COVEY PAMELA JEAN & PATRICK: K15
COVEY WILLIAM U & NELDA J: F19
COVINGTON NORMA R: M15
COWAN CALVIN A & THERESE A: N23
COWAN CARL L & SHARON: M15
COWAN CAVIN A & THERESE ANNE: N23
COWAN JANE C - TRUSTEE: K15
COWAN WESLEY W & MELISSA S: M15
COWDEN JAMES E & SUKANYA: H16, H17
COWDEN TONY & DAWN: O33
COWDEN TONY E & DAWN S: O33
COWGER RONALD M & WANDA M: H23
COWIN STEVEN B & REBA MAE: G23
COWSERT MARK W & VALERIE A: J16, K16
COWSERT RANDY SUE & KINYON LEONARD EUGENE: K16
COX ALANA K: F20
COX AMELITA M & STEPHEN K: F20
COX ANDREW C & NOELLE L: M15
COX BOB & MARVA - TRUSTEE: N14
COX BOBBY G & MARVA J - TRUSTEE: J19
COX BOBBY G & MARVA J: I18
COX BOBBY GENE & MARVA JEA - TRUSTEES: J19
COX BOBBY GENE & MARVA JEAN: J19
COX BOOKER III & DANA L: J17
COX BRIAN R, JESSICA & COX ALAN & ANGELIA REV TRUST: L18
COX CALVIN & RAMONA: M17
COX CARL & VIOLA: N15
COX CATHY J & TONY SUTTON: N15
COX CLAUDE F & BETTY JEAN: M15
COX CLAYTON T: G20
COX DAVID L: K17, L17
COX DEBORAH S 1/3 INT & ETAL: O25
COX DEBRA A & ANDY B: F19
COX DUSTIN W: M15
COX EDDIE D & BARBARA L: G19
COX EMERY D & HENRY E: F19
COX EMERY D: F19
COX FAMILY REVOCABLE TRUST: H17
COX FAMILY TRUST: I17, I18
COX FRANCIS E & MARY E: H18
COX GARY & PEGGY: K15
COX GARY RAY & REGINA LEA: O33
COX GEORGE & SYLVIA: H20
COX GERALD G & VIRGINIA: F21
COX INVESTMENT GROUP LLC: I18, J18
COX INVESTMENT GROUP: I18
COX JAMES A: K22
COX JAMES E & KATHERINE A: K15
COX JAMES ELLIS: K15, K17
COX JANNETT: H17
COX JESSICA D: J15
COX JUDY M: M15
COX JUDY R: E14, E15, F14, F15
COX KENNETH & DEBORAH: O25
COX KIRBY & KIMBERLY: L23
COX LEE A & ANGELA A: F19
COX LOYD O JR & JACQUELINE SUE: L15
COX LYLA L REVOCABLE TRUST: G21
COX MARGARET E: F19
COX MARION T & BARBARA A: K15
COX MEDICAL CENTERS LESTER E: H17, I17
COX MICHAEL H & BETTY J: I17
COX MYRA M: G21, H21
COX NELDA R - TRUSTEE: F18, F19
COX PATRICIA: F23
COX PATRICK & HOLLY: H18
COX PATRICK T & HOLLY W: H18
COX PHILIP ANDREW & CARISSA NICOLE: H18
COX R L: F17
COX REGINA LEA: O33
COX ROBERT G & AMELITA M: F20
COX ROBERT G: F21
COX ROBERT T JR & STACEY A: H18
COX ROGER L & JOYCE A: G19
COX RON LEE JR & PATRICIA LYNN: J15
COX RONALD L JR AND PATTI L: J15
COX RONALD L JR & PATTI L: J16, K15, K16
COX RUSSELL R JR & LORELIE: I18
COX RUSSELL R JR & LORLIE: I18
COX RUSSELL ROGER & GLADYS M: K15
COX STEVEN L: K15
COX WENDELL F & MARIE L: F20
COX WENDELL: K15
COX WILLIAM A: F20
COX WILLIAM HENRY TRUSTEE: E17
COX ZACHARY SCOTT: L23
COXIE JONATHAN & JULIE: J16
COXIE JONATHAN E & JULIE D: H22, M17
COXSEY DONNIE & DARLINE: O17
COXSEY IRMA A: O16
COXSON DAVID & JERRIANN: C34, D34
COY DAVID: G19
COYLE DEBORAH L 1/3 INT & MELANIE ANN FLEMING 2/3 INT: G21
COYNE WILLIAM M: M15, N15
COZORT CHARLES R & JOYCE M: K15
COZORT ROGER: G18
COZY COVE UNIT OWNERS ASSOCIATION INC: H17, H18
COZY COVE UNIT OWNERS ASSOCIATION: H18
CPR LAND MANAGEMENT LLC: F20, G19, I19
CPR LLC: F19, G20
CPTT PROPERTIES LLC: G17
CRABTREE DALE T & TERRI REV TRUST: O14
CRABTREE DOUGLAS JAY: O30
CRACKER BARREL OLD COUNTRY STORE INC: I15
CRAFT CHARLES WATSON & PAMELA ANNE TRUSTS 1/2 INT: J14
CRAFT RICKY L & DONNA L: I21
CRAFT THOMAS W & MELONIE R: G16, G17
CRAFT VICKI: F24
CRAFT WILLIAM & HILARY: J18
CRAFT WILLIAM K: E24
CRAFTON CHRISTOPHER J & JOANNA M: N16
CRAFTON EQUIPMENT INC: K15
CRAFTON HAROLD E JR & GLENDA J: N16
CRAGG PHILIP A & JOY E: K15
CRAIG A & ALISON K MAULE REVOCABLE TRUST: K23
CRAIG BETTY L: J16
CRAIG DOUGLAS M: H20
CRAIG HUDSON LLC: E16
CRAIG JAMES F: J18
CRAIG JOHN FRANCIS & DENISE PACKER: L15
CRAIG JOHN FRANCIS & DENISE PACKER: L15
CRAIG LULA EILEEN & JOHN L STEPHENS: G22
CRAIG PAUL R & BARBARA J: J16
CRAIG RALPH D & JANICE J: I17
CRAIG ROBERT W & GARNETT: E17, E18
CRAIG RONNIE M & HELEN C WINSOR: K15
CRAIG STEVEN D TRUST: I19
CRAIN CHARLES A & SHARON K: G18
CRAIN DOROTHY M LIVING TRUST: I17
CRAIN MARTIN E & DONNA M: J16
CRAIN THOMAS A: J17
CRAIN VIOLET & LUCILLE BUTTS: G18
CRAMER ARLENE FRANCES: H21
CRAMER DUSTIN J & KATRINA L: L17
CRAMER GEORGE E & ELIZABETH J: K28
CRAMER GEORGE E & ELIZABETH J: K27, K28, L27, L28
CRAMER JACK R & PATRICIA S: K15
CRAMER RAY V & VERNON SR: F20
CRAMPTON SANFORD & SYLVIA LYNN: H19
CRANDALL ARIN S & DEANNA: H20
CRANDALL DONNA: F19
CRANDELL CHARLES H & MARLENE J: H21
CRANDELL CHARLES H JR & MARLENE: H21
CRANE DEVIN A & CASSANDRA J CRANE: E16
CRANE INVESTMENTS LLC: G15
CRANE TROY L & LINDA L: J18
CRANMER JERRY L & RUBY F: D18
CRANMORE IVELLA JANE: G21
CRANOR BRADLEY G & KAREN I: K15
CRASS NORMAN D & CAROLINE: K15
CRATON DONN S & SANDRA L REV LIVING TRUST: L16
CRAVENS FRED W & JANIS L: G20
CRAVENS LEO CLEMENT & HEIDI M REV LIVING TRUST: M15
CRAVER JOE & VICTORIA: K15
CRAWFORD CHERYL L TRUST: G19
CRAWFORD ABBIE A - TRUSTEE: K15
CRAWFORD ALAN & CASLER SUSAN: L33, L34
CRAWFORD BRUCE D & SUSAN L TRUST: I24
CRAWFORD CAROL J & CRAWFORD RONALD: F24
CRAWFORD CARRIE A: J18
CRAWFORD DANA - TRUSTEE: N30
CRAWFORD DANIEL W: I16
CRAWFORD DOUGLAS & MARY: J24, K24
CRAWFORD GARY D & DEBRA L: H23
CRAWFORD JAMES E & BARBARA J: F20, G20
CRAWFORD JERRY & DEE: I16
CRAWFORD JERRY & DORIS MAP TRUST: G16
CRAWFORD JERRY I & DEE A: I16
CRAWFORD JERRY L & DEE A: G16, I16
CRAWFORD JERRY L & DORIS A: I17
CRAWFORD JERRY: I18
CRAWFORD JOHN R & ANITA B: I18
CRAWFORD K REGAN: H18
CRAWFORD KEITH F & CONNIE MARIE: O16
CRAWFORD LEROY H & KAYE J: L15
CRAWFORD PATRICIA L: H16
CRAWFORD R KEITH: G17
CRAWFORD ROBERT G & SANDRA L: I19
CRAWFORD RONALD L: F24
CRAWFORD STEPHANIE A: K17
CRAWFORD STEPHEN A & MARY L: H17
CRAWFORD STEVE & CATHY: H25
CRAWFORD TALMEDGE D & DANA: N30, O30
CRAWLEY TIMOTHY SCOTT: H21
CRAY MARY E & EUGENE T COUTURE: K15
CRAYNE JAMES E JR & BARBARA I: H21
CRD VENTURES LLC: F17
CREACH RONALD D & COLLETTE GAE: F19
CREAGH JOSEPH C & RICHARD P: J17
CREAL GREGORY MICHAEL & TANYA ADAMSON: M15
CREASMAN RANDY: O14
CRECELIOUS NORMAN & CAROLYN: K15
CRECHALE NICK: I15
CREECH GLENN E & JULIA M: O16
CREED EARL D & NANCY K: J15
CREED RUSSELL R & HELEN H: J21
CREEDEN JACQUELINE M REV TRUST: J18
CREEDON BENJAMIN T: J18
CREEDON JACQUELINE M TRUST: J18
CREEDON MATHEW A: F19, I23
CREEDON STEVEN J REVOCABLE TRUST: I18
CREEKMORE NANCY 4/5 INT & BEASLEY DANIEL DAVID 1/5 INT: E26
CREEKSIDE RETREAT LLC: J17
CREEL J HOWARD & M FAYE: K15
CREEL JOHN H & FAYE: K15
CREEL MICHAEL D & DONNA D: H17
CREEL PROPERTIES INC: K15
CREGER CHUCK D & JAN D REMY: M15
CREIGHTON LAURENCE F: K22
CRELLIN JAMES D & JOY CATHLEEN: I14, I15
CRELLIN JAMES D & JOY C: B15
CRENSHAW DOYLE & VIOLET: J15
CRESCAS ALAN & NYDIA: H23
CRESCAS ALLAN & NYDIA: H23
CRESS ROGER L & NEVA BETH: H17
CREWS J W JR TRUST: J15
CREWS TERRI A & ROGERS WAYNE B: J17
CREWSE CLYDE E & BARBARA J - TRUSTEES: H17
CREWSE STACY & KIMBERLY: E14, E15
CREZNIC JOSHUA: I17
CRG BRANSON LLC: J15, J16
CRIDDLE WILLIAM F JR ETAL: G19
CRIGER JACK L & VANESSA R: M15
CRIGER PATRICK R & LINDA S: K21
CRILLY TIMOTHY & DEBBIE J: J16
CRIM CECIL A & BEVERLY J: J18
CRIM DALE R & MARY L: H23, H24
CRIMSON DAVID LINDELL & SHARON KAY TRUST: H17
CRINER JASON & STACY: F19
CRINER JASON C & STACY M: F19
CRIPPE ELVIN & STOECKLIN NORMA & ETAL: G19
CRISLER RICKIE LYNN: J18
CRISLER TIMOTHY & TERRI: J16
CRISMON DAVID L & SHARON K & ROGERS ROY: H17
CRISMON DAVID LINDELL & SHARON KAY TRUST: G18, H17, H18, J15, J17, J18
CRISMON DAVID LYNN: J15
CRISP PHYLLIS J: I17
CRISPIN RONNIE TRUST 1/2 & LETHA CRISPIN TRUST 1/2: K15
CRIST JOHN & ET AL 1/6 INT EACH & DAVIS L MAXINE - 1/2 INT: K16
CRIST JOHN K & ET AL 1/6 INT EACH & DAVIS L MAXINE: K16
CRITCHFIELD STEPHEN N & PAMELA K: L18
CRITTEN DAVID DEAN: E15
CRITTEN DEANNA NICOLE: F20
CRITTEN LORI: H20
CRITTEN MELVIN E: K14
CRITZER JOHN W & DORIS J: M15
CROCE DANIEL J & KAREN K: F19
CROCHETIERE EUGENE R & DONNA T: J16
CROCKER NICOLE F & MATTHEW T: B16, B17
CROCKETT KENARD & PATSY L: J17, J18
CROCKETT KENARD & PATSY MAP TRUST: H18, N16
CROCKETT SAMUEL L & MELISSA M: I18
CRODDY DONALD E & REBECCA C: G19
CROFT GEORGE R & SO DUK: H14
CROFT JOSHUA & ERICA G JOINT REV TRUST: L15
CROFT JULIE: E17, F17
CROFT ROBERT L & SHAWN: E20, E21
CROFT SAM & ROWIE: E20, E21
CROM DANIAL JOSEPH & WOFTER RAYMOND: O34
CROMER ALTON & LILLIAN: F19
CROMWELL MARY LOUISE: B24, B25, C24, C25
CRONE CHRISTOL L: F21
CRONIN CATHERINE E: J22
CRONIN MARLENA S: D21, D22, E22, F24
CRONIN MICHAEL & TERESA: J22
CROOK CHARLES T & STEPHANIE FRISBIE: J16
CROOKED CREEK ANGUS LLC: J30, J31, K30, K31
CROOKER RICHARD W & RITA RENEE: H16, H17
CROOKS ERIC D & MISTY D: D18
CROOKS LLOYD E & SANDRA I: F19
CROOKS RON E: N15
CROOKS STEVE: F19
CROOKSTON ALAN T & NINA E: H23
CROPPER RUTH A & SUZANNE KEARNES: F20
CROSBY BRUCE J & LISA A: E16
CROSBY LINDA: G17
CROSBY RICHARD J & ALYSHA A: G21
CROSBY BROOKE: J19
CROSBY DONALD E & RITA J: G19
CROSBY RITA J: C18
CROSS CLARENCE & BETTY: F19
CROSS CONNECTIONS LLC: H22
CROSS CONNIE: N15
CROSS CREEK RED DEVONS LLC: D27
CROSS DELWYN J: F17
CROSS EARNEST: J16
CROSS EDWARD K & T ELEANOR: G21, I20
CROSS FLORENCE JEAN: I16
CROSS JAMES ALLEN & JANENE KAY: K28
CROSS JOHNICE: G19
CROSS JOSEPH M & RHONDA D: J19
CROSS KANDY: J19
CROSS ROADS BAPTIST CHURCH INC: H17
CROSS SONYA R & ARTHUR J REYNOLDS: F19
CROSS WILLIAM & CATHY: G19
CROSSAN VERA M: F21
CROSSEN JAMES L & LINDA J: J28, K28
CROSSLAND ARNOLD D: F19
CROSSLAND BENNIE & SHONDA: I17
CROSSLAND JAMES W & CAROLE L: K14, K15
CROSSLAND MICHAEL J C: L18
CROSSLAND RENOVATIONS LLC: K15
CROSSLEY ROBERT G LIVING TRUST: M15
CROSSWHITE JUNE: I17
CROWWHITE DANETTA: G19
CROTEAU SIDNEY W TRUST: F17
CROTTY TIMOTHY & MARIA S: N15
CROTTY TIMOTHY K & MARIA S: I18
CROUCH BARRY & LISA DAVIS: I23, I24
CROUCH DALE JUNIOR & WANDA LEE - TRUSTEES: H20, I20
CROUCH DALLAS C: J18
CROUCH DIANN: G19
CROUCH EARL H & BETTY M: G19
CROUCH EUGENE: J22
CROUCH JAMES CLIFFORD & CROUCH JOHN C: E24, F24
CROUCH JASON D & ALICIA L: E29, F29
CROUCH JOHN C & PATSY R HOMESTEAD TRUST: F24
CROUCH JOHN D & LINDA G: O27
CROUCH MARY LIVING TRUST: G21
CROUCH RICHARD & JOLEEN & MOORE CLOVIS & NANCY: G27
CROUCH ROBIN J: G23, G24, H24
CROUCH ZACHARY BOE & JENNIFER M: F19
CROUSE TERRY & KIM: F17, F18
CROUTHERS BRITTANY J: H21
CROW DON E & CORA KAY JOINT REV TRUST: J15
CROW JERRY & NYOKA: J17
CROWDER DEBORAH E REVOCABLE TRUST 04/11/2001: B19, H18
CROWDUS DAVID E AND KATHY R: N14, N15
CROWE FERN LOUISE: G22
CROWE JANNATH Y: G19
CROWE JERRY D & NYOKE J: I17
CROWE LINDA: M15
CROWELL RICHARD & DANA: J16
CROWELL RONALD L & JACQUELINE A: F19
CROWELL TIMOTHY A & BONNIE JO: H17
CROWLEY MICHAEL T & ROSALIE T: I16
CROWN KEVIN: I19
CROWNE PLAZA: I17
CROY DARRELL: K15
CROY FARRELL E & BARBARA F LIVING TRUST: K15
CRUM JONATHAN: J17
CRUM PAUL EUGENE: H17
CRUM RICK & ELANA: B21
CRUM RICKY LEE & ELAINE: B21
CRUM VELMA R REVOCABLE TRUST 03/26/2008: L15
CRUME DEREK & RANDIE: C34
CRUMLEY DONNA M: F19
CRUMP FREDERICK C & BRASHEAR JANET E: M15
CRUMP FREDERICK C: M15
CRUMP JOEY & GRIFFIN AMIEE: K15
CRUMPLER STEVE & VICKIE: H22, K15
CRUMPLER STEVEN & VICKIE M: H21
CRUSON JAMES & WANDA REV LIVING TRUST: L15
CRUST RONALD K II & RUTHANN: G18
CRUTCHER JAMES F ETAL: I19
CRUTCHER KENT & YVONNE: I19
CRUTCHER SHIRLEY A: F19
CRUTCHFIELD JAMES WAYNE & DEBBIE D: J21, J22
CRUZ FRANCISCO E & HELEN: F20
CRUZ LORI LYNN: H15
CRUZ PETER & DENISE H: M15
CRUZ PETER & DENISE: M15
CRUZE WILLIAM T: K16
CS RENTAL BUILDING I, LLC: I17
CSD & ASSOCIATES INC: J18, J19
CSD & ASSOCIATES, INC: H17, I17
CSM LLC: I15
CUBBAGE VERNE D & VERLA L JOINT DECLARATION OF TRUST: J17
CUCCIA KATHLEEN: J16
CUELLAR CARLOS E: G19
CUELLAR CARLOS EDUARDO & DEARING SUSAN LYNN: F18
CUFFE DONALD S & PATRICIA A: G21
CULBERTSON MARY B - TRUSTEE: I17
CULBERTSON VINCENT E: G19
CULLEN LUEANN & BIDWELL ROBERT: I16
CULLENY DANIEL L: I17
CULLER RYAN & KARLA: I24
CULLER RYAN: I24
CULLEY OLIVETTIA: G19
CULLUM ALLEEN LEE: L21
CULLENY LENA S: E18
CULP SHERMAN A & MARY ELLEN C: M15
CULPEPPER SAM & GLORIA JEAN REV TRUST 12/29/1992: J15
CULVER MICHAEL L & DONNA M: M15
CULVER WESLEY S & SHANNON N: F21, G21
CUMBERLAND VALLEY NATIONAL BANK & TRUST: H16
CUMING JONE C: J15
CUMING PAUL 1/2 INT & WATERS JAMES - 1/2 INT: I17
CUMMINGS & PARKER ENTERPRISES INC: G23
CUMMINGS BETTY L BRADEN: E24
CUMMINGS BILLY D & BRENDA L: C33
CUMMINGS BRANDON & DAKOTA: E21
CUMMINGS BRETT A & ERIC SCOTT: E17, E18
CUMMINGS CURRAN S JR & JOY L LIVING TRUST: E17, E18
CUMMINGS DALLAS DEAN: F19
CUMMINGS DARRAL: C18, D18
CUMMINGS DALLAS: C18

TANEY COUNTY INDEX

CUMMINGS DARREL L: D18
 CUMMINGS DARREL: D18
 CUMMINGS DARREN E: J18
 CUMMINGS DAVID L: D18
 CUMMINGS DEWEY A & FLORA: C18, D18, D19
 CUMMINGS ELVIS & CATHY: C18
 CUMMINGS FAMILY TRUST - TRUSTEES: H14, J17
 CUMMINGS GEORGE & NANCY TRUST: I18
 CUMMINGS HELEN & MICHAEL: C18, D18
 CUMMINGS JAMES A S & MEGAN G: J15
 CUMMINGS LEONARD & RACINE CONNIE: I21
 CUMMINGS LEONARD C & CONNIE R: I21, J22
 CUMMINGS LEONARD CHARLES & RACINE CONNIE: I21
 CUMMINGS MICHAEL C & CONNIE LYNN: I18
 CUMMINGS MITCHELL W: C32
 CUMMINGS PAUL A & SUNNIE K - TRUSTEES: G21
 CUMMINGS PERRY RAY & LINDA: D18
 CUMMINGS RANDALL & BECKY: C32, C33
 CUMMINGS REBECCA L: J19
 CUMMINGS RICHARD W & ALANA J: G15
 CUMMINGS SHIRLEY JEAN: F18
 CUMMINGS STACY & GREG: G18
 CUMMINGS STEVEN & CAROLYN: J16
 CUMMINGS VIRGINIA: I24
 CUMMINGS WILLIAM A JR & CHAROLETT A LIVING TRUST: K15
 CUMMINGS WILLIAM C & DOROTHY: F19
 CUMMINGS WILLIAM M & PARKER MARY A: G23
 CUMMINGS WILLIAM M: G24, H23, H24
 CUMMINGS WILLIAM MARION: G23, G24
 CUMMINGS WILLIAM MAX & MARTHA RAE: K17
 CUMMINGS WILMA JEAN: E18
 CUNDIFF JOEL E & JENNIFER E: N29
 CUNNINGHAM LYLDE WAYNE REVOCABLE TRUST: L15
 CUNNINGHAM ANDREA: M15
 CUNNINGHAM DEBRA GALE: K17
 CUNNINGHAM FAITH & JIM: C29, D29
 CUNNINGHAM FAMILY LP: N27, N28, O27, O28
 CUNNINGHAM JAMES B & MARY L: H20
 CUNNINGHAM JEANNE F REV TRUST - TRUSTEE: D28
 CUNNINGHAM JOHN F - TRUSTEE: H19
 CUNNINGHAM JORDAN: F20
 CUNNINGHAM JUDIE ANN: I16
 CUNNINGHAM KEVIN & PAULA: H18
 CUNNINGHAM RONALD LEE & BONNIE J: I20
 CUNNINGHAM RONALD: I20
 CUNNINGHAM SHAWNA: I19
 CUNNINGHAM THELMA K - TRUSTEE: H18
 CUNNINGHAM THEODORE M & AMY K: I20
 CUNNINGHAM WILLIAM D SR & JEANETTE E: L15
 CUNNINGHAM WILLIAM MICHAEL: K15
 CUPIT KARIN R: M15
 CUPP CEMETERY: D17
 CUPP JAMIE: F20
 CUPP ORMAN R SR & PHYLLIS M: J22
 CUPP SUZANNE - TRUSTEE CUPP FAMILY REVOCABLE TRUST: N14
 CUPPETT DUWAYNE E & SHARON A: K15
 CUPPLES REAGAN E & ANGELA O: I17
 CUPPES GORDON & MARY JO ETAL: H17
 CUPPES GORDON 1/2 INT & COLEMAN JOSEPH 1/2 INT: N15
 CUPPES GORDON E & MARY JO: H15
 CURBOW GERALD & BARBARA REVOCABLE TRUST: N16
 CURBOW GERALD DEAN & BARBARA ANN REVOCABLE TRUST 11/8/2007: N14
 CURBOW LAURA L: F17
 CURBOW OSCAR D & MARGARET I - TRUST: J18
 CURBOW ROBERT DEAN: F20
 CURBOW STANTON & ETHEL: M15
 CURETON BRUCE L: H17, I18
 CURETON BRUCE: G18
 CURNES LARRY TRUST 1/2 INT & LANNY CURNES & THERESA 1/2 INT: O21, O22
 CURNUTT BETTY: H17
 CURRAN JOVONI & TOM & MIKE & JIM: G20
 CURRAN MARK & JOVONI: G20
 CURRAN MARK A & JOVONI: G20
 CURRIER COLE & DANA & COX BOOKER III & DANA: J17
 CURRIER COLE & DANA & COX BOOKER III & J17
 CURRIER COLE & DANA & COX BOOKER III & DANA: K17
 CURRIER COLE & DANA & COX BOOKER III & K17
 CURRIER COLE & DANA: D16
 CURRIER COLE D & DANA M: D16
 CURRY EYVLENE: J18
 CURRY LARRY: L30
 CURRY MICHAEL & VERSALIA: I18
 CURRY STANLEY C & DONNA D: I17
 CURTIN GERALD G: J22
 CURTIS BLAIR EDWARD: H30
 CURTIS EMILY J: G19
 CURTIS GLEN N & HENRIETTA A: H21
 CURTIS JOANN: J18
 CURTIS KIRBY & CANDY: I20
 CURTIS KIRBY AND CANDY: I20
 CURTIS LORITA A TRUST: I15, I19, J15, J18
 CURTIS MATTHEW T & JESSICA K: J17
 CURTIS MICHAEL A & JUDITH K: F18
 CURTIS MICKIE LEE & GRANT KAREN JOANN: G19
 CURTIS RANDALL C & BARBARA: F20
 CURTIS W CODY & JOANNA L: E16
 CURTIS WILLARD J: M15

CUSHING RALPH H & EDITH: O15, O16
 CUSHMAN AMANDA MARGARET TRUST: I14, I19, J15
 CUSHMAN MARGARET: H14
 CUSHMAN AMANDA MARGARET TRUST: J15
 CUSHMAN DAVID ALAN REVOCABLE LIVING TRUST: I15
 CUSHMAN GERALD E - CREDIT SHELTER TRUST: H14
 CUSHMAN MARGARET: H14
 CUSHMAN PROPERTIES LLC: H14, I14, I15
 CUSIC PATRICIA: K15
 CUSTOM CONSTRUCTION & REMODELING LLC: F20
 CUTBIRTH DANNIE & SUZANNE M: I20
 CUTBIRTH DANNIE L & SUZANNE M: J22
 CUTBIRTH DANNY & SUZANNE & BRIAN P CUTBIRTH: G20
 CUTBIRTH JACKIE & NADINE: I17
 CUTBIRTH JUDY A: F18
 CUTBIRTH MIKE: M33, M34
 CUTHBERSON SUE: L34
 CUTHBERTSON SUE: O34
 CUTLER LARRY SKIP & MARCILLE: F19
 CUTTING JOSEPH E & MELISSA L: F21
 CVS OPERATIONS GROUP: I17
 CZERNIAK JAMES J SR & NANCY A: I24
 D & B FAMILY PROPERTIES LLC: H17
 D & D ADKINS FAMILY TRUST: N15
 D & J HOLDINGS GROUP LLC: G21
 D & K ENTERPRISES LLC: G17
 D & K LAKE PROPERTIES LLC: I17
 D BELL PROPERTIES LLC: G18, H17, H19, I19, J18, J19
 D BELL PROPERTIES: I19
 D R PROPERTIES LP: K15
 D S A PROPERTIES LLC: H17, H18
 DAGOSTO TRUST - TRUSTEES: F18
 D'ALESSANDRO CATHERINE REV TRUST: K17
 D'ALESSANDRO MICHELE: F17
 D'ALESSANDRO SUSAN: H17
 D'ALESSANDRO THOMAS A: G19
 D'ALESSANDRO VINCENT & CATHERINE D'ALESSANDRO: K17
 D'ALESSANDRO VINCENT A & LUIS G ROJAS: L15
 D'ALESSANDRO VINCENT ANTHONY & ROJAS EDMUNDO LUIS G: L15
 D'AMICO FAMILY TRUST THE: J17
 D'MONACO ADVENTURES LLC: N14
 D. D. E. ENTERPRISES INC: J14
 DIH STORES #4: G21
 DAA HOLDINGS LLC & DJOYCE HOLDINGS LLC & ETAL: I16
 DACKS LLC: H19, I19, K14, M15, N15, O16
 DADY DAVID: J18
 DAFFRON MARIE B: M15
 DAGNON DAVID M & KATHLEEN M: K15
 DAGOSTA JUSTIN J: F19
 DAHL DENNIS & JEANETTE: L24
 DAHL STEPHEN LEE & CINDY RAE: J16
 DAHLBERG LINDA K: G16
 DAHLQUIST JAMES & JOYCE: F24
 DAHLQUIST JAMES L & KAREN S: J18
 DAIGLER CHRISTINE ESTATE & ARNESON P TRYGVE & ET A: G20
 DAIGLER CHRISTINE ESTATE & P TRYGVE & MARY L ARNES: G20
 DAILEY ED & BETTY ET AL: H18
 DAILEY EDGAR WARREN & BETTY LOU HANSON DAILEY-TRUSTEES: H17
 DAILEY EDGAR WARREN & BETTY LOU HANSON DAILEY TRUSTEES: H17
 DAILEY GEORGE W & CHARLINE K REV LIVING TRUST: N16
 DAILEY JIMMY D & MARY S: G16
 DAILEY JIMMY DEAN & MARY SUE REVOCABLE TRUST: I15, J15
 DAILEY JOHN R: I17
 DAILEY LLC: J15
 DAILEY PARTICK J & SHAWNDA R: H15
 DAILEY RYAN & MARY ANN: G18
 DAILY ABIGAIL: I19
 DAILY EDWARD L & JUDI L: J18
 DAILY JAY S: M15
 DAILY THOMAS A: G24
 DAKE CLETA F: G21
 DAL PORTO DAVID & ROSE: G20
 DAL PORTO DAVID J & ROSE: G20, G21
 DALAGER RICHARD: L14
 DALBA RICHARD & JONI M: H17
 DALE CAROLYN: J18
 DALE JAMES H: H20, H21, N24
 DALE SANDERS FARMS LLC: I25, J25
 DALE WILLIAM C JR & GLORIA DALE: K15
 DALE WILLIAM C JR & GLORIA DALE: K15
 DALE WILLIAM CLARK JR & GLORIA DALE: K15
 DALLAIRE DAVID: O16
 DALLEY JAMIE LYNN: N15
 DALTON ADAM LANE & JESSICA LYNN: K21
 DALTON BANDY & STACI L: D32
 DALTON BANDY & STACI: E31
 DALTON BOBBIE L & MARGARET: F29, F30
 DALTON BOBBY L & MARGARET M: F29, F30
 DALTON CARL RAYMOND: F25
 DALTON CAROL & VERNON: E21
 DALTON CAROL: E21
 DALTON CATHY H: J15
 DALTON DAVE & CAROL: L33
 DALTON EUDELL & TRACY: H21
 DALTON G REID: M17
 DALTON HELEN G REV TRUST: N14
 DALTON JANET: F26
 DALTON JASON E & MARY LINDSEY PERENCHIO: I17
 DALTON JENNIFER L & CHRISOFFER C: J16
 DALTON JOHNNIE: G21
 DALTON JOSEPH O & ANNA BELL: E26, F26
 DALTON LAQUITA: C31, C32

DALTON LOGAN MATTHEW: D25, D26
 DALTON PATRICIA: K15
 DALTON ROBERT & ANITA: D32, D33, E32, E33
 DALTON ROBERT E: F30
 DALTON ROBERT EUGENE & ANNETTE LEIGH: F29, F30
 DALTON ROBERT P & ANITA A: D32, D33, E32, E33
 DALTON ROBERT P & ANITA: C31, C32, D29
 DALTON ROBERT W & LINDA S: I18
 DALTON SAMANTHA JO: I16
 DALTON STEVEN & TARA: E14, E15
 DALTON STEVEN L & TARA R: E14, E15
 DALTON THOMAS & AMANDA: I17
 DALTON THOMAS H & MARILYN B: I14
 DALTON VIRGINIA L & STEPHANIE MCSHAN: I24
 DALTON WILLIAM EUDELL & CATHERINE LYNN: D30, D31
 DALU INVESTMENTS LLC: J16
 DALY DOUG & RACHELLE & GREENBERG IVAN & LOIS: H22
 DALY DOUGLAS & ROCHELLE & GREENBERG IVAN & LOIS: G19
 DAMBROSE JOSEPH M: O33
 DAME JOHN & DEBBIE: K21, L21
 DAMERON CABIN TRUST: M15
 DAMRON LOGAN: J17
 DANDINI DOUGLAS J & CRISTINA M: I19
 DANDRIDGE TAMMY: G19
 DANFORD MURLIN & JOYCE: I17
 DANFORTH RAYMOND & BERTHA: G19
 DANG TOI: I18
 DANIEL CAROLYN J: J21
 DANIEL DOROTHY LIVING TRUST: I17
 DANIEL GARY LEE & MARLA D & BANGERT PATRICIA L: O16
 DANIEL JUDY: G19
 DANIELS BETTY J - TRUSTEE: M15
 DANIELS BRAD & RENA: N15
 DANIELS BRAD J & RENE DANIELLE: N19
 DANIELS BRENTON R & CARI W COOPER-DANIELS: N19
 DANIELS CARLA F: M15
 DANIELS DALLA R & DENA K: O16
 DANIELS DALLAS R & DENA K: O16
 DANIELS DALLAS R & DENA KAY: N16
 DANIELS DAMIAN E & KENDRA E: F19
 DANIELS FLETCHER PATRICIA LEE: K15
 DANIELS JIMMY: J23
 DANIELS KEITH B & MARY A: L16, M16
 DANIELS MICHAEL: F18
 DANIELS PATRICIA: K15
 DANIELS RICKY D & DALLAS R & RODNEY E: O16
 DANIELS RICKY DALE & FREIDA L: N15
 DANIELS RICKY DALE: N15
 DANIELS RODNEY E & VICTORIA: M15, N15
 DANIELS RONALD DAVID & CYNTHIA SUE REV LIVING TRUST: N19
 DANIELS STELLA: I17
 DANIELS STEPHANIE: F21
 DANIELS TRAVIS W: M16
 DANIELS WESLEY: L21
 DANIELS WILLIAM G & CAROLYN J: K15
 DANIELSON DAVE & CASEY: E15, G15
 DANIELSON GODFREY N III: J24
 DANKERT DERALD T REV TRUST 02/16/2005: I17
 DANKS ROBERT L & JANICE MILLER: N14
 DANMAR LLC: E18
 DANNALDSON RON A & MARILYN C: G20
 DANNER ALEXANDER S: G17
 DANNER ALEXANDER: G17
 DANNER G LOUJANNE - TRUSTEE: H16
 DANNER G LOUJANNE REV TRUST: H17
 DANNER G LOUJANNE TRUST: I17
 DAPPRICH LARRY L & PAMELA S: I17
 DAPPRICH LARRY L JR & PAMELA S: G17
 DARAKJIAN LORNA: I18
 DARBY DARRELL & PATRICA: L15
 DARBY DAVID & ROXANNE: H26
 DARBY DAVID F & ROXANNE K: H26, I26
 DARBY DAVID F: H26
 DARBY PATTI J: H23
 DARBY RANDALL W & SHARON S: E20, E21
 DARBY RANDALL W AND SHARON S: E20, F20
 DARBY RANDALL W & SHARON S: H22
 DARBY RANDALL W: H22
 DARBY RANDALL: H23
 DARBY SHARON S & RANDALL W: H22
 DARBY WILLARD DARRELL JR & PATRICIA S REV TRUST: M15
 DARBY WILLIAM WARD & MARCELLA: K15
 DARBYSHIRE JOHN & TERESE: K15
 DARDEN BARBARA J: C21
 DARDEN RANDALL J & LAURA R: N14, N15
 DARDENNE ROBERT T JR & DEBRA A: J19
 DARGIN DAVID J SR & MARILYN: G22
 DARJO PEGGY D & MICHELE CHAMBLEE: K15
 DARIS JAMES & KATHLEEN L: K15
 DARK DIANNA KAY: K15
 DARK EAGLE ENTERPRISES LLC: F19
 DARKER MARK S & REBECCA: I24
 DARLA BROWN LLC: J19
 DARLING CAROLYN LEIGH: F24
 DARNELL SANDRA JANE: G21
 DARNELL BRANSON CONDO LLC: J15
 DARNELL HERBERT: F19
 DARNELL JANET ELAINE: K15
 DARNELL LAUREN & CLINTON MOORE: L15
 DARNELL SOMMAR N: I16
 DARNELL TERRY D & GINA D: L18
 DARRAH TAMMERA J: H23
 DARROUGH JACK & KARREN: F19
 DARROW ROBERT A: J17
 DARRY LISEMY MINISTRIES: F19

DARST JEFFREY: J17
 DARST LINDA G: I17, K22
 DASTORFER G: H18
 DASS INC: J17
 DATA JOSHUA ADAM & LORIE: J23
 DATA PROPERTIES LLC: H16
 DATEMA CORNELIUS H & SHIRLEY A: M15
 DATEMA FAMILY TRUST: M15
 DAUGHENBAUGH MICHAEL L & CYNTHIA D: F21
 DAUGHERTY BETTYLOU: F20
 DAUGHERTY JAMES & KAREN: I17
 DAUGHERTY MICHAEL & CHERYL: O34
 DAUGHERTY VAN & DARLENE: D16, E16
 DAUM FAMILY LIMITED PARTNERSHIP: K15
 DAUM JEFF A & CLAUDIA A: J14
 DAUM MYRON W & MARY A: J15
 DAUNER ARLYNE G & LAIRMORE JANET L: F19
 DAUSTER BEVERLY J: I16
 DAUTENHAHN JONATHAN M & REBECCA A: J18
 DAUTRICH BARRY L & PATRICIA: J15
 DAUTRICH BARRY L: H18
 DAUTRICH PATRICIA A REVOCABLE TRUST & DAUTRICH BARRY L 1/2: I17
 DAUTRICH PATRICIA A REVOCABLE TRUST: I17
 DAVENPORT CLAUD JR & CHARLOTTE A: H17
 DAVENPORT JAMES & JEANETTE: K21
 DAVENPORT ROBERT & KATHRYN A: J16
 DAVENPORT SHANNON L & JEREMY SHANE LININGER: J21
 DAVENPORT WALTER D & PAMELA L: G20
 DAVERSA JAY J III & MARY ANN: J15
 DAVID CAROL E: H24
 DAVID CHARLES E & DARBY L: J21, J22
 DAVID DESTINY & MATTHEW HATFIELD: H21
 DAVID GEORGE R & GWENDOLYN G: H20
 DAVID GLORIA KAYE: O17
 DAVID INGLES MINISTRIES INC: M16
 DAVID JAMES D JR & MALISSA M: K15
 DAVID JOHNNIE H & JESSIE: J27
 DAVID KAYE: J22
 DAVID KEITH: G19
 DAVID KENNETH G: I20
 DAVID KENNETH GENE: I24
 DAVID LEONA H & JAMES D JR & MALISSA: K17
 DAVID LEONA H: K17
 DAVID MARY: J18
 DAVID MELISSA JO & JUBELL MELISSA JO: J22
 DAVID PHILLIP & CAROL: J18
 DAVID REVEREND JOHN: G19
 DAVID RONALD KIETH: I24
 DAVID RONNIE L & JEWELL D: I21
 DAVID RONNIE L & JEWELL DEAN: I21, J21
 DAVID STEVEN J: J17
 DAVID TINA R: M17
 DAVID WILLIAM B: H24
 DAVIDSAVER DAVID G & MYRNA K: M15
 DAVIDSON ASHLEY MORGAN: H24
 DAVIDSON BETTY A TRUSTEE: E22
 DAVIDSON BETTY A TRUST AGREEMENT 05/01/2000: F24
 DAVIDSON BETTY A TRUSTEE: F23, F24
 DAVIDSON CARLA: G19
 DAVIDSON CHARLES E & WANETA M: H21
 DAVIDSON DALE F IONA J: I27, I28, J27, J28
 DAVIDSON DEBORAH: N30
 DAVIDSON DONALD D & BETTY A - TRUSTEES: F23
 DAVIDSON DONALD D - TRUSTEE: E24
 DAVIDSON DONALD D TRUSTEE: E24, F23
 DAVIDSON DUANE & BARBARA: H15
 DAVIDSON EVERETT WAYNE REVOCABLE TRUST: I17
 DAVIDSON FAMILY TRUST THE: G21
 DAVIDSON GARLAND D: E24, E25
 DAVIDSON GENE & WANETA: E24
 DAVIDSON HELENE A: F19
 DAVIDSON JACK & MARTHA & DAVIDSON JASON: M33, N33
 DAVIDSON JACKIE C & MARTHA: M34
 DAVIDSON JAMES R & CAROLE: K23
 DAVIDSON JANET D: I24
 DAVIDSON JASON & CARMEN: M33, M34
 DAVIDSON JASON ALLEN & CARMEN MARIE: M33, M34
 DAVIDSON JAY & JUDY: H25
 DAVIDSON JAY L & JUDY: H26
 DAVIDSON JAY LEE & JUDY KAY: H25
 DAVIDSON JAY LEE & JUDY KAY: H25
 DAVIDSON JIM & JEANNE: H17
 DAVIDSON JIMMIE R & CONNA O: K15
 DAVIDSON JOHN & JAN: H24
 DAVIDSON JOHN E & PATRICIA R: N15
 DAVIDSON JOHN G & JANET D: H24, H25, I24
 DAVIDSON JOINT LIVING TRUST: J17
 DAVIDSON MARSHALL T & MARY A: G20
 DAVIDSON MAYBURN & CORA: E17
 DAVIDSON RICKY D & SUZANNE T: G22, I27, J27
 DAVIDSON RICKY L & PAMELA G: D25, E25
 DAVIDSON RICKY LYNN & PAMELA G & DAVY BARBARA LYNN: D25
 DAVIDSON RICKY LYNN & PAMELA G: E25
 DAVIDSON ROBERT C & SHANNON C: I20
 DAVIDSON RONALD W: G20
 DAVIDSON SHAWN & SAMANTHA: E16
 DAVIDSON THOMAS & MALLORY: G20
 DAVIDSON THOMAS A & JOYCE: F19
 DAVIDSON WILLIAM D & SUE: K16
 DAVILA RICHARD T & MARIA R: L15
 DAVIN RANDALL L & DIANE L: J18
 DAVIS DOREAN A: F19
 DAVIS ANDREA D: H17
 DAVIS ANITA: J17

TANEY COUNTY INDEX

DAVIS ANTHONY W & ELIZABETH: E24
 DAVIS AVIATION INC.: J17
 DAVIS BETTY M & JOEL & DAN & SCRANTON
 KAREN & COLLINS DOROTHY: F20
 DAVIS BETTY: I22
 DAVIS BILL: J18
 DAVIS BRAD S & ALYN E: F20
 DAVIS BRIAN N: F20
 DAVIS CARL E & NORMA M: M15
 DAVIS CHAD & JADE: I17
 DAVIS CHARLES & ANNETTE: H21
 DAVIS CHARLES: F20
 DAVIS CHRIS & MELISSA: I17
 DAVIS CHRISTIAN M & MARIA FE N.: K15
 DAVIS CHRISTOPHER W & BRIDGETTE M
 HODGES: G21
 DAVIS COY W & KAREN E: F16
 DAVIS DALE & STONEBURNER RENEE: I21,
 I22
 DAVIS DANIEL L & WHITNEY A: H15
 DAVIS DANNY JOE & ALISA A: J18
 DAVIS DAVID D: K23
 DAVIS DAVID E AND TRESIA S: M15
 DAVIS DAVID MARK: I25
 DAVIS DEBRA ANN & THADDEUS
 ALEXANDER: N16, O16
 DAVIS DONALD WAYNE & MARGARET
 JOANNE: I19, J19
 DAVIS DWIGHT A & PAMELA A: H16
 DAVIS ED & JUDY: F20
 DAVIS EDDIE & SHEILA: E24
 DAVIS EDDIE J: M25, N25
 DAVIS ELMER E TRUST: J16
 DAVIS ELMER: I24
 DAVIS FRED L: K15
 DAVIS GARY & TINA: H25
 DAVIS GARY C & CAROL SUE: K15
 DAVIS GARY D & MARY ANN: G21
 DAVIS GARY N & MELISSA A: I24
 DAVIS GARY N JR & MELISSA A: J18
 DAVIS GEORGE H & HARRIET B: I19
 DAVIS GEORGE WILLIAM & TERRY LYNN:
 K15
 DAVIS GEORGIA A: F19
 DAVIS GERALD E & KENDRA Y LIVING
 TRUST: N15
 DAVIS GERALD E & KENDRA Y: F20
 DAVIS GERALD J & PAULETT G: G21
 DAVIS GILBERT & JEANNETTE: H26, I26
 DAVIS GILBERT W: H24
 DAVIS GLENN E - ESTATE: F19
 DAVIS HAMID & WING SHAM MOK: N16
 DAVIS HAMID S & WIND SHAM MOK: N16
 DAVIS HAMID S & WINGSHAM MOK: N16
 DAVIS HAROLD ROBERT & KATHY F: H21
 DAVIS HARRY E & MARY J: I19
 DAVIS HARRY EUGENE & MARY JANE: H19
 DAVIS HELEN A: F19
 DAVIS JACK E: I26
 DAVIS JACK: I26
 DAVIS JAMES & CHARLENE: E24
 DAVIS JAMES & LESLIE: M14, M15
 DAVIS JAMES E & CHARLENE: E24
 DAVIS JAMES L & SHARON E: J15
 DAVIS JAMES L & STACI R: F16
 DAVIS JAMES W & CAROL S: J17
 DAVIS JAMES W: J15, J16
 DAVIS JANET L: I18, J18, J21
 DAVIS JEFFERY & ANNETTE L: I17
 DAVIS JEFFREY ALLEN & ANNETTE LYNN:
 G18
 DAVIS JERRY & NANCY J: I18
 DAVIS JERRY & NANCY: K17
 DAVIS JERRY C & SHIRLEY D REV TRUST -
 TRUSTEES: L14
 DAVIS JERRY L LEE & NANCY J: J18
 DAVIS JOAN: K14
 DAVIS JOANA L: I16
 DAVIS JOHN B: L15
 DAVIS JOHN D & DEBORAH K: G22, H22
 DAVIS JONATHAN & JANET: F21
 DAVIS JOSEPH D & REGINA K: H21
 DAVIS JUDITH A: K14
 DAVIS K L: J17
 DAVIS KANDIS & SWANN DAVID A & LISA D:
 J14
 DAVIS KANDIS: J14
 DAVIS KENNETH E & CARRI A: I24
 DAVIS KENNETH R & SHIRLEY L: J21
 DAVIS KENNY RANDALL & DOLORES ANN:
 D17
 DAVIS KEVIN E & VICTORIA E: H19
 DAVIS LARRY D & SHAWNA G: I21
 DAVIS LARRY D: F20
 DAVIS LARRY R & DIANA M: F20
 DAVIS LARRY R & PARTICIA A: M17
 DAVIS LINDA & ROGER: I26
 DAVIS LINDA F & FRANK R: K26
 DAVIS LISA MARIE & JEFFERY JEWELL
 GIBSON: K15
 DAVIS LOUIS AFTON: L15, M15
 DAVIS LOUISE: J18
 DAVIS MARK ALAN & SHARON: H21
 DAVIS MARK AND DEBRA ANN: I25
 DAVIS MARY E & JOHN G BIGLER LIVING
 TRUSTS 1/2 INT EA: I18
 DAVIS MARY E: F19
 DAVIS MARY LOUISE: G21
 DAVIS MATHEW ALLAN: O27
 DAVIS MATTHEW ALLAN: O27
 DAVIS MICHAEL LEE & EDNA DIANE: G20
 DAVIS MICHAEL R & EVA M: K15
 DAVIS MICHAEL W: I16
 DAVIS MICHAEL: I22
 DAVIS MICHELLE M: G22
 DAVIS MICKY: G22, H23
 DAVIS NORMAN & HAZEL JUANITA: M15
 DAVIS NORMAN E & JUANITA: O16
 DAVIS ORLAND E & DELORES: F19
 DAVIS OSCAR RUEL JR & VALDA HARLAN:
 M15

DAVIS PAM & LAKOTA TY VEACH
 MCALISTER: K14
 DAVIS QUINTON D & VIRGINIA S: J18
 DAVIS R L & KATHRYN: N17
 DAVIS RANDALL K & ANGELA M: I18
 DAVIS RANDALL L: I18
 DAVIS RANDY & SHELLY: K15
 DAVIS RANSOM & PATRICIA: K16
 DAVIS RAY E & WARD FAY: K22
 DAVIS REVOCABLE TRUST: I17
 DAVIS RICHARD & LEONA: I18
 DAVIS RICHARD LEE & BARBARA M: B16
 DAVIS RICHARD M & LEONA G: I18
 DAVIS RICHARD: N17
 DAVIS RICK W & DEBRA L: I17, J17
 DAVIS ROBERT J & EKATERINA: M14
 DAVIS ROBERT W & KATHERINE R: G17
 DAVIS RODELLA: H17
 DAVIS ROGER & JOEY & ROBERTSON JIM &
 BARBEE: F17
 DAVIS RONALD R & M CORINNE: G20
 DAVIS RONALD R: F19
 DAVIS ROY & INDIA: K22
 DAVIS ROY L & INDIA T: L25
 DAVIS ROY LEE & INDIA TEAL: K26
 DAVIS SHARON L: N21, O21
 DAVIS STACY L: G21
 DAVIS STEVEN ANTHONY & CRYSTAL: I19
 DAVIS THOMAS & REBECCA: K15
 DAVIS TIMOTHY S: J14
 DAVIS TIMOTHY SEAN: K16
 DAVIS TIMOTHY: K16
 DAVIS TODDJ & KAYLA A: M16
 DAVIS TRACY: I19, L14
 DAVIS TRENTON M & TIFFANY M: J18
 DAVIS WALTER & GAIL: I17
 DAVIS WILLIAM C & FERN L - TRUSTEE: I18
 DAVIS WILLIAM EDDWARD JR: G21
 DAVIS WILLIAM EDWARD JR: H21
 DAVIS WILLIAM R & CANDI: E24
 DAVIS WILLIAM R & MARY A: K23
 DAVIS WILLIAM R: E24, F20, F26, I24
 DAVIS WILLIAM: F21
 DAVIS YOLANDA & MARIETTA C: F19
 DAVISON CHARLES THOMAS & MARY JEAN
 FAMILY TRUST: I18
 DAVISON CONNIE J: I20
 DAVISON JOSEPH E JR & PATRICIA L: L15
 DAVISON KRIS A & WENDY J REV TRUST:
 D15, E15
 DAWES JANET M & WILLIAM H JR: F19
 DAWSON BARBARA: N15
 DAWSON DOUGLAS JR & GENEVERA
 STACY: F19
 DAWSON LARRY R & KAREN W JOINT REV
 TRUST: M15
 DAWSON LARRY R & KAREN W JOINT
 REVOCABLE TRUST: M15
 DAWSON LARRY R & KAREN W TRUST: M15
 DAWSON MATTHEW S: K17
 DAWSON ROBERT: K14
 DAWSON ROD H & ROBERT H: F19
 DAWSON STEVEN D: F20
 DAWSON WALTER: G19
 DAY DAVID AND JERILYN: C33, C34
 DAY DAVID S & KAREN M: H22
 DAY DUANE C & JEAN A: M15
 DAY GERALD R & HOSKINS DEBRA R: H30
 DAY GERALD: H30
 DAY JAMES & LADONNA JOHNSON: D29
 DAY JAMES E & GLENDA S: F30
 DAY JAMES E & GLENDA SUE: F30
 DAY JAMIE LOUISE: H19, I19
 DAY JOHN & HEATHER: F24, J31
 DAY JONATHAN LEE & CHRISTY ANN
 CLARK: H20
 DAY KEVIN L & JENNIFER L: E16
 DAY LARRY J: F20
 DAY PHILLIP R & SHERRY: G30
 DAY ROBERT E & BETTY J: F19
 DAY ROBERT K & DARLA R: F28
 DAY ROBERT KENT & DARLA R: D29
 DAY SAMUEL KENT: E29, F29
 DAY TERRY L & SUSAN K: F23
 DAYLOR ARMAND L & GEORGETTE L: G18
 DAYNE GYPSY RENEE: G21
 DAYSTAR: G23
 DBA LLC: L18
 DD NPL REPURCHASE CO LLC: G21
 DDE ENTERPRISES INC: J14
 DDS FARMS LLC: J25, J26, K25, K26
 DE & DE INVESTMENTS LLC: N14, N15
 DE & DE PROPERTIES LLC: I17, M15, M17,
 N15, N16
 DE & DE PROPERTIES: M15
 DE CORT JOSEPH J & JANE A: L15
 DE HAAN BLAKE & KELLI LIVING TRUST: G18
 DE LA TORRE DENNIS & DEBBIE: H19
 DE LAGA DEBRA A & ELIZABETH: I18
 DE LEEUW MAXINE M LIVING TRUST: L16,
 M16
 DE LOS SANTOS JUAN MANUEL & VIRGINIA:
 J16
 DE MERS MAURICE EDWARD & DOLORES H:
 E16
 DE VRIES VICKY TRUST THE: L15, M15
 DEAL DONNA: F24
 DEAL EVA TRUST: E18, F18
 DEAN FAMILY TRUST: J19
 DEAN JAMES F & REBECCA S: H21
 DEAN JAMES R & IRIS M: O31, O32
 DEAN JAMES R & IRIS: O32
 DEAN JENNIFER A: G19
 DEAN LARRY J & DARLENE D: K16
 DEAN LARRY R & DENISE H MCGRAW: G21
 DEAN MATTHEW S & MICHELE D: F18
 DEAN ROBERT: F20
 DEAN ROSEMARY & BUCK RICHARD &
 JOETTA 1/2 INT EA: M32
 DEAN ROSEMARY 1/2 INT & BUCK RICHARD
 & JOETTA 1/2 INT: M32

DEAN SANFORD & CATHY: J19
 DEAN SANFORD A & CATHERINE H: J19
 DEAN SANFORD A & CATHY H: J19
 DEAN WILLIAM H & STEPHANIE L: G17, H17
 DEARBORN JOHN ROBERT & FREDERICK &
 DANIEL & ET AL: F19
 DEARING COREY & VERONICA: G17, G18
 DEARMAN DAVID T & ELIZABETH J: O27
 DEARMAN TIMOTHY L JR: J20
 DEARTH FRIEDA M: K15
 DEARTH TERESA L: G24
 DEASON JESSE THOMAS & HAZEL TANNER:
 H18
 DEASON RANDY LEE: K15
 DEATHERAGE JOHN D: J16
 DEATRICK SCOTT T & DEBORAH J: J17
 DEATTS STEWART BARNARD & JUDY GALE:
 L15, M15
 DEBBIE PROPERTIES LLC: E16, H22, I18,
 K14, K15
 DEBEER HEATHER J: K15
 DEBRASE RONALD F & SANDRA: L15
 DEBRASE RONALD F: L15
 DEBRES ROBERT F & GERALDINE REV
 LIVING TRUST: G22
 DECAROLIS FAMILY TRUST: H16
 DECI LLC: F17
 DECK BOBBY L: N27
 DECK BOBBY LYLE & POK HUI: N26
 DECK POK HUI & DECK BOBBY L: N26
 DECKARD BRIAN W: I16
 DECKARD JOHN A & BETTY J: J19
 DECKARD MONTY G & ANNA M & SHERRY A
 CALHOUN: I17
 DECKER GLENN A & MELINDA R: L28
 DECKER KEVIN J & AMANDA S: C18
 DECKER MARILYN E: F19
 DECLOUD PAMELA S: H20
 DEDEKE TERRY EUGENE: E17
 DEDRICK ALLEN B & PATRICIA A REV
 TRUST: K15
 DEE JOHN BAPTIST JR & MARIAN L: O27
 DEED VENTURES LLC: I25
 DEEDS LEAH: I18
 DEEKE GARY & KAREN REV TRUST -
 TRUSTEES: K16
 DEEKE GARY & KAREN REV TRUST: I17
 DEEKE GARY & KAREN REVOCABLE TRUST:
 G20, I17, K16, L16
 DEEP FOREST RETREAT LLC: M15
 DEER CREEK HOLDING COMPANY LLC: G17,
 G18
 DEER MOUNTAIN ACRES PROPERTY
 OWNERS ASSOCIATION: E17
 DEER RUN COUNTRY LLC: K21, K22
 DEES ARDELLA L - TRUSTEE: I21
 DEES ARDELLA L - TRUSTEE: I21, J21
 DEES ARDELLA LAURA - TRUSTEE: I21
 DEES ARDELLA LAURA - TRUSTEE: G21
 DEES JOHN EARL & JOY LEA: I21
 DEES JOY L: I24
 DEES JUDY A: F20, G19
 DEES LAURA E: I21
 DEES M STEPHEN & ELLEN M: G20
 DEES MELINDA C: K15
 DEES WILLIAM J & ARDELLA L TRUST: I21
 DEETER TIMOTHY L & ANGELA S: H21
 DEEVER DARRELL L & KAREN S: K15
 DEFORREST SHERRY: F18
 DEFRRANCO PENNY: H14
 DEGENHARDT FRANCIS J: N14
 DEGENHARDT KALON F & GERI LYNN REV
 TRUSTS 1/2 INT EA: N14
 DEGENHARDT VIRGINIA: H17
 DEGRAFFENREID FAMILY REVOCABLE
 TRUST: F21, G21
 DEGROOT BARBARA J & GAYLE L
 WOODRUFF: J15
 DEHAAN BRAIN D & JACKIE ANN: K15
 DEHART DONALD E & PAULA N FREEMAN:
 H15
 DEHART LEWIS T & ROSE V & COLLINS
 GRANT E & DOROTHY I: H18
 DEHNER FRANK J & SALLY I & DEHNER
 JENNIFER I ETAL: K15
 DEICHMANN DARRIN & ROXANNE: M15
 DEICHMANN WALTER J & EMMA D: N16
 DEINES CYNTHIA L: N15
 DEITERS SUSAN B & SNODGRASS VIVIAN C:
 N14
 DEJAB LLC: K17, L17
 DEJAGER BO & ASHTON: G15
 DEJAGER BO R & ASHTON B: I17
 DEJAGER TANYA: J22
 DEJARNETTE DENNIS D & ELENA A: L15
 DEJARNETTE DENNIS D REV TRUST: K15
 DEJARNETTE DENNIS D REVOCABLE
 TRUST 04/27/2001: G22
 DEJARNETTE DENNIS D TRUST: J17, K15
 DEJARNETTE DENNIS DALE REVOCABLE
 TRUST: J16, K15
 DEJARNETTE DENNIS: K17
 DEJARNETTE IRA L: I16
 DEL SANTO DAVID & DANIEL & KISSINGER
 MARY JO - TRU: I17
 DEL VALLE CARMEN S: K15
 DELA MOTTE DONALD DEAN & ADA MAY:
 L15
 DELAGARDELLE TYLER ALAN & FLOWERS
 RICHARD: J18
 DELAGARDELLE TYLER ALAN: J18
 DELAMATTER THEODORE E & LEORE F: H16
 DELANEY MARY & VAUGHN: K23
 DELANO RICHARD: K22
 DELBERT E ALLEN JR TRUST 1/2 & PATSY
 LOU ALLEN TRUST 1/2: I17
 DELOOUR KENT & CARLA: F22, G22
 DELEON MICHAEL PETER: F16
 DELEON SARA A: K14
 DELGADO CHRISTINA: H16
 DELGADO DIANE M TRUST: H16

DELGADO DIANE M TRUSTEE: H16
 DELGADO DIANE MARIE: H16
 DELGADO IVAN A: H19
 DELGADO JEFFREY JOE & DIANA M: H16,
 H17
 DELLARUSSO JOSEPH A & JANICE A: I16
 DELONG CHANTILLI: H21
 DELONG LAURA: M15
 DELONG TRUST: L24
 DELSANTO DAVID & DANIEL & KISSINGER
 MARY JO - TRUSTEES: I17
 DELUCA ALDO & MARJORIE: G22
 DELWORTH JUANITA: K15
 DEMARCO STEVEN & WENDI: M18
 DEMAS DONALD P & BETTY A: M15
 DEMENT KENNETH M & CONNIE R: M15
 DEMENT MELISSA F: F19, J21
 DEMETRIOU ANDREW G & VALERIE A: G19
 DEMEYER COLBERT LLC: I16
 DEMILLE JAMES W & MARY LOU: H17
 DEMING JOHN A & JUDITH D & BOND CRAIG
 & GINGER L: I17
 DEMLER MICHAEL & KAREN: K15
 DEMOSS NICKOLAS B & CHERYL A: G19
 DEMOSS PAULETTE S: I21
 DEMPSEY RODNEY G: F21
 DENDINGER DENNIS & DORIS: L31, L32
 DENDINGER DENNIS R & DORIS R: L31
 DENDINGER TAMMY L: K15
 DENECKE ALYSHA J: I24
 DENEFF GENE & CORA K: H20
 DENEFF GENE & CORA KATHLEEN: H20
 DENEGA JANICE A: M15
 DENEGA JANICE ANN: L18
 DENHAM BARBIE R & CHIYOKO: F20
 DENHAM LIVING TRUST: G20
 DENHAM RUTH A & BRIAN L: J15
 DENHOLM JUDITH ANN: D24, E24
 DENISI RYAN P: J16, N16
 DENLEY DON G & LINDA S: H20
 DENN GLORIA H: F20
 DENNEY ELI N & SARAH B: G15, H19
 DENNEY GREGORY D & MARY L: H21
 DENNEY JOHN & CAMILLE: K22
 DENNEY NORMAN S: F19
 DENNEY PAUL E & MARGARET - TRUSTEES:
 J18
 DENNEY PAUL E JR: J18
 DENNEY RICHARD & BARRETT LYDIA: C18
 DENNEY RICHARD & LYDIA BARRETT: C16,
 D16
 DENNEY RICHARD L & BARRETT LYDIA
 JOANN: B17, C17, C18
 DENNEY TERRY W & HONG T: B15
 DENNING CATHY L: K15
 DENNIS DONALD E: J18
 DENNIS GALEN & PATRICIA: H21
 DENNIS JAMES E: F17, G15
 DENNIS RONALD E & JOANNE T - CO-
 TRUSTEES: N16
 DENNISON LARRY F & LUANNE K - TRUST:
 N14
 DENNISON LARRY F & LUANNE K REV
 LIVING TRUST: N14
 DENNISON TED & SUSAN M: F20
 DENNISTON JON R & MICHELLE B: K15
 DENNY JOHN & DARLA: I17
 DENSMORE DALINDA DAWN & MARK ALAN
 REYNOLDS DENSMORE: J15
 DENSON DONALD: F20
 DENT TIM & BRENDA: K19, L19
 DENT TIMOTHY E SR: F21
 DENTON ARTHUR K & SANDRA L: H19
 DENTON DAVID M & DANA R: J15, J16
 DENTON DONALD D & SHERI L: M15, N15
 DENTON JOHN W & SHERYL G: J15
 DENTON LARRY W & MARJORIE A: K15
 DENTON SHERI L & DONALD: N14
 DENZER CLIFFORD & JOYCE: H15
 DENZER DARRIN & TRICIA C: I17
 DEORNELLIS JAMES ROY: J18
 DEPARTMENT OF NATURAL RESOURCES:
 F14, F15, G14, G15, H14, H15, L14
 DEPAUL MICHAEL: G16
 DEPEW RANDY E & LARESA D: G19
 DEPPE MARTHA E & RICHARD ERNEST: F17
 DEPRIEST F RENEE: K15
 DEPRIEST FREDA M & F RENEE DEPRIEST:
 G18
 DEPRIEST JOHNNIE: H21
 DEPRIEST RODRICK D: F19
 DEPUTY PATTY J: J15
 DERBY CONSTANCE L & CARRUTHERS
 GARY LEE: F19
 DERBY FAMILY TRUST - CONSTANCE &
 JONATHAN DERBY TRUSTEES: E17
 DERBY MEREDITH L: F24
 DEREN RETA M - TRUSTEE: G22
 DERFELT PAUL W & JANICE K - TRUSTEES:
 I18
 DERFLINGER KEVIN & LISA: F20
 DERFLINGER KEVIN B & LISA A: F20
 DERGES DANIEL & PATRICIA 1/2 GREEN
 JEFF 1/2: I16
 DERGES DANIEL & PATRICIA 1/2 GREEN
 JEFF 1/2: J18
 DERGES DANIEL & PATRICIA 1/2 INT GREEN
 JEFF 1/2: F20, H19, H21, K16, M15, N15
 DERGES DANIEL & PATRICIA: M15
 DERISH TYRONE: K15
 DERKS DAVID E & JAMEY: E16
 DERN WILLIAM L: G19
 DEROO MARY F: O25
 DEROO SCOTT STEVEN & SUE ANN: F24
 DEROSE HOWARD & PATRICIA: O16
 DEROSE HOWARD R & PATRICIA M: N14
 DEROSIER GARY LEO: J14
 DERR SHANNON & DAVID: G19
 DERRICK HARVEY & SHARON: G19

TANEY COUNTY INDEX

DERRY RONALD J & MARJORIE M - CO TRUSTEES: L14
 DERRYBERRY RONALD & NANCY: M15
 DES PRES MARK E & GLORIA J: E18
 DES PRES MARK E & GLORIA JEAN: G21
 DESANDRO FRANK A JR & DEANA C: G18
 DESERT ROSE LIVING TRUST: K14, K15
 DESERT SOLUTIONS INC: B16
 DESKINS JAMES: G21
 DESLATTIE HENRY & PAMELA: J16
 DESORMEAUX MARION & LONA FAYE: K15
 DESPAIN GERALD K & DIANA R JOINT REV TRUST: I18
 DESPAIN WILLIS M - TRUSTEE: F20, G20
 DESROCHERS NORMA LEE DIXON & ROLAND: J15
 DESTINATION INVESTMENTS LLC: F19
 DETAILS LLC: J15
 DETAR AMANDA W: H14
 DETER SAMUEL J & DARLA R: G15
 DETERDING JAMES RAY & KARI ANNE: H20
 DETRATTO CAROL J: J16
 DETREMPE LAVERNE M & HELLA L: G19
 DETTMAN THOMAS & SANDRA HOFF: O33, O34
 DETTMAN THOMAS J & HOFF SANDRA J: O32
 DETTMAN THOMAS J & SANDRA J: O32
 DETTMANN THOMAS & SANDRA HOFF: O33, O34
 DETTMANN THOMAS J: O34
 DEULEN STEPHEN & JENNIFER REV LIVING TRUST: N15
 DEULEN STEPHEN L & JENNIFER E REV LIVING TRUST: N15
 DEUTSCH MARK: H23
 DEUTSCHE BANK NATIONAL TRUST COMPANY - TRUSTEE: I19
 DEUTSCHE BANK NATIONAL TRUST COMPANY: M15
 DEVER AILENE & BAKER ROSE & WADE LUCY: C18
 DEVILLE RICKY & ERIN: I17
 DEVINE BARBARA H: N15
 DEVLIN MARY M & DENNIS E: G21
 DEVORE KIMBERLY A: F19
 DEVORE MARK S & SHERRY R: I17
 DEWALT ROGER A & DEBORAH K: F19
 DEWATER JEFFERY M: J19
 DEWELL HALBURT L & JOYCE A - TRUST: I17
 DEWHIRST WAYNE B & BETTY D - TRUSTEES: J16
 DEWITT JEFFERY M & CYNTHIA A: J17
 DEWITT KEVIN W: F19
 DEWITT STEVEN R & BETTY S CLEVENGER: O14
 DEWOODY BETTY W REVOCABLE TRUST: J17
 DEWOODY FAMILY TRUST & BETTY W DEWOODY TRUST 1/2 INT EA: J17
 DEXTER 627 LLC: F21
 DEXTER JEFFERY D & TERRI L: I23
 DEXTER JEFFREY D & TERRI L: I23
 DEYO ELAINE E: I17
 DEZERN GERARD EDWARD: J18
 DGOOKIRBYVILLEMO LLC: J22
 DHOM JULIE: F19
 DIAMOND RESORTS FALL CREEK DEVELOPMENT LLC: K15
 DIAMOND RESORTS FALL CREEK DEVELOPMENT LLC: K15
 DIAMOND S WELDING & MACHINE SHOP LLC: L15
 DIANA DRIVE LLC: G17
 DIANE P STARKEY TRUST: I17
 DIAZ DANIEL A: J18
 DIAZ JUAN F: J18
 DIAZ RUBY: G21, K15
 DIBBLEE DONNA G: L15
 DICIANI WILLIAM J & KARI J: H15
 DICKENS CEMETERY ASSOCIATION: F24
 DICKENS DALLAS G & E DEAN: I17
 DICKENS DEAN & ANN: K22
 DICKENS ELIZABETH ANN - TRUSTEES: J15, J16
 DICKENS LEE ROY & CLETA A FAMILY REV TRUST: K15
 DICKENS LEWIS B & BELLE L: J15
 DICKENS PUBLIC CEMETERY: F24
 DICKENS RICHARD D & JENNIFER A: F19, G19
 DICKERSON JANICE: I18
 DICKERSON DONALD L & CAROL A: J15
 DICKERSON JANICE S: H19, I17, I19
 DICKERSON JANICE: G18
 DICKERSON JIMMIE D & DENNIS P: E16
 DICKERSON JOHN T & KAREN L TRUST: N14
 DICKERSON KANDRA & JOHN: H20
 DICKERSON MARILYN KAY: H15
 DICKEY DELBERT DALE: L20
 DICKEY JAMES E & ALMA RUTH & GIBSON SHELLEY ANNE: J15
 DICKEY JERRY: F19, F20, G19, G20
 DICKEY JOHN A & NANCY J: J14
 DICKEY SHARON L: H17
 DICKEY STEVEN R & SUE A: K16
 DICKEY SUE ANN & STEVEN RYAN DICKEY: K16
 DICKEY VIRGIL R: F19, H20, I22, L22
 DICKEY VIRGIL: F19
 DICKEY VIRGIL R: H19
 DICKEY VIRGIL: H19
 DICKEY VIRGIL R: I20
 DICKEY VIRGIL: I20, L20
 DICKEY VIRGIL R: L21
 DICKEY VIRGIL: L21, M21, O23
 DICKINSON ALBERT C: N14
 DICKINSON CRYSTAL: F19
 DICKINSON GARY P & CHRISTINA J FOSTER: G18

DICKINSON ROBERT & BARBARA CASSODY: I17
 DICKS ROBERT & RAMONA: D18
 DICKSON FLOYD B JR - TRUSTEE: H20
 DICKSON JANICE P: N15
 DICKSON ROBERT & MELODIE: H22
 DICKSON ROBERT M & LESLIE A: L18
 DICUS LOUISE 1/2: H16
 DIDDE DANIEL JOSEPH & MARY ANN: J16
 DIDICOM LLC: G19
 DIDLOT CHRISTEN D & CYNTHIA C: C16
 DIEATRICK DAVID: O25
 DIEBOLD WAYNE & DIANE: D17, H18
 DIECIDUE FRANK J III & AINSWORTH LINDA: G22
 DIECKHAUS MATT & MARY JO: G20
 DIEHL ASHLEY A: J18
 DIEHL ASHLEY: J19
 DIEHL BRENDA: J17, J18
 DIEHL CARA E & FRANK A: F20
 DIEHL FRANK A & PATRICIA A: F20
 DIEHL JAMES HARVEY & BRENDA: I25
 DIEHL JERRY & JUDY & KALYN: K15
 DIEHL WILLIAM R & RAVENELL: G19
 DIEKEMPER DENNIS R & TRACEY A: N33
 DIEL JR KEVIN & HEATHER D: D23
 DIENERT ELMER C & LUCILLE E: G19
 DIENLIN JON A & BEVERLY J: L15
 DIERKING GARY & DESJARDINS PETER: F20
 DIERKING GARY R & DESJARDINS PETER: G19
 DIERKING GARY R: O16
 DIERKS WILLIAM E TRUST: J14
 DIETERLE BRIAN: L15
 DIETERLE LINDA M & ROBERT E: K15
 DIETRICH JAMES A & FRANCES A JOINT TENANCY TRUST: J16
 DIETRICH JAMES A & FRANCES A: J16
 DIETRICH WAYNE R & JULIE A REV LIVING TRUST: H20, H21, I20
 DIETRICH WAYNE R & JULIE A REV LIVING TRUST: H20
 DIETSCH ANNA: G19
 DIETZ DEBORAH N: J23
 DIETZ JERRY & MARILYN: J16, K16
 DIETZ RALPH C: I23
 DIETZ RANDOLPH E & DEBORAH DIETZ: K21, K22
 DIETZ VANCE: E18, E19
 DIFFEY RHON & KELLEY: I18
 DIGGAN CORY E: H22
 DIGGAN LISA LYNN: F19
 DIGGS DONALD WESLEY & DIANNE ELOUISE: L15
 DIGIOCANNA JOHN J SR & SONSEEAH R: L18
 DIGIOVANNA JOHN J SR & SONSEEAH R: L18
 DIGMAN MARK & DIANE: H19, I19
 DIGMAN MARK A & DIANE R: K21
 DIKEOU DENO: J15
 DILDAY CARROLL EUGENE: I24
 DILDAY HAZEL: E24
 DILDAY MARILYN: H22
 DILL THOMAS J & CAROL E: I17
 DILLARD ALLBERT ROY: H20
 DILLARD PHYLLIS & ISENHOWER RUBY & CORINE: O33
 DILLARD RODNEY A & BEVERLY C: K14
 DILLESBROW WAYNE C & PATRICIA FERGUSON: M15
 DILLEY MATTHEW R & NICOLE A: I18
 DILLEY ROBERT JAMES & DIANE JEANETTE: I18
 DILLON PHILLIP D & PATSY L: F19
 DILLMAN LAWRENCE: F20
 DILLON CARMEL & THOMAS E & MICHAEL T: I21
 DILLON CHARLES W: J18
 DILLON DANNY & CINDY: N14
 DILLON DAWN: I16
 DILLON EUGENE C & DONNA K DODD: J17, K15
 DILLON EUGENE C JR & DONNA K DODD: I18
 DILLON FRED G & SUSAN E TRUST: L14
 DILLON FRED G & SUSAN E: L14
 DILLON JOHN P & FRANCIS D: H17
 DILLON LAWRENCE E: O32
 DILLON MARK J & ELIZABETH: J15
 DILLON MARY E: H17
 DILLON MAXINE: F20
 DILLON SAMUEL J & TAMMY L: F19
 DILLON SHAUN D: N15
 DILLON SHAWN & SAMANTHA: J17
 DILLON TONY JAY & NANDES NAOMI: H17
 DIMAIO ROBERT & BONNIE I & DAVID: I20
 DIMAIO ROBERT & BONNIE ISABELLE: G21
 DIMATTEO JAMES FRANK & LAVONNE DIANE: J15
 DIMETROFF GARLAND & TRACEY LYNN: K17
 DIMETROFF ROBERT & TAMMY: J18
 DINES DUANE & KOLETA: F19
 DINGER DEBBIE R: G16, G21
 DINGER JOE & BARBARA: F20
 DINGER JOSEPH M & BARBARA: F20
 DINGERSON JAMES & DONNA & SKYLOR & BRAYDON NESMITH: F20
 DINGERSON JAMES L & DONNA: G19, G20
 DINGLER ELDON T JR & DEBRA C: M15
 DINGMAN AVERY: I18
 DINGMAN ELLE C: J18
 DINGMAN GRAYSON: I17
 DINGMAN MARTIN & GAY G: L19
 DINKELA RICHARD E TRUSTEE OD THE RICHARD E DINKELA TRUST: B21, C21
 DINLEY RUSSELL & JACQUELYN: H18
 DIPALMA JAMES & JONI: K15
 DIPENBROCK LARRY W & JULIE S: L16
 DIPLOMAT PROPERTY MANAGER LLC: H17, L15
 DIRCKS JAMES G & JANICE M: L15

DIRLA INC: K16
 DISCIACCA GEORGE & JULIE: J16
 DISHAROOK DONNA MAE: M15
 DISON JEREMIE L & BRENDA S: K16
 DISTEL DALE L: K23
 DISTILER BRADLEY K & ANGELA J: F19
 DITCH NORMAN & JUNE: F20
 DITTO DALENA TRUST: J14
 DIVEN ANTHONY & JODIE: I16
 DIVEN ANTHONY M & JODIE G: D15, E15, I16
 DIVEN ANTHONY M & JODIE: I17
 DIVERSITY COMMERCIAL INVESTMENTS LLC: G17, H16, H17, M15
 DIXIE HOUSE LLC: I16
 DIXIE STAMPEDE LLC: I16
 DIXIE STAMPEDE LP: I16
 DIXIELAND HEIGHTS SUBDISION WELL #2 ASSOCIATION: K23
 DIXIELAND HEIGHTS WATER WELL ASSOC: K23
 DIXIELAND HOMEOWNERS ASSOCIATION: I20
 DIXON ALBERT T & ANITA S GROGAN: G21
 DIXON BOB E & BARBARA: L20, L21
 DIXON CAROLYN L: H17
 DIXON CHERYL K: J17
 DIXON CHESTER D & ARDYTH E TRUSTEES 1/2 INT EA: K22
 DIXON CHET & ARDYTH - TRUST 1/2 INT EA: K22
 DIXON CHET & ARDYTH - TRUST 1/2INT EA: J20
 DIXON CHET & ARDYTH TRUSTS: K22
 DIXON CIMONE & AUDREY PEP MILLER: O34
 DIXON DALLAS: J22, K22
 DIXON DAVID ERLE & MARIBETH ANN: M15
 DIXON DEREK D & DEBORAH B: M15
 DIXON EILEEE D: J18
 DIXON FAMILY HOME PLACE FOUNDATION: J22
 DIXON FAMILY HOME PLACE FOUNDATION: J22, J24
 DIXON GAIL ANN - TRUSTEE: K20, K21, L16, L20, L21, M16
 DIXON HAROLD WAYNE & VICKIE SUE: J16
 DIXON JESSICA J: N16
 DIXON LARRY E & MARCELLA K - TRUSTEES: F19
 DIXON LEO C & BARBARA J: O14
 DIXON MARY L: L15
 DIXON MONICA F & ROBERT A: K18
 DIXON MYRON & ELIZABETH: D31
 DIXON RALPH J & STELLA GENET: O34
 DIXON ROBERT A & MONICA F: M15
 DIXON SAMUEL L: J19, K20, L20
 DIXON SAMUEL LATHAN: K20, L20
 DIXON SHARON D: G20, M15
 DIXON SHERI: G15
 DIXON TANYA R: J18
 DIXON TRUMAN & JUANITA: C32
 DJJ VENTURES I LLC: K16, L14
 DJJ VENTURES II LLC: I18
 DJL PROPERTIES LIMITED PARTNERSHIP: G17
 DJORDJEVICH HOLLY S & MILAN: J14
 DKH HOLDINGS LLC: L18
 DMK REAL ESTATE LLC: G16, J15
 DMYTRYK FAMILY TRUST: J16
 DO DUC VAN & TRAN HIEN THI: I18
 DO DUC VAN & TRAN THI HLEN: J17
 DOANE VELMA J & BRADLEY VELMA J: F19
 DOBBINS ERIC & MARCI J: F16
 DOBBINS ROBALD E & JOHNNIE R: J16
 DOBIAHS JERRY C & ANNE L: M17
 DOBISH TIMOTHY J & BARBARA: M15
 DOBSON INVESTMENT LLC: F17, K14
 DOBSON INVESTMENTS LLC: F17, J15, K14, K15
 DOBSON LEON D & MURPHY ROSE A: H15, I15
 DOBSON LEON D & ROSEANN MURPHY: H15
 DOBSON NEIL F: I15
 DOCHERTY ROBERT K II & EILEEN J: H17
 DOCK PAUL: N14
 DOCKERY HOWARD JR: F19
 DOCKERY LUTHER & PEGGY: J18
 DOCKERY RAMONA: G18
 DOCKHORN ROBERT & BEVERLY - TRUSTEES: N14
 DOCKUM BUDDY & CHRISTI: N14
 DOCKUM BUDDY C JR & CHRISTIL L: O16
 DODD BILL & JOANNE: J19
 DODD DONNA K: J17
 DODD DONNA K: K15
 DODD GARY W & MARY H: J15
 DODD MAURY & SUSAN: B17, C17
 DODDS JAMES: G15, H15, I17
 DODDS JANIS H: I16
 DODDS RAYNE NEIL & PEGGY DIANE: K15
 DODGE BRUCE & LORI: K15
 DODGE BRUCE: K15
 DODGE FRANK T & MARY A: F19
 DODGE JOSEPH R & CAROLYN A: L15
 DODGE ROBERT & SHERON: J18
 DODGE ROBERT - 8/10 INT ETAL: J14
 DODGE ROBERT N & KANDICE M: O14
 DODORICO RUDOLPH A & CAROLYN A TRUST: J16
 DODRILL APRIL & WILBANKS BOBBY & WARRICK KEN F: E19
 DODRILL DARIN: J16, L15
 DODSON ALFRED S & VIVIAN SUE: K15
 DODSON JAMES P & THERESA F: I17
 DODSON PHILIP L & MARIANNE: O16
 DODSON PHILIP L & MARIANNE P: O17
 DODSON PHILIP L & MARIANNE: O17
 DODSON SAMANTHA KAY: H21
 DODSON SUZY ETAL: O27
 DOERR GENE & JEANINE: N15
 DOERR GENE H & JEANINE V: L16, N15
 DOERR GENE H & JEANINE: L16

DOERR ROBERT G & MARY E: K22
 DOERR TONY R & CHERIE D REV TRUST: J17, N15, N16
 DOERR ROY E & SUSAN MCCANNON: J20
 DOGENDORF FAMILY TRUST: G16
 DOGWOOD HOLLOW WELL ASSOC.: F21
 DOHERTY ROBERT D & LINDA: K15
 DOHRING MARK J & CARYN J: N15, O16
 DOHRMANN LIVING TRUST: G19
 DOHRMANN ROBERT C & CAROL ANN - TRUSTEES: G19
 DOLAN MICHAEL P & YULIN: K15
 DOLBECK MERRILL DEAN & ANITA F: M16
 DOLE JACK & DARLENE E: J22
 DOLGENCORP LLC: N16
 DOLIC MUNIB & ELVIRA: K15
 DOLL DARWIN: G22
 DOLL DEVOLA L REVOCABLE TRUST 01/29/2008: G19
 DOLL DION D, POLITTE BRUCE A (LIFE ESTATE): H22, I22
 DOLLARD ROBERT E: J18
 DOLLARHITE JOHN RIES & JUDY: H20
 DOLLARHITE JOHN RIES & JUDY: H19
 DOLLARVALUE COMPUTERS LLC: M15
 DOLLOFF BRADLEY N & DELORIS E: I18
 DOLLOFF NICK & DEANNA: M15
 DOLMAGE FRANK: F19
 DOLMAGE MATTHEW WAYNE & CASSANDRA JANE: F19
 DOLPH ALAN D & LAUREL B: M15
 DOMBAUGH JUNE B: J16
 DOMBROWSKI ELIZABETH MARY: F20
 DOMBROWSKI ROBERT E & ANN: G20
 DOME CHARLES E: F20
 DOME CHARLES EDWARD: F20
 DOMERSE ARTHUR ESTATE: J15
 DOMERSE LAURIE A: K15
 DOMERSE ROBERT & LISA KAY: J15
 DOMINICK ANTHONY R & JACQUELINE D: L16
 DOMINO SALATORE P & RENE H: G22
 DOMNANISH TERRY J & MARIA E: F20
 DON & BAKER INSURANCE AGENCY: I17
 DON'S DEBT FREE INVESTMENTS LLC: J21
 DONA L LARUE REVOCABLE TRUST: K17
 DONABEDIAN ROBERT & DONNA: I19
 DONAHUE JANALYN: G20
 DONALDSON KELLY S: K15
 DONALDSON ROBERT L & DONALDSON MARGARETTE: K16
 DONALDSON SAMUEL & REBECCA: G20
 DONALDSON SCOTT W SR & KELLY S: K15
 DONAT DEAN A & JANICE E: K22
 DONAT DEAN TRUST 1% ETAL: J19
 DONAT JANICE & DEAN & DALE & MARY DONAT TRUST: J19
 DONAT RAYMOND H & ERIN L: H21
 DONAT REVOCABLE QUALIFIED SPOUSAL TRUST: O14
 DONATHAN DAROLD L & SHANNON M: K23
 DONATO BRIAN & VENUS D GALARZA: J18
 DONAVANT JOSEPH C & JANELLE M: K17
 DONEHO PATRICK & ANNETTE M: I18
 DONER DAVID M & MORRILL NANCY ANN & BADDLEY SUSAN: J17
 DONEY SUSAN: M17, N17
 DONLON TARA: I16
 DONNELL WILLIAM T & PATRICIA: I19
 DONNELLY CHARLES & TERESA: J14
 DONNELLY GRACE M: H25
 DONNELLY JAMES: K15
 DONNELLY JEANNIE & WALLENBURG ROGER: K22
 DONNELLY PETER F & MARY E: K22
 DONNELLY ROBERT J & MARCIA J: G15
 DONNELLY STEPHEN J & RHONDA R: K22, L22
 DONNELLY WAYNE E & DONNA M: J15, K15
 DONOHO MICHAEL R & CYNTHIA D: H19
 DONOHO MIKE R & CYNTHIA D: J17
 DONOHO TIM H & TAMMY J: M15
 DONOHO TIM: M15
 DONOHO TIMOTHY: M15
 DONOHO CHARLES & TONYA: G20
 DONOVAN CYNTHIA M: G21
 DONOVAN DANIEL E - TRUSTEE & DONNA: F19
 DONOVAN DANIEL E LIVING TRUST: F19
 DONOVAN JO DEAN: J22
 DONOVAN MARSHA KAY & THOMAS: M15
 DONOVAN TIMOTHY & CAROLYN: G22
 DONOVAN WILLIAM & PATRICIA: F19
 DONYES ADAM & STEPHANIE: L18
 DOOLEY JANE ANN: G18
 DOOLEY MARY C: N14
 DOOLEY PATRICIA: G23
 DOOLIN CORAY J: N26
 DOOLITTLE GRAY: E19
 DOOLY HAROLD S TRUST & HOLLIS JIMMIE LEE TRUST: K24
 DOOMS MARVIN H & ALMA FAY: J17
 DORAN LARRY & KAREN: H16
 DORAN TERRY: O16
 DORE VICKY S: O32, O33
 DORF DAVID J & ANITA K: L15
 DORGAN (LEWIS) BARBARA - TRUSTEE & KOHLER LEWIS VIRGINIA: I20, I20
 DORGAN-WEAVER HOUSING CORPORATION: I18
 DORIA VIOLETA D & FLOR G: F20
 DORIS DUCKWORTH TILLIS TRUST: I20
 DORLAND GARY & MICKY TRUST: N14, N15
 DORLAND GARY & MICKY LIVING TRUST: N14, N15
 DORREL FRANCIS E & MARILYN S: K15
 DORREL FRANCIS E & MARILYN SUE: K15
 DORRIAN COLLEEN A: G18
 DORSETT PROPERTIES LP: J15
 DORSEY ALAN AND TERRY DORSEY: H24

TANEY COUNTY INDEX

DORSEY BILL: F19
DORSEY JUSTIN: D30
DORSEY KATHY TRUST: C32, C33, D30, D32, D33
DORSEY RONDA: I23, I24
DORSEY TERRY A: F26
DORSKY JESSE & STACIE AYALA: L15
DORT BILLY R & BARBARA J: I21
DOSHER DOUGLAS R & PAMELA A: K28
DOSSEY WILLIAM BYRON & MARSHA LEE: J16, K16
DOTHAGE CARL: G19, G20, I19
DOTHAGE ELGIN E & RENEE: H20, I20
DOTSON JOHN & CRYSTAL: G19
DOTSON JUDITH A: F20
DOTSON MARLIN & WANDA: M15
DOTSON MARLIN: M15
DOTSON RONALD R & MARSHA L: J23
DOTY JAMES N & MILDRED L: G20
DOTY SCOTT E: J15
DOUBLE DIAMOND-S LLC: L20
DOUBLETREE FARMS LLC: L15
DOUBLIN KEITH J & JOY ANN: G22, G23
DOUCET LAURIE: I19
DOUCET TERRY J JR & LAURIE: J21
DOUCETT BRUCE W: L19, L20
DOUCETT BRUCE W: G16, G17
DOUD LILLEY MARY ELLEN & RONALD LILLEY: K15
DOUG & DOTY PROPERTY COMPANY LLC: B17
DOUG & DOTY PROPERTY COMPANY: B17
DOUG & DOTY PROPERTY COMPANY LLC: C17
DOUG & DOTY PROPERTY COMPANY: C17
DOUGAN DARRELL: K15
DOUGAN DOUGLAS: F16
DOUGAN KEVIN LOUIS: F19
DOUGHARTY BRAD & MARGERITA: I17
DOUGHERTY DAVID W & MARLYN P: K16
DOUGHERTY DAVID W FAMILY LIMITED PARTNERSHIP: K16
DOUGHERTY GREGORY T & KELLY L: G21
DOUGHERTY HOWARD KEITH & JENNIFER KAY: J19
DOUGHERTY JERRY D & ELLEN J: G23
DOUGHTY FRED R & WANDA: M19
DOUGLAS DONNA C: K15
DOUGLAS ELMER J & VILMA: F19
DOUGLAS JACK D: N15
DOUGLAS JAMES W & BETTY D REV LIVING TRUST: G24
DOUGLAS JAY & KIM: F19
DOUGLAS TRAVIS & HEATHER: G22
DOULOS MINISTRIES INC: H18, I18
DOUTHARD TIM & TRACY: E16
DOUTHARD TIMOTHY R & TRACY L: E16
DOUTHITT RICHARD A & CARROL S: F19
DOUTHITT WAYNE R & CARLIDA M: H17
DOVE DAVID M & ELIZABETH N CLARK: G18
DOVE MARK LLOYD & SYLVIA: I21
DOW GEO L: F19
DOW KAREN HOPKINS: J17
DOWD AARON: G19
DOWD BENJAMIN & PATRICIA: J14
DOWD ORVAL K & VIRGINIA E REV LIVING TRUST: F20
DOWELL CHARLES L & DEBORAH J: G23
DOWELL DOUGLAS D & ANDERSON RONALD: H21
DOWLER ANTHONY K: E18, F18
DOWLER CECIL: F20
DOWLER CHARLES C & LINDA FELLION: F20
DOWLER CHARLES C JR: F20
DOWLER CHARLES JR: F20
DOWLER CHARLES: F20
DOWLER ROBERT & KATHERINE: G18
DOWLER RUTH ANN REV TRUST: H21
DOWLIN KRISTA: J18, N15
DOWLIN ROBERT M: J17
DOWLING SHIRLEY A: G19
DOWLING TERRY LYNN & KATHERINE URANIA - TRUSTEE 1/2 EA: J19
DOWNER FAMILY REV TRUST: D27, D28
DOWNEY CHARLES V & LINDA E: G15, H15
DOWNEY WILLIAM TRUST: O27
DOWNING DONALD LEE: H21
DOWNING WANDA M: M14, M15
DOWNS DARIN & DARIN & RACHEL ROGERS: O29
DOWNS DARIN & DUSTIN DOWNS & RACHEL ROGERS: O29
DOWNS DOYLE & MARGIE: F20
DOWNS DOYLE WAYNE & MARGIE: F20
DOWNS HANSEL E & ERMA E: J17
DOWNS JERRY & LINDA: K15
DOWNS TIMOTHY & BARBARA: F20
DOYLE ANGELA A TRUST: J15
DOYLE DANIEL E & MARIA: F19
DOYLE GERALD & KAREN DEE - TRUSTEES: N14
DOYLE JAMES PATRICK & DIANA LYNN: H21
DOYLE JUDY C: J18
DOYLE JUDY: H16
DOYLE KEVIN & LISA KEARNEY: G18
DOYLE MICHELLE & RICHARD: I18
DOYLE PATRICK GREGORY & CAROL ESCOBAR: M17
DOYLE SANDRA KAY: J17
DOYLE STEVEN - ESTATE: J15
DOYLE VERNON E & JUNE A - TRUSTEES: M15
DOYLE VERNON EUGENE & JUNE A - TRUSTEES: G18
DOYLE WALTER WESLEY JR & DARLENE K: G20
DOZIER SANDRA: K15
DOZIER SANDY: K15
DRAEGER FAMILY REVOCABLE LIVING TRUST: H17
DRAFTON DENNIS D & CONNIE J: O32, O33

DRAGON EUGENE & JOAN: O16
DRAGOO GEORGE H & SHERYL A: L15, M15
DRAGOSLAVICH MITTIE M & CAROLE L: B19
DRAKE BOBBY R & KAREN L: F20, G20
DRAKE C M & TILWANNA W: I21
DRAKE CHRISTOPHER D & ROBIN R: J24, K24
DRAKE COLIN M & TILLIE L: H21, I21
DRAKE CYNTHIA: H17
DRAKE DAVID & SYLVIA: J21
DRAKE JENNIFER M: J17
DRAKE MANAGEMENT LLC: L14
DRAKE MELLANIE A & JOSEPH M: F19
DRAKE STEPHEN L & ROWENA: J18
DRAKE WILLIE E: F19
DRALLE TODD & JALAYNE: M15
DRAYER DOUG & DIANE: I20
DRAYER FAMILY TRUST: N15
DRAYER GLENN W & KARIE A: H17
DREAM HOMES LLC BY BUSSONE: D18
DREAM RENTALS LLC: K15
DREASHER DARYL LEE: I21
DREBES SANDRA - TRUSTEE: G21
DREBES SANDRA REVOCABLE LIVING TRUST 02/10/1995: G21
DREILING STEVE TRUST & DREILING JAYSON TRUST & ET: J16
DRENNON DAVID L & DEANNA L TRUST: H17
DRENNON DAVID L & DEANNA L: J15
DRESSER DAVID & CHERYL: H18
DRESSER JACQUELYN E REV TRUST: J18
DRESSER JACQUELYN E REVOCABLE LIVING TRUST: I18, N15, N16
DREW DAWN MICHELLE & RONALD E: H16
DREW FAMILY TRUST: E26
DREW MARY LOU: H23
DREWRY MICHAEL & ELIZABETH: J18
DREXLER JEFF & DEBRA: L15, M15
DREXLER SCOTT R & JODI L: H17
DREYER PATRICIA L: F24
DRIESENS JAMES C E & CAROLE A TRUSTS 01/28/1997: J17
DRIESENS RICK: L18
DRINKWATER GENE E & JUANITA H: F19, G19
DRIIPS PHILLIP R & KARIE J: K16
DRISCOLL JAMES P & MARSHA E ROSSELLI: L15
DRISCOLL ROBERT & ROBBIN: H20
DRISKELL JUDY: K15
DRISKELL PATRICIA: N17
DRISKILL LES A & HOLLY J: G19
DRIVER MICHAEL & KORI: N32, N33, O33
DROCKELMAN SHANNON K: K15
DROLL JOHN W & DEBRA J: I20, N14
DRONET FREDRICK LEE & MICHELE J FOREMAN: J23
DRUDGE JOHN R & DEBORAH L: J19
DRUMMOND C W & LETHA: N14
DRUMMOND CHARLES R & STEPHANIE T: M17, N17
DRUMMOND ROBERT K & JULIE F REV LIVING TRUST: J16
DRUMMOND ROBERT WAYNE & GAYLE V: J14
DRUMMOND STEVEN & ERIN: I19
DRURY ADA I: F19
DRUSSA BILL: K22
DRUSSA WILLIAM C & YVONNE: K22
DRYDEN TEXAS C: I19
DRYER HAROLD & MARY ANN - TRUSTEE: N16
DRYER HAROLD W & MARY ANN - TRUSTEES: N16
DRYER MARY ANN: N16
DRYSDALE PATRICIA ANN: I17
DS RENTALS INC: I17
DSL REAL ESTATE LLC: G16
DSM INVESTMENTS LLC: H19
DST CORP, AN IOWA CORPORATION: O15
DST CORP: O15
DT & D LLC: J15
DUAIME JOSEPH & KAREN LIVING TRUST: I19
DUBERKE DOROTHY M - TRUSTEE: I19
DUBLIN ROZELLA V: H21
DUBOIS PAUL & JAMI: F18
DUBROCK WILLIAM G & JOAN T: J16
DUCHOW MARVIN & DARLENE: M17, N17
DUCKMAN LLC: H19
DUCKWORTH JEFFREY M & MELISSA L MCCAIN: G18
DUCKWORTH LARRY & WANDA: N33, N34, O33, O34
DUCKWORTH LARRY L & WANDA S: O33, O34
DUCLOS ROGER J & BEVERLY S: K29, L29
DUDECK THOMAS W REVOCABLE TRUST: J15
DUDEK WILLIAM E & BEVERLY J: J18
DUDLEY LOLA JEAN TRUST: I18
DUDLEY LOLA JEAN - CO TRUSTEE & ETAL CO TRUSTEES: I18
DUDLEY LOLA JEAN - CO TRUSTEE & ETAL CO-TRUSTEES: M15
DUDLEY MIKE & HEIDI: F24
DUDREY BETTY J: F19
DUESING JAMES H & ALMA LEE - TRUSTEE: O15
DUEWEL RICHARD W II & D KENNETTE REV LIVING TRUST: H18
DUEY KENT B & MARTHA K W: G18, H17
DUFF BRAD B & PEGGY LOU: L15
DUFF BYRON W & LAJEAN R: M15
DUFF CHARLES R & GWENDOLYN R: H21
DUFFIELD JOHN S & DONNA M: F19
DUFFIELD RONALD D & SUSAN: J16
DUFFY DONALD L & BETTE E: I14
DUFFY STEVE & MARY BETH: E24
DUFLOT MARTHA A: B21

DUFRENNE GLENDA R & DENNIS R: N14, N15
DUGAL RICHARD W & DOROTHY: I16
DUGAN PATRICIA D: N15
DUGGAN COLIN T: K15
DUGGAN PATRICK J: F19
DUGGAN ROBERT & BETTY: M31, N31
DUGGER DUANE & REX DUGGER: I22
DUGGER WYVONIA - ESTATE: O16
DUKE G D: F20, G19
DUKE KATIE N: H22
DUKE LEROY A JR & CYNTHIA S TRUST AGREEMENT: J15
DUKE THOMAS & JOANNA K: K15
DULANEY JERRY 50% & DAVID CHAPMAN ETAL: M17
DULIN ARLIN & SHAREN: J16
DULIN SHANNON & JENNIFER: F19
DULL DAVID A: M15
DUMAS PETER D & CARROLL D: G18
DUMONT GARY G & CYNTHIA P: F20, F21
DUMOVICH FAMILY REVOCABLE LIVING TRUST: G14
DUNAHEE DONALD D & WILMA J: K14
DUNAWAY ELLEN: M15
DUNAWAY JERRY G: J16
DUNAWAY PATRICIA: G20
DUNBAR DAVID L & WILMA M: J15
DUNBAR GLEN B III & BARBARA: F20
DUNCAN CARROLL F & BETTY L: N26
DUNCAN CHARLOTTE A & SUSAN ELAINE: M16
DUNCAN DONALD & COLLEEN: H16
DUNCAN EARL W & SHIRLEY J & BRANDON J ELY & AUDRA: G21
DUNCAN JAMES A & HOLLY L: N16
DUNCAN KENT VONI & DEVORE JERRY DEAN & JUDY RUTH: K15
DUNCAN LANCE & REBECCA: I18
DUNCAN MARK E & JULIENNE: K14
DUNCAN RICHARD G & ANNETTE S: I19
DUNCAN SANDRA L: J17
DUNCOMBE INVESTMENT LLC: I18
DUNHAM BRIAN D & SHERRY L: H20
DUNHAM CHARLES TERRY & KATHLEEN M: K15
DUNHAM ILSE & DUNHAM STEVEN: G15
DUNIGAN THOMAS B & ROBIN M: I25
DUNIVAN 2010 TRUST: I15
DUNKIN MICHAEL D & EUNICE R: M14, N14
DUNKLAU DOUGLAS G & JANET M REV LIVING TRUST: M15
DUNKLAU DOUGLAS G & JANET M REVOCABLE LIVING TRUST: M15
DUNKLE DELORIS M & TERRY & DUNKLE BILLIE: N15
DUNLAP JAMES & ELLEN: J22
DUNLAP KAY E: J16
DUNLAP MATTHEW T: J21
DUNLAP PEGGY L ETAL: K22
DUNLAP RACHEL: E17
DUNMIRE MARTHELLA J & THELMA LANE & BONNY KEEFOVER: F20
DUNN A DEAN & SOPHIA W: L27, M27
DUNN A DEAN & SOPHIA W: K26, M28
DUNN A DEAN & SOPHIA: L26
DUNN A DEAN & SOPHIA W: L27
DUNN A DEAN & SOPHIA: L27, M26
DUNN A DEAN & SOPHIA W: M27
DUNN A DEAN & SOPHIA: M27
DUNN AARON D & MARY BETH: H21
DUNN CHARLEY L: F19, F20
DUNN CHELSEA M: J16
DUNN DANNY WILLIS & SHARON L: L15
DUNN DAVID M: I18
DUNN DORA & TOM: L14
DUNN ED L & BESSIE: N26
DUNN EDNA M: N31
DUNN ETHAN & ELIZABETH: J18
DUNN FRANCIS R & BARBARA: G22
DUNN GARY ALLAN: H23
DUNN GIDEON M & BLAKE B: I17
DUNN JAMES TRUSTEE: L24
DUNN JAMES - TRUSTEE: L24
DUNN JAMES - TRUSTEE: L24
DUNN JAMIE: M15
DUNN JUDY E: F20
DUNN KEVIN & DIANA KAY: G18
DUNN LESTER A & CINDY S: H16
DUNN LYLE & RUBY: F19
DUNN MARTIE & STEPHANIE: G23, G24
DUNN MELVIN & KAREN FAMILY TRUST: L25
DUNN MONTY & MARILYN: G15
DUNN RANDY & LISA: M14
DUNN RANDY & SANDRA: J23
DUNN RANDY V & SANDRA L: J23
DUNN RANDY V: J23
DUNN RICHARD A: F19
DUNN ROINDEL A & VICTORIA: J15
DUNN SHERRI J: J18
DUNN STEVEN & KAREN KAY: J19
DUNN TONY RAY: G22
DUNNAM CALEB B & REBEKAH K: J21, J22
DUNNAM ROBERT G & SHEILA A: E16, F16
DUNNING GUY P: I17
DUNROSS PROPERTIES LTD: K15
DUPRE SHIRLEY ADAMS: C32, C33
DUPREE MARK J & SHAUNA J: F18
DUPUIS ADOLPH J & CHARITY J: K15
DUPUIS CHARITY & ADOLPH: K15
DUPUIS SELINA F & ROBIN RICHARDSON: F20
DUPUIS SELINA F: F20
DUPUIS SELINA F.M.: F20
DURDEN MARTIN S: G20
DURHAM DANIEL G & BARBARA A: F19
DURHAM DUANE A & BRETTE K: K15
DURHAM GARY A & ANITA M: E21
DURHAM VERNON PORTERFIELD & JOANN: L15, M15
DURMIRE WANDA: I18

DURR DAVID A: E21
DURR DENNIS C & SHEILA: G24
DURRANT WILLIAM J & CHERYL D: N15
DURRE DONALD W & DEBRA A: M15
DURRELL FAMILY LIMITED PARTNERSHIP: K15
DURRELL FAMILY LLP: K15
DURRELL STEPHEN W 1/2 & STEPHEN W DURRELL TRUST NO. 1: I2: K15
DURRETT TERESA ANN: K15
DURSO JOSEPH F & DEBORAH: F19
DUSCHKE JOSEPH E & TERESA M: I16
DUSTON WILLIAM & CHARLENE R PRUETT: I19
DUTCHER DARLENE R: H18
DUTCHMAN PROPERTIES LLC: J17
DUTTON CLIFF E & SALLY A: J18
DUTTON DEAN S & SHEILA P: I16, J15
DUTTON JONATHAN & NERIDA BELLE KEIL: J15
DUTTON JONATHAN & NERIDA BELLE: J16
DUTTON JONATHAN M & NERIDA B: I16
DUTTON PRODUCTIONS LC: I15
DUTTON TIMOTHY D & JUDITH L: H16
DUVAL COLLEEN K REV TRUST: M14
DUVAL BRENDA K: G21
DUVAL DARREN: J16
DUVAL JERRY DENNIS: M15
DUVAL L THOMAS: M15
DUX JON R & PAM M: F20
DVORAK ROBERT K: N14
DVS INVESTMENTS INC: I21, I22
DWIGHT TOM & CAROLYNN: I18
Dwyer Frank A: J22
DYE GLENN W & CAROLYN S REVOCABLE LIVING TRUSTS: J15
DYE STEVE: I16
DYER DAVID A & PEGGY Y: G22
DYER JOHN WAYNE & RENEE D: J17
DYER LORNE C & DAWNA RENEE: M15
DYGERT ALAN A & NANCY A: I17
DYGERT KEITH A & CHELSEA R: H15
DYGERT SCOTT A: H20
DYGERT SCOTT: H17
DYKSTRA ANDREA L ETAL: F20
DZIMIDAS ANTHONY D JR & GERALDINE: M17
E & H PROPERTIES LLC: I16
E & S HOLDINGS LLC: K15
E & T PROPERTIES LLC: K15
E & T RENTALS LLP: H16, I17
E B CONDOS LLC: M15
E B CONDOS LLC: M15
E E KEADY FAMILY TRUST 08/19/1996: I17
E LCC: E18, F18
E T LEGG & CO 55% & BRANSON DIRT CO 45%: J15
E T LEGG & COMPANY: J15
EADES BOBBY W: H19
EADES WILLIAM B: H19
EADS SHANA M: I16
EADS THOMAS R REV TRUST: I17
EADS THOMAS REV TRUST: I17
EAGLE BUNKER COA: H17
EAGLE RIDGE PROPERTIES LLC: K16
EAKIN GARY JR: J15
EAKINS TIMOTHY A & JOELLA A: G19
EARLL TERRY & SHIRLEY J: G21
EARLS CHARLES C & SCOTTIE - TRUSTEES 1/2 INT EA: J14
EARLS CHARLES C & SCOTTIE S - TRUSTEES: J14
EARLS CHARLES C TRUST 1/2 & SCOTTIE SUE TRUST 1/2: J14
EARLS CHARLES C TRUST 1/2 & SCOTTIE SUE TRUST 1/2: I17, J14
EARLS CHARLES SCOTT & LISA MARY: L18
EARLS FAMILY BROADCASTING INC: I17
EARLS FAMILY PROPERTIES LLC: H16
EARLS JAMES T & MELISSA K: M15
EARLS JAMES T REV TRUST: G16
EARLS ROBERT P: F20
EARNED EQUITY LLC: F19, G18
EARNEST DOUGLAS V & CHERYL T: I18, I23
EARNEST ROGER L & LINDA J: M15
EARNHART JIMMIE LEE & LINDA DIAN: M15
EARNSHAW MICHAEL S & RONNA M CO-TRUSTEES 3/02/2: F18
EARWOOD SHAWNETTE: O33
EASDON JERRY & JUDI: N19, N20
EASELY DAVID G - TRUSTEE: E28
EASELY DAVID G LIVING TRUST: E28
EASELY DAVID E LIVING TRUST: F24
EASELY DAVID G & LINDA JOY: F23
EASELY DAVID: E33, E34, F33, F34
EASELY KEITH & ANNETTE: G19, G22, H20
EASELY LINDA JOY LIVING TRUST DTD 08/21/00: F19, G20, H19, I19
EASELY LINDA JOY LIVING TRUST: I19
EASELY NATHAN D & HEIDI LYNN: E28
EASELY RAY & DIANE: H20
EASON WILLIAM M & KAREN M: N16
EAST DANNY EARL SR & ROBIN GAYLE EAST: J18
EASTBURN DENNIS L: K15
EASTER MARY K & JAMES: J18
EASTER NANCY D: F20
EASTERBROOKS WILLIAM B & DONNA M: H22
EASTLING DANIEL LEE & LYNN MARLENE: D21, E21
EASTON JARED R & JENNIFER M: F21
EASTON PROPERTIES LLC: J16
EATON FRANK D & KELLY R: G23
EATON JASON M & RENEE R: G18
EATON MICHAEL EDWARD & BARBARA ELLEN: I17
EATON PAM A TRUST: N14
EATON RAYMOND & OZIE: M15
EATON SHAWN WESLEY & BRITNEY LEANN: K23

TANEY COUNTY INDEX

EATON-WILLIAMS SHANE A & WILLIAMS KATHRYN: J16
 EAVES MATT & TAMARA BAGGE: H17
 EAVES MATTHEW & TAMARA: E16
 EAVES WILLIAM E & MARILYN: O16
 EBBINGHAUS RICK & CHRISTINE: E16
 EBEL CAROL ANN REV TRUST: N26
 EBELING BRIAN K & ANGELA L: G18
 EBELING JUDITH A SIMONSEN: G17
 EBERHART ROGER H & TONAH J: I17
 EBERLE THOMAS & MARY: F20
 EBERSOL ALFRED L & JODI M: H21
 EBERSOL HOMES LLC: H21
 EBERT D MARTIN: F19, G19
 EBERT GERALD - TRUSTEE: F20
 EBERT RICHARD A & KELLEY J: O33
 EC GROUP LLC: I16, I17
 ECC BRANSON MO LLC: I17
 ECC PROPERTIES LLC: J18
 ECHELLE KELLY L & PHUONG: G23
 ECHOLS PHILLIP D & BECKY L: M21
 ECKART GEORGE EDWARD REV TRUST: F18
 ECKENBERGER ANGELA M: F19
 ECKERT CHRISTOPHER & JULIE: N15
 ECKERT CLAIRE: H21
 ECKERT KATHRYN A & WILLIAM A & CLAIRE L: L21
 ECKERT RAYMOND & GERALDINE: K15
 ECKERT RAYMOND R & GERALDINE L: K14
 ECKERT WILLIAM A & CLAIRE L - TRUSTEES: G21
 ECKLEY ROGER & VONDA: M15
 ECKLEY TRUST - TRUSTEES: M15
 ECKLEY TRUST AGREEMENT: M15
 ECKLUND DAVID R & DANA M: L15
 ECKSTROM IVAN P: K15
 ECONOMON CONSTANCE M TRUST: F19
 ECSEDY DARRYL JON & CROWE FERN LOUISE: G22
 EDDINGS JERRY C & LINDA E - TRUSTEES: J17
 EDDINGS SYLVIA ESTATE: D29
 EDDINGTON ADELA J TRUST: F20
 EDDS MARY LEE: H19
 EDDY CHAD & BRANDA: I16
 EDDY CHADWICK & BRANDA: I16
 EDDY CHADWICK N & BRANDA: I16
 EDDY SUSANN M - TRUSTEE: G15
 EDDY SUSANN M LIVING TRUST: G15
 EDDY SUSANN M TRUST AGREEMENT THE: G15
 EDEN ENTERPRISES LP: N15, N16
 EDEN ENTRPRISES LP: O16
 EDEN JIMMY D & LINDA S: F20
 EDEN JOHN M & ALICE M: K16
 EDEN LINDA J: K14
 EDEN WILLARD R: G19
 EDENBURN PERRY A & TERESA GAIL: I16
 EDENBURN PERRY ALLEN & TERESA GAIL: H16
 EDENS MARILYN K - REV LIVING TRUST: I22
 EDENS WILLIAM D & JULIET: G18
 EDGAR RICHARD A & KATHLEEN A: J19
 EDGE MELISSA: I21
 EDGE OF THE OZARKS LLC: H22
 EDGMAN BRYANT & KATHY: N25
 EDMON GLENN & SANDRA: K15
 EDIE DAVID D: I17
 EDLEY ALEX & WILLMA: K33
 EDMAN KEITH WILLIAM & CHERYL ANN REV LIVING TRUST: M15
 EDMISSON JOHN W: I23
 EDMISTEN BRENT E & DEBORA M: M14, M15
 EDMISTON GIL & ARDITH: K16
 EDMISTON GILBERT L & ARDITH L: K16
 EDMONDS BOBBY RAY & LINDA LEE REV QUALIFIED SPOUSAL TRUST: K15
 EDMONDSON CHARLOTTE J: J16
 EDMONDSON KELBY M & KELLY D: J17
 EDNEY PROPERTIES LLC: I17
 EDSCHIT TRUST: L15
 EDSON R WAYNE & REBECCA: K16
 EDSON ERIC & NALYN: K23
 EDSON GERALD D & VERA M: G16
 EDSON PROPERTIES LLC: K16, K17
 EDSON ROBERT S & MILDA F: G15, G16
 EDSON ROBERT WAYNE & REBECCA LU: K17
 EDSON WAYNE & REBECCA: K17
 EDWARD ENGLISH JR REV TRUST 09/24/2007: H23
 EDWARD G A: F20
 EDWARDS BLISS E & BONNIE A: H21
 EDWARDS CAROLINE & MAX M: M15
 EDWARDS CAROLYN G & TIMOTHY M: N15
 EDWARDS CEMETERY: J21
 EDWARDS CHARLES & WENDELIN G REV LIVING TRUST: N26
 EDWARDS CHARLES P: H22
 EDWARDS CHARLES R & WENDELIN G REV LIVING TRUST: N26
 EDWARDS CHARLES R & WENDELIN G TRUST: K26
 EDWARDS CHARLES R & WENDY G REV LIVING TRUST: N26
 EDWARDS DANA L: G21
 EDWARDS FAMILY REVOCABLE TRUST: L15
 EDWARDS FRED & RUTH H: F18, G18
 EDWARDS GLEN L & MARILYN E: M15
 EDWARDS H H & HARRIET - TRUSTEES: I18
 EDWARDS J R S: F24
 EDWARDS JACK W & DEANNA M: B16, C16
 EDWARDS JAMES W REV TRUST: J17
 EDWARDS JAMES W REVOCABLE TRUST: J17
 EDWARDS JAMES WILLIAM & METCALF MARY KATHRYN ETAL: I17, J17
 EDWARDS JASON S: K15
 EDWARDS JOINT LIVING TRUST: J22, J23
 EDWARDS JOSEPH J & DOROTHY J: N26

EDWARDS JOSEPH L & CHRISTY L: G21
 EDWARDS KATHY: F23
 EDWARDS KEITH: N26
 EDWARDS KENT & ANGELIA: E24
 EDWARDS LOIS: F15
 EDWARDS MARGIE G: J15
 EDWARDS MARK R & KARLA J: F18, G18
 EDWARDS MAX & CAROLINE: M15
 EDWARDS O' DELL: J15
 EDWARDS OLIVER TEX & DELORIS J - TRUSTEES LIVING TRUST: J22, J23
 EDWARDS OLIVER TEX & DELORIS JEAN - TRUSTEES: J22, J23
 EDWARDS PHILIP R & GEORGE ANN: H21, J17
 EDWARDS RACHAEL: E24
 EDWARDS RICHARD A & CHRISTINE J: M24
 EDWARDS RICHARD E & LINDA K: F20, G20
 EDWARDS ROBERT K: J18
 EDWARDS RONALD C: J15
 EDWARDS SIAH T: G15
 EDWARDS TERRY L & BARBARA A: I17
 EDWARDS TERRY R & RHONDA L: K14
 EDWARDS TERRY W & GLENDA S BILYEU: F19
 EDWARDS TERRY: F20
 EDWARDS THELMA K & CARTER VICTORIA S: G20
 EDWARDS THELMA K: I17
 EDWARDS TIANNA: G15
 EDWARDS TIMOTHY R: K15
 EDWARDS TRENTON & LEAH: I18, J15, J17, M15, M16
 EDWARDS TRENTON S & LEAH S: M15
 EDWARDS TRENTON S & LEAH SUE: M15
 EDWARDS TRENTON: M15
 EFIRD CHAD & AMY: G17
 EFIRD CHAD: G17
 EFKAMP MELISA A: F19
 EGAN GREGORY P SR & LOUISE M: M15
 EGAN JAMES C: I17
 EGAN RONALD & VERONICA DI TURSI: K28, K29
 EGBERT LARRY TODD & LISA R OBAZEE & CHAD M EGBERT: K15
 EGERSTROM RICK A & DIANE R: J16
 EGGERS RAYMOND R & ROSEANNE M: F20
 EGLESTON LARRY D & CHARLENE: G21
 EGIZIO JOSEPH A: F19
 EGIZIO KAREN & JASON: C17
 EGLAND ELMER C & CATHY C: K15
 EGUZABAL HEATHER: I17
 EHLERS RONALD & PAMELA J: F19
 EHLERS RONALD D SR & PAMELA J: F21
 EHLERS RUFUS & WANDA - REV LIVING TRUST: J20, K20
 EHLERS RUFUS & WANDA - TRUSTEES REV TRUST: J20, K20
 EHLERS THOMAS L & LINDA M REV TRUST: N14
 EHLMAN THOMAS N TRUSTEE: M15
 EHRHARDT DONALD & DANA: E24, F19, H22, H23, I19, I20, N15, O16
 EHRHARDT DONALD K & DANA F: F20
 EHRHARDT DONALD R & DANA F: F19, F20, G17, G19, G20, G21, H18, H21, H23, I19, I20, I26, N15, N16, O32
 EHRHARDT DONALD R & DANA: F20, K23, O34
 EHRHARDT DONALD R: F20
 EHRHARDT DOROTHY C: L15
 EICHELKRAUT WALLACE E & JANE M: F19
 EICHENWALD ANDREW F: F19
 EICHINGER ARLENE L & DARLENE B TRUST: I22
 EICHMAN EMILY J REVOCABLE TRUST: L15
 EIDSON ANDREA J & STEVEN K: D18
 EIGHMY ERIC & PAULA: I17
 EIGHMY ERIC D & PAULA E: J17
 EIGHT POINT MO LLC: N33, N34
 EIKEL DONALD B & MARCIA A REVOCABLE LIVING TRUST 12/08/2000: L18
 EIKILL REALTY LTD ROBERT E EIKILL GEN PARTNER: J18
 EILERS JAMES P: H19, I19
 EILERT PATRICIA K: I18
 EIMER KIMBERLY K: M15
 EINERSON PATRICIA: K15
 EINHORN PEGGY A 2/3 INT & MICHELLE P EINHORN 1/3 INT: G18
 EIS ROBERT M: F19
 EISCHEN THOMAS F TRUST: M17
 EISENBARTH ASHLEY MORGAN & EVELYN S DAVIDSON: H24
 EISENBARTH ASHLEY MORGAN: H24
 EISENBARTH DAVID A & ASHLEY: H21
 EISENBARTH STEPHEN E & MARY E - TRUSTEE: J19
 EISINGER JERRY ERVIN W: F19, F20
 EITNER VIVIAN: F19
 EJE MOPROP LLC: I15
 EL RANCHO HOLDINGS LLC: I17, J17
 ELAM ROBERT J & GENEVIEVE G: O17
 ELDERS JUDY A: F20, G20
 ELDERS KENNETH G & JUANITA W: H23
 ELDON & WANDA DIVINE TRUST OF FEBRUARY 8, 2013: L17
 ELDRINGHOFF S H - TRUSTEE: L15
 ELECTRIC ZIPLINE: I15
 ELEIOTT GARY: K15
 ELGIN CHARLES T 7 CATHY L: M15
 ELIFRITS CHAS DALE & KATHLEEN: G19
 ELITE CONDO RENTALS LLC: I15
 ELKINS CHRISTINA M ETAL: G20
 ELKINS KENNETH A & NANCY N: L18
 ELKINS KENNETH W & THELMA: N15
 ELLEDGE DENISE R & THOMAS G: I20
 ELLEDGE EARL J & JANICE LEE: F20, G20
 ELLEDGE GERALD LEE & VELMA KAY: G20
 ELLER IRREVOCABLE FAMILY TRUST: M15
 ELLER LOREN L & DARLENE M: J15

ELLERBRAKE JOEL K & PAMELA M: O34
 ELLERMAN KATHLEEN: L23
 ELLERMAN MATHEW M & KATHLEEN M DULIN: L23
 ELLERMAN MATTHEW & KATHLEEN: L23
 ELLERMAN MATTHEW M & KATHLEEN M DULIN: L23
 ELLETT EARL D & JANET L - TRUSTEES: I17
 ELLETT FAMILY TRUST: I15, I16
 ELLETT GABE: J16
 ELLETT GABRIEL D & KIMBERLY D: N15
 ELLETT KIMBERLY: I18
 ELLIAS ELEXSON: G19
 ELLIOT BETHANIE LYNNE & PATRICIA ANN MCCULLOCH: J16
 ELLIOT JAMES R & JENSEN LIBBY MARIE & LANCE ROBERT: G19
 ELLIOTT AARON J: K14
 ELLIOTT BETTY J: I17
 ELLIOTT CHARLES R & KATHERINE H: M14, N14
 ELLIOTT DAVID E & KATHRYN: I22
 ELLIOTT DONALD V & DORIS L: I17
 ELLIOTT FLOYD JR & ELIZABETH: I22
 ELLIOTT JACK & MINDY R: K28
 ELLIOTT JEFFREY & PENNY: N15
 ELLIOTT KATHERINE H TRUST - TRUSTEES: M15
 ELLIOTT KATHY M: I18
 ELLIOTT ROBERT R & BETH S: H22
 ELLIOTT ROGER D & BOB: F19
 ELLIOTT STEVEN RAY & CATHERINE L: K15
 ELLIOTT VICTORIA ANN CHAFFIN: K21
 ELLIOTT WALTER L REVOCABLE TRUST: H17
 ELLIS JOYCE E ETAL: G17
 ELLIS A D: H18
 ELLIS BETTY LOU: G19
 ELLIS DANIEL J: I17, M15
 ELLIS DAVID J & SHARON: G17
 ELLIS DONALD E & MARLA V: K22
 ELLIS EDWIN C: F19
 ELLIS ELIZABETH ANN TRUST: J18
 ELLIS FAMILY TRUST: F20, K16
 ELLIS FAYETTA & JOE ALLEN: B17
 ELLIS JESSE & LINDA: M17
 ELLIS JESSE & LINDA & GARY & JESSICA M TATE & ET AL: O15, O16
 ELLIS JOHN B & MARY H: G19
 ELLIS KEVIN & DEVON: J15
 ELLIS KEVIN W & DEVON S: J15
 ELLIS LINDA A: K15
 ELLIS LINDA: M17
 ELLIS MARGARET A: K15
 ELLIS PAUL W & MOYA A: J18
 ELLIS ROGER B & DEBORAH E: O29
 ELLIS WILLIAM A II TRUST: 04/21/1998: M15
 ELLIS WILLIAM ACE II: M15
 ELLISON CEMETERY: J17
 ELLISON JAMES F & SAMANTHA: H25
 ELLISON JEFFREY T & KAREN L: G22
 ELLISON JUANITA - TRUSTEE: M23, M24, N24
 ELLISON THOMAS L & DIANA K - TRUSTEES: K15, K16
 ELLISON W L & BERTHA: H26
 ELLSBERRY PATRICIA R - TRUSTEE: H17
 ELLSWORTH MATT A & APRIL G: I17
 ELLSWORTH PHILIP L & JANET G - TRUSTEE: I15
 ELLSWORTH PHILIP L & JANET G - TRUSTEES: I15
 ELLSWORTH TIMOTHY: C18
 ELM STREET PROPERTIES LLC: I16
 ELMGREN FAMILY PARTNERSHIP & VIRGINIA ELGREN TRUST 1/2 INT: F19
 ELMGREN FAMILY PARTNERSHIP & VIRGINIA ELGREN TRUST 1/2: F19
 ELMGREN FAMILY PARTNERSHIP & VIRGINIA ELGREN TRUST 1/2 INT: F20
 ELMGREN FAMILY PARTNERSHIP & VIRGINIA ELGREN TRUST 1/2: F20
 ELMORE DORA C REV TRUST: K22
 ELMORE FAMILY TRUST: D18, D19
 ELMWOOD COMMUNITY WELL: F20
 ELERICK SUSAN: I18
 ELROD BEANN E & GARY R: N26
 ELROD GARY R & BEANN E: G20
 ELS MILTON E - TRUSTEE: J16
 ELSDORPH TRUST THE: F20
 ELSTON DAVID G REVOCABLE LIVING TRUST: I16
 ELT PROPERTIES LLC: I17
 ELTOMI GAIL A: I18
 ELVIDGE JOHN R & YVONNE G: K15
 ELY SCOTT WALTER SR & SANDRA LEE: N14
 EMANUEL JEFF & SUSAN: F19
 EMERY JAMES E: F20
 EMBREE DANIEL K & DANA L: J17
 EMDE BONNIE - TRUSTEE: E18
 EMDE BONNIE D - TRUSTEE: D18, E18
 EMDE WILLIAM JR: F17
 EMERALD BAY YACHT CLUB CONDO HOMEOWNERS ASSOC INC: M15
 EMERALD POINT LLC: L15, M15
 EMERALD POINTE PROPERTY OWNERS ASSOCIATION, INC: M15
 EMERALD POINTE LLC: L15, L16
 EMERALD POINTE LLC & GURLEY VENTURES: M15
 EMERALD POINTE LLC: M15, M16
 EMERALD POINTE PHASE VIII - LOT 282 REALTY TRUST: M15
 EMERALD POINTE PROPERTY OWNERS MASTER ASSOC INC: L15, M15
 EMERALD POINTE PROPERTY OWNERS MASTER ASSOCIATION INC: L15
 EMERALD POINTE PROPERTY OWNERS MASTER ASSOCIATION: L15

EMERALD POINTE PROPERTY OWNERS MASTER ASSOCIATION INC: M15
 EMERALD POINTE PROPERTY OWNERS MASTER ASSOCIATION: M15
 EMERALD POINTE VILLAS OWNERS ASSOC INC: M15
 EMERALD POINTE VILLAS OWNERS ASSOCIATION INC: M15
 EMERY JEROME & JEAN: H18
 EMERY JEROME W & JEAN T: H18
 EMERY MARTHA REV TRUST - TRUSTEE: L14
 EMERY SANDRA ADAMSON TRUST: B20, B21, C19, C20, C21
 EMERY SANDRA ADAMSON TRUST: B20, B21, C20, C21
 EMERY SANDRA ADAMSON TRUST: B20, C20
 EMERY-JANZEN DAVID & DAWN: K15
 EMILY JAMES & CINDY: N16
 EMMENEGGER FREDERICK I & WANDA T: K14
 EMMERT ROBERT A & CAROLYN S: J16
 EMORY CREEK GLADES SUBDIVISION WATER WELL ASSOC: F17
 EMORY CREEK RANCH PROPERTY OWNERS ASSOCIATION INC: E15
 EMORY CREEK RANCH PROPERTY OWNERS ASSOCIATION: E15, E16, F16
 EMPIRE DISTRICT ELECTRIC CO: F20, F21, G18, G19, G20, G21, H16, H17, H18, H19, H20, H21, I15, I18, I20, I21, J17, J18, K16
 EMPIRE DISTRICT ELECTRIC CO. (THE): H17
 EMPIRE DISTRICT ELECTRIC COMPANY (THE): K17
 EMPIRE DISTRICT ELECTRIC: G20
 EMPIRE DISTRICT ELECTRIC CO: I17
 EMPIRE DISTRICT ELECTRIC COMPANY, THE: I17
 EMPIRE DISTRICT ELECTRIC: I17
 EMPIRE DISTRICT ELECTRIC CO: J16
 EMPIRE DISTRICT ELECTRIC: J16
 EMPIRE ELECTRIC CO: G20
 EMPOWER HOUSES JAB LLC: K15
 EMPTY SKILLET INVESTMENTS LLC: K15
 ENDACOTT JACK A & MAXINE REV TRUST: J18
 ENDER MANAGEMENT GROUP LLC: J16
 ENDERS CECIL J & DARLETTE M: J15
 ENDERS CHARLES S & ELISABETH BEAVER: I14
 ENDICOTT DANNY RAY & RAE E: K15
 ENDICOTT PHILLIP E & LINDA: I18
 ENDRASKE NORMAN & MARY: F19
 ENDRASKE NORMAN D & MARY E: G20
 ENEGREN MARTIN & JERI & DANIEL & SHANDA & K15
 ENERGY PETROLEUM CO: M15
 ENGEL JEFFREY ALLEN: I18
 ENGEL JENNIFER C & JEFFREY A: J17
 ENGEL NANETTE: O14
 ENGEL RAYMOND B & ROBERT E & SALLY M ENGEL - CO TRUSTEES: F19
 ENGEL WALTER M & FRANCES R: G19
 ENGLER SHARON F: J18
 ENGELHARDT STEPHEN E: O15
 ENGELKEN WILLIAM C & SHIRLEY: K15
 ENGELSMAN MARGARET A: M15
 ENGH CAROLINE L & KLOEPPER PHILIP O & MARGARET - TRUSTEES: N15
 ENGLAND CATHY: I18
 ENGLAND JANICE: F19
 ENGLE JEREMY C & HALEY M: G18
 ENGLE MICHAEL & SHIRLEY: K15
 ENGLE THOMAS & WAVERLY: D16, E16
 ENGLE THOMAS A & WAVERLY J & ENGLE ERICA N: K14
 ENGLER PETER H & VIRGINIA: I17, J17
 ENGLISH MARILYN E: H24
 ENGLISH THOMAS M: J18
 ENGRAM FAMILY LIVING TRUST: E18, H17
 ENGRAM NINA RUTH: H17
 ENGRAM WILLIAM WESLEY & JOY SMITH-ENGRAM: L15, M15
 ENICKS CARY & ERIN: J21
 ENIS PAUL DOUGLAS & LADONNA KAY: J15
 ENKE DOROTHY M: H21
 ENKE ORMAN R & HELEN: F19
 ENNEY RANDY J: J18
 ENNIS WILSON W & NILA F: G15
 ENRIGHT DON M & PATSY M: H16
 ENRIGHT PATRICK & MICHELLE: C18
 ENS CORP: I14
 ENSLEY JACK D & ANNETTE: K15
 ENSMINGER PHILIP R & CONNIE S: J17, K17
 ENSOR SHAROL L & SCHEER DALE A & CAROL A DENNINGMANN: F20
 ENTERBY JAMES E: F20
 ENTRUST ADMINISTRATION INC: H22
 ENTRUST GROUP INC FBO RONALD F LEMON CREDIT SHELTER: G20
 ENTRUST GROUP INC FBO RONALD F LEMON CREDIT SHELTER TRUST: G20
 EOFF STEPHEN W & CHERYLL A - TRUSTEE ETAL: I17
 EOFF STEPHEN W & CHERYLL - TRUSTEE & EOFF DUWAYNE & JACKIE: I17
 EP PROPERTY LLC: M15
 EPHRAIM TRUST: I18
 EPISCOPAL CHURCH - SHEPHERD OF THE HILLS: I17
 EPLEY ESTHER ANN: H21
 EPPS BRODERICK SCOTT & BRIDGET: H22
 EPPS CHARLES A: K21
 EPPS FRED V & BARBARA L: J15
 EPPS FRED W & BARBARA: J15
 EPPS JOSIAH & MELVA: J21
 EPPS RODERICK & DEBORAH: G21
 EPPS TRASH SERVICE LLC: J15
 EPPS TRASH: J15

“Landowners with only calculated ac will be labeled on map”

TANEY COUNTY INDEX

EPPS VICKI A & JEREMIAH A: J21
 EPPS W RODRICK & DEBBIE A: I22
 EPPS W RODRICK & DEBBIE: I22
 EPSI HOLDINGS AND TRUST LLC: M15
 EPW PROPERTIES LLC: J16
 EQUITY PRO PROPERTIES LLC: H20
 EQUITY TRUST COMPANY-CUSTODIAN: I16
 EQUITY TRUST CO FBO CHRIS COOPER: I16
 EQUITY TRUST COMPANY - CUSTODIAN: L15
 EQUITY TRUST COMPANY CUSTODIAN FBO PATRICK KLUGE: L15
 EQUITY TRUST COMPANY CUSTODIAN: G16, I16
 EQUITY TRUST COMPANY CUSTODIAN FBO STEWART LEE MARTIN IRA: K15
 EQUITY TRUST COMPANY CUSTODIAN: K15
 EQUITY TRUST COMPANY, CUSTODIAN: I16
 EQUITY TRUST COMPANY: B18, G17, I15, I19
 ERARD RON: G20
 ERB COTTAGE LLC: J18
 ERB LAVERN E & GERTRAUDE: K17
 ERDMAN NATHAN D & CHRISTINE M: G15
 ERDMAN WILLIAM W & KATHERINE C REV INT VIVOS TRUSTS: H15
 ERHART DENNIS R & VICKI A REVOCABLE TRUST: H18
 ERHART RANDY & DONNA: E14
 ERICKSEN MARY ALICE: F20
 ERICKSON BRUCE: F20
 ERICKSON CRAIG & MARGARET: I18
 ERICKSON DAVID L & KATHRINE L: G21
 ERICKSON DEWAYNE D: E18
 ERICKSON ERICKA R: J18
 ERICKSON FAMILY LIVING TRUST 02/06/2004: J17
 ERICKSON FREDERICK K & JACOBS ELIN K - CO - TRUSTEES: N16
 ERICKSON KENT & JOANNE: I18, I19, J17
 ERICKSON KYLE & NEOLA: F19
 ERICKSON NAN BAXTER REV LIVING TRUST 05/22/2003: I17
 ERICKSON NAN BAXTER REVOCABLE LIVING TRUST: I17
 ERICKSON ROBERT L & CHERYL A: I19
 ERICKSON RONALD T & AUDREY B: G22
 ERICKSON RONALD WALTER & OPAL T ERICKSON TRUST: K15
 ERICKSON RONALD WALTER & OPAL T LIVING TRUST: J15
 ERICKSON RONALD WALTER & OPAL T REV TRUST: J15
 ERICKSON SHIRLEY J: M15
 ERLAND DOROTHY M: H17, H18
 ERNEST JOHN & RICHARDSON DEBRA SUE: F20, H19, N16
 ERNEST REX JR & SARINA: K14
 ERNST ALLEN & SHERRY J: H23
 ERNST EVELYN L: J22
 ERNST EVELYN: H20
 ERNSTING CRAIG AND LARA: H18
 ERSELIUS MARILYN & ERSELIUS WALTER A: K15
 ERSELIUS MARILYN A: K15
 ERTLE STEPHANIE: H17
 ERVIE DOROTHY: J23
 ERVIN CHAD & SHAWNA: F24
 ERVIN DERRICK & SERENA: D20, E20, E21
 ERVIN FAMILY TRUST: B16
 ERVIN J E & SHARON: G17
 ERVIN JED & SHARON: H17
 ERVIN JOHN & SHARON: G16, G17
 ERWIN BERT D & ERWIN JOHN P: F24
 ERWIN HERSHEL W & MARY A: F19
 ERWIN JOHN P & RHODA M: E22, F22
 ERWIN JOHN P JR: E22, F22
 ERWIN JOHN P SR & RHODA M: E22
 ERWIN PATRICK TODD & MISTY ANN: F17
 ESCAPEES INC: J17
 ESCHITI LARRY & KIMBERLY: J16
 ESCOBAR JOHN: J15
 ESCOBAR JOSE G & MAURA M: I16
 ESERMAN PAM: N14, N15
 ESERMAN PAMELA: N16
 ESILINE ROBERT & JOAN & ROBINSON SHANNON D & DEBO: E24
 ESILINE ROBERT: E24
 ESKER ROLAND S & BEVERLY J - CO TRUSTEES: M15
 ESKEW LINDSAY D & AARON D: J17
 ESKRIDGE RAYMOND L: J18
 ESLINGER DAVID LEROY & KARLA RENE REV TRUST: N14
 ESPARZA AARON C: F19
 ESPER NADINA RENEE: F20
 ESPEY ANTHONY J & NYLA R: M17
 ESPINO ORLANDO & EUFEMIA: J15
 ESPINO ORLANDO & VICTOR: E15
 ESPINO ORLANDO: E15
 ESPINO ORLANDO & EUFEMIA: K15
 ESPINO ORLANDO: K15
 ESPINO VICTOR & SILVESTRE: N15
 ESPINO VICTOR: N15
 ESPINOZA SENORINA MONTIEL TRUST: G15
 ESPOSITO ANNA MARIA: J16
 ESQUIVEL MANUELA & IRMA TOLES: K15
 ESSARY CLETIS & MARIE & ETAL: D24
 ESSARY CLETIS & MARIE: D24
 ESSARY CLETIS: I19
 ESSARY DAVID & BILLIE: K33
 ESSARY EDDIE: J17
 ESSARY JACK & PEGGY: C25, D25
 ESSARY JACK & PEGGY: C25
 ESSARY JOHNNIE L: G21
 ESSARY KRISTIAN WILLIAM & SANDRA KAY: J21, J22
 ESSEX JACK L: J17
 ESSEX LAWSON & CAROL: K15
 ESSICK SHIRLEY: O33
 ESSON ERICA S: K15, K16
 ESTENBAUM JUNIOR A: F20

ESTENBAUM SUE: F20
 ESTENSON BRIAN E & SARAH BUTLER: F20
 ESTES EDWARD DALE & BETTE GROSH: L15
 ESTES JACOB E & BARBARA S: G19
 ESTES JACOB E: G19
 ESTES KARIN J: M15
 ESTES MELISSA A & TOMMY: F20
 ESTES PAUL R & DEBRA S: L15, M15
 ESTRADA ATHIEL & CASSANDRA L: H17, H18
 ESTRADA PHILLIP & WANDA: H16
 ESWORTHY ROBERT S & ANNA S: J21
 ETCHALECOU DANIEL H: H21
 ETEM NADINE & TAMMY N: I23
 ETHERIDGE LANCE & STEPHANIE: H24
 ETHERIDGE LANCE A & STEPHANIE D: I22
 ETHERIDGE PAUL R & ELIZABETH A: H18
 ETHRIDGE FAMILY LIVING TRUST: H20
 ETHRIDGE MAX M LIVING TRUST 10/11/1997: F20, F21
 ETNYRE CYNTHIA: H18
 ETTA LAJONI MOORE HUGHES & JACK HUGHES &: I18
 ETTER KEI: J15
 ETTER ONE LLC: J15
 ETZ ABRAHAM V: K20, K21
 ETZ DAVID & JANNETTE: H18
 ETZ DAVID R & JANNETTE: J16
 ETZEL STEVEN C & TERESA M: M14
 EUBANKS LAWRENCE E & JEANNIE A: N29, O29
 EUBANKS RANDE L & TONY L: M17
 EUBANKS WILLIAM E & BARBARA RENE: I17
 EUDY DON R & SUE N: H16
 EULISS CHARLOTTE R: H21
 EURICH DAVID L & PAMELA S: J16
 EUSEPPY JOE & STEPHANIE: I19, I20, J16
 EVANGELIC MISSION OF THE TABERNAACLE OF DAVID: I19
 EVANOFF GEORGE A: F19
 EVANS ANDREW D: K15, K16
 EVANS BENJAMIN & MELISSA: K14
 EVANS C DUANE & BRENDA S: F21
 EVANS CAROL N: G21
 EVANS CHELSEY K: O33
 EVANS DANIEL C & SUE L: M15
 EVANS DENNIS W & JANA R: H17
 EVANS EDWARD D & CYNTHIA J: J16, K16
 EVANS JOCK M & KIMBERLY K: J14
 EVANS JOE & ETAL: J15
 EVANS JOE & RUBY: J15
 EVANS JOE: I16
 EVANS JOHN DAVID & CHARMAGNE MICHELLE: N16
 EVANS JOSHUA NASH: H22
 EVANS LARRY BRENT - 1/2 INT & EVANS BARRY - 1/2 INT: J17
 EVANS LAWRENCE & BRANDIE: K15
 EVANS LINDA & JOE JACKSON: G19
 EVANS MARY LEE: J15
 EVANS MICHAEL H & CAROLE J G: G19
 EVANS OPAL: G23
 EVANS RICHARD L & DORIS N: H17
 EVANS ROBERT & BETTY: J16
 EVANS ROGER H 50% INT & REV TRUST OF SUSAN M EVANS 50% INT: K23
 EVANS SHURDNA & LARAIN EVANS BAUER &: M15
 EVANS SIM E & ANN: C33
 EVANS SIM E & GEORGIA: C33
 EVANS STACEY JUNE: M21
 EVANS TERRY L & AUDREY M: L15, M14
 EVANS THOMAS E & DIANA L: D16, D17
 EVANS TIMOTHY J & DIANE E: N14
 EVANS TONY & ROMA - TRUSTEES: G23
 EVANS WILLIAM D & BONNIE L: H17
 EVANS WILLIAM O & DOROTHY: F19
 EVANYLO FAMILY LIVING TRUST: E15
 EVANSON ERIC A II: G15
 EVANSON ERIC A: I18
 EVERETT CHARLES P JR & PAMELA L: J16
 EVERETT JAMES D & PATRICIA A: F16
 EVERETT JENNY L & SCOTT D: M17
 EVERETT KATHY G: F21
 EVERETT PAMELA D: I17
 EVERETT ROGER D & JANET A: D15, D16, E15, E16
 EVERGREEN ESTATES LLC: J18
 EVERGREEN SERVICE LP: I17
 EVERGREEN WOODS LLC: G31, H31
 EVERITT DAVID & JOANN: I17, I18
 EVERLY ANDY & HELEN - TRUSTEES: I26
 EVERLY DONALD E & BONNIE L: M17
 EVERLY IVAN & DIANE: I26
 EVERLY JOE E & KATHLEEN E: I26
 EVERLY JOE O & KATHLEEN E: I26
 EVERLY JOE O & KATHLEEN: I26
 EVERLY STEVEN & MARGARET: I26
 EVERS KIM: F21
 EVERETT R D FAMILY LIVING TRUST: G19
 EVERT STEVE & BETH: J18
 EVINGER KAREN S: G21
 EVINGER KAREN SUE: C21, C22
 EVINGHAM KEVIN J & MARY E: F21
 EVINS LESLIE D & TAMMY A: L20
 EVITTS DONNA J REV LIVING TRUST: L18
 EWASKA DARREN A & LISA A - TRUSTEES: J16
 EWASKA DARREN A & LISA A: M15
 EWASKA HELEN: G19
 EWBANK CARLTON L & VICKIE A: G21
 EWENS FRED J & LILLIAN S: K16
 EWERS LIMITED PARTNERSHIP: J16
 EWING MARIE: H24, I24
 EWING MICHAEL D & JILLINDA J LIVING TRUST 03/24/2007: K14
 EWING ROBERT M & TONI D: F17
 EWING TONI D & ROBERT M: F17
 EXPLOSIVE CONTRACTORS INC: O17
 EXPRESSWAY INN MOTEL LP: H16
 EYBERG RICHARD & ROSE TRUST: M15
 EYE SITE LLC: H17

EYRE SHIRLEY A & HOLLISTER DONALD B: J18
 F & B SERVICES INC: J15
 F A RENTALS LLC: G20, G21
 F INNS OF BRANSON LP: J15
 F.R.O.G. ENTERPRISES LLC: H18
 FAAS MICHAEL D & BEVERLY: F19
 FACKO CYNTHIA: G15
 FADDIS ARNOLD & SHARON: F19
 FADDIS ENTERPRISES FAMILY LIMITED PARTNERSHIP: M15
 FADDIS LEON H: N25, O25
 FAGAN DEAN E: H17
 FAGAN DEWAYNE & MALBA CANTEL: K14
 FAGAN ADAM JOSEPH & DOUGLAS R POTTER: H21
 FAHLGREN DAVID K & DURITH A: H21
 FAIMON CASSANDRE M & TIMOTHY B HAYGOOD: H15
 FAIR BILL & KAREN: J14
 FAIRCHILD REBECCA: H17
 FAIRFAX DONALD J & CYNTHIA C REVOCABLE TRUSTS 08/22/2008: J16
 FAIRFIELD LARRY & SHERRY CATHCART: F19
 FAIRFIELD LARRY D & SHERRY L CATHCART: F19
 FAIRVIEW BAPTIST CHURCH: J31
 FAIRVIEW FARM LAND COMPANY LTD: I15
 FAIRWAY AT THOUSAND HILLS CONDO ASSOC INC THE: J16
 FAIRWAYS AT THOUSAND HILLS CONDO ASSOC INC THE: J16
 FAIRWAYS AT THOUSAND HILLS CONDO ASSOCIATION INC: J16
 FAIRWAYS AT THOUSAND HILLS CONDOMINIUM ASSOC INC THE: J16
 FAIRWAYS AT THOUSAND HILLS CONDOMINIUM ASSOCIATION INC: J16
 FAIRWAYS LAND HOLDINGS LLC: H17
 FAIRWAYS OPERATIONS LLC: J16
 FAITH & WISDOM CHURCH: I15
 FAITH ASSEMBLY OF GOD CHURCH: F21
 FAITH ASSEMBLY OF GOD: N28
 FAITH CENTER CHURCH INC: J16
 FAITH COMMUNITY HEALTH CENTER: I17
 FAITH LIFE CHURCH INC: I15, J15
 FAITH LUTHERAN CHURCH OF BRANSON: I17
 FAITH WORKS UNLIMITED LLC: I15
 FAKHOURY SUHAL H & RUDANIA: K15
 FALKENRATH BRANDI: J18
 FALL CREEK APARTMENTS PHASE 1 LLC: J16
 FALL CREEK APARTMENTS PHASE I LLC: J16
 FALL CREEK CEMETERY AKA LEWALLEN CEMETERY & FAUSETT CEMETERY: J15
 FALL CREEK CONDOMINIUM OWNERS ASSOCIATION INC: J15, K15
 FALL CREEK CONDOMINIUM PROPERTY OWNERS ASSOCIATION: K15
 FALL CREEK CONDOMINIUM OWNERS ASSOC. INC: J15, K15
 FALL CREEK CONDOMINIUM OWNERS ASSOCIATION INC: K15
 FALL CREEK CONDOMINIUM OWNERS ASSOCIATION INC: K15
 FALL CREEK INVESTORS INC: K15
 FALL CREEK LAKESIDE CONDOMINIUM HOMEOWNERS ASSOCIATION INC: K15
 FALL CREEK LAKESIDE CONDOMINIUM HOMEOWNERS ASSOCIATION: K15
 FALL CREEK LAKESIDE CONDOMINIUMS HOMEOWNERS ASSOCIATION INC: K15
 FALL CREEK PROPERTIES: J15
 FALL CREEK PROPERTY LLC: J15
 FALL CREEK R V ESTATES ASSOC, INC: K15
 FALL CREEK REALTY LLC: J15
 FALL CREEK RESORT LP: K15
 FALL CREEK RV ESTATES ASSOCIATION INC: K15
 FALL IVAN C: F19
 FALL ROBERT M & DEBORAH M: J16, K16
 FALLCREEK TRAIL #8 LLC: K15
 FALLS CONDOMINIUM PROPERTY OWNERS ASSOCIATION INC: J15
 FALLS VILLAGE RESORT CONDOMINIUM ASSOC INC: J15
 FALLS VILLAGE RESORT CONDOMINIUM ASSOCIATION INC: J15
 FALZARANO JOHN J: J18
 FAMILY DISCOUNT DRUG INC: I17
 FAMILY HOME INVESTORS LLC: G17
 FAMILY HOTEL PROPERTIES LLC: J15
 FAMILY TRUST: I17
 FANCHER COURTNEY LYN: J18
 FANCHER JOHN & ASHLEY: M17
 FANCHER JOHN & ANNA: N26
 FANNING GEORGE F & ALICE J: K15
 FANNING GEORGE F - TRUSTEE: K15
 FANNING JUSTIN S: I17
 FANSLER JUDAH & JENNIFER: J23
 FANTASTIC CAVERNS: F17
 FANTIN JEFFREY L & DEBORAH J TRUST: N16
 FARABOUGH PHILLIP & ROBBIE N HENSLEY FARABOUGH: J17, J18
 FARAGHER DAVID J & GINGER J: N15
 FARBER 2005 FAMILY TRUST 07/12/2006: I15
 FARGO JOHN JR & PATRICIA: G19
 FARGO ROBERT L & PAMELA J: I26
 FARIA STEVE M & CONNIE M: J15
 FARLESS DELBERT & JANICE: G21
 FARLEY DAN & JOAN: G17
 FARLEY FAMILY TRUST: H17
 FARLEY LEE WALLACE & JENNIFER: I18
 FARLEY SHERRI I: D23
 FARLEY STEVEN W & SHERRI L: D23
 FARMER ALLEN L & MARY E: F20
 FARMER CYNTHIA A & ROBERT E: I19, I20

FARMER GENA & TRESSIA: O22, O23
 FARMER GERALD SCOTT & DIANA L: I19
 FARMER JAMES R & VIVIAN M: F19
 FARMER MATTHEW S & JESSICA E: K15
 FARMER MATTHEW S: J17
 FARMER PHILLIP P JR & NANCY: J16
 FARMER REBECCA: J17
 FARMER ZACHARY S: G17
 FARNHAM DAVID & CYNDY: I15, J15
 FARNHAM DAVID M & CYNTHIA M: I19
 FARNHAM DAVID M & CYNTHIA: I18
 FARNSWORTH ERIC & LOWELL E: K15
 FAROH RUTH L: H18
 FARQUHAR JEFF & TARA: N15
 FARQUHAR JEFFREY: N16
 FARR BRADEN & CANDEA: H20
 FARRAR KENT & BABBETTE MISSOURI INVESTMENT TRUST: K15
 FARRAR RONALD & DEE MEARL: K15
 FARRAR WILLIAM H & ELIZABETH: G19
 FARRELL BARBARA: J18
 FARRELL BYRON L & JANICE C: L16
 FARRELL GEORGE E & JERINE F: I18
 FARRER PATRICIA A & WARREN: J15
 FARRER PATRICIA A & DONALD SR: N16
 FARRIER ARTHUR & BARBARA: K15
 FARRIS DALE & LINDA: I23, I24
 FARRIS DALEEN: N15
 FARRIS DANIEL & SHIRLEY: M17
 FARRIS ERIC A & ELIZABETH D: G17
 FARRIS IDA MAE: G24
 FARRIS JAMMIE M: F16
 FARRIS JOHN R: K25
 FARRIS KARL H: C18
 FARVER JAMES M & BRIDGET L: I19
 FARWEST.COMLLC: G19, H21, M14, M15, N15
 FASHING ROBERT L ESTATE: J19
 FAST HOMES & LANDS LLC: I22, J22
 FAST HOMES AND LANDS LLC: J19
 FAST JOE DOUGLAS: J16
 FAST LUKE & KIMBERLY: I21, I22
 FAST-STOCKDALE VELMA JEAN: F19
 FAT DADDYS FAMILY BBQ LLC: G21
 FATINO ASHLEY N: I17
 FATINO JOSEPH L & CAROL ANN: N14
 FAUBION DOUGLAS & THERESA JO: G21
 FAUBION DOUGLAS W & THERESA J: G19
 FAUBION DOUGLAS W & THERESA JO: G21
 FAUCETT JENNIFER: M15
 FAUCON SERGE O & JENNIFER HALEY: I17
 FAULKNER CASEY A: K15
 FAULKNER CASEY: J15
 FAULKNER JACQUELINE: J18
 FAULKNER WESLEY & JOY: N14
 FAULKNER WESLEY: N14
 FAUSETT BOBBY GENE & JESSIE LEE: K20
 FAUSETT EDWARD JR & DORIS ANN I/3 INT & CF LLC 2/3 INT: I17
 FAUSETT JERRY L REV TRUST: G17
 FAUSETT JL & LEDESA: M17, M18
 FAUSETT MORGAN & STACY: F19
 FAUSETT PAMELA J: F20
 FAUSETT REGGIE & MARTHA: F18
 FAUSETT RODNEY LEE & DEBORAH ANN: K20
 FAUSETT TOMMY & REZARTA: G18
 FAUSSET JAMES PATRICK & DEBRA RAE JOINT REV TRUST: N23, N24
 FAUST RONALD L & TONI B: M14
 FAUST VICTOR COLUMBUS & CATHY ROBINETTE: L15
 FAUX DEAN: F19
 FAUZZA MATTHEW D & ALISHA M: G21
 FAVIA FRANK: H23
 FAWVER WAYNE L & MARVEL: L15
 FBK CAPITAL AND MANGEMENT LLC: I17, J15
 FCI LLC: J15
 FCPT RESTAURANT PROPERTIES LLC: I15
 FDJ LLC: I15
 FEAGAN RON L & MYRA L: M15
 FEARN CHRISTOPHER & KIMBERLY: H16
 FEARS ROY G & CHERYL A: J16
 FEARS TRENTON L: G17
 FEDER MARK: G20
 FEDERAL HOME LOAN MORTGAGE CORPORATION: J22
 FEDERAL NATIONAL MORTGAGE ASSOCIATION: J18
 FEDERAL NATIONAL MORTGAGE ASSOCIATION: F19, G20, H16, I17, I19, J15, J16, J21, K15
 FEDORA JOHN T: K16
 FEEMSTER STEPHEN & MELISSA: J15
 FEENEY CORALYN E: K15
 FEHR JANET: O34
 FEHRENBACH MICHAEL P: C16
 FEICK FAMILY PROPERTIES LLC: I17
 FEINGRIENMAN SR & KATHY M: G15
 FEIRTAG BEVERLY L: F19
 FEKETE FAMILY TRUST 11/25/2008: L15
 FELDMAN MARK A: F19
 FELIX ROBERT B & EVELYN: G19
 FELLS STEVEN: H21
 FELL NORMA J: M15
 FELLER SAMANTHA: H17
 FELLIN JOHN E & LILLIAN F: M15
 FELLIN LILLIAN F & JOHN E: M15
 FELLOWSHIP BIBLE CHURCH OF BRANSON: I19
 FELTS JOHN A & PAULETTE: F18
 FELTS KAREN: J15
 FELTS KENNETH W: J18
 FELTS LAVIEL H: K14
 FEMMER BRADFORD ALBERT & LUCY HSIEH: M15
 FENDER ARCHIE & DONNA: M15
 FENDER WILLIAM O & EVA J: G20
 FENIMORE CHARLES R & CYNTHIA M TRUST: O31, O32
 FENN LEONARD L: H16

TANEY COUNTY INDEX

FENNELL RICKEY D & BARBARA D: I17
 FENT RICHARD A JR & BOBIGENE: M15
 FENT RICHARD JR & BOBIGENE: M15
 FERDIG SANDRA LEE: I18
 FERDIG SANDRA: I18
 FEREM ROBERT J & DONNA STOREIM: H21
 FERG HEATHER E: H22
 FERG ROBERT: F18
 FERGUSON DEROLD D & ILSE LANG: F19
 FERGUSON DEROLD D: F19
 FERGUSON JAMES EDWARD & IRINA M: K14
 FERGUSON KLARICE & RICHARD L: G19
 FERGUSON LEONARD & EILEEN: F20
 FERGUSON LEROY E & SHIRLEY: G19
 FERGUSON LYNN A & JOLENE L: H18
 FERGUSON LYNN A & JOLENE: H18
 FERGUSON RANDAL F: K15
 FERGUSON RICHARD L: G19
 FERGUSON RONALD L & LOIS A: K28, K29
 FERGUSON TOMMY & KIMBERLY: N15
 FERGUSON WALTER & MARY LIVING TRUST: F19
 FERGUSON WILLIAM P & GLORIA A REV TRUST: M15
 FERMAN GREGORY B & CHRISTINE A: K15
 FERNELAND ESTATES LLC: H16
 FERRELL RONALD C & SHIRLEY S: K15
 FERRELL TOMMIE SUE: J15
 FERRERI SAMUEL W & CINDY R: G18
 FERRILL HOWARD L & DANA F: G18
 FERRIS LAWRENCE H & PATRICIA A: H21
 FERRULLI PATTI J & MARILYN FOREMAN: I16
 FERRY MERNA E: L15
 FERTIG BYRON E & JACQUELINE K: F20
 FESLER ANDREW C: G24, H24
 FESTIVA RESORT LLC: I15
 FESTIVA RESORTS LLC: I15
 FESTIVA RESORTS, LLC: I15
 FETNER MARY V COLLINS: E15
 FETTER BYRON P & MARY J: H23
 FETTER VERNON J & MARY B MOGREN: N34, O34
 FETTERS ELIZABETH JOAN ETAL: F19
 FEUERBORN BONNIE M & MILDRED I: J17
 FEUERBORN KOBBY D & TAWNAYA D: F19
 FEUERBORN ROBERT & DOROTHA: F19, G19
 FEUERSTAHLER DANIEL J & JOYCE D: L15
 FEUERSTEIN RICHARD E & JANETTE: F14, F15
 FICKETT ADAM W: I17
 FIEBER RICHARD A TRUST: J18
 FIEDLER MARK: H20
 FIEDLER MICHAEL NELSON & BARBARA A: M16
 FIEDLER ROLAND D & JOAN M: I14
 FIELD JON: F19
 FIELDCREST PARTNERS LP: I17
 FIELDER AARON L & MARVIS F: I19, I20
 FIELDER CHARLES L & WANDA: F19
 FIELDER MELINDA D: O33
 FIELDS ADAM & HANNAH: J17
 FIELDS CAROLE A: O29
 FIELDS CATHY Y: H22
 FIELDS DEANNA CLARK - TRUSTEE: J15
 FIELDS JOSHUA JACOB & SAMANTHA FRANCES NICOLE ELLISON: H25
 FIELDS LECIL M & BARBARA J: O27
 FIELDS SHELLEY A: D18
 FIELDS SHIRLEY JOHNSON & WILLIAMS DOUGLAS H JR: L15
 FIELDS WILLIAM JR & VICTORIA J: M14
 FIELDSSTONE AT BRANSON CREEK LLC: L18
 FIERSTINE VICKI & TOM: H20
 FIFE BENNIE WAYNE & JUDY ANN: G15
 FIFE MICKIE & STEPHEN R: K14
 FIGARO BARBARA: M15
 FIGG MARY ELIZABETH: K15
 FIGGINS CHUCK & KAREN: O25
 FIGGINS CHUCK & KAREN K: H25
 FIGLIOLA ROBERT M & LUISA DANIEL FIGLIOLA: M15
 FIGLIOLA ROBERT M & LUISADANIEL FIGLIOLA: M15
 FIKES J C & VIRGINIA LEE - TRUSTEES: M15
 FILBECK AIMEE A: J15
 FILCZER TERRY & LISA: O23
 FILCZER TERRY L & LISA A: I18
 FILES MICHAEL W & BARBARA A: G19
 FILLIPI NOLAN R & SKYLAR H J: G20
 FILLMORE ROBERT W & CAROLYN J: H20
 FILINGBERGER JACOB & JULIE: I21
 FILINGBERGER CLIFFORD D & WANDA: F23
 FILINGBERGER JACOB & JULIE: I21
 FINANCIAL LINK INC: K16
 FINANCIAL SERVICES CORP: J15
 FINCH ELIZABETH: F20
 FINCH TIMOTHY & ERIN V: K16
 FINCHER KATIE LOU: F20
 FIND YOUR BEACH-DADJED LLC: J23, K22
 FINDEN CRAIG S & JILL M: J15
 FINDER THOMAS E & MAUREEN A: J14
 FINDLEY COLE & JAMIE: H21
 FINDLEY COLE: H22
 FINDLEY FAMILY INVESTMENTS LLC: I21
 FINDLEY NICHOLAS: G21, H22, H23, I22
 FINDLEY NICOLAS A & CALEB C: F19
 FINDLEY NICOLAS A & JAMIE M: H22
 FINDLEY NICOLAS A & JAMIE: H22
 FINDLEY NICOLAS ALLEN & JAMIE MARIE MEYER: B22, C22
 FINDLEY NICOLAS ALLEN: J15
 FINDLEY RICK & JANET LYN: E24, M25, M26
 FINDLEY RICK & LYN: H21
 FINDLEY RICK C & JANET LYN: G23, H22, I22, I23, J21
 FINDLEY RICK: G21
 FINNESTAD PATRICIA & TIMOTHY: F24
 FINK LINDA LOU & WILLIAM LEROY NICKEL: L15

FINK ORVILLE L: F17
 FINKBONE PATRICK R: C19
 FINKBONER PATRICK R: C19
 FINKENBINDER KARL & JESSICA & WILLIAM A: I17
 FINKENBINDER WILLIAM & AMY: I16
 FINKRAL JESSE J: K14
 FINLEY DALE M & DENNA VEY: F19
 FINLEY LARRY & BONNIE: N15
 FINLEY LARRY L & BONNIE J TRUST: N14
 FINNELL JEFFREY G & KATHRYN L: I15
 FINNELL KELLY E: I17, J17
 FINNEY CHAD & BRANDI: N26
 FINNEY CHAD R & BRANDI: K23
 FIORANELLI ERNESTINE: H16
 FIRE AARON WINDON & ANGELA MARIE: M15
 FIREBAUGH BETTY A & FIREBAUGH LORI: G19
 FIRESTINE LEAH & STEVE: D23
 FIRESTINE STEVEN E & LEAH M: E24
 FIRST ASSEMBLY OF GOD CHURCH OF BRANSON: I18, I19
 FIRST ASSEMBLY OF GOD: H17
 FIRST ASSET HOLDINGS LLC: J18
 FIRST BAPTIST CHURCH OF BRANSON: I17
 FIRST BAPTIST CHURCH OF FORSYTH: I22
 FIRST BAPTIST CHURCH OF HOLLISTER: J19
 FIRST BAPTIST CHURCH OF ROCKAWAY BEACH: G19
 FIRST COMMUNITY BANK OF TANEY CO: G21
 FIRST COMMUNITY BANK OF TANEY COUNTY: I17, K17
 FIRST COMMUNITY BANK OF THE OZARKS: H17, I15, I17
 FIRST GENERAL BAPTIST CHURCH: I17
 FIRST HOME SAVINGS BANK: G20, G23, G24
 FIRST INN BRANSON LLC: I15
 FIRST INN LLC: L14
 FIRST LUTHERAN CHURCH OF NEBRASKA: F19
 FIRST MORTGAGE & REALTY LLC: J18
 FIRST PRESBYTERIAN CHURCH OF BRANSON: I17
 FISCH RICHARD CHARLES: G21
 FISCHBACH WILLIAM & PAMELA: J14
 FISCHER A KENT: K15
 FISCHER BETTY S: F20
 FISCHER DONALD: G19
 FISCHER DOUGLAS C & TRACY L: J22
 FISCHER EARL & LORRIENE LOUISE: K15, K16
 FISCHER EARL V & LORRIENE L: I17, J17, K15
 FISCHER EDWIN L & BETTY A: L18
 FISCHER JAN M: J18
 FISCHER LANCE: K23
 FISCHER LORRIENE LOUISE & EARL V: L18
 FISCHER MICHAEL D: G20
 FISCHER NATHAN: I17
 FISCHER OTTO T & DOROTHY: M14
 FISCHER RICHARD A & JEANETTE - TRUSTEES: F20
 FISCHER ROBERT WAYNE & PEGGY SUE: F19
 FISCHER STEPHEN K & JANICE L: G26
 FISCHER STEVEN C & KAYLA M: M14
 FISH CARLTON T & MERRILYN: I17
 FISH CASEY & ALISHA: F19
 FISH JERRY L & EDITH M: M15
 FISH RICK: N19
 FISH ZACHARY R & CAITLIN: I18
 FISHER ALBERT JOE: J23, J24
 FISHER DAVID SCOTT: K14
 FISHER DELLA & ROLLA R FISHER TRUSTS 1/2 INT EA: I22, I23, J22, J23
 FISHER DELLA & ROLLA R FISHER TRUSTS 1/2 INT EACH: J22
 FISHER DELLA TRUST 1/2 INT ROLLA R FISHER TRUST INT: I22, J22
 FISHER EDWARD L - TRUSTEE: K15
 FISHER EDWARD MARK: I18
 FISHER ENTERPRISES LLC: O17
 FISHER GARY L & JUDY DIANE: G19
 FISHER HENRY W II & JANET D: I17
 FISHER HENRY W II: I18
 FISHER JAMES R & GEORGE ANN REV LIVING TRUST 11/291999: M15
 FISHER JANET D: H17
 FISHER JEREMY & APRIL: J22
 FISHER JOHN C: J15
 FISHER JOHN: N14, N15
 FISHER JOSEPH A: M15
 FISHER JUDITH D: O17
 FISHER JUDY DIANE & GARY L REV LIVING TRUST - TRUSTEES: H16
 FISHER TIMOTHY WADE & KASANDRA KAYLENE: B21
 FISHER KATHLEEN & LANNY: G19
 FISHER KATHRYN A: F19
 FISHER LEONARD & NAOMI: G20
 FISHER MARY BETH: K15
 FISHER PATRICK W & DEBORAH E: L15
 FISHER RANDALL A: K15
 FISHER RANDY D & KAREN BATY: G18, H18
 FISHER RANDY DOUGLAS: F17
 FISHER ROBIN L & VERONICA: J23
 FISHER RONALD D & GLENDA K: H23
 FISHER S JAYSON & JESSICA M: I22
 FISHER SANDY R: J22
 FISHER SHIRLEY JOANN: J18
 FISHER STEPHEN K & JANICE L: G26, H24
 FISHER STEPHEN K: H24
 FISHER STEVEN J & PAULA L TRUST: F27
 FISHER STEVEN J & PAULA L REV LIVING TRUST: H22
 FISHER STEVEN J & PAULA L REVOCABLE LIVING TRUST: I21, I22
 FISHER TERRY R & KAREN L: J22, J23

FISHER VICTOR LEE & THERESA G: I22, J22
 FISHER WALTER B & JOSEPH A: M15
 FISHERMAN AMY & ESTHER: J16, K16
 FISHMAN ROGER: F19, F20
 FISTER ALMA MARIE & MARJ A: J14, J15
 FISTER LLOYD & MARIE: K15
 FITCH CARLA JEAN & DANNY MICHAEL: F19
 FITCHETT LLOYD A & HELEN: N14
 FITE PAMELA JEAN: N15
 FITTON EDWARD A & WALTER A: F19
 FITZGERALD MARTI K: H17
 FITZGERALD SCOTT A & DEBRA J: G21
 FITZPATRICK ART & SHEILA: F21
 FITZPATRICK ARTHUR B & SHEILA: F21
 FITZPATRICK BASIL & BRANDI: I19
 FITZPATRICK FAMILY REV TRUST: K15
 FITZPATRICK JACK B & PEGGY L: G21
 FITZPATRICK JACK B & PEGGY: F21
 FITZPATRICK KEITH & GAIL: J15
 FITZPATRICK KEITH W & GAIL: F19
 FITZPATRICK KEITH W & GAIL M: J15
 FITZPATRICK KEITH W & GAIL MARIE: J15
 FITZPATRICK KEITH W & GAIL: J15
 FITZPATRICK KEVIN & HYE KYONG: K15
 FITZPATRICK KEVIN WAYNE & HYE KYONG: K15
 FITZPATRICK MARK C: F15
 FITZPATRICK PEGGY L & JACK B: G21
 FITZPATRICK SHIRLEY J & RICKEY GENE: C16
 FITZPATRICK SHIRLEY JEAN & RICKEY GENE: C16, C17
 FITZSIMMONS PATRICK: I19
 FITZSIMMONS CHERI K: G18
 FITZWATER JERALD & IRIS: J18
 FIVE ARROWHEAD PROPERTIES LLC: J17
 FIVE GEES LLC: H16
 FIVE MILES CONSTRUCTION INC: M15
 FIVE STAR HOSPITALITY LLC: I15
 FJERSTAD ERIK & SANDRA LIVING TRUST: G17
 FLACH WILLIAM & MARY: L15
 FLACK VERL D & JUDITH RAE: K16
 FLANAGAN CAROLYN: F20
 FLANAGAN PROPERTIES LLC: J15
 FLANAGAN VERN A & JOANN D: J16
 FLANDERS WAYNE C & LINDA S: K15
 FLANNERY DANIEL H & JENNIFER L: D28
 FLANNERY DAVID C & BILLYE J: E22
 FLANNERY ERNEST H & KATHY P: H23
 FLANNERY EVERETT L JR & LIVIOINIA A: F19
 FLANNERY EVERETT LEE & JANET LOUISE: G21
 FLANNERY TIMOTHY & ERNEST: H23, I23
 FLANNERY TIMOTHY: I23
 FLASCH DANIEL K & MARY E: H23
 FLASNICK STEVE B & LAURICE E: K15
 FLATNESS DAVID E & BRENDA A: J18
 FLATT BILLY L & MARGARET E: J21
 FLATT DAVID & JACQUELYN: F19
 FLEEMAN LEROY & BARBARA: I18
 FLEENOR NEAL: F19
 FLEETWOOD DIANNA JEAN & WALKER BOBBY J: G20
 FLEETWOOD JEFFERY KENT: F21
 FLEETWOOD TERRY TIM & KATHY D: F23
 FLEIG HOLDINGS LLC: G17
 FLEITES PAMELA L: G19
 FLEMING BENJAMIN R: G18
 FLEMING CHARLES LAMONT JR & DARLENE KAY: H23
 FLEMING DANIEL J & CLARICE: F20
 FLEMING FRANK & ALISON: M15
 FLEMING GARY SR: L15
 FLEMING GEORGE WESLEY & JANA L: G21
 FLEMING JAMES R & CHARLENE C: J16
 FLEMING JOSHUA A & HALLEY: H18, I18
 FLEMING JOSHUA AARON & HALLEY: H18, H19
 FLEMING WILLIAM JR & CYNTHIA A: H20
 FLESHNER CLIFFORD & LINDA: G20
 FLETCHALL ADRIAN: L21
 FLETCHER CHRISTOPHER S & LINDA C: L18
 FLETCHER CLARENCE S ESTATE: N26
 FLETCHER GARY D & STEPHANIE J: M15
 FLETCHER JUANITA K: N26
 FLETCHER LAURA M & JERRY A: K17
 FLETCHER LONNIE & RONDA: G22
 FLETCHER PAMELA J: G15
 FLETCHER ROBERT H & KIM M: J16
 FLETCHER STEVE A & DAWN S: F20
 FLETCHER SYLVIA A & SHARON R: J18
 FLETCHER TERRY & JOANNE: J18
 FLETCHER TRACEY W: I19
 FLETCHER WALTER J & GENEVA: K31
 FLIEG TERRY & SHARON: F20
 FLINN TROND AND MARYDELL: H17
 FLINT BERNARD W REVOCABLE LIVING TRUST: M16
 FLIPPIN HOWARD F & ANN: K15
 FLOER SANDRA A: F20
 FLOER SANDRA: G20
 FLOOD BERTHA & HELEN MCPHILLIPS: L15
 FLORES JUAN MARTIN GARCIA: E15
 FLORIDA-BRANSON LAND TRUST #1: K15
 FLORY JAMES-TRUSTEE / MARVIN E & ANNA C - LIVING TRUST: F19, F20
 FLORY W H & CLARA M: F20
 FLOWERS EDWARD D & DANA L: M15
 FLOWERS ELVIS B & JESSIE MAE: G20
 FLOWERS JASON & ALEISHA: C25
 FLOWERS KATHRYN C: E24
 FLOWERS KENNETH R & RACHEL D: H23
 FLOWERS KENNETH R: H23, I23
 FLOWERS KENNETH RAY & RACHEL: H23
 FLOWERS MARVIN R & SALLY A: H19
 FLOWERS OLIVE F: F19
 FLOWERS RACHEL: F18
 FLOWERS RICHARD A: F19
 FLOWERS RICHARD: F19
 FLOWERS RICHARD A: F20

FLOWERS RICHARD: F20
 FLOWERS SHEILA ELAINE: L23
 FLOWERS VERNON N & BETTY J: F16
 FLOYD CEMETERY: D32
 FLOYD GARY E & PHYLLIS R: I15
 FLOYD JIM W & RENAY M: J19
 FLOYD MILFORD W: J17
 FLOYD ROBERT G & CAROLE L: K15
 FLOYD VIVIAN ETAL: N15
 FLUCKEY WILLIAM R & PAT A: F20
 FLUKE DANIEL W & KAREN J: G20
 FLUKE STANLEY L: M15
 FLYNN PATRICK T: G21
 FLYNT BURKE & JACKIE: J15
 FOCUS ON THE FAMILY: H18
 FODGE REBECCA L: F16
 FOERSTER DEREK: C21
 FOERSTER MARTIN & PATRICIA: L23
 FOERSTERLING KENNETH R & CAROLYN B: K14
 FOERSTERLING KENNETH R & CAROLYN: K14
 FOERSTERLING KENNETH R & FOERSTERLING CAROLINE: K14
 FOGARTY JOHN C: M14
 FOGELQUIST DOUGLAS J & CLARRISSA A: H17, I18, J15, J16, J19
 FOGELQUIST DOUGLAS J & CLARRISSA A: J16
 FOGGY BAY LODGE LLC: M15
 FOGLE NOLAN B & BABBETTE L: I16, J15
 FOGLE TERRY R & LAURA J: H15
 FOGLE TERRY RANDOLPH & LAURA JOELLE REDARD: G15
 FOGLE WARREN L: I19
 FOISY BRUCE: J18
 FOISY RICHARD BRUCE: J18
 FOISY RUTH ANN: L14
 FOLCH IVA LOUISE & DALLAS D CUMMINGS: E16, E17
 FOLEY ANGELA M: K14
 FOLEY VIRGIE M & DEBRA A: J18
 FOLKS HOMESTEAD TRUST: G15
 FOLKS TERESA A: M15
 FOLLETT MARILYN DARLENE: O16
 FOLLIS BILL N & LARENA L: O33
 FOLLOWILL RICHARD J & CELIA A: J20
 FOLTZ LOU ANN: K15
 FOLM SERGEI & IWABUCHI KEI: N15
 FONCANNON NELSON KEITH: K15
 FONG DOUGLAS C & JOY: M15
 FONG FAMILY TRUST 11/22/1993: H22
 FONGEMIE JAMES R & TRISTA E: G21
 FONTAINE CHRISTINE C: L18
 FONTAINE ROBERT DAN & KIMBERLY M: M15
 FOOKS MARK G & STARLITE S REV LIVING TRUST: K15
 FOOTHILLS AT THOUSAND HILLS CONDOMINIUM ASSOCIATION INC: J16
 FORAKER DAVID & GLENDA: G16
 FORAKER KARIN TRUST: D18, D19
 FORAKER MATTHEW D & DAVID W FORAKER: G15
 FORBES HELEN H: G17
 FORBES JEFF: K15
 FORCE RAYMOND & NANCY LEE: O33
 FORCE WANDA L: F19
 FORD ALBERT & ROSEMARY: I17
 FORD DANIEL & JODEE: K15
 FORD DONALD BURCH & JENNIFER P: I18
 FORD GARY L & ANNA E: F20
 FORD JEAN E: K15
 FORD JESSE: J14
 FORD JOHN W & HARRIETT L: I17
 FORD JOSEPH STERLING: L14
 FORD KENNETH D & NANCY E TRUST: J17
 FORD KENNETH D JR & NANCY E - TRUSTEES: J17
 FORD KENNETH D JR & NANCY E - CO TRUSTEES: J17
 FORD KENNETH D JR & NANCY E - CO-TRUSTEES: J17
 FORD KENNETH DWIGHT JR & NANCY E - CO-TRUSTEES: J17
 FORD KENNETH DWIGHT JR & NANCY E REV TRUST: J17, J18
 FORD LUKE: F19
 FORD MARK ANTHONY & HERBERT A CUMPTON: K15
 FORD MARSHALL LEE & FORD MARSHALL & INEZ: H24
 FORD OTIS & HAZEL: G19
 FORD SCOTT C: J19
 FORD SUSAN: G15
 FORD SUZANNE: I19
 FORD TIMOTHY A & TRACY R: J18
 FORD TIMOTHY: I15
 FORD WILLIAM LEWIS JR & ANGELA MARIE: M17
 FORDYCE RICHARD & SHONDA: G23, H23, H24
 FORDYCE RICHARD D & SHONDA L: E32, E33, F32
 FORDYCE RICHARD D & SHONDA: J22
 FORDYCE RICHARD D: G23, H23
 FORRE ROBERT L & EDITH N: L15
 FOREMAN EDWARD F & JEAN E: F19
 FOREMAN LELAND W: G19
 FOREMAN MARC: K15
 FOREMAN MARY MARGARET: H21
 FOREMAN PARK ESTATES: I15
 FORESTER ROY G SR & JUDY R: F19
 FORESTER THOMAS E & SHELLY J: G21
 FORKER JOHN & TRACY: C14, E16
 FORKER JOHN H & TRACY J: C14
 FORMAN DOUGLAS C & FRANCES L 1/2INT & EVANS ANTHONY A & STA: J19
 FORMAN DOUGLAS C & FRANCES L: G18, J14, J18

“Landowners with only calculated ac will be labeled on map”

TANEY COUNTY INDEX

FORMAN RANDALL K: J16
 FORNER LEO J & LINDA J: H18
 FORNEY WILLIAM D & GWENDOLYNE E: L15
 FORREST ALAN & JENNIFER J: H21
 FORREST BILLY G - TRUSTEE: Q29
 FORREST BILLY: Q29
 FORREST DAVID D & ELVA REBECCA: F24
 FORREST DONALD DUANE & MARSHA MARIE: G15
 FORREST MICHAEL & NELVA: K15
 FORREST QTIP TRUST: G21
 FORREST RYAN D & HANNAH C: G15
 FORRISTER MELANIE RHEA: L15
 FORSHEE CHARLES & STACIE: J15
 FORSTER JEFFREY: I17
 FORSTER ROBERT A: M14
 FORSTROM DENNIS E & PHYLLIS A: H17
 FORSYTH CEMETERY: G22
 FORSYTH CHRISTIAN CHURCH: F21
 FORSYTH CITY OF: G21, G22, H21, H22
 FORSYTH FURNITURE: G21
 FORSYTH JOHN PAUL & ARMSTRONG PATRICIA M: G16
 FORSYTH LIBRARY CLUB INC: H21
 FORSYTH LIBRARY FRIENDS INC: H21
 FORSYTH LODGE NUMBER 453 A.F. & A.M. OF MISSOURI: H21
 FORSYTH MEADOWS LP: G21, H21
 FORSYTH OZARK BEACH RESORT LLC: I20
 FORSYTH R III SCHOOL DIST: G21
 FORSYTH R-111 SCHOOL DIST: G21
 FORSYTH R-III SCHOOL DIST: G21
 FORSYTH R-III SCHOOL DISTRICT: G21
 FORSYTH SCHOOL R -111: G21
 FORSYTH UNITED METHODIST CHURCH: G21
 FORSYTH DONALD & CONNIE: K14
 FORTE SALVATORE & KATHLEEN: I17
 FORTE SALVATORE N & KATHLEEN & ELNA MARIE: I17
 FORTIER DENNIS & CONSTANCE: G21
 FORTIER ROXANNE: I20
 FORTIN DANIEL A & RHONDA L: G15
 FORTIN EDWARD & CHERYLEE: N15
 FORTNER HERSCHELL & CHERYL: M15
 FORTNER JIMMIE LEON: M15
 FORTNER ROGER D - FAMILY TRUST: N15
 FORTY NINTH STREET LLC: I15
 FORTY-NINTH STREET LLC: J18
 FOSNAUGH JESSE J: E16
 FOSS CRAIG E & JANICE M: J17
 FOSTER ALBERT H & CAROLYN S: N16
 FOSTER ALLEN W III: G19, J18
 FOSTER ALLEN W: F20
 FOSTER ANNALÉE & OLIVE: H16
 FOSTER BRENT: E16
 FOSTER BRETT & KYLIE: J21
 FOSTER BRUCE: K14
 FOSTER CARMEN L TRUST: K15
 FOSTER CHARLES & CYNTHIA: D16
 FOSTER DAVID G: F19
 FOSTER DAVID GUS: F19
 FOSTER FAMILY TRUST: K15
 FOSTER HELEN J: G20
 FOSTER III ALLEN W: G19
 FOSTER JACK & KRISTIE: F16
 FOSTER JACK J & KRISTIE L: E16, I16, I17
 FOSTER JOHN B & BARBARA: K15
 FOSTER LISA: G19
 FOSTER MARVIN E & MARY A: G19
 FOSTER MATT: G21
 FOSTER MELISSA: G18
 FOSTER MITCHELL & ALMA: G25
 FOSTER OLIVE & ANNA LEE: G20
 FOSTER PAUL M & ERNESTINE J: L16
 FOSTER RICHARD D & CAROL S: K15
 FOSTER ROBERT EUGENE: J22
 FOSTER ROBERT N & REBECCA J REV TRUST: I17, J16
 FOSTER WILLIAM HOYT & DARRYLENE MARIE: G21
 FOUFRAY FAMILY TRUST: J18
 FOULKES CHARLOTTE K: L15
 FOUNTAIN BEVERLY A: L18
 FOUNTAIN NORMA: H17
 FOUNTAINHEAD REAL ESTATE INVESTORS LLC: J19
 FOUNTAINS ON FALL CREEK LLC: J16, K16
 FOUR DOGS, A HORSE& A BURROW LIMITED PARTNERSHIP: C19
 FOUR EZ CONSTRUCTION LLC: H20
 FOUR FOR ONE LLC: I15
 FOUST DOUGLAS & SYMANTHIA: G19
 FOUST JEANNE & SCHMITT CHARMAYNE & FOUST ROBERT RAY: F20
 FOUST RANCE E: G19
 FOUTCH ESTER K: H21
 FOUTCH KAREN M: H21
 FOUTCH TERRY: J15
 FOUTS ROBERT: M15
 FOVARGUE CATHY L: N16
 FOWLER CARY & KATHY S: K15
 FOWLER CHARLES A & ETTA J & FOWLER VICKY J: F19
 FOWLER CHARLES M & KAREN L: F19, F20, Q25
 FOWLER DAVID L SR & TERI J: D25
 FOWLER DONALD E & LUANN H: M15
 FOWLER DONALD E & LUANN: M15
 FOWLER KAREN ANN - TRUSTEE: M31, M32
 FOWLER JAMES & LYNDA: K15
 FOWLER JIM & LYNDA: K15
 FOWLER K DWAYNE & JOYCE I: H21
 FOWLER KATHLEEN: J16
 FOWLER KENNETH DWAYNE & JOYCE I: G21
 FOWLER KENNETH R & MARCELLA: G24, O31
 FOWLER KIMBERLY & JIMMY C ROBERTS: D18, D19
 FOWLER STEVEN J & RYAN J: N15

FOWLER SUZANNE DEE: N26
 FOX BARRY A & MAUREEN B REV LIVING TRUST: G18
 FOX CREEK-BOOTH CEMETERY: N22
 FOX DOUGLAS D & RETA F: J16
 FOX ELDON L & COLLEEN: F19
 FOX FREEMAN & SHARON: M17
 FOX HAROLD & CHRISTY: I18
 FOX JEFFREY D & KARISSA N: F19
 FOX JOHN & SHERRY: I16
 FOX KARISSA: F19
 FOX KATHRYN S ETAL: K15
 FOX KENNETH W & DEBORAH J: H24
 FOX MARY P: I20
 FOX RONALD & MARY ELLEN: K15
 FOX RONALD J & RENEE J: J19
 FOX RONNIE R & PAULA S - TRUSTEES: N14
 FOX WILLIAM E & BETTY J: M15
 FOXBOROUGH INN CONDO ASSOCIATION INC: H16
 FOXBOROUGH SUITES LLC: H16
 FOXCREEK CONSTRUCTION INC: L14
 FOXPOINTE CONDOMINIUM OWNERS ASSOCIATION: H17
 FOXPOINTE PROPERTY OWNERS ASSOCIATION: H17
 FP LAND ACQUISITION GROUP LLC: I16
 FRACCARO GERALD J & JO ANN: M15
 FRACOL STEVE & STACEY: E16
 FRACOL STEVEN G & STACEY L: E16
 FRAGASSI CAROL - TRUSTEE: J21
 FRAGASSI LARRY M: F23
 FRAGASSI LARRY: I21, I22
 FRALEY DAVID W & JONI: F20
 FRALEY FREDRICK W & LAVEDA M FRALEY: J16
 FRALEY FREDRICK W & LAVEDA MAE FRALEY: K15
 FRALEY KEVIN & CINDY L ETAL: I20
 FRAME DONNA C & CHARLES D RUNYON: H23
 FRAMPTON PAUL D & LUCILLE E: F15, L18
 FRANCE JIMMIE E: O22
 FRANCE JIMMY E & KRISTOL R: O22
 FRANCESCINI ROSEMARY: E23, E24
 FRANCESCO ALLEN A & SHERRY: L18
 FRANCIS DELBERT B & ANNA C: I17
 FRANCIS JOHN & GLENDA: G19
 FRANCIS KEITH A & JEANNE D: B18
 FRANCIS ROLLAND R & PAMELA: O17
 FRANCIS RYAN M: G18
 FRANCIS WILLIAM R & JOHN D: G19
 FRANCISCO JACKIE D & PEGGY S: F19
 FRANDSEN BISHOP SHARON: F24
 FRANDSEN SHARON BISHOP: F20
 FRANDSEN SHARON K BISHOP: G21
 FRANDSEN-BISHOP SHARON: F24
 FRANKKISER MICHAEL & DEBORAH A: K15
 FRANK JAMES D: F19
 FRANK KLAUS M & EVA L: M15
 FRANK LULA M: O16
 FRANK ROBERT N & LAURIE E: I17
 FRANK WALLACE & PEGGY: J14
 FRANK BURLIN & EDNA: O33
 FRANKLIN CECIL E & GLENDA A: F20
 FRANKLIN DEANA D: F20
 FRANKLIN FAMILY HOME PLACE FOUNDATION: J15
 FRANKLIN JOHN J & NERINDA L: G16
 FRANKLIN LANE JAMES & JANICE GAIL: G15
 FRANKLIN MARTHA LOUISE 23.3% ET AL: J19
 FRANKLIN RACHEL: I19
 FRANKLIN ROBERT D & PATRICIA A: E16
 FRANKLIN TERRY & CHERYL: M15
 FRANKLIN WILLIAM E & RITA L: H22
 FRANKLIN WILMA & CHANDA SEARS: O33
 FRANKOVIGLIA CHARLES E TESTAMENTARY TRUST: J17
 FRANKOVIGLIA ELENA: J17
 FRANKS APRIL K: J18
 FRANKS CHARLES & PAT: I18, I19
 FRANKS EUGENE R & RUTH M: F19
 FRANKS GEORGE RONALD & TERRI LYNN: K15
 FRANKS JEANNIE MARIE HOME PLACE FOUNDATION: J15
 FRANKS JOSHUA & SARA: K17
 FRANKS JOSHUA C & SARA L: K20, L20
 FRANKS NEIL K & KENDRA: I17
 FRANKS RANDALL W: L16
 FRANKS JOHN B & TWYLA J: H18
 FRANKS WILLIAM: M19
 FRANSEN SHARON BISHOP: F20
 FRANTZ MARK E & GAIL M: L24, M24
 FRANTZ RAY: K22
 FRANZ DAVID J & KATHERINE A: I19
 FRANZ FOODS INC: H17
 FRANZ DANIEL L J & TERRI A: K15
 FRANZ MIKE: M21
 FRATZKE MEL R & M JOAN FRATZKE TRUST: H17
 FRAY ROBERT P & FRANKIE R: H18
 FRAZEE AVA DIANNE & JACKIE: G18
 FRAZEE RICHARD: H22
 FRAZER JOHN E & USA: G18
 FRAZER WILLIAM G & DOREEN: N16
 FRAZER WILLIAM H & PHYLLIS: F20
 FRAZEE CHRISTINA: J22
 FRAZIER DANIEL L & DANITA L: F23
 FRAZIER DAVID A & JANENE G: K15
 FRAZIER ERNEST C JR & KAREN R TRUST: K15
 FRAZIER ETHAN H & BETSY A: K15
 FRAZIER FAMILY TRUST: L14
 FRAZIER JESSICA DEONNE & WILBURN DEBBIE S: J23
 FRAZIER LARRY JOSEPH & REACHEL DIAN DICKERSON: J21
 FRAZIER MICHAEL METZ & LINDA BLAND - TRUSTEES: I15

FRAZIER ROBERT DOUGLAS & CYNTHIA ELLA: E16
 FREEMAN DANA D & KAREN F: L15
 FREDERICK CHESTER & JANE E: F19
 FREDERICK HAROLD L & BERNADINE A: J19
 FREDERICK JOHN P & SHEILA B: M15
 FREDERICK ROBERT W JR & DELEE A: I17
 FREDIANELLI GERALD R & PATRICIA A: I16
 FREDINE RM TERRI J: I18
 FREDRICK RICHARD L & CYNTHIA J: O16
 FREE & CLEAR INVESTMENTS LLC: H17
 FREE MAX & CHARLENE: I19
 FREE SIM X & LUCILLE C: G19
 FREED JOHN D & BARBARA L: K15
 FREEDOM MORTGAGE CORPORATION: H21
 FREEL MICHAEL E & LOIS I: E21
 FREEL MICHAEL E & LOIS L: E21
 FREELAND FAMILY TRUST: G24
 FREELAND JEANNIE & KIMPLIN SCOTT: H24
 FREELAND JERRY D & DEBORAH J: K15
 FREEMAN ALBERT O: I24
 FREEMAN ALFRED W & DIXIE L - LIVING TRUST: H15
 FREEMAN ALLEN & JULIA: O26
 FREEMAN BETTY J & DEAN: F19
 FREEMAN BETTY: F19
 FREEMAN BOB & RUTHA: J15
 FREEMAN CHARLES BRYAN: H16, H17
 FREEMAN DEAN & BETTY: F19
 FREEMAN DEAN E & BETTY J: F19
 FREEMAN JAMES A & JENNIFER L: F16
 FREEMAN JAMES B & KAROLINA: J16
 FREEMAN JEFFERY T & KARA D: K22
 FREEMAN JENNIFER L: E16
 FREEMAN JERRY JOSEPH & JULIA SUYUN: N15
 FREEMAN JOSHUA JAMES & TIBITHA NADINE: N15
 FREEMAN JULIA: O26
 FREEMAN LANCE R & JULIE A: C17, C18
 FREEMAN LIVING TRUST: N14
 FREEMAN MICHAEL J & CYNTHIA M TRUST: I14
 FREEMAN ROBERT SEAN & JANELL KAY: J21
 FREEMAN ROY D & LINDA S: H22, H23
 FREEMAN W W & MYRA: L17
 FREEMER LENE L: I17
 FREEMER LENE L: D16, E16
 FREEMER LENE L FLOYD: D16
 FREEMER LENE L: D17
 FREESE ANDREA LYNN: M18
 FREESE AMANDA DESAREE & BEAU JAKE: M17, M18
 FREESE ANDREA LYNN: M17
 FREESE JAKE & CROCKETT JAMIE N: O17
 FREESE JOE & SHARON: L15
 FREESE JOE J & SHARON K: L15
 FREET GEORGE JR & KAY A: M15
 FREEZE LINDA K: F19
 FREIBERG GREGORY W REV TRUST: L15
 FREIMAN PAUL C & DEBRA K: L18
 FREINDSHIP FREEWILL BAPTIST CHURCH & MO HOME MISSION BOARD: J19
 FREITAG DENNIS & LINDA: J21
 FRENCH BILLY R & SHEILA G: H23
 FRENCH CARROLL D - TRUSTEE: K15
 FRENCH JERRY: H21
 FRENCH JOHN L & ETAL: F26
 FRENCH QUARTER GROUP LLC: I15
 FRENCH QUARTER PROPERTY OWNERS ASSOCIATION INC: I15
 FRENCH SHERI LYNN: N15
 FRENCH STEVEN & WANDA: J17
 FRENCHS MICHAEL & PATRICIA: I24
 FRERICKS DELBERT L & ANONA G: M17
 FRERICKS DELBERT L & ANONA GAIL: H17
 FRENKING DENNIS & BONNIE: G16, I17
 FREUND MARTHA SUE: F22, F23
 FREUND RANDY DEAN & RACINE: F23
 FREUND T A: N14
 FREUND TIM: N14
 FREY DAVID E & REBECCA L: F18, F19
 FREY EUGENE J: F19
 FREY THOMAS B - TRUSTEE: I18
 FREYERMUTH JOSHUA P: F19
 FRIBERG KAY & JOY: I20, I21
 FRICK GALEN G & DORIS R REVOCABLE TRUST: G16
 FRICKE PAUL S & PATRICIA J: K15
 FRIDGE ELDRIDGE R & JUDITH A: L14
 FRIDLEY JERRY & KAY: H18
 FRIDLEY JERRY A & KAY: I15, I17
 FRIED NICHOLAS A & KATHRYN D: K15
 FRIEDLANDER STEPHEN R & MARIE W: L18
 FRIEDMAN SCOTT & CARIN S & RICHARD & JOANNE FRIED: B18
 FRIEDRICH CARL E: F20
 FRIEDRICH ROBERT E & JUDITH A: J17
 FRIEDRICHSEN DOUG & LISA: N15
 FRIEND DANIEL L: M15
 FRIEND DENNIS C & LINDA S: H22
 FRIEND GARY R: N17
 FRIEND LINDA J: J18
 FRIEND RICHARD H & SHERI L: G21
 FRIEND SHAWN D & DEANNA M: F20
 FRIEND SHERRI LYNN & RICHARD TODD SWAN: K24, K25
 FRIEND TONJA J: F19
 FRIENDLY BAPTIST CHURCH INC: I14
 FRIENDS DENNIS C & LINDA S: H22
 FRIESEN LOREN J: J17
 FRIESEN MICHAEL D & JEAN M TRUST: J19
 FRIESEN MICHAEL D & JEAN M: J16
 FRIESEN ROYCE A & CANDICE J: M15
 FRIEZE ROGER LEE & JENNY LEE: I18, J18
 FRIGGLE DAVID E & JANE A: K15
 FRISSELLA JOYCE A & CAMPBELL THOMAS A: N14
 FRISK SHARON R: F19

FRITCHER CHARLES & PATRICIA & PATRICIA MAE FRITCHE: M15
 FRITCHER CHARLES & PATRICIA: M15
 FRITCHER LAWRENCE C & BARBARA L: G23
 FRITTS CHARLES A & FAE: F19
 FRITZ AGNES M REVOCABLE TRUST: F19
 FRITZ BRENT & ANN LIVING TRUST: E15
 FRITZCO LC: I17
 FROBENIUS MATTHEW K & ANNETTA G: E14
 FROELICH BOBBE & GORDON W MILLER: O16
 FROELICH PAUL A & JANETTE: K15
 FROESCHLE DARYL: E17
 FROESCHLE JASON & MELISA: F21
 FROESE KENNETH L & SANDRA W: K15
 FRONBARGER C NORENE TRUST 05/06/2008: N16
 FRONLDE ORVILLE & ELEANOR M: J23
 FRONTERHOUSE QUENTEN A & SUMMER L: F18, F19
 FRONTERHOUSE TED L & RUBY E: F18
 FRONTIER REAL ESTATE GROUP LLC: F19, I19
 FROST CLARK E & ETHEL L REVOCABLE TRUST: I19
 FROST CLARK E & ETHEL L: H18
 FROST JAMES BURL FROST EXEMPT TRUST: I17
 FROST JON R & DIANNE L REV TRUST: G17, I17
 FROST JOYCE REV TRUST: G17, H17, H21, I17, J17, N19
 FROST JOYCE TRUST: I18
 FROST MICHAEL J & JENNIFER G: H16
 FROST WILLIAM JR: K15
 FROSTMAN GERALD D & MARIE E: H15
 FROSTMAN RONALD F & JOY A: G22
 FROYLAND CHERRY: J17, K16
 FROYLAND JEREMIA D & JESSICA M: H18
 FROYLAND JEREMIA D: H17
 FROYLAND JEREMIA D & JESSICA M: H18
 FROEHL GEORGE E & CAROLYN L: H19, I19
 FRUEND TODD M: O16
 FRUITS EARL W & ANN: G20
 FRY EVERETT L SR & FAY M: F19, G20
 FRY GEORGE STANLEY & JEANETTE F - TRUSTEES: K16
 FRY JACK & ROSE - TRUST: I25, I26, J25, J26
 FRY MARKHAM L & ELITA L: M15
 FRY MARVEDA: G19
 FRY RONALD W & MICHELLE D: F19
 FRY TERRY F & CYNTHIA L: M14
 FRYE CARLOS L JR & VALERIE D - TRUSTEES: K15
 FRYE CARLOS L JR & VALERIE D - TRUSTEES: K15
 FRYE ERIC L & CINDY C: E29
 FRYER GERALD & LORETTA: K14
 FRYER GERALD L & LORETTA E: J16
 FRYER VALEEN: K16
 FRYER WANDA - TRUSTEE: K15
 FUCHS MARJORIE ANN: L15, L16, M15, M16
 FUDALLY MICHAEL P: H17
 FUGITT DAVID: K14
 FUGITT GREGORY A & ABBY A: N26
 FUGITT JOHN JEFFREY & JAMIE: E18
 FUGITT NELL R - TRUSTEE: K14
 FUGITT NELL ROSE - TRUSTEE: K14
 FUHLHAGE DONALD & MARGARET: F19
 FUHRMAN M K: O14
 FULDNER ENTERPRISES LLC: K17
 FULKERSON DOUGLAS B & ROBIN J: L21
 FULKERSON DOUGLAS BRYAN & SARA BROOK & CORNELISON STEPHENIE: K22, K23
 FULKERSON J P ETAL: H20
 FULKERSON JAMES P & MARIE REV TRUST: I17
 FULKERSON SARA B: I17
 FULKERSON SARA: J18
 FULKERSON STEPHEN D & MARSHA A: K21, K23, L21, M21
 FULLENWIDER BILL & SHERRY D: H16
 FULLER ANTHONY C & MELONY F: G21
 FULLER DOUGLAS J & CAROL E: E15
 FULLER FAMILY LIVING TRUST: K15
 FULLER JAMES LEWIS & JIVKA ASPAROUHOVA: L15
 FULLER JOHN E & BARBARA L TRAVIS: L15
 FULLER JOHN E & BARBARA P: M15
 FULLER JOSEPH W & DELINDA: G18
 FULLER LARRY & LINDA: J16
 FULLER PAUL & BARBARA J: I24
 FULLER SHEILA M: K15
 FULLER TODD: F20
 FULLER VERNON & BARBARA: D31
 FULLERTON DOUGLAS EUGENE: K15
 FULLERTON TERRY GENE: J15
 FULLERTON WELLES - TRUSTEE: J21, K21
 FULLINGTON DANNY R & SHAWN D: J16
 FULLINGTON DANNY R JR & AMANDA G: G18
 FULLMER BRIAN & UNA: F18
 FULLMER EDWARD J & CONNIE: G19
 FULLMER EDWARD JAMES SR & CONNIE DEAN: G19
 FULLMER HELAINE: J19
 FULLMER STEVEN DOYLE: F17
 FULPS STEVE E & KARLA M & FULPS CHAD E: N14
 FULTON JOHN K & NANCY B: J18
 FULTON JOHN R: N15
 FULTON KENNETH A & LOU ANNA: G19
 FULTON MICHAEL L & MARSHA D: J22
 FULTON WALTER J JR: F20
 FULTZ GLEN H & ANN: F19
 FULLWIDER CAMERON: H16
 FUNARI DEBRA L & GERALDINE C YOKE: G21
 FUNARO FRANCIS M & LINDA K TRUST: J16

TANEY COUNTY INDEX

FUNARO FRANK M & LINDA K TRUST
AGREEMENT: J14
FUNDERBURK KATHY L: J22
FUNDERBURK JAMES K & DAWN: H19
FUNDYK ANN - TRUSTEE - 1/8 INT ETAL:
K15
FUNK RACHEL M: K17
FURBISH ROBERT W & ETHEL R: F24
FURGASON DONALD R & JILL: L17
FURMAN GARY A & PAULA: O16
FURMIDGE SEAN & LUIS CASTELLANOS:
H19
FURNIA BRIAN T & JEAN B: B18
FURR OPAL I & DONALD L: M15
FUTURE MEN, LLC: K22
FYE FAMILY REV TRUST: H20
FYE WILLIAM L & CHERYL H: H20
FYE WILLIAM: H20
G & J RENTALS LLC: K14, K15
G & K LLC: I17
G & M REVOCABLE TRUST & WOOD REX:
G20
G & M REVOCABLE TRUST: G20
G & S PARTNERS LLC: M15
G H PROPERTIES INC: I18, J17
G L W ENTERPRISES INC: N17
GAAR DOUGLAS C & J LEE: E18
GAAR DWANE C & LUZ M: D18, E18
GAAR DWANE C & LUZ MARIA: D18, D19,
D20, E19, E20, F19
GAAR DWANE C: D18
GAAR DWANE & LUZ: F18
GAAR DWANE: F18
GAAR JEFFREY O & STACEY: J17
GAAR ORVAL JAMES & DEANNA MURLENE
TRUST: G18, H18
GAAR ORVAL JAMES & DEANNA MURLENE
REV LIVING TRUST: H21, I21
GAASCH ROLAND C & DIANE M: N15
GABBERT JOHN HAL & NANCY JACK LIVING
TRUST: M15
GABBERT JOHN HAL & NANCY JACK: M15
GABEL DORIS A: G21
GABEL LEON & WALLS DEANNA D & VIRGIL:
O16
GABEL MELVIN D & SHARON W: H16
GABLE DOUGLAS C & STEPHANIE L: K15
GABRIEL DOUGLAS A & CHERYL J: H16
GABRIEL H DONALD & DOROTHY E: H18
GABRIEL JOSHUA D & MARY: J19
GABRIEL LAWRENCE M & RUTH E: H19, H20
GABRIELLA MELISSA A: I22
GABS PROPERTIES LLC: N14
GADBERRY JACK L & CHRISTINE A.C.K.: F19
GADDIE GERALD E & CYNTHIA L: I19
GADEN KERRI COLLEEN: I17
GAFFNEY LOTTIE J: F19
GAFFORD LARRY & KATHLEEN: H20, H21
GAGE BRENDA A: K15
GAGE BRETT H & LESLIE M: L14
GAGE BRETT H: J22
GAGE CARL JUSTIN & MAIA: N15
GAGE CARL W - REV TRUST & CONSTANCE
L GAGE: K17
GAGE CONSTANCE L REV TRUST: I19
GAGE DEAN & JEANINE: I17
GAGE JERRY JAY & PAT R: I18
GAGE NICHOLAS: J17
GAGE NICK: C17, J18, K16
GAGE SAMUEL D & SANDRA L: I16
GAGE SARA: I19
GAGE SHARON P: G15
GAGE'S HAWK'S NEST LLC: M15
GAGLIANO PHILIP J & MARY: M15
GAGNEPAIN JASON D & ROBIN G: I19
GAHAGAN JERRY L & SHERRILL J: J18
GAHAGAN SHAWN & SHERI: H15
GAHAGAN SHAWN P: G19
GAIDZIK RUSSELL W & SZOFRAN-GAIDZIK
SALLY A TRUST: K15
GAILLEY CLARA JEAN: G21
GAILLEY CLINT & HANNAH: O31
GAILLEY CLINT W & HANNAH M: K31, L31
GAILLEY EARL & MARY MAP TRUST -
TRUSTEES: K23, K24, L23, L24
GAIN BRAD & CARLA J: K15
GAINES INVESTMENT TRUST: J18
GAINES JERRY ALAN & ADDIE M: I19
GAINES JUDY L: J18
GAINES NICHOLAS GLENN & VALERIYA: G16
GAINES SANDRA K - TRUSTEE: J16
GALASINSKI WAYNE A & FRANCES S: L15
GALE DUWARD E & JESSIE L: K15
GALE DUWARD E JR & JESSIE L: J18
GALEWIS LLC: J18
GALEY G THOMAS & GABRIELA: J17, K17
GALIK MATTHEW & KASEY LIVING TRUST:
K15
CALINDO MARCUS: F24
GALINSKY JAMES A & CAROLYN S: M15
GALLACCI LAURENCE L & LORRAINE A: J17
GALLAGHER C A: H18
GALLAGHER KENNETH L & TERRY L SMITH:
L15
GALLAGHER KRISTINE M: F20
GALLAGHER KRISTINE: G19
GALLAGHER MICHAEL & JOYCE MAP
TRUST: J21
GALLAHER CAROL R & JANETTE: I18
GALLARDO JORGE LUIS: I19
GALLARDO LINDA L: G24
GALLEGOS JOE P: I15
GALLEGOS JUAN R & GUADALUPE T: N17
GALLEGOS WALTER III & SARAH: M15
GALLER BLAKE R & ALLYSON B: I18
GALLION RONALD R & CAROLYN P: F19
GALLO DANIEL JOSEPH & MARY
JOSEPHINE: I15
GALLOGLY FLOYD R & GLORIA F: I23
GALLOWAY JAMES D JR & SHARRÉE L: N17
GALLOWAY JERRY W & MISTY E: I20

GALVIN ROBIN RAE: F19
GALYEAN REGINALD A & BRENDA S: D16
GALYEAN REGINALD A & BRENDA: H17
GALYON FAMILY THE: G19, M15
GAMBLE JAMES E & ANITA J: K15
GAMBLE JEANETTE MARIE & JOE P: J18
GAMBLE ORVILLE DEAN SR & SHIRLEY GAY
LIFE ESTATE: N14
GAMEL JEFF & JONES BRENT: C17, C18
GAMERL THOMAS E & LORENA M: H17
GAMEZ TOMAS F: J17
GAMMON FREDERICK D & ELIZABETH A:
N26
GAMMON SUSIE REVOCABLE TRUST: M15
GANDSEY GEORGE J & DIANA: N16
GANDY CHRISTOPHER & MISTY: J18
GANESHAM TAHOE INC: I15, I16
GANGEL KENNETH & ELIZABETH: O16
GANGEMI CATHERINE TERESA: I21
GANGEMI MARIE: F18
GANN ROBERTA - TRUSTEE: F17, F18
GANNAWAY LELAND L TRUST: F21
GANNON FLOYD & DELMA: O34
GANNOTT HELEN R FAMILY TRUST: G22
GANNOTT MICHAEL R: H26
GANO JOHN D & COLLEEN K: J19, K19
GANT JAIMIE & STANLEY: I19
GANTT ANDREW P & STEPHANIE M
DECLARATION OF TRUST: K15
GAO XIAOWEN: K15
GAPMB PROPERTIES LLC: I15
GARBER JAMES D & DALRENA M: L15
GARCEAU KENNETH W & CECELIA M: M17
GARCIA ALEJANDRO & KAREN: K15
GARCIA ANA & URIEL BRAVO: H19
GARCIA ANA: J15
GARCIA DOLORES A ESTRADA - &
GERONIMO V GARCIA: J16
GARCIA DOLORES ESTRADA & GERONIMO
V: J15
GARCIA FERNANDO FLORES & LAURA
ELENA: G15
GARCIA FRANCISCO G & JOYCE A: J18
GARCIA GERONIMO V & DOLORES A
ESTRADA-GARCIA: J14
GARCIA GERONIMO V & DOLORES
ESTRADA: I15
GARCIA JORGE S & MARIA R: J15, J16
GARCIA JOSE & ADRIANNA: I19
GARCIA JUANA LUCIA ASCENCIO &
ALEJANDRO BADAJOZ RE: I17
GARCIA LUCIANO: J18
GARCIA LUIS EDUARDO: K15
GARCIA LUIS H & SOPHIA: H16
GARCIA MARIO: E15
GARCIA PONCIANO & ROSALINDA: F19, G19
GARCIA PONCIANO: G19
GARCIA PONCIANO III: F19, G19
GARCIA RAFAEL B: K15
GARCIA ROXENNE: H17
GARCIA UVALDO F & MARIA I: G18
GARCIA-WILKES MARGARET: F20
GARO ROBERT & JANET: N17
GARDANIER PHIL & NANCY: G21
GARDNER TRUST: H17
GARDNER AMY C: J18
GARDNER BRENDA M: M15
GARDNER CHARLES B & VIRGINIA R: N16
GARDNER CHARLES B: N16
GARDNER GREGORY & REBECCA: G18
GARDNER HOBART J & JO E: M15, N14
GARDNER MICHAEL & LINDA: H17
GARDNER MICHAEL D & LINDA H
REVOCABLE TRUSTS: I17
GARDNER PAUL M & MARY C JOINT REV
TRUST 1/2 INT: J16
GARDNER RONALD LEROY & CANDACE
KAY: G17
GARDNER TRUST: H17, J17
GAREY WILLIAM J & ELAINE C: G19, G20
GARGER JOHN P & STACY M: M15
GARCIA JESUS LUEVANO: J19
GARIN MARY LOU: H20
GARLAND LESTER DEAN: H20
GARMS RUTH E: F20
GARNER AMANDA R & CHRISTOPHER L
JAMES: D29
GARNER BILLY H & LINDA R: K15
GARNER LANE B & JAMIE L: H18
GARNER MARK L & TASH BETH ANN: J17
GARNER RUBLE G & MYRNA L: K15
GARNETT RANDALL: O34
GARON ANNE L & RICHARD EARL: G19
GARR DAVID & JULIE: K15
GARR RONALD & CYNTHIA MAP TRUST:
N14, N16
GARRELS DELORES - TRUSTEE: N15
GARRETT BONNIE J TRUSTEE: I17
GARRETT DAVID J: K15
GARRETT JAMES L & SANDRA L: F19
GARRETT JAMES: J16
GARRETT MARVIN L & HELEN M: H23
GARRETT RALPH L & CARLA EGGMAN: J15,
J16
GARRETT'S MUSEUM LLC: J16
GARRICK EMMETT M & KATHLEEN M: H21
GARRICK RONALD E & LEONA K: H21
GARRIGUS TEDDY R & LORENA M: I18
GARRISON C RENEE: H20, H21
GARRISON DENNIS & PATRICIA: N15
GARRISON DENNIS L & PATRICIA A: N15
GARRISON FUGET & GRACE M: F20
GARRISON HEATH R: G15
GARRISON J K - TRUSTEE & PREDDY J K
UDT: H16
GARRISON JAMES S & MARY B: M15
GARRISON JUDY: I15
GARRISON KAREN LYNNE: H21
GARRISON KENNETH & KAREN: I17
GARRISON LARRY VERL & WANDA CHERRY:
G23

GARRISON PRESTON: G18
GARRISON RAINY W: J16
GARRISON RENTAL HOUSES LLC: I19
GARRISON RUSSELL & CAROL: N26
GARRISON SCOTT A: I17
GARRISON SCOTT: E16
GARRISON TIMOTHY J: M17
GARRISON ZETH: L14
GARRISON CHARLES HENRY III: H17
GARST ARDIS & CHARLEE: J16
GARSTANG JAMES E & CONDITH L: K15
GARTON CANDACE: F19
GARTON RICHARD DEAN & JOYCE ANN: I15
GARTZKE CATHERINE A: F19
GARY JOHN WILLIAM & FAY FRITZ: M15
GARZA ERNEST & ZULEMA: G15
GARZA ERNEST III & SARAH ELIZABETH:
E16
GASKINS CARL R SR & S MELODY: G19
GASKO A CAROL TRUST: I19
GASS DALEYLN: I18, J18
GASS DIANNE BARBARA LENNON REV
TRUST: K15
GASS DONALD L TRUST: J16
GASS JARRED & RACHEL: J22
GASS KENNETH J JR: N20
GASS MARITA A TRUST: J16
GASS MATHEW C & KIMBERLY A: H16
GASS THOMAS & NOELLE: I17
GAST DAVID & BECKY: D26
GASTON BURNETT H & SHARON K: K23
GASTON K LYNNE: G19
GASTON KENNETH R & DEBRA K: K15
GASTON PAUL D & LILLIAN M: F20
GASTON-BARTON KRISTINE M: G20
GATES BOBBY LEE JR & ASHLEY ETAL: O27
GATES DWIGHT & SHARON K: O14
GATES JEANNE: F19
GATES JOAN: G21
GATES JUSTON G & AMANDA L: G21
GATES SANDRA: M17
GATEWOOD III LLC: K16
GATHMAN JAMES E & ARLENE D
TRUSTEES: J21
GATTEN GEORGE L & BARBARA A: I19
GATTIS MICHAEL W PENSION PLAN: K15
GATTIS MIKE & TANN: D16
GATTIS MICHAEL W & JOYCE M: J14
GAUER JUSTIN & LEA ANN: M17
GAULDEN FLOYD: F20
GAULT EVERETT E & DARLA B: D16
GAULT EVERETT E III: D15, D16
GAULT ROGER T & ILENE F: M15
GAUMER GARY & SUSAN: O33
GAUT CHRISTOPHER & STEPHANIE: G15
GAUTHIER BUFORD JOSEPH: K15
GAUTREUX DONALD J & GENECE A: I16
GAUWITZ ANNA J: G15
GAVIN HENRY MICHAEL & PAMELA S: I16
GAWER IRENE REVOCABLE TRUST: F20
GAWRY'S DANIEL BRUNO & GAWRY'S
STEPHEN: C32
GAWRY'S DANIEL BRUNO: C32
GAY ERIC & BRITTANY: F20
GAY FRANCES M: H18
GAYER ISABEL REVOCABLE TRUST: M16
GAYLAN JULIAN PADILLA: F19
GAYLORD JAMES C: F19
GAYTAN JUAN M PADILLA: J19
GAYTAN MANUEL PADILLA: F19
GAYTON JULIAN PADILLA: F19
GCS PROPERTIES LLC: O16
GDM INVESTMENTS PROJECT LC: K16
GDOVIN AMBER M & RYAN D: I16
GDOVIN THOMAS S & KIMBERLY G: I17
GDOVINT ENTERPRISES LLC: K17
GEADELMAN GENE A & MARGARET M: J18
GEARHART DIANA F & GERALD L: G19
GEARHART GERALD L & DIANA F: G19
GEE MONTY L & MARY JANE: K15
GEE RS TP: I21
GEEELS ANGELA S: K15
GEER MARY ANN: H17
GEERS ZENO E & LOUISE: N15
GEHRING WAYNE E & NORMA J: L16
GEHRS REALTY LLC: I16
GEILER JAMES T: J18
GEILS LAWRENCE P & CAROLYN L: I17
GEIS ROBERT KENT & DOROTHY: J16
GEISER GARY RAE & CAROL J: L15
GEISSER GEORGE H & MURLIN E: K15
GEISSER GEORGE H III & LISA: K15
GEISSER RACHEL LEANNE: H17
GEISTHARDT GERALD E & ALICE M -
TRUSTEES: G19
GELCO MANAGEMENT & DEVELOPERS LLC:
J16
GELLEN CHARLES & MARGARET T: J19
GELVIN GREGORY S: I17
GEMENY DONALD V & KATHERINE A: C18
GEMENY DONALD V & KATHERINE: H17
GENERAL BAPTIST CHURCH: D29
GENERAL FESTIVAL: I15
GENESIS 41:49: H17
GENESIS PROJECT OF PURDY (THE): N17
GENGLER LAURA & HOWE LAURA &
THOMAS: N15
GENI FINANCIAL SERVICES INC: H15
GENOCHIO WILLIAM A SR: M15
GENSIL MICHAEL L: F20
GENSLINGER RONALD G & CHERYL L: H20
GENTEMAN ALLAN C: L15
GENTLE WILLIAM H & VICTORIA R: L18
GENTLE JOHN A & VIRGIE: F30
GENTLE TERRY L & JUDITH A: I24
GENTRY DENVER R & CHERYL N: J16
GENTRY FAMILY TRUST: F15
GENTRY HEATHER ELISE: I17
GENTRY JOHN M & SIMONE G: J19
GENTRY LAWRENCE & SARAH: J21
GENTRY MARY L: F20, G19

GENTRY MARY LOU CLARKSON: K17
GENTRY MITCH L: K14
GENIA FAMILY TRUST: G20, H18
GENUA RICHARD J: I19
GENUA RICHARD: H18
GEOLAT GERARD R & CHRISTINE M
DECLARATION OF TRUST: J16
GEORGE & JR LLC: I16
GEORGE GREGORY P & BECKY J: C19
GEORGE J LAROCK LIVING TRUST 10/18/06:
M15
GEORGE JON W DBA COMMUNICATIONS
EQUIPMENT CO: J15
GEORGE JONATHAN S & CARMON D: L18
GEORGE MICHAEL A & ELIZABETH: F19
GEORGE MICHAEL E & LORRAINE
PANRIZIO: N29, O29
GEORGE SHARON C & GUS A III: F20
GEORGE VIRGINIA LEE: N14
GEORGE W C & GLORIA L: J15
GEORGE WILLIE C & GLORIA: J15
GEORGELIS CHARLES J & DIANE A - CO
TRUSTEES: H15
GEORGETOWN INC: J16
GERGIANNA GUY R & KARDA S: J18
GEP INC: L18
GEP MASTER ASSOC INC: M15
GERALD SANDRA LYNN SPRAIN ETAL: F31,
G31
GERARD BRYAN & KAYLENE: G17
GERARD KEVIN & LACINDA: H17
GERARD RAYMOND DOUGLAS TRUST: D18
GERBEL JOHN R & ANGELA M: H17
GERBER DIANA: H17, I14
GERBER JOEL B: M15
GERDEL JOHN P JR & JANNA M: F19
GERDES FAY: E28, F28
GERDES JAMES & SANDRA: K15
GERDING RENEE A REV LIVING TRUST: M15
GERE AMBER & RICHARD: K15
GERECKE SHERRI: H17, H18
GERHART REBEKAH H & RACHEL BETH
MAJORS: I16
GERING ZHONZIE & NANCY: I24
GERKEN ALICE W: H20
GERKEN CHARLES & YULIA: G18
GERKEN CHARLES G: J16
GERKEN DUANE H & KAY L ASSET
PROTECTION TRUST: I17
GERKEN H & KAY L ASSET PROTECTION
TRUST: I16, I17
GERKEN JEFFREY D & RACHEL A: H18
GERKENS HAROLD & LOIS: F19
GERKIN PATRICIA A: L18
GERKIZ RAYMOND & JANICE: N16
GERLA VARENA: E24
GERLEMAN JAMES & ASHLEA K: H16
GERMEYER BRUCE EDWIN & ANGELA ANN:
J21
GERONZIN ARNIE D & NANCY F: J15
GERREN LAURA: N15, N16
GERST PROPERTIES LLC: H16
GERST PROPERTIES LLC: H16
GERTH ALBERT J & TERRI L: F21
GERTH GEORGE & JOAN: K14
GERTH JOHN C & WILMA J: G19
GERTSON JOEL CHRISTOPHER &
FITZWATER KRISTIN RENEE: G16
GERTSON TODD & DONNA & FRANK D &
HEATHER HERD: H19
GERTSON TODD A & DONNA R: F16
GERSTON VIVIAN M: I17
GETHING WILLIAM & KAREN: J16
GETMAN DOLORES ANN: G21
GETSON-SALZMAN JUDY: G19
GETTER WILLIE L & LAURA B: F19
GETTLING RANDY D & ERIKA L: G15
GETTLING RANDY D & ERIKA L: H14
GETTLING RANDY D & ERIKA LYNN:
G15
GEURIAN GLEN & DONNA: H17
GEYER JAMES B & EVELYN: N15
GG & J RETAIL LLC: I15
GGW INVESTMENTS I LLC: I18
GGW INVESTMENTS LLC: I18, I19
GHANSMO LLC: I15
GHEBELIAN MARK & LINDA: G22
GHERE CHARLES I & DOLORES M LOE
GHERE: J16
GHORMLEY CHARLES G & VIRGINIA J -
TRUSTEES: F15, F16
GIAMBRONE CHRISTOPHER M: I19
GIAMMOARCO CONNIE: I17
GIANNOTTI JOHN & CATHERINE: J14, K15
GIANNOTTI JOHN & JONAS CATHERINE: H16
GIANNOTTI JOHN & KATHERIE: H17
GIANNOTTI JOHN L & KATHLEEN: I14, H19,
I15
GIANNOTTI JOHN L & KATHY: K15
GIANNOTTI JOHN L, KATHLEEN, JOHN P &
KATHERINE: J19
GIANNOTTI JOHN P & CATHERINE E: K15
GIANNOTTI JOHN P & CATHERINE E: K15
GIBBS DANNY R & CONNIE A: J18
GIBBS DR LEGRANDE & INEZ LIVING TRUST:
K15
GIBBS LAWANDA M: D17
GIBBS PHILLIP D & JENNIFER K: I15
GIBBS THOMAS A & LAWANDA M: J18
GIBBLEY MARY JANE: H17
GIBLIN COLT B & KRULL GERALD G & BETTI
JEAN: F19
GIBNEY JEROLD: I16
GIBONEY CARL J 1/2 INT & GIBONEY GLEN E
1/2 INT: O34
GIBSON C S: H16, H17
GIBSON BENJAMIN H & CHARTY L: E14
GIBSON C S: I17
GIBSON CAROL S: I17
GIBSON D GAYRIL: L19

TANEY COUNTY INDEX

GIBSON DANIEL R: I17
 GIBSON FAMILY TRUST: K15, N16
 GIBSON JACQUELINE & WYNE W: I19
 GIBSON JAMES ALFRED & SHARIL
 WHEELER: M15
 GIBSON JERRY L & CHRIS A: D16
 GIBSON JOEL T & SHEILA R REVOCABLE
 TRUST: B19
 GIBSON JOEL T & SHEILA R TRUST: B19
 GIBSON JOSHUA C & ANNE ELIZABETH: E16
 GIBSON JUANITA: E15
 GIBSON MAURICE & GIBSON DAVID ALLEN:
 K22
 GIBSON OMAR - TRUSTEE: I17
 GIBSON OMAR D & CHARLENE TRUST: I17
 GIBSON OMAR D & CHARLENE: I17
 GIBSON OPAL JEANETTE: J17
 GIBSON ROBERT S: K23
 GIBSON WAYNE W & JACQUELINE L: I18
 GIBSON WILLIAM G & VIOLA P: F20
 GIBSON WILLIAM P & JUDITH J: J17
 GICINTO CAROL JEAN TRUST 12/05/2001:
 I17
 GIDDENS EARNEST W & LOUANN -
 TRUSTEES: N30, N31
 GIDDENS ERNEST & LOUANN - TRUSTEES:
 N30, N31
 GIDDENS ERNEST W & LOUANN - TRUSTEE:
 M29, N29
 GIDDENS ERNEST W & LOUANN -
 TRUSTEES: L28, L29, M28, M29, N29, N30
 GIDDENS ERNEST W & LOUANN TRUSTEE:
 N30, N31
 GIDDENS ERNEST W TRUST & LOUANN
 GIDDENS TRUST: N30
 GIDDENS ERNEST W TRUST: N30
 GIDEON BETTY J: E15
 GIDEON CAROLYN JUNE IRREVOCABLE
 TRUST - TRUSTEE: E15, E16
 GIDEON CASEY L: C21
 GIDEON CHARLOTTE: E20, E21
 GIDEON DAWN MARIE & RANDY EUGENE:
 J15, J16
 GIDEON EDWARD I & JENNIFER: D20, D21
 GIDEON FAMILY TRUST: C21, D21
 GIDEON GARY R & GREGORY P: D20, D21
 GIDEON LEON & MAUDIE - TRUSTEE: C21,
 D21, G21, G22
 GIDEON LEON & MAUDIE - TRUSTEES: C21,
 D21
 GIDEON LESTER T: F24
 GIDEON QUENTIN & SHAYNA: F21
 GIDEON REVOCABLE TRUST: G21
 GIDEON TINA R & JONES RODNEY E: N21
 GIDEON TOMMY R & TINA R: H17, H20
 GIDEON TRUST: H28, I28
 GIEGER MELBA R: J18
 GIER GAIL L, GIER PHILLIP L, WEAKS GENE
 & WINKLE BARBARA: F21
 GIERZYNSKI PHILLIP & JANICE MAE: F19
 GIESEL ANTHONY: K15
 GIESEL SHANNON & KAITLIN: K15
 GIESEY LORI A & MIKE P: J21
 GIESLER BREALIE V REV TRUST: K15
 GIFFORD ED & THERESA: K15
 GIFFORD EDWARD D & THERESA A: K15
 GIFFORD ERIC & JENNIFER: N24
 GIFFORD ERIC M & JENNIFER M: N24
 GIFFORD MARK & STACEY: I21
 GILBERT ASHLEY & AMY FAMILY TRUST:
 H17
 GILBERT BETTY A: F24
 GILBERT DANIEL E & ROSEMARY W: G21
 GILBERT FRANCIS M JR & THERESA Y
 REVOCABLE LIVING TRUST: F18
 GILBERT HARVEY & DONNA: N15
 GILBERT JAMES T & KRISTINA M: K15
 GILBERT JERRY E & JOANNE: M15
 GILBERT JERRY L & CLARA L: J22
 GILBERT JOSEPH & LEANNA: K22
 GILBERT JUDITH - 1/2 INT & ETAL: O25
 GILBERT RICHARD Y: J18
 GILBERT ROBERT A & RACHELLE R: H20
 GILBERT ROSEMARY W & DANIEL E: G21
 GILBERT TIMOTHY M & JOLINDA J LIVING
 TRUST: M15
 GILBREATH EDWARD D & BARBARA: K15
 GILBRECH WALTER ROY & ANNAMARIE: L18
 GILCHRIST MICHAEL L & VICTORIA A: F20,
 G20
 GILCREASE EARNEST O & LISA LEE: J30
 GILDEHAUS JOSEPH PETE & CATHERINE M
 KRIETE: K15
 GILE DAVID: H22
 GILES JERRY S & JEANINE L: H20
 GILES JERRY SAMUEL & JEANINE LUCILLE
 ETAL: H20
 GILES ROBERT & ADELA: O29
 GILES ROBERT S & ADELA D: O29
 GILES SALCEDO TRUST: J18
 GILL BRADLEY J & TAMMY A: J18
 GILL LARRY W & LAURA E: J16
 GILL TERRY L & SUSAN H JOINT REV
 TRUST: J14
 GILLAM JOSHUA P & HEATHER C: J18
 GILLAM MICKEY DALE & KERI ANN: B21, C21
 GILLAM MICKEY DALE & KERRI ANN: H21
 GILLAM PAUL AND PAM: F20
 GILLAM PAUL W & PAMELA J: F19, I17
 GILLAM PAUL W: F19
 GILLAM PAUL W & PAMELA J: F20
 GILLAM PAUL W: F20
 GILLAM WAYNE & PAMELA J: J16
 GILLAM WAYNE & PAMELA: F19, G19, N15
 GILLAN DONALD E & JANET L: J17
 GILLAN MICHAEL W & ELIZABETH A: J17
 GILLEN ANDREW DAVID & JESSICA ANN:
 H22
 GILLEN DOMINIC J & REBECCA R: F19
 GILLESPIE ALAN N & M CAROLE: G20

GILLESPIE ROBERT H & RHONDA L -
 TRUSTEES: F20, I17
 GILLESPIE RONALD EUGENE & CARLA R:
 J17
 GILLET ROBBIE LEANN: K16
 GILLEY GREGORY BRETT: I14
 GILLEY GREGORY BRETT: I14
 GILLEYLEN BUILDERS LLC: G17
 GILLEYLEN RANDALL A & DEBORAH G: B18,
 E16, H17
 GILLIAM CURTIS D & LANA M: I18
 GILLIAM DAVID G & SHARON M: N15
 GILLIAM TERESA - TRUSTEE: I16
 GILLILAND LAMONT A & LEANNE M: E16
 GILLILAND LARRY & RHONDA: K20
 GILLIS DAVID & LORI ANN KANE: H23
 GILLIS RICK & JEAN FAMILY TRUST: I15
 GILLISPIE JOHN L & BETH A: I17
 GILLISPIE JOHN P TRUST: J15
 GILLISPIE JOSHUA & PAULA: I17
 GILLISPIE KYLE & KENDRA: I17
 GILLISPIE ROY TRUST: K17, L17
 GILLMORE ALLEN & LOIS: K22
 GILLMORE ALLEN: K22
 GILLMUM FAMILY TRUST 08/18/2008: N14
 GILLMUM GARY C & CAROLYN S: O16, O17
 GILLMUM GREGORY C & ROBERTA LYNN: O17
 GILLMUM ROL L: J17
 GILMOR MICHAEL & SHARON: K15
 GILMORE BRANDON & AMBER: L27
 GILMORE BRAXTON T & SHARON D: M15
 GILMORE DARRELL A & KATHARINE L -
 TRUSTEES: G19
 GILMORE DARRELL A & YOUNG ROXANNE:
 D18, E18
 GILMORE DONALD E & CAROLE J: H23
 GILMORE JOSEPH E JR & GILMORE WILLIAM
 E & MARCELLA: G19
 GILMORE JOSEPH E: F21, G20
 GILMORE LLOYD E & SUE C: J18
 GILMORE M L & PROTHERO DEBBIE: G20
 GILMORE MARCELLA L & JOSEPH E JR: F23
 GILPIN HOWARD K & ROBERTA J: K15
 GILSON TERRANCE L & HELEN M: F14
 GIMLIN DOUGLAS M & JULIE K: I24
 GIMLIN JULIE: O28
 GINDLESBERGER GARY & CAROL: H18
 GINGELL RICHARD K & BETTY JEAN: J17
 GINGERY MICHAEL: K15
 GINGRAS STEVEN R & CYNTHIA M: G16, G17
 GINTHER DAVID H & ALICIA L: J21
 GIOIA GEORGE & ANGELINA LOUISE FAMILY
 TRUST: G15
 GIOIA STEPHEN K: G18
 GIOVANETTI JOHN M & JOY L: I18
 GIPSON JARED & ALYSSA RICHELLE: G16
 GIPSON ROBERT: J17
 GIPSON STEPHEN & CHRISTINA: K15
 GIPSON WADE E: O26
 GIPSON WADE T & LINDA J: O26
 GIPSON WADE TEDFORD: O26
 GIPSON WADE: O26
 GIRARD GREGORY & LISA: I17
 GIRARD LINDA & GLENN: F17
 GISH LINDA L & LAWRENCE W: F19
 GISLER HAROLD & SHAWANNA: O33
 GIST JERRY (JERE) W & BARBARA J: G21
 GITCHEL DONNA J & GRADY A: J21
 GITL PROPERTIES 401K: K15
 GITTINS DAVE: F21
 GITTINS DAVID & DIANA MEINKE: F21
 GITTINS DAVID P SR & MEINKE DIANA D: F21
 GITTINS DAVID: F21
 GIUGLIANO JAMES & KAREN: D16
 GIVAN GENE W & JANNET - TRUSTEES: M15
 GIVAN GENE W & JANNET TRUST 1/2 INT
 EA: N16
 GIVENS JERRY & TERESA: G17
 GIVENS JERRY S & TERESA L: G17
 GIVENS RANDY & RANTZ JANIE: M15
 GIVENS REV QUALIFIED SPOUSAL TRUST:
 H16
 GIVENS ROBERT & MARY JANE: M15
 GJC INVESTMENTS INC: J16
 GKHV LLC: J17, J18, K18, K19
 GLADE & GUESS PROPERTIES LLC: J15
 GLADE ROBERT M & LINDA GUESS: J16
 GLADE ROBERT M & LINDA K GUESS: G20
 GLADE ROBERT M & LINDA K: G20
 GLANCE INC: J15
 GLASER CHAD & CRYSTAL: J18
 GLASFORD CYNTHIA S: M15
 GLASGO RICHARD L & TERRY B: J17
 GLASS FAMILY LIVING TRUST: L18
 GLASS GLEN & VIRGINIA & BRAWNER
 JASON & ALISON: J17
 GLASS JAMES A & SERILTA L: M15
 GLASS JAMES A & SERILTA: M15
 GLASS JAMES A & SERILTA: M15
 GLASS PHYLLIS A: G19
 GLASS REX L & WILLIAMS CAROL A: H16
 GLAUBER JOSEPH E & AURELIA I: M14
 GLAUSER CARL D & KELLEY R: F15
 GLAZE RODNEY L: I18
 GLAZER ROY M & JANE A: L18
 GLAZER ZIPORA: M15
 GLEASON DANIEL B: I18
 GLEASON GERALD F & EVELYN: N15
 GLEASON GERALD F: O33
 GLEASON GERALD FRANCES: O33
 GLEASON GREGORY & JEAN ANNE
 REVOCABLE TRUST: L15, M15
 GLEASON JUDITH L: F16
 GLEESON TIMOTHY W: F27
 GLEN & ELSIE BLAIR FAMILY LIMITED
 PARTNERSHIP: J15
 GLENDENING ROBERT F LIVING TRUST:
 M15
 GLENHAVEN INVESTMENT COMPANY INC:
 I19

GLENHAVEN INVESTMENT COMPANY
 TRUST: F20, G20, H20, I19, K15, N15, O16
 GLENN DON R & JOANNA L: F19
 GLENN DONALD & JOANNA: I24
 GLENN DONALD R & JOANNA L: H20
 GLENN FAMILY PARTNERSHIP LLC: K15
 GLENN GAYLENE: M15
 GLENN JON D & DON R GLENN: H21, H22
 GLENN MARGARET FAYE: K15
 GLENN MARY JANE & MICHAEL: J17
 GLENN MARY JANE: J17
 GLENN ROBERT G & GERALDINE -
 TRUSTEES: I17
 GLENN TIMOTHY R JR & KATHRYN A: I18
 GLENNEY KENNETH H & ANGELINE T REV
 LIVING TRUST: J17, N29
 GLESSNER JOHN H & JONI L: M15
 GLIDWELL BROCK & DANAE: E16
 GLIMM DIANA RUTH - TRUSTEE: K15
 GLISER LAWRENCE A & GINA M: I17
 GLOBIS ROSE MARIE: I19
 GLORIE EELKE C & SUSAN A: G19
 GLORIOUS FELLOWSHIP CHURCH: O22, O23
 GLORIOUS OF BRANSON LLC: J15
 GLOTZ ROBERT E & DONNA D JOINT
 IRREVOCABLE TRUST: I17
 GLOVER DEMETRIA LENAY: K15
 GLOVER MARTA: G22, I21
 GLOVER MICHAEL: I20
 GLOYD CECIL R & SHELLEY A: J18
 GLOYD ELMER E JR & DONNA F: G16
 GLOYD JOHN K & TERESA L: F16
 GLOYD NOVELLA I: J20
 GLUCH FRANK: O33
 GLW ENTERPRISES: J17, M17, N17
 GLYNN L & VICKI K BYERS LIVING TRUST
 10/29/2002: G18
 GM BRANSON LLC: H16
 GOAD TERRY SCOTT & SHARON LOUISE &
 WILLIAMS STACY GOAD S: H15
 GOAR DUSTIN & MELISSA SUTTON: K23
 GOATCHER MARGARET E REV TRUST: H17
 GOBEN ALLEN DONALD & SANDRA K REV
 TRUSTS: K14
 GOBLE JIM & JANICE MCSHERRY: L14
 GOBO HOSPITALITY INC: K17
 GODFREY DARREN D & SONYA: G15, H15
 GODFREY JEFFREY ALAN: C18
 GODFREY MARK G & JO ELLEN M: I17
 GODLEWSKI CARL C ESTATE: F20
 GODLEY EDWIN K & DONNA L: C19
 GODLEY NATHAN C & CHRISTIE L: G20
 GODLEY NATHAN C & CHRISTIE L: G19
 GODLEY NATHAN C & GODLEY EDWIN K:
 G19
 GODSEY EVA J: H16
 GODSEY SCOTT L & BARBARA S: G20
 GODWIN JAMES W & DOROTHY L -
 TRUSTEE: H17
 GODWIN JAMES W & DOROTHY I: H17
 GODWIN JAMES W & DOROTHY L -
 TRUSTEES: H17
 GODWIN JAMES WESLEY DECLARATION OF
 TRUST: H17
 GOEBEL BILL WILLIAM HARVEY MADISON:
 H18
 GOEBEL JOSEPH J & KIANE R: G21
 GOEBEL MICHAEL D & CYNTHIA C: K15
 GOEBEL PETER W JR & LORETTA A: L18
 GOETSCH CANDICE DEE: G18
 GOETSCH SCOTT D & JACQUELINE K: J16,
 K15, K16
 GOETTE TERRY LEE & MARIE ANN: L15
 GOETTSCHE LAVERNE S LIVING TRUST: J15
 GOETTSCHE SHERRI L: J18
 GOETZ WILLIAM G & AMY L: E24
 GOETZ GAIL W & LEWENDA J: J18
 GOETZ JOSEPH & MELISSA: B26, C26
 GOETZ LARRY L & GAIL W: J18
 GOETZ LEWENDA L & GAIL W: J18
 GOETZ LEWENDA: F19
 GOETZ MELISSA R & JOSEPH S: C26
 GOETZ STANLEY PRESTON: J30
 GOETZMANN THOMAS J & MARY L: F20, F21
 GOFF DAVID L & GAIL L: K23
 GOFF MICHAEL & TERESITA: J19
 GOFF TERRY & DORIS: K16, K17
 GOGGIN KATHIE S REVOCABLE TRUST
 02/06/2003: M15
 GOING THOMAS A & ADRIENNE J: L15
 GOINS GEORGE: N14
 GOINS J & J LIVING TRUST: J15, J16
 GOINS ROGER & SUSAN: K15
 GOKA FAMILY TRUST 07/21/2008: I16
 GOLD FAMILY LIVING TRUST: I19
 GOLD POINT PROJECT LLC: G19
 GOLDEN DANIEL JR & MELISSA: F19
 GOLDEN MELISSA D: F19
 GOLDEN YEARS RETIREMENT PLAN &
 TRUST: THE: F20
 GOLDEN YEARS RETIREMENT PLAN &
 TRUST: E29, F18, F19, G20
 GOLDEN YEARS RETIREMENT PLAN: F18,
 G19, N15, N16
 GOLDEN YEARS RETIREMENT PLAN: N16
 GOLDFIELD-RAYMOND FAMILY TRUST
 07/28/2005: I14
 GOLDING IVAL D & JEANIE L REV LIVING
 TRUST 04/14/2004: J16
 GOLDING LYMAN & DEBORAH: N26
 GOLDSMITH MARSHA: K15
 GOLDSWORTHY THOMAS H & DAYLE A: F16
 GOLDY GARY D: N14
 GOLF-FIVE LLC: I15, J15
 GOLIKE LINCOLN D & CARRIE A: G18
 GOMEZ FIDEL & ALONSO CLAUDIA: I17
 GOMEZ FIDEL & CLAUDIA ALONSO: I17
 GOMEZ FIDEL & MIGUEL A: J15
 GOMEZ FIDEL: J17
 GOMEZ PETER J & DIANA L: F20

GOMEZ SHANIE E & MANUEL O GOMEZ
 ALVAREZ: J18
 GOMES JAMES LLC: H17
 GONES TRACIE: I19
 GONSALVES MIKKY: O33
 GONZAGOWSKI CATHERINE: F19, F20
 GONZALEZ GUS A & TAMMY: G16
 GONZALEZ LUPE & TERCA: M15
 GONZALEZ OSCAR & SUSAN: I19
 GOOCH MARLENE S & BUEHRLE CAROL:
 E27
 GOOCH WILLIAM RAY REVOCABLE TRUST:
 L14
 GOOD DONALD W & FRANCES A - CO
 TRUSTEES: J15
 GOOD DONNA RHONDA: J18
 GOOD EDWARD L & MARY LINDA: H23
 GOOD HOUSE LLC: K15
 GOOD JOHN I & BRENDA A: H23
 GOOD JOSHUA A & ZULEIKA M
 MCCLARNON: F20
 GOOD PATRICIA A & DOUGLAS W FEWELL
 REV TRUSTS: G18
 GOOD SHEPHERD MEADOWS LP: H16, I16
 GOODALL CAMILLE: F20
 GOODALL CHRISTOPHER E & TIFFANY R:
 G22
 GOODALL CHRISTOPHER E: G22
 GOODALL ERBETTY J&RICHARD
 A&DENISE M&DOUGLAS R&ROSE MARI: O27
 GOODALL WILLIAM - TRUSTEE: G22
 GOODE DAVID L & CAROL J: G15, G16
 GOODE JOSEPH L & MARY SUE H: L15
 GOODE LELAND W & LORA M: N14
 GOODEN DAVID COOPER & FRANCES
 CLARK REV LIVING TRU: N26
 GOODEN RODNEY W: J18
 GOODIN DANIEL S & RENEE A: F20
 GOODIN RAYMOND LEE: F20
 GOODMAN CHRISTOPHER & HANNAH: J18
 GOODMAN DAVID D & KRISTEN D: J19
 GOODMAN DON & JANICE: F21
 GOODMAN DONALD & JANICE: F21
 GOODMAN DONALD C & JANICE L: F24
 GOODMAN DORIS M & LARRY T: I19
 GOODMAN JESSICA: H19, I19
 GOODMAN KENNETH C & KATHLEEN G: J18
 GOODMAN LARRY W: N15
 GOODMAN LINDA L: J18
 GOODMAN MARY K & DAVID D: J19
 GOODMAN ROBERT A & MARGARET -
 TRUSTEES: I19
 GOODMAN RONDA K: K15
 GOODMAN SHIRLEY ANN: F20
 GOODNER LINDA ADMIRE & ARNOLD DEAN:
 M15
 GOODNIGHT EURBELT: O16
 GOODNIGHT RAMONA K: J18
 GOODNIGHT TERESA: F19
 GOODRICH KENNETH J: J18
 GOODRUM DOYLE E & HURLEY LARRY D II
 ETAL: M15
 GOODELL RICHARD & MARSHA: M32
 GOODSON JACK A & JUDY K: F20
 GOODWIN CHRIS P: F19, O33
 GOODWIN EDWARD J & L SUZANNE - CO
 TRUSTEES: J16
 GOODWIN FAMILY REV TRUST: H17
 GOODWIN GERALD L & DONNA R: G20
 GOODWIN JOHN D & RACHEL MCGIE: H23
 GOODWIN JOHN N & JANET F: N21, N22
 GOODWIN LYNDON M & SANDRA S &
 TRUSTEE: H17
 GOODWIN MARK K: K15
 GOODWIN PAUL B & SHARON: O33
 GOODWIN SARAH L: F20
 GOODYEAR GAYLE LIVING TRUST: J14
 GOODYEAR GAYLE M: L15
 GOODYEAR GAYLE MANAGEMENT TRUST:
 L15
 GOOLSBY KEITH & SARAH: I20
 GORANSON MARK W & SUSAN A: M15
 GORDON CONNIE S & WILLIAM A JR: M15
 GORDON DARWIN & BONNIE: F19
 GORDON EDWARD & LEANNA: I25
 GORDON GARRY G & BARBARA A: I17
 GORDON KEITH L & WANDA: F20
 GORDON LARRY J REVOCABLE TRUST: L14
 GORDON NATHAN: K23
 GORDON RICHARD S & DONA E: I17
 GORDON SHIRLEY ANN REVOCABLE LIVING
 TRUST: J15
 GORDON WILLIAM A JR & CONNIE S: M15
 GORE LINDEL R & CYNTHIA C: K16, K17
 GORE LINDEL R SR & CYNTHIA C: K16
 GORE ROBERT LYNN: E16
 GORE SHERRY K: H16
 GORGES JAMES R & JUDITH M: M16
 GORLEY MARK T & VICTORIA A: M15
 GORMAN CURT & ROBERTA: L28
 GORMAN CURTIS DEAN & ROBERTA L: G24
 GORMAN HARRY THOMAS: M15
 GORMAN HOLDING COMPANY: J14, J15
 GORMAN JANET & BRAD SEITZER: N15
 GORMAN JANET K TRUST: M15
 GORRE JAMES EDWARD 1/2 INT & MOSS
 SHELLY GAIL 1/2 INT: K15
 GORTON CHARLES STUART & LAWANDA
 LEE REV TRUST: G20
 GORZ LOUIS J & LINDA S: J16
 GOSDA GARY & PATRICIA: K15
 GOSHEN LOUIS M & BOBBIE J: I18
 GOSLEE KENDEL G & CHARLETTE S: H23
 GOSPEL TABERNAACLE: E15
 GOSS GARRY L & JULIE K: L15
 GOSS JAMES THOMAS & CHARLENE
 WANETTE REV TRUST: K15
 GOSS WENDELL & SANDRA J: K23
 GOTT A E & LETHCO FRED: M23

TANEY COUNTY INDEX

GOTTSCALK JAMES A & MARGUERITE: G17, H17
 GOULD CAROL A: N14
 GOULD CHARLES D & LEE S: G21
 GOULD TIMOTHY L & MELISSA W: I17
 GOULET ENTERPRISES LLC: J17
 GOWER CATHY L: K16
 GOWER CHARLES J & MELANIE F: D33, D34, E33, E34
 GOWER CHARLES JEFFREY & G-2 H-2 LLC: B19, C19, C20
 GOWER DEVRA: K16
 GOWER MELANIE TRUST: B19, C19
 GOWER MELONIE F LIVING TRUST: C19, C20
 GOWER WILLIAM: O33
 GOYETTE DONALD: M30
 GPH BRANSON LLC: H17
 GRABAST BRIAN T & SHERI LAKEMAN GRABAST TRUST B: L15
 GRABER JOHN S & KAREN K: J15
 GRABER STEVEN L & CHERITA R: J14
 GRABLE JOY E & LOIS M - TRUSTEES: K15
 GRABLE JOY EDWARD: K15
 GRABLE JUDITH E: N14
 GRABLE MICHAEL JOHN & ANGIE: H23
 GRACE COMMUNITY ASSEMBLY: I16
 GRACE FAMILY CHURCH OF BRANSON: I18
 GRACE FS LLC: H21
 GRACE ROBERT T: K14
 GRADY KAREN: I16
 GRADY KELLY: F24
 GRADY MARLANA M: H18
 GRADY MELVA J: J17
 GRADY PROPERTIES LLC: I17
 GRADY REX L & PATSY A: I18
 GRADY ROY & ESTALETTA: F22, F23
 GRADY ROY & ESTALLITA: F22
 GRADY ROY C & ESTALETTA: F22
 GRADY SHANE O & KAREN L: I16
 GRADY WESLEY RYAN: G19
 GRAF MARY ANN: H21
 GRAF RANCH LLC: F22, G22
 GRAFENBERG JEAN ANN: G15
 GRAFF LORAN L & KRISTEN R: H17
 GRAFF LOREN L & KRISTEN R: H17
 GRAFF MELONEE F: K15
 GRAHAM CARROLL M: K15
 GRAHAM DANIEL B: C25, C26
 GRAHAM DIANA M: O32, O33
 GRAHAM GARY & JANET J: J16
 GRAHAM GINELLE M: G19
 GRAHAM JAMES C & DEBRA L: N19
 GRAHAM JAMES R II & KATRINA D: F20
 GRAHAM JOHN W & KIMBERLIE A: N14
 GRAHAM JUNIOR: F19
 GRAHAM LARRY & DONNA E: E16
 GRAHAM LARRY & DONNA: I18
 GRAHAM LOTUS & MARGARET: G19
 GRAHAM MARY E: J17
 GRAHAM PATRICIA S: G19
 GRAHAM PORTER & DENIKKA DEPEW: G19
 GRAHAM SHIRLEY B & RICHARD TERRY: J16
 GRAHAM TRAVIS & JAMIE: G18
 GRAHAM W EDDIE: J16
 GRAHAM WAYNE EDWARD & BARBARA ANN REV TRUST: G21
 GRAHAM WAYNE EDWARD & BARBARA ANN REV TRUST 08/21/2009: G22
 GRAHAM WAYNE EDWARD & BARBARA ANN REV TRUST: G22
 GRAJEDA RUBEN P & ANNE E: J22
 GRAMM BENJAMIN J: M15
 GRAMISE HERBERT J & HELEN A WEBER: C20
 GRAMISE HERBERT J & HELEN A WEBER: G20
 GRAMISE HERBERT JON & HELEN: H22
 GRAND COUNTRY INC: I16
 GRAND COUNTRY PROPERTIES LOT 2 LLC: I16
 GRAND CROWNE RESORT OWNERS ASSOCIATION INC - THE: J16
 GRAND LARITA J & WILLIAMS MARIETTA: F19, G19
 GRAND OPURTUNITZ: N15
 GRAND REGENCY RESORT AT THOUSAND HILLS OWNERS ASSOCIATION IN: J16
 GRAND REGENCY RESORTS LLC: J16
 GRAND VISTA AT THE WOODS CONDOMINIUM LLC: I15
 GRAND VISTA AT THE WOODS LLC: I15
 GRAND LEGACY AT THOUSAND HILLS CONDO ASSOC INC: J15, J16
 GRANDE LEGACY PHASE II LLC: J15
 GRANDE POINTE CONDOMINIUM OWNERS ASSOC INC: M15
 GRANDE VISTA AT THE WOODS LLC: I15
 GRANDPA'S LAND LLC: F20, F21
 GRANDPAS LAND LLC: F20, F21, G20
 GRANDVIEW BY THE LAKE HOME OWNERS ASSOCIATION INC: J14
 GRANDVISTA AT THE WOODS LLC: I15
 GRANDVISTA AT THE WOODS: I15
 GRANDNEMAN ALAN D & CINDY J: M15
 GRANT - CHAPMAN FAMILY TRUST: M15
 GRANT DELORES REV TRUST: E22, E23
 GRANT DELORES TRUST: E22
 GRANT JASON R: F24
 GRANT JOHN: N26
 GRANT KENNETH C & HILBURN DREXANN: E18
 GRANT MARK S & JENNIFER D: C14
 GRANT RANDY P: O15
 GRANT ROY & SYBLE D: G22
 GRANTHAM FAMILY LIMITED PARTNERSHIP: L18
 GRANTHAM JERRY & CAROLYN A: H18
 GRANTHAM MATTHEW P & MARIANNE M: E16
 GRASS LLOYD - TRUSTEE: N24
 GRASSEL MICHAEL: J18
 GRASSI RYAN M & CAMILLE J: H17
 GRASSI RALPH & CATHERINE BUCHANAN: H19, H20, I19, I20
 GRATE W M A: J18
 GRAU THEODORE E & GARLAND N: H17
 GRAVATT JAY: G16
 GRAVATT PAUL E & RITA - CO TRUSTEES: I18
 GRAVATT PAUL E & RITA F - CO GRANTOR TRUST AGREEMENT: I17
 GRAVE GARY A & BARBARA D: N15
 GRAVES CAROL ANN: G23, H23
 GRAVES GARY A & BARBARA D: N15
 GRAVES GARY A & BARBARA: N15
 GRAVES GARY ARLAN & BARBARA DIANE: N15
 GRAVES JERRELL B: G21
 GRAVES JOHN & DONNA: H17
 GRAVES LISA K & ROBERT L: G22
 GRAVES PAUL E & ROMERO JENNIFER R: F19
 GRAVES ROBERT W & LESLIE A: C14
 GRAVES RUSTY: F19, F20, G19, G20, I19
 GRAVES STEVEN SAMUEL: K16
 GRAVETTE EDDIE & JOYCE: F20
 GRAVIETT DAVID L & NANCY M TRUST: J18
 GRAVILLE KYLE A: G21
 GRAVY LLC: I17
 GRAY DEBORAH L: K16
 GRAY AARON: J18
 GRAY ANTHONY: F19
 GRAY BEVERLY G - TRUSTEE: F17
 GRAY BRUCE G & ROSE M: G21
 GRAY CHARLES RAY & LAURA: K15
 GRAY DAN: F20
 GRAY DANENE: K15
 GRAY DONALD & JOANN TRUST: J15
 GRAY DONNA L: H21
 GRAY GABRIEL LEE: H18
 GRAY GARRY & SHARON: J18
 GRAY GARRY E & MELISA C THURMAN & SHENELL M THURM: J18
 GRAY GARY & DIANE: K15
 GRAY JAMES J: F19
 GRAY JAMES: F19
 GRAY JERRY P & MARY ANN: K15
 GRAY JIMMY L & PEGGY R: I15
 GRAY JOSHUA L & AMANDA N FAIRCHILD: I15
 GRAY JOSHUA L & CRYSTAL G: H22
 GRAY JOYCE C: J18
 GRAY KIMBERLY JEAN: I20
 GRAY KRISTINA & KATHY STACYE & ET AL: J18
 GRAY MELANIE: K22
 GRAY MERRILL DEAN & DOROTHY ANES - TRUSTEES: G21
 GRAY MERRILL D & DOROTHY A: J17
 GRAY MERRILL DEAN & DOROTHY AGNES - TRUSTEE: G21
 GRAY MERRILL DEAN & DOROTHY AGNES - TRUSTEES: G21
 GRAY MERRILL DEAN & DOROTHY AGNES REV LIVING TRUST 04/26/01: I17
 GRAY MERRILL DEAN & DOROTHY AGNES REV LIVING TRUST 4/26/01: I17
 GRAY MERRILL DEAN & DOROTHY AGNES REV TRUST 04/26/01: I17
 GRAY MERRILL DEAN & DOROTHY AGNES: G21
 GRAY MICHAEL & AUBREY: G23
 GRAY PATRICK: G21
 GRAY RICHARD P & HUBBELL JULIET 2/28 INT & ETAL: E16, E17
 GRAY RICKY & MARTINE: M15
 GRAY RONDA E & HARRY J: I17
 GRAY SANDRA L: E16
 GRAY STEVEN K & DENISE A: C18
 GRAY WILLIAM D: D29, E29
 GRAY WILLIAM R & KAREN A: I17
 GRAY WILLIE R & PATSY A: K21, L21
 GRAYLESS PATRICIA A: K20
 GRAYSON ALAN W & LAWANDA S: H17
 GRAYSON ALLEN R: I19
 GRAYSON LAWANDA S & ALAN W: H17
 GREAT BRANSON CABINS II LLC: I15
 GREAT BRANSON CABINS LLC: I15
 GREAT SOUTHERN BANK: F16, G21, H16, H17, H18, I14, I16, I17, I18, I19, J14, J15, J17, K16, K17
 GREAT SOUTHERN SAVINGS BANK: J17
 GREAT VACATION RESORT OF BRANSON LLC: I15
 GREAT VACATIONS RESORT OF BRANSON LLC: I15
 GREATHHEAD ROBERT J & RICKI LEE: L18
 GREATHOUSE PAMELA J: H17
 GREAVES JON C & TERI: N15
 GREELEY CAROLYN & HOWARD LEROY RODGERS JR: C34
 GREEN 1991 FAMILY TRUST 1/2 INT & MICHAEL GREENBERG 1/2 INT: I17
 GREEN ACRES HOMEOWNERS ASSOCIATION: F17
 GREEN ACRES M G G E A TRUST: I20
 GREEN DENNIS: F20
 GREEN DENNY & MARIA: J16
 GREEN DUSTIN & JENNIFER L: J19
 GREEN FAIRWAYS LLC: J19
 GREEN GABLES INN INC: I16, J16
 GREEN GARRY L & KIMBERLY R: F20
 GREEN HAROLD D: I24
 GREEN HOMER E JR & BETTY L ETAL: I15
 GREEN HOWARD D & LOIS A REVOCABLE TRUST: H18
 GREEN JACK KARL & LEE ANN 1991 FAMILY TRUST: I17
 GREEN JAMES: I18
 GREEN JEFF & SOUTHERN PINE RESORT 1/2 INT EA: F20
 GREEN JEFF & SOUTHERN PINE RESORT: F20
 GREEN JEFF & SOUTHERN PINE RESORTS 1/2 INT EA: G20, H21
 GREEN JEFF & YOURLANDOFFICE.COM LLC 2/3 INT: H18, M14, M15
 GREEN JEFF 1/3 INT & YOURLANDOFFICE.COM LLC: N15
 GREEN JEFF: F17, F18, K15
 GREEN JEFFREY L & RENEE L: N33
 GREEN JEFFREY L & RENEE L: N33
 GREEN JEFFREY S & TERRI G: N16
 GREEN JEFFREY SHELDON: G18, I19, J17, J18, M26, O33
 GREEN JOSEPH P: H20, I20
 GREEN KATEY CARLENE: N16
 GREEN KEVIN L & PAMELA H: J16
 GREEN KIMBERLY R & GARRY L: F20
 GREEN LILLY: K15
 GREEN MARK & DIANE CAROL: H17
 GREEN MARK D & DIANE C: H17
 GREEN MARK D: J14
 GREEN MARY JO: F20
 GREEN MERLE B & KATHY D: N14
 GREEN MOUNTAIN LLC: J15
 GREEN PATRICIA: I19
 GREEN RHONDA K: E24
 GREEN ROY N & DIXIE L - TRUSTEE: H20
 GREEN ROY N & DIXIE L - TRUSTEES: H20
 GREEN RUTH: H21
 GREEN SHARON: J16
 GREEN SONJA ESTATE REV TRUST: J21
 GREEN SONJA ESTATE TRUST: J21
 GREEN TERRY & CARRIE: C18
 GREEN TONY R & STACEY R: J24
 GREEN TREE SERVICING LLC: J22
 GREEN WILL: I16
 GREEN WOODS LLC: F14, F15, G14
 GREEN-M LLC: J15, J16
 GREENAMYER CHRISTOPHER & RACHAEL: K15
 GREENAMYER CHRISTOPHER J: J18
 GREENARCH JENI-SU: M14
 GREENE CHANA RENAY & EMILY ROSE: I18
 GREENE HAL D: H19, K16
 GREENE MARY D: J17
 GREENE MATTHEW P: G21
 GREENE PAUL C & KAY F: J15
 GREENE RALPH K & KAREN A: G22
 GREENE RICHARD & RONIS: F19, J15
 GREENE RICHARD L & RONIS I: J16
 GREENE THOMAS H & SYLVIA: G22
 GREENER JEFFREY L & GABY S: M14
 GREENFIELD LARRY DALE & KAREN CAMBRON: L15
 GREENHEART LLC: K15
 GREENING KENNETH E & KAREN J: G19, G20
 GREENLAWN FUNERAL HOMES INC: H17
 GREENMO LLC: J15
 GREENO BRUCE WAYNE: H17
 GREENO DENISE A TRUST & EDGAR B GREENO TRUST 1/2: H18
 GREENO EDGAR B & DENISE A REVOCABLE LIVING TRUST: H18, H19
 GREENS AT BRANSON HILLS II LLC: H17
 GREENS AT BRANSON HILLS LLC THE: H17
 GREENS AT THOUSAND HILLS: J15, J16
 GREENSHIELDS LINDA K: F19
 GREENSTEIN LEWIS E: G19
 GREENSTONE JOHN & ASHLEY: J17
 GREENSTREET PAUL A & ANTJE R: N16, O16
 GREENSTREET PAUL AVIS JR: F19, F20, G19, H19, I19, M15
 GREENUP CONSTANCE K & MARK D: O33
 GREENWAY PAUL J & ANN MARIE: J21
 GREENWOOD JEFFREY A & ROBIN L: F21
 GREENWOOD JOHN R & MARCIA J: G20
 GREENWOOD NATHAN & JAIMIE: G18
 GREER DWIGHT DOUGLAS & TRACY L: I26
 GREER JAMES & ELIZABETH A: H17
 GREER JAMES R & ELIZABETH A: H17
 GREER MARY F: G24
 GREER RANDY R LIVING TRUST - TRUSTEE: G23
 GREEVERS RAYMOND RALPH LIVING TRUST: H19, M17
 GREG JESS JO LLC: I15
 GREGERSON RON & LORI: K15
 GREGERSON RONALD T & LORI R: K15
 GREGG BRITTANY: H17
 GREGG DAVID & LORI & GAULT BRIAN & LISA: J18
 GREGG DAVID G & LORI D: H19
 GREGG JEFFREY A: I20, L21
 GREGG JOE O & PATRICIA K: J14
 GREGG MARGARET D & HAROLD: K16
 GREGG MARGARET: G19, G20
 GREGG ROBERT & CHERRI: O33
 GREGG ROBERT G & CHERYL R: O33
 GREGG TIMOTHY L: J17
 GREGG TROY A: H16
 GREGG WILLIAM & VELEREA: I20
 GREGG-WISE INVESTMENTS LLC: I17
 GREGG-WISE PROPERTIES LLC: I17
 GREGORY COBIE J & JANICE M: I17
 GREGORY COBIE J: I16
 GREGORY DONALD & BARBARA: I18
 GREGORY DONALD W & LINDA LEETE LAVILETTA: D25
 GREGORY DUANE: I19
 GREGORY MATTHEW K & HOLLY B: G15
 GREGORY W RUTH: K15
 GREGORY WILLIAM E & CAROL A: C16, D15, D16
 GREGSON JUDY: N14
 GREIF KURT A: F19
 GREIMAN DANIEL & SHARON TRUST: G15
 GREIN THEODORE A & MARGUERITE V: K15
 GREINER DAVID WALTER & JUDITH ANN: M15
 GREINER JAMES ROBERT & VIRGINIA L: J16
 GRENN CARL E & GRACE E: K30
 GRESHAM DONALD D JR & ERIN R: K15
 GRESHAM DONALD D SR & CAROLYN A: K15
 GRESHAM PETER P & PAMELA A: I16
 GRESS GEORGE H & SUE A: I17
 GRESSER ANASTASIA & MANUEL DELAROSA: I19, J21
 GREULICH CHARLES W & KATHY: E14
 GREULICH JAMES R & JILLEN L: J14
 GREUTER CHRISTA DEANN STACY: C33
 GREVE RONALD W SR & BEVERLY A TRUSTS 1/2 INT EA: K15
 GREWAL MITCHELL J: H17
 GREYFIELD INVESTMENTS: J15
 GREYSTONE CONCEPTS LLC: M15
 GRIDER DELMAR R & EVA J: F20
 GRIES CHARLES D & LYNN R: C16, D16
 GRIESEMER DAMIAN A - TRUSTEE: N26
 GRIESEMER DAMIAN A: N26
 GRIESEMER DAMIAN: N26
 GRIESENAUER VIRGINIA TRUST: I15
 GRIFFETH JOHN & DEANA MARTIN-GRIFFETH - TRUSTEES: K15
 GRIFFETH BOBBY GENE & SANDRA KAY ROBESON & VICKIE SUE GEISS: N15
 GRIFFIN JOHN W JR & DAWN M KRUTSINGER: H17
 GRIFFIN CLIFFORD E & GRIFFIN MARY BELLE: M15
 GRIFFIN DANIEL J & LAURA J: K15, L15
 GRIFFIN DARELL LLOYD & RYAN DON BARNES: H21
 GRIFFIN DAVID L & PATIENCE R: G18
 GRIFFIN DELVIN: I17
 GRIFFIN EUGENE: F20
 GRIFFIN GEORGE J & FRANCES M TRUST: O25
 GRIFFIN HAROLD D: L14
 GRIFFIN JOHN JR & DAWN: N14
 GRIFFIN KIMBERLY: K20
 GRIFFIN LAWRENCE K & PATRICIA O & MILLS GLENN R & CAROL J: M15
 GRIFFIN MARIE R: G20, H20
 GRIFFIN RUTH: I18
 GRIFFIN SHIRLEY M TRUST: I18
 GRIFFIN STEPHEN E & KATHY J: G19, G20
 GRIFFIN VINCENT E III: I16
 GRIFFIN MARCO CATHELEEN F & ZACHARY A WAMSLEY: H16
 GRIFFIS DEAN: F20, G20
 GRIFFIS JEFFERY J & CLARA V: J18
 GRIFFIS R L & DARLENE K: O33
 GRIFFITH ALAN S: H17
 GRIFFITH BRUCE JR & MELODY GENE ALLISON: I20
 GRIFFITH CHARLES & D ANNE: J18
 GRIFFITH GARY & JAN TRUST: K15
 GRIFFITH KELLY S & ALLISON J: J16
 GRIFFITH LANCE & MICHELE L: G16
 GRIFFITH LANE S & PATRICIA K: F24
 GRIFFITH LEON B: H21
 GRIFFITH LUCINDA J: J18
 GRIFFITH MICHELE L: I17
 GRIFFITH RAYMOND: H16
 GRIFFITH RICHARD G & SUSAN J: C16
 GRIFFITH SHANNAN L: I16
 GRIFFITH STEPHEN R & DONITA M: M15
 GRIFFITH WILLIAM CHARLES SR & MARY ANN REV TRUST: M16
 GRIGG DONNA JEAN & RHONDA GRIGG & GREG SMOOT: C29
 GRIGGS DARRYL G & DONNA J: N15
 GRIGGS FRANCIS V & JANELLE L: K15
 GRIM ALAN C: J22
 GRIM CHRISTOPHER & TRINA: J14
 GRIM RICHARD C & CONNIE R: J17
 GRIMES BOBBY R & CAROLYN L: H17
 GRIMES CLARENCE: J22
 GRIMES MILTON W & CARLENE E: G19
 GRIMES MORRIS E: F20
 GRIMES RICHARD R & MARY JANE: J16
 GRIMES ROBERT W & MARY LYNN: M15
 GRIMM STEWART & RENEE ANN: E16
 GRIMM STEWART & RENEE A: L20
 GRIMM STEWART E & RENEE ANN: E16
 GRIMM TIMOTHY F & BEVERLY A LIVING TRUST: L18
 GRIMMIE JAMES S & DOROTHY L: G16
 GRINDAHL LLOYD & BEVERLY: J16
 GRINDAHL LLOYD N & BEVERLY ANN: J15
 GRINDLE MATTHEW H: F19
 GRINDLEY JUDY MAP TRUST: M24
 GRINDLEY JUDY MAP TRUST: L24, M24
 GRINDSTAFF MISSOURI PROPERTIES LLC: K17
 GRIPKA TRUDY A: K16
 GRISHAM & GRISHAM INC: H17, I17
 GRISHAM BARBARA J: H20, I20
 GRISHAM BLAKE N & JENNIFER L: J18
 GRISHAM BRANDON R: H20, I20
 GRISHAM BRANDON: I20
 GRISHAM JOHN P & JEANNE M: G22
 GRISHAM JOSHUA L: H19, I19
 GRISHAM KELLY & SHERRY: J15
 GRISHAM KELLY: K21
 GRISHAM TAYLOR A & ALEXA S: J17
 GRISHAM TOD W & PAM E: I19
 GRISWOLD WILBURN C & SHIRLEY N REV TRUST: M17
 GRIX ARTHUR R & LINDA A: K15
 GRIZZLE HAROLD JOE & BILLIE JO REV TRUST: K15
 GRODI LIVING TRUST: I16, L14
 GROEN JOSEPH & LYDIA: I17
 GROENHOUT INVESTMENTS LLC: K16, K17
 GROFF DAVID J & MARY A: L15
 GROFF DENNIS & RUTH: L14
 GROGAN JEREMIAH & BONNIE: G18

TANEY COUNTY INDEX

GROH CLAUDIA: F20
 GROLLMES LAWRENCE J REV TRUST: H17
 GROMALLA KENNETH J & VICKI L: I15
 GROMAN FAMILY REVOCABLE TRUST
 09/06/2006: H19
 GROMAN GARY & LOIS: J16
 GRONINGER FAMILY REVOCABLE LIVING
 TRUST: J14
 GRONKE JOHN J & JEAN T: G18, I15
 GRONKE JOHN J 20% & JEAN T GRONKE
 80%: J16
 GROOTE MARVIN L & ADELE K REVOCABLE
 FAMILY TRUST: L15
 GROOTE WILLIAM J & KATHLEEN M: H19
 GROSDDIER KEVIN R & MONICA A REV
 TRUST: M15, M16
 GROSE FAMILY LIVING TRUST: G24
 GROSENICK BARRY A & BETTE &
 GROSENICK ARMIN O: F20
 GROSENICK BETTY & GROSENICK BARRY A
 & GROSENICK ARMENO: G20
 GROSHAN TRUST: K15
 GROSHONG RAYMOND A REVOCABLE
 TRUST: L14
 GROSS BOBBY J & MICHELLE: H19
 GROSS BRIAN JOE & KRISTY KAY: G21
 GROSS CECIL R & KERRY L: J21
 GROSS DARRELL & PENROD DON: N29
 GROSS DOUGLAS EUGENE: M17, N17
 GROSS DUSTIN W: D28, D29
 GROSS EDDIE D & DORIS: J15
 GROSS EDDIE JR: J21
 GROSS EDWARD & JEANETTE: J17
 GROSS EVERETT & MARY LOU: N16, N17,
 O16, O17
 GROSS FAMILY TRUST: J19, O16, O17
 GROSS HAROLD & BRENDA: H20
 GROSS HAROLD: H20
 GROSS JOHNNY P: N16, N17
 GROSS KRISTINA M & CASSIDY E: N17
 GROSS LEONARD G & DARCY L: J20
 GROSS LYNDEY: J18
 GROSS ROBERT W: N16
 GROSS RONALD C & LISA M: J17
 GROSS RONALDC & LISA M: H19
 GROSS SANDRA S: O17
 GROSS STANLEY DEAN SR: I19, N15, N16,
 N24, O25
 GROSS VIRGIL & MARIE: O17
 GROSS VIRGIL: N17
 GROSS WENDY D & LARRY R: O17
 GROSSMAN J C & SUE E: M15
 GROSSMAN JONATHAN WALLACE: G19
 GROTHE JEAN M: L15
 GROVE DANIEL L & MARY M: F20
 GROVE DONALD JR ETAL: O16
 GROVE JULIE: K15
 GROVE WILLARD & JOAN: H21
 GROVES DAVID & GLADYS L: I22
 GROVES DENNIS L & LINDA K: M14
 GROVES DENNIS S & RACHEL LYNNE
 HEWITT: I18
 GROVES FAMILY TRUST THE: F18
 GROVES FAMILY TRUST: F18
 GROVES FAMILY TRUST 10/31/1994: F19
 GROVES FAMILY TRUST: F19
 GROVES JENNIFER L: I18
 GROVES KENNETH L ESTATE: J20, K20
 GROVES KENNETH RAY & JERRILINE: J22,
 J23
 GROVES KIRK & BECKY: I17
 GROVES LINDA & BRUCE: F24
 GROVES LIONEL & SHEILA: F21
 GROVES MARY: I16
 GROVES RICHARD & DORIS MAP TRUST:
 J15
 GROVES RICHARD BOYD II: M15
 GROVES RONALD D: I21
 GROVES SAMMY R: I18, J18, M15
 GROVES TRACEY L & CARTER GAYLE F &
 PHILLIPS ALLAN D: H25, H26, I25, I26
 GROVES TRACEY REVOCABLE LIVING
 TRUST 02/20/2007: J23
 GROWDEN MERRY STOLEY: G21
 GRQ PARTNERS LLC: F19, I18
 GRUBAUGH DALE L & AVA D: J18
 GRUBB DEBORAH: G17
 GRUBB WILLIAM G & ETTA M: H15
 GRUBBS DAVID & YVETTE GRAY: E15
 GRUBESIC VLATKO & IVANA: K15
 GRUENEWALD ROBERT & LINDA: M15
 GRUENEWALD ROBERT L II & MELISSA A:
 M15
 GRUHN RONALD M & SHARON K: J16
 GRUNDMAN MATT: K15
 GRUNDMAN MATTHEW W: K15
 GRUNDMAN MICHAEL A & REBECCA L: J19
 GRUNTORAD DENNIS & PATRICIA ANN: F19
 GRUWELL RICK & BARBARA - TRUSTEES:
 F19
 GS HOSPITALITY LLC: K17
 GS INVESTMENTS INC: I16
 GSB INVESTING LLC: K15
 GST EXEMPT FAMILY TRUST: K15
 GTI LLC: K17
 GU3 INVESTMENTS LLC: J16
 GUARANTY BANK: H17
 GUARINO PEGGY: F20
 GUENTHER MATT & SANDY: F19
 GUENTHER SANDRA: F19
 GUENTZ VICTORIA D: N14
 GUERIN BILLY ERIC & SHERRY1/2 INT&
 JAMES ERIN & V: C25, C26
 GUERIN BILLY ERIC & SHERRY1/2 INT&
 JAMES ERIN & VALERIE 1/2: C25
 GUERRERO CARLOS A: F19
 GUETTERMAN ROBERT W & DONNA L: H17
 GUETTERMAN WAYNE: I17
 GUEVARA JOSE A: J17, J18
 GUEVEL NICHOLAS E & SHAYLA: G17
 GUEVERA JOSE: I18

GUFFEY BROTHERS LLC: I17
 GUGAR ANDREW JR: I15
 GUIJELMI TONI: M15
 GUIDED HOME PROPERTIES LLC: I16, J17
 GUIDER G GEOFF & STACY J: M15
 GUIDINGER CANDACE P: H21
 GUIDINGER CANDACE PERRY: I17
 GUIDRY LAURENCE & MARY: G21
 GUILL DALE FENTON & GENEVA BELLE
 GUILL: K15
 GUILLIAMS TIM A & SHERRY R: H18
 GUINN CARROLL & PENDER CATHY: N24,
 N25
 GUINN CARROLL 1/2 & PENDER CATHY 1/2:
 N24
 GUINN CARROLL J - 1/2 INT & PENDER
 CATHY - 1/2 INT: M24, M25, N24, N25
 GUINN CHARLIE: I26
 GUINN CLARENCE & DEBI: J16
 GUINN FAMILY TRUST: H17
 GUISE CHRISTINE: B16
 GULLET RYAN R: I17
 GULLET RYAN RICHARD: M17
 GULLICKSEN FAMILY LIMITED
 PARTNERSHIP 71% & J GULL: I15
 GULLICKSEN FAMILY LIMITED
 PARTNERSHIP: J16
 GUMBRELL LLOYD A & NADINE R: G19
 GUMINSKI JEROMIE J & TRACEY L: L15
 GUMM GILDA: K16
 GUMM MATTHEW T & JESSICA K: I14
 GUMMERSHEIMER VIRGIL: N15
 GUMTAU ARTHUR & MARIETTA: J18
 GUNNELS EDWARD JO & LAURIE A: L18
 GUNNISON ROAD HUNT CLUB LLC: O21, O22
 GUNTER BLANE: G20
 GUNTER DEAN ALAN: L14
 GUNTER SHANE & MARY BETH: H17
 GURKE MICHAEL P & KAREN D: N26
 GURNEY WILLIAM D & JUDITH E: H18
 GURRAM SAI VENKATA KRISHNA & MEENA
 NUKALA: H15
 GURU ENTERPRISES, LLC: I15, J15
 GUSTAFSON MICHAEL W & TRACIE J: K17
 GUSTAFSON PAUL EUGENE & DONNA GAY:
 L15
 GUTENBERG STEVEN & EMMA JEAN
 ZANDER: F19
 GUTHMUELLEREDWARD & SHIRLEY: K15
 GUTHRIE GEMETERY: E33
 GUTHRIE GENE SCOTT & DIANA KAYE: I23
 GUTHRIE JERRY F & KATHRYN G: I25, I26
 GUTHRIE JOSEPH R: G19
 GUTHRIE LINDA S - TRUSTEE: K15
 GUTHRIE MARSHA L: J18
 GUTHRIE MICHAEL H & NANCY: I23
 GUTHRIE REBECCA FRAN & JOHNNY
 WALTER: K16
 GUTHRIE ROSE MARIE - TRUSTEE: I23
 GUTHRIE RYNN: F19
 GUTIERREZ LIVING TRUST: L14
 GUTIERREZ PATRICIA BUCKMASTER &
 JOSE GUTIERREZ: I18
 GUTIERREZ-HOMAN NICOLAS A & ANDREA
 D: F19
 GUTTING PAUL E & PATRICIA A: I17
 GUY DANNY K - TRUSTEE: G21
 GUY DANNY K: G21
 GUY MARILYN A: H22
 GUY PHILLIP & JULIA: F22, G22
 GUY PHILLIP J & JULIA A: F22, G22
 GUY RICK: J16, J18
 GUYER HILAN JR & GORDON KENNETH D:
 F19
 GUYNES NORRIS N: I16
 GUZMAN ESEQUIEL & CONNIE: F19, N16
 GUZMAN ESEQUIEL O & CONNIE S: F19
 GWC INC: I21
 GWIN RICHARD & SHARON: J21
 GWIN RICHARD D & SHARRON: J18
 GWIN WALLACE E: G23
 GWINUP JOHN HAROLD & REBECCA A
 ETAL: F20
 GYGER DOLORES L & ELIZABETH: H23, H24
 GYGER WILLIAM & KELLY: F24
 GYGER WILLIAM E & KELLY B: F24
 GYGER WILLIAM E AND KELLY B: G23
 GYGER WILLIAM ERVIN & KELLY BETH: H24
 GYURE EUGENE & PATRICIA A: F20

H & D REAL ESTATE PARTNERS LLC: I16,
 J18

H & H ADVENTURES INC: I15, J15
 H & H OWEN LLC: G21
 H & J PROPERTIES LLC: H22
 HAACK PATSY J: H16
 HAACK WILLIAM & JACQUELINE: F20
 HAAG ROBT J & SHIRLEY A: F19
 HAAGE JAMES A: I17, K15
 HAAG CLIFFORD M & GEORGENE L & HAAK
 PAUL: K15
 HAAK CLIFFORD M & GEORGENE L: K15
 HAAS JO & NICKOLAS HAAS JR: N15
 HAAS JO & NICKOLAS JR: N15
 HAAS JOANNE L: H18
 HAAS LIVING TRUST: N31, N32, O31, O32
 HAAS MARY A: G21
 HAAS NICKOLAS JR & JO: N15
 HAASE DOROTHY M REV TRUST: J16
 HAASE WALTER F: F19
 HAASE WILLIAM F JR ETAL: F19
 HAB COMDOMINIUM ASSOC INC: J15
 HABERER GEOFFREY & PEGGY: J15
 HABERKORN BETTY J: K15
 HABERMEHL DWIGHT E: K15
 HABERTHUR JERRY & LISA: F19
 HACK SUSAN: H18
 HACKEL BERNARD A ESTATE: F20
 HACKENDORF ERIC: I19
 HACKER RAY W & ANITA V: G21
 HACKETT AMY ELIZABETH ETAL: J17
 HACKETT PAUL S & JASSY L: G17

HACKLEY KEITH & CYNTHIA: K15
 HACKNEY D RAY & MARTHA & RESORT
 OPERATIONS LLC: I15
 HACKNEY D RAY & MARTHA L & RESORT
 OPERATIONS LLC: J15, J16
 HACKNEY D RAY & MARTHA L: J16
 HACKNEY RAY & MARTHA: J16
 HACKNEY RICHARD G: F19
 HACKZELA STEVE R & STACY M: H23
 HADALLER FAMILY REV LIVING TRUST: N24,
 N25
 HADALLER FAMILY TRUST: N24, N25
 HADALLER TIMOTHY M & ANGELA R: F17
 HADDOX NITA BROOME: K15
 HADEN JAMES MICHAEL: K15
 HADEN R Q & GRANT Q: O34
 HADEN SUSAN J: H17
 HADIE JUNE I - TRUSTEE: L16
 HADJIANASTASIOU ODISSEUS & IRESTEA:
 F20
 HADLEY FAMILY REV TRUST: K15
 HADLEY FREDRICK & MARGARET-
 TRUSTEES AROYAL JAMES & SANDRA: N14
 HADLOCK JOE & ROBBY FAMILY TRUST:
 M15
 HADLOCK TERRELL S & MELEAH: M15
 HAEFEKER JERRY & VELMA: K16
 HAEFEKER JERRY L & VELMA D: K16
 HAEFEKER JUDITH: K16
 HAEFNER LIVING TRUST: K22
 HAEGELE MARK & HEATHER L: J19
 HAHELNLEIN MAUREEN & RONALD C: O25
 HAES RANDY & CONNIE: D32, E33
 HAEUSSLER PAMELA B: M15
 HAEFFECKE WILLIAM L & LAURA L: C16, C17
 HAGALE JAMES A & MARY MARTHA REV
 TRUSTS: N14
 HAGAMAN STAN KENNETH & BETTY J: H26
 HAGAMAN STAN KENNETH & CHRISTETA C:
 H26
 HAGAN DARIN & MARIETTA LIVING TRUST:
 J16
 HAGAN DAVID W & KIMBERLY N & JIMMY W
 SISK: E24
 HAGAN DAVID W & KIMBERLY N: N20
 HAGAN INVESTMENT PROPERTIES LLC: N19
 HAGANS JAMES E & BONNIE J REV TRUSTS:
 K15
 HAGANS JAMES E & BONNIE JO REV
 TRUSTS: K15
 HAGARTY TIMOTHY W & LAURA A: I17
 HAGEDORN JUSTIN D: D17, D18
 HAGEDORN JUSTIN D: D17, D18
 HAGHER FORISTE L & BETTY J: G20
 HAGEN JOHN D & LORI D: K15
 HAGEN KIM A & BONNIE J: K14
 HAGER JAMES E & DIANE M - TRUSTEES:
 M15
 HAGER MARK A & NANCY: F20
 HAGER PROPERTIES LLC: I18, K17
 HAGER REV TRUST: G18
 HAGERDORN LANE L: N15
 HAGERMAN DAVID: J17
 HAGERMAN JERRY ALLEN & LINDA SUSAN:
 O28
 HAGEY KRISTINA A & JOHN ROBERT: H22
 HAGG ROBERT & KRISTINE: G19
 HAGGARD JAMES L ETAL: L21
 HAGGARD RAYMOND E: G21
 HAGGE LIVING TRUST: E16, F16
 HAGIN KENNETH W & CAROL L REV LIVING
 TRUST 01/15/2008: I17
 HAGIN KENNETH W & CAROL L REV TRUST:
 I17
 HAGLER JOHN S & SHARMON: D17
 HAGLER JOHN STEPHEN & SHARMON
 MAUREEN: D17
 HAGLER MARY M: G21
 HAGLER TAMARA: F20
 HAGSTON CHARLES & STACY: F17
 HAGSTON CHARLES C: F18
 HAGSTON CHARLES E: K15
 HAHN EDDIE & CYNTHIA M: K15
 HAHN GREG: F16
 HAHN KENNETH E: I23
 HAIGHT STACEY: G21
 HAIK RONALD J & MARGARET: K14
 HAILE CRAIG & SHERYL L: H22
 HAILE JACK E & JUDY A: F20, G20, G21
 HAILS ROBERT F & VICKI A: M15
 HAIMES PAUL C & RAQUEL: F17, F18
 HAINES JOHN MARSHALL & SHERI
 GALLAHER: M15
 HAINES JOHN T & JANET M - LIVING TRUST:
 M15
 HAINES LA VERGNE J - TRUSTEE: I17
 HAINES SARAH F: H17
 HAINES TERRY & ZELMA - TRUSTEES: J16
 HAINES TERRY R & ZELMA - TRUSTEES: J16
 HAINES TERRY R & ZELMA M REVOCABLE
 TRUST: I15
 HAINING MICHAEL J TRUST: I20
 HAINLINE DANNY J SR: G19
 HAINLINE JANET M: I18
 HAISLEY THOMAS R & DENICE A: H21
 HAJEK GERALD A & GLORIA JEAN: N23
 HAJI JENNIFER: K15
 HAJKO CINDY S: K15
 HAJKO RASTISLAV & HAJKOVA HANA: I17
 HAJKO RASTISLAV & HANA HAJKOVA: I17
 HAJKO RASTISLAV: I17
 HAL F OWEN LLC: G21
 HALAMICEK ROBERT & ARLENE G: K15
 HALBERT MARVA A: I17
 HALBERT MARVIN JAY & MARY JANE JOINT
 REV TRUST 05/13/2009: I17
 HALBERT MICHAEL: N15
 HALBROOK DONALD W TRUST: H17
 HALBROOK DONNIE & AMY: H17
 HALBROOK SHAUN & JAMIE: G18
 HALCOMB GORDON W & TAMMY K FRAME:
 K15

HALCOMB JOE & JOYCE: G20
 HALCOMB JOE G & JOYCE M: G19, G20
 HALCOMB CHERYL MARCET: J18
 HALDER NEAL PATRICK & ELIZABETH ANN
 NILSSON- ETAL: J14
 HALDIMAN JOE W & MARY M & ET AL: H20
 HALDIMAN MICHAEL & ROSALINE: O21
 HALE ART & KIM: I24
 HALE ARTHUR E & KIMBERLY K: N25
 HALE ARTHUR E JR & KIMBERLY K: I24
 HALE ARTHUR EDWIN JR & KIMBERLY K:
 H20
 HALE BILLY E: O32, O33
 HALE CHARLES N JR & VIRGINIA J REV
 TRUST: G18
 HALE DAVID & CARRIE: F20
 HALE JIMMY F & LETA M: J15
 HALE JULIE K & PRATT DANIEL W: H21
 HALE LINDA K REV TRUST: M15
 HALE ROBERT ALAN & BRENDA K: H21
 HALE STEPHEN R & FLORA B: K15
 HALE TATIANA NIKOLAI & SERGEI N MEOS:
 E16, F16
 HALE TERRY W & CAROL L: L14
 HALES JAMES D: G20, I18
 HALEY MARK & STEWART REGINA M: F18
 HALEY MARK: O23
 HALEY REGINA & JAMISON K ATKINS: N19
 HALFHILL WAYNE & ALYSIA NICOLE: K15
 HALFPPOP KEITH A & KAREN L: K14
 HALL A WAYNE & JANICE L: J16
 HALL ALVIN E & ESTELLA M: G20
 HALL ALVIN W & JANICE L & KIMON C
 PAPPASIDERIS: I17
 HALL ANDREW F & MARY A: K20
 HALL ANN M: N15
 HALL ASHLEY LYNN & ALICE: N15
 HALL BRANDON & TOBY ANN: K15, K16
 HALL BRANDON M & STEPHANIE R: G18
 HALL CECIL F: H19, I19
 HALL CYNTHIA R: N15
 HALL DALE: G20
 HALL DAVID C & ROBERTA M - TRUSTEES:
 J21
 HALL DAVID L & KATURA: I18
 HALL DAVID WAYNE & GENEVI: F20
 HALL DOLORES J: F24
 HALL DONALD L & SANDRA L: F20
 HALL DUSTIN & TRICIA: I19
 HALL EDMOND R & LORI L: J26
 HALL FAMILY REV TRUST: I16
 HALL FAMILY TRUST: F17, I17
 HALL FRANK F & BETTY J: J22, K20
 HALL FRANK F & BETTY: J22
 HALL FRED C & JESSIE P: N24
 HALL HARLEY R: G19
 HALL HAROLD C & EMILY D: J18, J19
 HALL INVESTMENTS LLC: I17, J15
 HALL JAMES & KAREN: G19
 HALL JAMES H REV TRUST: F16
 HALL JAMES W & KAREN J: G19
 HALL JANET A FAMILY TRUST & RONALD K
 REV TRUST: J15
 HALL JOAN S & JOHN A: M15
 HALL KACI J: N17
 HALL KAREN: K15
 HALL KATHLEEN: F24
 HALL KENNETH R & JULIANNA M: J19
 HALL KENNETH S & BEVERLY A REV LIVING
 TRUST: O34
 HALL LARRY G & SANDRA S: G20
 HALL LORAIN: N15
 HALL LORAN V JR: E22
 HALL LORAN V: H25, H26
 HALL MARK A & RHONDA L: H18
 HALL MARTIN R & WENDY C: J15
 HALL MASON ELLIOTT & MILDRED LUCILLE:
 M24
 HALL MELISSA GIOVNER: G24
 HALL OF FAME MOTEL LLC: I15, J15
 HALL PATRICIA J & JAMES H: F16
 HALL PATRICIA J REV TRUST: F16
 HALL RAY M & CLARA E: F19
 HALL RAY M & CLARA E: G19
 HALL RAYMOND W & SUSAN M: L15
 HALL RHONDA: K15
 HALL RICHARD & CLARA: F21
 HALL RICHARD T & GLORIA J: I18
 HALL ROBERTA M & PATRICIA JANE
 TOLBERT: J21
 HALL RONNIE P & MARTHA A: F15
 HALL RUBY - TRUSTEE: N15
 HALL SARAH L LIVING TRUST: H17, H18
 HALL SCOTT L & KALAH M KEMP: E16
 HALL STEPHANIE K: F19
 HALL STEWART G & CHRISTINE A: J16
 HALL STUART K: F20
 HALL THERISIA LEE PETERSON - TRUSTEE:
 K15
 HALL TONYA: F23
 HALL TROY D & DIANE M: I19
 HALL WARREN G: J16
 HALL WILLIAM: K16
 HALLER CATHY R: F19
 HALLER CHARLES & MARGOT: G21
 HALLETT THOMAS K: H15
 HALLEY JACKSON L & LINDA L: G21, H21
 HALLORAN BENJAMIN J & INES K: N14, N16
 HALLSTED WILLIAM E & PATRICIA I: J16
 HALOPOFF MITCHELL & PATRICIA: K15
 HALOPEK TOM & TERRIE: H22
 HALPER JOSEPH A & GAYLE M: N15
 HALPHIN CLINTON & SEANN HARRIS &
 GLENDA HILL: F19
 HALSTEAD HEIDE-LORE: F19
 HALSTEAD ORVILLE L & DORIS J -
 TRUSTEES: H16
 HALTOM GERALD L: I16
 HALTOM GLADYS A: G21
 HALTOM JOHN HOYLE: N15
 HALVORSON SCOTT N & JERILYN: L14

TANEY COUNTY INDEX

HAM ALEESHA: F19
HAM JAY T: J17
HAM LARRY W & PAMELA K: J17
HAMAMHON CARROLL - TRUSTEE ETAL: N19
HAMBAY CHARLES & CAROLYN: F20
HAMBELTON LEVI CHAD & ABBY JO: K30, L30
HAMBLIN JOSEPH D & PAMELA S: J14
HAMBLIN PAUL L & CAROLYN A: K15
HAMBLIN ROBERT R: J18
HAMBLIN WILLIAM R & RAVEEAWAN: I14
HAMBLBY TERRY & PAMELA: F19
HAMBRECHT WILLIAM W & DAVID W & MARY: N15
HAMIL JOSHUA & CHAD HUBER: K16
HAMILTON BETTY L REVOCABLE TRUST: E25, F25
HAMILTON EMMA: I17
HAMILTON JACK & JANICE: G18
HAMILTON JANIS D: K15
HAMILTON KENNETH E: J18
HAMILTON KIMBERLY: I18
HAMILTON MICHAEL: G20
HAMILTON NORA A: O33
HAMILTON RICHARD ALAN: L15, M15
HAMILTON ROBERT C & DOROTHEA J: O14, O15
HAMILTON ROBERT CLEO & DOROTHEA J: O14
HAMILTON ROBERT J & NEDA A: G19, G20
HAMILTON RUTH A: C33
HAMILTON SCOTT W & KATHY D: J16
HAMILTON SCOTT WARREN & KATHY DEANNA: J16
HAMILTON STACEY: K15
HAMLET CHAD GEREN & THERESE JANE: I15
HAMLETT EARL & OPAL C: F19
HAMLIN M Y: J20
HAMLIN ALEXANDER & ROSE M: H19
HAMLIN DAVID W: J18
HAMLIN JERRAL D & DOROTHY L TRUSTEES: M15
HAMLING RESORT LLC: L20
HAMM BEVERLY S: J17
HAMM CAROLYN: G20
HAMM DANNY RAY & DOROTHY FAYE: N14
HAMM HAROLD G REV INTER VIVOS TRUST: J16
HAMM JILL M: J15
HAMMAN MARK D & JANET DIANE: E16, E17
HAMMER BRADLEY D REV TRUST: L14
HAMMER BRADLEY D TRUST: L14
HAMMER FAMILY TRUST: M19, N19
HAMMER GARY: K23
HAMMER PATRICIA D & RACKETT GEORGE A: F20
HAMMERSCHMIDT JOHN PAUL FAMILY TRUST 05/15/2007: I17
HAMMETT GARY J & HAZEL: F21
HAMMOCK MICHELE M: J17, K17
HAMMOND BETH A & ROBERT M QUAYLE: F17, F18, N16
HAMMOND BURGE & BETH A: O15
HAMMOND BURGE J & BETH A: G18
HAMMOND BURGE J & BETH A: I16, I17
HAMMOND EUGENE H TRUST: G20
HAMMOND KENNA: F19
HAMMOND LEON S & CONSTANCE J: D20
HAMMOND SANDRA: I18
HAMMOND VIRGINIA C & BECKY L HUBBARD: J23
HAMMONS DANNY & TERESA: L23
HAMMONS FAMILY REVOCABLE TRUST: N14
HAMMONS JAMES E: L23
HAMMONS JOHN Q - TRUSTEE: J14, K14
HAMMONS JOHN Q REVOCABLE TRUST DTD 12/28/89: J14
HAMMONS SARAH D: I17
HAMMONS WINSTON & FLOYCE ANNETTE: I17
HAMMONS VARIETY THEATER LLC: I15
HAMON FAMILY REVOCABLE TRUST: L21
HAMON GORDON & VERA: L21
HAMON JACOB L & REBECCA L 2/9TH INT & CARY ALTA MAE 1/9 INT: N19
HAMON JACOB L & REBECCA L: L17
HAMOR LILLIAN M: F19
HAMPF MELINDA: G21
HAMPSCCH CHAD S & CATHERINE: I18, I19
HAMPTON DANIEL & KERRI: D29
HAMPTON DANIEL G & KERRI JO: D29
HAMPTON DEATLEY & SHIRLEY LOUISE - CO TRUSTEES: M15
HAMPTON DYLAN W: O34
HAMPTON DYLAN: O34
HAMPTON EMALINE: G24
HAMPTON GARY & LINDA K: D25
HAMPTON JACOB J & LACEY M: I16
HAMPTON KEVIN W & JUDY A: I23, I24
HAMPTON KEVIN W: F19
HAMPTON NORMA R: I23
HAN HYEK SU: J16
HAN LISA: E15
HAN NGUYEN H: H15
HANAWAY FAMILY WEALTH TRUST: K15
HANBY CHARLES ALBERT FAMILY REV TRUST: J16
HANCOCK D G & JOANNE G: I19
HANCOCK GARY: F20
HANCOCK LORA: K29
HANCOCK STEVEN D & MARTHA M: G18
HANCOOK MARTICIA DAWNELL WALZ & HAROLD DANIEL: D18, D19
HAND TERRANCE RAY & ROBIN KELLY: K15
HANDIS MARK & KAREN B MARKUS-HANDIS: H23
HANDLER ALAN S & DIANE L REVOCABLE LIVING TRUST 04/19/2006: I17
HANEN JERRY D & JANET I: G21

HANEN JERRY DAVID & JANET IRENE: I17, J17, L14
HANEY DAVE & TERRI: G16
HANEY DELBERT & GAYLA: G17, G18
HANGER CLARENCE N & JEWEL M - TRUSTEES: F20
HANIFORD EARL & MABEL: F19
HANKINS DALE L: G21, G22, G23, H20
HANKINS DANNY & CONNIE: I27
HANKINS DANNY: I27
HANKINS DEVIN: D28
HANKINS DIANNA K & DOUGLAS E: N14
HANKINS GRACE ESTHER: D25
HANKINS KEITH DALE & LINDA ANN: E16
HANKINS LLOYD L & GARLENA: E17
HANKINS LOUISE: F20
HANKINS MARTHA L: F20
HANKINS REV LIVING TRUST: I17
HANKINS ROBERT B & PAMELA S: J18
HANKINS ROGER: D25, K25, L25
HANKINS SARAH K & JOHNSON DANNY R: G23
HANKINS SHIQIUJIANU: L29
HANKINS TAMMIE: C27, C28, D27, D28
HANKINS THELMA R: G21
HANKINS WILLIAM DARREL & MARILYN E: J21, J22
HANKS PATRICIA K - TRUSTEE: L14
HANKS SUSAN RENEE: C14
HANKS WILLIAM PRESTON & SHIRLEY ANNE REV TRUST: J17
HANLEY DANIEL J JR & JEANETTE M: I15
HANLEY DENISE: G24
HANLEY TERRANCE M: G22
HANLON THOMAS P & PAMELA K: J14
HANLON THOMAS P JR & PAMELA K: G18
HANN BETTY J TRUST: G15
HANNAFORD JUSTIN K & SHAUNA C: J17
HANNAH GREG A & MELISSA K: H23
HANNAWALT SHANE A & KATHERINE M: L21
HANNAY DONALD L & RACHAEL M: G18
HANNER VICTOR & DOROTHY: G20
HANNER VICTOR: F19
HANNON JAMES WADE: F19
HANNON MICHAEL & LAURA CHRISTINE: J18
HANNON R WARREN OR M DARLENE - TRUSTEES: I17
HANSCOM DONALD & SAUNDRA & IRVIN J & ELSY A CUNNINGHAM: J16
HANSEL ALLEN & JOYCE: F24
HANSEL ALLEN R & JOYCE L: F24
HANSEN BARBARA J: I21
HANSEN CAMERON & BETHANY: E16
HANSEN DEWANE & PHYLLIS: B22, C22
HANSEN FAMILY TRUST: J18
HANSEN HOLIDAY CORPORATION: I17
HANSEN JEFF: K33, K34
HANSEN KARL & KIMBERLY: J17
HANSEN KRIS: K15
HANSEN ROBERT & JUDI: J15
HANSEN ROGER A: G21, K22
HANSEN STEVE: J15, K15
HANSEN SUZANNE: H22
HANSON AUSTIN WILLIAM: F20
HANSON BETTY LOIS: M14
HANSON BETTY: M14
HANSON CRIS J & LAUREE: G15
HANSON MARK E & JOYCE L - TRUSTEES: L15
HANSON MARK EDWARD & JOYCE LYNNE - TRUSTEES: M15
HANSON MELVIN G & PATRICIA L: J16
HANSON PAUL W & ALANNA B: H15, K15
HANSON RODNEY & GAIL A: O33
HANSON SHAWANNA: O33
HANSON SHERRY A: O31
HANSON VADNEY C: F19
HANSON WILLIAM JOHN JR: G20
HANZELON FAMILY REV TRUST: I18
HAPP ROBERT R & LORRAINE - TRUSTEES: N29
HAPPY HOLLOW COMMUNITY DOCK ASSOCIATION LLC: M14
HAPPY HOLLOW LAKESHORE RESORT LLC: M14
HAPPY TIME LLC: J17
HARA DONALD K & QUEEN JANICE R: D16
HARBERT H JACK & SOPHIE: J18
HARBOR REAL ASSET FUND LP: I15
HARBOR VILLAGE PARTNERSHIP: J17
HARBOR ERNEST E & COOKE TRACY E: G19
HARBOUR JENNIFER LYNN: F19
HARBOUR STEVEN & SABRINA R: K15
HARD ROAD LLC: F19, G20
HARD ROAD: J15
HARDCASTE THOMAS J & LINDA A: N26
HARDEN JAMES M: N26
HARDEN JOHN & PAULIA M: H17
HARDESTY MARVA: J19
HARDESTY RONALD L: I17
HARDGRAVE ROBERT L JR & JILL J: N16
HARDIN C T JR: F18
HARDIN DOROTHY L: J18
HARDIN JOHN: I20
HARDIN RAYMON L & HELEN G & RAYMON L: HARDIN JR: I18
HARDIN TIM L & LISA L: G22
HARDIN TIM L & LISA: G22
HARDIN VERA I TRUST: G21
HARDING DANIEL: G16
HARDING JAMES R REV TRUST - TRUSTEE: N27
HARDING JAMES R REV TRUST: N27, O27
HARDING JAMES R REVOCABLE TRUST: N27
HARDING JAMES RUSSELL & ANDERSON MARJORIE ESTELLE: H21
HARDING JAMES RUSSELL & MARJORIE ESTELLE: F21, G23
HARDING JIMMY & CHALET: G20

HARDING JIMMY W: G20
HARDING JIMMY WAYNE: G20
HARDING KAREN F LIVING TRUST: N24, N25, O24, O25
HARDING MARJORIE E & ILLANA L SNELSON: H21
HARDING PATSY J & EVANS MICHELLE R: J23
HARDING RICHARD W & GLORIA E: G20
HARDING RICHARD W & GLORIA: I18
HARDING WAYNE & GLORIA: I20
HARDING WILLIAM G & PENNY M REV TRUST: J19
HARDMAN ELLYN: G20
HARDROAD LLC: O25
HARDWICK MARY: J17
HARDY EDWIN D & CASSANDRA J: J23
HARDY RICHARD & DIANNE: E16
HARE DOUGLAS E & JOYCE L - TRUSTEES: L15
HARE RICHARD C & JANET M: M15
HARFST ROBERT O & MARILYN KAY: I14
HARGIS BRUCE: K15
HARGROVE STEPHEN D: F16
HARKER EUGENE D & TRESSA E & HARKER CHARLES M: K23
HARKINS PAUL B & LORI: H16
HARKNESS BOBBY GEORGE II: K15
HARL JANICE A: L14
HARLAN JAMES & MARTY: K15
HARLAN RICKY & KAREN & KEVIN & ROBYN HEDGES: M15
HARLAN STEFAN A & TAMARA J: I17
HARLESS WELDON WAYNE & MARIA SPRING: O34
HARLEY GARY D: H22
HARLING PATRICIA K: G21, H21
HARMAN RONALD & BETTY: F20
HARMAN RONALD H & BETTY A: F20
HARMLESS MALCOLM DALE: G19
HARMON BEVERLY SUE REVOCABLE TRUST: G19
HARMON DEBORA D: N15
HARMON FAMILY REVOCABLE TRUST: G18
HARMON JACOB C: C25
HARMON JEFFERY ALLEN & ANITA JAYNELLE: K14
HARMON LAWRENCE E & PATRICIA A: F20
HARMON LOWELL G & SANDRA G - CO TRUSTEES: I17
HARMON PAMELA: F16
HARMON ROBERT DEAN & CARRIE L & CLIFTON G & DIANA: G21
HARMS NORMAN W & SANDRA I: M15
HARMS NORMAN W & SANDRA: M15
HARMS PAUL & MARILYN: J18
HARNACKE HAROLD W & WILMA T: F19
HARNER CHARLENE A: J18, J21
HARNS HOMESTEAD TRUST: I20
HARNSTROM ANDREW & PATRICIA: N26
HARNSTROM ANDREW E & PATRICIA E: J21
HARNSTROM KRISTIN & PATTY PALMER: K14
HARO ALFONSO A JR & ANN B: K15
HARO OTONIEL & ROSALINA: I17
HAROLD FRED & RUTH: I15
HAROLD WILLIAMS MOVING CO: I17
HARP A DERYL & KELBY: J20, J21
HARP CHARLOTTE ANN LIVING TRUST: M15
HARP GERALD L & VICKI: J16
HARP KELBY: J21
HARP MORGAN ELIZABETH: H15
HARPER BARBARA A: G21
HARPER FORREST K & JANELLE: E17
HARPER GAYLA A & BURLISON LYNLEE A: K15
HARPER KERRY & DEBRA: H16
HARPER KERRY V & DEBRA F: F19
HARPER PERRY D: I17
HARPER RICHARD B & DIANA E: O29
HARPER RICHARD B: O29
HARPER ROB A & STEPHANIE R: I18
HARPER WAYNE S & GRACE: K15
HARPOLE-FRIEND ENTERPRISES: G17
HARPSTER JOYCE K: F21
HARR LLC: J14
HARRAL NORWIN W JR & KAREN D REV LIVING TRUST: H22, H23
HARRAR DAVID & SUSAN: K15
HARRE KENNETH L & BETTY L: F19
HARRELL LINDA A: K14
HARRELL RICKY PAUL: I19
HARRIER GORDON & CONNIE S REVOCABLE LIVING TRUST: J18
HARRIER GORDON & CONNIE: J18
HARRIGAN RUTH A - TRUSTEE: I18
HARRIGER JAMES M & MARY V JOINT REV TRUST: G20
HARRINGTON J MICHAEL: I18
HARRINGTON JOEL & MARISA CROTTY: N15
HARRINGTON ROBERT F & JANICE L: N15
HARRIS SHIRLEY J TRUST: N14
HARRIS AARON DOUGLAS: I17
HARRIS ARTHUR LEIGHTON II & EILEEN SCOTT: L15
HARRIS BARBARA L & MICHAEL: K21
HARRIS BERNARD L REVOCABLE TRUST: J14
HARRIS BETTY B: K15
HARRIS BOBBY D & ANGIE L: D16
HARRIS BRIAN & KELLY WHITLINGER: L14
HARRIS BRYON & JUDY: J16
HARRIS CAROL S: H18
HARRIS CHARLES & ANDREA: C23, D23, E24, E25, J24, J25
HARRIS CHARLES & ANDRES: C23, D23
HARRIS CHARLES J & ANDREA D: E24, J22
HARRIS CHARLES JON & ANDREA DAWN: J25
HARRIS CLARK W & DONNA F: I17
HARRIS DAN EDWARD: N15

HARRIS DARREL & DEBORAH: J18
HARRIS DAVID A & SUSAN M: G18
HARRIS DAVI J: H17
HARRIS DAVID M & MARIE N: G18
HARRIS DENNIS K TRUST & HARRIS FAMILY LIVING TRUST: H18
HARRIS EDWIN E & PEGGY D: J17
HARRIS FAMILY LP #2: K21
HARRIS FRANCES LORENE & CARL RICHARD & INEZ HARRIS ANDERSON: H21
HARRIS FRANK L & SANDERS MYRA A: L15
HARRIS HAROLD E & PAULA R: K15
HARRIS JACK A & MELISSA FREE: G18
HARRIS JACK L & CLARA ANN: K15
HARRIS JANICE K: G18
HARRIS JERRY L & CONNIE L REV TRUST: N14
HARRIS JONATHAN & NORBACK TARA: F17, F18
HARRIS KIMBERLY H: G22
HARRIS KRISTEN SUE: M15
HARRIS LARRY & SHERRY: J18
HARRIS LARRY D & SHERRY ANN: J18
HARRIS LEONARD & PHYLLIS: G20
HARRIS LINDA J & BASH TIMOTHY CHARLES: K15
HARRIS LOUIS L REV TRUST: H20
HARRIS LOUIS L REVOCABLE TRUST: H21
HARRIS LOVIE D & DAN E: I18
HARRIS MACHAEL E: K21
HARRIS MARIE: O26
HARRIS MARK E & MOLLY MALONE: J16
HARRIS MATTHEW M & MADELYN D MCANARNEY: N16
HARRIS MICHAEL E & BARBARA: K21
HARRIS MICHAEL E: K21
HARRIS NATHIAN RAY & JUDEY: F19
HARRIS NORMA LEE - TRUSTEE: M15
HARRIS PATRICK E: J18
HARRIS PAUL H II & CHELSIA D: M19, N19
HARRIS RANDALL S: F19
HARRIS RAYMOND V & LYN E: G21
HARRIS RICHARD & LINDA: M15
HARRIS RONNIE W & CORA MAE: K20
HARRIS SHARON F: H17
HARRIS SHERRI L: J17
HARRIS SHERRY LYNN & ROGER ANTHONY: F16
HARRIS SHIRLEY & MILTON JACK: J17
HARRIS TIMOTHY & JOHNNY FAMILY REV TRUSTS: G14
HARRIS TIMOTHY & DANIELLE: G24
HARRIS TONY: N32
HARRIS VALERIE & ABIGAIL BROUSSARD: J29, K29
HARRIS WADE L & UNA Y: J21, J22
HARRISON CLARANN & THOMAS J: I17
HARRISON DENNIS A & VICKI J: H21
HARRISON FAMILY LIVING TRUST - TRUSTEES: H18, I17, J22, J23
HARRISON FAMILY LIVING TRUST: H21
HARRISON GARY D & DONNA RENEE: H18
HARRISON GINGER ANN: G17, G18
HARRISON GRACE: H18
HARRISON HUBERT MERRICK: N15
HARRISON JOHN CLAY & DANIELLE M: G21
HARRISON JOHN CLAY & WYMAN LESLIE: N28
HARRISON JOHN E & ELEANOR M: I22
HARRISON JOSEPH & SANDRA: O16
HARRISON KEVIN & CHELSEA: I18
HARRISON LOUISE: G19
HARRISON MONTY K: H19
HARRISON MONTY: H19
HARRISON NEAL & BONNIE: G21
HARRISON REX LEE & LEE SARAH: K14
HARRISON RICK & KATHERINE 2/3 & WIEGERS RICHARD: H18
HARRISON RICKEY G INHERITANCE TRUST: H15
HARRISON RICKEY G INHERITANCE TRUST - TRUSTEE: H17
HARRISON RICKEY G INHERITANCE TRUST: J22, K15, K16
HARRISON RICKEY G: J21
HARRISON ROBERT & PRATT EUGENIA: J16
HARRISON SAM A & RUTH A: E16
HARRISON THOMAS J & CLARA ANN: G16, I17
HARRISON THOMAS P & MARCIA J: K15, L15
HARRISON TIMOTHY J & WOOLSTRUM TERESA M: J18
HARRY TERESA: I17
HARSHBARGER FRED & JANET: G20
HARSHBARGER WYATT & LINDA: F20
HART DEBORAH K: J16
HART FRED MICHAEL & LINDA S: G16
HART GERALD B & LAURA J: K15
HART HARVEY D & ERNESTINE D: N15
HART JAMES M & LINDA M & ALBERS JASON C & CHRISTINA M: M14
HART JOSHUA & JACQUELINE: K16, K17
HART KIM & BRENDA: H18
HART LARRY L & LINDA L: M15
HART LINDA & LARRY & TERRY & SHARON WEIR & LINDA: N16
HART MARY ALYCE: K15
HART MELVIN E & MELBA D: F19
HART PAUL D & KIRSTEN D: H17
HART PERRY W & MARY D: I16
HART RICK L & LAURA ANNE: O25
HART SHELVA D: H16
HART VELMA C: K15
HARTER PHILLIP L: F20
HARTER PHILLIP LYNN: F20
HARTER STEVEN J & BARBARA R: G19, G20
HARTER STEVEN J: K15
HARTER TONI R & LYNDA L: I16
HARTIN JOHNNIE L & DONNA R AB LIVING TRUST 09-27-2006: H18
HARTLEY BOB G & PEGGY L: J14

TANEY COUNTY INDEX

HARTLEY JOHN THOMAS JR & JUDITH A: H17
 HARTLEY MILES & MONTINA: F20
 HARTLEY MILES & TEENA: F20
 HARTLEY RICHARD L & E JUNE - TRUSTEE: I17
 HARTLEY RICHARD L & E JUNE - TRUSTEES: I17
 HARTLEY RICHARD L & JUNE E - TRUSTS 1/2 INT EA: I17
 HARTLEY RICHARD L - LIVING TRUST: I17
 HARTLEY RICHARD L 1/2 INT & JUNE 1/2 INT - TRUSTEES: I17
 HARTLEY STEVEN R REVOCABLE TRUST: H18
 HARTLEY TOM H & DEBI A: J16
 HARTLINE ANN L: H17
 HARTLINE WILLIAM K & CALENA M - TRUSTEES: J15
 HARTMAN DAVID M & DEBRA A: I16
 HARTMAN DONALD E II: F19
 HARTMAN DONALD EDWIN II: F19
 HARTMAN FAMILY TRUST 02/05/2003: G17
 HARTMAN GENE D & JOAN S: M14
 HARTMAN JAMES A & SUSAN J: L15
 HARTMAN JAMES A & SUSAN JANE: L15
 HARTMAN LINDA: F19
 HARTMAN PAULA L & MORRIS WILLIAM H JR: I17
 HARTMAN RANDOLPH & KATHLEEN: M14
 HARTMAN RONALD B: I17
 HARTMAN ROY L & BEVERLY J: F19
 HARTMAN WILLIAM EDWARD & DEBRA K & MELVA S HARTMAN: J17
 HARTSELL VALIERY J: J18
 HARTWELL EDWARD C & SHERRY S: L15
 HARTWELL JACOB & KENNA: M15
 HARTZELL BARBARA J LIVING TRUST 06/16/1997: H17
 HARTZELL ELIZABETH M - TRUSTEE: F18
 HARTZELL ELIZABETH MAY - TRUSTEE: F18, G18
 HARTZELL ELIZABETH MAY TRUSTEE: F18, G18
 HARTZELL ERIC J & SHARLA ANN: G18
 HARTZELL HAROLD & REBECCA A: F24
 HARTZELL HAROLD E & REBECCA A: F24
 HARTZELL HAROLD E & REBECCA: G17
 HARTZELL JASON S & PATRICIA A: G18
 HARTZELL LANA KRISTINE: G18
 HARTZELL SHELLY: G18
 HARVEST EVANGELICAL FREE CHURCH: G17, H17
 HARVEY BRYAN LEE & SHEILA KAY: J18
 HARVEY CRYSTAL: F19
 HARVEY DEBORAH K: I17
 HARVEY DONNA K & JON J: F19
 HARVEY DOROTHY P REVOCABLE TRUST: I15
 HARVEY EMIKO: H21
 HARVEY HELEN & RIGGLE JAMES R & VERLA P: F19
 HARVEY JOSHUA D: J17
 HARVEY LINDA J: J19
 HARVEY RICKY LYNN & MARY I: H17
 HARVEY SHERRY D: F20
 HARVEY STEPHEN & SHERRY: F20
 HARVEY STEPHEN R: F20
 HARWELL DOROTHEE C & WOLFGANG & TRISTEAN M: G19
 HARWELL DOROTHEE C: G19
 HARWELL JAMES T & HEATHER L: J16
 HARWELL JERRY M & MARLANA M: H18
 HARWOOD LANDRA: F20
 HARWOOD LANDRA GAIL: G19
 HARWOOD LANDRA: G19
 HASAPOPOULOS DEMETRIOS: G19, G20
 HASCALL WILLIAM J & JUDITH E: N14
 HASCEK CARL A & JOANNE M: F19
 HASE TERRY: E24
 HASELIUS EDWIN W & EDDA - TRUSTEES: J16
 HASELTINE HORACE S ETAL: N14
 HASELTINE PAMELA S & ARTHUR S: J17
 HASHBARGER JAMES ROBERT & ANN: N14
 HASHMAN BOB D & JESSICA C: J19
 HASHMAN CAROLYN: J17
 HASHMAN CRISTIE DIANE: I18
 HASKELL MARTIN L & CAIN RITA A: J18
 HASKELL TIM & JENNIFER L: D19
 HASKIN JULIE ELIZABETH & SHANE LESTER: G19
 HASKINS J WILLIAM: F20
 HASKINS TIM & TONI: L15, M15
 HASKINS VERLIN E & CONNIE J: B17
 HASKINS VERLIN E: M15
 HASLAG JOHN A & THEOLA REV LIVING TRUSTS - TRUSTEE: L14
 HASS MARJORIE A & JULIUS A: L16, M15, M16
 HASS RONALD: H16
 HASSEL JIM & MARIE: F19, G19
 HASSON PENNY S: G21
 HASTINGS SHON & TRACY: J15
 HASTINGS WILLIAM SCOTT: H16
 HASTON GREGORY & RONNI: H17
 HASTON GREGORY M REVOCABLE TRUST: L18
 HASWELL CARL W & MONIKA: C16
 HATCH MICHELLE L: L16
 HATCH STEVEN & PAMELA: L18
 HATCHER BENJAMIN J: J18
 HATCHER HARRY KENNETH & HELEN F - TRUSTEES: K15
 HATFIELD JANICE L: G21
 HATFIELD KRISTOPHER & KARA L: J15
 HATFIELD LARRY D & DENISE D & WELBORN MARC ETAL: M15
 HATFIELD MATTHEW L & DESTINY R: M17
 HATFIELD MICHAEL & CINDA: G21
 HATFIELD RICHARD & DARLA F: H21

HATHAWAY JAMIE: C19
 HATHCOAT EDWARD & KAREN: H17
 HATHCOAT EDWARD WAYNE & KAREN ALECIA: H16
 HATHCOAT JOYCE L & JERRY W: O15
 HATHCOAT KAREN A: J15
 HATHCOCK JOHN D & SUSAN K: H16
 HATHCOCK KENNETH H & CLAUDINE REVOCABLE TRUST: H17
 HATTAUBAUGH JOHN V & FRANCES M: I16
 HATTON MICHAEL J & JACQUELYN S: O25
 HATTON SHAWN M: H22
 HATTON THOMAS E & MARILYN: I23
 HATUTIAN DAVID T: K16
 HAUBEIN CLOVIS W & ELOISE G: K15
 HAUBERT RICHARD W: I22
 HAUBERT RICHARD: J21
 HAUCK ANISSA: N26
 HAUFLE XAVIER & HILDA: F20
 HAUGER TODD M & KIMBERLY S: G17, G18
 HAUGH BRIAN & AMY: N16
 HAUN DONALD & JUDITH ANN: L14
 HAUPT GARY & SUE: N16
 HAUPT GARY THOMAS & VEONA SUE: N16
 HAUSE AMANDA M: C18
 HAUSE DOROTHY M & GAIL ANN: I17
 HAUSE MICHELLE R: H21
 HAVENS CHASE: J17
 HAVENS ELTON R & TERESA: J17
 HAVIN FUN LLC: O17
 HAVRYLETS IHOR & IRYNA: I19
 HAWA ZAFIR A REV LIVING TRUST 07/18/2005: M15
 HAWES ARTHUR S & KAREN HAWES REVOCABLE TRUST: N14
 HAWES RUSH H & WINIFRED: F20
 HAWK MAURINE I: N16
 HAWK NANCY G & RICHARD E: H18
 HAWK NANCY GRANDBOUCHE: H18
 HAWK RICHARD E & NANCY G ETAL: H18
 HAWK VIVIAN: I17
 HAWKIN JAMES & PAULA: B18
 HAWKINS ANNA N REECH & HOWARD W: J17
 HAWKINS CHAD: J22
 HAWKINS DANIEL R & DEBRA D: H18
 HAWKINS DAVID & JUDITH - CO TRUSTEES: L23
 HAWKINS DAVID B & DEBRA L: G21, I19, J21, J22
 HAWKINS DAVID L & JUDITH - TRUSTEE: C20, D20
 HAWKINS DAVID L & JUDITH - TRUSTEES: D20, D21, J21
 HAWKINS DAVID L & JUDITH A - CO TRUSTEES: H25
 HAWKINS DAVID L & JUDITH A TRUST: D21
 HAWKINS EDWARD C & BONNIE R: G21
 HAWKINS GAVETA SUE AND JAMES JACOB GOETZ 1/2 INT: I24
 HAWKINS GUY F & CHRISTOPHER & ANN M BLEST: K15
 HAWKINS HOWARD W & ANNA N: J15
 HAWKINS JEFFREY D & APRIL J: I18
 HAWKINS JEFFREY L & SUSAN E: K15
 HAWKINS JIM HERSHEL & VICTOR RONALD: G21
 HAWKINS JUDITH A & DAVID L - TRUSTEE: H25
 HAWKINS MICHAEL R & HEATHER M: O33
 HAWKINS RONALD C & MARY E: L15
 HAWKINS SHAWN MICHAEL: D16
 HAWKINS SHAWN: F19
 HAWKSHAW DAVID W & EMMA J: F19
 HAWLEY BRUCE: G21
 HAWORTH BONITA FAY: H21
 HAWORTH JOHN MARK: D24
 HAWORTH JURD G & LOUISE B TRUST FBO PATRICK K HAWO: C22, C23, D22
 HAWORTH JURD G & LOUISE B TRUST: C22
 HAWORTH JURD G & LOUISE B TRUST FBO PATRICK K HAWO: D23
 HAWORTH JURD G & LOUISE B TRUST: D23, D24
 HAWORTH NICHOLAS SEAN: F19
 HAWORTH PATRICK KEITH REVOCABLE TRUST: K24
 HAWORTH PHILLIS ELAINE REV LIVING TRUST: G21
 HAWTHORN BANK: L15
 HAWTHORNE CREEK HOMES LLC: L18
 HAWTHORNE NEWTON K & RAMONA J: G21, J17
 HAXBY DONNA L: H17
 HAY RONALD L & BERNETTA L: J16
 HAYDEN AMY J & KEVIN D: L14
 HAYDEN BRIAN & SHERRY: L14, L15
 HAYDEN CHARLOTTE & E JO CLARK: J18
 HAYDEN ELIZABETH: J17
 HAYDEN JOSEPH F - TRUSTEE DOUGLAS W BURWICK: L16, L17
 HAYDEN JOSEPH F - TRUSTEE & DOUGLAS W BURWICK: L17
 HAYDEN JOSEPH F TRUST: L17
 HAYDON CLEMET: G20
 HAYES BUCK: G19, G20
 HAYES DAVID R: F19
 HAYES FRANK C & DONNA C: F20
 HAYES GARY & PHYLLIS: K21
 HAYES JAMES R & S J: O17
 HAYES JEFFREY B & SUSAN D: I17
 HAYES JOHN B & LAURIE L: F20
 HAYES JOHN B: F20
 HAYES JOHN M & MAXINE F REV LIVING TRUST: I15
 HAYES MATTHEW C & CASSANDRA HAYES: J15
 HAYES PANSY L: G15
 HAYES RICHARD G & MARILYN M: I22, J22
 HAYES RICHARD & MARILYN: I21
 HAYES RICHARD G & MARILYN M: I22

HAYES RICHARD G & MARILYN M: I22, J18
 HAYES RICHARD G & MARILYN: H21
 HAYES SMITH L: F19
 HAYES THOMAS D & DARLENE L: H18
 HAYES THOMAS R & WIDEN DARLENE L: J16
 HAYES TIM & JANIS: H21
 HAYES WILLIAM & DASA: I19
 HAYES WILLIAM & MARLETA: E24
 HAYGOOD DOLORES M: G15
 HAYGOOD DOMINIC: M17
 HAYGOOD JAMES & JACQUELINE MURPHY: G15
 HAYGOOD MICHAEL A: J15
 HAYGOOD PATRICK D FAMILY TRUST: I16
 HAYGOOD TIMOTHY B & CASSANDRE M FAIMON: I16
 HAYGOOD TIMOTHY B: I16
 HAYGOOD TIMOTHY B & CASSANDRE M FAIMON: K15
 HAYGOOD TIMOTHY B: K15
 HAYHURST RONALD L & BARBARA B - TRUSTEES: N33
 HAYMAN YATES W & CATHY BLOUNT: N26
 HAYMAN YATES W: N26
 HAYNES AUSTIN & JARROD: N15
 HAYNES AUSTIN B & KALEE D: K20
 HAYNES CARLOS & KYMBERLEE: J16
 HAYNES DAVID SCOTT: K16, N21, O21
 HAYNES ELDON R JR & ELLEN KAY: K15
 HAYNES ELIZABETH L: G21
 HAYNES JARROD MICHAEL & TATYANA: N15
 HAYNES JERRY BRUCE & ZOE ANN: I17, K17
 HAYNES JOHN W & LINDA G: K15
 HAYNES JOHN: H19
 HAYNES LAURA: F19
 HAYNES MARSHALL F & LAURA E: F19
 HAYNES SHARON IRENE - TRUSTEE: M15
 HAYNES SHIRLEY JOANN: I17
 HAYNIE DAN: F16, F19, G20, G19, G20, G21, H19, H20, H23, I19, J15, J17, K23, L15, M15, N14, N15, N16, N24, O15, O16
 HAYNIE DANIEL L & NONA R: J19
 HAYNIE DANIEL: E18, F19, F20, G19
 HAYNIE DANIEL L: H17
 HAYNIE DANIEL: H16, H17
 HAYNIE DANIEL L & NONA RAE: H18
 HAYNIE DANIEL L: H18
 HAYNIE DANIEL: H18, H20, H21, H22, J24, K15, K16, N15, N23
 HAYNIE NATHAN D & ELIZABETH A: F20
 HAYNIE SIDNEY S & NOVA C: G16
 HAYS ANTHONY & JOANNA: G17
 HAYS DANA: J18
 HAYS DONALD H JR: H17
 HAYS TIMOTHY WYATT: I17, J17
 HAZEL WALTER M & GEORGIA ELLEN: L15
 HAZELL GARY DEAN & PAMELA A: N14
 HAZELL RICHARD C & DELORES - TRUSTEES: L14
 HAZEN DAVID RALPH & JAN: N26
 HAZLETT DUKE & PAULETTE: J14, J15
 HAZLETT PHILLIP & MARY L: H17
 HAZLETT PHILLIP D & MARY L: K15
 HAZLETT PHILLIP D: H17
 HBLIC PROPERTIES LLC: K15
 HCCT INVESTMENTS LLC: G21
 HCW LLC: H16, I17, J15, K15
 HCW NORTH LLC: I17
 HCW PRIVATE DEVELOPMENT LLC: I17, I18
 HCW PRIVATE DEVELOPMENT LLC: I17, I18, J17
 HCW SERVICES LLC: G16, G17
 HEAD EVELYN J & TATE REBECCA JEAN & HEAD THOMAS W ETAL: K17, K18
 HEAD START PARTNERSHIP - A MISSOURI GENERAL PARTNERSHIP: G24
 HEADLEE KATHLEEN F: M16
 HEADRICK JEFFREY D & ELIZABETH A: K15
 HEADY ANDREW P: G19
 HEALEY THOMAS J & JEANIE A: H18
 HEALEY TOM J & JEANIE A: H18
 HEALEY TRACY L: N15
 HEALING RIVER WORSHIP CENTER: C17
 HEALTH & WEALTH MISSION: J17
 HEALY DENNIS & MARIANNE: K23
 HEARD CHARLES CHARNER TRUST 06/26/2003: H17
 HEARD CHARLES CHARNER TRUST & WELDON & ANGELA HEARD: J17
 HEARD CHARLES S & KELLY Y & YOUNG DONNA: M15
 HEARD DARIN T: M31, N31
 HEARD DARIN: N31
 HEARD JIMMIE L TRUST 10/06/2008: J16
 HEARD REEVA J & CHARLES CHARNER HEARD - TRUSTEES: I17
 HEARD ROGER D & TERESA M: J18
 HEARD TROY D & SHIRLEY J: G15
 HEARD WELDON H & ANGELA J: O17
 HEARN CORMACK P SR & CATHERINE M: M15
 HEARN ROBERT A & RACHEL E: F19
 HEARNSBERGER JAY & KAREN: M15
 HEARTLAND CENTER LLC: I16
 HEARTLAND LAND DEVELOPMENT LLC: H16, H17
 HEARTLAND QUALITY HOMES LC: G15
 HEARTLAND RESORT LLC: J14
 HEASLET J T & ANITA R: K15
 HEASTON FAMILY TRUST: H17
 HEASTON TRACY TRUST: H16
 HEATER RONALD H & DARLENE K: F19
 HEATH JAMES L & FREEDIA M: F20
 HEATH MARCIA: J19
 HEATHERBROOK COA INC: K15
 HEATHERBROOKE COA - THE , INC: K15
 HEATON BRAD: K15
 HEATON BRADFORD L: K15
 HEATON BRADFORD L: K15
 HEATON SHANE & APRIL: G18
 HEAVEN CREATION LLC: I15

HEAZLETT JAMES R & SUSAN L: K15
 HEBBLETHWAITE BRETT & MELANIE A: F19
 HEBBLETHWAITE CHARLES F & BARBARA J: H16
 HEBBLETHWAITE BRETT T & MELANIE A: F19
 HEBENSTREIT PAUL R & KIMBERLY K: M15
 HEBENSTREIT PAUL R & KIMBERLY L: M15
 HEBERT ALVIN W & CAROLYN S: K15
 HEBERT CAROLYN S: H17
 HEBERT GREG & MALINDA M: I18, J18
 HEBERT PAUL E & KIM D: H17
 HEBERT PAUL E & KIM DENISE: M15
 HEBERT TERRY L & HOLLIE: J18
 HEBERT TERRY WAYNE & HOLLIE ANN: J17
 HEBERT THOMAS O: K16
 HEBNER ALLYN P & PATRICIA N: H16
 HECKER DAVID E & MARY J & STITTLE DANNY L: B17
 HECKLE PERRY LARAY & CAROL KATHRYN: I24
 HECKMAN BEVERLY A TRUST: H17
 HECKMAN INVESTMENTS LLC: H21
 HECKMAN JIM L & DEBI - TRUSTEES: I17
 HECKMANN PROPERTIES LLC 1/2INT & HECKMANN-JOSLIN LIVING TRUST: K15
 HEDBERG FRANKLIN E: JEANNE: H18
 HEDBERG FRANKLIN E: H18
 HEDBERG FRED & JANET: F19
 HEDESMAN PHILLIP E & CAROLYN P JOINT REV LIVING TRUST: L15
 HEDGPETH MILTON H: ETAL: I21
 HEDGPETH MILTON H: I21
 HEDGPETH RICHARD LEE: H21, I21
 HEDRICK BRENT & CRISTAL: I17
 HEDRICK BRENT J & CRISTAL D: G15, I16
 HEDRICK DALE A & CYNTHIA LYNN: J16
 HEDRICK JAMES J & DEBORAH K: K15
 HEDRICK JAMES J & DEBORAH: K15
 HEDRICK MICHAEL LEONARD & MARJORIE ANN TRUST: G18
 HEEPKE VIRGIL F & JANET V: L15
 HEEREN NORMA SUE: H16
 HEFFRON THOMAS & KRISTIN: G16
 HEFLIN DENNIS R & ROBIN VALAITIS: B19
 HEFNER ROB & CINDY: I18
 HEFNER THOMAS WILLIAM & CINDY MARIE: F19
 HEHN GEORGENE: G15
 HEHNKE SHIRLEY A - TRUST: N14
 HEIB MARK: N21, N22, O21, O22
 HEIDREDER RONALD C & VIVIAN J: M15
 HEIDER RICHARD A & CYNTHIA E: M14, N16
 HEIDLER EVELYN L - TRUSTEE: J17
 HEIER TRAVIS & KENDRA: A15, G21
 HEIGEL REVOCABLE LIVING TRUST: K16
 HEIL CHAD A & DANIELLE: H14
 HEIL CHARLES & JEREMY: I25
 HEIL JOE L: M15
 HEIL ROBERT D & JENNIFER: M15
 HEILI JAMES & LADAWN LEMEROND: J15, J16
 HEIM FAMILY REV TRUST - TRUSTEES: G14, H14
 HEIM FAMILY REVOCABLE TRUST: G14
 HEIM GEORGE R & DEBBY K: K22
 HEIM GEORGE: J17
 HEIMEL MICHAEL C: J15
 HEIMERSON ROGER: F19
 HEIN ANGELINE R & CHRISTOPHER L: G18
 HEIN CHARLES W: I17
 HEIN EDWARD & VICKI: J15
 HEIN LEE C & NANCY W: L15
 HEIN LEE C: J16
 HEINE DAVID D & CATHERINE: E16
 HEINEMIER BENJAMIN J & JENNIFER D: I19
 HEINEY JAMES C & MARY A: G20
 HEINIGER JERRY L: I21
 HEINIKEL EDWARD C & NORMA D: N31
 HEINRICH ELMER G: I19
 HEINRICH ERLAND ELMER & MARY: K15
 HEINRICH LEROY C & CORINNE M HARDT: E16
 HEINRICHS DANIEL C & BELLA R: H18
 HEINTZELMAN HARRY C & DAISY NGO: G16
 HEINZ NEWTON E: F19
 HEIRD HARLOD E & MARY E: J15
 HEIRS AT LAW OF JAMES CORBETT MAUPIN II: I17, J17
 HEISE FORREST J & BARBARA: M15
 HEISE FORREST J: N15
 HEISER CLAUDIA A & DONALD J: F19
 HEISLER MARY ANN & JAMES M: H22
 HEISS CARMEN J: I17
 HEISS FAMILY TRUST: K17, L17
 HEISTEN CALVIN & HEISTEN MARVIN: J15
 HEITHAUS KENNETH MICHAEL & SUSAN JUDITH: H17
 HELDAMS PAUL & KATIE: J21
 HELD THOMAS: I15
 HELDENBRAND NICKY A: J18
 HELDENBRAND RICKY ALLEN REV LIVING TRUST: J18
 HELDSTAB CHARLES & KAREN: J16, J18, K14, K15
 HELDSTAB CHARLES: K15
 HELEN M CLAVEY TRUST DATED 07/07/1999: I17
 HELLINGER WALTER E: F19
 HELLINGER WALTER E & MARRIOTT CYNTHIA J: H20
 HELLINGER WALTER E: H20, I20
 HELLMAN MARVIN C: K15
 HELLYER HILDA M: J16
 HELMKAMP PERRY W & KAREN S: J15
 HELMS BARBARA J: H17
 HELMS DONALD L & BETTE L: H23
 HELMS FAMILY LIVING TRUST: J17
 HELMS GRACE: G15
 HELMS ROBERTA C & JOSEPH L: I17
 HELMS SUSAN ANN: F17
 HELPHREY CEMETERY: E24

TANEY COUNTY INDEX

HELSEL JOHN: H17
 HELSEL TRISHA LIVING TRUST: I18
 HELSTROM ROBERT L & YVONNE E: H17, J15
 HELTON D MICHAEL & JANINE A REV LIVING TRUST: M14
 HELWIG JON WREN & ROSEMARY: L15
 HELWIG TAN & TRISHA: F20
 HEMAN DARRYL A & LINDA L REV FAMILY TRUST: E16
 HEMBREE DARRYL & MARIE: I16
 HEMBREE DARRYL J & MARIE E: G20
 HEMBREE J D & MAPLE SANDRA: K22
 HEMBREE J D & MONA: G21
 HEMBREE PEGGY J: I17
 HEMENWAY GEORGE R & CATHERINE M REV FAMILY TRUST: M16
 HEMM GRETCHEN L: N15
 HEMME DONALD E & FLORENCE - TRUSTEES: M15
 HEMMER RODMAN A: C29, D29
 HEMMER WILLIAM L & MARY L: F20
 HEMPFL FAMILY TRUST: M16
 HEMPEN DIANNA L: G20
 HEMPEN WILLIAM H & EVELYN M: F19
 HEMSATH CHAD W & MARINA: G17, H17
 HENDERSON ARVLE JAMES JR & SHEILA OWEN: E17
 HENDERSON BENJAMIN WAYNE: K22
 HENDERSON BRUCE J FAMILY TRUST: H16
 HENDERSON CHRISTY L: F14, F15
 HENDERSON DANNY J & HEATHER K: E16
 HENDERSON DANNY: K17
 HENDERSON DAVID & PEGGY: G24
 HENDERSON DEBRA: K15
 HENDERSON FAMILY REVOCABLE LIVING TRUST 09/30/2002: K15
 HENDERSON FRANK L & DENICE A: J18
 HENDERSON GLEN B JR: K17
 HENDERSON GLEN: J17
 HENDERSON IRA G & ILENE H: K17
 HENDERSON JACK D & SUSAN E: J16
 HENDERSON JEFFREY B & CAROL SUE: L18
 HENDERSON JOHN MICHAEL: J16
 HENDERSON JUSTIN & MISTY: K17
 HENDERSON JUSTIN & MISTY: G18, K17
 HENDERSON JUSTIN E & MISTY A: K17
 HENDERSON KENNETH MICHAEL & JUDY ALICE: L14
 HENDERSON LARRY & HELEN: H18
 HENDERSON LINDA: J16, K15
 HENDERSON MARION P & ELIZABETH E: J16
 HENDERSON MARLENE: I17
 HENDERSON MICHAEL L: E14
 HENDERSON MISTY ANN & JUSTIN EARL: G18
 HENDERSON MISTY ANN: G18
 HENDERSON NELS SCOTT & JOHN E II: C28, C29
 HENDERSON ROBERT EUGENE: K15
 HENDERSON SAMANTHA L: C18
 HENDERSON SARA L & STEVEN J: M16
 HENDERSON STEVE & SARA: K17
 HENDERSON TERRY L & ROBERTA - TRUSTEES: K15
 HENDERSON THOMAS & TRACI J: M19
 HENDERSON THOMAS S & TRACI J: K17
 HENDERSON TOM & TRACI: K17
 HENDERSON W E TRUST: I15
 HENDERSON WARREN G & JUDY G: G19
 HENDERSON WILLIAM & CAROLYN: K15
 HENDRICKS CHARLES R & SUSAN K & ETAL: I15
 HENDRICKS DENNIS J & JEANNE: I17
 HENDRICKSON CHARLES VICTOR: F20
 HENDRICKSON CHARLES: J18
 HENDRICKSON DENNIS L & SANDRA J: L15
 HENDRICKSON JAMES O & EDNA L: J17
 HENDRICKSON MELVIN A & EILEEN A: N14
 HENDRICKSON WILLIAM W & NANCY J: M15
 HENDRIX BEATRICE A: G20
 HENDRIX CHARLES RUSSELL & REBECCA: H21, I21
 HENDRIX GARY L & AUDREY A: K15
 HENDRIX GREGORY A & RUTH A: L15
 HENDRIX LEMAN D & JODI C: G15
 HENDRIX MARY L: F19, F20
 HENDRIX RUSS & REBECCA: I21
 HENDRIX TOMMY LEE & DEANNA GAY: F19
 HENDRY ROBIN S & TAMELA K SANDBERG: L14
 HENKE DELORES B: K15
 HENLEY DARRELL: F15
 HENLEY DENNIS A & TAMA S EMERY: L14
 HENLEY LARRY & VONNA: D18
 HENNEBERRY THOMAS R & TERRY A TRUST: O14
 HENNEN MARY ANNE: M15
 HENNEOUS RICHARD & BETTY: F19
 HENNESSY CLARE DELMAR & NORMA LEE: L15, M15
 HENNESSY GERALD T: N26
 HENNESSY RUSSELL G: K23
 HENNING MICHAEL L & PEGGY S: L15, L16
 HENNING DAVID: M26
 HENNING DAVID LEE: O25
 HENNING DAVID: O25, O26
 HENNING JAMES L & VALERIE K: H25
 HENNING JERRY & SHERRY: C29
 HENNING SHERRY LAND TRUST: C28, D28, D29
 HENNING SHERRY B TRUST: D28, D29
 HENNING SHERRY LAND TRUST: C29
 HENRICHS HAROLD E & CHERYL: I17
 HENRICHS LEONARD & MARGIE: N14
 HENRICK MARY M: F19, F20
 HENRY CHEATWOOD INC: F19, J17
 HENRY CHEATWOOD INCORPORATED: J18
 HENRY GARY L & SANDRA G TRUST: B17, C17
 HENRY JANE M: J16

HENRY JERRY M & MARIAN L FAMILY TRUST: J16
 HENRY JOINT TRUST: K15
 HENRY JONATHAN LEE & PAM MURPHY: K14
 HENRY MICHAEL T: G21
 HENRY ORVAL D & FELICIA L: G21
 HENRY ROY ALLEN & CONNIE S: K15
 HENRY SCOTT L: K31
 HENRY SHIRLEY: I19, J19
 HENSCHIED CLYDE R & PAMELA J: G21
 HENSIEK KENNETH M & JANICE R REV TRUST: J17
 HENSLEY BILLY J & LARA S: J16
 HENSLEY CECIL R & ELIZABETH: G19
 HENSLEY CLELL: I18
 HENSLEY FARRIS GLENN: K14
 HENSLEY GEORGE & AMY: J17
 HENSLEY GEORGE W & VIRGINIA D: H22
 HENSLEY GEORGE W AND VIRGINIA D: H22
 HENSLEY GEORGE W AND VIRGINIA D: H22
 HENSLEY INNOVATIONS LLC: M22
 HENSLEY JOE DAVID & PATRICIA ANN CAREY: F20
 HENSLEY LARRY: J19
 HENSLEY MARGARET E - TRUSTEE: J16
 HENSLEY P TORRIE & STEPHEN: D16
 HENSLEY RICKY LYNN: J18
 HENSLEY STEPHEN RAY: I17
 HENSLEY TANYA: K14
 HENSLEY-O'NEAL TANYA & RICK O'NEAL: K14
 HENSON BARBARA: O17
 HENSON BILLY GALE & LAURA ANN KARGES: J21
 HENSON CHAUNCEY & KARA: K32, K33
 HENSON EMMA JEAN: L33, N31
 HENSON J SCOTT & MARALYN: C14, D14
 HENSON JAKE: F20
 HENSON JERAMIE & NINA: E26
 HENSON JESSE L & JUDITH K: O25
 HENSON JESSE LOWELL & JUDITH K: O25
 HENSON JESSE LOWELL & JUDITH K: O25
 HENSON JOHN: J21, J22
 HENSON KENNETH: G21
 HENSON LINDA L: M31, N31
 HENSON RANDY & LINDA: J34, K32, K33, M33, N31
 HENSON ROBERT L & JOYCE A 7/12 & MOORE JEREMY K & JANELLE A: M15
 HENSON ROBERT L & JOYCE A: M15
 HENTHORNE TAMARA LARAE: N26
 HEPKO ROSAN M MAP TRUST: G15
 HEPNER JILL A: H16
 HERBERG LLC: G19, G20
 HERBERGS CARLO FAMILY REV TRUST: O34
 HERBERT MICAH T: I18
 HERBERT ROSE ANNA ETAL: J18
 HERCHENROEDER DONNA: G15
 HERCHENROEDER LISA SILVA: I18
 HERCULES CHURCH: G30
 HERD DARRELL JOE & DARLENE: D33
 HERD FRANK DAVID & HEATHER LYNN: F16
 HERD JERRY G: E27, E28
 HERD KIMBERLY A: H21
 HERDMAN LEE A & PAMELA L: M15, N14
 HERGERT CHARLES M & PHYLLIS: F19
 HERITAGE ACQUISITIONS LLC: G19
 HERITAGE DEVELOPMENT & INVESTMENT LLC: F20
 HERITAGE DONALD & LAURIE: F20
 HERITAGE ESTATE TRUST 12/01/2007: J19
 HERITAGE LANDS & HOUSES LLC: K16, N16
 HERITAGE PROPERTIES USA LLC: L18
 HERLOCKER GARY W: J18
 HERMAN JAMES F & SARA E: M15
 HERMANN JEANNE MARIE & LOREN C - TRUSTEES: G21
 HERMIDA RICHARD & ELIZABETH: I24
 HERMRECK ARLO S & SANDRA A: I17
 HERN BRADLEY D & RICHARDA D: G17
 HERNANDEZ DAYANA L: F19
 HERNANDEZ CARLOS O: J15
 HERNANDEZ HEIDI DOROTHY: F18
 HERNANDEZ HEIDI: H16
 HERNANDEZ JOHN & VALDRINA: G19
 HERNANDEZ JOSE AGUSTIN & HEARN ANA I: K15
 HERNANDEZ JUAN M: G19, H19
 HERNANDEZ LAZARO CEDILLOS: F19, H20
 HERNANDEZ RAUL & MIRIELA: N16
 HERNANDEZ XAVIER: H16
 HERNON CARL E & JANET: G21
 HERRE JOHN W: M15
 HERRERA-LAVIN JESICA A: G19, G20
 HERRIN PHYLLIS & DAVE: H17
 HERRING CHARLES & JUNE FIOLA: L14
 HERRING JAMES F & PEGGY S: J16
 HERRING JOAN E - TRUSTEE: I16
 HERRING LORI J & JOHN A & JOSEF M HUGGINS: F20
 HERRINGTON WILLIAM P & RUBY D: F19
 HERRMAN ALBERT T & MARY LOU: M16
 HERRMAN REALTY CO INC: J17
 HERRON AMIE: J23
 HERRON BRENDA KAY: E16
 HERRON GAYLE: J17
 HERRON JOSEPH & NATIVIDAD: H16
 HERRON MICHAEL L & ROBBIE: G20
 HERRON WILLIAM H JR: G20
 HERSCHEND BRUCE: J14
 HERSCHEND FAMILY ENTERTAINMENT CORPORATION: I15
 HERSCHEND FAMILY ENTERTAINMENT CORPORATION: H14, I14, I15, I17
 HERSCHEND FAMILY FOUNDATION: I17
 HERSCHEND HOMESTEAD LLC: H17, H18
 HERSCHEND JACK & SHARON: I17, J17
 HERSCHEND JIM & HERSCHEND RON & HERSCHEND BRUCE: J14

HERSCHEND PETER F TRUST: H17, H18
 HERSCHEND RONALD J: F18, O14, O16
 HERSCHEND RONALD J TRUST: F18
 HERSCHEND RONALD J & HERSCHEND JACK R: F18
 HERSCHEND RONALD J & MELISSA J: F18
 HERSCHEND RONALD J: F18, J18
 HERSCHEND RONALD: F18
 HERSCHEND SHARON - TRUSTEE: J14
 HERSCHEND SHARON J: I17
 HERSCHEND SHARON J NICKEL: J14
 HERSCHEND SHARON J: J14, J16, J17
 HERSCHEND SHARON J - TRUSTEE: J18
 HERSCHEND SHARON J: J18
 HERSCHEND SHERRY J: H17
 HERSCHEND SHERRY: I17, J17
 HERTEL CARL L U/I/T: E16
 HERTEL COLEEN A - TRUSTEES: G21
 HERTEL LORRAINE A & COLEEN A REVOCABLE LIVING TRUST: G21
 HERTEL LORRAINE A & COLEEN A TRUST: J18
 HERTWECK RODNEY & PATTI: J17
 HERZOG DAVID & WELLS CHERYL: J17
 HERZOG DAVID W & CHERYL WELLS: I19
 HERZOG DEBRA ANN: F19
 HERZOG HOWARD L & DIANE L: F20
 HESEMAN GORDON W & CAROLE A TRUST: G24
 HESEMANN GORDON W & CAROLE A TRUST: G24
 HESEMANN GORDON W & CAROLE A TRUST: G24
 HESKETH MELISHA: G22
 HESS GEORGE H: H18
 HESS MATTHEW & CYNTHIA: J17
 HESS MELVIN E JR & CASE SANDRA K & GARY L: G19
 HESS PROPERTIES IX LLC: G21
 HESS RICHARD K: N16
 HESS ROBERT W JR & ANDREA: F20
 HESSE CHARLES F JR & H ELAINE: J16, K16
 HESSE GREG K: N16
 HESSE GREG: N16
 HESSE PEGGY L: G17
 HESSEE MICHAEL R: F19
 HESSEFORT JOSEPH M & SHERRY M O'DELL: I17
 HESSELL KELLY J: K22
 HESSELLINE HARALD F & KELLIE F: L25, L26
 HESTON ALLEN R & THOMPSON STEPHANIE R: M17
 HESTON DON & DOROTHY: M16
 HESTON JOSHUA J & DONALD W: J18
 HESTON STEPHANIE: M17
 HETER LEONARD J & DONNA J: H19, I19
 HEUSING ROBERT & PRISCILLA: G21
 HEUSSER CYNTHIA & STEVEN: F19
 HEUSSER STEVEN & CYNTHIA: F19
 HEUSZEL FRANK D & HAROLD K 50% EA: M29, M30
 HEUTON GLENDA K: I18
 HEVELONE JAMES L & BARBARA L: K15
 HEVERLING WILLIAM C SR & BRENDA F REV TRUST: J18
 HEWETT BRITTANY: D24
 HEWETT DENVER K & BRITTANY R: D24
 HEWITT LOUISE A: G19
 HEY KENNETH M & KATHY LYNN: I17, J17
 HHLR LLC: I16
 HI POINTE INVESTMENTS LLC: I17
 HIATT DALE & RHODA: K23
 HIATT DALE L & RHODA 1/2 INT & FINNEY CHAD R & BRANDI: K23
 HIATT DALE L & RHODA J: K23
 HIATT DALE L & RHODA L: K23
 HIBBEN RICHARD SR & PATRICIA REV LIVING TRUST: H21
 HIBBLER ALAN & VERNIEE: H17
 HIBBS JOHN & TAMMY: H23
 HICKMAN GARY L & SYLVIA L: L15
 HICKMAN HORACE O: F19
 HICKORY RIDGE POA INC: E15
 HICKS C DON & MARILOU A: M16
 HICKS DON J & JUDY D: K15
 HICKS DONALD K & CHRISTY J: H15
 HICKS KENNETH A & BEVERLY A: H17
 HICKS KEVIN C & VIVIAN L: H24
 HICKS LEWIS E: O33
 HICKS LORENE & TERRY: I18
 HICKS MURL D & OPAL CAROLINE: K15
 HICKS PAUL J & PEGGY L: D29
 HICKS THOMAS E & MARY NELL HICKS-FOSS & JOHN H FOSS: G21
 HICKS THOMAS E 1/2 & MARY NELL HICKS-FOSS & JOHN H FOSS: G21
 HICKS THOMAS E 1/2 INT & MARY NELL HICKS-FOSS 1/2 INT: G21
 HICKS THOMAS E: H20
 HICKS VERONICA G & ELIAS AMAYA CAMARGO: I19
 HICKS VIVA: F19
 HIDDEN RIDGE ESTATES LLC: E15, F15
 HIEBSCH GARY C & KIM R: H16
 HIETT JAMES P & JAYLINE R: H20
 HIGDON LEE & GLENDA: H19, L18
 HIGERD RONALD R & NORMA L: L15
 HIGGINBOTHAM TED L & CAROLYN S: I15
 HIGGINS BARBARA LORENE: M15
 HIGGINS CHARLES W & RICKEY A: F16
 HIGGINS GEORGE A & EILEEN M: F17, F18
 HIGGINS HEATHER R: I24
 HIGGINS JACK & JEAN - TRUSTEES: I16
 HIGGINS JACK C & EULA F - TRUSTEES: J15
 HIGGINS JIMMIE & BETTY FAMILY TRUST: F20
 HIGGINS JO FRANCISCO: I24
 HIGGINS JOHN D: K16
 HIGGINS JOHN: J16
 HIGGINS LILLIAN E TRUST: K15
 HIGGINS MICHAEL T: K15

HIGGS JOSEPH A & KRISTEN K CLINE: G15
 HIGGS K O & BILLIE W - CO-TRUSTEES: J14
 HIGGS MATTHEW & CARRIE: C17
 HIGGS RONNY G & SANDY: F18
 HIGGS WILLIE & GEORGIA: K15
 HIGH CARL & JANETTE: G20
 HIGH DOUGLAS L & SARAH K TRUST: G21
 HIGH GARY REVOCABLE TRUST: M14
 HIGH GARY RICHARD REVOCABLE TRUST 12/22/2007: N14
 HIGH ROAD PLAZA PROPERTY OWNERS ASSOCIATION INC: G17
 HIGHFILL MICHAEL C & NANCY L: M15
 HIGHFILL FAMILY TRUST: G18
 HIGHLANDS AUTOMOTIVE LLC: I18
 HIGHLANDS OF BRANSON PHASE I HOME OWNERS ASSOC INC: H19, I19
 HIGHLANDS SEWER & WATER ASSOCIATION (THE): H19
 HIGHLANDS SEWER & WATER ASSOCIATION INC (THE): H19
 HIGHTREE GARY EUGENE: G14
 HIGHTREE LEVI: J18
 HIGHTREE REBECCA WILLIS: G14
 HIGHWAY 76 BUILDING ACQUISITION COMPANY LLC: I17
 HIGNUTT CHERI: F20
 HILAND DAIRY CO: G17
 HILBURN JAMES M & KATHRYN B: I26
 HILBURN ROGER S & NANCY L: H16
 HILCO ENTERPRISES INC: K15
 HILDENBRAND NICK: I18
 HILL BRIAN H & SHIRLEY A: K16
 HILL CHARL P & TONYA L: K15
 HILL CORYLINN: G19
 HILL DARRELL L & PAULA JO: K17
 HILL DONALD & LORRAINE HUGHES HILL: J15
 HILL DONALD E JR: H23
 HILL ERIC & SHARON & GERI BASER: J15
 HILL FREDRICK R & SUSAN L: H19
 HILL GLENDA JO: F19
 HILL GRAYLING V & SHARON K: I15
 HILL HAROLD D SR & WANDA L: F19
 HILL HAVEN ESTATES DOCK OWNERS ASSOCIATION: L15
 HILL HAVEN HOMEOWNERS ASSOCIATION: L15
 HILL HEATHER J & LEON C RUSSELL: J21
 HILL JEROD & CAROLYN: D16, G17
 HILL JEROME M & CAROLYN A: H17, I17
 HILL JESSE E & SHARON K BILYEU: F19
 HILL JOEL III & LARA: I15
 HILL JOHN & SANDRA: K15
 HILL JOSHUA RYAN & AMY LEIGH: I19
 HILL KAREN L & WILERSON JUNEROSE: D16, E16
 HILL LEE M & ALLIE: F19
 HILL LESLIE H & ANNE TRUST: H18
 HILL MARIBETH & BRUCE: H18
 HILL MCRAY S & BRENDA K WATSON-HILL: I18
 HILL MICHAEL A & JEANNE WATERS-HILL: I17
 HILL MONTE LEE & TERRI LYNN TRUST: D16
 HILL NATHANIEL S & AMBER K: I17
 HILL PAUL D & SHARON A: M15
 HILL REVA & CLEVENGER MALINDA & DENNIS: C14
 HILL RICHARD A: K33
 HILL RILEY & REBECCA TRUST: M15
 HILL ROBERTA K: F19
 HILL ROGER L & MARY L: N15
 HILL RONALD A SR & ARMENTROUT ONDA K ETAL: F19
 HILL ROY F & ANNA LEE ETAL: K16
 HILL RUTH T: I19
 HILL SHARON E: M17
 HILL TRACEY L: J17
 HILL TROY E & SUSAN L: M15
 HILL VANCE TESTAMENTARY TRUST 12/30/98: J16
 HILL WESLEY K: J15
 HILL ZACHARY: F20
 HILLERS TED: H17
 HILLHOUSE DAVID & JANIS: M14
 HILLHOUSE DWAYNE: I21
 HILLHOUSE JANIS R & DAVID A: M14
 HILLIARD IRREVOCABLE TRUST: I18
 HILLIARD MICHAEL DEAN & ANDREA LYNN BON HILLARD: H21
 HILLIARD MICHAEL DEAN & ANDREA: H20
 HILLIARD STEVEN R & MICHAEL D & ROBERT D: F19, G20, G24
 HILLIS CHARLES A SR: J16
 HILLMAN JAMES C & MARTHA: J16
 HILLMAN REV LIVING TRUST: F17
 HILLMER JAMES W & NICHOL: O23
 HILLS CECIL E: I17
 HILLS RONALD & DAUN: H16
 HILLTOP CHURCH OF GOD OF THE APOSTOLIC FAITH INC: J20
 HILLSABECK LARRY W & BRENDA K LUCAS: F19
 HILT VINCE & JANA: J14
 HILT VINCENT & JANA: J14
 HILTON WAYNE EUGENE & DEANNA JOY: L16
 HIMES CHARLES E & JULIA L - TRUSTEES: L23
 HIMES GEORGE L & VALERIE A: M15
 HINCH BRADLEY R: F20
 HINCHEY MICHAEL D: G20
 HINCKLEY PAUL W & CINDY D: J21
 HINDBAUGH MONTE L: F21
 HINDBAUGH MONTE: F24
 HINDBAUGH ROBERT D & RUTH A: J22
 HINDERMAN MARK A & BEVERLY A: D16
 HINDMAN JAMES RAY & KAREN SUE: J17
 HINDS BUDDY: E24
 HINDS LUCKY & JUDY: O16

TANEY COUNTY INDEX

HINDS LUCKY D & JUDY: E16
HINES DAVID M & PAMELA D: J16, K16
HINKELMAN RONALD J & LINDA S: L15
HINKLE DALE W AND CAROLYN N: I22
HINKLE KYLE G & KARA R: G19
HINKLE STUART & CAMILLE: G22
HINMAN DEBRA K: G18, K15
HINMAN LINDA C - TRUSTEE: G19
HINNEN DEANNA S: G16
HINRICHSEN WILLIAM A & SHARON A: N14
HINRICHSEN CHARLES & JACALYN: L18
HINRICHSEN CHARLES A & JACALYN K: L18
HINRICKS WILLIAM A & SHARON A: O16
HINSHAW GAIL & SHEILA R: B19
HINSHAW JOHN B IV & HELEN M: F20
HINSON BRIDGET P: I17
HINTERLEITER MARK EDWARD & JENNIFER: J16
HINTON DAVID: D16
HINTON JACK L & ALICE L REVOCABLE TRUSTS: N14
HINTZ DUWAYNE R & CONSTANCE S: L15
HINTZ EDWARD W: K15
HINTZE DAVID JOHN & CHARLOTTE ANN: L15
HINZ HARRY J: I16
HIOTIS MARGARITKA T: K15
HIPPI TERRY & REGINA: I15, I16
HIPPI TERRY W & REGINA A: I15
HIPSHER RANDY W & CYNTHIA DARLENE: G21
HIRAHARA FRANK L TRUST: E21, E22
HIRAHARA JESSE C: J22, J23
HIRAHARA JESSE CARL: J23
HIRAHARA KYLE & KALEY: G21
HIRES LESTER: D25
HIRNER SHIRLEY KLEEN: K15
HIRSCH SHAWN & ANGELITA: K23
HIRSCHI DAVID J: C15, C16, J14, J15
HISTOLOGIC SERVICES LLC: B18, B19
HITCHOOCK EDDIE R & PAM: L21, L22
HITCHOOCK GERALD & MARGUERITE: F19
HITCHOOCK MATT & SALLIE: L22
HITCHOOCK MATTHEW & SALLIE: L22
HITCHOOCK MATTHEW E & SALLIE A: L22
HITCHOOCK RICKY WAYNE: C28
HITCHLER HAROLD O & MARY A: H15
HITT GEORGE: G20
HITT MIKE & ELLIE: K15
HITTLER MARCELLE M VAN KUYK: I19
HITZMAN LAWRENCE A & CHRISTINE A: K16
HIKSON PROPERTIES LLC: K17
HIZEY RICK & MARY: K15
HLAVENKA BRADFORD J & DIANA L: K15
HLUZE JOSEF & DIANE: J15
HO QUANG & LUU THI THUY: H17
HO SUNNY AM & MILLER CLAYTON: F20
HO SUNNY AM: F20
HOAG BRUCE G & ELSIE L: K15
HOAG CLAUDE R & TUBBS GLENDA M: L15
HOBBS CHARLES D: F20, F21
HOBBS DONALD RAY & JANIS M: G20
HOBBS HEATHER: O14
HOBBS KENNETH & CONSTANCE: C17
HOBBS KENNETH L & CONSTANCE: C17
HOBBS RONALD E & JANNA D: I24
HOBLER CRAIG & LYNNE: H23
HOBSON ERVING J & PAULETTE GMP: M15
HOBSON JOHN W & ELMA L: G19
HOBST DAVID A: I17
HOCHLEUTNER JAMES: L15
HOCK KEITH P & LOIS A: N15
HOCKADAY WILLIAM & JACKIE & HOCKADAY JOSEPH & GERALINA: I19
HODGE MELVIN C & CHERYL: H18
HODGE DAVID R: G19, I21
HODGE ERIC & CARRIE R: D16
HODGE HOMER C - ESTATE: F19
HODGE JERRY & JACKIE: D29
HODGE MARY E REVOCABLE TRUST 11/14/2002: N14
HODGE NICOLE: M17
HODGE PEGGY: G20
HODGE RANDY LEE - TRUSTEE: J17
HODGE SANDRA & NICOLE: J18
HODGE THOMAS GLEN DELL & HODGE WANDA LEA - TRUSTEES: M15
HODGES GLENN R: M30
HODGES STEVEN D & SHARLENE: O19
HODGES ASHLEIGH NECKOLE: H23
HODGES BRADLEY K & GAUGHAN LISA
HODGES: M30, N30
HODGES BRADLEY KENT: M30
HODGES CHESTER R & JUDY A: J17
HODGES DARIN & KATIE: D25
HODGES DARIN & NELDA N BAKER: D25
HODGES DARIN DANIEL & KATIE LEANNE: D25
HODGES DIANA L: O16
HODGES DOUG & RITA: K14
HODGES DOUGLAS D: G23, G24
HODGES DOUGLAS: K30, L30
HODGES DUANE D & MARILYN: I20
HODGES FAMILY TRUST THE: L15
HODGES FAMILY TRUST: K15
HODGES HARRY THOMAS JR & CLARK MARGARETHA TRUST: H15
HODGES HARVEY L & SUSAN M: L15
HODGES HOMES LLC: K15
HODGES JAY D & DONNA R: G19
HODGES JESSE L & VERA L: H23
HODGES LARRY & ESTELLA: F20
HODGES LISA: G23, G24
HODGES LONNIE L & SANDRA A: F20
HODGES MAXINE - TRUSTEE 1/2 INT & JONES JENNIE: G22
HODGES RITA: K14
HODGES ROGER D & DOLORES J: E29, F29
HODGES ROGER DEAN & DOLORES: F29
HODGES SCOTT A: L21
HODGES STEVE D & SHARLENE: O14
HODGES STEVEN D & SHARLENE: N19, O19
HODGES STEVEN DAWAYNE & SHARLENE: N19
HODGES SUSAN M & HARVEY: L15
HODGES TIMOTHY D & BETH ANN TRUST: K15
HODGES WILFRED JAMES: O26
HODGINS KENNETH A & SHANNEN L: M17
HODGMAN VICKI J: M15
HODGSON BYRL L & PAMELA J: O33
HODSON LYNN STEPHEN: G19
HOEBEL WILLIAM G & MARILYN J: J19
HOECKER PATRICIA & RAMOND DANNY M & STEVEN E: J17
HOED THEODORE: F19
HOEFELICKER FAMILY REV TRUST: F19
HOEFELICKER FAMILY TRUST: E18, E19, F18, F19
HOEFELICKER RUSSELL LEE & MARY M: M15
HOEGSTED RONALD J & CAROL M: M15
HOEHN HENRY D SR & KARRON R: H21
HOEHN JOHN P & KESTER ANGELA S: K23
HOELSCHER BOBBY L & PATRICIA G: I15
HOELSCHER JENNIFER: M15
HOELZER OLIVER A & MARGARET: F20
HOENES ROBERT & ANMARIE: N26, N27
HOENES ROGER & SHERI: G17
HOENIE SHAWN E & LESLIE: F18
HOEPFNER ROGER R & MARGARET: O33
HOERING JAMES: O33
HOF C CHRISTOPHER J & KELLY SEAY: M15
HOF CHRISTOPHER J & KELLY S: M15
HOFF PATTY J & JEZORSKI STACI A: J15
HOFF SANDRA J: O34
HOFF SUSAN: M31, N31
HOFFBERG TRUST: J14
HOFFMAN ADAM & BRENDA: F20
HOFFMAN DONALD M & MARILYN K: M14
HOFFMAN FAMILY TRUST: H17, J16
HOFFMAN GREGORY M & MILITA: G16
HOFFMAN IVAN L JR & ARDELLA M: J15
HOFFMAN JIMMIE G & PATRICIA A: K19
HOFFMAN JOHN ADAM: N14
HOFFMAN LARRY D REVOCABLE TRUST 02/24/2009: J14
HOFFMAN RICHARD & CAROL: F18, F19
HOFFMAN ROBERT III & MELODY: K15
HOFFMAN RYAN A C & SARAH L: H22
HOFFMAN ZACH J & SHALENA M: H22
HOFFMANN JAMES PHILLIP & MARY ANN: H21
HOFFMEIER WILLIAM F & ELIZABETH F TRUSTS: L15
HOFMAN BRANDON & JOYCE: I16
HOFMANN CAROLYN: J16
HOFMANN DIANA L: G18
HOFMANN ROBERT M: K15
HOFMASTER LLOYD - TRUSTEE: J19
HOFSTETTER DENNIS D SR: F19
HOFSTETTER DENNIS: F19
HOGAN JOHN A & FRIEDA A: E27, E28
HOGAN DEBORAH & GEORGE W: F19
HOGAN JACQUELINE L: H20
HOGAN MICHAEL: F19
HOGAN MICHAEL & PEGGY L: K15
HOGAN MICHAEL A & PEGGY L: K15
HOGAN MICHAEL: K15
HOGAN RAY L: G20
HOGAN RAYMOND E & WANDA S - TRUSTEES: L14
HOGAN TERRANCE S: H21
HOGAN TRUST THE 09/02/1992: H22, H23
HOGAN WINFORD & NITA: G20
HOGAN WINFORD H & NITA E: G20
HOGGARD JIM & LINDA SUE: G21
HOGGARD JIM R & LINDA S: G21, G22
HOGGATT FAMILY TRUST: G19
HOGSTROM SUSAN LYNN: L15
HOGUE ART & HOPE: J23
HOGUE ARTHUR J & HOPE E: J23
HOGUE MARK S & WALLACE HUGH & EUWANA: I15
HOHENBERGER CRAIG: N14
HOHLFELD CAROL K: F19
HOHLIER KENNETH & LEOTA: O16
HOHN DAN & JULIA: H21
HOKANSON HAROLD E & MARIAN: O16
HOKANSON MARLENE P: H19, I16
HOKE JOHN & DORINDA: M14
HOKETT MARK & SONJA: O27
HOKETT MARK AND SONJA: O27
HOLAMON RONALD J & ROWENA D: M16
HOLBROOK ANNA KATHRYN: O33
HOLBROOK SAMUEL S IV & MARILYN: O15
HOLBROOK SONIA R: F20
HOLCOMB CLETA JANE: J22
HOLCOMB DELCIE: J18
HOLCOMB GRANT L TRUST: H19
HOLCOMB JOHN & CYNTHIA CROSWHITE: H20
HOLCOMB JOHN DUNCAN JR & ERIN KATHLEEN: H19
HOLCOMB JOHN F & KAREN M: L17
HOLCOMB KERRY D & DELCIE: H19
HOLCOMB STEVEN: H16
HOLCOMB ZACHARY & ELIZABETH: M19
HOLDEN DEBBIE & JEFF: M15, N15
HOLDEN JAY & DEBBIE: H20
HOLDEN JEFFRY D & DEBBIE D: M17
HOLDEN PAM: I15
HOLDENER THOMAS J & CHEREE A: I23
HOLDER MONA: I17
HOLDER ROBERT I & FAYE E: K15
HOLDER ROBERT L & FAYE E: K15
HOLDER TERRY & SHARON & LOGE EUGENE & TRACY TRUST: J16
HOLDERMAN WILMA C HOME PLACE FOUNDATION: M14
HOLDMAN JASON L & LORI J: G14
HOLDMAN JOEL F & MANDY: K14
HOLDREITH ROGER C & MARY: N15
HOLDREN NATHAN & ANNA: G22
HOLEK JANICE: H22
HOLMAN MARIAN: G19
HOLEMAN JAN W & VAL J: F19
HOLGATE-DANIELS SKEATER: H16
HOLIDAY HILLS CONDOMINIUM ASSOCIATION INC: J19
HOLIDAY HILLS HIDEAWAY LLC: J19
HOLIFIELD PERCY L JR & MISTY L: K15
HOLL BRIAN F & HOLLY A: M14, M15
HOLLADAY BOBBY D & GEORGIA F: H20
HOLLADAY GEORGE R & SHRILEY A - CO TRUSTEES: G21
HOLLADAY HARRY F & JOYCE A: F19
HOLLADAY PAUL H: O25, O26
HOLLAND BARBARA 1/2 INTEREST & CARY FAMILY REV TRUST: G20, H20
HOLLAND BRYCE & MOORE-SIEGERSMA SHARI: F20
HOLLAND DANIEL D & KRISTI A BRUMMETT: G19
HOLLAND DICK J & CONNIE E & MIKEY L: G20
HOLLAND DON E & PATRICIA G: I19
HOLLAND DONNIE E & PATRICIA G: J18
HOLLAND ELAINE M & KEVIN D: E18
HOLLAND HOYT & PATRICIA L: M14
HOLLAND JACK W & SUZANNE: H22
HOLLAND JAMES A & JANICE: K16
HOLLAND JIM & JANICE: K16
HOLLAND KEATON G & COURTNEY B: H15
HOLLAND LARRY J JR & BOGARD MARIE: F19
HOLLAND MASHIRO BUD & KATHRYN JOSEPHINE: L15
HOLLAND RICHARD D & KAY F: H19
HOLLAND STEPHEN H: G22
HOLLAND STEPHEN HARRIS: G22
HOLLAND STEPHEN: G22
HOLLAND VELMA: G19
HOLLE JUSTIN & TSIROVAKAS AMIE: H20
HOLLENBECK KRIS & KIM CONRAD: M15
HOLLEY GLEN C & SHARON R: F20
HOLLIDAY HEIDI J: H16
HOLLIER BRENDA: K14
HOLLIER WALLACE & MISLEIDE: F17, F18
HOLLIER WALLACE RAY: F18
HOLLIMAN FARRIS & ALICE , HOLLIMAN LEON & SHEILA: H18
HOLLIMAN FARRIS & ALICE, HOLLIMAN LEON & SHEILA: H18
HOLLIMAN FARRIS & ALICE, LEON & SHEILA: H18
HOLLIMAN LEON: H18
HOLLINGER FRANCIS & JOAN: E17
HOLLINGER MELVIN & BEVERLY: F20
HOLLINGSHAD JAMES R & OLIVIA: G23
HOLLINGSWORTH JERRY D & ELLIOTT BRIAN W: G19
HOLLINGSWORTH RAYMOND E & JUDITH K: I24
HOLLINSWORTH RICKY: F19
HOLLINSWORTH YVONNE: J18
HOLLISTER CHURCH OF CHRIST UNINCORP ASSOC: K17
HOLLISTER CITY OF: J17, J18, K17, K18
HOLLISTER DEVELOPERS LLC: J17
HOLLISTER INDUSTRIAL PROPERIES LLC: K17
HOLLISTER LAND COMPANY LLC: K15, K16, K17, L15, L16, L17
HOLLISTER PROPERTY LP: K17
HOLLISTER R V SCHOOL DISTRICT: J18
HOLLISTER R V SCHOOL DISTRICT: J18
HOLLISTER R V SCHOOL DISTRICT: J18, K18
HOLLISTER RECYCLING CENTER: K17
HOLLISTER SOUTHTOWNE LLC: K17
HOLLMANN DAVID A & ANDREA J: H16, H17
HOLLOWOM KENNETH D & LISA: J15
HOLLOWAY ANDREW B & SHERI Y: E20, G17, G18
HOLLOWAY ANDY & NANCY: M15
HOLLOWAY FAMILY TRUST: I17
HOLLOWAY GARY R & KAREN K & KENT A & KENNA R CAMERON: L14
HOLLOWAY JAMES R & STEPHANIE: G18
HOLLOWAY JOH B & MELANIE F: I17
HOLLOWAY JONATHAN B & BRENT SAGER & CHARLES REDDING: I18
HOLLOWAY JONATHAN B & VERONICA H: G18
HOLLOWAY KENNETH C REV LIVING TRUST: L14
HOLLOWAY KENNETH C: L14
HOLLOWAY RONALD M & KAREN S: D20, D21, E20, E21, G21
HOLLOWAY TRENT J: I19
HOLLOWELL GARY & TERRI: H17, L18
HOLLAH RANI L: G21
HOLLVA KIP G & JOANN SPECKER-HOLLVA: G20
HOLLY CAROL AMY: M15
HOLLY DOUGLAS & DIANE: G18
HOLLY GARY S & ANN D: H21
HOLLYWOOD ENTERTAINMENT CENTER LLC: J15
HOLLYWOOD WAX MUSEUM-BRANSON LLC: J15
HOLM DEAN M SELF-DECLARATION OF TRUST: L15
HOLMAN BILL & BOBBIE: J14, J15, J16
HOLMAN CHARLES & RHONDA: I18
HOLMAN CHARLES E & CASEY CYNTHIA G: H24
HOLMAN JAMES R & JUDITH A: K15
HOLMAN JOY C: J18
HOLMAN LONNIE HOLLIDAY: I17
HOLMAN NONA B LIVING TRUST: M17
HOLMAN ROGER D & SHIRLEY J LIVING REV TRUST: L18
HOLMAN THOMAS M & BRENDA J: N14
HOLMARC HOMES INC: N15
HOLMBERG ARTHUR E & LINDA C: K15
HOLMBERG BRETT A & KARLA J: F21
HOLMBERG JESS E & MEGAN D: H16
HOLMES AARON K & MARY E - TRUSTEE: I17
HOLMES BART & KELLY: M15
HOLMES CHARLES F & NANCY D: L15
HOLMES DEAN M JR & JULIE E: H21
HOLMES HARRY G & SHERRY L: G17
HOLMES JENNIFER J & MITCHELL: H18
HOLMES JERRY & JO: K15
HOLMES JERRY BRET & STACY L: G21
HOLMES JERRY D & JO F: K15
HOLMES KAITLYN MADISON TRUST: E16
HOLMES KRISTOPHER: H22
HOLMES LAMONT D: F24
HOLMES MITCHELL & JENNIFER: I17
HOLMES PATRICK L & MELISSA A: F20
HOLMES RANDY: I14
HOLMES RICKI: J15, J16, N14
HOLMES ROBERT L REVOCABLE TRUST: K16
HOLMES RYAN & MITCHELL: H17
HOLMES STEVEN M & HOLMES GLENN W JR: G19
HOLMES VICKI J: I17, L14
HOLMES WILLARD: K15
HOLMSTEDT ROBERT & LONNA: H20
HOLBAUGH JIM & CONNIE: K22
HOLSCHBACH PATRICIA J - TRUSTEE: F19
HOLSCHBACH PATRICIA J - TRUSTEE - ESTATE: F19
HOLSCHBACH PATRICIA J - TRUSTEE: F19, N16
HOLSTEN MICHAEL L REVOCABLE TRUST 11/04/2008: N14
HOLSTUN GARY: N14
HOLT CHARLES A: H16
HOLT CLINT & CHERRI: F19
HOLT DANNY J & SANDRA KAY: H21
HOLT DENNIS & SHIRLEY: F19, G19
HOLT DENNIS AND SHIRLEY: E15
HOLT DENNIS G & SHIRLEY 1/3 INT ETAL: E15
HOLT DENNIS G & SHIRLEY: E15
HOLT RICKY & SUSAN: F24
HOLT WILLIAM E & JOLENE L BRADEN: M29
HOLT WILLIAM E: L30
HOLT WILLIAM E & JOLENE L BRADEN: M30
HOLT WILLIAM E: M30
HOLT KAMP GARY: J14
HOLTMEYER GLORIA FAYE: J21
HOLTON BRUCE H & CAROL S: J18
HOLUB MARK & TINA: G18
HOLVICK DAVID A & VERA M: F21
HOLVICK EARL & EMNEY: G21
HOLVICK EARL S & EMNEY: H21
HOLVICK JAMES & SUMMER: G21
HOLVICK JERRY R & KAREN J: F21
HOLZMAN MARJORIE R & LEMING JUDY: K15
HOME DEPOT USA: H17
HOME SAVERS SOLUTIONS LLC: K15
HOMEFUN LLC: I18
HOMER LARRY & AMANDA: K14
HOMESTEAD SIDNEY E & JOVANN: G19
HOMESTEAD BRANSON PROPERTIES LLC: E15
HOMESTEAD ESTATES LLC: F23, J18
HON JAMES & NORINE CAROL: H16
HON KATHLEEN: G19
HON STEVEN E: H19
HON-SULLIVAN TRESA LEE: J21
HONEGGER JERRY L & NANCY K - CO TRUSTEES: M15
HONEY DAVID & MELINDA: J17
HONEYCUTT KAY: M15
HONEYCUTT KENNETH E TRUST - TRUSTEE: G30
HONEYUCKLE ENTERPRISES INC: I15
HONG WILLIAM: I19
HONOR BEST ENTERPRISES LLC: I17
HONORBEST ENTERPRISES LLC: I17
HOOD ADAM B & LINDSEY A: G15
HOOD BILLIE J & ESTA MULLICAN: L15
HOOD BILLIE J & MARJORIE: J15
HOOD DAVID J & HELEN G CULLERS: F19
HOOD DAVID J: F19
HOOD HERBERT J & LOISE A: F19
HOOD STEVE & PATTY: O21
HOOD STEVEN C & MARTHA P (PATTIE) - CO-TRUSTEES: N21, O21
HOOKER PHYLLIS A REVOCABLE TRUST: L14
HOOKER ALZORA J: I20
HOOKER ALZORA: I20
HOOKER JOHN W REV TRUST: J31
HOOKER JOHN W TRUST: J31
HOOPER LARRY I & BRANNA S: J14, K15
HOOPER SHARON L: O27
HOORMAN MATTHEW J & AMANDA B: L15, M15
HOOSER COLVIN P & KAREN E: I19
HOOT RONALD E: H15
HOOTS MATTHEW R & KELLIE: N14
HOOTSELLE THOMAS W & DONIELLE R: G16
HOOPER BARBARA J: J18, J19, J21
HOOPER DALLAS & BARBARA: I17, J17
HOOPER DALLAS K & BARBARA J: J19
HOOPER DALLAS KENT & BARBARA J: G21, J18, J21
HOOPER DANNY L & KAROL J: O15
HOOPER E G & FRANCES M: J18
HOOPER FAMILY TRUST: I17, J16, J17
HOOPER HOWARD LEE: M17
HOOPER LA DONNA M: G24
HOOPER MANAGEMENT COMPANY INC: K15
HOOPER MILLIE T MILLER- & RICHARD A HOOPER: M15
HOOPER RANDY & JULIE: H25, I25, I26
HOOPER ROBERT & ROZITTA: E15

TANEY COUNTY INDEX

"Landowners with only calculated ac will be labeled on map"

HOOPER SELINDA: E24, F24
 HOOPER SHIRLEY: J23
 HOPEWELL DONALD K: I17
 HOPFMANN ALWIN E & MARY BETH: F20
 HOPKINS ANGIE K & LARRY E & NELSON JO F & KEITH A: O16
 HOPKINS AYAKO: J22
 HOPKINS BURL D & SUE: G19
 HOPKINS DONALD F & CAROLYNE: F20
 HOPKINS JEFFREY J & SABRINA S: N23
 HOPKINS JON E & ANDRIA - TRUSTEE: I16
 HOPKINS MARIE M TRUST 09/02/2008: M15
 HOPKINS MARK LEE & SHARON JEANNE WINGRON: K15
 HOPKINS MICHAEL L & PAMELA SUE: M15
 HOPKINS ROBERT F & RUTH B: N26
 HOPKINS SCOTT: N15
 HOPKINS THOMAS L & JO ANN - TRUSTEES: L14
 HOPKINS THOMAS L & VIVIAN: J23
 HOPMANN ROBERT C & CHERYL E: I17
 HOPP ARTHUR - ESTATE: F19
 HOPPE FRED J: I16
 HOPPE HAROLD G & DANA H: F20
 HOPPE LEONARD & LA VERNE: M14, M15
 HOPPER ALFRED: J17
 HOPPER BENJAMIN LEE & NICOLE GAIL: G15
 HOPPER ERNEST W & JOYCE A: L15
 HOPPER JAMES DAVID & ERIN ANN: G15
 HOPPER JAMES R & CINDI J: G15
 HOPPER JOHN & LORETTA: K15, L15
 HOPPER ROBERT & NANCY: G21
 HOPPER VERNON J & MARY L: K15
 HOPPER WALTER & DOROTHY & JAMES: G15
 HOPPER WILLIAM D: H15
 HOPWOOD JAMES L & BRENDA K: J14
 HORCH DANIEL J 58.33% INT & COOKSEY DAMIAN 41.67% INT: J15
 HORD JAMES G & ADA M - CO-TRUSTEES: F19
 HORD PATRICIA J: G17
 HORGAN DAN & KELLY JOHNSON & MICHAEL FOWLER: I17
 HORINE NORMAN W & CAROLYN: F20
 HORIZIN HILLS LLC: F19
 HORIZON CONSTRUCTION LLC: J14
 HORIZON HILLS LLC: F19, G15, G19, H15, I17
 HORIZON HOME CONSTRUCTION INC: F19
 HORIZON HOMEOWNERS ASSOCIATION: K20, L19, L20
 HORKY JOHN & SHANNON: H20
 HORKY MILDRED J & THOMAS M: G19
 HORN CAROLYN S & BAUGHMAN JACK P: I24
 HORN CLYDE R & LINDA A: K15
 HORN FAMILY TRUST (THE): H17, I17
 HORN FAMILY TRUST: G16
 HORN JEANNE: N16
 HORN KEMP L & MICHELE M: I17
 HORN KEVIN P & TERESA D: G21
 HORN KIM S & WILLIAM W: B18
 HORN MICHAEL K & LEAH: I17
 HORN MICHAEL: G15
 HORN MICHELE: I18
 HORN WILLIAM & KAREN: F19
 HORN WILLIAM & SHARON: F19, J21
 HORN WILLIAM J & SHARON M: F19, H22, J16, J21
 HORN WILLIAM: H22
 HORNBOSTEL RICHARD A & LYNETTE E: I19
 HORNE RODNEY: H19, I21
 HORNER ALEXANDER K: H21
 HORNER AUDREY 1/3 & ALBERT FISHER 1/3 & CLETA HOLCOMB 1/3: J22
 HORNER BRAD & JADE: J19, J20
 HORNER BRAD L & JADE FAY: C18
 HORNER BRADLEY & FAY: C18
 HORNER DON & JUDY: M25
 HORNER DONALD & JUDY: G22, G23
 HORNER DUSTIN & COURTNEY: E24
 HORNER JAMES R & PAMELA E: G21
 HORNER JAMES T & NADINE: H21
 HORNER MARY ELLEN: J18
 HORNER PATSY JOAN: G21
 HORNER RICK & JACK: D29
 HORNER RITA: K15
 HORNER RITCHIE & APRIL: E25
 HORNER RITCHIE A: C26, D29
 HORNER RITCHIE ALLEN & APRIL DAWN: H21
 HORNER TYLER & AUDREY PATTON: E16
 HORNUNG DANIEL: J17
 HORRAH RANDY L: G21
 HORSEHEAD PROPERTIES LLC: I17
 HORSEY CHRISTOPHER R JR: D29
 HORTON CALEB D & SARA M: G18
 HORTON CARRIE L E & MARGIE L: F20
 HORTON DONALD R & LUELLA M REVOCABLE TRUST: J15
 HORTON EDWARD L & THEODORA: D27, F19
 HORTON EDWARD S & DIANA L TRUST: H17
 HORTON GREGORY WAYNE: I18
 HORTON JAMES & GLENDA E: H23
 HORTON JAMES M & TERESA A: K15
 HORTON JOHN & KIM: K15
 HORTON LICIA S: D27
 HORTON LORA: D29
 HORTON LORETTA: K15
 HORTON ROBERT & JEANNETTE: I17
 HORTON ROBERT P & JEANNETTE: I17
 HORTON ROBERT P & JEANNETTE M: I16, I17, J17
 HORTON STEVEN T & MARY E: F26, F27
 HORTON TERESA A TRUST: K15
 HOSE JANET: I17
 HOSFORD CINDY T: N23
 HOSICK THOMAS G & COLBY C: I18
 HOSICK THOMAS GRANT: I17

HOSIER CAROL LOUISE & ANGLIN SANDRA JEAN: G20
 HOSKINS CAROLYN J: J24
 HOSKINS JACLYN: H17
 HOSKINS KATHRYN M: F19
 HOSKINS LINDA F: F20
 HOSKINS RAYMOND C & STACI L: J21
 HOSKINS RAYMOND G & DONNA L: J21
 HOSKINS REBECCA L: J16
 HOSKINS TERRY L & KATHRYN M: H18
 HOSMANN MEL & JANET L: N14
 HOSP RONALD D & BECKY: M15
 HOSPELHORN EDWIN E & CARLYN R TRUST 05-29-1996: L15
 HOSPELHORN EDWIN E & CARLYN R TRUST: L15
 HOST RODNEY & O'DELL PATRICIA: N15
 HOSTETTER KRISTA: I17
 HOSTETTER ROBERT E & MARCIA L: K14
 HOSTING KARLA: M15
 HOT WIRE PROPERTIES LLC: M15
 HOTALING JOHN H & FRANCES C: L15
 HOTALLING DONAL R & SUSAN B: G20
 HOTEL BRANSON LLC: I16
 HOTEL MARKET INN LLC: H21
 HOTEL MOTEL LLC: I16
 HOTZ JAMES & EVELYN: F16
 HOTZ JAMES D & EVELYN L: F16
 HOUCHEIN KENNETH & ROSA: G20
 HOUCK ARLIN D: K15
 HOUCK DAVID & STACY: J18
 HOUCK DAVID P & STACEY R: L19
 HOUCK MARIE: J18
 HOUGH HOSANDRA: G20
 HOUK FLORA RUTH & KENNETH DEAN BRIDGES ETAL: K15
 HOULE BERTRAND G: I25, I26
 HOULIHAN JAMES & SANDRA: G15
 HOURIGAN DANIEL M & KADILYN V: H21
 HOURIGAN JEROME B & LESLIE W &: H21
 HOURIGAN TERRI & HOURIGAN BRIAN F: F20
 HOUSE BEVERLEY: H20
 HOUSE BEVERLY JEAN: K30, L30
 HOUSE BRANDON: G24
 HOUSE CLIFTON G: I17
 HOUSE DENNIS J & LECIA: E24
 HOUSE JAMES: F20
 HOUSE JULIA A & DONALD T: N16
 HOUSE MARILYN E & RICHARDSON SARA ALICE: M15
 HOUSE OF WINES LLC II: K15
 HOUSE STEPHEN C & JANIE S: K15
 HOUSE-WYATT RENEE E & JOHN L WYATT: H20
 HOUSEAL RICHARD W JR & CATHRINA C: H23, H24
 HOUSEMAN DAVID B: I19
 HOUSEMAN JACK R & BETTY F: G21
 HOUSEMAN NATALIE: I19
 HOUSEMAN NINA J: B16, B17
 HOUSEMAN RONALD D & DEBRA D: H20
 HOUSER BILLY L & REVA A: F20
 HOUSER FRED F - 1/12 INT ETAL: F19
 HOUSER LARRY DALE & (HOUSER) PHILLIPS JOANN - TRUSTEES: J15
 HOUSER RAYMOND PAUL & LINDSAY N: K16
 HOUSER THOMAS L: F20
 HOUSER WESLEY C & JANE M: M15
 HOUSH JIM B & PHYLLIS D: K15
 HOUSING AUTHORITY OF THE CITY OF BRANSON: I17
 HOUSING AUTHORITY: I17
 HOUSLEY STEPHEN & LINDA K: G18
 HOUSTON CHERYL L: C17, C18, D17, D18
 HOUSTON JAMES & KARI: K15
 HOUSTON JEFFERY D & LISA M: D16
 HOUSTON LOGAN & MARY: F19
 HOUSTON MATTHEW EDWARD & MELISSA DAWN: I18
 HOUSTON PHILIP C & TAD D & CHERYL L: G21
 HOUSTON RUSSELL & JOY: G19
 HOUSTON SUSAN V: I20
 HOUTCHENS JILL & ERIC: J21
 HOUTCHENS TIMOTHY & PEGGY L & ERIC & JILL HOUTCHENS 1/2 EA: H24
 HOUTCHENS TIMOTHY J & PEGGY L: H24, I16
 HOUTMAN ROBERT D & CAROLYN L: K15
 HOVELL LINDA J: H18
 HOVENKAMP LEO F & CAROLYN J: M15
 HOVER DAVID W & CARRIE L: I17
 HOVER DAVID W & CARRIE TRUST: I18
 HOVER JOHN E & CHERI: I17
 HOVEY ALANNA: E17
 HOVEY GLEN R & NORMA S: J18
 HOWARD BETTY ANN: N14, N15
 HOWARD CEMERY: G20
 HOWARD DAVID & TAMMY: K14
 HOWARD DENNIS: G19, G20
 HOWARD DON R & EMMA R: O26
 HOWARD ERRETT & ELIZABETH: F17, F18
 HOWARD FAY TRUST: K15
 HOWARD FRED W & WAUNETTA A: D19
 HOWARD FRED W & WAUNETTA: D19
 HOWARD GARY & KIM: G22
 HOWARD GILBERT M & CATHERINE: F19
 HOWARD GREGORY D & GAIL S: N14
 HOWARD HASKEL E & JUDITH A: F20
 HOWARD HASKEL E & JUDITH A: F20
 HOWARD HASKEL: F20
 HOWARD JEANNIE: M33, N33
 HOWARD JEFFREY W & JULIA M: E16
 HOWARD JEFFREY WAYNE: H15
 HOWARD JULIA: E16
 HOWARD KENNETH H & JEAN: N15
 HOWARD KENNETH W & MARY ANN: K15
 HOWARD KRISTOPHER L: J18
 HOWARD LEROY & MARY L - TRUSTEES: F19

HOWARD MARSHALL & BRENDA: I15
 HOWARD ROBERT S & ALMA LORRAINE - TRUSTEES: I17
 HOWARD RONALD F & HAVEN J: G18
 HOWARD S L & DARYLENE: G21
 HOWARD SAMANTHA: E16
 HOWARD SYLVIA 1/2 & PROCHASKA JASON & KELLY 1/4: I21
 HOWARD TRAVIS & JENNIFER L ROBINSON: J16
 HOWARD TROY & JOY: J18
 HOWE BECKY: L21
 HOWE DONALD & ELIZABETH A: M21
 HOWE DONALD ELIZABETH A: M20, M21
 HOWE DONALD L & ELIZABETH A: L20, L21, M20, M21
 HOWE DONALD L & ELIZABETH A: G15, G16
 HOWE IMPROVEMENTS LLC: I26
 HOWE MAUREEN: F19
 HOWE TERRY ALLEN & SYDNEY MARIE JOINT REV TRUST: K22, L22, L23
 HOWELL BETTY ETAL: K17
 HOWELL BRADLEY R REVOCABLE TRUST 03/20/2008: J16
 HOWELL DAVID & DEBORAH ANN: F19
 HOWELL DAVID L & MELISSA L: H23
 HOWELL GARY R & SANDRA L: K21
 HOWELL GENLIE ETAL: J18
 HOWELL JAMES R & BETTY L: H15
 HOWELL JAMES R II & BRYNNA JO: J14
 HOWELL JAMES RANDAL II: E16
 HOWELL MICHAEL LEE: H23
 HOWELL MICHAEL W & MARY C: J14
 HOWELL PATRICIA A: I17
 HOWELL RONALD D & NILA M: F20
 HOWELL STEPHEN S & TRISHA: J19
 HOWELLS DIANNA K LIVING TRUST: M14
 HOWIE MICHAEL & NANCY: E30
 HOWIE MIKIEL F & DIAN: G18
 HOY CHARLES R & MARY S: H17
 HOY DANIEL P & DIANE J: N16
 HOYT BARBARA M LIVING TRUST: I17
 HR LAND LLC: G19
 HRC VENTURES LLC: J15
 HREHA TRUST: L14
 HRUSKA JEROME J & SANDRA L: J14
 HRUZA RONALD L & ERLA MAE: M16
 HS BRANSON PARTNERS LLC: K15
 HSC PROPERTIES LLC: H16
 HTD ENTERPRISES INC: I17
 HTI ENTERPRISES LLC: J23, K15
 HUACUZ ARACELI: I17, J15
 HUACUZ HUGO R & ANESSA: G18
 HUACUZ HUGO R: G18
 HUART MARY ALICE: G16
 HUBBARD BOBBY G SR & DOROTHY P: K15
 HUBBARD FAMILY REV TRUST AGREEMENT: H17
 HUBBARD FAMILY REVOCABLE TRUST 06/11/2008: C18
 HUBBARD LINDA K: I19
 HUBBARD SONYA R: D19
 HUBBERT STEPHEN J & PAULA J: K15
 HUBBLE CHARLES: H22
 HUBER CELESTE: K15
 HUBER DENNIS & CARNS WES & KAREN ETAL: G20
 HUBER MARK W & PATRICIA A: L15
 HUBER TIMOTHY R & CATHY L: F14, G14
 HUBERT GREGORY FRANCIS & CHRISTINE MARIE: L15
 HUBZ ADVENTURES LLC: K14
 HUDDLESTON ELIZABETH A: I17
 HUDDLESTON KYLE W & JESSICA K: G18
 HUELSON BRUCE L & GLENDA: H19
 HUGGINS DELORES J: F19
 HUDSON ANTHONY DEWAYNE & CYNTHIA ANN: H18
 HUDSON ANTHONY DEWAYNE: H18
 HUDSON BRADLEY J & SHERIDA A: M15
 HUDSON CLUER INVESTMENTS LLC: N16
 HUDSON CRAIG & NICOLE: E16, J18, J19
 HUDSON CRAIG A & NICOLE A: E18, F18, J19
 HUDSON CRAIG A: J19
 HUDSON ELIZABETH A: G19
 HUDSON JASON J & NORRIS CARLA R: G21
 HUDSON JEREMY C: I18
 HUDSON JIM R & DEBORAH A: J17
 HUDSON JIMMY & DEBORAH: J17
 HUDSON JUDITH A & MICHAEL J WEBER: N15
 HUDSON JUSTIN KOTY & ESTHER LARUE BARNES: J21
 HUDSON KATHLEEN: I17
 HUDSON LUCAS: M15
 HUDSON MELISSA A & HEATH M: C18, D18
 HUDSON MICHAEL: I17
 HUDSON ORVILLE WAYNE & BONNIE JEAN: J14
 HUDSPETH EMMA LOIS: M15
 HUEBNER ROBERT L & SHERIE A: H18
 HUEFFMEIER DEBORAH: K15
 HUEFFMEIER LARRY: K14
 HUELS HUNTER & BRIANA: I19
 HUELS KEITH L & ANGELIA M: E17
 HUELS ROBERT R JR & SHELLEY K: E17
 HUELS ROBERT SR & LINDA: I17
 HUENEKE BRIAN: F19
 HUENEKE DUANE R & LAVONNE M: J16
 HUETTER BRENDA J: H18
 HUEY GEORGE M & ELLEN: H18
 HUFF BRADFORD JOHN & MICHELLE BETH: G21
 HUFF CAROLYN DENISE & TARA ORTEGA 1/2 INT EA: M33, M34, N33, N34
 HUFF DEVIN J & ERIN K: L21
 HUFF JOHN P & JOYCE E: K23
 HUFF KEVIN & CHERYL: D15, F15
 HUFF RICKY & MARY ANN: J16
 HUFF SHARON SUE: I17, J17
 HUFF VICTORIA M: I14

HUFFMAN ALEX: G16
 HUFFMAN BILL J & TERRI: K17
 HUFFMAN BILL J & TERRIE: K17
 HUFFMAN BOBBIE B: G21
 HUFFMAN DONNIE D JR & TAMARA ROSE & GARY D CHITWOOD: I18, I19
 HUFFMAN ERIC J: G17, H18
 HUFFMAN HAROLD D & PATSY SUE: K17
 HUFFMAN HAROLD D & PATSY SUE: K17
 HUFFMAN JERRY & VERA: N19
 HUFFMAN JERRY G & VERNA M: N19
 HUFFMAN LARRY EUGENE & KAREN LAVERNE: M32, M33
 HUFFMAN MICHAEL S & BRANDI N: H16
 HUFFMAN PATSY: F19
 HUFFMAN RICHARD: G16
 HUFFMAN RYAN & JENNIFER: G21
 HUFFMAN SUE ANN & ERIC & BRIAN: H17
 HUFFMAN THOMAS L & MARGARET J: H17
 HUFFMAN THOMAS L & MARGARET: H17
 HUFFMAN THOMAS L REV TRUST: C19
 HUFFMAN VALERIE DEE & STEVEN DOUGLAS: M15
 HUFFMAN WESLEY E & VELVA J REV LIVING TRUST: L18
 HUFFORD FAMILY TRUST - TRUSTEES: N26, N27
 HUFFORD FAMILY TRUST: N27, O27
 HUGGINS DAVID VALTON & GREGORY LYN: O16
 HUGGINS EDNA: J18
 HUGGINS LARRY & PAMELA: N14
 HUGGINS STEVEN R: H21
 HUGHES ADA M: H15
 HUGHES ANDY N & BECKY A: J16
 HUGHES CHARLES: F19, G20
 HUGHES DAVID W & DEBRA S: C15, C16, D16
 HUGHES DON E & JACKIE C: J14
 HUGHES ENTERTAINMENT INC: I15
 HUGHES GARY & TERRI: I17
 HUGHES GARY WILLIAM & LENA NILSSON
 HUGHES INTER VIVOS TRUST: J14
 HUGHES GREGORY B & DENISE A: J16
 HUGHES GRIFF W & LANA: J15
 HUGHES GRIFFITH W & LANA D: J15
 HUGHES GWENDOLYN & PETER RICKARD: H21
 HUGHES JACK REV FAMILY TRUST & HENDRICK DON & BOBBIE JO: I18
 HUGHES JACK REVOCABLE FAMILY TRUST 02/07/2007 & I18
 HUGHES JAMES & SHARON LIVING TRUST: K15
 HUGHES JAMES A & LADONNA G: L16
 HUGHES JASON & MARA: J16
 HUGHES KAREN ELAINE: I17
 HUGHES KEITH & KENT: K34, L34
 HUGHES KENNETH E & SHERI: I18
 HUGHES MARINE LLC: L14
 HUGHES MARTIN D: H20, N14
 HUGHES MARTIN DARRUS & CYNTHIA MICHELLE: I17
 HUGHES MARTIN DARRUS: H19
 HUGHES MELVYN DOUGLAS & PEARLINE L: L20
 HUGHES MICHAEL J & DOROTHY KEENEY: D18
 HUGHES NOEL & CYNTHIA: G15, J18
 HUGHES RICHARD MILTON: K22
 HUGHES ROBERT A & PAMELA C: N14, O16
 HUGHES RODNEY & KAY: K15
 HUGHES RYAN & JESSICA: D16
 HUGHES RYAN DAVID: D16
 HUGHES RYAN W & CARINA L: J14, J16
 HUGHES SHARON E: K15
 HUGHES STEVE M & CINDY L: E17
 HUGHES STEVEN VINCENT: F20
 HUGHES TAMERA & MARSHA JEFFERS: L18
 HUGHES TAMERA S: I17
 HUGHES TERRY G & KAREN: E15
 HUGHES THOMAS G & PENELOPE D: M15
 HUGHES TINA PARSLY: K24
 HUGHES VICTORIA W: N14
 HUGHEY DALE & HUNTER DORIS L: F24
 HUGHEY DORIS HUNTER: I23
 HUGHEY HARLEY LANK: E24
 HUGHEY JAMES S: O27
 HUGHEY LINDA: O27
 HUGHEY LORETTA L: G22
 HUGHEY LORETTA: G22
 HUGHEY MARNITA & ROCKY: C26, D26
 HUGHEY RANDY & SHARON: C26, F24
 HUGHEY RANDY: F24, G24
 HUGHEY ROCKY: F24, G24
 HUGHEY RONALD D: F24
 HUGHEY SAMMY DALE: F24
 HUGHEY SUE: F24
 HUIH RICHARD J & REBECCA: F20
 HUIHNKE BILLY G: K14
 HUIH JUSTIN M: I16, J16
 HUIH JUSTIN: I17
 HULETT CHRISTOPHER & CYNTHIA: K15
 HULEY JOSEPH & ELAINE TRUST: L15, M15
 HULING DAVID A & KAYLA M MCGUIRE: K15
 HULL HAL R & DANA C: L23
 HULL JAMES MELVIN & NANCY: H17
 HULL KAREN M: H20, H21
 HULL MARILYN M REV LIVING TRUST: F20
 HULL SAMUEL DEAN & DIXIE LEE: D18
 HULLAND ROGER GRANT & DARLA: K19, K20
 HULSE BARRY & LAURA: N15
 HULSE BARRY: N15
 HULSEMAN SHERRY L: G23
 HULSEY DICKY & ALECA: J15
 HULSEY GRACIAN & MARY: I19
 HULSIZER JON & TATIANA: J15
 HULSTAR PROPERTIES LLC: H22
 HULTS JONATHAN W & KATHRYN N: M24
 HUMBYRD LEWIS & SANDRA: K15

TANEY COUNTY INDEX

HUMBYRD SANDRA J & LEWIS W: K15
 HUMENSKI JAMES N JR TRUST: L14
 HUMENSKI JEANNINE M TRUST: J14, J16
 HUMM MICHAEL T & DEBRA K: J17
 HUMMEL LOUIS G & LAVERNE: C26, C27, D26, D27
 HUMPHREY BETHANY C: F20
 HUMPHREY BETHANY: F20
 HUMPHREY JOHNNY MACK & LAWANA S: L15
 HUMPHREY KEVIN D: F20
 HUMSTON WILLIAM E: F20, G22
 HUNDLEY RUSSELL L: I17
 HUNEMULLER FRED J & YOLANDA V: I16
 HUNEMULLER STEPHEN B: F20
 HUNN GREGORY & ANDREA: J21
 HUNN GREGORY & ANDREA: J21
 HUNSAKER EDNA: G19
 HUNSAKER KAYLA M: C29
 HUNSAKER ROBERT V: E24
 HUNSAKER STEPHAN W & CAROLYN: D27
 HUNSAKER STEPHEN & NICHOLE: D27
 HUNSAKER STEPHEN W & CAROLYN L: C25
 HUNSUCKER OLEN EUGENE & JUANITA & TWITTY RHONDA: J26
 HUNT ADAM: H21
 HUNT CHARLES L & CAROL A & KENNETH W: J16
 HUNT CHRISTINE: O14
 HUNT GARRY L & DELORES J: G21
 HUNT GINGER C: I23
 HUNT GLENDA M: F19
 HUNT HENRY V & MATTIE L: K15
 HUNT J D & DOROTHY CARLENE: J17
 HUNT JAMES & BARBARA: I17
 HUNT JAMES & CHERREE & JASON: K26
 HUNT JAMES & CHERREE: E25, F25
 HUNT JAMES H & BARBARA N: I17
 HUNT JASON: K26
 HUNT JEFF A: G19
 HUNT JEFFREY H: F19, F20, G19
 HUNT JEFFREY LOGAN: I19
 HUNT JEFFREY W & BEVERLY J: G20
 HUNT JEREMY & JAMIE CRAYNE: G22
 HUNT JEREMY W: F20, F21
 HUNT JIM & SANDRA: I19
 HUNT JORDAN TAYLOR & CHERYL ADINA BAKER: G23
 HUNT JOYCE & RALPH E: H17
 HUNT KEVIN L & ERICA J DIXON: J18
 HUNT RICHARD F: C17
 HUNT RICK & JANET: K22
 HUNT RODNEY J & KRISTA L: H24, K15
 HUNT SHANE J & AMANDA R: K15
 HUNT VEDA VONCILE & BAKER CHERYL A: G23
 HUNT WARREN ALBERT REVOCABLE TRUST: K15
 HUNT WILLIAM A & PAMELA F: G14
 HUNTER ANDREW ETAL - 1/5 INT EA: M30, N30
 HUNTER AUSTIN & MEGAN: J15
 HUNTER BILLY J: F20
 HUNTER BILLY JO: L31
 HUNTER BILLY JOE & JAMES L: F20
 HUNTER BOBBY L: F20
 HUNTER CHESTER W: F19
 HUNTER CLAUDY DWAYNE: N30
 HUNTER DAVID & SUE F: O32
 HUNTER DAVID & SUE: N33
 HUNTER DAVID & SUE F: O31
 HUNTER DAVID & SUE: O31, O33
 HUNTER DAVID L & SUE F: K31, L31
 HUNTER DAVID LYNN & SUE F: L31, M31
 HUNTER DOUGLAS & AMY E: M30, N30
 HUNTER DOUGLAS W & AMY E: M29, M30, N29, N30
 HUNTER DOUGLAS WAYNE: M30, N30
 HUNTER ELMER: M29, N29
 HUNTER FRANK: M29, N29
 HUNTER HARRY C JR & HARRY C HUNTER III: G19
 HUNTER JAMES L: F20
 HUNTER JOE & JIM HUNTER: G23
 HUNTER JOE & JIM: G23
 HUNTER JOE & JIM HUNTER: H23
 HUNTER JOE & JIM: H23
 HUNTER LARRY D & NELDA I REV TRUST: K15
 HUNTER LIVIA MARIE: J18
 HUNTER M J & ROSE E: F20
 HUNTER MICHAEL R: M29, N29
 HUNTER OSCAR A JR: F20
 HUNTER ROBERT & TONYA: H20
 HUNTER ROBERT E & BETTY A REV TRUST: I18
 HUNTER ROY G & MELINDA J BAKER: N16
 HUNTER STEVEN: F20
 HUNTER STEVEN & JAMES L HUNTER: G23
 HUNTER STEVEN: G23, H23
 HUNTER WARREN & KAYLA: I18
 HUNTER WARREN LEROY & KAYLA JANELLE: I18
 HUNTER WENDELL & BARBARA & ET AL: O16
 HUNTER'S POINTE HOME OWNERS ASSOC: L21
 HUNTER'S POINTE HOME OWNERS ASSOCIATION: L21
 HUNTINGTON GREEN LLC: H19
 HUNTLEY JOHN C: J18
 HUNTLEY MICHELE: G20
 HUNZIKER ROBERT L: G15
 HUPPER CECIL & BARBARA E TRUST AGREEMENTS 1/2 INT EA: F19
 HURD CHARITY A: F21
 HURLBUT MYNA LEA & CULPIN D & CULPEN JAMES E - 1/3 INT EA: N34
 HURLEY TRUST: N16
 HURLEY ANITA LOUISE: J21
 HURLEY B LOU & MARCELINE C: H17

HURLEY KATHLEEN J REVOCABLE TRUST 06/01/2001: I14
 HURLEY LARRY D II & JESSIE A: O15
 HURLEY TRUST: N16
 HURRICANE BAY CARWASH - BRANSON EAST LLC: I18
 HURRICANE BAY CARWASH-FORSYTH, INC.: H21
 HURSH BILLY & VIOLET: E15, E16, F15
 HURSH LEWIS D & EDITH M: J19
 HURSH OLIVER J & BONNIE B & JAMES R & ETAL - TRUSTEES: K24
 HURSH-PLASTER RHONDA G: E15
 HURST BILL & CLESSIE: F30
 HURST CHARLES H & DENISE D: I26
 HURST CHARLES H & IMOGENE: I26
 HURST CHERYL K: H17
 HURST DAVID & LAURA: I20
 HURST DAVID R JR: J18
 HURST DAVID RONALD SR & LAURA JANE: J21
 HURST DENNIS C & DEBORAH: I26
 HURST JASMINE: I16
 HURST JEFFERY LEE & EMMA LEE: I16
 HURST LESLIE & EDESEL FINLEY: M32, N32
 HURST MICHAEL L & SONJA L: O33
 HURST MYKA & DARIN: D28
 HURST MYKA MICHELLE: E28, F28
 HURST RAY AND BONNIE: C29
 HURST RICK & MARY: G23, G24
 HURST RICK & MARY: I25
 HURST RICK L & MARY K: J25
 HURST RICKEY L & MARY K: H25, H26
 HURST ROBYN M K & JON: E24
 HURST STEVEN R & JUDY K: H26, I26
 HURST STEVEN R: H25
 HURT DAVID L & AMERICA RANGEL: K15
 HURT RICHARD L & SHARON L: L18
 HURT VICTORIA JEAN: H23
 HURTMAN CLAUDIA I: O25
 HUSE DAVID W: L15
 HUSKEY CAROL: G21
 HUSKEY JASON: N14
 HUSKEY JESSICA K: F19
 HUSKEY RONALD G & LINDA E: L15
 HUSMAN RICHARD F: G22, H22
 HUSMANN ARLENE & MICHAEL L: L14
 HUSMANN MICHAEL L & HUSMANN ARLENE PINKLEY: L14
 HUSS GARY D & CONNIE A TRUST AGREEMENT - TRUSTEES: I17
 HUSS MICHAEL E & KARINA L: K15
 HUSSON JAMES D JR & ELIZABETH ANN: H18
 HUSSMAN EDWARD N & GLENNA M: K15
 HUSSMAN RICHARD W & PATRICIA S: M15
 HUSSONG JERRY & JEWELL: J16
 HUSTON CARA MARIE: G19
 HUTCHBO HOLDINGS LLC: I17
 HUTCHBO LLC: I17
 HUTCHENS REVOCABLE FAMILY TRUST: J15
 HUTCHESON FAMILY LIVING TRUST: G18
 HUTCHESON PAMELA: J16
 HUTCHINS BRYAN & KYLIE: K15
 HUTCHINS EDGAR C JR & DENISE C: G21
 HUTCHINS HALLEY EDEN & GUS JARED SCHULTZ: G21
 HUTCHINS JOINT REV LIVING TRUST: I19
 HUTCHINS KATHLEEN: M15
 HUTCHINS KENNETH J TRUST: I17
 HUTCHINS OZERO III: M15
 HUTCHINSON BRIAN: L21
 HUTCHINSON CHRISTINA M: J18
 HUTCHINSON CHRISTOPHER & JENNIFER: J16
 HUTCHINSON DONALD WAYNE & ALENE: H24, I24
 HUTCHINSON FAMILY 2005 REVOCABLE TRUST: G18
 HUTCHINSON FRED H & JANET M: F23, G22
 HUTCHINSON JANET M: I24, I26
 HUTCHINSON LARRY L & TAMMY C: K22, L22
 HUTCHINSON JAMES B & LAURIE A: H15
 HUTCHISON JOHN M: I21
 HUTCHISON KEVIN M: G21
 HUTCHISON LARRY & TAMMY: K22
 HUTCHISON MARSHA G TRUST: J16
 HUTCHISON PATRICK L & BETTY A - CO-TRUSTEES: J28, J29, K28, K29
 HUTCHISON ROBERT A & PATSY D: I19
 HUTCHISON WHITTNEY L: H21
 HUTCHISON WYMAN L: K28, K29
 HUTNER JULI REDING & CHRISTOPHER D TAYLOR: E17
 HUTNER JULI REDING & TAYLOR CHRISTOPHER: E17
 HUTNER JULI REDING & TAYLOR CHRISTOPHER: E17
 HUTSON KENNETH R & NORMA: J18
 HUTTON RICKY C & PENNY: J15
 HUTT JOHN D & G HELENE: J17
 HUTTON DAVID N & SHANNONDOAH Y: J18
 HUTTON JERRY P & JANEY: H20
 HUTTON MARY L & BELCHER KATHRYN & WALTER: F19
 HUXEL TERRY & LISA: M15
 HUYNH SON & NHUNG LUU: H17
 HVIDSTEN ARVID: J15
 HWANG CHUNG MING & WENSE IRREVOCABLE TRUST: K15
 HWY 248 GROUP LLC: H16, I15
 HWY 76 HOSPITALITY LLC: I17
 HX ROYALTY LLC: I17
 HYATT BETH: J18
 HYATT ROBERT: G19
 HYATT SETH RICHARD & MCKENNA MCGHEE ETAL: J21, J22
 HYATT STEVEN C: G15
 HYDAMACKA LINDA CAROLE & DENNIS MICHAEL NAPHIN: J16

HYDE BLAINE & THENNES KRISTINE: G19
 HYDE JAMES F REV TRUST - TRUSTEE: L14
 HYDE REBECCA DIANE: J21
 HYDEN TERRY & JANA D: M14
 HYDEN TERRY & JANA: M14, M15
 HYDEN TERRY L & JANA D: M14
 HYER PAUL V & KAREN E: K17
 HYLAND KEVIN J & NANCY K FAMILY TRUST: I17
 HYLTON BARBARA L: M15
 HYLTON INVESTMENTS INC: G19, L20
 HYLTON KIMBERLY: F20
 HYNES MICHAEL K & JANE M: H17, J17
 HYNES MICHAEL K & JANE: H17
 HYNES MICHAEL K: H17
 HYNES MICHAEL K & JANE F: I17
 HYNES MICHAEL K & JANE M: I17
 HYNES MICHAEL K: I17
 IACOVELLO MARIE C REVOCABLE TRUST 11/20/2008: L15
 ICE JOYCE E & DUSTY L GOFORTH: O33
 ICENHOWER RICHARD L & REGINA K REVOCABLE TRUST: J16
 IDA MARY ANN: G14
 IDE DAVID L: M15
 IDOUX JOHN V & LINDA J: K15
 IFFRIG ELIZABETH K: K15
 IFFRIG MARY MADELINE TRUST: H17
 IGLIO CHARLES J & FRANCES: L14
 IHILING WILLIAM L & HELEN - TRUSTEE: H22
 IHILING WILLIAM L & J HELEN - TRUSTEE: H22
 ILLIAN MARIE R - TRUSTEE: F19
 ILLINGWORTH BRIAN & BARBARA TAVES: I18
 ILLINGWORTH BRIAN & TAVES BARBARA: K15
 IMES REBECCA L & JOHN L: F19
 IMHOFF JOSEPH H & BARBARA A: F20
 IMPACT I LLC: F19
 IMPERIAL VALLEY PROPERTIES LLC: L15
 IMS TRUST: H23
 IN-OUT LLC: G17
 INAHARA JOHN D & LISA R: J14, J15
 INDEPENDENT FUNDAMENTAL COMMUNITY CHURCH: E24
 INDIGO ORCHARD PROPERTIES LLC: H17
 INDOVINA KATHRYN: I18
 INFRA EQUITY INVESTORS LLC: H16
 INFRA-EQUITY INVESTORS INC: H17
 INFRA-EQUITY INVESTORS LLC: H16
 INGENTHRON CHANDIS CHARLES & CYNTHIA M: J21, K21, K22
 INGENTHRON DAN & MARY LOU: F20
 INGENTHRON DANNY L & MARY LOU: F20
 INGENTHRON DUSTAN S & CLEA MAY: G24
 INGENTHRON FAMILY TRUST: H20, I17
 INGENTHRON RANDAL MAP TRUST: F23, F27
 INGENTHRON RANDALL & CHRISTY CLARK: G16
 INGENTHRON RANDALL MAP TRUST: N25, N26
 INGLE JAMES G & MARY LYNN: L18
 INGLES CARYLINE: E24
 INGLES GERALD F: E24, F21
 INGLES LORI L: E24
 INGRAHAM KENNETH P & LOREA M: I19
 INGRAM CAROL B LIVING TRUST 05/25/2007: H18
 INGRAM CORTLANDT D: H18
 INGRAM GARRY & DEBORAH: H21, H22
 INGRAM GERALD & CAROLYN: G18
 INGRAM JOE & MELVA: M32
 INGRAM KENNETH F & CARLA S: G19
 INGRUM DONALD W & PAMELA R: L14
 INGRUM VICTOR J IRREVOCABLE TRUST: G17, H16, H17
 INLAND DIVERSIFIED BRANSON HILLS IV LLC: H17
 INLAND DIVERSIFIED BRANSON HILLS LLC: H17
 INLAND DIVERSIFIED BRANSON HILLS - III, LLC: H17
 INLAND DIVERSIFIED BRANSON HILLS: H17
 INMAN FRED & CHERYL: C18, D18
 INMON ANNE M: J16
 INN-2 LLC: I15, I16, I17, K14
 INNOVATIVE DEVELOPMENT & DESIGN LLC: I17
 INNOVATIVE PROJECT SOLUTIONS LLC: I20
 INSAF SHABANA & SHAHID: I20
 INSKEEP DARCEE: E17
 INSKEEP DYLAN N: I17
 INSKEEP ELI J D: I17
 INSKEEP JEFF & MONA & BRANDON: O17
 INSKEEP OLIVER J & MONA B & DYLAN N: I17
 INSKEEP OLIVER J & MONA: J15
 INSKEEP TIMOTHY N & MICHELE J: I17
 INSKEEP TIMOTHY NOBEL: J16
 INSTANTACRES.COM INC: O25
 INTERNATIONAL INVESTMENTS LLC: J19
 INTERNATIONAL SALES & CONSULTING SERVICE: K15
 INTERNATIONAL TOURIST ENTERTAINMENT CORP: I15
 INVESTMENT MANAGERS INC: I17, I18, J17
 INVESTMENTS INTERNATIONAL INC: J15
 INVESTMENTS OF THE OZARKS LLC: H17
 INVESTOR DEVELOPMENT GROUP LLC: I25
 INVESTORS DEVELOPMENT GROUP LLC: I24, I25, J24, J25
 INVESTORS ME LLC: F20, G22, I15, I18, K14
 INVESTWRIGHT LLC: I17
 IOANNIDES DEBRA: H21
 IOANNIDES EVANGELIQUE E: N15
 IOWA - MISSOURI CONFERENCE ASS. OF SEVENTH-DAY ADVENTISTS: J20
 IPOCK ERIN: F18
 IPOCK MICHAEL: H19, I19

IRA PLUS SOUTHWEST LLC FBO MELANIE BRENNEMAN IRA 75% %: I17
 IRA SERVICES TRUST: I19
 IRALI RICHARD L & EARLAMOND M (KIEREN): G21
 IRBY DOYLE W & JUDITH A: G20
 IREIT BRANSON HILLS LLC: H17
 IREIT BRANSON HILLS PLAZA-T LLC: H17
 IREIT SHOPPES AT BRANSON HILLS-K LLC: H17
 IRELAND ARCHIE D & CHERYL: F19
 IRELAND BETTY S: F19
 IRETION MARIE: H16
 IRONS CODY O & CHRYSAL DAWN: N26
 IRONS CODY O & CRYSTAL DAWN: N26
 IRONSIDE JAMES K & DANA: E29
 IRREVOCABLE TRUST INDENTURE OF THE ASTRONOMER TRUST: F19
 IRVIN KENNETH & MARGARET REVOCABLE TRUST: I17
 IRVINE DAVID WILLIAM & CAROL MACFEE: L15
 IRWIN DAUNIS: J15
 IRWIN DEBORAH L: E16
 IRWIN JAMES C & WANDA K - TRUSTEES: J16
 IRWIN RANDY: K15
 IRWIN ROLLAND E & FANCHON - TRUSTEES: F19
 IRWIN STEVEN M: F19
 ISAAC DONALD C & NORMA DORENE: K14
 ISAACS CHARLES S & REBECCA A: E15
 ISAACS CHESTER L & BONNIE: I24
 ISAACS GARY L: K22
 ISAACS GARY: F20
 ISAACS HARLEY & GLORIOUS: J18, K18
 ISAACS JAMES E & JONNA L: L15
 ISAACS JAMES L: H17
 ISAACS JIMMY D & MELODY H: G24
 ISAACS LORA: H17
 ISAACS MELODY & HAMILTON RODNEY ELLIOT ETAL: G19
 ISAACS PROPERTIES LLC: F19, F20, G19, H21, J19, L14
 ISAACS RANDELL A & RHONDA F: F20
 ISAACS RANDY & LINDA & BRAY CODY & DANIELLE: O16
 ISAACS RANDY & LINDA: M16, M17
 ISAACS RANDY G & LINDA L: M16
 ISAACSON JUDITH ANN TRUST: I17, J17
 ISABEL PEARSON REVOCABLE TRUST / WILLIAM PEARSON - TRUSTEE: F19
 ISBELL THOMAS STOTTS & MARY LORINE & JOHNSON KEVIN W & LEANN: J16
 ISEMAN WILLIAM: H18
 ISMAN ROSEMARY: J17
 ISRAEL PAMELA M: F20
 ISRAEL SUSANNAJEAN: O26
 ISRINGHAUSEN SETH D & KRYSAL: G21
 ITEC ATTRACTIONS INC: G14, H14, I16
 ITEM RENTALS LLC: K22
 IVERSON LARRY DEAN & CLAUDIA ANN - TRUSTEES: L15, M15
 IVERSON MARCIA J: I23
 IVERSON REBECCA A: J23
 IVES SCOTT L & JODY L: I17
 IVEY CURTIS P & MARY E: I17
 IVEY HELEN J: K15
 IVEY RICHARD G & DEBRA K: F20, J18
 IVIE HUSTON L & MARGARET A: G18
 IWANAGA DOROTHY FAYE: K15
 IWANOWSKI RYSZARD & MARTHA MICHAELS: G22
 IWANOWSKI RYSZARD & MICHAELS MARTHA: G22
 J & B CABIN LLC: I15
 J & C PROPERTIES OF BRANSON LLC: K15
 J & J DEVELOPMENTS INC: O17
 J & J PROPERTIES OF MISSOURI LLC: I15
 J & J VICKERY LLC: L14
 J & M BRANSON RENTALS LLC: K15
 J & M INVESTMENT GROUP LLC: D16
 J & N KOROL INC: I15
 J & S JOHNSON ENTERPRISES LLC: H16
 J AND B CABIN LLC: I15
 J CONDOS @ EMERALD BAY LLC: M15
 J MILLER PROPERTIES LLC: J16, J17
 J MILLER PROPERTIES: H21
 J W FRANKLIN CO: J15
 J&M MISSOURI LLC: O17
 JABEZ7 LLC: B19
 JACKATCOOR ENTERPRISES LLC: K15
 JACKSON ALAN M & BRENDA B: H17, H18
 JACKSON ALBERT E & ELSIE J: I22
 JACKSON AMY R & SEAN M: E16
 JACKSON BARRY L (3/4) & ROLAND (1/4): K17
 JACKSON BEAU & MICHELE: E15
 JACKSON BILLY S TRUST: F23
 JACKSON CHARLES C & MELBA J: F19
 JACKSON CHARLIE & JUDY K: L15
 JACKSON DAVID & REGINA: E16, I19
 JACKSON DONALD & PATRICIA JO: M19, M20
 JACKSON EDDIE G & MARILYN L & JACKSON EDGAR J & MAVIS W: F20
 JACKSON EDGAR J & MAVIS: F20
 JACKSON ERNEST & LISA: I26
 JACKSON GEORGE E & PEGGY L - TRUSTEE: I17
 JACKSON GLENDA E: G18
 JACKSON JARRAH: J17
 JACKSON JAY: I26
 JACKSON JEFFREY W & KIMBERLY R: L20, M19, M20
 JACKSON JERRY L: M15
 JACKSON JOHN PAUL: E24
 JACKSON JUDITH E GRABLE: J18
 JACKSON LARRY D & SHELLEY: I18
 JACKSON LARRY D: G21
 JACKSON LUCILLE: I22
 JACKSON MARTIN L & STELLA I: G21

TANEY COUNTY INDEX

JACKSON MELISSA & RYSER MATTHEW L: H23
 JACKSON MICHAEL D & FRANCISCA A: J21, L20
 JACKSON MICHAEL D & FRANCISEA A: J21
 JACKSON MICHAEL: I18
 JACKSON MILES D & KAREN E: K15
 JACKSON PAUL & MARY: G19
 JACKSON RANDALL B - TRUSTEE: O34
 JACKSON RAYMOND L & BARBARA SUE: F19
 JACKSON RICHARD L & FRANCES: G17
 JACKSON ROBERT O III & DIANA W: J19
 JACKSON ROBERT O III & DIANA W: J19
 JACKSON ROBIN R: L14
 JACKSON ROY & KAY: G16
 JACKSON ROY & PATRICIA: J18
 JACKSON RUSSEL & ANITA: L19, L20
 JACKSON RUSSELL & ANITA: H21, L19, L20, M19, M20
 JACKSON STEPHEN A & DEBORAH: G19
 JACKSON THOMAS M & SUE E FAMILY TRUST: J16
 JACKSON WILLIAM O & LINDA M: N14
 JACOB DANIEL MARTIN: F20
 JACOBS CARROLL E & JO-ANN & CHERYL L FECHER ETAL: I15
 JACOBS FRANCES A: J16
 JACOBS GEORGE W & LINDA G: J16
 JACOBS HARLEY H & LARRY & ARBUCKLE SHIRLEY A: K16
 JACOBS JASON W & BETHANY: K15
 JACOBS KRISTIE: G21
 JACOBS THOMAS LEVI & MELAINIE ANNE: K14
 JACOBSEN WALTER & GIBAS ETAL: F19
 JACOBMEYER KURT & JOLIE: F16
 JACOBSON SCOTT & BECKY: H16, H17, I18
 JACOBSON SCOTT W & BECKY D: I17, I18, J18
 JACQUES DON W & JANICE L: K15
 JACOBS SCOTT & MELISSA: F19
 JADE PROPERTIES LLC: I15, I17
 JADIN LLC: H22
 JADWIN WAYNE L & LINDA: O29
 JADWIN WAYNE L & LINDA: O29
 JAEGER GRACE EVANGELYN: K15
 JAEGER NATHAN & AMY: F16
 JAEKE DENNIS & FLORENCE - TRUSTEES: K15
 JAFARI AMIR H: J17
 JAGASIA DEEPAK: N16
 JAGGERS BILLY RAY & WAYNE H: K16
 JAGIELLA UWE & JOAN: J14
 JAGMIN THEODORE V & PENNY A: G14
 JAGMIN THEODORE V: G14
 JAHN FREDERICK JR & JAXINE M JAHN: F19
 JAHN LAWRENCE P & LAURA A: J21
 JAHN LILLIAN: H21
 JAHNKE SHANA & SHANE TASKER 50% INT EACH: D17, D18
 JAHNS ROBERT R & MARY L: H16
 JAI SHREE LLC: I18
 JAILE JESUS C & DIANE: I17, K15, L15
 JAIN CATHY A: J15, K15
 JAMES ANTHONY P & ELAINE I: G21
 JAMES CHARLES EDWARD & SHARON TAUBER JAMES: L15, L16
 JAMES DEAN & JOYCE L: F20
 JAMES DEAN & JOYCE: F20
 JAMES DOUGLAS A REV TRUST: L14, L15
 JAMES FRANK A & BETTY: F20
 JAMES GAVIN D & SUSAN L: H15
 JAMES JONATHON N & TERESA D: K14
 JAMES KEITH E & ETHELYN G: F20
 JAMES LAURA ANN: D18
 JAMES LYNN D: I20
 JAMES M L: J16
 JAMES MICHAEL A: F19, F20, G19, N15
 JAMES MICHAEL ALLEN: G20
 JAMES MIKE: F19
 JAMES NINA J & GLENN W: K15
 JAMES RAY & CHERYL: F19, G19
 JAMES REAL ESTATE & AUCTION COMPANY LLC: F20
 JAMES ROBERT E & BOBETTE S - ESTATE: G19
 JAMES ROY D & REBECCA F: E14, F14
 JAMES SHELL: J17, K17
 JAMES STEVE: I14
 JAMES SUE: F19
 JAMESCO LLC: K17
 JAMESON MERVIN L: K14
 JAMESON TAMMY JO & MERVIN LEE: K14
 JAMESON TAMMY JO: K14
 JAMISON NEILAN M: F19
 JANE S MULLINS REVOCABLE TRUST: O14
 JANE ELIZABETH A LIVING TRUST: L15
 JANES PEGGY: E15
 JANET CHANELL & MATTHEW: G16
 JANETZKE WALTER P & MIRIAM: J16
 JANG & YU 2010 TRUST: M15
 JANINE A ORF REVOCABLE TRUST: K15
 JANKE DAVID WAYNE & MARY KATHARINE: I18
 JANKOWSKA PAULINE, & RINEHART JOHN A & GAYLE A: J17
 JANSEN FRANCIS C JR & EMILY: K15
 JANSEN KAY: K15
 JANSEN TODD & LORI: I16
 JANSEN TODD A & LORIA A: I16
 JANTZ ANDREW W: I16
 JANTZ BARRY & MELINDA: E17
 JANTZ BARRY W & MELINDA S: G18
 JANTZ BARRY W & MELINDA S: E17
 JANTZ VICTOR & MEGAN WILLIAMS: B15
 JANTZ VICTOR D: D18
 JANUS GEORGE R & KATHRINE A TRUSTEES: I16
 JANZEN CHARLES E TRUST: J16
 JANZEN ROBERT D & BERTHA: K22
 JANZOW FREDERICK T & SUSAN K: M15
 JAQUESS DAVID & CONNIE: K15
 JAQUISH BRANTLEY T & JANET L: K15
 JARDINE JOHN W: K15
 JARDINE PAUL M: J15
 JARDINE PAUL MICHAEL: J15
 JARDINE PAUL: H17
 JARED BENJAMIN D & SHANNON M: G21
 JARIS SUSAN & NELSON CARL J: H16
 JARIS SUSAN A: D18
 JARMUSCH MARY ALICE: N15
 JARNAGIN BILL D & PHYLLIS A: I21
 JAROOONWANICHKUL PAIROTE & SARA SIRIPORN: I16
 JARRETT DANIEL: G17
 JARRETT KARI JEAN: G19
 JARRMIC LLC: F15
 JARVEY DONALD J & NANCY K: L15
 JARVIS ISAURA & HOLLOWAY JONATHAN & VERONICA: J15
 JARVIS ISAURA: J15
 JASENSKY TIMOTHY & LYNN: F19
 JASIL LLC: I16
 JASINSKI KARL & JOSE MANUEL: I17
 JASPER CAROL R & JOHNNIE R: F19, F20, G19, G20
 JASPER CAROL R: E18
 JASPER JAMES & JOANNA: H23
 JASPER JOHNNIE & CAROL: F20
 JASPER JOHNNY & CAROL: F19
 JAUDON OPAL R LIVING TRUST: M15
 JAY JALARAM LLC: I16
 JAYCOX BILLY & CAROL: N15
 JAYNE LUKE ARTHUR & KATHY MARIE: I19
 JAYNES REX A - TRUSTEE: M14
 JAYROE HENRY DALE & JUDY: J16
 JBRR LLC: G19
 JCH PROPERTIES INC: K15
 JDE & MJE LLC: O29, O30
 JDF INVESTMENTS LLC: F21
 JDW INVESTMENTS LLC: N15
 JEAN P LANG TRUST: K15
 JEANIS LARRY & DOLORES: N15
 JEANIS LARRY S & DOLORES F: N14
 JECH GARY O & VICKI L REVOCABLE TRUST: I15, I17, J16
 JECH VICKI L TRUST: I17
 JED INC: H16
 JEDRZEJEWSKI NIKODEM & BRITTANY A: N15
 JEFFERIES GARY LEE: F20
 JEFFERIES JOHN HOLLIS: F20
 JEFFERSON CLIFFORD P & ANN M: F20
 JEFFERY CRAIG & ROBERTA G: L14
 JEFFERY ROBERTA G: L14
 JEFFERY ROBERTA: L14
 JEFFERY THOMAS M & MITZI J: L15
 JEFFRIES PAUL A & MARSHA P: O25
 JEFFRIES GARY LEE: F20
 JEFFRIES GRACE & WHITTAKER CHERYL ANN ETAL: F19
 JEFFRIES JAMES D & KINCADE JANICE L: F20
 JEFFRIES JOHN & BRENDA: F20
 JEFFRIES JOHN H & BRENDA C: F20
 JEFFRIES JOHN HOLLIS: F20
 JEFFRIES RACHEL V: K16
 JEHOVAHS WITNESSES, FORSYTH CONGREGATION OF: G23
 JELINEK COURTNEY: D23
 JEM ENTERPRISES LLC: G19
 JEM INVESTMENTS LLC: F19, F20, F21, G19, G20, J15, J22
 JENKINS ALLEN & DIANNA: C16
 JENKINS ANITA SUE & CROUCH JASON DALE & ALDIA L: K29
 JENKINS BOBBY J & WILMA F: K20
 JENKINS CHRISTOPHER D: E21
 JENKINS CURTIS E & BEULAH T: F19
 JENKINS DOLORES & WILLIAM ROBERTSON: G19
 JENKINS DOUGLAS J & BONNIE L: K15
 JENKINS EVA JO: E21, F21
 JENKINS FRANK E & GLENDA L: K32
 JENKINS FRANK EARL & GLENDA: K32
 JENKINS GARY P: K15
 JENKINS HELEN M & WENDY: I17
 JENKINS JOINT IRREV TRUST & CLARK CLARENCE ANDREW: K31
 JENKINS JOINT IRREVOCABLE TRUST: J31, K32, K33, L32, L33
 JENKINS JON & HEATHER: F16
 JENKINS JOSEPH S & DOROTHY I - TRUSTEES: F23
 JENKINS KATHRYN & LYTTLE EMOGENE R: K23
 JENKINS KENNETH H & KEITH A: I31, J31
 JENKINS KENNETH H KEITH A: I30, I31, J31
 JENKINS MARY S: F20, L24, O25
 JENKINS RICHARD C & PAMELA A: I19
 JENKINS SHERMAN & KAREN & DOUGLAS: I24
 JENKINS TRUST: K32, K33
 JENKINS WENDY L: I17
 JENKINSON FAMILY REVOCABLE LIVING TRUST: G19
 JENNINGS 2012 FAMILY TRUST: J15, K15
 JENNINGS 2012 FAMILY TRUST: K15
 JENNINGS ALMA: M31, M32, N31, N32
 JENNINGS BRIAN REED & CARLA JEAN: L31, M31
 JENNINGS CHARLES A & PATRICIA A: J15
 JENNINGS CHARLES D JR & DIANNE: I17
 JENNINGS CHARLES E & SEPTEMBER A: K21
 JENNINGS CONLEY EDWARD: M32, N32
 JENNINGS DELMAR R & SHANNON S: L30, M30
 JENNINGS E MARGUERITE: G21
 JENNINGS E MARGUERITE: C23, D23
 JENNINGS HEN: O32
 JENNINGS IAN & JOYCE: J16
 JENNINGS IRENE: L30, L31, M30, M31, M32, N28, N31, N32
 JENNINGS JOHN & LISA: O32
 JENNINGS KEVIN & TERA: M19, N19
 JENNINGS KEVIN F & TERA S: N19
 JENNINGS MARGUERITE BURGER: C23
 JENNINGS MARGUERITE: C23
 JENNINGS MARTHA H: O31, O32
 JENNINGS MICHAEL & CLARISSA: H23
 JENNINGS MICHAEL G: H23
 JENNINGS MICHAEL & CLARISSA J: M32
 JENNINGS MICHAEL: M32
 JENNINGS MICHAEL & CLARISSA J: N32
 JENNINGS MICHAEL: N32
 JENNINGS R IRENE: N28, O28
 JENNINGS RONALD E & ANNA & MCDOLLE STEWART L ETAL: J18
 JENNINGS RONALD E & ANNA M & ETAL: J18
 JENNINGS ROSA I: N28
 JENNINGS SCOTT & REBECCA: F19
 JENNINGS WALLACE & ROSIE: M32
 JENNINGS WALLACE: M32
 JENNINGS WALLACE & ROSIE: N32
 JENNINGS WALLACE: N32
 JENNINGS WILLIAM C & SANDRA L: J22
 JENNINGS WILLIAM C & SANDRA: J23
 JENNINGS WM C & SANDRA L: J22
 JENSEN ALAN C & JOSEPHINE A: H16
 JENSEN CHAD E & HEATHER: M15
 JENSEN GEORGE W & JANE: H21
 JENSEN JACK & VIVIAN: K16
 JENSEN JOHN DAVID & CATHY LEE: H19
 JENSEN JOHN M & LEE WANDA J: F20
 JENSEN JULIEANN & JOSEPH PENNISI: F19
 JENSEN RICHARD R & DJ: K15
 JENSEN RICHARD R: J15
 JENSEN RONALD K & KATHRYN M: I18
 JEPPESEN MICHAEL & WENDY BOHAM: H18
 JEPPESEN MICHAEL: H18, I19
 JEPPESEN MIKE: F19
 JEPPESEN MIKE & ANDREW JEPPESEN: H18
 JEPPESEN MIKE: H18
 JERDEN DONALD L & SHIRLEY J: J19
 JEREMIAH INVESTMENTS LLC: O31
 JERNAGAN JAMES M & DALENE L: K15
 JERNIGAN BARBARA JEAN: H18
 JERNIGAN RICHARD & ELIZABETH JILL: J14
 JEROME JOHN E JR & DONNA SUE: H22
 JERSAK ROBERT & DARLYNE: K15
 JERSAK ROBERT C & DARLYNE: K15
 JERSAK ROBERT C JR & DARLYNE D: K15
 JESCHKE JAMES J & JEFFREY J: J18
 JESCHKE JERRY & KAREN NOTTLE: H17, I17
 JESCHKE JOHN J & JOY D: J15, K15
 JESPERSEN DARWIN ELVIN - TRUSTEE: K15
 JESSE JAMES CONFUSION HILL: I16
 JESSE LINDA K: L14
 JESSE LYNDA K: I17, L14
 JESSE MARY E: F19
 JESSEN DENNIS & VICTORIA KLOSTER: K15
 JESSUP JACK DEVON & SANDRA LEE TRUST: K15
 JESTER HANNA R: H24
 JESUS WAS HOMELESS INC: I15
 JETER FARRELL LEE & KATHRYN ANNE: I18
 JETT ADAM & DAYNA: H17
 JETT REV QUALIFIED SPOUSAL TRUST AGREEMENT: M15
 JETT REVOCABLE QUALIFIED SPOUSAL TRUST: G18
 JETZ SERVICE CO INC: I17
 JEWELL ANTHONY & SONJIA: K15
 JEWELL CHARLES NORMAN & MARY KATHRYN JOINT TRUST: H18
 JEWELL CHRISTOPHER J & KELLY MARIE: E16
 JEWELL JUSTIN & KAYLA: H15
 JEWELL MICHAEL & TAMMY: H15
 JEWELL SCHROLL TRUST: M15, O29
 JEWESBURY DAVID W & BETTY A: L21, M21
 JEWESBURY JAMES ANTHONY: F19
 JEWESBURY ROBERT A & MARGOT G: F19, L23
 JEWESBURY ROBERT ANTHONY & MARGOT G: F19
 JH BRANSON LLC: H16
 JHM PROPERTIES LLC: E16, I18
 JHH TRUST: I16, J16
 JIANG ZHEN: L15
 JIBBEN RICHARD L & DIANE A JOHNSON: L16
 JIM PATTISON DEVELOPMENT (US) INC: J15
 JIM PATTISON DEVELOPMENTS (US) INC: I15, J15
 JIM PHILLIPS SALES INC: J14
 JIMCO PRODUCTS INC: K16
 JIMENEZ ADOLFO & JOA NNA FUENTES: I14
 JIMENEZ ADOLFO & JOANNA FUENTES: J14
 JIMENEZ ADOLFO & JOANNA FUENTES: H17, I14
 JIMENEZ ADOLFO: I14
 JIMENEZ ADOLFO & JOANNA FUENTES: J14
 JIMENO JANE: G19
 JIMMERSON FAMILY REVOCABLE TRUST 10-26-2007: I19
 JINKS FAMILY TRUST AGREEMENT: E17
 JIRIK DALE E & EARLENE V: G19
 JJ & K INVESTMENTS LLC: H16, I16
 JJ HIGHWAY LAND TRUST: N19
 JK & J ENTERPRISES LLC: G21, J18
 JK LAND VENTURES LLC: G16, G17
 JKAT PROPERTIES LLC: J16
 JKAT PROPERTIES LLC: J16
 JKP PROPERTIES LLC: I17
 JLA INVESTMENTS LLC: M15
 JLHR LLC: F20
 JLM & JLM LLC: O15
 JLN PROPERTIES LLC: M15
 JLS RENTALS LLC: K15
 JMG INVESTMENT CO LLC: H21
 JMR EQUITIES INC: I16
 JMS PROPERTY CO: I18, K15
 JMW TRUST - TRUSTEES: J15
 JNA HOLDINGS LLC: K17
 JO ALAN SANGHEE & YOOJIN JOINT REV TRUST: G17
 JO-LEE HOLDINGS LLC: I15
 JOANNE L HAAS REVOCABLE TRUST: H17
 JOBE GARY V & PATSY J: I21
 JOBE JEFFREY W & JACKIE J: I18
 JOBE JOHN A: O33
 JOBE NANCY L & HUBERT BRAZILL & FERN BRAZILL: I17
 JOEDICKE STEPHEN L & LINDA L: F20
 JOERG WILLIAM C & PALOMA E: J16
 JOHANNES JOSHUA & EMILY: J21
 JOHANNING MARIEA F & WILFRED R: M15
 JOHANSEN ROBERT C: N16
 JOHANSON HOWARD E & NANCY J: G22
 JOHANSON PHYLLIS L: H16
 JOHANSON PHYLLIS: H16
 JOHN & SUE DAUTENHAHN TRUST: J17
 JOHN D TOBIN REAL ESTATE & INVESTMENT CO: K17
 JOHN G TAYLOR REVOCABLE TRUST 11/02/06: K15
 JOHN MAGDALENA: H16
 JOHN O HAMMONS HOTELS TWO LP: K14
 JOHN STEPHAN H & JANET L NICHOLS: I16
 JOHNS AMANDA J & MATTHEW: I18
 JOHNS JAMES R & PATRICIA J: N29
 JOHNS JOSHUA R & MELANIE: J33, K33, K34
 JOHNS JOSHUA R: J33
 JOHNS JOSHUA R & MELANIE: J34
 JOHNS JOSHUA R: J34
 JOHNS KELLY W: G23, G24
 JOHNS ROB & PERILYN OLSON-JOHN: D18
 JOHNS ROBERT D & PERILYN L OLSON: J15
 JOHNS TERRY L & JOY A MOODY: O33
 JOHNSON ADAM R: I25
 JOHNSON ALAN: L21
 JOHNSON ALBERT K & LOIS: N14
 JOHNSON ALICE NOEL: G21
 JOHNSON ALVA & EDNA: D29, E29
 JOHNSON ALVA L & EDNA MAE: E29, E30
 JOHNSON ARNE J & ELAINE A: F20
 JOHNSON ARTHUR & CAROLYN E: I17
 JOHNSON BERNARD H & JOAN M: F20
 JOHNSON BETTY C: J16
 JOHNSON BETTY L: G21
 JOHNSON BETTY: I21
 JOHNSON BILL E ETAL: G19
 JOHNSON BOBBY R & NANCY K: K15
 JOHNSON BONNIE J & BILLY G: G16
 JOHNSON BRADLEY M & AMANDA K: J18
 JOHNSON BRENDA KAY TRUST: M15
 JOHNSON BRENDA TRUST: M15
 JOHNSON BRIAN & TAMMY L: N20
 JOHNSON BUDDY R & HELEN: I24
 JOHNSON CAROL JEAN: M26, N26
 JOHNSON CAROLYN: G21
 JOHNSON CHARLES & CHLOETA: C17
 JOHNSON CHARLES I: G21
 JOHNSON CHARLES J: F19
 JOHNSON CHARLES MYERS & ELLEN ELIZABETH: G15
 JOHNSON CHARLES P & VIOLET A: H23
 JOHNSON CHARLES P & JUANITA A: H16
 JOHNSON CHRISTOPHER M FAMILY REV TRUST: L14
 JOHNSON CLESTINE H & MILDRED: F19
 JOHNSON CODY & AMBER: J21
 JOHNSON COMMUNITY CENTER: H26
 JOHNSON DALE R & LADYS M: K15
 JOHNSON DANIEL & JEANETTE: I17
 JOHNSON DANIEL H & MARY V: G21
 JOHNSON DANIELLE J: F19
 JOHNSON DAVID & CONNIE: F17
 JOHNSON DAVID D & MONA M: E24
 JOHNSON DAVID EDWARD & CONNIE ELIZABETH: F17
 JOHNSON DEANNA & ADAM: I25
 JOHNSON DEBRA: G16
 JOHNSON DELBERT: E29
 JOHNSON DELESA D: I21
 JOHNSON DENNIS: G19
 JOHNSON DENNIS & GWEN: K15
 JOHNSON DENNIS ALAN: K15
 JOHNSON DENNIS: I15
 JOHNSON DEREK & WENDY: M15
 JOHNSON DEREK DOUGLAS & WENDY LYNN: M15
 JOHNSON DEVON R: M15, N15
 JOHNSON DEVON RYAN: K15
 JOHNSON DONALD R & LUJENE B: D25
 JOHNSON DONALD R & LUJENE: D25
 JOHNSON DUANE: C24, C25, D24, D25
 JOHNSON DUSTIN N & CHI-ANNA L: F24
 JOHNSON EBB & MACIE E: L14
 JOHNSON EBB & MACIE: L14
 JOHNSON EBB & MACIE: L14
 JOHNSON EBB & MARCIE: I17
 JOHNSON ELLEN E & CHARLES MYERS: I16
 JOHNSON ELZA & CLIFFORD: I23
 JOHNSON ENDELGUNDE: M15
 JOHNSON ERIC P & ASHLEE C: G21
 JOHNSON F WALLACE: G20
 JOHNSON FAMILY TRUST: I19
 JOHNSON FIRST LLC AW & MI: M14
 JOHNSON FREDDIE J: I18
 JOHNSON GARY E & WOLFFINGER JOSEPH S & NORMA J: M24
 JOHNSON HARLIN W & SHARON K: D32
 JOHNSON HARLIN W & SHARON KAY: C32, D32
 JOHNSON HARLIN W - 1/2 INT & JOHNSON HELEN 1/2 INT: D33
 JOHNSON HARLIN W - 1/2 INT & JOHNSON HELEN L - 1/2 INT: D33, E33
 JOHNSON HARLIN W - 1/2 INT & JOHNSON HELEN L 1/2 INT: D33, D34, E34

TANEY COUNTY INDEX

JOHNSON HOMER R & SANDRA F: H21, N15
 JOHNSON HOMER R: H21
 JOHNSON HOWARD G & KAIRIS BARBARA ANA: G22
 JOHNSON J C & PATTY: I17
 JOHNSON JACK D & BROWN ALICE M: F20
 JOHNSON JACK D: F20
 JOHNSON JACK L & SUZANNE J: L15
 JOHNSON JAMES F: I17
 JOHNSON JAMES J: C24
 JOHNSON JAMES K & RUTH M: J18
 JOHNSON JAMES: F20
 JOHNSON JAMIE & JANA: H21
 JOHNSON JAY DON: H18
 JOHNSON JENNIFER LEIGH: I16
 JOHNSON JERREL & HOLLY: G15
 JOHNSON JERRY & JANICE: H17
 JOHNSON JESS & GLADYS W: F30, G30
 JOHNSON JIMMY & BEVERLY J: F19
 JOHNSON JOE S & DIANNE P: H15
 JOHNSON JOEL C & PATRICIA A: H23
 JOHNSON JOEL M & PATRICIA ANN MAGNUSON: J15
 JOHNSON JOHN & LINDA: F20
 JOHNSON JOHN JR & LUCY J: H17
 JOHNSON JOHN R & JANICE BEAMER: K15, K16
 JOHNSON JOHN W & JEANETTE L: F19
 JOHNSON JOHNNIE L: E22
 JOHNSON JUDI A: J14
 JOHNSON JUDY KAY: H16
 JOHNSON JULIA LEA: F20
 JOHNSON KARI & MILLER LARRY & NAOMI: H16
 JOHNSON KATHERINE M: I19
 JOHNSON KATHY NUTT: H17
 JOHNSON KELLY: G20, L15
 JOHNSON KENNETH H & LINDA F & ERIK L & RHONDA L: H20
 JOHNSON KENNETH L & MENNA: J17
 JOHNSON KENNETH W: H21
 JOHNSON KENNETH WILSON: F20, G21, I17
 JOHNSON KENT A & SARA E: M14
 JOHNSON LANA MAY: I16
 JOHNSON LARRY J & KATHLEEN J - TRUSTEES: J17
 JOHNSON LARRY K III & NICOLE WALDO: G20
 JOHNSON LEONARD B: H16
 JOHNSON LEONARD E: K22
 JOHNSON LINDSEY C: G18
 JOHNSON LLOYD & LYNETTE REV TRUST: M14
 JOHNSON LONA S: F19, G24, O33
 JOHNSON LORI ANN: K15
 JOHNSON LUCAS EARL & BOLLIG CATHERINE ELIZABETH: G16
 JOHNSON LYLE & LINDA A: H23
 JOHNSON LYLE E & LINDA A: E16
 JOHNSON MARCELLA F: O33
 JOHNSON MARILYN RUTH & DUBBELS RUTH A: F19
 JOHNSON MARK & REX: I25, J25
 JOHNSON MARY L & THOMAS E: K17
 JOHNSON MAXINE & WYATT CHARLES: I21
 JOHNSON MEGAN M: M15
 JOHNSON MELINDA & YOUNG JASON: N20
 JOHNSON MONTE J: E24
 JOHNSON N SHANNON & SANDRA K: F20
 JOHNSON NORMAN A & MADONNA: J16
 JOHNSON PATRICIA L & BARBER MELVIN GENE JOE & KIMBERLY M: H15
 JOHNSON PATRICIA L: K15
 JOHNSON PATRICK E: K23
 JOHNSON PATRICK NAH: J16
 JOHNSON PAUL & PATRICIA: H18
 JOHNSON PAUL E: F19
 JOHNSON PAUL G & CONNIE D: K15
 JOHNSON PAUL S: G18
 JOHNSON PAUL W & LINDA S: I16
 JOHNSON PHILLIP A: F20
 JOHNSON PHILLIP: F20
 JOHNSON RANDY & KIMBERLY K: J20
 JOHNSON RENEE: J22
 JOHNSON RHONDA C: H15
 JOHNSON RICHARD D & JACQUELINE A FAMILY REV TRUST: I17
 JOHNSON RICHARD: H20
 JOHNSON RICKY D & ANGELA L: K15
 JOHNSON ROBERT A & ARLENE M: F20
 JOHNSON ROBERT L & MARY ELIZABETH: G19
 JOHNSON ROBERT MANFORD & LINDA KAY: I21
 JOHNSON ROBERT E & DIANE S: J19
 JOHNSON ROBERT R ETAL: O33
 JOHNSON ROBERT: J19
 JOHNSON ROGER & JUDITH L: K20
 JOHNSON ROGER H & JUDITH L: K20, L14
 JOHNSON ROGER KENNETH & VIRGINIA ELIZABETH TRUST: N14
 JOHNSON RON: G17
 JOHNSON RUTH N - TRUSTEE: F20
 JOHNSON SAMUEL ALTON: C17
 JOHNSON SARAI M: M15
 JOHNSON STACEY & ANGELA: K15
 JOHNSON STEPHEN & AMY: I16
 JOHNSON STEPHEN GROVER: O14
 JOHNSON TAMMY R: K15
 JOHNSON TERRY & BRENDA: I15
 JOHNSON TERRY L & BRENDA D: I15
 JOHNSON THIRD LLC AW & MI: M14
 JOHNSON THOMAS & BARBARA REV LIVING TRUST: I26, L26, M26, M27
 JOHNSON THOMAS D & LINDA S: O26
 JOHNSON THOMAS D & LINDA: O26
 JOHNSON TIM A & KARI JO: K15
 JOHNSON TOMMY & CAROL: I21
 JOHNSON TRACE & EMILY: M21
 JOHNSON W BRIAN & SHELLY J: K15
 JOHNSON WAYNE H & DARLENE E: H22
 JOHNSON WESLEY J & ANGELA: K15
 JOHNSON WILLIAM J & JOLENE G: G18
 JOHNSON WILLIAM LUDLOW & DEBORAH 1/3 INT ETAL: L21
 JOHNSON WILLIAM LUDLOW & DEBORAH KAYE: L21, L22
 JOHNSON WILLIAM R & SHARI GALLAGHER-JOHNSON: I20
 JOHNSON WILLIAMS LUDLOW & DEBORAH KAYE: L21
 JOHNSTON ALBERT MARTIN & ROSELIND CHERYL MCCULLLEY: N23
 JOHNSTON ARCHIE W & VICTORIA L: G15
 JOHNSTON BOBBY: M26
 JOHNSTON BRIAN & DEBORAH: J15
 JOHNSTON CHARLES J & DOROTHY: G21
 JOHNSTON CORY A: H21
 JOHNSTON DANNY & ROCHELLE: G21
 JOHNSTON DAVID & VANESSA: K22
 JOHNSTON DEBRA: O15, O16
 JOHNSTON EMMA P LIVING TRUST: K15
 JOHNSTON GUY & BARBARA: F18
 JOHNSTON JOYCE C: J18
 JOHNSTON NICHOLAS SHANE: F17
 JOHNSTON RICHARD T & MARGARET A: I26, K33, L33
 JOHNSTON RICKY & VICKI: G20
 JOHNSTON RICKY E & VICKI E: G20
 JOHNSTON RICKY E: G20
 JOHNSTON ROBERT & DEBRA: J14
 JOHNSTON ROBERT & MELANIE: K33, L33
 JOHNSTON ROBERT R & DEBRA G: I17
 JOICE RUBY M: K15
 JOKERST JULIANN M - TRUSTEE: F19
 JOLLY DONALD LEE FAMILY LIVING TRUST: E16
 JOLLY DONALD LEE LIVING TRUST: E16
 JOLLY DONALD LEE TRUST: H17
 JONES ABRAHAM KENT JONES & JANEAN ANN: O31, O32
 JONES ADAM C & CHRISTY D: I19
 JONES ALBERT G & HINZ MELISSA A: J17
 JONES ALVIN H & EUNICE I - TRUSTEES: I21
 JONES AMY MARIE: H19
 JONES AMY S & MICHAEL A: J17
 JONES ARNOLD R & DEBRA J: I16
 JONES AVALYN F: J15
 JONES BENJAMIN & PEGGY: K15
 JONES BENJAMIN F II & PEGGY: G20
 JONES BENJAMIN J & MIRANDA R: I14
 JONES BENNY F & PEGGY F: K15
 JONES BENNY F JR & PEGGY F: J15
 JONES BEVERLY JOANNE REVOCABLE TRUST: I23
 JONES BEVERLY M: K22
 JONES BILL R & MARY K: J15
 JONES BILL W REVOCABLE LIVING TRUST: H18
 JONES BOYD A: J18
 JONES BRAXDON & JORDAN & KAYLAN: F20
 JONES BRENERD M & DORIS D: K15
 JONES BRIAN GORHAM & CARR DAMAN C: I17
 JONES CARL J & JEANINE: J16
 JONES CAROL A & DONALD W: J17
 JONES CHAD & KATRINA: F17
 JONES CHARLES D & MARY L: G17
 JONES CHARLES E & CHRISTINE L: K30
 JONES CHERYL: K15
 JONES CHRISTA H: I21
 JONES CHRISTOPHER D: F20, G20, H17
 JONES CURTIS & SHILO: J15
 JONES CURTIS E: J15
 JONES DALE L & CLARA MAY JOINT REVOCABLE LIVING TRUST: K15
 JONES DALE L & CLARA MAY: K15
 JONES DALE L & JANICE A: H21
 JONES DANNY R & SANDRA K: O15
 JONES DARCY & AARON CURTIS & LINDA: K15
 JONES DAVID & CONNIE TRUST: N15, O17
 JONES DAVID & SHIRLEY: J22
 JONES DAVID J & IVY E: M17
 JONES DAVID L: N31, N33, O33
 JONES DAVID NELSON: H18
 JONES DAVID W: G23
 JONES DAVID WILLIAM & JONES LORETTA MAE - TRUSTEE: F20
 JONES DONALD & CAROL JOINT LIVING TRUST: J17
 JONES DONALD & CAROL JOINT LIVING TRUST: M15
 JONES DONALD W & CAROL A JOINT LIVING TRUST: J17
 JONES DONALD W & CAROL S: I17
 JONES DONALD W & CAROL S: I17
 JONES DONNA R: K15
 JONES ERIC R & RETTA G: H19
 JONES FAMILY TRUST: G15, G16
 JONES FERMAN P & TRACEY CHIRCHIRILLO: K14
 JONES FERMAN P & TRACEY M CHIRCHIRILLO: K14
 JONES FERMAN PAUL: K14
 JONES FERRALD LESTER & PAULA Z: K15
 JONES FLOYD MICHAEL & ANGELA JANE: J18
 JONES G RUSSELL II & KIMBERLY J: E28, E28
 JONES GAIL L & NANCY R: E16
 JONES GARY B & WILBUR & RUTH: N16
 JONES GARY B: N16
 JONES GEORGE P & GAYLEEN A - TRUSTEES 1/2 INT EA: D18, D19
 JONES GERALD & EBONY: K15
 JONES GLEN L & DIANE S: K15
 JONES HOWARD L & JANELLE: G16
 JONES HURSELL ELWOOD: J17
 JONES JAMES A & REBECCA L: N14
 JONES JAMES E & JUNE - TRUSTEES: N14
 JONES JAMES E & VIVA M & BORGMANN ROBERT W & MYRA J: F20
 JONES JAY: I16
 JONES JANICE A: M15
 JONES JAQUE & JERRY C: O34
 JONES JARED: G21
 JONES JASON CARL & HOLLY JOY: G21
 JONES JASON JOHN: F19
 JONES JAY: J18, O16
 JONES JEFFERY B: J17
 JONES JEREMIAH LEE & RACHAEL VIRGINA: G15
 JONES JEREMY & JONES DAVID & CONNIE: N15
 JONES JERICA H & JAMES HICKS: F24
 JONES JERRY & SHARON G: H17
 JONES JERRY L & JULIE L: L18
 JONES JERRY W & REDFORD DEBRA J: M17
 JONES JOHN B & JOYCE JOINT REV LIVING TRUST: G21
 JONES JOHNIE B & VALENTINE E TRUST ETAL: H21
 JONES JOHNIE B & VALENTINE E TRUST: K16
 JONES JOHNIE B & VALENTINE TRUST: G21
 JONES JOHNNIE B TRUST: K22
 JONES KATHLEEN A TRUST & FRANCIS: G19
 JONES KATHRYN M: F20
 JONES KATHRYN MARIE: G19
 JONES KENDALL T & SYLVIA L: G19
 JONES KENNETH & BONNIE: H16
 JONES KENNETH G & SANDRA L: K15, K23, K24, N14, N16
 JONES KEREN P & FRANK V JONES III: K15
 JONES LANDON D & ELIZABETH: F24
 JONES LARRY A & LINDA M: G20
 JONES LAURENCE T: G20
 JONES LETHER: K15
 JONES LIVING TRUST: L22
 JONES MACK & JACK: E15
 JONES MARTIN K & JO S: L15
 JONES MARY M: H18
 JONES MAXINE E TRUST 09-21-2009: J17
 JONES MELISSA: F19
 JONES MICHAEL & NORMA: J17
 JONES MICHAEL L & MICHELLE R: G17
 JONES MICHAEL O & IRENE F REV TRUST: I19
 JONES MICHIO NISHI & C DAVID: F21
 JONES NATHANIEL ROBERT JONES & TAMARA ANNIE: E16
 JONES NENA R: I19
 JONES NETTIE MARIE: L18
 JONES NORMA R: J16
 JONES OBIE & LINDA KAYE: K15, K16
 JONES OBIE J & LINDA KAYE: K15
 JONES PAULA DAWN & KOENIG ROBIN RENE REV LIVING TRUST: H24
 JONES PEGGY S: H21
 JONES PHILIP KYLE & PEGGY LEE: J16
 JONES PROPERTIES LLC: J14
 JONES RANDALL & PAULA: I21
 JONES RANDALL T & PAULA D: E24
 JONES REAL ESTATE TRUST: K15
 JONES REBECCA L: G21
 JONES REECE W & SANDRA K & BALL KELLY D & JENNIFER L: B16
 JONES REED & LEANN: F23
 JONES REED W & LEANN: F23
 JONES REXA MISSOURI HOMESTEAD TRUST: O17
 JONES RICHARD B: H16
 JONES ROBERT D & HARRIET J: N26
 JONES ROBERT L & MARY S: H17
 JONES RONALD J & SUSAN K: F18, G18
 JONES RONNIE L & MARIANNE C: I17
 JONES RUTH: N15, O16
 JONES SHELLY: K15
 JONES SHERRILL D & SANDRA K: G17
 JONES SILAS & WANDA: O15
 JONES STANLEY A & JOYCE A & SHERRI CORDELL: H22
 JONES STANLEY II & MONIQUE: G23
 JONES STEPHEN S: K18
 JONES STEVEN PAUL & ALICIAJOINT REV TRUST: B18
 JONES STEVEN R: H21
 JONES SUZANNE A - TRUSTEE: G20
 JONES TERRY L & JEAN M - TRUSTEES: K15
 JONES TERRY LEE & JEAN M TRUST, THE: J14
 JONES THOMAS & ROBIN NOEL: L15
 JONES THOMAS J: B18, H16
 JONES THOMAS LEON & FRIEDA I JONES: J17
 JONES THOMAS W & NOEL ROBIN J: K15
 JONES THOMAS W & ROBIN J: M17
 JONES THOMAS W: L15
 JONES TIMOTHY W & DENA M: H23
 JONES VADA & ETAL: L17
 JONES WALTER J: I21
 JONES WAYNONA M - TRUSTEE: O25
 JONES WENDELL M & VIRGINIA R: G24, H24
 JONES WILLIAM O & PITTMAN PATRICIA A & CYRUS MARY E 1/3INT EA: F19
 JONES WILLIS EUGENE & JONES EARNESTINE: J18
 JOPLIN BYRON EVANS & LISA ELAINE TRUST: I19
 JOPLIN DISTRICT CHURCH OF THE NAZARENE: G23, J17
 JORDAN CHARLES L & SHERRY L: K15
 JORDAN CURTIS WANE: N30, N31
 JORDAN HOLDINGS LLC: G15
 JORDAN NICOLE A & CINDY A: H16
 JORDAN WAYNE R & DOROTHY M: M16
 JORDON PAULA GRACE: I20
 JORGENSEN DEBORAH: N15, N16
 JORMAN SHERMAN & GRACE: G19
 JOSEF & SHARI GOLZER LIVING TRUST THE: H22
 JOSEPH ERIC P & WILLIAM D & JOYCE JOSEPH: J17
 JOSEPH FAMILY TRUST THE: O25
 JOST RUDOLPH MRS: F20
 JOURNAGAN JOYCE D TRUST: K14
 JOVANOVIC NICKOLAS S: F19
 JOY DEWAYNE A & EVELYN KAY: K22
 JOY REBEKAH: G20, H23
 JOYCE ARLIA I WRIGHT: M15
 JOYCE DAWN & BRENT PIPPIN: L21, M21
 JOYCE DAWN MARIE: I19
 JOYCE FRANK W & PATRICIA J LIVING TRUST 08/29/2001: L15
 JOYCE JOSEPH PAT: G15
 JOYCE JOSEPH PATRICK: G15
 JOZWIAK JAN & LUCYNA: J16
 JP MORGAN CHASE BANK, NATIONAL ASSOCIATION: F19
 JP/W LLC: I15
 JPMORGAN CHASE BANK NATIONAL ASSOCIATION: G18, I17
 JRC FAMILY HOME PLACE FOUNDATION: K15
 JSL PROPERTIES LLC: L15
 JSP BRANSON LLC: G17
 JSS TRUST: K14, K15
 JT MAGNESS: I22
 JUAREZ LEANNA SCOTT: N14
 JUDD GARY & JOYCE FURMAN: G19
 JUDD MARVIN 1/2 & NOVELLA KENNEDY 1/2: O32, O33
 JUDD MARVIN 1/2 & NOVELLA KENNEDY 1/2: O33
 JUDD STEVEN & LINDA: I22
 JUDD STEVEN B & LINDA R: H18
 JUDD STEVEN B: J18
 JUDGE DAVID M & CHERYL L: H23
 JUDGE DOUGLAS J: J14
 JUDITH RAY CALLAHAN RESIDUARY TRUST: H16
 JUDLIN JOEL PATRICK & JENNIFER L: M17
 JUDEES JANET M: J17
 JUENGLING DAVID & NANCY: N15
 JUERGENS HAROLD D & NANCY C: K15
 JUERGENS HAROLD D & NANCY: K15
 JULIAN JIM: H21
 JULIAN MELISSA LYNN: G22
 JULIE'S BRANSON RENTALS LLC: G17
 JUNG EDMUND & MAEDON L: H22, H23
 JUNG MICHAEL J & TRACEY: J18
 JUNGBAUER RONALD P & E LOUISE: I21
 JUNG DAVID & ELIZABETH: G17
 JUNG DAVID A & ELIZABETH M: G17, H18
 JUNG JONATHAN & JORDAN: H21
 JUNGERS LYNN J: E14, E15
 JUNIKER JOSEPH: K15
 JUREWICZ JENNIFER: J18
 JUSSSEL LEROY & STELLA: E21
 JUSSSEL MELVIN LEROY & STELLA: E21
 JUSSSEL RICK L & SANDRA L: E20, E21
 JUSSSELL JEREMIAH LEE: C31, C32
 JUSSSELL MELVIN L & STELLA E: E20
 JUSSSELL MELVIN L & STELLA: E21
 JUST CONCRETE PRODUCTS / ORTHEWIEEN RALPH M - TRUSTEE: I18
 JUSTICE DAVID G & JULIE L: G15
 JUSTICE DAVID R & BONNIE L: H18
 JUSTICE MICHAEL M TRUST & NIKKI MILLER JUSTICE TR: H18
 JUSTINS DICKENS LLC: I15
 JUSTUS BONNIE & ROD: C16
 JUSTUS GLENDA: J16
 JUSTUS JACQUELIN - TRUSTEE (ESTATE): I17
 JUSTUS JAMES & JENNIFER: I17
 JUSTUS JAMES K & JENNIFER: I17
 JUSTUS JEFFERY D & GLENDA J: H20, I17
 JUSTUS JOEL R: N15
 JUSTUS PROPERTIES LLC: G17
 JUSTUS STEPHEN W: I17
 JWW FARMS INC: J17
 JWMV INVESTING LLC: F20
 JWMVINVESTING LLC: F19, F20, G19, G20, H20, I20, L15, M15, N15, N16
 K & B PROPERTIES LLC: K15
 K & E TRUST 06/23/1999: H15
 K & R MEMORIAL CABINS LLC: I15
 K & W FAMILY TRUST: O16, O17
 K HAMILTON CORPORATION: I16
 K'NIPP JASON & SHELLEY: J22
 K-ALL-K LLC: I18
 K-LAND FOUR LLC: I18
 K-LIFE TANEY COUNTY: I17
 K.D.M.L PROPERTIES LLC: K14
 K.D.M.L. PROPERTIES LLC: G21, I17, J16, J17, K14, M17
 KAAS ELLIOT: K15
 KADERLY STEVEN H TRUST & BELINDA S ELLIOT TRUST 11/2 EA: J15
 KAEMPE DARRIN & ROBYN: M15
 KAEMPFER WILLIAM & VICKIE & ROBBY D: M15
 KAEMPFER CHRISTOPHER L & CHARITY R: J18
 KAESER STEVEN A: K22
 KAHN LAUREN H & MARIE L: G19
 KAIN ANNA E: I18
 KAIN SARAH ELIZABETH: J18
 KAINU LINDA S: H21
 KAISER DANIEL D: M31
 KAISER DANIEL D: F19
 KAISER FAMILY REV TRUST: M15
 KAISER FRANK L SR & HAZEL F: G20
 KAKOWSKI ROBERT C & MARY P: H17
 KALEVIK GREGORY E & DENISE J: G19
 KALITA IGORS & SANDRA: G18
 KALLAN DAN & SANDRA: I17
 KALLEY SATVINDER & JUDY: F19
 KALLSTROM PETER & JUVY: E30
 KALVELAGE GENE L & SANDRA J FAMILY TRUST: K15

TANEY COUNTY INDEX

“Landowners with only calculated ac will be labeled on map”

KALVELAGE GENE L & SANDRA J: K15
 KAM EDEAN V & RICHARD CORDING: H18
 KAMIEN LARRY & TERRY: G15
 KAMINSKA FAMILY REVOCABLE LIVING TRUST: L15
 KAMKAR LOUELLA & BIJAN: F19
 KAMM GEORGE & ELSIE: J18
 KAMMER DONALD W & MEI SHAN J: B19
 KAMMERER RICHARD D: F20
 KAMMERMANN JOHN K & BECKY A: J15
 KAMO ELECTRIC CO-OP INC: F17, M16
 KAMO ELECTRIC CO-OPERATION: E24, F20
 KAMO ELECTRIC COOP: K23
 KAMO ELECTRIC COOPERATION: N15
 KAMO ELECTRIC CORP: H16, J19, L25
 KAMP ALAN A & ILLA D - TRUSTEES: K15
 KAMPE MARVIN H & NORMA L: I17
 KAMPMANN DAVID & GAYLE: J16
 KAMPSCHROEDER FAMILY TRUST 10/01/2007: N14
 KAN LIVING TRUST: M15
 KANAKUK MINISTRIES: I18
 KANAKUK HERITAGE INC: I18
 KANAKUK MINISTRIES: I17
 KANAKUK MINISTRIES INC: I18
 KANAKUK MINISTRIES: I18, J17
 KANAWHA TRUST THE: I19
 KANDRIS KARLA: J17
 KANE ELLEN & DR. JAMES: J15
 KANE ELMO G: F19
 KANE JOHN B & PAMELA J: L15, M15
 KANE JOHN: L15, L16
 KANE TOMMY: F19
 KANEASTER LONNIE & LORETTA: I18, I19
 KANEASTER MARILYN A TRUST 08/17/2000: I19
 KANNE MARTIN A & RAMONA A TRUST: M15
 KANSOER PATRICK C SR & VIOLET FAYE: J16
 KANTEL ENTERPRISES INC: I17
 KANYUH ANNALISA M: J18
 KAO KANG-LIN HSU: M15
 KAPELLA JOHN R & KARIN S: J18
 KAPETANAKIS ALEXANDER & DEBORAH: I19
 KAPLAN HENRI MICHAEL: I22
 KAPPLER PETER DAVID - TRUSTEE: F20
 KAPS TOMMIE & JAMES H: I19
 KAPTENA LAURETTE A & KEN J LANDERS: K15
 KARABAS ADNAN & JASMINKA: K15
 KARAHALIOS KAREN: H17
 KARASEK MICHAEL F & CYNTHIA F PHILLIPS: H20
 KARCH N D: F20
 KARCH NOLAN: F20
 KARCHER RONALD J & CHERYL A REV LIVING TRUST: M15
 KAREN D & FAMILY PROPERTIES LLC: J19
 KAREN D & FAMILY PROPERTIES LLC: J18
 KARGEL JENNIFER: I19
 KARGES MICHAEL & SHEILA: F19
 KARGES MICHAEL J: F19
 KARGES MICHAEL JOHN & LAURA ANN: F19
 KARGES MICHAEL JOHN: F19
 KARGES SHEILA: F19
 KARNES KEENAN VINCENT & COLLEEN ETHEL: H21
 KARNES LOIS: M15
 KARR CHARLES A & MARIE: K14
 KARR GILBERT L & JOANN J: H15
 KARR LARRY D & BETTY A: I17
 KARR MARVIN K & ERMA L: G21
 KARRER TANA: K22
KARRICK DENNIS H: I23
 KARSCHNIK ERNEST JR & JEANETTE: G20
 KARSCHNIK ERNEST: G20
 KARSTEN DARWIN L & JANETH L: M15
 KARSTEN DARWIN L & JANETH L: M15
 KARTAVTSEV YEVGENIY V & TATYANA A: J15, J16
 KARTHEISER JOHN L & SANDRA L: H22
 KARTSONAKIS DINO & CHERYL: I17
 KASKA WILLIAM J & MARY A - TRUSTEES: G19
 KASKA WILLIAM J & MARY: F19
 KASKA WILLIAM JOHN & MARY - TRUSTEES: F19
 KASKA WILLIAM JOHN & MARY A - TRUSTEES: F20
 KASPAR KENNETH R: G24
 KASPER RODNEY E: E17
 KASS JAMES & PATRICIA: J18
 KASSADINE DEBRA EILEEN: H16
 KASSEBAUM ROY L & DELORES J: H17
 KASSNER JARROD M: G17
 KASTANAS ANDREW G: N29
 KASTANAS JOHN A: I17, J19
 KASTANAS JOHN ANDREW: J17, K23
 KASTNER EDWARD RUSSELL JR: K16
 KASTNER FLOYD L & ROSEMARY - TRUSTEES: F20
 KAT-MAR LLC: J19
 KATE ALEJANDRIA: H21
 KATERSKI JAMES R & LOIS K: B15
 KATHLEEN J FEIST REVOCABLE TRUST 12/23/2004: I15
 KATSALIROUS PETE & THELMA: I15
 KATSCHMAN CARL E & KATHERINE S: G19
 KATSCHMAN CATL & KATHERINE: G19
 KATSCHMAN LLC: G19
 KATZ PAUL P & JO ANN L: L18
 KATZENMEIER OBIE & ARLENE: M17
 KAUCHER ERIC G & SALLY J: I17
 KAUFFMAN FLORENCE C: F19
 KAUFMAN MYRON & KIMBERLY: H20, H22, H23, I22, I23
 KAUGHMAN ROGER & HOLLY: J15
 KAUP DAVID JR & KARL L & MICHAEL: G19
 KAUTH FRANCES H REVOCABLE TRUST: J17

KAUTZI WESLEY C & LINDA J REVOCABLE TRUST: J16
 KAWABA TRUST 08/22/1995: I15
 KAWSH TAMATHA E: I20
 KAY FAMILY LIVING TRUST 08/15/2007: F20
 KAY LANORA & JAMES R WAGNER: J14
 KAYLOR AARON & JANALEE OLHAUSEN-KAYLOR: M16
 KAYLOR SHEILA A: I23
 KAZMAIER NANCY JO & WHITE GARY W: G20
 KB GLOBAL LLC: I19
 KB OZARKS LLC: J15, K15
 KB3 HOLDINGS LLC: F18, G18
 KC HOSPITALITY OF BRANSON INC: F18, F19, J14
 KC HOSPITALITY OF BRANSON, INC: G16
 KDML PROPERTIES LLC: I17, J17, J18, K14
 KDO ENTERPRISES LLC: I18
 KEADY JAMES R FAMILY TRUST: J18
 KEARNES ROBIN L: F20
 KEARNEY DANIEL D & CANDY L: D16
 KEARNS JOHN M & HELEN M: J19
 KEATING PATRICIA TRUST: E16
 KEE CHRISTOPHER B: J21
 KEEFER BILL M & PAMELA B: K15
 KEEFOVER BONNIE F & JEARLENE J ROGERS: G19
 KEEFOVER BILL & BONNIE F: F20
 KEEFOVER BONNY & JAMES HUNTER: F20
 KEEFOVER BONNY & JIM HUNTER: F20
 KEEFOVER BONNY: F20, F21
 KEEFOVER WILLIAM J & BONNIE F: F20
 KEELING KEVIN M REV TRUST: I15
 KEELING KEVIN M REVOCABLE TRUST: C14, C15, C16, D14, D15, D16
 KEELING NATHANIEL L & KEELING ALFREDIA G: N15
 KEEN CHRISTINA: J17
 KEEN DALE D: K16
 KEEN JASON D & ZABRINA L: H20
 KEEN JEFF & KRIS: H15
 KEEN NATHANAE L: J18
 KEENAN ANGELA M & STEVEN C: I18
 KEENE BRYAN & BRIANNE: G16
 KEENE JACK & MARGIE: K15
 KEENE JORDAN & AMANDA: F20
 KEENE RANDY K: F20
 KEENE RONALD G & CYNTHIA L: N24
 KEENER LOUIE & LINDA FAMILY TRUST: K15
 KEENEY JAMES L & ROBIN L: I17
 KEENEY JAMES R & SHARON L: H20
 KEENEY JERRY K & YVONNE: F19
 KEETER ALICIA M: H15
 KEETER BRENDA J TRUST: J17, L17
 KEETER HEIGHTS LP: J18
 KEETER HOWELL - TRUSTEE: J17
 KEETER HOWELL REV TRUST: J17
 KEETER HOWELL REVOCABLE TRUST: L16, L17, M16, M17
 KEETER HOWELL TRUST: J17
 KEETER HOWELL W LIVING TRUST DATED 3/07/86: L17
 KEETER JAMES P 1/2 INT & SCHAEFER THOMAS W - TRUSTEE -1/2INT: I16
 KEETER REBA N: H16
 KEETER WILLIAM & TERESA: I19
 KEETER-SCHAEFER PROPERTIES INC: I15
 KEEVER MARY K: G21
 KEHL KEITH & KAREN: B15
 KEHR WALLACE D & THOMAS F: G20
 KEIBER SHARON GULDI REVOCABLE TRUST: H16
 KEIFER RON J: J16
 KEIGLEY DOUGLASS TRUST: J18
 KEIGWIN TIMOTHY A & DONNA L: J17
 KEIPER DEBORAH L & JOSEPH S: J15
 KEIRSEY KAYLA: K14, K15
 KEITH CHRISTINE CZEKALA: G20
 KEITH JAMES E & ELSIE E: G17, H17, I17
 KEITH JOHN C & GRETCHEN C - TRUSTEES: H21
 KEITH RICHARD A & LINDA K: I17
 KEITH RON W & CHRISTINA S: I17
 KEITHLEY AILEEN: N14
 KEITHLEY ALETHA F: H18
 KEITHLEY ALETHA FERN: G21, H18
 KEITHLEY ELSIE: D18
 KEITHLEY LANCE & NANCY: C17
 KEITHLEY LANCE & NANCY: C17
 KELA-SR LLC: I16
 KELA-SR LLC: G16
 KELEHER NICHOLAS B & COURTNEY M: H21
 KELIN VERNON LEON & DEANDREA COLEEN: H17
 KELING CHESTER L JR & TERESA: I26
 KELLEM EARNEST DUANE & MELISSA JEAN: G22
 KENLERNBERGER DANNY R REVOCABLE TRUST 09/24/1988: J15
 KELLEN BEN A: G20
 KELLER DAVID: F18, F20
 KELLER DOLORES: J18
 KELLER EDDIE & CAROLYN: K15
 KELLER FAMILY REV TRUST: M15
 KELLER GENE & MARGO: M15
 KELLER GEORGE S & DIANE L: K15
 KELLER KRISTIN J & CURTIS W: M17
 KELLER LLOYD ALLAN & GALA S: E28
 KELLER LUTHER B & CYNTHIA D: I14, I15, J14, J15
 KELLER MATTHEW & CANDACE: H17, J15
 KELLER MILLARD H & AUDREE J: K16
 KELLER RANDEL S & LUCIA G: I16
 KELLER RICHARD W & JANET L: K15
 KELLER ROBERT L & DEBRA K: J16
 KELLER THOMAS: D18
 KELLER TULA L: G23
 KELLERMAN JOHN E & BELINDA: H21
 KELLETT ALLANA M: E24
 KELLETT BRANDON & TERESA: J33, K33

KELLETT CHARLENE: I17, O17
 KELLETT DONALD G & CYNTHIA A: N14, N16, N17
 KELLETT JIMMY R & SHELIA: N16, N17
 KELLETT JIMMY R & SHELIA K: F23, N16
 KELLETT KENETH R & LINDA J: L19, L20
 KELLETT LAVONNE: M32, M33
 KELLETT LLOYD C & ETAL: J17, J18
 KELLETT LLOYD CARL: J18
 KELLETT ROY: G19
 KELLETT TROY & CONNIE: N16
 KELLETT TROY L: N16
 KELLETT WANDA L: M33
 KELLETT WANDA LAVONNE: M32, M33, N32, N33
 KELLETT WENDY: K18, K19
 KELLEY CHRIS & GAIL: F19, G19
 KELLEY CHRISTOPHER A & GAIL P: G19
 KELLEY DANIEL & SUSAN: E16
 KELLEY DANNY R & BEVERLY K: I18
 KELLEY DAVID D & MARY ANN: J17
 KELLEY JERRY & LYNDA: F20
 KELLEY JERRY D & LYNDA M: F20
 KELLEY LARRY D JR & JANINE: H33, H34
 KELLEY LARRY HERMAN & DOREEN MEI HOONG: O15
 KELLEY LIVING TRUST: G18
 KELLEY MARK ALAN & KATHLEEN LORRAINE: G25, G26, H25, H26
 KELLEY SUSAN J & SARA J & SALLY J & SANDRA J LEWIS: I17, J17
 KELLEY SUSAN J - TRUSTEE: I17
 KELLEY SUSAN J TRUST: J17
 KELLEY TERRY & LADONNA: K15
 KELLEY TERRY GENE & LAURA LADONNA: K15
 KELLEY TIFFANY C: M15
 KELLUNG DARRELL O & DELORES E: N15
 KELLOGG BRANDON J: F20
 KELLOGG CLARK C & MARY L: H17
 KELLOGG FREDERICK E & JO A REVOCABLE TRUST 12/27/2004: I15
 KELLOGG LEROY D & LOIS A - TRUSTEES: L15
 KELLUM LINDA L: J15, J16
 KELLUM RANDY & JUDY: I18, N21
 KELLY BARBARA A: I20
 KELLY BILLY JOE: F19
 KELLY CARL R & NANCY L: H17, K16
 KELLY CHARLES G & BETH & CHADEN LLC: J18
 KELLY DIANNE E & KEVIN T: M14
 KELLY DONALD F & MARY L: F19
 KELLY JAMES E & HELEN - TRUSTEES: I17
 KELLY JERRY E & VICKI S: J15
 KELLY JOHN P & MARY F: J22
 KELLY JOHN W & MARY M: M15
 KELLY JOHN W - TRUSTEE: M15
 KELLY JOHN W REVOCABLE TRUST: M15
 KELLY SCOTT E & JEAN M: M15
 KELLY VICKI: H18
 KELLY WILLIAM L & SUSAN M: H17
 KELLY WILLIAM L: H17
 KELSEY KEN & LETICIA: I17
 KELSEY KEN: K14
 KELSEY KENNETH W & LETICIA C: I17
 KELSEY KENNETH: K14
 KELSEY PARTNERS LLC: M15
 KELSEY RICHARD F & DORIS A: M15
 KELTNER BETH A: K15
 KELTNER KEVIN & BENITTA: F19
 KEMBEL CHERI A CODER & SEAN C: C18
 KEMM PAUL JR & BARBARA: K22
 KEMM STEPHEN W & TERESA A: K22
 KEMMERER JOSEPH W - TRUSTEE: N15
 KEMNITZ JOYCE T: J14
 KEMP ASHLEY J & DONNA R: K15
 KEMP BRUCE & KAREN: I15
 KEMP CHARLOTTE ANN: K15
 KEMP DAVID: J18
 KEMP REVOCABLE TRUST: J16
 KEMPF CHARLES & SUSAN: D18
 KEMPF DAVID & TARA: C16
 KEMPF JOSEPH H & MARJORIE: F19
 KEMPF RACHAEL: G21, H21
 KEMPFER VERNON A: G19
 KEMPNICH GERALD L & NANCY ANN: L15
 KEMPTON MICHAEL H & KALA E: G19
 KEN HILLER LLC: J23, K23
 KENCO INC: I15
 KENDALL CONTINENTAL LP: F18
 KENDALL DAVID L & RHODA M: O16
 KENDALL DEVELOPMENT LLC: M15
 KENDALL DONALD K & CYNTHIA: I16
 KENDALL JERRY D & KAREN S: M15
 KENDALL PAUL B JR & NEWELL CELIA B: M15
 KENDERS JAMES C: N24, N25, O24
 KENDERS STEPHEN & STELLE: N25
 KENDRICK KATHERINE & MATTHEW: J17
 KENDRICK MATTHEW: K15
 KENISTON FLOYD E & PHYLLIS - TRUSTEES: F20, G20
 KENNARD MARSHALL & GERALDINE: F20
 KENNEDY CAROL D: M15
 KENNEDY DIANA: H23
 KENNEDY EDITH LEANN: G15
 KENNEDY EMIL T: L23
 KENNEDY EUGENE & BETTY J: I18
 KENNEDY FAMILY REV TRUST: F19, I17
 KENNEDY JAMES D & GATHA A: K15
 KENNEDY JERRY W & KELLEY A: J16
 KENNEDY MARK W & KERI L: N15
 KENNEDY MARY AGNES & SPARKS JERRY L: F19
 KENNEDY MCGINNIS & SUSAN K: H17
 KENNEDY MICHAEL L & BARBARA A: M17
 KENNEDY PATRICIA A: I17
 KENNEDY PHILIP R & JULIA E: M15
 KENNEDY RALPH L & IDA J: N15
 KENNEDY RICHARD L & DOUGLAS W: H22

KENNEDY VALERIE L & EDEN VALERIE LANE & HEATHER KLOS: H23
 KENNETH D WOLF & CAROL J WOLF REVOCABLE TRUSTS: K15
 KENNEY EUNICE M REV TRUST: L16
 KENNEY JAMES & MARY MAE: G21
 KENNEY ROBERT T II & BARBARA A: H18
 KENNINGTON SHAWN & AMY: K15
 KENNON DAWNELL: I19
 KENSINGER CHRISTOPHER P & KATIE: J16
 KENT DAVID: J17
 KENT HERBERT R: F19, G19
 KENT PATRICIA H: G15
 KENYON BOBBY G & DANIELLE WILSON: J18
 KENYON BOBBY G & DANIELLE WILSON: J18
 KENYON BOBBY G & PATSY: J18
 KENYON JEFF MATHEW: H17
 KENYON LISA A: C22, D22, D23
 KENYON MILDRED J: I17
 KEONEN KRISTI LIAN & KALON MATTHEW: M15
 KEOWN APRIL N: F19
 KEPHART MICHAEL & SUZANNE: J17
 KEPHART NICHOLAS M & SUZANNE: J18
 KEPLER ELIZABETH JANE: J16
 KERBY GARY G & ELAINE: I19
 KERN MATTHEW A & MISTY J: Q33
 KERNAN SALLY REVOCABLE TRUST: I17
 KERNS BOBBY E & LINDA J: J18
 KERNS JESSE W & PATRICIA J: F19
 KERR AARON L & BRENDA L: H17
 KERR BRANDON J: F19
 KERR JOHN E REV TRUST AGREEMENT: I17
 KERR NANCY J & MARY E GOBER: K15
 KERR THOMAS S & MARY G: K15
 KERR TONY & JULIE: H16
 KERR TONY J & JULIE A: I15
 KERR WILLIAM F & JACQUELINE D - CO TRUSTEES: I15
 KERRCO LLC: I17
 KERRY DONALD W & CAROL A: M15
 KERSEY JENNIFER BUTTELL: F20
 KERSHAV PATRICIA: G25, H25
 KERSTEN KENNETH J & JOAN P: J16
 KERWIN EUGENE L & SUZANNE: J18
 KERWIN LARRY A: H22
 KESEL MARK ALLEN: M15
 KESHAV GAYITHRI & M SHIVASHANKAR: H14
 KESLER DANIEL & VIRGINIA: F20
 KESSEL RICHARD: J14
 KESSINGER CHARLES L JR & JACQUE L: H16
 KESSLER MARVIN A & PHYLLIS J: L15, M15
 KESSLER PAUL E & SANDY L REV TRUST: M15
 KESSLER PROPERTIES LLC: G16, I14
 KESSLING HERTHA & SUDENDORF MARIA L & SCHOENFELD MARIA V: G20
 KESTER DALE: N15, N16
 KESTLE MICHAEL C & SHERRY C: G19
 KETNER CHRISTOPHER D: J18
 KETTERER JOAN M REV LIVING TRUST: G21
 KETZLER PATRICIA: G19
 KETZNER HOWARD J & RHONDA J & JOHN A KETZNER JR: M15
 KEX LLC: J18, K15
 KEY J B & DELORES: H23
 KEY J B & DELORIS: H23
 KEY JAMES R & DONNA F: K15
 KEY RICHARD & MARY: J15
 KEY RICHARD J & MARY L 1/3 & ROSS LEONARD 1/3 ETAL: J15
 KEY RICHARD J & MARY L: F17, K15
 KEY RITA J REVOCABLE TRUST 11/02/2007: H19, H20
 KEY STELLA M: G18
 KEYES CHARLES W & PAMELA L: F19, F20, I17
 KEYES CHARLES W & PAMELA: E16
 KEYS BARBARA A: F22, G22
 KEYS DEREK & AMANDA: K26
 KEYS JAMES C & KENDRA JO: I18, J19
 KEYS JAMIE CURT & KENDRA JO: J19
 KEYS MARK & CARLA: L20
 KEYS MARK A & CARLA A: L20
 KEYS ROBERT & CONNIE: I18
 KEYS ROBERT L & CONNIE L: H18
 KEYS SHIRLEY: I18, J17, J18
 KEYS SHIRLEY A: J19
 KEYS SHIRLEY: J19
 KEYS TIM & TONI: I27
 KEYS TIM K & TONI L: I27
 KEYS TOMMY: L20
 KEYS TROY JR & BARBARA C: I20
 KEYS WESLEY D & JO A: J19
 KEYSER FAMILY TRUST: E18, E19, F18
 KHAN SELLABAR & SARAL L: J19
 KHOURY STEVEN & SHARI: L18
 KHUSHI USA INC: H16
 KIANG FONG S & PATRICK L GARMON: J19
 KIBBEY CECIL L & MARY ELLEN: K16
 KIBLER KEN & SALLY: M15
 KICK LINDA LOUISE: G20
 KIDD JAMES B JR & ANN C - TRUSTEES: L14
 KIDD JAMES B JR & C ANN - TRUSTEES: M15, N15
 KIDD MICHAEL A & FAYE M: J17
 KIDDELL DOLORES: I19
 KIDDER CARL L & ELIZABETH M: H17
 KIDS ACROSS AMERICA FOUNDATION: H18
 KIDS ACROSS AMERICA: I18
 KIDWELL BRIAN T: J14
 KIEFFER CHARLES A & ELAINE B - TRUSTEES: G21
 KIEL JAMES & SUSAN: H23
 KIG RENTALS LLC: M15
 KIGHT CONNIE SUE: G21
 KIGHT RUDY D & MARY R: L15

TANEY COUNTY INDEX

KIGHTLINGER NORMAN E & KIGHTLINGER BEVERLY J: I16
 KILGORE CLIFFORD D & MARY E: I17
 KILGORE GLEN D & TERRI L: F24
 KILGORE LANCE: L18
 KILGORE LEILANI: F20, G20
 KILLIAN DORIS J: F20
 KILLINGSWORTH ALAN & LESLIE: F19, H22
 KILLINGSWORTH ALAN L & LESLIE M: G23, G24
 KILLINGSWORTH ALAN L & LESLIE M: F24, G21, H22, H23, H24
 KILLINGSWORTH PATRICIA & RUSTEBERG TERESA: F20
 KILLION ANTHONY & JUDY REVOCABLE TRUST: J17
 KILLMAN KENNETH & CONNIE: H21
 KILLMAN MICHAEL: F19, F20
 KILPATRICK TIM J & LESLIE L JOINT REVOCABLE TRUST: O25
 KILROY FAMILY REV TRUST: I16
 KIM CHUL & MARTHA M: G17, I15
 KIM JAE HWAN & MINA: H22
 KIM JOHN J & JIN: J15
 KIM MOON JOO: I17
 KIM PAUL SUGYOON & LILY ANH NGUYEN: I15
 KIMBALL DENNIS F & SUZANNE: D15, I19
 KIMBERLIN JOHN KENNETH & ALICIA JOANNE: L18
 KIMBERLIN KENNETH & KATHLEEN: G17, H17
 KIMBERLY DOWNS COOPERATIVE: J15
 KIMBLEY CATHARINE S: E14
 KIMBRELL TERI: O14
 KIMBROUGH KAREN L: F18, H21
 KIMM CATHERINE E: N14
 KIMM JUDY M REV LIVING TRUST: K15
 KIMMEL PATRICIA A: D18
 KIMMEL PATRICIA ANN REV TRUST: H17
 KIMMONS GARY A & CHERI R: D23
 KIMMONS REVA: G21
 KINCADE JANICE & JEFFRIES JIM: G19
 KINCAID CHARLES R & CLARA M: E28
 KINCAID COACHIE: H21
 KINDALL STEVEN L & JUDY F: M15
 KINDLE ELIZABETH J & JOBE TRAVIS W: I26
 KINEL BEN & JERRI: I16
 KING ALICE MAE & RICHARD GUY REVOCABLE TRUSTS 1/2 INT EA: J16
 KING ASA L & WANDA L: G22
 KING BARRY L & PHYLLIS L: K15
 KING BIRL LANCE: I19
 KING CARIS A: J18
 KING CHRISTOPHER: F19
 KING COACHING LLC: L18
 KING CURTIS CALVIN & RITA MARIE: B19, B20, C19, C20
 KING CYNTHIA L: G21, G22
 KING DE VERNE E & JUDITH A: J16
 KING DONALD CHARLES: M15
 KING E JILL: I24
 KING EDWARD J & IDA B: M16
 KING FAMILY TRUST: L15
 KING GUS L & PADDY J: N15
 KING GUY L & PADDY J: N15
 KING JAMES B & ROSEMARY A: M16
 KING JAMES B: F20
 KING JODIE L: N15
 KING JOHN C & CHRISTINA M: G19
 KING JOHN D & MIKALA A: I17
 KING JUDY CAROLE: G21, H21
 KING KATHRYN J: G20
 KING LAREENA K: N15
 KING LEROY & HAZEL B: N15
 KING LINDA SUE: L21
 KING LISA: G21
 KING LOGAN JOHN & TONYA PAYNE: J18
 KING MARTIN KEVIN & JERI JANINE: J22
 KING MARY JANE: G15
 KING MICHAEL R & ANDREA D: J15
 KING NATHAN MICHAEL: E17, F17
 KING NATHAN O & BARBARA A: H16
 KING PERRY & DELCIE: C18, D18
 KING REVOCABLE TRUST: J18
 KING RICHARD & KAY BLAIR: G19
 KING RICHARD A & BARBARA ADCOX: L15
 KING RICHARD D: G19
 KING ROBERT E & GLENDA F - TRUSTEES: M15
 KING ROBERT E & GLENDA F: M15
 KING ROBERT L & FREDDI S: H22, I22
 KING SHANNON & ANGELA: D18
 KING SID & JUDI: I16
 KING STEVEN M & KARLA R: K15
 KING TERRY L & NELSON MARJORIE A: C19
 KING TERRY: C19
 KING WILLIAM & JOANNE: E19
 KING'S RENTALS LLC: J21
 KINGDOM PROPERTIES GROUP LLC: J15
 KINGSGATE OPERATIONS LLC: I15
 KINKADE MADELON C TRUSTEE: G21
 KINKADE ROBERT & PATRICIA VAP TRUST: G20
 KINKADE ROBERT & PATRICIA VAP TRUST: G20
 KINKADE ROBERT D & PATRICIA M: G20
 KINLEY PHILIP L REVOCABLE TRUST: L15, L16
 KINNAIRD CHARLES B & BETTY L & KINNAIRD CHARLES B JR: F19
 KINNAIRD CHARLES B & JANET A: F19
 KINNAIRD CHARLES & JANET: F19
 KINNAMON PAULA R: K15
 KINNEY CHRISTOPHER M & AMBER: J17
 KINNEY FLOYD CLARK SR & ELEANOR RUTH REV TRUSTS: F20
 KINNEY PAUL W & IRENE: F19
 KINSELLA THOMAS J AND ETHEL F: L30
 KINSELLA THOMAS J & ETHEL F: F19, F20, F21, N28

KINSELLA THOMAS J: G20
 KINSEY BARRY M & BERNICE M: L15
 KINSEY BARRY M & KUJURE BERNICE M: J15
 KINSEY HOWARD F: H18
 KINSEY LIVING TRUST 08/04/1998: H20, H21
 KINSEY THOMAS S & UARDA LEE TRUST: I26
 KINTZ JUSTIN ROBERT PROPERTY TRUST: G19
 KINWORTHY EDWARD & JAN: J14
 KINYON DUSTIN CARL & MINDI LEIGH: C28, C29
 KINYON JOE & FREDA: F24
 KIR LLC DEMIEN DAVID R & DEBORAH L: L18
 KIRACOFE BENJAMIN WILLIS & KARA LYNN: G21
 KIRBY JOHN A & MICHELLE L: H17
 KIRBY JOHNNY & MARGIE: N15
 KIRBY LARRY D & MARCI: I15
 KIRBY MARC L & ELIZABETH A: J14
 KIRBYVILLE R-VI SCHOOL DISTRICT: J19, J20, J21
 KIRCHMANN BENJAMIN J: G19
 KIRCHMANN FLORINE S: G19
 KIRCHMANN FLORINE: G19
 KIRCHNER CLARENCE H & GAYLE E: L15, L16
 KIRCHNER MARILYN: I17
 KIRFMAN CLIFFORD WAYNE: F19
 KIRK BRIAN ANTHONY: J17
 KIRK DARRELL G & BEVERLY J: I16
 KIRK KAREN E: I17
 KIRK MYRON & MARCELLE: N15
 KIRK PAUL & SARAH: C16, C17
 KIRK WILLIAM P & SARAH A: C16, C17
 KIRK'S EXCAVATION INC: L17
 KIRKENDALL DANIEL LEE: H17, H18
 KIRKER MARTHA T & EDMUND J: K16
 KIRKLAND FRANCIS & SHARON: H18
 KIRKLAND HUTCHESON LLC: J15
 KIRKLAND JACKLIN GAIL - TRUSTEE: H16
 KIRKLAND JAMES R & HELEN D: F19
 KIRKLAND JODI L REVOCABLE TRUST 04/15/1997: M15
 KIRKLAND JONATHAN M & REBECCA E: F20
 KIRKLAND KELLIE TRUST: L18
 KIRKLAND MICHAEL D: F19
 KIRKLAND MIKE D & ANITA: F19
 KIRKLAND RICKY L: K15
 KIRKLAND ROBERT N & ANNA R: G15
 KIRKPATRICK CHRISTINE D LIVING TRUST: G17
 KIRKPATRICK GREG: I18, J18
 KIRKPATRICK GREGORY S: I18, I29, I30, J20, J29, J30
 KIRKPATRICK GREGORY: J19
 KIRKPATRICK MICHAEL G & MARY E: J17
 KIRKPATRICK W T & MADGE: O16
 KIRKSEY HELEN: G19
 KIRSCH CAROL J LIVING TRUST: I17
 KIRSCHBAUM MICHAEL J & KIM M: G20
 KIRSHNER LOUIS: H20
 KIRTLEY GARY & FAYE: J16
 KIRTLEY GEORGE W & MARILYN F: G19
 KISER GEORGE E & CLAIRE A: I17
 KISER INC: I20
 KISKO SERVICES LLC: K15
 KISO PATSY S: J18
 KISO PATSY: J18
 KISSEE BONITA: G22
 KISSEE DAN D & BARBARA E ETAL: L22, L23
 KISSEE JOAN P & JAYA ALLEN: K16
 KISSEE SANDRA J & O'DELL TERI I: G19, G21, H25
 KISSEF SHELBY STANTON & SANDRA JOYCE: K23, K24
 KISTLER RANDY L & CAROL A: F19
 KITCHEN HOWARD L & DEBRA L: I16
 KITCHEN HOWARD L & DEBRA: L15
 KITCHEN LAURA & MONTE SMITH: N15
 KITCHEN MARK & RUTH: K15
 KITCHEN THOMAS J & SANDRA R: H23
 KITTLEMAN - KYLE SHELLEY J: K22
 KIVETT JIMMY & LORRIE: K20
 KIVETT KRISTA M: I17
 KIVETT KRISTA: H22
 KIVETT LAVEN & JANE & JIM & LORRIE: K17
 KIVETT LAVERN RAY & LEOTA JANE: J18
 KJF ENTERPRISES LLC: M15
 KKAH MGMT & DEVELOPERS LLC: K16
 KKG INVESTMENTS LLC: H17, H21
 KKSP PROPERTIES LLC: J18
 KLAASMEYER EUGENE & JOAN: K15
 KLAASMEYER GENE & JOAN REVOCABLE TRUSTS: K15
 KLAASSEN TERRAL & PAM: K15
 KLAASSEN TERRAL: I19
 KLAACK S LLC: L14
 KLAAR BRUCE E & REBECCA A: L15
 KLAUER ARTHUR W: O16
 KLAUS CARL H: M15
 KLAUS DENNIS C & JO ANN: H20, H21, J15, K15
 KLAUS MARY I ETAL: N15
 KLAUS MICHAEL L & PATRICIA F: M15
 KLECK CAROLYN & RICHARD S: O33
 KLEEB A JACOB: G21
 KLEEMAN LINDA M: H26
 KLEIN BARBARA SUE: G16
 KLEIN DAVID W & THERESE M: B16
 KLEIN DON P: J18
 KLEIN GARRETT & WRINKLE DIANA: K15
 KLEIN GEORGE: O25
 KLEIN JOE H: G19
 KLEIN KORY ROBERT & SARAH COLLINS-KLEIN: I18
 KLEIN KYLE: J17
 KLEIN LLOYD & GLENDA M: L15
 KLEIN N SHARON & DONALD P: O17
 KLEIN NANCY JEAN: I17
 KLEIN NORMA SHARON: J18

KLEIN ROBERT A & JACQUELINE H: J19
 KLEIN ROBERT L: I16
 KLEIN SASSER LOIS ELAINE: J18
 KLEISS ALICE J: F17
 KLEMM DONNA: G18
 KLEMM MICHAEL A & KELLY & CHARLES & DONNA KLEMM: J17
 KLENCZAR DAVID L & PAMLA L: O26
 KLEY MARVIN P JR, POLLY SHARP, PAUL KLEY, PHILLIP KLEY 1/4: M14, N14
 KLEYPAS CURTIS B & FREW D: I15
 KLEYSTUEBER JEANNE M REV TRUST: N16
 KLEYSTUEBER JEANNE M: M15
 KLEYSTUEBER LEO D REV TRUST: K16
 KLEYSTUEBER ROBERT C & CONSTANCE C: K23
 KLIEN HELEN I - TRUSTEE: J17
 KLIEWER RONALD J & JOETTA C - TRUSTEES: M16
 KLINE BILLY D & NANCY S TRUSTEES OF THE REVOCABLE TRUST: J20
 KLINE BILLY D & NANCY S REVOCABLE TRUST DATED 03/02/05: I17
 KLINE BILLY D & NANCY S REVOCABLE TRUST DATED 3/02/05: I17
 KLINE BILLY D & NANCY S TRUSTEES OF THE REVOCABLE TRUST: J20
 KLINE GREG & MELISSA: B15
 KLINE GREGORY K & CYNTHIA G: K15
 KLINE JOHN & JESSICA BILYEU: H25
 KLINE KENNETH D & JULIE A: H17, I17
 KLINE MICHAEL F: J17
 KLING CASSANDRA: O16
 KLINGE JUSTIN: F19
 KLINGELHOETS MARK & KARYN: K15
 KLINGELHOETS MARK A & KARYN A: K15
 KLINGELHOETS MARK A KARYN A: K15
 KLINGNER LISA E: G15
 KLIPP KAREN IRENE: F20
 KLIPPEL HAROLD & DONNA: K15
 KLIPPEL HAROLD A & DONNA K: H18
 KLOIBER JOHN F & MARGARET: K15
 KLOPP ASSET PROTECTION TRUST & KLOPP GLENN M ETAL: I15
 KLOPPSTEIN ROBIN D: M15
 KLUKOW LAWRENCE R: E18
 KMDL PROPERTIES LLC: J15
 KNABE OTIS E & KEVIN O & CATHY: F20
 KNAPCIK WAYNE P & CYNTHIA - TRUSTEES: F19
 KNAPIK WILLIAM ARNOLD JR: K15
 KNAPP ADOLPHUS C ETAL: F19
 KNAPP CARL T & RUSSELL DAYLE L: L15
 KNAPP FRED R & LESLIE A: I17, J17
 KNAPP MARY A: J15
 KNAPP PAUL & CHRISTY CARLISLE: J16
 KNAPP PAUL G & CHRISTY A CARLISLE: K15
 KNAPP PAUL G & CHRISTY CARLISLE: K15
 KNAPP PAUL G & CHRISTY CARLISLE: K15
 KNAPP PAUL: F20, I19
 KNAPP SANDRA L: H16
 KNEER RICHARD L & JOYCE L: F20
 KNEESHAW STEPHEN J & BARBARA - TRUSTEE: J16
 KNEPPER WAYNE A: C14
 KNERR ZACHARY & JENNA: G19
 KNICKMAN CAROL A LIVING TRUST: L18
 KNIGHT ANTIONETTE: M15
 KNIGHT ANTOINETTE: J15
 KNIGHT ARTHUR E & EUGIE: I15
 KNIGHT CHARLES A & KATHERINE A: K22
 KNIGHT CHRISTOPHER R: H21
 KNIGHT DONALD & ERNEST C: H26
 KNIGHT DONALD WAYNE: I26
 KNIGHT ERNEST & SHERRI M: H24
 KNIGHT ERNEST J & WILMA M: H24
 KNIGHT ERNEST S & WILMA A & KAREN CARRILLO: H25, H26
 KNIGHT FAMILY TRUST & BRYAN A WILSON: L15
 KNIGHT GLENN L & MARTHA H: F20
 KNIGHT JAMES W & TRINA G: F20
 KNIGHT KEVIN R & RHODA I: M21
 KNIGHT MICHAEL D & ETHELINDA: M25
 KNIGHT MICHAEL G & DENISE: G19
 KNIGHT ROBERT L & GREEN JUDY E: F19
 KNIGHT-NOE PATRICK & WARDEN ASHLEY: I19
 KNIGHT-WHITE LINDA - TRUSTEE: K19
 KNIPPENBERG EDWARD L & RUTH L: F19
 KNIPPLE CHRISTOPHER DANIEL & MICHELLE LYNN: H20
 KNIPPLE RICHARD & NORMA - TRUSTEE: J18
 KNIPPLE RICHARD & NORMA - TRUSTEES: I17, J18
 KNISTOFT FAMILY REV TRUST: M15
 KNOBLETT TERESA S & SANDERS JACK G & MARY S: I15
 KNOBLICH ELIOTT R: G19
 KNODD MELLISA K: I17
 KNOLES REX L & RITA K: G20
 KNOLL DOUGLAS & DARCY: I25
 KNOLL MATTHEW: I17
 KNOPF FAMILY REV TRUST: I14
 KNOPP MARVIN L TRUST - TRUSTEE: G20
 KNOPP SHERYL C TRUST: G19
 KNOPPE KEVIN M & STEPHANIE K: I20
 KNORPP JACOB F II & KATHLEEN R: I17
 KNOSHAUG DEWAYNE & MARY TRUST: I17
 KNOTT FLOYD D & MARY: G21
 KNOWLES DAVID L & PAULA A: I17
 KNOWLES MICHAEL K & LAVONNE E: G21
 KNOWLES RONALD D & KAREN K: G18, H18
 KNOWLES THOMAS D: G20
 KNOWLTON RANDY & CARR DONALD L JR & KATHRYN M JONES: F20
 KNOWLTON RANDY & SANDY: F20, K23
 KNOWLTON SANDRA: F20
 KNOWLTON SANDY: F20
 KNOX BILLY GLENN & MARSHA: H24

KNOX FRANCES X & KNOX JOHN PATRICK IV - CO - TRUSTEES: J19
 KNOX MICHAEL L & BETH A: D25
 KNUDSEN CURTIS & NICHOLE: J15, J16
 KNUDSEN CURTIS B & NICHOLE K: J16
 KNUDSEN CURTIS: J16
 KNUDSEN JAK A & CHERYL: H23
 KNUDSEN JAK: J16
 KNUDSEN JOSEPH O & JOANNA L: G18
 KNUDSEN LYNN A & LETICIA K: F18
 KNUDSEN LYNN A: F20
 KNUDSEN TYLER B: K15
 KNUDSON LOWELL W & NANCY D: K15
 KNUDSVIG LOREN & LISA: M15, N15
 KNUDSTON PATRICIA A: H20, H21
 KNULTY ED & DONNA: H17
 KNUPP JAMES R & KELLY A - TRUSTEES: K15, L15
 KOBYLARZ THOMAS & DAVE & PAT: F19
 KOCA RONALD F & KATHIE S: H22
 KOCEV VESNA & ILIJA: I14
 KOCH DAVID J & SHAWNA M: D16
 KOCH JOHN & KAREN S: H21
 KOCH LORENE T - TRUSTEE: H17, H18
 KOCH MICHAEL W & KIMBERLY: D29
 KOEDEL GERALD: F19
 KOEHLER REBECCA: L18
 KOEHN JONATHAN M: M15
 KOEHN KENNETH J & KAREN A: H21
 KOELLING CAROLYN BERNICE - TRUSTEE: J21
 KOELLNER DAVID & SUZANNE: I20
 KOENECKE MARTIN E: I22
 KOENEMAN VICTOR R & LINDA J: H17
 KOENIG ALAN & LINDA: H18, H19
 KOENIG BRENT & TYLER: E25, E26, F25, F26
 KOENIG CLAUDE L JR & JULIE: F23
 KOENIG DAVID & KOENIG ELLEN - 1/2 INT EA: E22
 KOENIG DAVID & TERESA: E22
 KOENIG DAVID AND TERESA: E22, F22
 KOENIG ROBIN REBE TRUST: F23
 KOENIGSFELD DAVID J & AMY S - CO TRUSTEES: J29, J30
 KOESTER MICHAEL R & DEBORAH E: N14
 KOESTER RICHARD W & GERALYNN: M15
 KOHL LAVERNE - TRUSTEE: J18
 KOHLER MINER E & EVELYN I & GREENFIELD MARCIA: F19
 KOHLER SCOTT A & KATHRYN B: J16
 KOHLS JEFFREY J & DAN J: M14
 KOHN JONATHAN AARON & PAMELA JUSTINA: J18
 KOHUT GERALD F & LAURIE J: H19
 KOI GARDEN LLC: I17
 KOLB BARRY L & NANCY K: I18
 KOLB DENNIS & KATHLEEN: K15
 KOLB JOSH T & KAREN I: J19
 KOLB KAREN I: G22
 KOLDITZ OTTO & HELENE: M15
 KOLLECK THOMAS: H23, M30, M31
 KOLLER MICHELLE R: H22
 KOLZE RONALD L TRUST: K15, L15
 KOMC-KRZK LLC: F19, I17
 KOMINS MARK E & RONA L: G16
 KOMNICK HERBERT EARL & BARBARA LOU: L15
 KONERY RAY & LANA: H23, H24
 KONIECZNY ANITA L: F19
 KONTOLEON CONSTANTINE & ANN: G17
 KONYHA ZACHERY S & KELLIE: G18
 KONZEN LAWRENCE F & MARGARET: I17
 KONZEN RICHARD BERNARD FAMILY TRUST: I17
 KOOS ALBERTA E - TRUSTEE: H18
 KOOKER ROGER L & JANELLE C: L15, L16
 KOOMEN THEODORE J & SHARRON L: J16
 KOON DANIEL & AMANDA: F16
 KOON KELLEY: G21
 KOONCE JOSEPH: J21
 KOONCE MICHAEL L & JANET C: L24, M24
 KOONTZ J DENZEL & PEGGY S - TRUSTEE REV TRUST: J15
 KOONTZ JOHN A & GEORGIA - TRUSTEES: M14
 KOONTZ JOHN A & GEORGIA L: M14
 KOONTZ MARK M: I18
 KOONTZ PEGGY S TRUSTEE 2/3 INT & ETAL: K15
 KOOPMAN DELORES M: M15
 KOPAS GERALD D & MARJORIE L FAMILY REV TRUST: L15, M15
 KOPP CAROLYN F: G22
 KOPPITZ WILLIAM R: F19
 KOPPMAN GREG ALLEN & DANEEN ELLEN: M15
 KOPURTAS TALAT & MELISSA: I19
 KORBIBA GARY & KIMBERLY B: E15
 KORBIBA GARY B & GARY L: H17
 KORGAN JULIUS & DWIGHT J: L15
 KORINEK PAUL G & JUDITH M: J16
 KORNEGAY VANCE E & DONNA G: F20
 KOROL NICKOLAY & JANINA JAROSZ: H16
 KOROL NIKOLAY & JANINA JAROSZ: F17, G17, I20
 KOROL NIKOLAY: I15
 KOROL REAL ESTATE LLC: I15
 KORSMO SHERRI P: G26
 KORZENIEWSKI DAN: J15
 KORZIN DOROTHY H - TRUST: I23, I24
 KOSCHESKI SETH D: F19, F20
 KOSCHWITZ HENRY O & LUCIANN C: J14
 KOSKI FRANCIS W & CAROLINE: O32, O33
 KOSKI HELEN M: J17
 KOSLOW JACK E - TRUSTEE - 1/2 INT & WAXMAN ELAINE - 1/2 INT: J18
 KOSS EDWARD & STELLA H: F19
 KOST FAMILY TRUST: F17
 KOSTER KELLY W & CASSANDRA F: I17
 KOSTUCH STANISLAW & VICKI: J18
 KOTERA SUSAN & CLARENCE: M14

TANEY COUNTY INDEX

KOTHA LLC: E17
 KOTHAWALA CHIRAG & FALGUNI PATEL: E16
 KOTHENBEUTEL MARGARET E: F20
 KOTLARZ SUSAN E: F20
 KOTRABA DOUG: M15
 KOUTOUZIS EFYMIA: J16
 KOUTZ JEFF & KAREN: G21
 KOWALD KEITH M & KRISTINE M: J15
 KOWALESKE ESSIIE MARIE: G19
 KOWALSKI DOUGLAS J & ALICE M: H20
 KOWALSKI FAMILY TRUST - TRUSTEE: H21
 KPS ENTERPRISES LLC: F18, G18
 KPS FOOD- HOLLISTER LLC: K17
 KRAATZ MARK & SUSAN & STRONG ALAN F & THERESA A ETAL: K15
 KRAATZ MARK & SUSAN: K15
 KRAATZ MARK E & SUSAN L: K15
 KRACMAN CHRISTOPHER J & SARA E: E16
 KRAFFT JACQUELINE D REV LIVING TRUST: J15
 KRAFT ANITA: F18
 KRAFT CHARLES V & ROSE MARIE: G20
 KRAFT FAMILY TRUST: L15
 KRAFT GARY: M15
 KRAFT IRMA A - TRUSTEE: M15
 KRAFT ROSE: G20
 KRAFT THOMAS ANTHONY & MARY KATHLEEN - TRUSTEES 1/2 INT EA: N15
 KRAFT THOMAS ANTHONY & MARY KATHLEEN - TRUSTEES: N15
 KRAFT THOMAS ANTHONY & MARY KATHLEEN TRUSTS: N15
 KRAMER DAVID J & MARGARET A: J16
 KRAMER DAVID J & PAMELA L TRUST: O33
 KRAMER DENNIS W & NANCY I: G22
 KRAMER RONALD B TRUST: M16
 KRAMER SASHA & BROOKE: H21
 KRAMER SASHA T & BROOKE D: G21
 KRAMER SHEILA K: G21
 KRAMER STEVE & SARAH: H18
 KRAMER THOMAS H & BENILDA O: H17
 KRAMME SHANE A & ALICIA M: G18
 KRAPP TIMOTHY A & DEBORAH J: M30
 KRAPPL CAROL M: J15
 KRATTIL DALE A & BRENDA M: H18
 KRATZ JAMES ELDON & LELA KAY: D29
 KRAUCH ROBERT & GLENDA: G21
 KRAUS KENNETH & LINDA: M15
 KRAUSE BLANE: M15, N15
 KRAUSE CURT & PEGGY: F28
 KRAUSE JOHN C JR - TRUSTEE: F20
 KRAUSE JOHN C JR: F20
 KRAUSE LESTER & SERENA & JERRY M JONES: J19
 KRAUSE ROBERT & CATHERINE: I18
 KRAUSE THOMAS M & JANICE L COLLINS: F19
 KRAUSE THOMAS M: G20
 KRAUSE THOMAS MARTIN: G20
 KRAUSE WILLIAM DOUGLAS: K16
 KRAVIG STANLEY & CLAUDIA REVOCABLE TRUST: K15
 KREBAUM JACOB & CLAUDIA: J14
 KREBBS DAVID B & DEBRA N: M15
 KREBS STEPHEN E & SUSAN C: G19
 KREHBIEL CARRIE L TRUST: J16
 KREINER PATRICIA A TRUST: G21
 KREITLOW DUANE & DONNA: I22
 KREITLOW KENNETH & JUDY: I22
 KREYSMAN INVESTMENTS LLC: I17
 KRETZER JAMES K & CINDY: G20
 KREUL MALCOLM J & MARIE G: K14
 KREUTZIGER ROBERT RAY & CARRIE ANNA: G21
 KREUTZIGER THOMAS RAY & DEBBIE M: I18
 KRG BRANSON HILLS LLC: H17
 KRIEG DENNIS D & CHERYL A: J16
 KRIEG ROBERT G & JUDY A: K15
 KRIEGER CORNELL & RENATA: H21
 KRIEGER EDWARD J & LINDA L: C18, D18
 KRISSELL EVA R: F19
 KRISHER JOHN L & CHERYL L: G24
 KRISPY KREME DOUGHNUT CORP: I16
 KROECK PATRICIA W: G19
 KROECK PATRICIA: G19, L14
 KROENING DONALD W & KAREN K: J16
 KROESE JERRY L & SHARON F: I15
 KROGSTAD ELEANOR C: D23
 KRÖHE JAMES L & DONNA D: G16
 KROME TODD: F19, G19
 KRONBERG DAVID LEE & RHIANNON MELINDA DESIRE: F16
 KROPP DAVID R & LOIS K - REVOCABLE TRUST: M15
 KROUSUR RAYMOND L & PAMELA L: H20
 KRTEK AMBER L: E24
 KRUCK QUENTIN R: F19
 KRUDWIG EUGENE G & JAMES R: F19
 KRUDWIG JAMES & DONNA A: K15
 KRUDWIG JAMES R & DONNA A: K15
 KRUEGER FAMILY 1994 TRUST: F19, G21
 KRUEGER FAMILY TRUST 02/23/1994: G22
 KRUEGER FAMILY TRUST: G21
 KRUEGER FAMILY 1994 TRUST: G21
 KRUEGER JOEL A & LAURA L: H15
 KRUEGER PAULINE: K15
 KRUEGER-ELLIOTT KAREN M TRUST: M15
 KRUGER BRUCE LYNN: F20
 KRUGER DAVID & ALICE: G20
 KRUGER GLEN & KATHERINE: J21
 KRUSE CRAIG & ANNETTE: K15
 KRUSE JENNIFER ANN: J17
 KRUSE LARRY L & JOANNE K: K15
 KRUSE LEANN F: J17
 KRUSE STEPHANIE L B: K15
 KRYSL BRIAN W & JOY K: K16
 KRYSSTOPA DENNIS J & DEBRA A: M15

KSC INVESTMENT PROPERTIES LLC: I17
 KSME COMPANY LLC: H17
 KST INVESTMENTS LLC: K15
 KTODD LLC: L18
 KUBICEK JOSEPH H & MARY F: G21
 KUECK HALEY A: H17
 KUECK KENNETH M & PAMELA L: G21, G22
 KUECK KENNETH M: G21
 KUECK KEVIN R & JANA L: N14
 KUEHL DOUGLAS A & DOROTHY A: I17
 KUEHLER KENT & CINDY: K15
 KUEHN STEPHEN CADE & ANGELA RACHAEL REV TRUST: E18
 KUEHN STEPHEN CADE & ANGELA RACHAEL REV TRUST: E18
 KUENZEL PROPERTIES: L24
 KUENZLE MICAH: I16
 KUENZLE ZACHARY N & ANN V: D16, E16
 KUES MARGARET & BRETT E KUES: G30
 KUES MARGARET H: G30
 KUESTER DAVID W & MARY J: J17
 KUH ROBERT J & MARY ANN: K15
 KUH ROBERT J & MARYANN: K15
 KUHL STEVEN A & KATHERINE M: M14
 KUHL TRUST: N16
 KUHLMANN DOREEN FERNE & JASON P STONEKING ETAL: G22
 KUHLMANN EUGENE C & BETTY JEAN: M15
 KUHN RICHARD L & VICTORIA L: L18
 KUHNE CYNTHIA L: L20
 KUHN CANDACE E: F19
 KUHN RANDY L: N15
 KUHS STUART & MICHELLE: I21
 KUKIELKA KENNETH & JUDITH A WURTZ: L15
 KUKORP LLC: I18, L14
 KUKUK LAURA: K15
 KULIK FRANCES & KARLHEINZ KREB: G16
 KULIS STEVEN & APRIL: I20
 KULOW DONNA L: G21
 KULP JAMES C & CHING-WEI WANG: I19
 KUMMING KEITH & TERESA: L25
 KUNDSSEN KEVIN T: K15
 KUNKEL NICHOLE & JACOB R: I17
 KUNKEL THOMAS JOSEPH & CHERYL: M15
 KUNSMAN TRESSEA K: K14
 KUNSTMANN CARL E & SUSAN C: G21
 KUNTEMMEIR FREDERICK A & CAROLYN J: N14
 KUNTZMAN VALERIE MARIE: J18
 KUNZ DANIEL A & KARAN A TRUST: J16
 KUNZ JUNE A: I17
 KUNZ JUNE ANN: I17
 KUNZE RICKY L & ROBERTA S: J15
 KURKA BECKY S & SMITH CHARLES JOSEPH & JOHN A: K14
 KURLAND GEORGE J: J16
 KURTH KATHLEEN J: F20
 KURTH RENE L & M KATHRYN: G19
 KURTZ ERIC J & CHRISTY A: M14
 KURZ MARY BETH TRUST: M14
 KURZ RUDOLPH E & CAROL A: H21
 KUSTRON JOHN & DONNA M: N14
 KUTCH TRUST: J14
 KUYKENDALL SHIRLEY: N14
 KUZUF STEVEN & BARBARA: F20
 KVENVOLD SANDRA K: K15
 KWAPISZESKI SCOTT & MELISSA: J16
 KWIAKOWSKI THOMAS P & ADRIENNE L: G21
 KYNION JACK II ESTATE: H15
 KYNION VALERIE ANN: H15
 KYRSTAL MANAGEMENT LLC: I27
 KYSAR DEVELOPMENT L P: F16, F17
 KYSAR DEVELOPMENT L P: F16
 KYSAR DEVELOPMENT LP: F16, F16, G16
 KYSAR KURT & LINDA: F16
 L & J CABINS RIDGEDALE LLC: N16
 L & J LOG CABINS RIDGEDALE LLC: G20, N16
 L & J LOG CABINS RIDGEDALE LLC: N16
 L & B BUILDING LLC: I15
 L & L MINI STORAGE LLC: K17
 L & M REALTY LLC: H17, I17, J18
 L & R INVESTMENT PROPERTIES LLC: E16
 L & S GAINES TRUST: G18
 L & S RENTALS LLC: I17
 L AND J LOG CABINS RIDGEDALE LLC: H16, O16
 L B GWALTNEY INC: K15
 L D VALLEY VIEW #5 FAMILY LIMITED PARTNERSHIP: I17
 L L & S OAK GROVE RESORT LLC: I20
 L'HOMMEDIU AUSTIN: I19
 L'HOMMEDIU BRANDON M & SHELLY R: E16
 L5 PROPERTIES LLC: G17, I18, J17
 LA BELLA WILLIAM & PEPPER: J17
 LA BELLA WILLIAM & TY: I15
 LA PAMPA AG LLC: H17
 LAOZT MARK: F20
 LABANOWSKI DENNIS & DEBORAH: H15
 LABBEE TERRY & ANGELA: J22
 LABICKI ROBERT & LAURA: G20, M15, N15, O16
 LABORDE MILTON LEE: L21
 LABOVE DAWN A & DONALD A II & DONALD A B & PHYLLIS A: H18
 LABRIER CARL W & SUSAN E: L15
 LACAZE REUBIN & ORELIA H: M16
 LACERTE ELAINE MARIE & KINUM MARION BONITA 1/2 INT EA: H17
 LACHAPPELLA JEAN PIERRE & JANET CARBONE: N16
 LACHAPPELLA JEAN PIERRE: N16
 LACKEY JUDY: H16
 LACKLAND EDWARD L: G19
 LACORE ROBERT A: N14
 LACORE SHIRLEY - TRUSTEE: L17
 LACORE SHIRLEY: I17, K16
 LACY A J & KAREN: I16, K15

LACY KAREN & KRISTA BEAN: F19
 LACY KAREN L: F19, J15
 LACY KAREN LEA: F19
 LACY KAREN L & NICKELL KRISTA: G19
 LACY KAREN L: G19
 LACY KAREN: G19
 LACY KAREN L: K15
 LACY KAREN LEA: K15
 LACY KAREN: K15
 LACY LARRY BRYAN & ANGELA DAWN: J14
 LACY PROPERTIES LLC: F18, F19, K15
 LACY STEVEN L & ERIN K: F22
 LACY WILSON L & JANET: F19
 LADD JANET K & STANLEY A BLADT: H18
 LADON PATRIECIE K & MARK A: H18
 LADUKE LARRY D & PATRICIA G: K15
 LADUKE PRESTON D & STACY H: I17
 LAFEVER BRETT: K15
 LAFFERTY DAVID L: G17
 LAFOLLETTE CAROL & JACK WALKER: I22
 LAFON JAMES CORBAN & ADELL M: G19
 LAGASSE APRIL: M14
 LAGE ELMER R & FRANCES N: F19
 LAGUE RAYMOND SR: H23
 LAHAY RONALD W & ROXY L: N14
 LAHLUM DUANE: F19
 LAHLUM JIAN & ANGELA: F19
 LAHOOD FLORIDA LLC: H17
 LAIN KATHRINE A: F20
 LAIR JALYN M & JAMES L: G15
 LAIR JALYN MARIE & JAMES L: H19
 LAIR MICHAEL M: G19
 LAIR WILLIAM STEPHEN REV TRUST: K15
 LAIRD MICHAEL & TONYA: M17
 LAITURI JOHN & STEPHANIE JEAN REXILIUS: D16
 LAKE HARBOR CONDO HOMEOWNER ASSOC: M15
 LAKE LINDA L: F19
 LAKE PARK: H18
 LAKE POINTE LAND CORP: H20, H21
 LAKE TANEYCOMO ACRES PARK: J16
 LAKE TANEYCOMO ELKS LODGE #2597: F20, F21
 LAKE TANEYCOMO WOODS ASSOC.: I19
 LAKE TANEYCOMO WOODS ASSOCIATION: H19, I19
 LAKE TANEYCOMO WOODS DEV & IMP ASSOC: I19
 LAKE TANEYCOMO WOODS DEVELOPMENT & IMPROVEMENT ASSOCIATION: H19
 LAKE TANEYCOMO WOODS DEVELOPMENT ASSOCIATION INC: I19
 LAKE TANEYCOMO WOODS DEVELOPMENT IMPROVEMENT ASSOC: H19
 LAKE TANEYCOMO WOODS DEVELOPMENT IMPROVEMENT ASSOC INC: I19
 LAKE TANEYCOMO WOODS DEVELOPMENT IMPROVEMENT ASSOC: I19
 LAKE TANEYCOMO WOODS DEVELOPMENT IMPROVEMENT ASSOCIATION: H20
 LAKE TANEYCOMO WOODS DEVELOPMENT IMPROVEMENT ASSOCIATION INC: H19
 LAKE TANEYCOMO WOODS DEVELOPMENT IMPROVEMENT ASSOCIATION: H19, H20
 LAKE TANEYCOMO WOODS DEVELOPMENT IMPROVEMENT ASSOCIATION INC: I19
 LAKE TANEYCOMO WOODS DEVELOPMENT IMPROVEMENT ASSOCIATION: I19, I20
 LAKE VIEW & CLASSIC PROPERTIES LLC: I17
 LAKE VIEW VACATION PROPERTIES LLC: I15
 LAKELAND INVESTMENTS LLC: J15, J16
 LAKES AT HOLIDAY HILLS CONDO ASSOCIATION INC: I18, J18, J19
 LAKES AT HOLIDAY HILLS CONDOMINIUM ASSOCIATION INC: H18, I19, J18, J19
 LAKES COUNTRY BOYS & GIRLS CLUB INC: G21
 LAKES LLC: E16, F17, F20, F21, F23, G21, H18, H21, H22, H23, I15, I17, I18, I21, I23, J17, J18, K16, K22, N16, N17, O21, O25, O33
 LAKESIDE COTTAGE LLC: L14, M16
 LAKESIDE REAL ESTATE LLC: J15
 LAKESIDE STORAGE LLC: M16
 LAKESTYLE LLC: M14
 LAKEVIEW GREENS TRUST: K15
 LAKEVIEW LOAN SERVICING LLC: F21, K17
 LAKEWAY INC: F20, G19, G20, H23
 LAKEWAY INCORPORATED: H23
 LAKEWAY VILLAGE INC: H23
 LAKEWOOD ESTATES INC: I17
 LAKEY CHRISTOPHER R & JOY C: N24
 LAKEY DONNA MAE: M14
 LALANI MUMTAZ: L15, M15
 LAL THOMAS C & DEBORAH M: E16, E17
 LALOR CARY J & BARBARA E TRUST: K16
 LALUK ANTON & INOY: M14
 LAM DAT & THAO: H22
 LAM GLEN DANIEL: H17
 LAM TONY & HIEU THI DINH: I16
 LAM TONY & HIEU DINH: H18, I17, K16, K17
 LAM TONY & HIEU THI DINH: K15
 LAM TONY & HIEU THI DINH: I16
 LAM TONY & HIEU DINH: I17
 LAMAIR FAMILY LIMITED LIABILITY COMPANY: C21, C22
 LAMAIR GEORGE A II 2007 REVOCABLE TRUST: C21, C22
 LAMAR ADVERTISING: B17
 LAMAR ADVERTISING OF SPRINGFIELD: C17
 LAMAR ADVERTISING: C17
 LAMAR ADVERTISING OF SPRINGFIELD: H16
 LAMAR ADVERTISING: H16, I15
 LAMAR ADVERTISING OF SPRINGFIELD: I16
 LAMAR ADVERTISING: I16, J14
 LAMAR ADVERTISING OF SPRINGFIELD: J15
 LAMAR ADVERTISING: J15, K15, M16, N16, O17
 LAMAR COMPANIES, THE: J15

LAMAR CONSTRUCTION: L15
 LAMAR RONALD D & PAMELA K: K15
 LAMB ERIC JAMES & MELISSA JO: H18
 LAMB HAROLD & SALLY L: J18
 LAMB JOHN R & CONNIE: I15
 LAMB KEITH O & LAMB CHARLES KEITH & KELLY: F20
 LAMB KENT A & BARBARA N: G21
 LAMB KRISTI F: I17
 LAMB MONTY & DARLENE: K14
 LAMB TERRY J & SHAWNA: K15
 LAMBACH CHARLES G & KATHY L REVOCABLE TRUST: J15
 LAMBERSON LAURA N: J21
 LAMBERSON STEVEN P & RACHEL P REV TRUST: L18
 LAMBERT ANDREW B & PATRICIA A: B19, G16, K15
 LAMBERT ANDREW B & PATRICIA ANN: K15
 LAMBERT BILLIE J & FRANCES A: F20
 LAMBERT CYNTHIA: G15
 LAMBERT DANNY R & VIVIAN A: I16
 LAMBERT JIMMY G & TAMMY G: G30, G31, H30, H31
 LAMBERT MINNIE L & ANDREWS NAOMI: O16
 LAMBERT RALPH E JR: G21
 LAMBETH DANIEL KURT & MARY PATRICIA LIVING REV TRUST: G17
 LAMBETH GERALD T & MAUREEN E: L16
 LAMBETH HIRAM & DORIS: D33
 LAMBETH LINCOLN C & BETH A: G18
 LAMMING CHRIS & TINA: J23
 LAMBRECHT ROBERT F & LINDA B A: K15, L15
 LAMBRECHTS JOHN & SANDRA: J17
 LAMSTON KENNETH: I17
 LAMERSON SCOTT & AMBUR: G20
 LAMMERS ALTAFAE V: F19
 LAMMERS GEORGE M & ANNA MAE: G19
 LAMMERS MICHAEL C: M15
 LAMMERS RICHARD & KATHY: N15
 LAMMONTAGNE DOROTHY: J15
 LAMORE DESARAE C & TYLOR W ADAIR: J21
 LAMOREAUX RICKIE D & KATHY: F19
 LAMOREAUX MIKE: J18
 LAMP DARRYL & CHRISTINE C & MELVIN & MARY: I26
 LAMP DONALD C: F19
 LAMPE HOWARD E & MARY L: G21
 LAMPE JEREMY A & FELISA R: G15
 LAMPKIN BRAD & BRETT & WITTHAUS KELLY ETAL: J14
 LAMPRECHT KENNETH D & NANCY E STOCKER: J15
 LANCASTER AMY CRIM: I17
 LANCASTER BARBARA G: J15
 LANCASTER DANNY R & SANDRA: I17
 LANCASTER JAMES D & AMY CRIM: I17
 LANCASTER JAMES F & SHERRY: G19
 LANCASTER MICHAEL J & DEBRA E: J18
 LANCASTER SUZANNE & COULTER BRYAN R & DEBRA JOY: I20, I21
 LANCE ALICE: F19
 LANCE TIMOTHY T: D23
 LAND LINDA S & DAVID L REV TRUST: H21
 LANDAU GABRIEL & CHELSEA: N15
 LANDER TONY L & LINDA R: F21
 LANDERS PAUL L: K15
 LANDI RALPH H & KAREN A: K15
 LANDING VIEW DEVELOPMENT GROUP LLC: I18, J18
 LANDING VIEW DEVELOPMENT GROUP, LLC: J18
 LANDING VIEW RESORT LLC: J17, J18
 LANDMARC INC: N14
 LANDMARK INFRASTRUCTURE HOLDING COMPANY LLC: J15
 LANDOWNERS WITH WELL RIGHTS: I23
 LANDRETH PATRICIA J & WEAVER KAREN A: G19
 LANDRUM JERRY L: J19
 LANDRY B J & NORMA W: H23
 LANDRY BOBBY & TENA: O31, O32
 LANDRY ROBERT J JR & SUZANNE: N31
 LANDRY ROBERT J & TENA G: N31, O31
 LANDRY ROBERT J JR & SUZANNE L & BRADEN DONALD & S: N31
 LANDRY ROBERT J JR & SUZANNE L: N31
 LANDRY ROBERT SR J & TENA G: O31, O32
 LANDS GRETTA: O27
 LANE ALBERT C & NORMA J - TRUST: K15
 LANE ELIZABETH: J15
 LANE HAROLD E & NANCY D: J14
 LANE JAMES E & REYNA E: M15
 LANE LAURA S: J15, K15
 LANE MALVERN & JEANNE: F19
 LANE RICKEY & LINDA: J14
 LANE RUTH E: I16
 LANE STEPHEN M & SHELLY A: E18, F18
 LANE THOMAS M & DENISE J: K15
 LANEER MARIETTA INEZ: I15
 LANEER TEDDY GUY & DEBORAH J: I15
 LANFERMAN JERRY & CAROL & RICK: K15
 LANGDALE CHRISTOPHER: M15, N15
 LANGE CHRISTINE A REV LIVING TRUST: J16
 LANGE DARYL G & KATHLEEN E: H17
 LANGE RALPH M: N16
 LANGE TOMMY W & DEBRA J: M15
 LANGENBERG DANIEL A: M21
 LANGENBERG DANIEL: M21
 LANGENWALTER BRIAN L & DIXIE LOU: D14
 LANGER LAVERNE H & ROBERTA J: I20, I21
 LANGER STEWART S & STACEY M: I21
 LANGEROCK KEITH G & LYANNE M: F20
 LANGROFF JENNIFER A & KING MICHAEL J: L14
 LANGFORD RICKEY G & JANET C: N16
 LANGFORD ROBERT T & SERENA CAMILLE: I17

TANEY COUNTY INDEX

LANGHAM FRANK: F19
 LANGHAM FRANK & KANDANCE: G19
 LANGHAM FRANK G: G19
 LANGHAM FRANK: G19
 LANGIANO DANIEL & BRENDA: H20
 LANGIANO DOUGLAS A: F19
 LANGIANO DOUGLAS ANTHONY & RUTH ANN: F19
 LANGIANS ANTHONY J & DEBORAH G: H21
 LANGLEY DOUG & BETH ANN REV LIVING TRUST: K14
 LANGLEY STEPHEN SPENCE & JOANNE MARIE REV TRUST: K15
 LANGLEY T J & JAKI: M17
 LANGLEY WILLIAM F & MARILYN: F19
 LANGLEY'S FARM LLC: J16
 LANGSTON TIMOTHY L & CATHERINE: O16
 LANHAM JACK O JR ETAL: D32, E32
 LANKTON JEFF & DANA: H17
 LANNAN JAMES & CHRISTA: H16
 LANNING JAMES & JEAN FAMILY TRUST: I20
 LANSDALE TERRY G & MARTA E - TRUSTEES: K14
 LANSING KELLY L: J15
 LANSMAN INTERNATIONAL INC: I18
 LANSMAN JEFFREY D: H16
 LANSMAN JEFFREY DUANE & LUZ ANGELA: H16, H17, I16
 LANTRIP JOSEPH E & DIANNE C: K15
 LANTZ MARY J: G20
 LANTZ VINCENT LEE: G20
 LANZA KARLA: H20
 LAPHAM MICHAEL P & WENDIE W: K15
 LAPLANT BRIAN N & ANGELA M: I17
 LAPOINTE JAMES R & DEBORAH C W YOUNG: K15
 LAPPIN WILLIAM J & KATHERIN: G20
 LARAMORE C DUANE REVOCABLE TRUST: I16
 LARAMORE C DUANE TRUST: G18
 LARCH JOHN & TARA: G19
 LARCH JOHN & TRAVIS MIFFLIN: G24, H19, J22
 LARCH JOHN A JR & TARA L: F19
 LARCH JOHN JR & TARA: F19
 LARDI JOSEPH S ESTATE: F19
 LARGE CHARLES C & LINDA S: G18
 LARGE CHARLES C & LINDA: G18
 LARGE DAVID & KRISTEN: F18
 LARGE DIANA SIMMONS: K14
 LARGE MARCUS K & SARA BETH: K14
 LARGE WILLIAM H & SHERRIE L REVOCABLE LIVING TRUST: K15
 LARGE WILLIAM R & BARBARA: G18
 LARGENT CARL A & JERRIE L: G19
 LARGENT FERRELL & PHYLLIS: K15
 LARIMORE JAMES A & LORI A: H17
 LARIMORE PHOTOGRAPHY INCORPORATED: G17, H17
 LARIOS DANIEL & BERTHA: I17
 LARKIN TERRY F & SHARON L 2001 REVOCABLE TRUST 12/06/2001: I17
 LARMAN JOSEPH PAUL & REBECCA F: M15
 LARMON GARY J & A RUTH: J14
 LARNED HELEN L REV TRUST: K14
 LAROCK GEORGE J - TRUSTEE: M15
 LAROCK GEORGE J LIVING TRUST 10/18/2006: M15
 LAROCK GEORGE J LIVING TRUST: M14
 LAROCK GEORGE J LIVING TRUST 10/18/2006: N15
 LAROCK GEORGE J LIVING TRUST: N15, N16
 LAROCK JAY C & AMANDA B: J21, J22
 LAROCQUE DAVID S & LYNDA F: H22
 LAROCQUE STEVE: H25
 LAROSE ANNA R - TRUSTEE: I18
 LAROSE CHERYL & TIMOTHY P CRITCHLEY: I16, I17
 LAROSE GAYE & PEGGY STEWART: J17
 LAROSE TAMMY J: H22
 LARREMORE SHARON & JAMES L SMITH: I18
 LARSEN BETH A & GENE P: H17
 LARSEN DOLPHA KAY - TRUSTEE: N30, O30
 LARSEN EDWARD H & SULLIVAN KATHLEEN A: K15
 LARSEN JERALD Q: F20, G20
 LARSEN PATRICIA REV TRUST: H21
 LARSON MOLLY: L20
 LARSON CATHY T & JOSHUA C: F19
 LARSON CHARLES S & LORETTA J: J18, K18
 LARSON CHRIS & KELLY: J17
 LARSON DAVID L & HATTIE M: M15
 LARSON DOUGLAS A: I15
 LARSON FAMILY LIVING TRUST: G21
 LARSON GARY & BETSY REVOCABLE TRUST: L21
 LARSON JOEL RAY & MARILYN R: I15
 LARSON RAY & DOROTHY: N15
 LARSON RAYMOND D & DOROTHY V: N14
 LARSON RAYMOND: F20
 LARSON RICKI L & LINDA M: J17
 LARSON WES & TRICIA: K15
 LARSON WESLEY J JR & TRICIA K: K15
 LARSON WINSTON D & DEBRA K REV TRUSTS 1/2 INT EACH: J14, K14
 LARSSEN JANET: G18
 LARUE ALFRED WAYNE: F16
 LARUE DONA L REVOCABLE TRUST: J16
 LARUE FERLIN: G17
 LARUE KYLE W LIVING TRUST 06/04/1997: G19, H19
 LASHBROOK CORY L & ALISHA D: G19
 LASHLEY BRENT & ANTOINETTE: I19, O16
 LASHLEY KAREN OLGA: I17
 LASHLEY KEITH BRINSON: G18
 LASITER ALFRED A & EVELYN M & BROOKS GLENDA ALJEAN: K14
 LASITER LARRY JOE & CLAUDIA STEEL: L15
 LASITER MARKOS P & SUSAN E: J16

LASKEY NATHAN ROBERT: J17
 LAST CHURCH OF JC (THE): F20
 LAST ELGIN & BARBARA C FAMILY REV TRUST: I15
 LAST NAME FAMILY REV LIVING TRUST: G21
 LASTOVKA STANLEY W & WANDA H & ARONOWICZ HELEN: J17
 LASTRAPES JOSEPH C & AUSTRID: F20
 LASWELL FAMILY REVOCABLE TRUST: J17
 LATHAM MICHAEL K & JANICE L: G14
 LATHAM MYRNA & DARRELL - TRUSTEES: L14
 LATHAM LESLEY & HUGH: H23
 LATIMER CONNIE J: J15
 LATIMER JOHN A & RUTH: K25
 LATIMER JOSHUA: G19
 LATTER DAY CHURCH OF CHRIST: I19
 LATTIMORE THOMAS M & JUNE A: I23
 LATTRAY GERALD A: H21
 LATTY DIANN J & JOHN: J15, K15
 LATTY JOHN S & DIANN: J15, K15
 LATZIG WARREN A & DEBRA A: G18
 LAU ROGER & CAROL D: K15
 LAU ROGER & CAROL: M15
 LAU ROGER A & CAROL D: K15, M15
 LAUBACH TIMOTHY J TRUST: I15
 LAUCK ROSS: M15
 LAUCK WALTER R & MARILYN J: M15
 LAUDERDALE PAUL B & CASSONDRA: D27, D28, E27, E28
 LAUDERDALE TRUST: G21, H21
 LAUENER SHELBY K & DONNA M: F20
 LAUER ASHLEY L & SIMPSON NICOLE R: F18
 LAUER RONALD WAYNE & LINDA KAY ROWE: H20
 LAUGHARY JERALD A REV LIVING TRUST: G21
 LAUGHLIN JESSI: C33
 LAUGHLIN KELLY M: H23
 LAUGHLIN SHEILA: H16
 LAUNDREVILLE DENNIS L & CARLEEN A: K15
 LAUNIUS DANNY W & CAROLYN F: K15
 LAUREL STREET PROPERTIES LLC: O17
 LAURENT R C & LYNDA: O17
 LAURITSEN RICK A & BARBARA J: L18
 LAVALLE DARIN & ANDREA E: I15
 LAVATAI MALAKAI D & MALAKAI F & PATRICIA J: J18
 LAVATAI PATRICIA J & MALAKAI F: J18
 LAVENBURG ROBERT H & MARY: M15
 LAVENBURG ROBERT J: J18
 LAVIN JOHN J III & JUDITH L: K15
 LAVINE JEFFERY A & JOHNSA S: J14
 LAVOIE ASHLEY D: F20
 LAVORGNA MICHAEL: J21
 LAW BRENDA: I14
 LAW DALE O & BEVERLY G - TRUSTEE: K15
 LAW ERIC E & MINDY L MARTIN: J18
 LAW THOMAS L & SANDRA J: K15
 LAWANI MUMTAZ: F19, K16, M14, N16, O25
 LAWHEED DOUGLAS A & RITA M: D16
 LAWING BRADLEY C & LINDSAY A: M15
 LAWING KERRY L & TERI S: N14
 LAWLER JOHN J & RHODES RHONDA R: K18
 LAWLESS ROGER G & JOANNE L: L15
 LAWMAN LARRY G & DOREEN L: G21
 LAWMASTER RONNIE D & JUDY A: G19
 LAWRENCE BILL & REGINA S: O25
 LAWRENCE BRADLEY & LYNNA JOAN REESE & ETAL: I25
 LAWRENCE BRADLEY H & LYNNA JOAN REESE & ETAL: I25
 LAWRENCE BRADLEY: L25
 LAWRENCE C BARNES REVOCABLE TRUST 10/28/2005: M15
 LAWRENCE CAMERON: H22
 LAWRENCE CHRISTOPHER & ANGELINA: G21
 LAWRENCE CHRISTOPHER S & ANGELINA M: G21
 LAWRENCE DANA: O29
 LAWRENCE DONALD L & MARGARET M: K15
 LAWRENCE ELIZABETH: C33
 LAWRENCE FAMILY TRUST: M14
 LAWRENCE JACK C & ROBBIN C: F19
 LAWRENCE JACOB AARON & NICHOLE: F19
 LAWRENCE JESSE J: F19
 LAWRENCE JOAN ETAL: L24, L25
 LAWRENCE JOEL W: C32
 LAWRENCE JOHN C & TRACEA A: F20
 LAWRENCE JUNIOR: C30, C32, C33, C34, D30, D31, D32
 LAWRENCE KIM W & CAROLE: I17, M15
 LAWRENCE MARVIN D & MAROLYNN: F19
 LAWRENCE MATTHEW A: L24
 LAWRENCE PAUL & MELISSA: H16
 LAWRENCE REBECCA J: G22
 LAWRENCE STEVE JR & THERESA MARIE: H21
 LAWRENCE STEVEN: G23
 LAWRENCE TERESA: K16
 LAWRENCE THOMAS E & TAMARA M: M15
 LAWRENCE TROY D & VERNON MARY & LAWRENCE BRUCE: J15
 LAWRENCE TROY DEWAYNE: J15
 LAWRENCE WILLIAM S: H24
 LAWRENCE WILLIAM: H24
 LAWS JASON & BARBARA A: F16
 LAWS NORMAN LEE & KENNETH GLEN MASON & PAMELA KAY: H24
 LAWS RANDY D: F19
 LAWS RUTH M: F19
 LAWSON ALAN K & NORMA L: C24, C25
 LAWSON ALLEN & JANICE: K15
 LAWSON ANN B & NICKLES BROOKS & PATTI & YOCHUM TIM A & MIN: N26
 LAWSON BRUCE R & DIANNA L: K15
 LAWSON CARMEN A: I17, L14
 LAWSON CARMEN: E16
 LAWSON CODY & JENNIFER: E18

LAWSON FORREST GLENN: D24
 LAWSON JAMES & LORETTA: K25
 LAWSON JAMES C JR & ELLEN S: I17
 LAWSON JERRY F & JUDY L: K15
 LAWSON JERRY: F30
 LAWSON JIM: F20
 LAWSON JIM J: F20
 LAWSON JIM: F20
 LAWSON JUNE & FRANK SHARON G - TRUSTEES: M31, N31
 LAWSON KEVIN G: G19
 LAWSON KEVIN GLENN: G19
 LAWSON LARRY K & SINDY D: J18
 LAWSON LARRY L & CASEY: K15
 LAWSON MARY A TRUST: J16
 LAWSON MELVIN H: J17
 LAWSON MICHAEL W: H20, J15
 LAWSON NOLAN E & MARILYN: F24
 LAWSON NOLAN E: F19
 LAWSON RALPH B & IDA B: J18
 LAWSON TIMOTHY SCOTT & JULIE M: E29, E30
 LAWTON JOHN C & JANICE: I18
 LAWVER JASON & NANCY: I17
 LAWYER CONNIE M: K15
 LAWYER CONNIE: K15
 LAWYERS TITLE INSURANCE CORP: J15, K15
 LAY CONNIE SUE: C25
 LAY BONNIE L & WRIGHT DEAN: N26
 LAY DOUGLAS A: E17
 LAY JEFF L & TAUNYA G: J21
 LAY KATHRYN S - TRUSTEE: C16
 LAYEFSKY SHALOM: N26
 LAYNE HAROLD W & MARCIA L: M15
 LAYNE JARED & MICHELE: G20
 LAYNE MICHAEL J: H19, L23
 LAYTON DENNIS & GARY & GAIL: J18
 LAYTON ADAM & GAIL: G18
 LAYTON CHERRY L: C24, D24
 LAYTON DENNIS L & MARIETHA: J23
 LAYTON GAIL & KATHY: H17, H18
 LAYTON GARY DEAN & EVELYN: E15
 LAYTON GERALDINE: C17
 LAYTON HARLAN W: I18
 LAYTON JARED & SARAH: H22
 LAYTON JOE & GLORIA: K18, L18
 LAYTON JOE HAROLD: K18
 LAYTON JOHN & LORA: K17, K18, K19
 LAYTON JOHN D & ROBIN: J20
 LAYTON JOHN F - ESTATE: C17
 LAYTON JUSTIN P & KASHA M: G22, H22
 LAYTON ROBERT & EVELYN: H18
 LAYTON ROBERT & EVELYN & HARLAN: I18
 LAYTON ROBERT & EVELYN: H18
 LAYTON ROBERT G & EVELYN R: H18
 LAYTON ROBERT G & EVELYN: H18, H19
 LAYTON ROBERT G & EVELYN R: I18
 LAYTON ROBERT G & EVELYN: I18
 LAYTON ROBERT G: I18
 LAYTON ROBERT G & EVELYN: I19
 LAYTON ROBERT G: I19
 LAYTON THOMAS GRANT: K18
 LAZIER GREG & DEBRA: I25
 LAZIER GREG A & DEBRA K: F20
 LAZY BEAR LOG CABIN LLC: L18
 LAZY VALLEY RESORT: J16
 LC FARMS INC: G21
 LDG RIDGEDALE MO LLC: N16
 LE VALLEY WENDY ANN: G21
 LEA CHRISTOPHER: F20
 LEA JOHN H & PENNY A: K15
 LEA JOHNNY W & SANDRA SUE SMITH: I21
 LEA JOINT REVOCABLE LIVING TRUST: H17
 LEA RONALD K TRUST 1/2 & WANDA M LEA 1/2 INT: H17
 LEA RONALD K LEA TRUST & WANDA M LEA TRUST 1/2 INT EACH: E17
 LEA SHARON K & ROBERT E: K17
 LEA WANDA M & RONALD K REV LIVING TRUSTS 1/2 INT EA: N15, N16
 LEA WANDA M & RONALD K REV LIVING TRUSTS: F20
 LEACH FAMILY TRUST: G17
 LEACH JESSE C & DARLENE F: G21
 LEACH SETH & KRISTEN: I19
 LEAKE CRAIG & ANDREA: I18
 LEAKE MICHAEL S & DEBRA S: G20
 LEAKE MICHAEL SCOTT & DEBRA SUE: G20
 LEAKE SHIRLE & MICHAEL S & DEBRA S: G20
 LEAKE SHIRLEY M & MICHAEL S & DEBRA S: G20
 LEAMAN NEIL & JANICE: E15
 LEAMING TRAVIS & AMY: E16
 LEAN DEVON: H16
 LEAN ELDON & TARA: G21
 LEAN TARA & ELDON: F19
 LEASER JAMES & RITA: M15
 LEATHERMAN BARBARA: B14
 LEATHERMAN BARBARA REVOCABLE LIVING TRUST 03/03/2006: B14, B15
 LEATHERMAN BARBARA: B15, C14, C15
 LEATHERMAN DOLLY: K16
 LEATHERMAN JO ANNE: L15
 LEAVITT CRAIG S & JEANNIE M: L24
 LEAZENBY RICHARD & CATHY: N15
 LEBARON RANCH PROPERTIES LLC: D27, D28
 LEBLANC BRYAN KEITH & CYNTHIA DIANNE COKER: H20
 LEBLANC STEVEN D & LINDA CREVELT: K15
 LEBRON LUIS E & NORMS: G17
 LEBRON LUIS E: I15
 LECAT LLC: I17
 LECLERE PAUL D & GLORIA J: E18
 LECROY ELLIS & REBECCA: E14, E15
 LECROY ELLIS W & REBECCA K: J15
 LEDBETTER BENJAMIN T & TAMMY M: I16
 LEDBETTER DARRELL & VIRGINIA R: I16
 LEDBETTER DARRELL & VIRGINIA: I16
 LEDBETTER DARRELL T & VIRGINIA: H16, I16
 LEDGERWOOD KEN & VICKIE C: N16
 LEDIN SONJA G: K15
 LEDOUX CYNTHIA A: N15
 LEDOUX RICHARD & NANCY: K17
 LEDOUX RICHARD A & NANCY M: N15
 LEDOUX RICHARD A & NANCY: N15
 LEDOUX RICHARD J: N15
 LEE AVIS T: D14
 LEE BILLY J & DONNA M - TRUSTEES: J17
 LEE CYNTHIA K: I23
 LEE DAVID H JR & ELLEN S REV TRUST 1/2INT & STERETT E LEE REV: M17
 LEE DAVID SCHON: F20
 LEE DIXIE C: G21
 LEE EDWARD R & PRISCILLA: M15
 LEE GERALD R & LYNNE M: F20
 LEE HARLEY & PATRICIA: O33
 LEE HARLEY A & PATRICIA M: O33
 LEE HAROLD & BEATRICE ANNE HAMRE: I19
 LEE HAROLD D & EUNICE E: F19
 LEE HERB & JUNE: J16, K16
 LEE HUDSON: G18
 LEE JACKI M: I18
 LEE JAE HONG & SUN HEE: K15
 LEE JAMES & REGINA: G20
 LEE JAMES D & ROSEMARY: I16, I17
 LEE JARED & DANIELLE: F23
 LEE JOANNE E: I21
 LEE JOHNATHON C: I17
 LEE JOHNNY & VIRGINIA L CALLIER: J16
 LEE JOHNNY: I17, N16
 LEE JOH & LINDA: E15
 LEE JUDY A: I15
 LEE KEITH WAYNE & SHARON JEAN: K15
 LEE KENNETH & LORRAINE: N15
 LEE KENNETH H & CAROL A: O34
 LEE LANG PARTNERSHIP: L18
 LEE LINDA S TRUST & LEE MELINDA S: K15
 LEE MARJORIE RUTH & DIANNA HANKINS: N15
 LEE MARK THOMAS & PAULA SUE & CLAIRE VARRELMANN & JOHN T LEE: I17
 LEE MELONIE: H23
 LEE PROPERTY INVESTMENTS LLC: H15
 LEE RAYMOND OTIS & CONNIE: L15
 LEE RHONDA: K15
 LEE RICKY O & PAULA: I17
 LEE ROBERT E: J15
 LEE THERESA WAI KWAN: I14
 LEE TIM & SARA: C18, C19
 LEECH DAVID L & ANA M: F19
 LEECH DAVID M & LISA M: G19
 LEECH NATHANIEL & SANDRA: J17
 LEECH SANDRA K & NATHANIEL P: J18
 LEEK DEANN R & GARY S: K15, K16
 LEEK JUDITH K: H18
 LEEKER MARK & LORETHA: K15
 LEENERTS BOBBY L & HARRIET J: F19, G20
 LEENERTS NATHAN J: J20
 LEEPER LEEPER & SPARKS LLC: O33
 LEEPER RICK & TAMMY: K15
 LEEPER TERRY W: J15
 LEEPER TRACI LYNN: J17
 LEES WILLIAM H & INEZ E CHOATE LEES TRUST: F19
 LEESON C BRADLEY CONVENIENCE TRUST: H20
 LEESON CARL B & VICKY L: H20
 LEFF DON & MARIAN: J21
 LEFFELMAN JOHN H & MARY K: M16
 LEFFERT MARLENE: F21
 LEFFLER CLARK D & SHARON: G21
 LEFFLER GARY W & SHARON: F19
 LEFFORT II LLC: H17
 LEFTWICH LANA JEAN ADERHOLDT REV LIVING TRUST: N16
 LEGACY AT THOUSAND HILLS OWNERS ASSOC INC - THE: J15, J16
 LEGACY AT THOUSAND HILLS OWNERS ASSOC INC, THE: J15, J16
 LEGACY VACATION HOME LLC: D18, E18
 LEGAL PROPERTY INVESTMENTS LLC: I17
 LEGG AMY L TRUST: O17
 LEGG DELBERT G & JOYCE L: G19
 LEGG GEORGE D & VELDIA L: F19
 LEGGE EDWARD L & JEANNE A: G21
 LEGGETT ADAM C: J15
 LEGGINS RICHARD: H18
 LEGGINS RONALD & BOBBIE: J17
 LEGIER RENE M: K15
 LEGRAND ROBERT E & VIVIAN A LIVING TRUST: K15
 LEHMAN PHYLLIS A TRUST: L15
 LEHMAN JOHN B & FRANCES M: M15
 LEHMAN LARRY W & DOROTHY J: J16
 LEHMAN LAWRENCE K & VERLAINE L: J16
 LEHMAN STEVE L: H17
 LEHMKUHL SALLY J & JERRY W: K15
 LEICHTY LONNIE & LORA STAUFFER: G19
 LEICY JONATHAN VICTOR & KRISTA SCHLOTE: N15
 LEIDECKER MICHAEL E & DONNA S: I18, J19
 LEIDECKER MICHAEL E & DONNA S: I17, J17
 LEIDER TRACI C: L24
 LEIGH JOSEPH I & KYEONG-SOO LIVING TRUST: G16
 LEIGH MICHAEL & CHERYL REVOCABLE LIVING TRUST: L18
 LEIGH MICHAEL L & CHERYL LEIGH TRUST: L15
 LEILA K WILSON LLC: I19
 LEIMKUEHLER LARRY D & DEBRA J: O25
 LEINEN WARREN & JEANNE: K15
 LEIST ANGELA D: D18, E18
 LEISURE CAROL W & BARBARA L: F19
 LEISURETEK LTD: J15
 LEITMAN HARVEY D & GEORGIA M: K15
 LEITZKE VIOLET: F19
 LEJSEK RUTH I & DIANE M PETLAK: G21

"Landowners with only calculated ac will be labeled on map"

TANEY COUNTY INDEX

LEKANDER GENEVIEVE TRUST: I17
 LEKANDER JAMES A & SNOW STORMY LYNN: I17
 LEKNES DARCYLE & ZIMMERMAN JUNE N & EDWARDS DOUG J & DANAB: M14
 LEMASTER GARY L: F20
 LEMASTER VALERIE J: H16
 LEMASTER WILLIAM & MARY: F20
 LEMASTERS ROGER N & ALICE L: L18
 LEMASTERS W KENT & SHERRY A - TRUSTEES: K15
 LEMAY JOEY D: F19
 LEMBURG FREDRIC W: G21
 LEMKE LOUIS E & ESTHER L: F19
 LEMLEY JEFF & CAROL: I20
 LEMLEY MELVIN WM JR ETAL: F19
 LEMLEY RANDAL EDWARD & LEMLEY MELVIN W JR: F19
 LEMLEY RANDY E & SLIGHTON ROBYN C: F19
 LEMMON ERIC WAYNE & MIKAELA WARDLAW: N14, O14
 LEMOINE CHARLES B & BRENDA: I16
 LEMON RONALD AND BEVERLY: G19
 LEMONADE HOSPITALITY LLC: I15
 LEMONNIER DEE PARK TRUST: I17
 LEMONS CHRISTOPHER R & GRACIE M: N14
 LENDI JANICE L & LENDI MICHAEL JOHN: F19
 LENDI ROBERT & JANICE L: F19
 LENDWAY JEROME F & ANITA M: L15
 LENHARTH BRIAN & LORETTA: F17
 LENNEMAN JOANNE MARGUERITE REVOCABLE TRUST: L15
 LENNON WILLIAM D & VIRGINIA M: H16, H17
 LENNON WILLIAM P & GAIL: J16
 LENTZ PAUL & KAY: F19
 LENZ WARREN & CAROL SCOTT: E18
 LENZ JOHN H & SHARON S: L15
 LENZ JOHN HENRY & SHARON STONECYPHER- & RONALD GAYLE & CAROL: L15
 LENZ MICHAEL G: F19
 LENZ WILLIAM & MICHELE: H17
 LEO JOURNAGAN COMPANY INC: J16
 LEO JOURNAGAN CONSTRUCTION CO INC: L17
 LEO JOURNAGAN CONSTRUCTION CO INC: L16, L17
 LEO JOURNAGAN CONSTRUCTION COMPNY INC: J14
 LEO JOURNAGAN CONSTRUCTION CO: K17
 LEO JOURNAGAN CONSTRUCTION: K17
 LEONARD BYRON E TRUST & SUSAN G LEONARD TRUST 1/2: I17
 LEONARD CHARLES EDWARD & MORRIS CAROLYN B: L15
 LEONARD DAVID B & MICHELLE L: L15
 LEONARD DAVID L & DONNA L TRUSTS 1/4 EA & ZIVKOVICH MICHAEL: M15
 LEONARD GARY LEE & BRIDGETTE LEAH: F26, G26
 LEONARD JERMONE J & BARBARA J: G22
 LEONARD LARRY & BREKEN: J21
 LEONARD LARRY & ANGEL: J21
 LEONARD LARRY T & ANGEL B: I19, J17
 LEONARD LARRY TODD & ANGEL B: J21
 LEONARD LARRY TODD & ANGEL BREKEN: J18
 LEONARD REED & SHARON: F19
 LEONARD SCOTT A & SALLY L: L15
 LEONARD TODD & ANGEL: J15
 LEONARD TODD: I19
 LEONARD WILLIAM T & SHARON L: K15
 LEONARDO GERALD M & LAURA D SHIRLEY: I16
 LEONARDOS WILLIAM & SONJII R: F20
 LEONE DEBORAH JEAN: F21
 LEONE ROBERT JOSEPH: H21
 LEPAGE LOUIS HENRY: J18
 LEPPER HENRY P & JAMES R: F19
 LEPPER ROBERT & SHARON: F19
 LEROY KATHERINE: F20
 LES LLC: G17
 LES-BRANSON LLC: G17
 LESCO TARA: M15
 LESLIE CHRISTOPHER W & LYNN M: H19
 LESLIE MARY: H19
 LESLIE RAYMOND J & NANCY R: I17
 LESLIE THOMAS J SR & DELIA M: K20
 LESLIE TODD A & KELLIE M LANE: J18, K15
 LESNANSKY MURRY C & GLADYS GAIL: G18
 LESTER LAWRENCE C & REV TRUST: K15
 LESTRUD KENNETH J & JANICE W - TRUSTEES: G21
 LETNER BESSIE J & VICTOR E: J15
 LETNER LESTER WAYNE: H18
 LETOURNEAU MARK & DEBRA: H16
 LETSCH DANIELE E: G19
 LETT TERRIE: L15
 LETTERRMAN DERICK W & CINDY O: G21
 LETTIS JENNIFER: K16
 LEUNG SAUWAN: H22
 LEUTHNER RONALD A & SHERRIE L: E17
 LEUTHOLD HAROLD & DEBRA: G19
 LEVALL GARY E & DEIDRA L: K15
 LEVALLEY EDWARD J & WENDY: G21
 LEVELLE BRIAN & AMANDA: C33
 LEVELLE BRIAN J & AMANDA: C33
 LEVELLE W J & JUDI: C18, D18
 LEVEN SCOTT & WHITNEY: G18
 LEVENSON SANDRA J & ALLEN J: G18
 LEVENSON SANDRA & ALLEN: G18
 LEVICK RAYMOND L: M15
 LEVINGSTON STEVEN D: H15
 LEVINGSTON STEVEN MATTHEW & CATHARINE DYNAE: E16
 LEVY FAMILY REV TRUST 1/2 & MANN FAMILY LIVING TRUST 1/2: K15
 LEVY FAMILY TRUST 1/2 INT & MANN FAMILY TRUST 1/2 INT: K15

LEVY KENDRA: I15
 LEVY MICHAEL D & SHEILA M: N15
 LEWALLI ANNIE S: O33
 LEWALLEN CONNIE M: N16
 LEWALLEN JOHN W & SUSAN B: I17
 LEWELLEN GLENDA K: H15
 LEWELLEN WADE L & BRENDA LEWELLEN TRUST 1/2 INT: D27
 LEWELLING BILLY & EVELYN: H18
 LEWIS BILLY RAY JR & PENNY JEAN: I26, J26
 LEWIS BRADFORD J LIVING TRUST: J23
 LEWIS CHARLES M & DEANNA L: J17
 LEWIS CHRISTOPHER JAMES: I19
 LEWIS CLARENCE & DOROTHEA: O26
 LEWIS CLIFFORD CODY & EMMA DIANE: G21
 LEWIS DAVID H & LINDA L: K15
 LEWIS DAVID R & SUSAN E: M15
 LEWIS DEBORAH A: H19
 LEWIS DONALD F & GERNA G: K15
 LEWIS FAMILY RESTATED REV TRUST: I18
 LEWIS GEORGE F & PATRICIA: N16
 LEWIS GLORIA HORTON: J18
 LEWIS GREGORY & SUSAN LIVING TRUST: M15
 LEWIS GREGORY & SUSAN LIVING TRUST: M15
 LEWIS HARRY RICHARD III & DESIREE W: J18
 LEWIS JEROME M & BARBARA K: K15
 LEWIS JOE V & LAUREN N PEARMAN: J18
 LEWIS JOHN O & PAULETTE B - CO TRUSTEES: G20
 LEWIS JOHN O & PAULETTE: G20
 LEWIS JOHN O: G20
 LEWIS KATHERINE J: J14
 LEWIS LARRY R: F19
 LEWIS LARRY W & TERI A: I19
 LEWIS LOUISE A: F20
 LEWIS LOUISE TAYLOR: F20
 LEWIS MARY E: I18
 LEWIS MARY M: I17
 LEWIS MARY MARGARET: H17
 LEWIS MICHAEL WAYNE: O25
 LEWIS MICHELLE: K15
 LEWIS PROPERTIES LLC: L24
 LEWIS RALPH M & SHERRY P: J17
 LEWIS RALPH MARION & SHERRY P: J18
 LEWIS RANDALL B & LISA M: L18
 LEWIS RANDY K & RONDA F REVOCABLE TRUST: J16
 LEWIS ROBERT TED & LEONA A: H15, M15
 LEWIS RON & KAYLA: H20
 LEWIS RONALD C & KAYLA M: H20
 LEWIS RONNIE D: K22
 LEWIS SHELIA 1/6TH INT & BILL TOWLER 5/6 INT: K21
 LEWIS TERRY & GINGER: N14
 LEWIS TIM & SHARON: I17
 LEWIS TY & TARA: J16
 LEWIS TY M & TARA S: J16
 LEWIS VERN & SAMI: L16
 LEWIS WILLIAM A: J16
 LEY DORTHY M & GERALD M JACKSON: L15
 LEY THOMAS C: H17
 LEYDEN THOMAS J & KAREN A: H23, I23
 LEZAH STENGER FOUNDATION, THE: J14, J15
 LEZAH STENGER FOUNDATION, THE 75% & FALL CR PARTNERS, LLC 25%: J14, J15
 LFG GOLDEN OAKS LLC 43% & GOLDEN OAK 2009 LLC 57%: H16
 LHOMMEDIEU FAMILY TRUST: H16
 LIBERTY BANK: H16, J15
 LIBERTY LODGE MOTEL INC: I15
 LIBHART STEPHEN M & LOIS A BECK- LIBHART: K15
 LICHTYER FAMILY TRUST: K15
 LIEB LEROY G & JOYCE M: F19
 LIEBE BLAIR M: E21
 LIEDTKE STERLING C & LYNDA K: J15
 LIENEMANN JUNE & GENE LIVING TRUST: D17
 LIERMAN BRAD L & SHARON K: H21
 LIERMAN SHARON K: F20
 LIES NELDA J - TRUSTEE: I18, J17
 LIES NELDA J REV TRUST: I17, I18
 LIFE ENHANCEMENT VILLAGE OF THE OZARKS: C17
 LIFES BETTER HOMES LLC: K15
 LIFESTYLE CONTRACTOR LLC: F15
 LIFESTYLE CONTRACTORS LLC: E16, G16, G17, G18, H16, H17, I16
 LIFESTYLES DEVELOPMENT LLC: J14, J15, J16
 LIGGETT RAY: I23
 LIGGETT THOMAS M & SHIRLEY F: J15, J16
 LIGHT AMBER WYNDELL: K15
 LIGHT BRIAN & KAREN: O33
 LIGHTFOOT CLAUDE T & CAROLEE: G21
 LIGHTFOOT KEVIN & TRACEY: F19
 LIGHTFOOT M F & GLENDA: J26, K26
 LIGHTFOOT TRACEY LYNNIE: F19
 LIGHTNING ENTERPRISES INC: I17
 LIKENS CHRISTOPHER M IRREVOCABLE TRUST: H17, I17
 LIKENS CHRISTOPHER M IRREVOCABLE TRUST: H17, I17
 LIKENS DIANA S LIVING TRUST: I17
 LILA OSCAR COMPANY LLC: J15
 LILES NORMAN R & EUNICE C: F20
 LILLESKAU JOHN ROBERT & VICKI J: I18
 LILLEY CAROLYN P REV TRUST: J16
 LILLEY GREGORY D: J17
 LILLEY JERRY & CAROLYN - TRUSTEE: K16
 LILLEY JERRY & CAROLYN - TRUSTEES: J16, K16
 LILLEY-DOUD MARY ELLEN & RONALD: K15
 LILLEYS LANDING RESORT: J16
 LILLY CARISSA L: I17, J17
 LILLY CHARLENE M - TRUSTEE: J16
 LILLY JOHN J & BARBARA A: N14

LILY DAVID L & JODI D: H16
 LIMEADE HOSPITALITY LLC: I15, J15
 LIMITED DEVELOPMENT INC: J18, J19
 LIMPO PAUL R & MARY ALICE HUART: J16
 LIMPU CONDO LLC: M15
 LIMPUS ENTERPRISES INC: M15
 LINCK CAROL J: G21
 LINCOLN HAROLD T III & MURIEL G: L22
 LINCOLN JAMES & JUDY: J15
 LINCOLN MURIEL G: L22
 LIND DAVID: F19
 LINDEMANN RICHARD & SUZANNE ALEXANDER: F20
 LINDEN GARY R & CAREY A: H20
 LINDERER DEAN & EMILY WYATT: F17
 LINDERER GARY A & BARBARA J: H17
 LINDGREN RONALD & IONNE: O34
 LINDLEY CHARLES & APRIL: H20
 LINDLEY CLADIA: I15
 LINDMAN CHARLOTTE: K15
 LINDNER MARK A & JANA L: D15
 LINDQUIST DENNIS & BLAINE & DE & DE INVESTMENTS LLC: N14, N15
 LINDQUIST DENNIS & BLAINE: N14
 LINDQUIST JACKIE M: F20
 LINDQUIST STEPHEN & CATHERINE: F19
 LINDSAY WANDA J: K14
 LINDSEY CAMILLA J - TRUSTEE: I15
 LINDSEY DARRELL G & PEGGY A JOINT REV TRUST: I18
 LINDSEY ELMER B & ALICE J: J15
 LINDSEY HOMES INC: F18
 LINDSEY LYDIA: H18
 LINDSEY RICHARD & SKYLYN: G15
 LINDSEY RICHARD O & CAROLYN A CAMPBELL: L15
 LINDSEY ROGER S & PEGGY L - TRUSTEES: H18
 LINDSTROM LINDA L & STEVEN K: I18
 LINDSTROM STEVEN K & LINDA L: M14, N14
 LINDWEDEL DENNIS & CHARLOTTE: M15
 LINDWEDEL STEPHEN L & KIM A: J14
 LINE KENNETH E & SUZANNE: F19, G19
 LINEBACK DAVID E: K15
 LINEBACK EILEEN: K22
 LINEHAN MICHAEL J: I22
 LINENBERGER DANIEL J & BONNIE: G19
 LINGBECK BRECK S & CINDY L: K15
 LINGNER RYAN C & BRANDY N: C16
 LINGSCHETT RALPH LEIGHTON & VIRGINIA MARIE TRUST: E18
 LINGER GARY & LEA: F19
 LINGER GARY: F19
 LINGER JEREMY & SHANNON: J24
 LINGER LESLIE & MARY: L21
 LINK REA L & WILLIAM E: J15
 LINK WILLIAM S & HAROLYN REV LIVING TRUST 08/11/2003: K17
 LINKOUS CARL D & CRYSTAL R: F20
 LINKOUS CAROLE: F20
 LINKOUS CURTIS & CAROL: H22
 LINKOUS TOM & ANITA: N15, N19
 LINKOUS TOM W & ANITA J: M15
 LINKOUS TOM WAYNE & ANITA JEAN: N19
 LINKS AT THOUSAND HILLS COA LLC: J16
 LINKS AT THOUSAND HILLS CONDOMINIUM ASSOC. INC. THE: J16
 LINKSWILER DAVID N & PHYLLIS J: J16
 LINN LESLIE W & SHERRY GREEN: N14
 LINNELL DAMON THANE & DAWN: I25
 LINNELL DAWN & THANE DAMON: L26
 LINSOMB CLAUDIS LANE AND MAXINE JO: J18
 LINSOFT TRACY: L21
 LINTER CHARLES R & KATHRYN: F19
 LINTHACUM BONITA L LAURA J COBB, JOE H & THOMAS G: J17, J18
 LINTHACUM BONITA L LAURA J COBB, JOE H & THOMAS G LAYTON: K18
 LINTHACUM BONITA L LAURA J COBB, JOE H & THOMAS G: K18
 LINTHACUM GARY MARK & BONITA LUCILE: K18
 LINTHACUM PROPERTIES LLC: K18
 LINTHACUM PROPERTIES: H21
 LINTHICUM HEDI D: J17
 LINTON DENNIS J & CHERYL H: J14
 LINTON DENNIS J & CHERYL H: E16
 LINTON MICHAEL: G21
 LIONS CLUB OF BRANSON - HOLLISTER: I18
 LIPCHIK GERALD J & ELIZABETH E & MICHAEL J & ALISSA M: M15
 LIPE BOYD E JR & JUDY: K15
 LIPMAN AERRELL LIPMAN & SHELLEY ROSENBAUM: L24
 LIPP MARY L: L25
 LIPSOMB FAMILY LIMITED LIABILITY LIMITED PARTNERSHIP: I17
 LIPSOMB RENTALS LLC: G17
 LIQUID 8 LLC: J16
 LISBALL CAVAN LLC: K15
 LISBY STEVEN & JO BETH: F17, F18
 LISBY STEVEN M & JO BETH: K16
 LISJUM JEAN: I22
 LISEC IRVIN D & IRMA L - TRUSTEE'S: I20
 LISEC IRVIN D & IRMA L - TRUSTEE: I20
 LISEC IRVIN D & IRMA L REVOCABLE FAMILY LIVING TRUST: I20
 LISEC IRVIN D & IRMA L REVOCABLE LIVING TRUST: I20, I21
 LISI JAMES & GAIL: L15
 LISOV ANTONINA: H19
 LIST FREDERICK H & HARRIE: H16
 LIST STANLEY J & BLANCHE E: L15
 LISTER APRIL: H15
 LITTI GENE: H19, I19
 LITTLE DON & KIM: K15
 LITTLE DONALD E & MARY E: H21
 LITTLE DOUGLAS S & NILEEN: G15, G16
 LITTLE HACIENDA BRANSON LLC: I15
 LITTLE JAMES E & TARA W: J14

LITTLE JAMES L & ELIZABETH ANN & KELLY: J17
 LITTLE JOHN L & ARLIE DIAN: M15
 LITTLE JONATHAN: J18
 LITTLE KENNETH & JANET LYNN: J18
 LITTLE KENNETH G & JUDITH L: I15
 LITTLE KIRK R: K16
 LITTLE MAHON G & PEGGY L: H18
 LITTLEPAGE JAMES T & GEORGIA C: H17
 LITRELL CHRISTOPHER & KAREN: J14
 LITRELL DAVID: K15
 LITRELL JOSHUA & AMIE: M15
 LITWILLER LEO & PEGGY: E24
 LITZKOW ELWOOD & NANCY R: O33
 LIU BING YING & SHENGQING LOU: I16
 LIU HONG & HUE TAO: G18
 LIU LITIAN: J20
 LIU XUSHAN: H17
 LIVE WELL FINANCIAL INC: G20, I19
 LIVELL MARC CHRISTOPHER: F19, H21, I19
 LIVELY TAMARA L: K15
 LIVENGODD RODNEY D: F19
 LIVES UNDER CONSTRUCTION RANCH: H23
 LIVES UNDER CONSTRUCTION: H20
 LIVESAY DARRELL GENE: N26
 LIVING ALTERNATIVES PREGNANCY SERVICES OF BRANSON INC: H16
 LIVINGSTON CHARLES T & VERDA & DAVID: F19
 LIVINGSTON DOUGLAS L & KAREN L JOINT REV TRUST: J16
 LIVINGSTON DOUGLAS R & RUBY A: K16
 LIVINGSTON JAMES G SR & CAROLYN M: I19
 LIVINGSTON LUCAS VINCENT: J24
 LIVINGSTON ROBERT L REV TRUST: M15
 LIZOTTE JOHN CHRISTOPHER & NOELL MARIE CHAPMAN: J17
 LJM GROUP LLC: I17
 LL INVESTMENT PROPERTIES LLC: H17
 LLOYD CHARLES L JR & TERRI: L20, G20
 LLOYD LIVING TRUST: J16
 LLOYD LON EDWARD: F20
 LLOYD VICKI: N15
 LLOYD WILLIAM & MONIQUE: H22
 LMJJ TRUST: H17
 LMS LLC: J17, M15
 LMT 2016 TRUST: I16
 LOBERG SUMMER M: M26
 LOBOUGH JOHN P & CAROLYN S: J15
 LOCH CLYDE M LIVING TRUST: G22
 LOCH-GROVES CINDY M & RONALD W GROVES: G18
 LOCHNER CARL N & DARLENE S: L15, M15
 LOCK DONALD J & LORETTA A: M15
 LOCK DONALD J & LORETTA: M15
 LOCK LORETTA A & DONALD J: M15, N15
 LOCK WESLEY & TAMARA: M31
 LOCKE RONALD D & LANETA S: K15
 LOCKETT-BEARD MARY: K15
 LOCKEY BARRY L & DIXIE L: L22
 LOCKHART BARRY & JUDITH: J16, K16
 LOCKHART JEFFREY ROBERT & CHRISTINA MARIE: F17
 LOCKHART RALPH: G21
 LOCKHART WILLIAM B: E15
 LOCKMAN MARCIA A REVOCABLE LIVING TRUST: H22
 LOCKRIDGE JAMES PHILIP & PATRICIA B: I15
 LOCKRIDGE KRystal: G19
 LODEN WILLIAM E & PENNY CARDIN: L15
 LODER LARRY G & MARY M: J16
 LODGE AT MAPLE CREEK CONDOMINIUM ASSOCIATION INC: I15
 LOE DOLORES M REVOCABLE TRUST 06/12/2008: K14
 LOEB CINDY: J15, K15
 LOEFFELHOLZ ELIZABETH I/2 & UPDEGRAFF PAUL W JR & ET AL 1/2: H15
 LOEFFELMAN ALAN & JOANN: M15
 LOEFFELMAN FAMILY TRUST: M15
 LOEFFELMAN KENNETH J REV LIVING TRUST: M15
 LOEHR KANDY J: I18
 LOESCH REYNOLD W & MARY M: H19
 LOFGREN DARLENE S REVOCABLE TRUST: I17
 LOFTEN LOY E & CAROLYN E: J16
 LOFTIN RYAN & JANIE BRIELLE DENNISON: J15
 LOFTIS BRIAN K & APRIL: J18
 LOFTIS LEMAN D & MARGARET R: H18
 LOFTUS TERRI DIANNE: J15
 LOGAN CEMETERY: J16
 LOGAN COY & CECIL: F20
 LOGAN JOHN & LANA: N15
 LOGAN JOHN E & LANA J: G20, H18
 LOGAN JOHNATHON & JOSEPH V: J17
 LOGAN JOSEPH V & CHRISTINA L - TRUSTEES: H18
 LOGAN JOSEPH V & CHRISTINA L: J18
 LOGAN JOSHUA: H18
 LOGAN LUCAS R & TUESDAY D BLAIR: K15
 LOGAN MARJORIE J: F19
 LOGAN MARLIN L & DONNA L: G20
 LOGGERS ASSOCIATION INC: M14
 LOGGERS ASSOCIATION: M14
 LOGGERS POINTE AT THE WOODS CONDOS: I15
 LOGSDON BROOKS G & TRACY L: J16
 LOGSDON BROOKS G & TRACY: L21, M21
 LOGSDON GORDON B & JOANNE K: H20
 LOGSDON MAX E & MARY L: G19
 LOGSDON WAYNE J & CINDY A: J16
 LOHBECK STEVEN M & LAURIE B: J21
 LOHMAN ALFRED & MONICA: J19
 LOHMAN ALFRED E III: G21
 LOHR WELTY J III & MELINDA: K15
 LOHMAN II WILLIAM JEFFERY & ASHLEY JO LEWIS: I18

TANEY COUNTY INDEX

LOMAX GARY LEONARD & CHARLOTTE ANN: M15
 LOMAX JEFFERY L: N24
 LOMAX ROBERT G - ESTATE: F20
 LOMAX VIRGINIA A: G21
 LOMBARDI KATHLEEN M & BRADFORD B:
 H17
 LOMONACO PAUL M: I14
 LONDON BENJAMIN R & OLIVIA M: H24
 LONDON MELBA: G18, K15
 LONDON MICHAEL J: I16
 LONG JACQUELINE V REV LIVING TRUST: I17
 LONG PILGRIM CEMETERY: F26
 LONG STAR CHURCH & CEMETERY ASSOCIATION: D22
 LONG STAR SCHOOL: D22
 LONESTAR DEVELOPMENT LLC: I15
 LONG ANDREA R: M15
 LONG ASHLEIGH B & JOY A LONG: J21
 LONG BEACH LANDOWNERS ASSOCIATION: G20
 LONG BERNARD W & BONNIE & FRANCES W: N16
 LONG CHARLES H & JUDITH S: I17
 LONG CLIFFORD KENT & SUSANNE RODGERS LONG: K15
 LONG CREEK ESTATES OWNERS ASSOCIATION INC: N14
 LONG CREEK ROAD LLC: N14
 LONG DENNIS D & PATRICIA N - TRUSTEES: K15
 LONG DENNIS O & JANICE M: N15
 LONG DENNIS O & JANICE M: N15
 LONG DIANNA - TRUSTEE FOR TANEY COUNTY: H19
 LONG DON J - REV TRUST: L15
 LONG DON J - TRUSTEE: L15
 LONG DONALD K: F19
 LONG FAMILY TRUST: I17
 LONG FRANCIS W & SHERYL L: N16
 LONG FRED M JR: K15
 LONG H C & ROSIE B: F19
 LONG HORACE E & PATTY JO: F20, G20
 LONG JAMES C & GRACE M: N14
 LONG JAMES EDWARD & YOUNG JOSHUA: O14
 LONG JAMES L & MURIEL: G22
 LONG JEFFERY DAVID & MARY BETH: J18
 LONG JEFFREY & MARCIA: H21
 LONG LYLE H & HELEN P: F20
 LONG MICHAEL SEAN: J18
 LONG MITCHELL E III & MYRNA B: H15
 LONG NINA: F19
 LONG NORMAN R & DELORES: G19
 LONG PETE: G16
 LONG PETER & JESSICA: E16, F16
 LONG PHILIP DAVID: J15
 LONG RICHARD NOLAN II: G21
 LONG RICKEY L & JULIE G: I17
 LONG RONALD L & SHEILA D: H16
 LONG TYLER: I16
 LONG VERNON E JR: H21
 LONG YVONNE: I17
 LONGANECKER TERI E: K15
 LONGHORN PROPERTIES LLC: H17
 LONGLEY C KENT RLT: I17
 LONGO TIMOTHY J & DEBORAH S & TELLATIN JOHN K ETAL: O33
 LONGO TIMOTHY L & DEBORAH S & TELLATIN JOHN K ETAL: O33
 LONZA VLADIMIR & MARGERY: G16
 LOOFT GREG SR: K15
 LOOMER RODNEY E REV LIVING TRUST: E19
 LOOMIS DANIEL & BARBARA & NORA J WILMOTH: M15
 LOOMIS HOWARD J JR: H17
 LOONEY RICHARD J & JUDITH F REVOCABLE LIVING TRUST: O31, O32
 LOPACINSKI MARK & ORA: N14
 LOPEZ ARLEEN: M15
 LOPEZ CAMERINA ULLOA - & ERNESTO MERCADO-BAUTISTA: J15
 LOPEZ CAROL: L15
 LOPEZ CHRISTOPHER & MELISSA: H22
 LOPEZ JUAN E & SUE C: N16
 LOPEZ MARIAELENA: J16
 LOPEZ MIGUEL A & WANDA L: F20
 LOPEZ ROBERT J & MARLENE J: L15
 LOPEZ UBALDO RENDON & YURIDIA ISABEL GASTELUM: F19
 LORBERT PROPERTIES LLC: I17
 LORD EDWARD W & MARILYN F: O16
 LORD JAMES DAVID: G20
 LORD NEAL & ELEANOR: I23
 LORD NEAL D & ELEANOR A: I23
 LORD RICHARD & MARILYN: H18
 LORENZ MATTHEW D & MANDY L: I19
 LORENZ TONY P & SHARON L: L15
 LORENZANA DOUGLAS A & LUIS LOPEZ: I17
 LORING JAMES R: G19
 LORITZ SUZANNE P: O14
 LORTAY INC: K17
 LORTON FAMILY, THE - LLC: D19
 LORTON RONALD J & LINDA B: K15
 LOST TREE LP: G17
 LOST TREE NORTH LP: G17
 LOST TREE PH III L P: G17
 LOST TREE PH III LP: G17
 LOST TREE PHASE II L P: G17
 LOST TREE SOUTH LP: G17
 LOST TREE WEST LP: G17
 LOT TECH LLC: I18, K17
 LOTH JOSEPH FR & LORI L: H17
 LOTT GREGORY S & INGRID E: J14
 LOTT KRISTINE: J14
 LOTT SANDI: M15
 LOTT WILLIAM R & KAREN ULLAND: J15
 LOTUS EAGLE LLC: K15

LOTZ RICHARD L & DORCIA K - TRUSTEES: E15, F15
 LOTZ RICHARD L & DORCIA K: E15
 LOUDEN JANICE K & ELDRED JOSEPH K & SHERRI R: J15
 LOUDENBACK LINDA ANN: G15, G16
 LOUGHNER JOHN I & NANCY K: G20
 LOUGHNER JOHN I JR & NANCY K: H20
 LOUGHNER JOHN JR & NANCY K: H20
 LOUIS ALAN M: I19
 LOUNSBERY DEAN R & MARY E - TRUSTEES: H16, H17
 LOURENCO ANTHONY J: K15
 LOUTZENHISER TIM D & LINDA: G15
 LOUVIER TRACI: J14, K14
 LOUVIERE WILLIAM & BUDSABONG BUNTHAM: I16
 LOVAN RON L: J21
 LOVAN RON: J21
 LOVAN TALBIRD & CAROL: L18
 LOVE & LAUGHTER LLC: H17
 LOVE - ROLEWICZ SANDRA K: J17
 LOVE DON L TRUST: I15
 LOVE FAMILY TRUST: K15
 LOVE JEWELL E ETAL: F20
 LOVE JEWELL E & ETAL: F20
 LOVE LOREN & SABRA: D26
 LOVE SANDRA KAY: M15
 LOVE TERRY & WANDA: I20
 LOVELACE ALAN D & SHARON A: K15
 LOVELACE RAFF & MISSY: O25
 LOVELACE ROBERT W & GLENDA S: G21
 LOVELACE RUSSELL & BARBARA: O33
 LOVELACE WILLIAM E & RHONDA L: G22, G23
 LOVELAND FREDERICK JOHN & SANDRA LOUISE: L15
 LOVELAND JAMES C & LYNNETTE S: K22
 LOVELANE LLC: J16
 LOVELESS DONALD E & MARGARET A - TRUSTEES: J16
 LOVELL FRANCINE: J14
 LOVELL MILES KEITH & ANDREA DAWN: I19
 LOVELL ROSEMARIE & DAVID E: J16
 LOVELL ZACHARY JAMES & SARA ELIZABETH: E16
 LOVETT BILLY D & MARCIA K: F20
 LOVETT MARVIN WAYNE & JANICE L: K15
 LOVING GEORGE C & JANICE E: G19
 LOVING GEORGE C III & MICHELLE: H22
 LOVINS MITCHELL L & DEBRA S: J18
 LOVINS-KAPPLER DEBRA TRUST & MICHAEL & KEVIN BERRY 25%: K23
 LOW COREY D & MAGER'S BERNARD E: K22
 LOWDEN STREET PROPERTIES LLC: I15
 LOWE ALICE MARIE: I18
 LOWE GREG & D CARLENE JOINT REV TRUST: K15
 LOWE JACK & KAREN: F18, G20
 LOWE JACK A & KAREN L: F18
 LOWE JACKIE: G19
 LOWE JAMES E REVOCABLE TRUST: F18
 LOWE JEREMY & JESSICA: G20
 LOWE KYLEY: J18
 LOWE MARK & CHRISTINE M: F19
 LOWE RALPH W & MCCLAIN RONDA L: H17
 LOWE RALPH: F18
 LOWERY BOBBY D & BETTY L: G21
 LOWERY JOHN B: J17
 LOWERY JOHN WAYNE & SANDRA LYNN: K15
 LOWERY LISA M: L15
 LOWERY RICHARD D & SHIRLEY A: O15
 LOWERY SHEILA G: K15
 LOWERY TIMOTHY R & LISA M LIVING TRUST: M15
 LOWES HOME CENTERS INC: J17, K17
 LOWREY FRANK & DORIS: H24
 LOWRY DAVID WILLIAM & KATHY L: J20
 LOWRY BEVERLY KAY: J19
 LOWRY DAVID W & KATHY L: D27, D28, E27
 LOWRY DAVID W & KATHY: J20
 LOWRY DAVID W: J20
 LOWRY JOSHUA C & CARTER DAVID LEE: I20
 LOWRY JOSHUA C & CARTER DAVID LEE LOWRY: J20
 LOWRY JOSHUA C & CARTER DAVID LEE: J20
 LOWRY JOSHUA C: J20
 LOWRY LYNDA: K15
 LOWRY RICHARD J S: O25
 LOWRY WILLIAM & LORENE: J20
 LOWRY WILLIAM O & LORENE & DAVID W: J20
 LOWRY WILLIAM O & LORENE H & LOWRY DAVID W & KATHY L: J20
 LOWRY WILLIAM O & LORENE H & LOWRY DAVID W & KATHY L: J20
 LOWRY WILLIAM O & LORENE H & LOWRY DAVID WILLIAM & KATHY L: J20
 LOWTHORP BARRY E & CAROLYN E: J15
 LOYD BRUCE E & PATRICIA A: K15
 LOYD CHRISTOPHER LEE: H17
 LOYD HENRY & EDITH & PHILLIP & GARY: I17
 LOYD HENRY L & EDITH M REVOCABLE LIVING TRUST: I17
 LOYD LARRY D & MACY SHANNON: F20
 LOYD LARRY D & SHANNON MACY: F20
 LOYD LARRY D: G20
 LOYD PHILLIP & PATTY: I17
 LOYD PHILLIP - TRUSTEE: I17
 LOYD PHILLIP D & PATRICIA: I17
 LOYD PHILLIP DALE & PATRICIA ANN: H19
 LOYD TRAVIS G: J15, K15
 LOYDS ELECTRIC SUPPLY INC: G17, I17
 LOZANO JEARIM & DANIEL EDGAR GARCIA: F19
 LOZANO LINDA: E24
 LOZANO PEDRO A: J18

LR DUNMORE I BE LLC: I17
 LSN INVESTMENTS LLC: G16, G17
 LUBBERS JEFFREY & CAROLYN: F20
 LUBBERS TERRY L & KATHY LOU TANNER & MICKIE LACHELLE CROCKER: N16
 LUBERDA MARY E REV LIVING TRUST - TRUSTEE: H20
 LUCANO CARLOS URIEL: F19
 LUCAS EARL D: M15
 LUCAS FORREST D & CHARLOTTE M: H17
 LUCAS JAMES & ANGELA: K15
 LUCAS JAMES R & ANGELA G: K15
 LUCAS JOHNNY H & SANDRA S: G15, H15
 LUCAS LEVI EVAN & ADRIANNE ROSE: G18
 LUCAS WALLACE G & ELAINE: G18
 LUCCHI CHRIS & LORI: H17, J15
 LUCCHI CHRIS & LORI & JOHN JAKE: J16
 LUCCHI CHRIS & LORI: J16
 LUCE PAUL A & SHARON R: I18
 LUCERO EUGENE JR: F18
 LUCHT JUSTIN DAVID: O33
 LUCHTEL REX D & MARY ANN: I17
 LUCIER DALE E & LILIA S: J15
 LUCKER RUTH ANN & ROLAND ARA: F19
 LUCKETT GERALD F: H20
 LUCKETT GERALD F: H20
 LUCKETT LINDEL M & NORMA J: H20, I20
 LUCKFIELD KATIE & NICHOLAS: I17
 LUCKY BRIAN: G19
 LUCYKOW MICHAEL E: K15
 LUDWIG ROBERT L & MARY JANE: I22
 LUDWIG ROBERT A & MARY E: J15, K15
 LUEBKE DIANE NEWKIRK: J18
 LUEBKE DONALD A & LUCILLE R: J17
 LUEBRECHT STEPHEN J & ZENDA L: K15
 LUECKENHOFF BRYAN S & CATHY J: N23
 LUERDING CYNTHIA R & JEFFREY A TRUSTS: K15
 LUFF JOHN W & LINDA R: F20
 LUGENBELL DENNIS & MONICA: I22
 LUGENBELL HARRY E & BONNIE R: G17
 LUGO GREGORIO: G18
 LUIS RON & CLARICE A REVOCABLE TRUST: I18
 LUIS RON & CLARICE A TRUST: I18
 LUJAN A WAYNE & ANDREA W: F31, G30, G31
 LUJAN ARTHUR W & ANDREA W: F30, F31, G30, G31
 LUJAN WAYNE & ANDREA W: G31
 LUKE ROBERT M & MARLA J: M15
 LUKE TRUST THE: M15
 LUKEHART CHRISTOPHER ROBIN: G19
 LUKEHART TODD W & RENEE L: F19
 LUKROFKA RICHARD D: J18
 LUKYANOV ALEKSANDR I & NINA: J15, J16
 LULEICH DAVID H JR & GINA G: I21, I22
 LUMEYER JAMES & TERI L WHITELEY: L18
 LUMLEY ALYSSA S: G26
 LUMLEY GREGORY G & LINDA K: G21
 LUMLEY RANDELL & DEBORAH: H23
 LUMPKIN MADELINE E: H21
 LUNA RANDY & KAREN A: I18
 LUND DALE E & LILITH M: J15, J16
 LUND DAVID A: F19
 LUND DAVID H & GAIL M: K15
 LUND FAMILY LIVING TRUST: H16
 LUND JOHN B: I23
 LUND KEVIN O & LISA G: I23
 LUND TERRY R JR: I22
 LUNDAY NEAL ALLEN & VICKI JO & EDITH IRENE HUTCHISON: L15, M15
 LUNDBERG DANIEL P & BERYL: L14
 LUNDBERG DARRELL S & DIANE E: H17
 LUNDE CHARLES W: K15
 LUNDRYEN DAVID L & STACI E: D18
 LUNDT CATO F & JEAN M: M15
 LUNN LEON R & RHONDA G TRUST: K15
 LUPA JEFFREY J & LENORE C: I17
 LUPER ARTHUR & DONNA K: J21
 LUPIS JAMES VICTOR & LESLIE M MCCORMICK: H23
 LUPTON KENNETH W & MARILYN: H20
 LURIA LANCE & LYNDA M: B19
 LURK PAUL & CHRISTI: I19
 LUSBY DAVID N: I21
 LUSCZEK PATRICIA & VICKI WERTNZ: L17
 LUSE ERIC & NANCY: K15
 LUSK AMANDA L: H17
 LUTES DANIEL J & DARLENE F - TRUSTEES: I17
 LUTHARDT ROBERT SR: G18
 LUTHER KEVIN & JUDITH: N16
 LUTHER KEVIN L & JUDY L: N16
 LUTHI RONALD L & MARVA R ARMSTRONG: I19
 LUTTRELL DAN L & TRESSA: E24
 LUTTRELL DANIEL L & TRESSA A: E24
 LUTTRELL DANIEL L & TRESSA D: E24
 LUTTRELL DAVID W & LENNIE E: F20
 LUTTRELL JERRY H & MABEL J: E24
 LUTTRELL JERRY L SR & ROSE A: J18
 LUTTRELL NATHAN DANIEL: F19
 LUTTRULL GARY LYNN & BONNIE LOUISE: B19
 LUTZ BARBARA: F21
 LUTZ JANICE & ASHLEY: I19
 LUTZ JANICE L: H19, I19
 LUTZ KENNETH R & BRIDGETTE: G20
 LUTZ RALPH & VICKI M: K15
 LUTZ RALPH H & VICKIE M: K15
 LUTZ WILLIAM J & JUDITH: H25
 LUTZ WILLIAM JAMES AND JUDITH J CRITES-LUTZ: H25
 LUTZ WILLIAM JAMES & JUDITH J CRITES: H25
 LUX CORBIN K & LISA N: D28
 LUX LOIS, CORBIN & LISA N: D28
 LUXURY VACATION RENTALS LLC: J16
 LUZZATTO MARC L & BARBARA: K14
 LYBARGER GEORGE D & LORETTA F: O16
 LYBARGER WILLIAM D & KATHY L: J18

LYDRICH PROPERTIES LLC: I17
 LYEKI ALFRED R & VIOLA M: F20
 LYELL KIMBERLY ANN & BRITT CUNNINGHAM: L18
 LYELL YVONNE SUE: O32, O33
 LYERIA COLLIN & AMY: H22
 LYLE CLINE D & CYNTHIA L: K17
 LYLE CLINE: K20, K21
 LYLE JOHN R: J19
 LYLE LINDA K: J19
 LYLES THOMAS & JEAN: I18
 LYLES MAX JESSE & MILLER KATHRINE A: N14
 LYMAN MERLIN L & MARY B: K15
 LYNCH BOBBY EARL & VETORIS ELAINE: M15
 LYNCH DALE & DIANNE CANNON & TIMMY JOE LYNCH: G20
 LYNCH DOUGLAS L & MICHAEL P & LAURIE: N14
 LYNCH EDWARD E & JUDITH A: N16
 LYNCH JAMES: H21, I21
 LYNCH JENNIFER KATHRYN: M15
 LYNCH JOE E & PATSY: I16
 LYNCH JOHN JOSEPH III & THEDA SHAW: F20
 LYNCH KERRY: K15
 LYNCH LAURA DANIELLE & TRAVIS: F20
 LYNCH MICHAEL D & LORETTA D: F21
 LYNCH NATHAN E & DANA M: G18
 LYNCH NEAL & JANICE: K15
 LYNCHARD BARBARA J: F19
 LYNN DESIREE MONIQUE & AUSTIN: I19
 LYNN THOMAS J & MARTHA JEFFERINE: M15
 LYON KELLY J & KRISTIE J: K15
 LYONS EDWARD D & KARI: K15
 LYONS FRANCES L: J18
 LYONS LINDA L: J18
 LYONS WAYNE R & MAXINE E: O32, O33
 LYONS WAYNE RAY & MAXINE: O32
 LYTTLE LARRY W & REBECCA L: N16
 LYTTLE MELTON J & CONSTANCE K: J15
 LYTTLE RAYMOND R: G19
 LYTTON GARY & JILL ANN: N15
 M & J ASSOCIATES: H23, H24, I23, I24
 M & V PROPERTIES LLC & SHELLEY WHISENHUNT: J18
 M C HOMES LLC: J18
 M GARDNER HOLDINGS LLC: F20
 M7VEN SUPPORTIVE HOUSING & DEVELOPMENT GROUP INC: L15, M15
 M7VEN SUPPORTIVE HOUSING & DEVELOPMENT GROUP: M15
 M7VEN SUPPORTIVE HOUSING & DEVELOPMENT: M15
 M7VEN SUPPORTIVE HOUSING DEVELOPMENT GROUP INC: E16, M15
 MAAG EDWARD & GABRIELE: F20
 MAAS JOAN M & MAAS MELINDA M: K15
 MAAS ROBERT F & PEGGY L: J15
 MAAS RONALD P & JOAN M: K14
 MABE BOB & SUE - TRUSTEES: J15, L14
 MABE BOB & SUE REVOCABLE LIVING TRUSTS 1/2 INT EA: J15, K15
 MABE BOB - TRUSTEES: L14
 MABE BOB J & SUE - TRUSTEES: L14
 MABE BOB TRUST & SUE MABE TRUST: L14
 MABE JEREMY D & ANGELA S REV TRUSTS 1/2 INT EA: J16, K16
 MABE STEPHANIE: G15
 MABE SUE - TRUSTEE: L14
 MABRY NEIL L & MARY: J: H22
 MABRY NEIL L SR & MARY: I19
 MABRY NEIL SR & MARY: I17
 MAC INVESTMENTS LLC: H19
 MACAHILIG PATRICK E: K15
 MACALLUS GREGORY S & JAMIE L: K16
 MACDERMID ROGER C & LINDA L: G15
 MACDONALD ROBERT L: I23
 MACDONALD ROBERT S & CARRIE E: O34
 MACE DENNIS M: G21
 MACHMULLER CHERYL: I18
 MACIAS DANIEL JR & MIRIAM LENNON: K15
 MACK ELAINE P & OWENS STEVEN G: K15
 MACK GILES F & SHARON K: G15
 MACK MOLLY: G19
 MACKAY JAMES L III & DARCI L TRUST: N14
 MACKIE CHARLES R & JULIA A: J18
 MACKENZIE JEAN & MUNDY SHELLEY: N19
 MACKEOWN DANNY: J17
 MACKKEY FAMILY TRUST: K15
 MACKKEY KEVIN & SALLEY: I18
 MACKKEY ROBIN M: G15
 MACKIE M W & R M FAMILY TRUST: L15
 MACKIEWICZ HENRY & VIRGINIA: E16
 MACKIEWICZ HENRY F & VIRGINIA L: E16
 MACKLIN CHRISTOPHER: I18
 MACOMBER JOHN A & GLORIA J: F19, F20
 MACY LINDA J: H17
 MADARAS JODY LEE & MADARAS ADOLPH II & TEKLA M: I17
 MADDELINA LARRY J & MARY H: G18
 MADDELINA TIM J & ELIZABETH T: G17, G18
 MADDELINA TIMOTHY JAMES & ELIZABETH TERISTA: G18
 MADDEN HOLDINGS LLC: M15
 MADDEN PROPERTIES: M15
 MADDOX DOUGLAS A: F20
 MADDOX ROBERT & LINDA: F19
 MADDOX PROPERTIES LLC: M14
 MADDOX ROBERT W: G20
 MADEWELL KRISTY G: G21
 MADEISON EDWARD E & RITA K: J17
 MADISON RIVER INVESTMENTS LLC: J20
 MADISON STREET RENTALS LLC: K14, L15, M15, N15
 MADONNA WILBUR & GAIL A: F24, F25
 MADRID BERNARDO & BILLY: F20
 MADRID BERNARDO & YANIRA: J15

TANEY COUNTY INDEX

MADRID BERNARDO U & YANIRA H: J21
MADRID BERNARDO: J15
MADRID BERNARDO U & YANIRA H: I18
MADRID LINDA S & PETERS JERRY L 1/2 INT
EA: G19
MADSEN CARL & DAISY: F24
MADSEN HERMAN C & DAISY: F24
MADSEN HERMAN C JR & DAISY: F24
MADSEN HERMAN CARL JR: F20
MADURA KENNETH A & MOLLY A: H14
MADURA LARRY & PHARRA: L18
MAERZ CECILIA A: F19
MAES RHONDA R: J15
MAESTRI FARMS LLC: J16
MAESTRI MARY AGNES & CRYSTAL DIANNE
JENKINS: J15
MAGA HOLDINGS 2 LLC: G16
MAGA HOLDINGS LLC: F15, F16, G16, I18,
K15
MAGDAZ RICHARD JR & SHARON A: G15
MAGDZIARZ JUANITA - TRUSTEE: J20
MAGEE WILLIAM P & LESLIE A: J16
MAGGARD HAZEL L & DEBRA D
CARPENTER: J17
MAGGARD EUGENE ETCYL & BETTY: F30
MAGGARD HEATHER & CALEB DESKINS:
F19
MAGGARD HOMESTEAD TRUST: D29, E29
MAGGARD LEONARD E & BEVERLY A: O32,
O33
MAGGARD LEONARD E & BEVERLY ANN: I18
MAGGARD MATTHEW THOMAS: C28
MAGGARD PENNY & GIDEON MARK &
SHERRI: I26
MAGGARD RUSSELL E: F16
MAGGARD TAMARA A: H23, H24, I26
MAGGARD THOMAS V & ROBIN: O33
MAGGARD THOMAS VERL & JAMES ALBERT
MAGGARD & LEONA: N30
MAGNESS ALLEN & ESSIE: K15
MAGNESS J T: H22, I20, I21, I22, J20, J21
MAGNESS JAMES T: I21
MAGNESS JEANNE L: H20
MAGNESS JT: I20, J20
MAGNOLIA STAR LLC: O17
MAGNUSON JOHN JASON: I17, K15
MAGOON STANLEY L & LYNDIA D: K15
MAGRAW EDWARD A & PAMELA A PIPKIN-
MAGRAW: L15, M15
MAGRUDER-BAIRD REVOCABLE TRUST:
H17
MAHAFFA MICHAEL P & CONNIE R: J18
MAHAFFAY FRED LINCOLN & MARY
KRISTINE: L15, M15
MAHANEY MICHAEL D & CECILIA A: I17
MAHARJAN SAMIR: F20, G16
MAHNKE STEVEN & PEGGY: F19
MAHNKEY WILLIAM D: H20, H22
MAHNKEY WILLIAM DOUGLAS: G21
MAHON FRANCIS JR & DEANNA: G20
MAHON ROBERTA: H18
MAHON SHIRLEY ANN: I18
MAHONEY GARY & GAIL: K16
MAHONEY KIERAN & GERRI: H21
MAHONEY MERILEE D: G20
MAHONEY MIKE & MARILYN: J15
MAHONEY PATRICK & MAUREEN: J15
MAHONEY SEAN M: F19
MAHONEY TIM, PORTER VIRGINIA, BAILEY
RICKY & GIDEON TOMMY: L18
MAHONEY WILLIAM & TAMMY: H14
MAHURIN JIMMIE D & HISOOK: K15
MAHURIN LEVI A & JENNIFER: H20
MAHY DEBRA J AND PAMELA J
MONTGOMERY: O27
MAHY DEBRA J: O27
MAIDEN KAREN ANDERSON: L29, L30
MAIER KATRIN & STEFANIE: O20, O21
MAIER PETER ETAL: O18, O19, O20
MAIER PETER & GERDA S: O18, O19
MAIER PETER & GERDA STOLL: O18
MAIER PETER & STOLL GERDA: O20
MAIN 1031 TRUST: I17
MAIN DOUGLAS G & JANET G: I17
MAIN STREET INVESTORS LLC: J17
MAIWELMAL JOSEPH S & TAMARA S: J18
MAJESTIC AT TABLE ROCK LLC: J14
MAJESTIC LEASING LLC: I16, I17
MAJESTIC OPERATIONS: J14
MAJETIC FAMILY TRUST: J20, K20
MAJEWSKI JULIUS & DANIEL T MAJEWSKI &
MARILYN MINDEL: D25
MAJOR DONALD L & JOYCE H - TRUSTEE:
J18
MAJOR DONALD L & JOYCE H - TRUSTEES:
J18
MAJOR DONALD L AND JOYCE - CO-
TRUSTEES: I17
MAJOR JOHN A & PATRICIA: F21
MAJOR JULIE D: J22
MAJORS BILL & KELLY: F21
MAJORS DONALD J & PONDER CHARLES E
III: L23
MAJORS DONALD J & PONDER CHARLES E
III: L23
MAJORS DONALD J: L23
MAJORS MICHAEL: G22
MAJORS TOMMY C JR & RACHEL: I16
MAJORS TOMMY CARL SR & MARCELLA K:
I16
MAKHANI MADAN P & BETTY K - TRUSTEES:
F19
MAKUCH ANGELICA: J14
MAKUCH ANGELICA A: J14
MAKUCH RICHARD S: G16
MALCOW RODNEY & CYNTHIA: N14
MALCOLM ALLEN K & CAROLYN R: M15
MALCOLM LESTER A & JUNE K: G20
MALDONADO ALONSO: G19
MALDONADO MANUEL: I15, I16
MALDONADO TOMAS & ESTELA: K15
MALDONADO TOMAS & JOSEFINA
HERNANDEZ ORTIZ: K15

MALEDY-MARTIN SHELLY ANN: J17
MALEY DAN & SHAWN: G16
MALICK JEFFREY T & BARBARA J: G17
MALIK PETER WILLIAM: I15
MALINKA JOHN G & JANETTE E: M15
MALKEMUS KATHRYN: J17
MALLARD TIM & JOYCE: K22
MALLERNEE TOM & MARILYN: G19
MALLERNEE TOM G & MARILYN S: G19
MALLERY STANLEY P & MARY E -
TRUSTEES: F19
MALLY FRANK M & ANNA LISA M: F20, G20
MALONE DAVID F & CYNTHIA R: L15
MALONE MICHAEL & MARY: F19
MALONE MICHAEL W & DONNA: L18
MALONE PATRICK & KATHY: K15
MALONEY DAVID & JAMIE: K15
MALONEY LARRY D & JENNIFER: J15
MALLOTTE CHARLES R: F20
MALOY WILLIAM & MARY JANE: K15
MALSON-BRUNEAU CAROLYN F REV
TRUST: K15
MALVA JOSEPH M & LINDA M: M15
MAMA'S MANTLE LLC: N24
MANAHAN JULIA: N16
MANCHESTER ANTHONY L & MINDY A: J15
MANCHESTER BRANSON LLC: H17
MANCHESTER OFFICE PARK ASSOCIATION:
H17, I17
MANCHESTER PAUL GLENN & SHARON
RUTH: I19
MANCHESTER VILLAGE ASSOCIATION INC:
H17
MANCHESTER VILLAGE OFFICE PROPERTY
OWNERS ASSOC: H17, I17
MANCINI CATHERINE D: F20
MANCUSO GROUP INC: M24
MANDERNACH DIANN A: J18
MANDERS MARTIN F & TRESSA M: I15, J15
MANDERS MARTIN F: I15
MANESS PAUL & LACEY: H15
MANETH JEFFREY & CARISSA: I18
MANGALASSERIL ROBBIE THOMAS & ANJU
SUSAN PRASAD: F18
MANGRUM FAMILY REVOCABLE LIVING
TRUST: K15
MANGRUM PATRICIA: M15
MANGUM LARRY G & IRENE L: F20
MANINGAS PETER A & ELLEN: M15
MANIO ROSARIO O REV TRUST: L15
MANIS DANNY C & TANYA L - CO
TRUSTEES: G22
MANIS TRUST AGREEMENT 11/17/06: K22
MANLEY JAN ALAN: G19, G20
MANN CHERYL & HARVEY: J14
MANN E W & LAVADA: N26
MANN E WESLEY & LAVADA J: M26, N26
MANN EW & LAVADA J: N26
MANN FAMILY REV TRUST: I15
MANN JAN: F30
MANN OTTO E H & SHIRLEY J: O16
MANN REBEKAH: F19
MANN RHONDA F: K23
MANN RHONDA: K23
MANN ROBERT L: H21
MANN ROGER D: C16
MANN VICTORIA L: G22
MANN VICTORIA: F20, G20
MANN WILLIAM & ROSE C: H16
MANN WILLIAM N & ROSE C: H16
MANNA MARCI M & WEHR III ARNO A: H16
MANNING EVELYN KAY: J15
MANNING JACOB M & BREJIDA AUTUMN
MARIE: F19
MANNING MICHAEL: H16
MANNING RAY W & CYNTHIA: H17
MANNING THELMA LOU: F16
MANNING WILLIAM F & CLAUDIA K: O14
MANOR SHERI L: K15
MANS-ZIMMERMAN FAMILY TRUST: G20
MANSELL STEVE & TERESE: J22
MANSER LAWRENCE D & PEGGY M -
TRUSTEE: N14
MANSER LAWRENCE D & PEGGY M -
TRUSTEES: N14
MANSER PEGGY: G22
MANSFIELD LIME & STONE QUARRY INC:
I17, J19, L20
MANSFIELD LIME & STONE QUARRY: J19
MANSION AMERICA TOO LLC: H17, I17
MANSKER MICHAEL H & JANICE K: I18, J18,
K16
MANTSCH JANET MARIAN: J17
MANTZOURANIS KONSTANTINOS: E16
MANUBAY BRANSON PENTHOUSE CONDO
LLC: I17
MANUEL JANETTE C & GLENDA K: G16
MANUELL MARY L & FUNK LORETTA: K15
MAP ENTERPRISE I LLC: I17
MAPLE VICTORIA: L14
MAPLES BRITTNEY LEEANN: K23
MAPLES EDDIE & LISA: F19
MAPLES KENNY R & CHERYL: L18
MAPLES STEVE A & SHERRY: G18
MAPS ENTERPRISE LLC: G18
MARBUT DON & EUTHA: K15
MARCEL MARIE: G21
MARCELLUS FAMILY REV TRUST: I19
MARCH KENNETH G & LUELLEA KEM: I15
MARCHAND DIANNE F: E16
MARCHAND KAY: J15
MARCHAND RICHARD H & N RENEE: K15
MARCHANT WILLIAM C & DENISE P: K15
MARCHBANKS VIRGIL R & RUTH ANN: F20
MARCHESE PAUL J & SHIRLEY DEMERS:
G15
MARCKMANN LINDA A: J15
MARDEE PROPRIETES LLC: F21
MARDEE PROPRIETES LLC: F19, F20, F21,
K16, K17, M15, N15
MARDIS CASSANDRA: H21

MARDIS KENNETH L: F19
MAREFKE CAROL E: F19
MARET BRUCE J: I22
MARETH EDWARD R & JULIA: M16, M17, N16,
N17
MARGISON JANICE K: H17
MARIA HECTOR & APRIL: N16
MARIA'S THEATER GROUP II LLC: I15
MARIA'S THEATER GROUP LLC: I16
MARIC LAWRENCE & ANNETTA: J18
MARIN-HERNANDEZ ROSENDO & VANESSA
N MARIN-HERNANDEZ: F20
MARINE KENNETH S & JULIE A: K15
MARIOTTI ANTHONY JASON & KATHRYN:
H16
MARK RONALD L & PHYLLIS E: L18
MARK TWAIN R-8 SCHOOL DISTRICT: K31
MARK WILLIAM Y JR & JILL ANN: M15
MARKER WILLIAM R - TRUSTEE: O14
MARKES WILLIAM G & NICHELE E MARKES:
E26, F26
MARKES WILLIAM G & NICHELE E: I22, J22
MARKETTE LARRY R & REBECCA A: J18
MARKHAM BARRY & KATHY: G21
MARKHAM JULIA L ALLEY -: F20
MARKHAM KEVIN R: O16
MARKHAM ROY A: J18
MARKIN ARIA R & CHERIS L & JUDITH
YOUNG: K15
MARKLEY DEBORAH FLORENCE: H16
MARKO LUCILLE ETAL: N16
MARKOS GEORGE T JR: N27
MARKOS T GEORGE JR: N27
MARKS DORINE A: J15
MARKS LARRY E & CAROL J: N14
MARKS RETA M: G21
MARKS RICHARD & HEIDI: N15
MARLER DAVID & GLENDA: K31
MARLER DON & JULIA: L25, L26
MARLER JAMES LEE & ANGELA ROSALIE:
H26
MARLER JARED L & KRISTINA: D18
MARLER MARTHA K: H26, I26
MARLER MATT & MICHELLE: J17
MARLER MICHAEL E & ANITA JANE: M15
MARLER MICHAEL ELLIOT & ANITA JANE:
M15
MARLER ROGER & SANDRA: I18
MARLER STEVE: N26
MARLER STEVEN: I25, I26, M26
MARLER TRUST - TRUSTEES: C14
MARLER VERNON W: J30, K30
MARLEY ADAM & KIMBERLY: J18
MARLIN LINDA L: D21, D22
MARMET WILLIAM A & BARBARA A: N15
MARMOUGET ANDREW PASCAL & CECILIA
R: K15
MARQUART CAROL S: I17
MARQUART CAROL: I17
MARQUESS GARY S: J17
MARQUESS LINDA: G19
MARQUEZ SUSAN & PHILLIP: J21
MARQUEZ TESSIE M: G15
MARQUIS GLENN & ILENE REV LIVING
TRUST: F19
MARQUIS GLENN & ILENE: F19
MARR WILLIAM W II & SUSAN B: J23, K23
MARR JOSEPH & KATHRYN: H18
MARR WILLIAM II & SUSAN B: J23
MARR WILLIAM W II & SUSAN B: J23
MARR WILLIAM W II & SUSAN B: J23, K23
MARRIOTT JAY A & VALERIE A: L14
MARRIOTT MICHAEL & CHRISTINA: L14
MARRIOTT OWNERSHIP RESORT INC: J15
MARRIOTT OWNERSHIP RESORTS INC: J15
MARRS ARTHUR A & PATRICIA: F20
MARRS MARY LOU VEATCH - TRUSTEE: L15
MARRS ROBERT L FAMILY TRUST: L15
MARSA TERRY & DANON: H22
MARSA LA JACK: F19
MARSCHNER ANTHONY J & JULIE A: I17
MARSCHNER ANTHONY J & JULIE A: I17
MARSELLA JAMES A & JULIE L: L18
MARSH CAROLYN B: H15
MARSH CRYSTAL L: F21
MARSH DEBORAH LEA: F33
MARSH FRANCES: L17
MARSH HOLDINGS LLC: N27
MARSH JEFF & CINDY & MARSH DANIEL &
CHERYLE: G33
MARSH JEFF & CINDY & MARSH DANIEL B &
CHERYLE K: G33
MARSH JEFF D & CINDY E: G33
MARSH JEFF D JR & DAWN: F33
MARSH JEFF D SR & CINDY & DANIEL B &
CHERYL K 1/2 INT EA: F33, F34
MARSH JEFF D SR & CINDY & DANIEL B &
CHERYL K 1/2 INT EA: F32, F33, G33
MARSH JEFF D SR & CINDY & MARSH DANIEL
B & CHERYL K-1/2 INT EA: F33, G33
MARSH KEVIN J & SANDRA M: K24, K25
MARSH KIRK L: H19, H20
MARSH LLOYD & ANA MARIA: H15
MARSH LONNIE THOMAS: G24
MARSH MELODY L: G21
MARSH MELODY: G21
MARSH NORMA L: H18
MARSH NORMA: H18
MARSH PAUL & MELODY: F21, G21
MARSH PAUL D & DANA J: G21
MARSH PAUL E: G20
MARSH RAY E & DEBRA D: I16
MARSHAK LINDA J: H18
MARSHALL ANDREW STEPHEN: K15
MARSHALL BOB: J17
MARSHALL BRENDA A: J18
MARSHALL BRENDA: F20, G19, H19
MARSHALL BRENDA A: I18
MARSHALL BRENDA: I18, K14
MARSHALL MARLENE M: G21

MARSHALL MARY F REVOCABLE TRUST
07/31/1996: G17
MARSHALL MATTHEW ROBERT & ERICA J:
H16
MARSHALL PENNY J & REBECCA A VELEZ:
G19
MARSHALL RICHARD & CHRISTINE: K15
MARSHALL RICHARD W & CHRISTINE P: L15
MARSHALL ROBERT DEAN & MARY R: G19
MARSHALL STARLA: F19
MARSHALL UNA & DEANNA ANNETT
THOMAS: N17, O17
MARSHALL VIRGINIA L & WILHITE FANNIE L:
F20
MARSHALL W DORSEY & VIRGINIA ETAL:
F20
MARSHALLS CONDO LLC: K15
MARSOLF DYLLON & JAIME: B18, C18
MARSOLF DYLLON B & JAIME L: G17
MARSTERS JAMES A & JEAN M: F20
MARTELL CLIFFORD A & SHARI A: I16
MARTEN II DAVID L & DANIELLE: K15
MARTENS WALTER D & WANDA L REV
LIVING TRUST: H20
MARTI CHAD L & KELLY L: J16, K16
MARTIE CHARLES C & GAYLE A: F19
MARTIN AARON W & STEPHANIE: I18
MARTIN ADAM & KATLYN: I16, M15, M16
MARTIN ADAM D: I18
MARTIN ALBERT LEE JR: O16
MARTIN ALICIA & MINTER AMBER: K23
MARTIN BETTY L: H17
MARTIN CARL E & SHARON L: J15
MARTIN DANNY & SHERYL M: M26
MARTIN DELBERT ETAL: N26
MARTIN DENNY WRAY & SANDRA JANE: I22
MARTIN DEREK N & SHERRI S: I23, I24
MARTIN DONALD G & LINDA S 1/2 INT &: J14
MARTIN DORIS L: K14
MARTIN EARL RODNEY & CAROLE ELAINE:
F19, G19
MARTIN FAMILY TRUST: G19
MARTIN GARY D & JUDITH A: F20
MARTIN GERALD E & SHARREL L: M15
MARTIN GLEN R & CYRICER D: K15
MARTIN GRADY E & GLORIA: I15
MARTIN IDA & BOYER WILLARD JR: E24
MARTIN JACK B & NELDA B: H16
MARTIN JAMES W & SUSAN ST MARIE-: H18
MARTIN JAY & LESLIE REVOCABLE TRUST
03-09-2000: I16
MARTIN JEFFREY & MICHAEL: O34
MARTIN JERRY D & ANDREA L: I18
MARTIN JOHN M & JULIA ANN: N26
MARTIN KERRY L & CHRISTINE R: I18
MARTIN LARRY L & LILLIAN T: K15
MARTIN LARRY W: I18
MARTIN LEWIS & CAROLYN: F19
MARTIN LEWIS E & CAROLYN L: F19
MARTIN LYNN A: E24
MARTIN MARGARET PEARL & GOSSELL
JUNIOR & NANCY - TRUSTEES: O33
MARTIN MATTHEW GLEN & TERESA ANNE:
G18
MARTIN MELISSA L D: G23
MARTIN PATSY J & PAUL DAVID MAXWELL:
N33, O33
MARTIN RICHARD A & GLORIA J: F19
MARTIN RICHARD K & SUSAN J & HARMON
JEFFERY A ETAL: K14
MARTIN ROBERT L & ADELE E: H23
MARTIN ROBERT L & TINA M: I18
MARTIN ROLYNDA S & FRANK S: F21
MARTIN RONALD A: H18
MARTIN RONALD G & SHEILA: H17
MARTIN SALLY S: G21
MARTIN SCOTT & TERESA: G19
MARTIN SHARON ANN: H23
MARTIN SHERYL Y TRUST: F20
MARTIN SKYLER A & KAYLA N: J18
MARTIN STEWART LEE & JEANNETTE ELLEN:
K15
MARTIN STEWART LEE & JEANNETTE
ELLEN: K15
MARTIN TERRY G & MARY L TRUST: I17
MARTIN TINA - REVOCABLE TRUST
02/25/2008: K14
MARTIN WENDELL & SHARON L: G20
MARTIN WENDELL L & SHARON: G19
MARTIN WILLIAM S & DEBORAH L: I14, J14
MARTIN-RUDY REEDA MARIE & TENPE
MARTIN-CAMERON: J17
MARTIN-STEPPE LLOENE 5/6 INT & GREEN
ROBERT M 1/6TH INT: K14
MARTIN-STEPPE LLOENE: K14
MARTINEZ CRISTIN: J21
MARTINEZ LEO MICHAEL & JEFFREY
WARREN CARY: N19
MARTINEZ MARY E & JEREMY J: K15
MARTINEZ RAFAEL GARCIA & NORET E: I17
MARTINEZ SEAN A & LING JU TSAI: I18
MARTINEZ SIMON E & GRISELDA MILLAN:
G19
MARTINEZ STEPHEN & KIM: I19
MARTINEZ UBALDO BUSTOS: J15, K15
MARTINKA BILL & JENNY: I16, K16
MARTINKA BILL: I16
MARTINKA BILL & JENNY: J17
MARTINKA BILL: J17, K17
MARTINKA EMIL F & MILDRED C - TRUSTEE:
M14
MARTINKA WILLIAM M & JEANETTE I: L14
MARTINKA WILLIAM M & JEANETTE: J17
MARTINKA WILLIAM M & JENNY I: K16
MARTINKA WILLIAM M: K16
MARTINKO MICHAEL & LINDA: H22
MARTINOSKY AMANDA SUE: I16
MARTINOSKY CLINT A: G19
MARTINOSKY CRAIG W & LORI J: G15
MARTINOSKY CRAIG W II: H16
MARTINOSKY JESSE & ASHLEY: G15

TANEY COUNTY INDEX

MARTINOSKY JESSE E: F19
 MARTINS CLEMENT JR & MARIE REVOCABLE LIVING TRUST: H17
 MARTINSON R KAHLER TRUST: C29
 MARTISE RICHARD S & PRISCILLA: F20
 MARTZ ELAINE J LIVING TRUST: G18
 MARUNTELU CRISTINA & MARCO ANDRES SOSA: J15
 MARVIN LOGAN M: I18
 MARVIN TAYLOR: I18
 MARX BILL & DEB: M15
 MARX HARRIETT & SEARS MARILYN ETAL: F19, F20
 MARX HARRIETT C & ETAL: F19, F20
 MARX WILLIAM J & DEBRA D: M15
 MARX WILLIAM JAMES & MARX DEBRA DIANE: M15
 MARY ANN HINTHORN TRUST DATED 12/22/2001: N16
 MARY JANE DYER HOLDER LIVING TRUST: M15
 MARYS VACATION PROPERTIES LLC: I17
 MARZANO BERNARD J & JOAN M: I17, I18
 MASCARELLO JAMES R & LISA A: M15
 MASCHKE KEVIN E & KRISTY L: K17
 MASKELL RONALD JACK & MAYO DIXIE JO: L15
 MASON ALAN E & ERICKSON DAWN: F18
 MASON AUDREY: J17
 MASON BECKY W: K15
 MASON DONALD & RUTH: J18
 MASON EDNA E: N15
 MASON GLEN DOUGLAS & JO ANN: F18
 MASON GLEN DOUGLAS & JOANN LIVING REV TRUST: I17
 MASON JAMES R & ANNETTE J: K15
 MASON JEFF & AMANDA: I18
 MASON JUDY: F19
 MASON MARK D & ELIZABETH S: H17
 MASON R DWAYNE & SANDRA K: F19
 MASON ROBERT L TRUST UNDER AGREEMENT: N33
 MASON TANYA E: F19
 MASSA ADOLPH & ANGELINE & PETER & NANCY: O25
 MASSENGALE MELODY & JACKIE D: I18
 MASSEY & O'SHEA PROPERTIES LLC: L18
 MASSEY JUNIOR: J24
 MASSIE DOROTHY M: F21
 MASSIE LAURA C: H22
 MASTER CUT TOOL & DIE INC: G21
 MASTER FOODS LLC: J16
 MASTER'S FOOD LLC: J16
 MASTER'S FOODS LLC: J16
 MASTERCRAFT CUSTOM HOMES INC: M15
 MASTERS FOODS LLC: J16
 MASTERS INN INC: J16
 MASTERS MATTHEW & CHRISTINA: J14
 MASTERS STEPHANIE KAY: F19
 MASTERSON CRAIG & KIMBERLY: O25
 MASTERSON ETHEL 1/2 INT & COLLEGE OF THE OZARKS 1/2 INT: K16
 MASTERSON TROY J & SONYA P: N31, N32
 MASTIN JOAN & LAWRENCE BRADLEY & LYNN: A25
 MATA SAMUEL & LINDA RUTH MATA-VARONA: J20
 MATCHETT-DIXON LISA: H17
 MATHENIA JOHN WAYNE: J22
 MATHENIA SHAWN C & JANICE L: G21
 MATHER BARBARA ANN: G18
 MATHERLY BETTYE J: O33
 MATHERS JOHN H & CAROL T: K15
 MATHES DANNY L & TERESA TRUST: K15
 MATHES GREGORY & GAIL S: N14
 MATHES JOHN G & LINDA: M15
 MATHES RONNIE L & PATRICIA - TRUSTEES: J15
 MATHES RONNIE L & PATRICIA D - TRUSTEES: I17
 MATHES RONNIE L & PATRICIA D LIVING TRUST: J20
 MATHES RONNIE L & PATRICIA D LIVING TRUSTS: K15
 MATHES RONNIE L & PATRICIA D TRUST: K15
 MATHES RONNIE L: J20, K20
 MATHES SHARLA D'ANN: I19, I20
 MATHEU ROBERT R III & JENNY T: L18
 MATHEW JOHN A & TRINA J: K23
 MATHEWS DIANNE R: G22, H22
 MATHEWS DIANNE: O15
 MATHEWS DOUG & JO: H22
 MATHEWS JAY F & LA WANA: M16
 MATHEWS JOHN & SARAH: H16
 MATHEWS LEE ANN: K15
 MATHEWS WILLIAM J: G24
 MATHIESEN BRYAN R & LA VAUGHN M: J18
 MATHIESEN BRYAN R & LA VAUGHN FUQUA - MATHIESEN: J18
 MATHIESEN BRYAN R & LA VAUGHN M: L14
 MATHIS BRENT & ZELMA M: G21
 MATHIS DIANE M: J21
 MATHIS EDWIN G & DIANE M: J21, J22
 MATHIS GREGG ALAN: F21, G22
 MATHIS GREGG: G19
 MATHIS GREGG A: G21
 MATHIS GREGG: G21
 MATHIS JIM & BARBARA: F20
 MATHIS LANA K RENTALS LLC: H20
 MATHIS NANCY L: J18
 MATHIS ROBERT E: O33
 MATHIS ROBERT E: O33
 MATIAS FLORIANO & DEANNA ELLIS: F19
 MATIAS FLORIANO: G20, I19
 MATLAGE JOHN & LINDA: J22
 MATLAGE JOHN E & LINDA L: H21
 MATLAGE JOHN E AND LINDA L: I24
 MATLOCK BILLY J & LILLIAN M: G18
 MATLOCK DEBORAH & CLARIA L PEAVY REDFEARN: K15

MATLOCK INC: L21
 MATLOCK JAMES L & KARON S: G21
 MATNEY JAMES LEE & ELLEN: O34
 MATNEY JAMES LEE & MARY ELLEN: O34
 MATNEY JENNINGS DREW & PHILLIP LYNN: F16, F17
 MATNEY JIMMY H REVOCABLE LIVING TRUST: K15
 MATNEY PHILLIP L & RONDEL L: H21
 MATSUDA TAK T & VIRGINIA SUE DORSEY: K15
 MATTESON YVONNE M REVOCABLE TRUST 01/20/2009: I18
 MATTHEIS GRANT & LYDIA FBO TRUST 1/2 INT EA: C33
 MATTHESS TONYA: I18
 MATTHEWS BILL & CASSEY: E24
 MATTHEWS BILLY JACK & CASSEY SUE: C25, C26
 MATTHEWS BOB & CAROLYN TRUST: I23
 MATTHEWS BOB & MINDY: E24, F24
 MATTHEWS BOB J & CAROLYN TRUST: I23
 MATTHEWS BOB J & CAROLYN - LIVING TRUST: I23, I24, J23
 MATTHEWS BOBBY J & MINDY S: E24
 MATTHEWS DANNY E & TERESA: G21
 MATTHEWS DARREN D: J17
 MATTHEWS JACK L: C25, C26
 MATTHEWS JACK L & BOBBY J: F24
 MATTHEWS JACK L: F24, G24, H24
 MATTHEWS JACK: C26
 MATTHEWS JACK L & BOBBY J: E24
 MATTHEWS JACK L: E24
 MATTHEWS JACK: E24, F21, F22
 MATTHEWS JACK L: G25
 MATTHEWS JACK: G25
 MATTHEWS JACK L: H25
 MATTHEWS JACK: H25
 MATTHEWS JAMES C: G21
 MATTHEWS JIM L & TRESA H: E25, F23, F24, F25
 MATTHEWS JIM L & TRESA: F20
 MATTHEWS JOE V REVOCABLE LIVING TRUST: E24
 MATTHEWS JOHN W & ANNA K: I23
 MATTHEWS KIMBERLY MARIE: J16
 MATTHEWS MICHAEL J & HEATHER R: I19
 MATTHEWS TIMOTHY E: G20
 MATTHEWS WILLIAM JACK: H21
 MATTHEWS, BILL & CASSEY: F24, F25
 MATTHIESEN DARREN T - 1/4 INT ETAL: F21
 MATTHIESEN DARREN T: F21
 MATTHIESEN GLEN L & CAROL R: G21
 MATTHIESEN GLEN L & CAROL: G21
 MATTIONE VINCE & MARLYN: O14
 MATTISON ROGER & JANICE FARLES: I17
 MATTISON ROGER: I17
 MATTO MARC P: F19
 MATTO RALPH J: F19
 MATTOCKS STEPHEN WAYNE & KATHY KOLENE JOINT LIVING TRUST: L18
 MATTOCKS STEPHEN WAYNE & KATHY KOLENE: L18
 MATTOS GREG & JOY: F21
 MATTOS GREGORY & JOY: H24
 MATTOX LISA KAY: F24
 MATTSON ROBERT BRUCE & EDITH RUTH: N14, O16
 MATZINGER PAMELA R: J23
 MAUDLIN MATTHEW L & ELIZABETH: B15
 MAUER RUSSELL E TRUST: F19
 MAULE-KRONMILLER ALLISON TRUST & MAULE ROBERT & SUE -TRUST: C23
 MAUPIN PATRICK R & JENNIFER L: J16
 MAUPIN ROBERT W & BEVERLY S & BROWN ERNEST C & EDNA F: F20
 MAUPIN ROBERTA J: I18
 MAURER MIKE & LYNNE: J23
 MAURER PENNY J: J20
 MAUZEY MARK A & SARAH E: I15
 MAUZY VAN S: N29
 MAXELL KENNETH & DEANNA: F19
 MAXEY WILLIAM DON & BETSY: C16
 MAXIMUS ENTERPRISES LLC: M15
 MAXWELL CAROLYN S - TRUSTEE: M15
 MAXWELL CAROLYN S REV TRUST: L14
 MAXWELL CAROLYN S REVOCABLE TRUST: M15, N14
 MAXWELL DONALD & VIDA: J18
 MAXWELL JAMES PAUL & EVELYN LEVOE-MAXWELL REV TRUST: L15
 MAXWELL JOHN T & ALLYSON H: I28
 MAXWELL LADONNA: J15
 MAXWELL RANDY J & ROSELINDA: I15
 MAXWELL STEVEN A & LURLEE L: I24
 MAY ALLEN E & MARY REBECCA: H18
 MAY BEARL DEWAYNE & GLENDA FAYE: O27
 MAY BREND A & MAPLES BREND A S: F19
 MAY DAVID & SERENA: K24, L23, L24
 MAY DEANNA A: N14
 MAY DON CURTIS & MAY JOHN DAVID II: K23, L23
 MAY DWAIN E & SHERRY: G22
 MAY GARY & MARVIA & MAY JOHNNY: K23
 MAY GARY & MARVIA & MAY JOHNNY: K23, L23
 MAY JAY T & BETHANY: K15
 MAY JEFFREY G & MAKAYLA R: J24, K24
 MAY JOHN DAVID & SERENA: K23, L23
 MAY JOHN W & TERRIE: D18
 MAY KERRY JOAN: L14
 MAY RAY & LISA: K23
 MAY RAY C & LISA S: H23
 MAY ROGER W & DEBORAH C: J14
 MAY WAITS L & HELEN V: L15
 MAY WAYMAN D: N24
 MAYBERRY JERRY E & VERONICA H TRUST: M15
 MAYBERRY MICHAEL W & BEVERLY PETERS: G19

MAYEAUX STEPHANIE: H21
 MAYES LINDA S: O16
 MAYES MIKE: I18
 MAYFIELD DARRELL A & CINDY L: J16
 MAYFIELD DARRELL ANTHONY & CINDY LOU: K15
 MAYFIELD ROGER W & JOY A: K15
 MAYHEW SOONOK & TODD LEVI: L15
 MAYHUGH DONALD R & CARLENE - TRUSTEES: L15
 MAYNARD JANICE: H18
 MAYO JANICE: F20
 MAYS BILLIE J: F20
 MAYS CLAYTON A & TONYA: N15
 MAYS DONALD B & MARILYN M: K22, K23
 MAYS MICHAEL: L18
 MAZE JEANETTE L: I15
 MAZE JEANETTE: K15
 MAZGAJ TRUST: H17
 MAZUR CRISTIAN & VIOLETA: I17
 MAZUR CONNIE G: F19
 MAZUR ROSE M: G19
 MAZUROWSKI NICHOLAS H: F19, F20
 MB2 ENTERPRISES LLC: J18
 MBCH CHILDREN & FAMILY MINISTRIES: I16
 MBM LLC: K15, K16
 MBSS LLC: C19, C20, D19, D20, E19, E20
 MC BRATNEY CLARKE & LYNETTE: D16
 MC CARTNEY MARCIA: K15
 MC CLELLAN RANDY DUANE & LADONNA GAYLE: G18
 MC CONNELL KAREN P: E25
 MC CORMICK ROSALIA E: F20
 MC CORMICK TOMMY: F20
 MC DONALD GARY P & PATRICIA A: N15
 MC DONALD HELEN R - TRUSTEE: F20
 MC DONALD ROBERT C & MARLENA L: J15
 MC DONALD, ROBERT & GARY P: H22
 MC FARLAND CECIL EDWARD: J18
 MC GEE SHARON K: F20
 MC GINNIS JIM & JANE: D30
 MC KINSEY MARK S & JOSHUA M: M15
 MC KLIN BRADLEY JAMES & SHIRLEY MAE: F20
 MC NEILL ANDREW J & STACY A: C16
 MC NEIVE CLETUS A & JEANETTA: F20
 MCACHRAN MARGARET E & WILCOX JANICE ELAINE: N30, N31
 MCADAMS SCOTT: J17
 MCADARA FREDERICK S & CHRISTENE M: I18
 MCADOO MIKAYLA: I15
 MCADOO MIKE B & KIM M: G17
 MCAFFEE GRAHAM G & DIANE S: K15
 MCAFFEE SCOTT & LISA: E24
 MCALISTER JOHN & PATTI & HANNAH: N14
 MCALISTER JOHN & PATTI: N14
 MCALISTER JULIE A: H17
 MCALLISTER JEAN M -TRUSTEE: J15
 MCALLISTER ROSE M: H18, J17, O16
 MCANALLY CURTIS DELANE & DARRYL WAYNE ETAL: I25
 MCANALLY DAVID & VICKI: K15
 MCANALLY FAMILY TRUST: J16
 MCANALLY LE DON & CAROLE JEAN: I25
 MCANALLY MARSHA J: I15
 MCANALLY NATALIE D: I17
 MCANALLY ROBERT K JR: F19
 MCANALLY ROBERT KEITH JR: F19
 MCANALLY ERIC B & ELAINE S: F19
 MCANINCH AVERY: F19
 MCARTHUR CHARLES & VIVIAN: K23
 MCARTHUR JANET E: H17
 MCARTHUR ROBERT S & MICHAEL: K23
 MCARTHUR RONALD LYNN & JENICE E: L18
 MCARTHUR TERRY L & DONNA L: K23
 MCARTHEY CHARLES R & DONNA L: H20
 MCAULEY CARALYN: H21, H23
 MCBRATNEY BETTY ANN: H18
 MCBRIDE JAMES BRADLEY & LINDSEY: I17
 MCBRIDE JOHNNY LLL & KATHY S: G20
 MCBRIDE MICHAEL & MYRNA: K15
 MCBRIDE TANYA M: K15
 MCBROOM RICHARD G: G16
 MCBROOM RICKEY & CONNIE S: K15
 MCCABE EARNEST: G20
 MCCABE EARNEST H & JAN E: G20
 MCCABE EARNEST H & JANICE E: G20
 MCCABE MICHAEL E & MICHELE C: G19, G20
 MCCABE MICHAEL T: I17
 MCCABE RICHARD L: H18
 MCCALL M SUE: G21
 MCCALL MICHAEL L & JACQUELINE J: J14
 MCCALL WILLIE & STEPHENIE: I17
 MCCALLISTER JANIS: J15, K15
 MCCALLISTER LONNIE: F20
 MCCALLISTER MICHAEL H: K29
 MCCALLISTER RICK R & KIMBERLY S: G20
 MCCALLISTER ROBERT T & ANGELA J: G21
 MCCALLY ROBERT E: J14
 MCCAMMON CECIL DUANE & BETTY ELLEN: K15
 MCCAMMON CHESTER L JR: I18
 MCCAMMON CHESTER L: I18
 MCCANN GARY D: G19
 MCCANN GARY: N16, O15
 MCCANN KEVIN & CONNIE: J16
 MCCANN THOMAS & LAURIE REV LIVING JOINT TRUST: N26
 MCCANN THOMAS N & LAURIE A REV LIVING TRUST: G18
 MCCANN WANDA I TRUST: M21
 MCCARLEY CHRISTOPHER JON: J16
 MCCARTER CHARLES D JR & SARA L: N14
 MCCARTER SARA: N14
 MCCARTER TRACI & HEITH: N14
 MCCARTHY KATHLEEN M: I18
 MCCARTHY MARK W & DENISE M: G21
 MCCARTNEY ENTERPRISES LLC: K15
 MCCARTNEY MICHAEL A: I19
 MCCARTY CEMETERY ASSOCIATION: N24

MCCARTY CEMETERY: N24
 MCCARTY CONNIE M & DAVID MCGUIRE: F20
 MCCARTY ERIC: J15
 MCCARTY JILL: K15
 MCCARTY MICHAEL H & DEBRA L: K24
 MCCARTY MIKE: K24, K25
 MCCARTY STANLEY & JOYCE: F19
 MCCAULEY JOHN & HELEN: I16
 MCCAULEY LISA G: H22
 MCCAULEY MARK D & DONEL E: J17
 MCCAULEY MARK DOUGLAS & DONEL E: J17
 MCCAULLEY SCOTT: I17
 MCCHESENEY WILLIAM J & CLAUDETTE B: I16
 MCCCHRISTIAN NORMAN & EVELYN: K15
 MCCLAIN ROBERT & KAY: J15, J16
 MCCLAIN ROBERT G & KAY D - TRUSTEES: J15, J16
 MCCLAMROCK MARCUS A & BETTY S: H21
 MCCLARAN GARRY R & PATRICIA A: K15
 MCCLARIN E W ETAL: I18
 MCCLARY JOH & SONYA: K15
 MCCLARY KRISTAL K: J18
 MCCLASE CAROL CONSTANCE: H18
 MCCLASE GARY LYNN & MCCLEAVE GRANT PATRICK: K16
 MCCLASE GARY: L20
 MCCLASE GRANT & GARY MCCLASE 1/2 INT: K16
 MCCLASE GRANT P & PAULETTE F: L20
 MCCLLELLAN RANDY & LADONNA: G18
 MCCLERNON JERRY L & NORMA J ESTATE: I23
 MCCLINTIC TRUST: L15
 MCCLINTICK ELLIS B: N15
 MCCLINTOCK JAMES W & LORI A: J18
 MCCLISH DEAN & TERESA ZUCHINI-MCCLISH REV TRUSTS: G20, H17, I17
 MCCLLOUD BRIAN & TARA: I17
 MCCLLOUD JOSEPH D & HANNAH E: J21
 MCCLURE JAMES C & VALERIE: N15
 MCCLURE KRISTI LEACH: J16
 MCCLURE SCOTT T REV LIVING TRUST: K15
 MCCLURG PROPERTIES LLC: D34
 MCCOIN MARILYN D: J17
 MCCOLLEMAN PAULA M: L15
 MCCOLLUM JIM & MELBA: F19
 MCCOLLUM JIMMY NEWTON & MELBA: F19
 MCCONNELL BRADLEY L: I23
 MCCONNELL CHARLIE & SUSAN: H18
 MCCONNELL FAMILY TRUST: F20
 MCCONNELL GLENN & CHARLOTTE: J17
 MCCONNELL KEVIN K & CINDY: K15
 MCCONNELL RANDALL W & KRISTY L: M21
 MCCONNELL RANDALL W: G15
 MCCONNELL RANDY & KRISTY L: H17
 MCCONNELL JULIE D & CHARLES J MIERS: H20
 MCCORD LARRY & GLENDA: I15
 MCCORD SONYA D: J15, K15
 MCCORKENDALE DAVID & LINDA: M15
 MCCORKENDALE FAMILY LIVING TRUST: M15
 MCCORKENDALE KELLY: M15
 MCCORMICK C DEAN & ELAINE L - TRUSTEES: N16
 MCCORMICK JAMES ALLEN & PATSY A REV TRUST - TRUSTEES: G17
 MCCORMICK JERRY E & VICKIE K: F18, G18
 MCCORMICK KEVIN MICHAEL & SHIRLEY E: L15
 MCCORMICK NANCY ETHEL: H21
 MCCORMICK PLACE TRUST: F17, F18
 MCCORMICK RICHARD P & PHYLLIS E: G23
 MCCOTTER JEFFREY D & ANDREA L: H22
 MCCOURT MARVIN F: K24
 MCCOWN ALICIA & JAMES C: J24
 MCCOY GARY D & PATRICIA A 50% INT, MCCOY DEAN & CARRIE L 50%: I20
 MCCOY LYLE F ETAL: K22
 MCCOY MARGARET L: C32
 MCCOY MARK A & JACQUILINE J: I15
 MCCOY MICHAEL & MARCIA: J16
 MCCOY ROBERT DAVID: H23
 MCCOY THOMAS L & ANNA D: K15
 MCCOY TINA M: G23
 MCCRARY HOLDINGS II LLC: H16
 MCCRAY BONNIE: F21
 MCCRAY LARRY E & JILL: J16
 MCCREA CAROLYN M GOOKINS & PETER A: I19
 MCCREA DOROTHY K: I21
 MCCREA PETER A & CAROLYN M GOOKINS: I19
 MCCREA SARAH L: N14
 MCCREA-GOOKINS CAROLYN M & PETER A: I19
 MCCREYNOLDS JERRY & TONY: K22
 MCCRIGHT MICHAEL M & WENDI M: H14
 MCCROSKY JAMES R & SHARON K: K22
 MCCUE KENNETH L: L14
 MCCUEN LELAND LEROY: G19, G20
 MCCULLAH JOHN L: K15, L15
 MCCULLAH TIM & CAROL: E15
 MCCULLEY PAUL & BARBARA: G19
 MCCULLEY RUSSELL A & LILA J: L15
 MCCULLOCH GARY C & FLOYETTA: J18
 MCCULLOUGH CARROLL & LORETTA: I18
 MCCULLOUGH FAMILY REV TRUST: J15, K15
 MCCULLOUGH LARRY MILVEN: N30
 MCCUNE ROBERT & CAROLYN: F20
 MCDANELD KENTON A & BEATRICE E: J18
 MCDANIEL DUANE: F19
 MCDANIEL EDGAR & MARILYN: K32, K33
 MCDANIEL EDGAR L & MARILYN L: E24
 MCDANIEL GARY A & KRYSYAL D: G15
 MCDANIEL GERALD E & DEANNA L: J15

TANEY COUNTY INDEX

MCDANIEL GORDON JR & JUANITA REYNOLDS: J16
 MCDANIEL HELEN M ETAL: F20
 MCDANIEL PAMELA JO: D16
 MCDANIEL SHERWOOD & ELISABETH: L15
 MCDANIEL SHERWOOD L & ELISABETH: L15
 MCDAVITT GREG A: M15
 MCDAVITT LARRY G & GAYLE T TRUST: M15
 MCDERMOTT JOYCE E IRREVOCABLE TRUST: J19
 MCDERMOTT MICHAEL & MARY LYNN: J15
 MCDONALD BILL & JODIE: H16
 MCDONALD CALLEN D & JOYCE A: I20
 MCDONALD DALE G & CHARLES M: M15
 MCDONALD DALE G & CAROL J: L16, L17
 MCDONALD DEANA: J23
 MCDONALD DWIGHT A & CINDY R VICKROY MCDONALD: F19
 MCDONALD GARY III: G22
 MCDONALD GARY P & PATRICIA A: G19
 MCDONALD GARY P SR & PATRICIA: F21
 MCDONALD HAZEL L & CARPENTER DEBRA: J17
 MCDONALD JAMES M & MARISA M REV LIVING TRUST: H18
 MCDONALD JOHN E & BERNICE A: K15
 MCDONALD KAREN S - TRUSTEE: H21
 MCDONALD KEITH D: I21
 MCDONALD KELLEY: L21
 MCDONALD KELLY S: J31
 MCDONALD KURT S & JERRY F: K16
 MCDONALD MARY A TRUST: F19
 MCDONALD STEVEN & MARGARET: J19
 MCDONALD TYLER: F19
 MCDONALD'S REAL ESTATE COMPANY: I17
 MCDONALDS CORP STE C: I16
 MCDONALDS CORP: G21, H16, H17
 MCDONOUGH ANGELA & RANDEL: G18
 MCDONOUGH WILLIAM D & NELMA SUE: H16
 MCDONOUGH WILLIAM E & MARIE CLAIRE: K15
 MCDUGAL ROBERTA A: F20
 MCDOWELL BRIAN: H22
 MCDOWELL DARRELL L: I17
 MCDOWELL FAMILY REVOCABLE TRUST: F20, H17
 MCDOWELL JOANN: H17, J15, J16, J17, K15
 MCDOWELL KELLY D: F19
 MCDOWELL KENNETH E: I17
 MCDOWELL MATTHEW W: E16
 MCDOWELL MELVIN: H19
 MCDOWELL PROPERTIES LLC: J15
 MCDOWELL RENTALS LLC: N15
 MCDOWELL ROBERT F & ANN M: E18, E19, I17
 MCDOWELL ROBERT F: H19, I16, J15
 MCDOWELL ROBERT L & NORMA: I16
 MCDOWELL SCOTT & ANDRIA: J22
 MCDOWELL SCOTT & MCDOWELL DARRELL LEE: I17
 MCELRAITH BETTY: I18
 MCELVAIN SCOTT W & NICOLE: I18
 MCENDREE CHARLES & JANET: J18
 MCENDREE JAY: H18
 MCENTIRE KATHERINE T: J20
 MCFADDEN MARJORIE: J18
 MCFADEN JUDY C: H17
 MCFALL TROY & DEBBIE: N15
 MCFALL TROY J & DEBBIE L: N15
 MCFALLS WILLIAM F & NOLA S: L15, M15
 MCFARLAND CECIL EDWARD: F19
 MCFARLAND DAVID L & LINDA M: G17
 MCFARLAND DOUGLAS: G19
 MCFARLAND EVERETTE LEE & SANDRA LATHROP: L16
 MCFARLAND LARRY & CHERI: N15
 MCFARLAND MICHAEL D & KARYN R MILLER: E15
 MCFARLAND MIKE N & CATHY A: M15
 MCFARLAND TERRY W & VICKI D: H20
 MCFARLAND TERRY W & VICKIE D: H20
 MCFARLAND TERRY WAYNE & VICKI: H20
 MCFARLAND TIMOTHY & ROSEMARY: H18
 MCFARLAND VACATION PROPERTIES LLC: M15
 MCFARLIN EUGENE M & EMMA JEAN: F20
 MCFATE CINDI A: D29
 MCFETRIDGE DONALD W & JEANINE M: K15
 MCGAULEY TIMOTHY & LESLIE & CALEB 1/2: K26
 MCGEE CECIL & ELIZABETH: J18
 MCGEE DALE ALAN: I27
 MCGEE JAMES & SUSAN: J15
 MCGEE JUSTIN L & LYDIA G: G16
 MCGEOUGH CLAUDE F L: F19
 MCGEOUGH EDWARD & JULIE: J18
 MCGHEE JOYCE L & SMRCKA JENNIE K: N14
 MCGHEE QUENTIN & ELIZABETH LIVING TRUST: B17, C17
 MCGHEE QUENTIN R & ELIZABETH A LIVING TRUST: B17
 MCGIMPSEY JASON: I15
 MCGINNIS BRENDAN: J14
 MCGINNIS JAMES LOYD & CHRISTIAN D KALLSTROM: C34, D34
 MCGINNIS RACHEL JOY: J18
 MCGINNIS RICHIE S & ROBIN L: I20
 MCGINNIS WILLIAM LEE & CAROLYN MAE: G15, H15
 MCGLAUCHLEN SAMUEL D & MAXINE TRUSTEES: I18
 MCGOLDRICK DARREN P: I18
 MCGOOGAN DANNY L & BARBARA L BONENO-MCGOOGAN: K14
 MCGOOGAN DANNY L & BONENO-MCGOOGAN BARBARA L: K14
 MCGOWAN AMY C: M17
 MCGOWAN MELISSA: I19
 MCGOWAN TIMOTHY A: L15
 MCGOWEN KENNETH R & PEGGY T: H18
 MCGRATH CATHLEEN: G19

MGRATH GREGORY D: I19
 MGRATH HOLLY: K16
 MGRATH MERRIE K: K14
 MGRATH THOMAS E LIVING TRUST: M16
 MCGRAW EDGAR EUGENE & ALICE A: H23
 MCGREGOR CATHERINE A: I17
 MCGREGOR DAVID: I17, N15
 MCGREGOR DORHTEA: F19
 MCGREGOR KENNETH J JR: B18
 MCGREGOR PHILIP H JR & ANNE E: H17, H18
 MCGRIFF LAWRENCE D JR & AMY E: L18
 MCGRIFF LAWRENCE DAVID & CONSTANCE CAROL: M15
 MCGUIRE BARBARA ANN & LONNIE DEAN: K15
 MCGUIRE BRANDON & MELODY: I18
 MCGUIRE JASON & SHAWNA: J22
 MCGUIRE JOHN ROBERT & DEBRA J: L15
 MCGUIRE JONATHAN & AMY: G19
 MCGUIRE JONATHAN C & AMY J: G19
 MCGUIRE LARRY W & LINDA L: H18
 MCHAFFIE DUSTON RAY & ALISHA BROOKE: C29
 MCHAFFIE EUPHEMIA KAY: G15, G16, H21
 MCHAFFIE JW: G26, G27
 MCHUGH NORMA L: F19
 MCILROY DENNIS N & TONDA: J16
 MCILVAIN DITZ I & NORMA J: N15
 MCINROY SCOTT A & KATHLEEN M: K15
 MCINTIRE CURTIS & TINA & JOSEPH WENDELL: F19
 MCINTIRE CURTIS W & TINA M & JOSEPH L WENDEL: F19
 MCINTIRE DONALD W REVOCABLE LIVING TRUST 04/27/2009: K15
 MCINTIRE FAMILY TRUST: G19
 MCINTIRE MICHELE C REV TRUST: J19
 MCINTOSH CLAUDETTE & GARNER MARK L: K14
 MCINTOSH LEON & NOLA REVOCABLE TRUST: I18
 MCINTOSH LEON & NOLA REVOCABLE TRUST01/03/2008: I18
 MCINTOSH LISA & GLORIA J KENNEDY: I17
 MCINTOSH LISA D & GLORIA J KENNEDY: J17
 MCINTOSH MICHAEL W - TRUSTEE: C28, C29
 MCINTOSH ROBERT & JILL: N26
 MCINTOSH TERESA (AKA DIXIE TERESA): D24, D25, E24, E25
 MCINTYRE TODDY R & ESTHER M & STEWART JERRI L: G19
 MCINTYRE BARBARA H: G20
 MCINTYRE EDWARD & BRENDA: F19
 MCINTYRE LARRY D & FRANCES V: J16
 MCJUNKIN PROPERTIES LLC: K15
 MCJUNKIN CHARLES T & LORETTA: F20
 MCKAIG LARRY E & HEATHER B: F21
 MCKAIG LAWRENCE E & HEATHER B REV TRUST: F21
 MCKAIG MELANIE & KYLE A HITT: H20
 MCKEAG SARAH: H20
 MCKEE BARBARA E - TRUSTEE: F19
 MCKEE BOBBY W & LINDA S: H17
 MCKEE DAVID A: J18
 MCKEE DAVID RAY: F19
 MCKEE MARK E & BEVERLY K: M14
 MCKEE NORMA J: N26
 MCKEE NORMA: N26
 MCKEE PAUL WAYNE & KAREN: N15
 MCKEE TERRY & GREEN KIM: F19
 MCKEE TONI LYNN: H17
 MCKEE WILLIAM E & BARBARA - TRUSTEES: F19
 MCKEEMAN SCOTT R & MARY B: M14
 MCKELVEY DANIEL J & MARY BETH: F21
 MCKELVEY DANIEL J & SARA N: F21
 MCKELVEY MARY LOU & SUSAN I & KATHLEEN A BOTBYL: F21
 MCKENNA CONNIE M: K15
 MCKENNA CONNIE: K15
 MCKENNA EDWARD J JEAN & EJ: F19
 MCKENNA JEAN M & EDWARD J & MCKENNA EDWARD J II: F18, F19
 MCKENNA LORI SCARBOROUGH & CHARLES LIVING TRUST: M15
 MCKENZIE BETTY SUE: H21
 MCKENZIE CHARLES R & DIANE C: F20
 MCKENZIE DUSTIN L & KELLIE D: J18
 MCKENZIE JOSEPH R & MARILYN S: K15
 MCKENZIE TERRY & AMY: H23
 MCKEY DENNIS & DEBBIE: H17
 MCKICHAN DONALD E & SHERRY J: F20
 MCKIM RAYMOND D & EVON: G21
 MCKINLEY DAVID L & SANDRA: H20
 MCKINLEY KAREN LOUISE TRUST NUMBER ONE: M15
 MCKINLEY PHILLIP W & CARA F: E14, E15
 MCKINLEY SHAWN & TAMARA: I18, I19
 MCKINNEY BETTY ANN REV TRUST: M15
 MCKINNEY CHARLES E & KATHI L: J15
 MCKINNEY DANIEL C & LINDA G: G20
 MCKINNEY IRREVOCABLE TRUST: K15
 MCKINNEY JAMES DUANE: B17
 MCKINNEY RONNIE: D23
 MCKINSEY EDWARD R: F19
 MCKNIGHT LOUIS B & WANDA: H17
 MCKNIGHT MICHAEL E & REBECCA: F21
 MCKNIGHT RANDALL KELLY & REBECCA JEAN COMBS: O14
 MCKNIGHT REBECCA: H18
 MCL BRANSON PROPERTIES LLC: I17
 MCLAIN J MITCHELL & PATRICIA: K26
 MCLANE JOHN E & CATHERINE & ANTOINETTE: J18
 MCLAREN HAROLD E & GLORIA J: G19
 MCLAUGHLIN JACK & ANITA: J16
 MCLAUGHLIN LESA WHITE & THOMAS A: N26

MCLAUGHLIN MATTHEW R TRUST: N15
 MCLAUGHLIN TIM D & JANET L: I23
 MCLEAN CHARLES W & LINDA J: H21
 MCLEAN DEREK & PATRICIA: H22, H23
 MCLEAN DEREK J & PATRICIA REVOCABLE TRUST 10/29/1996: H22, H23
 MCLEAN DEREK J & PATRICIA TRUST: H23
 MCLEAN THOMAS E: G16
 MCLELLAN LENORE DIANE: K15
 MCLELLAN LYLE L & CATHERINE: I17
 MCLEMORE JACK R & MARY M 1993 TRUST: J17
 MCLEMORE MARY ETHEL REV TRUST: F21
 MCLENNON HOLLY L: M15
 MCLENNON LEROY & DONNA DAVENPORT: I18
 MCLEOD LERA JOYCE: J17
 MCLEOD LYNN & JAMES GARRETT: J16
 MCLEOD MORRIS D & PAULINE L: F20
 MCLEOD ROWAN & CECELIA: J19
 MCLIGHT LIL: M14
 MCMAHAN GARY & VICKI: K15
 MCMAHON DENICE A: K22
 MCMAHON DONALD G & DONNA J: L21
 MCMAHON FRANKLIN & EMILY MAP TRUST: G20
 MCMAHON MICHAEL D & STEVEN E MCMAHON: F20
 MCMAHON MICHAEL D & VICTORIA: F20
 MCMANUS JAMES & CAITLIN: J16
 MCMANUS KENNEY L & MARY J: I23
 MCMANUS PATRICK & DONNA FALTERMAN: N14
 MCMANUS, LINDA MARIE, THERESA MARIE & MATTHIAS ANDREW: D23
 MCMELEY VIRGIL: H17
 MCMICHAEL ROBERT A JR & JO W: M16
 MCMICHAEL WALLACE T & CATHERINE C - TRUSTEES: D16
 MCMILLAN AGNES: F19
 MCMILLAN JACK KENTON & STEPHANIE S: K22, L22
 MCMILLIAN ORBON D REV TRUST: I18
 MCMILLIN KETURAH & MOTTER HARRY E & KARDENA K: O34
 MCMINN DAVID W & TAMARA B: I21
 MCMORRAN THOMAS THURSBY & KARIA: M15
 MCMULLEN KENNETH R & DOLORES: O33
 MCMULLEN MARK WILLIAM & JERE BETH: F17
 MCMULLINS JAMES C & CLAUDIA: K15
 MCMURRAY DIRK & KIMBERLY: D16
 MCMURRAY PATRICK & JUDY L - TRUSTEES & MCMURRAY RALPH D: M16
 MCMURRAY RALPH D & PATRICK L: M16
 MCMURRIN JAMES M: I18
 MCMURRIN JAMES MATTHEW: N15
 MCMURRY KIMBERLY & SCOTT: H18
 MCMURRY SCOTT & KIM: H18
 MCMURTREY GERALD & OPAL: G17
 MCMURTREY GERALD D & OPAL L: M15
 MCMURTREY OPAL L - TRUSTEE: J16
 MCNALLY STEVEN K & DENISE D: E17
 MCNAMARA JAMES EDWARD & RACHEL: H21
 MCNAMARA MARY Z & WESLEY F: F19
 MCNEAL CLARK E REVOCABLE TRUST: H15
 MCNEAL JEREMY: H17
 MCNEAL RANDALL ROBERT & MARILYN JEAN: J16
 MCNECE WILLIAM & JANET: I17
 MCNECE WILLIAM J & JANET L: H18, I18
 MCNEESE JAMES: G19
 MCNEIL LEGACY WEALTH TRUST: M15
 MCNEILL PHYLLIS A LIVING TRUST & TRACIE JOHNSON LIVING TRUST: M15
 MCNELIS SHARON L: G20
 MCNETT NILES & CHRISTA: C17
 MCNEUF MARCUS: O14, O15
 MCNICHOLS LINDA S REVOCABLE TRUST: K15
 MCNISH DONNA: I21
 MCPARTLAND BRADLEY W: M15
 MCPKEA CHRISTOPHER D & RACHEL V: D17
 MCPHERSON JONATHAN A & JESSICA A: F19
 MCPHERSON MURL R & CAROLYN C & ALAN L & KIM WYSS: N16
 MCPHERSON MURL RAY & CAROLYN C: K15
 MCPROUD DAVID A & CONNIE J FAMILY TRUST: K15
 MCPROUD JAMES T & CATHY L FAMILY TRUST: K15
 MCQUEARY FREDERICK G REV LIVING TRUST: C18
 MCQUEARY FREDERICK GEORGE TRUST: B19
 MCQUEARY FREDERICK G: C18
 MCQUEARY FREDERICK GEORGE - TRUSTEE: B18, C18, C19
 MCQUEEN JEREMY W & KATHRYN N: D18
 MCQUEEN CHRISTIAN & SHANNON: E18
 MCQUEEN JEFFERY S & ELIZABETH R: H16
 MCR PROPERTIES 18 LLC: I14, I18
 MCRAVEN CHARLES R & LINDA MOORE MCRAVEN: H26
 MCRAVEN JOHN & JANE: H26
 MCRAVEN JOHN S & JANE A: H26
 MCREYNOLDS N FERNE: F20, G20
 MCROY JEFFREY D & EVE RENEE: H25
 MCSHERRY THOMAS JAMES & BRENDA KAY: L14
 MCSORLEY GARY L & ETHEL LOUISE: G21
 MCSPADDEN GARY MINISTRIES: O16
 MCSPADDEN GARY M & CAROL L: C16
 MCSPADDEN GARY MICHAEL & CAROL LYNN: O16
 MCSPADDEN MARK W: I18
 MCTAGGART JAMES D & BOBBY SUE - TRUSTEES: H16

MCTAGGART SARA: I17
 MCVET FRED & BARBARA: J16
 MCVICAR KAREN MARIA: J15
 MCWHIRT TIM C & MARCELLA: L14
 MCWILLIAMS BETTY: F19
 MCWILLIAMS MARLENE A: H15
 MCWILLIAMS MARLENE: H15
 MDB PROPERTIES LLC: N16
 MEACHAM RANDOLPH S & SHARON K: K15
 MEAD BARBARA A: L15
 MEAD DON & BARBARA: N20, N21
 MEAD KELLY & KRISTIN: K19, K20
 MEADE HOWARD D & DOROTHY M: F20
 MEADOR PENELOPE M: I18
 MEADOW BROOK CONDOMINIUM HOMEOWNERS ASSOCIATION INC: K15
 MEADOW RIDGE PROPERTY OWNERS ASSOCIATION INC: G15, H15
 MEADOW RIDGE PROPERTY OWNERS ASSOCIATION INC: G15
 MEADOWBROOK PROPERTY OWNERS: F18
 MEADOWBROOKE RANCHES PROPERTY OWNERS ASSOCIATION: C18
 MEADOWLARK TRUST: N14, N15
 MEADOWOOD PROPERTY OWNERS ASSOCIATION: G21
 MEADOWS ADORA: I17
 MEADOWS BROOK R: I17, J21
 MEADOWS CINDY K: J18
 MEADOWS COMMUNITY CHURCH/KEITHLY LUTHER - CEMETERY TRUST: C19
 MEADOWS DALE E & CINDY I: G19
 MEADOWS DAVID W & SUSANNE A: J16
 MEADOWS DOUGLAS A & SALLY K: J15
 MEADOWS GENE: B18, C18
 MEADOWS II PROPERTY OWNERS ASSOCIATION INC THE: K15
 MEADOWS INDUSTRIAL PARK LLC: J20
 MEADOWS JED & CLIFFORD & MILDRED A MEADOWS REV TRUSTS: G17
 MEADOWS MARY E & ROBERT A: G15
 MEADOWS MATT & LINELLE: I18
 MEADOWS MATTHEWS & LINELLE C: I18
 MEADOWS PROPERTY OWNERS ASSOC. INC: K15
 MEADOWS PROPERTY OWNERS ASSOCIATION INC: K15
 MEARCY MANAGEMENT LLC: I17
 MEARS CHARLES R & FELY J: H22, H23
 MEARS GUY C & DEBRA A: G18
 MEARS LELAND & CAROL REVOCABLE FAMILY TRUST: H18, J14
 MEARS MELVIN W & BETTY A: F21
 MEASE CAROL G & SHARON P: J18, K17, M19
 MEASE CAROL G & SHARON: J18
 MECHAN RAND L & CHRISTY L: N16
 MECKE DAVID G: O17
 MECKE DAVID: O17
 MECKE FAMILY REVOCABLE TRUST: O17
 MECKE MICHAEL & JULIE: O17
 MECKE MITCHELL & BETHANY: H15
 MECUM CRAIG R & TERRI J FARMER: K16
 MEDARIS MICHAEL L: F19, G19
 MEDIROS REVOCABLE TRUST (THE): H24
 MEDINA MIRNA A & EDUARDO GOMEZ CHAVEZ: J15
 MEDINGER SALLY A: I22
 MEDLEY MCKENNA D: I17
 MEDLEY WILLIAM T & PAULA J - TRUSTEES: H18
 MEDLEY WILLIAM T & PAULA J - TRUTEES: H18
 MEDLEY WILLIAM T & PAULA J TRUST: I17
 MEDLIN ALAN F: K15
 MEDLIN JAMES D & FRANCIE: K22
 MEDLIN RICK: H18
 MEDLIN RONNIE & SUSAN K: K15
 MEDLOCK DANIEL M: G23
 MEDLOCK DAVID C & JEANNE L: G20
 MEEHLING ROBERT C - TRUSTEE: M15
 MEEK GARY P & MICHELE A REEVES: K15
 MEEK KEVIN & SHARON: K15
 MEEK LUMBER YARD INC: G17
 MEEK ROBERT D & MITZI K: G22
 MEEK WILLIAM R & DIANA S: H20
 MEEKER BONNIE L: K22
 MEEKER CLAUDIA S: J17
 MEEKER DONALD ESTATE: J17
 MEEKS WILLIAM R & MYRNA L: G19
 MEENEN DANIEL ROBERT & JOCELYN ANGELA: K15
 MEFFERD CHERYL SUE: K20, L20
 MEFFERD JACK E & JEAN L: K15
 MEFFERD JACK EDWARD & CHERYL SUE: K16
 MEFFORD H BRIAN: I15
 MEFFORD STEPHEN W & SUSAN: G22, G23
 MEGEE ANNA S & JORDAN GARY: N30
 MEIER BARBARA: J17
 MEIER CAROLE E: J15
 MEIER CHERIE: K14
 MEIER FAMILY TRUST 1-26-2001: M15
 MEIER MATTHEW: G21
 MEIER SANDRA: K15
 MEIER TERRY & MICHELLE: K15
 MEIER WILLIAM R & CHERYL L: G15
 MEIKLE DORA Q - TRUSTEE: I17
 MEINER LILLIE J: F20
 MEININGER RONALD & HARRIETT L: N15
 MEINSEN DANIEL & ELIZABETH: H21
 MEISTER EUFEMIA PHOEBE: F19
 MEJIA DIEGO A & JUSTINA L: F19
 MEJIA DIEGO A & JUSTINA: I19
 MEJIA ERNEST M & KATHLEEN: K22
 MELDRUM KAREN R: L14
 MELENDEZ ANNA AMAYA: H19
 MELENDEZ ANNA AMAYA: A19
 MELENDEZ JOSE A & ANNA M AMAYA: H19
 MELENDEZ JOSE A & LYNN A: H15

TANEY COUNTY INDEX

MELENDEZ JR JOSE ANGEL & AMAYA-
MELENDEZ ANNA: J16
MELENDEZ SARA MARIA: I18
MELLINGER ARNOLD & TEMPLE FOUST:
M15
MELLO HERMAN & ALTA E: O16
MELLO ROBERT J: K15
MELROSE RODERICK A & PEGGY J: L22, L23
MELSA DAVID O & MARY V: I17
MELTON BRADLEY MICHAEL: I21
MELTON CHRISTOPHER D & SARAH RENEE:
H22
MELTON CLARENCE RAYMOND & FRANCES
JEAN - TRUSTEES: I21
MELTON DALE E & KAREN: G19
MELTON DEBRA K & C ROBERT: I21
MELTON GALE & KREA ANN: F19
MELTON GARY & BONNIE: G19
MELTON JERRY & DEBORAH REV TRUST:
J16
MELTON LISA KAY & MELTON JOHN DAVID:
F20
MELTON MELISSA A: H21
MELTON MELISSA ANN & STAUFFER
DARRON ETAL: F20
MELTON MICHAEL J & PATTI K: K15
MELTON PEGGY J REV TRUST: I21, J21
MELTON ROBERT & DEBBIE: I21
MELTON ROBERT & DEBRA 1/2 & PEGGY J
MELTON 1/2: I21
MELTON ROBERT & DEBRA K: I21
MELTON ROBERT & DEBRA: I21
MELTON ROBERT AND DEBBIE: I21
MELTON RONALD & LISA: E19, F19
MELTON RONALD L & LISA K: E19, F19
MELTON RYAN & LAURA: E29
MELTON RYAN P WARD-: F19
MELTON RYAN WARD-: F19
MELTON-TURNER AMBER: K15
MELUGIN ROBERT D: J22
MELVIN DALLAS & VETA C: H17
MEME'S LLC: K15
MENA SILVIO U & FIDELINA L: I19
MENARD INC: K17
MENARD LUKE A & LARA M: I16
MENARD THOM M & KRISTIN: G15
MENCONI JAMES A & MARCELLA F: K15
MENDENHALL GARY & LISA M: G19
MENDENHALL GARY & LISA: F19, G20
MENDENHALL GARY: F19
MENDENHALL MARC TRAVIS: M15
MENDEZ ROBINETTE A-: J18
MENEDIK RAY T & CYNTHIA: M15, M16
MENDOZA JOSE F: F19
MENDRO JOSEPH W & LYNN E: I16
MENEFEFF ANTHONY J & ALMEDA J
REVOCABLE TRUST: J16
MENEZES EDWARD S & SUSAN L: J18
MENEZES MONA TRUST: H18
MENHUSEN RALPH E & DARLENE: N15
MENKE BRUCE & KATHRYN: F16
MENKHUS DONALD P & JANET M REV
LIVING TRUST: K15
MENNIE-PARQUETTE VINCENT &
KIMBERLY MENNITE-: F20
MENOTTI FAMILY REVOCABLE TRUST: K15
MENSIOR HAROLD R & MARY ANN TRUST:
L15
MENTER DANIEL A & TRACY L: J18
MENTER TAMMY & HARLEY M: F24
MENTLICK WILLIAM T & THERESA L: M15
MENU MAKERS LLC: I15, J15
MEOS SERGEI & TATIANA NIKOLAI HALE:
E16
MEOS SERGEI & TATIANA: F15
MEOS SERGEI & TATIANA NIKOLAI HALE:
F16
MEOS SERGEI & TATIANA: F16
MERCANTILE BANK OF SPRINGFIELD: I17
MERCER ETHEL C & BARBARA: N14
MERCER JOE ELLISON & BARBARA LYNN &
RICHARD ALAN & SHARON KA: O15
MERCER RONALD E & SHERRI L: K15
MERCHANT KENNETH E & LINDA SUE: M16
MERCHANT ROBERT & LORI: K15
MERCIER JAMES & LOLITA: M17
MERCY HEALTH SPRINGFIELD
COMMUNITIES: H17, I17
MEREDITH GENE E & MARTHA A -
TRUSTEES: F20
MEREDITH HARLEY WAYNE REV TRUST &
NORMA ROBERTS: K30
MEREMA STANLEY W & LOIS A: L18
MERIDETH AUDREY - TRUSTEE: H21
MERIDETH AUDREY F - TRUSTEE: K30
MERRILH TRUST THE: K15
MERKMAN DOUGLAS D & JANETTE R: F15,
F16
MERRILL DONALD L & ROBIN C: E16
MERRILL INVESTMENTS LLC: H21
MERRILL JEFFREY & ALLISON: G23
MERRILL JEFFREY & ALLISON: G23
MERRILL JEFFREY M & ALLISON: H21
MERRILL JONATHAN DAVID: K22
MERRILL MARTHA & MITCHELL GERALDINE
& SCHAUMBURG CAROLYN SUE: F21
MERRILL MICHAEL E & MARTHA A: G23,
H22, I22, O33
MERRIAM WOODS VILLAGE OF: F19
MERRIAM WOODS VILLAGE: F19
MERRIAM WOODS VILLAGE OF: G19
MERRIAM WOODS VILLAGE: G19
MERRICK MARTIN S & SUSAN M: I17, M15
MERRICK SYLVIA E - TRUSTEE & HERBERT
F JR & FREDRICK E: I30, J31, J30, J31
MERRICK SYLVIA E - TRUSTEE: G26, G27,
H22, H26, L27, M27, M28
MERRIFIELD JOEL: K15
MERRIFIELD ROLAND & MIRIAM: K15
MERRIFIELD ROLAND E & MIRIAM S: K15

MERRILL GARY L: H16, H20, K15, N14, N16,
O16
MERRILL JAMES B & CONNIE R: E16
MERRILL JOYCE E: N15
MERRILL ROBERT: K15
MERRIMAN CEMETERY: G31
MERRIMAN CONTRACTING LLC: G18
MERRIMAN FAMILY LIMITED PARTNERSHIP:
J17
MERRIMAN FAMILY LTD PARTNERSHIP: J17
MERRIMAN RHONDA S & STANLEY H: G19
MERRIMAN TRAVIS W & KAILEY R TATE: I18
MERRIMAN W T: J18
MERRIT CEMETERY: M31
MERRITT FAMILY TRUST: F19
MERRITT GARY & JANICE R: F19, K14
MERRITT GARY & JANICE REV TRUST: F19
MERRITT JEFF & SANDRA: F19
MERRITT MARTIN R & CANDACE S - CO
TRUSTEES: F19
MERRITT OTTIE D AND MELINDA O: J22
MERTES MICHAEL F & LINDA M: H19, I19
MERTES TODD ALAN & LAURIE GAYLE: G18
MERTZ DONNA L TRUST: J15, J16
MERTZLUFFT ROBERT H JR & SHARON M:
M15
MESSENBRINK ROBERTA - TRUSTEE: G20
MESSENBRINK ROBERTA: G20
MESSA MARLA T RODRIGUEZ: I15
MESSENGER JEFFERY L & WANDA F: O33
MESSENGER LINDA: K15
MESSENGER MICHAEL S: K14
MESSENGER MICHAEL: F17
MESSER DONALD L & MARCIA RAE & ROSS
EDWARD E & JEAN: M15
MESSER STEVEN A: I16
MESSERLI DONALD & DANIEL & HILL
RICHARD & MARIA: N24
MESSERLY HEDWIG M: M15
MESSERSCHMITT EVE J & THOMAS E: J18
MESSERSCHMITT JUDITH E: F19, G19, G20
MESSICK SAMUEL L II: C29
MESSINA JOHN A JR & MESSINA MICHAEL
R: M14
MESSMER LESLIE O & PATRICIA: G20
METCALF ETHEL: C31
METCALF NOLA MERLINE LIVING TRUST:
F19
METCALF V TERRY & KELLEY M: K15
METCALFE ANDY E: M15
METCALFE GARY LEE & SUE ELLEN
REVOCABLE TRUST: M15
METCALFE GARY LEE & SUE ELLEN: M15
METCALFE LEAH S: M15
METRO DESIGN & CONSTRUCTION INC:
N15, N16
METRO DESIGN & CONSTRUCTION, INC:
N15
METRO DESIGNS & CONSTRUCTION: N15
METTLER DENNIS & JUDITH: G22
METTLER TRUST 3/6 & BERGHER JOHN
MICHAEL 3/6: H23
METZ JACK R & THERESA U: L15
METZ JERRY D & DEBORAH J: G18
METZ LLOYD J & ALMA B: G19
METZ MICHAEL R & JULIANNE: J16
METZGER DANNY E & LINDA D: F20
METZGER DOUGLAS J & KATHLEEN M: I22
METZGER JAY & PAM: K22
METZGER RANDALL RAY & DEBRA SUE: H19
MEUNIER LINDA M: N16
MEYDEN CONRAD VANDER REVOCABLE
TRUST: K15
MEYEN FAMILY TRUST: M15
MEYER BRYAN M & MICHELLE LYNN
DICKY: H21
MEYER CARLTON L & HENG G: J15
MEYER DENNIS REV TRUST: H21
MEYER DOUGLAS E & ELMIRA ALLAIN: M15
MEYER DOUGLAS E: M15
MEYER EARL O: F20
MEYER ELEANOR J: K15
MEYER GERALD L JR & DOLORE: I18
MEYER GLENN T & KAREN L: I16
MEYER JAROD & KELLY: K15
MEYER JAROD & WINTLE KELLY: K15
MEYER JAROD: J16
MEYER JESSICA L: B15
MEYER JESSICA MARIE: K15
MEYER JOHN & DIANE: M15
MEYER JOHN M & DEBBIE: H16
MEYER JOHN MICHAEL & DEBORAH ANN:
H16
MEYER JOSHUA P & KRISTINA L: J21
MEYER JUSTIN L & REBECCA L: M15
MEYER KAREN BYRNES & GLENN: G20
MEYER LEONARD F & PERDUE CONNIE LEE:
I17
MEYER LINDA LUCILLE REV TRUST
11/23/2005: I17
MEYER MARVIS C & CYNTHIA J LIVING
TRUST: J16
MEYER MARY E: I17
MEYER MARY JO: H18
MEYER NICHOLAS: I17
MEYER RICKY & BILLIE J HESLEP-MEYER:
I19
MEYER ROBERT E & LINDA L: K15
MEYER RUSSELL W: H17
MEYER THOMAS N & DIANNA B: N19, N20
MEYERS FAMILY LLC: M15
MEYERS GARNES & ELRITA: J15
MEYERS GUSTAVE T & VIRGINIA ROSE: H17
MEYERS JAMES V & AGNES L - TRUSTEES:
M15
MEYERS JAMES: N24
MEYERS JENNIE ERKER - & JOSH DAVID
ERKER ETAL: K20
MEYERS LARRY K & GAYLENE S -
TRUSTEES: K15
MEYERS ROBERT E & SANDRA ANNE: H17

MEYERS STEFANIE: K16
MEYERS-MOLE CHARLETA SUE: K14
MEZA ANGELICA G & SERGIO: I17
MEZA JOSE ESCOLASTICO: L20, L21
MEZEI LAWRENCE: I15, K15, M15, N16
MGHEE WILLIAM KEITH: I17
MGMC LLC: H17, I17
MICA JOHN B & KELLY M: M14
MICHAEL AND JAMIE LEWIS RENTALS LLC:
K15
MICHAEL BILL: G23
MICHAEL DAN J ETAL: O34
MICHAEL DAN JEFFERY II & TONYA LYNN:
O34
MICHAEL JOSHUA & KIMBERLY: O26
MICHAEL RICHARD & KELLY: D23
MICHAEL TERESA C: K15
MICHAEL WILLIAM CLYDE & CHRISTINE K:
H20
MICHAEL WILMA R: G20
MICHAELS MARTHA: G22
MICHAELS MYLEEN J: F24
MICHAELS OLGA: G22
MICHAELSKI THOMAS J & CATHEY ANN: M15
MICHAM MICHAEL DAVID & NANCEE
WALKER: F25
MICHAUD ORDELL R & CLARIECE: F21
MICHEL AARON D & JULIE D: I19
MICHEL BENJAMIN & DANIELLE: H17
MICHEL BENJAMIN E: M24
MICHEL BILL J & NANCY L: H19
MICHEL CONNIE R & ROGERS SUSAN C &
DIXON KENNETH D: F19, G19
MICHEL DAVID S & CHEREE R: G22
MICHEL FAMILY LIVING TRUST: G20, G21
MICHEL JEFF & HEATHER: H20
MICHEL JEFF & HEATHER: H20
MICHEL JEFF R & HEATHER R: I19
MICHEL JEFFREY RAY & TERESA L HART:
I19
MICHEL JEFFREY & HEATHER R & STONE
BILL & DEETTA: I19
MICHEL JEFFREY R & MICHEL CARL & JUDY:
K16
MICHEL JEFFREY RAY & TERESA L HART &
ETAL: I19
MICHEL JEFFREY RAY: I19
MICHEL JUDITH A: I19
MICHEL KEITH A: G20
MICHEL LONNIE W & MARY D: I21
MICHEL LONNIE WAYNE & MARY: I21
MICHEL MARY D & LONNIE W: I21
MICHEL PAUL W & TENNILLE L: J21
MICHEL RICHARD S & CHARLES R: H20
MICHEL WILLIAM J & NANCY L: E16
MICHL KURT R & MARIA J: K23
MICK CHERYL ANN: E24
MICKELSON CHARLOTTE & SNAVELY
DAVID: H18
MICKELSON JON & MONTYE: I25
MICKELSON JOSEPH C & EVELYN A: F19
MICRO INDUSTRIES: N14
MID-MO REAL ESTATE INC: J16
MID-STATES FUNDING LLC: H16, H17
MIDDAUGH JOHNNIE & SUSAN: F24
MIDDAUGH SHIRLEY M: J17
MIDDAUGH SUSAN & JOHNNIE C: J18
MIDDLETON COMMUNITY CHURCH: C25
MIDDLETON DAVID G & LINDA M: K15
MIDDLETON GAIL L: F22
MIDDLETON JAMES D JR & SHIRLEY F -
TRUSTEES: F22
MIDDLETON JESSE & PENNY: M16
MIDDLETON JESSE: M16
MIDDLETON KEVIN EUGENE: K23
MIDDLETON MAX L & LUCY M: F22
MIDDLETON QUENTIN DEWANE: K23
MIDDLETON ROBERT & JULIE: M14, M16,
M17
MIDDLETON ROBERT L & JULIE G -
TRUSTEES 1/2INT EA: M15, N15
MIDDLETON ROBERT L & JULIE G: I16, M16
MIDDLETON ROBERT L & JULIE G -
TRUSTEES 1/2INT EA: N14
MIDDLETON ROBERT L & JULIE G: N14
MIDDLETON RONALD G & LINDA L: J16
MIDDLETON RONALD KENNETH & WANDA
LEE REV TRUST: J19
MIDGETT JOSHUA & TAMMY D: M15
MIDGLEY GLENN & MARY: H24
MIDWEST LAC INVESTMENTS COMPANY
LLC: J16
MIEDEMA JOHN C: H21
MIELCUSZNY ALAN D & GINA M: M15
MIERKOWSKI MARK ALLEN & JOAN
MICHELLE: C14
MIESNER TAMMY L & GARY M: I16, I17
MIETHER JUDY A: F21
MIFFLIN SHELDON & STEPHANIE: J21
MIKE & PAT INC: I16
MIKEL CHARLES L & JUDITH G: K23
MIKELS CLIFFORD E: K26
MIKESKA MELODY KAYE: M15
MIKRUT JESSE C: G22
MIKRUT LAURA ANN: G21
MIKRUT LUCILLE M: G21
MIKRUT LUCILLE: G21
MIKRUT LUCILLE M: G22
MIKRUT LUCILLE: G22
MIKULIN MICHAEL W & KATHY S: H17
MILAM RONALD A: G19
MILAN WILLIAM E & BETTY J: F19
MILBOURN DENNIS A & VIRGINIA R: H21
MILBURN RONALD CHARLES: B15
MILES BRIAN D & SANDRA C: J16
MILES CLINTON & AMANDA: J19
MILES FAMILY REALTY LLC: G18
MILES INVESTMENTS LLC: G17, G18
MILES JEFF D & DOLORES D: I24
MILES LAURANCE R & ANASTASIA: K17
MILES LAURANCE R & WANDA L TRUST: N15

MILES MICHAEL D & ALISON L JOINT
REVOCABLE TRUST: G18
MILES MICHAEL D & VIRGINIA: J15
MILES RICHARD W & E MARIA - TRUSTEES:
G20
MILES RICHARD W & E MARIA REVOCABLE
TRUST: I19
MILES RICHARD W & E MARIE - TRUSTEES:
I17
MILITELLO PAUL: I19
MILLARD BESSIE A & RETA B MARCY &
CORDELL ERROR RAY & SHERRI: G19
MILLARD MARY I: G19
MILLARD RONALD G & JANE A: F19
MILLENBINE RHONDA: F19
MILLENBINE STEVEN & KRISTINA: K15
MILLENNIUM PLAZA LLC: I15, J15
MILLER ALAN & MONICA E: E16
MILLER ALTA JANICE: H17
MILLER ALVEN & SHIRLEY TRUST: K15
MILLER ANNIE L: F19
MILLER BARBARA G & DAGES BONNIE L:
G21
MILLER BILLY H & JOYCE: J18
MILLER BRADLEY D & TOMMYE LYNN: J15
MILLER BRET & LORY: J22
MILLER BRYAN & MARSHA: J18
MILLER BRYAN W: H21
MILLER C LARRY: I17
MILLER CAROL & CASTLEROCK REAL
ESTATE INVESTMENTS LLC: J17
MILLER CHARLES D & BESSY C: K15
MILLER CHRISTOPHER L: K15
MILLER CLAUDIA PARKS: I17
MILLER CLAUDIA PARKS & ETAL: J18
MILLER CLAUDIA PARKS: J18
MILLER CLAYTON & SUNNY: F20
MILLER CLAYTON A & SUNNY A M HO: F20
MILLER CLAYTON A III: F20
MILLER CLAYTON A JR & SUNNY A M HO
MILLER: F20
MILLER CLAYTON A: F20
MILLER CLAYTON J & ERICA R: I18
MILLER CONNIE SUE - TRUSTEE: J15
MILLER DANIEL A & REBECCA JANE: F19
MILLER DANIEL C & CYNTHIA D: K15
MILLER DARRELL W & ELLEN M: E24
MILLER DAVID & SANDRA: I19
MILLER DAVID LOREN & ELDONNA RAE -
TRUSTEES: I15
MILLER DENNIS L: K15
MILLER DIANA: G19
MILLER DONALD E & MOLLIE B: G18
MILLER DOUGLAS S & CHERYLEN: K15
MILLER E IRVIN III - TRUSTEE: K15
MILLER EARL D & SHERRY: H17
MILLER EARL: F15, G15
MILLER EDDIE D & DEANA K: K15
MILLER EDWIN JOSEPH - TRUSTEE: L14
MILLER ERLE W & GLENDA M: L15
MILLER EVERETT E L: G19
MILLER F GORDON & MARGARET: K15
MILLER FAMILY LIMITED PARTNERSHIP: I17
MILLER FRED A & EARL: G15
MILLER GABRIEL N & LORI S: I17
MILLER GARY R & JANITA K: M15
MILLER GERALD D & NADINE: K15
MILLER GLENDA K: F19
MILLER IRA L II & DIANE M: K15, K16
MILLER IRREVOCABLE TRUST: J16
MILLER IRWIN T & SUSIE: F19
MILLER IVAN WAYNE & PEGGY JOYCE: I17
MILLER JACK H & SANDRA: F19
MILLER JAMES & SHARON TRUST & ELZIE
& MIRIAM MILLER: K15
MILLER JAMES M & KATHLEEN A: O17
MILLER JAMES R & JENNINGS ALICE E: K25
MILLER JAMES: K17
MILLER JANET E & PITCHFORD RAYMOND L
& LOIS: G19
MILLER JENNIFER & CLAUDE MILLER: K14
MILLER JERRY & LYNN: E16
MILLER JOHN D & CARLENE L: F19
MILLER JOHN L: D23
MILLER JOHN R SURVIVORS TRUST &
PALATIAL GENERATION LINEAGE: G14, G15
MILLER JOHN W SR & CECILIA ANN TRUST:
J23
MILLER JOHN W TRUST: J22
MILLER JOHNNIE & TERESA: J19, K19
MILLER JUDITH LEE: M15
MILLER KARA M & ROTH STACEY & BARNES
G ROBERT & NE: H18
MILLER KARL E JR & CYNTHIA LEE: F20
MILLER KENNETH D REVOCABLE LIVING
TRUST: J15
MILLER KENNETH F: F16
MILLER KENT R & MARILYN M: O25
MILLER KIMBERLY H ETAL: K25, L25
MILLER KIMBERLY MORRIS ETAL: D14, D15
MILLER L R & TERESA J: G18
MILLER LARRY & JANICE: G19
MILLER LIVING TRUST: J16
MILLER LOWELL C: F16
MILLER LYNDA R: K15
MILLER MARGARET P LIVING TRUST: G20
MILLER MARGARET: I20
MILLER MARK A & ERIN S: G15
MILLER MARK: K29
MILLER MARY & DOROTHY C MILLER
ESTATE: K15
MILLER MELODY J: G21
MILLER MICHELLE LYNN: H22
MILLER NANCY & CHARLES COLTLER ETAL:
H22
MILLER NILES & NORINE: F19
MILLER OTTO R JR & CHARLENE: F19
MILLER PATRICK B & LEANN M: J14
MILLER PHILIP R & YOUNG S: H18
MILLER PRESTON & PHYLLIS: H25

TANEY COUNTY INDEX

MILLER RALPH Z & JOYCE P - TRUSTEES: J15
MILLER RALPH Z JR & MILLER JOYCE P - TRUSTEES: J16
MILLER RALPH Z JR III & JANELLE R: H20
MILLER RAYMOND C & ALLISON - TRUSTEES: M15
MILLER REBECCA E: J17
MILLER REUBEN L & BEVERLY J: G20
MILLER RICHARD L JR & VELMA L: C25
MILLER ROBERT & CHRISTINE AKA NELLIE MILLER: I16
MILLER ROBERT P & CLAUDIA PARKS -: I17, J17
MILLER RONALD A & JANET J: K15
MILLER RONALD D & PEGGY L: I18
MILLER RONALD E & SHARON L: J16
MILLER SAMUEL J & VANESSA P: G21
MILLER SCOTT & SUNNIE: I16
MILLER STANTON & DEBRA: G17
MILLER STEPHANIE ANN: G18
MILLER STEPHANIE H: H23
MILLER STEPHEN A & CAROL A: D16
MILLER STEVEN & SHARON: J18
MILLER SUNNY A M HO: F20
MILLER SYLVIA NICOLE: E15
MILLER TERRY L & SANDRA J: H21
MILLER TUNDE & L. JAMES: K22
MILLER VICKY N: J16
MILLER VICTORIA SUE: G15
MILLER VIRGINIA L REV TRUST: M15
MILLER WESLEY K & CONNIE SUE: J15
MILLER WILLIAM & LORETTA: M15
MILLER WILLIAM EARL & FREDA: F15, G15
MILLER WILLIAM EARL & WALDEN BELINDA K & PRESTON & LYDIA: F15
MILLER WILLIAM MICHAEL: F19, F20
MILLER WILLIAM P & BETTY M: F20, F21
MILLET MICHAEL F & MARJORIE: M26
MILLIGAN DAVID & BECKY: I19
MILLIGAN MITCHELL F & DEBRA L: H15
MILLIGAN RICHARD T: G19
MILLIKAN ROBERT M & DEBORAH L: M15
MILLIKIN MONTE & LINDA: I16
MILLINGTON HERBERT J III & JUDY L: H16
MILLIRON JEFFREY G & KIMBERLEE A BUCK: G20
MILLIRON LESTER & NEVA: J15
MILLIRON LESTER M & NEVA L: J15
MILLS LARRY D & PAMELA JOINT TENANCY TRUST: I17
MILLS AMY L: J18
MILLS BURTON LEE: N14
MILLS CARL R TRUST: K15
MILLS CATHERINE SUE: G17
MILLS CRAIG & NOMA JEAN: J18
MILLS DARRELL PRESTON & JANET SUE: G21
MILLS DONALD A & ARLENE S: G15
MILLS GEORGE D & DONNA J MCBRIDE-MILLS: M16
MILLS HOLLOW ESTATES PROPERTY OWNERS ASSOCIATION: G15, H15
MILLS JAMIE & RHONDA: I23
MILLS JESSIE L & LUELLA A: F20
MILLS LARRY L & RUTH A: G18
MILLS LINDA J: M15
MILLS LINDA JUNE: M15
MILLS MATT: J14
MILLS MICHAEL D & DEBORAH L: K14
MILLS WILLIAM B & PATRISHA O RAGSDALE: I20
MILLS WILLIAM B: I16
MILLS WILLIAM: J16
MILNER BONNIE: I19
MILNER TERESA: J23, K23
MILNER WILLIAM: G23
MILNES KELLY: I17
MILTON LARRY D & LIANNE T: I17
MILTON LIANNE - TRUSTEE: G17
MILTON REUBEN G & FRANCES A: K15
MIMS DONALD & WILLIAMS KATHY C: G21
MINARD MARIE ANN & SCOTT ALLEN: G21, H21
MINATRE HAROLD LEROY LIVING TRUST 08-05-1998: H17
MINATRE HAROLD LEROY LIVING TRUST: H17, I17
MINCKS DAVID & DELORES: O33
MINCKS LINDA: O30
MINCKS LINDA K: O33
MINCKS LINDA: O33
MINCY CEMETERY: L21
MINCY CHURCH: L20
MINCY COMMUNITY ASSOCIATION: M21
MINDER TIMOTHY J & ROBIN R: L14
MINDER TIMOTHY J & ROBIN R - TRUSTEES: L14
MINER GARY & SHARON: J17
MINGS MATTHEW & ROCHELLE: H15
MINGS THOMAS C & VICTORIA L: J21
MINGUS JEFFREY DALE & JULIE ANN: G22
MINK NAOMI EILEEN: I18
MINK-CHISHOLM JOSEPH ADAM: G20
MINKLER BRUCE & MARCELLA: F19
MINNAERT LARRY & DIXIE: I22
MINNER JAMES J & HEATHER: G23
MINOR ALLEN & REVA: H18
MINOR CARL E: F20, G20
MINOR CODY R: F20, G20
MINOR DANIEL & DEBRA A: F20, G20
MINOR JAMES A & LENORA M - TRUSTEES: G20
MINOR MAURICE & EVELYN: G20
MINTER KAREN K REV LIVING TRUST: K15
MINTON JOHN R & LYNNANE TRUST: G14
MINTON PHIL P & SHELLY R REVOCABLE TRUST: H17
MINYARD MARK LESTER & JACQUELINE JUNE: I15

MINYARD MARK LESTER & JACQUELINE FARNEY: I15
MINYARD ROMAN V & EKATERINA A SEMENOVA: I19
MIOZZA RICHARD J & SANDRA J DA PRATO: H18
MIOZZA RICHARD J & SANDRA J DAPRATO: H18
MIRANDA CHERYL L SEPARATE PROPERTY TRUST: J15
MIRANDA ELIZABETH: H16
MIRANDA ENERGY CORP: K15
MIRANDA GILBERT & HORTENCIA: F19, F20, G19, I18, I19
MIRANDA GILBERT: F20, H19, O16
MIRANDA STANLEY & CARMEN: N15
MIRE LOUIS E: M14
MIRE SIDNEY TERRY & DARLA JEAN: J18
MIROS WILLIAM M & BARBARA J: G21
MISCI LLC & CITRUS PARK LLC: I16
MISEMER CODY B & KAREN R: H16
MISHLER ALAN: M14
MISHMASH ROBERT NORMAN REVOCABLE TRUST: H20, J17
MISHMASH ROBERT NORMAN TRUST: J17, J22
MISIAG PATRICIA C: G19
MISPLAIS SHARON TRUST: H17, H18
MISSAVAGE EUGENE H & MARIEL: F19
MISSOURI NEON SIGN: H16
MISSOURI #15 RURAL CELLULAR INC: C17, D25, J18, K28, N16
MISSOURI #5 RURAL CELLULAR INC: G16
MISSOURI AMERICAN WATER COMPANY: I14, J14
MISSOURI CONSERVATION COMMISSION: G17, G18, H14, H15, H18, I14, I15, L22, L23, M20, M21, M22, M23, N20, N21, N22, N23, N24, O22, O23, O24
MISSOURI CONSERVATION COMMISSION: L22, M22, M23, N21, N22, N23
MISSOURI CONSIGNMENT AUCTION LLC: F21
MISSOURI EYE PROPERTIES LLC: I17
MISSOURI HIGHWAY & TRANSPORTATION COMMISSION: E17, I17, J14, K14, L15, L16, L17
MISSOURI HIGHWAY & TRANSPORTATION DEPARTMENT: F17
MISSOURI HIGHWAY AND TRANSPORTATION COMMISSION: L15
MISSOURI HIGHWAY AND TRANSPORTATION COMMISSION: C32, F18, J14, K14, L15, L16
MISSOURI HIGHWAYS & TRANSPORTATION COMMISSION: K14, L16
MISSOURI HIGHWAYS AND TRANSPORTATION COMMISSION: L16
MISSOURI NEON SIGN CO: G17, H17, I15, I17
MISSOURI NEON SIGN: E17, I16
MISSOURI NEON SIGN CO: J15
MISSOURI NEON SIGN: J15
MISSOURI NEON SIGN CO: J17
MISSOURI NEON SIGN: J17, K17
MISSOURI PARTNERS INC: J16
MISSOURI PARTNERS: J16
MISSOURI RSA #15 LIMITED PARTNERSHIP: N15
MISSOURI STATE CONSERVATION COMMISSION: L16, M16
MISSOURI STATE HIGHWAY COMMISSION: D26, H21
MISSOURI-AMERICAN WATER COMPANY: J16, K15, M15
MISTY BRINELL TRUST: K15
MITCHAMORE PATRICIA O: I17
MITCHELL BETTY JO & BILL D EDWARDS ETAL: F23, G22, G23
MITCHELL BETTY L: F18
MITCHELL BETTY L & RICHARD B: F19
MITCHELL BETTY L: F19, G19, H17
MITCHELL BILL R & DONNA M: H18, H23
MITCHELL CHRISTOPHER L & YOLANDA: H23
MITCHELL COREY S: J18
MITCHELL DANIEL A: G22
MITCHELL DANIEL AARON: H23
MITCHELL DON & DAVID MITCHELL: F17
MITCHELL DONALD E: G19
MITCHELL DONALD G: E18, G16
MITCHELL DONETTA & DARRELL G: G24
MITCHELL DOTTY J: J17
MITCHELL EDWARD J & LINDA A REVOCABLE TRUST: J15
MITCHELL GENE & THERESA: F24
MITCHELL HOWARD: F17
MITCHELL JACK L & CAROL WOOD -: K15
MITCHELL JAMES F & LILLIAN G - CO TRUSTEES: M15
MITCHELL KEN O & CHERYL L: K15, L15
MITCHELL KEVIN & AMIE: I19
MITCHELL KEVIN: G19
MITCHELL LARRY M & SUSAN P: J17
MITCHELL LISA M: F24
MITCHELL MELTON & CARLENE: M15
MITCHELL MERLIN L & JUDY P: K15
MITCHELL MICHAEL F: L18
MITCHELL MICHAEL L: K14
MITCHELL ORVILLE JACJ TRUST: H17
MITCHELL PAMELA S: K15
MITCHELL RAY PHILLIP & MARCIA JO: M15
MITCHELL RICHARD L & PATRICIA C: N14
MITCHELL SHANNON & LOIS: C17
MITCHELL SHANNON L: G19, G20
MITCHELL VICTOR & DIANE: L14
MITCHELL VICTOR G & DIANE: L14
MITCHEM JOHNNY D JR: I17
MITRENGA WALTER & KIMBERLY: J16
MITTEN JEFFREY L & CHERYL LYNN FAMILY TRUST: N19
MITZE GARY & ELAINE: F19, F20

MIX JOSEPH MICHAEL: G19
MIX WILLIAM R & CAROLYN: F20, F21
MIZZ JAN & MITZI: L14
MIZELL MEREDITH J: I17
MIZELL MEREDITH J: H17
MIZELL MEREDITH J: H17
MK PROPERTY HOLDINGS LLC: K15
MKBM PROPERTIES LLC: H16
MKG HOLDINGS LLC: H16
MKO INVESTMENTS LLC: J17, K17
MKO INVESTMENTS, LLC: J18
MLB ENTERPRISES LLC: I17
MLD INVESTMENTS LLC: H16
MLLIGAN RICHARD: G19
MMTC REO I LLC: J14
MMTC REO I, LLC: J14, J15, K14, K15
MO CHAPPY MALL LLC: I17
MO CLC PROPERTIES LLC: J17
MO-ARK ADVERTISING: O17
MOBERLY BOBBY S & ALFREDA E: K15
MOBLEY ADELITA: I17
MOBLEY THERESA J & WILBER F: K15
MOCK JAMES A & MARLENE M: J16
MODAYIL ASHWIN & AMANDA: H17
MODAYIL ASHWIN G & AMANDA J: H17
MODAYIL ASHWIN GEORGE & AMANDA JO: H17
MODGLIN DAVID & CHERYL: K15
MODGLIN JOSEPH & TAMMY: K15
MODISETT JAN F: J15
MODISETT JAN: J15
MOE RANDY: G19
MOE'S PIT STOP LLC: I17
MOEHL LARRY D & CLEONE A: G21
MOELLER GLENDA: K15
MOEN LARRY E & DONNA R: F15, F16
MOES PIT STOP LLC: I17
MOFFETT MARY PATRICIA: J16, K16
MOFFITT JERRY E & YVONNE M: M15
MOFFITT DAVID & NANCY: L18
MOFFITT SHIRLEY J: J14
MOFFORD CAROL: O25
MOFO SUMMIT MHP LLC: H22
MOGENSEN BERNICE TRUSTEE: H18
MOHAMMADI KHOSROW N: K15
MOHATT PROPERTIES INC: G19
MOHLER MICHAEL A & TABITHA D: K15
MOHLER SALLI A: I17, J17
MOHLER SALLI: I17, I18
MOHNKE NICHOLAS T & RACHEL V: G15
MOHNKE NICOLAS R & RACHEL V: G15
MOHNKE NICOLAS T & RACHEL V: G15
MOHON SCOTT & CASSANDRA: H17
MOHR ROBERT W & MYRTLE J - TRUSTEES: J17
MOHNDRO STEVEN W & WINDA KAY: J16
MOLDENHAUER ED & JAN FAMILY TRUST: E18
MOLDENHAUER KENNETH L & BONNIE: I17, I18, J16
MOLDENHAUER MARY SUSAN & BROWN JOY ANN: I16
MOLENDA THOMAS EDWARD: J15
MOLINA ALEJANDRO: H16
MOLINO FRANK & BLANKENSHIP CAROL - TRUSTEES: F20
MOLL CHERYLL L & EVANS CYNTHIA L & BEATTY KENNETH W & ETAL: O25
MOLL JEFFREY A & JOYCE ALIVING TRUSTS: K15
MOLL JOHN & SARA: J15
MOLL JOHN JR & SARA M: M15
MOLLAT EDMUND C & MYRTIA: M15
MOLLBERG FERNER & LUCILLE MARIE: L15
MOLLER REGINALD S DECLARATION OF TRUST: L16
MOLLKOY PAT: G24
MOLLOY DANIEL & CAROLINE A ELLISON: H18, I19
MOLLOY LYDIA R: H19, I19
MOLLOY PETER C: F20
MOLLUS FRANK D & GERALDINE: K15
MOLLUS FRANK D & P GERALDINE: K15
MOLMEN OTTO GEORGE JR: L15
MOLONEY DANIEL P & AMBER E: K15
MOLSBEE LOIS MARIE - TRUSTEE: M14
MOLTHEN RONALD J & JANICE M: K15
MONCADO BRADLEY & PAMELA: H17
MONCADO BRADLEY J AND PAMELA L: H18
MONCADO HOME CONSTRUCTION LLC: I16, J18, M15
MONCADO HOME CONSTRUCTION: K15
MONCADO JOSEPH & VICKI: H17, H18
MONDA DAVID E REV LIVING TRUST: J18
MONDA DAVID E REV TRUST & GOODRICH KENNETH J: J19
MONDAY NIGHTS AT MCCULLR LLC: D34
MONDT RACHEL A: N16
MONDY RACHEL: H16
MONDY WAYNE & KERRY & TEETER KATHLEEN F: I19
MONE WILLIAM J & DANIELLE C: G19
MONETT SAVINGS & LOAN ASSOCIATION: G21, H21
MONHOLLAND JARON & MELISSA: G25, G26
MONHOLLAND LANCE C & DARIA J: G25
MONHOLLAND LANCE C & DARLA J: G25
MONNIG RONNIE J & DEANNA S: N23
MONROE ADAM M: I24
MONROE CHRISTINA & JEFFREY & MULLER BILL: J26
MONROE GARY L & ANDREA C: H22
MONROE JAMES G & ANGELA C: H23
MONROE JAMES GRANT & ADAM MICHAEL & JEFFREY CHARLE: C21
MONROE JEFFREY C & CHRISTINA K: J26
MONROE STEPHEN: I18
MONSATO HALE LLC: F24
MONSON GARY & EILEEN: J17
MONTEE RALPH E & NANCY S - CO - TRUSTEES: F21

MONTGOMERY ARNOLD M & VAULTA M - TRUSTEES: F20
MONTGOMERY CATHERINE & ROBERTA JEFFERY: K15
MONTGOMERY GAYLEN & KAREN: H16
MONTGOMERY GEORGE H: H16
MONTGOMERY GEORGE: G17
MONTGOMERY J RONALD & FAYE: I17
MONTGOMERY JACK & VALLE: K15
MONTGOMERY JOEL S & A ELAINE: G20
MONTGOMERY LESTER F & JUDY D: C34
MONTGOMERY LORIN S: O14
MONTGOMERY MICHAEL J & MARYALICE: N16
MONTGOMERY MICHAEL R & REBECCA H: M15
MONTGOMERY MICHAEL: N26
MONTGOMERY MYRON L & MAXINE A: M15
MONTGOMERY PAMELA J: O27
MONTGOMERY RICHARD L REVOCABLE TRUST: M26
MONTGOMERY ROBERT, TEAL FRANCES, JOHANNES JOHN M, BAKER CL: H18
MONTGOMERY ROBERT: H18
MONTGOMERY ROY & AUDREY: I19
MONTIZOR FRANKLIN J & RENEE H: F19
MONTON MICHAEL & MARILYN: K15
MONTONERA RAYMOND E & KATHLYNN J: H18
MONTOKA SAUL & MARIA A TRUJILLO: K14
MONZYK HAROLD LEE & JUDY K: I17
MOO TWO LLC: N19
MOODIE GLEN R & LYN I/2 INT & MOODIE MICHELLE M: D28
MOODIE GLENN R & LYN: D28
MOODIE ROBERT W & ROSE T: J18
MOODY DONALD D: F19, D20
MOODY FAMILY TRUST: L18
MOODY GREGORY A: H16
MOODY WILLIAM ELLIS & MARLA JEAN: E24
MOOMAW VIOLA L: F20
MOON ALBERT H & DONNA LEE TRUSTEES: I17
MOON LARRY & CATHY: H23
MOON RIVER ENTERPRISES INC: I15, H16
MOON RIVER THEATRE LLC: I16, H16
MOON RUBY L TRUST: H17
MOON VIRGIL E & ALVINA J: F21
MOONDOG LLC: J17
MOONEY CHARLES E JR: H17
MOONEY CHARLES E: H20
MOONEY CONSTRUCTION LLC: O24
MOONEY DUFFY J & SUSAN M: D28, F27, F28
MOONEY PETER MICHAEL & KATHLEEN MARIE JOINT REV TRUST: K15
MOONEYHAM MICHAEL & SHERRY: C16
MOORE MARY KAY: L15
MOORE AUSTIN & KRISCHANDA M: L21
MOORE BARBARA J FAMILY TRUST: C26
MOORE BEND WATER UTILITY LLC: K22
MOORE BEND WATER UTILITY LLC: K22
MOORE BENJAMIN: J15
MOORE BETH & MATT SIMONDS 50% EA: I22
MOORE BETH ANN: I22
MOORE BRIAN T: H24
MOORE BRYAN & MARLA: F26, G26
MOORE CAITLYN N: I19
MOORE CASEY S & KIMBERLY D: O33
MOORE CATHERINE R TRUST: I17
MOORE CHARLES & STEVAN & WILLIAM & ET AL: H24
MOORE CHRISTOPHER MICHAEL & TAMMI FAY: F20
MOORE DALE L & MARGARET J: G16, G17
MOORE DALE M: K15
MOORE DALE: K15, M15
MOORE DARRYL F & GERRIE J TRUST: H18, H19
MOORE DARRYL F & GERRIE J TRUST: H20
MOORE DAVID & REGINA CARR: H19
MOORE DAVID: H18
MOORE DELMAR & PATSY MARIE: F20
MOORE DOLORES: O25
MOORE DONALD & CAROLYN: H20
MOORE DONNA RENEE: G25
MOORE DONNA: D18
MOORE EDWARD ELTON JR & JACALIN K: K15
MOORE EUGENE H & EDNA B & DANIEL E: F19
MOORE FAMILY RENTALS LLC: I17, J17
MOORE GORDON A: E21, F21
MOORE GORDON EUGENE & JUAN: I16
MOORE GUY K & MONICA E: F20
MOORE GUYLA: I16
MOORE HANNAH L: I22
MOORE IRA EDWARD: G25
MOORE JAMES W & REBECCA R: J16
MOORE JERALD: K15
MOORE JOE & KARLA: J15
MOORE JOHN A & CHRISTINA S - TRUSTEES: I18
MOORE JOHN F & DIANE S: G19
MOORE JOHN R & NANCY L: H20
MOORE KEITH & PHYLLIS: J16
MOORE KEITH J & SONYA M: J14
MOORE KENNETH W AND ELAINE M: H18
MOORE KEVIN & ROXIE: J22
MOORE KEVIN S & ROXANNE J: J21, J22
MOORE KIMBERLY & SHELBY: M26
MOORE LARRY & EDIE: L17
MOORE LARRY J & EDIE L: I17, L14
MOORE LARRY W & LISA M - TRUSTEES: M15
MOORE MARCIA A: J18
MOORE MARJORY F: I24
MOORE MARY A: F19
MOORE MARY J: F19
MOORE MATTHEW C & MARIE E: H18, I18
MOORE MELANIE P: H23

“Landowners with only calculated ac will be labeled on map”

TANEY COUNTY INDEX

MOORE MICHAEL G & MONICA L: J15
 MOORE MICHAEL G: N16
 MOORE MICHAEL L & TERESA M: F19
 MOORE MICHAEL L & TERESA M: F19, G19
 MOORE MICHAEL T & SHARON K: M15
 MOORE MISTY & RUSSELL: J17
 MOORE MONICA: J15
 MOORE NANCY R REVOCABLE LIVING TRUST: F26
 MOORE NANCY R: F26
 MOORE OMA JEAN: L16
 MOORE PATRICK O: O25
 MOORE PAUL W: K15
 MOORE RICHARD ALLEN & CAROL SUE: G19
 MOORE ROBERT & MILDRED REV TRUST: H17
 MOORE ROBERT E & TOUPS ILA GENE: H22
 MOORE ROBERT E: J17
 MOORE ROBERT JR: F19
 MOORE ROBERT P & BARBARA L: G20
 MOORE RONALD D: F19
 MOORE SARA M: K15
 MOORE SARAH A: H16
 MOORE SARAH RAINE: J17, O15, O16
 MOORE SHANE & VALEDA & HALEY D MOORE: N15
 MOORE SHANE & VALEDA & N15
 MOORE SHANE R & VALEDA D: M15
 MOORE SHARON A: H18
 MOORE SHARON ANN: H18
 MOORE STEPHEN P & SHARREE: J16
 MOORE SYLVIA R REV LIVING TRUST: K15
 MOORE WILLIAM PATTERSON: G25
 MOORE WILLIS & DWANETTE: E19
 MOORE WILLIS E & DWANETTE M: J18
 MOORE WILLIS E & DWANETTE: D18, E18
 MOORE WILLIS ETHAN: G19
 MOORMAN JOHN HERBERT & PATRICIA M HUGHES: J18
 MORABITO DONALD & JANE I: I17
 MORALES AURORA: F19
 MORALES GILBERTO ANDRES GONZALEZ: K15
 MORALES NELSON: I19
 MORAN MICHAEL: H23
 MORAN ROBERT D & JACQUELYN - TRUSTEES: J17
 MORANO CLEOPHA & CURTIS CHARLENE K: I17
 MORDIS JIMMIE & TRACY: K17
 MORDIS JIMMIE J & TRACY J: K17
 MORE LIFE FOUNDATION: O33
 MORE PROPERTIES LLC: F19, K15
 MOREAU D R: N15
 MORECARP LLC: N26
 MOREHOUSE ALBERT E & WANDA S: F19
 MORELAND ROBERT P: J16
 MORELOCK ROBERT DAVID: M26, N26
 MORENO SHIRLEY A: I17
 MORENO STEVEN D: J18
 MORENO TIMOTHY JOSEPH & MARY BETH: J17
 MOREY BRUCE A & LINDA M: J22
 MOREY BRUCE ALLAN & LINDA MARIE: I22
 MOREY JACOB: I19
 MOREY LINDA: I24
 MORGAN AARON: J14, J15
 MORGAN BILL D & KATHERINE SUE & STEPHANIE RENEE: K15
 MORGAN BRUCE & VICKI REV TRUST: I18
 MORGAN CAROL J: H25
 MORGAN CAROL JO: H24
 MORGAN CHAD A & CANDACE E: I19
 MORGAN CHARLENE: M15
 MORGAN CHRISTOPHER E & KATHRYN J: H19
 MORGAN CHRISTOPHER EDWIN & KATHRYN JO: I19
 MORGAN CLINTON L & WINNIE R: H17
 MORGAN DAVID & WANDA B: J17
 MORGAN ELIZABETH A: J17
 MORGAN GARY L & JUDY: J21
 MORGAN HAZEL MARIE: F19
 MORGAN JAMES N & FRANCES L: K15
 MORGAN JIMMIE & KIMBERLY: H18
 MORGAN JIMMIE JESS & KIM COON: I19
 MORGAN JOHN H & ANGELITA V: L18
 MORGAN JOHN R & PENNY: G19
 MORGAN JOLEE & AMBER - 5/7 INT ETAL: H25
 MORGAN JOLEE & AMBER: H25
 MORGAN JOSHUA D & NATALIE: J21
 MORGAN KATHERINE L: K15
 MORGAN LARRY D & RICHARD A & DEBORAH LYNN 1/3 EA: F19
 MORGAN LAURA S: E24
 MORGAN MICHAEL & SAMANTHA: I15
 MORGAN PAULA M: G19
 MORGAN ROBERT & LISA: I19
 MORGAN ROBERT D & DELORIA I: F20
 MORGAN WILLIAM P: H17
 MORGAN WILLIAM T & FUMIKA M: J15
 MORGENSTERN FAMILY TRUST: N16
 MORIN ROBERT BRUCE & JOSEPHINE C: K16
 MORTIZ CAROL J - REV LIVING TRUST: N15
 MORIUCHI PAUL & PAULA - TRUSTEES: F18
 MORIUCHI PAUL & PAULA M: F18
 MORIUCHI PAUL M & PAULA M - TRUSTEE: F17
 MORIUCHI PAUL M & PAULA M: F18
 MORKEN KURTISS D & LINDA D: L15, L16
 MORLAN PAMELA ANN: M15
 MORLANG ROBERT E III: H16
 MORLEY LARRY J & B ANN: K15
 MORMAN WILSON S & MARGRET B: L18
 MORPHEW HARRY K & JEWELL M: F19
 MORR RICHARD D: H17
 MORRELL BOBBY R: H16, H20, I20
 MORRELL BOBBY: J15

MORRELL DANIEL JAY & DOROTHY J LIVING TRUST: L15
 MORRIS JACQUELINE C TRUST: H17
 MORRIS ALLAN G & JEAN - TRUSTEES: L14
 MORRIS BETTY J: F19, G19
 MORRIS BILLY W JR & SALLY E: K15
 MORRIS BRANSON II LLC: J18
 MORRIS BRANSON III LLC: I15
 MORRIS BRANSON LLC: H16
 MORRIS BRANSON THEATRE INC: I16
 MORRIS BY THE LANDING LLC: I17
 MORRIS DANN H & EMIKO H: J22, J23
 MORRIS DAVID & JENNIFER: F17
 MORRIS DENNIS L: F19
 MORRIS GEORGE & VANESSIA: J21
 MORRIS GLEN & HUGH WALLACE: K15
 MORRIS HARRY C & GRACE: H21
 MORRIS HOSPITALITY LLC: I16
 MORRIS JACQUELINE C TRUST: H17
 MORRIS JAY F: G14
 MORRIS JEFFERY & CARLEEN MAP TRUST (THE): H17
 MORRIS JIMMY D & MORRIS CATHERINE K - TRUSTEES: I18
 MORRIS JIMMY L & CONNIE S: F19
 MORRIS JOHN & MARY: I25
 MORRIS JOHN F: H23
 MORRIS JOHN FELLERS: G21
 MORRIS JON & DAWNNA: I15, J15
 MORRIS KENNETH W & PHYLLIS J: I17
 MORRIS KEVIN & MONICA: H14
 MORRIS LARRY DON & LINDA: K15
 MORRIS LORETTA: K15
 MORRIS MELINDA A: I18
 MORRIS MELINDA G: F18
 MORRIS MELINDA: F18
 MORRIS MICHAEL F & ANDREA HORTON-MORRIS: H23
 MORRIS MINNIE LOU: F19
 MORRIS NICOLE Y: H15
 MORRIS PAUL J & CASANDRA S REYNOLDS: N14, N15
 MORRIS PHILLIP & PATRICIA J: I15
 MORRIS PROPERTIES LP: I17, K17
 MORRIS SHARON R: J16
 MORRIS TERESA FAYE & MOODY JOHN FRANK: K15
 MORRIS TIMOTHY MICHAEL: N15
 MORRISON AL J & MARY ANN: F19
 MORRISON BUTLER ELIZABETH LEE REV LIVING TRUST 06-18-2008: G20
 MORRISON BUTLER ELIZABETH LEE REV LIVING TRUST 06-18-2008: G20
 MORRISON BUTLER ELIZABETH LEE REV LIVING TRUST: J15
 MORRISON BUTLER ELIZABETH LEE REV TRUST: J15
 MORRISON CHILDREN COMMON TRUST: L14
 MORRISON DWIGHT B & NANCY J: F19
 MORRISON HAVEN LEE & FAY C: H17
 MORRISON JAMES DAVID & PATSY: K22
 MORRISON JOHN W O & REBECCA A: J15, K15
 MORRISON MARYANN & ALOYSIUS J: F19
 MORRISON RICHARD & JENNIFER: H19
 MORRISON TOM V & LINDA L: D16
 MORRISON-BUTLER ELIZABETH LEE REV LIVING TRUST: J15
 MORRISSEY FAMILY TRUST: L14
 MORRISSEY JOSEPH A & ANNA M: I17
 MORRISSEY JOSEPH A & MYRA J: H17
 MORRISSEY MATTHEW M & LAURIE B: D18
 MORRISSEY MICHAEL T & CHERYL: D18
 MORRISSEY ROBERT: M15
 MORROW ESTES DARLENE & MARY ANN BOLTZ 1/2 INT EA: I18, J19
 MORROW EVERETT J & KERRY D: E15
 MORROW JOANNE MACDONALD: I18
 MORROW JOHN III & CHARLOTTE C: I18
 MORROW LINDSEY NICHOLE: J18
 MORROW TIMOTHY: F19
 MORROW TRACI K: F16
 MORTENSEN KIRK & BARBARA R KING: N16
 MORTENSEN KIRK: N16
 MORTON RUSSELL & VICKI TRUST: J23
 MORTON CLARENCE M & DOROTHY: F19, G20
 MORTON DOROTHY & TAMMY: E22
 MORTON DOROTHY J: F24
 MORTON DOROTHY: E22
 MORTON DOROTHY & TAMMY: E23
 MORTON DOROTHY: E23
 MORTON GREG C & DULCE M: K15
 MORTON LARRY & ANNA J: I14
 MORTON LARRY W & ANN J & PURDY WILLIAM H & LINDA E: I14
 MORTON LARRY W & ANNA J: K15
 MORTON MICHAEL & LINDA - TRUSTEE: I17
 MORTON ROBERT & DANA: G19
 MORTON RUFUS & MORTON KAREN M: O27
 MORTON RUSSELL & VICKI TRUST: G20, H19, H20, J23
 MORTON TAMMY R: E22
 MORTON TAMMY: E22
 MORTON VAUGHN R - REV LIVING TRUST: F20
 MORYTKO JOSEPH J & JENNIFER: H25
 MOSCATELLI GILBERT: I16, I17
 MOSCHNER CARMEN: G15
 MOSEMAN SCOTT: F14, F15
 MOSER DARREL W & DANA J: J20, J21, K20, K21
 MOSER LARRY D & CAROLYN: L15
 MOSER ROBERT E & JOAN L: M15
 MOSES FREDERICK R: H19
 MOSES PAUL M: F19
 MOSHER D STEVEN REVOCABLE TRUST: H17
 MOSHER DALE R & SUSAN: F20

MOSHER DORSIE W JR & BULYGINA NATALIA E: I15
 MOSKAWICZ VICTOR & JURATE: N15
 MOSKE MARGARET ANN: M15
 MOSKE MARK & SHARON: E18
 MOSKOFF ABE: I19
 MOSKOP BOBBY R & MARVELEEN S - TRUSTEES: H16
 MOSLEY HAROLD R & REBECCA E: J15
 MOSLEY MATTHEW R & WHITNEY R & CONNIE MOSLEY: K15
 MOSLEY ROBERT W & REBECCA D: N14
 MOSS DENNIS W: F20
 MOSS KEN & CRUMRINE TONY: J15
 MOSS MICHAEL & PHILA: J17
 MOSS MICHAEL LAWRENCE & PHILA SUSAN: M15
 MOSSMAN JOAN K: H17
 MOST EILEEN: J15
 MOSTROM CARL A: H16
 MOTE JAMES F & LOLA E: L15
 MOTES TIMOTHY I & SHEILA T: H15
 MOTLEY JIM D: E24, F24
 MOTLEY THOMAS D & DAWN L: J19, J20, K19, K20
 MOTTINGER JERRY & KATHY: L18
 MOTZKUS LARRY M: L15
 MOUCHKA CHRISTOPHER & LORA: G24
 MOUCHKA ROGER & KAREN: H17
 MOUCHKA ROGER L & KAREN A: E18, F19
 MOUG DUWAYNE E: J19
 MOUG RODNEY J & GLADYS J: E16, E17
 MOULAT SHIRLEY: F24
 MOULDS BRADLEY W & ELIZABETH A: M14
 MOULIN DAVID & JULIE: J17
 MOULIN DAVID W JULIE A: J17
 MOULIN DAVID W & JULIE A & TYLER W ETAL: J17
 MOULIN DAVID WAYNE JULIE A: J17
 MOUNT ALFRED B & IRENE L: H21, I21
 MOUNT BRANSON PARK: I18
 MOUNT CLARK & JOYCE: B15
 MOUNTAIN COMPLEX LLC (THE): G16
 MOUNTAIN COMPLEX LLC THE: G16
 MOUNTAIN COMPLEX LLC: G16
 MOUNTAIN COMPLEX LLC (THE): H16
 MOUNTAIN COMPLEX LLC, THE: H16
 MOUNTAIN COMPLEX LLC: H16
 MOUNTAIN COUNTRY AUCTION LLC SOLO 401K: G21
 MOUNTAIN COUNTRY AUCTIONS LLC SOLO 401K: H21
 MOUNTAIN COUNTRY HOMES OF HOPE INC: F19, G19, G20
 MOUNTAIN COUNTRY HOMES OF HOPE: F19
 MOUNTAIN COUNTRY HOMES OF HOPE INC: F20
 MOUNTAIN COUNTRY HOMES OF HOPE: F20
 MOUNTAIN GROVE CEMETERY & COMMUNITY CENTER CORP: G20
 MOUNTAIN GROVE CEMETERY: G20
 MOUNTAIN GROVE RD NONPROFIT SEWER CO: H20, H21
 MOUNTAIN GROVE SCHOOL: G20
 MOUNTAIN MUSIC THEATER INC: J15
 MOUNTAIN VIEW MEAT COMPANY INC: J16
 MOUNTAIN VIEW PROPERTIES LLC: G18, J17, J18
 MOUNTAIN VIEW PROPERTIES: J18
 MOUNTAIN VISTA VACATION OWNERS ASSOC. INC: K15
 MOUNTJOY GARY & SADLER TERESA: M15
 MOUNTJOY SCOTT & REBECCA SUE: M15
 MOUSEL RONALD M & MARY LEE: J17
 MOUTRAY ALLEN D & TAMMY D: F16
 MOUTRAY BRANDON & JENNIFER R: B15
 MOUTRAY KATIE NICOLE: F19
 MOWER FLORE: J17
 MOWRY JAY A & LESLIE A - TRUSTEES: K15
 MOWRY STEPHEN L & ANN E: M15
 MOYER HARRY H & HELEN JOY - TRUSTEES: M15
 MOYER JOHN W & EILEEN - TRUSTEES: H16
 MOYER THOMAS L: M15
 MOYLE-SCHROEDER SUSAN: L15
 MPI LAND LLC: H14
 MRE CAPITAL INVESTMENTS LLC: J17
 MRG GROUP LLC & VACATION WORLD 1/2 INT: J15, J16
 MRK ENTERPRISES: H21
 MROTEK DARRELL & BRIGITTE TRUST: D16, E16
 MTK HOLDINGS LLC: K15
 MTS VENTURES LLC: L18
 MUCKENTHALER STACY M & TANNER J: K23
 MUD STORE LLC: H16, J18
 MUDERS ROY W & DORIS J: F20
 MUDGE TT DIANE M: K15
 MUEHLMAN WILLIAM K & DEBRA K: K15
 MUEHLMANN ANN A: M15
 MUEHLMANN RICHARD & ANN: N15
 MUELLER ANNA MARY: N15
 MUELLER DAVID E & CAROL B: K15
 MUELLER DAVID W & VICKIE L: O25
 MUELLER GERALD E & GERALDINE M: G21
 MUELLER HUCO C TRUST: C16
 MUELLER HUGO C & BARBARA K TRUSTEES: C16
 MUELLER JOHN N & FLORENCE J: H18
 MUELLER KRISTI TRUSTEE FOR DALE HANSEN: K15
 MUELLER MICHAEL J LIVING REV TRUST: M15
 MUELLER MICHAEL R & LIA A: K15
 MUELLER RALPH E & GERALDINE A: L15
 MUELLER ROBERT E & CHERYL J: M15
 MUELLER SANDRA K: N15
 MUGGENBURG PAUL H & JEANNE M: I19
 MUHOBERAC CAROL A: G15, H15
 MUHOBERAC MATTHEW L & AMBER D CAMPBELL: J17

MULENBURG DAVID R & PHYLLIS: K22
 MUKASA JEREMIAH H: J17
 MUKHERJEE A K & NAMITA & MUKHERJEE RIMA & LENA: G18
 MULCAHY CAROL A SCHMIDT: M16
 MULHERIN LEONA M: M15
 MULICH WILLIAM T & DELORIS: G20
 MULKEY GARY: G15
 MULL WESLEY E: F19
 MULLAN CONSTANCE: H20
 MULLANEY MARILYN E: L15
 MULLEN BARBARA F: G23, K23
 MULLEN CONSTANCE: H20
 MULLEN MARIA: N16
 MULLEN MICHAEL P & SHIRLEY A: G21
 MULLEN REBECCA E: I18
 MULLEN STEPHEN B: H23
 MULLER BILL W: H26
 MULLER CHERI L: L15
 MULLER DOUGLAS W & DAWN M: H25
 MULLER ROSALIND A: K15
 MULLER TOMMY W REVOCABLE LIVING TRUST: J26, K26
 MULLER TOMMY W: J26
 MULLINS DALTON: F19
 MULLINS ELOISE K YATES: G21
 MULLINS GORDON ELLIS TRIPP JR, THAD LEE, & TRAVIS DEAN: N23
 MULLINS JACK: G19
 MULLINS JEFF: H18
 MULLINS JEFFERY: G20
 MULLINS JOE: J16
 MULLINS MARVIN & SUSAN: K15
 MULLINS MARVIN & SUSIE: K15
 MULLINS STACY: G20
 MULLINS TERRY L & DULCENA ANNE: M15
 MULNIK MICHAEL & APRIL: F18, F19
 MULNIK ROSE M: H21
 MULVANAY GERALD E & AMY J: I17
 MULVANAY JERRY M & WENDELLE: H17
 MULVERHILL EVA S: N15
 MULVERHILL ROBERT C SR & MULVERHILL MARY ANN: N15, N16
 MUMAW WILLIAM A TRUST: I14
 MUNCHRATH ROBERT K ETAL: K15
 MUND CAMERON & JODI: G19
 MUNDELL DEBORAH S & TONJA D HANSEN: I19
 MUNDELL DEBORAH: J18
 MUNDELL STEPHANIE L: J18
 MUNDELL THOMAS M & NANCY J: J18, J19
 MUNDEN FRANK A JR & ARLENE R: L15
 MUNDEN J LANCE & LISA G: H24
 MUNDEN LEAH J: F21
 MUNDT JOHN F JR & LOIS M: G20
 MUNDY KYLE & KRISTY: J20
 MUNY MICHAEL K & DONNA RAE: M15
 MUNICIPAL LAND COMPANY LLC: H23, L18
 MUNIER ARTHUR IV & AMY M DONOVAN: G22
 MUNIER HARLEY & KYEANN YOKEYE: F19
 MUNIER KYEANN & HARLEY: F19
 MUNIER NOEL S: G21
 MUNSEY MELODY E: J16
 MUNSHI HABIB G & JERILYN: I19
 MUNSHI JERILYN: I19
 MUNSTERMAN LYLE E: G19
 MUNSTERMAN LYLE: G19
 MURDOCH WILLIAM JR & WANDA F: H22
 MURFIN CHARLES E & KAREN K: L14
 MURGUIA DAVID M JR & JANET M: G15
 MURGUIA JAMES L & MARTHA T: E15, E16
 MURPHEY WAYNE & CINDY: I20
 MURPHREE AARON J & CRISTIE B JOHNSON: J16
 MURPHREE SETH J & COURTNEY B: J15
 MURPHY ANTHONY D & HEIDI N: J18
 MURPHY DAN & PAYSNE SALLY: M15
 MURPHY DUDLEY C & MARTHA N TRUST: H26
 MURPHY FRANK JORDAN & SARA KRISTINE: J18
 MURPHY GARY JAY & RUTH DIAN: M15
 MURPHY IRREVOCABLE INCOME ONLY TRUST - TRUSTEE: M15
 MURPHY JAMES & JENNIFER: J18
 MURPHY JAMES D: G20
 MURPHY JOE D & LINDA J: K15
 MURPHY JOE: K15
 MURPHY JOHN A: H21
 MURPHY JOHN G: J15, J16
 MURPHY JOHN R & MURPHY DEBRA K: I17
 MURPHY JOSEPH ALLEN: L14
 MURPHY MARIA CRISTINA: I18
 MURPHY MARIE GERTRUDE: M18
 MURPHY MARIE: L14
 MURPHY MICHAEL D & CHARLENE: I16
 MURPHY NEIL & KAREN L: L18
 MURPHY ROBERT D & SHIRLEY A & MURPHY DAN M & LOIS ESTHER: J17
 MURPHY SHAWN & CANDIDA: G20
 MURPHY STEPHEN P & LESLI A: H17
 MURPHY STEPHEN PATRICK & LESLI ALENE: H17
 MURPHY VINCENT J & HELEN P - TRUSTEE: H15
 MURPHY WILLIAM: I26
 MURRAY BILL & SALLY: I17
 MURRAY CYRUS E & PATRICIA A: I17
 MURRAY EUGENE W REV LIVING TRUST: F18
 MURRAY GERALD E & KATHERINE: I17
 MURRAY GREG E & KIM: J19
 MURRAY HELEN: G19
 MURRAY JACKIE S: I17
 MURRAY KENNETH & CHERYL: G20
 MURRAY MELINDA J: J16, K15
 MURRAY MELINDA: K15
 MURRAY MONTE: K15
 MURRAY NICOLLE L: J18
 MURRAY PATRICIA & JESSIE MURRAY: I22

TANEY COUNTY INDEX

“Landowners with only calculated ac will be labeled on map”

MURRAY RANDY & GARY: O25
MURRAY RICHARD & DONNA: G19
MURRAY RICHARD & ELISE: G21
MURRAY WILLIAM P & ELIZABETH A: J15
MURRELL REX A & NANCY R: L18
MURSID DANNY & CAROLANN M: F19, K15
MUSEHL ANGELA RENEE LAWVER & JASON ALBERT LAWVER: J15
MUSEHL BYRON & ANGIE: J16
MUSEHL-TAYLOR BRENDA & BYRON L: G18
MUSGRAVE CURTIS D & JEANNE W: M14
MUSGRAVE VIOLET H: L16
MUSHRUSH RUBY: K22
MUSIL ELIZABETH K & PECH BRIAN S: G20
MUSIL RYAN & VICKI: L15
MUSINSKI SUSAN & WILLIAM FUNKHOUSER: H23
MUSLER REVOCABLE TRUST: J14
MUSOLF DUANE C & PATRICIA A: F19
MUSSER MARK & CARLENE: J15
MUSSEY JAMES & JULIE: E16
MUSSEY MICHAEL & JANET: K16, K17
MUSTAIN MAYRIA T & BEELER TARA C: H22
MUSTARD FAMILY TRUST: I15
MUTARELLI FRANCES: E16
MUTARELLI NEAL: E16
MUTCHLER CHRISTINA L: E24
MUTH STEPHEN J & BECKY C: J15
MUTRUX REUBEN: G15
MUTTILLO ERIC J & EDI: M17
MW TOWERS LLC: L16, M16, N15
MYER CHRISTOPHER & SONJA REV LIVING TRUSTS: D15, E15, I17
MYER CHRISTOPHER L & SONJA M: J16
MYER DEVELOPMENT CO: I15, J15
MYER ENTERPRISES HOTEL COMPANY: H16, I16
MYER FAMILY HOTEL COMPANY: J15
MYER HOTELS INC: H16, I16
MYER LAND DEVELOPMENT CO: J14
MYER LAND DEVELOPMENT COMPANY: J14
MYER LAND LLC: J14
MYER LEISURE CO: I15
MYER LEISURE COMPANY: I15
MYER LODGING INC: I15
MYERS ALFORD D: K23
MYERS CHARLES REVOCABLE TRUST: I17
MYERS CHARLES W: J17
MYERS CHARLES WILLIAM REV TRUST: J17
MYERS CHARLES WILLIAM REVOCABLE TRUST: J18
MYERS CHARLES WILLIAM TRUST: I15, I18, J17
MYERS DARREN J: J16
MYERS F T: F19
MYERS FAMILY LP: K15
MYERS FAMILY TRUST (THE): L32
MYERS FAMILY TRUST: L32
MYERS FAMILY TRUST (THE): M32
MYERS FAMILY TRUST: M32
MYERS GARRY M: H18
MYERS GARY F & AMANDA A: O34
MYERS GARY: O34
MYERS HAROLD F JR & CARLOTTA S: F20
MYERS HOSPITALITY INC: J16
MYERS JAMES D & DEANA M: N14
MYERS JAMES R & JANE A: H17
MYERS JASON & JAMIE: K14
MYERS LARRY D & SHELLY R: O34
MYERS LARRY D & SHELLY ROSE: O34
MYERS LARRY L TRUST: K15
MYERS LINDSEY DAWN: H22
MYERS MICHAEL R & SYLVIA R & MYERS JOHN KENNETH: M17
MYERS MICHAEL R: D23
MYERS PAUL E JR & AMELIA K: J15
MYERS PHILIP D: F19
MYERS ROLAND M: I19
MYERS ROY D & BEVERLY L TRUST & AMANDA RENAE MARSH: B18
MYERS TANYA L: M14
MYERS TIFFNEY & LORI R FORBES: N15
MYERS TIFFNEY LYNN: N15
MYERS VERNE E & MARY - TRUSTEE: G19
MYERS VIRGIL O & STELLA: G20
MYERS WILLIAM R JR & MYERS DAWN M: J23
MYHRE DALE L & BEVERLY A: E16, F16
MYHRE DENNIS R & AUDREY J: K15
MYKYTE HOLDINGS LLC: I18, J18
MYKYTE HOLDINGS: I15, I16
MYLENBUSCH MATTHEW J & JENNIFER R: J23
MYLER PATRICK & MARGARET: J17
MYRICK KATHRYN A: J20
NAAM FRANCES G & MICHAEL LONECKE M/2 INT EA: L15
NAAM JOHN & FRANCES G: L15
NABENA MICHAEL & CASSANDRA D: H19
NABENA MICHAEL & CASSANDRA: H19, J15, K15
NABENA MICHAEL L & CASSANDRA: I22
NABENA MIKE L: J18
NABENA MIKE: J18
NABER PAULINE M: F20
NACHBAR CAROL: G20
NADEAU ROY A & BEVERLY F: I17
NAEGER GLENNON O & JUDITH A: F20
NAGEL FLOYD & MARCIA: G21
NAGEL FOY C: F20
NAGEL JAMES ALLEN & CALVIN LEROY & SHARRON K: E24
NAGEL JAMES ALLEN & NAGEL CALVIN LEROY & NAGEL SHARRON K: D23, E24
NAGEL LEONARD R & MARJORIE G: L16
NAGEL TIMOTHY ARIC: I17
NAIL MARK & BARBI: F16
NAIL MARK E & BARBI S FORSYTHE: K15
NAIL MARK: I16
NAIL RHONDA: F19, K15
NAIOTI BARNEY & VICKI: I17

NAIOTI BILLIE: I17
NAIOTI STEPHEN B & VICKI: H18
NAJFI REZA & LATIFI ALI & BARBARA LYNN: J15
NALBANDIAN MIHRAN & DIANE G: J15
NALBANDIAN MIHRAN HAIG & DIANE G: H15
NALL BETTY: H16
NALL KEVIN LEROY & CRYSTAL: J22
NALLEY TIFFANY: K15
NALLEY WILLIAM ERVIN SR & RUTH IRENE: H24
NALLIE LUTHER A & CAROLYN: K17
NANCE ALLAN TRUST: J14
NANCE DAVID & KAREN: I17
NANCE DENNIS & MELONIE L: H18
NANCE MICHELLE L: N26
NANCES SCOTT G: N26
NANCE WILLIAM ANDREW & APRIL LEILANI: K22
NANGLE JAMES T: C18, F20
NANNEN DELTON R: H19, O25
NANNEY JEFFERY M & THERESA M: K15
NANNEY TRAVIS J & KRISTEN M REVOCABLE TRUST: J16
NANTZ KURT D & MARVALIE V: I25
NAPIER CLYDE L & RUBY M REVOCABLE LIVING TRUST: G19, G20
NAPIER DAVID R & MARJORIE F: L15
NAPIER DONALD D & SUZANNE R: K15
NAPIER TIMOTHY & JENNIFER: H22, I22
NAPIER TIMOTHY AARON & JENNIFER ANNE: H22, I22
NAPPER ROGER & MARY: J19
NAQUIN MICHAEL J & JUNE N: L15
NAQUI SHERRI L: I17
NARANCICH MAX & RACHEL: D16
NARDINI SHERRY: H22
NARRAMORE THELMA: I18
NARUKO JEFFREY NASASHI & PHACH NGO: I14
NARVAEZ ANTONIO J & MELISSA J: J18
NASBAUMER TERRI: K23
NASH BRADLEY W: I19
NASH CHRISTOPHER M & GRACE: G20
NASH DALE & ETAL 1/4 INT EA: F20
NASH MARLENE: J15
NASH REALTY LLC: K16
NATHAN T HAYES LLC: L15, M15
NATION LESLIE D & RUTH E: K15, L15
NATION THELMA M: N16
NATIONAL RETAIL PROPERTIES LP: J15
NATIONS HAZEL LOIS REVOCABLE TRUST: H22
NATIONSTAR MORTGAGE LLC: F19, K15
NATURES MIX TRUST: J15
NATYWA MICHAEL & DONNA: G17
NATYWA MICHAEL A & DONNA L: G16
NAUGHER SHANE & SHARENA: L15
NAUSLEY JAMES W & KATHY L: M15
NAUSS LEWIS & SANDRA LIVING TRUST: K33, L33
NAVA DOMINGA ARGUELLO & ELISEO ESPINO MARTINEZ: F19
NAVA JULIAN I & ROSA PATRICIA RODRIGUEZ DE NAVA: E18
NAVE EDWIN K & DONNA L: O33
NAVE FAMILY REV TRUST: O32, O33
NAVE JAMES E & DA VEEN: K32, L32
NAVE JAMES E & DAVEEN: L32
NAVE JAMES M & KAREN M REVOCABLE LIVING TRUST: K29
NAVE SHERRY L MAP TRUST - TRUSTEE: O33
NAVE SHERRY L MAP TRUST: O33
NAVE SHERRY L: O33
NAY A DUANE & MARSHA G: K17
NAYLOR JANET: H17
NAYLOR KATHERINE M - TRUSTEE: F19
NAZARENE CHURCH: D29
NDIRA INC: I16
NEAFSEY TIMOTHY S & DELORIS R: H16
NEAL BENJAMIN: G15
NEAL CECIL D & JANET D: J21
NEAL DAN & BRENDA K, LUMLEY ALYSSA: F25, F26
NEAL DANIAL W & BRENDA: F25, F26, G25, G26
NEAL DANNY & BRENDA K, LUMLEY ALYSSA: F25
NEAL DANNY W & BRENDA: F25, G25
NEAL DAVID W & LINDA L: J15, K15
NEAL DONALD J & ROXIE B: G20
NEAL DWAYNE & REBECCA J: F20
NEAL FAMILY TRUST 1993 12/21/1992: K15
NEAL HIDEKO M - TRUSTEE: F19
NEAL JERRY W & JOHN D: H17
NEAL JON & NEAL: H20
NEAL MICAH D & HOLLY B BURNS: I18
NEAL MICHAEL E & CONNIE J: J15
NEAL ROBERT E & SHERYL B: M15
NEALE CAROL: G17
NEALE HARRY G JR ETAL: J18
NEALE JIM & SANDY: F19
NEALLY JOSHUA D & LEA MARIE: F18
NEALLY JOSHUA DAVID & LEA MARIE: F16
NEAVOR PEGGY A & SCOTT A: F19
NEC FACILITIES LLC: G21, H22, I22
NEDIALKOV DAN: J15, K15
NEEDHAM CLAUDE G: F19
NEEDHAM JERRY M & NANCY S & HOLLY S: J18
NEEL CHARRI & LARRY: K15
NEEL LARRY & CHARRI: K15
NEELEY ADDISON E & F JOANN: J17
NEELEY DONNA & JENNIFER MYLENBUSCH ET AL: N16
NEELEY JAMES & DONNA: G25
NEELEY JAMES O: G25
NEELEY PHILIP E & SHEILA K WOOSTER: N16
NEELY CHARLEY F & SAUNDRA K: K15

NEEMAN LONNIE D & LORI R & KILBY KAREN ETAL: N15
NEEPER JAMES J & LYNN: G21
NEFF JOEL & TENILLE BLAIR-NEFF: L15
NEGLEY JAMES L & JEFFERY L: H18
NEGLEY JAMES L: H18
NEGRE JEFFREY S: I18
NEGRETTE REVOCABLE LIVING TRUST: H22
NEHER STEVEN K & JOLENE M REV TRUST: I17
NEHME ZACHERY A & NEHME ADAM A: G16
NEHRING BRIAN J & WAYNE T: F19
NEIDENBERG STUART & TAMMY: K14
NEIFERT GIENARD P & JO DONNA: J16
NEIFERT GLENARD P JR & JO D: J14
NEIFERT MERLE & PAMELA: L18
NEIGHBORS CHALMERS B & HELEN E: G20
NEIGHBOUR BRIAN A: G20
NEIGHBOUR PHILIP M: G19, G20
NEILL FAMILY REV TRUST: K15
NEIMAN BARBARA JOY - TRUSTEE: G21
NEISWINGER FREDRICK JAMES & GAIL LYNN: E18
NELSEN CONNIE: K15
NELSON ANDREW AUSTIN: G20
NELSON BLAKE O & BRENDA L & NELSON MARIAN: K22
NELSON BRIAN THOR: J19
NELSON DARRELL & ROSANNE: J16
NELSON DAVID A & KAREN D REV TRUST: G20
NELSON FAMILY REVOCABLE INTER VIVOS TRUST 04/12/2008: I17
NELSON FAMILY TRUST: J16
NELSON GARY & STEPHANIE: J18
NELSON GORDON R & JANICE: K17
NELSON JAMES A & NAN C: J20
NELSON JAMES A & SANDRA D: F19
NELSON JIMMY A & GUYLA T: H16
NELSON JOAN D: H16
NELSON JOHN & MICHELLE: G19
NELSON JOHN KRISTOPHER & AMANDA: G16
NELSON JOHN T & MICHELLE: G19
NELSON JOHN T III & MICHELLE L: L19
NELSON JOHN W & JULIE R: K14
NELSON JOSEPH DAVID: I17
NELSON KAREN B: K15, N16
NELSON KAREN: K15
NELSON KIMBERLY S: H18
NELSON KIRK & SASHA: G15, H15
NELSON LARRY P: M24, M25
NELSON LARRY PAUL: H22
NELSON LAURIE & ROD LIVING TRUST: O14
NELSON LESLIE P: G20
NELSON LIVING TRUST: I17
NELSON MARTIN A & NORBERG PROPERTIES LLC: K15
NELSON MARTIN S & NORBERG PROPERTIES LLC: K15
NELSON MUSEUM OF THE WEST: K14
NELSON NICHOLAS H & MELISSA L: J18
NELSON RUSSELL & TRACI: I19
NELSON SHANNON R: G15
NELSON SHANNON ROBERT: G15
NELSON STANLEY ELROY & CAROLYN INGA: M15
NELSON STEPHEN R & LINDA HOLLAND -: G21
NELSON THEODORE A & NELSON KENNETH MACK: F18
NELSON THEODORE J II: G19
NELSON WALTER & SHEILA M: F20
NELSON WALTER C & SHEILA M: F19, F24
NELSON WILLIAM J & ANNA M & HALL ROBERT D & KERRI D: J16
NELSON WILLIAM R & HELEN: L15
NELSON WILLIAM SCOTT REV TRUST: N14
NEMEC NICOLE I: F20
NEMERSON SCOTT LAURENCE & LOUISE S: O33
NEMES GRIGORE & EUDOCHE: I16
NEMES LAUREN C: I17
NEMETH ALLEN & BRENDA L & NEMETH PAUL & SIMMA E - TRUSTEES: M15
NEMETH EMERIC & DOINA R: G16
NENNINGER JUDY & WAYNE: M15
NENNINGER WAYNE & JUDITH: M15
NENNINGER WAYNE M & JUDITH K: M15
NEOSHO CONCRETE PRODUCTS: N15
NEPRAS ROBERT M & VIVIAN P - TRUSTEES: G21
NESMITH ANITA: K15
NESMITH ELJEAN C: K15
NESMITH ELJEAN: K15
NESMITH WOODIE E & GLORIA K: H23
NESMITH WOODIE E & GLORIA K: H23
NESS BUFORD & LANA & ANDREA LOBATO BULL: I17
NESS BUFORD & LANA: I17
NESTAL LIVING TRUST 12/19/2005: G16
NET LEASE FUNDING 2005 LP: I16
NET LEASE LLC: J15, K15
NETTLETON JOHN C & ROBERTA J: I18
NETZTER MARK A & ANTHONY J: M24, N24
NETZTER MARK REVOCABLE TRUST 11-29-06: O25
NETZTER THEODORE LEO & KAREN L TRUST: G17
NEUBAUER ARLENE E: J18
NEUBAUER DENNIS B: M14
NEUBAUER JUDY K & ASHTON KAREN J: M15
NEUENS DANIEL A & LINDA A: L15
NEUENSCHWANDER VIRGIL & LYNDA: E29, E30
NEUERBURG ERWIN D & MARJORIE: F19
NEUHAUS MICHELLE: H16
NEUHAUS WAYNE H & GLORIA J: G21
NEUKIRCH BRIAN & KRISTIN: I17
NEUMANN BILL & JUDY A: F16

NEUMANN RENEE C: H15
NEUSTEL ROBERT & DELORIS: I16, K19
NEUSTEL ROBERT L & DELORIS M: I18, K19
NEUSTEL ROBERT L & DELORIS: K19
NEUSTEL WILLIAM W SR & MARILYNN L: K19
NEUWIRTH ROBERT E & PHYLLIS G: E16
NEUVERMORE INVESTMENTS LLC: L15, M15
NEVEU RAY: F19, G19
NEVEU RAYMOND: G19
NEVILLE BETTY J - TRUSTEE: I24
NEVILLE KERRY C: F19, K15, L14
NEVILLE KERRY CAMERON: K15
NEVINS BILL & GERALDINE: J16
NEVINS BILLY R & MARY G: J16
NEVINS JOHN C - TRUSTEE OF THE FAMILY TRUST SHARE: K15
NEVITT MARY E TRUST: K15
NEW ARTIE LEROY & CAROLYN SUE: J20, J21
NEW BEGINNINGS A PENTECOSTAL FELLOWSHIP: E24
NEW BEGINNINGS FELLOWSHIP HOLLISTER INC: J17
NEW CINGULAR WIRELESS PCS LLC: N15
NEW HORIZON CONDO LLC: K15
NEW HORIZON CONDOS LLC: I15, K15
NEW HORIZONS CONDOS LLC: I17, K15
NEW KISSEE MILLS CEMETERY: H24
NEW LIFE ACADEMY OF TANEY COUNTY: J17, J18
NEW LIFE PROPERTIES LLC: H16
NEW LIFE TEMPLE: J17
NEW MANSON GENERAL BAPTIST: F28
NEW OREILLY INVESTMENTS COMPANY LP: H16
NEW OWNERS ASSOCIATION AT CROSS CREEK INC: I18
NEW PRIME INC: K15
NEW VISION GENERAL BAPTIST CHURCH: G23
NEW VISION GENRAL BAPTIST CHURCH: G23, G24
NEWBANKS THERESA & ARTHUR J: H23
NEWBERRY DAN A: I20
NEWBERRY DAN: J18
NEWBERRY DAVID M & PAULINE K: B16, B17
NEWBERRY MICHAEL & CHERYL: K15
NEWBERRY SHAWN W & DEANNA DROKE -: M17
NEWBERRY THOMAS E & AUDREY K: G18
NEWBURY HERBERT G & JUDY L REV LIVING TRUST: I19
NEWCOMB JERRY K & REBECCA L: J18
NEWCOMB RAYMOND W: K15
NEWCOME WAYNE & VALERIE A: J18
NEWCOMER JERRY L & JUDY A: H16
NEWELL JUSTIN & NICKI: I14
NEWELL JUSTIN S & NICKI L: N14
NEWELL ROGER S & PATRICIA C: E15
NEWELL ROGER S & PATRICIA C: E15
NEWELL ROGER S: F18
NEWHART HEATHER M: K15
NEWHAUSER RANDALL D: K15
NEWKIRK DONALD G & DELORIS S: I18
NEWKIRK DONALD G: H17, H18
NEWKIRK DONALD G & MARILYN J & PATTON MICHAEL L & TIFFANY J: I17
NEWKIRK DONALD: I17
NEWKIRK FAMILY TRUST: H17
NEWKIRK MARILYN J: J18
NEWKS PROPERTIES LLC: F20, K15
NEWLAND LARRY GENE & WALLACE NORA M: J17
NEWLON LEL RAY TRUST: G20
NEWLYN KEVIN & VICKI ANN: D29
NEWMAN BRIAN & RUTH: H21
NEWMAN DAVID A: H16
NEWMAN DAVID L & MIKEL: O16
NEWMAN DAVID P: J16
NEWMAN DONALD: I19
NEWMAN GLENDA R - TRUST: K15
NEWMAN HEATHER S: C17, C18
NEWMAN MARY M: J18
NEWMAN OPAL L & ARLEN D GALLION: M15
NEWMAN PEGGY IRENE: K15
NEWMAN RONALD & SUSAN: H17
NEWMAN RONALD D & PEGGY: K15
NEWMAN RONALD L & RUTH E: K15
NEWMAN SHIRLEY J & PARKER NATHAN G: I16
NEWMAN WALTER VINCE & JANICE FAYE: H16
NEWMIRE ROBERT R & BEVERLY A: K15
NEWSOM CECIL N & CARLOYN M: J17
NEWSOM CHRISTOPHER A & CYLANI J: K17
NEWSOM GLENN C & MARGARET M: K15
NEWSOM JAMES REV LIVING TRUST: L15
NEWSOM KATHLEEN SUE: G15
NEWSOM PAUL ELROY: J21
NEWSPAPER EXPRESS INC: K17
NEWTON FAMILY TRUST 02/28/2005: G19
NEWTON JON: K23
NEWTON LAKE BLUFF LLC: K15, O14
NEWTON ROSE LIVING TRUST - TRUSTEE: M15
NEWTON SUSAN LUCINDA REVOCABLE TRUST: K22
NEX-TEL COMMUNICATIONS: C17
NEXT LEVEL ENTERTAINMENT LLC: I15, J15
NG HOLDINGS 1 LLC: K16
NGO BRANDY K: F20
NGO NIKO J & ATCHISON CHRISTIAN ALLEY: F20
NGO NIKO J & ATCHISON CHRISTIAN ALLEY: F20
NGUYEN CHARLIE & CHRISTINE: I18
NGUYEN DANNY & ANH-DAO: H17
NGUYEN HUONG NGOC THI: I16, J16
NGUYEN VICTORIA & HAN: F20
NIBBE THEODORE R & ARLENE B: H17
NICHOLAS JOHN & BETTY: H22

TANEY COUNTY INDEX

NICHOLL MICHAEL J & REBECCA M: M17
NICHOLS ALLEN B & DARIN L: F17
NICHOLS BOBBY & VERONICA: G15
NICHOLS BOBBY L & BONNIE D: H18
NICHOLS CHARLES G: F20
NICHOLS DANIEL T & ANGEL L: L15
NICHOLS DARRYL ETAL: F19
NICHOLS DEBRA JO RYDER: K15
NICHOLS DONALD L & BETTY A TRUST: J15
NICHOLS ERIC & BRITTANY: H19
NICHOLS ERNEST A & RICHARD L: F19
NICHOLS FAMILY REVOCABLE TRUST: F19, F20, G20, I23
NICHOLS GARY DWAYNE: G18
NICHOLS J W & VIOLET ANN: I19
NICHOLS JACKIE H & SANDRA K: G20
NICHOLS JANET L & STEPHAN H JOHN: L18
NICHOLS JANET L & STEPHEN JOHN: I16
NICHOLS JOEL: I19, M15
NICHOLS JOHN P: F20
NICHOLS JOHNNY L & CHERYL A: M17
NICHOLS JW & VIOLET ANN: I19
NICHOLS MARK A & JAHANNA L: M15
NICHOLS MARY J & CHARLES G: M17
NICHOLS RICHARD & CAROL: F19
NICHOLS ROGER L: M15
NICHOLS SEAN M & CHRISTINA I: E16
NICHOLS SHEILAH JEAN: I18
NICHOLS SOPHIA REVOCABLE TRUST 04/04/2008: H15
NICHOLS STANLEY A & ALLISON P: J16
NICHOLS WILLIAM & LINDA: O15
NICHOLSON JAY D & CHARLENE RENEE: H21
NICHOLSON JOHN J & CAROLE J: H17
NICHOLSON MARY A: F20
NICHOLSON TERRY L & SANDRA K: J18
NICHOLSON WILLIAM & SHIRLEY REV TRUST - TRUSTEES: N14
NIGHTING NORMAN D & THERESA M: J15
NICKEL KEVIN PATRICK: J14
NICKEL WILLIAM WALLACE: J14
NICKELL KRISTA & LACY KAREN: F19
NICKENS PATRICK: J14
NICKERSON MARY L: I15
NICKOLAUS ROBERT & CHERI: M15
NICKOLETT RONALD D & SHARON E: G21
NICKS LILA J & CHARLES O: I21
NIEL PHILLIP M & LANA F: L15, M15
NIELSEN JAMES A & LINDA A: G19
NIELSEN SCOTT A & TAMMY: G20
NIELSON DON C JR: L15
NIEMAN GREG C: K17
NIEMAN STEPHEN C & JILL A: K15
NIEMANN EDWARD REV TRUST: K15
NIEMANN GEORGE R & ELIZABETH W REV TRUST: M15
NIEMEYER HERBERT F & MARGERY A: O16
NIEMEYER JOHN J & KARIN E: L15
NIEMIEC SEAN & JULIANE: I18, J18
NIENABER BRUCE R & SOONJA S: K15
NIENABER DONALD B & DOROTHY D: H15
NIENAST LAMONT H & JEWEL K REV TRUST: J16
NIENKE RICHARD W: L14
NIEVAR CLINTON W: I17
NIEZGODA ROBERT P: G21
NIEZING JONATHAN C REV TRUST 03/21/1997: M15
NIFFEN VIRGIL E & HEIDEMARIE I: F20
NIFFIN VIRGIL E & HEIDEMARIE I: F20
NIGEMYER RANDALL G & PAMELA J: K15
NIGHTENGALE EDWARD EUGENE & SHARON LOUISE: E16
NIGHTINGALE GARY W & MARY L: H16
NIKODYM JOHN J & GLENDA G: L15
NILES RAYMOND S & LORA C: G18
NILGES SHAWN & MICHELLE: G21
NILSSON MICHAEL D & IMELDA G ROSAS: I17
NIMPHE DAVID L & ILOVE L: K15
NIMPHE DAVID L & ILOVE LEANN REV TRUST: K15
NIMPHE DAVID L & ILOVE LEANN: K15
NINE JAMES DEAN REV TRUST: G22
NINE NELSON D: G22
NINER ROBERT L & SALLY R: G21
NINNEMANN DALE & BERNADETTE: F16
NIPPER MICHAEL R & JENNIFER L: H20
NIPPERT THOMAS E & HATTIE D: N14
NISH NANCY: I17
NISPEROS JASON C & WENDELIN G: E15
NISSE JERRY L: C16, C17
NISSE JERRY: C16, D16
NISSE ROBERT A & TAE MAE: C16
NISSEN JUDY KAY: M16
NISSENBAUM ELIOT M: G18
NISTENDIRK TWYLA S: G21
NITZ CAROLINE B: G14
NITZSCHKE BRETT: F19, G20
NIVENS ROY F & MELODI A: H19, I19
NIVENS W H & A: F19
NIVENS WAYNE & AMAGENE: F19
NIVENS WAYNE: G19
NIX MERLE & FLORENCE: F20
NIX PATRICK & GWENDOLYN: H16
NIXON BARBARA - TRUSTEE: N14
NIXON BARBARA J - TRUSTEE: N14
NIXON DANNY E II & KASSIE K: F19
NIXON LUKE D & CYNTHIA ANN REVOCABLE LIVING TRUST: M15
NIXON LUKE D & CYNTHIA ANN TRUST: M15
NIXON MELVIN E & VICKIE L: J15
NO. 10 DOWNING STREET LLC: J17
NOAH CRAIG A & JODI S FAMILY TRUST - TRUSTEES: M15
NOAH PHILIP & SHARON: K15
NOAH ROBERT D & BONNIE J: J16
NOAKES JEFFERY D & JAQUETTA S: M15
NOBLE JEFFERY H & PAULA I: K15
NOBLE ROLLIN B & JOAN L: I18

NOBLE SHERI L: J15
NOBLES KENNETH R & TREVA: F20
NOBLES TIMOTHY & ROSE: D16
NODINE FAYE: G19
NOE LEO C JR & SANDRA J: I25
NOE MARGARET J & SAMUEL L: H22
NOEL KATRINA: K17
NOEL PIERRE R & EDITH L: F20
NOELLER ROBERT & PAT: G16
NOFSINGER CHARLES C & ANDREA & CHARLES T: H24
NOFSINGER CHARLES C & ANDREA L: G21, I20, I20
NOFSINGER CHARLES C & ANDREA: G21
NOFSINGER CHARLES T & TOPIC MARK P: J30, J31
NOLAN - GIOIA FARM LP: K14
NOLAN ERVIN: F20
NOLAN FANNY KAY: H17
NOLAND GERALD R & CONNIE: G19
NOLAND MORGAN A: G19
NOLAND REX C & PEARL I: F19
NOLEN JOHN J & STEPHANIE G: H21
NOLIN EDWARD & MURIEL: G22
NOLL JANE A & MALCOLM: F19
NOLLER ROBERT W & PAT: G16
NOLTE DOUGLAS R & ALICIA M: F20
NOLTE KELLY N: G15
NOLTE RALPH W & SHIRLEY: F20
NORDBY DONALD N & BRITTANIE M: H20
NORDSKOG GERALD C & GAIL G FAMILY TRUST: E15, F15, F16
NORDSKOG PUBLISHING INC: H17
NORGAARD KENNETH A & SHEILA R: K15
NORGAN DELLA L: H22
NORGARD GREGORY A & KISTINE E: F19
NORMAN CHARLES J & RUBY I - TRUSTEES: J17
NORMAN DAVID & DOROTHY - TRUSTEES: G19
NORMAN DAVID W & DEBRA D: K15
NORMAN FRANCE LLC: O21, O22
NORMAN FRANCE TRUSTEE & BICKLER CONNIE - TRUSTEE: O22
NORMAN JAMES & ANGELA: I18
NORRIS CHARLES & SALLY: N14
NORRIS DONALD D & PATTY S: J19
NORRIS FAMILY TRUST: C16
NORRIS KARRI: H18
NORRIS RANDY M & CAROL A RAINES: M17
NORRIS RICHARD H & CAROL C REV LIVING TRUST: I17
NORRIS WILLIAM E: F20
NORTH FAMILY TRUST: I16
NORTH JERRY A & GERALDINE S: F19, G19, G20, J18
NORTH KEITH & BETTY J: L18
NORTH LYNDAL I & PHILIP S: F19
NORTH ROBERT A & JOAN E: J17
NORTH ROBERT A & JOAN F: J17
NORTHAM LINDY D & HELEN K: G21
NORTHAM LINDY D JR & SANDRA K: G22
NORTHCUTT GAYL L: H23
NORTHCUTT SUZANNE TRUST: G17
NORTHERN JOHN W JR & SUE E: I15
NORTHERN JUDY E: D16, D17
NORTHERN JUDY: F21
NORTHERN TRUST COMPANY: G21
NORTHPOINTE DEVELOPMENT CO LLC: L14
NORTHPOINTE DEVELOPMENT CO: K15
NORTHWOODS CANDY EMPORIUM LLC: I15
NORTON IVAN D & AMY: O33
NORTON KEVIN L: N26
NORTON PAUL E & JENNIFER R: N15
NORVA WILLIAM D & SUELLEN: F19
NORVELL SCOTT & GRACE N: F19
NORWINE HAILEE BETH: C29, D29
NORWINE JOSEPH S & KIMBERLY A: C31, C32
NORWINE MARK & GINA: D28, E28, E29
NORWINE NICHOLAS CASEY & SHEKINAH MADISON: D28, D29
NORWINE SAM & NONA TRUST: D29
NORWINE SAMUEL J & NONA W TRUST: C29, C30, D28, D29
NORWINE SAMUEL J & NONA W TRUST ETAL: D30
NORWINE SAMUEL J & NONA W TRUST: D30
NORWINE SAMUEL J AND NONA W TRUST: D28, D29
NORWOOD CINDY D: H24
NORWOOD DENNIS & LYNN: K16
NORWOOD DENNIS W & MONICA: F19
NORWOOD DENNIS: F19
NORWOOD JANNETTE REVOCABLE TRUST: I15
NOSALEK DAN & LEIA: K15
NOSKO JIMMY & LUJANNE: J15
NOSTRAN TERRY CYD: G20
NOTHUM JOSEPH & JESSICA: H18
NOTTLE THOMAS B & MARTHA M: G17, I15
NOVAK JOSEPH & ALICE S: H20
NOVAK JOSEPH & ALICE: G21
NOVAK JOSEPH R & ALICE S: H20
NOVAK JOSEPH R: J24
NOVAK P JAYNE: J24
NOVAK RICHARD L & SANDRA A: L15
NOVAK ROGER A & D KAY: M15
NOVAK ROGER A REVOCABLE TRUST 1/2 & DORIS K 1/2: M15
NOVAK RONALD RICHARD & DEBRA RAE: N21
NOVAK SCOTT J: G22, K23
NOVAK SCOTT: G22
NOVAK SCOTT J: K25
NOVAK SCOTT: K25
NOVAK SCOTT J: L25
NOVAK SCOTT: L25
NOVAK VICTOR R JR: K15
NOWACK MARK LORENZ & LORI F: C18
NOWLAND MARITRINI SANDLIN: J17

NOWLAND MONTE R JR: J23
NOWLIN BERCIE E & VAN SLAMBROOK MARLYN: N16
NOWLIN GARY & NANCY: N15
NOWLIN GARY P & NANCY J: N15
NOYOLA JOSE AGUSTIN HERNANDEZ & ANA ISEL HEARN: K20
NRE LLC: H16
NTUI-AYUK GEORGE & TECLAIRE: L18
NUBIE MADELINE: H22
NUCE TAD & DEANNA & BRIAN & ANDREA HOLMQUIST: K15
NUGEN BEVERLY J: N15
NUGENT FRED A & NANCY G - TRUSTEES: I18
NULL ELIZABETH: J17
NULL JOHN E & LYNDA L: L14
NULTY FRANK THOMAS & MARY ELIZABETH: N15
NUNEZ CYNTHIA & GEORGE: H16
NUNEZ JOSE LUIS & MARTA G: J18
NUNEZ JOSE LUIS: J16
NUNN JERALD W & JAMES & ESTES-SMITH JUDITH C 1/3 INT EACH: F19
NUNNELEE TOMMY & MARY: J15
NUSS JOSHUA G & VICTORIA A: I19
NUSSBAUM ALVEENA R LIVING TRUST: M15
NUTT FRED L JR & DANA A: H23
NUTT MARTHA K: I18
NUTT STEPHEN & USELTON CLAY: M15
NUTTALL DANIEL & JESSICA HARSHBARGER-NUTTALL: H22
NYE JERRY A & CONNIE K: L15
NYE LEGACY TRUST: O33, O34
NYSTROM ALICE: K15
NYSTROM DANA LINN: J18
O BRIEN MARY ROSE: H22
O SOK & YOUNG O & HANKYULL O: I17
O SOK & YOUNG: I17
O SOK TAEK & YOUNG OK: I17
O TOOLE RAYMOND D JR & PATRICIA M: L15
O YOUNG & SOK T & DURIE O: I17
O'BRIANT KENNETH LARRY & MONICA L: K15
O'BRIANT MARSHA R & DAWNELLE PAYNE: G18
O'BRIEN ANLON L & CHRISTOPHER J DENNIS: H18
O'BRIEN DAVID LOUIS JR & DARLENE R: K17
O'BRIEN KATHLEEN S: I16
O'BRYAN DEAN & SONJA: I16
O'BRYAN SHANE PATRICK & LISA MICHELLE: M15
O'CONNOR TERRY & SHIRLEY: J17
O'CONNOR KENNETH P & PENNY S: G21
O'CONNOR KEVIN & SHEILA: I18
O'CONNOR MICHAEL & RACHELLE: M14, M15
O'CONNOR SHIRLEY JEAN REVOCABLE TRUST: G19
O'DAY CHARLES & DAWNELL CODON: I17
ODELL FAMILY REVOCABLE TRUST (THE): H17, H18
ODELL RALPH E SR & WILBREN: G19
ODWYER FAMILY TRUST: J15
O'HERN KEVIN J & LISA A: M15
O'KEEFE JEROME C & HELEN M TRUST: M15
O'KELLEY PATRICK W & ROMNEY C: G20, G21
O'LEARY LYNNE: H20
O'MARA RAMONA J & SANBORN JUNE R: N26, N27, O26, O27
O'NEAL STEPHANIE GAYLE: M15
O'NEAL CEMETERY: D17
O'QUINN OLAN H & VIRGINIA E: F19
O'REILLY HENRY C JR: I17
O'ROURKE PATRIC D & KAREN E: J14, L14
O'SULLIVAN MARSA L: E18
OAK GROVE CAMPGROUND: J15
OAK GROVE INN: I15
OAK LAKE ESTATES HOMEOWNERS ASSOCIATION: N15
OAK PARK WEST #2: I17
OAK PARK WEST: I17
OAK RIDGE CEMETERY: C17
OAK RIDGE FULL GOSPEL CHURCH OF GOD: C17
OAK TREE ACRES PROPERTY OWNERS ASSOCIATION INC: I19
OAK TREE ACRES PROPERTY OWNERS ASSOCIATION: I19
OAK TREE ACRES: I19
OAK TREE APARTMENTS ASSOCIATION: I16
OAKES OMA - TRUSTEE: G20
OAKMAN JEAN - TRUSTEE: H16
OAKMONT COMM SALES ASSN INC: N16
OAKMONT COMMUNITY IMPROVEMENT ASSOCIATION INC: N15
OAKMONT COMMUNITY IMPROVEMENT ASSN: M15
OAKMONT COMMUNITY IMPROVEMENT ASSOC INC: N14
OAKMONT COMMUNITY IMPROVEMENT ASSOC: O16
OAKMONT COMMUNITY IMPROVEMENT ASSOCIATION INC: M15, N14
OAKMONT COMMUNITY IMPROVEMENT ASSOCIATION, INC: N14
OAKMONT COMMUNITY IMPROVEMENT ASSOCIATION: M15
OAKMONT COMMUNITY IMPROVEMENT ASSOC INC: N15
OAKMONT COMMUNITY IMPROVEMENT ASSOCIATION INC: N15
OAKMONT COMMUNITY IMPROVEMENT ASSOCIATION INC: M14, M15, N14, N15, O15, O16
OAKMONT COMMUNITY SALES ASSN INC: N16
OAKMONT COMMUNITY SALES ASSOC INC: N15
OAKMONT COMMUNITY SALES ASSOCIATION INC: N15
OAKMONT COMMUNITY SALES ASSOCIATION INC: M14, M15, N14, N15, O15, O16
OAKMONT COMMUNITY SALES ASSOCIATION INC: N16
OAKMONT COMMUNITY SALES ASSOCIATION: N16
OAKMONT COMMUNITY IMPROVEMENT ASSOCIATION: N15
OAKMONT COMMUNITY IMPROVEMENT ASSOCIATION: N15
OAKMONT COMMUNITY IMPROVEMENT ASSOC. INC: G14
OAKRIDGE PROPERTIES LLC: I14, J15
OAKS AT BRANSON, LLC (THE): I17
OAKS AT HOLIDAY HILLS CONDOMINIUM ASSOCIATION INC: J18
OAKS BRENDA & DAVID: K26
OAKS RANDALL SCOTT: F18
OKSTAR BANK LLC: L18
OKSTAR BANK NA: H17, L18
OKVIEW 2ND ADDITION LLC: I19
OATHOUT LARRY & GLENDA: J16
OATMAN JENNIFER & RICHARD: I15
OATMAN JOY MARI-LYNN: K16
OAWSTER NAT & CYNTHIA: L20
OB NORTH PROPERTIES LLC: M15
OBENCHAIN JEFFREY D: F20
OBENCHAIN TRACY: I17
OBERLENDER BRYAN J & LESLIE KAY: L18
OBERNUEFEMANN GERALD D & DORIS J TRUST: M15
O'BERTS CHRISTINA L & ROBERT J FINNEY & GLENNA S RICHMOND: N26
OBSTER JASON & DEBRA L: I17
OBSTER JASON E & DEBRA L: H17
OBANOVIC MICHAEL J & GLORIA E: G20
OBRIAN MARY ROSE: F19
OBRIEN DIANN K: K23
OCGUERA FAMILY TRUST: K15
OCEPEK RODNEY R & PAULA R PETRUK & L15
OCHOA NICOLAS R: K15
OCHS JAMES A & ALBERTA E: G19
OCWEN LOAN SERVICING LLC: J18
ODELL GRADY & AMY: I24
ODELL GREGORY K & WENDY A REV LIVING TRUST: I18
ODEN JOHN C & BETTY R: J18
ODENDAHL GARY E & KAREN L - TRUSTEES: J15, J16
ODENDAHL GARY E & KAREN L REV TRUSTS: H17
ODNEAL DAVID E & ROXANE R: N21, O21
ODM BROM E & MELINDA J: E20
ODONNELL DANIEL & MAJELLA: I15
ODONNELL JAMES R & BEVERLY J: J17
ODONNELL TIMOTHY J & BOSTNICK TRACY L: J21
ODUM STEPHEN & CHELSIE: G15
ODYSSEUS LLC: I17
OEHLERT PEGGY LOU TRUST: H26
OERTEL GUENTER & VIRGINIA ETAL - TRUST: F17
OESTERREICHER JON & DAWN: K15
OESTERREICHER TREVOR: K15
OETKEN JEFFREY K & MICKEY M: E15
OETTER CHARLES W JR & AEHUI: M15
OETTING AARON A & MARY J: H23
OETZMANN GEN L & MARY JANE - TRUSTEES: J15
OFFEROSKY DONALD: K15
OFFUTT CONNIE L: M15
OFVC PROPERTIES LLC: I17
OGAN STEVE & AMY: K14
OGAWA EARL W & IKUE: O15
OGAWA FAMILY TRUST (THE): E17
OGDEN AMY: D18
OGDEN DARLENE: F20
OGDEN DONALD E & ARLENE: I17
OGDEN GENO & IMOGENE: F20
OGDEN MICHAEL E: F17
OGDEN SARA LYNE TRUST: G18
OHLSON GARDIS: F19
OHMS THOMAS J & JOANNE: J19
OHMS SETH: K15
OHSE DAVID E & KIMBERLY S TRUST: F21
OHSE DAVID E LIVING TRUST: K15
OJEDA JOSEPH & JOY T SAVELLI: K14
OKEANE GARY B & FAYE A: J18
OLD BRANSON PENTECOSTAL CHURCH: I15
OLD COVERED BRIDGE LLC: E17
OLDACRES DENNIS E & SUSAN N: J15
OLDAM GALE: F20
OLDENBERG MIKE: N31
OLDENBURG ROBERT & CATHERINE: L30, M29, M30
OLDENBURG ROBERT G & CATHERINE M: L29, L30
OLDENDORPH SCOTT C & KWI YE REVOCABLE TRUST: I18
OLDENNETT WILLIAM R & EDITH M: F19
OLDHAM GALE A: F20
OLDHAM GALE: F20
OLDHAM GERALD L: E24

TANEY COUNTY INDEX

OLENYIK TRUST: L14
OLESEN DARRELL D & MARILYN J TRUST:
J18, K15
OLESEN LARRY P & MARTHA A: O33
OLESEN RONALD D & SANDRA L: H18
OLINGER CONNIE J ETAL: N15
OLIPHANT DAVID - TRUSTEE: G21
OLIPHANT DAVID L - TRUSTEE: G21
OLIPHANT DAVID L REV TRUST: G21
OLIVEIRA ROBERT V & BRENDA S: F19
OLIVER ANCIL WILLIAM JR & RECA ANN: F19
OLIVER BOB R & DELORES K - TRUSTEES:
G18
OLIVER EARL: E24
OLIVER JOHN E: F20
OLIVER KENNETH M: J19
OLIVER THOMAS DAVID: O33
OLIVER TONI: H21
OLIVER WILLIAM E TRUST & DIANA CLAIRE
CARTER TRUST: M15
OLIVERA LANCE & SHANILEC LINDA
OLIVERA: G19
OLIVEROS AMADO V & MERLINDA M: K15
OLLER FAMILY REV TRUST: K14
OLMSTEAD DENNIS E & MARY ANN: K16
OLMSTEAD JAMES JR: F20
OLMSTEAD DJANE J: G19
OLNEY DENE W & DARA MAY: G19
OLSBERG SANDRA L - TRUSTEE: K15
OLSEN CHRISTOPHER L: H19
OLSEN DALE W: L15
OLSEN DAVID & MARY & AMY SHEPARD &
SARA OSTMANN: J17
OLSEN JANICE A: J16
OLSEN PAUL A: F19
OLSEN PRISCILLA R: K14
OLSON CHARLES H & JUDITH L: K17
OLSON CHARLES HARRY & JUDITH LEE: K17
OLSON DARYL & SHARON HOCKERT -
OLSON: I18
OLSON DAVID H & JEAN A: H17
OLSON DONNA - TRUSTEE: O27, O28
OLSON DONNA L - TRUSTEE: O27, O28
OLSON DONNA L: O28
OLSON ERIC A: D15
OLSON FAMILY LIVING TRUST: F20
OLSON HAL & ERBER CARMEN: N15
OLSON JEFFREY & KATHY: D22, D23
OLSON JEFFREY A & KATHY J: D23
OLSON JEFFREY J & BECKY A: K16
OLSON JEFFREY J: L14
OLSON JEFFRY R & GAIL M JOINT TENANCY
TRUST: K15
OLSON KENTON C & PATRICIA ANN
REVOCABLE TRUST: I17
OLSON KRISTINA M: H16
OLSON LARS & MICHELLE: J18
OLSON NATHAN D & JOY M: J18
OLSON PERILYN: H20
OLSON RICHARD A & LINDA RAE: J16
OLSON TERRY E & GAIL D: J18, L14
OLSON TERRY EDWARD & GAIL DARLENE
REVOCABLE TRUSTS: J15
OLSON TRUST (THE): I18
OLSON VONDA W: I17
OLSON WALTER R & MINA R: G20
OLSON WILLIAM R: I20
OLVERA ZOE J: H17
OM & KHUSHI LLC: I17
OM BRANSON HOSPITALITY LLC: J15
OM GURU INVESTMENTS INC: H16, J18
OM HOSPITALITY LLC: I17
OMAN JAMES C JR & SALLY L: H20
OMB INVESTMENTS CORPORATION: G17,
H15, J18
ON THE STRIP LLC: I15, I17
ON TIME SHUTTLE & TOUR INC: C18
ONB BANK & TRUST COMPANY: B19
ONE HUNTER LLC: J18
ONE MISSOURI JT VENTURE LLC: H16, H17
ONEAL RICK & TANYA HENSLEY: G19
ONESLAGER CHRIS A & CAROL A: I15
ONESS PENTECOSTAL CHURCH: N31, N32
ONEY GERALD TRUST 1/2 & BARBARA
ONEY TRUST 1/2: C17, D17
ONEY GERALD & BARBARA: C17
ONEY GERALD II: C17
ONEY KELLY: C17
ONEY PAUL B: K14
ONG BILLY I T & KATHY P: I18
ONNEN TIMOTHY G & KIMBERLY A TRUST:
I19
ONNEN TRUST AGREEMENT: I19
ONOH STEPHEN: I17
ONTIVEROS JASON J & GERTRUDE L: E15
OOLEY KEVIN & ELIZABETH: F18
OPELT JERRY W & BETTY A: N14
OPEN DOOR BAPTIST CHURCH: K26
OPERATION HOMEPOINT INC: J16
OPFAR JAMES R & PATRICIA E: F20
OPFER KYLE: G19
OPIE BILL & ANDREA: F20
OPIE BILL R: F20
OPIE BILL: F20
OPPELT DAVID & CINDY: N16, O16
ORCHARD LANE HOMEOWNERS
ASSOCIATION: H20
ORDOT LLC: J15
ORDUNO KEVIN E: K22, K23
ORDUNO SHARON S: K23
ORDWAY PHILLIP GREG & LINDA: I16
ORDWAY PHILLIP GREGORY & LINDA
MARIE: H16, H17
OREAR ROBERT G & VERA W: F20
OREILLY AUTOMOTIVE INC: I18
OREILLY AUTOMOTIVE INC: G21, K17
OREILLY MICHAEL J & LINDA: O26
ORF LAWRENCE & NANCY: J16
ORF LAWRENCE W & NANCY A: J16
ORLE DEREK D: G15
ORLE DOUGLAS R & MARY E: H19, I19, K14

ORLOPP R PAUL & JILL M & SHIRLEY I: C17,
D17
ORLOWSKI MICHAEL & LORRI: L24
ORMSTON BOBBY ALLEN: K16
OROZCO LANDIS A: H16
ORR BRUCE: F19
ORR CLARENCE W & CAROL J: L15
ORR CLIFFORD R & DARLENE J
REVOCABLE TRUST: H18
ORR DARLENE M: G19
ORR FAMILY TRUST: I17
ORR JAY & KATE P: K15
ORR MICHAEL & LORI HALTOM: N15
ORR RICHARD D & MARY ANNE: L15
ORR ROBERT W JR: J15
ORR RODERICK W & SANDRA V: I16
ORR RODERICK W - TRUSTEE: K15
ORSZULAK SEAN JASON: H23
ORTEGA JEAN ANNE: I19
ORTEGA LILLIAN GAY & ORTEGA JEAN ANN:
K15
ORTEGEL PAUL W & DIANA LEFEVER -
ORTEGEL: K15
ORTH HOLLIE M: H17
ORTH O GERALD & SARAH: K15
ORTHIE GREGORY S & KRISTIE D: L18
ORTHWEIN RALPH M - TRUSTEE: J17
ORTHWEIN RALPH M: M14
ORTHWEIN RALPH: J17
ORTIZ KENNETH G & GLENIS L: F19
ORTIZ PONCIANO & MARCELINA: G17
ORTIZ ROBERT M: I18
ORTIZ WILLIAM: G19
ORTLIEB JOHN & JUDITH & BAKER JEFFREY
& AUDRA: K15
ORTON DARREN W: G15
OSBERN ROBIN G TRUST: M15
OSBORN GARY C JR: H17
OSBORN GARY R & OSBORN JACK D &
HOOD DARLENE: G16
OSBORN KENNETH G: F19
OSBORN NORMA JEAN: H17
OSBORN RICHARD GRANT: G21
OSBORN RICHIE: G23
OSBORN ROBERTA LIVING TRUST: I17
OSBORN ROBERTA TRUST: I17
OSBORN TRUST: N14
OSBORNE WILLIAM RUSSELL & SARA JUNE:
J16
OSBOURN JEROLD C: K23
OSBURN PATSY ANN: I17
OSBURN ROBERT I & DARLENE L: G19
OSENGA JEREMY M & COURTNEY D: I18
OSENGA RICHARD M & KATHLEEN: J16
OSIRA LLC: L15
OSMAN VANICE M & RUBY E: N15
OSMON PROPERTY MANAGEMENT LLC: L14
OSMOND JASON & LAUREN: F19
OSMUNDSON LELAND S & LINDA K: K15
OSOB HOLDING LLC: I16
OSOWSKI CASIMIR C & CHERYL L: G22
OSSENKOP LARRY D: H18
OSTER GEORGE T: K15, K16
OSTER PHILLIP A & SANDRA L: G17
OSTER THOMAS: J18
OSTEROS LINDA: L15
OSTREM THOMAS & KATHLEEN: I17
OSTROM DARRYL W: I17
OSTROWSKI RICHARD & ANTHONY: G19
OSTROWSKI STELLA: M15, N15
OSTWINKLE JAMES E & RUTH E
REVOCABLE TRUST: J19
OSULLIVAN DANIEL J & MARGARET M: I17
OSWALD LORETTA M: G21
OSWALT CHRISTINE & LARRY & CALLIE LYN
& JOHNNY KEYS: I18, J18
OTC: K17
OTSTOT JACK KEITH & KATHLEEN
WINDSOR: L15
OTT RICHARD & SUE J: H21
OTTENDORF LARRY JOE: F19
OTTOMAN GEORGE W & FAYE D: H23
OTTO FREDERICK T & BEVERLY J: G24
OTTO KENNETH L & CRISTA R: G17
OUR LADY OF THE ATONEMENT: L15
OUR PEACEFUL LAKE HOUSE LLC: N14
OUTDOOR SYSTEMS ADV: E17, G17, H17,
H15, I16, J17, K14, L14, N16
OVENS KEVIN & DIANNE: L15
OVERCAST HENRY DALE: K33
OVERCAST RICHARD C & JUANITA -
TRUSTEES: K22
OVERLAND CORPORATION: I15
OVERMYER ARTHUR P & OVERMYER
RALPH L: O33
OVERTREET AMY ROBERTA: F20
OVERTON BOBBY & BOYDINE: I23
OVERTURF JAMES F: F19
OWEN CHRISTOPHER P & ANDREA A: G16,
G17, H17
OWEN CHARLES & JEAN: F20
OWEN D S - ESTATE: F19
OWEN DANIEL W: G21
OWEN ELIZABETH A REVOCABLE TRUST:
I16
OWEN HAL F: M30, M31
OWEN HOBART F III & TAMARA: G24
OWEN HOBART F III & TAMARA: G24, J29,
K29
OWEN INVESTMENTS LLC: E24, G21, H21,
H23
OWEN JAMES: K16
OWEN KATHRYN (BETTY HOUSEMAN -
LIFE ESTATE): G21
OWEN KATHRYN R: H21
OWEN KATHRYN: G21
OWEN LISA & CATHERINE OWEN CAUDILL
& HAL F OWEN 1/3 INT EA: F21
OWEN LISA ANN: G21
OWEN MARY L: G21, G22
OWEN MARY WALLECH: L15

OWEN MARY: G21
OWEN MARY L: H21
OWEN MARY: H21
OWEN PHILLIP R & TAMMY: K15
OWEN RACHEL FAITH: J16
OWEN RAY FRANKLIN & MARY WALLECH:
M15
OWEN RICHARD A & JULIE F: J16
OWEN ROBERT & JULIE: K15
OWEN ROBERT C & JOY RENE: G23
OWEN SUSAN M: K15
OWEN VICKIE MARTIN: H21
OWENS BEN & STEPHANIE: H23, I23
OWENS DALE A & BEVERLY K: I18
OWENS DANIEL W & FELICIA D: K17
OWENS JOSEPH RAY & ANNETTA: M15
OWENS MARK H & THERESA A: G17, K17
OWENS NICK AND GAYLA J: F16
OWENS RICHARD H & TONI R: F20
OWENS RICHARD: K16
OWENS SAMMY E & MYRNA B & OWENS
SAMUEL L: M15
OWENS SAMUEL L & CANDACE S: M15
OWENS TIM & LORI: M15
OWENS TIMOTHY R & MEGAN E: G21
OWERS RICHARD M: I19
OWINGS PAUL & ROUGE SIMONETTI-
OWINGS - TRUSTEES: J15, K15
OWNBY WILLIAM D & DORIS A: F20, G20
OXENBERG DOV & JOSEPH ROZENBERG:
M14
OXENREIDER TRENT & LACIE: I17
OXFORD KENNETH & JEAN: I17
OXLEY DEBORAH ANN: G21
OZARK APPLES INC: I16
OZARK AUTO SHOW INC: K17
OZARK CLEAN WATER COMPANY: J14
OZARK COMMUNITY IMPROVEMENT
ASSOCIATION: N14
OZARK DIVERSIFIED DEVELOPMENT CO:
H17
OZARK ENTERTAINMENT INC: K15
OZARK GOLF & HUNT CLUB LLC: L18, M18
OZARK LAND COMPANY INC: I16
OZARK LANDING LLC: K15
OZARK MOUNTAIN ADVENTURE
PROPERTIES LLC: D17
OZARK MOUNTAIN BANK: E16, G17, H17, I16,
I17, J15, K17
OZARK MOUNTAIN CHRISTIAN CHURCH
INC: F19
OZARK MOUNTAIN COUNTRY
SUPERMARKET INC: H16, H17, I16, I17
OZARK MOUNTAIN MATERIALS LLC: I14
OZARK MOUNTAIN PROPERTY
MANAGEMENT LLC: H17, I17
OZARK MOUNTAIN VENTURES LLC: F17
OZARK MUSEUM OF NATURAL HISTORY:
J24
OZARK PLAZA DEVELOPMENT LLC: I15
OZARK PLAZA DEVELOPMENT: I15
OZARK POSTER ADVERTISING: I17
OZARK SHOOTERS INC: B17, C17
OZARK TROUT RESORT: J16
OZARKS CHURCH OF CHRIST: H16
OZARKS CLEAN WATER COMPANY: D16,
G18, J21
OZARKS COUNTRY ENTERPRISES: I17
OZARKS GOLF & HUNT CLUB LLC: L17, L18,
L19, M17, M18
OZARKS GOLF & HUNT CLUB: L18
OZARKS GOLF & HUNT CLUB LLC: M19
OZARKS GOLF & HUNT CLUB: M19
OZARKS GOLF & HUNT CLUB LLC: M18
OZARKS HUNT & GOLF CLUB LLC: L18
OZARKS LODGING LLC: H16
OZARKS MANAGEMENT INC: I15, J15
OZARKS OUTDOOR ADVERTISING LLC: G21,
L14
OZARKS OUTDOOR ADVERTISING: G21
OZARKS PARADISE VILLAGE INC: N15
OZARKS REGIONAL YMCA: K17
OZEE JERRY R & SHIRLEY R: M17
OZMENT RICHARD L & SEEHUSEN MARILYN
R: K15
P O H LLC: K16
P&P FAITHFUL FOUR LLC: M15
PACE AMANDA: J19
PACE BRANSON LLC: H16
PACE J DON & MARILYN: K17
PACE ROBERT & SAVOHNA: G15
PACE SANDRA L: J18
PACIFIC BUILDERS INC: G17, G18, H18
PACIFIC BUILDERS, INC: G18
PACKARD GERALD A & NANCY R -
TRUSTEES: F19
PACKER LANCE & KAREN: H18
PACKER NEENA: J21
PADEN SONJA: I17
PADGETT CHRISTOPHER M & TAMMY M:
G21, G22
PADGETT JOHN & MARY: C16
PADGETT JOHN W & MARY E: H17
PADILLA BAUDELO: F19
PADILLA BRAYAN: G20
PADILLA CAROLYN: F19
PADILLA ESLI: F19
PADILLA FREDI: F19
PADILLA JUANA M & JOSE ALEJANDRO
LIZARRAGA GONZALEZ: F19
PADILLA JUANA: F19
PADILLA LEIDI AMAIRANI: F19
PADILLA MANUEL: F19
PADILLA ROCIO: F19
PADILLA TIMOTHY J: I17
PADILLA YULIBET LUEVANO: J19
PADUA KERRIE M: G21
PAEGEL DIANNE & RICHARD: K22
PAFFORD BRENDA M: I20
PAGAN ALBERT & LOIDA TRUST: M15
PAGAN DON W & DIANE M: I17

PAGAN GERALD A & SHANNAN N: G22
PAGAN GERALD A & SHANNON MITCHELL:
G22
PAGAN IRENE M: D25
PAGE BERT L & PATRICIA K: J16
PAGE BLAS AND FLAVIA A: J16
PAGE GARY D & PHYLLIS GAYLE: G18
PAGE JOHNNY & WEDNESDAY: M15
PAGE MICHAEL G: L15
PAGE MYRON J & MARIE F: L18
PAGE NOBLE & SHARON: F19
PAGE RANDALL T & JENNIFER D: D16, D17
PAGE RITA & JERRY ROGERS: J19
PAGE SHAWN J & LINDSA D: M17
PAGE STEVEN R & LINDA T: N16
PAGELEER VIRGIL L SR & ROBERTA J -
TRUSTEES: H20
PAGENKOPF CHARLES A & BETTY E: I21
PAIGE VERA ETAL: F20
PAIN DENNIS ROBERT & ROBIN DALBY
BROOKHOUSE - TRUSTEES: L15
PAIN RYAN DENNIS: L15
PAINE ROBERT D & LUANN: K15
PAINE TERRY LEE: N15
PAINTEY FAMILY TRUST: E16
PAINTER JOEL P: G20, G21
PAIR DARREL & KATHLEEN: H20
PAIR JEFFREY: H20
PAIZ DAVID & SIENNA R: J16
PALACE VIEW HEIGHTS BY SPINNAKER
CONDO ASSOCIATION INC: J15
PALACE VIEW HEIGHTS BY SPINNAKER LLC:
J15
PALACE VIEW INC: J15
PALACE VIEW NORTH BY SPINNAKER LLC:
J15
PALACE VIEW NORTH BY SPINNAKER LLC:
J15
PALACE VIEW PLACE PROPERTY OWNERS
ASSOCIATION: J15
PALACE VIEW RESORT CONDOMINIUM
OWNERS ASSOC INC: J15
PALACE VIEW SOUTH BY SPINNAKER
CONDOMINIUM ASSOC, INC: J15
PALACE VIEW SOUTH BY SPINNAKER LLC:
J15
PALANCA JOHNNY & TAHNYA: I23
PALASADE EAGLES NEST LLC: G21
PALAVECINO ERIC & JUDITH: H18
PALAZZO BERNARD M & FRANCES M:
M15
PALESANO JOSEPH & IRMA D: G21
PALEY ANDREA L: I18
PALICZ GLORIA WALKER: M15
PALKERT LAWRENCE L & GLADYS D: L15
PALKY JOHN W JR & KATHLEEN A TRUSTS:
M15
PALLOZZI ERIC V & SARAH L: G18
PALM WERNER & JANICE: I16
PALM WERNER W: I16
PALMER B T & BARBARA G: N26
PALMER BRAD J: E16
PALMER BRIAN R & ANNA M: M15
PALMER BUREN & BRANDI: O27
PALMER BUREN T & BARBARA G &
ROBINSON RONALD B & DIXIE L: N26
PALMER BUREN T & BARBARA G & RONALD
B & DIXIE L ROBINSON: M26, N26
PALMER CARL R - TRUSTEE: L14
PALMER CEMENTERY: C33
PALMER CURTIS C & JOYCE E: F19
PALMER HARVEY F REVOCABLE TRUST:
N14
PALMER JOHN L & GLENDA L: K22
PALMER JOHNNY L & GLENDA L: K22
PALMER MATTHEW JENNIFER: K22
PALMER MICHELLE: F19
PALMER RICHARD W & MICHELL, PERRY
JOE ANN: F19
PALMER TAMMY L: H21
PALMER WAYNE & CAROLYN S: J17
PALMQUIST FREDRICK V & BONNIE LEE:
M15
PALMQUIST PATRICIA: G19
PALMS ROBERT H: J17
PAMMENTER STEVE B & JANICE L: K15
PANCZYK MYKOLA & FRANCIANE -
TRUSTEES: M15
PANEK PAUL E & CAROLYN F: G19
PANEPINTO THOMAS A & SUSAN C: J18
PANETTA BRIAN: J21
PANGBORN RICHARD L & LINDA S: G17
PANGESA DAVID & LENNY: F19
PANNELL RYAN D & BRENDA L: G15, H15
PANNELL TOMMI ANNETTE: J14
PANTEA LIGIA V: G16
PANTER AJ - TRUSTEE: D14
PANTER ALBERT JAMES II: D14
PADEN SELVATORAC LLC: H22
PANTINOPLE JUSTIN S & TERRY K: K14
PANTINOPLE JUSTIN: C25, C26
PAPPAS JUDITH L & EDWARD J: M15
PAPY MAXINE C: K15
PARADIS RON & PENSICO TRUST CO &
RANDALL STEEL: H22
PARADISE CHATEAU TRUST 11/30/2007: I17
PARADISE POINT RESORT UTILITY ASSOC.:
M15
PARADISE POINT RESORT, LLC: M15
PARADISE POINT: M15
PARAZINE JOSHUA J: I18
PARDECK JEFFERY SCOTT & REBEKAH SUE
WALLACE: I16
PARDECK MELISSA R: G18
PARDECK SARA BETH: I17
PARDI CHARLES & JANE: M15
PARDUE BRADLEY C & HANNAH E: I17
PARDUE MAUREEN REVOCABLE TRUST: I17
PARDUHN CARL H & FLORENCE E: F19
PARENT RONALD G & JANICE S: L18
PARENT SHIRLEY ANN: N16

TANEY COUNTY INDEX

“Landowners with only calculated ac will be labeled on map”

PARHAM GERALD & BARBARA: N15
 PARIS LYNEEA J: J17
 PARK BERT E & VICTORIA F: G17
 PARK CHARLES A & CONNIE O - ETAL: H18
 PARKER BELLE & JAY & DAVID M PARKER:
 G23, G24
 PARKER BOBBY J: J18
 PARKER CAREY R: G21
 PARKER CHARLES EDWARD & MARJORIE
 DIANE: N14
 PARKER DAVID K & DEWILDE MARJORIE L -
 TRUSTEE: J15
 PARKER ESTHER RUTH & ESTES TOMMY
 LEE: H16
 PARKER GENE H: L14
 PARKER HENRY D & CYNTHIA A: O34
 PARKER HENRY D & CYNTHIA: O34
 PARKER JAMES & LOVA LIVING TRUST: H21
 PARKER JAMES S & JANET K: J15
 PARKER JOHN J & DEBBIE K: O33
 PARKER KENNETH B & MADGE G: H17
 PARKER KEVIN D & JENNY M: J14
 PARKER LAND TRUST: M15
 PARKER LARRY L & PATRICIA A: G17
 PARKER LOGAN HUNTER: N16
 PARKER MARY: G23
 PARKER MATTHEW S & KAREN L: N14
 PARKER MICHAEL & TONYA: J21
 PARKER MICHAEL K: J17
 PARKER MICHAEL K D ETAL: J18
 PARKER MICHAEL K: J18
 PARKER NANCY: G22
 PARKER RANDY S & LEAH L: D16
 PARKER RANDY S & LEAH: D16
 PARKER RICHARD D & NANCEY G: I17
 PARKER RICHARD D & NANCY G: I15, I17,
 L14
 PARKER RICK: F20
 PARKER ROBERT & TAMMY: F19
 PARKER ROBERT L & TAMMY A: F19
 PARKER STANLEY M & CAROLYN: I18
 PARKER STEFANIE: J18
 PARKER TERRY L & RUTH ANN: H23
 PARKER TERRY L: H23
 PARKER WADE & FELICIA: N21, O21
 PARKER WENDALL L & MARY M: M15
 PARKER WILLIAM E & PATRICIA A: H20, I20
 PARKER WYLLIE & JANIS: J17
 PARKHILL JACQUELINE SHAY: D16
 PARKHURST JOHN W & BARBARA REV
 LIVING TRUST: H15
 PARKISON TIMOTHY S & BRANDI D: L14
 PARKKIDGE JACKIE C: H23
 PARKKIDGE JACKIE: H23
 PARKS MELVIN THOMAS & DEBRA
 ANNETTE: L20
 PARKS ANDREW M & CARMEN M: H16
 PARKS ANDY W & SUSAN L: G20
 PARKS CLANCY R - TRUSTEE: G21
 PARKS DEBORA L & EDWARD L III: N14
 PARKS JAMES F & JANE A: K15
 PARKS JAY & PATRICIA: I21
 PARKS JESTON L & JENNIFER A: I18
 PARKS MICHAEL D & BOBBI A: L18
 PARKS PARRISH S & BOBBETTE WALL: H17
 PARKS ROBERT E: H22
 PARKVIEW BEACH PROPERTY OWNERS
 ASSOCIATION: L14
 PARMENTER LONNIE & JANE: I20
 PARMENTER LONNIE L & MARTHA J: I20
 PARMENTER LONNIE LEROY & MARTHA
 JANE: I20
 PARMETER ROGER L SR & DEBBIE R: K22
 PARMLEY CHARLES & SHAWN: M15
 PARMLEY SHAWN S: M15
 PARNELL JEAN H - TRUSTEE: J15
 PARNELL MELISSA REV TRUST: I17
 PARNELL REAL ESTATE LLC: K15
 PARNELL TERRACE LLC: I17
 PARR-TAYLOR MARY ANN - TRUST: G21
 PARRA JASON J: G15
 PARRAS OSCAR & KIMBERLEE A: I18
 PARRIS ANDREW & ASHLEY: H20
 PARRISH BILL: F21
 PARRISH DAVID B & AMANDA D: I17, J17
 PARRISH EDDIE & ERMA: J17
 PARRISH EDDIE A & ERMA S: J17
 PARRISH HARVEY C & REBECCA J: K15
 PARRISH THOMAS W & PATRICIA A: H17
 PARROTT CHARLENE KAY: H18
 PARROTT PATRICIA: J17
 PARRY JUDY FAYE: I23
 PARSLY ERICA: N26
 PARSLY ORVILLE L: K24
 PARSLY ORVILLE: N30
 PARSLY TRUST & MARY JANE, ALMANDA
 LUCIE, ALMETA & ELAINE: K24
 PARSON DAVID & DEBORAH TRUST: N14
 PARSONS BETTY K: H18
 PARSONS GARY L & SHIRLEY D -
 TRUSTEES: H20
 PARSONS GLENN E & ANN M: K15
 PARSONS JOSHUA & KRYSYAL: I19
 PARSONS MARILYN E & RODNEY R: F20
 PARSONS PAUL RICHARD & LINDA KAY: F19
 PARSONS PHILIP J & WENDY R: G15
 PARSONS RODNEY R & MARILYN E: G21
 PARSONS TERRY GENE: M15
 PARSONS VICKI A: G22
 PARSONS WILLIAM S & JACQUELINE E: K15
 PARTAIN DENISE A - TRUSTEE: K15
 PARTIN JIMMY D & DEBORAH ANN: M15
 PARTLOW DOROTHY L ERVIE 1/2 INT ETAL:
 J23
 PARTNERS ON THE GREEN LLC: G16
 PARTRIDGE BRIAN N & VIRGINIA F
 INGENTHRONE: H24
 PASCHAL KEITH W: K14
 PASCHANG WILLIAM J & PAMELA E TRUST:
 N14
 PASCHKE RAY L - TRUSTEE: H22

PASCOE JEFF & TAMMY: E15
 PASITOHNITCHENKO SERGEI & CYNTHIA &
 FLOYD G & SHARON L: I19
 PASITOHNITCHENKO SERGEI: N15
 PASOLD DONALD D: F19
 PASSANTINO JOSEPH L & JEAN A TRUST:
 J14
 PASSMORE GLEN A JR: O17
 PASSMORE GLEN: J17
 PAT & LORIE LLC: G21
 PATA REVOCABLE TRUST: F21
 PATE CECIL DWIGHT & LINDA: K15
 PATE JOHN C & JENNIFER: I21
 PATE PHILIP & PATRICIA KATHERINE: I18
 PATEL AMRUTAL M & SAVITABEN A: J18
 PATEL BRIJESH: I16, I17
 PATEL HEENA: K17
 PATEL MUKESH: I16
 PATEL MUKESHKUMAR & HETALBEN
 REVOCABLE TRUST: I16
 PATEL MUKESHUMAR & HETALBEN
 REVOCABLE TRUST: J15
 PATEL PRAVINBHAI Z: H17
 PATEL RAJ M TRUST: I17, J16, K16
 PATER DEAN H & DARLENE M: M15
 PATNODE GEORGIA ANN & GARY E: F20
 PATNODE ROBERT L & NEWHOUSE ROBIN
 A: K15
 PATRICIA A GREEN TRUST THE: M14
 PATRICIA A GREEN TRUST: F20
 PATRICIA A SNYDER TRUST AGREEMENT
 04/20/1999: I17
 PATRICIAS HOUSE INC: I17
 PATRICK CHARLES C & JOYCE A: I23, I24
 PATRICK CHRISTOPHER S & DENISE: H19,
 I19
 PATRICK DARRELL & BRENDA: C20, C21
 PATRICK DAVID A & CHRISTY M: D16
 PATRICK JAMES MICHAEL & DANELL R: I18
 PATRICK JAMIE L: H17, I17
 PATRICK JEFFREY & JULIA: M14
 PATRICK KARLA K & LEE BOBBY E: F21
 PATRICK KEVIN M: J16
 PATRICK LARRY & SHARON & HUNTER
 MELANIE: M29, N29
 PATRICK MICHAEL CRAIG: J15
 PATRICK MICHAEL W & JANET E: F20
 PATRICK SHARON & LARRY: M29, M30, N29,
 N30
 PATRIOT PROPERTIES & INVESTMENTS
 LLC: C17
 PATRIOT TRUST HOLDINGS GROUP LLC: I17
 PATROW DAVID E & ELSIE R: K16
 PATTAVINA CHARLES & BETTY: M15
 PATTAVINA CHARLES J & BETTY M: M15
 PATTERSON / LEWIS TRUST 1/2 INT & ETAL:
 J16
 PATTERSON BETTY LIVING TRUST: J15
 PATTERSON CEMETERY ASSOCIATION
 TRUST: E27
 PATTERSON DAVID B SR: F19
 PATTERSON FREDERICK H & FAY NUSS:
 L15
 PATTERSON JOY: I30
 PATTERSON JOY L: J30
 PATTERSON JOY: J30
 PATTERSON MARILYN JEAN: M15
 PATTERSON MARY & HIGH TINA: F20
 PATTERSON RANDALL LIVING TRUST
 10/07/2008: J16
 PATTERSON ROBERT A & DEE ANNA: J29,
 J30
 PATTERSON RONNIE G: E16
 PATTERSON SAMUEL L & MAUDE: O16
 PATTERSON STAN R & RHONDA M: K15
 PATTERSON STANLEY R & RHONDA M: I19,
 J18
 PATTERSON STEVEN S & LINDA J SNYDER:
 J16
 PATTERSON T U & PATRICIA: G22
 PATTERSON WILLIAM & DIAN TRUST: O16
 PATTERSON LEWIS REV TRUST: F19, G19
 PATTERSON LEWIS TRUST: J16
 PATTI KAREN L REVOCABLE LIVING TRUST:
 G16
 PATTISON ELIZABETH: L18
 PATTON ALBERT MAX & ALICE SUE: H15
 PATTON ALBERT M & ALICE SUE: H15
 PATTON ASHLEY I: G18
 PATTON BRIDGET B & JONATHAN D: J18
 PATTON GERALD R & AUDREY L: G15, G16
 PATTON JAY L & KERRIE N: J17
 PATTON JEANNI K: H23
 PATTON JOANN H: F19
 PATTON JOSEPH & VICKIE: E18
 PATTON MICHAEL L & TIFFANY J: I17, K15,
 L14
 PATTON MICHAEL L & TIFFANY: K15
 PATTON MIE & TIFFANY: K15, L14
 PATTON ROBERT L & LYNDA J: K15
 PATTON RONALD A & SHERI BEARD: H18
 PATY JOHN C & MAUREEN J: M15
 PATZWALD DANIEL RAYMOND & SHERRY
 JEAN: M15
 PAUL BELINDA: N15
 PAUL CLYDE A & JUDITH C: K14
 PAUL CLYDE H & HAZEL M: F20
 PAUL CONRAD & KATHY: F19
 PAUL ROBERT L & SHEILA D: F19
 PAUL ROBERT S & JENNI L: H18
 PAUL ROBERT S & JENNI LYNN: H17
 PAUL SANDRA V TRUST: L15
 PAUL-ANN PROPERTIES LLC: K15
 PAULE DOUGLAS VERNE & LISA MARIE: J16
 PAULSON DIANE O: H21
 PAULSEN FAMILY LIVING TRUST 01/23/2007:
 F19, G19
 PAULSEN MARK & ALANA: N24
 PAULSON DOUGLAS J & TIMOTHY A &
 ZASTAWNY PAULETTE D: F19
 PAULSON EDDIE: J19

PAULSON JOHN A JR REVOCABLE TRUST:
 I23
 PAULSON ROBERT R & CARLA J: J19
 PAULSON WADE G & DIANA L: F20
 PAULTON KRISTINA M: H18
 PAVICK JOHN: J19
 PAVLICEK FAMILY WEALTH TRUST: N32,
 N33
 PAVLOVICH ZIVOLINS DR & TATJOWA -
 TRUSTEES: G19
 PAVLOVICH DALE M & FRANCES L: N14, N15
 PAWLICKI CONSTANT: C34, D34
 PAWLICKI TIMOTHY M: D34
 PAWLICKI TONY & SHARON L: C34, D34
 PAXTON JAMES D: H20
 PAXTON ROBERT G & RENEE H: I17
 PAXTON VICKI SUE: H18
 PAYNE ARTHUR L: N34, O34
 PAYNE DAVID O & LARRY J: F19
 PAYNE DOUGLAS C: I25, I26
 PAYNE DOYLE L & BETTY S: M15
 PAYNE FLOYD R & MARY V: E15
 PAYNE JOE RAYMOND & DOROTHY: K22
 PAYNE JOHN H & NANCY L: E18, H19, H20
 PAYNE JULIE ANNETTE: I17
 PAYNE LARRY S & BARBARA D: N16
 PAYNE MICHAEL E & CARLA J: K15
 PAYTON ROY & PAMELA BROWN REV
 TRUST: I17
 PAZ-ALVEREZ VALETIN & RAMONA PONCE:
 G15
 PCF LLC: I17, I18
 PDR PROPERTIES LLC: G17, H17
 PEABODY SARA HOGG NICHOLS: F21
 PEACE LUTHERAN CHURCH OF HOLLISTER
 INC: K16
 PEACE LUTHERAN CHURCH OF HOLLISTER
 INC: K16
 PEACHER JACK W - TRUSTEE: M15
 PEAD JOSHUA B & KALENE L: F17, F18
 PEAK RAYMOND L: M15
 PEAK SENIOR LIVING LLC: I17
 PEALER PAUL D JR: N21
 PEARCE DANIEL & JACQUELYN: F20
 PEARCE DARLENE & RICHARD FOLLEN: O33
 PEARCE FAMILY TRUST: G18
 PEARCE MARCELLA B: M15
 PEARCE MARCELLA: M15
 PEARMAN MARK A & KATHY L REVOCABLE
 TRUST: J15
 PEARMAN NICOLA C: H21
 PEARMAN PATRICK M: G21, G22
 PEARMAN PROPERTIES LLC: J15
 PEARSALL GENE - TRUSTEE: L15
 PEARSALL GENE REVOCABLE TRUST: L14
 PEARSALL LORETTA M & DARREL M &
 DOUGLAS E & JOETTE L STEHN: F19
 PEARSON ARGLE LEROY & BONNIE M: G19
 PEARSON DALE A & SHARON E: K16
 PEARSON FAMILY REVOCABLE TRUST: J16
 PEARSON REBECCA: I17
 PEARSON RENEE D: K15
 PEARSON ROBERTA J: F19, G19
 PEASE CHARLES B JR & RITA: F20
 PEAT RICHARD I: H18
 PEAVY CHARLES: H17
 PECHA DEAN O: O32, O33
 PECK CATHRYN: J18
 PECK DARRYL L & JANE L: G19
 PECK DEVON: J17
 PECK DWIGHT D & DELLA M: O15
 PECK STEVEN G & TINA G: G20
 PECK VIRGIL E & LYNN A: F18
 PECK-FINNEY BRANDI: G21
 PECKHAM COREEN A: J17
 PECKHAM ROBT E & ZELDA M: F19
 PECKMAN TRUST AGREEMENT: M15
 PEDE JAMES E & GENEVIEVE D: I22
 PEDERSEN RADEL & NEVA: I16
 PEDROTTI ROSALIE D: O14
 PEEBLES DON & LINDA: G22
 PEEBLES DONALD & LINDA: G20, N16, N25,
 N26, O33
 PEEBLES DONALD A & LINDA: N25, N26
 PEEBLES DONALD A: F20
 PEEBLES LINDA SUE: O25
 PEEBLES MITCHELL K & MARY A: J21
 PEED MATTHEW W & KATHY ANN: F20
 PEEK ALLEN J & MULLER MARY: K25
 PEEK CLAUDE T & VALARIE L: F19
 PEELER CHARLES W & BETTY J: F20
 PEERY RICHARD E: I18
 PEET MATTHEW R & MARILYN L: G24, H24
 PEGLOW DAVID A & PEGLOW SUE ELLEN -
 TRUSTEE: F20, G19
 PEINE DENA MICHELLE: F24
 PEINE JOHN & CAROLYN: N32
 PEINE JOHN RAY & CAROLYN SUE: N32
 PEKAREK KENNETH L & CUNNINGHAM
 CINDY A: M15
 PEKELDER HAZEL I: L15
 PELESKA BRIAN M & MARTHA L: H20
 PELLIN MARLYS MICHAELSON: N14, N15
 PELLIN ROBERT P & MARLYS MICHAELSON-
 PELLIN: N14
 PELTIER MICHAEL & PATRICIA: O30
 PELTIER MICHAEL D & PATRICIA E: O30
 PELTON ALLEN & JEANNE: D29
 PELUSO LYNNIE MARIA: G21
 PELZ TREY & JULIE: H15
 PEMBER MERRILL & VICKI: J17
 PEMBERTON RUSSEL L & LA VERNE
 EUDORA: M15
 PENA ALAN & EMILY & LEGGINS RONALD
 DAVID & BOBBIE: J17
 PENA ALAN & EMILY: J17
 PENA RAY & CYNTHIA A MOLL: I19
 PENA RAYMOND & CYNTHIA A MOLL: F19
 PENAFORT MARIA MICHAEL: I25
 PENALOZA JULIO C: I22

PENALOZA QUETZALLI & BRANDON
 LAWSON: F20
 PENNY GARY L & RUTH M: I18
 PENCE HAROLD J & JENNIFER B: N15
 PENDER CARL DUANE & TAMMY: K25
 PENDER CODY & BETHANY: E24
 PENDER CODY: N24
 PENDERGRAFT STEVE & RHONDA: M15
 PENDELTON DAVID G & JUDITH A: F19
 PENKOSKE PATRICIA ANN: M15
 PENN LISA R: F20
 PENNELL CHARLEY W & LORETTA RENEE
 JR: F19
 PENNELL CHARLEY W & LORETTA RENEE:
 E24
 PENNELL CHARLEY W JR & LORETTA RENEE:
 E28, E29, F24, F25, G19, G24, G25, H21, I22,
 M15
 PENNELL CHARLEY W JR AND LORETTA
 RENEE: F24, G23
 PENNELL CHARLEY WAYNE JR & LORETTA
 RENEE: F24
 PENNELL MATTHEW WAYNE & JAMIE ROSE:
 J22
 PENNELL DEWEY & MARINELL TRUST: E16
 PENNETTA JEFF & LISA: G18
 PENNEY RALPH STANLEY & ANN BRACKETT
 - TRUSTEES: L15
 PENNINGTON BELVA L TRUST: F26, G26
 PENNINGTON GARY W: F21
 PENNINGTON GARY: H20
 PENNINGTON JOAN C: F19
 PENNINGTON SHARMIN M: E24
 PENNINGTON TRUST: B25, C25, C26, G19,
 H21, I16
 PENNINGTON VLIETA F: I21
 PENNINGTON W KENNETH & PEGGY S
 REVOCABLE TRUST: I15
 PENNINGTON WESLEY A: F26
 PENNINGTON WESLEY: G21
 PENNY KYLE & AMBER: F19
 PENNY ROBERT W & DEBORAH L: I16
 PENROD AARON MATTHEW & ADRIANNE
 JOY: H17
 PENROD ANDREW N & BETHANY C: K15
 PENROD DALE & DEBORAH TRUST: I19
 PENROD DON & BECKY L: I19
 PENROD DONALD & BECKY L: J14
 PENROD DONALD R & BECKY L -
 TRUSTEES: J14
 PENROD DONALD R & BECKY L: J14
 PENROD TRUST 01/04/2008: K16
 PENROSE NANCY L: F19, G19
 PENS PROPERTIES LLC: H16
 PENSCO TRUST COMPANY FBO DEBRA
 JEAN YOUNG IRA: I19
 PENSCO TRUST COMPANY FBO INES
 ANDERSON IRA: I18, I19
 PENSCO TRUST COMPANY FBO LINDA
 DEMELLO IRA: I18, I19
 PENSCO TRUST COMPANY: I23
 PENTON ERICA D: O25
 PEOPLES BANK OF THE OZARKS: B16, G21
 PEPPER FAMILY LIMITED PARTNERSHIP: K15
 PEPPER BRADLEY J: F22, G22
 PEPPER COY V & EMILIE S: H24
 PEPPER COY V & EMILY S: H24
 PEPPER ROBERT V & MARIE L: D18
 PEPPER ROY V: E18
 PEPPERTREE AT THOUSAND HILLS
 PROPERTY OWNERS ASSOC INC: J15
 PERALES MOSES F: H18
 PERCHERON INVESTMENT MANAGEMENT
 LLC: G17
 PERCHERON INVESTMENTS MANAGEMENT
 LLC: G16
 PERCY ELIZABETH L: H23, H24
 PERDUE CONNIE LEE & MEYER LEONARD F:
 B15
 PERDUE RONNIE: F18
 PEREGRINO KATHERINE M: K15
 PEREIRA SERAPHINE C & UNA D: N15
 PEREZ EDMUND & PAULA: G19
 PEREZ FREDY & MARTHA GAMBOA: I16, I17
 PEREZ LAURA DAVIDSON: J15, J16
 PEREZ ROBERTO M & LINDA K - TRUSTEES:
 N14
 PEREZ ROBERTO M & LINDA K TRUST: H15
 PEREZ WALTER ALEXANDER & REINA DEL
 CARMEN: I16
 PERFECT AIRPARK LLC: L24, M24
 PERILLO MICHAEL F & LINDA M: L14
 PERIMAN G L: I24
 PERISHO THOMAS P REV LIVING TRUST -
 TRUSTEES: I24
 PERKINS ANTHONY K: J21
 PERKINS CEMETERY: F23
 PERKINS CURTIS E & SHARON D: M15
 PERKINS DAVID: K16
 PERKINS GARRETT T & EMMY J: I18
 PERKINS JAMES WILBUR REV TRUST: J16
 PERKINS JAMES WILBUR REVOCABLE
 TRUST: J16, K16
 PERKINS JERRY & CLAUDIA JAN: G21
 PERKINS KEVIN MERRILL: I17
 PERKINS RONALD G & CONSTANCE S: K15
 PERKINS STEFANIE: I19
 PERKINS TIMOTHY BLAKE & STEFANIE: L14
 PERKINS TOMMY L & JUDY M: H23
 PERKINS WALTER R JR & VICTORIA M: I19
 PERKINSON RITA J: L15
 PERLMAN EVA: H22, H23
 PERMANENT STRUCTURES LLC: H21
 PERME C J AKA CHARLES J PERME: J14
 PERME C J: G16, G17
 PERRAULT JOSEPH K & REBECCA D: F21
 PERRICONE GEORGE & NANCY: N26
 PERRIGUEY LINDA HAMMOND: D25
 PERRIGUEY LINDA KAY HAMMOND: D25,
 D26
 PERRIN HOWARD B & MIRIAM E: M14

TANEY COUNTY INDEX

“Landowners with only calculated ac will be labeled on map”

PERRINE HOWARD L & EDITH V: L18
 PERRINE MARK A & NANCY J: K15
 PERRY ANA LAURA DESIREE: F19
 PERRY BARBARA: F19
 PERRY DEBRA K: K15
 PERRY JAMES & DAWN TRUST: H17
 PERRY JAMES C & JULIANNE S - TRUSTEES: K15
 PERRY JOHN T & CAROLYN R: M16
 PERRY PAUL L & FRANCINE: E16
 PERRY ROGER L & DIANA S: G18
 PERRY SHANNON S: J19
 PERRY TRUST: F20
 PERRY WILLIAM J REVOCABLE TRUST 01/14/1997: G17, H17
 PERRY WILLIAM J REVOCABLE TRUST: H17
 PERRYMAN ANDERSON W & ALFREEDA J: E18
 PERRYMAN HOLLY: F17
 PERRYMAN LOIS E: F18
 PERRYMAN MICHELLE J: J18
 PERSHING D'VAUGHN E & SHARON G: K15
 PERSIMMON POINT WATER ASSOCIATION: N14
 PERSINGER BRENDA E: H24
 PERSINGER PATTY: K23
 PERSINGER RICK L & PERSINGER RYAN & CHRISTINA 1/2: L25
 PERSINGER RICKY & PERSINGER RYAN: L24, L25
 PERSINGER RICKY L & BRENDA E: K23
 PERSINGER RICKY L & BRENDA E & COTTRELL W E: M27
 PERSINGER RICKY L & BRENDA E: M27
 PERSINGER RICKY L & RYAN J: L24, L25
 PERSINGER RICKY LANE & BRENDA E: K24, L25, L26
 PERSINGER RYAN & CHRISTINA: L23, L24
 PERSINGER RYAN J & CHRISTINA M: L25
 PERSON JEREMY L & JODIE G: H21
 PESICK JACK W & NORINE L: I17
 PESTEL FAMILY REVOCABLE TRUST: J16
 PETE S T COMO LLC: H22, I20
 PETEAN VASILE & ELENA: M15
 PETER ELLEN J: M15
 PETERO JIMMIE: K15
 PETERS CRAIG: G20
 PETERS DAVID D & LINDA J: I16, I17, I24
 PETERS GRATZ & BRENDA: K15
 PETERS GREGORY S & KAREN M: F19
 PETERS HERBERT & JILL: J17
 PETERS KENNETH E & ELAINE: O14
 PETERS LARRY R & SHIRLENE K: K17
 PETERS MICHAEL L & SHEILA N 1/2 INT & PETERS CYNTHIA G 1/2 I: M15
 PETERS RENAE G: I16
 PETERS RICHARD A & RUBY F: H20
 PETERS ROY LEE: J24, K24
 PETERS SHARI K: J17
 PETERS TAMARA S & RESORT OPERATIONS LLC: I15
 PETERSEN DANIEL T & JANET L REV LIVING TRUST: I17
 PETERSEN DANIEL T & JANET L REVOCABLE LIVING TRUST: I17
 PETERSEN DEREK & JILL: O32
 PETERSEN JON FREDRICK & KAREN JEAN: I17
 PETERSEN LORRAINE B & JON F: I17
 PETERSEN MELVIN A: G24
 PETERSEN RICHARD L & CLAIRE B REV TRUSTS: J18
 PETERSEN STEPHANIE M: J18
 PETERSEN STEVE & BETTY ALDER -: I20
 PETERSEN STEVE & BETTY ALDER: I20
 PETERSEN STEVEN J & BETTY ALDER: H20
 PETERSON BRIAN & JO MAP TRUST: K24, L26
 PETERSON BRIAN & JOANN: K24
 PETERSON BRIAN H & JOANN: E17
 PETERSON BRIAN: F19
 PETERSON CHARLES JR & DEBORAH M: K25
 PETERSON CHARLES JR & DEBORAH M: G24, K25, L25
 PETERSON CHARLES JR & DEBORAH: G24
 PETERSON CHARLES R & DEBORAH M: K25
 PETERSON CHARLES R JR & DEBORAH M: K25
 PETERSON CHERYL: G22
 PETERSON DAVID B & MARSHA: N15
 PETERSON DONALD & JESSIE: F19
 PETERSON DONALD R & JESSIE MAE: F19, I19
 PETERSON DONALD R & MARY ANN RAEMISCH: H18
 PETERSON DONALD W & JEAN C REV TRUST: G14
 PETERSON ERIC & KIMBERLY: I20
 PETERSON ERIC R JR: F26
 PETERSON GEORGE JR & BOXLEY GLENN A & KUM O: I22
 PETERSON JAMES D & TARA M: I17
 PETERSON JESSIE MAE & MCCORMACK DONALD E: F19
 PETERSON JESSIE MAE: F19
 PETERSON JONAS & KIM: J14
 PETERSON KATHLEEN REED: C20, C21, D20, D21
 PETERSON KATHLEEN V: D29
 PETERSON KENNETH & PENNY: G15
 PETERSON LIVING TRUST: M14
 PETERSON LOUIS A: J15
 PETERSON LOUIS L & EILEEN K: K14, K15
 PETERSON MARK S & SARAH S: J22
 PETERSON NEIL & DONNA: K21
 PETERSON READER L: J17
 PETERSON READER: J17
 PETERSON RICHARD H & MARY B: F19
 PETERSON RICHARD R & JANICE: E21
 PETERSON ROBERT: K15

PETERSON RUSSEL N & GLENDA F: F19, G19
 PETERSON RUSSELL H: F19, G19
 PETERSON SHARON L: K15
 PETERSON STANLEY & JUDY: H24
 PETERSON SUMMER R: F24
 PETERSON THEORA & WRIGHT AMY KATHRINE: E20
 PETERSON THERISIA LEE - TRUSTEE: I17
 PETERSON TINA L: F19
 PETERSON VICTOR L & GENEVA R TRUST & JANE P GOOCH: F16
 PETERSON WALTON B & CAUNITA R - TRUSTEES: M29, M30
 PETERSON WILMA: F19
 PETIFORD GARY G: J17
 PETIT ROBERT A & SUSAN M: H18
 PETRALIA ANTHONY G & PEGGY ANN QUALIFIED SPOUSAL TRUST: M15
 PETRAY J CLEL & ELIZABETH H: G18
 PETRI DANIEL & STACY: G18
 PETRIK WALTER & ALMA: G19
 PETRIE KEITH M & BETHANY J: H22
 PETRIK NORMAN D & JOYCE EILEEN TESAREK: N16
 PETROMARK INC: I17, I18
 PETROMAX OPERATING CO: M15
 PETROVIC BEVERLY K: F20, G20
 PETRUCCI DEREK A SR & KATHLEEN K: M17
 PETRY RICHARD M & SHERRILL A: J16, K16
 PETRY SUSAN L: M15
 PETSCH STEVEN D & LOURA L: N15
 PETTEGREW WILLIS & CONNIE TRUST 1/2 & LYLE REGINA 1/4: L16, M16
 PETTEGREW WILLIS E & CONNIE S REVOCABLE TRUST: L16
 PETTENGER ANN F: H16
 PETTEY GEORGE GRANT JR & JEANIE SUE JOINT REV TRUS: H16, H17
 PETTEY GEORGE GRANT JR & JEANIE SUE JOINT REV TRUST: H16, H17
 PETTIJOHN CHARLES E & LINDA S: M15
 PETTIJOHN FAMILY TRUST AGREEMENT DTD 03/08/05: D33
 PETTIJOHN FAMILY TRUST AGREEMENT: G20
 PETTIJOHN THOMAS B & TAMARA MAE: M15
 PETTIT JAMES T & SHEENA D: F19, G19
 PETTIT JIM & SHEENA: F19, G19
 PETTIT KENT L & PATRICIA A: H18
 PETTIT MARY: F19
 PETTUS JASON: N17
 PETTY JAMES E & LINDA J: G21
 PETTY KAREN REV TRUST: H17
 PETTYJOHN FRANCENE ELLEN: H20, I20
 PETTYJOHN CLARENCE A & DONNA B: M15
 PEYTON SCOTT R: K15
 PFAFF STEPHEN J & ANN M: M15
 PFEIFER ALAN A: G20
 PFEIFER GREGORY F & WARD GABRIELA E: H21, I21
 PFEIFER NEAL & LAURIE: N14
 PFISTER DAVID & JOYCE REV LIVING TRUST: H24
 PFISTER DAVID N & JOYCE M REV LIVING TRUST: G21
 PFISTER FRED R & FAYE K: G22, I17
 PFISTER KURT & MARY: F19
 PFISTER STEVEN M & KATHLEEN: I23
 PFITZNER REBECCA A: I24
 PFLUGER RONALD M & SALLY C: G19
 PFLUGHOEFT CHARLES & BRENDA: G24
 PFROMMER LONNIE A & PAMELA: K25
 PHAETON CLASSIC PROPERTIES LLC: I17
 PHALEN JAMES R & PATRICIA A: K15
 PHAM NICOLE: H22
 PHAM THUYLINH & LOC: J16
 PHEASANT PAUL E: G22
 PHEBUS RAYMOND & CONSTANCE: F20
 PHEGLEY JOE & MICHAEL & JEANIE SUE: G19
 PHELAN BERT & SANDRA: G20
 PHELAN ELVA: F20
 PHELAN MICHELLE P: I24
 PHELAN SHIRLEY M & STEVEN S 1/2 INT EA: J21
 PHELAN STEVEN & MICHELLE: I24
 PHELPS JAMES W & TRACIE A: J15
 PHELPS JERRY D & BEVERLY J: F24
 PHELPS JIMMY R & CAROL ANN: J16
 PHELPS LEASING LLC: J16
 PHELPS MICHAEL D & KAYLA REE: J15
 PHH MORTGAGE CORPORATION: I19
 PHIL WRIGHT PROPERTY LLC: J18
 PHILCORP CAPITAL INC: J21, J22
 PHILIPIAN-PENA GINA: H22
 PHILIPPI DONALD H & PATRICIA R: L15
 PHILLIPS BEATRICE LAVERNE LIVING TRUST: H17
 PHILLIPS BECKY: G17, H17
 PHILLIPS BOB & KAREN: H17
 PHILLIPS BYRON L & PHYLLIS J LIVING TRUST: J15
 PHILLIPS CANDACE & DONALD & LINDA SHARON BAKER CRIGER: L21
 PHILLIPS CAROL JO: E24
 PHILLIPS CHARLES G & PATSY S: J15
 PHILLIPS CHARLOTTE R & RICKEY G: I16
 PHILLIPS CLIFFORD A REV TRUST - TRUSTEE: J14
 PHILLIPS DALE RICHARD & MARTHA ELVIRA: I17
 PHILLIPS DANIEL JEFFREY & ELISABETH ANN: G19
 PHILLIPS DAVID: F18
 PHILLIPS DINO D: I16
 PHILLIPS DONALD E JR & JUDITH A: M15
 PHILLIPS DOUGLAS & KRISSE: H20
 PHILLIPS DOUGLAS H & RONDA J: K20
 PHILLIPS DOUGLAS H & RONDA: K20
 PHILLIPS E FAY: G20

PHILLIPS ELANE H: F19
 PHILLIPS GARY M & DIANA J: K15
 PHILLIPS GENE C & PATRICIA: F19
 PHILLIPS GENE CLAUDE & MARTHA PATRICIA: F19
 PHILLIPS GERALDINE: K16
 PHILLIPS JORDON L & VIVIAN M - TRUSTEE OF THE PHILLIPS FAMIL: J14, K14
 PHILLIPS JUNE C: I17
 PHILLIPS KAREN E & GARY L: K15
 PHILLIPS KEITH F & NORMA L: I17
 PHILLIPS KENNY & DEBRA: M17
 PHILLIPS KEVIN L & GREEN LARRY R: E17
 PHILLIPS LUKAS & LATRISHA: K16
 PHILLIPS MICHAEL D & ANNE MARIE: I16
 PHILLIPS MICHAEL D & ANNE-MARIE: I16, J19
 PHILLIPS NORMAN: J22
 PHILLIPS PAMELA: F20
 PHILLIPS PERRY & EUGENIA: I17, J17
 PHILLIPS RODNEY & ANDREA: J15
 PHILLIPS S E: F20
 PHILLIPS SARAH LEA & MARK STEVEN PETERSON: D21
 PHILLIPS TERRIE: H15
 PHILLIPS WENDELL W & DIXIE D - TRUSTEES: J17, K17
 PHILLIPS WILLIAM & BARBARA: K15
 PHILP VICTORIA: A15
 PHILPOTT BRADLEY & REBECCA: G22
 PHILPOTT DEBRA J: M17
 PHILPOTT MARGARET N: F21
 PHINNEY JAMES DAVID & DEIDRE ANNE: K15
 PHIPPS LAVERN D & WANDA F: K15
 PHLAUM EDWARD A & DIANE LYN LIVING TRUST: L15
 PIATT CHARLES A & ZOOK LEORA J: I16
 PIATT HOMER & MARGIE: I17
 PIAZZA BROOKE & JEAN: H17
 PICHE ALAN A & KIMBERLY M: K14
 PICKEL A W III & DIANE P: J16
 PICKENS MARY LOU TRUST: H17
 PICKENS JAMES S & JANET L: H16
 PICKENS JAMES STEVE & JANET L: J16, L14
 PICKENS JAMES STEVEN & JANET L: H16
 PICKENS JANINE & DEWEY BROOKS: F19
 PICKENS MARY LOU REV TRUST: G18
 PICKENS SCOTT & LORI: J16
 PICKETT FENCE LLC: F20
 PICKETT DANIEL A & MYRNA D: O25
 PICKETT FENCE LLC: F20, G20
 PICKETT MICHAEL & LOUJANNE: N16
 PICOU SHEILA R: H21
 PIECE OF EARTH LLC: L15
 PIEPHO THEODORE A & MARSHA: J16
 PIERATT RICHARD E & SHARON G: H18
 PIERCE ALICIA: I18
 PIERCE ARROW THEATER LLC: I15
 PIERCE CHARLES ROBERT & VALERIE: K15
 PIERCE CLIFFORD TODD & KATHERINA L: G21
 PIERCE CONSTRUCTION INC: J15
 PIERCE DAVID K & RHONDA W: J14
 PIERCE EARNEST N & ANNA M: I17
 PIERCE JOLETA - TRUSTEE: J19
 PIERCE JOSEPH W & NORMA J: I21
 PIERCE KENNETH & BRENDA: J15
 PIERCE LARRY D & SHAWANNA K: M14
 PIERCE LARRY W & MICHELE L: H15
 PIERCE LAURA: K15
 PIERCE MARGARET R: I17
 PIERCE MARY & SHANE: N16
 PIERCE MAURICE & BETTY: G19
 PIERCE MELVIN & MARY ELLA: H15
 PIERCE RONALD L & GLADYS L: H22
 PIERCE SHANE R & MARY E: D18
 PIERCE TUCKER & CHANDRA: M15
 PIERCE ERNIE & ANNIE: J14
 PIERRE ETTY & JOSEPH ROFE: H22
 PIERSING JOHN E: J23
 PIERSON FORREST & RATANA: F19
 PIERSON JACKIE WESLEY: I22
 PIERSON JAMES L & CHARLOTTE LIVING TRUST: L15
 PIERSON MICHAEL R & VICKI L: H18
 PIERSON OLOF & JENNIFER: H20
 PIERSON PORTER ARTHUR JR & CHARLENE MAY - TRUSTEES: L15
 PIERSON STEVEN K & CHRISTINE L REV TRUST: M15
 PIGG CLAUDE E: F20
 PIGROMSUK SUKSIRI & ELLE DHIENSUWANA: H22
 PIKE CORLEY ELDON: J19
 PIKE WILLIAM D & CHRISTA J REVOCABLE TRUSTS 09-2009: F19
 PILAKOVIC SEFIK: K15
 PILLAND WILLIAM E REVOCABLE LIVING TRUST: H17
 PILCHER DENNIS M & MARY DONNA: J19
 PILGER NINA GAIL: M15
 PILLOW KIMBERLY S: O16
 PILLOW ARNOLD & MARY: J19
 PIMENTEL DAVID FLORES & SUSAN E: I17
 PINAIRE THOMAS & JOANN: F19
 PINCHBACK KENNETH G & BILLIE J: F20
 PINE TOP CEMETERY: N19
 PINECREST LLC: F19
 PINEDA ANGEL & MARIA: J20
 PINEDA VICTORIANO & LINDA LEE: O34
 PINET BONNIE J - TRUSTEE: H21
 PINET BONNIE J REVOCABLE LIVING TRUST 08-06-2007: H21
 PINET WILLIAM T III - TRUSTEE: H21
 PINET WILLIAM T III REV LIVING TRUST 1/2 & BONNIE J PINET 1/2: H20
 PINET WILLIAM T: H22
 PINET WILLIAM TAYLOR III REVOCABLE LIVING TRUST 08-6-2007: H21

PINET, BONNI - REVOCABLE LIVING TRUST: J19, J20
 PINWAY ESTATES ASSOCIATION: H20
 PINGLETON GARRY L & JUDD C: G22
 PINGLETON JARED & LINDA: B18, H16
 PINGLETON SHAWN M & KIMBERLY M: E19
 PINICK JIMMY N & LINDA: H17
 PINKERMAN RICKY: F19
 PINKERTON HAL & MICHELLE: K15
 PINKERTON SANDRA KAY: F20
 PINKERTON SHELBY: K15
 PINKLEY DAVID BRENT: D17
 PINKLEY PAULINE - TRUSTEE: H17, L14
 PINNACLE AT HOLIDAY HILLS CONDOMINIUM ASSOCIATION: J19
 PINNACLE INVESTMENT PARTNERS LLC: J15
 PINNACLE TOWERS ACQUISITION LLC: C29, I27, J21, J31
 PINNELL ARCHIE JR & DONNA: M16, M17
 PINNELL ARCHIE LIVING TRUST: M16, M17
 PINNER ANTHONY M: G17, I17
 PIOTROWSKI JOSEPH M & NADINE: G19
 PIPER PARKE T & DOROTHEA M & AESCHLIMAN INVESTMENTS INC: M17
 PIPES LARRY J: G18
 PIPOIN FAMILY REVOCABLE TRUST: M15
 PIPPIN BRYAN J & MICHAELA C: G21
 PIPPIN RICHARD F & VICKIE LYNN: E22
 PIPPIN RICHARD F JR & VICKIE LYNN: E22
 PIPPIN ROBERT J & HELEN I: H20
 PIPPIN WILLIAM V & MARGARET F - TRSUITEES: M15
 PIPPIN WILLIAM V & MARGARET F - TRUSTEES: H16
 PIRATE'S COVE BRANSON INC: J15
 PIRES ANTHONY M & JUDDY: H19
 PIRES ANTHONY M: H19
 PISCOR JOHN & LAURA SHAMP: H22
 PISCOR JOHN M & LAURA L SHAMP: H22
 PISCOR JOHN M: H22, K15
 PITCHARD RHEA R LIVING TRUST: G18
 PITCHARD RHEA R: J17
 PITCFORD JAMES L & SYLVIA: F19
 PITMAN MICHAEL & A. GAYLE: I17
 PITSCO SHAWN & LAURA & SAM & CINDA REITH ETAL 1/4 EA: K15
 PITTMAN CAROLYN KIM MARTIN: H25
 PITTMAN EDWARD W: F20, G19, G20
 PITTMAN MICKEY RAY & MACKENZIE RAE: K20
 PITTS CHARLES & BARBARA: K15
 PITTS CHARLES A & BARBARA R: K15
 PITTS DARREL G & KAREL A: K15
 PITTS DORIS JOANNE REV TRUST: K15
 PITTS GLEN M & CAROL J: N15
 PITTS JEFFREY D & CAROLYN T: K15
 PITTS RAYMOND & EARNESTINE: M15
 PITTS ROY E & MARY J: F20
 PITTSBARGER ROGER & MARLENE: K14
 PITTSER TIMOTHY G & ANGELA M: E16
 PIVALAL DONALD E & AMBER-ANNE S: E21
 PIVALAL DONALD E: J21
 PJXLER DAVID & CRYSTAL: H18
 PJR ENTERPRISES INC: K15
 PLACE JEFFREY M & ANGELA R: M16
 PLACER INVESTMENTS LLC: G17, I17
 PLACHTA GLENN & DAWN: I19
 PLACONA BELINDA: F19
 PLACZEK JOSEPH S & BEVERLY K: H21
 PLACZEK JOSEPH S & BEVERLY: H21
 PLAGMANN LOIS J & SAMMON SUANNE E: F19
 PLAIN KEVIN B & KRISTIN: I18
 PLAN B TODAY INC: H17, I18
 PLAN B TODAY: I17
 PLANO LAWRENCE J & GWENDOLYN M: H17
 PLANTATION TITLE AGENCY INC: J15
 PLANTZ BASIL: K15
 PLASKETT GLENN R & SALLY D REV TRUST: M14
 PLASS RICHARD: L18
 PLASTER GRANDCHILDREN INVESTMENTS LLC: G17
 PLASTER ROBERT W - TRUSTEE: I17
 PLASTER STEPHEN R - TRSUITEE: I17
 PLASTER STEVEN J: K15
 PLATE GEORGE GORDON TRUST: H20
 PLATINUM PARK LLC: J16
 PLATT HARVEY & LOIS J: F20
 PLATT STUART I REVOCABLE LIVING TRUST: M14, M15
 PLAYE LEE H & SANDRA A: M15
 PLEASANT D E: F20
 PLEASANT DANNY: F20
 PLEASANT LAKE RESORT INC: I18
 PLEDGER GARY: I18
 PLEIMA DONALD L & RUTH A: J18
 PLESS ARLOL VERNON & BRENDA LEE: M15
 PLETERSKI RUDOLPH WILLIAM & EVELYN SUTTON: L15
 PLETTNER ELDEN A JR & KIRSTEN M ECKERBERG: M15
 PLINE JOAN A - TRUSTEE: N16
 PLINER KENDAL: G16
 PLISH VALERIE J: H15
 PLITT DAVID J & DEBORAH P: N14
 FLOOR PATRICK & CYNTHIA: E15, G15, H15
 PLOSHAY VICTORIA - TRUSTEE: I24
 PLOTT HAROLD DEAN & SHARON KAY - TRUSTEES: J19
 PLOTT HAROLD DEAN & SHARON KAY TRUSTEES: J19, K19
 PLOTT HAROLD DEAN REV TRUST: O17, O18
 PLOTT HAROLD DEAN REVOCABLE TRUST: K19
 PLOTT HAROLD DEAN TRUST: K19
 PLOTT JAMES M SR: O17
 PLOTT JAMES MITCHEL SR: O17
 PLOTT MICHAEL ALLEN & BARBARA J: J19
 PLOTT SHARON KAY - REV TRUST: J19

TANEY COUNTY INDEX

PLOTT SHARON KAY REV TRUST: J19, K19
 PLOTT SHARON KAY REVOCABLE TRUST
 AGREEMENT TRUST B: K19
 PLOWMAN CHRIS & LAURIE: J16
 PLUEGER CRAIG RONALD: J18
 PLUFF DONALD JOSEPH & DANNER
 MARILYN PAULET: N17
 PLUMMER NANCY & JAMES L: H17
 PLUMMER ALESHA: J21
 PLUMMER CARMEN C: I17
 PLUMMER CHARLES & CONNIE: J19
 PLUMMER DAVID C & KOLLEEN: J21
 PLUMMER FRANKLIN I TRUST & JULIA ANNE
 PLUMMER: J14, J15
 PLUMMER JAMES LLOYD & PERRY LEE
 PLUMMER 1/2 INT EACH: F17
 PLUMMER LIVING TRUST: F17
 PLUMMER NICHOLAS D & TRULA B: J21
 PLUMMER ORVILLE: J19
 PLUMMER RANDY: J15
 PLUMMER RICHARD LAURENCE & JEAN
 ARDELLE: L15
 PLUMMER RONALD JAMES JR & LESLIE: F19
 PLUMMER THOMAS M & DARLENE: H23
 PLUNKETT ARICA D: F20
 PLV INC: K16
 PLY LARRY J & CAROLYN J: N15, N16
 PLYMPTON JACK & JACQUELYN 1/3
 & SCOTT & TODD PLYMPTON 1/3EA: I17
 POCHRON NELSON J: F19
 POCHRON NELSON: G19
 POCK ROGER A & VICKI L: I19
 POCK RYAN C & SARA M TRUST: F15, F16
 POCOCK TIMOTHY J & FELICIA A: L15
 POE DAVID T & SHERRY J - TRUSTEES: J21
 POE FAMILY TRUST: I18
 POE JACK O & PHYLLIS A: M15
 POE JAMES L & SANDRA G: H22
 POE MARLENE: F19
 POE WENDELL E: G15
 POEHLMAN AUTHER G: K15
 POFF CASEY: I18
 POFF JAMES H & KATHY G: I19
 POFF JERRY & NORMA: H21
 POGUE VERNON L & MARY K: J16
 POHL CAROL & DEUSER SUSAN: H17
 POINDEXTER DONALD L & TONYA R: K15
 POINDEXTER H ALLEN - TRUSTEE: K17
 POINDEXTER LARRY & CHERI: K15
 POINDEXTER ROBERT C & GREG D: G19
 POINT OF VIEW LLC: I17, L17
 POINT ROYALE PROPERTY OWNERS: K15
 POINT ROYAL OWNERS ASSOCIATION:
 K15
 POINTE ROYALE BUILDING 3 UNIT 7 LLC:
 K15
 POINTE ROYALE CONDOMINIUM PROPERTY
 OWNERS ASSOC INC: K15
 POINTE ROYALE CONDOMINIUM PROPERTY
 OWNERS ASSOCIATION INC: K14, K15
 POINTE ROYALE CONDOMINIUM PROPERTY
 OWNERS ASSOCIATION: K15
 POINTE ROYALE CONDOMINIUM PROPERTY
 OWNERS ASSOCIATION: K15
 POINTE ROYALE CONDOMINIUM PROPERTY
 OWNERS ASSOC INC: K15
 POINTE ROYALE OWNERS ASSOCIATION:
 K15
 POINTE ROYALE PROPERTIES INC: K14, K15
 POINTE ROYALE PROPERTY ASSOCIATION
 INC: K15
 POINTE ROYALE PROPERTY OWNERS
 ASSOC INC: K15
 POINTE ROYALE PROPERTY OWNERS
 ASSOCIATION: K14
 POINTE ROYALE PROPERTY OWNERS
 ASSOCIATION INC: K15
 POINTE ROYALE PROPERTY OWNERS
 ASSOCIATION: K15
 POIROT MICHAEL & CLAUDIA: O33, O34
 POKORSKI JOSEPH: K17
 POLACH JOSEF & ANNA: J16
 POLANSKY TERRY L: H21, I21
 POLASKI DOROTHY C & CHERYL CARLISLE:
 I23
 POLEN BRUCE & VICKIE - TRUSTEE: H16
 POLK DAVID JAMES & BETTY: J15, J16
 POLKE BRENDA S: C16
 POLKE JOFFREY J: G19
 POLLARD CRAIG H & JACQUELINE A: G21
 POLLARD JAMIE & ASHLEY PATTON: E24
 POLLARD JANET L: O14
 POLLARD KIRK & TAMMY: C26
 POLLARD RODNEY G & SHEILA: H18
 POLLARD STEPHEN: J15
 POLLETT JOHN & CAROLYN: K15
 POLLETT WILLIAM F & GERALDINE E: I18
 POLLMANN DAVID L & SUSAN R: I23
 POLLPETER MICHAEL J & TERESA K: D16
 POLSKY JAMES R & CAROLYN M: K20
 POLSTON GARY & DEBRA L: F16
 POMEROY PAUL & TERRY: G16
 POND DORIS: J17
 POND MICHAEL WILLIAM & DEBBIE LEE: I20
 PONDER BARBARA J: N15
 PONDER CATHY: J19
 PONDER CHARLES E III & MAJORS DONALD
 J: L23
 PONDER CHARLES E III & MAJORS DONALD:
 L23
 PONDER GARY R & KATHY M: O16
 PONDER JAMES HAROLD & DIANA L: H15
 PONDER JOSH J & KIMBERLY A: J21, J22
 PONDER JOSH JAY & KIMBERLY ANN: O16
 PONDER MICHAEL B & CHARLES E III &
 SUSAN R ARMSTRONG & JOHN: L23
 PONDER MICHAEL B & DEBORAH S: L23
 PONDER VICTOR B: F20
 PONDS MARK A & MARGARET P: L25
 POOCK ROGER L: M15
 POOCK ROGER: M15

POOL ROBERT L & CYNDE S: G20
 POOL THERAN FINIS: H19
 POOLE CHARLES A & MARGARITE: J21
 POOLE LISA D: F19
 POOLE PAMELA J: H21
 POOLE RICHARD JAMES & COREY M
 DILLMAN: H21
 POOR JASON & VICTORIA: G14, H14
 POOR JASON LEE & VICTORIA ALLEGRA:
 G14, H14
 POOR JOE & SHARI D: H18
 POOR JOE & SHARI: F20
 POOR TERRY L & CARRIE D: O17
 POORE CLAIRE E: I16
 POOS LAWRENCE EDWARD & SANDRA K:
 J17
 POPE ARNOLD CLINTON & LUANN W &
 CHARLES E & REVA B: L15
 POPE DAVID & CINDA: K15
 POPE GREGORY P & JACQUELINE L: L14
 POPE MARDELL RAY & WANDA MAE: M15
 POPE TERRY L & WUTZKE JANICE R: L18
 POPE TERRY L & WUTZKE JANICE RAE:
 M15
 POPE TIMOTHY K: I18
 POPEJOY DAVID & DEBRA: F19
 POPEJOY DAVID W & DEBRA W: F19
 POPEJOY DEBRA W & DAVID W: F19
 POPEJOY LONNIE R: F19
 POPEJOY STEVE & DURLAND L: POPE: G20
 POPOVITS EDDIE & ANDREA: G18
 POPOVTSCHAK GUNTHER & JANET: J24,
 K24
 POPYK ANTON: J15
 PORCHIA JUDY A: J22
 PORSCH JOEL C & SHERRY J: H22
 PORTELL PHYLLIS J: K16
 PORTER ALLEN C & MARY JOAN: H22
 PORTER CHARLES A & LINDA M: E16
 PORTER CLIFFORD ALAN & CHERYL L: F17
 PORTER DAVID C & BARBARA A -
 TRUSTEES: K14
 PORTER DEAN MICHAEL & NANCY JO
 REVOCABLE TRUSTS 1/2 INT EA: K15
 PORTER DUANE H & MARCI D: K15
 PORTER FAMILY REV LIVING TRUST -
 TRUSTEES: I17
 PORTER GARY N: I18
 PORTER JENNIFER M: N17
 PORTER JERRY LEE: F19
 PORTER JOE R & SHIRLEY A - TRUSTEES:
 J17
 PORTER JOHN D & REBECCA BETH: I16
 PORTER LORRAINE: O26
 PORTER MICHAEL G & LATOSHA G ALLEN:
 K14
 PORTER NOEL A: H18
 PORTER PAN J: G20
 PORTER PAULINE S: K15
 PORTER RICHARD L & ELIZABETH B: K15
 PORTER ROGER F & ELIZABETH A: I18
 PORTER RONALD W: F19
 PORTER SHAWN A & BRENDA L: J15
 PORTER TIM: F20
 PORTER TIMOTHY L: F20
 PORTER VICTOR MELVIN & ROBIN CAROL:
 L18
 PORTER WALTER L & DEANNA L: L15
 PORTERFIELD GREGORY ALLEN & KELLENE
 MARIE: M15
 PORTERFIELD MARY W & BLACKMON
 RHONDA P: N16
 PORTON DICK W JR & VICKI LONDON: N17
 PORTZ KENNETH L & BRENDA G: G19
 POSEY JONATHAN & ROBYN: G18
 POSEY RICKEY J & SHERREL D: K15
 POST GERALD & SHIRLEY: N14
 POST MICHELLE D: J18
 POSTAL FLORA C & RICHARD J &
 KATHLEEN L: L18
 POSTAWKO FAMILY TRUST: L14
 POSTHUMUS GEORGE W - TRUSTEE: L15
 POSTHUMUS GEORGE WAYNE - TRUSTEE:
 M15
 POSTMA MARY D: F19
 POSTON CORY L: O15
 POTEAT WILLIAM T JR & GAIL A: F19
 POTHOVEN ROBERT L & RUTH N: K15
 POTO INVESTMENTS LLC: F18
 POTTER BRENT & ANGELA PYATT: H19, I19
 POTTER DANIEL B & TAFFANY R: K14
 POTTER ELIZABETH: H17
 POTTER FLOYD & LOLA & SANDRA &
 MASON K: O16
 POTTER GREGORY W: D29
 POTTER JAKE & RACHAEL: M15
 POTTER JANET T: K15
 POTTER MARY V: H20
 POTTER MARY ANN: J15
 POTTER PHILLIP & MARY: I21
 POTTER RICHARD Q & MARDA E: G18
 POTTER RONALD L & CONNIE L: G21
 POTTORFF MARTA LEANNE: F19
 POTTS KENT & MICHELLE: K22
 POULIN ANTHONY R & CLP TRUST
 SEPARATE PROPERTY 50% EACH: F20
 POULOS ELEN: J17
 POULOS SHERRY: J17, J21
 POULSON DENNIS D - TRUSTEE: I16
 POUNDS ANN MARIE: I17
 POUSSON PEGGY Y: F20
 POWELL ARLENE F: J21
 POWELL COLEEN REVOCABLE TRUST: M15
 POWELL DAVID J ETAL: F20
 POWELL DAVID J & LOIS E & PWELL
 CHARLES D: F20
 POWELL EDITH M & LEWIS E: B15
 POWELL EDWARD E: K15
 POWELL FLOYD E & BEVERLY J: J16
 POWELL GARY & ANNA M: M15
 POWELL GARY & ANNA: M15

POWELL GERALD L: F20
 POWELL GREG W: K24
 POWELL GREGORY W: J24
 POWELL JAMES E & RHONDA: J24
 POWELL JANETTE DELENE: H18
 POWELL JEFFREY ALAN & TERESA: H21,
 H22
 POWELL JOEL & MIA: G19
 POWELL JOHN E & JANICE K: K15
 POWELL JOHN R & SHIRLEY L: L14
 POWELL KENDALL D & ELIZABETH A: C33
 POWELL KEVIN D & JANETTE D: H18
 POWELL MARK AND DARLENE: I20
 POWELL MICHAEL & SHIRLEY: H21
 POWELL MICHAEL G & SHIRLEY L: J21
 POWELL PATRICIA A & POWELL LARRY A
 JR: H21
 POWELL RICHARD III: M15
 POWELL RICHARD L & JANNA L: L14
 POWELL ROAD VENTURES LLC: J21
 POWELL RODNEY W 1/2 & CHARLA K 1/2 -
 TRUSTEES: G21
 POWELL RODNEY W TRUST: F21
 POWELL RUSSELL LOWELL REV TRUST: J16
 POWELL STEVE & GRACANNE: I18, I19
 POWELL STEVEN R & GRACANNE C REV
 TRUST: G21
 POWELL TERRY: J24
 POWELL VIRGIL: G21
 POWELL WILLIAM E & SHARON M: F19, I26,
 K16, O16, O25
 POWELL WILLIAM J & SUSAN: J24
 POWELSON HOWARD H JR & C DIANE: I19
 POWELSON HOWARD HENRY JR & CAROL
 DIANE: I17
 POWERS CARY L & ROBERT T 1/2 INT EA:
 G19
 POWERS GEORGE L REV TRUST: M14
 POWERS J KAY: G21
 POWERS KEVIN & TRACY: M17
 POWERS MARIE A: H17
 POWERS ROBERT B & JOAN: J17
 POWERS SHERRIE L & ELZA RAY BELT: M15
 POWERSITE COMMUNITY CENTER: I21
 POWLES DONALD A & CONSTANCE J: I17
 POYNER BART: J15
 POYSER SHAWN & LAURIE: K15
 POZIOBKA CHARLES J: I17
 PPAC PROPERTIES LLC: J16, K15
 PPT LODGING II LLC: I17
 PPT LODGING III LLC: I16
 PRACHT JEREMIAH & SAMANTHA: G22
 PRACHT LESLIE & CONNIE K: E19
 PRANTER V O: M15
 PRATER GLENDON & PRATER LEONARD:
 J22
 PRATER WILLIAM O & CYNTHIA E: L15
 PRATHER KEN & PATSY FAMILY TRUST: J16
 PRATHER KENNETH D & PATSY J: J16
 PRATHER STEVEN & KIRA: L18
 PRATT BARI: I25, J25
 PRATT CAROL E: J21
 PRATT CHARLES R & LEOTA S: G15
 PRATT DENNIS MARK: G18
 PRATT DONALD & MARIAN: I25, J25
 PRATT FAMILY TRUST: J16
 PRATT JAMES DERRILL JR & ELSA ARIAS
 TRUST: L15
 PRATT RANDY & LAUREL L: I25, J25
 PRATT RANDY L & LAUREL L: I25
 PRATT ROBERT L & BARBARA A: N16
 PRATT SEAN W: G25
 PRATT STEWART FRANKLIN & SANDRA
 RENEE: H15
 PRATTE MURRAY S & ROBERT M: F20
 PRATTER LEONARD & GLENDON: J21, J22
 PRAY JONATHAN T: I18
 PREATOR DANA J: J15
 PRECISION INVESTMENTS LLC: K14
 PREDVIC MICHAEL & MARILYN: H18
 PREDVIC MICHAEL A & MARILYN M: H18
 PREMIER OIL & EXPLORATION INC: L15
 PREMIUM INVESTMENTS LLC: I16
 PRENTICE MAXINE: K16
 PRENTICE ROBERT & RAMONA: G19
 PRESBYTERIAN ASSEMBLY: J18
 PRESBYTERIAN CHURCH: I17, J17
 PRESCOTT NEIGHBORHOOD PARTNERS
 LLC: I16
 PRESERVE II LLC (THE): J15
 PRESERVE LLC, THE: J15
 PRESIDENTS FAIRWAY AT HOLIDAY HILLS
 CONDOMINIUM ASSOCIATION: J19
 PRESLAR MARVIN S & MARILYN B: H15
 PRESLEY CLAUDIA INES: O25
 PRESLEY DANIEL & STEPHANIE: I20
 PRESLEY DEGRADO GINO: J16
 PRESLEY ERIC A & KELLI E: I17
 PRESLEY GARY & PATRICIA - TRUSTEES 1/2
 INT EA: J15
 PRESLEY GARY SCOTT & MALINDA: I17
 PRESLEY GARY W & BEVERLY E: H20
 PRESLEY GREGORY S: J15
 PRESLEY JERRY E & MARY E: K14
 PRESLEY JERRY R: I16
 PRESLEY JOHN MILLER: J15
 PRESLEY ROCKY L & CHRISTINA F: G15
 PRESLEY STEVEN L & RAEANNE E TRUST:
 I17, J15, J17
 PRESLEYS INC: I15, J15
 PRESSEY DAVID & KATHRYN: I17
 PRESSLER FAMILY TRUST: I17
 PRESTIGE WOOD PRODUCTS INC: H27, I27
 PRESTIGE WOOD PRODUCTS LLC: H26,
 H27, I26, I27
 PRESTON ANNA & FRANK: J21
 PRESTON ARTHUR W & JANIS: N14
 PRESTON CHERYL KAY & GATES BETTY
 JANE: F16
 PRESTON CHERYL: F16

PRESTON FRANK MICHAEL & ANNA
 REBECCA: F21
 PRESTON JOSEPH D: O27
 PRESTON KURT F & DIANE F: H17
 PRESTON MARY H - TRUSTEE: F20
 PRESTON RONALD A & LISA M: M15
 PRESTON WILLIAM J & DANI J: N14
 PREUSCHL LEROY J & TERESA M REV
 LIVING TRUST: K15
 PREVAILLET KENNETH R: O14
 PREWITT ROBERT W: I26
 PRIBYL LARRY D & ANITA M: M15
 PRICE DENNIS L: F20
 PRICE EDWARD C & KATIE S: K22
 PRICE FREEMAN WAYNE & CARRIE: D18
 PRICE GLEN C & SYLVIA A: G19
 PRICE GLENN C & SYLVIA A: I19, N16
 PRICE GLENN C & SYLVIA: I19
 PRICE HUBA L: D32, D33
 PRICE JANET SUSANNE: G16
 PRICE JEFFREY D & DEBRA: H15
 PRICE JOSEPH E: G22
 PRICE KELBY & EVGENIYA: K15
 PRICE LESTER A: K15
 PRICE LIVING FTRUST: J14
 PRICE LIVING TRUST: J14
 PRICE MICHAEL & LINDA: G21
 PRICE RICHARD A & EUGENIA: F19
 PRICE ROLLA D & LINDA M: M14
 PRICE ROLLA D & LINDA: M14
 PRICE STEVE: G20
 PRICE TERRY: F20
 PRICE WILLIAM J & DEANNA K: D20, D21
 PRICHARD MELISSA: F19
 PRIDE BOBBY JOE: L20
 PRIDE CARL J & REBECCA D: G21, J31
 PRIDE CARL J & REBECCA: I29, J29
 PRIDE DANNY: E18, H19, I19
 PRIDE JENNIE - TRUSTEE: L31, L32, M31,
 M32
 PRIDE PAULINE & JOE: H19, I19, J17, J18
 PRIDE PAULINE: H19, H20
 PRIDE PAULINE & JOE: J19
 PRIDE PAULINE: J19, K20, K30
 PRIDE RUSSEL & HEATHER: K15
 PRIDE TRACY ELLEN: F24
 PRIEBE HORST G & BEULAH (JULIE) -
 TRUSTEES: I16
 PRIES IRREVOCABLE TRUST: M15
 PRIEST DANNY & PAMELA G: J22
 PRIEST JAMES & JULIA: I24, K31
 PRIEST ROBERT: I21
 PRILLER MARCIA L: J17
 PRINCESTAR FUND II TRS INC: L15
 PRINCE ANNA: I18
 PRINCE WILLIAM & CAROL L: N15
 PRINCE JEAN: F20
 PRINCE JOHN & JAN: I17
 PRINCE JOHN J & JAN E: H16
 PRINCE LUCIE: J22
 PRINCE MAURICE L SR & PATRICIA C: J14
 PRINCIPAL REAL ESTATE HOLDINGS LLC:
 M15
 PRINCIPATO ERIC & CAREY: F19
 PRINCIVALLI DEBORA & MARK: F19
 PRINSTER HAROLD E & JOANN R: M15
 PRIORITY FIRST PROPERTIES LLC: O15
 PRITCHARD ANNA: I24
 PRITCHARD JOSEPH & MARJORIE -
 TRUSTEES: N15
 PRITCHETT DON & ROBIN: K15
 PRITCHETT JASON L: H17
 PRITCHETT JERRY L & SHARON: G19
 PRITCHETT MERLIN & DELMA: K15
 PROCHAZKA TYLER J & DOROTHY R: I18
 PROCHERA ANN-MARIE: F19
 PROCIUK THEODOR - ESTATE: M26, M27,
 N27
 PROCIUK THEODORE ESTATE: N24, N26
 PROCIUK THEODORE - ESTATE: M27, N27
 PROCIUK THEODORE ESTATE: N27
 PROCIUK THEODORE JR: M26, M27, N26,
 N27
 PROCTOR DAVID A & TRUDY J: H17
 PROCTOR GORDON W & BARBARA -
 TRUSTEES: I17
 PROCTOR JOSEPH A & KIMBERLEE D: J16
 PROCTOR MERLE GENE & ROSEMARY: G19
 PROCTOR ROCKY DEAN: O33
 PROCTOR SUSAN J & DUSTIN W SMITH: I21
 PROD JULIE: G16
 PRODIGY ENTERPRISES LLC: H23
 PROFESSIONAL BUILDERS &
 CONSTRUCTION SERVICES LLC: E16
 PROFESSIONAL PARK LLC: I15
 PROFFER BRANDON: J16
 PROFFER MAURICE: J16
 PROFFITT DENNIS L & ROBERTA J: J16
 PROFFITT GENE & SANDRA: K15
 PROGRESSIVE BUSINESS ASSOCIATES
 LLC: L15
 PROGRESSIVE PROPERTIES LLC: G16
 PROMENADE DEVELOPMENT CO LLC: I17
 PROMENADE PROPERTIES LLC: I17
 PROPECK JOSEPH A & MARGARET: M15
 PROPERTIES BY T AND T LLC: I18
 PROPERTY HUNTERS LLC THE: M15
 PROPERTY OWNERS ASSOC OF BRANSON
 EAST APARTMENTS: J21
 PROPST DAN W & TINA L: J18
 PROSISE LAVON & LOUISE: F21, F24
 PROSOSKI TIM & NORENE: N30, O30
 PROSS MARK D & CONSTANCE K: M15
 PROTREM CEMETARY ASSOCIATION: N30
 PROTREM UNION CHURCH: N30, N31, O33
 PROTREM VOLUNTEER FIRE DEPARTMENT:
 N30, N31
 PROTREM VOLUNTEER FIRE DEPT: N31
 PROTHERO DEBBIE: F19
 PROTHERO DEBRA D & RUSSELL L S: G21

TANEY COUNTY INDEX

“Landowners with only calculated ac will be labeled on map”

PROTHERO RONNY & WATERMAN ROBIN: J21, J22
 PROTHERO RUSS L S & DEBRA DIANE: E21, J17
 PROTHERO RUSS LS & DEBRA D: G21
 PROVANCE DONALD JR & SUSAN E: L23
 PROVANCE DONALD L SR & PATTI - TRUSTEE: L23
 PROVANCE DONALD L SR 75 % & WARREN CHRISTINA 25%: L23
 PROVANCE LOIS J: O29
 PROVENCE ACQUISITION LLC: M14
 PROVENCE CONDO OWNERS ASSOCIATION (THE): M14
 PROVENCE OWNERS ASSOCIATION (THE): M14
 PROVENZANO SAMUEL & MARGARET: I17
 PROW ANDREW JAMES & ELIZABETH M: F16
 PRUDEN CARLENE A: F19
 PRUETT CHARLES WILLIAM JR & CHARENE JOY: M15
 PRUIETT JACQUELINE & DAVID J: K22
 PRUIETT JACQUELINE & DAVID JUNIOR: K22
 PRUITT DAVID ANDREW & KATHRYN LYNN: G22
 PRUITT RICKY EUGENE & MAYETTA LYNNE: K15
 PRUITT TROY V & PATSY A: N16
 PRUYEAR DEREK, LOWELL GREGORY & SHERYL: O14
 PRYKE BRUCE & KYUNG JU: I20
 PRYOR HELEN M: Q32
 PRYOR JAMES VERLON & JANET SUE: F19
 PRYOR LARRY & LINDA: M16
 PSB LAND COMPANY LLC: H17
 PSR PROPERTIES LLC: M15
 PUBLIC BUILDING CORP OF CENTRAL TANEY CO FIRE PROTECTION: G23
 PUBLIC BUILDING CORP OF CENTRAL TANEY COUNTY FIRE PROTECTION: F21, G21
 PUBLIC WATER DISTRICT NO 3: D16
 PUBLIC WATER DISTRICT NO. 3: H16, I16
 PUBLIC WATER SUPPLY DISTRICT #2: I19
 PUBLIC WATER SUPPLY DIST #3: H17
 PUBLIC WATER SUPPLY DIST NO 2: J19
 PUBLIC WATER SUPPLY DIST NO 3 OF TANEY COUNTY: G17
 PUBLIC WATER SUPPLY DISTRICT #1: E24
 PUBLIC WATER SUPPLY DISTRICT #2 OF TANEY CO: I20
 PUBLIC WATER SUPPLY DISTRICT #2 OF TANEY COUNTY: I20
 PUBLIC WATER SUPPLY DISTRICT #2: H21, H22, H24, J21
 PUBLIC WATER SUPPLY DISTRICT #3: G17, H16, I16
 PUBLIC WATER SUPPLY DISTRICT I OF TANEYVILLE: E24
 PUBLIC WATER SUPPLY DISTRICT NO. 3: E15, G18, H16
 PUCEL GERALD & LAURA: D17, E17
 PUCHTA KENNETH P & NITA N - TRUSTEES: G19
 PUCHTA KENNETH R & NITA N - TRUSTEES: G20
 PUCKETT CHARLES L & TERRY A: I17, J16
 PUCKETT HUBERT I & SHARON K: G20
 PUCKETT JAMES R & MARIANA: L15
 PUCKETT JESSE L & STACEY D: L15
 PUCKETT MARCUS A: J16
 PUCKETT MATTHEW S: I19
 PUCKETT MILLARD & LOUIS: F19
 PUCKETT OUIDA A: J16
 PUCKETT RICKY D: G19
 PUCKETT SANDRA: C18, D18
 PUCKETT SCOTT & JENNIFER K: G20
 PUCKETT SCOTT & JENNIFER: F20
 PUCKETT SCOTT D & JENNIFER K & SCOTT M & SUSAN F: F20
 PUCKETT SCOTT D & JENNIFER: F21
 PUCKETT SCOTT D & JENNIFER K: G19
 PUCKETT SCOTT: G19
 PUDENZ ADAM J & JEFF J: G20
 PUDENZ JEFF J & NANCY A: G19
 PUDENZ JEFFERY J & NANCY A: G19
 PUFFETT JEFFERY J & MARY O: M15
 PUFFETT JEFFREY T F & MARY O: M15
 PUGH CHARLES P & ANITA - TRUSTEE: J22
 PUGH CHARLES P & ANITA L - TRUSTEES: K15
 PUGH CHARLES P & BRANDT ANITA L & TRUSTEES: K15
 PUGH RICHARD O & BARBARA: F19
 PUGLIESE MICHAEL A & BRENDIA L: I17
 PULASKI PROPERTIES LLC: J16
 PULIS ALVIN H & MARILYN K: M15
 PULLIN LIVING TRUST: J17
 PULLEY CATHERINE A & ROBERT J: K14
 PULLEY CATHERINE A: K14
 PULLEY JAMES & JANICE: M17
 PULLEY JOHN M & CARLA J: M15
 PULLEY RYAN D & JENNIFER L: N15
 PULLEY RYAND & JENNIFER L: N15
 PULLIAM BARBARA J & MELTON R: N16
 PULLIAM JAMES & EMILIE: J17
 PULLIAM JOUSHA W & EMILY: H22
 PULLIAM KIM: F19
 PULLMANN FRED C & LYNNE M: J18
 PUMBERGER SIEGFRIED G: N16
 PUMMILL KAREN K: J18
 PUNZO TYLER & KELSEY: G18
 PURCELL EDDIE M & SUSAN L: L15
 PURCELL ROBERT & TAMMY: M15
 PURDUE ROY C & PAMELA V: H20
 PURDY JAMES C & GAIL J: N15
 PURDY STEVEN W & AMY Y: K15
 PURINTON BETTY & JACK A: J16
 PURINTON BETTY A REVOCABLE TRUST: J16
 PURINTON BETTY A TRUSTEE: J16

PURKEY BRANDON & AMBER: K15
 PURMA JOSEPH J & JUDY VV JOINT REV TRUST: D23, F23
 PURSELL CHARLES L: I19
 PURTELL JOHN C & PATRICIA D: C32
 PURTELL JOHN C: C32, D32
 PURTELL PATRICIA: C31, C32
 PURVINES LAWRENCE V II & REBECCA J: H16
 PURVIS ALAN & DARA: G17, H17
 PURVIS JEFFERY A: M17
 PURVIS LINDA J: G17, H17
 PURVIS SCOTT M & KAREN K: H17
 PURVIS SHAWN C & JILL R: G17, H17
 PURVIS SHAWN C & JILL: J19
 PURVIS VALENTINA: G19
 PURYEAR DEREK: O14
 PURYEAR HOWARD & MARGARET: O14
 PUSATERI MARK N & BARDESI KIMBERLY K: L15
 PUSATERI MARK N & KIMBERLY K: M15
 PUTALA KENNETH W & JUDY: J16
 PUTALA KENNETH: J17
 PUTHOFF MATTHEW C & BEVERLY: F19
 PUTMAN AARON TY & TRISHA C: J14, K14
 PUTMAN FAMILY 1996 REV TRUST: O16
 PUTMAN FAMILY 1996 REVOCABLE TRUST: G18
 PUTMAN RICHARD & SHEILA: J18
 PUTNAM KATHLEEN: K15
 PUTT'N AROUND HOLLYWOOD LLC: J15
 PYATT CORBIE L JR & AMIEE D: H22
 PYATT DAVID ALLEN & MARY DIANE: K15, K16
 PYATT JAMIN R & HANNAH E: G15
 PYATT LARRY J & KAREN SUE REV LIVING TRUST: H18
 PYATT MARK O & ANGELA L: I18
 PYLE BERT & MILDRED: J18
 PYLE ENOCH: J17
 PYLE GLENN E: E17
 PYLE KEITH B & ISABELLA C: N16
 PYLE STEVEN L: J15, J16
 PYLE TERRY G JR & STEPHANIE R: I18
 PYLES STEVEN L & PAULA J: N26
 PYLES STEVEN L: N26
 PYLES WILLIAM D & KATHLEEN SUE PYLES: M15
 PYLES WILLIAM E & DONNA J: M15
 PYNE JAMES H & JUDY C: K15
 PYRON DAVID M & PATRICIA A: I16
 PYRON GREGORY L & MARGARET P: G17
 PYTLISKE STELLA E: H21
 PYUNGHWA LLC: I16
 QUAD SQUAD PROPERTIES: K15
 QUAD JOHN E & DONNA K: G18
 QUAIL LEAH M & MICHAEL J: F19
 QUALITY BUILT CONSTRUCTION INC: N15
 QUALITY STRUCTURES OF ARKANSAS LLC: J17
 QUALLS EDMOND LEE: F20
 QUALLS MICHAEL A & RACHEL L: N15
 QUALLS STEVEN & JACQUELINE: J16
 QUARLES MICHAEL M & MARCELLA J REV TRUST - TRUSTEES: J23
 QUAST DON & VERNA: G19
 QUEARRY ALICE S: I16
 QUEEN MARY INVESTMENT COMPANY LLC: I17, J17
 QUEEN TERRY W & DEBRA M GAINES: J21
 QUEEN TERRY W & GAINES DEBRA M: J21
 QUEEN WILLIAM D & BARBARA: K23
 QUEENEN DANNY & NANCY: I22
 QUELLHORST HAROLD E & REBECCA - TRUSTEES - 1/2 INT EACH: L30
 QUELLHORST REV TRUST: L29, L30
 QUEST IRA INC FBO KENNETH HUTCHINS IRA #27072-21: I17
 QUESTAD LIVING TRUST: L18
 QUICK CASH REALTY LLC: M15
 QUICK STEVEN A: F19
 QUICKSILVER PROPERTIES LLC: J21
 QUIGG GLORY M: L15
 QUIGG JEFFREY S & ANECITA B ABANIEL: J18
 QUIGG WILLIAM C & SUZANNE NEWELL: F18
 QUIGLEY MICHAEL A & JANALEE J: G21
 QUIGLEY MICHAEL A & JANALEE: G21
 QUIKO EDWARD & LILY: G17
 QUILLIN ROBERT C & SHANNON L: H21
 QUINCEL LAWRENCE & BETTY: N15
 QUINCEY RICK & CARLA: H16
 QUINLIVAN KIRK R & ERIN L: O33
 QUINN CATHY S & LAWRENCE F: G16, G17
 QUINN LUCILLE TRUSTEE REV. TRUST: J16
 QUINN ROBIN D: J18
 QUINN TIMOTHY & VALERIE: G21
 QUINN WINFRED D: G19
 QUINZ JOSE & MICHELLE R & JANINE: E14, E15
 QUIRAM TRUST: G19
 QUIRING CHAD & TIFFANY: G18
 QUIRING LYLE & LINDA: F18, F19
 QUIRING LYNN & PAULETTE LIVING TRUST: F18
 QUIRK DARLENE: G21
 QUIROS BRENDA: K15
 R & A LODGE LLC: J15
 R & B DEVELOPMENT LLC: L29, M29
 R & D INVESTMENTS LLC: N15
 R & M RENTALS LLC: O25
 R & P RENTALS LLC: J21
 R & R SCHATZ PROPERTIES INCORP: J18
 R & S INVESTMENTS LLC: I16
 R E GEMS INC: K16, K17
 R3X LLC & LONG RISE NICOLE: F18
 R3X LLC: F18
 RAAB THOMAS B & GERALDINE: F19
 RABAH CAMILE TRUST & RABAH PATRICIA TRUST: J15, K15
 RABAZA DIONISIO & ELIANE GRAS: I17
 RABE JEREMY: J17

RABEDEAUX DAVID & ROSEMARY: J17
 RABER JAMES L & SHARON J: M15
 RABERN ROBERT JOHN (ESTATE): O25
 RABIDEAU MACHEAL & CHRISMAN GABE: F20
 RABUCK BARBARA & KAREN OLSON & DENISE WRIGHT: F19
 RABUCK BARBARA A: F19
 RABUCK BARBARA: F19
 RABUN STEWART & SHARON HUGHES- & DIANNE RABUN JAMES: J22
 RACE WILLIAM K: K15
 RACHEL TED H & LOUISE W: H15
 RACHEL TED II & LOUISE W: H15
 RACHONER REBECCA M: F19
 RACKLEY JANET L & VALARIE K JACKSON: K15
 RACZKA JOHN D & CAROL L: H17
 RADANT LORENZ: I24
 RADATZ AARON C & APRIL C: H17
 RADCLIFFE SANDRA L H: F19
 RADECKI JAN M & LORELEI: G20
 RADER JAMES A & NANCY C: F20
 RADFORD ROSE M: F18
 RAEMISCH MARY ANN: I17
 RAETZ ALAN E & SUSAN L: H20, I20
 RAETZ ALAN & SUSAN L: G22
 RAETZ ALAN & SUSAN: G16, G17, G19, I19, J18, K16, L15, M15, N15, O15
 RAETZ ALAN: H20
 RAETZ JEROME E & CLARA D - TRUSTEES: I20
 RAGAN DAVID & MARISSA: I18
 RAGAN JACK & IVA MAE: J21
 RAGAN MICHAEL L: G19
 RAGAN WILLIAM B: J17
 RAGANS CAROLYN 3/6 & FREEMAN LIVING TRUST 1/3 & N14
 RAGHANI JENNIFER & RAJESH: G15
 RAGLIN CAROL G: K15
 RAGSDALE DAVID L & DEBORAH S: F20
 RAGSDALE DAVID W: C25
 RAGSDALE FAMILY TRUST: J34, K34
 RAGSDALE GARY L & PRISCILLA: N15
 RAGSDALE HARRIET L & JV MONETT PROPERTIES LLC: G14, N30
 RAGSDALE PATRISHA: H19
 RAGSDALE RICHARD & ALICIA: H17
 RAGSDALE RICHARD A & ALICIA REV FAMILY TRUST: 03/28/2007: G17
 RAHNI LOREN E & BEVERLY R: G19
 RAHN STEVEN R: G21
 RAIDEL JOHN E II & ELIZABETH TRUST: N15
 RAIDEL JOHN E III: N15
 RAILING CLAUDIA JAN: J19
 RAINERI CHRISTOPHER & JUDY: M14
 RAINES BRITTON: J18
 RAINES BRITTON T: N15
 RAINES JAMES W & ELIZABETH: M14
 RAINES JOINT TRUST: M14
 RAINES SUSAN DIANE - TRUSTEE: G21
 RAINES WILLIAM V FAMILY LIVING TRUST: I24
 RAINEY DEE ANN & WILLIAM M: I20
 RAINEY MADDISEN & BRENT: E16
 RAINEY WALTER A: F20
 RAINEY WAYNE H & MARITA L: G18
 RAINS CASEY E & ANGELA D: J21
 RAINS DONALD E: I21
 RAINS DONALD E REVOCABLE TRUST: J21
 RAINS DONALD E: J21
 RAINS DORA E: G19
 RAINS JAMES L & LORNA L: F19
 RAINS JOE B & SHARON K: M16
 RAINWATER FAMILY TRUST AGREEMENT: H16
 RAINWATER FAMILY TRUST: M17
 RAKES JAMES MICHAEL REV TRUST: K15
 RALEY D RUTH - TRUSTEE: L16
 RALEY D RUTH REVOCABLE LIVING TRUST: L16
 RALEY LORI A: G17
 RALEY RODNEY A: I19
 RALEY RODNEY: F18, F19
 RALLS RANDALL D JR & MICHELLE L: G18
 RALLS WILLIAM C JR: O33
 RALSTON MILTON FRANK: F20
 RAMAGE RICHARD A: J15
 RAMAKER DANIEL L & KAREN F: J15, J16
 RAMBO BRIAN E & LOIS J: J19
 RAMBO BRYT A: J17
 RAMBO JOSEPH B & DEIDRE D: J17
 RAMER MICHAEL BRUCE: F19
 RAME REBECCA LYNN: I18
 RAMEY DOUGLAS K & LESA G: E17, E18, F17, F18
 RAMEY JEROME & MICHAEL: J16
 RAMIREZ CHERYL & MICHAEL & ANITA: F19
 RAMIREZ JOSE & ANALEEZ: K15
 RAMIREZ MICHAEL J & ANITA M: B17
 RAMIREZ ROBERT A & BREANNE A: I19
 RAMIREZ WAYNE & MARYANN: N16
 RAMLIN PROPERTIES LLC: K15
 RAMMELSBURG CECIL F & CLYDENE: H16
 RAMMER TODD & KATHERINE: M15
 RAMOS AMELIA F: G18
 RAMOS JOSE E JR & PERKINS WILLIAM J: K15
 RAMOS RODRIGO CABREJOS: I17
 RAMOS VANESSA M CABREJOS & LILIANA M VERATUDELA: I17
 RAMSEY CYNTHIA: K15
 RAMSEY KATHRYN K: F19
 RAMSEY LINDA SUE: G19
 RAMSEY MARVA LYNN REVOCABLE LIVING TRUST U/T/A DTD 12/11/96: O30
 RAMSEY MARVA LYNN TRUST: O30
 RAMSEY THOMAS O: F19
 RAND BRENDA K & ROBERT T: G16
 RAND JASON L: I19
 RAND JEREMIAH HOUSTON: I19

RAND ROBERT T & BRENDA K: I16
 RAND TED & BRENDA: G16
 RANDALL BOBBY J & BILL: H20
 RANDALL CRAIG & TRICIA & LANCE & DELANNA BRUBRIDGE: I19, I20
 RANDALL CRAIG M & TRICIA L: I19, I20
 RANDALL CRAIG MICHAEL & TRICIA LEANNE: J19
 RANDALL EVA DELL: F19
 RANDALL JOHN & SHIRLEY MISSOURI HOMESTEAD TRUST: N31, N32
 RANDALL LELAND K & LAVINA M: N16
 RANDALL PATRICK: I17
 RANDALL STEVEN D: M15
 RANDALL WADE JR: O25
 RANDEL JOHNNY L & JING: G16
 RANDELL JIM A & SHIRLEY: M16
 RANDELMAN ROBERT E & LINDA J: J16
 RANDOLPH CALMA J: H16
 RANDOLPH CHARLES M & SUE A: M14
 RANDOLPH MICHAEL & JANET: M15
 RANDOLPH SAM B & LINDA K: J14, J15
 RANNEY CLELIE MICHELLE SUZANNE TRUST: F24
 RANEY GLEN & MARY L: K22
 RANEY HEATHER & JULIE & SHERLYNN & SHON: K24
 RANEY ORVILLE SHON & AUBREY T: G24
 RANEY RONALD R & NORMA JEAN: G20
 RANGE BOBBY L: C17
 RANGE LISA K & NINA RANGE OOSAHWE: C16, C17
 RANGEL JUAN CARLOS & M MAGDALENA ESTRADA: J16
 RANGEL MARCO ANTONIO & MARIBEL ENRIQUEZ: F19, G19
 RANGEL MARTIN R: F19
 RANGEL- AGUINAGA EVARISTO & MARIA F RANGEL: G15
 RANGER KENNETH H & LIANE W REVOCABLE TRUST: H18
 RANKER MATTHEW V & REBECCA L: H17
 RANKIN AARON: E24
 RANKIN BILL & LAURA: F20
 RANKIN BRIAN K & DIANN F: K17
 RANKIN CHERYL R: K17
 RANKIN DAVID E & YANERIS E: I18
 RANKIN JEREMY A & ADREANNA L: J21
 RANKIN LURA ELAINE: M15
 RANKIN THOMAS B - TRUSTEE: L14
 RANKIN THOMAS B LIVING TRUST: L14
 RANSOM DEBRA D: I19
 RANSOM SANDRA: N16
 RANTZ DANNY: I24
 RANTZ GARY L: L23
 RANTZ JANET: G15
 RANTZ KENNETH L: F20
 RAPERT STANLEY & MARY: M15
 RAPINCHUK MARK E & DORIS L: I18
 RAPP THOMAS D: I18
 RASCH WARREN E & LINDA M - TRUSTEES: K15
 RASCO DALE E: K16
 RASH JOHN & IMELDA: J15, J21
 RASHA JERICO & LEONNA: J22
 RASMUSSEN CHARLES S & STACEY A: D15, E15
 RASMUSSEN JOHNATHAN P: N15
 RASMUSSEN JONATHAN P: J14, K15
 RASMUSSEN JONATHAN: N15
 RASMUSSEN LINDA & JOHN ROACH: G20
 RASMUSSEN PHYLLIS JEAN REVOCABLE TRUST 04/15/2008: H18
 RASMUSSEN RAY MARTIN & DORINE KAY: L15
 RASMUSSEN RICHARD: F19
 RASMUSSEN ROBERT G & DORA L - TRUSTEES: F20
 RASMUSSEN ROBERT S SR & JOYCE L: H22
 RASMUSSEN JERRY J & PATRICIA C: M15
 RASNICK JEREMY & NATALIE: K20, L20
 RASNICK JOSEPH H & KAREN J: K16
 RASNICK JOSEPH HENRY & STEPHEN HOWARD & REBECCA ANN CABLE: N15
 RAST DAVID E & G PAMELA: N15
 RAST DAVID E & KATHRYN: H24
 RAST DAVID E JR & KATHRYN M: F18
 RASTORFER DONALD D & PHOEBE A: K15
 RATCLIFFE TERENCE JOHN & LINDA L: I19
 RATEKIN JAMES MATTHEW: N15
 RATERMANN DAN C & DOROTHY A: G21
 RATHBUN JOSEPH & PATRICIA: G19
 RATHE DALLAS LEE & MARY ELLEN: M15
 RATLEDGE JERRY L: F19
 RATLEY BARRY & JOAN TRUST: N14, N15
 RATLIFF WILLIAM R & MARY CHRISTINE: K15
 RATTY GRACE L: F20
 RATZLAFF ARDEN & MARGARET ANN: H20
 RATZLAFF JOHN W & ELAINE R: L15
 RATZLAFF MERLYN & CLARA: G19
 RAUBS ROCKY LYNN & DIANNA E: C19
 RAUCH LELAND & WANDA: C14
 RAULS SAMUEL J & SUSAN B REV LIVING JOINT TRUST: K14
 RAULS TRISTA: F20
 RAULSTON RANDALL G & JEAN L: K15
 RAUSCH JACQUELINE B: H23
 RAUSCH JAMES: I18
 RAVEN JOHN D: F20
 RAVEN JOHN L & LYNDA S: F20
 RAVEN JOHN L & LYNDA S: I20
 RAWLING GABRIEL S: K16
 RAWLINGS LIVING TRUST: L15
 RAWLINGS ROBERT A: L21
 RAWLS DONALD K & DIANE L: G15
 RAWLS ROBERT BRUCE JR & LINDA F: J16
 RAWSON MICHAEL R & SHEILA A: K15
 RAWSON PAUL LENN & JONI LYNN: K17
 RAY AARON S & TAMRA L: K14
 RAY BRAD & JOALY: G22
 RAY BRAD L & JOALY K: G22

TANEY COUNTY INDEX

RAY CEMETERY: 028
 RAY CHAD & AMY: D16, G21
 RAY EDWARD D JR & VIRGINIA A: G20
 RAY EVAN T & PAIGE A: G15
 RAY FLYNT WILLIAM & TONI S: I15
 RAY GEORGE C & STEPHANIE - 1/3 INT & ETAL: G20
 RAY JIMMIE E & VALERIA L: H15
 RAY JOHN M & ESCARLEN M: E16
 RAY LARRY GALE & JANET L: H21
 RAY MATHEW ROLLIN: J18
 RAY MATT J & SAMANTHA: N14, N15
 RAY MICHAEL L & LYNN ANETTE: K20
 RAY MILLIE M: I18
 RAY ROBERT F: F19
 RAY ROGERS PRICE & LYNDA RAE RAY: K17
 RAY WILDA IRENE - TRUSTEE: F20
 RAY ZACHARIAH J: G18
 RAY-LYNN INC 1/2 INT & MILLER WILLIAM P & BETTY M 1/2 INT: F21
 RAY-MAC INC: J16
 RAY-MYERS LORA & KELLY RAY: F20
 RAYBAR INC: J15
 RAYBURN LARRY R & REBECCA L: M15
 RAYBURN MARY: G22
 RAYBURN THOMAS E & RITA L: G20
 RAYORFT RUTH V - 3/4 INT & CAROL LUCAS ELASAESSER 1/4 INT: K17, N21
 RAYLU RENTALS LLC: J15
 RAYLI RENTALS, LLC: J15
 RAYMON JOHN & SAUSAN: I16
 RAYMOND MARTHA J - TRUSTEE: J15
 RAYMOND MARY C: H16
 RAYMOND MICHAEL LEE: J21
 RBD MARKETING LLC: I15
 RCD RESOURCES GROUP LIMITED PARTNERSHIP: J15
 RDS PROPERTIES LLC: J17
 RDT PROPERTIES LLC: H17
 REA DARLENE WEAVER: H21
 REA DAVID & KATELYN: G15
 REA FAMILY TRUST: H22
 REA JESSE E & BETTY J: F19
 REAGAN INGRID TRUST: F19, G19, G21
 REAGAN PATRICIA ANN SEPARATE TRUST: J16
 REAL ESTATE RECOVERY LLC: G16, H16, H17
 REAMES HARLAND C & SANDRA J: K15
 REAMS TERRY D & MARIE A: J18
 REARDEN ELLEN - TRUSTEE: N16
 REASONS BRAD & NATALIE: G20, H21, I21, J19
 REASONS BRAD: F19, H22, N17
 REASONS BRADLEY & NATALIE: J18
 REASONS BRADLEY K: G20
 REASONS BRADLEY: I19, J17, N15
 REASONS CHRISTOPHER W & CATHY S: I19
 REASTE LLC: I14, J14
 REAVES EUGENE W IV & LORI: K15
 REAVIS RICHARD D & KATHERINE: F20
 REBOUCHE GERALDINE BRYANT: F20
 RECH IRA L & VIRGINIA M: J18
 RECHKEMMER DENNIS L & DIANE L: F20
 RECIC THOMAS ROBERT & PATRICIA LOUISE: B18
 RECK EGON & DAISY R: F20
 RECORDS RUSSELL C: O27
 RECORDS WILLIAM E II: O27
 RECREATIONAL INVESTMENT & MANAGEMENT CORPORATION: I15
 RECREATIONAL INVESTMENTS & MANAGEMENT INC: I15, I16
 RED 76 LLC: I15
 RED BUD TREE TRUST THE: F20
 RED BUD TREE TRUST: F20, O16
 RED DOOR INN LLC: J16
 REDARD RODMAN D & DOROTHY L: H18
 REDBUD ENTERPRISES LLC: F19, G19
 REDBUD SHORE ESTATES CONDOMINIUM ASSOC. INC: I18
 REDBURN FRANKLIN W & THERESA A: J18
 REDD KEVIN L & LADONNA K: J24
 REDDICK GLENN E & MARJORIE D: F19
 REDDICK RANDY & KRISTINE E: H17
 REDDICK RANDY L & KRISTINE E - CO TRUSTEES: K15
 REDDING CHARLES L & BRENT M SAGER: J17
 REDDINGTON HOTELS LLC: I15
 REDEKER DENNIS E & JOAN: J16
 REDELL BRENDA: G20
 REDEMPTORIST FATHERS OF KANSAS CITY (THE): K14
 REDER BILL L & ELAINE A TRUST: K16, L16
 REDER BILLY L & ELAINE A: K15
 REDFERN LYLE T: G15
 REDFORD APRIL: G15
 REDFORD JEFFREY D & ALEXANDRA P: E17
 REDFORD JOHN D TRUST: E17
 REDFORD NORMA J TRUST-1/2 INT & WILMURT RAINWATER JR-1/2 INT: I19
 REDFORD RICK A: K15
 REDFORD ROBERT E & RONALEE A: E16
 REDFORD STEVEN S & HEATHER R: G15, H15
 REDFORD STEVEN S & VINETA G: K15
 REDING FAMILY TRUST: K14
 REDING RICKY: G19
 REDING STEVEN A & KENNETH R REDING & ET AL: I17
 REDMON MARGIE S: J17, J18
 REDMOND JEFFREY LEE & SANDRA RENEE: M15
 REDS RENOVATIONS LLC: F20
 REDUS PAUL & SANDRA: N14, O14
 REDWAY CECIL PAUL & GALE SUE: J16
 REEB MICHAEL & MELISSA: J15
 REECE BRYAN WAYNE & PAMELA J REV LIVING TRUST: H16
 REECE DUSTIN CARL: H24, H25

REECE ELGA & KIMBERLY TRUST: F24
 REECE EVA M: F19
 REECE FAMILY TRUST: E18
 REECE JOSEPH ANTHONY: G19
 REECE SHERRIAN L: I18
 REECE STONEY: K26
 REECE VIRGIL & RHONDA: K26
 REECE VIRGIL C & RHONDA G: K26, O27
 REED LACEY LEIGH TRUST: N16, O16
 REED & LAUREL S: J15
 REED BRIAN & LESA: J21, J22
 REED CECIL E & PATRICIA A - TRUSTEES: K14
 REED CHARLES & CHARLOTTE: G21
 REED DARREN E & TRACY M: H21
 REED DARREN T & HEATHER R BRASWELL-REED & CAROLYN: D16
 REED DAVID E JR & ROBIN LEANN: I18
 REED DAWN & DOLLY SANDERSON & HOLLY BROWN: K15
 REED DEANNA MAR: F20
 REED DESIREE: D16, D17
 REED DONALD E & JANICE D: J17
 REED DORIS R: I18
 REED EDWARD & KATHY LYNN: H22
 REED EDWARD A & DEBORAH J: M14
 REED EDWARD C & KATHY L: D21, E21
 REED FAMILY REVOCABLE TRUST: M14
 REED FAMILY TRUST - TRUST A: L15
 REED FRANK R & DONNA B: F20
 REED JACQUELIN K: K15
 REED JEAN M & EMILY REED SPENCER & MATTHEW A REED: I15
 REED JESSE & MANDI: N14
 REED LAUREL S: J16
 REED LAUREL SUE: H17
 REED MASON & MAGGIE WILLIAMS: F20
 REED MICHAEL K & REED WANDA L: L15
 REED PATRICK L: G17
 REED RICHARD W & MARY ANN: O15, O16
 REED RICHARD: F20
 REED ROBERT J & JANICE K: G17
 REED ROCKY LANE: L14
 REED VADETTE M: E24
 REEDER DIANA L & DANNY L: H21
 REEDY DARRELL & NANCY: J18
 REEDY JAMES B & JAMES BRIAN: F19
 REEDY JAMES B & JEFFERY B: F19
 REEDY WAYNE REEDY: F19
 REEL MINISTRIES INC: H20
 REEMES THOMAS JOEL & BLAKEY MONICA ANN: G19
 REEMES THOMAS JOEL & MONICA: D21
 REES CHARLES V - REVOCABLE TRUST & DAVIS WALTER M & GAIL D: H16
 REES CHARLES V - TRUST: G17, G18
 REES CHARLES V - TRUSTEE & DAVIS WALTER M & GAIL D: H17
 REES CHARLES V REVOCABLE TRUST & WALTER M & GAIL D DAVIS: G17, G18
 REES CHARLES V TRUST & DAVIS WALTER M & GAIL D: J17
 REES CHARLES V TRUST & ET AL I/2 INT EACH: I17
 REES CHARLES V TRUST-1/2 INT & DAVIS WALTER M & GALL-1/2 INT: G17, G18
 REES SEAN S & CHRISTINE M: G17, G18
 REESE FAMILY LIVING TRUST: F19
 REESE LINDA: D34
 REESE PATTY & DON: F19
 REESE TERRY G & CARLA J: J14
 REEVES BRENDA KAY (ELLIS): F16
 REEVES CHARLIE & SYLVIA: F19
 REEVES CHRIS R: B19
 REEVES CHRIS: J15, M15
 REEVES DANIEL P & KATHLEEN A: H17
 REEVES DAVID & NAKO: F20
 REEVES DAVID M & TAMMY R: G19
 REEVES FAMILY TRUST: E15
 REEVES JAMES RICHARD & ROXANN ELAINE: H23
 REEVES JEFFREY W & KARA E: I15
 REEVES JEREMY E & EUGENE & LISA: J17
 REEVES JOHNNY L & CARLEEN G: I15
 REEVES JUSTIN M & AMANDA N TENNYSON: F20
 REEVES JUSTIN M: I24
 REEVES LARRY E & BETTY J: J15
 REEVES MARGIE A: H21
 REEVES NAKO: H20
 REEVES PATRICIA F TRUST: E15
 REFFITT PAUL D & BARBARA S: O15
 REFLECTIONS LLC: K14
 REGAN PATRICK JR & MARY E: G20
 REGIER CARL M & MAYA: L14
 REGIER CARL M: L14
 REGIONS BANK: G21, I15, K15
 REGISTER JOSHUA & JESS: K22
 REHAK JEROME J & HANNAH R: I18
 REHAK FAMILY TRUST: K23
 REHAK THOMAS: M15
 REHBEIN RANDALL & DAWN: E15
 REHBEIN RANDALL L & DAWN V: I17
 REHBEIN RANDALL L & DAWN V: E15
 REHBERGER ERMAJEAN: K15
 REHFELDT KARLA M: N15
 REHFELDT ROGER & SONJA: I25
 REHMERT RICHARD & SHELL: I17
 REHMUS TERRELL & CAROL: J14
 REHWINKLE GRADEN C & ELLA C: G19
 REIBER EDWARD M & PEGGY R: N15
 REICH KEVIN & CINDY - TRUSTEE: I18
 REICH ROBERT & REBECCA: F19
 REICH ROBERT J & REBECCA & JULIE: F19
 REICH ROBERT J & REBECCA L & ROHRER JUANITA: F19
 REICHARD PEGGY K: H22
 REICHARD RAY & PEGGY: E21
 REICHARD RAYMOND & PEGGY: E21, F21
 REICHARD STEVEN A: I25
 REICHERT ERIK & JOHNSON TRACEY L: F19

REICHMAN GENE & MILENDA: F16
 REID COLLEEN J: L17
 REID GARY RANDALL: O30
 REID JOHN & DEENA: J14
 REID ROBERT D & STACIE A: G21
 REID THERON: N15, O15, O16
 REIGERT THOMAS & MARILYN: F20
 REILLY JUDITH KAY & EUGENE M: G21
 REILLY WILLIAM J & CLAIRE S: M15
 REIMER JESSE M & SARAH L: N14
 REIMER JOSEPH JR: G20
 REIN KEITH M & JULIA J: I17
 REIN KEVIN & SARAH: G17
 REIN KODY: I17
 REINERS DENNIS E & MARLA M: J15
 REINERT CAROL G REVOCABLE TRUST: G16
 REINHOLD BRUCE P: H23
 REINKE BRIEN J & AMY M: H16
 REINKE JASON J & LESLIE E: J18
 REINKE LOREN S & NICOLE M TREEMAN: H17
 REINKE RICHARD D & FREDA E: F20
 REINSCH JASON & LACIE: E16
 REINSCHMIEDT JAUNITA E: G19
 REINSMITH JOHN M & JACKIE L: K15
 REINTS LARRY: F20, G20
 REIS ANN C REVOCABLE TRUST: K15
 REISER LILA D - TRUSTEES: I17
 REISER LILA D REV LIVING TRUST: I17
 REISER LILA D TRUSTEE: I17
 REISER LILA DARWINNE: I17
 REISER MISTY & LILA D: F21
 REISER MISTY DAWN & LILA DARWINNE: H17
 REISH JOE DAVID & BARBARA RAE TODD REISH REV LIVING TRUST: I16
 REISH JOE DAVID & BARBARA RAE TODD REISH REV TRUST: I16
 REISH JOE DAVID & BARBARA RAE TODD REISH REV LIVING TRUST: I16, I17, O16
 REISH JOE DAVID & BARBARA RAE TODD REISH REV TRIST: J20, K19, K20
 REISH JOE DAVID & BARBARA RAE TODD REISH REV TRUST: I16
 REISH JOE DAVID & BARBARA RAE TODD REV LIVING TRUST: I16
 REISH JOE DAVID & BARBARA RAE TODD REV TRUST: I17, I17, J19, J20, K20
 REISING BERNARD & ROBERTA: I16
 REISING MARK W & LEORA M: F19
 REISNER KIRK N & KERRI L & HOEFER JAMES A & ANGELA: O31
 REITER GARY W & GLENDA L: J16
 REITER RICHARD J & MARGARET M: M17
 REITZELL SAMUEL H JR & SHIRLEY J: E15
 REITZELL SAMUEL HOUSTON JR & SHIRLEY EDNA JACKSON: E15
 RELAX INC LLC: J16
 RELFORD SHIRLEY JOAN: G19
 REMBISH GEORGE S & ELIZABETH C: G19
 REMENYI FRANK & RACHAEL: G19
 REMINGTON VALLEY MINI STORAGE LLC: J16
 REMMEL JEAN: K15
 REMMEL RICHARD S & MARGARET M: G18
 REN HENRY C & PEGGY E: K14
 RENAES REALTY LLC: I16
 RENAES REALTY LLC: I16
 RENAES REALTY: I16
 RENDON KOCHTL: J18
 RENFRO CHARLES LARRY & NORMAN JEAN: O16
 RENFRO ROBERT & DELPHIA: J19
 RENFRO THOMAS R & ELLEN J: I18, J18
 RENFROW GWENDOLIN: F19, G19
 RENNAKER AARON F & PENI J: H16
 RENNAKER CHERYL & JACK: H18
 RENNIE HELEN G 1/2 INT & RENNIE DAVID G & MICHELLE Y 1/2 INT: I17
 RENO LAND LTD: K14
 RENSCH GEORGE - TRUSTEE: N24
 RENSCH ROBERT R & SAMMY L REV LIVING TRUST: K15
 RENSCHAW CEMETERY: G19
 RENSCHAW WILLIAM H SR & NORMA D: J18
 RENT AND REST LLC: K15
 RENTALS LLC: J15
 RENTS DUE LLC: G21
 RENYER RANDY L & SHARON K: H17, H18
 REORGANIZED CHURCH OF JESUS CHRIST OF LATTER DAY SAINTS: I17
 REORGANIZED CHURCH OF JESUS CHRIST OF LDS: L15
 REPLOGLE CLARIESE K: I17, J17
 REPPERT JUSTIN & STEPHANIE: K17
 RERT MO 1 LLC: L14
 RESCH THOMAS F & SUE: I17
 RESER SHIRLEY J: M15
 RESIDENCE AT THOUSAND HILLS CONDOMINIUM ASSOC INC: J15
 RESIDENCE AT THOUSAND HILLS LLC THE: J15
 RESIDENCE OPERATIONS LLC: J15
 RESIMIUS MICHAEL & JESSIE FAMILY TRUST: H23
 RESOLUTION LIVING TRUST: K25
 RESORT INSTALLATION SYSTEMS INC: K15
 RESORT INSTALLATION SYSTEMS: K15
 RESORT OPERATIONS LLC: I15, J14, J15, J16
 RESSEGIEU MATT & RACHEL: M15
 RESSEGIEU MATTHEW V & RACHEL H: M15
 RESTATED REV TRUST AGREEMENT OF ELSIE MAXINE MAJEWSKI: J17
 RESTOFF ERNEST E - ESTATE: G20
 RESTORATION RESOURCE GROUP LLC: J15
 RESZCZYNSKI CORA L: F19
 RESZCZYNSKI DONALD C & CORA L: F19
 RETA D LAND REVOCABLE TRUST: J16, K15
 RETASKET ALLAN K & BRANDY: J18

RETELL NORMAN L & REBA L & BROWN PRESTON: L29, L30, M29
 REILL NORMAN LVLE & REBA LEA: L29
 RETHERFORD JAMES & BESSIE: N15
 RETHMAN JANICE: F19
 RETTMULLER FRANK & HILDA: O25
 REUSCH RUSSELL & LEEANN: F16
 REUSCH RUSSELL ALAN & JUNE LEEANN: F16
 REV LIVING TRUST OF MARY L YOUNG: H16
 REVES BILLY D & JANIS M: K15
 REVILL CHARLES & BRENDA: J21
 REVOIR CHRISTOPHER MICHAEL & LINDA LEE CO-TRUSTEES: N33, O33
 REVOIR CHRISTOPHER MICHAEL & J LINDA LEE CO-TRUSTEES: N28
 REYES ALFRED F & PEGGY L: H18
 REYES DANIEL CENTENO & BEATRIZ: F19
 REYES JAY & JOYCE: J15
 REYES JAY ANTHONY & JOYCE EILEEN: K15
 REYES VERONICA: I18, J18
 REYNERSON LORI: J17
 REYNOLDS ARTHUR A JR: M31, M32
 REYNOLDS CASANDRA S: N14
 REYNOLDS CRYSTAL MICHELLE: I17
 REYNOLDS DONNA: N15
 REYNOLDS EDWARD H & STEPHANIE S: K16
 REYNOLDS GORDON E & ALICE A: F17
 REYNOLDS HAROLD E & ALICE - TRUSTEE: F19, G19
 REYNOLDS HAROLD E & ALICE - TRUSTEES: F19
 REYNOLDS HAROLD E & WANDA L REV TRUST: I19
 REYNOLDS JACOB & ALYSSA: F19
 REYNOLDS JASPER E & ZETTA M - TRUSTEES: E24, G21
 REYNOLDS JASPER E & ZETTA M - TRUSTEES: G21, G22, H21
 REYNOLDS JASPER E & ZETTA M - TRUSTEES: I21
 REYNOLDS JASPER E & ZETTA M: I21
 REYNOLDS JEFFREY L: K22
 REYNOLDS JERRY W & MADELINE L: F20
 REYNOLDS JESS A & YVONNE: I23
 REYNOLDS JOHN M & MICHELE D: H21
 REYNOLDS JOSEPH H & CAROLE L JOINT REV TRUST: G21
 REYNOLDS JOSEPH H & CAROLE L REV TRUST: G21
 REYNOLDS JOSHUA ALAN & KELLI D: I18
 REYNOLDS JUDY & RICHARD E: E24, F24
 REYNOLDS JUNE ETAL: G21, H21
 REYNOLDS KENDRICK J & BETH L: H21
 REYNOLDS LINDA F: H23
 REYNOLDS LIVING TRUST: I18
 REYNOLDS MARION G & SHELLY S & MARION ANN: H21
 REYNOLDS MARK: F19
 REYNOLDS MARSHA J & REYNOLDS LARRY W & REYNOLDS MARTA J: O25
 REYNOLDS MICHAEL & MARY: K23
 REYNOLDS MICHAEL W: H23, I14
 REYNOLDS PHILLIP L & SHIRLEY: H21
 REYNOLDS PHILLIP LARRY & SHIRLEY JEAN: G21
 REYNOLDS RICHARD & JUDY: F24
 REYNOLDS RICHARD E & JUDY A: F23, F24
 REYNOLDS RICHARD E & JUDY: F24
 REYNOLDS RIECKE D & MARGUERITE W: J16
 REYNOLDS ROBERT J: F19
 REYNOLDS ROBERT R & BARBARA J: F20
 REYNOLDS TULLIE J & SHERRY E: E24
 REYNOLDS TULLIE JAMES & SHERRY E: E23, E24
 REZABEK VENDELL CHARLES & RITA MARIE: K15
 RHC-STONEBRIDGE LLC: G14
 RHEA ARTHUR TERRY TRUST: M15
 RHEA REGINA L: H21
 RHEEM LIZA: G16
 RHEUARK JAMES W: N30, N31, O29
 RHINE ALBERT D & SHERYL A: G20
 RHINE MICHAEL W & TAMARA: K21
 RHOADES GERALD F & CONNIE J: J16
 RHOADES JIMMY R: H23
 RHOADES KAMMI POLLARD: H21
 RHOADES MARK & ANGELA: F19
 RHOADS KIMBER & LINDA E: N26
 RHOADS N B: J15, K14
 RHOADS NELLIE BELLE: J15
 RHOADS NELLIE BELLE: J15
 RHOADS NELLIE BELLE & DONNA C SCHOELLER & MARY F SHEILDS & K15
 RHOADS NELLIE BELLE & DONNA C SCHOELLER & MARY F SHEILDS: K15
 RHOADS NELLIE BELLE & DONNA C SCHOELLER & MARY F SHEILDS: K15
 RHOADS NELLIE BELLE: K15
 RHOADS ROSALES ALFREDO & MARIA HERRERA: J15
 RHOADS TOOPS GEORGIA A & GUSTAVE L TOOPS: J15
 RHODA DONALD R & TAMARA L: H21
 RHODE DENNIS L & DONNA M: L15, M15
 RHODES DALLAS G & KEATYN M: F24
 RHODES DANIEL R & SUSAN C: H15
 RHODES DANIEL: G18
 RHODES GENE & JANET - TRUSTEES: N15, N16
 RHODES GENEVA: J15
 RHODES JAMES H & LADONNA D: L15
 RHODES JAMES R & JUDITH K: H21
 RHODES JOE L: I20, I23
 RHODES JOE: G21
 RHODES NORMAN V & KRISTINE: K15
 RHODES PATRICIA ELLEN: M15
 RHODES PHILLIP L: N33
 RHODES PHILLIP L: N33
 RHODES RAY C & JACQUELYN A: J18

“Landowners with only calculated ac will be labeled on map”

TANEY COUNTY INDEX

RHODES ROBERT & DELANA: F19
 RHODES ROBERT J & MARY A: F20
 RHODES WESLEY DAVID & DOROTHY JOYCE: K15
 RHODES WILLIAM W & EILEEN J: F20
 RHODES WILLIAM W & SHIRLEY J - TRUSTEES: G21
 RHV LLC: H17
 RHYNE DENNIS & LINDA: I18
 RHYNES CHARLES R & TOHA: G21
 RIALS TOMMY R & CHERYL D: H16
 RIAZANSTEV PAUL & LOPATNIKOV ELENA: J14
 RIAZANTSEV PAUL & ELENA: I16, K14
 RIAZANTSEV PAUL & LOPATNIKOVA ELENA: J14
 RIAZANTSEV PAUL V & LOPATNIKOVA ELENA V: J16
 RIAZANTSEV PAUL V: H16, J15
 RIAZANTSEV PAUL & LOPATNIKOVA ELENA V: J18
 RIAZANTSEV PAUL: J18
 RIAZANTSEV PAUL V: K15
 RIAZANTSEV PAUL: K15
 RIBANDO ANGELO J JR & LINETTE R: G18
 RICCHIO FRANK J & CHERYL L: J14
 RICE BRIAN & CHRISTY L: I17
 RICE CHARLES DON & DIANA LEE: M17
 RICE CRAIG M & BARBARA A: M14
 RICE DAVID LEE & JULIE ANN: K17
 RICE DOUGLASS V & LAUREN C: M15
 RICE GEORGE D & SUZANNE K & GRIESE STEVEN & PAMELA: N16
 RICE JAMES F & SANDRA C: J16
 RICE MARK G & NELLIE C REV LIVING TRUST: J19
 RICE RONALD J SR & ALICE K: J15, K15
 RICE SALLY REV TRUST: O25
 RICE STEVEN KEITH & PATRICIA ALENE: F20
 RICE THOMAS E & SANDRA J: L15
 RICE WILLIAM J & JUDY T: F20
 RICH DINAH: N16
 RICH KATRINA D: L15
 RICH LINDA & LISA ANDAZOLA: M15
 RICH LINDA MAY: O25
 RICH MARK & TIFANY: K16
 RICH ROBERT A & CAMILLIA: F20
 RICH WILLIAM E & VICKIE L: F20
 RICHARD BETTY J: M15
 RICHARD CRAIG A: M15
 RICHARD GLEN R III & SARI NICHOLE: J15
 RICHARD GURVIS & JEAN A: I18
 RICHARD GURVIS & JEAN: I18
 RICHARD JUDY: G20
 RICHARD L & CAROL L SKEHAN REV LIVING TRUSTS: I16
 RICHARD SONDR A: H21
 RICHARDS BRUCE H: G19
 RICHARDS BRYAN J & KARA: O15
 RICHARDS ERIC & CHRISTINA: I18
 RICHARDS GEORGE E & PATRICIA: H22
 RICHARDS J JEFFREY & PATRICIA: J16
 RICHARDS JAMES: M31
 RICHARDS KELLY SUE & MARK SCHMARJE: G19
 RICHARDS LARRY & JOLENE: G17, J16
 RICHARDS MELINDA: G21
 RICHARDS STANLEY & KELLEY S: F19, I17
 RICHARDS STANLEY & KELLEY SUE & KERRY C NEVILLE: F19
 RICHARDS STANLEY T & KELLEY SUE: I17
 RICHARDS STANLEY T & KELLEY S: F18, J15, K15
 RICHARDS STANLEY T & KELLY S: F19
 RICHARDS STANLEY T & KELLY SUE: I17, K15
 RICHARDS THOMAS ADAM & KIPPEN ROCHELLE: K15
 RICHARDS THOMAS C & KATHLEEN H: H23
 RICHARDS VALERY CATHERINE: J18
 RICHARDS VICTOR R & TERESA C: M15
 RICHARDS WILLIAM E: G19
 RICHARDS-THOMPSON TONI L: F21
 RICHARDSON BETTY L: M15
 RICHARDSON BYRON S: J21
 RICHARDSON CARY D & JEANETTE M: I17
 RICHARDSON CHRISTOPHER L & CARLA M: J18
 RICHARDSON DAVID M & MARY A: G21
 RICHARDSON FAMILY REVOCABLE TRUST: J15
 RICHARDSON FAMILY TRUST & MATNEY RHONDEL: G21
 RICHARDSON FAMILY TRUST: M15
 RICHARDSON FREDRIC J & VERA L: O32
 RICHARDSON GARY NEALE & SHEILA KAY: F24
 RICHARDSON JAMES & BETH: K15
 RICHARDSON JAMES & DAWN: G19
 RICHARDSON JESSEE B & KAREN MAE: H20
 RICHARDSON JOHN C: M15
 RICHARDSON JOHN ERNEST & DEBRA SUE: I19
 RICHARDSON KATHRYN P: F19
 RICHARDSON KELLY J: J15
 RICHARDSON KERRY M & KAREN A: I19
 RICHARDSON KRISTINA G & RANDY: G15
 RICHARDSON LEE J & BONNIE J: J18
 RICHARDSON LEWIS & ERIKA: J17
 RICHARDSON LINDA: J24, K24
 RICHARDSON NATHAN D & CHRISTIE L: I25
 RICHARDSON RICHARD & MARGARET: H21
 RICHARDSON ROBERT & JOY D: M15
 RICHARDSON ROBERT HAROLD & KARLA MARIE: H20
 RICHARDSON ROBERT: F19
 RICHARDSON ROGER D: G19
 RICHARDSON RONALD: H18
 RICHARDSON RYAN & TERESA: I17

RICHARDSON RYAN R & TERESA A - TRUSTEE: D17, D18
 RICHARDSON RYAN R & TERESA A TRUSTS 1/2 INT EA: D18
 RICHARDSON TERESA ANN & RYAN R REV TRUSTS: D18, E18
 RICHARDSON VALORIE K: I25, I26
 RICHARDSON VIRGIL L & JUDITH A: I15, J16, K15
 RICHART JANE E: E18, E19
 RICHE ROBERT L & JULIA JEAN: G19
 RICHELL CHARLES & KATHLEEN: I18
 RICHERSON TONY A & ANGEL: I22
 RICHERSON TONY A: I22
 RICHESIN DAN: K15
 RICHMOND BARRY D & SANDRA M: K15
 RICHMOND EDWARD C & JUDY D: G19
 RICHMOND ERIC E & TRACI: J16
 RICHMOND JACOB G: F19
 RICHMOND STACY L: K17
 RICHTER DAVID E & CATHERINE C: H21
 RICHTER JAMES J & SHIRLEY M: L15
 RICHTER NANCY S: F19
 RICHTER VIRGINIA & BLACKWELL BETTY: I16
 RICK JEFFREY S & LISA M - TRUSTEES: K15
 RICKEL KEVIN SHANE: K28
 RICKEL NELSON & COYETTA: M30
 RICKEL NELSON & WATTS LINDA RICKEL: M29, M30
 RICKER BURNIS & DORIS: O32
 RICKER BURNIS D & DORIS L: O32
 RICKER BURNIS D & DORIS: O32
 RICKERT LONNIE & CORONA RAQUEL CARDENAS: J16
 RICKETTS TRUST: K22
 RICKMAN JOHN & LORI TRUST: H17
 RICKMAN JOHN K & LORI L: J16
 RICKY BOBBY'S LLC: I15
 RIDDER RICHARD & CATHLEEN & ETAL: I20
 RIDDLE LARRY G & BEVERLY A: K15
 RIDDLE ROBERT J: I17
 RIDDLE TED L & LINDA J: D18
 RIDENHOUR LESLIE & KYLE: M15
 RIDENS CHARLES & ERMA: F21
 RIDENS PALMER C & SHERRY E: F19
 RIDER FAMILY LIVING TRUST: J22
 RIDER JERRY L & HYON S QUATTLEBAUM: F20
 RIDER RICHARD C & CAROLE E: F20
 RIDER THEODOR D: F20
 RIDGECREST ESTATES LP: F18
 RIDGECREST PROPERTIES LLC: K15
 RIDGECREST RESIDENCES LLC: H16
 RIDGEDALE PROPERTIES LLC: N14, O17
 RIDGELINE APARTMENTS LLC: F21
 RIDGWAY TAMARA FAYE: G21
 RIDINGER BRIAN ROYCE & SUNSHINE ANN: M16, M17
 RIDINGER MARGARET: M31, N31, N32
 RIDINGER ROLAND R & RUTH R: M31
 RIDINGS MICHAEL & SARA: G21
 RIDLEY EDWARD & MARY - 1/3 INT ETAL: H17
 RIDLEY RONNIE R: O16
 RIDNOUR SALLY A: K15
 RIDPATH FRANK A & SHEILA A: J17
 RIEBEL JAY C: K28, K29
 RIEDESEL VINCENT & JOYCE: I19
 RIEDINGER JOHN & RUTH: O34
 RIEF HAROLD & ATSUKO: L14, L15
 RIESSIN RAY GARCIA & BRADLEY REVONDA & CHARLES: J19
 RIETH MARTIN A: I18
 RIEUF JOHN D: G19
 RIFFLE LANCE & LUANNE: M15
 RIFFLE LANCE L & LUANNE P: M15
 RIGDON JAMES R & JANET L: K15
 RIGG DUANE R & G ELAINE: F20
 RIGG RUSSELL ALLEN & CHERYL BONNIE: F19
 RIGGAN KATHRYN L & WALTER P & VOGEL MICHEL A & MARIE O: C19
 RIGGAN WALTER P & KATHRYN L: C19
 RIGGINS KAYLEE A: J17
 RIGGLE JAMES R & VERLA P: F19
 RIGGS CHARLES J & SUSAN A: G19, G20
 RIGGS CORBIN DAVID: F20
 RIGGS JOSEPH & JEANNE: L14
 RIGGS THOMAS L & BRENDA R: N14
 RIGHT CHOICE CABINS LLC: I17
 RIGHT CHOICE INVESTMENT GROUP LLC: K15
 RIGHT NOW LLC: H16, I15
 RIGNEY MARY L & PHIL O - TRUSTEE: J17
 RIGSBY DARRELL & TONIA & SWALLOW RANDALL O ETAL: G21
 RIGTRUP SCOTT KENNETH: N15
 RIKARD RICK: M15
 RILEY DONALD P & EDITH E: G19
 RILEY EDWARD R & DELPHA J: H22
 RILEY EVELYN: G21
 RILEY GENE & DEBBIE: I17
 RILEY GEORGE A & KAREN L: O16
 RILEY KEVIN J & TAMI R: J17
 RILEY MARSHA: M15
 RILEY MICHAEL J & CYNTHIA A: L15
 RILEY RANDY DEAN & LESLIE JOAN: G21
 RILEY SHANE M: K15
 RILEY THOMAS J & KATHERINE EASTHOPE - CO TRUSTEES: G21
 RIND BRADLEY C & BELINDA RAE: L15
 RINDERKNECHT STEVE & CHARLENE: G21, H21
 RINE RONALD W & LORRAINE D: F19
 RINE RONALD W: F19
 RINEARSON RANDY: G22
 RINEHART JOHN A & GAYLE A: I17
 RINEHART JOSEPH & ABBY: K30, L30, M34
 RINGLER AKOS & ELAINE: N14
 RINGLER GERALD H JR & SANDRA L: K16

RINGLER WILLIAM C & JANICE: N15
 RINGWALL FAMILY TRUST: L15
 RINGWOOD BRUCE & VICKIE: H19
 RINGWOOD BRUCE T & VICKIE K: H19, I19
 RINGWOOD MICHELL S: I19
 RINGWOOD MITCHELL S: I19
 RINKENBAUGH ROGER WAYNE & JENNIFER LYN: N23
 RINNERT WILLARD C & EVELYN S: M15
 RIOS JOSE & ELIA: J16
 RIOS PHILLIP & LAURA E: M15
 RIPLEY DAVID L & DARCY: G20
 RIPLEY ED & MARY ESTATE: F19, J20
 RIPLEY EDWARD & MARY ESTATE: F19
 RIPLEY EDWARD L REV LIVING TRUST: F19, F20, F24, I17, J22
 RIPPEE DONNA: O28
 RIPPEE IRENE H REV INTER VIVOS TRUST: I19
 RIPPER LISA G: F21
 RIPPERGER RICHARD ALLEN & SHERRY ANN - TRUSTEES: J15
 RIPPY LINDA JEAN: K22
 RIPPY LINDA: K22
 RISING (THE) LLC: J15
 RISKO GARY T: K15
 RISKO STEVEN A & ALICIA A: C20
 RISOLVATO JOHN A & MARY J: M15
 RISOLVATO JOHN ALLEN & MARY JANE: M15
 RISSLER MARCIA A: J14
 RISTAU MICHAEL A & PAULA G: I18
 RISUGLIA PAT J & NICOLE R: H21
 RISUGLIA PAT J: H21
 RISUGLIA PAT: G21
 RITCHEY CHARLES E & ELSIE M: F19
 RITCHEY RONNIE L & LINDA W: F17, F18
 RITCHEY BRUCE W & KATHERINE: G18
 RITCHIE DOUGLAS L & RENEE D: J16
 RITCHIE LORRAINE M: F19
 RITCHIE MITCHELL K & VICKIE L: E16
 RITSMAN BRIAN LEE & BARBARA J: I18
 RITTENHOUSE DONALD L & FRANCES E: K17
 RITTENHOUSE DONALD L: K17
 RITTENHOUSE FRANCES & DONALD L & MARTHA L: K17, K18, L17, L18
 RITTENHOUSE FRANCES E & DONALD L & MARTHA: K17, K18
 RITTENHOUSE FRANCES E & DONALD L & MARTHA: K17, K18, L17, L18, M17, M18
 RITTENHOUSE STANLEY & MARTHA: K17
 RITTENHOUSE STANLEY E & FRANCES E ETAL: K17, L18
 RITTER BARBARA: H23
 RITTER PENNIE JO: F19
 RITTER STEPHEN A & TARA L: G19
 RITTER STEVE & TARA: G19
 RITTER TARA L: G19
 RITTER TARA: F19
 RITTERBUSH KENNETH & PAULINE - TRUSTEE: H16
 RITTERBUSH KENNETH J & PAULINE K: G23, G24, H16
 RITTERBUSH RANDY: F21, J17, J18
 RITZ RICHARD E REV LIVING TRUST: K15
 RIUTZEL CHRISTINE A & LUCAS M: I18
 RIUTZEL CHRISTINE A & LUCAS: I18
 RIUTZEL LUCAS: J17
 RIVA LARRY: F20
 RIVAS ESMERALDA GUERRERO: J18
 RIVER BEND PLACE PROPERTY OWNERS ASSOCIATION INC: H17
 RIVER BEND PLACE PROPERTY OWNERS ASSOCIATION INC: H17
 RIVER BLUFF: J15
 RIVER POINT ESTATES CONDOMINIUM OWNERS ASSOCIATION INC: J16
 RIVERA ROBERT & ROSIE: C16
 RIVERBOAT INN OF BRANSON LLC: I15, J15
 RIVERE DAVID & JULIE: F20
 RIVERO BELKIS & RUBEN: I17, J17
 RIVERO BELKIS T & RUBEN D: J17
 RIVERO BELKIS T & RUBEN: J17
 RIVERO BELKIS T: G22
 RIVERO RUBEN & BELKIS: I17, J15, J17, K15
 RIVERO RUBEN D & BELKIS: J17
 RIVERO RUBEN DARIO & BELKIS T: J15
 RIVEROS CARLOS & MARYANN: I17
 RIVEROS CARLOS H & MARYANN: H15
 RIVEROS CARLOS HERNAN: I17
 RIVERPOINT ESTATES CONDOMINIUM PROPERTY OWNERS ASSOCIATION: J16
 RIVERS DONALD A & PATRICIA L: J16
 RIVERS ROGER KENNETH & PATRICIA ANN: E16
 RIVERSIDE BOAT LAUNCH ASSOC. INC: J15
 RIVERSIDE BOAT LAUNCH ASSOCIATION INC: K15
 RIVERSON INC: E24
 RIVERVIEW INDUSTRIES INC: F21
 RIVA HOSPITALITY LLC: J16
 RIVASAT LLC: H17
 RIZZO ANTHONY P & ROBERTA L: J17
 RIZZO SEAN R & AMY E: J17
 RK TREMBLAW INVESTMENTS LLC: I17
 RKD LLC: J16
 RLC INVESTMENT INC: O23
 RLP REVOCABLE LIVING TRUST: L25, L26, M25, M26
 RLP TRUST: M26, M27
 RLS HOLDINGS LLC: I15
 ROACH ROBERT W & KAREN S: F20
 ROACH THOMAS: L14, L15
 ROARK DEVELOPMENT COMPANY LLC: I17
 ROARK HEALTH CLUB LLC: I17
 ROARK HOMEOWNERS ASSOC: M15
 ROARK LINDA K: H21
 ROARK LINDA: J15
 ROARK WATER & SEWER INC: G14
 ROARK WATER & SEWER INC: G14

ROBB JOSEPH A JR: F20
 ROBB NATHAN J & ANNASTACIA M: I16, L14
 ROBERTS JAMES M & DEBRA S: H20
 ROBERTS BOBBY & BARB MCCART: E18
 ROBBINS CLIFFORD C & JOY A: M15
 ROBBINS JAMES F: I16
 ROBBINS KELLY S: H18
 ROBBINS KENNETH E & PEGGY J: F21, G21
 ROBBINS LARRY & JENNIFER WHEELER: G20
 ROBBINS NICHOLAS A & KELLY S: G18
 ROBBINS PATTY AGNES & JOSEPH LEE: K19, L19
 ROBBINS PATTY AGNES AND JOSEPH LEE: K19, L19
 ROBBINS ROBERT E & SUSAN K: F17
 ROBBINS ROBERT JAMES & LORI LYNN: M15
 ROBBINS ROBERT L & JUDY K: J21
 ROBBINS ROBERT M & CAROLYN A JOINT REV LIVING TRUST: J21
 ROBBINS ROBERT: F18
 ROBBNS ANDREW JAMES: I17
 ROBCO PROPERTY LLC: J16
 ROBEEN CURTIS & CAROL: I19
 ROBENS ROBERT F JR & MARGARETA: M14, N14
 ROBBERSON GLENDA J: G15
 ROBBERSON JESSE: K23
 ROBERT DEAN SENDGRAFF IRREVOCABLE TRUST: F19
 ROBERT G COX TRUST: F21
 ROBERTS ROBERT L: G19
 ROBERTS AUSTIN N & JODI M: G22
 ROBERTS BEN & TARA: G23
 ROBERTS BENJAMIN A & TARA A: I23, I24
 ROBERTS BILL R: F24
 ROBERTS BRIAN & ANNE M: F19
 ROBERTS BRIAN & ANNE: J15
 ROBERTS BRONWYN DAWN: J14, J15
 ROBERTS BUDDY & REBECCA: H21
 ROBERTS BUDDY D & REBECCA E: G21
 ROBERTS BUDDY DEAN & REBECCA ELAINE: G21
 ROBERTS CARL L & MARGARET N: C33, C34
 ROBERTS CAROLYN DARLENE: C29
 ROBERTS CEMETERY: I27
 ROBERTS CLIFFORD MONTELLE & VANESSA MICHELLE: F20
 ROBERTS CURTIS & ALICE J: M15
 ROBERTS DANNY & PATRICIA: C29
 ROBERTS DAVID & CLAUDE & JOAN: H25
 ROBERTS DAVID C JR & MELISSA R: I17
 ROBERTS DEBORAH: O33
 ROBERTS DELORES: J17
 ROBERTS DENZIL & LILA: C29
 ROBERTS ELDO L TRUST & LINDA D
 ROBERTS TRUST: G15
 ROBERTS FRANK & TOM & TRELLE S & CRUME JAMES & E: C33
 ROBERTS FRANK & TOM & TRELLE S & CRUME JAMES & ET AL: C33
 ROBERTS FRANK & TOM & TRELLE S & CRUME JAMES & ET AL: C33, C34
 ROBERTS GEORGE E & VERA B - TRUSTEES: I17
 ROBERTS GEORGE F & BARBARA L: J15
 ROBERTS JACK O & MARY H: J18
 ROBERTS JANICE J & LLOYD R: J19
 ROBERTS JANIS D: O14
 ROBERTS JEFFREY H & TRACY L: K15
 ROBERTS JERRY & PATRICIA: K15
 ROBERTS JERRY W & PATRICIA C: K15
 ROBERTS JIM M & SHARNIE C & BOLGER RICH & SHARNIE: F20
 ROBERTS JOE R: K16
 ROBERTS JOE RAY: I16
 ROBERTS JOE: G21, H19, K15
 ROBERTS JOHN D & PAULA: J18
 ROBERTS JOSEPH G - TRUSTEE: M15
 ROBERTS JOSEPH: F19
 ROBERTS KEVIN A & CAROL J: K15
 ROBERTS KENT LEE & DANA LYNN: J22
 ROBERTS LARRY R & JOANNE: F20
 ROBERTS LARRY: I27
 ROBERTS LLOYD R & JANICE J: J16
 ROBERTS LON REV TRUST: K15
 ROBERTS LORI LEA & TODD ANTHONY: G21
 ROBERTS MARGIE: N15
 ROBERTS MICHAEL & LINDA DIANE: C30, C31
 ROBERTS MICHAEL D & LINDA D: C30, C31
 ROBERTS MICHAEL E & DEBORAH - TRUSTEE: E18
 ROBERTS MICHAEL L & RAMONA R REV LIVING TRUST: K20
 ROBERTS MICHAEL L & RAMONA R: K20
 ROBERTS MICHAEL R & CONNIE F JOINT REVOCABLE TRUST: G21
 ROBERTS MICKEY L & CAROLYN D: C26, C27
 ROBERTS MICKEY L & CAROLYN D: D27
 ROBERTS MICKEY L & CAROLYN DARLENE: C26
 ROBERTS MICKEY L & CAROLYN D: C27
 ROBERTS MICKEY L & CAROLYN D: C27
 ROBERTS MICKEY L & CAROLYN D: D27
 ROBERTS MIKE & SANDY: I20
 ROBERTS PATRICK W & STEPHANIE L: H25
 ROBERTS PATRICK WILLIAM & MALONEY TERI MICHELLE: F20
 ROBERTS PATSY A: M15
 ROBERTS PHILIP J & LYNN BAER: L15
 ROBERTS PHILLIP J: L15
 ROBERTS REBECCA E: G21
 ROBERTS ROBBY EUGENE: E16
 ROBERTS ROBERT L: F19
 ROBERTS ROBERT LEE: G19
 ROBERTS ROBERT: F19
 ROBERTS ROGER H & BARBARA F: F20

TANEY COUNTY INDEX

ROBERTS RONALD DEAN: J18
 ROBERTS RONALD G & KATHY K: I23
 ROBERTS RUBY J & MALONEY TERRI: F19
 ROBERTS SANDRA & DONALD MORGAN: F19
 ROBERTS SCOTT & PATRICIA: F18, M16
 ROBERTS SCOTT L & PATRICIA: M15
 ROBERTS SHANNON D & DORIS J: G18
 ROBERTS STEVEN A: F20
 ROBERTS TODD & LORI - TRUSTEES: F20
 ROBERTS TOM H & MARTHA H: J16
 ROBERTS TRELIS: C33
 ROBERTS VANESSA & CLIFF: F19
 ROBERTS WALTER BURTON III & CHELSEY D: F24
 ROBERTS WILLIAM L & JOEY A: J15, K15
 ROBERTS WILLIAM ROY & BESSIE: G19
 ROBERTSON ANDREW J & NORMA A: K14
 ROBERTSON CASEY: I17
 ROBERTSON CHARLES & JULIE: J21
 ROBERTSON CHARLES P & JULIE A: J17
 ROBERTSON CHARLES P: H16
 ROBERTSON CHARLES P & JULIE A & STORM JOHN R: J18
 ROBERTSON CHARLES P & JULIE P: J18
 ROBERTSON CHARLES P: J18
 ROBERTSON CHRIS & KIM: F24, H21
 ROBERTSON CHRIS & KIMBERLY: H21
 ROBERTSON CHRIS: H21, K22
 ROBERTSON CHRISTIAN & HOLLY: G18
 ROBERTSON CHRISTOPHER & KIMBERLY A: H21
 ROBERTSON CHRISTOPHER & KIMBERLY: F21, G21, H21, K22
 ROBERTSON CHRISTOPHER A & KIMBERLY A: F24, G21, H21, K22, M26, M27
 ROBERTSON DANNY & KAREN: I18
 ROBERTSON FAMILY TRUST: J18
 ROBERTSON GREGORY S & AMY B: E24
 ROBERTSON HERSHEL S & JANICE L JOINT REVOCABLE TRUST: F23
 ROBERTSON IDA MAE: G24
 ROBERTSON JAMES & RITA L: C32, D32
 ROBERTSON JAMES E & RITA L: C32, D32
 ROBERTSON JAMES M & DIANE M: E18
 ROBERTSON JEROLD & CARLA: M17
 ROBERTSON KENNETH R & PAMELA M: I18
 ROBERTSON LEONARD & MELVINA: J33, J34
 ROBERTSON MARILYN: J15
 ROBERTSON MAXINE MAE: F17
 ROBERTSON NEVELL & VALINDA: N26
 ROBERTSON NONA LIVING TRUST: J16
 ROBERTSON PATRICK D: I19
 ROBERTSON PATRICK DAVID & FRANCINE LOU: C21, C22
 ROBERTSON RICKY R: J15
 ROBERTSON ROBERT J: F17
 ROBERTSON ROY D & NANCY L: L14
 ROBERTSON RUTH: I17
 ROBERTSON RYAN & CHRISTINA PIAZZA: J16
 ROBERTSON SHIRLEY J 1/2 INT & ROBERTSON JOEL LEE 1/4 IN ETAL: C29
 ROBERTSON STELLA - TRUSTEE: F17
 ROBERTSON STELLA L: H22
 ROBERTSON STEPHEN F & LINDA: K14
 ROBERTSON T G: I33, J33, J34
 ROBERTSON THOMAS G: I33, I34, J33, J34
 ROBERTSON TY: H17
 ROBERTSON WESLEY G & LENA M: E24, F24
 ROBERTSON WILLIAM L & JENKINS DOLORES I: G19
 ROBIN JOHNNY & TERRI: I18
 ROBINETTE CAROLYN SUE: F20
 ROBINETTE CLIF: J17
 ROBINETTE DALE LYNN: O15
 ROBINETTE KENNETH F & CAROL D: G18
 ROBINETTE MICHAEL J: I16
 ROBINSON / SLADE SUE ANN: I15
 ROBINSON B GLENN TRUST: I16
 ROBINSON B GLENN REV TRUST: I16
 ROBINSON B GLENN TRUST: I16
 ROBINSON BILLY J & ELIZABETH K: J23
 ROBINSON BOB L & JEANIE: J16
 ROBINSON FAMILY LIVING TRUST: F19
 ROBINSON JAMES & JANET: I15
 ROBINSON JAMES LYNN & JANET D: I16
 ROBINSON JAMES W & BONNIE R: J18
 ROBINSON JASON & KATRIN: K16, K17
 ROBINSON JUNE: G24
 ROBINSON LARRY D & CARLA J: H20
 ROBINSON LYNN EDWARD & ANNMARIE TRUST: F17
 ROBINSON MATTHEW G: F20
 ROBINSON MAXINE & JOEY A & DAVID NORA J & TED B: J14
 ROBINSON MAXINE, JOEY , & NORA DAVIS & TED B: J14
 ROBINSON RAYMOND R & MARTHA M: G19
 ROBINSON ROBERT G & ELVERA E: L16, N14
 ROBINSON ROBERT G & ELVERA: N14
 ROBINSON ROBERT G & ELVERA E: N14
 ROBINSON RONALD B & DIXIE L REV TRUST: N26
 ROBINSON RONALD B & DIXIE L REVOCABLE TRUST: N25, N26
 ROBINSON SHARON L & WILLIAM S: F21
 ROBINSON TED BEN & NORA JEAN DAVIS & JOE ALLAN ROBINSON: J14
 ROBINSON TONY MICHAEL & KELLY JEAN: I19
 ROBINSON TRUST (THE): L18
 ROBINSON VENUS D - TRUSTEE: I16
 ROBINSON VENUS D REV TRUST 11/16/1981: I16
 ROBINSON VIRGIL L & EVELINA: G19
 ROBINSON WILLIAM C & JUNE: G24
 ROBINSON WILLIAM C: G24
 ROBINSON WILLIAM EUGENE & ELIZABETH ANN: F20
 ROBINSON JEANETTE: D27

ROBISON RICHARD: M17
 ROBISON ILOEENE: D27
 ROBISON J MATTHEW & SANDRA: N16
 ROBISON J MATTHEW: N16
 ROBISON JAMES MONROE III & JOANNA: H21
 ROBISON LEROY E & PHYLLIS L: K15
 ROBISON PAUL & KRISTY: G17, L15
 ROBISON PAUL D & KRISTY A: G18, H18
 ROBISON RICHARD: N17
 ROBISON RICHARD L: O17
 ROBISON RICHARD: O17
 ROBISON STEPHEN & MARLA: H17
 ROBLES HEIDI ALEJANDRA NINO: K15
 ROBLES HEIDI ALEJANDRO NINO: K15
 ROBLIN TODD & ANDREA: J24
 ROBSON JOY RHOMANCE: J17
 ROBU JAMES C & PATRICIA ANN: K15
 ROCHELL RONNIE & PAULA: K15
 ROCHON ANGELA: E20
 ROCK AND ROLL LLC: G20
 ROCK DANIEL & DIANA: K22
 ROCK DANIEL D & DIANA J: K22
 ROCK DARRAL L & CELIA K: K22
 ROCK DARRAL L & CELIA K: K22
 ROCK JACOB: H20
 ROCK RIDGE HOUSING PARTNERS I LP: I15
 ROCK RIDGE HOUSING PARTNERS II LP: I15
 ROCK ROBERT E: K22
 ROCKAWAY BEACH CITY OF: F19, G19, G20
 ROCKAWAY BEACH COTTAGES LLC: G19
 ROCKAWAY BEACH FIRE DEPT INC: G20
 ROCKAWAY BEACH MUNICIPAL CORP: G19, G20
 ROCKAWAY INVESTMENT CO: I19
 ROCKAWAY PROPERTIES LLC: H20, I20
 ROCKAWAYS LAKESIDE MINI GOLF LLC: G20
 ROCKENBACK MICHAEL J & JUDITH A: J17
 ROCKENBAUGH THOMAS G & DELPHA R: O25
 ROCKFORD PLACE LLC: J18
 ROCKGROVE LANDING TRUST: J18
 ROCKPOINT DEVELOPMENT LLC: J23
 ROCKWELL DONNITA R: M15
 ROCKWELL DONNITA RUTH: M15
 ROCKWELL DONNITA: M15
 ROCKWELL LAND & INVESTMENTS LLC: K15
 ROCKY LEDGE BAPTIST CHURCH: O32
 RODAS CARLOS: I16
 RODER ERLA BETH: G19
 RODERICK C RAY & GLORIA J: J15
 RODERMAN MARVIN & DEBBIE: J15
 RODERMAN MARVIN W & DEBORAH J: J15
 RODGE MITCHELL & BECKY: J18
 RODGERS DENNIS & SAUNDRA - FAMILY TRUST: F19, F20, I19
 RODGERS DENNIS & SAUNDRA: I19
 RODGERS DENNIS J & SAUNDRA L - FAMILY TRUST: I19
 RODGERS DENNIS J & SAUNDRA L FAMILY TRUST - TRUSTEES: I18
 RODGERS DENNIS J & SAUNDRA L FAMILY TRUST - TRUSTEES: I18
 RODGERS SCOTT & CRYSTAL: I19
 RODGERS TAMARA L & RADER KENNETH L: J16
 RODGERS VDENNIS & SAUNDRA - FAMILY TRUST: F20
 RODMAN STEPHEN C & TAMARA J: J25
 RODRIGUEZ LAURA J: F19
 RODRIGUEZ ALICIA: J18
 RODRIGUEZ ANGELA DAWN: K15
 RODRIGUEZ DAMIAN: K14
 RODRIGUEZ DAVID: I19
 RODRIGUEZ FRANK J & VIRGINIA: J18
 RODRIGUEZ GUILLERMO A & LETICIA FUENTES ORTIZ: E16
 RODRIGUEZ JUAN: J18
 RODRIGUEZ LAURA J: F19
 RODRIGUEZ LEIDI AMAIRANI PADILLA: F19
 RODRIGUEZ MANUEL FUENTES LIVING TRUST REVOCABLE TRUST: K14
 RODRIGUEZ MANUEL FUENTES REV TRUST: I15
 RODRIGUEZ MANUEL FUENTES REVOCABLE TRUST: K14
 RODRIGUEZ MANUEL FUENTES: G17, I17
 RODRIGUEZ MARIBEL VEGA & PEREZ JUAN RAMIREZ: J16
 RODRIGUEZ MARIBEL VEGA: J17
 RODRIGUEZ MAROLYN G: I18
 RODRIGUEZ MOSES G: F19
 RODRIGUEZ REAL ESTATE INVESTMENTS LLC: I15
 RODRIGUEZ ROCIO JANETH PADILLA: F19
 RODRIGUEZ ROCIO: J18
 RODRIGUEZ SONIA FUENTES & MANUEL FUENTES: I17
 RODRIGUEZ WILFREDO: H19, I19
 RODRIQUEZ ESLI PADILLA: F19
 RODRIQUEZ MANUEL FUENTES REV TRUST: I17
 ROEBUCK CORY A & KATHARINE E: H18
 ROEBUCK FAMILY LLC: G18
 ROEBUCK RANDALL & KELLY REVOCABLE TRUST 07/21/04: J16
 ROEDER PAUL & SHARI: M15
 ROEDER TERRY M & ROSEMARY: H21
 ROEGER JACK L & BARBARA W - TRUSTEES 1/2 INT EA: I17
 ROEHR JOHN B & DONNA G: K15
 ROEPKE NANCY & KEVIN: M15
 ROERICK IRENE M & DALE E & KENNETH M & ET AL: G20
 ROERICK ALISHA FRANCES & BRANDON WAYNE: F26
 ROERICK KELLY & MARCIA WHITLEY: G21
 ROERICK MATTHEW A: F20
 ROESCH DUANE & CHARLOTTE: K15
 ROESCH DUANE A & CHARLOTTE: J15, J16

ROESNER LESLIE F & SHARON K REV TRUST: G19
 ROETHMEYER DAVID: J15
 ROETTO RICHARD: M19
 ROFF YOSEF & ETTY PIERRE: J15
 ROGACKI TIFFANIE L: K16
 ROGERS AARON & SHIRLEY: J19
 ROGERS AARON E & SHIRLEY L: J19
 ROGERS BILL & GREG & GAYLA JONES: I26
 ROGERS BRENDA IRENE: J20
 ROGERS BYRON E & JULIA L: K23
 ROGERS CLARENCE D: D29
 ROGERS DALE C & PAULA J: G17
 ROGERS DAVID & MELINDA: D29
 ROGERS DAVID: D29
 ROGERS DENNIS D & BETTY J: H18
 ROGERS DONNA: I19
 ROGERS ELDO & BARBARA: E18, F24
 ROGERS ELDO O & BARBARA I: F26, G22
 ROGERS ELIZABETH: G21
 ROGERS GEORGE L & VICKI: H24
 ROGERS GEORGE M & ALLYIA: G19
 ROGERS HOWARD L & LAURIE L: N19
 ROGERS HOWARD: N20
 ROGERS JACKIE L: M17, M21, M22
 ROGERS JAKE: J14
 ROGERS JAMES E & AMANDA R: F20
 ROGERS JAMES R & BILLY F & SHERMAN R 1/3 INT EA: I17
 ROGERS JAMES R & M YVONNE: G18
 ROGERS JERRY & RITA PAGE: I19, I22, J19, J20
 ROGERS JERRY: J19
 ROGERS JOHNNIE & DORLISA: M21
 ROGERS JOHNNIE W & DORLISA: M21
 ROGERS JOHN A & TAMPA A: D27, D28
 ROGERS KAREN E - TRUSTEE & KECK LAMAR R - TRUSTEE: J16
 ROGERS KATHERINE: K15
 ROGERS KELLY W: M32
 ROGERS KENNETH W & LORENE C: F20, K15
 ROGERS KIMBERLY: I21
 ROGERS LORI E: F19
 ROGERS MAMIE: L16
 ROGERS MARCIA J TRUSTEE: I21
 ROGERS MARK & SARANA: M21, M22
 ROGERS MARK E & KIMBERLY DAWN: J18
 ROGERS MARY M: E17
 ROGERS MATTHEW & AMANDA: G21
 ROGERS MATTHEW: M21
 ROGERS MICHAEL A & TRACI A: G18
 ROGERS NATHAN & SAMANTHA MADDEN: F26
 ROGERS NIKKII: F19
 ROGERS RAYMOND EUGENE & MARY E: N31, N32
 ROGERS RICHARD & JUDY: H21
 ROGERS RICHARD M & JUDITH A: H21
 ROGERS RICHARD W & CAROL E: F20
 ROGERS RUTH VICTORIA: K15
 ROGERS SHIRLEY: F19
 ROGERS STEPHANIE R: K23
 ROGERS TERRY & BRENDA & ET AL: N16
 ROGERS THOMAS W & NORA M - TRUSTEES: M15
 ROGERS TINA K: K16
 ROGERS WALTER & LISA: F28
 ROGERS WALTER L & LISA R: F28, F29
 ROGERS WILLIAM G & PAMELA J: G20
 ROGERSVILLE RANCH: K25
 ROGGE MITCHELL & BECKY: I18
 ROGNE CARL R: F19
 ROGOTZKE THOMAS LEW & LORI JEAN: L15
 ROHDE GERMAINE: I17
 ROHLF DAVID F & PAIGE J: G21
 ROHLFING FAMILY TRUST: H18
 ROHLFING MICHAEL ANTHONY & PATRICIA ANN REV LIVING TRUST: I19, I20
 ROHMAN RYAN & ALICHA: N14
 ROHMAN TIMOTHY R: I18
 ROHR CHRISTOPHER & HEIDI: G18
 ROHR CHRISTOPHER D & HEIDI L: I18
 ROHR SUSAN: H17
 ROHRER DRILLING CO INC: K21
 ROHRER GARY L & HENSON SUSAN: J22, J23, K22, K23
 ROHRER SAMUEL T: I21, J17
 ROJIC RICHARD J & GLORIA A - TRUSTEES: O26
 ROKAHR NICHOLAS C & ASHLEY C: E16
 ROKNI MIKE & FAYE: K16
 ROLAND DALE & MARGUERITE - TRUSTEES: L14
 ROLAND FARM LLC: J14
 ROLINS PAMELA S: J16
 ROLF RICHARD R & JOY E: L15, M15
 ROLFES GARY E & KATHLEEN A: M15
 ROLLBERG PATRICK NORMEN & MARILYN J: F21
 ROLLER ANTHONY W: H19
 ROLLER ANTHONY: H19
 ROLLER DAVID A: H16
 ROLLER GREG & ROSARIO: I16
 ROLLER JOHN O: G20
 ROLLER JUANITA A - TRUSTEE: N14
 ROLLER KENNETH E & KARLA J: K22, L22
 ROLLER LOIS J & CHARLOTTE M & BRAD J MCCOLLUM: G20
 ROLLING JUSTIN W: I21, J18
 ROLLING MEADOWS MHP LLC: F21
 ROLLINS JAMES T JR & DOLORES: J17
 ROLLINS JERRY D & JANICE R: J17
 ROLLINS LEE & MACHON SANDRA: G20
 ROLLINS MARY ANN & GAY & KARI: J17, L15
 ROMAN CATHOLIC DIOCESE OF SPRINGFIELD - CAPE GIRARDEAU: G21
 ROMAN CATHOLIC DIOCESE OF SPRINGFIELD - CAPE GIRARDEAU: G21
 ROMAN CATHOLIC DIOCESE OF SPRINGFIELD-CAPE GIRARDE: I17

ROMAN CATHOLIC DIOCESE OF SPRINGFIELD-CAPE GIRARDEAU: G21, I17
 ROMAN CATHOLIC DIOCESE OF SPRINGFIELD/CAPE GIRARDEAU: I17
 ROMAN JOHN F: I18
 ROMANS SUSAN: J18
 ROME DARREN: J14
 ROMEO R V & LESLIE ANNE: K15
 ROMERO MARCELO: F19
 ROMERO MARIO C REVOCABLE TRUST 08/11/2008: J16
 ROMINE CHARLES & ROBERTA & JOHNSTON JOYCE C: J17
 ROMINE ERVIN E & LEATHA: F19
 ROMINE GERALD D & LORRAINE: J15
 ROMINE RODAN A & BRENDA G: I17
 ROMINES HADLEY: I20
 ROMO LORENZO: K17
 ROMO OLIVIA & JOSE CRUZTOVA: J17
 RON'S TRAILER AND LANDSCAPING LLC: M15
 RON'S TRAILERS & LANDSCAPING INC: M15
 RONALD D BEASLEY LIVING TRUST: J17
 RONNY CRAIG ENTERTAINMENT & PRODUCTION LLC: J18
 RONNY CRAIG ENTERTAINMENT AND PRODUCTION LLC: J15
 RONS TRAILERS & LANDSCAPING INC: M15
 ROOD BOBBY L: I18
 ROOK DAN & SHERRI: K15
 ROOKS DON L & SHERYL L: L18
 ROOMS 4U LLC: I15, J15
 ROOT MICHAEL R SR: F19
 ROREX FAMILY TRUST - ADA W ROREX - TRUSTEE: O28
 ROSA CLAIR A & BETTY J: F19
 ROSALES ALFREDO & MARIA DEL ROSARIO HERRERA: F19
 ROSALES APRIL & NAZARIO: L15
 ROSALES ELLA MARIE & JACOB: G19
 ROSE AARON P & CHRISTINA L & BUCKLIN BRADLEY S: K15
 ROSE DENNIS L & VALERIE: G21
 ROSE DIANA M: H16
 ROSE EARL: N14
 ROSE HOUSE LLC THE: J15
 ROSE HOWARD D: O16
 ROSE JOE A & DEBORAH S REV TRUST & ROSE HOWARD DAVID & ETAL: O16
 ROSE JOE ANDREW JR & ROSE HOWARD DAVID & ETAL: O16
 ROSE JOEL R & STEPHANIE K: G18
 ROSE JOHN C & BARBARA L: J18
 ROSE KEVIN: K15
 ROSE L & J TRUST: I17
 ROSE PATRICIA L TRUST: H17
 ROSE PAUL ALLEN & DONNA MARIE: H17, H18
 ROSE REBECCA J: N15
 ROSE RICKY L & LINDA D: N14
 ROSE ROBERT E & ELSIE: I17
 ROSE SAM B & VIKTORIYA: J16
 ROSE THOMAS H: I17
 ROSECRANS TIMOTHY A & MARY JANNAH: G15
 ROSEN CAROLE: I17
 ROSEN SHARON A: K15
 ROSENBERGER CHRISTOPHER J & MARI ALICE: H21
 ROSENCRAN NORMAN E & BETTY LOU: J18
 ROSENCRANS RUSSELL & LENNA S: F19
 ROSENSTIEL AL IRA: D25, E25
 ROSENTHAL HENRY L: G14
 ROSENTHAL JOSEPH M & BEVERLY S: F17
 ROSINE RAMONA R: I17
 ROSMIS MICHAEL S & DEE C: I17
 ROSS CORY M & MARTHA J: J18
 ROSS DONALD E & VERBA L: G22
 ROSS DONALD M & MARY ANN: J19
 ROSS GARY W REV LIVING TRUST: M14, M15
 ROSS JAMES W: H16
 ROSS JAMES WADE & PATRICIA JEAN: H16
 ROSS KIMBERLY D: G15
 ROSS LARRY & JULIANN: K15
 ROSS LEONARD G REV TRUST: K15
 ROSS LIVING TRUST - TRUSTEES: L18
 ROSS LOUIE L TRUST: I15
 ROSS MARTHA A & LARRY D: F20
 ROSS MARY ELLEN REV LIVING TRUST: K15
 ROSS MARY L - TRUSTEE: J18
 ROSS MELINDA: I18
 ROSS MILDRED: G20
 ROSS NORMA M: H16
 ROSS RANDI & MOLINA CODY: L21
 ROSS RANDY SCOTT: J22
 ROSS TOM J & SHARON: G21
 ROSS WILLIAM G: I20
 ROSSI DENIS M & SHIRLEY B: J18
 ROSSI NEIL T: F19
 ROSSNER CHARLES DWAYNE & SHARON A REV LIVING TRUST: D21
 ROSSNER FAMILY REV TRUST - TRUSTEES: D21
 ROSSOW LISA D REVOCABLE LIVING TRUST: L14
 ROSSOW LISA D TRUST: M15
 ROSTON FAMILY TRUST: H20, I20
 ROSTON WILLIAM & JUDY: M17
 ROTEN JOHN K & LINDA J: F20
 ROTEN GEORGE K & GAYLA L: I17
 ROTEN GEORGE KENNETH JR: I17
 ROTEN JOHN C & TAMI L: F20
 ROTEN KENNETH & GALA L: I19
 ROTEN THOMAS D & SUSAN L: D15, D16
 ROTH MICHAEL & SANDRA: F20
 ROTH TAME R: G20
 ROTHE ROBERT W & JILLY MOROZIU-K: F17
 ROTHERMICH LYNN KATHLEEN: G15, G16
 ROTHWELL GEORGE B & TERRY L: I15
 ROTKVIC EDWARD M & VICTORIA LYNN: N14

TANEY COUNTY INDEX

ROCKROCK PHYLLIS: I16
 ROUGH JAMES F & DONNA R: K15
 ROUGHT BRUCE D & BEKKIE: I19
 ROULAND KATHLEEN JUANE: M15
 ROUNCEVILLE MARTIN D & CHRISTINE A FAMILY TRUST: N33
 ROUND DONALD D & DIANA K: H19
 ROUND TODD ALAN & JENNIFER: H19
 ROUNDTREE JOE M & CAROL J: H17
 ROUNSEVILLE AMBER: G19
 ROUSSAN JASON S: I19
 ROUSSAN JASON: H16
 ROUSSELL & JOHN PAUL & LINDA K & FESLER LAURA LYNN: G24, H24
 ROUSSELL JOHN P & LINDA & LAURA LYNN FESLER: G24
 ROUSSELL JOHN PAUL & LINDA K & FESLER LAURA LYNN: H24
 ROUSSELL JOHN PAUL & LINDA J & LAURA LYNN FESLER: G24, H24
 ROUSSELOT JOHN ROBERT & SUSAN KAY: J18
 ROUSSIN DOUG W & KATHIE K: K15
 ROUSSIN DOUGLAS W & KATHERINE K: I17
 ROW MAUREEN A: J16
 ROWBOTHAM GENE E & CAROL D: N33, O33
 ROWBOTHAM LISA: N30, N31
 ROWBOTHAM TIMOTHY T & DONOHUE MOLLY J: I28
 ROWDEN PROPERTY MANAGEMENT LLC: I18, K16
 ROWDEN WILLIAM J & CATHLEEN ETAL: J17
 ROWE DANICE A: G19
 ROWE GEORGE F & ANN J: G19
 ROWE LAWRENCE O & MARY: M15
 ROWE LENITA T TRUST: I18
 ROWE ROBERT W & MUNOZ MARIA MONICA: M15
 ROWE SHANE R: E16
 ROWE TRUST: K15
 ROWLAND CHARLES E & RUTH J: F19
 ROWLAND FAMILY REV INTER VIVOS TRUST: J18
 ROWLAND IVA L: I17
 ROWLAND JAMES E & GLENDA: I17
 ROWLAND JAMES E: I17
 ROWLAND JAMES M & BARBARA J: I18
 ROWLAND JAMES MICHAEL & BARBARA J: I18
 ROWLAND JOHN M: G20
 ROWLAND LARRY & KATHY: L24
 ROWLAND LARRY W & KATHLEEN D: L24
 ROWLAND LARRY W & LYLE E: F24, G23
 ROWLAND LYLE & GLENDA: L24
 ROWLAND LYLE E & GLENDA K: L24
 ROWLAND MICHELLE K & WIXON WILLIAM M: G23
 ROWLAND TOM & MILDRED: K24, L24
 ROWLETT DAVID W & LORRI: L17
 ROWND LENA M & ELAINE: G19
 ROY DONALD KEVIN: M15
 ROY JEFFERY D & VIRGINIA K: M21
 ROY JEFFREY D, GREGORY B, NELSON ANGELA: M21
 ROY JOHN WAYNE & MARTHA ANN - TRUSTEES: J15
 ROY ROGER R & CHERYL L BAUDO: F30
 ROY RONALD B & MONICA HOCHGESANG-ROY: L15
 ROYAL OAK ENTERPRISES LLC: I15, I16
 ROYALE BUILDERS INC: G16, L18
 ROZA WILLIAM & LINDA: E16
 ROZARIO COLLIN FRANCIS & CAROL JEAN: G19
 ROZELL BENNY T & DIETZ L CHARLES: F19
 ROZELL DONALD R & BRENDA G: G19
 ROZELL JACQUELYN L TRUST: H17, H18
 ROZKIEWICZ FAMILY TRUST: G16, H17
 RPB ENTERPRISES LLC: I17
 RPM PROPERTY INVESTMENTS INC: I17
 RPT HOMES LLC: J18
 RPW PROPERTIES LLC: J15, J16
 RRA PROPERTIES LLC: I16
 RRB TRUST: E21, E24, F20
 RRE INVESTMENTS LLC: N15, N16, O14
 RRE INVESTMENTS CO: O15
 RRE INVESTMENTS LLC: O15, O16
 RRE INVESTMENTS: O15
 RT 440 INVESTMENTS LLC: E21
 RT LLC: D17, E17
 RUBATT DEBRA A: F20
 RUBERT DEVERIFIED INVESTMENT INC: N14, N15, O14, O15
 RUBERT DIVERSIFIED INV INC: N14, N15
 RUBERT DIVERSIFIED INVESTMENTS INC: N14
 RUBERT JOYCE F - TRUSTEE: N14
 RUBERT JOYCE F REVOCABLE TRUST: N14
 RUBERT JOYCE F TRUSTEE: N14
 RUBERT LAO E: N14
 RUBERT LAO ELISEA - TRUSTEE: N14
 RUBERT LAO ELISEA - TRUSTEE: N14
 RUBERT MARK P: N14
 RUBERT WALTER R: N14
 RUBERT WALTER RUSSELL: N14
 RUBERT WALTER: N15
 RUBESH ELLA MAE - ESTATE: F19
 RUBIN MARY PRUDENCE ARTICLE FOURTH GST EXEMPT FAMILY TRUST: J16
 RUBIN MARY: K15
 RUBLE DAVID & DOROTHY PAXTON: I18
 RUBLE RANDY E & ELIZABETH A: E15
 RUBLE TODD M & CHRISTOPHER J: E28
 RUBY HOLL: H16
 RUBY JOHN J: K14
 RUBY TERRI P: G18, H17, J16
 RUCH H ROD: F19, F20, G19, H19, I19
 RUCH HAROLD RODNEY: I19
 RUCH ROD: F19, F20
 RUCK ANITA: K15
 RUCK CHRISTOPHER D: K15

RUDA DANIEL C & RUDA DANIEL C REV TRUST 1/2 INT EA: K15
 RUDA DANIEL C REVOCABLE TRUST: J15
 RUDA DELORIS E: G16
 RUDA MARK A & DEBRA E: G15
 RUDA MARK: L21
 RUDD JAMES O & KATHY M: J15
 RUDD WILLIAM JR & KATHRENE: D25
 RUDD WILLIAM O JR & KATHERINE: D25
 RUDDICK ELIZABETH & BRIAN A SMITH: E27
 RUDDICK GUY: F15, F16
 RUDEEN PAUL KEVIN & KATHLEEN BOOKS: K15
 RUDEN CHISM & DARYA: J18
 RUDIE DAVID L & BONNIE J TRUST: L16, M16
 RUDJERI YANCHO & RACHEL: H18
 RUDLOFF THOMAS M & NANETTE L: F20
 RUDNICK MARTHA & LINNEA SMITH: H19
 RUDOLPH BRUCE L & BEVERLY A: M15
 RUDOLPH BRUCE L & ESPANOL BEVERLY A: M15
 RUDOLPH REVOCABLE TRUST: H17
 RUDZHERI DIMITAR A & TZVETANKA YANKOVA: H18
 RUECK STEPHEN L & TERESA E: J15
 RUEDIN LIVING TRUST: F24
 RUETHER JASON D & GINA E: J14
 RUFF GREGORY L & VIKKIE H: J18
 RUFFNER KURT M & JEANNE: N32, N33
 RUIZ SERGIO RUBEN & LORI S: G20
 RUIZ SUSAN: H15
 RULE ED JR & KATHI: I15
 RULON JERRY: J18
 RUMMERFIELD DENNIS W & STEPHANIE A: N14
 RUNDE RICHARD J & BETTY J REV LIVING TRUST: G19
 RUNDLETT LARRY R & TERRI G: G21
 RUNGE CARL R & ABRAMS WILLIAM E: N29
 RUNKLE PATRICIA A: J21
 RUNYON SHIRLEY A: H17
 RUPP MATTHEW W & JENNIFER R: J18
 RUPRECHT DEVELOPMENT: H17
 RUPRECHT FAMILY TRUST: G16
 RUPRECHT JENNIFER R REV TRUST: G17
 RURY ROBERT W, DEBRA E: O15
 RUSCH DENNIS & MAVIS: I16
 RUSCH DENNIS L & MAVIS M: I16
 RUSCH MARLYN & RHODA: L17, M17
 RUSCITTI DANIEL & STEVEN M RUSCITTI: K23
 RUSH ADELINE B & HARRISON B & PATTERSON RUSH ETAL: O33
 RUSH JAMES H & MICHELE J JOINT TRUST: K17
 RUSH LARRY L & NANCY C: I22
 RUSH MYRTLE G - TRUSTEE: M32
 RUSH RAY A: L15
 RUSH RICHARD: G21
 RUSH TED M & JUDY YATES RUSH - CO TRUSTEES: I15
 RUSHING WILLIAM P III & JUDY: L24
 RUSHK ALVIN NEAL & MARILYN JOAN TRUST: N16
 RUSK BILLY DON & IDA M: N16
 RUSK KELLI ANN: F16
 RUSSEL TOMMY SHANE & KIMBERLY MICHELLE: K14
 RUSSELL ALVIE & NANCY: K15
 RUSSELL ANTHONY & DEBRA JAMES: K20, L19, L20
 RUSSELL BARBARA J: J15
 RUSSELL BEVERLY JOANNE REV TRUST: H21
 RUSSELL BRIT J & TATA M: J21
 RUSSELL CHRISTOPHER L & BETTY L: E24
 RUSSELL CLARA & DALE L - TRUSTEES: I18
 RUSSELL DONN H & VICKIE L: H18, I18
 RUSSELL GEORGE R & DORIS D: M16
 RUSSELL GREGORY K & DARLENE C: H17
 RUSSELL HATTIE ELIZABETH: F19
 RUSSELL JASON C & BILDERBACK AMY N: G21
 RUSSELL JEREMY M & JENNIFER L: F24
 RUSSELL JERRY & LINNEA & DANNIE & CRYSTAL & LARRY & ET AL: E18, E19
 RUSSELL JIM: K22, K23
 RUSSELL JIMMIE D & DELLA A TRUST: E24
 RUSSELL JIMMIE D & DELLA A REV TRUST: E24
 RUSSELL JIMMIE D & DELLA A TRUST: G23
 RUSSELL JIMMIE D & DELLA A: F24
 RUSSELL JOAN TRUST SHARE: K15
 RUSSELL LARRY & CONNIE VANSKIKE: E18
 RUSSELL LARRY P: E18, F18
 RUSSELL LEONARD E & DELORES K GREB-RUSSELL: K15
 RUSSELL MARILYN JO & DONALD EVAN: G18
 RUSSELL MARILYN JO - TRUSTEE: F19
 RUSSELL MICHAEL K & LINDA M: K17, L17
 RUSSELL PAUL M & CATHERINE T LIARD: H19
 RUSSELL ROY L & JESSIE: F20
 RUSSELL SHELIA: J17
 RUSSELL STEVEN J: J16
 RUSSELL TIMOTHY & ELIZABETH: G22
 RUSSELL WALTER R & KAREN S - CO TRUSTEES: J18
 RUSSELL WILLIAM & JEANETTE: I18
 RUSSELL WILLIAM R: I18
 RUSSELL-DRAKE HERMINE: J18
 RUSSWURM JOHN: M15
 RUST DAVID L & CHARLOTTE: F23
 RUST MELVIN H & PHYLLIS I: K19
 RUSTBERG EMMETT G & KATHLEEN A: M15
 RUSTIC MEADOWS INC: I15
 RUSTIC OAK PROPERTIES LLC: I17
 RUTHERFORD JACK L & CATHERINE J: F19

RUTHERFORD JOHN H & JUDITH E & WILLIAM J ETAL: K14
 RUTLEDGE JOHN H: G19
 RUTTER LARRY J & NANCY R: F20
 RUZICKA ANDREW J & KRISTIN & PATRICK J & GINA T RUZICKA: L18
 RUZICKA FRANK J & NANCY R - TRUSTEE: F19
 RVS INDUSTRIES INC: K15
 RV INVESTMENTS LLC: I17
 RYALS ELIZABETH ANN: H18
 RYAN CAMERON ALLEN & KAYLA J NOTTLE: J18
 RYAN GREGORY & DENISE: I19
 RYAN JAY L & LAURIE L: F26
 RYAN JAY L & LAURIE: F26
 RYAN JOHN & ALICE: F20
 RYAN PATRICK & KATHRYN: M15
 RYAN RICHARD R JR & LAURIE R: K15
 RYAN ROBIN KATHLEEN REV LIVING TRUST: J20
 RYAN STANLEY & NORMA K: I17
 RYAN STANLEY K & NORMA K: I17
 RYAN STANLEY K & NORMA: I17
 RYAN STEVE & DORIS: H22
 RYAN THOMAS J & AMY: M14
 RYAN VICTOR & JULIA: I16
 RYANS WEESLEY A & BRENDA S: J16
 RYBINSKI ANDREW J & JENNIFER TOLAR-RYBINSKI: I17
 RYBURN GRANTOR TRUST DTD 10-5-17: I17
 RYDER MYLA: H21
 RYE PHILIP J & SUSAN R: K15
 RYE WALTER D & KUHNLER ANNA L: O16
 RYLOTT DANIEL C & CHERYL L: M17
 RYLOTT ROGER C & PATRICIA A: I18
 RYLYN GETAWAYS LLC: K15
 RYNDERS STEVEN J & KAREN S: L16
 RYS MARC A & REBECCA V: J14
 RYS MARC D & REBECCA: I17
 S & AJ DEVELOPMENT LLC: K16
 S & B COMPANY "D", INC: K15
 S & B REAL ESTATE HOLDINGS LLC: J18
 S & C INVESTMENTS: F21, G23, J20
 S & D REAL ESTATE ACQUISITIONS LLC: I17, K15
 S & E JOHNSON LLC: H17
 S & G INVESTMENTERS AT TABLE ROCK LLC: L14
 S & G INVESTMENTS AT BRANSON LLC: J15
 S & G INVESTMENTS AT CAMBRIDGE LLC: I15, J16
 S & J INVESTMENTS: I17, J17
 S & J STORAGE LLC: L15
 S ROSE LLC: N26
 S S PALUSCIO FAMILY TRUST 03/04/2009: D16
 S T J LLC: H18
 S&T STORAGE LLC: I15
 SAAKE MARK J & JENNIFER L: M15
 SAARI SETH & BOBBI JO: F20
 SABO NICHOLAS J & TERESA L: M15
 SABOT EARL E & DORIS V: N20
 SABR MORTGAGE LOAN 2008-1 REO SUBSIDIARY-1 LLC: K16, K17
 SACKETT BETTY L: B17
 SADDLEBROOK PH 1 PROPERTY OWNERS ASSOCIATION: B19
 SADE JESSE T: I20
 SADE MARIE JANINE TRUST: E20, F20
 SADE MARSHA ELISE: G21
 SADE MARSHA: G21
 SADLER JEFFREY & AILEEN: K15
 SAFA TAYSSIR K: K15, L18
 SAFFEUARD INVESTMENT SERVICES INC: H16, H18
 SAFER SANDRA - TRUSTEE: F19
 SAFER SONDRA TRUST - TRUSTEE: F19
 SAFFEL JOSEPH & PAULA: I16
 SAFFLE ANGELA CHRISTINE: E27
 SAFFLE JERRAD & MIRANDA: E27, F24, G21, H21, N28
 SAFFLE JERRAD W & MIRANDA L: H22
 SAFFLE TIMOTHY & CHRISTY ANN: H21, M15
 SAFFLE TIMOTHY W & CHRISTY ANN: E27
 SAFFLE TIMOTHY WAYNE & CHRISTY ANN: E27, F27, I17
 SAFFLE TRAVVYS L & ALISSA R: J23
 SAFFRY WARREN G: F19
 SAFOREK ROBERT D & PHYLLIS K - TRUSTEES: G19
 SAFOREK ROBERT S & CHERYL ANN REVOCABLE TRUST: F23
 SAGE ROBERT L & DEBORAH A: J18
 SAGER BRENT & HOLLOWAY JONATHAN ETAL: K15
 SAGER BRIAN L & REBECCA J: G23, G24
 SAGER JAMES A & REBECCA O: H17
 SAGER VENTURES LLC: K15
 SAGERS BERNAL REV TRUST: J18
 SAGREDO ROGELIO: F20
 SAILSBUARY DAKOTA & ERIN: J18
 SAILSBUARY DAMON & BETTY: J18
 SAILSBUARY EVERETT E & HELEN V: J18
 SAIN CLIFFORD VERN & ANNETTE JEAN: I16
 SAINATO THERESA L: H15
 SAINATO TIMOTHY R & KIMBERLY A: C15, C16
 SAINATO TIMOTHY R: F20, M15
 SAINTS STREET APARTMENTS LP: I18
 SAINVIL DANISE: F20, H23
 SAK INVESTMENTS LLC: F20
 SALAMA AHMED A: I18
 SALAMAH ABDULWAHAB M & MELINDA R: J18
 SALAMAH ABDULWAHAB M & MELINDA RAWL: I19
 SALAS LOUIS R: J16
 SALAS SHARON KAY: G15
 SALCEDO DANIEL LARIOS: H18
 SALCEDO SUSAN MARTHA: J18

SALE DENNIS E & MICHELLE L: J16
 SALEMIE BRADLEY A & KAREN E: E16
 SALEMIE BRADLEY A & KAREN E: E16
 SALGADO ELLA RUTH: K15
 SALINAS FRANK JESUS JR & JEANETTE LYNN TRUST: O34
 SALINAS PROPERTY MANAGEMENT INC: H16
 SALINAS URIEL J & JOSEFINA G NARANJO: M15
 SALLEE CHERYL ANN: H23
 SALLEY CHRISTIAN D: H20
 SALLEY CHRISTIAN DOUGLAS & AMANDA: H19
 SALLEY TED AND BRENDA: I19
 SALLM BETTE K REV TRUST - TRUSTEE: F30
 SALMON DEBRA: K15
 SALMON GLEN & SUE: O34
 SALMON GLENNA SUE: O34
 SALMON HAROLD M & SHIRLEY J: F19
 SALMON RAY D & LORENE H - TRUSTEES: F19
 SALMON SALLY A: F19
 SALMON THOMAS J SR REVOCABLE TRUST: M15
 SALSBURY THOMAS R & MARIE L: K15
 SALTSMAN JOAN & BAKKER MARLEE A: I17
 SALTZGIVER GALE J & CYNTHIA A: K15
 SALTZMAN HAROLD WILLIAM JR REV LIVING TRUST: G21
 SALVATION ARMY THE: G18, I17
 SALVATION ARMY: I17
 SALZMAN KEVIN D & JUDY: G19
 SAM SINGLEARY PROPERTIES LLC: K15
 SAMBOL ELIZABETH L & DOWLING WILLIAM J: J18
 SAMFORD WILMA J MAP TRUST: I17
 SAMFORD DAVID E & JULIE A: H17
 SAMONS JEWELL M: G17
 SAMONS JIM L & TRACY G: I25, I26
 SAMONS LESTER C: F20
 SAMPERS MICHAEL J: M15
 SAMPLEY RONNIE R & SARA L: F20
 SAMPLEY TOMMIE G: J16
 SAMPSON GARY D & CATHERINE A REV LIVING TRUST: I20
 SAMPSON JEREMY & RONALD: F19
 SAMPSON RONALD & MARLENE: F20
 SAMPSON RONALD L & MARLENE J: F20
 SAMS EAST INC: H17
 SAMS FAMILY LIVING TRUST: C18
 SAMS MATTHEW D & TRICIA R: F16, J17
 SAMS PATRICIA ANN & KENNETH: H17
 SAMUELSON JAMES V: I15
 SAMUELSON WARREN & MARILYN: N14
 SAN FILIPPO FAMILY IRREVOCABLE TRUST: K15
 SAN PAOLO AMMIE & JOSEPH: H17
 SANDBERG GERALD AND FAMILY TRUST 02/16/1997: G16
 SANCHEZ JO ANN: H24
 SANCHEZ MICHAEL A & JO ANN: D23
 SANCHEZ VICTOR F: K14
 SANDAGE CALLY: G21
 SANDBERG TAMELA KAY & ROBIN SCOTT HENDRY: L14
 SANDBERG KENNETH A & GINA S: J15
 SANDBERG LEAH: M21
 SANDERLIN BARRY W & PALMARINA P: I17
 SANDERLIN WYNONA: J16
 SANDERS ATHLETIC FLOORING INC: L18
 SANDERS CHARLES & WINONA: F20, G20
 SANDERS DALE: I17
 SANDERS DAVID W: J17
 SANDERS DEANNA Z & AUSTIN C & ETAL: H21, H22, I21, I22
 SANDERS EDGAR M: L15
 SANDERS ELIZABETH JANE: H21
 SANDERS FAMILY ENTERPRISES LLC: I15
 SANDERS FAMILY REV INTERVIVOS TRUST: K15
 SANDERS GLADYS W: K15
 SANDERS GLORIA S: G15
 SANDERS H STEWART JR & PATRICIA B: I18
 SANDERS JAMES L & MARTHA ANN: I21
 SANDERS JAMES L JR: I21
 SANDERS JEFF & DIANE: I15
 SANDERS JOSH & LACEY A L: J26
 SANDERS JOSH: J26
 SANDERS JOSHUA D & LACEY A L: J26
 SANDERS JUSTIN D: E24
 SANDERS LACEY ANNETT & LAYTON THOMAS GRANT: K18
 SANDERS LACEY LAYTON: L18
 SANDERS MERLE LYNN AND PEGGIE SUE: I18
 SANDERS NEVILLE H & JEWEL A TRUST: N14
 SANDERS NEVILLE H & SANDERS JEWEL TRUST & SCOTT H: N14
 SANDERS PAUL T & SHIRLEY D: I17
 SANDERS RANDY C & VERA L: I15
 SANDERS RAYMOND DALE: H24, I19, I24
 SANDERS RICHARD & JEANNIE: H17
 SANDERS ROBERT L & CHARLENE: K15
 SANDERS RONNIE LAWRENCE JR & KRISTIE LEE: H22
 SANDERS RUSSELL & GLENDA: L22
 SANDERS RUSSELL H: L21
 SANDERS RYAN M & MELISSA L: G21
 SANDERS SUSAN G: M15
 SANDERS TERRY GENE & AMY LYNN: C14, D14
 SANDERS TERRY W & DEANNA ZANE: I17
 SANDERS TERRY W & DEDE Z: I17
 SANDERS THOMAS & LISA: J15
 SANDERS THOMAS L & KELLI A: J17
 SANDERS THOMAS L: H17
 SANDERS WANDA L REV TRUST: H24, J25, J26

TANEY COUNTY INDEX

SANDERS WANDA L: H26, I26
 SANDERS WANDA: H26
 SANDERS-KAUI CHARITY MARIE: G22
 SANDERSON JUDY & ELDON: H24
 SANDERSON ROBERT & BRENNIA BOYD: G25
 SANDERSON ROBERT A & BRITNEY H BRADEN: H21
 SANDERSON ROBERT H & HENDERSON SHEILA C: I26
 SANDERSON SHEILA & ROBERT: F21
 SANDERSON STEVE & DOLLY: F16
 SANDIDGE BRENT L & CONNIE ELIZABETH: I17
 SANDLIN JOHN & TAMMY BERRY & SANDRA MILLS: F20
 SANDLIN MARICARMEN R: H18, I18
 SANDMIRE DON A & SUSAN A: H15
 SANDMON ROD & GWEN: K15
 SANDOR CYNTHIA A: E30
 SANDRIDGE DEANNA: G21
 SANDS MIKE E & PATRICIA J: K15
 SANDSTONE CREEK LLC: M15
 SANDT SAMUEL A II: J18
 SANDY ACIE L & REBECCA E: J17
 SANDY INVESTMENT PROPERTIES LLC: J16
 SANFORD TIMOTHY A & VERONICA L: K15
 SANGUINETTE JOE J: J17
 SANKEY LYLE L & KATHRYNE A: G14, G15, H14, H15
 SANOW ALLEN M & PAMELA A: G19
 SANSOUCIE DERENDA G: I17
 SANSOUCIE DERENDA: F20
 SANSOUCIE DERENDA G: J17
 SANSOUCIE DERENDA: J17, J18
 SANTIAGO RAFAEL & EARLENE M: B18
 SANTOS RANDY: G16, G19, I16
 SANTOS SAMUEL: F20
 SANZBERRO MARIE CARMEN & ELDON WAYNE PFAFFLY: H16
 SAPP EDITH L: K16
 SAPP FRANCIS G JR & BARBARA J: J17
 SAPP KERI D: F24
 SAPP RONALD & JANET: F20
 SAPP TERRY D - TRUSTEE: F21
 SAPP TERRY D REV TRUST: I17
 SAPP TERRY D TRUST: F21
 SAPPINGTON JOHN & MICHELLE: G17
 SAPPINGTON REV LIVING TRUST: J14
 SARANDOS THOMAS & PHYLLIS: I16
 SARBAUGH BERNARD & BARBARA TRUST: K15
 SARCHET RAYMOND F JR & MICHELE MARIE: M15
 SARDIS GENERAL BAPTIST CHURCH: I22
 SARE PATSY J TRUST: J17, J21
 SARFF ERIC & JULIE: G21
 SARGENT KEVIN M & HEATHER: I18
 SARGENT PATSY RUTH TRUST: I15
 SARGENT SUZANNE & MARTIN: H23
 SARMIENTO DIEGO & EMILY: B18
 SAROYA GURJIT & SURJIT SAROYA: J16
 SARTAIN HURLESS J & VALERIE A: K15
 SARTAIN HURLESS JAY & VALERIE ANN: K15
 SARTIN BECKY: D30
 SARTIN CLINT & VERONICA PARKER-SARTIN: J16
 SARTIN DANNY & HOLLY & FRANK: C30
 SARTIN ERNIE B & SHERRY L: M15
 SARTIN EVERETT & BILLY & COULTER ANGELA R ETAL: C29, D29
 SARTIN EVERETT R: D30
 SARTIN EVERETT: C29
 SARTIN JACK L & SHARON: N26
 SARTIN JOEY I13 IN & SARTIN LISA I13 IN & STAFFORD JESSICA 1: C29, C30
 SARVER LEROY L: H20, I20
 SARVER LES & ROBIN: I23
 SARVER RICHARD L & JANICE: J17
 SARVER ROBERT C: M15
 SASSANELLA TIFFANY: I17
 SATHER JIM D & CHRIS J: G17
 SATHER KAREN J: I16
 SATTAZAHN THOMAS & RENAE: I17
 SATTAZAHN THOMAS A JR & RENAE J: I17
 SATTAZAHN THOMAS A JR. & RENAE J: J17
 SATTERFIELD CYNTHIA A: H17
 SATTERFIELD RUSS & GAYLE: H23, H24, I23, I24
 SAUERBERRY AMADO: K15
 SAUL DONALD VERN II & KAYLA LEAK: K15
 SAUL ROSEMARIE: J19
 SAULMON JOHN H: H21
 SAULS LORI A & CECIL R GLOYD: I16
 SAUNDERS BRYAN A & APRIL L: O15, O16
 SAUNDERS DARLENE SUE REVOCABLE TRUST: K14
 SAUNDERS SURVIVORS TRUST: M15
 SAUSE MATTHEW J III & OR ELAINE J: F20
 SAUSELE DEAN & ARLENE: I17
 SAVAGE KEITH A & VIRGINIA L FAMILY TRUST: J17
 SAVAGE KENNETH R & AFAFE EL-KHIAMI: M15
 SAVAGE KENNETH R JR & AFAFE: K15
 SAVAGE-RUMBAUGH EMILY SUE: N14
 SAVANNAH PLACE PROPERTY OWNERS ASSOC INC: G18
 SAVARA LIVING TRUST: K15
 SAVOY TERRY A & SUE A: O16
 SAWFORD NEIL W & ERIN J: F19, G19
 SAWYER CHARLES R & JEANNE E LIVING TRUST 02/25/2008: L15
 SAWYER ELIZABETH G: L15
 SAWYER FRANKIE L & CLINTON: F20
 SAWYER YVONNE C: I17
 SAXON JANET LOUISE REV TRUST: I17
 SAXTON CHRISTINE M: I18
 SAXTON JAY A & AMY R: F18
 SAXTON LIVING TRUST: I15

SAXTON TIMOTHY D & TERRY ANN: G21
 SAYAGO JEZABEL SALVADOR: F19
 SAYLER VICTOR & DEANNA M: M16
 SAYLOR JOHN CALVIN JR & JEAN BRANT - TRUSTEES: L15
 SAYRE KEITH R & CONSTANCE A - TRUST: M15
 SAZONOV ANTON & ALEKSANDRA SAZONOVA: H15
 SBA 2012 TC ASSETS LLC: I17
 SBA INFRASTRUCTURE LLC: L15
 SBA STRUCTURES INC: J14
 SBA TOWERS IX, LLC: J19
 SCALISE DONNA J TRUST: J16
 SCAMEN ROBIN JOHN: N15
 SCANTLIN JAMES V & ELIZABETH M MCANALLY: I15
 SCANTLIN STEVE F & EUGENIA M: N15
 SCARBROUGH MITCHELL & LINDA: I20
 SCARFF MICHAEL P & LYDIA G: O31, O32
 SCARFF MICHAEL PATRICK: N31
 SCATES MARTHA J: K15
 SCFR LLC: G18, G19, H18, H19
 SCHAAF ROGER D & BARBARA E - TRUSTEES: M17
 SCHAACHERBAUER HERMAN L & CHRIS: F20
 SCHACHT JAN: K33, L33
 SCHADE TERRY J & SUSAN: F24
 SCHAFFER DAVID J & TERESA J: J16
 SCHAFFER EMELIA ARLENE TRUST: I15, I17
 SCHAFFER RICHARD W: L14, L15
 SCHAFFER RONALD W - TRUSTEE: H17
 SCHAFFER SANDRA M: G21
 SCHAFFER BILL & JULIE ADAMS: C17, C18, G19
 SCHAFFER BILL G & ADAMS JULIE: C17, D17
 SCHAFFER BILLY G & ADAMS JULIE: C17, D17
 SCHAFFER BILLY G & ULIE ADAMS: C17
 SCHAFFER BILLY GENE & ADAMS JULIE: C17
 SCHAFFER BLAKE AUSTIN & YULIANA ANDREA MORALES: G18
 SCHAFFER DENNIS D & JOANNA K: H22
 SCHAFFER DENNIS DEAN & JOANNA KAY LEWIS: H21
 SCHAFFER RALPH W JR & MARY K: F20
 SCHAFFNER AARON M: J14
 SCHAFFNER AARON: I19
 SCHAFFNER REX A & SHIRLEY K: I17, H18, J17
 SCHALL VALERIA: H17
 SCHANDA ALBERT HAMMONS & NANCY BESS TRUST: G21
 SCHANDA CHRISTINA MARIE: F21
 SCHANDA EDWARD A & BONNIE L REV TRUST: F21
 SCHANDA KENNETH & ROBERTA: G21
 SCHANDA NANCY BESS - TRUSTEE: G21
 SCHANILEC GLENN: F19
 SCHANTAG MARY P: H17
 SCHANZ BOB: H18
 SCHANZ ROBERT F: H18
 SCHARBROUGH FRED & EMILY: H15
 SCHARF DANIEL M & PAULINE: I16
 SCHARFFENBERGER MARY ELLEN: G17
 SCHARNHORST JOHN & ROSE MARIE: I19
 SCHAUM HOSPITALITY LLC: J15
 SCHAUM KEITH E & JANELLE A REVOCABLE TRUST: J16
 SCHAUM PROPERTIES II LLC: H16
 SCHEIBE ROBERT P & LINDA L: L15
 SCHEID JOSEPH L & JULIA: N14
 SCHELDTBERG WILLIAM & TERESA: H15
 SCHELDT DENNIS R & WANDA P: M15
 SCHELF BETTY JO: G21
 SCHELL SHIRLEY: D19
 SCHELLACK EMIL & ANNA: J15, J16
 SCHELLACK EMIL F & ANNA M: J15, J16
 SCHENEWERK RUSSELL PROPERTY TRUST: L33
 SCHENK FAMILY TRUST: E16
 SCHENK JACOB LYNN & AUDRA LEE: I18
 SCHENK JASON R & LYNN C: B19
 SCHERER CYNTHIA: G21, I19
 SCHERER DENNIS & MARILYN: K15
 SCHERER THOMAS L & TERESA M: L14
 SCHERICH PHYLLIS A REVOCABLE TRUST: M15
 SCHEUMAN CARL C & NORMA J: G19
 SCHEURING DOLORES T & DON GAUTREAU: H17
 SCHIAVONE VINCENT P & DANA J: K15
 SCHICK MARVIN H & CAROLYN C - TRUSTEES: M15, N15
 SCHICK MICHAEL E & FERN L REVOCABLE TRUST: I23
 SCHIEBEL TONY R & WILMA L: J18
 SCHIFF ENTERPRISES: I15
 SCHIFFMAN DONALD & RUTH: I21
 SCHILDKNECHT J DENNIS & KATHERINE J: K15
 SCHILDKNECHT JOHN D & KATHERINE J: L14
 SCHILE JOHN EDWARD & JOAN MARIE: K15
 SCHILLER RICHARD I & SHERYL J: H16
 SCHILLING CHARLES G & SHERYL L: K15
 SCHILLING FAMILY REV TRUST 11/07/2008: I20
 SCHILLING HUBERT FRANS & KAREN: F19
 SCHILLING JOHN: K15
 SCHILLING LEVI & ANN: I20
 SCHINDLER FRED & EVELYN JOINT REV TRUST: I19
 SCHIPPER BETTY LOU FAMILY TRUST: K15
 SCHIPPER BETTY: K15
 SCHISLER JAMES: N16
 SCHLAGENHAUFF GEORGE O JR: H19, I19
 SCHLEDEWITZ PAMELA S: J17, K17
 SCHLEDORN ROBIN & GEORGIA: I17
 SCHLEPP DEBORAH J: F20
 SCHLICHT GREGORY L & KELLY J: G17
 SCHLICHT SARAH ELLEN: I16

SCHLIESMAN CORA G & ORVILLE DALE FRICHARD: I17
 SCHLINK JOSEPH & RENEE: J14
 SCHLOBOHM MICHAEL B & JULIE A: D16
 SCHLOO PATRICIA JOSEPHINE - TRUSTEE: J15, J19
 SCHLUETER BETTY: H16
 SCHLUETER BETTY ANN ETAL: H16
 SCHLUETER BETTY ANN: H16
 SCHLUETER RENTALS LLC: I17
 SCHLUETER TED A & ELIETHA: H16
 SCHLUETER TED ALAN & ELIETHA & ETAL: H16
 SCHMALE DAVID E: I16, J18
 SCHMARANZER JESSIKA L: H14
 SCHMARJE DAVID & OSA: F19
 SCHMIDT ARNOLD L & JUDITH E: K15
 SCHMIDT BERNARD E II & KERRY K: H20, I20
 SCHMIDT BRIAN A: F19, F28, F29
 SCHMIDT DAVID J & JOANNE: J24
 SCHMIDT DERRI B: H19
 SCHMIDT HENRY & LINDA: I17
 SCHMIDT KATALIN & KATALIN ALIZ
 SCHMIDT: G21
 SCHMIDT KENNETH J REVOCABLE LIVING TRUST: M15
 SCHMIDT LASZLO & KATALIN A: N21, O21
 SCHMIDT LLOYD E & MYRTLE B: G19
 SCHMIDT LOUIS H & MERA D: K15
 SCHMIDT LOUIS H & MERA DEAN: K15
 SCHMIDT MARK P & JULIE M: G18
 SCHMIDT MICHAEL F & DEBORAH A: L18
 SCHMIDT PATTIE L: F20
 SCHMIDT PEGGY JOYCE: G19
 SCHMIDT PRESTON & TRACY: J18
 SCHMIDT RICK: F17
 SCHMIDT WAYNE E & SHARON K: M15
 SCHMIDT WILLIAM R & SHERRY L: F20
 SCHMITT CHARLES TYLER: K15
 SCHMITT ERIC CHRISTIAN & MARLA MICHELLE: F16, F17
 SCHMITT KURTIS WILLIAMS AND MELODY ELIZABETH: E18
 SCHMITZ CARLA: H23
 SCHMITZ DARLENE G: L16
 SCHMITZ DARWIN G & ANN M: K15
 SCHMITZ FAMILY TRUST: I17
 SCHMITZ MICHAEL: H20, M15
 SCHMOLL ENTERPRISES LLC: I16
 SCHMOLL ROBERT E & BARBARA & MAHONEY MARILYN: I17
 SCHMOLL ROBERT E & BARBARA H - TRUSTEES: J15, K15
 SCHMUESER KEITH R & KARLA D: F18, F19
 SCHNAKE MARY: H16
 SCHNEIDER ANTHONY R & SYLVIA: G18
 SCHNEIDER CLAYTON & JANAE: E16
 SCHNEIDER JEFF L & KAYE L: K16
 SCHNEIDER JEROME & SUSAN M: K15
 SCHNEIDER LLOYD W & BEVERLY K: J18
 SCHNEIDER LUKE & ASHLEY: G15
 SCHNEIDER MARVIN D & LOIS J: F20
 SCHNEIDER ROBERT E & LISA R: I17
 SCHNEIDER ROBERT L & SHIRLEY A: H23
 SCHNEIDER ROSE MARIE: J16
 SCHNEIDER SARA JANE: J15
 SCHNEIDER SARA: F19, F20, G20, K14, L15, M15, N15, N16
 SCHNEIDER VERNON A: F20
 SCHNICK RAY ETAL: F19, F20
 SCHNITTKER J C: G22
 SCHODROWSKI ROBERT L: F20
 SCHODROWSKI WANDA J: J17
 SCHOELLER MICHAEL L & DONNA C: I17
 SCHOEN DALE G & JANE V: G18
 SCHOEP GERALD & CAROL: K23
 SCHOFIELD RON D: G21
 SCHOFIELD SARAH ELIZABETH: F24
 SCHOLEFIELD JAMES T & TRINIDAD M: G20
 SCHOLEFIELD TRINIDAD M: G20
 SCHOLER FAMILY LLC: H23
 SCHOLL DIANE L: K15
 SCHOLLMEYER JIM: F20
 SCHOLTZ JOHN WILLIAM: H16
 SCHOLTZ TIMOTHY: E24, E25
 SCHONEFELD M L: O33
 SCHOOL OF OZARKS: K18
 SCHOOL OF THE OZARKS: G21, G22, I18, J16
 SCHOOL OF THE OZARKS DBA COLLEGE OF THE OZARKS: J17
 SCHOOL OF THE OZARKS: J17, J21
 SCHOOL OF THE OZARKS INC: K16
 SCHOOL OF THE OZARKS: K16
 SCHOOL OF THE OZARKS DBA COLLEGE OF THE OZARKS: K17
 SCHOOL OF THE OZARKS INC: K17
 SCHOOL OF THE OZARKS: K17, K18, K19
 SCHOOL OF THE OZARKS INC: L15
 SCHOOL OF THE OZARKS: L15, N17, N18, O17, O18
 SCHOOLCRAFT LLOYD D & KAROLYN M: I18
 SCHOLLER MARK & DOROTHY A REV TRUST: M15
 SCHOLLER MARK E & DOROTHY A REV TRUST: M15
 SCHOLLER ROGER C: J18
 SCHOTT KIRK & DARLENE: I20
 SCHOTT RICHARD A & JUNE M: J16
 SCHOWENGERD SHERRY: I20, J17
 SCHRADER ERIC & ANITA: G20
 SCHRAG DON D: H17
 SCHRANZ STEPHEN J SR: M24
 SCHRECKENGAST JOINT REVOCABLE LIVING TRUST: H17
 SCHREFFLER JIM & JULIE: E15
 SCHREINER MYRON M & JOYCE M: E14
 SCHREINER RONALD: N14
 SCHRIK JERALDINE E: O34

SCHRICKEL JANICE: N15
 SCHRIDDE LUKE A & BILLIE SUE: F23
 SCHROEDER ANDERSEN FAMILY TRUST: J15
 SCHROEDER ANN M & WALSH PATRICK M: J18
 SCHROEDER DAVID J & GAIL F REV TRUST: G20
 SCHROEDER ERIC S & DONNA M: J16
 SCHROEDER FAMILY LP: E18
 SCHROEDER JAMES & CATHY: G17
 SCHROEDER JEAN R: J18
 SCHROEDER JOHN T & PATRICIA M: L15
 SCHROEDER KASPARSON MARCIA: M15
 SCHROEDER LARRY J & SHARON K: J16
 SCHROEDER LOUIS ARTHUR & GAYLE LYNN: D34
 SCHROEDER MARILYN & DAVID A LYNN: I22
 SCHROEDER STEVEN & ANN: J23
 SCHROEGER ROSEANNE R & RINALDO FRANK LIVING TRUST: J16
 SCHROEGER ROSEANNE R: J16
 SCHROETER LARRY E & DEBRA J: M17
 SCHRROLL JEWELL - TRUSTEE: O29
 SCHRROLL JEWELL M - TRUSTEE: G14
 SCHRROLL LELAND E & JANEEN L: J16
 SCHROTBERGER MARK L & SHARON M: I22, I23
 SCHUBERT ANTHONY E GUARANTY BANK - TRUSTEE: F19, G19
 SCHUBERT BENJAMIN J & FAYE H TRUST: J16, K16
 SCHUBERT FAYE: J16
 SCHUCHMAN DARLA M: J15
 SCHUCHMAN RAMON E & PRISCILLA H: I23
 SCHUCHMAN ROBERT D: J15
 SCHUCK ROBERT R & MEGHAN A: M14
 SCHUDEL MARCUS T & EVELYN & HUFF HAROLD: O15
 SCHUDY JAMES CLARENCE & SUSAN JO: K20
 SCHUE FREDERICK J & PAULA M: O33
 SCHUE MARIANNE A: O33
 SCHUELKE THOMAS JAMES: K23
 SCHUETT BONNIE & WILLIAM C: I17
 SCHUETT BONNIE B: O29
 SCHUETT STANLEY J & MARCIA G TRUST: F18
 SCHUETT WILLIAM CHARLES: J19
 SCHUETTE DENNIS HENRY & LYNN M: M15
 SCHUFFERT RUTH A: I23
 SCHUHMACHER JOHN G & MARY R: H16
 SCHULER DALE L & DEBRA F: F19
 SCHULER KIRK WARREN: M15, N15
 SCHULER WARREN H & CYNTHIA L TRUST: M14, N14
 SCHULTE CORY M & DEDRA: K15
 SCHULTE EVERETT: J14
 SCHULTE MICHAEL P & JANICE I RIEDEL: M15
 SCHULTZ CHARLES W & RUTH E: F19
 SCHULTZ DAVID MERYL & MARGO MARRIANNE: K16
 SCHULTZ EDWARD L & SHIRLEY L: G15
 SCHULTZ JANET: K15
 SCHULTZ KATRINA R: D29
 SCHULTZ KEITH E & LOIS B: B19
 SCHULTZ KEITH E & BEVERLY V: I17
 SCHULTZ KEITH E & BEVERLY J: I18
 SCHULTZ KEITH E & BEVERLY V: I17
 SCHULTZ KENNETH H & PENNY M: D18
 SCHULTZ LIVING TRUST: N16
 SCHULTZ MARK & GRETCHEN: J21, J22
 SCHULTZ PETER F & LOIS B: N14
 SCHULTZ STAN & KATHY: L15, L16
 SCHULTZ VICTOR: N19
 SCHULZ GLEN & NANCY: F20
 SCHUMACHER D JOYCE: H17
 SCHUMACHER FAMILY TRUST: F20
 SCHUMACHER ROBERT J & ANNA F - TRUSTEES: N16
 SCHUMAN MONA J & LAROCK LILLIAN R: N16
 SCHUMANN EDWIN R & BARBARA J: H17
 SCHUPP JOHN W & MARGARET A: F20
 SCHUPP MITCHELL S & NICOLE L: D18
 SCHUPP THOMAS F & BRENDIA S ETAL: G19
 SCHURR FAMILY TRUST: N14
 SCHUSTER JUSTIN D & LISA M: J14
 SCHUTT CRYSTAL: E24, H21
 SCHUTTENBERG MARK R: J15
 SCHWAB DEBRA HENNING REV TRUST - TRUSTEE: J34
 SCHWAB GERALDINE & SCHWAB MELONIE M: K15
 SCHWAB GERALDINE: M15
 SCHWALM ANN MARIE: L15
 SCHWANKE WILL M: F19
 SCHWANKE WILL MONROE: F19
 SCHWANKE WILL: F19
 SCHWAPPACH DAVID G: K15
 SCHWARK JASON D & MISTI S: G19
 SCHWARTING PAUL & JEAN: N14
 SCHWARTZ BARRY S & TERESA K: J16
 SCHWARTZ CALESTINE L & DANE M II: F21
 SCHWARTZ CALESTINE L & DANE M: I15
 SCHWARTZ II: F25
 SCHWARTZ GORDON D & NANCY A: L16, M16
 SCHWARTZ TIMOTHY J: N26
 SCHWARTZKOPF CAROL A: K15
 SCHWARZ BRIAN & ELIZABETH: J15
 SCHWARZ BRIAN & LISA: I15
 SCHWARZ JANE L REV TRUST & PILAND WILLIAM E TRUST: O16
 SCHWARZ JULIO & VIKTORIA: K15
 SCHWARZENTRAUB LESLIE G: H19, I19
 SCHWEER LARRY W - TRUSTEE: F19
 SCHWEER LARRY: F19, G19
 SCHWEITZER PERRY L & ELANOR S: I18
 SCHWENN LEROY R & MARGARET A: I20

TANEY COUNTY INDEX

SCHWEPPE ALBERT J & THAIN - TRUSTEES: H21
 SCHWERTMAN EVELYN L & CURTIS L: J23
 SCHWIEDERGOLL KURT H & NANCY J: J15
 SCHWISO DENNIS A: K15
 SCHWINGLE PATRICK T & JEAN MARIE: L15
 SCHWYHART CHARLES JOHN & CRYSTAL ROGERS: J18
 SCHWYHART GENE R: O25
 SCHWYHART JIMMIE & LINDA: G20
 SCHWYHART JIMMY G & KENDRA L: K20
 SCHWYHART JIMMY G JR: K20
 SCHWYHART JIMMY G: J20
 SCHWYHART KATHLEEN & CHARLES: O25
 SCHWYHART KATHLEEN & CHARLES: O25
 SCIRIA SANDRA DARDEN: K15
 SCISM GEORGE & MONICA: G19, G21, H17, O17
 SCISM GEORGE EDWARD & MONICA J: G20
 SCISM MONICA J REVOCABLE LIVING TRUST: K22
 SCISM MONICA: K22
 SCOFIELD MICHAEL & REINE: O32
 SCOFIELD MICHAEL C & K REINE: N29, O29
 SCOTT BEN & CECILE: F19
 SCOTT BETTY A: F20
 SCOTT BILLIE MARI: M34
 SCOTT BILLIE MARIE: L32, L33
 SCOTT BRAD J: I17
 SCOTT BRANDON G & KENDRA D: M17
 SCOTT BRIAN KELLEY & DANA E JONES: G16
 SCOTT BRIAN KELLEY & DANA ELIZABETH: G16
 SCOTT BRITNEY MICHELLE: F19
 SCOTT C ANTHONY & CAROLYN - TRUSTEES: M15
 SCOTT CAROLYN GAIL REV TRUST: F21
 SCOTT CAROLYN GAIL: F21, G20, G22, H22
 SCOTT CHARLEY: M17
 SCOTT CLEABORN & MAE REV LIVING TRUST: J18, O17, O18
 SCOTT COY & SHERRY: O17
 SCOTT COY R & SHERRY L: M16
 SCOTT DALLAS SCOTT & DARCY JEAN: I19
 SCOTT DANIEL & KIM DAWN: N26
 SCOTT DANIEL & KIM: N26
 SCOTT DAVID LEROY & JEANNE KAY: K15
 SCOTT DENNIS & RICHARD 1/2 INT EA: N16, N17, O16
 SCOTT DENNIS E & TERRY J: K16
 SCOTT DENNIS EUGENE 1/2 INT & SCOTT RICHARD LARRY 1/2 INT: N16, O16
 SCOTT DONALD & ELLAGENE: H17
 SCOTT DOUGLAS & PALAMA: M15
 SCOTT ERIC L: E15, G15, I17
 SCOTT ERIC: G15
 SCOTT FAMILY TRUST: G17
 SCOTT GARY L & MARLA S: L23
 SCOTT GEORGE LESTER & VERA: J19
 SCOTT GLEN I: F19, I23
 SCOTT GREGORY L & JULIA A: F16, M17, M18, N15
 SCOTT GREGORY L & JULIA M: N15
 SCOTT GREGORY LEE & JULIA: M17
 SCOTT GREGORY LEE: M18
 SCOTT HELEN & SHEILA YOUNG - TRUSTEES ETAL: L31, L32
 SCOTT JAMES & VELMA: G25, G26
 SCOTT JAMES B & PENELOPE K: G20
 SCOTT JAMES F & DEBORAH A: N14
 SCOTT JAMES H & VELMA L: G26, H23, H24
 SCOTT JAMES H: G26
 SCOTT JAMES H & VELMA L: H26
 SCOTT JAMES H: H26
 SCOTT JANICE L (BARTH): J17
 SCOTT JANICE M & SMITH WILLIAM H REVOCABLE LIVING TRUST: H25, H26
 SCOTT JERRY G: F17
 SCOTT JIM & JEAN: G23
 SCOTT JO ELLEN REVOCABLE TRUST: G17
 SCOTT JO ELLEN: G17
 SCOTT JOE H SR LIVING TRUST: I16
 SCOTT JOHN IV & KEAUNDREA: G18
 SCOTT JOHN R & BARBARA A: N15
 SCOTT JOHN W & KRISTI L: G21
 SCOTT JOHN W J & KRISTI L: G21
 SCOTT JULIE A WORLEY & MABELANNA LEE: E15
 SCOTT KENNETH W: F19
 SCOTT KENYON A & CYNTHIA G: F18
 SCOTT KENYON: F18
 SCOTT KEVIN B: E17
 SCOTT L ROSSOW REVOCABLE LIVING TRUST: M15
 SCOTT L ROSSOW REVOCABLE TRUST: M15
 SCOTT LARRY W: F20
 SCOTT LEON & CHERYL: M17
 SCOTT LEONA: M17
 SCOTT MELISSA J: H15
 SCOTT MICHAEL: M15
 SCOTT PATRICK L & LYNNE M: M15
 SCOTT PHILLIP & KARAN: J19
 SCOTT RICHARD & CAROLYN G: G22
 SCOTT ROGER A & SHARREL R: O16
 SCOTT RONALD J & CANDIS I: F17
 SCOTT RONNIE & BARBARA: O17
 SCOTT RUTH K & SAMUEL K & RANDY P: N15
 SCOTT SAMUEL C & JACLYN S: F17
 SCOTT SHERRY LYNN & COY RAY SR: J17
 SCOTT SUSAN E: K15
 SCOTT TERRY: E21
 SCOTT TIMOTHY & DANA: K15
 SCOTT W L & BETTY A: F20
 SCOTT WALTER V & SUSAN K - TRUSTEES: K15
 SCOTT WANDA J: D21, D22, E21, E22
 SCOTT WINFIELD J & JUDITH B: H22
 SCOTTING DAVID R & DIANE: K15

SCOTTING LEROY REVOCABLE LIVING TRUST: I15
 SCOTTING DON & EDNA: E16
 SCRIBNER JAY D & DONNA KAY: I16
 SCRIBNER MARK & JAIME: E16
 SCRIBNER RESSIE D & LORETTA M: K24
 SCRIVENER NANCY E: K22
 SCRIVNER DAVID: G23
 SCROGGIE GARY & JOANNE: F19
 SCROGGINS DANIEL C & ROGER A BRALLIER: K15
 SCROGGINS JOE & VIRGINIA: K15
 SCROGGS MARC A & BARBARA F: I17
 SCULL RICK: O34
 SCULLAWL MICKIE O & TRACI M: K15
 SEABAUGH MITCHELL WAYNE & LEAH ETAL: J15
 SEABAUGH SCOTT: N14
 SEABAUGH WAYNE & GLENDA: J15
 SEAL FAMILY TRUST: M15
 SEALE JASPER S & BARBARA L: M15
 SEALS BEVERLY: G18
 SEALS JD: O17
 SEALS PATRICIA M: G21
 SEALS TAMMY MARIE: F19
 SEAPY I W - TRUSTEE: I18
 SEAPY IRVING W - TRUSTEE: I18, J18
 SEARS AUSTIN & CASSANDRA: F19
 SEARS AUSTIN G & CASSANDRA K: F19
 SEARS FLOYD FAYE: E24
 SEARS PATRICK N & ELIZABETH A: I17
 SEATON BILLIE J & SANDRA L: L15
 SEATON DANIEL PAUL & JANE MARIE: J18
 SEATON JENNIFER A: N15
 SEAY FRANCESCA MARIA KLEIN: O16
 SEAY JEFFREY A & BETSY P: J19
 SEAY JEFFREY A & BROGAN BETSY P: H17
 SEAY JEFFREY A: J16
 SEAY MONTY H: K14
 SEAY MONTY: J15
 SEAY VIRGINAL L: K15
 SEBBY DAVID H & SEBBY DONALD H & FRANCES: F20
 SEBBY DONALD & BARBARA: J15
 SEBBY DONALD H & FRANCIS B: G19
 SECKENDORFF HELENE VON & TIMOTHY HELLYER: K17
 SECRET BILL L & MARY LOU: F18
 SECRET KELLY G: J17
 SECRETARY OF HOUSING AND URBAN DEVELOPMENT: E24
 SECURELIT STORAGE LLC: J15
 SEDERBERG RICHARD & DEIDREA: J14
 SEDERWALL BRANT & BELINDA: M15
 SEDERWALL BRANT & BELINDA & RICHARD & NANCY TUEL: N15
 SEDERWALL BRANT & BELINDA: N15
 SEE DOROTHY M: F19
 SEE RICHARD M & LILLIE L: F19
 SEEGER EDWIN F & EVELYN E: I19
 SEELEY NELSON L & EVA K: J18, J19
 SEELEY TODD & RENEE: H26
 SEELY HAROLD V: G20
 SEES EDWIN T & ELIZABETH A: N16
 SEETS STEVEN & CHRISTINE HARWOOD-SEETS: G19
 SEEVERS TIMOTHY MICHAEL & CHRISTINA MARIE: O33
 SEIB REBECCA SUE: G19, G20
 SEIB ROBERT L & JOANN L & ROBERT JOSEPH: I19
 SEIDEL HEIDI TRUST 01/01/1998: I17
 SEIDEL HEIDI TRUST: I17
 SEIDEL RICHARD G & LINDA A: G21
 SEIDL SONJA K: H17
 SEILER JACOB F SR & MARIE HELEN: N15
 SEILER JACOB FRANK JR & JOHN ELLSWORTH & PAUL DAVID: O16
 SEILER JOHN E: K15
 SEILER MARIE HELEN - REV LIVING TRUST: K17
 SEILER PAUL & HEATHER: N14
 SEILER STEVEN A & DIANE K: L15
 SEIPEL EDNA M: N15
 SEITER MARY: J15
 SEITZ BRIAN H & VALE J: I16
 SEITZ DANIEL J & NICOLE D: D16
 SEITZ EDDIE H & SANDRA K: M15
 SEITZ FAMILY REV LIVING TRUST: J15
 SEITZ FAMILY REVOCABLE TRUST (THE): M15
 SEITZ FAMILY REVOCABLE TRUST: K14
 SEITZ SHAWN M & REBECCA G: H16
 SEKUNDA FRANK & MARTHA - TRUSTEES - 1/2 INT EA: C14, C15
 SELBEE ALBERT REVOCABLE TRUST: I17
 SELBY JACK E & CAROL C: I17
 SELECT INDUSTRIES INC: I16
 SELFIN FINANCE LP: J18
 SELF CARROLL F & MARGARET: N16
 SELF DE A: J16
 SELF LEO T & IRENE E: F19
 SELFRIDGE TRUST 11/02/2007: I17
 SELINDH SUSAN J: F19
 SELL BOB J & VIOLET M: G21
 SELL NORMAN D & DARLEEN H: K15
 SELLARS MICHAEL: H22
 SELLERS JANA L LIVING TRUST: I17
 SELLERS RANDALL D & CYNTHIA A: I15
 SELLERS TRAVIS & CHRISTINA: J21
 SELLS FLOYD L: F20
 SELLS SHANE & AMANDA: K15
 SELMAN CAROL NEIL & DORIS MARIE - TRUSTEES: J18
 SELMAN CONNIE: F20
 SELVERLEAF RESORTS INC: J18, J19
 SELVIDGE AUSTIN & MILDRED L: J15
 SELVIDGE VINCENT C: I17
 SEMSROTT WILLIAM A JR: J18
 SENIOR FRIENDSHIP SITE: F21, H22
 SENNE KIMBERLY A: G15

SENNE SCOTT G: K15
 SENTERS RONALD L & GLENNA M: H17
 SENTINEL CASH LLC: H23
 SEQUOIA INVESTMENTS INC: D19, H16, J18
 SEQUIOTA INVESTMENTS LLC: K17
 SERENITY HOUSE MINISTRIES INC: J15
 SERENITY NOW LLC: I17
 SERGEANT DOLORES K - TRUSTEE: H18
 SERRANO FAMILY TRUST: K15
 SERRER REV LIVING TRUST: G21
 SERYKH VADIM & YELENA: J14
 SESSIONS DONALD R & ASHLEY ANN: F18, F19
 SETTLES ROBERT & DEBORAH: J15
 SEVAGE SHERRY & HEATHER SAPP: D16
 SEVEN PEAKS LLC: J17
 SEVER GARETH R & ROBYN N: F18
 SEVERANCE ROBERT M: F19
 SEVERSON MYRON C & SHARON E: N30
 SEVERSON WAYNE: I24
 SEVIER GREG AND JILL: L15, L16
 SEWARD JOHN A: G20
 SEWELL MELVIN R & MARY C: F20
 SEWELL STEVEN & KATHERINE: N26
 SEXTON BRETT REID & AMY ELIZABETH: K16
 SEYL GAIL E TRUST: I17
 SEYMOUR JOE W & VICKI J: F20
 SFAIR ELLEN C: G15
 SFAIR GEORGE: J15, J19
 SFG 1553 LLC: F17
 SFH PROPERTIES LLC: I17
 SFH REAL ESTATE LLC: I17, K17
 SG & E LLC: J15
 SG&E LLC: J15
 SHABNAM SABERA: I18
 SHACKELFORD ALLEN LYNN & JANE RENNE: N14
 SHACKELFORD GEORGE & BETTY JO: F20
 SHACKELFORD GEORGE ELMER & LINDA LEE: G22
 SHACKELFORD JASON: O25, O26
 SHACKELFORD KAREN: J21
 SHADDEN JOHNATHAN R & ANGELA R: J19
 SHADDEN MICHAEL L: J20
 SHADOAN EVERT B & ESTHER M: F20
 SHADOW GATE LLC: G16, H16
 SHADOW HILLS INC: J18
 SHADOW RIDGE PROPERT OWNERS ASSOCIATION INC ETAL: M15
 SHADOW RIDGE PROPERTY OWNERS ASSOCIATION INC: M15
 SHADOWGATE LLC: G16
 SHADOWROCK ENTERPRISES LLC: H21
 SHAFER RODGER & RHONDA: F21
 SHAFER TIMOTHY D & RAYA D: E16
 SHAFFER GLENN & AMI: I17
 SHAFFER KENNETH A & DANA M - TRUSTEES: G15
 SHAFFER LYNN R & CHRISTINE: H18, L14, M15
 SHAFFER STEVE L & BARBARA A: L15
 SHAFFER STEVEN & BARBARA A: L15
 SHAFFER VERNON DAVID & CAROL ANN REV TRUST: H17, I18
 SHAFFER VERNON DAVID & CAROL ANN TRUST: H17
 SHAHZADA KAMRAN & NAGHMA: J17
 SHAHZADA KAMRAN: K15
 SHAKINGBUSH KENNETH & STORY RAINY ETAL: J22
 SHAHABI YASSER: E16
 SHANAHAN MARY P & LILLIAN G SIMMERMAN: G21
 SHANAHAN MARY PATRICIA & LILLIAN GLADYS SIMMERMAN: G21
 SHANDS VIOLA TRUSTEE OF THE CREDIT SHELTER TRUST CONTAINED: K15
 SHANE LULA BELLE: F19
 SHANGLING JENNIFER TSAI, IRA: H22
 SHANKS MARGARET A & JAMES: J17
 SHANKS MARGARET A & JAMES: H20
 SHANKS RHONDA & LESLIE: F20
 SHANNON GORDON & JUDITH: J16
 SHANNON RONALD & ANDREA JOINT REV TRUST: N14, N15
 SHANTA MICHAEL D & SUZANNE: J18
 SHANTZ DIANNE E REVOCABLE TRUST: K15
 SHAON MARSHA L: N17
 SHAPIRO JEREMIAH M & TERRY D: I17
 SHAPIRO PATRICIA: J19
 SHAPIRO JENIFER JO & MARK TRUSTS 1/2 INT EA: M15
 SHARMA NAGINDER & MEENU: D16
 SHARON JULIE KAY: I18
 SHARP BRUCE C & MARGARET M: G20
 SHARP BRUCE W: J16
 SHARP DONALD E & MARY ANN SHARP LIVING TRUSTS 1/2 INT EA: I17
 SHARP GALEN NEIL & MONICA: H19
 SHARP GARY L & KAYE D: F17
 SHARP JOSEPH: J17
 SHARP LLOYD: M17
 SHARP MARY ANN TRUST & DONALD E SHARP FAMILY TRUST 1/2 INT: K15
 SHARP ROGER & LAURA LU: G21
 SHARP ROGER SHAWN & LAURA LU TRUST: G21
 SHARP TRUST: I17
 SHARPE CAROLYN L (TRUSTEE): F18
 SHARPE CORA E: F20
 SHARPE GALEN N & SEMBER: I19
 SHARPE JOHN C & CAROL J: F20
 SHARPE KATHARYN ANN: I18
 SHARPE SEMBER T & SCHINDLER EVELYN T ETAL: I19
 SHARYVIEW LLC: G18
 SHAUGHNESSY JEREMY & YVONNE: G16
 SHAUGHNESSY PAUL & CYNTHIA: G21
 SHAVER GARY & MARSHA: K15, K16, L15, L16

SHAYER GARY: K17, N15
 SHAYER GEOFFREY LYNN: J16
 SHAYER JUDY: H21
 SHAYERS GARY & MARSHA: K16, L16
 SHAW BRUCE A & MARGARET L: H21
 SHAW CLARKE C: H22, J16
 SHAW DAVID A & CHRISTINE C: M14
 SHAW DAVID A & CHRISTINE: M14
 SHAW ELMER E SR & OPAL G: F20
 SHAW JAMES: L26, L27
 SHAW JEFFREY M & KELLY L: K16
 SHAW JEFFREY M & KELLY L: K16, N14
 SHAW JON R & SUSAN A: F20
 SHAW LOUIS H & KAREN R TRUST 04/19/1999: I17
 SHAW MARION L: O33, O34
 SHAW MIKKI M: G16
 SHAW RHONDA D: H21
 SHAW RICHARD L & JENNIFER: I15
 SHAW STEVEN A & MANN MICHAEL SR & CATHERINE: O34
 SHAWVER CECIL L & BEVERLY J: H23
 SHAWVER GREGORY & ANNA S: H23
 SHAWVER GREGORY & ANNA: H23
 SHAWVER ROSEMARY: G19
 SHAY FAMILY TRUST: H17, I15, I18, J18, J19
 SHAY FAMILY TRUST THE: K15
 SHAY FAMILY TRUST: K15
 SHAY JUDY MARIE: K15
 SHAY RALPH J & KATHRYN B TRUST: J18, K15
 SHEARER JAMES & LORRINE BOSWORTH: F18
 SHEARRER PHILLIP J & GLORIA J - TRUSTEE: K15
 SHEEHAN JOHN W & GAIL H: G21
 SHEETS ALFRED L & THEDA M: G19
 SHEETS RUTH: K15
 SHEETS THEDA M & ALFRED L & GARY: G19
 SHEETS VICTOR & DEANNA: I19
 SHEETZ HARRY U & HILD E: M15
 SHEETZ HARRY U & HILD E: E15, M15
 SHEFFIELD RALPH A, II & JUDITH B: E15
 SHEFI URI & JEAN: F19
 SHEIL ELISA M: G20
 SHEIL LOIS ANN - TRUSTEE: J19
 SHEILDS RICHARD N & PAULA BLAIR: M15
 SHEKINAH ENTERPRISES LLC: D29
 SHELburn HERBERT & MARGARET: F20
 SHELburn DORIS: F19
 SHELBY ALICE: J15
 SHELBY CHAD & BOBBIE JO: F24
 SHELBY CLAUDE M & BERNICE A: F20
 SHELBY CLAUDE M: F20
 SHELBY J BALLEW REVOCABLE TRUST AGREEMENT: I17
 SHELBY RANDY & CINDY: F24
 SHELTON BARBARA J: N15
 SHELTON RICHARD & NANCY: H20
 SHELLEY JEFFERY T: G20
 SHELL SANDRA B: F19, G19
 SHELLEY DONALD P: F19
 SHELTER GEORGE A & SHELTER PATRICK A: G19
 SHELTON ALVIS & HENRIETTA: K15
 SHELTON ALVIS W & HENRIETTA D: K15
 SHELTON BENJAMIN J & REBECCA L: J21
 SHELTON BENNIE WAYNE & CYNTHIA CORRINE: H22
 SHELTON DONALD B & LORI ANN: H15
 SHELTON GREGORY C & MARIA A: G19
 SHELTON HAROLD G & BETTY J: M15
 SHELTON JOHN E: F24
 SHELTON JOHN: F24
 SHELTON JOHNNY C & BETTY J: J15
 SHELTON NEIL I & C & SA N: I16
 SHELTON PATRICIA S REV TRUST - TRUSTEES: M15
 SHELTON RHONDA: F19
 SHELTON SHARON F: D22
 SHELTON SHARON FRANCINE: D22
 SHELTON STELLA: I15
 SHELTON STEPHEN MICHAEL & PATRICIA MCSHANE: M15
 SHELTON WAYNE L & JULIE A: H23
 SHENOUDA PETER & DEANNA & J18
 SHEPARD CALVIN L & JUDY K: N16
 SHEPARD DANIEL A & VICTORIA: J18
 SHEPARD GEORGE G & MELISSA J: O16
 SHEPARD JAMES VINCENT: F20
 SHEPARD KYLE J & CHARLEY R: E26
 SHEPARD PATSY L & DANIELS RONALD D 1/3 EACH: G16
 SHEPARD PATSY LOUELLEN & DANIELS RONALD DAVID 1/3 EACH: G16
 SHEPARD REBECCA: I18
 SHEPARD ROBERT L & BARBARA W: K15
 SHEPHERD CHARLES M & SUSANNE W - TRUSTEES: O19, O20
 SHEPHERD DARLENE M TRUST: K15
 SHEPHERD DENNIS R & KAREN S: H20
 SHEPHERD ERNEST C & LORI S: F19
 SHEPHERD INVESTMENTS LLC: M15
 SHEPHERD JAMES E & RUTH E: O14, O15
 SHEPHERD OF THE HILLS DEVELOPMENT LLC: H14, I15
 SHEPHERD OF THE HILLS EPISCOPAL CHURCH: F19
 SHEPHERD OF THE HILLS ESTATES INC: H21, H22
 SHEPHERD OF THE HILLS HISTORICAL SOCIETY: I15
 SHEPHERD OF THE LAKES LUTHERAN CHURCH: F20, F21
 SHEPHERD RONALD L & RUTH M: K15
 SHEPHERD STEVE D & SUSAN J: J14
 SHEPHERD STEVEN & KAREN: H18
 SHEPHERD THOMAS W & JUDITH: M15
 SHEPHERD TRAVIS L & RACHEL ANN: L15
 SHEPLAY FAMILY TRUST: K14
 SHEPPARD KYLE & LEXIE: K15

TANEY COUNTY INDEX

SHEPPARD PAUL R & MARTHA J: 116
 SHERFINSKI JAMES & GLENDA: H18
 SHERIFF WILLIAM S JR & ROBERTA S: H18
 SHERMAN ELIAS B III: C34
 SHERMAN ELIAS B: C34
 SHERMAN KIM N: M15, N15
 SHERMAN MICHAEL PAUL: F20
 SHERMAN MYRON H JR REV LIVING TRUST-
 1/5 INT: N25
 SHERMAN RICHARD & TERRI: F18
 SHERMAN STREET ACQUISITION CO INC:
 G17
 SHERRILL TAMMY LYNN & NICHOLE
 MARTIN RAAF: J16
 SHERRICK JERRY GLENN & NORMA R: K15
 SHERRILL RONALD DEAN & ROBIN L: F20
 SHERROD CEMETERY: C30, D30
 SHERROLS CACHE LLC: K14
 SHERRON JAMES T: F20
 SHERWOOD DANIEL D & LEONA M: O14
 SHERWOOD JUDITH A: K15
 SHERWOOD MYRA: F20
 SHERWOOD WILLIAM H & RUBY M: F21
 SHETLEY SHANE R & RANDI L: H17, H18
 SHEWBERT DONNA LEE: I17
 SHEWMAKE RICHARD E & SHARON K: G18
 SHIDELER LARRY & JO ANN: N26
 SHIELDS BRANDON & SHAYNA: G18
 SHIELDS CHARLES J & SUSAN B: J16
 SHIELDS DAN W: N14
 SHIELDS DEVELOPMENT LLC: N14
 SHIELDS GREGG D & TRICIA A: K16
 SHIELDS JOSEPH G & MARY E: J16
 SHIELDS PEGGY M: G19
 SHIELDS RAYMOND & DONNA REV LIVING
 TRUST & CAROLYN SHIELDS: J15
 SHIELDS RAYMOND L & DONNA
 REVOCABLE TRUST 09/04/2008: J15
 SHIELDS WILLIAM D & FRANCES: F20, G20,
 N26
 SHIKANY MICHAEL S & SUSAN DYE JOINT
 REV TRUST: J23, J24, K23, K24
 SHILLCUT ELIZABETH: I23
 SHILLCUT ELIZABETH ETAL: I23
 SHIMA RYAN K & WADE MARIE L: M15
 SHIMOKAWA DANNY I: G10
 SHIMON GERALD F & TRICIA L: J17
 SHIMON GERALD F JR & KEVIN J: N17, N18
 SHIMON GERALD F JR & TRICIA L: M17
 SHIMON LOUIS J & PATRICIA A: F19
 SHIMONS GERALD F & TRICIA L: J17
 SHINABERY KATHLEEN F TRUST #1: K15
 SHINN FRANK R & MARY A: G20
 SHINNEBARGER CHARLES E & SHIRLEY
 REVOCABLE TRUST: D18
 SHINNEBARGER CHARLES E & SHIRLEY-
 TRUSTEES: O14
 SHIPLEY B FAY & PAMELA S HARMON: J15
 SHIPLEY B FAYE & HARMON PAMELA S: J15
 SHIPLEY JAMES: H18
 SHIPLEY JEFFERY & TRACEY: C33, C34
 SHIPLEY LEE R & ARLETA M: J18
 SHIPLEY WALTER JR & SALLY J: K23
 SHIPMAN GENE L LIVING TRUST: M14
 SHIPMAN GEORGE: J15
 SHIPMAN MICHAEL L & CAROLYN M: M15
 SHIPMAN NEAL & DIONA N: F23
 SHIPMAN NEAL E & DIONA N: F23
 SHIPMAN ROGER L & GLORIA: F19
 SHIPMAN TERRY C & SHIRLEY L: B24, C23,
 C24
 SHIREMAN DANIEL R & STACY L: D23
 SHIRK JAMIE: G21
 SHIRLEY SALLY D REVOCABLE TRUST: K15
 SHIRLEY WALTER SCOTT & ELAINE M: M15
 SHIRREL BOBBY D & MARGARET J: J18
 SHIVA HOSPITALITY PARTNERS LLC: I15
 SHIVERS GEORGE L & SHARLA A: J15
 SHO-ME POWER CORP: N31
 SHOCK BRUCE E: L17, M17
 SHOCKEY TOM & SHERYL: O33
 SHOCKLEY BRYAN & MICHELLE: F20
 SHOCKLEY SUSAN A: G16, H16, K15
 SHOEMAKE ALLEN: O29
 SHOEMAKER FAMILY TRUST: K15
 SHOEMAKER LUCINDA: F18
 SHOEMAKER TIMOTHY & JOHNNA L: K15
 SHOEMAKER TIMOTHY J & SANDRA J: C26,
 D26
 SHOEMAKER WESLEY: F18, F19
 SHOFNER HEATHER D: F19
 SHOFNER CHERYL LYNN: F20, G19
 SHOFNER GRANT & DARLENE: J15
 SHOGER VERNON A & BOBETTE L LIVING
 TRUST: N14
 SHOJI ENTERTAINMENT INC: H16
 SHOJI ENTERTAINMENTS INC: H16, I15
 SHOLDERS GRANT: K15
 SHOOK ANDY E JR & LINDA W RASKEY: H20
 SHOOK CYNTHIA LOUISE: N14
 SHOOK FLOYD & WANDA: J18
 SHOOK FLOYD JR & ROSE: J18
 SHOOK IRREVOCABLE TRUST (THE): J18
 SHOOK JIMMY DEAN & SUZANNE MARIE:
 J15
 SHOOPMAN DWIGHT BRYAN & RUTH ANN:
 K20
 SHOOPMAN DWIGHT BRYAN: K20
 SHORE JANICE E TRUST: K15
 SHORE JIM K & MARJORIE E: F20, G20
 SHORES CHRISTOPHER T & BELINDA K:
 M15
 SHOREY KEVIN & CYNTHIA L: D16
 SHORT ALTHA L: I22, J22
 SHORT AVA MICHELLE: E24
 SHORT DANNY & KATHY: O33
 SHORT DENNIS E & DEBORAH K: K15
 SHORT FRED R & SANDRA L: K15
 SHORT LANE D & DEBORAH H: K15
 SHORT LOWELL GENIE II & KAYLI DANEE
 JACKSON: O27

SHORT PEGGY R: J17
 SHORT RONALD H: F20
 SHORTT JUANITA: E30
 SHORTT NOEL R & CLETIS: C29
 SHOTT JEFFERY R & CAROL A & JASON R:
 N14
 SHOVER LAWRENCE M & MARIBETH: J14
 SHOW ME PROPERTIES LLC: K15
 SHOW ME SUNSHINE PROPERTIES LLC:
 K15, K17
 SHOWERS TERRY H: I21
 SHRABLE FLORA P & LOWELL G: K15
 SHRABLE LOWELL & FLORA: K15
 SHRAKE JENNIFER LYNN: F19, G19
 SHREE DUTT INVESTMENT INC: H16
 SHREE DUTT INVESTMENTS INC: F18, H16
 SHREE DUTT INVESTMENTS: F18
 SHREE DUTT LLC: G20
 SHREE GANESH A LLC: I16, J16
 SHREE UMYIA LLC: I15, J15
 SHREEJJI INVESTMENT INC: J22
 SHREVE JAMES C: G18
 SHRINE OF THE HOLY SPIRIT LLC (THE):
 H16
 SHROPE JORDON K & ABIGAIL P: I18
 SHROPE TROY LEE & REBECCA ANN: K20
 SHROUT LENA F - TRUSTEE: H18
 SHRUM LOIS JOAN - TRUSTEE: K15
 SHRUM PAUL & SHERRY L: F21
 SHRUM ROBBY & CARLA: H17
 SHRUM VASHTI E MAP TRUST: I16
 SHTEVNIY YEGOR & TATYANA: E16
 SHUBB FAMILY TRUST: J17, O25, O33
 SHUBB MARC G: L24
 SHUCK DAVID BRYANT & DAWN MARIE
 TRUST: I19
 SHUCK DAVID BRYANT & DAWN MARIE
 JOINT LIVING TRUST: H15
 SHUCK ROBERT LYNN & MARILYN
 MARLENE: M15
 SHUGART PATRICIA ANN: J15, J16
 SHULER DAVID L: G19
 SHULER TODD R & JUDY A: K15, K16, N14
 SHULL DARRIN L & GINA: G23
 SHULL DONALD L & CARLA L: H18
 SHULL REVOCABLE TRUST THE: I18
 SHULMAN GERALD & CYNTHIA COHEN REV
 TRUSTS: M16
 SHULTZ CARL L & SHARLENE D &
 CRAWFORD BRANDON D: F20
 SHULTZ EDNA P: G21
 SHUNK JAY R: H21, J21
 SHURTLIFF DICK & JESSICA NICHOLE: J23,
 K23
 SHURTZ KRISTEN & LATOUR LEE ANN: H15
 SHUTT WILLIAM P & JUDY D: H30
 SHUTTLEWORTH AMANDA: J18
 SHWARZ CALEB THOMAS: G19
 SIBERT A GAYLE & STAYMATES JANICE F &
 BUTCHER JANET R: M14
 SIBLEY CARRIE L & CHESTER BIENASZ:
 N14, O14
 SIBLEY JAMES P JR & VICKI L: K15
 SICKAU CAROL F & GLADYS R REVOCABLE
 TRUST: H22
 SICKAU KATHY L: J15
 SICKELS ALVIN D & MARY JANE: G15
 SICKINGER THOMAS F & PEGGY A -
 TRUSTEES: G14
 SICKLEY THOMAS J & SUSAN E: K16
 SICKMAN MATTHEW & NATASHA: K22
 SICKMAN WILLIAM R & JOYCE: J22
 SIDDIQUE NAVEED & NORMA: J14
 SIDDIQUE NAVEED: I15
 SIDGROFF STEPHEN J: J18
 SIDES GARY W & TERESA D: M15
 SIDESINGER SCOTT C & TRACI D: M15
 SIDFRID JESSICA: K17
 SIDFRID JOYCE LYNN & JEFFREY SCOTT:
 L18
 SIDLEY CLYDE A JR & KATHLEEN A
 TRANTER: L14
 SIDNEY CHRISTOPHER LEE: K14
 SIEBERT CHRISTOPHER I: H20
 SIEBERT JEFFREY J & RENEE L: M15
 SIEBERT MICHAEL C & KAREN L: N29
 SIEBERT RICHARD W & TAMMY L: J15
 SIEBERT THOMAS SCOTT & VIRGINIA
 EILEEN: J17, J18, J19, K18, L16
 SIEBERT VIRGINIA EILEEN: L16
 SIEDHOFF ELSIE REV LIVING TRUST: M15
 SIEDHOFF VIRGIL L REVOCABLE LIVING
 TRUST: M15
 SIEFKEN LARRY O & DOROTHY A: K16
 SIEFKER DEVELOPMENT CO INC: F19
 SIEFKES LIVING TRUST: J14
 SIEGERT LAURA M & JOHN K II: H18
 SIEKER A J & E DIANE TRUST: J19
 SIEMAN ANDY P JR & JOANNE K: G21
 SIENA ESTATES PO, INC: H17
 SIENEN DAVID L & LINDA K: G21
 SIGGINS JAMES MICHAEL: G21
 SIGLAR WILLIAM K & LILLIAN: F19
 SIGLE LYNDIA SUE: E14, E15
 SIGLE RYAN S & SARAH J: G18
 SIGNS WILLIAM F & DARLA M & WAY IVAN L:
 N17
 SIGOURNEY LOUIS LYMAN & ALVIRA FAITH
 FAMILY TRUST: L15
 SIGOURNEY LOUIS LYMAN & ALVIRA FAITH
 FAMILY TRUST: K15
 SIKES FAMILY TRUST & EUGENE &
 SHIRLENE KITE: K15
 SIKES JUDITH F: K15
 SILER PEGGY M, TRUSTEE UNDER
 REVOCABLE LIVING TRUST: C17
 SILHAVY REVOCABLE TRUST: G20, G21
 SILKER LOIS A & TYLER A CURRIER: G19
 SILKWOOD WILLIAM VINCENT &
 LAUENROTH TONI LYNN: H21
 SILL MARK JR & MELISSA: I17

SILL MARK S SR & KIM E: I17
 SILLIMAN CHARLES L TRUST 1/23/16: H18
 SILLIMAN PATRICIA & THOMAS E BUSTER:
 K15
 SILLS GLEN J & LHAMON JOHN J & DENIS W
 & RONALD L: F19
 SILVA CHARLES H & TEMPA M: H17
 SILVA CHERYL L: H16
 SILVA FAMILY TRUST REV TRUST: I18, J17,
 K17
 SILVA FAMILY TRUST REVOCABLE TRUST
 03/21/2008: N14
 SILVA FAMILY TRUST REVOCABLE TRUST
 AGREEMENT 03/31/2008: H18
 SILVA FAMILY TRUST: J16
 SILVA JOHN & DAWN L: J15
 SILVA JOHN & DAWN J: J16
 SILVER BOB GENE & SANDRA J: F24
 SILVER DOLLAR CITY INC: I16
 SILVER DOLLAR CITY LLC: I14, I15, I17, J15,
 K15, L14, L15
 SILVER DOLLAR CITY: I15
 SILVER LAKE RESORTS INC: J19
 SILVER LEAF RESORTS INC: J19
 SILVER MAURICE C & BONNIE: F20
 SILVERCREEK HOMEOWNERS
 ASSOCIATION: G20
 SILVEREST CHARLES & STELLA L: H21
 SILVEREST CHARLES K & STELLA L: H21
 SILVERLEAF RESORTS INC: J19
 SILVERLEAF RESORTS INC: J19
 SILVERLEAF RESORTS INC: J18, J19
 SILVERLEAF RESORT INC: J18
 SILVERLEAF RESORTS INC: I18, J18, J19
 SILVERLEAF RESORTS: J18
 SILVERMAN TRINIDAD M: K17
 SILVERY ROY H & DOROTHY M: J17
 SILVEY HASKELL W: D30
 SILVEY HEATH M & STEVE M & CHELSEA M:
 I34, J34
 SILVEY HEATH M & STEVE M & CHELSEA M:
 K28
 SILVEY HEATH M & STEVE M & CHELSEA M:
 J28
 SILVEY STEVE M & GLENDA M: K28
 SILVIS GAROLD & ANTOINETTE: D25
 SILVIS LORRIELEE: D27, D28
 SILVY DORREL R & CAROLYN J: F21
 SIMINO CAROL J TRUSTEE: M15
 SIMKINS PAMELA F & RAYMOND DALE
 SANDERS: I16
 SIMKINS PAMELA F & SANDERS RAYMOND
 DALE: J17, J18
 SIMMERING JANICE D TRUST 09-24-2004:
 J16
 SIMMERLY DAVID N & SANDRA L: I24
 SIMMERMAN SKIPPER & KIM: G20
 SIMMONS ALEXIS H: H21
 SIMMONS BOB: I17
 SIMMONS DELBERT D & LUELLA B: I18
 SIMMONS DOUGLAS W & JULIE A & JACOB E
 SCHRODER: H23
 SIMMONS FIRST NATIONAL BANK: J14
 SIMMONS GWEN F: M17
 SIMMONS JENNIFER F & MICHAEL S: F17
 SIMMONS MARY LEE REVOCABLE TRUST:
 I17
 SIMMONS MEGNONA: E23, E24, F23, F24,
 H24, I24
 SIMMONS MICHAEL DEAN & ARDYS LOUISE:
 K15
 SIMMONS RONALD & LOIS: I20
 SIMMONS SONDRA L TRUST: K22
 SIMMONS THOMAS E & JANIS C: J16
 SIMMONS TIMOTHY R AND CHENA: F24
 SIMMONS TRUST: J14
 SIMMS JERRY L II & SUSAN C: G19
 SIMMS ROBERT T & SHERRY E: N14
 SIMMS SUSAN CAROL & JERRY L II: I17
 SIMNIOK CATHERINE L: G21
 SIMNIOK ERIC & MEAGAN: H23
 SIMON CAROL ANNETTE: O29
 SIMON DONALD RICHARD & JEANETTE KAY
 REV LIVING JOINT TRUST: K14
 SIMON EDITH M TRUST & SIMON
 RODOLFO C TRUST: I17
 SIMON FAMILY EDUCATIONAL TRUST: K15
 SIMON GARY: M15
 SIMON LIVING TRUST: M15
 SIMON PAUL - TRUSTEE & PAUL SIMON: H22
 SIMON PAUL - TRUSTEE OF GOLDEN YEARS
 RETIREMENT PL: F19
 SIMON PAUL E & GLENDA A - TRUSTEES:
 F19
 SIMON PAUL E - TRUSTEE GOLDEN YEARS
 RETIREMENT PLAN & TRUST: F19
 SIMON PAUL E - TRUSTEE: F19
 SIMON PAUL: F19
 SIMONS MATT B: G22
 SIMONIDES JEFFREY & VERONICA: F21
 SIMONS CARLEN D & SHERRY E: N24
 SIMONS DONALD E & JUDY K: N23
 SIMONS JOHN L: H20
 SIMONS KENNETH & JANICE: F19, F20, G19,
 J17, K16
 SIMONS LEROY JAY: L15, M15
 SIMONS PHYLLIS & DIANE HARTENBACH:
 I19
 SIMONS WILLIAM D & DAWN M PHILLIPS:
 G21
 SIMONS WILLIAM D & DAWN M PHILLIPS-:
 G21, G22
 SIMONSEN FAMILY TRUST: K15
 SIMONSON J BURNARD & E COLEEN: M15
 SIMPKINS PATRICIA J: I18
 SIMPLY PERFECT PROPERTIES LLC: G18,
 J18, J19, J21
 SIMPSON ALBERT H & MAXINE: F20
 SIMPSON BILL D & LINDA C: M15
 SIMPSON BRUCE A & DIANE K: F24
 SIMPSON DEBORAH K & LARRY J: K15

SIMPSON JASON M & KATHERINE M: H17
 SIMPSON JUDY ANN & DIANA SHERETTE
 SWEILL & SANDRA JOYCE BEEDE: J21
 SIMPSON R CLARK & RITA N: M15
 SIMPSON RICHARD W & SANDRA L: M14
 SIMPSON TERRY N & CORINNE A: F21
 SIMPSON THOMAS & TEDRA: I19
 SIMPSON TOBEY E JR & BRANDI V: J15
 SIMPSON WILLIAM R & MARTHA A: L15
 SIMS BEN F & SHIRLEY A - TRUSTEES: F16
 SIMS BILLY R & SHIRLEY: D24
 SIMS BILLY ROSS & SHIRLEY: D24
 SIMS CHARLES J: E25, E26
 SIMS CHARLES JR: E25
 SIMS CHARLES JUNIOR: E25, E26
 SIMS CHRISTOPHER A & DAWN M: E25
 SIMS CLARENCE & CANDI: D25, D26, F23
 SIMS ETHAN T: H25
 SIMS GARY & MARY: E25
 SIMS GARY W & MARY F: E24, E25, F25, G24
 SIMS GARY W & MARY: D24, D25
 SIMS GARY WAYNE & MARY: E24
 SIMS JAMES M REV LIVING TRUST ESTATE
 06/17/2008: E24
 SIMS JASON D & MELANIE Z: E26, L26, L27
 SIMS KAREN D: E24
 SIMS KAREN S: E24
 SIMS KAREN SUE: E24
 SIMS LARRY R & SHARON R: M14
 SIMS LARRY R: M14
 SIMS MARTHA A TRUST: D24, D25, E24, E25
 SIMS MICHAEL L & CONSTANCE G: H21
 SIMS NITA HADDOX: K15
 SIMS ONIE J: K15
 SIMS REBA S: N15
 SIMS REBA SUE: N15
 SIMS REBA: N15
 SIMS ROBERT W & KAREN: E24
 SIMS TEENA & JANICE SMITH: H17
 SIMS TIMOTHY & TALITHA: D26, H25
 SIMS TIMOTHY L & TALITHA: H25
 SIMS ZACHARY L: H18
 SINCLAIR AGNES M: G19
 SINCLAIR CARLOUS S & SHIRLEY A: F20
 SINCLAIR DARREL W: J18
 SINCLAIR HOLDINGS LLC: M14, M15
 SINCLAIR MARTIN & LADONNA: I16
 SINCLAIR MORRIS B - ESTATE: G19
 SINCLAIR SHIRLEY ANN & CARLOUS S: F20
 SINDORF KATHERINE E: I16
 SINDORF RONALD W & FRIEDA K: G17
 SINGH ARUN: J17
 SINGH GURDIP & NARINDERPAL KAUR: J16
 SINGLE JOSHUA & STEPHANIE: G18
 SINGLETARY SAM JR: F19
 SINGLETARY SAM: H16
 SINKLER STEVEN K SR & MARSHA A -
 TRUSTEES: M15
 SINKO CHERYL L: L18
 SINN ASSET PROTECTION TRUST (THE):
 H20, H21, I20, I21
 SINNARD JON W: F19
 SINNHIAH XAVIER & YASUKO: I17
 SIPE CHARLES EDWIN: E17
 SIPE DANIEL JAMES: K15
 SIPE DAWN MARIE: M16
 SIRACUSA DIANE C TRUST 12/5/00: M15
 SIROIS ANN G: O34
 SISCO DELORES JOYCE: L15
 SISCO HERBERT L & OPAL L: J15
 SISK BRUCE R & SHARYN M MILLER TRUST:
 K15
 SISK CHARLES P & AMY C: D15
 SISK HEATHER L: H18
 SISK JAMES W: E24, K16
 SISK JAMES WESLEY: E24
 SISK JAMES: J22
 SISK JEFF: I17
 SISK PATRICIA A & DONALD E JR: J15
 SISK WADE G & VICKY R: D15, D16
 SISLER JAMIE & ELIZABETH: F19
 SISNEY LEE & CASEY: J19
 SISSON JAMES L & BETTY A: J18
 SISSON SANDRA C: I18
 SITTING KENT ALLAN & BARBARA JEAN: M15
 SWILL SCOTT WALKER: I17
 SIWEK MICHAEL & HEATHER: J22
 SIWEK SCOTT & DEBRA L: H16
 SIX TREE LLC: I15
 SJULE LELAND & AUDREY L: K14
 SJULE LELAND O & AUDREY L: J14, K14
 SKADBURG BYRON & CATHY: F24
 SKAGGS ANGELA RENEE: J20
 SKAGGS COMMUNITY HEALTH CENTER:
 F21, I17, K17
 SKAGGS COMMUNITY HOSPITAL
 ASSOCIATION: H17
 SKAGGS COMMUNITY HOSPITAL: H19
 SKAGGS COMMUNITY HOSPITAL
 ASSOCIATION THE: I17
 SKAGGS COMMUNITY HOSPITAL
 ASSOCIATION: I17
 SKAGGS COMMUNITY HOSPITAL: I17
 SKAGGS DENNIS M & JUDITH B: F20
 SKAGGS JERRY & LEVITA: N26
 SKAGGS JONATHA D & MICHELLE: K22
 SKAGGS KARLA & ROGER GAYLE KILDAY:
 J19
 SKAGGS PHILLIP W & ELLAME: N32, O32
 SKAGGS RUSSELL G: O33
 SKAINS WILLIAM L JR & S ROBIN: I17
 SKEDADDLE PROPERTIES LLC: G21
 SKEEN ARMADINA: F20
 SKEEN HAROLD & JOSEPHINE: F19
 SKEEN HAROLD L & DEBBIE S: G19
 SKEEN HAROLD LESLIE JR & DEBORAH
 SUE: F20
 SKEEN LARRY DEAN & ARMANDI: C34
 SKEEN LARRY DEAN & ARMANDINA: F20
 SKEHAN RICHARD L & CAROL L REV LIVING
 TRUST: I17

TANEY COUNTY INDEX

“Landowners with only calculated ac will be labeled on map”

SKELTIS MICHAEL A & JOAN M: L16
 SKIDMORE CHARLENE: N21, O21
 SKIDMORE RICHARD & NICOLE: I17
 SKILES DANIEL M & MARY M: L24, M24
 SKILLERN ELZIE S & JETTA J: H18
 SKILLERN ELZIE S & JETTA: G20
 SKINNER CAROLYN SUE & ROBERT RAY: J23, K23
 SKINNER CAROLYN SUE: K23
 SKINNER JONNIE JO REVOCABLE TRUST 04/08/2008: H20
 SKINNER JOYCE - TRUSTEE: F20
 SKINNER MICHAEL & BRENDA PATRICK: F19
 SKINNER MICHAEL L & BRENDA C PATRICK: F19
 SKINNER PHILLIP: G19
 SKINNER ROBERT RAY: K23
 SKINNER THOMAS J & REBECCA: O33
 SKINNER TOMMY JOE & REBECCA C: O29
 SKIPPER DENNIS E & JUDITH I: C16
 SKIPWORTH PERCY & BETTY: D16
 SKIVERS SHIRLEY FAMILY TRUST: N14
 SKODA DONALD J & ELEANOR J: I20
 SKOGLUND DAVID L & LINDA A REV TRUST 07-24-2006: K15
 SKOGLUND HOSPITALITY LLC: J15
 SKOGLUND PROPERTIES INC: I16
 SKOGLUND SCOTT D & KELLY: E15, I17
 SKOKLO STEVEN A & SUANNE M: J17
 SKY BLUE VENTURES LLC: F19
 SKYLANE INVESTMENTS LLC: H17
 SKYLES JEANE: K15
 SKYLINE CORNER LAND TRUST: G15
 SKYLINE SOUTHERN BAPTIST CHURCH OF BRANSON: J15
 SKYLINE SUBDIVISION ASSOCIATION: J15
 SKYVIEW BLUFF TRUST: J18
 SKYVIEW HEIGHTS SUBDIVISION OWNERS ASSOCIATION: J21
 SLA PROPERTIES LLC: J16
 SLABY GEORGE M - ESTATE OF: O28, O29
 SLABY NINA MAKSIMUK: N16
 SLACK RILEY W & PATRICIA A: K15
 SLAGLE ELLEN R: F19
 SLAGLE WILLIAM W: H23
 SLAGLEY RUBY G & ANGELA L: J17, J18
 SLAGTER ANDREW: J16
 SLAGTER DIANE E - TRUSTEE: J16
 SLAGTER HOWARD G REV TRUST: J16
 SLAGTER JAMES H & TRACI: G15
 SLAGTER TRACI & JIM: J15
 SLATER FRANCIS WILLIAM JR & DEBRA J: K23
 SLATER MARCIANNE & ALLAN: N30
 SLATON ELLEN J: F19
 SLATON WHALEN & JANET: J18
 SLATTON DAVID E & CLARA J: J14
 SLAUBAUGH HOWARD & KAREN: F20
 SLAUGHTER IRL G & JUDITH A: L15
 SLAUGHTER LAURA SEPARATE PROPERTY TRUST: I17
 SLAVENS ARLEN R & SUZANNE: I21, I22, J17
 SLAVIK GREG & ROSALIND E: L18
 SLAVIK GREG & ROSALIND: L18
 SLAY AMY C: N26
 SLAY AMY CRAIG: I21
 SLEEP BRANSON LLC: J15, J19
 SLICER PATRICIA: L15
 SLIMICK TERRY W: F20
 SLINGS DANIEL L & KAREN M: J14, J15
 SLISHER GLORIA: H17
 SLIVKA ANDREW R & JUDITH MAE: M15
 SLIVKA ANDREW R & JUDITH MAE: L15
 SLOAN KIRK & SHELLY: I18
 SLOAN KREG S & KATRINA A: G19
 SLOAN MICHAEL E & TENA L: N15
 SLOAN RICHARD A & DONNA: J18
 SLOAN ROBERT LEE: K15
 SLOAN STEPHANIE: I24
 SLOAN STEVEN R & ALICE G & STEVEN G & STEPHANIE G: H24, I24
 SLOAN VIRGINIA L: G24
 SLOCUMBE MARILYN C - TRUSTEE: L15
 SLOCUM LONNIE & BILLIE: K25
 SLONE DONALD G REVOCABLE LIVING TRUST: K21
 SLOOP LAURA B: J22
 SLOSS JOSEPH W: F24
 SLOTHOWER GLEN K & PATRICIA A: N31, N33
 SLOTHOWER JAMES JR & MARY ELLEN: L15
 SLOUS KACEE N: H15
 SLOUS ROBERT J & TRACEY A: G15, H15
 SLUPPICK BARBARA ANN: F19
 SLUPPICK ELIZABETH: F20
 SLW LLC: I15
 SLYCORD LARRY & SHIRLEY: F19, G19
 SLYCORD SHIRLEY M: F19, J17
 SLYCORD SHIRLEY F: F19, G19
 SMALL DANIEL K & MARLENE M: K15
 SMALL EUGENE W & HELEN M: F20
 SMARR A EARL & JOAN - TRUSTEES: G20
 SMART ADA & DAVID G: F19
 SMART LORILEE: I25, I26, K25
 SMART THOMAS & MIMI: F24
 SMBZ LLC: D18, F18, F19, F20, G18, G19, G21, I18, J17, J18, J19, J21, K15, L17, M17
 SMBZ: J19
 SMEDLEY BARBARA J & JOHN C: N15
 SMEDLEY BARBARA J: N15
 SMETHERS JEFFREY L & SHEILA K: I18
 SMETHERS JUDY L: I17
 SMILIE ETHAN K & AMANDA M: G18
 SMILON KEVIN R & OLGA MONTOYA: F19
 SMIRNOFF YAKOV REVOCABLE TRUST: M15
 SMITH ANNETTE M: K15
 SMITH ADELL E: M15, N16
 SMITH ADRIANNE N: H15
 SMITH ALAN L & JOANNE E: J15
 SMITH ALFRED JR & CONSUELO TRUSTEES: M15

SMITH ALLISON N & DAVID & CONNIE SMITH: G20
 SMITH AMANDA NICOLE: I18
 SMITH AMBER ROUNSEVILLE: G19
 SMITH ANGELA: D16
 SMITH ANNETTE M & JONES COLETTE: K15
 SMITH ANNETTE M: K15
 SMITH ARDEN & DONNA: K14
 SMITH ARDEN L & DONNA L: M15
 SMITH ARTHUR L & RUTH G: M14, M15
 SMITH ASHLEE B: J21
 SMITH BARBARA EILEEN: L21
 SMITH BARTON R: H18
 SMITH BENNY J & JUNE G: H23
 SMITH BENNY L SR & BONITA K: J15
 SMITH BERNICE A: K15
 SMITH BETHANY & CREEDON ZACHARY ALLEN: I17
 SMITH BETHANY: I17
 SMITH BETTY LOU A & JENNIFER LOUISE GARCIA: I17
 SMITH BLAND TRUST: K14
 SMITH BOBBY L & MILDRED V REVOCABLE TRUST: F21, G20, I20, J17, N15, O16
 SMITH BRENDA C: G19
 SMITH BRENT R: F20, H19, I19, N15, N16
 SMITH BRIAN D & SARAH M: K17
 SMITH BRIAN TREY: K15
 SMITH BRITNEY & RONALD: H15
 SMITH CARRIE ANN & JOSEPH D: I16
 SMITH CARROL JAMES & LINDA A: K15
 SMITH CHARLES R & VERDA Z: I18
 SMITH CHARLES A & GLORIA J: G17
 SMITH CHARLES D & BARBARA: O16
 SMITH CHARLES DALE & RUBY: N15
 SMITH CHARLES DAVID & MAY: O33
 SMITH CHARLES P & BECKY JO REV LIVING TRUST: J16
 SMITH CHARLES A & GLORIA J & MICHAEL A & CUTHBERTSON ANGELIA: K15
 SMITH CHARLES: K15
 SMITH CHRISTOPHER M & ALICIA L: J18
 SMITH CLIFFORD L & NITA J: K15
 SMITH CLINTON D & TERESA: J15
 SMITH CONNIE E: J17
 SMITH CYNTHIA L: K15
 SMITH DAKOTA R: I21
 SMITH DALE J: K15
 SMITH DANIEL E & MELODY ANN REVOCABLE TRUSTS: I14
 SMITH DANIEL E TRUST FOR AMBER BROWN & L16
 SMITH DANIEL J & NANCY: K17
 SMITH DANIEL K: N16
 SMITH DARRELL J & GLORIA D: I15
 SMITH DAVID C III & VALERI K: G23
 SMITH DAVID L & DIANE C: J17
 SMITH DAVID L 1/2 & TROKEY FAMILY TRUST 1/2INT: I17
 SMITH DEBBIE HARDWICK - & JESSE C: J16
 SMITH DENICE M: M15
 SMITH DENISE D & WALTER C & WANDA M: F20
 SMITH DIANA OWEN: K15
 SMITH DIANNA K: D18
 SMITH DONALD E & VERLEE: J18, J19
 SMITH DONALD KEITH & DIANE LYNNE: H18
 SMITH DONALD W: O16
 SMITH DOUGLAS P & ELIZABETH W: J16
 SMITH DUANE K & STEPHANIE K: G14
 SMITH DUSTIN WADE & SUSAN JENELI: J21
 SMITH DWAIN: J14
 SMITH DWANE E & BEVERLY J - TRUSTEES: K15
 SMITH EARL STANLEY REV TRUST: J16
 SMITH EDWARD L & SHERRY A: J18
 SMITH EDWARD L & SHERRY A: F20, H19, J18
 SMITH ERIC & DEBBIE: N15
 SMITH EUGENE S JR & HENRIETTE E SMITH: I19
 SMITH FAMILY TRUST: H17, I17
 SMITH GAIL ANN: I16
 SMITH GARLAND W & BEVERLY: C29
 SMITH GARLAND W & BEVERLY JEAN: D29
 SMITH GARLAND W & BEVERLY: D29
 SMITH GARLAND WAYNE & BEVERLY JEAN: C29
 SMITH GARY & THERESA: N15
 SMITH GARY D: F20, G20
 SMITH GARY E & BARBARA L: F20
 SMITH GARY L & ROCHELLE K: J18
 SMITH GARY WAYNE & THERESA ANN: N15
 SMITH GERTRAUD A - TRUSTEE: E15
 SMITH GERTRUDE A - TRUSTEE: I17
 SMITH GORDON: F19
 SMITH GREGORY M & STEPHANIE G: L15
 SMITH HAROLD E & CHARLOTTE B TRUST 02/14/1994: L15
 SMITH HARVEY E & FRANCES: J18, K15
 SMITH HEATH A & JENNIFER A: N14
 SMITH HERBERT R & CAROLYNN V: M17
 SMITH HOLLIS DWAYNE & LANECIA: F19
 SMITH IONE M & GIRARD PATRICE N: K15
 SMITH JACALYN K: J16
 SMITH JACK D & MARGARET A: J16
 SMITH JACK L & DONNA L: K15
 SMITH JAMES & MARGARET R: I19
 SMITH JAMES & MARTHA: J17, J18, K16
 SMITH JAMES C & CLAUDIA M: H22
 SMITH JAMES C: I15
 SMITH JAMES JR: F19
 SMITH JAMES W & MARTHA A: K16
 SMITH JAMES: M15
 SMITH JARED & LINDSEY: I20
 SMITH JASON B: K15
 SMITH JEAN M: K17, L17
 SMITH JERRY A & GWEN Y: K15
 SMITH JODY L & TERESA M: J23

SMITH JOHN & REBEKAH: G20, G21
 SMITH JOHN TRAVIS & RACHEL AARON: N29
 SMITH JOSEPH S REV LIVING TRUST: B23, B24, C23, C24, D23, D24
 SMITH JOSHUA L C: H22
 SMITH JOYCE ISAAC: G19
 SMITH KARA E & RONALD: F15, F16
 SMITH KARL A TRUST: E21, H21
 SMITH KATHERINE L: H15
 SMITH KATHLEEN: G21
 SMITH KAY: K15
 SMITH KENNETH & MARY: I23
 SMITH KENNETH D & MARY L: I23
 SMITH KENNETH: I23
 SMITH KENT R & CHRISTINE R: H21
 SMITH KERRY W & PATRICIA A: J16
 SMITH KEVIN A & STACEY: M15
 SMITH KEVIN WAYNE & BRENDA MARIE JOINT LIVING TRUST: F20
 SMITH KIMBERLY L & DEADRA M GARY & SMITH JOEL R JR TRUSTS: J15
 SMITH KING & MARTHA JEAN: I16
 SMITH KIRBY: G20
 SMITH KRISTI B: E24
 SMITH KYLE L & MEGAN L: G18
 SMITH LABROSHA & CASSANDRA P: I17
 SMITH LARRY C & JANET SUE: N14
 SMITH LARRY D & JOANNA D TRUST: K15
 SMITH LARRY D: M15
 SMITH LARRY: D15
 SMITH LATISHA: I16
 SMITH LAWRENCE D & MARY LOU: J15
 SMITH LAWRENCE W & LOIS L: G22
 SMITH LAWSON O & BIRDIE M: J19
 SMITH LEE W & THERESA A: J17
 SMITH LEON & LARRY SANDERS: G19
 SMITH LESLEE KRISTINA: O14
 SMITH LEX C A & LEANNE F: J22
 SMITH LEX D & HELEN: N31
 SMITH LILA J: F21
 SMITH LINDA S ETAL: G19
 SMITH LINDA S: L15
 SMITH LINDA SUE ARMOND: K15
 SMITH LINNEA C & RUDNICK MARTHA: J21
 SMITH LONNIE & MELANIE: G23
 SMITH LONNIE AND MELANIE: G23
 SMITH LOREN C & BEATRICE: M15
 SMITH LOUIS & CORRINE: G15
 SMITH LOWELL F & ELYSE A: L15
 SMITH MARK T: C24
 SMITH MARVIN W & RUTH E: L15
 SMITH MATTHEW & HEATHER: J18
 SMITH MATTHEW & STEPHANIE GOODWIN: M17
 SMITH MATTHEW R & CHRISTINA: C23
 SMITH MELISSA L & DALLAS R JR: I18
 SMITH MELVIN EUGENE REVOCABLE TRUST: F19
 SMITH MICA LYNETTE: I17
 SMITH MICHAEL & DONNA R 1/2 ETAL: G21
 SMITH MICHAEL & DONNA: H21, L25
 SMITH MICHAEL D & PATRICIA L: K15
 SMITH MICHAEL D: D23
 SMITH MICHAEL F & DONNA I: L25
 SMITH MICHAEL F & DONNA R: H21, L25
 SMITH MICHAEL W & MARY I: E16
 SMITH MICHAEL W & SHERRI L: I19
 SMITH MICHAEL W: I18
 SMITH MICHAEL W & BONNIE L: H24
 SMITH MIKE & FISH ALISHA: F19
 SMITH MIKE E: F19
 SMITH MIKE EDWARD: F19
 SMITH MILTON & PAULA: G19
 SMITH MONICA LEE: K15
 SMITH NATHAN F & HELEN A: C16
 SMITH NEIL G & PATRICIA: J18
 SMITH NOREEN ELAINE - TRUSTEE: L14
 SMITH NORMA JEAN & DON E: I17
 SMITH NORMAN & CORDELIA: H18
 SMITH NORMAN W & SMITH MARJORIE E - TRUSTEES: J17
 SMITH ORMAND B & NOLA LEE: I21
 SMITH ORVAL JR & TERESA ANN: O27
 SMITH PATRICIA A: E21
 SMITH PATRICIA ANN: E16
 SMITH PATRICIA: G21
 SMITH PAUL & ELAINE & CAFFEE ARDROW G & LINDA E: G17
 SMITH PAUL & ELAINE: G17
 SMITH PAUL B & ADA: I19
 SMITH PAUL D & GERALDINE: N16
 SMITH PAUL E: K15
 SMITH PEGGY L: F19
 SMITH PEGGY S: K25
 SMITH PEGGY SUE: K25
 SMITH PHILLIP D & BESSIE K: G21
 SMITH R J 50% & MCGOWIN ROBERTSON CHRISTY M & ET AL 50%: K22
 SMITH R J ROBERTSON MCGOWIN CHRISTY MARIE ETAL: K22
 SMITH RANDALL A III & MARIE: K15
 SMITH RANDY H & NANCY K: M16, M17
 SMITH REUBEN & BRENDA: I17
 SMITH RICHARD & DIANNE: J18
 SMITH RICHARD & SUZANNE KEPHART: J18
 SMITH RICHARD & TOLESIA: J17
 SMITH RICHARD L & BARBARA: G21
 SMITH RICHARD L & GLENDA J: G21
 SMITH RICHARD W & BETTY A: J16
 SMITH ROBERT E & WALTER D SMITH & ZACHARY H SMITH: I25
 SMITH ROBERT E & WALTER D: I25
 SMITH ROBERT E & ZACHARY H: I25, I26
 SMITH ROBERT J: H18
 SMITH ROBERT P & GLENDA ROBINSON: I17
 SMITH ROBERT T JR: B24, C24
 SMITH RODERICK D & BEVERLY: G19
 SMITH ROGER L & REBECCA J: K15
 SMITH RON C & SMITH JEFFREY J: F20
 SMITH RON REVOCABLE LIVING TRUST: H18
 SMITH RONALD D & TERRIE J: J17

SMITH RONALD DEAN & TERRIE JO: J17
 SMITH RONALD L & GLENDA F: J16
 SMITH RONALD L & GLENDA: L18
 SMITH RONALD L & MARILYN SUE: J16
 SMITH RONNIE D & CARLA J BROCK: N15
 SMITH RORY K & JANET L: J34
 SMITH ROY A & SUSAN R: H18
 SMITH RUSSELL S: K16
 SMITH RUTH MAE: K15
 SMITH S J: H34
 SMITH SAGE M: K15
 SMITH SARA: I17
 SMITH SCOT & STEPHANIE: J16
 SMITH SHARON A: H18
 SMITH SHERRIE L: K23
 SMITH STEPHEN A: H17
 SMITH STEPHEN J: J18
 SMITH STEPHEN K & KAREN S: F20
 SMITH STEVEN L & VICKI L LIVING TRUST: I15
 SMITH STEVEN L & VICKI L LIVING TRUSTS: I15
 SMITH STEVEN LEE & CYNTHIA L: K15
 SMITH STEVEN O & JANA S: D16
 SMITH SUSAN D: L16
 SMITH TANNER: F24
 SMITH TANYA L: K15
 SMITH TERESA A REV LIVING TRUST: L15
 SMITH TERRI LYNN: M15
 SMITH TERRY W AND JANET L: J17
 SMITH THEODORE & MARY F: I15
 SMITH THOMAS NEIL & PENELOPE ANN: K15
 SMITH THOMAS R & RUTH H: L15
 SMITH TIM & LISA M: F19
 SMITH TIMOTHY B & MELISSA: G16
 SMITH TIMOTHY J & MICHELLE G: M15
 SMITH TOBY & SUSAN: F19, G19
 SMITH TOBY L & SUSAN L: G18
 SMITH TONYA L: F20
 SMITH TYCE S: M15
 SMITH V VANETIA REV TRUST: F19
 SMITH VERLAN R & KLISTA K TRUST: M15
 SMITH W H: H19
 SMITH WALTER G & ELVA E: N15
 SMITH WALTER R & MARJORIE F: F19
 SMITH WALTER R & MARJORIE: F19
 SMITH WALTER T & KAREN M: G20
 SMITH WANDA & JENNIFER: H21
 SMITH WICKHAM P JR & SANDRA M: N32, N33, O32, O33
 SMITH WILLIAM & KATHERINE: O15, O16
 SMITH WILLIAM C & NAOMI L REV TRUST - TRUSTEES: J14
 SMITH WILLIAM E & AMY M: H23
 SMITH WILLIAM H & SCOTT JANICE M REVOCABLE LIVING TRUST: H25, H26
 SMITH WILLIAM J & CATHERINE: L15
 SMITH WILLIAM L & NANCY R: L15
 SMITH WILLIE D: H21
 SMITH ZACHARY & KELLY: H17
 SMITHZISLER LUETTA A REVOCABLE TRUST: L15
 SMITHSON JAMES G & BRENDA: F24
 SMITHSON JOINT TRUST: K17
 SMITHSON ROGER W & ELLEN S: D22, D23
 SMITHSON ROGER W & ELLEN S: C21, C22, D21, D22
 SMJ BUILDERS LLC: G16, G17, H17
 SMJ REAL ESTATE HOLDINGS LLC: F21
 SMOCK DOUG & LORI: F20, G20
 SMOCK MICHAEL G 50% & SMOCK NOAH L: M15
 SMOKE TREE HILLS HOME OWNERS ASSOCIATION: J21
 SMOKE TREE HILLS HOMES ASSOCIATION: J21
 SMOLARZ RUTH I - HERSCH & HERSCH HARRY W: F19
 SMOLARZ RUTH I - HERSCH: F19
 SMOLARZ RUTH I - TRUSTEE: F19
 SMOLIK MARTIN J & CAROLYN E LANGDALE-SMOLIK: L14
 SMOLIK MARTIN: M15
 SMOLINSKI FAMILY TRUST: M15
 SMOTHERMAN JAMES & JULIE: K17
 SMOTHERS GARY L & LINDA S REV TRUST: G18
 SMOTHERS SARAH & JUSTIN: K15
 SMYTHE JENNIFER L: K15
 SNADON GARY: I17
 SNADON PATSY A & HEASTON DONALD M & WANDA F: H17
 SNADON PATSY A: G19, I15, L15, M15
 SNADON PATSY S: H16
 SNADON PATSY: H16, I16
 SNADON-BARNEY-CARTER MANAGEMENT LC: H16
 SNAPP CEMETERY ASSOCIATION: H22
 SNAVELY DUSTIN P & MARJORIE CLAIRE: G18
 SNAVELY JODEE M: I17
 SNAVELY KEVIN E & SUSAN: E15
 SNAVELY LORRAINE C: I17
 SNAVELY MATTHEW WAYNE: N20, O20
 SNAVELY PRESTON & LYDIA: F18
 SNB LLC 1/2 INT & BRYANT LANDSCAPING & DEVELOPMENT LLC 1/2 I: I18
 SNEH JACK & DOROTHY WALKER: K14
 SNELL FAMILY TRUST: J18
 SNELL JAMES E & PEGGY: H17
 SNELL LANA SUSAN: H17
 SNELL M A & EMMA J: I17
 SNELL MARVIN & EMMA MAP TRUST: F20
 SNELL MARY E: O15
 SNELLING TRAVIS & BARBARA HARPER: C25
 SNELSON CAROL JEAN TRUST: L16
 SNELSON RONALD J & ILLANA ANDERSON-SNELSON: H16
 SNH AL AIMO INC: H16
 SNIDER ALAN P & SUSIE J: B18

TANEY COUNTY INDEX

SNIDER KRISTIA & ET AL: N30
 SNIDER TIMOTHY DALE & HALEIGH: G22
 SNIDER TIMOTHY LEE & BETTY: B17
 SNIDER VIRGIL C JR: M15
 SNIDER WILLIAM D: F19
 SNODGRASS SHIRLEY M REVOCABLE LIVING TRUST: M15
 SNOW CAREY B & KAREN M: H17
 SNOW HELEN: J21
 SNOW JACK M & SUSANA TRUST 03/03/2008: J15
 SNOW JAMES & MARIE L: I17
 SNOW MATTHEW L: J18
 SNOW STORMY L: I17
 SNOWDEN BILLY R & DONNA J: H22
 SNOWDEN ELISHA: H18
 SNOWDEN ERIC & AMBER BEKEMEIER: J18
 SNOWDEN LARRY & PAMELA R: D16
 SNOWDEN LARRY REV TRUST - TRUSTEE: J18
 SNOWDEN LARRY VIRGIL & PAMELA RUTH: E15
 SNOWDEN LONNIE & ROXANNE: D16, D17
 SNOWDEN LONNIE E & ROXANNE: D16, D17
 SNOWDEN MARK L & CATHERINE E: I17
 SNOWDEN MARK LEN & CATHERINE ELIZABETH: I17
 SNOWDEN MISTI D: I18
 SNOWDEN RALPH ETAL: D29
 SNOWDEN RALPH J ETAL: D29
 SNOWDEN RALPH J & NAOMI F LIVING TRUST AGREEMENT: D29
 SNOWDEN SHANE G REV LIVING TRUST: D29, I17, N26
 SNOWDEN TERRY: F16
 SNOWDEN VIRGIL: D16
 SNOWY RIVER RENTALS LLC: J18
 SNUGGS TERRY R & CHRISTINE E: J15, K15
 SNYDER BONNIE B: H18
 SNYDER CRAIG A & ROBERTA J: L14
 SNYDER DANIEL & TRACI J: N29
 SNYDER DANIEL J & TRACI JEAN: N29
 SNYDER DIANE: G23
 SNYDER ERIK & MELISSA & MAXINE PARIS: E16
 SNYDER ERIK & MELISSA: B18
 SNYDER ERIK L & MELISSA S: B18
 SNYDER GARY EUGENE SR & MARGARET ANNE: K15
 SNYDER GREGORY P & CHERIE R: G14
 SNYDER KATHRYN P: J18
 SNYDER THOMAS D & MELODY J REV TRUST: G22
 SNYDER TRACY LYNN: M15
 SOARD LUKIE E & CYNTHIA A: K15
 SOBCHAK JOAN F: K15, L15
 SOCHA MICHAEL A & THERESA J: B18, C18
 SOCHOCKI ROBERT JR & KIM L: D16
 SOCHOCKI ROBERT JR & KIM LOREAN: I17
 SOCORRO GONZALEZ MARIA DEL REV LIVING TRUST: F19
 SOCORRO GONZALEZ MARIA DEL: F19
 SODERQUIST DEAN & EDNA: F20
 SODERSTROM DONALD & SANDRA REV LIVING TRUST: H23
 SOHN ERIKA L & SOHN JARED N: J17
 SOKOLIC JOHN M & JUNE - TRUSTEE: I18
 SOL RONALD & CHARLOTTE: K15
 SOLARI MARK D & CORA C: I24, J18
 SOLEIMANIAN AMIR & BANAYAN MIKE: I19
 SOLIZ JOHN & TRICIA ETAL: K15
 SOLLIS WAYNE GILBERTI & SUE DONEY: J18
 SOLOMOEN CHESTER R & LEOTA I ETAL: F20
 SOLOMON DAREN & JILL: J15
 SOLTERMANN TOBY LEE: F19
 SOLVIE DUANE K & NORMA J: J17
 SOLVIE MARK D & MICHELLE M: J17
 SOMEDAY RANCH LLC: N23
 SOMERS MATTHEW G & TRENDA L: I17
 SOMERS REYNOLD B & VIRGINIA: F19
 SOMMER JOHN P: F20
 SOMMER STEPHEN: K15
 SOMMERFELD BRIAN A & KAREN A: H20
 SONNENFELT JOSH & BRANDI: E24
 SONNY VACATION RENTALS LLC: K15
 SOOMRO MOHAMMED ASIM & N AFSHAN: K15
 SOONTRAPA SUTHIPONG & ORNAWADEE SIANGPRAIPUNT: H17
 SOPH CHRISTOPHER E & DEBRA L: J16
 SOPHIE H. MCCORMACK-TRUSTEE: F20
 SORDEN KENNETH & PATSY: J15, J16, K16
 SORENSEN DOUGLAS J & LYDIA M: I16, I18
 SORENSEN LARRY E & TERESA A: F20
 SORENSEN RHONDA LEE & KURT LYNN ROGERS: E17
 SORENSEN RYAN & MELANIE: I19
 SORENSEN BILLY LEE & JANICE M: K15
 SORENSEN BRADLEY & AMY LYNN: G18
 SORENSEN ERIC J: G19
 SORENSEN LINDA: F20
 SORENSEN RALPH C & MARY ANN: G20
 SORENSEN TRUST: F20
 SORG JOHN & ANN: F19
 SORGE ROBERT H & DENISE L: K15
 SOROKES JOYCE A & MICHAEL T: N19
 SOROKES MICHAEL T & JOYCE A: I19
 SORRELL JAMES MICHAEL & ELIZABETH MARY: J23
 SORRELLS THOMAS D & MARTHA: J22
 SORRELLS THOMAS LEE: J22
 SORTH DANNY E & MARTHA: L17
 SORTINO GARY & KATHLEEN: J14
 SORTINO GARY J & KATHLEEN S: I17
 SOSEBEE CHRISTINA L: G21
 SOTH JAMES L & BARBARA I & SOTH TERRANCE L: K15
 SOTO SALVADOR RUSSELL: N14, N15
 SOUKUP DARYL J: K15
 SOUKUP JOHN R & MARY R: K15

SOUMIATIN ANDRE: J15, K16
 SOUMIATIN ANDREI & BOLCHAKOVA SPINA: I16
 SOUMIATIN ANDREI & MARINA BOLCHAKOVA: I17, J18
 SOUMIATIN ANDREI: I17, J15, L18
 SOUNIATIN ANDREI & MARINA BOLCHAKOVA: I16
 SOUSA JOSEPH EDWARD & MARGARET SHARON: K15
 SOUSAN JOHN & SARAH L: E16, E17
 SOUTEE LARRY JOHN & BONITA KAY KISSEE: G22
 SOUTH & ASSOCIATES PC: G19
 SOUTH COAST INDUSTRIAL DOOR INC PROFIT SHARING PLAN 12/28/01: G17
 SOUTH COAST INDUSTRIAL DOOR INC: G17, I17
 SOUTH SYCAMORE CHURCH OF CHRIST: I17
 SOUTHARD BOBBY L & OPAL LEE: D29, D30
 SOUTHARD ROBERT H: F19
 SOUTHARDS B L & OPAL: D29
 SOUTHERLAND ELMER JOE & BARBARA JO: H17
 SOUTHERLAND JASON & SHERI: D28
 SOUTHERN CONSTRUCTION CO INC: C32
 SOUTHERN CONSTRUCTION INC: C32
 SOUTHERN MISSOURI DISTRICT COUNCIL OF THE ASSEMBLIES OF GOD: O17
 SOUTHERN MORTGAGE CO: F19, G19, G20
 SOUTHERN PAMELA DANELLE: N14
 SOUTHERN PINE RESORT: N15
 SOUTHERN PINE RESORTS PARTNERSHIP: I18
 SOUTHERN PINE RESORTS: F18, F19, F20, G19, G20, H16, H17, H19, H20, H23, I19, J15, J21, N15
 SOUTHERN PINES RESORTS: F20, J15, J16
 SOUTHERN STATES ROYALTY INC: F20
 SOUTHERN SUPPLY CO: I16
 SOUTHTOWNE GROUP LLC: K17
 SOUTHWEST OUTDOOR ADVERTISING: F17, I16
 SOUTHWEST SIGN CO: I16, J17
 SOUTHWIND HOLDINGS INC: I15
 SOUTHWIND MANAGEMENT CORP: I15
 SOUTHWORTH BEVERLY: K15
 SOWDER ROBERT A & SUE A: L15
 SOWERS MICHAEL D: J21
 SOWELL TRAVIS & MARY REVOCABLE LIVING TRUST 06/04/2008: G20
 SOWERS GERALD E & COLLEEN J - TRUSTEES: F20
 SOWERSBY MONTY V & DOSHIER ANGELA K: I19
 SOWERSBY MONTY V & ANGELA K DOSHIER: E17
 SOYLAND KARL JOHN II: H21
 SOYLAND PROPERTIES LLC: H21
 SP & J ENTERPRISES LLC: G16, M15, N17
 SPAIN MICHAEL R: G18
 SPANGELER KURT G & JEANIE: I20
 SPANGLER JOHN R JR & PEGGY: H21
 SPANGLER KURT & JEANIE: G23
 SPANGLER MATTHEW W & TIFFANY A: G21
 SPANGLER PAUL L: F20
 SPANN JERRY R & MARY E: F19
 SPANN JERRY R & MARY ELLEN: F19
 SPANN MARY ELLEN: F19
 SPAR QUEST INC: M15
 SPARACIO JOHN & ARLENE: K28
 SPARKMAN LINDA & JAMES: F18
 SPARKS BRETT & JENNIFER: H18
 SPARKS CALLEB & CORA M: N16
 SPARKS CARL A & CHERYL S: J16
 SPARKS CHRISTOPHER M & ANISSA W: I19
 SPARKS COLLIN S & RACHEL: I19
 SPARKS FAMILY LIMITED PARTNERSHIP LP: L15
 SPARKS FAMILY PARTNERSHIP LP: L15
 SPARKS JACK R & LILIANE M: J17
 SPARKS JACK W REV TRUST: N23, N24
 SPARKS JACK W REVOCABLE TRUST 02/21/2005: N24
 SPARKS JACK W: N23
 SPARKS MURRAY W & RAMONA J: K15
 SPARKS RODNEY L & JACQUELINE: K15
 SPARKS SHIRLEY A: F20, J15, K14
 SPARKS-HART CARRIE LYNN: J23
 SPARROWDOVE LLC: J14
 SPARTAN ELECTRIC SERVICE: L15
 SPATZ WILLIAM R & WINONA M: K15
 SPAULDING B DEAN & MARGARET M: J17
 SPAYD CHRISTOPHER & ADAMS AMANDA B: I18
 SPEAK RONALD E & JOY R: H17
 SPEAKES PAUL ROLAND & DEBRA LEA BULMS: G23
 SPEAR BEVERLY K: F21
 SPEARS ALAN D & CHERYL R: G14, G15
 SPEARS GARY H & CAROLYN S: L15, L16
 SPEARS KAITLYN: J18
 SPEARS SHIRLEY A - REV TRUST: G19, G20, H19, H20
 SPEARS TERRY: M14, N14
 SPEARS THOMAS & SUSAN: K15
 SPEARS V CHRISTOPHER & PAMELA C: G19, H19
 SPEELMAN DALE & DARLA CHAPMAN: G18
 SPEER BRADLEY K REVOCABLE TRUST: J17
 SPEERS BEVERLY & SMITH MELISSA: I18
 SPEERS BEVERLY: J18
 SPELLMAN EDWARD M ETAL: I24
 SPENCE BRIAN D SR: H15
 SPENCE DAVID: L18
 SPENCER BROOKE KIMBERLY: F19
 SPENCER CHARLES P & MARY C: H19
 SPENCER DIANE: E16
 SPENCER FAMILY TRUST: G21

SPENCER JOHN M: E21, F21
 SPENCER LINDA G: I18
 SPENCER MARK: K14
 SPENCER ROBERT D - TRUSTEE OF THE DANIEL E SMITH IRREVOCABLE: H15
 SPERRY JAMES G & GLORIA: F20
 SPERRY NANCY P: J15
 SPICER DONNA J: M15
 SPICER JEFFERY B & TAMMY L: C29
 SPICER LIANA: L15
 SPICER TAMBRIA L: G16
 SPICER VICCI IRENE LIVING REVOCABLE TRUST 10/09/2006: J17
 SPICER VICCI IRENE REV TRUST: J17
 SPIDELL ROBERT A & JACQUELINE L: O29
 SPIER LORIE L: M15
 SPIKER DANNY & SHERYL: N16
 SPIKER DANNY L & SHERYL R: H20, N16
 SPIKER DANNY L II & MELISSA: K15
 SPIKING GORDON G JR & COURTNEY SONNENBERG & GRANT: N15, O16
 SPILLERS DAVE: H19
 SPINELLO AURELIO F & MARIE: H22
 SPINNAKER CONDOMINIUM ASSOCIATION INC: J15
 SPINNAKER DEVELOPMENT CORP INC: J15
 SPINNAKER RESORTS INC: I15
 SPIRIT MASTER FUNDING II LLC: I15
 SPIRIT SPE PORTFOLIO CA C-STORES LLC: G21, H16, I15, J15, N16
 SPIRIT WINDS LLC: K16
 SPIRITS SHOP INC THE: J17
 SPITTLER LARRY A & LAVERNE J - TRUSTEES: J17
 SPITTLER NEAL T & CHRISTY: M14
 SPITTLER PAUL A & IRENE J: J17
 SPIVA MARTY L & TANYA L: J18
 SPLASH COUNTRY LLC: I16
 SPLASH ZONE INC: I15
 SPLAWN LESLIE G: F20
 SPLAWN LESLIE: F20
 SPOHN JUDY LYNN & DALE LEE MILLER & SUSAN MARIE AKIN: I17
 SPOHN TIMOTHY A: M15
 SPONAMORE ROBERT C & RODNEY B: K15
 SPONAMORE ROBERT C: K15
 SPONGE LLC: J24
 SPONSLER BOBBY L & IRIS E - 1/2 INT EA - TRUSTEES: G19
 SPORICH DONNY & LEIGH: G23
 SPORICH KENNETH M: M17
 SPORLEDER ROGER F & PATRICIA A LIVING TRUSTS: M15
 SPORT MELISSA & WOOD REX & DEBBIE: G20
 SPORTING LAND LLC & STREET INSURANCE Agency INC: 50% EA: I17
 SPORTING LAND LLC: G16
 SPOTSWOOD DIANE J: C15, C16, E21
 SPRADLING CHESTER S & CAROLYN F: H16
 SPRAGG LISA M TRUST: L18
 SPRAGUE DWIGHT & LINDA: E18
 SPRAGUE DWIGHT A & LINDA L: I15, I17, J15
 SPRAGUE JAMES & PAMELA: G19
 SPRAGUE ROBERT & CATHERINE: H23
 SPRAGUE ROBERT L & CATHERINE E: H23
 SPRAGUE ROBERT L & CATHERINE: H23
 SPRAGUE WILLIAM D & SALLY A: E16
 SPRANGER BRUCE O & CHARLENE K: J15
 SPRAGUE DWIGHT A & LINDA L: I17
 SPRATT TRAVIS & AUDREY: J16
 SPRECHER FRED: J15
 SPRECHER PAUL GEORGE: C17
 SPRENKLE KEVIN R & NOLA D & SPEARS EUGENE: G19
 SPRENKLE TAMMY & RICK: K15
 SPRIGG DAVID G & PAULA R: K15
 SPRING CREEK PARK WATER & SEWER ASSOCIATION: J15
 SPRING DAN V JR & REBEKAH S: L15
 SPRING MEADOWS HOMEOWNERS ASSOCIATION: I18
 SPRING VALLEY MISSIONARY BAPTIST CHURCH INC: J19
 SPRINGDALE WAREHOUSE INC: I17, J14
 SPRINGER JEREMIAH L: H21
 SPRINGER RUSSELL W & CARLA J: L21
 SPRINGER SHERI M & MICHAEL SWEENEY: M15
 SPRINGETT WILLIAM JAMES SR & TERRI ANN: L14
 SPRINGFIELD COCA COLA BOTTLING CO INC: K15
 SPRINGFIELD COCA COLA BOTTLING CO: G19
 SPRINGSTON MITCHELL E & RUTH A: K14
 SPRONG MORRIS E & JANICE S: L15
 SPROUL CYNTHIA R: N14
 STANFORD JOSEPH D & CANDACE J M: F20
 SPRUCE DENNIS: H19
 SPRUNG HERBERT & DAVID IDA ROBERTA: H20
 SPURGEON DOUG: I19
 SPURGEON GARY LYLE & JOYCE ANN: L15
 SPURGEON LEONARD I & MELVA: I22
 SPURGEON MELVA & LENARD: I22
 SPURGEON PAUL J & HAZEL M: J22
 SPURGEON PAUL J & HAZEL: J22
 SPURGEON RORY: F20, N15
 SPURLING NATHAN & MARIA C: I17
 SPURLOCK JR F & ELLOUISE - TRUSTEES: H15, I15
 SPURLOCK JOHN STEPHEN-ALAN & KATHERINE ANNE: J18
 SPURLOCK WANDA N: F19
 SPURLOCK WILLIAM RILEY & CASEY ANDREA: H14
 SPURR THURLOW & KATHEY: H17
 SPURZEM FAMILY REV TRUST: I18
 SQUIBB ROBERT CLARENCE & DIANA JEAN - TRUSTEES: J16

SQUIRE CHARLES F & MARGIT E: H17
 SQUIRES JAMES A & CHIZUKO: F20
 SQUIRRE ENTERPRISES INC: J15
 SREJIMA ROBERT D & GAIELLE G TAPIA-SREJIMA: J15
 SRP PROPERTIES LLC: N16
 SS & D LLC: J17
 SSK PROPERTIES LLC: J19
 SSP INVESTMENTS LLC: J16
 SSS ENTERPRISES INC: I15, J15
 ST BENEDICTS CATHOLIC CHURCH: K16
 ST JAMES BETTY: K15
 ST JAMES GENERAL BAPTIST CHURCH: J20
 ST JOHN THOMAS ALAN & MARLENE JOYCE: K15
 ST JOHN'S HEALTH SYSTEM INC: K15
 ST JOHN'S HEALTH SYSTEMS INC: H17, I17, J17
 ST JOSEPH ANGLICAN CHURCH: I19
 ST PETER CAROL J - TRUSTEE: J15
 ST PETER RUPERT & CAROL JEAN: J15
 STAAKE FAMILY TRUST 12-16-1992: G24, H24
 STAAKE FAMILY TRUST 12/16/1992: G24, H24
 STAAKE FAMILY TRUST: G24
 STAATS MARK R: H21
 STABILITY ENTERPRISES: O30
 STACER GARY L: J17
 STACER GARY LEE: M15
 STACEY CHRISTINE: J18
 STACEY SHARON A: K14
 STACEY SHARON: J15
 STACEY'S BRANSON WELCOME CENTER LLC: I17
 STACHOWIAK KANDACE: K19
 STACHOWIAK RONNIE & JOYCE: F19
 STACHOWSKI MICHAEL & MICHELLE & SCHROTH RYAN ETAL: N14
 STACK JAMES E JR & KAREN A: G21
 STACKELBECK DIEDRICH K & DANA M: M15
 STACY CARSON L: O33, O34
 STACY L C & JACKIE A: K17
 STACY RONALD J & BRENDIA: N15
 STAFFORD ARCHIE & JEAN: K15
 STAFFORD BRIAN A & CELESTE K: K15
 STAFFORD FERN - TRUSTEE: N26
 STAFFORD GEORGIA G: K15
 STAFFORD JAMES H & FRANCES: L14
 STAFFORD MICHAEL & HARMAN KEN 1/2 INT: O29
 STAFFORD SUSAN: H17
 STAFFORD THOMAS JOE JR & CHERYL L: H30, H31, I30, I31
 STAFFORD TIMOTHY & KELLIE JO: H30, I30, I31
 STAFFORD TIMOTHY L & KELLIE JO: H30, I30, I31
 STAFFORD TIMOTHY LYNN & KELLIE JO: H30
 STAGGS MICHAEL L & M DIANE: J15
 STAHL MICHAEL P & JODY C: G15, H15
 STAIB DEMA: K20
 STAIR RONALD & RONNA: H25
 STAKES JOHNATHON E & MARGARET A: H16
 STALCUP E J & LUCILLE M: F19
 STALEVSKI DEAN: I17
 STALIANS ROBERT E & LAURIE K TRUST: J23
 STALLCUP ADAM DAVID & WENDI: J22
 STALLCUP JANICE - TRUSTEE: I22
 STALLCUP JOHN & BRENDA: I21, I22, J21, J22
 STALLCUP JOHN DAVID & BRENDA KAYE: F26, F27, H22
 STALLCUP MATTHEW & RACHEL: I22
 STALLINGS BRYAN & AMY: H17
 STALLINGS BRYAN W: G17
 STALLINGS CATHERINE S: G19
 STALLINGS THOMAS W & CAROL R JOINT TRUST: L14
 STALLMAN DAVID S: F16, F19, G20, I17, J17
 STALLMAN DAVID SCOTT: G15, H16
 STALLMAN DAVID: N14
 STAMBAUGH PROPERTIES LLC: N16
 STAMM SANDRA: J19
 STAMPER GARY & DEBRA: K15
 STAMPER KATHLEEN A: H22
 STAMPS BRIAN M & SUNNY L: F24
 STANCLIFF TRUST: K20, L20
 STANDLEE EDITH V & KING CANDICE J & KEVIN T: M17
 STANDRIDGE BRENT A TRUST: L18
 STANDRIDGE DENNIS H & KATHY D & 1/2 ET AL: I15
 STANDRIDGE DENNIS H & KATHY D: I15
 STANFORD DELORES H - TRUSTEE - ESTATE: J17, J21
 STANFORD JOSEPH A & JESSICA D: G20
 STANFORD JOSEPH A: I20
 STANGEL CASEY J TRUST: K16
 STANGEL MICHAEL R & JUDY A: I23
 STANHOPE LLC: J15
 STANIER KIMBERLY A & EVANS STEPHANIE E & CHRISTIAN: G26
 STANISLAWSKI CARL & LINDA M: F19
 STANKIEWICZ STEVE D & MARY JANE: J14
 STANLEY BRIAN EDWARD: F20, M14, O16
 STANLEY CHRIS A & MARTHA A: J21
 STANLEY CHRISTOPHER & MARTHA: J18
 STANLEY CLIFTON E & DARLENE H: K15, L15
 STANLEY ELIZABETH A: G18
 STANLEY JASON & ALLISON: M24
 STANLEY JODY & CARLA: J22
 STANLEY JOHN E: N15
 STANLEY LYLE C & ELIZABETH A: I16
 STANLEY PHILLIP: F19
 STANBURY LAWRENCE JR. & RAMONA S: N16
 STANBURY RICHARD D & STANBURY FAMILY REV TRUST: G19, O25

TANEY COUNTY INDEX

STANSSELL CAROLYN & KILMER DAWN: K15
STANSIFER LOLITA: K15
STANTON BRYAN: M17
STANTON JOHN D & JOYCE M: M15
STANTON KEITH ALAN & TINA KAY: K15
STAPERT THOMAS J & BETTY S: K15
STAPP DAVID LEROY & SALLY LYNN: K15
STAPLES ALANSEN W & LAUREN L: K15
STAPLES DANIEL EDMUND JR: I17
STAPLES DANIEL EDMUND JR: I17
STAPLES ERIC J & JEAN B: I18
STAPLETON MIKE & D ANN STAPLETON: K16
STAPLETON MIKE & D ANN: K16
STAPLETON WALTER EDWARD & LELA ANN: J17
STARBOARD CORP: L14
STARDUST TRUST (THE) & THE COMMANDER TRUST: M15
STARDUST TRUST (THE) & COMMANDER TRUST: M15
STARK TRUST: G20
STARK AGNES E & KEMP REBECCA & FORTIER BRENDA ETAL: G19
STARK AGNES E & KEMP REBECCA & FORTIER BRENDA ETAL: H20
STARK HARLEY STEVEN & DARLENE MAE: M15
STARK JOHN E & JEANIE D 2017 TRUST: H17
STARK WILLIAM W & CANDACE S: I18
STARKS DAVID HAROLD & REBECCA JOAN (ALLISON): I16
STARKS VERNON TRENT: K15
STARLING B JAYLENE: F20, K17
STARLING MARLENE P: H18, K15
STARNS MARK K & DEBBIE L: I17
STARNS REGENCA SUE & RITA KAY ARNDT & RENEA MARLYNN MALICOAT: K22
STARNS ROBERT D & CAROL A: K15
STARNS SHARON REVOCABLE TRUST: J17
STARR ENTERPRISE LLC: J15
STARR MARY E: I18
STARRETT BARBARA JO: I21, I22
STARRETT WILLIAM SCOTT & JUDY: I21, I22
STARWOOD HOMES LLC: L18
STARWOOD REALTY LLC: J18
STASTNY GEORGE R JR: N16
STASZAK GERALD & ANN: H16
STATE OF MISSOURI CONSERVATION COMMISSION: D20
STATE OF MISSOURI CONSERVATION COMMISSION: M16, M26
STATLER MICKEY & CHANTHANOM: L24
STATLER MICKEY S & CHANTHANOM K: L24
STATES WILLIAM P & LAUREL LEE: J20
STATES WILLIAM R & ANN M: K19
STATLER KENT L & JULIE A: J16
STATLEY KEITH G: F20
STATON MARK A: H16
STAUCH LOGAN & SANDRA SILVER & TERESA STAUCH: F24
STAUFF TINA T: F20
STAUFF LOREN & JULIE A: J14
STAUFFER ADAM JOE & ADRIAN L: E18
STAUFFER ADAM JOE & ADRIANE L: E18
STAUFFER DEVELOPMENT LLC: H21
STAUFFER DONALD G & CATHERINE: F20
STAUFFER JOHN & CARLA: H21
STAUFFER JOHN & MYRA & GOMEZ MARK & NATALIE: H21
STAUFFER JOHN H & GOMEZ MARK & NATALIE: H21
STAUFFER JOHN M & CARLA: F20, F21, H21, H22
STAUFFER JOHN M & GOMEZ MARK J: H21
STAUFFER JOSHUA D & AMANDA: G18
STAUFFER MYRA E: H18
STAUFFER SAMUEL J & FRANCIE L: D16
STAUP JAMES & KATHY: F21
STAUP JAMES A & KATHY R: F21
STAWORSKI MICHAEL & TRICIA A: J19
STAWORSKI TRICIA A & MICHAEL S & LAWRENCE J GROLLMES JR: J19
STAYTON DAVID & PAULETTE: E15
STEADFAST ENTERPRISES INC 1/2 & ARDROW G& LINDA E CAFFEE 1/2: G17
STEADFAST ENTERPRISES INC: I17
STEADMAN GENE A & DORIS F: K22
STEARMAN JAMES & JULIE: N30
STEARMAN JAMES E & JULIE A: N30
STEARMAN JAMES F & JULIE A: N30
STEARMAN JAMES: N30
STEARMAN JAMES E & JULIE A: N31
STEARMAN JAMES: N31
STEARMAN JERRY D & JACKIE P: F19, G20
STEARMAN RANDY E: F19
STEARNS LARRY W & PATRICIA A: G21
STEARNS NATHAN & KATHRYN: J21
STEARNS STACEY M TRUST: N14
STEARNS WILLIAM E & LA SHELL: F18
STEBBING PAULA: G18
STEBBINS DOUGLAS & TIM 1/2 INT EA: F19
STECH MICHAEL & GINA L: G15
STECKEL JAMES W & CAROLYN: J17
STECKER GLENN E & GENEVIEVE: F19
STECKLEIN GARY R & KATHI M: I23
STECKLER BERNARD S & JUDITH A: H21, H23
STECKLER WILLIAM DAVID & HELEN JAKAY: F20
STECZ JOHN IV: J22
STEEBY ROBERT L & DONNA R: G19
STEED FRANK J JR & KIMBERLY L: I18
STEELE CYNTHIA, RONNIE5/12EA, VIRGINIA FAYE, MARCUS L JR 1/12: J17
STEELE DENESE M: I19
STEELE ERIC W & LEAH KAYE: J18
STEELE FAMILY REVOCABLE TRUST: H20
STEELE FORREST G LIVING TRUST 02/27/2009: N15
STEELE GERALD A & KAREN S: I18

STEELE JASON & KAMIE: I18
STEELE JIMMIE D & C MARIE: K22
STEELE KIMBERLY: J19
STEELE ROBERT P: K14
STEELE SYLVIA L: I18
STEELMAN HEATHER: I24
STEELMAN MATTHEW & JENNIFER: I18
STEEN ASA J & RUTH: H18
STEEN EFFIE E - TRUSTEE: G19
STEEN ROBERT S & LISA: I18
STEENHOEK DIANE L: K15
STEERS DENIS E & MARIETTA D: F20
STEFAN BARBARA: F19
STEFAN FAMILY TRUST 03/21/2007: E24
STEFAN FAMILY TRUST: G21, G25, G26, H25
STEFAN WAYNE F & BARBARA S: F19
STEFFEN CHESTER & CHARLENE: H16
STEGALL JAMES D & CHERYL RAE CAMPBELL: I17
STEGALL JERRY F ETAL: D21
STEGNER WILLIAM E & NADIEN: I19
STEHLE BILLY J & JOYCE R - TRUSTEES: K33, K34, L33, L34
STEHLE BILLY J & JOYCE R-TRUSTEES: K33, K34
STEHLE JEAN: N33, O32
STEHLE JEAN E REV LIVING TRUST: O33
STEHLE JEAN: O33
STEHLE RICHARD & JOANNE: L33
STEHLE RICHARD & JOANNE: K33, K34, L33, L34
STEHLE RICHARD & VINETA & RUSSELL T: K34
STEHLE RICHARD L & JOANNE: L34
STEHLE ROCKY: K34
STEHLE TATE & LAUREN: K34
STEHLIK DUANE L & MARNA S: K22
STEHLIK LOREN J & KATHERINE: K22
STEICHMAN LORELEI ANN: H21
STEIDEL GEORGE C: F19, F20
STEIDLEY SHERRY A: F19
STEIDLEY SHERRY: F19, G19, I19, J21
STEIERT JAMES B & JANICE L REV TRUSTS 1/2 INT EA: M15
STEIN CLARA JUANE & JOHN D: F18
STEIN CLARA JUNE: F18
STEIN JOSEPH LEE & DEBRA H: K14
STEIN KATHRYN: J21
STEIN MONICA RAE: F20
STEIN RICHARD E: G19, K14, K16
STEINBACH DONN J & DENISE R: M15
STEINBACH JANET D LIVING TRUST: N15
STEINGRABER FAMILY REVOCABLE TRUST 04/11/2007: L15
STEINGRABER JOHN K & DORIS E - TRUSTEES: L15
STEINHOEFFEL JERRY J & MARILYN E: M15
STEINIGER JOHN J & SUE E: F20
STEINKAMP HELEN L - TRUSTEE: H16
STEINMANN GARY: N14
STEINMETZ M DOLORES REV TRUST: I23
STEINMETZ M DOLORES REV TRUST: I23
STELL VAN D & THERESA M: G21
STENBERG DONALD B & TIFFANY L 50% & BOYETT JAMES C: C18
STENGER MIKE & JOYCE A: B21
STENNETT REAL ESTATE PROPERTIES LLC: I14
STENNETT CHARLES & NANCY: L16
STENNETT CHARLES A AND NANCY A: I14
STENNETT CHARLES A & NANCY A: M15
STENNETT CHARLES J: I17
STENNETT ENTERPRISES LLC: I15
STENNETT REAL ESTATE PROPERTIES LLC: H21
STENNETT'S SN S INC: I17
STENSAAS BARBARA D REV TRUST: K15
STENZEL ELISHA M: I18
STEPHANS ANTHONY T & SAMANTHA DUVAL: G15
STEPHANS JOSEPH & KAREN: K23
STEPHANS PAUL: K14
STEPHENS BARNEY RAY & DENNIS L & DAVID LEE & DONALD: E17
STEPHENS BARNEY RAY & DENNIS L & DAVID LEE & DONALD JAMES: E16, E17
STEPHENS DONALD D & CHRISTINA J: G18
STEPHENS EUGENE R & DIANNE L: N14, N15
STEPHENS JAMES L & SHIRLEY J: F20
STEPHENS JIM & PEGGI: E15
STEPHENS LESLIE S & ELISHA R: G18
STEPHENS MARK & SUSAN: I17
STEPHENS ROGER L & BETTY J: J16
STEPHENS RONALD F & DEBORAH J: L15
STEPHENS RONALD GENE: M15
STEPHENS WILLIAM & CELIA J, ETAL: C14
STEPHENS WILLIAM E & CELIA J: C14
STEPHENSON FAMILY REV TRUST: I15
STEPHENSON JAMES & DEBORAH: I26
STEPHENSON JAMES & DEBORAH R: J26
STEPHENSON JAMES & DEBORAH: J26
STEPHENSON JAMES D JR & KARYL L: I20
STEPHENSON JAMES DAVID JR & KARYL SUSAN: L24
STEPHENSON JAMES JR & KARYL: M17
STEPHENSON SANDRA L TRUST: H17
STEPP PAUL C & CATHY L: D16
STEPP PAUL: I17
STEPP RONNIE L & LONESTAR SHARON L: H22, I22
STEPPPEL GINGER L - TRUSTEE: I17
STERLING BARBARA I: H21
STERLING ESTATES CONDOMINIUM OWNERS ASSOCIATION: K15
STERLING LINDA: J18
STERN GERALD & EILEEN: N16
STERN GERALD & LEAH KAYE: N14
STERN JAMES F & GERRIE D: L14
STEVE DAVIS PROPERTIES LLC: M15
STEVENS ANTHONY & SHERI: H18
STEVENS CHARLES & FAIOSO: F14

STEVENS CHARLES A: F14
STEVENS CHARLES: F14
STEVENS CHRISTINE: M15
STEVENS JOHNNIE W JR: F19
STEVENS JOSEPH L & ELIZABETH: F20
STEVENS LAVERGNE: G19
STEVENS MARY E TRUST: H17
STEVENS MAYNARD & MARILYN: F18
STEVENS MELBA A: H20
STEVENS OLEN BRAD: K25
STEVENS PERRY G & BETTY L: N14
STEVENS SHERRI L: K16
STEVENS THOMAS L & ELAINE M: K21
STEVENS TONY & SHERI: K16
STEVENS VELMA L: I23
STEVENS VELMA: I23, I24
STEVENS WILLIAM E & MARY L: F19
STEVENSON BARBARA F: K15
STEVENSON BRENT E & JOYCE: F19
STEVENSON CAROLE KING TRUST: F19
STEVENSON DENNIS G & DEBRA K: F19
STEVENSON G DENNIS: F19
STEVENSON GEORGEANN: F19
STEVENSON GREGORY A: F19
STEVENSON JEFFERY W: F19
STEVENSON JOHN & KIM: N16
STEVENSON JOHN & LYNETTE: N15
STEVENSON JOHN P & A LYNETTE REV LIVING TRUST: L14
STEVENSON JOHN P & A LYNETTE - TRUSTEES: L14
STEVENSON JOHN P & A LYNETTE CARING TRUST: M17
STEVENSON JOHN P & LYNETTE REV TRUST: L14, L15
STEVENSON KENNETH EUGENE & CAROL ANN FAMILY TRUST: G21
STEVES FRED & PEGGY: J14
STEVENSON CECIL & BEVERLY: J15
STEVSON PAUL: F16
STEVSON RICHARD M & COLLEEN TRUST 04/07/2009: J19
STEWART CYNTHIA K: H17
STEWART RALPH A JR & GLENNYS M: H15
STEWART DAVID & DARLA S: E21
STEWART DAVID & SU: F19
STEWART DAVID & SUE: F18, F19, G18, G19
STEWART DAVID & TERRI M: E15, F15
STEWART DAVID LEE & TERRI: I17
STEWART DAVID R & AMBER C: H19
STEWART DAVID W & H SUE: F19
STEWART DAVID W & HELEN SUE - TRUSTEES: E17, E19
STEWART DAVID W & HELEN SUE: E17
STEWART DAVID W & SUE: F19
STEWART DAVID W: G22
STEWART DAVID W & HELEN SUE REV LIVING TRUST 06/16/1995: H22
STEWART DAVID W: H22
STEWART DEANA K: M17, N17
STEWART DUANE E & GINA L: L15
STEWART EDYTHE MAP TRUST: H17
STEWART FRED W & OLIVIA J: J14, J16
STEWART GREGORY B: F20
STEWART HELEN: K15
STEWART JAMES: F20, G20
STEWART JOSH & CARLA: N15
STEWART JOSH: L15, L21
STEWART JUSTINE: G18
STEWART KATHERINE: K15
STEWART KENNETH L & FREDDIE SUE: K15
STEWART KEVIN: F20, H19
STEWART LAURA E: J14, J15
STEWART LOYAL L & DONNA J - TRUSTEES: H21, I17, K14
STEWART MARIAN W & KATHERINE: I18
STEWART MARIAN: K15
STEWART MARTHA J: G22
STEWART MICHAEL J & PHILLIPS CHARLES D & NAOMI J ETAL: M15
STEWART MICHAEL W & AIMEE L: J15
STEWART PATRICK JOSEPH: F19
STEWART RALLACE E: F19, G19
STEWART RANDALL W: N14
STEWART RICHARD MICHAEL & CHERYL: D16
STEWART RILEY FLOYD: F19
STEWART RUSSEL & WILMA TRUST: M15
STEWART SCOTT H & BARBARA: I17
STEWART SHELLEY D & JOYCE K CLEMENSON: J18
STEWART STEPHEN O & TAMMIE R: I17
STEWART THOMAS S & SALLY: N21, O21
STIBICH DANIEL F & JAMES K JUSTUS: N14
STIBICH DANIEL F: M14, M15
STIBICH PANA & ADAM & JASON: L14
STIBICH PANA & ADAM: L14
STICE CODY & SOPHIE: I18
STICE CODY W & SANDRA CLOUSE: I18
STICE CODY W & SOPHIE L: G21, H21, O15
STICE GENEVA & DANIEL C CARLSON: I18
STICE GENEVA R: I18
STICE KEVIN LAWRENCE & PARIS ESTELLE: I18
STICKMAN JOHN FREDERICK & TINA MARIE: M15
STICKMAN JOHN F & TINA M: M15
STIDHAM TINA M & KEITH C: K14, K15
STIEB MARIA GRACIELA REVOCABLE TRUST 04/24/2009: I18
STIEF EDNA M: J16
STIEF KEVIN & DONNA: F14, F15
STIERS WALTER L & LURA B: F20
STIERWALT RYAN SCOTT & CHERI ROSEANNE: L20
STIFFLER CHARLES R & NANCY C: E24, H22
STIFFLER CLIFF C & MELISSA M: J22
STIFFLER CLIFF C & MELISSA M: H21
STIFFLER DARREL & PATTY: F19
STIFFLER DEBBIE: G21
STIFFLER DEBRA K: G21

STIFFLER JON B AND HEATHER L: K28
STIFFLER JONATHAN B & HEATHER LYNN: K28, K29
STIFFLER REVOCABLE TRUST: B15
STIFFLER RUBY & CARNELISON MICHELLE R: G21
STIGER KENNETH LORAN: F19
STILLEN FAITH A & MICHAEL L MILLER: H23
STILL BERNELL 1/2 INT & STILL TONY ANDREA 1/2 INT: J18
STILL BERNELL 1/2 INT STILL TONY S & ANDREA 1/2 INT: J18
STILL BERNELL: I17
STILL CLYDE S: H17
STILL INVESTMENTS: J17, J18
STILL LARRY: D18
STILL LOREN: G19
STILL MARK C & ANGELA K: H17
STILL MARK C: H17
STILL MICHAEL P & WANDA J - TRUSTEES: F19
STILL THOMAS W & CHARLSIE T: L15, M15
STILLEY JEANNETTA: H30
STILLINGS ARLUSS & LINDA: G21
STILLINGS ARLUSS R & JENNIFER K DOUGHERTY: H21
STILLINGS ARLUSS R & LINDA: G21
STILLINGS ELISHA & PETERSON AMANDA: E28
STILLWOOD DEVELOPMENT LLC: H17
STILLWOOD LLC: H17
STILLWOOD OWNERS ASSOCIATION: H17
STILWELL THOMAS E & SARAH B: C16
STIMPFEL LAWRENCE M & LORI M: I25
STIMSON-GRAY ALICE A & STIMSON WILLIAM R: H16
STINE GARY L & DONNA E TRUST: N32, O32
STINE JENNIFER L: K16
STINES LILY B: N15
STINKWEED LLC: L18
STINNEFORD CAROL ANN - TRUSTEE: K15
STINNETT CHARLES L & BALTZ DEBORAH: I24
STINNETT CHARLES L JR: H21
STINTON TERRY D & JEANE M: I16
STIRITZ LURETTA - TRUSTEE: F19
STITES GWENDOLYN: K16, K17
STITES MELVIN L & VIVIAN: F20
STITES ROBIN ANGELA & JOHN RANDY: J17
STITZ DELBERT & SUSAN: K15
STIVERS JAMES MICHAEL & JUDY ANN: L18
STIVSON GEORGE & DEBBIE: N17
STOBAUGH ERIKA & ROBERT: K14
STOBAUGH JESSICA: I19
STOBERL DARLA RAE & RICHARD L & MAZUR BONNIE J: I17
STOCK EDWARD J & SARA L: E16
STOCK JAMES J & HELEN L: I23
STOCK PAUL L & KANDIE: D19
STOCKBARGER LORIN W & M DARLENE: M15
STOCKBRAND GIL W & LINDA D LENEVE TRUST: J16
STOCKER JAMES & KATHERN: F19
STOCKHAM TERRY D & SHARON L: K15
STOCKI-CASKEY RYAN: H20
STOCKMANN JOHN T & SUZANNE L: N15
STOCKTON CURTIS: F19
STOCKTON WILLIAM E & MILLER JOHN M: H21
STODDARD BETTY T: G20
STODDARD GARY & JOANN: G19
STODDARD GILBERT L & GLORIA K: F20
STODDARD JAMES R: M15
STODDARD MICHAEL: I20
STODDARD RICHARD RUSSELL & DONNA EVELYN - TRUSTEES: J16
STODDARD RONALD & MATTHEW: I23, I24
STODDARD SANDRA K: F20
STODDARD SUZANNE K: K15
STOFFER JAMES & JULIA - TRUSTEE: J16
STOHL PATRICIA J: O33
STOKENBURY MARY M & RUBY L WELLS: K15
STOKES OKCHA & CHARU: J21
STOKES RANDALL & DONNA: J17, J18
STOKES TONY L SR: F20
STOLL CHARLES R & EVELYN: G15
STOLL CURT MICHAEL ETAL: N19, O19, O26
STOLL CURT MICHAEL & CHRISTINA & CORNELIA ET ALL: N19, N20
STOLL CURT MICHAEL & CHRISTINA ZUGEL-STOLL & CORNELIA STOLL: N19, N20, O19, O20
STOLL EDWARD & THERESA: E15
STOLL KURT MICHAEL AND BARBARA LOUISE MAIER: N19, O19
STOLL LARRY J & BECKY: K15
STOLL WILLIAM F & LUELLE: H17
STOLPER SANDRA: J21
STOLZ LAWRENCE H & DELORA L: F19
STONE ANDREW & TOMMIE SUE FERRELL: G19
STONE BEVERLY & YOUNG SANDY: M15
STONE BILL GENE & DEETTA MAY: E15
STONE BILLY & DE ETIA: L21, L22
STONE BILLY FRANK & SHIRLEY JEAN: G17
STONE CASTLE RESORT & CONFERENCE CENTER LLC (THE): J15
STONE CASTLE RESORT & CONFERENCE CENTER LLC (THE): J15
STONE CHRISTINE K: N14
STONE CLELL C JR & ANNA MA: D15, E15
STONE COREY N & CARA J: F17, F18
STONE COUNTY REAL ESTATE LLC: J17
STONE COUNTY REAL ESTATE, LLC: J17
STONE DAVID E & CAROLE A TRUST 03-31-2009: H17
STONE DAVID: I16
STONE DOROTHY H - 1/3 INT ETAL: E15
STONE GORDON H & NORMA C: J15

“Landowners with only calculated ac will be labeled on map”

TANEY COUNTY INDEX

STONE GREG & JODI: D15, E15
 STONE JEROME J & COLLEEN B: L18
 STONE JOSEPH A & CHRISTINE K: N14
 STONE JOSEPH J & CHRISTINE K: N14
 STONE KONNI SUE REVOCABLE TRUST: J17
 STONE PARKER T & TINA A: H14
 STONE ROBERT & LUDMILA: H17
 STONE ROBERT H & MARGARET KAY: G17
 STONE ROBERTA J: J19
 STONE ROBERT G & ARDYTH A: H21, I21
 STONE RONALD R & MARY G: M17
 STONE ROY MICHAEL DON & ANN MARIE: I19
 STONE SHAWN T & CHRISTOPHER LINK: G15
 STONE STEPHEN D & STEPHANIE L: F19
 STONE TERRY & MICHELE REV LIVING TRUST RL: J15
 STONE TERRY & MICHELE REV LIVING TRUST: J16
 STONE TERRY & MICHELE REV TRUST: J15, J16
 STONE TIMOTHY L & RACHEL JEAN: J17
 STONE WALTER ETAL: D15
 STONEBRIDGE VILLAGE PROPERTY OWNERS ASSOCIATION INC: G14
 STONEBRIDGE VILLAGE PROPERTY OWNERS ASSOCIATION: G14
 STONEBURNER RUSSELL B & RENEE: H18
 STONECIPHER RICHARD H & KATHY L: J34
 STONECRAFT HOLDING COMPANY LLC: M16
 STONECROFT HOLDING COMPANY LLC: M16
 STONECROFT HOLDING LLC: M16
 STONER DAVID & JO ANN: O15
 STONER STEVEN & CAROLYN: K15
 STONER WESLEY M & PAULA D: H17
 STONERIDGE BY THE LAKE LTD: H17
 STONEWALL CREEK ASSOCIATES LLC: L14
 STONWOOD ENTERPRISES LLC: G20
 STORAGE OPERATIONS MANAGEMENT LP: I18
 STORCH GERALD J & BRENDA A: G21
 STORCH PHILLIP S & CONSTANCE M: H17
 STORCK BILLY D & SHIRLEY A: J16
 STORM JAMES D & PAMELA L: N14
 STORM JAMES E & JOAN L: I18
 STORM KENNETH G & ROBIN L: D15, E15
 STORMENT JEREMY & NIKKI: G15
 STORTS DAVID G & ANITA S: G21
 STORTS DAVID GENE: G21
 STORTS DAVID R: J17
 STORTS JOYCE D: G22
 STORTS STEVEN D & SHARON B: H22
 STORTS STEVEN D & SHARON: G21
 STORY G THERRAL: L14
 STORY JARED & KATHRYN: H16
 STORY LEISA: J17
 STORY MAX J & DEBRA C: N14
 STOTTLE BRAYDN LEE: I17
 STOTTLE DANNY L & P. ERIN: B17
 STOTTLE DAVID & CAMILLE: N19
 STOTTLE DAVID & SCOTT: N20
 STOTTLE DAVID A & SCOTT R: F19
 STOTTLE DAVID ALLAN & CAMILLE: N19
 STOTTLE HANK & DANA & JEFFERY & ROBERT: J19
 STOTTLE HANK E & BEAN JAN: J19
 STOTTLE HANK: O16
 STOTTLE MINNIE I REVOCABLE TRUST: J18
 STOTTLE MINNIE IRENE REV TRUST: J17
 STOTTLE MINNIE IRENE REVOCABLE TRUST: H18, H19, J17, L15, L16, O16
 STOTTLE SCOTT RUSSELL 1/2 & DAVID 1/2: F19
 STOTTLE SHERRI: F19, H21
 STOTTTS DAVID C & PATRICIA A: F19
 STOFFER JAMES: K14
 STOUGHTON ROBERT L JR & MARIE D: L15
 STOUT BOBBY JOE & KATHLEEN M: O34
 STOUT FAMILY REVOCABLE TRUST: J18
 STOUT JACK T & BARBARA J: I19
 STOUT JUSTIN J & AMANDA L: I18, I19
 STOUT KEITH: H19
 STOUT WILLIAM T JR & LINDA G - TRUSTEES: J14, J15
 STOVALL MOSE EDWARD SR: L15
 STOVALL THERESA R & RICHARD SCOTT TATLOCK: F19
 STOVER NATHANIEL BRYAN: E19
 STOVIE RAYMOND J & CECILIA A - TRUSTEE: J15
 STOVIE RAYMOND J & CECILIA A - TRUSTEES: J15
 STOWE DAVID L & KAREN L: J15
 STOWE S MILL LLC: I15
 STRAATMANN MAURICE E & MARITA: N15
 STRACK LEE & ARDS: F19
 STRADER BARI L & KATHLEEN A: G22
 STRADER MIRCHELL THOMAS & JACQUELIN SUE: G19
 STRADER RICHARD V & JANIS L: J16
 STRAHAN CHARLES DANNY & MARGARET JOEEN: K20, K20
 STRAHAN CHARLES D T & MARGARET J: K20
 STRAHAN CHARLES DANNY TIPTON & MARGARET J: J20, K20
 STRAHAN CHARLES DANNY TIPTON & JAMES E & KAREN L: J20, K19, K20, K21
 STRAHAN CHARLES DANNY TIPTON & MARGARET J: K20
 STRAHAN CHARLES DANNY TIPTON & MARGARET JOEEN: N22, O21, O22
 STRAHAN CHARLES DAVID & KRISTINA L: K20
 STRAHAN JAMES & DANNY: O22
 STRAHAN JAMES E & KAREN L: J20, K20
 STRAHAN JAMES ELLIS & KAREN L & CHARLES DANNY STRAHAN ETAL: J20, K20, K21
 STRAHAN JAMES ELLIS & KAREN L: K20, O22
 STRAIGHTWAY FARM SERVICE INC: K15
 STRAIN DAVID & DEBBIE: F24, H24
 STRAIN DAVID W & DEBBIE L: F25
 STRAIN JOHNNY C & LYNN M: O16
 STRAIN RAY & SHEILA: E25, K29
 STRAIN RAY G & SHEILA: E25
 STRAIN ROSA L: G23, H23
 STRAIN TRAVIS & CANDICE L: F24
 STRAIT JUSTIN & CHAVES KIERA C: J21
 STRAIT WILLIAM R & PECKHAM DONNA R: H19
 STRAKA TYLER W & LISA M: I23
 STRAND FAMILY LIVING TRUST: H21, I21
 STRAND JOEL P & DEBBIE M: G18
 STRAND MALLORY J & GREG L: I17
 STRANDLUND BRIAN & HOLLEY: J15
 STRANGE JOHN W & SAUNDRA J: L18
 STRANGE LIVING TRUST: I19
 STRANGER NORMA & MICHAEL: H23
 STRATTON CARSON W & DOROTHY J: G19
 STRAUCH CAROLYN: K15
 STRAUSER CAROLINE W: K15
 STRAUSER WILLIAM CHURCH & RITA MARIE STRAUSER: J17
 STRAUSER WILLIAM CHURCH & RITA MARIE: J17
 STRAUSS JAMES BARTLEY & ALICE JUNE REV TRUST: F19, J23, K23
 STRAUSS STEVEN L & CAROLYN E WILLIAMS: F23
 STRAW FRANCIS EDWARD: G15
 STRAWN FAMILY TRUST: J16
 STREET CON A & DAVIDSON GINGER: G19
 STREET COREY & GINGER DAVIDSON: G19
 STREED CARL F & LOIS J: J17
 STREET BRENDA: G18
 STREET DIANE: N33, O33
 STREET ELDEN W & JANET K: F19
 STREET PATTY J: K22
 STREET SHEILA M: J18
 STREETMAN DARIN TODD & LISA MARIE: I20
 STREETMAN ROBERT LOUIE & MARNA YOUNG: G20
 STREETMAN ROBERT LOUIE & MARNA YOUNG: G20
 STREJC STANLEY: F19
 STREMBLE ALBERT JOHN & CAROL MARSH: M15
 STREVEY MELANIE: J19
 STRICK ROBERT L & DOROTHY L: I15
 STRICKBINE NORMAN LYLE & NORMA BOWEN BATES: H20
 STRICKLAND CHARLES A & NANCY J REV TRUSTS: O16
 STRICKLAND ROBERT CLYDE: J16
 STRICKLER THOMAS & JULIE TRUST: L18
 STRICKLETT LORREN & DONNA R: G19
 STRICKLIN ROBERT J & LESLIE A: I18
 STRINGER JEFFREY L & SHANDA LYNN: I18
 STRINGER K W & JUDY A: K15
 STRINGER ROBERT W: H24
 STROBACH CHRISTOPHER T: D28
 STROBEL ERNEST & MARY: H15
 STROH BRANDON C: G18
 STROHM KIRK & DAWN: G17
 STROHM KIRK D & DAWN A & GOODWIN BRIAN G & CYNTHIA W: I17
 STROIN STACI M: J18
 STROM PATRICIA: G21
 STROM THOMAS J & ANGELITA: G19
 STROMAN GARRY: N16
 STROMQUIST JERRY W & CAROLYN M: G21
 STRONG CHRISTOPHER E & SUSAN A: G21
 STRONG DAVID LEE & SUSAN KIMBERLY: G18
 STRONG JAMES A & CARRIE A: G16, H18, I17, I18
 STRONG JIM & CARRIE: H18
 STRONG MARK & LAURA: I16
 STRONG RAY & GOLDEN: L15
 STRONG ROBERT H: F19
 STROTHER ROY L & BEVERLY J: E24
 STROUD JACOB & HANNAH B: M17
 STROUD LESLIE E & DONNA S: J15
 STROUD LESLIE E & DONNA: K15
 STROUSE STEVEN & CHERYL: G21
 STROUT DONALD E & RUTH B & TILTON BECKY: H21
 STRUBHAR RICHARD D & RETA: M15
 STRUBLE BOBBY R & DORIS J: J14
 STRUBLE RAY & LAVERNE: J16, K15
 STRUDER MARTIN J & MARGARET E: C14, C15
 STRUEWE CALVIN & LINDA: J16
 STRUNK ARNOLD & PAMELA: F19
 STRUTTMAN RICHARD & NORMA: N26
 STRYDOM DARLENE S: H15
 STUART DAVID F: G21
 STUART DENNIS R & AMANDA D: E27, F27, I25
 STUART GARY & LADONNA REVOCABLE LIVING TRUST: F24
 STUART GARY L & LADONNA K - REV LIVING TRUST: F24
 STUART JAMES L & SUSAN K: F24, H23, H24
 STUART MICKEY - TRUSTEE: I21
 STUART ROBERT R: N31
 STUART ROBERT W & REGINA G: F24
 STUART ROBERT W & REGINA: F24
 STUART STANLEY R & DIANA C: E24
 STUART THOMAS R & PATRICIA: F20
 STUART TIMOTHY S & DONNA R: H21
 STUART WILLIAM E & KENDRA: G22
 STUBBLEFIELD BEVERLY: H16
 STUBBLEFIELD ERNEST & SHIRLEY: H19
 STUCK DONALD J & LAWANNA L: I23
 STUCKENBERG WILL JAMES: G15
 STUCKEY BERNARD & ALLISON PERRAN: M15
 STUCKEY BERNARD LOUIS & ALLISON MAY PERRAN: M15
 STUCKI RICHARD M & JANICE K: K23
 STUCKI WARREN W & GEORGIA L: K16
 STUCKMEYER GLENN V & LINDA S: K15
 STUCKMEYER SANDRA J: H17
 STUDDS BRIAN G: H19
 STUDER MARTIN & MARGARET: C14, C15
 STUDER MARTIN J & MARGARET E: C14
 STUDER MARTIN J & MARGARET: C14
 STUDER MARTIN J & MARGARET E: C15
 STUDER MARTIN J & MARGARET: C15
 STUHR CARL LAWRENCE & PEGGY LYNN: L15
 STUKENHOLTZ JORDAN & ALISON BARULICH: B16
 STULTS DONALD R & LINDA E: G19
 STULTS LAQUITA & SWICK TWILA: N15
 STUM CHARLES & DONNIE: F18
 STUM CHARLES L & DONNIE F: F18, K15
 STUMBAUGH BETHANY & WAYLAND D & CATHERINE L: H22
 STUMP LEON & LORI: H19
 STUMP PATRICIA A REV TRUST: H17
 STURDEVANT GEORGE & ANN: I17
 STURDIVANT MARY ELIZABETH: K15
 STURGEON MARY T & VOKINS SHARON: F19
 STURGEON N C & ELIZABETH E: F20
 STURGEON ROBERT & JANIE: L15
 STURGIS CALVIN F & VIRGINIA: I21
 STURGIS SUSAN: F21
 STURTEVANT SHANNON R: L14
 STURTEVANT SHANNON: L14
 STUTESMAN JULI A: K17
 STUTTGEN CAROL: C17, G21
 STUTZMAN ALVIN H JR & PATRICIA KAY: F20, G19
 STUTZMAN JEFFERY HAROLD: G20
 STUTZMAN JEFFREY HAROLD: G19, H21
 STYRON HARRY & JOSEPHINE: E18, E19
 STYRON HARRY EUGENE & JOSEPHINE ELVA: J17
 SU WENPEI & HONGBO ZHU: H22
 SUCH GREGORY A & JUDY LYNN: E16
 SUCIUI NICOLAE F: F20
 SUDDUTH MILDRED F - TRUSTEE: K15
 SUDDUTH MILDRED F - TRUSTEES: K15
 SUGINO WESLEY & SHELLEY LIVING TRUST: K15
 SUKMAN R RANDALL & TERA A: G19
 SUKMAN R RANDALL & ELISARD CYNTHIA L & ROWLAND JOHN M ETAL: G19
 SULGROVE ALLEN & GLENNEDA: F21, F22, G22
 SULGROVE ALLEN LEE & GLENNEDA: F21, F22, G21, G22
 SULGROVE DENNIS J & ANGELA L: H21
 SULGROVE DENNIS JAMES & ANGELA LOUISE: F22
 SULGROVE DENNIS JAMES: F22
 SULGROVE DENNIS JAMES & ANGELA LOUISE: G22
 SULGROVE DENNIS JAMES: G22, H21
 SULIN WAYNE MICHAEL & JEAN ELIZABETH: G21
 SULLENGER JOE DAVE: C22
 SULLENGER JOE D: C23
 SULLENGER JOE: C23, C24
 SULLENGER JOHN ASHLEY & ANGELA: E25
 SULLENGER JOHN R: E25
 SULLENGER MINA LOU: G24
 SULLENGER PAUL & JANET LIVING TRUST: E24, E25
 SULLENGER RICK & NICOLE: C22, D22, D23, E23, H23
 SULLENS DALE W TRUST: I17
 SULLINGER JEANNE: I18
 SULLINGER JOEY & CANDACE: I16
 SULLINGER JOEY J: L14
 SULLINGER ROBERT T & DONNA L: N26
 SULLINS HAROLD RAY & LINDA M & BYRD WILLIAM A & ROSELLA R: M15
 SULLIVAN CECIL & VESTAL: J18
 SULLIVAN CHRISTOPHER J & BARBARA L: G21
 SULLIVAN DENNY & ELIZABETH: K15
 SULLIVAN DENNY L & ELIZABETH A: K15
 SULLIVAN DENNY L: K15
 SULLIVAN GREGORY V & DARLA K: J17
 SULLIVAN GREGORY V: J17
 SULLIVAN INVESTMENTS LLC: E18, F18, I15
 SULLIVAN JEFF R: G19, G20
 SULLIVAN JOHN T & JOSEPHINE L: I23
 SULLIVAN JOSEPH E & LINDSEY G: I17
 SULLIVAN JOYCE A: F18
 SULLIVAN LOIS A: K15
 SULLIVAN MARION H & MARY A - TRUSTEES: J16
 SULLIVAN MICHAEL THOMAS: F20
 SULLIVAN NINA RUARK TRUST: I18
 SULLIVAN RICHARD W: G19
 SULLIVAN RUTH B: N15
 SULLIVAN SAMATHA L & TYLER: F24
 SULLIVAN SHEILA REA: G19
 SULLIVAN SHEILA: G19
 SULLIVAN STACEY L: C34, D34, K22
 SULLIVAN TERESA C: K17
 SULLIVAN THOMAS R JR & AMY L: M15
 SULLIVANT FAMILY TRUST: G17
 SULLYANTO FAMILY TRUST: I16
 SULZER JACKLYN: J18
 SUMEET FNU & SHELLY KAUR: K17
 SUMMER RALPH J & LILLIAN K: K16
 SUMMERBROOKE & MILLCREEK HOMEOWNERS ASSOCIATION: G18
 SUMMERBROOKE AND MILL CREEK HOMEOWNERS ASSOCIATION: F18, G18
 SUMMERBROOKE LLC: G18
 SUMMERFIELD LUTHER H & ALMA A: I20, N24
 SUMMERS CARL WILBERT JR & JO ANN REV FAMILY TRUST: 10/29/08: L18
 SUMMERS DWAYNE: J17
 SUMMERS ENTERPRISES LLC: K17
 SUMMERS JANICE A REVOCABLE TRUST 05/31/2008: G16
 SUMMERS LARRY & CAROLYN: N20
 SUMMERS LARRY & YOUNG CAROLYN: N19, N20
 SUMMERS THOMAS S: K15
 SUMMERS YVONNE: G19
 SUMMIT TITLE AGENCY INC: J15
 SUMMIT VILLAS COA INC: H17
 SUMMITT HERBERT A & IRENE: K14
 SUMMY HAROLD W & DOLORES A: F19
 SUMNER GARFIELD & MARY JANE: N16
 SUMNER GARFIELD E & MARY JANE: N16
 SUMNER JOHN L TRUST: G21
 SUMNER JOHN L: G21, H21, K22
 SUMNER KRISTOPHER T: E24
 SUMNER WALKER T & CYNTHIA A: G21
 SUMTER GEORGE & BEVERLY: D16
 SUN MARIANN & TONY: O33
 SUNBELT CAPITAL VENTURES INC: I17
 SUNCREST A-10 LLC: I16
 SUNCREST B-1 LLC: I16
 SUNCREST B-2 LLC: I16
 SUNCREST UNIT OWNERS ASSOCIATION INC: I16, I17
 SUNDR ROBIN ANN & LARRY ROB: I23
 SUNDBERG DAVID C & LINDA J REV TRUSTS 1/2 INT EA: I18, J19
 SUNDERLAND BOBBY M & WANDA G: M15
 SUNDERLAND BOBBY MAC & WANDA GAYLE: M15
 SUNDERMAN RICHARD M & DAWN M: L14
 SUNFIELD LLC: J15
 SUNLEY DAVIN D: G17
 SUNLEY JERRY L & DONNA Y REV TRUSTS 03/10/2004 1: G17
 SUNRISE STORAGE LLC: L14
 SUNSET INVESTMENT LLC: K17
 SUNSHINE SIGN & GRAPHICS LLC: J17
 SUNTERRA RESORT INC: K15
 SUNTERRA RESORTS INC: K15
 SUNTERRA RESORTS: K15
 SUNTRACKER FAMILY LIMITED PARTNERSHIP: I17
 SUNTER THELSSIA: F18
 SURGI NEIL EDWARD & GLORIA J RUFFIN: H16, H17
 SURMA THOMAS D & MARIA A: L26
 SURREY CONDOMINIUM ASSOCIATION INC: J15
 SURREY CONDOMINIUM ASSOC. INC. THE: J15
 SURREY CONDOMINIUM ASSOCIATION INC: J15
 SURREY GRAND CROWNE OWNERS ASSOC. INC: J16
 SURREY PH IV OWNERS ASSOC INC: J15
 SURREY REO LLC: J15, J16
 SURREY VACATION RESORT INC: J15, J16
 SURREY VACATION RESORTS INC: J15, J16
 SURVIVORS TRUST: L15
 SUSAN DIANE RAINES TRUST: F20
 SUSCHECK RICHARD JR & MARJORIE F: L21
 SUSKI CATHERINE M & LOUIS: N15
 SUSKI LOUIS R & SHEILA J: N15
 SUTHERLAND JANICE E: J15
 SUTHERLAND NATHAN D & SARAH M: G15
 SUTHERLAND ROBERT P & SUZANNE A: J16
 SUTHERLAND TOMMY & BARBARA: G16
 SUTTER FAMILY LIVING TRUST: M15
 SUTTER MICHAEL & KELLY: M15
 SUTTER MICHAEL A & KELLY L: M15
 SUTTERFIELD MARLYN & LLOYD: F20
 SUTTERFIELD MARLYN & LLOYD: F20
 SUTTON DALE FRANK & DONNA MAE: L15
 SUTTON DARYL & HEIDI: I18
 SUTTON DAVID ELMO: F20
 SUTTON GERALD R & DORIS J: F18
 SUTTON HOWARD M & SHIRLEY J: M15
 SUTTON JOHNNY D: I23
 SUTTON KATHLEEN & BILL E REV TRUSTS: H17
 SUTTON KATHLEEN - TRUSTEE: G15
 SUTTON MARIE MILLER: M15
 SUTTON MARY KAY & LESTER: O25
 SUTTON RAY SANDY - TRUSTEE: N15
 SUTTON RODNEY E & MARJORIE A: J17
 SUWANNAKOOT CHAPTOL & SUE ELLEN REV TRUST: N21, O21
 SUWANNAKOOT CHAPTOL & SUE ELLEN REV TRUST: N21
 SVC LLC: I17
 SVETSKA EDWARD J & MARY T: J16
 SVETICH JOHN: F20
 SWADLEY VINA LAVERNE: D29
 SWAFFAR JOHN & PAULETTE: J17
 SWAFFORD PHILIP A & JENNIFER E: I15
 SWAIM HAROLD L AND JANET K: K15
 SWAIN LARRY B & CONNIE L: K15
 SWAN CEMETERY: C23
 SWAN COMMUNITY CHURCH: C23
 SWAN DONALD R & DENIA E: G21
 SWAN HILDA R - TRUSTEE: H19
 SWAN LAKE INC: E21, F21
 SWAN MARK ANTHONY: K15
 SWAN RICHARD T: H22
 SWAN ROBERT & THERESA: N14
 SWANBERG SHARON ANN: K17
 SWANER JOHN L & KRISTY MROZEK: J15
 SWANGER GARY L & MARY M: L14, M15
 SWANK KEITH & BRANDY: G20
 SWANN LISA D & DAVID A: J14
 SWANSON BYRON F & MARY KAY: J16, L15
 SWANSON DOUGLAS: H23
 SWANSON DWIGHT & JULIE: G15
 SWANSON FRANCIS & ROSE M: N15

TANEY COUNTY INDEX

SWANSON JAMES E & GERALDINE G: K15
SWANSON RALPH A & ELSIE C: F19
SWANSON SHARON: H16
SWARMS ROY L & KAREN I: I17
SWARMS ROY L: J18
SWARTZ GEORGE H & GEORGIA: H23
SWATEK MATTHEW & CINDY: G17
SWATEK MATTHEW G & CINDY S SWATEK TRUST: M14
SWATZELL RALPH & MARY: K15
SWEARENGEN DANIEL J & MARY E: G20
SWEARENGIN RANDY L & MELISSA K: K15
SWEDBERG RANDOLPH M & DEBORA L COLE-: F20
SWEDBERG RANDOLPH M & DEBBIE L COLE-: F20
SWEENEY CHRISTIE & DENNIS JAY MARTINEZ: N14
SWEENEY DAN M & AMELIA K: J18
SWEENEY DIANE M & GILBERT B: H22
SWEENEY GILBERT & DIANE: K15
SWEENEY JOE & DONNA & RICHARD J & MARY L KEY: K15
SWEENEY JOE & DONNA: K15
SWEENEY MICHAEL R & LORI L: M15
SWEENEY NICHOLAS B & JENNIFER L: G18
SWEENEY ROBERT S: H22
SWEENEY-LEGORE COURTNEY M & JOSEPH A: H23
SWEET LIFE INVESTMENTS LLC: N16
SWEET RHONDA K & MISPLAIS LISA: K15
SWEET RICHARD & TONETTE: H18
SWEETEN CLAIRE: K15
SWEETEN EMMA H: N16
SWEITZER ROBERT F: F20, G20
SWENSON EDWARD & KATHLEEN: G22
SWENSON JOHN M REVOCABLE TRUST: J19, J20
SWICK TWILA & LAQUITA STULTS: N15
SWIDERSKI GEORGE F & ELLEN M: F20
SWIFT JERI G: G21
SWIFT SHANN D & HEATHER M: I18
SWIFT SHANN E & HEATHER M: I18
SWINDALL JEFFERY B & CHERYL A: L15
SWINDELL BRENNON ETAL: N14
SWINDELL BRENNON R & MARTHA V & HARRISON CHARLES W & BETTY A: N14
SWINDELL KEITH & ANELL: O33
SWINDLE BRENDA & RONNIE & CHARLES 1/3 INT EACH: C18
SWINDLE BRENDA K: C18
SWINDLE BRENDA KAY: D18
SWINDLE CEMETERY: C19, D19
SWINDLE DANIEL & MARGARET: C19, D19
SWINDLE DON & BRENDA & SWINDLE SAM & KELLY JO: C18
SWINDLE LARRY C & JUDY V: O33
SWINDLE MITCH & JERIANN: J14
SWINDLE MITCHELL & JERIANN: I15
SWINDLE RONNY: C18
SWINDLE TRESA: I24
SWINEHART LEONARD: C17, C18
SWITZER RICHARD L & STEPHANIE D: G18
SWOFFORD BRADLEY & KARA M: E15
SWOFFORD BRADLEY R & KARA M: E15
SWOFFORD GERRY & DELORIS: F18
SWOFFORD JASON E & ALISA R: H18
SWOFFORD JASON E: J19
SWOFFORD LONNIE M & CHARLOTTE M: I17
SWOPE ANA L: J17
SWOPE EARLINE: G21
SWOPE REBECCA: K15
SWOPE TIMOTHY J & JANET L: J18
SWORD MINISTRIES INTERNATIONAL INC: J17
SWYRD WILLIAM E & CAROL J: K20, K21
SYBERG GERALD M & CYNTHIA A: M15
SYCAMORE FARM INVESTMENTS LLC: H14
SYCAMORE HOUSING PARTNERS I LP: J17
SYCAMORE LLC: G17
SYCAMORE LOG CHURCH: H15
SYCAMORE RIDGE CONDO ASSOCIATION INC: G16
SYFERT DONALD D & ENID YVONNE: G19
SYKES JAMES & JEAN: K20
SYKES KEVIN W & PAMELA R: K15
SYKES LACI & JAMES: F24
SYLVESTER FATIMA: J19
SYMINGTON ANNE & RON - TRUSTEES: J17
SYMINGTON ENTERPRISES INC: J17, K15, N15
SYMINGTON ENTERPRISES: J17
SYMINGTON LETTA ANNE & RONALD BRUCE: M15
SYMINGTON RONALD B & ANNE & MOUNTAIN CREST HOMES LLC 1/2 INT: L14, L15
SYMINGTON RONALD B & ANNE & MOUNTAIN CREST HOMES LLC: L15
SYMINGTON RONALD B TRUST & SYMINGTON LETTA A TRUST: L14
SYMINGTON RONALD BRUCE & LETTA ANNE - TRUSTEES ETA: J17
SYMINGTON RONALD BRUCE & SYMINGTON LETTA ANNE - TRUSTEES: M15
SZABO CLINTON W & SALLY J: O15
SZABO JOSEPH JOHN & CAROL L: G19, G20
SZENDREI TUNDE: K14
SZTUKOWSKI GARY F & LINDA L: M16
T & C RENTAL PROPERTIES LLC: G21, H21, I17, J18
T & C RENTAL PROPERTIES: G21
T & J PARTNERS LLC: I15
T & JR PROPERTIES LLC: G16
T & M SNYDER RENTALS LLC: H21
T & T CHIROPRACTIC INC: G21
T & T TABLE ROCK LLC: M15
T G LINDSEY REVOCABLE TRUST: J16
T HIGHWAY LLC: H19
T L GIARDINA CONSULTING INC: K15
T WHITE LLC: K17

T-ACRES LLC: F21, G21, H21
T-COMO MOTEL: H21
T-COLORADO LLC: J19
TABB JOHN C REVOCABLE LIVING TRUST: I17
TABB JOHN R & MILDRED A: F19
TABER FRANK M: H20
TABER FRANKIE L & DEBBI M: H20, I20
TABER KENDELL & MARY: K33
TABER KENDELL W & MARY A: J33, K33
TABER LONNIE D TRUST: C32, C33, C34, D34
TABER RUBY & LEE: N16
TABERNAACLE OF PRAISE MINISTRIES INC: H17
TABLE ROCK ASPHALT CONSTRUCTION CO INC: E17, F15, G16, G17, H16, I17, J17
TABLE ROCK ASPHALT CONSTRUCTION CO: F15
TABLE ROCK ASPHALT CONSTRUCTION CO.: F15
TABLE ROCK AT BRANSON INC: J14
TABLE ROCK COMMUNITY BANK: I20, L18
TABLE ROCK ENTERTAINMENT LLC: M14
TABLE ROCK INVESTMENTS LLC: E24, F19, H16, I20, J15
TABLE ROCK INVESTMENTS, LLC: H17
TABLE ROCK VILLAGE: K14
TABLEROCK INVESTMENT LLC: I17
TABLEROCK INVESTMENTS LLC: I17
TABLEROCK PROPERTIES LLC: F19
TABLIT ROBERT L & CECILIE A: G20
TABUCHI FAMILY JOINT REV LIVING TRUST 09/07/1999: G17
TABUCHI FAMILY JOINT REV LIVING TRUST: H16
TACK DENNIS M & LINDA S: L18
TACK RONALD L & ROBERTA L: F24
TACKETT FRANK E & MARTHA R: H23
TACKETT GARY L & ROXANN LIVING TRUSTS - TRUSTEES: I17
TACKETT SHIRLEY A - TRUSTEE: F21
TADDER COLLEEN: N15
TADES LLC: K15
TAFT BARBARA L: J15
TAFT GREG C: H21
TAGEL BRENT: F19
TAGHON DAWN M & GIDEON RANDY E: J16
TAGUE DAVID F & JULIE H: B19
TAHER JAN D TRUST: N23
TAHER JAN D: N23
TAHER JAN DORTHE TRUST & BOSWORTH KATHRYN ANN: C23
TAHER JAN DORTHE: N23
TAHLEQUAH ANESTHESIA ASSOCIATION INC: H21
TAILLON ZACHARY M: J18
TAIT BRIAN: H16
TAKACH JOHN M & CAROLINE S: K15
TALAIE MAHMOOD A & MARY J: K15
TALavera MELANIE N: K15
TALBOT ROGER W & KATHLEEN E: N14
TALBOTT JOHN K & BONNIE M: J15
TALIAFERRO STEPHEN W: J15, K15
TALKINGTON DANNY S & GRACE R: H19
TALLEY DARIN L & ROBIN K: B18
TALLON RICHARD & PATRICIA - TRUSTEES: H18
TALUS PROPERTIES LLC: N15
TAMAKI DONN & CINDY YANAGA & JEFFREY NARUKO: J14
TAN ANTONIUS HOAN SENG & LIAN KP: I17
TAN TRIPLET AB LIVING TRUST 07/07/2007: G17
TANAKA LEONAIR: G24
TANCO REAL ESTATE LLC: F21, G21, H21
TANLEY CENTER INC: G23
TANEY CO BOARD FOR THE DEVELOPMENTALLY DISABLED: I18
TANEY COUNTY AMBULANCE DISTRICT: G21, J15, K17
TANEY COUNTY COMMISSION: E19
TANEY COUNTY COMMISSION: G22
TANEY COUNTY COMMISSIONERS: C34
TANEY COUNTY HEALTH DEPT - TRUSTEES: G21
TANEY COUNTY MISSOURI: M18, N18
TANEY COUNTY REGIONAL SEWER DISTRICT, THE: H18
TANEY COUNTY REGIONAL SEWER DISTRICT: H18, H23, I20, J16, J18, J20, J21, K14, L14, M15
TANEY COUNTY REGIONAL SEWER: H23
TANEY COUNTY SEWER DISTRICT: J21, K14
TANEY COUNTY SHRINE CLUB HOLDING CORPORATION: H19
TANEY COUNTY TIRE INC: H16
TANEY COUNTY UTILITIES CORP: H23
TANEY COUNTY WATER LLC: F21, H23
TANEY COUNTY: D29, E18, F18, F19
TANEY COUNTY COMMISSION: F20
TANEY COUNTY REGIONAL SEWER DIST: F20
TANEY COUNTY REGIONAL SEWER DISTRICT: F20
TANEY COUNTY UTILITIES CORP: F20
TANEY COUNTY WATER LLC: F20
TANEY COUNTY: F20, F30
TANEY COUNTY HEALTH DEPARTMENT: G17
TANEY COUNTY: G17
TANEY COUNTY PUBLIC WATER SUPPLY DISTRICT #3: G18
TANEY COUNTY: G18
TANEY COUNTY REGIONALSEWER DISTRICT: G19
TANEY COUNTY: G19, G20
TANEY COUNTY AMBULANCE DISTRICT: G23
TANEY COUNTY: G23
TANEY COUNTY REGIONAL SEWER DIST: H21

TANEY COUNTY REGIONAL SEWER DISTRICT: H21
TANEY COUNTY: H21
TANEY COUNTY BOARD FOR DEVELOPMENTALLY DISABLED: I18
TANEY COUNTY BOARD FOR THE DEVELOPMENTALLY DISABLED: I18
TANEY COUNTY COMMISSION: I18
TANEY COUNTY PUCLIC WATER DISTRICT #2: I18
TANEY COUNTY REGIONAL SEWER DIST: I18
TANEY COUNTY REGIONAL SEWER DISTRICT: I18
TANEY COUNTY: I18
TANEY COUNTY WATER DISTRICT #2: I19
TANEY COUNTY: I19
TANEY COUNTY PUBLIC WATER DISTRICT #2: I21
TANEY COUNTY PUBLIC WATER SUPPLY DISTRICT #2: I21
TANEY COUNTY REGIONAL SEWER DISTRICT: I21
TANEY COUNTY REGIONAL SEWER: I21
TANEY COUNTY: I21, I26, J17, J19
TANEY COUNTY REGIONAL SEWER DISTRICT: K15
TANEY COUNTY SEWER DIST: K15
TANEY COUNTY: K15
TANEY COUNTY COMMISSION: K16
TANEY COUNTY REGIONAL SEWER DISTRICT: K16
TANEY COUNTY: K16, M21, N15, O15
TANEY COUNTY REGIONAL SEWER DIST: J20
TANEY HOLDINGS II, LLC: I17
TANEY HOLDINGS LLC: I15, J15
TANEY PROPERTIES LLC: N15
TANEYCOMO HIGHLANDS INC: H18
TANEYCOMO HIGHLANDS OWNERS: H18
TANEYCOMO INVESTMENT GROUP LLC: I18
TANEYCOMO LAKEFRONT RESORT & RV PARK LLC: H18
TANEYCOMO PISTOL & RIFLE CLUB: N19
TANEYCOMO PROJECTS INC: F20, F21
TANEYCOMO TERRACE INC: H20, H24
TANEYCOMO TERRACE OF FORSYTH PROPERTY OWNERS ASSOC: G21
TANEYCOMO TERRACE OF FORSYTH PROPERTY OWNERS ASSOCIATION: G21
TANEYCOMO TERRACE OF FORSYTH PROPERTY OWNERS ASSOCIATION: G21
TANEYCOMO TERRACE INC: H23
TANEYCOMO TERRACE PROPERTY OWNERS ASSOCIATION: J17
TANEYCOMO TERRACE: H23
TANEYCOMO TERRACE INC: I23
TANEYCOMO TERRACE OWNERS ASSOCIATION: I23
TANEYCOMO TERRACE: I23
TANEYCOMO VENTURES LLC: I20
TANEYHILLS LIBRARY CLUB INC: I17
TANEYNET BROADBAND INC: G21
TANEYSTONCO I LLC: G18
TANEYSTONCO I LLC: G18
TANEYVILLE COMMUNITY CHURCH: E24
TANEYVILLE R-II SCHOOL DISTRICT: E24
TANG JIALIANG & YIZHEN QU: I17
TANGEMAN SHARON K: G21
TANGER BRANSON LLC: I15, I16
TANGER OUTLET MALL: I15
TANGEROSE NORMAN TRUST: O16
TANKA DONNA M: H24
TANKA EDWARD S & DONNA M REVOCABLE LIVING TRUST: I29
TANKERSLEY DONALD FREDERICK & MARY ANN - TRUSTEES: L15
TANKERSLEY DONNA JUNE: K15
TANKERSLEY HARVEY & HEATHER M: L20, L21
TANKERSLEY HARVEY K & HEATHER M: L20, L21
TANKERSLEY MARY L: E16, F16
TANKERSLEY RAWN & ANNETTE: E16, F16
TANKSLEY AMBER M & CHRISTOPHER STEWARD: J22
TANKSLEY LISA M & CARL: J21
TANNEHILL DANIEL J SR: I22
TANNER / NANCE / ERWIN PARTNERSHIP: H16
TANNER DARRELL S & MARY E: M17
TANNER N PAIGE: J18
TANNER ROBERT L & NANCE JOE C: H16
TANOS SARA ANN & GEORGE F: K15
TANS ENTERPRISE LLC: I15
TANSTONE LLC: I16
TANZYUS LARRY & CHERYL: N26
TAPLIN SANDRA I: H18
TAPLIN SANDRA I: H18
TAPLIN SANDRA L: H18
TARGET CORPORATION: H17
TARRIES PATRICIA: F19
TARVER JAMES D: J22
TASH JOANN L & BLACKWELL JULIE & RICHARD: K15
TASH KEEVIN & LINDA: O16
TASKER STEVEN J: D18
TATE & YASUDA PROPERTIES LLC: G19, G20, H20
TATE ALVIN E AND CARLOTTA CHAMBERS: O15
TATE ALVIN EUGENE: G15, G16, H16
TATE DALE & YVONNE: M25
TATE DAVID G & CAROL A: J18
TATE FAMILY TRUST: C16
TATE GARY & JESSICA M: M17
TATE GARY L & JESSICA M: M16
TATE JACKIE L: H21
TATE JANISE: O15
TATE JERRY D & JOHNSON JOYCE: G23
TATE JIMMIE D & REBECCA J: K17

TATE JIMMIE DANE & REBECCA JEAN: M25
TATE JOE R & HELEN R: F20
TATE JOHN P & AMELIA E: E16, E17
TATE JUSTIN D: J19
TATE JUSTIN DAVID: J18
TATE KAREN: K17
TATE JUSTIN: K17
TATE KAREN: O15
TATE KEVIN D: G19
TATE LARRY F & MARY K: M17
TATE LARRY, MARY & MEGAN: M17
TATE OLEN & DORCIA LOTZ: I26
TATE OLEN L & JOYCE L: I25
TATE PAULINE: O17
TATE SHARON & BONNY KEEFOVER: F20
TATE SUNDAY & SHARON: F20
TATE SUNDAY RAYE: F20
TATE WONETA: M17
TATMAN JOHN & MARY ANN: K15
TATMAN MICHAEL A & BETTY NELL: K15
TATRO LAWRENCE R JR & PATRICIA L ETAL: G19
TATUM JASON W & ANNAKATE M: G17
TATUM PAULA MEREDYTH: K16
TATUM RODNEY J SR & PATSY J: H18
TAUB RONALD J: I17
TAUL JUDITH A - TRUSTEE: H21
TAUSZ JUDY K & JAMES W: K15
TAUTFFEST DALE: O32, O33
TAWNEY MARY LOU: H18, I17
TAYLOR CLIFFORD & ESTHER: O27
TAYLOR ALLAN WENDELL & LYNN ANN: H18
TAYLOR AMIE L: M15
TAYLOR ARTHUR E & JACKIE: K16
TAYLOR BARRY & LAURA FAMILY TRUST: J15
TAYLOR CARRIE B & WALLEN JIM: F20
TAYLOR CHARLES L & PAMELA C: G22
TAYLOR CHARLES L: G19
TAYLOR CHRISTOPHER DWAYNE: K21
TAYLOR D STRODER REVOCABLE LIVING TRUST: M16
TAYLOR DEBRA J & SUSAN LEA ZICKLER: J23
TAYLOR DOROTHY A: J16
TAYLOR DOROTHY: J16
TAYLOR DOUGLAS PIATTMAN TRUST 1/2 & MARY LOUISE TAYLOR TRUST: H17
TAYLOR DOUGLAS PITTMAN TRUST 1/2 & MARY LOUISE TAYLOR TRUST: H17
TAYLOR DWAYNE E & JAMIE & CHRISTOPHER TAYLOR: K21
TAYLOR ELIZABETH A & LAWSON HELEN J: I18
TAYLOR FAMILY INVESTMENTS LLC: K15
TAYLOR FAMILY LIVING TRUST - TRUSTEES: J19
TAYLOR FAMILY REV TRUST: D16
TAYLOR FAMILY REVOCABLE TRUST 02/07/2005: H17
TAYLOR FAMILY TRUST: J18
TAYLOR GERALD L & JOANN: J15
TAYLOR GREGORY CARL & KANDACE DAWN: I23
TAYLOR HARRIETT - TRUSTEE: F19
TAYLOR HENRY L: J17
TAYLOR JAMES R & GERALDINE: F20
TAYLOR JAMES RANDALL & DEBORAH KAY: J22
TAYLOR JENNIFER: H23
TAYLOR JERRY LEE & PATRICIA JANE: L15
TAYLOR KELLY GENE REV TRUST: M15
TAYLOR KENNETH A & MARGARET M: J18
TAYLOR LADONNA KAYE: E15, E16
TAYLOR LARRY G & MARJORIE P: I18
TAYLOR LARRY K & SHIRLEY: O29
TAYLOR MARK & LORRIE: J17
TAYLOR MARK A & LORRIE K: G18
TAYLOR MARY L: H24
TAYLOR MARY LOUISE REV TRUST: F17
TAYLOR MICHAEL & MARTHA: I17
TAYLOR MICHAEL & SAVANNAH BARGER: K22
TAYLOR MICHAEL E & BARBARA E: K15
TAYLOR MICHAEL P & DEBORA C: O29
TAYLOR MICHAEL P: O29
TAYLOR NANCY: K15
TAYLOR NORMA J REV TRUST: K15
TAYLOR NOVELLA: J18
TAYLOR PAMELA & HUEY M: N15
TAYLOR PAMELA G: F20
TAYLOR PATRICIA A REV TRUST: O33
TAYLOR RICHARD M & DOROTHY: N26
TAYLOR RICK D & LINDA C: O29
TAYLOR ROBERT L & JENNIFER A: M15
TAYLOR ROBERT L & MARTHA M: I18
TAYLOR ROBERT L & SANDRA SUE: J17
TAYLOR ROBERT L SR & LINDA L: I17, J17
TAYLOR SANDRA G: H23
TAYLOR SANDRA L: I14
TAYLOR SHIELA DIANE: J20
TAYLOR STEVEN E & PAMELA J: K22, K23
TAYLOR STEVEN M: H17
TAYLOR T J ALLEN & CORRIE D: H23
TAYLOR TANYA D & LARRY C STACY JR: N16
TAYLOR TERRANCE L & PATRICIA A & JEFFREY & JESSICA: K14
TAYLOR TIM & JANENNE WIRTH: K15
TAYLOR TIM & LISA: G18
TAYLOR TIMOTHY & LISA: G18
TAYLOR VICKIE: J18
TAYLOR VICTORIA L: F19
TAYLOR VIRGIL A & BETTIE L - TRUSTEES: J18
TAYLOR WILLIAM A & PATRICIA: F20
TAYLOR-GRAVES BARBARA: G21
TAYLOR-HUTNER DEVELOPMENT CO LLC: E17
TBAR LLC: I17
TBHCC1 LLC: I17
TBHCC2 LLC: I17

TANEY COUNTY INDEX

“Landowners with only calculated ac will be labeled on map”

TBPL1 LLC: I17
 TBPL2 LLC: I17
 TBPL3 LLC: I17
 TBPL4 LLC: I17
 TBSP PROPERTIES LLC: J16
 TC OUTDOOR PROPERTIES LLC: K17
 TKCK-BRANSON VENTURES LLC: N16
 TCRD LLC: H18
 TCS ENTERPRISE LLC: K22
 TEACOUT SHIRLEY M FAMILY TRUST: M14
 TEAGUE ANDREW JOHN CASTLE & JESSICA D: J18
 TEAGUE KERRI S: I17
 TEAGUE RANDY G SEPARATE PROPERTY TRUST: K15
 TEAGUE STEPHEN F & CONNIE G: G18
 TEAL FRANCES: H18
 TEAL LENA FRANCES: H18
 TEASTER DAWN: H15
 TEASTER DON ANDREW & BETHANY KAY DANIELS-TEASTER: H22
 TED UNDERHILL LLC: F17
 TEDDER RICKY & KATHLEEN: F17
 TEDDY CRAIG H & DOROTHY M: K15
 TEDDY JERRY R & DOVIE L REV TRUST: I16
 TEEL PATRICK L & DENA M GUERIN: H24
 TEES MICHAEL S & DEBRA P: J16
 TEETER DARIEN B: F20
 TEGAR INC: M16
 TEGTMEYER CARY L & BARBARA R: D18
 TEIFKE THOMAS & SARAH D: M25, N25
 TEIFKE THOMAS L & SARAH D: N25
 TEJ LLC: K15
 TEKOA LLC: I16, M26, N15
 TEL LLC: N15
 TELLMAN JAMES C & NOELLE A: N14
 TELLMAN JAMES C & NOELLE A: J17, J18
 TELLMAN VIVIAN - TRUSTEE: J18
 TEMPEL CLARE H & GRACE J: F20
 TENGELSEN JOANNE & SCHNEIDER JOHN: I18
 TENNEY FAMILY REV TRUST - TRUSTEES: K15
 TENNIS LESLIE E & HUNTER BILLY JO: L30, L31
 TENNISON DANIEL & KARI: E16
 TENNISON GEORGE A & KAREN S: J16
 TENNISON MARK & DEBORAH L: I19
 TENNISON SCOTT L & AMY L: G18
 TEP HOLDINGS LLC: F17
 TERHUNE HOWARD KEITH JR & MARY K: J16
 TERMAN WILLIAM J & BONITA RE: M16
 TERNASKY GREGORY M & KIM M: J17
 TERNS DAVE & LINDA: C18
 TERNES GREGORY J & JUDY M: C18, D18
 TERPENING DAVID & MARY KATHRYN: G21
 TERPENING DAVID: G21
 TERRAL STEVEN ALLEN: J16
 TURRELL HURDIS WAYNE & PATRICIA SUE: H17
 TERRY STEPHANIE A & WILLIAM M: G19
 TERRY TENA M: L16
 TERRILL MARGENE L: N26
 TERRILL PROPERTIES LLC: H18, I18
 TERRONEZ ERIN LEANN & ADAM XAVIER REV TRUST: H15
 TERRY ALLEN & ELIZABETH: H17, K15
 TERRY DEAN: F19
 TERRY GEORGE C & EVELYN K: I18
 TERRY GERALD D & NANCY J: G24
 TERRY GUIDO L & HELEN S - TRUSTEES: J16
 TERRY JIM D & JODY: H23
 TERRY JIM: H23
 TERRY JIMMY & JODY: H23
 TERRY MARK ARTHUR: F23
 TERRY MICHAEL E & TERESA A: K17
 TERRY NORMA: I24
 TERRY ROBERT A & MALLORY L: K14
 TESCH MICHAEL & CARMEN: N34, O34
 TESS ROBERT F & TARA S: L15
 TESSMAN DONNA: G19
 TESSMER ELSIE HUMMEL ETAL: C26, D26, D27
 TEST NANCY K: O15
 TETEN DONALD T & KATHRYN: F20
 TETEN FARMS LLC: I19, I20
 TETER SANDRA K: M15
 TETER THOMAS L & PATRICIA A: K15
 TEVIS JEANNE D: N14
 TEXAS MSJ INVESTMENTS LLC & ET AL: L15
 TEXAS MSJ INVESTMENTS LLC: L15
 TEXIDOR ROBERTO L & CHRISTINE ANNE: L15
 TEZENO KATHY & LESLIE DALRYMPLE: K15
 THALACKER NATHAN & APRIL: J18
 THARP ANTHONY R & DALENE R: J14
 THATCHER RAYMOND II: F19
 THATCHER WILLIAM PETER & MARY E: G21
 THE BEST IS YET TO COME MINISTRIES INC: K15
 THE BURGER SHOP LLC: J15
 THE CHRISTOPHER MYER TRUST & SONJA MYER TRUST: J14
 THE CHURCH ARMY INC: K15
 THE GAIL LYNN MYER TRUST & MARY ANN TRUST: J14
 THE PRESERVE II LLC: J15
 THE RISING LLC: J15
 THE ROSE HOUSE LLC: J16
 THE SANCTUARY OF HOPE OF BRANSON: G17
 THE SUMMIT AT BRANSON LLC: H17, I17
 THEE GLENN W & SUSAN R: F19, J18
 THEIN EDWARD JR: K15
 THEIS RONALD S TRUSTEE: J23
 THEISS JOSEPH M & JOYCE M: G20
 THENO FRANK M III ETAL: G19
 THEODORO CARLOS & ALICE LIMA: H21

THIBODEAUX BILLY WAYNE JR: F21, J15, K15
 THIBODEAUX TRUST (THE): G23
 THIEGS PAUL HENRY & KATHLEEN JO: M15
 THIEL PHILIP J & GAIL MARIE: N15
 THIEMANN MAJESTIC CONDOS LLC: J14
 THIES JOYCE: I21
 THIES RALPH E & SHARON M: F20
 THIESSE BOB ALLEN & JULIA ANN: F19
 THIESSE JULIA ANN & BOB ALLEN: E14
 THIESSEN KARIN: G15, H15
 THIGPEN RICKY & DARLA: J16
 THIRD COMPLETE RESTATEMENT OF REV TRUST: M14
 THIRKELL SCOTT J & LANETTE R: J15
 THOENDEL FRANK & MAUREEN: J16
 THOENDEL SEAN R & MIRANDA N: K20
 THOLE HAROLD E & DARLENE L: J17
 THOLEN HOMESTEAD TRUST: K14
 THOM JEFFREY: H26
 THOM JEFFREY KEVIN: H26, I26
 THOM JEFFREY: H26
 THOMACK NATHAN R: M17
 THOMAS SHIRLEY J TRUST: H22
 THOMAS & LAURIE MCCANN REVOCABLE LIVING JOINT TRUST: N26
 THOMAS ARTHUR J & EDNA A & THOMAS RICHARD J: F20
 THOMAS ARTHUR J & EDNA A: F20
 THOMAS BEVERLY RAYE: K14
 THOMAS BRADLEY W: O14
 THOMAS BRADLEY D: G17, K15
 THOMAS BRADLEY W: O14
 THOMAS BRUCE & ELIZABETH: I19
 THOMAS CHARLES & JANICE F: F20
 THOMAS CHESTER D & MARCIE L: J16, K16
 THOMAS CINDY N: J15
 THOMAS DANA K: G19
 THOMAS DANA L & BRIDGET M - TRUSTEES: I18
 THOMAS DANNY L & GALE L: I21, I22
 THOMAS DANNY LEE & GALE LEA: I21, I22
 THOMAS DAVE: H22, H23
 THOMAS DAVID LESTER: K15
 THOMAS DAVID R: G16, H16
 THOMAS DEBORAH J: K15
 THOMAS DELBERT W & JANICE MAE - TRUSTEES: M15
 THOMAS DIANN B: H21
 THOMAS DOUGLAS DUANE & YVONNE DENISE: M15
 THOMAS DR BENNY EARL & BEVERLY MARIE: J16
 THOMAS FAMILY TRUST 2/3 & NOVELLO MARCIA SUZAN & LOUIS 1/3: G22
 THOMAS FRANKLIN & LADELLA: N16, O16
 THOMAS GARY G & KAREN: J15
 THOMAS GARY L & CONNIE: O33
 THOMAS GLORIA I - TRUSTEES: I17
 THOMAS GORDON K & SHEILA: D16
 THOMAS GUY O & KATHY: N15
 THOMAS HAZEL: H16
 THOMAS HENRY PATRICK & CAROLYN JEAN: K15
 THOMAS INVESTMENT PROPERTIES LLC: J18
 THOMAS J SCHUBERTH REVOCABLE TRUST: I17
 THOMAS JAMES M & LYNN G: K15
 THOMAS JAMES M & MATILDA: H24
 THOMAS JAMES M & ROBERT T & KATHRYN L THOMAS TRUS: H24
 THOMAS JAMES P & DONNA L & MEDER ROBERT P & ELIZABETH S: J16
 THOMAS JAMES R: H23
 THOMAS JANICE: J18
 THOMAS JASON & JENNIFER: H16
 THOMAS JOHNNIE & MIDGET: G23
 THOMAS JOSEPH L: G18
 THOMAS JUDY & DANNY & HURD SHELLEY & SPURLOCK CHAD: K15
 THOMAS KARAN P: H23
 THOMAS KENNETH RAY & MARISOL: C32
 THOMAS KEVIN G & CARLA M: I17
 THOMAS LARRY M & CAROLYN K: I15
 THOMAS LEE J & DEBORAH E: J18
 THOMAS M SCOTT LIVING TRUST: G20
 THOMAS MICHAEL R & BETHANY S: H22
 THOMAS MILTON L: H21
 THOMAS NANCY T: H23
 THOMAS OMA M: K22
 THOMAS PATRICK R: G19
 THOMAS ROBERT A & TESSA L: G23
 THOMAS ROBERT E & ANGELA C REV LIVING TRUST: I17
 THOMAS ROSALIE LIVING TRUST: M16, N16
 THOMAS ROY D JR: N15
 THOMAS SHIRLEY ANN & SIMCO CHERYL: L15
 THOMAS TARA & RICK R: J16
 THOMAS TRAIL TRIANGLE LAND TRUST: G20
 THOMAS TROY & BRANDY: J18
 THOMAS, KELLY, TERRY SALLY, DRUSSA TERESA & HOOVER, LEE ANN: K22
 THOMAS-PULLEN MARY: N26
 THOMASON AUSTIN C: F20
 THOMASON DANNY W & DEBRA S: J15
 THOMASON FRANCES: K15
 THOMASON INVESTMENTS LLC: E15, E16
 THOMASON INVESTMENTS: F19
 THOMASON INVESTMENTS LLC: F20
 THOMASON INVESTMENTS: F20, G19
 THOMASON INVESTMENTS LLC: G20
 THOMASON INVESTMENTS: G20, H23, M17
 THOMASON JAMES N & CANDACE K REV TRUST: K15
 THOMASON JOHN SHANNON & SUZANNE CURRY: E16
 THOMASON SCOTT EUGENE & EVA: F20
 THOMASON VICTOR W & TINA L: M15

THOMASSON SANDY TRUST: H17
 THOMAZIN BROOK A & MICHELE: M14
 THOMSON STANLEY D & RONDA: K15
 THOMPSON ALTON & SELINA: F19
 THOMPSON BEULAH M: H20
 THOMPSON BILLY B & MARY K: G20
 THOMPSON BILLY R & MARY M: F20
 THOMPSON BRADY & STACIE: G18
 THOMPSON C WILLIAM & BERTHA F: I17, J17
 THOMPSON CARL & RANDY: F21
 THOMPSON CAROLYN S - TRUSTEE: J16
 THOMPSON CAROLYN S REVOCABLE TRUST: G18
 THOMPSON CHARI: C15
 THOMPSON CHERI: C15, C16
 THOMPSON CHRISTOPHER A & JENNIFER J: N14
 THOMPSON CHRISTOPHER H & SHARECE S: F20
 THOMPSON CONYA: I19
 THOMPSON DAVID D & JOAN K: I23
 THOMPSON DELLA M TRUST 01/11/1983: K14
 THOMPSON DENNIS G: M15, N15
 THOMPSON DON L: M15
 THOMPSON DONNA: J16
 THOMPSON DOROTHY: I17
 THOMPSON DOUGLAS: F20
 THOMPSON ELDON C JR: O14, O15
 THOMPSON ELLIS & MILDRED L: K15
 THOMPSON ELMER N & RAPHAEL A: G18, H18
 THOMPSON FAMILY REVOCABLE LIVING TRUST 04/12/2008: G17
 THOMPSON GARY J & VALERIE J: M15
 THOMPSON GARY MAX & LANA J: J24
 THOMPSON GEORGE N & LORENZA: F20
 THOMPSON HELEN: F20, I22
 THOMPSON HOWARD D & PAULINE T: J18
 THOMPSON HOWARD W JR ETAL: G20
 THOMPSON JAMES W & LINDA K: H23
 THOMPSON JAN MICHAEL: O33
 THOMPSON JASON L & KARI L: D17
 THOMPSON JERRY D & KATHLEEN D: J15, J16
 THOMPSON JOYCE F & JON H & DIANE M CRAIG: I16
 THOMPSON KAREN J: F20
 THOMPSON LACEE & BRYAN: G20
 THOMPSON LEON L & THERESA D: I22
 THOMPSON LISA M: J22
 THOMPSON MICHAEL O & VELMA M: I18
 THOMPSON NATASHA LIVING TRUST: O33
 THOMPSON NATASHA LIVING TRUST: N33
 THOMPSON PATRICIA L: F19
 THOMPSON RANDY & CARL: F21
 THOMPSON READY MIX INC: G20
 THOMPSON RICHARD BLAINE & SHAWN LYNN: K15
 THOMPSON RICHARD R & CAROL RHOADES JOINT REV TRUST: I15
 THOMPSON ROBERT E & MERILEE: O33
 THOMPSON ROBERT E JR & CINDA S: J16
 THOMPSON ROBERT LEE: E14, E15
 THOMPSON ROBERTA JO: M17, N17
 THOMPSON RONALD C & GERALD L: L18
 THOMPSON SALES COMPANY: G20
 THOMPSON SALES: G20
 THOMPSON SCOTT: H18
 THOMPSON SHANE & NIKI LIVING TRUST: I18
 THOMPSON SHARRON LEE: J16, K16
 THOMPSON SHERRIE: K16
 THOMPSON SUSAN: F19
 THOMPSON THOMAS H & DORIS J: G19
 THOMPSON VIVA: G18
 THOMPSON WILLIAM SCOTT: K17
 THOMPSON-WEIR CARA: K15
 THOMSEN WILLIAM & SHIRLEY: J15
 THOMSEN WILLIAM R & SHIRLEY A: M15
 THOMSEN WILLIAM R & SHIRLEY: I17
 THOMSEN WILLIAM R & SHIRLEY A: J15
 THOMSEN WILLIAM R & SHIRLEY: J15
 THOMSON JAYSON: G17
 THOMSON JAYSON & MICHAELA: J17
 THOMSON JAYSON: J17
 THOMURE THOMAS & PHILLIP & NICHOLAS: F19
 THORSDEN MICHAEL W & HEATHER L: K15
 THORN DONALD W & THERESA: N15, N16
 THORNBERRY MICADALE DENISE: F19
 THORNHILL LARRY R: K15
 THORNHILL RONALD LEE & STACY E: I23
 THORNTON CARL: H23
 THORNTON FRANCIS & PATSY: H22
 THORNTON GEORGE & JUDITH: F20
 THORNTON JAMES B & KENSINGER JACK & YOUNG CONNIE & HILL ADA: H16
 THORNTON JAMES D & DORIS L: L15
 THORNTON KENNETH T & LINDSEY R: I21
 THORNTON KENNETH T: I18
 THORNTON MATTHEW P & RHONDA: I16
 THORNTON MILLO JACKSON REV TRUST: I19
 THORNTON RHONDA D: F22
 THORNTON ROSEMARY & THORNTON CARLETA J: E21
 THORNTON STEPHEN M & JOAN L - TRUSTEES: I17
 THORPE JAMES F & JEANISHA D: K14
 THORPE JEFFREY R & DOLORES C: K15
 THORPE JIM FRED & FERN M: H22
 THORSEN JOSEPH ANDREW & JAZMIN BRITNEY: J16
 THORSLAND MARY L & HENSON HOWARD L: F17
 THORSLAND MARY L: F17
 THORSLAND MARY L & HENSON HOWARD L: F18
 THORSLAND MARY L: F18
 THOUSAND HILLS GOLF PARTNERSHIP: I15
 THOUSAND HILLS REALTY INC: L14

THOUSAND HILLS: I15
 THOUSAND HILLS GOLF PARTNERSHIP LLC: J15
 THOUSAND HILLS GOLF PARTNERSHIP: J15
 THOUSAND HILLS: J15
 THOUSAND HILLS GOLF PARTNERSHIP LLC: J16
 THOUSAND HILLS GOLF PARTNERSHIP: J16
 THOUSAND HILLS JOINT VENTURE: J16
 THOUSAND HILLS LLP & VACATION WORLD INC 1/2 INT EA: J16
 THOUSAND HILLS MANAGEMENT CO INC: J16
 THOUSAND HILLS: J16, K15
 THRAPP JARED A & HEATHER A: F24
 THREADGILL BOBBY: F21
 THREE ARMS LLC: G17
 THREE D'S PLUS TWO LLC: I17
 THREE JOHNS COMPANY: N15
 THREE SIXTEEN LLC: I17
 THRESS JAMES & LORI: I17
 THRIFT RONALD D & CYNTHIA: K15
 THROESCH DAVID & LESLIE: H20
 THRONE PHILIP L & DONNA M: K15
 THRUSH ROBERT & EARLINE DECLARATION OF TRUSTS 1/2 INT EA: I17
 THULL KAMERAN M: I19
 THUM STEVEN J & DIANA L: M15
 THUNDERBAY INVESTMENTS LLC: J15
 THURLO LELAND DANIEL & RENAGE LEE - TRUSTEES: N14, N15
 THURMAN ALICE M & PARRY MICHAEL E: H21
 THURMAN BARBARA NICOLE & CODY ALLEN MCCANDLESS: J21
 THURMAN BILLY V, BLANKENSHIP BETTY ANN: F20
 THURMAN DOROTHY A: F24
 THURMAN J KEITH: E20
 THURMAN JAMES K & TAMMY L: I16
 THURMAN JAMES KEITH & TAMMY L: F17
 THURMAN JOHN P & LISA A: H24
 THURMAN KENNETH M & PAULA K: F21, H22
 THURMAN KENNETH M & PAULA: F20
 THURMAN KENNITH & PAULA: E20, F20
 THURMAN KENNITH M & PAULA L: F20
 THURMAN KENNITH MAX: E20, F20
 THURMAN MARETA G: F20
 THURMAN PATRICK R & CAROLYN: H17
 THURMAN RANDALL C & RHONDA R: E24
 THURMAN RANDALL: E24, K15
 THURMAN RANDY: F24
 THURMAN RAY DEAN & ELVIRA G: K16
 THURMAN RUSSELL J & MARY M: K15
 THURMAN SKYLAR: I18
 THURMAN VELMA R: H22
 THURMAN VELMA: H22
 THURMAN VIRGINIA: F19, F24
 THURN DOROTHEA: J15
 THURN E DOROTHEA: N15, N16
 THURNAU JUSTIN E & ANDREA N: G21
 THURSTON RICHARD E & JANET M: L15, M15
 THWAITES SARAH JANE: J18
 TIBBETS QUINTEN & KELLI: I15
 TIBBETS JACKIE & KENDALL: J18
 TICHENOR LINDA L: J15
 TICHENOR VINCENT & KAILA: E15
 TIDWELL BARBARA J: G20
 TIDWELL DARREN L & MELLISSA C: K15
 TIDWELL IRMA BANUELOS - & DEAN RICHARD TIDWELL: H22
 TIDWELL MELVIN OWEN & SHIRLEY SUE: M15
 TIEBEMANN DANIEL A: G18
 TIEFFRY FAMILY LIVING TRUST: H17
 TIEFFRY JEANNA: N14
 TIEFFRY JOHN & AMANDA: N15
 TIEFFRY JOHN W & AMANDA C: N15
 TIEFFRY PAUL & SUZANNE: N15
 TIEH DAVID: I18
 TIFFANY STANLEY E & DONNA K: J16
 TIFFANY STANLEY EARL - TRUSTEE: J16
 TIGNOR PHILIP A & KARA E: G19, G20
 TILLACK JOHN & KAMELA: I17
 TILLACK JOHN JR & KAMELA: I19, I20
 TILLERY RICHARD L & ROBYN L: H21
 TILLEY CHRISTOPHER SEAN: E22
 TILLEY DIXIE C: F23
 TILLEY DONNIE D & ELISE E MORSE: M31, N31
 TILLEY DONNIE DARREN: O31
 TILLEY DUSTIN R & LISA J: M30, N30
 TILLEY KELLY M: N31
 TILLEY LARRY & DIANA D: I26
 TILLEY LARRY W & DIANA D: I26
 TILLEY OLIN LEE & JAMIE: K28
 TILLEY RUTH: G23
 TILLEY SHAWN: M15
 TILSON MICHAEL E, ELIZABETH A: H19
 TILMON BILLY J & CONNIE C: K15
 TILMON CONNIE: K15
 TILSON JAY & VEANN: F19
 TILTON DOYLE REVOCABLE TRUST: M15
 TILUS KENNETH W & SHERYL L: B18
 TIMBER POINT PROPERTIES LLC: I15, I16, I17
 TIMBER POINT PROPERTIES: I17
 TIMBER RIDGE AT EMERALD POINTE OWNERS ASSOC INC: L15
 TIMBER RIDGE PROPERTIES LLC: K15
 TIMBERLINE PROPERTIES INC: G21
 TIMBERMILL OWNERS ASSOCIATION: H18
 TIME AWAY CONDOS LLC: K15
 TIMLIN KENNETH & KARIN: J21
 TIMLIN KENNETH & KARIN: J21
 TIMLIN KURTIS: F20
 TIMMIE WILLIAM & JO ANN: O16
 TIMMONS RONALD: F19
 TIMMS CLYDE & VIRGINIA: H19, H20
 TIMMS CLYDE H & VIRGINIA A: H19, H20

TANEY COUNTY INDEX

TIMOTHY F & BEVERLY A GRIMM LIVING TRUST: I17
TIMOTHY J BENNETT & JANE M BENNETT TRUSTS 1/2 EA: M14
TINDLE DENNIS & FAYE: F19, F20
TINDLE DENNIS L & FAYE R: F20
TINDLE DENNIS: F20
TINER FAMILY REV TRUST: L14
TINGLER GINA & MICHAEL: F19
TINGWALD JAMES LEE SR & MAUREEN R: J18
TINGWALD RONALD E & MARIE A: J18
TINKER BETSEY LEE & BENJAMIN W BREWER: G19
TINKER CARL J & JUDITH A - TRUSTEES: L17, M17
TINKER CARL J & JUDITH A: E15
TINKER CHARLES V & WENDY: E30, F30
TINKER DONALD R & LINDA C: K22
TINKER DONALD: K22
TINKER JASON & TAMMI TOTEN: E29, E30, F29, F30
TINKER LIVING TRUST: H17, I17
TINKER RAY P: F18
TINKER THOMAS W & RITA J: H19
TINNIN GREGORY E: G21
TINNIN LAMOINE E & CONNIE R: N19
TINOCO JOSEPH J & TAMRA D HOLDEN: J16
TINSLEY JAMES L & PHYLLIS D REV TRUST: M15
TINSLEY LESTER L & AUDREY L: F20
TIPTON JOHN FRANKLIN & DOMINGA C: L15
TIPTON MELVIN & MARIE: M15
TIRONE WILLIAM ROCCO & ROBERT MARK HARTSOCK: H17
TITSWORTH JOHN & GWEN REV TRUST: K15
TITTLE TOMMY C JR & LESA: H15
TITUS RYAN & CARON: F19
TITUS STEVE C & MISHA: F19
TJ HOSPITALITY LLC: I15
TJSC LLC: G17
TL RENTALS LLC: G18, I17, I18, J16, J17, J18
TLB INVESTMENTS LLC: G22, H17, I18, L18
TLC PROPERTIES INC: I16, J15
TLC-EM LLC: K14, K15
TMF INVESTMENTS LLC: K14, K15
TMF LLC: I17
TNT-3845 LLC: O14
TOBIN KAREN J REV TRUST: G15
TODD BARBARA: G19
TODD CLAYTON H: O33
TODD DANIEL: H17
TODD FAMILY TRUST: I17
TODD JAMES M III & CHRISTINA L: G15
TODD JOHN & MARY: H17, I17
TODD JOHN W & MARY H: H18
TODD MICHAEL A & MARTHA: H20
TODD PHILLIP G & BRENDA J: J17
TODD RICHARD EARL & KIMBERLY ANN REV TRUST 07/20/2009: K15
TODD RON & FRANCES & JOHN RUSSWURM: N14
TODD RONALD REX & FRANCES ELLEN FAMILY REV TRUST: M15, N15
TODD RONALD REX & FRANCES ELLEN TRUST: M15
TODD SHERYL L: I17
TODD SHERYL: I17
TODD SUSAN: E28
TODD THOMAS J: G19
TODD TONY & CINDY & BLAIR LARRY & DONNA & GREG & AMY: E29, F29
TODD TONY R & LUCINDA D: E29
TODD WILLIAM A & SHIRLEY M REVOCABLE LIVING TRUST: K15
TODDY WHIFF H & JENNIFER P: N14
TODRYN KELLY: J17
TOERING CARL & CINDY: G15
TOFILON PETER G & EILEEN JOY: L15
TOHLEN DAVID W & GAYLE L: H15
TOKEN PROPERTIES: L15
TOLA PROPERTIES I, LLC: J21
TOLA PROPERTIES II LLC: G18
TOLA PROPERTIES IV LLC: K22
TOLA PROPERTIES V LLC: F18
TOLBERT JAMES JOSEPH: I24
TOLEDO TOMAS E & BARBARA A: H20
TOLENTINO MELODY B: M15
TOLIVER ANDREW M: H21
TOLIVER CONNIE SUE REVOCABLE TRUST: H20
TOLIVER RICHARD D & PATRICIA: I19
TOLIVER RYAN & ADRIAN: D16
TOLLEFSON MESA K: I17
TOLLIVER CHESTER J: J18
TOLLIVER TIMOTHY JORDAN & BRITTANY & SYDNI & CHAD: N20
TOLSON & SUSAN LLC: G17, G18, H17
TOM BOYCE EXCAVATING INC: H16
TOMASCH ROLAND E & CAROL A: M15, M16
TOMBLIN BRIAN V & AARON M: H21
TOMELLERI CARLOS J & ELIZABETH: F21
TOMELLERI FAMILY LIVING TRUST: I18
TOMERLIN JESS R & MARLENE: G19
TOMERLIN JESSE R & MARLENE S: G19
TOMEY JOHN E & FLORA JEAN: G18
TOMLIN BRUCE W & CAROL A: K15
TOMLINSON BETTY & RHONDA: J21
TOMLINSON RHONDA & BETTY: J21
TOMLINSON VIC: E24
TOMLINSON WILLIAM R & BARBARA L: M17
TOMPKINS DREWICILLA L: G20
TOMPKINS DREWICILLA: G20
TOMPKINS WAYNE & ANGELA: I20
TOMPKINS WELLNESS CENTER INC: K17
TONER EUGENE H: I17
TONER GENE HOWARD: G18
TONEY FREDERICK EUGENE & LELA SUE: F17
TONEY REGENA: G21

TOOLE LARRY R & TAMARA J: M15
TOOLEY HARRY & SHANNON & CHANDLER PHED & DAWN: N26
TOOLS 4 LESS INC: I15
TOOMBS GARRY L: F21
TOOMBS HUNTER & HALEY: I19
TOOPS GEORGIA & BRANDON MOONEY & NELLIE BELLE RHOA: K15
TOOPS GEORGIA & GUSTAVE: J15, K15
TOOPS GEORGIA A & NELLIE BELLE RHOADS: J15
TOOPS GEORGIA A: J15
TOOPS GEORGIA RHOADS & GUSTAVA: K15
TOOPS GEORGIA RHOADS & GUSTAVE: K15
TOOPS GUSTAVE & GEORGIA ANN: J16
TOP FLIGHT INVESTMENTS: J15
TOP FLIGHT MANAGEMENT LLC: K15
TOP OF THE ROCK LLC: M16
TOP OF THE ROCK: M16
TOP OF THE ROCK LLC: N16
TOP OF THE ROCK: N16
TOPEL FREDERIC F & PATRICIA L: I21
TOPKA CAMERON M & ANDREA R: I19
TORCELLINI RL & CD TRUST 05/07/2004: G17
TORGERSON ALAN C & MARY M: N15
TORGERSON JOHN D & KRISTIN L: K24, O14
TORGERSON WAYNE & LINDA L REV TRUST - TRUSTEES: M15
TORGUSON SUZANNE RENE: H18
TORNER BILLIE J & SHARON J: I24
TORNER BILLIE J: I24
TORRES AILEEN & MICHELLE: J14
TORRES AYDEE & EDWARD: I16, I17
TORRES MACAELA: K14
TORRES SARA AIME HERNANDEZ: G19, H20, I19
TORRES SARA AIME HERNANDEZ: F20
TERRY JOHN & DEBBIE: O33
TERRY MICHAEL L & PEGGY A: O33
TORTORICE CARL J & PATRICIA A: J17
TOTALLY BAKED BAKERY LLC: K16
TOTHI JULIEANN J: K15
TOURISM ONLINE MARKETING LLC: D17, H16
TOURIST PROPERTY DEVELOPMENT LLC: G19, H21, I15, I16, J18, K17, M14, M15, N15, O25
TOW PETER SIANG KWANG & SUE S - TRUSTEES: L15
TOWER AT EMERALD POINTE CONDO ASSOCIATION INC: M15
TOWER AT EMERALD POINTE CONDOMINIUM ASSOC INC: M15
TOWER AT EMERALD POINTE LLC, THE: M15
TOWER CLIFF CONDOMINIUM ASSOCIATION: J18
TOWER DEVELOPMENT INC: I15
TOWER EUGENE E: K14
TOWLER BILL G & LINDA F: K21
TOWLER LINDA J: E22, E23, F23
TOWN AND COUNTRY PROPANE INC: F21
TOWN SAMUEL: L20
TOWNE & CAMPUS APARTMENTS: J19
TOWNSEND ANDY N: F20
TOWNSEND ANDY: F20
TOWNSEND ARLEIGH L JR & CAROLYN T: G21
TOWNSEND H C & GENEVA M: N15
TOWNSEND WILLIAM C & VICTORIA E: K15
TOYLAND PARK: J15
TOYOTALIFT OF ARIZONA INC: D27
TRABON THOMAS H & DIANE: K15
TRACK LLC (THE): I15, J15
TRACK LOG THE: I15, J15
TRACK THE LLC: J15
TRACY FREEMAN W & TERESA L: K15
TRACY GEORGE M & BETTY V: G19
TRACY JOHN J & JO ANN: M17
TRACY LYNN EDWARD & SHERRY LYNN & PAMELA G ANDERSON: J16
TRACY TERESA L & FREEMAN W: K15
TRADEMARK PROPERTY MANAGEMENT LLC: K15
TRAEGER STANLEY & MARY: G21
TRAHIN CATHERINE DEVAUL & DWIGHT S: K15
TRAILER RANCH LLC: J21
TRAILS END REVOCABLE TRUST: G20
TRAMMELL ALLEN W & CAROL J: J16
TRAMMELL DOUGLAS E: L15
TRAMPE OLVER E & DAN: O25
TRAN DUNG & NHUNG MA: I16
TRAN DUNG & NHUNG REVOCABLE LIVING TRUST: I17
TRAN DUNG H & NHUNG MA: I16
TRAN DUNG H & NHUNG: I17
TRAN LY & THUONG DANG: I17
TRAN THI: I17
TRAN THANH K: I17
TRAN TOMMY: H22, M14, N14, N15, N16, O15, O16
TRAN TRONG VAN & HA THI LAM TRUST: I16
TRAN TRONG VAN & LAM HA THI REV LIVING TRUST: I17
TRAN TU & HIEU NGUYEN: I17
TRAN TU TOMMY & HIEU NGUYEN: H16
TRAN TU VAN & HIEU: G21
TRAN TU VAN: I17
TRAN TUAN & HUYNH NGOAN: H17
TRAN TUAN VAN: J16
TRAN TUAN: G16, G17, H16, I17
TRAN VINH: K15
TRAN YEN & DUC VAN DO: I16
TRANCHITA JOSEPH & ANGELA MARIE KELTNER: I17
FRANKLER MILFORD T & PATRICIA ANN: H17
TRANQUILITY GROUP LLC (THE): N16
TRANQUILITY GROUP LLC: N16

TRANSEAU JERROD D & MARGARET R: I17, I19
TRANSLUE GEORGE P JR & MARGARET L: I15
TRAPASSO REVOCABLE JOINT TRUST: I15
TRAUB MARGARET & VICKI: J18
TRAUSCH RICHARD C & MARCELLA ANN - TRUSTEES: L15
TRAUSCH RICHARD C & MARCELLA ANN: L15
TRAUTH STEPHEN R & HEIDI - TRUSTEES: M15
TRAUTH STEPHEN R & HEIDI G: M15
TRAVELING FOX LLC: K15
TRAVIS CHARLES L & SHARON K: J17
TRAVIS JAMES O & JANICE S: L18
TRAVIS SUE ANNE: J15
TRAXLER RAY L & KATHY R: L15
TRAYNOR RAYMOND A & EVELYN - TRUSTEES: K15
TREAISE DAVID & LINDA: I19
TREAISE REBECCA: J17
TREASURE DAVID L & JEANNE: F20
TREASURE LAKE R-V RESORT CAMPING CLUB INC: H15, I15
TREASURE LAKE R-V RESORT CAMPING CLUB INC: I15
TREAT ALFRED C & REBECCA MAE & ET AL: J17
TREAT THOMAS & MARY: H18
TREAT THOMAS J & MARY A: L18
TREECE DENNIS A & BETTY K BUSH TREECE: G22
TREESE RICHARD & MARGARET: I23
TREESE RICHARD A: F19, I23
TREESE RICK & MARGARET: G22
TREESE RICK: G22
TREIBER TIMOTHY: M15
TREIS PAUL A LIVING TRUST: J14
TREMAYN JACK W & BEVERLY F: B18, C18
TREMONT PARTNERS LLC: J15
TRENDS & TRIMS LLC: I17
TRENDSWEST RESORTS INC: J16
TRENKLE LINDA M: H21
TRENKLE MICHAEL L: K15, K16, M15, N16
TRENKLE WILLIAM A: M15
TRENT CHARLES W & JEAN M: K14
TRENT FAMILY 1 LLC: J16
TRENT FAMILY I LLC: J16
TRENT SCOTT E & TAMMY M E: J15
TRESSLER THOMAS D: F19, F20
TRESSLER TOM: F20
TRET FAMILY TRUST: J15
TRIVISO KATHLEEN: M15
TRIVISO M KATHLEEN & WHITTENBERG WILLIAM A: M15
TREZISE DANNY C: M14
TRI LAKES LODGE #2369 LOYAL ORDER OF THE MOOSE: N16
TRI-COUNTY SOUTHERN BAPTIST ASSOCIATION INC: K16
TRI-L LLC: I15
TRI-LAKES CHRISTIAN CHURCH: H17
TRI-LAKES DEVELOPMENT CORP: J15
TRI-LAKES ENTERPRISES LLC: H21
TRI-LAKES FINANCIAL SERVICES LLC: G21
TRI-LAKES NEWSPAPERS INC: I17
TRI-LAKES ORCHARDS LLC: F24
TRI-LAKES PETROLEUM COMPANY LLC: I18
TRIANGLE GROUP LLC: K15
TRIBBY DONALD C & SANDRA K TRUST: M15
TRIBOULET HAROLD: F19, G20
TRIBOULET HOLL J: I18
TRIBOULET TOBY K: M17
TRIBOULET TOBY: H17
TRIDICO LARRY J & SARITA B: F16
TRIMBLE JONATHON E & SHARON K: H16
TRIMBLE KELLY & PATRICIA LEE: I17
TRIMBLE LARRY: O26
TRIMBLE LEOLA KAY REVOCABLE TRUST: L17
TRIMBLE MYRTLE: M31, M32
TRIMBLE REV TRUST: M29, N29
TRIMBLE RICHARD & SHARLAN: M32
TRINITY IRREVOCABLE TRUST AGREEMENT: I16
TRINKLE JOSHUA A & MERANDA L: K15
TRIOLA MICHAEL P: J17
TRIPLE G RANCH LLC: D18, D19, E18, E19
TRIPLE M RANCH INC: O25
TRIPLE S INVESTMENTS LLC: H19, I19
TRIPLE S PROPERTIES INC: J15
TRIPLETT CLIFFORD A & MARGARET E: F19, F20
TRIPLETT CLIFFORD A: H21
TRIPLETT FAMILY TRUST: G19
TRIPP DUSTIN & STACEY: G15
TRIPP HERBERT & MILDRED: F20
TRIVEDI BHARAT & MEENA: I15
TRIVETT BOBBY L & FLORENCE D & TRIVETT WILLIAM BRUCE: O25
TROBAUGH FAMILY TRUST: E16, H17
TROCCK JOSEPH A & BLANCA M: I19
TROGER HAVILAH: I22
TROC MARK & LAURA: G19
TROC ROBERT: G20
TROMBLEE MARK & DIANA GAY: I19
TROMBLEE MARK C & DIANA GAY: I18
TROMBLEY KATHLEEN D & ALAN D: I18
TROMBLEY KENNETH R & KAREN L
TROMBLEY PARKER: O33
TROPHY RUN FRACTIONAL CONDOMINIUM ASSOC. INC: K15
TROST DENNIS A REVOCABLE TRUST 12/29/2003: K15
TROTNIC GREGORY: K15
TROTTER DAVID & BARBARA: N14
TROTTER JOE C & DEAH D: N26
TROTTER L CRAIG ETAL: M33
TROTTER L CRAIG: M33
TROTTER THOMAS & MELISSA: K31
TROTTER THOMAS B & MELISSA K: K31

TROTTER WILLIAM R: L32, L33, M32
TROTTER WILLIAM R & MARIE: M33
TROTTER WILLIAM R: M33
TROUARD ROBERT L & CONSTANCE R: M15
TROUT BRAD L & TRACEY A: K15
TROUT HOLLOW LODGE ON TANEYCOMO LLC: K16
TROUT KEBBY D: J18
TROUT TIMOTHY N & SHELLY F: N14, N15
TROUT TIMOTHY N: N15
TROUTSLAYER VENTURES LLC: K15
TROUTWINE SARAH J: J17
TROXCLAIR CHRISTOPHER THAD: I19
Troxel ERIC & BRANDI L: H20
TROXLER HAROLD LOYE SR & PATSY SUE: O34
TROY A PHILLIPS FAMILY LLC & PHILLIPS JILL: I20
TROYKE JAMES & ALICE: I19
TRUCHON MICK: C16
TRUE MARGARET B: K23
TRUITT BECKY S: F20
TRUJILLO JOHN F & RAQUEL C: J16
TRUJILLO LINDA D & NORMAN P: O16
TRUJILLO VIOLET: N15
TRUMAN DONALD A: H23
TRUMBAL ARTHUR D & MARJORIE L: C17
TRUMBAL CASSIE L TRUST: G18
TRUPPNER JUDY R: E16
TRUSSELL ARTHUR L & JOY L: I21
TRUST ROBERT EUGENE & GLENDA FAYE TRUST: M15
TRYCZAK JOSEPH O: G19
TSAHIRIDIS DIMITRIOS & CHRISTINA: I17
TSAHIRIDIS DIMITRIOS P: I17
TSAHIRIDIS EVANGELOS & ANASTASIA: I17
TSAHIRIDIS PETER & KRISTINE: I17
TSAHIRIDIS SAMSON C & ARTEMIS MANTZOURANIS: I17
TSAHIRIDIS SAMSON C: I17
TSAI BILLY: F19, N15
TSANG BETTY: H22
TSAY HUEY CHANG: K15
TSORAVE VALERY: G18
TSUNOVSKA DIANA: K14
TTAYLOR FAMILY PROPERTIES LLC: J17
TUBBS CECIL LEE & JUDY INEZ: H18
TUBBS LLC: I17
TUBERGEN PATRICA & AUDREY ARMSTRONG & LAVINA DOOLIN: G18, H18
TUBERVILLE J DURELL & SUSAN M: C24, C25
TUCK ANDREW C & JANIS G: L15
TUCK JASON M & HEATHER P: I21
TUCK REBECCA BARRETT LIVING TRUST: J15
TUCKER BERNARD: F19
TUCKER BRANDI JANE & JOSHUA: K14
TUCKER DELLA & MELANIE BROWN: K15
TUCKER DONNIE BURTON JR & PATRICIA L: M15
TUCKER FAMILY TRUST: H17
TUCKER GENEVA: J17
TUCKER IVAN R & DELLA M: K15
TUCKER JAMES C JR & LYNN C: G15
TUCKER JASON R & COURTNEY A: H21
TUCKER JOHN L & FLOY: G19
TUCKER KEITH & VALERIE: N15
TUCKER KEITH A & VALERIE S: N15
TUCKER KELLI D: I17
TUCKER LESLIE & TRACY: F20
TUCKER RALPH & DOROTHY L: G20
TUCKER RICHARD C: F18
TUCKER RICHARD: F18, F20
TUCKER SANDRA J: F23
TUCKER SHIRLEY E - TRUST: H17
TUCKER SHIRLEY ELLEN - TRUST: H17
TUCKER THOMAS K: G18
TUDUR IOVU J & RAMONA C: G16
TUEL FAMILY HOME PLACE FOUNDATION: J23
TUELL MILTON E JR & MARCIA L: N15
TUGGLE LESTER L & LUCRETIA CO-TRUSTEES: K14
TUGGLE RONALD E: O16
TULEY TIMOTHY M & KIMBERLY K: D18
TULEY WILLIAM M & SHARON L ETAL: J16
TUMBLING CREEK CAVE FOUNDATION: M32, M33
TUMBLING CREEK CAVE FOUNDATION: M32
TUMBLING CREEK CAVE FOUNDATION: L31, M32, M33
TUMLINSON ANTHONY S & KATHY K: K15
TUMMONS TY ANTHONY & SHANNON KATHLEEN CROOKS: J15
TUNE TOMMY JOE: M15
TUNER LARRY & BELINDA: F20
TUNIKER ARLEN LEE & ROSE: E18
TUNIK DARYL & CARLENE: D23, D24, I17, H22
TUNNELL AARON H & BRANDY L & DAVID S HUNTER: I17
TURBAK GARY: L16
TURCAN-VRABIE ANA & VRABIE CONSTANTIN: K15
TURCOTTE KATHLEEN: J16
TURETSKY MARY ANN REVOCABLE: I15
TURLEY JENNIFER L & DICKEN ROBERT: H16
TURLEY WORTH G & OPAL A: H22
TURLEY WORTH GARLAND & OPAL ANN: H22
TURMAN E FAY & JOHN A WARDEN: F19
TURNAGE EVERT M & JOYCE A: L15, M15
TURNBEAUGH LONNIE E & MEEGAN W ETAL: K15
TURNER ANTHONY W: K14
TURNER AUSTIN: F24
TURNER BRENDA T: H17
TURNER CHARLES L: H21
TURNER CHARLES: H21

TANEY COUNTY INDEX

TURNER CONNIE E: L18
TURNER CORBETT & KAREN & TURNER
ANDREA MICHELLE: J24
TURNER CORBETT & SAMUEL CLAY &
BRYAN SCOTT: I23, I24
TURNER CORBETT & KAREN & TURNER
ANDREA M: I24
TURNER DANIEL R & PATRICIA: K15
TURNER DAVID S & LAURA J: O33
TURNER DAYTON L & SHARON L: H17
TURNER DONALD & DONNA: G19
TURNER EDGAR W III & BARBARA: N19, N20
TURNER FRANK & TAMMIE: J14, L14
TURNER FRANK G & TAMMIE L: J14
TURNER FRANK G & TAMMIE: I7
TURNER FRANK G: I17
TURNER GARY & JONI REVOCABLE LIVING
TRUST UTA DATED 7/17/02: N21, O21
TURNER GARY & JONI REVOCABLE TRUST
UTA DATED 7/17/02: N21, O21
TURNER GRANT I & ANGELITA E: H20
TURNER INC: E17
TURNER JC & BEVERLY F: F19
TURNER JEFFREY R & REBECCA: I22, J22
TURNER JOE C TRUST: K15
TURNER JOHN A: I18
TURNER KENNETH & LOIS: H18
TURNER KIRBY W & TAMMIE: J18
TURNER LARRY D & BEVERLY M: I19
TURNER LEON & BEVERLY: F20
TURNER LEONOR: J14
TURNER MARK E & SARA C: K17
TURNER MARTIN & OLIVIA: G15, N31, O31
TURNER MICHAEL SHANE & MICHELLE LEE:
H17
TURNER MICHELLE & LEONOR: J14
TURNER MICHELLE: G18
TURNER NAOMI R TRUST: K22
TURNER PATRICIA R: I20, I21
TURNER PHYLLIS LEE: F24
TURNER RICK L & RONDA C: F23, F24, G23,
G24
TURNER RICKEY LEON & RONDA
CATHERINE TRUST: G25
TURNER RICKEY LEON & RONDA
CATHERINE TRUST: F23, F24, F25, G23, G25
TURNER RICKEY LEON & RONDA
CATHERINE: F25
TURNER ROCKY LEE & BRANDI SUE: G25
TURNER SHIRLEY: J23
TURNER TERRY G & LOUISE D TRUST: G19
TURNER THOMAS TRUST: J17, M15
TURNER TONY & PATTI: I21
TURNER W T & RUTH S: F20
TURNER DEVON PAUL & HOPE ANN: I18
TURNER JUSTIN C: H21
TURNER WILLIAM C & SHARON K: K29
TURNIPSEED ALAN R & SANDRA M &
RICHARD N & LENA L: K15
TURNIS STEPHEN L & ARLENE M: L15
TURNIS STEPHEN LAWRENCE & ARLENE
MARGARET: L15
TURNIS STEPHENS LAWRENCE & ARLENE
MARGARET: L15
TURPEN FOREST J & GAYLA M: J16
TURPEN FORREST J & GAYLA M: J16
TURPEN GREG A & SANDRA L - TRUSTEE:
I17
TURPIN JOHN F & CAROL A: I16
TURPIN MARSHA: J17
TURPIN CREEK APARTMENTS LLC: H16
TURTLE RIDGE DEVELOPMENT LLC: H16
TUSCAN MEADOWS LLC: M15
TUSCANY PLACE AT THOUSAND HILLS
CONDOMINIUM ASSOC, INC: J16
TUTTER RALPH & BEVERLY JEAN: H17
TUXEN GORM & ANNETTE: N14
TUXEN INVEST LLC: I17, N14, N15
TUXHORN LARRY M & LINDA S: F19
TWEDT ALAN C & JAMILLE K: I17
TWEDT TERRY & BONNIE REVOCABLE
TRUST 09-11-1997: G17
TWEEDLE JOHN W & PATRICIA A: J16
TWEEDY JOHN T: G21
TWEEDY KEVIN & ROBIN GAYLE: I19
TWEHOUS FRANK REV LIVING TRUST: J16
TWEHOUS LA VERNE - TRUSTEE: J16
TWIN OAKS TRUST: I15
TWISTED OAKS FARM LLC: M14, N14
TWITCHELL J B & J L TRUST: L15
TWITCHELL JACK BAIN & JEANNETTE LYNN:
TRUSTEES: L15
TWITTY RHONDA GAILE & ROGER: J26
TWO BROTHERS ENTERPRISES LLC: K24,
K25, L24, L25
TWO BROWN DOGS LLC: G19
TWO TWENTY-FOUR REV TRUST: K14
TYAGI RAJAT: G16, G17
TYLER ARTHUR C & INGRID D: N15
TYLER JAMES: J16
TYLER JOANN: F19
TYLER L B & GLADYS REV TRUST: I15
TYLER PAULA LYNN: O25
TYLER SHARON: G20
TYNDALL DORIS: K17
TYRA FLORINE A: G19
TYRE JIMMIE D: H17
TYRE THOMAS E: H20
TYSON CHRISTOPHER B: J16
TYSON JOYCE WILLIS & BEN WESLEY: L15,
M15
TYSON TRACEY J LIVING TRUST: H16
OFFEN KENNETH P FAMILY TRUST & DORIS
G REV TRUST: G20

UFKES ALBERTUS F & DOROTHY: N15
UHL ANTHONY C & CATHY L: N14, N15
UHL TERRY N & RENITA C LIVING TRUST:
K15
UHRHAMMER NATHEON & CARLA: J15
UILDRIKS PHILLIP J: I17
ULAND DOUGLAS L & KATHLEEN: K29

ULAND KATHLEEN: K29
ULERY WILLARD H & AUDREY M: K15
ULMIRZ, CAMERINA & MERCADO-
BAUTISTA: J16
ULMER LARRY T & BARBARA A: F19
ULREY JACK B & ANN R - TRUST: G19
ULRICH DANE & LISA: I19
ULRICH DARLA K: I24
ULRICH DEAN & CHRISTI: E15
ULRICH DEAN J & CHRISTI L: E15
ULRICH EDWARD H & MYNETTE J: I17, J15,
K16
ULRICH ESTELLE: G20
ULRICH MARY GRACE & MERWYN GENE -
TRUSTEES: M15
UMBRIGHT KEVIN & AMY: E16
UMIYA INVESTMENTS LLC: I15
UMMEL JIM & JANET: G20
UMPHRES THOMAS E & UMPHRES ROBERT
LESLIE: K16
UMSCHEID ROBERT C & KAREN L: M15
UMSTATTD PROPERTY MANAGEMENT LP:
K17
UMSTATTD PROPERTY MANGEMENT LP:
G21
UNDER THE MISSOURI SKY PROPERTEIS
LLC: E17
UNDER THE MISSOURI SKY PROPERTIES
LLC: D17, D18, E17, E18
UNDER THE MISSOURI SKY PROPRTIES
LLC: E17
UNDERDAL AUSTIN - TRUSTEE: H19, I19
UNDERDOWN CATHERINE T REV TRUST:
J15
UNDERHILL DENNIS R & VICKIE J: M15
UNDERHILL DENNIS R: L15, L16
UNDERWOOD AUSTIN L & ABBY L: J21
UNDERWOOD CODY & JESSICA: K17
UNDERWOOD HARRY RAY & HILDA S: J16
UNDERWOOD JAMES ROSS JR - TRUSTEE:
J17
UNDERWOOD LARRY & LINDA: H24
UNDERWOOD LINDA G: H24
UNDERWOOD LINDA: I17
UNEEK LLC: H21, I21, K14
UNFRIED LOUIS F & SUSAN L: F18
UNGER FAMILY LIMITED PARTNERSHIP:
M15
UNGER FAMILY LP: M15
UNGER JAMES J & DIANE M: M15
UNGER THOMAS W & SUSAN J: M14
UNGER TY & MALISSA: I18
UNGER VIRGINIA ELMGREN: F20
UNIFIED COVENANT LLC: H18
UNION CHURCH: N30, N31
UNION PACIFIC CORP: I17
UNION PACIFIC RAILROAD CO: J17
UNITED SAVINGS BANK: I17
UNITED STATES OF AMERICA (US FOREST
SERVICE): D26, D27, E26, E27, F26, F27, F28,
F32, F33, G31, G32, G33
UNITY OF THE HILLS: G16
UNNERSTALL MARVIN TERRY & DONNA
SUE -TRUSTEES(1/2INT): M15
UNSELL JAMES P: G19
UPHAUS JOHANNA A & JOHN A: G16
UPHAUS JOHN A & JOHANNA A: I17
UPHOUSE RENE W: K14
UPSHAW MICHAEL G & JANET L: J16
UPTON FAMILY PARTNERSHIP LTD: O17
UPTON FAMILY PARTNERSHIP LTD: H16,
H17, J16, K14, L14, N17, N18, O17, O18
UPTON FAMILY PARTNERSHIP: L14
UPTON MAURICE M & SHARON L: K15
URAZOV ALEXANDER V & EUGENIA: J14
URBINA CHRISTIAN & TATIANA DELGATO:
K14
URICH RUTH ELIZABETH: H17
URICH TRACEY M & DAVID R: F18
URWILLER KENNETH L & PHYLLIS & SPAHR
RICHARD ETAL: K14
US BANK NA: I20
US BANK NATIONAL ASSOCIATION: J18, K15,
N16
US BANK TRUST NA: C34, D34, G19
US CELLULAR: G21
US CENTRALSPECIALTIES LLC & ROST
ALAN L & JULIE C: J15
US FLANSON CULTURAL ENTERTAINMENT
LLC: H16
US OIL CO INC - A WISCONSIN CORP: J15
US OIL CO INC: J15
USA (GSA): I17
USA - CORP OF ENGINEERS: M14, M15
USA BULL SHOALS CORP OF ENGINEERS:
G22, G23
USA CORP OF ENG: J14
USA CORP OF ENGINEERS: F20, F21, F22,
G18, G19, G20, G21, G22, G23, G25, G26,
H17, H18, H20, H21, H22, H23, H24, H25, H26,
I17, I18, I20, I21, I22, I23, I24, I25, J14, J15,
J16, J17, J18, J21, J22, J23, J24, J25, K14,
K15, K16, K21, K22, K23, K24, K25, L14, L15,
L21, L22, L23, L24, L33, M14, M15, M16, M22,
M23, M24, M27, M28, M33, N14, N15, N22,
N23, N24, N25, N26, N27, N28, N29, N30, N31,
N33, N34, O14, O15, O22, O23, O24, O25,
O26, O27, O28, O29, O30, O31, O32, O33, O34
USA DEPARTMENT OF ENERGY: H30
USA FOREST SERVICE: B26, B27, C26, C27,
C28, C29, C30, C31, D25, D26, D27, D28, D29,
D30, D31, D32, D33, E25, E26, E27, E28, E29,
E30, E31, E32, E33, E34, F25, F26, F27, F28,
F29, F30, F31, F32, F33, F34, G26, G27, G28,
G29, G30, G31, G32, G33, G34, H26, H27, H28,
H29, H30, H31, H32, H33, H34, I26, I27, I28,
I29, I30, I31, I32, I33, I34, J26, J27, J28, J29,
J30, J31, J32, J33, J34, K26, K27, K28, K29,
K30, K31, K32, K33, K34, L26, L27, L28, L29,
L30, L31, L32
USCOC OF GREATER MISSOURI LLC: K15

USSARY JOHN D & JOAN F: L15
USSERY ALVIN ANDERSON JR & DAVID ROY
& STEVEN CARL & BRYAN: N14
USSERY BRYAN A JR: N14
USSERY DAVID R & DEBBIE S: N14
USSERY DAVID R & DEBRA S: N14
USSERY MARK E: N14
USSERY NANCY SUE: F21
USSERY RUTH: N15
USSERY SHOSHEANA: N14
USSERY STEVE & RUTH: H15
USSERY STEVEN C & RUTH A: N15
USSERY STEVEN CARL & RUTH A: N14
UTC LAND MANAGEMENT GROUP INC: K15
UTESCH DOUGLAS EDWARD & CHERYL: J16
UTLEY PHYLUSS R: F20
UTTER CARL: J17
UTTERBACK D L & MONNIE L: K15
UTZMAN BOBBI & TOMMY: K15, N14
V. JOEL OF THE FAMILY GREEN: F20
VA BEACH LLC: H17
VACANTI PHILIP & TERESA: N26
VACANTI PHILIP A & TERESA L: N26
VACATION WORLDR INC: I15
VACATION WORLD INC: E16, F19, G17, I15,
J14, J15, J16, J18
VACATION WORLD INC & LIFESTYLE
CONTRACTORS LLC 1/2: K15
VACATION WORLD INC: K15
VADALA JOSEPH GREGORY & JANET
ELIZABETH: J15
VAHLIDICK CARL M & KATHLEEN F TRUST
ETAL: J19
VAHLIDICK RICHARD & BAMBI: E15, F16
VAHLIDICK RICHARD & BAMBI & SCHROLL
LELAND & JANEEN: H17
VAHLIDICK RICHARD & BAMBI: H17, K16
VAHLIDICK RICHARD HAROLD & BAMBI LYNN
TRUST: H17, I17
VAHLIDICK ZACHARY T & MOLLY E: G18
VAILLE HAROLD E & LOIS L: H15
VAILS RONNIE R & GAIL A: J15
VAIT LESTER & SUSAN MISSOURI
INVESTMENT TRUST: L14
VAJRABUKKA LYDDA F: G16
VALBRACHT ANGELA JEANENE & BROWN
RICKIE ALAN: G21
VALBRACHT STEVEN M - TRUSTEE: I22
VALBRACHT THELMA M TRUST FBO: J22,
K22
VALBRACHT THELMA M - TRUSTEE: I17
VALBRACHT THELMA M REV TRUST: I17,
J22, K22, M15
VALBRACHT WILLIAM BRADFORD REV
TRUST: F19, F20, G20, G23, H21, I21, J23
VALBRACHT WILLIAM BRADFORD TRUST:
H19, I19
VALENCIA JHONNA: I18
VALENTINE DANIEL & CHARLOTTE: K15
VALENZUELA FERNANDO N: I18
VALETT WILLIS L & FLORENCE E -
TRUSTEE: M15
VALETT WILLIS L & FLORENCE E -
TRUSTEES - 1/4 INT ETAL 1/4: M15
VALLE DAVID RENE: G20
VALLE KAREN GICEL: K17
VALLEY RIDGE RESIDENCES II LLC: H16
VALLEY RIDGE RESIDENCES III LLC: H16
VALLEY ROSEMARY 1/2INT & SEIDLER
KATHLEEN 1/2INT - TRUSTEES: L15
VALLEY STREAM DEVELOPMENT LLC: K15,
L15
VALLEY VIEW 1 LLC: L18
VALUE LUMBER CO: I16, J16, J17, J18, K15,
L15
VALUE LUMBER CO: I16
VALUE LUMBER COMPANY: I16, I18
VAN ALLEN CLAUDETTE: N14, N15
VAN BUREN JAMES K & KARE: F20
VAN DAMME KIRK: K15
VAN DER PLOEG JAMES ALAN & JANE L: F24
VAN DER STEEN MICHELLE L: I17
VAN DEUREN LEO & LINDA: J21
VAN DEWOSTINE AUSTIN: J17
VAN DOLAH KELLY L & GLOWAINA K: H21
VAN DYKE DANIEL D & MARLA R: H21
VAN DYKE JAMES J & DEBORAH S DURLER:
I17
VAN DYKE JAMES: I17
VAN DYKE KENNETH WAYNE: G22, G23
VAN ENGEN DOUG & BRENDA SUE: G20
VAN ENKEVORT CLAYTON J & MARION R:
F19
VAN ETTEN KATHRYN: J17
VAN EVERY ANTHONY D & CARLA S: F20
VAN EVERY MARK & ABIGAIL: E14, E15
VAN HECKE CONNIE J: F20
VAN HORN FAMILY REVOCABLE TRUST: J18
VAN HORN FAMILY TRUST - TRUSTEES: G21
VAN HUIS THOMAS & ROBIN E: L14
VAN KIRK INVESTMENTS LLC: I16
VAN KIRK KYLE J & BRANDI D: E25
VAN KIRK WILLIAM & SONYA: H24
VAN LAAR LORRAINE: L15
VAN LIEW NORMAN C & SHARON S: N14
VAN LUE JOANNE: J16
VAN METER DESCENDANTS TRUST: H16
VAN NATTER BERT III & RENEE: J15
VAN OVER DENNIS: M15
VAN ROOSEBEEK BARBARA A: G19
VAN ROUSSIN RICK A & TWILA: F20
VAN SICKLE BRIAN S & KERRIE S: F18
VAN SKIKE MARK E & DAWN M: I17
VAN TRUMP MICHAEL & NANCY: K15
VAN VOLTENBERG MICHAEL A &
MARGARET S: J18
VAN WINSEN DAWN M: G19
VAN WINSEN DAWN MARIE: G19
VAN WINSEN SALLY L: I19
VANAMAN JIM & WICKY L: O33

VANCAMP MICHAEL SHANE & DOROTHY
JEANNETTE ETAL: K15
VANICE DAVID W: F19
VANICE INVESTMENTS, INC - 1/2 INT & ETAL:
O29
VANCE JAMES W & MARGIE: M15
VANCE JOHN C & DONNA S GODWIN: F19
VANCE KERRY D - 1/4 INT (ETAL): H18
VANCE KERRY D: H18
VANCE LENNA & MANLEY - TRUSTEES: L15
VANCIL JOHNNY R & ELIZABETH H: G15
VANDAWALKER RAMON S & KATHLEEN A:
I17
VANDENBERG AMBER: N33
VANDER LAAN RANDALL SCOTT & KRISTY
LYNN: J16
VANDER MISSEN STEVEN T & PATRICIA B:
G18
VANDERBILT JAMES: G22
VANDERBILT MORTGAGE & FINANCE INC:
G19, M15
VANDERBILT SHEILA JANN 1/2 INT & PRINCE
RICKY W 1/2INT: F20
VANDERBURG EILEEN: F19
VANDERGRIFF DANIELLE: I22
VANDERGRIFT JIMMY DEAN & MARSHA KAY
REV TRUST: K14
VANDERKAAAY ROBERT & ANITA JOINT REV
TRUST: K15
VANDERLAAN RANDY & KRISTY: J16
VANDERLAAN RONALD & MARCIA: H22
VANDERLAAN RONALD G SR & ANN JEAN
ETAL: J16
VANDERLAAN RONALD G SR & ANNJEAN
ETAL: J16
VANDERLINK LLC: G16
VANDERNAALD PHYLLIS: I17
VANDERNAALD PHYLLIS E: I17
VANDERPLOEG CONNIE & HARRY: I21
VANDERPLOEG HARRY & CONNIE F: G21
VANDERPLOEG HARRY & CONNIE & ETAL:
I21
VANDERPLOEG HARRY & CONNIE &
MCNISH DONNA & RICHARD & I21
VANDERPLOEG HARRY & CONNIE: I21
VANDERPLOEG HARRY & LAURINDA -
TRUSTEES: M15
VANDERPLOEG HARRY P & LAURINDA: M15
VANDERPOOL BYRON K & LORI L: M21
VANDERPOOL BYRON KENT & LORI LLEE:
M21
VANDERPOOL GARRETT & SHELLY: J15
VANDERPOOL MATTHEW & BARBARA: H23
VANDERSPOOL THEODORA VAL: H17
VAN DERVEEN RANDALL L & LEIGH ANN:
M15
VAN DERVELDT BRENDA: J17
VANDERWEELE MARY J: L15
VANDERWOOD LAWRENCE D: F20
VANDEVEN BART ANTHONY REV TRUST:
F19, G19
VANDEVEN BART ANTHONY TRUST: L18
VANDEVEN ROBERT L & SANDRA L: G21
VANDEVENTER JON A & DIANA L: E24
VANDUSEN SCOTT: H17
VANDZANT CEMETERY: J19
VANEK JAROSLAV P & CLAUDIA O DA SILVA
VANEK: J16
VANEK JAROSLAV P & CLAUDIA O: I18
VANEK QUINN E: N16
VANEK QUINN ELIZABETH: N16
VANEPS FAITH & EUGENE VANEPPS: F19
VANETTI DONALD E & LAVINA C: M15
VANGILDER CORY: H15
VANGILDER FAMILY REV INTER VIVOS
TRUST: I17
VANHAUR GEORGE A & LINDA M: C32
VANHOOSER KENNETH & MARVA: F19
VANHOOSER KENNETH E & MARVA L: F19
VANHOOSER KENNETH E JR & MARVA L:
F19
VANLUE JERRY G & DIANE: K15
VANSSEN GARY E & JEANA PRINCE: F20
VAN SICKLE GARY: G15
VANTUYL DANIEL R & LINDA K: J14, J15
VANWEY KATHLEEN KAY: F19
VARACALLI BERNARD PAUL & FRANCES D:
M15
VARCE DONALD G & H IRENE: K15
VARGAS SALVADOR & LUCIA A DE: H22
VARISCO CHRIS E & BOZANA F: I19, I20
VARISCO CHRISTOPHER E & BOZANA F: I20
VARISCO CHRISTOPHER E & BOZANZ F: I20
VARLEY CARL E & LILLIAN KAY: G17
VARNEY FAMILY TRUST: M15
VASQUEZ KEYLIN: K16
VASSAR BEN R & JOY L: I17
VAUGHAN DANA HAYDON: D27
VAUGHAN EARL D & DRUSILLA P: I17
VAUGHAN JAMES R: C26
VAUGHAN JESSE & RAMONA - TRUSTEES:
F20
VAUGHAN JUDY ANN: I20
VAUGHAN JUDY: G19
VAUGHAN LARRY & IRVINE PHILLIS: K15
VAUGHAN WADE H & TERRI E: F24
VAUGHN CONSOLIDATED LTD: I17
VAUGHN FAMILY TRUST: N15
VAUGHN MARY & MICHAEL: K14
VAUGHN RANDALL W & TERESA D: L18
VAUGHN REVOCABLE TRUST: N15
VAUGHT GARY & ALRIAN: K21
VAUGHT MITCHELL ALLEN & DINAH SCHEY:
K22, K23
VAUPPELL GEOFFERY H & GALE A: J16
VAVRINA JAMES & BARBARA: F20
VAVRINKA BOB & JACQUE: K15
VEACH LOVING TRUST: L15
VEACH ROBERT W: O33
VEAZEY MICHAEL E & BARBARA J: N14
VEAZEY MICHAEL E & BARBARA J: N14

“Landowners with only calculated ac will be labeled on map”

TANEY COUNTY INDEX

VEDEL NEILS S & FRANCIS M: N15
 VEERKAMP PAUL & LORETTA - TRUSTEES: G20
 VEEVAERT GUY G: H18
 VEITH-MATHIS KEVIN J & DESARAE T: G19
 VEJRASKA JEREMY & AMY: J19
 VEJRASKA JOSEPH S & SARA D: G18
 VEJRASKA KEITH A & MARJORIE J: N14
 VEJRASKA LARRY J & KAREN E JOINT REV TRUST: H16
 VELDAMP TAMMY SUE: I17
 VELDMAN DAVID & LESA M: D20
 VELDMAN DAVID & LESA: F20
 VELEZ DR MARIO: M15
 VELIE ROBERT J: B15, B16, C15, C16
 VELIN ROBERT R & DONNA S DECLARATION OF TRUST: F19, G19
 VELTKAMP HARLAN & SHERRIE ROHWELLER -: H21
 VELTKAMP HARLAN & SHERRIE ROHWELLER: J22
 VELTKAMP HARLAN G & SHERRIE R: H21
 VELTKAMPT HARLAN & SHERRIE: H21, H22
 VELVET JAMES SCOTT: J15
 VELVET KATHRYN SUE REVOCABLE TRUST: J15, K15
 VELVET KATHRYN SUE TRUST: K15
 VELVET PROPERTIES LLC: I15, I17
 VENABLE MIKE & JESSICA: O16
 VENCILL DAVID: K16
 VENICE ON THE LAKE INC: F20, F21, G19, G20
 VENICE ON THE LAKE INCORPORATED: F20, G20
 VENICE ON THE LAKE: F20
 VENSKE VICTOR W & ALLEEN: N16
 VENTERS BOBBY G: K15
 VENTURA DEREK & INA KAY: I17
 VENTURE BROTHERS INVESTMENTS LLC: H17, I17, J17
 VENTURE BROTHERS LLC: L15
 VERDOT JACKIE R & LEESA A: J18
 VERDUGO FLORENCIO & BOBBIE D: N14, N16
 VERHAEGHE GARY & MADELYN: J21, J22
 VERHEY ROBERT P & BEVERLY A: F19
 VERIZON WIRELESS: G23, O17
 VERMEIRE BECKY A: H20
 VERMEIRE EVAN & BECKY: H19
 VERMILLION JEFFREY C & DEANNA: O14
 VERNER ROBERT: H14
 VERNON CHERYL ANN REV TRUST: F24
 VERNON ROBERT L & MARILYN F REVOCABLE TRUSTS: K15
 VERNON ROBERT L & MARILYN F: K15
 VERRET ELISHA DAVID & RONDA K: J16
 VERRETTE EDMOND L & PAMELA K: I19
 VERTHALER BRIAN A & REBECCA K: J15
 VESA ANTHONY M & TELICIANE S: L18
 VEST BECKY: H17
 VEST CHARLES & CLARA C - TRUSTEES: F20
 VEST JUDITH M & DONALD E RAYMOND: F20
 VEST MARGARET MAXINE & VEST RANDALL LEE: E29, E30, F29
 VEST RANDALL L: N33
 VEST WARREN W & ELDORA & GARDNER LARRY A & BRENDA M: J17
 VESTAL DONALD D & BRENDA J & DONNA J WERTZ: G15
 VESTAL PAUL D & LAURA M REVOCABLE TRUST 03/09/200: I17
 VESTAL ROGER A - TRUSTEE - ESTATE: M15
 VETENGL ALEX: H23
 VETERANS OF FOREIGN WARS POST 5168: F21
 VETTER JAMES M & MARY G: K15
 VETTER RICHARD W & JULIA ANN: G24
 VEVERKA ROBERT: F19
 VFV POST 1667: O17
 VHB LLC: M15, M16
 VIA DUANE C & CHARLOTTE A: F20
 VIALL ROBERT J & ANGELISA M: I18
 VIANDS JANLEE G: H21
 VICH DAVID & KALYN: K33, L33
 VICH DAVID & KAYLN: K33
 VICIK MARK & DEBORAH K JONES VICIK: G20
 VICIK MARK & DEBORAH: F20
 VICKERS MICHAEL K & REBECCA A: G19
 VICKERS MORRIS E & TWYLA J: K15
 VICKERY GERALD R & BETTY J: F20
 VICKROY MERLE LEE & ANNA MAE: F19
 VICTOR BAPTIST CHURCH: F17
 VICTORIOUS REAL ESTATE TRUST: G17
 VIDITO GREGORY B: D18
 VIDMAR STANLEY JR: J19
 VIEHMAN JANET D REVOCABLE LIVING TRUST: J15
 VIERLING RON: F20
 VIETOR PATRICK E & CHRISTINE A: K15
 VIEW AT EMERALD POINTE CONDOMINIUM ASSOC. INC: M15
 VIJITENJARONK REV QUALIFIED SPOUSAL TRUST: G16
 VILES DAVE & ANITA: J18
 VILES DAVID R & ANITA KAY: I16
 VILLAGE & CAPITAL INVESTMENT LLC: I16
 VILLAGE GREEN APARTMENTS LLC: I15
 VILLAGE OF BULL CREEK - BOARD OF TRUSTEES: G18
 VILLAGE OF BULL CREEK INC: F18
 VILLAGE OF BULL CREEK THE: F18
 VILLAGE OF BULL CREEK: F18
 VILLAGE OF MERRIAM WOODS: F19, G19
 VILLAGE OF TANEYVILLE: E24, F23, F24
 VILLALPANDO SANTOS: J18
 VILLANUEVA JOSE RAMON: I18
 VILLAVICENCIO JOSEPHINE F: G22
 VILLAVICENCIO JOSEPHINE: H19

VILLERS MARY ELIZABETH REV TRUST 12/01/2006: G15, G16
 VILLERS TINA MARIE & MICHAEL K HAWTHORNE: H22
 VILTER THOMAS & CHARLOTTE LIVING TRUST 11/27/2007: J15, J16
 VILTER THOMAS & CHARLOTTE LIVING TRUST 11/27/2007: J16
 VINCE MATTHEW J: H23, I23, I24
 VINCE MATTHEW JOHN & IRMA IDALIA ALVAREZ-GURNEY: H24
 VINCENT CHARLES D & DELILAH: F20
 VINCENT DAWN R: K15
 VINCENT JERRY JAMES & DONNA C: L15
 VINCENT KIRBY G & GLENDA A: K16
 VINCENT RALPH M: L21
 VINCENT SANDRA: J18
 VINCENT STERLING B: J21
 VINCENT TIMOTHY & SARA: K14
 VINCENT WILLIAM D & ETHEL L: F20
 VINES NEDRA: K15
 VINRY RICHARD G & JANET J - TRUSTEES: I17
 VINEYARD GEORGE E & KRISTINE S: K22
 VINING SHIRLEY A: H18
 VINKEMEIER DEAN & PATRICIA: E16
 VINKEMEIER DEAN & PATRICIA: E16
 VINSANT ESTHER LOREIN & ELLEN ALMARA TUMBLESOM: E24
 VINSANT ESTHER LOREIN & ELLEN ALMARA TUMBLESOM: E24
 VINTON CATHERINE L - TRUSTEE: H23
 VINSON DANIEL J & MARY JO & STEPHEN & PAULA WEEKLEY: K22
 VINSON DON & ELSIE: K16
 VINSON EDWARD & DIANE L: M15
 VINSON EDWARD & DIANE: M15
 VINSON LORETTA B: J17
 VINTAGE NORTON LLC: J15
 VINTON CHRISTOPHER: I18
 VINTON LENIA: K15
 VINTON WARREN E & ROSE MARIE: K15
 VINYARD ROBERT G: I17
 VINYARDS CONDO ASSOCIATION, THE: I14, J14
 VINYARDS89 LLC: I14, J14
 VIRGIN JOHNNY M LIVING TRUST: K15
 VIRGIN JOHNNY M TRUST: I15
 VIRTUE JAMES R: F20
 VISCARDIS CURTIS L & PENNY R: J16
 VISCONTI VADNA G & FRANK T: O33
 VISE RODNEY J: G16
 VISHNU USA LLC: I16
 VISION TO ACTION INC: K15
 VISNOSKY LARRY M: I22
 VISNOSKY MARK & LAURA: H19, I19
 VISNOSKY MARK J & LAURA A: J21, K21
 VISNOSKY RONALD F: H21
 VISNOSKY RONALD: H24
 VISSER DENNIS G & DIONE K: I18, I19, J21
 VITT TIMOTHY J & KELLY R: M15
 VITTON MARIANNE R: F20
 VIVIANO DOLORES: J16
 VIVIANO JOHN & PATRICIA A: I17
 VIVIYAL MARY R: G18
 VLASNIK BETTY JEAN: N16
 VO OANH & THUY THI PHAN: I16
 VODDEN SEAN: F19
 VOGELER DOUGLAS KEITH & KAREN JEAN: M15
 VOGELER SHAWN T: D18
 VOEKS FAMILY TRUST: M15
 VOEKS STEVEN L & PHYLLIS E: G16
 VOELCKER LANE & WANDA L: F19
 VOELKER BRIAN & PATRICIA: K15
 VOEPEL KATHELEN M: K15
 VOGDS ANTHONY J & JENNIFER L: G14
 VOGEL GALEN G & ELAINE N: H18
 VOGEL NICHOLAS & KOURTNEY: G18
 VOGT DAVID & ABBEY: D18
 VOGT FRANKLYN C & MICHELLE: I23
 VOGT JOHN BARRY: J16
 VOGT STEVEN: M14
 VOGTS TERRY A: E16
 VOGTS TERRY SR: E16
 VOGTS TERRY: E16
 VOGTS TERRY A: F16
 VOGTS TERRY SR: F16
 VOGTS TERRY: F16
 VOICE WILLIAM D & BONNIE L: N14
 VOIGT ROBERT E & CAROLE A: K15
 VOLICH GREGORY G & VICTORIA C: F17
 VOLIVA JAMES & RICHARD: G22
 VOLIVA JAMES W & CHARIDY AARON: H21
 VOLIVA PAUL D & JAYME P: G22
 VOLIVA RICHARD L & JANELL I: G22
 VOLLINTE MICHAEL B JR & HEATHER J: F19
 VOLMER STEVEN M: F20
 VOLPE ALICE & JOHN: M15
 VOLPE JAMES M & JULIE A: F17, F18
 VOLZ CHRISTOPHER & BRIDGETTE POWELL-VOLZ: E16
 VON ADAM PAUL G & CAROL D: K15
 VON BOKEL NANCY L: M15
 VON HUNGEN FAMILY TRUST: H22
 VON LOEWENFELD MARIAN C: F19
 VON NEILL LORA: N15
 VON SECKENDORFF HELENE L: K17
 VONALLMEN DEAN: K16
 VONALLMEN IRVIN LEROY TRUST & ET AL: G15
 VONALLMEN IRVIN LEROY TRUST: G15, I15
 VONCANNON JOHN & JENNIFER: H17
 VONSECKENDORFF HELENE L: K17
 VORBECK JUDITH A REVOCABLE TRUST: L18
 VORHABEN JASON SCOTT & MICHELLE RALENE: I18
 VOSPETTE ANDRE L & DIANE T: K15
 VOSS CAROL GAYLE: I17

VOSS JAMES HENRY & BONNIE SUE - TRUSTEES: B18
 VOSS KENNETH & SUSAN: N15
 VOSS WAYNE A & MARY C: F19
 VOTH CHARLES D & SHARON R: I17, M15
 VOZAR GALE: K15
 VPG PARTNERS VJ LLC: I15, K16
 VR CONDO UNIT A-1 LLC: L14
 VR CONDO UNIT A-2 LLC: L14
 VR CONDO UNIT A-5 LLC: L14
 VR CONDO UNIT A-9 LLC: L14
 VR CONDO UNIT B-3 LLC: L14
 VR CONDO UNIT B-4 LLC: L14
 VR CONDO UNIT B-6 LLC: L14
 VR CONDO UNIT B-8 LLC: L14
 VR CONDO UNITS B-2 LLC: L14
 VR GROUP: L14
 VRABIE CONSTANTIN & ANA TURCAN-VRABIE: K15
 VRANA ELIZABETH A: J23
 VRBA RICHARD L: H18
 VREDBENBURGH EDWARD JIM III & JENNIFER L BURPO - TRUSTEES: F20
 VRIONIS IOANNIS & GALA: M26
 VROOM PATSY R & JOHNISEE RODNEY: F20
 VROOM BETH: G21
 VROOMAN JULIA L: F19
 VROOMAN JULIA LORETTAMAE: F19
 VROOMAN JULIA: F19
 VU CUONG & JAIME: F20
 VU CUONG MANH: F21
 VU GIANG DINH TO: I18
 VURICH JOE SR - ESTATE: K14
 VYBORNYY DONNA FAYE: E24
 VYDRA MARIANNE & JULIE WILLIAMS: G19
 VYDRA MARIANNE: O25
W BRADFORD PROPERTIES LLC: F19, F20, G24, H21, I17, I20
 W BRADFORD PROPRTIESE LLC: F19
 W81 HOLDINGS LLC: F20
 WACEK JOSHUA & STACY: M15
 WACHOB JAMES & SARAH: I18
 WACHOB ROBERT & DELORIS: H18
 WACHOB ROBERT: F20, N14, N15
 WACKERLY GARY R: H15
 WADDELL BEVERLY D & CHARLES F HUGHES: O34
 WADE BOB & MICHAEL & KARLEY SUE & KAYLA JOE: J18
 WADE BOB: J18
 WADE CARL & NANCY: J15
 WADE CARL A & JERRY L: I17
 WADE DANIEL P & HADEN GRANT O: G19, G20
 WADE ERNEST R & ALLYSON C: K15
 WADE KELLY: J17
 WADE MICHAEL E & VELMA E & THOMAS A & BETTYE G: J16
 WADE MIKE: J18
 WADE NANCY J: G19
 WADE NOEL: I17
 WADE REV LIVING TRUST: F21
 WADE RICHARD & ROSE MARIE: J16
 WADE RICHARD M & ROSE MARIE: J16
 WADE ROBERT M & MARY JANE REVOCABLE TRUST: J18
 WADE ROBERT M REVOCABLE TRUST: J18
 WADE ROBERT MICHAEL: J18
 WADE RONALD DEAN - 2/3 & RONALD DOUGLAS & LYNETTE - 1/3: O33
 WADE RONALD DEAN 2/3 & RONALD DOUGLAS & LYNETTE M -1/3: O33
 WADE STEVEN J & PAMELA J: I19
 WADE SUE BETH & THOMAS J: G19
 WADE TIMOTHY & RACHEL: G21
 WADE WICKUS PROPERTIES LLC: K15
 WADE WILLIAM J - TRUSTEE: H16, I16
 WADELEY DOUGLAS R & KANCY L: K15
 WADLOW ANDREW & VENETA: H18
 WADOSO LTD: J14
 WAGASY WILLIAM A & DIANA L: M15
 WAGER DONNA REVOCABLE TRUST: I17
 WAGES SUSAN A: J18
 WAGGENER ROBERT C II & NICOLE R: C18
 WAGGENER ROBERT II & NICOLE: C18
 WAGGONER KRISTINE L: F23
 WAGGONER ROBERTA E INTERVIVOS TRUST 07/16/1999: L18
 WAGNER ALICIA D: F20
 WAGNER BRENT A: J17
 WAGNER DALE J & BEVERLY A TRUST: K15
 WAGNER DAVID E & JANINE M: I17
 WAGNER DAVID: I20
 WAGNER DENNIS D & JEANE C: F21
 WAGNER FAMILY REVOCABLE TRUST: H18
 WAGNER GEORGE A & FRANCINE REV TRUST: H17
 WAGNER GLENN L & MARY E: L15
 WAGNER JACK WILLIAM: L15
 WAGNER JAMES A: H14
 WAGNER JOE D & SCHUPP LUANN M: G19
 WAGNER JOHN R & VICKIE L: G17
 WAGNER JUDITH S: G19
 WAGNER LARRY & RICKIE: H19
 WAGNER ROCCO LEE & JANELLE SUE: I17
 WAGNER RUSSELL W & PATRICIA A: F19
 WAGNER SANDRA O & DENNIS A: G20
 WAGON WHEEL FAMILY DINING, LLC: G23
 WAHLSMITH ERNEST E: F19
 WAHLSMITH MARVIN D & BAKER JAMES & LEANNA: J24
 WAHLSMITH MARVIN D: J24
 WAIBEL WILLIAM JR & MARILYN J: K15
 WAISER DAMON & JIMMIE: N16
 WAIT JAMES O & JOYCE: I17
 WAIT JAMES O & JOYCE: K15
 WAIT JEFFERY ALLEN: I17
 WAKEFIELD LYNN M & DAWN R & DAVID E & LARRY J: F19
 WAKEFIELD R L & CHARLES L: F19
 WAKELY GEORGE DANIEL: F24

WAKSMAN DONALD A & REGINA L: G23
 WAKSMAN DONALD A: L16
 WAKSMAN DONALD ALAN & REGINA L: J18
 WAL-MART REAL ESTATE BUSINESS TRUST LEE SCOTT- TRUSTEE: I16, J16
 WAL-MART REAL ESTATE BUSINESS TRUST: H17
 WAL-MART STORES INC #32: I16
 WALBURN RICHARD & GEORGE BROWN: F19
 WALDBUSER BENJAMIN E & MARGARET R: I24
 WALDEN JAMES M & CHERYL M: N15
 WALDEN KEVIN B & ANNA L: O26
 WALDEN LEE & BELINDA K: G15
 WALDEN ROBERT L & SHIRLEY M: K15
 WALDEN WILLIAM W INTERVIVOS TRUST: K15
 WALDNER ALVIN S & RUTH: K15
 WALDO 1 LLC: I22
 WALDO 2 LLC: I22
 WALDO JAMES V & CAROLYN J: I17
 WALDORF DAVID C & VALERIE: J23
 WALDREN PAUL E & AMELIA C - TRUSTEES: G19
 WALDROP ANNA MARIE: F19
 WALDRUM KENNETH W & WALDRUM MICHELLE E OSATA: K15
 WALEGIR JON D & CARRIE L: M15
 WALES SCOTT LEE & DIANE ELAINE: M15
 WALJE KATHERINE A: K14, K15
 WALKER ADRIAN M & CASEY C: G18
 WALKER DARRELL & IRENE: K23
 WALKER DAVID D & SHEILA J: J19
 WALKER DONALD L & LINDA M: G19
 WALKER DOROTHY & JACK SNEH: I17
 WALKER ERICK & TRACY: D18, E18, F18, G17
 WALKER ERICK E & TRACY L: E18
 WALKER FAMILY HOME PLACE FOUNDATION: J20
 WALKER FAMILY TRUST: N26
 WALKER FRANK & DIANNE: F20
 WALKER GARY & PATTI: M15
 WALKER GREGORY B & SHERRYL L: J20, J21
 WALKER J BLAKE & ANGELA: H19
 WALKER JAMES & BONNIE: J15
 WALKER JAMES D & BONNIE L: J15
 WALKER JEFFREY BLAKE & ANGELA E: H19
 WALKER JENNIFER K LIVING TRUST: J20, J21
 WALKER JENNIFER K: L20
 WALKER JENNIFER K-LIVING TRUST: L20
 WALKER JESSICA R: K14
 WALKER JIMMIE R & BONNIE JUNE JOINT REV TRUST 05/23/2002: K22
 WALKER JOHNNY & GEORGETTE - TRUST: C16, C17
 WALKER KELLY & NANCY: K22
 WALKER KELLY J & NANCY A: K22
 WALKER KENNETH: I15
 WALKER KEVIN K LIVING TRUST: I22
 WALKER LANORA MAE REVOCABLE TRUST: E14
 WALKER LARRY J & VICKIE L: I15
 WALKER LENS JR: K14
 WALKER LINDA SUE: J18, J19, K19
 WALKER LISA M: G20
 WALKER LORA JEAN - TRUSTEE: L14
 WALKER MARIE: B16
 WALKER MARK ALAN & CHARLOTTE KAY: G22
 WALKER MICHAEL B & MEGAN L: F19
 WALKER MICHAEL K & PATRICIA J TRUST: K22
 WALKER MIKE & CIERA: E15, F15
 WALKER NITA L: K19
 WALKER NITA LOU: J18, J19, K18, K19
 WALKER REAL ESTATE LLC: I15
 WALKER RICHARD M & CAROLYN M REV LIVING TRUST: I17
 WALKER ROBERT DUANE & GAYLE EVA - CO TRUSTEES: H15
 WALKER SALLY R - TRUSTEE OF SALLY R WALKER REVOC TRUST: H18
 WALKER SAMUEL G IV & WALKER VICKI D: G18
 WALKER SHARON R: I17
 WALKER TED L & CHERYL D: J17, J18
 WALKER TRISHA L: I18
 WALKER WAYNE & DORIS: K15
 WALKER WILLIAM P & KATHY N: H16
 WALL CHARLES CHRIS: G21
 WALL DANNY ROGERS & AUDREY LYNN: O25
 WALL DENNY G & FERNELLA J: N15
 WALL FUNERAL HOMES INC: J16
 WALL JAMES R & ROMONA R: O26
 WALL RICHARD L & BETTY: G21
 WALL RONALD WAYNE TRUST: J15
 WALL RUSSELL KEITH - TRUSTEE: I17
 WALL RUSSELL KEITH TRUST: K15
 WALL WADE: O26
 WALL WILLIAM RUSSELL - TRUST: J15
 WALLACE BILLY DEAN: F20, G20
 WALLACE CARL DEAN & JOHN SAMUEL: E14, E15
 WALLACE CARL DEAN & JOHN SAMUEL ET AL: E14
 WALLACE CHRISTINA L: H22
 WALLACE DARIN W & KIMBERLY S: M15
 WALLACE DARIN: M15
 WALLACE DAVID V & RACHEL E: J17
 WALLACE EVELYN L: J17
 WALLACE EVELYN LOUISE WEBSTER CLARK REV TRUST: J15, J17, J18, K15
 WALLACE FRANCIS J: O17
 WALLACE HAROLD C & THELMA J: G19
 WALLACE JAMES N: I24

TANEY COUNTY INDEX

WALLACE JIMMY G & MARILYN S - TRUSTEES: L33, L34, M33, M34
 WALLACE JIMMY L & JEANNE E: F20
 WALLACE JOHN E & SANDRA J: J17
 WALLACE MAYNARD & LINDA: G21
 WALLACE MILDRED M: G19
 WALLACE PATSY D: L15
 WALLACE PAUL & DEBORAH: G21
 WALLACE PAUL DUANE & DAVIS WILMA JUNE & MCCOOL HELEN LORENE: M15
 WALLACE RODNEY R & DEBRA J: I17
 WALLACE WILLIAM & CHERYL: G21
 WALLAHAN MARY JANE: G21
 WALLEN BRET D: L14
 WALLEN JOHN & MICHELE: J17
 WALLEN KEN: F18
 WALLEN LINDELL & VIVIAN - CO TRUSTEES: J26
 WALLEN LINDELL & VIVIAN: J26
 WALLEN LINDELL & VIVIAN - CO TRUSTEES: K26
 WALLEN LINDELL & VIVIAN: K26
 WALLEN NICOLE KATHLEEN: O25
 WALLEN VIVIAN & JAMES FLOYD: F20
 WALLENBERG RITA A: K15
 WALLER ALLAN R & LUCILLE N: F19
 WALLER FAMILY REVOCABLE TRUST: K15
 WALLER JAMES & NANCY: J17
 WALLER JAMES D & NANCY P: F17, F18
 WALLER JAMES: J15
 WALLER MATTHEW J: H21
 WALLS DENNIS & JUDY: J15
 WALLS MARK & VIRGINIA: K22
 WALLEY ERIC D: N24
 WALLY WILLIAM & SHARON: G24
 WALLIN KATHLEEN: J18
 WALLIN PAUL K: N14
 WALLING CHARLES W: K15
 WALLING DONNA K: H19, I19
 WALLINGFORD RICHARD M & DAWN A: G21
 WALLIS DONALD M: F19
 WALLIS GARY DALE & MISTY: I22, I23
 WALLS JAMES R & SHIRLEY M: H20
 WALLS JEFFREY & ELISSA: H20, H21
 WALLS MICHEL LYNN & CAROL ANN: G21
 WALLS RONALD R REV LIVING TRUST: J16
 WALNUT HILL PROPERTIES XI LLC: M15
 WALNUT RIDGE OWNERS ASSOCIATION: I19
 WALNUT SHADE CEMETERY: E18
 WALNUT SHADE COMMUNITY CENTER: F18
 WALNUT SHADE GENERAL BAPTIST CHURCH: F18
 WALPUS HARTMUTH E & LESLEY: H23
 WALRAVEN M ORVILLE & LYNNE E & JEFF W & JUDY A: I17
 WALSER DAMON & JIMMIE: N16
 WALSH DAVID R: K19
 WALSH HAZEL L & WALSH DAVID R: K14
 WALSH JANET: H21
 WALSH MICHAEL P II: H18
 WALSTER JEFFREY 1/2 INT & WALSTER ROBERT F TRUST 1/2 INT: G20
 WALSTER JEFFREY JOSEPH: K15
 WALTERMATH VYRON H & MARILYN: N14
 WALTER DAN & LAUCK WALTER: M15
 WALTER GLORIA D: F19
 WALTER TONY F & KATHY L: J18
 WALTERMAN ALLEN J & CHRISTINE D: K15
 WALTERMAN PROPERTIES LLC: K14, K15
 WALTERS ALBERT LEON & MARY L: L15
 WALTERS BRIAN D & SHELLEY R: E14
 WALTERS ERIC V & JUDITH S: H18
 WALTERS MARK: J16, K15
 WALTERS VERA J ETAL: O16
 WALTON DOLORES D: G21
 WALTON RONALD JR & CRYSTAL FALKNER: H23
 WALTON RONALD JR: H23
 WALTON SHARON L: G25
 WALTON TIMOTHY RYAN: I17
 WALTON WANDA L: I17
 WALTRUST PROPERTIES INC: K17
 WALWORTH JASON T & EDITH A: H16
 WAMBACH HELEN: N15
 WAMBACH JASON: N15
 WANAGEL JASON & STEPHANIE: O17
 WANG BEI: H21
 WANG SIMON TINGKUN: E17, E18
 WANG XI & PAUL A JORDAN: F19
 WANG ZHUANG & LIU HONGTAO: G18
 WANGER BRUCE L & RAMONA G: K15
 WANNENMACHER PAUL & KATHY: K15
 WANNER MICHAEL D & SUSAN K REV TRUST: F23
 WANTUCK LELA JANE - TRUSTEE: C29, D29
 WARAKOMSKI MARSHA R: F15, F16, G15, G16
 WARBIJANY LEONARD & SHARON LIVING TRUST: F19
 WARD ANDREW & BRANDI L SMITH: I17
 WARD ANDREW B & SMITH BRANDI L: G15, H15
 WARD AUDIE & URSULA: H24
 WARD BELVA I: Q32
 WARD BILLIE C & MARY F: M15
 WARD CARL DAVID & MYRA OPHELIA - TRUSTEES: M16
 WARD CARTER S & SYLVIA SPICER: D16
 WARD CECELIA A & MICHAELA C: H22
 WARD DAVID GUY & WARD HERBERT ALLEN JR & LINDA K: J22
 WARD DIANE N & SPEARS SHELLEY: M15
 WARD EDWARD & ROSEMARY M: J16
 WARD FAMILY LLC: G21
 WARD FAMILY REV TRUST: H21
 WARD FAY & DAVIS RAY E: K22
 WARD FAY: K22
 WARD GABRIELA E: I23
 WARD GERALD M & VERONICA A: L18
 WARD GLEN B TRUST: L18
 WARD I LEE & EMILY R TRUST: H20

WARD I LEE & EMILY: I20
 WARD JACOB M & PRISCILLA M: E16
 WARD JAMES & MARIA E: J18
 WARD JEFFREY A & ANDREA L: E33
 WARD KEITH A: H21
 WARD KEITH ALAN: O27
 WARD LORINE: F19
 WARD MARGIE & MORRIS WESLEY: O34
 WARD MARIA E REVOCABLE TRUST: N15
 WARD NANCY K & MATTHEW A: D14, D15, E14, E15
 WARD OTTO A & KATHRYN: F19, H24
 WARD ROBERT W & KATHERINE A: K22
 WARD RONALD K & PATRICIA C: H18
 WARD TERRY TRUST: K15
 WARD THOMAS R & JILL SPEARS & HOLLY DOOLY: N26
 WARD THOMAS R & RUSS R: N26
 WARD THOMAS R & SPEARS JILL & DOOLY HOLLY: N26
 WARD WARREN TIMOTHY & DEBORAH LYNN: H23
 WARD WILLIAM R & ORZELLA J: N26
 WARDEN HARLEY & BARBARA: I18
 WARDEN JOHN & EULA FAY TURMAN WARDEN: F19
 WARDEN MICHAEL R: N23
 WARDEN TRAVIS L & MARY C: J15
 WARE DEBORAH & DOROTHY J ROLLER: H17
 WARE LARRY A & LIANE M: L15
 WARE MICHAEL G & TERRY L: F19
 WARE MIKE & OPAL: M32, N32
 WARE WENDY J: K15, L15
 WARFEL CLARENCE A & JUDITH A: L15
 WARFIELD CHARLES & TARA: K15, K16
 WARNER DANIEL & TAMMY: L24, M24
 WARNER EVELYN M: K15
 WARNER PEGGY: J19, K19
 WARNER REGINA R: F20
 WARNOCK TIMOTHY CRAIG & KAREN KAY: M17
 WARREN BONNIE M: N14
 WARREN BONNIE MAE: N14
 WARREN CHRISTINA RUTH & CATHERINE SUE WINGO: L23
 WARREN CHRISTINA RUTH & THOMAS P & CATHERINE SUE & RONNIE: L23
 WARREN DANIEL: F19
 WARREN DELBERT & SAMMY L: J18
 WARREN DON C & MARILYN S: K15
 WARREN ELAINE: M15
 WARREN FAMILY LLC: M16
 WARREN FAMILY REV LIVING TRUST: J17
 WARREN G WINDSOR REV TRUST: J18
 WARREN GARY & CHARLENE: H15
 WARREN HOMES LLC: J16
 WARREN JAMES & CLAUDETTE: H23
 WARREN JAMES ALTON: I22
 WARREN JAMES T & CARLA F: J18
 WARREN JEREMY W & LORI M: I15
 WARREN JOHN K & CHERYL A: N14
 WARREN LERA & MCCROSKEY ROBERT & SHERRI: G21
 WARREN LERA FAYE: G21
 WARREN LYNN M: M17, N17
 WARREN MERCER BROKOW TRUST: I15
 WARREN NORMAN L & BRENDA J: G21
 WARREN RICHARD & SUE: M19
 WARREN ROBERT & MARY: F20
 WARREN THOMAS & CHRISTINA RUTH 75% & CHRISTINA 25%: L23
 WARRINER DARRELL K: J17
 WARRINER KEVIN E & ROSE M: D16
 WASHAW STAN & DAWSON BARBARA: B16
 WARTA BECKY J: F20
 WARWICK FAMILY TRUST: H18
 WARWICK SPENCER TODD: I17
 WASHBURN HAL & HYON SUN: J19
 WASHBURN HAL E & HYON SUN: G21, G22, G23, H21
 WASHBURN MYRLE & DOROTHEA: H21
 WASHBURN PAUL S & SHEREE: G19
 WASHBURN RICHARD M & RENEE: K15
 WASHINGTON AVE FAMILY PARTNERSHIP: F20
 WASHINGTON DEVELOPERS LLC: H17
 WASHINGTON PAUL L II: H23
 WASIELEWSKI EDWARD J JR & MARY E: H19
 WASSON BRENT R & LAURA L: M16
 WASSON DAISY BELLE: L20
 WASSON DAMON & FERGUSON TRACY -1/2 INT TRUSTEES & ETAL: O29
 WASSON DAMON & FERGUSON TRACY1/2 INT - TRUSTEES & ETAL: O29
 WASSON JIMMIE & RENEE: H24
 WATERMAN BRUCE A & TAMMI S: N14, N15
 WATERMAN JOHN R & LINDA J: I19
 WATERS BEN C & LINDA S: L20
 WATERS BILL: J17
 WATERS DAVID H & LORI JEAN WHORTON: L17
 WATERS DAVID H & LORI JEAN WHORTON: L16, L17
 WATERS KEVIN R & JANET RENEE: H15
 WATERS MICHAEL: I19
 WATERS RICHARD E & LUCY A: M15
 WATERS SUNNY A & MICHELLE P: H18
 WATERS TERRY L: I19
 WATERS ZACHARIAH: J17
 WATERSCAPE SEWER & WATER ASSOCIATION: N14
 WATERSCAPE SWIMMING POOL ASSOCIATION: N14
 WATERSON HARRY & CAROLYN MAP TRUST: H17, J16
 WATERWORTH FRANK E & MARY A: F19
 WATFORD TRUDY S & L ALAN: B25, B26, C25, C26
 WATKINS BRUCE M & DONNA S: N29
 WATKINS CHARLES K & DOROTHY A: N14

WATKINS HARLEY W III & CHERYLE J KLUGE-WATKINS: L15
 WATKIN JAMES: K15
 WATKINS JILL MARIE & TRAVIS WILLIAM & CASSANDRA RENEE: M15
 WATKINS JOE B & SHARON K: K15
 WATKINS JOHN & LINDA: K15
 WATKINS RON & SHALA: E15
 WATKINS RONALD & BARBARA: E20
 WATKINS ROY D & SUENELL: H16
 WATKINS TIM: H18
 WATKINS TIMOTHY EUGENE & LENORA J: C17
 WATKINS TRUST #1: H18
 WATKINS WILLIE DARLENE TRUSTEE: F17
 WATSKY TYLER W: I17
 WATSON ANN B & KENNETH R: H21
 WATSON AUCTION COMPANY LLC: I15
 WATSON CHARLES & LINDA K: I17
 WATSON CHARLES A & STEPHANIE J: G15
 WATSON CLINTON L: G20
 WATSON DARRELL E & IRIS H: F20
 WATSON DEAN J & PEGGY: F20, F21
 WATSON GAYLE W & PATRICIA A: E14, E15
 WATSON JAMES F & LINDA M: K15
 WATSON JOSHUA A & DAPHNE R: J17
 WATSON MICHAEL S & DEBORAH: M17
 WATSON NICK S & JACQUILIN SMITH: D18
 WATSON RANDY & CHERYL & TIMOTHY: I17
 WATSON REBECCA J: M15
 WATSON RICHARD WAYNE: I16
 WATSON ROBERT & TAMMY: I16
 WATSON ROBERT B & DONNA S LIVING TRUSTS 1/2 INT EA: I17
 WATSON ROSE: H16
 WATSON TRAVIS & ANGEL: I17, J17
 WATSON VIRGINIA: H16
 WATSON WILLIAM & JOANN: G22
 WATT JAMES W SR & SUSAN T: J16
 WATT SHAWN & BRITTANY: K15
 WATTS KARL D: I19
 WATTS KELLIE J & AMY L LEGG: G17
 WATTS PHILIP D & EVELYN S: K15
 WATTS RONALD & SONA: J15
 WATTS WILLIAM F JR & CHARLOTTE PRICE-FAMILY TRUST: I15
 WAUGH ANGELA: H15
 WAYBORN TAMMY & CLINTEN: O14
 WAYBOURN CLINTEH & RODNEY WAYBOURN: O14
 WAYBOURN TAMMY & CLINTEN: O14
 WAYMIRE CURTIS R & ARLENE: L15, M15
 WEAKLEY DOUGLAS R & KIMBERLY D: F20
 WEATHERFORD HOMER LARONE: G19
 WEATHERMAN FREDDIE & COROLLENA: E15
 WEATON MARCELYN J: H17
 WEAVER BRIAN S: I19
 WEAVER CLIFFORD E & JOHNNIE L: F19
 WEAVER JANET K & JOSH J: O16
 WEAVER JOSH L & JANET K: O16
 WEAVER JOSHUA JAMESEARL & JANET KAY: O16
 WEAVER MARY N: N14
 WEAVER RODNEY J & KRISTI LEE: J18
 WEAVER TOMMY D & JOYCE D: C26
 WEBB ARTHUR D & CONNIE J: G20, I19
 WEBB ASHLEE D: J21
 WEBB BASIL T & LAURIE J: M15
 WEBB CARL W & ROBIN L: I16
 WEBB DAVID B: H21
 WEBB DAVID J & KIMBERLY K: J20
 WEBB DAVID W & RUTH M: K15
 WEBB DENNIS & KENNEY DIXON: N15
 WEBB DENNIS D & MARCIA L & DIXON KENNETH D & SHERRI L: N15
 WEBB DENNIS D & MARCIA L: N15
 WEBB DIANA L: J16
 WEBB DOIS D & YONG: G19
 WEBB DONALD L & LINDA K: F19
 WEBB DWAIN & ETTA: J18
 WEBB ELIZABETH & JOHN M: H17
 WEBB GLORIA: K15
 WEBB JAMES & ELIZABETH: J18
 WEBB KARA L: I17
 WEBB KENNETH A - TRUSTEE: M14
 WEBB KENT H: I15
 WEBB LARRY K & JAN P: N15
 WEBB LESLIE: F19
 WEBB MICHAEL & SHERRY: K15
 WEBB MURRAY A & MILDRED J: L15
 WEBB RONALD K & CAROLE A: J16
 WEBB SHAWN E: J18
 WEBBER AARON & JENNIFER: G15, H15
 WEBBER JAMES HENRY: G19
 WEBBER STEPHEN P & ROBIN R: I17
 WEBER ANTON M & SANDRA A: M15
 WEBER ARTHUR D & GALE L: I17
 WEBER CAROLYN S: G19
 WEBER CHRISTINE REV TRUST: J17
 WEBER LEONARD G: N31
 WEBER MICHAEL W & CONNIE SUSAN: D22, D23
 WEBER MICHAEL W & CONNIE SUSAN: D22
 WEBER PAUL D & BARBARA A: M14, M15
 WEBER PHILLIP L & JUDITH L: K14
 WEBER PHYLLIS ANN REVOCABLE LIVING TRUST: N15
 WEBER RONNIE: J16, K16
 WEBER TERRY & VICKI & ERIC: J18
 WEBER WILLARD L & MILDRED - TRUSTEES: F20
 WEBIE DAVID & DTW TRUST & FILINGBERGER CLIFFORD: G19
 WEBIE DAVID & THE DTW TRUST 1/2 INT ET AL 1/2 INT: G19
 WEBIE DAVID & THE DTW TRUST: H21
 WEBSTER ADAM & CHRISTOPHER J & DEBBIE K WEBSTER: I16
 WEBSTER ALEXANDER J & SHELLEY P TEES: L15

WEBSTER CHERRY LASSITER REV TRUST 04/20/2005: J16
 WEBSTER DANIEL EDWARD & MARION LOUISE & SMITH ALAN G & TERRI: M15
 WEBSTER JAY ESTATE: G23
 WEBSTER JERRY LEE & HADSAL MARY ANN & WEBSTER JAY: G23, G24
 WEBSTER MILDRED R: F20
 WEBSTER ROBERT L & SHIRLEY - TRUSTEE & WEBSTER WILLIAM T: F19
 WECK SANDRA: I17
 WEDDLE MICHAEL SCOTT & VICKIE LYNN: F19
 WEDLOCK MARK T & SHELLEY R: G19
 WEDDOE KEITH D & LINDA L FAMILY REV LIVING TRUST: G20
 WEE LYNN C & KAREN K: M16
 WEEKS DONALD & JULIA K TRUST: E25
 WEEKS DONALD & JULIA K TRUST: E25, E25
 WEEKS KATHY A: H20, I20
 WEEKS RAYMOND & SUSAN: H23
 WEEKS STANLEY JR & JONI B: D25
 WEEMS DAVID & CELESTE: J14, J15
 WEEMS THURMAN & JOLETA: F20
 WEGENER GENEVA R: J16
 WEGLEY SHAWN & SABRINA: H15
 WEGMAN JAMES F & MARY P TRUST: K14
 WELING JUSTIN L & STACI L: H21
 WEHMULLER KEN & CHARLOTTE REV LIVING TRUST: M15
 WEHR ARNO III & MARCI MANNA: N15
 WEHR CHARLES J & YVONNE J: G18
 WEHR INDUSTRIAL CENTER INVESTMENTS LLC: H17, I17
 WEHRLE COLLEEN P: G19
 WEHRMAN BARBARA: D26, J19
 WEHRMAN WENDELL W & KAREN JEAN: K15
 WEIGHT FAMILY LIVING TRUST: G17
 WEIGHT TODD & SANDRA: F18
 WEIGHT TODD J & SANDRA F: G17
 WEIDLER FAMILY REVOCABLE TRUST 01/19/2007: L15
 WEIDMEYER LEE R: K17
 WEIDNER RICHARD E & DAREN & HELEN & FITZPATRICK KEITH: H19
 WEIG KAREN: F19
 WEIGEL JOE L & MYRNA L: F20
 WEIHE KRISTIE R & GENE L JR: N14
 WEIL BRENT R: F19
 WEILE NEIL K & C ELAINE: J16
 WEIMAR SUSAN: J17
 WEINALD MICHAEL R: I18
 WEINREIS GLORIA C MAP TRUST: I18
 WEINSTEIN GARRY & DEBRA: N15
 WEINSTEIN GARRY G & DEBRA & STACY: N15
 WEINSTEIN GARRY G & DEBRA E: N15
 WEINSTEIN GARRY GENE & DEBRA EUVENE: N15
 WEINSTEIN STACY & DEBRA: N15
 WEINSTEIN STACY A: F19
 WEIR GARY & CAROL: F19
 WEIR MCCLURE WEIR LLC: K15
 WEIR TERRY M & SHARON KAY: M15
 WEIS ROBERT & LINDA: I19
 WEISER DAVID P & SHERYL LYNN: O14
 WEISERT ALVIN ROY & SHIRLEY MABLE: N14
 WEISERT ALVIN ROY & SHIRLEY: N14, N15
 WEISMAN DEREK ISAAC: J18
 WEISMAN MICHELLE: I18
 WEISMAN SCHAN: N19, N20
 WEISS JOSEPH H: K15
 WEISS LARRY EDMOND & BEVERLY AN - TRUSTEES: M15
 WEISS MICKEY W & KAREN S: O14
 WEISS ROBERT J JR & STEPHENS JANE ANN - TRUSTEES: L15
 WEISS ANN R: J15
 WEISS MELINDA SUE: K15
 WELBORN LEEROY E & BETTY: K15, L15
 WELCH ANDREW V & STACY M: H17
 WELCH BARBARA ANN: N15
 WELCH BEVERLY S & JANELLE R: L15
 WELCH DAVID: K14
 WELCH DENNIS: J19
 WELCH DONALD W & NANCY M: J22
 WELCH HAROLD A & BETTY L: L15
 WELCH HEATHER: K15
 WELCH JAMES A & SHARON L: H16
 WELCH KEVIN: F20
 WELCH ROBERT L & JOHNNA: K16
 WELCH TOMMY R SR & DEBRA I: J14
 WELCHEL HARDWARE COMPANY: G17
 WELDELE ANTHONY C & MELANIE D: J14
 WELDELE CHARLES P & JUDITH A: M17
 WELDER SHERAN K: I19
 WELK LAWRENCE L & LYNN: K15
 WELK RESORT GROUP INC: K14, K15
 WELK RESORT GROUP, INC: K14, K15
 WELK RESORT PLATINUM OWNERS ASSOCIATION: K15
 WELK RESORTS PLATINUM OWNERS ASSOC: K15
 WELK RESORTS PLATINUM OWNERS ASSOCIATION: K14, K15
 WELLSCH DAVID & JAMES A CRANE: I15
 WELLMON BRIAN & PATRICIA TRUST: J19
 WELLS ALBERT L JR: M15
 WELLS DALE: N27
 WELLS DENNY L REVOCABLE LIVING TRUST: J18
 WELLS DOUGLAS R & CAROLYN: I24
 WELLS FARGO BANK NATIONAL ASSOCIATION: D18, E24
 WELLS FARGO BANK: G18
 WELLS FREDDIE R & ANNE B: I18
 WELLS HAROLD A & IRENE L: F19
 WELLS MARK: B15
 WELLS ROGER & JUDY: I23

TANEY COUNTY INDEX

WELLS RUSSELL JR & CAROL A KRZIKZE: I19
WELLS WILLIAM D & BESSIE JOEN: K15
WELLS WILLIAM DAVID & BESSIE JOEN: K15
WELTE ROBERT J & MADONNA M: J17
WELTER NICHOLAS & SALLY J: G21
WELTY CARLOS & WANDA - TRUSTEES: I17
WEMER PHILLIP E JR & JESSICA T: M15
WENDLER PAUL & BUSCHMANN CYNTHIA: N15
WENDORF LIVING TRUST: L15
WENDT JAMES E & DONNA L WALIZER:- M17
WENGER JEANETTE M: G19
WENGER JOHN R & KAREN S: J18
WENGER TRACI L: I18
WENIG MICHAEL: L18
WENNEKER RONALD P & CAROLYN R: H19
WENNEKER RONALD R & CAROLYN P: H19, H20, K22, O16
WENNEKER RONALD R & CAROLYN: H19
WENSEL DEBRA D: H16
WENTLING DAVID & KELLY: I18
WENTZ KIRKLAND R ETAL: F19, G19
WENZEL EVELYN M & PHILIP V: F19
WENZEL FRANK H II & JENNIFER & WENZEL WILLIAM M: L14
WERBEL SHARON R: H23
WERLING MARK & JENNIFER: G18
WERLING STACY M: I19
WERLING TERESA A: H21
WERNER DALE B & CATHERINE L: K33
WERNER HERITAGE LLC: M15, N15
WERNER SENTA M - TRUSTEE: H21
WERNER WALTER: F20
WERTHER WILLIAM E & MICHELLE G: N33
WERTHER WILLIAM S & MICHELLE G: N33, N34
WESCOTT AARON CRAIG & AMY HAYDON: I17
WESCOTT DALE L & CHRISTINA S: J16
WESCOTT HOLDINGS LLC: J17
WESCOTT PAUL: E24
WESNER ROBERT L ETAL: H18
WESSELMAN DALE: H16
WEST 76 CHURCH OF CHRIST INC: J15
WEST ASHLEY: I24
WEST BEN & DOROTHY ETAL: G23
WEST BILLY & CAROLINE TRUST: H23
WEST CODY & MELISSA RIGGS: N15
WEST DALE E: J19
WEST DANIEL V & DANETTE D: I19
WEST DANIEL VERNON & SUSAN KAY DAVIS & VICKIE LOU SHAFFER: K16, K17
WEST DENVER H A M D CHRISTI L: O30
WEST DENVER H AND CHRISTI L: O30
WEST DEVELOPMENT PROPERTIES LLC: G19
WEST EARL JAMES JR & MARY G: H16
WEST EARL S: F19
WEST ELLEN MARIE SASS & EDWARD TIMOTHY SASS WEST: H25
WEST GALINA: N14, N16
WEST GARY & GLENDA: C18
WEST GENE E & HELEN H: K15
WEST JAY P & EDNA: I17
WEST JOHN ALVIN: K14
WEST KENNETH & LEANDRA: O14
WEST KRISTI: F18
WEST LINDA S: K15
WEST LOUIS J & RITA K FAMILY TRUST: I17
WEST MARILYN M & DONALD E WHITMILL & ISENBURG TRUS: M15
WEST RAYMOND N & CLARA: D28
WEST RICHARD H & BERYL D: M15
WEST ROBERT E & SUE ANN: M15
WEST RONALD D: N26
WEST RYAN T & ROBERT M: F19
WEST SCOTT & T LEANNE: G20
WEST SCOTT DAVID & TONI LEANNE: G20, G21
WEST SUE ANN: M15
WEST TRUETT L & SHIRLEY M: K16
WEST WILLIAM D & LEAH J: G18, G19
WEST WILLIAM D & LEAH: G20
WESTBROOK JAMES D & GAYNEL: J16
WESTBROOK WILLIAM F & EUNA: F19
WESTBROOK WILLIAM L & BARBARA: F19
WESTCOTT MARK & BONNIE C: K15
WESTCOTT RYAN A & GARY G: J17
WESTENDORF JAMES J & JEAN K: L15
WESTERFELD JANET K: H19, I9
WESTERMAN INVESTMENT GROUP LLC: I15
WESTERMAN INVESTMENTS GROUP LLC: I15
WESTERMIER DANIEL J & MARCI M: J14, J15
WESTERN CAPITAL INC - TRUSTEE: J21
WESTERN JAMES D & DONNA J: F20
WESTERN TANEY COUNTY FIRE DISTRICT: K14
WESTERN TANEY COUNTY FIRE PROTECTION DISTRICT: N16
WESTERN TANEY COUNTY FIRE PROTECTION DISTRICT: C17, E15, G17, G19, J18, L20, M16
WESTERN TANEY COUNTY FIRE: H19, I19
WESTFALL JOAN O: F18
WESTFALL KENNETH P & VERA JEAN: L14
WESTFALL MISHAY & CHASE: J17
WESTFALL ROBERT F & CHRISTY L REV LIVING TRUST: G14
WESTFALL ROBERT F & CRISTY L TRUST: J15
WESTFALL ROBERT W & LUCYANNA: J17
WESTGATE INDUSTRIAL LLC: I16, J16
WESTGATE GV AT EMERALD POINT LLC: M15
WESTGATE GV AT EMERALD POINT LLC: M15
WESTGATE GV AT THE WOODS LLC: I15, I16
WESTGATE INDUSTRIAL LLC: I16, J16
WESTGATE RESORTS LTD: I17, L18
WESTGATE RV AT THE WOODS LLC: I15
WESTGAVE GV AT THE WOODS LLC: I15
WESTHOFF LARRY: G22, H22
WESTHOFF PAMELA KAY: L15
WESTHOVEN STEPHEN & BARBARA: J16
WESTMORELAND GERALD T & ADRIENNE: M15
WESTON KERRY R: I16
WESTPHAL JOHN H: N17
WESTPHAL PHYLLIS J INDENTURE OF TRUST (THE): L18
WESTPHALEN JOANN M REVOCABLE TRUST: K15
WESTRUM PETER & SUSAN: H18
WETHERINGTON CARTER & CHERYL: J15
WETHINGTON SCOTT & KAY: M15
WETHINGTON TAYLOR DOUGLAS & DIANE SALVATRICE: J15
WETTIG CHRISTOPHER L & LINDI M LAINE: M14
WEYHER STEVEN R: I16, I17
WGV ASSOCIATES LLC: C17, D17
WHALEN TERRY R & DARLENE J: J15
WHALEN TERRY R & DARLENE: I16
WHALEY ADRIAN SUE: G19, O16
WHALEY LATISHA ROMELLE: G19
WHANG BYUNG & LISA: J16
WHEARTY LIVING TRUST: N15
WHEARTY WILLIAM M & SHERYL A - TRUSTEE: N15
WHEATLEY CONSTANCE L - TRUSTEE: I17
WHEATLEY JAMES F & MARTHA N: G21
WHEATLEY MIKE & JANET: J21
WHEATON THOMAS A: H23
WHEELDON GEORGE R & MARY J: F20
WHEELER ANTHONY L: I18
WHEELER BARBARA J INDIVIDUAL IRREVOCABLE TRUST: F16
WHEELER BENNY J & LINDA L & CHAD R: M15
WHEELER CLAY E & JUSTINE L: N26, N27
WHEELER JACK G & MARILYN J: L21
WHEELER LAYNE A: G20
WHEELER LINDA: G19
WHEELER MARIAN REV TRUST: G22
WHEELER MATTHEW R & ROCHELLE L: I23
WHEELER RICHARD EUGEN & KIMBERLY BETH: I19
WHEELER ROBERT: G22
WHEELER TRACY: B18, B19
WHEELER TRACY: B18
WHEELING 355 LLC: G17
WHELAN CHRIS & KAREN: G18
WHERRY HOLLY L: H16, H17
WHETSSELL MICHAEL & REBECCA J: K15
WHETSTONE BOYS RANCH: J15
WHETSTONE DAVID C & MARILYN J: I17
WHINERY JIMMIE L & MARJORIE H: D32, E32
WHIPPLE KEVIN K: I19
WHIPPLE MARTIN W & LINDA M: L15
WHISENHUNT BRIAN D & SHELLEY M: J18, K28, K29, L28
WHISLER BONNIE S: I18
WHISPER COVE PARCEL 5 & PARCEL 6 PROPERTY OWNERS ASSOCIATION: J14
WHISPERING HILLS ESTATE HOME OWNER ASSOCIATION: I19
WHITACRE KARL T & JAMIE M CLARK: N14
WHITAKER BURNS & EVELYN J: F19
WHITAKER CEMETERY: D30
WHITAKER DAWN L & CHARLES V: I17
WHITAKER STEVEN R: G20
WHITAKER WILLIAM A & SHIRLEY D: F20
WHITCHER CASEY & PEGGY: M15
WHITCOMB BARBARA A: J21
WHITCOMB MARGARET E & CLARK: K15
WHITE ALLEN & DIANA: K23
WHITE ARTHUR F & MARGARET: J16
WHITE BILL F & JENNIFER REVOCABLE TRUST 04/21/2008: J14, J15
WHITE BLAINE D: J15
WHITE BOB & DARLENE: J16
WHITE BOB J & MILDRED: G23
WHITE BRADLEY DAVID: F19
WHITE BRENDA FAYE TRUST: O16
WHITE C LYNN: H23
WHITE CHARLES AUSTIN & JEAN COLLETTI - TRUSTEES: G22
WHITE CHRIS & KAILA: I23
WHITE CRAIG & LAURA: N15
WHITE CRAIG & LAURA J: N16
WHITE CRAIG & LAURA: N16
WHITE CRAIG K & LAURA J: N15, N16
WHITE CRAIG L & LAURA J: N15
WHITE CRAIG: N15
WHITE DAN & ALICIA: I17
WHITE DANIEL J & ALICIA L: I17
WHITE DANIEL K & CHERYL A: J17
WHITE DAVID A & JENNIFER ODOM: N14
WHITE DAVID D: J21
WHITE DENNIS & BARBARA: G17
WHITE DIANE C: G25
WHITE DIANE: J15
WHITE DIANE: J15
WHITE DONNA K: L16
WHITE DONNA S: G19
WHITE DOUGLAS M: I25
WHITE EARL F & PATSY L: G19
WHITE EDWARD & PEGGY: O16
WHITE ERIC: H22
WHITE FAMILY HOLDING COMPANY LLC: I18
WHITE FAMILY TRUST: H23, I16
WHITE FOX CONDOS LLC: H17
WHITE GAYLEN LEE: H18
WHITE GEORGE P & LUCY COLE: G15
WHITE HORSE HOLDINGS LLC: H15
WHITE IVAN V & DISSIE V: M14
WHITE JAMES C: M15
WHITE JAMES E & IRENE: I15
WHITE JAMIE L: H22
WHITE JEFFREY & MYRA: L16, M16
WHITE JEFFREY L: K22
WHITE JEREMY & SHANNEN: D16
WHITE JOHN & BRENDA - TRUSTEES: I20, J20
WHITE JOHN D & BRENDA F - TRUSTEES: I18, I19
WHITE JOHN D & BRENDA F-TRUSTEES: I19, I20, J19, J20
WHITE KARL T & BEVERLY L: I15
WHITE KEITH E & AVA J: K15
WHITE KRISTINE M: F18, J18
WHITE KRISTINE: F18
WHITE KRISTINE M: F19
WHITE KRISTINE: F19, F20
WHITE KRISTINE M: G19
WHITE KRISTINE: G19, I16, I19, L23
WHITE LEE: H16
WHITE LINDA: J15
WHITE MARIE E - TRUSTEE: F20
WHITE MARK T & KELLY C: G22
WHITE MICHAEL & AMANDA: J29, J30, K29, K30
WHITE MICHAEL & DANNY: F20
WHITE MICHAEL & DEBBIE: I19
WHITE MICHAEL & DEBORAH: F19, G19
WHITE MICHAEL D & DEBBIE J: I19
WHITE MICHAEL D & DEBORAH: G24
WHITE MICHAEL & TREY A: K15
WHITE MICHAEL T: C14
WHITE MOUNTAIN APARTMENTS LLC: J18
WHITE NELLIE LEE: O25
WHITE OAK VENUTURES CO: N16
WHITE OAK VENUTURES CO: N15
WHITE OAK VENTURE CO: N15, N16
WHITE OAK VENTURES CO: M15, M16, N14, N16
WHITE OAK VENTURES LLC: M15, N16
WHITE OAK VENTURES: M15
WHITE OAK VENTURES (MISSOURI) CO: N15
WHITE OAK VENTURES CO: N15
WHITE OAK VENTURES COMPANY: N15
WHITE OAK VENTURES COY: N15
WHITE OAK VENTURES LLC: N15
WHITE OAK VENTURES: N15
WHITE OAK VENTURES (MISSOURI) CO: O15
WHITE OAK VENTURES CO: O15
WHITE OAK VENTURES: O15
WHITE OAK VENUTURES CO: M15
WHITE PEGGY SUE (PRATHER): F19
WHITE PICKET FENCE PROPERTIES LLC: F20
WHITE POINTE CONDOS LLC: H17
WHITE RALPH: I16
WHITE RETA: K22
WHITE REVOCABLE TRUST: I18
WHITE RIVER ASSOCIATION OF GENERAL BAPTIST: G23, G24
WHITE RIVER ELECTRIC COOPERATIVE INC: J19
WHITE RIVER ENTERPRISES LLC: I17
WHITE RIVER INVESTMENTS LLC: I15
WHITE RIVER MOUNTAIN APARTMENTS LLC: J18
WHITE RIVER MOUNTAIN INC: J18
WHITE RIVER PROPERTIES LLC: I17
WHITE RIVER RANCH LLC: K21
WHITE RIVER VALLEY COMMUNITY CHURCH: H22, I22, J21
WHITE RIVER VALLEY ELECTRIC CO: I18, I19, J19
WHITE RIVER VALLEY ELECTRIC COOPERATIVE INC: I19
WHITE RIVER VALLEY HISTORICAL SOCIETY: H21
WHITE RIVER VALLEY OFFICE PARK LP: I17
WHITE RIVER VALLEY WATER CO INC: H22
WHITE RIVER WATER LLC: K21
WHITE ROBERT D & BARBARA R: J16
WHITE ROBERT KEITH: G24
WHITE ROBERT L: H21
WHITE RONALD L: F20
WHITE RONNIE & RETA: K22
WHITE RUSSELL B & AMY K: I16
WHITE SHERYL LAVERNE: F19
WHITE SHIRLEY L: K16
WHITE SONNY L & SHARON L: G22
WHITE TANYA ANN BREAUX & LESTER CHARLES: M15
WHITE TANYA B & LESTER C: L21
WHITE TERRY: K15
WHITE THOMAS M: K15
WHITE TOMMY & HEATHER: J18
WHITE TOMMY JOE & TERESA: N16
WHITE VERNON & CAROL: K15
WHITE VICTOR & JUDY: K15
WHITE VINCENT O, WHITE RANDALL L ET AL: F15
WHITE WATER: I15
WHITE WILLIAM B JR - TRUSTEE: H17
WHITE WILLIAM & LORI M: E17
WHITE WILLIAM G JR & JEAN: G17
WHITE WILLIAM STEVEN: F19
WHITE WHEBHE DOREEN: E24
WHITEAKER ROGER S & SUSAN S: C34
WHITECAP PARTNERS LLC: J14
WHITED CLIFTON J & ROSALIE: F20
WHITED FAMILY TRUST AGREEMENT: H16
WHITED JUDY: F19
WHITEHEAD RONNIE: J17
WHITEHOUSE LARRY D & IVA JEAN: H17
WHITEJES JAMES & KRISTI: K14
WHITELAW RALPH & ANN: I26, J26
WHITELEY DARRELL L & ANNA L: L18
WHITELEY RON & HELEN: H17
WHITEMAN JAMES R II & VALERIE P: J15, K15
WHITEMAN VALERIE: J15
WHITENER DOUG & DEBBIE: F19
WHITESIDE LILLIE MAE LIVING TRUST: I18
WHITESIDE RONALD & L MAE: I16
WHITFIELD DUANNE A & STACY L: N16
WHITTHAUS ANN: N16
WHITLEY CHARLES E: G15
WHITLEY JAMES W & MARSHA G: G21
WHITLEY JOHN C & RUTH E TRUST: E20, E21, F20, F21
WHITLEY KEVIN & ANGELA: J18
WHITLEY KEVIN & ANGIE: J18
WHITLEY MARSHA B: J25, J26
WHITLEY STEPHEN R: F20
WHITLOCK EUNICE & KEVIN: F19
WHITLOCK JASON & JERRY & JUDITH A: J16
WHITLOCK ROBERTA: O33
WHITLOW DALE & BRENDA: K15
WHITLOW DALE R & BRENDA: M15
WHITMAN BOBBIE & JAMES: I18
WHITMAN JOHN: F19
WHITMER JEREMY KAW & SEASON: G21
WHITMER LANCE & DAWN: G21
WHITMORE PAMELA S: G23
WHITNEY KENNEY J & SUSAN L: I17
WHITSON GUY F & MYRTLE: N16
WHITSON JOHN C & CAROL E: F20
WHITSON JOSEPH M III: K15
WHITT LARRY E & SHARON K: F20
WHITT LARRY E & SHARON: G19
WHITTAKER DOYLE & CHERYL & ETAL: K31
WHITTAKER BOBBY G & WANDA L: D30, E30
WHITTAKER BRENTON: E28
WHITTAKER CHRISTINA L: H21
WHITTAKER DONALD & ROBYN L: F29
WHITTAKER DONALD E & ROBYN L: F29, F30
WHITTAKER DONNIE & ROBYN: F28
WHITTAKER KELVIN J & MELANIE L: E27, E28, F27, F28, F30, G30
WHITTAKER KENYON & EUGENIA: E27, E28
WHITTAKER SHANE & GEORGE: E16, F16
WHITTAKER SUE ANN: H19, I19
WHITTAKER THURMAN & KAY: E27, F27
WHITTAKER THURMAN & LINDA KAY: E27, E28
WHITTED THOMAS CLARK & TONI ANN: H17
WHITTEN ANDREW J & MELBA J: G19
WHITTINGTON JAMES K & DIANE K: J16
WHITWELL ALLEN V: F19
WHITWELL SARA ELIZABETH REV TRUST 11/23/2005: I17
WHITWORTH DAVID S & DUSTY D: F20
WHITWORTH DAVID SCOTT & DUSTY D: F20
WHITWORTH LYLE W & CONNIE B: M15
WHITWORTH LYLE WAYNE & CONNIE B: M15
WHITWORTH MARK T & MARIA E: H19
WHITWORTH MICHAEL R: I14
WHOLESALE ADVANTAGE HOMEBUYERS LLC: K15
WHORTON CEMETERY: K18
WHORTON CLYDE D & SHIRLEY: L21, L22, M22
WHORTON HAROLD & CAROL: F23
WHORTON HAROLD DOUGLAS & LORI JEAN: L16
WHORTON RYAN & MARK & PAULINE: N19
WHORTON TERRY: J19
WHYNAUGHT FAMILY TRUST: I20, K20, K21
WHYTE JULIE: I18, J19
WHYTE STEVEN & ANGELA CAREY: H22
WIARD CHARLES F & NELLIE R: N14
WIBLE BRANDT C: H21, I21
WICKARD CHARLES E: I15
WICKES THOMAS H & LAUREL R: I19
WICKENHAUSER JAMES: O33
WICKER WILLIAM S & ERIN R: E16
WICKIE THOMAS & KAREN L: M15
WICKIZER JAY L & DEVONNA: J15
WICKLEIN LINDA M & DAVID L: J18
WICKLEIN ROGER & JOYCE: G19
WICKLEIN ROGER E & JOYCE L: G19
WICKLIFF ROBERT & SANDRA - TRUSTEE: J17
WICKS JAMES R: G18
WICKSTROM LARS A: G21
WICKUS JAMES D FAMILY TRUST: K15
WIDGER TIMOTHY A & MELISSA L & FRED E & SANDRA: E18, F18
WIEBE DOROTHY L: K15
WIEBE VIRGIL L & JULIA M: M15
WIEBE WARD D & ELIZABETH L: I18
WIEDMAIER DEBORAH S: L14
WIEDMAIER NICHOLAS D: J22
WIEDMAIER NICHOLAS: H24, I24
WIEDMAIER RICK A: J22
WIEDMAIER YVONNE A & CALVIN L: I21
WIEDMEYER LEE & NORMA: K15
WIEDMEYER LEE R: M14
WIEGAND ERIC J & KATHERINE M: H19
WIEGAND KELLY J & JAMES J JR: I16
WIEGERS RICHARD R & CATHERINE M: H18
WIEGMAN TRUST AGREEMENT: K23
WIEMANN WILLIAM G & DORIS J BRINLEY: K15
WIENEKE BRIAN & LYNETTE: E28, F28
WIENEKE BRIAN J & LYNETTE K: F28
WIENEKE LYNETTE & ANGELA SUL.GROVE: F20
WIEROIAK STANLEY R TRUST: I17
WIESE RONALD C & CAROL STEWARD WIFE: K20
WIESEMANN DAVID L & M SANDRA: K15
WIESEMANN PROPERTIES LLC: K15
WIGGINS KENTON & LINDA: C29
WIGGINS NYLE R & SHARON: F19
WIGGINS RICKIE G & MELANIE: H16
WIGGS LARRY D & SONDRAL L: K15
WIGREN TINA M & MICHAEL J COBB: I18
WIKOFF S LEE & ROSE M: G19
WILBER WILLIAM BILL CURTIS & VIRGINIA MAC - TRUSTEES: F19
WILBUR MARK A: L23
WILBURN FAMILY TRUST: G23
WILCHER FAMILY TRUST: J14
WILCHER MARK C & FRANCES K CHRISTOPHER: I15
WILCO INVESTMENTS LLC: I16

TANEY COUNTY INDEX

WILCOX AMANDA & JESSE: I19
 WILCOX CAROL F & PAUL: K15
 WILCOX JEFFREY L & JEANNE L: I17
 WILCOX ROBERT A & SHELLY R: H26
 WILCOX THOMAS N & RAYLENE A: J18
 WILCZYNSKI TED & CYNTHIA: I17, N14
 WILCZYNSKI TED J: G21
 WILD DAVID & TARA: F19
 WILD JOHNNY B & LAJEAN M: K15
 WILDER ANGELA M: H21
 WILDER AUTO LLC: I16
 WILDER GRAIN LIMITED: I16
 WILDER KAY: G21
 WILDER PAMA L: G21
 WILDER TROUT LLC: I16
 WILDERNESS CLUB RV RESORT P O A: K15, L15
 WILDERNESS CLUB RV RESORT PROPERTY OWNERS ASSOCIATION INC: K15
 WILDERNESS FAMILY INVESTMENTS LLC: G21, I17
 WILDERNESS VALLEY INVESTMENTS LLC: G17
 WILDERNESS-PINE WOOD WATER SERVICE TRUST: L15
 WILDFIRE DEVELOPMENT CO ATTN: TRUSTEES: J22
 WILDFIRE LLC: I15, I17
 WILDLIFE ACRES ASSOCIATES LLC: N20, N21, O20, O21
 WILDLIFE ACRES ASSOCIATION LLC: N20, O20
 WILDLIFE ACRES ASSOCIATION: N20
 WILDMAN LADONNA: K15
 WILDWOOD COURT CONDO ASSOCIATION: J16
 WILDWOOD ROSE INC: J15
 WILES JOHN M: G21
 WILES RICK E & SUSAN J - TRUSTEES: L15
 WILEY CHRISTOPHER T: I17
 WILEY CHRISTOPHER THOMAS REV TRUST: D16, H17, I17
 WILEY FAMILY TRUST 05/17/2007: G16
 WILEY VIRGINIA & RANDY A: F21
 WILFONG ANTHONY & PATSY & CONNER: F19
 WILFONG ANTHONY E & PATSY A: F19
 WILFONG KENNETH & LISA: G18
 WILHELM JOAN: F19
 WILHELM JOHN R & SHARON: H17
 WILHELM MICHELLE M: F20
 WILHELM ROBERT F MARITAL TRUST: J18
 WILHITE LARRY & JULIA: H17
 WILHITE MARTY & KENYA: I18
 WILHOIT JEFF & AMY: N15
 WILHOIT REVOCABLE TRUST: K15
 WILKEN DEVELOPMENT GROUP LTD: K15
 WILKEN DEVELOPMENT LTD: K15
 WILKEN LAWRENCE D: G20
 WILKERSON MINDY M & STONE BILL G & DEETTA M: E15
 WILKERSON BILL & PAT: I19
 WILKERSON COLE: H20
 WILKERSON DEBORAH: F19, F20, K25
 WILKERSON G WARREN & CHRISTINA M: J23
 WILKERSON G WARREN & CHRISTINA M: J23
 WILKERSON G WARREN & CHRISTINA: I20
 WILKERSON GREGORY & DEBORAH: H16
 WILKERSON JONATHAN R & STEVA L: I18
 WILKERSON MELVIN L & JUDITH F: J20, K15
 WILKERSON MICHAEL D & CAROL L: F19
 WILKERSON NORMAN R & PAMELA R: K20
 WILKERSON PRESTON & SHEILA MARLENE: J15, I15, I16
 WILKERSON RAY & BEVERLY: F21
 WILKERSON THOMAS & JOANN: H15, I15
 WILKES CHET & CATHY: H20
 WILKES SANDRA J TRUST: G21
 WILKEY JAMES L & DEBORAH: G24
 WILKEY MICKEY D: H22
 WILKEY MICKEY: H22
 WILKEY ROGER & IRIS: F27, F28
 WILKEY STEVEN EUGENE & MARCIA JEAN: M15
 WILKINS BOBBY RAY JR & LINDA C: F19
 WILKINS FAMILY IRREVOCABLE TRUST: L15
 WILKINS JACK D TRUST 02/04/2009: J15, J16
 WILKINS WILBUR G & BEVERLY J: L15
 WILKINSON CURTIS A & DEBRA K: I16
 WILKINSON DAVID A & E LOUISE: M17
 WILKINSON DAVID A JR & E LOUISE: M17
 WILKINSON HEIDI: M17
 WILKINSON RICHARD L & KATHERINE: M15
 WILKINSON ROBERT M & SARAH J: I23
 WILKINSON SANDRA M: H16
 WILKINSON THOMAS & TERESA CARSON: E14
 WILKINSON TODD: K28
 WILKS CHRISTOPHER S & LAYNE K: B15
 WILKS DAVID L & KAREN J: E16
 WILL MICHAEL E & ELIZABETH A: N23
 WILL STEVEN V & LOIS A SEEHUSEN WILL: K15
 WILLIAMS ROGER & MARESA: J16
 WILLARD CHRISTIAN R & CHRISTINE N: H18
 WILLARD CURTIS & DENISE: H16, H17
 WILLARD D A: I16, K23
 WILLARD DAVID A: K23
 WILLARD DAVID: J17, J24
 WILLARD JUSTIN & JESSICA: F16, F17
 WILLARD PATRICIA: I17
 WILLARD PENELOPE C REVOCABLE TRUST: E22, F21, F22
 WILLCOCKSON LINDA: N28
 WILLCUTT DOROTHY E - TRUSTEE: H19
 WILLENBORG TODD & MICHELLE: M15
 WILBERT DENNIS & SARAH: I22, J22
 WILLET MICHAEL A & BRENDA: I19
 WILLETS DAVID B & MELINDA K: F19
 WILLETT FRANKIE - TRUSTEE: G21
 WILLETT FRANKIE FAY JACKSON - TRUSTEE: J17
 WILLETT FRANKIE FAY TRUST: J17
 WILLETT FRANKIE TRUSTEE: F21, G21
 WILLETT MICHAEL L & MARICEL T: K15
 WILLETT RONALD J & LUCILLE C REV TRUST: E17, E18
 WILLEY DARYL R: J15
 WILLEY JOANN: K15
 WILLEY RONALD E & NANCY N: I17
 WILLIAFORD WILLIAM M & RENDA C: M14
 WILLIAM A HUND & ELLEN G RIGEL REV LIVING TRUST 02/24/2003: H17
 WILLIAM A HUND & ELLEN G RIGEL REV LIVING TRUST 2/24/2003: H17
 WILLIAM RAY HARRINGTON: F20
 WILLIAMS ALICE B: D24
 WILLIAMS ALICE MARIE: I26
 WILLIAMS AMY M REVOCABLE TRUST 09-03-2008: F19
 WILLIAMS ANDREA & SONYA G STEWART: F20
 WILLIAMS ANDREW & DEBERIA: J18
 WILLIAMS ANDREW R & THOMAS P & LUNDA L & MICHAEL W: N26
 WILLIAMS ANNETTA & DUNHAM BARBARA - TRUSTEES - 1/2 INT EA: J16
 WILLIAMS ANTOINE & DEBORAH: H18
 WILLIAMS ASHLEY K: K15
 WILLIAMS BENJAMIN: G18
 WILLIAMS BENNIE L & MARGARET A: I16
 WILLIAMS BILLY JUANIECE & TAMMIE LYNN DANIEL: G20
 WILLIAMS BOBBY LEE & LAWANA: K22
 WILLIAMS BOBBY L & JANICE K: F20
 WILLIAMS BOBBY N: G21
 WILLIAMS BONNY L: H21
 WILLIAMS BOYD E: G20
 WILLIAMS BRADLEY L & TRACEY L: N15
 WILLIAMS BRADY & TRACY: N15
 WILLIAMS BRANDON W & KATIE S: O15
 WILLIAMS BRENDA K & NORTON DENISE: J19
 WILLIAMS BRIAN D & HOLLIE C & ALYCE M WILLIAMS: J15
 WILLIAMS BRUCE L & TERRI: H24, I22
 WILLIAMS BUD: F24
 WILLIAMS C NICOLAS LIVING TRUST: J15
 WILLIAMS CALEB M & MICHELLE J: H16
 WILLIAMS CANDICE PAIGE & LANCE A ALLRED: N14
 WILLIAMS CAROL: E24, E25, F24, F25
 WILLIAMS CECIL M & MARY E: F23, F24, G24
 WILLIAMS CELIA: F21
 WILLIAMS CHARLES & TRACEY: F20
 WILLIAMS CHARLES E & ROSEMARY: N15
 WILLIAMS CHARLES LYNN & TRACEY LYNN: F20
 WILLIAMS CHERYL K: K16, L16
 WILLIAMS CHRIS & HEATHER: M17
 WILLIAMS CHRISTOPHER J & ROBIN M: I17
 WILLIAMS CLARENCE V JR: M15
 WILLIAMS CURTIS R JR & CAROLYN G LINDBERG: H16
 WILLIAMS CURTIS R JR & PATRICIA A: K15
 WILLIAMS CURTIS R JR & WILLIAMS PATRICIA: J15
 WILLIAMS DALE F & ANGELA M TRUST: K15
 WILLIAMS DANNY & GLORIA: I19
 WILLIAMS DANNY & ROSA: F20
 WILLIAMS DANNY R & ROSA B: I24
 WILLIAMS DAVID F & BONNY L: H25
 WILLIAMS DAVID: G21
 WILLIAMS DEBORAH MARIE REV TRUST: K15, L15, I16
 WILLIAMS DEBORAH MARIE TRUST: L16
 WILLIAMS DEBORAH MARIE: K15
 WILLIAMS DELBERT OWEN JR & ARLYS JEAN - TRUSTEES: L15
 WILLIAMS DIXIE ROSE: J18
 WILLIAMS DONALD & JEANNE: K15
 WILLIAMS DONALD G & DIANE I: J14, J15
 WILLIAMS DONALD L & KARA A & SPICER ROBERT E ETAL: N33
 WILLIAMS DONALD N & RHONDA: H23
 WILLIAMS DONALD N & RHONDA ANN: H24
 WILLIAMS DONALD N & RHONDA: H24
 WILLIAMS DONALD: K16
 WILLIAMS DONNA S & RANDY O: J17
 WILLIAMS DOREEN G: G15
 WILLIAMS DORRIS E: F19
 WILLIAMS DOUG & MARLA JEAN ATHEY: K20
 WILLIAMS EDWARD E: G19
 WILLIAMS ELLIS L & VELDINA: K25
 WILLIAMS ERIC K & JOELLE E: I18
 WILLIAMS ERIC LYNN & ROSEMARIE: K17
 WILLIAMS ERWIN G & BARBARA A: G19
 WILLIAMS ERWIN & SALLY A: G19
 WILLIAMS EVERETT & SUSAN & EVERETT B: H24
 WILLIAMS EVERETT & SUSAN B: H24
 WILLIAMS FAMILY LIVING TRUST: L14
 WILLIAMS FAMILY TRUST: K15
 WILLIAMS FRANKLIN & MARGIE: M17, N17
 WILLIAMS GARY L & CAROLYN M: J16
 WILLIAMS HAROLD O JR & SHARON M WATSON: L15
 WILLIAMS HENRY N & PEGGY A: J18
 WILLIAMS INVESTMENT TRUST: L15
 WILLIAMS JAMES DONALD: F19
 WILLIAMS JAMES R: G21, H21, I17, J17, J18
 WILLIAMS JANET F: N14
 WILLIAMS JANET: N14
 WILLIAMS JANICE L: H17
 WILLIAMS JANICE S: M17
 WILLIAMS JAY & JACQUELINE: O33
 WILLIAMS JEAN M & JOHN B: G19
 WILLIAMS JEFFREY B & JACQUELINE J: H24
 WILLIAMS JERRY R & MARY KATHLEEN: N14
 WILLIAMS JOHN C: N26
 WILLIAMS JOHN M JR & WILLIAMS GOLDA LASHAY: K16
 WILLIAMS JOHN MARTIN & GOLDA LASHAY: K15
 WILLIAMS JOHN MARTIN & RUTH ANN: K15
 WILLIAMS JOHNNY & JANETT: J18
 WILLIAMS JOHNNY R ETAL: K22
 WILLIAMS JON & KIMBERLY: K20
 WILLIAMS JOSHUA L & SARAH J: H18
 WILLIAMS JOYCELA LEVI & SARAH JANE: J21
 WILLIAMS JOYCELYN C & ROBERT G JAMES: F19
 WILLIAMS KARA: H18
 WILLIAMS KATHRYN EL J: E15
 WILLIAMS KEITH & JOAN W & ARNEY GRACE L: G21
 WILLIAMS KOREY & CHELSIE: C16
 WILLIAMS KRISTEN POWELL: J24
 WILLIAMS L GLEN: K17
 WILLIAMS L GLENN: K17
 WILLIAMS LARRY & SANDRA: J15
 WILLIAMS LEONARD J & LARRY J: I26
 WILLIAMS LORRAINE 1/2 & ROBERT & BEN WILLIAMS 1/4: G19
 WILLIAMS LOU LYNETTE: F19
 WILLIAMS MARC L & PATRICIA J: G16
 WILLIAMS MARIAN L: J15
 WILLIAMS MARIETTA: G22
 WILLIAMS MARVIN & DEBORAH: I15
 WILLIAMS MICHAEL & JEANIE: G21
 WILLIAMS MICHAEL C & MARY LOIS: I17
 WILLIAMS NEIL E: G21
 WILLIAMS PAMELA S & FRANK G JR: L15
 WILLIAMS PANSY D: N16
 WILLIAMS PATSY: N15
 WILLIAMS PAUL & AUDRA: F24
 WILLIAMS PAUL AND BRENDA: I18
 WILLIAMS PAUL D: H20
 WILLIAMS PENNY L & CHESTER JOSE LEWIS: G19
 WILLIAMS RANDY & PATRICIA GAIL: F23
 WILLIAMS RANDY & PATRICIA: G22
 WILLIAMS RANDY D & PATRICIA GAIL: G22
 WILLIAMS REV LIVING TRUST: F19
 WILLIAMS RICHARD & BONNIE M: O33
 WILLIAMS RICHARD A: J16
 WILLIAMS RICHARD C & BRUCE L: H24
 WILLIAMS RICHARD C & WILLIAMS BRUCE L: H24
 WILLIAMS RICHARD C & WILLIAMS BRUCE: H24
 WILLIAMS RICHARD C: H24
 WILLIAMS RICHARD DENNIS & KAREN JEAN: K15
 WILLIAMS RICKEY J & JILL MARIE WEGMANN-WILLIAMS: I18
 WILLIAMS RICKY A & ANNETTE B: K15
 WILLIAMS RICKY DALE & LA-GINA KIM: L15
 WILLIAMS RICKY LYNN & ASHLEY R: H21
 WILLIAMS ROBERT & EURIDICE: K15
 WILLIAMS ROBERT D: K15
 WILLIAMS ROBERT DEAN & GINGER ANN: I19
 WILLIAMS ROBERT DEAN & GINGER: I19
 WILLIAMS ROBERT J & JUDITH M: J16
 WILLIAMS ROBERT J: H15
 WILLIAMS ROBERT K: K15
 WILLIAMS ROGER & MARESA: H18, J16
 WILLIAMS ROGER G: I15
 WILLIAMS ROLLAND: O33
 WILLIAMS RONALD D & SHERRILL ANN - TRUSTEES: I22
 WILLIAMS RONALD L & BARBARA K: I17
 WILLIAMS RONALD LEE JR: J24
 WILLIAMS RONNIE & JUDY: M15
 WILLIAMS RONNIE L & LINDA L: N16
 WILLIAMS ROSA (ROSIE) J: H21
 WILLIAMS SALLY A ESTATE: I21
 WILLIAMS SAMANTHA FAITH: G22
 WILLIAMS SHANE & MICHELLE: M15
 WILLIAMS SHAWN & JESSICA: F24
 WILLIAMS SHELEAN HARRIS: H20
 WILLIAMS STEVE & TAMMY: J18
 WILLIAMS STEVEN P: I19
 WILLIAMS TED A & TAMMIE R: I18
 WILLIAMS TENNIE: N14
 WILLIAMS TERRY L & SHERI L: K15
 WILLIAMS THEODORE R & DONNA R: K15
 WILLIAMS THOMAS E & EVELYN A - TRUSTEE: K23
 WILLIAMS THOMAS L & M KEITHLEY: K15
 WILLIAMS THOMAS P: N26
 WILLIAMS TONY & HELEN K: F18
 WILLIAMS TONY & HELEN: M15
 WILLIAMS TONY W & HELEN K: I17, M15, N15
 WILLIAMS WALTER D: N26
 WILLIAMS YAK SMITH: I18
 WILLIAMSON ARTHUR & VERA: F20
 WILLIAMSON CODY ALLEN: K22
 WILLIAMSON ERNAL W & BETTY M: I17
 WILLIAMSON FAMILY TRUST: J18
 WILLIAMSON GARY R JR: B16, C16
 WILLIAMSON GARY R: C16
 WILLIAMSON GARY W & JANICE W: M15
 WILLIAMSON H KYLE & EMILY N: J21
 WILLIAMSON JOHNA & PHOEBE S: N31
 WILLIAMSON KAREN S: F19
 WILLIAMSON KYLE S & JANELLE: H16
 WILLIAMSON LINDA R: I16
 WILLIAMSON LOWELL H & LAVERNA P: L14
 WILLIAMSON MATTHEW S & AMORETTE D: J22
 WILLIAMSON QUALIFIED SPOUSAL TRUST: M15
 WILLIAMSON RUSSELL W: J17
 WILLIAMSON TONY & ROBIN & WILLIAMSON SHAUN & CAREY: M15
 WILLIE ERWIN & SHARON: F19
 WILLINGHAM MELANIE & JOHNS JOSHUA R: J33
 WILLIQUETTE JEFFREY & MELINDA: G15, H15
 WILLIS CHARLES R & JOYCE Y: L14
 WILLIS DEVIN RAY: K15
 WILLIS DONALD JR & BRIDGET P: M15
 WILLIS JACK C: F19
 WILLIS JOHN E & SHERRY L: J21
 WILLIS JOHN H: O33
 WILLIS KATRINA & KORD: L18
 WILLIS KATRINA PALMER & KORD HAVOS & M15
 WILLIS PATRICIA ANN: N14
 WILLIS SCOTT A & TISHA R: L14
 WILLIS SPENCE H & MELISSA: C18
 WILLIS STANTON & SHAWN WILLIS: O26
 WILLIS TROY JAMES & JANICE ELAINE: J16
 WILLMAN LONNIE JR & CINDY: M15
 WILLMORE C B & ARLENE K: I18
 WILLMORE MARK B & KELLY L: M15
 WILLNAUER KOREY A & BECCIE L: H16
 WILLOUGHBY STEVEN R & DERINDA: C17
 WILLOW TREE INN EAS LLC (THE): I15
 WILLOW TREE RENTALS LLC: J18
 WILLS RONALD D & FREIDA ANN & CHRISTINA: L19
 WILLS RONALD D & FREIDA ANN & CHRISTINA: L19
 WILLSON CHELSIE R & MATHEW J: G18
 WILLSON GILBERT & ELEANOR REV LIVING TRUST: L18
 WILLSON ROBERT B & LAURI L: J22
 WILLSON TERRY D & RENDA R: J18
 WILLMINGTON SAVINGS FUND SOCIETY: I17
 WILLMORE DONALD A & KAREN S: J16
 WILSEY JOAN L: F19
 WILSON ANTHONY T & LISA J: L18
 WILSON BENJAMIN C: N14
 WILSON BILLY & APRIL: F20
 WILSON BILLY: F19
 WILSON BILLY & APRIL: G20
 WILSON BILLY: G20
 WILSON BRANDON C & JULIE: I17
 WILSON BRIAN R & JANA J: L18
 WILSON CARL R & MARY E: J18
 WILSON CHARLES & TERESA: N14
 WILSON CHARLES P & LAJEAN S: J19
 WILSON CHARLES SCOTT & ROCHELLE L: K15
 WILSON CHRISTIAN A & BETTY: C34
 WILSON CHRISTOPHER R & TERI L: K15
 WILSON CLIFFORD & RONIA: K15
 WILSON CLINTON W & SHERRY L: G19
 WILSON CRAIG & CHERYL A: N29, N33
 WILSON CRYSTAL DAWN: J21
 WILSON CURTIS A & SONIA A: F21
 WILSON CURTIS L: J17
 WILSON DANIEL E & LORI R: I18
 WILSON DAREN: N23
 WILSON DARLA: O14
 WILSON DAVID B & DORTHY F: F20
 WILSON DAVID E & C JOYCE: J19
 WILSON DAVID E II & LYDIA: J19
 WILSON DAVID LEE & HAZEL: F20
 WILSON DONALD ROY & SUZANNE CARLA: N16, O16
 WILSON DONNA MOORE: I17, I17
 WILSON DORLENE J REV INTERVIVOS TRUST: L15, M15
 WILSON DOROTHY V - TRUSTEE: H18
 WILSON DORTHY: F20
 WILSON EDMOND & PAULA: I15
 WILSON EDWARD O TRUST & WILSON ALLAN W TRUST: I18, J18
 WILSON EDWARD O TRUST 1/2 INT & WILSON ALLAN W TRUST 1/2 INT: K21, K22
 WILSON EDWARD O TRUST 1/2 INT & WILSON ALLAN TRUST 1/2 INT: K21, K22
 WILSON EDWARD O TRUST 1/2 INT & WILSON ALLAN W TRUST 1/2 INT: H18, J18
 WILSON EDWARD O TRUST 1/2 INT & WILSON ALLAN W TRUST 1/2 INT: K21, K22
 WILSON EDWARD O TRUST 1/2 INT & WILSON ALLAN W TRUST 1/2 INT: I18, J18
 WILSON ELLIS L & WANDA B: J15
 WILSON FAMILY REVOCABLE INTER VIVOS TRUST 9-16-06: H17
 WILSON FAMILY REVOCABLE INTER VIVOS TRUST 9/16/06: H17
 WILSON FAMILY REVOCABLE INTER VIVOS TRUST 09/16/2006: H17
 WILSON FAMILY TRUST: J16, L18
 WILSON GEORGE C & AGNES E: F19
 WILSON GLEN: F20
 WILSON GLENN: F20
 WILSON GOSHAWA J & KIMBERLY A: F19
 WILSON H MICHAEL & JOYCE A FARRELL: O16
 WILSON HAROLD M & JOYCE A FARRELL - TRUSTEES: N14
 WILSON HAROLD MICHAEL INT & FARRELL JOYCE A INT: N14
 WILSON INVESTMENT LTD: O17
 WILSON INVESTMENTS LTD: O17
 WILSON IVAN D & PATSY F: H18
 WILSON JACK & LOANA: I17
 WILSON JACK C & LOANA F: I17
 WILSON JACK C & LOANA: I17
 WILSON JAMES C & RONA L: K15
 WILSON JAMES H: G14
 WILSON JASPER & PENNY FINKES WILSON: J22
 WILSON JAY L & PENNY FINKES: K15
 WILSON JEREMY & TORRI DAVIS: F23
 WILSON JEREMY LANE & DANIELLE BLAINE: K28
 WILSON JERRY & MADONNA: H16
 WILSON JIMMIE L & LINDA JOLENE - CO TRUSTEES: H18
 WILSON JOAN A: N14, N16
 WILSON JOEL W & JENNIFER: G15
 WILSON JOHN E: H23

TANEY COUNTY INDEX

WILSON JOINT REV TRUST: K15
WILSON KEITH JR & HARE CHARLES W: N24
WILSON KENNETH L: H21, J21
WILSON LARRY A & DONITA K: I17
WILSON LARRY E & RHONDA J: H17, H18
WILSON LINDA D & TRAVIS L GIBSON: H21, I17
WILSON LINDA D: L15
WILSON LINDA K & JEFFREY H BENSON: H17
WILSON LOANA: I17
WILSON LYNN & WANDA: J16
WILSON MARIA E & JIMMIE W: J15
WILSON MARIE C: J18
WILSON MARY E FAMILY TRUST: H17, H18
WILSON MARY EVELYN: H17
WILSON MELANIE: F19
WILSON MICHAEL A & ANNE MARIE: L15
WILSON MICHAEL M & RENAE R: H18
WILSON MICHAEL L: J18, N20
WILSON NATHANIEL J & MARY R: F20
WILSON NORMA JEAN VAP TRUST: M15
WILSON PATRICIA A: G20
WILSON PAULA: I19
WILSON PHILLIP S & ETAL (LIFE ESTATE - YADA WILSON): J15
WILSON RALPH R: J18
WILSON RANDOLPH RESTATED REV LIVING TRUST 06/30/2008: J15
WILSON RANDY E & CONNIE B: K15
WILSON RANDY KEITH: G20
WILSON REV TRUST - TRUSTEES: K15
WILSON RICKY JARRETT & VICTORIA ELIZABETH: N16
WILSON ROBERT & BECKY: E24
WILSON ROBERT E JR - TRUSTEE: O17
WILSON ROBERT E JR REV LIVING TRUST - TRUSTEE: O17
WILSON ROBERT E JR TRUST (THE): I17
WILSON ROBERT E JR: I17
WILSON ROBERT L & A CHRISTINE - TRUSTEES: D18, D19
WILSON ROBERT L & GLENNA J: K15
WILSON ROBERT L & HELEN F: H17
WILSON ROBERT STEVEN & DAVID E: J18
WILSON ROBERT STEVEN - TRUSTEE: J18
WILSON ROGER & HOLLY: F24
WILSON RONALD L & MARTHA L - TRUSTEES: N14
WILSON RONNIE & TERRI: K15
WILSON RONNIE 1/6 & CHARLES 1/6& TIMOTHY 1/6 & WILLIAM 1/6 &: F21
WILSON SARAH P: I17
WILSON SHERMAN E & GLENDA: I25
WILSON STEPHEN T & MAUREEN A: H21
WILSON STEPHEN T & MAUREEN: H21
WILSON TERRY & DENISE: M15
WILSON TERRY M & BECKY S: H17
WILSON THERESA J KEITHLEY: F18
WILSON THERESA JEAN: F18
WILSON THOMAS & ESTRELLA: H22
WILSON THOMAS L & DENISE E: J21
WILSON TIMOTHY A & CAROLE A: J19, K15
WILSON TRACEY D: G18
WILSON TWILA D: G19
WILSON WENDALL L & LARAINA C: H16
WILSON WILLIAM & MARGARET B - TRUSTEES: K17
WILSON WILLIAM 1/2 INT & MARGARET B 1/2 INT - TRUSTEES: H18
WILSON WILLIAM 1/2 INT & MARGARET B 1/2 INT - TRUSTEES: G17
WILSON WILLIAM A & DIANA LYNN: N32
WILSON WILLIAM C & AMANDA: O32, O33
WILSON WILLIAM E & PENNY R: I18
WILSTERMODO MARIAN T: K14
WILTSE KENNETH: M21
WILTSHIRE DARRAN K & NIKI M: H21
WIMMER HOWARD R: O33
WIMSATT BETSY R & W ROSS: I17
WINANS DUSTIN & KIMBERLY: E15
WINANS ELVIN TRUST: F20
WINANS FAMILY IRREVOCABLE 1998 TRUST: L16, M16
WINANS GARY & RUTH ANN: E15
WINANS GARY & RUTHANN: E15
WINANS GARY: K15
WINBORNE JAMES & SHIRLEY: F21
WINBORNE JAMES C & SHIRLEY A: E24, F21
WINBORNE JAMES C & SHIRLEY: F21
WINCHESTER RICHARD E & SUSAN G: F20
WINDERMERE PROPERTIES LLC: I17
WINDISCH JOSEPH J 5TH: H19
WINDLE LYNN A & JULIE A: I16
WINDLER BARBRA SUE: H17
WINDLER BARBRA: G21
WINEGARNER KAREN J TRUST: K15
WINEINGER KIMBERLY L: J18
WINER ADRIENE & NEIL: J15
WINFREY DEBORAH: H21
WING EARL S & LESA A: L15
WINGATE LEWIS ADAM & PRISCILLA S: J18
WINGER CURTIS E & CHERYL J: J18
WINGERT JOHN D & JEANNIE A: H16
WINGERT JOHN J & SHARON E - TRUSTEES: M15
WINGET JAMES F SR & JUDITH M: K15
WINGFIELD JEFFREY TAYLOR & JAIMEE: I18
WINGO CYNTHIA D: H22
WINGO FAMILY TRUST: G20
WINGS OF DAWN LTD: K19, K20, L19, L20, M19, M20, N19, N20
WINKERT JOHN & BEVERLY 1/3 INT & BOYER LONETA TRUST 2/3 INT: M14
WINKERT JOHN C & BEVERLY B: G21
WINKERT JOHN C & BEVERLY B 1/3 & BOYER LONETA REV TRUST 2/3: M14
WINKERT JOHN C & BEVERLY B: M14
WINKERT JOHN C & BEVERLY B 1/3 & BOYER LONETA REV TRUST 2/3: M15
WINKERT JOHN C & BEVERLY B: M15

WINKERT JOHN C & KAYDEE J GARCIA: J18
WINKERT LEAH J: H21
WINKERT WILLIAM T & LEAH J: H21
WINKING GERALD & PENNY: F16
WINKLER DONALD E & ROSEMARY: F19
WINKLER DUANE L & LISA A: K15
WINN ESTHER LIEGH & KIMBERLY B COOK: J16
WINN EVELYN W FAMILY TRUST: K15
WINNER WENDY: H17, H18
WINNINGHAM JANICE: N16
WINSLOW ALICE RIDGEWAY: L15
WINSLOW JAMES & JANET: J16
WINSLOW SCOTT & HEIDI: G15
WINSTEAD JAMES & MARSHA: J16
WINSTON MARK A: K15
WINTER MARK R & LAURIE: H21
WINTERBAUER MARVIN & EVELYN: M14
WINTERMEYER JAN G: J18
WINTERS DEAN & CINDY: J18
WINTERS JENNIFER & THOMAS W VAN DYKE: H18
WINTERS STEVEN E & KAREN E: I22
WINZENRIED DENNIS D & PHYLLIS ANN: G21
WINZENRIED SCOTT B: J19
WIPPICH FRED J & ETHEL E - CO-TRUSTEES: G21
WIRTH JAMES B & SHIRLEY C: J18
WIRTH JAMES B 1/2 INT & SHIRLEY C 1/2 INT - TRUSTEES: J18
WIRTH LEROY E: G19
WISCHOVER GARY O & BETTY A: I15
WISDOM FAMILY TRUST: F20
WISDOM TOMMY J: F20
WISE ADAM J: G18
WISE FRANK A & ANITA KAYE ARMSTRONG: J16
WISE JOHN & SONYA: N15
WISE JOHN TIMOTHY & SONJA J: N15
WISE TIMOTHY JOHN & SONYA J: N15
WISE TOM & VERA: G21
WISEHART M L & LOUISE: F19
WISELY TIMOTHY A & CHERYL L: K15
WISEMAN CAROL J: I23
WISEMAN EARL F & SHARON S: O25
WISEMAN STEPHEN C & CELESTE M: O26
WISENER JEFFERY K: M15
WISLINSKY DONALD L & DOROTHY L: F19
WISMAR DON ROY & NANCY FAYE: M15
WISNER MILDRED R & WILLIAM G & REEVES BRENDA K: F16, F17
WISNER WILLIAM G & MILDRED R & REEVES BRENDA KAY: F16, F17
WISSEL ROBERT JAMES: K16
WITCHER JUANITA: I19
WITCHER WILLIAM L & JUANITA M: I19
WITCHER WILLIAM & JUANITA: J18
WITCHER WILLIAM L & JUANITA M: I19
WITCUKI GARY L & RENEE M: D15, E15
WITHERE MARTIN: J15
WITHERSPOON JOHN A & LINDA L: L15
WITHINTON LARRY & ELENA: M15
WITHROW NORMA: F21
WITHROW SHARON R: C33, C34, D33, D34
WITOSKI CHAMP & CATHY: M15
WITT DONALD & DEBRA: B16
WITT GARY & DENISE: M17
WITT GLENN: F19
WITT IAN T & SUZANNE STANLEY WITT: G22
WITT JERRY A & JUDITH L TRUST: J16
WITT JERRY A & JUDITH L: J16
WITT JULIE REVOCABLE TRUST 10/14/2008: J15
WITT KAYLA: K14
WITT NANCY LUKASIK: N25, O25
WITT RICKYE & SANDRA P: F20
WITT TAMI L & JEREMY J BLOM: G21
WITTE RONALD L & GERTRUDE A: J17
WITTIERT ROBERT A & EVANGELINE A: G18
WITTKOPP DOUG & RUTH: K23
WITTMER MICHAEL: J15
WITTY GINGER LYNELL: I17
WITUCKI GARY L & RENEE M: H18
WITZL DOROTHY A REVOCABLE TRUST 06/12/1991: I17
WJM JOHNSON FARMS: L21, L22
WOEBBEKING KEITH E & ELIZABETH P: J17
WOESSNER LINDA C & MICHAEL E REV TRUST: J19
WOHL ANDREW J & VANESSA M: J17
WOHL MICHAEL & JEFFREY LOBAUGH: K15
WOHLFAHRT JASON & AMANDA: I15
WOHLFEIL ONDRIA ROSE & WOHLFEIL PAUL F: L14
WOHLWEND SARAH L: L15
WOHLWEND SARAH: M15
WOLF CEMETERY: L31
WOLF DAVID BRUCE: G20
WOLF DAWN R & RANDICE J: H21
WOLF DUANE C & NANCY A: H20
WOLF GARLAND & MARY R: G21
WOLF GARLAND - TRUSTEE: F23
WOLF GARLAND L & JANICE: F23
WOLF GLORIA: M15
WOLF JUSTIN L: G20
WOLF RESIDENTIAL LLC: E16
WOLF RICHARD L & HEIDI: G21, H23
WOLF TERRY M & KAREN K: M15
WOLF WARREN S & SHERYL A: L14, L15
WOLFE CASIEE & ERIC: F18
WOLFE CRYSTAL: I17
WOLFE DENNIS & LOUISE REV LIVING TRUST: K17
WOLFE DENNIS S: I25
WOLFE FAMILY REVOCABLE TRUST: I17, J16
WOLFE ICIA & WALTER WALLACE COBURN JR: H16
WOLFE JEFFREY PAUL & JOAN ELIZABETH SUGGS: L15
WOLFE JOHN A & LOIS W: H17

WOLFE LARRY WAYNE & ARLENE FRANCES: H17
WOLFE LAWRENCE - ESTATE: I21
WOLFE MARY ANN REVOCABLE TRUST: G21
WOLFE NANCY M: J18
WOLFE RICHARD & RUTH: G18
WOLFE SUE L & JANET L LUCK: H16
WOLFER DANNY L & JUDITH A & SEAN C: L15
WOLFF SUANNE L: H17
WOLFORD PAUL W & KATHLEEN A: J14
WOLK WILDWOOD ACRES LLC: N15
WOLLENBURG WILLIAM M & JACQUELINE A: G15
WOLLMAN FRANK L III & DIANA K: G19
WOLLMAN FRANK L III & DIANA: G20
WOLLMAN FRANK L III: F19
WOLLMAN JOANN: G21, G23
WOLLMAN M KATHLEEN: G21
WOLSKI MARYANN: B18
WOLTERING FAMILY TRUST: J17
WOLVERTON BROTHERS PROPERTIES: H17
WOLVERTON SUNNIE DANIELLE: N16
WOMACK INTER VIVOS TRUST: J24, K24
WOMACK PAUL L & JOY L: I16
WOMACK RAYMOND M & ELIZABETH A: I20
WOMACK ROBERT W: G15
WOMACK ROGER E & SHERYL A: H15
WOMACK SANDRA E: H17
WOMACK TATE & HEATHER: H16
WOMACK TATE A & GARVIN HEATHER A: H15
WOMACK TODD & MARX GARY JR: F19
WOMENS CRISIS CENTER OF TANEY COUNTY INC: G20
WOMENS CRISIS CENTER OF TANEY COUNTY: G20
WOMENS CRISIS CENTER OF TANEY COUNTY: G20
WOMENS CRISIS CENTER: G20
WOMPROP LTD: E18, E19, F19
WON RUSSELL K & KIMBERLY J: L14
WONDER DR DONALD & GALA L: M15
WONDERLY CHAS B & BETTY A: G19
WONG LIVING TRUST: I15
WONNESS CHURCH: O17
WOOD ANGELA: K15
WOOD BARRY L: N15
WOOD BONNIE L: I18
WOOD CUBINE: E21, E22, F21, F22
WOOD DAKODA MICHAEL SPECIAL NEEDS TRUST: E17
WOOD DAVID HOWARD: J16
WOOD DEWEY: F22
WOOD EDDIE R & DEBORAH L: I17
WOOD FAMILY TRUST: E18
WOOD GARY W: F20
WOOD GREGORY & DONNA: H16
WOOD JAMES R: F20
WOOD JANICE E & JIM H & THRASHER DAVID B & KAREN D: K15
WOOD JEFF S: H20
WOOD JEFF S & RACHEL L: H21
WOOD JEFF S: H21
WOOD JEFF: H21
WOOD JERRY W & ALICE M: H18
WOOD JIMMY D & DOLLY L: J17
WOOD JOE T: H18
WOOD JOSEPH E & LINDA TRUST: N16
WOOD JOYCE LIVING TRUST: G19
WOOD JOYCE REV TRUST: G19
WOOD KENNETH: F19
WOOD LANGE ALEXANDER: E16
WOOD MELVIN E & JOANNE N: K15
WOOD NATHAN ROBERT: I18
WOOD PATRICIA V - TRUSTEE: K21
WOOD PEGGY ANN & DANIEL L: K15
WOOD ROBERT E & JEANNE J: G19
WOOD ROBERT E & PATRICIA: K23
WOOD RONNIE D & JUDY I JOINT LIVING TRUST: H18
WOOD SHELIA: F19
WOOD STEVE R: F21
WOOD STEVEN R: F21
WOODDALL JAYME & JOSEPH HAMODEY: G20
WOODALL PARKER G & M KAY: I18
WOODBRIDGE MARK O & ANNA: F20
WOODBURN ROGER C & ELIZABETH: G19
WOODFIN MARVIN & SANDRA HAMPTON: K15
WOODFORD JAMES H & SHARON L: L15
WOODHAMS V R & RUTH M - TRUSTEES: G23
WOODLAND HILLS COMMUNITY CHURCH: H16, I16
WOODLAND HILLS LLC: H16
WOODLANDS LP: G21
WOODLANDS PROPERTY OWNERS ASSOCIATION INC: J15, J16
WOODLEY DEBRA LYNN: H20
WOODLEY JEREMIAH: J19
WOODLEY SCOTT A & JESSICA L: G15
WOODMANSEE RAY & MARLA: K15
WOODRING BETTY L & CONRAD IRMA L: F19
WOODS AVA L: K15
WOODS AVA L: K15
WOODS BARBARA & DANIEL: G21
WOODS CHARLES L & LESLEY K: H18
WOODS CLINTON & ANGELA: I17, K15
WOODS DANIEL & HOLLYE: J16
WOODS DANNY L & NANCY L: E18
WOODS DENNIS G & BRENDA J: H20, I20
WOODS FRANK H & DOROTHY K: H23
WOODS GRANT & TRACY: F14, F15
WOODS GRANT R & TRACY E: E14, F14, F15
WOODS HOLDINGS LLC: I15
WOODS JAMES R: F19
WOODS JERRY M & DOROTHY A: F20
WOODS JOHN E: I27
WOODS KYLE D & MISTI D: K14

WOODS L CLINTON & C DENEASE: M15
WOODS MASTER ASSOCIATION INC THE: I15
WOODS RAND T & KERRIE J: N14
WOODS RANDY & TERESA: J24
WOODS RANDY G & TERESA E: J24
WOODS RAYMOND H LIVING TRUST: I17
WOODS RICHARD F & CARRISANN T: H18
WOODS RICHARD SR: B17, B18, C17, C18
WOODS RODNEY W & SHARON L SALYER: N19
WOODS ROGER D & THERESA A: H21
WOODS STEVEN & GREGORY TIBBS: H21
WOODS STEVEN L & TERESA L ETAL: G21
WOODS TERRY R & STEPHANIE A: M14
WOODS VENTURE INC (THE): I15
WOODS VENTURE INC THE: H15
WOODS VENTURE, INC.: I15
WOODS WILLIAM P & SHIRLEY L: K15
WOODS-WHITE PAULA: N14
WOODSON BEND HOMEOWNERS: I18
WOODWARD ANGELENE & WOODWARD GINA: K26
WOODWARD DELBERT L & DORIS L: F19
WOODWARD JOSEPH S & SALLY: J18
WOODWARD MANAGEMENT GROUP LLC (THE): G21
WOODWARD MANDY REV LIVING TRUST: I17
WOODWARD NATHAN E & SARAH R: H22, H23
WOODWINDS BUILDING LLC: J14
WOODWORTH JENNIFER L: J18
WOODY JESSICA: H21
WOODY LARRIE K & BEVERLY J: M17, N14
WOODY MARK: G21
WOODY MICHAEL GLEN: H21
WOODY MICHAEL R: H16
WOODY ODA MAE - TRUSTEE: G21
WOODY STEVEN & ALISSHA: E21, E22
WOODY STEVEN MICHAEL M & ALISSHA ANNETTE: E22, F22
WOOLDRIDGE DARCY M & MARK S: I17
WOOLDRIDGE DUSTIN J: J15
WOOLDRIDGE JODY: I17, K15
WOOLERY DAVID R & DORIS J - TRUSTEES: J16
WOOLERY RICK WAYNE: O25
WOOLSTON PAUL: K15
WOOLSTON VICKY D & ROBERT N: J14
WOOLSTON M ROY C: H17
WOOTAN CHARLES O & HILDA C: F20
WOOTEN CHARLES & JOAN M: K15
WOOTEN DAVID G & BETTY F FLOYD: K15
WOOTEN RONALD D & MELODY A: D18
WORKES YVETTE JEAN: G19
WORKMAN ARTHUR LEROY & MARSHA I STILES-WORKMAN: G21
WORKMAN DANIEL L JR: F20
WORKMAN DONALD G & EVELYN M: L15
WORKMAN JERRY A: J17
WORKMAN JERRY ANTHONY: J17
WORKMAN JERRY L & DEBRA: N16
WORKMAN JUDY A REV TRUST: M15
WORKMAN JUDY A TRUST: M15
WORKMAN MARGUERITE: I24
WORKMAN MARK E: N15
WORKMAN TOSHIA: J17
WORKMAN TRENA & DAVID DONOVAN: G21
WORLDMARK THE CLUB: J16
WORLDMARK, THE CLUB: J16
WORLEY GREGORY P & SUSAN K: I16
WORLEY JERAMIE L & KELLY E: F18, H17
WORLEY JUDY LYNN: J21
WORLEY KELLY E & JERAMIE: H17
WORSHAM DERICK & STEPHANIE S: G19
WORSTENHOLM ROBERT A & ANGELA J: K15
WORSTER CHARLES W & LINDA B: H21
WORTHINGTON TAMMY: J15
WORTHY JACK H & DENISE M: I25, I26
WORTMAN MICHAEL R & CAROL M: J16
WORTMAN RYAN SCOTT & PEYTON CAROLYN MICHELE: D16
WOZNIAK ADAM R & JUDITH L: I20
WPS LORE LLC: I17
WRAY THOMAS & NANCY: H22, I22
WREN WESLEY A: H21
WREN WESLEY: J17
WRIETH JOHN L & JUDITH A: H18
WRIGHT ADAM R & ABAGAIL: H16
WRIGHT CARL & MARILYN: J16
WRIGHT CARROLL E & CLAIRE M REVOCABLE LIVING TRUST: L15
WRIGHT DARREL W & SUSAN L: G21
WRIGHT DARRELL D AND BONNIE L: N26
WRIGHT DARRELL DEAN & BONNIE LEAH: F16
WRIGHT DARRELL DEAN: N26
WRIGHT DAVID & ROBIN: F19
WRIGHT DAVID L: J15
WRIGHT DAVID & BONNIE: N26
WRIGHT ERIC & WENDY TRUST: E17
WRIGHT ERIC: I17
WRIGHT FREDDIE L & CATHY A: G18
WRIGHT GARY T & DONALENE JOINT REV TRUST 06/02/2008: G21
WRIGHT GEORGE & CAROL: K15
WRIGHT H E & CAROL M - TRUSTEES: J16
WRIGHT HARRY NEIL: K22
WRIGHT IRVIN L & ROSE M: I24
WRIGHT JOHN & PENNY: G19
WRIGHT JONATHAN N & KATIE L DECLARATION OF TRUST: M15
WRIGHT JOSEPH C & DIANE RENTRO: K15
WRIGHT KENNETH P & BETTY M: I24
WRIGHT LARRY & LINDA: N14, N15
WRIGHT LARRY & SUSAN LIVING TRUST: J14
WRIGHT LARRY J & LINDA J: N14

TANEY COUNTY INDEX

WRIGHT LINDA L: J17
 WRIGHT MARGARET R: J16
 WRIGHT MARY KATHLEEN - TRUSTEE: I17
 WRIGHT MARY KATHLEEN LIVING TRUST: J16
 WRIGHT MARY KATHLEEN TRUST: I17
 WRIGHT MATTHEW A & JESSICA L: D18
 WRIGHT MITCHELL L & JILL KITTREDGE: K15
 WRIGHT NANCY: C26
 WRIGHT OTIS T & GENEVIEVE: F19
 WRIGHT PHILIP R: K14
 WRIGHT RANDAL LEE: J18
 WRIGHT RANDY W: J18
 WRIGHT REX M & LINDA K: K15
 WRIGHT RICHARD E: F17
 WRIGHT ROGER W & DIANA M: F16
 WRIGHT SEAN & STEPHANIE LAMP: I24
 WRIGHT SHELBY & THERESA: H17
 WRIGHT SHELBY D REVOCABLE LIVING TRUST 10/18/2005: G17
 WRIGHT SHERRYL L: J17
 WRIGHT SHIRLEY J: J17
 WRIGHT SILAS LYNN & JUDY A: K15
 WRIGHT THELMA: J15
 WRIGHT TODD D & GINGER R: J17
 WRIGHT WENDELL A 1/2 INT & PHYLLIS 1/2 INT- TRUSTEES: F20
 WRISBERG ROGER D & BARBARA A: J29, K29
 WSYA LLC: D16
 WU DAVID & DEBORAH HSIU-LI-LEE: I17
 WU DAVID W & HSIU-LI LEE: M15
 WUEBBELS JAMES R: F20
 WUERTZ DONALD & JUDITH: K15
 WUEST SCOTT & DENEEN: I17
 WYANT ISAAC E SR & CAROL M: G19
 WYATT ARTER D: I24
 WYATT BRADLEY J & STEVEN D - TRUSTEES: I23, I24
 WYATT CABINETRY & CUSTOM WOODWORKING LLC: H22
 WYATT COLE A & WYATT KENNETH PAUL: B25, C25
 WYATT COLE A: C26
 WYATT DAN R & SHEILA L: N30, O30
 WYATT DANNY & SHEILA: H21
 WYATT DANNY R & SHEILA L: O32
 WYATT DANNY R & SHEILA: G24
 WYATT DANNY R & SHEILA L: H21
 WYATT DANNY R & SHEILA: H21
 WYATT DONALD L: N26
 WYATT DONALD R & RUBY D - GIFT TRUST NUMBER ONE: I23
 WYATT DONALD R & RUBY D TRUST: I23, I24
 WYATT EDWARD & BILLIE J: F21
 WYATT JASON & JANE MORGAN: H17
 WYATT JOHN A: N29, N31, N33, O32, O33
 WYATT JOHN: N19
 WYATT JOHN A: F20
 WYATT JOHN: F20, O26
 WYATT KENNETH & BETTY: E24, F23
 WYATT MICHAEL & VALERIE: G17
 WYATT MICHAEL L: G22, H22
 WYATT MIKE AND SANDY: J23
 WYATT ROCKY D & MELINDA: E24
 WYATT RON & MARSHA TRUSTEE: G21, H21
 WYATT RON & MARSHA: G21
 WYATT STEVEN D & SANDRA K: H23, I23
 WYATT STEVEN DONALD & SANDRA KAY: I23
 WYATT STEVEN: H22
 WYATT TINA MARIE: F23
 WYCOFF RUSSELL JR ETAL: F19
 WYDEEN RUSSELL B & ROBERTA K: H16
 WYER CHERYL: N14
 WYMAN ALMEDIA ETAL: K28
 WYMAN BETH MAY 1/4 INT & E TAL: I20
 WYMAN CEMETERY ASSOCIATION INC: K29
 WYMAN DARREN R: G21
 WYMAN ELWOOD & FRANCES: J29, K29
 WYMAN H B: K28
 WYMAN JANICE KAY REV LIVING TRUST: K28
 WYMAN JOHN TANNER: K30
 WYMAN JOSH & ERIN: K28
 WYMAN MARK R & BELINDA: H30
 WYMAN MARK R & BELINDA C: E29
 WYMAN RICKY L & LESLIE S: K28, K29
 WYMAN ROCKFORD G & BETH: K30
 WYMAN ROCKFORD G & BETH: H21, K30
 WYMAN ROCKFORD GREGORY & BETH MAY: K30
 WYMAN ROCKY & BETH: I28, J27, J28, K29
 WYMAN RONALD E & SHEILA L: N31
 WYMAN RONALD E AND SHEILA L: N31
 WYMAN RONALD EUGENE & SHEILA LOUISE: N32, O32
 WYMAN SHARON S: I23
 WYNDHAM VACATION RESORTS INC: J15, K15
 WYNN JUNE S TRUST: K15
 WYNN MCKEY L & TERRI L: J16
 WYNN TERRY LEE & CAROL JANE: O25
 WYNN ERIC & TINA: J17
 WYNN LEE A & CYNTHIA A: K15
 WYSE GARY & BARBARA: K15
 XYZ DEVELOPMENT COMPANY INC: J14
 XYZ DEVELOPMENT COMPANY INC: I14, I15
 YADON GARY L & DORIS J: H15, I15
 YAEGER JOHN N & JANET R - TRUSTEES: J16
 YAEGER SHELLEY R: H17
 YAHNKE JILL A & WILLIAM H: K15
 YAKICH FRANK & BARBARA SUE CURTIS: F20
 YANCEY JENNY R & JUSTIN M: I18
 YANG DONG & QIANG MENG: J19
 YANIK JAMES D & ALICIA MCDERMOTT: M17

YANKO JAMES J & JOYCE A: G22
 YARBROUGH BILLY LEE: K15
 YARDLEY ROBERT A & EDNA J: F20
 YARGER DONALD & HAZEL: M33, N33
 YARGER RON & CONNIE: N31
 YARGER RONALD W & CONNIE J & ZACHARIAH & JERROD: N31
 YARGER RONALD W & CONNIE J: N31
 YARGER RONALD W & CONNIE JEAN: N31
 YARGER RONALD WAYNE & YARGER CONNIE J: N31
 YARGER TERRY H & BEDORE DEBRA D: G22, H22
 YARGER ZACHARIAH & JENNIFER: N31
 YARICK SHIRLEY J & PAUL E - TRUSTEES: K15
 YARNELL DAVID LEE: L20, L21
 YARNELL FAMILY LIVING TRUST: J18, J19
 YARNELL FAMILY TRUST: L20, L21, M20, N19
 YARNELL JUSTIN A & NICOLE PENDERGRASS: G20
 YASSA YOUSEF YASSA & HADIA YASSA YASSA: J16
 YATES ALAN D & ANDERSON CYNTHIA YATES & YATES DALE: G21
 YATES BARBARA & JOHN D: M17
 YATES CARL & MARY: K15
 YATES CAROL L FAMILY TRUST 12-16-2008: J16
 YATES CLOIS JR & SHARON J: G19, G20
 YATES HOWARD & KAREN: G22, K23
 YATES JAMES W & MARTHA: N16
 YATES KENNETH L & ROBERTA S: N16
 YATES KENNETH L & ROBERTA: M15
 YATES MICHELLE: O25
 YATES MURRAY & THELMA: H20
 YATES NICHOLAS RAY: F19
 YATES RICHARD & SHERRON J: O25
 YATES RICHARD & SHERRON: O25
 YATES VERONICA MARIE: N26
 YE OLD ENGLISH INN LLC: J17
 YE QIANG & LEI XU: H22
 YEAGER ELVIN & SUSAN: K15
 YEAGER MARY E: I15
 YEAGER MERLIN ROSS: F19
 YEARSLEY MARCIA: I16
 YEARY GERALD & KARLA: E24
 YEARY GERALD W & KARLA: E24
 YEARY GERALD W W & KARLA C: D28, E28, E29, F28, F29
 YEARY GERALD W W: E30
 YEARY SHERYL KAYE: H28, I28, I29
 YEAZEL JOHN D JR: L23
 YEE WILLIAM W & CARRIE H TRUST: M15
 YELTON RUSSELL A & TERRI L: G15
 YEP WILLIAM C & HILDE E: D16
 YERBY JOHN T & STACIA L: F14, F15
 YEUTTER JANET M TRUST 11/20/2006: K14
 YEUTTER JEROME P & CONNIE S: K15
 YEVERINO AUGUSTO A: I14
 YEVERINO AUGUSTO: K15
 YH LLC: I17
 YICK LINCOLN & MARILYN: H18
 YINGLING CHARLES & TRUDY: H18
 YINGLING CHARLES L & TRUDY A: H18
 YINGLING DANIEL A & MOLLY M: J21
 YMYDSP LLC: K15
 YOAKUM HENRY E & CINDY RIE: F18
 YOCOM HELENMARY S & SCHWANGER CONNIE LEE: M15
 YODER GLEN A: F20
 YOGI REAL ESTATE LLC: F19
 YOH CHARLES R & DONNA G - TRUSTEES: M15
 YOKELEY REBECCA: F19
 YOKELEY RICKY DALE: F20, F21
 YOKELEY ROBBIE: F20
 YOKELY RICKY D: F20
 YOKUM COLEEN R: G19
 YOKUM COLEEN: G19
 YOMTOB PHILIPPE R: K15
 YOMTOB PHILIPPE: F19, G19, M15
 YOMTOB PHILIP: H21
 YONCE EVELYN M FAMILY TRUST - TRUSTEE: K15
 ORK CAROLE: F20
 YOSHIDA PETER T DDS - TRUSTEE: I18
 YOSHIMURA REV LIVING TRUST: L16
 YOST PATRICIA ANN: H15
 YOST RODNEY & RHONDA: O33
 YOUAMANS JOHN HOWELL III & DEBORAH ANN: I17
 YOUNG ADAM C & NICOLE L REED: I23
 YOUNG ADAM C: I17
 YOUNG CARL & LORETTA: E24
 YOUNG CONSTANTINE CHEE MING & ELLEN ELIZABETH: L15
 YOUNG DAVID & KATHRYN: H20
 YOUNG DAVID R & JEANNETTE R: M15
 YOUNG DIANA K & GARY R MILLER 1/2 INT EA: N15
 YOUNG DONNA GAIL & KARL: J18
 YOUNG DWAYNE E & PADRINI DIANA L: F20
 YOUNG DWIGHT & LETA: K15
 YOUNG FAITH E: J15
 YOUNG FRANCES J & Z JOE - TRUSTEES: G21
 YOUNG GARY & HOELSCHER JENNIFER: M15
 YOUNG GREG & MARCIA: J17
 YOUNG HANNAH: F19
 YOUNG HAROLD L & KATHERINE: F19
 YOUNG JAMES H & DONNA M: O16
 YOUNG JANICE REV TRUST: G18
 YOUNG JANICE REVOCABLE TRUST: J16
 YOUNG JAY D & CAROLYN J: L16
 YOUNG JEFFERY L & JANET L: H21, I17, K17
 YOUNG JEFFERY LLOYD: G20
 YOUNG JEFFREY L & JANET L: J17
 YOUNG JERRY LEE & JANICE SUE: G15, G16
 YOUNG JOE & BETTY: F20, I19

YOUNG JUANITA M - TRUSTEE: I14, I15
 YOUNG JUDITH A: G19
 YOUNG JUSTIN & JENNIFER: L20
 YOUNG JUSTIN & JENNIFER: L20
 YOUNG KAREN L: F21
 YOUNG KARL F & DONNA GAIL: J18
 YOUNG L STEPHEN & JACALYN: M15
 YOUNG LARRY & JOY: F19
 YOUNG LEWIS S & JACALYN: I17
 YOUNG LORI A REVOCABLE TRUST (THE): M14
 YOUNG MARILYN F & ARNOLD - TRUSTEES: N31
 YOUNG MARK A & LISA R: J16
 YOUNG MICHAEL A & JANET L HOLDEN-YOUNG: K15
 YOUNG MICHAEL P & ANGELA M: F20
 YOUNG NANCY A TRUST: N14
 YOUNG PAUL M & RITA M: F19
 YOUNG REX: G20
 YOUNG ROGER & DIANE: M17, N17
 YOUNG ROXANNE: F18
 YOUNG SANDRA L: G20
 YOUNG SANDRA LYNN: G20
 YOUNG STAN R & SYLVIA J: I17
 YOUNG STEPHEN & JACALYN: I17
 YOUNG STEVE & JACKIE: I18
 YOUNG STEVEN & DEBRA: D25
 YOUNG STEVEN W & BOUGH TAMARRA C: F20
 YOUNG TIMOTHY E & STEPHANIE DREY: G17
 YOUNG WILLIAM E & DORIS M REVOCABLE TRUST 11/25/2002: M15
 YOUNG WILLIAM KELLY SR & WILLIAM KELLY YOUNG JR: J17
 YOUNGBLOOD LARRY E & HELEN & MICHAEL D & TORIE: J17, J18, K17, K18
 YOUNGBLOOD ANTHONY P: F19
 YOUNGBLOOD BRADLEY & MICHELLE: E15, F15
 YOUNGBLOOD BRADLEY H & MICHELLE L: E15, E16, F15, F16
 YOUNGBLOOD BRENT & JEFFERY A: G16
 YOUNGBLOOD BRIAN E & SAMANTHA M: K16
 YOUNGBLOOD CLYDE H: I19
 YOUNGBLOOD CURTIS: O17
 YOUNGBLOOD DAVID & ANGELA: O27
 YOUNGBLOOD DAVID & MICHELLE: J15
 YOUNGBLOOD ELTON R & CARRIE M: N21, O21
 YOUNGBLOOD FAMILY LLC: N17, O17
 YOUNGBLOOD GARRETT S: I17
 YOUNGBLOOD JAMES & BARBARA: H17
 YOUNGBLOOD JAMES & REBA: G21
 YOUNGBLOOD JAMES A & REBA J: F19
 YOUNGBLOOD JAMES NEAL 1/4 INT & CURTIS D 3/4 INT: J18
 YOUNGBLOOD JIM: H17
 YOUNGBLOOD LARRY E & CRAIG A & DARRIN W: O17
 YOUNGBLOOD LARRY E & HELEN & MICHAEL D & TORIE: J18
 YOUNGBLOOD LEANN: J18
 YOUNGBLOOD MAX V & JUDITH A: N14
 YOUNGBLOOD MICHAEL D & HAZEL: O17
 YOUNGBLOOD MICHAEL D & TORIE L: O17, O18
 YOUNGBLOOD MICHAEL DEAN & TORIE LYNN: J17
 YOUNGBLOOD PHILIP J & JAMES A & REBA J: J23
 YOUNGBLOOD PROPERTIES LLC: H17, I17, K15
 YOUNGBLOOD ROBERT & NOLA - TRUSTEES: I15
 YOUNGBLOOD STEVEN C & RENEE M: F18
 YOUNGBLOOD STEVEN CURTIS & LEANN: F18, K23
 YOUNGDAHL ALLEN L & MICHELLE B: I18
 YOUNGDAHL GUNARD A & VIRGINIA L TRUSTEES: K15
 YOUNGER STEVEN & VICKI: H18
 YOUNGMAN WAYNE H & JOAN E: F19
 YOUNGS PATRICIA ANN & YOUNGS TYLOR & TAMARA PATTERSON: E22
 YOUNGS TAMARA: E22
 YOUNGS TYLOR & TAMARA PATERSON: F24
 YOUNKER GARY R & ROZELLA A: K15
 YOURLANDOFFICE .COM LLC: I16
 YOURLANDOFFICE LLC: N15, N16
 YOURLANDOFFICE.COM & SOUTHERN PINE RESORTS - 1/2 INT EA: J24
 YOURLANDOFFICE.COM & SOUTHERN PINE RESORTS 1/2 INT EA: F19, F20, N15
 YOURLANDOFFICE.COM & SOUTHERN PINE RESORTS: F20
 YOURLANDOFFICE.COM LLC & BILLY TSAI 1/2 INT EA: N15
 YOURLANDOFFICE.COM LLC 2/3 INT & JEFF GREEN: H19
 YOURLANDOFFICE.COM LLC: G19, G20, M26, O27
 YOURLANDOFFICE.COM: D29, G22, H18, H20, I20, M15
 YOURLANDOFFICE.COM LLC: O33
 YOURLANDOFFICE.COM: O33
 YOURLANDOFFICE.COM 1/2 INT & SOUTHERN PINE RESORTS 1/2INT: J18
 YOURTEE JOHN B & ROSEMARY: G19
 YOUSEFI MOHAMMAD & BIERAGHADAR MEIMANAT: I19
 YOUST DONALD R: I19
 YOUTSEY EBEN H & JESSIE A & BRUMBAUGH DEBBIE L & WILLIAM G: F20
 YSIDRO CAROL M: N16
 YTREEIDE DAVE & CHERYL: F20
 YUE KATHLEEN S: K15
 YUKIHIRO GEORGE - TRUSTEE OF THE FAMILY TRUST: M15

YUKIHIRO GEORGE - TRUSTEE: L15
 YUNG BILL G & MARGARET A: I17
 YUNG W MITCH & MARILYN K: F17, K16
 YURIEVA PROPERTY MANAGEMENT LLC: K15
 ZABA FRANK & JUDITH: N15
 ZABEL DWIGHT P & STACI J: H17
 ZABLOCKI ALAN D & DAWN E TRUSTEES: C34
 ZABLOCKI ALAN D & DAWN E: C34
 ZACHER BARBARA: F19
 ZADNEPROVSKAIA ANNA: I18
 ZAHNER GARY & AARON: F18
 ZAHNER STEPHEN L JR & ERIN: I17
 ZAJAC DALE C & JULIE B: M15
 ZAKER DAN: N15
 ZAKER WILLIAM & JUDITH: H17
 ZAMORA DAVID M & AMBERLY K: G17
 ZAMUDIO HENRY A & F SUE: F19
 ZANDER WESLEY & MILEY: B18
 ZANJANI ELIZABETH PIKE & ALI MOHAMMAD: L15
 ZAPOTL MARIA PEREZ & JUDITH MARIN: K15
 ZARITSKY FAMILY TRUST: K15
 ZARUBA BETTY: I17
 ZARUBA JEREMY L & ANGELA LISA: G18
 ZAVALA REBECCA J: G20
 ZBIKOWSKI THOMAS & LARINE G: I17
 ZBOJA JOHN J & SHIRLEY G: N15
 ZDEB JOSEPH E & DIANE E: I15
 ZEBELL BRIAN G & PATRICIA L: K15
 ZEBULUN TRUST: M15
 ZEGLIN FRANK B & MARY M: F20
 ZEHNDR CHARLES & SANDRA REV LIVING TRUST: K15
 ZEID JOHN SYDNEY & JUDITH ANN DALE: G19
 ZEIGLER PAMELA: I16
 ZEINER JACQUELYN - TRUSTEE: H21, H22
 ZEINER JACQUELYN T - TRUSTEE: I17
 ZELIGMAN DANIEL JAMES & TORI DEY: G18
 ZELIGMAN DEAN A & LANA R: I17
 ZELIGMAN MARIE E & MATTHEW J MONDY: J17
 ZELLER FAMILY TRUST: K15
 ZELLER SHERRY L: M15
 ZELLER STEPHEN JOE & KELIE EILEEN: E16
 ZELLER VERNON B & BARBARA K - TRUSTEE: K15
 ZELLER WILLIAM RYAN & LAURA: G17, G18
 ZELLERS IRREVOCABLE TRUST: H20
 ZENITH DEVELOPMENT INC: K15
 ZENITH PROPERTIES MISSOURI INC: I15
 ZENITH PROPERTIES MO INC: I16
 ZERBE BRIAN D & JANICE R: I18
 ZERFAS WILLIAM M & BEVERLY B GRIFFITHS: I20
 ZERR NANCY CATHERINE REV INTER VIVOS TRUST: N14
 ZERR NANCY CATHERINE REVOCABLE INTER VIVOS TRUST: N15
 ZETZSCHE ALFRED W & DONNA J: H23
 ZHENG CHENG JIAN & JIAO HUNG HUANG: K15
 ZIDKICH JOHN: K15
 ZIECHE FAMILY LIVING TRUST: K15
 ZIEGELBAUER CURTIS & KATHY: J18
 ZIEGENFUSS RICKIE J & DANA L: L14
 ZIEGLER ART & CECILE MANN - TRUSTEES: J18
 ZIEGLER ROBERT E & VIRGINIA A: I17, J16
 ZIEGLER SHIRLEY A & JOHANNA M DEMARCO: H17
 ZIEGLER TERESA: I19
 ZIEGLER-BRANSON PROPERTIES LLC: I15, I16
 ZIEKERT WILFRED L & DOROTHY: H17
 ZIELINSKI DONALD R: K15
 ZIELINSKI BETTY G & STEVEN R: F19
 ZIELINSKI STEVEN & BETTY: F20
 ZIELINSKI STEVEN R & BETTY G: F20
 ZIELONKA EDWARD & GAIL: J18
 ZIEMKE ERVIN DAVID & PATRICIA C MAURER: I15
 ZIESER PHILIP & TRACI ZIESER: O29
 ZILLIG CHRIS & PAULA: E16
 ZILLIG CHRIS: K14
 ZILLM JOHN J & REBECCA L: J18
 ZIMA LOLA C - TRUSTEE: J15, J16
 ZIMAN MILTON H: H21
 ZIMMERBNER MYRANDA R: J19
 ZIMMERMAN ADAM PAUL & ADAM BRYCE: I15
 ZIMMERMAN ALFRED JR & EMMA R TRUST: F17, J15
 ZIMMERMAN ALFRED: F17
 ZIMMERMAN DAVID L: G15
 ZIMMERMAN DELOIT & JANET: I24
 ZIMMERMAN DELOIT D & JANET E: I23, I24
 ZIMMERMAN JEREMY A: G19, G21
 ZIMMERMAN JERRILDINE & HESS REBECCA LANAE: J16
 ZIMMERMAN LARRY E & MERIDA A HOUSER: L16
 ZIMMERMAN MARK W & KIMBERLY K & KALBFLEISCH LARRY V ETAL: L14
 ZIMMERMAN MARK W & KIMBERLY K REV TRUST: L14
 ZIMMERMAN MICHAEL H & DEBORAH L REV LIVING TRUST: H22
 ZIMMERMAN THOMAS E: K15
 ZIMMERSCHIED LARRY J & JACKIE L: F20
 ZINKE ALAN G & SHARON - CO-TRUSTEES: K15
 ZINN ROBERT J & CATHERINE: N14
 ZIRBEL COLLEEN R & GAYE LISBY: G18
 ZIRBEL RONALD: I19
 ZISHKA LARRY & JANICE: I18
 ZITZOW LESTER LEROY & FRANCIS MARIE: M15

“Landowners with only calculated ac will be labeled on map”

TANEY COUNTY INDEX

“Landowners with only calculated ac will be labeled on map”

ZOBEL JUDY MOORE & OAKES WILMA &
CARDWELL LESTER & LEONARD: G21
ZODROW AND NEIGHBORS INSURANCE
LLC: H17
ZOELLNER BENJAMINE F & KATHERINE E:
K15
ZOELLYN INVESTMENTS LLC: I17
ZOLLIRCOFFER GARY & LINDA: F20
ZORRERO GABRIEL GUY: F19
ZROBACK RAYMOND W & PATRICIA A: H24
ZSIGA ANDREW & RACHEL: G20
ZSIGA JEAN & MICHAEL J: I18
ZUBER EUGENE K & NANCY A: L15
ZUCKERMAN GARRY J & ITHA L: J15
ZUEL LESLIE W & PATRICIA: K22
ZUERCHER ALLEN C - TRUSTEE: I19
ZUERCHER CAROL J: H16, H17
ZUMWALT BETTY G: F19
ZUMWALT KEVIN KARL & MARY CATHERINE
- 1/2 INT: N15
ZUMWALT ROBERT W & LAVOY TRUST: M15
ZURAWEL JANET HANES & SUREAWEL
EDWIN ANTHONY - TRUSTEE: H18
ZURAWSKI ANNETTE & STEVEN: L33, L34
ZURN RAEANNE & ANDREW: I25
ZURZOLO DONNA LEE: J16
ZUSPANN DOLORES: J22
ZWEYGARDT LAVONNE MILDRED: L15
ZWICKEL DONALD L & SHARON L: F20, N15
ZWICKY JAMES E: G22
ZWICKY KRYSTA: F19