

*PLAT BOOK OF
TANEY COUNTY
MISSOURI*



2014



Taney County Officials

County Seat: Forsyth, Missouri 65653

Assessor
Chuck Pennel

Sheriff
Jimmy Russell

County Clerk
Donna Neeley

Collector
Sheila Wyatt

Circuit Clerk
Brenda Neal

Recorder of Deeds
Robert Dixon

Coroner
Kevin Tweedy

Auditor
Rick Findley

Public Administrator
Carol Davis

Treasurer
Melanie Smith

Surveyor

Prosecuting Attorney
Jeff Merrell

Taney County Commission

Presiding Commissioner
Ronald Houseman

Eastern Commissioner
Danny Strahan

Western Commissioner
Brandon Williams

PLAT BOOKS MAY BE PURCHASED AT THE
TANEY COUNTY IS / GIS-OFFICE.

P.O. BOX 1569
16317 US HWY 160, STE C
FORSYTH, MO 65653
417-546-7210

TANEY COUNTY, MISSOURI

Taney County is a diverse region of remote hills and hollows, clear streams and large lakes, and a tourism industry that includes a large variety of music attractions.

Taney County's 416,000 acres includes 13,000 acres of water and over 70,000 acres of national and state forest land. The county's relief ranges from 650 to 1480 feet above sea level. Approximately 55% of the county is forested with oak and other hardwoods, 2 large tracts of yellow pine, and the largest volume of red cedar in the state.

Taney County's economy is based on tourism, retirement income, small industry, livestock production, and timber production.

Abundant game, virgin forests, and commerce along White River, which winds through the southern half of the county, encouraged the county's early settlement in the 1820's and 1830's. During the Civil War, county residents were nearly equally divided in their allegiance and several skirmishes occurred within the county.

The largest of these occurred at the Confederate held county seat of Forsyth where Union cannons bombarded the town from the top of Swan Creek bluff.

In the 1880's the Baldnobbers, a vigilante group named for their meeting on high treeless knobs, drew national attention because of their midnight raids of homes to warn or punish citizens they believed were guilty of some crime. Around the turn of the century Harold Bell Wright wrote The Shepherd of The Hills. This novel depicted life in the hills near Branson and became one of the most widely read books in the country. Visitors began coming to see the region where the story took place. Around the same time float trips on White River became popular, attraction governors, celebrities, and others from all over the country for a fishing trip on the scenic river.

Lake Taneycomo, the first of several impoundments on White River, was completed in 1913 and 2 other followed: Bull Shoals in 1951 and Table Rock in 1959.

The historical attractions, the lakes and streams, and the rugged countryside drew a steady influx of tourist. In the 1960's several county music shows opened in Branson, and by 1992 there were over 20 theaters with nearly 50,000 seats featuring dozens of country music stars. Today, there is even more variety of music and entertainment.

The Branson area is host to several million visitors a year while the outlying portions of the county are devoted to cattle and hay production and forest product including an extensive red cedar industry. Other points of interest in the county are College of the Ozarks at Pt. Lookout, a college where the student body works on campus to cover their tuition and other cost, and Hercules Glade Wilderness, a federally protected region within Mark Twain Nations Forest.

THE ORIGINS OF PLACE NAMES IN TANEY COUNTY

Taney: named for chief justice of the Supreme Court Roger Brooks Taney (1836-1864).

Forsyth: named for secretary of state John Forsyth (1834-1841).

Branson: named for the Branson family, early residents of the area.

Mincy: named for John Mincy, pioneer of the Mincy region.

Rueter: named for the first postmaster of the community.

Mildred: named for the daughter of the first postmaster.

Protom: when residents couldn't decide on a name for their village they asked the postmaster general to use any name "Protom" and the name stuck.

McClurg: named for Joseph McClurg, General in the Union Army and 19th century Missouri Governor.

Brownbranch: named for the brown tinted water in the branch of Beaver Creek that runs through the community.

Poor Joe Bald: Legend says that Joe Coker, and early resident of Cedar Creek, was pursued by Indian braves because of his having 2 Indian wives. After several hours of evading his attackers, Joe finally collapsed in exhaustion on a high bald. "This is the end of Poor Joe" he exclaimed. Joe lived to relate the tale and the hill was ever after known as Poor Joe Bald.

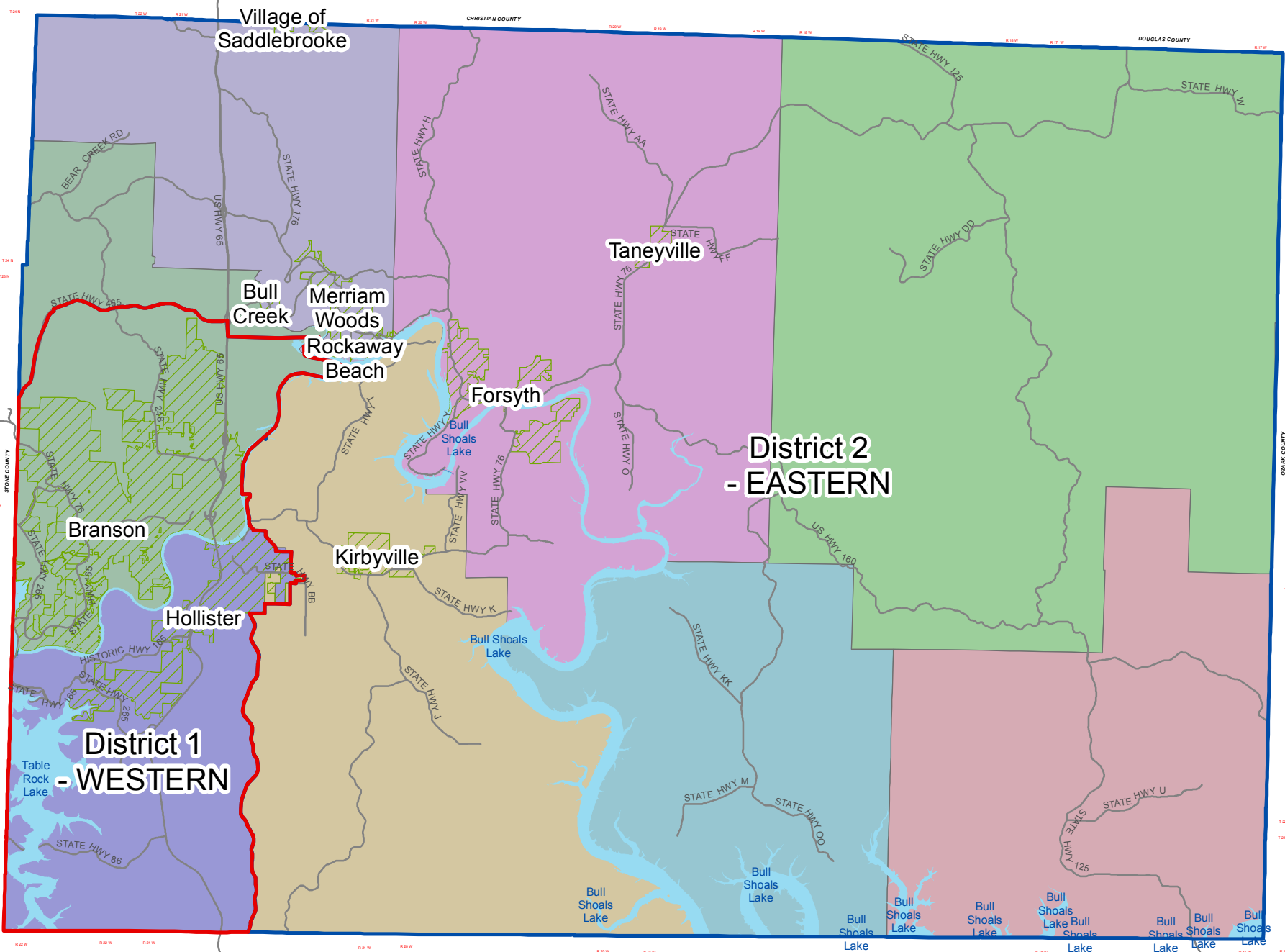
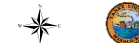

Commissioners Districts

- District 1 - WESTERN
- District 2 - EASTERN
- City Limits

Political Townships

- Beaver
- Big Creek
- Branson
- Cedar Creek
- Jasper
- Oliver
- Scott
- Swan

Taney County makes every effort to produce and publish the most current and accurate information possible. This data is provided "as is" without warranty, or any representation of accuracy, timeliness, or completeness. It is the user's responsibility to verify the information. The County makes no guarantee, express or implied, as to the use of the data. There are no liability warranties, express or implied, in this data for any purpose. The requester acknowledges and accepts the responsibility of the user for the use of the data. The County makes no warranty, express or implied, as to the use of the data. There are no liability warranties, express or implied, in this data for any purpose. The requester acknowledges and accepts the responsibility of the user for the use of the data. Taney County GIS Division 2024 10/20/24

TANEY COUNTY, MISSOURI
 APPROVED STATE 2012
 POLITICAL TOWNSHIPS, HOUSE AND
 CONGRESSIONAL DISTRICT LINES

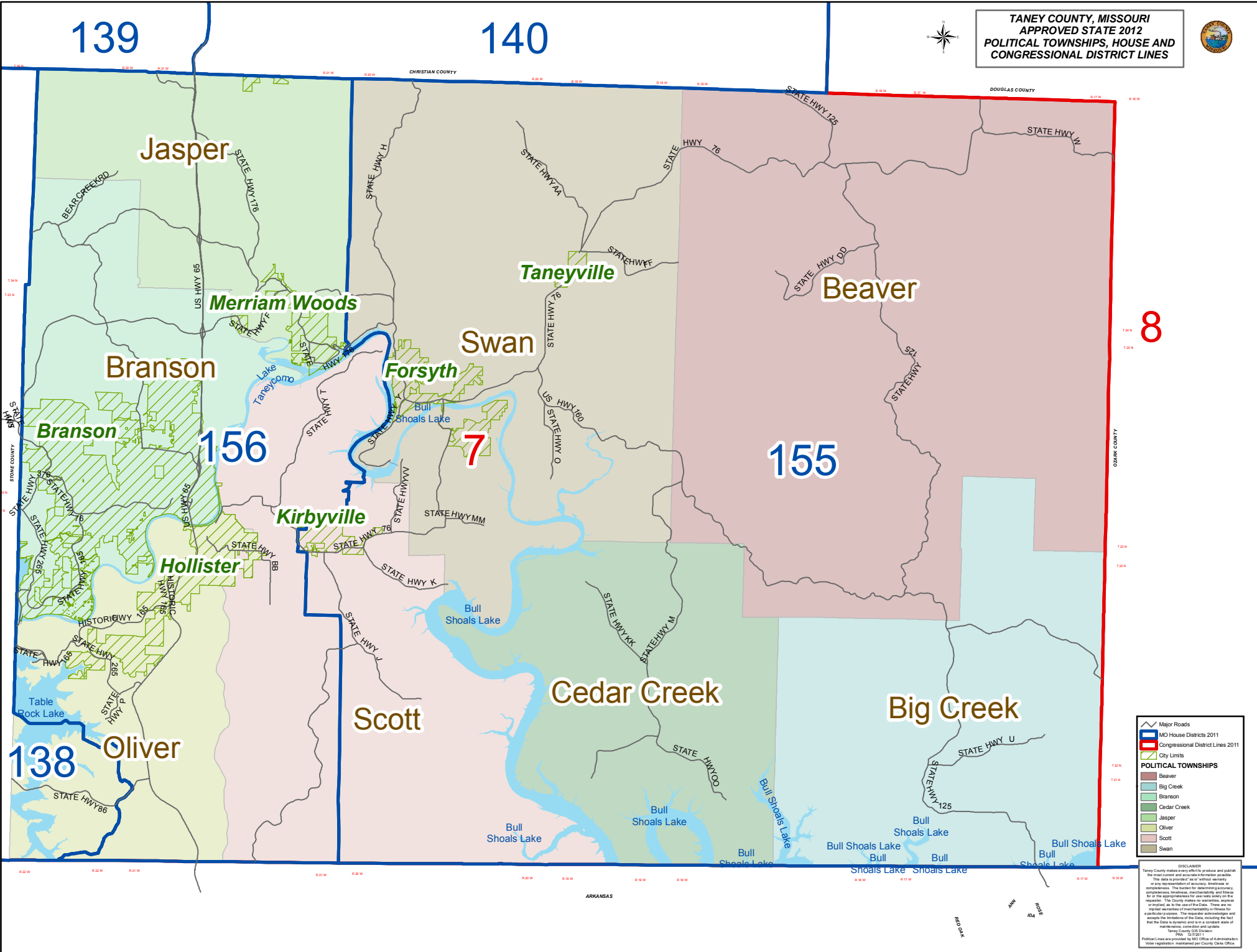

8

7

156

155

138

139

140

- Major Roads
 - MO House Districts 2011
 - Congressional District Lines 2011
 - City Limits
- POLITICAL TOWNSHIPS**
- Beaver
 - Big Creek
 - Branson
 - Cedar Creek
 - Jasper
 - Oliver
 - Scott
 - Swan

DISCLAIMER:
 Taney County makes every effort to produce and publish the most current and accurate information possible. This data is provided "as is" without warranty or any representation, express, implied or otherwise. The user assumes all responsibility for or the appropriateness for use and any use on the map. The County makes no warranty, express or implied, as to the accuracy of the data. There are no implied warranties of merchantability or fitness for a particular purpose. The reporter acknowledges and accepts the limitations of the data, including the fact that the data is dynamic and is a constant state of maintenance, correction and update.
 Taney County GIS Division
 Political Lines are provided by MO Office of Administration voter registration, maintained per County Clerk Office.

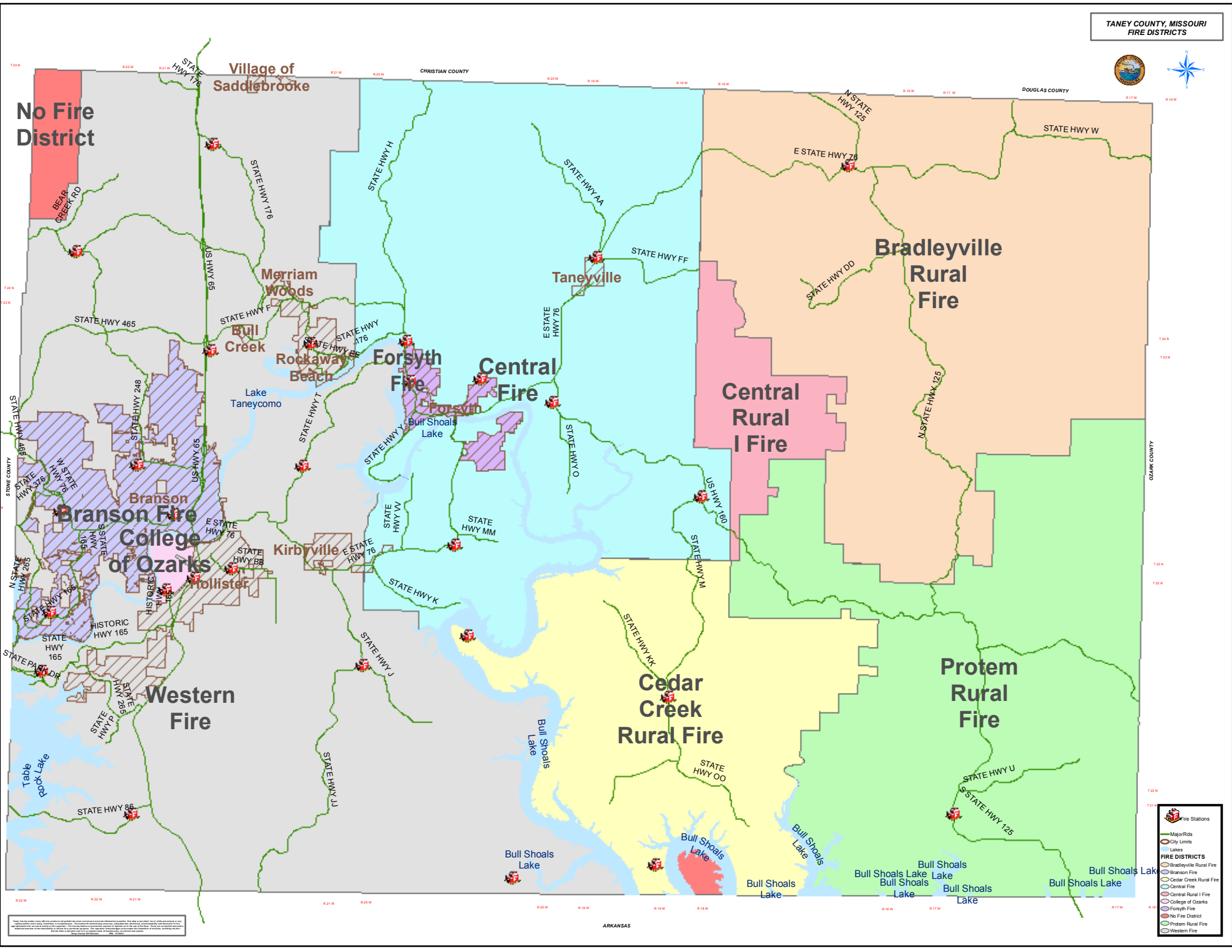

Fire Stations

Major Rds

City Limits

Lakes

FIRE DISTRICTS

- Bradleyville Rural Fire
- Branson Fire
- Cedar Creek Rural Fire
- Central Fire
- Central Rural I Fire
- College of Ozarks
- Forsyth Fire
- No Fire District
- Protom Rural Fire
- Western Fire

This document is a map of fire districts in Taney County, Missouri. It is not intended to be used as a legal document. The map is for informational purposes only. The map is not a guarantee of service. The map is not a warranty. The map is not a contract. The map is not a representation of any kind. The map is not a statement of any kind. The map is not a declaration of any kind. The map is not a promise of any kind. The map is not a commitment of any kind. The map is not a covenant of any kind. The map is not a condition of any kind. The map is not a limitation of any kind. The map is not an exclusion of any kind. The map is not a restriction of any kind. The map is not a reservation of any kind. The map is not a right of any kind. The map is not a power of any kind. The map is not a jurisdiction of any kind. The map is not a venue of any kind. The map is not a forum of any kind. The map is not a court of any kind. The map is not a judge of any kind. The map is not a jury of any kind. The map is not a verdict of any kind. The map is not a judgment of any kind. The map is not a decree of any kind. The map is not an order of any kind. The map is not a writ of any kind. The map is not a process of any kind. The map is not a remedy of any kind. The map is not a relief of any kind. The map is not a satisfaction of any kind. The map is not a discharge of any kind. The map is not a release of any kind. The map is not a settlement of any kind. The map is not a compromise of any kind. The map is not a concession of any kind. The map is not a withdrawal of any kind. The map is not a reservation of any kind. The map is not a right of any kind. The map is not a power of any kind. The map is not a jurisdiction of any kind. The map is not a venue of any kind. The map is not a forum of any kind. The map is not a court of any kind. The map is not a judge of any kind. The map is not a jury of any kind. The map is not a verdict of any kind. The map is not a judgment of any kind. The map is not a decree of any kind. The map is not an order of any kind. The map is not a writ of any kind. The map is not a process of any kind. The map is not a remedy of any kind. The map is not a relief of any kind. The map is not a satisfaction of any kind. The map is not a discharge of any kind. The map is not a release of any kind. The map is not a settlement of any kind. The map is not a compromise of any kind. The map is not a concession of any kind. The map is not a withdrawal of any kind.

SCHOOL DISTRICTS
TANEY COUNTY, MISSOURI

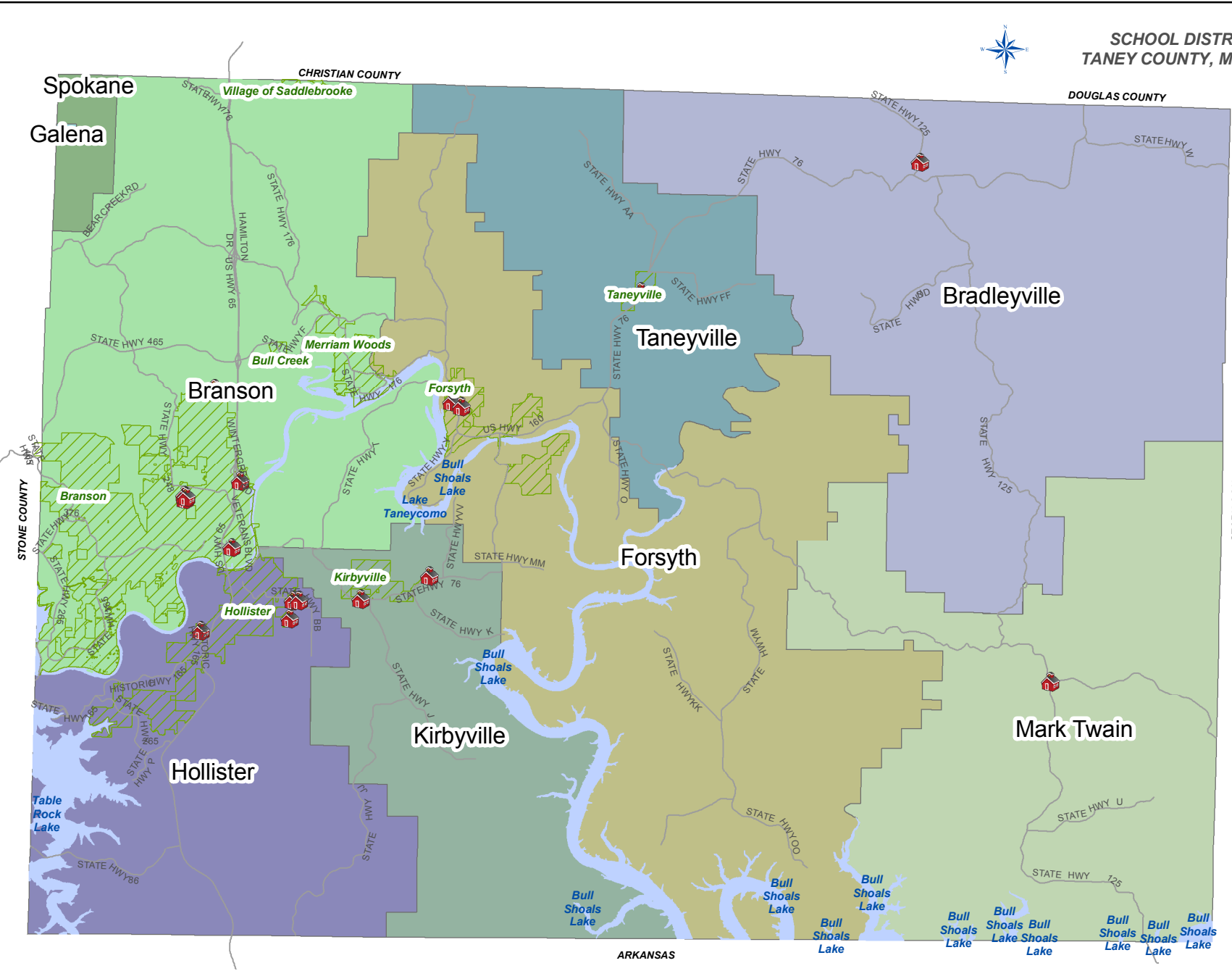

- Schools
- Major Roads
- City Limits

SCHOOL DISTRICT

- Bradleyville
- Branson
- Forsyth
- Galena
- Hollister
- Kirbyville
- Mark Twain
- Spokane
- Taneyville

Taney County makes every effort to produce and publish the most current and accurate information possible. This data is provided "as is" without warranty or any representation of accuracy, timeliness or completeness. The burden for determining accuracy, completeness, timeliness, merchantability and fitness for or the appropriateness for use rests solely on the requester. The County makes no warranties, express or implied, as to the use of the Data. There are no implied warranties of merchantability or fitness for a particular purpose. The requester acknowledges and accepts the limitations of the Data, including the fact that the Data is dynamic and is in a constant state of maintenance, correction and update.

Taney County GIS Division
PRA 3/8/2010



TANEY COUNTY, MISSOURI INDEX GRID

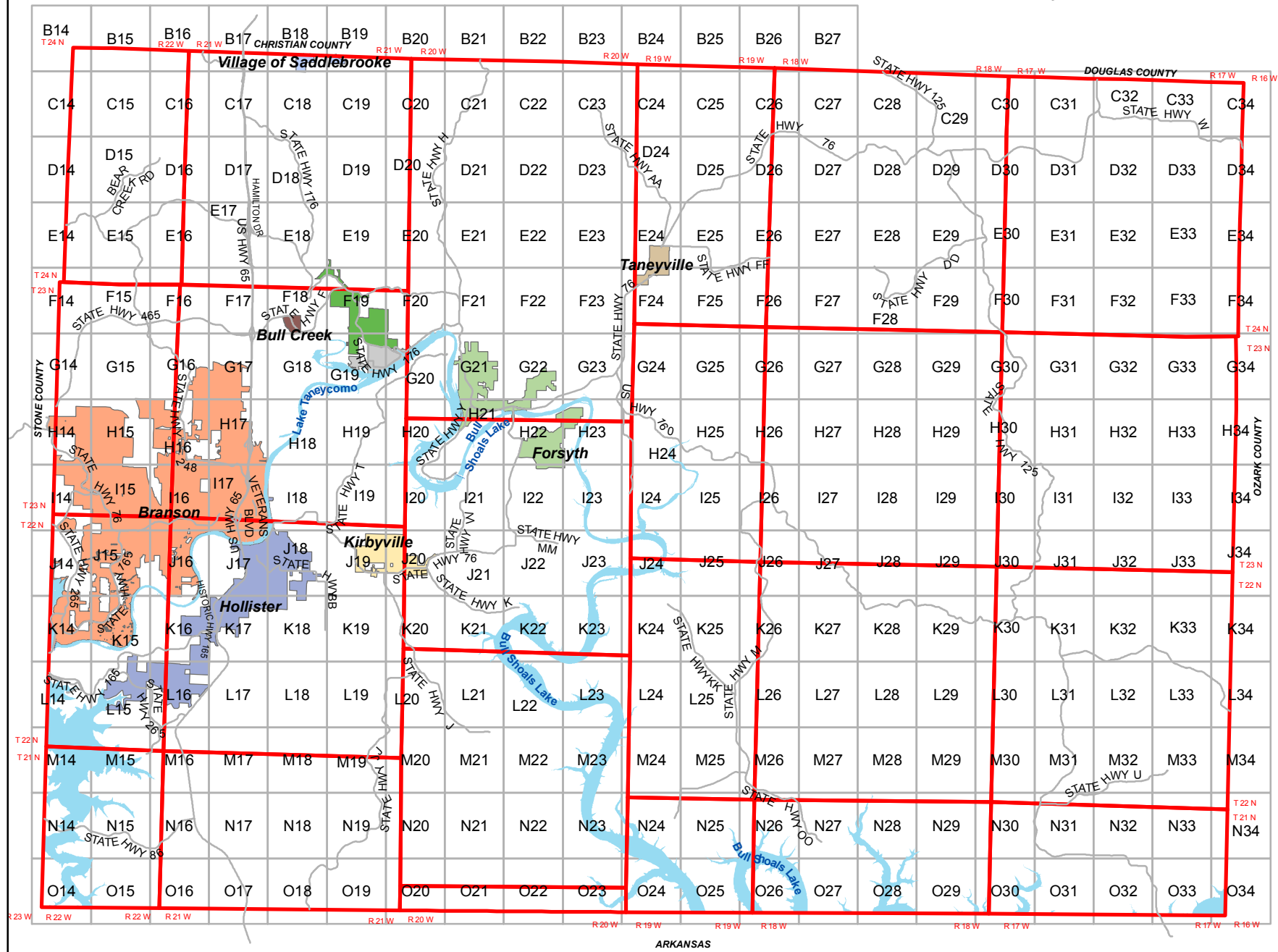

US & State Hwys
 TWP Lines
 Lakes
 Grid Layer

CITY LIMITS

- Branson
- Bull Creek
- Forsyth
- Hollister
- Kirbyville
- Merriam Woods
- Rockaway Beach
- Taneyville
- Village of Saddlebrooke

ARKANSAS

B15

C15

C14

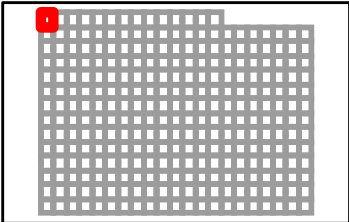
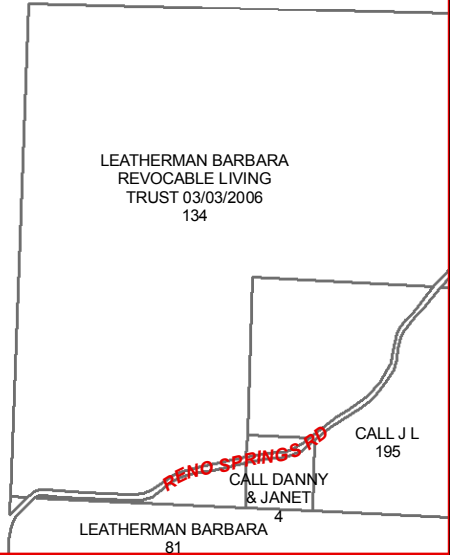

B14

B16

RENO SPRINGS RD

C14

C16

AFSHAR DAVID & LOIS KAY 179

AFSHAR DAVID & LOIS KAY 169

CALL J L 195

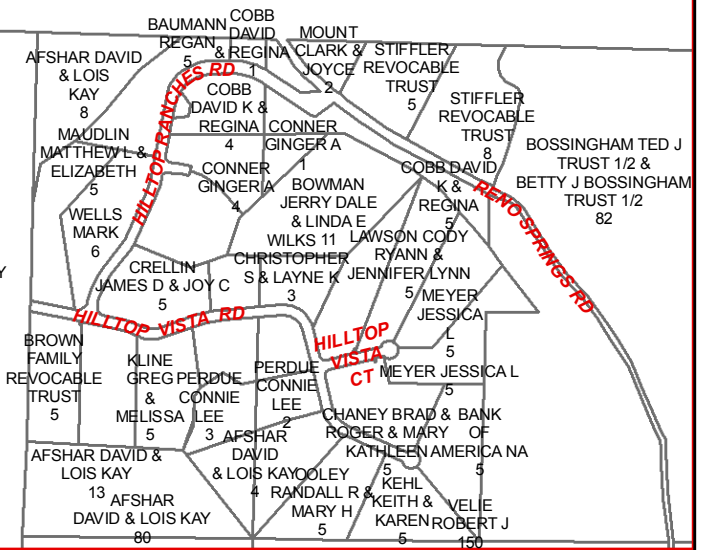

HILLTOP FRANCIS RD

HILLTOP VISTA RD

HILLTOP VISTA CT

RENO SPRINGS RD

C15

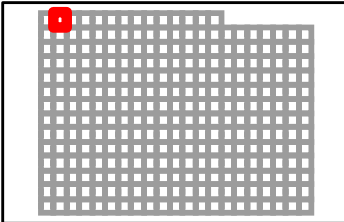

TANEY COUNTY, MISSOURI
by
GIS DEPARTMENT



B15
Sep 08, 2014

B15

B17

C15

C17

C16

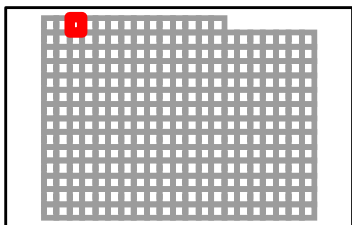
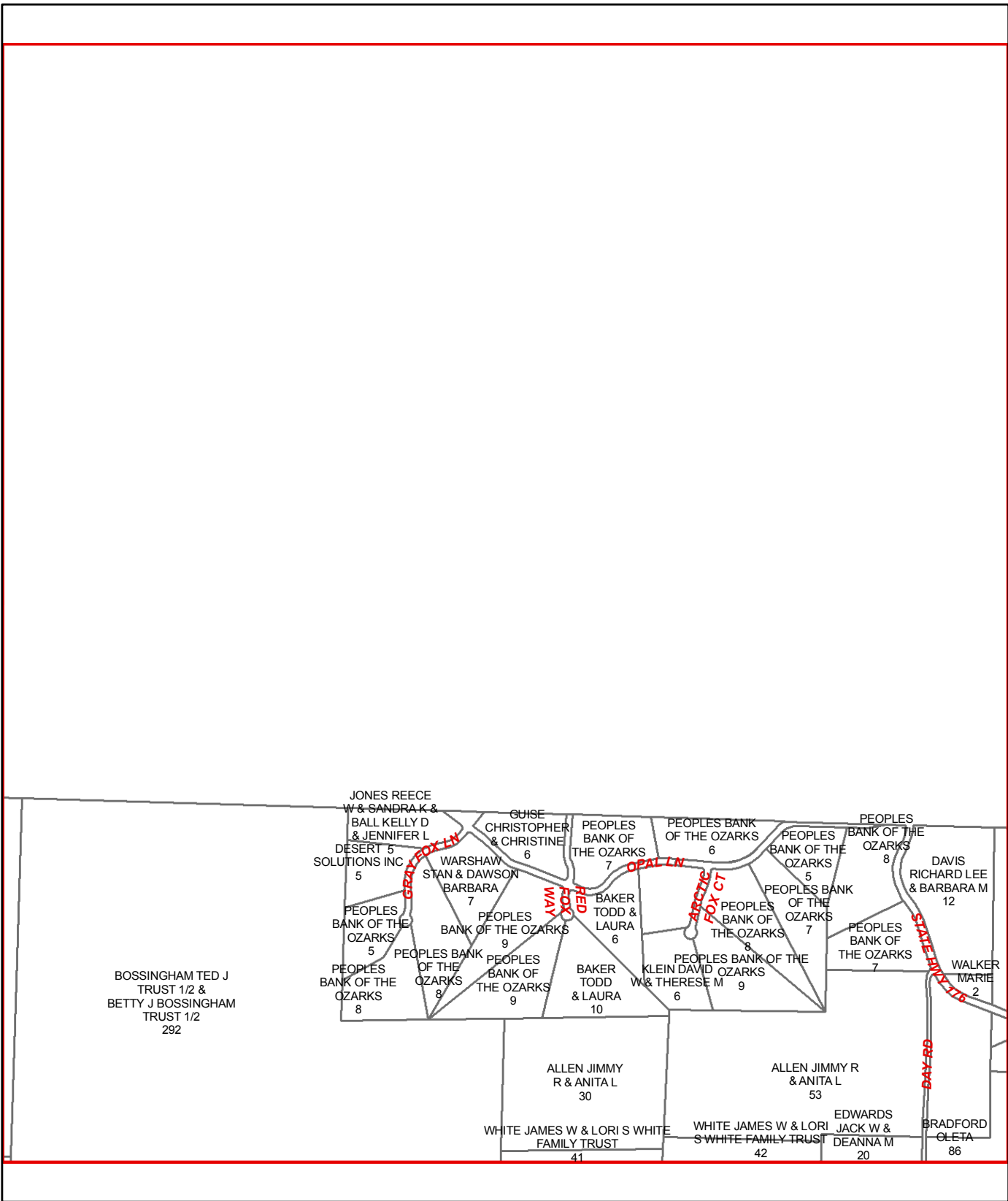

TANEY COUNTY, MISSOURI
 by
 GIS DEPARTMENT
B16
 Sep 08, 2014



B16

B18

SADDLEBROOKE DR

US HWY 65

C16

C18

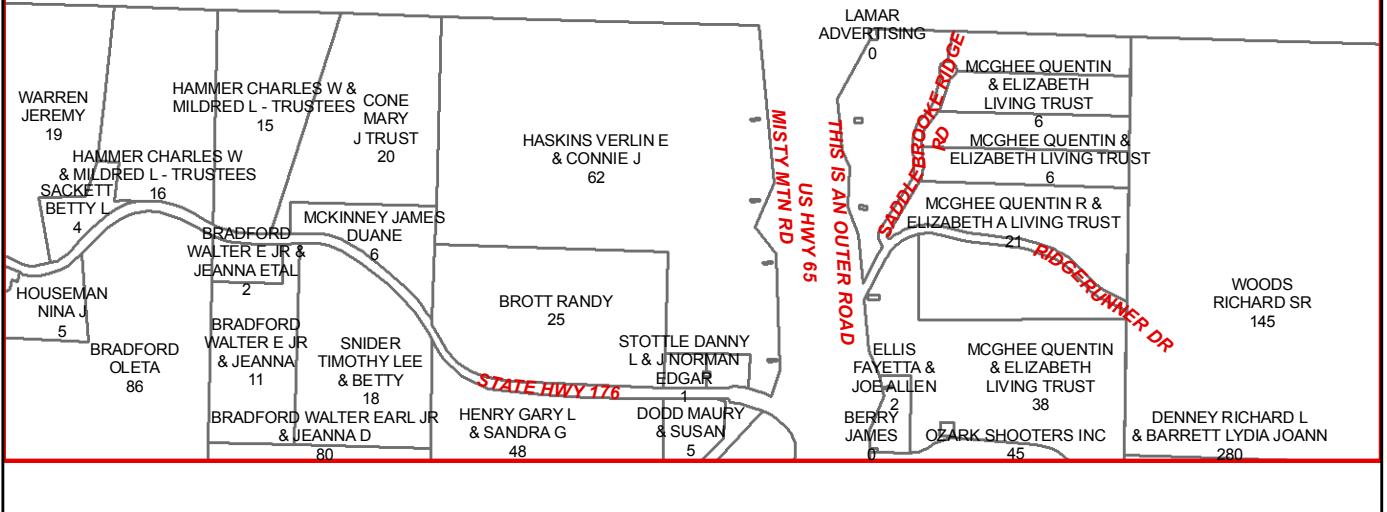

C17

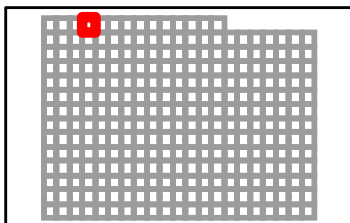

TANEY COUNTY, MISSOURI
by
GIS DEPARTMENT



B17
Sep 08, 2014

B17

B19

C17

C19

C18

SADDLEBROOKE DR

STABLES LN

APPALACHIAN TRAIL

KRAMER LN

RIDGERUNNER DR

WOODS RICHARD SR 145

MEADOWS GENE 1/2 INT & MEADOWS HARVEY J & RUTH V 144

WOIDELA TODD & MELISSA SNYDER 8
 SNIDER ALAN P & SUSIE J EQUITY TRUST & VICKIE COMPANY 6
 TALLEY DARIN L & ROBIN K 5
 TREMAIN O TRUST JACK W & BEVERLY F 5
 SOCHA MICHAEL A & THERESA J 7
 DELLERE 1
 RANDALL A & DEBORAH G 2
 HORN KIM S & WILLIAM W 3
 SNYDER ERIK L & MELISSA S 5
 CLIFT GREGORY 5
 BOND RUSSELL R JR - 1/2INT & CAROLINE M - 1/2INT - TRUSTEES 10

BLACK BEAR CT
 BLACK BEAR DR
 WHEELER TRACY 0
 WHEELER TRACY 1
 WHEELER TRACY 49
 BONEWELL GREGORY J 1

WHEELER TRACY 49

MCQUEARY FREDRICK GEORGE - TRUSTEE 380

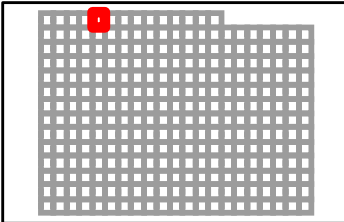

TANEY COUNTY, MISSOURI
 by
 GIS DEPARTMENT



B18
 Sep 08, 2014

B18

B20

C18

C20

C19

STABLES LN

SEVEN PINES DR

ROUND MOUNTAIN RD

CAMBRIDGE RD

ROUND MOUNTAIN RD

REEVES CHRIS & JILL 1

ONB BANK & TRUST COMPANY 1

SCHENK JASON TAGUE R & LYNN 1

DAVID F & JULIE HC 1

ONB BANK & TRUST COMPANY 1

WHEELER TRACEY 49

REEVES CHRIS & JILL 11

ONB BANK & TRUST COMPANY 1

REEVES CHRIS & JILL LAMBERT ANDREW B & PATRICIA A 4

LUTTRULL GARY LYNN & BONNIE LOUISE 73

BILYEU KENNY GENE 44

GOWER MELANIE & CAROL HIMMELREICH TRUST - 1/2 INT EA 98

BILYEU RONALD LEE & DEBRA DARLENE 60

BILYEU RONALD LEE & DEBRA DARLENE 56

BILYEU BENNY DEAN & CYNTHIA SUE 86

GOWER JEFF C DR & G-2 H-2 INC 189

GOWER JEFF C DR & G-2 H-2 INC 13

BILYEU KENNY GENE 4

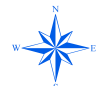
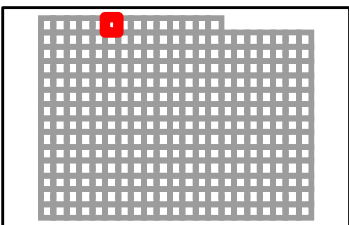

TANEY COUNTY, MISSOURI
by
GIS DEPARTMENT

B19
Sep 08, 2014

B19

B21

ROUND MOUNTAIN RD

HAYES LAWERENCE
JR, HAYES JAMES
RODNEY , & DAN
DAVID HAYES
152

EMERY
SANDRA ADAMSON TRUST
239

EMERY
SANDRA ADAMSON TRUST
212

EMERY SANDRA
ADAMSON TRUST
419

C19

C21

C20

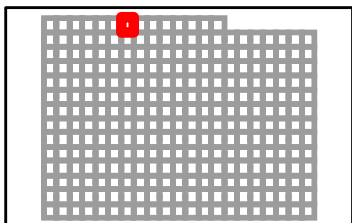

B20

B22

C20

C22

C21

ROUND MOUNTAIN RD

CASCADE RD

STATE HWY H

DUFLOT MARTHA

CRUM RICKY & ELANE

BILYEU JIMMIE & GAYLA & ETAL 7

CRUM RICK & ELANA 11

EMERY SANDRA ADAMSON TRUST 421

STENGER MIKE & JOYCE A 21

CRUM RICKY LEE & ELAINE 24

CRUM RICKY & ELANE BILYEU JIMMIE & GAYLA & ETAL 7

BILYEU JIMMIE D 6

BILYEU JIMMIE & GAYLA 11

BOWMAN ROBERT W & RHONDA K 102

DINKELA RICHARD E TRUSTEE OD THE RICHARD E DINKELA TRUST 181

BIGGS JAMES WILLIAM & CHRISTIE L 7

BIGGS JAMES & CHRISTIE 11

ROGERS WILLIAM GERALD & PAMELA JEAN 21

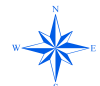
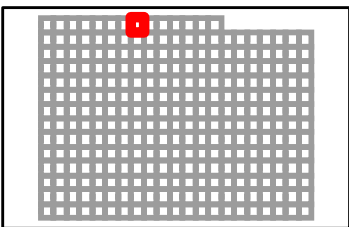

TANEY COUNTY, MISSOURI
by
GIS DEPARTMENT

B21
Sep 08, 2014

B21

B23

C21

C23

C22

BOWMAN ROBERT
W & RHONDA K
102

FINDLEY NICOLAS
ALLEN & JAMIE
MARIE MEYER
72

HANSEN DEWANE & PHYLLIS
246

SULLIVAN JOHN T &
JOSEPHINE LEANNE
341
SULLIVAN JOHN T
& JOSEPHINE LEANNE
65

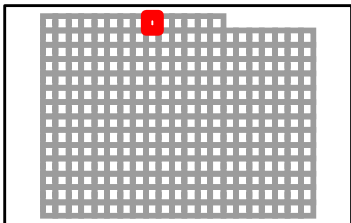

TANEY COUNTY, MISSOURI
by
GIS DEPARTMENT

B22
Sep 08, 2014

B22

B24

C22

C24

C23

WHEELER CREEK RD

SULLIVAN JOHN T &
JOSEPHINE LEANNE
341

SMITH
JOSEPH S & JOANNE K
215

SMITH
JOSEPH S & JOANNE K
333

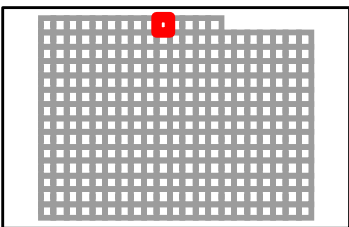

B23

B25

C23

C25

C24

SMITH JOSEPH
S & JOANNE K
333

SHIPMAN
TERRY C &
SHIRLEY L
47

SMITH
ROBERT T JR
110

SMITH
ROBERT T JR
104

CROMWELL
MARY LOUISE
175

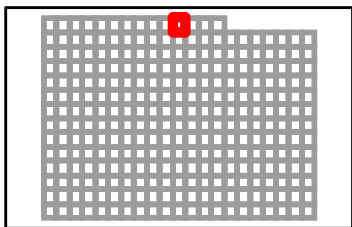

TANEY COUNTY, MISSOURI
by
GIS DEPARTMENT

B24
Sep 08, 2014

B24

B26

C24

C26

C25

CROMWELL MARY
LOUISE
175

CLEMANS REX
& KELLI
48

CLEMANS
REX & KELLI
10

CLEMANS SAMMY
D & JUDITH A
69

HARMON IDA MAE
58

MIDDLETON
RD

BROWN RISE L
58

WATFORD
TRUDY S & L
ALAN
41

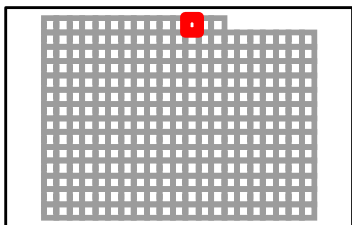

TANEY COUNTY, MISSOURI
by
GIS DEPARTMENT

B25
Sep 08, 2014

B25

B27

C25

C27

C26

WATFORD TRUDY S & L ALAN 41	RAUCH WILBUR 116	BURKHART FAMILY REV LIVING TRUST 57	BURKHART RICK & SHELIA 57	USA FOREST SERVICE 240
--------------------------------------	------------------------	---	------------------------------	------------------------------

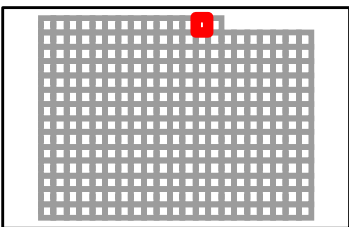

TANEY COUNTY, MISSOURI
 by
 GIS DEPARTMENT

B26
 Sep 08, 2014



B26

C26

C28

C27

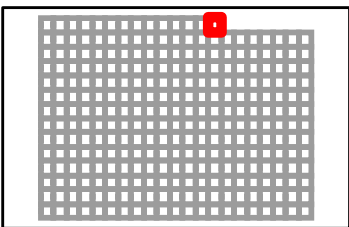

TANEY COUNTY, MISSOURI
by
GIS DEPARTMENT
B27
Sep 08, 2014



B14

B15

HH 20A RD

FOX RD

LEATHERMAN
BARBARA
81

SEKUNDA FRANK
& MARTHA -
TRUSTEES -
1/2 INT EA
80

CUTBIRTH
DEAN & DORIS
80

CUTBIRTH DEAN
&
DORIS
58

FOX RD

FORKER
JOHN &
TRACY
10

FORKER
JOHN H &
TRACY J
10

MIERKOWSKI MARK
ALLEN & JOAN
MICHELLE
13

STUDER MARTIN
& MARGARET
11

CLEVINGER
DENNIS & MALINDA
19

STUDER
MARTIN
&
MARGARET
10

HILL REVA
& CLEVINGER MALINDA & DENNIS
18

STUDER
MARTIN
&
MARGARET
10

MARLER JIMMIE
& SHARON
5

HANKS
SUSAN
RENEE
2

RAUCH
LELAND & WANDA
52

STEPHENS
WILLIAM E
& CELIA J
5

KNEPPER
WAYNE A
2

GRAVES ROBERT W & LESLIE A
14

FISCHER
ROBERT
& PEGGY
10

HALMAGYLI
ROBERT
8

BARRETT
AUSTIN DREW &
ASHLEY RENEE
80

WHITE
MICHAEL T
10

HENSON
J SCOTT &
MARALYN
54

KEITH JAMES
E & ELSIE E
283

C15

D15

D14

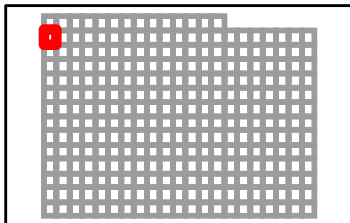

TANEY COUNTY, MISSOURI
by
GIS DEPARTMENT



C14
Sep 08, 2014

B15

B14

B16

C14

C16

D14

D16

D15

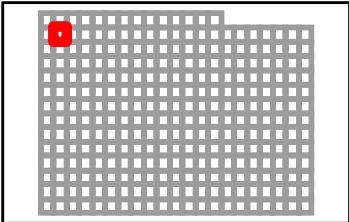
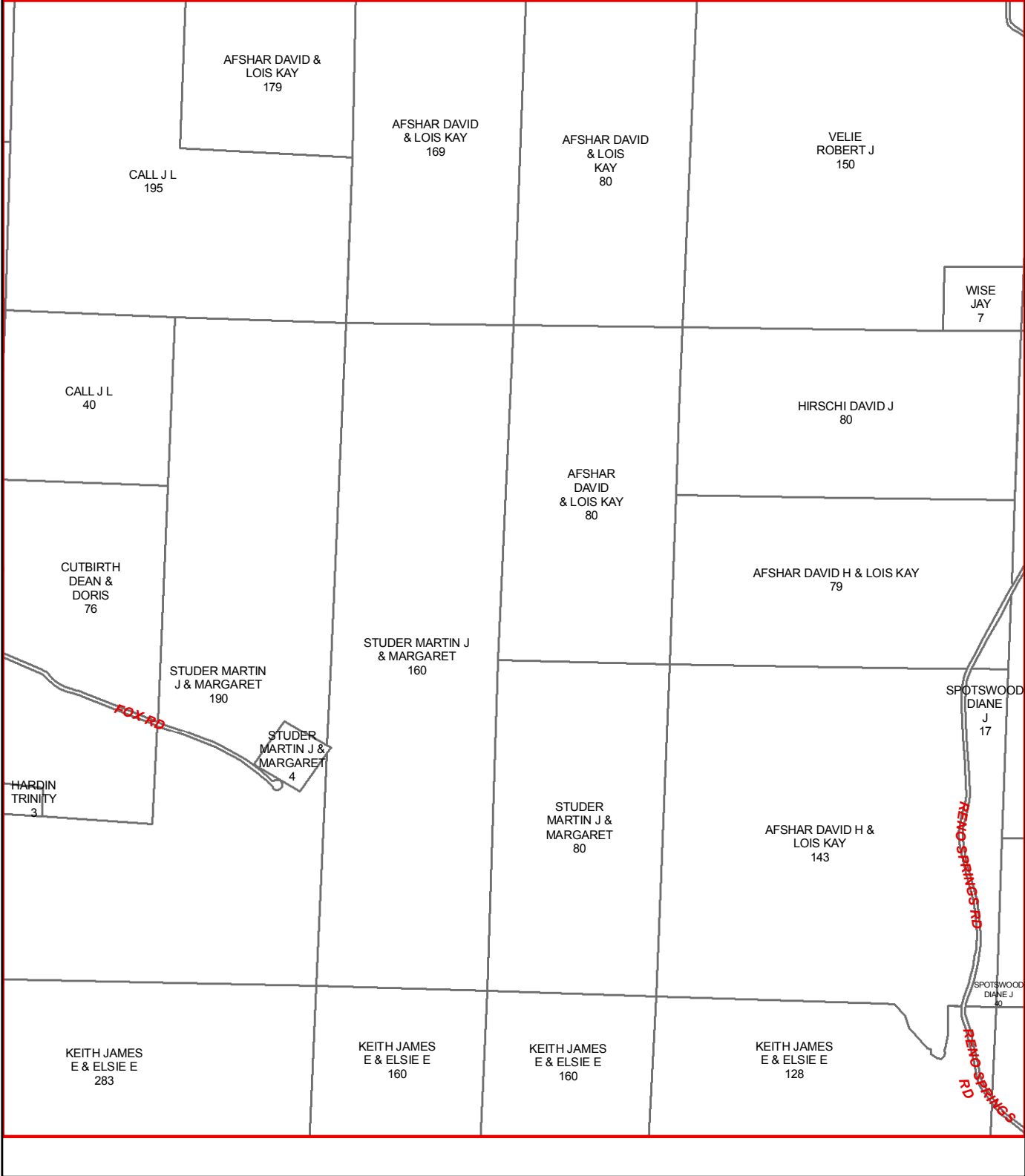

B16

B15

B17

C15

C17

D15

D17

D16

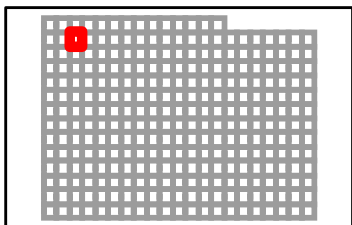
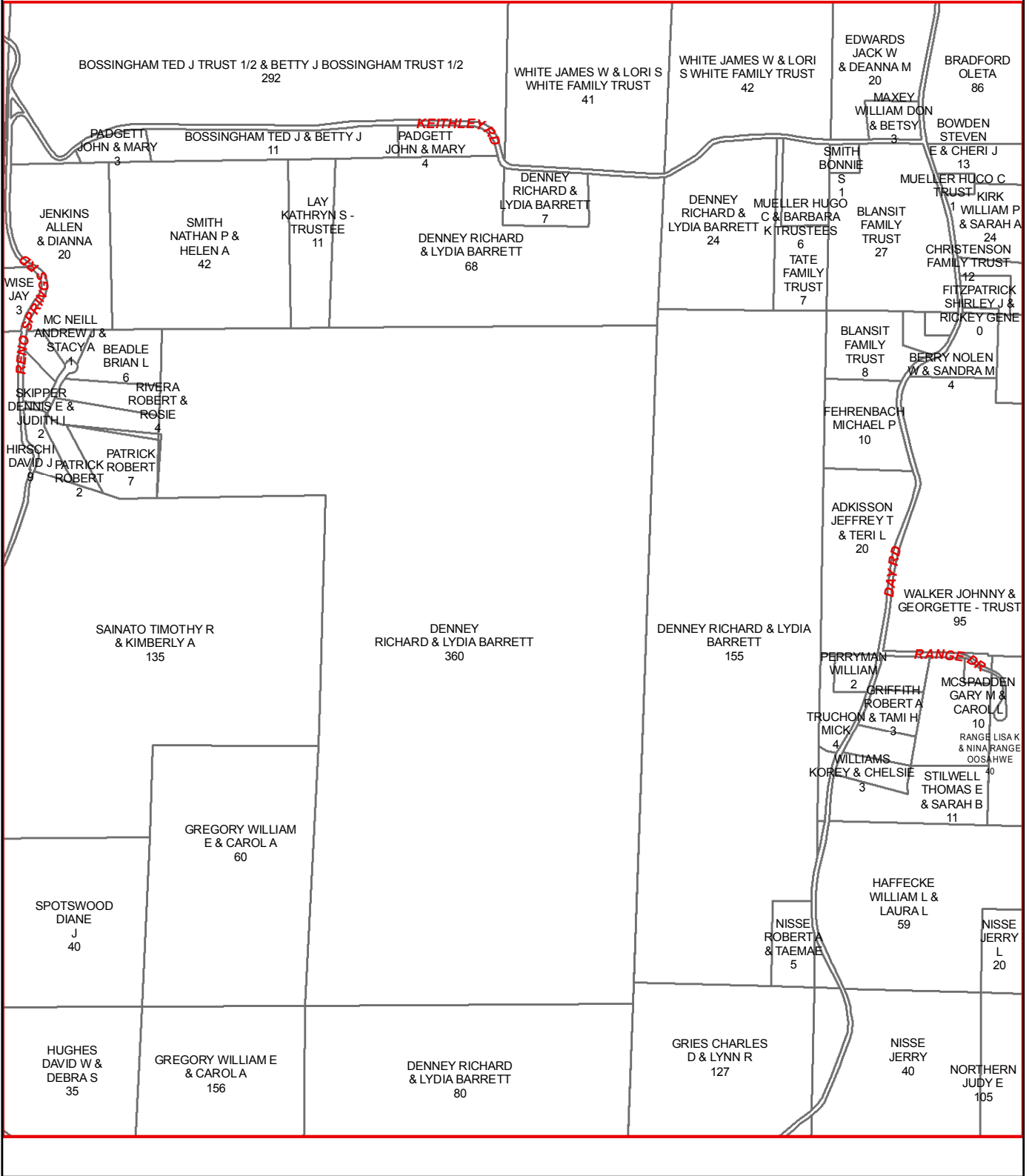

B17

B16

B18

C16

C18

D16

D18

D17

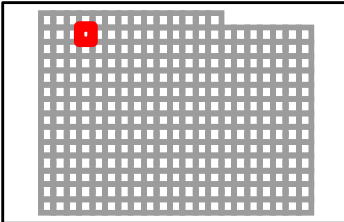
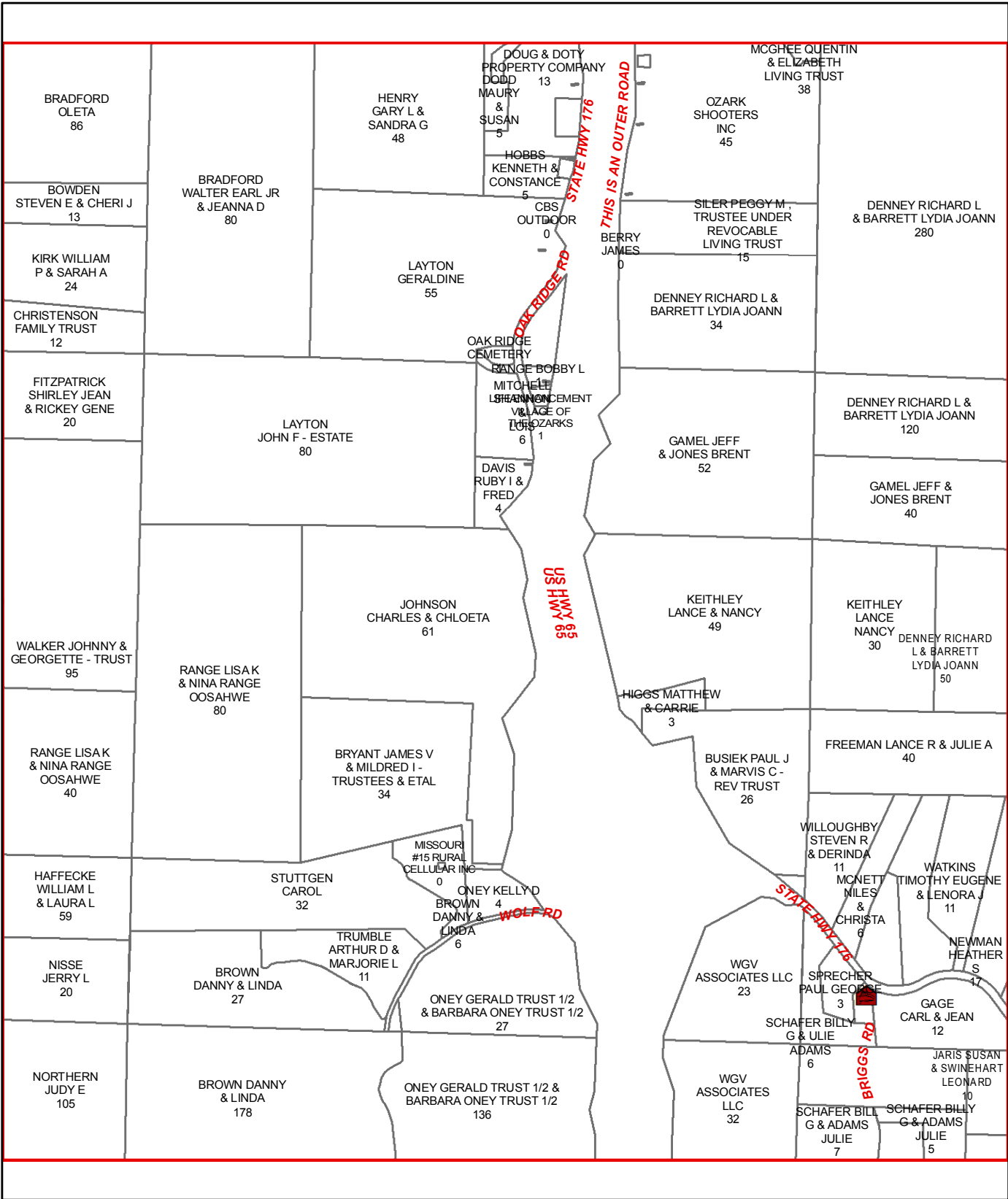

B18

B17

B19

C17

C19

D17

D19

D18

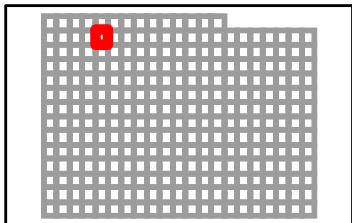
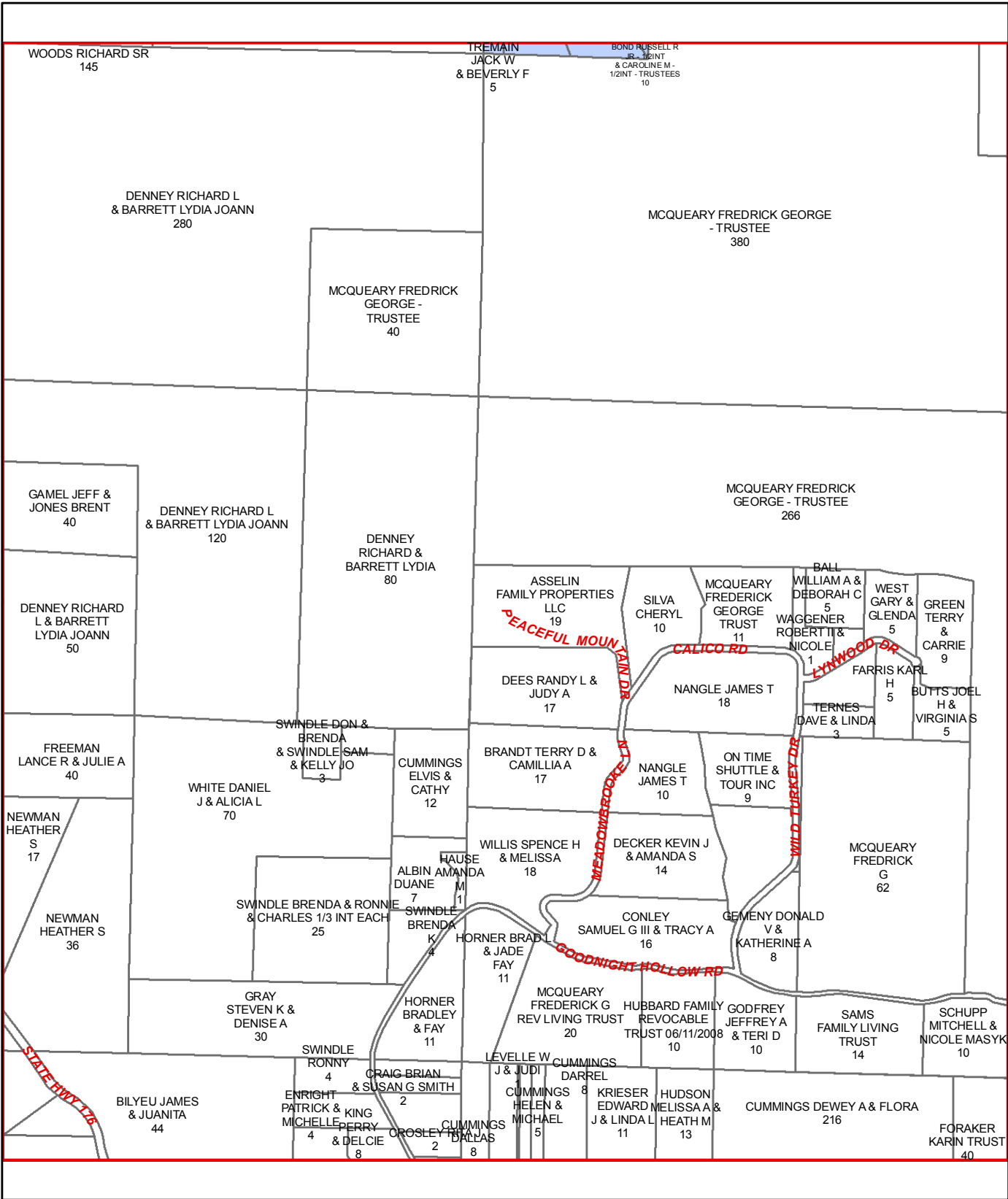

TANEY COUNTY, MISSOURI
by
GIS DEPARTMENT



C18
Sep 08, 2014

B19

B18

B20

C18

C20

D18

D20

D19

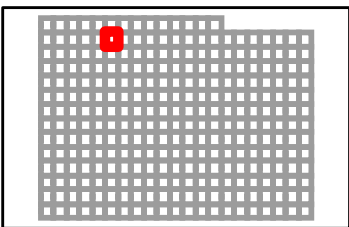
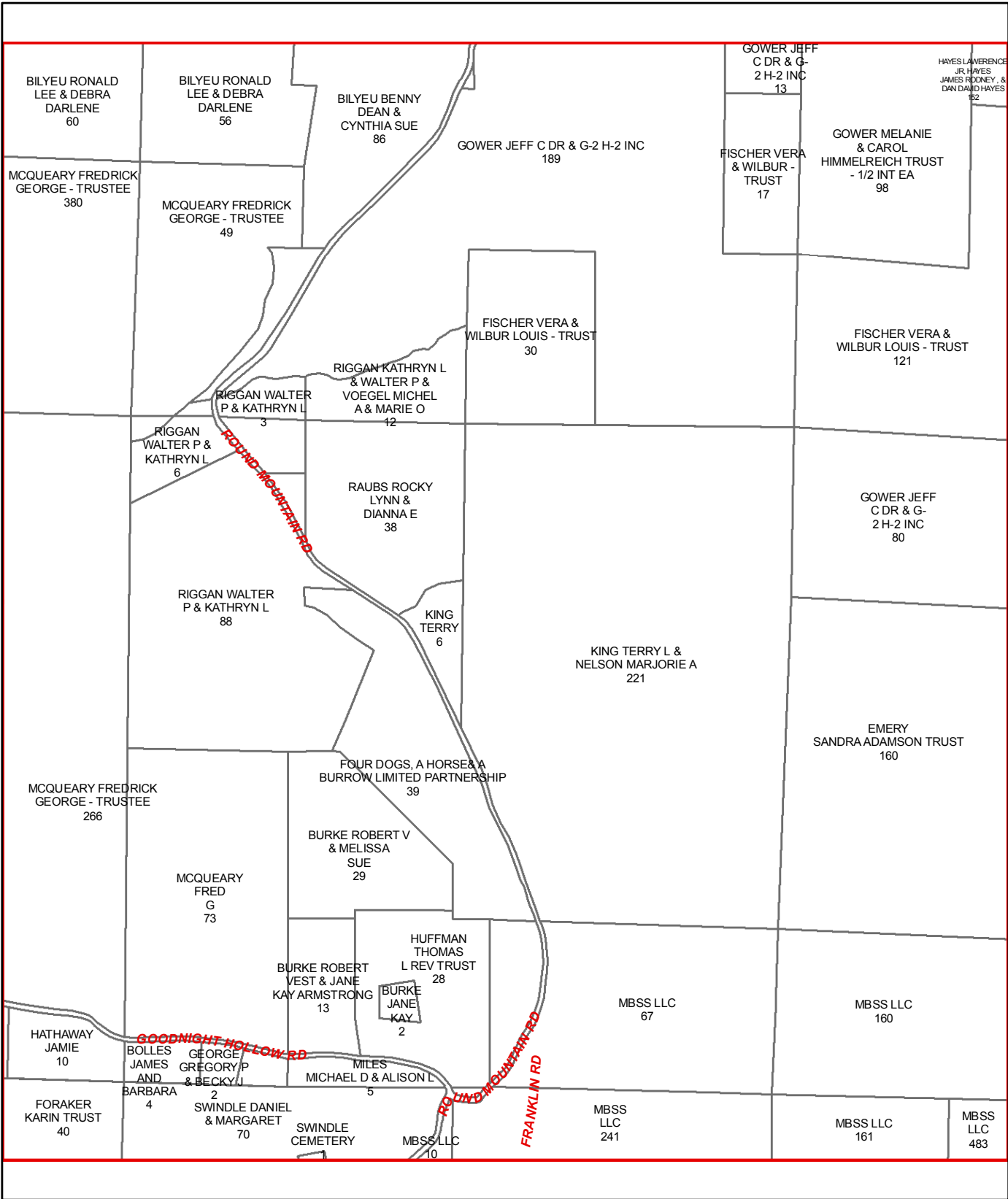

B20

B19

B21

HAYES LAWRENCE
JR, HAYES JAMES
RODNEY , &
DAN DAVID HAYES
152

FISCHER VERA &
WILBUR LOUIS - TRUST
121

EMERY
SANDRA ADAMSON TRUST
239

EMERY SANDRA ADAMSON
TRUST
212

EMERY SANDRA ADAMSON
TRUST
419

GOWER JEFF
C DR & G-2
H-2 INC
80

EMERY
SANDRA ADAMSON TRUST
73

EMERY
SANDRA ADAMSON TRUST
160

EMERY SANDRA
ADAMSON TRUST
160

CATRON RAYMOND W
JR & SUSAN JANE
HOBSON 1/2
INT EA
80

EMERY
SANDRA ADAMSON TRUST
266

MBSS LLC
160

MBSS LLC
341

MBSS LLC
483

HAWKINS DAVID L
& JUDITH - TRUSTEE
140

C19

C21

D19

D21

D20

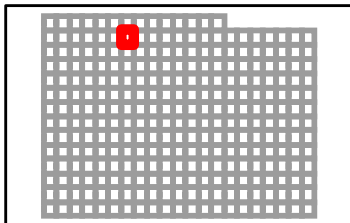

TANEY COUNTY, MISSOURI
by
GIS DEPARTMENT



C20
Sep 08, 2014

B21

B20

B22

C20

C22

D20

D22

D21

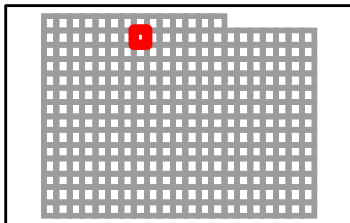
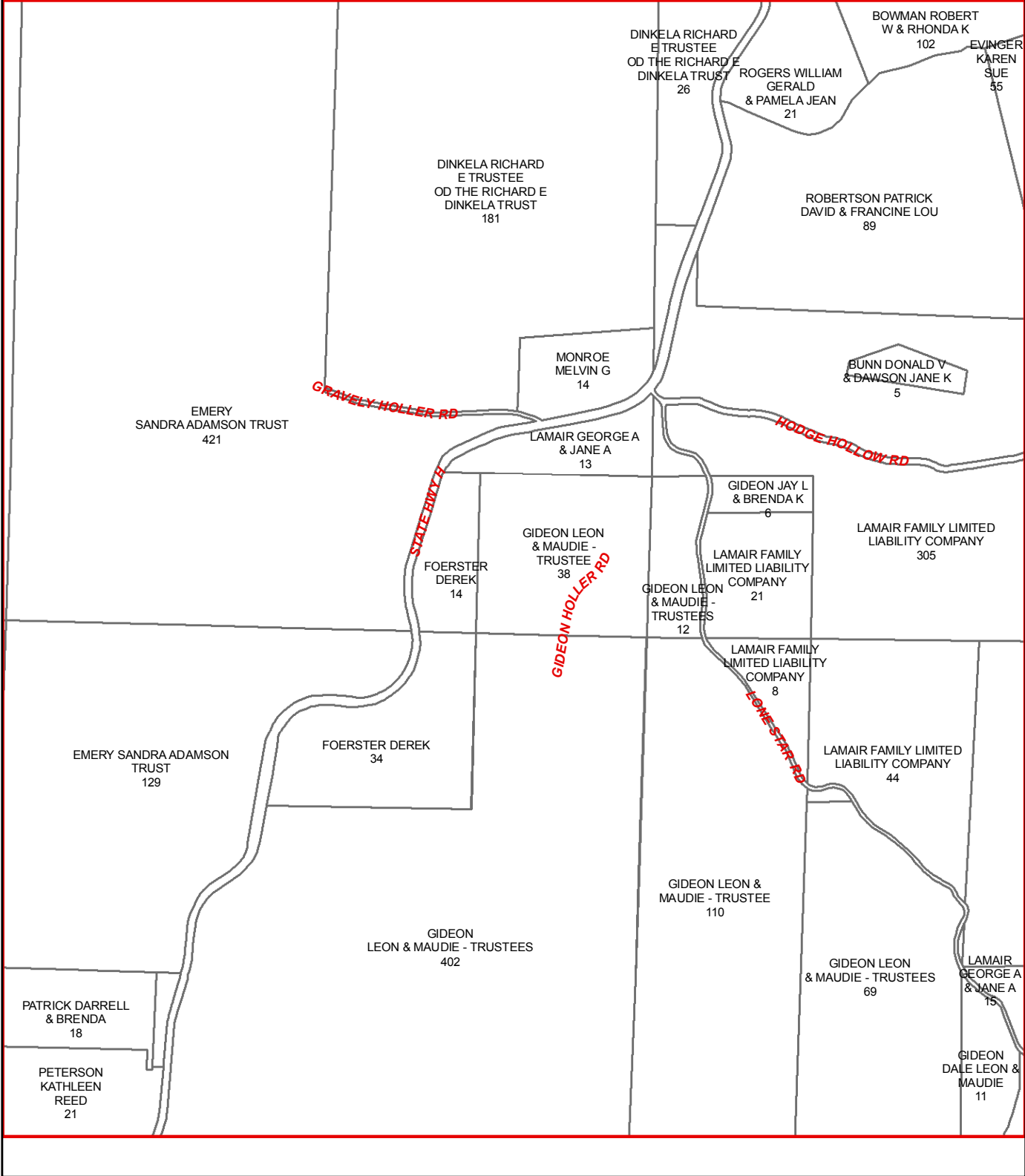

B22

B21

B23

BOWMAN ROBERT W
& RHONDA K
102

FINDLEY NICOLAS
ALLEN & JAMIE
MARIE MEYER
72

HANSEN DEWANE & PHYLLIS
246

EVINGER
KAREN SUE
55

SULLIVAN JOHN T
& JOSEPHINE LEANNE
65

LAMAIR FAMILY LIMITED
LIABILITY COMPANY
305

LAMAIR FAMILY LIMITED
LIABILITY COMPANY
223

SULLENGER
JOE DAVE
198

SULLIVAN JOHN T &
JOSEPHINE LEANNE
341

SULLENGER
JOE DAVE
10

HODGE FALLOW RD

C21

C23

LAMAIR FAMILY LIMITED
LIABILITY COMPANY
160

LAMAIR
FAMILY LIMITED
LIABILITY COMPANY
77

HAWORTH JURD
G & LOUISE B
TRUST
76

HAWORTH JURD G &
LOUISE B TRUST
fbo PATRICK
K HAWORTH
240

SARVAS
SHERRY
239

LAMAIR
GEORGE A
& JANE A
15

KENYON
LISAA
54

KENYON
LISAA
77

KENYON
LISAA
120

SMITHSON
CLELL & DEAN
102

LONE STAR RD

D21

D23

D22

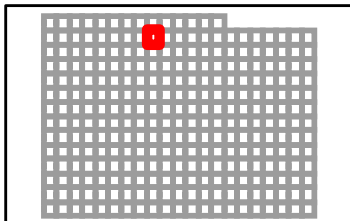

TANEY COUNTY, MISSOURI
by
GIS DEPARTMENT



C22
Sep 08, 2014

B23

B22

B24

C22

C24

D22

D24

D23

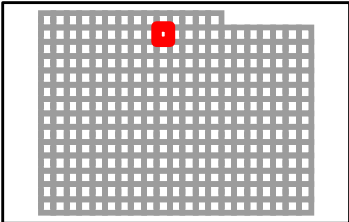
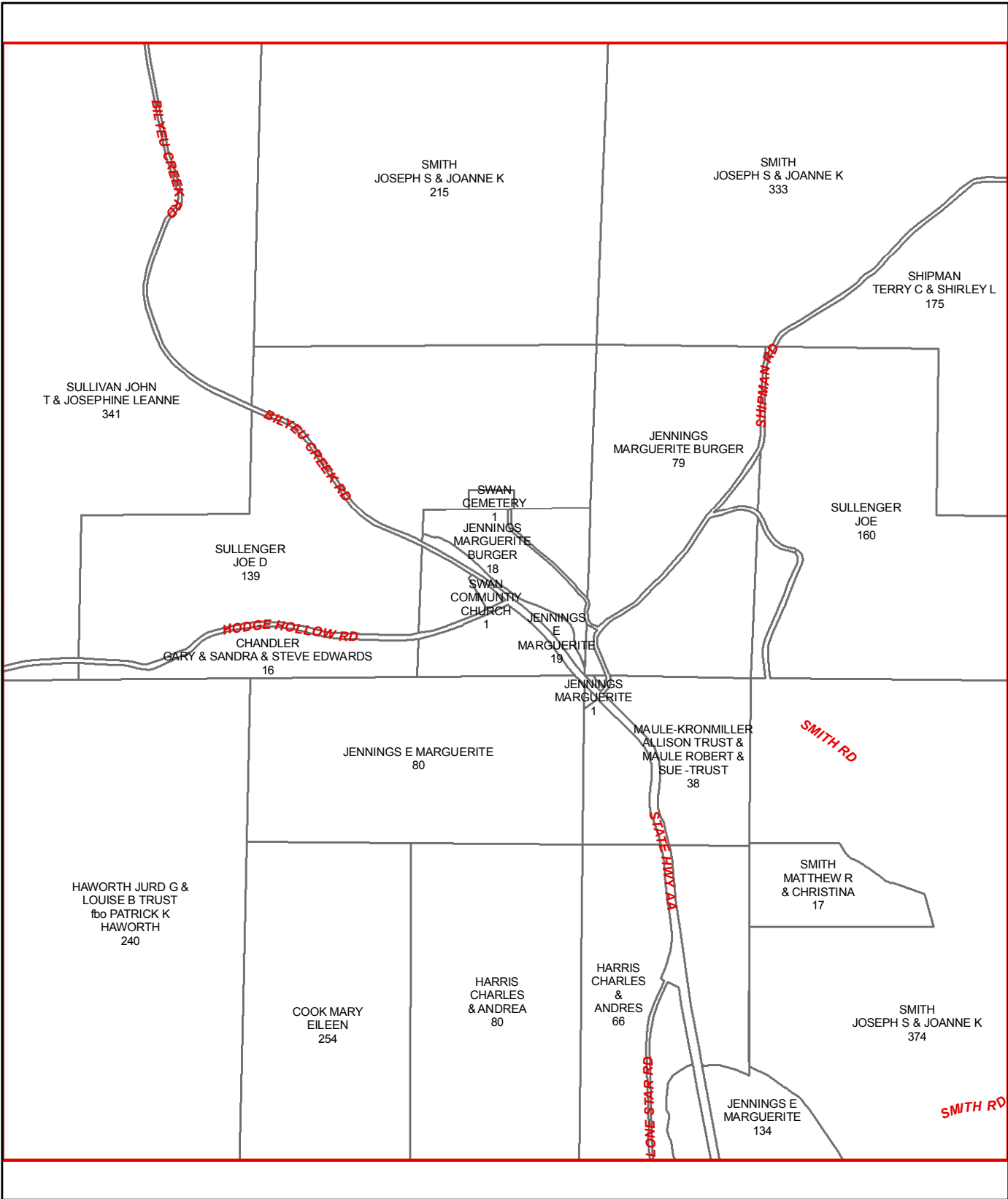

B24

B23

B25

C23

C25

D23

D25

D24

SMITH
JOSEPH S & JOANNE K
333

SHIPMAN
TERRY C
& SHIRLEY L
47

SMITH
ROBERT T JR
104

CROMWELL MARY
LOUISE
175

SHIPMAN RD

SMITH
MARK T
8

SMITH
ROBERT T JR
110

SMITH JOSEPH S & JOANNE K
84

SHIPMAN
TERRY C & SHIRLEY L
175

SMITH
ROBERT
T JR
41

CROMWELL RD

SULLENGER
JOE
160

SMITH JOSEPH
S & JOANNE K
181

SMITH JOSEPH
S & JOANNE K
264

TUBERVILLE
JDURELL &
SUSAN M
56

SMITH
JOSEPH S & JOANNE K
374

BURKHART
RICKY D & SHELIA C
66

SMITH RD

SMITH
JOSEPH S
JOANNE K
63

CARTER
JAMES D &
JESSIE
36

JOHNSON
ALVA W &
KAREN F
20

GUMKOWSKI
JOHN
20

COOK
MARGARET -
TRUSTEE
70

SMITH JOSEPH
S & JOANNE K
24

COOK MARGARET
E - REVOCABLE
TRUST
41

BURNS PATRICK
& DENISE & ETAL
141

JOHNSON
DUANE
86

COOK MARGARET E
- REVOCABLE TRUST
163

HILLTOP DR

SIMS RD

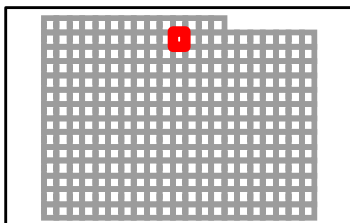

TANEY COUNTY, MISSOURI
by
GIS DEPARTMENT

C24
Sep 08, 2014

B25

B24

B26

C24

C26

D24

D26

D25

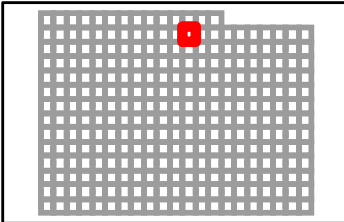
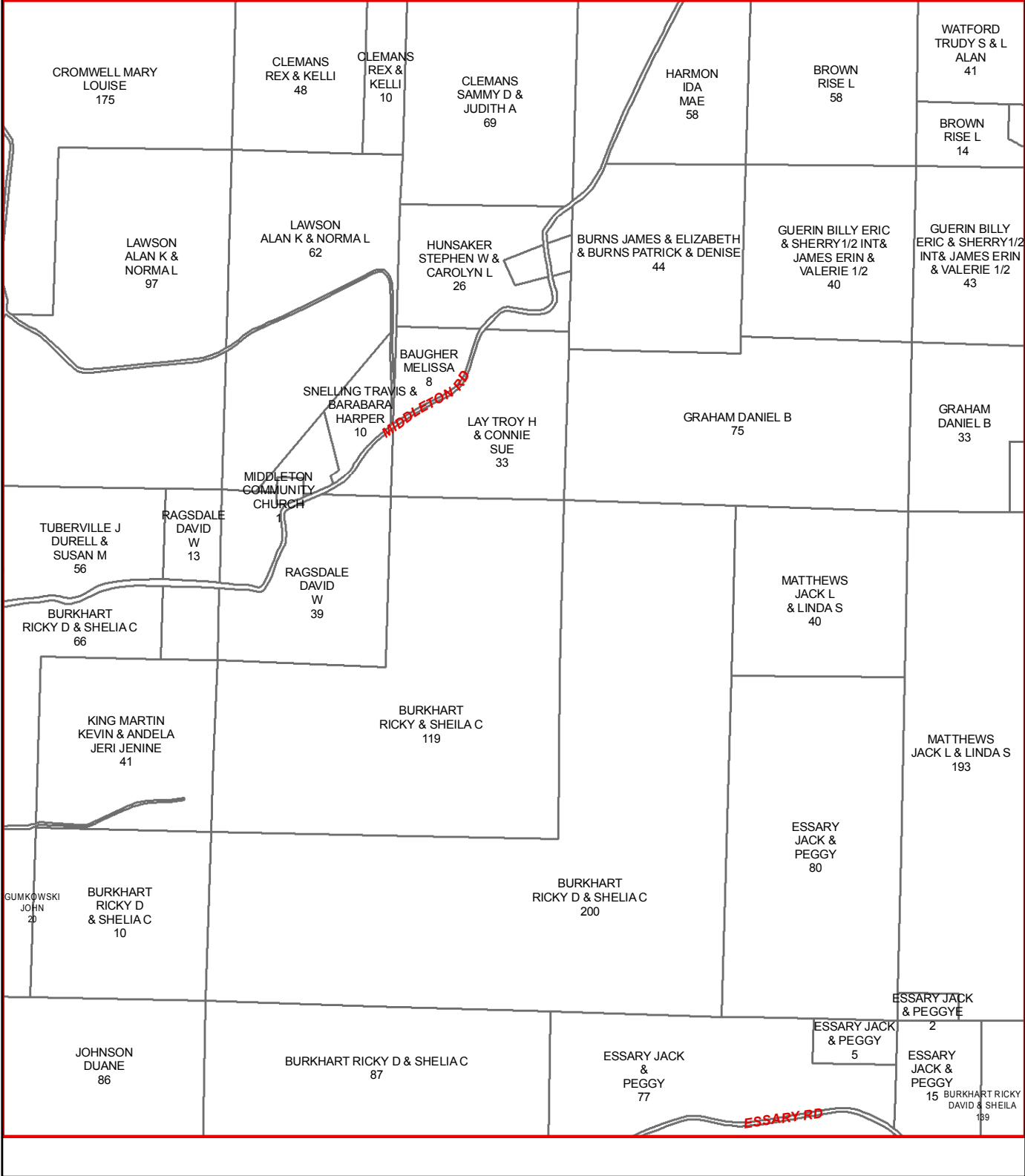

B26

B25

B27

C25

C27

D25

D27

D26

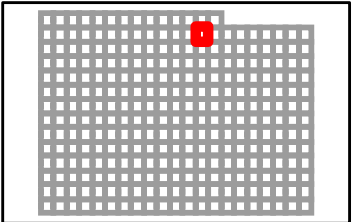
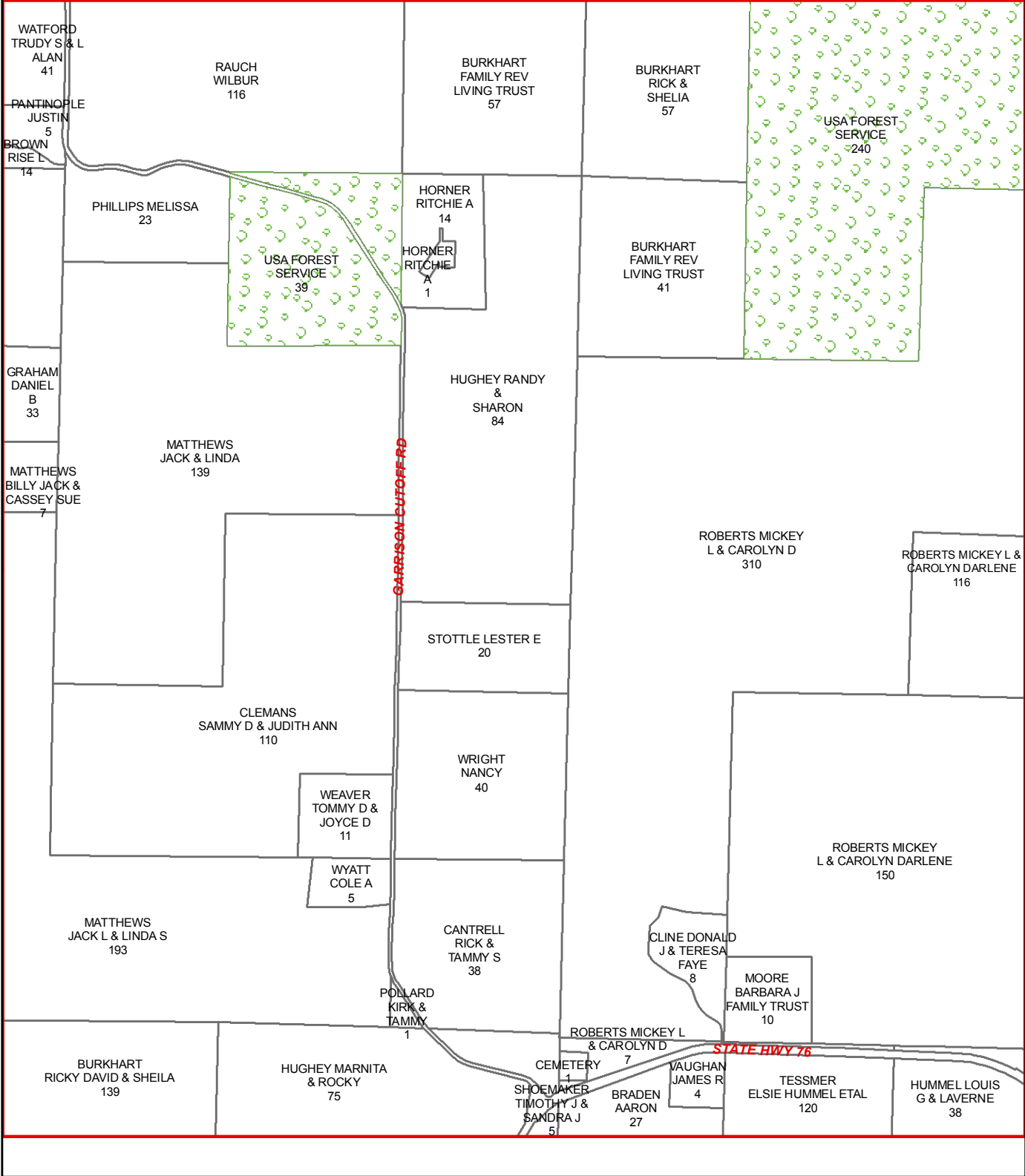

TANEY COUNTY, MISSOURI
by
GIS DEPARTMENT



C26
Sep 08, 2014

B27

B26

C26

C28

D26

D28

D27

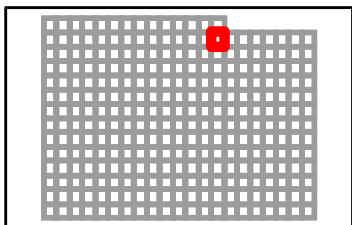
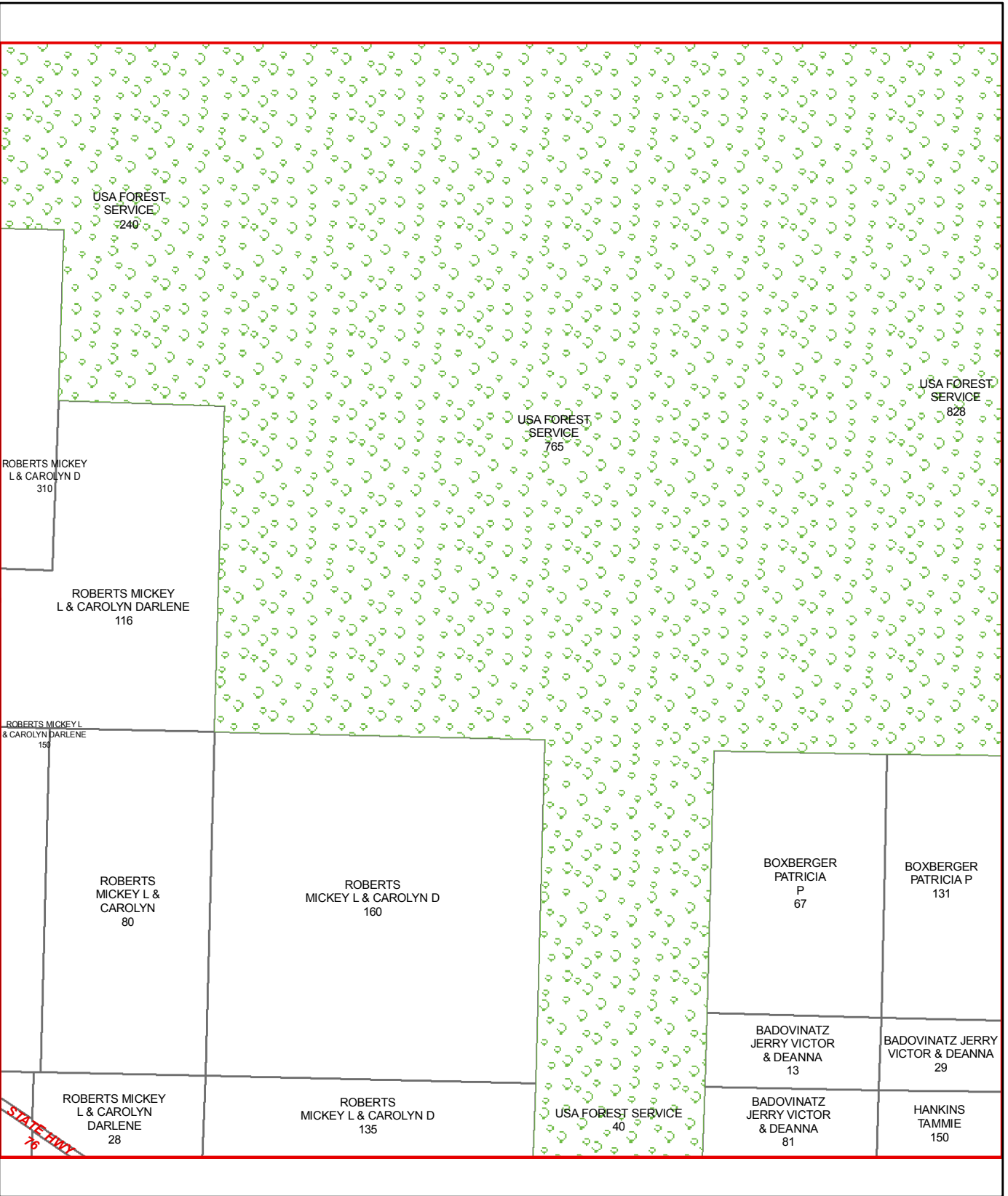

TANEY COUNTY, MISSOURI
by
GIS DEPARTMENT

C27
Sep 08, 2014

B27

C27

D27

C29

D29

D28

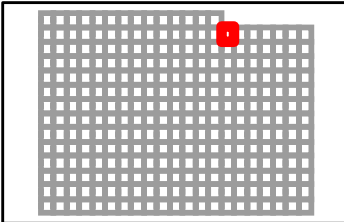
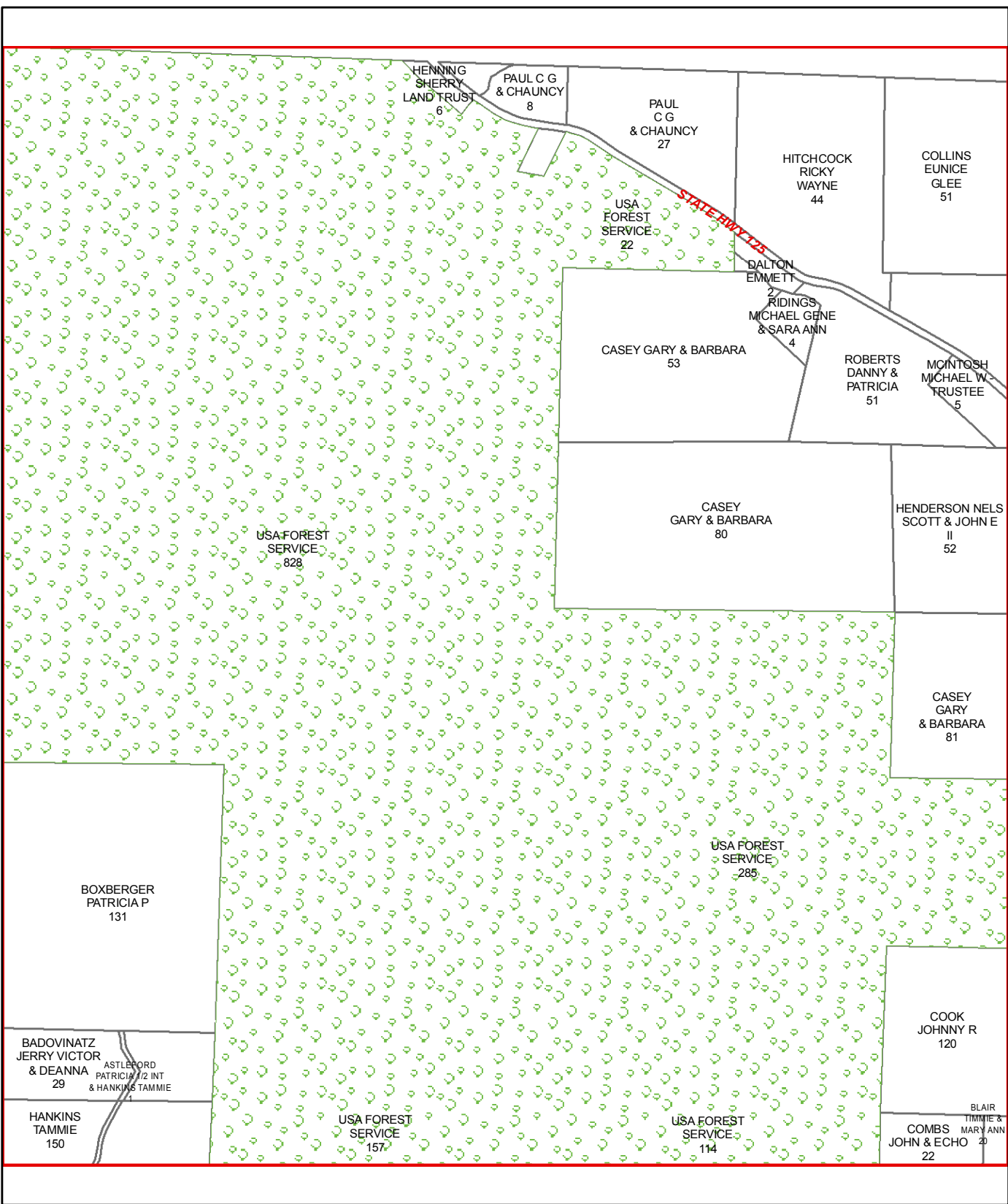

TANEY COUNTY, MISSOURI
 by
 GIS DEPARTMENT
C28
 Sep 08, 2014

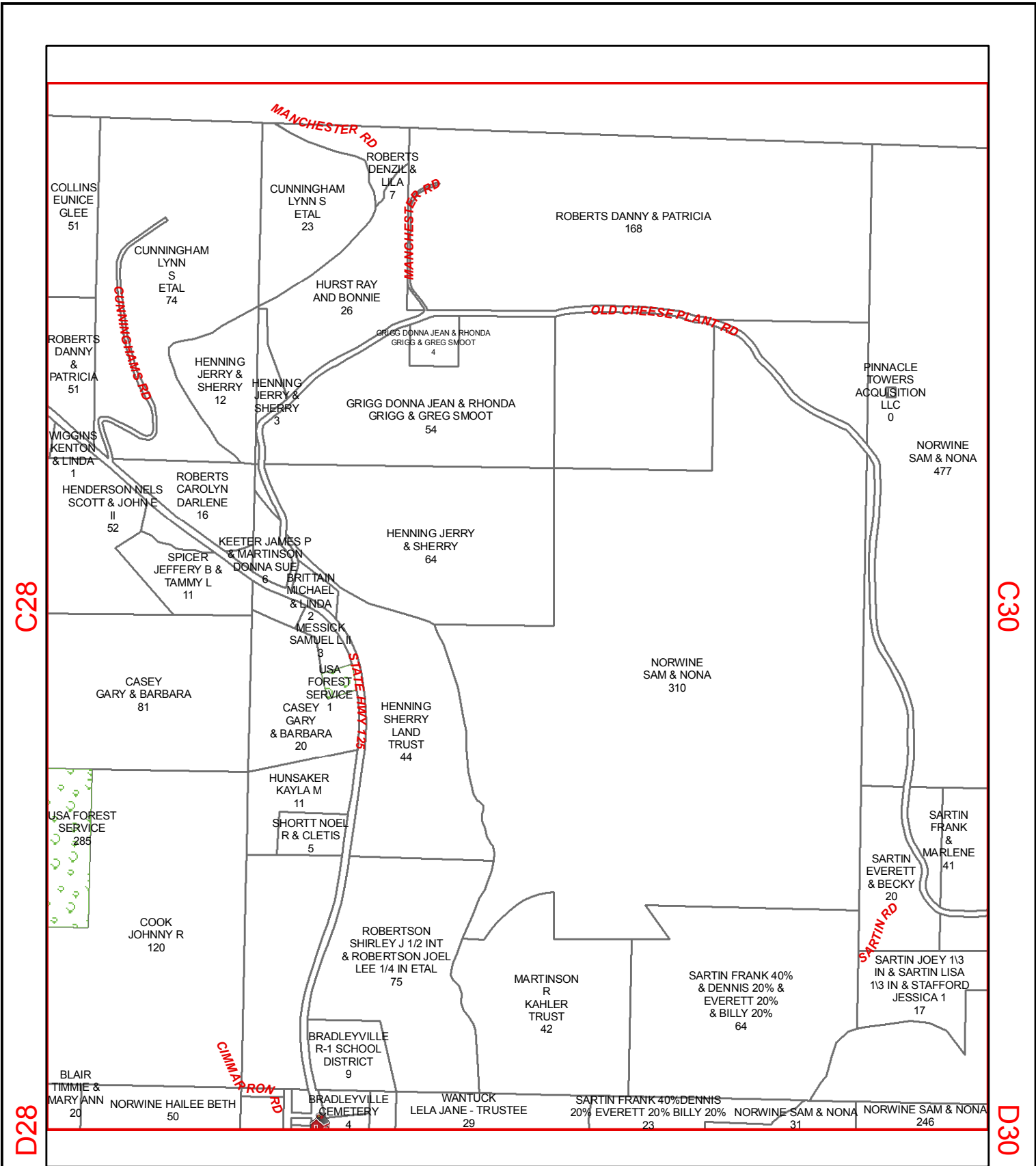

D29

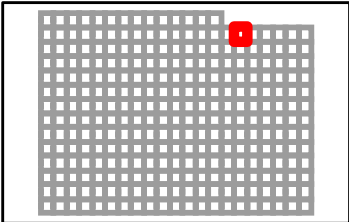

TANEY COUNTY, MISSOURI
by
GIS DEPARTMENT



C29
Sep 08, 2014

C29

C31

D29

D31

D30

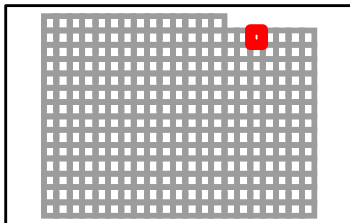
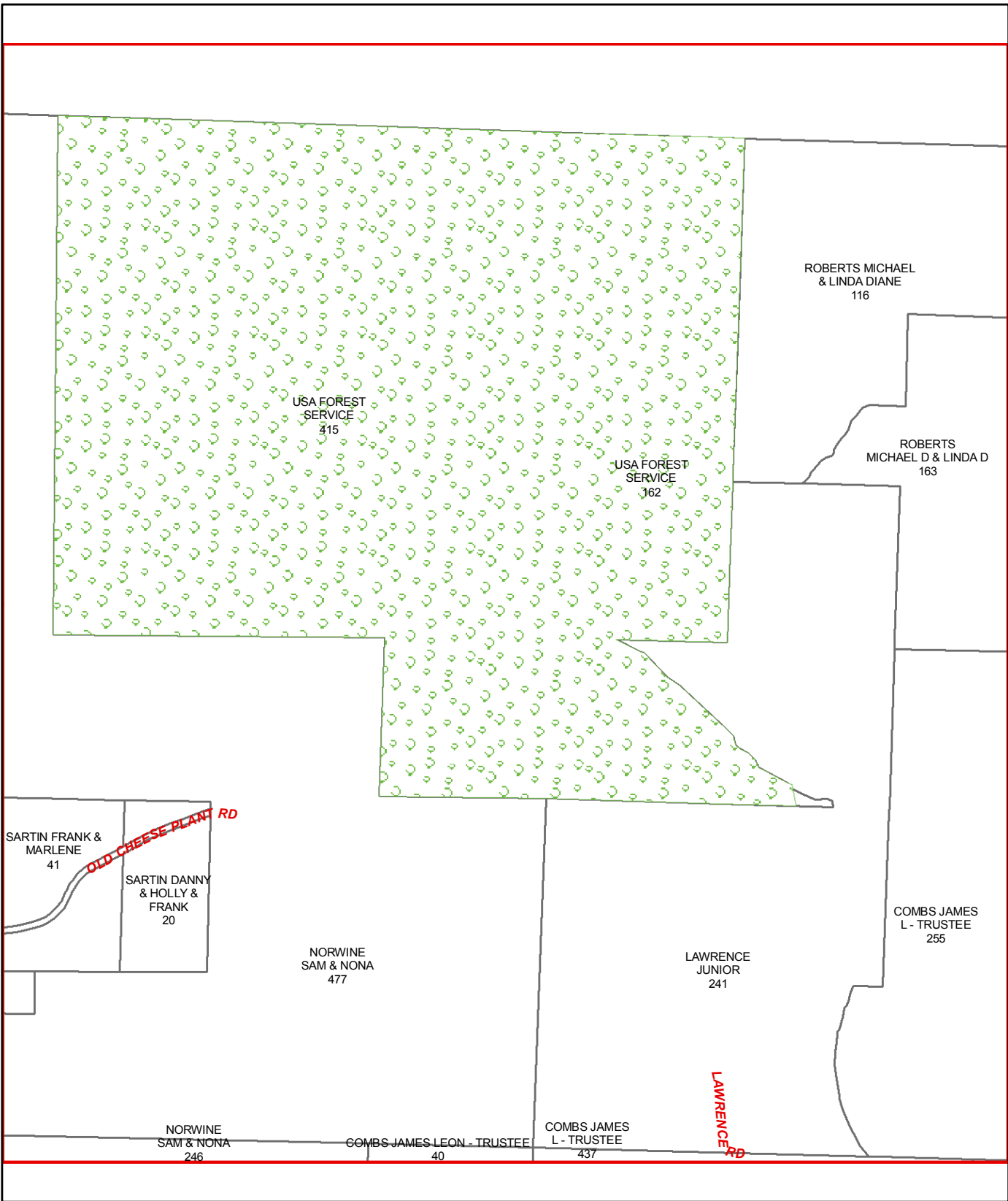

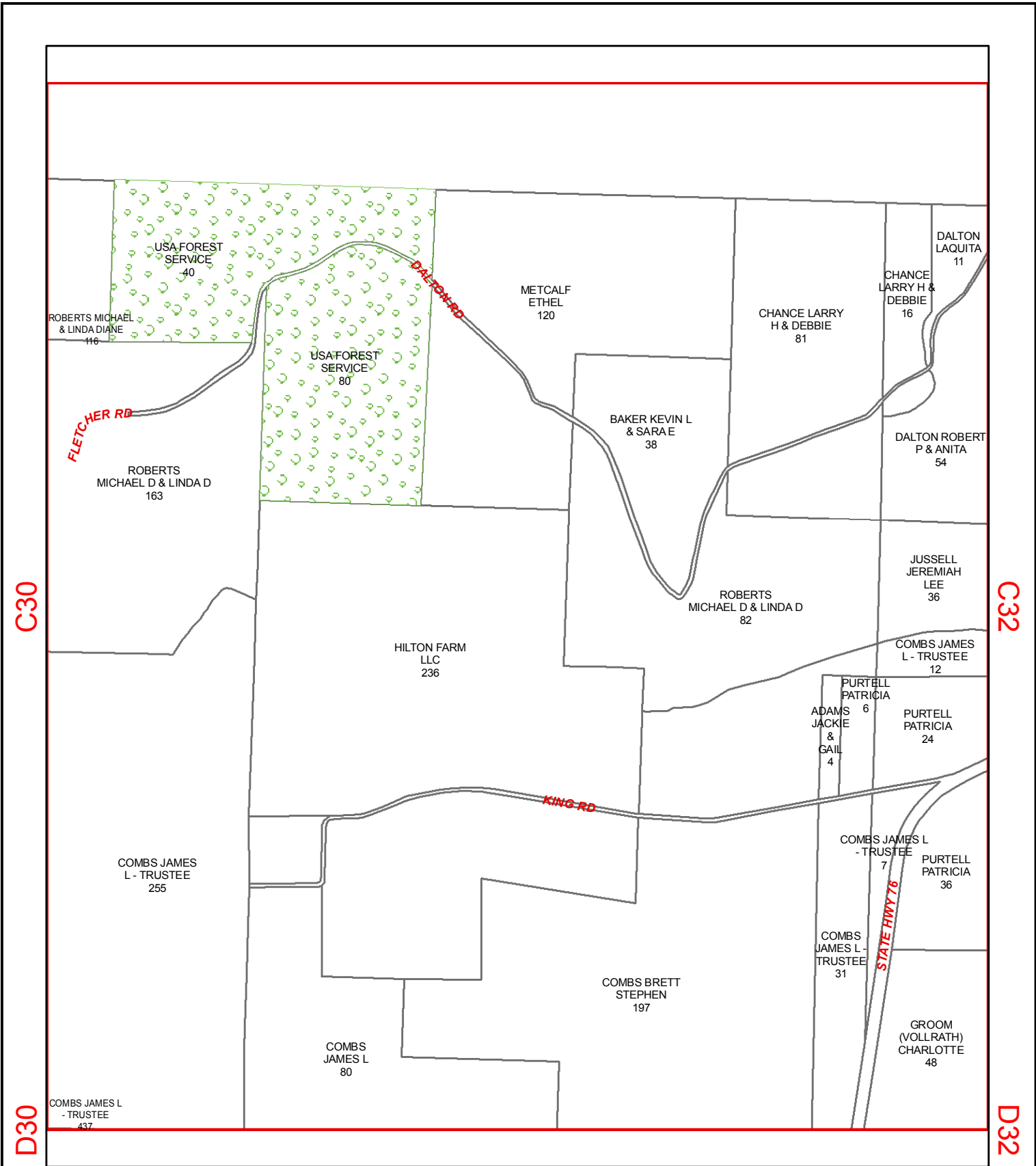

D31

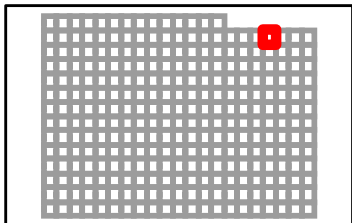

TANEY COUNTY, MISSOURI
 by
 GIS DEPARTMENT
C31
 Sep 08, 2014



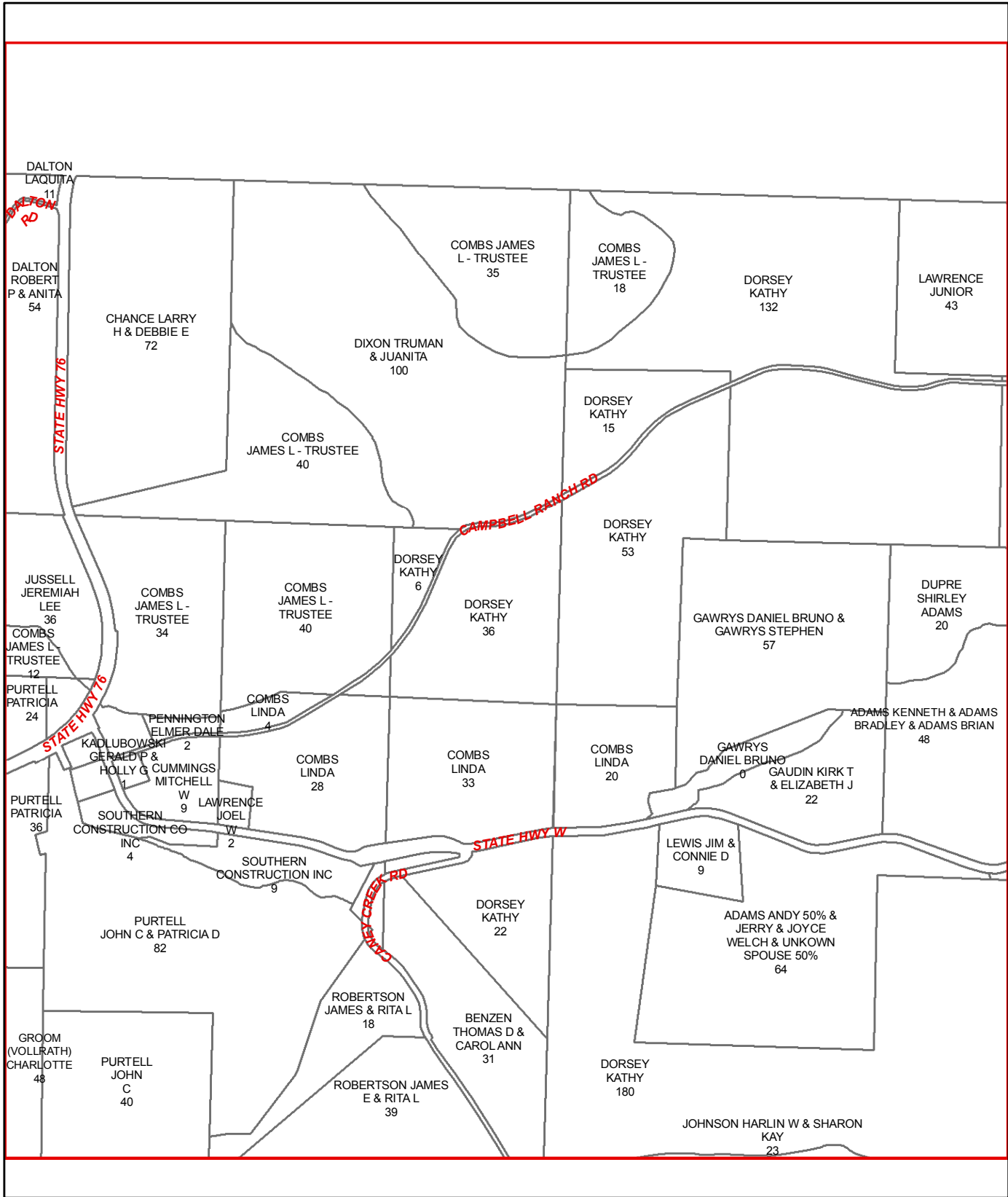

C31

C33

D31

D33

D32

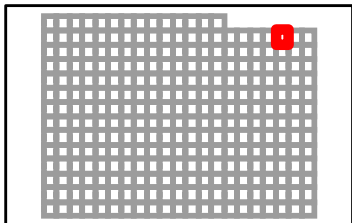

TANEY COUNTY, MISSOURI
by
GIS DEPARTMENT



C32
Sep 08, 2014

C32

C34

D32

D34

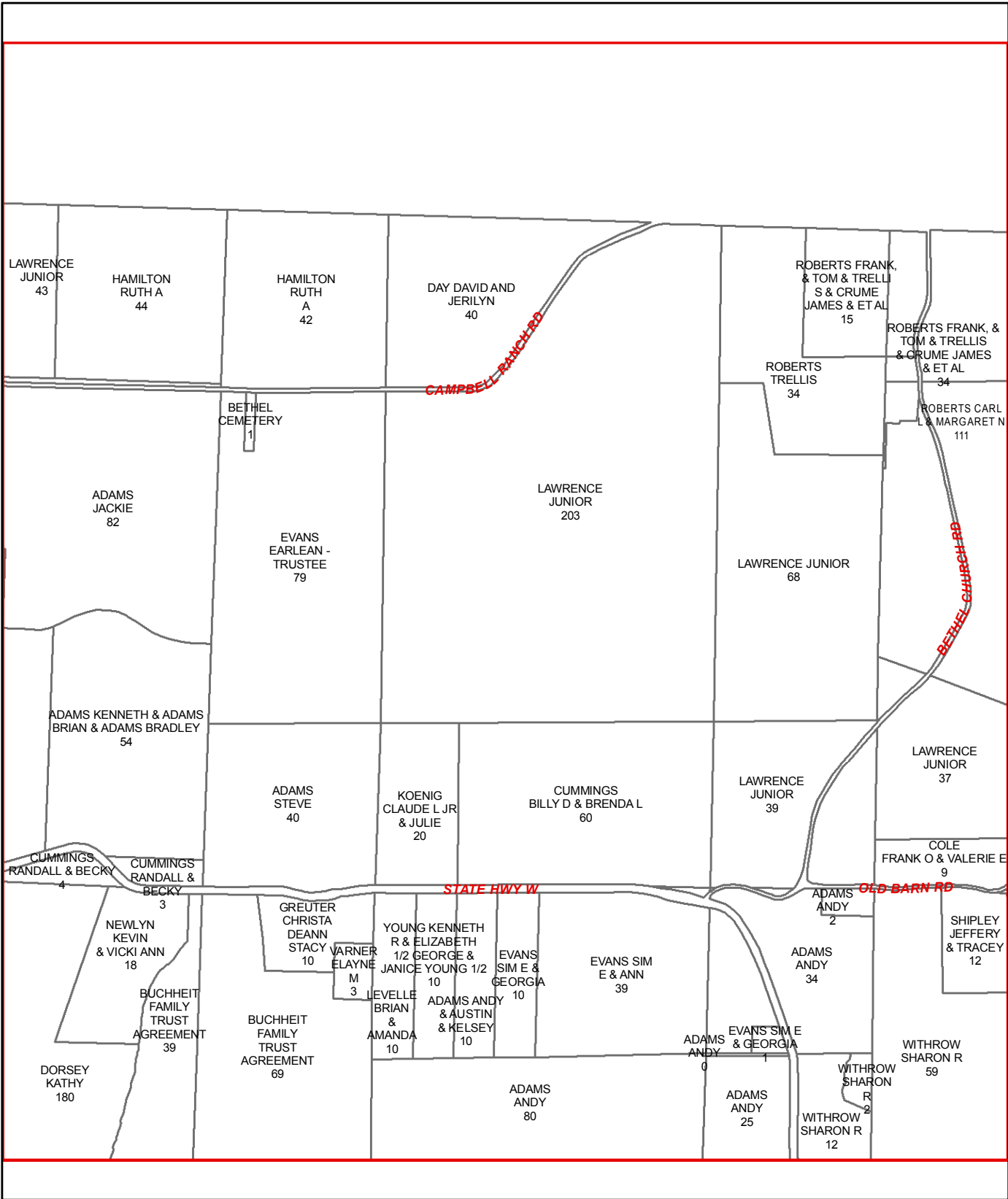

D33

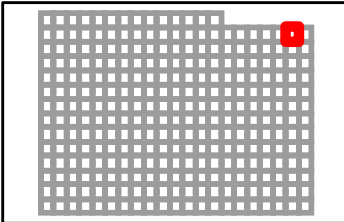

TANEY COUNTY, MISSOURI
by
GIS DEPARTMENT



C33
Sep 08, 2014

C33

D33

D34

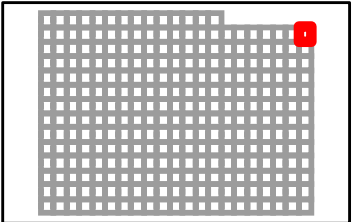
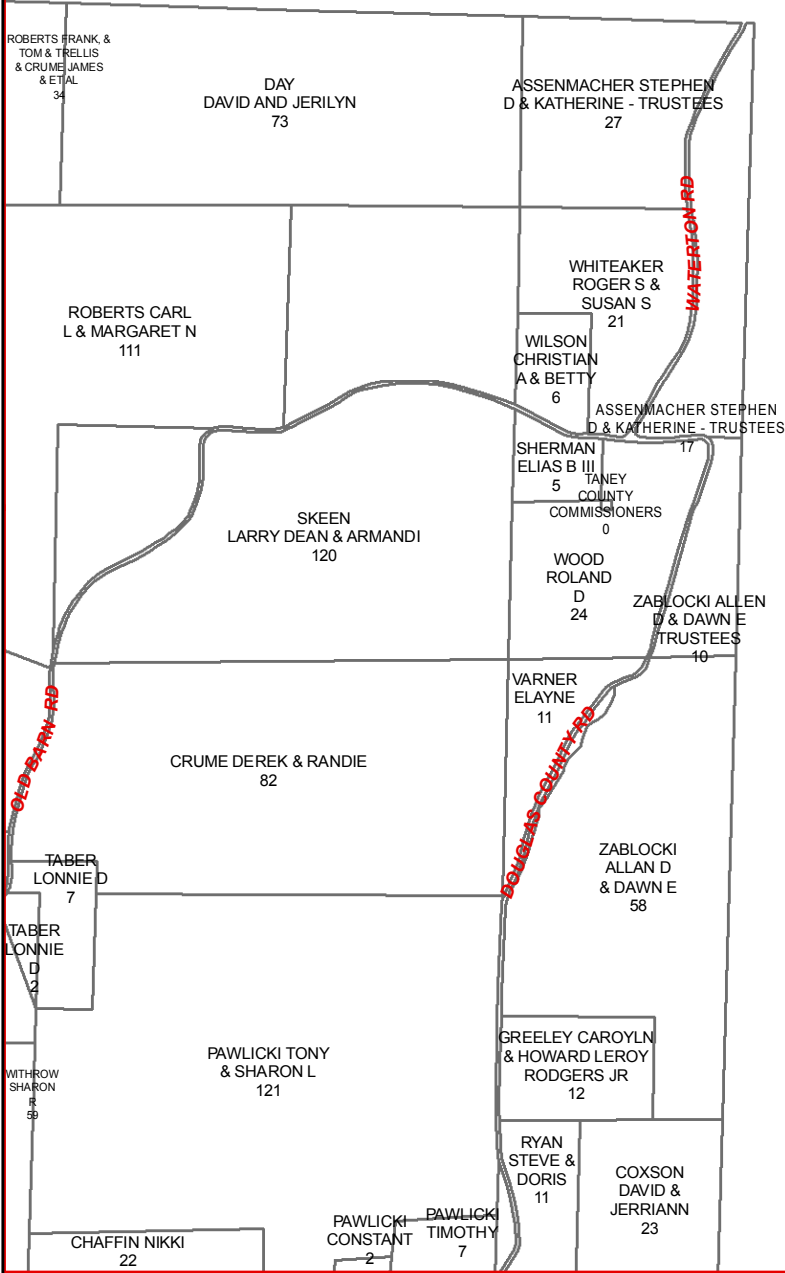

TANEY COUNTY, MISSOURI
by
GIS DEPARTMENT

C34
Sep 08, 2014

C14

C15

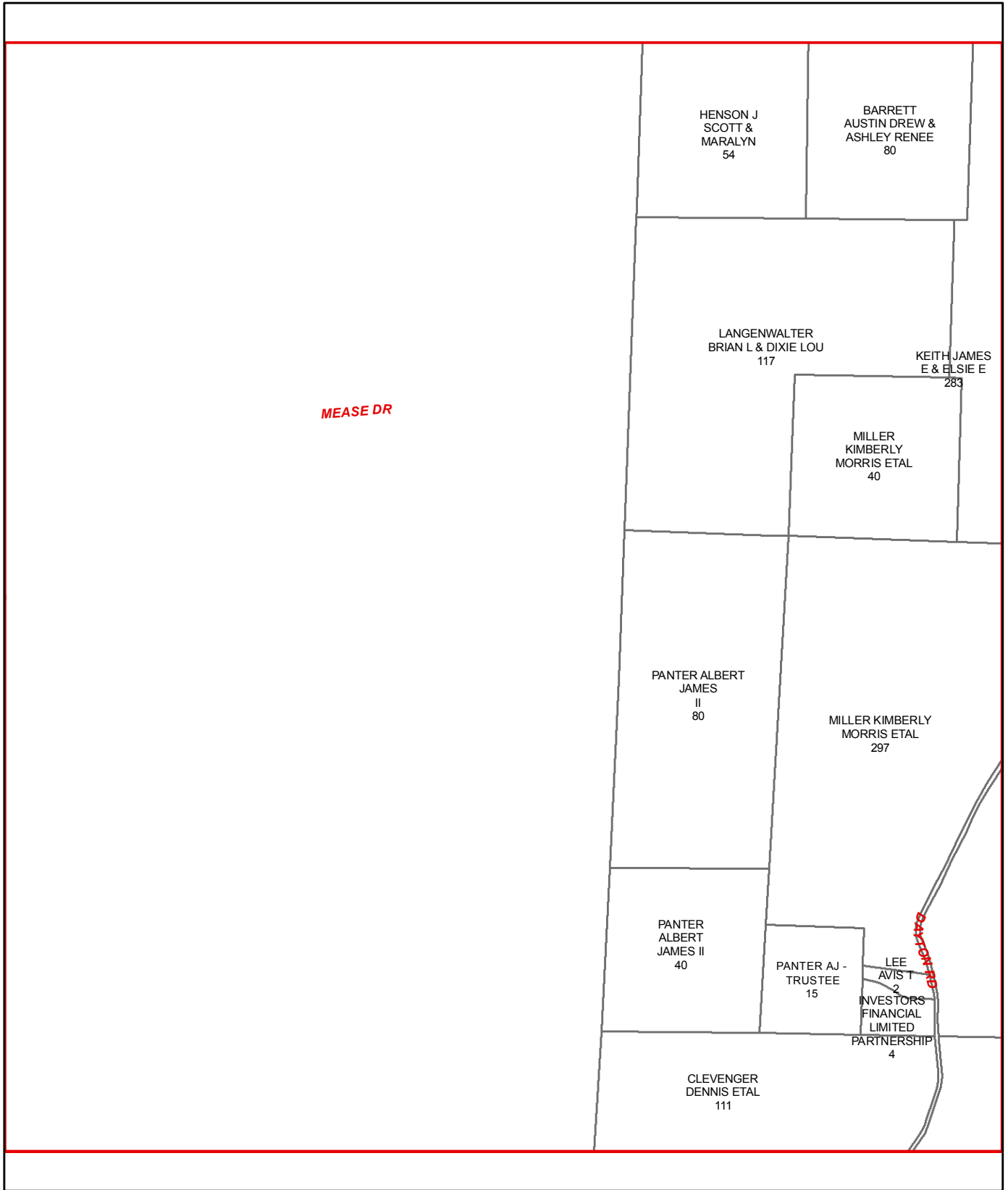

D15

E15

E14

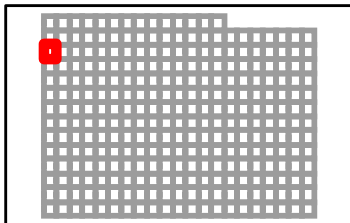

TANEY COUNTY, MISSOURI
by
GIS DEPARTMENT



D14
Sep 08, 2014

C15

C14

C16

D14

D16

E14

E16

E15

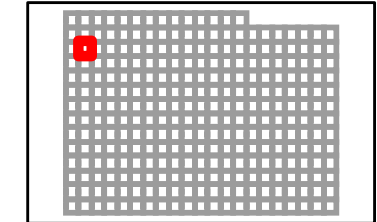
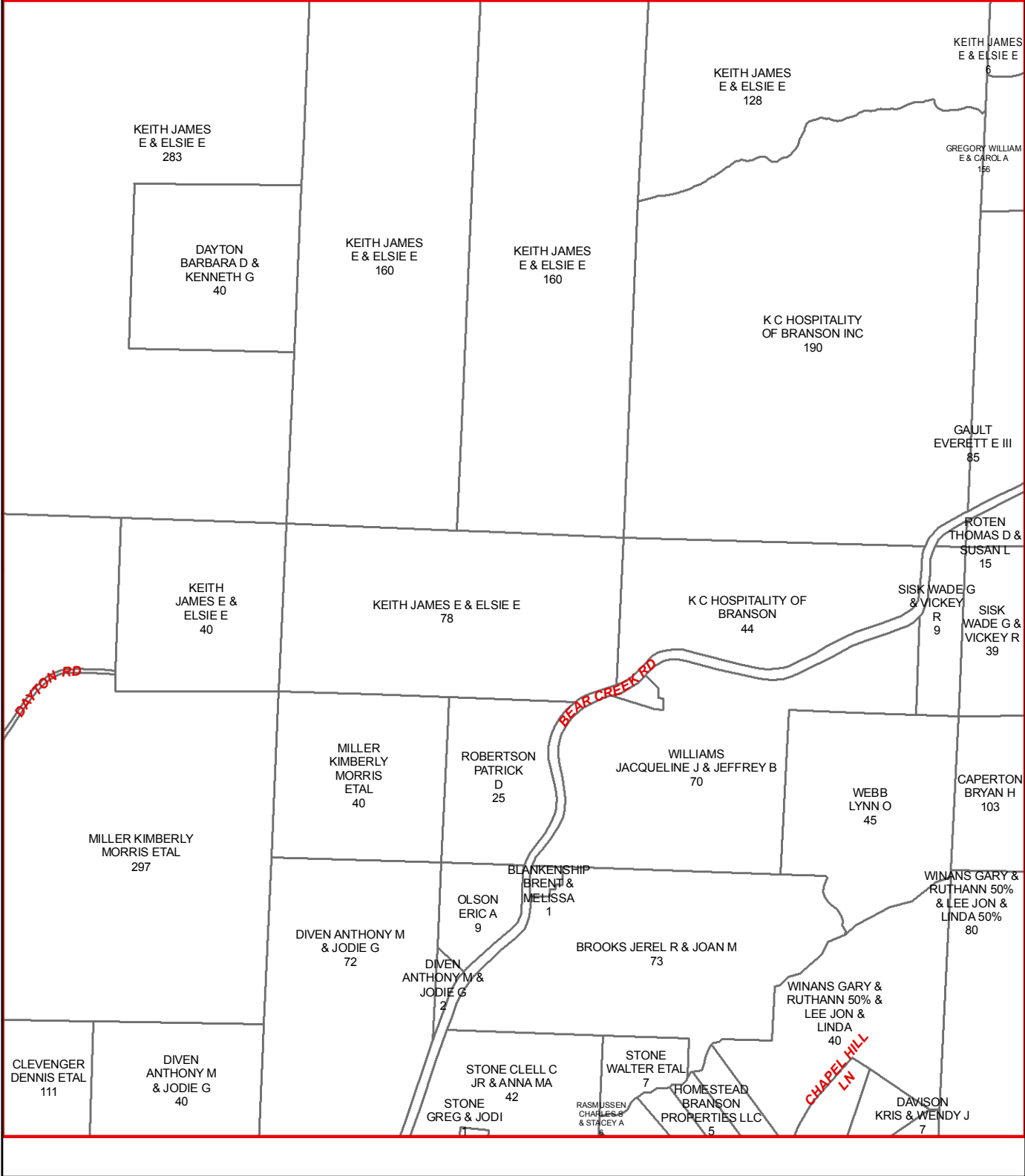

TANEY COUNTY, MISSOURI
 by
 GIS DEPARTMENT
D15
 Sep 08, 2014



C16

C15

C17

D15

D17

E15

E17

E16

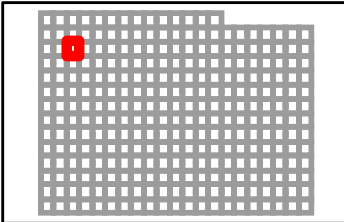
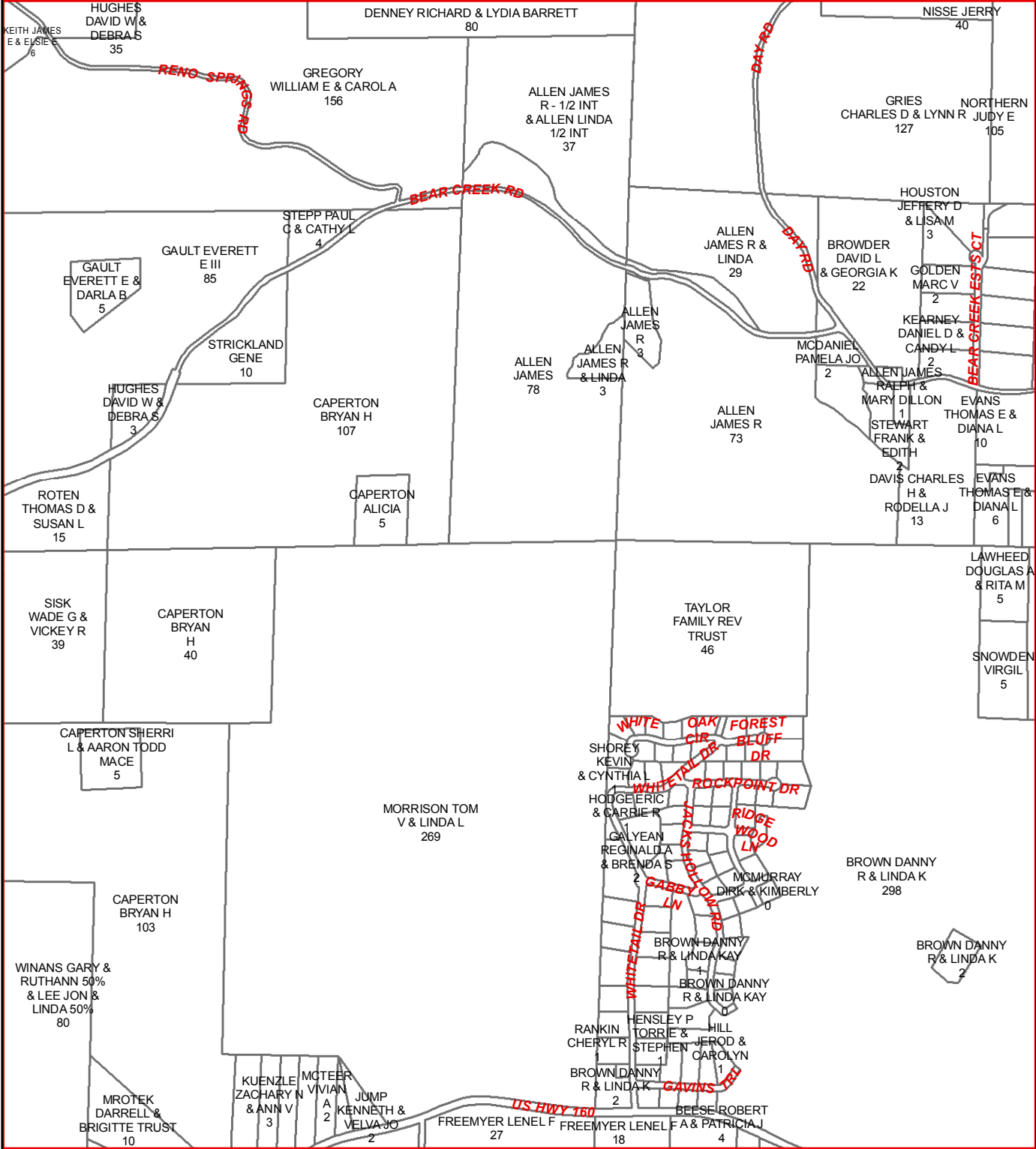

TANEY COUNTY, MISSOURI
 by
 GIS DEPARTMENT
D16
 Sep 08, 2014



C17

C16

C18

D16

D18

E16

E18

E17

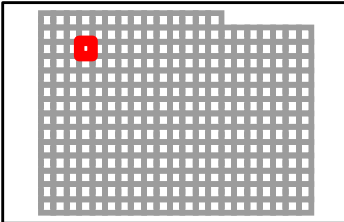
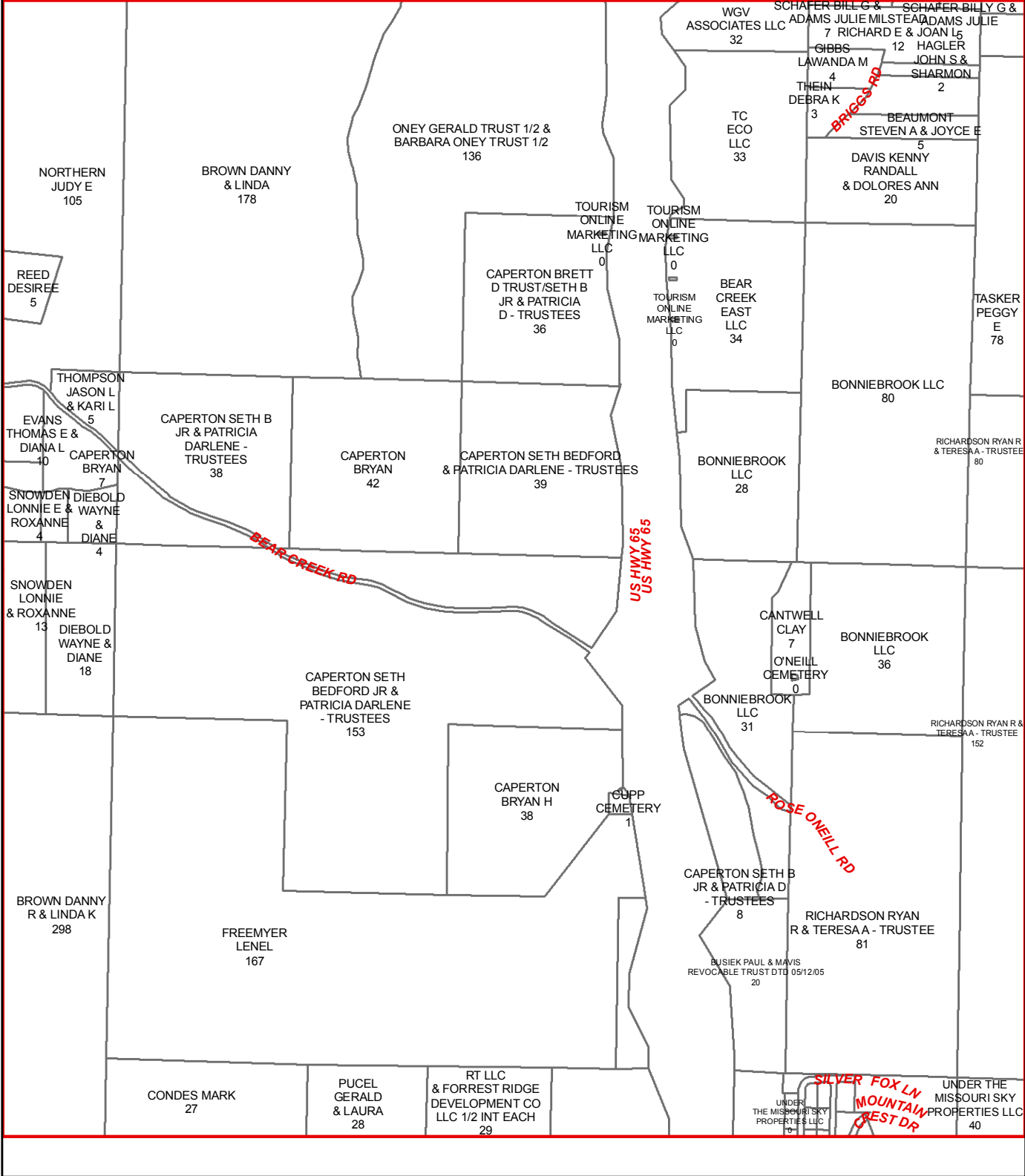

TANEY COUNTY, MISSOURI
 by
 GIS DEPARTMENT
D17
 Sep 08, 2014



C18

C17

C19

D17

D19

E17

E19

E18

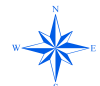
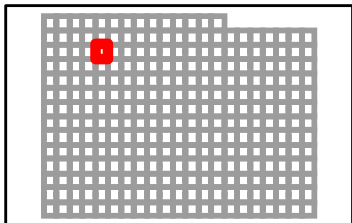
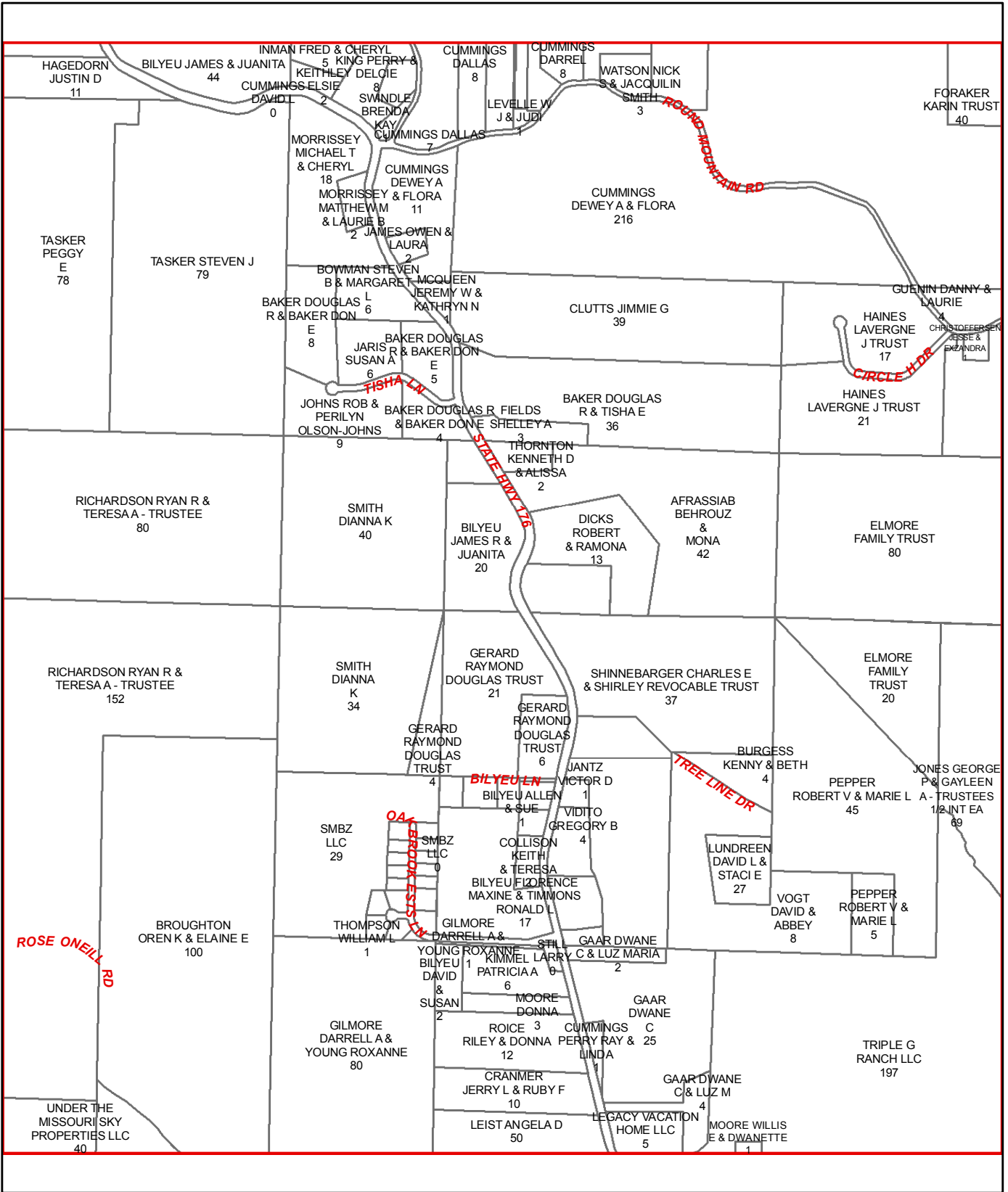

C19

C18

C20

D18

D20

E18

E20

E19

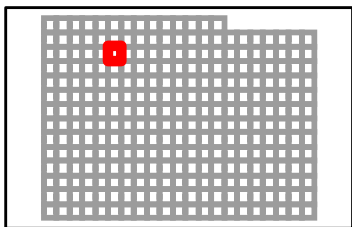
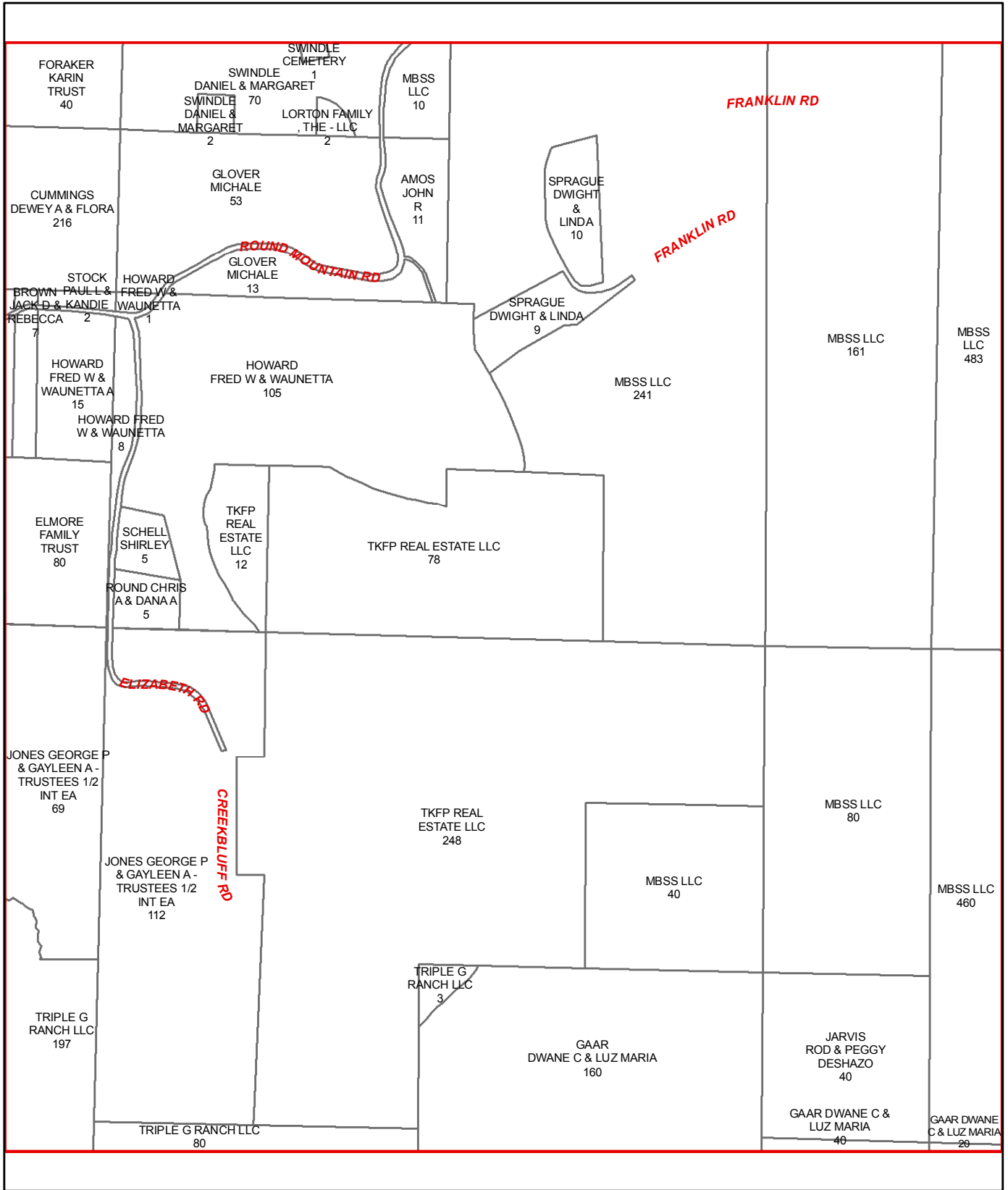

TANEY COUNTY, MISSOURI
 by
 GIS DEPARTMENT
 D19
 Sep 08, 2014



C20

C19

C21

FRANKLIN RD

MBSS
LLC
483

MBSS
LLC
341

HAWKINS DAVID
L & JUDITH - TRUSTEE
140

HAMMOND
LEON S &
CONSTANCE J
40

STATE
HWY H

ARMSTRONG
RUTH & F B
37

FRANKLIN RD

BERRY JAMES M
& CAROLYN R - TRUSTEES
157

CASEY
GARY &
BARBARA
19

STATE HWY H

COOK
OSCAR &
CAROLYN
18

HOLLOWAY
RONALD M & KAREN S
52

COOK
CAROLYN
37

MBSS
LLC
460

HOLLOWAY
RONALD M & KAREN S
232

VELDMAN
DAVID &
LESA M
2

FRAZIER
DANIEL L &
DANITA L
35

FRAZIER
DANIEL L &
DANITA L
5

D19

D21

E19

E21

E20

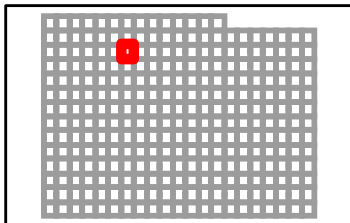

TANEY COUNTY, MISSOURI
by
GIS DEPARTMENT



D20
Sep 08, 2014

C21

C20

C22

D20

D22

E20

E22

E21

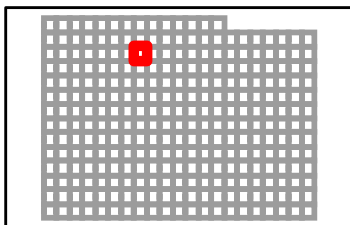
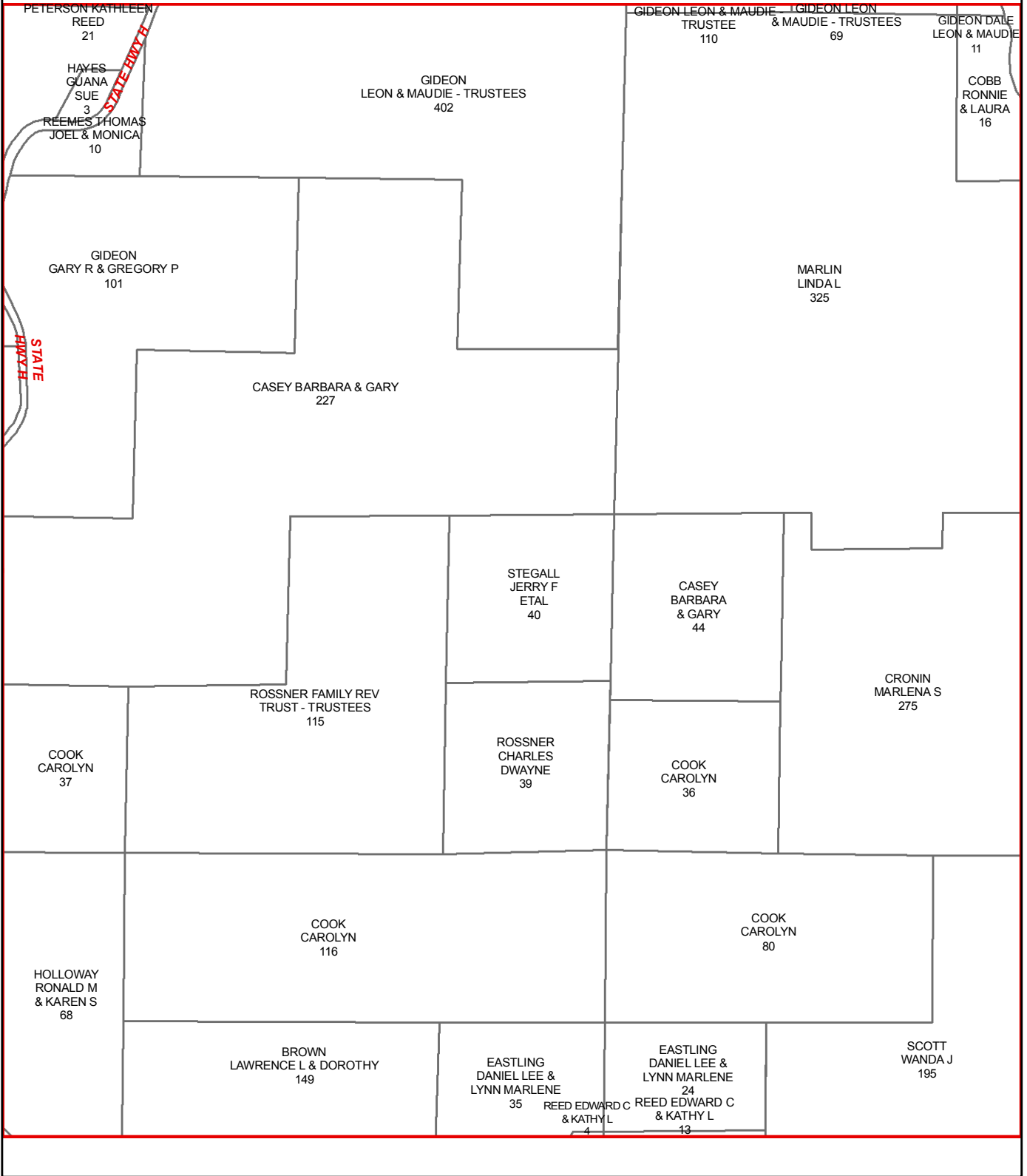

C22

C21

C23

D21

D23

E21

E23

E22

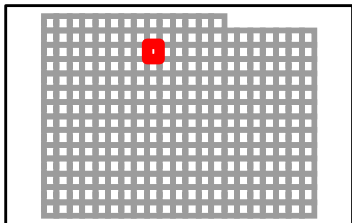
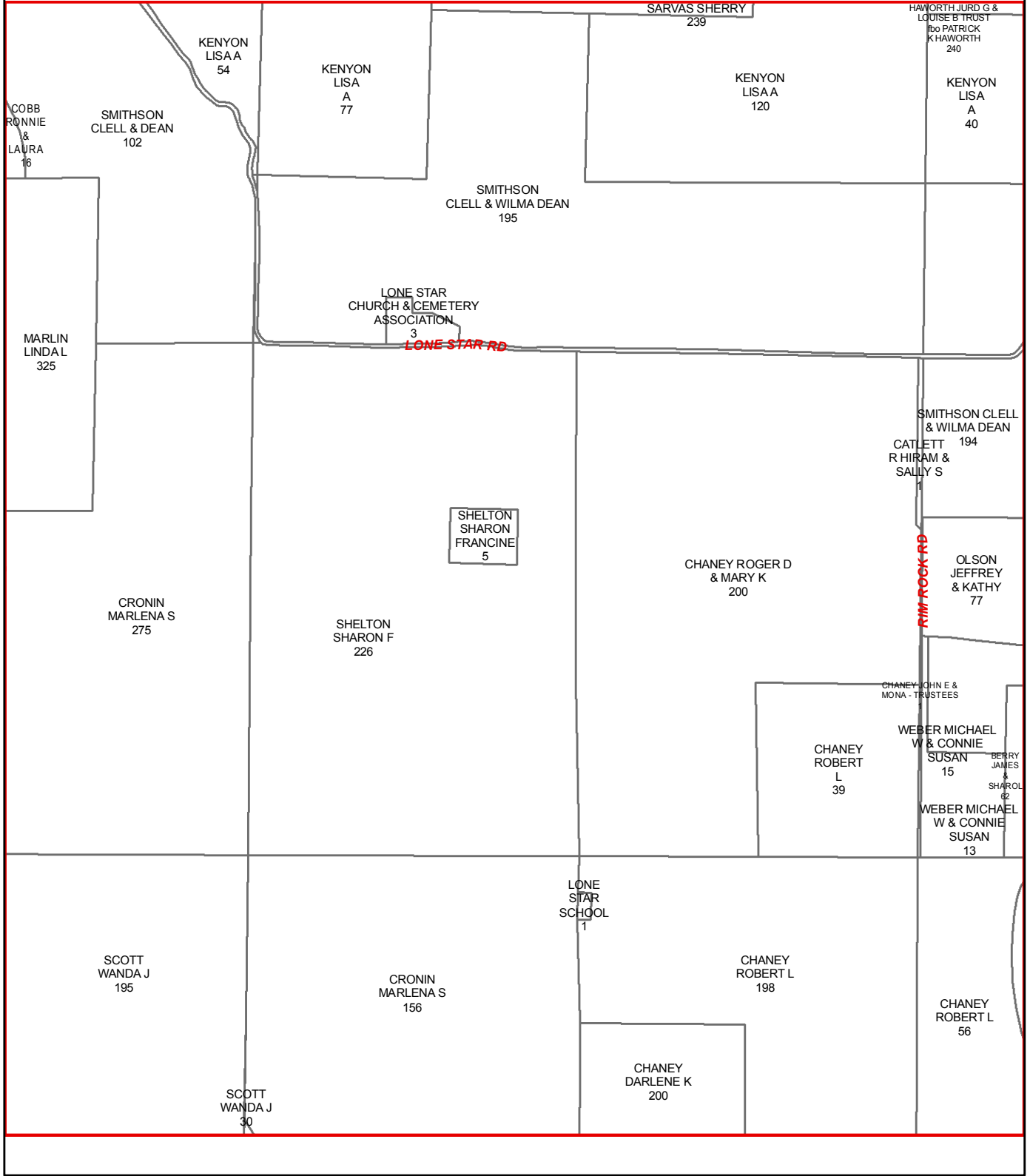

C23

C22

C24

D22

D24

E22

E24

E23

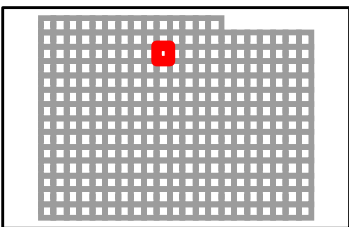
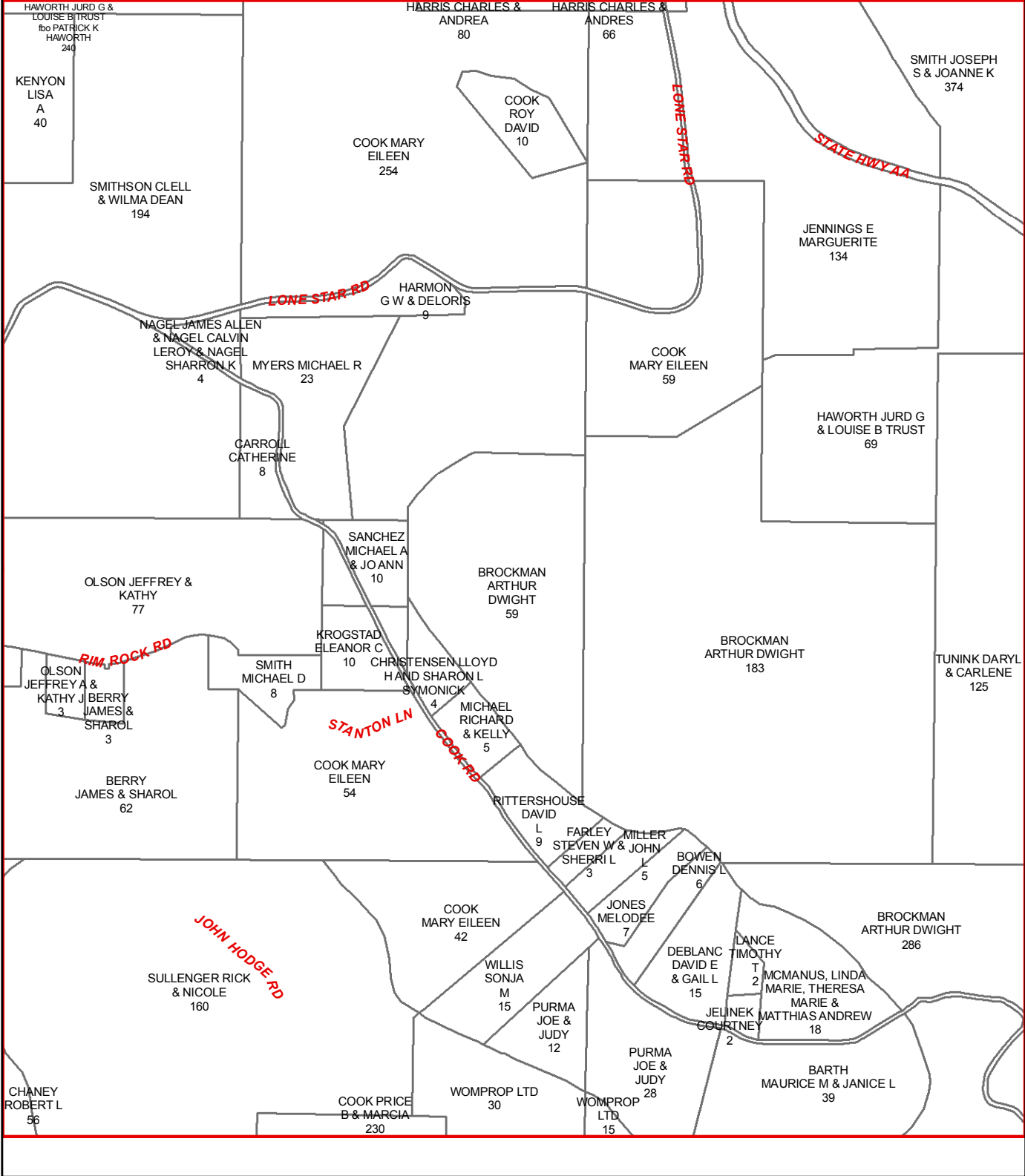

C24

C23

C25

D23

D25

E23

E25

E24

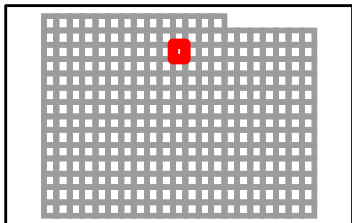
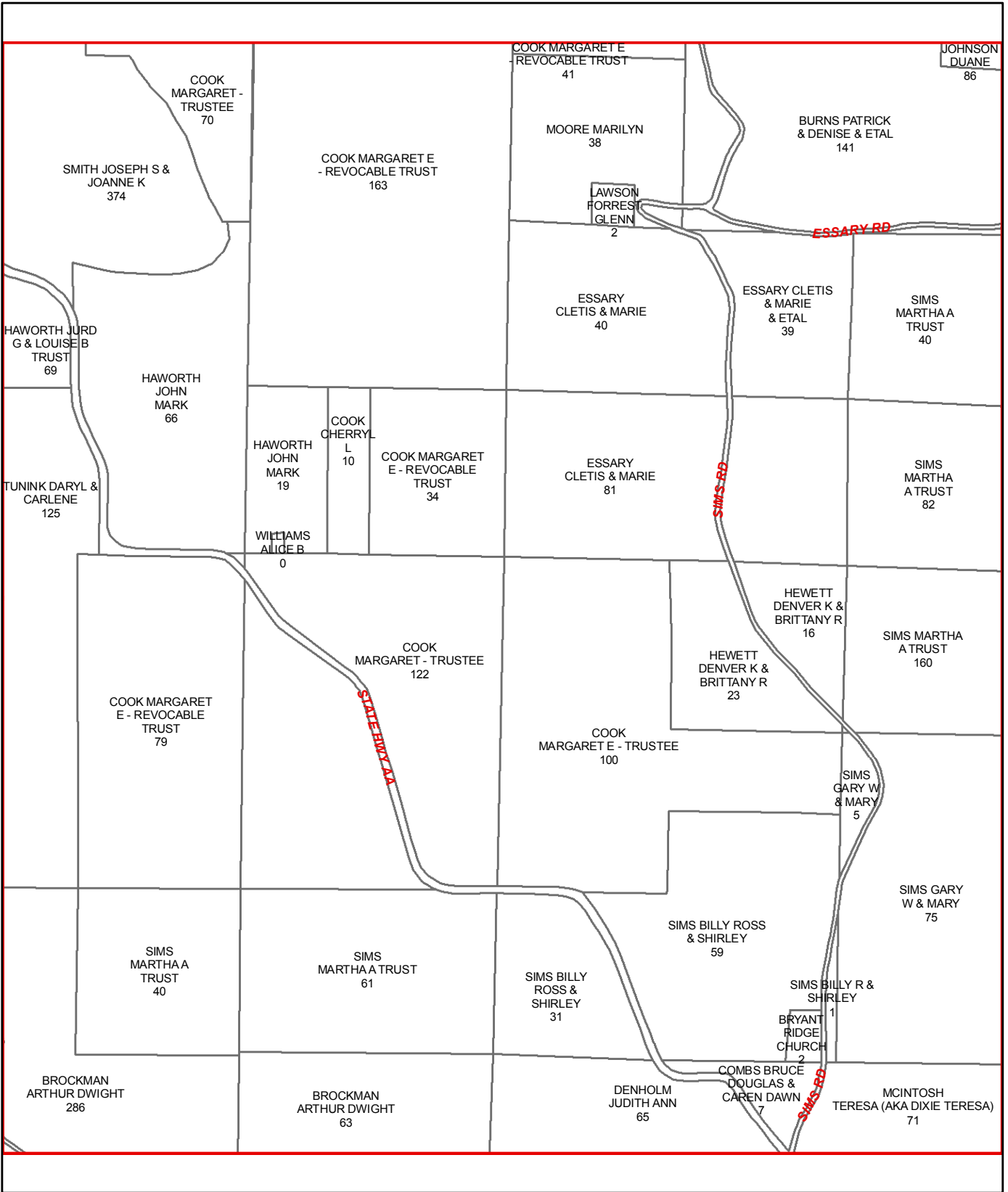

C25

C24

C26

D24

D26

E24

E26

E25

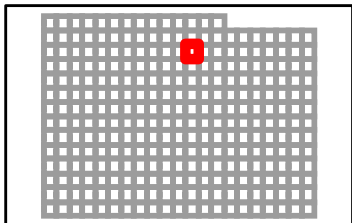
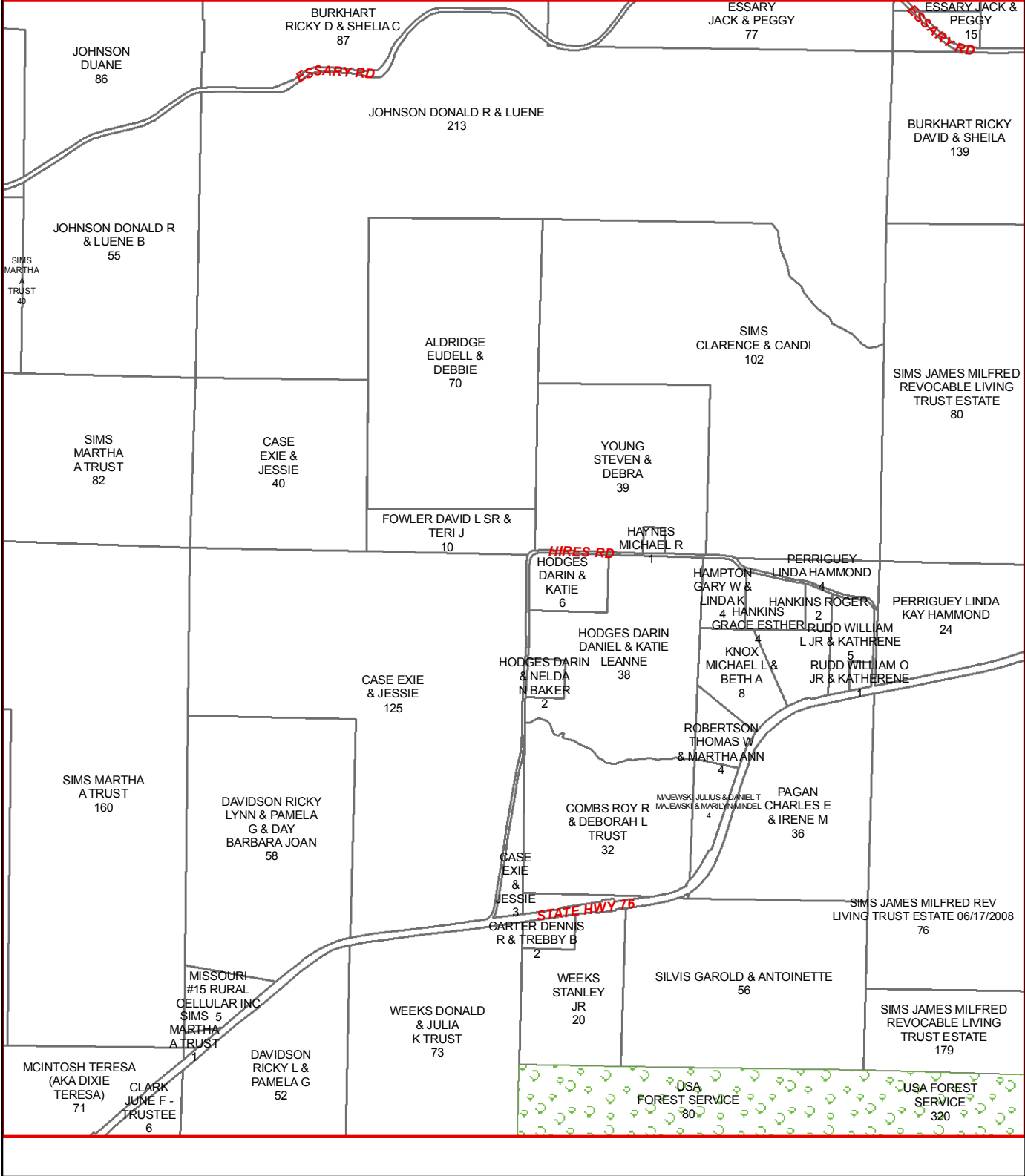

C26

C25

C27

D25

D27

E25

E27

E26

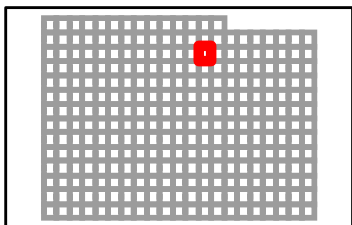
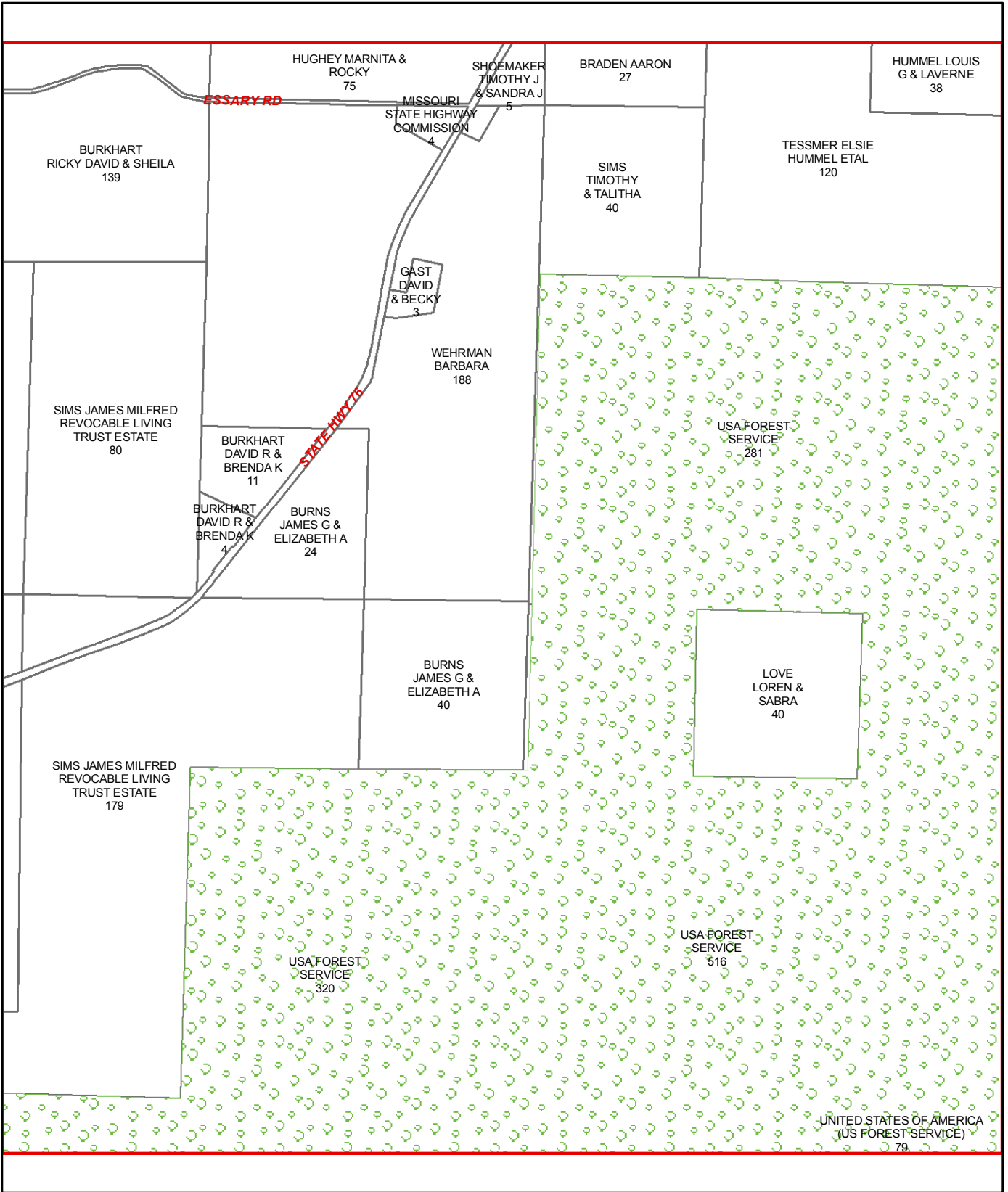

C27

C26

C28

D26

D28

E26

E28

E27

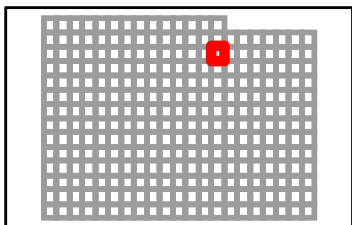
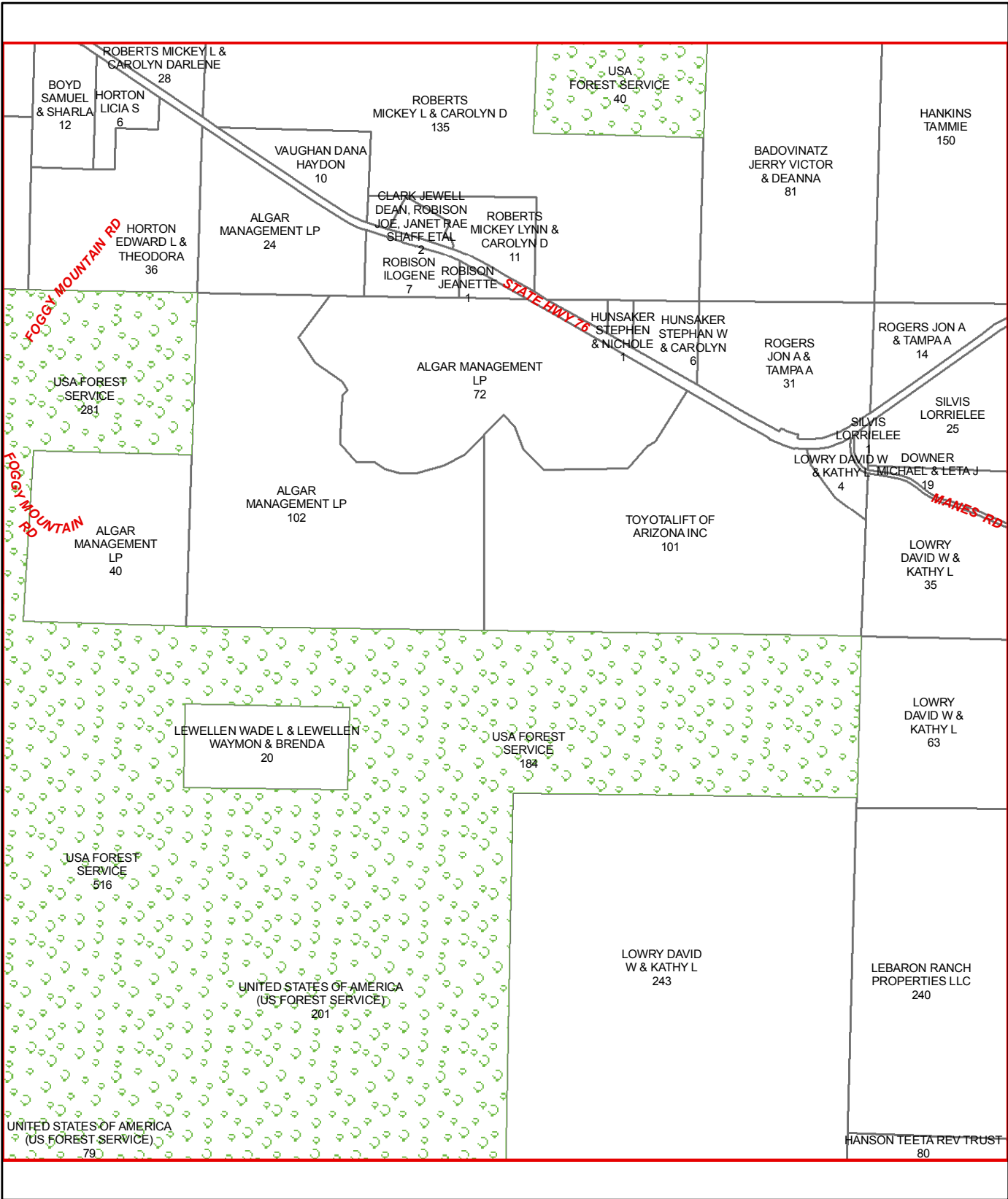

C28

C27

C29

D27

D29

E27

E29

E28

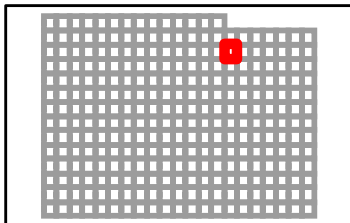
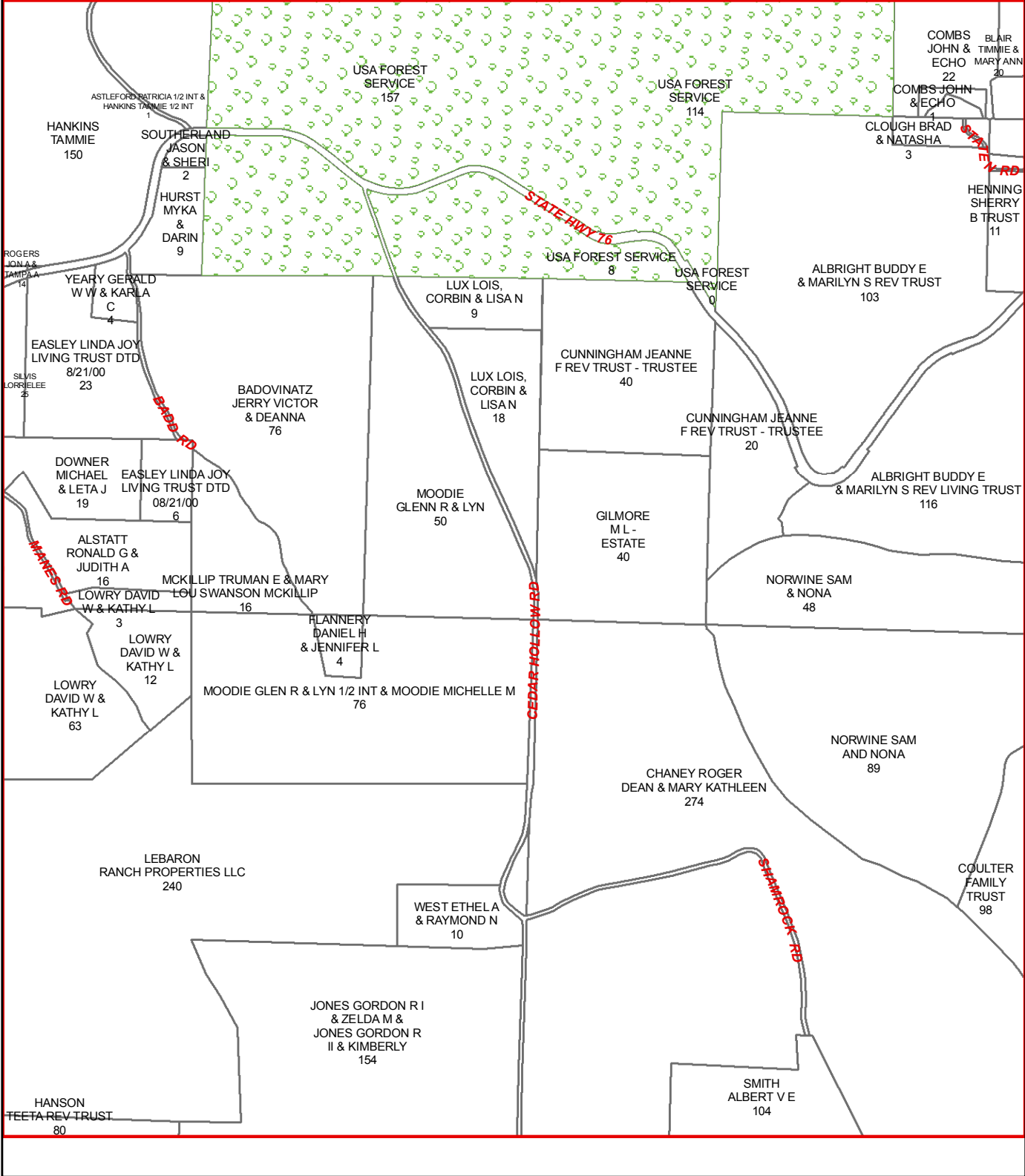

C29

C28

C30

D28

D30

E28

E30

E29

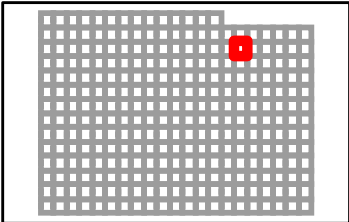
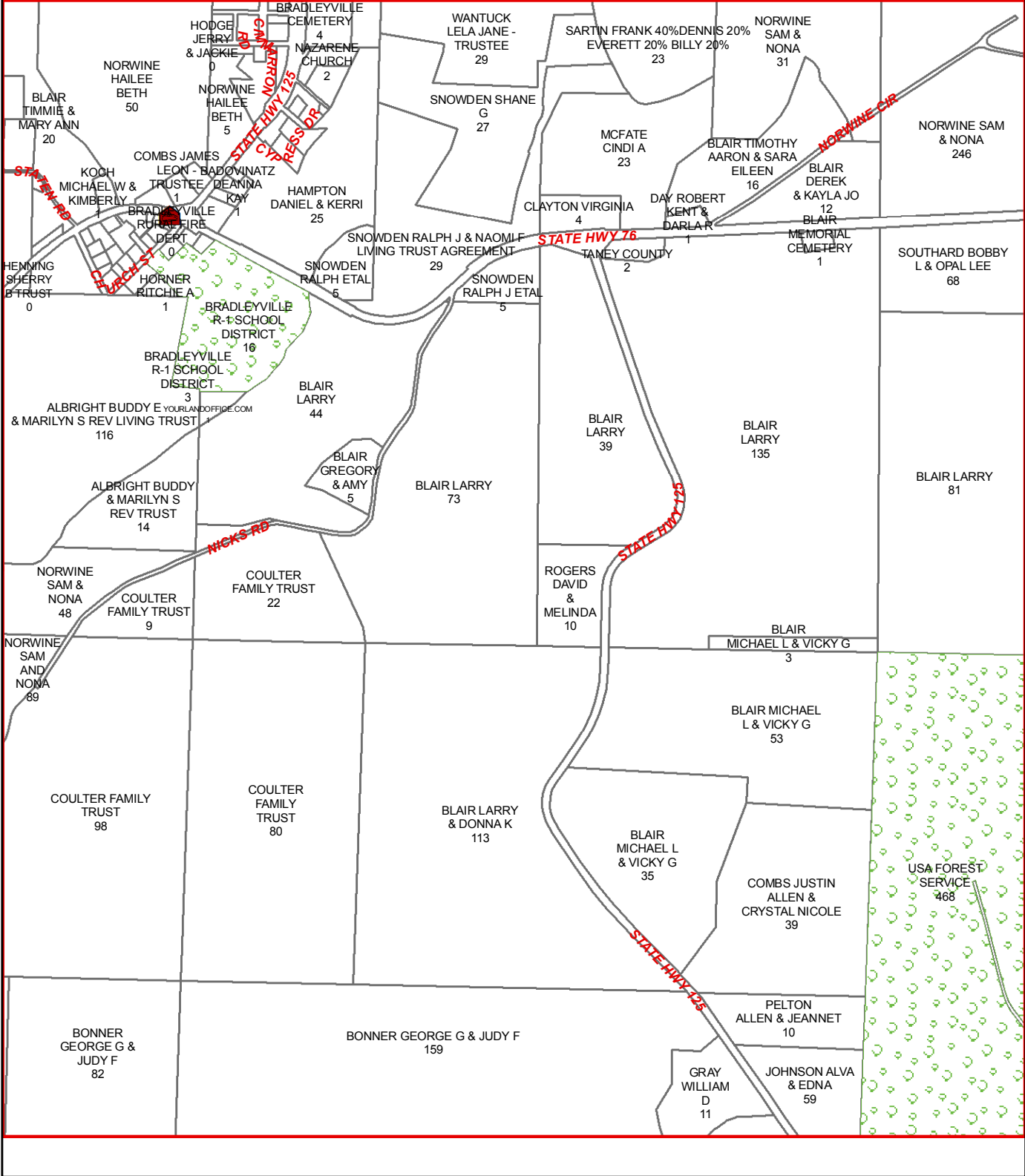

TANEY COUNTY, MISSOURI
by
GIS DEPARTMENT

D29
Sep 08, 2014

C30

C29

C31

LAWRENCE RD

SHERROD CEMETERY

COMBS JAMES LEON - TRUSTEE 40

COMBS JAMES L - TRUSTEE 437

SILVEY HASKELL MC W GINNIS JIM 4 & JANE 1

COMBS JAMES - TRUSTEE 77

LAWRENCE JUNIOR 38

WHITTAKER CEMETERY 0

STATE HWY 76

SARTIN BECKY 41

BLAIR LARRY 81

SOUTHARD BOBBY L & OPAL LEE 68

DORSEY KATHY 116

NORWINE SAM & NONA 246

DORSEY KATHY 41

SARTIN EVERETT R 41

PELLHAM BARBARA JO 38

D31

D29

NORWINE SAM & NONA 41

PELLHAM BARBARA JO 40

COMBS JAMES L - TRUSTEE 62

PELLHAM BARBARA JO 185

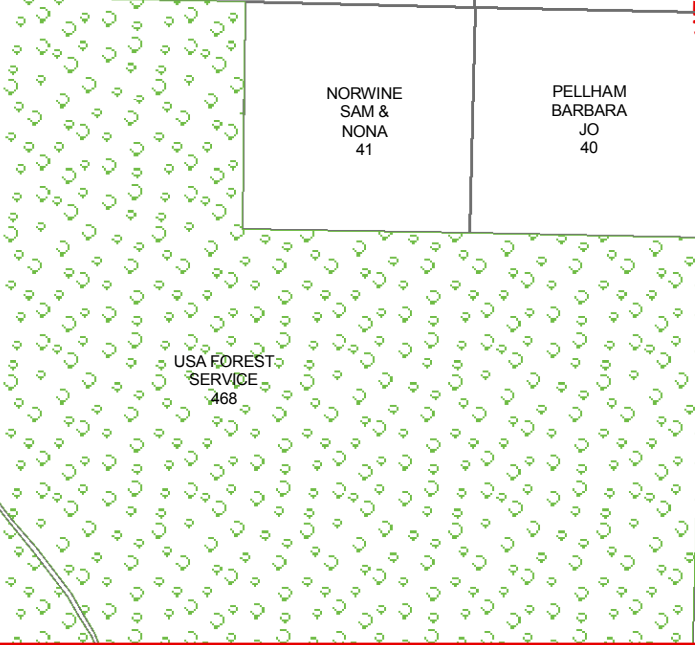

USA FOREST SERVICE 468

RETIRED HIGHWAY RD

ELUF FERON RD

COMBS JAMES L - TRUSTEE 235

WHITTAKER BOBBY G & WANDA L 163

E29

E31

E30

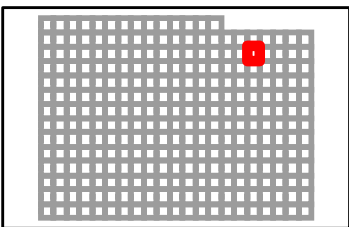

TANEY COUNTY, MISSOURI
by
GIS DEPARTMENT



D30
Sep 08, 2014

C31

C30

C32

D30

D32

E30

E32

E31

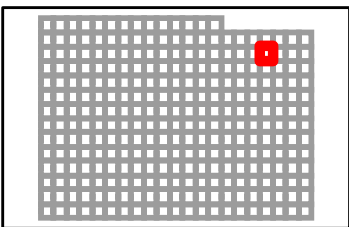
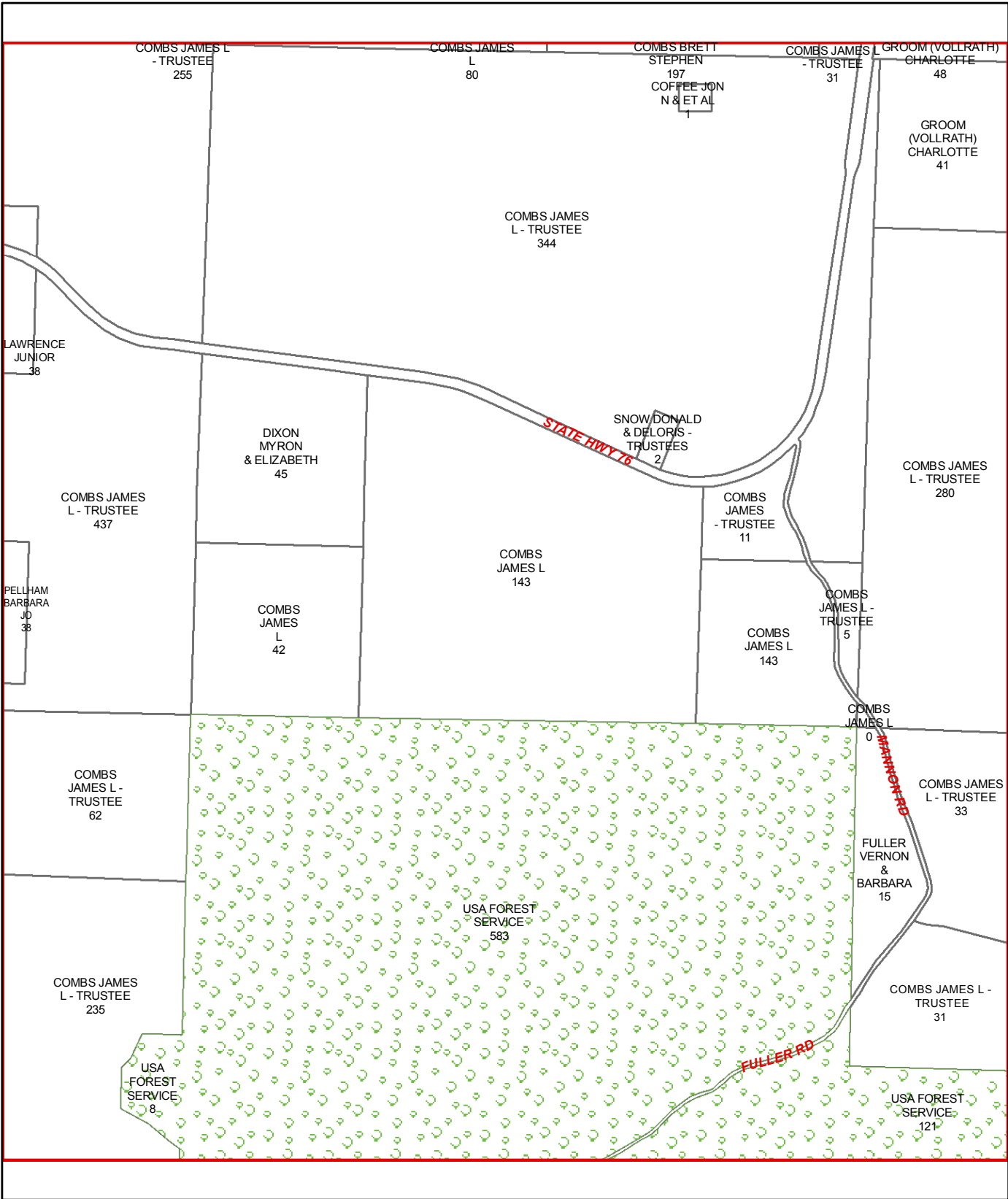

TANEY COUNTY, MISSOURI
 by
 GIS DEPARTMENT
D31
 Sep 08, 2014



C32

C31

C33

D31

D33

E31

E33

E32

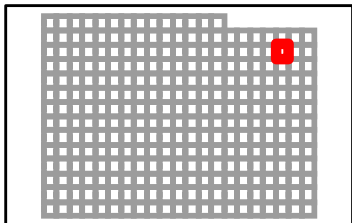
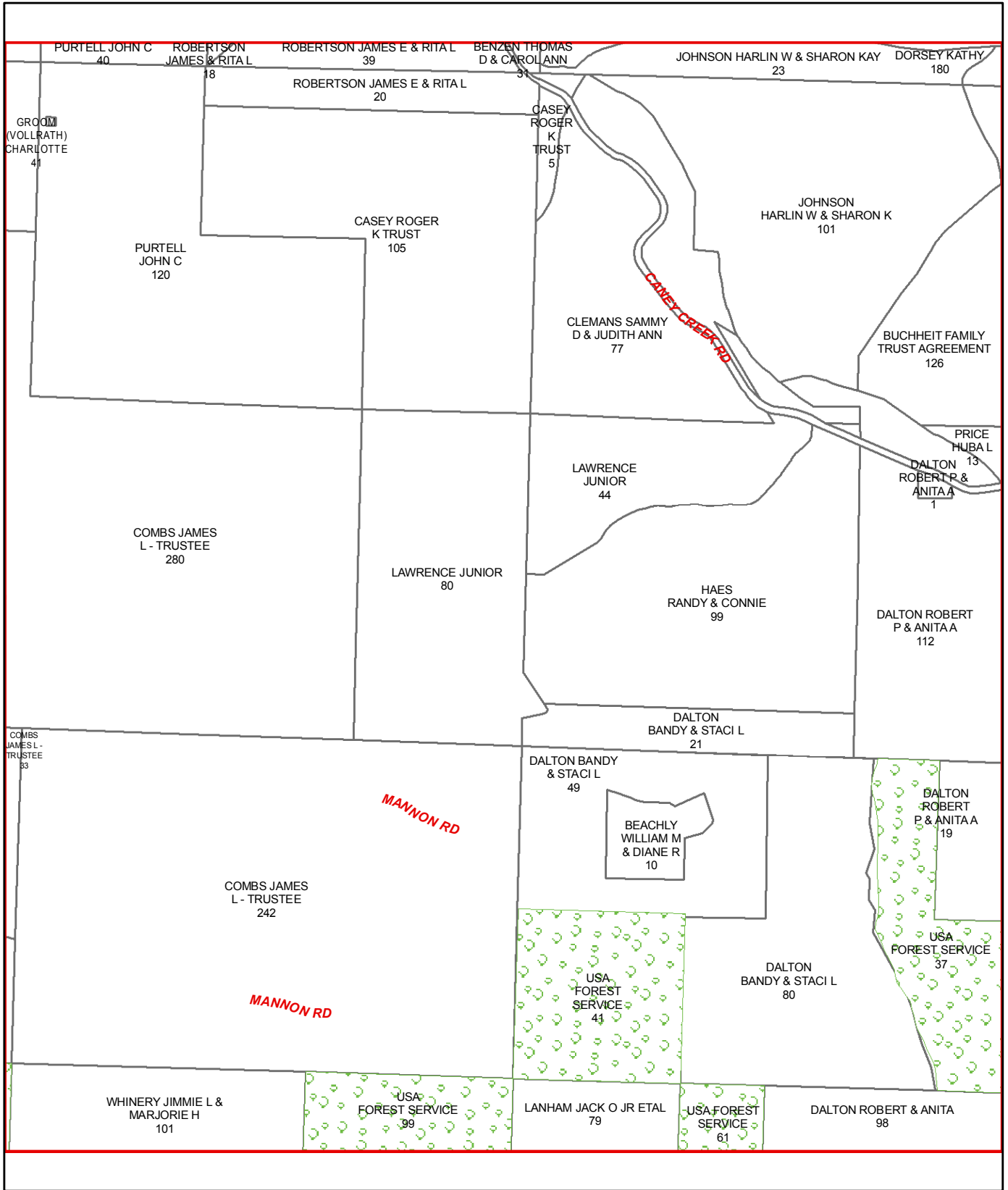

C33

C32

C34

D32

D34

E32

E34

E33

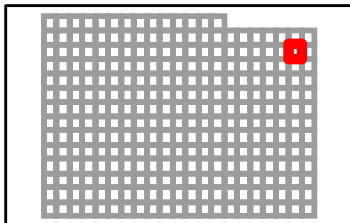
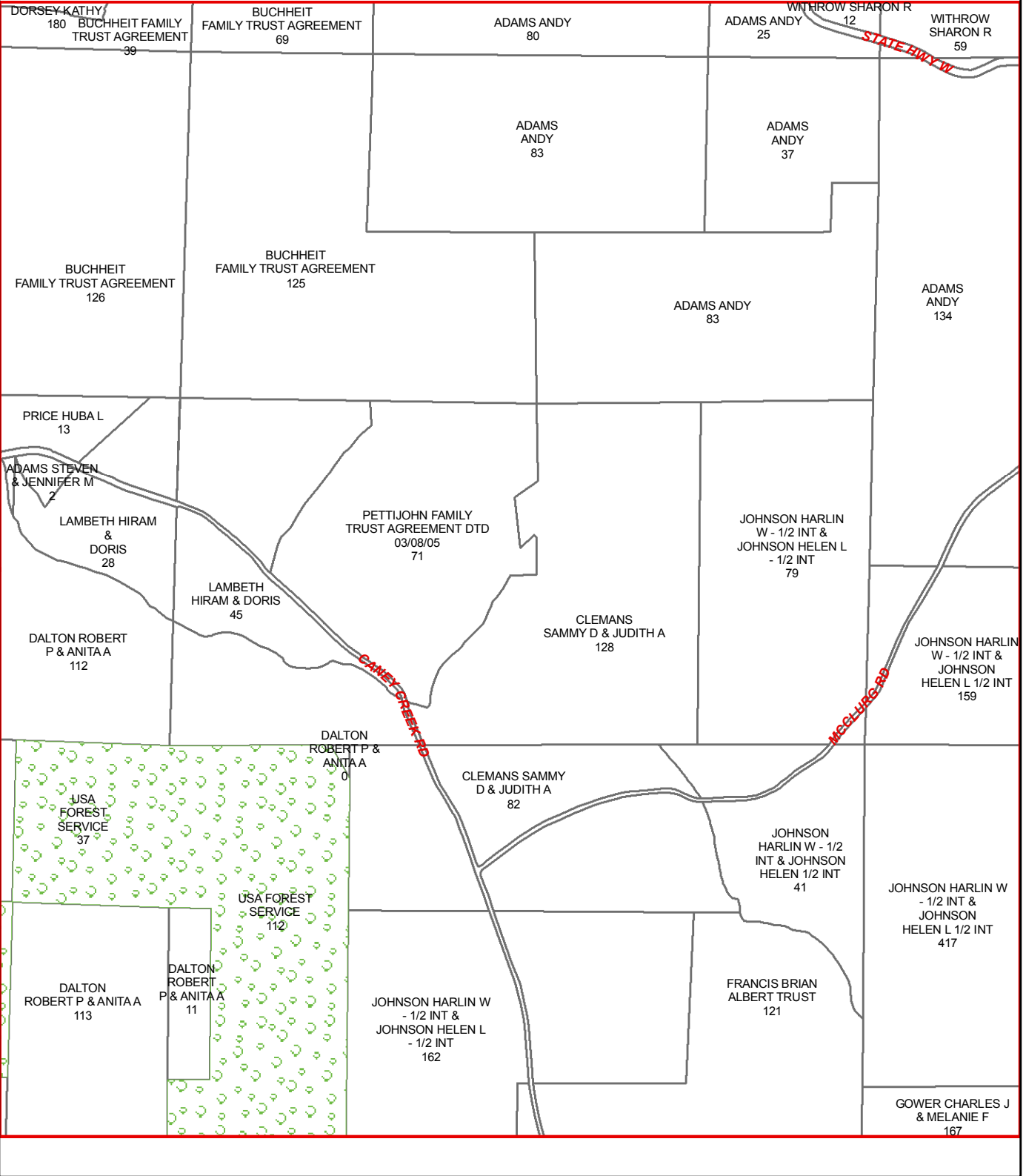

C34

C33

D33

E33

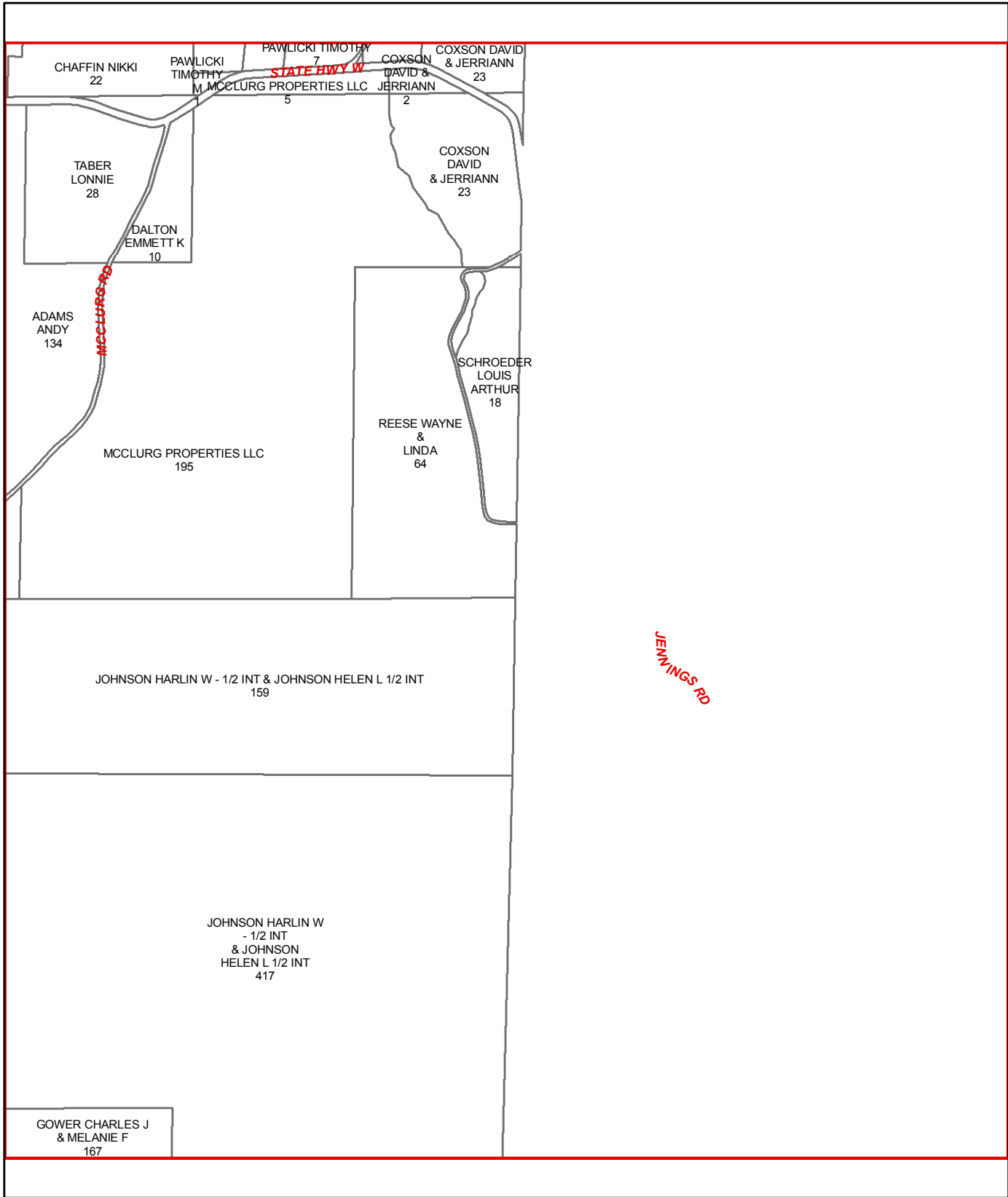

E34

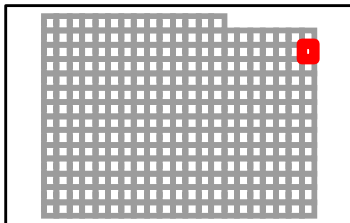

D14

D15

E15

F15

STATE HWY 248

DAYTON RD

US HWY 70

WALLACE LN

YATES RD

LIVE OAK LN

RUBY F REST

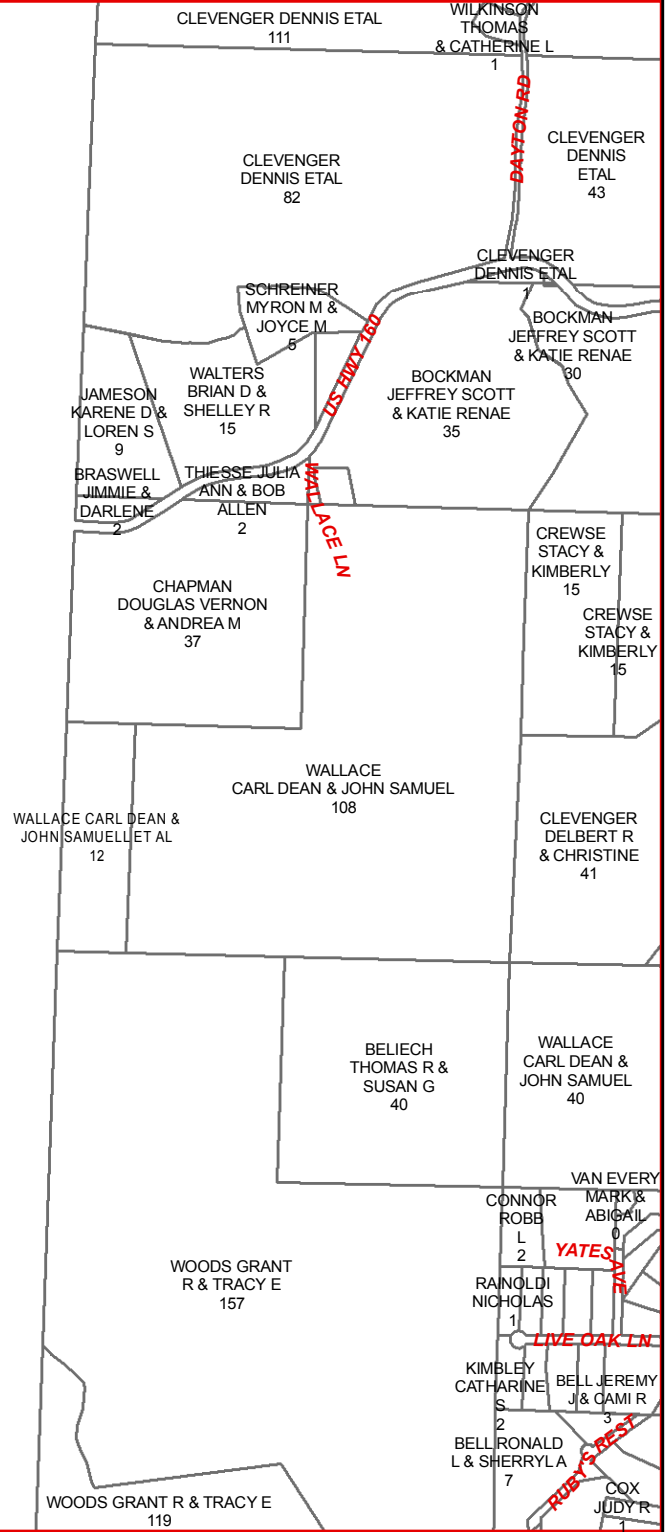

F14

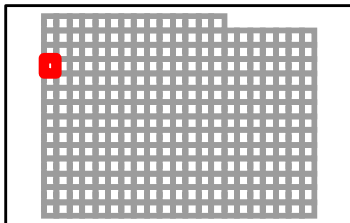

D15

D14

D16

E14

E16

F14

F16

F15

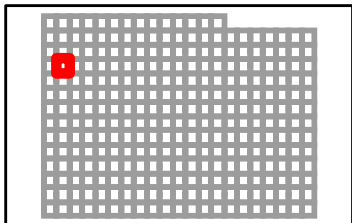
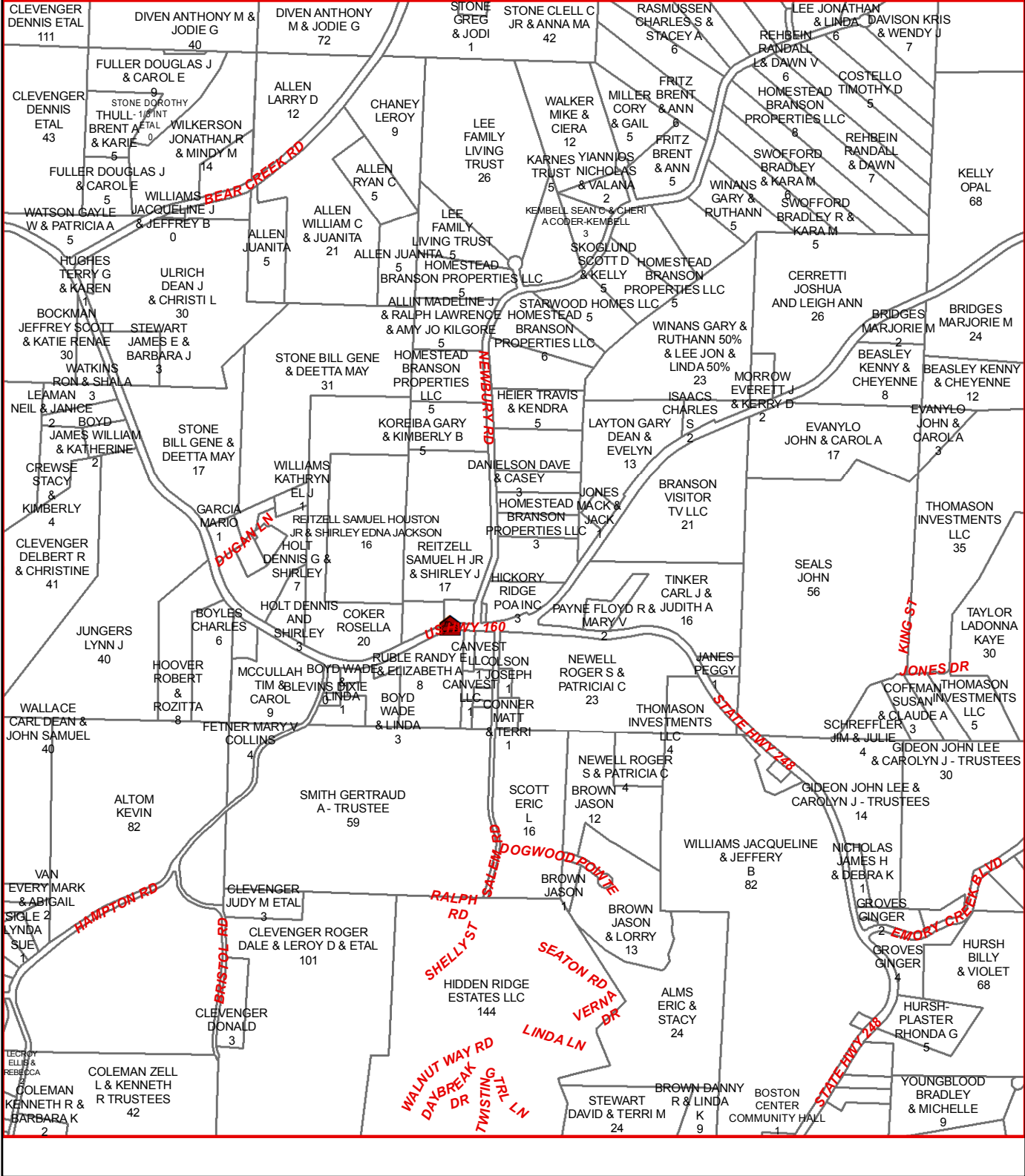

TANEY COUNTY, MISSOURI
by
GIS DEPARTMENT



E15
Sep 08, 2014

D16

D15

D17

E15

E17

F15

F17

F16

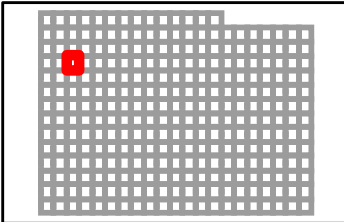
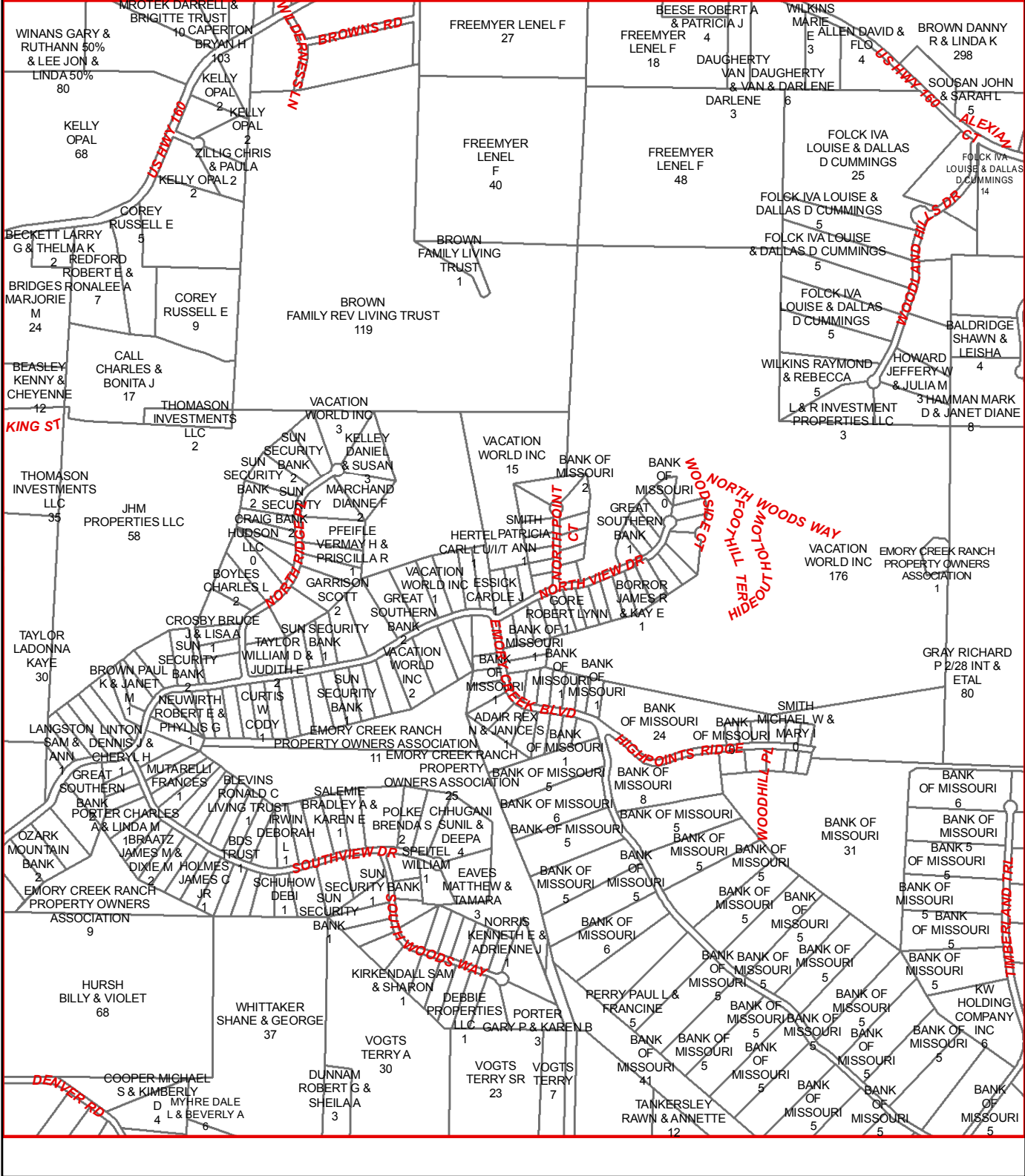

TANEY COUNTY, MISSOURI
by
GIS DEPARTMENT

E16
Sep 08, 2014

D17

D16

D18

E16

E18

F16

F18

F17

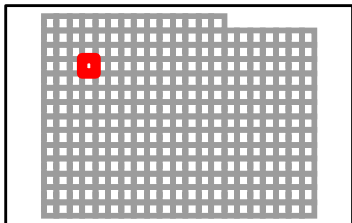
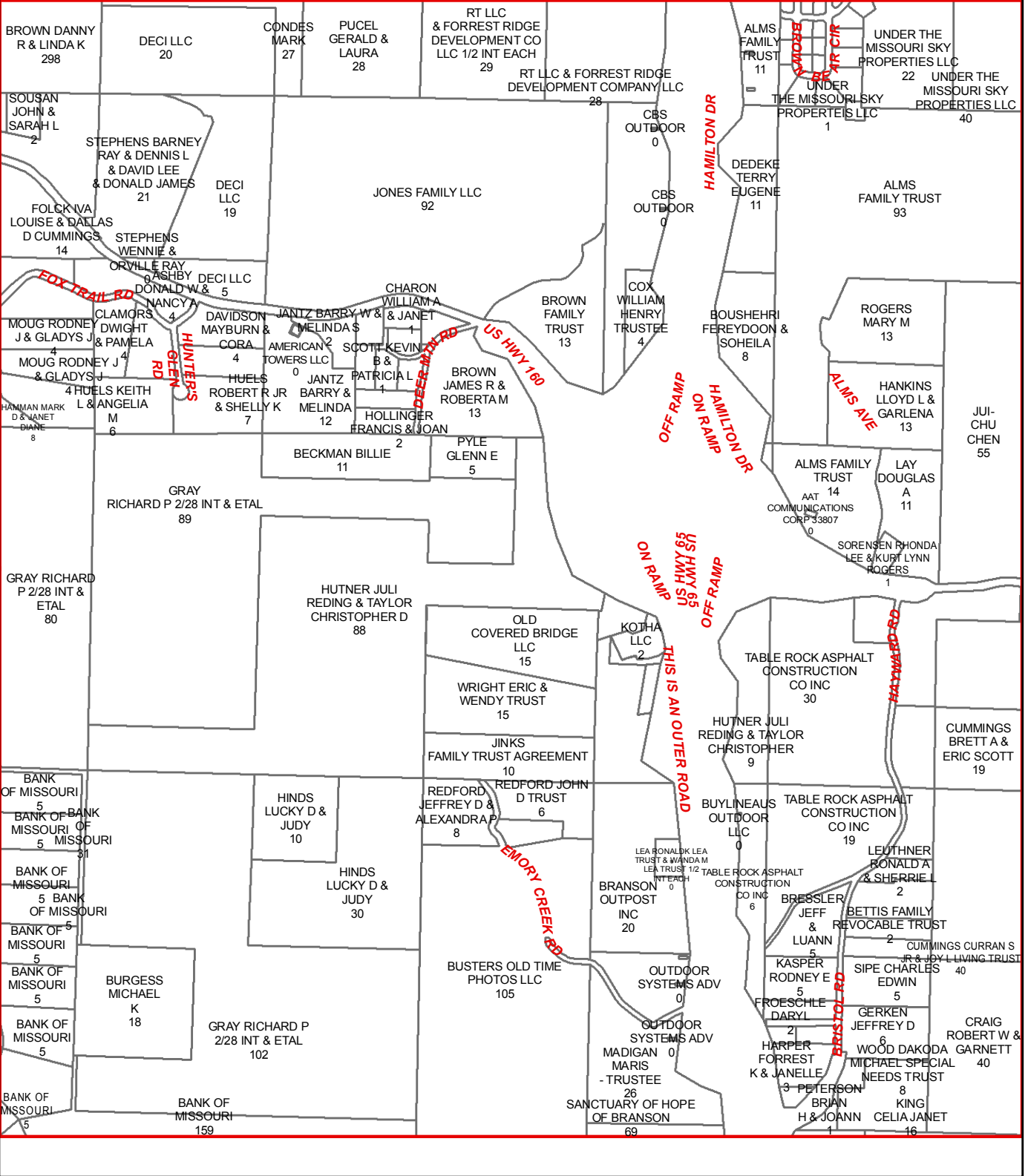

TANEY COUNTY, MISSOURI
by
GIS DEPARTMENT



E17
Sep 08, 2014

D18

D17

D19

E17

E19

F17

F19

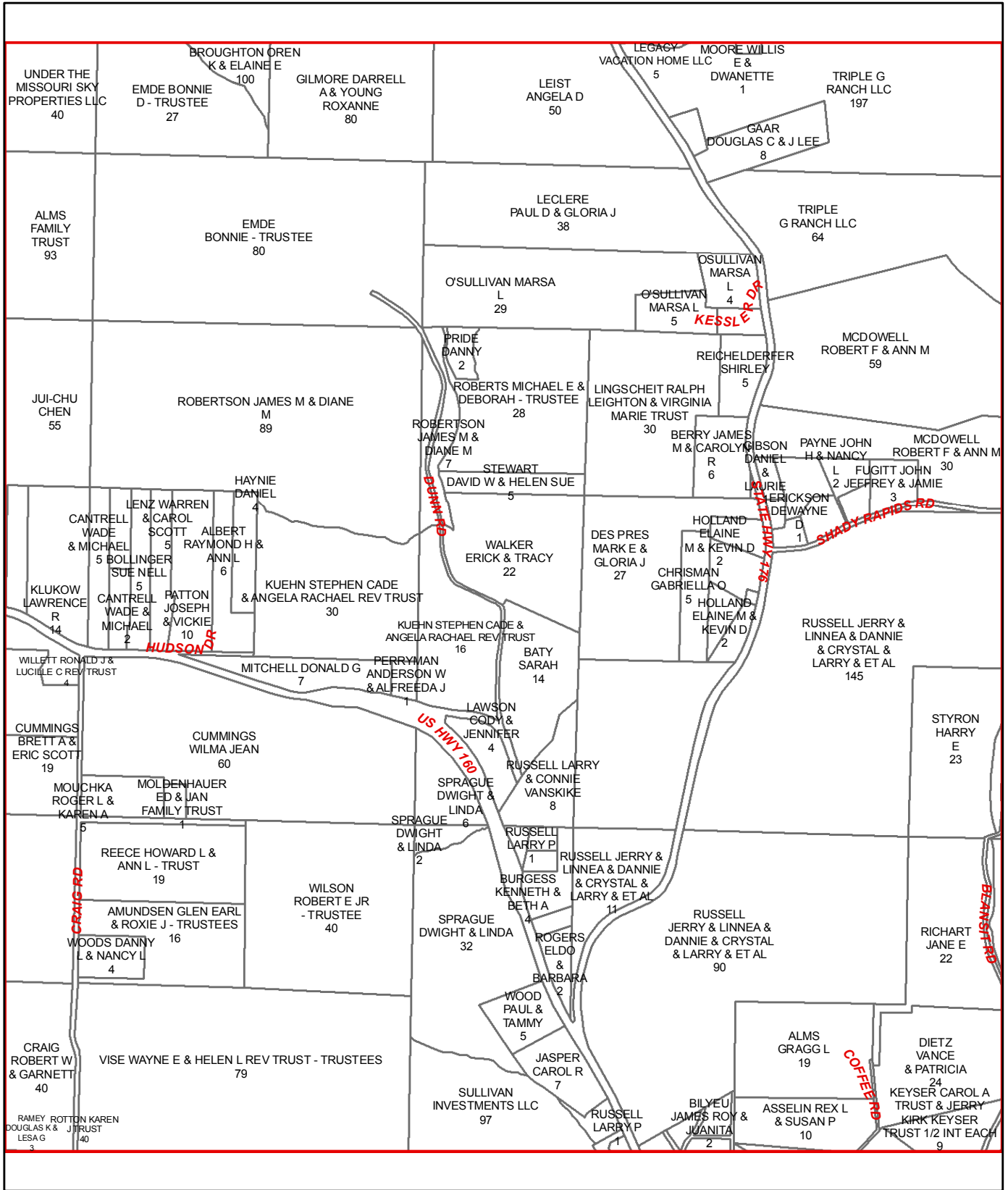

F18

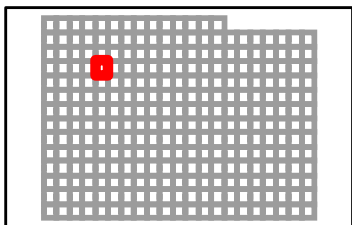

TANEY COUNTY, MISSOURI
by
GIS DEPARTMENT

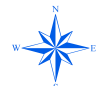

E18
Sep 08, 2014

D19

D18

D20

E18

E20

F18

F20

F19

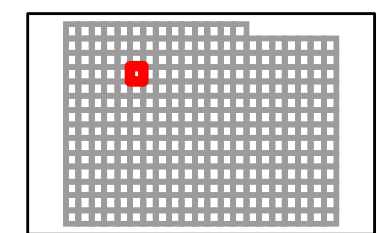
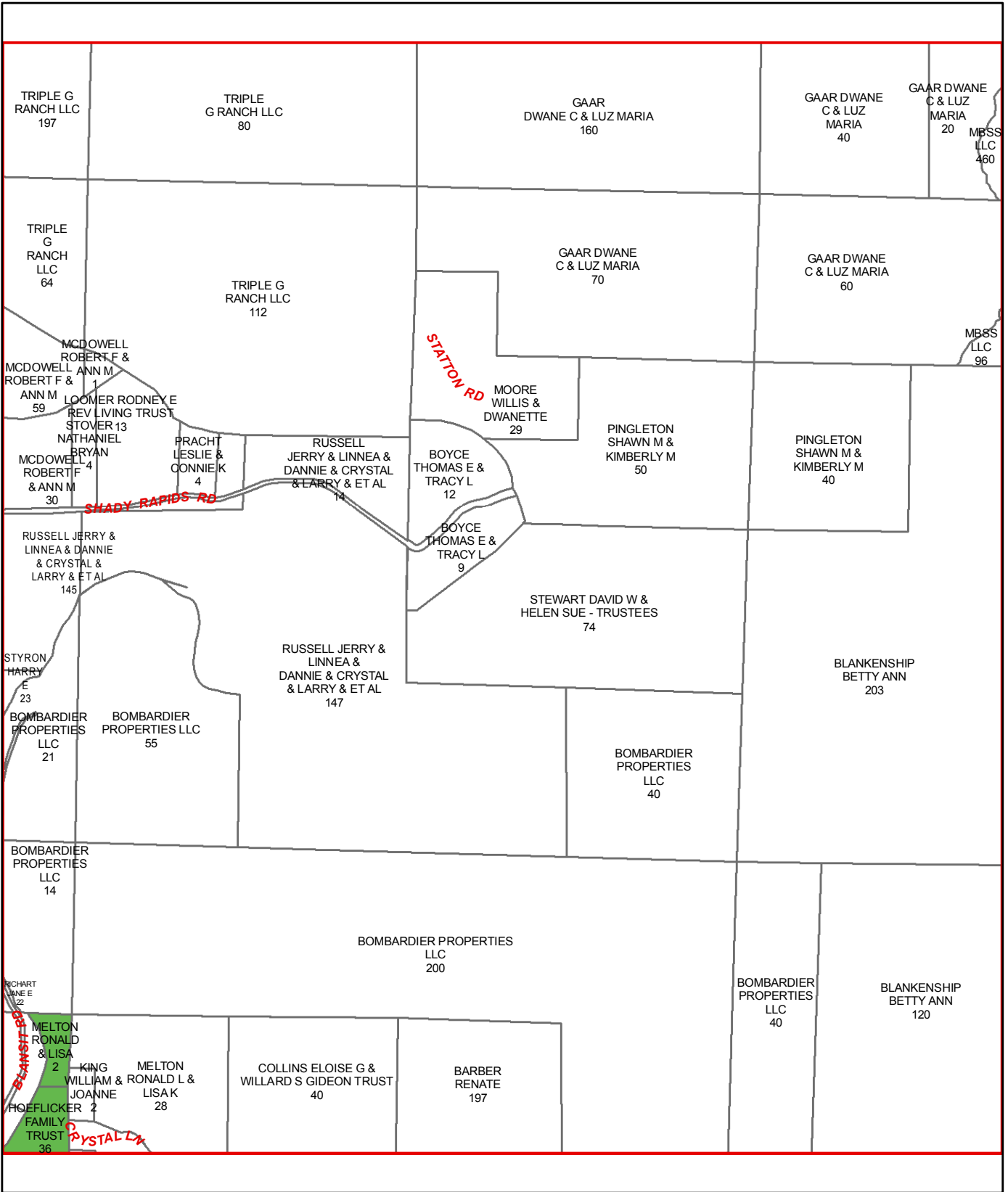

D20

D19

D21

E19

E21

F19

F21

F20

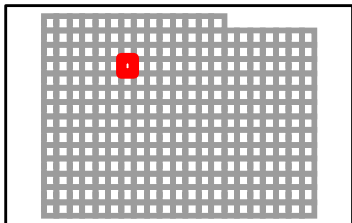
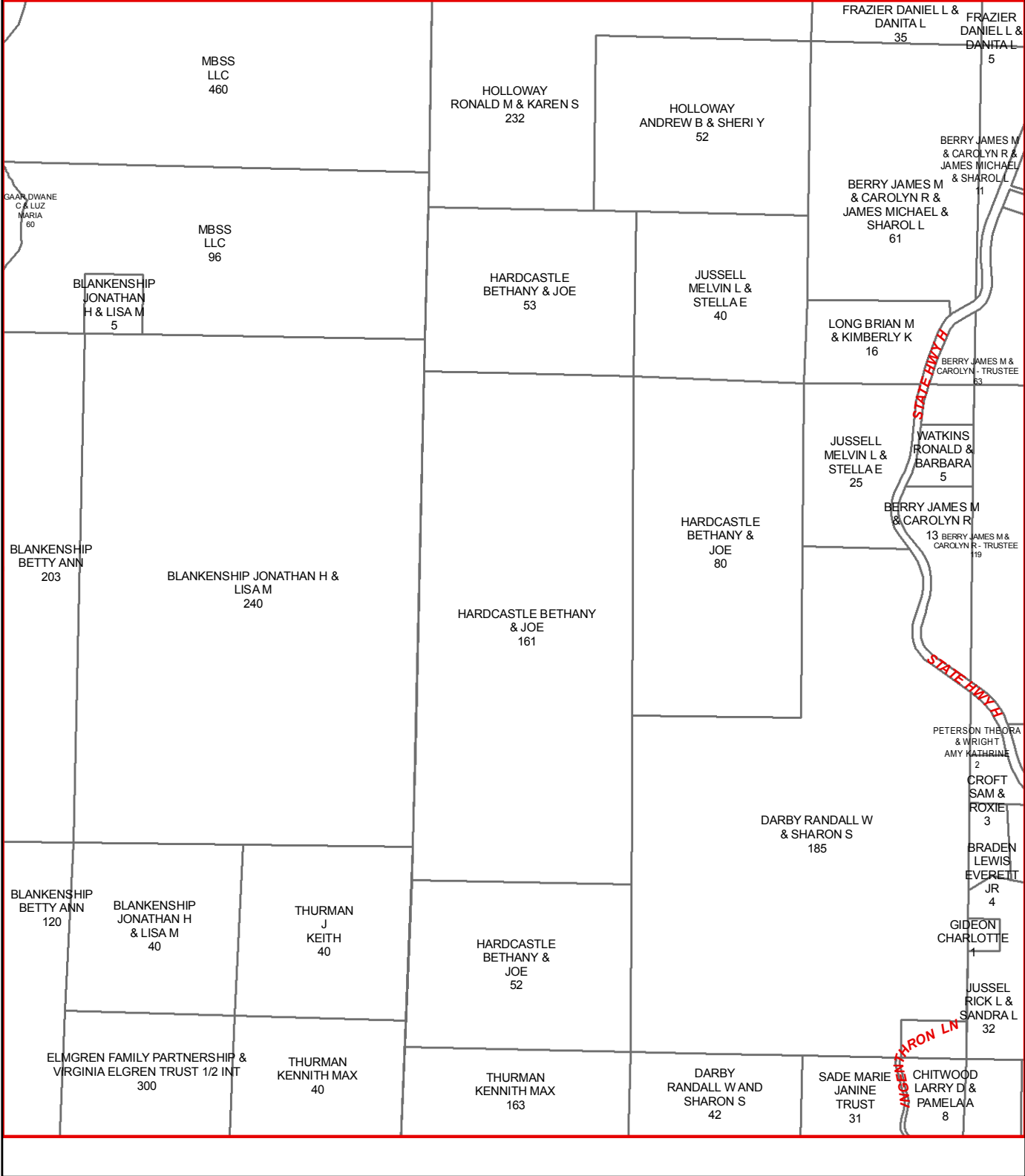

D21

D20

D22

E20

E22

F20

F22

F21

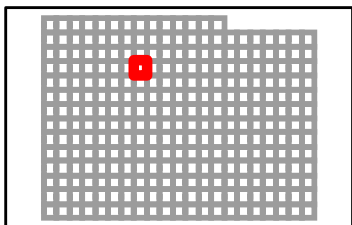
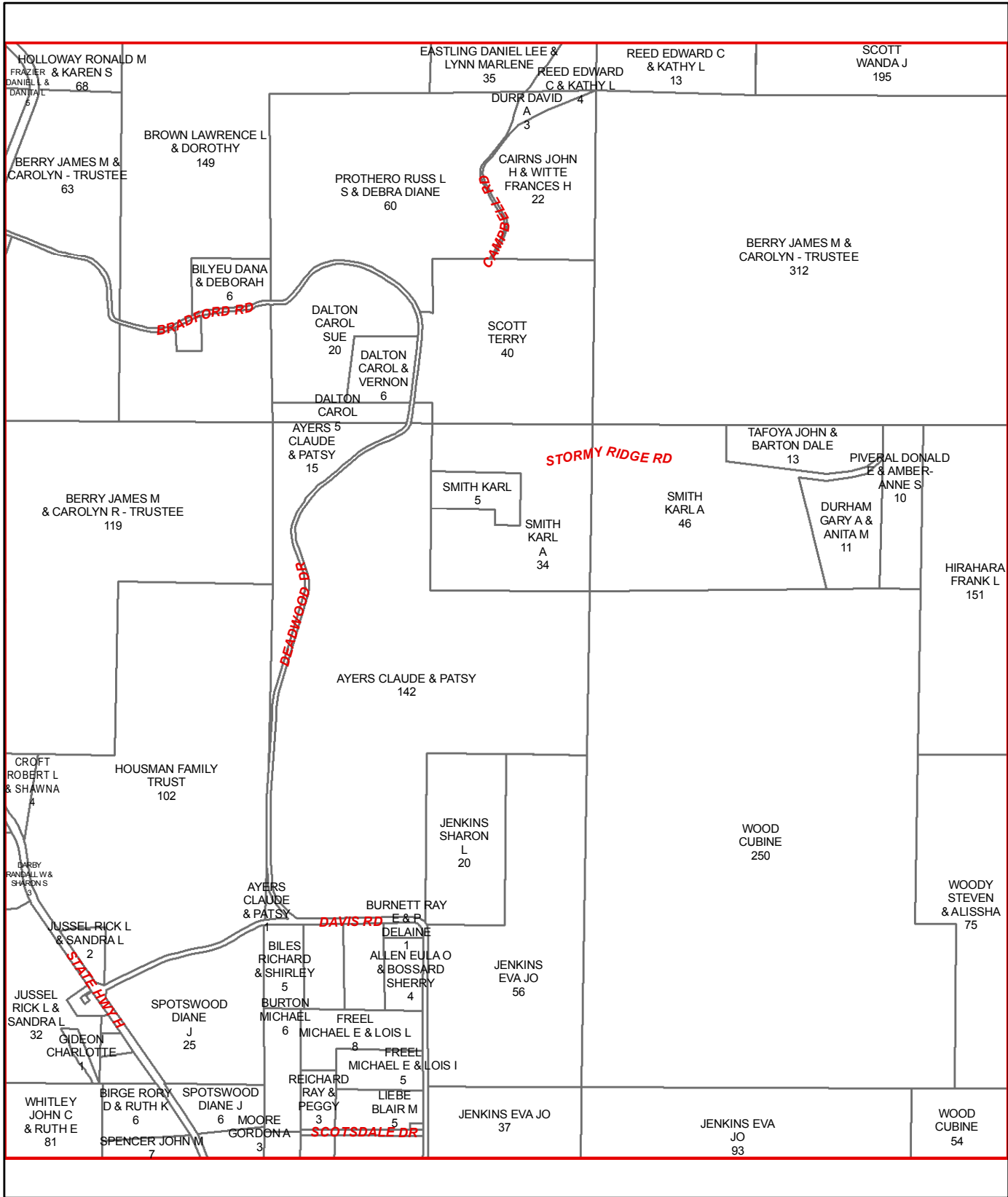

D22

D21

D23

E21

E23

F21

F23

F22

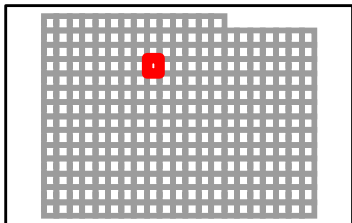
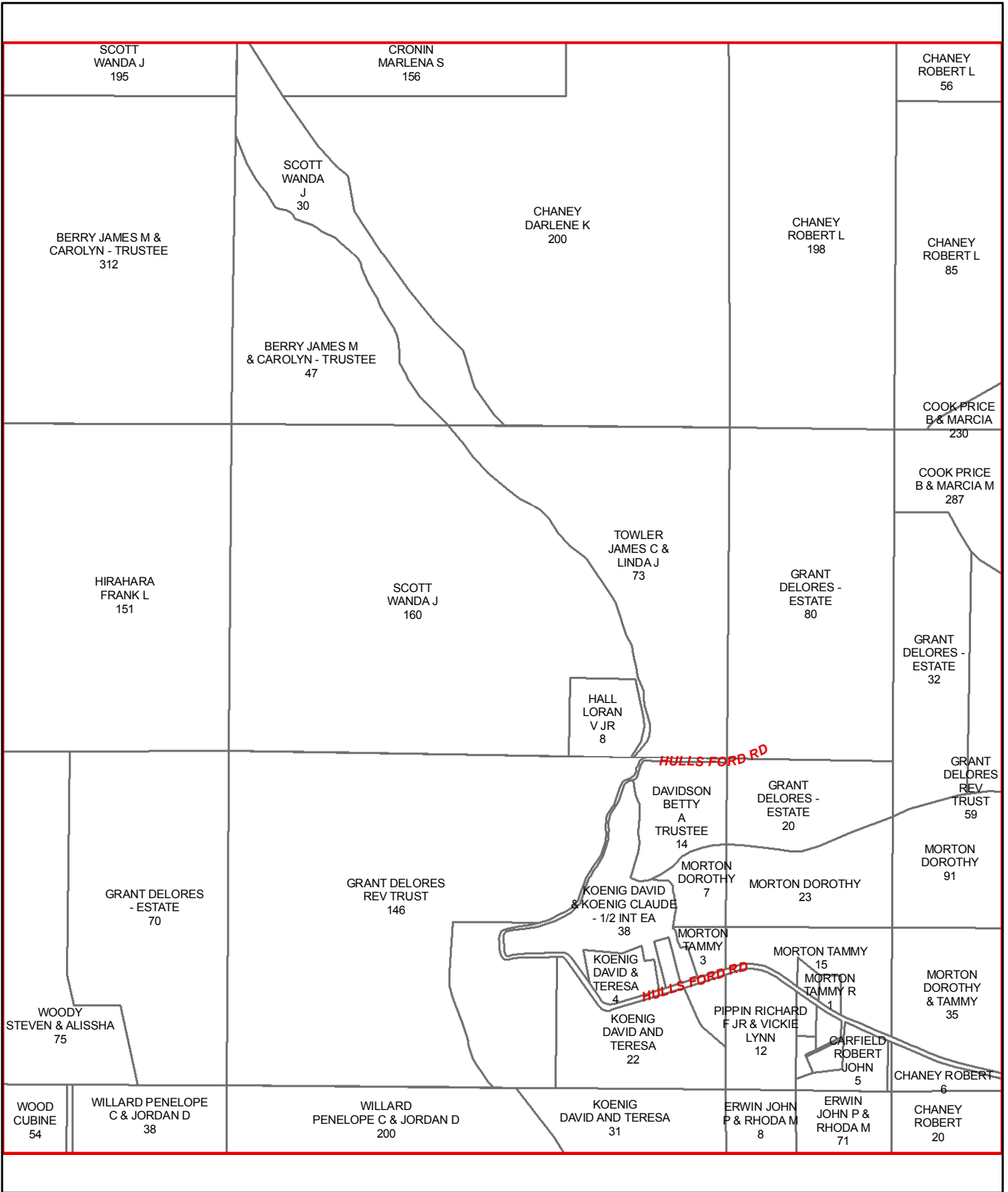

D23

D22

D24

E22

E24

F22

F24

F23

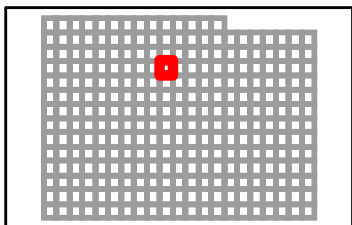
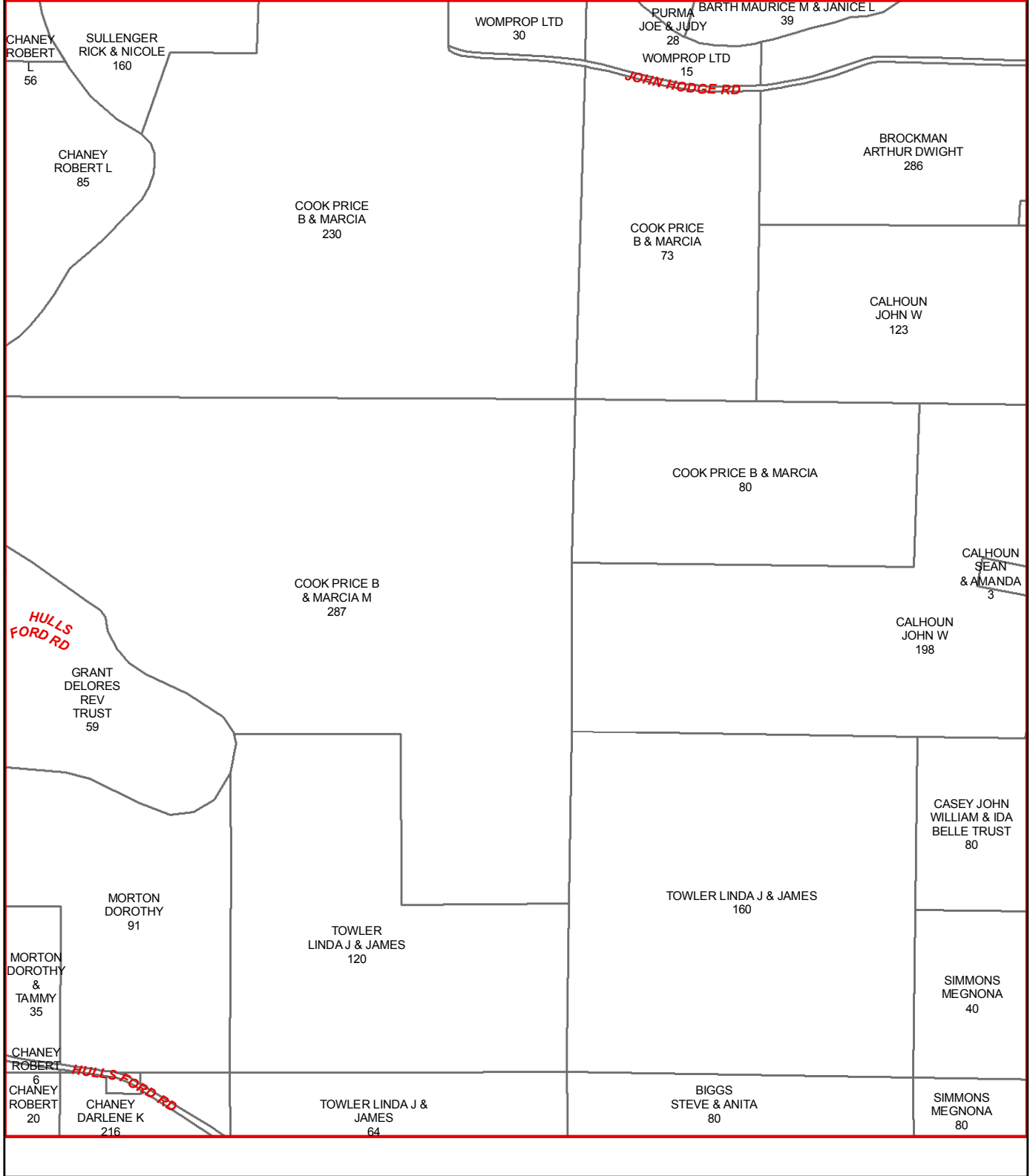

D24

D23

D25

E23

E25

F23

F25

F24

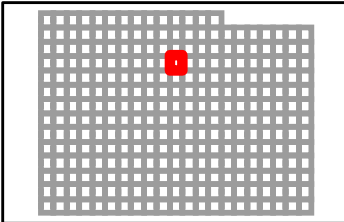
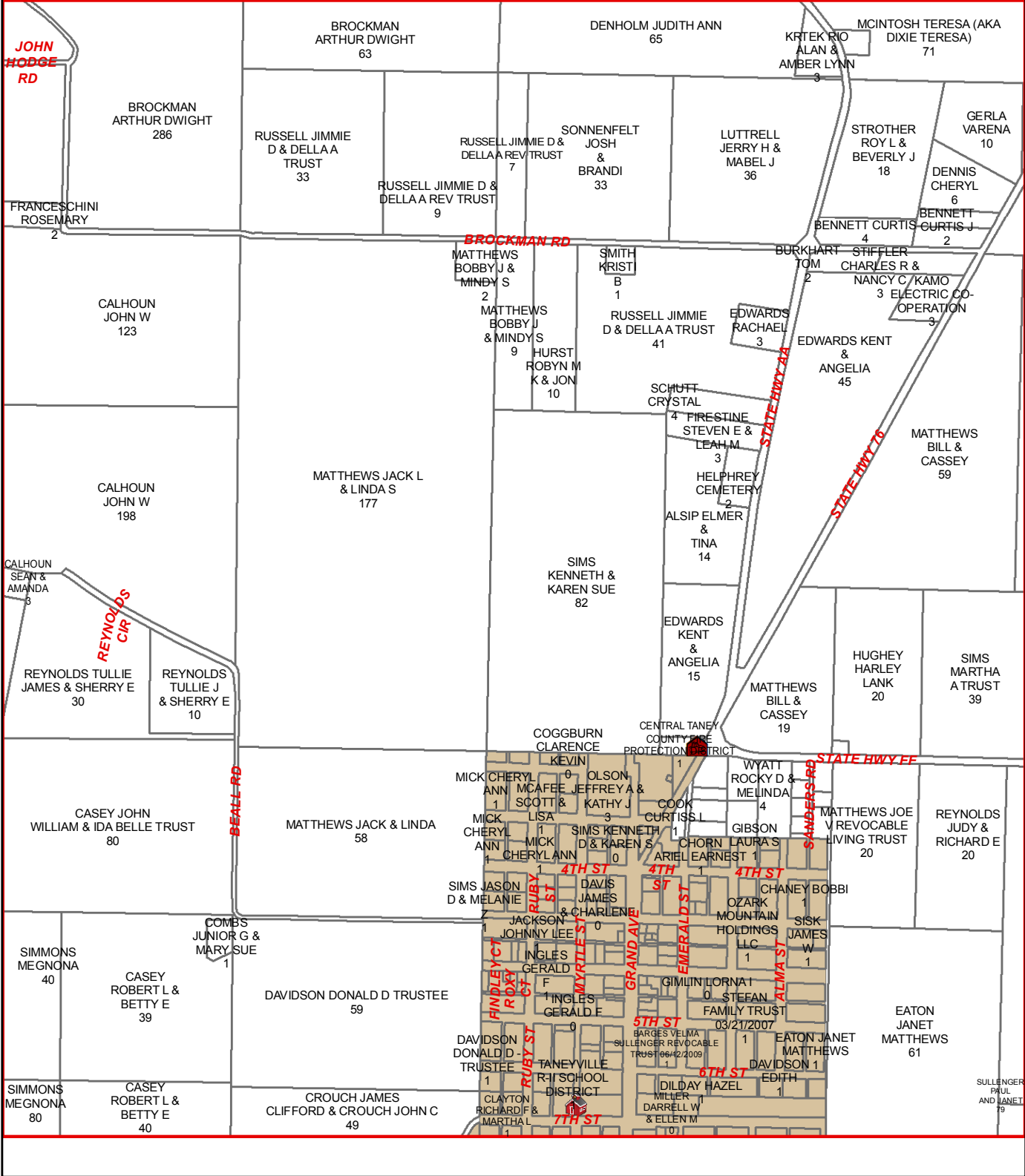

TANEY COUNTY, MISSOURI
by
GIS DEPARTMENT



E24
Sep 08, 2014

D25

D24

D26

E24

E26

F24

F26

F25

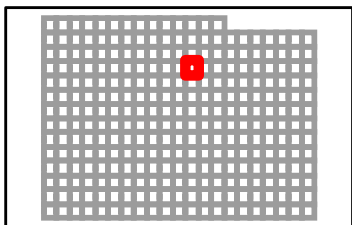
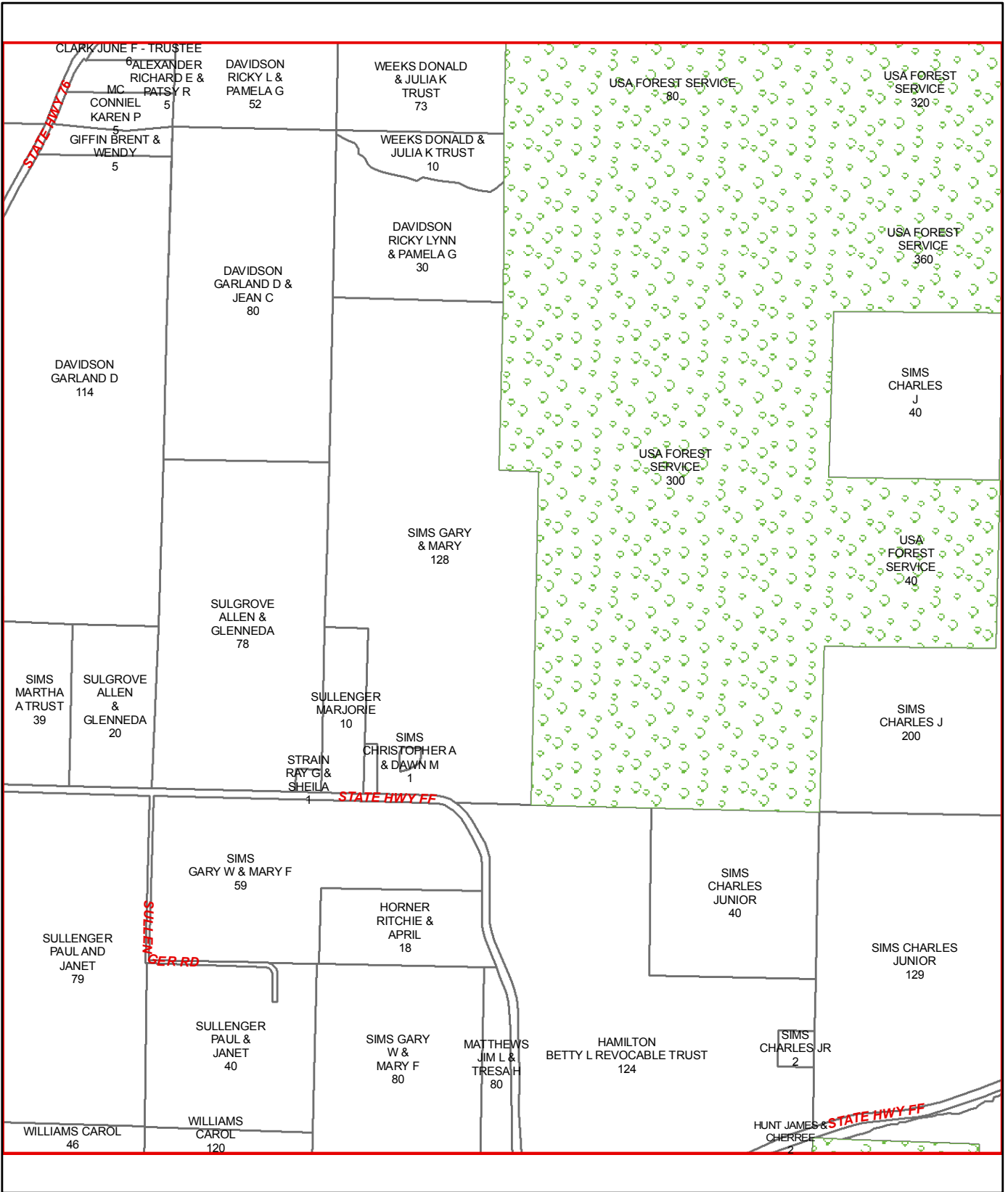

D26

D25

D27

E25

E27

F25

F27

F26

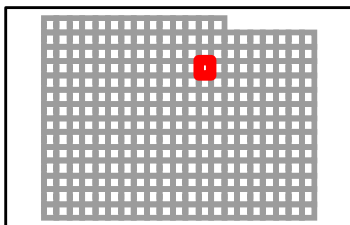
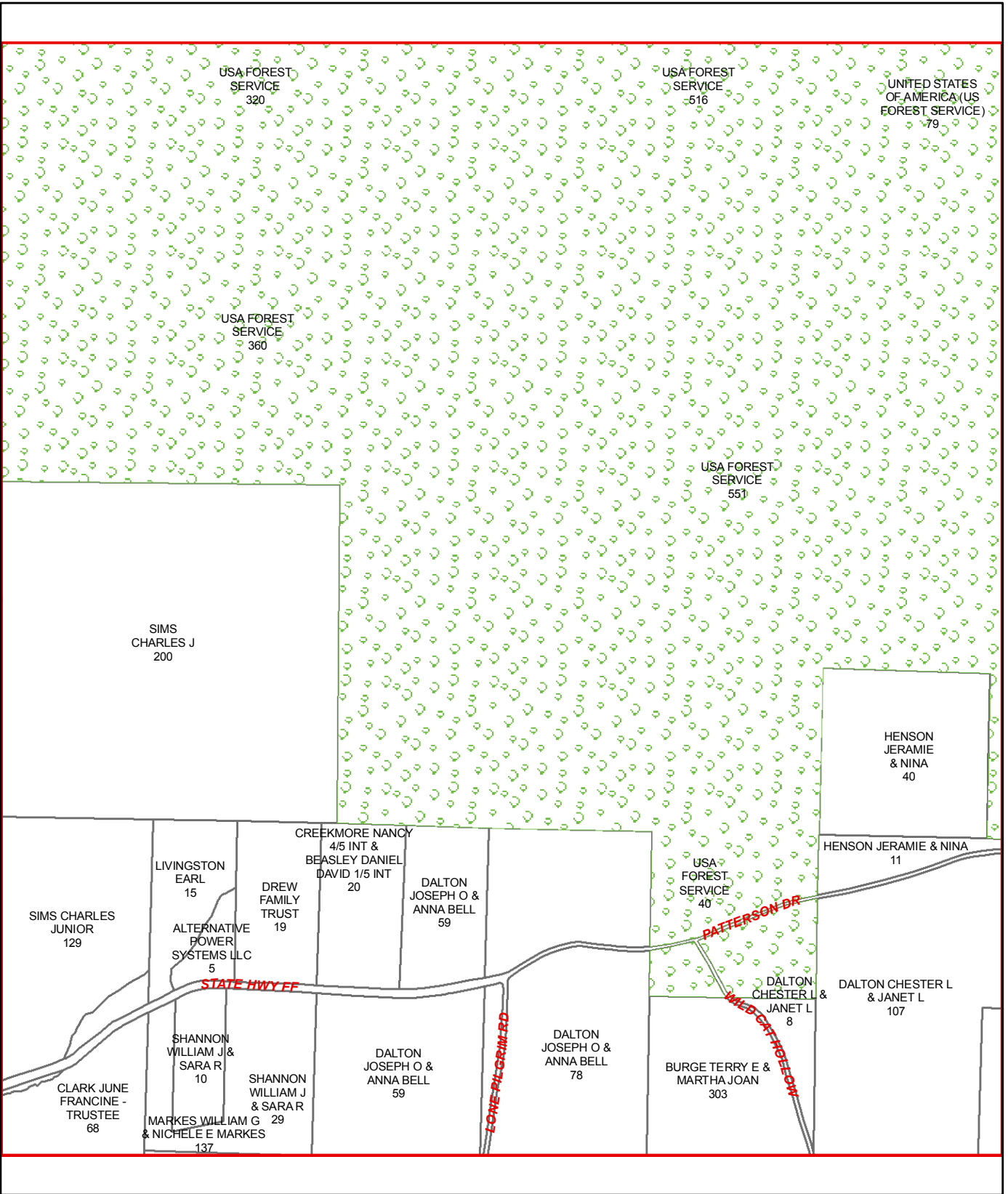

D27

D26

D28

E26

E28

F26

F28

F27

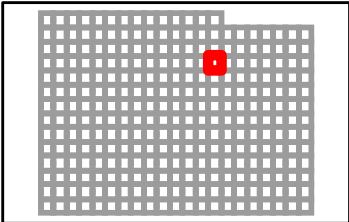
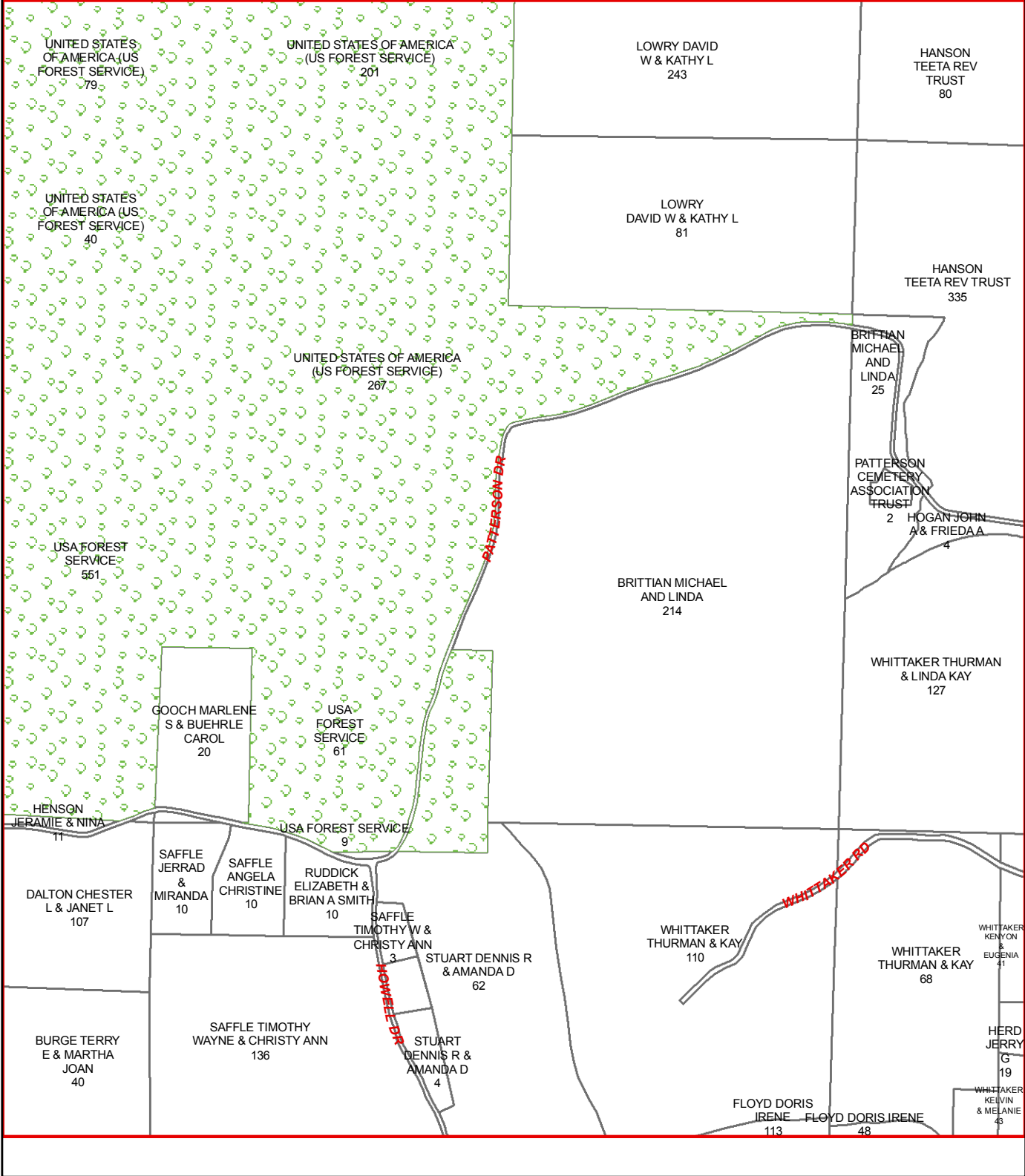

D28

D27

D29

E27

E29

F27

F29

F28

HANSON
TEETA REV
TRUST
80

JONES GORDON R I
& ZELDA M
& JONES GORDON R
II & KIMBERLY
154

CHANEY ROGER DEAN &
MARY KATHLEEN
274

SMITH
ALBERT V E
104

JONES GORDON
R I & ZELDA M &
JONES GORDON R
II & KIMBERLY
13

CHANEY ROGER DEAN
& MARY KATHLEEN
1

TODD SUSAN
65

TODD
SUSAN
167

SMITH
ALBERT V E
128

HANSON TEETA REV TRUST
335

RUBLE
TODD M &
CHRISTOPHER J
30

EASELY
DAVID G - TRUSTEE
158

WHITTAKER THURMAN
& LINDA KAY
127

GERDES
FAY
36

USA
FOREST
SERVICE
43

USA
FOREST
SERVICE
40

USA
FOREST
SERVICE
83

WHITTAKER
KENYON
& EUGENIA
41

WHITTAKER
KELVIN
2

WHITTAKER
KELVIN
19

BASLEY
NATHAN D &
HEIDI LYN
3

GERDES
FAY
40

EASELY
DAVID G LIVING TRUST
73

HERD JERRY G
19

CASE
DENNIS & SARA
5

KINCAID
CHARLES R
& CLARA M
20

GERDES
FAY
72

WHITTAKER KELVIN
& MELANIE
43

WIENEKE
BRIAN &
LYNETTE
11

HURST MYKA
MICHELLE
99

WHITTAKER
KELVIN &
MELANIE
84

FRYE
ERIC L &
CINDY C
61

YEARY GERALD W
& KARLA C
100

SHAMROCK
RD

CEDAR WALLOW RD

SAM RAY RD

WHITTAKER RD

BEAVER CREEK RANCH RD

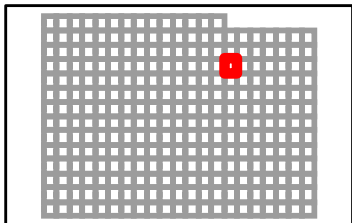

TANEY COUNTY, MISSOURI
by
GIS DEPARTMENT

E28
Sep 08, 2014

D29

D28

D30

E28

E30

F28

F30

F29

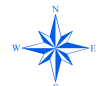
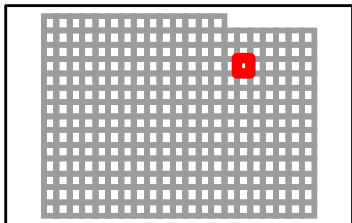
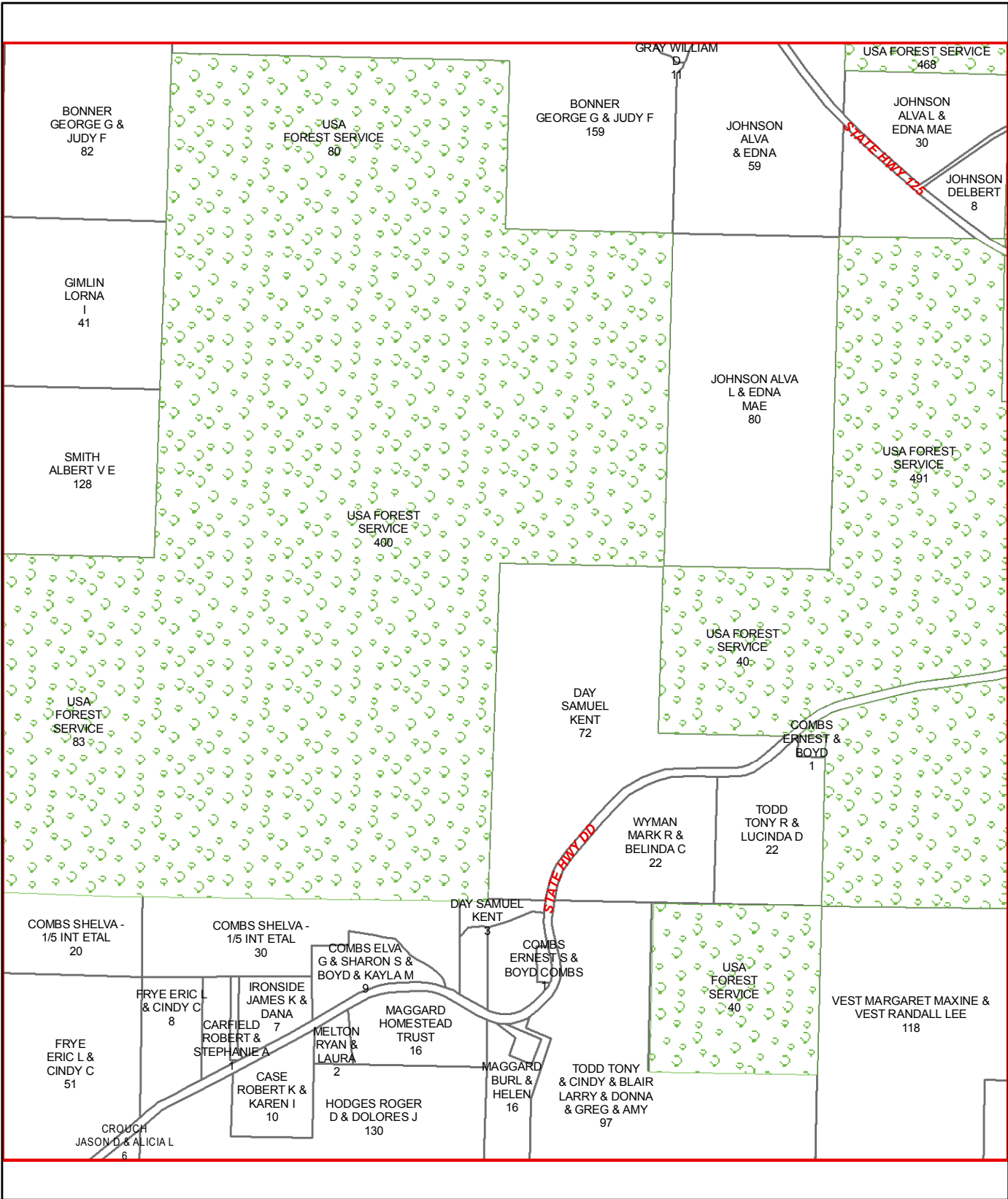

TANEY COUNTY, MISSOURI
by
GIS DEPARTMENT

E29

Sep 08, 2014

D30

D29

D31

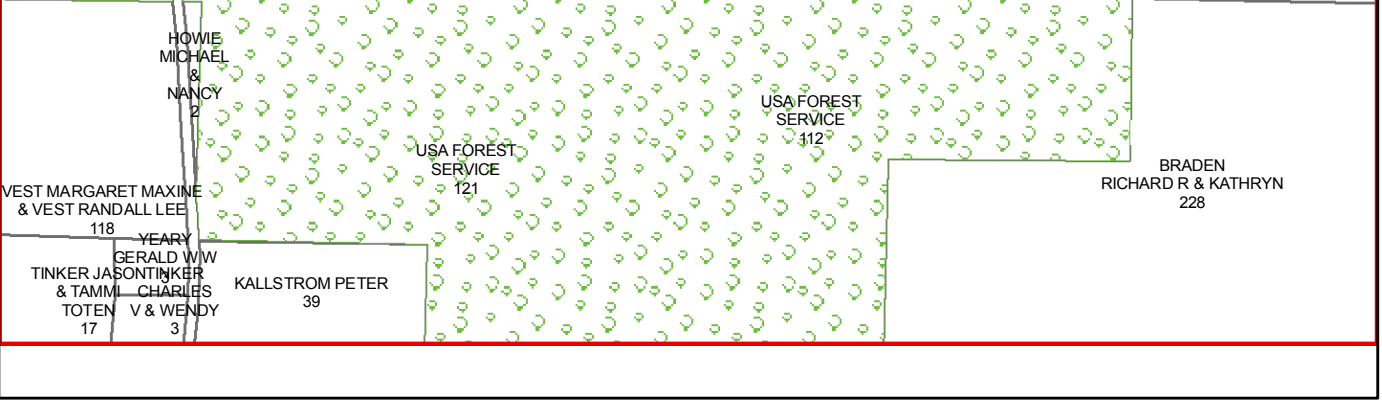
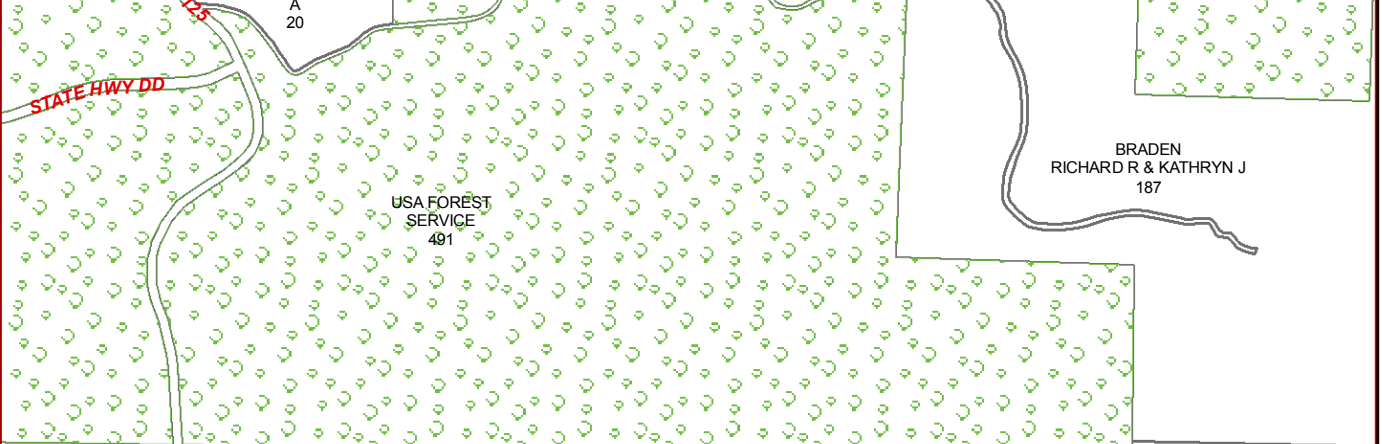
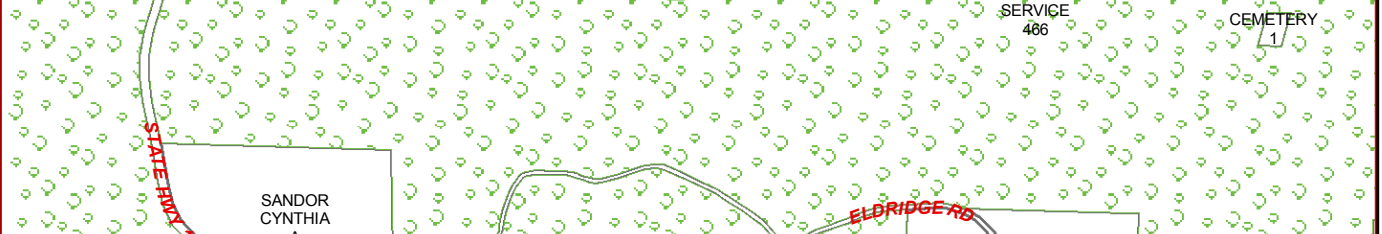
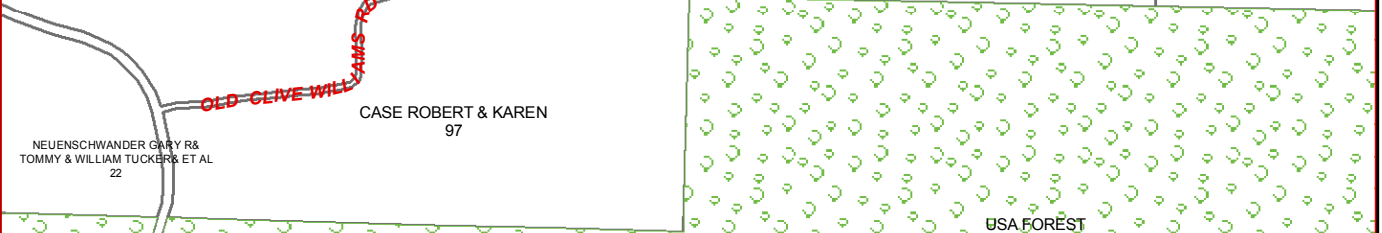

E29

E31

F29

F31

F30

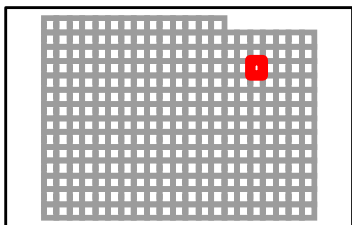

TANEY COUNTY, MISSOURI
by
GIS DEPARTMENT



E30
Sep 08, 2014

D31

D30

D32

COMBS JAMES
L - TRUSTEE
235

USA FOREST
SERVICE
583

DALTON BANDY
& STACI
81

USA FOREST
SERVICE
121

USA FOREST
SERVICE
466

DALTON
BANDY & STACI
123

USA FOREST
SERVICE
550

USA FOREST
SERVICE
640

BRADEN
RICHARD R & KATHRYN J
187

BRADEN RICHARD
R & KATHRYN
228

USA FOREST
SERVICE
692

USA FOREST
SERVICE
674

E30

E32

F30

F32

F31

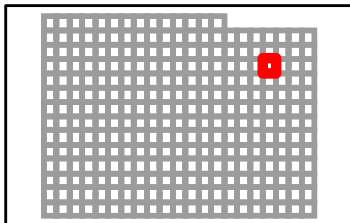

TANEY COUNTY, MISSOURI
by
GIS DEPARTMENT



E31
Sep 08, 2014

FULLER RD

SKYLINE DR

D32

D31

D33

E31

E33

F31

F33

F32

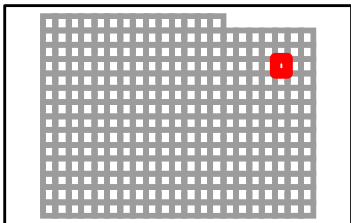
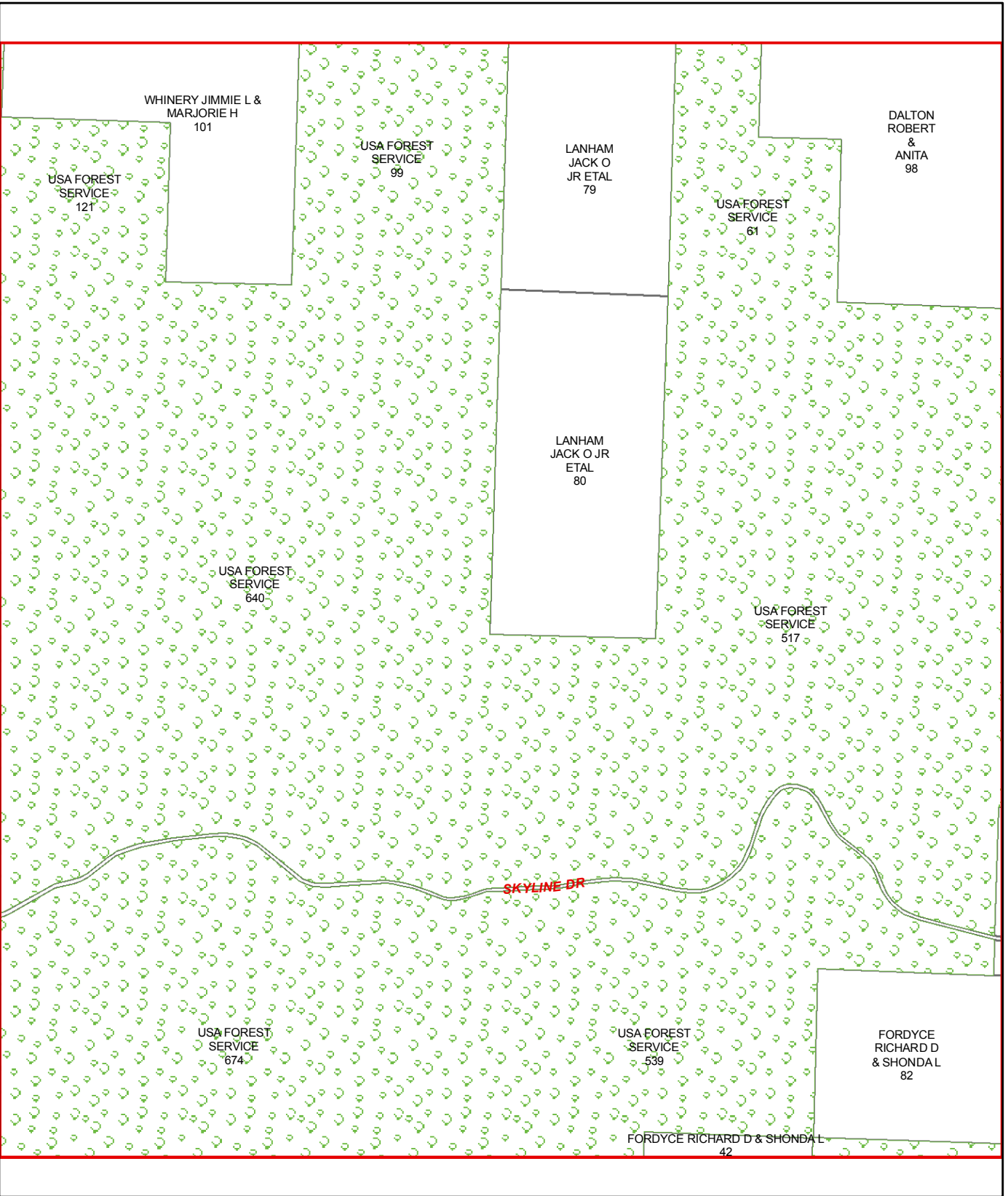

D33

D32

D34

E32

E34

F32

F34

F33

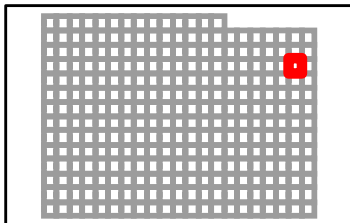
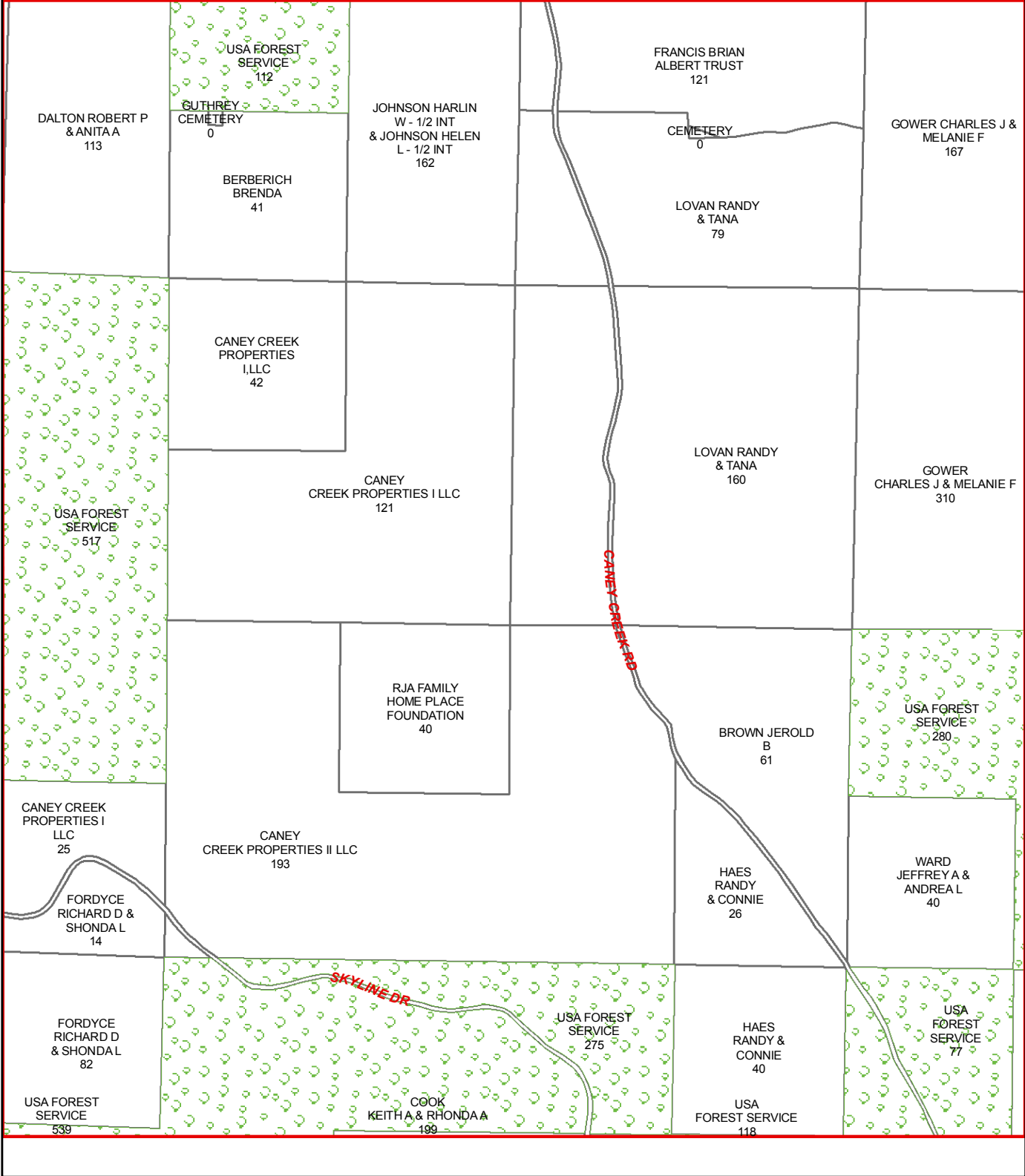

D34

D33

GOWER CHARLES
J & MELANIE F
167

JOHNSON HARLIN W
- 1/2 INT
& JOHNSON
HELEN L 1/2 INT
417

USA
FOREST SERVICE
78

GOWER CHARLES
J & MELANIE F
310

USA FOREST
SERVICE
280

EASLEY
DAVID
156

USA
FOREST
SERVICE
40

ADAM
JERRY L &
GLORIA J
35

E33

F33

F34

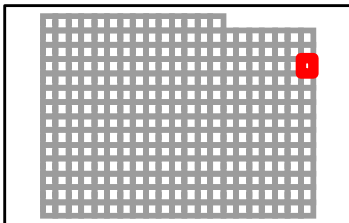

TANEY COUNTY, MISSOURI
by
GIS DEPARTMENT



E34
Sep 08, 2014

E14

E15

F15

G15

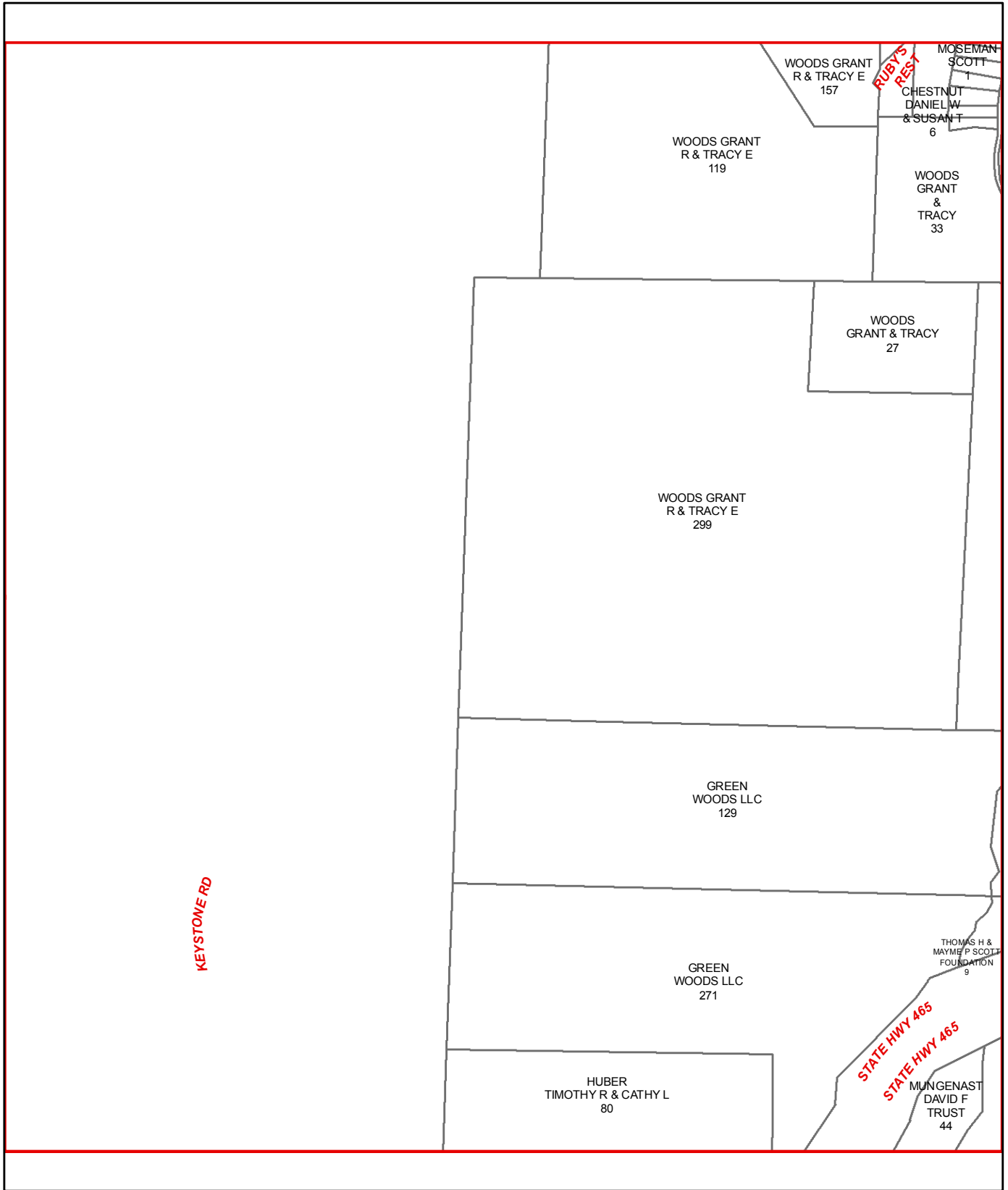

G14

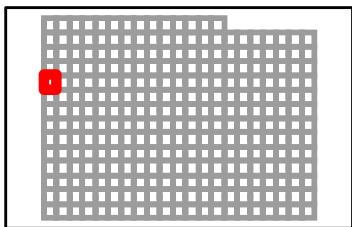

E15

E14

E16

F14

F16

G14

G16

G15

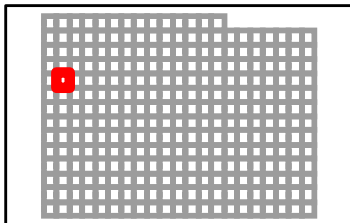
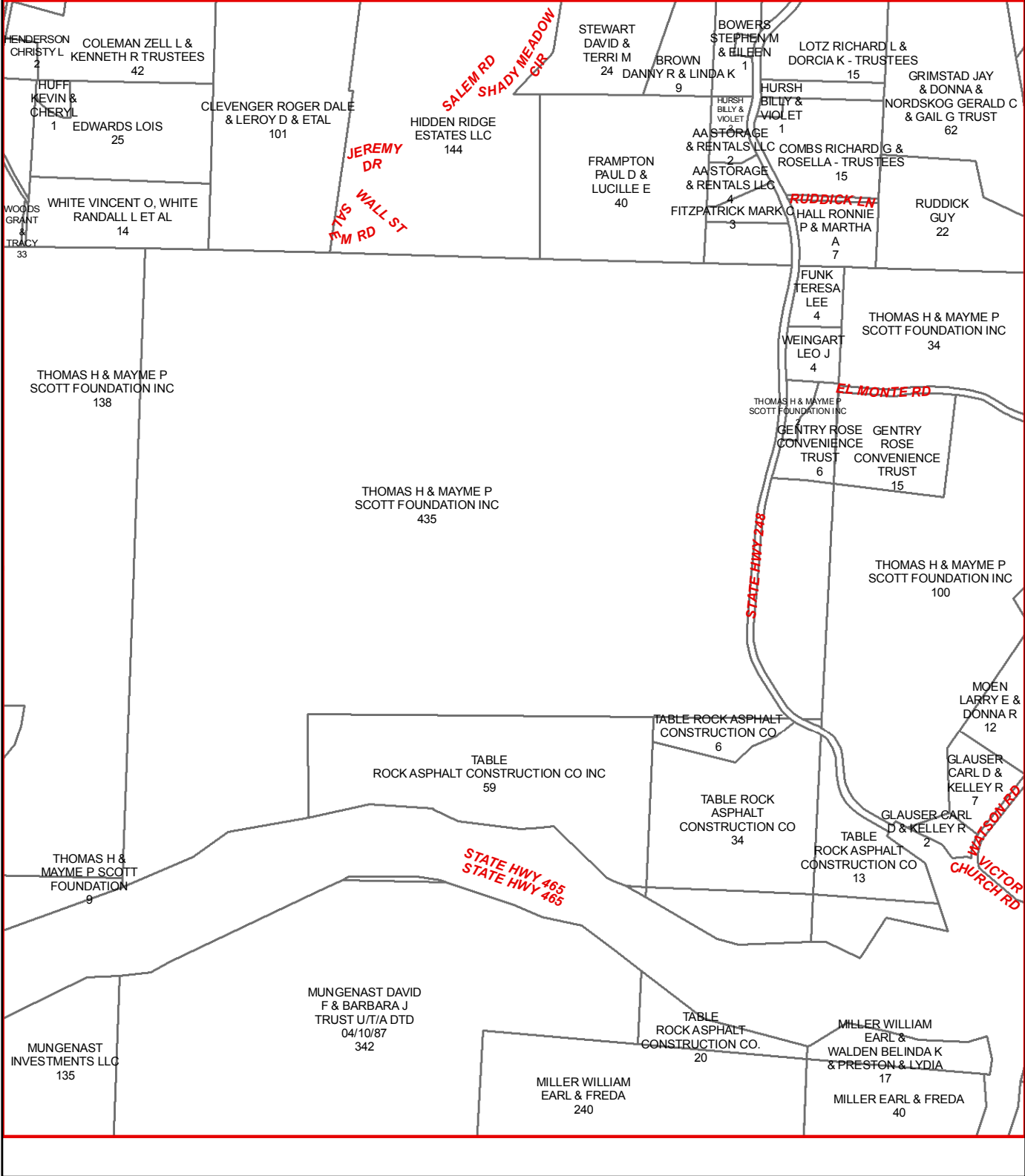

E16

E15

E17

F15

F17

G15

G17

G16

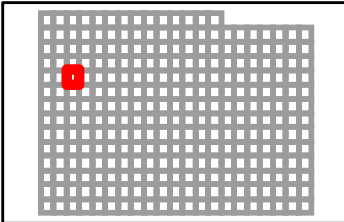
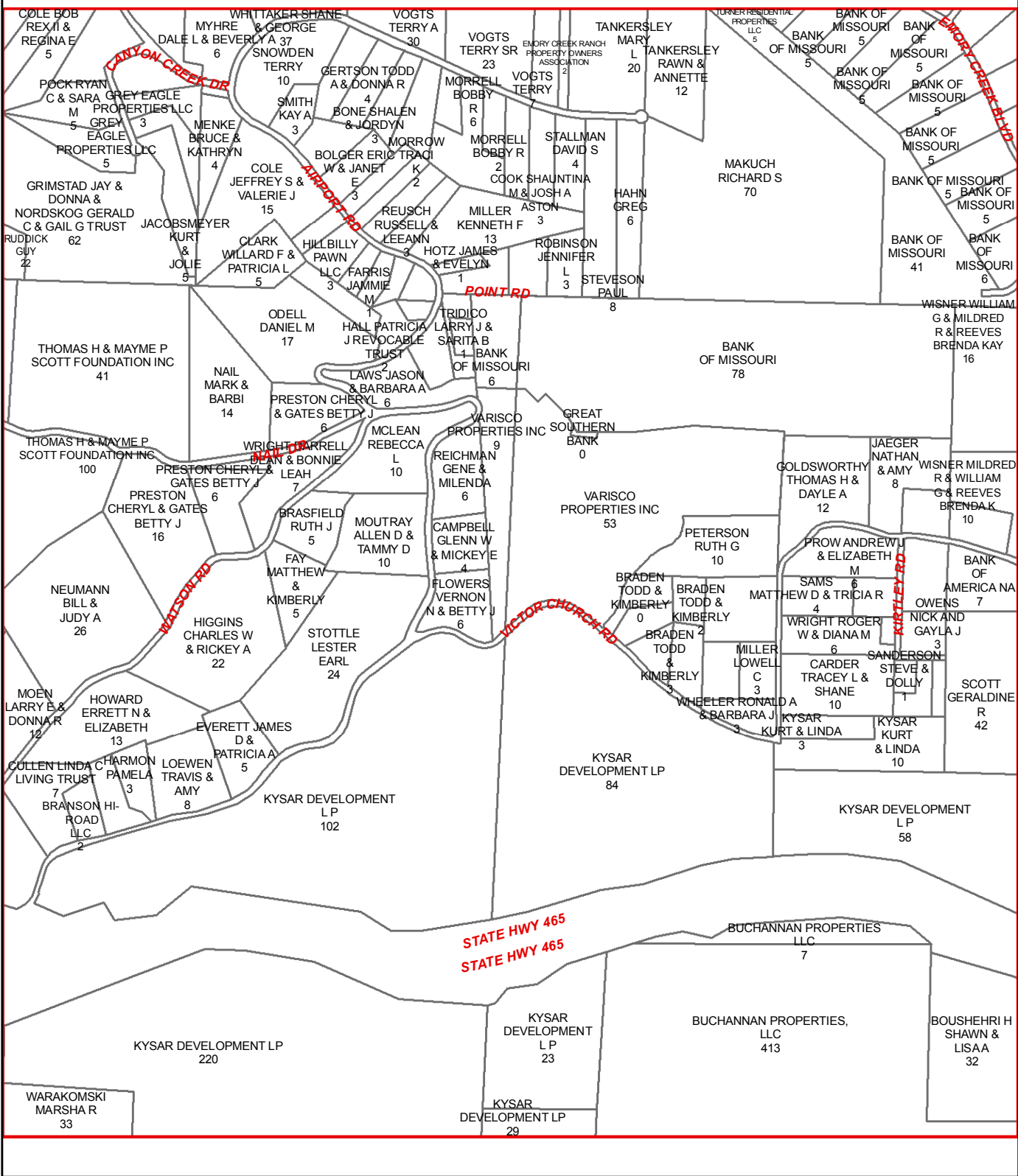

TANEY COUNTY, MISSOURI
 by
 GIS DEPARTMENT
F16
 Sep 08, 2014



E17

E16

E18

F16

F18

G16

G18

G17

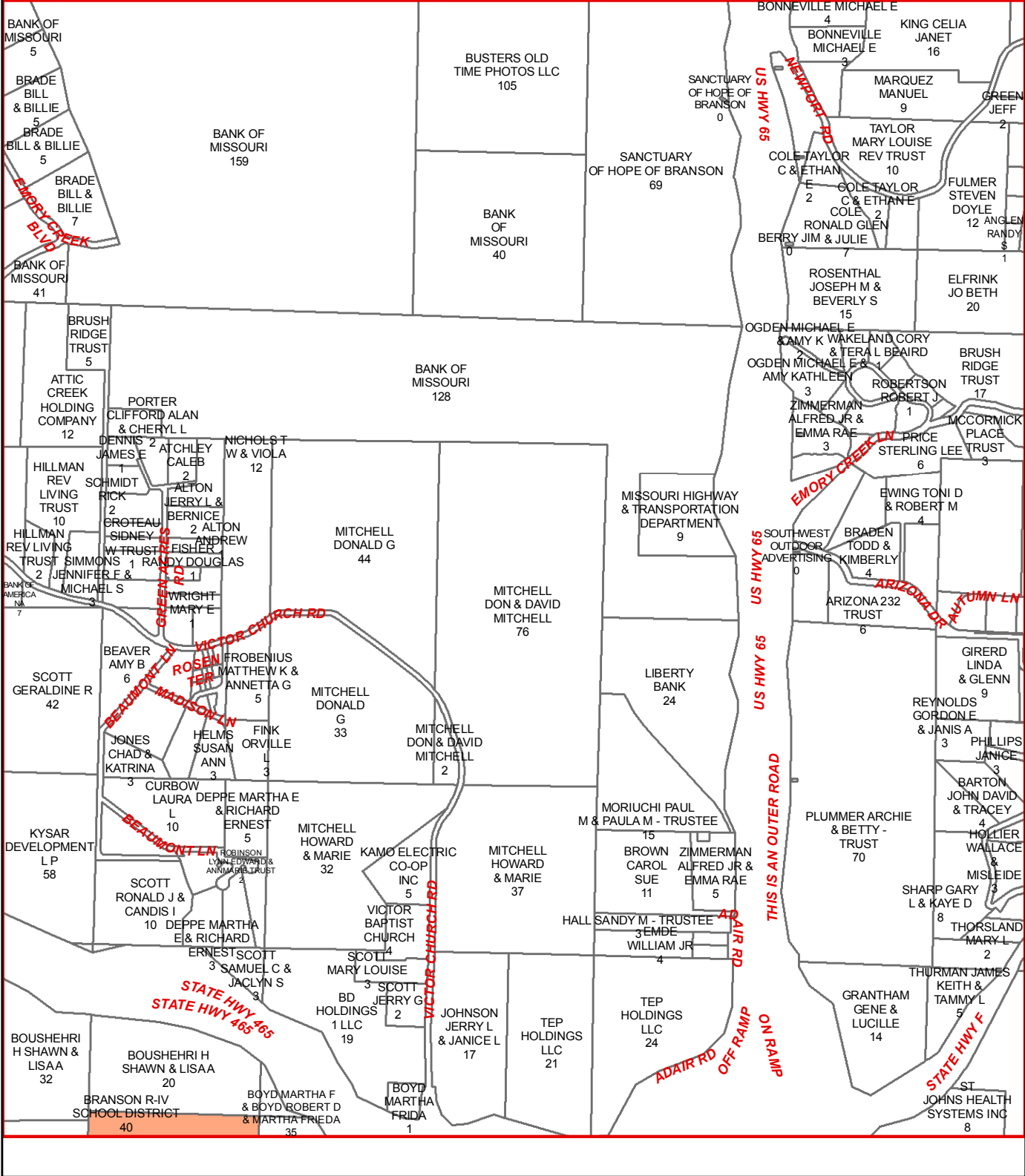

TANEY COUNTY, MISSOURI
by
GIS DEPARTMENT



F17
Sep 08, 2014

E18

E17

E19

F17

F19

G17

G19

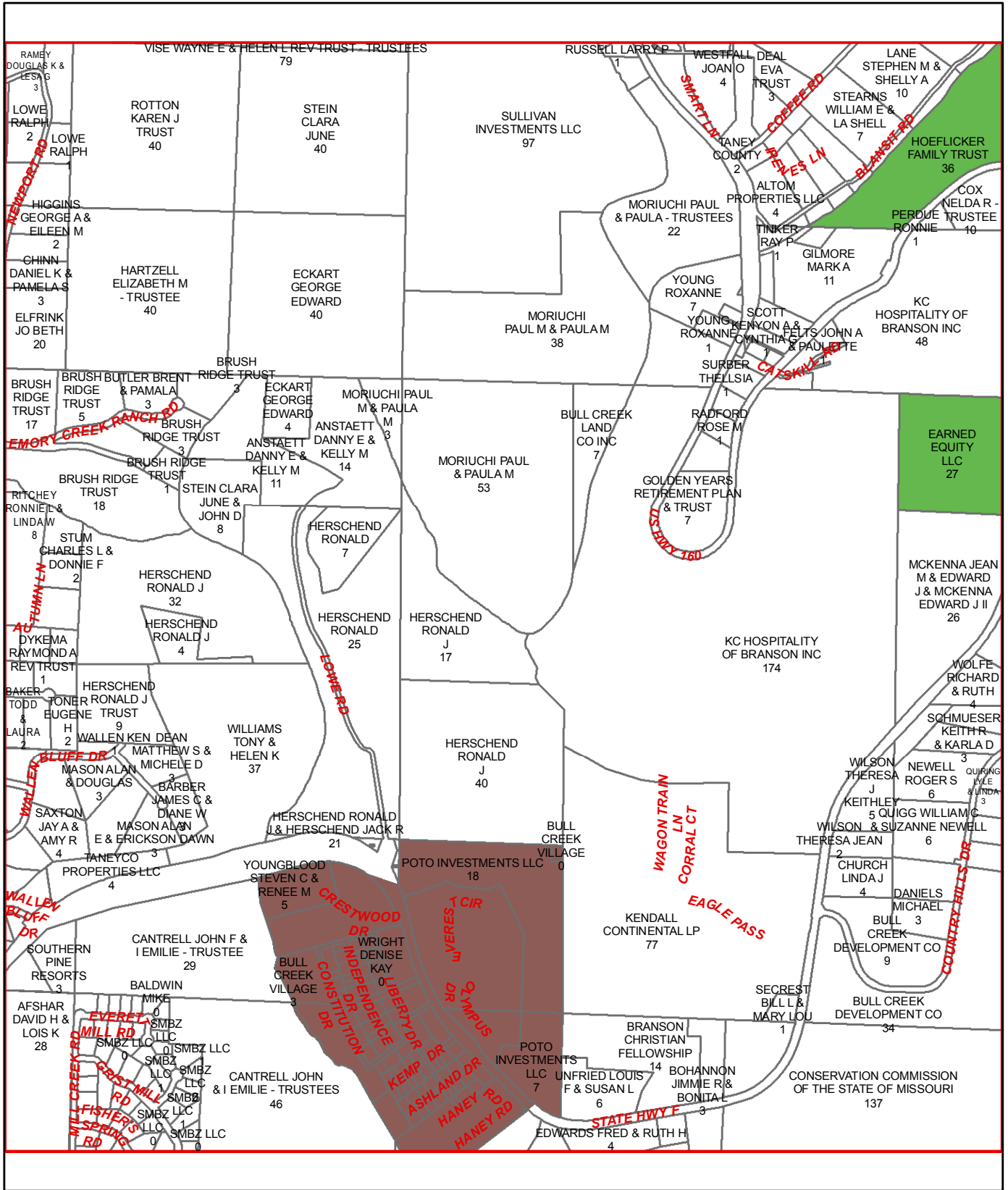

G18

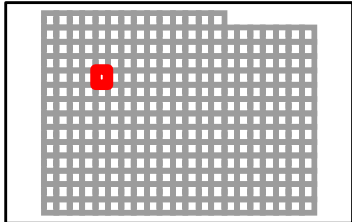

TANEY COUNTY, MISSOURI
by
GIS DEPARTMENT



F18
Sep 08, 2014

E19

E18

E20

F18

F20

G18

G20

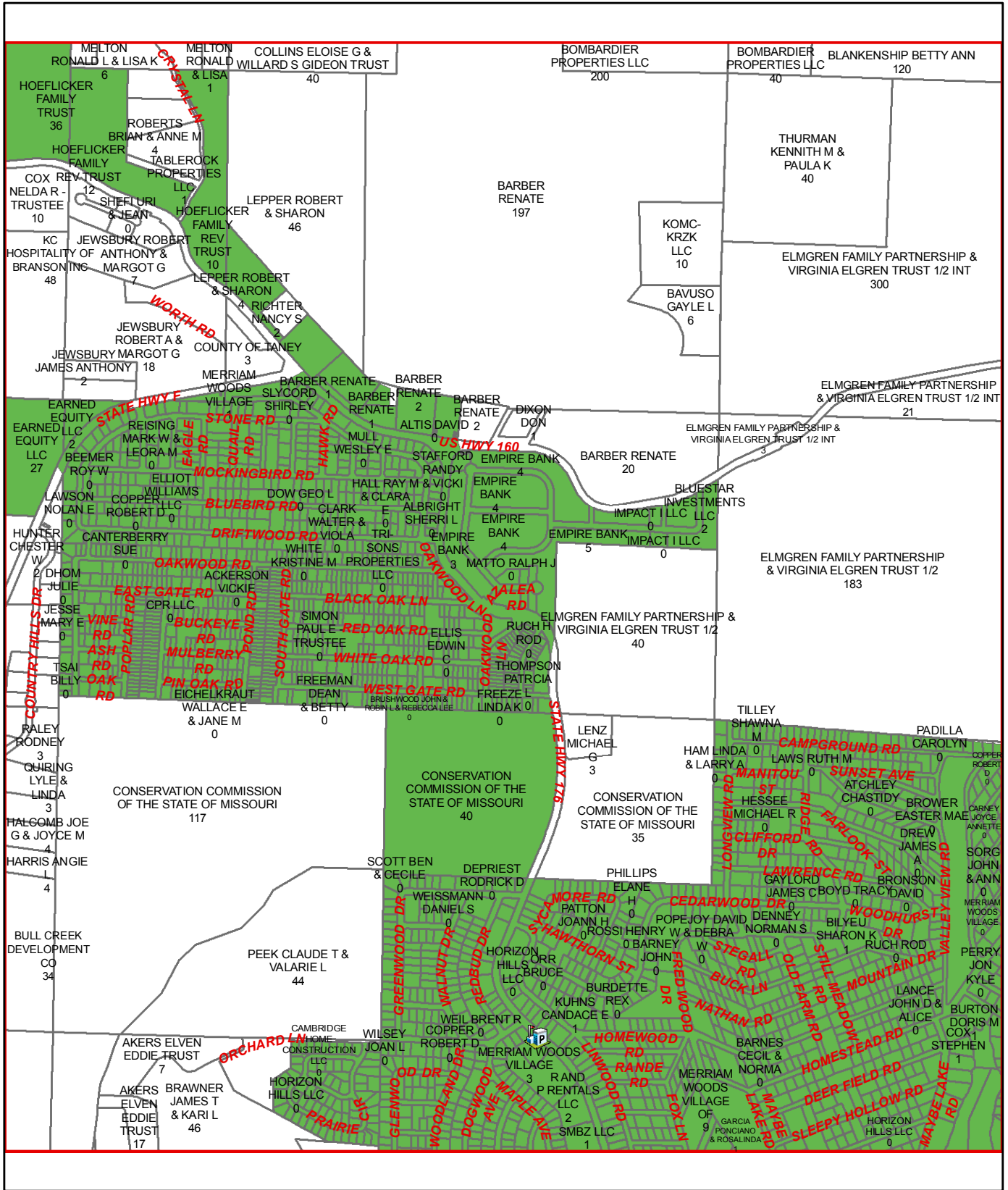

G19

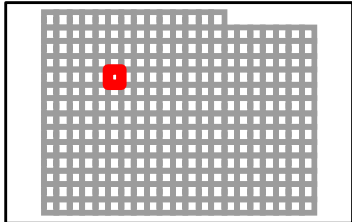

TANEY COUNTY, MISSOURI
by
GIS DEPARTMENT



F19
Sep 08, 2014

E20

E19

E21

F19

F21

G19

G21

G20

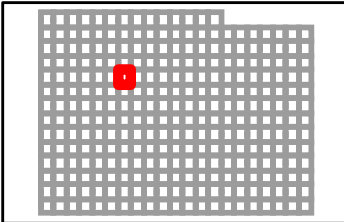
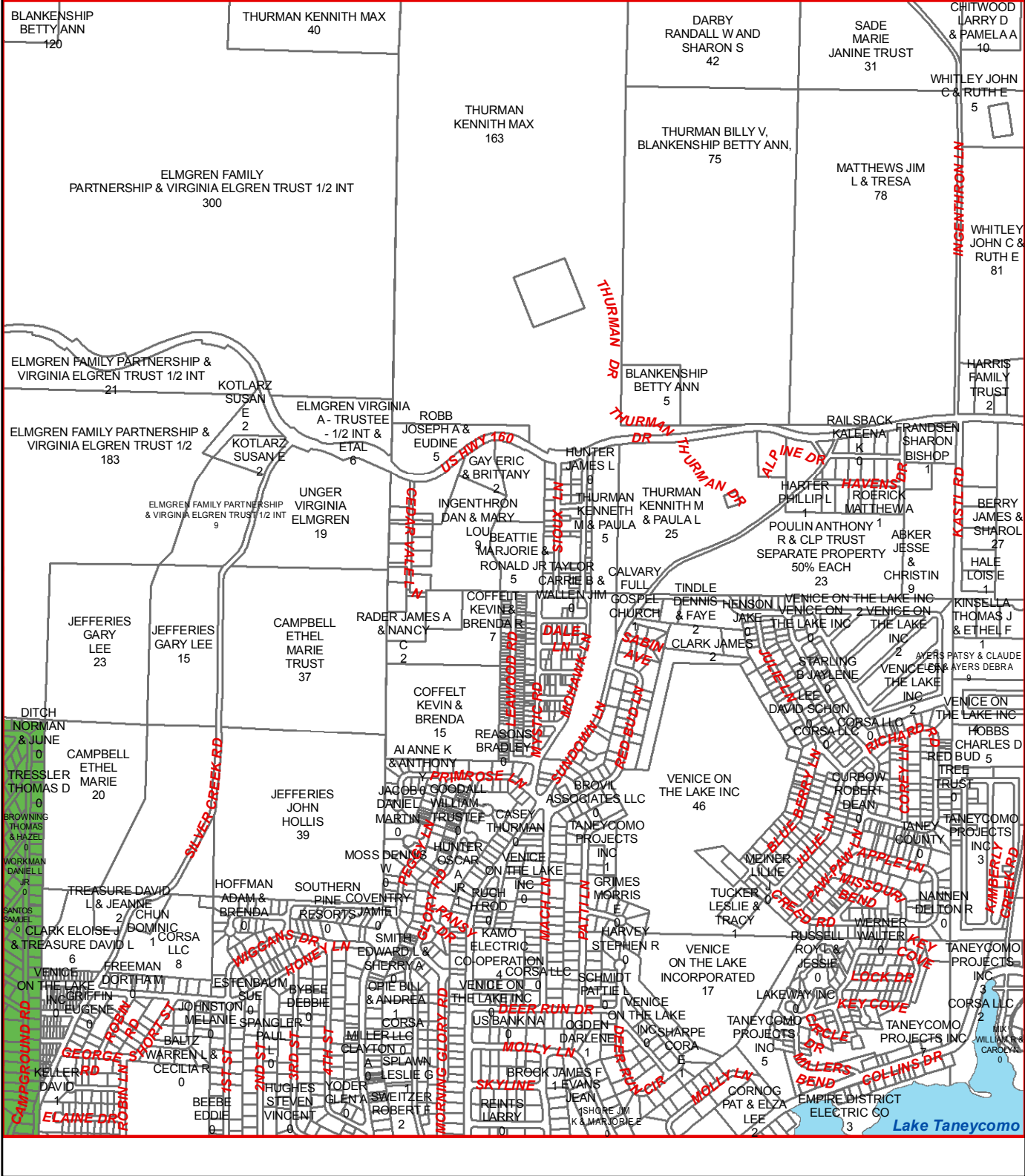

TANEY COUNTY, MISSOURI
by
GIS DEPARTMENT



F20
Sep 08, 2014

E21

E20

E22

F20

F22

G20

G22

G21

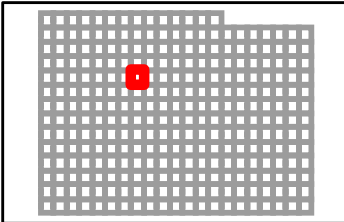
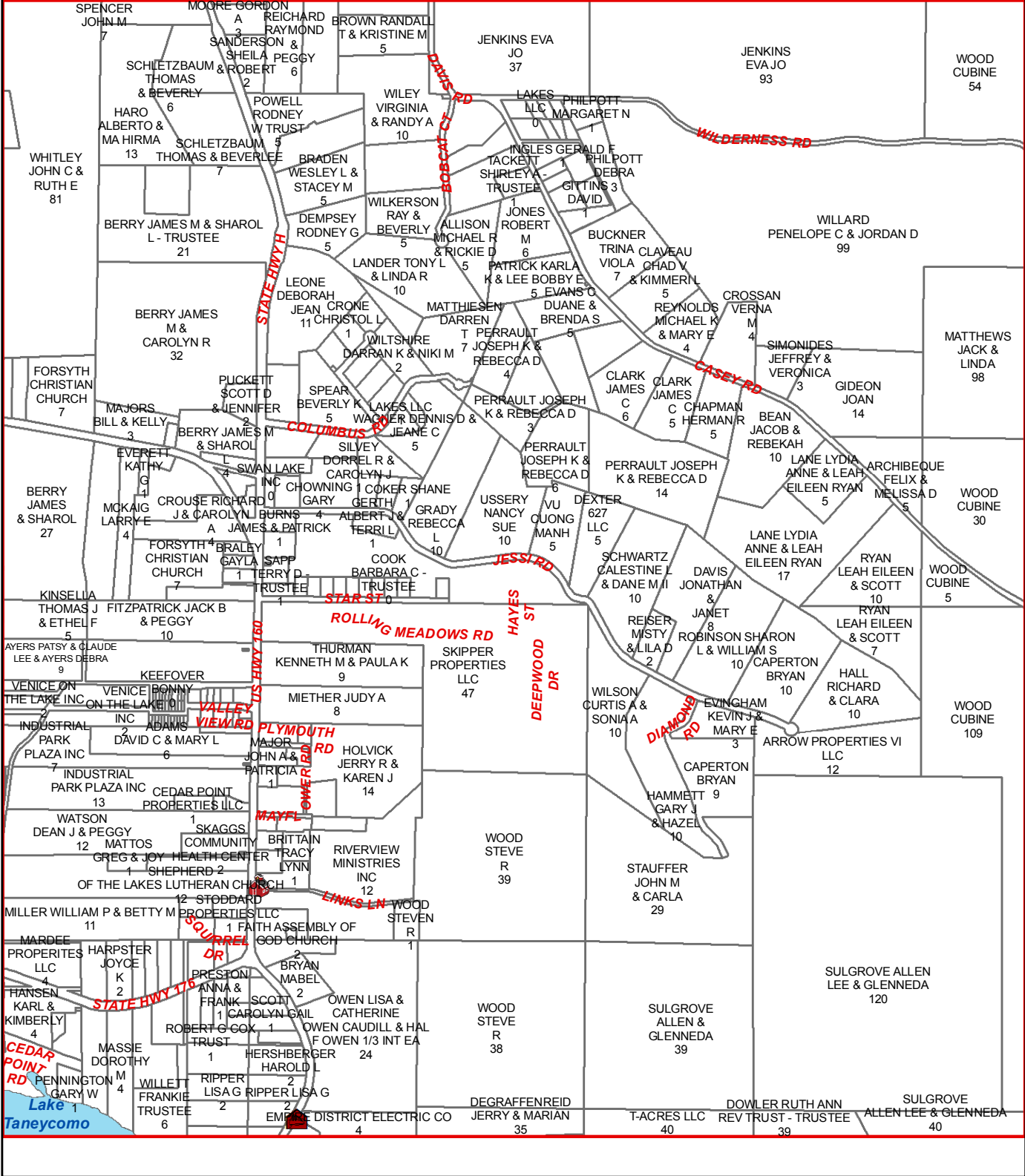

TANEY COUNTY, MISSOURI
 by
 GIS DEPARTMENT
F21
 Sep 08, 2014



E22

E21

E23

F21

F23

G21

G23

G22

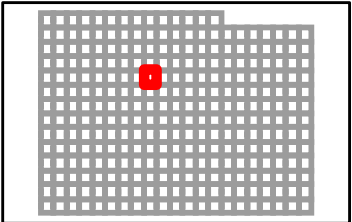
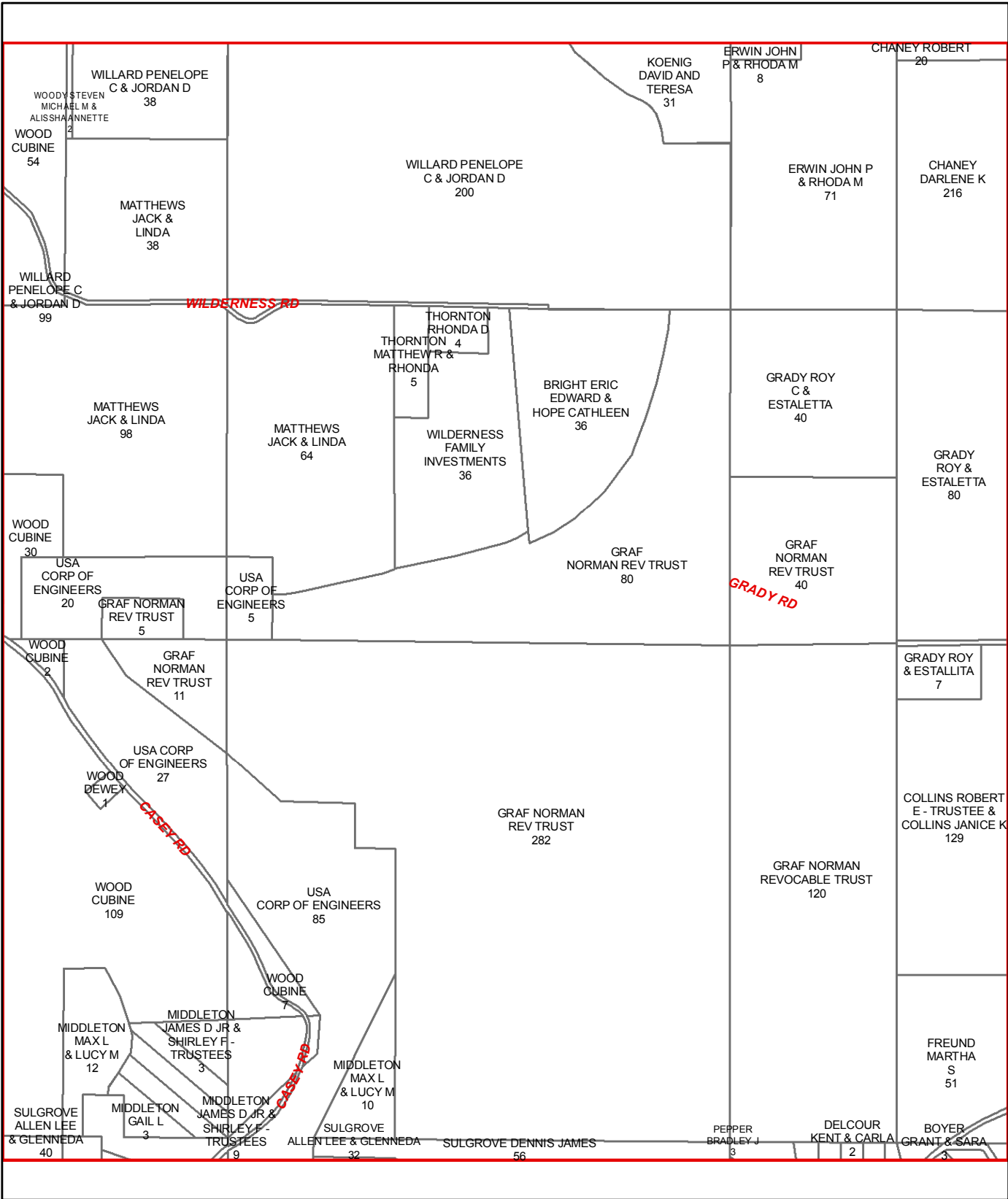

TANEY COUNTY, MISSOURI
by
GIS DEPARTMENT



F22
Sep 08, 2014

E23

E22

E24

F22

F24

G22

G24

G23

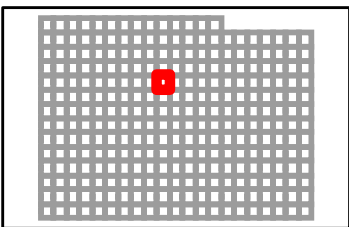
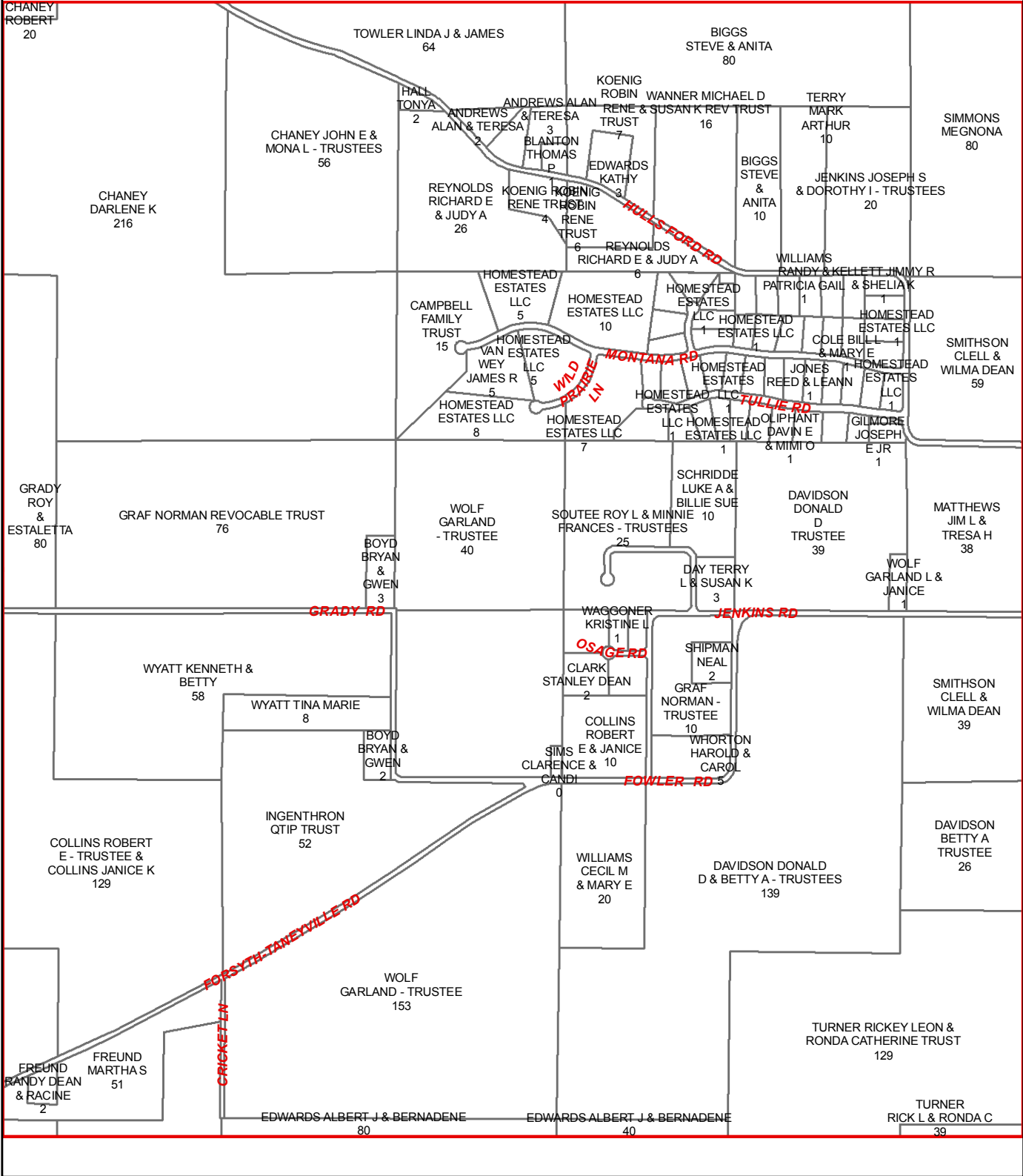

TANEY COUNTY, MISSOURI
 by
 GIS DEPARTMENT
F23
 Sep 08, 2014



E24

E23

E25

F23

F25

G23

G25

G24

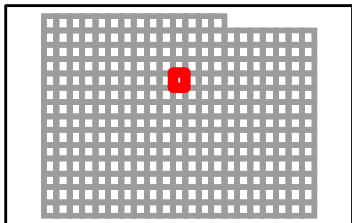
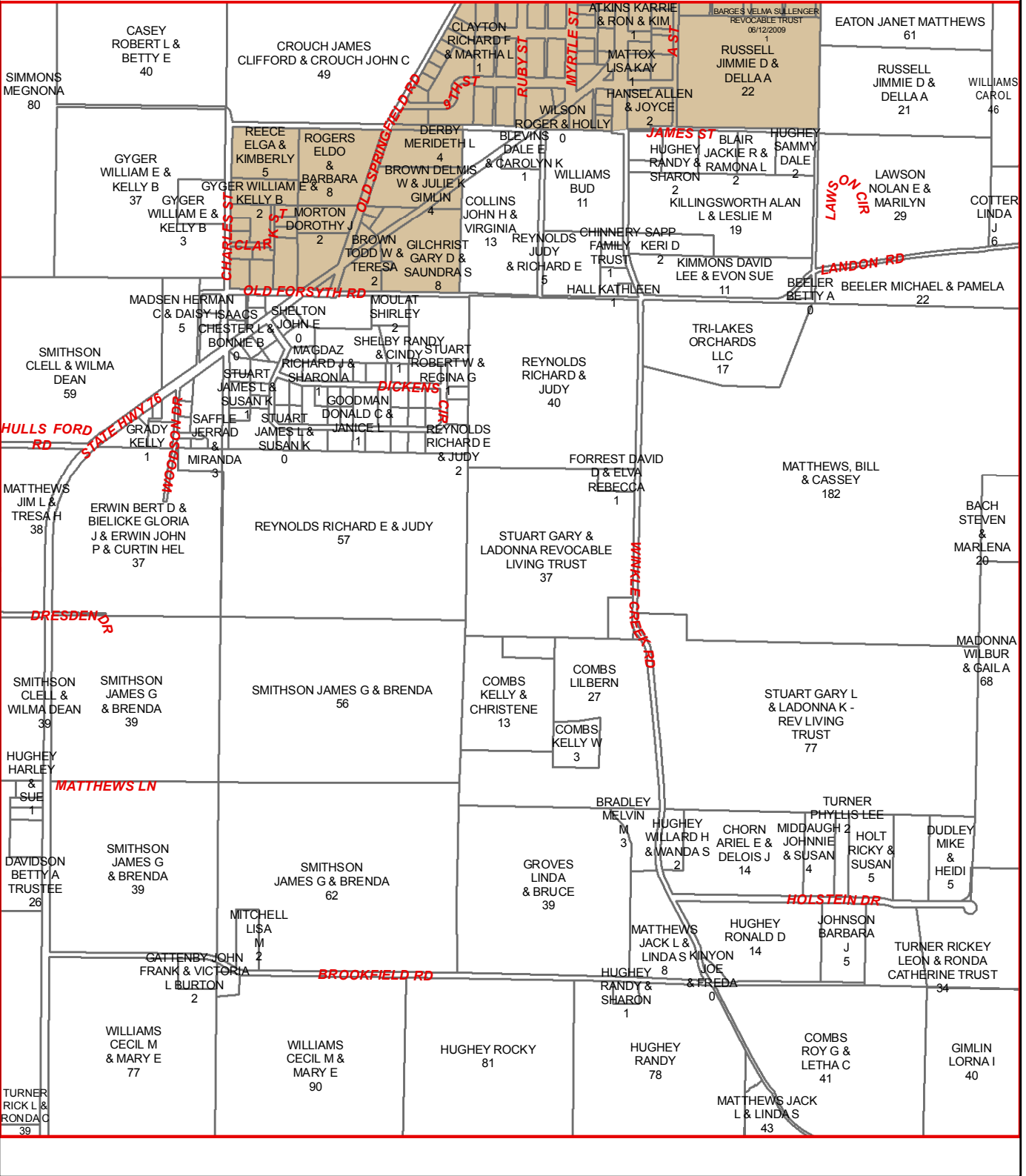

TANEY COUNTY, MISSOURI
by
GIS DEPARTMENT



F24
Sep 08, 2014

E25

E24

E26

F24

F26

G24

G26

G25

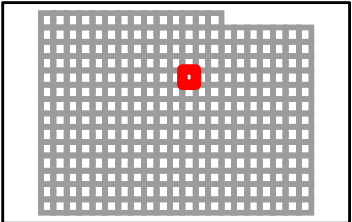
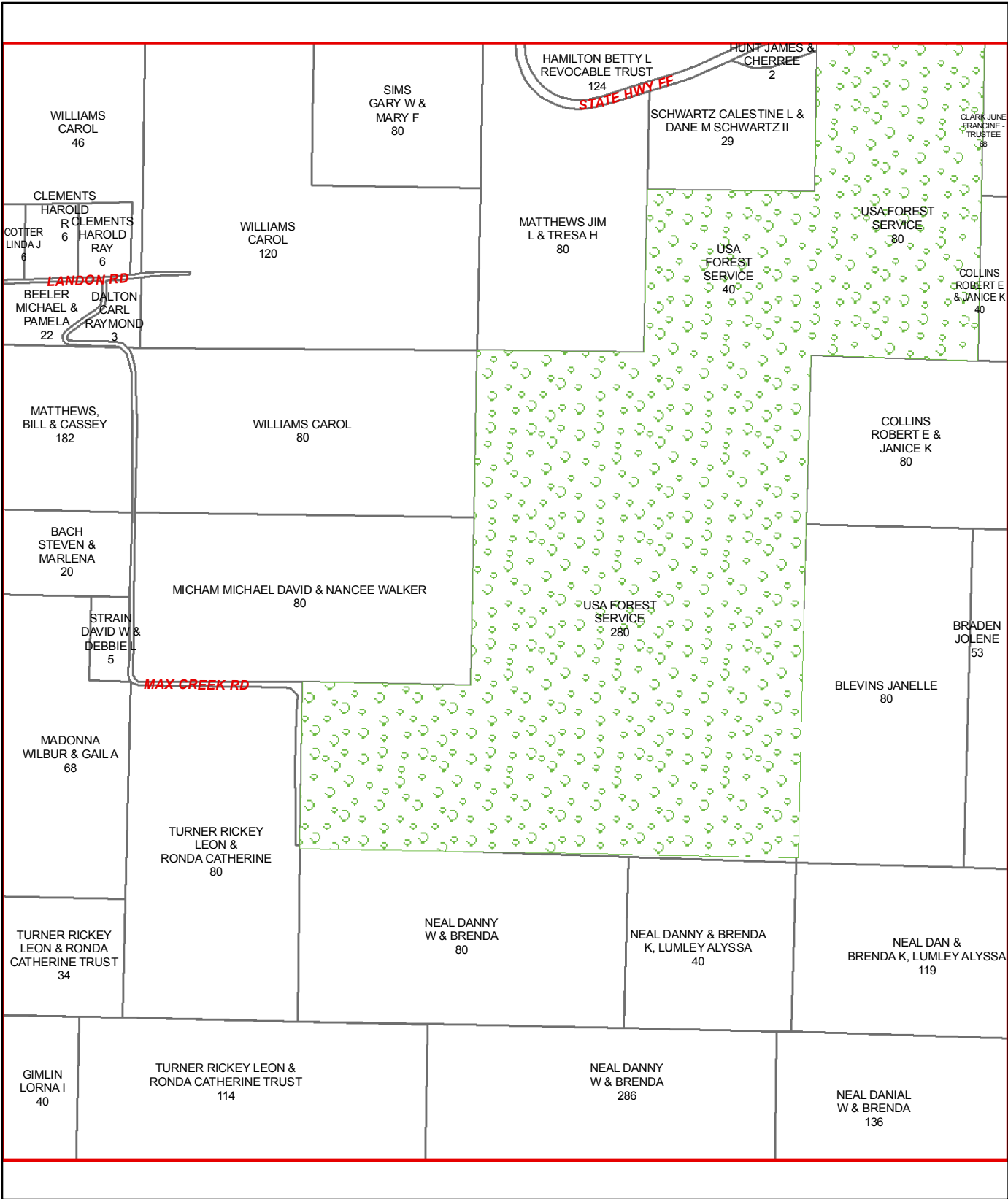

E26

E25

E27

F25

F27

G25

G27

G26

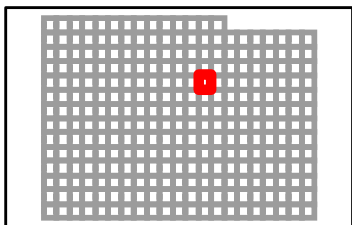
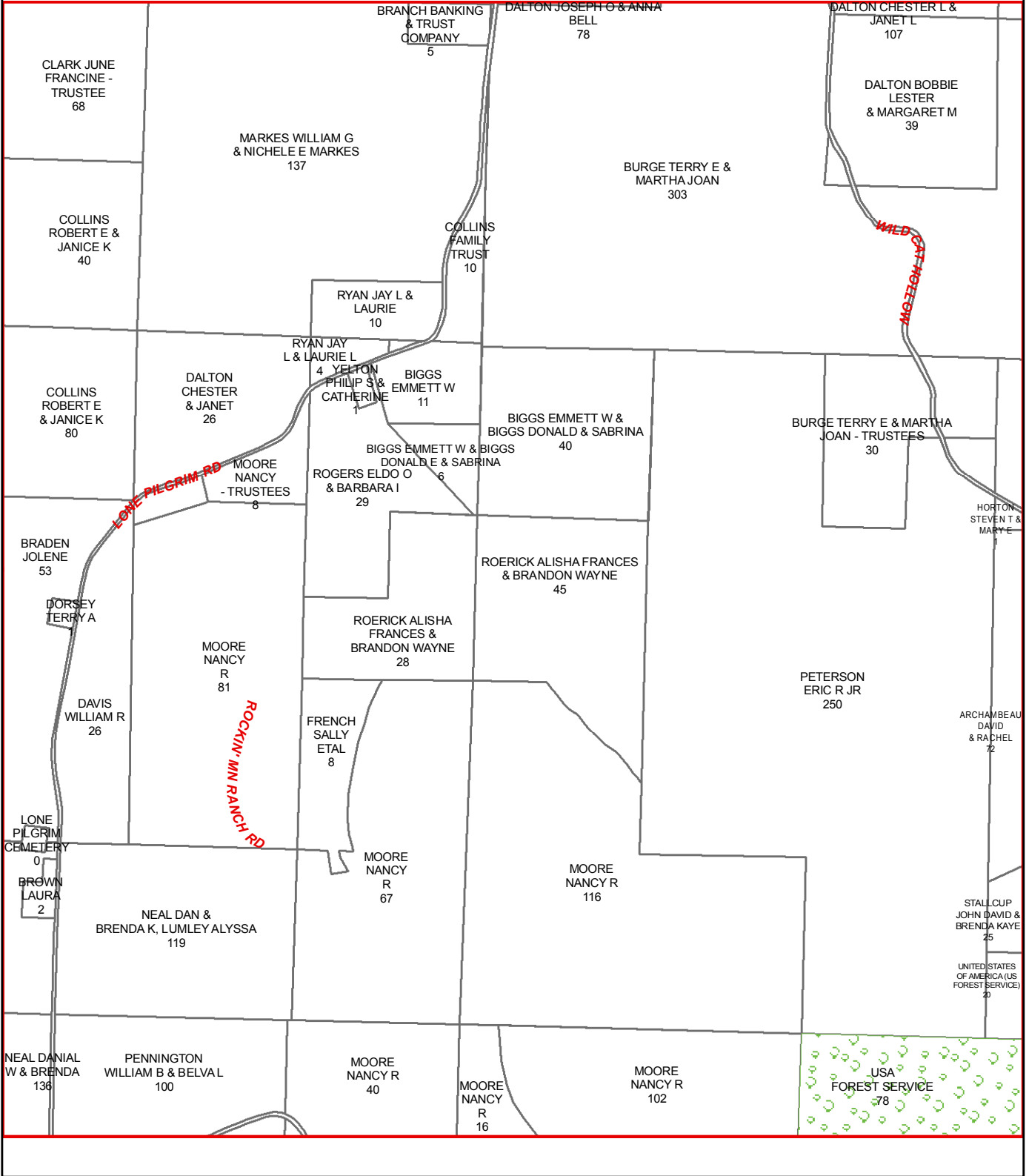

E27

E26

E28

F26

F28

G26

G28

G27

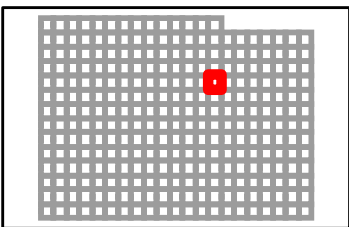
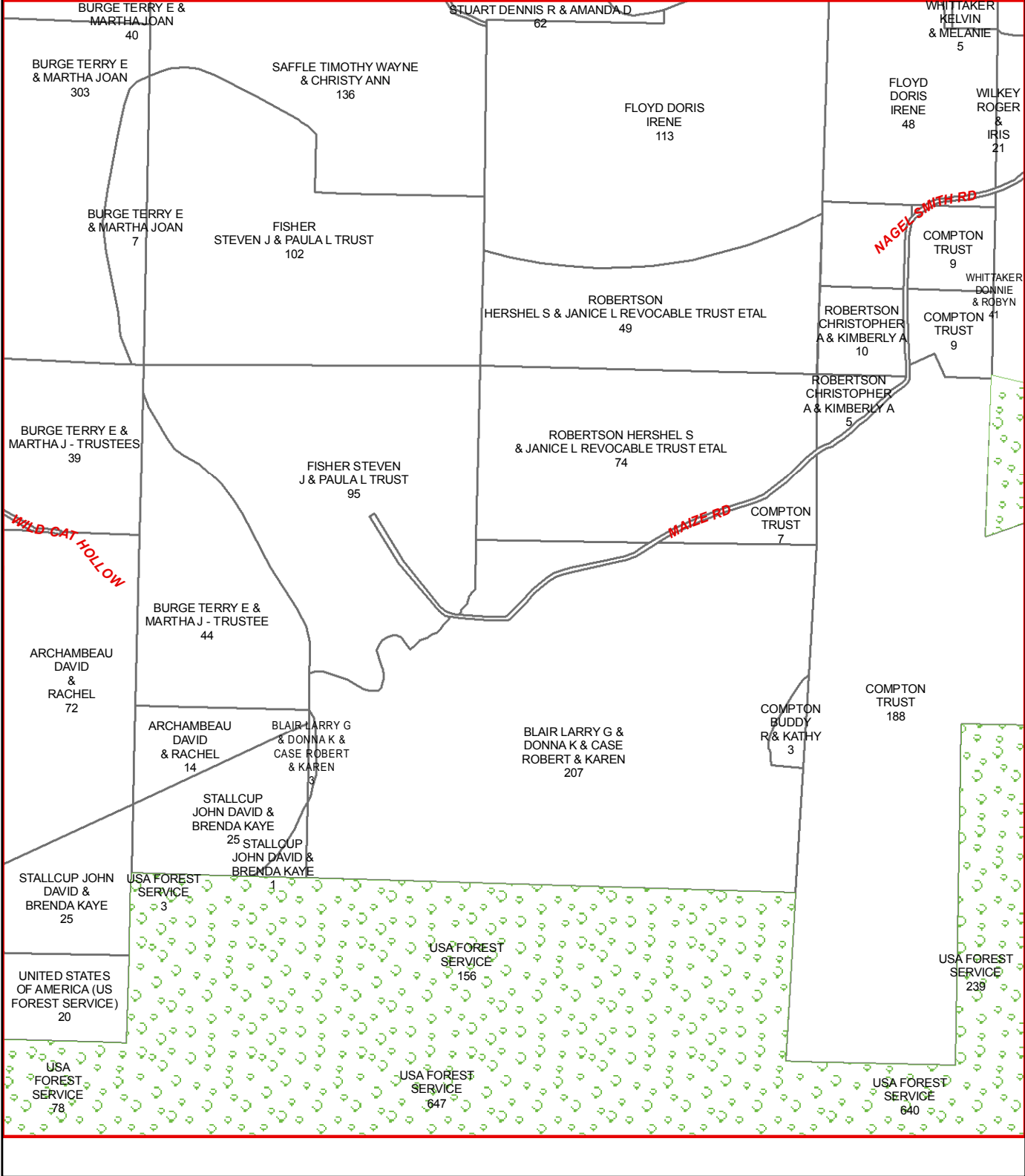

E28

E27

E29

F27

F29

G27

G29

G28

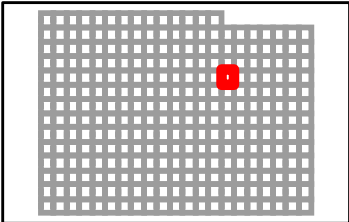
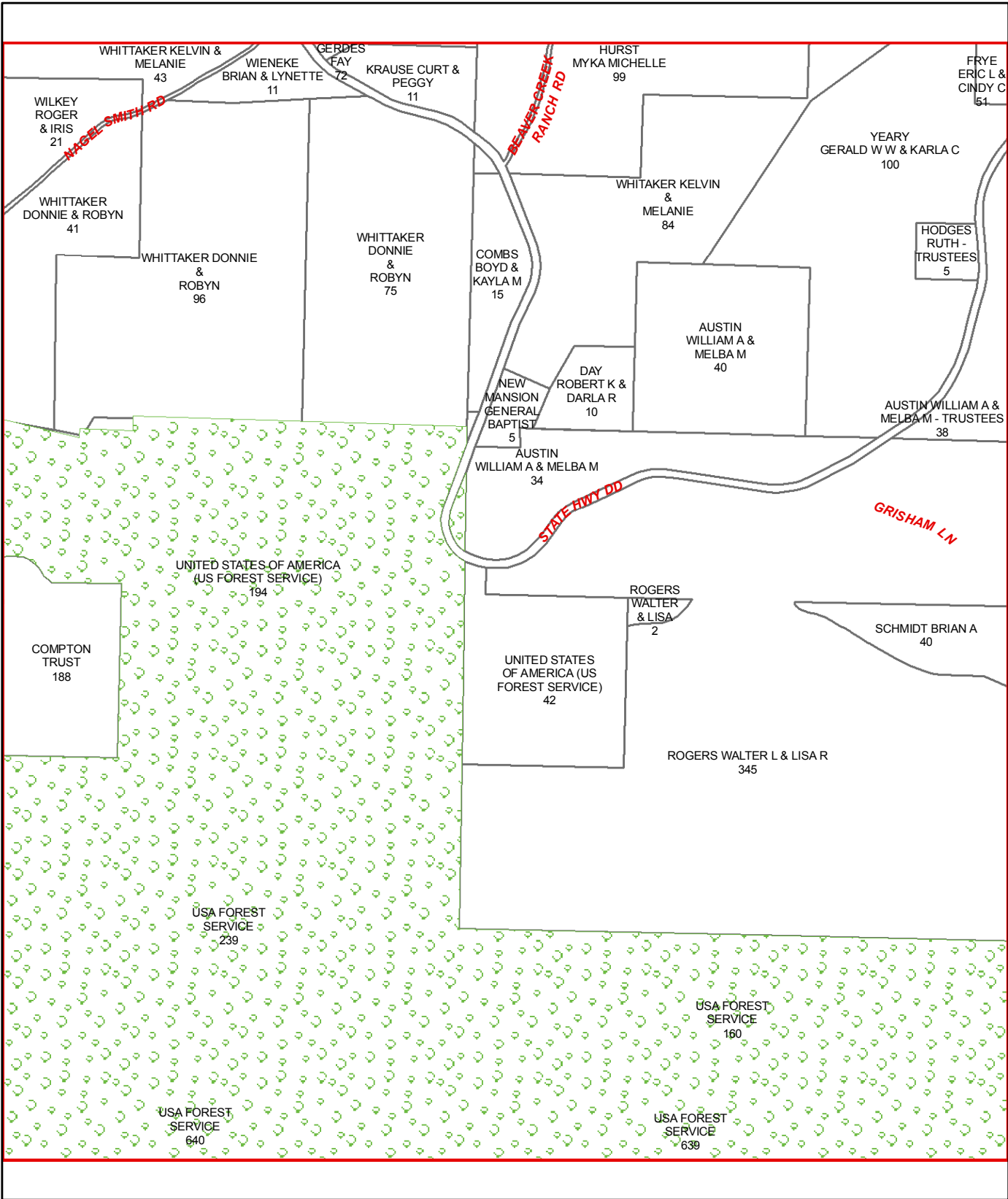

E29

E28

E30

F28

F30

G28

G30

G29

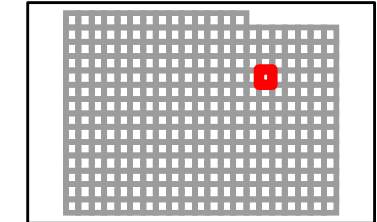
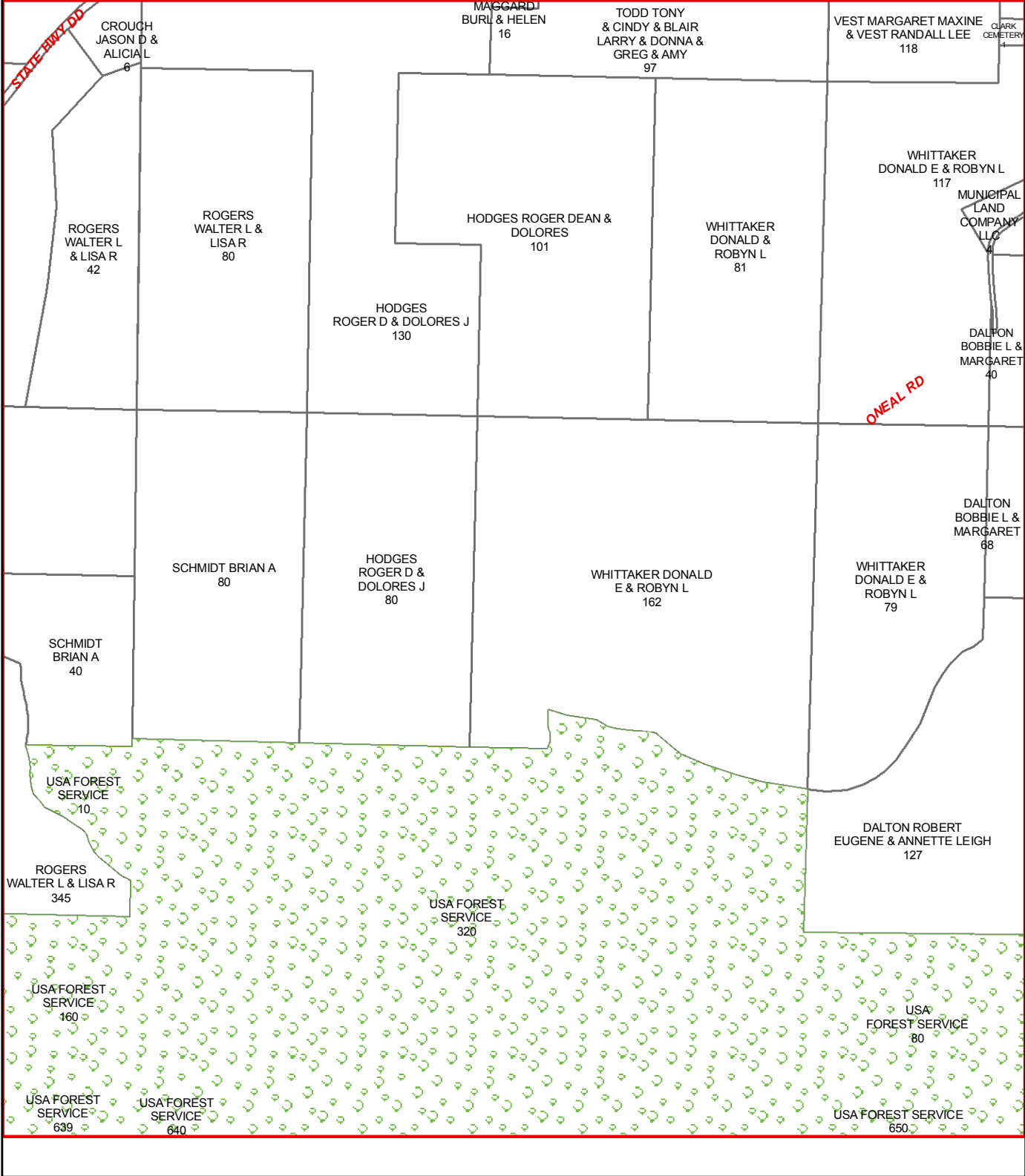

TANEY COUNTY, MISSOURI
 by
 GIS DEPARTMENT
F29
 Sep 08, 2014



E30

E29

E31

F29

F31

G29

G31

G30

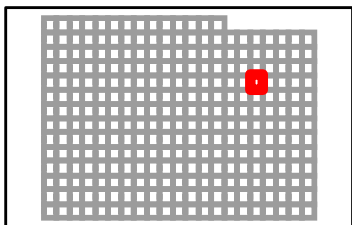
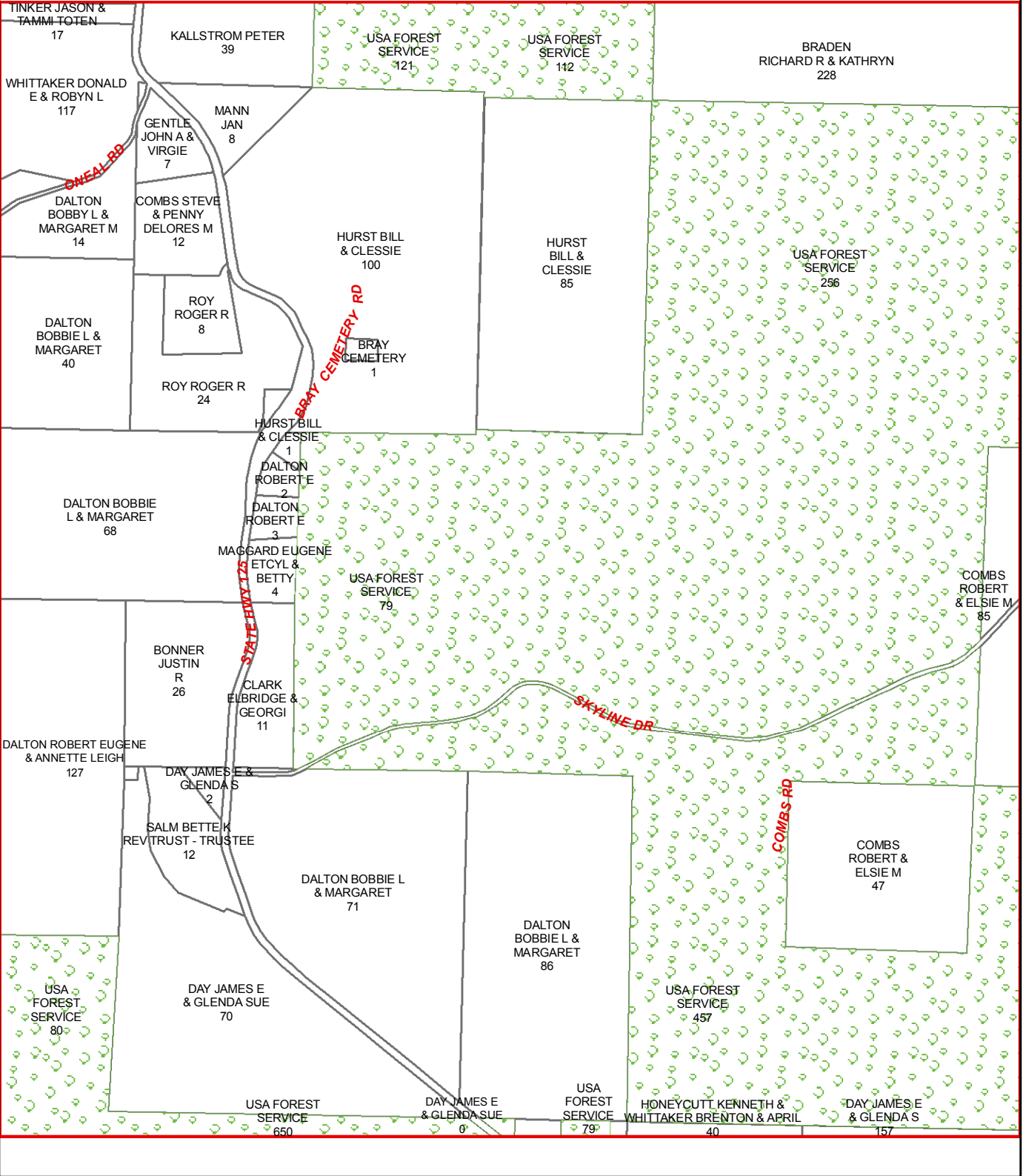

TANEY COUNTY, MISSOURI
 by
 GIS DEPARTMENT
F30
 Sep 08, 2014



E31

E30

E32

F30

F32

G30

G32

G31

BRADEN RICHARD
R & KATHRYN
228

USA FOREST
SERVICE
256

USA FOREST
SERVICE
692

USA FOREST
SERVICE
674

SIXKLINE DR

COMBS
ROBERT &
ELSIE M
85

USA FOREST
SERVICE
345

COMBS
BOBBIE G & ELSIE M
173

USA FOREST
SERVICE
676

USA FOREST
SERVICE
457

GERALD
SANDRA LYNN
SPRAIN ETAL
86

BOHMONT
TERRY
& LUCINDA
44

BOHMONT
TERRY &
LUCINDA
44

DAY JAMES E &
GLENDA S
157

LUJAN A
WAYNE & ANDREA W
195

USA FOREST SERVICE
205

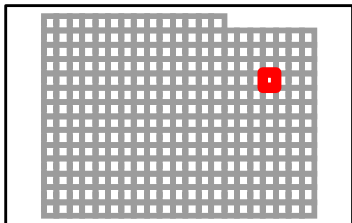

TANEY COUNTY, MISSOURI
by
GIS DEPARTMENT

F31
Sep 08, 2014

E32

E31

E33

F31

F33

G31

G33

G32

FORDYCE
RICHARD D
& SHONDAL
42

USA FOREST
SERVICE
674

USA FOREST
SERVICE
539

USA FOREST
SERVICE
676

UNITED STATES OF AMERICA
(US FOREST SERVICE)
615

MARSH, JEFF D SR
& CINDY & DANIEL
& CHERYL K 1/2
INT EA
41

BATEMAN RD

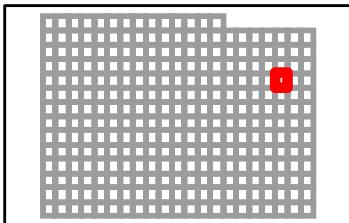

TANEY COUNTY, MISSOURI
by
GIS DEPARTMENT



F32
Sep 08, 2014

E33

E32

E34

F32

F34

G32

G34

G33

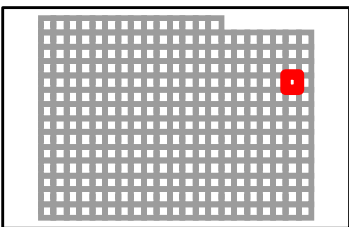
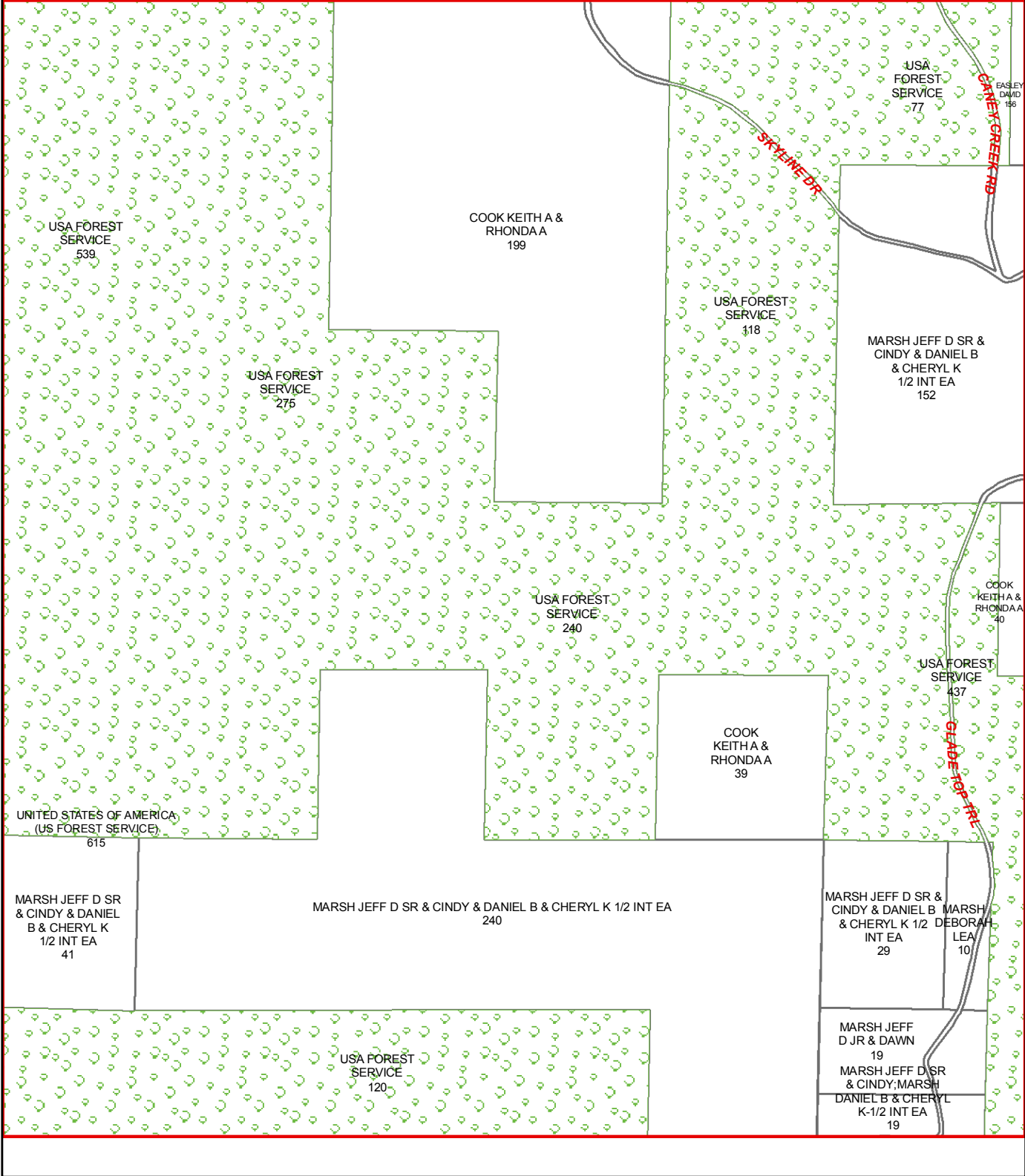

E34

E33

F33

G33

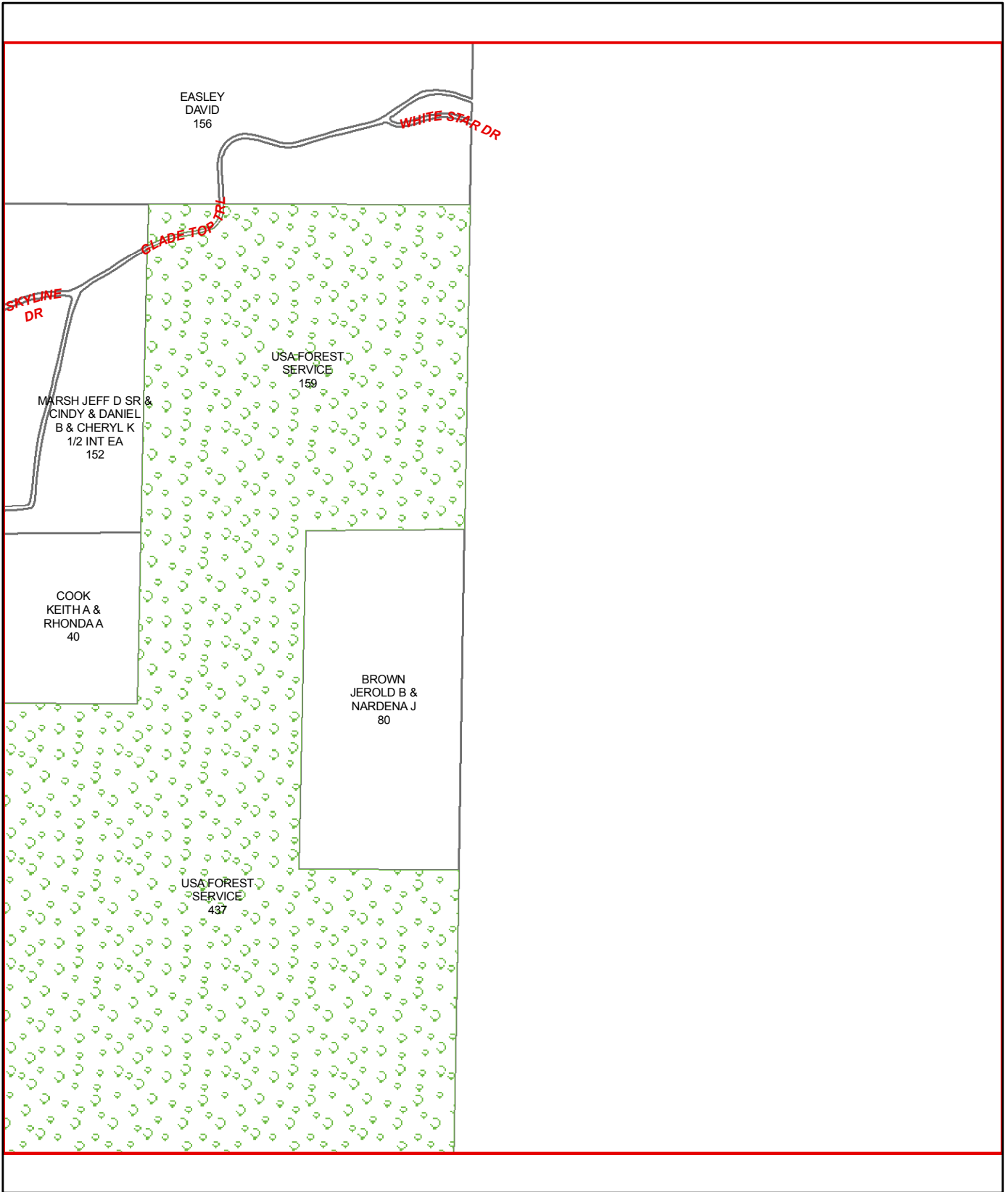

G34

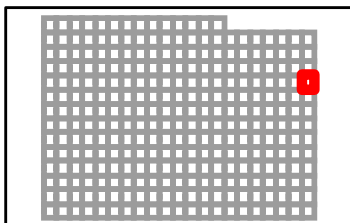

TANEY COUNTY, MISSOURI
by
GIS DEPARTMENT



F34
Sep 08, 2014

F14

F15

G15

H15

H14

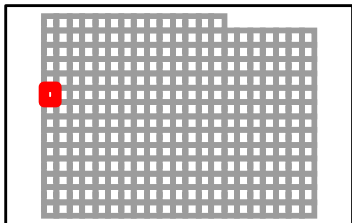
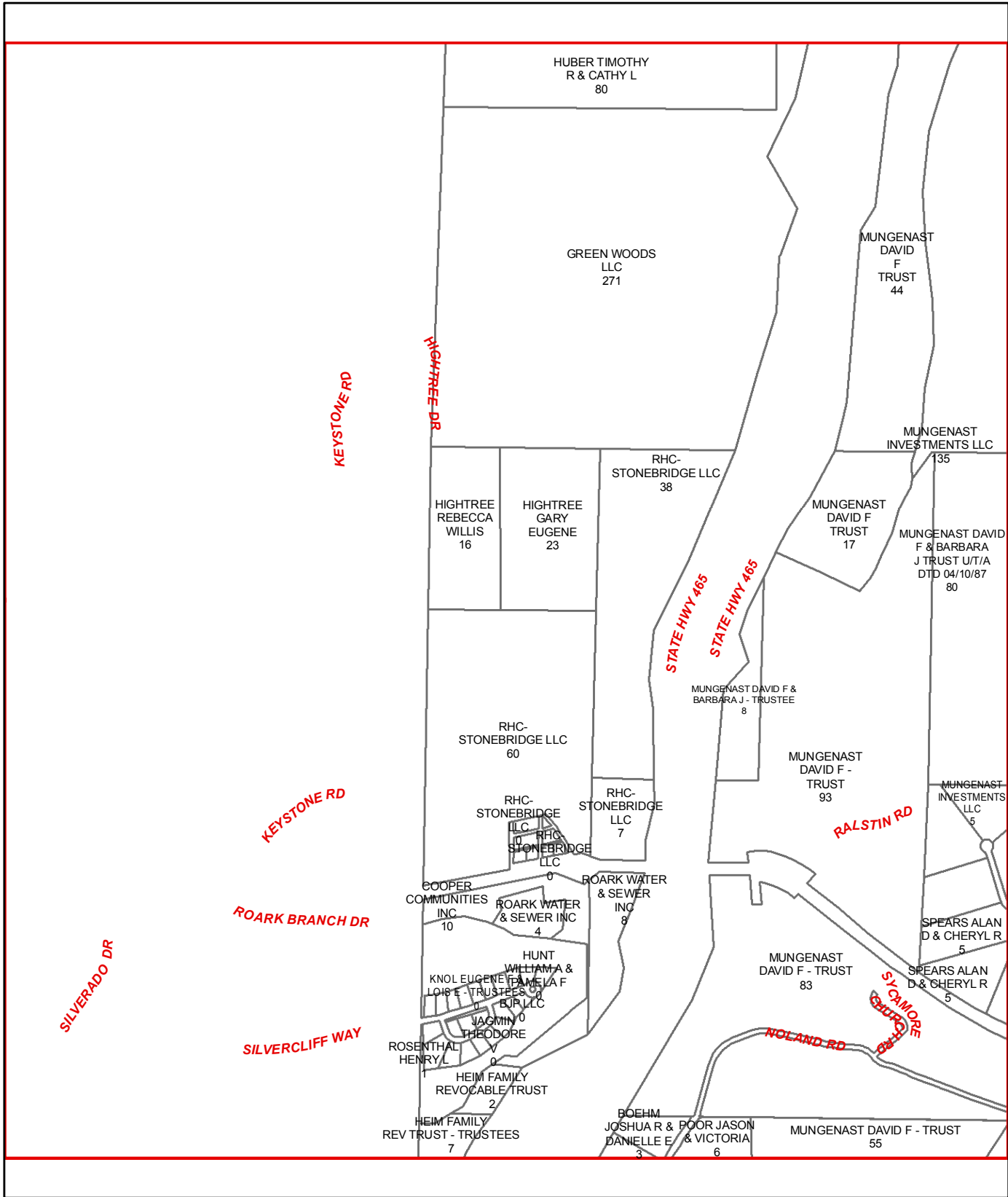

F15

F14

F16

G14

G16

H14

H16

H15

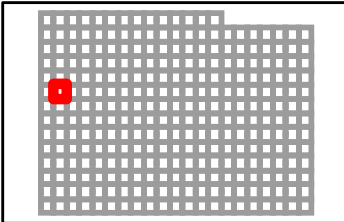
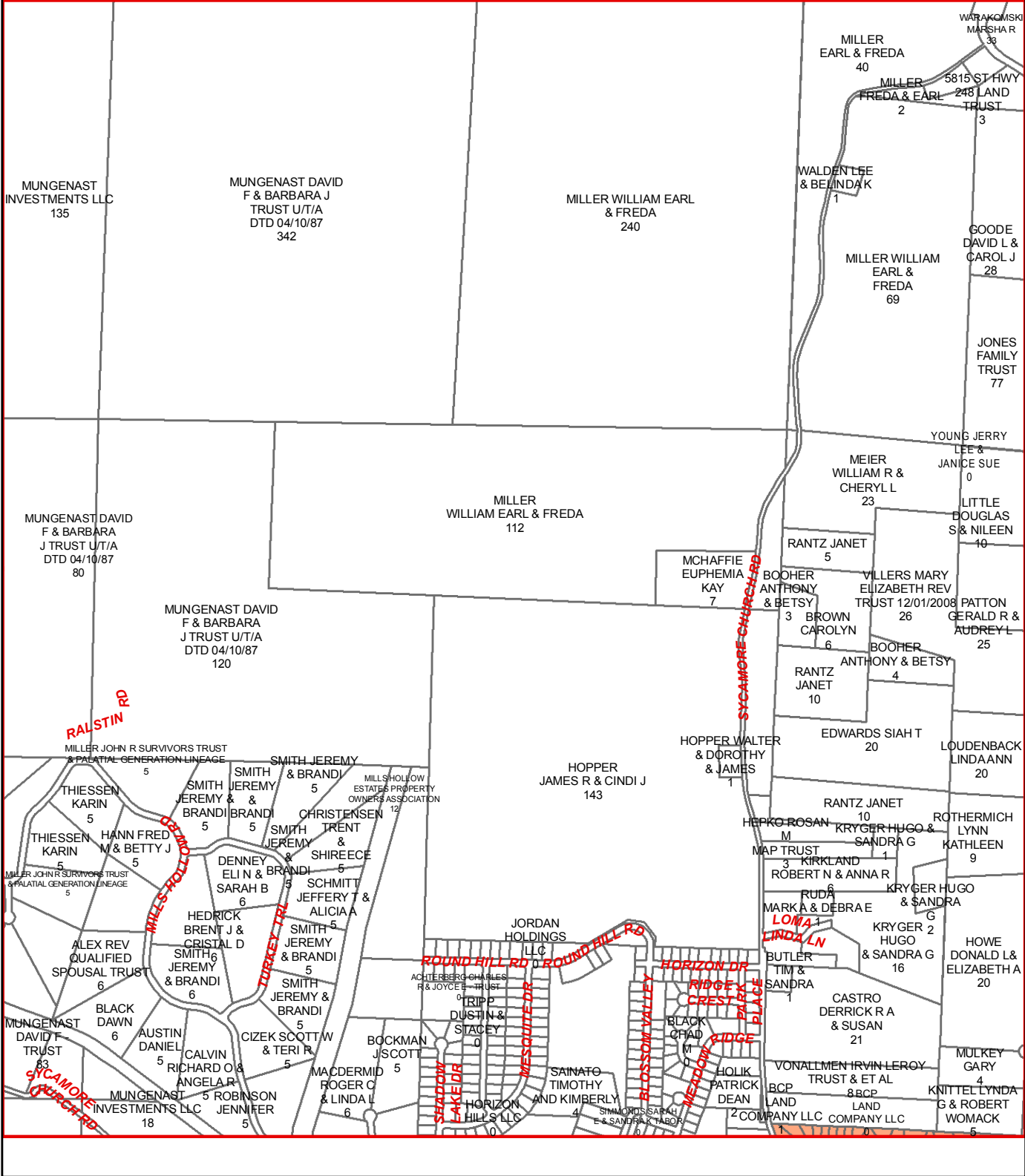

TANEY COUNTY, MISSOURI
by
GIS DEPARTMENT



G15
Sep 08, 2014

F16

F15

F17

G15

G17

H15

H17

H16

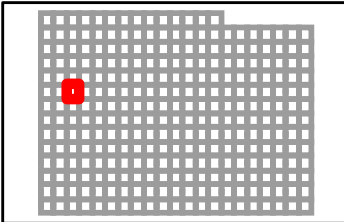
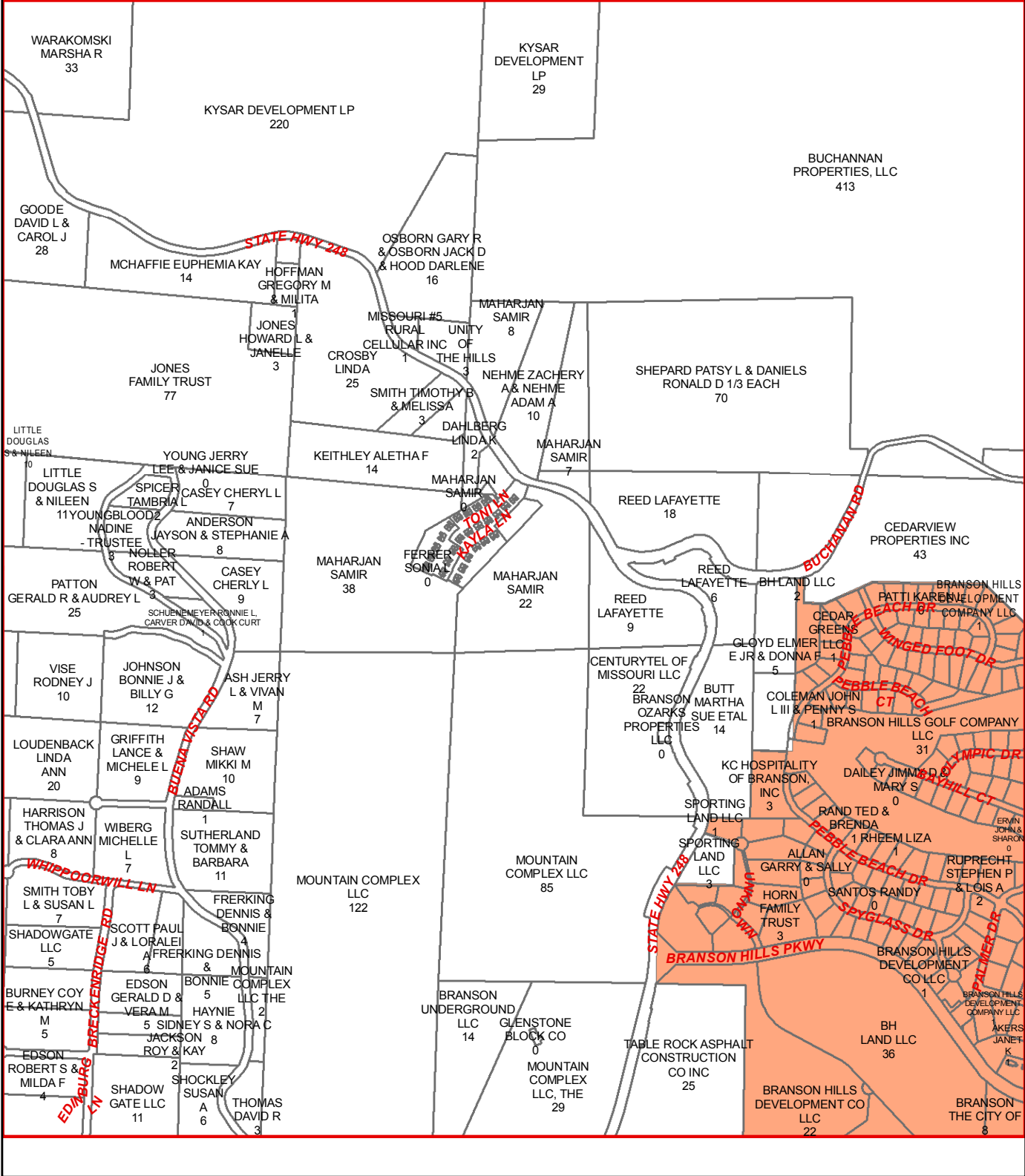

TANEY COUNTY, MISSOURI
by
GIS DEPARTMENT

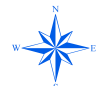

G16
Sep 08, 2014

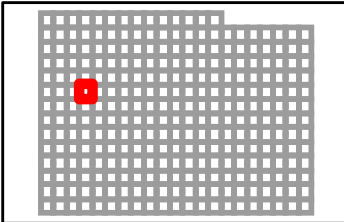
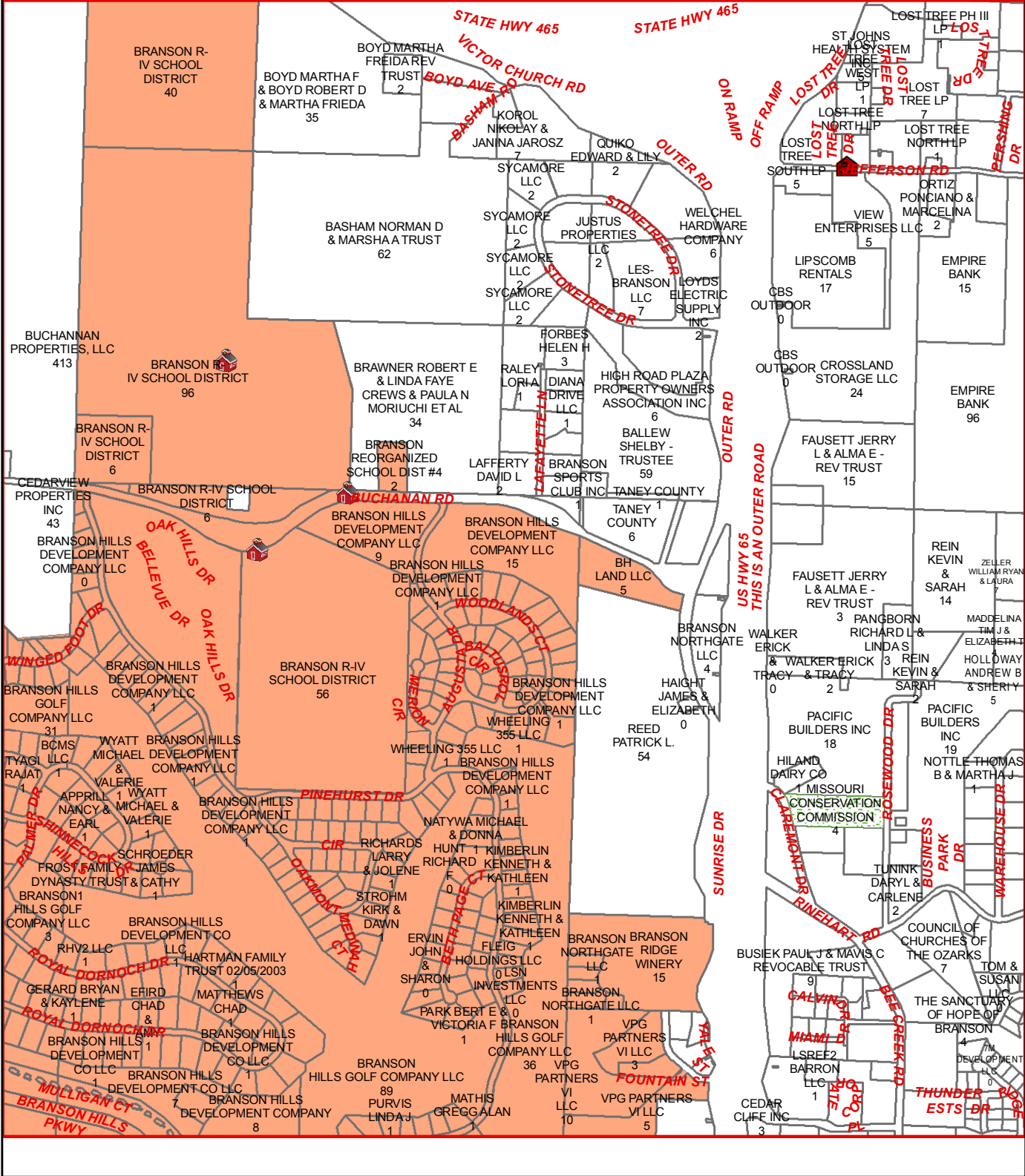

TANEY COUNTY, MISSOURI
by
GIS DEPARTMENT



G17
Sep 08, 2014

F18

F17

F19

G17

G19

H17

H19

H18

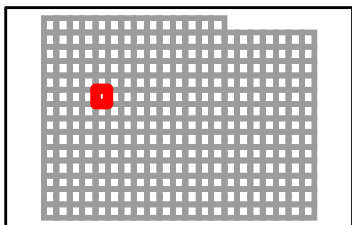
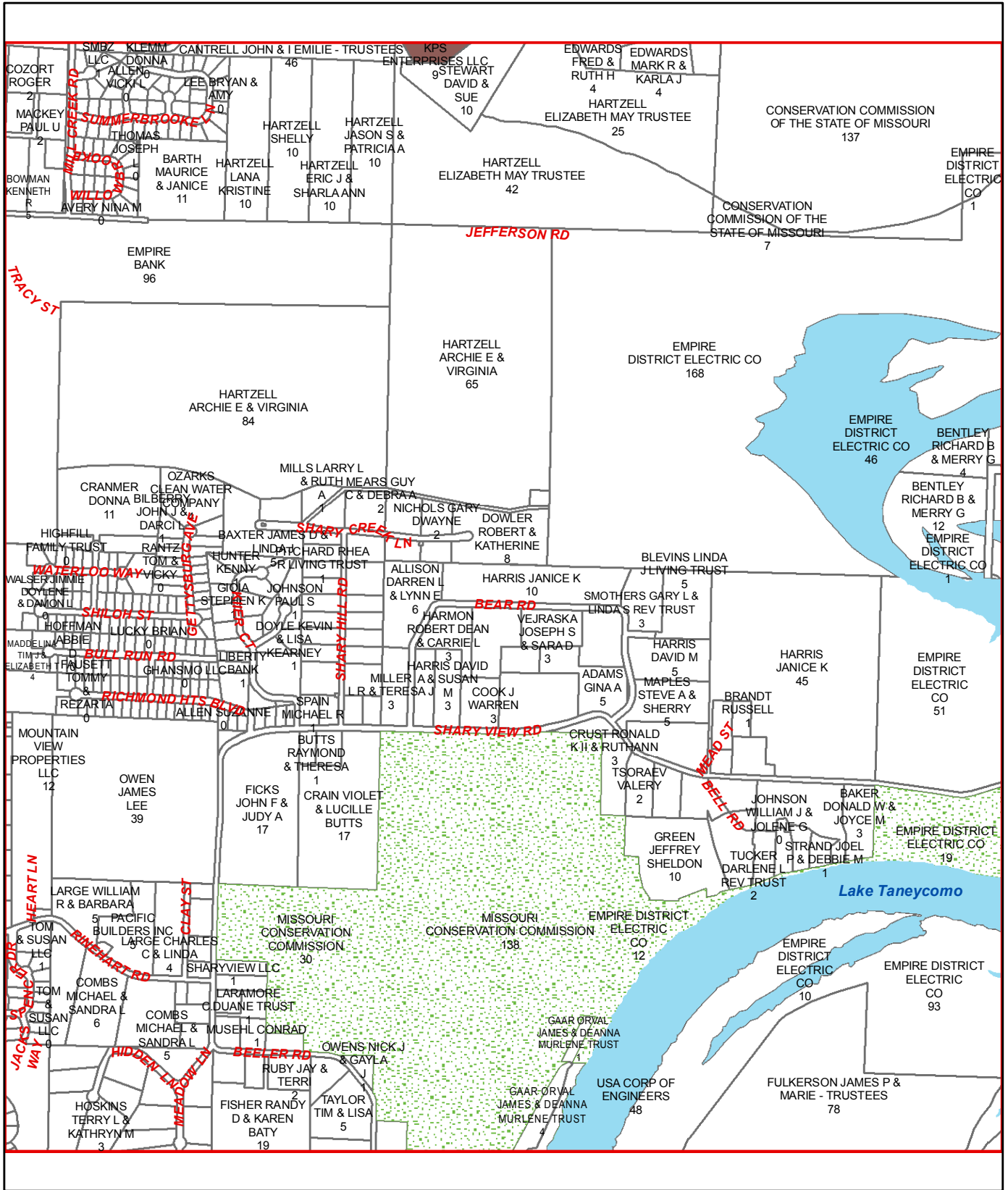

TANEY COUNTY, MISSOURI
by
GIS DEPARTMENT



G18
Sep 08, 2014

F19

F18

F20

G18

G20

H18

H20

H19

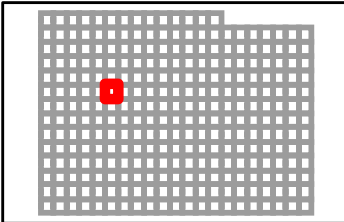
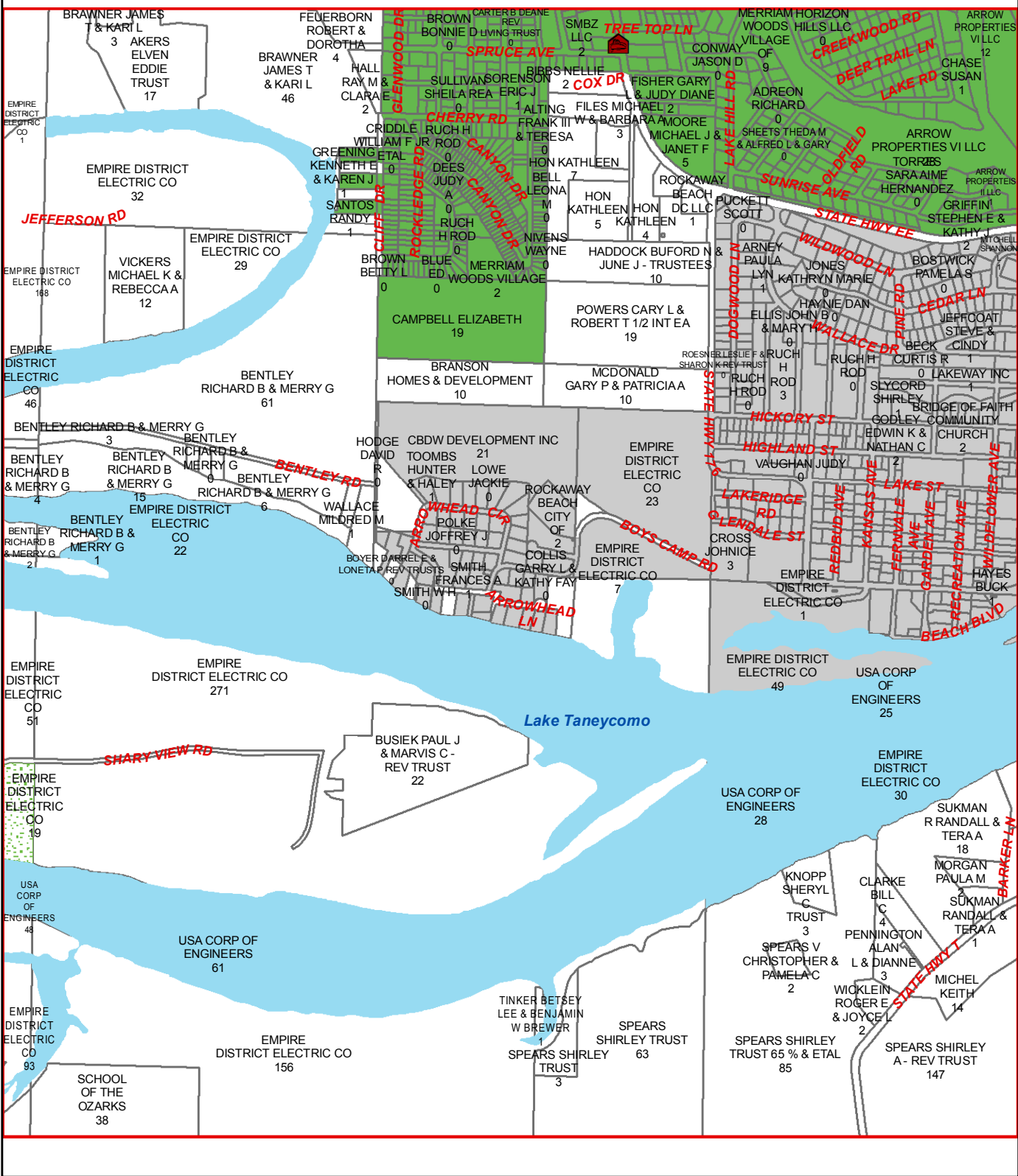

TANEY COUNTY, MISSOURI
by
GIS DEPARTMENT

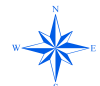

G19
Sep 08, 2014

F20

F19

F21

G19

G21

H19

H21

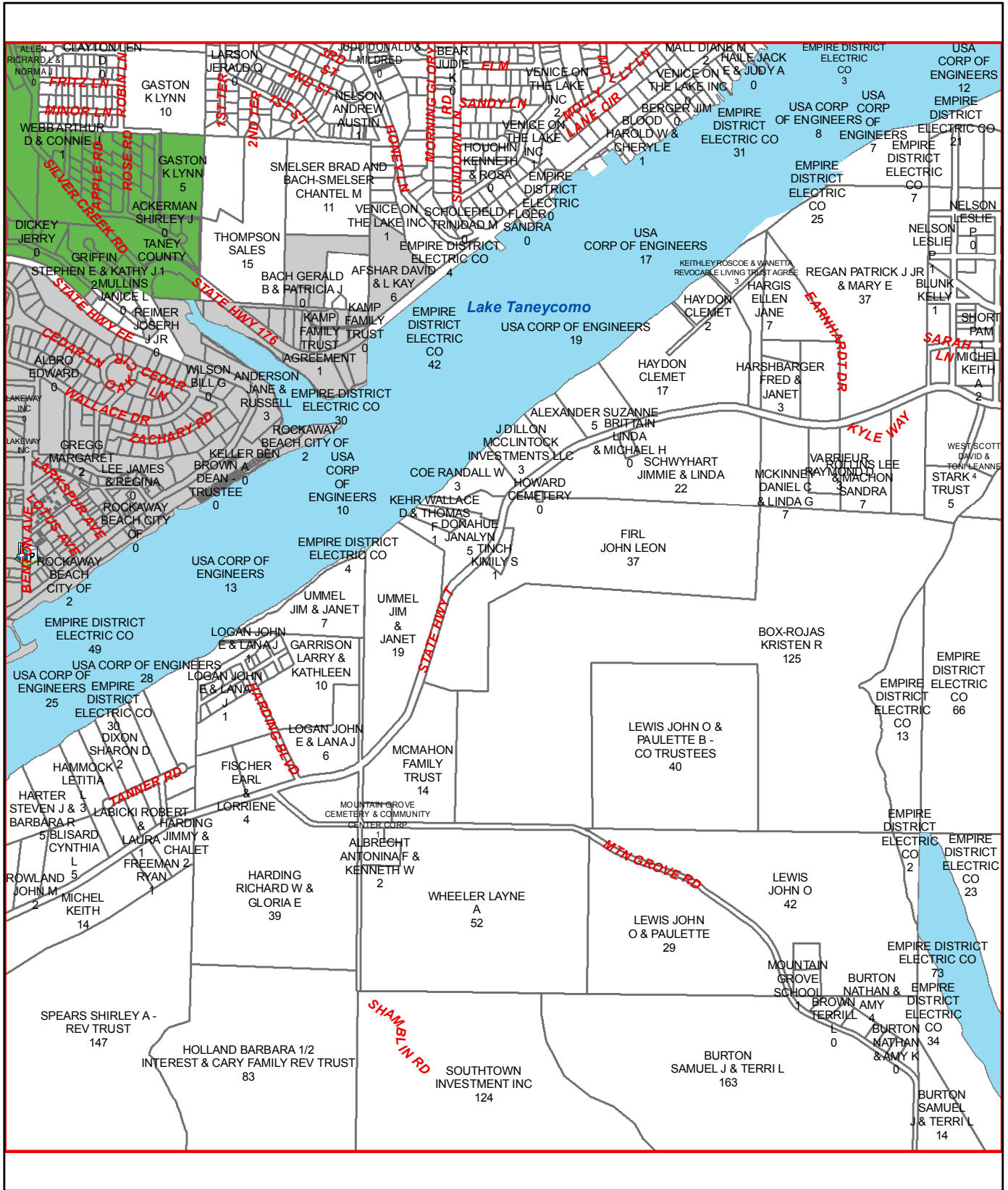

H20

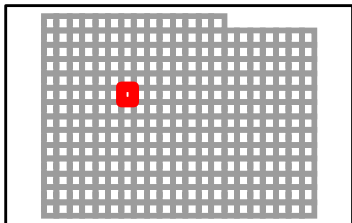

TANEY COUNTY, MISSOURI
by
GIS DEPARTMENT

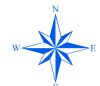

G20
Sep 08, 2014

F21

F20

F22

G20

G22

H20

H22

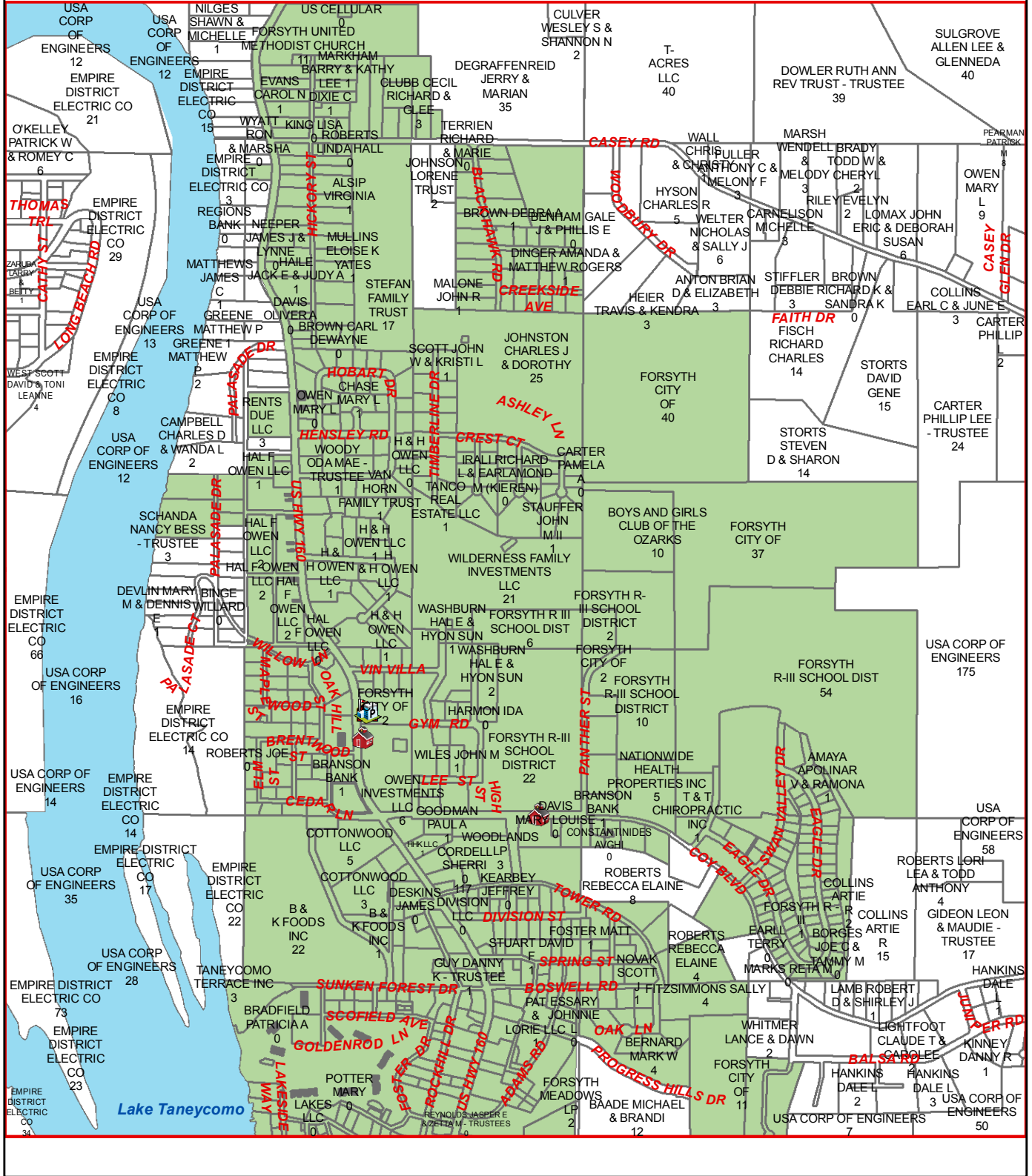

H21

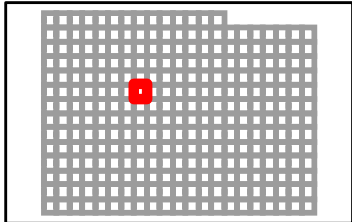

TANEY COUNTY, MISSOURI
by
GIS DEPARTMENT



G21
Sep 08, 2014

F22

F21

F23

G21

G23

H21

H23

H22

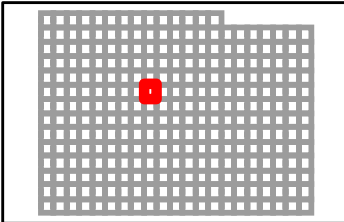
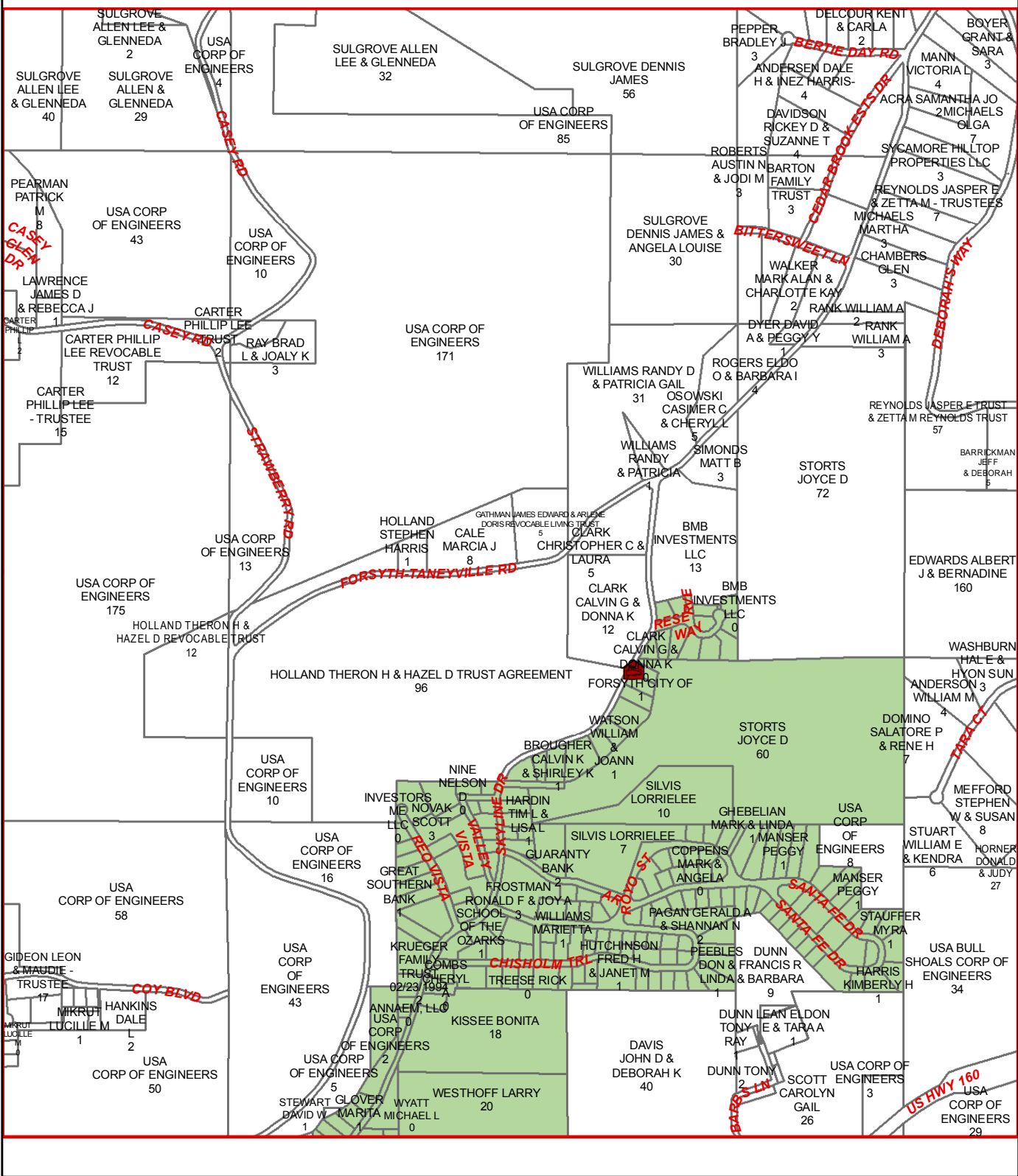

TANEY COUNTY, MISSOURI
by
GIS DEPARTMENT



G22
Sep 08, 2014

F23

F22

F24

G2G

G24

H2H

H24

H23

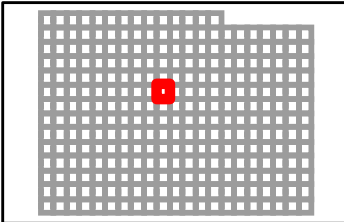
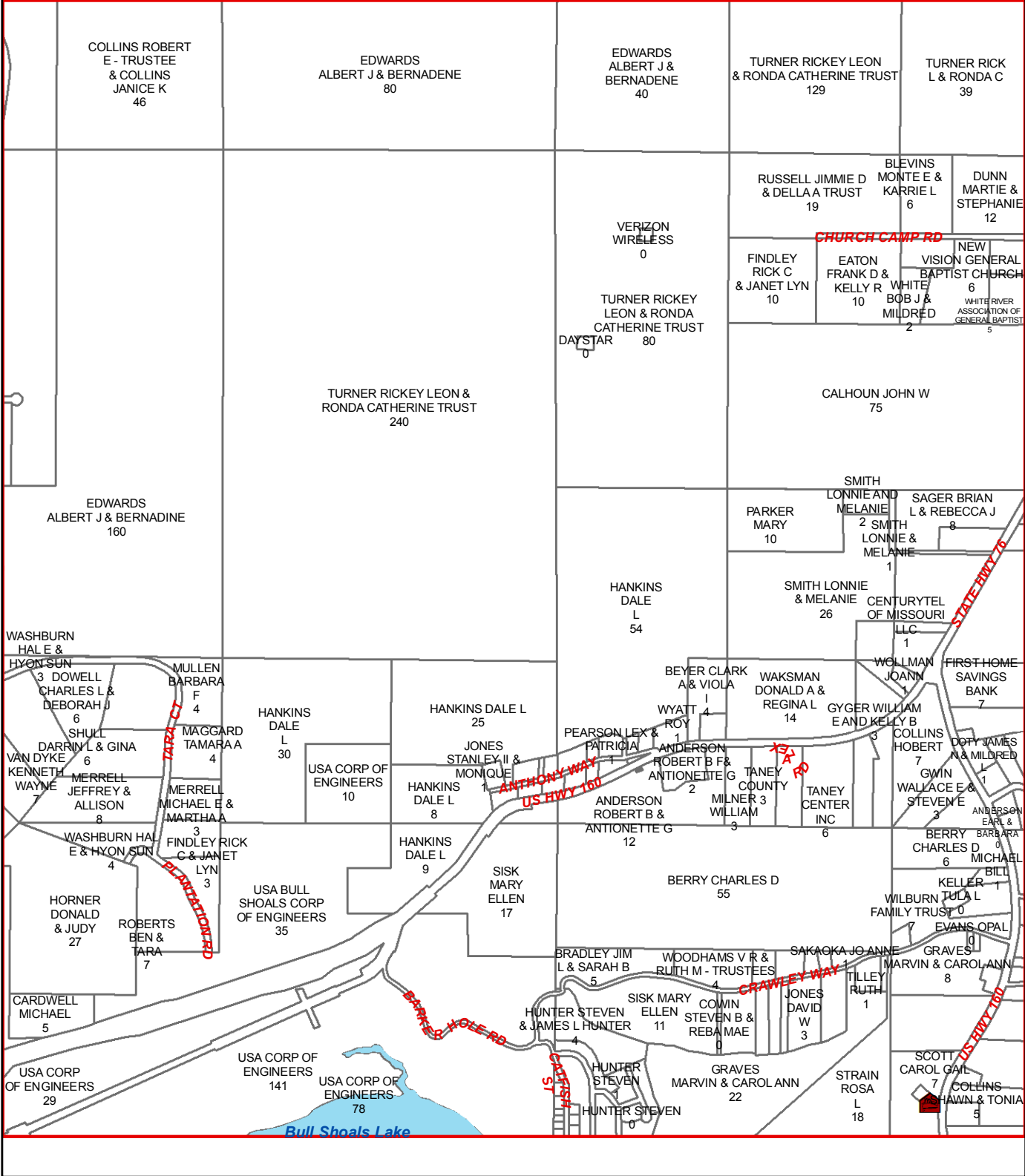

TANEY COUNTY, MISSOURI
by
GIS DEPARTMENT



G23
Sep 08, 2014

F24

F23

F25

G23

G25

H23

H25

H24

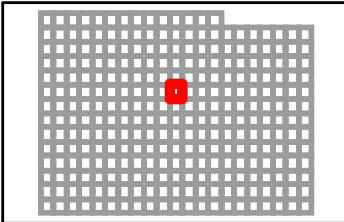
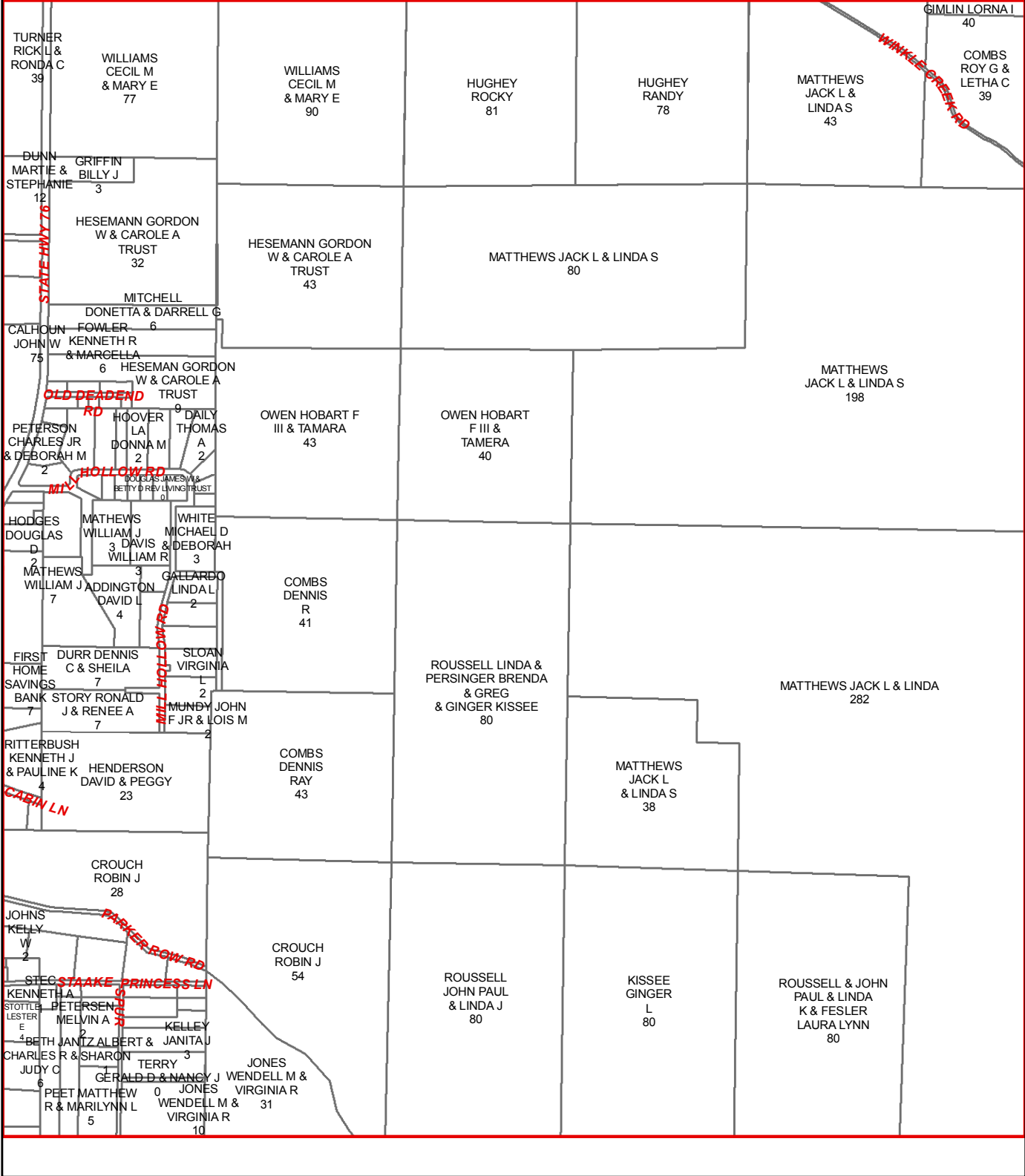

TANEY COUNTY, MISSOURI
by
GIS DEPARTMENT

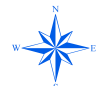

G24
Sep 08, 2014

F25

F24

F26

G24

G26

H24

H26

H25

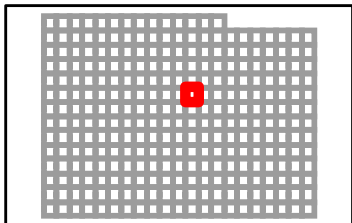
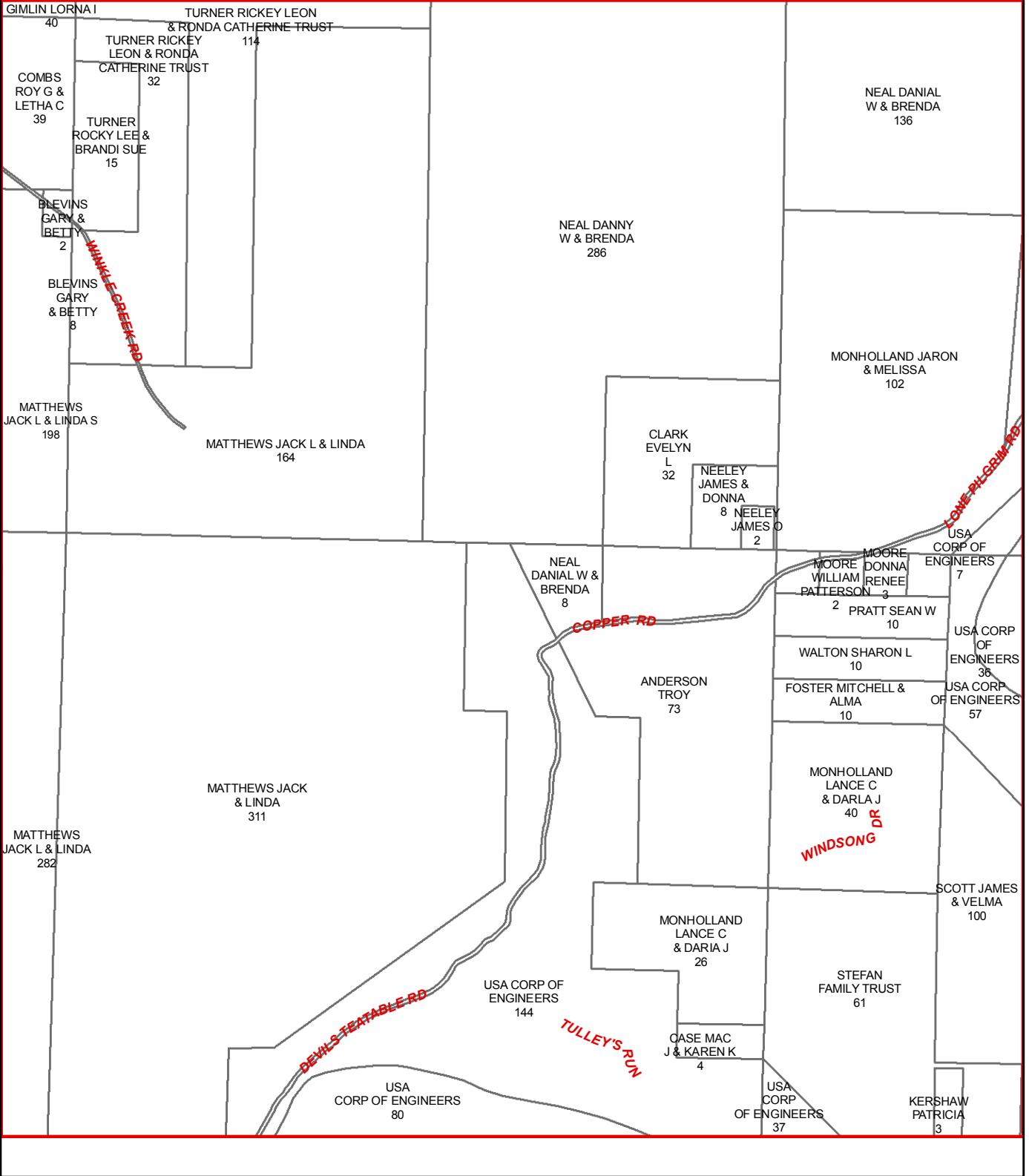

F26

F25

F27

G25

G27

H25

H27

H26

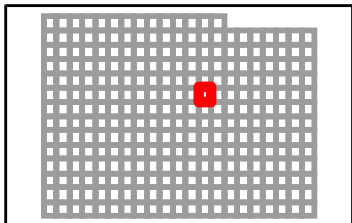
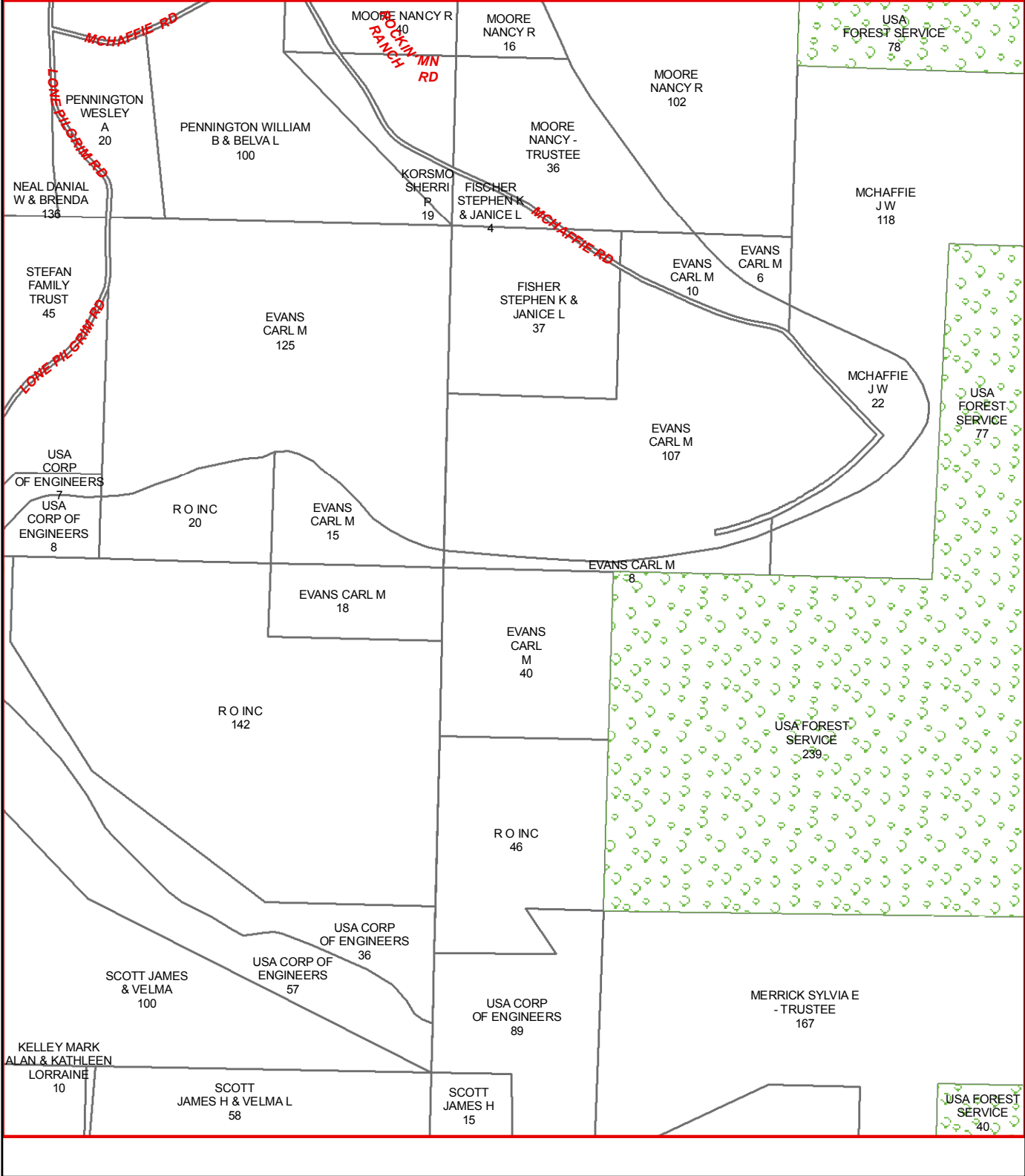

F27

F26

F28

USA FOREST SERVICE
78

MCHAFFIE
JW
118

USA FOREST SERVICE
77

USA FOREST SERVICE
647

USA FOREST SERVICE
640

USA FOREST SERVICE
239

CROUCH RICHARD & JOLBEN
& MOORE CLOVIS & NANCY

USA FOREST SERVICE
565

USA FOREST SERVICE
646

MERRICK SYLVIA
E - TRUSTEE
167

MERRICK SYLVIA E - TRUSTEE
81

USA FOREST SERVICE
40

G26

G28

H26

H28

H27

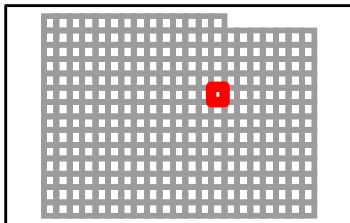

TANEY COUNTY, MISSOURI
by
GIS DEPARTMENT



G27
Sep 08, 2014

F28

F27

F29

G27

G29

H27

H29

USA FOREST SERVICE
640

USA FOREST SERVICE
639

USA FOREST SERVICE
646

USA FOREST SERVICE
516

USA FOREST SERVICE
419

H28

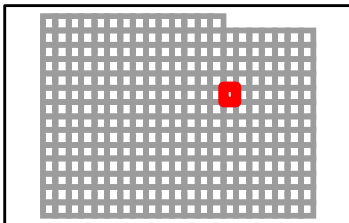

TANEY COUNTY, MISSOURI
by
GIS DEPARTMENT



G28
Sep 08, 2014

F29

F28

F30

G28

G30

H28

H30

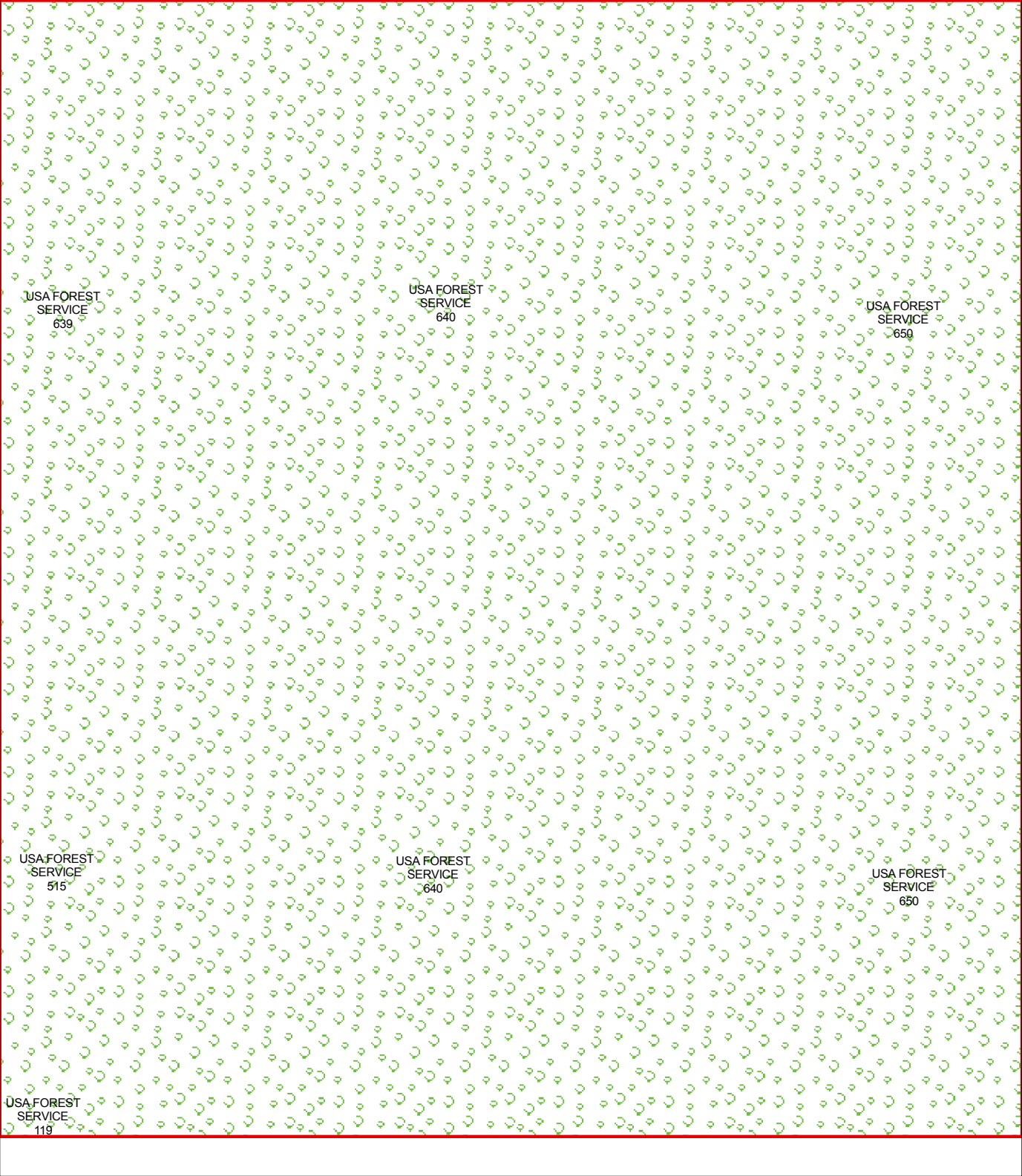

H29

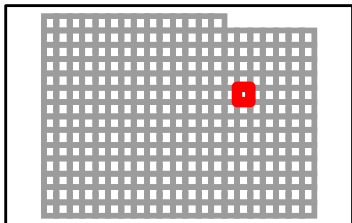

TANEY COUNTY, MISSOURI
by
GIS DEPARTMENT



G29
Sep 08, 2014

F30

F29

F31

G29

G31

H29

H31

H30

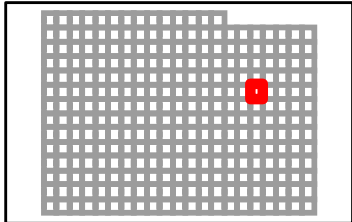
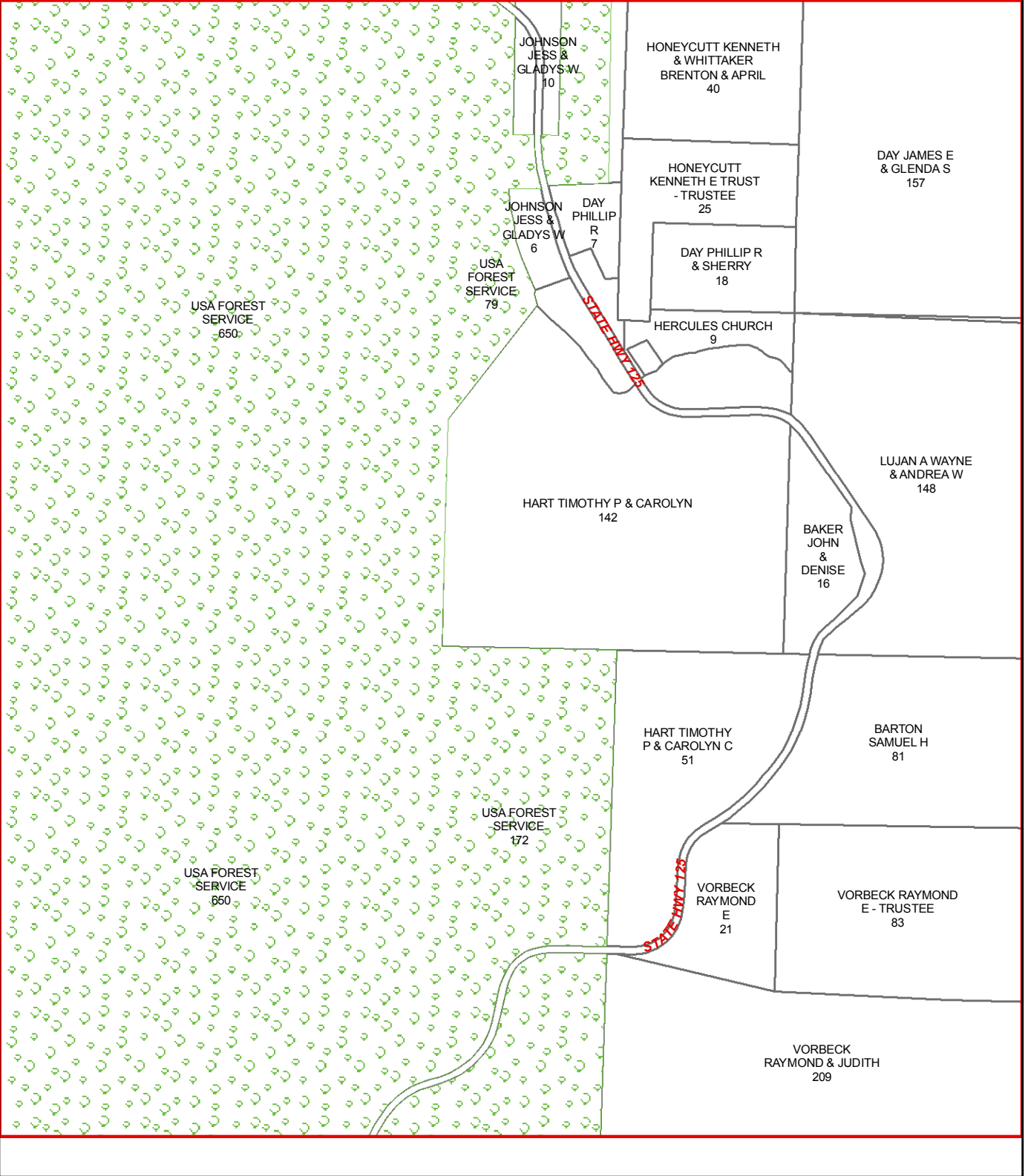

F31

F30

F32

G30

G32

H30

H32

H31

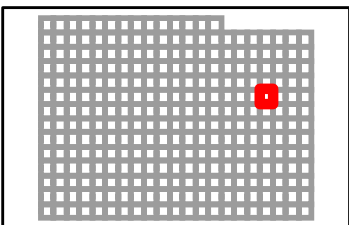
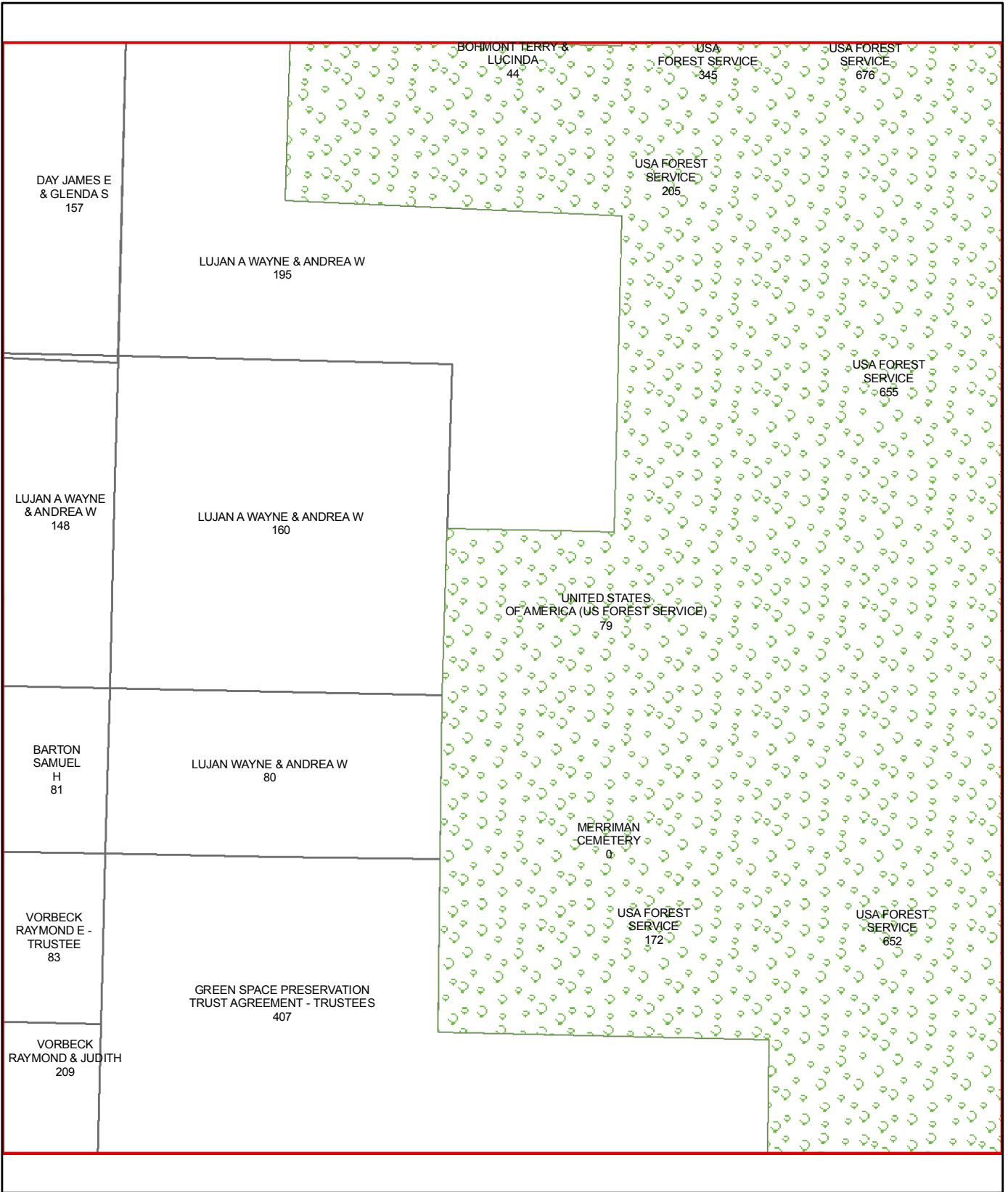

TANEY COUNTY, MISSOURI
by
GIS DEPARTMENT



G31
Sep 08, 2014

F32

F31

F33

G31

G33

H31

H33

USA FOREST SERVICE
676

UNITED STATES OF AMERICA
(US FOREST SERVICE)
615

~~SATEMAN RD~~

USA FOREST SERVICE
655

USA FOREST SERVICE
656

USA FOREST SERVICE
652

USA FOREST SERVICE
679

H32

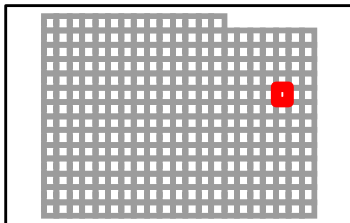

TANEY COUNTY, MISSOURI
by
GIS DEPARTMENT



G32
Sep 08, 2014

F33

F32

F34

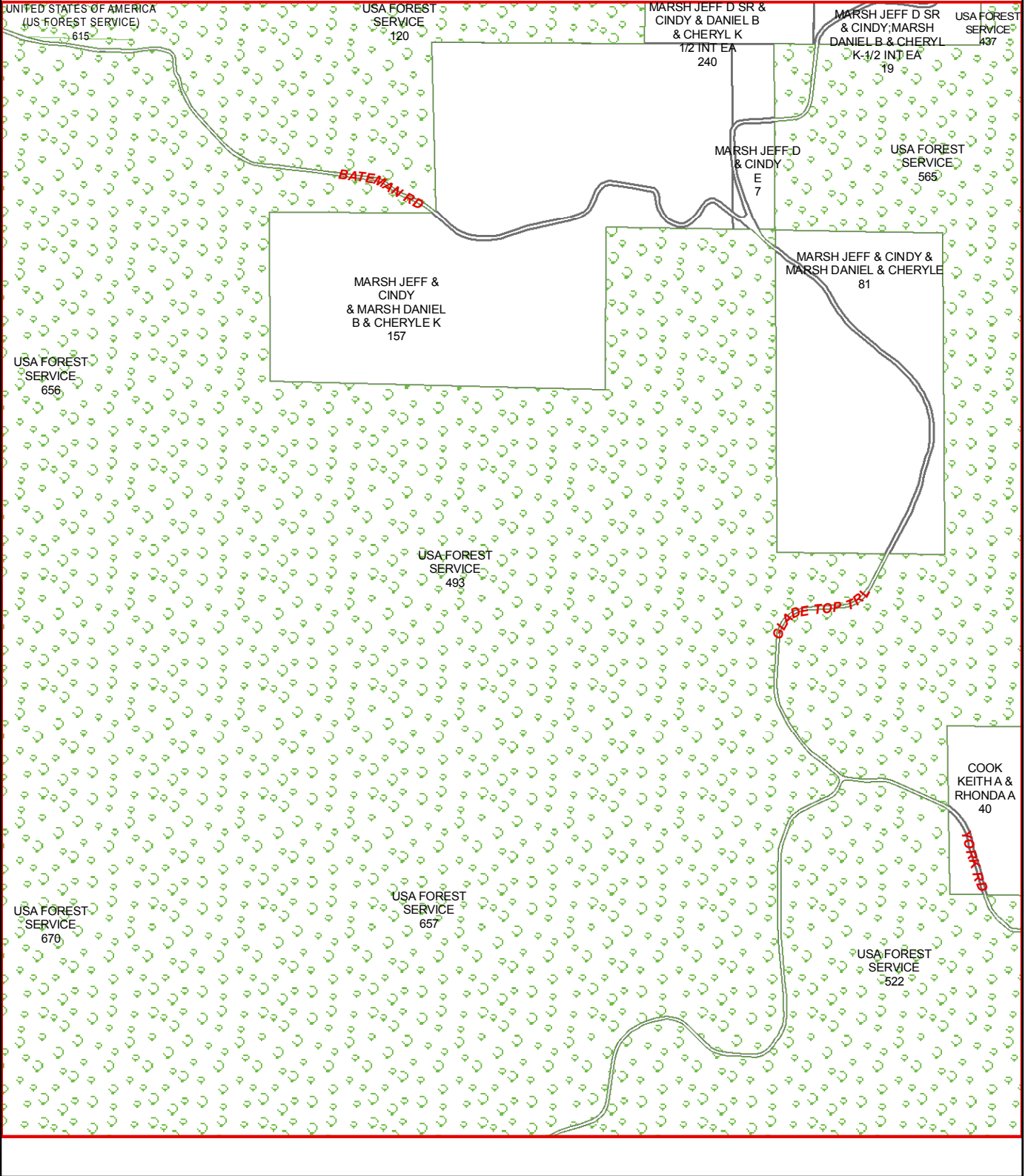

G32

G34

H32

H34

H33

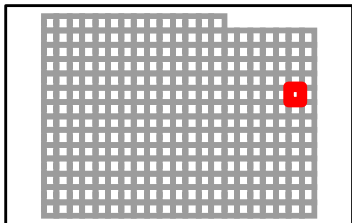

TANEY COUNTY, MISSOURI
 by
 GIS DEPARTMENT
G33
 Sep 08, 2014



F34

F33

G33

H33

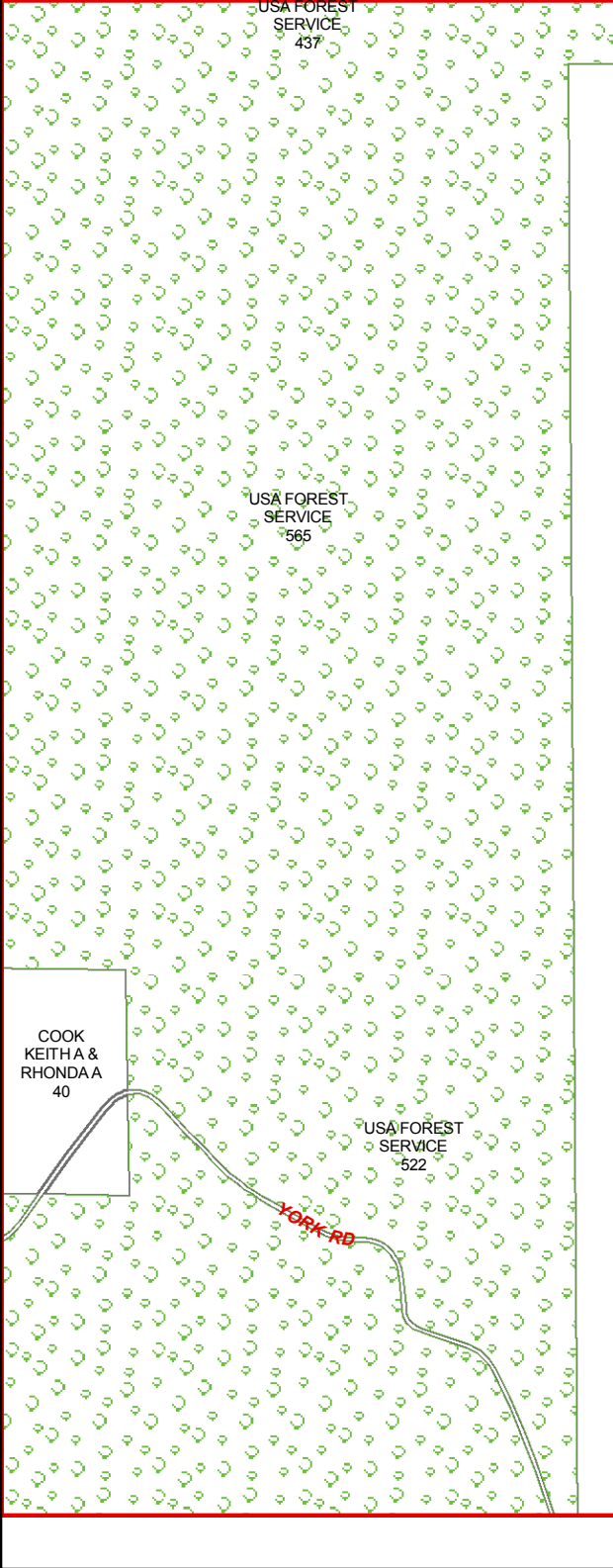

H34

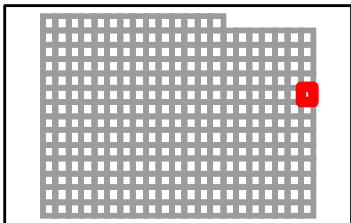

TANEY COUNTY, MISSOURI
by
GIS DEPARTMENT



G34
Sep 08, 2014

G14

G15

H15

I15

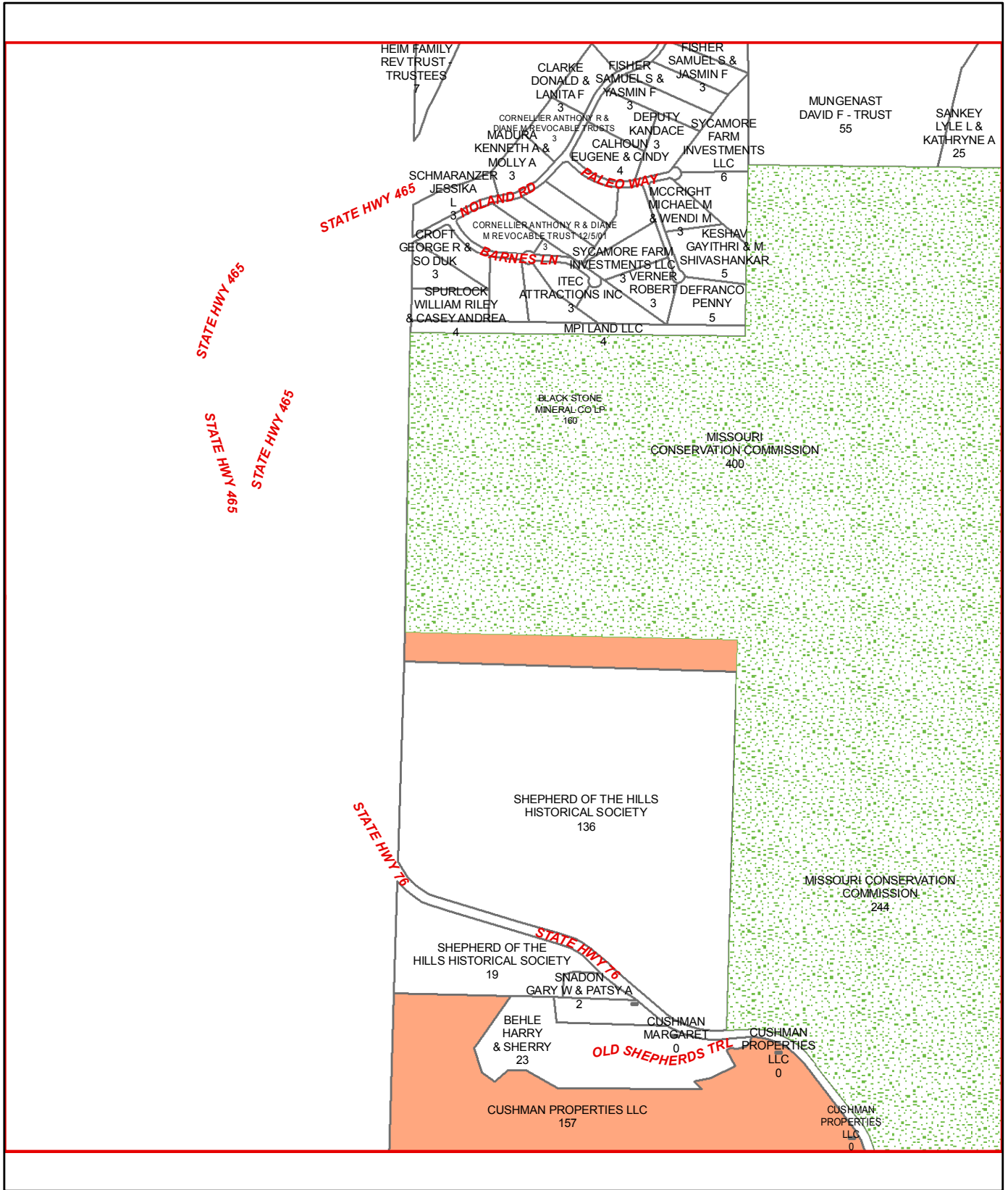

I14

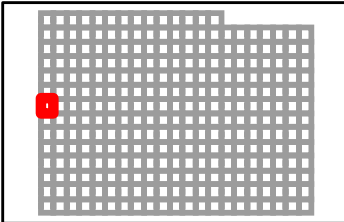

G15

G14

G16

H14

H16

I14

I16

I15

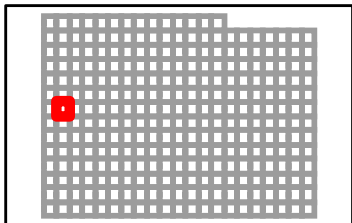
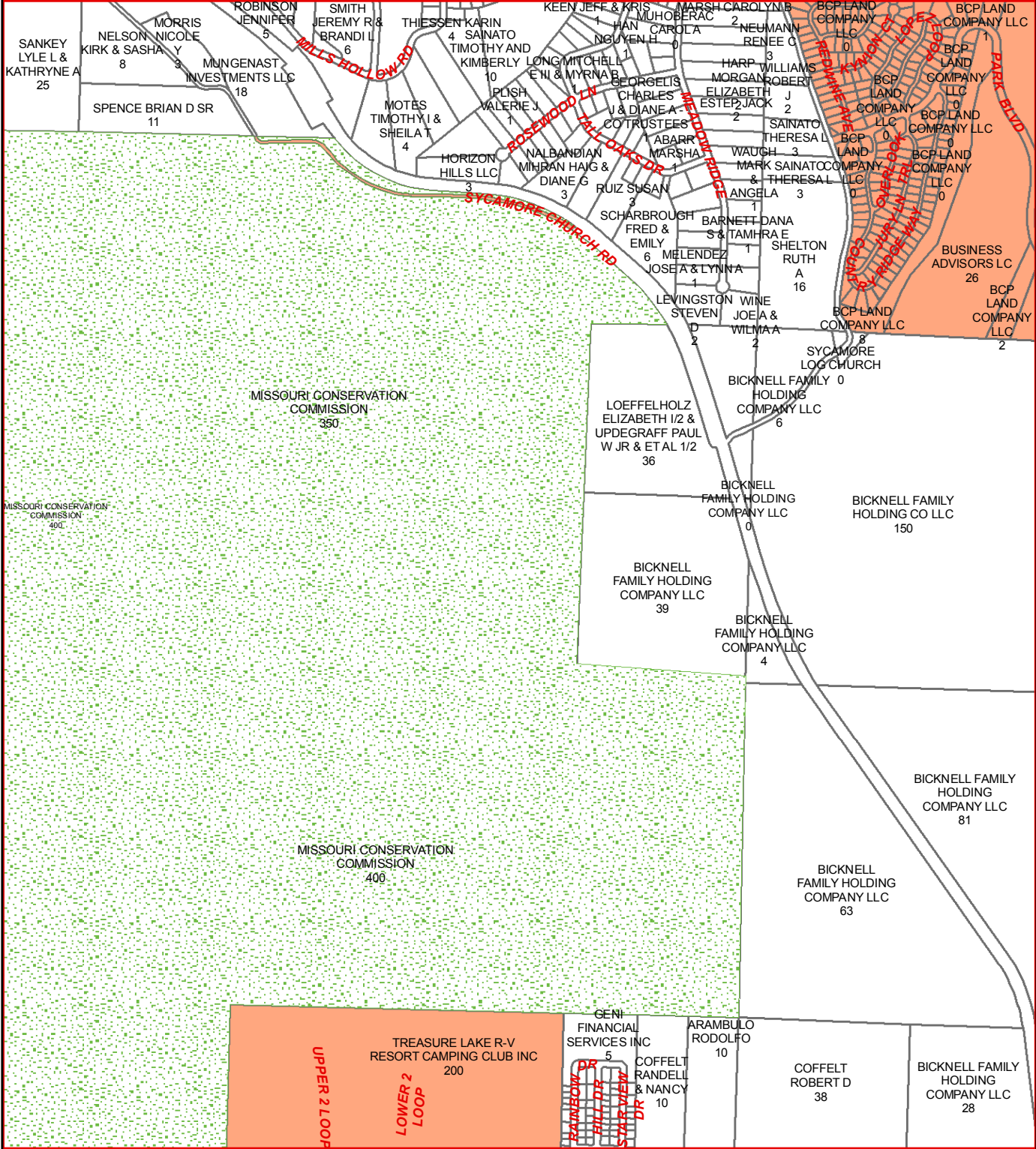

TANEY COUNTY, MISSOURI
by
GIS DEPARTMENT



H15
Sep 08, 2014

G16

G15

G17

H15

H17

I15

I17

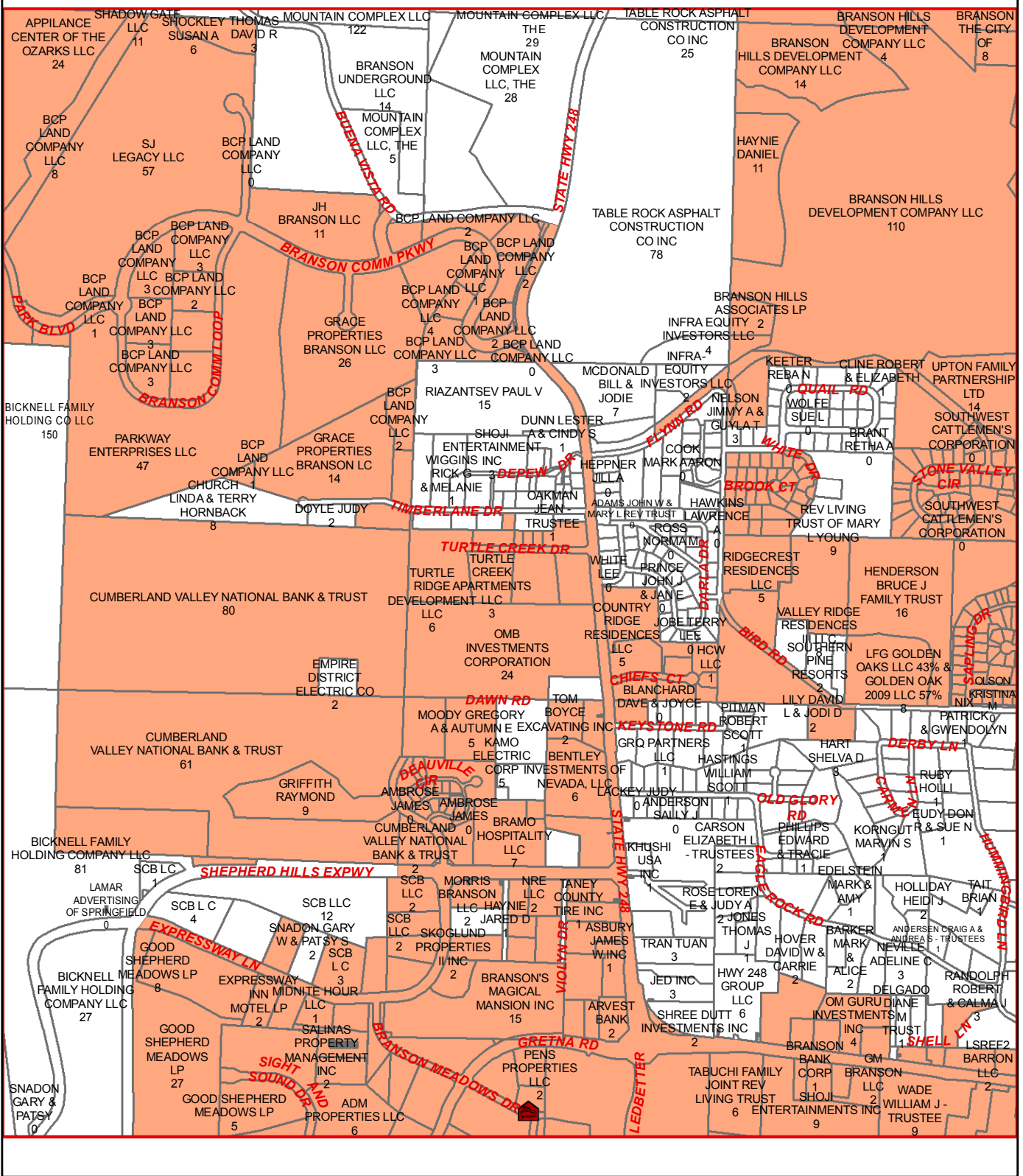

I16

TANEY COUNTY, MISSOURI
by
GIS DEPARTMENT



H16

Sep 08, 2014

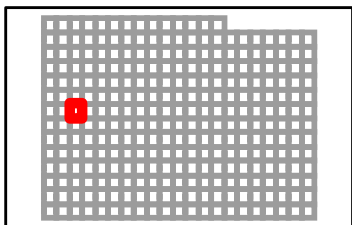

G17

G16

G18

H16

H18

H16

H18

I17

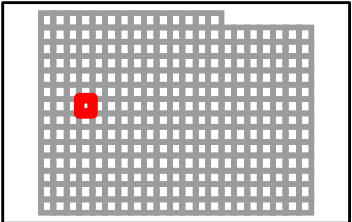
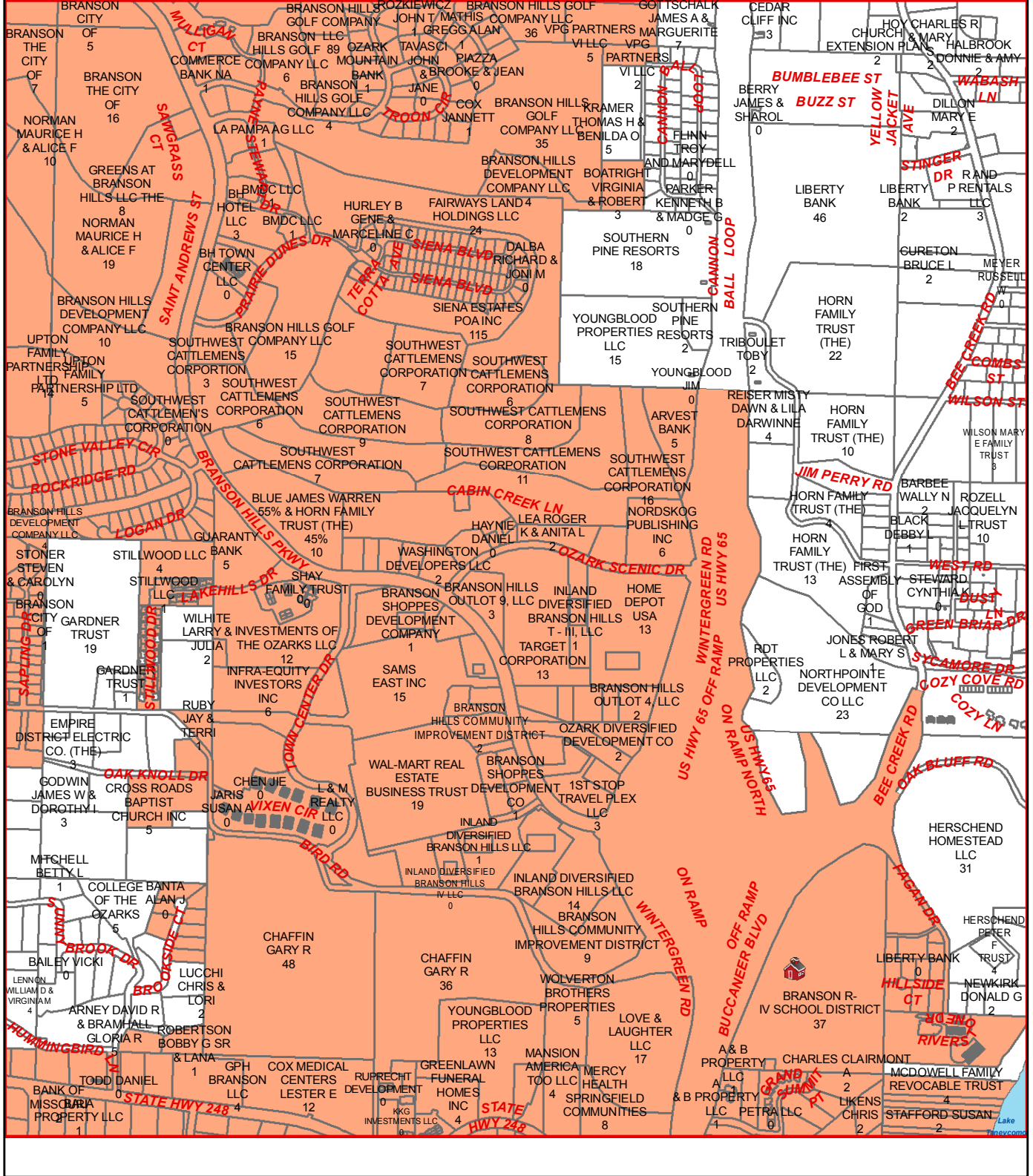

TANEY COUNTY, MISSOURI
by
GIS DEPARTMENT

H17
Sep 08, 2014

G18

G17

G19

H17

H19

H17

H19

I18

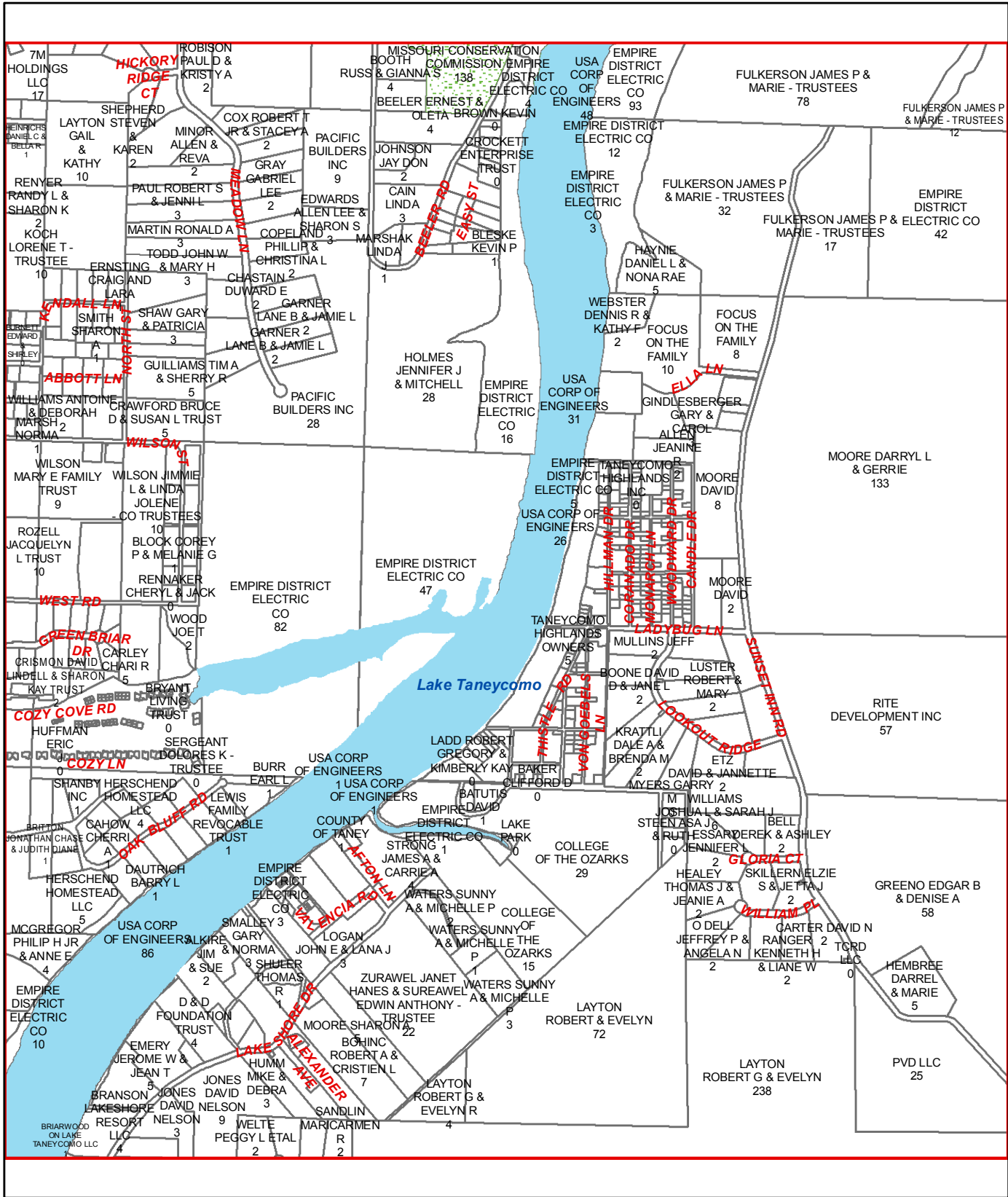

TANEY COUNTY, MISSOURI
by
GIS DEPARTMENT

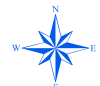

H18
Sep 08, 2014

G19

G18

G20

H18

H20

H18

H20

I19

TANEY COUNTY, MISSOURI
by
GIS DEPARTMENT

H19

Sep 08, 2014

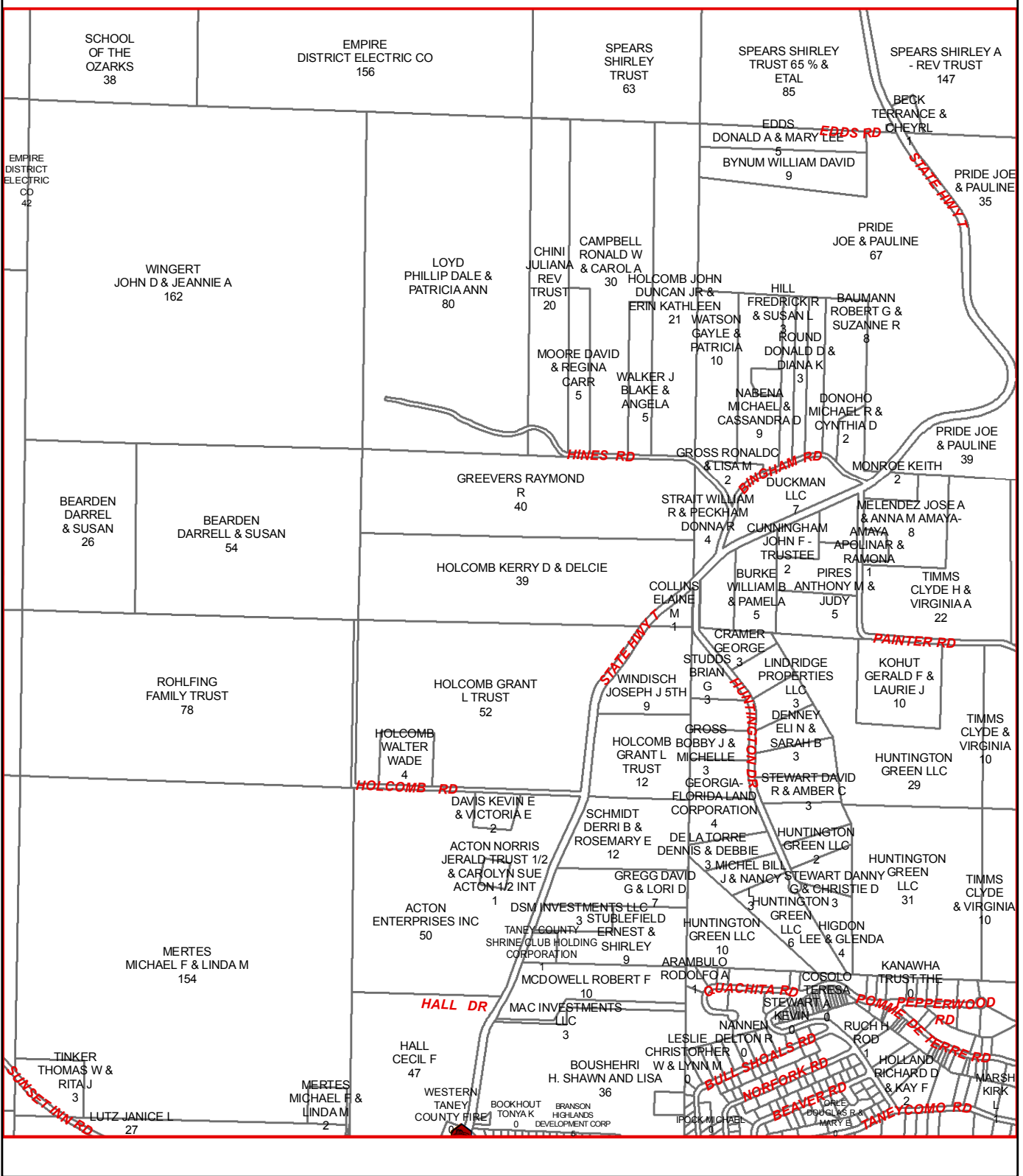
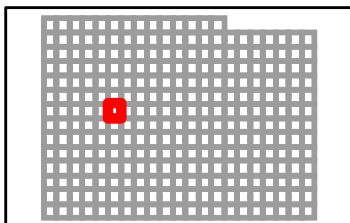

G20

G19

G21

H19

H21

H18

H20

I20

I21

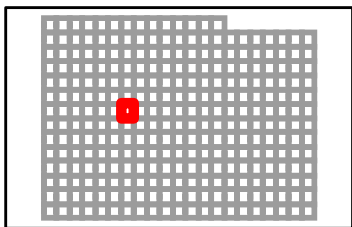
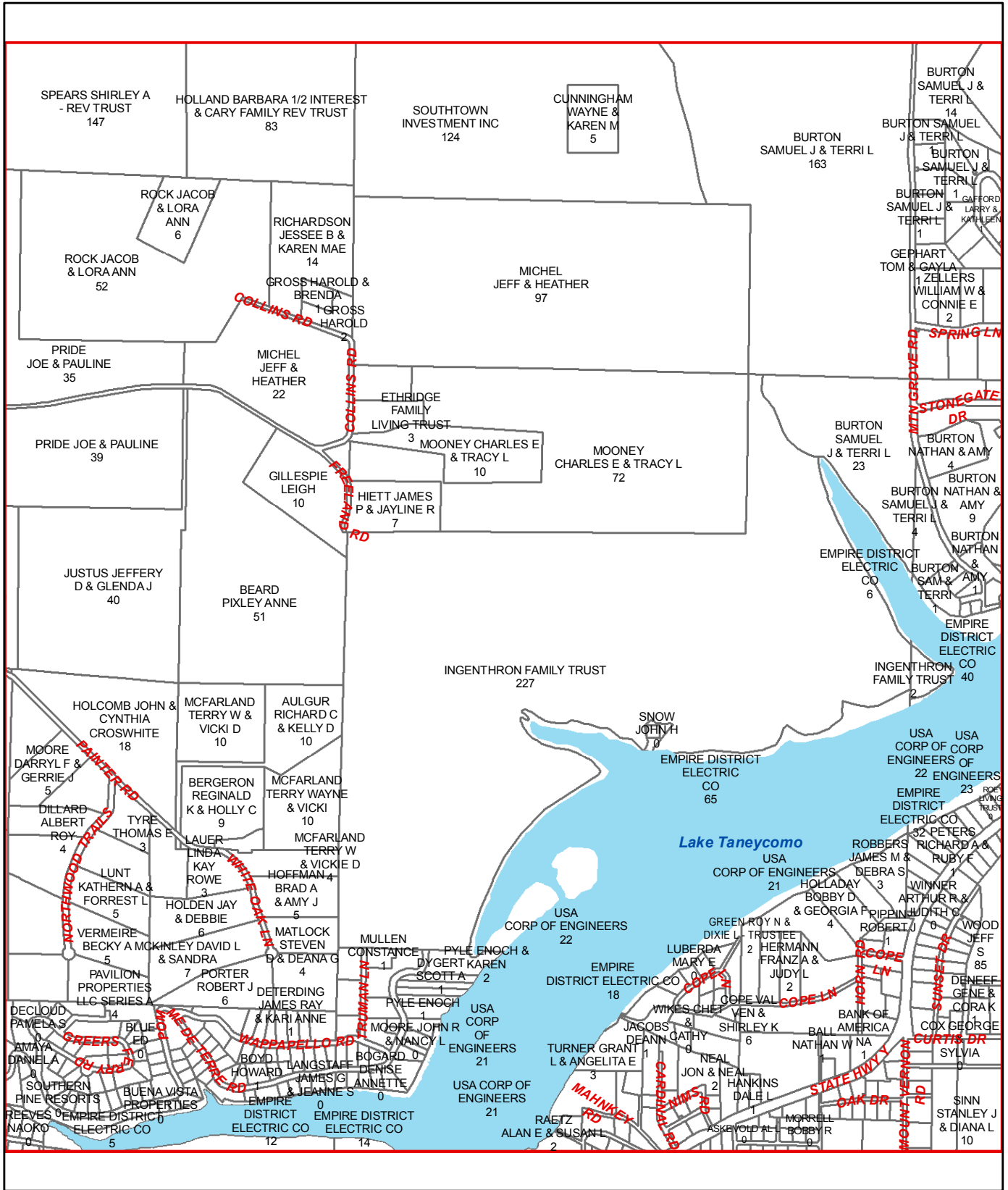

TANEY COUNTY, MISSOURI
by
GIS DEPARTMENT

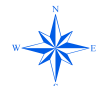

H20
Sep 08, 2014

G21

G20

G22

H20

H22

I20

I22

I21

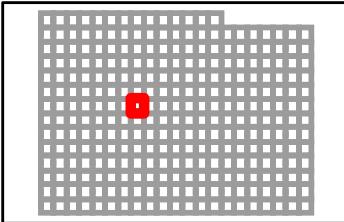
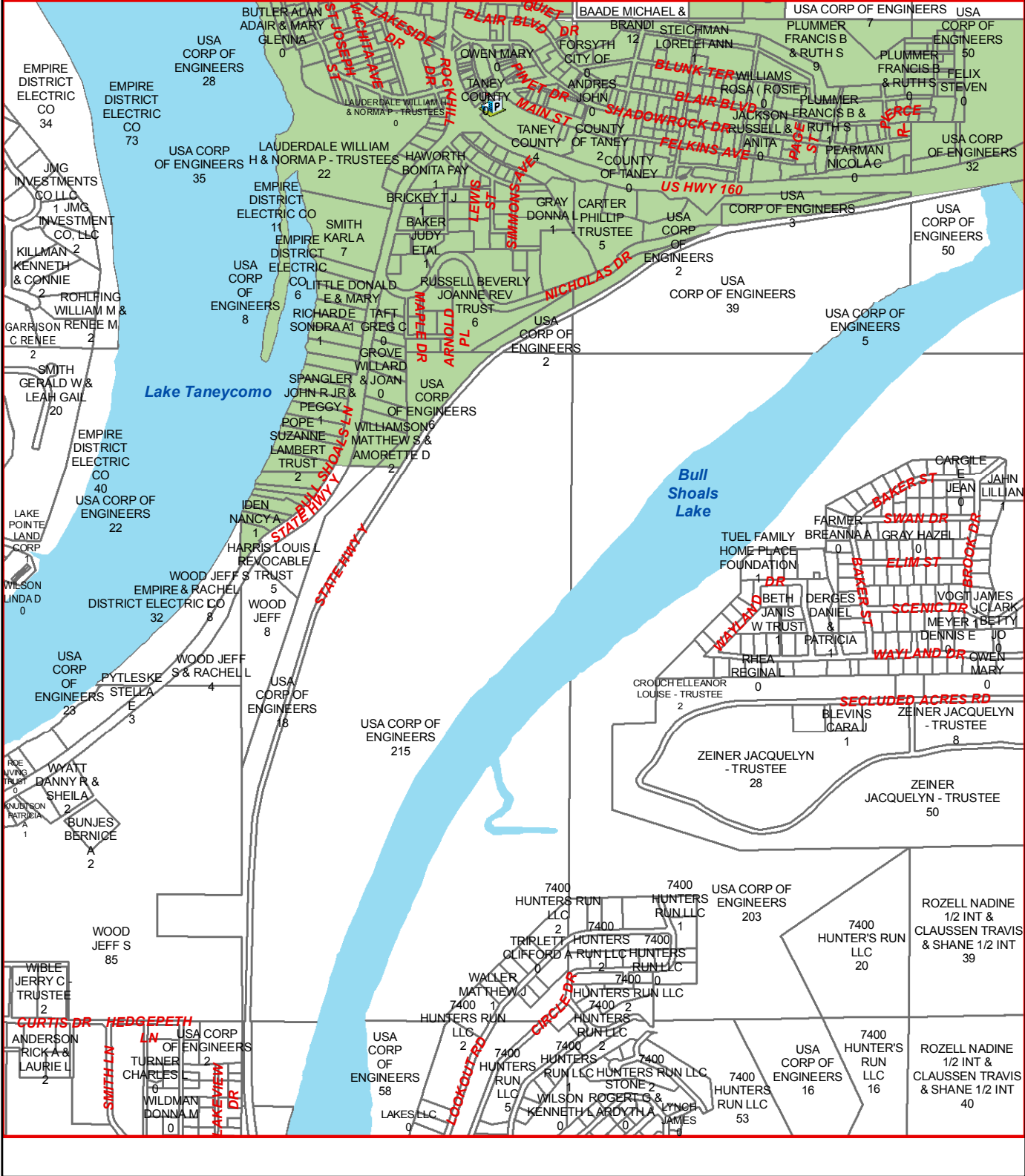

TANEY COUNTY, MISSOURI
by
GIS DEPARTMENT



H21
Sep 08, 2014

G22

G21

G23

H21

H23

I21

I23

I22

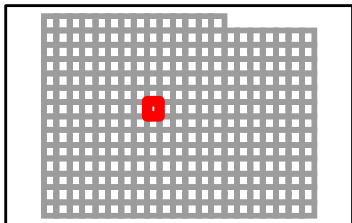
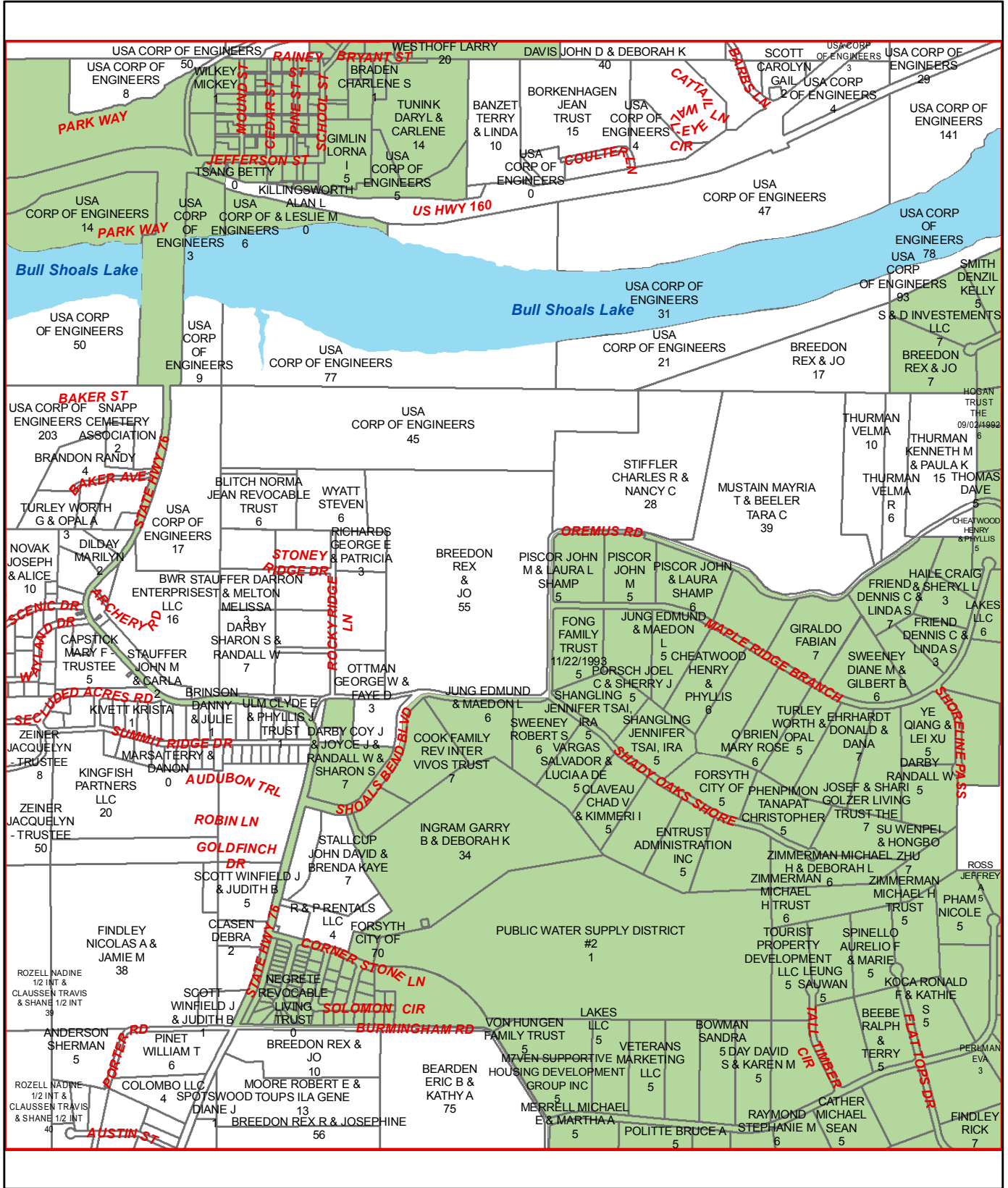

TANEY COUNTY, MISSOURI
by
GIS DEPARTMENT



H22
Sep 08, 2014

G23

G22

G24

H2H

H24

I21

I24

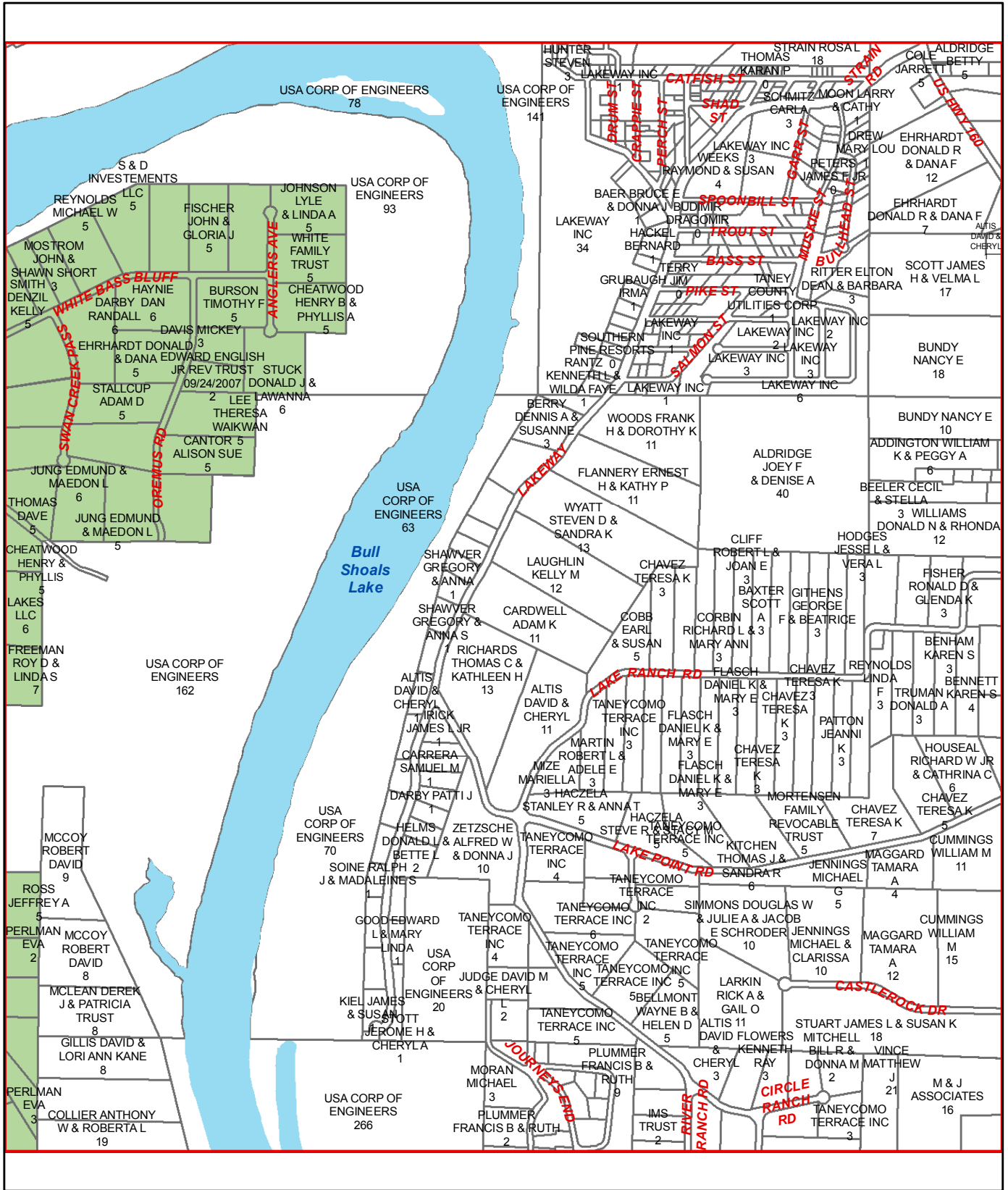

I23

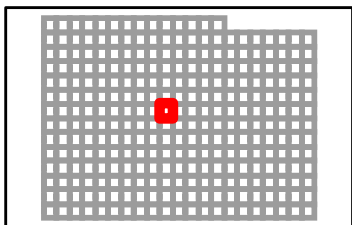

TANEY COUNTY, MISSOURI
by
GIS DEPARTMENT



H23
Sep 08, 2014

G24

G23

G25

H23

H25

I23

I25

I24

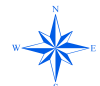
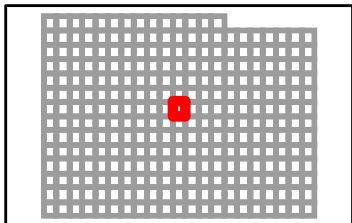
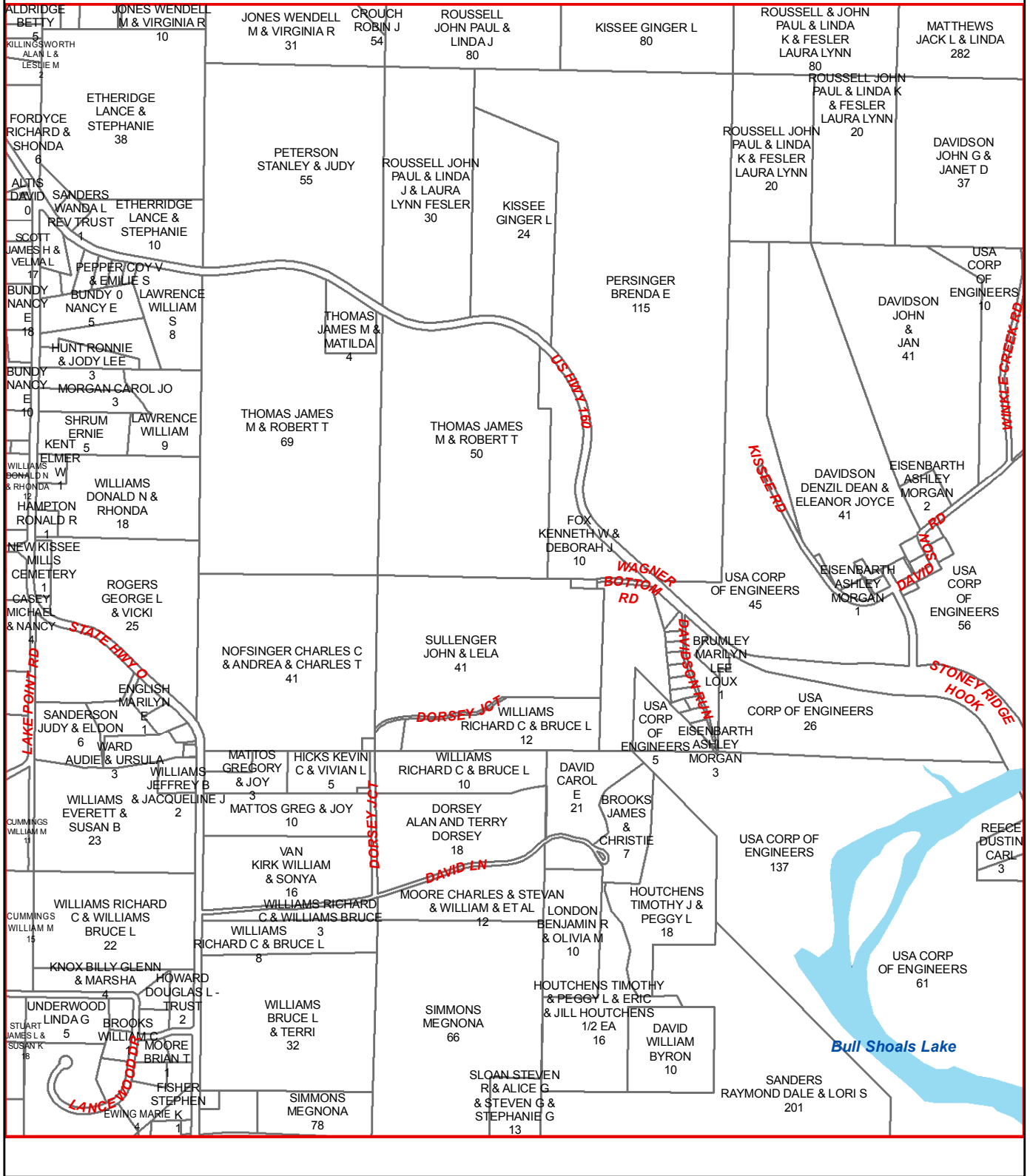

TANEY COUNTY, MISSOURI
by
GIS DEPARTMENT

H24
Sep 08, 2014

G25

G24

G26

H24

H26

I24

I26

I25

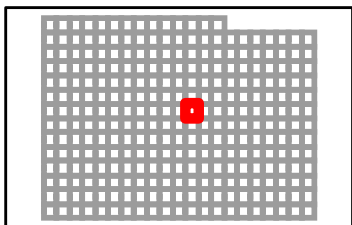
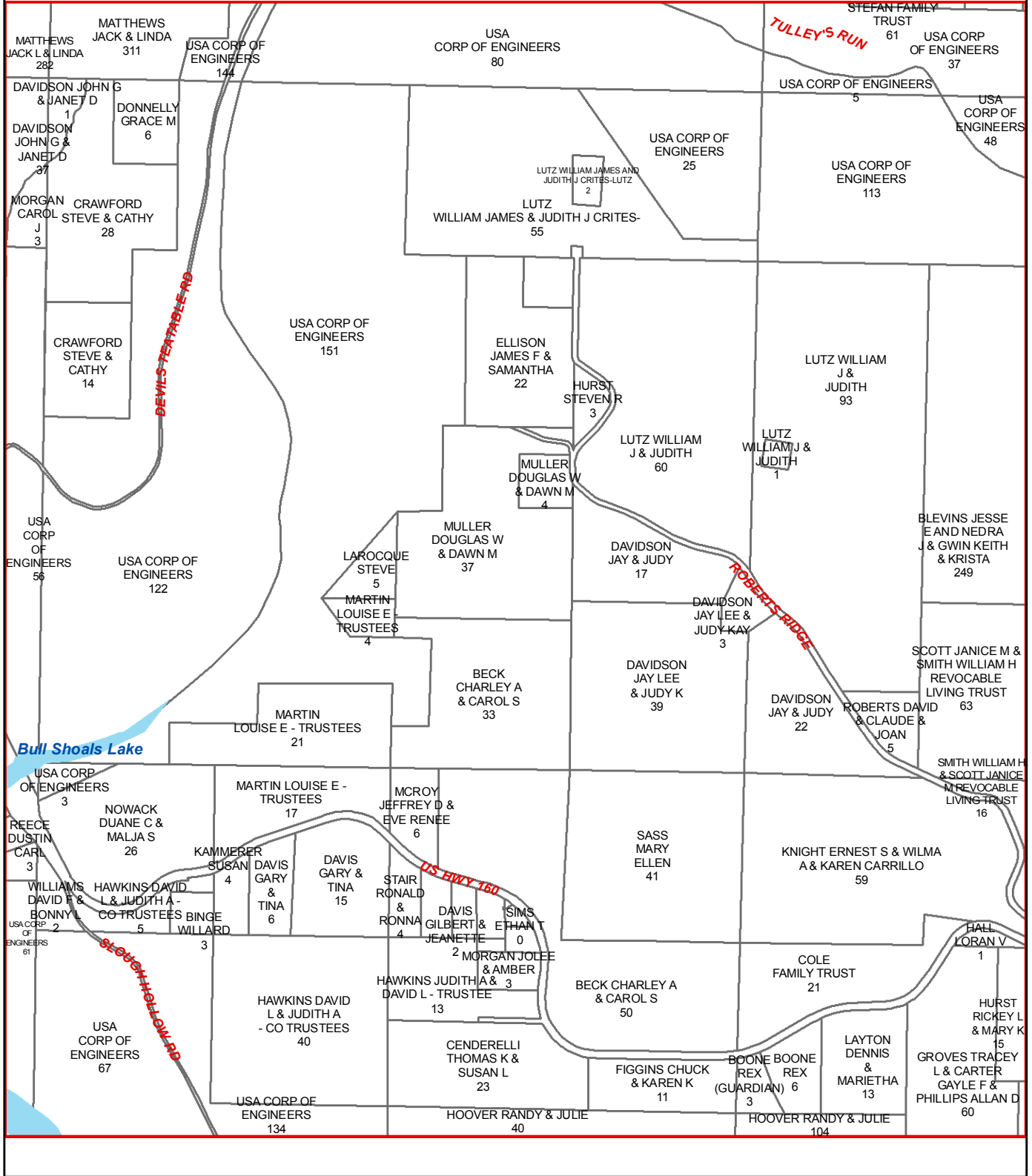

TANEY COUNTY, MISSOURI
by
GIS DEPARTMENT



H25
Sep 08, 2014

G26

G25

G27

H25

H27

I25

I27

I26

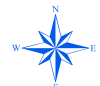
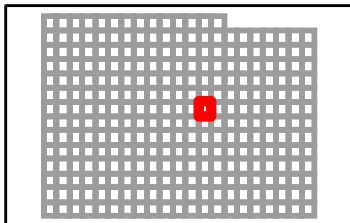
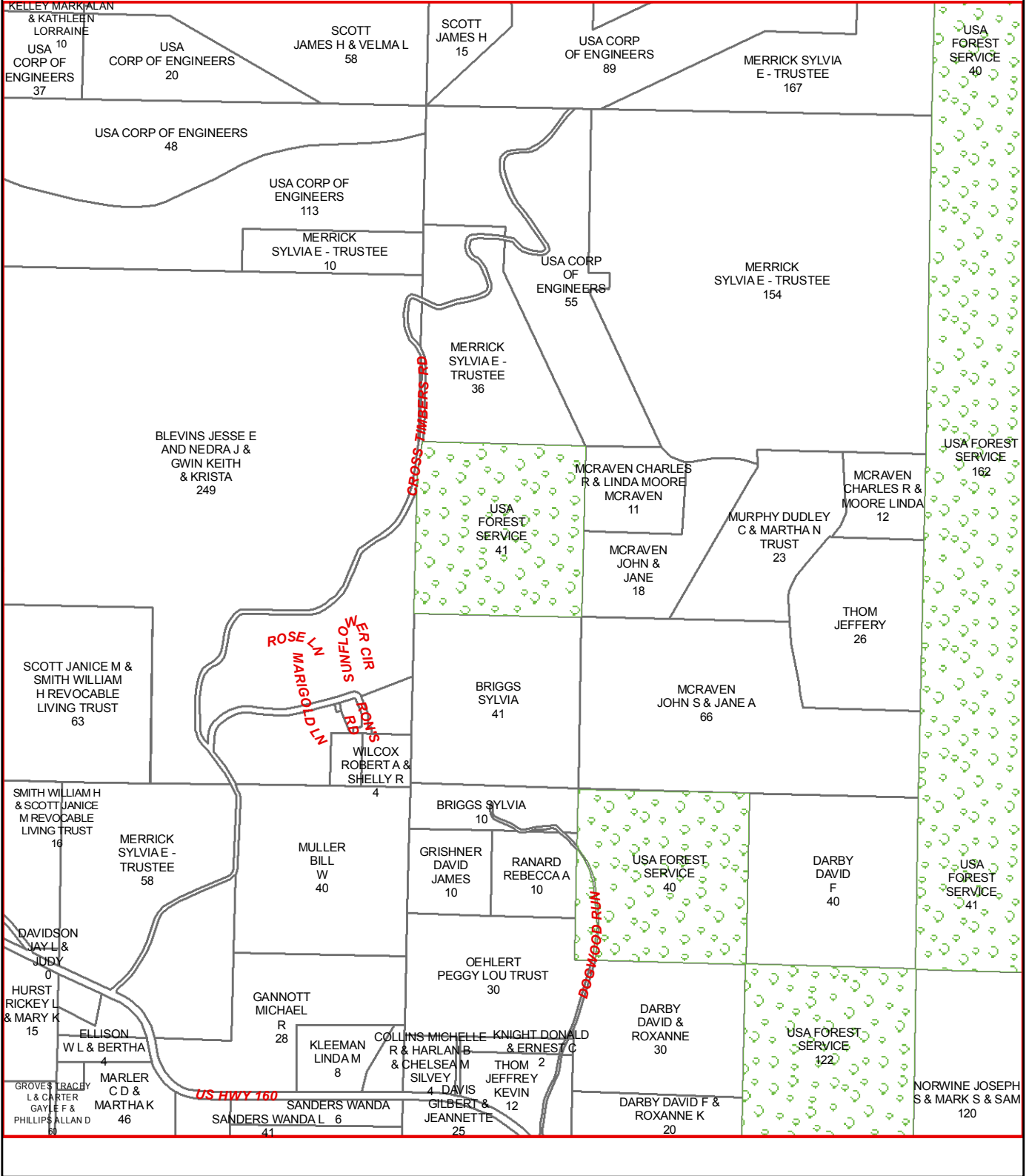

TANEY COUNTY, MISSOURI
by
GIS DEPARTMENT

H26
Sep 08, 2014

G27

G26

G28

H26

H28

I26

I28

I27

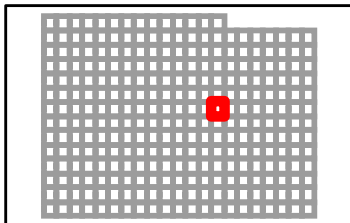
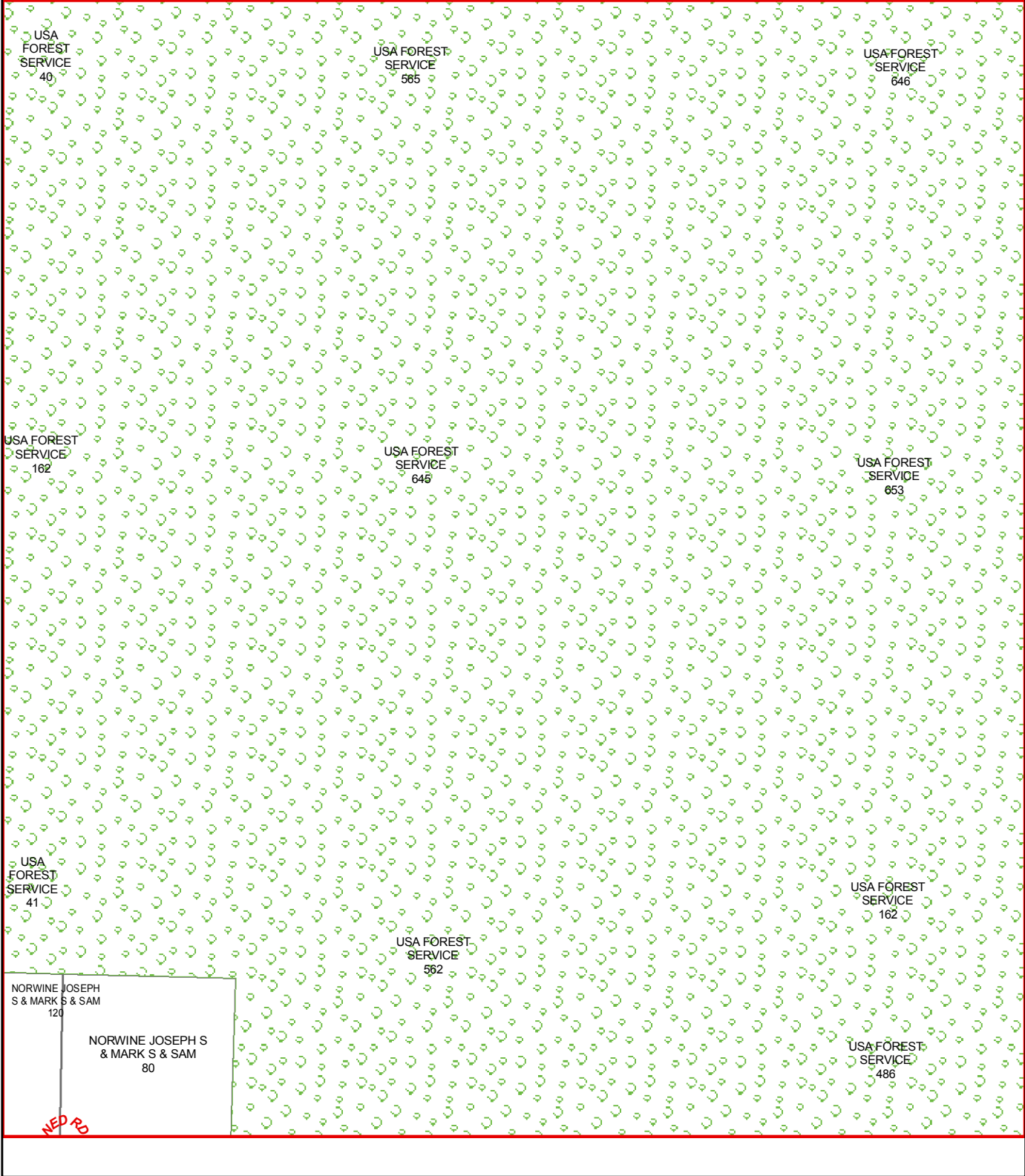

TANEY COUNTY, MISSOURI
by
GIS DEPARTMENT



H27
Sep 08, 2014

G28

G27

G29

H27

H29

I27

I29

USA FOREST SERVICE
646

USA FOREST SERVICE
515

USA FOREST SERVICE
119

USA FOREST SERVICE
40

USA FOREST SERVICE
653

USA FOREST SERVICE
599

USA FOREST SERVICE
162

USA FOREST SERVICE
486

GIDEON TRUST
19

GIDEON TRUST
19

BRADEN KATHRYN
JO
19

BRADEN KATHRYN
JO
19

BRADEN CHARLES
RICHARD
40

BRADEN CHARLES
RICHARD
39

YEARY SHERYL
KAYE
20

YEARY SHERYL
KAYE
20

BRADEN RENNETH
RICHARD
20

BRADEN KENNETH
RICHARD
20

BRADEN RENNETH
RICHARD
39

BRADEN KATHRYN
JO
39

I28

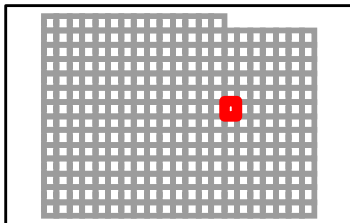

TANEY COUNTY, MISSOURI
by
GIS DEPARTMENT



H28
Sep 08, 2014

G29

G28

G30

H28

H30

I28

I30

USA FOREST SERVICE
119

USA FOREST SERVICE
640

USA FOREST SERVICE
650

USA FOREST SERVICE
40

USA FOREST SERVICE
655

USA FOREST SERVICE
369

USA FOREST SERVICE
599

BRADEN CHARLES RICHARD
39

USA FOREST SERVICE
508

BRADEN KATHRYN JO
39

USA FOREST SERVICE
21

BRUMFIELD VERNAM - TRUSTEE
40

BLAIR CEMETERY

BRUMFIELD VERNAM - TRUSTEE
440

BLAIR RIDGE RD

I29

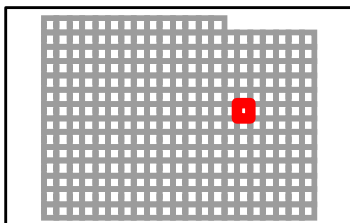

TANEY COUNTY, MISSOURI
by
GIS DEPARTMENT



H29
Sep 08, 2014

G30

G29

G31

H29

H31

I29

I31

I30

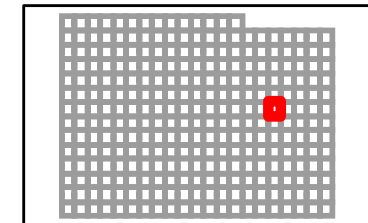

TANEY COUNTY, MISSOURI
by
GIS DEPARTMENT



H30
Sep 08, 2014

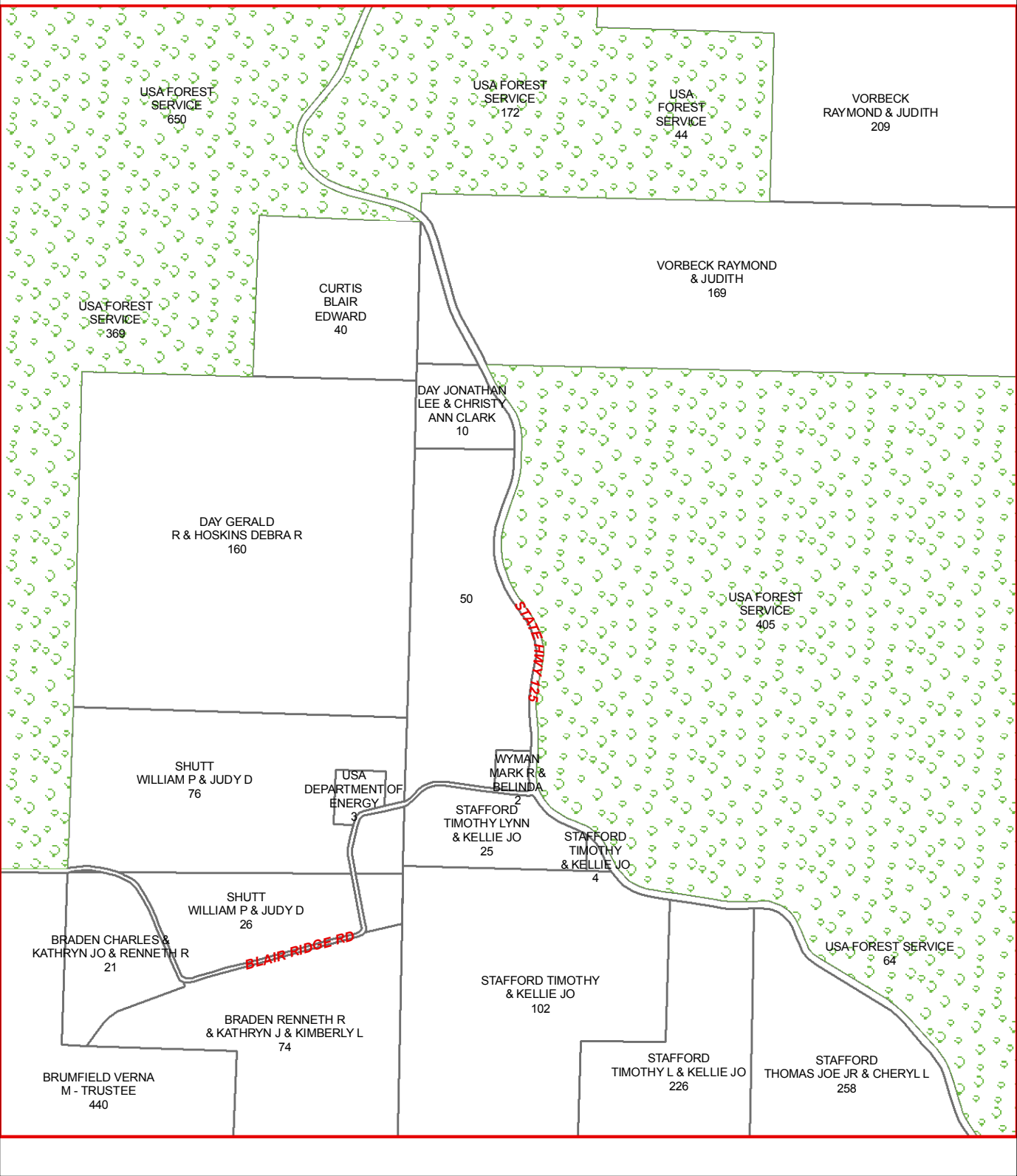

G31

G30

G32

VORBECK
RAYMOND & JUDITH
209

GREEN SPACE PRESERVATION TRUST AGREEMENT - TRUSTEES
407

USA FOREST
SERVICE
652

VORBECK RAYMOND
& JUDITH
169

GREEN SPACE PRESERVATION
TRUST AGREEMENT - TRUSTEES
324

H30

H32

USA FOREST
SERVICE
405

USA FOREST
SERVICE
641

USA FOREST
SERVICE
330

USA
FOREST
SERVICE
64

USA FOREST
SERVICE
210

USA FOREST
SERVICE
328

USA FOREST
SERVICE
641

STATE
HWY 125

GLADE TOP TRAIL

I30

I32

I31

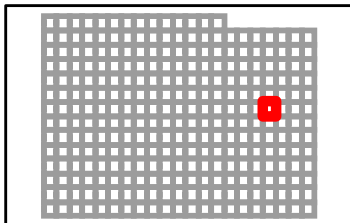

TANEY COUNTY, MISSOURI
by
GIS DEPARTMENT



H31
Sep 08, 2014

G32

G31

G33

H31

H33

I31

I33

I32

USA FOREST SERVICE
652

USA FOREST SERVICE
670

USA FOREST SERVICE
641

USA FOREST SERVICE
639

USA FOREST SERVICE
641

USA FOREST SERVICE
630

GLADE TOP TR

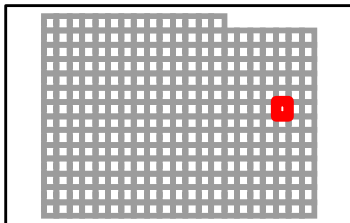

TANEY COUNTY, MISSOURI
by
GIS DEPARTMENT



H32
Sep 08, 2014

G33

G32

G34

USA FOREST SERVICE
670

USA FOREST SERVICE
657

USA FOREST SERVICE
522

SILVEY HESTELE &
ALICE M
80

CLAUDE TOPE TR

SILVEY HESTELE &
ALICE M
280

H32

H34

USA FOREST SERVICE
645

USA FOREST SERVICE
316

USA FOREST SERVICE
639

USA FOREST SERVICE
630

USA FOREST SERVICE
645

USA FOREST SERVICE
629

I32

I34

I33

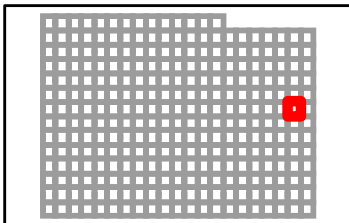

TANEY COUNTY, MISSOURI
by
GIS DEPARTMENT



H33
Sep 08, 2014

G34

G33

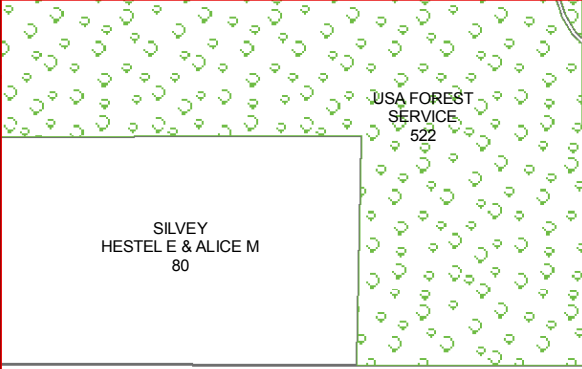

H33



I33

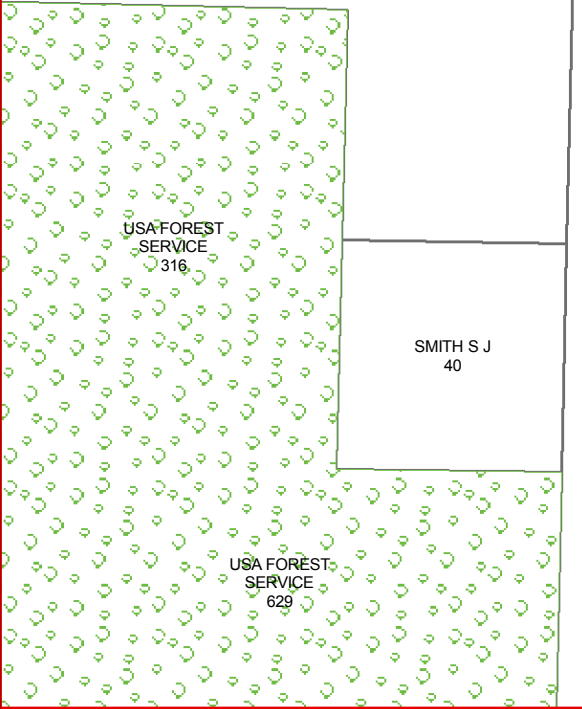

I34

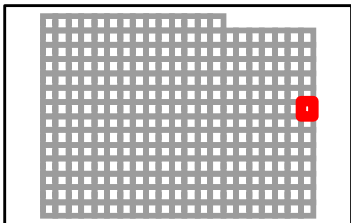

TANEY COUNTY, MISSOURI
by
GIS DEPARTMENT



H34
Sep 08, 2014

H14

H15

I15

J15

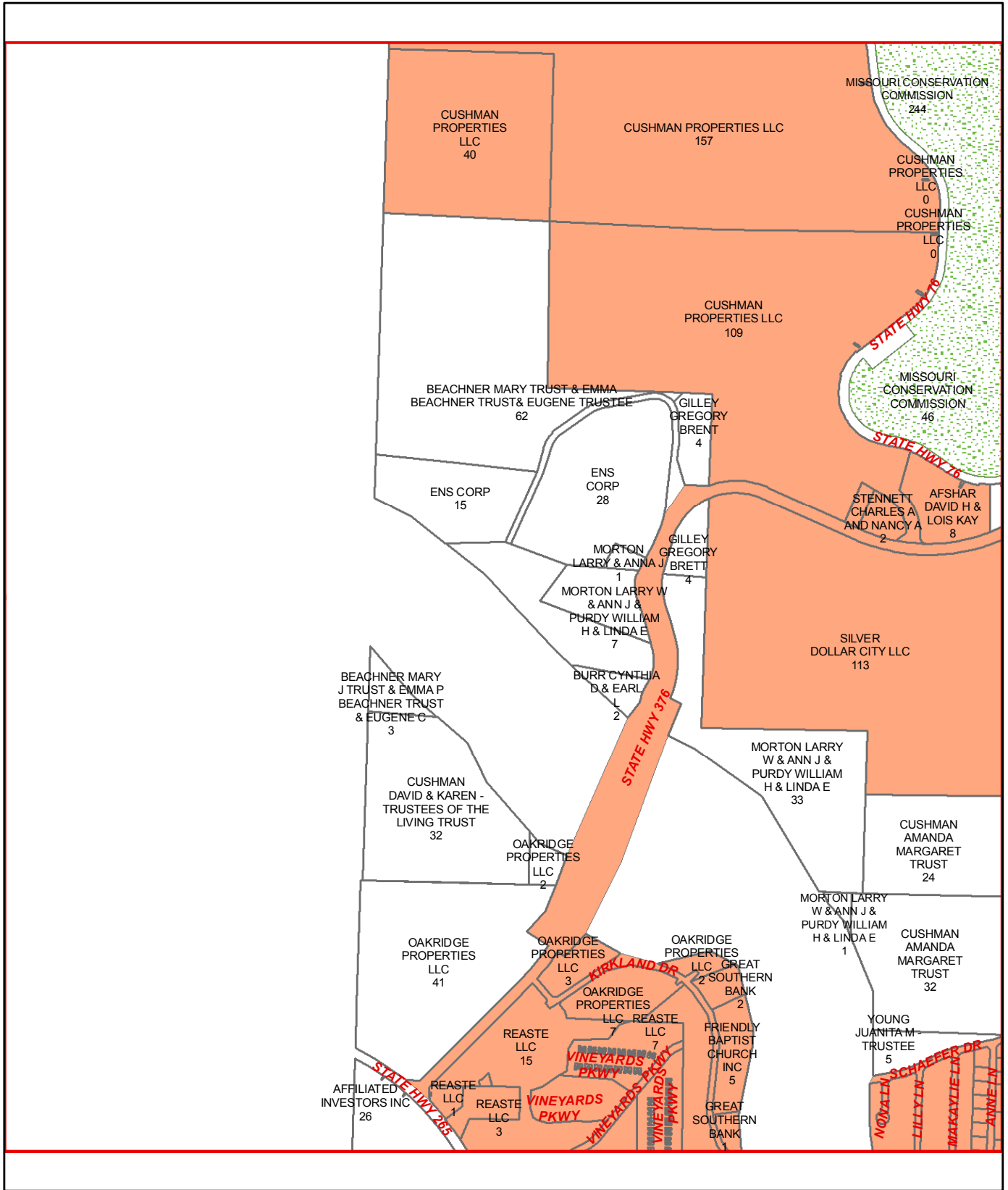

J14

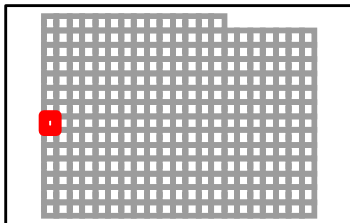

TANEY COUNTY, MISSOURI
by
GIS DEPARTMENT



I14

Sep 08, 2014

H15

H14

H16

I14

I16

J14

J16

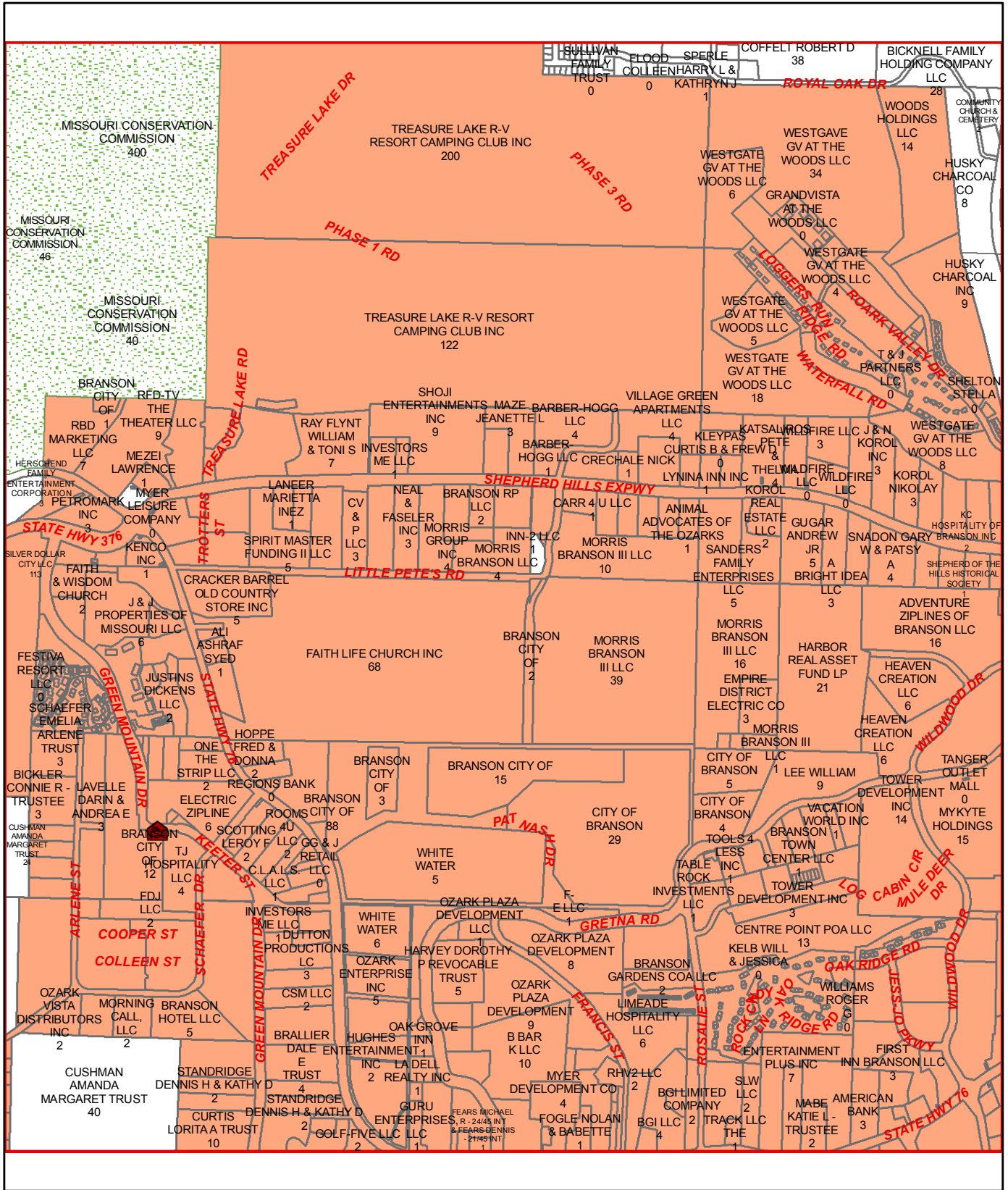

J15

TANEY COUNTY, MISSOURI
by
GIS DEPARTMENT



I15
Sep 08, 2014

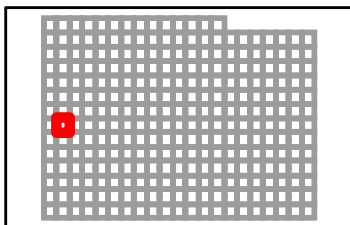

H16

H15

H17

J15

J17

J15

J17

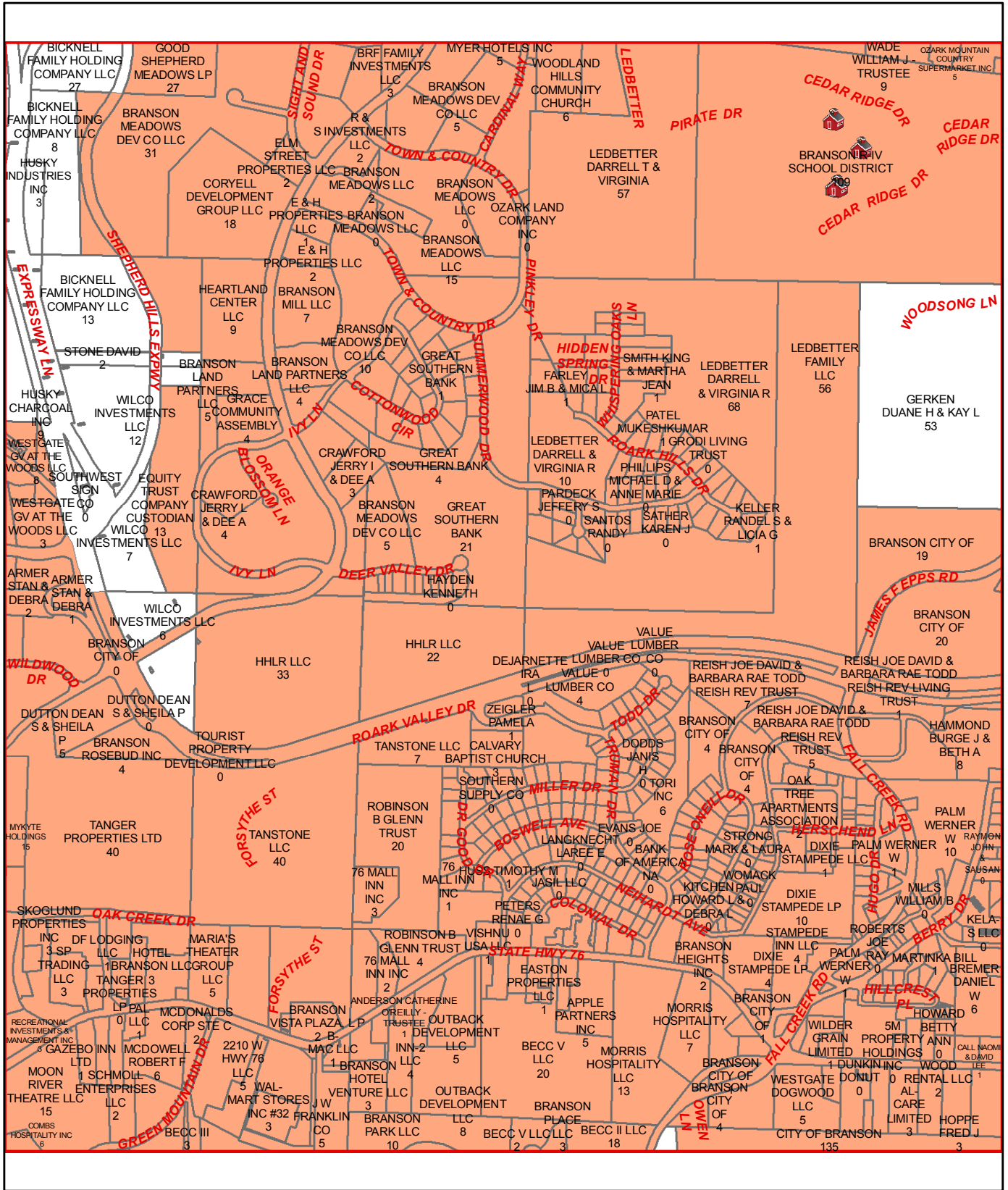

J16

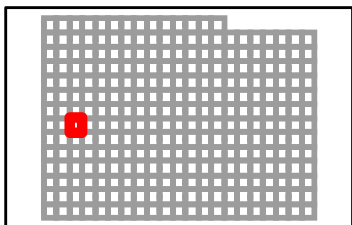

TANEY COUNTY, MISSOURI
by
GIS DEPARTMENT



I16
Sep 08, 2014

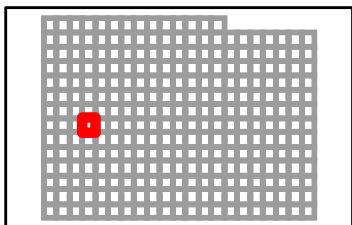
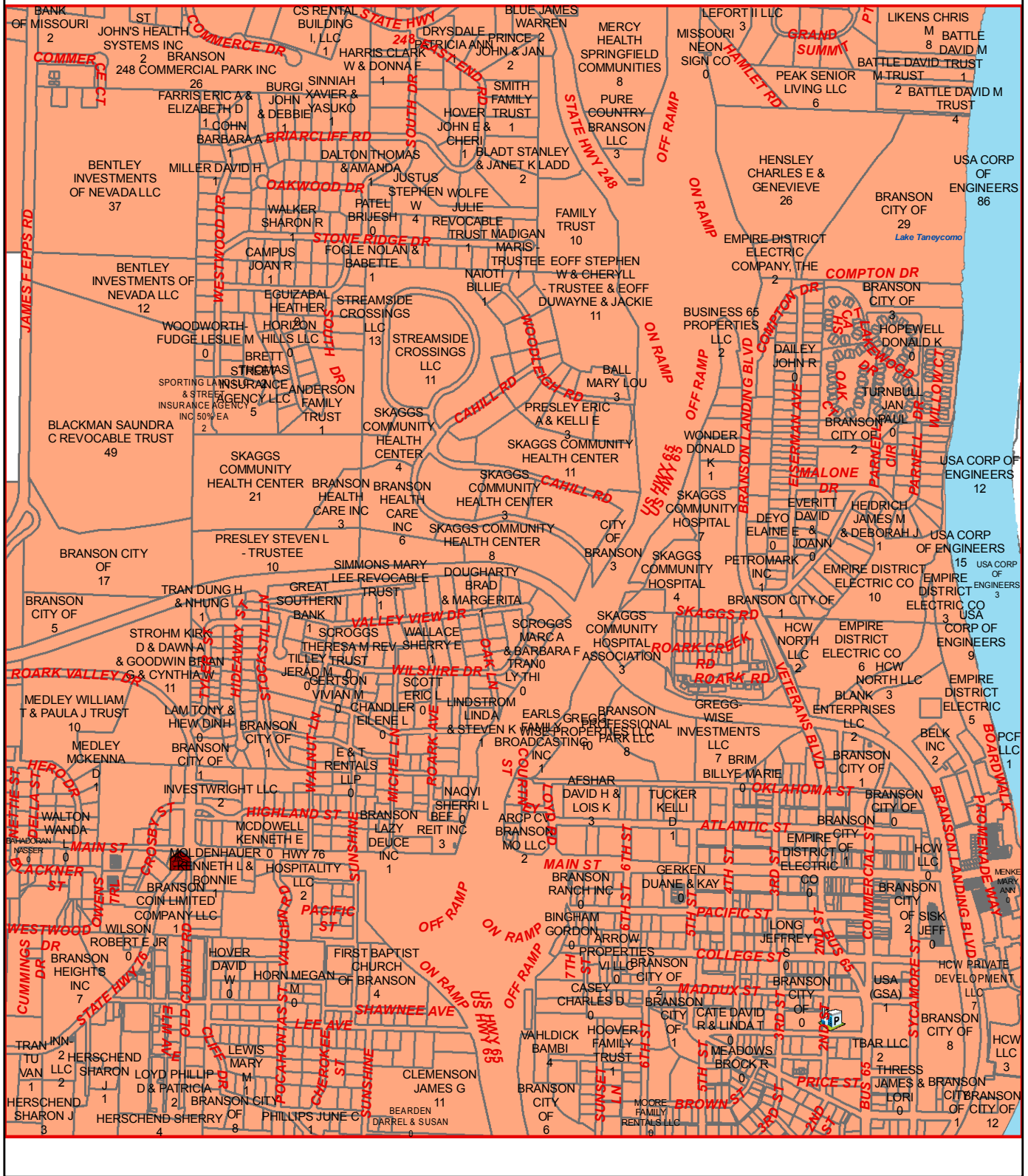

TANEY COUNTY, MISSOURI
by
GIS DEPARTMENT



117
Sep 08, 2014

H18

H17

H19

I17

I19

J17

J19

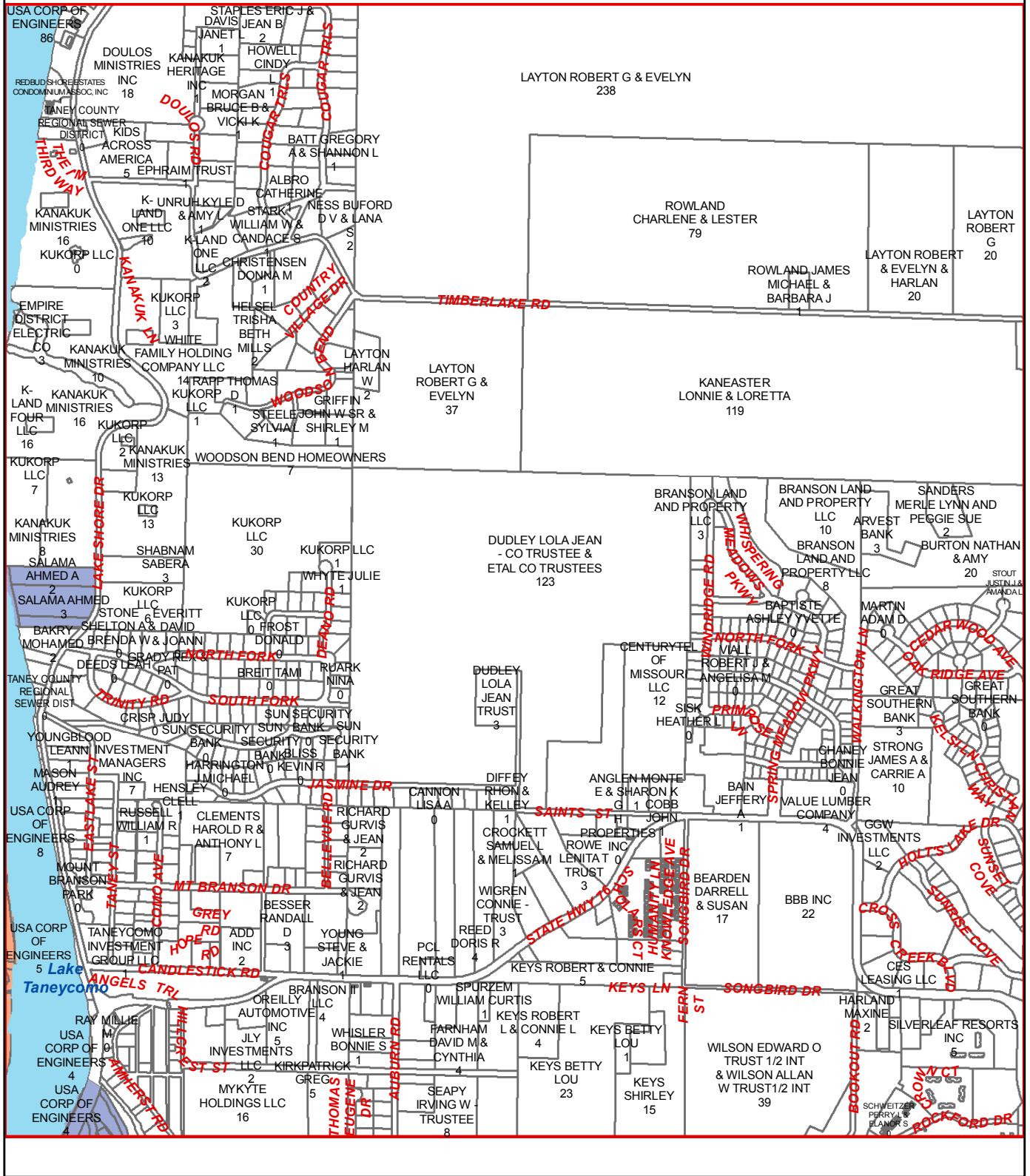

J18

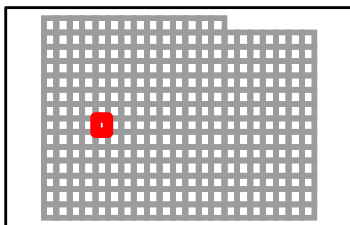

TANEY COUNTY, MISSOURI
by
GIS DEPARTMENT



118

Sep 08, 2014

H19

H18

H20

I18

I20

J18

J20

J19

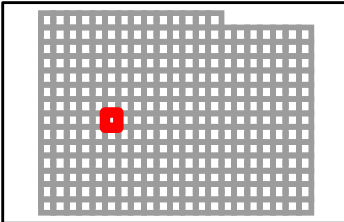
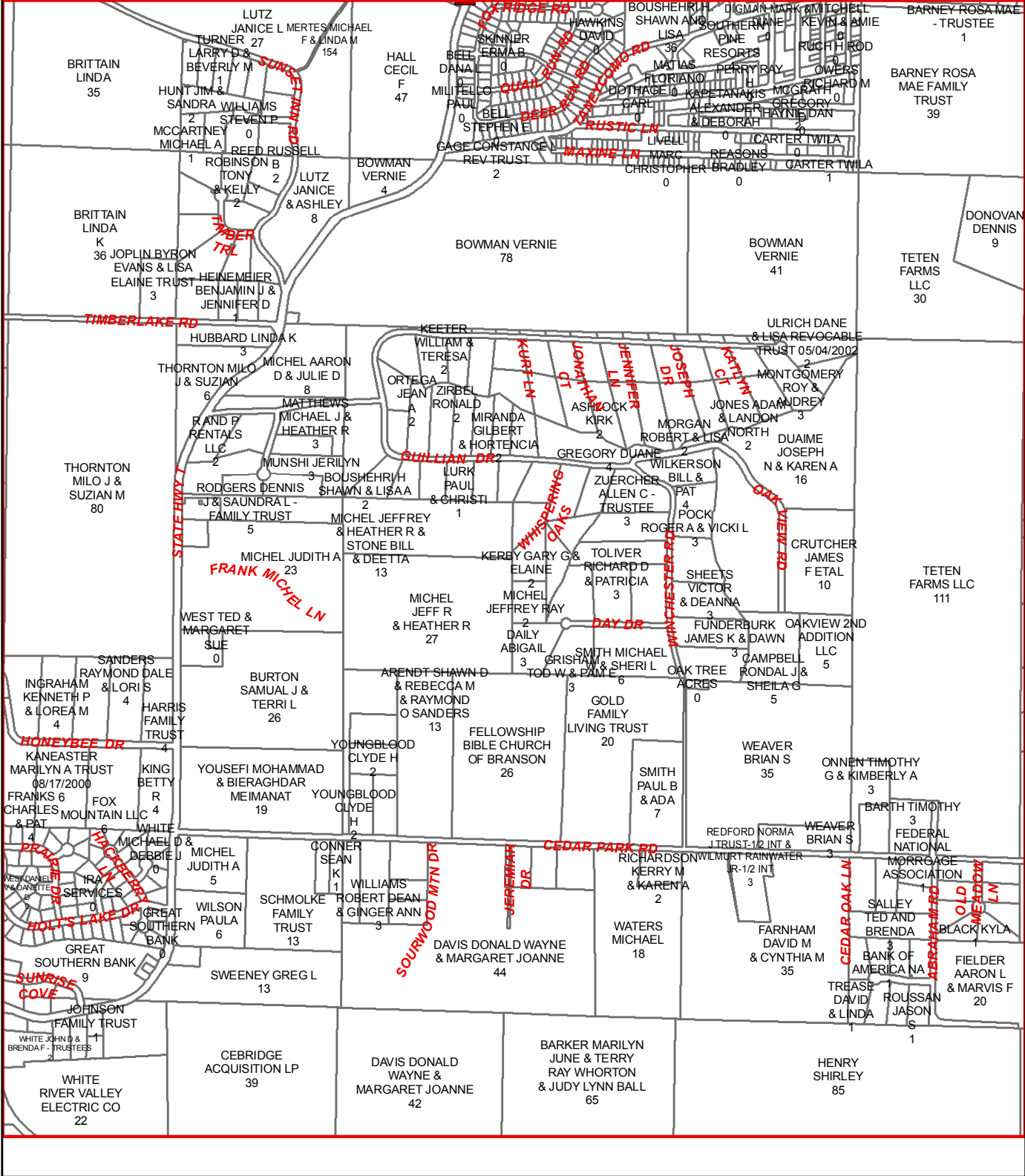

TANEY COUNTY, MISSOURI
by
GIS DEPARTMENT



119
Sep 08, 2014

H20

H19

H21

I19

I21

J19

J21

J20

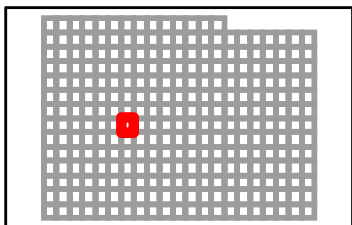
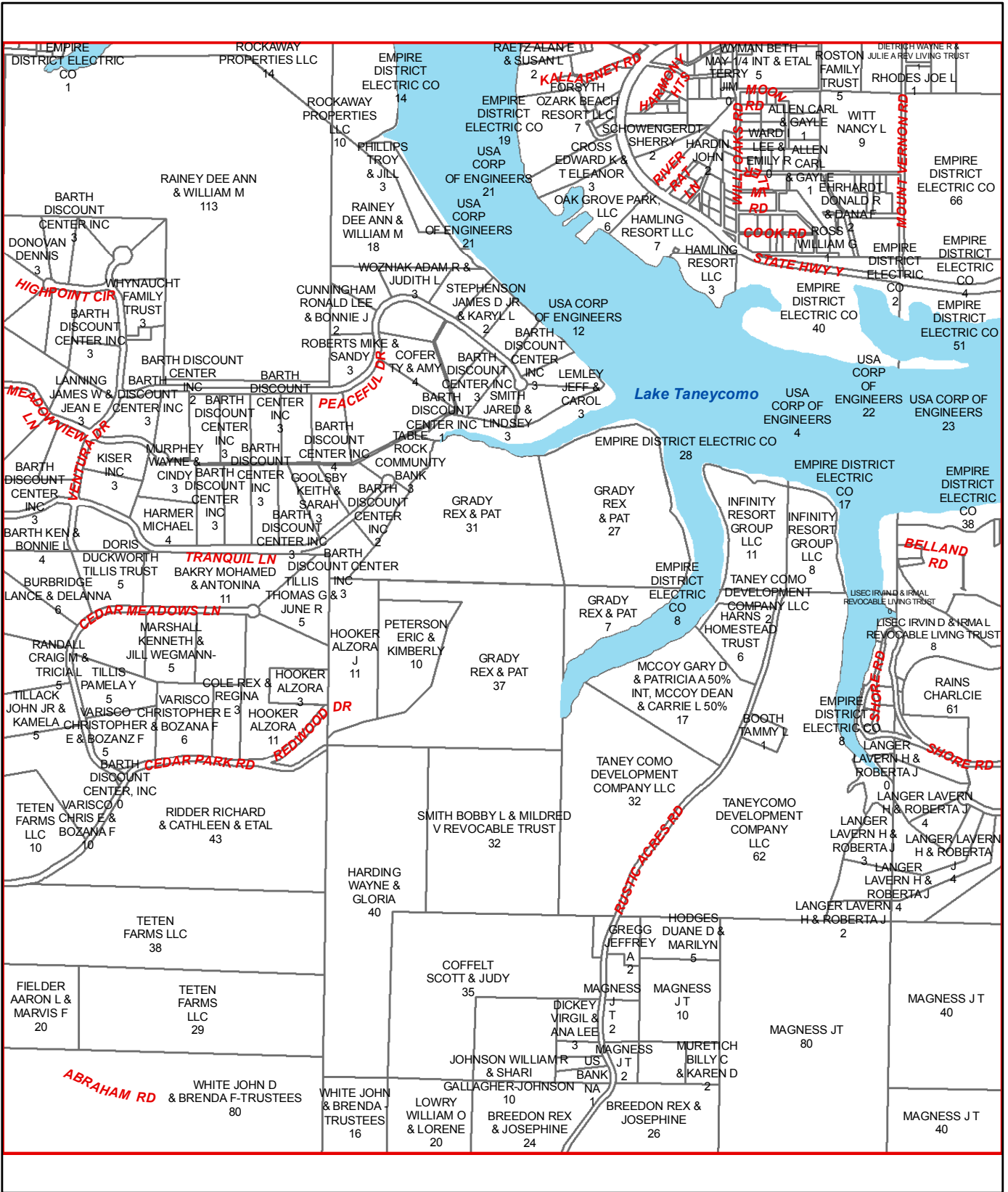

TANEY COUNTY, MISSOURI
by
GIS DEPARTMENT



120
Sep 08, 2014

H21

H20

H22

I20

I22

J20

J22

J21

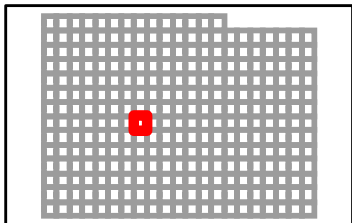
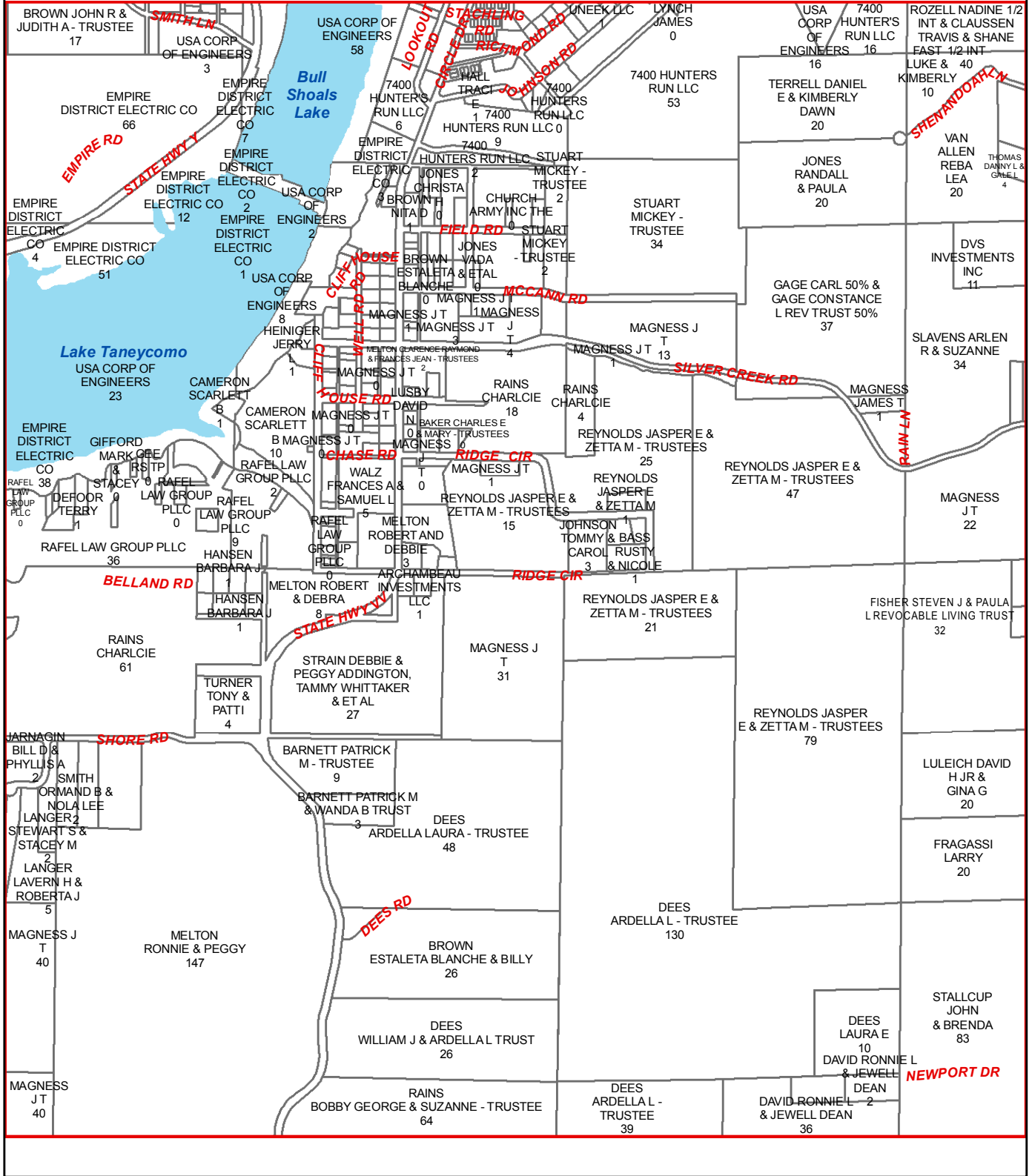

H22

H21

H23

I21

I23

J21

J23

J22

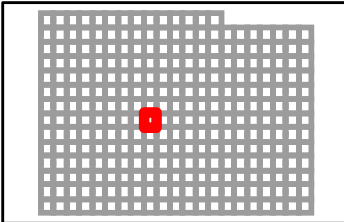
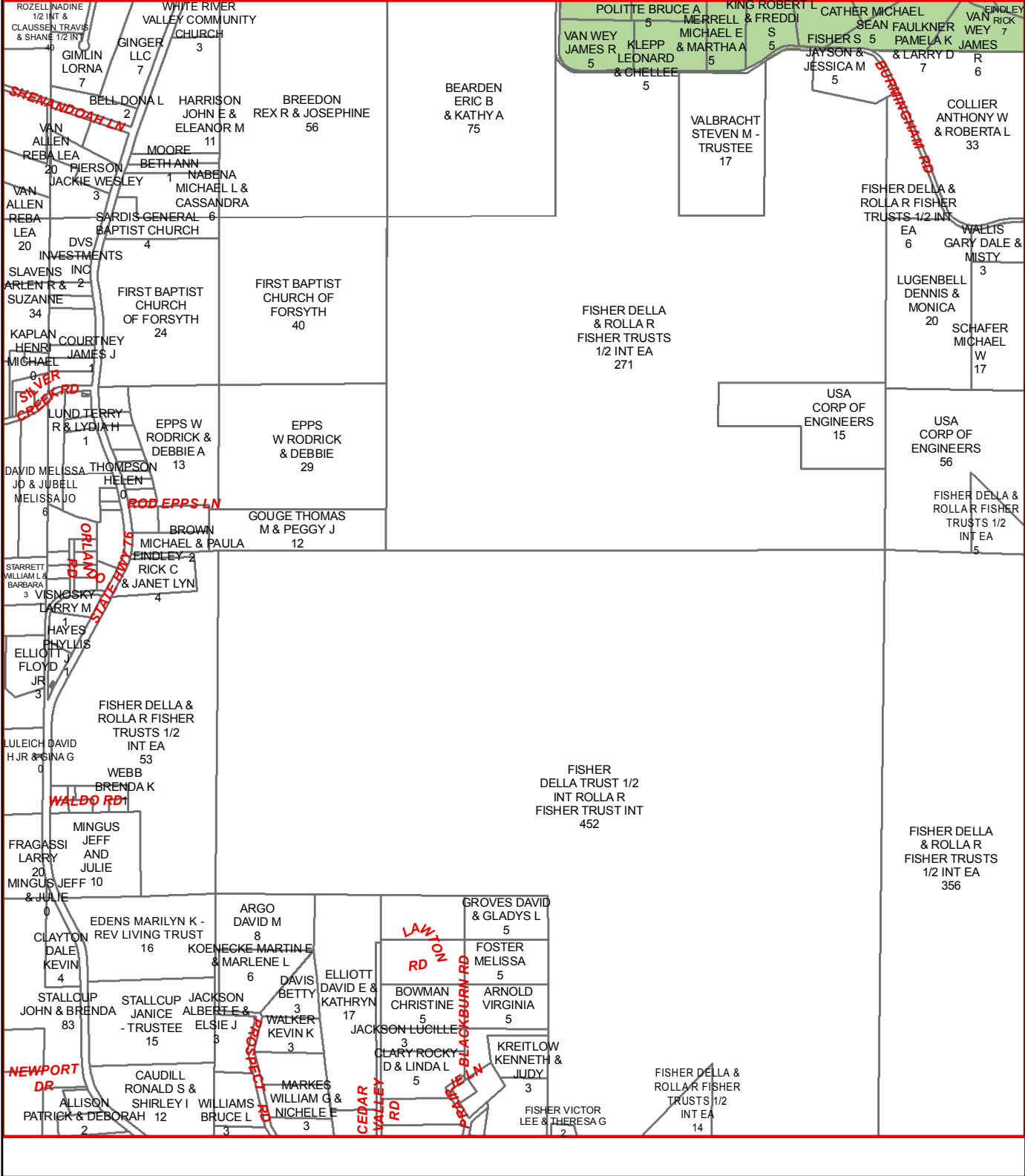

H23

H21

H24

122

124

J21

J24

J23

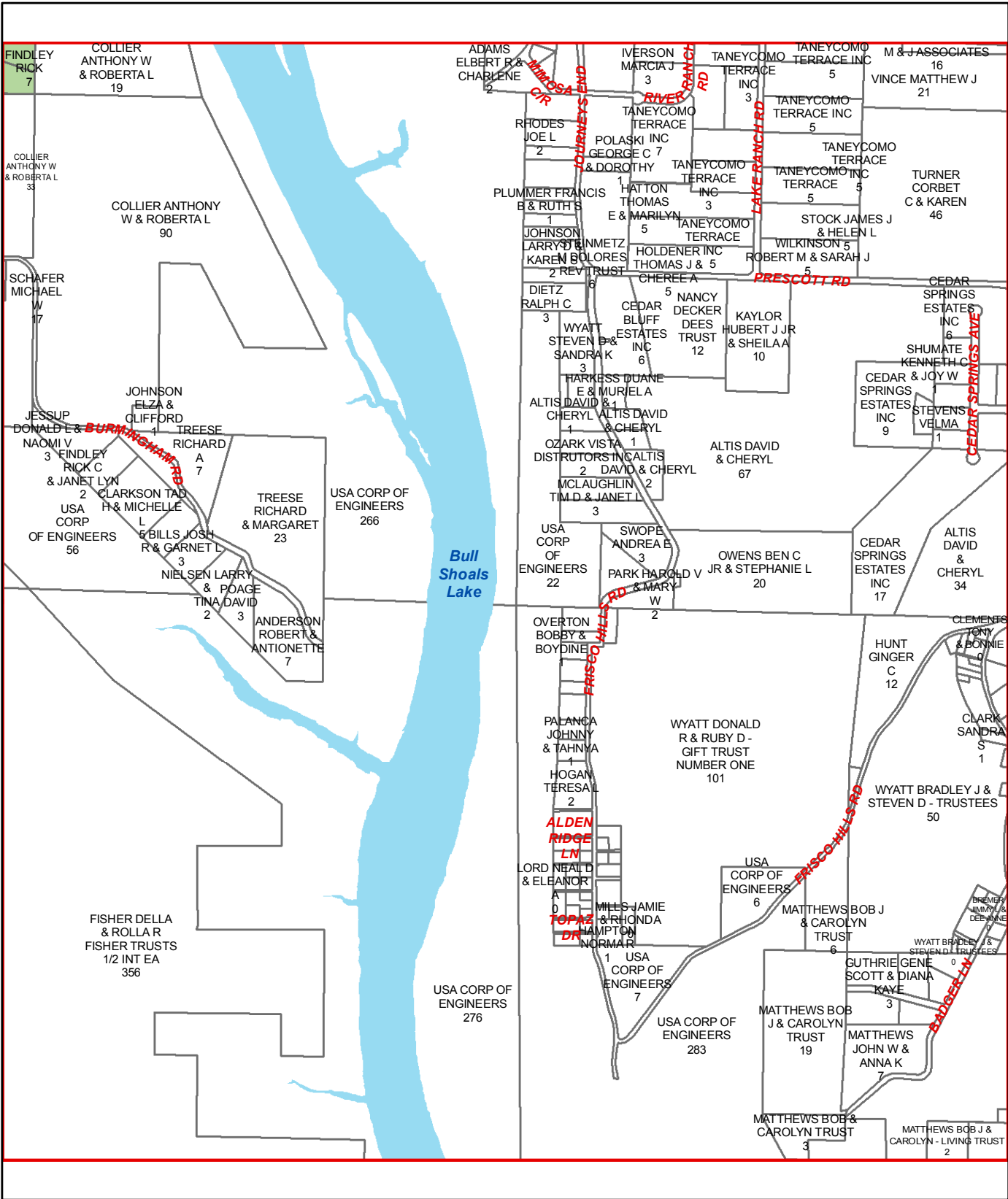
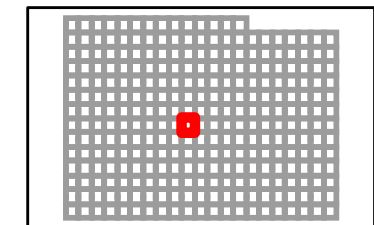

TANEY COUNTY, MISSOURI
by
GIS DEPARTMENT



123

Sep 08, 2014

H24

H23

H25

I23

I25

J23

J25

J24

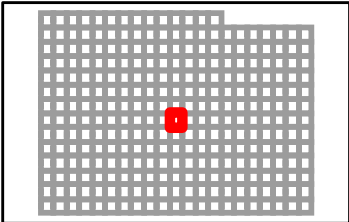
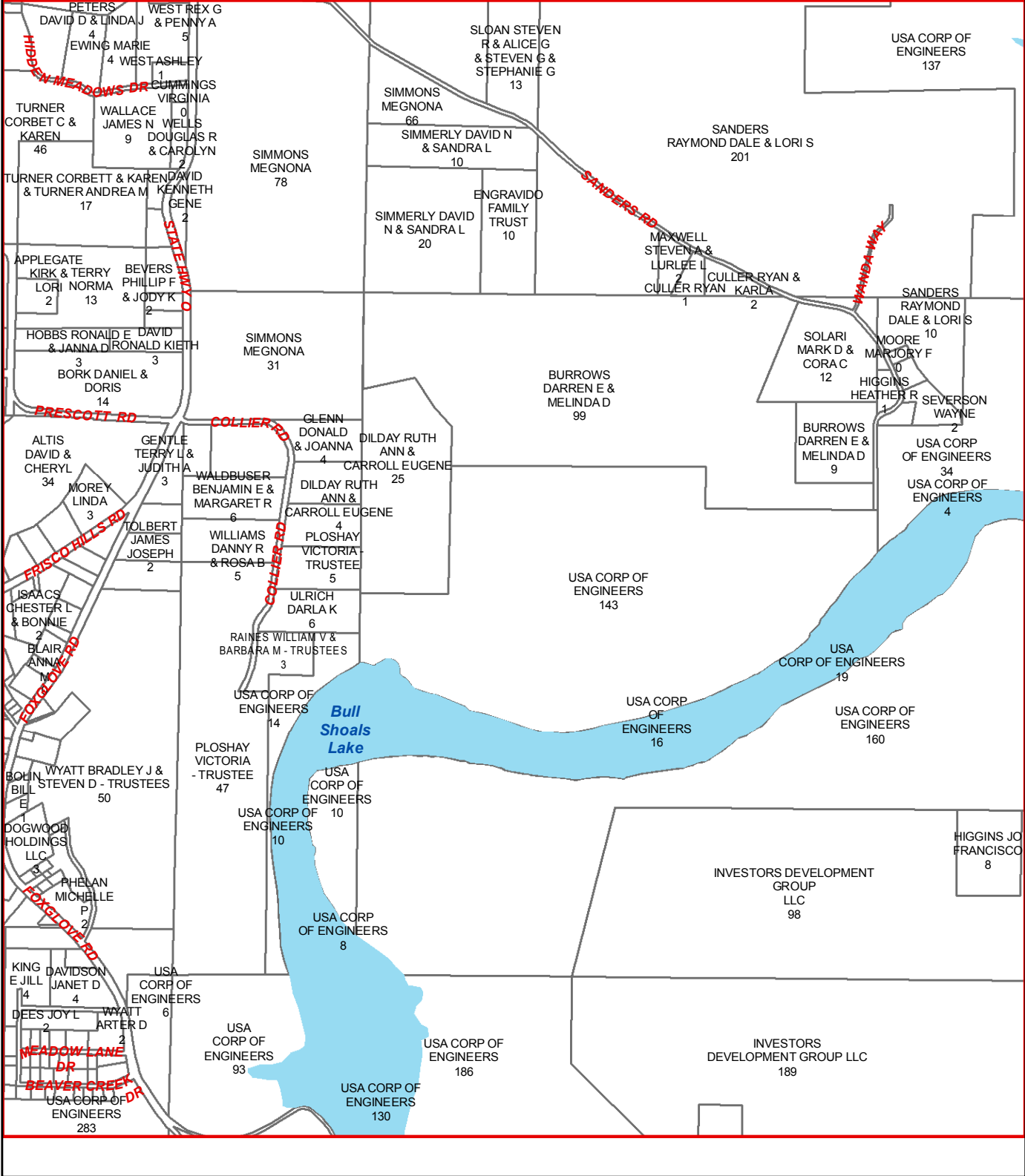

H25

H24

H26

I24

I26

J24

J26

J25

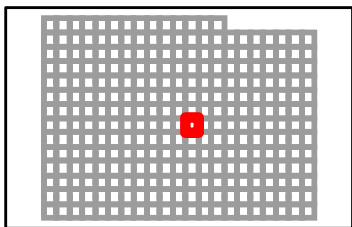
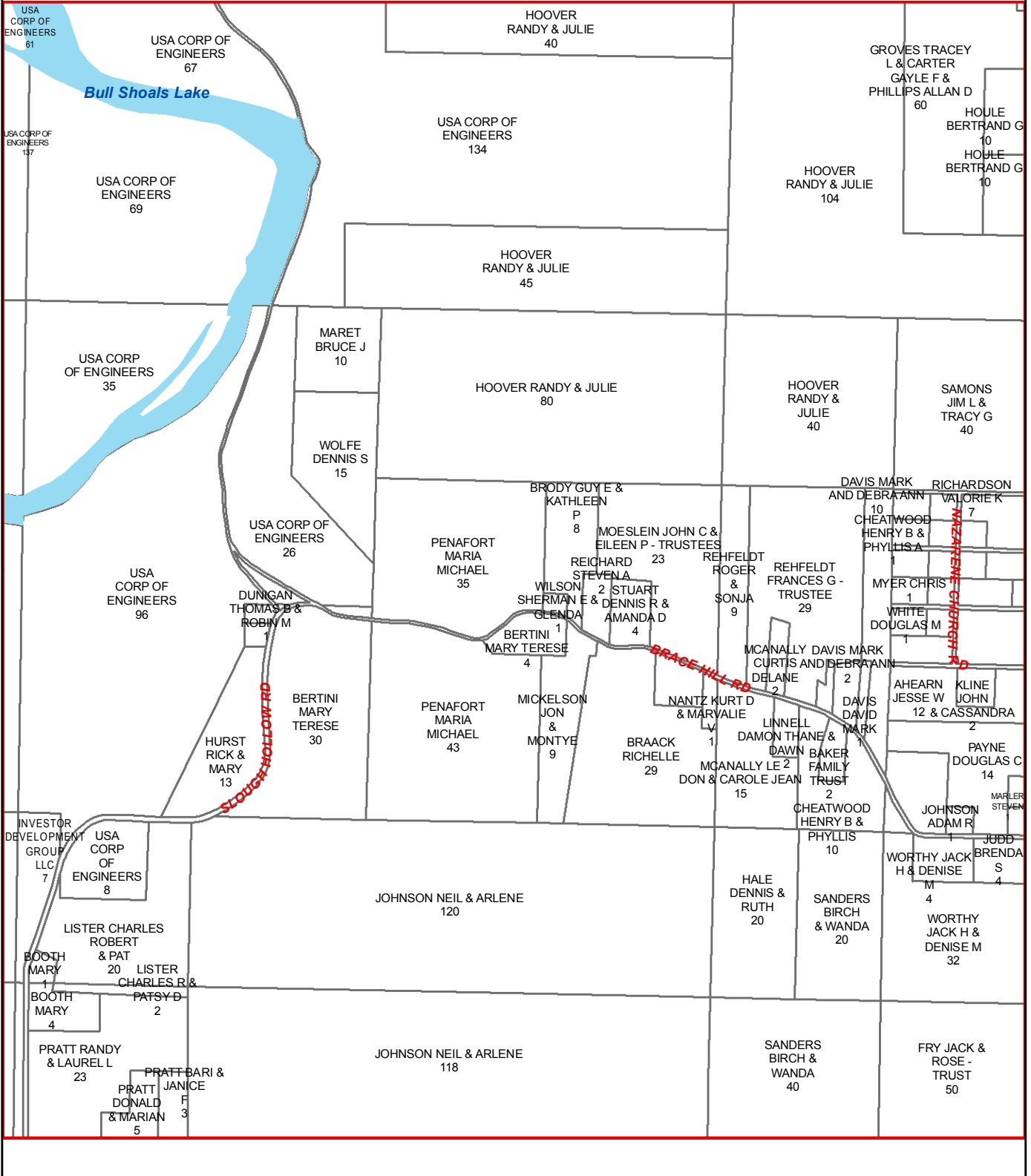

H26

H25

H27

I25

I27

J25

J27

J26

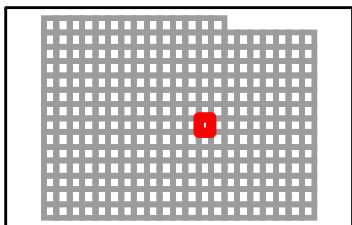
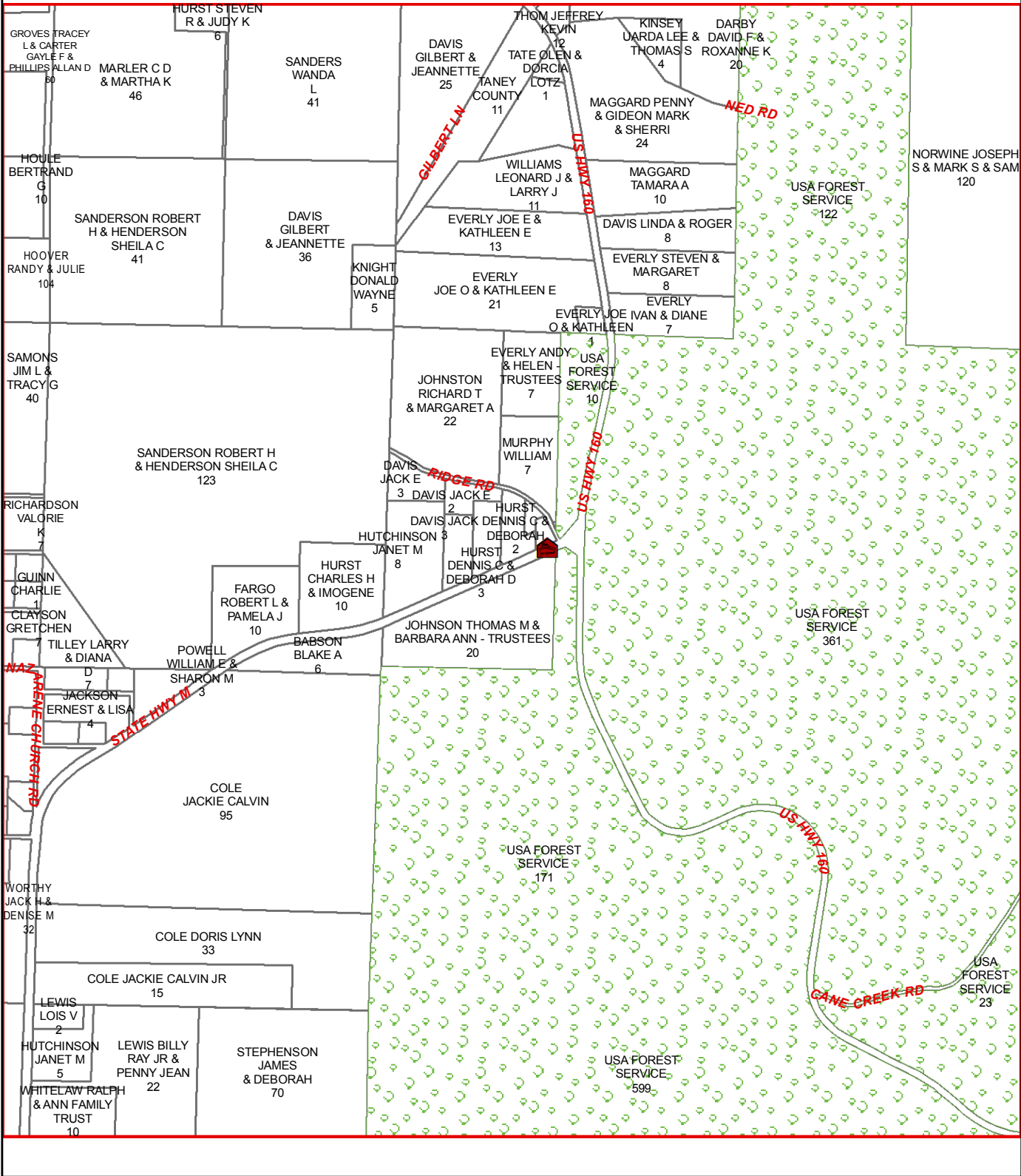

TANEY COUNTY, MISSOURI
 by
 GIS DEPARTMENT
 I26
 Sep 08, 2014



H27

H26

H28

I26

I28

J26

J28

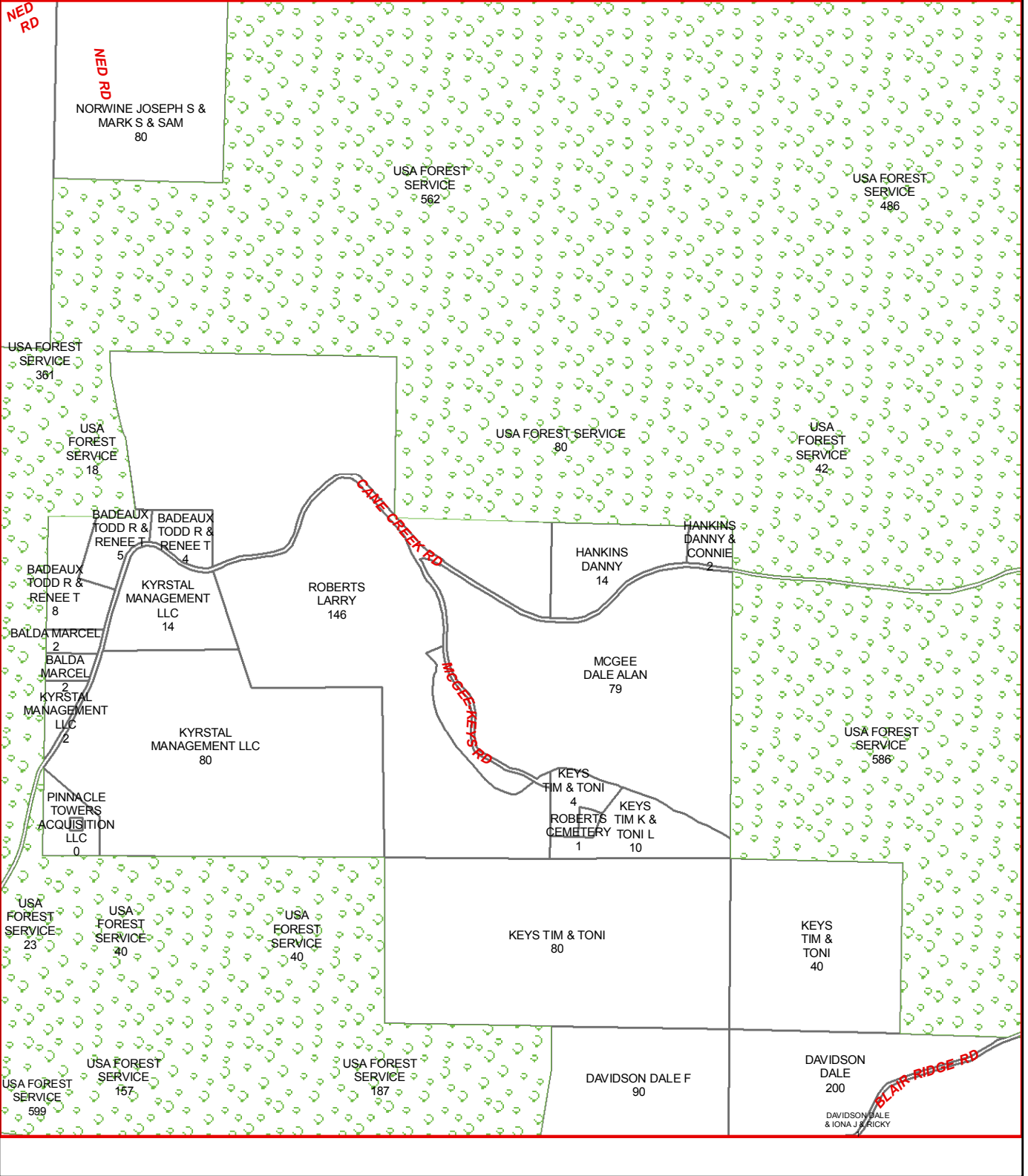

J27

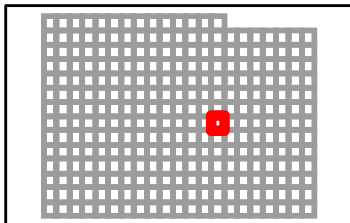

TANEY COUNTY, MISSOURI
by
GIS DEPARTMENT



127

Sep 08, 2014

H28

H27

H29

I27

I29

J27

J29

J28

YEARLY SHERYL KAYE 20	YEARLY SHERYL KAYE 20	BRADEN RENNETH RICHARD 20	BRADEN RENNETH RICHARD 20	BRADEN RENNETH RICHARD 39	BRADEN RENNETH RICHARD 39
--------------------------	--------------------------	------------------------------	------------------------------	------------------------------	------------------------------

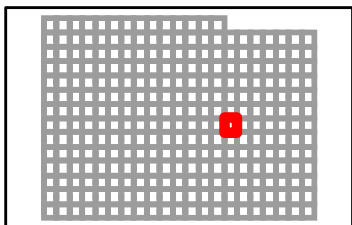
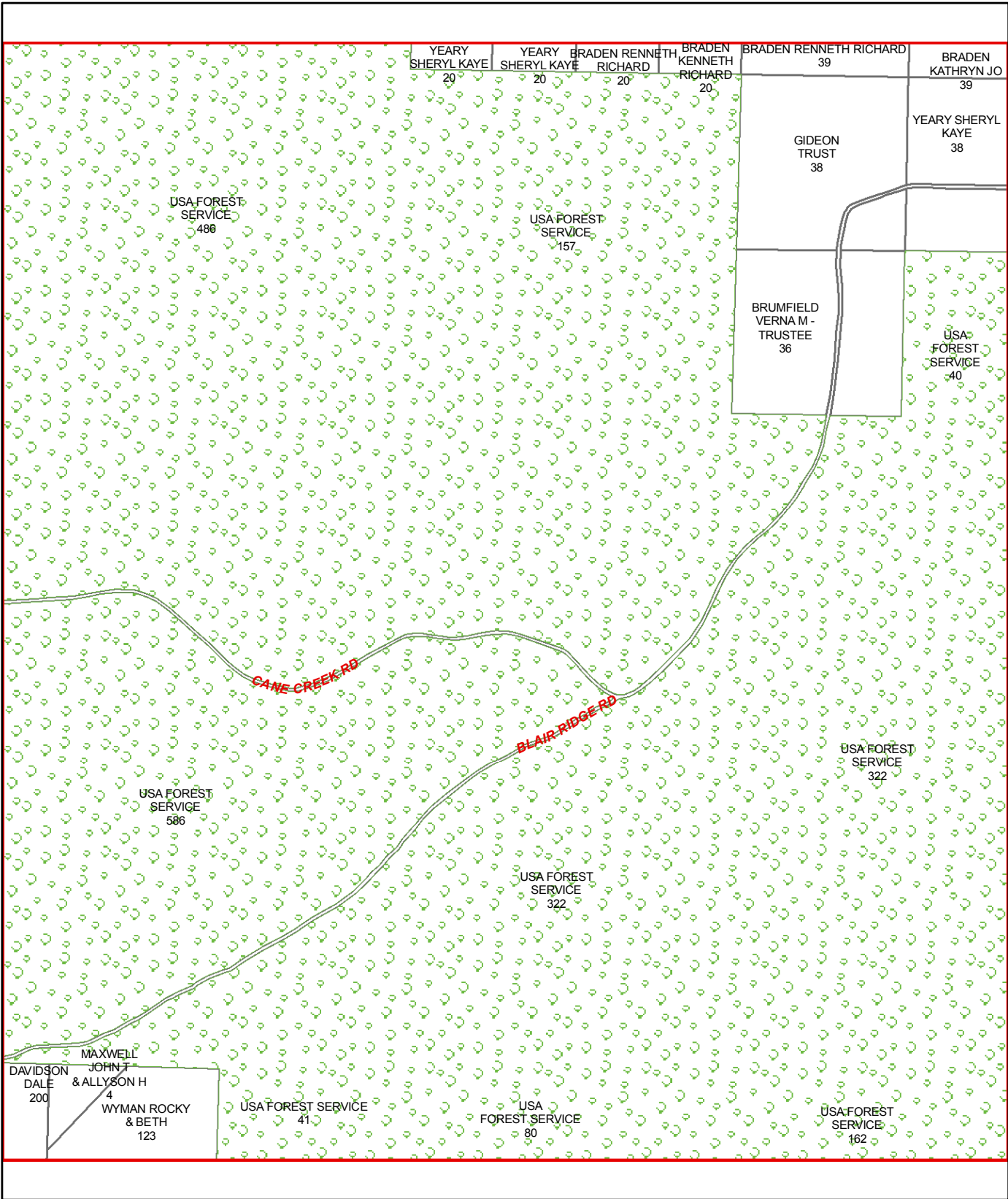

H29

H28

H30

I28

I30

J28

J30

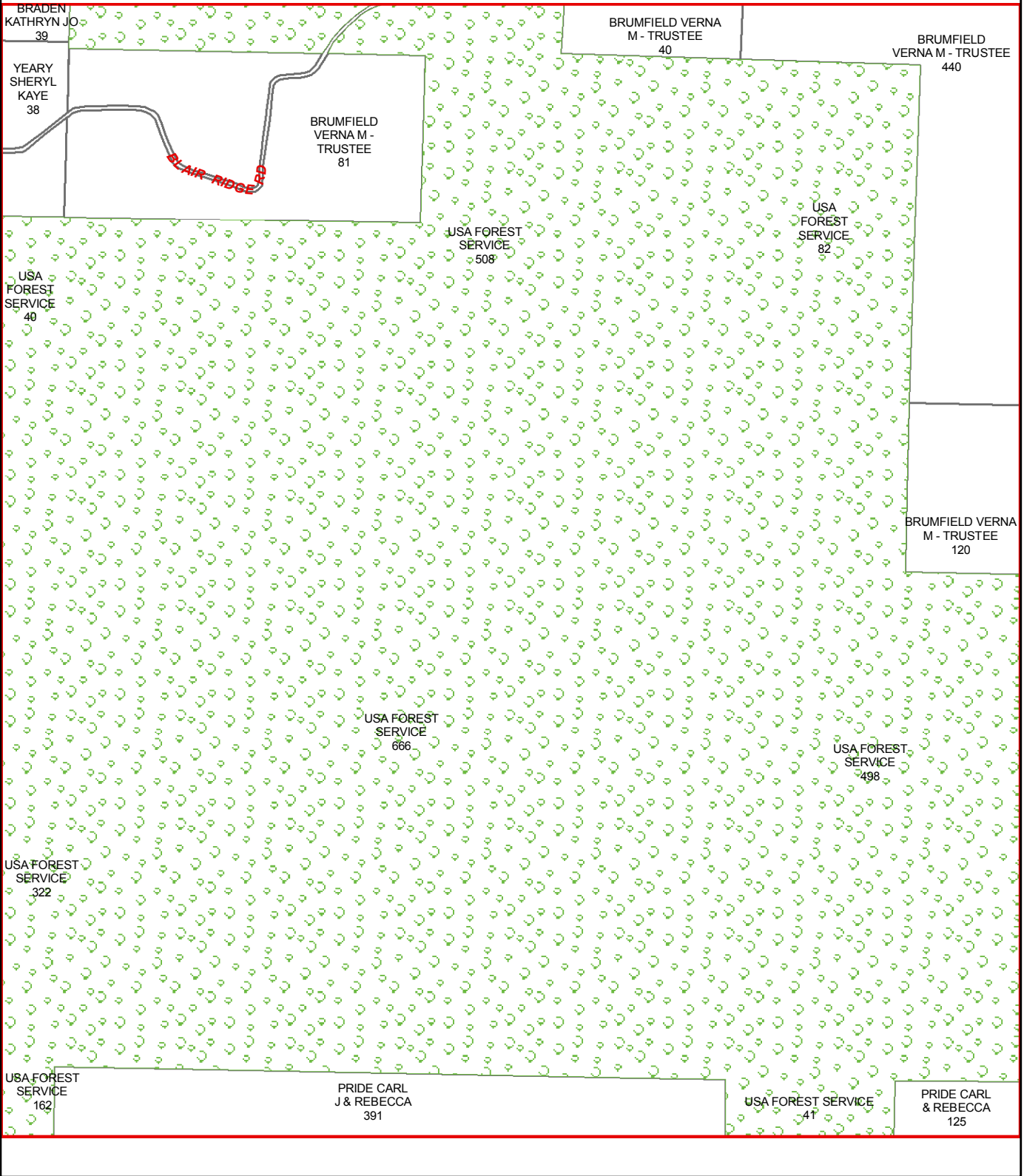

J29

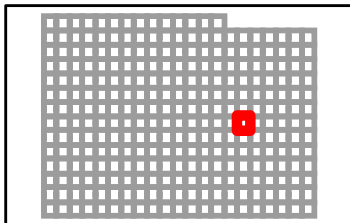

TANEY COUNTY, MISSOURI
by
GIS DEPARTMENT

I29

Sep 08, 2014

H30

H29

H31

BRADEN RENNETH R &
KATHRYN J & KIMBERLY L
74

STAFFORD TIMOTHY &
KELLIE JO
102

USA FOREST
SERVICE
64

BRUMFIELD
VERNA M - TRUSTEE
440

STAFFORD TIMOTHY
L & KELLIE JO
226

STAFFORD THOMAS JOE JR
& CHERYL L
258

BRUMFIELD
VERNA M - TRUSTEE
120

STAFFORD
TIMOTHY &
KELLIE JO
83

USA FOREST
SERVICE
498

USA FOREST
SERVICE
569

BRADEN CHARLES
RICHARD & BRADEN
KATHRYN BRUMFIELD
41

PRIDE CARL
& REBECCA
125

BRADEN CHARLES
RICHARD & BRADEN
KATHRYN BRUMFIELD
41

PATTERSON JOY
42

PATTERSON JOY
42

USA FOREST
SERVICE
246

FAIRVIEW
CHURCH

JENKINS
KENNETH
& KEITH A
5

I29

I31

J29

J31

J30

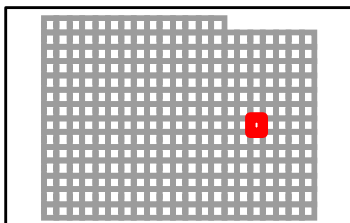

TANEY COUNTY, MISSOURI
by
GIS DEPARTMENT



130
Sep 08, 2014

H31

H30

H32

I30

I32

J30

J32

J31

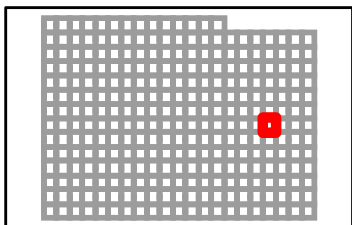
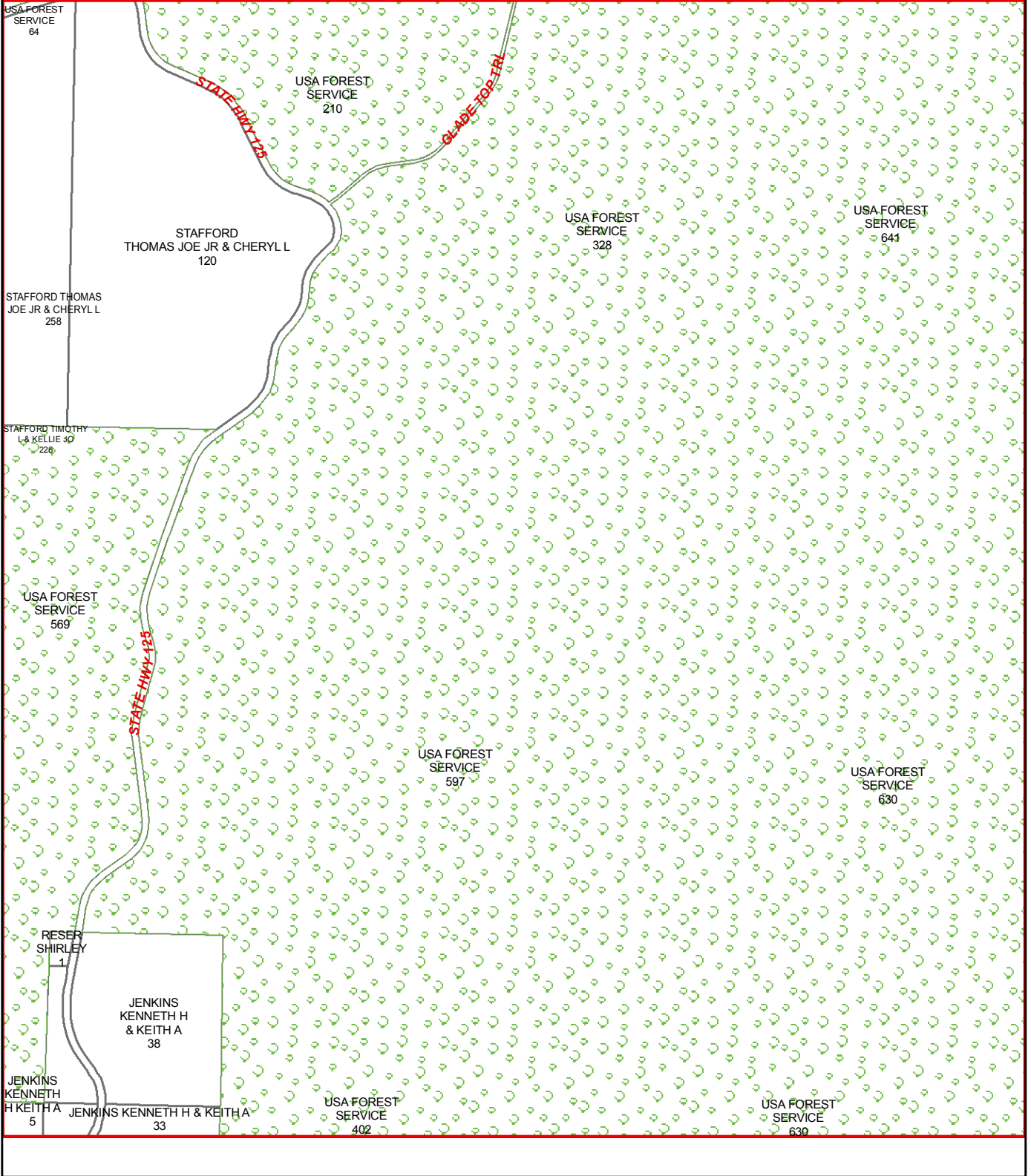

H32

H31

H33

I31

I33

J31

J33

USA FOREST SERVICE
630

USA FOREST SERVICE
630

USA FOREST SERVICE
641

USA FOREST SERVICE
630

USA FOREST SERVICE
630

J32

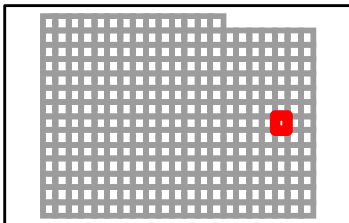

TANEY COUNTY, MISSOURI
by
GIS DEPARTMENT



I32
Sep 08, 2014

H33

H32

H34

USA FOREST SERVICE
630

USA FOREST SERVICE
645

USA FOREST SERVICE
629

USA FOREST SERVICE
49

USA FOREST SERVICE
276

USA FOREST SERVICE
630

USA FOREST SERVICE
563

ROBERTSON
T G
40

ROBERTSON
THOMAS G
198

I32

I34

J32

J34

J33

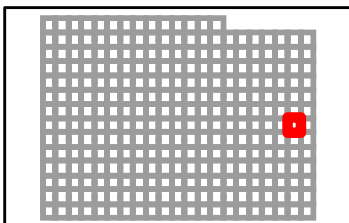

TANEY COUNTY, MISSOURI
by
GIS DEPARTMENT



I33
Sep 08, 2014

H34

H33

I33

J33

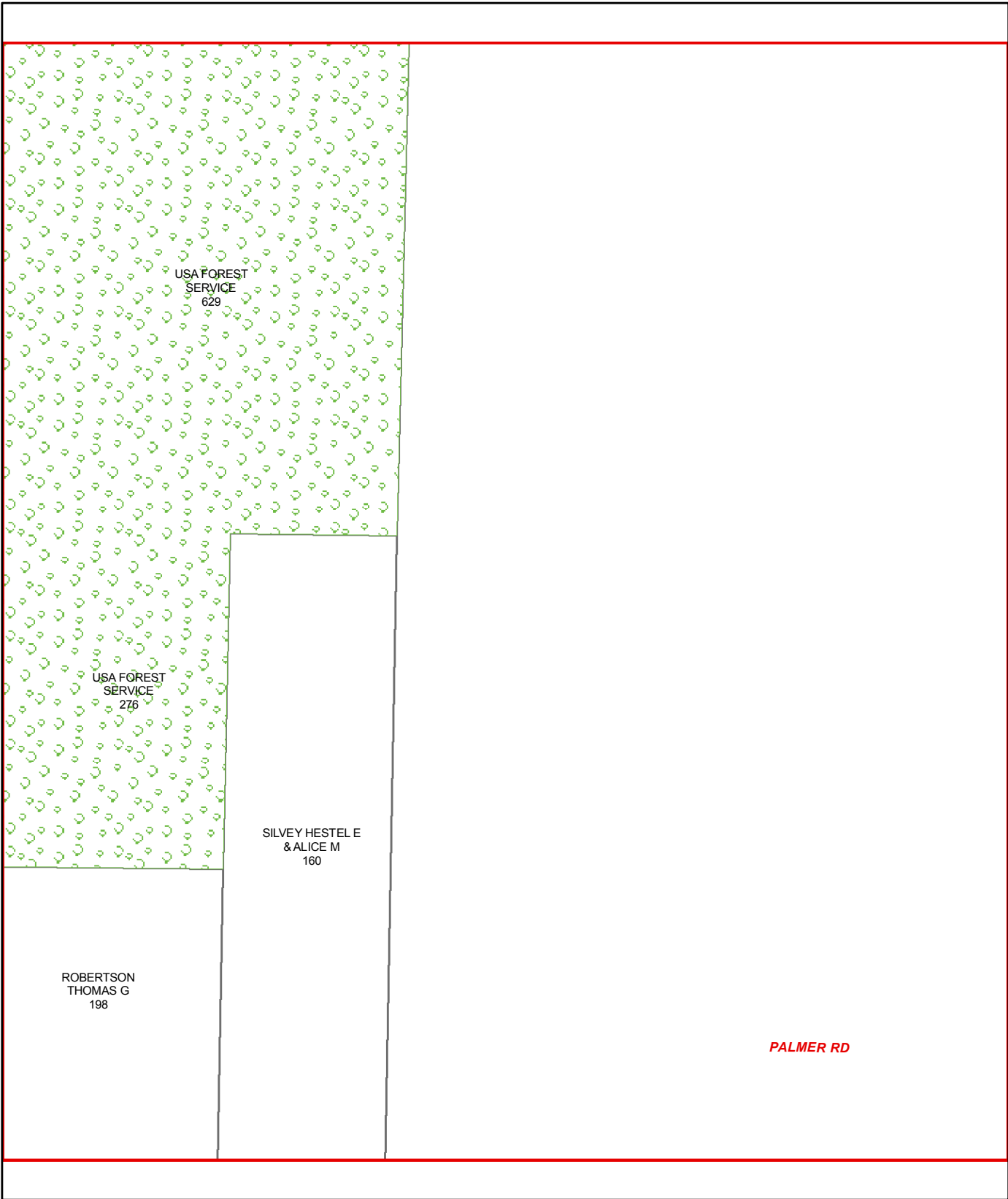

J34

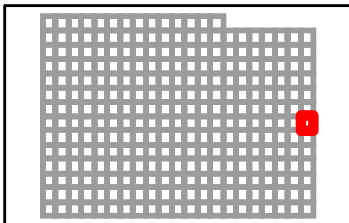

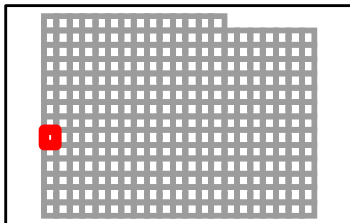
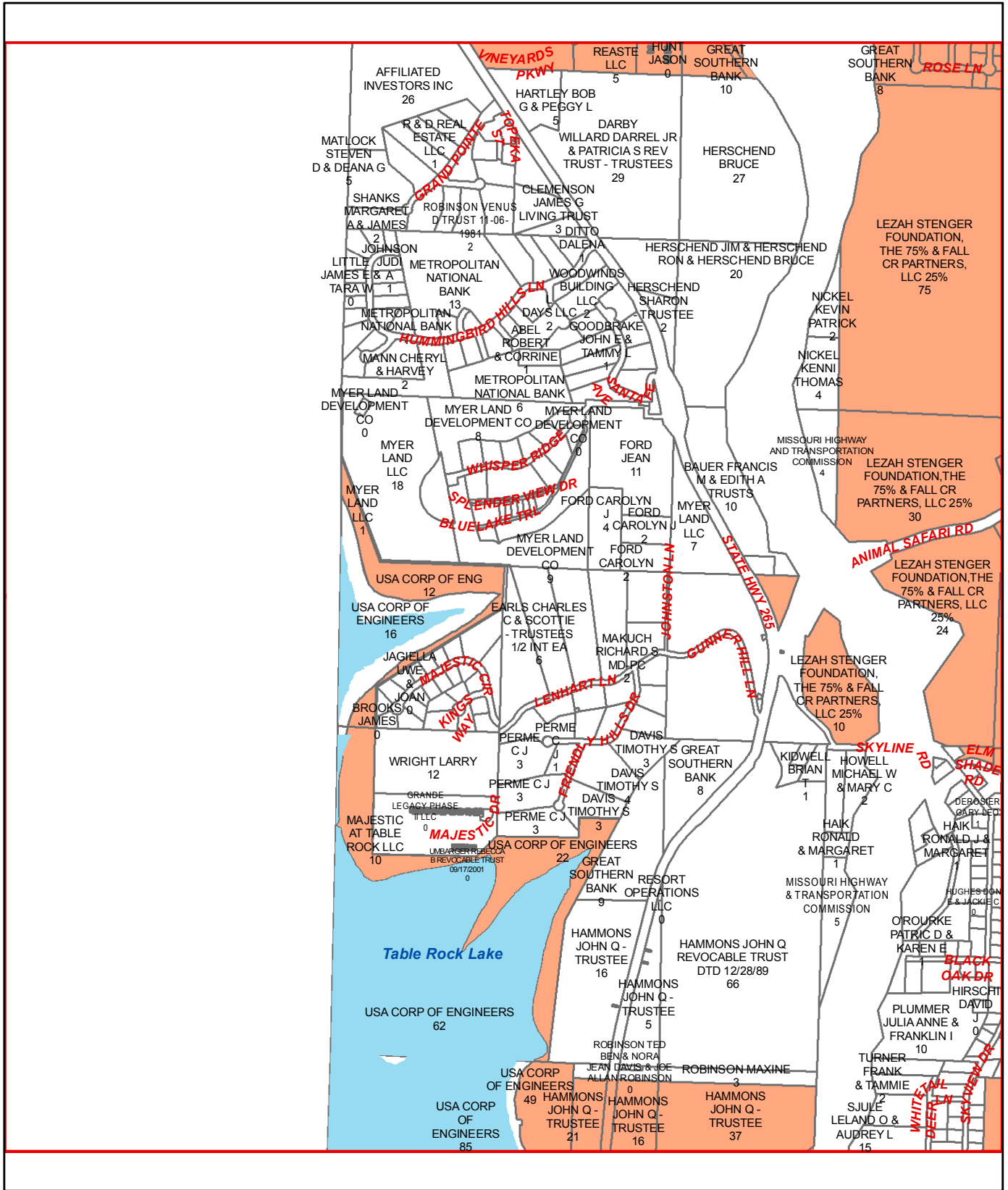

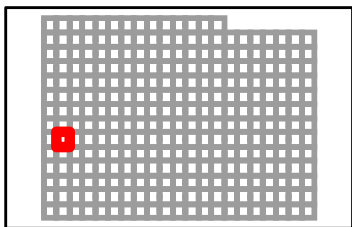
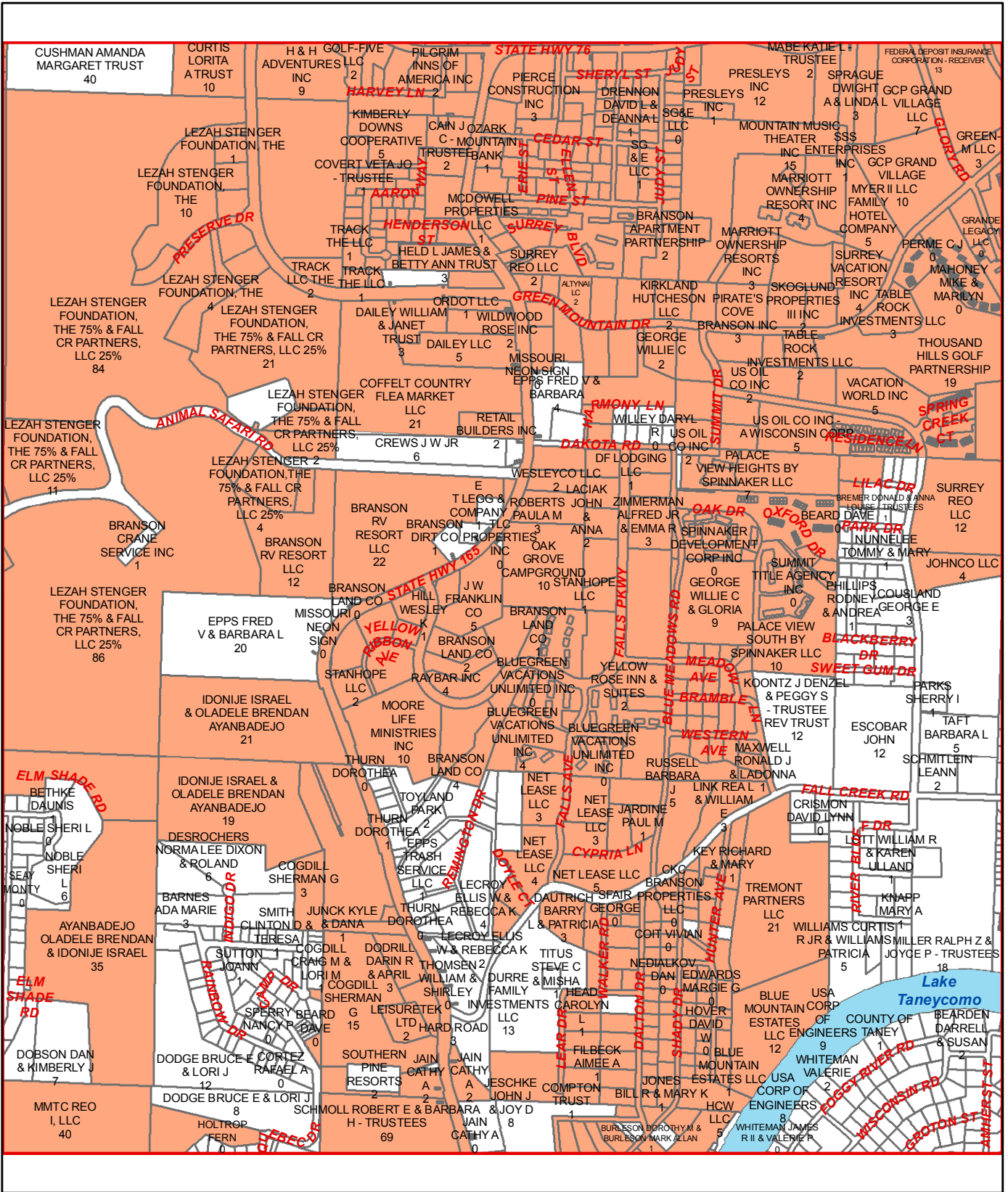

TANEY COUNTY, MISSOURI
by
GIS DEPARTMENT



J15
Sep 08, 2014

I16

I15

I17

J15

J17

K15

K17

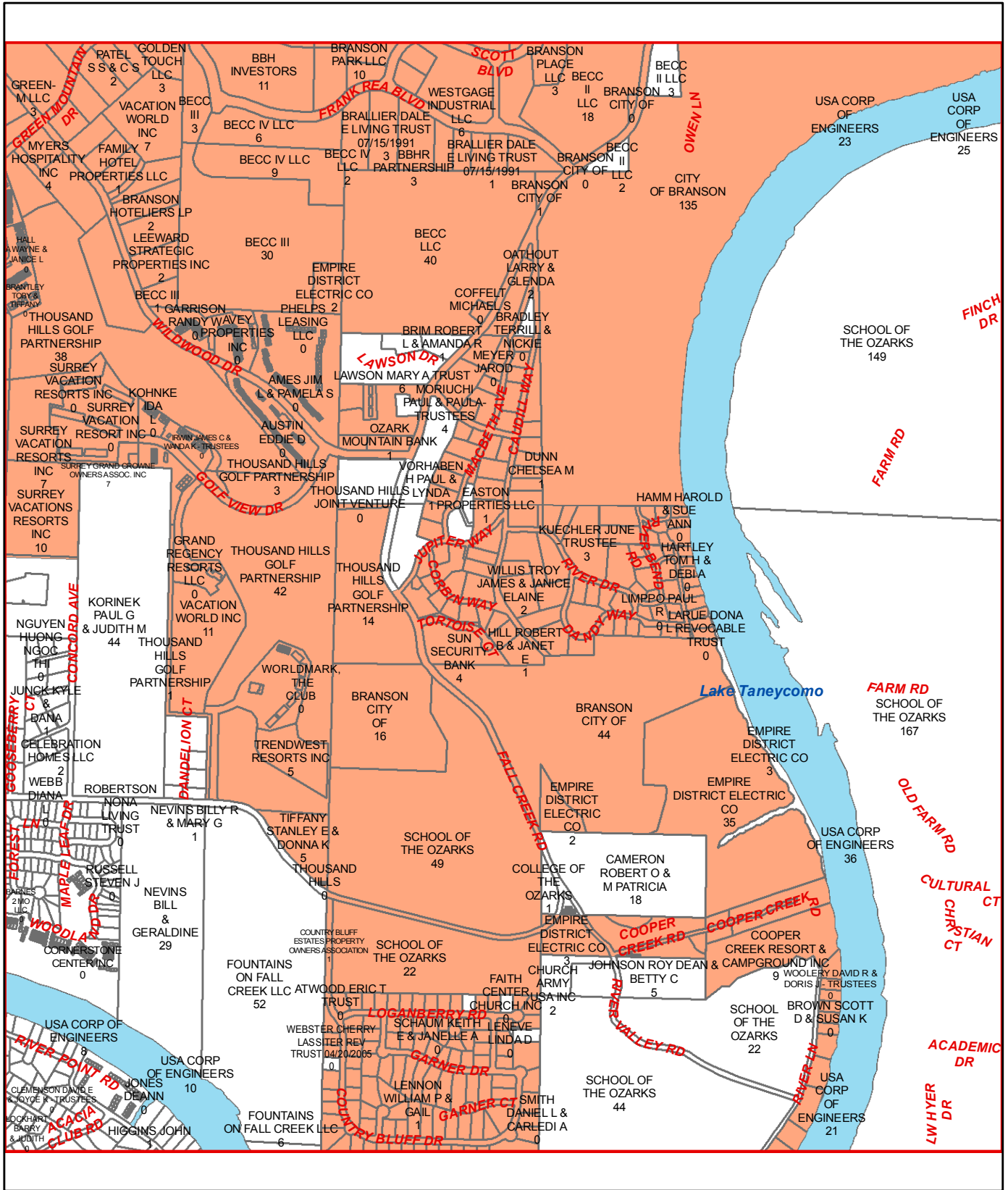

K16

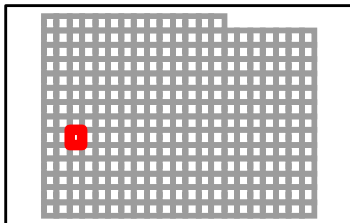

TANEY COUNTY, MISSOURI
by
GIS DEPARTMENT



J16
Sep 08, 2014

117

116

118

J16

J18

K16

K18

K17

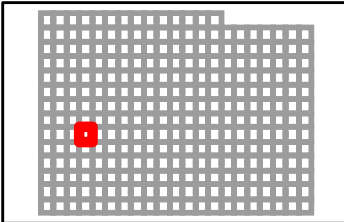
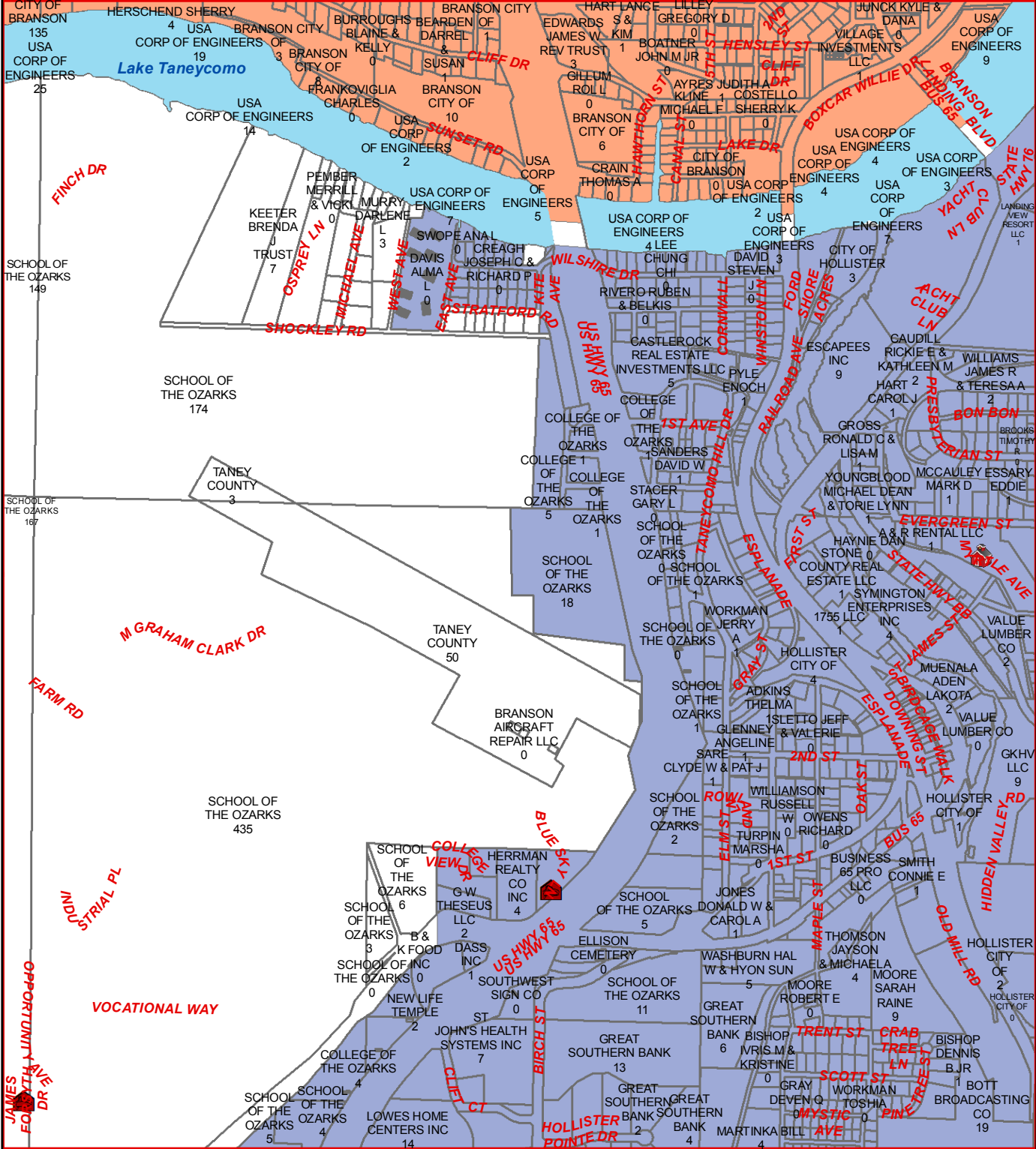

TANEY COUNTY, MISSOURI
by
GIS DEPARTMENT

J17
Sep 08, 2014

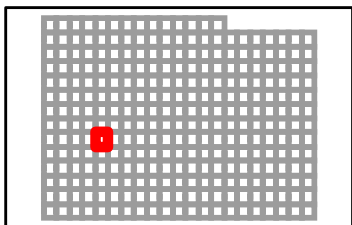
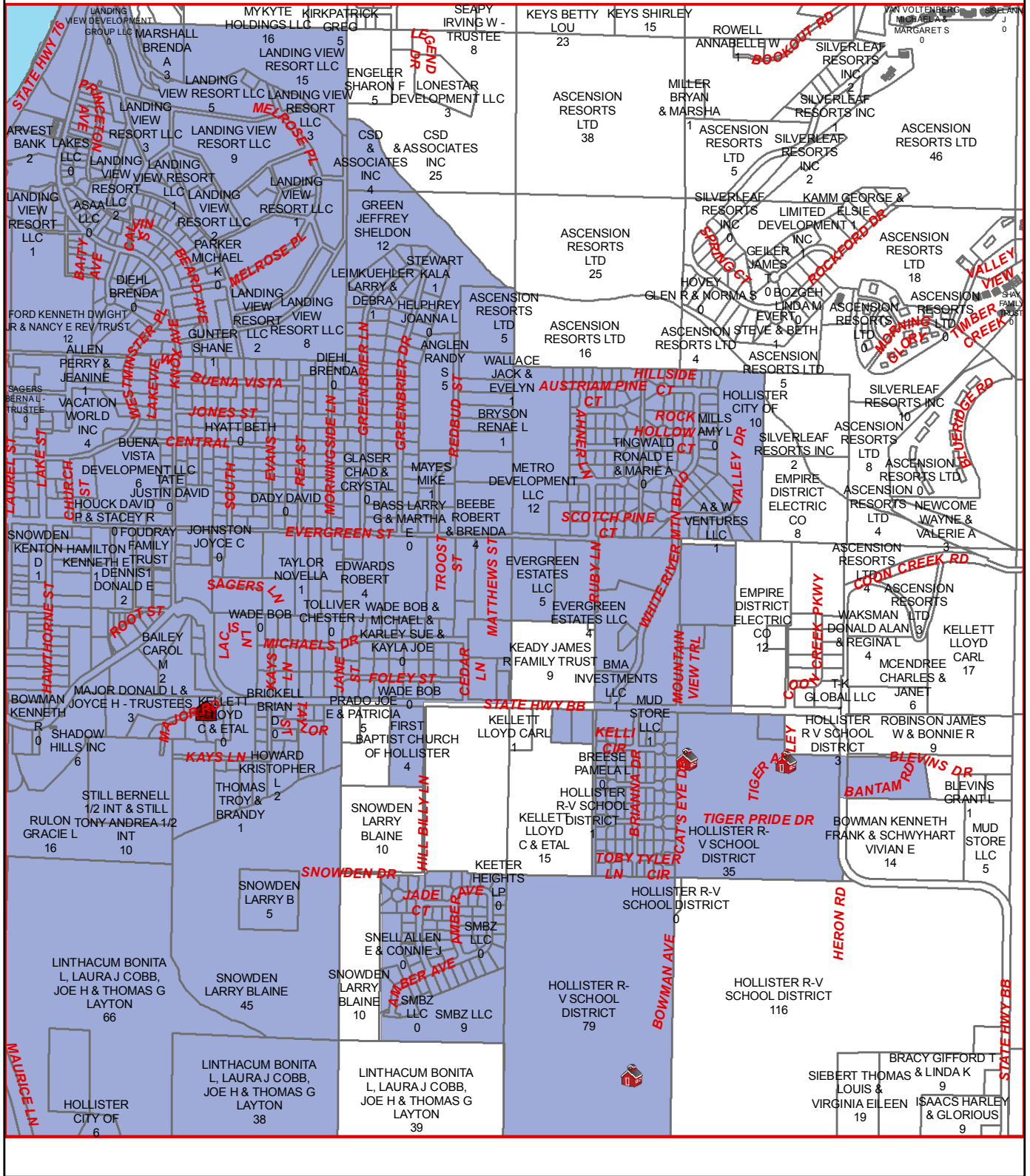

TANEY COUNTY, MISSOURI
by
GIS DEPARTMENT



J18
Sep 08, 2014

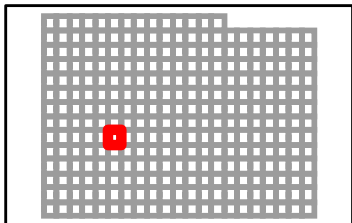
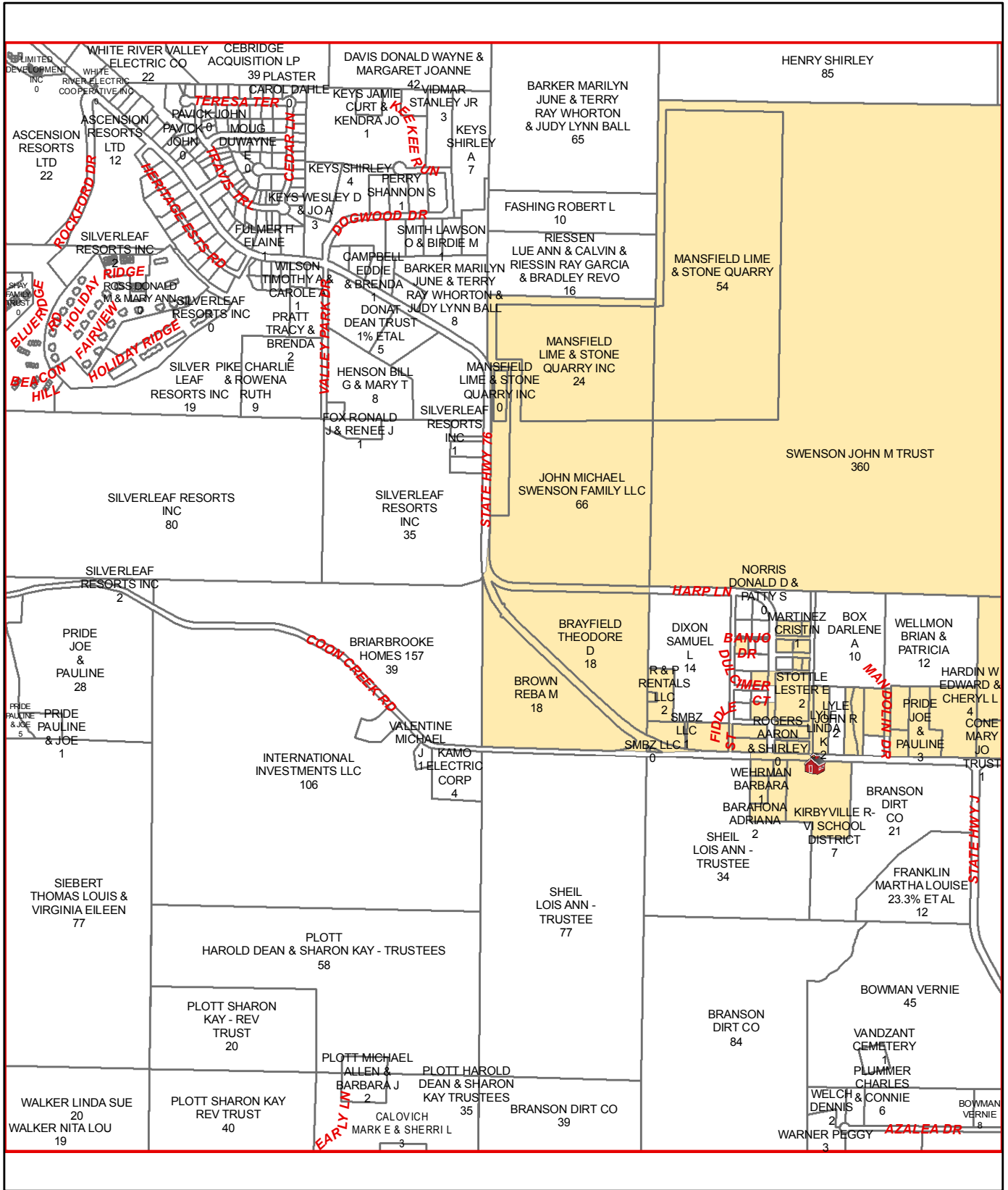

I20

I19

J21

J19

J21

K19

K21

K20

WHITE JOHN D & BRENDA F-TRUSTEES 80

WHITE JOHN & BRENDA-TRUSTEES 16

LOWRY WILLIAM O & LORENE 20

BREEDON REX & JOSEPHINE 24

BREEDON REX & JOSEPHINE 26

LOWRY JOSHUA C 9

MAGNESS JT 80

MAGNESS JT 40

SWENSON JOHN M TRUST 360

MADISON RIVER INVESTMENTS LLC 87

LOWRY WILLIAM & LORENE 48

LOWRY DAVID W 6

LOWRY JOSHUA C & CARTER DAVID LEE LOWRY 39

HUNTER STEVEN 40

COFFETT SCOTT & JUDY 7

COFFETT CHARLES & TAMMY
COFFETT SCOTT M & JUDY L

FARMER KEITH C 1

SNAPP IRVEN & PHOEBE 46

KIRBYVILLE R-VI SCHOOL DISTRICT 7

KIRBYVILLE R-VI SCHOOL DISTRICT 31

LOWRY WILLIAM O & LORENE & DAVID W R-VI SCHOOL DISTRICT 40

LOWRY DAVID WILLIAM & KATHY L 0

BEARDEN DARRELL & SUSAN D 1

LOWRY DAVID W & KATHY 74

LOWRY WILLIAM O & LORENE & DAVID W 9

KLINE BILLY D & NANCY S TRUSTEES OF THE REVOCABLE TRUST 12

BEARDEN SUSAN D & TRAVIS D 7

JOHNSON RANDY & KIMBERLY K 5

HAMLIN MY 5

NELSON JAMES A & NANCY C 5

DOERRER ROY E & SUSAN MCANNON 5

LAYTON JOHN D & ROBIN 1

BAUMGARDEN GEORGE E & CAROL L - TRUSTEES'S 1

FOLLOWILL RICHARD J & CELESTA A RD IS & C 0

MAGDZIARZ JUANITA - TRUSTEE 5

AREND JAMES R & MAXWELL CAROLYN S REV TRUSTS 1/2 INT EA 26

COSOLO JOHN VINCENT & DEANNA L 3

RYAN JOHN RAY & ROBIN K 2

MADISON RIVER INVESTMENTS LLC 5

MADISON RIVER INVESTMENTS LLC 13

PINET, BONNI -REVOCABLE LIVING TRUST 23

COSOLO FRANK L & MARY JOAN - TRUSTEE 1

CROSS LEONARD G & DARCY L 2

HEIER TRAVIS & KENDRA 1

MYRICK KATHRYN A 1

LOWRY WILLIAM O & LORENE H & LOWRY DAVID WILLIAM & KATHY KL 24

LOWRY WILLIAM O & LORENE H & LOWRY DAVID WILLIAM & KATHY L 4

LOWRY WILLIAM O & LORENE H & LOWRY DAVID WILLIAM & KATHY L 29

MCENTIRE EDNA M 2

MCENTIRE KATHERINE T 2

AREND JAMES R & MAXWELL CAROLYN S REV TRUSTS 1/2 INT EA 26

REISH SYLVIA TRUSTEE 207

REISH SYLVIA TRUSTEE 106

LOWRY WILLIAM O & LORENE H & LOWRY DAVID WILLIAM & KATHY L 66

WALKER JENNIFER K LIVING TRUST 6

WALKER JENNIFER K LIVING TRUST 21

WALKER FAMILY HOME PLACE FOUNDATION 17

NEW ARTIE LEROY & CAROLYN SUE 14

EHLERS RUFUS & WANDA - TRUSTEES REV TRUST 121

EHLERS RUFUS & WANDA - REV LIVING TRUST 25

BOWMAN VERNIE 8

MINGS THOMAS & VICTORIA 10

COFFEY RICHARD B 17

STRAHAN CHARLES DANNY TIPTON & JAMES E 34

STRAHAN CHARLES DANNY TIPTON & JAMES E 113

STRAHAN JAMES ELLIS & KAREN L 2

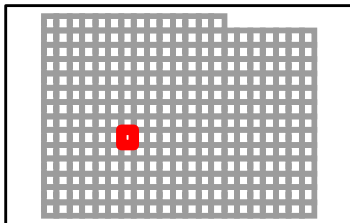

TANEY COUNTY, MISSOURI
by
GIS DEPARTMENT

J20
Sep 08, 2014

121

120

122

20

22

20

22

K21

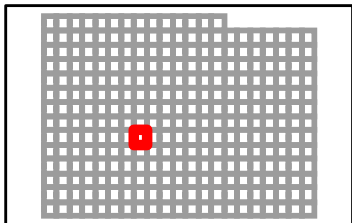
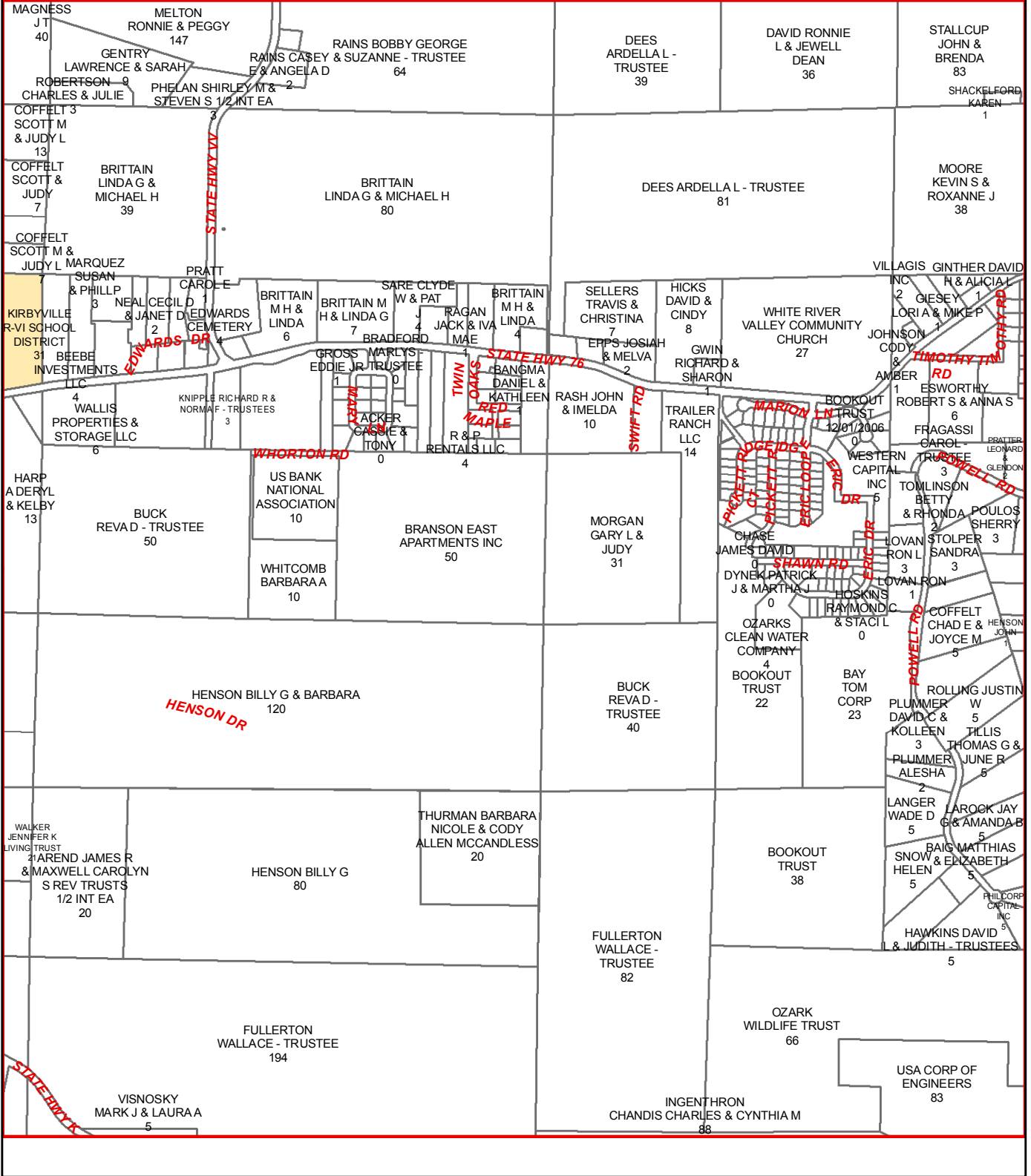

TANEY COUNTY, MISSOURI
by
GIS DEPARTMENT

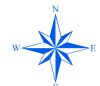

J21
Sep 08, 2014

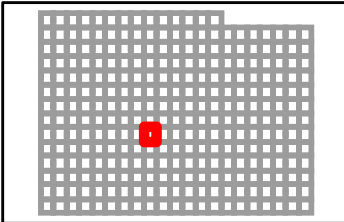
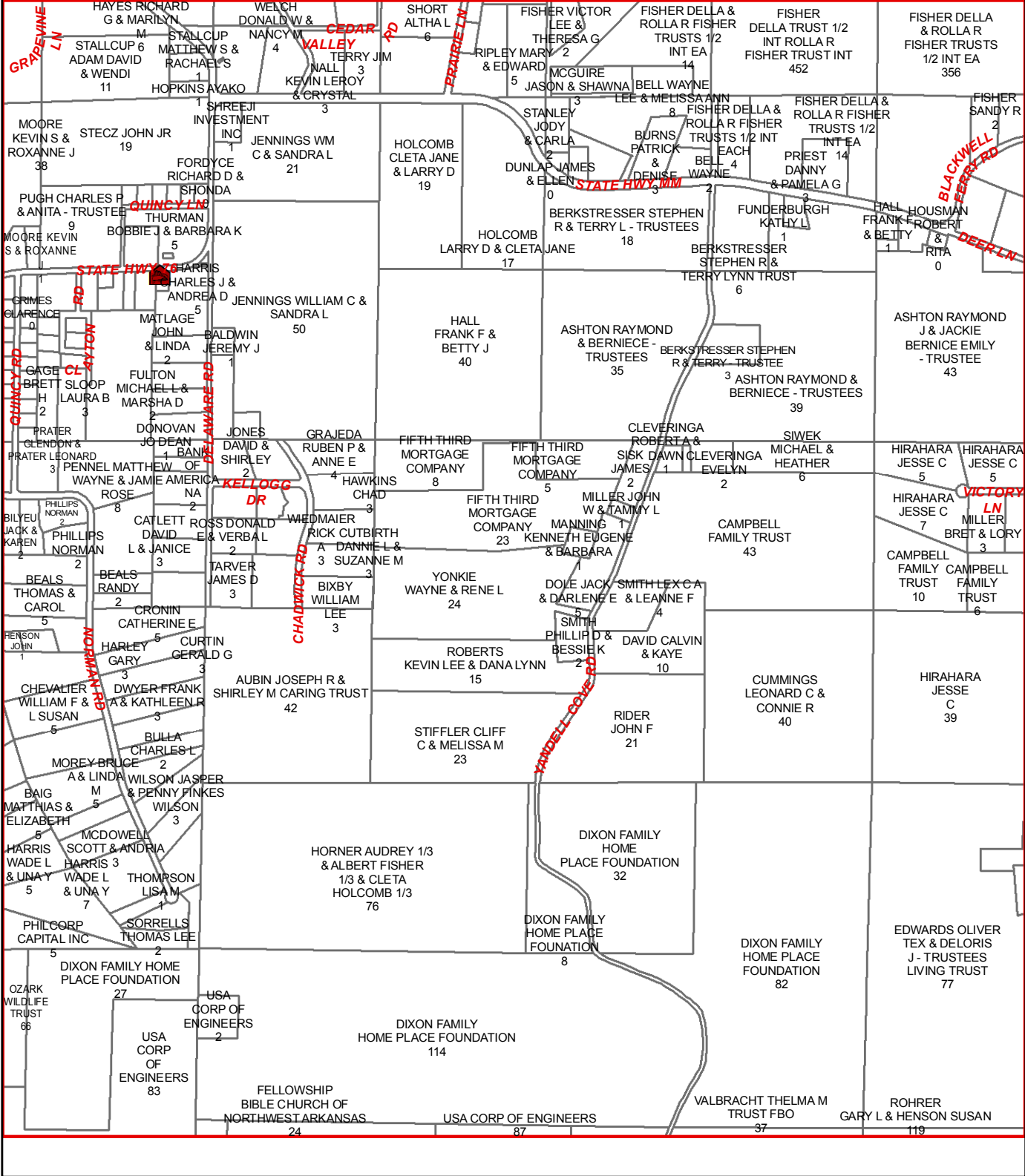

TANEY COUNTY, MISSOURI
by
GIS DEPARTMENT



J22
Sep 08, 2014

123

122

124

J22

J24

K22

K24

K23

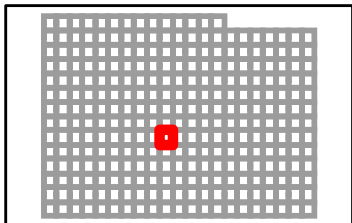
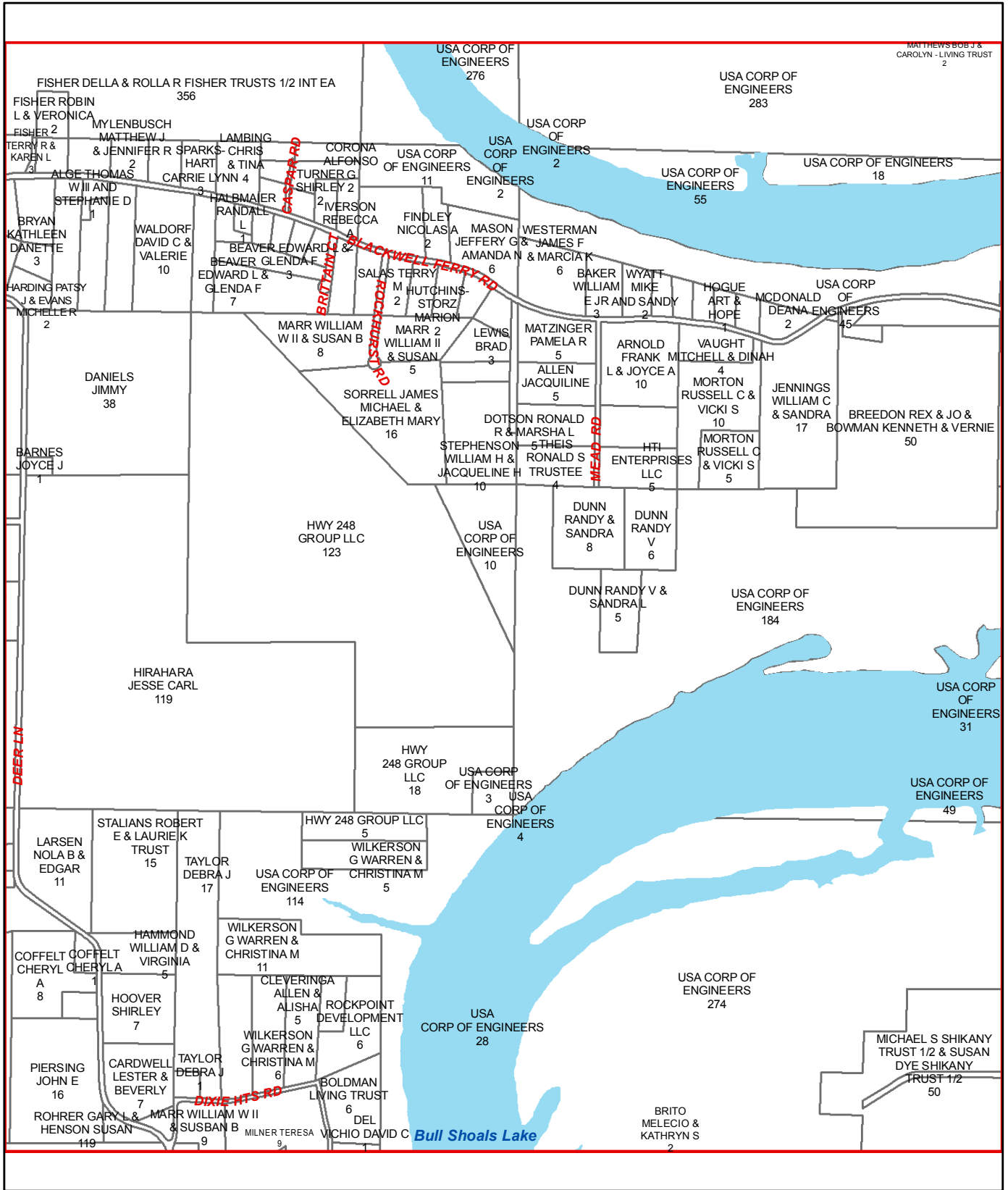

TANEY COUNTY, MISSOURI
by
GIS DEPARTMENT



J23
Sep 08, 2014

I24

I23

I25

J23

J25

K23

K25

K24

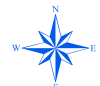
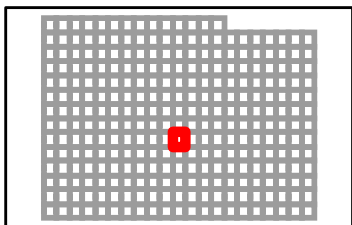
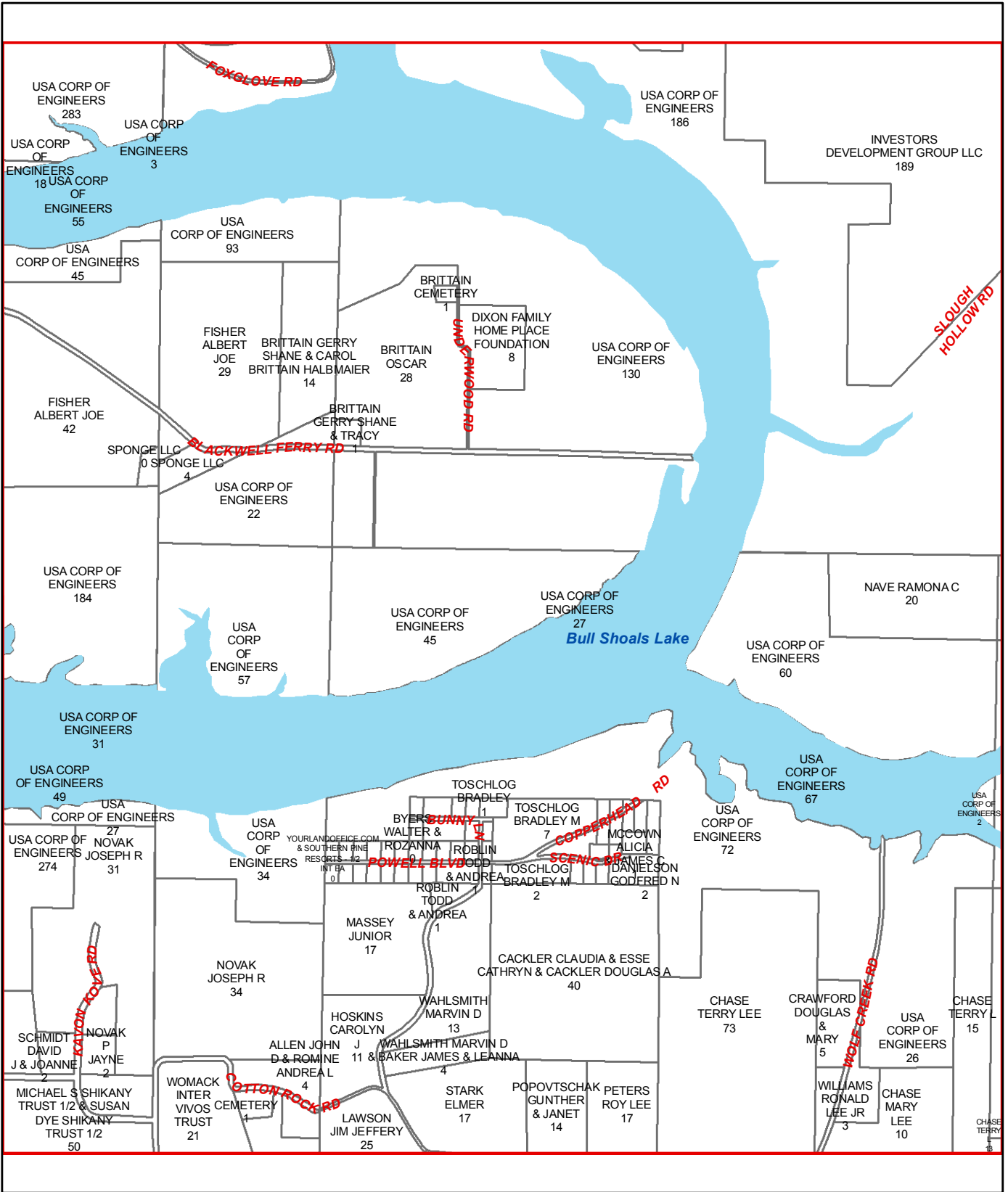

TANEY COUNTY, MISSOURI
by
GIS DEPARTMENT

J24
Sep 08, 2014

I25

I24

I26

J24

J26

K24

K26

K25

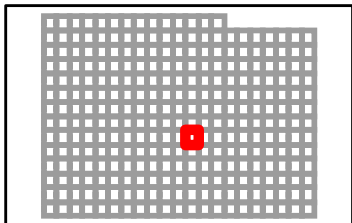
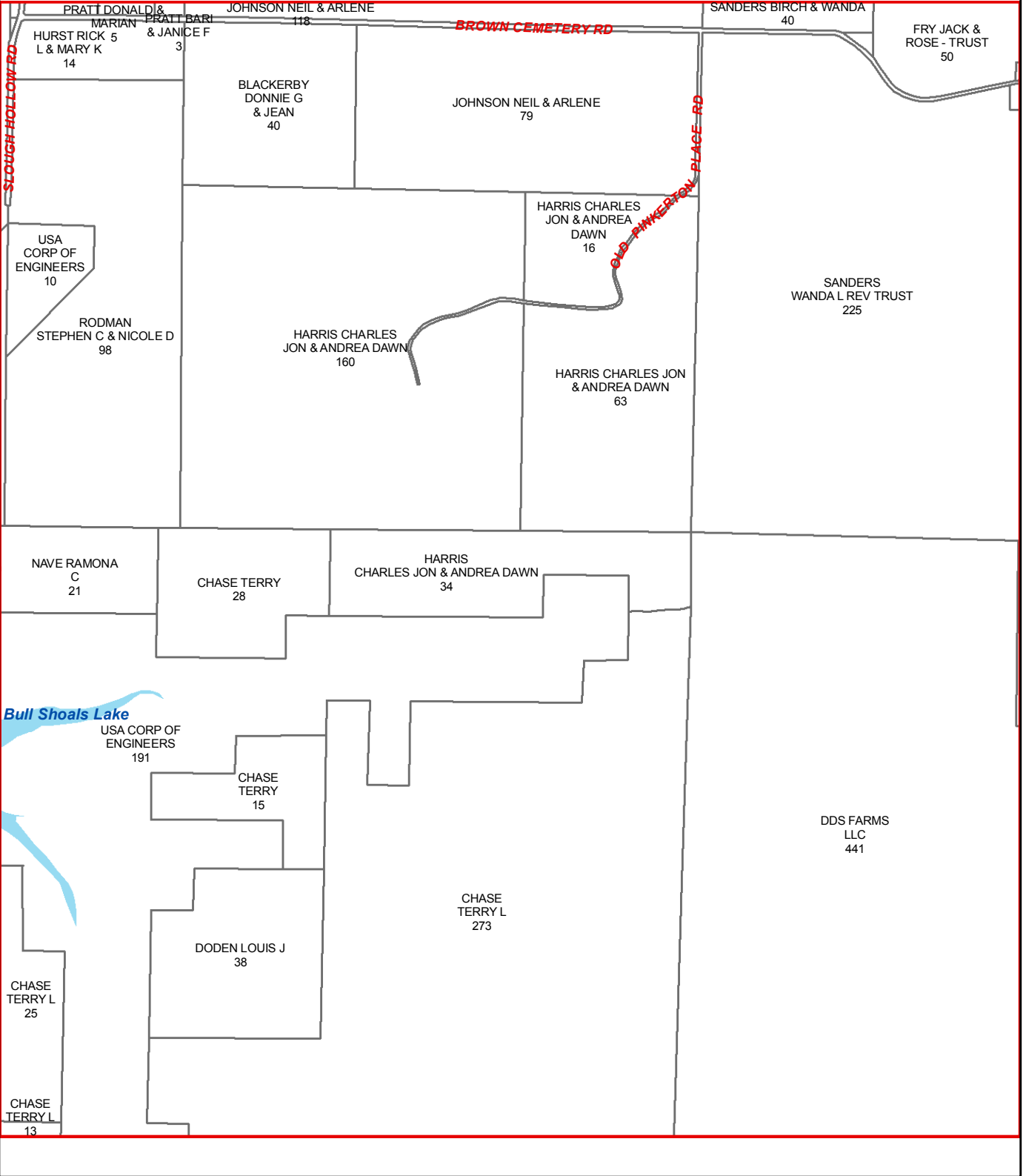

I26

I25

I27

J25

J27

K25

K27

K26

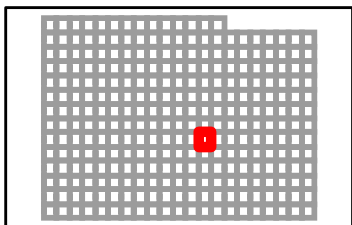
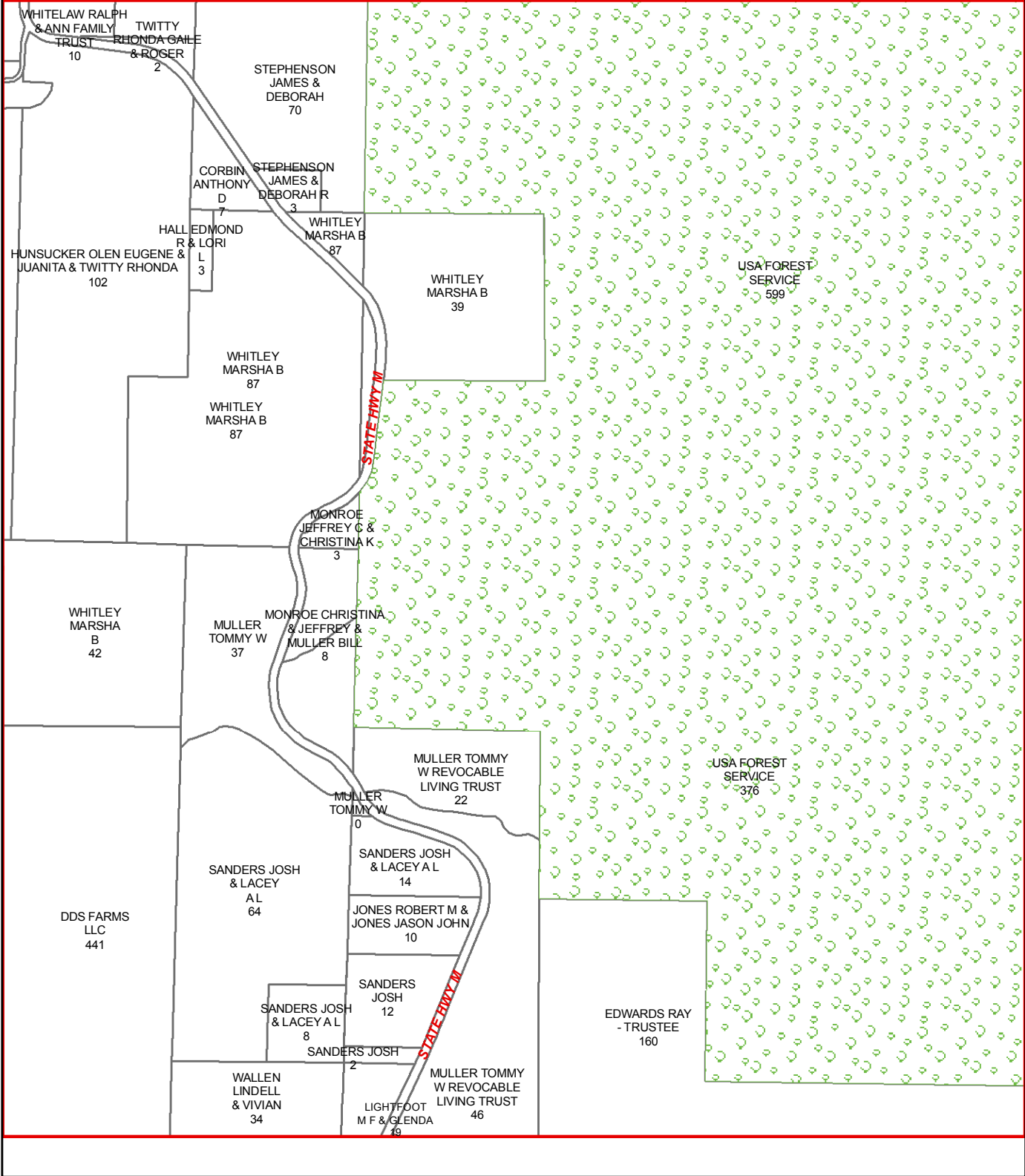

I27

I26

I28

J26

J28

K26

K28

K27

DAVIDSON DALE
& IONA J &
RICKY
1

DAVIDSON
DALE
F
90

DAVIDSON
DALE
200

USA FOREST
SERVICE
187

USA FOREST
SERVICE
599

USA FOREST
SERVICE
157

DAVID
JOHNNIE H & JESSIE
117

USA
FOREST
SERVICE
80

USA FOREST
SERVICE
288

USA FOREST
SERVICE
376

USA FOREST
SERVICE
659

USA FOREST
SERVICE
632

EDWARDS
RAY - TRUSTEE
160

US HWY 160

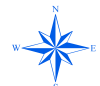
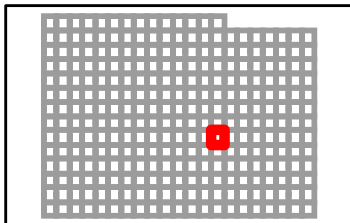

TANEY COUNTY, MISSOURI
by
GIS DEPARTMENT

J27
Sep 08, 2014

I28

I27

I29

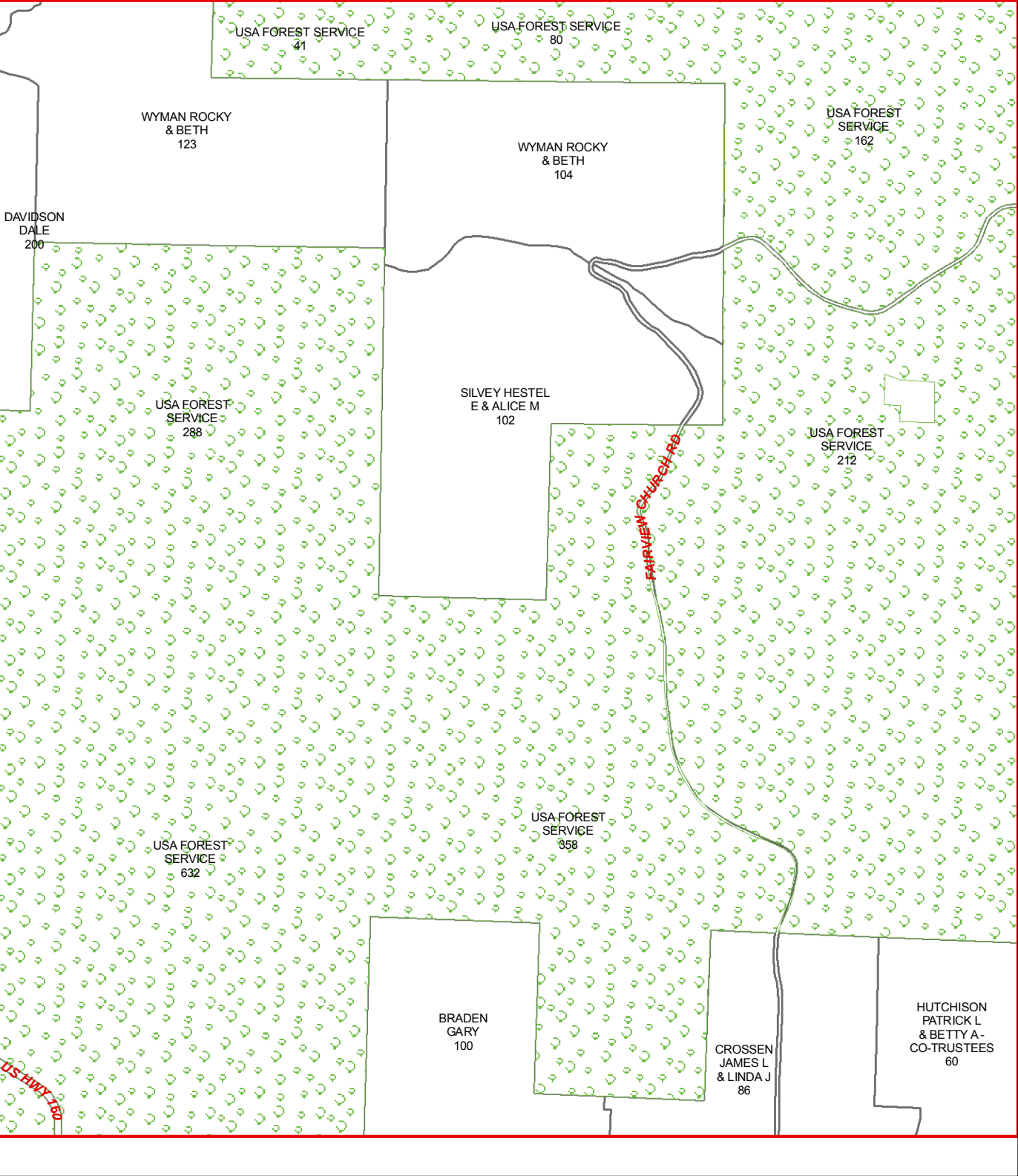

J27

J29

K27

K29

K28

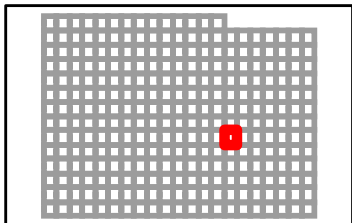

TANEY COUNTY, MISSOURI
by
GIS DEPARTMENT



J28
Sep 08, 2014

I29

I28

I30

J28

J30

K28

K30

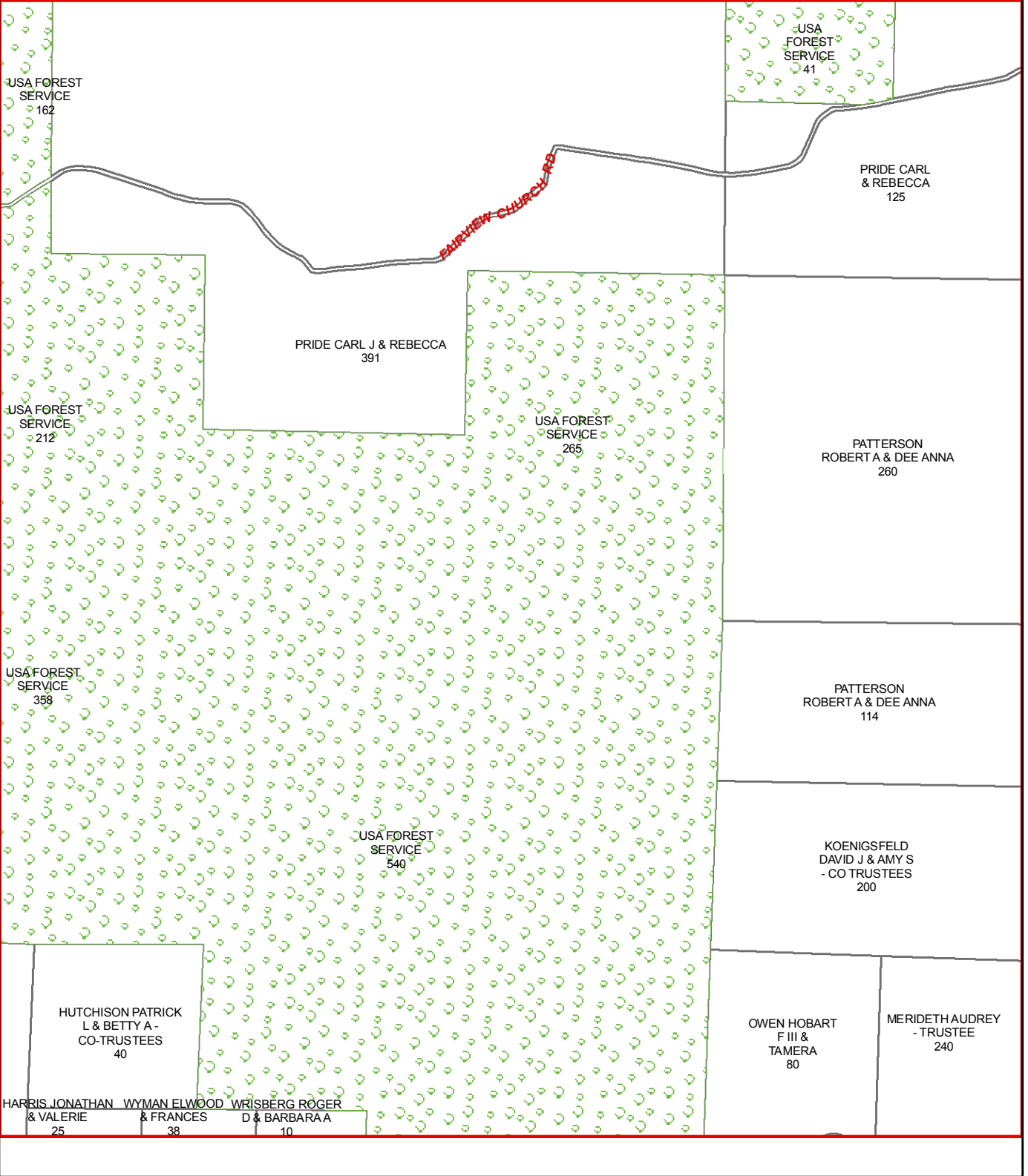

K29

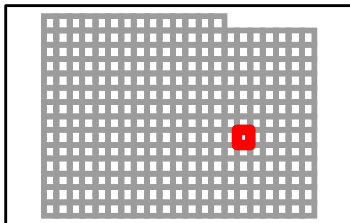

TANEY COUNTY, MISSOURI
by
GIS DEPARTMENT

J29
Sep 08, 2014

130

129

131

J29

J31

K29

K31

K30

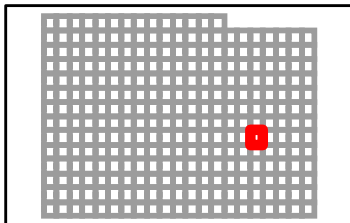
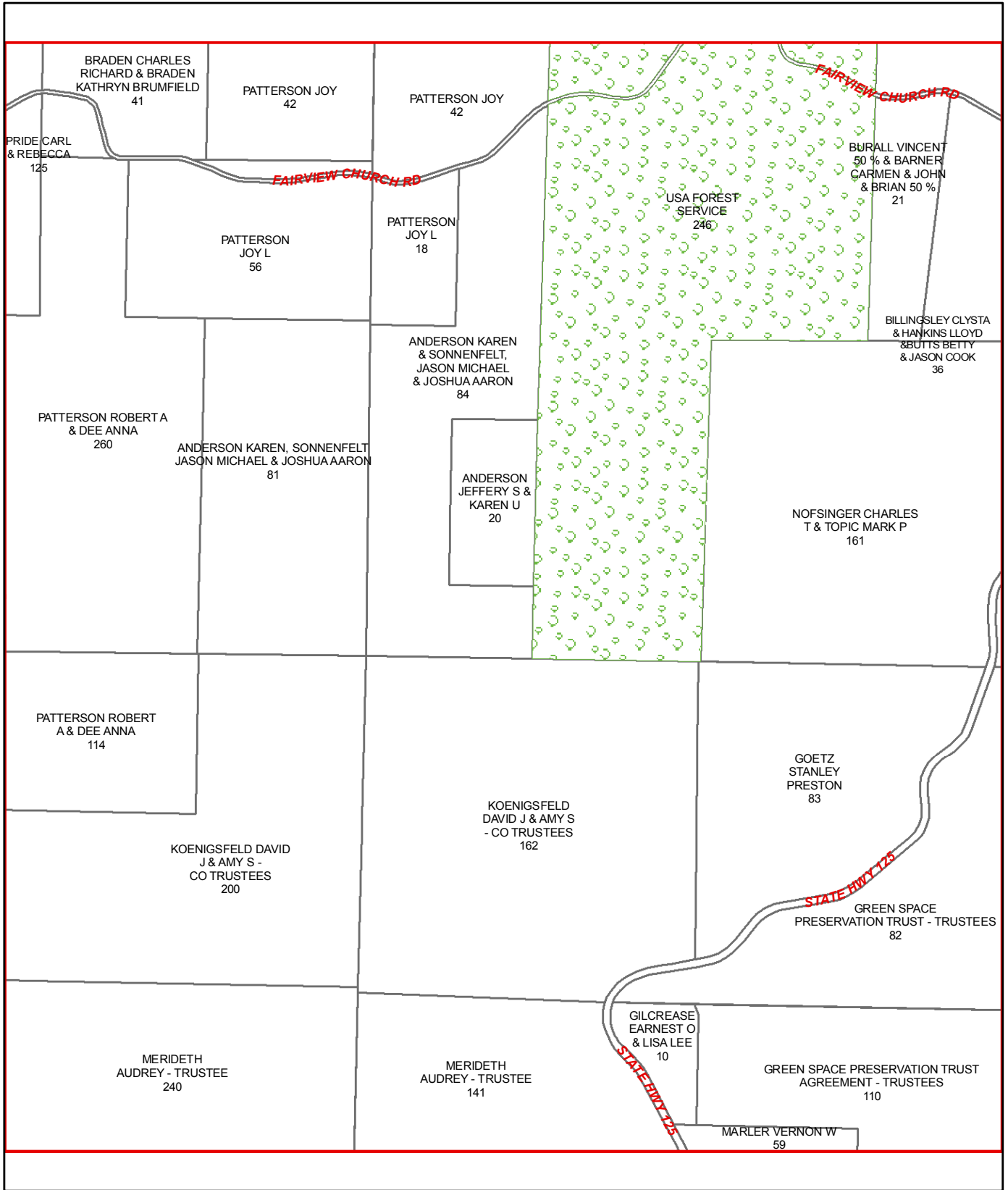

I31

I32

I30

J30

J32

K30

K32

K31

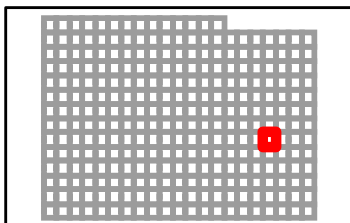
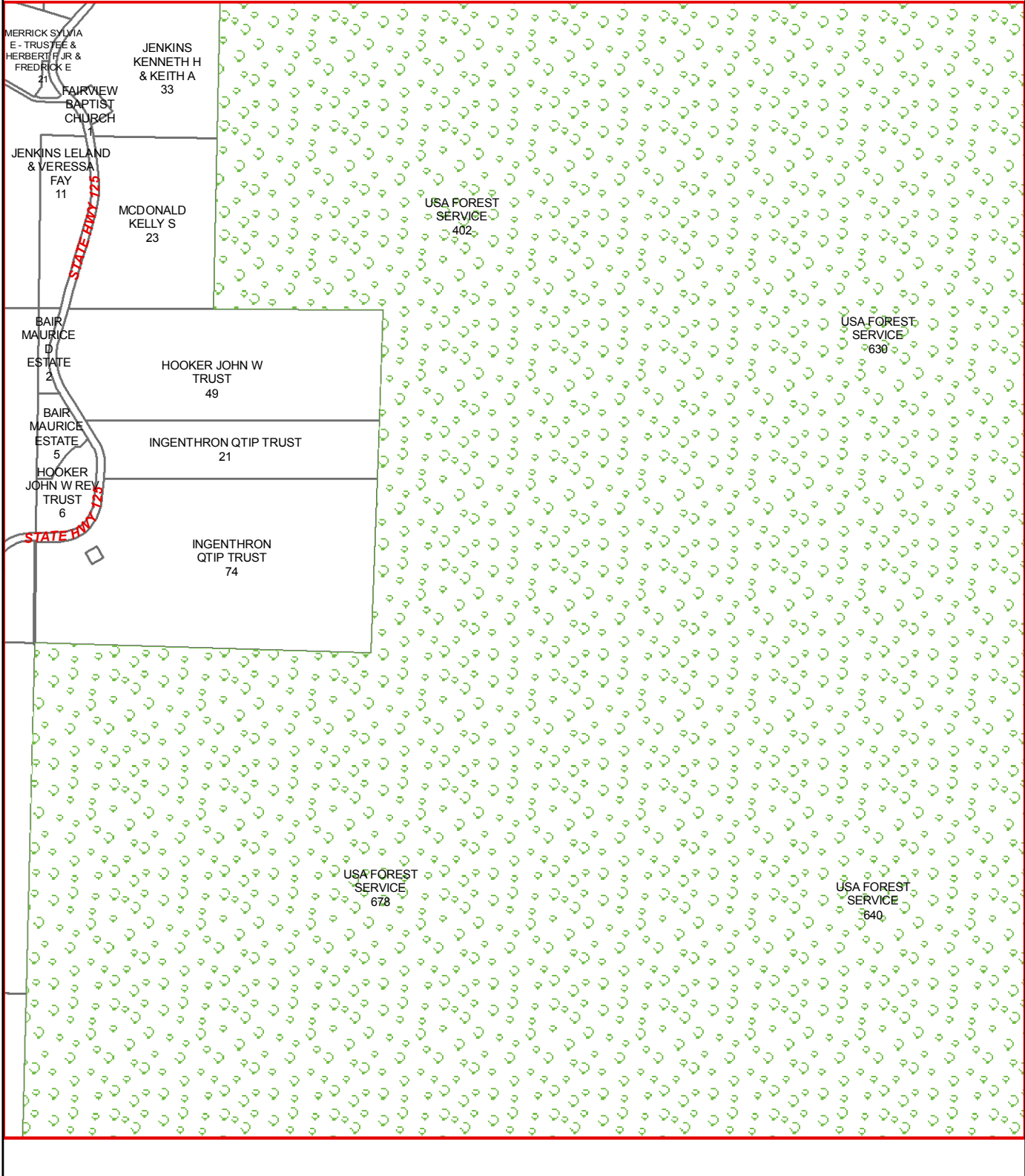

TANEY COUNTY, MISSOURI
by
GIS DEPARTMENT



J31
Sep 08, 2014

I32

I31

I33

J31

J33

K31

K33

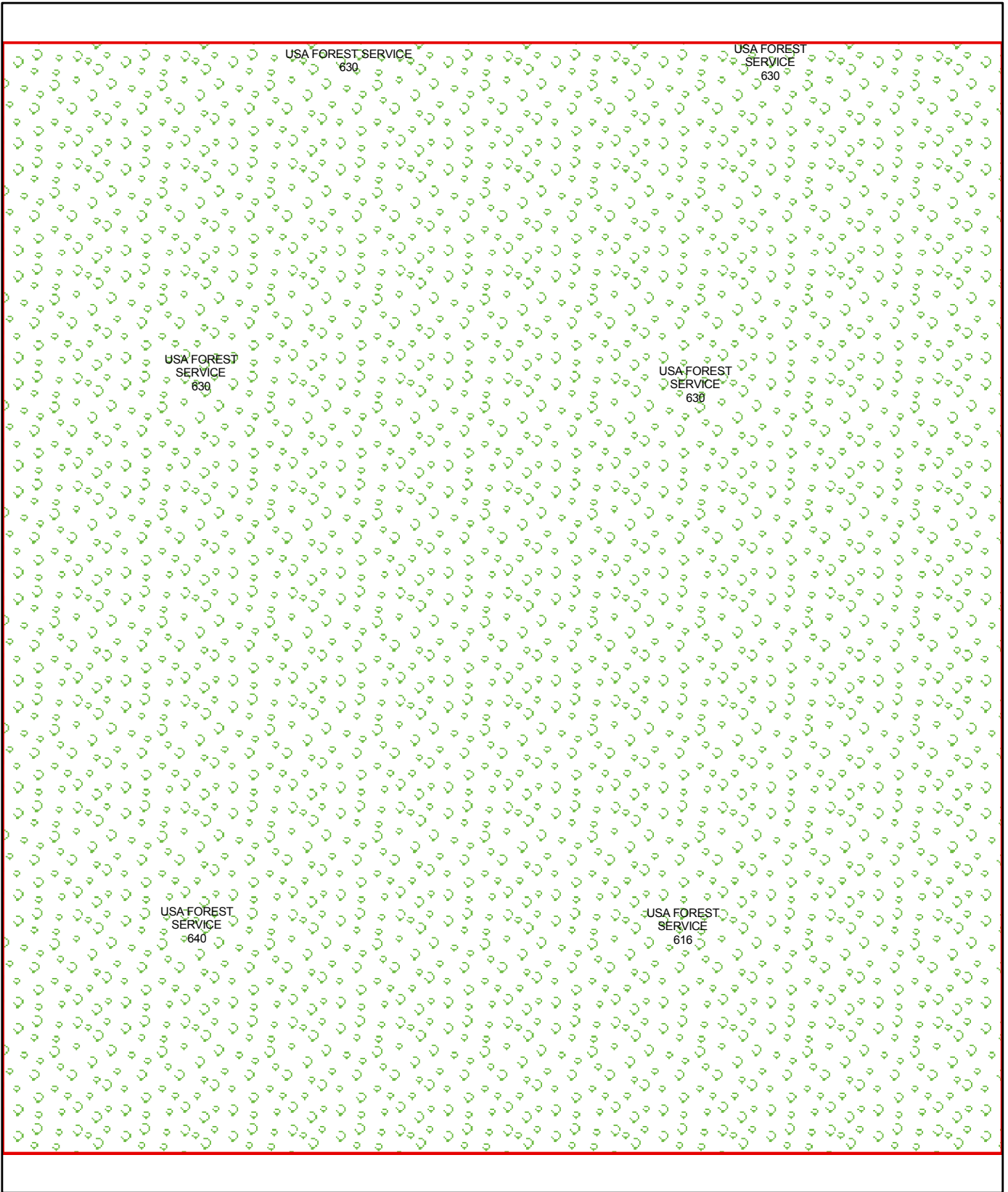

USA FOREST SERVICE
630

USA FOREST SERVICE
630

USA FOREST SERVICE
630

USA FOREST SERVICE
640

USA FOREST SERVICE
616

K32

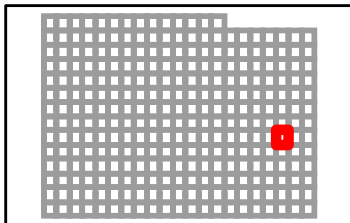

TANEY COUNTY, MISSOURI
by
GIS DEPARTMENT



J32
Sep 08, 2014

I33

I32

I34

J32

J34

K32

K34

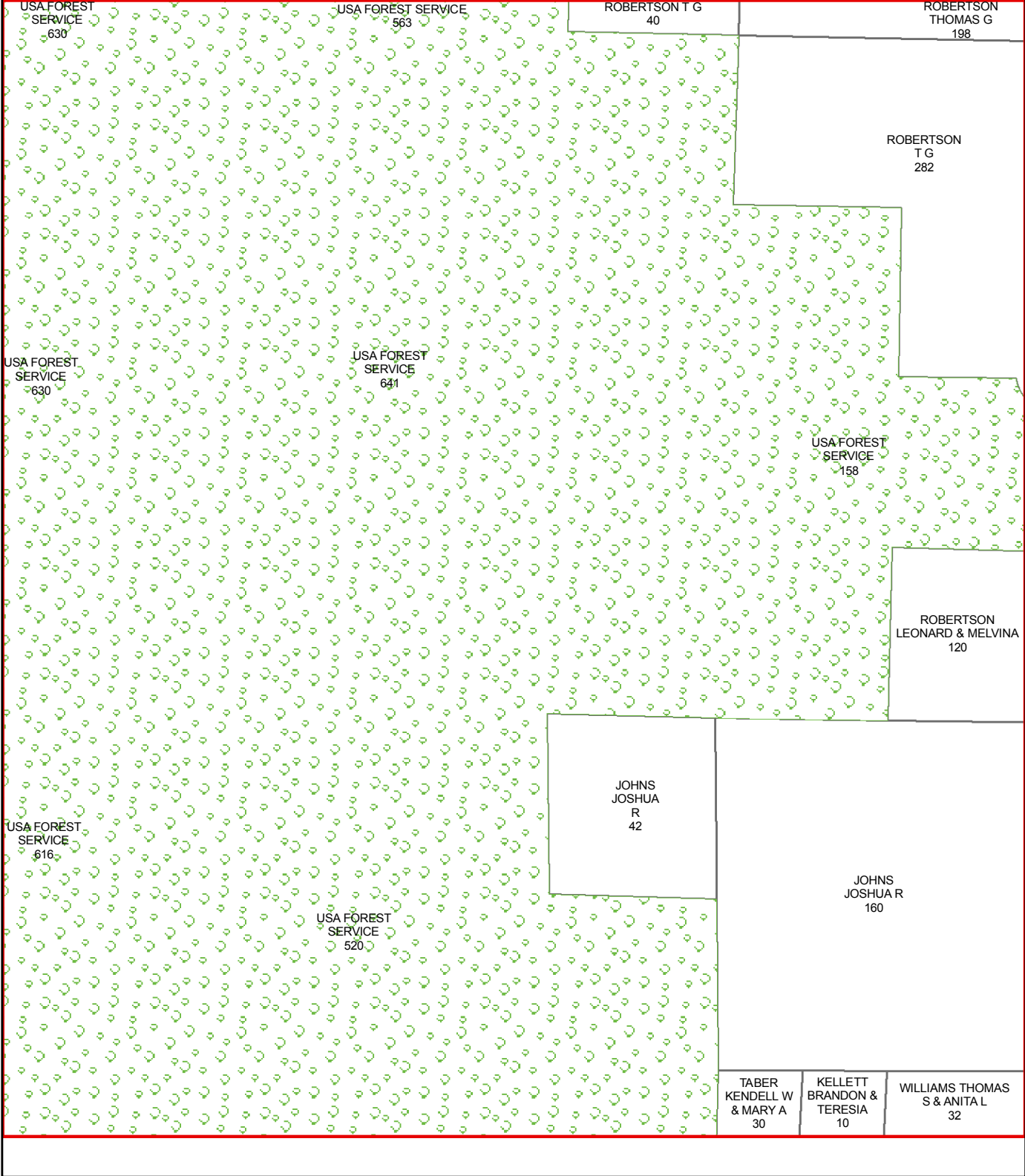

K33

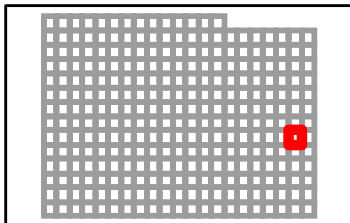

TANEY COUNTY, MISSOURI
by
GIS DEPARTMENT



J33
Sep 08, 2014

I34

I33

J33

K33

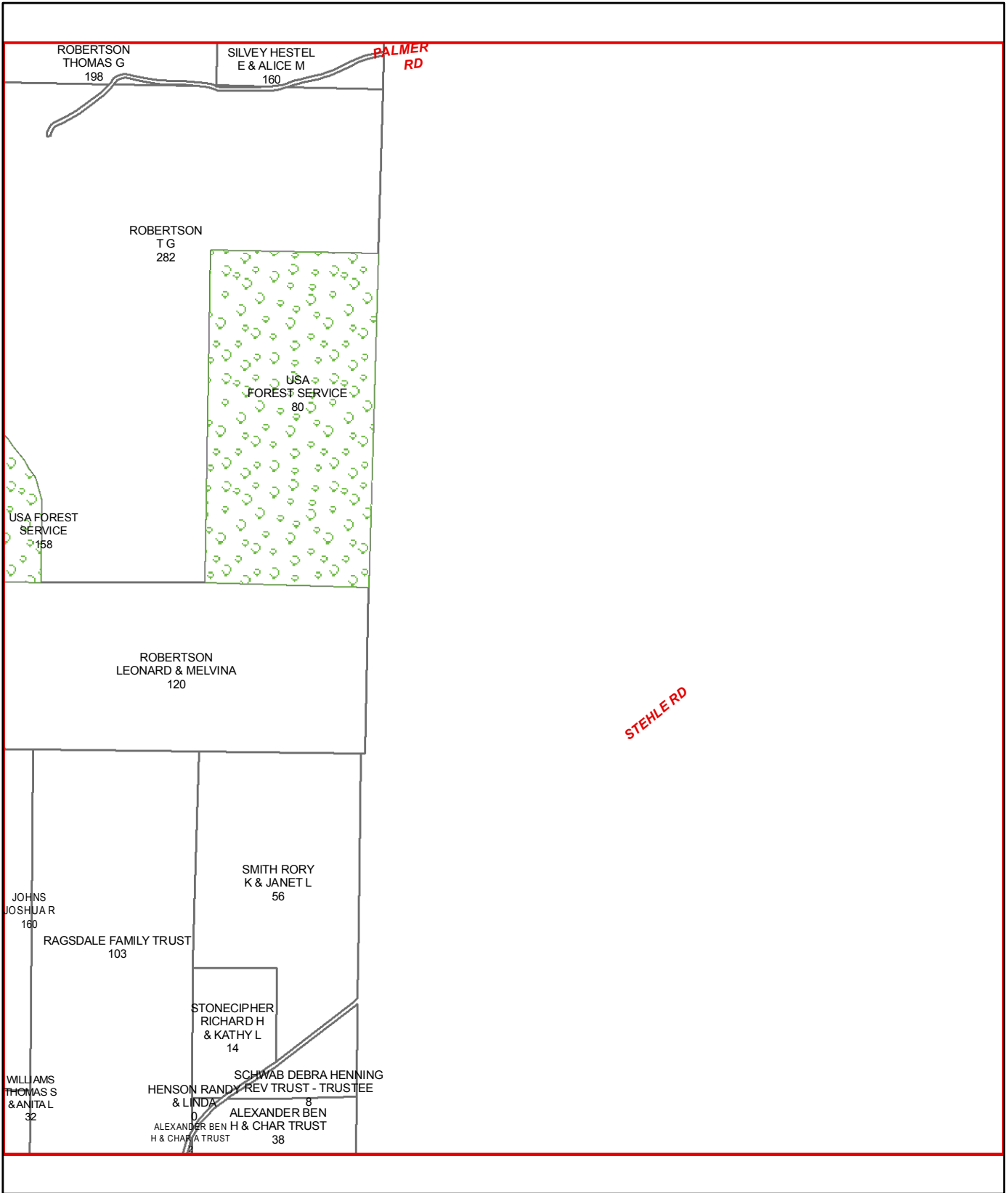

K34

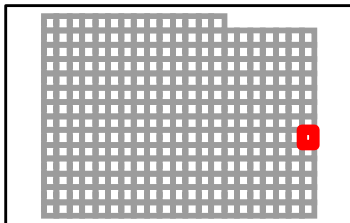

TANEY COUNTY, MISSOURI
by
GIS DEPARTMENT



J34
Sep 08, 2014

J14

J15

K15

L15

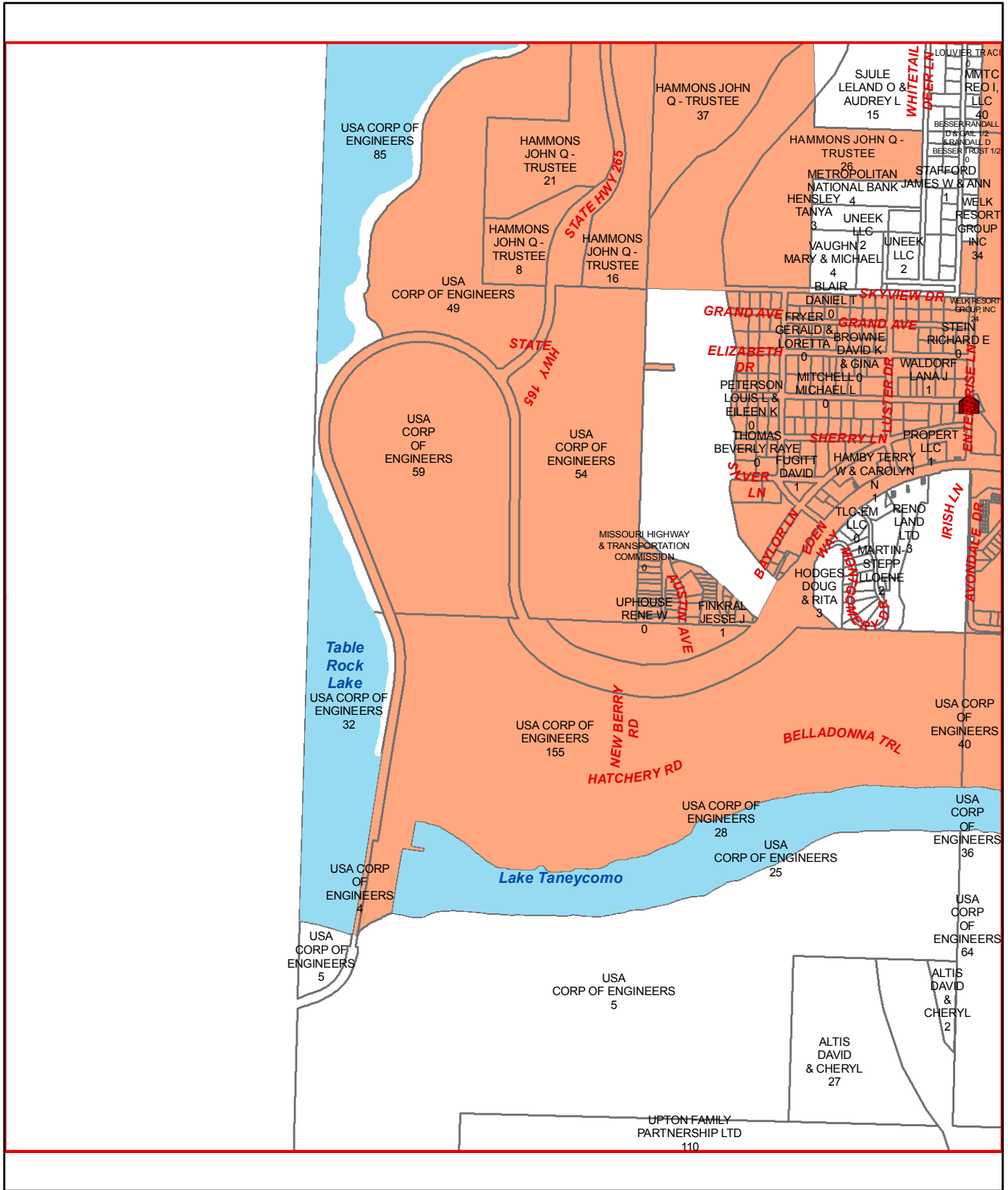

L14

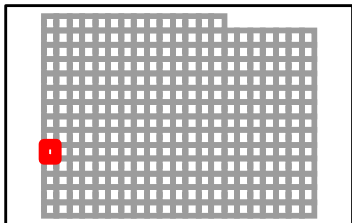

TANEY COUNTY, MISSOURI
by
GIS DEPARTMENT



K14
Sep 08, 2014

J15

J14

J16

K14

K16

L14

L16

L15

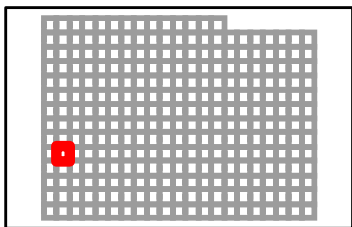

TANEY COUNTY, MISSOURI
by
GIS DEPARTMENT

K15
Sep 08, 2014

J16

J15

J17

K15

K17

L15

L17

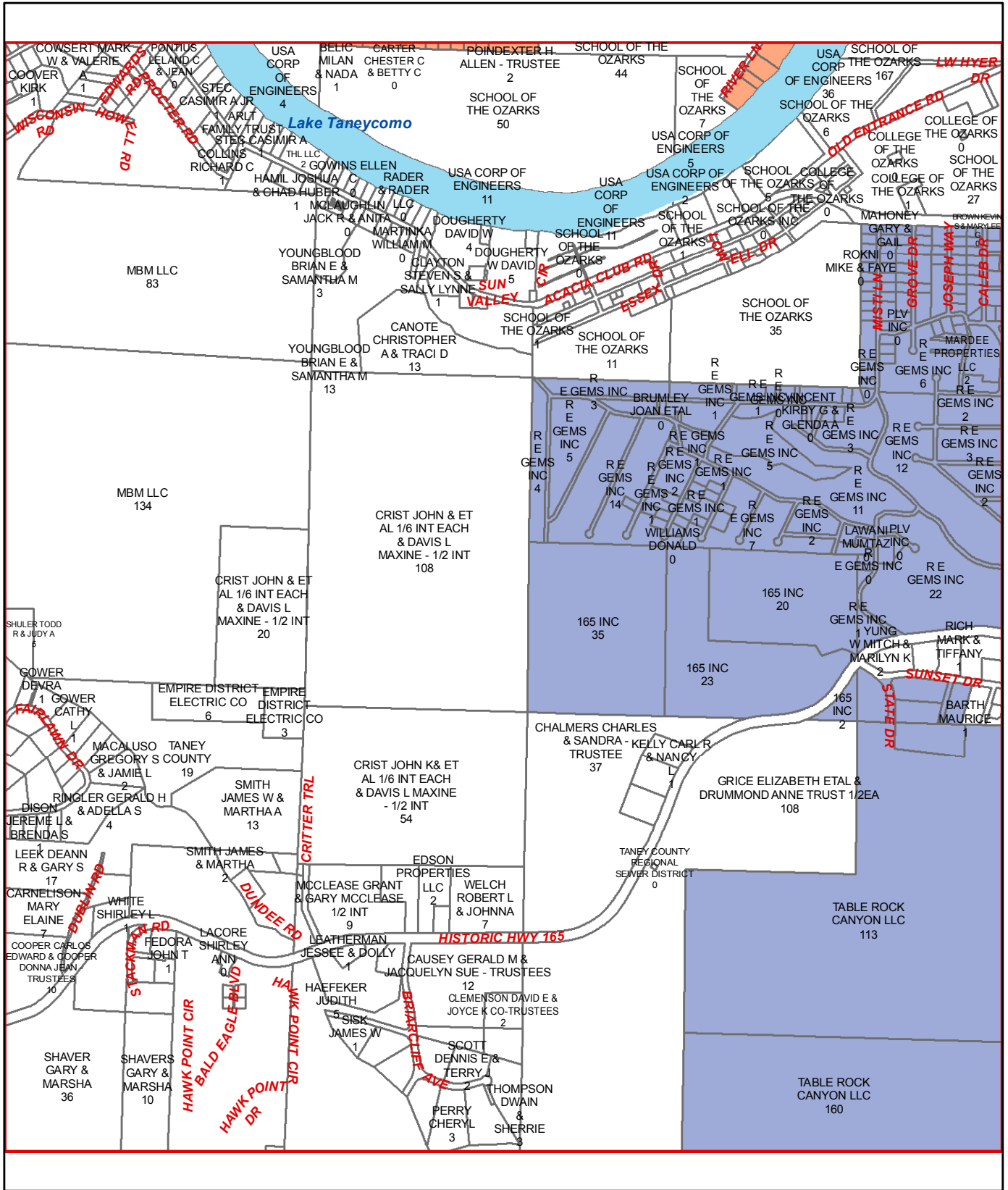

L16

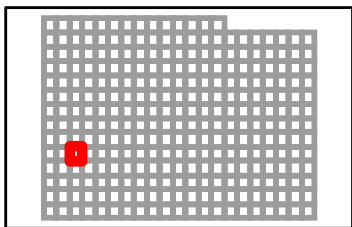

TANEY COUNTY, MISSOURI
by
GIS DEPARTMENT

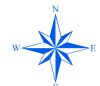

K16
Sep 08, 2014

J17

J16

J18

K16

K18

L16

L18

L17

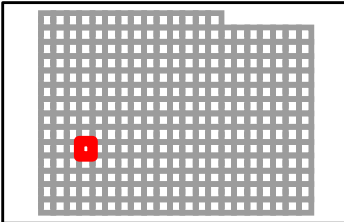
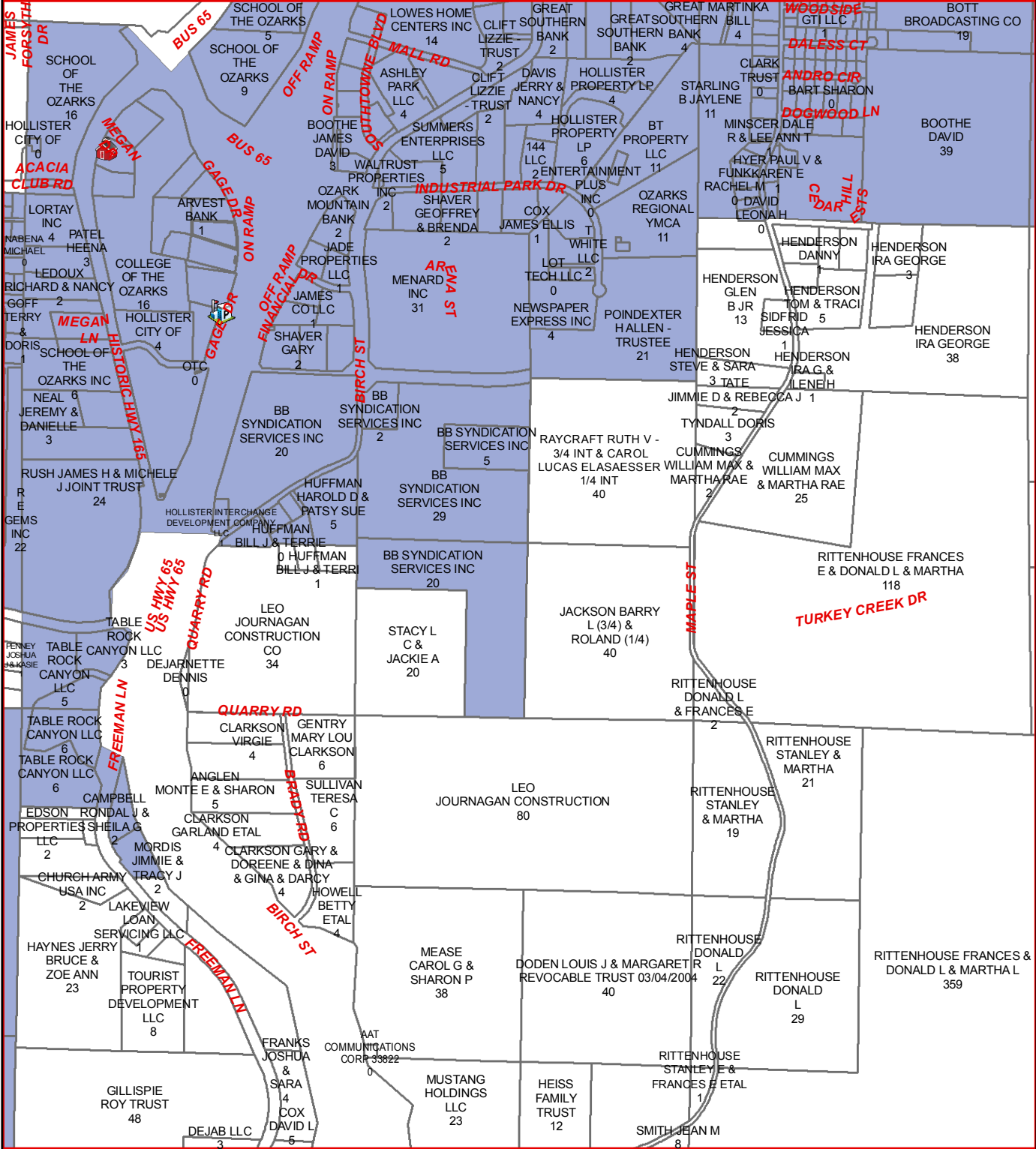

TANEY COUNTY, MISSOURI
 by
 GIS DEPARTMENT

K17
 Sep 08, 2014



J18

J17

J19

K17

K19

L17

L19

L18

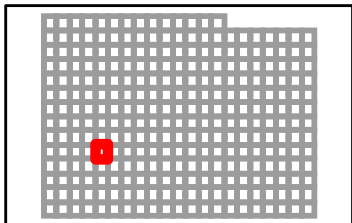
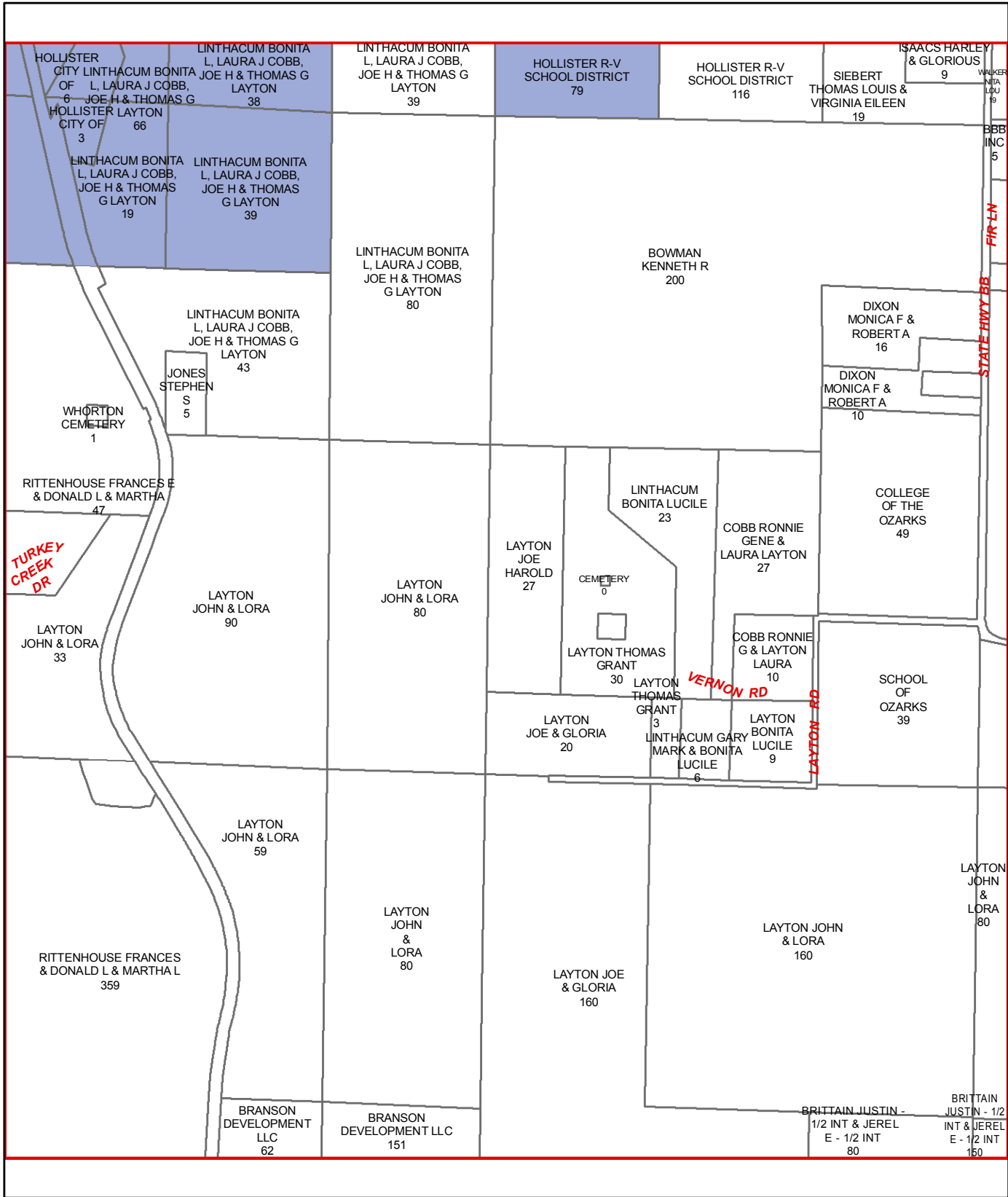

J19

J18

J20

K18

K20

K17

L20

L19

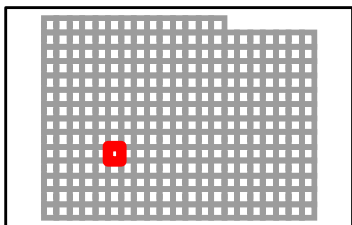
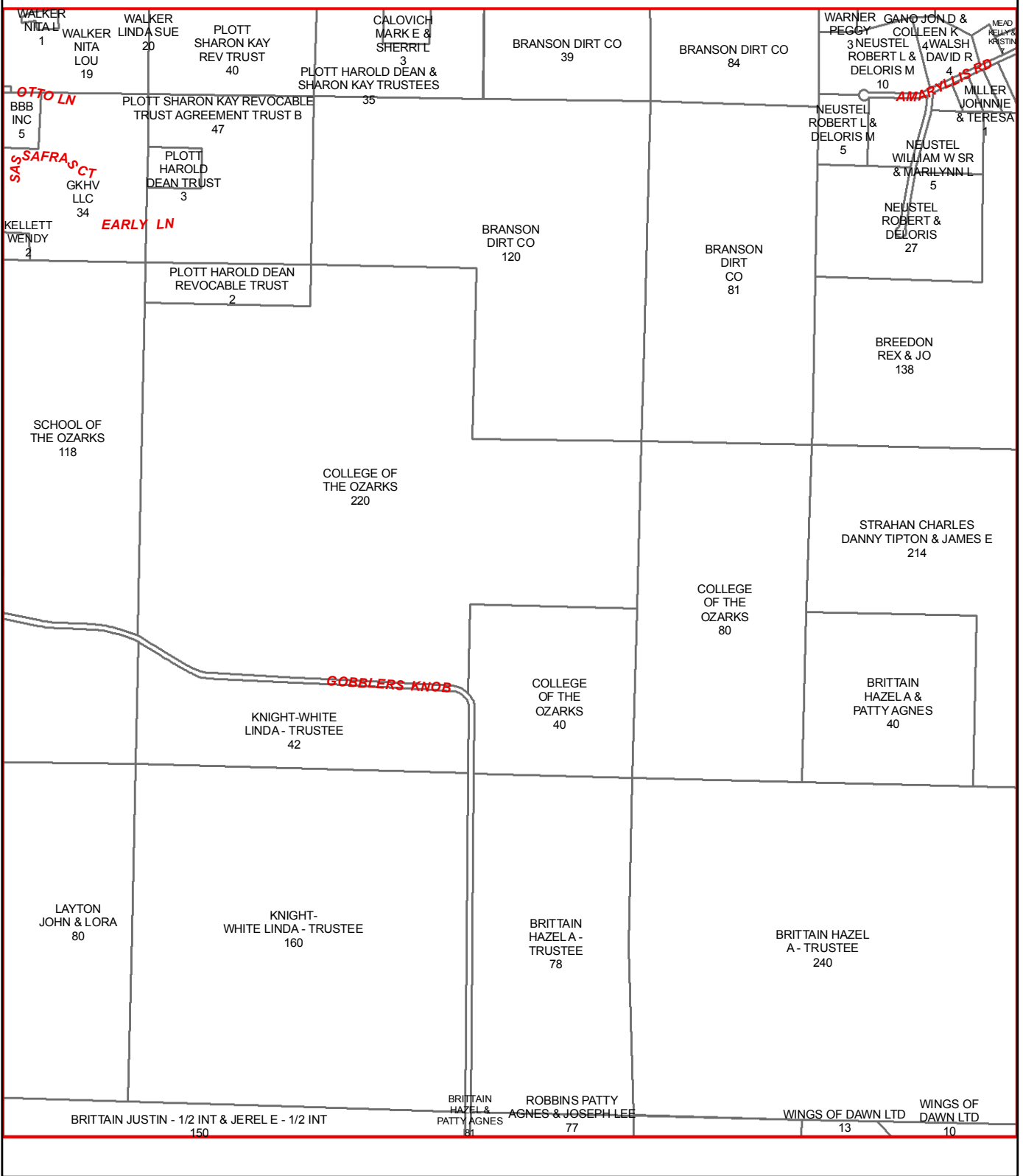

J20

J19

J21

K19

K21

K17

K21

L20

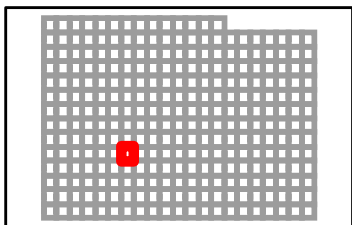
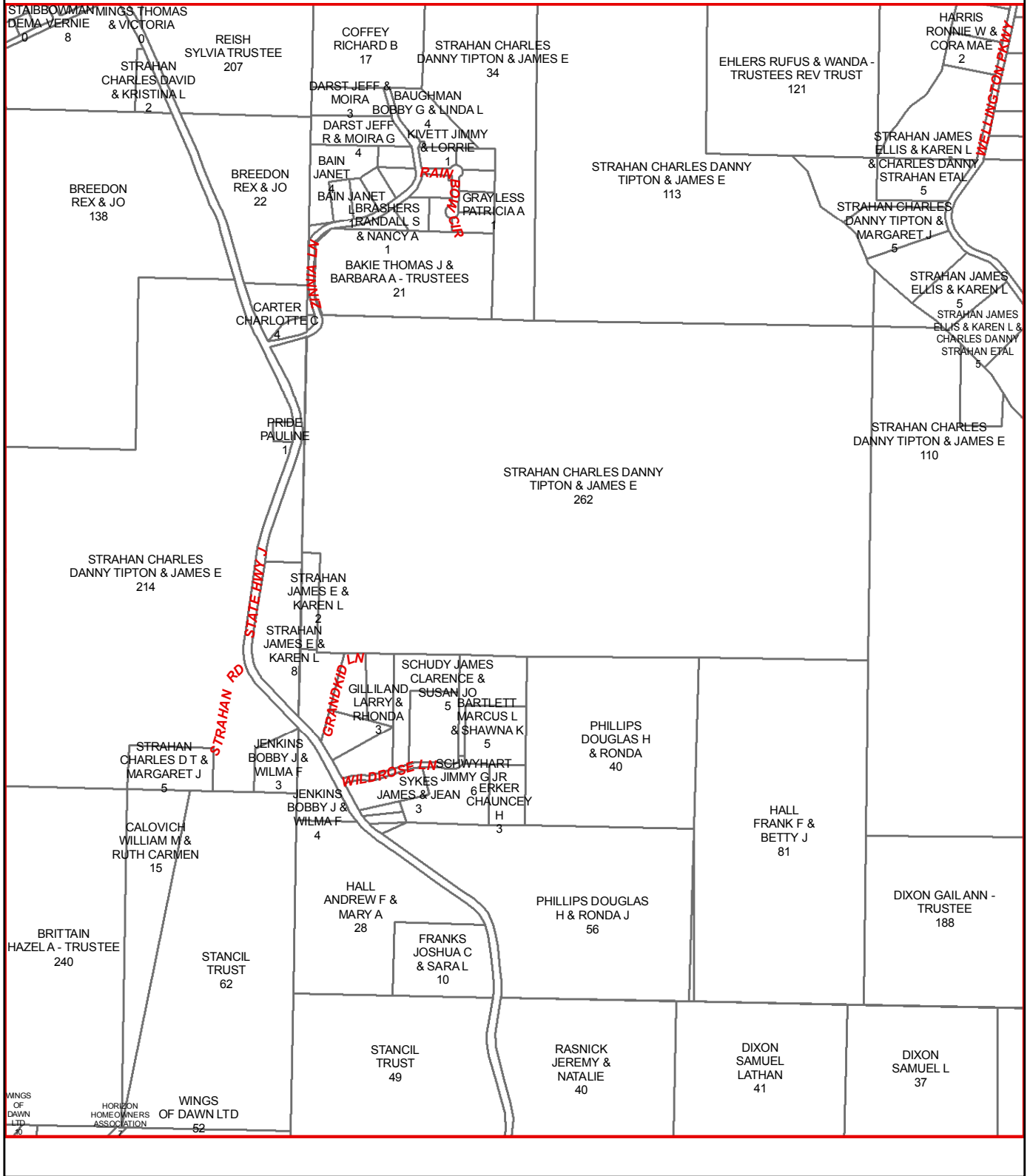

J21

J20

J22

K20

K22

L20

L22

L21

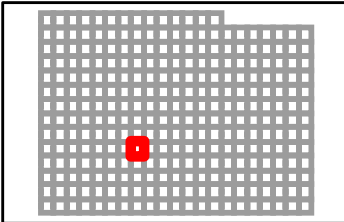
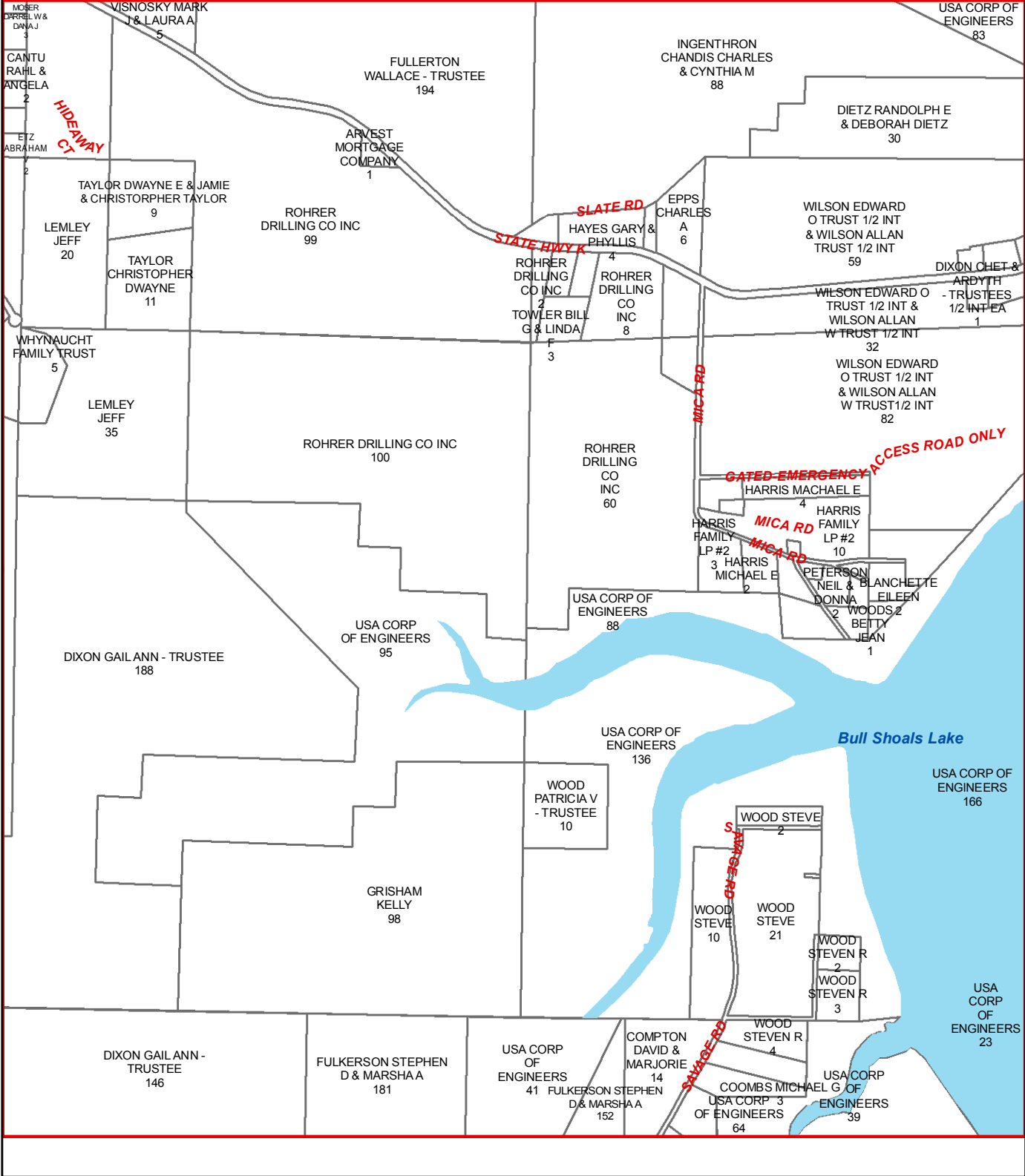

TANEY COUNTY, MISSOURI
 by
 GIS DEPARTMENT
K21
 Sep 08, 2014



J22

J21

J23

K21

K23

L21

L23

L22

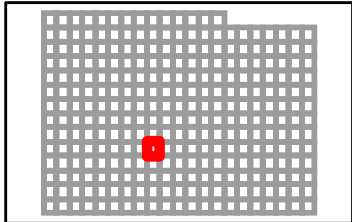
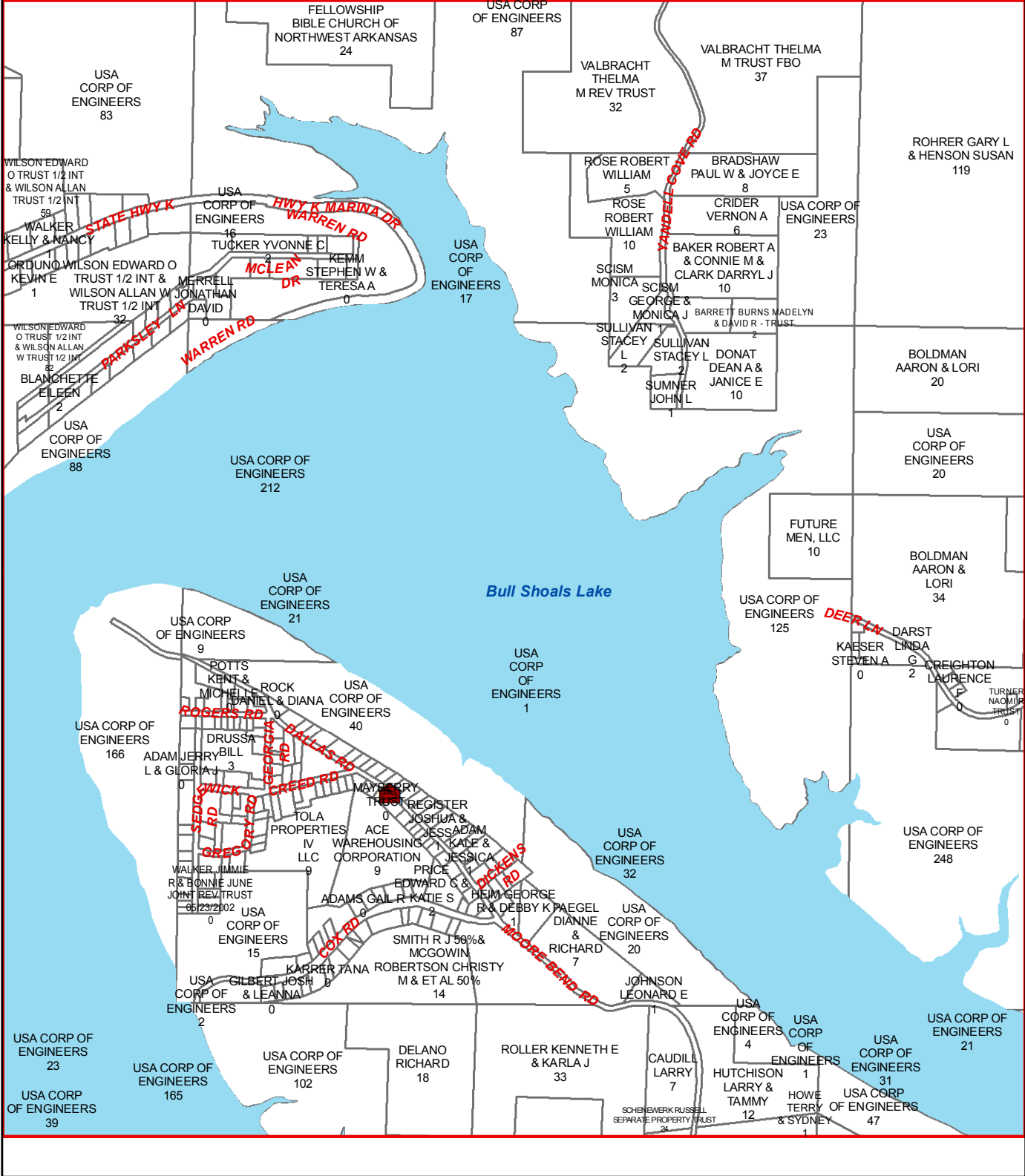

TANEY COUNTY, MISSOURI
by
GIS DEPARTMENT
K22
Sep 08, 2014



J23

J22

J24

K22

K24

J21

L24

L23

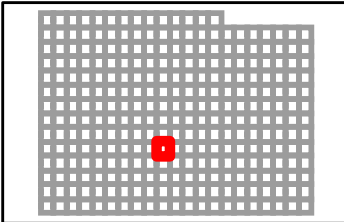
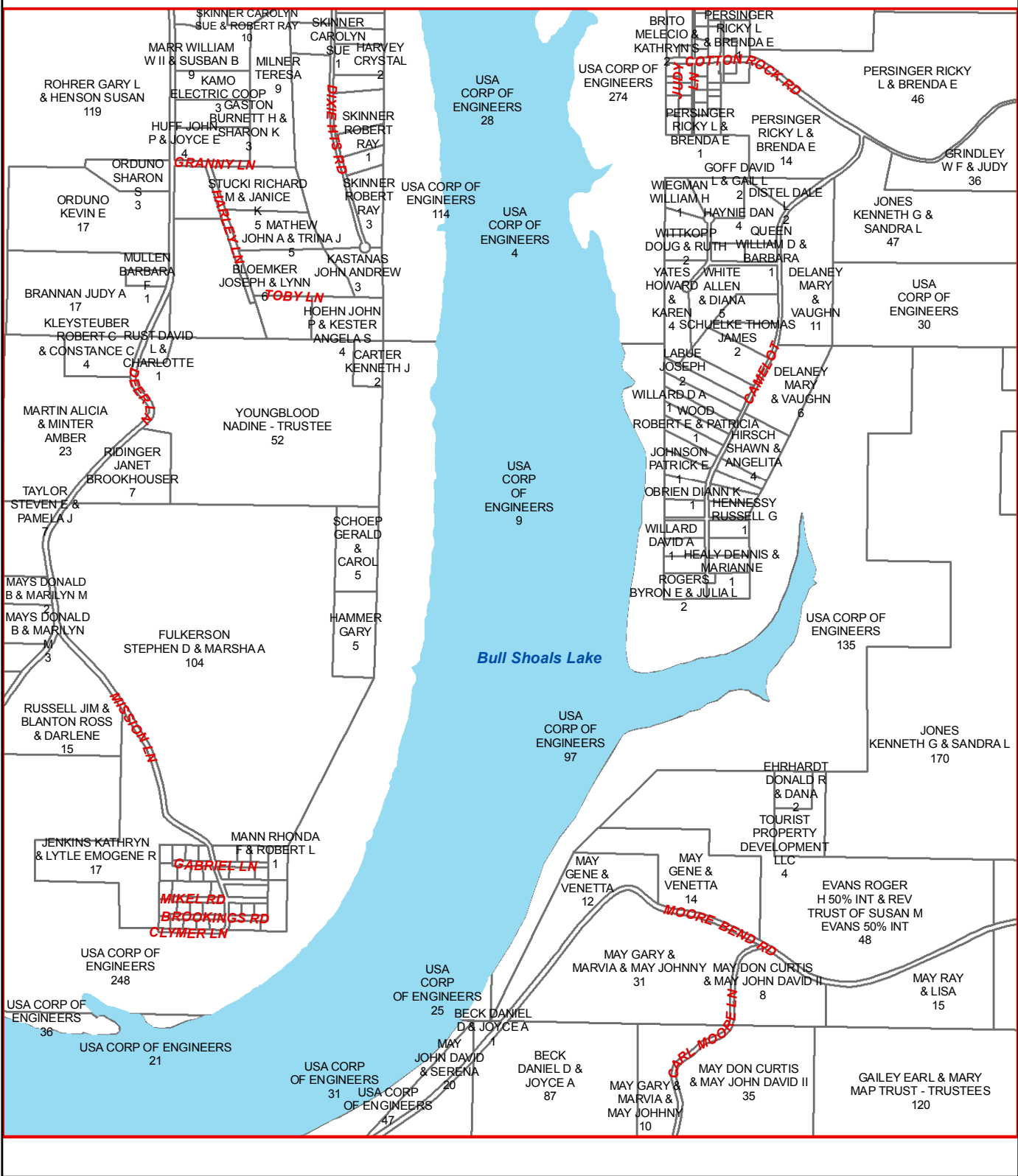

TANEY COUNTY, MISSOURI
by
GIS DEPARTMENT

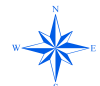

K23
Sep 08, 2014

J24

J23

J25

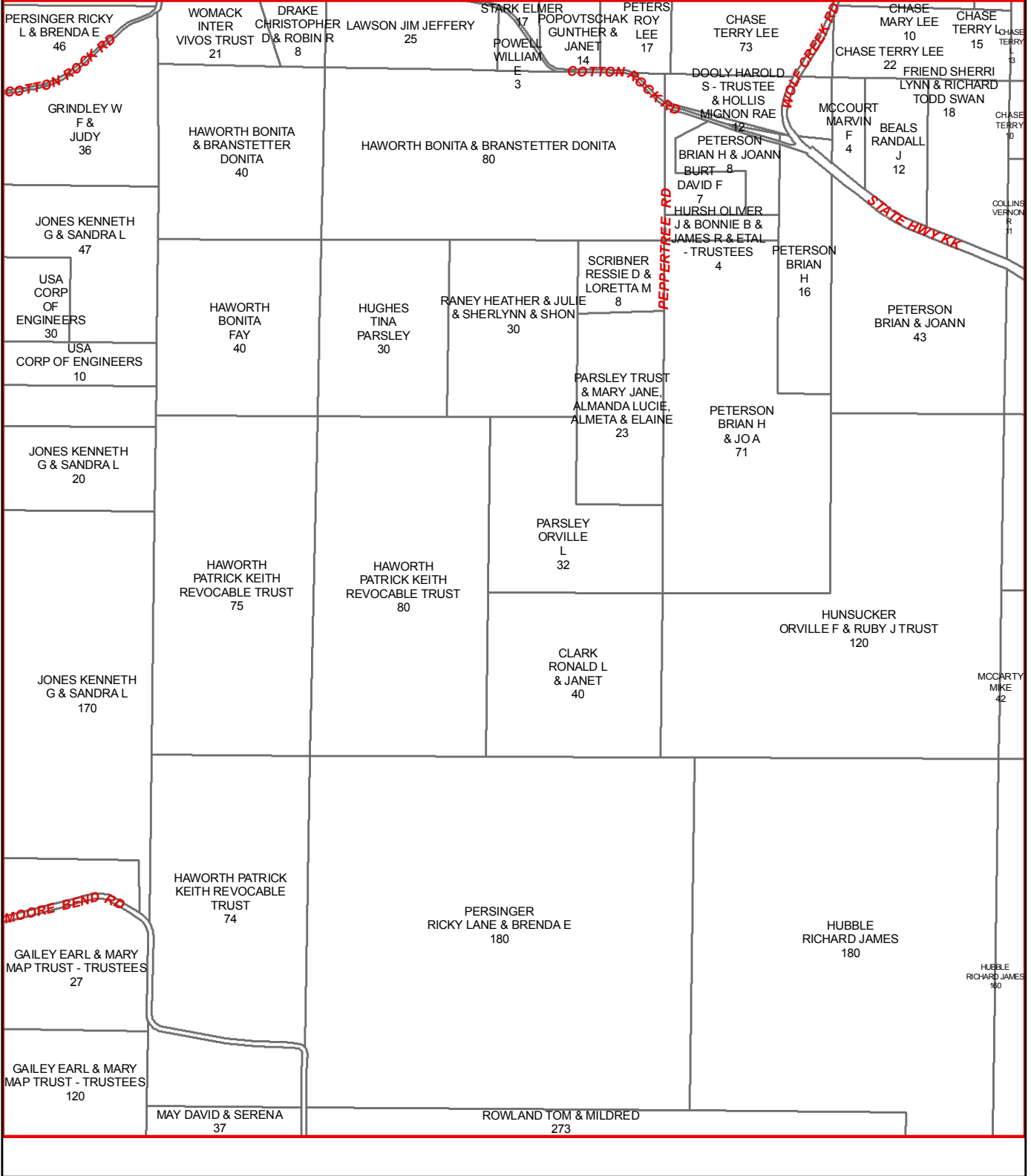

K23

K25

L23

L25

L24

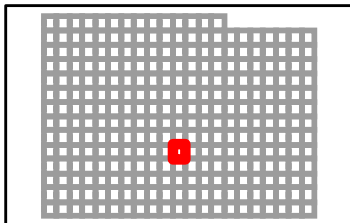

J25

J24

J26

K24

K26

L24

L26

L25

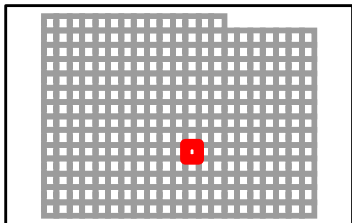
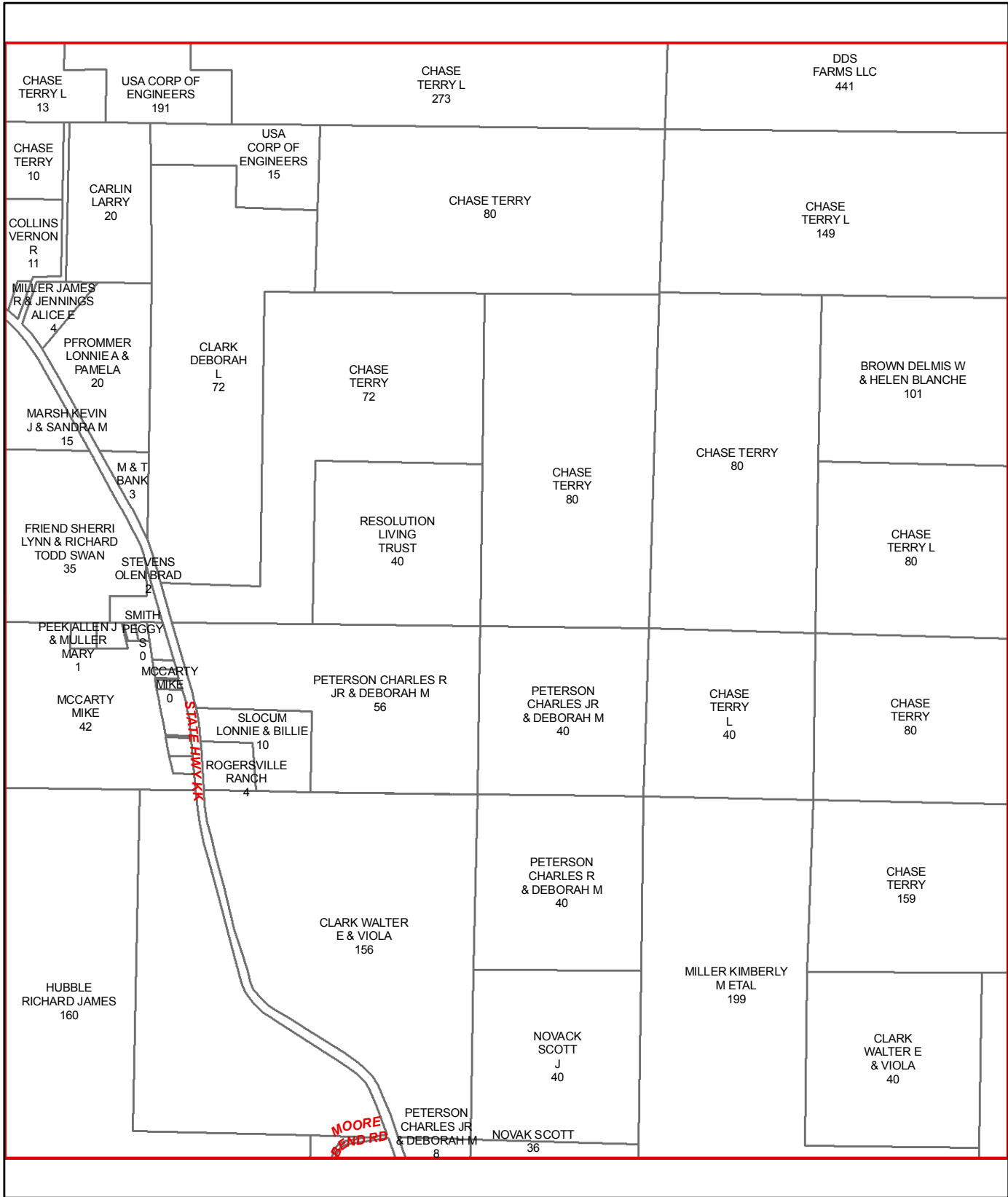

J26

J25

J27

K25

K27

L25

L27

L26

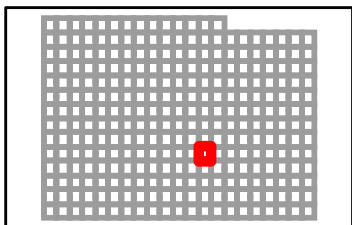
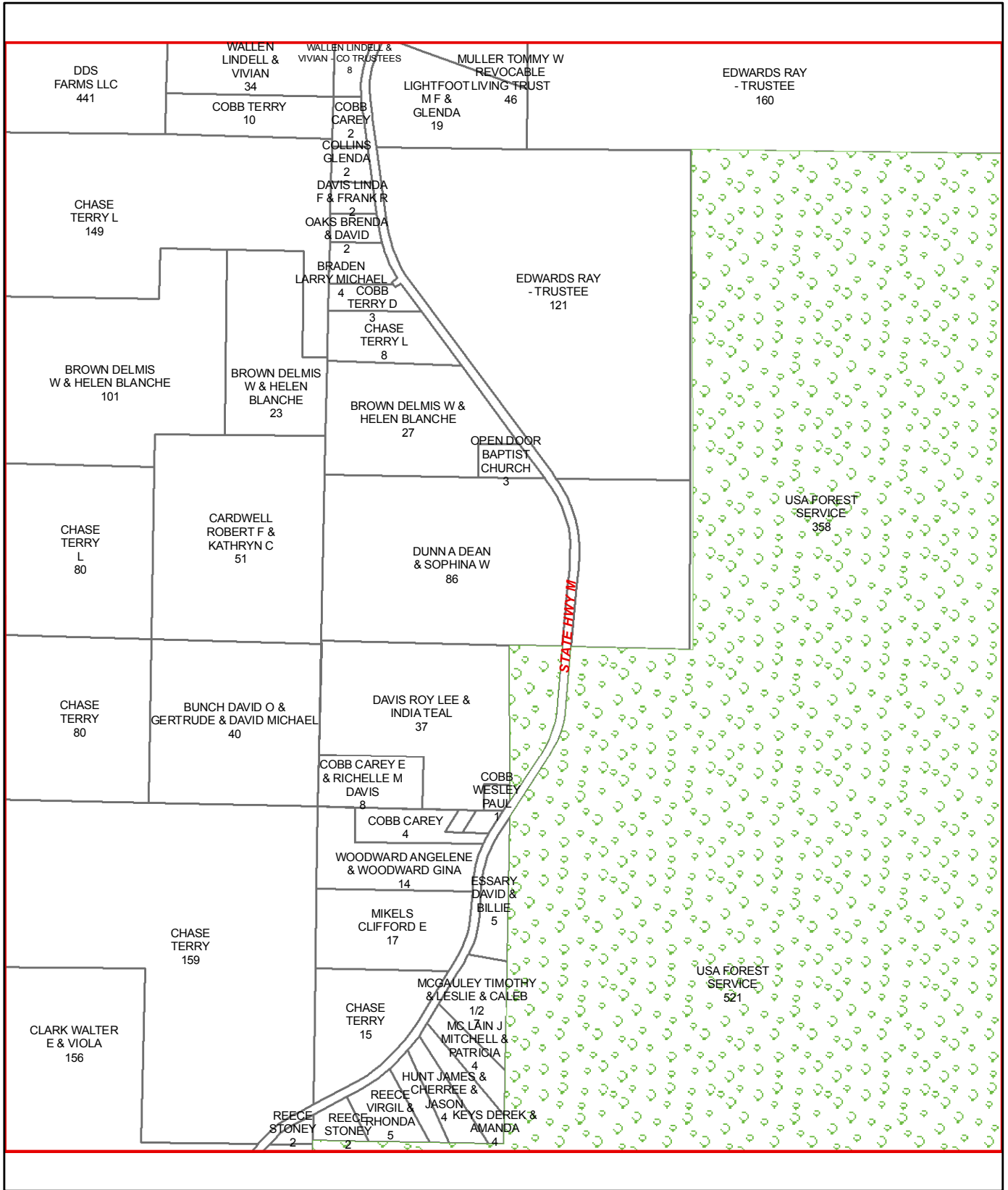

J27

J26

J28

EDWARDS RAY
TRUSTEE
160

USA FOREST
SERVICE
659

USA FOREST
SERVICE
632

USA FOREST
SERVICE
336

USA FOREST
SERVICE
333

USA FOREST
SERVICE
160

K26

K28

USA FOREST
SERVICE
333

USA FOREST
SERVICE
160

USA FOREST
SERVICE
328

CRAMER
GEORGE E & ELIZABETH J
593

CRAMER
GEORGE E &
ELIZABETH J
40

L26

L28

L27

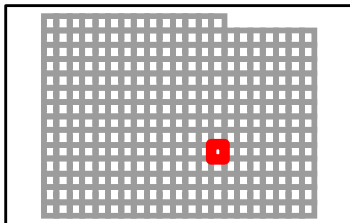

TANEY COUNTY, MISSOURI
by
GIS DEPARTMENT



K27
Sep 08, 2014

J28

J27

J29

K27

K29

L27

L29

L28

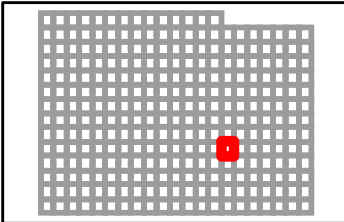
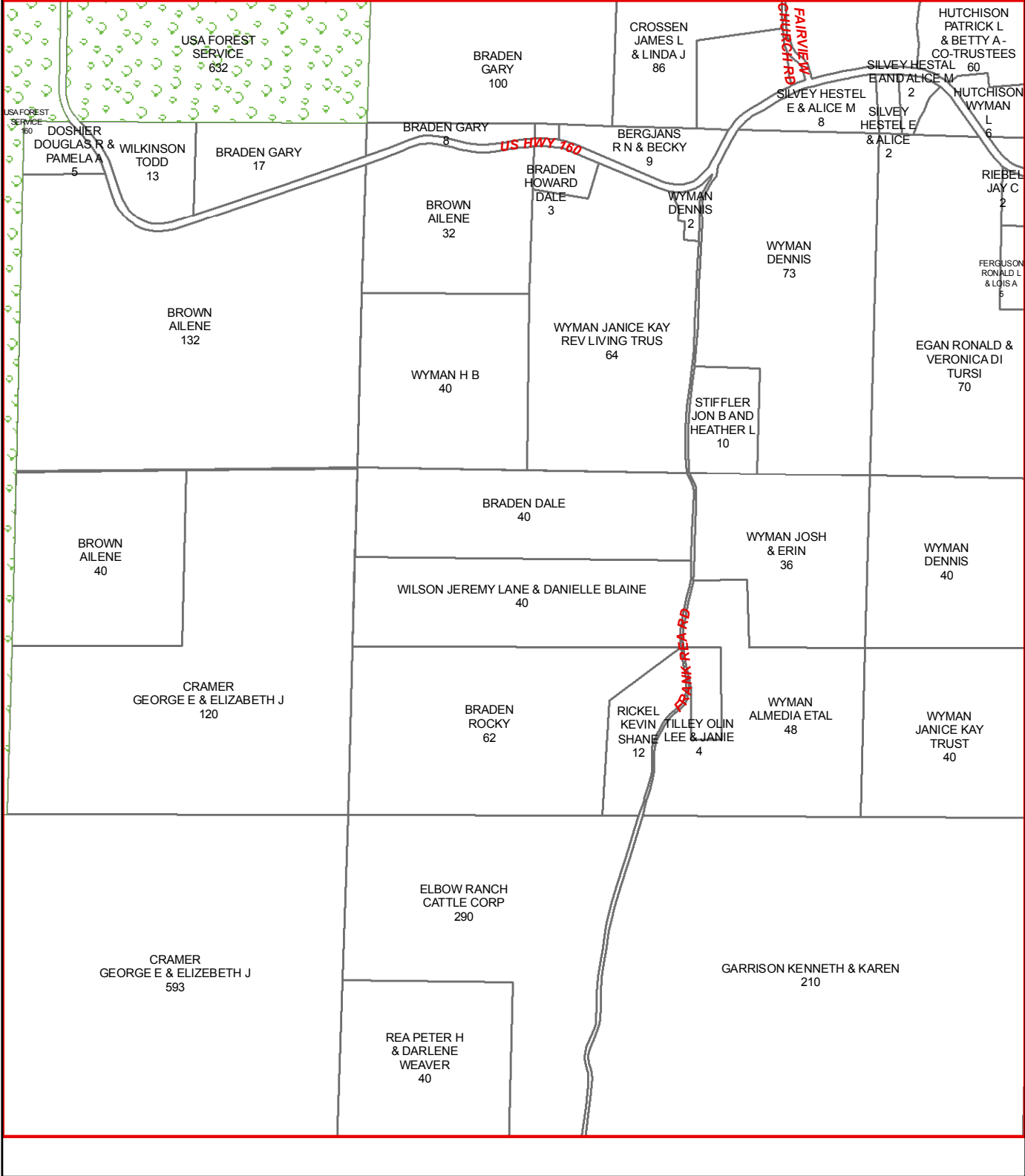

J29

J28

J30

K28

K30

L28

L30

L29

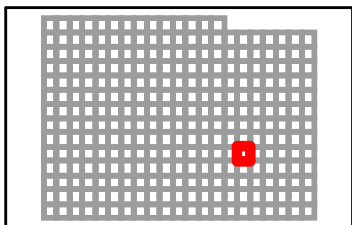
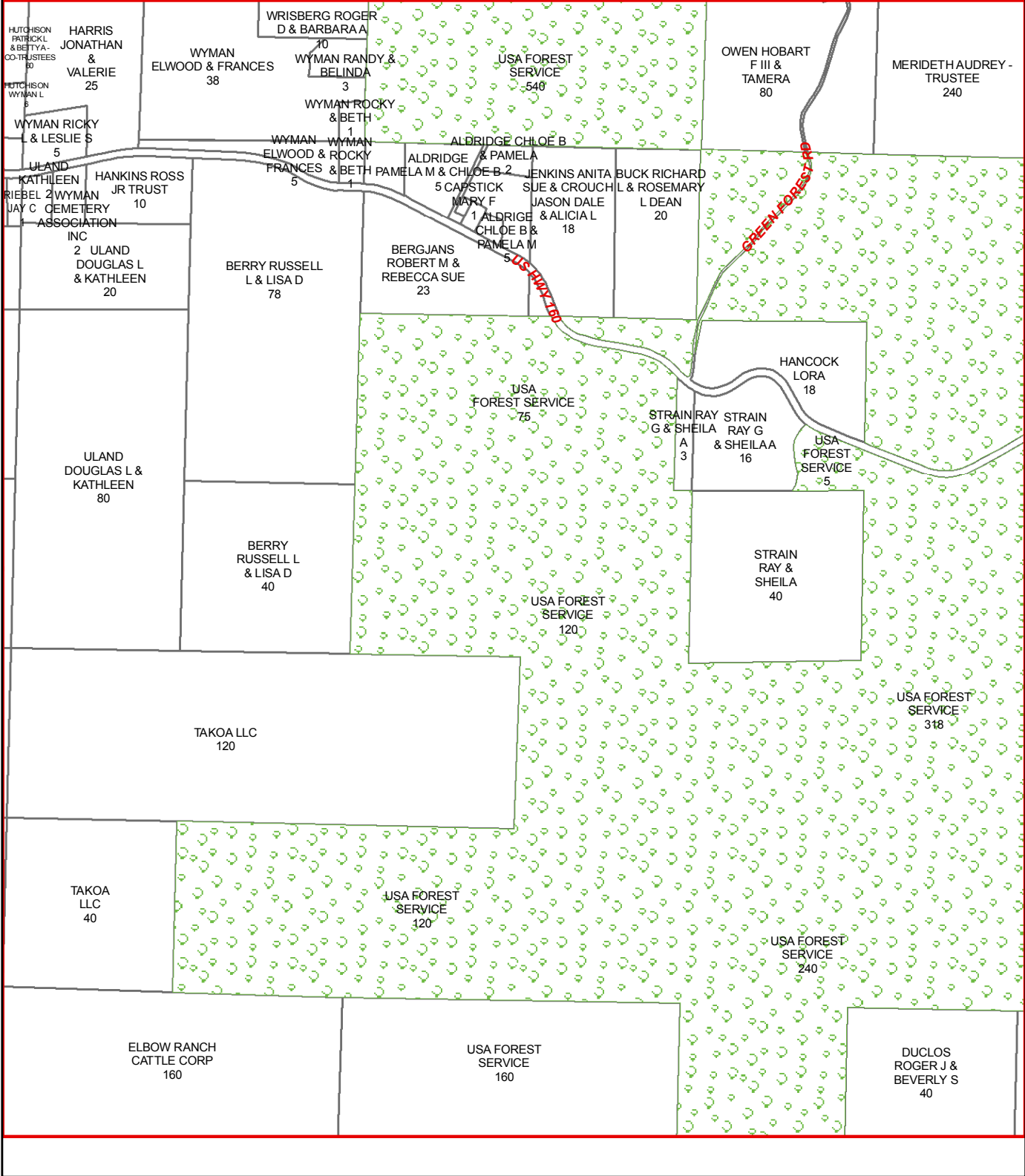

J30

J29

J31

K29

K31

L29

L31

L30

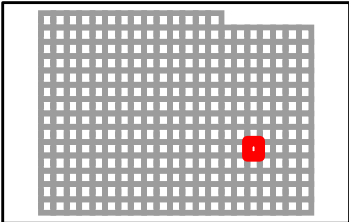
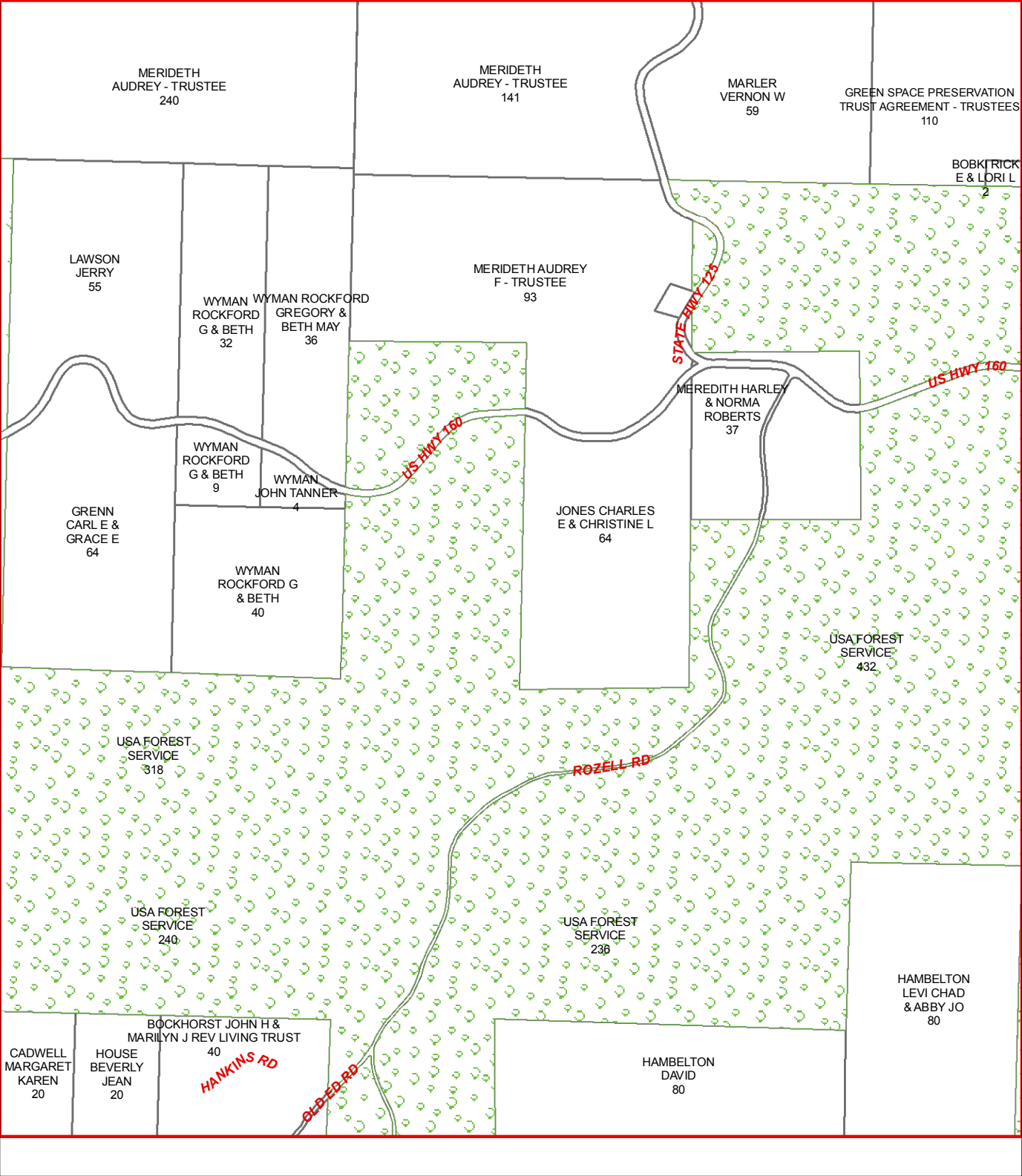

J31

J30

J32

K30

K32

L30

L32

L31

USA FOREST SERVICE
678

USA FOREST SERVICE
640

USA FOREST SERVICE
658

USA FOREST SERVICE
600

USA FOREST SERVICE
221

MARK TWAIN R-
8 SCHOOL DISTRICT
20

HOPKE LARRY &
RUTH A
19

WHITTAKER DOYLE &
CHERYL & ETAL
40

HENRY SCOTT L
21

USA FOREST SERVICE
351

JENKINS ISLAND & FAYE
CLARK CLARENCE ANDREW JR.
9

HILL RICHARD A
11

TROTTER THOMAS &
MELISSA
2

GAILEY CLINT W &
HANNAH M
74

MARLER DAVID & GLENDA
4

HUNTER DAVID L & SUE F
98

STATE HWY 725

US HWY 160

CRIST ST 225

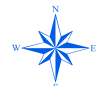
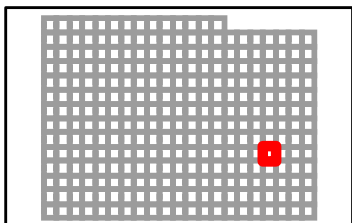

TANEY COUNTY, MISSOURI
by
GIS DEPARTMENT

K31
Sep 08, 2014

J32

J31

J33

K31

K33

L31

L33

L32

USA FOREST SERVICE
640

USA FOREST SERVICE
616

MCDANIEL
EDGAR & MARILYN
20

BROWN
ALLEN &
CAROLYN
7
HENSON
RANDY & LINDA
13

HENSON
RANDY &
LINDA
10
HENSON
CHAUNCEY
& KARA

HENSON
CHAUNCEY
& KARA
20

USA FOREST SERVICE
479

JENKINS
LEELAND
& FAYE
45

USA FOREST SERVICE
600

JENKINS
LEELAND C &
VERESSA FAYE
35
CINCULAR
0
JENKINS
FRANK E &
GLENDA L
5

JENKINS
LEELAND
C
40

USA FOREST SERVICE
351

JENKINS
LEELAND &
VERESSA F
39

USA FOREST SERVICE
194

NAVE JAMES E & DA VEEN
320

JENKINS FRANK
EARL & GLENDA
120

US HWY 160

Prospect Rd

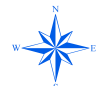
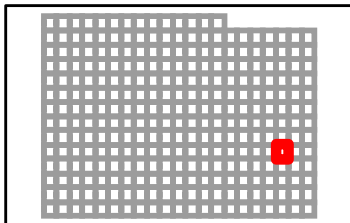

TANEY COUNTY, MISSOURI
by
GIS DEPARTMENT

K32
Sep 08, 2014

J33

J32

J34

K32

K34

L32

L34

L33

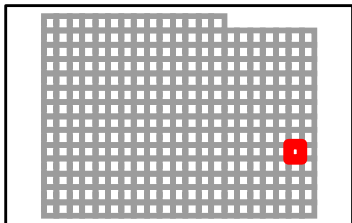
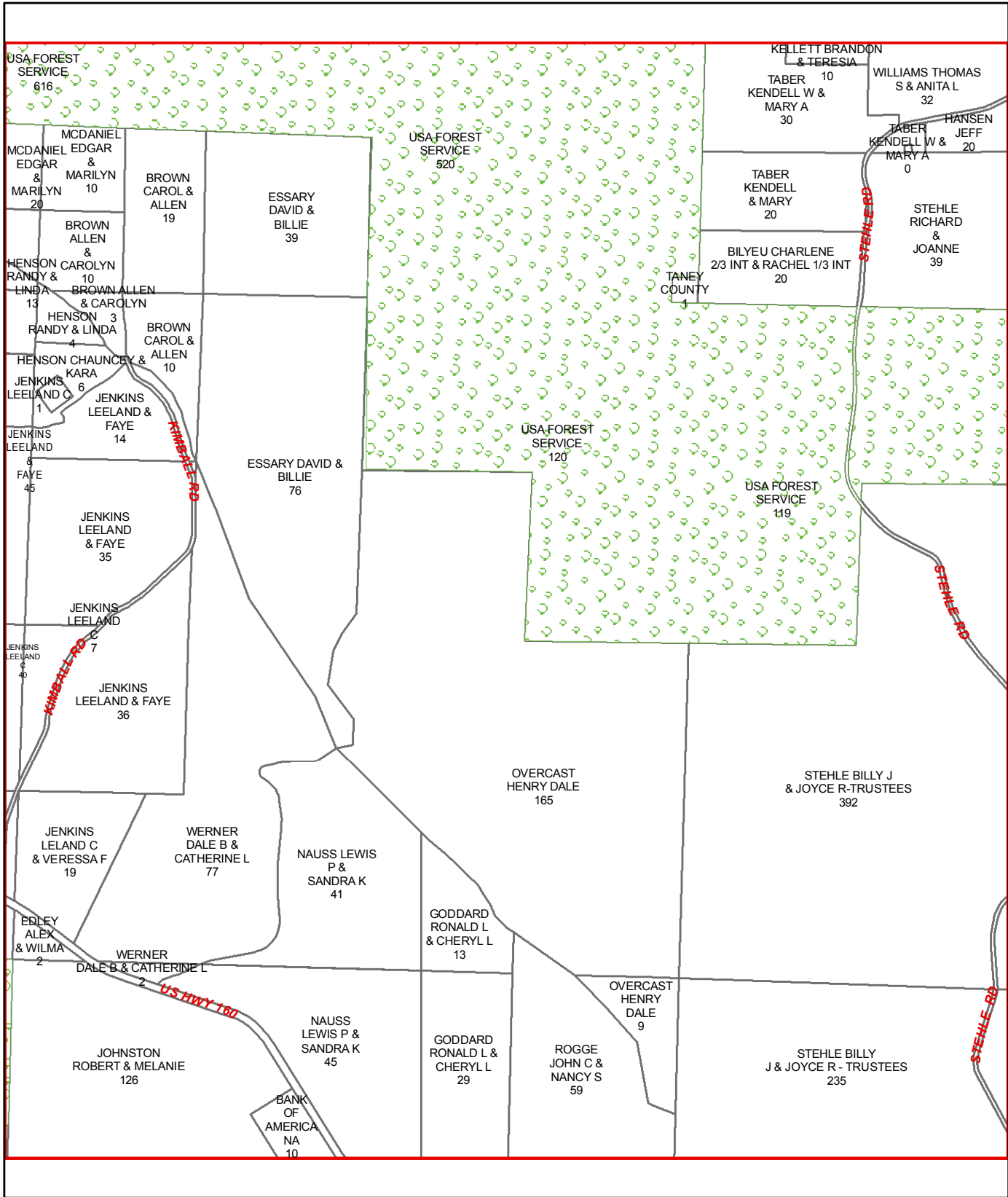

J34

J33

K33

L33

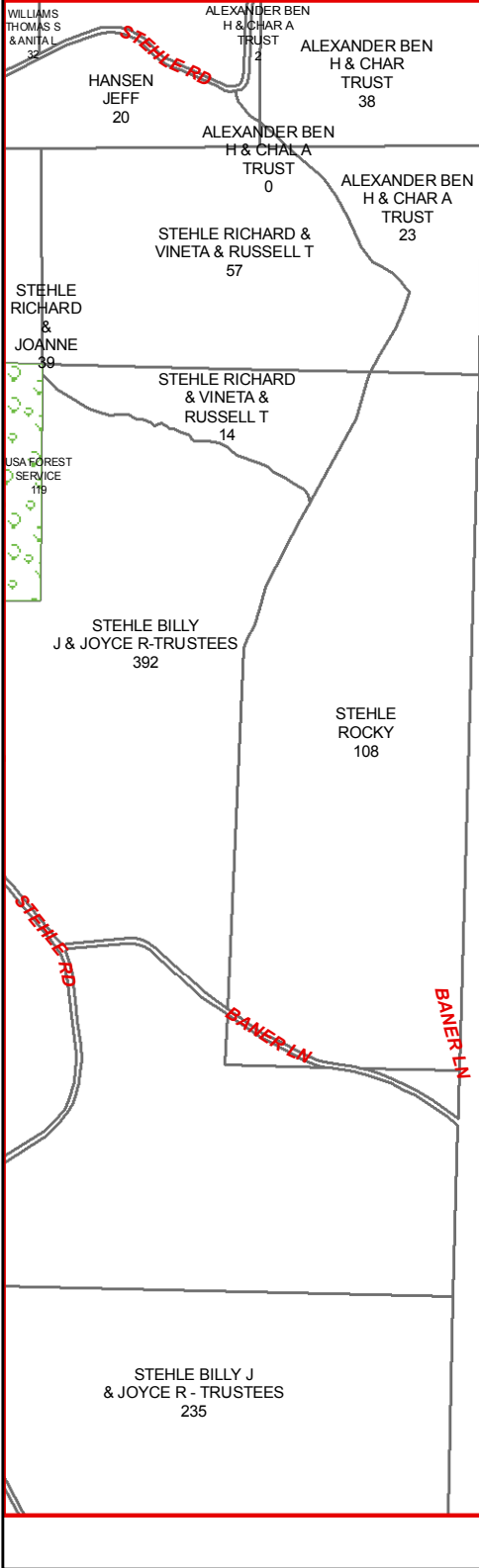

L34

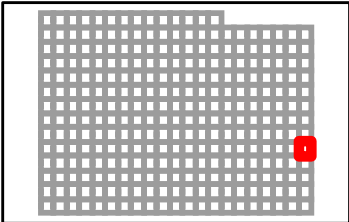

K14

K15

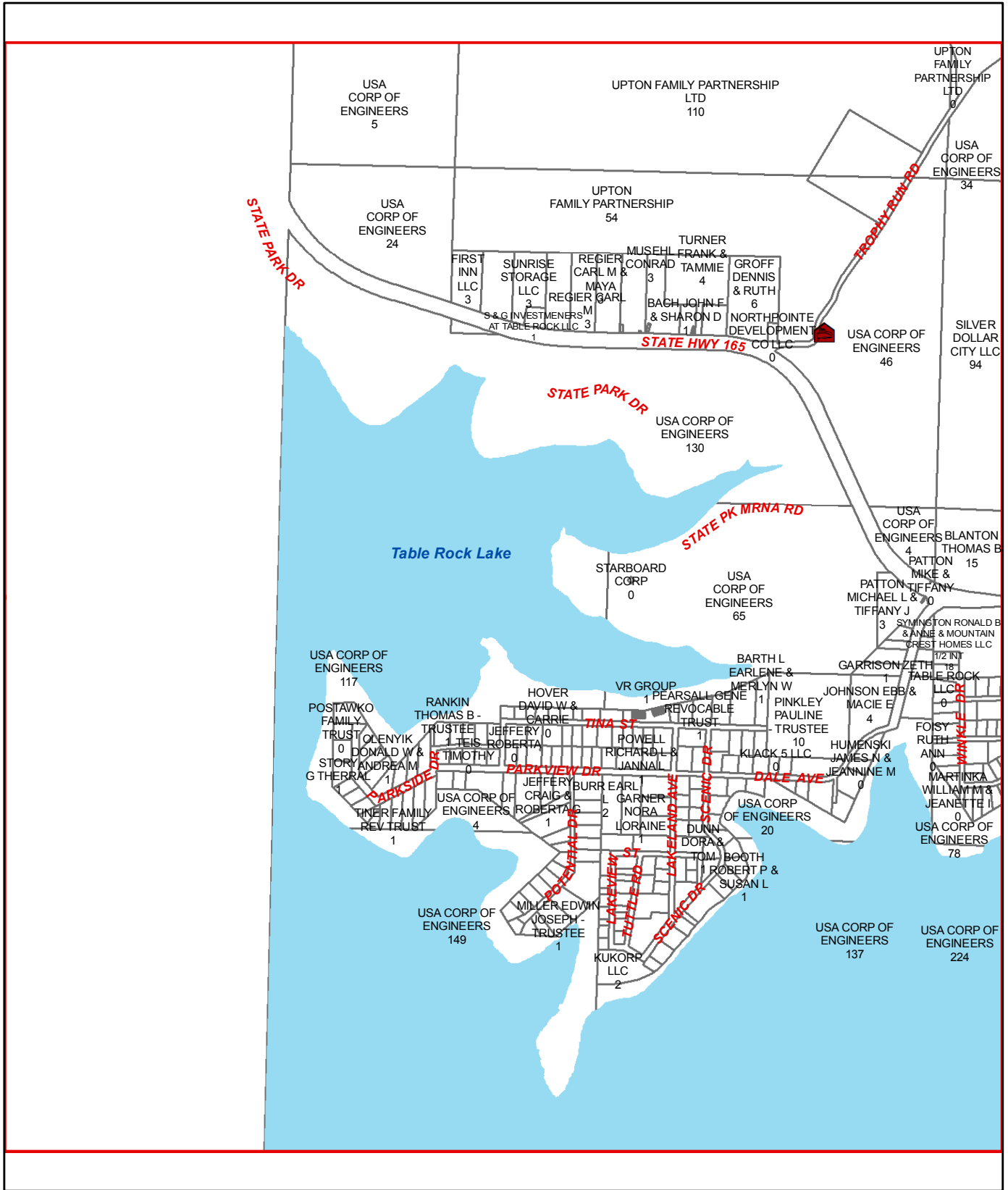

L15

M15

M14

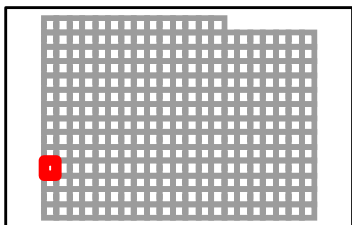

TANEY COUNTY, MISSOURI
by
GIS DEPARTMENT



L14
Sep 08, 2014

K15

K14

K16

L14

L16

M14

M16

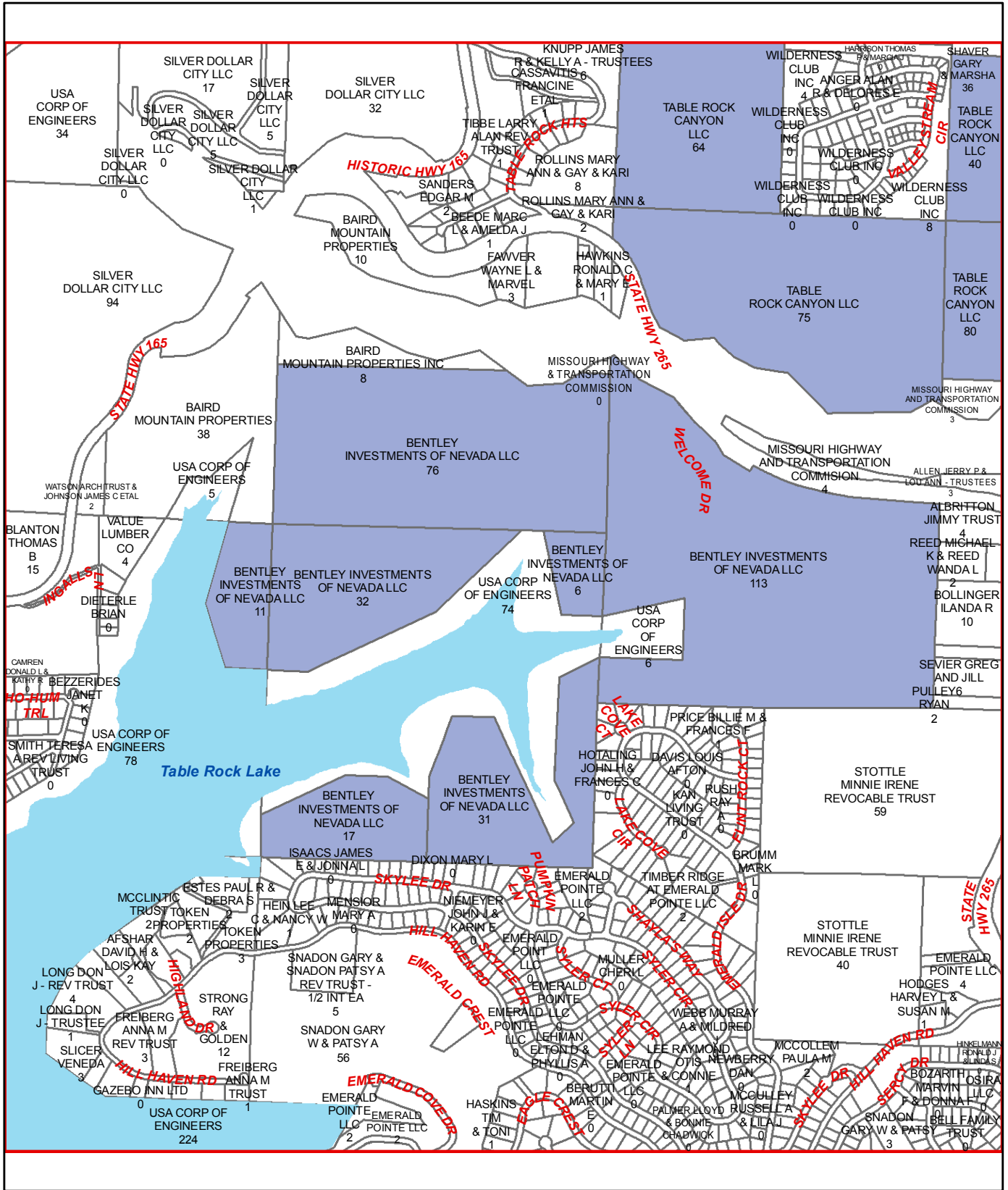

M15

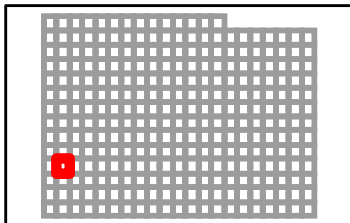

TANEY COUNTY, MISSOURI
by
GIS DEPARTMENT



L15
Sep 08, 2014

K16

K15

K17

L15

L17

M15

M17

M16

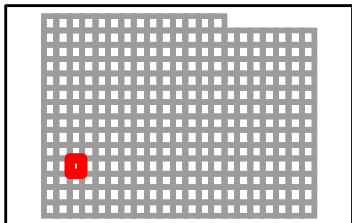
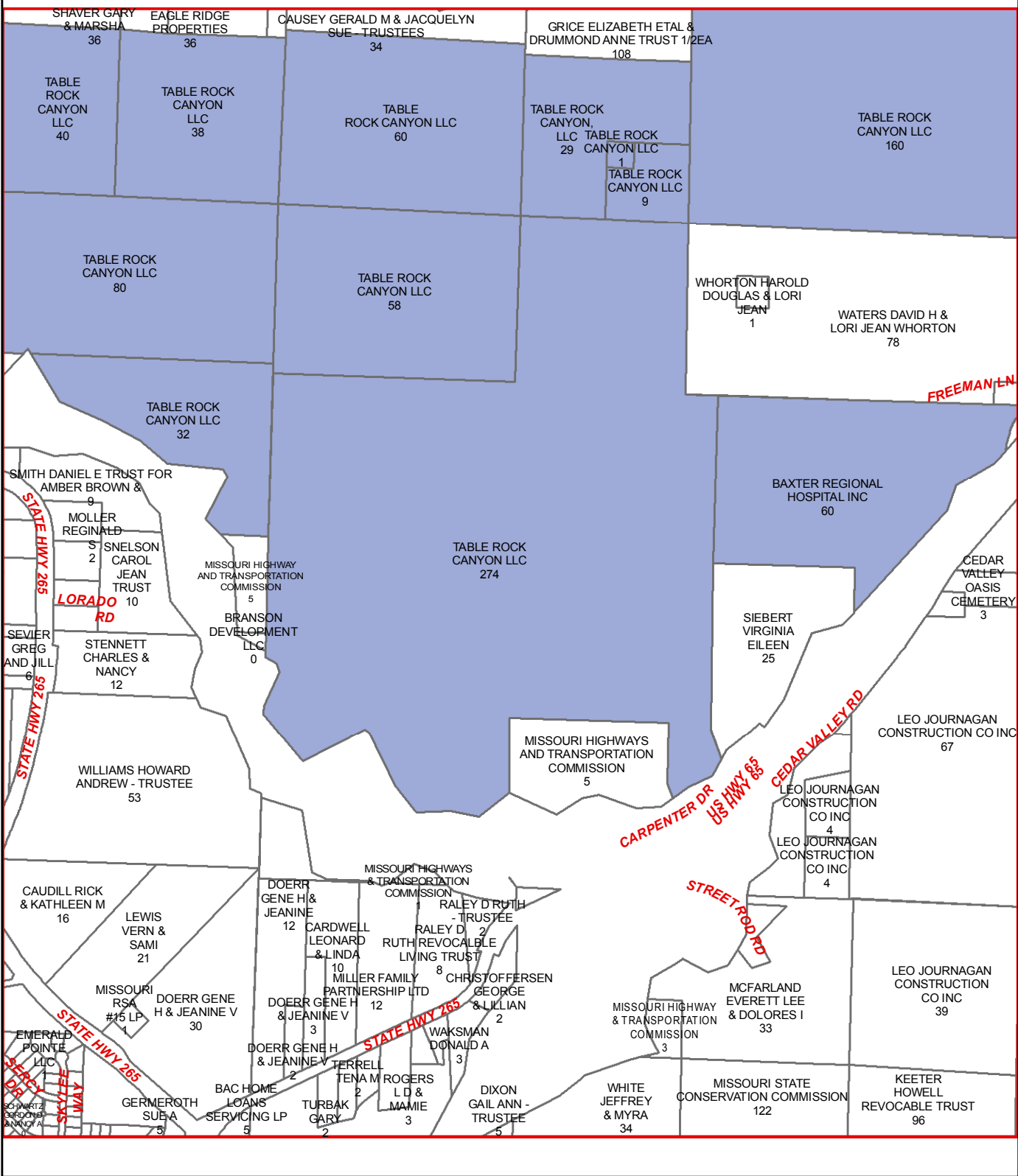

TANEY COUNTY, MISSOURI
by
GIS DEPARTMENT

L16

Sep 08, 2014

K17

K16

K18

L16

L18

M16

M18

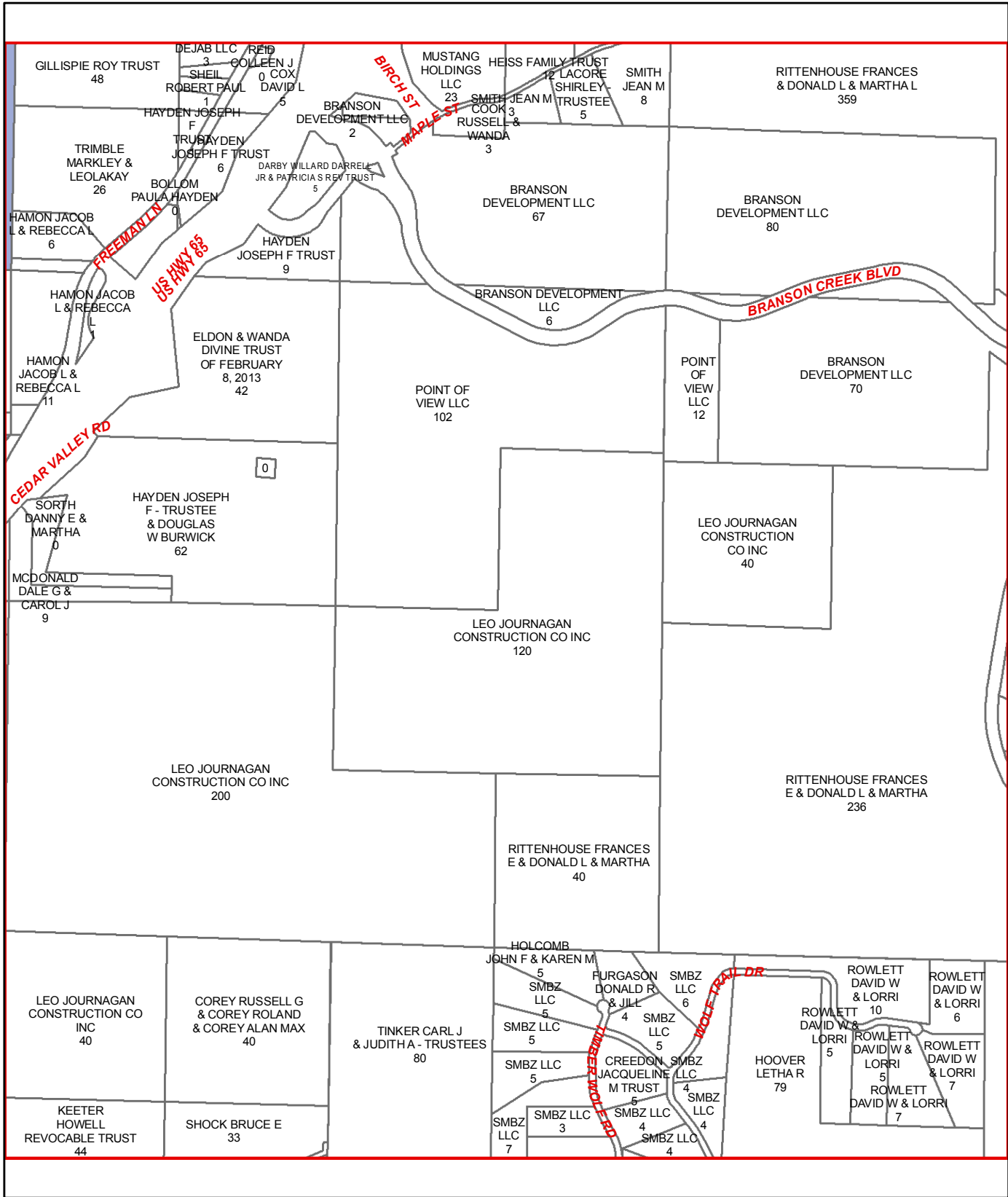

M17

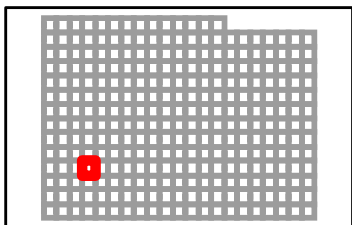

TANEY COUNTY, MISSOURI
by
GIS DEPARTMENT



L17
Sep 08, 2014

K18

K17

K19

L17

L19

M17

M19

M18

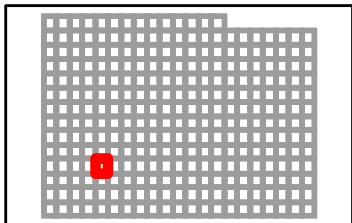
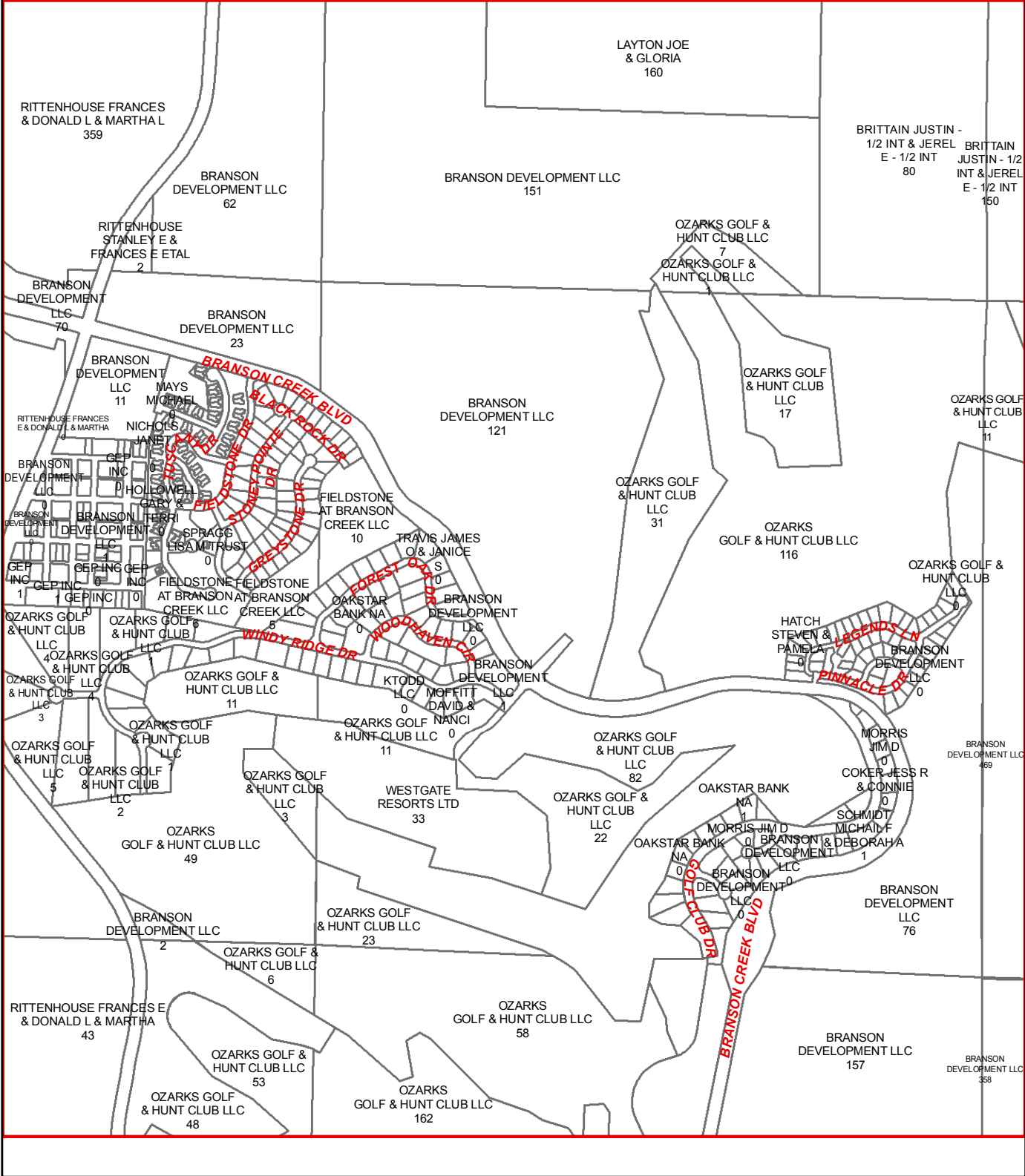

TANEY COUNTY, MISSOURI
by
GIS DEPARTMENT



L18
Sep 08, 2014

K19

K18

K20

BRITTAIN JUSTIN
- 1/2 INT
& JEREL E
- 1/2 INT
150

BRITTAIN JUSTIN
5

ROBBINS PATTY
AGNES & JOSEPH LEE
77

BRITTAIN JEREL E
5

ROBBINS PATTY
AGNES AND
JOSEPH LEE
80

WINGS OF
DAWN LTD
13

WINGS OF DAWN
LTD
10

DENT
TIM &
BRENDA
10

DINGMAN
MARTIN &
GAY G
12

HOUCK
DAVID P &
STACEY R
10

WINGS OF
DAWN LTD
14

BRITTON DANNY
R 1/2INT &
JANA M 1/2
INT - TRUSTEES
21DOUCET

BRITTON
DANNY R
& JANA M
10

BRITTAIN
HAZEL & PATTY AGNES
81

WILLS RONALD D & FREIDA
ANN & CHRISTINA
10

WILLS RONALD D
& FREIDA ANN & CHRISTINA
150

TERRY
2

KELLETT
KENETH
R & LINDA J
6

OZARKS GOLF
& HUNT CLUB
LLC
11

WILLS RONALD D
& FREIDA ANN & CHRISTINA
156

BRANSON DEVELOPMENT LLC
469

WINGS OF
DAWN LTD
346

BRANSON
DEVELOPMENT
LLC
40

BRANSON DEVELOPMENT LLC
358

BRANSON
DEVELOPMENT LLC
80

JACKSON
RUSSELL & ANITA
100

L18

L20

M18

M20

M19

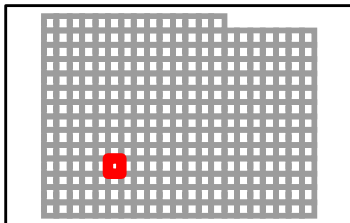

TANEY COUNTY, MISSOURI
by
GIS DEPARTMENT



L19
Sep 08, 2014

K20

K19

K21

L19

L21

M19

M21

M20

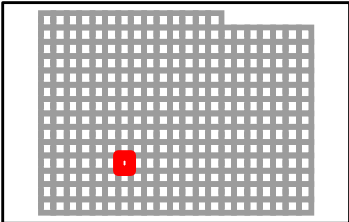
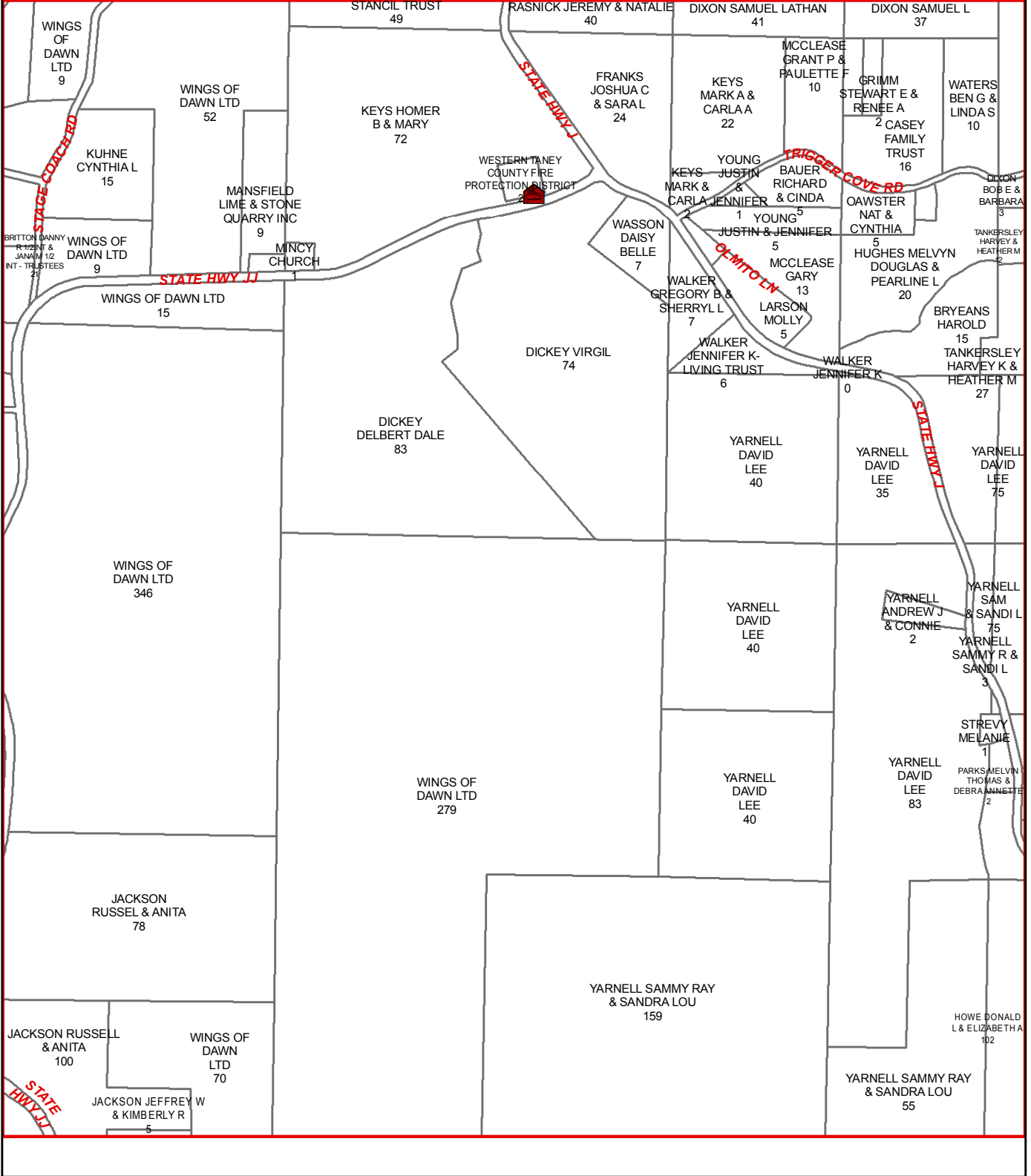

TANEY COUNTY, MISSOURI
 by
 GIS DEPARTMENT
 L20
 Sep 08, 2014



K21

K20

K22

L20

L22

M20

M22

M21

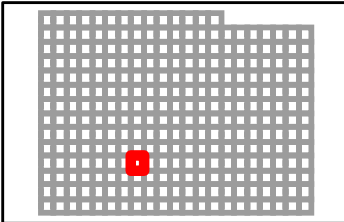
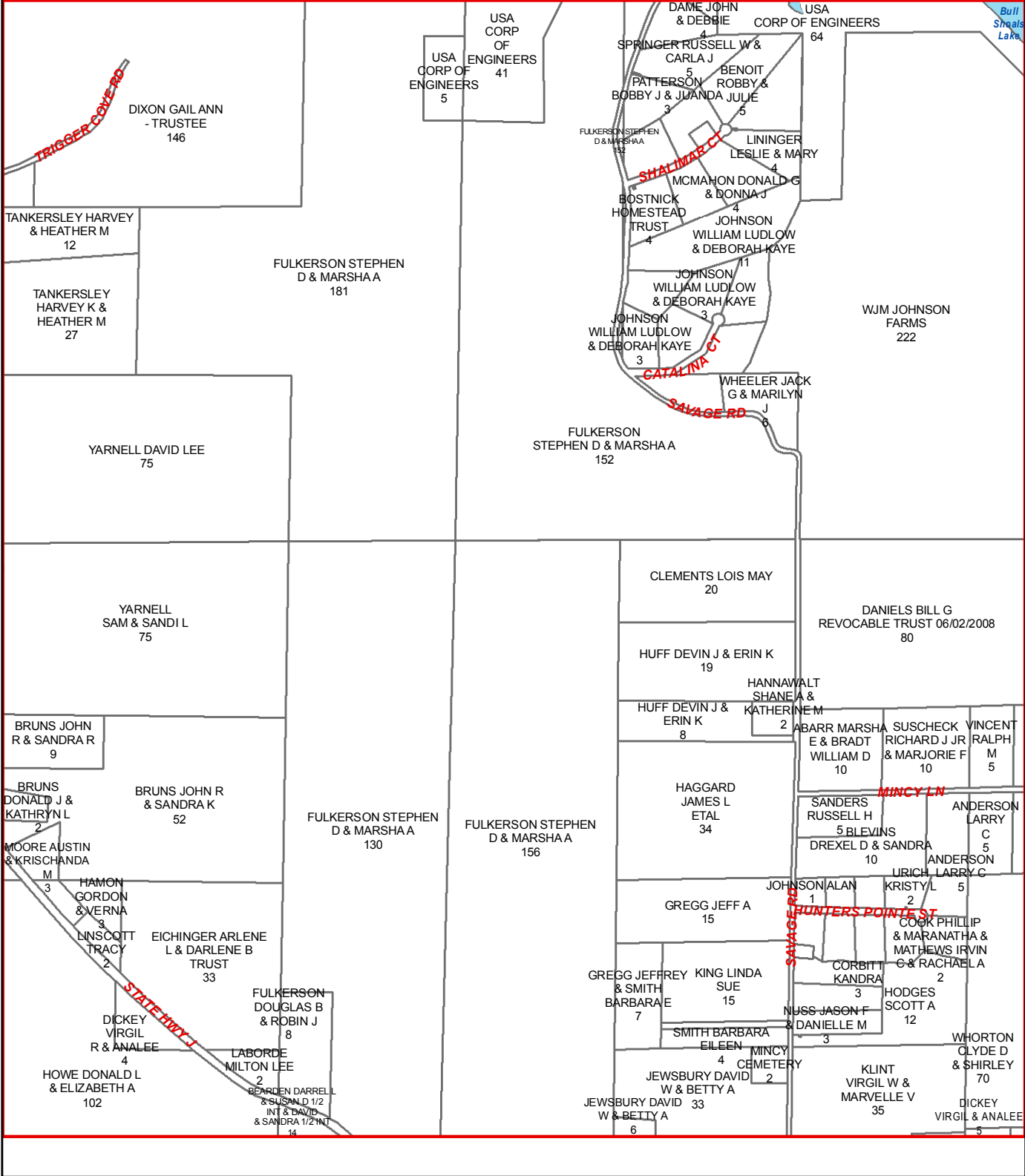

TANEY COUNTY, MISSOURI
by
GIS DEPARTMENT



L21
Sep 08, 2014

K22

K21

K23

L21

L23

M21

M23

M22

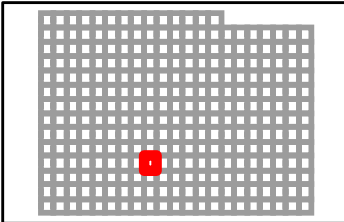
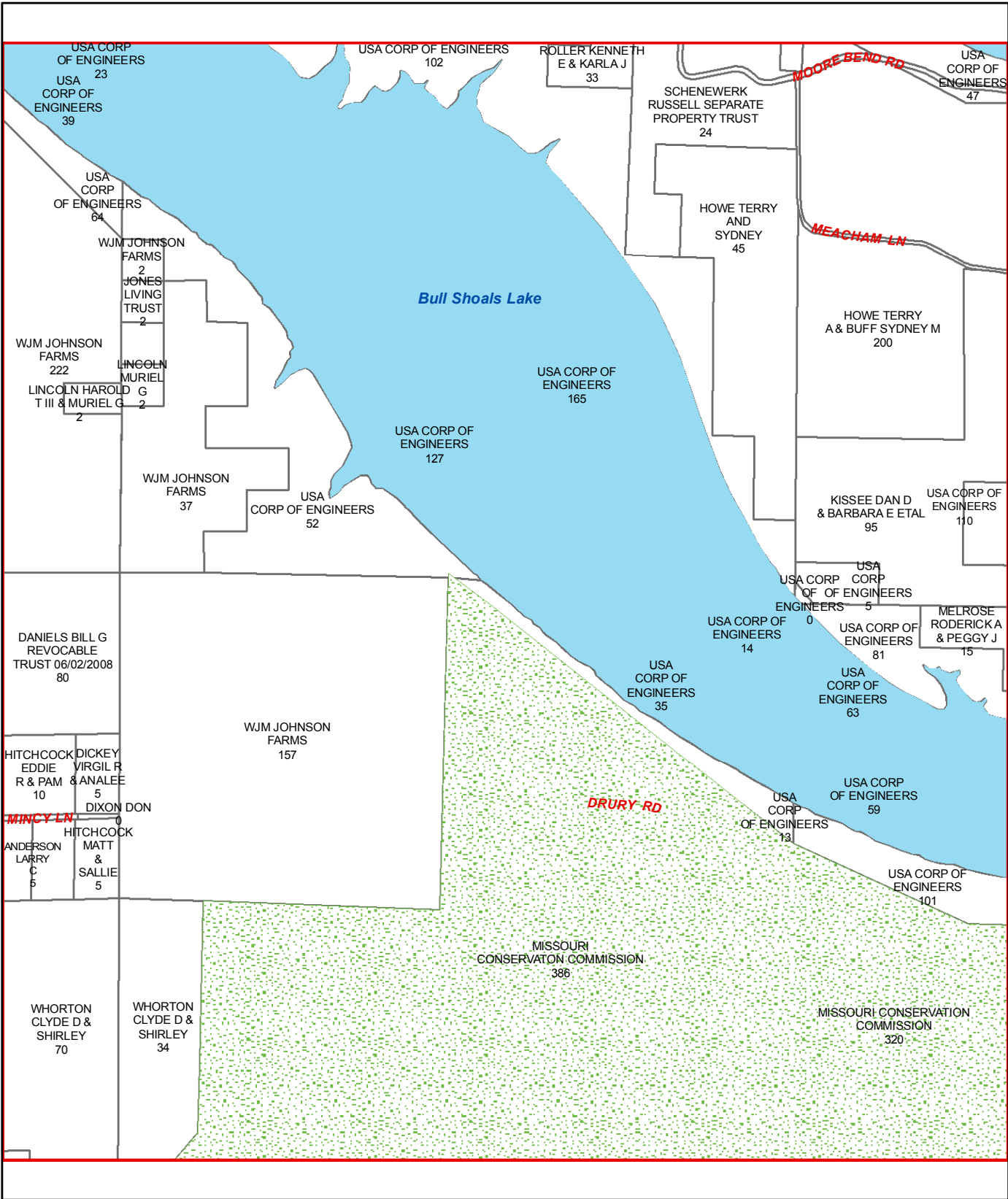

K23

K22

K24

L22

L24

M22

M24

M23

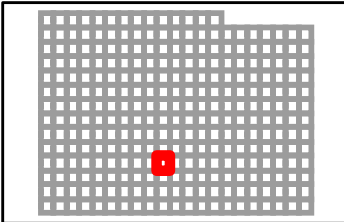
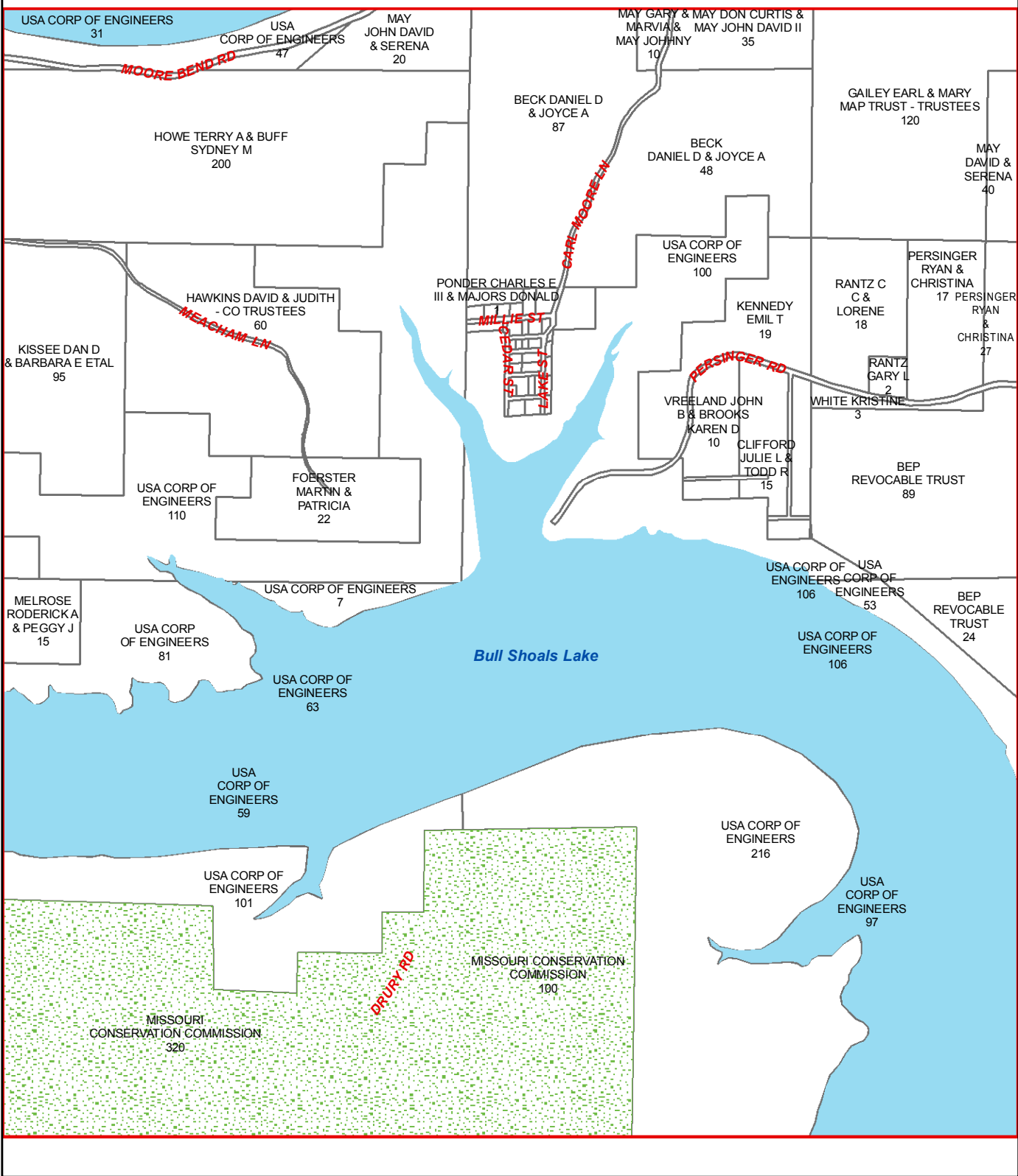

K24

K23

K25

L27

L25

M23

M25

M24

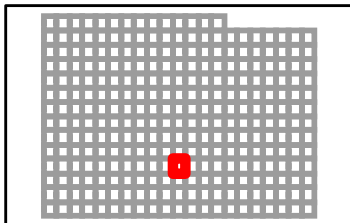
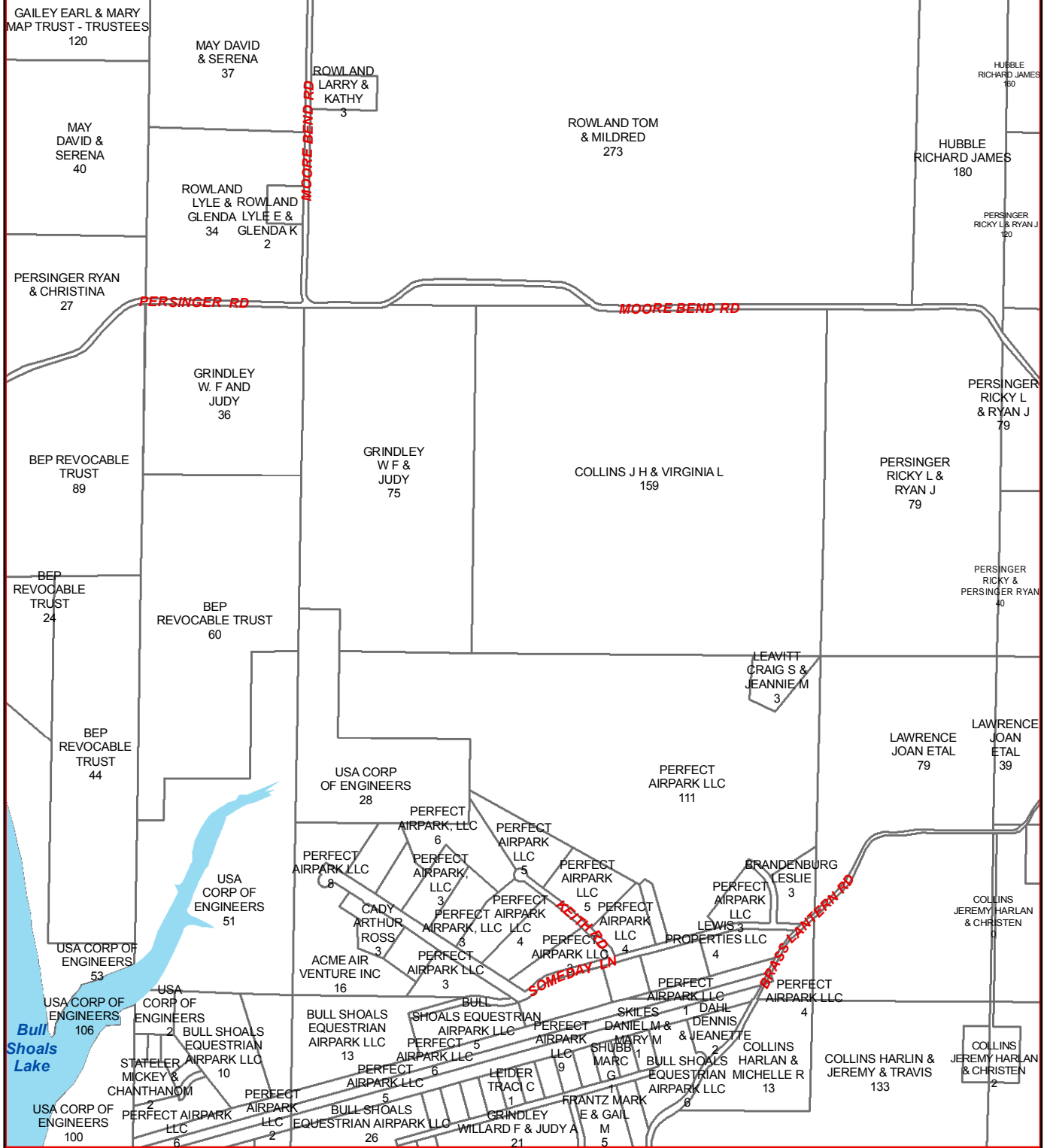

TANEY COUNTY, MISSOURI
by
GIS DEPARTMENT



L24
Sep 08, 2014

K25

K24

K26

L24

L26

M24

M26

M25

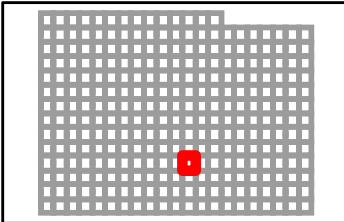
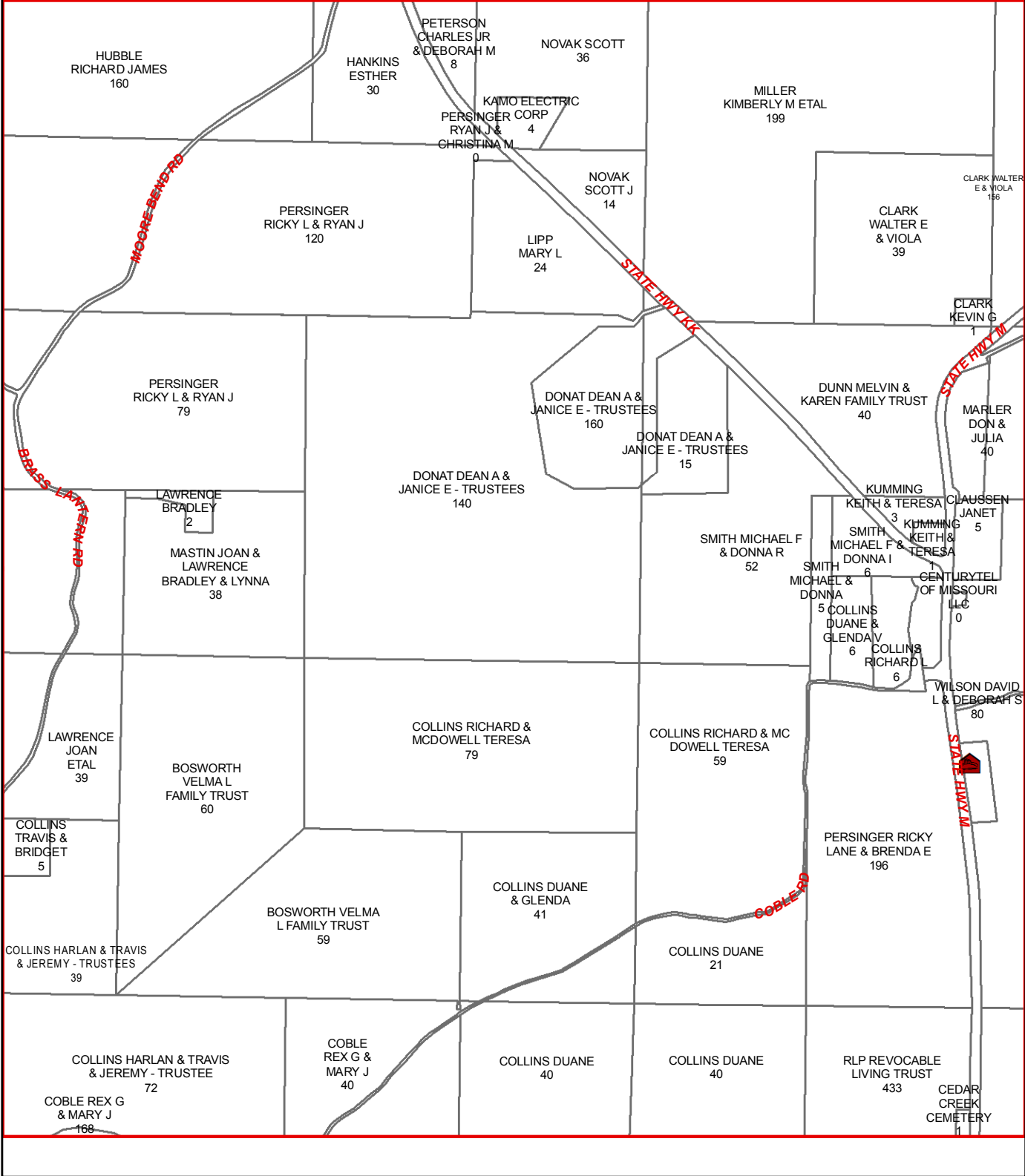

TANEY COUNTY, MISSOURI
 by
 GIS DEPARTMENT

L25
 Sep 08, 2014



K26

K25

K27

CLARK WALTER
E & VIOLA
156

STATE HWY M

GORMAN
CURT &
ROBERTA
41

GORMAN
CURT &
ROBERTA
46

USA FOREST
SERVICE
521

GORMAN CURT &
ROBERTA
15

MARLER
DON &
JULIA
40

PETERSON
BRIAN H
& JO ANN
25

PETERSON
BRIAN H & JO ANN
75

GORMAN CURT
& ROBERTA
12

LINNEE
DAWN &
THANE DAMON
40

PROTEM CEDAR CREEK

L25

L27

SURMA THOMAS
D & MARIA A
183

WILSON
DAVID L &
DEBORAH S
80

WILSON DAVID L
& DEBORAH S
194

PERSINGER RICKY
LANE & BRENDA E
196

ACE
WAREHOUSING
SERVICES INC
40

JOHNSON THOMAS
M & BARBARA A - TRUSTEES
160

M25

M27

ACE
WAREHOUSING SERVICES INC
158

ACE
WAREHOUSING
SERVICES INC
45

RLP REVOCABLE
LIVING TRUST
451

JOHNSON THOMAS M &
BARBARA A - TRUSTEES
120

M26

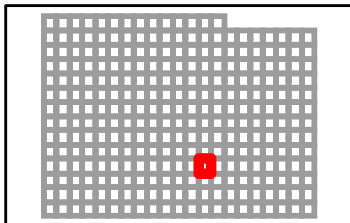

TANEY COUNTY, MISSOURI
by
GIS DEPARTMENT



L26
Sep 08, 2014

K27

K26

K28

L27

L28

M26

M28

M27

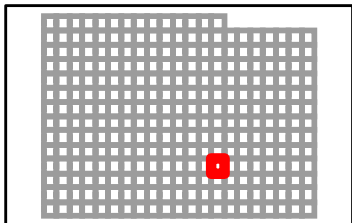
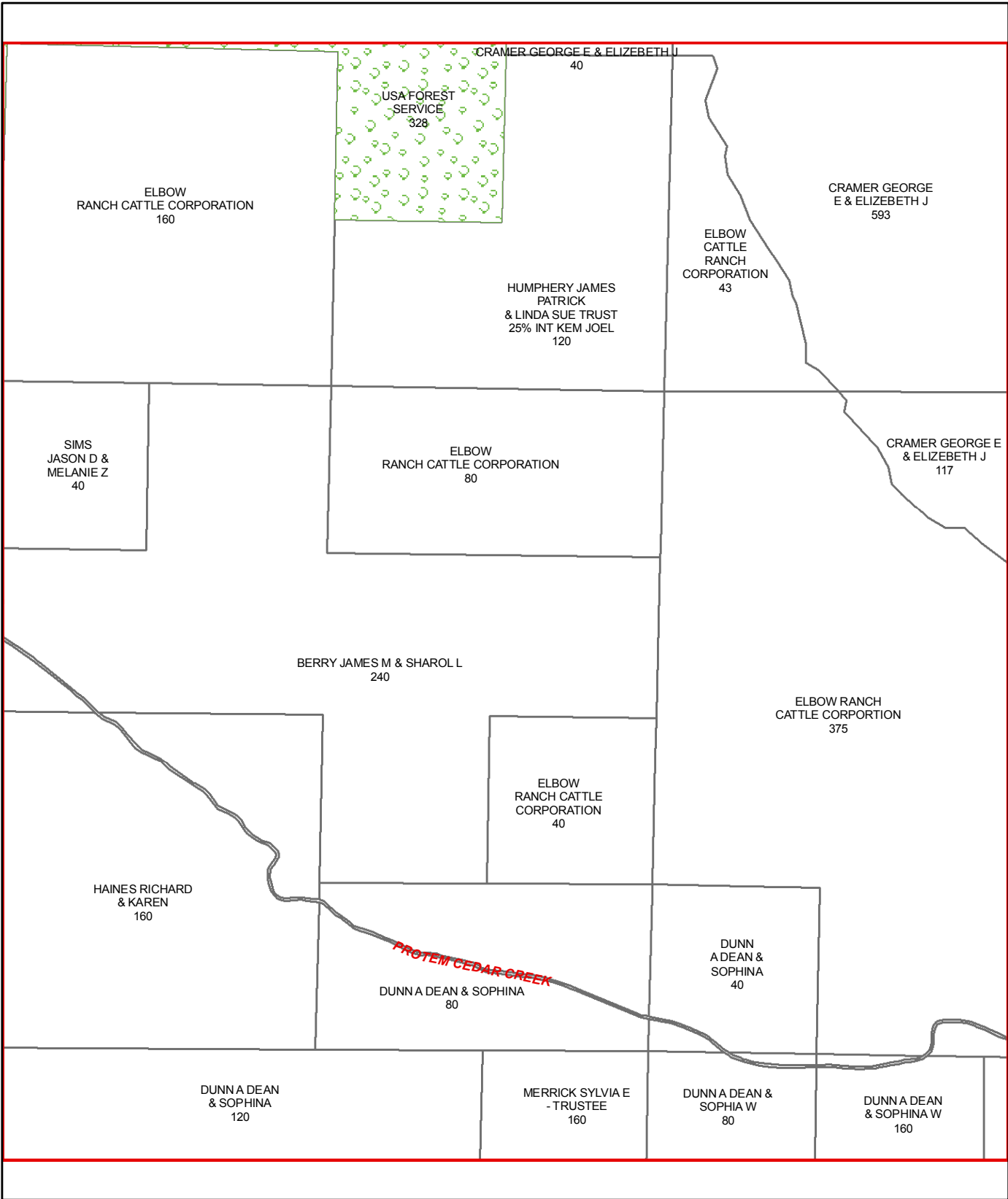

K28

K27

K29

REA PETER H & DARLENE WEAVER
40

GARRISON KENNETH & KAREN
210

CRAMER GEORGE
E &
ELIZEBETH J
72

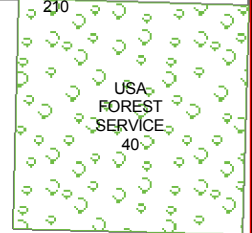

CRAMER
GEORGE E & ELIZEBETH J
593

ELBOW RANCH
CATTLE CORP
290

FRANK REA RD

L27

L29

CRAMER GEORGE
E & ELIZEBETH J
117

CRAMER GEORGE E & ELIZEBETH J
80

BRANSON
LABEL
INC
79

ELBOW RANCH
CATTLE CORP
522

FRANK REA RD

ELBOW
RANCH CATTLE CORP
375

ELBOW
RANCH
CATTLE
CORP
20

REA PETER H
& DARLENE
WEAVER
39

ELBOW RANCH
CATTLE CORP
40

PROTEM CEDAR CREEK

ELBOW
RANCH CATTLE
CORP
32

PROTEM CEDAR CREEK

REA PETER
H & DARLENE WEAVER
119

ELBOW RANCH
CATTLE CORP
318

M27

M29

M28

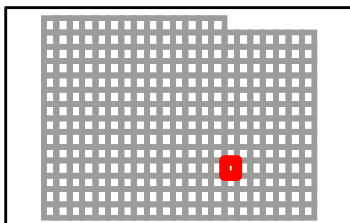

TANEY COUNTY, MISSOURI
by
GIS DEPARTMENT



L28
Sep 08, 2014

K29

K28

K30

L28

L30

M28

M30

M29

ELBOW RANCH
CATTLE CORP
160

USA FOREST
SERVICE
160

USA FOREST
SERVICE
240

DUCLOS ROGER
& BEVERLY S
40

TANKA EDWARD S & DONNA
M REVOCABLE LIVING TRUST
20

HANKINS
SHIIQUIANU
20

USA FOREST
SERVICE
160

ELBOW
RANCH
CATTLE CORP
40

HANKINS
ROSS
JR TRUST
40

ELBOW RANCH
CATTLE CORP
160

ELBOW RANCH
CATTLE CORP
120

HANKINS
ROSS
JR
TRUST
89

ELBOW RANCH
CATTLE CORP
480

MAY
ETHAL
I
61

RETELL
NORMAN LYLE & REBA LEA
53

R & B
DEVELOPMENT
LLC
40

PARRISH
LARRY D
& SHARI A
72

GIDDENS ERNEST
W & LOUANN - TRUSTEES
596

R &
B DEVELOPMENT
LLC
40

R &
B DEVELOPMENT
LLC
80

HANKINS
ROSS JR
TRUST
16

PARRISH
LARRY D &
SHARI A
8

HANKINS ROSS
JR TRUST
40

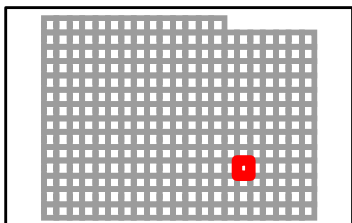

TANEY COUNTY, MISSOURI
by
GIS DEPARTMENT

L29
Sep 08, 2014

K30

K29

K31

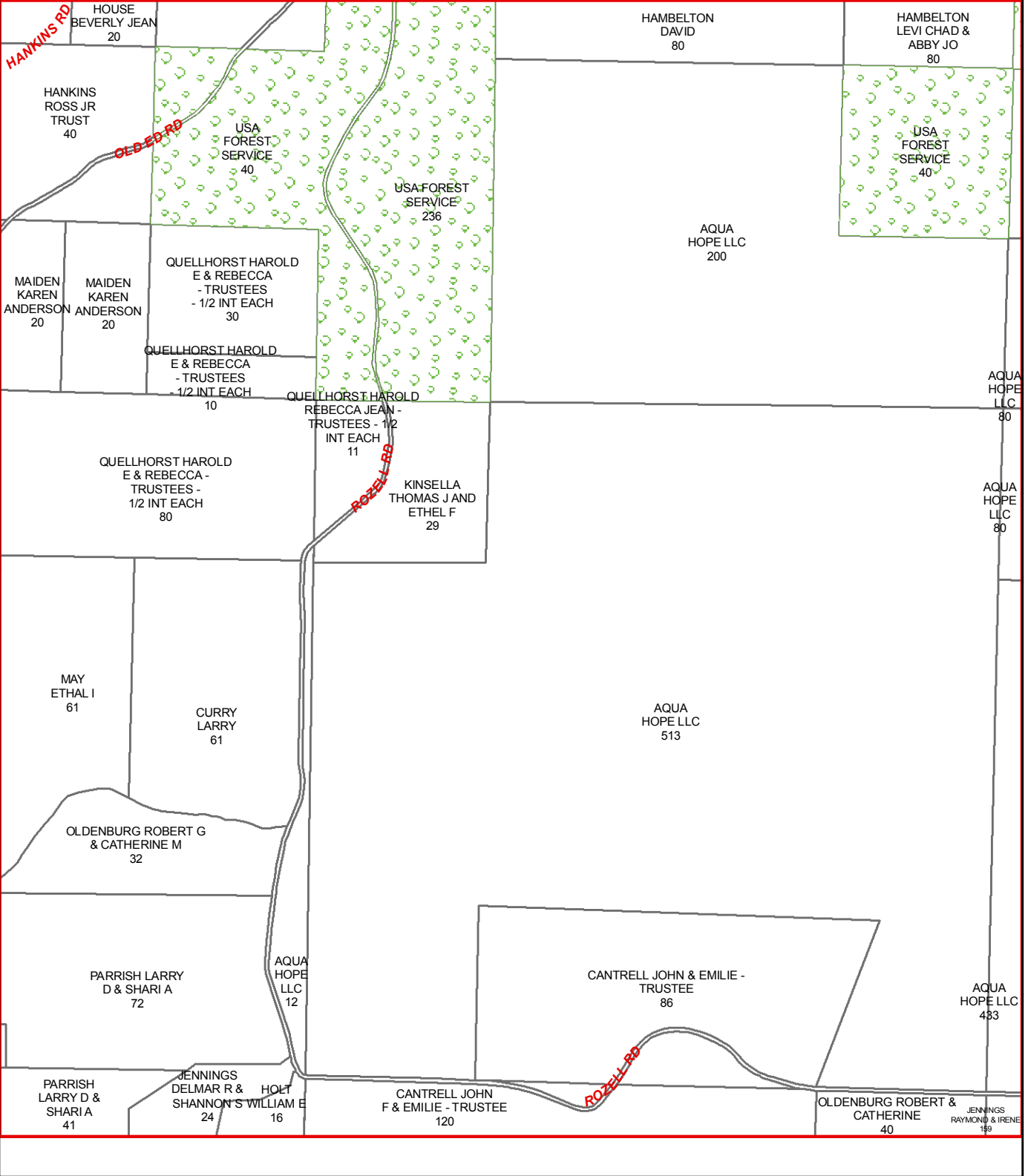

L29

L31

M29

M31

M30

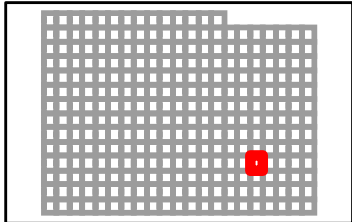

TANEY COUNTY, MISSOURI
by
GIS DEPARTMENT



L30
Sep 08, 2014

K31

K30

K32

L30

L32

M30

M32

M31

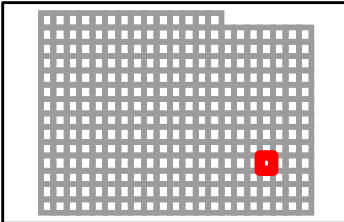
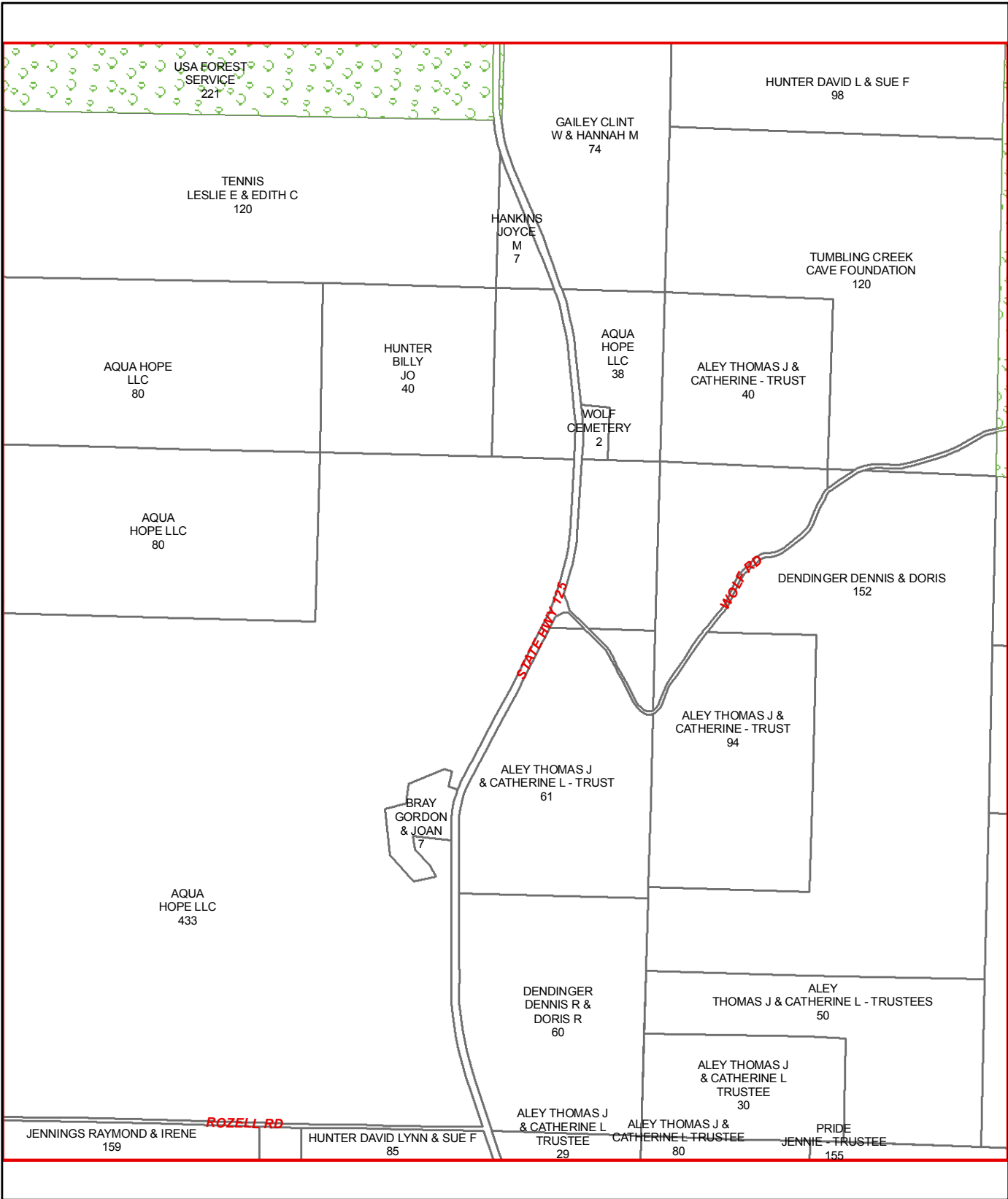

K32

K31

K33

L31

L33

M31

M33

M32

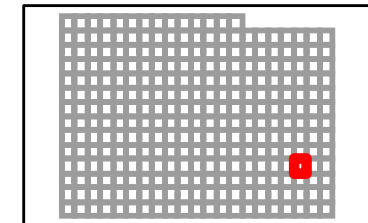

TANEY COUNTY, MISSOURI
by
GIS DEPARTMENT

L32
Sep 08, 2014

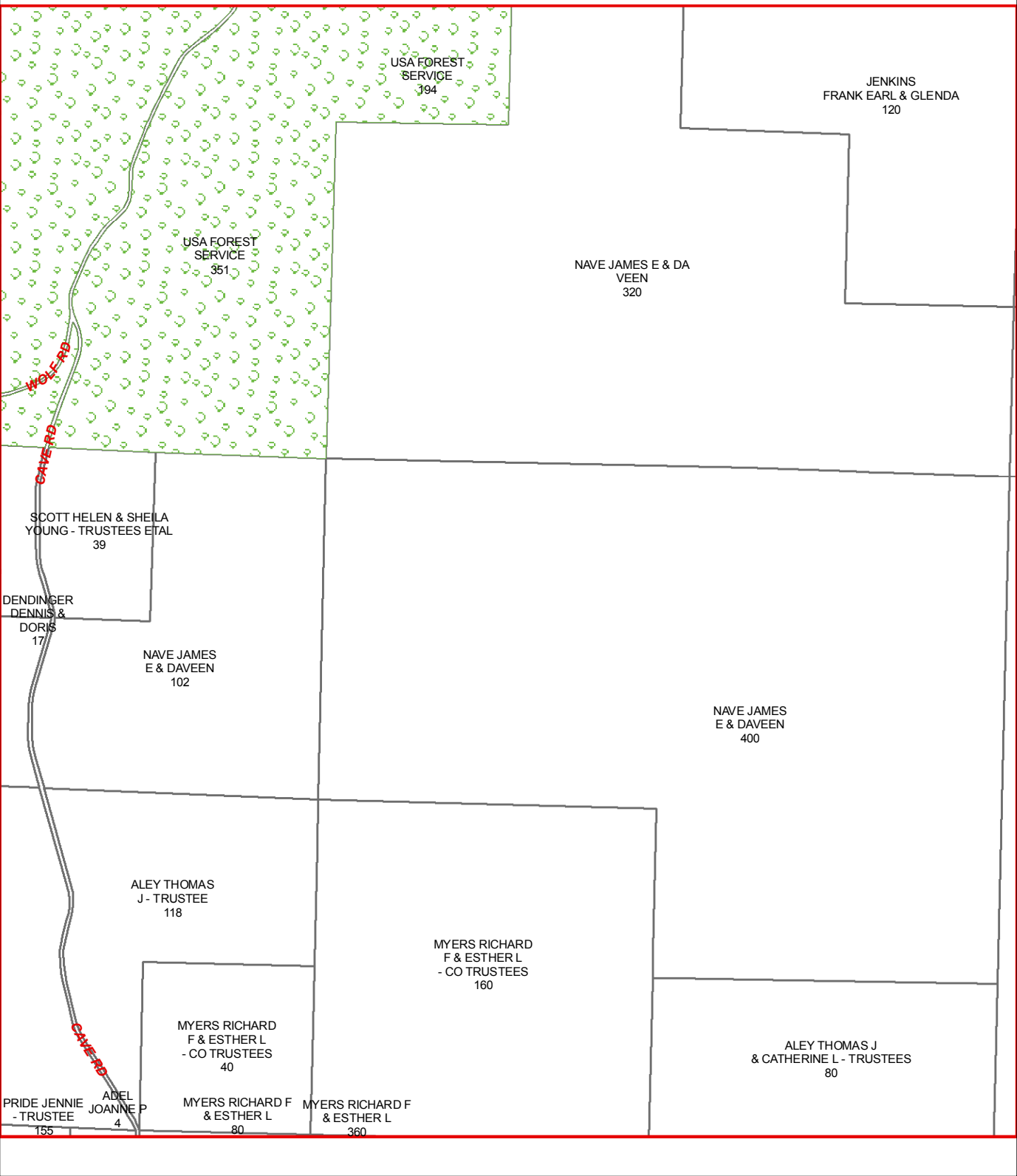

K33

K32

K34

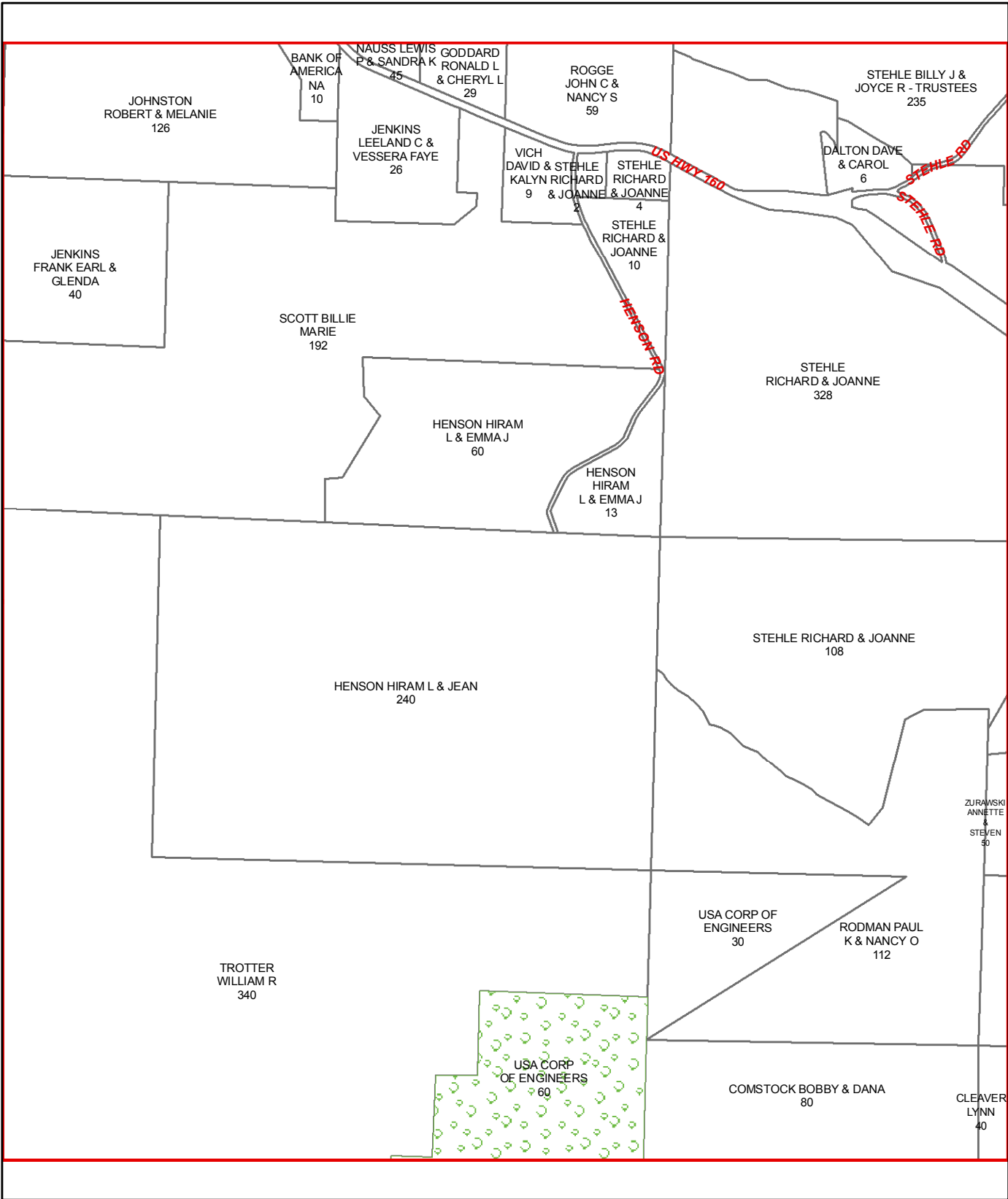

L32

L34

M32

M34

M33

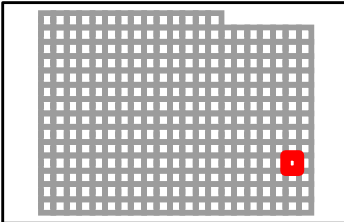

TANEY COUNTY, MISSOURI
 by
 GIS DEPARTMENT
L33
 Sep 08, 2014



K34

K33

L33

M33

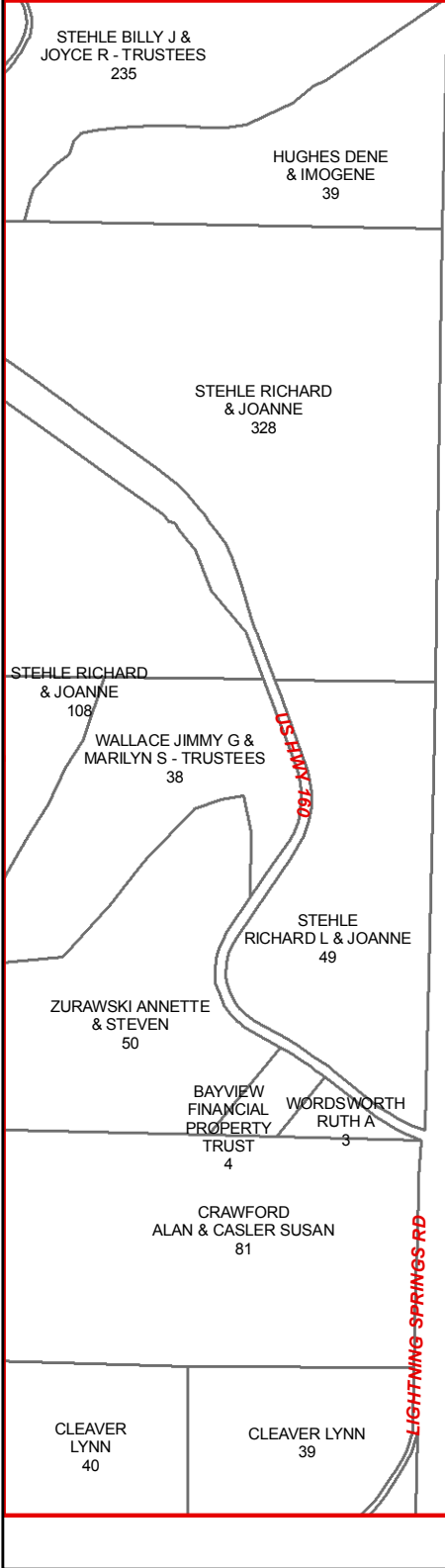

M34

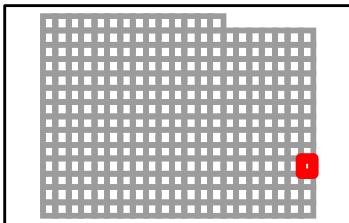

TANEY COUNTY, MISSOURI
by
GIS DEPARTMENT



L34
Sep 08, 2014

L14

L15

M15

N15

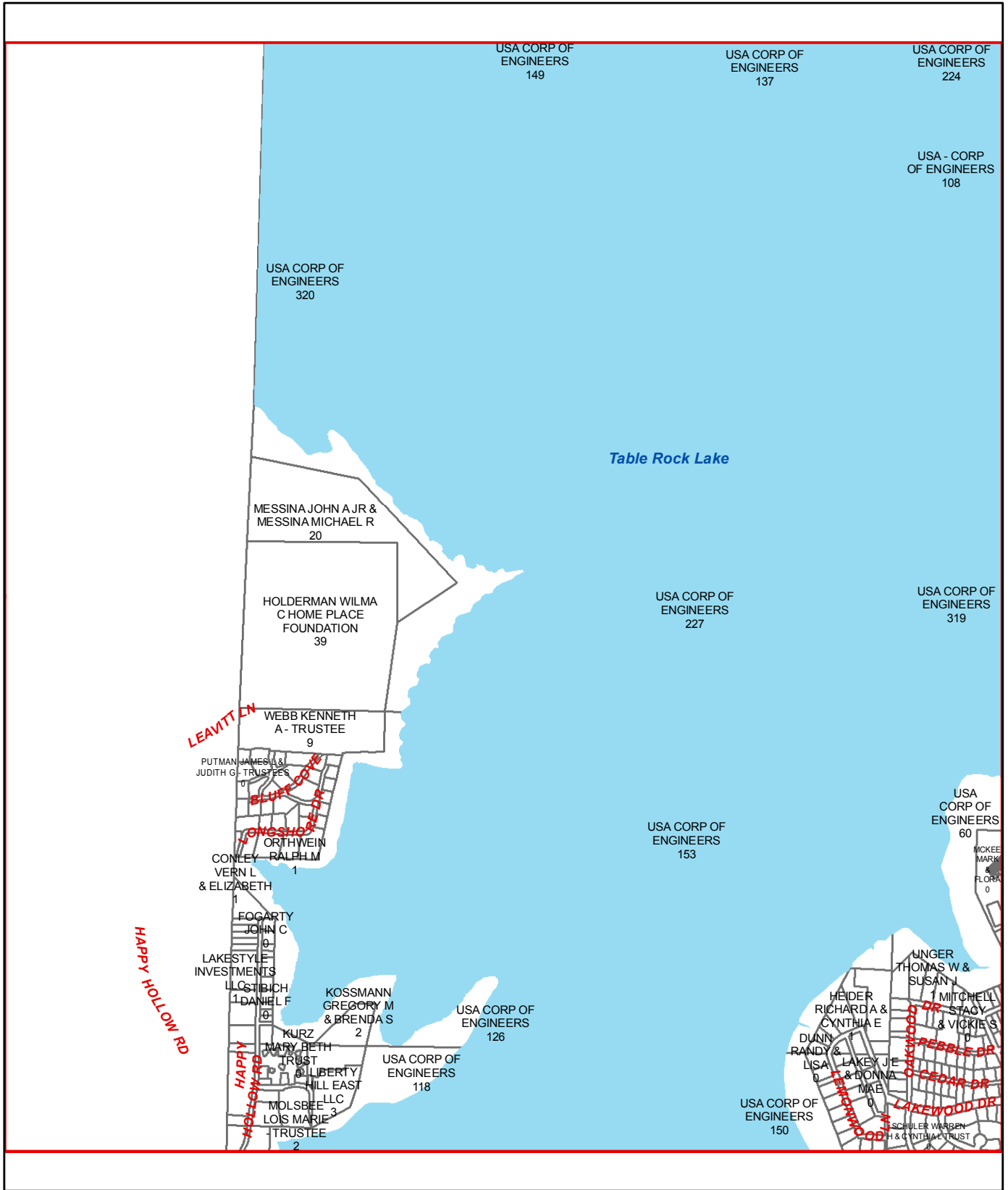

N14

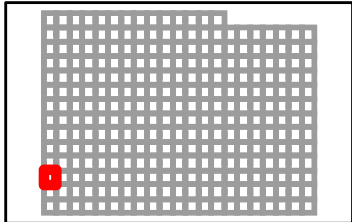

TANEY COUNTY, MISSOURI
by
GIS DEPARTMENT



M14
Sep 08, 2014

L15

L14

L16

M14

M16

N14

N16

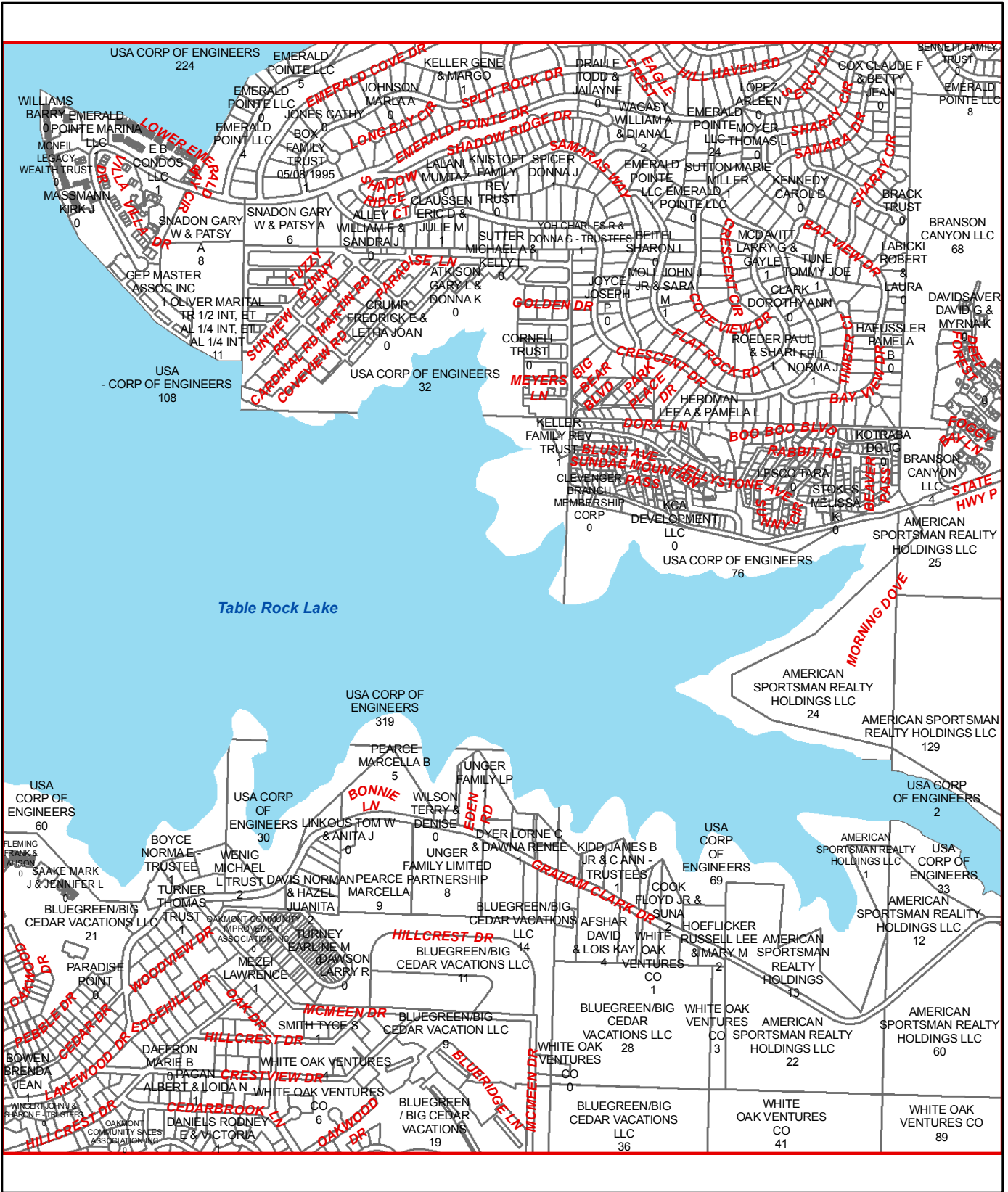
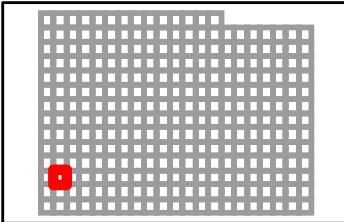

Table Rock Lake



N15

TANEY COUNTY, MISSOURI
by
GIS DEPARTMENT



M15
Sep 08, 2014

L16

L15

L17

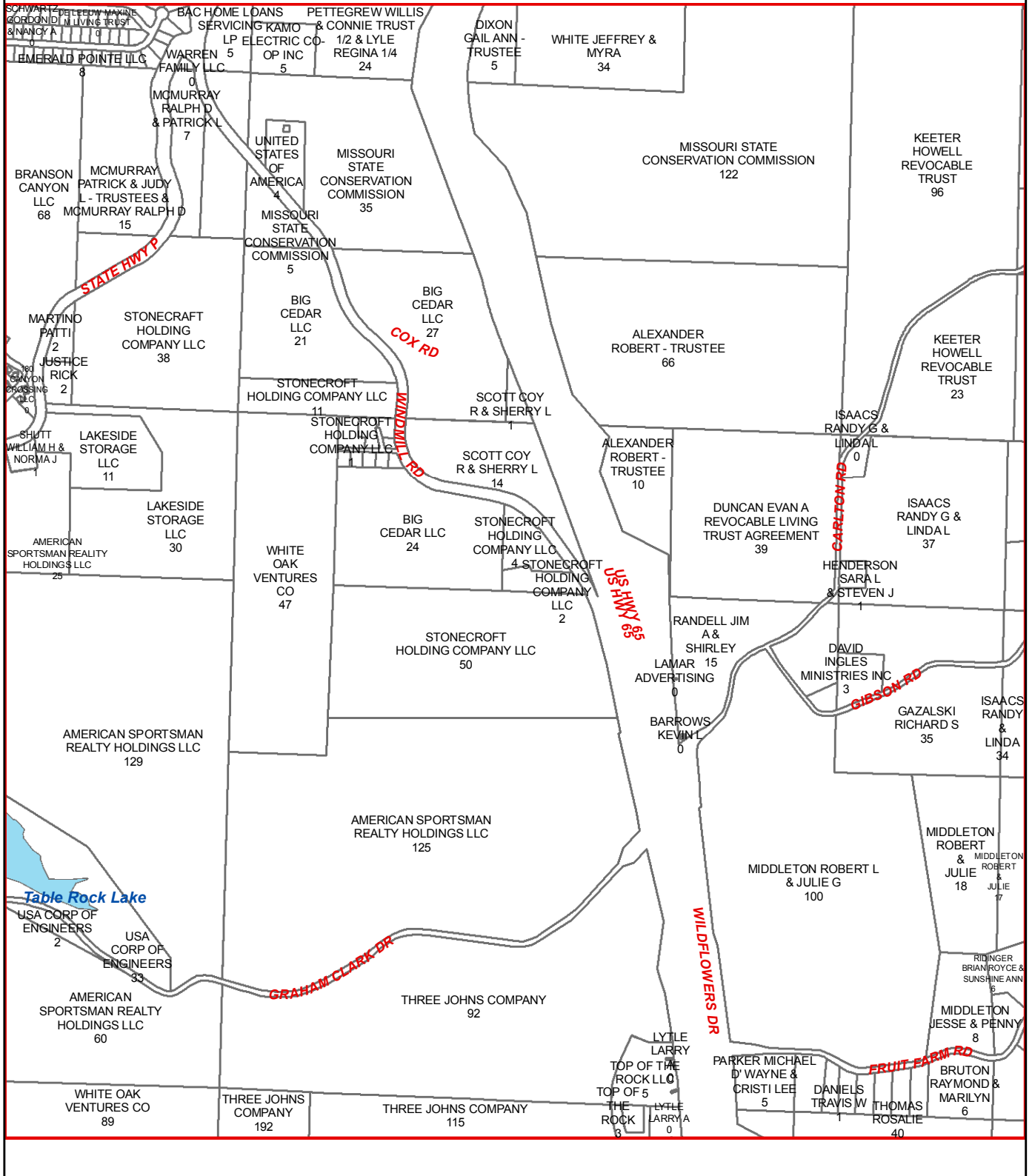

M15

M17

N15

N17

N16

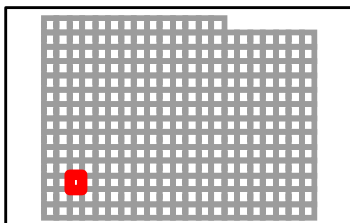

L17

L16

L18

M16

M18

N16

N18

N17

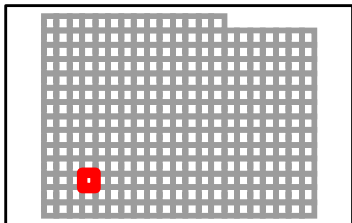
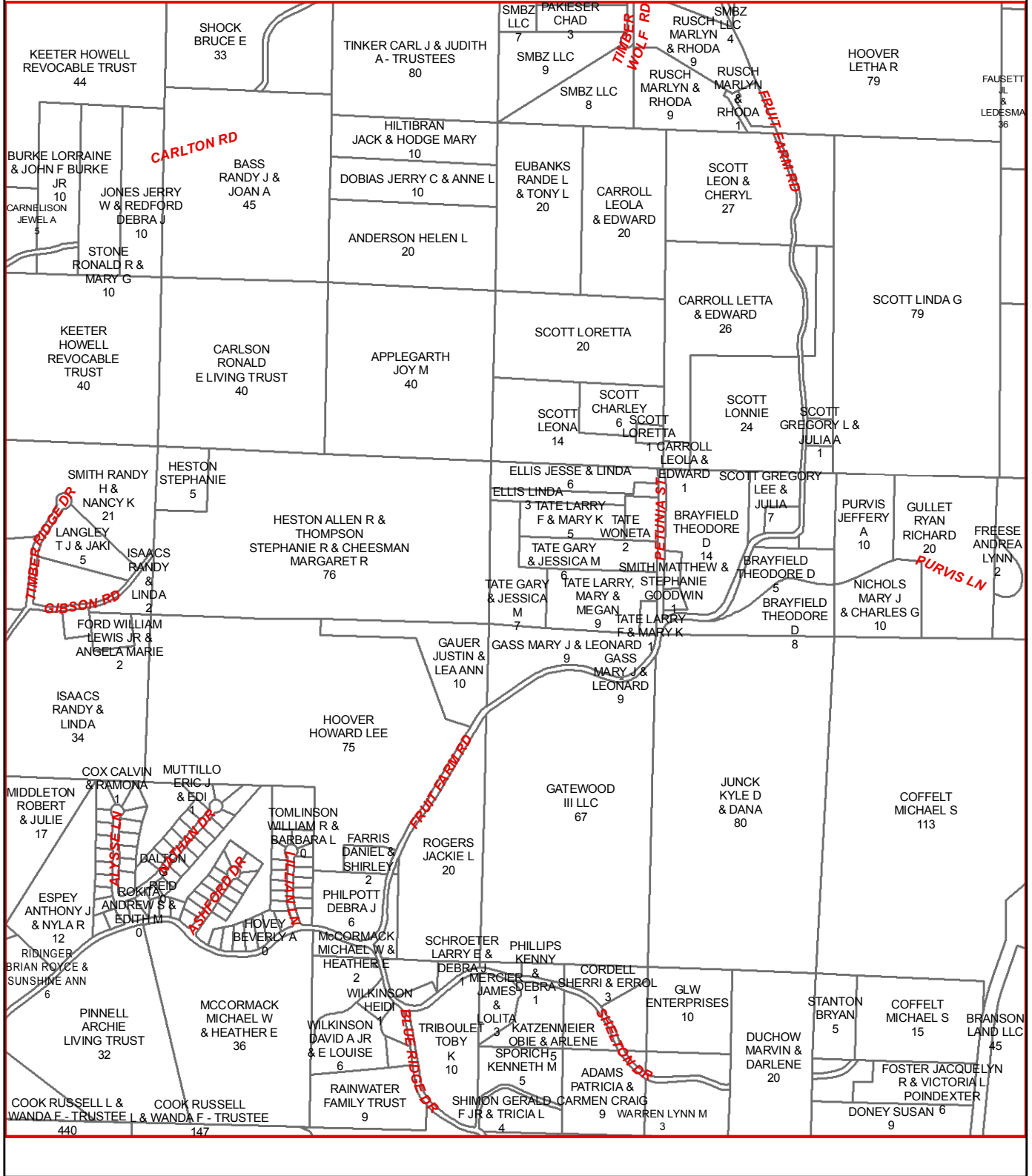

TANEY COUNTY, MISSOURI
by
GIS DEPARTMENT



M17
Sep 08, 2014

L18

L17

L19

M17

M19

N17

N19

N18

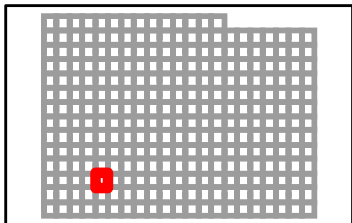
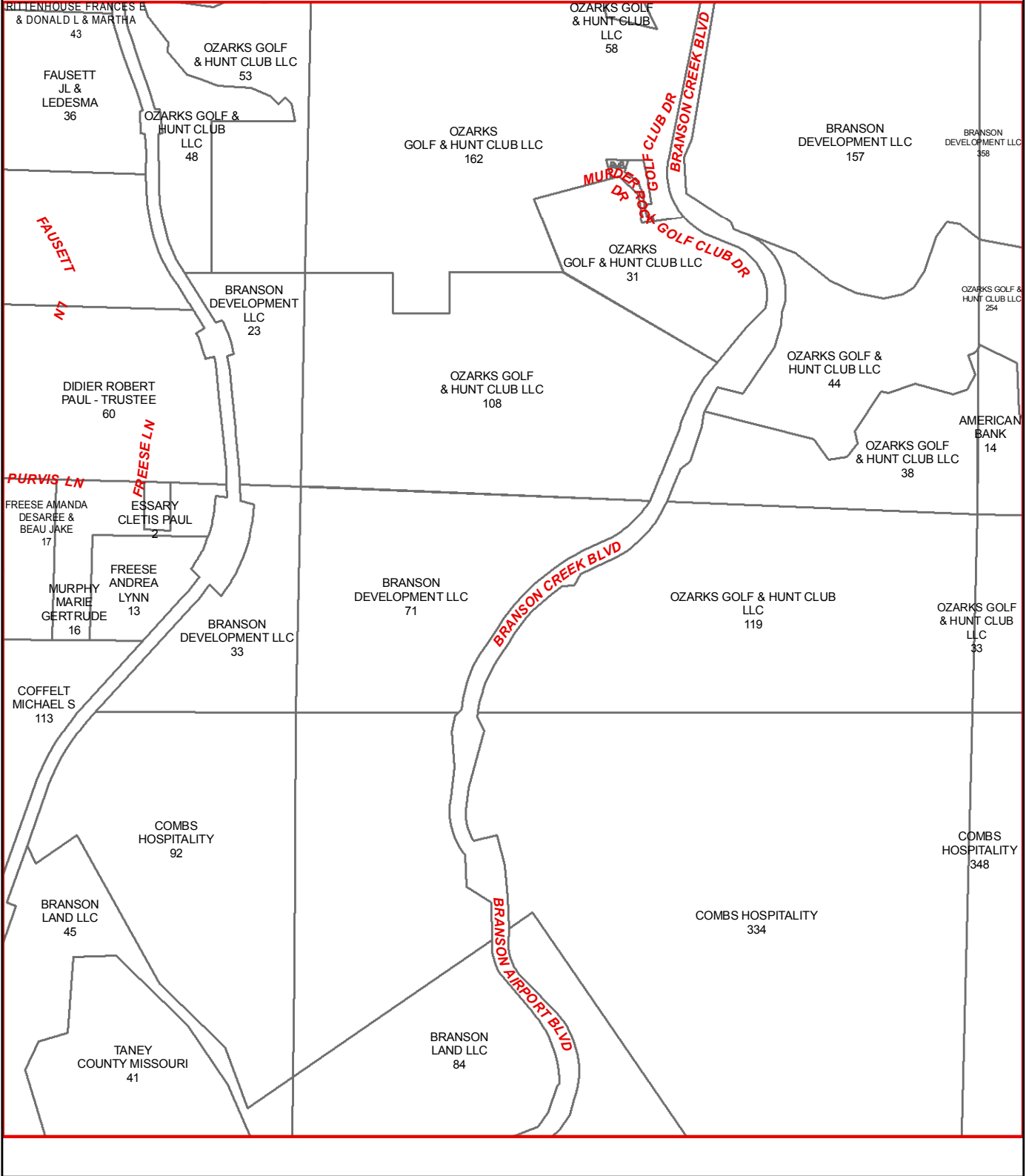

L19

L18

L20

M18

M20

M19

M20

N19

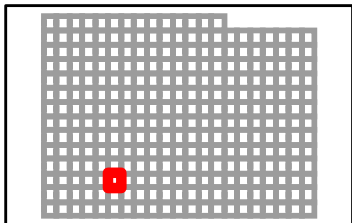
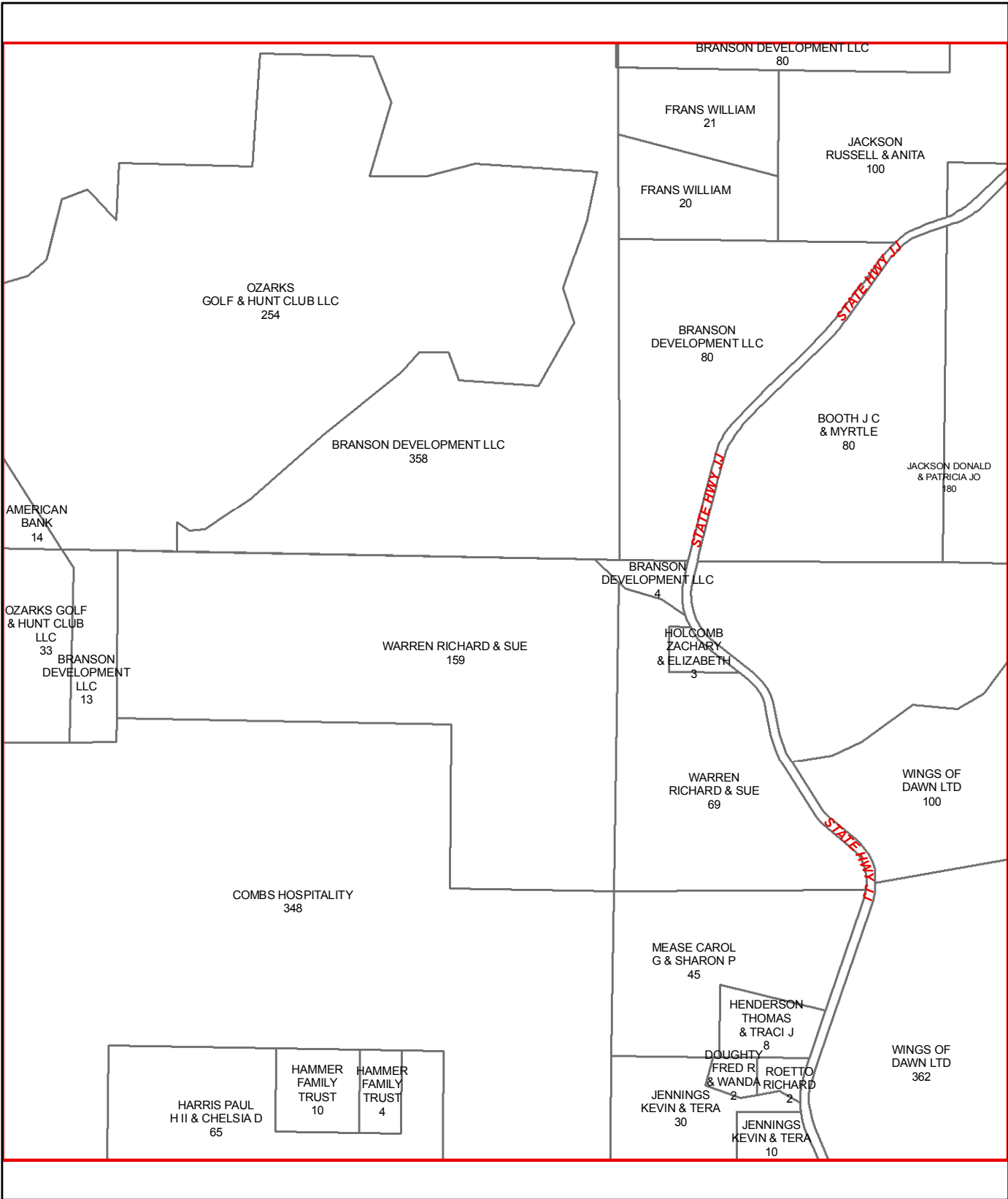

TANEY COUNTY, MISSOURI
by
GIS DEPARTMENT



M19
Sep 08, 2014

L20

L19

L21



M19

M21

N19

N21

N20

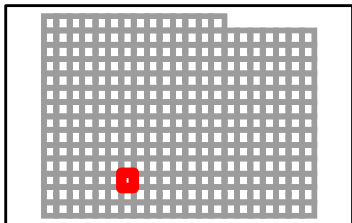

L21

L22

L20

M20

M22

N20

N22

N21

HOWE DONALD L & ELIZABETH A 102

FULKERSON STEPHEN D & MARSHAA 130

FULKERSON STEPHEN D & MARSHAA 156

JEWBSBURY DAVID W & BETTY A 6

JEWBSBURY DAVID W & BETTY A 33

KLINT VIRGIL W & MARVELLE V 35

LOGSDON BROOKS G & TRACY DICKEY VIRGIL & ANALEE 5

ECHOLS PHILLIP D & BECKY L 2

BARKER SCOTT & CYNDI 1

TANEY COUNTY 5

FRANZ MIKE 3

SANDBERG LEAH & KEVIN L THOMAS 6

SANDBERG KEVIN THOMAS & LEAH 30

BEARDEN DARRELL & SUSAN D & DAVID L & SANDRA L 63

BEARDEN DARRELL & SUSAN D 10

ARMSTRONG TANYA 8

KNIPP JASON TRUST 3

MCCANNI WANDA I 3

SANDBERG LEAH 26

EVANS ANDREW DOUGLAS & STACEY JUNE 7

HOWE MARY B TRUST 12

WILTSE KENNETH 6

MCCONNELL RANDALL W & KRISTY L 12

LANGENBERG DANIEL 7

LANGENBERG DANIEL 2

HOWE MARY B TRUST 209

LONESOME DOVE LN

ROY JEFFREY D, GREGORY B, NELSON ANGELA 42

KNIGHT KEVIN R & RHODAT 5

ROGERS JOHNIE & DORLISA 37

ROGERS JOHNIE W & DORLISA 21

ROGERS MATTHEW 10

ROGERS JACKIE L 57

MISSOURI CONSERVATION COMMISSION 308

MISSOURI CONSERVATION COMMISSION 222

ROYAL OAK ENTERPRISES INC 98

GUNNISON RD

MISSOURI CONSERVATION COMMISSION 615

MISSOURI CONSERVATION COMMISSION 576

ROYAL OAK ENTERPRISES INC 64

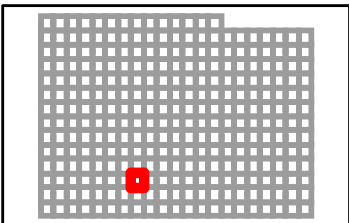

TANEY COUNTY, MISSOURI by GIS DEPARTMENT

M21 Sep 08, 2014

L22

L21

L23

M21

M23

N21

N23

N22

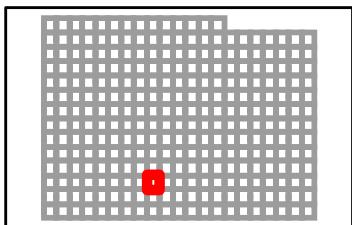
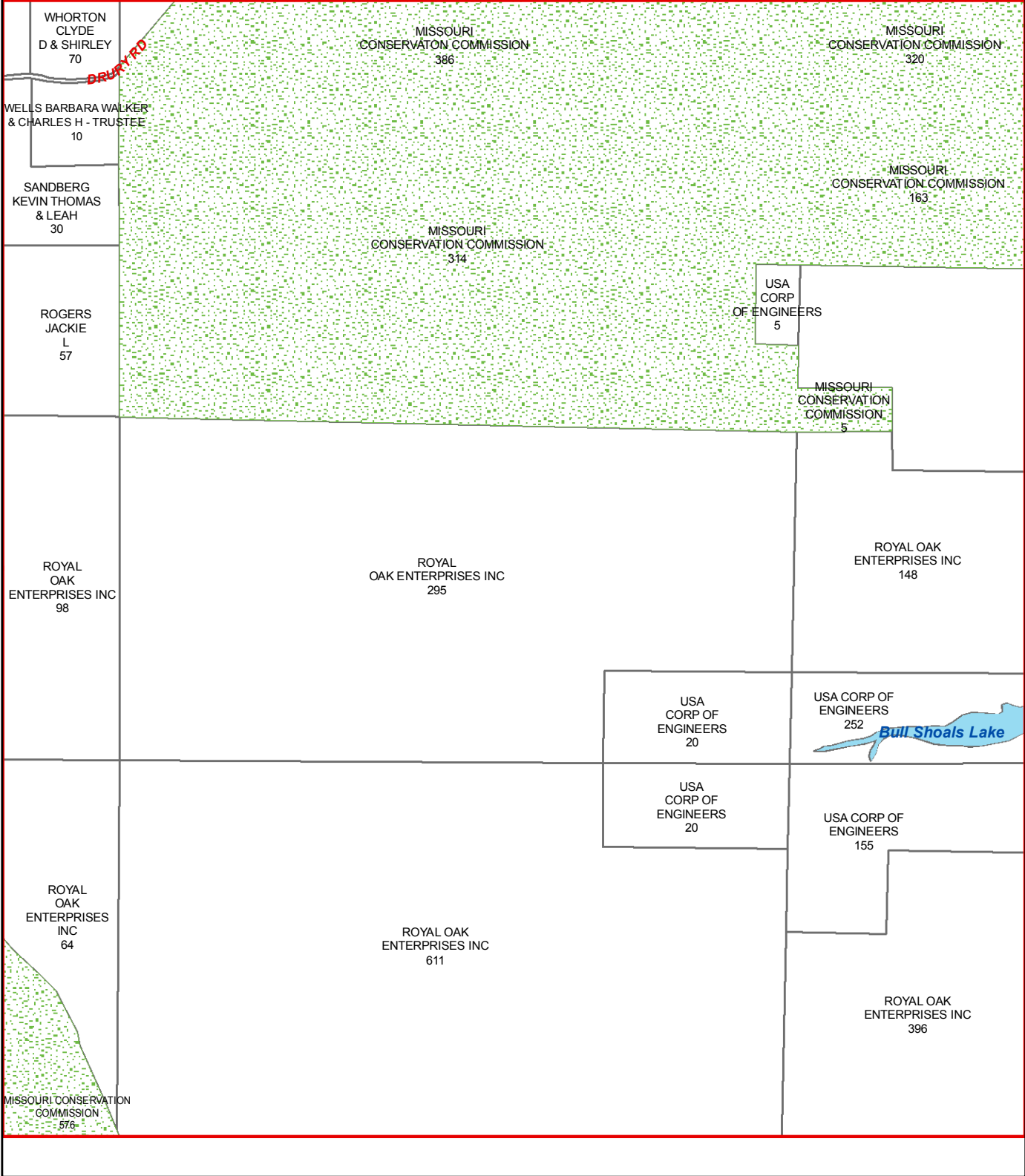

L23

L22

L24

M22

M24

N22

N24

N23

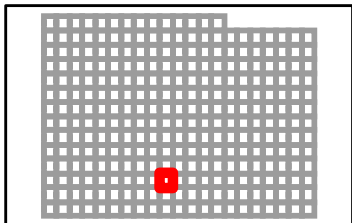
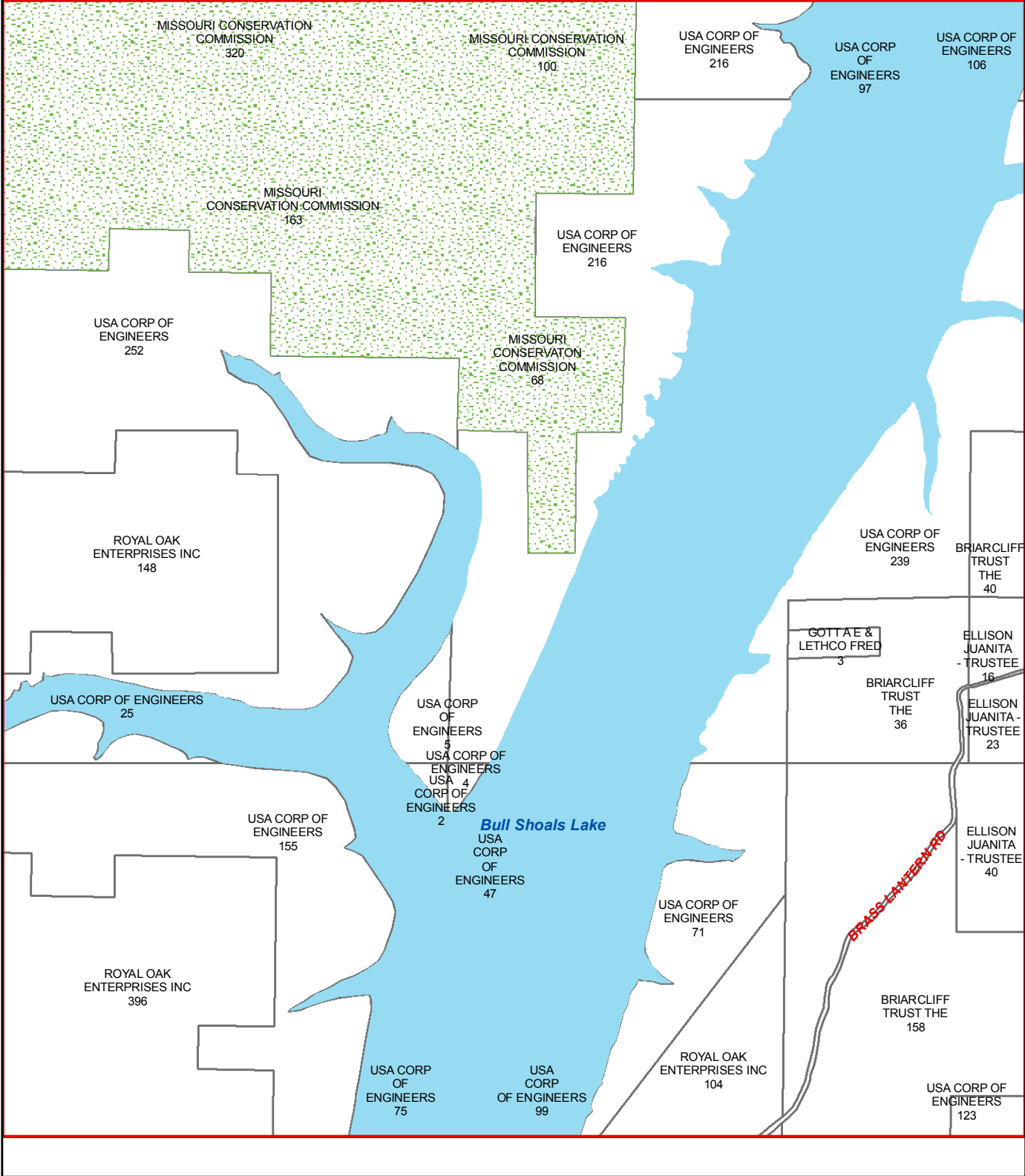

L24

L23

L25

M23

M25

N23

N25

N24

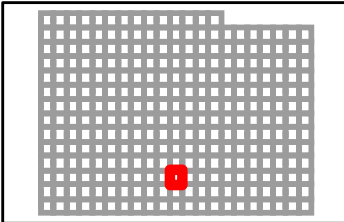
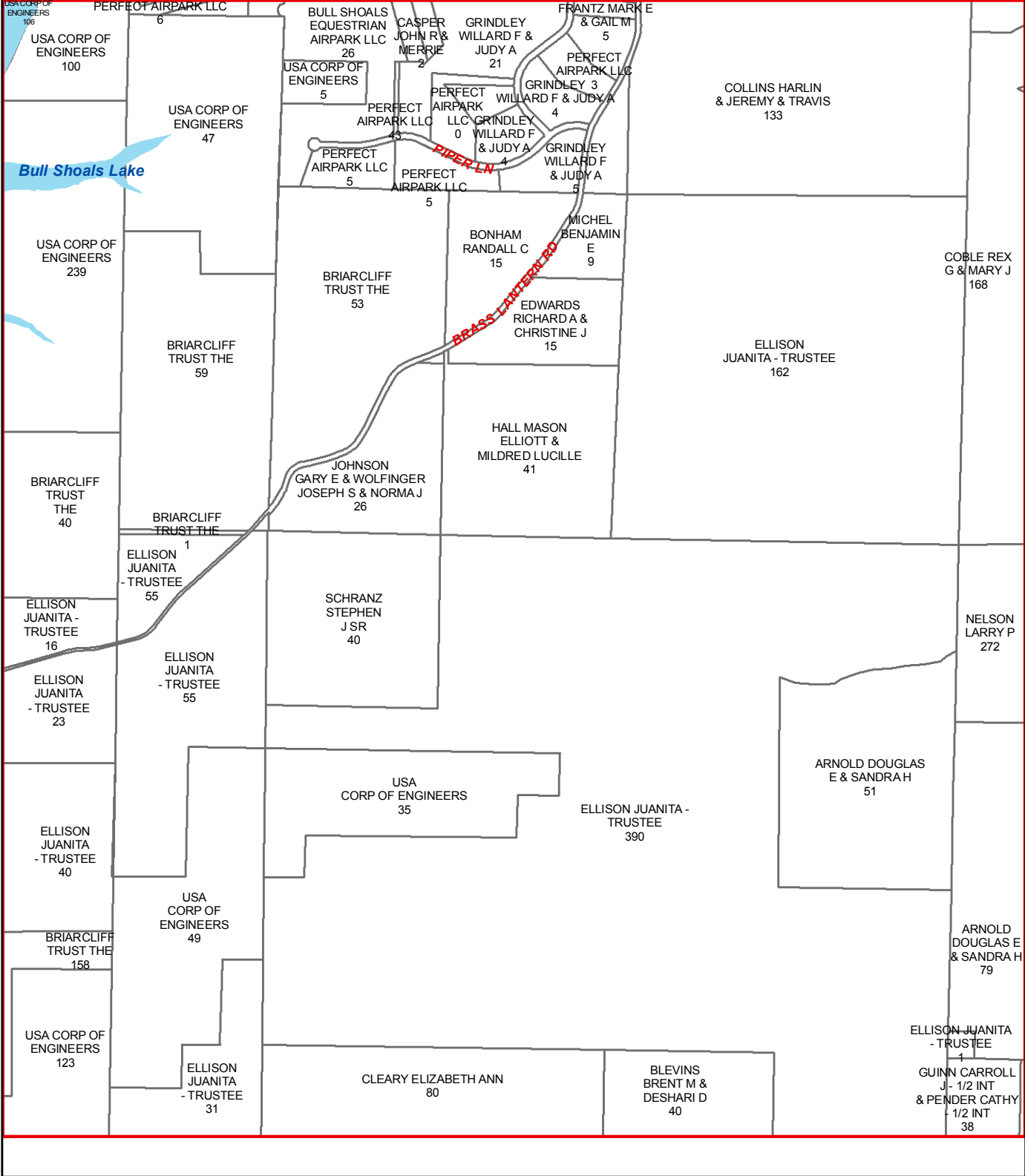

L25

L24

L26

M24

M26

N24

N26

N25

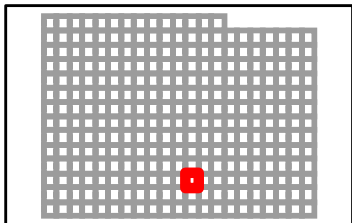
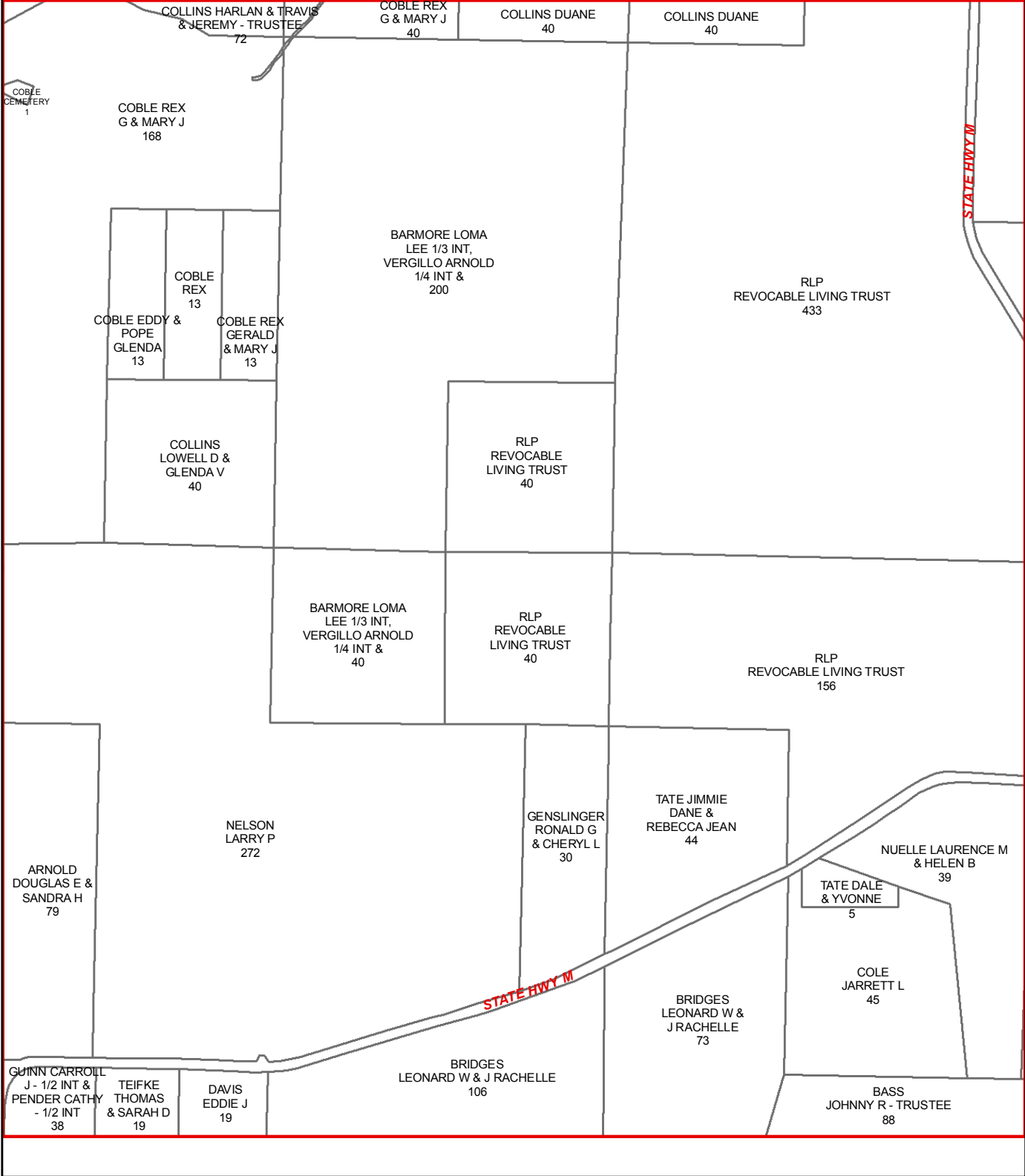

L26

L25

L27

M25

M27

N25

N27

N26

ACE WAREHOUSING SERVICES INC
45

ACE WAREHOUSING SERVICES INC
158

JOHNSON THOMAS M & BARBARA A - TRUSTEES
120

MADSEN HERMAN C JR & DAISY
40

MADSEN HERMAN C JR & DAISY
40

STATE OF MISSOURI CONSERVATION COMMISSION
4

RLP REVOCABLE LIVING TRUST
433

RLP REVOCABLE LIVING TRUST
451

RLP TRUST
155

CORNETT VANCE & GWENDOLA
4

RLP REVOCABLE LIVING TRUST
156

CORNETT VANCE & GWENDOLA
28

CORNETT VANCE & GWENDOLA
246

RLP TRUST
206

MONTGOMERY RICHARD L REVOCABLE TRUST
4
MANN GREGORY A
4

GREEN JEFFREY SHELDON
1

TAKOA LLC
119

MANN GREGORY A
4
HENNIGH DAVID
9

MILLETT MICHAEL F & MARJORIE
2

JOHNSTON BOBBY
0

GRAY CARL ALAN
6

ROWLAND JOSEPH AND NEAL
13

PROCIUK THEODOR - ESTATE
320

FINDLEY RICK & JANET LYN
23

MARLER STEVEN
19

JOHNSON CAROL JEAN
40

PROCIUK THEODORE JR
116

BASS JOHNNY R - TRUSTEE
48

YOURLANDOFFICE.COM LLC
1

PROCIUK THEODORE JR
40

BASS JOHNNY R - TRUSTEE
88

BLAKEY GARY A
9

BOGARD JOSEPH & CHRISTINE
38

PALMER BUREN T BARBARA G & RONALD B & SIKIE L ROBINSON
30

MANN E WESLEY & LAVADA J
12

JOHNSON CAROL JEAN
31

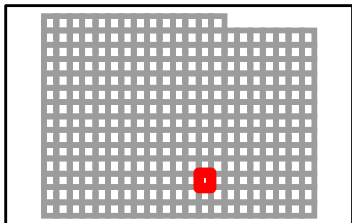

TANEY COUNTY, MISSOURI
by
GIS DEPARTMENT

M26
Sep 08, 2014

L27

L26

L28

M26

M28

N26

N28

N27

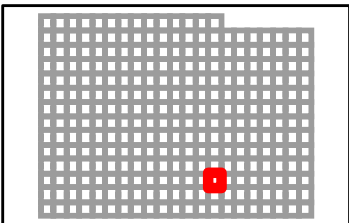
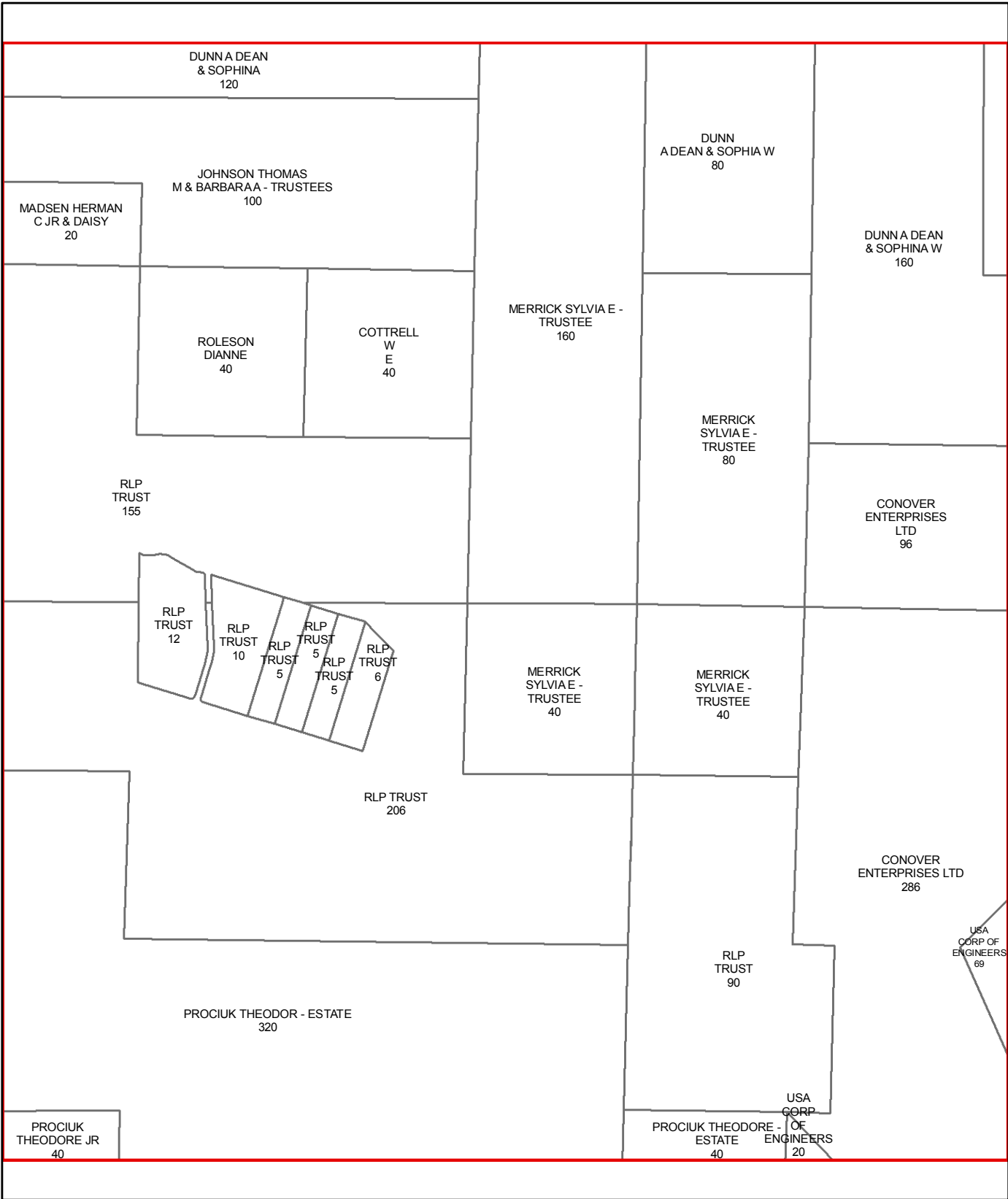

L28

L27

L29

M27

M29

N27

N29

N28

ELBOW RANCH
CATTLE CORP
32

PROTEM CEDAR CREEK

REA PETER H &
DARLENE WEAVER
119

ELBOW RANCH
CATTLE CORPORATION
191

ELBOW
RANCH CATTLE
CORPORATION
40

ELBOW RANCH
CATTLE CORP
318

DUNNA DEAN
& SOPHINA W
160

CONOVER ENTERPRISES LTD
160

CONOVER
ENTERPRISES LTD
96

CONOVER
ENTERPRISES LTD
18

CONOVER
ENTERPRISES LTD
286

MERRICK SYLVIA E
- TRUSTEE
10

CONOVER
ENTERPRISES
LTD
9

USA
CORP OF ENGINEERS
69

CONOVER
ENTERPRISES LTD
596

CONOVER
ENTERPRISES LTD
160

USA CORP OF
ENGINEERS
81

Bull Shoals Lake

USA CORP OF ENGINEERS
35

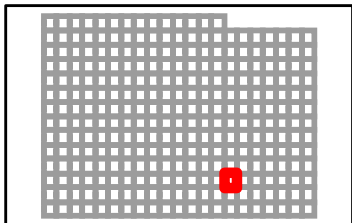

TANEY COUNTY, MISSOURI
by
GIS DEPARTMENT

M28
Sep 08, 2014

L29

L28

L30

M28

M30

N28

N30

N29

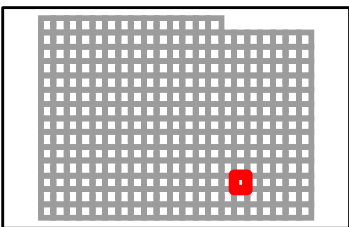
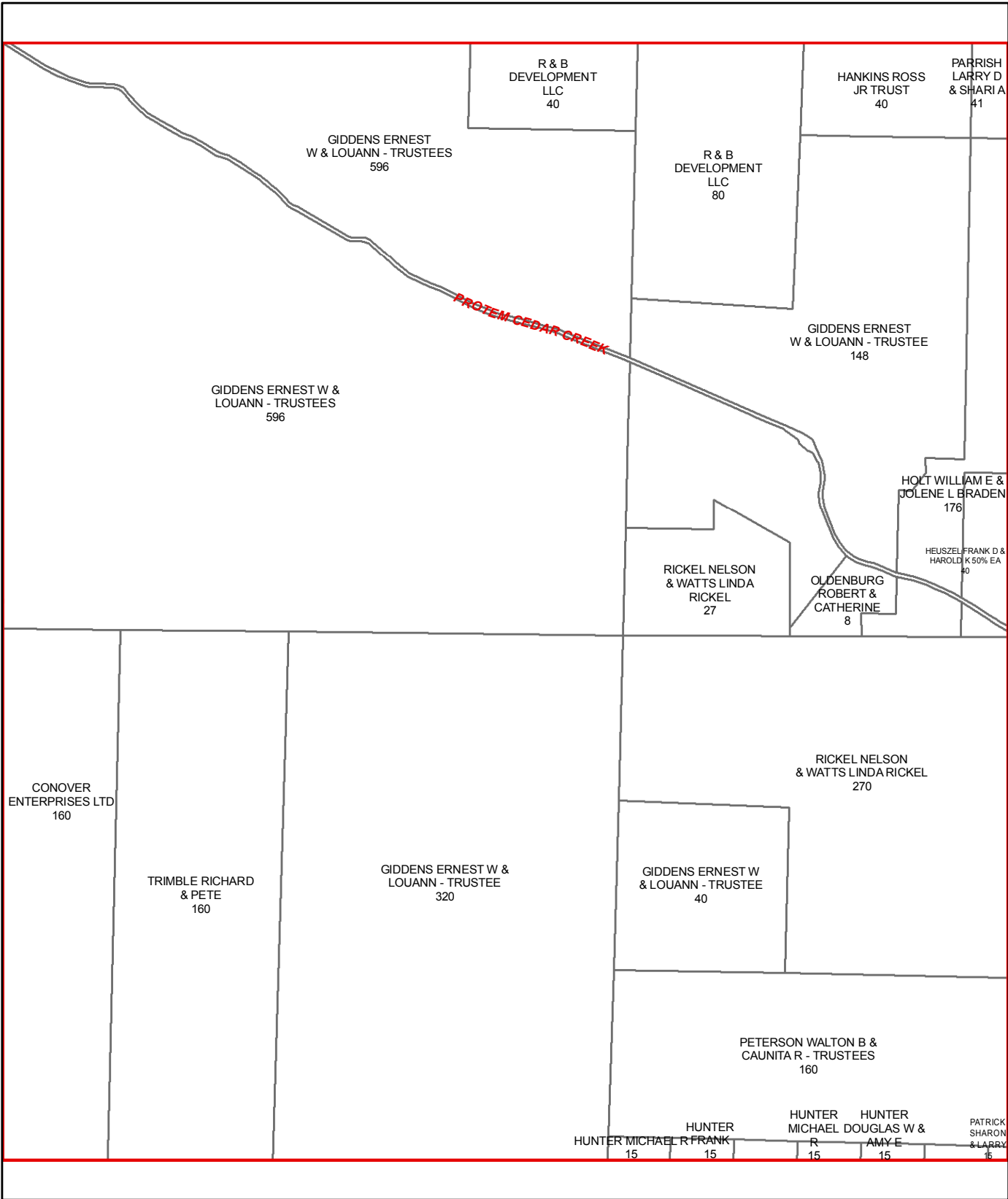

L30

L29

L31

M29

M31

N29

N31

N30

PARRISH LARRY D & SHARIA 41

JENNINGS DELMAR R & SHANNON S 24

HOLT WILLIAM E 16

CANTRELL JOHN F & EMILIE - TRUSTEE 120

OLDENBURG ROBERT & CATHERINE 40

HOLT WILLIAM E & JOLENE L BRADEN 176

BRADEN JOLENE L & HOLT WILLIAM E 79

ALLEN GENE O 161

JENNINGS RAYMOND & IRENE 159

HOOVER RD

HEUSZEL FRANK D & HAROLD K 50% EA 40

BRADEN JOLENE L & HOLT VIOLA 10

BRADEN JOLENE & HOLT VIOLA 28

FEDERAL NATIONAL MORTGAGE ASSOCIATION 53

GOYETTE DONALD 160

BRANNON ROBERT & KATHLEEN 163

BRADEN JOLENE & HOLT VIOLA 30

BRADEN JOLENE L & HOLT VIOLA & COYETTA 4

BRADEN JOLENE & HOLT VIOLA 22

FEDERAL NATIONAL MORTGAGE ASSOCIATION 58

KOLLECK THOMAS 9

KOLLECK THOMAS 11

RICKEL NELSON & WATTS LINDA RICKEL 270

HODGES RONALD R & GLENN R 11

FEDERAL NATIONAL MORTGAGE ASSOCIATION 58

GOYETTE DONALD 160

OWEN HAL F 280

CEDAR LN

HODGES RONALD R GAUGHAN LISA H - ETAL 144

PETERSON WALTON B & CAUNITA R - TRUSTEES 160

MABIE ELSIE E 20

CHAPMAN RICK L & SHARON L 20

BRAY TRAVIS 112

BRAY TRAVIS 74

HUNTER ANDREW ETAL - 1/5 INT EA 15

HUNTER DOUGLAS & AMY E 10

HUNTER DOUGLAS W & AMY E 76

HODGES BRADLEY E KENT 3

FOWLER RD

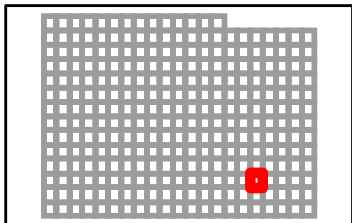

TANEY COUNTY, MISSOURI
by
GIS DEPARTMENT

M30
Sep 08, 2014

L31

L30

L32

M30

M32

N30

N32

N31

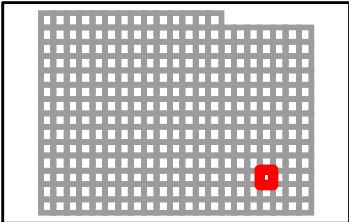
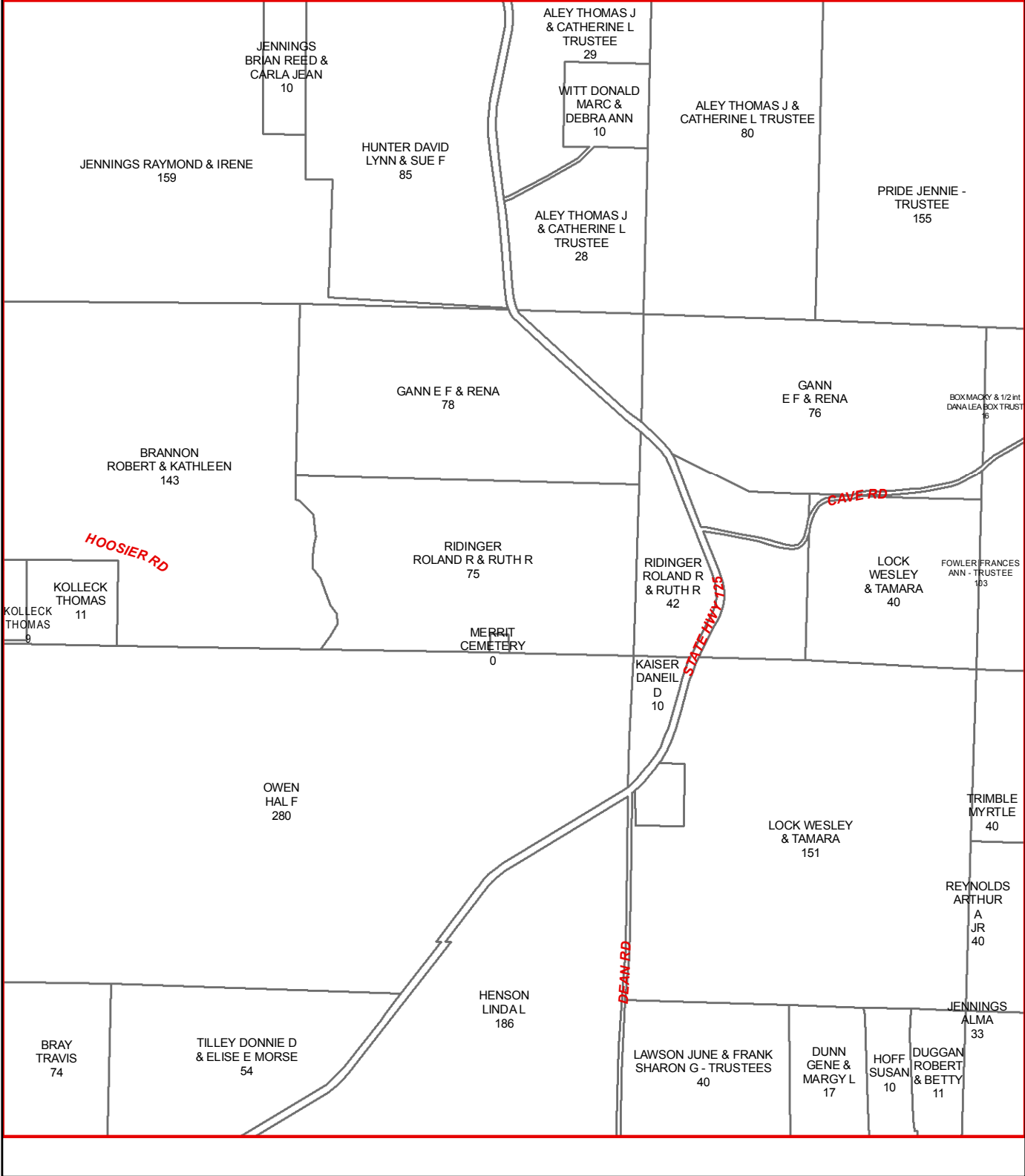

L32

L31

L33

M31

M33

N31

N33

N32

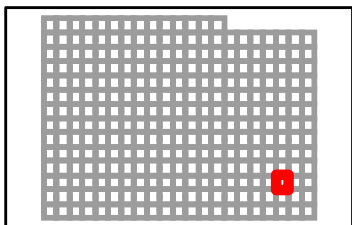
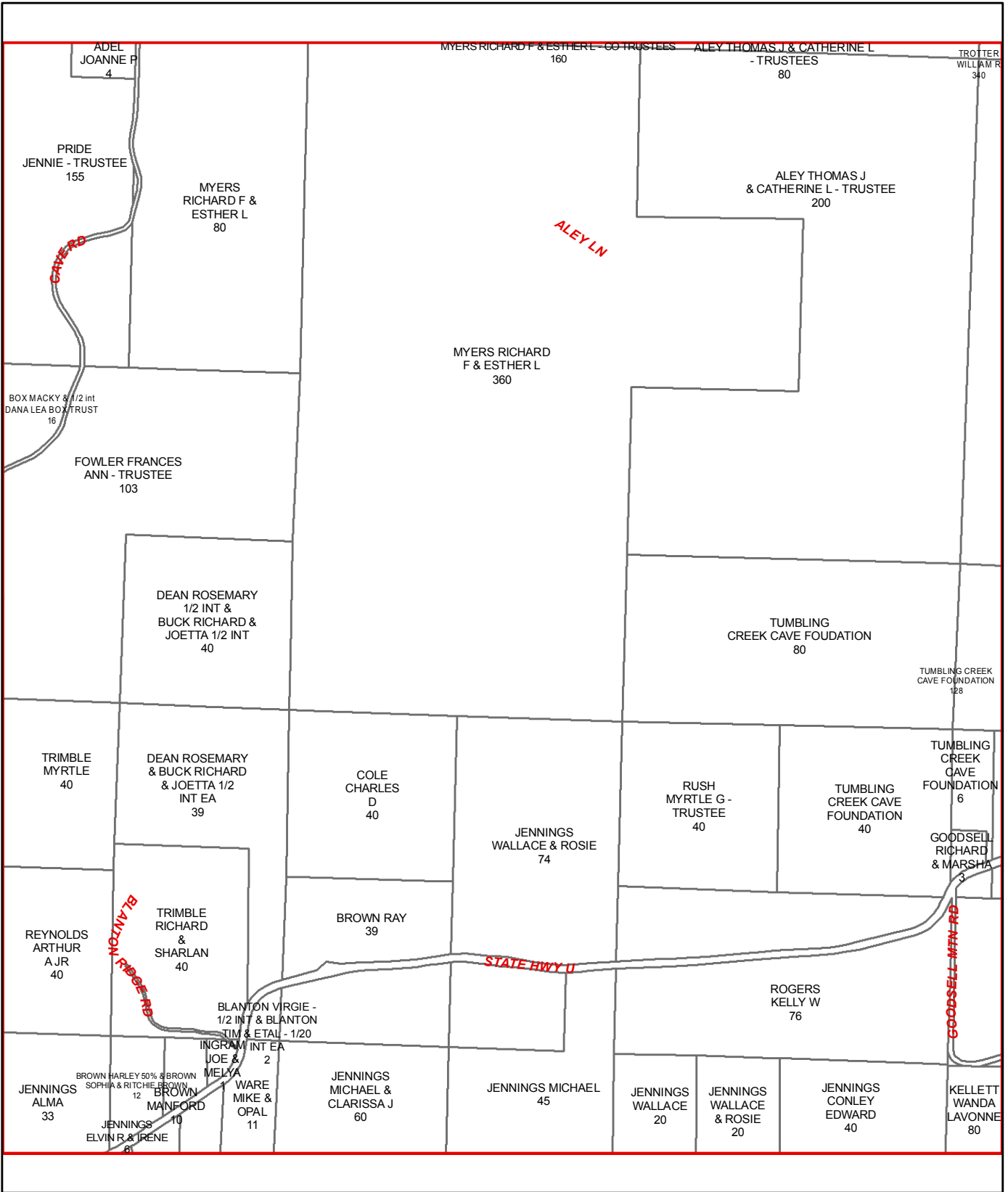

TANEY COUNTY, MISSOURI
by
GIS DEPARTMENT



M32
Sep 08, 2014

L33

L32

L34

M32

M34

N32

N34

N33

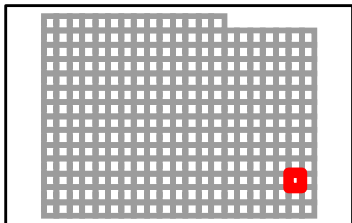
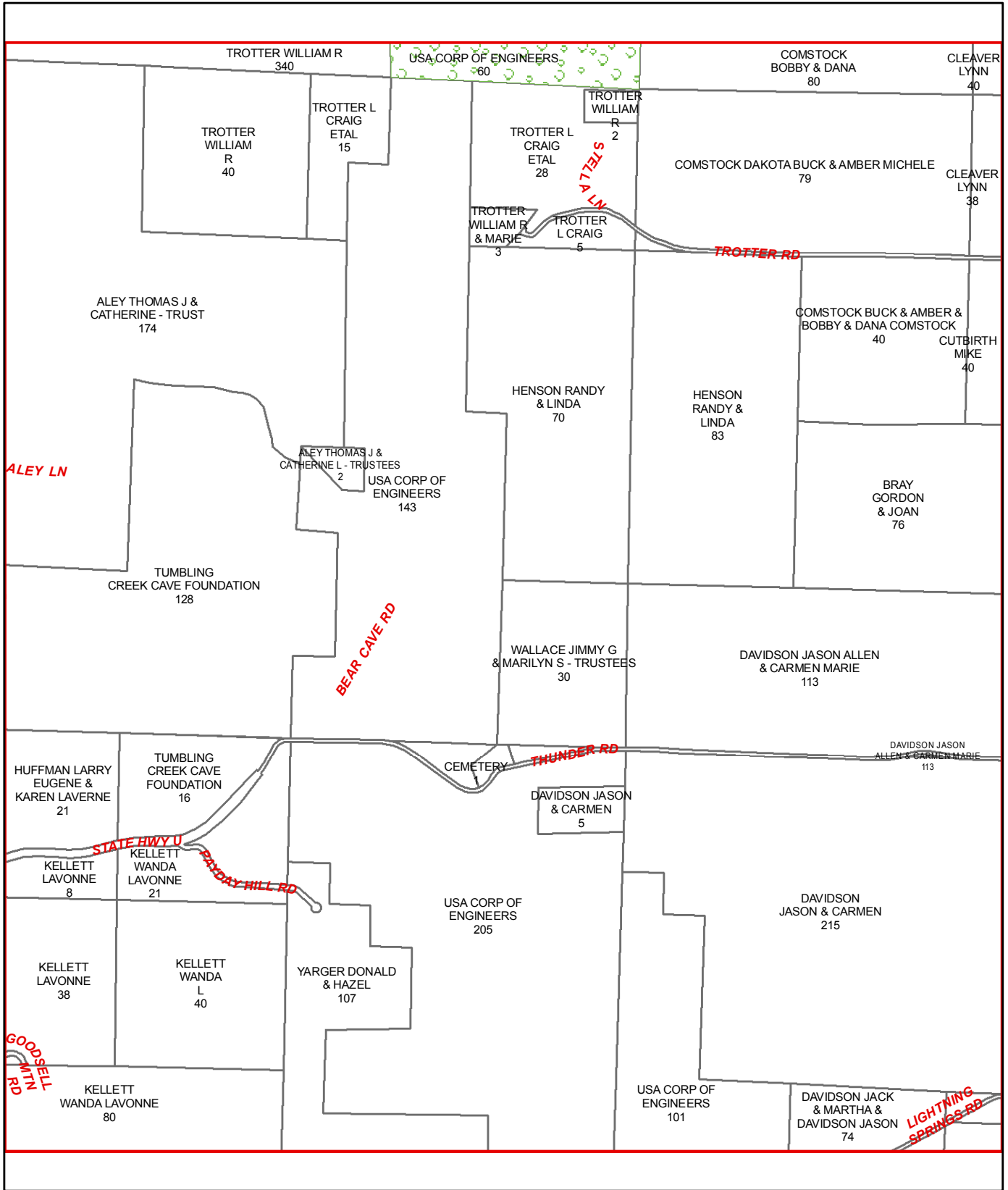

L34

L33

M33

N33

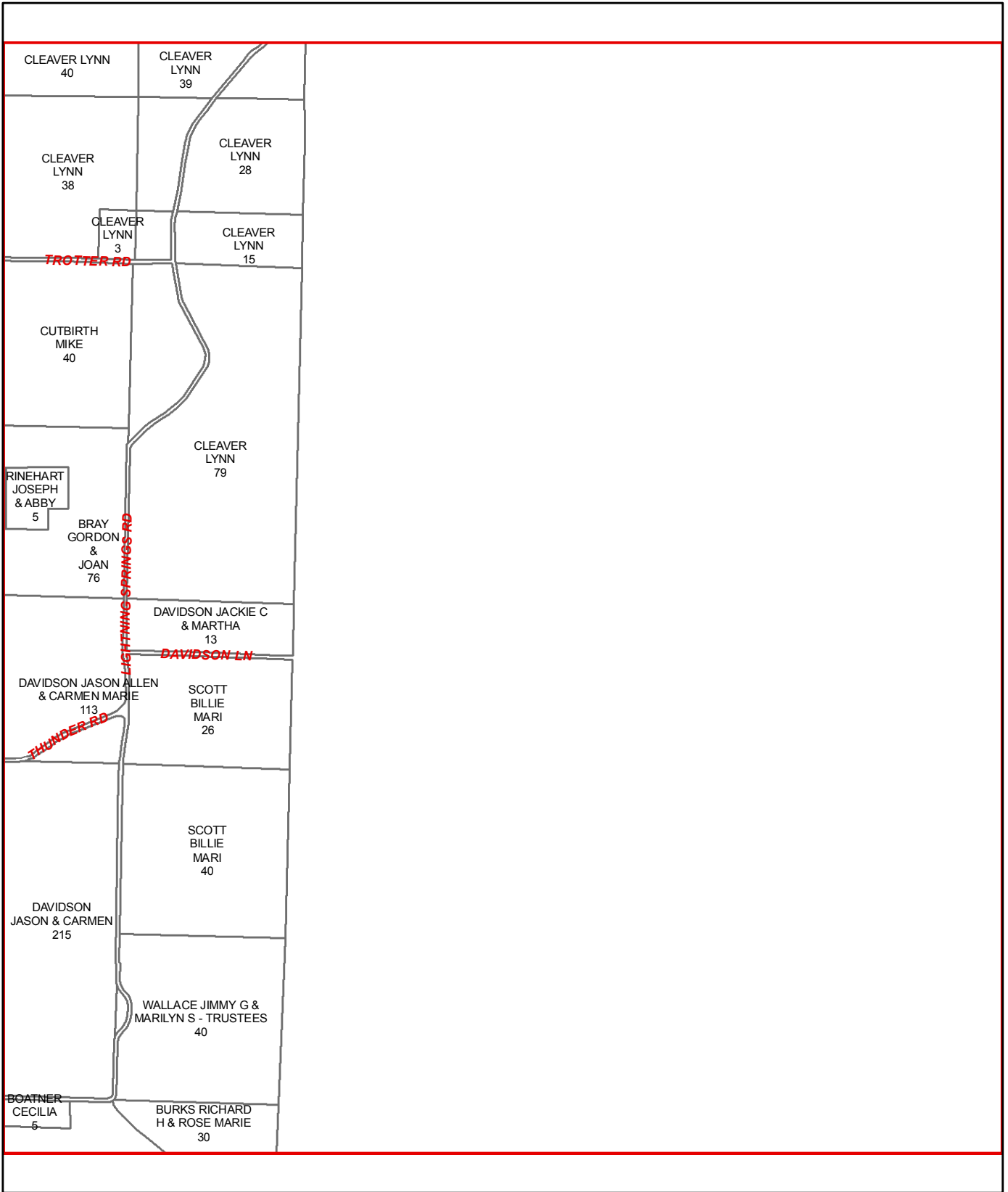

N34

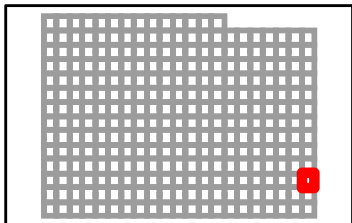

TANEY COUNTY, MISSOURI
by
GIS DEPARTMENT



M34
Sep 08, 2014

M14

M15

N15

O15

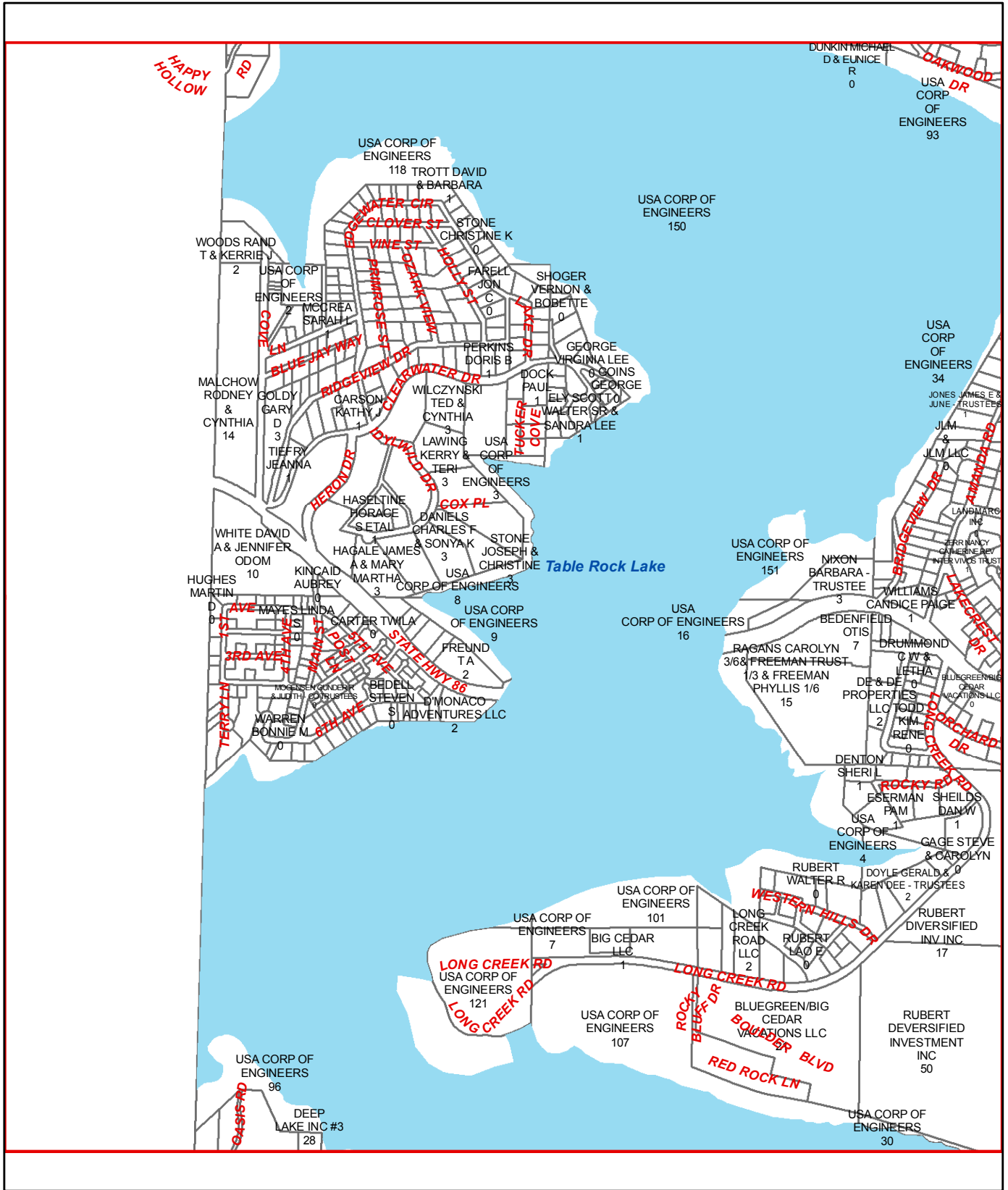

O14

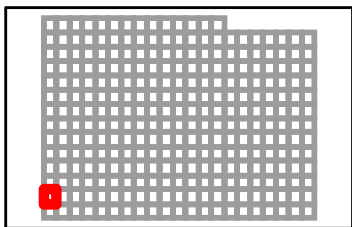

M15

M14

M16

N14

N16

O14

O16

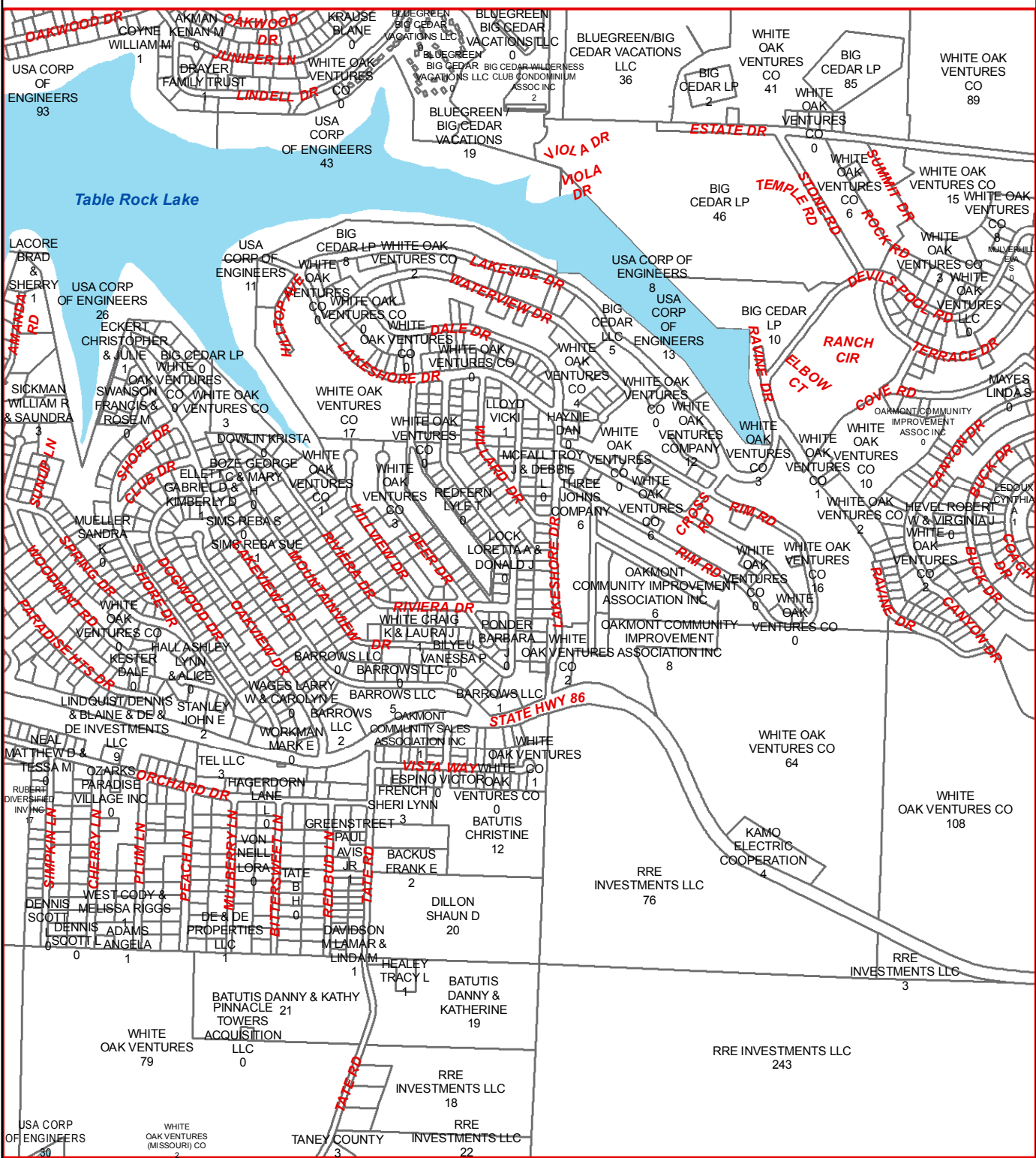

O15

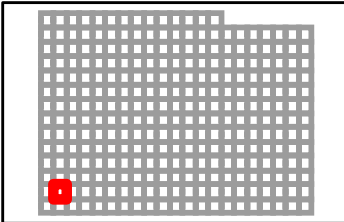

TANEY COUNTY, MISSOURI
by
GIS DEPARTMENT



N15
Sep 08, 2014

M16

M15

M17

N15

N17

O15

O17

O16

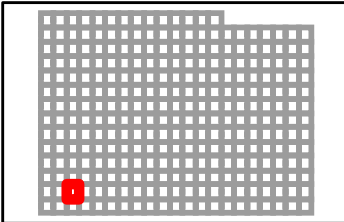
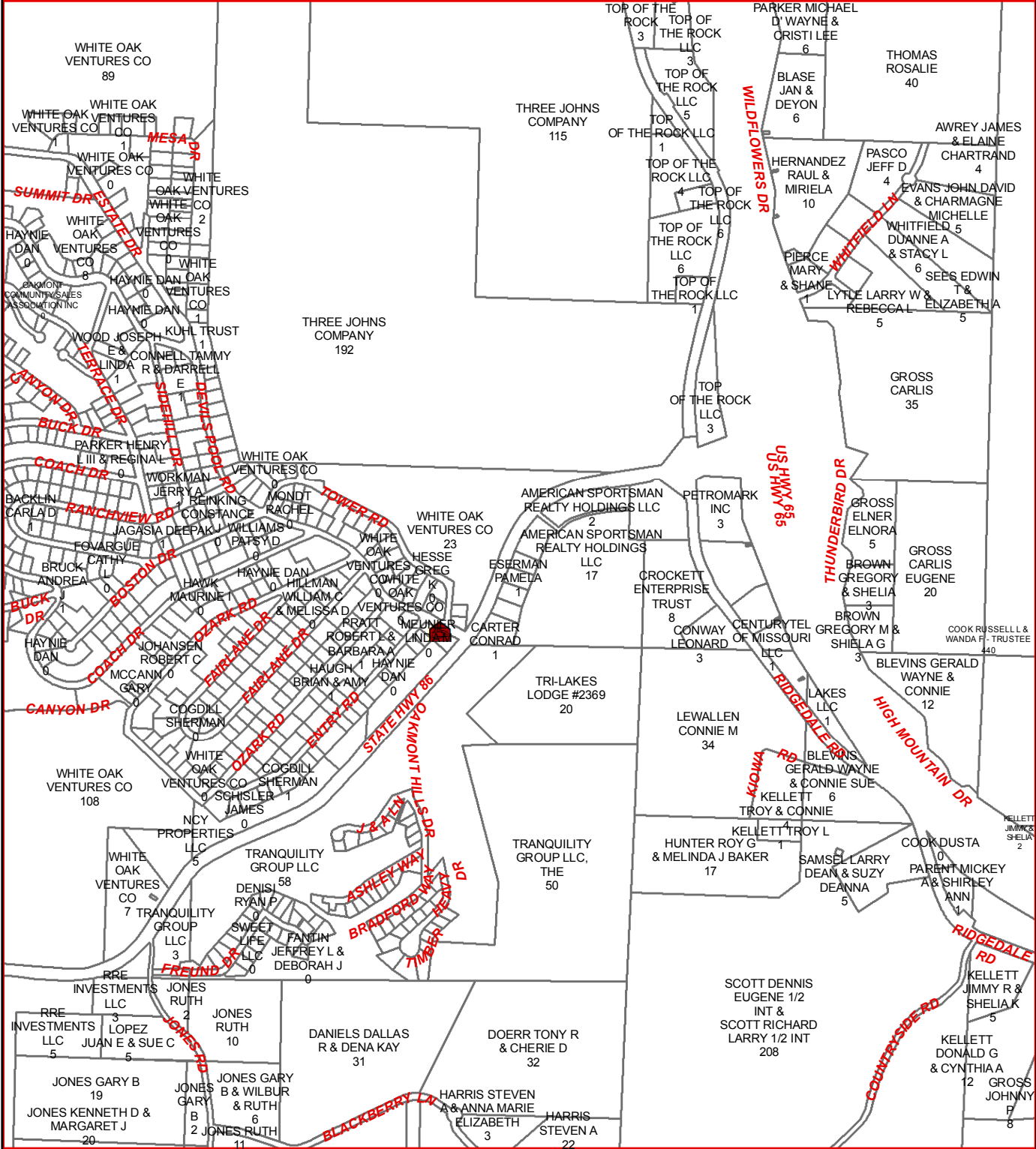

TANEYS COUNTY, MISSOURI
by
GIS DEPARTMENT

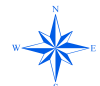

N16
Sep 08, 2014

M17

M16

M18

N16

N18

O16

O18

O17

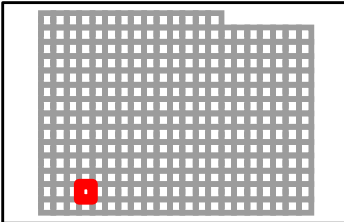
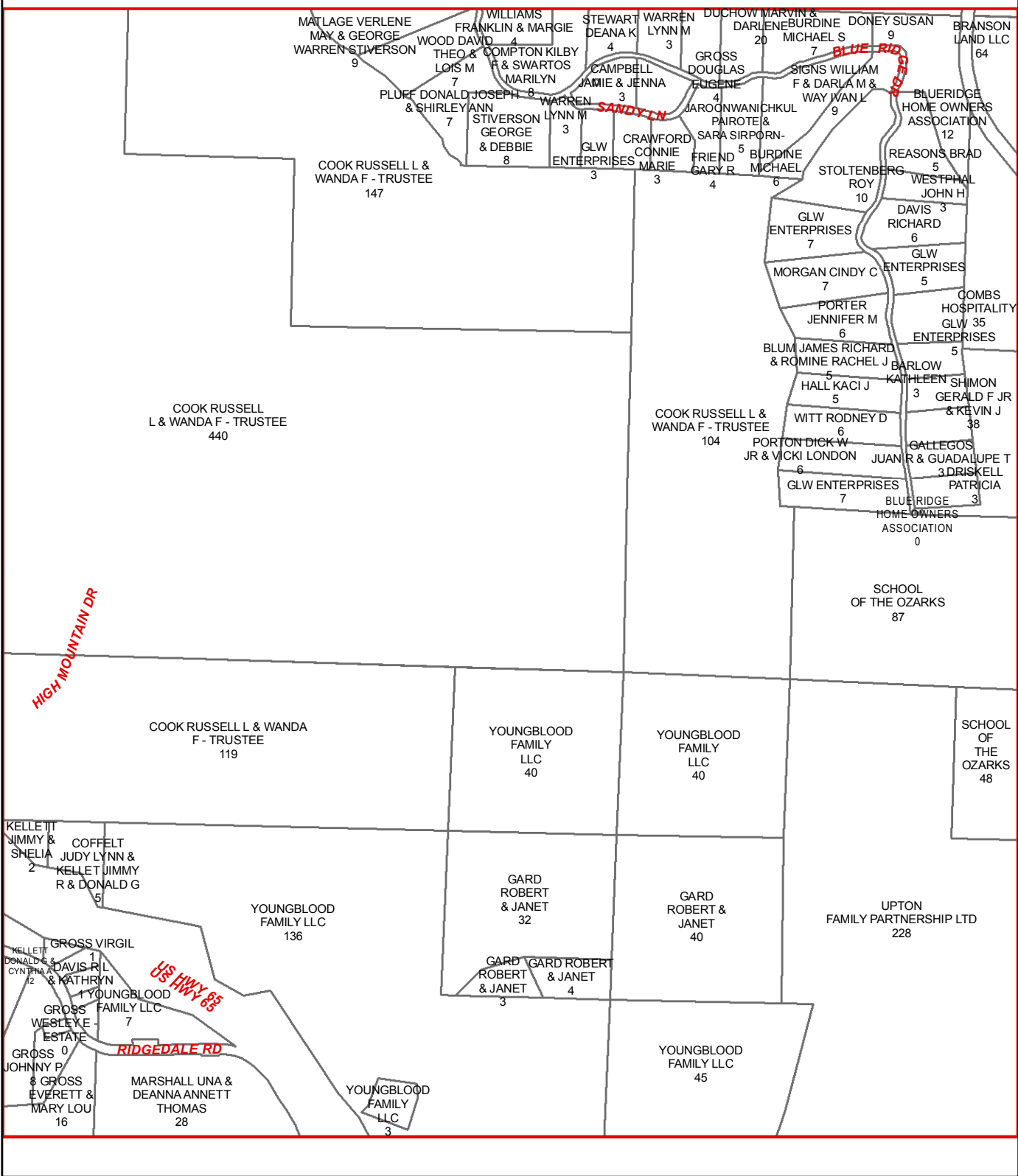

TANEY COUNTY, MISSOURI
by
GIS DEPARTMENT

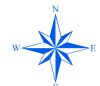

N17
Sep 08, 2014

M18

M17

M19

N17

N19

O17

O19

O18

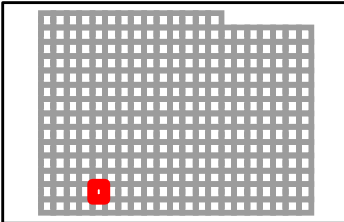
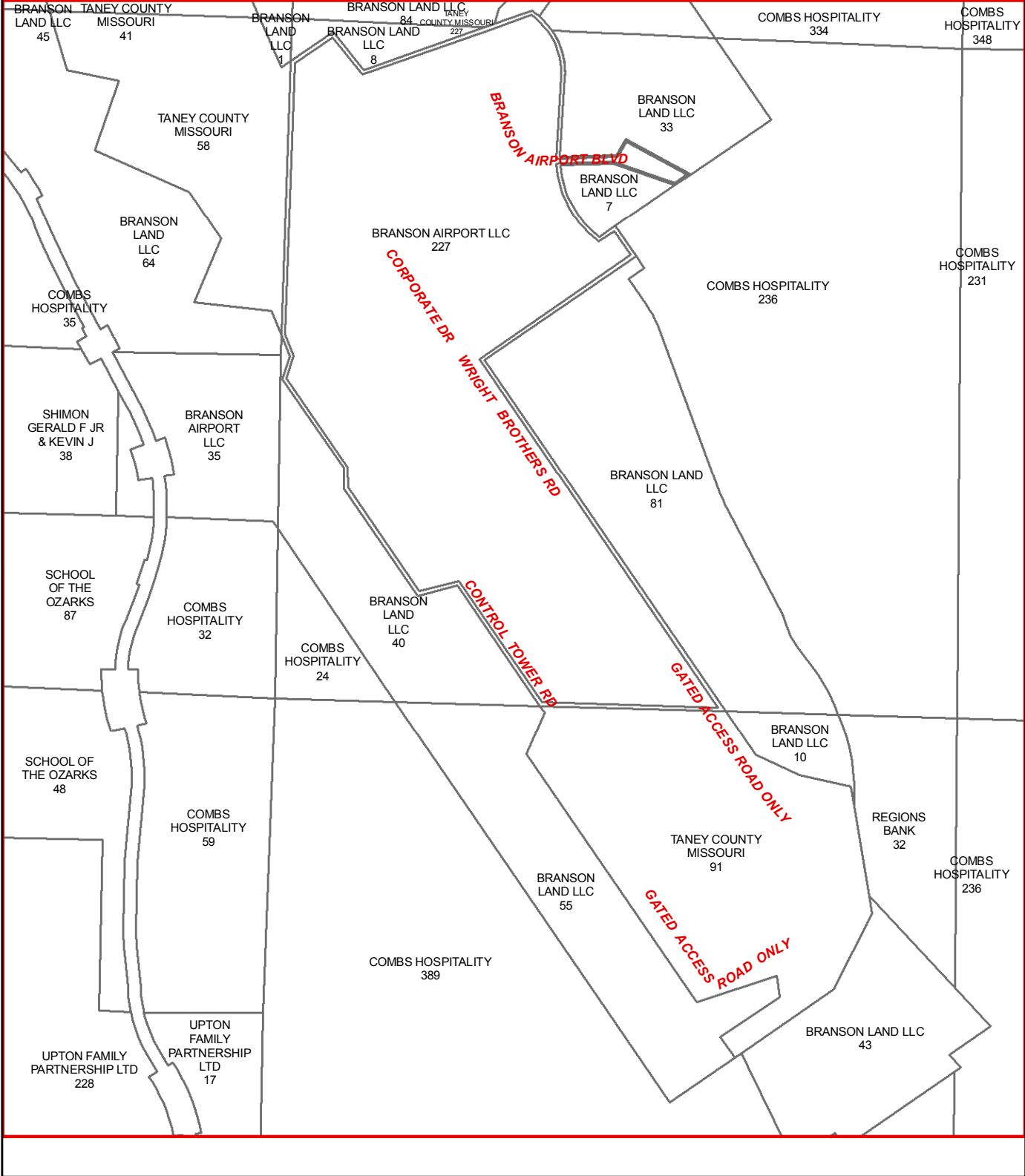

TANEY COUNTY, MISSOURI
 by
 GIS DEPARTMENT

N18
 Sep 08, 2014



M19

M18

M20

N18

N20

O18

O20

O19

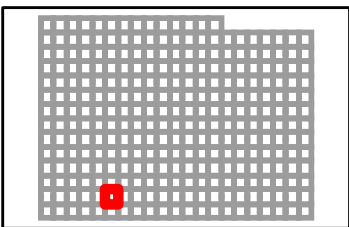
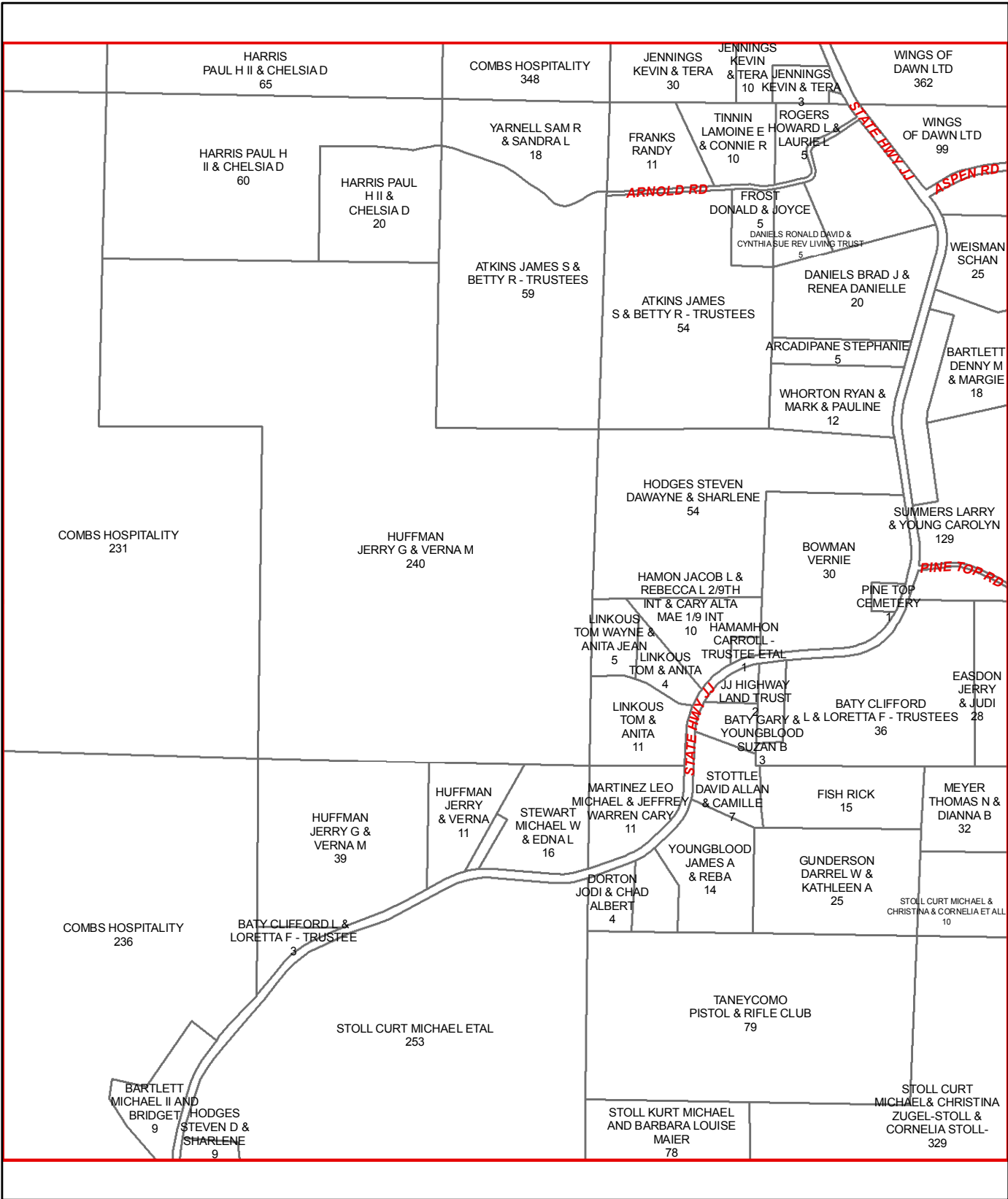

TANEY COUNTY, MISSOURI
 by
 GIS DEPARTMENT
 N19
 Sep 08, 2014



M20

M19

M21

N19

N21

O19

O21

O20

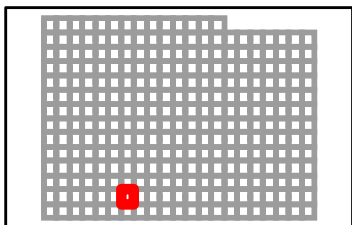
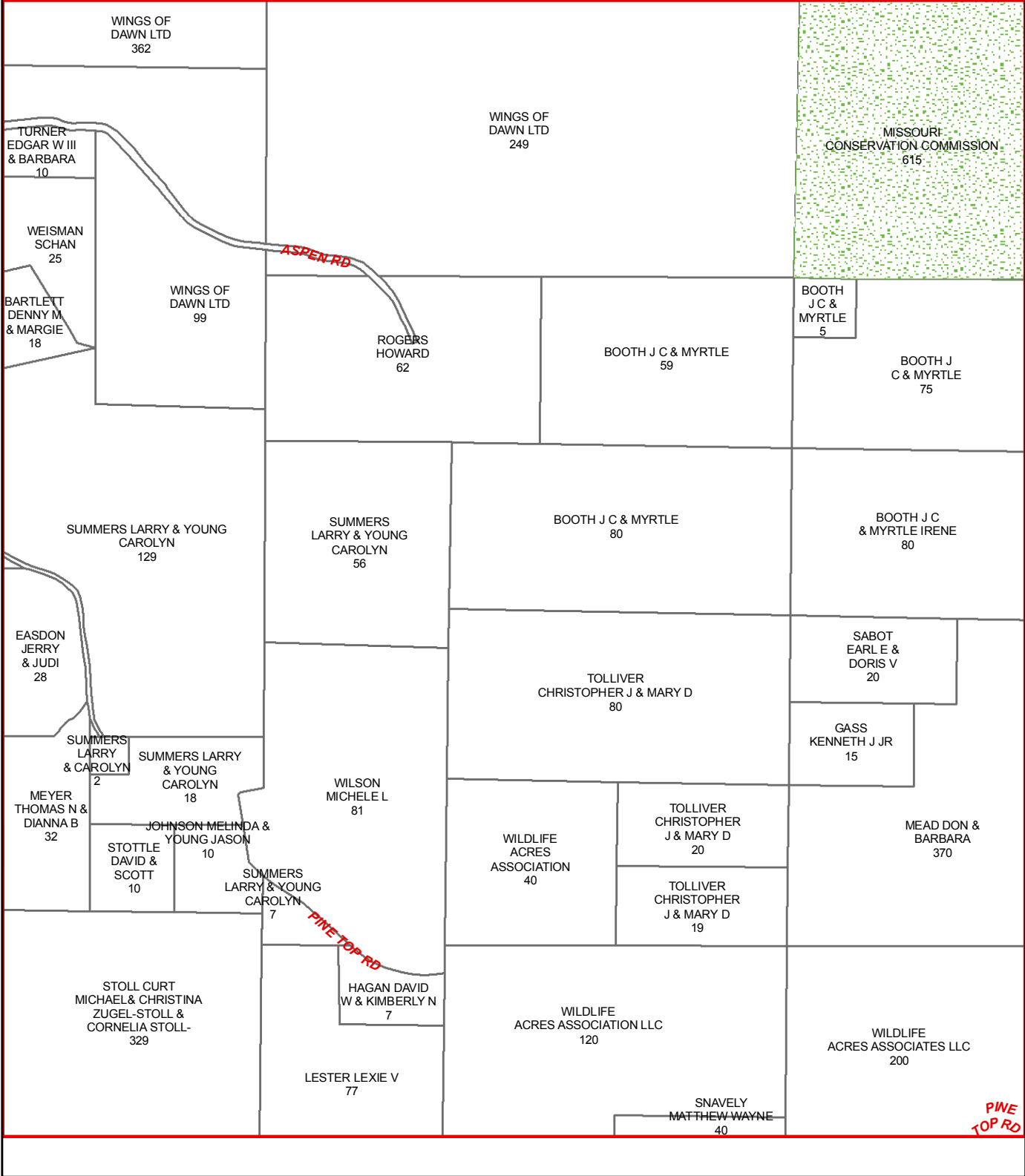

M21

M20

M22

N20

N22

O20

O22

O21

MISSOURI CONSERVATION COMMISSION
615

MISSOURI CONSERVATION COMMISSION
576

GAMMISON RD

BOOTH J C & MYRTLE
75

MEAD DON & BARBARA
40

ROSS CARL
40

MISSOURI CONSERVATION COMMISSION
156

CORNELL RD

MEAD DON & BARBARA
370

BOOTH J C & MYRTLE
IRENE
80

RAYCRAFT RUTH V -
3/4 INT & CAROL
LUCAS ELASAESSER
1/4 INT
40

ROLF DEVON A - TRUSTEE
280

GOODWIN JOHN N & JANET F
122

SUWANNAKOOT CHATPOL & SUE
15

GIDEON TINA R & JONES
RODNEY E
20

WILDLIFE ACRES ASSOCIATES LLC
200

SUWANNAKOOT CHATPOL & SUE E
28

WERBEL SHARON ROSE
67

BETZ DANIEL
11

FONTENOT DARELL J
21

SECRETARY OF HOUSING & URBAN DEVELOPMENT
21

ZETZSCHE ALFRED & DONNA
12

KELLUM RANDY & JUDY
30

ROLF DEVON A - TRUSTEE
75

YOUNGBLOOD ELTON R & CARRIE M
18

PINE TOP RD

SECRETARY OF HOUSING & URBAN DEVELOPMENT
21

PINE TOP RD

B & J BUILDERS LLC
14

SKIDMORE CHARLENE
10

HEIB MARK
2

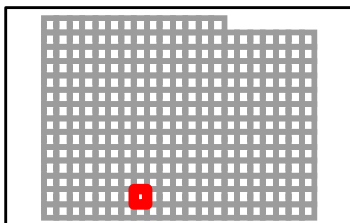

TANEY COUNTY, MISSOURI
by
GIS DEPARTMENT

N21
Sep 08, 2014

M22

M21

M23

N21

N23

O21

O23

O22

MISSOURI CONSERVATION COMMISSION
.576

MISSOURI CONSERVATION COMMISSION
8

ROYAL OAK ENTERPRISES INC
611

ROYAL OAK ENTERPRISES INC
396

MISSOURI CONSERVATION COMMISSION
156

ROYAL OAK ENTERPRISES INC
419

ROYAL OAK ENTERPRISES INC
550

GOODWIN JOHN N & JANET F
122

GOODWIN JOHN N & JANET F
24

CHANDLER SUSAN M & BRENTON P
11

MISSOURI CONSERVATION COMMISSION
134

USA CORP OF ENGINEERS
28

MISSOURI CONSERVATION COMMISSION
22

MISSOURI CONSERVATION COMMISSION
6

USA CORP OF ENGINEERS
10

ROYAL OAK ENTERPRISES INC
91
MISSOURI CONSERVATION COMMISSION
8

ROLF DEVON A TRUSTEE
10
ROLF DEVON A TRUSTEE
75

STRAHAN CHARLES
DANNY TIPTON & JAMES E
509

MISSOURI CONSERVATION COMMISSION
64

USA CORP OF ENGINEERS
16

USA CORP OF ENGINEERS
212

HEIB MARK
2

MISSOURI CONSERVATION COMMISSION
310

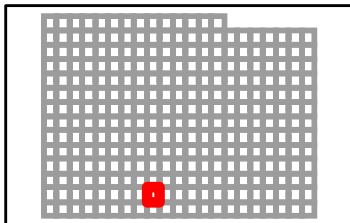

TANEY COUNTY, MISSOURI
by
GIS DEPARTMENT

N22
Sep 08, 2014

M23

M22

M24

N22

N24

O20

O24

O23

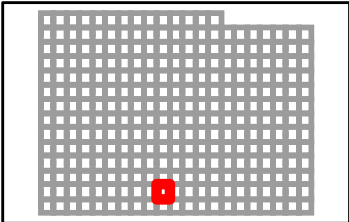
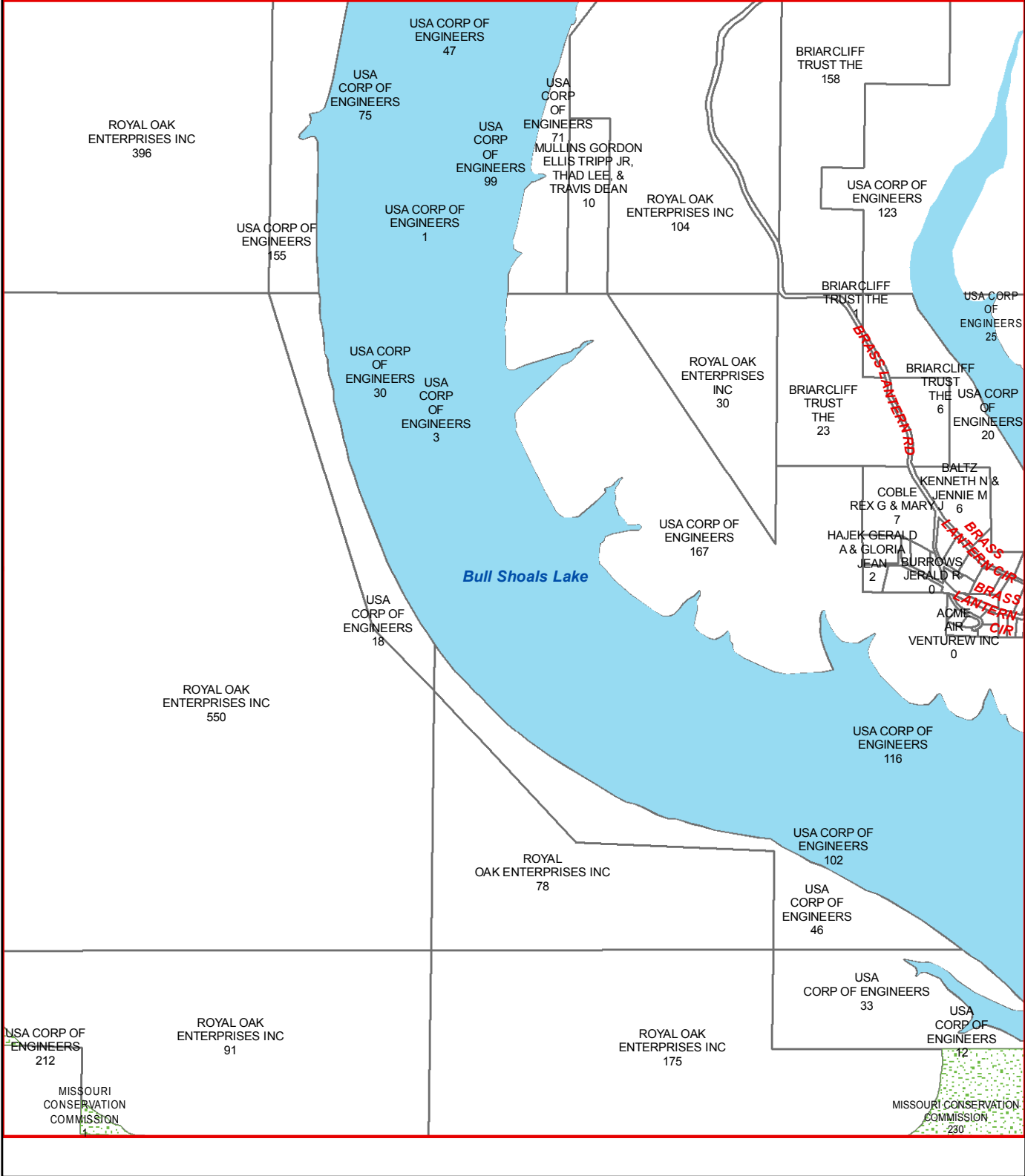

TANEY COUNTY, MISSOURI
 by
 GIS DEPARTMENT
 N23
 Sep 08, 2014



M24

M23

M25

N23

N25

O23

O25

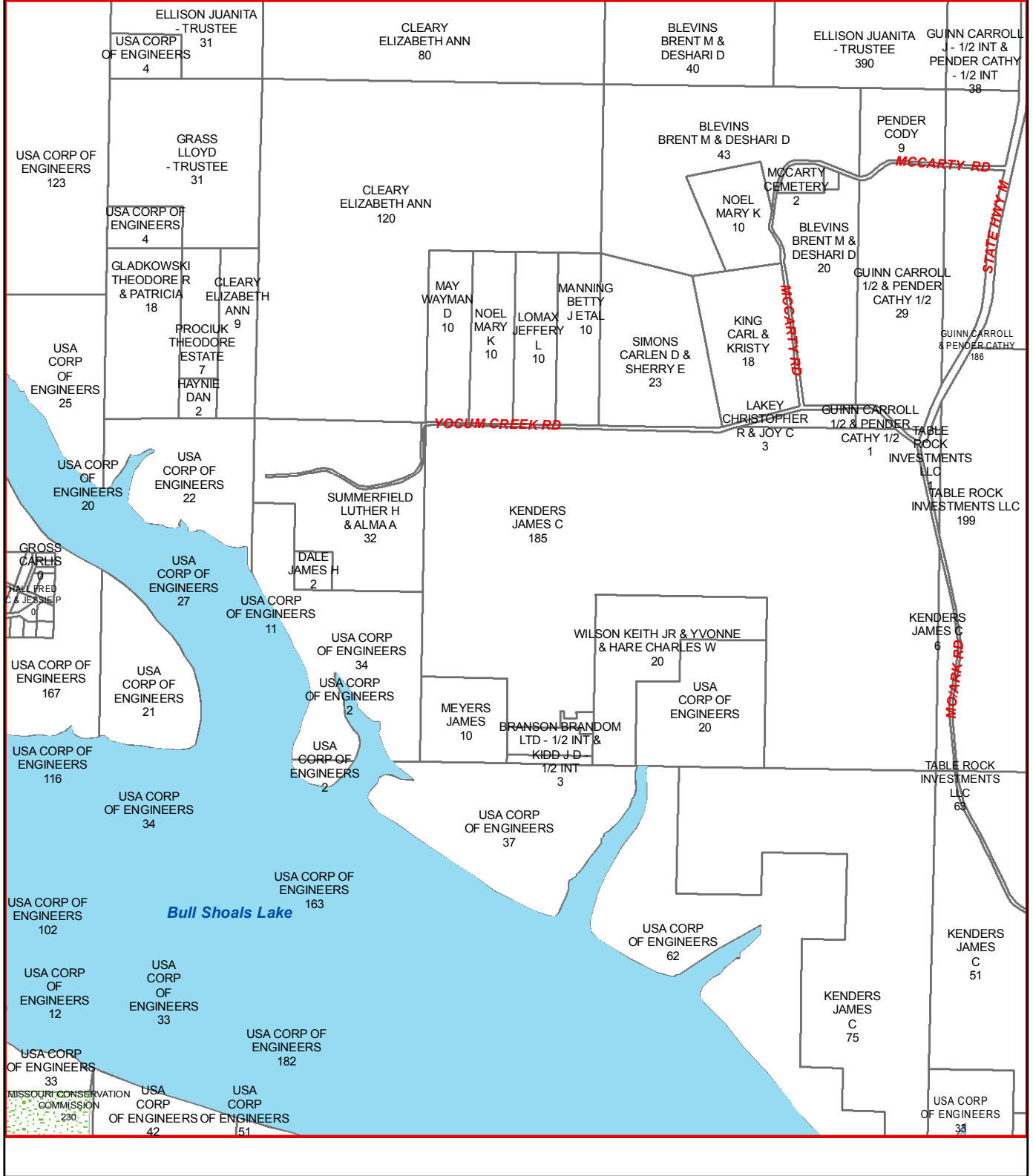

O24

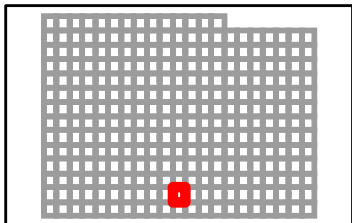

TANEY COUNTY, MISSOURI
by
GIS DEPARTMENT



N24
Sep 08, 2014

M25

M24

M26

N24

N26

O24

O26

O25

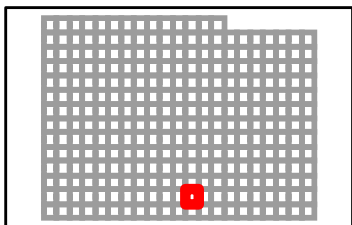
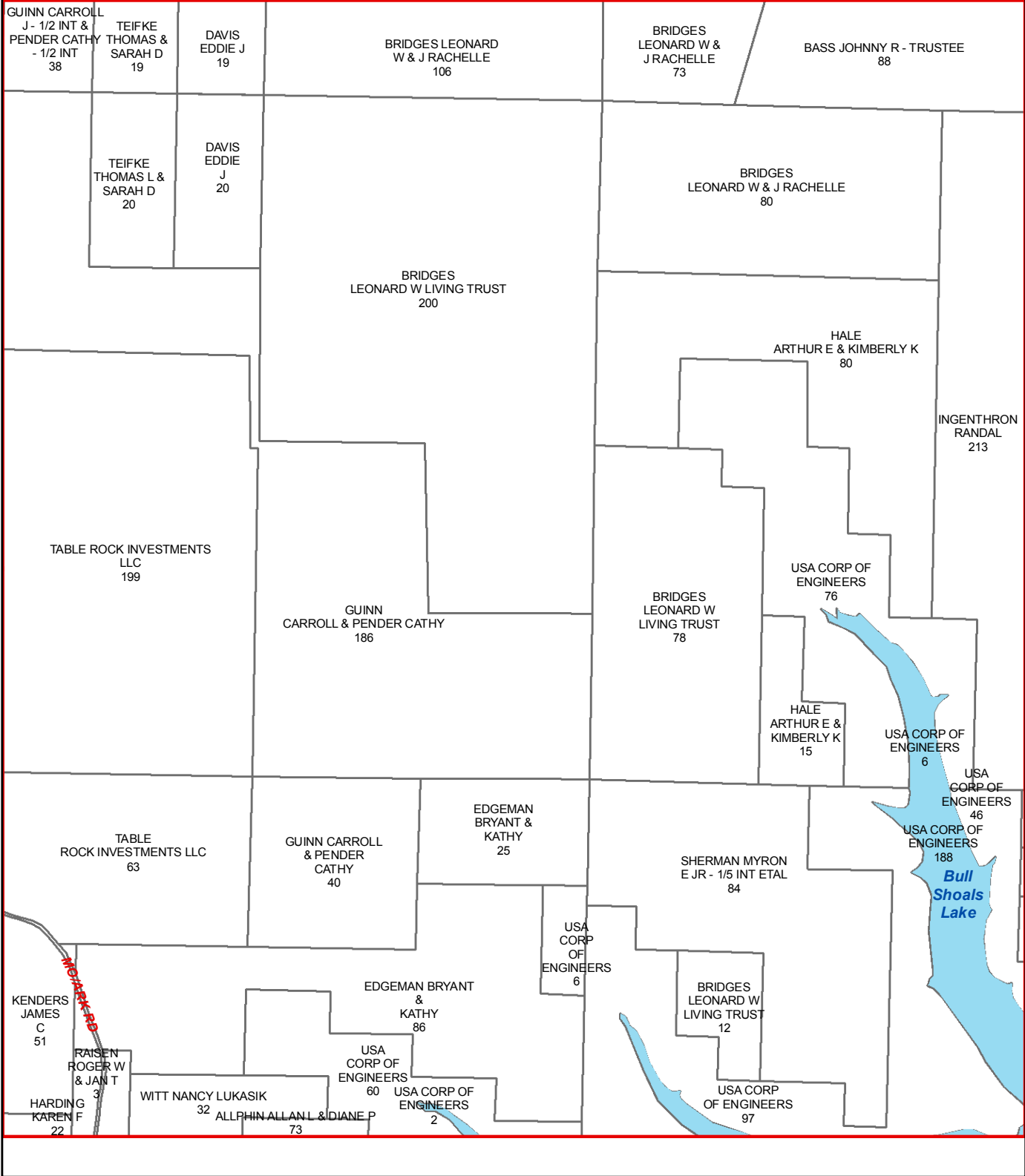

TANEY COUNTY, MISSOURI
by
GIS DEPARTMENT



N25
Sep 08, 2014

M26

M25

M27

N25

N27

O25

O27

O26

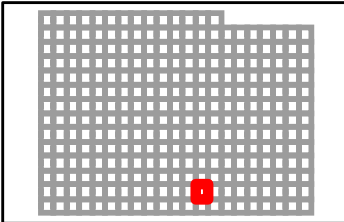
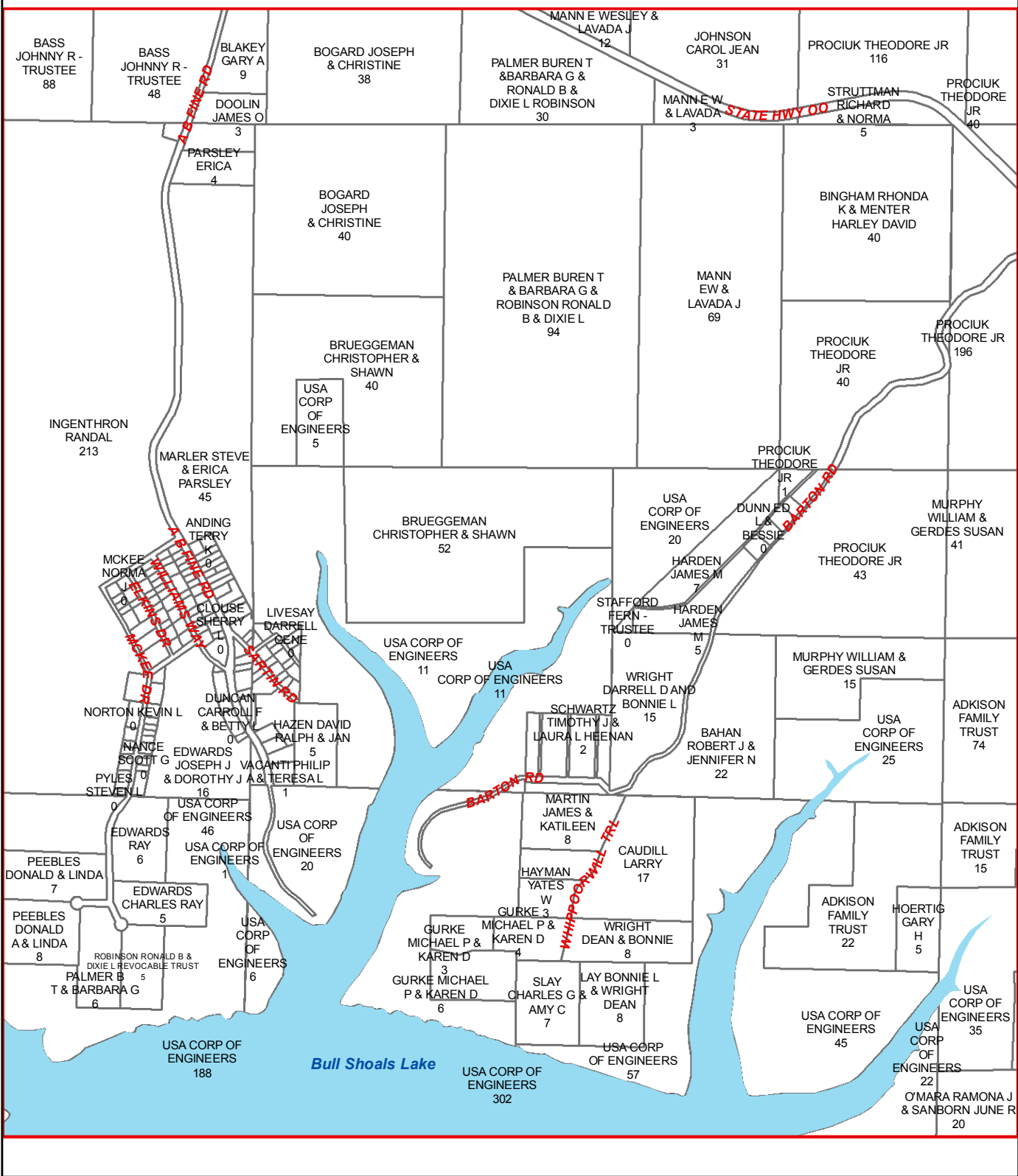

TANEY COUNTY, MISSOURI
by
GIS DEPARTMENT



N26
Sep 08, 2014

M27

M26

M28

N26

N28

O26

O28

O27

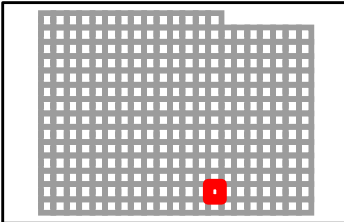
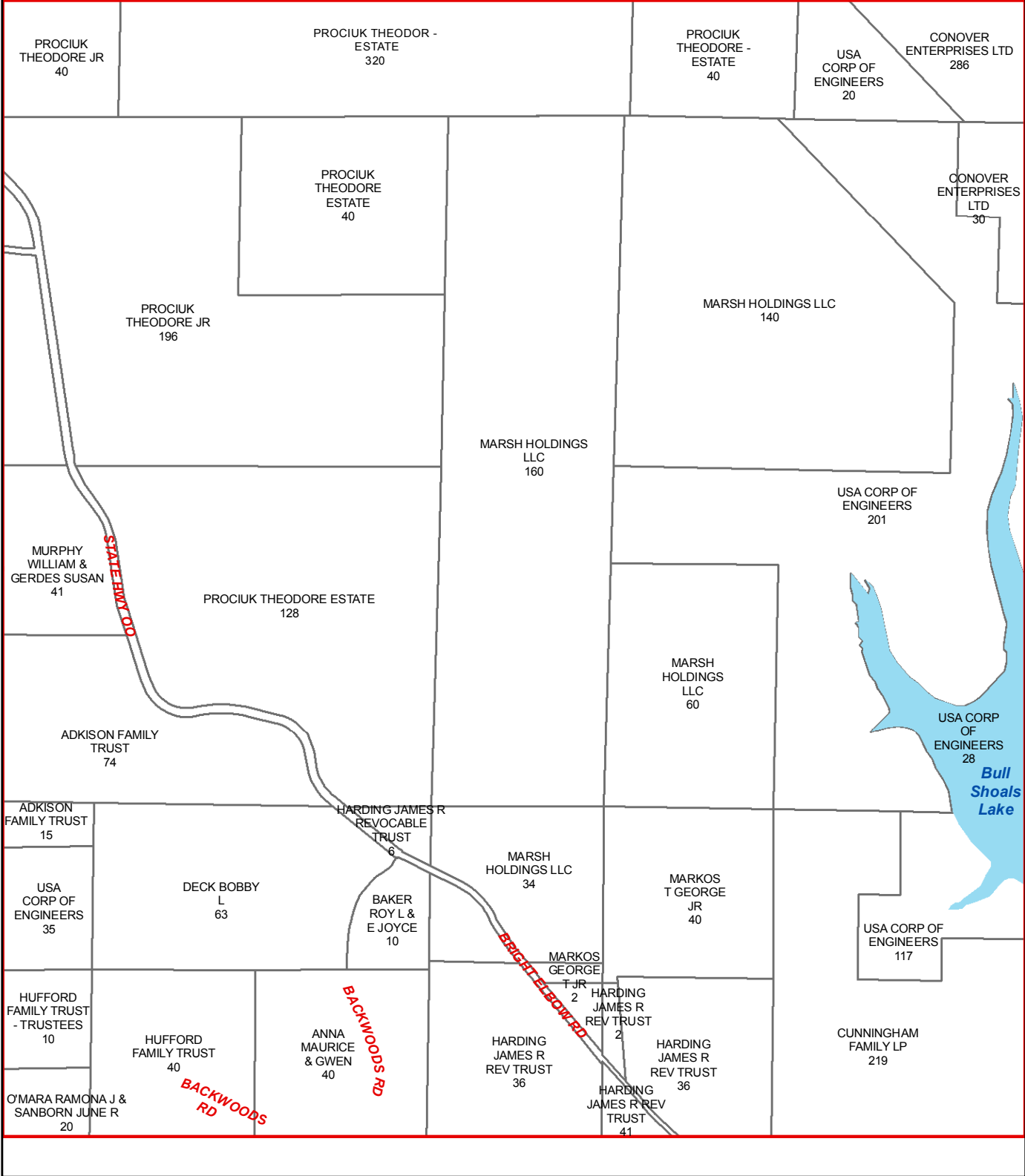

TANEY COUNTY, MISSOURI
by
GIS DEPARTMENT

N27
Sep 08, 2014

M28

M27

M29

N27

N29

O27

O29

O28

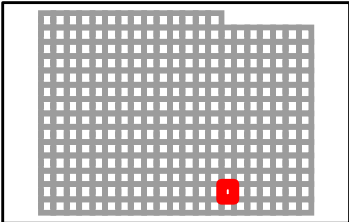
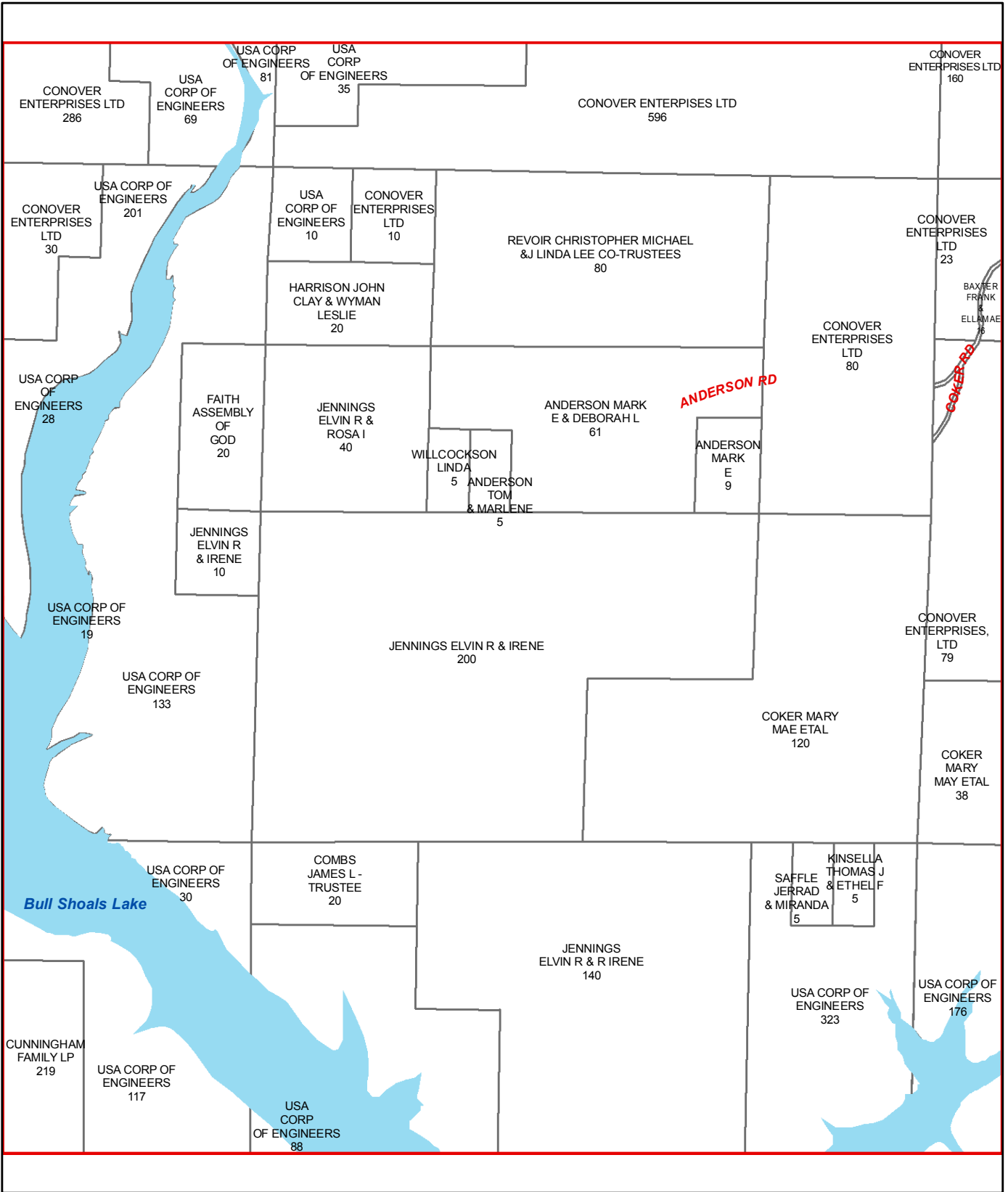

TANEY COUNTY, MISSOURI
by
GIS DEPARTMENT

N28
Sep 08, 2014

M29

M28

M30

N28

N30

O28

O30

O29

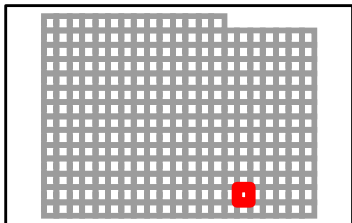
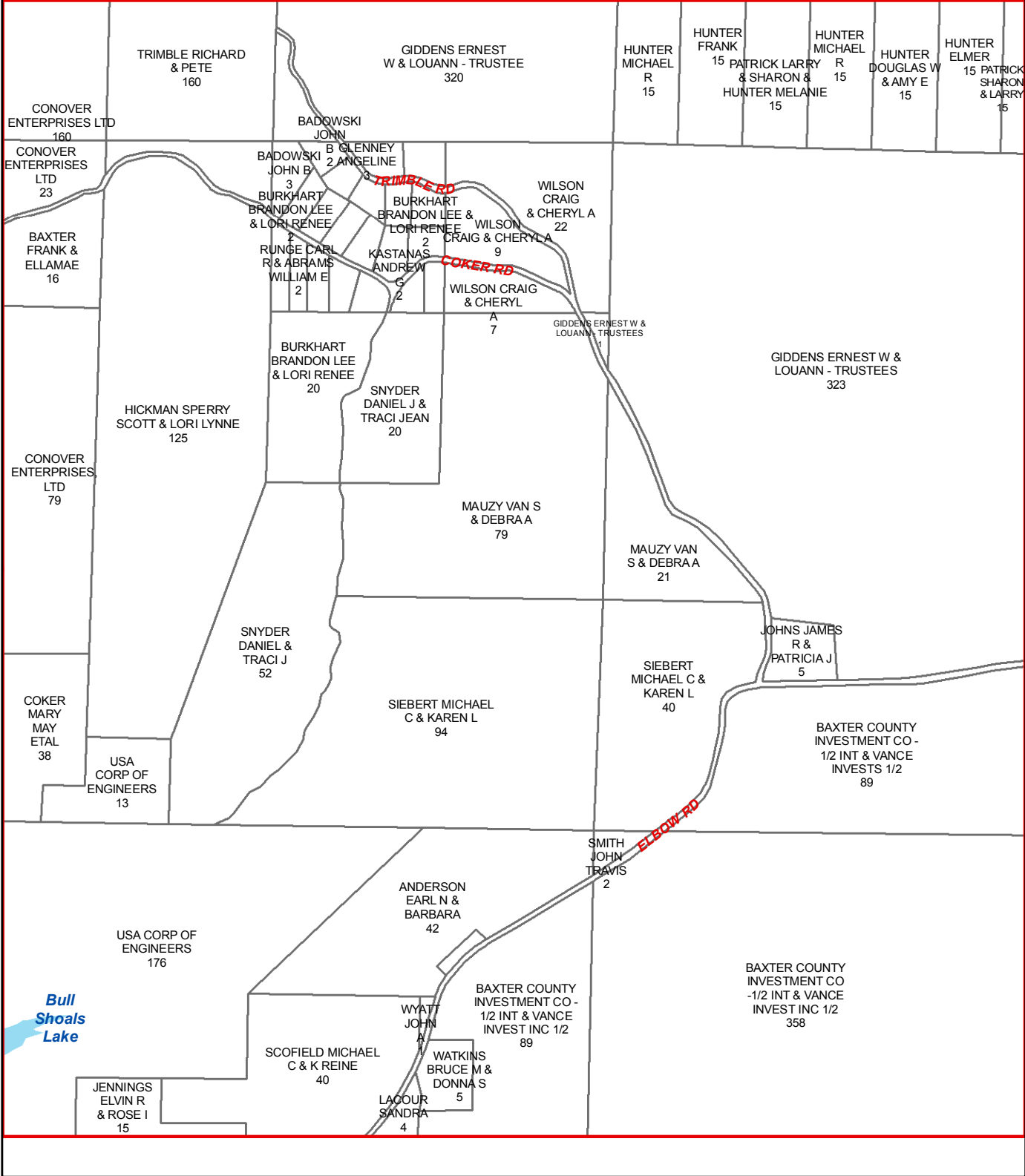

TANEY COUNTY, MISSOURI
 by
 GIS DEPARTMENT
N29
 Sep 08, 2014

M30

M29

M31

N29

N31

O29

O31

O30

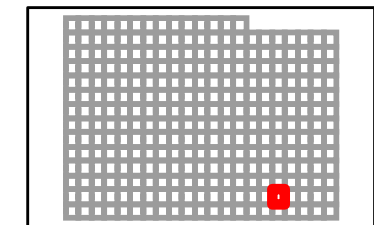

TANEY COUNTY, MISSOURI
by
GIS DEPARTMENT



N30
Sep 08, 2014

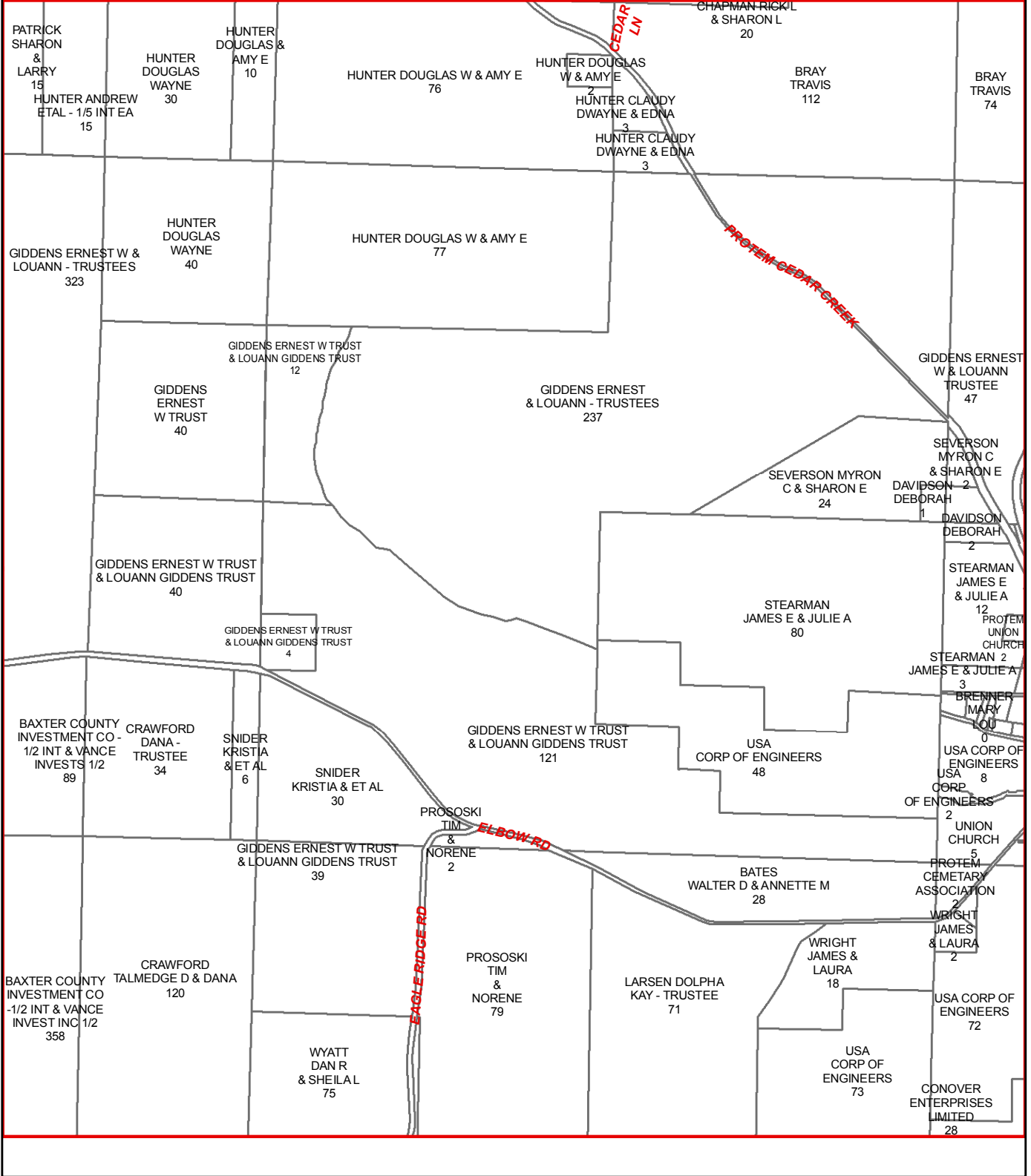

M31

M30

M32

N30

N32

O30

O32

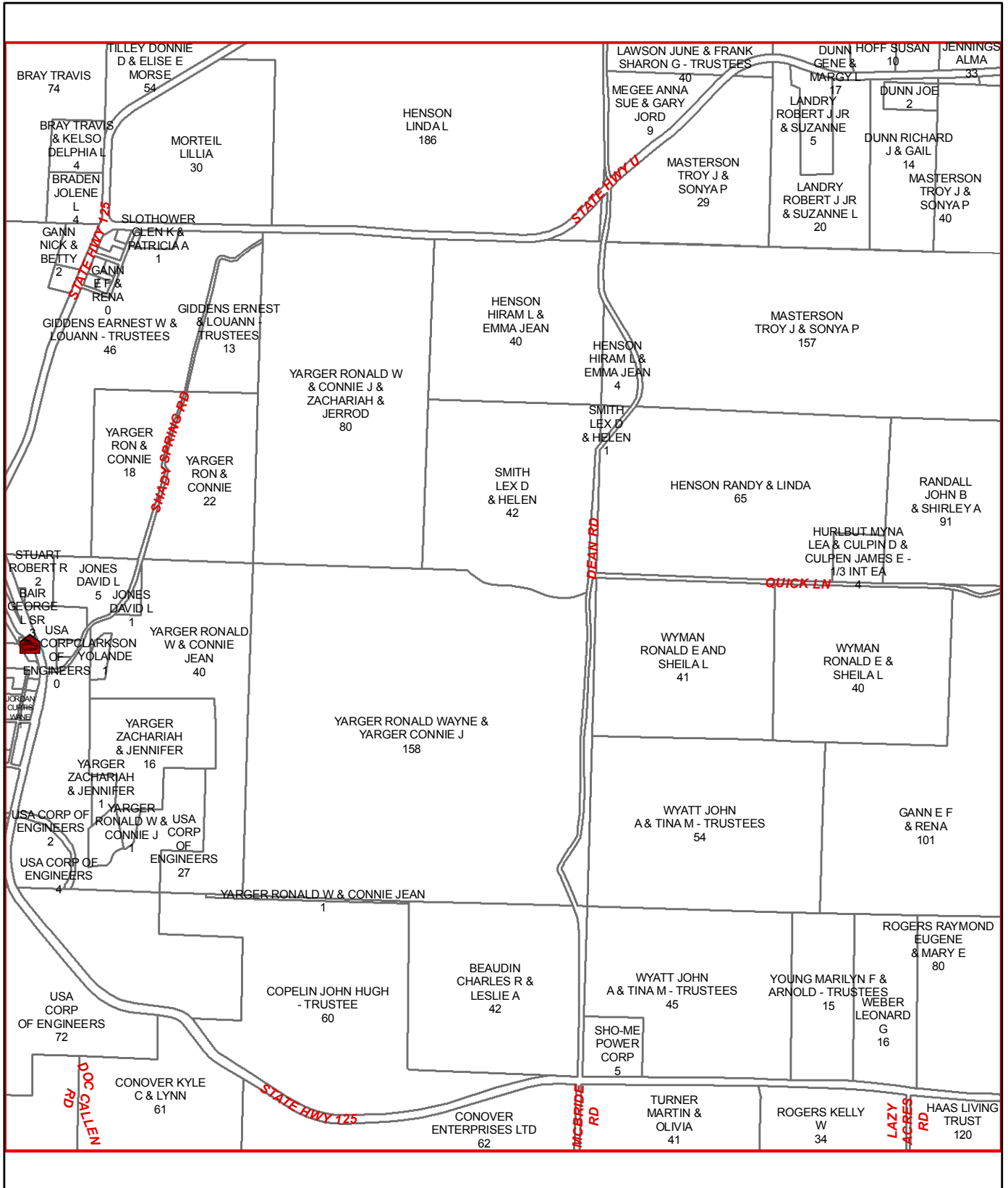

O31

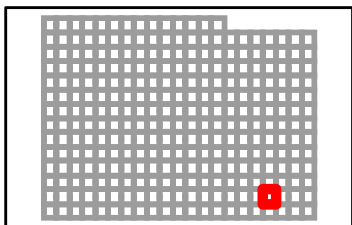

TANEY COUNTY, MISSOURI
by
GIS DEPARTMENT



N31
Sep 08, 2014

M32

M31

M33

N31

N33

O31

O33

O32

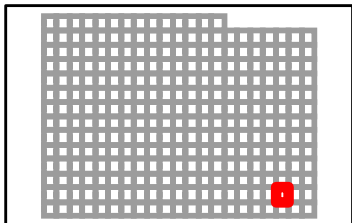
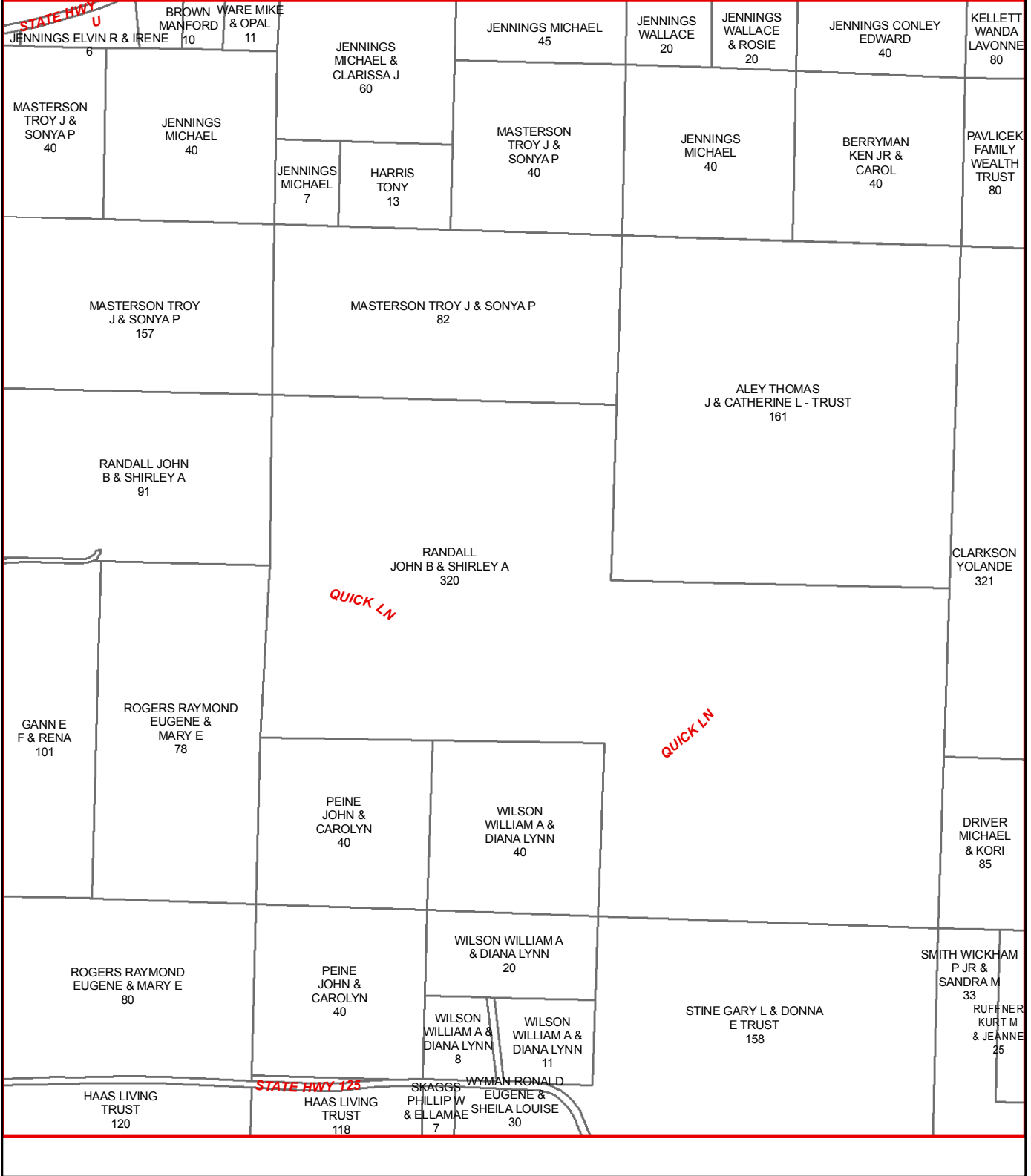

M33

M32

M34

N32

N34

O32

O34

O33

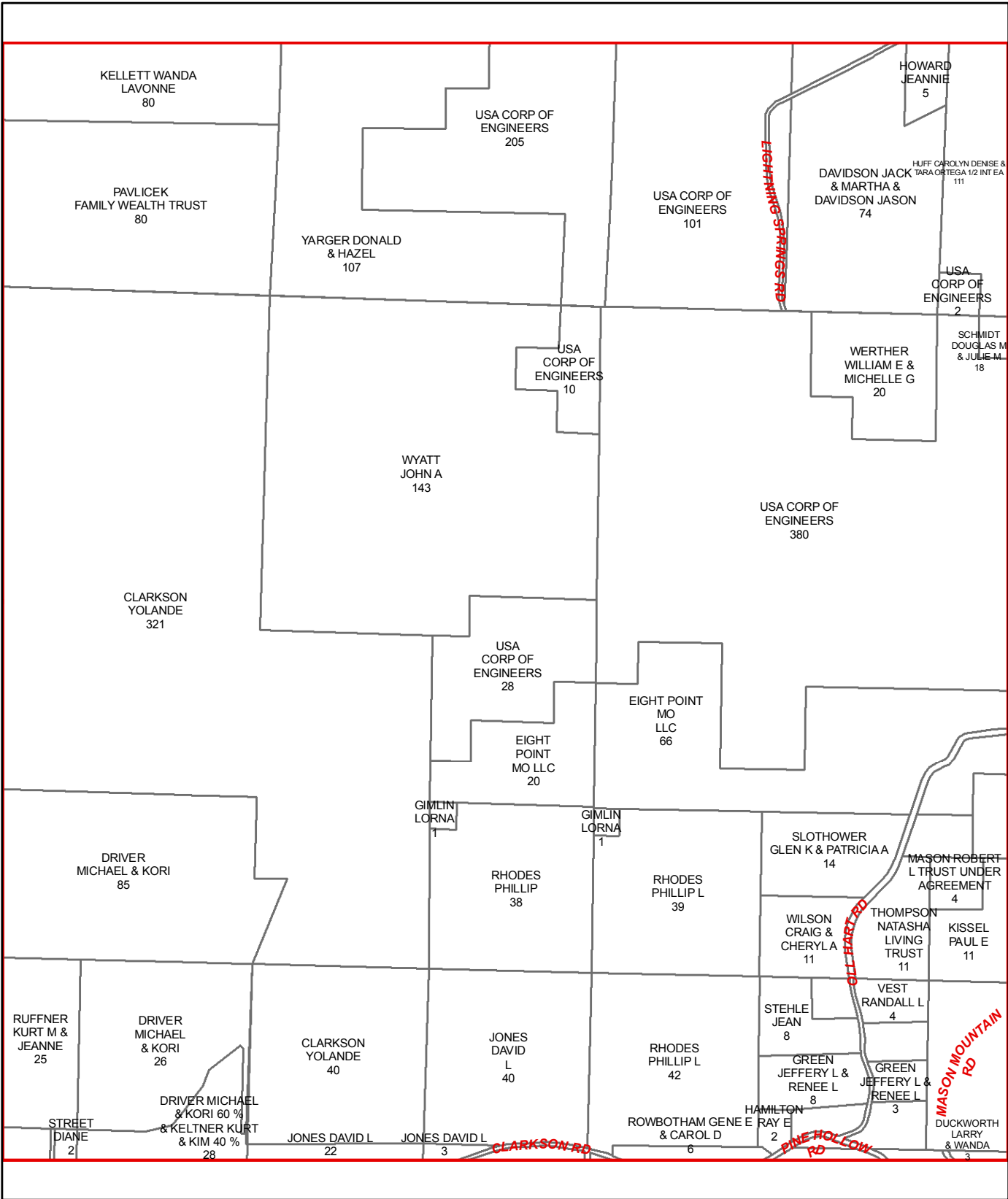

ENGLEMAN SPRINGS RD

ELL HART RD

MASON MOUNTAIN RD

CLARKSON RD

PINE HOLLOW RD

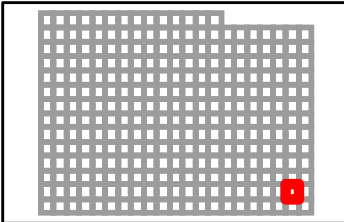

TANEY COUNTY, MISSOURI
by
GIS DEPARTMENT

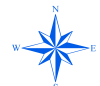

N33

Sep 08, 2014

M34

M33

N33

O33

O34

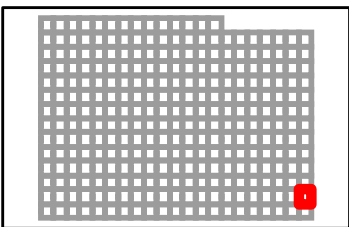
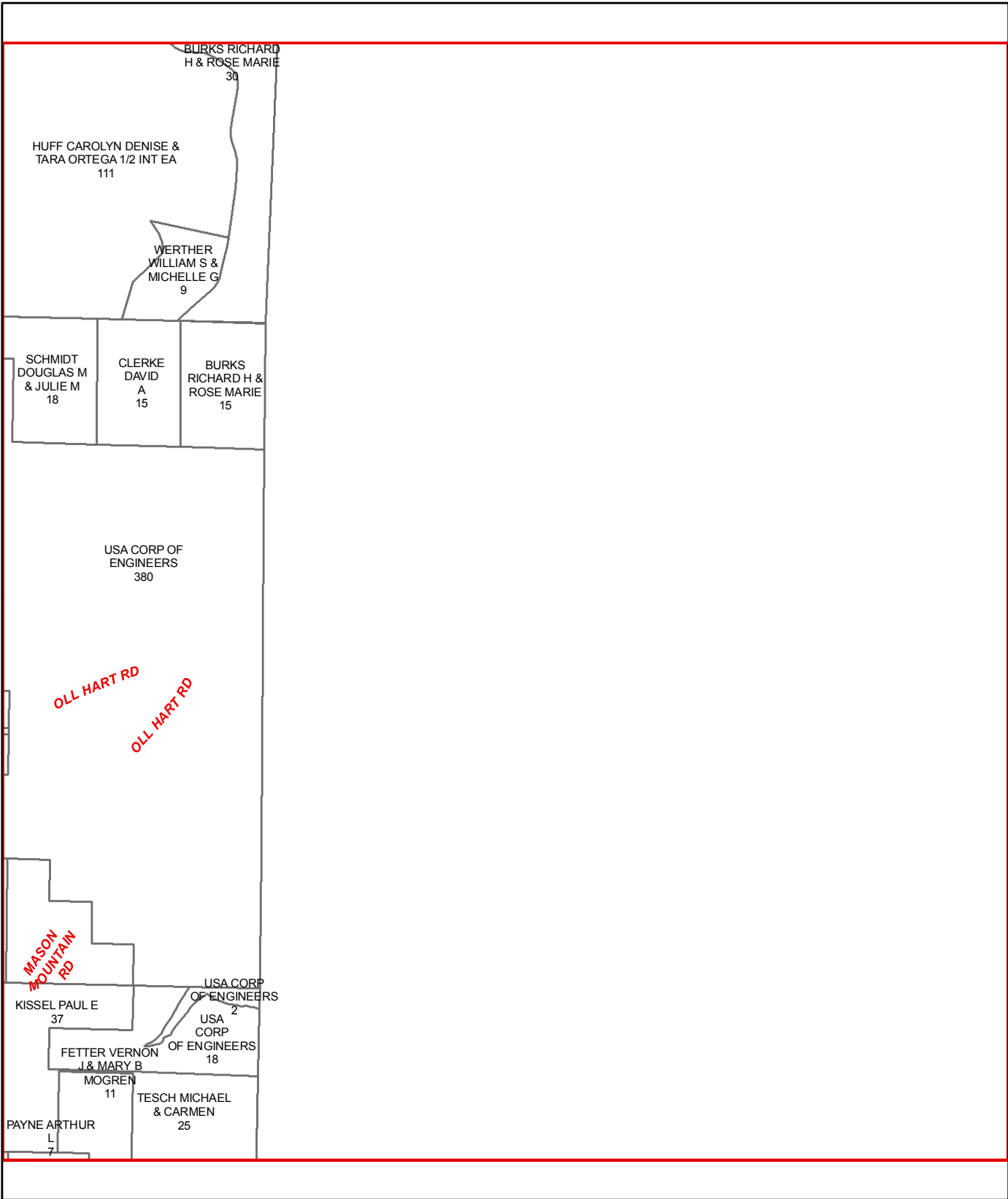

N14

N15

O15

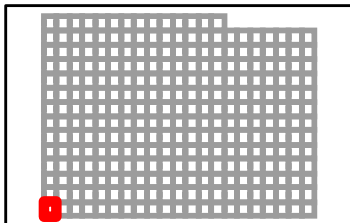
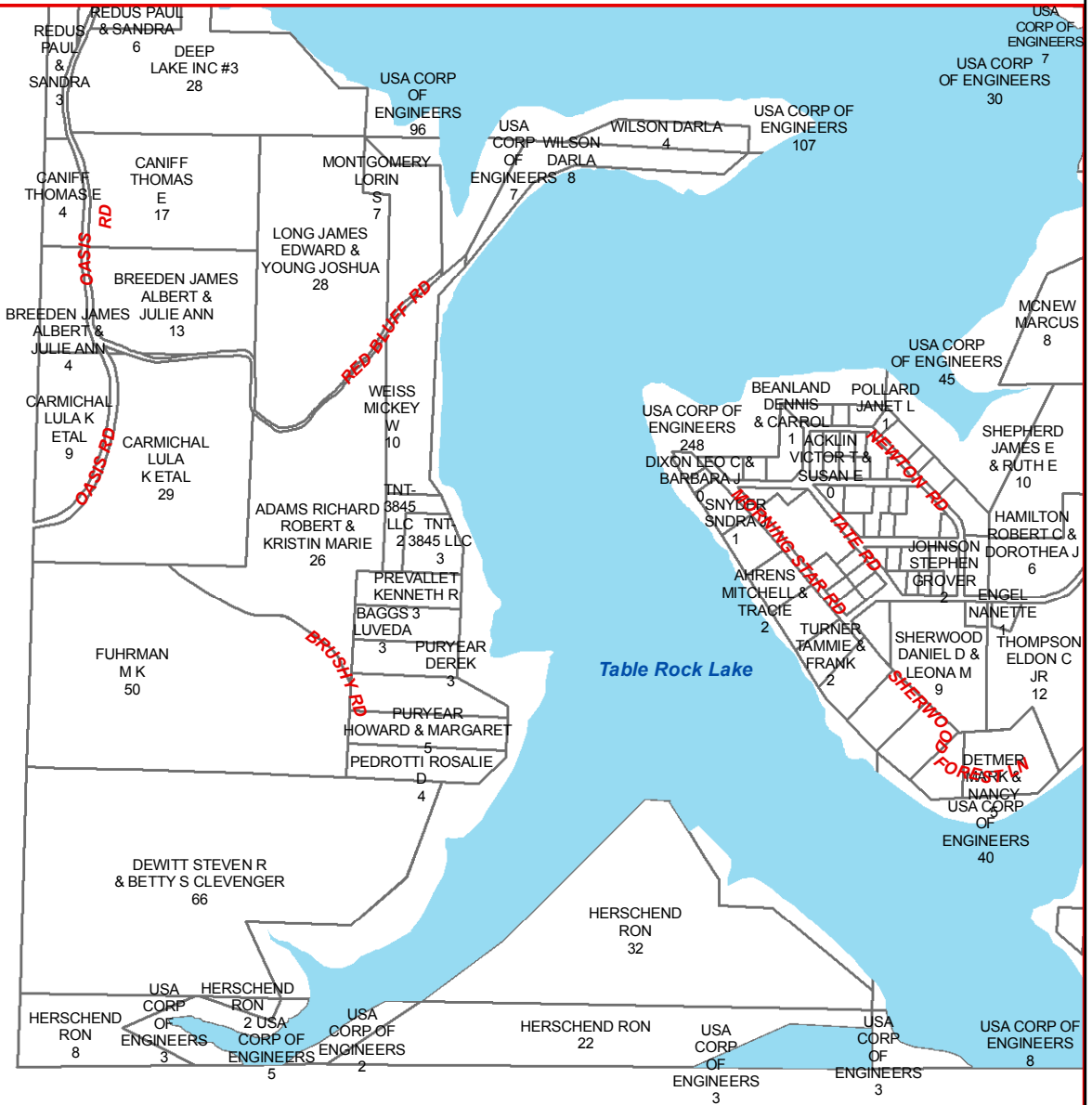

TANEY COUNTY, MISSOURI
by
GIS DEPARTMENT



O14

Sep 08, 2014

N15

N14

N16

O14

O16

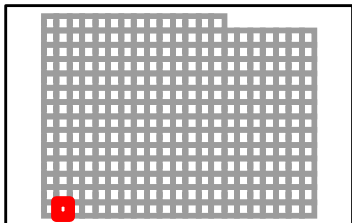
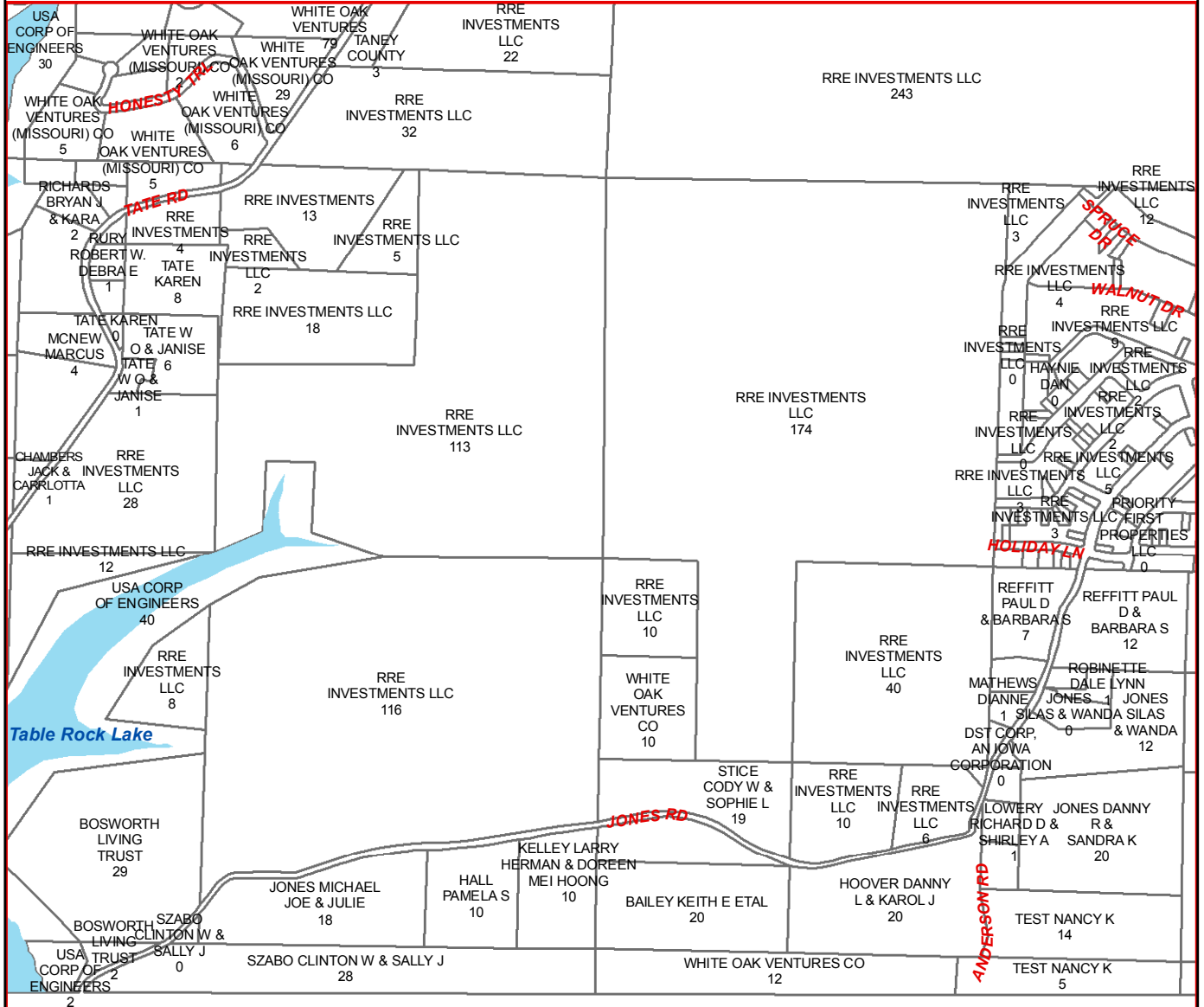

N16

N15

N17

O15

O17

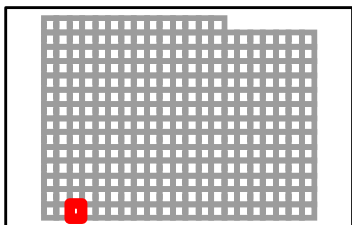
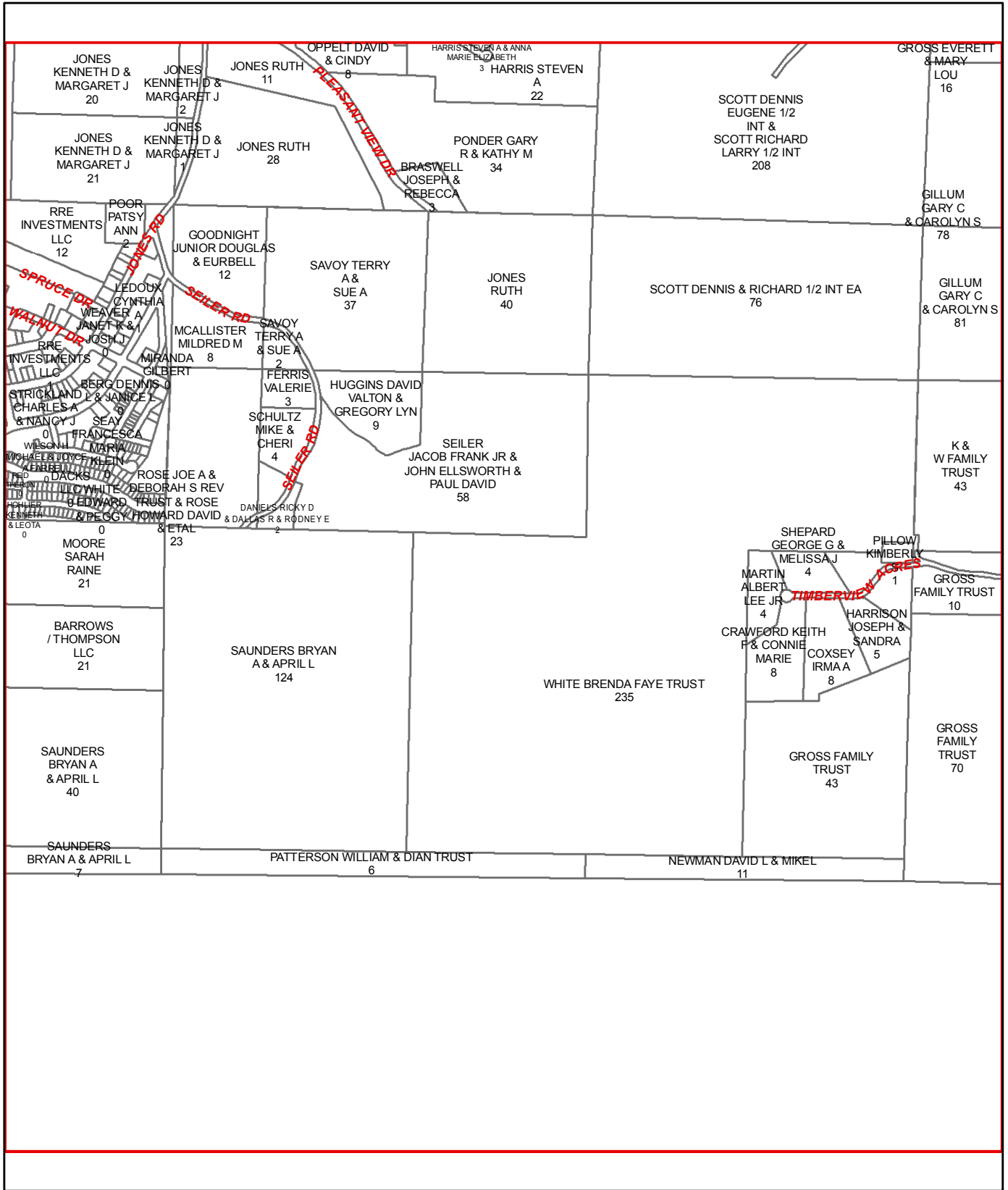

TANEY COUNTY, MISSOURI
by
GIS DEPARTMENT



O16
Sep 08, 2014

N17

N16

N18

O16

O18

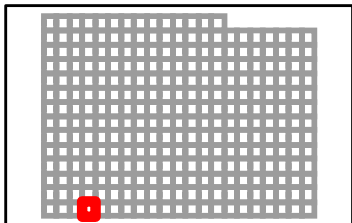
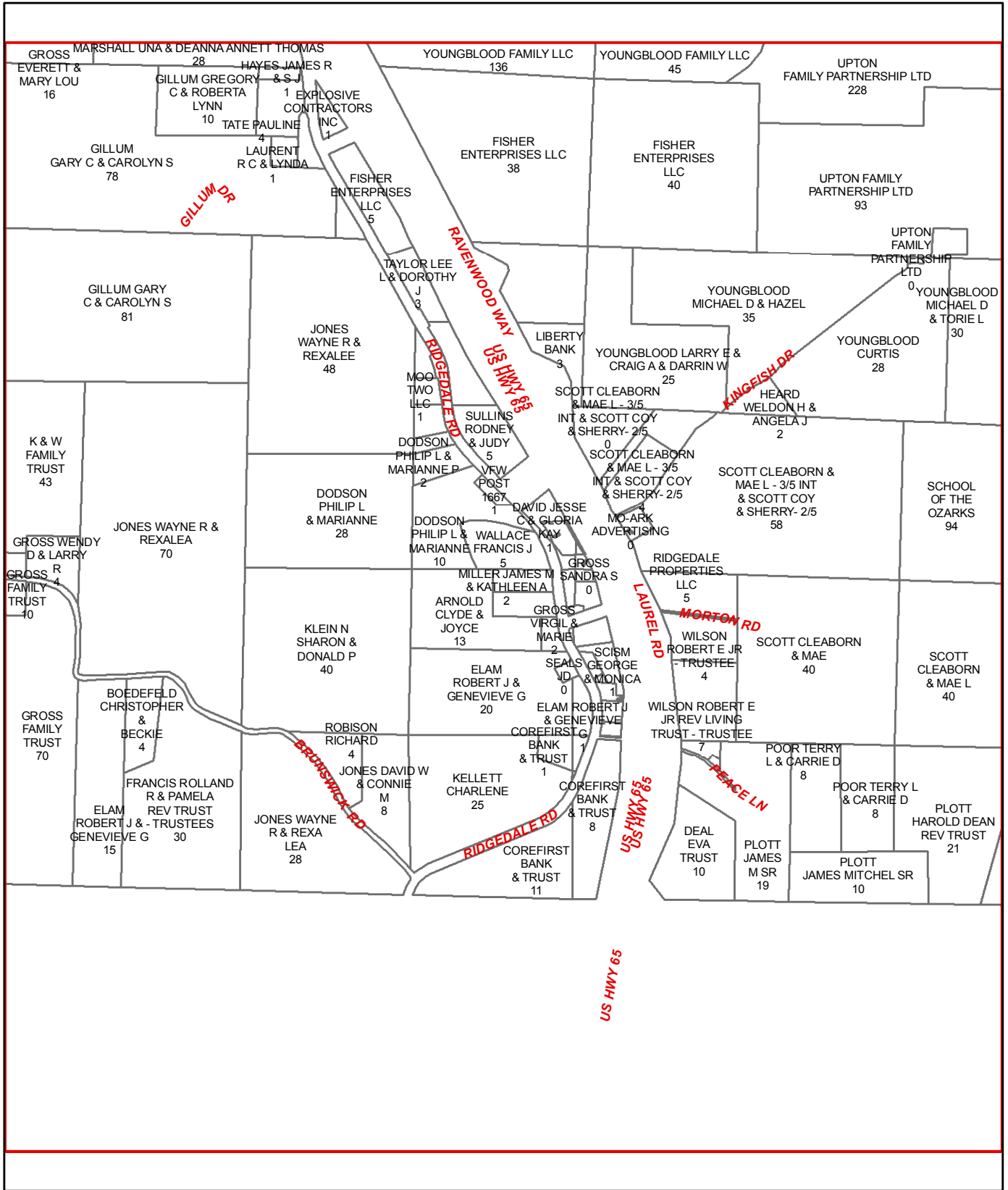

TANEY COUNTY, MISSOURI
by
GIS DEPARTMENT



O17
Sep 08, 2014

N18

N17

N19

O17

O19

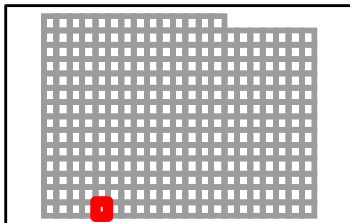
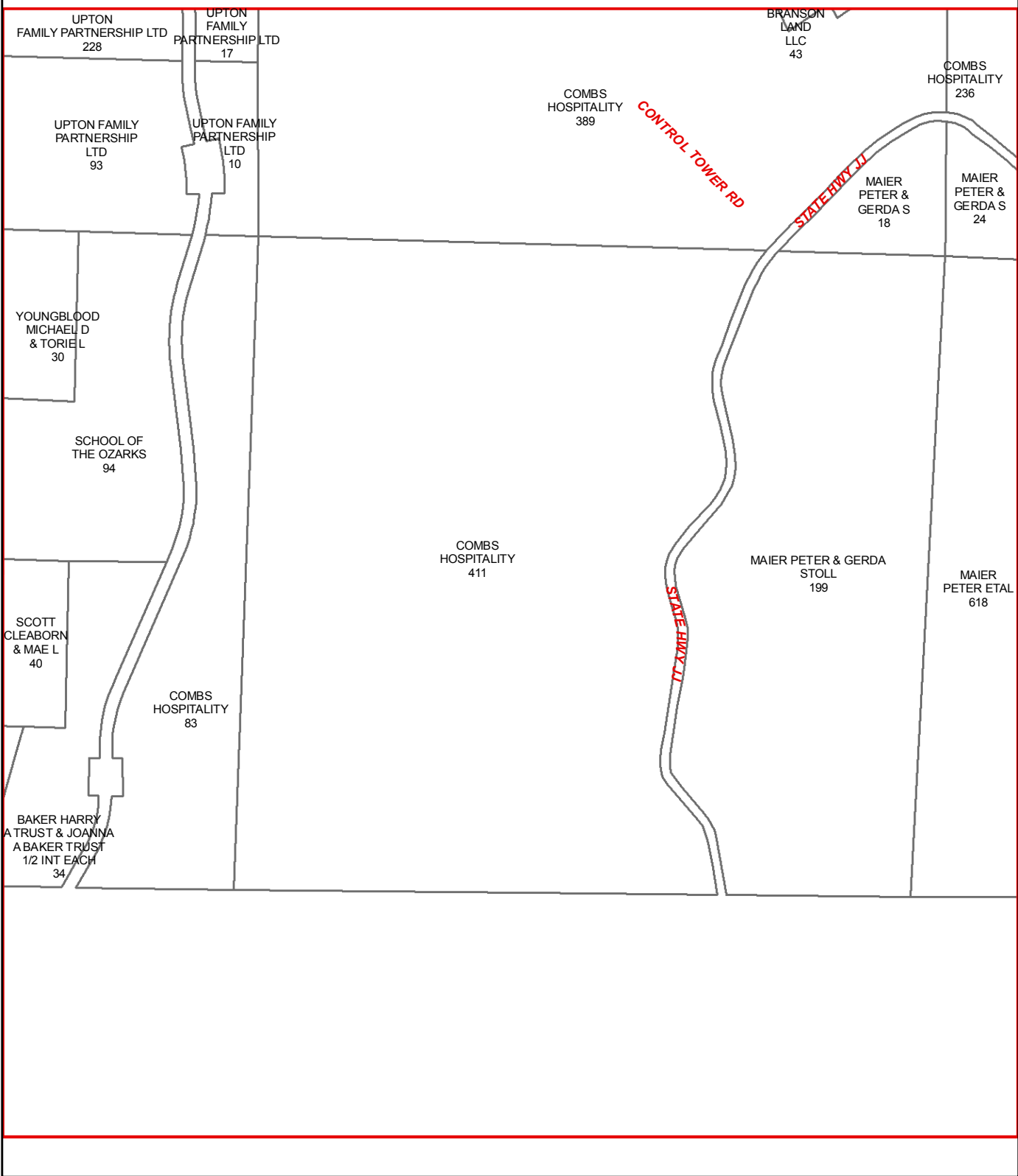

TANEY COUNTY, MISSOURI
by
GIS DEPARTMENT



O18

Sep 08, 2014

N19

N18

N20

O18

O20

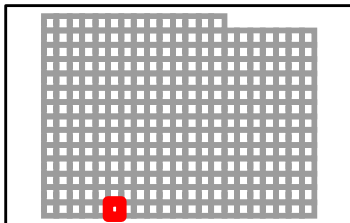
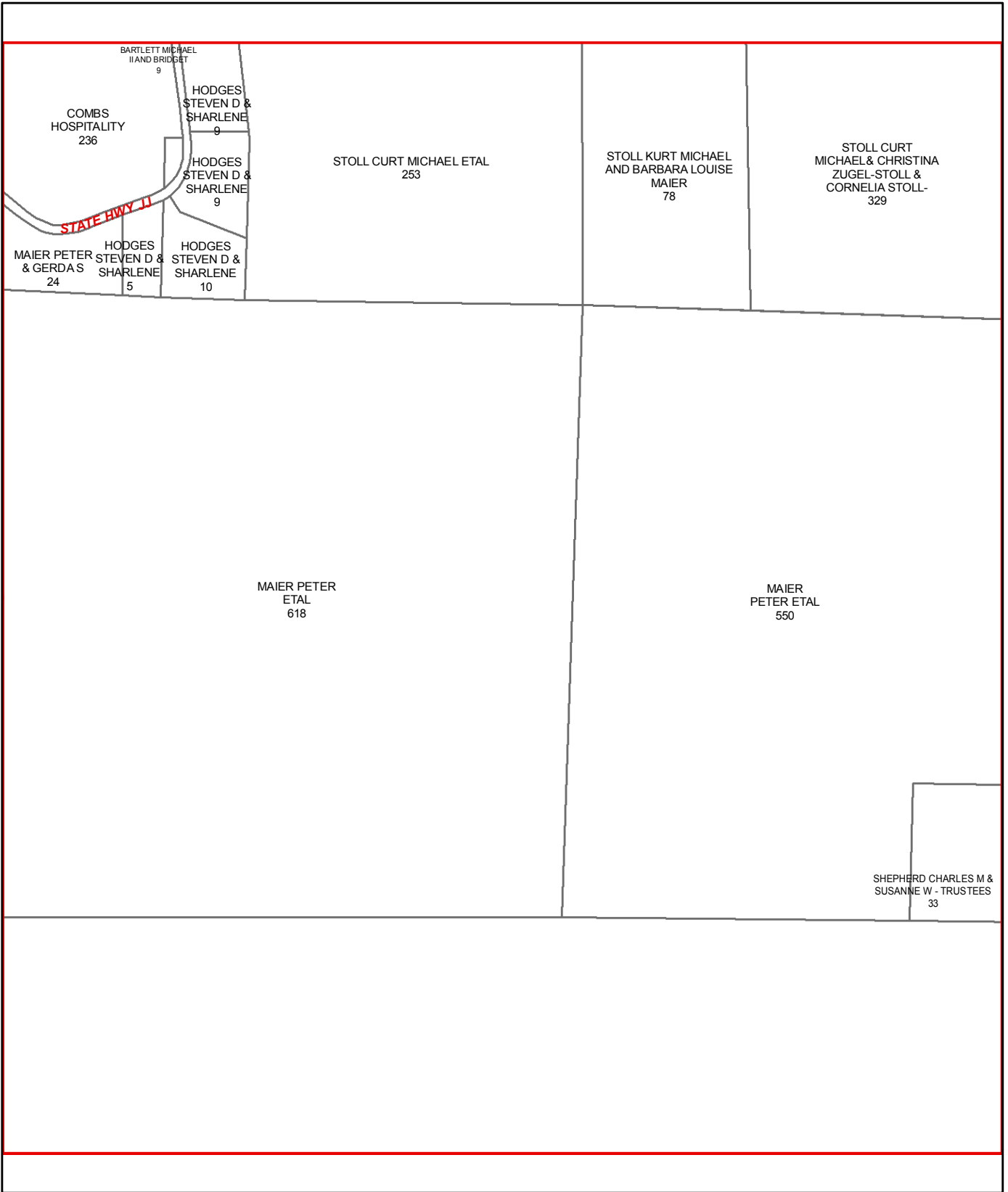

TANEY COUNTY, MISSOURI
by
GIS DEPARTMENT



O19
Sep 08, 2014

N20

N19

N21

PINE TOP RD

STOLL CURT
MICHAEL & CHRISTINA
ZUGEL-STOLL &
CORNELIA STOLL-
329

LESTER LEXIE V
77

WILDLIFE ACRES
ASSOCIATION LLC
120

SNAVELY
MATTHEW
WAYNE
40

WILDLIFE ACRES
ASSOCIATES LLC
200

LESTER LEXIE V
80

MAIER
PETER & STOLL GERDA
170

MAIER KATRIN & STEFANIE
80

MAIER
PETER ETAL
550

MAIER KATRIN & STEFANIE
334

MAIER KATRIN
& STEFANIE
418

SHEPHERD CHARLES M &
SUSANNE W - TRUSTEES
33

O19

O21

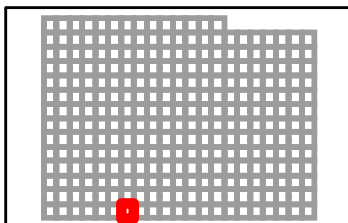

TANEY COUNTY, MISSOURI
by
GIS DEPARTMENT



O20
Sep 08, 2014

N21

N20

N22

O20

O22

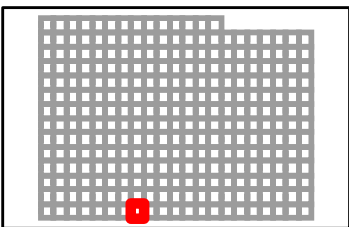
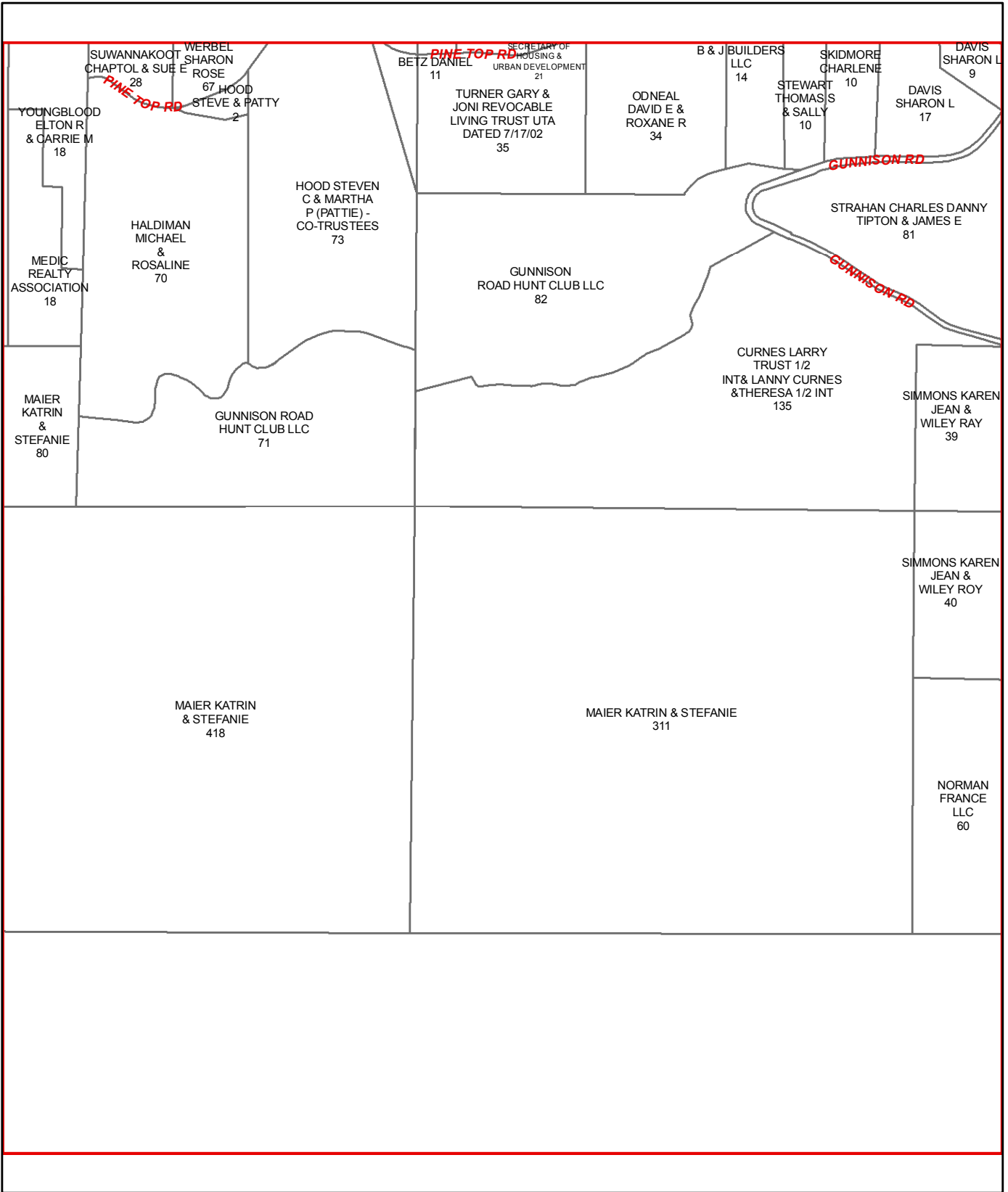

N22

N21

N23

O21

O23

GUTHRIE RD

STRAHAN CHARLES
DANNY TIPTON &
JAMES E
81

STRAHAN CHARLES DANNY
TIPTON & JAMES E
509

USA CORP OF
ENGINEERS
212

MISSOURI
CONSERVATION COMMISSION
310

STRAHAN JAMES
& DANNY
32

SIMMONS KAREN
JEAN &
WILEY RAY
39

FRANCE JIMMY
E & KRISTOL R
3

SIMMONS KAREN
JEAN &
WILEY ROY
40

FRANCE JIMMIE E
3

NORMAN
FRANCE LLC
110

NORMAN
FRANCE
LLC
17

GLORIOUS
FELLOWSHIP CHURCH
185

LAWLER
ADAM R
3

GUTHRIE RD

NORMAN
FRANCE
LLC
60

NORMAN
FRANCE LLC
158

NORMAN
FRANCE LLC
116

NORMAN
FRANCE LLC
65

NORMAN FRANCE TRUSTEE &
BICKLER CONNIE - TRUSTEE
2

A GLORIOUS
CHURCH
FELLOWSHIP INC
6

STATE LINE RD

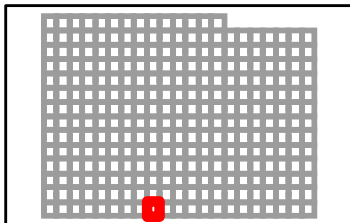

TANEY COUNTY, MISSOURI
by
GIS DEPARTMENT



O22
Sep 08, 2014

N23

N22

N24

O22

O24

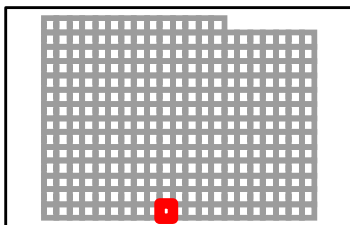
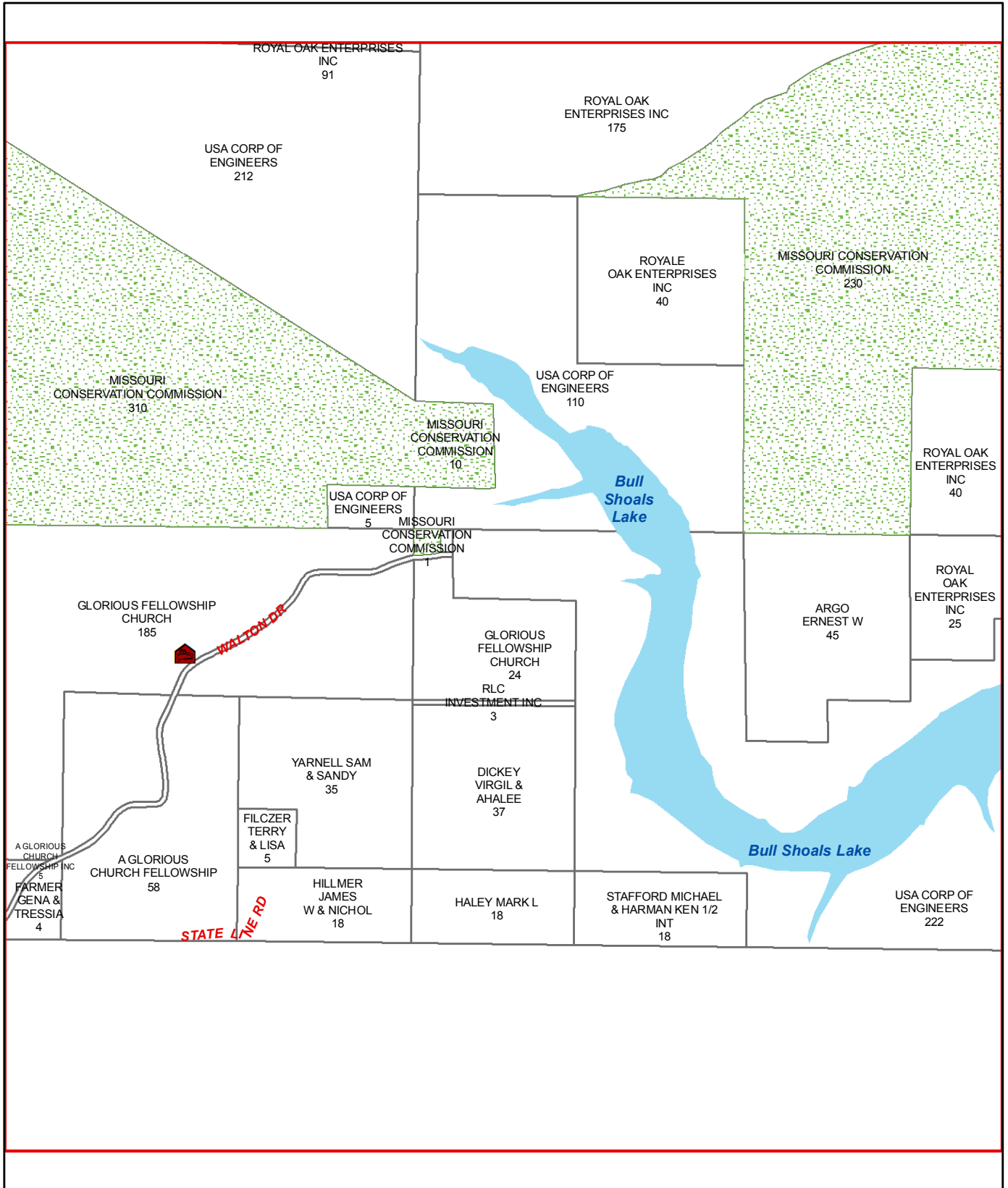

TANEY COUNTY, MISSOURI
by
GIS DEPARTMENT



O23
Sep 08, 2014

N24

N23

N25

O23

O25

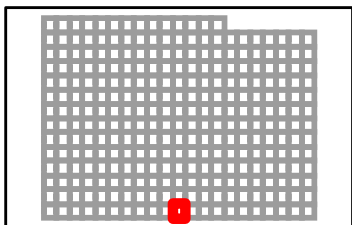
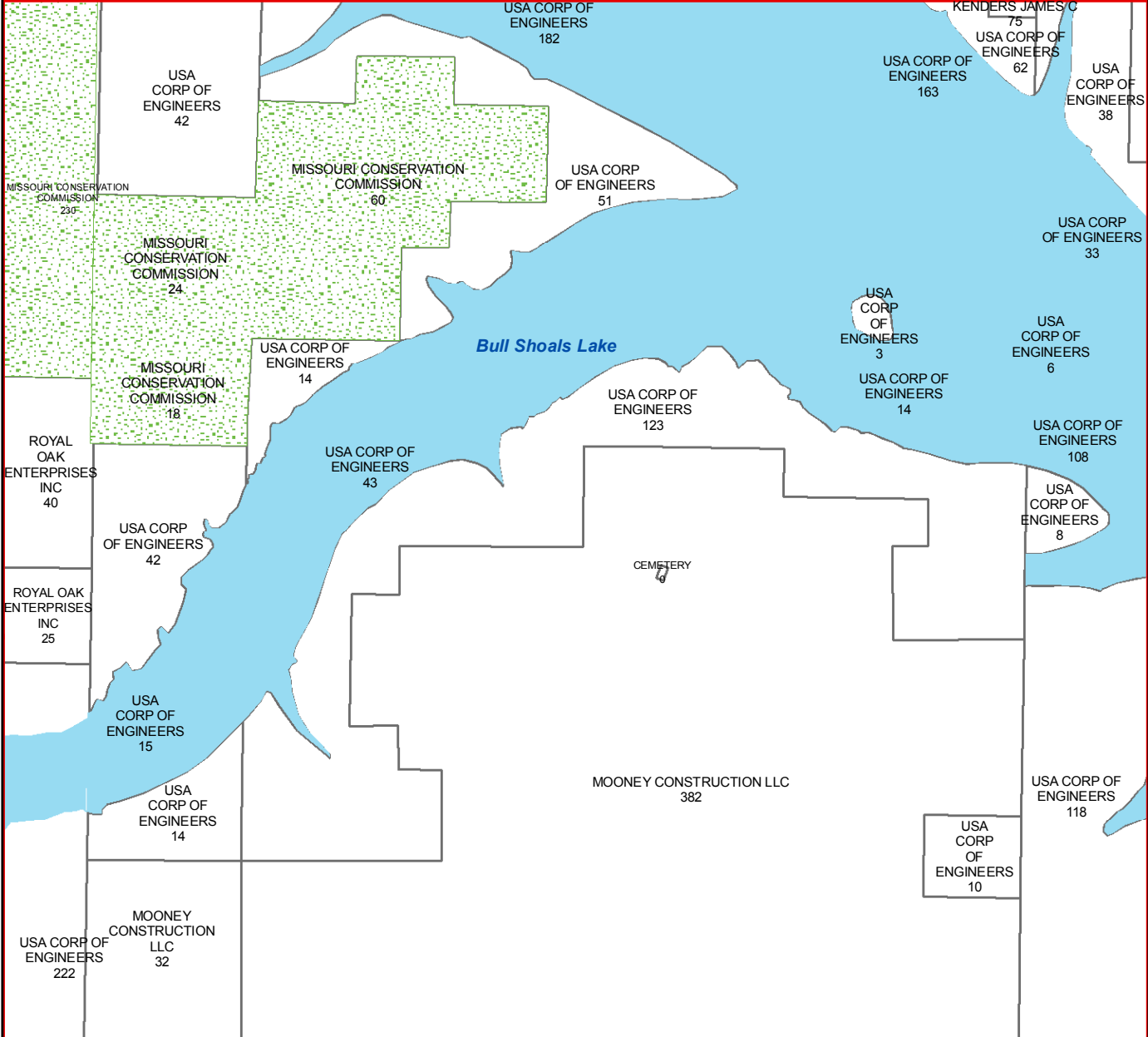

TANEY COUNTY, MISSOURI
by
GIS DEPARTMENT



O24
Sep 08, 2014

N25

N24

N26

O24

O26

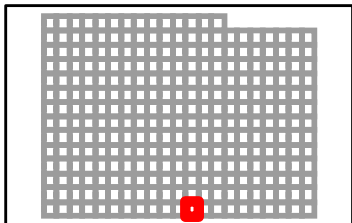
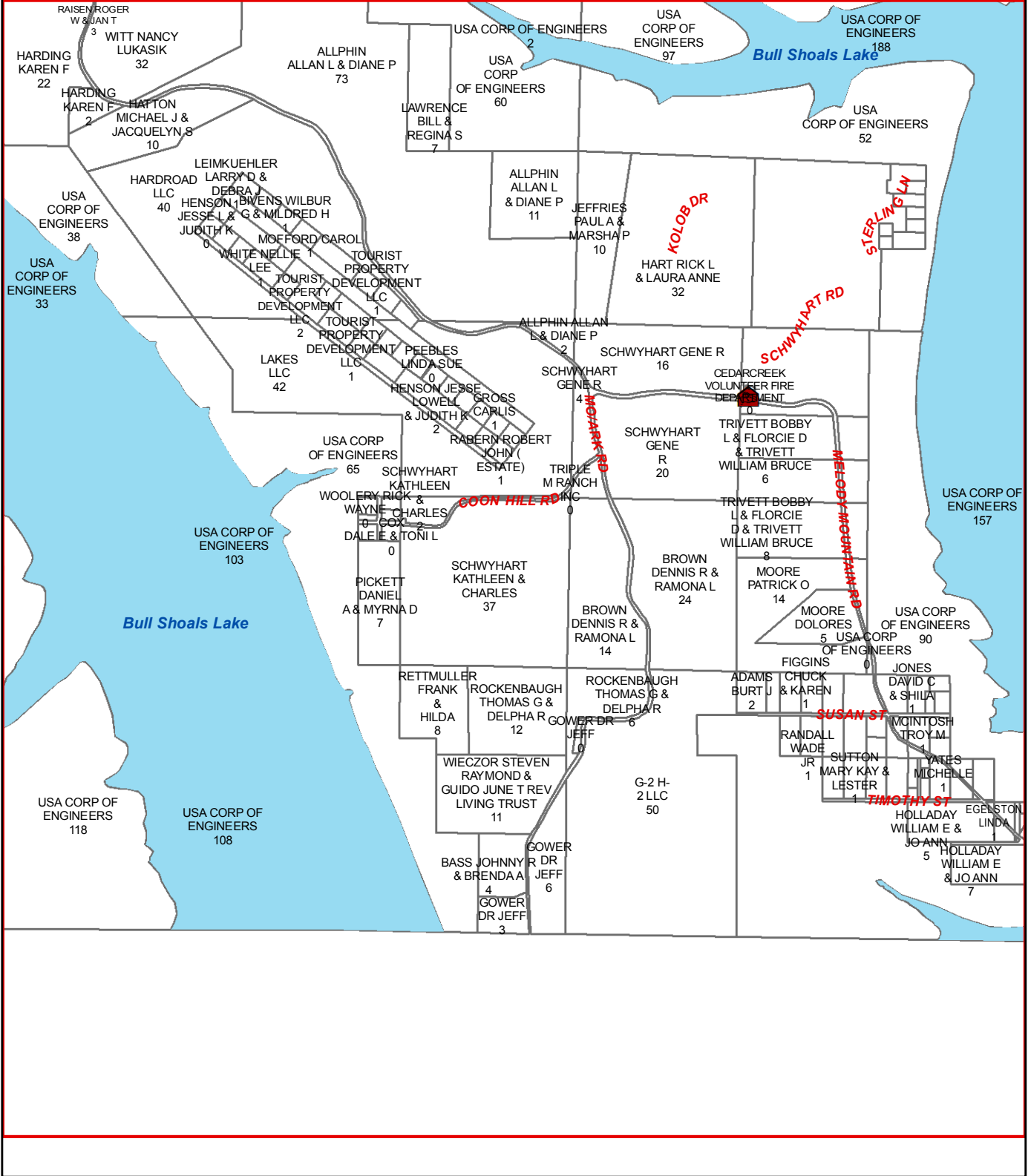

TANEY COUNTY, MISSOURI
by
GIS DEPARTMENT



O25
Sep 08, 2014

N27

N26

N28

026

028

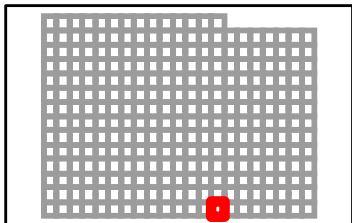
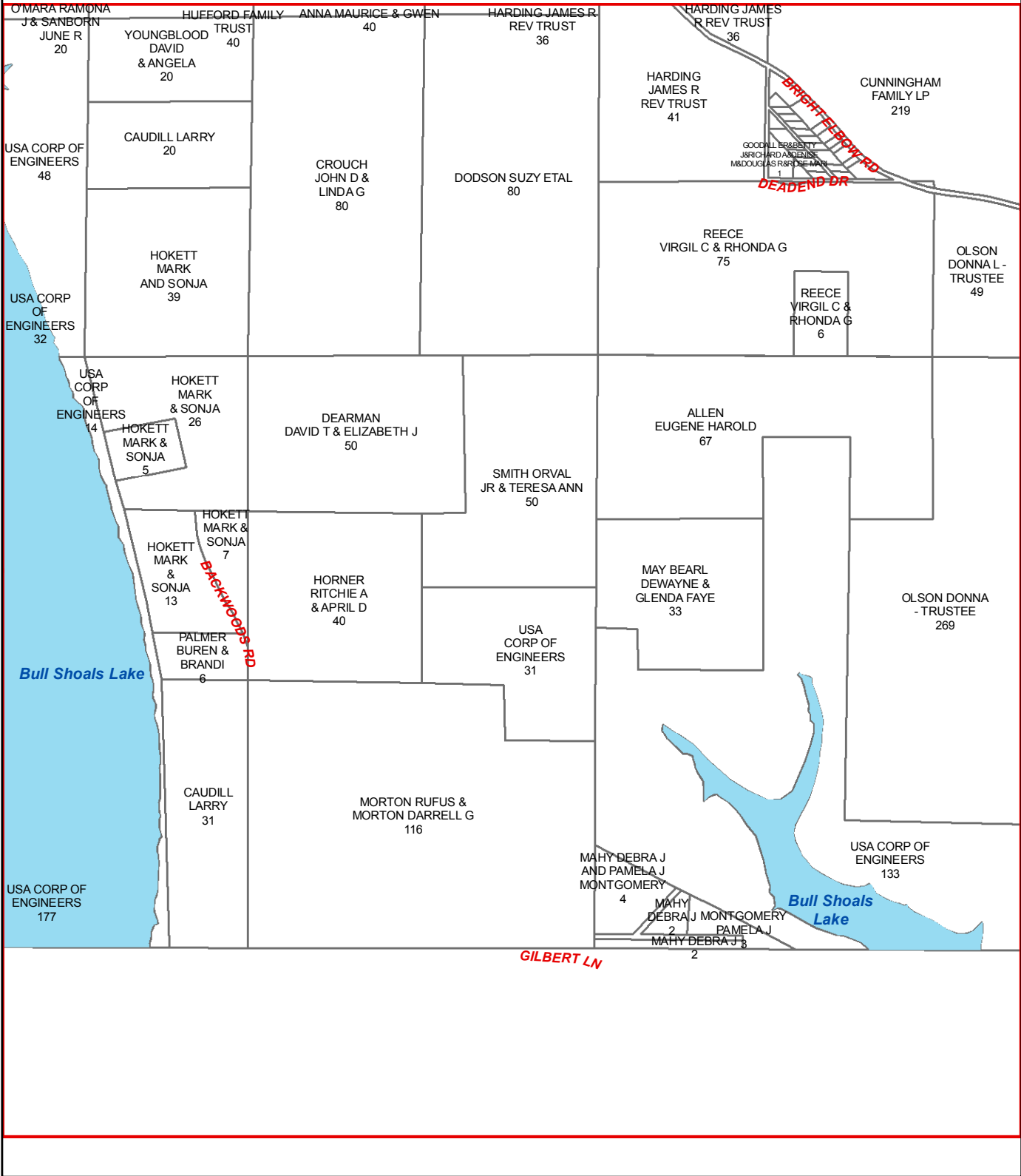

TANEY COUNTY, MISSOURI
by
GIS DEPARTMENT



O27

Sep 08, 2014

N28

N27

N29

O27

O29

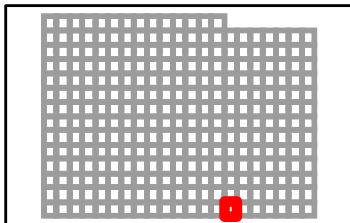
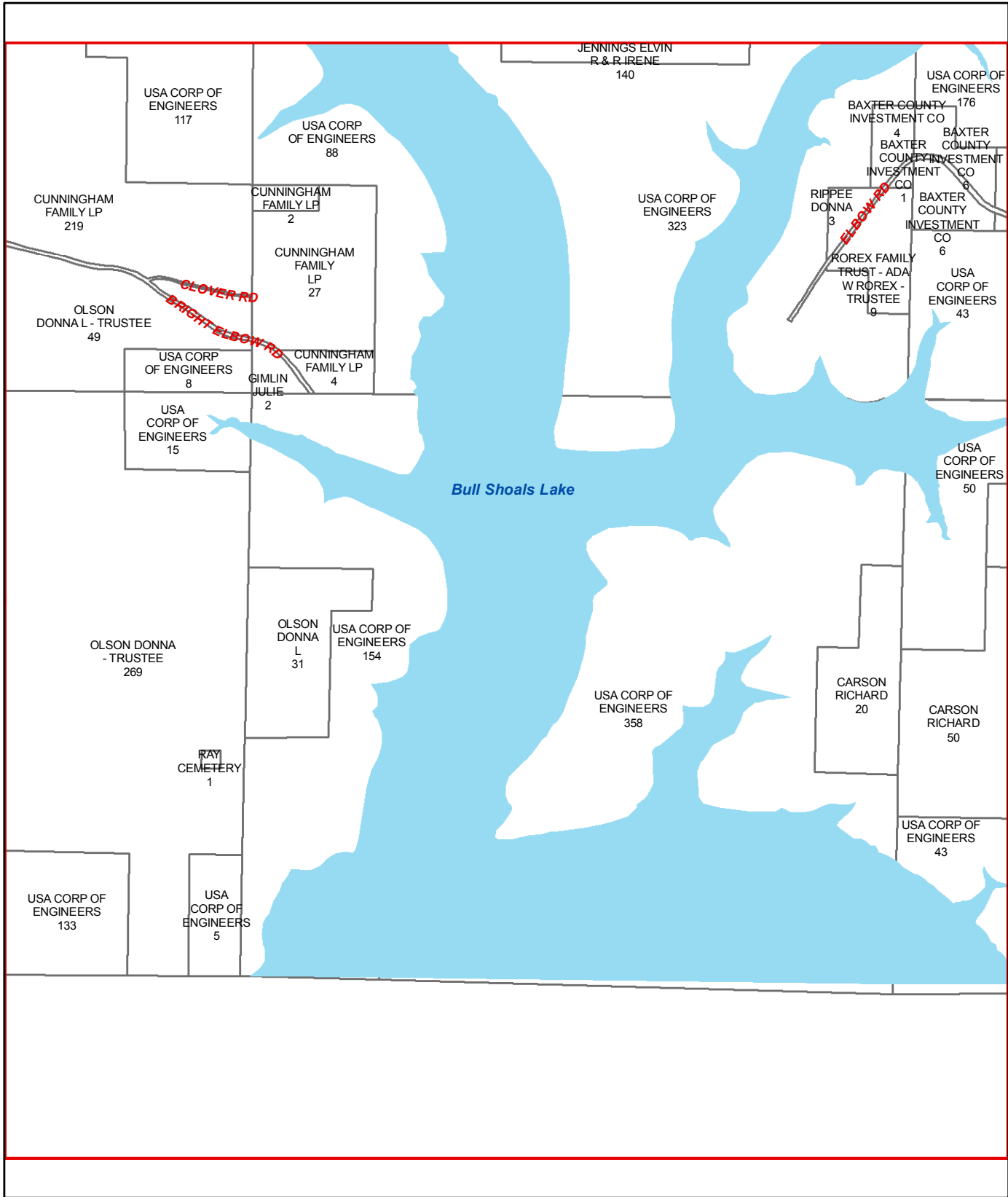

TANEY COUNTY, MISSOURI
by
GIS DEPARTMENT



O28

Sep 08, 2014

N29

N28

N30

O28

O30

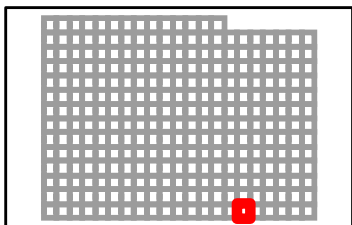
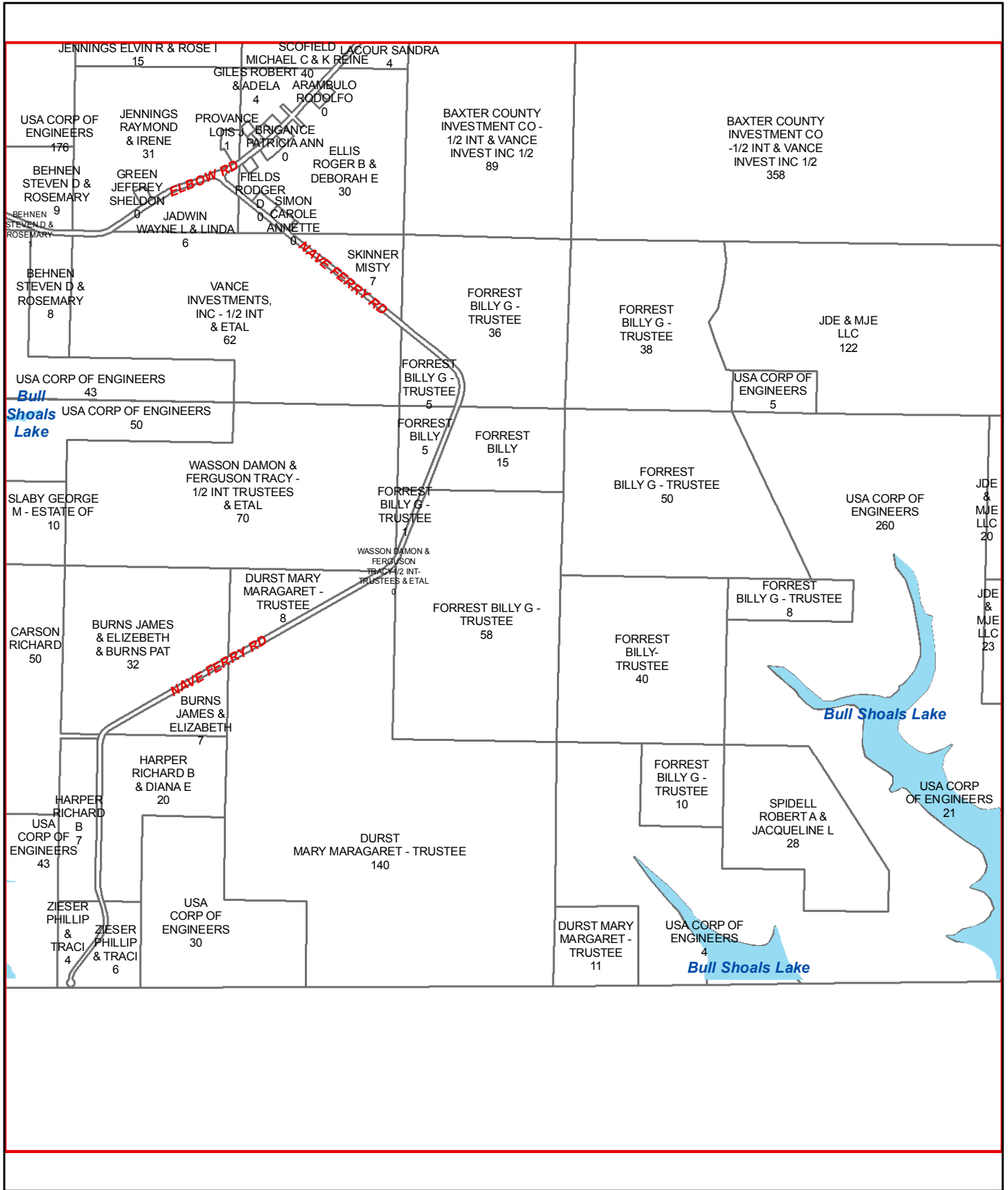

TANEY COUNTY, MISSOURI
by
GIS DEPARTMENT

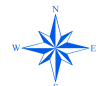

O29
Sep 08, 2014

N30

N29

N31

O29

O31

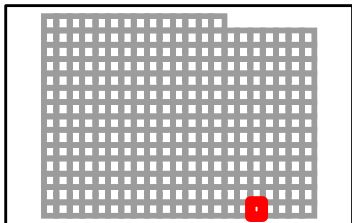
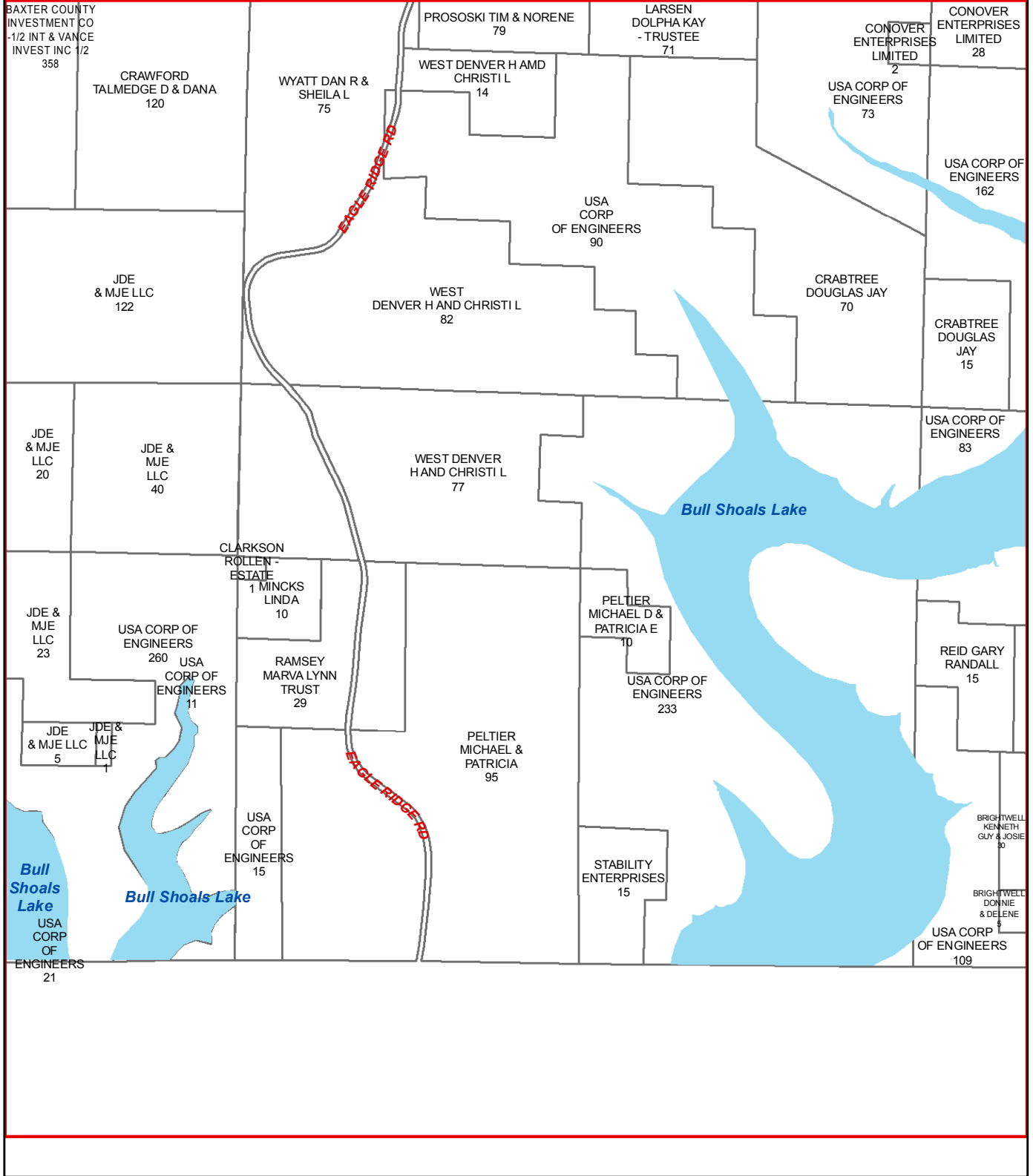

TANEY COUNTY, MISSOURI
by
GIS DEPARTMENT



O30
Sep 08, 2014

N31

N30

N32

O30

O32

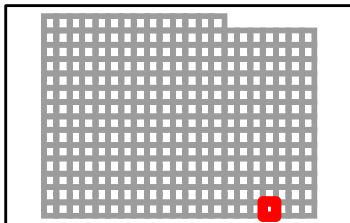
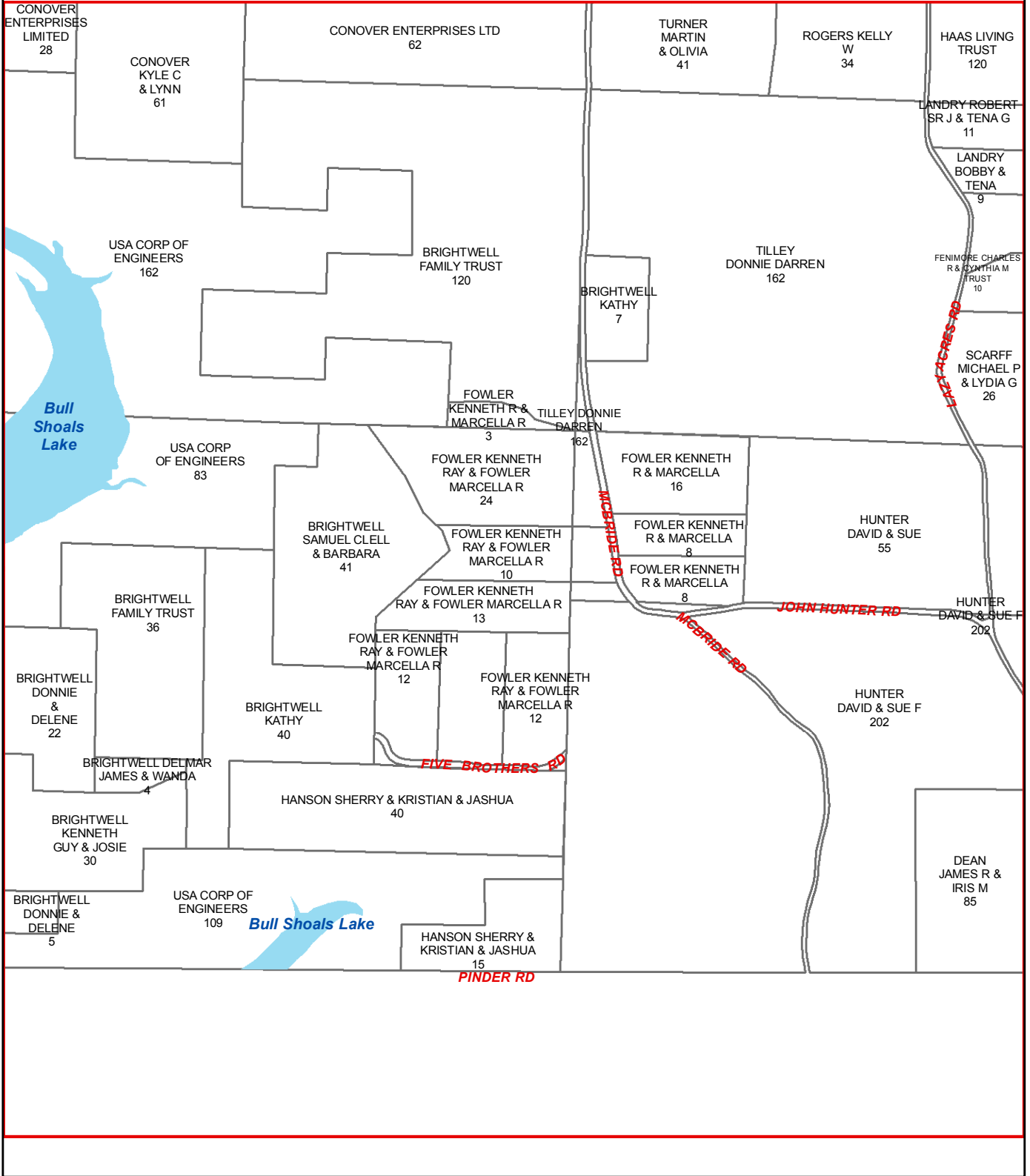

TANEY COUNTY, MISSOURI
by
GIS DEPARTMENT



O31
Sep 08, 2014

N32

N31

N33

O31

O33

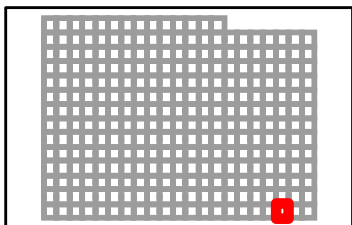
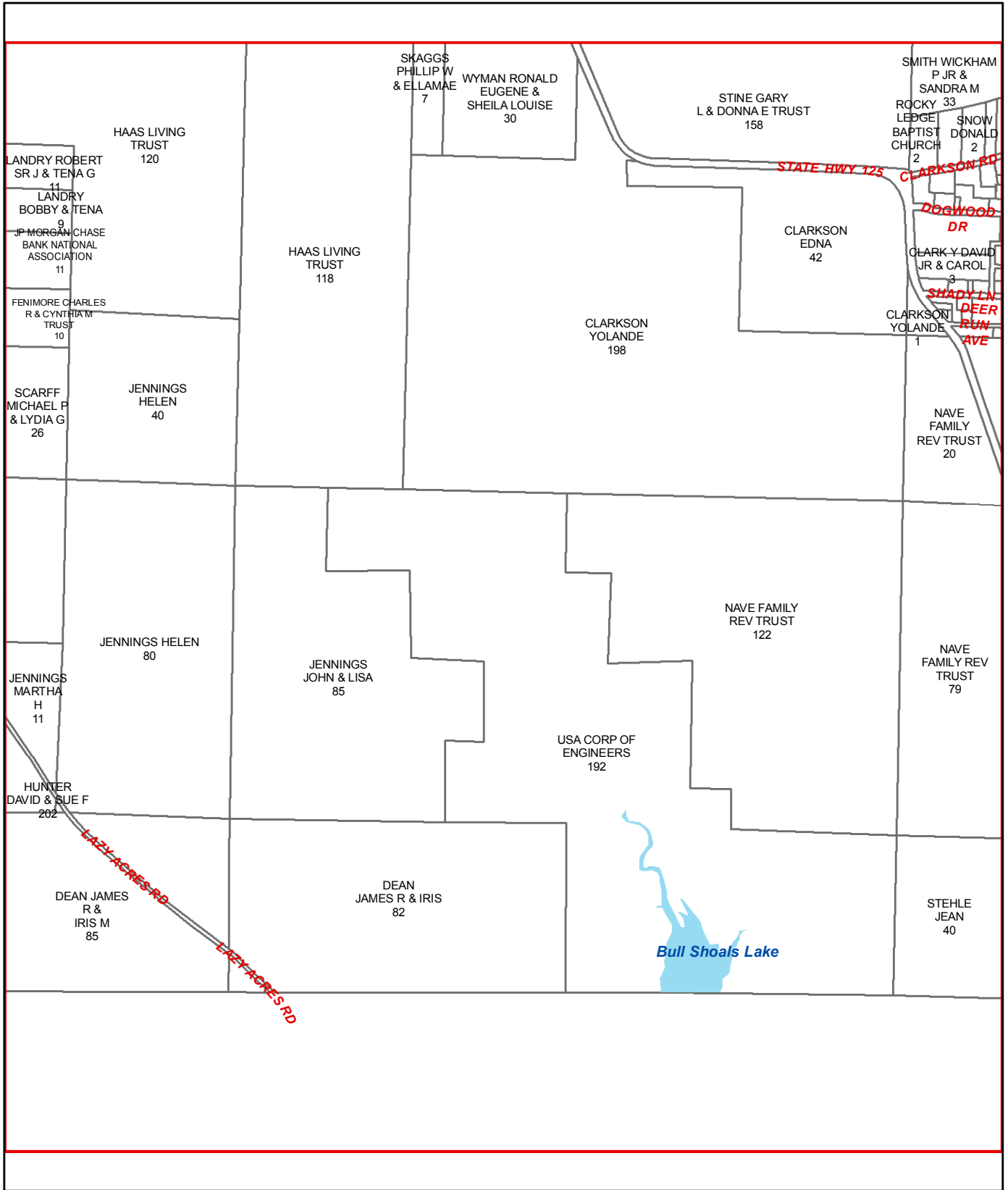

TANEY COUNTY, MISSOURI
by
GIS DEPARTMENT



O32
Sep 08, 2014

N33

N32

N34

O32

O34

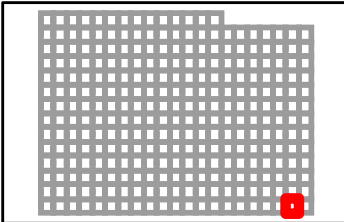
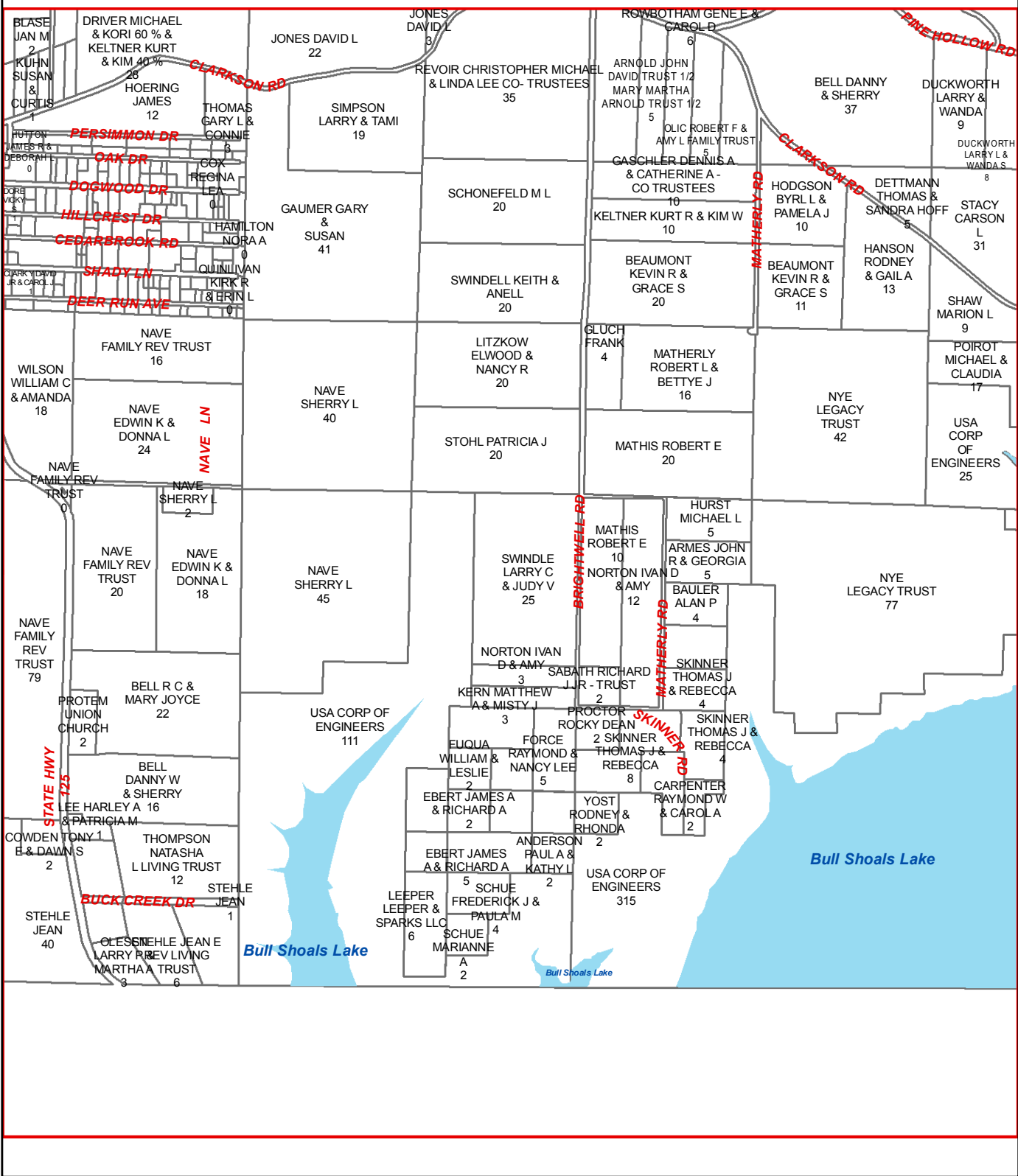

TANEY COUNTY, MISSOURI
by
GIS DEPARTMENT



O33
Sep 08, 2014

N34

N33

O33

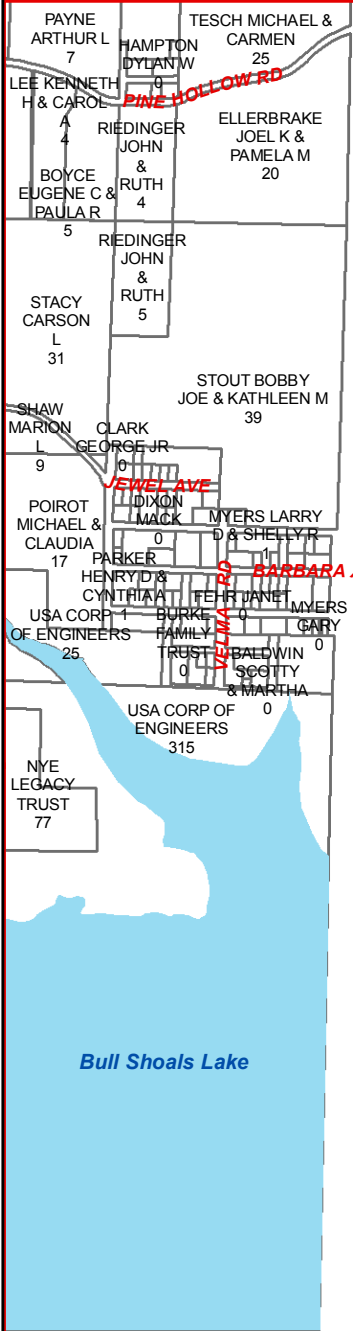

Bull Shoals Lake

PINE HOLLOW RD

JEWEL AVE

S BARBARA AVE

W 31

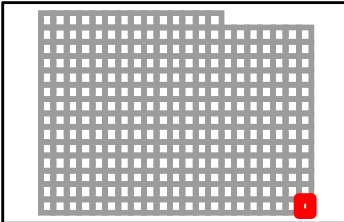

TANEY COUNTY INDEX

Landowners with only calculated ac will be labeled with more than 1 ac.

1015 WEST HIGHWAY 248 LLC: H17, I17
1026 WEST MAIN ST LLC: I17
1133 ACACIA CLUB ROAD FAMILY TRUST
EDWARD HOUSE - TRUSTEE: K16
117 DIVISION LLC: G21
130 TOWER LLC: G21
131 DIVISION LLC: G21
140 GREGORY FAMILY TRUST: K22
144 LLC: K17
148 TOWER LLC: G21
165 INC: K16
1755 LLC: J17
180 CANYON CROSSING LLC: M16
1ST STOP TRAVEL PLEX LLC: H17
201 LAKEWOOD LLC: M14
2188 LLC: J16
21ST MORTGAGE CORPORATION: F20
2210 W HWY 76 LLC: I16
294 TANEY LLC: I18
3100 STONE ROAD LAND TRUST: F19
4051 EAST GATE LAND TRUST: F19
417 INVESTMENT GROUP LLC: I17
417 REALTY TWO LLC: J16
500 MAIN STREET LLC: I17
5815 ST HWY 248 LAND TRUST: G15, G16
5B REAL ESTATE LLC: K15
5M PROPERTY HOLDINGS INC: I16
7 M HOLDINGS LLC: J21
7400 HUNTER'S RUN LLC: H21, I21
7400 HUNTERS RUN LLC: H21, I21
76 MALL INN INC: I16
76 MALL INN INC: I16
7M DEVELOPMENT LLC: G17, G18
7M HOLDINGS LLC: G17, G18, H17, H18
7M VENTURES LLC: I18
A & B PROPERTY LLC: H17
A & R RENTAL LLC: J17
A & W VENTURES LLC: J18
A BRIGHT IDEA LLC: I15
A GLORIOUS CHURCH FELLOWSHIP INC:
K22, O22, O23
A GLORIOUS CHURCH FELLOWSHIP: O23
A L HESTER FARM INC: K15
AA STORAGE & RENTALS LLC: F15
AARON STANLEY O & LAURA D: L15
AARON VIVEIROS LLC: K16
AAT COMMUNICATIONS CORP 33807: E17
AAT COMMUNICATIONS CORP 33822: K17
AAT COMMUNICATIONS CORP: F17
ABARR MARSHA E & BRADT WILLIAM D: L21
ABARR MARSHA: H15
ABBE TERRY L: J15, K15
ABBOTT DARLENE: J17
ABBOTT MARGARET GWENDOLINE: J15
ABBOTT ROBERT M JR & RUTHY -
TRUSTEES: H18
ABEL ROBERT & CORRINE: J14
ABELL FERN S: G21
ABERCROMBIE BILL J & WILSON LINDA D:
H17
ABERCROMBIE BILL J: F17
ABERCROMBIE LINDA L - ESTATE: F18
ABERNATHY BOBBY & JOYCE: H14
ABKER CALEB J: I18
ABKER JESSE & CHRISTIN: F20, H21
ABRAHAM FAMILY TRUST: J15
ABRAHAM JOHN FAMILY TRUST & JOYCE E
ABRAHAM LIVING TRUST: K15
ABRAMOVITZ DONALD R & ILLA J: I17
ABRAMS JOEL C & DOROTHY - CO-
TRUSTEES: F19
ABSHAR KAY S & KAREN L SNIDER: G19
ACACIA BEND CONDO ASSOCIATION INC:
K16
ACADEMY DEVELOPMENT LLC OF
MISSOURI: I18
ACCETTA VINCENZO: G21
ACE WAREHOUSE SERVICES INC: K22
ACE WAREHOUSING CORPORATION: K22
ACE WAREHOUSING SERVICES INC: L25, L26, M25, M26
ACHESON RALPH & REGINA MICHELLE -
TRUSTEES: L16
ACHESON RALPH JAMES & REGINA
MICHELLE - TRUSTEES: L16
ACHILLES STACIE & GAYLA THOMAS &
CAREY THOMPSON: H21
ACHTERBERG CHARLES R & JOYCE E -
TRUST: G15
ACK ENTERPRISES: K15
ACKER CASSIE & TONY: J21
ACKERMAN SHIRLEY J: G20
ACKERSON VICKIE: F19
ACKLIN VICTOR T & SUSAN E: O14
ACKMANN SANDRA S & THOMAS R &
MCAULIFFE SHAWN: J19
ACME AIR VENTURE INC: L24
ACME AIR VENTURES INC: N23
ACME AIR VENTURE INC: N23
ACOF DENNIS V & TAMMY S: N23, N24
ACOX DONNA L: G20
ACRA SAMANTHA JO: G22
ACTION ENTERPRISES INC: H18, H19
ACTON NORRIS JERALD TRUST 1/2 &
CAROLYN SUE ACTON 1/2 INT: H19
ACUFF BETTY R - TRUSTEE: I17
ADAIR REX N & JANICE S: E16
ADAM GEORGE LEWIS & MERITA: K15
ADAM JERRY & GLORIA J: K22
ADAM JERRY & GLORIA: K22
ADAM JERRY L & GLORIA J: E34, G21, K22
ADAM KALE & JESSICA: K22
ADAM KALE L & JESSICA L: K22
ADAM NATHAN & JAMIE: I18
ADAM RYAN G & CHRISTY A: F20
ADAMPOULOS DIMITRIOS & SHELLE JEAN:
O33
ADAMS ANDY 50% & JERRY & JOYCE
WELCH & UNKNOWN SPOUSE 50%: C32
ADAMS ANDY & AUSTIN & KELSEY: C33
ADAMS ANDY: C33, D33, D34

ADAMS ANGELA: J15, N15
ADAMS BETTY J - ESTATE: F19
ADAMS BURT J: O25
ADAMS CHARLES W & DOLORES A -
TRUSTEES 1/2 INT EA: L15
ADAMS CHARLES W & DOLORES A -
TRUSTEES: K15
ADAMS CLAUDIA F - TRUSTEE: J15
ADAMS DANNY: G20
ADAMS DAVID C & MARY L: F21
ADAMS DAVID C AND MARY L: F21
ADAMS DORRIS L AND JAMES LEROY: G21,
H21
ADAMS DORRIS: H21
ADAMS ELBERT R & CHARLENE: H23, I23
ADAMS GAIL R: K22
ADAMS GINA A: G18
ADAMS HARRY DON & SCHERRIE: H21
ADAMS JACKIE & GAIL: C31
ADAMS JACKIE: C32, C33
ADAMS JAMES & HELEN: F20
ADAMS JAMES G & HELEN M: F20
ADAMS JEREMY P & RIKKI D: M17
ADAMS JOHN W & MARY L REV TRUST: H16,
J17
ADAMS JOHN WILLIAM & PEGGY SUE -
TRUSTEES: I24
ADAMS JOSHUA A: F20
ADAMS JULIE: K15
ADAMS KEITH E & JUDY A: I17
ADAMS KENNETH & ADAMS BRADLEY &
ADAMS BRIAN: C32, C33
ADAMS KENNETH & ADAMS BRIAN & ADAMS
BRADLEY: C33
ADAMS KEVIN R & SUSAN M & NANCY L
MASSEY: K15
ADAMS KEVIN R & SUSAN M & TIFFANY &
STEPHEN MANGLOS & K15
ADAMS KEVIN R & SUSAN M: K15
ADAMS MARGUERITE L & OSCAR M: G21
ADAMS MARY A: J15
ADAMS MARY JANE MENGELT- 5/8 INT &
ETAL 3/8 INT: O16
ADAMS MICHAEL D & DORIS A: G18
ADAMS MICHAEL JOSEPH: K22
ADAMS MIKE: I20
ADAMS PATRICIA & CARMAN CRAIG: M17
ADAMS PATRICIA & CARMEN CRAIG: M17
ADAMS RANDALL K: F17, H16, J17
ADAMS RANDALL R: H18
ADAMS RANDALL: G16
ADAMS REBECCA: I16
ADAMS REBECCA J & COLEMAN PHILLIP
RAY: J22
ADAMS REBECCA: J22
ADAMS REX & LAURA: I17
ADAMS RICHARD & CORRINE: K15
ADAMS RICHARD ROBERT & KRISTIN
MARIE: O14
ADAMS RONALD W & NANCY A: F19, G19
ADAMS SHARON E: N14
ADAMS STEPHEN WILFORD FAMILY TRUST:
G21
ADAMS STEVE: C33
ADAMS STEVEN & JENNIFER M: D33
ADAMS THERESA M & WAYNE R: H21
ADAMS TIMOTHY S: K20
ADAMS VICTOR R: F19
ADAMS WAYNE R & THERESA M: G21
ADAMSKI CAROL J: K16, K17
ADCOCK JOHN A & SHIRLEY F: F19
ADCOCK RONALD R & SHARON K: K15, L14
ADCOX DAVID W JR: F20
ADD INC: I18
ADDINGTON DAVID L: G24
ADDINGTON DON: I21
ADDINGTON WILLIAM K & PEGGY A: H23
ADDINGTON WILLIAM KENNETH & PEGGY A:
H23, H24
ADDIS ANTHONY E & LEAH M: J21
ADDISON GLADYS P: J17
ADEL JOANNE P: L32, M32
ADEN LORETTA K TRUST 06/24/2005: L15
ADKINS DOUGLAS E & DEBORAH L: N15
ADKINS FRANCES H: J16
ADKINS LARRY & CHERYL: N14, N15
ADKINS LIVING TRUST 07/23/1997: L15
ADKINS THELMA: J17
ADKINSON DEBORAH G: J19
ADKISON FAMILY TRUST: N26, N27
ADKISSON JEFFERY T & FURMAN MIKE M:
C16
ADKISSON JEFFERY T & TERI L & FURMAN
MICHAEL M & REBYN R: E17
ADKISSON JEFFERY T & TERI L: C16
ADKISSON JOHN D & ALCYIA J: F24
ADKISSON JOHNNIE & ALCYIA J: F24
ADM PROPERTIES LLC: H16, I16
ADMIRAL E JS INC: I17
ADOLF ANTHONY & MARIANNE: K15
ADOLF JOHN E & PATRICIA: I17
ADREON JOHN & DARLENE: G19
ADREON RICHARD: G19
ADRIAN FRANK E & GIEKER MARY: N16
ADRIAN SCOTT L & JOANN: J18
ADRIAN TRUST 2/3 INT & ADRIAN FAMILY
TRUST 1/3 INT: I17
ADVENTURE ZIPLINES OF BRANSON LLC:
I15, I16
ADVOCATES FOR A HEALTHY COMMUNITY
INC: K17
AERNI NANCY ANN: O16
AESCHLIMAN INVESTMENTS INC: I17, M17
AESCHLIMAN L DAVID & BARBARA SUE: M17
AFFILIATED INVESTORS INC: F18, F19, G17,
G18, H14, H19, J14, O16
AFNOCO-MISSOURI LLC: N16
AFRASSIAB BEHROUZ & MONA: F18
AFRIDI MOHAMMAD ARIF & ZEENAT: F20
AFSHAR DAVID & L KAY: G20
AFSHAR DAVID & LOIS KAY: B15, C15

AFSHAR DAVID H & LOIS KAY: C15
AFSHAR DAVID H & L KAY: F18, I17
AFSHAR DAVID H & LOIS K: F17, F18, G17,
G18, I17, H18
AFSHAR DAVID H & LOIS KAY: C15, I14, I17,
I19, L15
AGEE CARL W: N26
AGEE ERNEST & KATHY: N26
AGEE MICHAEL T: K15
AGER RAYMOND H & BARBARA A: J15
AGS CAPITAL LLC: I17
AHART WAYDE M & KAYLA A: N14
AHEARN JESSE W: I25, I26
AHNEN JANE ELAINE REVOCABLE TRUST:
H18
AHNER DOROTHY: H22
AHO MILTON & BEVERLY D: L15
AHRENDTS DARIN L & KRISTA M: N15
AHRENS MITCHELL & TRACIE: O14
AI ANNE K & ANTHONY Y: F20
AIKMAN JIM BILL & DEBORAH E &
CROCKETT PATSY L: I17
AIKMAN SUZANNA: H17
AINS WORTH LAWRENCE F: N14
AIST EUGENE HIATT & ANNA LEE -
TRUSTEES: K15
AITCHISON LANETTE GINGER FAUSETT: I17
AJ MANAGEMENT GROUP LLC: I16
AKEHURST GEORGE: F20
AKEMAN SARAH: G15
AKER RALPH & JAYNE: N15
AKERS & ARNEY PROPERTY MANAGEMENT
LLC: H17
AKERS DAVID S REVOCABLE LIVING TRUST:
L15
AKERS ELVEN EDDIE TRUST: F19
AKERS ELVEN EDDIE TRUST: F19, G19
AKERS EVEN EDDIE REV TRUST: H17
AKERS JANET K: G16, G17
AKERS JANET: H17
AKERS KAREN K TRUST: H17, J17
AKERS KAREN K: J17
AKERS LEONARD W & CONNIE F: N16
AKIN F RICHARD & DORIS L: J14, J16
AKIN F RICHARD & DORIS: J16
AKIN RICHARD & DORIS: J16
AKINS JERRY A & ALOMA L 2009 REV INTER-
VIVOS TRUST: K15
AKMAN KENAN M: N15
AKW DEVELOPMENT LLC: H17, I17
ALS A ONE ROOFING AND CONSTRUCTION
INC: K15
ALS HEALTHY RETIREMENT EDGE LLC: K23
AL-CARE LIMITED: I16, I17
AL-SHAER SEIF & KATHY: K14
ALBERS GENE W & GLENNA R: G20
ALBERS KRISTEN: I17
ALBERT CARMEN: F19, G15, G19, G20, H16,
H19, H20, L15
ALBERT FRED: F19
ALBERT JONATHAN R & CRONIN CARL F:
G21
ALBERT RAYMOND H & ANN L: E18
ALBERT SELBEE LLC: I17
ALBERT SHARON K: F19
ALBERT THEODORE & SHARON K: F20
ALBERTSEN ALICE G: F20
ALBIN DUANE: C18
ALBRECHT ANTONINA F & KENNETH W: G20
ALBRECHT DENNIS: J18
ALBRECHT ROGER W & RONALD R &
RICHARD L & ROSANNE M OLSEN: F19
ALBRECHT THELMA: F19
ALBRIGHT BUDDY & MARILYN S REV
TRUST: D29
ALBRIGHT BUDDY E & MARILYN S REV
LIVING TRUST: D28, D29
ALBRIGHT BUDDY E & MARILYN S REV
TRUST: D28, D29
ALBRIGHT JOANNA: H17
ALBRIGHT PAMELA J: F19
ALBRIGHT RONALD C & BONNIE E REV
TRUST: J16
ALBRIGHT SHERRI L: F19
ALBRIGHT VINA: F19
ALBRITTON ANTHONY W: G19
ALBRITTON JIMMY LIVING TRUST: G19
ALBRITTON JIMMY TRUST: L15, L16
ALBRO CATHERINE: I18
ALBRO ED: G20
ALBRO EDWARD M & CATHERINE O: G20
ALBRO EDWARD: G20
ALBRO JOHN A & SHARON A: H17
ALCORN DAN R & BARBARA E REV TRUSTS
1/2 INT EA: K15
ALCORN DONALD G & DAPHNE: G21, H21
ALCORN MICHAEL DEE: G19
ALDEA FAMILY TRUST AGREEMENT
12/04/2007: H18
ALDERMAN JAMES E & FRANCES HALL: I15
ALDRIDGE BETTY: G23, G24, H23, H24
ALDRIDGE BOBBY J & ASHLEY D: F24
ALDRIDGE CATHY: H19
ALDRIDGE CHLOE B & PAMELA: K29
ALDRIDGE EUELLE & DEBBIE: D25
ALDRIDGE GAYLA: G23, G24
ALDRIDGE JOEY & DENISE: G23
ALDRIDGE JOEY F & DENISE A: H23
ALDRIDGE PAMELA M & CHLOE B: K29
ALDRIDGE CHLOE B & PAMELA M: K29
ALENSONORIN TERESITA B & PRISPERTA
IW LUMAPAS: L15
ALEX REV QUALIFIED SPOUSAL TRUST: G15
ALEXANDER ANTHONY BART & SUSAN
LYNN: N16
ALEXANDER BEN H & CHAL A TRUST: K34
ALEXANDER BEN H & CHAR A TRUST: J34,
K34
ALEXANDER BEN H & CHAR A TRUST: K34
ALEXANDER BENTLEY C & JENNIFER M: K15

ALEXANDER BILL: F20
ALEXANDER CHARLES L & TRACY
OLAWIMI: H15
ALEXANDER DONALD CALEB & JAMES
THOMAS: H21
ALEXANDER EVELYN B: F19
ALEXANDER KATHLEEN A: F19
ALEXANDER RICHARD E & PATSY R: E25
ALEXANDER RICHARD: J20
ALEXANDER ROBERT - TRUSTEE: M16
ALEXANDER ROBERT S - TRUSTEE: I17
ALEXANDER ROLAND CHARLES & MARIE
JOSE: F18
ALEXANDER SUZANNE: G20
ALEXANDER THOMAS A & TRACEY D: K15
ALEXANDER THOMAS M & GLORIA L -
TRUSTEES: I18
ALEXANDER THOMAS M & GLORIA L
REVOCABLE TRUST: I18
ALEXANDROWICZ EDWARD ANTHONY &
DONNA RAPPOLT LIVING TRUSTS: L15
ALEY JAMES D: H22
ALEY THOMAS J & CATHERINE - TRUST:
L31, M32, M33
ALEY THOMAS J & CATHERINE L - TRUST:
L31, N32
ALEY THOMAS J & CATHERINE L - TRUSTEE:
M32
ALEY THOMAS J & CATHERINE L -
TRUSTEES: L31, L32, M32, M33
ALEY THOMAS J & CATHERINE L TRUSTEE:
L31, M31
ALEY THOMAS J - TRUSTEE: L31, L32
ALFARO AARON J: F19
ALFARO AARON: F19
ALFRED MARVIN B LIVING TRUST: J17
ALFRED PAM HANSEN: K15
ALGAR MANAGEMENT LP: D27
ALGAR MANAGEMENT LP: D27
ALGE THOMAS W III AND STEPHANIE D: J23
ALI ASHRAF SYED: I15, K15
ALI LIVING TRUST 07-03/2008: I17
ALKIRE JAMES K & SUE H REVOCABLE
TRUST: H16
ALKIRE JAMES K & SUE H: H18
ALKIRE JIM & SUE: H18
ALKIRE JOEY R & ANNA F MASTROPAOLO:
I17
ALLAI DEBORAH A 1/2 & W WESLEY &
BRANDA L ALLAITRUSTS 1/4 EA: I17
ALLAN E D & SANDRA L: K15
ALLAN GARRY & SALLY: G16
ALLAN Z ANDREA: J15
ALLBAUGH NEWELL E & MERTIE L
REVOCABLE TRUST 05/08/2008: G21
ALLBRITTON BRADLEY D & JAMIE E: J21
ALLDAFFER WAYNE R & ARLENE: G19
ALLDREDGE RICHARD & SILVIA: G19
ALLEN ALEX D: J18
ALLEN ANNA MAY: H17
ALLEN BRYSON & SHERRIE: F18
ALLEN C ZUERCHER REVOCABLE TRUST
09/26/1985: I19
ALLEN CARL & GAYLE A: I20
ALLEN CARL & GAYLE: I20
ALLEN CARL W & GAYLE E: I20
ALLEN CARL WILLIAM & GAYLE ANN: I20
ALLEN D & PATRICIA L MILLEN FAMILY
TRUST: I17
ALLEN DAVID & FLO: E16
ALLEN EDWIN L & JULIE: G19
ALLEN EUGENE HAROLD: O27
ALLEN EULA O & BOSSARD SHERRY: E21
ALLEN EVELYN J - TRUSTEE: F19
ALLEN EVERETT G & BETTY: H16
ALLEN FRANK K: I16
ALLEN GENE O: M30
ALLEN GEORGE S & JULIA H: L15
ALLEN JACQUILINE: J23
ALLEN JAMES DAVID & D ANITA: J14
ALLEN JAMES R & CARLA B: F19
ALLEN JEANINE R: H18
ALLEN JEANINE R & PERRY L: H18
ALLEN JEANINE R: J18
ALLEN JEANNINE - TRUSTEE: H18
ALLEN JERRY P & LOU ANN - TRUSTEES:
L15, L16
ALLEN JIMMY R & ANITA L: B16
ALLEN JOHN D & ROMINE ANDREA L: J24
ALLEN JOSEPH W: H22
ALLEN JOY J: L14
ALLEN JUANITA: E15
ALLEN KEVIN W & SHAWN C: G18
ALLEN LARRY D: E15
ALLEN LEE R & BEVERLY A: I17
ALLEN MICHAEL: I19
ALLEN PAUL K & LATRISHA L: F20
ALLEN PAUL K JR: G20
ALLEN PERRY & JEANNINE: J18
ALDEN PERRY L & JEANINE R: J18
ALLEN PHYLLIS K: I19
ALLEN REV QUALIFIED SPOUSAL TRUST:
I17
ALLEN RICHARD L & NORMA J: F20, G20,
H15
ALLEN RICK L & CHRISTY J: I15
ALLEN ROBERT & MARSHA: K15
ALLEN ROBERT J & MARGARET K: K15
ALLEN ROGER B: H16
ALLEN RYAN C: E15
ALLEN SHELBY & CHARLOTTE: F20
ALLEN SHELBY: G20
ALLEN SHIRLEY A: K15, L15
ALLEN SUZANNE: G18
ALLEN VERN S & PALMA JEAN ALLEN &
VERN S ALLEN JR: F19
ALLEN VICKI L: G18
ALLEN WILLIAM C & JUANITA: E15
ALLEN WILLIAM L JR & ALICE LAULE: G20
ALLEN WILLIE LANE JR: H17
ALLEY HAROLD R & LUUELLA: N14

TANEY COUNTY INDEX

Landowners with only calculated ac will be labeled with more than 1 ac.

ALLGOOD CARL W & CECLIA A: H21
ALLGOOD CHARLES B & SUSAN B: H20
ALLIN MADELINE J & RALPH LAWRENCE & AMY JO KIGORE: E15
ALLINGTON FRED: L15
ALLISON BRITTANY: F19
ALLISON BRYAN & TERI: K15
ALLISON DARREN L & LYNN E: G18
ALLISON MICHAEL R & RICKIE D: F21
ALLISON PATRICIA L: K15
ALLISON PATRICK & DEBORAH: I22
ALLISON RONALD D & LAURA L: G19, G20
ALLISON TANA L: K15
ALLISON THOMAS G & MARIAN J: G24
ALLMAN ANN MARIE: J14
ALLMAN GARY W REV TRUST: K15
ALLPHIN ALLAN L & DIANE P: N25, O25
ALLRED HENRY & MARY: L15
ALLRED LARRY H & DAWN L: J18
ALLRED MARSHA BESSE: F20
ALLSTAR INTERNATIONAL LLC: I17
ALLTEL-MISSOURI LP RSA 15: H16
ALMA CORPORATION: N15
ALMAN DENNIE: J20
ALMEIDA ANTHONY: J21
ALMON ROBERT & CAMILLIA DAWN RICH: F20
ALMS ERIC & STACY: E15
ALMS FAMILY TRUST: D17, E17, E18
ALMS GRAGG L: E18
ALRIDGE TERRY, ROBINSON JEANETTE, POLLARD TAMMY & LISA MAY: H23, H24
ALSEVER DONALD F & JOAN JONES
ALSEVER TRUST: F19
ALSIP ELMER & TINA: E24
ALSIP JACK R & FERRELL: I19
ALSIP JENNIFER ANN: K15
ALSIP VIRGINIA: G21
ALSOPI ELLIOT: J15
ALSTATT RONALD G & JUDITH A: D28
ALSTOT BETTY J: I19
ALTERNATIVE POWER SYSTEMS LLC: E26
ALTIC DANNY F & JENNIFER L: I15
ALTIERY PAUL MICHAEL: F19
ALTING FRANK III & TERESA: G19
ALTIS DAVID & CHERYL & MACSURAK JOHN & KAREN: F19
ALTIS DAVID & CHERYL: I23, I24, K14, K15
ALTIS DAVID: F19
ALTIS DAVID & CHERYL: H23
ALTIS DAVID & CHERYL: H24
ALTIS DAVID: H24
ALTIS DORIS J: G21
ALTON EDWIN R & JANET L REV LIVING TRUST: E16
ALTON GREGORY A REV TRUST: E14
ALTON KEVIN LYNN: E14
ALTON KEVIN: E15
ALTON PROPERTIES LLC: F18
ALTON ANDREW: F17
ALTON ANDREW P: J15
ALTON ANDREW: J15
ALTON DANA G REVOCABLE TRUST: I17
ALTON JERRY L & BERNICE: F17
ALTYNAI LC: J15
ALVAREZ ENGRACIO & FELIXA L: M17
ALVES ANTHONY J & HARLEEN M REV TRUST 09/03/2002: J17
ALVESTAD DALE & MARY: O32
ALWARD PHILLIP D & VICKI A: K15
ALWES DOROTHY A: F19
ALWES DOROTHY A: F19
AMANO KENT & MELINDA: I14
AMAYA APOLINAR AGENT FOR ARAMBULO RODOLFO A: I18, J14
AMAYA - MELENDEZ ANNA: F19
AMAYA APOLINAR & RAMONA: H19, H20
AMAYA APOLINAR AGENT FOR RODOLFO A ARAMBULO: F17
AMAYA APOLINAR V & RAMONA: G21, H20
AMAYA APOLINAR V & ROMONA: O26
AMAYA APOLINAR VAZQUEZ: H20
AMAYA APOLINAR: F19
AMAYA APOLINAR VAZQUEZ: F20
AMAYA APOLINAR: F20, G19, G20
AMAYA APOLINAR VAZQUEZ: H18
AMAYA APOLINAR: H18, H23, I19, N15, N16, O15, O16, O34
AMAYA DANIEL A: H20, O16
AMAYA DANIEL: H20
AMBROSE JAMES: H16
AMBROSIUS SHIRLEY ANN: N15
AMBS KENNETH FRED & DONNA - TRUSTEES: G19, H19, J22
AMBS KENNETH FRED & DONNA - TRUSTEES: F19
AMERICAN TOWERS LLC: E17
AMERICAN BANK: I15, M18, M19
AMERICAN SPORTSMAN HOLDINGS CO: N16, O15
AMERICAN SPORTSMAN REALTY HOLDINGS LLC: M16
AMERICAN SPORTSMAN REALTY HOLDINGS LLC: M16, N16
AMERICAN TOWER CORPORATION: B17, F17, F21
AMERICAN TOWER MANAGEMENT INC: M16
AMERICAN TOWER: E17
AMERILAND USA LLC: F19, F20, G19, I19
AMERINE DAVID: F19
AMES CURTIS E & MARILYN C: I16
AMES JIM L & PAMELA S: J16
AMES JIMMY RAY & ANNITA LYN: G21
AMES KENNY & THELMA: G18
AMICI ALFRED & GARY LEE: F20
AMIDON CHARLES J & SHARON L: H22
AMIDON CHARLES: H22
AMOS HAROLD W & MARY C: F19
AMOS JOHN R: D19
AMOS LARRY & ORA LEE: L14

AMPAK OIL COMPANY: K15
AMUNDSEN GLEN EARL & ROXIE J - TRUSTEES: E18
AMVETS POST 78: G19
ANDERS JAMES: G19
ANDERS LEE & DOROTHY: K14
ANDERS RUSSELL T & ANGELA L: F20
ANDERS RUSSELL T & TUCKER ANGELA L: F20
ANDERSEN BETTY L LIVING TRUST 12/21/01: H16
ANDERSEN CRAIG A & ANDREA S - TRUSTEES: H16
ANDERSEN CRAIG A & ANDREA S TRUST 10/04/88 &: H18
ANDERSEN CRAIG A & ANDREA S: H16
ANDERSEN CRAIG A & ANDREA SUE - TRUSTEES ETAL: J18
ANDERSEN CRAIG A & SUE: H17
ANDERSEN DALE H & INEZ HARRIS: G22
ANDERSEN DENNIS & JEANETTE: I15
ANDERSEN JILL TRUSTEE OF 3105 WILDWOOD 9-8 TRUST: J16
ANDERSEN KAREN JEANETTE: L15
ANDERSON ALVIN L & ANITA E: G24
ANDERSON ANGELINA M: F19
ANDERSON AUBREY E & TERESA J - TRUSTEES: G21
ANDERSON AUBREY: L15
ANDERSON BOBBY J & ALMA LOU: O16
ANDERSON BRUCE & LEANNE TRUST 02/23/2007: J19
ANDERSON CARL M III: L21
ANDERSON CATHERINE O'REILLY - TRUSTEE: I16
ANDERSON CLARENCE S & ELIZABETH J: K15
ANDERSON CRAIG A & ANDREA SUE - TRUSTEES: H16
ANDERSON DENNIS & MYRNA: I17
ANDERSON DENNIS F & MYRNA R: J16
ANDERSON DON & SANSOUCIE DERENDA: J17, J18
ANDERSON DONALD V & MILDRED M: F19
ANDERSON EARL & BARBARA: G23, I20, I22
ANDERSON EARL N & BARBARA: N29
ANDERSON FAMILY 1999 REV TRUST: F23
ANDERSON FAMILY HOLDINGS LLC: J17
ANDERSON FAMILY REVOCABLE TRUST 06/26/2001: L15
ANDERSON FAMILY TRUST THE DATED 10/10/01: K15
ANDERSON FAMILY TRUST THE: K15
ANDERSON FAMILY TRUST: I17
ANDERSON FRED & REBECCA: G16
ANDERSON GARRETT D & JEANIE M: I18
ANDERSON GENE L & PHILIP O & DAVID H & SANDRA J HAFFNER: G20
ANDERSON GEORGE A ETAL: K16
ANDERSON HAROLD S & BARBARA J: I17
ANDERSON HELEN L: M14, M17
ANDERSON INVESTMENTS LLC: G17
ANDERSON JACK L & BETTY J: N14
ANDERSON JANE & RUSSELL: G20
ANDERSON JAYSON & STEPHANIE A: G16
ANDERSON JEFFERY S & KAREN U: J30
ANDERSON JIM R: J14
ANDERSON JIM: J16
ANDERSON JOHN C & KATHERINE ALICE: K15
ANDERSON JOSHUA N & STACI A: I19
ANDERSON KAREN & SONNENFELT, JASON MICHAEL & JOSHUA AARON: J30
ANDERSON KAREN, SONNENFELT JASON MICHAEL & JOSHUA AARON: J30
ANDERSON KIMBER: J21
ANDERSON LARRY & CAROLYN: J17
ANDERSON LARRY C: L21, L22
ANDERSON LAVONNE L: K15
ANDERSON MARK A & REBECCA: I19
ANDERSON MARK E & DEBORAH L: N28
ANDERSON MARK E: N28
ANDERSON MARK EDWARD & DEBORAH LYNN: H20, I20
ANDERSON NELLIE RAY - TRUSTEE: H18
ANDERSON NELLIE RAY REVOCABLE TRUST 02/28/1995: J17
ANDERSON NORMA J REVOCABLE TRUST: K15
ANDERSON PATSY BRANEN: H18
ANDERSON PAUL A & KATHY L: O33
ANDERSON PHYLLIS M: F20
ANDERSON RICHARD J & ANNA M: G17
ANDERSON RICHARD WAYNE & JOANN LYNN: O33
ANDERSON RICK & LAURIE: H20, H21
ANDERSON RICK A & LAURIE L: H21
ANDERSON ROBERT & ANTIONETTE: I23
ANDERSON ROBERT & PATRICIA: F21
ANDERSON ROBERT B & ANTIONETTE G: G23
ANDERSON ROBERT B & ANTIONETTE: H21
ANDERSON ROBERT B & ANTIONETTE G: G23
ANDERSON ROBERT L: K15
ANDERSON ROBERT R & SHERRIE S: G19
ANDERSON RUSSELL & JANE: G20
ANDERSON RUSSELL K JR & JANE B: G20
ANDERSON SALLY J: H16
ANDERSON SHERMAN: H22
ANDERSON THOMAS G & SHIRLEY: I19
ANDERSON THOMAS W & VIRGINIA A: G21, H21
ANDERSON TOM & MARLENE: N28
ANDERSON TROY: G25
ANDERSON W S & LENORA: F20
ANDERSON WILLIAM L TRUST: G16
ANDERSON WILLIAM M: G22
ANDERSON WILLIAM S & LENORA D: F20
ANDES JOHN: G15, J17, J18
ANDING TERRY K: G18, N26

ANDRADE MARTIN: I19
ANDRESEN ARLAN R & LINDA J: J16
ANDRESEN ARLAN: K15
ANDRES CHRISTINA L: H21
ANDRES JOHN: H21
ANDRESS MICHAEL & JEAN: H19
ANDRESS MICHAEL G & JEAN M: G19, H16, H19, H20
ANDREW CHRISTOPHER & PAULA: I17
ANDREW GLEN R TRUST: I16
ANDREW JAMES INVESTMENTS LLC: H21
ANDREW JAMES INVESTMENTS, LLC: G22
ANDREW KRISHNA FAMILY TRUST 06/24/2004: H17
ANDREW RUPECHT: K17
ANDREWS ALAN & TERESA: F23
ANDREWS DARRELL R - TRUSTEE: K15
ANDREWS DARRELL R & TRUSTEE: K15
ANDREWS GERALD E & WILMA RUTH: K15
ANDREWS MELODY K & SULLENS ROBERT D & DALE: K15
ANDREWS TERI LYNN: J19
ANDREWS VERNON V - ESTATE: F20
ANDRLE JOE & SHARON: I17
ANDROVANDI BRINDA S: F20
ANDRUS 3:16 HOLDINGS LLC: K15
ANDRUS EVERETT: I15
ANGEL JOHN R & LADONNA: H19
ANGEL KAREN: K15
ANGEL LADONNA K REVOCABLE TRUST: F20
ANGEL REBECCA A: G20
ANGELI REBECCA: G20
ANGELLY GARY N & CHRISTENE A: M16
ANGELO POMPEY LOU & CHAROLETTE ANN: J19
ANGER ALAN R & DELORES E: K15, L15
ANGERMAN NEIL S & JUDITH L - CO-TRUSTEES: K15
ANGERMAN NEIL S & JUDITH L: M17
ANGLE TERESA A: O34
ANGLEN MONTE E & SHARON K: I18
ANGLEN MONTE E & SHARON: K17
ANGLEN RANDY S: F17, J18
ANIMAL ADVOCATES OF THE OZARKS: I15
ANKROM GREGORY & MARCIA: J19
ANKROM KENNETH W & GAIL A TRUST: G21
ANNA MAURICE & GWEN: N27, O27
ANNAEM LLC: J17, J18
ANNAEM, LLC: G22
ANSBACH BRIAN T & TAMARA S: M14
ANSTAETT DANNY E & KELLY M: F18
ANSTAETT DANNY E & KELLY M: F18
ANT HILL LLC & ROBERT A MONTGOMERY: J16
ANTALA MICHAEL & SALLIE: L18
ANTHONY LORRIANE M: H17
ANTHONY ROYCE L & KAY L: J16
ANTONORI HOWARD E & CAROLYN A: H20
ANTOLIN ROBERTO M & MARIA ALICE: I15
ANTON BRIAN D & ELIZABETH: G21
ANTON BRIAN K & REBECCA: G21
ANTON DONALD L & LORETTA DARLENE: G21
ANZALONE RONALD P: G19
APARTMENTS AT BRANSON HEIGHTS LLC: I16
APGAR LIVING TRUST: K15
APLIN BRUCE R & WENDY L: K15
APPEL RICHARD: F20
APPELHANS THOMAS LEE: H20
APPLANCE CENTER OF THE OZARKS LLC: G15, G16, H15, H16
APPLE PARTNERS INC: I16
APPLE WILLIAM L & BELINDA D & WILLIAM B & KIMBERLY A JOHNSTON: G18
APPLEBERRY LLOYD & PHYLLIS: J18
APPLEBERRY LLOYD D & PHYLLIS A: J18
APPLEGARTH JOY M: M17
APPLGATE KIRK & LORI: I24
APPLGATE PATRICIA: F17
APPLGATE STEVEN & CONSTANCE: J16
APPLGATE STEVEN W & CONSTANCE RENE: H15
APPLGATE THOMAS C & FRANCES J: F18
APPLEMAN NORMA G: K15
APPLEMAN NORMA: J15
APPLETON JEAN L: K15
APPRILL LLOYD & PATRICIA - TRUSTEES: L14
APPRILL NANCY & EARL: G17
AQUA HOPE LLC: L30, L31
AQUILAR FAMILY REVOCABLE TRUST 01/26/2005: J19
AQUINO RICHARD C JR: J17
ARAMBULO RODOLFO A: E16, F19, F20, G19, H17, H18, H19, H20, H21, H23, H24, I19, I21, L14
ARAMBULO RODOLFO: H15, I15
ARAMBULO RODOLFO A & AMY L: K14
ARAMBULO RODOLFO A: K14
ARAMBULO RODOLFO: K14
ARAMBULO RODOLFO A: K15
ARAMBULO RODOLFO: K15, N15, O29
ARAMBULO RUDOLFO A: J17
ARBER MARY: G15
ARC KGHLSM0001 LLC: K17
ARC WNBNRM0001 LLC: K15
ARCADIPANE STEPHANIE: N19
ARCE JOSE LUIS DOMINQUEZ & EMMA C GONALEZ MIRANDA: F19
ARCHAMBEAU DAVID & RACHEL: F26, F27
ARCHAMBEAU INVESTMENTS LLC: I21
ARCHER-MAIN BEA AMENDED & RESTATED REV TRUST: J18, J19
ARCHIBALD CYNTHIA A: H19
ARCHIBALD SYNTHIA: G21
ARCHIBEQUE FELIX & MELISSA D: F21
ARCHIBIQUE FELIX ARCHIE & RENA: H22
ARCP CV BRANSON MO LLC: I17
ARCP RL PORTFOLIO IX LLC: I15

ARD SYLVIA D: G15
AREBALO CONSTANCE ANN FAMILY TRUST: I16
ARECHIGA RAY C & SYLVIA: I18
AREND JAMES R & MAXWELL CAROLYN S REV TRUSTS 1/2 INT EA: I17, J20, J21
AREND JAMES R & MAXWELL CAROLYN S REV TRUSTS 1/2 INT EA: J20, J21
AREND JAMES R - TRUSTEE: I17
AREND JAMES R REV TRUST & REA PETER H & DARLENE 1/2INT EA: I16
AREND JAMES R & MAXWELL CAROLYN S REV TRUSTS 1/2 INT EA: J20, J21
ARENDT DAVID: J18
ARENDT SHAWN D & REBECCA M & RAYMOND O SANDERS: I19
ARGAST CLARENCE E: N14
ARGENBRIGHT MARGARET L: J16
ARGIRO TORRENCE L & CHRIS JOHN: I18
ARGO DAVID M: F18, I22
ARGO ERNEST W: O23
ARGO MARY J - REV TRUST: J20
ARIAS NETALI & MIRNA: H19
ARIAS PATRICIA: H21
ARIZONA 232 TRUST: F17
ARJES JONAS P & JENNIFER A: H18
ARJES TRACI E: G15
ARJONA PAUL JR: I17
ARLT FAMILY TRUST: K16
ARMER RONNIE & TERESA: H23
ARMER STAN & DEBRA: I15, I16
ARMES JOHN R & GEORGIA: O33
ARMON FAMILY TRUST: K15
ARMONT ROBERT WILLIAM & MARY RUTH: K15
ARMSTRONG ANGEL: G18
ARMSTRONG CHRISTINA D: G18
ARMSTRONG DARRELL E: G19
ARMSTRONG GARY W & ANN G: L15
ARMSTRONG GREGORY J & KRISTIN M: I17
ARMSTRONG HAROLD G & MARY L: O16
ARMSTRONG LYLE G & NATALIE S: I16
ARMSTRONG MARGARET A: I18
ARMSTRONG MARK D & VIVIAN A: F20
ARMSTRONG RICHARD & ARLINE J: J15
ARMSTRONG RONALD G & SHARON L: H20
ARMSTRONG RUTH & F B: D20, D21
ARMSTRONG TANYA: M21
ARMSTRONG THOMAS G & ANN B: H17
ARNALL ROBERT L: F19
ARNALL ROBERT LEE JR & JUDI MALENA: F19
ARNALL STEVE & KELLY JONES: O33
ARNER ANDREW J & ERICKA D: I17
ARNETTE BEN S & KRISTEN P: H15
ARNEY DAVID R & BRAMHALL GLORIA R: H17
ARNEY NATHAN D: F19
ARNEY PAULA LYN: G19
ARNEY TRENTON S: I17
ARNN THOMAS W & DEBRA J: M16
ARNOLD 10 GRANTOR TRUST: J16
ARNOLD BILLY LEE AND DAVID FRANKLIN: I24
ARNOLD CLYDE & JOYCE: O17
ARNOLD DAVID & LISA: O16
ARNOLD DELLA & JENNIFER: G16
ARNOLD DOUGLAS E & SANDRA H: M24, M25
ARNOLD FRANK L & JOYCE A: G19, J23
ARNOLD GLEN P & TERRY A: L18
ARNOLD JEFFREY D & MARY A: J18
ARNOLD JERRY A & PAMELA M: K15
ARNOLD JOHN DAVID TRUST 1/2 MARY MARTHA ARNOLD TRUST 1/2: N33, O33
ARNOLD RODNEY ALLEN & MARY CATHRYN: K15
ARNOLD RUTH A: K14
ARNOLD SAMUEL L & VERA M & DEMENT MELISSA I: F19
ARNOLD SUSAN K: K23
ARNOLD THOMAS M & BEVERLY S: M17
ARNOLD VIRGINIA: I22
ARNOLD WANDA SUE: J19
ARNOE FAMILY TRUST: F20
ARNST JOHN W & PATRICIA R: I18
ARNST JOHN WILLIAM & PATRICIA R: J18
ARP BRETT B & MAILE L: L14
ARP JERRY M & GAIL F: F20
ARRINGTON ANGELA: H21
ARROW PROPERTIES II LLC: G19, G20
ARROW PROPERTIES I LLC: F19, F20, G19, G20
ARROW PROPERTIES II LLC: F19, F20, G19
ARROW PROPERTIES III: I19
ARROW PROPERTIES IV LLC: G20, H16
ARROW PROPERTIES V LLC: G19
ARROW PROPERTIES VI LLC: F19, F20, F21, G19, G20, I17
ARROW ROBERT B: I17
ARROW ROBERT: J17
ARTER RYAN: N15
ARTHUR WANDA ETAL: O34
ARTT AARON GLENN & SHELIA HART ARTT: I19
ARUNAKUL NARIN & BONWIPA REV TRUST: I17
ARUNAKUL NARIN DR & BONWIPAREV TRUST: L18
ARUNAKUL SRICHANDRA N: L18
ARVEST BANK: H16, H17, I15, I17, I18, J14, J17, I18, K17
ARVEST MORTGAGE COMPANY: H21, K15, K21
ARVIN ROBERT L & CHERYL O: K14, K15
ARVIZU CANDIDA DAWN: J15
ARYA INVESTMENTS LLC: J15
ARZANI BRYAN M & MELANIE & NEIL & FENIMORE RANDY M: M14
ARZT RONALD W & KATHLEEN: J17

TANEY COUNTY INDEX

Landowners with only calculated ac will be labeled with more than 1 ac.

BARBOZA JOSE & BUTRERAS DORITA FERNANDEZ: J15
BARCLAY RICHARD D & DOROTHY A LIVING TRUST: K15
BARCLEY MONTY G & BECKY L: I23
BARD DAVID R: E16
BARD MICHAEL S & CARRI-ANN E: G18
BARD RUTH MARY LOCKE REVOCABLE LIVING TRUST: E16
BARDEEN CHARLES R & JOANN R: H21, I17
BARDEEN NORMAN J & WYNONA E: J18
BARE RAYMOND S & BONNIE J: G21
BARE THEODORE R & NANCY K REVOCABLE TRUST: M17
BARGER FRANCES: J15
BARGER HELEN L: I24
BARGER PAUL J & KIMIE SUE: I18
BARGES VELMA SULLENGER REVOCABLE TRUST 06-12-2009: E24, F24
BARGES VELMA SULLENGER REVOCABLE TRUST 06/12/2009: E24, F24
BARGES VELMA SULLENGER REVOCABLE TRUST 06/12/2009: E24
BARGES VELMA: E24
BARGMAN HILARY: J18
BARHAM MARY ANN: G20
BARINSKY JANIS P & JAMES R: I20
BARKER ARLEY & SHARON A: H19
BARKER BONNIE SUE: I17
BARKER DAVID & ETOLA TRUST: L14
BARKER JEAN ANN GIBONEY ETAL: O34
BARKER JOHN PAUL & PHYLLIS A: J20
BARKER KEVIN J: I18
BARKER MARILYN JUNE & TERRY RAY WHORTON & JUDY LYNN BALL: I19, J19
BARKER MARK & ALICE: H16
BARKER MARY C & ROBIN L: K15
BARKER MARY CYNTHIA & ROBIN L: K15
BARKER PHILLIP T & SUSAN L: K15
BARKER RAYMOND EDWARD & PAMYLA JOY: J16
BARKER RONALD C & LAURA Y: L15
BARKER SCOTT & CYNDI: M21
BARKHURST DOROTHY M: F19
BARKLEY DAVID & CINDY L REVOCABLE TRUST: I19, I20
BARKMAN MD HAROLD & SHELIA DAGOSTA & SHIRLEY WOODHEAD 1/3 EA: F20
BARLOS JAMES T III & DEBORAH K: K15
BARLOW EDWARD C: J18
BARLOW JAMES W: J18
BARLOW JASON C & LACY J: I17
BARLOW KATHLEEN: N17
BARMORE LOMA LEE 1/3 INT, VERGILLO ARNOLD 1/4 INT &: M25
BARMORE LOMA LEE 1/3 INT, VERGILLO ARNOLD 1/4 INT &: M25
BARNABY FRANKIE & GAYLA BILLINGS: K15
BARNARD CYNTHIA & SIMZEK CYNTHIA: J15
BARNARD DIXIE D: J16
BARNARD LOUIS R: J18
BARNARD STEPHEN & FRANKIE: H17
BARNES 2 MO LLC: J15, J16
BARNES 4 MO LLC: K16
BARNES ADA M: J14, J15
BARNES ADA MARIE: J15
BARNES CECIL & NORMA: F19
BARNES CHARLES E REV TRUST: I17
BARNES CHARLES E: I17
BARNES CHARLES G & SHIRLEY A: G17, G21
BARNES CHARLES G & SHIRLEY: I17
BARNES CLYDE R & ANNETTE: L15, L16
BARNES CURTIS & SHIRLEY: J17
BARNES DARRELL & JEANETTE: H18
BARNES DIANE & HUGH: H14
BARNES HUGH & DIANE: H14
BARNES IRENE F & LORA RAY-MYERS & KELLY RAY: F20
BARNES JIMMY & DEBRAH: G18
BARNES JOHN T & EDITH S: F20
BARNES JOYCE J: J23
BARNES LAVERL J: G19
BARNES LEO E & VELMA P: G19
BARNES NORMAN & ALYSSA: J16
BARNES RICKEY L & CONNIE G REV TRUSTS 1/2 INT EA 03/31/2009: J16
BARNES ROGER & JUNE: J18
BARNES SAMUEL U & DIANE M: H22
BARNES TONI L: H17
BARNETT CLIFFORD & TONYA: K15
BARNETT DANA S & TAMHRA E: H15
BARNETT KENNETH E: F19
BARNETT LINDA: D29
BARNETT MARY JO: G21
BARNETT PAT M & WANDA BROWN BROWN - TRUSTEES: I21
BARNETT PAT M & WANDA BROWN BROWN REV TRUST: I21
BARNETT PATRICK M & WANDA B TRUST: I21
BARNETT PATRICK M & WANDA BROWN: I21
BARNETT PATRICK M - TRUSTEE: I21
BARNETT RUTH: F19
BARNETT SHANE: J17, K17
BARNETT THOMAS L & MARGARET: N14
BARNEY JOHN: F19, H20
BARNEY JOSEPH & STEPHANIE: J18
BARNEY ROSA MAE - TRUSTEE: H19, I19, I20
BARNEY ROSA MAE FAMILY TRUST: I19, I20
BARNHART DARCY M: I20
BARNHART DEAN A & TONYA M: G19
BARNUM G DAVID & NANCY S: K21, K22
BARON RHONDA L: F19
BARR HAROLD JR: N16
BARR HARRY L & MARJORIE L: O15
BARR JAMES L & LINDA S: H20
BARR KENNETH E & JEAN V: F20
BARR LARRY D LIVING TRUST: L14, L15
BARRACLOUGH JOHN T & LINDA R: G22
BARRAN CLAIRE: K15
BARRERA DOROTEA G: J18
BARRRETH ROBERT & SUZANNE: K15
BARRETT AUSTIN DREW & ASHLEY RENEE: C14, D14
BARRETT BURNS MADELYN & DAVID R - TRUST: K22
BARRETT GEOFFREY M FAMILY TRUST: J24
BARRETT JOHN ROBERT & KATHIERN L: H19
BARRETT WILLIAM E & DEBBIE R: G21
BARRETT WILLIAM E & DOROTHY R: G21
BARRETT WILLIAM E & DOROTHY: G21
BARRETT-STONE NORMA JANE: G21
BARRICKMAN JEFF & DEBORAH: G22, G23
BARRIE BILL & JANICE: E16
BARRIER ALLEN F: F20
BARRIS ARDETТА MAE - TRUSTEE: G21
BARRON FAMILY TRUST THE: K15
BARRON JOEL: K15
BARROWS / THOMPSON LLC: O15, O16
BARROWS DANA M: F19
BARROWS DANA MARIE & DAVID LEE RICHARDSON: F19
BARROWS DONALD: J18
BARROWS KEVIN - TRUSTEE: G17, G18
BARROWS KEVIN L: M16, N15, N16
BARROWS KEVIN: G17
BARROWS LLC: N15
BARROWS MONTY: H19
BARROWS/THOMPSON LLC: N15
BARRY JOHN M & BETTY: H19, I19
BARRY MARY JEAN: I19
BARSAN ALBERT & MAGDALENA: G16
BART CHARLES & SHARON: K17
BART JOHN T & PAMELA Y: J15
BART SHARON: K17
BARTTELL EDWARD & ANN: G18
BARTTELL JOSEPH E & NONA C & TRENT GLENN W & BARBARA P: M14
BARTELS LYLE LEE & BONNIE MARIE: O17
BARTH DAVID & JESSICA: I17
BARTH DISCOUNT CENTER INC: I19, I20
BARTH DISCOUNT CENTER, INC: I20
BARTH KEN & BONNIE L: I19, I20
BARTH L EARLENE & MERLYN W: L14
BARTH LAURA JOYCE CRAIG - TRUSTEE: H18
BARTH MAURICE & JANICE: G18, H18
BARTH MAURICE M & JANICE L: D23, E23
BARTH MAURICE: K16
BARTH TIMOTHY: I19
BARTHOLOMEES G HUGH & SHARON A: L15
BARTHOLOMEW CARMEN L: I17
BARTHOLOW PAUL V & IRENE: N15
BARTHS DISCOUNT CENTER INC: I20
BARTHS MARK & TRICIA M: K15
BARTIMUS LINDA & THOMAS: K15
BARTIMUS THOMAS E & LINDA L: K15
BARTLETT DENNY M & MARGIE: N19, N20
BARTLETT MARCUS L & SHAWNA K: K20
BARTLETT MICHAEL II AND BRIDGET: N19, O19
BARTLETT ROBERT G: O33
BARTLETT RONALD D & ARLENE S: J18
BARTLETT TROY & JOYCE: I17
BARTLEY DONALD D REV TRUST: J15
BARTLEY JOHN N & PATRICIA C: J16
BARTMAN RONALD & THERESA: G20
BARTON BEN L & PAULINE: L18
BARTON BENJAMIN L & W PAULINE - TRUSTEES: H17
BARTON BENJAMIN LEE & WILLARD PAULINE REV LIVING TRUST: L18
BARTON BOBBY C & JOYCE F: G22
BARTON DANIEL L: H18
BARTON FAMILY TRUST: G22
BARTON JOHN DAVID & TRACEY: F17, F18
BARTON LONNIE EVERETT: H19
BARTON SAMUEL H: G30, G31
BARTON W T JR & GERALDINE: G19
BARTOS EMIL: K15
BARTOW JON HARDING & SHANNON N: H17
BARTZ DONALD T & BONNA K: F19
BARTZ GARY & ELIZABETH: N16
BARTZ GARY & ELIZABETH: N16
BARUD JOHN P & JUDITH A: F19
BASCO MARGARET A: J16
BASHAM DOYE R & JEAN ANN: K15
BASHAM JOHN F: H21
BASHAM NORMAN D & MARSHA A TRUST: G17
BASILIO DENNIS L & RHODORA F: F19
BASKETTE CATHERINE ETTRA REV TRUST: M17
BASLER DELORES B: F19
BASS BROWN G & BETTY J: F20
BASS COREY M & KERI R: K15
BASS JOHNNY R & BRENDA A: O25
BASS JOHNNY R - TRUSTEE: M25, M26, N25, N26
BASS LARRY G & MARTHA E: J18
BASS PRO OUTDOOR WORLD LLC: I17, I18
BASS PRO SHOPS INC: N15
BASS RANDY J & JOAN A: M17
BASS RICHARD E & TANYA S: J16, K16
BASS ROGER D & SHARON M: F20
BASS RUSTY & NICOLE: I21
BASSETT LEROY: F20
BASSETT RICHARD L & PATSY JOAN: G21
BASSETT WILLIAM E: G20
BASTEAN F NADINE - TRUSTEE: N16
BATES J EDWARD & JOANN: J16
BATES LUKE F & VANESSA J: H21
BATES PATRICIA J LIVING TRUST: L18
BATES SAM CLAYTON: E16
BATES TONDA: N16
BATES WALTER D & ANNETTE M: N30
BATSON DALE & MARIE: K22
BATSON WILBUR J & PATRICIA: F19
BATT GREGORY A & SHANNON L: I18
BATTAIN REMY R & SANDRA L: K16
BATTISTA THEODORE A SR & JOSEPHINE D: N15
BATTLE DAVID M TRUST: I17
BATTS DANIEL W & JANICE L: F19
BATUTIS CHARLES D: N14
BATUTIS CHRISTINE: N15
BATUTIS DANNY & KATHERINE: N15
BATUTIS DANNY & KATHY: N15
BATUTIS DAVID: H18
BATY BOBBY ONEAL JR & JUDY MARIE: H18
BATY BRADLEY & ANDRA WALKER: I17
BATY CARL V: G19
BATY CLIFFORD L & LORETTA F - TRUSTEE: N19
BATY CLIFFORD L & LORETTA F - TRUSTEES: N19
BATY E KERMIT & DIXIE: F20
BATY GARY & YOUNGBLOOD SUZAN B: N19
BATY KERMIT & DIXIE: F20
BATY SARAH: E18
BAUER DORIS L - TRUSTEE: J15
BAUER EUGENE N & JUDITH R: L16
BAUER FRANCIS M & EDITH A TRUSTS: J14
BAUER MICHAEL & SUSAN: N15
BAUER RICHARD & CINDA: L20
BAUER ROBERT HOWARD: K16
BAUER WILLIAM D: H16
BAUGHAN STEPHEN J & DYAN: G17, G18
BAUGHER MELISSA: C25
BAUGHMAN BOBBY G & LINDA L: K20
BAUGHMAN JACK R SR & SANDRA D: F19
BAUGHMAN JOE R & KATHARINE J: H15
BAUGHMAN KATHY TRUST: I17
BAUGHMAN PEGGY: J17
BAUGHN DONALD R & HAZEL M: N14
BAULER ALAN P: O33
BAUM RICHARD D & AMBER: H15
BAUMAN GARY L & DONNA B: G20
BAUMAN GORDON B & EDNA F: L15
BAUMAN JOHN STANLEY & VIVIAN MCARTHUR & MARY LOU BOEHM: K23
BAUMANN PAUL G & LYNDA R: L15, L20
BAUMANN REGAN J & SHERYL L: I17
BAUMANN REGAN: B15, G19, G20
BAUMANN ROBERT & SUE: L14
BAUMANN ROBERT G & SUZANNE R: H19
BAUMER RAYMOND E & VICTORIA E: L15
BAUMGARDEN GEORGE & CAROL JOINT REVOCABLE LIVING TRUST: I19
BAUMGARDEN GEORGE E & CAROL L - TRUSTEES: J20
BAUMGARTH JOHN C & STEPHANIE L: J14
BAUSANO DOMENICK JR & KAREN E: M14
BAUTISTA SALVADOR V JR: I18
BAVUSO GAYLE L: F19
BAVUSO SAMUEL K: F19
BAXTER COUNTY INVESTMENT CO - 1/2 INT & VANCE INVESTS 1/2: N29, N30
BAXTER COUNTY INVESTMENT CO - 1/2 INT & VANCE INVEST INC 1/2: N29, O29
BAXTER COUNTY INVESTMENT CO -1/2 INT & VANCE INVEST INC 1/2: N29, N30, O29, O30
BAXTER COUNTY INVESTMENT CO: O28
BAXTER FRANK & ELLAMAE: N28, N29
BAXTER JAMES D & LINDA J: G18
BAXTER NORMA RUTH: G19
BAXTER REGIONAL HOSPITAL INC: L16, L17
BAXTER RICKY L & CARMEN H: H16
BAXTER SCOTT A: H23
BAY JOHN R & MICHELLE J: J16
BAY TOM CORP: J21
BAYER ELMER F & CAROL A REV LIVING JOINT TRUST: N16
BAYER ROBERT S & VIRGINIA C: G18
BAYNE FAMILY REV TRUST: I20
BAYS MICHAEL E & KACI M: J16
BAYS ROBYN: G16
BAYSINGER KRISTINA: O16
BAYVIEW FINANCIAL PROPERTY TRUST: L34
BB SYNDICATION SERVICES INC: K17
BBB INC: I18, K18, K19
BBH INVESTORS: I16, J16
BBHR PARTNERSHIP: J16
BCMS LLC: G17
BCP LAND COMPANY LLC: G15, H15, H16
BCP LAND COMPANY LLS: G15, H15
BCP LAND COMPANYLLC: H15
BCR PARTNERS LLC: N16
BD CREATIVE INVESTMENTS INC: H15
BD CREATIVE INVESTMENTS: I15
BD HOLDINGS 1 LLC: F17
BDD 41 LLC: J16
BDS TRUST: E16
BEACH ANDREW & GLENDA: I17
BEACH CHARLES F & MARILEE J RUSSELL J: F20
BEACH RUSSELL J: I18
BEACHLY WILLIAM M & DIANE R: D32
BEACHNER CONSTRUCTION CO INC: J16, K15
BEACHNER KATHLEEN A: I16, J14
BEACHNER KATHLEEN: I16
BEACHNER MARY J TRUST & EMMA P
BEACHNER TRUST & EUGENE C: I14
BEACHNER MARY TRUST & EMMA
BEACHNER TRUST & EUGENE: I14
BEACHNER MARY TRUST & EMMA
BEACHNER TRUST & EUGENE TRUSTEE: I14
BEADLE BRIAN L: C16
BEAL TROY O & MURIEL - TRUSTEES: J18
BEALE CHARLES W & MICHELE B: K14
BEALE ELDRED C & FRANKIE GRAHAM TRUST: I18
BEALER ALBERT T II & KATHA LYN ENGBLOM & I20
BEALER ALBERT T II & KATHA LYN ENGLOM & I20
BEALER GERALDINE L: G19
BEALL SHERRY: G23
BEALL WILLIAM H & BARBARA A: I16
BEALS MARTHA J: J16
BEALS RANDALL J: K24
BEALS RANDY J: J19
BEALS RANDY: J22
BEALS THOMAS & CAROL: J21, J22
BEAN EDWARD R & GEORGIA R: F20, G20
BEAN JACOB & REBEKAH: F21
BEAN JACOB J & REBEKAH C: J23
BEAN THOMAS A & PATRICIA R: L15
BEAN THOMAS L: G21
BEANE WALTER R: J17
BEANLAND DENNIS & CARROL: F19, O14
BEANLAND EDWARD S & HEATHER R: G19, I17
BEANLAND ENTERPRISES OF BRANSON LLC: O14
BEAR CREEK EAST LLC: D17
BEAR JUDIE K: G20
BEARD DAVE: H18, J15, J17, N15
BEARD DAVID L: O16
BEARD JAMES P & CHARLOTTE: I17, J17
BEARD PIXLEY ANNE: H20
BEARD WALLACE W: J17
BEARD WENDELL & KIMBERLY: K21
BEARDEN CLARA A: I16
BEARDEN DARREL & SUSAN: H19, I17, J15, J16, J17
BEARDEN DARREL L & SUSAN D 1/2 INT & DAVID & SANDRA 1/2 INT: L21
BEARDEN DARREL L & SUSAN D: J16
BEARDEN DARREL L & SUSAN D 1/2 INT & DAVID & SANDRA 1/2 INT: M21
BEARDEN DARREL L & SUSAN D: M21
BEARDEN DARRELL & SUSAN D & DAVID L & SANDRA L: M21
BEARDEN DARRELL & SUSAN D: J20
BEARDEN DARRELL & SUSAN: H19, I18, J15, K18, K19
BEARDEN DAVID & SANDRA: J17
BEARDEN DAVID & SAUNDRA: I17
BEARDEN ERIC B & KATHY A: H22, I22
BEARDEN SUSAN D & TRAVIS D: J20
BEARDEN THOMAS C: N16
BEARDEN TRAVIS & BRIGETTE: H17
BEARDON DARREL & SUSAN: H17
BEARY INVESTMENT LLC: J16
BEARZINSKI TRUST: H24
BEASLEY CHARLES K: K17
BEASLEY GEORGE JR & WILLIAMS REBECCA S: K16
BEASLEY JONATHAN W & DIANNA C: J15
BEASLEY KENNY & CHEYENNE: E15, E16
BEASLEY P JEANINE: K16
BEASLEY RICHARD L & THERESA: J15
BEASLEY RONALD D LIVING TRUST: H17
BEASLEY THERESA: J15
BEASLEY WALTER & SANDRA K: J18
BEASLEY WALTER & SANDRA: I19
BEASLEY WALTER K & SANDRA K: E16, G15, H15, J18
BEASLEY WALTER KEITH & SANDRA K: J16, J19, M17
BEASLEY WALTER KEITH & SANDRA KAY: G18, J15
BEASON MICHAEL J & JANET LYNN: I18
BEATTIE MARJORIE & RONALD JR: F20
BEATTY BETTY: G18
BEATTY CHRISTINE: J16
BEATTY WESLEY: K15
BEAUCHAMP CHARLES J & LUCY A: I15
BEAUCHAMP CLAUDE W & GERALDINE: I18
BEAUCHEMIN BRADLEY & GINGER: F21
BEAUDIN CHARLES R & LESLIE A: N31
BEAUMANN STEVEN K & LYNN M: L18
BEAUMONT BARBARA A REVOCABLE TRUST 07/12/2006: H17
BEAUMONT BARBARA: G15
BEAUMONT JAMES A: G19
BEAUMONT KEVIN R & GRACE S: O33
BEAUMONT STEVEN A & JOYCE E: D17
BEAVEN BARBARA P KEYSTONE TRUST: L16
BEAVER AMY B: F17
BEAVER EDWARD L & GLENDA F: J23
BEAVER MARGARET: K15
BEBOUT MARY KATHERINE & JOHN L: N15
BEBOUT RALPH J & WILLIE S - TRUSTEES: K22
BECC II LLC: I16, J16
BECC III: I16, J16
BECC IV LLC: J16
BECC LLC: J16
BECC V LLC: I16, J16
BECHTEL ALAN & DONNA: H18
BECHTOL FRANK L & NELSON DEBRA SUE: I15
BECK ARTHUR M: G22
BECK CHARLEY A & CAROL S: H25
BECK CURTIS R: C19
BECK DANIEL D & JOYCE A: H21, K23, L23
BECK GERALD T & WENDY ANN: I15
BECK TERRANCE & CHEYRL M: H20
BECK TERRANCE L & CHEYRL M: H20
BECK WESLEY E & STACY M: I18
BECKER EDWARD J & LUCY A: H16
BECKER EDWIN F & MARSHA L: K15
BECKER KENNETH & KAREN: J17
BECKER ROBERT & SALLY: F19
BECKER STEVEN: H16
BECKER WILLIAM & GLORIA: F19
BECKETT B JOANN: K15
BECKETT BRANDON: I18
BECKETT LARRY G & THELMA K: E16
BECKLEY A DONALD: G19
BECKMAN BILLIE: E17
BECKMAN NANCY J: J18
BECKMAN RONALD R REVOCABLE LIVING TRUST 02/03/2009: K15
BECKMAN SEAN G: J16
BECKMAN TERESA M: I16

TANEY COUNTY INDEX

Landowners with only calculated ac will be labeled with more than 1 ac.

BEDELL CATHERINE S: N14
BEDELL STEVEN S: N14
BEDENFIELD OTIS: N14
BEDINGER MADELINE & JONATHAN OWENS: F19, G20
BEE CREEK OFFICE AND STORAGE LLC: H17
BEE CREEK PARTNERS LLC: H17
BEEBE BRANDI N: G15
BEEBE BRENDA K & ROBERT W & BRANDI N: J18
BEEBE EDDIE: F20
BEEBE GLEN E & MARY ALLISON WHITE REV TRUST: M14
BEEBE INVESTMENTS LLC: F18, I17, J17, J18, J21, K17
BEEBE JAMES: K15
BEEBE RALPH & TERRY: H22
BEEBE ROBERT & BRENDA: J18
BEEBE ROBERT W & BRENDA K: G17, G18, J18
BEEDE MARC L & AMELDA J: L15
BEEHN LARRY & CAROLYN: H17, H18
BEEL ALBERT: J18
BEELER BETTY A: F24
BEELER CECIL & STELLA: H23
BEELER ERNEST & OLETA: G18, H18
BEELER JAMES W & KAY S: H24
BEELER MICHAEL & PAMELA L: F24
BEELER MICHAEL & PAMELA: F24, F25, H21
BEELER MICHAEL E & PAMELA L: F24
BEEM GERALD II & SANDRA: I15
BEEMAN DEBRA J: O27
BEEMER ROY W: F19
BEER JOSEF K & HEDWIG: G19
BEER THELMA ANITA HAWKINS: I18
BEERS WILLIAM H & CYNTHIA: L14
BEESSE ROBERT A & PATRICIA J: E16
BEESLEY ARTHUR C: G19
BEETON RACHEL: J17
BEEUWSAERT FAMILY TRUST: I17
BEF REIT INC: I17
BEHLE HARRY & SHERRY: H14, N15, N16
BEHLE RICHARD O & TERESA J: J18
BEHNEN STEVEN D & ROSEMARY: O28, O29
BEHRENDYS LYNN O & MARILYN L: H21
BEHRENS GERALD ALAN & SHIRLEY JEAN - CO-TRUSTEES: K15
BEIERSCHMITT JOHN M & JUDY R: N15
BEIERSCHMITT JOHN M & JUDY RAE: N15
BEIERSCHMITT JOHN: J18
BEIERSCHMITT JUDY RAE & THOMAS JASON VERSLUIS: N15
BEINHARDT FRANK M & EFFIE L: F20
BEKEMEIER MICK R: K15, K16
BEKEMEIER RICK & KIMA: J19
BELBIS MANUEL E & REBECCA C: O16
BELCHER BEATRICE W: F19
BELDEN CHRISTY: F19
BELFORD JOSEPH & MARY: F20
BELFORD JOSEPH F & MARY E: F20
BELGARD CECIL C III & KRISTINA L: G20
BELGRAVE DANIEL W & VICTORIA L &: N16
BELIC MILAN & NADA: J16, K16
BELIECH THOMAS R & SUSAN G: E14
BELIN GEORGE E FAMILY TRUST 05/06/2009: K15
BELINSKY IRIS M: F19
BELK INC: I17
BELL DANA L: I19
BELL DANNY & SHERRY: N33, O33
BELL DANNY W & SHERRY: O33
BELL DAVID L & TINA M: K22
BELL DEREK & ASHLEY: H18
BELL DEREK E & ASHLEY N: J21
BELL DIANNA: H23
BELL DONA L: J22
BELL FAMILY TRUST: L15
BELL JEREMY J & CAMI R: E14, E15
BELL LEONA M: G19
BELL MARVIN F JR & BARBARA KAY HUGHES: J22
BELL R C & MARY JOYCE: O33
BELL ROBERT L & MERRY JO: I17, J18, N14
BELL RONALD & SHERRY L: E14, F14
BELL RONALD L & SHERRY L: E14, F14
BELL STEPHEN E: I19
BELL WAYNE LEE: I22
BELL WAYNE LEE & MELISSA ANN: J22
BELL WAYNE: J22
BELLAMY WAYNE W & FLORA A: F19
BELLER BILLY R & JOHNSTON DENNIS A: N26
BELLMONT WAYNE B & HELEN D: H23
BELLOWS FAMILY LIVING TRUST: H17
BELSKY RYAN C & DONALD R: I18
BELT PROPERTIES LLC: K15
BELTRAN WILLIAM J: H22
BELTZ GALEN J & MARILYN: L14
BELTZ LARRY D & LINDA: L14
BELYAYEVA NATALYA V: I14, I15
BENBOW ROSEMARY J: N15
BENCH CHARLES S: N26
BENCH TERRY DELAINE & JANITA: O33
BENDA FLOYD & SARA: F19
BENDA FLOYD D & SARA S: F19
BENDALL JACQUELINE: H19, I19
BENDER JAMES E & LINDA M: G21
BENDER JERRY E & PANDIA L: G20
BENDER JUNELLA & MARIE - 1/2 INT EA: G20
BENDER JUNELLA L: G20
BENDER KAY L: F19
BENEDETTI WILLIAM J & BENEDETTI TAMMI LEIGH HALL: N19
BENFIELD THOMAS EDWARD: J18
BENGTSON C ROBERT & JOYCE Y: K15
BENHAM GALE J & PHILLIS E: G21
BENHAM KAREN S: H23
BENHAM R MARCETTE & DALE V: G19
BENJAMIN JAMES ROY & DIANTHE ELAINE TRUST 1/3 INT ETAL: H18
BENJAMIN JAMES ROY & DIANTHE ELAINE TRUST: H18
BENNETT CLARA C - TRUSTEE: K15
BENNETT CLAY W & PAMELA J: K15
BENNETT CURTIS J: E24
BENNETT CURTIS: E24
BENNETT EDWARD T & JULIANN: F20
BENNETT EVA LOIS - TRUSTEE: F20
BENNETT FAMILY TRUST: L15
BENNETT FRANK & JANET & SIEFKES RONALD & LEANN: O16
BENNETT JAMES E & MARY KAY - TRUSTEE: N15
BENNETT JUDITH A: F19
BENNETT KAREN S: H23
BENNETT LESTER L & PATRICIA A: N26
BENNETT MARGARET A: G21
BENNETT MICHAEL L & KENNA J: G15
BENNETT R RANDALL & CECILIA: F19
BENNETT STEPHANIE P: K15
BENNETT TIMOTHY & PAMELA: J18
BENNETT WILLIAM JAMES & MARIETTA H: G22
BENNING WILLARD D & RUTH: J18
BENOIT CEDRIC & ANNA: K14
BENOIT ROBBY & JULIE: L21
BENSCH LYNDEN & STARLEY: J16
BENSON CLIFFORD L & PATRICIA E: I25
BENSON FAMILY TRUST: M17
BENSON GARY R & JUDD L: H20
BENSON JANET LEE TRUST: H18
BENSON JEFFREY & LINDA: J16
BENSON JEFFREY H & LINDA K: J16
BENSON STEPHEN & MARGARET FAMILY TRUST 10/24/1996: G16, G17
BENTLEY CAROL B: G19
BENTLEY INVESTMENTS LLC: I18
BENTLEY INVESTMENTS OF NEVADA LLC: H16, I15, I17, L15
BENTLEY INVESTMENTS OF NEVADA, LLC: H16
BENTLEY JANET: F20
BENTLEY JOHN H & ANNA RUTH: I19
BENTLEY RAYMOND D & D NADINE: J15
BENTLEY RICHARD B & MERRY G: G18, G19
BENTLEY TONY D: K15
BENTON BARBARA A & ROBERTSON MARGARET A: G24
BENVILLE LINDA: K15
BENZEN THOMAS D & CAROL ANN: C32, D32
BEOUGHER LINDA & GUY: N15, N16
BER REVOCABLE TRUST: L23, L24
BERAN LINDA I & DAVID E BREEDING: K17
BERBEREIA TONY G & DEBORAH FAMILY TRUST: J18
BERBERICH BRENDA: E33
BERCH THEODORE WAYNE: N14
BEREAN LIBERTY FOUNDATION: I17
BERG BETH I: J18
BERG BRENDA BRIM: I17
BERG DENNIS L & JANICE L: O16
BERG JEROLD & MADELINE: G20
BERG JOYCE A - TRUSTEE: G20
BERG NEIL R & ROBERTA I: J21
BERGER JAMES A & KIMBERLY K: N15
BERGER JIM D: K15
BERGER JIM: G20
BERGERON REGINALD K & HOLLY C: H20
BERGESON JOYCE C TRUST 07-29-2008: J18
BERGFORD ROGER A & KAREN SUE: G15, H15
BERGHER JOHN MICHAEL & SHELLEY JEANNE FAMILY TRUST ESTATE &: H23
BERGJANS R N & BECKY: K28
BERGJANS ROBERT & REBECCA: H29
BERGJANS ROBERT M & REBECCA SUE: K29
BERGMANN BETTY F - TRUSTEE: H18
BERGOLD ARTHUR E & MARIE J - TRUSTEES & KATHY J BERGOLD: I17
BERGONZONI LEAH R: G15
BERGSTROM JONATHON K & LORI A: F19
BERINGER ANTHONY M & LISA A: K15
BERKBIGLER WAYNE & MARY L: L15
BERKE FAMILY TRUST: L14
BERKLEY TROY W: H15
BERKSTRESSER CALEB & CHRISTINA: J22, J23
BERKSTRESSER STEPHEN R & TERRY - TRUSTEE: J22
BERKSTRESSER STEPHEN R & TERRY L - TRUSTEES: J22
BERKSTRESSER STEPHEN R & TERRY LYNN TRUST: J22
BERKSTRESSER STEPHEN R & TERRY TRUST: J22
BERLIN DOUGLAS & KAREN: N16
BERNADETTE R GRAMLICH REVOCABLE TRUST 10/22/1997: M14
BERNARD MARK JAMES & CONNIE SUE: F20
BERNARD MARK W: G21
BERNDT CHRIS & VERLETTE N: F17
BERNHARDI KRISTIN: J16
BERNHARDI WILLIAM & AMI: J15
BERNS GARY & GEORGIA: H16
BERNSTEIN SEYMOUR H & LOGENE D: J19
BERRIAULT KENT: F20
BERRY ALFRED & SUE: J18
BERRY ANTHONY R & BETSY L BERRY: E15
BERRY CHAD L & CHRISTY R: J14, J15
BERRY CHARLES D: G23
BERRY DAVID & LYNNIE: H17
BERRY DENNIS A & SUSANNE: H23
BERRY DONNA: J17
BERRY ELMER R & NORENE V: G23
BERRY JAMES & CAROLYN: E20, E21
BERRY JAMES & SHAROL: D22, D23, F20
BERRY JAMES & SHAROL L & JAMES M SR & CAROLYN R: F21
BERRY JAMES & SHAROL: F21, H17
BERRY JAMES M & CAROLYN - TRUSTEE: E20, E21, E22
BERRY JAMES M & CAROLYN R & JAMES MICHAEL & SHAROL L: E21
BERRY JAMES M & CAROLYN R - TRUSTEE: E21
BERRY JAMES M & CAROLYN R - TRUSTEES: D20
BERRY JAMES M & CAROLYN R - TRUSTEE: E18
BERRY JAMES M & CAROLYN R - TRUSTEES: F18
BERRY JAMES M & CAROLYN R: E18
BERRY JAMES M & CAROLYN R & JAMES MICHAEL & SHAROL L: E20
BERRY JAMES M & CAROLYN R & JAMES MICHAEL & SHAROL L: E20
BERRY JAMES M & CAROLYN R - TRUSTEE: E20
BERRY JAMES M & CAROLYN R: E20, F21, J22
BERRY JAMES M & CAROYLN R - TRUSTEE: E20
BERRY JAMES M & SHAROL L - TRUSTEE: F21
BERRY JAMES M & SHAROL L: F21, J22, L26, L27
BERRY JAMES M & SHAROL: G17, H17
BERRY JAMES M JR & SHAROL: F21
BERRY JAMES M & SHAROL LYNN: H21
BERRY JAMES M JR & SHAROL: I22
BERRY JAMES M: H21
BERRY JAMES: B17, C17
BERRY JIM: F17
BERRY KEITH E & SHERYL L: I14
BERRY LARRY B & ALICE L: K15
BERRY MABEL L: F19
BERRY MARGIE K & JAMES E: H21
BERRY MICHAEL R: F22, G22
BERRY NOLAN W & SANDRA M: I17
BERRY RUSSELL L & LISA D: K29
BERRYHILL MICHAEL W & THERESA L: K15
BERRYMAN KEN JR & CAROL: N32
BERSCHAUER SUSAN JENE: J15
BERTERO ROBERT B & EMMA A: F20
BERTINI MARY TERESE: I25
BERTLING NORBERT & VIRGINIA: J15
BERUTTI MARTIN E: L15
BERVEN FAMILY REV TRUST: K15
BESHORE RALPH J & HELEN J: H19, I19
BESSER RANDALL D & GAIL C: K14
BESSER GEORGE JR: J16
BESSER MARTIN LEE: K15
BESSER RANDALL D & GAIL 1/2 & RANDALL D BESSER TRUST 1/2: K14
BESSER RANDALL D & GAIL C: K14
BESSER RANDALL D: I18
BESSER RANDALL & GAIL: J19
BESSER RANDALL: J19
BESSER RANDY & GAIL C: J19
BESSER RANDY D & GAIL C: J19
BESSINGER JUDY M: H17
BESSMAN SUSAN APRIL REV LIVING TRUST: F19, H21
BEST BERL H & MARY L & KAREN R: I17
BEST BERL H & MARY L TRUST: I17
BEST DEANNA M: F20
BEST KAREN R: I17
BESTOL BRANDT & REBEKAH: J18
BETH CHARLES R & JUDY C: G23, G24
BETH JANIS W TRUST: H21
BETHEA RODOLPHUS JR & ALIYA BOKHARI: G16
BETHEL CEMETERY: C33
BETHEL TERRY & BILLIE J: K15
BETHKE DALINIS: J15
BETHUREM DWIGHT D & JANICE L: F20
BETTERTON HAROLD L & BARBARA A: N14
BETTERTON HAROLD T & BARBARA A: H17
BETTERTON TERRY & BARBARA: N14
BETTERTON TERRY L & BARBARA: N14
BETTIS FAMILY REVOCABLE TRUST 04/04/2006: G17
BETTIS FAMILY REVOCABLE TRUST: E17
BETTLACH GERALD G & LISA A: L15
BETTLACH JACOB K: J19
BETZ DANIEL: N21, O21
BETZER DAVID R & JANIS L: I18
BEVERS PHILLIP F & JODY K: I24
BEVILACQUA DAVID A & LAURA A: I17
BEVINS DONALD A & DENISE A: F16
BEVIS DAVE & TERESA REVOCABLE TRUST: K15
BEWLEY BRUCE E: H23
BEWLEY BRUCE: F20
BEWLEY JASON REVOCABLE LIVING TRUST: O33
BEWLEY ROBERT C & JOAN E: I17
BEYER CLARA J & VIOLA I: G23
BEYER NORMA J: K15
BEZZERIDES JANET K: L15
BEZZERIDES JANET: K15
BGI LIMITED CO: I15
BGI LIMITED COMPANY: I15
BGI LLC: I15, J15
BH CONDOMINIUMS LLC: G16, G17, H17
BH HOSPITALITY LLC & BAILEY-LLOYD HOSPITALITY LLC: K17
BH HOTEL LLC: I17
BH LAND LLC: G16, G17, H16
BH TOWN CENTER LLC: H17
BHAT SHASHI K & DIMPIKA: K15
BIBBS HAROLD & DONNA: J16
BIBBS NELLIE: G19
BIBY STEVEN M: G18
BICHENO DAVID & DORA: I19
BICK STEVEN E: J18
BICKLER CONNIE R - TRUSTEE: I15
BICKNAS JOHN A & BEVERLY A: I17
BICKNELL FAMILY HOLDING CO LLC: H15, H16
BICKNELL FAMILY HOLDING COMPANY LLC: H15, H16, I15, H16
BICKNELL O GENE & SNADON GARY W & PATSY A: H16
BICKNELL O GENE: J16
BIEDENBACH RICHARD W & NAOMI R: L15
BIEDENSTIEN MICHAEL & MUNIER KAM: I19
BIEDRITZKY HANS & URSULA 1/2 & BIEDRITZKY TRUSTS 1/2: F19, I17, I18
BIEKER JERRY B & LESLIE CAROL: K15
BIELAKOWSKI LOUIS & CHARLENE S: F20
BIERBOWER EDWARD L: E16
BIERI LEONARD III & SUSAN: H21
BIESTERFELD DENNIS L & INIS B REV LIVING TRUST: F19
BIG BUCK INVESTMENTS LLC: I17
BIG CEDAR LLC: M16, N14, N15
BIG CEDAR LP: N15
BIG CEDAR WILDERNESS CLUB CONDOMINIUM ASSOC INC: N15
BIG CEDAR WILDERNESS CLUB CONDOMINIUM ASSOCIATION INC: N15
BIGGERS JAMES & LILLIAN REVOCABLE TRUST 01/22/2009: F21
BIGGERSTAFF FRANCES HENDERSON: H16
BIGGS DONALD E & SABRINE D: G21
BIGGS EMMETT W & BIGGS DONALD & SABRINA: F26
BIGGS EMMETT W & BIGGS DONALD E & SABRINA: F26
BIGGS EMMETT W: F26
BIGGS JAMES & CHRISTIE: B21
BIGGS JAMES WILLIAM & CHRISTIE L: B21
BIGGS ROBERT H & MARY JANE - TRUSTEES: K15, K16
BIGGS ROBERT L & TERESA V REV FAMILY TRUST: N14
BIGGS STEVE & ANITA: E23, F23
BIGGS TRACY L: K15
BIGHAM DAVID A & TERRI L: J16
BIGLER DONALD G: L14
BIGLER JOHN & MARY: J16
BIGLER JOHN G & MARY E: K15
BIGUE DANIEL & CHERYLAN D KNUDTSON: E24
BIHORAC MURAT & MIRSADA: K15
BIJL ANTON & TANGEE K: H20
BILBREY JOHN J & DARCI L: G18
BILBREY MICHAEL R & LINDA F: I18
BILES RICHARD & SHIRLEY: E21
BILL GERALD S & HELEN M: G20
BILL STEPHEN E: F20
BILLADO WAYNE W SR: G19
BILLINGS FAMILY TRUST AGREEMENT: G17, I17
BILLINGS LLOYD & CLARA N: J21
BILLINGSLEY CLYSTA & HANKINS LLOYD & BUTTS BETTY & JASON COOK: J30, J31
BILLINGSLEY DONALD R: O33
BILLINGSLEY FAMILY TRUST 12/06/2007: L18
BILLINGSLEY WILLIAM R & BETTY & BILLINGSLEY DONALD: O33
BILLINGSLEY WILLIAM R & BILLINGSLEY DONALD R: O33
BILLINGTON RICK J & BRENDA J: K15
BILLS JOSH R & GARNET L: H23, I23
BILYEU ALLEN & SUE: D18
BILYEU BENNY DEAN & CYNTHIA SUE: B19, C19
BILYEU CHARLENE 2/3 INT & RACHEL 1/3 INT: K33
BILYEU DANA & DEBORAH: E21
BILYEU DAVID & SUSAN: D18
BILYEU FLORENCE MAXINE & TIMMONS RONALD L: D18
BILYEU JAMES & KAREN: J21, J22
BILYEU JAMES & JUANITA: C18, D18
BILYEU JAMES R & JUANITA: D18
BILYEU JAMES R: F20
BILYEU JAMES ROY & JUANITA: E18, F18
BILYEU JIMMIE & GAYLA: B21
BILYEU JIMMIE D: B21
BILYEU KENNY GENE: B19
BILYEU KIMBERLY D & KELLY: F19
BILYEU KRISTEN & DUSTIN: H20
BILYEU LARRY & ABIGAIL: H21
BILYEU LARRY H: H20
BILYEU LARRY HANSON: G24
BILYEU REBA J: H17
BILYEU RONALD LEE & DEBRA DARLENE: B18, B19, C18, C19
BILYEU RONALD LEE AND DEBRA DARLENE: B19
BILYEU SHARON K: F19
BILYEU TRENT D: D20
BIEYER VALERIE P: N15
BINGE WILLARD: G19, G21, H25
BINGHAM GORDON: I17
BINGHAM GRAHAM R: G16
BINGHAM LELAND R & MARY R: F20
BINGHAM RHONDA K & MENTER HARLEY DAVID: N26
BINSWACHER JOANNE REV TRUST: I17
BINSWANGER ENTERPRISES LLC: I17
BIPPERT KENNETH L & SINDIE W: K14
BIRCH STREET PROPERTIES LLC: J17
BIRCHFIELD BRIAN & LAURIE: E17
BIRCHFIELD LAURIE A & BRIAN S: F19
BIRD CHRISTOPHER MICHAEL: H19
BIRD JAMES M & BARBARA B - TRUSTEE: J15
BIRD LUISE LONG: I16
BIRD PAUL R & LINDI L: F20
BIRD SHIRLEY: J16
BIRDS MO PROPERTIES INC: J16
BIRDSALL TERRY LEE: G17

TANEY COUNTY INDEX

Landowners with only calculated ac will be labeled with more than 1 ac.

BIRDSONG BILLY DEAN & BIRDSONG ADAM JOSEPH: F20
 BIRGE KAYE: I17
 BIRGE RORY D & RUTH K SHABOO: F21
 BIRGE RORY D & RUTH K: E21, E24, F20
 BIRGE RORY DEAN: F20
 BIRI FRANK CHARLES JR & MELBA IRENE: H17
 BIRK DONALD F SR & BIRK DONALD F JR & BIRK DOYLE E: H21
 BIRKETT THOMAS G & BRENDA K: F20
 BIRLIN LAWRENCE & JONELLA A: L15
 BIRONG RODNEY & ROSETTA: G20
 BIRTCHEER DANIEL J: G19
 BIRTCHEER JACKIE SUE: G19
 BISHARD THOMAS G & LINDA J FAMILY TRUST: G17
 BISHOP CARA SUE: I24
 BISHOP DELBERT F & CHRISTINE F: J22
 BISHOP DENNIS B JR & LORETTA: J19
 BISHOP DENNIS B JR: J17
 BISHOP DENNIS L & DARRIN BURRT: K15
 BISHOP DENNIS: H19
 BISHOP DONALD R & PHYLLIS R: I17
 BISHOP DOUGLAS & JOSEPHINE: G19
 BISHOP ELTON O JR & JOETTE WATSON: G19
 BISHOP GLENN A & TAMMY S: H18
 BISHOP IVRIS M & KRISTINE: J17
 BISHOP JOHN L & FRANCES E: H23
 BISHOP NICOLE ROCHELLE: H21
 BISHOP RANDALL D & TERESA L: I16
 BISHOP ROY D & MARSHA K: F20
 BISHOP SHIRLEY A: J17
 BISHOP WILLIAM C & JO A: J18
 BISSELL DENNIS E & DARLENE J: G22
 BISSONETTE ANDREW T & JENNIFER R: G18
 BITZER ROBIN: J17
 BIVENS DENNIS W & NANCY L: K15
 BIVENS WILBUR G & MILDRED H: O25
 BIXBY WILLIAM LEE: J22
 BIXLER PHYLLIS: F21
 BJ CONSTRUCTION CO: K15
 BJORGE BRUCE E & DENISE A: H16
 BJORNEBO WARREN: K15
 BJP LLC: G14
 BJUGSTAD LIVING TRUST 06/30/2008: K15
 BLACK CHAD M: G15
 BLACK DAWN: G15
 BLACK DEBBY L: H17
 BLACK FRANKLIN L & LINDA: J15
 BLACK JAMES RUSSELL - TRUSTEE: I19
 BLACK JONATHAN R: J16
 BLACK KELLY M: G15
 BLACK KYLA: I19
 BLACK LOGAN & ROSALIE A: G19
 BLACK OAK HOMEBUILDERS LLC: H17
 BLACK RICHARD R & BETTY L: J18
 BLACK STEVEN L: J15
 BLACK STONE MINERAL CO LP: H14
 BLACK TEDDE & JENNIFER: F21
 BLACK WILLIAM D & SANDRA M: G21
 BLACKBURN EDWIN A & JANET C: F19
 BLACKBURN JOSEPH SCOTT & DEBORAH A: F19
 BLACKBURN ROBERT M: I19
 BLACKBURN VIRGINIA M: F19
 BLACKERBY CARTER H & DEANNA L: G21
 BLACKERBY CARTER: K15
 BLACKERBY DONNIE G & JEAN: J25
 BLACKERBY JOSEPH D & SUMMER D: G18
 BLACKFORD ELLA: O34
 BLACKMAN KYLE & KRISTINE: F19
 BLACKMAN SAUNDRA C REVOCABLE TRUST: I17
 BLACKMAN SAUNDRA C REVOCABLE TRUST: I17
 BLACKMAN TERRY G & COLLEEN M: L14
 BLACKSHER GLENN R & VIRGINIA J: F19
 BLACKSHER MARCUS D & CASEY: F24
 BLACKSTOCK THOMAS E & CONSTANCE J: H21
 BLACKWELL DANNY H & SHELL SANDRS B: F20
 BLACKWELL HAROLD D & CHARLOTTE: I16
 BLACKWELL JODI R: K16
 BLACKWELL KEVIN & KELLY: H15
 BLACKWELL MARK D & MICHELLE A: F20, F21
 BLADT STANLEY & JANET K LADD: I17
 BLAHUTA LEW & LORI: J16
 BLAIN JAMES L & DEBRA: N14
 BLAIR ANNA M: I24
 BLAIR CEMETERY: H29
 BLAIR DANIEL J & DOROTHY B: F20
 BLAIR DANIEL T: K14
 BLAIR DENNIS G: K15
 BLAIR DEREK & KAYLA JO: D29
 BLAIR ETHAN & CRAIG MARTINOSKY: F19
 BLAIR GENE E & CAROL S: O14
 BLAIR GERALD & JO LYNN: J17
 BLAIR GREGORY & AMY: D29
 BLAIR JACKIE R & RAMONA L: F24
 BLAIR LARRY & DONNA K: D29
 BLAIR LARRY & DONNA: H21
 BLAIR LARRY G & DONNA K & CASE ROBERT & KAREN: F27
 BLAIR LARRY: D29, D30
 BLAIR MEMORIAL CEMETERY: D29
 BLAIR MICHAEL & VICKI BURKHART & TIM BLAIR & GINA NORWINE: D28, D29
 BLAIR MICHAEL L & VICKY G: D29
 BLAIR SHAUN: G20
 BLAIR TIFFANY & TROY: G18
 BLAIR TIMMIE & MARY ANN: C28, C29, D28, D29
 BLAIR TIMOTHY AARON & SARA EILEEN: D29
 BLAIR WINSTON D & TERESA A: J18
 BLAKE ALFIE M & BLAKE CHARLES E: N15
 BLAKE CHARLTON: J17
 BLAKE JOHN D: K15
 BLAKE JOHN T & REGINA R: J17
 BLAKE JOHN T & REGINA: H17
 BLAKE JOHN TYLER & REGINA R: H15
 BLAKE JOHN TYLER & REGINA RUTH: I17
 BLAKE REGINA RUTH: H20
 BLAKE ROBERT: E15
 BLAKEY GARY A: M26, N26
 BLAKEY GARY A & SUSAN M: O25
 BLALOCK PAUL: H17
 BLANCHARD HOWARD & ASTA: I17
 BLANCHARD DAVE & JOYCE: H16
 BLANCHARD JACQUES & LAURA: I18
 BLANCHE RICHARD L & MARY: H21
 BLANCHETTE EILEEN: K21, K22
 BLAND JAMES R: G19
 BLAND RANDAL EUGENE & JANICE ANN TRUST: K15
 BLANDING JOHN W & BLANCHE: G21
 BLANK ENTERPRISES LLC: I17
 BLANKE RUSSELL R & VERLA: F20
 BLANKENSHP BETTY ANN: E19, E20, F19, F20
 BLANKENSHP BRENT & MELISSA: D15
 BLANKENSHP CAROL M & FRANK J MOLINO: I17
 BLANKENSHP CHARLES & LORA: I23
 BLANKENSHP JONATHAN H & LISA M: E20
 BLANKENSHP JONATHAN H & LISA M: E20
 BLANKENSHP JONATHAN H & LISA M: E20
 BLANSETT FRANKIE & CAROLYN: I19
 BLANSIT FAMILY TRUST: C16
 BLANSIT JACK & NANCY: I15
 BLANSIT JAMES DEREK: C16
 BLANTON THOMAS B: L14, L15
 BLANTON THOMAS P: F23
 BLANTON VIRGIE - 1/2 INT & BLANTON TIM & ETAL - 1/20 INT EA: M32
 BLASE JAN & DEYON: N16
 BLASE JAN M: O33
 BLAUROCK WILLIAM C: J18
 BLAYLOCK MICHAEL J & JANET L: J16
 BLEDSOE DONNIE W & DEBRA J: F19
 BLEDSOE EUGENE A & GEORGIA: G19
 BLEDSOE JOHN W & WAGNER-BLEDSOE ELIZABETH D: E18
 BLEDSOE ROBERT G & GRADY SARA J: L18
 BLEDSOE ROBERT G & SARA J: L18
 BLEHM CATHERINE V: G22, H22
 BLESCKE KEVIN P: H18
 BLESSE PATRICIA D LIVING TRUST 11/04/2008: I17
 BLEST LIVING TRUST: K15
 BLEUER RALPH E & JOANNE M: L14
 BLEVINS BRENT M & DESHARI D: N24
 BLEVINS BRENT M & DESHARI D: E20, M24, N24
 BLEVINS CARA J: H21
 BLEVINS COY LEE & ERMA RAY: J18
 BLEVINS DALE E & CAROLYN K: F24
 BLEVINS DIXIE: E15
 BLEVINS DORSEY & JULIA: F19
 BLEVINS DORSEY W & JULIA M: I17
 BLEVINS DREXEL D & SANDRA: L21
 BLEVINS EUGENE F & ELFRIDE: N15
 BLEVINS FAMILY TRUST: K15
 BLEVINS GARY & BETTY & PATTERSON T U & PATRICIA ETAL: G22
 BLEVINS GARY & BETTY: G25
 BLEVINS GARY D & BETTY L: G22
 BLEVINS GERALD WAYNE & CONNIE: J18
 BLEVINS GERALD WAYNE & CONNIE SUE: N16
 BLEVINS GERALD WAYNE & CONNIE: N16
 BLEVINS GRANT L: J18
 BLEVINS HEATHER M: I18
 BLEVINS JANELLE: F25
 BLEVINS JEFFREY S & STACEY L: J19
 BLEVINS JESSE E AND NEDRA J & GWIN KEITH & KRISTA: H25, H26
 BLEVINS KENNETH EDWARD: J18
 BLEVINS LINDA J LIVING TRUST: E16, G18
 BLEVINS MONTE E & KARRIE L: G23
 BLEVINS NEDRA JANELLE & JESSE EARL: N15
 BLEVINS ROGER & LAURA: K15
 BLEVINS RONALD C LIVING TRUST: E16
 BLEVINS RONALD C TRUST: I15
 BLEVINS SCOTTY & SNYDER TERESA & WM L: G20
 BLEVINS WAYNE & CONNIE S: O17
 BLEVINS WILLIAM ARNOLD & BLEVINS LOUISE M: J18
 BLEVINS WILLIAM SHERMAN & JOYCE F: I14, J14
 BLH DEVELOPMENT COMPANY LLC: I17
 BLI RENTALS LLC: K15
 BLISARD CYNTHIA L: G20
 BLISS BRANDON & APRIL & TIMOTHY E HOLLAMER: H17
 BLISS BRANDON E & APRIL C: I17, J17, K15
 BLISS HELEN T - TRUSTEE: J15
 BLISS KEVIN R: I18
 BLISS MICHAEL S & CELESTE M: H15
 BLITCH BILL & ANNA MARIE: H16
 BLITCH NORMA JEAN REVOCABLE TRUST: H22
 BLITCH WILLIAM E & ANNA MARIE: J18
 BLUXT LYLE M & ROBERTA J: G21
 BLOBAUM DAWN A: G19
 BLOCK ANDREA R: E16
 BLOCK C WATER ASSOCIATION - LAKEVIEW SUBDIVISION: N14
 BLOCK C WATER ASSOCIATION: N14
 BLOCK CLINTON E & DEBRA S: K19
 BLOCK COREY P & MELANIE G: H18
 BLOCK DANIEL J & BARBARA R: J16
 BLODGETT STEVE K & DAWN L: G17
 BLOEMKER JOSEPH & LYNN: K23
 BLOM JEREMY J & BRANDI L: J21
 BLOOD HAROLD W & CHERYL E: G20
 BLOOM E RICHARD & BEULAH M: F20
 BLOOMER FAMILY REVOCABLE TRUST 04/21/2008: H20
 BLOOMGREN MARY K: G21
 BLOTZER DAN: K14
 BLOUGH JAY A & MARY R: I18
 BLOUGH WILLIAM O: I17
 BLOWERS MILTON L & YVONNE J: E15
 BLUE ED: F20, G19, H20, I19
 BLUE JAMES WARREN 55% & HORN FAMILY TRUST (THE): 45%: H17
 BLUE JAMES WARREN: H17, H18, I17
 BLUE MOUNTAIN ESTATES LLC: J15
 BLUE RIDGE HOME OWNERS ASSOCIATION: N17
 BLUE RIDGE PROPERTY OWNERS ASSOCIATION: M17
 BLUE WATER INVESTMENTS INC: I17
 BLUE WATER INVESTMENTS LLC: K15
 BLUE WATERS RESORT: N30
 BLUEGREEN / BIG CEDAR VACATIONS: N15
 BLUEGREEN BIG CEDAR VACATIONS LLC: N15
 BLUEGREEN VACATIONS UNLIMITED INC: J15
 BLUEGREEN: N14
 BLUEGREEN/BIG CEDAR VACATIONS LLC: M14, N14, N15
 BLUEGREEN/BIG CEDAR VACATIONS, LLC: N14
 BLUERIDGE HOME OWNERS ASSOCIATION: N17
 BLUESTAR INVESTMENTS LLC: F19
 BLUESTAR INVESTMENTS: F19
 BLUFFS AT HOLIDAY HILLS CONDOMINIUM ASSOCIATION INC: J18
 BLUFFS AT HOLLIDAY HILLS CONDOMINIUM ASSOCIATION INC: J18, J19
 BLUM CARL W & MARY P: G19
 BLUM JAMES RICHARD & ROMINE RACHEL J: N17
 BLUNK BOB & BILLIE M: J18
 BLUNK KELLY: G20
 BLUNK STACEY L: G19
 BLUST RONALD L & DOLORES J: M16
 BLUTO FAMILY TRUST - THE: I15, J15
 BLUTO FAMILY TRUST AGREEMENT: J15
 BLUTO JEFFREY A: J17
 BLUTO JOE ALLEN & GLORIA VERA: J17
 BLUTO STEVEN M & LETITIA A: H15
 BLYTHE CLARA L: J17
 BMA INVESTMENTS LLC: I15, I17, J18
 BMB INVESTMENTS LLC: G22
 BMDC LLC: H17
 BMF REAL PROPERTIES INVESTMENTS: K16
 BMG GROUP LLC: I17, J17
 BOADVIEW HOMEOWNERS: H18
 BOAL SCOTT & TRIBOULET BRENDA L: F20
 BOARD OF GOVERNOR FOR SOUTH WEST MISSOURI STATE UNIVERSITY: L21, L22, M21, M22
 BOARDWALK DEVELOPMENT CO LLC: I17
 BOATMAN MARION E: K15
 BOATNER CECILIA: M33, M34
 BOATNER JOHN M JR: J17, K15
 BOATRIGHT VIRGINIA & ROBERT: H17
 BOB'S RENTALS INC DBA AVIS: J17
 BOBERG STACY L: N16
 BOBICH MARK & KATHY: H23
 BOBKI RICK E & LORI L: K30, K31
 BOBSIN HARRY E & DAWN: K17
 BOCKE SHIRLEY A TRUST 06/23/2004: K15
 BOCKHORST JOHN H & MARILYN J REV LIVING TRUST: K30, L30
 BOCKMAN J SCOTT: G15
 BOCKMAN JEFFREY SCOTT & KATIE RENAE: E14, E15
 BOCKOFF LOUIS & FLO: O33
 BOCOCK EDWARD ARTHUR III: F19
 BODA BERNICE E: G20
 BODE ROBIN A: F19
 BODINE MARVIN JAMES & PATRICIA ANN REVOCABLE LIVING TRUST: J24
 BODINE MAX N & MARTHA SUE: J16
 BODEFELD CHRISTOPHER & BECKIE: O17
 BOEHM JOSHUA R & DANIELLE E: G14, H14
 BOEHM KIM J & LAURIE: G19
 BOEHMER SUZANNE A: I16
 BOEHNE FAMILY TRUST: K15
 BOEN RICKY D & LAURIE A: I16
 BOENING ANDREW L & SHIRLEY: F19
 BOERMAN ALVIN B & JOAN L: F21
 BOFF RICHARD W & AMY J: I19
 BOFFERDING RICHARD H & LEDA M: N15
 BOFFERDING RICHARD H REVOCABLE LIVING TRUST 04/16/1987: N15, N16
 BOFFERDING RICHARD H REVOCABLE LIVING TRUST 04/16/1987: N15
 BOGARD DENISE ANNETTE: H20
 BOGARD DENISE: H19, I19
 BOGARD JOSEPH & CHRISTINE: M26, N26
 BOGARDUS LAWRENCE H & MARY A: L15
 BOGARDUS THOMAS S & DIANA L: J16
 BOGENRIEF BRADLEY L & MARY M - TRUSTEES: J16
 BOGENRIEF ERIC R & JULIE K: H21
 BOGGS HARRY LEE III: J16
 BOGGIANO FAMILY REV TRUST: H17
 BOGGS CHESTER L: H18
 BOGGS DAVID A & ANDREA LEE: I16
 BOGGS PHILIP & CARRIE: I18
 BOGGS PHILIP L: J14
 BOGNER BRAD J: F19
 BOHANNON JIMMIE R & BONITA L: F18
 BOHEMAN FRANKLIN J & WILMA D: H16
 BOHINC CRISTEN L: I17
 BOHINC ROBERT A & CRISTEN L: I17, J17
 BOHINC ROBERT A & CRISTEN L: H18
 BOHMONT TERRY & LUCINDA: F31, G31
 BOHON JEFFERY W: G21
 BOHON KAREN A KRUEGER KARL F & GERTRUDE M: G21
 BOKEL THOMAS R & LINDA M: M14
 BOKEL THOMAS R & LINDA W: M14
 BOLAND SHEILA D: G20
 BOLDMAN AARON & LORI: K22, K23
 BOLDMAN LIVING TRUST: J23
 BOLDMAN SETH & MELANIE & RONALD L & BRENDA K: K23
 BOLEN HERSHELL L & BONNIE: H19
 BOLEND THOMAS J & JANET K: H21
 BOLEY DENNIS & KIMBERLY & GERALD: H23
 BOLGER ANDREW TIMOTHY: I17
 BOLGER ERIC W & JANET E: F16
 BOLICK RALPH N & GERRY A - TRUSTEES: I17
 BOLIN BILL E: I24
 BOLLES JAMES AND BARBARA: C19
 BOLLES ROBERT: I19
 BOLLING JOSHUA E: I18
 BOLLINGER ILANDRA R: L15, L16
 BOLLINGER MARK C & KIMBERLY A: J16
 BOLLINGER STEVEN R & BOLLINGER KIMBERLY K: L15, L16
 BOLLINGER SUE NELL: E18
 BOLLMAN RACHELE C: I17
 BOLLUM PAULA HAYDEN: H18
 BOMBARD CALVIN E & GAIL A: G20
 BOMBARDIER PROPERTIES LLC: E18, E19, F19
 BOMMER MARZELLA & GETTER LAURA: F19
 BOMMER MARZELLA & LAURA: F19
 BONA BRAD & KATHY: K15
 BOND CHRISTOPHER L & DEBORAH D: D15, E15, G21
 BOND GARY A & MARY J: L15
 BOND GAYLA MICHELLE: F19
 BOND ROZELLA & DOYLE SANSON SR REVOCABLE TRUSTS: N16
 BOND RUSSELL R JR - 1/2INT & CAROLINE M - 1/2INT - TRUSTEES: B18, C18
 BONDESON WILHELM E JR & WILMA L - TRUSTEES: G19
 BONDS DOYLE & ROZELLA - TRUSTEES: L14
 BONDS DOYLE S & ROZELLA - TRUSTEES: L14
 BONDS DOYLE SANSON & ROZELLA - TRUSTEES: N16
 BONDS ROZELLA & BONDS DOYLE SANSON SR - TRUSTEES: N16
 BONDS ROZELLA & DOYAL SANSON SR REVOCABLE TRUSTS: N16
 BONE SHALEN & JORDYN: F16
 BONE SHALEN A & JORDYN L: K15
 BONEWELL GREGORY J: B18
 BONGIOVANI ANTHONY & NANCY: G17
 BONHAM RANDALL C: M24
 BONICK JEFFERY & RICHARD & TIMOTHY: H20, I20
 BONITT BUILDER INC: N15
 BONITT BUILDERS INC: E17, N15
 BONKOSKI MARK A & MARY F REV TRUST AGREEMENT 01/23/2008: K15
 BONNER GEORGE G & JUDY F: D29, E28, E29
 BONNER JUSTIN R: F30
 BONNETT RICHARD L & MARILYN P: L15
 BONNETT RICHARD LLOYD & MARILYN PEARL: L15
 BONNEVILLE MICHAEL E: E17, F17
 BONNIEBROOK LLC: D17
 BONSEY HOLLIS A III & STEPHANIE L: H19, I19
 BOOHER ANTHONY & BETSY: J15
 BOOKER WALLACE & MARIAN: G16
 BOOKHOUT TONYA K: H19, I19
 BOOKOUT FRANKLIN THEODORE & HELEN JUANITA - TRUSTEES: J18
 BOOKOUT KIMBERLY ANN: K22
 BOOKOUT TRUST 12/01/2006: J21
 BOOKOUT TRUST 12/04/2006: J21
 BOOKOUT TRUST 12/1/2006: J21
 BOOKOUT TRUST: J21
 BOOMER SOONER LLC: I17
 BOON HAROLD F & BARBARA A: F19
 BOONE DANIEL L & JOYCE L: I17
 BOONE DAVID & JANE: J14
 BOONE DAVID D & JANE L: H18
 BOONE DAVID DANIEL AND JANE LYNN: K15
 BOONE FLOYD R & MARY LOU: K15
 BOONE FLOYD RUSSELL & MARY LOU: K15
 BOONE LOIS J & LARRY D ETAL: F19
 BOONE REX (GUARDIAN): H25
 BOONE REX: H25
 BOONE WILLIAM G & NORMA J - TRUSTEES 1/2 INT EA: L14
 BOOTH DAVID K & HELEN J REV TRUST: I19
 BOOTH DIANNE: G20
 BOOTH DOROTHY: H23
 BOOTH J C & MYRTLE: M19
 BOOTH J C & MYRTLE: N20
 BOOTH J C & MYRTLE IRENE: N20
 BOOTH J C & MYRTLE: N20
 BOOTH J C & MYRTLE IRENE: N21
 BOOTH J C & MYRTLE: N21
 BOOTH J C & MYRTLE: N21
 BOOTH LUCILEE & ABBOTT EVELYN: G21
 BOOTH MARY: I25
 BOOTH MAURICE E & SANG Y BOOTH: F22, G22
 BOOTH MAURICE E & SANG YONG: G21
 BOOTH MICHAEL C & WILMA M: I17
 BOOTH MICHAEL C REV TRUST: I17
 BOOTH OSCAR S & MOONEEN C: F20, G20
 BOOTH ROBERT P & SUSAN L: L14
 BOOTH RUSS & GIANNA S: G18, H18
 BOOTH TAMMY L: I20
 BOOthe DAVID: I17
 BOOthe JAMES DAVID: K17
 BOOTLEG REAL ESTATE LLC: F19, I17
 BOOTON HERBERT & SUSIE S: J17
 BOOTON HERBERT JR & SHEROL: J17

TANEY COUNTY INDEX

Landowners with only calculated ac will be labeled with more than 1 ac.

BOOTY TERRY W & ELIZABETH: K15
 BOOTZ WAYNE D & TERRI J: F19
 BOOZE NELSON E & JOYCE W: N15
 BORCHARDT RONALD D & POURAN B: H17
 BORCHERDING ERIC NICHOLS & RACHEL MARIE: H18
 BORCHERDING JANE M: N15
 BORCHERDING JEFFREY W & JENNIFER GRAVES: O34
 BORCHERT THOMAS & RUTH HOMESTEAD TRUST: G19
 BORDEN ROBERT EINER & MILDRED ROSE: L15
 BORDERS JOHN: K15
 BOREL EMACULUSE PAUL & BOREL NORMA LEE: O26
 BOREN BOBBY S & BEVERLY K: L14
 BORGANELLI GREGORY N & SUZANNE H: I17
 BORGERSON RAYMOND W & TANA: F20
 BORGES JOE C & TAMMY M: G21
 BORGSMANN GERALD H & JUDITH: L14
 BORGSCHEILTE IRENE K: K15
 BORK DANIEL & DORIS: I24
 BORKENHAGEN DONALD E & JEAN M REV LIVING TRUST 1/2 INT EA: I18
 BORKENHAGEN DONALD E & JEAN M REV LIVING TRUSTS 1/2 INT EA: I18
 BORKENHAGEN DONALD E REV LIVING TRUST: H17, H18
 BORKENHAGEN JEAN TRUST: H22
 BORKENHAGEN MARK & BRETT: H24
 BORMAN W F & DOROTHY E: J18
 BORMAN WILLIAM F & DOROTHY E: J19
 BORMAN WILLIAM F JR & DALLAS & BARBARA HOOVER: J17
 BORMAN WILLIAM F: J21
 BORNHORST GREG R & AMY C: H20
 BORROR JAMES R & KAY E: E16
 BORTH EDWARD R & MARY LOU: F19
 BORTVIT THOMAS D & BECKY A: I17
 BORUSHESKI LAWRENCE J & ANN M: K14, K15
 BOSE DANIELLE: J18
 BOSECKER TRACEY D & STEPHANIE L: L15
 BOSICH JOHN P & OLLIE M: N15
 BOSLEY CHARLES J & CHERYL LYNN: F17
 BOSNAK ANGELA LYNN & ANTHONY PETER ERNEST: O33
 BOSS CAROLYN & MICHAEL: G15
 BOSS FAMILY LIVING TRUST: G15
 BOSSERMAN DEREK: G24
 BOSSERMAN JAMES DANIEL: J17
 BOSSINGHAM TED J TRUST 1/2 & BETTY J BOSSINGHAM TRUST 1/2: B16, C15, C16
 BOSSINGHAM TED J & BETTY J: C16
 BOSSINGHAM TED J TRUST 1/2 & BETTY J BOSSINGHAM TRUST 1/2: B15, B16
 BOSTIC CHARLES: G19, G20
 BOSTIC SALLY & JOHN S: H23
 BOSTICK RICHARD M & MARIE J: J17
 BOSTNICK HOMESTEAD TRUST: L21
 BOSTON CENTER COMMUNITY HALL: E15, F15
 BOSTON ERIC N & JULIE A: G21
 BOSTON EVELYN: K15
 BOSTWICK PAMELA S: G19
 BOSWELL ELDON E TRUST: L15
 BOSWORTH LIVING TRUST: O14, O15
 BOSWORTH LORRAINE: F19
 BOSWORTH VELMA L FAMILY TRUST: L25
 BOTEN CHARLES D & ELAINE K: K15
 BOTHE DIETER A & URSULA L: G19
 BOTT BROADCASTING CO: J17, K17
 BOUCHARD ERNEST L & MARY F: F20
 BOUCHARD JOHN H & JANET M: J17
 BOUCHER KAY T & JUDY A: F18
 BOUCHEREAU MICHAEL P: H21
 BOUCK JAMES J & LYNNETTE: K15
 BOUDREAUX KEITH & MARY: M14
 BOUDREAUX LISA P & PATRICK J: H16
 BOUGHTON MARTY & MARIA MADDALONI-BOUGHTON: F19
 BOULER TONY: K15
 BOULER VADEAN: K15
 BOULTINGHOUSE BILLIE JEAN: F20
 BOULWARE GREG & DEBORAH A HIGGINS: M16
 BOULWARE ROBERT G & DEBORAH A HIGGINS -: J17
 BOURDESS ANTHONY & ELIZABETH: N16
 BOURG JIMMY W & BETTY R: F20
 BOURK JEFFREY: L14
 BOURLAND GERALD W & CONSTANCE M: J16
 BOURQUE BERNARD & DOROTHY: I20
 BOURQUE BERNARD G & DOROTHY C: I20
 BOURZIKAS THEODORE L & SUSAN J: N14
 BOYCE DALE & DELORES E: G21
 BOUSHEHRI FARZAD: H16
 BOUSHEHRI FARZAD: J17, K14, K15
 BOUSHEHRI FEREDOOD & SOHEILA: E17, I18
 BOUSHEHRI FEREDOOD & SOHEILA: I16, J15
 BOUSHEHRI FEREDOOD: I17
 BOUSHEHRI FEREDOOD & SOHEILA: K15
 BOUSHEHRI FEREDOOD: K15
 BOUSHEHRI H SHAWN & LISA A: F16, F17, I19, J17, N15
 BOUSHEHRI H SHAWN & LISA ANN: H16, I16
 BOUSHEHRI H SHAWN & LISA A: I17
 BOUSHEHRI H SHAWN & LISA: I17
 BOUSHEHRI H SHAWN: F18, J18
 BOUSHEHRI H. SHAWN AND LISA: H19, I19
 BOUSHEHRI HOOSHANG: H16
 BOUSHEHRI LISA A & H SHAWN: I17
 BOUSHEHRI MANA: K15
 BOUSHEHRI MARYAM: K15, N15
 BOUSHEHRI SHAWN & LISA A: J17
 BOUSHEHRI SHAWN & LISA: I17
 BOUSHEHRI SHAWN: I17
 BOUSHERI H SHAWN: I17
 BOUSHERI SHAWN: I17
 BOUSUM LILLIAN R: J18
 BOUTCH RONALD R & DAWN M: G16
 BOUQUIE HOTEL DEVELOPMENT COMPANY LLC: I17
 BOWDEN REBA P & RAYMOND E: F19
 BOWDEN STEVEN E & CHERI J: C16, C17
 BOWEN LOWELL F JR & DORIS: L15
 BOWEN DENNIS L: D23
 BOWEN DONALD DALE - ETAL - TRUSTEES: M14
 BOWEN LYLE SUB HOMEOWNERS: I20
 BOWER JEFF: G23
 BOWER MEREDITH A & WARREN BONNIE MAE: H23
 BOWERS ALLEN V & PATRICIA: H19, I19
 BOWERS DAN L: F20
 BOWERS DONALD E & JANET F: G19
 BOWERS JAMES & WENDI: I17
 BOWERS JANET: K15
 BOWERS JUDY & TJ & PHILLIPS GEORGE A JR & ROBYN: J15
 BOWERS MADISON J - TRUSTEE: K15
 BOWERS RICHARD C & PHYLLIS: N14
 BOWERS STEPHEN M & EILEEN: F15
 BOWERS TEDDY E & GAIL M: H19, I19
 BOWERS VERNON E & NAOMI RUTH - TRUSTEES: J15
 BOWERS WILLIAM L & CINDY M: I17, J17
 BOWERY ROBERT L & CYNDA: J15
 BOWLBY STEPHEN & CAMILLE: I16
 BOWLIN RAYMOND S & LORRAINE J: N26
 BOWLING TERRY S & VIENNA L: G14
 BOWMAN CHRISTIAN - TRUSTEE: K15
 BOWMAN CHRISTIAN E TRUST: K15
 BOWMAN CHRISTINE: I22
 BOWMAN DANIEL LEROY: J16, K16
 BOWMAN FAMILY REV LIVING TRUST: I17
 BOWMAN FAMILY REVOCABLE LIVING TRUST THE: I17
 BOWMAN HAROLD D & JACKIE L: H15
 BOWMAN JAMES A: F19
 BOWMAN JAMES R & FRANCES P: M14
 BOWMAN JERRY DALE & LINDA E: B15
 BOWMAN JOHN: H20
 BOWMAN KENNETH & KIMBERLY: G18
 BOWMAN KENNETH FRANK & SCHWYHART VIVIAN E: J18
 BOWMAN KENNETH R: G17, G18, J17, J18, K18
 BOWMAN KENNETH RAY: J17
 BOWMAN KENNETH: H19
 BOWMAN LUDIE G & SHIRLEY A: J18
 BOWMAN MARTHA ELIZABETH: L15
 BOWMAN PHARRIS R & MARY E - TRUSTEES: H21
 BOWMAN ROBERT W & RHONDA K: B21, B22, C21, C22
 BOWMAN SANDRA: H22
 BOWMAN STEVEN B & MARGARET L: D18
 BOWMAN TERRI A: H16
 BOWMAN VERNIE: I19, J19, J20, K20, N19
 BOWMAN W L & WANDA: N14
 BOWSER OPAL & DENNIS L: L16
 BOX ANDREA B & J BRYAN COSSIBOOM: D18
 BOX DARLENE A: J19
 BOX MACKY & 1/2 int DANA LEA BOX TRUST: M31, M32
 BOX-ROJAS KRISTEN R: G20
 BOXBERGER PATRICIA P: C27, C28
 BOX NELLIE: J15
 BOYCE EUGENE C & PAULA R: O34
 BOYCE GENA LEGAIL - 4/5TH INT ETAL: I16
 BOYCE GERALD EARL & MARILYN KATHLEEN: G17
 BOYCE JACK & JEAN: H16
 BOYCE RICHARD W JR & CHARLOTTE D: H18
 BOYCE THOMAS E & TRACY L: E19
 BOYCE THOMAS E & TRACY L & BOCKMAN JEFFREY SCOTT & KATHERINE R: H17
 BOYD & PLACE FAMILY LIVING TRUST: K15
 BOYD BLANCHE & WADE & KEN & BLEVINS DIXIE: E15
 BOYD BRYAN & GWEN: F23
 BOYD CONNIE L: I18
 BOYD DONALD & RAMONA: K15
 BOYD DONALD A & RAMONA M: G17
 BOYD FAMILY TRUST: J16
 BOYD HOWARD: H20
 BOYD JAMES WILLIAM & KATHERINE: E15
 BOYD JOSEPH L & TERESA M: H15
 BOYD MARTHA & BOYD ROBERT D & MARTHA FREIDA: F17, G17
 BOYD MARTHA FREIDA REV TRUST: G17
 BOYD MARTHA FRIDA: F17
 BOYD MELLONEY: H19
 BOYD NED L III: F20
 BOYD REGINA RAE: I17
 BOYD SAMUEL & SHARLA: C27, D27
 BOYD SAMUEL H & SHARLA R: H22
 BOYD STEPHEN & MELISSA: H23
 BOYD TRACY: F19
 BOYD WADE & LINDA: E15
 BOYD WANDA L: O33
 BOYDSTON FRANCIS W & HELEN J: F20
 BOYDSTON HELEN J & FRANCIS W: F20
 BOYDSTUN STANLEY F & DARLA M: O34
 BOYER DARRELL E TRUST & LONETA P REV TRUSTS: G19
 BOYER DARRELL E TRUST & LONETA P BOWER TRUST - 1/2 INT EA: I15
 BOYER GRANT & SARA: F22, G22, G23
 BOYER JOHN B & SHIRLEY M: L18
 BOYER JOSHUA G: G18
 BOYER KEITH D & ANGELA E: J16
 BOYER LONETA P & WINKERT JOHN & BEVERLY: Y14
 BOYER LONETA P REVOCABLE TRUST: G19
 BOYER MARTIN L & CHERYL: J17
 BOYER PAUL S & INA MAE: F20
 BOYETT JIMMY D & RUTH E & SHEOLA M OSTER: F16
 BOYETT JIMMY D & RUTH E & SHILA M OSTER: F16
 BOYETTE JACK E & ROSE MARIE: K15
 BOYLE MARY K REVOCABLE TRUST: K15
 BOYLE REX & ELLEN L: L15
 BOYLES CHARLES L: E16
 BOYLES CHARLES: E15, G16
 BOYLES RONNIE J & CONNIE L: F19
 BOYNTON SPEECH LANGUAGE, INC: H23
 BOYS & GIRLS CLUB OF THE OZARKS: H17, H18
 BOYS AND GIRLS CLUB OF THE OZARKS: G21
 BOZARTH MARVIN F & DONNA F: L15
 BOZARTH RALPH E: F20
 BOZE ELLEN MAXINE & FLOYD GLEN: K22
 BOZE FLOYD & MAXINE: K22
 BOZE GEORGE C & MARY H: N15
 BOZEMAN 1 LLC: N15
 BOZEWICZ ANTHONY PAUL & INEZ NORVELL: L15
 BOZGEH LINDA M: J18
 BRAACK PATRICE R: K15
 BRAACK RICHELLE: I25
 BRAATZ JAMES M & DIXIE M: E16
 BRACKEN CORRIE CATHERINE: K15
 BRACY GIFFORD T & LINDA K: J18
 BRADBURY WALTER T & SUSAN R: F19
 BRADDOCK EDDIE JOHN & CAROL W: I23, I24
 BRADY BILL & BILLIE: F16, F17
 BRADMEYER GERALD J & RENA A: N14
 BRADEN AARON: C26, D26
 BRADEN CHARLENE S: H20, H22
 BRADEN CHARLENE: H21
 BRADEN CHARLES & KATHRYN JO & RENNETH R: H30
 BRADEN CHARLES RICHARD & BRADEN KATHRYN BRUMFIELD: I30, J30
 BRADEN CHARLES RICHARD: H28, H29
 BRADEN DALE L: O15
 BRADEN DALE: K28
 BRADEN DANIE & LAURA: L15
 BRADEN DANIE: J17, J18
 BRADEN GARY: I28, K28
 BRADEN HOWARD D: K28
 BRADEN HOWARD DALE: K28
 BRADEN JERRY L: F19
 BRADEN JOLENE & HOLT VIOLA: M30
 BRADEN JOLENE L & HOLT VIOLA: M30
 BRADEN JOLENE L & HOLT WILLIAM E: M30
 BRADEN JOLENE L: N31
 BRADEN JOLENE: F25, F26
 BRADEN KATHRYN JO: H28, I28, I29
 BRADEN KENNETH RICHARD: H28, I28
 BRADEN LARRY MICHAEL: K26
 BRADEN LEWIS EVERETT JR: E20
 BRADEN MARK & KATHY: D25
 BRADEN MELVIN D: G21
 BRADEN NATHAN TYLER & CHASITY: G22
 BRADEN RENNETH R & KATHRYN J & KIMBERLY L: H30, I30
 BRADEN RENNETH RICHARD: H28, I28
 BRADEN RICHARD R & KATHRYN J: E30, E31
 BRADEN RICHARD R & KATHRYN: E30, E31, F30, F31
 BRADEN ROGER: K28
 BRADEN ROGER J & BETTY J: M14
 BRADEN RONALD G: F24
 BRADEN SHARON M & JOHNSON DONITA SUE & LOVELEASE JAMES MICHAEL: E24
 BRADEN SHELLEA G: E24
 BRADEN SUSAN A: F24
 BRADEN TODD & KIMBERLY: F16, F17
 BRADEN WESLEY L & STACEY M: F21
 BRADEN WESLEY LENDEL & STACEY MARIE: F21
 BRADEN WILLIAM F: E24
 BRADFIELD PATRICIA A: G21
 BRADFIELD PEGGY A & BURCH VERNA D: I15
 BRADFORD JOANN PROPERTIES LLC: I16, J15
 BRADFORD LOIS JEAN REV LIVING TRUST: H18
 BRADFORD MARLYS - TRUSTEE: J21
 BRADFORD OLETA: B16, B17, C16, C17
 BRADFORD SQUARE LLC: H17, I17
 BRADFORD WALTER E JR & JEANNA ETAL: B17
 BRADFORD WALTER E JR & JEANNA: B17
 BRADFORD WALTER EARL JR & JEANNA D: B17, C17
 BRADLEY BILLY J & GLENDA K: H18
 BRADLEY CARLA: G21
 BRADLEY DAVID R: K22
 BRADLEY DAVID: K22
 BRADLEY EVAN A: H17
 BRADLEY JASON & CARLA: K15
 BRADLEY JIM L & SARAH B: G23
 BRADLEY LEON C & MARY ELIZABETH: I17
 BRADLEY MELVIN M: F24
 BRADLEY MICHAEL L & DEBORAH L - TRUSTEES: H22
 BRADLEY ROBERT R & BARBARA M GENERAL REV TRUST 06/01/1993: I17
 BRADLEY SHARON REV TRUST: H17
 BRADLEY TERRILL & NICKIE: J16
 BRADLEY TRUST: K15
 BRADLEYVILLE R-1 SCHOOL DISTRICT: D29
 BRADLEYVILLE CEMETERY: C29, D29
 BRADLEYVILLE GENERAL BAPTIST CHURCH: D29
 BRADLEYVILLE PROPERTIES LLC: D28, D29
 BRADLEYVILLE R-1 SCHOOL DISTRICT: C29, D29
 BRADLEYVILLE RURAL FIRE DEPT: D29
 BRADSHAW J COLTON & HELENE B: J16
 BRADSHAW JOE L & ALICE: N15
 BRADSHAW KATHERN: H21
 BRADSHAW PAUL W & JOYCE E: K22
 BRADSHAW TIMOTHY R & ERICA F BURTON: J21
 BRADSHAW TODD: H16
 BRADSHAW TODD R & MARY E: H17
 BRADSHAW TODD: H17
 BRADSHAW W DEAN & SHIRLEY J: G20
 BRADY HARRIETT & QUEEN CAROLYN: F20
 BRADY OLIVER W & LEONA M: G19
 BRADY SCOTT & CONNIE: F21
 BRADY TODD W & CHERYL: G21
 BRAFFORD RUBY F & LAWRENCE D: H20
 BRAGG CHARLES M & GAYLA F & JORDAN WESLEY & CHANDA: I18
 BRAHMER ORVILLE & BONNIE: I19
 BRAILLER TWILLA P LIVING TRUST 07/15/1991: L15
 BRAKEBILL GARY CLEO & BONNIE GARDNER: L15
 BRALEY GAYLA L & DANNY: G23, G24
 BRALEY GAYLA: F21
 BRALLIER CECIL JAMES JR & LAVESTA REV LIVING TRUST 1/9/96: K15
 BRALLIER DALE E LIVING TRUST 07/15/1991: I15, J16, L15
 BRALLIER DALE E LIVING TRUST 07/15/1991: J16
 BRALLIER DALE E TRUST: I15
 BRALLIER TWILLA P LIVING TRUST 07-15-1991: K16
 BRALLIER TWILLA P LIVING TRUST 07/15/1991: K16
 BRAMAN LAWRENCE C: I19
 BRAMLETT JAMES E & PAMELA: K22
 BRAMMER DENNIS DALE & STEPHANY ANN: K15
 BRAMO HOSPITALITY LLC: H16
 BRANCH ALTUS & CYNTHIA: K14
 BRANCH BANKING & TRUST COMPANY: F26
 BRANDENBURG CHAS F & DORIS A: G19
 BRANDENBURG LESLIE: L24
 BRANDENBURG XANDRIA & GERALD C LEDDIN & ET AL: G20
 BRANDON C DUDLEY - 1/2 INT & BRANSON BRANDON LTD 1/2 INT: H18
 BRANDON C DUDLEY - 1/2 INT & BRANSON BRANDON LTD: H18
 BRANDON C DUDLEY - 1/2 INT & BRANSON BRANDON LTD 1/2 INT: H18
 BRANDON C DUDLEY 1/2 INT & BRANSON BRANDON LTD 1/2 INT: H18
 BRANDON BUILDING INC: I17
 BRANDON RANDY: H22
 BRANDSMA NANCY JO: K15
 BRANDSMA NANCY: K14
 BRANDT ANITA L & PUGH CHARLIE P - TRUSTEES: K15
 BRANDT DANA P & SHIRLEY: K15
 BRANDT JOHN A: J15
 BRANDT RAMONA M: J17
 BRANDT RENATE - TRUSTEE: I17
 BRANDT RUSSELL: G18
 BRANDT RUTH C: F19
 BRANDT TERRY D & CAMILLIA A: C18
 BRANDT TERRY D & CAMILLIA: G19
 BRANETT DARYL WAYNE: K15
 BRANHAM BOB & MARY: I15
 BRANNAN JUDY A: K22
 BRANNEN HARRY W & ELAINE J: O16
 BRANNING MICHAEL: F19
 BRANNON JERAMIE C & TRACY: I17, J17
 BRANNON ROBERT & KATHLEEN: M30, M31
 BRANSBURG LLC: I17
 BRANSFIELD BARBARA: H18
 BRANSON / LAKES AREA CHAMBER OF COMMERCE: I17
 BRANSON 165 LLC: J15
 BRANSON 2 FOR 1 TICKETS LLC: I17
 BRANSON 248 COMMERCIAL PARK INC: H17, I17
 BRANSON 76 INVESTORS LLC: I16
 BRANSON AIRCRAFT REPAIR LLC: J17
 BRANSON AIRPORT LLC: N18
 BRANSON APARTMENT PARTNERSHIP: J15
 BRANSON APARTMENTS INVESTMENTS LLC: I15
 BRANSON BANK: G14, G21, G22
 BRANSON BANK CORP: H16
 BRANSON BANK: H16, J15, J17
 BRANSON BIBLE CHURCH: I17
 BRANSON BLUE VIEWS LLC: I18
 BRANSON BRANDON LTD - 1/2 INT & KIDD J D - 1/2 INT: N24
 BRANSON BRANDON LTD: H18
 BRANSON CANYON LLC: M16
 BRANSON CANYON OWNERS ASSOC: M16
 BRANSON CENTER CITY LLC: I15
 BRANSON CHAMBER OF COMMERCE: I18
 BRANSON CHARLES D & LINDA K: G20
 BRANSON CHRISTIAN CHURCH: I17
 BRANSON CHRISTIAN FELLOWSHIP: F18
 BRANSON CHURCH OF CHRIST: I17
 BRANSON CITY OF: G17, H16, H17, I15, I16, I17, J15, J16, J17, K15
 BRANSON COIN LIMITED COMPANY LLC: I17
 BRANSON COLLISION CENTER LLC: I15
 BRANSON CONGREGATION OF JEHOVAH WITNESS: G17
 BRANSON CRANE SERVICE INC: J15
 BRANSON DEVELOPMENT COMPANY LLC: G16

TANEY COUNTY INDEX

Landowners with only calculated ac will be labeled with more than 1 ac.

BRANSON DEVELOPMENT LLC: K18, L16, L17, L18, L19, M18, M19
 BRANSON DICK LEE & SHIRLEY A: F19
 BRANSON DIRT CO: J15, J19, K19
 BRANSON EAST APARTMENTS INC: J21
 BRANSON EAST APARTMENTS PROPERTY OWNERS ASSOCIATION: J21
 BRANSON ESTATES APARTMENT LP: H17
 BRANSON EXECUTIVE CENTER LP & KURDIS LAND & ACQUISITION LLC: H16
 BRANSON FINANCIAL CENTER LLC: I17
 BRANSON FOOTHILLS NIGHTLY RENTALS LLC: J16
 BRANSON GARDENS COA LLC: I15
 BRANSON GARDENS CONDOMINIUM ASSOC: I15
 BRANSON GOLD PROPERTIES II LLC: I17
 BRANSON GOLD PROPERTIES I LLC: I17
 BRANSON GOLD PROPERTIES III LLC: G17
 BRANSON GOLF RESORT LLC: J16
 BRANSON GRAND HOTEL INC: I15
 BRANSON HEALTH CARE INC: I17
 BRANSON HEIGHTS INC: I16, I17
 BRANSON HI- ROAD LLC: F16
 BRANSON HIGHLANDS DEVELOPMENT CORP: H19, I19
 BRANSON HILLS ASSOCIATES LP: H16
 BRANSON HILLS COMMUNITY IMPROVEMENT DISTRICT, THE: H17
 BRANSON HILLS COMMUNITY IMPROVEMENT DISTRICT: H17
 BRANSON HILLS DEVELOPMENT CO LLC: G16, G17, H16, H17
 BRANSON HILLS DEVELOPMENT CO. LLC: G16
 BRANSON HILLS DEVELOPMENT COMPANY LLC: G16, G17, H16
 BRANSON HILLS DEVELOPMENT COMPANY: G17
 BRANSON HILLS DEVELOPMENT COMPANY LLC: H17
 BRANSON HILLS DEVELOPMENT COMPANY: H17
 BRANSON HILLS DEVELOPMENT COMPANY: H17
 BRANSON HILLS DEVELOPMENT CO LLC: G17
 BRANSON HILLS GOLF COMPANY LLC: G16, G17, H17
 BRANSON HILLS MASTER ASSOCIATION: H17
 BRANSON HILLS OUTLOT 4, LLC: H17
 BRANSON HILLS OUTLOT 9, LLC: H17
 BRANSON HILLS VILLAS COA INC: H17
 BRANSON HOME BUILDERS LLC: I18, I19
 BRANSON HOMES & DEVELOPMENT LLC: F19
 BRANSON HOMES & DEVELOPMENT: F19, G19
 BRANSON HOMES AND DEVELOPMENT: F19, G19
 BRANSON HOTEL LLC: I15
 BRANSON HOTEL VENTURE LLC: I16
 BRANSON HOTELIERS LP: J16
 BRANSON II LLC: I18
 BRANSON INVESTMENT HOLDINGS LLC: I17
 BRANSON INVESTMENTS HOLDINGS LLC: I17
 BRANSON KINGSGATE LLC: I15
 BRANSON LABEL INC: L28
 BRANSON LAKESHORE RESORT LLC: H18
 BRANSON LAND AND PROPERTY LLC: I18
 BRANSON LAND CO: J15
 BRANSON LAND LLC: M17, M18, N17, N18, O18
 BRANSON LAND PARTNERS LLC: I16
 BRANSON LANDING CONDO LLC: I17
 BRANSON LANDING PROPERTIES LLC: I17
 BRANSON LAZY DELUCE INC: I17
 BRANSON LODGE NO 587 AF & AM: H16
 BRANSON MALL INC: I16
 BRANSON MANAGED PROPERTIES LLC: I16, I17
 BRANSON MANAGEMENT GROUP LLC: I18, I19
 BRANSON MANOR LP: I17
 BRANSON MARJORIE J ETAL TRUSTEES: I17
 BRANSON MEADOWS DEV CO LLC: H16, I16
 BRANSON MEADOWS DEVELOPMENT CO LLC: I16
 BRANSON MEADOWS LLC: I16
 BRANSON METHODIST CHURCH: I16, I17
 BRANSON MILL LLC: I16
 BRANSON MOTOR COURT INC: I17
 BRANSON NORTHGATE LLC: G17
 BRANSON OUTPOST INC: E17
 BRANSON OZARKS PROPERTIES LLC: G16
 BRANSON OZARKS PROPERTIES: G16
 BRANSON PAPER INC: N15
 BRANSON PARK LLC: I16, J16
 BRANSON PLACE LLC: I16, J16
 BRANSON PLAZA PROPERTIES LLC: J15
 BRANSON PROFESSIONAL PARK LLC: I17
 BRANSON PROGRESSIVE PROPER -1/2IN RECREATIONAL INVESTING-1/2: I17
 BRANSON PROGRESSIVE PROPERTIES LLC: I17
 BRANSON PROMENADE CONDOMINIUMS LLC: I17
 BRANSON PROPERTY LLC: I15, J15
 BRANSON R-V SCHOOL DIST: G17
 BRANSON R-V SCHOOL DISTRICT: F17, G17, H16, H17, I16, I17
 BRANSON RANCH INC: I17
 BRANSON REAL ESTATE ASSOCIATION LLC: H17, I17
 BRANSON REAL ESTATE VENTURE LLC: I16
 BRANSON REGIONAL EYE CENTER CONDO OWNERS ASSOC INC: I17
 BRANSON REORGANIZED SCHOOL DIST #4: G17
 BRANSON RIDGE WINERY: G17
 BRANSON ROSEBUD INC: I16
 BRANSON RP LLC: I15
 BRANSON RV RESORT LLC: J15
 BRANSON SECURITY SYSTEMS INC: J19
 BRANSON SHOPPES DEVELOPMENT CO: H17
 BRANSON SHOPPES DEVELOPMENT COMPANY: H17
 BRANSON SHOPPES KOHLS LLC: H17
 BRANSON SKYRIDE LLC: I18, J18
 BRANSON SPORTS CLUB INC: G17
 BRANSON THE CITY OF: G16, G17, H16, H17
 BRANSON TOWN CENTER LLC: I15
 BRANSON TREATS REAL ESTATE LLC: I15
 BRANSON UNDERGROUND LLC: G16, H16
 BRANSON UNITED METHODIST CHURCH: I17
 BRANSON UNLIMITED: K15
 BRANSON VARIETY PROPERTIES LLC: I15
 BRANSON VIEW LOG CABIN OWNERS ASSOCIATION: I15, I16
 BRANSON VIEW LOG CABINS OWNERS ASSOCIATION: I15
 BRANSON VILLAGE LLC: I15, J15
 BRANSON VISITOR TV LLC: E15
 BRANSON VISTA PLAZA, L P: I16
 BRANSON WEST REAL ESTATE COMPANY LLC: G20
 BRANSON WILBUR G JR & CHARLETT A: I18
 BRANSON WOODS CABIN OWNERS ASSOCIATION: I15
 BRANSON'S MAGICAL MANSION INC: H16
 BRANSON-HOLLISTER CHRISTIAN SCIENCE SOCIETY: J17
 BRANSON/HOLLISTER CHRIST APOSTOLIC CHURCH INC: J17, K17
 BRANSTETTER CHRISTOPHER & JACQUELINE: J16
 BRANSTETTER KEVIN D: I17
 BRANSTETTER STEPHEN G & KATHLEEN: E15
 BRANT RETHA A: H16
 BRANTLEY TOBY & TIFFANY: J16
 BRASCHLER SHARON & ANDREW & MYKA BRASCHLER: I22
 BRASDWELL DEVIN JOE & JANA LEIGH: F19
 BRASEL BERNIECE E: F19
 BRASFIELD RUTH J: F16
 BRASHEAR TERRY A & SHERYL L: F20
 BRASHEARS DOUGLAS S & SUSAN R REVOCABLE TRUST: I15
 BRASHEARS SUMNER & JACKIE S: K15
 BRASHERS RANDALL S & NANCY A: K20
 BRASK KEITH CARL & CINDY LEE: N14
 BRASS LANTERN PROPERTY OWNERS: N23
 BRASWELL JIMMIE & DARLENE: E14
 BRASWELL JOSEPH & REBECCA: O16
 BRASWELL MICHAEL D: I17
 BRASWELL WILLIAM & BRENDA L: G16
 BRATCHER RONALD G & LINDA L: I19
 BRATTI LARRY F & JULIE: H22
 BRATZ JAMES T & ANGELA: L14
 BRAUN KATHLEEN A: J16
 BRAUN NOEL Q & THELMA R: J19
 BRAUN TRACEY LEE: J17
 BRAWLEY DARRIN & SHEILA: J18
 BRAWLEY DARRIN W & SHEILA M: J18
 BRAWNER JAMES T & KARI L: F19, G19
 BRAWNER JAMES TRAVIS & KARI LYNN: J16, K16
 BRAWNER ROBERT E & LINDA FAYE CREWS & PAULA N MORIUCHI ET AL: G17
 BRAWNER ROBERT E & LINDA FAYE CREWS & I17
 BRAY CEMETERY: F30
 BRAY EDWARD J JR & CAROLYN: F20
 BRAY GORDON & JOAN: L31, M33, M34
 BRAY KEVIN & THURSEY: J18, O16
 BRAY MEL W & KAREN M: K15
 BRAY PATRICIA A & CATHLEEN M FLANAGAN & BONNIE J HALL: G19
 BRAY PATRICIA A: G20
 BRAY TRAVIS: M30, M31, N30
 BRAY TRAVIS & KELSO DELPHIA L: N31
 BRAY TRAVIS: N31
 BRAY WILLIAM A: G19
 BRAYFIELD JOE A & LAETTA: J18
 BRAYFIELD THEODORE D: J19, M17
 BRAYFIELD TIMOTHY J: I18
 BRAZEALE CECILE A & JENKINS ADRA LEOLA: H21
 BRAZZEALE DON: G18
 BRECHER JOHN L & NANCY L: F20
 BRECK PATRICK J & MARILYN J: L15
 BREDEMEYER ALBERT M & BEVERLY J: F20, H21
 BREED LARRY & CAROLYN: J17
 BREED LARRY E & CAROLYN J: I17
 BREEDEN CLAYTON EUGENE: F20
 BREEDEN JAMES ALBERT & JULIE ANN: O14
 BREEDEN JULIE E & ARON M: H17
 BREEDEN RICHARD R & JUANITA: F19, G19
 BREEDEN TONY & DIANNE: H17
 BREEDING DAVID E & LINDA I: O16
 BREEDING LUCILLE B: F19
 BREEDING MAX & MELBA: I16
 BREEDLOVE CARL W & JANET D: L15
 BREEDLOVE DAREN E & PATRICIA: I18
 BREEDON REX & JO & BOWMAN KENNETH & VERNIE: J23
 BREEDON REX & JO: H22, K19, K20
 BREEDON REX & JOSEPHINE: I20, J20
 BREEDON REX R & JOSEPHINE: H22, I22
 BREESE PAMELA L: J18
 BREEZE MARTIN & RENEE: H19, I19
 BREHM FAMILY TRUST: J15
 BREIDEL DAVID E & BARBARA J: I17
 BREIT TAMI: I18, K15
 BREITENBACH KRISTI L: K15
 BREITING RONALD N & LINDA LOU: L15
 BREMER DANIEL W: I16, I17
 BREMER DONALD & ANNA LOUISE - TRUSTEES: J15
 BREMER DONALD & DANIEL W: I17
 BREMER DONALD H & ANNA LOUISE - TRUSTEES: I17, I19
 BREMER DONALD H AND ANNA L - TRUSTEES: I19
 BREMER FAMILY REVOCABLE TRUST 1/2 INT & DANIEL W BREMER 1/2: I17
 BREMER JIMMY L & DEE ANNE: I23
 BREMER JOSEPH D & AMI R: I18
 BREMMER BART J & ANITA M LIVING TRUST: L15
 BRENN JOHN & PATRICIA: H18
 BRENN JOHN MICHAEL: H18
 BRENNAN NOREEN GALLAGHER & MICHAEL: G21, H21
 BRENNER MARY LOU: N30
 BRESHEARS JOHN R & GINGER E: L16, M16
 BRESHEARS STEVEN T & BETTY R TRUST 09-4-2008: J16
 BRESSLER JEFF & LUANN: E17
 BREST JOHN & DEBORAH L: O26
 BRETT THOMAS & ANDREA: H17
 BRETT THOMAS G & ANDREA C: I15
 BRETT THOMAS: I17
 BREWER DONALD & LESLIE: F19
 BREWER EDWARD E & TAMMY L: J18
 BREWER GORDON A REV LIVING TRUST: G21
 BREWER JAMES S: F20
 BREWER JEREMY & VICTORIA: F19
 BREWER JIMMIE & SUSAN: I20
 BREWER KENNETH & KONNIE: F20
 BREWER LARRY K & MADELYNE R: N26
 BREWER OTTO D & JENNIFER L: I17
 BREWER PAUL R & CECIL L REV LIVING TRUST 05-09-2007: N15
 BREWER TERRY L & ETHEL M: J16
 BREWER VIVIAN H: F20
 BREWER WILLIAM W & JUDITH A: G21
 BREWSTER D K & OR SHERRIE E: K16
 BREWSTER D K & SHERIE: K16
 BREWSTER TIMOTHY M & BONNIE: F19
 BREYER LYLE W & MARY LOU: F20
 BRF FAMILY INVESTMENTS LLC: H16, I16
 BRIAN JAMES H & GRACE L: F19, G19
 BRIAR CLIFF PROPERTY OWNERS CORP: K16
 BRIARBROOKE HOMES 157: J19
 BRIARCLIFF TRUST THE: M23, M24, N23
 BRIARWOOD ON LAKE TANEYCOMO LLC: H18, I18
 BRICE ROBERT & LINDA: O34
 BRICKELL BRIAN D: J18
 BRICKEY GERALD E: K22
 BRICKEY GERALD EUGENE: K22
 BRICKEY KEITH M & JEANNINE E: J16
 BRICKEY T J: H21
 BRICKNER ROBERT E & JODI E: F20, G20
 BRIDGE OF FAITH COMMUNITY CHURCH: G19, G20
 BRIDGEMAN HOBART D & JOYCE Y: L15
 BRIDGES DEAN: K15
 BRIDGES GENE F: F20
 BRIDGES J RACHELLE LIVING TRUST: H21
 BRIDGES JAMES C & NORMA L: F20
 BRIDGES JAMES H: K14
 BRIDGES JAMES M & J JEAN: F19
 BRIDGES JOHN H & MARY S: G21
 BRIDGES JOHN M & KELLY D: J18
 BRIDGES KENNETH D & VICKIE L: I18
 BRIDGES KENNETH: K15
 BRIDGES LEONARD & RACHELLE: H21
 BRIDGES LEONARD W & J RACHELLE: M25, N25
 BRIDGES LEONARD W LIVING TRUST: N25
 BRIDGES MARJORIE M: E15, E16
 BRIDGES MARK B & DEBORAH S: K15
 BRIEM JAMES J & PATRICIA A: I17
 BRIESCHKE DONALD & BONNIE: F19
 BRIETENBACH KRISTIE & BROWN DANITA & SOLOMON JILL & TURNER A: H17, H18
 BRIGANCE PATRICIA ANN: O29
 BRIGGS SYLVIA: H26
 BRIGHT C KEVIN & KAREN D: F19
 BRIGHT DENNIS E & DIANA J: N26
 BRIGHT ERIC EDWARD & HOPE CATHLEEN: F22
 BRIGHT WILBUR S & LELA M: F20
 BRIGHTWELL BRET A JESSICA R: G24
 BRIGHTWELL DELMAR JAMES & WANDA: O31
 BRIGHTWELL DONALD & MADELINE C: G18
 BRIGHTWELL DONNIE & DELENE: O30, O31
 BRIGHTWELL FAMILY TRUST: O31
 BRIGHTWELL KATHY: O31
 BRIGHTWELL KENNETH GUY & JOSIE: O30, O31
 BRIGHTWELL SAMUEL CLELL & BARBARA: O31
 BRIIX BRIAN & ANGIE: G19
 BRIIX BRIAN L & ANGIE G: G19
 BRIIX BRIAN: G19
 BRILL JOSEPH W & BARBARA: J15
 BRIM BILLYE MARIE: I17, M14
 BRIM CHARLES K: I18
 BRIM ROBERT L & AMANDA R: J16
 BRIM TERRY & LYNN: I17
 BRIM TERRY D & LYNN M: I17
 BRIM FAMILY LLC: K15
 BRINELL MISTY - TRUSTEE: K15
 BRINELL MISTY L & BARNES CHERYL LYNN & BRINELL SHAWN: K15
 BRINELL MISTY L - TRUSTEE: K15
 BRINER MONICA A & BRIAN D O'DELL: G19
 BRING RICHARD & LORETTA: H17
 BRINGAZE CHRISTINE A: F19
 BRINK EUGENE S & SHIRLEY A: H16
 BRINK VERDELLA F: L15
 BRINKERHOFF M W & PHYLLIS J - TRUSTEES: F19
 BRINKLOW DONALD E JR: F19
 BRINKMEYER EDWARD W JR ETAL: I18
 BRINLEY SCOTT & MELYNDA: I18
 BRINLEY SCOTT D & MELYNDA A: I18
 BRINSON DANNY & JULIE: H22
 BRISENO JESUS: F19
 BRISTER FLOYD L JR & JANNETTE J: O15
 BRISTOW CHARLES & TRACY: H17
 BRITO MELECIO & KATHRYN S: J23, K23
 BRITT ELAINE M & BRITT CONNIE S: J16
 BRITT JACQUELYN J - TRUSTEE: K15
 BRITT MARION ELAINE REV TRUST: J16
 BRITAIN CEMETERY: J24
 BRITAIN GERRY SHANE & CAROL BRITAIN HALBMAIER: J24
 BRITAIN GERRY SHANE & TRACY: J24
 BRITAIN HAZEL & PATTY AGNES: K19, L19
 BRITAIN HAZEL A & PATTY AGNES: K19
 BRITAIN HAZEL A - TRUSTEE: K19, K20
 BRITAIN JEREL E: L19
 BRITAIN JUSTIN - 1/2 INT & JEREL E - 1/2 INT: K18, K19, L18, L19
 BRITAIN JUSTIN 1/2 INT & BRITAIN JEREL 1/2 INT: L19
 BRITAIN JUSTIN: L19
 BRITAIN LINDA & MICHAEL H: G20
 BRITAIN LINDA G & MICHAEL H: J21
 BRITAIN LINDA: H19
 BRITAIN LINDA K: I19
 BRITAIN LINDA: I19
 BRITAIN M H & LINDA: J21
 BRITAIN M H & LINDA: I21
 BRITAIN M H & LINDA G: J21
 BRITAIN M H & LINDA: J21
 BRITAIN MICHAEL & LINDA: C29
 BRITAIN OSCAR: J24
 BRITAIN TRACY LYNN & BRAD TURNER & CINDY DAWN DAUGHENBAUGH: J22
 BRITAIN TRACY LYNN, TURNER BRAD E, CINDY DAWN DAUGHENBAUGH: J22
 BRITAIN TRACY LYNN: F21
 BRITAIN DAN R REVOCABLE TRUST: I14
 BRITAIN MICHAEL AND LINDA: E27
 BRITAIN TRACY: H21
 BRITTON DAN R REV TRUST: I17
 BRITTON DAN R REVOCABLE TRUST 01/02/2004: G16
 BRITTON DAN R REVOCABLE TRUST: G18
 BRITTON DAN: J15
 BRITTON DANNY R & JANA M: L19, L20
 BRITTON DANNY R & JANA - TRUSTEES 1/2 INT EA: I16
 BRITTON DANNY R 1/2INT & JANA M 1/2 INT - TRUSTEES: L19, L20
 BRITTON DANNY R 1/2INT & JANA M 1/2INT - TRUSTEES: L19, L20
 BRITTON JONATHAN CHASE & JUDITH DIANE: H18
 BRITZKE ROBERT W TRUST: L18
 BRIXYE DAVID S & DIXIE M & JOHNSON LESLIE: I15
 BRIXYE DENNIS R JR & PHYLLIS L: H18
 BRIZENDINE STANLEY: E16, F15, F16
 BROADWATER BENJAMIN F & DEBBIE R: H17
 BROADWAY JOSHUA & JESSICA: H16
 BROBECK ROBERT L & MARIALENE: F19
 BROCK BRENDA: J16
 BROCK CARLA J: N15
 BROCK CLAUD C & JUNE G: F19
 BROCK HOMESTEAD TRUST: K15
 BROCK JAMES F: F20
 BROCK JARRELL R: H21
 BROCK JEANNINE & MARILYNN MATHIS: F19
 BROCK LINDA L & HAROLD GLEN: G19
 BROCK SAMUEL L: G20
 BROCK TAMI: K15
 BROCKER JOHN F & LINDA M & BENJAMIN M BROCKER: K15
 BROCKER JOHN F & LINDA M: K15
 BROCKER JOHN F & LINDA M & BROCKER JOHNATHAN B & KERRI: K15
 BROCKER WILLIAM & CAROLYN: K15
 BROCKER WILLIAM R & CAROLYN K: K15
 BROCKETT RICK L: J14, J15
 BROCKMAN ARTHUR DWIGHT: D23, D24, E23, E24
 BROCKMAN GERALD A & DOYNE L: H17
 BROCKMAN JEFF KALMUS & MELISSA: K15
 BROCKMEIER GILBERT R: K15
 BROCKMEIER GILBERT: J16
 BRODEUR CHER J & MARK B: N14
 BRODRICK LUCINDA M & RILEY R: H17
 BRODT MICHAEL & BARBARA: J16
 BRODY GUY E & KATHLEEN P: I25
 BRODY OLIVIA: K14
 BROGAN NANCY: K15
 BROGNO JOHN - TRUSTEE: J17
 BROHM DONALD A & MARNA D: H23
 BROKATE CHEYNE T & LAURA N: I17
 BROLASKI LOUISE & LODES LOUISE M: N15
 BROMLEY MARK R: G20
 BROMLEY NOLA A & SCHLORHOLTZ EVORA A: K14
 BRONN BRYAN R & PAULA M: I17
 BRONNENBERG LARRY D AND DEBORAH L: I17
 BRONS GLEN E & GLADYS: F19
 BRONSON DAVID: F19
 BRONSON ROBERT J & CAROL M: H20
 BROOKE JOHN A REV TRUST: G19
 BROOKE MELVIN W & JESSIE V: G21
 BROOKPORT INVESTMENTS LLC: J16
 BROOKS CINDY: J21, J22
 BROOKS CYNTHIA E: I18
 BROOKS CYNTHIA: I18
 BROOKS DANIEL E & EILEDA M: K15
 BROOKS DOROTHY M & MELODY G PIERCE-FEE: H18

TANEY COUNTY INDEX

Landowners with only calculated ac will be labeled with more than 1 ac.

BROOKS HARLAND R & MELBA N: J15, K14
 BROOKS HERBERT L & JULIA A: N14
 BROOKS JAMES & CHRISTIE: H24
 BROOKS JAMES: J14
 BROOKS JEREL R & JOAN M: D15
 BROOKS JERRY D & CAROL L: H15
 BROOKS JOHN K & LINDA C: K15
 BROOKS JOHN K: N16
 BROOKS KENNETH: G19, G20
 BROOKS LEO D ETAL: H18
 BROOKS MICHAEL & TIFFANY: F19
 BROOKS REV M THOMAS & MARTHA L - CO TRUSTEES: G21
 BROOKS SANDRA RUTH - TRUSTEE: I17
 BROOKS TIMOTHY & JENNIFER: F22, G22
 BROOKS TIMOTHY G: G21
 BROOKS TIMOTHY R: H16, I16, J17
 BROOKS WILLIAM C: H24
 BROOKWOOD INVESTMENTS INC: I17
 BROSCH BILLY A & ROBERTA L: H18
 BROSNAN THOMAS C: F20
 BROSS GAIL M: K15
 BROTHERS FAMILY REV TRUST &: G14
 BROTHERS MARSHALL & MINDY: H19
 BROTT RANDY: B17
 BROTZE R J: G20
 BROTZMAN HARRY & RUTH: L15
 BROUGHER CALVIN K & SHIRLEY K: G22
 BROUGHER CLARK W: G22
 BROUGHER SHIRLEY K & GREINER BELINDA L: H18
 BROUGHTON MARIE L REV LIVING TRUST: J16
 BROUGHTON OREN K & ELAINE E: D18, E18
 BROUSE DAVID J & SUSAN R: I17
 BROVIL ASSOCIATES LLC: F19, F20, G20, H21, H23
 BROWER EASTER MAE: F19
 BROWER ELVIN L & BARBARA S - TRUSTEES: N15
 BROWER HOLLIS H & CHERYL H: G20
 BROWER MICHAEL R & DARLA J: N16, O16
 BROWER TERRY E & DEBORAH G & EUGENE: H19
 BROWER TERRY E & DEBORAH G: H19
 BROWN AILENE: K28
 BROWN ALLEN & CAROLYN: G21, K32, K33
 BROWN ANDREW D & AMANDA K HAMMOND: I18
 BROWN ANGELA: G21
 BROWN ARLENE V & GLEN - TRUSTEES: F19
 BROWN BETTY L & MUSE THOMAS D & BREE MUSE VOTAVA: J16
 BROWN BETTY L & THOMAS D MUSE & BREE MUSE VOTAVA: J16
 BROWN BETTY L: G19
 BROWN BILLY JOE & COURTNEY R & STEVE J & LINDA S ROTH: F19
 BROWN BONNIE D: F19, G19
 BROWN BRANCH CEMETERY: C32
 BROWN CARL & JACQUELINE RESER - BROWN & DANA & DEBORAH BILYEU: F21
 BROWN CARL D & DOROTHY M: E21
 BROWN CARL D & JACKIE RESER: F21
 BROWN CARL D: E21
 BROWN CARL DEWAYNE: G21
 BROWN CARL R V & LAURA SLAUGHTER - TRUSTEES: I17
 BROWN CAROL & ALLEN: K33
 BROWN CAROL SUE: F17
 BROWN CAROLYN: G15
 BROWN CARROLL KIM: F20
 BROWN CHARLES R & THERESA L: L15
 BROWN CHARLEY A & CAROLYN: G21
 BROWN CHARLOTTE E: G19
 BROWN CHERYL ANN: J19
 BROWN CLAYTON L & KATHLEEN F: G18
 BROWN COMMUNITY CENTER & CEMETERY ASSOCIATION: J25, J26
 BROWN CYNTHIA L: G19
 BROWN DANNY & LINDA: C17, D17
 BROWN DANNY R & LINDA K: D17, E15, E16, E17, F15
 BROWN DANNY R & LINDA KAY: E17
 BROWN DARIS: L24, M24
 BROWN DARYL & CATHY: F18
 BROWN DAVID E & PAMELA S: F20
 BROWN DEAN & LOZELLE M - TRUSTEES: E17
 BROWN DEAN - TRUSTEE: G20
 BROWN DEAN AND LOZELLE - TRUSTEES: E16
 BROWN DEAN E & HOLLY JANES: G19
 BROWN DEBRA A: G21
 BROWN DELMIS W & HELEN BLANCHE: K25, K26
 BROWN DELMIS W & JULIE K GIMLIN: F24
 BROWN DELORES K & RAY M: M14
 BROWN DENNIS R & RAMONA L: O25
 BROWN DENZIL K & CASI ANN: I21
 BROWN DONALD E & KAREN L: K15
 BROWN DONALD KEITH & MARJORIE ELLEN FAMILY TRUST: G16, G17
 BROWN DONALD P & KIMBERLY K: G21
 BROWN DOYLE & KAREN - TRUSTEES 2/3 INT & KIMBERLY A 1/3 INT: F19
 BROWN EARL JR & FRANCES K: F19
 BROWN EDWARD E: F20
 BROWN EDWARD ELWIN: F20
 BROWN ELIZABETH Y: N15
 BROWN ERNEST L & MARGARET A: I17
 BROWN ESTALETA BLANCHE & BILLY: I21
 BROWN ESTALETA BLANCHE: I21
 BROWN EUGENE: I18
 BROWN FAMILY FARM DEVELOPMENT (THE): E16
 BROWN FAMILY LIVING TRUST: E16
 BROWN FAMILY REV LIVING TRUST: E16
 BROWN FAMILY REVOCABLE TRUST: B15, G21
 BROWN FAMILY TRUST: E17
 BROWN FREDRIC H: K14, K15
 BROWN G WOODROW & BEULLAH: I18
 BROWN GARY M & DELORIS: J17
 BROWN GLEN A & ARLENE V - TRSUITEES: F19
 BROWN GREGORY & SHELIA: N16
 BROWN GREGORY M & SHELIA G: N16
 BROWN HARLEY 50% & BROWN SOPHIA & RITCHIE BROWN: M32, N32
 BROWN HERBERT A & JEFFREY L: F20
 BROWN HOLLY: G21
 BROWN J C: I16
 BROWN J W & LEAH: G19
 BROWN JACK D & REBECCA: D19
 BROWN JAIESON & TANYA R REV LIVING TRUST: I20
 BROWN JAMES D JR & LINDA L: I19
 BROWN JAMES MICHAEL & BETTY LOU REV TRUST: G21
 BROWN JAMES R & ROBERTA M: E17
 BROWN JAMIESON & TANYA R REV LIVING TRUST: I20
 BROWN JANE E: G21
 BROWN JASON & LORRY: E15
 BROWN JASON W: F19
 BROWN JASON: E15
 BROWN JEFF L & HERBERT A & PAYTON ROBIN & JOHN: F20
 BROWN JEFFREY L & HERBERT A: F20
 BROWN JEFFREY L: F20
 BROWN JEROLD B & NARDENA J: F34
 BROWN JEROLD B: E33
 BROWN JERRY C TRUST: H17
 BROWN JOANNE E & RANDY: I19
 BROWN JOHN I & RACHEL: G15
 BROWN JOHN R & JUDITH A - TRUSTEE: H21, I21
 BROWN JOHN W & JOAN A: K15
 BROWN JOSEPH & EVA: G24, I24
 BROWN KATHY: F24
 BROWN KEITH A & REVA L: N24
 BROWN KEVIN & MARK BROWN: N14
 BROWN KEVIN S & MARYLEE G: K16
 BROWN KEVIN: H18
 BROWN LAURA: F26
 BROWN LAWRENCE L & DOROTHY: D21, E21
 BROWN LESTER R JR & ALEXA J: K15
 BROWN LOIS L & PARSONS JOE: F19
 BROWN LOLA I - TRUSTEE: O33
 BROWN LOLA L: I17
 BROWN LONNIE E & LINDA S: G15
 BROWN MANFORD: M32, N32
 BROWN MATTHEW A & RACHELLE W: J15
 BROWN MICHAEL & PAULA: I22
 BROWN MIKEL ELWEN: F19
 BROWN MYRTLE A & HOUSE MICHAEL G & BETH L: G21
 BROWN NITA D: I21
 BROWN PAUL K & JANET M: E16
 BROWN PERRY & LINDA R: J15
 BROWN PHILLIP & BRONWYN: K15
 BROWN PHILLIP RICHARD & GLORIA J: J17
 BROWN PRISCILLA A - TRUSTEE: J16
 BROWN R EDWARD & JEFF E & SETH E & RYAN D: N16
 BROWN RALPH E & JEFF E & SETH E & RYAN D: N16
 BROWN RALPH E & MARGARET A: L15
 BROWN RANDALL T & KRISTINE M: F21
 BROWN RANDALL: F19
 BROWN RAY: M32
 BROWN RAYMOND W & VIVIAN CLYDENE - TRUSTEES: J21
 BROWN RAYMOND W & VIVIAN CLYDENE JOINT REV TRUST: J16
 BROWN REAL ESTATE INVESTMENTS LLC: E16, E17
 BROWN REBA M: J19
 BROWN RICHARD K & SANDRA K: G21, I22
 BROWN RICK & ROBIN & THERESA R BROWN PHILLIPS & ET AL: F17
 BROWN RISE L: B25, C25, C26
 BROWN RONALD A & JUDY ANN REV LIVING TRUST: L14
 BROWN SCOTT D & SUSAN K: J16
 BROWN SCOTT D REVOCABLE TRUST: J16
 BROWN SHARON KAY: F19
 BROWN STEPHEN M & BARBARA J: F19
 BROWN STEPHEN M & JEFFEREY S: F19
 BROWN STONEY & AMANDA: G21
 BROWN TERRILL L: G20
 BROWN TERRY A & JANNA C: I18
 BROWN THOMAS S & BARBARA A: K15
 BROWN TODD W & TERESA A: F24
 BROWN TODD W & TERESA: F24
 BROWN TROY L & CAROLYNE S: K15
 BROWN WARREN M & DONNA WADSWORTH-BROWN: E16
 BROWN WILLIAM & GLENDA: K15
 BROWN WILLIAM F JR & VICKI L & NAKAYA BROWN: G19
 BROWN WILLMA L: G21
 BROWN-GUIOT BETH R & JOEY A GUIOT: L15
 BROWN-SLAUGHTER FAMILY TRUST: I19
 BROWNE AARON LYNN: F19
 BROWNE DAVID & GINA: K14
 BROWNE DAVID P & GERTRUDE L - TRUSTEE: L14
 BROWNE DAVID P & GERTRUDE LOUISE REV TRUST: J17
 BROWNE JEFFRY W TRUST DATED 01/04/2008: D18
 BROWNE MARY JOAN TRUST: L15
 BROWNE MYRON W & DIANE V: J18
 BROWNING DONNA & REX: G19
 BROWNING DONNA: G19
 BROWNING JOHN I & JESSICA A: J18
 BROWNING THOMAS & HAZEL: F20
 BROWNLEE CURTIS P & LUCIANNE: K22
 BROY RICHARD L & LAURIE S: I18
 BRUBAKER GREGORY S & LINDA M: J16
 BRUBAKER JERRY S: F19, F20, G19
 BRUCE GARY W & SONDA G: K15
 BRUCE JASON & SHERI: H17, I16
 BRUCE JEREMY L & SUSAN C: I18
 BRUCE KIM: K22
 BRUCE RANDY & KIM: K22
 BRUCE RANDY & KIMBERLY: K22
 BRUCE SHERI & JASON: I17
 BRUCK ANDREA J: N16
 BRUCK JASON: N16
 BRUEGGEMAN CHRISTOPHER & SHAWN: N26
 BRUEMMER PAUL R & KIMBERLY S: L18
 BRUESKE JOHN M & KATHY B PERSONAL REV TRUSTS 10/04/2008: K15
 BRUFFETT MARY E & MYRON B: I16
 BRUINI RITA M: K15
 BRULL RICHARD G & KIMBERLY A: I17
 BRUM PAUL B & JANA: I15
 BRUMFIELD DEBRA: J17
 BRUMFIELD G CARROL: E24
 BRUMFIELD VERNA M - TRUSTEE: I28
 BRUMFIELD VERNA M - TRUSTEE: H29, H30, I29, I30
 BRUMFIELD WILLIAM & DEBRA: E15, E16
 BRUMLEY JOAN ETAL: K16
 BRUMLEY MARILYN LEE LOUX: H24
 BRUMLEY RITA KAY: F19
 BRUMM LYNN W & DEBRA L: J18
 BRUMM MARK L: L15
 BRUMMETT JAMES W & DARLENE T: J15
 BRUNK BELINDA: F20
 BRUNK FLOYD & SHIRLEY: K16, K17
 BRUNK MATTHEW C: F20
 BRUNK MATTHEW: F20
 BRUNK MATTHEW C: G20
 BRUNK MATTHEW: G20
 BRUNNER CARL D & KENNA L: H17
 BRUNNER CURTIS M & CHARLOTTE A: F19
 BRUNOLD RACHAEL & RICHARD: F20
 BRUNS DONALD J & KATHRYN L: L20, L21
 BRUNS IRREVOCABLE TRUST 03/21/2007: J14
 BRUNS JANET E: H17
 BRUNS JOHN R & SANDRA K: L20, L21
 BRUNS JOHN R & SANDRA R: L20, L21
 BRUNS RAYLENE L: G19
 BRUNS S DIANE & EDWIN A - TRUSTEES: I15
 BRUNS WYANN W & ANNA R: L15
 BRUNSMAN SHIRLEY: I22
 BRUNSON DONALD W & HELEN: N15
 BRUSH RIDGE TRUST: F17, F18
 BRUSH WILLIAM R & NANCY D: H21
 BRUSHWOOD JOHN & ROBIN L & REBECCA LEE: F19
 BRUTON DONALD L & NANCY A: N26
 BRUTON KYLE: K16
 BRUTON RAYMOND & MARILYN: M16
 BRUTON RAYMOND L & MARILYN: O15
 BRUTON ROCNEY G & ANN T: F19
 BRUYERE RICHARD K: G22
 BRUYERE RICHARD KNIGHT: G22
 BRYAN BEA E: K15
 BRYAN CARDIS W & STEPHANIE A: I18
 BRYAN JAMES L TRUST & MABEL J BRYAN TRUST 1/2 EACH: F21
 BRYAN JAMES N & BRYAN NICHOLAS C: K23
 BRYAN KATHLEEN DANETTE: J23
 BRYAN LARRY K & CHARLENE K: N15
 BRYAN MABEL J REV LIVING TRUST: F21
 BRYAN MABEL: F21
 BRYAN MICHAEL L: H19
 BRYAN MONICA DAVIS: I18
 BRYAN NEEHAM B & KATHERINE: H21
 BRYAN STACY L & WENDY J: K15
 BRYAN TONY & JANETTE VAUGHN: F18
 BRYANT JAMES V & MILDRED I - TRUSTEES & ETAL: C17
 BRYANT JEFFREY C & KELLY M: J21
 BRYANT LIVING TRUST: H18
 BRYANT MARY KATHRYN: F20
 BRYANT RIDGE CHURCH: D24
 BRYANT TERRY L & JUDY K: K15
 BRYEANS HAROLD: J22, L20
 BRYSON DONALD N & SARABEL: H18
 BRYSON RENAE L: K17
 BT PROPERTY LLC: I18
 BTC PARTNERSHIP LLP: I17
 BUCHAN JAMES L & SHERRY J: I17
 BUCHANAN LUCIE J & JEAN: G21
 BUCHANAN LUCIAN JAMES III & JEAN ANN: G19
 BUCHANAN MORRIS & AMBER: I18
 BUCHANAN NORMAN & PAT: K15
 BUCHANAN STEVE & CATHY LIVING TRUST: K15
 BUCHANAN WILEY P & SIGRID R: M14
 BUCHANAN WILLIAM I: G21
 BUCHANNAN PROPERTIES LLC: F16
 BUCHANNAN PROPERTIES, LLC: F16, F17, G16, G17
 BUCHER FAMILY IRREVOCABLE TRUST: F19
 BUCHER GARY R & DEBBY S BUCHER: J15, K15
 BUCHER GARY R & DEBBY STURGIS: K15
 BUCHHEIT FAMILY TRUST AGREEMENT: C33, D32, D33
 BUCHHOLZ JAMES R & MARILYN B: H21
 BUCHWALD ROBERT J & ALBERTA K - TRUSTEES: L15
 BUCK BOBBIE L: K14
 BUCK CURTIS L & BRENDA K: J18
 BUCK CURTIS LESTER & BRENDA KAY REV LIVING TRUST: J21
 BUCK KIMBERLEE & JEFFREY MILLICON: G20
 BUCK REVA D - TRUSTEE: J21
 BUCK RICHARD L & ROSEMARY L DEAN: K29
 BUCK ROBERT CHARLES: N15
 BUCKINGHAM RANDY E & BEVERLY J: G21
 BUCKINGHAM RANDY E & BEVERLY LAWS: G21
 BUCKLES RAY G: M17
 BUCKLEY GERALD L & KATHY S - TRUSTEES: L18
 BUCKNER TRINA VIOLA: F21
 BUCY RALPH D & JODI A: F18
 BUDD ROBERT & VALERIE: O16
 BUDD ROBERT P & VALERIE: N16
 BUDD VALERIE & ROBERT: N16
 BUDD VALERIE: N16
 BUDIMIR DRAGMIR: H23
 BUDNICK FAMILY REVOCABLE TRUST: J16
 BUECHSENSCHUETZ WILFRIED: H23
 BUENA VISTA DEVELOPMENT LLC: J18
 BUENA VISTA DEVELOPMENTS LLC & MYRON B: I17
 BUENA VISTA PROPERTIES LLC: K16, N14, N16
 BUENA VISTA PROPERTIES: H20
 BUENA VISTA PROPERTIES LLC: N15
 BUENA VISTA PROPERTIES: N15
 BUESCHER KEVIN L ETAL: F20
 BUFFA CARL & NANCY M & CARL M: J17
 BUFFALO SAVINGS BANK: F19
 BUFFALO WILLIAM J & FRANKSON CATHERINE P: K14
 BUFFENBARGER DANIEL & TERESA: K22
 BUFFINGTON CHALRES W: I16
 BUHLER BENJAMIN & HEATHER: F24
 BUHRMESTER DONALD E & HELEN M: L15
 BUI QUYEN: G15
 BUILDERS MANAGEMENT GROUP LLC: I18, I19
 BUKOVAC JOHN R & LINDA S - TRUSTEES: N15
 BUKOVAC LIVING TRUST: N15
 BUKOWSKI EARL MELVIN & CAROL ANN: L15
 BULKELEY CRAIG R & TRISHA: H21
 BULKELEY JERRY E & JOAN: F21
 BULKELEY TRISHA: H21
 BULL CREEK DEVELOPMENT CO: F18, F19
 BULL CREEK LAND CO INC: F18
 BULL CREEK MO, VILLAGE OF: G17
 BULL CREEK VILLAGE OF: F18
 BULL CREEK VILLAGE: F18
 BULL CREEK, THE VILLAGE OF: F18
 BULL SHOALS EQUESTRIAN AIRPARK LLC: L24, M24
 BULL SHOALS EQUESTRIAN AIRPARK, LLC: L24
 BULLA CHARLES L: J22
 BULLARD DONALD C & GWENDOLYN ANN: J14
 BULLOCK RUSSELL P: I17
 BULLOCK SUSAN B & DAVID AARON STEIL: F21
 BULLOCK THOMAS M & MARTHA L: N15
 BUMBUS JACKIE LEE & ROBERTA HENNINGER: L15
 BUNCE GARY W & BLANCHE M - TRUSTEES: F20
 BUNCE PETER & LINDSEY: J16
 BUNCH DAVID O & GERTRUDE & DAVID MICHAEL: K26
 BUNCH JOHN D ETAL: F19
 BUNCH MARVIN E & EVELYN R: G14
 BUNDRICK DAVID RAY & MARIA M: J14
 BUNDY NANCY E: H23, H24
 BUNGE LARRY B: G19
 BUNJES BERNICE A: H21
 BUNN DONALD V & DAWSON JANE K: C21
 BUNTEN RONALD: F19
 BUNTEN RONALD & SHARON: G19
 BUNTEN RONALD: G19
 BUNYARD FAMILY TRUST 9/5/95: I18
 BUNZEL CYNTHIA L: K15
 BURALL VINCENT 50 % & BARNER CARMEN & JOHN & BRIAN 50 %: J30
 BURBEE ROGER D & DOROTHY N: K22
 BURBRIDGE LANCE & DELANNA: I19, I20
 BURCH DANNY & CONNIE: I15
 BURCH DOROTHY M & OSTERODE ROBIN L B: G20
 BURCH HEATHER E & MCWILLIAMS JERRY SKYLAR: I15
 BURCH JAMES D REVOCABLE TRUST: I17
 BURCHAM RICHARD P & LAURA COMPTON: F19
 BURCHE DAVID W & NANCY J: J18
 BURCHELL LARRY & CAROLYN: J22
 BURCHETT CAROLEE: K15
 BURCHETT KENNETH E & JAYME S: I17
 BURCHETT LARRY J & RUTH ELAINE: G18
 BURCHIEL MARJORIE & LARRY & THOMAS BURCHETT PRATT: J15
 BURD WAYNE DANIEL & CHRISTINA DIANE: I20
 BURDA MARIANNE J: G19
 BURDA RONALD JAMES: K22
 BURDEN THEODORE L & JO C: G18
 BURDETTE RALPH JR & FRANCIS: K16
 BURDETTE REX & HELEN: F19
 BURDETTE REX: F19
 BURDETTE REX & HELEN A: G19
 BURDETTE REX: G19, H18, K14
 BURDICK HOLDING LLC: I17
 BURDICK HOLDINGS LLC: I17
 BURDICK RICHARD & JOHNNIE: I17
 BURDINE MICHAEL S: N17
 BURDINE MICHAEL: N17
 BURDORF JOANNA H: L14
 BURDSALL DANIEL C & ROBERTA A: H15
 BURESH GREGORY - ESTATE: F19
 BURGE FRANCES J: I17
 BURGE TERRY E & MARTHA J - TRUSTEE: F27
 BURGE TERRY E & MARTHA J - TRUSTEES: F26, F27
 BURGE TERRY E & MARTHA JOAN - TRUSTEE: K21

TANEY COUNTY INDEX

Landowners with only calculated ac will be labeled with more than 1 ac.

BURGE TERRY E & MARTHA JOAN: E26, E27
 BURGE TERRY E & MARTHA JOAN -
 TRUSTEES: F20
 BURGE TERRY E & MARTHA JOAN: F26, F27
 BURGER SHOP LLC THE: J22, K14
 BURGESS JAY S & SANDRA J: N15
 BURGESS KENNETH & BETH A: E18
 BURGESS KENNY & BETH: D18
 BURGESS LIGHTFOOT LLC: I17
 BURGESS MICHAEL K: E17
 BURGI JOHN & DEBBIE: I17
 BURGIN WESLEY D & LORETTA SUE: D29
 BURGIO-CHELEBOWSKI TRUST: I19
 BURHOOP STEVE W & KYRA C: L21
 BURK DENIS: I17
 BURK GEORGE R & MARTHA E: F20
 BURK TRAVIS & TANYA & LEROY & CHERYL
 BURK: K15
 BURKE DAVID & DREVIS: K22
 BURKE DAVID K & NANCY A: L18
 BURKE DONALD J & LINDA J: J23
 BURKE FAMILY TRUST: O34
 BURKE HELEN: I16
 BURKE JANE KAY: C19
 BURKE JOE & DORIS MARIE: G19
 BURKE JOHN F & JO ANN: H20, H21
 BURKE JOHN H & BECKY F: H16
 BURKE LORRAINE & JOHN F BURKE JR: M17
 BURKE RAYMOND L & SUSAN A: E21
 BURKE ROBERT W & MELISSA SUE: C19
 BURKE ROBERT VEST & JANE KAY
 ARMSTRONG: C19
 BURKE RONALD & TAMMY: N16
 BURKE RONALD PATRICK & TAMMY R: N16
 BURKE STEPHEN R: G19
 BURKE WILLIAM B & PAMELA: H19
 BURKETT WARREN A & JOANNE L: F20
 BURKHALTER RICHARD & MARGARET: G17
 BURKHARDT PETER H: F20
 BURKHARDT PETER: F20
 BURKHARDT BRANDON & LORI: D29
 BURKHARDT BRANDON L & LORI R: D28, N29
 BURKHARDT BRANDON L: D28
 BURKHARDT BRANDON L & LORI R: D29
 BURKHARDT BRANDON L: D29
 BURKHARDT BRANDON LEE & LORI RENEE:
 N29
 BURKHARDT BRANDON LEE & LORI: N29
 BURKHARDT DAVID & BRENDA: F24
 BURKHARDT DAVID R & BRENDA K: D26
 BURKHARDT DENNY P & VICKI A: D29
 BURKHARDT DENTON P & VICKI: D29
 BURKHART FAMILY REV LIVING TRUST: B26,
 C26
 BURKHART KENNETH & LINDA: I16
 BURKHART RAY & PATRICIA: J21
 BURKHART RAY & PATTY: I18
 BURKHART RICK & SHEILA: B26, C26
 BURKHART RICKY & SHEILA C: C25
 BURKHART RICKY D & SHEILA C: C24, C25,
 D25
 BURKHART RICKY DAVID & SHEILA: C25,
 C26, D25, D26
 BURKHART TOM: E24
 BURKHEAD GARY L & DIANE E: J18
 BURKHOLDER CHARLES & LOIS -
 TRUSTEES: F20
 BURKHOLDER CHARLES L & LOIS C -
 TRUSTEES: F20
 BURKHOLDER CHARLES L & LOIS C: F20
 BURKHOLDER CHARLES L & OR LOIS C -
 TRUSTEES: F20
 BURKHOLDER CHARLIE L & LOIS C -
 TRUSTEES: H23
 BURKHOLDER HARLEY E & DONNA M &
 BURKHOLDER MICHAEL D: K15
 BURKHOLDER ORLO L & HELEN M: G21
 BURKHOLDER TODD E: K15
 BURKITT JORDYN: F19
 BURKITT LAVERNE & JUDITH: F19
 BURKITT LORI & JUDITH: F20
 BURKS BRYAN & DONALYN: O33
 BURKS CARL P & VICKIE B: J24
 BURKS CARL P & VICKIE: J24
 BURKS CARL PORTER: J24
 BURKS DAVID B & LEAH G: J16
 BURKS DEBORAH S ETAL: 1/5 INT EA: F20
 BURKS MACHINERY CO: O34
 BURKS RICHARD H & ROSE MARIE: M34,
 N34
 BURLESON DOROTHY M & BURLESON
 MARK ALLAN: J15, K15
 BURLINGAME WILLIAM E & JUDY E: H21
 BURNETT DOUGLAS W & JOY G: H18
 BURNETT EDWARD & SHIRLEY: H18
 BURNETT JOHN W & BARBARA E: F20
 BURNETT JUSTIN LEON: H19, H20
 BURNETT RAY E & P DELAINE: E21
 BURNEY BRIAN & HEATHER: H17
 BURNEY COY E & KATHRYN M: G15, G16
 BURNEY GARY & MARTIE ETAL: G17
 BURNEY GARY G & MARTHA STOWN MALL
 PROPERTIES LLC: I17
 BURNEY GARY GENE TRUST: L16, M16
 BURNISTON THOMAS R & ANTONIA K -
 TRUSTEE: H18
 BURNISTON THOMAS R & ANTONIA K -
 TRUSTEES: H18
 BURNS CHARLES J & LINDA L: M17
 BURNS DAVE L & MARY: H21
 BURNS J DALE & ANITA J: I17
 BURNS JAMES & ELIZABETH & BURNS
 PATRICK & DENISE: C25
 BURNS JAMES & ELIZABETH: O29
 BURNS JAMES & ELIZABETH & BURNS PAT:
 O29
 BURNS JAMES & PATRICK: F21
 BURNS JAMES G & ELIZABETH A: D26
 BURNS PATRICK & DENISE & ETAL: C24,
 D24, D25
 BURNS PATRICK & DENISE: J22

BURNS PEGGY JEAN: H16
 BURNS PENNY: E24
 BURNS RICE P JR & CECILIA A: H18
 BURNS WILLIAM HARVEY: K15
 BURON WILLIAM M: O33
 BURR CYNTHIA D & EARL L: I14
 BURR EARL L: H17, H18, L14
 BURR ROBERT E & AGNES F: J15
 BURRESON DANIEL B JR & KAREN L: N15
 BURRESON KAREN & DANIEL B JR: N15
 BURRIS CONDOMINIUM TRUST: J15
 BURROUGHS BLAINE & KELLY: J17
 BURROUS FAMILY TRUST: J14
 BURROW RUSTY O & TRACI R: K23
 BURROWS DARREN E & MELINDA D: I24
 BURROWS DENISE: N23
 BURROWS JERALD R: N23
 BURROWS RICHARD A & JOANNE M: J16
 BURROWS RUSTY & TRACI: K23
 BURRUS NATE E: F20
 BURREY DELBERT M & DOLORES J: J16
 BURSON TIMOTHY F & GAYLA: I20, I21
 BURSON TIMOTHY F: H23
 BURSON TIMOTHY: G22
 BURT DAVID F: K24
 BURT THOMAS H & LINDA L - TRUSTEES:
 I18
 BURT WILLIAM J: J19
 BURTLER JOHN E & DIXIE: F20
 BURTON ADOLPH E & NANCY J: L15
 BURTON DAL L & DORIS M - TRUSTEES: F19,
 G19
 BURTON DAL L SR & DORIS M - TRUSTEE:
 F19
 BURTON DORIS & DAL L - TRUSTEES: G19
 BURTON DORIS M: F19
 BURTON DORIS: N15
 BURTON GREGORY R: N15
 BURTON JACK O & JANET: J16
 BURTON MARIANNE LEO: F20
 BURTON MAXINE & DAL L - TRUSTEES: G19
 BURTON MICHAEL: E21
 BURTON NATHAN & AMY K: G20
 BURTON NATHAN & AMY: G20, H20, H21
 BURTON NATHAN & AMY & SAMUEL J &
 TERRI L: I18
 BURTON NATHAN & AMY: I18, I19
 BURTON ROBERT H & BARBARA J -
 TRUSTEES: H15
 BURTON SAM & TERRI: G20, H20
 BURTON SAMUEL J & TERRI L: I19
 BURTON SAMUEL J & TERRI L: G20, H20,
 H21
 BURTSFIELD RONALD W & MILAGIOS: F19
 BURWELL DEBORAH L & STEVEN URBAN:
 G17
 BUSBY CURTIS & PATRICIA: L14
 BUSBY CURTIS R & PATRICIA L: L14
 BUSBY CURTIS R & PATRICIA: G20
 BUSCH LAWRENCE G & CURRALL LINDA L:
 F20
 BUSCH ROBERT E & DARLENE E &
 DONOHUE RICHARD T III: O16
 BUSELLATO JANE W: K22
 BUSELLATO JOHN A: K22
 BUSH RUTH J: M14
 BUSH SHANE C & LAURA S: J18
 BUSH STEPHEN W: K16
 BUSIEK PAUL & MAVIS REVOCABLE TRUST
 DTD 05/12/05: D17
 BUSIEK PAUL J & MARVIS C - REV TRUST:
 C17, G17, G19
 BUSIEK PAUL J & MAVIS C REV TRUST &
 LIND WILLIAM H & PATSY: I17
 BUSIEK PAUL J & MAVIS C REVOCABLE
 TRUST: G17
 BUSINESS 65 PRO LLC: J17
 BUSINESS 65 PROPERTIES LLC: I17
 BUSINESS ADVISORS LC: H15
 BUSO BARBARA JO: K14
 BUSSE JOHN & RUBY: N14
 BUSSEN WILLIAM G & BARBARA A: H17
 BUSSING ROBERT & SHELBY & PETERSEN
 BRENDA: J15
 BUSSONE JOHN & MARLENE: I15
 BUSTERS OLD TIME PHOTOS LLC: E17, F17
 BUSTOS PETRA: K14
 BUTCHEE TRAVIS & VICTORIA WOHLIN: F19
 BUTHYL L & FRANCES E LUFF TRUST: L15
 BUTLER ALAN ADAIR & MARY GLENNA: H21
 BUTLER BERNARD 5/10 INT ETAL: I15
 BUTLER BETTY C: N15
 BUTLER BRENDA G: J18
 BUTLER BRENT & PAMALA: F18
 BUTLER DAN C & RAMA L: J15, J16
 BUTLER DOUGLAS E & CHERYL Z: L18
 BUTLER FAMILY TRUST: K14
 BUTLER HARRIS C & ROBENA J: F21
 BUTLER JOHN E & BRYCE F FORD: H17
 BUTLER LEE H JR & MARY A ROBINSON:
 L19
 BUTLER LEE H JR & MARY A ROBINSON:
 L18
 BUTLER MARVIN R & MARGIE D: M16
 BUTLER RONALD L: N15
 BUTLER TIM & SANDRA: G15
 BUTLER TIMOTHY C II & STEPHANIE: G18
 BUTRICKS EDWARD P & SUSAN A: G19
 BUTT MARTHA SUE ETAL: G16
 BUTTON LISA M REVOCABLE TRUST: F17,
 F18
 BUTTRAM BRADLEY W & TIFFANY D: J18
 BUTTRAM SHERRY G, ROCK DARRAL
 L, ROCK ROBERT E: K22
 BUTTREY SCOTT & TEENA: F19
 BUTTS GARY D & BARBARA A: G18
 BUTTS JOEL H & VIRGINIA S: C18
 BUTTS RAYMOND & THERESA: G18
 BUXBAUM JOHN F & CYNTHIA L: K15
 BUYLINEAUS OUTDOOR LLC: E17
 BUZZELL BERNADETTE M: F19

BUZZELL ROBERT C & SHERRY G: L18
 BWR ENTERPRISES LLC: G18, H16, H22, O14
 BYBEE DEBBIE: F20
 BYERLEY BRIAN: J17
 BYERS JACK A & DOROTHY E: F19
 BYERS NICHOLAS W & AMIE KRISTEN: H16
 BYERS WALTER & ROZANNA: J24
 BYERS WILLIAM V & JOYCE A: J16
 BYNUM WILLIAM DAVID: H19
 BYRD BOBBY GENE & MARY FRANCES: L15
 BYRD DAVID C & MARY LOU: J14
 BYRD JERRY & SANDRA: F19
 BYRD MARK W & BETTY A: H15
 BYRDSONG SHERIALYN & MARCIA - CO
 TRUSTEES: J18
 BYRDSONG VICTOR L - TRUSTEE: H17
 BYRON EVANS JOPLIN & LISA ELAINE
 JOPLIN 12/31/1998 TRUST: I19
 C & E NISSENBAUM LLC: H15
 C & G BRANSON CONDOS LLC: K15
 C & K TRUST: H21
 C & M HEADY PROPERTIES LLC: H17
 C & M HESS CORPORATION: G21
 C & M PARONE LLC: I15, J16
 C & O REAL ESTATE CO LLC: J16
 C & O REAL ESTATE LLC: H17
 C J IRREVOCABLE TRUST - 3/6 INT ETAL
 3/6TH INT: F20
 C-n-C SYSTEMS INC: I15
 C.L.A.L.S. LLC: I15
 CABE BERNARD C & ELIZABETH C -
 TRUSTEES: J15
 CABIN OPERATIONS LLC: I15
 CABINS AT GRAND MOUNTAIN LLC: I15
 CABINS AT GRAND MOUNTAIN PHASE III
 LLC: I15
 CABINS AT GRAND MOUNTAIN PHASE IV
 LLC: I15
 CABINS AT GRAND MOUNTAINS PHASE II
 LLC: I15
 CABINS AT GREEN MOUNTAIN, LLC: I15
 CABINS AT GREEN MOUNTAIN LLC: I15
 CABLE JUDY & PENNISTON WILLIAM &
 MICHELLE: H16
 CABRAL REVOCABLE LIVING TRUST: F19
 CABRERA JOSE E PARADA: J21
 CAECK RONALD D & SANDRA L: L15
 CACKLER CLAUDIA & ESSE CATHRYN &
 CACKLER DOUGLAS A: J24
 CACTUS JACK PROPERTIES LLC: L24
 CADDICK CAROLYN N & AARON J &
 AMANDA J: H18
 CADWALLADER CHARLES D & JUANITA M &
 NORMAN & GLENDA SUE COOK: H16
 CADWALLADER CHARLES D8, JUANITA M &
 NORMAN W & GLENDA SUE COOK: H16
 CADWALLADER ELVA: F21
 CADWALLADER LEWIS: F21
 CADWELL CHRISTINE M - REV TRUST: I16
 CADWELL JOYCE A - TRUSTEE: I17
 CADWELL JOYCE A: I16
 CADWELL MARGARET KAREN: K29, K30,
 L29, L30
 CADY ARTHUR ROSS: L24
 CAGLE KRISTYN NORTH: F19
 CAGLE MICHAEL S & KIMBERLY RAE: F19
 CAHOONE DONALD J & BETTY J REV LIVING
 TRUST: L15
 CAHOW CHERRI A: H18
 CAHOW LELAND R JR: N14
 CAIN BERNARD N & MERIANNE - TRUST:
 K14
 CAIN BERNARD N & MERRIANNE -
 TRUSTEES: K14
 CAIN BRAISEN & SETH CAIN: G20
 CAIN DAVID & SHIRLEY M: N15
 CAIN DAVID E & VIRGINIA A: H17
 CAIN DAVID N & SHIRLEY M: J16
 CAIN EDWARD F & MARGARET: N15
 CAIN HOWARD JR & SHARRON: K15
 CAIN J C & LORENE - TRUSTEES: J17
 CAIN J C - TRUSTEE: J15
 CAIN LINDA: H18
 CAIN LORENE: I15
 CAIN NANCY S: J16
 CAIN RANDY W & SHIRLEY J: J15
 CAIN ROBERT L & FERN M & CAIN ALAN L:
 G20
 CAIRNS JOHN H & WITTE FRANCES H: E21
 CALBERT KEVIN D & JAMIE E: I17
 CALDERA ELAINE: H24
 CALDWELL LESLIE W & JUDY L: H23
 CALDWELL LESLIE W & JUDY L: H23
 CALDWELL MARGARET A: G19
 CALDWELL MARY S & MARTIN LEE
 RYNIWICZ: I17
 CALDWELL NAOMI & JAMES R: F20
 CALDWELL NAOMI: F20
 CALDWELL R E & BETTY L: F20
 CALDWELL SIDNEY L & JERRA L: G19
 CALDWELL THOMAS C & MARLENE M: F19
 CALE MARCIA J: G22
 CALE RICHARD P & LINDY C: O26
 CALHOUN EUGENE & CINDY: H14
 CALHOUN JOHN W: E23, E24, G23, G24
 CALHOUN SEAN & AMANDA: E23, E24
 CALIFORNIA ENTERPRISES LLC: J16, K15
 CALIFORNIA ENTERPRISES LLC: K15
 CALL CHARLES & BONITA J: E16
 CALL DANNY & JANET: B14
 CALL J L: B14, B15, C14, C15
 CALL JAMES STEVEN & TERESA A: G19
 CALL MARY ANN: H21
 CALL NAOMI & DAVID LEE: H16, I17
 CALLAHAN JUDITH RAY RESIDUARY TRUST:
 H16
 CALLAHAN KEVIN B & JENNIFER D COLLINS:
 K15
 CALLAHAN MICHAEL J SR & PATRICIA S: J15
 CALLAHAN TERRANCE J & LORI G: L14
 CALLAHAN WILLIAM F & BOBBIE L: F20

CALLAWAY DANA E & LANCKON JEFFREY J:
 H16
 CALLAWAY DOUGLASS LLC: H17
 CALLAWAY LORETTA L & THOMAS WILLIAM:
 F24
 CALLAWAY SCOTT & AMY: J21, J22
 CALLAWAY TRAVIS E JR: H23
 CALLEGAN EUGENE V: F20
 CALLIER VIRGINIA L: J16
 CALLIES STANLEY A & SHERLY: G19
 CALLIHAN JOHN E & CAROL A: F19
 CALLIHAN LARRY G & NORMA M: G21
 CALLISON LEON & JUDI L: J16
 CALOVICH MARK E & SHERRI L: J19, K19
 CALOVICH NICHOLAS J SR: J21
 CALOVICH WILLIAM M & RUTH CARMEN: K20
 CALSBECK RICHARD E & CORKY L: J17
 CALVARY APOSTOLIC CHURCH: F19
 CALVARY BAPTIST CHURCH OF BRANSON:
 I16
 CALVARY BAPTIST CHURCH: I16
 CALVARY FULL GOSPEL CHURCH OF
 TANEY COUNTY: F20
 CALVARY FULL GOSPEL CHURCH: F20
 CALVERT CHILDRENS TRUST THE: I24
 CALVERT GARY & LISA: N14
 CALVERT MITCH & LAUREL: I16
 CALVERT MITCHELL W & LAUREL L: J17
 CALVARY BAPTIST CHURCH OF BRANSON:
 I16
 CALVILLO ARTURO: J17
 CALVIN RICHARD O & ANGELA R: G15
 CALVIN SARABETH Z & JONATHAN D: N15
 CAMACHO GLORIA GALVAN: F19, G19
 CAMBRIDGE HOME CONSTRUCTION LLC:
 F19
 CAMBRIDGE HOME CONSTRUCTION LLC: F19
 CAMERON DONALD LEE & SUSAN K: L15
 CAMERON EARL & BARBARA: G19
 CAMERON EARL R & BARBARA K: G20
 CAMERON RHONDA: H18
 CAMERON ROBERT & PATRICIA: J16
 CAMERON ROBERT E & CYNTHIA J: J16
 CAMERON ROBERT O & M PATRICIA: J16
 CAMERON SCARLETT B: H18, I21
 CAMILLO ALFRED LEON: B15
 CAMIRAND CHARLES E II: G18
 CAMP GARY W & CARRIE J: K16
 CAMP GARY W & VIRGINIA M STAFFORD &
 LINDA C KEARNS: K15
 CAMP JOYCE DEANNE REVOCABLE TRUST:
 F18, F19
 CAMPBELL AMBER D: H16
 CAMPBELL BRUCE D & DONNA M MAUS:-
 K14
 CAMPBELL CASSIE L TRUST: F17
 CAMPBELL CELESTE A & CHERYL R: I16
 CAMPBELL CHARLES D & WANDA L: G21
 CAMPBELL CHARLES DEEN: H21
 CAMPBELL DALE V & JULIANNE SCHANTA:
 G22
 CAMPBELL DANIEL LEE & DEBORAH ANN:
 I17
 CAMPBELL DONALD R & RUTH ANN: J15
 CAMPBELL EDDIE & BRENDA: J19
 CAMPBELL ELIZABETH: G19
 CAMPBELL ETHEL MARIE & JEFFRIES JOHN
 HOLLIS - TRUSTEES: F20
 CAMPBELL ETHEL MARIE TRUST: F20
 CAMPBELL ETHEL MARIE: F20
 CAMPBELL FAMILY TRUST REV TRUST: K15
 CAMPBELL FAMILY TRUST: F23, I22, J22, J23
 CAMPBELL GLENN W & MICKIE E: F16
 CAMPBELL JAMES & JULIE: H23
 CAMPBELL JAMIE & JENNA: N17
 CAMPBELL JOHN J: G19
 CAMPBELL LARRY & PATRICIA - CO
 TRUSTEES: I23
 CAMPBELL LARRY ALAN & HELEN J FAMILY
 REV TRUST: J18
 CAMPBELL LARRY N & PATRICIA - CO
 TRUSTEES: I17
 CAMPBELL MARCIA K & ERNIE L: N15
 CAMPBELL MARK C & KAREN A -
 TRUSTEES: H22
 CAMPBELL MARY E: F20
 CAMPBELL MATHEW P & MELISSA A: G15
 CAMPBELL NOEL S & MARGARET F: G21
 CAMPBELL PATRICIA GARRETT REV TRUST:
 K15
 CAMPBELL PATRICIA GARRETT TRUST: H18
 CAMPBELL ROBERT J & TERESA A: J15
 CAMPBELL RONALD W & CAROL A: H19
 CAMPBELL RONALD W & CAROL ANN: H21
 CAMPBELL RONALD J & SHEILA G: I19, J15,
 K17
 CAMPBELL SANDRA: O33
 CAMPBELL SEAN C & DONNA: G21
 CAMPBELL STEVEN C & BRITTNEY A: G22
 CAMPBELL TERRY R & PAULA C: J14, J15
 CAMPBELL VIC & CAMPBELL WES I/2 INT
 EACH: H24, H25
 CAMPFIELD LEWIS J & LINDA L: G21
 CAMPUS JOAN R: I17
 CAMREN DONALD L & KATHY R: L15
 CAN-AM INVESTMENTS LLC: J14
 CANADAY BARBARA: K15, L15
 CANADAY ROBERT S & JILL M: J17
 CANANIA JOSEPH J & LOUANA J: F20
 CANCIO JAMIE & LILIA TRUST: L15
 CANDLER ANNETTE A: J19
 CANELA ANDRES: J18
 CANEY CREEK BAPTIST CHURCH: C32
 CANEY CREEK PROPERTIES I LLC: E32, E33
 CANEY CREEK PROPERTIES I LLC: E33
 CANEY CREEK PROPERTIES II LLC: E33
 CANFIELD JOHN M II & CINDY S: J22
 CANIDA YVONNE V: G21
 CANIFF THOMAS E: O14
 CANNON EARL L: F19
 CANNON JOHN T & JAMIE M BAKER: K14

TANEY COUNTY INDEX

Landowners with only calculated ac will be labeled with more than 1 ac.

CANNON LISA A: I18
 CANNON SENYOR J & REBA F & CANNON JACK D: G18
 CANON MURPHY W & PATRICIA L: F20
 CANOTE CHARLES DOUGLAS: I17
 CANOTE CHRISTOPHER & LAURA: G22
 CANOTE CHRISTOPHER A & TRACI D: K16
 CANSLER SONJA: K22
 CANTERBERRY CARL F & CANTERBERRY JAMES F JR: F20
 CANTERBERRY CARL F & CATNERBERRY TOMMY L: F19
 CANTERBERRY CARL F & ELAINE: I24
 CANTERBERRY SUE: F19
 CANTOR ALISON SUE: H23
 CANTRELL ANDREA C & IRIS D: H21
 CANTRELL BILLY JOE & REBECCA JALANE CANTRELL: J18
 CANTRELL CHARLES W & RUBY A: N14
 CANTRELL DENNIS R: N16
 CANTRELL HERMAN & MARY J: N15
 CANTRELL JOHN & EMILIE - TRUSTEE: L30
 CANTRELL JOHN & EMILIE - TRUSTEES: F18, G18
 CANTRELL JOHN F & EMILIE - TRUSTEE: L30, M30
 CANTRELL JOHN F & EMILIE - TRUSTEE: F18
 CANTRELL JOHN W & MICHAEL M: H17
 CANTRELL MARIA & KRISTINE PHILLIPS: J15
 CANTRELL RICK & TAMMY S: C26
 CANTRELL WADE & MICHAEL: E18
 CANTU ALFREDO & MADELINE B: M16
 CANTU RAHL & ANGELA: K20, K21
 CANTWELL C J - TRUSTEE: F20
 CANTWELL CLAY & JEAN: H22, I17
 CANTWELL CLAY: D17
 CANTWELL EVELYN: O34
 CANTY JOHN M: F19
 CANVEST LLC: E15
 CANYON HOMES LLC: H15
 CANYON RETREAT LLC: M16
 CAPELLE BETTY J - TRUSTEE: H21
 CAPELLE DAVID W & JILL R - TRUSTEES: H22
 CAPELLE DAVID W & JILL R JOINT REVOCABLE LIVING TRUST: F19
 CAPERTON BRETT D TRUST/SETH B JR & PATRICIA D - TRUSTEES: D17
 CAPERTON BRYAN H: D15, D17, E16
 CAPERTON BRYAN: D17, F21
 CAPERTON SETH B JR & PATRICIA D - TRUSTEES: D17
 CAPERTON SETH B JR & PATRICIA DARLENE - TRUSTEES: D17
 CAPERTON SETH BEDFORD & PATRICIA DARLENE - TRUSTEES: D17
 CAPERTON SETH BEDFORD JR & PATRICIA DARLENE - TRUSTEES: D17
 CAPESTRO DAVID G & BERNICE: K14
 CAPKO CAPKO & GRIFFITH LLC: J16
 CAPORALE PHILL & VALERIE: K15
 CAPPELLO JOHN R: F19
 CAPPS JIMMY DALE: J18
 CAPPS MICHAEL G & SANDRA K: H16
 CAPSTICK MARY F TRUST: H18
 CAPSTICK MARY F - TRUSTEE: H22
 CAPSTICK MARY F: K29
 CAPSTICK MARY: H22
 CAPUTO TERRY & VANESSA: H21
 CAR4U LLC: I18
 CARAVELLE OMNI LLC: I15
 CARBAJO THOMAS T & JANEL R: H14
 CARBONE KATHLEEN A & CONNIE SMITH: J18
 CARBREY JOHN D & SANDRA J: K15
 CARDEN GEORGE D - TRUSTEE: J16
 CARDENAS ENRIQUE & GARDELUPE: I17
 CARDENAS ENRIQUE: H17
 CARGER TRACEY L & SHANE: F16
 CARGER VARLYN A: G15
 CARDNER KEITH ALLEN & MELANIE SUE HORN: F19
 CARDWELL AARON & KRISTIN: K23
 CARDWELL ADAM K: H23
 CARDWELL DONALD E & BONNIE S: J23
 CARDWELL JACK & BETTY: J18
 CARDWELL JERRY & MARTHA & CARDWELL JOHN: F20
 CARDWELL LEONARD & LINDA: L16
 CARDWELL LESTER & BEVERLY: J23
 CARDWELL LYMAN & PAULINE: H22
 CARDWELL MICHAEL KEITH & RONDA L VENERABLE: G17
 CARDWELL MICHAEL: G23
 CARDWELL ROBERT F & KATHRYN C: K26
 CARDWELL ROBERT II & CRITTEN DEANNA N: H20
 CAREY LARRY J & ALICE J: J15
 CAREY MARGIE H: I17
 CARFIELD ROBERT & STEPHANIE A: E29
 CARFIELD ROBERT JOHN: E22
 CARGILE E JEAN: H21
 CARIDDI JAMES G & MAMIE: N15
 CARIKER JIMMY RAY & GLORIA A: I17
 CARL JOHN RAY: F19
 CARLEY CHARI R: H18
 CARLEY CYNTHIA L: G21, I19
 CARLEY ERIC J & JENNIFER N: H23
 CARLILE RICHARD H & ANNE MARIE: K16
 CARLIN DAVID D & TERESA K: L15
 CARLIN LARRY: K25
 CARLIN MAGDALENA & DANIEL DOROTHY: H16
 CARLISLE FRANK C SR & JOANN W - TRUSTEES: I18
 CARLISLE JOHN L: F16
 CARLISLE SHARON: L14
 CARLISLE THOMAS & ANITA: F20
 CARLISLE WILLIAM DUKE & JULIE MORROW: H16
 CARLOCK JACK & RACHEL: G19
 CARLOCK LLOYD A & HOLMAN CAROL A: I22
 CARLOCK ROBIN J & MARCIA A SCHEMPER: G17
 CARLOCK STEVEN P & LORENE F: O33
 CARLON LISA G: J15
 CARLONE JOSEPH L & LINDA: J15
 CARLSON BARBARA J: I16, J15, J17
 CARLSON CHRISTOPHER SHANE & KIMBERLY KRISTINE: J18
 CARLSON DANNY R & RENEE L & ARIANNE M: K15
 CARLSON FAMILY TRUST 11/25/1986: J16
 CARLSON FAMILY TRUST: J16
 CARLSON JASON E & CAROLYN L: H18
 CARLSON LLOYD & EDNA L: G19
 CARLSON NORMAN G & SUE M: J15, K15
 CARLSON NORMAN G: F19
 CARLSON RACHEL J & CHRISTOPHER D: H21
 CARLSON RICHARD & VIRGINIA: K15
 CARLSON RICHARD B & VIRGINIA L: K15
 CARLSON RONALD E LIVING TRUST: M17
 CARLSON VERNON M & KATHLEEN A: H23, H24
 CARLTON JEAN D: J16
 CARMACK GARRY & MARILYN R: K15
 CARMACK JOSEPH W & SHIRLEY D: G21
 CARMAN LARRY A & JOYCE D: M14
 CARMAN PHILLIP LEE: J18
 CARMAN WAYNE & SUSAN: J15
 CARMEN ALBERT: F19
 CARMICHAEL FRANK D: G19
 CARMICHAL LULA K ETAL: O14
 CARNAHAN HENRY N & AUDREY: I22
 CARNAHAN JOHN R & CINDY M: G23
 CARNAHAN REBECCA ANN & FRANK: F19, F20
 CARNAHAN SCOTT CONVENIENCE TRUST: J17
 CARNAHAN SCOTT: I17
 CARNALL THOMAS W & HELEN J - TRUSTEES: H18
 CARNELISON CURTIS L & LYNDI J: G18
 CARNELISON GARY L & CYNTHIA L: K16
 CARNELISON JEWEL A: M16, M17
 CARNELISON MARY ELAINE: K15, K16
 CARNELISON MICHELLE: G21
 CARNES DEBORAH: J21
 CARNEY CLIFFORD A JR: J16
 CARNEY JOYCE ANNETTE: F19
 CARNEY TERRY & LISA: K15
 CARNS JACK E & MARY: J17
 CAROLYN B WRIGHT REVOCABLE TRUST THE: J16
 CAROLYN MAXWELL REALTY LLC: J18
 CAROLYN S MAXWELL REALTY LLC: J18
 CAROLYN S MAXWELL REVOCABLE TRUST: L14
 CARPENTER CASEY A & EMILY S: H18
 CARPENTER DENNIS J & CONNY M: F19
 CARPENTER DENNIS L & SUZY: I18
 CARPENTER ELLIS & ROXAN: F20
 CARPENTER GEORGE JR & DIANE J: K22
 CARPENTER GEORGE JR & DIANE: K22
 CARPENTER JOHN M III & SHERRY E: N14, N15
 CARPENTER JOHN O & RUTH C: I22, J22
 CARPENTER LINDA G: K15
 CARPENTER MARY F: J16
 CARPENTER RAYMOND W & CAROL A: O33
 CARPENTER ROGER & MELINDA: E16
 CARR 4 U LLC: I15
 CARR ALLEN S: F20
 CARR AMY L: F20
 CARR CARMEN: J14
 CARR CAROLINA M: G21
 CARR CLEZE: G19
 CARR DANITA C: G20
 CARR DENNIE R II & DONNA: G22
 CARR DON: G20
 CARR DONALD L & C JANE - TRUSTEES: G20
 CARR DONALD L & CLARA J: H21
 CARR DONALD L & CLARA JANE: F21
 CARR FAMILY LIVING TRUST: K15
 CARR HUNTER & EMILY: K17
 CARR JACK F & CARMEN A: J14, K14
 CARR KENNY J & DENISE A: H22
 CARR LESLIE A & KATHRYN V WHITE: I18
 CARR PAUL: K15
 CARR PHYLLIS: F20
 CARR WILLIAM C & JUDITH A: K15
 CARRARA MARKETING LLC: E14
 CARRELL EDNA YVONNE: F24
 CARRELL IVAN E & IMOGENE: F20
 CARRERA SAMUEL M: H23
 CARRIGER EARL R & BILLIE B: I16
 CARRIGER GARRY R & JUDITH K - TRUSTEES: G17
 CARRIGER MATTHEW R & DENETTE: J17
 CARROLL BRENT D & CHERI E: I17
 CARROLL CATHERINE: D23
 CARROLL DOUGLAS M & SUZANNE: H21
 CARROLL DOYLE G & KAREN K: J17
 CARROLL FRANCES L & CARROLL DOLPHA T JR: N15
 CARROLL JOANN REV TRUST: J17
 CARROLL JOHNNIE R & ALICE J: H16
 CARROLL LEOLA & EDWARD: M17
 CARROLL LETTA & EDWARD: M17
 CARROLL LEWIS E & CAROL J: G20
 CARROLL MOUNTAIN COMMERCIAL REAL ESTATE LLC: G17
 CARROLL PATRICIA & CAROL ETAL: F19
 CARROLL THOMAS R & LORI R: G16
 CARROLL WILLIAM J: J16
 CARRON ALAN J & EILEEN M: F19
 CARROTHERS RONALD A & MICHELLE A: G17
 CARSON DONALD H & CYNTHIA L: I17
 CARSON ELIZABETH L - TRUSTEES: H16
 CARSON JAMES H & VELMA ROSE: J18
 CARSON JIMMY & ROSE STRICKLAND: I22
 CARSON KATHY J: N14
 CARSON RICHARD: O28, O29
 CARSTEN JERRY W SR REV LIVING TRUST: J23
 CARTER AMANDA & KIMBERLY ROGERS: F21
 CARTER B DEANE REV LIVING TRUST: F19, G19
 CARTER BLAKE: K16
 CARTER BOBBY J & GAYLE F: H23
 CARTER BOBBY JOE & GAYLE FRANCIS: H25, H26, I25, I26
 CARTER CAROLYN & WILLIAM CARTER: I18
 CARTER CAROLYN J: F19
 CARTER CHADWICK B: G21
 CARTER CHARLOTTE C: K20
 CARTER CHESTER C & BETTY C: J16, K16
 CARTER CONNIE J: J17
 CARTER CONRAD: N16
 CARTER CURTIS JOE: H16
 CARTER DALE G: O14
 CARTER DARIN H & JULIE K: G21
 CARTER DAVID W: H19
 CARTER DEE CAROLYN: I17
 CARTER DENNIS R & TREBBY B: D25
 CARTER FAMILY REVOCABLE TRUST 03/05/2008: E14, E15
 CARTER GEORGE H IV: K15
 CARTER GEORGE M III & JOY F: J18
 CARTER JACKIE L & HARRINGTON SHERYL J: H23
 CARTER JAMES D & JESSIE: C24
 CARTER JAMES M & WANDA K: L18
 CARTER JEREMY C: J16
 CARTER KENNETH J: K23
 CARTER KENNETH R & ANGELA D: M17
 CARTER MARANDA: K15
 CARTER MICHAEL L & SONIA F: I17
 CARTER MICHAEL L & SONIA FUENTES RODRIGUEZ: I16
 CARTER NATHAN G & JANELLE L: K17
 CARTER PAMELA A: G21
 CARTER PHILLIP L: G21, G22
 CARTER PHILLIP LEE - TRUSTEE: G21, G22
 CARTER PHILLIP LEE REV LIVING TRUST: I17
 CARTER PHILLIP LEE REV TRUST - TRUSTEE: G21
 CARTER PHILLIP LEE REVOCABLE TRUST: G22
 CARTER PHILLIP LEE TRUST: G22
 CARTER PHILLIP - TRUSTEE: H21
 CARTER PHILLIP: H21
 CARTER R ROLAND & PATRICIA A - TRUSTEES: J15
 CARTER RICK L & SHANNON Y: H17
 CARTER SONIA F & MICHAEL L: H17
 CARTER TEDDIE & MARY: O33
 CARTER TWILA J: F19, N16, O15
 CARTER TWILA JO: F20, F21, N20, I19, J17, K16
 CARTER TWILA J: F20
 CARTER TWILA: N14
 CARTER TWILA J: N15
 CARTER TWILA: N15, O16
 CARTER VIRGINIA LEE REV TRUST: K15
 CARTER W CARLIN: I17
 CARTTAR LAWRENCE W & MARSHA: F19
 CARTWRIGHT DAVID A & LEE ANN: F19
 CARTWRIGHT THOMAS E & KRISTIN J: I19
 CARUSO KATHLEEN F TRUST: G22
 CARUSO TREVOR T & ERIN ELIZABETH: G17, G18
 CARVER RICHARD & DIANA: I15
 CARWELL ROBERT & AMANDA: I17
 CARY PHILLIP & NANCY: I18
 CASADY THOMAS & PAT: L18
 CASALETTO DAVID C: F19
 CASE BRADLEY J & CARRIE L: I17
 CASE DENNIS & SARA: E28
 CASE DENNIS R & DONNA J: I19
 CASE EXIE & JESSIE: D25
 CASE KENNETH L & CAROL I: H18, I19
 CASE MAC J & KAREN K: G25
 CASE ROBERT & KAREN: E29, E30
 CASE ROBERT K & KAREN I: E29
 CASE WILLIAM R & NORMA J: G20
 CASE WILLIAM R & NORMA: G21
 CASEBOURN JOHN T: G21
 CASEBOURN JULIE A: J18
 CASEY BARBARA & GARY: D20, D21
 CASEY CHARLES D: I17
 CASEY CHARLES RANDOLPH REVOCABLE TRUST: K15
 CASEY CHARLOTTE: F20
 CASEY CHERLY L: G16
 CASEY CHERRY L: F17, G16
 CASEY CHRISTOPHER BOON: L20
 CASEY CLEMIT C & DORIS: F21
 CASEY FAMILY TRUST: L20
 CASEY GARY & BARBARA: C28, C29, D20
 CASEY HEIGHTS PROPERTY OWNERS ASSOCIATION INC: G21
 CASEY JOHN & NANCY & CASEY MARK & MANGELSDORF ANN: O34
 CASEY JOHN WILLIAM & IDA BELLE TRUST: E23, E24
 CASEY MARY D: F20
 CASEY MICHAEL & NANCY: H23, H24
 CASEY RICKEY: J16
 CASEY ROBERT L & BETTY E: E24, F24
 CASEY ROGER K REVOCABLE TRUST: K15
 CASEY ROGER K TRUST: D32
 CASEY THURMAN: F20
 CASEY YANDELL CEMETERY: J22, J23
 CASEY'S MARKETING COMPANY: G21, J17
 CASEY'S MARKETING COMPANY: I17
 CASH ENTERPRISE INC: I17
 CASH PHILLIP R & GLENDA S: J16
 CASH REINY W & KAREN V: N14, O16
 CASH RICHARD MITCHELL & KERMA F: K16
 CASH TRACY L & STACY L: K14
 CASH VIRGIL G & RUTH P: H20
 CASHMAN KAREN KACEE 2/3 INT & QUINTON KATHRYN L 1/3 INT: G19
 CASPER JOHN R & MERRIE: L24, M24
 CASSADY CHAD D & YVETTE M: H21
 CASSAVITIS DAVID: J16
 CASSAVITIS FAMILY REVOCABLE LIVING TRUST THE: L15
 CASSAVITIS FRANCINE ETAL: L15
 CASSAVITIS FRANCINE: L15
 CASSIANI CHAD V & JULIE A: J16
 CASSON AUGUST L & HELEN K: G21
 CASSON AUGUST L & HELEN KAY: G21
 CASTANEDA ARMANDO & DELIA CORTES: K15
 CASTANEDA JESSIE & YAK SMITH WILLIAMS: I18
 CASTEE CLYDE L & JUNE A: F19
 CASTEE DAVID A & GENEVIEVE: G20
 CASTELLI THOMAS P & DENISE R: J14
 CASTILLO JANE: F19
 CASTILLO KYLER MICHAEL: G15
 CASTLE JO ANN REVOCABLE LIVING TRUST: K15
 CASTLE JOANN - TRUSTEE: K15
 CASTLE KAY I & ROBERT J: I19
 CASTLE ROCK REAL ESTATE INVESTMENTS LLC: J17, J18
 CASTLEBERRY JUDITH A REV TRUST: G20
 CASTLEROCK REAL ESTATE INVESTMENT LLC: J17
 CASTLEROCK REAL ESTATE INVESTMENTS LLC: J17
 CASTLEROCK RECREATION LLC: G19
 CASTO ADAM & ASHLEY: H16
 CASTO RONALD MICHAEL & DIANNE LOUISE: L15
 CASTRO DERRICK R A & SUSAN: G15
 CASWELL CHARLES G & LANA C & ELMER PATRICIA A: H19
 CATAA PROPERTIES LLC: K15
 CATE DAVID R & LINDA T: I17, I18
 CATES CAROL L: J17
 CATHCART GEORGE & CYNTHIA FLANDEZ: J15
 CATHCART GEORGE & FLANDEZ CYNTHIA: J14
 CATHCART MICHAEL M & DOUGAN VONNETTA K: J14
 CATHER MICHAEL SEAN: H22, I22
 CATHOLIC FOUNDATION DIOCESE OF SPRINGFIELD-CAOE GIRARDEAU: J15
 CATHOLIC FOUNDATION DIOCESE OF SPRINGFIELD-CAPE GIRARDEAU: G20
 CATHY D ABNEY TRUST: J15
 CATLETT DAVID L & JANICE: J22
 CATLETT R HIRAM & SALLY S: D22, F24
 CATLIN OSCAR L & BONNIE W: F20
 CATO KRISTEN E: I18
 CATRON RAYMOND W JR & SUSAN JANE HOBSON 1/2 INT EA: C20
 CATT LAWRENCE R & KAREN M JOINT REV TRUST: B18, C18
 CAUDILL LARRY: K22, N26, O27
 CAUDILL RICK & KATHLEEN M: L15, L16
 CAUDILL RICKIE E & KATHLEEN M: J17
 CAUDILL RICKIE EARL & KATHLEEN MARIE: J21, K21
 CAUDILL RONALD S & SHIRLEY I: G21, I22, J22
 CAUDILL RONALD S: J17, L14
 CAUDLE LOREN V & MICHAEL J & DOREEN M: F19
 CAUGHLAN CAROL A - TRUSTEE: J17
 CAUGHLAN CAROL A: J17
 CAUGHLAN ISAAC: J17
 CAUGHLAN RONALD J & JANE E: K15
 CAUSEY GERALD AND JACQUELYN SUE REV TRUST 1/2 EA: L14
 CAUSEY GERALD M & JACQUELYN SUE - TRUSTEES: K16, L16
 CAUSEY GERALD M & JACQUELYN SUE TRUSTEES: K16
 CAUSEY GERALD M TRUST 1/2 & JACQUELYN S CAUSEY TRUST 1/2: L14
 CAVAR ANTE TONY & VINKA & IVAN ROBERT: I19
 CAVAR ANTE TONY & VINKA: I19
 CAVAR IVAN R: I17
 CAVAR IVAN ROBERT: I17
 CAVE CHARLES D & ANN M: O16
 CAVETT BENNY R & S DIANE: O33
 CAVIN GARY DEAN & MARY E: K22
 CAVIN GARY: K22
 CAVINESS JUDY: J15
 CAVINS WILLIAM G & SHARON CAVINS: J17
 CAVNER HOWARD C & NADIA: N14
 CAWVEY PAMELA: H16
 CAZADD BONNIE J: J18
 CBDW DEVELOPMENT INC: G19
 CBS OUTDOOR: B17, C17, D17, E17, F17, G17, H17, I17, J15, J17, K14, K15, K17
 CCS LLC: K15
 CEASE JYNE A LIVING TRUST: F20
 CEBRIDGE ACQUISITION LP: I17, I19, J19
 CEDAR BAY ENTERTAINMENT LLC: I15, J15
 CEDAR BLUFF ESTATES INC: I23
 CEDAR BLUFF ESTATES PROPERTY OWNERS ASS INC: I23
 CEDAR CLIFF INC: G17, H17
 CEDAR CREEK CEMETERY: L25
 CEDAR CREEK GOLF CARS & UTILITY VEHICLES LLC: J17
 CEDAR CREEK VOLUNTEER FIRE DEPARTMENT: L25
 CEDAR CREEK VOLUNTEER FIRE DEPT INC: K22

TANEY COUNTY INDEX

Landowners with only calculated ac will be labeled with more than 1 ac.

CEDAR GREENS LLC: G16
 CEDAR HALL PROPERTIES LLC: K15
 CEDAR HILLS ESTATES LLC: K17
 CEDAR POINT PROPERTIES LLC: F21
 CEDAR POINT RESORT: F20, F21, G21
 CEDAR RIDGE AT THE WOODS
 CONDOMINIUM OWNERS ASSOCIATION: I15
 CEDAR RIDGE AT THE WOODS
 CONDOMINIUM PROPERTY OWNERS
 ASSOC: I15
 CEDAR RIDGE HOMEOWNERS
 ASSOCIATION OF TANEY COUNTY INC: G17
 CEDAR RIDGE OWNERS ASSOCIATION: I16, I17
 CEDAR SHORES RANCH ESTATES
 PROPERTY OWNERS ASSOCIATION: H23
 CEDAR SPRINGS ESTATES INC: I23, I24
 CEDAR VALE SUBDIVISION WATER
 ASSOCIATION: F20
 CEDAR VALE SUBDIVISION: F20
 CEDAR VALLEY COMMUNITY CHURCH: L16
 CEDAR VALLEY OASIS CEMETERY: L16, L17
 CEDARCREEK VOLUNTEER FIRE
 DEPARTMENT: O25
 CEDARVIEW PROPERTIES INC: G16, G17
 CELEBRATION HOMES LLC: I16, I16
 CELESTIN CARLA E: K15
 CEMETERY: C26, E30, E33, I18, J24, K18, M33, O24
 CENDERELLI THOMAS K & SUSAN L: H25
 CENTER WARREN & LINDA K: K15
 CENTRAL BANK CUSTODIAN FBO: I16
 CENTRAL TANEY COUNTY FIRE
 PROTECTION DISTRICT: E24, J22
 CENTRAL TANEY COUNTY FIRE
 PROTECTION: I26
 CENTRAL TRUST & INVESTMENT COMPANY
 TRUSTEE: H17
 CENTRE POINT COA INC: I15
 CENTRE POINT POA LLC: I16
 CENTRE POINT SQUARE POA INC: I15
 CENTURYTEL OF MISSOURI LLC: E18, G16, G17, G20, G23, H16, H19, H21, I15, I17, I18, I19, J16, J18, J21, K15, L25, N16, N31
 CENTURYTEL OF MO LLC: D29
 CERNICIUC IVAN: I18
 CERNY CLEMENT & WILMA: F20
 CERNY OTTO R & JOYCE D: K15
 CERONE ELEANOR C: H17
 CERRETTI JOSHUA AND LEIGH ANN: E15
 CERRETTI RANDALL T & CATHERINE S REV TRUSTS 09/24/2007: N15
 CERRETTI RANDALL T & CATHERINE S REV TRUSTS 09/24/07: N14
 CERRETTI RANDALL T & CATHERINE S REV TRUSTS 1/2 INT EA: N14
 CERRETTI RANDALL T & CATHERINE S REVOCABLE TRUST AGREEMENTS: N14
 CERRETTI RANDALL T & CATHERINE S: G17
 CES LEASING LLC: I18
 CFO REAL ESTATE FUND LLC: H16
 CFT DEVELOPMENTS LLC: H17
 CHAB DEVELOPMENT LLC: L15
 CHACON RAYMOND N & SHIRLEY: K14
 CHAFE JAMES & MARY: K15
 CHAFFIN CARL RAY & MARGARET ANNE: I23
 CHAFFIN GARY R: H17, I17
 CHAFFIN J DUANE: G19
 CHAFFIN JERALD & MARY SUE: I17
 CHAFFIN NIKKI: C34, D34
 CHAKEY ASHLEY S: F19, G19
 CHALFANT DENZIL - ESTATE: F19
 CHALLIS THOMAS: F19
 CHALMERS CHARLES & SANDRA - TRUSTEE: K16
 CHALMERS CHARLIE R - TRUST: N14
 CHAMBERLAIN DOUGLAS LEON & SHELLY ANN: F16
 CHAMBERLIN HARRY A & GALE D: J16
 CHAMBERLIN JEFFREY L: I19
 CHAMBERLIN JUDITH N: I16
 CHAMBERLIN KEZRA R & JEFFREY L: I18
 CHAMBERS CASSANDRA D: J16
 CHAMBERS EUGENE AUSTIN LIVING TRUST: J16
 CHAMBERS GERALD & BECKY: H23
 CHAMBERS GLEN: G22
 CHAMBERS JACK & CARRLOTTA: O15
 CHAMBERS JEREMY A & STEPHANIE N: G22
 CHAMBERS JOHN P & MARY JO: I18
 CHAMBERS RODNEY J & SHERYL L: N14
 CHAMBERS THOMAS E & BARBARA K: J16
 CHAMBLISS W H & GENEVA H: K15
 CHAMPIEUX JAMES & NORMA: N26
 CHAMPION RONNIE L & JOYCE J: K15
 CHAMPIONS AT THOUSAND HILLS
 CONDOMINIUM ASSOCIATION INC: J15
 CHAMPIONS OPERATIONS LLC: J15
 CHANCE BARBARA J: F19
 CHANCE LARRY H & DEBBIE E: C32
 CHANCE LARRY H & DEBBIE E: C31
 CHANCELLOR TIMOTHY J & MINNIE A: G14
 CHANCEY KEITH & KAREN: I18
 CHANDLER BRYAN S & REBECCA L: G15
 CHANDLER CARLIN W & BARBARA A & GIFFORD LINDA D: E17
 CHANDLER CAROLYN - TRUSTEE: L18
 CHANDLER CRAIG & MACHELL: K23
 CHANDLER EILENE L: I17
 CHANDLER GARY & SANDRA & STEVE EDWARDS: C23
 CHANDLER JERRY ALSTON & ELIZABETH G: G23, G24
 CHANDLER KRISTEN M & JUSTIN: H17
 CHANDLER MARSHA: F19
 CHANDLER SUSAN M & BRENTON P: N22
 CHANDLER WILLARD & JUNE VAP TRUST - TRUSTEES: I19
 CHANEN JERRY & NAOMI: E16
 CHANEY BRIAN L AND JODI: E23
 CHANEY BOBBI: E24
 CHANEY BONNIE JEAN: I18
 CHANEY BRAD & ROGER & MARY KATHLEEN: B15, G21
 CHANEY DARLENE K: D22, E22, E23, F22, F23
 CHANEY DEBBIE S: F19
 CHANEY JEFF: E19, F19
 CHANEY JEREMY & KIM: D29
 CHANEY JOHN - TRUSTEE: J16
 CHANEY JOHN E & MONA - TRUSTEES: D22
 CHANEY JOHN E & MONA L - TRUSTEES: F23
 CHANEY LEROY: E15
 CHANEY MAURICE L & MARY LORETTA CAMRON CHANEY TRUST: J17
 CHANEY ROBERT L: D22, D23, E22
 CHANEY ROBERT: E22
 CHANEY ROBERT L: E23
 CHANEY ROBERT: E23, F22, F23
 CHANEY ROGER D & MARY K: D22
 CHANEY ROGER DEAN & MARY KATHLEEN: D28, D29, E28, E29
 CHANG PANG & ZOUA: I17
 CHAPARRO MAURIA ADORA & WILLIAM & JOYCE CHAPARRO: J15
 CHAPIN CHARLES W & MONA L: M14
 CHAPMAN ANDREA M & DOUGLAS: I16
 CHAPMAN DALE & DONNA: K16
 CHAPMAN DENNIS J & RHONDA R: G21
 CHAPMAN DOROTHY A: I17
 CHAPMAN DOUGLAS VERNON & ANDREA M: E14
 CHAPMAN DOUGLAS V & ANDREA M: I17
 CHAPMAN FRANCIS W & TAWANI R: I19
 CHAPMAN HERMAN R: F21
 CHAPMAN HOWARD J & PAULINE E: F19
 CHAPMAN JAMES W & LINDA S: L18
 CHAPMAN RICK L & SHARON L: M30, N30
 CHAPMAN VERN W OR BETTY L: G20
 CHAPMAN-COKER SPECIAL RESIDENTIAL TRUST: L18
 CHAPPELL KIM M & ERIC: J15
 CHAPPELL RICHARD C - REV TRUST: K15
 CHARASH BARBARA N NOTTLE: H16
 CHARLES C EARLS & ASSOCIATES INC: K15
 CHARLES CLAIRMONT A: H17
 CHARLES JANICE E: I17
 CHARLES P PUGH REVOCABLE TRUST & ANITA L BRANDT TRUST: K15
 CHARLES V REES TRUST 1/2 & DAVIS WALTER M & GAIL: I2: G17, G18
 CHARON WILLIAM A & JANET: E17
 CHASE JAMES DAVID: J21
 CHASE LA VONNE A: I18
 CHASE LAVONNE A: I18
 CHASE LINWOOD R & PENNY M: F19
 CHASE LISA S REVOCABLE TRUST
 11/28/2007: I18
 CHASE LISA S REVOCABLE TRUST: I18
 CHASE MARY L: G21
 CHASE MARY LEE: J24, K24
 CHASE PENNY & HEATHER MCCORMACK: F20
 CHASE RUTH LYNN: G20
 CHASE SUSAN: G19
 CHASE TERRY L: J24
 CHASE TERRY LEE: J24
 CHASE TERRY L: J25
 CHASE TERRY: J25
 CHASE TERRY L: K24
 CHASE TERRY LEE: K24
 CHASE TERRY: K24
 CHASE TERRY L: K25
 CHASE TERRY: K25
 CHASE TERRY: K26
 CHASE TERRY: K26
 CHASE WARREN S & CYNTHIA M: I17
 CHASE WARREN SCOTT & CYNTHIA M: I17
 CHASTAIN CONSTRUCTION INC: K17
 CHASTAIN DONALD & PAULETTE: G21
 CHASTAIN DUWARD E: H18
 CHASTAIN HERSCHEL & VIRGIE: K15
 CHASTAIN WALTER & DAPHNE: I17
 CHAVEZ CHARLES: I19
 CHAVEZ FACIO A & TERESA K: G19
 CHAVEZ TERESA K & FACIO A: G19
 CHAVEZ TERESA K: H23
 CHAVIS DARELL W & SUSAN C: F19
 CHEARY JOHN M JR & JAQUELINE J: L15
 CHEARY JOHN MARSHALL & JAQUELINE JEAN - TRUSTEES: L15
 CHEATHAM BILL & JANET: K14
 CHEATHAM JIMMIE B & ELIZABETH G: J15
 CHEATUM SANDRA M SHEAN: F19
 CHEATWOOD HENRY & PHYLLIS ANN: F19
 CHEATWOOD HENRY & PHYLLIS: F19, G19
 CHEATWOOD HENRY & PHYLLIS ANN: G20
 CHEATWOOD HENRY & PHYLLIS: G20, G21, H21, H22, H23, I17, I25, J17, J18, J21
 CHEATWOOD HENRY B & PHYLLIS A: F19, H23
 CHEATWOOD HENRY B & PHYLLIS: F19
 CHEATWOOD HENRY B & PHYLLIS A: F20
 CHEATWOOD HENRY B & PHYLLIS: F20, G19
 CHEATWOOD HENRY B & PHYLLIS A: G20
 CHEATWOOD HENRY B & PHYLLIS: G20
 CHEATWOOD HENRY B & PHYLLIS A: I25
 CHEATWOOD HENRY B & PHYLLIS: I25, J17
 CHEATWOOD HENRY INC: F19
 CHEEK JUDY M & DWIGHT: K17
 CHEEK JUDY MARLENE: K17
 CHEEK STEVE K: J16
 CHEEVERS RUSSELL: H18
 CHEFFEN CALVIN: F20
 CHEGE FAMILY TRUST: H16
 CHEN JIE: H17
 CHENEY LOIS J SANDERS & DEE L: K15
 CHERADAN PROPERTIES LLC: H17
 CHERRY AUDREY M: H21
 CHERRY DOROTHY: G19
 CHERRY R DOUGLAS: G19
 CHERRY TIMOTHY W & LINDA LONCHAR: H17
 CHERRY TIMOTHY W & LONCHAR LINDA A: I17
 CHESBRO JACK & PAM: K15
 CHESHIRE JUDY B: F19
 CHESHIRE JUDY: F21
 CHESMORE GEORGE & REGINA: I20
 CHESNUT DANIEL W & SUSAN T: E14, E15
 CHESNUT RALPH W & CRESSIE M: F20
 CHESNUTT REVOCABLE TRUST: K15
 CHESSER DONALD & HEATHER B: F20
 CHESTER A ALICE - TRUSTEE: G18
 CHESTER BARBARA GRUBB & JOHN M & JAMES L: J15
 CHESTNUT DANIEL W & SUSAN T: E14, F14
 CHETCO INVESTMENTS INC: J17
 CHEVALIER L SUSAN & WILLIAM F: J22
 CHEVALIER NANCY - TRUSTEE: F19, G20, H21, J17
 CHEVALIER NANCY REV TRUST: F19
 CHEVALIER NANCY - TRUSTEE: F20
 CHEVALIER NANCY REVOCABLE TRUST: G20, J15
 CHEVALIER NANCY: F20
 CHEVALIER NANCY - TRUSTEE: G19
 CHEVALIER NANCY REV TRUST: G19
 CHEVALIER NANCY: G19
 CHEVALIER WILLIAM F & L SUSAN: J22
 CHEVALIER WILLIAM F & SUSAN L: N15
 CHEW HOWARD: G16
 CHHUGANI SUNIL & DEEPA: E16
 CHIANELLI DAVID F REVOCABLE TRUST: F19
 CHIANG CARMEN M & MARIA C: J16
 CHICK DEVERE LLOYD & KATHRYN ELIZABETH SANDERS-CHICK TRUST: J14
 CHICK DEVERE LLOYD & KATHRYN ELIZABETH SANDERS-REV LIV TRUST: I15
 CHIDESTER ARTHUR W: F19
 CHILCOAT TODD: K15
 CHILDERS CARL: F20
 CHILDERS GARRIN W & CHRISTY L GIDEON: I17
 CHILDERS PHYLLIS J: J16
 CHILDERS RACHEL LYNN & RILEY WAYNE: F20, G19
 CHILDERS RAIETTA ORION: J24
 CHILDERS ROYCE & LINDA J: I16
 CHILDERS WILLIAM D JR ETAL: G19
 CHILDRENS THERAPY CENTER OF PETTIS COUNTY INC: H20
 CHILDRESS LARRY B & PENNY L TRUSTS: B19
 CHILDRESS RONALD & LINDA K & COWAN ROBERT P & RONDA K: K15
 CHILDRESS RONALD & LINDA K: K15
 CHILDS BERNARD: I17
 CHILDS DAVID A & THERESE M: I17
 CHILDS JIMMIE W & LINDA DOWNARD: L15
 CHIMBEL JOSEPH M & LAVONNE M: F19
 CHIN LARRY: K14
 CHINI JULIANA REV TRUST: H19
 CHINN DANIEL K & PAMELA S: F17, F18
 CHINNERY FAMILY TRUST: F24
 CHINNERY PRESTON & LANA - TRUSTEES: H21
 CHIPMAN MICHAEL J & BARBARA L: G21
 CHIRRICK DIANA PATRICIA & MICHAEL ROBERT: K15
 CHISHOLM FRANKIE R & MARGIE R: K16
 CHISM TERESA A: I15
 CHITTY ROBERT EDWARD JR - TRUSTEE: N14
 CHITWOOD LARRY D & PAMELA A: E20, F20
 CHMIELEWICZ FRANK & SYLVIA & SUZI TWIGLE: G16
 CHMIELEWSKI DOANLD P & CAROL J SIELIGA: G21
 CHOATE BILLY & BETTYE: K15
 CHOLE BARRY JAY & ALICIA JOINT REV LIVING TRUST: H18
 CHOLE BARRY JAY & ALICIA BRITT CHOLE JOINT REV LIVING TRUST: H18
 CHOQUETTE GILBERT L & MARTHA C: J18
 CHORN ARIEL E & DELOIS J: F24
 CHORN ARIEL EARNEST: E24
 CHOUTEAU M MITCHELL & ANNE: I17
 CHOWDHURY RAYEEZ & SHANNON: K15
 CHOWNING GARY: F21
 CHOWNING JOE & SALLY: J18
 CHOWNING TONI LYNN: K23
 CHRIS DISPATCH SERVICE INC: O14
 CHRISMAN GABRIELLA O: E18, I16
 CHRISMAN GEORGE E & GABRIELLA: H21
 CHRIST CAROLE L - TRUSTEE: K15
 CHRISTENSEN DALE M & JERINE D: H23, H24
 CHRISTENSEN DONALD & JEAN T: L15
 CHRISTENSEN DONALD L & EVELYN: F19
 CHRISTENSEN DONNA M: I18
 CHRISTENSEN JENNANE: G19
 CHRISTENSEN KEATHE: J15
 CHRISTENSEN LLOYD H AND SHARON L SYMONICK: D23
 CHRISTENSEN RUTH: F20
 CHRISTENSEN TRENT & SHIREECE: G15
 CHRISTENSEN WILLIAM TRUST: C16, C17
 CHRISTENSON OLE E II & KIMBERLY LEA: J21
 CHRISTENSON WILLIAM J & REYNE A: C16
 CHRISTESON PHILIP D: F20
 CHRISTESON W W & CLOVIS L: F20
 CHRISTIAN DAVID & EULITA: J14, J15
 CHRISTIAN FAMILIES INVESTMENTS LLC: I15
 CHRISTIAN JOE W & LEAH M: I15
 CHRISTIAN MARIE: F19
 CHRISTIAN SHIRLEY J - TRUSTEE: J15
 CHRISTIANS INC FOR CHRIST: I17
 CHRISTIANS RAYMOND & JULIE: H17
 CHRISTIANSEN STEPHEN & CAROL: N14
 CHRISTIANSEN STEPHEN D & CAROL B: N14
 CHRISTINE BEFNOICE: J15
 CHRISTOFFERSEN GEORGE & LILLIAN: L16
 CHRISTOFFERSEN JESSE & EXZANDRA: D18
 CHRISTOPHER GLORIA CAROL: I17
 CHRISTOPHERSEN RICHARD H & ISABEL M: G20
 CHRISTOPHERSON LAURABELLE: F19
 CHRISTY JAMES S: F19
 CHRITTON CHARLES & LINDA: F19
 CHRITTON CHARLES D & LINDA K: F19
 CHRONISTER GEORGE W & STILLS A LOUISE: K15
 CHRONISTER MARGARET ANNE & BAUDRO ROBERTA JO: M17, N17
 CHRONISTER MARGARET: J21
 CHUN DOMINIC: F20
 CHUN HONG JO 7 NAN JOO LEE: J15
 CHUN PENNY: F20
 CHUN PENELOPE A: F20
 CHUN PHENGY: F20
 CHUNG SOOK CHUN CHANG TRUST: N15
 CHURCH ARMY INC THE: I21
 CHURCH ARMY INC: I17
 CHURCH ARMY USA INC: J16, K17, N16
 CHURCH ARMY USA: K15
 CHURCH CURTIS GLEN SR: G20
 CHURCH DAVID M & BEVERLY E: H17
 CHURCH EXTENSION PLAN: G17, H17
 CHURCH FREDERICK W JR REV FAMILY TRUST: J16
 CHURCH KENNETH & MAXINE: J15
 CHURCH LINDA & TERRY HORNBACK: H16
 CHURCH LINDA J: F18, K15
 CHURCH OF CHRIST: D29, G21, I17
 CHURCH OF GOD OF THE APOSTOLIC FAITH INC: I18
 CHURCH OF JESUS CHRIST OF LATTER DAY SAINTS: G17, H17
 CHURCH OF WISDOM WITHIN: K15
 CHURCHILL JANICE R & ALAN W: G19
 CHURCHWELL RICKY WAYNE & CATHERINE: I17
 CIANI RONALD K & BETHEL L: L15
 CIANI RONALD KEITH & BETHEL L: K15
 CILEB HOSPITALITY LLC: I16
 CINCOTTA RICHARD & CAROL: H19
 CINDRICH GEORGE & MYRNA: N31
 CINDRICH GEORGE J & MYRNA L: H22
 CINGULAR: K32
 CINNAMON ANNA E & CINNAMON STEVEN K: M14, N15
 CIRONE JOSEPH M & CARMELLA Y - TRUSTEE: J16
 CISNER H R & CAROL - TRUSTEES: K15
 CISNER H R & CAROL - TRUSTEES: K15
 CISNEROS RUOLPH V: J17
 CITI MORTGAGE INC: K33
 CITIMORTGAGE INC: I18
 CITIZENS NATIONAL BANK OF SPRINGFIELD: F19
 CITIZENS UNION STATE BANK & TRUST: I16
 CITY OF BRANSON: I15, I16, I17, J16, J17
 CITY OF HOLLISTER: J17, J18
 CIVIELLO JAMES & PATRICIA: K14
 CIVIELLO JAMES A & PATRICIA L: K14
 CIZEK NORMAN J & RENAE M: J15
 CIZEK SCOTT & TERI: F19
 CIZEK SCOTT W & TERI R: G15
 CJ REALTY LLC: J14
 CK BRANSON RENTALS LLC: J18
 CKC BRANSON PROPERTIES LLC: J15, J16
 CKJAK HOLDINGS LLC: I15
 CKRT LLC & FLOWERS RICHARD: J18
 CLAIR RICHARD LEE: I17
 CLAMORS DWIGHT & PAMELA: E17
 CLANCY CHERRI L: J22
 CLAPPER MARJORIE E: I16
 CLARK AARON: F18
 CLARK ALAN W & WENDY C: I18
 CLARK ALLEN AND CHERYL: L19
 CLARK ARTHUR R & BARBARA B - TRUSTEES: L15
 CLARK BETTY JO: H21
 CLARK CALVIN G & DONNA K: G22
 CLARK CAROLYN: K15
 CLARK CEMETERY: F29, F30
 CLARK CHRISTOPHER C & LAURA: G22
 CLARK DARRYL J: G21
 CLARK DAVID ADAM & RAELEN ELIZABETH: F19
 CLARK DAVID L & F JANE E: I17
 CLARK DEBORAH L: F19, K25
 CLARK DONITA KELLEY: K15
 CLARK E J: J18
 CLARK ELBRIDGE & GEORGI: F30
 CLARK ELBRIDGE A: E24
 CLARK ELOISE & TREASURE DAVID L: F20
 CLARK ELOISE & TREASURE DAVID: F20
 CLARK ELOISE J & TREASURE DAVID L: F20
 CLARK EMMA J & JOSEPH D MCELHANEY JR: J17
 CLARK EVELYN L: G25
 CLARK GARY & DEBRA: O16
 CLARK GARY L & DEBRA J: O16
 CLARK GARY L: J17
 CLARK GEORGE JR: O34
 CLARK GERALD J: J16
 CLARK JAMES C: F21
 CLARK JAMES E SR & PATTY P: F19
 CLARK JAMES: F20
 CLARK JANICE L: K15
 CLARK JANICE: H23
 CLARK JAQUELINE G: G21
 CLARK JENIFER A: J21
 CLARK JEWELL DEAN, ROBISON JOE, JANET RAE SHAFF ETAL: D27
 CLARK JEWELL: O33
 CLARK JOHN D & KIMBERLY R: D17
 CLARK JOHN EARL & VERA: N14

TANEY COUNTY INDEX

Landowners with only calculated ac will be labeled with more than 1 ac.

CLARK JUDY ELAINE, TRUSTEE: K15
 CLARK JUNE F - TRUSTEE: D25, E25
 CLARK JUNE FRANCOISE - TRUSTEE: E25, E26, F25, G21
 CLARK KATHY: F19
 CLARK KAYE & RANDOLPH RON & DON: F19
 CLARK KEN & EILEEN: H19
 CLARK KEVIN G: L25
 CLARK KEVIN: F20
 CLARK KRISTEN J & TERRY J: J17
 CLARK LAVERNE: I21
 CLARK LEONARD & MARJORIE: M16
 CLARK LLOYD & DIXIE & CLARK CRAIG M: H20
 CLARK LYMAN & LINDA BARRY: J18
 CLARK MACHINERY CO: J16
 CLARK MARGARETHA & HODGES HARRY: H15
 CLARK N NADINE: G20
 CLARK RALSTON EUGENE & JUNE MARIE: I24
 CLARK ROGER A & CHRISTY K: J22
 CLARK RONALD L & JANET: K24
 CLARK SANDRA S: I23, I24
 CLARK STANLEY DEAN: F23
 CLARK SUSAN B: H19
 CLARK TRUST: K15, K17
 CLARK VERNA: N15
 CLARK VIOLA E: F20
 CLARK VIRGINIA: K15
 CLARK WALTER & VIOLA: F19
 CLARK WALTER E & VIOLA: K25, K26, L25, L26
 CLARK WILLAGENE: I20
 CLARK WILLARD F & PATRICIA L: F16
 CLARK WILLIAM D & CHRISTINE M: I18
 CLARK WILLIAM J & MARGIE E: E14
 CLARK Y DAVID & CAROL J: O32
 CLARK Y DAVID JR & CAROL J: O33
 CLARK Y DAVID JR & CAROL: O32
 CLARKE BILL C: G19
 CLARKE DONALD & LANITA F: H14
 CLARKE SHEILA M & STEVEN C JR & BILL: L14
 CLARKE STEVE JR: J21
 CLARKSON EDNA M: H21
 CLARKSON EDNA: O32
 CLARKSON GARLAND ETAL: K17
 CLARKSON GARY & DOREENE & DINA & GINA & DARCY: K17
 CLARKSON GARY L & DOREEN & HOWELL BETTY J & GENTRY MARY L: K17
 CLARKSON GARY L & DOREEN & HOWELL BETTY J CLARKSON ETAL: K15, K17
 CLARKSON GORDON D: G21
 CLARKSON H NORMAN: I16
 CLARKSON KATHERINE J: H21
 CLARKSON KATHERINE JEAN & TAD HOWARD: H21
 CLARKSON ROLLEN - ESTATE: O30
 CLARKSON ROLLEN H - ESTATE: O33
 CLARKSON SHAD L & MELISSA J: I17
 CLARKSON SHAD: I17
 CLARKSON SHAD L & MELISSA J: J17
 CLARKSON SHAD: J17
 CLARKSON STEVEN R - ESTATE: O16
 CLARKSON TAD H & MICHELLE L: I23
 CLARKSON VIRGIE: K17
 CLARKSON YOLANDE: H18, N31, N32, N33, O16, O32, O33, O34
 CLARKSTON W H & REXENE: J16
 CLARRY JANICE: I17
 CLARY ROCKY D & LINDA L: I22
 CLASEN DEBRA: H22
 CLASON ARYL B & KAREN W: I17
 CLAUD LIVING TRUST 06/15/2007: G17
 CLAUDE ERVIN C & VICKIE D: H17
 CLAUSSEN JANET: I17, L25
 CLAUSSEN TRAVIS L & SHANE 1/2 INT EA: J17
 CLAVEAU CHAD V & KIMMERI I: H22
 CLAVEAU CHAD V & KIMMERI L: F21
 CLAVIN DUANE & LINDA SUSAN: G18
 CLAVIN DUANE G & LINDA S: I16
 CLAWSON BRAD L & JUDY M MULLEN: I17
 CLAXTEN CHARLES E & GAYLEN B REV LIVING TRUST: H18
 CLAY BOBBY J: F21
 CLAY CHRISTOPHER H: J18
 CLAY JEREMY & KIMBERLY: H22
 CLAYBROOK DARREL D & SHIRLEY V: J17
 CLAYPOOL KENNETH J & JANICE L: H18
 CLAYSON GRETCHEN: I25, I26
 CLAYTON DALE KEVIN: I22
 CLAYTON GARY W: F19
 CLAYTON GARY: J17
 CLAYTON JACQUELINE D & STEPHANIE LYNN MATTIX: J22
 CLAYTON LEN D: F20, G20
 CLAYTON RICHARD F & MARTHA L: E24, F24
 CLAYTON SANDRA S: K15
 CLAYTON STEVEN S & SALLY LYNN: K16
 CLAYTON VIRGINIA: D29
 CLAYTON WILLIAM & DEBORAH L: I22, J22
 CLAYTON WILLIAM E & DEBORAH L M: K15
 CLAYTON WILLIAM E & DEBORAH: J22
 CLEAR DAY CAPITAL LLC: H18
 CLEARWATER ACRES PROPERTY OWNERS ASSOCIATION INC: N14
 CLEARWATER ACRES WATER ASSOCIATION: N14
 CLEARY ELIZABETH ANN: M24, N24
 CLEARY MICHAEL F: G19
 CLEAVER LYNN: L33, L34, M33, M34
 CLEEK AARON & KRISTEN: J18
 CLEGG TIMOTHY D & RITA E: F20
 CLEMANS JACK L & STACEY: D29
 CLEMANS REX & KELLI: B25, C25
 CLEMANS SAMMY D & JUDITH A: B25, C25, D33
 CLEMANS SAMMY D & JUDITH ANN: C26, D32
 CLEMENS KEVIN D & JANICE L: H16
 CLEMENS MICHAEL D & DARLENE: J18
 CLEMENSEN JAMES L & KATHY ANN: I15
 CLEMENSEN DAVID E & JOYCE K - TRUSTEES: J16
 CLEMENSEN DAVID E & JOYCE K CO-TRUSTEES: K16
 CLEMENSEN JAMES G LIVING TRUST: J14
 CLEMENSEN JAMES G: I17
 CLEMENSEN JON N & DEBORAH L: H17
 CLEMENT FAMILY REVOCABLE TRUST: K15
 CLEMENT ROBERT E & LISA GONZALES CLEMENT: M16
 CLEMENTS HAROLD R & ANTHONY L: I18
 CLEMENTS HAROLD R: F25
 CLEMENTS HAROLD RAY: F25
 CLEMENTS LOIS MAY: I18, L21
 CLEMENTS MARGARET MAE TRUST: K15
 CLEMENTS SHAWN J & KEVIN & JANICE: E16
 CLEMENTS TONY & BONNIE: I23
 CLEMONS CRAIG & KIMBERLY: K15
 CLEMSON CARL W & MARIA Y: K15
 CLERKE DAVID A: N34
 CLEVINGER BRENDA: F20
 CLEVINGER DELBERT R & CHRISTINE: E14, E15
 CLEVINGER DENNIS & MALINDA: C14
 CLEVINGER DENNIS ETAL: D14, D15, E14, E15
 CLEVINGER DONALD: E15
 CLEVINGER DONNA M: G21
 CLEVINGER JUDY M ETAL: E15
 CLEVINGER MARILYN: H17
 CLEVINGER ROGER DALE & LEROY D & ETAL: E15, F15
 CLEVERINGA ALLEN & ALISHA: J21, J23
 CLEVERINGA EVELYN: J22
 CLEVERINGA ROBERT A & DAWN: J22
 CLEVERINGA ROBERT ALLEN: J22
 CLICK ROBERT R JR & LEE: I20
 CLIETT JOSEPH S & MARSHA Y: H18
 CLIFF LLC THE: I17
 CLIFF ROBERT L & JOAN E: H23
 CLIFFORD JULIE L & TODD R: L23
 CLIFFORD LEONARD L & VIRGINIA L - TRUSTEES: L15
 CLIFFORTH KIM N 1/2 INT & PHIL & VALERIE CAPOREALE 1/2 INT: K15
 CLIFFS AT MURDER ROCK CONDO ASSOC INC - THE: M18
 CLIFFS LLC THE: I17
 CLIFT DONALD L & LINDA J: J16
 CLIFT GREGORY O TRUST: B18
 CLIFT LIZZIE - TRUST: K17
 CLIFT LIZZIE REV LIVING TRUST: K17
 CLIFTON DAVID A & JOANNA S: I17
 CLIFTON HELEN SHIRLEY: K15
 CLINE DONALD & TERESA: D29
 CLINE DONALD J & TERESA FAYE: C26
 CLINE GREGORY S: K15
 CLINE JACKIE RAY & MILLER PATTIE L: J16
 CLINE LAWRENCE E & PAULA L: G19, G20
 CLINE MELVA L: F19
 CLINE ROBERT & ELIZABETH: H16
 CLINE ROBERT R: G19
 CLINKINGBEARD DEBORAH D: K23
 CLINKINGBEARD GRETCHEN: J23, K23
 CLINKINGBEARD HANSFORD & DELIA LIVING TRUST 11/23/2001: K23
 CLINTON FAMILY TRUST: H17
 CLOIN FRED W & VICKI D: I17, J17
 CLONTS BRIAN & THERESA: J16
 CLOSE PARIS KAY: J17
 CLOSE WILLIAM O & PHYLLIS - TRUSTEES: N15
 CLOSE WILLIAM O & PHYLLIS A: N15
 CLOTFELTER JOHN M JR & MARYLN: J17
 CLOTWORTHY FAMILY LIVING TRUST: H21
 CLOUD LARRY: N15
 CLOUGH BRAD & NATASHA: D28
 CLOUGH BRAD AND NATASHA: D28
 CLOUGH DONALD L & SANDRA S: G19
 CLOUGH ROBERT SHERMAN & MARY ANN RODRIGUEZ: L15
 CLOUSE PATRICIA ANN: F19
 CLOUSE SHERRY L: N26
 CLOUTIER JEFF A & TONIA K: O32
 CLUB AT THOUSAND HILLS CONDOMINIUM ASSOC. INC.: J16
 CLUB AT THOUSAND HILLS CONDOMINIUM ASSOCIATION INC: J16
 CLUB ROARK INC: I17
 CLUBB CECIL RICHARD & GLEE: K21
 CLUSTER MICHAEL P & KASIMA: J19
 CLUTTS GLENNA: J16
 CLUTTS JIMMIE G: D18
 CLW TRUST: F19, G19
 CLOYD GLANDA - TRUSTEE: L20
 CNJ FINANCIAL PROPERTIES LLC: G16
 CNR PROPERTIES LLC: J14
 CNL INCOME BRANSON MO OWNER LLC: H16
 COATE MARY J REV TRUST: K15
 COATS KIRBY & MAREE: O34
 COATS WAYNE & VIRGINIA: O34
 COBB CAREY: K26
 COBB JEFFREY W: J18
 COBB CAREY E & RICHELLE M DAVIS: K26
 COBB CAREY: K26
 COBB DAVID & REGINA: B15
 COBB DAVID K & REGINA: B15
 COBB EARL & SUSAN: H23
 COBB EARL D & RUBY L: H20
 COBB FLOYD T & ANN C - FAMILY TRUST: I22
 COBB JOHN W: I18
 COBB JOHN: I18
 COBB MICHAEL & CHRISTINA: J18
 COBB NITZA: F20
 COBB REX R & FERN H: F20
 COBB REX R: F20
 COBB RONNIE & LAURA: D21, D22
 COBB RONNIE G & LAYTON LAURA: K18
 COBB RONNIE GENE & LAURA LAYTON: K18
 COBB TERRY A & LYNN A: I17
 COBB TERRY D: K26
 COBB TERRY: K26
 COBB WESLEY PAUL: K26
 COBLE CEMETERY: M24, M25
 COBLE EDDY & POPE GLENDA: M25
 COBLE REX G & MARY J: L25, M24, M25, N23
 COBLE REX GERALD & MARY J: M25
 COBLE REX: M25
 COBLER RAY A & CHARLOTTE A: J18
 COBLER ROBERT LEE: G21
 COBRA REV LIVING TRUST THE: K14
 COBURN JOHN A & JACQUELINE: O16
 COCHRAN DANNY: K15
 COCHRAN RALPH M & LINDA M: G19
 COCHRAN ROY GENE & CAROLYN: K15
 COCKERHAM RICHARD A & ROXIE D: F19
 COCKRELL PAULA: G15
 CODILLO DON D & MISTY D: J17
 CODY'S CABIN LLC: N16
 CODY'S CABINS LLC: N16
 CODY'S CONVENIENCE STORE #29 LLC: K17
 CODY'S CABINS LLC: N16
 COE EARNEST A: F19
 COE JACK L & BRENDA S: J14
 COE RANDALL W: G20
 COELLO NORA GLICELDA: F19
 COEN MICHAEL: G19
 COEN STEPHEN K & PATRICIA E: G18
 COFER TY & AMY: I20
 COFFEY JON N & ET AL: D31
 COFFELL JEFF & REGINA: G19, G20
 COFFELL ALTON RAYMOND JR & CRYSTAL ROSE: F19
 COFFETT ANGELA M: J18
 COFFETT CHAD E & JOYCE M: J21
 COFFETT CHARLES & TAMMY: J20, J21
 COFFETT CHERYL A: J23
 COFFETT COUNTRY FLEA MARKET LLC: J15
 COFFETT DIANTHA D: J22
 COFFETT JERRY & LEA ANN: J17
 COFFETT JUDY LYNN & KELLET JIMMY R & DONALD G: N17
 COFFETT JULIE JANELL ESTATE - CHERYL ANN COFFETT, GUARDIAN: J23
 COFFETT KEVIN & BRENDA R: F20
 COFFETT KEVIN & BRENDA: F20, G20
 COFFETT MICHAEL S: J16, M17, M18
 COFFETT P L: J16
 COFFETT RANDELL & NANCY: H15, I15
 COFFETT RANDY: I15
 COFFETT ROBERT D: H15, I15
 COFFETT SCOTT & JUDY: I20, J20, J21
 COFFETT SCOTT M & JUDY L: J20, J21
 COFFEY LAWRENCE P & DEBRA: H18
 COFFEY LAWRENCE P & DEBRA: H18
 COFFEY RICHARD B: J20, K20
 COFFILL JOSEPH A & NONNA R: L15
 COFFMAN ELI J & CAROL A: F20
 COFFMAN MERRELL & SHARON: K22
 COFFMAN SUSAN & CLAUDE A: E15
 COGURN GEORGE & NORMA: F20
 COGDILL CHRIS & SHERMAN G: N15
 COGDILL CHRIS: N15, N16
 COGDILL CHRISTOPHER ALLEN: N16
 COGDILL CRAIG M & LORI M: J15
 COGDILL KAREN: J15
 COGDILL KAREN F: J15
 COGDILL SHERMAN G: J15
 COGDILL SHERMAN: J15
 COGDILL SHERMAN G: N16
 COGDILL SHERMAN: N16
 COGGBURN CLARENCE KEVIN: E24
 COGGBURN CLARENCE KEVIN: E24
 COGGBURN EUNICE & CLARENCE KEVIN: E24
 COHAN EDWARD P & PATRICIA K REV LIVING TRUST - TRUSTEES: E14
 COHAN KEVIN M & JAIME L: I18
 COHEN ENRIQUE E ETAL: K15
 COHEN GAIL RAE: N15
 COHEN RICHARD L & JANICE M: G21
 COHN BARBARA A LIVING TRUST &: H17
 COHN BARBARA A: J17
 COIGNET GERALD O JR & KAREN C: I19
 COIT VIVIAN: J15
 COKE FAMILY TRUST UTA: K15
 COKEING ELVIRE 1/2 & PRIEBE ELVIRE 1/2 INT: J18
 COKER CHRISTOPHER TODD: G15
 COKER CLYDEANE - TRUSTEE: J17
 COKER JESS R & CONNIE I: G17
 COKER JESS R & CONNIE P: K15
 COKER JESS R & CONNIE: L18
 COKER LEONARD F & LINDA K: I19
 COKER MARY MAE ETAL: N28
 COKER MARY MAY ETAL: N28, N29
 COKER ROSELLA: E15
 COKER SCOTT & JULIE: G21
 COKER SHANE: F21
 COKER TONYA B: G15, H15
 COLARUSSO WILLIAM D & SUZANNE L: I24
 COLBE LOUIS S: J15
 COLBERT HOWARD H & ETHEL: N16
 COLBY DOREEN & EDMOND: N15
 COLCLAZIER LARRY R & SONDR A: J14
 COLD WATER FISH N HOLE LLC: J17
 COLE BILL L & MARY E: F23
 COLE BOB REX II & REGINA E: E16, F15, F16
 COLE CHARLES D: M32
 COLE DERLY D & LOIS F: J18
 COLE DONALD E & RACHEL: H19
 COLE DORIS LYNN: I26
 COLE EDWIN B & BARBARA A: K15
 COLE EDWIN: G19
 COLE FAMILY REVOCABLE LIVING TRUST: H22
 COLE FAMILY TRUST: B19, H25
 COLE FRANK O & VALERIE E: C33, C34
 COLE JACKIE CALVIN JR: I26
 COLE JACKIE CALVIN: I26
 COLE JARRETT L: H23, M25
 COLE JARRETT: H23
 COLE JASON W & AMY M: G18
 COLE JEFFREY S & VALERIE J: F16
 COLE KAYLAH: G19
 COLE KEVIN T SR: J18
 COLE LOUISE F: F19
 COLE PAULA C: I17
 COLE PAULA: N16
 COLE RANDY & REGINA: I19
 COLE REX & REGINA: I20
 COLE RONALD GLEN & JULIE: F17
 COLE TAYLOR C & ETHAN E: F17
 COLEMAN ADRIAN C & BARBARA J: L15
 COLEMAN ALISHA LYNN: E24
 COLEMAN HARRY SCOTT & CYNTHIA A: I18
 COLEMAN JOHN L III & PENNY S: G16
 COLEMAN KENNETH R & BARBARA K: E15, F15
 COLEMAN MELISSA R: H22
 COLEMAN STEPHANIE G: H19, I19
 COLEMAN TIMOTHY W & KONNIE & BRADLEY W & CARA D COLEMAN: J16
 COLEMAN VIRGIL F JR & LOIS A: J15
 COLEMAN WILLIAM N & VALORIE G: I18
 COLEMAN ZELL L & KENNETH R TRUSTEES: E15, F15
 COLEY JOSEPH WILLIAM & GINGER ARLENE RAWLS: K15
 COLLEGE OF THE OZARKS: G21, H17, H18, H21, J16, J17, J18, K16, K17, K18, K19, H22
 COLLEGE PLAZA LLC: K17
 COLLETT KEITH & LAURIE: J18
 COLLICOTT STACY V & FLETA C: F20
 COLLIER ANTHONY W & ROBERTA L: H23, I23
 COLLIER ANTHONY W & ROBERTA L: I23
 COLLIER ANTHONY - TRUSTEE: I23
 COLLIER ANTHONY W & ROBERTA L: I22, I23
 COLLIER JANICE E: F19
 COLLIER JENNIFER D & STEVEN W: J16
 COLLIER WILLIAM A & RODDONA J: J15
 COLLINGS NANCY: I15
 COLLINGS RANDY L & DONNA L: K15
 COLLINS ARTIE R: G21
 COLLINS BARBARA JOHNSON -: K15
 COLLINS BRIAN E & SARAH E: J14
 COLLINS CHAD L: H23
 COLLINS CHAD LEE: G24
 COLLINS CHARLES M: K16
 COLLINS CHARLES MICHAEL JR: F19
 COLLINS CHRISTEN: F24
 COLLINS DENNIS: O34
 COLLINS DONALD R III & MICHELLE D & SHARON BRASCHLER: G23
 COLLINS DUANE & GLENDA V: L25
 COLLINS DUANE & GLENDA: L25
 COLLINS EARLE: L25, M25
 COLLINS DUANE C & JUNE E: G21
 COLLINS ELAINE M: H19
 COLLINS ELOISE G & WILLARD S GIDEON TRUST: E19, F19
 COLLINS EUNICE GLEE: C28, C29
 COLLINS FAMILY TRUST 11/21/1997: E24, F24
 COLLINS FAMILY TRUST: F26
 COLLINS FLORENCE B WARD: N26
 COLLINS FRANK D & SHIRLEY L: F19
 COLLINS GLENDA: K26
 COLLINS HARLAN & MICHELLE R: L24
 COLLINS HARLAN & TRAVIS & JEREMY - TRUSTEE: L24, L25, M24, M25
 COLLINS HARLAN & TRAVIS & JEREMY - TRUSTEES: L24, L25
 COLLINS HARLIN & JEREMY & TRAVIS: L24, M24
 COLLINS HOBERT: G23
 COLLINS J H & VIRGINIA L: L24
 COLLINS JAMES I & LEONA F: J18
 COLLINS JEREMY HARLAN & CHRISTEN: L24
 COLLINS JOE M & SHERRY: E24
 COLLINS JOHN FRANKLIN & HOLLY L: F19, F20
 COLLINS JOHN H & VIRGINIA: F24
 COLLINS KYLA & THOMAS: O33
 COLLINS LEONA F - TRUSTEE: J18
 COLLINS LINDA & DOYLE: N16
 COLLINS LOWELL D & GLENDA V: M25
 COLLINS MICHAEL J: F18
 COLLINS MICHELLE R & HARLAN B & CHELSEA M SILVEY: H26
 COLLINS N JOHN & TERESA A: K15
 COLLINS PATSY: N26
 COLLINS RENEE, HOPP LISA & ISOM TERI: L14
 COLLINS RICHARD & MC DOWELL TERESA: L25
 COLLINS RICHARD & MCDOWELL TERESA: L25
 COLLINS RICHARD C: K16
 COLLINS RICHARD L: L25
 COLLINS ROBERT E & JANICE K: F25, F26
 COLLINS ROBERT E & JANICE: F23
 COLLINS ROBERT E - TRUSTEE & COLLINS JANICE K: F22, F23, G23
 COLLINS SARAH E - TRUSTEE: J17, K17
 COLLINS SHAWN & TONIA: F19, G24, H21
 COLLINS SHAWN E & TONIA N: G21
 COLLINS SHAWN: F19
 COLLINS SHAWN E & TONIA N: F20
 COLLINS SHAWN: F20
 COLLINS SHAWN & TONIA: G19
 COLLINS SHAWN: G19, G20
 COLLINS SHAWN & TONIA: G23
 COLLINS SHAWN AND TONIA: G23

TANEY COUNTY INDEX

Landowners with only calculated ac will be labeled with more than 1 ac.

COLLINS SHAWN: G23, H20
 COLLINS SHAWN E: H23
 COLLINS SHAWN EDWARD: H23
 COLLINS SHAWN: H23, I20
 COLLINS THOMAS J & MARY ANN: J15
 COLLINS THOMAS W & ROXANA REVOCABLE TRUST: J17
 COLLINS TRAVIS & BRIDGET: L24, L25
 COLLINS VERNON R: K24, K25
 COLLINS VONA S: G18
 COLLIS GARRY L & KATHY FAY: G19
 COLLIS GARY L & KATHY F: G19
 COLLISON KEITH & TERESA: D18
 COLLIVER ASHLEE D: E16
 COLLOPY CAROL LEE: I18
 COLLUM CHARLES F & JOYCE C: F19
 COLOMBO LLC: H22
 COLONIAL CORPORATION: K16
 COLONIAL FINANCIAL SERVICE INC: F19
 COLONNADE ACQUISITIONS LLC: I15
 COLTRIN ANDRE: F19, F20, N15
 COLTRIN WILLIAM: F20
 COLUCCIO JEAN D: H21
 COLUMBIA CONSTRUCTION SERVICES LLC: H17
 COLUMBIA HOMES LLC: H17
 COLVERT THOMAS & GILDA: I17
 COLVIN WILLIAM D & BETTY B: F19
 COLYER CHARLES & CATHY: J18
 COMAN JAMES P JR & PHYLLIS L: H18
 COMBOW CHARLES W JR & TONI A: F19
 COMBS LINDA: C32
 COMBS ANGELENE DAWN WOODWARD ETAL: K22
 COMBS ANGELENE DAWN WOODWARD - 1/3 INT ETAL: K26
 COMBS BLANCHE: G21
 COMBS BOBBIE G & CLAUDIA J: J22
 COMBS BOBBIE G & ELSIE M: F31
 COMBS BOYD & KAYLA M: F28
 COMBS BRETT S: H17
 COMBS BRETT STEPHEN: C31, D31
 COMBS BRUCE DOUGLAS & CAREN DAWN: D24
 COMBS CHERYL A: G22
 COMBS CINDY L & JEFFERY T: J18
 COMBS CRAIG & BESS A: H18
 COMBS DEBORAH: H20
 COMBS DENNIS R: G24, I24
 COMBS DENNIS RAY: G24
 COMBS ELVA G & SHARON S & BOYD & KAYLA M: E29
 COMBS ERNEST & BOYD: E29
 COMBS ERNEST S & BOYD COMBS: E29
 COMBS GLENN R & LUCY ANN - TRUSTEES: J16
 COMBS HOSPITALITY INC: H16, I15, I16, J15, J16
 COMBS HOSPITALITY: M18, M19, N17, N18, N19, O18, O19
 COMBS JACOB L: N14
 COMBS JAMES - TRUSTEE: D30, D31
 COMBS JAMES L REV LIVING TRUST: I17
 COMBS JAMES L - TRUSTEE: C30, C31, C32, D29, D30, D32, E30, E31, N28
 COMBS JAMES L: C31
 COMBS JAMES L - TRUSTEE: D31
 COMBS JAMES L: D31
 COMBS JAMES LEON - TRUSTEE: C30, D29, D30
 COMBS JIMMIE D & LORETTA - CO TRUSTEES: G21
 COMBS JIMMIE D TRUST: G19
 COMBS JOE & PAULETTE: D29
 COMBS JOHN & ECHO: D28, D28
 COMBS JOHN A & ECHO: D28
 COMBS JUNIOR G & MARY SUE: E24
 COMBS JUSTIN ALLEN & CRYSTAL NICOLE: D29
 COMBS KAYLI D: H16
 COMBS KELLY & CHRISTENE: F24
 COMBS KELLY W: F24
 COMBS KELLY: F24
 COMBS KELSEY: K15
 COMBS KENDALL & PAT: L15
 COMBS KENDALL L & PATRICIA A: L15
 COMBS KEVIN SCOTT: H22
 COMBS LESLIE L & EVA J REV TRUST: F19
 COMBS LILBERN: F24
 COMBS LINDA: C32
 COMBS MARGEOY: E24
 COMBS MICHAEL & SANDRA L: G18
 COMBS NORMAN ETAL: G21
 COMBS NORMAN M & MARY L: K14
 COMBS NORMAN R & EDRA M ETAL: H21
 COMBS NORMAN RAY & EDNA MA: G21
 COMBS NORMAN: I20
 COMBS RICHARD G & ROSELLE - TRUSTEES: F15
 COMBS RICHARD G & ROSELLE REVOCABLE LIVING TRUST: F15
 COMBS ROBERT & ELSIE M: F30, F31
 COMBS ROY G & LETHA C: F24, G24, G25
 COMBS ROY R & DEBORAH L TRUST: D25
 COMBS SARAH: J18
 COMBS SHARIE L: I17
 COMBS SHELVA - 1/5 INT ETAL: E28, E29
 COMBS STEVE & PENNY DELORES M: F30
 COMBS STUART A & MARY LOUISE: I17
 COMBS SUSI KHOO: H17
 COMBS-REDFERN APARTMENTS INC: I18
 COMER DUSTIN LANE & KERRY DIANE: G22
 COMMERCE BANK NA: H17
 COMMISKEY ROBERT J & DAWN C: E18
 COMMUNITIES OF RECOVERY INC: H16, I17, I19, J15, J16, K17, L17
 COMMUNITY BANCORP INC: H17
 COMMUNITY CHURCH & CEMETERY OF THE OZARKS: J21
 COMMUNITY CHURCH & CEMETERY: I15, I16

COMMUNITY COLLEGE DISTRICT OF CENTRAL SOUTH WEST MISSOURI: K17
 COMMUNITY FIRST BANK: K15
 COMMUNITY PRESBYTERIAN CHURCH: H21
 COMPTON ADAM: G19
 COMPTON BENJAMIN LYNN: H21
 COMPTON BETHANY D & COURTNEY E COMPTON: J15
 COMPTON BUDDY R & KATHY S: G20
 COMPTON BUDDY R & KATHY: F27
 COMPTON DAVID & MARJORIE: K21, L21
 COMPTON FLOYD & DORIS REVOCABLE TRUST: I16
 COMPTON JOHNNY B & PHILLIS M: G21
 COMPTON KILBY F & SWARTOS MARILYN: M17, N17
 COMPTON SUSAN D & JANICE K COOK: J17
 COMPTON TRUST: F27, F28, J15
 COMPTON WILLOURA FAYE: J15
 COMSTOCK BOBBY & DANA: L33, M33
 COMSTOCK BUCK & AMBER & BOBBY & DANA COMSTOCK: M33
 COMSTOCK DAKOTA BUCK & AMBER MICHELE: M33
 COMSTOCK STEVEN L & VICKI L: M16
 COMSTOCK TERI R: J21
 COMSTOCK W E & DIANN: H16
 COMDES MARK: D17, E17
 CONDON DONALD E & GRACE E: F19
 CONE MARY J TRUST: B17
 CONE MARY JO TRUST: J19
 CONE JENNIFER H: H17
 CONGROVE JAMES F & JUDITH K ETAL: G19
 CONLEE CARL W III & KATHLEEN G: I15
 CONLEY BROOKS C & SUMMER: F19
 CONLEY BROOKS CARSON & SUMMER: G18
 CONLEY MICHAEL: L10
 CONLEY SAMUEL G III & TRACY A: C18
 CONLEY VERN L & ELIZABETH: M14
 CONLON MICHAEL B & CAROLYN S: G22
 CONLON PHILLIP J: J17
 CONNELL JACKIE - TRUSTEE: J17
 CONNELL PATRICIA A: H17
 CONNELL TAMMY R & DARRELL E: N16
 CONNELL TIMOTHY A & KIM L: L14
 CONNER ANGELA BROWN: G21
 CONNER BEND COMMUNITY BUILDING: H24
 CONNER BENNY D & REBECCA R: G19
 CONNER BRIAN & MILLICENT: I17
 CONNER CARLVER GENE JR & LORI LYNN REV TRUSTS 1/2 INT EA: G15
 CONNER GINGER A: B15
 CONNER JOHN L: I15
 CONNER JOHN P & JACKIE A: L15
 CONNER KEITH H: I19
 CONNER MATT & TERRI: E15
 CONNER MICHAEL: J18
 CONNER MONA M: J18
 CONNER SEAN K: I19
 CONNER STEVE W & MELANIE: J19
 CONNERY JAMES A & CAROL: K23
 CONNOLE DON D: G19
 CONNOLLY PETER & MARISSA: G18
 CONNOR ROBB L: E14
 CONOLY H P & IRMA: N16
 CONOVER ENTERPRISES LTD: M28, N28
 CONOVER ENTERPRISES LIMITED: N30, N31, O30, O31
 CONOVER ENTERPRISES LTD: M27, M28, M29, N27, N28, N29, N31, O31
 CONOVER ENTERPRISES, LTD: N28, N29
 CONOVER FRANKIE L & SHERRAL A: L15
 CONOVER KYLE C & LYNN: N31, O31
 CONQUEST JOHN SCOTT II & STEPHANIE D: G18
 CONRASCSCO PROPERTIES LLC: G21, H22
 CONRAD ORVILLE: F20
 CONRAD PEB R & KATHLEEN L: I17
 CONSERVATION COMMISSION OF MISSOURI: G18
 CONSERVATION COMMISSION OF THE STATE OF MISSOURI: F18, F19, G18, G19
 CONSIGLIO MICHAEL J & JANICE A: K15
 CONSTANTINIDES AVGH: G21
 CONSTEN HEINZ & BELINDA: N15
 CONTI NATALIE A & LISS EDMUND J: N15
 CONWAY JASON D: G19
 CONWAY LEONARD: N16
 CONWAY NICHOLAS H & JENINE R: I19
 COOK & HODDE LLC: I17, J21
 COOK ALLEN W JR & ANITA: M17
 COOK BARBARA C - TRUSTEE: F21
 COOK BERNICE A REV LIVING TRUST: J17
 COOK BERNICE A: J17
 COOK BERNICE: J17
 COOK CARMEN L: F20
 COOK CAROLYN: D20, D21
 COOK CHERRY L: D24
 COOK CURTISS L: E24
 COOK DAVID J & JACKY A: H15
 COOK DENNIS & MARGARET: I18
 COOK DUSTA: N16
 COOK EDDIE W & JENNIFER L: I15, N16
 COOK EDDIE W AND JENNIFER L: N16
 COOK FAMILY REV INTER VIVOS TRUST: H22
 COOK GLENDA S: H16
 COOK GLENDA SUE & REBECCA S COOK & MARK S A COOK: H16
 COOK HERB & MELISSA: F24
 COOK J WARREN: G18
 COOK JAMES E & PRISCILLA Y: L16, M16
 COOK JAMES R: I20
 COOK JAMES W & DEBRA A: N14
 COOK JOHNNY R: C28, C29
 COOK KAREN L: H17
 COOK KEITH A & RHONDA A: E33, F33, F34, G33, G34
 COOK LAWRENCE G & GENEVA: F20
 COOK LAWRENCE GUY JR & MICHELLE C: I17

COOK LAWRENCE GUY SR & GENEVA LORENE: G20
 COOK LESLEE & IMOGENE: F19
 COOK LORENE A: H22
 COOK MARGARET - TRUSTEE: C24, D24
 COOK MARGARET E - REVOCABLE TRUST: C24, D24
 COOK MARGARET E - TRUSTEE: D24
 COOK MARILYN & DONNA MCNISH & CONNIE VANDERPLOEG: I21
 COOK MARILYN & MCNISH DONNA & VANDERPLOEG CONNIE: I21
 COOK MARILYN & MCNISH DONNA & VANDERPLOEG: I21
 COOK MARILYN, DONNA MCNISH & CONNIE VANDERPLOEG: I21
 COOK MARK AARON: H16
 COOK MARTHA A 1/2 INT & COOK MARTHA REV TRUST 1/2 INT: N16
 COOK MARY EILEEN: C23, D23
 COOK OSCAR & CAROLYN: D20
 COOK PHILLIP & MARANATHA & MATHEWS IRVIN C & RACHAEL A: L21
 COOK PRICE B & MARGIA: D23
 COOK PRICE B & MARGIA M: E22
 COOK PRICE B & MARGIA: E22
 COOK PRICE B & MARGIA M: E23
 COOK PRICE B & MARGIA: E23
 COOK RAY H JR & MELISSA M: H21
 COOK RAY JR & MELISSA: F24
 COOK RHONDA L: H21
 COOK RICHARD DAVID & BEVERLY ANN COGRANTOR TRUST: K15
 COOK RODGER D & SHERRI L: F20
 COOK ROGER L AND KAY: J15
 COOK RON D & KAREN L: H17
 COOK ROY & BETTY FAMILY TRUST: K15
 COOK ROY DAVID: D23
 COOK RUSSELL & WANDA: L17
 COOK RUSSELL L & WANDA F - TRUSTEE: M16, M17, N16, N17
 COOK SHAUNTINA M & JOSH A ASTON: F16
 COOK STEPHANIE J & RONALD B: K14
 COOK STEPHEN A & DEBRA L: N14
 COOK SUZETTE: F18
 COOK TERRY L 50% & LORREN B & DONNA R STRICKLETT 25% EACH: H24, I24
 COOK TERRY L: G21, H21
 COOK WILLA MAE & MARY: I16
 COOK WILLIAM H & GOLDIE J FAMILY TRUST: I16
 COOKE TRACY & HARBOUR EARNEST: G20
 COOKSEY DAMIAN: L14
 COOKSON DOWNIE: K14
 COOKSON STEPHEN C & JOY: K15
 COOMBS MICHAEL G: K21
 COOMER SUZANNE: H19
 COONER GARY & DEBBIE: K15
 COONER JASON G & KIMBERLY S ARMITAGE: K15
 COONER JASON: K15
 COONEY MICHAEL ALLEN & SHELLI LYNN REV LIVING TRUST: I15
 COONEY THOMAS K & SUSAN K: J18
 COONROD BETTY LEE IRREV TRUST: N14
 COONS JACKQUILINE: F20
 COONTZ DARRYL A & KRISTY L: N16
 COONTZ PHIL: K15
 COOPER CARLOS & DONNA CHARITABLE REMAINDER UNITRUST: K15
 COOPER CARLOS EDWARD & COOPER DONNA JEAN - TRUSTEES: K15, K16
 COOPER CHARLES: F20
 COOPER CHRIS: J18
 COOPER CHRISTOPHER J: F19, L14
 COOPER CLAYTON C & MARGARET S: G23
 COOPER CLAYTON C & MARGARET: G23, H21
 COOPER CLAYTON S & TINA M: I16
 COOPER COMMUNITIES INC: G14
 COOPER CREEK RESORT & CAMPGROUND INC: J16
 COOPER CREEK RESORT & CAMPGROUND: J16
 COOPER CREEK RESORT: J15
 COOPER DANIEL D & PATRICIA D: F20
 COOPER DANIEL D & PATRICIA: E21, F21
 COOPER DAVID F & CARLETTE R: I18
 COOPER DAVID F & CARLETTE: I18
 COOPER DAVID F III & CARLEETE: J16
 COOPER DAVID F III & CARLETTE R: I18, J15, J16, K15
 COOPER DAVID F III & CARLETTE R2013: K15
 COOPER DAVID F III & WANDA B GLASSCOCK COOPER: I14
 COOPER DAVID F III & WANDA B GLASSCOCK: I14
 COOPER FAMILY TRUST 01/30/2008: L18
 COOPER MARY L & SYLVIA: ETAL: H20
 COOPER J D & HELEN M INDENTURE OF TRUST 08/04/2001: H15
 COOPER JAMES E & SANDRA E: K15
 COOPER JAMES R & ELLIE: G21
 COOPER JESSICA: F20
 COOPER JOHN D: N15, N16, O16
 COOPER JOHN E & BETTIE A: L15
 COOPER KRIS A & DIANE M TRUST: I18
 COOPER MICHA L: H17
 COOPER MICHAEL S & KIMBERLY D: E16
 COOPER PAUL D & CAROL: G15
 COOPER RICHARD A & GERALDINE: F19
 COOPER RICHARD H & SARAH & MARC R & MARJORIE NICOLS: G17
 COOPER ROD & GEORGIA G: G17
 COOPER RODGER E & KRISTINA K: J17
 COOPER STEVEN D & KIMBERLY: J19
 COOPER V KENT & JANICE L: I17
 COOPERIDER FREDERICK E: F20
 COORTS LARRY L & SANDRA K: J16
 COOVER KIRK LYNN: K15

COOVER KIRK: K15
 COOVER KIRK LYNN: K16
 COOVER KIRK: K16
 COPE DALE E & CHERYL A: K15
 COPE RICKIE LEE & RAMONA GAY: G22
 COPE ROD & SUZANNE: I16
 COPE VAL VEN & SHIRLEY K: H20
 COPELAND BILLY JUSTIN & SHARON LEE: F20
 COPELAND DAN & JONEEN REV FAMILY LIVING TRUST 11/17/2006: J18
 COPELAND DANIEL T & JONEEN L REV FAMILY LIVING TRUST: J15, K15
 COPELAND DON & NAOMI - TRUSTEES: I17
 COPELAND JACK & THELMA: D20
 COPELAND JOAN C: N16
 COPELAND PHILLIP & CHRISTINA L: H18
 COPELCO LLC: J14
 COPELIN JOHN HUGH - TRUSTEE: N31
 COPENING TELL B & VICKI L: H17
 COPLEY JASON & BROWN ASHLEY: G21
 COPPENBARGER DONALD G & PATRICIA D: F18
 COPPENS JACKIE R: F19
 COPPENS MARK & ANGELA: G22
 COPPER GLORIA L TRUST: F19
 COPPER ROBERT D: F19, F20, G19, G20
 COPPER RUN DISTILLERY LLC: C16
 COPPLE HORACE C & CAROL A: K15
 COPRON RICHARD & LORRAINE: J18
 CORBELL ROBERT T & TAMMY G: K17
 CORBIN ANTHONY D: J26
 CORBIN EDWIN R & SONJA K: H15
 CORBIN JENNIE A: J18
 CORBIN RICHARD L & MARY ANN: H23
 CORBITT KANDRA: L21
 CORDELIA MITCHELL LIVING TRUST: J16
 CORDELL ERROL & SHERRI: H22
 CORDELL F THOMAS & ANN: J16
 CORDELL JAMES ALLEN & NANCY M: G21
 CORDELL SHERRI & ERROL: M17
 CORDELL SHERRI LYNN & ERROL RAY: H21
 CORDELL SHERRI: G21
 CORDES EVERETT R & EDITH K: J18
 CORDOVA JAMES J & CHRISTIANA O: I18
 CORDREY SHERRY LEE: G19
 COREFIRST BANK & TRUST: O17
 COREY RUSSELL E: E16
 COREY RUSSELL G & COREY ROLAND & COREY ALAN MAX: J15
 COREY THELMA H & WILLIAM J: N15
 COREY ALTON B & ANNA C: L16
 CORNELISON DIANE L & MARCHE: H18
 CORNELISON DIANE L: G17
 CORNELISON STEPHENIE ALISA & DANIEL JR: M21
 CORNELIUS DARREL & JERI: J20
 CORNELIUS DUANE PAUL: H17
 CORNELIUS GARY D & ANGELA M: J18
 CORNELL JUDITH L: J18
 CORNELL LEIGHTON E: F19
 CORNELL SUSAN L: G15
 CORNELLIER ANTHONY R & DIANE M REV TRUST: N23
 CORNELLIER ANTHONY R & DIANE M REVOCABLE TRUST 12/05/2001: F18
 CORNELLIER ANTHONY R & DIANE M REVOCABLE TRUST 12/5/01: H14
 CORNELLIER ANTHONY R & DIANE M REVOCABLE TRUSTS: H14
 CORNELIUSON DEREL D & ELISABETH: K15
 CORNERSTONE BUILDING SERVICES LLC: H16
 CORNERSTONE CENTER INC: J16
 CORNERSTONE PROPANE LP: G17
 CORNETT BILLY & SYLVIA: ETAL: H20
 CORNETT RAYMOND: H19
 CORNETT VANCE & GWENDOLIA: M26
 CORNING BILL B REVOCABLE TRUST: G16
 CORNOG PAT & ELZA LEE: F20
 CORNWELL BRETT M: M16, M17
 CORNWELL JAMES E & JANICE L REVOCABLE TRUST: I16
 CORONA ALFONSO G: J23
 CORPE EDWIN H & CATHERINE: F20
 CORRAL JORGE E CEDENO & FERNANDO G CEDENO OLAVARRIETS: K15
 CORRELL MONICA L: E24
 CORRICELLI ALBERT D: I19
 CORRIERE LARRY THOMAS & SANDRA FAYE TRUSTEES: G18
 CORSA LLC: F19, F20, G20
 CORT ROBERT & VELVA E: G22
 CORT-WRIGHT SHIRLEY L & CHARLES F WRIGHT: H17
 CORTEZ BLANCA M: E14, E15
 CORTEZ RAFAEL & LILIANA: J16
 CORTEZ RAFAEL A: J15
 CORTEZ RAFAEL ALBERTO: I16
 CORTRIGHT MARY L & SUSAN M: M14
 CORTRIGHT PAUL J & RHONDA: M14
 CORTRIGHT PAUL J & RHONDA L: M14
 CORTRIGHT PAUL: M14
 CORWIN THOMAS DANIEL: I17
 CORYELL DEVELOPMENT GROUP LLC: I16
 CORYELL SAMUEL EUGENE & CORYELL CAROL W REV TRUST 1/2 INT EA: I16
 COSOLO FRANK BEN: H19
 COSOLO FRANK BENNY & TERESA A: J20
 COSOLO FRANK L & MARY JOAN - TRUSTEE: J20
 COSOLO JOHN VINCENT & DEANNA L: J20
 COSOLO TERESA A: H19
 COSSEY SAM L & LINDA BETH: K15
 COSTA RONALD GENE JR: J19
 COSTELLO AUSTIN A: I22
 COSTELLO AUSTIN: J21
 COSTELLO SHERRY K: J17
 COSTELLO TIMOTHY D: E15
 COSTELLO JOHN DALE & SHIRLEY TRUST: K15

TANEY COUNTY INDEX

Landowners with only calculated ac will be labeled with more than 1 ac.

COTANT DIONNE: J18
COTNER MERLE W & ALICE L: F20
COTT LINDA L: J21
COTTAGE MOBILE HOMES INC: G20
COTTER LINDA J: F24, F25
COTTLE LARRY & JUDY: I17
COTTOM JAMES DAVID & LINDA SUZANNE: L15
COTTON JANE: H22
COTTON RAYMOND L - TRUSTEE: G20
COTTON RAYMOND L REV LIVING TRUST: G20
COTTONWOOD LLC: G21
COTTRELL W E: M27
COUCH ANN D & HOWARD W REV LIVING TRUST 02/25/1999: J16
COUCH KENNETH K & BETTY E: N15
COULDRY CHARLES R & SHIRLEY A: G20
COULDRY WILLIAM H & DEBRA H: F19
COULTER BESSIE B: E24
COULTER FAMILY TRUST: D28, D29
COULTER MARVIN & DOROTHY: I21
COULTER MARVIN J & DOROTHY M: I21
COULTER NORMAN C & JANICE GAIL: G15
COULTER RACY L & PAULINE L: I14
COULTER RAY: H22
COULTER ROGER L: E24
COUNCIL OF CHURCHES OF THE OZARKS: G17
COUNTRY BLUFF ESTATES INC: J16
COUNTRY BLUFF ESTATES PROPERTY OWNERS ASSOCIATION: J16
COUNTRY CABIN: G19, H19
COUNTRY CLASSIC HOMES, LLC: L21
COUNTRY FARM HOME OWNERS ASSOCIATION INC: M17
COUNTRY FARM HOME OWNERS ASSOCIATION INC: M17
COUNTRY HILLS ESTATES HOMEOWNERS ASSOCIATION LLC: F19
COUNTRY MUSIC BLVD PROPERTIES: I17
COUNTRY MUSIC INVESTMENTS INC: J16
COUNTRY PARK COOP ASSOCIATION: G17
COUNTRY RIDGE RESIDENCES II LLC: H16
COUNTRY RIDGE RESIDENCES LLC: H16
COUNTRY SKIES SUBDIVISION PROPERTY OWNERS ASSOCIATION: K20
COUNTRYLAND PROPERTY MANAGEMENT, LLC: L18
COUNTRYSIDE ACRES LLC: J14
COUNTRYSIDE PROPERTIES: G21
COUNTS MORRIS R TRUST 01/04/2008: I17
COUNTY LINES LIQUOR INC: J15
COUNTY LINES LIQUORS INC: J15
COUNTY OF TANEY: F19, H18, H21, I21, J15, K15
COUR MICHAEL J: N16
COURSEY DALE & CAROL: I17
COURTNEY DEAN L & MARGARET A: K15
COURTNEY JAMES J: I22, O16
COURTNEY MATTHEWS E: F20
COURTRIGHT BERTHA C: H18
COURTRIGHT NATHAN E & JANET C REVOCABLE TRUST: I17
COUSIN CARL C & STACEY L: N24
COUSIN JOSEPH E & STEPHANIE L DICKERSON: N24
COUSINS SHERRY ANN: J18
COUSLAND GEORGE E: J15
COUTURE WALLACE C JR & CLAUDIA A: K15
COVENANT LIFE SACRED PURPOSE TRUST: I17
COVENANT PARTNERS DEVELOPMENT INC: H17
COVENANT PARTNERS DEVELOPMENT, INC: H17
COVENTRY JAMIE I: F20
COVERT VETA JO - TRUSTEE: J15
COVEY JANET H & RICK: L18
COVEY WILLIAM U & NELDA J: F19
COWAN CLARENCE A & JANICE M: N23
COWAN JANE C - TRUSTEE: K15
COWAN ROBERT E & LUCILLE ELIZABETH: I17
COWAN THORA: J17
COWDEN TONY & DAWN: O33
COWDEN TONY E & DAWN S: O33
COWGER RONALD M & WANDA M: H23
COWIN STEVEN B & REBA MAE: G23
COWSERT MARK W & VALERIE A: J16, K16
COWSERT RANDY SUE & KINYON LEONARD EUGENE: K16
COX AMELITA M & STEPHEN K: F20
COX BOB & MARVA - TRUSTEE: N14
COX BOB & MARVA - TRUSTEES: N14
COX BOBBY G & MARVA J - TRUSTEE: J19
COX BOBBY GENE & MARVA JEA - TRUSTEES: J19
COX BOOKER III & DANA L: J17
COX CALVIN & RAMONA: M17
COX CARL & VIOLA: N15
COX CLAYTON T: G20
COX DALE E & TONI L: O25
COX DAVID L: K17, L17
COX DEBORAH S 1/3 INT & ETAL: O25
COX DEBRA A & ANDY B: F19
COX DENNIS L & MARY A: N15
COX EDDIE D & BARBARA L: G19
COX EMERY D & HENRY E: F19
COX EMERY D: F19
COX FAMILY REVOCABLE TRUST: H17
COX FAMILY TRUST: N15
COX FRANCIS E & MARY E: H18
COX GARY & PEGGY: K15
COX GARY RAY & REGINA LEA: O33
COX GEORGE & SYLVIA: H20
COX GERALD G & VIRGINIA: F21
COX GORDON L: K15
COX INVESTMENT GROUP LLC: I18, J18
COX INVESTMENT GROUP: I18
COX JAMES E & KATHERINE A: K15
COX JAMES ELLIS: K15, K17
COX JANNET: H17
COX JUDY R: E14, E15, F14, F15
COX KATHY: J16
COX KENNETH & DEBORAH: O25
COX KIRBY & KIMBERLY: L23
COX LEE A & ANGELA A: F19
COX LOYD O JR & JACQUELINE SUE: L15
COX MARGARET E: F19
COX MEDICAL CENTERS LESTER E: H17, I17
COX MYRA M: G21, H21
COX NELDA R - TRUSTEE: F18, F19
COX PATRICK T & HOLLY W: H18
COX PHILIP ANDREW & CARISSA NICOLE: H18
COX R L: J15
COX REGINA LEA: O33
COX ROBERT G & AMELITA M: F20
COX ROBERT G: F21
COX ROBERT T JR & STACEY A: H18
COX ROGER L & JOYCE A: G19
COX RON LEE JR & PATTI LYNN: J15
COX RONALD L JR AND PATTI L: J15
COX RONALD L JR & PATTI L: J16, K15, K16
COX RUSSELL R JR & LORLIE: I18
COX STEPHEN: F19, F20, F21, G19
COX STEVEN L: K15
COX WENDELL - 1/2 INT ETAL: K15
COX WENDELL F & MARIE L: F20
COX WILLIAM A: F20
COX WILLIAM HENRY TRUSTEE: E17
COX WILLIAM V & RUBY H: G23
COXIE JONATHAN E & JULIE D: H22, M17
COXSEY DONNIE & DARLINE: O17
COXSEY IRMA A: O16
COXSON DAVID & JERRIANN: C34, D34
COY CIANAN: H22
COY DAVID: G19
COYLE DEBORAH L 1/3 INT & MELANIE ANN FLEMING 2/3 INT: G21
COYNE WILLIAM M: N15
COZORT CHARLES R & JOYCE M: K15
COZORT ROCK A & PAULINE L: H21
COZORT ROGER: G18
COZY CABIN LLC 1/2 & MICHAEL W & WENDY S SHECK 1/2: I15
COZY COVE UNIT OWNERS ASSOCIATION INC: H17, H18
COZY COVE UNIT OWNERS ASSOCIATION: H18
CPR LAND MANAGEMENT LLC: F20, G19, I19
CPR LLC: F19, G20, I19
CR CAPITAL GROUP LLC: E24
CRABTREE DALE THOMAS & TERRI JO: O14
CRABTREE DALE THOMAS & TGERRI JO: O14
CRABTREE DOUGLAS JAY: O30
CRACKER BARREL OLD COUNTRY STORE INC: I15
CRAFT CHARLES WATSON & PAMELA ANNE REV TRUSTS 06-30-1995: J14
CRAFT THOMAS W & MELONIE R: G16, G17
CRAFT THOMAS W & MELONIE: J14
CRAFT WILLIAM J & HILARY J: J18
CRAFT WILLIAM K: E24, F24
CRAFTON HAROLD E JR & GLENDA J: N16
CRAIG A & ALISON K MAULE REVOCABLE TRUST: K23
CRAIG BETTY L: J16
CRAIG BRIAN & SUSAN G SMITH: C18
CRAIG DOUGLAS M: H20
CRAIG GRACE YVONNE REV LIVING TRUST: G21
CRAIG HOMESTEAD TRUST: I21
CRAIG HUDSON LLC: E16
CRAIG JAMES F: J18
CRAIG JOHN FRANCIS & DENISE PACKER: L15
CRAIG JOHN FRANCIS & DENISE PACKER: L15
CRAIG JOHN FRANCIS & DENISE PACKER: L15
CRAIG LULA EILEEN: F19
CRAIG PAUL R & BARBARA J: J16
CRAIG RALPH D & JANICE J: I17
CRAIG ROBERT W & GARNETT: E17, E18
CRAIG RONNIE M & HELEN C WINSOR: K15
CRAIG STEVEN D TRUST - TRUSTEE: I19
CRAIN CHARLES & SHARON: F20
CRAIN CHARLES A & SHARON K: G18
CRAIN DOROTHY M LIVING TRUST: I17
CRAIN MARTIN E & DONNA M: J16
CRAIN THOMAS A: J17
CRAIN VIOLET & LUCILLE BUTTS: G18
CRAMER ARLENE FRANCES: H21
CRAMER GEORGE E & ELIZABETH J: K28
CRAMER GEORGE E & ELIZABETH J: K27, K28, L27, L28
CRAMER GEORGE: H19
CRAMER JACK R & PATRICIA S: K15
CRAMER RAY V & VERNON SR: F20
CRAMER TABBATHA: J21
CRAMPTON SANFORD & SYLVIA LYNN: H19
CRANDALL ARIN S & DEANNA: H20
CRANDALL DONNA: F19
CRANDELL CHARLES H & MARLENE J: H21
CRANDELL CHARLES H JR & MARLENE: H21
CRANE DEVIN A & CASSANDRA J: G18
CRANE INVESTMENTS LLC: G15
CRANE TROY L & LINDA L: J18
CRANMER DONNA: G18
CRANMER JERRY L & RUBY F: D18
CRANMORRE IVELLA JANE: G21
CRANSTON LARRY W & MARGARET A: F19
CRASS NORMAN D & CAROLINE: K15
CRATON DONN S & SANDRA L REV LIVING TRUST: L16
CRAVENS FRED W & JANIS L: G20
CRAVER JOE & VICTORIA: K15
CRAWFORD ABBIE A - TRUSTEE: K15
CRAWFORD ALAN & CASLER SUSAN: L33, L34
CRAWFORD BRUCE D & SUSAN L TRUST: H18
CRAWFORD CAROL J & CRAWFORD RONALD: F24
CRAWFORD CARRIE A: J18
CRAWFORD CONNIE MARIE: N17
CRAWFORD DANA - TRUSTEE: N30
CRAWFORD DOUGLAS & MARY: J24, K24
CRAWFORD GARY D & DEBRA L: H23
CRAWFORD HAROLD L & CHERYL L: G19
CRAWFORD JACQUE: I19
CRAWFORD JAMES E & BARBARA J: F20, G20
CRAWFORD JERRY & DEE: I16
CRAWFORD JERRY I & DEE A: I16
CRAWFORD JERRY L & DEE A: I16
CRAWFORD JERRY L & DORIS A: I17
CRAWFORD JOHN R & ANITA B: I18
CRAWFORD KATLYN REGAN & ASHLEY BROOKE: H15
CRAWFORD KEITH F & CONNIE MARIE: O16
CRAWFORD LEROY H & KAYE J: L15
CRAWFORD MELISSA & SUZANNE: K15
CRAWFORD PATRICIA L: H16
CRAWFORD R KEITH: G17
CRAWFORD RONALD L: F24
CRAWFORD STEPHANIE A: K17
CRAWFORD STEVE & CATHY: H25
CRAWFORD TALMEDGE D & DANA: N30, O30
CRAWLEY TIMOTHY SCOTT: H21
CRAY MARY E & EUGENE T COUTURE: K15
CREACH RONALD D & COLLETTE GAE: F19
CREAGH JOSEPH C & RICHARD P: J17
CREASMAN RANDY: O14
CRECELIOUS NORMAN & CAROLYN: K15
CRECHALE NICK: I15
CREECH ANDREW SHAFTER: K14
CREECH GLENN E & JULIA M: O16
CREED EARL D & NANCY K: J15
CREEDEN JACQUELINE M REV TRUST: J18
CREEDON JACQUELINE M TRUST: J18, L17
CREEDON STEVEN J REVOCABLE TRUST 08-26-2009: F19
CREEKMORE NANCY 4/5 INT & BEASLEY DANIEL DAVID 1/5 INT: E26
CREEL J HOWARD & M FAYE: K15
CREEL JOHN H & FAYE: K15
CREEL MICHAEL D & DONNA D: H17
CREEL PROPERTIES INC: K15
CREIGHTON LAURENCE F: K22
CRELLIN JAMES D & JOY CATHLEEN: I14, I15
CRELLIN JAMES D & JOY C: B15
CRENSHAW DOYLE & VIOLET: J15
CRESCAS ALAN & NYDIA: H23
CRESCAS ALLAN & NYDIA: H23
CRESS ROGER L & NEVA BETH: H17
CREWS J W JR: J15
CREWS TERRI A & ROGERS WAYNE B: J17
CREWSE CLYDE E & BARBARA J - TRUSTEES: H17
CREWSE STACY & KIMBERLY: E14, E15
CRH LIMITED COMPANY: J17
CRIDDLE WILLIAM F JR ETAL: G19
CRIDER VERNON A: K22
CRIGER PATRICK R & LINDA S: K21
CRILLY TIMOTHY N & DEBBIE J: K15
CRIM DALE R & MARY L: H23, H24, I20
CRINER JASON C & STACY M: F19
CRINGAN DAVID S & ANGELA D: J18
CRIPE ELVIN & STOECKLIN NORMA & ETAL: G19
CRISLER RICKIE LYNN: J18
CRISMON DAVID L & SHARON K & ROGERS ROY: H17
CRISMON DAVID LINDELL & SHARON KAY TRUST: G18, H17, H18, I17, J15, J17, J18
CRISMON DAVID LYNN: J15
CRISP DANIEL F & CAROLYN A: J17
CRISP JUDY: I18
CRISP PHYLLIS J: I17
CRISP RONNIE TRUST 1/2 & LETHA CRISPIN TRUST 1/2: K15
CRISS STEVEN A: F20
CRIST JOHN & ET AL 1/6 INT EACH & DAVIS L MAXINE - 1/2 INT: K16
CRIST JOHN K & ET AL 1/6 INT EACH & DAVIS L MAXINE - 1/2 INT: K16
CRITCHFIELD STEPHEN N & PAMELA K: L18
CRITTEN DAVID: F20
CRITTEN DEANNA & ET AL: E15
CRITTEN DEANNA N & ET AL: E15
CRITTEN DEANNA N: E15
CRITTEN DEANNA NICOLE: F20
CRITTEN LORI: H20
CRITTEN MELVIN E: K14
CRITZER JOHN W & DORIS: K15
CROCE DANIEL J & KAREN K: F19
CROCHETIERE EUGENE R & DONNA T: J16
CROCKER KENNETH L & BRENDA: G20
CROCKETT ENTERPRISE TRUST: H18, N16
CROCKETT KENARD & PATSY L: J17
CROCKETT SAMUEL L & MELISSA M: I18
CRODDY DONALD E & REBECCA C: G19
CROFT GEORGE R & SO DUK: H14
CROFT JOSHUA & ERICA: L15
CROFT ROBERT L & SHAWNA: E20, E21
CROFT SAM & KENNETH HALL: O34
CROFT SAM & ROXIE: E20, E21
CROMER ALTON & LILLIAN: F19
CROMWELL MARY LOUISE: B24, B25, C24, C25
CRONE CHRISTOL L: F21
CRONIN CATHERINE E: J22
CRONIN MARLENA S: D21, D22, E22, F24
CRONIN MICHAEL & TERESA: J22
CROOK CHARLES T & STEPHANIE FRISBIE: J16
CROOKER RICHARD W & RITA RENEE: H16, H17
CROOKS ERIC D: J19
CROOKS RON E: N15
CROOKS STEVE: F16
CROOKS WILLIAM: K15
CROPPER DENNIS R & RUTH A: F20
CROPPER RUTH A & SUZANNE KEARNES: F20
CROSBY BRUCE J & LISA A: E16
CROSBY LINDA: G16
CROSBY RITA J: C18
CROSS CLARENCE & BETTY: F19
CROSS CLARENCE W & BETTY L: F19
CROSS CONNECTIONS LLC: H22
CROSS CONNIE: N15
CROSS DELWYN J: F17
CROSS EDWARD K & T ELEANOR: G21, I20
CROSS EDWARD L & JEAN M: H18
CROSS FLORENCE JEAN: I16
CROSS JOHNNIE: G19
CROSS JOSEPH M & RHONDA D: J19
CROSS KANDY: J19
CROSS ROADS BAPTIST CHURCH INC: H17
CROSS WILLIAM & CATHY: G19
CROSSAN VERNA M: F21
CROSSEN JAMES L & LINDA J: J28, K28
CROSSLAND BENNIE & SHONDA: I17
CROSSLAND JAMES W & CAROLE L: K14, K15
CROSSLAND MICHAEL J C: L18
CROSSLAND STORAGE LLC: G17
CROSSWHITE JUNE: I17
CROSSWHITE DANETTA: G19
CROTEAU DAVID: F19
CROTEAU SIDNEY W TRUST: F17
CROTTY TIMOTHY K & MARIA S: I18
CROUCH ANDREW J & EUGENE JR: I19
CROUCH BARRY L & LISA M DAVIS: I24
CROUCH DALE JUNIOR & WANDA LEE - TRUSTEES: H20, I20
CROUCH DALLAS C: J18
CROUCH DIANN: G19
CROUCH EARL H & BETTY M: G19
CROUCH ELEANOR LOUISE - TRUSTEE: H21
CROUCH ELSIE G: L18
CROUCH EUGENE: J22
CROUCH JAMES CLIFFORD & CROUCH JOHN C: E24, F24
CROUCH JASON D & ALICIA L: E29, F29
CROUCH JOHN C & PATSY R HOMESTEAD TRUST: F24
CROUCH JOHN D & LINDA G: O27
CROUCH MARY LIVING TRUST: G21
CROUCH RICHARD & JOLEEN & MOORE CLOVIS & NANCY: G27
CROUCH ROBIN J: G23, G24, H24
CROUCH ZACHARY BOE & JENNIFER M: F19
CROUSE DEBRA: G21
CROUSE RICHARD J & CAROLYN A: F21
CROUSE TERRY & KIM: J15
CROUTERS BRITTANY J: H21
CROW DON E & CORA KAY JOINT REV TRUST: J15
CROWDER DEBORAH E REVOCABLE TRUST 04/11/2001: B19, H18
CROWDUS DAVID E AND KATHY R: N14, N15
CROWE FERN LOUISE: G22
CROWE HARRIS JR: I17, J17
CROWE JANNATH Y: G19
CROWE JERRY D & NYOKE J: I17
CROWELL RICHARD & DANA: J16
CROWELL RONALD L & JACQUELINE A: F19
CROWELL RONALD L & JACQUELYN A: F19
CROWLEY DONALD J & ALICE M REV LIVING TRUST: H16
CROWLEY MICHAEL T & ROSALIE T: K15
CROWN KENNETH E & ALICE A: F16
CROWNE PLAZA: I17
CROY DARRELL: K15
CROY FARRELL E & BARBARA F LIVING TRUST: K15
CROZIER ROY L: J17
CRUM RICKY & ELANE: B21
CRUM RICKY & ELANE, BILYEY JIMMIE & GAYLA & ETAL: B21
CRUM RICKY LEE & ELAINE: B21
CRUM VELMA R REVOCABLE TRUST 03/26/2008: L15
CRUME DEREK & RANDIE: C34
CRUMLEY DONNA M: F19
CRUMPLER STEVE & VICKIE: H22, K15
CRUMPLER STEVEN & VICKIE M: H21
CRUSON JAMES & WANDA REV LIVING TRUST: L15
CRUST RONALD K II & RUTHANN: G18
CRUTCHER JAMES F ETAL: I19
CRUTCHER KENT & YVONNE: I19
CRUTCHER SHIRLEY A: F19
CRUTCHFIELD DAWSEY L & PATSY A: J16
CRUTCHFIELD JAMES WAYNE & DEBBIE D: J21, J22
CRUZ FRANCISCO E & HELEN: F20
CRUZE WILLIAM T: K16
CS RENTAL BUILDING I, LLC: I17
CSD & ASSOCIATES INC: J18, J19
CSD & ASSOCIATES, INC: H17, I17
CSM LLC: I15
CUBA CHARLOTTE A - TRUSTEE: K15
CUBBAGE VERNE D & VERLA L JOINT DECLARATION OF TRUST: J17
CUCCIA KATHLEEN: J16
CUELLAR CARLOS EDUARDO & DEARING SUSAN LYNN: F18
CUEZZE NICK L & MARY S: K15
CUFFE DONALD S & PATRICIA A: G21
CULBERTSON MARY B - TRUSTEE: I17
CULBERTSON VINCENT E: G20
CULL RICHARD H - TRUSTEE: J15
CULLEN LINDA C LIVING TRUST: F15, F16
CULLEN LUEANN & BIDWELL ROBERT: I16
CULLENY DANIEL L: I17
CULLER RYAN & KARLA: I24

TANEY COUNTY INDEX

Landowners with only calculated ac will be labeled with more than 1 ac.

CULLER RYAN: I24
CULLEY OLIVETTA: G19
CUI PEPPER SAM & CLORIA JEAN REV TRUST: 12/29/1992: J15
CULVER WESLEY S & SHANNON N: F21, G21
CUMBERLAND VALLEY NATIONAL BANK & TRUST: H16
CUMING JONE C: I17, J15
CUMING PAUL 1/2 INT & WATERS JAMES - 1/2 INT: I17
CUMMINGS & PARKER ENTERPRISES INC: G23
CUMMINGS ASHLY & BURTON: J17
CUMMINGS BETTY L BRADEN: E24
CUMMINGS BILLY D & BRENDAN L: C33
CUMMINGS BRETT A & ERIC SCOTT: E17, E18
CUMMINGS CURRAN S JR & JOY L LIVING TRUST: E17, E18
CUMMINGS DALLAS DEAN: F19
CUMMINGS DALLAS: C18, D18
CUMMINGS DARREL: C18
CUMMINGS DARREL L: D18
CUMMINGS DARREL: D18
CUMMINGS DARREN E: J18
CUMMINGS DAVID L: D16
CUMMINGS DEWEY A & FLORA: C18, D18, D19
CUMMINGS ELVIS & CATHY: C18
CUMMINGS FRANCIS JOSEPH: I17
CUMMINGS GEORGE & NANCY: I18
CUMMINGS HELEN & MICHAEL: C18, D18
CUMMINGS JERLD M: O16
CUMMINGS LEONARD & RACINE CONNIE: I21
CUMMINGS LEONARD C & CONNIE R: I21, J22
CUMMINGS LEONARD CHARLES & RACINE CONNIE: I21
CUMMINGS MICHAEL C & CONNIE L: F19
CUMMINGS MICHAEL C & CONNIE LYNN: I18
CUMMINGS MITCHELL W: C32
CUMMINGS PAUL A & SUNNIE K - TRUSTEES: G21
CUMMINGS PERRY RAY & LINDA: D18
CUMMINGS RANDALL & BECKY: C32, C33
CUMMINGS REBECCA L: J19
CUMMINGS RICHARD W & ALANA J: G15
CUMMINGS SHIRLEY JEAN: F18
CUMMINGS STACY & GREG: G18
CUMMINGS STEVEN & CAROLYN: J16
CUMMINGS VIRGINIA ETAL: G24
CUMMINGS VIRGINIA: I24
CUMMINGS WILLIAM A JR & CHAROLETT A LIVING TRUST: K15
CUMMINGS WILLIAM C & DOROTHY: F19
CUMMINGS WILLIAM M & PARKER MARY A: G23
CUMMINGS WILLIAM M: G24, H23, H24
CUMMINGS WILLIAM MARION: G23, G24
CUMMINGS WILLIAM MAX & MARTHA RAE: K17
CUMMINGS WILMA JEAN: E18
CUNNINGHAM FAITH & JIM: C29
CUNNINGHAM FAITH: D29
CUNNINGHAM FAMILY LP: N27, N28, O27, O28
CUNNINGHAM JEANNE F REV TRUST - TRUSTEE: D28
CUNNINGHAM JOHN F - TRUSTEE: H19
CUNNINGHAM JOHN S & LARAE S & MILLER PHILLIP R & ALTA E: I17
CUNNINGHAM JUDIE ANN: I16
CUNNINGHAM LEVINE: H19, I19
CUNNINGHAM LYNN S ETAL: C29
CUNNINGHAM RONALD LEE & BONNIE J: I20
CUNNINGHAM RONALD: I20
CUNNINGHAM SHAWNNA: I19
CUNNINGHAM THELMA K - TRUSTEE: H18
CUNNINGHAM THEODORE M & AMY K: I18, I20
CUNNINGHAM WAYNE & KAREN M: H20
CUNNINGHAM WILLIAM D SR & JEANETTE E: L15
CUPP CEMETERY: D17
CUPP JAMIE: F20
CUPP ORMAN & PHYLLIS: J22
CUPP SUZANNE - TRUSTEE CUPP FAMILY REVOCABLE TRUST: N14
CUPPETT DUWAYNE E & SHARON A: K15
CUPPLES REAGAN E & ANGELA O: I17
CUPPS GORDON & MARY JO ETAL: H17
CUPPS GORDON 1/2 INT & COLEMAN JOSEPH 1/2 INT: N15
CUPPS GORDON E & MARY JO: H15
CURBOW GERALD DEAN & BARBARA ANN REVOCABLE TRUST: 11/8/2007: N14
CURBOW JAMIE: H22
CURBOW LAURA L: F17
CURBOW OSCAR D & MARGARET I - TRUST: J18
CURBOW ROBERT DEAN: F20
CURETON BRUCE L: H17, I18
CURNES LARRY TRUST 1/2 INT & LANNY CURNES & THERESA 1/2 INT: O21, O22
CURRAN JOVONI & TOM & MIKE & JIM: G20
CURRAN MARK & JOVONI: G20
CURRY LARRY: L30
CURRY MICHAEL & VERSALIA: I18
CURRY STANLEY C & DONNA D: I17
CURRY TRAVIS C & DARLENE P: K15
CURTIN GERALD G: J22
CURTIS BLAIR EDWARD: H30
CURTIS EMILY J: G19
CURTIS GLEN N & HENRIETTA A: H21
CURTIS JOANN: J18
CURTIS KIRBY & CANDY: I20
CURTIS KIRBY AND CANDY: I20
CURTIS LORITA A TRUST: I15, I19, J15, J18
CURTIS MATTHEW & JESSIE: I16

CURTIS MEARL TRUSTEE: H18
CURTIS RANDALL C & BARBARA: F20
CURTIS W CODY: E16
CURTSINGER JOHNNIE L & KATHYRINE A: K15
CUSHING ALICE M: J14
CUSHING RALPH H & EDITH: O15, O16
CUSHMAN AMANDA MARGARET TRUST: I14, I15, J15
CUSHMAN MARGARET: H14
CUSHMAN AMANDA MARGARET TRUST: J15
CUSHMAN DAVID & KAREN - TRUSTEES OF THE LIVING TRUST: I14
CUSHMAN GERALD E - CREDIT SHELTER TRUST: H14
CUSHMAN MARGARET: H14
CUSHMAN PROPERTIES LLC: H14, I14, I15
CUSIC PATRICIA: K15
CUSTIN CLIFFORD D & EDNA LAVONNE - TRUSTEES: J16
CUSTOM CONSTRUCTION & REMODELING LLC: F20, G19
CUTBIRTH DANNIE & SUZANNE M: I20
CUTBIRTH DANNIE L & SUZANNE M: J22
CUTBIRTH DANNY & SUZANNE & BRIAN P CUTBIRTH: G20
CUTBIRTH DEAN & DORIS: C14, C15
CUTBIRTH JACKIE & NADINE: I17
CUTBIRTH JOAN: N26
CUTBIRTH JUDY A: F18
CUTBIRTH MIKE: M33, M34
CUTLER LARRY SKIP & MARCILLE: F19
CUTTING JOSEPH E & MELISSA L: F21
CV & P LLC: I15
CVS OPERATIONS GROUP: I17
CYNOCORA BRIAN P & TERRY L: J16
CZERNIAK JAMES J SR & NANCY A: I24
D & B FAMILY PROPERTIES LLC: H17
D & D FOUNDATION TRUST: H18
D & K ENTERPRISES LLC: G17
D & T MALSOM 1999 REV TRUST: K15
D & V FOLLOWS FAMILY TRUST: 09/21/2006: I17
D BELL PROPERTIES LLC: H19, I19
D BELL PROPERTIES: K17
D S A PROPERTIES LLC: H17, H18
D'AGOSTO TRUST - TRUSTEES: F18
D'ALESSANDRO CATHERINE REV TRUST: K15
D'ALESSANDRO CATHERINE REV TRUST & HELENE VON SECKENDORFF: K17
D'ALESSANDRO CATHERINE REV TRUST: K17
D'ALESSANDRO CATHRINE REV TRUST: K17
D'ALESSANDRO SUSAN: H17
D'ALESSANDRO THOMAS A: G19
D'ALESSANDRO VINCENT & CATHERINE D'ALESSANDRO: K17
D'ALESSANDRO VINCENT A & LUIS G ROJAS: L15
D'ALESSANDRO VINCENT ANTHONY & ROJAS EDMUNDO LUIS G: L15
D'AMBROSIO JOSEPH F & MARIAN E: L18
D'AMICO FAMILY TRUST THE: J17
D'MONACO ADVENTURES LLC: N14
D.CARTER CORNETT INVESTMENTS LLC: J15
D/H STORES #: G21
DACKS LLC: H19, I19, K14, N15, O16
DADY DAVID: J18
DAGNON DAVID M & KATHLEEN M: K15
DAGOSTA JUSTIN J: F19
DAHL DENNIS & JEANETTE: L24
DAHL TRUDY K: K17
DAHLBERG GUSTAVUS D - ESTATE: F19
DAHLBERG LINDA K: G16
DAHLQUIST JAMES & JOYCE: F24
DAHLQUIST JAMES L: J18
DAIGLER CHRISTINE H & ARNESON P TRYGVE & MARY L: G20
DAIGLER CHRISTINE H & P TRYGVE & MARY L ARNESON: G20
DAILEY ED & BETTY ET AL: H18
DAILEY EDGAR WARREN & BETTY LOU HANSON DAILEY-TRUSTEES: H17
DAILEY EDGAR WARREN & BETTY LOU HANSON DAILEY-TRUSTEES: H17
DAILEY JIMMY D & MARY S: G16
DAILEY JOHN R: I17
DAILEY LLC: J15
DAILEY PARTICK J & SHAWNDA R: H15
DAILEY RYAN & MARY ANN: G18
DAILEY WILLIAM & JANET - TRUSTEES: I17
DAILEY WILLIAM & JANET TRUST: I15, J15
DAILEY WILLIAM & JANET: J15
DAILEY ABIGAIL: I19
DAILEY EDWARD L & JUDI L: J18
DAILEY THOMAS A: G24
DAKE CLETA: F21
DAKOTA VENTURE INC: J21
DAL PORTO DAVID & ROSE: G20
DAL PORTO DAVID J & ROSE: G20, G21
DALAGER RICHARD: L14
DALBA RICHARD & JONI M: H17
DALBOM KAREN L & BARBARA J LANGLEY: H15
DALE CAROLYN: J18
DALE JAMES H: H20, H21, N24
DALE WILLIAM C JR & GLORIA DALE: K15
DALE WILLIAM C JR & GLORIA DALE: K15
DALE WILLIAM CLARK JR & GLORIA DALE: K15
DALKEY ALBERT A & KARIN P: I17
DALLAIRE DAVID: O16
DALTON BANDY & STACI L: D32
DALTON BANDY & STACI: E31
DALTON BOBBIE L & MARGARET: F29, F30
DALTON BOBBIE LESTER & MARGARET M: F26
DALTON BOBBY L & MARGARET M: F29, F30
DALTON C DAVID & CATHY H: J15

DALTON CARL RAYMOND: F25
DALTON CAROL & VERNON: E21
DALTON CAROL SUE: E21
DALTON CAROL: E21
DALTON CHESTER & JANET: F26
DALTON CHESTER L & JANET L: E26, E27, F26
DALTON DAVE & CAROL: L33
DALTON EMMETT K: D34
DALTON EMMETT: C28
DALTON EMMETT & TRACY: H21
DALTON G REID: M17
DALTON GERALD H & HELEN G: N14
DALTON JASON E & MARY LINDSEY PERENCHIO: I17
DALTON JENNIFER L & CHRISOPHER C: J16
DALTON JOHNNIE: G21
DALTON JOSEPH O & ANNA BELL: E26, F26
DALTON LAQUITA: C31, C32
DALTON PATRICIA: K15
DALTON ROBERT & ANITA: D32, D33, E32, E33
DALTON ROBERT E: F30
DALTON ROBERT EUGENE & ANNETTE LEIGH: F29, F30
DALTON ROBERT P & ANITA A: D32, D33, E32, E33
DALTON ROBERT P & ANITA: C31, C32, D29
DALTON ROBERT W & LINDA S: I18
DALTON SAMANTHA JO: I16
DALTON STEVEN & TARA: E14, E15
DALTON STEVEN L & TARA: E14, E15
DALTON THOMAS & AMANDA: I17
DALTON THOMAS H & MARILYN B: I14
DALTON VIRGINIA L & STEPHANIE MCSHAN: I24
DALU INVESTMENTS LLC: J16
DALY RICHARD DALE & JEANNIE: E16
DAMBROSE JOSEPH M: O33
DAME JOHN & DEBBIE: K21, L21
DANDINI DOUGLAS J & CRISTINA M: I19
DANDRIDGE TAMMY: G19
DANFORD JAMES D & AMY BENHAM-DANFORD: I18
DANFORTH RAYMOND & BERTHA: G19
DANG TOL C & THANH K TRAN: I17
DANIEL GARY LEE & MARLA D & BANGERT PATRICIA L: O16
DANIEL JUDY: G19
DANIEL WILLIAM S & BARBARA B - TRUSTEES: J16
DANIELL EUNICE A: I17
DANIELS BILL G REVOCABLE TRUST 06/02/2008: L21, L22
DANIELS BRAD J & RENEA DANIELLE: N19
DANIELS BRENTON R: H22
DANIELS CHARLES F & SONYA K: N14
DANIELS DALLA R & DENA K: O16
DANIELS DALLAS R & DENA K: O16
DANIELS DALLAS R & DENA KAY: N16
DANIELS FAMILY LIVING TRUST: K15
DANIELS FAMILY REVOCABLE TRUST: I19
DANIELS FLETCHER PATRICIA LEE: K15
DANIELS JIMMY: J23
DANIELS KEITH B & MARY A: L16, M16
DANIELS MICHAEL: F18
DANIELS MOLLIE A: H16
DANIELS PATRICIA: K15
DANIELS RICKY D & DALLAS R & RODNEY E: O16
DANIELS RICKY DALE & FREIDA L: N15
DANIELS RICKY DALE: N15
DANIELS RODNEY E & VICTORIA: N15
DANIELS RON & CINDY - TRUSTEES: O17
DANIELS RONALD DAVID & CYNTHIA SUE REV LIVING TRUST: N19
DANIELS STELLA: I17
DANIELS STEPHANIE & MARTY ANN: F21
DANIELS STEPHANIE: F21
DANIELS TRAVIS W: M16
DANIELS WESLEY M: G19
DANIELS WILLIAM G & CAROLYN J: K15
DANIELSON CHARLES R & LINDA L TRUST: L15
DANIELSON DAVE & CASEY: E15, G15
DANIELSON GODFREY N: J24
DANKERT DERALD T REV TRUST 02/16/2005: I17
DANKS ROBERT L & JANICE MILLER: N14
DANLEY EDWARD L & TAM E: J18
DANNALDSON RON A & MARILYN C: G20
DANNER G LOUANNE - TRUSTEE: H16
DANNER G LOUANNE TRUST: H17, I17
DANNY MYERS QUALITY PAINT & BODY INC: I15
DAPPRICH LARRY L & PAMELA S: G17
DAPPRICH LARRY L JR & PAMELA S: G17
DARBY COY J & JOYCE J & RANDALL W & SHARON S: H22
DARBY DARREL & PATRICA: L15
DARBY DAVID & ROXANNE: H26
DARBY DAVID F & ROXANNE K: H26, I26
DARBY DAVID F: H26
DARBY PATTI J: H23
DARBY RANDALL W & SHARON S: E20, E21
DARBY RANDALL W AND SHARON S: E20, F20
DARBY RANDALL W & SHARON S: H22
DARBY RANDALL W: H22
DARBY RANDALL: H23
DARBY SHARON S & RANDALL W: W: H23
DARBY WILLARD DARREL JR & PATRICIA S REV TRUST - TRUSTEES: J14
DARBY WILLARD DARRELL JR & PATRICIA S REV TRUST: G20, L17
DARBYSHIRE JOHN & TERESE: K15
DARDENNE ROBERT T JR & DEBRA A: J19
DARGIN DAVID J SR & MARILYN: G22
DARIS JAMES & KATHLEEN L: K15
DARK EAGLE ENTERPRISES LLC: F19
DARLING CAROLYN LEIGH: F24

DARNELL SANDRA JANE: G21
DARNELL BRANSON CONDO LLC: J15
DARNELL DAVID & LANA: J15
DARNELL HERBERT: F19
DARNELL KENNETH & KATHY: I19
DARNELL ROBERT M & MARGARET A: H16
DARR DENNIS M & DARLENE M & ET AL: J17
DARR DENNIS M & DARLENE M & KELLY M &: H17
DARR WILLIAM H - TRUSTEE: K15
DARROUGH JACK & KAREN: F19
DARROW MARK A & PAMELA A: F19
DARROW ROBERT A: J17
DARRY LISEMBY MINISTRIES: F19
DARST JEFF & MOIRA: K20
DARST JEFF R & MOIRA G: K20
DARST LINDA G: I17, K22
DARTEZ RANDALL R & REBECCA B: K15
DASS INC: J17
DATES DAVID D: H20
DAUGHENBAUGH MICHAEL L & CYNTHIA D: F21
DAUGHERTY BETTYLOU: F20
DAUGHERTY JAMES & KAREN: I17
DAUGHERTY JAMES C & KAREN S: J17
DAUGHERTY MICHAEL & CHERYL: O34
DAUGHERTY VAN & DARLENE: E16
DAUM FAMILY LIMITED PARTNERSHIP: K15
DAUNER ARLYNE G & LAIRMORE JANET L: F19
DAUSTER BEVERLY J: J16
DAUTENHAHN JONATHAN M & REBECCA A: G21
DAUTRICH BARRY L & PATRICIA: J15
DAUTRICH BARRY L: H18
DAUTRICH PATRICIA A REVOCABLE TRUST & DAUTRICH BARRY L 1/2: I17
DAUTRICH PATRICIA A: I17
DAVENPORT JAMES & JEANETTE: K21
DAVENPORT RICHARD B & JERRI L: G17
DAVENPORT ROBERT & KATHRYN A: J16
DAVENPORT ROSE K: H18
DAVENPORT SHANNON: K16
DAVENPORT WALTER D & PAMELA L: G20
DAVERSA JAY J III & MARY ANN: J15
DAVID CALVIN & KAYE: J22
DAVID CAROL E: H24
DAVID CHARLES E & DARBY L: J21, J22
DAVID DESTINY & MATTHEW HATFIELD: H21
DAVID GEORGE R & GWENDOLYN G: H20
DAVID INGLES MINISTRIES INC: M16
DAVID JESSIE C & GLORIA KAY: O17
DAVID JOHNNIE H & JESSIE: J27
DAVID KENNETH G: I20
DAVID KENNETH GENE: I24
DAVID LEONA H & JAMES D JR & MALISSA: K17
DAVID LEONA H: K17
DAVID MARY: J18
DAVID MELISSA JO & JUBELL MELISSA JO: I22
DAVID PHILLIP & CAROL: J18
DAVID RONALD KIETH: I24
DAVID RONNIE L & JEWELL D: I21
DAVID RONNIE L & JEWELL DEAN: I21, J21
DAVID STEVEN J: J17
DAVID WILLIAM BYRON: H24
DAVIDSON ASHLEY MORGAN: H24
DAVIDSON BETTY A TRUSTEE: E22
DAVIDSON BETTY A TRUST AGREEMENT 05/01/2000: F24
DAVIDSON BETTY A TRUSTEE: F23, F24
DAVIDSON CARLA: G19
DAVIDSON CHARLES E & WANETA M: H21
DAVIDSON DALE & IONA J & RICKY: I27
DAVIDSON DALE F: I27
DAVIDSON DALE: I27, I28
DAVIDSON DALE & IONA J & RICKY: J27
DAVIDSON DALE F: J27
DAVIDSON DALE: J27, J28
DAVIDSON DEBORAH: N30
DAVIDSON DENZIL D & ELEANOR J: H24
DAVIDSON DENZIL DEAN & ELEANOR JOYCE: H24
DAVIDSON DONALD D & BETTY A - TRUSTEES: F23
DAVIDSON DONALD D - TRUSTEE: E24
DAVIDSON DONALD D TRUSTEE: E24, F23
DAVIDSON E WAYNE & BETTY: I18
DAVIDSON EDITH: E24
DAVIDSON FAMILY TRUST: 12/05/2007: L15
DAVIDSON FAMILY TRUST THE: G21
DAVIDSON GARLAND D: E24
DAVIDSON GARLAND D & JEAN C: E25
DAVIDSON GARLAND D: E25
DAVIDSON HELENE A: F19
DAVIDSON JACK & MARTHA & DAVIDSON JASON: M33, N33
DAVIDSON JACQUE C & MARTHA: M34
DAVIDSON JAMES F & CAROLE: K23
DAVIDSON JANET D: I24
DAVIDSON JASON & CARMEN: M33, M34
DAVIDSON JASON ALLEN & CARMEN MARIE: M33, M34
DAVIDSON JAY & JUDY: H25
DAVIDSON JAY L & JUDY: H26
DAVIDSON JAY LEE & JUDY K: H25
DAVIDSON JAY LEE & JUDY KAY: H25
DAVIDSON JEREMY K & ANDREA J: J23
DAVIDSON JOHN & JAN: H24
DAVIDSON JOHN E & PATRICIA R: N15
DAVIDSON JOHN G & JANET D: H24, H25, I24
DAVIDSON JOHN L & L PAULINE - TRUSTEES: I17
DAVIDSON JOHN W & MARGARET H: L14
DAVIDSON JOINT LIVING TRUST: J17
DAVIDSON M LAMAR & LINDA M: N15
DAVIDSON MARSHALL T & MARY A: G20
DAVIDSON MAYBURN & CORA: E17
DAVIDSON RICKY D & SUZANNE T: G22
DAVIDSON RICKEY L & PAMELA G: D25, E25

TANEY COUNTY INDEX

Landowners with only calculated ac will be labeled with more than 1 ac.

DAVIDSON RICKY LYNN & PAMELA G & DAVY BARBARA JOAN: D25
 DAVIDSON RICKY LYNN & PAMELA G: E25
 DAVIDSON ROBERT C & SHANNON C: I20
 DAVIDSON RONALD W: G20
 DAVIDSON SHAWN & SAMANTHA: E16
 DAVIDSON THOMAS A & JOYCE: F19
 DAVIDSON WILLIAM D & SUE: K16
 DAVILA RICHARD T & MARIA R: L15
 DAVIN RANDALL L & DIANE L: J18
 DAVIS ALMA L: J17
 DAVIS ANDREA D: H17
 DAVIS ANTHONY W & ELIZABETH: E24
 DAVIS AVIATION INC: J17
 DAVIS BETTY M & JOEL & DAN & SCRANTON KAREN & COLLINS DOROTHY: F20
 DAVIS BETTY: I22
 DAVIS BILL: J18
 DAVIS BRAD S & ALYN E: F20
 DAVIS BRIAN N: F20
 DAVIS CARL W & DOREEN A: F19
 DAVIS CHARLES & ANNETTE: H21
 DAVIS CHARLES: F20
 DAVIS CHRISTIAN M & MARIA FE N.: K15
 DAVIS CLIFTON GILBERT & JEANETTE: H25
 DAVIS CODY D RAETZ: J18
 DAVIS COY W & KAREN E: F16
 DAVIS DALE: I21, I22
 DAVIS DANIEL L & WHITNEY A: H15
 DAVIS DANNY JOE & ALISA A: J18
 DAVIS DAVID MARK: I25
 DAVIS DAVID: K22
 DAVIS DEBBIE A & JOHNSON SALLY S: G21
 DAVIS DEBRA A: O16
 DAVIS DEBRA ANN: N16
 DAVIS DONALD WAYNE & MARGARET JOANNE: I19, J19
 DAVIS DWIGHT A & PAMELA A: H16
 DAVIS ED & JUDY: F20
 DAVIS EDDIE & SHEILA: E24
 DAVIS EDDIE J: M25, N25
 DAVIS ELMER E TRUST: J16
 DAVIS FAMILY LIVING TRUST: L15
 DAVIS FLOYD M & VICKY J: F19
 DAVIS FRED L: K15
 DAVIS GARY & TINA: H25
 DAVIS GARY C & CAROL SUE: K15
 DAVIS GARY D & MARY ANN: G21
 DAVIS GARY N & MELISSA A: I24
 DAVIS GARY N JR & MELISSA A: I24, J18
 DAVIS GARY SR & TINA: M26
 DAVIS GEORGE H & HARRIET B: I19
 DAVIS GEORGIA A: F19
 DAVIS GERALD E & KENDRA Y LIVING TRUST: N15
 DAVIS GERALD E & KENDRA Y: F20
 DAVIS GERALD J & PAULETT G: G21
 DAVIS GILBERT & JEANETTE: H25
 DAVIS GILBERT & JEANETTE: H26, I26
 DAVIS GILBERT W: H24
 DAVIS GLENN E - ESTATE: F19
 DAVIS HAMID & WING SHAN MOK: N16
 DAVIS HAMID S & WIND SHAN MOK: N16
 DAVIS HAMID S & WINGSHAN MOK: N16
 DAVIS HARRY E & MARY J: I19
 DAVIS HELEN A: F19
 DAVIS J NOLENE: F17
 DAVIS JACK E: I26
 DAVIS JACK: I26
 DAVIS JAMES & CHARLENE: E24
 DAVIS JAMES E & CHARLENE: E24
 DAVIS JAMES L & SHARON E: J15
 DAVIS JAMES W & CAROL S: J17
 DAVIS JANET L: I18, J18, J21
 DAVIS JEFFERY & ANNETTE L: I17
 DAVIS JEFFREY ALLEN & ANNETTE LYNN: G18
 DAVIS JERRY & JOAN: K14
 DAVIS JERRY & NANCY J: I18
 DAVIS JERRY & NANCY: K17
 DAVIS JERRY LEE & NANCY J: J18
 DAVIS JOANA L ETAL: I16
 DAVIS JOHN D & DEBORAH K: G22, H22
 DAVIS JONATHAN & JANET: F21
 DAVIS JOSEPH D & REGINA K: H21
 DAVIS K L: J17
 DAVIS KENNETH E & CARRI A: I24
 DAVIS KENNETH R & SHIRLEY L: J21
 DAVIS KENNY RANDALL & DOLORES ANN: D17
 DAVIS KEVIN E & VICTORIA E: H19
 DAVIS LARRY D & SHAWNA G: I21
 DAVIS LARRY D: F20
 DAVIS LARRY R & DIANA M: F20
 DAVIS LARRY R & PARTICIA A: M17
 DAVIS LESLEY ARLENE: H16
 DAVIS LINDA & ROGER: I26
 DAVIS LINDA F & FRANK R: K26
 DAVIS LISA L: J16
 DAVIS LISA MARIE & JEFFERY JEWELL GIBSON: K15
 DAVIS LOUIS AFTON: L15
 DAVIS LOUISE: J18
 DAVIS MARK ALLAN: O27
 DAVIS MARK AND DEBRA ANN: I25
 DAVIS MARLENE J: J16
 DAVIS MARY E & JOHN G BIGLER LIVING TRUSTS 1/2 INT EA: I18
 DAVIS MARY E LIVING TRUST: I18
 DAVIS MARY E: F19
 DAVIS MARY LOUISE: G21
 DAVIS MICHAEL LEE & EDNA DIANE: G20
 DAVIS MICHAEL R & EVA M: K15
 DAVIS MICHAEL W: H16
 DAVIS MICHAEL: I22
 DAVIS MICKY: H23
 DAVIS NORMAN E & JUANITA: O16
 DAVIS OLIVER A: G21
 DAVIS OLIVER: G21
 DAVIS ORLAND E & DELORES: F19
 DAVIS QUINTON D & VIRGINIA S: J18

DAVIS R L & KATHRYN: N17
 DAVIS RANDALL K & ANGELA M: I18
 DAVIS RANDY & SHELLY: K15
 DAVIS RANSON S PATRICIA: K16
 DAVIS RAY E & WARD FAY: K22
 DAVIS REVOCABLE TRUST: I17
 DAVIS RICHARD & LEONA: I18, K15
 DAVIS RICHARD LEE & BARBARA M: B16
 DAVIS RICHARD M & LEONA G: I18
 DAVIS RICHARD: N17
 DAVIS RICK W & DEBRA L: I17, J17
 DAVIS ROBERT J & EKATERINA: M14
 DAVIS ROBERT W & KATHERINE R: G17
 DAVIS ROBT LEROY J & DOROTHY: F19
 DAVIS ROGER & JOEY & ROBERTSON JIM & BARBEE: F17
 DAVIS RONALD L: O27
 DAVIS RONALD R & M CORINNE: G20
 DAVIS RONALD R: F19
 DAVIS ROY LEE & INDIA TEAL: K26
 DAVIS RUBY I & FRED: C17
 DAVIS SHARON L: N21, N22, O21, O22
 DAVIS SHIRLEY: F19
 DAVIS TIMOTHY S: J14
 DAVIS TIMOTHY: K16
 DAVIS TODD J & KAYLA A: M16
 DAVIS TRACY: I19, L14
 DAVIS WALTER & GAIL: I17
 DAVIS WILLIAM C & FERN L - TRUSTEE: I18
 DAVIS WILLIAM EDDWARD JR: G21
 DAVIS WILLIAM EDWARD JR: H21
 DAVIS WILLIAM JOSEPH & LORI ANN: H18
 DAVIS WILLIAM JOSEPH AND LORI ANN: H18
 DAVIS WILLIAM R & MARY A: K23
 DAVIS WILLIAM R: F20, F26, G24, I24
 DAVIS WILLIAM RONALD: F20
 DAVIS WILLIAM: F21
 DAVIS YOLANDA & MARIETTA C: F19
 DAVISON CONNIE J: I20
 DAVISON JOSEPH E JR & PATRICIA L: L15
 DAVISON KRIS & WENDY J: D15, E15
 DAVES JANET M & WILLIAM H JR: F19
 DAWSON ASHLEY & CHARLES: G16
 DAWSON BARBARA: N15
 DAWSON CHARLES P: J16
 DAWSON CHARLES PHILLIP & PATRICIA M: J16
 DAWSON DOUGLAS JR & GENEVERA STACY: F19
 DAWSON JACQUILINE: I19
 DAWSON ROBERT: K14
 DAWSON ROD H & ROBERT H: F19
 DAWSON STEVEN D: F20
 DAY CASEY KEVIN & STEPHANIE JANIS LOUISE: G15
 DAY DAVID AND JERILYN: C33, C34
 DAY DAVID S & KAREN M: H22
 DAY GERALD R & HOSKINS DEBRA R: H30
 DAY JAMES E & GLENDA S: F30, F31, G30, G31
 DAY JAMES E & GLENDA SUE: F30
 DAY JOHN & HEATHER: F24
 DAY JONATHAN LEE & CHRISTY ANN CLARK: H30
 DAY KEVIN & JAMIE: I19
 DAY KEVIN L & JENNIFER L: E16
 DAY PHILLIP R & SHERRY: G30
 DAY PHILLIP R: G30
 DAY RALPH E JR & BRYAN R DAY: K15
 DAY ROBERT E & BETTY J: F19
 DAY ROBERT K & DARLA R: F28
 DAY ROBERT KENT & DARLA R: D29
 DAY SAMUEL KENT: E29
 DAY TERRY L & SUSAN K: F23
 DAY TRACY & CARLENE L: K15
 DAVLOR ARMAND L & GERGETTE L: G18
 DAYNE GYPSY RENEE: G21
 DAYSTAR: G23
 DAYTON BARBARA D & KENNETH G: D15
 DDS FARMS LLC: J25, J26, K25, K26
 DE & DE INVESTMENTS LLC: N14, N15
 DE & DE PROPERTIES LLC: I17, M17, N14, N15, N16
 DE CORT JOSEPH J & JANE A: L15
 DE LA TORRE DENNIS & DEBBIE: H19
 DE LEEUW MAXINE M LIVING TRUST: L16, M16
 DE VRIES VICKY TRUST THE: L15
 DEAKIN JOHN H & DANETTE S: H20, I20
 DEAL BENJAMIN G & STACY: H16
 DEAL DONNA: F24
 DEAL EVA TRUST: E18, F18, O17
 DEAL LLOYD A & BARBARA A: G19
 DEAN JAMES R & IRIS M: O31, O32
 DEAN JAMES R & IRIS: O32
 DEAN JENNIFER A: G19
 DEAN LARRY J & DARLENE D: K16
 DEAN LARRY R & DENISE H MCGRAW: G21
 DEAN MATTHEW S & MICHELE D: F18, G18
 DEAN ROBERT: F20
 DEAN ROSEMARY & BUCK RICHARD & JOETTA 1/2 INT EA: M32
 DEAN ROSEMARY 1/2 INT & BUCK RICHARD & JOETTA 1/2 INT: M32
 DEAN SANFORD & CATHY: J19
 DEAN SANFORD A & CATHERINE H: J19
 DEAN SANFORD A & CATHY H: J19
 DEAN SANFORD H JR & TWINK: K16
 DEAN WILLIAM B & IRMA M: J18
 DEAN WILLIAM M & JACKIE: F19
 DEARBORN MARTHA E: F19
 DEARMAN DAVID T & ELIZABETH J: O27
 DEARMAN TIMOTHY L JR: J20
 DEARTH FRIEDA M: K15
 DEARTH TERESA L: G24
 DEASON RANDY LEE: K15
 DEATHERAGE JOHN D: J16
 DEATRICK SCOTT T & DEBORAH J: J17
 DEATS STEWART BARNARD & JUDY GALE: L15

DEBBIE PROPERTIES LLC: E16, H22, I18, K14, K15
 DEBER HEATHER J: K15
 DEBLANC DAVID E & GAIL L: D23
 DEBRASE RONALD F & SANDRA: L15
 DEBRASE RONALD F: L15
 DEBRES ROBERT F & GERALDINE REV LIVING TRUST: G22
 DECAROLIS FAMILY TRUST: K15
 DECI LLC: E17
 DECK BOBBY L: N27
 DECK BOBBY LYLE & POK HUI: N26
 DECK POK HUI & DECK BOBBY L: N26
 DECK WILLIAM C JR & MICHELLE D: K15
 DECKARD BRIAN W: I16
 DECKARD JOHN A & BETTY J: J19
 DECKARD MONTY G & ANNA M & SHERRY A CALHOUN: I17
 DECKER CAROLE L: J14
 DECKER KEVIN J & AMANDA S: C18
 DECKER MARILYN & KELLY A BERRY: F19
 DECKER MARILYN E & KELLY A BERRY: F19
 DECKER MARILYN E: F19
 DECKER TODD & TAMMY: K15
 DEECLOUD GARY & KAREN: K15
 DEECLOUD GARY: I19
 DEECLOUD PAMELA S: H20
 DEEMAN EDWARD P & MARY ANN: N29
 DEEKE TERRY EUGENE: E17
 DEDMON GARITH RAY: J18
 DEDRICK ALLEN B & PATRICIA A REV TRUST: K15
 DEE JOHN BAPTIST JR & MARIAN L: O27
 DEEDS LEAH: I18
 DEEKE GARY & KAREN REV TRUST - TRUSTEES: K16
 DEEKE GARY & KAREN REV TRUST: G20, I17
 DEEKE GARY & KAREN REVOCABLE TRUST: I17
 DEEKE KAREN SELF-DIRECTED IRA: I17
 DEEP LAKE INC #3: N14, O14
 DEER CREEK HOLDING COMPANY LLC: G17, G18
 DEER MOUNTAIN ACRES PROPERTY OWNERS ASSOCIATION: E17
 DEES ARDELLA L - TRUSTEE: I21
 DEES ARDELLA L - TRUSTEE: I21, J21
 DEES ARDELLA LAURA - TRUSTEE: I21
 DEES ARDELLA LAURA - TRUSTEE: G21
 DEES JOY L: I24
 DEES JUDY A: F20, G19
 DEES JUDY: G20
 DEES LAURA E: I21
 DEES M STEPHEN & ELLEN M: G20
 DEES RANDY L & JUDY A: C18
 DEES WILLIAM J & ARDELLA L TRUST: I21
 DEETER TIMOTHY L & ANGELA S: H21
 DEFTZ JIM & JANE: J18
 DEEVER DARRELL L & KAREN S: K15
 DEFOOR TERRY: I21
 DEFORREST SHERRY: F18
 DEFRANCO PENNY: H14
 DEGENHARDT FRANCIS J: N14
 DEGENHARDT KALON F & GERI LYNN REV TRUSTS 1/2 INT EA: N14
 DEGENHARDT VERNON & VIRGINIA: H17
 DEGOLA FRANKIE L LIVING TRUST: H17
 DEGRAFFENREID JERRY & MARIAN: F21, G21
 DEGROOT BARBARA J: I16
 DEHART LEWIS T & ROSE V & COLLINS GRANT E & DOROTHY I: H18
 DEICHMANN WALTER J & EMMA D: N16
 DEINES CYNTHIA L: N15
 DEITERING ROBERT J REV TRUST: J15
 DEITERS SUSAN B & SNOODGRASS VIVIAN C: N14
 DEJAB LLC: K17, L17
 DEJARNETTE DENNIS D & ELENA A: L15
 DEJARNETTE DENNIS D REV TRUST: K15
 DEJARNETTE DENNIS D REVOCABLE TRUST 04/27/2001: G22
 DEJARNETTE DENNIS D TRUST: K15
 DEJARNETTE DENNIS DALE REVOCABLE TRUST: J16, K15
 DEJARNETTE DENNIS: K17
 DEJARNETTE IRA L: I16
 DEL RIO STACEY N & JASON E: K15
 DEL SANTO DAVID & DANIEL & KISSINGER MARY JO - TRUSTEES: I17
 DEL VALLE LUIS M & CARMEN S: K15
 DEL VICHIO DAVID C: J23, K23
 DELA MOTTE DONALD DEAN & ADA MAY: L15
 DELAMATTER THEODORE E & LEORE F: H16
 DELANEY JAMES C: K17
 DELANEY MARY & VAUGHN: K23
 DELANO RICHARD: K22
 DELANY CRAIG L: J18
 DELBERT E ALLEN JR TRUST 1/2 & PATSY LOU ALLEN TRUST 1/2: I17
 DELCOUR KENT & CARLA: F22, G22
 DELEON MICHAEL P & SARA A: H15
 DELETE - COMBINE WITH 40.000: J16
 DELETE - COMBINE WITH 40.000: J16
 DELETE - COMBINE WITH 40.000 BUILDING BURNED: J16
 DELETE - COMBINE WITH 40.000: J16
 DELFIN DAVID E: J17
 DELFIN EDWARD A - TRUSTEE: I17
 DELGADO CHRISTINA: H16
 DELGADO DIANE M TRUST: H16
 DELGADO DIANE M TRUSTEE: H16
 DELGADO DIANE MARIE: H16
 DELGADO JEFFREY JOE & DIANA M: H16, H17
 DELLARUSSO JOSEPH A & JANICE A: I16
 DELLERE DAVID & VICKIE: B18
 DELONG GARRY & MOLLY: L24
 DELSANTO DAVID & DANIEL & KISSINGER MARY JO - TRUSTEES: I17

DELTA RIDGE HOSTING LLC: I15
 DELUCA ALDO & MARJORIE: G22
 DELWORTH JUANITA: K15
 DEMARE GEORGE L JR: H17
 DEMERY ALBERT P & KATHRYN A: I16
 DEMETRIOU ANDREW G & VALERIE A: G19
 DEMILLE JAMES W & MARY LOU: H17
 DEMING JOHN A & JUDITH D & BOND CRAIG & GINGER L: I17
 DEMOSS NICKOLAS B & CHERYL A: G19
 DEMOSS PAULETTE S: I21
 DEMOTT E G & CECIL: G20
 DEMPSEY COLLEEN S: J18
 DEMPSEY RODNEY G: F21
 DENDINGER DENNIS & DORIS: L31, L32
 DENDINGER DENNIS R & DORIS R: L31
 DENDINGER TAMMY L: K15
 DENECKE ALYSHA J: I24
 DENEFF GENE & CORA K: H20
 DENEFF GENE & CORA KATHELEN: H20
 DENHAM BARBIE R & CHYOKO: F20
 DENHAM DONALD J & SHARON M: G20
 DENHAM RUTH A & BRIAN L: J15
 DENHERDER FAMILY TRUST & WILKES SANDRA J TRUST: G21
 DENHOLM JUDITH ANN: D24, E24
 DENIO VERL & OPEL: I24
 DENISI RYAN P: J16, N16
 DENLEY DON G & LINDA S: H20
 DENMAN MARY J: G21
 DENN GLORIA H: F20
 DENNEY ELI N & SARAH B: G15, H19
 DENNEY GREGORY D & MARY L: H21
 DENNEY JOHN & CAMILLE: K22
 DENNEY NORMAN S: F19
 DENNEY PAUL E & MARGARET - TRUSTEES: J18
 DENNEY PAUL E JR: J18
 DENNEY RICHARD & BARRETT LYDIA: C18
 DENNEY RICHARD & LYDIA BARRETT: C16
 DENNEY RICHARD L & BARRETT LYDIA JOANN: B17, C18
 DENNEY TERRY W & HONG T: B15
 DENNING WILLIAM D & JUDITH L FAMILY REV TRUST: L18
 DENNIS CHERYL: E24
 DENNIS CHRISTOPHER & DAVID: K15
 DENNIS DONALD E: J18
 DENNIS JACK E & M JOAN: K16
 DENNIS JACK E & MARILYN J: K16
 DENNIS JACK E & MARILYN JOAN: K16
 DENNIS JAMES E: F17
 DENNIS MARGIE L & RUSSELL GAY LYNN: I17
 DENNIS RONALD E & JOANNE T - CO-TRUSTEES: N16
 DENNIS SCOTT L: N15
 DENNISON DAVID: J18
 DENNISON LARRY F & LUANNE A - TRUST: N14
 DENNISON LARRY F & LUANNE K REV LIVING TRUST: N14
 DENNISON TED & SUSAN M: F20
 DENNISON THOMAS & LEIGH ANN: K16, K17
 DENNY JOHN & DARLA: I17
 DENSMORE DALINDA DAWN & MARK ALAN REYNOLDS DENSMORE: J15
 DENSON DONALD: F20
 DENSON JAMES K REVOCABLE TRUST: H23
 DENT JASON: G19
 DENT TIM & BRENDA: K19, L19
 DENT TIMOTHY E & EDWARD TIMOTHY DENT: F21
 DENTON DAVID M & DANA R: J15, J16
 DENTON DONALD D & SHERI L: N15
 DENTON JOHN W & SHERYL G: I15
 DENTON LARRY W & MARJORIE A: K15
 DENTON SHERI L: N14
 DENZER DARRIN & TRICIA C: I17
 DEPARTMENT OF NATURAL RESOURCES: L14
 DEPASSE JOHN J & JEAN M: F20, G20
 DEPAUL MICHAEL: G16
 DEPEW RANDY E & LARESA D: G19
 DEPPE MARTHA E & RICHARD ERNEST: F17
 DEPRIEST JOHNNIE: H21
 DEPRIEST RODRICK D: F19
 DEPUTY KANDACE: H14
 DEPUTY PATTY J: J15
 DERBY CONSTANCE L & CARRUTHERS GARY LEE: F19
 DERBY FAMILY TRUST - CONSTANCE & JONATHAN DERBY TRUSTEES: E17
 DERBY MERIDETH L: F24
 DEREN RETA M - TRUSTEE: G22
 DERFELT PAUL W & JANICE K - TRUSTEES: I18
 DERFLINGER KEVIN B & LISA A: F20
 DERGES DANIEL & PATRICIA 1/2 GREEN JEFF I/2: H16
 DERGES DANIEL & PATRICIA 1/2 GREEN JEFF I/2: J18
 DERGES DANIEL & PATRICIA 1/2 INT GREEN JEFF I/2: H19
 DERGES DANIEL & PATRICIA 1/2 INT GREEN JEFF I/2: H19
 DERGES DANIEL & PATRICIA: F20, H21, K16, N15
 DERISH TYRONE: K15
 DERN WILLIAM L: G19
 DEROO MARY F: O25
 DEROO SCOTT STEVEN & SUE ANN: F24
 DEROSE HOWARD & PATRICIA: O16
 DEROSE HOWARD R & PATRICIA M: N14
 DEROSIER GARY LEO: J14
 DERRINGER CAROL: L15
 DERRY RONALD J & MARJORIE M - CO TRUSTEES: L14
 DES PRES MARK E & GLORIA J: E18
 DES PRES MARK E & GLORIA JEAN: G21
 DESERT SOLUTIONS INC: B16
 DESIGNS BY KAY LLC: K14
 DESKINS JAMES: G21

TANEY COUNTY INDEX

Landowners with only calculated ac will be labeled with more than 1 ac.

DESLATTÉ HENRY & PAMELA: J16
 DESORMEAUX MARION & LONA FAYE: K15
 DESPAIN WILLIS M - TRUSTEE: F20, G20
 DESROCHERS NORMA LEE DIXON & ROLAND: J15
 DESTEFANO REV TRUST: L18
 DESTINATION INVESTMENTS LLC: F19
 DESYLVIA CHRIS R & CYNTHIA J: G19
 DETER SAMUEL J & DARLA R: G15
 DETERING JAMES RAY & KARI ANNE: H20
 DETMER MARK & NANCY: O14
 DETRATTO CAROL J: J16
 DETREMPE LAVERNE M & HELLA L: G19
 DETTMANN THOMAS J & SANDRA J: O32
 DETTMANN THOMAS & SANDRA HOFF: O33
 DETTMANN THOMAS J: O34
 DETTY MICHAEL & DARLING: H17
 DEULEN STEPHEN & JENNIFER: N15
 DEULEN STEPHEN L & JENNIFER E: N15
 DEUTSCH MARK: H23
 DEUTSCHE BANK NATIONAL TRUST COMPANY - TRUSTEE: H21, I19
 DEUTSCHE BANK NATIONAL TRUST COMPANY TRUSTEE: J17
 DEUTSCHE BANK TRUST COMPANY AMERICAS AS TRUSTEE: H19, I19
 DEVER ALLENE & BAKER ROSE & WADE LUCY: C18
 DEVERE D MOSSMAN REV LIVING TRUST: H17
 DEVINE BARBARA H: N15
 DEVLIN MARY M & DENNIS E: G21
 DEVORE ARLYNNA M - TRUSTEE: I15
 DEVORE KIMBERLY A: F19
 DEVORE MARK S & SHERRY R: I17
 DEVORE WILLIAM A - TRUSTEE: G18
 DEVRIES LAMOINE F & MARY ANN: G20
 DEWAR WILLIAM: H23
 DEWATER JEFFERY M: J19
 DEWELL HALBURT L & JOYCE A - TRUST: I17
 DEWHIRST WAYNE B & BETTY D - TRUSTEES: J16
 DEWITT KEVIN W: F19
 DEWITT STEVEN R & BETTY S CLEVENGER: O14
 DEWOODY FAMILY TRUST & BETTY W DEWOODY REV TRUST 1/2 INT EA: J17
 DEWOODY FAMILY TRUST & BETTY W DEWOODY TRUST 1/2 INT EA: J17
 DEXTER 627 LLC: F21
 DEYO ELAINE E: I17
 DEZERN GERARD EDWARD: J18
 DEZERN GEARLD EDWARD: J18
 DHALIVAL DEPUTY & AMARJIT: I15
 DHL ENTERPRISES LLC: K15
 DHOM JULIE: F19
 DIAMOND RESORTS FALL CREEK DEVELOPMENT LLC: K15
 DIAMOND RESORTS FALL CREEK DEVELOPMENT LLC: K15
 DIAMOND S WELDING & MACHINE SHOP LLC: L15
 DIANA DRIVE LLC: G17
 DIANE P STARKEY TRUST: I17
 DIANNE ICAZA TRUST AGREEMENT 07/27/1998: J16
 DIAZ DANIEL A: J18
 DIAZ RUBY L: K15
 BIBBLEE DONNA G: L15
 DIBIANCO NANCY APRILL: J15
 DICK'S FIVE & TEN: I17
 DICKENS DALLAS G & E DEAN: I17
 DICKENS DEAN & ANN: K22
 DICKENS ELIZABETH ANN - TRUSTEES: J15, J16
 DICKENS LEE ROY & CLETA A: K15
 DICKENS PUBLIC CEMETERY: F24
 DICKENS RICHARD D & JENNIFER A: F19, G19
 DICKERSON DONALD L & CAROL A: J15
 DICKERSON GEORGE R & JANICE S: I17
 DICKERSON GEORGE R & JANICE: I18
 DICKERSON GEORGE ROBERT & JANICE S: H19, I19
 DICKERSON GEORGE ROBERT & JANICE: I17
 DICKERSON JIMMIE D & DENNIS P: E16
 DICKERSON JOHN T & KAREN L TRUST: N14
 DICKERSON KANDRA & JOHN: H20
 DICKERSON MARILYN KAY: H15
 DICKERSON ROBERT & JANICE: G18
 DICKEY DELBERT DALE: L20
 DICKEY JAMES E & ALMA RUTH & GIBSON SHELLY ANNE: J15
 DICKEY JERRY: F19, F20, G19, G20
 DICKEY JOHN A & NANCY J: J14
 DICKEY SHARON L: H17
 DICKEY SUE ANN & STEVEN RYAN DICKEY: K16
 DICKEY VIRGIL & AHALEE: O23
 DICKEY VIRGIL & ANA LEE: I20
 DICKEY VIRGIL & ANALEE: F19, H19, J20, L21, M21
 DICKEY VIRGIL R & ANALEE: F19, H19, H20, I20, L21, L22
 DICKEY VIRGIL R: I22
 DICKEY VIRGIL: F19, L20
 DICKINSON CRYSTAL: F19
 DICKINSON GARY P & CHRISTINA J FOSTER: G18
 DICKINSON JAMES B & VERNETTA DICKINSON: N14
 DICKINSON PAULINE: J18
 DICKINSON ROBERT & BARBARA CASSODY: I17
 DICKS ROBERT & RAMONA: D18
 DICKSON FLOYD B JR - TRUSTEE: H20
 DICKSON JANICE P: N15
 DICKSON ROBERT & MELODEE: H22
 DICKSON ROBERT M & LESLIE A: L18
 DICUS LOUISE 1/2: H16
 DIDICOM LLC: G19
 DIDIER ROBERT PAUL - TRUSTEE: M17, M18
 DIDILOT CHRISTEN D & CYNTHIA C: C16
 DIEDOLD WAYNE & DIANE: D17, H18
 DIEHL ASHLEY A: J18
 DIEHL BRENDA: J17, J18
 DIEHL CARA E & FRANK A: F20
 DIEHL FRANK A & PATRICIA A: F20
 DIEHL JAMES HARVEY & BRENDA: I25
 DIEHL JERRY & JUDY & KALYN: K15
 DIEHL WILLIAM R & RAVENEL: G19
 DIEKEMPER DENNIS R & TRACEY A & MAILHOT TOM & PATTY: N33
 DIEM B R & HELEN: I19
 DIENERT ELMER C & LUCILLE E: G19
 DIENLIN JON A & BEVERLY J: L15
 DIERKING GARY & DESJARDINS PETER: F20
 DIERKING GARY R & DESJARDINS PETER: G19
 DIERKING GARY R: O16
 DIETERLE BRIAN: L15
 DIETERLE LINDA M & ROBERT E: K15
 DIETRICH JAMES A & FRANCES A JOINT TENANCY TRUST: J16
 DIETRICH JAMES A & FRANCES A: J16
 DIETRICH WAYNE R & JULIE A REV LIVING TRUST: H20, H21, I20
 DIETRICH WAYNE R & JULIE A REV LIVING TRUST: H20
 DIETSCH ANNA: G19
 DIETZ DEBORAH N: J23
 DIETZ HARRY C & ROSEMARY: I23
 DIETZ JEREMY: J19
 DIETZ RALPH C: I23
 DIETZ RANDOLPH E & DEBORAH DIETZ: K21, K22
 DIETZ VANCE & PATRICIA: E18, E19
 DIFFEY RHON & KELLEY: I18
 DIGGAN CORY E: H22
 DIGGAN LISA LYNN: F19
 DIGGINS ELSIE V: F19
 DIGGS DONALD WESLEY & DIANNE ELOUISE: L15
 DIGIACOMO MARY: J15
 DIGMAN MARK & DIANE: H19, I19
 DIGMAN MARK A & DIANE R: K21
 DIKEOU DENO: J15
 DIKRANIAN DONALD & KENAN ZHEN: E16
 DILDAY HAZEL: E24
 DILDAY MARILYN: H22
 DILDAY RUTH ANN & CARROLL EUGENE: I24
 DILLARD ALBERT ROY: H20
 DILLARD RODNEY A & BEVERLY C: K14
 DILLEY ROBERT JAMES & DIANE JEANETTE: I18
 DILLION PHILLIP D & PATSY L: F19
 DILLMAN LAWRENCE: F20
 DILLON CARMEL & THOMAS E & MICHAEL T: I21
 DILLON CHARLES W: J18
 DILLON EUGENE C & DONNA K DODD: K15
 DILLON EUGENE C JR & DONNA K DODD: I18
 DILLON FRED G & SUSAN E TRUST: L14
 DILLON FRED G & SUSAN E: L14
 DILLON JOHN P & FRANCES E: J18
 DILLON LAWRENCE E: O32
 DILLON LESLIE G & ANN T: H16
 DILLON MARK J & ELIZABETH: J15
 DILLON MARY E: H17
 DILLON MAXINE: F20
 DILLON SAMUEL J & TAMMY L: F19
 DILLON SHAUN D: N15
 DILLON SHAWN & SAMANTHA: J17
 DILLON TONY & NANDES: J14
 DILLOW WILLARD A III & LINDA S: K14
 DIMAIO ROBERT & BONNIE I & DAVID: I20
 DIMAIO ROBERT & BONNIE ISABELLE: G21
 DIMATTEO JAMES FRANK & LAVONNE HELEN: J15
 DIMETROFF GARLAND & TRACEY & BRAY GREG: I17
 DIMETROFF GARLAND & TRACEY & FRALEY KEVIN & CINDY L: J17
 DIMETROFF GARLAND & TRACEY LYNN: K17
 DIMETROFF ROBERT & TAMMY: J18
 DINES DUANE & KOLETA: F19
 DINGER AMANDA & MATTHEW ROGERS: G21
 DINGER JOE & BARBARA: F20
 DINGER JOSEPH M & BARBARA: F20
 DINGERSON JAMES L & DONNA: G19, G20
 DINGMAN MARTIN & GAY G: L19
 DINKELA RICHARD E TRUSTEE OD THE RICHARD E DINKELA TRUST: B21, C21
 DINLEY RUSSELL & JACQUELYN: H18
 DINTAMAN RENE L: I19
 DIPALMA JAMES & JONI: K15
 DIPENBROCK LARRY W & JULIE S: L16
 DIPRIMO JOHN & PAMELA A: J16
 DISCIACCA GEORGE & JULIE: J16
 DISHAROOD DONNA MAE: M14
 DISHAROOD LAURA: K15
 DISON JEREME L & BRENDA S: K16
 DISTEL DALE L: K23
 DISTILER BRADLEY K & ANGELA J: F19
 DITCH NORMAN & JUNE: F20
 DITTO DALENA: J14
 DIVEN ANTHONY M & JODIE G: D15, E15, I16
 DIVEN ANTHONY M & JODIE: I17
 DIXIE STAMPEDE LLC: I16
 DIXIE STAMPEDE LP: I16
 DIXIELAND HEIGHTS WATER WELL ASSOC: K23
 DIXIELAND HOMEOWNERS ASSOCIATION: I20
 DIXON ALBERT T & ANITA S GROGAN: G21
 DIXON BOB E & BARBARA: L20, L21
 DIXON CHERYL K: J17
 DIXON CHESTER D & ARDYTH E TRUSTEES 1/2 INT EA: K22
 DIXON CHESTER TRUST & ARDYTH DIXON TRUST: K21, K22
 DIXON CHET & ARDYTH - TRUST 1/2 INT EA: K21, K22
 DIXON CHET & ARDYTH - TRUST 1/2INT EA: J20
 DIXON CHET & ARDYTH - TRUSTEES 1/2 INT EA: J19, K21
 DIXON CHET TRUST UTA & ARDYTH DIXON TRUST UTA - 1/2 INT EA: K21
 DIXON CIMONE & AUDREY PEP MILLER: O34
 DIXON DON L & CAROLYN L: H17
 DIXON DON R: N16
 DIXON DON: F19, G19, L22
 DIXON EMILEE D: J18
 DIXON FAMILY HOME PLACE FOUNDATION: J22
 DIXON FAMILY HOME PLACE FOUNDATION: J22, J24
 DIXON GAIL ANN - TRUSTEE: K20, K21, L16, L20, L21, M16
 DIXON GARY S & BRENDA G: J16
 DIXON HAROLD WAYNE & VICKIE SUE: J16
 DIXON JEREMY & LETHA: F20
 DIXON JESSICA J: N16
 DIXON KENNETH D & SHERRI L: J18
 DIXON LARRY E & MARCELLA K - TRUSTEES: F19
 DIXON LEO C & BARBARA J: O14
 DIXON MACK: O34
 DIXON MARY L: L15
 DIXON MONICA F & ROBERT A: K18
 DIXON MYRON & ELIZABETH: D31
 DIXON RALPH J & STELLA GENET: O34
 DIXON ROBERT A & MONICA F: J14, J15
 DIXON SAMUEL L: J19, K20, L20
 DIXON SAMUEL LATHAN: K20, L20
 DIXON SHARON D: G20
 DIXON TANYA R: J18
 DIXON TRUMAN & JUANITA: C32
 DIXON WILLIAM & MARLENE: K15
 DIXON WILLIAM J & MARLENE J & LISA DIXON: K15
 DIXON WILLIAM J & MARLENE J: K15
 DJL PROPERTIES LIMITED PARTNERSHIP: G17
 DLOUHY DUANE D & KATHRYN M: I18
 DMK REAL ESTATE LLC: J15
 DMYTRYK ROBERT A & LIZBETH K: J16
 DO DUC VAN & TRAN HIEN THI: I18
 DO DUC VAN & TRAN THI HLEN: H17
 DO TAN: H17
 DOANE SHILOE MARIE: F19
 DOANE VELMA J & BRADLEY VELMA J: F19
 DOBBINS ALTON D SR & MARY A: M17
 DOBBINS JACOB MARTIN & MEGAN RENEE SPRINGER: J18
 DOBIAS JERRY C & ANNE L: M17
 DOBSON DAN & KIMBERLY J: J15
 DOBSON DANNY L & KIMBERLY J: K14
 DOBSON INVESTMENT LLC: F17
 DOBSON INVESTMENTS LLC: F17, J15, K14, K15
 DOBSON KIMBERLY J & DANNY L: K14
 DOBSON LEON D & MURPHY ROSE A: H15, I15
 DOBSON LEON D & ROSEANN MURPHY: H15
 DOBSON NEIL F: I15
 DOCHERTY ROBERT K II & EILEEN J: H17
 DOCK PAUL: N14
 DOCKERY HOWARD JR: F19
 DOCKERY LUTHER & PEGGY: J18
 DOCKERY RAMONA: G18
 DOCKHORN ROBERT & BEVERLY - TRUSTEES: N14
 DODI DONNA K: J17
 DODD DONNA K: K15
 DODD GARY W & MARY H: J15
 DODD MAURY & SUSAN: B17, C17
 DODDS JANIS H: I16
 DODDS THOMAS STUART: I17
 DODEN LOUIS J & MARGARET R REVOCABLE TRUST 03/04/2004: K17, L17
 DODEN LOUIS J: J25
 DODGE BRUCE & LORI: J15, K15
 DODGE BRUCE E & LORI J: J15
 DODGE FRANK T & MARY A: F19
 DODGE JOSEPH R & CAROLYN A: L15
 DODGE ROBERT & SHERON: J18
 DODGE ROBERT - 8/10 INT ETAL: J14
 DODGE ROBERT N & KANDICE M: O14
 DODORICO RUDOLPH A & CAROLYN A: J16
 DODRILL DARIN & JOHN M NANGLE & ERIC DALE: L15
 DODRILL APRIL: J15
 DODRILL DARIN & APRIL: J16, L15
 DODRILL DARIN R & APRIL: J15
 DODSON ELIZABETH ANNE: E14
 DODSON ALFRED S & VIVIAN SUE: K15
 DODSON HOLDING LLC: I16
 DODSON JAMES P & THERESA F: I16
 DODSON PHILIP L & MARIANNE: O16
 DODSON PHILIP L & MARIANNE P: O17
 DODSON PHILIP L & MARIANNE: O17
 DODSON SUZY ETAL: O27
 DOERR GENE & JEANINE: N15
 DOERRER GENE H & JEANINE V: L16, N15
 DOERR GENE H & JEANINE: L16
 DOERR ROBERT G & MARY E: K22
 DOERR TONY & CHERIE D: N15
 DOERR TONY & CHERIE: J17
 DOERR TONY R & CHERIE D: N16
 DOERRER ROY E & SUSAN MCANNON: J20
 DOGENDORF BILL & KATHLEEN: G16
 DOGWOOD HOLDINGS LLC: I24
 DOGWOOD HOLLOW WELL ASSOC.: F21
 DOHERTY ROBERT D & LINDA: K15
 DOHRING MARK J & CARYN J: N15, O16
 DOHRMANN ROBERT C & CAROL ANN - TRUSTEES: G19
 DOLAN VINCENT G: K14, K15
 DOLAN WILLIAM D & HU XIN: I17
 DOLBECK MERRILL DEAN & ANITA F: M16
 DOLFE JACK & DARLENE E: J22
 DOLIC MUNIB & BELVIRA: K15
 DOLL DARWIN: G22
 DOLL DEVOLO L REVOCABLE TRUST 01/29/2008: G19
 DOLLARD ROBERT E: J18
 DOLLARHITE JOHN RIES & JUDY: H20
 DOLLARHITE JOHN RIES & JUDY: H19
 DOLLARHITE JORDON: K15
 DOLLOFF BRADLEY N & DELORIS E: I18
 DOLMAGE FRANK: F19
 DOMBAUGH RAYMOND R & JUNE B: J16
 DOMBROWSKI ELIZABETH MARY: K20
 DOMBROWSKI NORBERT E & ANN: F20
 DOME CHARLES E: F20
 DOMERESSE ARTHUR ESTATE: J15
 DOMERESSE LAURIE A: K15
 DOMERESSE ROBERT & LISA KAY: J15
 DOMINICK ANTHONY R & JACQUELINE D: L16
 DOMINO SALATORE P & RENE H: G22
 DOMNANISH TERRY J & MARIA E: F20
 DON E BAKER INSURANCE AGENCY: I17
 DONS DEBT FREE INVESTMENT LLC: J21
 DONA L LARUE REVOCABLE TRUST: K17
 DONABEDIAN ROBERT & DONNA: I19
 DONAHUE JANALYN: G20
 DONALD IRENE REVOCABLE TRUST: J19
 DONALDSON ROBERT L & DONALDSON MARGARETTE: K16
 DONALDSON SAMUEL & REBECCA: G20
 DONAT DEAN A & JANICE E - TRUSTEES: L25
 DONAT DEAN A & JANICE E: K22
 DONAT DEAN TRUST 1% ETAL: J19
 DONAT LEONA L: G21
 DONAT RAYMOND H & ERIN L: H21
 DONAT REVOCABLE QUALIFIED SPOUSAL TRUST: O14
 DONATHAN DAROLD L & SHANNON M: K23
 DONATO BRIAN & VENUS D GALARZA: J18
 DONATO DOMENICO: I17
 DONAVANT JOSEPH C & JANELLE M: K17
 DONEHO PATRICK & ANNETTE M: I18
 DONEY SUSAN: M17, N17
 DONLON TARA: I16
 DONNELLY WILLIAM T & PATRICIA: I19
 DONNELLY FRANCIS & BRENDA: I17
 DONNELLY GRACE M: H25
 DONNELLY JAMES: K15
 DONNELLY PETER F & MARY E: K22
 DONNELLY ROBERT J & MARCIA J: G15
 DONNELLY STEPHEN J & RHONDA R: K22
 DONNELLY WAYNE E & DONNA M: H15, K15
 DONOHO MICHAEL R & CYNTHIA D: J17
 DONOHO MIKE R & CYNTHIA D: J17
 DONOVAN DANIEL E - TRUSTEE & DONNA: F19
 DONOVAN DENNIS P: I19
 DONOVAN DENNIS: I19
 DONOVAN DENNIS P: I20
 DONOVAN DENNIS: I20
 DONOVAN JO DEAN: J22
 DONOVAN JOAN - TRUSTEE: J18
 DONOVAN KENNETH R & MYRENDA D: J17
 DONOVAN REX: H16, H17
 DOOLEY JACOB & TANYA: F19
 DOOLEY MARY C: N14
 DOOLEY PATRICIA: G23
 DOOLEY PATRICK J & JANE ANN: G18
 DOOLIN JAMES O: N26
 DOOLITTLE GRACE: G19
 DOOLY HAROLD S - TRUSTEE & HOLLIS MIGNON RAE: K21
 DOOMS MARVIN H & ALMA FAY: J17
 DORAN TERRY: O16
 DORE VICKY S: O32, O33
 DORF DAVID J & ANITA K: L15
 DORGAN LEWIS BARBARA - TRUSTEE & KOHLER LEWIS VIRGINIA: H20, I20
 DORGAN-WEAVER HOUSING CORPORATION: I18
 DORIA VIOLETA D & FLOR G: F20
 DORIS DUCKWORTH TILLIS TRUST: I20
 DORRELL FRANCIS E & MARILYN S: K15
 DORSETT NEWTON W & MELINDA B: J14
 DORSETT PROPERTIES LP: J15
 DORSEY ALAN AND TERRY DORSEY: H24
 DORSEY BILL: F19
 DORSEY GERALD & WILMA R: N14
 DORSEY KATHY: C32, C33, D30, D32, D33
 DORSEY RONDA: I23, I24
 DORSEY TERRY A: F26
 DORSKY JESSE & STACIE AYALA: L15
 DORT BILLY R & BARBARA J: I21
 DORTON JODI & CHAD ALBERT: N19
 DOSHIER DOUGLAS R & PAMELA A: K28
 DOSSEY WILLIAM BYRON & MARSHA LEE: J16, K16
 DOTHAGE CARL: G19, G20, I19
 DOTHAGE ELGIN E & RENEE: H20, I20
 DOTSON JOHN & CRYSTAL: G19
 DOTSON JUDITH A: F20
 DOTSON RONALD R & MARSHA L: J23
 DOTY DWAYNE F & NORMA J: K15
 DOTY JAMES N & MLDRD L: G23, G24
 DOTY SCOTT E: J15
 DOUBLETREE FARMS LLC: L15
 DOUBLIN KEITH J & JOY ANN: G22, G23
 DOUCET LAURIE: I19
 DOUCET TERRY J JR & LAURIE: J21
 DOUCET TERRY: L19, L20
 DOUD LILLEY MARY ELLEN & RONALD LILLEY: K15
 DOUG & DOTY PROPERTY COMPANY LLC: B17
 DOUG & DOTY PROPERTY COMPANY LLC: B17
 DOUG & DOTY PROPERTY COMPANY LLC: C17

DOUG & DOTY PROPERTY COMPANY: C17
DOUGAN DARRELL: K15
DOUGAN DOUGLAS: F16
DOUGAN PROPERTIES LLC: J14
DOUGHARTY BRAD & MARGERITA: I17
DOUGHERTY DAVID W: K16
DOUGHERTY GREGORY T & KELLY L: G21
DOUGHERTY HOWARD KEITH & JENNIFER KAY: J19
DOUGHERTY JERRY D & ELLEN J: G23
DOUGHERTY W DAVID: K16
DOUGHTY FRED R & WANDA: M19
DOUGLAS APARTMENTS LP: P15
DOUGLAS C M: K15
DOUGLAS ELMER J & VILMA: F19
DOUGLAS JACK D: N15
DOUGLAS JAMES W & BETTY D REV LIVING TRUST: G24
DOUGLAS JAMES W & BETTY: F19
DOUGLAS TERRY W & KATHERINE L: H15
DOUGLAS TRAVIS & HEATHER: G22
DOULOS MINISTRIES INC: H18, I18
DOUTHITT RICHARD A & CARROL S: F19
DOVE DAVID M & ELIZABETH N CLARK: G18
DOVE MARK LLOYD & SYLVIA: I21
DOW GEO L: F19
DOWD BENJAMIN & PATRICIA: J14
DOWD ORVAL K & VIRGINIA E REV LIVING TRUST: F20
DOWELL CHARLES L & DEBORAH J: G23
DOWELL DOUGLAS D & ANDERSON RONALD: H21
DOWLER ANTHONY K: E18, F18
DOWLER CECIL: F20
DOWLER CHARLES C & LINDA FELLION: F20
DOWLER CHARLES C JR: F20
DOWLER CHARLES JR: F20
DOWLER CHARLES: F20
DOWLER ROBERT & KATHERINE: G18
DOWLER RUTH ANN REV TRUST - TRUSTEE: F21, G21
DOWLER RUTH ANN REV TRUST: H21
DOWLIN KRISTA: J18, N15
DOWLING SHIRLEY A: G19
DOWLING TERRY & KATHERINE: H17
DOWLING TERRY LYNN & KATHERINE URANIA - TRUSTEE 1/2 EA: J19
DOWNER MICHAEL & LETA J: D27, D28
DOWNEY CHARLES V & LINDA E: G15, H15
DOWNIE WILLIAM TRUST: O27
DOWNING DONALD LEE: H21
DOWNING WANDA M: M14
DOWNS DOYLE & MARGIE: F20
DOWNS DOYLE WAYNE & MARGIE: F20
DOWNS HANSEL E & ERMA E: J17
DOWNS JERRY & LINDA: K15
DOWNS PHILLIP E - 1/2 INT & DOWN ROY - 1/2 INT: O29
DOWNS PHILLIP E - 1/2 INT & DOWNS ROY - 1/2 INT: O29
DOWNS TIMOTHY & BARBARA: F20
DOYLE ANGELA A TRUST: J15
DOYLE DANIEL E & MARIA: F19
DOYLE GERALD & KAREN DEE - TRUSTEES: N14
DOYLE JAMES PATRICK & DIANA LYNN: H21
DOYLE JUDY: H16
DOYLE KEVIN & LISA KEARNEY: G18
DOYLE MICHELLE & RICHARD: I18
DOYLE STEVEN - ESTATE: J15
DOYLE TOMMY W & WANDA R: J16
DOYLE VERNON EUGENE & JUNE A - TRUSTEES: G18
DOYLE WALTER WESLEY JR & DARLENE K: G20
DOZIER WENDELL & SANDY: K15
DOZIER WENDELL H & SANDRA: K15
DRAEGER FAMILY REVOCABLE LIVING TRUST: H17
DRAFTON DENNIS D & CONNIE J: O32, O33
DRAGON EUGENE & JOAN: O16
DRAGOO GEORGE H & SHERYL A: L15
DRAGOSLJIVICH MITTIE M & CAROLE L: B19
DRAKE BOBBY R & KAREN L: F20, G20
DRAKE C M & TILWANNA W: I21
DRAKE CHRISTOPHER D & ROBIN R: J24, K24
DRAKE COLIN M & TILLIE L: H21, I21
DRAKE DAVID & SYLVIA: J21
DRAKE GARY: G20
DRAKE JENNIFER M: J17
DRAKE LARRY JOE & CYNTHIA: H17
DRAKE MELLANIE A & JOSEPH M: F19
DRAKE STEPHEN L & ROWENA: J18
DRAKE WILLIE E: F19
DRALLE CHARLES R & MARTHA KAYE: I17
DRAYER FAMILY TRUST: N15
DRAYER GLENN W & KARIE A: H17
DREAM HOMES LLC BY BUSSONE: D18
DREANEY JERRY DAVID CHAPMAN & DRESHER DARYL LEE: I21
DREBES SANDRA - TRUSTEE: G21
DREBES SANDRA REVOCABLE LIVING TRUST 02/10/1995: G21
DREILING FAMILY CORPORATION: J16
DRENNON DAVID L & DEANNA L: J15
DRENNON DEANNA L & DAVID L REV TRUSTS: H17
DRESSER JACQUELYN E: I18
DRESSLER KENNETH G & BARBARA A: K15
DREW CAROLYN A & LOWELL D & HAGLEY KATHERINE: I17
DREW DAWN MICHELLE & RONALD E: H16
DREW FAMILY TRUST: E26
DREW JAMES A & JO A: F19
DREW JAMES A & JOANNE: F19
DREW JAMES A: F19
DREW MARY LOU: H23
DREXLER JEFF & DEBRA: L15
DREXLER SCOTT R & JODI L: H17
DREYER PATRICIA L: F24

DRIEBE SHEPHEN J: G17
DRIESSENS JAMES C E & CAROLE A - TRUSTEES 1/2 INT EA TRUST: J17
DRIESSENS JAMES C E & CAROLE A TRUSTS 01/28/1997: J17
DRINKWATER GENE E & JUANITA H: F19, G19
DRIPS PHILLIP R & KARIE J: K16
DRISCOLL JAMES P & MARSHA E ROSSELLI: L15
DRISCOLL ROBERT & ROBBIN: H20
DRISKELL ANDREW: K15
DRISKELL PATRICIA: N17
DRIVER MICHAEL & KORI 60 % & KELTNER KURT & KIM 40 %: O33
DRIVER MICHAEL & KORI: N32
DRIVER MICHAEL & KORI 60 % & KELTNER KURT & KIM 40 %: N33
DRIVER MICHAEL & KORI: N33
DROCKELMAN JONATHON D & SHANNON K: K15
DROLL JOHN W & DEBRA J: I20, N14
DROTT'S BRAD: K15
DRUDGE JOHN R & DEBORAH L: J19
DRUFFELL DALE J & PAMELA J: H18
DRUMMOND C W & LETHA: N14
DRUMMOND ERIN & STEVEN C: H21
DRUMMOND ROBERT K & JULIE F-TRUST & HERBOLD DON & WANDA: J16
DRUMMOND STEVEN & ERIN: G20, I19
DRUMMOND STEVEN C & ERIN J: G22
DRURY ROBERT L & ADA L: F19
DRUSSA BILL: K22
DRUSSA WILLIAM C & YVONNE: K22
DRYDEN TEXAS C: I19
DRYER HAROLD & MARY ANN - TRUSTEE: N16
DRYER HAROLD W & MARY ANN - TRUSTEES: N16
DRYER MARY ANN: N16
DRYSDALE PATRICIA ANN: I17
DRYSDALE ROBERT L & BETTYE J: N15
DSM INVESTMENTS LLC: H19
DST CORP. AN IOWA CORPORATION: O15
DST CORP: O15
DUAIME JOSEPH N & KAREN A: I19
DUBERKE DOROTHY M - TRUSTEE: I19
DUBLIN ROZELLA V: H21
DUBOIS PAUL, & JAMI: F18
DUBROCK TOMMY & NOEMIE CAROLYN - TRUSTEES: H15
DUBROCK WILLIAM G & JOAN T: J16
DUCHOW MARVIN & DARLENE: M17, N17
DUCKMAN LLC: H19
DUCKWORTH ANDY R & CAROL A: N33, O33
DUCKWORTH JEFFREY M & MELISSA L MCCAIN: G18
DUCKWORTH LARRY & WANDA: N33, N34, O33, O34
DUCKWORTH LARRY L & WANDA S: O33, O34
DUCLOS ROGER J & BEVERLY S: K29, L29
DUDECK THOMAS W REVOCABLE TRUST: J16
DUDEK WILLIAM E & BEVERLY J: J18
DUDLEY BRANDOM C - 1/2 INT & BRANSON BRANDOM LTD: H18
DUDLEY LOLA JEAN TRUST: I18
DUDLEY LOLA JEAN - CO TRUSTEE & ETAL CO TRUSTEES: I18
DUDLEY MIKE & HEIDI: F24
DUDREY BETTY J: F19
DUEHR WESLEY K & JANE L: J18
DUESING JAMES H & ALMA LEE - TRUSTEE: O15
DUEWEL RICHARD W JR & D K: J15
DUEY KENT B & MARTHA K W: G18, H17
DUFF BRAD B & PEGGY LOU: L15
DUFF CHARLES R & GWENDOLYN R: H21
DUFFIELD JOHN S & DONNA M: F19
DUFFIELD RONALD D & SUSAN: J16
DUFFIELD RONNIE & SUSAN: J16
DUFFY DONALD L & BETTE E: I14
DUFFY ROBERT CHARLES REVOCABLE TRUST: K15
DUFFY STEVE & MARY BETH: E24
DUFLOT MARTHA A: B21
DUGAL RICHARD W & DOROTHY: I16
DUGAN PATRICIA D: N15
DUGGAN COLIN T: K15
DUGGAN PATRICK J: F19
DUGGAN ROBERT & BETTY: M31, N31
DUGGER DUANE & REX DUGGER: I22
DUGGER WYVONIA - ESTATE: O16
DUKE G D: F20, G19
DUKE LEROY A JR & CYNTHIA S TRUST AGREEMENT: J15
DUKE THOMAS & JOANNA K: K15
DUKES CARL A & JO ANNE: J16
DULANEY JERRY DAVID CHAPMAN & DUSTIN CHAPMAN: M17
DULIN ARLIN & SHAREN: J16
DULIN LAND AND CATTLE CO: K16
DULIN LAND AND CATTLE COMPANY: K16
DULIN SHANNON & JENNIFER: F19
DUMONT GARY G & CYNTHIA P: F20, F21
DUMOVICH FAMILY REVOCABLE LIVING TRUST: G14
DUNAWAY FERN E: G20
DUNAWAY JERRY G: J18
DUNBAR GLEN B III & BARBARA: F20
DUNBAR ROBERT M & KATE S: J17
DUNCAN CARROLL F & BETTY L: N26
DUNCAN DONALD & COLLEEN: H16
DUNCAN EARL W & SHIRLEY J & BRANDON J ELY & AUDRA J: G21
DUNCAN EARL W & SHIRLEY J & ELY BRANDON J & AUDRA J: G21
DUNCAN EVAN A REVOCABLE LIVING TRUST AGREEMENT: M16

DUNCAN FAMILY TRUST & PEARMAN MARK A & KATHY L REV TRUST: J15
DUNCAN JAMES A & HOLLY L: N16
DUNCAN KENT VON & DEVORE JERRY DEAN & JUDY RUTH: K15
DUNCAN LANCE & REBECCA: I18
DUNCAN LARRY J & MARTHA A: J14
DUNCAN RICHARD G & ANNETTE S: I19
DUNCAN SANDRA L: J17
DUNCOMBE ADRIAN A & JENNIFER E CURRY: K14, K15
DUNCOMBE INVESTMENTS LLC: I18
DUNHAM BARBARA A & WILLIAMS ANNETTA J - TRUSTEES: J16
DUNHAM BRIAN D & SHERRY L: H20
DUNHAM ILSE & DUNHAM STEVEN: G15
DUNHAM JACK & DONNA: H17
DUNICAN CATHERINE A: K15
DUNIGAN THOMAS B & ROBIN M: I25
DUNIVAN 2010 TRUST: I15
DUNKIN DONUT: I16
DUNKIN MICHAEL D & EUNICE R: M14, N14
DUNKLE DELORIS M & TERRY & DUNKLE BILLIE: N15
DUNLAP JAMES & ELLEN: J22
DUNLAP JAMES O & DEANNA J: J16
DUNLAP KAY E: I16
DUNLAP PEGGY L: ETAL: K22
DUNLAP RACHEL: E17
DUNMIRE CLARENCE JAMES & TAMARA LYNN: I23
DUNMIRE MARTHALLA J & THELMA LANE & BONNY KEEFOVER: F20
DUNN A DEAN & SOPHIA W: L27, M27
DUNN A DEAN & SOPHINA W: K26, M28
DUNN A DEAN & SOPHINA: L26
DUNN A DEAN & SOPHINA W: L27
DUNN A DEAN & SOPHINA: L27, M26
DUNN A DEAN & SOPHINA W: M27
DUNN A DEAN & SOPHINA: M27
DUNN AARON D & MARY BETH: H21
DUNN CHARLEY L: F19, F20
DUNN CHELSEA M: J16
DUNN DANNY WILLIS & SHARON L: L15
DUNN DORA & TOM: L14
DUNN ED L & BESSIE: N26
DUNN EDNA M: N31
DUNN FRANCIS R & BARBARA: G22
DUNN GENE & MARGY L: M31, N31
DUNN GUILLIAM E & BETTY L: F20
DUNN JAMES - TRUSTEE: L24
DUNN JAMES - TRUSTEE: L24
DUNN JAMES W - TRUSTEE: L24
DUNN JAMES - TRUSTEE: L24
DUNN JOE: N31
DUNN JUDY E: F20
DUNN KEVIN & DIANA KAY: G18
DUNN LESTER A & CINDY S: H16
DUNN LYLE & RUBY: F19
DUNN MARTIE & STEPHANIE: G23, G24
DUNN MELVIN & KAREN FAMILY TRUST: L25
DUNN MONTY & MARILYN: N15
DUNN RANDY & LISA: M14
DUNN RANDY & SANDRA: J23
DUNN RANDY V & SANDRA L: J23
DUNN RANDY V: J23
DUNN RICHARD A: F19
DUNN RICHARD J & GAIL: N31
DUNN RONDEL A & VICTORIA: J15
DUNN SHERRI J: J18
DUNN STEVEN & KAREN KAY: J19
DUNN STEVEN R: F21
DUNN TONY RAY: G22
DUNN TONY: G22
DUNNAN H DALE & SHIRLEY B: G16
DUNNAM ROBERT G & SHEILA A: E16, F16
DUNNING GUY P: I17
DUNROSS PROPERTIES LTD: K15
DUPRE SHIRLEY ADAMS: C32, C33
DUPIUIS ADOLPH J & CHARITY J: K15
DUPIUIS CHARITY & ADOLPH: K15
DURBIN LARRY W: J17
DUREE JOE & ELAINE: K15
DURHAM JIMMIE H & DELORES M: K15
DURHAM DANIEL G & BARBARA A: F19
DURHAM GARY A & ANITA M: E21
DURHAM VERNON PORTERFIELD & JOANN: L15
DURMIRE WANDA & CROWELL TIMOTHY A: H17
DURR DAVID A: E21
DURR DENNIS C & SHEILA B: K22
DURR DENNIS C & SHEILA: G24
DURRANT WILLIAM J & CHERYL D: N15
DURRELL FAMILY INVESTMENTS LLC: J15
DURRELL FAMILY LIMITED PARTNERSHIP: K15
DURRELL STEPHEN W 1/2 & STEPHEN W DURRELL TRUST NO 1 1/2: K15
DURST MARY MARGARET - TRUSTEE: O29
DURST MARY MARGARET - TRUSTEE: O29
DURSCHEK JOSEPH E & TERESA M: I16
DUSTON KAREN L: J18
DUSTON WILLIAM & CHARLENE R PRUETT: I19
DUTTON BENJAMIN & BRANDE L: H16
DUTTON CLIFF E & SALLY A: J18
DUTTON DEAN S & SHEILA P: I16, J15
DUTTON JONATHAN & NERIDA BELLE KEIL: J15
DUTTON JONATHAN & NERIDA BELLE: J16
DUTTON JONATHAN M & NERIDA B: I16
DUTTON PRODUCTIONS LC: I15
DUTTON TIMOTHY D & JUDITH L: H16
DUVAL COLLEEN K REV TRUST: M14
DUVALL BRIAN K & CARRIE L & CLARENCE & DELORES WHITEHEAD: E16
DUVALL DARRIN & SHANNON: J16
DVORAK DEBBY & LARRY: J21
DVORAK ROBERT K: N14

DVORAK ROGER L & GAYLA R: J19
DVS INVESTMENTS INC: I21, I22
DWIGHT TOM & CAROLYN: I18
DWEYER FRANK A & KATHLEEN R: J22
DYER DAVID A & PEGGY Y: G22
DYER JOHN WAYNE & RENEE D: J17
DYBERT ALAN A & NANCY A: I17
DYBERT SCOTT A: H20
DYBERT SCOTT: H17
DYKEMA RAYMOND A REV TRUST: F18
DYKSTRA ANDREA L: ETAL: F20
DYNKE PATRICK J & MARTHA J: J21
DZIMIDAS ANTHONY D JR & GERALDINE: M17
E & H PROPERTIES LLC: I16
E & T RENTALS LLP: I17, J17
E E KEADY FAMILY TRUST 08/19/1996: I17
E T LEGG & CO 55% & BRANSON DIRT CO 45%: J15
E T LEGG & COMPANY: J15
EADDES BOBBY W: H19
EADES WILLIAM B: H19
EADS SHANA M: I16
EADS THOMAS R REV TRUST: I17
EADS THOMAS REV TRUST: I17
EAGLE BUNKER COA: H17
EAGLE RIDGE PROPERTIES: K16, L16
EAKIN FARY JR: J15
EAKINS TIMOTHY A & JOELLA A: G19
EARL DWANE E TRUST: N15
EARLL TERRY: G21
EARLS CHARLES C & SCOTTIE - TRUSTEES 1/2 INT EA: J14
EARLS CHARLES C & SCOTTIE S - TRUSTEES: J14
EARLS CHARLES C TRUST 1/2 & SCOTTIE SUE TRUST 1/2: J14
EARLS CHARLES C TRUST 1/2 & SCOTTIE SUE TRUST 1/2: I17, J14
EARLS FAMILY BROADCASTING INC: I17
EARLS FAMILY PROPERTIES LLC: H16
EARLS ROBERT P: F20
EARNED EQUITY LLC: F18, F19
EARNEST DOUGLAS V & CHERYL T: I18
EARNEST DOUGLAS V: J24
EARNSHAW MICHAEL S & RONNA M CO-TRUSTEES 3/02/2009: F18
EASDON JERRY & JUDI: N19, N20
EASLEY DAVID G - TRUSTEE: E28
EASLEY DAVID G LIVING TRUST: E28
EASLEY DAVID & KIMBERLY J & BRENTEN B BLAKE: H21
EASLEY DAVID G & LINDA JOY: F23
EASLEY DAVID: E33, E34, F33, F34
EASLEY KEITH & ANNETTE: G19, G22, H20
EASLEY LINDA JOY LIVING TRUST DTD 08/21/00: D28, F19, G20, F19, G20, H19
EASLEY LINDA JOY LIVING TRUST DTD 8/21/00: D28
EASLEY LINDA JOY LIVING TRUST DTD 08/21/00: I19
EASLEY LINDA JOY LIVING TRUST: I19
EASLEY NATHAN D & HEIDI LYNN: E28
EASLEY RAY & DIANE: H20
EASON WILLIAM M & KAREN M: N16
EASTBURN DENNIS L & LANNELLE R: K15
EASTER MARY K & JAMES: J18
EASTERBROOKS WILLIAM B & DONNA M: H22
EASTLING DANIEL LEE & LYNN MARLENE: D21, E21
EASTMAN NORMAN J & DELORES B: J22
EASTON DALE E & BARBARA: K15
EASTON PROPERTIES LLC: I16, J16
EASTON RICHARD & DAWN: L15
EATON FRANK D & KELLY F: G23
EATON JANET MATTHEWS: E24, F24
EATON MICHAEL EDWARD & BARBARA ELLEN: I17
EATON PAM A TRUST: N14
EAVES MATT & TAMARA BAGGE: H17
EAVES MATTHEW & TAMARA: E16
EAVES WILLIAM E & MARILYN: O16
EBEL CAROL ANN REV TRUST: N26
EBELING BRIAN K & ANGELA L: G18
EBELING JUDITH A SIMONS: G17
EBERHART ROGER H & TONAH J: I17
EBERLE THOMAS & MARY: F20
EBERSOL ALFRED L & JODI M: H21
EBERSOL HOMES LLC: H21
EBERT D MARTIN: F19, G19
EBERT GAIL K - TRUSTEE: G20
EBERT GERALD - TRUSTEE: F20
EBERT JAMES A & RICHARD A: O33
ECHELLE KELLY L & PHUONG: G23
ECHOLS PHILLIP D & BECKY L: M21
ECKART GEORGE EDWARD: F18
ECKENSBERGER ANGELA M: F19
ECKERT CHRISTOPHER & JULIE: N15
ECKERT KATHRYN A & WILLIAM A & CLAIRE L: L21
ECKERT RAYMOND & GERALDINE: K15
ECKERT WILLIAM A & CLAIRE L - TRUSTEES: G21
ECKHOFF GLENN M & JOAN Y: L15
ECKMAN FAMILY TRUST 09/07/1995: K15
ECKMAN FAMILY TRUST: K15
ECKSTROM IVAN P & JOANN E: K15
ECONOM CONSTANCE M - TRUSTEE: F19
EDDINGS JERRY C & LINDA E - TRUSTEES: J17
EDDINGS SYLVIA ESTATE: D29
EDDINGTON ADELA J TRUST: F20
EDDS DONALD A & MARY LEE: H19
EDDS PHILLIP S & VICTORIA J: F19
EDDY CHADWICK N & BRANDA: H16
EDDY SUSANN M - TRUSTEE: G15
EDDY SUSANN M LIVING TRUST: G15
EDDY SUSANN M TRUST AGREEMENT THE: G15
EDELSTEIN MARK & AMY: H16

TANEY COUNTY INDEX

Landowners with only calculated ac will be labeled with more than 1 ac.

EDEN ENTERPRISES LP: N16
EDEN JIMMY D & LINDA S: F20
EDEN LINDA J: K14
EDEN WILLARD R: G19
EDENBURN MARY E: H16
EDENBURN PERRY A & TERESA G: I18
EDENBURN PERRY A & TERESA GAIL: I16
EDENBURN PERRY A: H16
EDENBURN PERRY ALLEN & TERESA GAIL: H16
EDENS MARILYN K - REV LIVING TRUST: I22
EDENS WILLIAM D & JULIET: G18
EDGAR GEORGE D & SHARON J: K15
EDGAR RICHARD A & KATHLEEN A: J19
EDGE MELISSA: I21
EDGELELLER THOMAS ALLEN REV TRUST: K15
EDGEMAN BRYANT & KATHY: N25
EDIE DAVID D & DOROTHY K: I17
EDIE KATLIN R: F24
EDLEY ALEX & WILMA: K33
EDMISTON GIL & ARDITH: K16
EDMISTON GILBERT L & ARDITH L: K16
EDMONDS BOBBY RAY & LINDA LEE REV QUALIFIED SPOUSAL TRUST: K15
EDNEY DOROTHY J - TRUST: I17
EDNEY ROGER N & DOROTHY J - TRUSTEES: I17
EDSCHIT TRUST: L15
EDSON R WAYNE & REBECCA: K16
EDSON GERALD D & VERA M: G16
EDSON PROPERTIES LLC: K16, K17
EDSON ROBERT S & MILDA F: G15, G16
EDSON ROBERT WAYNE & REBECCA LU: K17
EDSON WAYNE & REBECCA: K17
EDWARD ENGLISH JR REV TRUST 09/24/2007: H23
EDWARD G A: F20
EDWARDS ALBERT J & BERNADENE: F23, G23
EDWARDS ALBERT J & BERNADINE: G22, G23
EDWARDS ALLEN LEE & SHARON S: H18
EDWARDS BLISS E & BLONNIE A: H21
EDWARDS CAROLYN G & TIMOTHY M: N15
EDWARDS CEMETERY: J21
EDWARDS CHARLES & WENDELIN G REV LIVING TRUST: N26
EDWARDS CHARLES P: H22
EDWARDS CHARLES R & WENDELIN G REV LIVING TRUST: N26
EDWARDS CHARLES R & WENDY G REV LIVING TRUST: N26
EDWARDS CHARLES RAY: N26
EDWARDS DONALD A & PATRICIA L - TRUSTEES: H21
EDWARDS FAMILY REVOCABLE TRUST: L15
EDWARDS FRED & RUTH H: F18, G18
EDWARDS H H & HARRIET - TRUSTEES: I18
EDWARDS J R S: F24
EDWARDS JACK W & DEANNA M: B16, C16
EDWARDS JAMES W REV TRUST: J17, J18
EDWARDS JOSEPH J & DOROTHY J: N26
EDWARDS JOSEPH L & CHRISTY L: G21
EDWARDS KATHY: F23
EDWARDS KEITH: N26
EDWARDS KENT & ANGELIA: E24
EDWARDS LAMONT M & KIMBERLY: N15
EDWARDS LOIS: F15
EDWARDS MARGIE G: J15
EDWARDS MARK R & KARLA J: F18, G18
EDWARDS OLIVER TEX & DELORES JEAN - TRUSTEES: J22, J23
EDWARDS OLIVER TEX & DELORES J - TRUSTEES LIVING TRUST: J22, J23
EDWARDS PHILIP R & GEORGE ANN: J17
EDWARDS RACHAEL: E24
EDWARDS RAY - TRUSTEE: J26, J27, K26, K27
EDWARDS RAY: N26
EDWARDS RICHARD A & CHRISTINE J: M24
EDWARDS RICHARD E & LINDA K: G20
EDWARDS ROBERT NORMAN ETAL: I17, J17
EDWARDS ROBERT K: J18
EDWARDS ROBERT: J18
EDWARDS SANDRA K & RAYMUNDO CASTILLO AZUARA & LETICIA SOSA: K14
EDWARDS SIAH T: G15
EDWARDS TERRY L & BARBARA A: I17
EDWARDS TERRY L & JACQUELINE F: M14
EDWARDS TERRY W & GLENDA S BILYEU: F19
EDWARDS TERRY: F20
EDWARDS TEX & KARENA ISSAACS 1/2 SIMS KENNETH ET AL: J22, J23
EDWARDS THELMA K & CARTER VICTORIA S: G20
EDWARDS THELMA K: I17
EDWARDS TIANIA: E15
EDWARDS TIMOTHY R: K15
EDWARDS TRENTON & LEAH: J17
EDWARDS WILLIAM W & DEBORAH: I17
EFIRD CHAD & AMY: G17
EFKAMP MELISA A: F19
EGAN JAMES C: I17
EGAN RONALD & VERONICA DI TURSI: K28, K29
EGBERT LARRY TODD & LISA R OBAZEE & CHAD M EGBERT: K15
EGELSTON LINDA: O25, O26
EGERSTROM RICK A & DIANE R: J16
EGGERS RAYMOND R & ROSEANNE M: F20
EGGLESTON LARRY D & CHARLENE: G21
EGLAND ELMER C & CATHY C: K15
EGUIZABAL HEATHER: I17
EHLERS RONALD & PAMELA J: F19
EHLERS RUFUS & WANDA - REV LIVING TRUST: J20, K20
EHLERS RUFUS & WANDA - TRUSTEES REV TRUST: J20, K20
EHLERS THOMAS L & LINDA M: N14
EHRHARDT DONALD & DANA: E24, F19, H22, H23, I19, I20
EHRHARDT DONALD K & DANA F: F20
EHRHARDT DONALD R & DANA F: F19, F20, G17, G19, G20, G21, H18, H21, H23, I19, I20, I26, N15, N16, O32
EHRHARDT DONALD R & DANA: F20, K23, O34
EHRHARDT DONALD R: F20
EHRHARDT DOROTHY C: L15
EHRHARDT ROSALIE F: F19
EHRSAM MIKE: I24
EICHELKRAUT WALLACE E & JANE M: F19
EICHENWALD ANDREW F: F19
EICHINGER ARLENE L & DARLENE B TRUST: L21
EICHMAN EMILY JANE: L15
EIGHMY ERIC & PAULA: I17
EIGHT POINT MO LLC: N33, N34
EIKEL DONALD B & MARCIA A REVOCABLE LIVING TRUST 12/08/2000: L18
EIKILL REALTY LTD ROBERT E EIKILL GEN PARTNER: J18
EILERT DAVID P & PATRICIA K: I18
EINHORN PEGGY A 2/3 INT & MICHELLE P EINHORN 1/3 INT: G18
EIS ROBERT M: F19
EISCHEN THOMAS F TRUST: M17
EISENBARTH ASHLEY MORGAN: H24
EISENBARTH DAVID A & ASHLEY: H21
EISENBARTH STEPHEN E & MARY E - TRUSTEE: J19
EISENHAEUER ERVIN W: F19, F20
EJE MOPROP LLC: I15
EJT HOTEL INVESTMENTS LLC: I17
ELAM ROBERT J & GENEVIEVE G: O17
ELBOW CATTLE RANCH CORPORATION: L27
ELBOW RANCH CATTLE CORP: K28, K29, L28, L29, M28
ELBOW RANCH CATTLE CORPORATION: L26, L27, L28, M27, M28
ELBOW RANCH CATTLE CORPORTION: L27, L28
ELDERS JUDY A: F20, G20
ELDERS KENNETH G & JUANITA W: H23
ELDON & WANDA DIVINE TRUST OF FEBRUARY 8, 2013: L17
ELDRD AMANDA L & WESLEY S VINEYARD: J19
ELDRIDGE JAMES T & JUDY B: F18, F19
ELDRINGHOFF S H - TRUSTEE: L15
ELECTRIC ZIPLINE: I15
ELEIOTT GARY: K15
ELFRINK JO BETH: F17, F18, K16
ELFRITS CHAS DALE & KATHLEEN: G19
ELKINS CHRISTINA M ETAL: G20
ELKINS KENNETH A & NANCY N: L18
ELKINS KENNETH W & THELMA: N15
ELLEDGE EARL J & JANICE LEE: F20, G20
ELLER LOREN L & DARLENE M: J15
ELLERBRAKE JOEL K & PAMELA M: O34
ELLETT EARL D & JANET L - TRUSTEES: I17
ELLETT GABRIEL D & KIMBERLY D: N15
ELLIAS ELEXSON: G19
ELLIOT BETHANIE LYNNE & PATRICIA ANN MCCULLOCH: J16
ELLIOT JACK W & TODD D MCHENRY: H20, I20
ELLIOT JAMES R & ELIZABETH: G19
ELLIOT WILLIAMS LLC: F19
ELLIOTT BETTY J: I17
ELLIOTT BRIAN W & HOLLINGSWORTH JERRY: G19
ELLIOTT CHARLES R & KATHERINE H: M14, N14
ELLIOTT DAVID E & KATHRYN: I22
ELLIOTT DONALD V & DORIS L: I17
ELLIOTT FLOYD JR: I22
ELLIOTT GORDON & GLENDA: I17
ELLIOTT JACK: I17
ELLIOTT JEFFREY & PENNY: N15
ELLIOTT KATHY M: I18
ELLIOTT ROBERT R & BETH S: H22
ELLIOTT ROGER D & BOB: F19
ELLIOTT VICTORIA ANN CHAFFIN: K21
ELLIOTT WALTER L REVOCABLE TRUST: H17
ELLIS A D: H18
ELLIS BETTY LOU: G19
ELLIS CYNTHIA L: J15
ELLIS DONALD E & MARLA V: K22
ELLIS EDWIN C: F19
ELLIS ELIZABETH ANN TRUST: J18
ELLIS FAMILY TRUST: F20
ELLIS FAYETTA & JOE ALLEN: B17
ELLIS GEORGE A & ERA E: F20
ELLIS JAMES L & JOYCE E ETAL: G17
ELLIS JEFFREY D & KAREN E: H17, I17
ELLIS JESSEE & LINDA: M17
ELLIS JESSEE & LINDA & GARY & JESSICA M TATE & ET AL: O15, O16
ELLIS JOHN B & MARY H: G19
ELLIS KEVIN W & DEVON S: J15
ELLIS LINDA A: K15
ELLIS LINDA: M17
ELLIS MARGARET A: K15
ELLIS PAUL W & MOYA A: J18
ELLIS ROGER B & DEBORAH E: O29
ELLIS VIRGIL & TRINA: K16
ELLISON CEMETERY: J17
ELLISON JAMES F & SAMANTHA: H25
ELLISON JEFFREY T & KAREN L: G22
ELLISON JUANITA - TRUSTEE: M23, M24, N24
ELLISON THOMAS L & DIANA K - TRUSTEES: K15, K16
ELLISON W L & BERTHA: H26
ELLSBERRY PATRICIA R - TRUSTEE: H17
ELLSWORTH PHILIP L & JANET G - TRUSTEES: I15
ELLSWORTH PHILIP L & JANET G - TRUSTEES: I15
ELM STREET PROPERTIES LLC: I16
ELMGREN FAMILY PARTNERSHIP & VIRGINIA ELGREN TRUST 1/2 INT: E20, F19
ELMGREN FAMILY PARTNERSHIP & VIRGINIA ELGREN TRUST 1/2: F19
ELMGREN FAMILY PARTNERSHIP & VIRGINIA ELGREN TRUST 1/2 INT: F20
ELMGREN FAMILY PARTNERSHIP & VIRGINIA ELGREN TRUST 1/2: F20
ELMGREN VIRGINIA A - TRUSTEE - 1/2 INT & ETAL: F20
ELMORE FAMILY TRUST: D18, D19
ELMORE HARLEY WAYNE & DORA CAROL: K22
ELMWOOD COMMUNITY WELL: F20
ELRICK SUSAN: I18
ELROD BEANN E & GARY R: N26
ELROD GARY R & BEANN E: G20
ELROD LYNN: H16
ELS MILTON E - TRUSTEE: J16
ELSDORPH TRUST THE: F20
ELSTON DAVID G REVOCABLE LIVING TRUST: I16
ELVIDGE JOHN R & YVONNE G: K15
ELY SCOTT WALTER SR & SANDRA LEE: N14
EMANUEL JEFF & SUSAN: F19
EMBERY JAMES E: F20
EMBREE DANIEL K & DANA L: J17
EMDE BONNIE - TRUSTEE: E18
EMDE BONNIE D - TRUSTEE: D18, E18
EMDE WILLIAM JR: F17
EMERALD POINT LLC: L15
EMERALD POINTE LLC: L15, L16, M16
EMERY JEROME & JEAN: H18
EMERY JEROME W & JEAN T: H18
EMERY JOSEPH & MARTHA L: L14
EMERY MARTHA - TRUSTEE: L14
EMERY SANDRA ADAMSON TRUST: B20, B21, C19, C20, C21
EMERY SANDRA ADAMSON TRUST: B20, B21, C20, C21
EMERY SANDRA ADAMSON TRUST: B20, C20
EMILY JAMES & CINDY: N16
EMMENEGGER FREDERICK I & WANDA T: K14
EMMERT ROBERT A & CAROLYN S: J16
EMORY CREEK GLADES SUBDIVISION WATER WELL ASSOC: F17
EMORY CREEK RANCH PROPERTY OWNERS ASSOCIATION INC: E15
EMORY CREEK RANCH PROPERTY OWNERS ASSOCIATION: E16, F16
EMPIRE BANK: G17, G18
EMPIRE BANK: F19, G17
EMPIRE DISTRICT ELECTRIC CO: F20, F21, G18, G19, G20, G21, H16, H17, H18, H19, H20, H21, I15, I18, I20, I21, J17, J18, K16
EMPIRE DISTRICT ELECTRIC CO. (THE): H17
EMPIRE DISTRICT ELECTRIC: G20
EMPIRE DISTRICT ELECTRIC CO: I17
EMPIRE DISTRICT ELECTRIC COMPANY, THE: I17
EMPIRE DISTRICT ELECTRIC: I17
EMPIRE DISTRICT ELECTRIC CO: J16
EMPIRE DISTRICT ELECTRIC: J16
EMPIRE ELECTRIC CO: G20
ENAX RALPH L: I19
ENCARNACION RIGOBERTO & NORA: H21
ENDACOTT JACK A & MAXINE REV TRUST: J18
ENDECOTT MICHAEL W: G19
ENDER MANAGEMENT GROUP LLC: J16
ENDERS CECIL J & DARLETTE M: J15
ENDICOTT DANNY RAY & RAE E: K15
ENDICOTT PHILLIP E & LINDA: I18
ENDRASKE NORMAN & MARY: F19
ENDRASKE NORMAN D & MARY E: G20
ENDURING FAITH MINISTRIES INC: K15
ENEGREN MARTIN & JERI & DANIEL & SHANDA & K15
ENGEL JEFFREY ALLEN: I18
ENGEL JENNIFER C & JEFFREY A: J17
ENGEL NANETTE: O14
ENGEL RAYMOND B & ROBERT E & SALLY M ENGEL - CO TRUSTEES: F19
ENGELER SHARON F: J18
ENGELHARDT RAYMOND & PAT: J16
ENGELHARDT STEPHEN E & EARL W: O15
ENGELKEN WILLIAM C & SHIRLEY: K15
ENGH CAROLINE L & KLOEPPER PHILIP O & MARGARET - TRUSTEES: N15
ENGLAND CATHY S: K15, K16
ENGLAND JANICE: F19
ENGLE MICHAEL & SHIRLEY: K15
ENGLE THOMAS & WAVERLY JEAN: J19
ENGLE THOMAS & WALTER: G16, G17
ENGLE THOMAS: I16
ENGLER PETER H & VIRGINIA: I17, J17
ENGLISH MARILYN E: H24
ENGLISH THOMAS M: J18
ENGRAM C MATTHEW & AMY L: H17
ENGRAM NINA RUTH: H17
ENGRAM WILLIAM WESLEY & JOY SMITH-ENGRAM: L15
ENGRAVIDO FAMILY TRUST: I24
ENICKS CARY & ERIN: J21
ENIS PAUL DOUGLAS & LADONNA KAY: J15
ENKE JOHN A & DOROTHY M: H21
ENKE ORMAN R & HELEN: F19
ENLOW JOHN F & JANET: O33
ENNEY RANDY J: J18
ENNIS MICHAEL & STACY: H18
ENRIGHT DON M & PATSY M: H16
ENRIGHT PATRICK & MICHELLE: C18
ENS CORP: I14
ENSLEY JACK D & ANNETTE: K15
ENSMINGER PATRICIA JO & CHARLES ALAN: G17
ENSMINGER PHILLIP R & CONNIE S: J17, K17
ENSOR SHAROL L & SCHEER DALE A & CAROL A DENNINGMANN: F20
ENTERTAINMENT PLUS INC: I15, J15, K17
ENTRUST ADMINISTRATION INC: H22
ENTRUST GROUP INC FBO RONALD F LEMON CREDIT SHELTER TRUST: G20
ENTRUST NEW ENGLAND LLC: G20
EOFF DUWAYNE A & JACKIE L JOY EOFF REV LIVING TRUST: J18
EOFF STEPHEN W & CHERYLL A - TRUSTEE ETAL: I17
EOFF STEPHEN W & CHERYLL - TRUSTEE & EOFF DUWAYNE & JACKIE: I17
EPHRAIM TRUST: I18
EPISCOPAL CHURCH - SHEPHERD OF THE HILLS: I17
EPELY ESTHER ANN: H21
EPPS BRODERICK SCOTT & BRIDGET: H22
EPPS CHARLES A: K21
EPPS FRED V & BARBARA L: J15
EPPS FRED V & BARBARA: J15
EPPS HAROLD I: K15
EPPS JOHN H & AUDREY ANN: I19
EPPS JOSIAH & MELVA: J21
EPPS RODERICK & DEBORAH: G21
EPPS TRASH SERVICE LLC: J15
EPPS TRASH: H15
EPPS VICKI A & JEREMIAH A: J21
EPPS W RODRICK & DEBBIE A: I22
EPPS W RODRICK & DEBBIE: I22
EPW PROPERTIES LLC: J16
EQUITY TRUST COMPANY-CUSTODIAN: I16
EQUITY TRUST CO CUSTODIAN: G16, H17
EQUITY TRUST COMPANY - CUSTODIAN: L15
EQUITY TRUST COMPANY CUSTODIAN FBO GIRARD SAGMILLER IRA 67%: K15
EQUITY TRUST COMPANY CUSTODIAN FBO STEWART LEE MARTIN IRA: K15
EQUITY TRUST COMPANY CUSTODIAN: G16, I16, K14
EQUITY TRUST COMPANY FBO HAMMOND BETH A 21% & BURGE J 79%: K15
EQUITY TRUST COMPANY, CUSTODIAN: I16
EQUITY TRUST COMPANY: B18, G17, I15
EQUITY TRUST FBO DAVID W FRY: K15
ERB COTTAGE LLC: J18
ERB LAVERN E & GERTRAUDE: K17
ERDEM IBRAHIM & TIFFANY D FEAUTO: K15
ERDMAN NATHAN D & CHRISTINE M: G15
ERDMAN WILLIAM W & KATHERINE C REV INTER VIVOS TRUSTS: H15
ERHART DENNIS R & VICKI A REVOCABLE TRUST: H18
ERHART RANDY & DONNA: E14
ERIKSEN MARY ALICE: F20
ERICKSON BRUCE: F20
ERICKSON CRAIG & MARGARET: I18
ERICKSON DARLA: J18
ERICKSON DAVID L & KATHRINE L: G21
ERICKSON DEWAYNE D: E18
ERICKSON EARL C & CATHY: J23
ERICKSON ERICKA R: J18
ERICKSON FAMILY LIVING TRUST 02/06/2004: J17
ERICKSON FREDERICK K & JACOBS ELIN K - CO - TRUSTEES: N16
ERICKSON KENT & JOANNE: J17
ERICKSON KYLE & NEDLA: F19
ERICKSON LILLIAN: K15
ERICKSON NAN BAXTER REV LIVING TRUST 05/22/2003: I17
ERICKSON NEWTON JESS & ANGIE STARR: L18
ERICKSON RICHARD C REVOCABLE LIVING TRUST: I17
ERICKSON RONALD WALTER & OPAL T REV TRUST: J15
ERKER CHAUNCEY H: K20
ERLAND DOROTHY M: H17, H18
ERNEST JOHN & RICHARDSON DEBRA SUE: F20, H19, N16
ERNST ALLEN & SHERRY J: H23
ERNST EVELYN L: J19
ERNST EVELYN: H20
ERNSTING CRAIG AND LARA: H18
ERSELIUS MARILYN & ERSELIUS WALTER A: K15
ERSELIUS MARILYN A: K15
ERTLE STEPHANIE: H17
ERVIE DOROTHY: J23
ERVIN DERRICK & SERENA: G18
ERVIN DERRICK: F24
ERVIN J E & SHARON: G17
ERVIN JED & SHARON: H17
ERVIN JOHN & SHARON: G16, G17
ERWIN BERT D & BIELICKE GLORIA J & ERWIN JOHN P & CURTIN HEL: F24
ERWIN EDWARD & KATHY: F19
ERWIN EDWARD DEAN & KATHY JO: F19
ERWIN EDWARD DEAN JR & KATHY JO: F19
ERWIN HERSHEL W & MARY A: F19
ERWIN JOHN P & RHODA M: E22, F22
ERWIN JOHN P SR & RHODA M: E22
ERWIN PATRICK THODD & MISTY ANN: F17
ESCAPEES INC: J17
ESCOBAR JOHN: J15
ESCOBAR JOSE G & MAURA M: I16
ESELY CHARLES W & ELIZABETH: N15
ESERMAN PAM: N14
ESERMAN PAMELA: N16
ESILINE ROBERT & JOAN & ROBINSON SHANNON D & DEBORAH LYNN: E24
ESILINE ROBERT: E24
ESKEW AARON D: K16
ESKEW LINDSAY D & AARON D: J17

TANEY COUNTY INDEX

Landowners with only calculated ac will be labeled with more than 1 ac.

ESLINGER DAVID LEROY & KARLA RENE
REV TRUST: N14
ESPARZA AARON C: F19
ESPER NADINA RENEE: F20
ESPEY ANTHONY J & NYLA R: M17
ESPINO ORLANDO & EUFEMIA: J15, K15
ESPINO ORLANDO: K15
ESPINO VICTOR & SILVESTRE: N15
ESPINO VICTOR: N15
ESPOSITO ANNA MARIA: J16
ESSARY CHAD R: G21
ESSARY CLETIS & MARIE & ETAL: D24
ESSARY CLETIS & MARIE: D24
ESSARY CLETIS PAUL: M18
ESSARY CLETIS: I19
ESSARY DAVID & BILLIE: K26, K33
ESSARY EDDIE: J17
ESSARY JACK & PEGGY: C25, D25
ESSARY JACK & PEGGYE: C25
ESSARY JENNIFER L: H18
ESSARY JOHNNIE L: G21
ESSARY JUSTIN & HEATHER: E16
ESSARY KRISTIAN WILLIAM & SANDRA KAY:
J21, J22
ESSEX JACK L: J17
ESSEX LAWSON & CAROL: K15
ESSICK CAROLE J: E16
ESSICK JOHN & SHIRLEY: O33
ESSON ERICA S: K15, K16
ESTACADO RESOURCES LLC: N16
ESTENBAUM JUNIOR A: F20
ESTENBAUM SUE: F20
ESTENSON BRIAN E & SARAH BUTLER: F20
ESTEP JACK: H15
ESTES ALICE F & RUTH G TAYLOR: J16
ESTES EDWARD DALE & BETTE GROSH: L15
ESTES JACOB E & BARBARA S: G19
ESTES MELISSA A & TOMMY: F20
ESTES PAUL R & DEBRA S: L15
ESTRADA PHILLIP & WANDA: H16
ESWORTH ROBERT S & ANNA S: J21
ETCHELECOU DANIEL H: H21, I19
ETEM NADINE & TAMMY N: I23
ETHERIDGE LANCE & STEPHANIE: H24
ETHERIDGE LANCE A & STEPHANIE D: I22
ETHERIDGE PAUL R & ELIZABETH A: H18
ETHERIDGE LANCE & STEPHANIE: H24
ETHRIDGE FAMILY LIVING TRUST: H20
ETHRIDGE MAX M LIVING TRUST
10/11/1997: F20, F21
ETTA LAJONI MOORE HUGHES & JACK
HUGHES & I18
ETZ ABRAHAM V: K20, K21
ETZ DAVID & JANNETTE: H18
ETZ DAVID R & JANNETTE: J16
EUBANKS RANDE L & TONY L: M17
EUBANKS WILLIAM E & BARBARA RENE: I17
EUDY DON R & SUE N: H16
EUGENIO JEREMIAH PATRICK: I16
EULISS CHARLOTTE R: H21
EURICH DAVID L & PAMELA S: J16
EUSEPPI JOE & STEPHANIE: J16
EVANGELIC MISSION OF THE TABERNAACLE
OF DAVID: I19
EVANOFF GEORGE A: F19
EVANS ANDREW DOUGLAS & STACEY
JUNE: M21
EVANS C DUANE & BRENDA S: F21
EVANS CARL M: G26
EVANS CAROL N: G21
EVANS CHELSEY K: O33
EVANS CLYDIE SR & JEAN REV LIVING
TRUST: I17
EVANS DENNIS & JANA: K15
EVANS DENNIS W & JANA R: H17
EVANS DENNIS W: I19
EVANS EARLEAN - TRUSTEE: C33
EVANS EDWARD D & CYNTHIA J: J16, K16
EVANS JEAN: F20
EVANS JERRY & CAROL: F20
EVANS JOCK M & KIMBERLY K: J14
EVANS JOE & ETAL: J15
EVANS JOE & RUBY: J15
EVANS JOE: I16
EVANS JOHN DAVID & CHARMAGNE
MICHELLE: N16
EVANS LARRY BRENT - 1/2 INT & EVANS
BARRY - 1/2 INT: J17
EVANS LINDA & JOE JACKSON: G19
EVANS MICHAEL H & CAROLE J G: G19
EVANS OPAL: G23
EVANS RICHARD L & DORIS N: H17
EVANS ROBERT & BETTY: J16
EVANS ROGER H 50% INT & REV TRUST OF
SUSAN M EVANS 50% INT: K23
EVANS SAMUEL JOE & MARY LEE: J15
EVANS SIM E & ANN: C33
EVANS SIM E & GEORGIA: C33
EVANS THOMAS E & DIANA L: D17
EVANS TIMOTHY J & DIANE E: N14
EVANS TONY & ROMA - TRUSTEES: G23
EVANS WILLIAM D & BONNIE L: H17
EVANS WILLIAM O & DOROTHY: F19
EVANYLO JOHN & CAROL A: E15
EVATT LOYD J & JUANITA: O34
EVENSON ERIC A II: G15
EVENSON ERIC A: I18
EVERETT CHARLES P JR & PAMELA L: J16
EVERETT JAMES D & PATRICIA A: F16
EVERETT JENNY L & SCOTT D: M17
EVERETT KATHY G: F21
EVERETT PAMELA D: I17
EVERETT RALPH D: E21
EVERGREEN ESTATES LLC: J18
EVERITT DAVID & JOANN: G18, I17, I18
EVERLY ANDY & HELEN - TRUSTEES: I26
EVERLY DONALD E & BONNIE L: M17
EVERLY IVAN & DIANE: I26
EVERLY JOE E & KATHLEEN E: I26
EVERLY JOE O & KATHLEEN E: I26
EVERLY JOE O & KATHLEEN: I26
EVERLY GEORGE F & ALICE J: K15
EVERLY STEVEN & MARGARET: I26
EVERS MICHELLE: G21
EVERSGERD FAMILY LIVING TRUST: G19
EVERT STEVE & BETH: J18
EVINGER KAREN S: G21
EVINGER KAREN SUE: C21, C22
EVINGHAM KEVIN J & MARY E: F21
EVITTS DONNA J REV LIVING TRUST: K15,
L18
EWASKA DARREN A & LISA A - TRUSTEES:
J16
EWASKA HELEN: G19
EWBANK CARLTON L & VICKIE A: G21
EWENS FRED J & LILLIAN S: K16
EWERS LIMITED PARTNERSHIP: J16
EWING BETTY JOAN: G17, H17
EWING EVELYN CORDELLA: K14
EWING MARIE: H24, I24
EWING MICHAEL D & JILLINDA J LIVING
TRUST 03/24/2007: K14
EWING ROBERT M & TONI D: F17
EWING TONI D & ROBERT M: F17
EXPLOSIVE CONTRACTORS INC: O17
EXPRESSWAY INN MOTEL LP: H16
EYERS NEIL S & JUDY M: K15
F & F SERVICES INC: J15
F A RENTALS LLC: G20, G21
F A RENTALS: G21
F INNS OF BRANSON INC: J15
F-E LLC: I15
FAAS MICHAEL D & BEVERLY: F19
FABER NANCY L TRUSTEE OF AMENDED
TRUST: K20, K21
FADDIS ARNOLD & SHARON: F19
FAGAN DEAN E: H17
FAGAN DEWAYNE 2/3 INT & MAXINE 1/3 INT:
J22
FAGAN SHIRLEY: K15
FAGAN WILLIAM E & BARBARA: J17
FAGEN ADAM JOSEPH & DOUGLAS R
POTTER: H21
FAIMON CASSANDRE M & TIMOTHY B
HAYGOOD: H15
FAIN BILL & KAREN: J14
FAIRCHILD REBECCA: H17
FAIRFAX DONALD J & CYNTHIA C
REVOCABLE TRUSTS 08/22/2008: J16
FAIRFIELD LARRY D & SHERRY L
CATHCART: F19
FAIRVIEW BAPTIST CHURCH: J31
FAIRVIEW FARM LAND COMPANY LTD: I15
FAIRWAY AT THOUSAND HILLS CONDO
ASSOC INC THE: J16
FAIRWAYS AT THOUSAND HILLS CONDO
ASSOC INC THE: J16
FAIRWAYS AT THOUSAND HILLS CONDO
ASSOCIATION INC: J16
FAIRWAYS AT THOUSAND HILLS
CONDOMINIUM ASSOC. INC THE: J16
FAIRWAYS AT THOUSAND HILLS
CONDOMINIUM ASSOCIATION INC: J16
FAIRWAYS LAND HOLDINGS LLC: H17
FAIRWAYS OPERATIONS LLC: J16
FAITH & WISDOM CHURCH: I15
FAITH ASSEMBLY OF GOD CHURCH: F21
FAITH ASSEMBLY OF GOD: N28
FAITH CENTER CHURCH INC: J16
FAITH COMMUNITY HEALTH CENTER: I17
FAITH LIFE CHURCH INC: I15
FAITH LUTHERAN CHURCH OF BRANSON:
I17
FAITH WORKS UNLIMITED LLC: I15
FAKHOURY SUHAIL H & RUDANIA: K15
FALKENRATH BRANDT: J18
FALL CREEK APARTMENTS PHASE 1 LLC:
I16
FALL CREEK APARTMENTS PHASE I LLC:
J16
FALL CREEK CEMETERY AKA LEWALLEN
CEMETERY & FAUSETT CEMETERY: J15
FALL CREEK CONDOMINIUM OWNERS
ASSOCIATION INC: J15, K15
FALL CREEK CONDOMINIUM PROPERTY
OWNERS ASSOCIATION: K15
FALL CREEK CONDOMINIUM OWNERS
ASSOC. INC: J15, K15
FALL CREEK CONDOMINIUM OWNERS
ASSOCIATION INC: K15
FALL CREEK CONDOMINIUM OWNERS
ASSOCIATION INC: K15
FALL CREEK CROSSING LLC: J15
FALL CREEK INVESTORS INC: K15
FALL CREEK LAKESIDE CONDOMINIUM
HOMEOWNERS ASSOCIATION INC: K15
FALL CREEK LAKESIDE CONDOMINIUM
HOMEOWNERS ASSOCIATION: K15
FALL CREEK LAKESIDE CONDOMINIUMS
HOMEOWNERS ASSOCIATION INC: K15
FALL CREEK PROPERTIES: J15
FALL CREEK PROPERTY LLC: J15
FALL CREEK R V ESTATES ASSOC, INC: K15
FALL CREEK REALTY LLC: J15
FALL CREEK RESORT LP: K15
FALL CREEK RV ESTATES ASSOCIATION
INC: K15
FALL ROBERT M & DEBORAH M: J16, K16
FALLS CONDOMINIUM PROPERTY OWNERS
ASSOCIATION INC: J15
FALLS VILLAGE RESORT CONDOMINIUM
ASSOC INC: J15
FALLS VILLAGE RESORT CONDOMINIUM
ASSOCIATION INC: J15
FALTERMAN DARNELL & JOSEPHINE: N14
FAMILY DISCOUNT DRUG INC: I17
FAMILY HOME INVESTORS LLC: G17
FAMILY HOTEL PROPERTIES LLC: J16
FAMILY INN RESIDENTIAL TRUST: I17
FAMILY TRUST: I17
FANGROW GAIL & ANNA: N26
FANNING ELEANOR M: G15
FANNING GEORGE F & ALICE J: K15
FANNING GEORGE F - TRUSTEE: K15
FANNING JUSTIN S: I17
FANSLER JUDAH & JENNIFER: G22
FANTASTIC CAVERNS: F17
FANTIN JEFFREY L & DEBORAH J: N16
FARAGHER DAVID J & GINGER J: N15
FARBER 2005 FAMILY TRUST 07/12/2006: I15
FARELL JON C: N14
FARGO JOHN JR & PATRICIA: G19
FARGO ROBERT L & PAMELA J: I26
FARIA DAVID JOSEPH & VALERIE: I19
FARLESS DELBERT & JANICE: G21
FARLEY DAN & JOAN: G17
FARLEY JIM B & MICA L: I16
FARLEY LEE WALLACE & JENNIFER: I18
FARLEY LEROY W & PATRICIA L: J16
FARLEY STEVEN W & SHERRI L: D23
FARMER ALLEN L & MARY E: F20
FARMER BREANNA A: H21
FARMER GENA & TRESSIA: O22, O23
FARMER GERALD SCOTT & DIANA L: I19
FARMER JAMES R & VIVIAN M: F19
FARMER JOAN E TRUST: L18
FARMER KEITH C: J20
FARMER MATTHEW S: J17
FARMER ZACHARY S: G17
FARNHAM DAVID & CYNTHIA: I15, J15
FARNHAM DAVID M & CYNTHIA M: I19
FARNHAM DAVID M & CYNTHIA: I18
FARNSWORTH ERIC & LOWELL E: K15
FAROH RUTH L: I18
FAROUHAR JEFFREY: N16
FARR ALLEN REMA JANE REV TRUST: H17
FARR BRADEN & CANDEA: H20
FARRAR BABETTE GREER & KENT: K15
FARRAR RONALD & DEE MEARL: K15
FARRAR WILLIAM H & ELIZABETH: G19
FARRELL BARBARA: J18
FARRELL EMMA & CURBOW ETHEL: J17
FARRELL GEORGE E & JERINE F: I18
FARREN PATRICIA & WARREN: J15
FARRENS JAMES K & ELENITA: G14
FARRER PATRICIA A & DONALD SR: N16
FARRIS BILLY R & MARY E: G19
FARRIS DALE & LINDA: I23, I24, J17
FARRIS DALEEN: N15
FARRIS DANIEL & SHIRLEY: M17
FARRIS ERIC A & ELIZABETH D: G17, I17
FARRIS IDA MAE: G24
FARRIS INSURANCE AGENCY INC: J14
FARRIS INSURANCE AGENCY: J16
FARRIS JAMMIE M: F16
FARRIS JOHN R: K25
FARRIS KARL H: C18
FARRIS WILLA F: I23, I24
FARVER JAMES M & BRIDGET L: I19
FARWEST PROPERTIES CORP: G19
FARWEST PROPERTIES INC: G19
FARWEST.COMLLC: F19, F20, G19, H21, J18,
K15, M14, N14, N15, N16
FARWEST.COMLLC: H21
FASHING ROBERT L: J19
FAST IVAN C & SHARON & TIMOTHY W: G21
FAST JOE DOUGLAS: J16
FAST LUKE & KIMBERLY: I21, I22
FAT DADDYS FAMILY BBQ LLC: G21
FATINO JOSEPH L & CAROL ANN: N14
FATTAHAH DEBRA A: K15
FAUBION DOUGLAS & THERESA JO: G21
FAUBION DOUGLAS W & THERESA J: G19
FAUBION DOUGLAS W & THERESA JO: G21
FAUBION DOUGLAS W & THERESA: G21
FAULKNER JACQUELINE: J18
FAULKNER LARRY D & PAMELA K LIVING
TRUST 10/03/2006: I14
FAULKNER PAMELA K & LARRY D: H22, I22
FAULKNER WESLEY & JOY: N14
FAULKNER WESLEY: N14
FAUSETT BOBBY GENE & JESSIE LEE: K20
FAUSETT EDWARD JR & DORIS ANN 1/3
INT & CF LLC 2/3 INT: I17
FAUSETT EDWARD JR & GEORGE W &
BELINDA ANN CARPENTER &: N15
FAUSETT JERRY L & ALMA E - REV TRUST:
G17
FAUSETT JERRY L & ALMA E -REV TRUST:
G17
FAUSETT JL & LEDESMA: M17, M18
FAUSETT MORGAN & STACY: F19
FAUSETT PAMELA J: F20
FAUSETT REGGIE & MARTHA: F18
FAUSETT RODNEY LEE & DEBORAH ANN:
K20
FAUSETT TOMMY & REZARTA: G18, I18, K15
FAUSSET JAMES & DEBRA: N24
FAUSSET JAMES P & DEBRA R: N23, N24
FAUST RONALD L & TONI B: M14
FAUST VICTOR COLUMBUS & CATHY
ROBINETTE: L15
FAUVEAU ERIC F: J17
FAUX DEAN: F19
FAVAZZA MATTHEW D & ALISHA M: G21
FAVIA FRANK & DORIS E: H23
FAWVER WAYNE L & MARVEL: L15
FAY MATTHEW & KIMBERLY: F16, J17
FC 14-9 LLC: K15
FDJ LLC: I15
FEARN CHRISTOPHER & KIMBERLY: H16
FEARS KIMBERLY: G19
FEARS MICHAEL R - 24/45 INT & FEARS
DENNIS - 21/45 INT: I15, J15
FEARS MIKE: J15
FEARS ROY G & CHERYL A: J16
FEARS TRENTON L: G17
FEASTER RANDY C: J19
FEATHER LLC: I15
FEDDERSEN BRADLEY J & KATRINA C
PRICE: I17
FEDER MARK: G20
FEDERAL DEPOSIT INSURANCE
CORPORATION - RECEIVER: I15, J15, J16
FEDERAL HOME LOAN MORTGAGE
CORPORATION: G18
FEDERAL HOME LOAN MORTGAGE
CORPORATION: G21, H21, I15, J16, J17, K15
FEDERAL NATIONAL LOAN MORTGAGE
ASSOCIATION: O25
FEDERAL NATIONAL MORRGAEGE
ASSOCIATION: I19
FEDERAL NATIONAL MORTGAGE
ASSOCIATION: J18
FEDERAL NATIONAL MORTGAGE
ASSOCIATION: F19, G20, I17, I21, J16, J18,
K15, K16, M30, N14, O25
FEDORA JOHN T: K16
FEE ROBERT D: J17
FEEMSTER STEPHEN & MELISSA: J15
FEHR JANET: O34
FEHRENBACH MICHAEL P: C16
FEHRTAG BEVERLY L: F19
FEKETE FAMILY TRUST 11/25/2008: L15
FELDMAN MARK A: F19
FELIX ROBERT B & EVELYN: G19
FELIX STEVEN: H21
FELLER EUGENE A & JANICE E: K15
FELLER EUGENE A & JANICE P: K15
FELLOWSHIP BIBLE CHURCH OF BRANSON:
I19
FELLOWSHIP BIBLE CHURCH OF
NORTHWEST ARKANSAS: J22, K22
FELTNER REYNO: H19
FELTS JOHN A & PAULETTE: F18
FELTS KENNETH W: J18
FELTS LAVIEL H: K14
FENDER WILLIAM O & EVA J: G20
FENIMORE CHARLES R & CYNTHIA M
TRUST: O31, O32
FENN LEONARD L: H16
FENNEL RICKEY D & BARBARA D: I17
FENTON CODY & CASEY: G17
FENWICK REVOCABLE TRUST: J15
FERDIG SANDRA LEE: I18
FERDIG SANDRA: I18
FERG ROBERT: F18
FERGAN ROBERT W & LEANN B -
TRUSTEES: K15
FERGUSON DEROLD D & ILSE LANG: F19
FERGUSON DEROLD D: F19
FERGUSON JAMES EDWARD & IRINA M: K14
FERGUSON KLARICE & RICHARD L & JANET
ROSS: G19
FERGUSON LEONARD & ELLEEN: F20
FERGUSON LEROY E & SHIRLEY: G19
FERGUSON LYNN A & JOLENE L: H18
FERGUSON LYNN A & JOLENE: H18
FERGUSON MAXINE & DEATHERAGE
CLAUDETTE: F19
FERGUSON RANDAL F: K15
FERGUSON RONALD L & LOIS A: K28, K29
FERGUSON TOMMY & KIMBERLY: N15
FERGUSON WALTER L & MARY E
TRUSTEES: G19
FERGUSON WALTER L & MARY E: F19
FERGUSON WILLIAM A & BOBBIE L: F24
FERRELL RONALD C & SHIRLEY S: K15
FERRER SONIA L: G16
FERRERI SAMUEL W & CINDY R: G18
FERRIS LAWRENCE H & PATRICIA A: H21
FERRIS VALERIE: O16
FERRULLI PATTI J & MARILYN FOREMAN:
I16
FERTIG BYRON E & JACQUELINE K: F20
FESPERMAN COY A & GLADYS F: E24
FESTIVA RESORT LLC: I15
FESTIVA RESORTS ADVENTURE CLUB
MEMBERS ASSOC INC: J15
FESTIVA RESORTS ADVENTURE CLUB
MEMBERS ASSOC INC: J15
FESTIVA RESORTS ADVENTURE CLUB
MEMBERS ASSOC LLC: J15
FESTIVA RESORTS ADVENTURE CLUB
MEMBERS ASSOC LLC: J15
FESTIVA RESORTS LLC: I15
FESTIVA RESORTS, LLC: I15
FETCHIN MILDRED G MAP TRUST -
TRUSTEE: L14
FETNER MARY V COLLINS: E15
FETTER BYRON P & MARY J: H23
FETTER VERNON J & MARY B MCGREN:
N34, O34
FETTERS ELIZABETH JOAN ETAL: F19
FEUERBORN BARBARA MAY: J15
FEUERBORN BONNIE M & MILDRED I: J17
FEUERBORN ROBERT & DOROTHA: F19,
G19
FEUERSTAHLER DANIEL J & JOYCE D: L15
FEUERSTEIN RICHARD E & JANNETTE: F14,
F15
FEW BOBBIE E & CAROLYN A: J18
FICARRA ANNE E & PHILIP H MCGREGOR
JR: I17
FICK BETTY J: F20
FICKETT ADAM W: I17
FICKES JOHN F & JUDY A: G18
FIEBER RICHARD A TRUST: J14
FIEDLER ROLAND D & JOAN M: I18
FIELD JON: F19
FIELDCREST PARTNERS LP: I17
FIELDER AARON L & MARVIS F: I19, I20
FIELDER CHARLES L & WANDA: F19
FIELDER MELINDA D: O33
FIELDS CATHY Y: H22
FIELDS DEANNA CLARK - TRUSTEE: J15
FIELDS JOSHUA JACOB & SAMANTHA
FRANCES NICOLE ELLISON: H25
FIELDS LECIL M & BARBARA J: O27
FIELDS RODGER D: O29
FIELDS SHELLEY A: D18
FIELDS SHIRLEY JOHNSON & WILLIAMS
DOUGLAS H JR: L15
FIELDS WILLIAM R JR & VICTORIA J: M14
FIELDSTON AT BRANSON CREEK LLC: L18

TANEY COUNTY INDEX

Landowners with only calculated ac will be labeled with more than 1 ac.

FIELDSTONE AT BRANSON CREEK LLC: L18
 FIERSTINE VICKI & TOM: H20
 FIFE BENNIE WAYNE & JUDY ANN: G15
 FIFE MICKIE & STEPHEN R: K14
 FIFTH THIRD MORTGAGE COMPANY: J22
 FIGGINS CHUCK & KAREN: O25
 FIGGINS CHUCK & KAREN K: H25
 FILBECK AIMEE A: J15
 FILCZER TERRY & LISA: O23
 FILCZER TERRY L & LISA A: I18
 FILES MICHAEL W & BARBARA A: G19
 FILINGBERGER CLIFF J & FILINGBERGER BARBARA E: J18
 FILINGBERGER CLIFFORD D & WANDA: F23
 FILINGBERGER ROBERT: F19
 FINANCIAL LINK INC: K16
 FINCH ELIZABETH: F20
 FINCHER KATIE LOU: F20
 FINDEN CRAIG S & JILL M: J15
 FINDLEY NICOLAS A & CALEB C: F19
 FINDLEY NICOLAS A & JAMIE M: H22
 FINDLEY NICOLAS A: J23
 FINDLEY NICOLAS ALLEN & JAMIE MARIE MEYER: B22, C22
 FINDLEY NICOLAS ALLEN: J15
 FINDLEY RICK & JANET LYN: E24, M25, M26
 FINDLEY RICK C & JANET LYN: G23, J21
 FINDLEY RICK: H22, H23
 FINDLEY RICK C & JANET LYN: I22
 FINDLEY RICK: I22
 FINDLEY RICK C & JANET LYN: I23
 FINDLEY RICK: I23
 FINNESTAD PATRICIA & TIMOTHY: F24
 FINK CHRISTOPHER J & BREANA E: I14
 FINK LINDA LOU & WILLIAM LEROY NICKEL: L15
 FINK ORVILLE L: F17
 FINKENBINDER KARL & JESSICA & WILLIAM A: I17
 FINKENBINDER WILLIAM & AMY: I16
 FINKRAL JESSE J: K14
 FINLEY DALE M & DENNA VEY: F19
 FINLEY JAY C III: K15
 FINNELL JEFFREY G & KATHRYN L: I15
 FINNEY CHAD & BRANDI: N26
 FIORANELLI JULIUS L JR & ERNESTINE: H16
 FIREBAUGH BETTY A & FIREBAUGH LORI: G19
 FIRESTONE STEVEN E & LEAH M: E24
 FIRL JOHN LEON: G20
 FIRST ASSEMBLY OF GOD CHURCH OF BRANSON: I17
 FIRST ASSEMBLY OF GOD: H17
 FIRST BAPTIST CHURCH OF BRANSON: I17
 FIRST BAPTIST CHURCH OF FORSYTH: I22
 FIRST BAPTIST CHURCH OF HOLLISTER: J18
 FIRST BAPTIST CHURCH OF ROCKAWAY BEACH: G19
 FIRST CHURCH OF THE NAZARENE: I25
 FIRST COMMUNITY BANK OF TANEY CO: G21
 FIRST COMMUNITY BANK OF TANEY COUNTY: I17, K17
 FIRST COMMUNITY BANK OF THE OZARKS: H17, I17
 FIRST GENERAL BAPTIST CHURCH: I17
 FIRST HOME SAVINGS BANK: G20, G23, G24
 FIRST INN BRANSON LLC: I15
 FIRST INN LLC: L14
 FIRST LUTHERAN CHURCH OF NEBRASKA: F19
 FIRST MORTGAGE & REALTY LLC: J18
 FIRST NATIONAL BANK OF FORT SMITH: J18
 FIRST PRESBYTERIAN CHURCH OF BRANSON: I17
 FIRST STAT INVESTORS 5200 LLC: H21
 FISCH RICHARD CHARLES: G21
 FISCHBACH WILLIAM & PAMELA: J14
 FISCHER A KENT: K15
 FISCHER BETTY S: F20
 FISCHER DONALD: G19
 FISCHER DOUGLAS C & TRACY L: K23
 FISCHER EARL & LORRIENE LOUISE: K15, K16
 FISCHER EARL & LORRIENE: G20
 FISCHER EARL V & LORRIENE L: I17, J17, K15
 FISCHER EDWIN L & BETTY A: L18
 FISCHER JOHN & GLORIA J: H23
 FISCHER JOHN L & GLORIA: H21
 FISCHER KATHRYN F: I16
 FISCHER LORRIENE LOUISE & EARL V: L18
 FISCHER MICHAEL D & NORMA L: G20
 FISCHER NATHAN: I17
 FISCHER OTTO T & DOROTHY: M14
 FISCHER RICHARD A & JEANETTE - TRUSTEES: F20
 FISCHER ROBERT & PEGGY: C14
 FISCHER STEPHEN K & JANICE L: G26
 FISCHER STEVEN C & JYLIA M: M14
 FISCHER VERA & WILBUR - TRUST: C19
 FISCHER VERA & WILBUR LOUIS - TRUST: C19, C20
 FISERV ISS & CO FBO DEBRA JEAN YOUNG IRA: I19
 FISH CARLTON T & MERRILYN: I17
 FISH CASEY & ALISHA: F19
 FISH CASEY S & ALISHA: F19
 FISH RICK: N19
 FISH ZACHARY R & CAITLIN M COTANT: I18
 FISHER ALBERT JOE: J23, J24
 FISHER CALVIN C & JOANN: K23
 FISHER CARL C JR & GLENDA H: J23
 FISHER DELLA & ROLLA R FISHER TRUSTS 1/2 INT EA: I22, I23, J22, J23
 FISHER DELLA & ROLLA R FISHER TRUSTS 1/2 INT EACH: J22
 FISHER DELLA TRUST 1/2 INT ROLLA R FISHER TRUST INT: I22, J22
 FISHER EDWARD L - TRUSTEE: K15
 FISHER ENTERPRISES LLC: G19, J18, O17
 FISHER GARY L & JUDY DIANE: G19
 FISHER HENRY W II: I18
 FISHER JEREMY & APRIL: J22
 FISHER JOHN C: J15
 FISHER JOHN THOMAS & DENISE GAIL: J15
 FISHER JOHN: N14, N15
 FISHER JUDY DIANE & GARY L REV LIVING TRUST - TRUSTEES: H16
 FISHER KATHLEEN & LANNY: G19
 FISHER KATHRYN A: F19
 FISHER LEONARD & NAOMI: G20
 FISHER MARY BETH: K15
 FISHER NORMA L: L23
 FISHER PATRICK W & DEBORAH E: L15
 FISHER RANDALL A & ROBERT F: K15
 FISHER RANDY D & KAREN BATHY: G18, H18
 FISHER RANDY DOUGLAS: F17
 FISHER ROBIN L & VERONICA: J23
 FISHER RONALD D & GLENDA K: H23
 FISHER S JAYSON & JESSICA M: I22
 FISHER SAMUEL S & JASMIN F: G14, H14
 FISHER SAMUEL S & YASMIN F: H14
 FISHER SANDY R: J22
 FISHER SHIRLEY JOANN: J18
 FISHER STEPHEN K & JANICE L: G26, H24
 FISHER STEPHEN K: H24
 FISHER STEVEN J & PAULA L TRUST: F27
 FISHER STEVEN J & PAULA L REV LIVING TRUST: H22
 FISHER STEVEN J & PAULA L REVOCABLE LIVING TRUST: I21, I22
 FISHER STEVEN JAYSON & JESSICA M & STEVEN J & PAULA L FISHER: H22
 FISHER TERRY R & KAREN L: J22, J23
 FISHER TRACEY R & DEBORAH K: K15
 FISHER VICTOR LEE & THERESA G: I22, J22
 FISHMAN ROGER: F19, F20
 FISTER LLOYD & MARIE: K15
 FITCH CARLA JEAN: F19
 FITCHETT LLOYD A & HELEN: N14
 FITE PAMELA JEAN: N15
 FITTON EDWARD A & WALTER A: F19
 FITTS ALBERT L AND NORA L: H18
 FITTS ALBERT L & NORA L: H18
 FITTS ALBERT L AND NORA L: H18
 FITZGERALD JOSEPH & ANNETTE: J16
 FITZGERALD MARTI K: H17
 FITZGERALD SCOTT A & DEBRA J: G21
 FITZNER HAROLD & BETTY - TRUSTEES: K15
 FITZPATRICK ART & SHEILA: F21
 FITZPATRICK ARTHUR B & SHEILA: F21
 FITZPATRICK BASIL & BRANDI: I19
 FITZPATRICK FAMILY REV TRUST: K15
 FITZPATRICK JACK B & PEGGY: F21
 FITZPATRICK KEITH & GAIL: J15
 FITZPATRICK KEITH W & GAIL: F19
 FITZPATRICK KEITH W & GAIL: M15
 FITZPATRICK KEITH W & GAIL: J15
 FITZPATRICK MARK C: F15
 FITZPATRICK PEGGY L & JACK B: G21
 FITZPATRICK SHIRLEY J & RICKEY GENE: C16
 FITZPATRICK SHIRLEY JEAN & RICKEY GENE: C16, C17
 FITZSIMMONS PATRICK: I19
 FITZSIMMONS SALLY: G21
 FITZSIMONS CHERI K: G18
 FITZWATER CRYSTAL LEANN & JERALD & IRIS: J18
 FITZWATER KEVIN L & MARY E: K15
 FIVE ARROWHEAD PROPERTIES LLC: J17
 FJELSTAD DUANE & CAROL: G15
 FJELSTAD DUANE J & CAROL L: G15
 FJERSTAD ERIC & SANDRA LIVING TRUST: G17
 FLACH ADRIANE & KINGERY FORREST: N15
 FLACK VERL D & JUDITH RAE: K16
 FLAGSTAR BANK FSB: G21
 FLAMELING SCOTT T & ASHLEY R: J17
 FLAMM DIXIE L: K17
 FLANDERS DANIEL L & SANDRA L: J15
 FLANDERS WAYNE C & LINDA S: K15
 FLANNERY DANIEL H & JENNIFER L: D28
 FLANNERY DAVID C & BILLYE J: E22
 FLANNERY ERNEST H & KATHY P: H23
 FLANNERY EVERETT L JR & LIVIOINIA A: F19
 FLANNERY TIMOTHY: I23
 FLASCH DANIEL K & MARY E: H23
 FLASNICK STEVE B & LAURICE E: K15
 FLATNESS DAVID E & BRENDIA A: J18
 FLATT BILLY L & MARGARET E: J21
 FLATT DAVID & JACQUELYN: F19
 FLEENOR NEAL: F19
 FLEETWOOD TERRY TIM & KATHY D: F23
 FLEIG HOLDINGS LLC: G17, I17
 FLEITE'S PAMELA L: G19
 FLEMING DANIEL J & CLARICE: F20
 FLEMING JUDITH E WESLEY & JANA L: G21
 FLEMING JAMES R & CHARLENE C: J16
 FLEMING JEANETTE M LIVING TRUST: K15
 FLEMING JOSHUA A & HALLEY: H18
 FLEMING WILLIAM JR & CYNTHIA A: H20
 FLESHNER CLIFFORD & LINDA: G20
 FLETCHER CHRISTOPHER S & LINDA C: L18
 FLETCHER CLARENCE S & SPRINGER JUANITA K: N26
 FLETCHER CLARENCE S: N26
 FLETCHER KENNETH A & YOLANDA J: J16
 FLETCHER LAURA M & JERRY A: K17
 FLETCHER LONNIE & RONDA: G22
 FLETCHER PAMELA J: G15
 FLETCHER ROBERT H & KIM M: J16
 FLETCHER STEVE A & DAWN S: F20
 FLETCHER SYLVIA A & SHARON R: J18
 FLETCHER TERRY J & ARMILTIA M - TRUSTEES: J18
 FLETCHER TRACEY W: I19
 FLETCHER WALTER J & GENEVA: K31
 FLETT MORRIS SR & MERILEE JO: H23, I23
 FLIEG TERRY & SHARON: F20
 FLINN TROY AND MARYDELL: H17
 FLINT BERNARD W REVOCABLE LIVING TRUST: M16
 FLINT GEORGE E & LOUANNA D: G20
 FLIPPIN HOWARD F & ANN: K15
 FLOER SANDRA: G20
 FLOM SCOTT M & LISA L: I15, K14
 FLOOD BERTHA & HELEN MCPHILLIPS: L15
 FLOOD COLLEEN: I15
 FLORES JUAN MARTIN GARCIA: E15
 FLORES WILLIAM DAVID: K15
 FLORY JAMES-TRUSTEE / MARVIN E & ANNA C - LIVING TRUST: F19, F20
 FLORY W H & CLARA M: F20
 FLOWERS BETTY KELLEY - TRUST: K15
 FLOWERS ELVIS B & JESSIE MAE: G20
 FLOWERS JASON & ALEISHA: J21
 FLOWERS KATHRYN C: E24
 FLOWERS KENNETH R: H23, I23
 FLOWERS KENNETH RAY: H23
 FLOWERS MARVIN R & SALLY A: H19
 FLOWERS OLIVE F: F19
 FLOWERS RICHARD A: F19
 FLOWERS RICHARD: F19
 FLOWERS RICHARD A: F20
 FLOWERS RICHARD: F20
 FLOWERS VERNON N & BETTY J: F16
 FLOYD CEMETERY: D32
 FLOYD DORIS IRENE: E27, F27
 FLOYD LELA FAY: O27
 FLOYD VIVIAN ETAL: N15
 FLUCKEY WILLIAM R & PAT A: F20
 FLYNN PATRICK T: G21
 FOCUS ON THE FAMILY: H18
 FOERSTER DEREK: C21
 FOERSTER MARTIN & PATRICIA: L23
 FOERSTERLING KENNETH R & CAROLYN B: K14
 FOERSTERLING KENNETH R & CAROLYN: K14
 FOERSTERLING KENNETH R & FOERSTERLING CAROLINE: K14
 FOGARTY JOHN C: M14
 FOGELQUIST DOUGLAS J & CLARISSA A: H17, J15, J16, J19
 FOGELQUIST DOUGLAS J & CLARISSA A: J16
 FOGLE MARILYN LOUISE: J18
 FOGLE NOLAN & BABBETTE: G18, I15, I17, J15
 FOGLE NOLAN B & BABBETTE L: I16, J15
 FOGLE TERRY R & LAURA J: G15, H15
 FOGLE WARREN: I19
 FOISY BRUCE: J18
 FOISY RICHARD BRUCE: J18
 FOISY RUTH ANN: L14
 FOLCK IVA LOUISE & DALLAS D CUMMINGS ETAL: E16
 FOLCK IVA LOUISE & DALLAS D CUMMINGS: E16, E17
 FOLEY ANGELA M: K14
 FOLEY VIRGIE M & DEBRA A: J18
 FOLEY WILLIAM D & CAROL A: K15
 FOLKS HOMESTEAD TRUST: G15
 FOLLETT MARILYN DARLENE: O16
 FOLLIS BILL N & LARENA L: O33
 FOLLOWILL RICHARD J & CELIA A: J20
 FOLTA NAOMI L & CAROLYN F WIDAMAM 1/3 EACH & ET AL 1/3: F20
 FOLTZ FRANK & JOHNSON KEITH M & SUSAN A: J15
 FONG SERGEI & IWABUCHI KEI: N15
 FOMG DOUGLAS C & JOY: N15
 FONG FAMILY TRUST: 11/22/1993: H22
 FONTAINE CHRISTINE C: L18
 FONTELOT DARELL J: N21, O21
 FOOD FOR THE HUNGRY: F20
 FOOK RICHARD D: K15
 FOOKS MARK G & STARLITE S REV LIVING TRUST: K15
 FOOTHILLS AT THOUSAND HILLS CONDOMINIUM ASSOCIATION INC: J16
 FOR THE FUTURE LLC: H17
 FORAKER KARIN TRUST: C18, C19, D18, D19
 FORBES HELEN H: G17
 FORBES JEFF: K15
 FORCE RAYMOND & NANCY LEE: O33
 FORCE WANDA L: F19
 FORD ALBERT & ROSEMARY: I17
 FORD CAROLYN J: J14, K15
 FORD CAROLYN: J14
 FORD DANIEL & JODEE: K15
 FORD DANIEL W & JODEE: K15
 FORD DONALD BURCH & JENNIFER P: I18
 FORD GARY L & ANNA E: F20
 FORD JEAN E: K15
 FORD JEAN: J14, J18
 FORD JOHN W & HARRIETT L: I17
 FORD JOSEPH STERLING & KAZUKO: L14
 FORD KENNETH D JR & NANCY E - TRUSTEES: J17, J18
 FORD KENNETH D JR & NANCY E - CO TRUSTEES: J17
 FORD KENNETH DWIGHT JR & NANCY E - CO-TRUSTEES: J17
 FORD KENNETH DWIGHT JR & NANCY E REV TRUST: J17, J18
 FORD LUKE: F19
 FORD MARK ANTHONY & HERBERT A CUMPTON: K15
 FORD MARSHALL LEE & FORD MARSHALL & INEZ: H24
 FORD OTIS & HAZEL: G19
 FORD SCOTT C: J19
 FORD SCOTT: I17
 FORD SUSAN: G15
 FORD SUZANNE: I19
 FORD TIMOTHY A & TRACY R: J18
 FORD WILLIAM LEWIS JR & ANGELA MARIE: M17
 FORDYCE RICHARD & SHONDA: G23, H23, H24
 FORDYCE RICHARD D & SHONDA L: E32, E33, F32
 FORDYCE RICHARD D & SHONDA: J22
 FORDYCE RICHARD D: G23, H23
 FORREE ROBERT L & EDITH N: L15
 FOREMAN EDWARD F & JEAN E: F19
 FOREMAN LELAND W: G19
 FOREMAN MARY: K15
 FOREMAN MARC MARGARET: H21
 FOREST PARK ESTATES: I15
 FORESTER ROY G & JUDY R: K15
 FORESTER ROY G SR & JUDY R: F19
 FORKER JOHN & TRACY: C14
 FORKER JOHN H & TRACY J: C14
 FORMAN DOUGLAS C & FRANCES L 1/2INT & EVANS ANTHONY A & STA: J19
 FORMAN DOUGLAS C & FRANCES L: G18, J14, J18
 FORMAN RANDALL K: J16
 FORMENTI NORMAN W JR & NEWTON NANCY L: F21
 FORMER LEO J & LINDA J: I18
 FORMER WILLIAM D & GWENDOLYNE E: L15
 FORREST ALAN & JENNIFER J: H21
 FORREST BILLY G - TRUSTEE: O29
 FORREST BILLY - TRUSTEE: O29
 FORREST BILLY: O29
 FORREST BRUCE A & BETTY A: G21
 FORREST DAVID D & ELVA REBECCA: F24
 FORREST DONALD DUANE & MARSHA MARIE: G15
 FORREST MICHAEL & NELVA: K15
 FORRISTER MELANIE RHEA: L15
 FORSBERG NOAH M & ELIZABETH C: I18
 FORSTER JEFFREY: I17
 FORSTER ROBERT A: M14
 FORSTROM DENNIS E & PHYLLIS A: H17
 FORSYTH CEMETERY: G22
 FORSYTH CHRISTIAN CHURCH: F21
 FORSYTH CITY OF: G21, G22, H21, H22
 FORSYTH JOHN PAUL & ARMSTRONG PATRICIA M: G16
 FORSYTH LIBRARY CLUB INC: H21
 FORSYTH LIBRARY FRIENDS INC: H21
 FORSYTH LODGE NUMBER 453 A.F. & A.M. OF MISSOURI: H21
 FORSYTH MEADOWS LP: G21, H21
 FORSYTH OZARK BEACH RESORT LLC: I20
 FORSYTH R-III: G21
 FORSYTH R-III SCHOOL DIST: G21
 FORSYTH R-111 SCHOOL DIST: G21
 FORSYTH R-III SCHOOL DIST: G21
 FORSYTH R-III SCHOOL DISTRICT: G21
 FORSYTH UNITED METHODIST CHURCH: G21
 FORSYTH WHELCHER FUNERAL CHAPEL LLC: H21
 FORSYTHE DONALD & CONNIE: K14
 FORSYTHE GORDON H & GLENDA F: I17
 FORSYTHE WILLIAM E & PATRICIA F: J14, J15
 FORTE SALVATORE & KATHLEEN: I17
 FORTE SALVATORE N & KATHLEEN & ELNA MARIE: I17
 FORTIER DENNIS & CONSTANCE: G21
 FORTIN EDWARD & CHERYLEE: N15
 FORTNER ROGER D - FAMILY TRUST: N15
 FORTNEY PATRICK J & JUDEA R: J21
 FORTSON WAYNE E: J14
 FORTSON SHARON WATTS: J18, J19
 FOSNAUGH JESSE J: E16
 FOSSE CRAIG E & JANICE M: J17
 FOSTER ALBERT H & CAROLYN S: N16
 FOSTER ALLEN W III: G19, J18
 FOSTER ALLEN W: F20
 FOSTER ANNALEE & OLIVE: H16
 FOSTER BRENT: E16
 FOSTER BRUCE: K14
 FOSTER CARMEN L: J22, K15
 FOSTER DAVID G: F19
 FOSTER DAVID GUS: F19
 FOSTER HELEN J: G20
 FOSTER JACK J & KRISTIE L: E16, I16, I17
 FOSTER JACQUELYN R & VICTORIA L POINDEXTER: M17
 FOSTER JOHN B & BARBARA: K15
 FOSTER LISA: F19, G19
 FOSTER MARVIN E & MARY A: G19
 FOSTER MATT: G21
 FOSTER MELISSA: I22
 FOSTER MITCHELL & ALMA: G25
 FOSTER OLIVE & ANNA LEE: G20
 FOSTER PAUL M & ERNESTINE J: L16
 FOSTER REBECCA: I17
 FOSTER RICHARD D & CAROL S: K15
 FOSTER ROBERT & MELISSA: J22
 FOSTER ROBERT & MELISSA: I17, J16
 FOSTER WILLIAM HOYT & DARRYLENE MARIE: G21
 FOUDRAY FAMILY TRUST: J18
 FOUFRAY GRACIE L: I16
 FOUFRAY KIRBY JAY & PAMELA D: G18
 FOUKLES CHARLOTTE K: L15
 FOUNTAIN NORMA: H17, J17
 FOUNTAINHEAD REAL ESTATE INVESTORS LLC: J19
 FOUNTAINS ON FALL CREEK LLC: J16, K16
 FOUR DOGS, A HORSE & A BURROW LIMITED PARTNERSHIP: C19
 FOUR EZ CONSTRUCTION LLC: H20
 FOUR FOR ONE LLC: I15
 FOURCH ESTER K: K12
 FOUST DOUGLAS & SYMANTHIA: G19
 FOUST JEANNE & SCHMITT CHARMAYNE & FOUST ROBERT RAY: F20
 FOUST PAUL H & SHIRLEY A: F19
 FOUCH KAREN M: H21

TANEY COUNTY INDEX

Landowners with only calculated ac will be labeled with more than 1 ac.

FOVARGUE CATHY L: N16
 FOWLER CHARLES A & ETTA J & FOWLER VICKY J: F19
 FOWLER CHARLES M & KAREN L: F19, F20, O25
 FOWLER DAVID L SR & TERI J: D25
 FOWLER FRANCES ANN - TRUSTEE: M31, M32
 FOWLER JAMES L & LYNDA K: K15
 FOWLER JIM & LYNDA: K15
 FOWLER K DWAYNE & JOYCE I: H21
 FOWLER KENNETH DWAYNE & JOYCE I: G21
 FOWLER KENNETH R & MARCELLA: G24
 FOWLER KENNETH R & MARCELLA R: O31
 FOWLER KENNETH R & MARCELLA: O31
 FOWLER KENNETH RAY & FOWLER MARCELLA R: O31
 FOWLER ROBERT W & SUZANNE DEE: N26
 FOWLER STEVEN A: K15
 FOWLER STEVEN J & RYAN J: N15
 FOX ALIENE: H19
 FOX APRIL D & RONALD J: J21
 FOX BARRY A & MAUREEN B REV LIVING TRUST: G18
 FOX CHARLES E & BARBARA: K15
 FOX GREEK-BOOTH CEMETERY: N22
 FOX DAVID W & MYRNA L: L18
 FOX ELDON L & COLLEEN: F19
 FOX FREEMAN & SHARON: M17
 FOX HAROLD & CHRISTY: I18
 FOX JEFFREY D & KARISSA A: F19
 FOX JENNIFER: G19
 FOX JOHN & SHERRY: I16
 FOX KARISSA: F19
 FOX KATHERINE S ETAL: K15
 FOX KENNETH W & DEBORAH J: H24
 FOX MARY P: I20
 FOX MOUNTAIN LLC: I19
 FOX RONALD & MARY ELLEN: K15
 FOX RONALD J & RENEE J: J19
 FOX RONNIE R & PAULA S - TRUSTEES: N14
 FOXBOROUGH SUITES LLC: H16
 FOXBOROUGH VACATION DEVELOPMENT LLC: H16
 FOXPOINTE PROPERTY OWNERS ASSOCIATION: H17
 FRAGASSI CAROL - TRUSTEE: J21
 FRAGASSI LARRY MIKE: K15
 FRAGASSI LARRY: I21, I22
 FRALEY DAVID W & JONI: F20
 FRALEY FREDRICK W & LAVEDA M FRALEY: J16
 FRALEY FREDRICK W & LAVEDA MAE FRALEY: K15
 FRALEY KEVIN & CINDY L ETAL: I20
 FRAME DONNA CHARLENE & CHARLES D RUNYON: F20
 FRAMPTON PAUL D & LUCILLE E: E16, F15
 FRANCE JIMMIE E: O22
 FRANCE JIMMIE W & CYNTHIA A: J17
 FRANCE JIMMY E & KRISTOL R: O22
 FRANCESCINI ROSEMARY: E23, E24
 FRANCESCO ALLEN A & SHERRY L: L18
 FRANCIS BRIAN ALBERT TRUST: D33, E33
 FRANCIS JOHN & GLENDA: G19
 FRANCIS KEITH: G18
 FRANCIS ROLLAND R & PAMELA REV TRUST - TRUSTEES: O17
 FRANCIS RYAN M: G18
 FRANCIS WILLIAM R & JOHN D: G19
 FRANCISCO JACKIE D & PEGGY S: F19
 FRANSEN BISHOP SHARON: F24
 FRANSEN SHARON BISHOP: F20
 FRANSEN SHARON K BISHOP: G21
 FRANSEN BISHOP SHARON: F24
 FRANKISER MICHAEL & DEBORAH A: K15
 FRANK JAMES D: F19
 FRANK LULA M: O16
 FRANK ROBERT N & LAURIE E: I17
 FRANK WALLACE & PEGGY: J14
 FRANK WILLIAM L & MERCEDES N: K15
 FRANK ALFRED G & MATTIE L: I17
 FRANKLIN CECIL E & GLENDA A: F20
 FRANKLIN DEANA D: F20
 FRANKLIN FAMILY HOME PLACE FOUNDATION: J15
 FRANKLIN LANE JAMES & JANICE GAIL: G15
 FRANKLIN MARTHA LOUISE 23.3% ET AL: J19
 FRANKLIN MICHAEL J & FRANKLIN KAREN J: N14
 FRANKLIN WILLIAM E & RITA L: H22
 FRANKOVIGLIA FRANK A ESTATE OF: J17
 FRANKOVIGLIA CHARLES E: J17
 FRANKOVIGLIA CHARLES: J17
 FRANKOWSKI MARK S: H19
 FRANKS APRIL K: J18
 FRANKS CHARLES & PAT: I18, I19
 FRANKS EUGENE & RUTH M: F19
 FRANKS G RONALD & TERRI L: K15
 FRANKS JEANNE MARIE HOME PLACE FOUNDATION: J15
 FRANKS JOSHUA & SARA: K17
 FRANKS JOSHUA C & SARA L: K20, L20
 FRANKS NEIL K & KENDRA: I17
 FRANKS RANDY: N19
 FRANS JOHN B & TWYLA J: H18
 FRANS WILLIAM: M19
 FRANSEN SHARON BISHOP: F20
 FRANTZ MARK E & GAIL M: L24, M24
 FRANTZ ROY: K22
 FRANZ DAVID J & KATHERINE A: I19
 FRANZ FOODS INC: H17
 FRANZ MIKE: M21
 FRATZKE MEL R & M JOAN JOINT REV TRUST: I15
 FRAZE JACK & DIANNE: G18
 FRAZEE RICHARD: H22
 FRAZER WILLIAM G & DOREEN: N16
 FRAZER WILLIAM H & PHYLLIS: F20
 FRAZEE CHRISTINA: J22
 FRAZIER DANIEL L & DANITA L: D20, E20, E21
 FRAZIER DANIEL L & DANITA L: D20, E20
 FRAZIER DAVID A & JANENE G: K15
 FRAZIER DOROTHY M: F20, G20
 FRAZIER ERNEST C JR & KAREN R: K15
 FRAZIER FAMILY TRUST: L14
 FRAZIER JESSICA DEONNE & WILBURN DEBBIE S: J23
 FRAZIER LARRY JOSEPH & REACHEL DIAN DICKERSON: J21
 FRAZIER MICHAEL METZ & LINDA BLAND - TRUSTEES: I15
 FRAZIER VINCENTE NUDO: K15
 FREBERG DANA D & KAREN F: L15
 FRED, RICKS @ BURG APARTMENTS LLC: I15
 FREDERICK CHESTER & JANE E: F19
 FREDERICK HAROLD L & BERNADINE A: J19, K15
 FREDINE KENNETH J & RM TERRI J: I18
 FREDRICK RICHARD L & CYNTHIA J: O16
 FREE MAX & CHARLENE: I19
 FREE SIM X & LUCILLE C: G19
 FREE WILLIAM R & NORMA J: O16
 FREED CAROLYN: H24, I24
 FREED JOHN D & BARBARA L: K15
 FREEL MICHAEL E & LOIS I: E21
 FREEL MICHAEL E & LOIS L: E21
 FREELAND JEANNIE & KIMPLIN SCOTT: H24
 FREELAND RICHARD G & SHARI L: G24
 FREEMAN ALFRED W & DIXIE L - LIVING TRUST: H15
 FREEMAN ALLEN & JULIA: O26
 FREEMAN BETTY: F19
 FREEMAN BOB & RUTHA: J15
 FREEMAN DEAN & BETTY: F19
 FREEMAN DEAN E & BETTY J: F19
 FREEMAN DORTHA M: F20
 FREEMAN GARY D & CATHY P: I17
 FREEMAN JAMES A & JENNIFER L: F16
 FREEMAN JEFFERY T & KARA D: K22
 FREEMAN JERRY JOSEPH & JULIA SUYUN: N15
 FREEMAN JULIA: O26
 FREEMAN LANCE R & JULIE A: C17, C18
 FREEMAN MICHAEL J & CYNTHIA M TRUST: I14
 FREEMAN ROBERT SEAN & JANELL KAY: J21
 FREEMAN RONNIE E & WILMA C: K15
 FREEMAN ROY D & LINDA S: H22, H23
 FREEMAN RYAN: G20
 FREEMYER LENEL F: E16
 FREEMYER LENEL: D17
 FREESE ANDREA LYNN: M18
 FREESE AMANDA DESAREE & BEAU JAKE: M17, M18
 FREESE ANDREA LYNN: M17
 FREESE JOE & SHARON: L15
 FREESE JOE J & SHARON K: L15
 FREEZE LINDA K: F19
 FREIBERG ANNA M REV TRUST: L15
 FREIBERG ANNA M TRUST: L15
 FREIMAN PAUL C & DEBRA K: L18
 FREIMILLER MARK R & MARY F: K15
 FREIMILLER MARK R & MARY F: K15
 FREINDSHIP FREWILL BAPTIST CHURCH & MO HOME MISSION BOARD: J19
 FREITAG DENNIS & LINDA: J21
 FRENCH BILLY R & SHEILA G: H23
 FRENCH CARROLL D - TRUSTEE: K15
 FRENCH JERRY: H21
 FRENCH QUARTER GROUP LLC: I15
 FRENCH QUARTER PROPERTY OWNERS ASSOCIATION INC: I15
 FRENCH SALLY ETAL: F26
 FRENCH SHERI LYNN: N15
 FRENCH STEVEN & WANDA: J17
 FRERICHS BARBARA A: J16
 FRERICHS MICHAEL & PATRICIA: I24
 FRERICKS DELBERT L & ANONA G: M17
 FRERKING DENNIS & BONNIE: G16
 FREUDENSTEIN ROBERT L & LINDA L: H17
 FREUND MARTHA S: F22, F23
 FREUND RANDY DEAN & RACINE: F23
 FREUND T A: N14
 FREY EUGENE J: F19
 FREY THOMAS B - TRUSTEE: I18
 FREYERMUTH JOSHUA P: F19
 FRICK GALEN G & DORIS R REVOCABLE TRUST: G16
 FRICKE PAUL S & PATRICIA J: K15
 FRIDGE ELDRIDGE R & JUDITH A: L14
 FRIDLEY JERRY & KAY: H18
 FRIDLEY JERRY A & KAY: I17
 FRIED KATHRYN D & NICHOLAS A: I18
 FRIEDLAND RICHARD J & JACQUELINE M: I17
 FRIEDLEY ROBIN & DEBRA: H16
 FRIEDMAN DAVID: N16
 FRIEDMAN SCOTT & CARIN S & RICHARD & JOANNE FRIEDMAN: F18
 FRIEDRICH CARL E: B20
 FRIEDRICH ROBERT E & JUDITH A: J17
 FRIEDRICHSEN DOUG & LISA: N15
 FRIEND DENNIS C & LINDA S: H22
 FRIEND GARY R: N17
 FRIEND LINDA J: J18
 FRIEND RICHARD H & SHERI L: G21
 FRIEND SHAWN D & DEANNA M: F20
 FRIEND SHERRI LYNN & RICHARD TODD SWAN: K24, K25
 FRIEND TONJA J: F19
 FRIENDLY BAPTIST CHURCH INC: I14
 FRIESEN GORDON D & ARLETHA: H20
 FRIESEN KELLY R & SHAWNA C: J21
 FRIESEN LOREN J: J17
 FRIEZE ROGER LEE & JENNY LEE: I18, J18
 FRIGGLE DAVID E & JANE A: K15
 FRINGER GRACIE: F19
 FRISELLA JOYCE A & CAMPBELL THOMAS A: N14
 FRISK SHARON R: F19
 FRITCHER LAWRENCE C & BARBARA L: G23
 FRITSCH NICK & LORI: I22, J22
 FRITTS CHARLES A & FAE: F19
 FRITZ BRENT & ANN: E15
 FRITZ ELLRICH C & AGNES M - TRUSTEES: F19
 FRITZCO LC: I17
 FROBENIUS MATTHEW K & ANNETTA G: F17
 FROELICH BOBBE & GORDON W MILLER: O16
 FROESCHLE DARYL: E17
 FROESE KENNETH L & SANDRA W: K15
 FRONABARGER C NORENE TRUST 05/06/2008: N16
 FRONDLER ORVILLE & ELEANOR M: J23
 FRONICK LIVING TRUST 08/17/2009: K15
 FRONTERHOUSE QUENTEN A & SUMMER L: G15
 FRONTERHOUSE TED L & RUBY E: F18
 FROST CLARK E & ETHEL L REVOCABLE TRUST: I19
 FROST CLARK E & ETHEL L: H18
 FROST DONALD & JOYCE: H21, J18, N19
 FROST DONALD L & JOYCE: G17, H17
 FROST DONALD & JOYCE: I17
 FROST DONALD L & JOYCE: I17, J17
 FROST DONALD: I17, I18
 FROST FAMILY DYNASTY TRUST: G17, H17
 FROST FAMILY TRUST THE: G17
 FROST FAMILY TRUST 09-28-1971: I17
 FROST FAMILY TRUST: I17
 FROSTMAN GERALD D & MARIE E: H15
 FROSTMAN RONALD F & JOY A: G22
 FROYLAND CHERIE: J17, K16
 FROYLAND JEREMIA D & JESSICA M: H18
 FROYLAND JEREMIA D: H17
 FRUEH GEORGE E & CAROLYN L: H19, I19
 FRIJEND TODD M: O16
 FRY EVERETT L SR & FAY M: F19, G20
 FRY GEORGE STANLEY & JEANETTE F - TRUSTEES: K16
 FRY JACK & ROSE - TRUST: I25, I26, J25, J26
 FRY MARVEDA: G19
 FRYE CARLOS L JR & VALERI D - TRUSTEES: K15
 FRYE CARLOS L JR & VALERIE D - TRUSTEES: K15
 FRYE ERIC L & CINDY C: E28, E29, F28, F29
 FRYER GERALD & LORETTA: K14
 FRYER GERALD L & LORETTA E: J16
 FRYER VALEEN: K16
 FRYER WANDA - TRUSTEE: K15
 FUCHS MARJORIE ANN: L15, L16, M16
 FUDALLY MICHAEL P: H17
 FUENTES ALVAREZ MANUEL DE & SONIA JULIETA RODRIGUES: J21
 FUENTES MANUEL Y ALVAREZ & SONJA JULIETA RODRIGUEZ: K15
 FUENTES MANUEL & SONIA: I17
 FUGITT DAVID: K14
 FUGITT JOHN JEFFREY & JAMIE: E18
 FUGITT NELL R - TRUSTEE: K14
 FUGITT NELL R: J16
 FUGITT NELL ROSE - TRUSTEE: K14
 FUHLHAGE DONALD & MARGARET: F19
 FUHRMAN M K: O14
 FULBRIGHT JAMES M: H16
 FULDNER ENTERPRISES LLC: K17
 FULK NATHAN & MELODY PETERS: J18
 FULKERSON DOUGLAS B & ROBIN J: L21
 FULKERSON DOUGLAS BRYAN & SARA BROOK & CORNELISON STEPHENIE: K22, K23
 FULKERSON J P ETAL: H20
 FULKERSON JAMES P & MARIE - TRUSTEES: G18, G19, H18, H19
 FULKERSON SARA B: I17
 FULKERSON SARA: J18
 FULKERSON STEPHEN D & MARSHA A: K21, K23, L21, M21
 FULLENWIDER BILL & SHERRY D: H16
 FULLER ANTHONY C & MELONY F: G21
 FULLER DOUGLAS J & CAROL E: E15
 FULLER FAMILY LIVING TRUST: K15
 FULLER FAMILY TRUST: I15
 FULLER JAMES LEWIS & JIVKA ASPAROUHOVA: L15
 FULLER JOHN E & BARBARA L TRAVIS: L15
 FULLER JOSEPH W & DELINDA: G18
 FULLER LARRY & LINDA: J16
 FULLER PAUL & BARBARA J: I24
 FULLER SHEILA M: K15
 FULLER TODD: F20
 FULLER VERDON & BARBARA: D31
 FULLERTON BILLY D: I16
 FULLERTON TERRY GENE: J15
 FULLERTON WALLACE - TRUSTEE: J21, K21
 FULLERTON DANNY R & SHAWN D: J16
 FULLINGTON DANNY R JR & AMANDA G: G18
 FULLMER EDWARD J & CONNIE: G19
 FULLMER EDWARD JAMES SR & CONNIE DEAN: G19
 FULLMER H ELAINE: J19
 FULLMER STEVEN DOYLE: F17
 FULPS STEVE E & KARLA M & FULPS CHAD E: N14
 FULTON JOHN K & NANCY B: J18
 FULTON JOHN R: N15
 FULTON KENNETH A & LOU ANNA: G19
 FULTON MICHAEL L & MARSHA D: J22
 FULTON WALTER J JR: F20
 FULTZ GLEN H & ANN: F19
 FUNARI DEBRA L & GERALDINE C YOKE: G21
 FUNARO FRANCIS M & LINDA K: J14, J16
 FUNDERBURGH KATHY L: J22
 FUNDERBURK JAMES K & DAWN: I19
 FUNDYK ANN - TRUSTEE - 1/8 INT ETAL: K15
 FUNK RACHEL M: K17
 FUNK TERESA LEE: F15
 FUQUA WILLIAM & LESLIE: O33
 FURBISH ROBERT W & ETHEL R: F24
 FURGASON DONALD R & JILL: L17
 FURMAN DAVID N & DONNA: H17
 FURMAN GARY A & PAULA: O16
 FURMIDGE SEAN & LUIS CASTELLANOS: H19
 FURNIA BRIAN T & JEAN B: B18
 FURSE RUSSELL R & LINDA C: H18
 FURTADO RONALD M & CLAIRE M: F24
 FUTURE MEN, LLC: K22
 FYE FAMILY REV TRUST: H20
 FYE WILLIAM L & CHERYL H: H20
 FYE WILLIAM: H20
 FYFFE JOHN E & BARBARA D: F19
 G & K LLC: I17
 G E & MARILYN FAYE TAYLOR FAMILY TRUST: K15
 G H PROPERTIES INC: I18, J17
 G L W ENTERPRISES INC: N17
 G W THESEUS LLC: J17
 G'SELL RAYMOND A JR: O34
 G-2 H-2 LLC: O25
 GA BRANSON LLC: J16
 GAAR DOUGLAS C & J LEE: E18
 GAAR DWANE & LUZ M: E18
 GAAR DWANE C & LUZ M: D18, E18
 GAAR DWANE C & LUZ MARIA: D18, D19, D20, E19, E20, F19
 GAAR DWANE C: D18
 GAAR DWANE & LUZ MARIA: F18
 GAAR DWANE & LUZ: F18
 GAAR DWANE: F18
 GAAR ORVAL JAMES & DEANNA MURLENE TRUST: G18, H18
 GAAR ORVAL JAMES & DEANNA MURLENE REV LIVING TRUST: H21, I21
 GAASCH ROLAND C & DIANE M: N15
 GABEL DORIS A: G21
 GABEL LEON & WALLS DEANNA D & VIRGIL: O16
 GABEL MELVIN D & SHARON W: H16
 GABLE DOUGLAS C & STEPHANIE L: K15
 GABRIEL DOUGLAS A & CHERYL J: H16
 GABRIEL H DONALD & DOROTHY E: H18
 GABRIEL LAWRENCE M & RUTH E: H19, H20
 GABRIELLA MELISSA A: I22
 GABS PROPERTIES LLC: N14
 GADBERRY JACK L: F19
 GADDIE GERALD E & CYNTHIA L: I19
 GAFFNEY ROBERT M & LOTTIE J: F19
 GAFFORD LARRY & KATHLEEN: H20, H21
 GAGE BRETT H: J22
 GAGE CARL & JEAN 50% & GAGE CONSTANCE L REV TRUST 50%: I21
 GAGE CARL & JEAN: C17, C18
 GAGE CARL 50% & GAGE CONSTANCE L REV TRUST 50%: I21
 GAGE CARL JUSTIN & MAIA: N15
 GAGE CARL JUSTINE & MAIA: N15
 GAGE CARL W & CONSTANCE & LINDA BAYER: J17
 GAGE CARL W - REV TRUST & CONSTANCE L GAGE: K17
 GAGE CONSTANCE L REV TRUST: I19
 GAGE DEAN & JEANINE: I17
 GAGE JERRY JAY & PAT R: I18
 GAGE KELLEY: G15
 GAGE SAMUEL D & SANDRA L: H16
 GAGE SARA: I19
 GAGE STEVE & CAROLYN: N14
 GAGE STEVEN & CAROLYN: C17
 GAGNEPAIN JASON D & ROBIN G: I19
 GAHAGAN DON P: G19
 GAHAGAN JERRY L & SHERRILL J: J17
 GAILEY CLINT W & HANNAH M: K31, L31
 GAILEY EARL & MARY MAP TRUST - TRUSTEES: K23, K24, L23, L24
 GAILEY SAMUEL O & CLARA JEAN: G21
 GAIN BRAD & CARL J: K15
 GAINES INVESTMENT TRUST: J18
 GAINES JERRY ALAN & ADDIE M: I19
 GAINES JUDY L: J18
 GAINES SANDRA K - TRUSTEE: J16
 GAITHER JOE M & CHARLOTTE M - TRUSTEES: K15
 GALASINSKI WAYNE A & FRANCES S: L15
 GALE DUWARD E & JESSIE L: K15
 GALE DUWARD E JR & JESSIE L: J18
 GALEWIS LLC: J18
 GALEY G THOMAS & GABRIELA: J17, K17
 GALIK MATTHEW & KASEY LIVING TRUST: K15
 GALINDO MARCUS: F24
 GALLAGHER C A: H18
 GALLAGHER KRISTINE M: F20
 GALLAGHER KRISTINE: F20, G19
 GALLAGHER MICHAEL & JOYCE: J21
 GALLAGHER STEPHEN & KRISTINE M: F20
 GALLARDO CAROL R & JANETTE: I18
 GALLARDO JORGE LUIS: I19
 GALLARDO LINDA L: G24
 GALLEGOS JOE P: I15
 GALLEGOS JUAN R & GUADALUPE T: N17
 GALLION RONALD R & CAROLYN P: F19
 GALLO DANIEL JOSEPH & MARY JOSEPHINE: I15
 GALLOGLY FLOYD R & GLORIA F: I23
 GALLOWAY JAMES D JR & SHARRLEE L: N17
 GALVIN ROBIN RAE: F19
 GALYAN REGINALD A & BRENDA: I17
 GALYON FAMILY THE: G19
 GAMBLE JAMES E & ANITA J: K15
 GAMBLE JEANETTE MARIE & JOE P: J18

TANEY COUNTY INDEX

Landowners with only calculated ac will be labeled with more than 1 ac.

GAMBLE ORVILLE DEAN SR & SHIRLEY GAY
JOINT LIVING TRUST: N14
GAMBLE JEFF & JONES BRENT: C17, C18
GAMERL THOMAS E & LORENA M: H17
GAMEZ TOMAS F: J17
GAMMON FREDERICK D & ELIZABETH A:
N26
GANDSEY GEORGE J & DIANA: N16
GANDY CHRISTOPHER & MISTY: J18
GANGEL KENNETH & ELIZABETH: O16
GANGEMI CATHERINE TERESA: I21
GANGEMI MARIE: F18
GANN ARMILDA: N31
GANN E F & RENA: N31, N32
GANN E F & RENA: M31, N31
GANN NICK & BETTY: N31
GANN ROBERTA - TRUSTEE: F17, F18
GANNWAY LELAND L TRUST: F21
GANNON FLOYD & DELMA: O34
GANNOTT HELEN R FAMILY TRUST: G22
GANNOTT MICHAEL R: H26
GANO JON D & COLLEEN K: J19, K19
GANT JAIME & STANLEY: I19
GANTT ANDREW P & STEPHANIE M
DECLARATION OF TRUST: K15
GAO XIAOWEN: K15
GARBER JAMES D & DALRENA M: L15
GARCEAU KENNETH W & CECILIA M: M17
GARCIA ALEJANDRO & KAREN: K15
GARCIA DOLORES A ESTRADA- &
GERONIMO V GARCIA: J16
GARCIA DOLORES ESTRADA & GERONIMO
V: J15
GARCIA FERNANDO FLORES & LAURA
ELENA: G15
GARCIA FRANCISCO G & JOYCE A: J18
GARCIA GERONIMO V & DOLORES A
ESTRADA-GARCIA: J14
GARCIA GERONIMO V & DOLORES
ESTRADA: I15
GARCIA JORGE S & MARIA R: J15, J16
GARCIA JOSE & ADRIANNA: I19
GARCIA LUCIANO: J18
GARCIA LUIS H & SOPHIA: H16
GARCIA MARIO: E15
GARCIA PONCIANO & ROSALINDA: F19, G19
GARCIA PONCIANO III: F19, G19
GARCIA RAFAEL B & CONSUELO G JOINT
REV TRUST: J15
GARCIA TOMAS M: G15
GARCIA UVALDO F & MARIA I: G18
GARD ROBERT & JANET: N17
GARDANIER PHILIP & NANCY: G21
GARDANIER PHILIP & NANCY P: G21
GARDNER TRUST: H17
GARDNER AMY C: J18
GARDNER CHARLES B & VIRGINIA R: N16
GARDNER CHARLES B: N16
GARDNER GREGORY & REBECCA: G18
GARDNER HOBART J & JO E: N14
GARDNER MARCELLA K: F19
GARDNER MICHAEL D & LINDA H
REVOCABLE TRUSTS: I17
GARDNER MONNA M: M14
GARDNER PAUL M & MARY C JOINT REV
TRUST 1/2 INT: J16
GARDNER TRUST: H17, J17
GAREY DUANE G: J17
GAREY WILLIAM J & ELAINE C: G19, G20
GARCIA JESUS LUEVANO: J19
GARIN MARY LOU: H20
GARIN RANDI & DONALD: H17
GARLAND LESTER DEAN: H20
GARLAND MICHAEL G & DEBRA A: K15
GARMS RUTH E: F20
GARNER BILLY H & LINDA R: K15
GARNER GLORIA SARA & WILLIAM S: I16
GARNER JOHN & JUNE: H23
GARNER JOHNNY C: I16
GARNER LANE B & JAMIE L: H18
GARNER NORA LORAIN: L14
GARON ANNE L & RICHARD EARL: G19
GARR RONALD & CYNTHIA MAP TRUST:
N14, N16
GARRELS DELORES - TRUSTEE: N15
GARRETT BONNIE J - TRUSTEE: I17
GARRETT CARL W & JANET K: I17
GARRETT HAZEL MARIE & DONNIE STEVEN:
G22
GARRETT JAMES L & SANDRA L: F19
GARRETT JAMES: J16
GARRETT MARVIN L & HELEN M: H23
GARRICK EMMETT M & KATHLEEN M: H21
GARRIGUS TEDDY R & LORENA M: I18
GARRISON BOBBY G & DONNA O: K15
GARRISON C RENE: H21
GARRISON DENNIS & PATRICIA: N15
GARRISON DENNIS L & PATRICIA A: N15
GARRISON FUGET & GRACE M: F20
GARRISON HEATH R: G15
GARRISON J K - TRUSTEE & PREDDY J K
UDT: H16
GARRISON KAREN LYNNE: H21
GARRISON KENNETH & KAREN: I17, K28,
K29, L28
GARRISON LARRY & KATHLEEN: G20
GARRISON LARRY C & KATHLEEN Y: J19
GARRISON PRESTON: G18
GARRISON RANDY W: J16
GARRISON RENTAL HOUSES LLC: I19
GARRISON RONALD & VIRGINIA: I17
GARRISON RUSSELL & CAROL: N26
GARRISON SCOTT A: I17
GARRISON SCOTT: E16
GARRISON TIMOTHY J: M17
GARRISON ZETH L: H14
GARST ARDIS & CHARLEE: J16
GARTON CANDACE: F19
GARTON RICHARD DEAN & JOYCE ANN: I15
GARTZKE CATHERINE A: F19

GARY E & NOREEN A WELCH FAMILY
TRUST 03/06/2006: G22
GARY FRANK R & MARLENE: K15
GARY MCSADDEN MINISTRIES: O16
GARZA ERNEST & ZULEMA: G15
GASCHLER DENNIS A & CATHERINE A - CO
TRUSTEES: O33
GASKINS CARL R SR & S MELODY: G19
GASKO ALICE CAROL: I19
GASS DALEYLN: I18, J18
GASS DIANNE BARBARA LENNON REV
TRUST: K15
GASS DONALD & MARITA: J16
GASS KENNETH J JR: N20
GASS MARY J & LEONARD: M17
GASS THOMAS & NOELLE: I17
GAST DAVID & BECKY: D26
GASTON BURNETT H & SHARON K: K23
GASTON K LYNN: G19, G20
GASTON PAUL D & LILLIAN M: F20
GATCHELL DALE PATRICK: J17
GATES BOBBY LEE JR & ASHLEY ETAL: O27
GATES DWIGHT & SHARON K: O14
GATES JEANNE: F19
GATES JUSTON G & AMANDA L: G21
GATES SANDRA: K16
GATEWAY TO BRANSON LLC: E17
GATEWOOD III LLC: M17
GATHMAN HOWARD A & JUDITH A: H21
GATHMAN JAMES E & ARLENE D
TRUSTEES: J21
GATHMAN JAMES EDWARD & ARLENE
DORIS REVOCABLE LIVING TRUST: G22
GATI KENNETH GREGORY & LORI DAION:
I17
GATTEN GEORGE L & BARBARA A: I19
GATTENBY JEFFREY K & JULIE L: K15
GATTENBY JOHN FRANK & VICTORIA L
BURTON: F24
GATTIS MICHAEL W PENSION PLAN: K15
GATTON STANLEY R & JOYCE M: J14
GAUDIN KIRK T & ELIZABETH J: C32
GAUER JUSTIN & LEA ANN: M17
GAUGHAN JOHN T & NANCY M - TRUSTEE
1/2 INT EA: K15
GAUGHAN JOHN T & NANCY M - TRUSTEES
1/2 INT EA: K15
GAUGHAN JOHN T - TRUSTEE: K15
GAULDEN FLOYD: F20
GAULT EVERETT E III: D15
GAULT LORI D REVOCABLE TRUST
02/15/2005: G20
GAUMER GARY & SUSAN: O33
GAUMER GARY W & SUSAN E: O32, O33
GAUTHIER ROBERT G & NORMA VANA: H21
GAUTREUX DONALD J & GENECE A: I16
GAUWITZ ANNA J: G15
GAVIN HENRY MICHAEL & PAMELA S: I16
GAWER IRENE REVOCABALE TRUST: F20
GAWRYS DANIEL BRUNO & GAWRYS
STEPHEN: C32
GAWRYS DANIEL BRUNO: C32
GAY ERIC & BRITTANY: F20
GAY KAREN S & FRANCIS EDWARD JR: J16
GAY WILLIAM J & FRANCES M: H18
GAY WILLIAM J & FRANCES M: H18
GAYER ISABEL REVOCABLE TRUST: M16
GAYLAN JULIAN PADILLA: F19
GAYLORD JAMES C: F19
GAYTAN JUAN M PADILLA: J19
GAYTAN MANUEL PADILLA: F19
GAZALSKI RICHARD S: M16
GAZEBO INN LTD: I16, L15
GCP GRAND VILLAGE II LLC: J15
GCP GRAND VILLAGE LLC: I15, J15
GDM INVESTMENTS PROJECT LC: K16
GDOVIN AMBER M & RYAN D: I16
GDOVIN THOMAS S & KIMBERLY G: I17
GEADELMAN GENE A & MARGARET M: F20,
G20, J18
GEARHART DIANA F & GERALD L: G19
GEARHART GERALD L & DIANA F: G19
GEBHART ERIC J: I16, I17
GEE FRANKLIN D & ANNABELLE C
REVOCABLE TRUST: G18
GEE MONTY L & MARY JANE: K15
GEE RS TP: I21
GEER MARY ANN: H17
GEERS ZENO E & LOUISE: N15
GEHRS REALTY LLC: I16
GEILER JAMES T: J18
GEILS LAWRENCE P & CAROLYN L: I17
GEIS ROBERT KENT & DOROTHY: J16
GEISER GARY RAE & CAROL J: L15
GEISSER GEORGE H & MURLIN E: K15
GEISSER GEORGE H III & LISA: K15
GEISTHARDT GERALD E & ALICE M -
TRUSTEES: G19
GELCO MANAGEMENT & DEVELOPERS LLC:
I16
GELLEN CHARLES & MARGARET T: J19
GELPHMAN BERNARD N & MYRNA J: J16
GELVIN GREGORY S: I17
GEMENY DONALD V & KATHERINE A: C18
GEMENY DONALD V & KATHERINE: H17
GENERAL BAPTIST CHURCH: D29
GENERAL MILLS RESTAURANTS INC: I15
GENEVIEVE LEKANDER: I17
GENGLER LAURA & HOWE LAURA &
THOMAS: N15
GENI FINANCIAL SERVICES INC: H15
GENSIL MICHAEL L: F20
GENSLINGER RONALD G & CHERYL L: H20,
M25
GENTEMAN ALLAN C: L15
GENTILE WILLIAM H & VICTORIA R: L18
GENTLE JOHN A & VIRGIE: F30
GENTLE TERRY L & JUDITH A: I24
GENTRY DENVER R & CHERYL N: J16
GENTRY HEATHER ELISE: I17
GENTRY LAWRENCE & SARAH: J21

GENTRY MARY L: F20, G19
GENTRY MARY LOU CLARKSON: K17
GENTRY ROSE CONVENIENCE TRUST: F15
GENUA FAMILY TRUST: G20, H18
GENUA RICHARD J: I19
GENUA RICHARD: H19
GEOLAT GERARD R & CHRISTINE M
DECLARATION OF TRUST: J16
GEORGE GREGORY P & BECKY J: C19
GEORGE JON W DBA COMMUNICATIONS
EQUIPMENT CO: J15
GEORGE JONATHAN S & CARMON D: L18
GEORGE MICHAEL A & ELIZABETH: F19
GEORGE SHARON C & GUS A III: F20
GEORGE VIRGINIA LEE: N14
GEORGE W C & GLORIA L: J15
GEORGE WILLIE C & GLORIA: J15
GEORGE WILLIE C: J15
GEORGEIS CHARLES J & DIANE A - CO
TRUSTEES: H15
GEORGETOWN INC: J16
GEORGIA-FLORIDA LAND CORPORATION:
H19
GEORGIANNA GUY R & KARDA S: J18
GEORGILAKIS SANDRA K: F20
GEP INC: L18
GEPHART TOM & GAYLA: H20
GERALD SANDRA LYNN SPRAIN ETAL: F31,
G31
GERARD BRYAN & KAYLENE: G17
GERARD KEVIN & LACINDA: H17
GERARD RAYMOND DOUGLAS TRUST: D18
GERBEL JOHN R & ANGELA M: H17
GERBEL JOHN R & ANGELA: F19
GERBER DIANA: H17, I14
GERDEL JOHN P JR & JANNA M: F19
GERDES FAY: E28, F28
GERHART REBEKAH H & RACHEL BETH
MAJORS: I16
GERKEN ALICE W: H20
GERKEN CHARLES G: J16
GERKEN DUANE & KAY: I17
GERKEN DUANE H & KAY L: I16, I17
GERKEN JEFFREY D & RACHEL A: H18
GERKEN JEFFREY D: E17
GERKENS HAROLD & LOIS: J19
GERKITZ RAYMOND & JANICE: N16
GERLA VARENA: E24
GERLACH GROCHEN E: K15
GERLACH TODD E: I18
GERLEMAN JAMES & ASHLEA K: H16
GERMEROTH SUE A: L16
GERNERT LIVING TRUST: K15
GERONZIN ARNIE & NANCY: I18, I19
GERONZIN ARNIE D & NANCY F: I18, I19
GERREN LAURA: N15, N16
GERRITY DONALD H & DELORES: K15
GERST PROPERTIES LLC: H16
GERST PROPERTIES LLC: H16
GERTH ALBERT J & TERRI L: F21
GERTH AND SMITH REAL ESTATE
HOLDINGS LLC: K14
GERTH JOHN C & WILMA J: G19
GERTSON TODD & DONNA & FRANK D &
HEATHER HERD: H19
GERTSON TODD A & DONNA R: F16
GERTSON VIVIAN M: I17
GERWING CHRISTY: H17
GETSON DOLORES ANN: G21
GETSON-SALZMAN JUDY: G19
GETTER WILLIE L & LAURA B: F19
GETTLING RANDY D & ERIKA L: G15
GETTLING RANDY DALLEN & ERIKA L: H14
GETTLING RANDY DALLEN & ERIKA LYNN:
G15
GETURIAN GLEN & DONNA: H17
GEVORGYAN GEORGI: K15
GEYER JAMES B & EVELYN: N15
GG & J RESORTS LLC: J16
GG & J RETAIL LLC: I15
GG&J RESORTS LLC: I15
GGW INVESTMENTS LLC: I18, I19
GHAN JANE L: K15
GHANSMO LLC: G18, H17, I15
GHEBELIAN MARK & LINDA: G22
GHRE CHARLES I & DOLORES M LOE: J16
GHORMLEY CHARLES G & VIRGINIA J -
TRUSTEES: F15, F16
GIAMBRONE CHRISTOPHER M: I19
GIANNOTTI JOHN & CATHERINE: J14, K15
GIANNOTTI JOHN & JONES CATHERINE: H16
GIANNOTTI JOHN & KATHY: H17
GIANNOTTI JOHN L & KATHLEEN: I14, I19,
K15
GIANNOTTI JOHN L & KATHY: K15
GIANNOTTI JOHN L, KATHLEEN, JOHN P &
KATHERINE: J19
GIANNOTTI JOHN P & CATHERINE E: K15
GIANNOTTI JOHN P & CATHERINE E: K15
GIBBS DANNY R & CORINNE A: J18
GIBBS DR LEGRANDE & INEZ GIBBS LIVING
TRUST: I20
GIBBS LAWANDA M: D17
GIBBS THOMAS A & LAWANDA M: J18
GIBBLE MARY JANE: H17
GIBLIN COLT B & KROLL GERALD G & BETTI
JEAN: F19
GIBNEY LAUREN T & M MAXINE REVOCABLE
TRUSTS 1/2 INT EA: I16
GIBONEY CARL J 1/2 INT & GIBONEY GLEN E
1/2 INT: O34
GIBSON ANITA S (LIFE ESTATE) 3/4 INT &:
G19
GIBSON BENJAMIN H & CHARITY L: E14
GIBSON DANIEL & LAURIE: E18
GIBSON FAMILY TRUST: N16
GIBSON JACQUELINE L & WAYNE W: I19
GIBSON JIMMY DEAN & KRISTI LYNNE: I15
GIBSON JOEL T & SHEILA R REVOCABLE
TRUST: B19
GIBSON JOEL T & SHEILA R TRUST: B19

GIBSON JOYCE: K15
GIBSON LAURA S: E24
GIBSON LYNDEN R & BARBARA: I17
GIBSON MALCOLM & NANCY: H17
GIBSON MAURICE & GIBSON DAVID ALLEN:
K22
GIBSON OMAR - TRUSTEE: I17
GIBSON OMAR D & CHARLENE TRUST: I17
GIBSON OMAR D & CHARLENE: I17
GIBSON OPAL JEANETTE: J17
GIBSON WAYNE W & JACQUELINE L: I18
GIBSON WILLIAM G & VIOLA P: F20
GIBSON WILLIAM P & JUDITH J: J17
GICINTO CAROL JEAN TRUST 12/05/2001:
I17
GIDDENS EARNEST W & LOUANN -
TRUSTEES: N30, N31
GIDDENS EARNEST & LOUANN - TRUSTEES:
N30, N31
GIDDENS EARNEST W & LOUANN - TRUSTEE:
M29, N29
GIDDENS EARNEST W & LOUANN -
TRUSTEES: L28, L29, M28, M29, N29, N30
GIDDENS EARNEST W & LOUANN TRUSTEE:
N30, N31
GIDDENS EARNEST W TRUST & LOUANN
GIDDENS TRUST: N30
GIDDENS EARNEST W TRUST: N30
GIDEON BETTY J: E15
GIDEON CHARLOTTE: E20, E21
GIDEON DALE LEON & MAUDIE: C21, D21
GIDEON DAWN MARIE & RANDY EUGENE:
J15
GIDEON EDWARD I & JENNIFER: D20, D21
GIDEON GARY R & GREGORY P: D20, D21
GIDEON JAY L & BRENDA K: C21
GIDEON JOAN: F21
GIDEON JOHN LEE & CAROLYN J -
TRUSTEES: E15, E16
GIDEON LEON & MAUDE: G21
GIDEON LEON & MAUDIE - TRUSTEE: C21,
D21, G21, G22
GIDEON LEON & MAUDIE - TRUSTEES: C21,
D21
GIDEON LESTER T: F24
GIDEON TINA R & JONES RODNEY E: N21
GIDEON TOMMY R & TINA R: H17, H20
GIDEON TRUST: H28, I28
GIER GAIL L, GIER PHILLIP L, WEAKS GENE
& WINKLE BARBARA: F21
GIERZYNSKI PHILLIP & JANICE MAE: F19
GIESER LORI A & MIKE P: J21
GIESLER BREALIE W: K15
GIFFIN BRENT & WENDY: E25
GIFFORD EDWARD D & THERESA A: K15
GIFFORD LINDA: G19
GIFFORD MARK & STACEY: I21
GIGGY THEO C - TRUSTEE: N26
GILBERT ALEXANDER S & APRIL L: I18
GILBERT BETTY A: F24
GILBERT DANIEL E & ROSEMARY W: G21
GILBERT FRANCIS M JR & THERSE Y
REVOCABLE LIVING TRUST: F18
GILBERT JAMES T & KRISTINA M: K21
GILBERT JERRY L & CLARA L: J15
GILBERT JOSH & LEANNA: K22
GILBERT JUDITH - 1/2 INT & ETAL: O25
GILBERT RICHARD Y: J18
GILBERT ROSEMARY W & DANIEL E: G21
GILBERT'S PLACE LLC: K16
GILBERTSON LAMOINE E: K15
GILBRECH WALTER ROY & ANNAMARIE: L18
GILCHRIST GARY D & SAUNDRA S: F24
GILCREASE EARNEST O & LISA LEE: J30
GILLE DAVID: H22
GILES JERRY S & JEANINE L: H20
GILES LAWRENCE G & DOROTHY L REV
LIVING TRUST: I17
GILES ROBERT & ADELA: O29
GILES ROBERT S & ADELA D: O29
GILES-SALCEDO TRUST: J18
GILL BRADLEY R & TAMMY A: J18
GILL HARRY W SR & MAXINE: H21, I21
GILL LARRY W & LAURA E: J16
GILL TERRY L & SUSAN H JOINT REV
TRUST: J14
GILLAM JOSHUA P & HEATHER C: J18
GILLAM PAUL AND PAM: F20
GILLAM PAUL W & PAMELA J: F19, I17
GILLAM PAUL W: F19
GILLAM PAUL W & PAMELA J: F20
GILLAM PAUL W: F20
GILLAM WAYNE & PAMELA J: J16
GILLAM WAYNE & PAMELA: F19, G19, N15
GILLAM WAYNE: G19
GILLARD SANDRA R: H18
GILLEN DOMINIC J & REBECCA R: F19
GILLIESPIE ALAN N & M CAROLE: G20
GILLIESPIE LEIGH: H20
GILLIESPIE ROBERT H & RHONDA L -
TRUSTEES: F20, I17
GILLET HARLAND W & KATHLEEN: F19
GILLEY GREGORY BRENT: I14
GILLEY GREGORY BRETT: I14
GILLEYLEN RANDALL A & DEBORAH G: B18,
E16, G17, H17
GILLIAM CURTIS D & LANA M: I18
GILLIAM DAVID G & SHARON M: I15
GILLIAM TERESA - TRUSTEE: I16
GILLILAND LAMONT A: E16
GILLILAND LARRY & RHONDA: K20
GILLIS DAVID & LORI ANN KANE: H23
GILLIS RICK & JEAN FAMILY TRUST: I15
GILLISPIE JOHN L & BETH A: I17
GILLISPIE JOSHUA & PAULA: I17
GILLISPIE ROY TRUST: K17, I17
GILLMORE ALLEN: K22
GILLUM FAMILY TRUST 08/18/2008: N14
GILLUM GARY C & CAROLYN S: O16, O17
GILLUM GREGORY C & ROBERTA LYNN: O17
GILLUM ROL L: J17

TANEY COUNTY INDEX

Landowners with only calculated ac will be labeled with more than 1 ac.

GILMER JOHN L: K15
 GILMORE MICHAEL & SHARON: K15
 GILMORE DARRELL A & KATHARINE L - TRUSTEES: G19
 GILMORE DARRELL A & YOUNG ROXANNE: D18, E18
 GILMORE DONALD E & CAROLE J: H23
 GILMORE JOSEPH E JR & GILMORE WILLIAM E & MARCELLA: G19
 GILMORE JOSEPH E JR: F23
 GILMORE JOSEPH E: F21, G20
 GILMORE LLOYD E & SUE C: J18
 GILMORE M L & PROTHERO DEBBIE: G20
 GILMORE M L - ESTATE: D28, G20
 GILMORE MARK A: F18
 GILPIN HOWARD K & ROBERTA J: K15
 GILSON TERRANCE L & HELEN M: F14
 GIMLIN DOUGLAS M & JULIE K: I24
 GIMLIN JULIE: O28
 GIMLIN LORNA I: E24, E28, E29, F24, F25, G23, G24, G25, H21, H22
 GIMLIN LORNA: H22, I22, N33
 GINDLESBERGER GARY & CAROL: H18
 GINGELL RICHARD K & BETTY JEAN: J17
 GINGER LLC: G21, H22, I22
 GINGRAS STEVEN R & CYNTHIA M: G16, G17
 GINGRICH THOMAS V & MERRILY S: K15
 GINN RONALD L & CYNTHIA L: J18
 GINTHER DAVID H & ALICIA L: J21
 GIOIA GEORGE & ANGELINA LOUISE FAMILY TRUST: G15
 GIOIA STEPHEN K: G18
 GIPSON JARED & ALYSSA RICHELLE: G16
 GIPSON WADE E: O26
 GIPSON WADE TEDFORD: O26
 GIPSON WADE: O26
 GIRALDO FABIAN: H22
 GIRARD IMOGENE: J17
 GIRERD LINDA & GLENN: F17
 GIRTH RON D & SANDRA D & HAMMONS JAMES E & GLENDA J: L23
 GISH DARRELL R & ZELDA: J19
 GISH LINDA L & LAWRENCE W: F19
 GISLER HAROLD & SHAWANNA: O33
 GIST JERRY (JERE) W & BARBARA I: G21
 GITCHEL DONNA J & GRADY A: J21
 GITHENS GEORGE F & BEATRICE: H23
 GITTINS DAVE: F21
 GITTINS DAVID & DIANA MEINKE: F21
 GITTINS DAVID P SR & MEINKE DIANA D: F21
 GITTINS DAVID: F21
 GIVAN GENE W & JANNET TRUST 1/2 INT EA: N16
 GIVENS REV QUALIFIED SPOUSAL TRUST: H16
 GIVENS REVOCABLE QUALIFIED SPOUSAL TRUST: K15
 GJC INVESTMENTS INC: J16
 GKHV LLC: J17, J18, K18, K19
 GLADE & GUESS PROPERTIES LLC: J15
 GLADE ROBERT M & LINDA GUESS: J16
 GLADE ROBERT M & LINDA K GUESS: G20
 GLADE ROBERT M & LINDA K: G20
 GLADKOWSKI THEODORE R & PATRICIA: N24
 GLANCE INC: G15, J15
 GLASER CHAD & CRYSTAL: J18
 GLASER CHRIS & PAM: K15, K16
 GLASGO RICHARD L & TERRY B: J17
 GLASS FAMILY LIVING TRUST: L18
 GLASS GLEN & VIRGINIA & BRAWNER JASON & ALISON: J17
 GLASS MARCUS A: H19
 GLASSOCK TRESSIE: H20
 GLAUBER JOSEPH E & AURELIA I: M14
 GLAUSER CARL D & KELLEY R: F15
 GLAZE RODNEY L & JANET AKERS: I18
 GLAZER ROY M & JANE A: L18
 GLEASON DANIEL B: I18
 GLEASON GERALD F & EVELYN: N15
 GLEASON GERALD F: O33
 GLEASON GERALD FRANCES: O33
 GLEASON GREGORY J & JEAN A: L15
 GLEASON JUDITH L: O16
 GLEN & ELSIE BLAIR FAMILY LIMITED PARTNERSHIP: J15
 GLENHAVEN INVESTMENT COMPANY INC: I19
 GLENHAVEN INVESTMENT COMPANY TRUST: F20, G20, H20, I19, K15, N15, O16
 GLENN DON R & JOANNA L: F19
 GLENN DONALD & JOANNA: I24
 GLENN DONALD R & JOANNA L: H20
 GLENN JON D & DON R GLENN: H21, H22
 GLENN MARY JANE & CAROL DEHART: J17
 GLENN MARY JANE & MICHAEL: J17
 GLENN ROBERT G & GERALDINE - TRUSTEES: I17
 GLENN TIMOTHY R JR & KATHRYN A: I18
 GLENNIE ANGLINE: H29
 GLENSTONE BLOCK CO: G16
 GLIMM DIANA RUTH - TRUSTEE: K15
 GLISER LAWRENCE A & GINA M: I17
 GLOBIS ROSE MARIE: I19
 GLORIE ELKE C & SUSAN A: G19
 GLORIOUS FELLOWSHIP CHURCH: O22, O23
 GLOTZ ROBERT E & DONNA D: I17
 GLOVER DEMETRIA LENAY: K15
 GLOVER MARITA: G22, I21
 GLOVER MICHAEL: D19
 GLOYD CECIL R & SHELLY A: J18
 GLOYD ELMER E JR & DONNA F: G16
 GLOYD JOHN K & TERESA L: F16
 GLOYD NOVELLA I: J20
 GLUCH FRANK: O33
 GLW ENTERPRISES: J17, M17, N17
 GLYNN L & VICKI K BYERS LIVING TRUST 10/29/2002: G18
 GM BRANSON LLC: H16
 GO ACTIVE MEDIA LLC: J15

GOAD TERRY SCOTT & SHARON LOUISE & WILLIAMS STACY CAD &: H15
 GOBEZ JIM & JANICE MCSHERRY: L14
 GOGO HOSPITALITY INC: K17
 GODDARD DAVID & TRULA MYERS: N15
 GODDARD DAVID A & TRULA MYERS: N14
 GODDARD RONALD L & CHERYL L: K33, L33
 GODFREY DARREN D & SONYA: G15, H15
 GODFREY JEFFREY A & TERI D: C18
 GODFREY MARK G & JO ELLEN M: I17
 GODLEWSKI CARL G - ESTATE: F20
 GODLEY EDWIN K & DONNA L: G19
 GODLEY EDWIN K & NATHAN C: G19
 GODLEY NATHAN C & CHRISTLE: G20
 GODLEY NATHAN C & CHRISTLE L: G18
 GODLEY NATHAN C & GODLEY EDWIN K: G19
 GODSEY EVA J: H16
 GODSEY SCOTT L & BARBARA S: G20
 GODWIN JAMES W & DOROTHY L - TRUSTEE: H17
 GODWIN JAMES W & DOROTHY I: H17
 GODWIN JAMES W & DOROTHY L - TRUSTEES: H17
 GODWIN JAMES WESLEY DECLARATION OF TRUST: H17
 GOEBEL BILL WILLIAM HARVEY MADISON: H18
 GOEGGEL ROBERT J & KATHLEEN ANN: K15
 GORMAN ROBERT D & MARILYN K: G21
 GOETSCH CANDICE DEE: G18
 GOETSCH SCOTT D & JACQUELINE K: L18
 GOETTSCHEMMA JEAN M TRUST: J15
 GOETTSCHEM SHERRI L: J18
 GOETZ WILLIAM G & AMY L: E24
 GOETZ GAIL & LEWENDA L: J18
 GOETZ LARRY L & GAIL W: J18
 GOETZ LEWENDA L & GAIL W: J18
 GOETZ LEWENDA: F19
 GOETZ STANLEY PRESTON: J30
 GOFF DAVID L & GAIL L: K13
 GOFF RYAN & TERINE A: J28
 GOFF TERRY & DORIS: K16, K17
 GOING THOMAS A & ADRIENNE J: L15
 GOINS GEORGE: N14
 GOINS ROGER & SUSAN: K15
 GOKA FAMILY TRUST 07/21/2008: I16
 GOLD FAMILY LIVING TRUST: I19
 GOLDEN BRANDON & JENNIFER: K16
 GOLDEN DRAGON LLC: G21
 GOLDEN MELISSA D: F19
 GOLDEN TOUCH LLC: I15, I16, J16
 GOLDEN YEARS RETIREMENT PLAN & TRUST: THE: F20
 GOLDEN YEARS RETIREMENT PLAN & TRUST: E29, F18, F19
 GOLDEN YEARS RETIREMENT PLAN: F18, G19, N15, N16
 GOLDEN YEARS RETIREMENT PLAN & TRUST: F19
 GOLDEN YEARS RETIRMENT PLAN: N16
 GOLDFIELD-RAYMOND FAMILY TRUST 07/28/2005: I14
 GOLDING IVAL D & JEANIE L REV LIVING TRUST 04/14/2004: J16
 GOLDING LYMAN & DEBORAH: N26
 GOLDSMITH MARSHA: K15
 GOLDSWORTHY THOMAS H & DAYLE A: F16
 GOLDY GARY D: N14
 GOLF-FIVE LLC: I15, J15
 GOLIKE LINCOLN D & CARRIE A: G18
 GOMEZ CRISPIN: E24
 GOMEZ FIDEL & ALONSO CLAUDIA: I17
 GOMEZ FIDEL & CLAUDIA ALONSO: I17
 GOMEZ PETER J & DIANA L: F20
 GOMEZ SHANIE E & MANUEL A: J18
 GOMO ESTATES LLC: H17
 GONES TRACIE: I19
 GONSALES RALPH C & DOROTHY - TRUSTEES: O33
 GONZAGOWSKI CATHERINE: F19, F20
 GONZALES GUS A & TAMMY: G16
 GONZALES RODNEY D: G20
 GONZALEZ OSCAR & SUSAN: I19
 GOOCH MARLENE S & BUEHRLE CAROL: E27
 GOOCH WILLIAM RAY REVOCABLE TRUST: L14
 GOOD DONALD W & FRANCES A - CO TRUSTEES: J15
 GOOD DONNA RHONDA YVETTE: J17
 GOOD EDWARD L & MARY LINDA: H23
 GOOD PATRICIA A & DOUGLAS W FEWELL REV TRUSTS: G18
 GOOD SHEPHERD MEADOWS LP: H16, I16
 GOODALL CAMILLE: F20
 GOODALL DONALD W: E24
 GOODALL ER&BETTY J&RICHARD A&DENISE M&DOUGLAS R&ROSE MARI: O27
 GOODALE WILLIAM - TRUSTEE: F20
 GOODBRAKE JOHN E & TAMMY L: J14
 GOODE DAVID L & CAROL J: G15, G16
 GOODE JOSEPH L & MARY SUE H: L15
 GOODEN DAVE: N26
 GOODEN RODNEY W: G15, J18
 GOODIN DANIEL S & RENEE A: F20
 GOODIN RAYMOND LEE: F20
 GOODMAN CHRISTOPHER & HANNAH: J18
 GOODMAN DAVID D & KRISTEN D: J19, J21
 GOODMAN DONALD C & JANICE L: F24
 GOODMAN DORIS M & LARRY T: I19
 GOODMAN KENNETH C & KATHLEEN G: J18
 GOODMAN LARRY G & CHERYL A: F20
 GOODMAN LARRY W: N15
 GOODMAN LINDA L: J18
 GOODMAN MARY K & DAVID D: J19
 GOODMAN PAUL A: G21
 GOODMAN ROBERT A & MARGARET - TRUSTEES: I19
 GOODMAN ROLAND M & JUNE C: F20
 GOODMAN RONDA K: K15

GOODMAN SHIRLEY ANN: F20
 GOODNIGHT JUNIOR DOUGLAS & EURBELL: O16
 GOODNIGHT RAMONA K: J18
 GOODNIGHT TERESA & BRANDON: F19
 GOODRICH KENNETH J: J18
 GOODRUM JAMES E & EULA M: I17
 GOODRUM JAMES E & EULA MAE: I17
 GOODELL RICHARD & MARSHA: M32
 GOODSON JACK A & JUDY K: F20
 GOODWIN CHRIS P: F19, O33
 GOODWIN EDWARD J & L SUZANNE - CO TRUSTEES: J16
 GOODWIN FAMILY REVOCABLE TRUST: I18
 GOODWIN GERALD L & DONNA R: G20
 GOODWIN JOHN D & RACHEL MCGIE: H23
 GOODWIN JOHN N & JANET F: N21, N22
 GOODWIN LYNDON M & SANDRA S & GOODWIN MARK K: K15
 GOODWIN PAUL B & SHARON: O33
 GOODWIN SARAH L: F20
 GOODYEAR GALE LIVING TRUST 09/28/2007: J14
 GOODYEAR GAYLE LIVING TRUST: J14
 GOODYEAR GAYLE M: L15
 GOODYEAR GAYLE MANAGEMENT TRUST 08/15/2005: L15
 GOOLSBY KEITH & SARAH: I20
 GORALSKI RONALD R & JANICE J: F19
 GORDON DARWIN & BONNIE: F19
 GORDON GARRY G & BARBARA A: I17
 GORDON KEITH L & WANDA: F20
 GORDON RICHARD S & DONA E: I17
 GORDON SHIRLEY ANN REV LIVING TRUST: G19
 GORDON SHIRLEY ANN REVOCABLE LIVING TRUST: J15
 GORE LINDEL R & CYNTHIA C: K16, K17
 GORE LINDEL R SR & CYNTHIA C: K16
 GORE ROBERT LYNN: E16
 GORE SHERRY K: H16
 GORGES JAMES R & JUDITH M: M16
 GORMAN CURT & ROBERTA: L26
 GORMAN CURTIS DEAN & ROBERTA L: G24
 GORMAN HOLDING COMPANY: J14, J15
 GORRE JAMES EDWARD 1/2 INT & MOSS SHELLY GAIL 1/2 INT: K15
 GORTON CHARLES STUART & LAWANDA LEE REV TRUST: G20
 GOSDA GARY & PATRICIA: K15
 GOSDIN ALFRED RONALD & GERALDINE: J18
 GOSPEL TABERNACLE: E15
 GOSS JAMES T & CHARLENE W: K15
 GOSS WENDELL & SANDRA J: K23
 GOTT A E & LETHOO FRED: M23
 GOTT BARBARA J & JOHNNY E GOTT: K15
 GOTTFURCH JAMES W & ZOHREH: J17
 GOTTSCHALK JAMES A & MARGUERITE: G17, H17
 GOUGE THOMAS M & PEGGY J: I22
 GOULD CAROL A: N14
 GOULD CHARLES D & LEE S: G21
 GOULD TIMOTHY L & MELISSA W: I17
 GOULET ENTERPRISES LLC: J17
 GOWER CATHY L: K16
 GOWER CHARLES J & MELANIE F: D33, D34, E33, E34
 GOWER DEVRA: K16
 GOWER DR JEFF: O25
 GOWER JEFF C DR & G-2 H-2 INC: B19, C19
 GOWER JEFF C DR & G-2 H-2 INC: B19, C19, C20
 GOWER MELANIE & CAROL HIMMELREICH TRUST - 1/2 INT EA: B19, C19
 GOWINS ELLEN C: K15
 GOYETTE DONALD: M30
 GOYNE LUTHER E & PAULA A: J17
 GPH BRANSON LLC: H17
 GRABAST BRIAN T & SHERI LAKEMAN GRABAST TRUST B: L15
 GRABER ANITA: J14
 GRABER JOHN S & KAREN K: J15
 GRABER STEVEN L & CHERITA R: J14
 GRABLE JOHN & WINNIE: H23
 GRABLE JOHN E & WINNIE: H23
 GRABLE JOY E & LOIS M FAMILY TRUST: H17
 GRABLE JOY E & LOIS M - TRUSTEES: K15
 GRABLE JOY E & LOIS M: K15
 GRABLE JOY EDWARD: K15
 GRABLE JUDITH E: N14
 GRACE BERNARD T & SUSAN M: J16
 GRACE COMMUNITY ASSEMBLY: I16
 GRACE FAMILY CHURCH OF BRANSON: I18
 GRACE PROPERTIES BRANSON LC: H16
 GRACE PROPERTIES BRANSON LLC: H16
 GRACE ROBERT T: K14
 GRADY KAREN: I16
 GRADY KELLY F: F24
 GRADY MARLANA M: H18
 GRADY MELVA J: J17
 GRADY PROPERTIES LLC: I17
 GRADY REBECCA L: F21
 GRADY REX & PAT: I18, I20
 GRADY REX L & PATSY A: I18
 GRADY ROY & ESTALETTA: F22, F23
 GRADY ROY & ESTALLITA: F22
 GRADY ROY C & ESTALETTA: F22
 GRADY ROY KENT & TAMMY GRIFFITH: H22
 GRADY SHANE O & KAREN L: I16
 GRAETZ JACQUELYN J & DENNIS H: F19
 GRAF MARY ANN ETAL: H21
 GRAF NORMAN REV TRUST: F22
 GRAF NORMAN - TRUSTEE: F23
 GRAF NORMAN REV TRUST: F22
 GRAF NORMAN REVOCABLE TRUST 02/06/1996: F22, G22
 GRAF NORMAN REVOCABLE TRUST: F22, F23
 GRAFENBERG JEAN ANN: G15

GRAHAM CARROLL M: K15
 GRAHAM DANIEL B: C25, C26
 GRAHAM DIANA M: O32, O33
 GRAHAM JAMES C & DEBRA L: J19
 GRAHAM JAMES R II & KATRINA D: F20
 GRAHAM JOHN W & KIMBERLIE A: N14
 GRAHAM JUNIOR: F19
 GRAHAM KRISTEN K: J17
 GRAHAM LARRY & DONNA E: E16
 GRAHAM LARRY & DONNA: I18
 GRAHAM LOTUS & MARGARET: G19
 GRAHAM MARY E: J17
 GRAHAM PATRICIA S: G19
 GRAHAM PORTER & DENIKKA DEPEW: G19
 GRAHAM SHIRLEY: J16
 GRAHAM TRAVIS & JAMIE: G18
 GRAHAM W EDDIE: J16
 GRAHAM WAYNE EDWARD & BARBARA ANN REV TRUST 08/21/2009: G22
 GRAHAM WAYNE EDWARD & BARBARA ANN REV TRUST: G22
 GRAJEDA RUBEN P & ANNE E: J22
 GRAMSE HERBERT J & HELEN A WEBER: G20
 GRAMSE HERBERT J & HELEN A WEBER: G20
 GRAMSE HERBERT JON & HELEN: H22
 GRAND COUNTRY INC: I16
 GRAND CROWNE RESORT OWNERS ASSOCIATION INC - THE: J16
 GRAND REGENCY RESORT AT THOUSAND HILLS OWNERS ASSOCIATION INC: J16
 GRAND REGENCY RESORTS LLC: J16
 GRAND VISTA AT THE WOODS CONDOMINIUM LLC: I15
 GRAND VISTA AT THE WOODS LLC: I15
 GRANDE LEGACY AT THOUSAND HILLS CONDO ASSOC INC: J15, J16
 GRANDE LEGACY LLC - THE: J15, J16
 GRANDE LEGACY LLC: J15
 GRANDE LEGACY PHASE II LLC: J14
 GRANDE VISTA AT THE WOODS LLC: I15
 GRANDPAS LAND LLC: F20, G21, G20
 GRANDVISTA AT THE WOODS LLC: I15
 GRANDVISTA AT THE WOODS: I15
 GRANT CHARLES H & REVA R - TRUSTEES: F19
 GRANT DELORES - ESTATE: E22
 GRANT DELORES REV TRUST: E22, E23
 GRANT DONALD & TERRY: N26
 GRANT RANDY P: O15
 GRANT ROY & SYBLE D: G22
 GRANTHAM GENE & LUCILLE: F17
 GRANTHAM JERRY & CAROLYN A: H18
 GRASLAUB GEORGE HUGH & CAROLYNN ANN: K15
 GRASS LLOYD - TRUSTEE: N24
 GRASSEL MICHAEL: J18
 GRASSI RALPH & CATHERINE BUCHANAN: H19, H20, I19, I20
 GRATE CHARLES M JR - TRUSTEE(75%) - MILDRED A (25%): J15
 GRATE W M A: J18
 GRAU THEODORE E & GARLAND N: H17, K15
 GRAU THANI LINDA: H16
 GRAVATT JAY: G16
 GRAVATT PAUL E & RITA - CO TRUSTEES: I18
 GRAVATT PAUL E & RITA F - CO GRANTOR TRUST AGREEMENT: F17
 GRAVE GARY A & BARBARA D: N15
 GRAVES GARY A & BARBARA D: N15
 GRAVES GARY A & BARBARA: N15
 GRAVES GARY ARLAN & BARBARA DIANE: N15
 GRAVES LISA K & ROBERT L: G22
 GRAVES MARVIN & CAROL ANN: G23, H23
 GRAVES PAUL E & ROMERO JENNIFER R: F19
 GRAVES ROBERT W & LESLIE A: C14
 GRAVES RUSTY: F19, F20, G19, G20, I19
 GRAVES SAMUEL W - TRUSTEE: I17
 GRAVES STEVEN SAMUEL: K16
 GRAVETTE EDDIE & JOYCE: F20
 GRAY AARON: J18
 GRAY ANTHONY: F19
 GRAY BEVERLY G - TRUSTEE: F17
 GRAY BRETT PATRICK & KATY JANE: J18
 GRAY BRUCE G & ROSE M: G21
 GRAY CARL ALAN: M26
 GRAY CHIROPRACTIC RETIREMENT TRUST: J18
 GRAY DAN: G20
 GRAY DEVEN Q: J17
 GRAY DONALD & JOANN TRUST: J15
 GRAY DONNA L: H21
 GRAY DONNA: H21
 GRAY GABRIEL LEE: H18
 GRAY GARRY & SHARON: J18
 GRAY GARRY & MELISA C THURMAN & SHENELL M THURMAN: I18
 GRAY GARY O & DIANE K: K15
 GRAY HAZEL: H21
 GRAY JACKIE C & JUDY M: K15
 GRAY JAMES J: F19
 GRAY JAMES: F19
 GRAY JERRY P & MARY ANN: K15
 GRAY JIMMY L & PEGGY R: I15
 GRAY JOSHUA L & CRYSTAL G: H22
 GRAY JOYCE C: J18
 GRAY LINDA KAREN: J18
 GRAY MELANIE: K22
 GRAY MERRILL DEAN & DOROTHY ANES - TRUSTEES: G21
 GRAY MERRILL D & DOROTHY A: J17, J18
 GRAY MERRILL DEAN & DOROTHY AGNES - TRUSTEE: G21
 GRAY MERRILL DEAN & DOROTHY AGNES - TRUSTEES: G21, J18
 GRAY MERRILL DEAN & DOROTHY AGNES REV LIVING TRUST 04/26/01: I17

TANEY COUNTY INDEX

Landowners with only calculated ac will be labeled with more than 1 ac.

GRAY MERRILL DEAN & DOROTHY AGNES
REV LIVING TRUST 4/28/01: 117
GRAY MERRILL DEAN & DOROTHY AGNES
REV TRUST 04/26/01: 117
GRAY MERRILL DEAN & DOROTHY AGNES:
G21
GRAY PATRICK: G21
GRAY RICHARD P 2/28 INT & ETAL: E16, E17
GRAY ROBERT H & DEBORAH L: K16
GRAY ROBYN G: H22
GRAY RONDA E & HARRY J: I17
GRAY SANDRA L: E16
GRAY SHERRY D: G20
GRAY STEVEN K & DENISE A: C18
GRAY WILLIAM D: D29, E29
GRAY WILLIAM R & KAREN A: I17
GRAY WILLIE R & PATSY A: K21, L21
GRAYLESS PATRICIA A: K20
GRAYSON ALAN W & LAWANDA S: H17
GRAYSON ALLEN R: I19
GRAYSON LAWANDA S & ALAN W: H17
GREAT BRANSON CABINS I LLC: I15
GREAT BRANSON CABINS LLC: I15
GREAT SOUTHERN BANK: E14, E15, E16, E16, F16, G21, G22, H16, H17, H18, H14, H15, H16, H17, H18, H19, J14, J15, J17, K14, K15, K17
GREAT SOUTHERN SAVINGS & LOAN BANK: I16
GREAT SOUTHERN SAVINGS BANK: J17
GREAT VACATION RESORT OF BRANSON LLC: I15
GREAT VACATIONS RESORT OF BRANSON LLC: I15
GREATHEAD ROBERT J & RICKI LEE: L18
GREATHOUSE PAMELA J: H17
GREAVES JON C & TERI: N15
GREELEY CAROLYN & HOWARD LEROY RODGERS JR: C34
GREEN 1991 FAMILY TRUST 1/2 INT & MICHAEL GREENBERG 1/2 INT: I17
GREEN ACRES HOMEOWNERS ASSOCIATION: F17
GREEN ACRES M G G E A TRUST: I20
GREEN CHARLES M SR & JOAN B: K15
GREEN DANIEL & LORETTA: K15
GREEN DENNIS R: I21
GREEN GABLES INN INC: I16, J16
GREEN GARRY L & KIMBERLY R: F20
GREEN HAROLD D: I24
GREEN HOMER E JR & BETTY L ETAL: I15
GREEN JACK KARL & LEE ANN 1991 FAMILY TRUST: I17
GREEN JAMES: I18
GREEN JEFF & SOUTHERN PINE RESORT 1/2 INT EA: N16
GREEN JEFF & SOUTHERN PINE RESORTS 1/2 INT EA: G20, H21
GREEN JEFF 1/3 INT & YOURLANDOFFICE LLC 2/3 INT: F15, H16, M14, N14, N15, N16, O15, O33
GREEN JEFF 1/3 INT & YOURLANDOFFICE LLC 2/3 INT: N16
GREEN JEFF 1/3 INT & YOURLANDOFFICE.COM LLC 2/3 INT: H18
GREEN JEFF S: H20
GREEN JEFF: F17, F18
GREEN JEFF 1/3INT & YOURLANDOFFICE LLC 2/3INT: F19
GREEN JEFF: F19
GREEN JEFF & SOUTHERN PINE RESORT 1/2 INT EA: F20
GREEN JEFF & SOUTHERN PINE RESORT: F20
GREEN JEFF: F20, G19, K15
GREEN JEFFREY L & RENEE L: N33
GREEN JEFFREY & RENEE L: N33
GREEN JEFFREY S & TERRI G: J15
GREEN JEFFREY S & TERRI G: N16
GREEN JEFFREY S & TERRI: N15
GREEN JEFFREY SHELDON: G18, H16, H19, J17, J18, M26, N15, N29, O29, O33
GREEN JOSEPH P: H20, I20
GREEN KEVIN & PAM: K15
GREEN KEVIN & PAMELA: K15
GREEN KIMBERLY R & GARRY L: F20
GREEN LILLY: K15
GREEN LORENZO EDWARDS: I17
GREEN MARK D & DIANE C: H17
GREEN MARK D: J14
GREEN MARY JO & MICHAEL A: L14
GREEN MARY JO: F20
GREEN MERLE B & KATHY D: N14
GREEN RHONDA K: E24
GREEN ROBERT: K15
GREEN ROY N & DIXIE L - TRUSTEE: H20
GREEN ROY N & DIXIE L - TRUSTEES: H20
GREEN RUTH: H21
GREEN SPACE PRESERVATION TRUST - TRUSTEES: J30, J31
GREEN SPACE PRESERVATION TRUST AGREEMENT - TRUSTEES: G31, H31, J30, J31, K30, K31
GREEN TERRY & CARRIE: C18
GREEN TIEH INVESTMENTS LLC: I18
GREEN TREE SERVICING LLC: J22
GREEN WOODS LLC: F14, F15, G14
GREEN-M LLC: J15, J16
GREENARCH JENI-SU: M14
GREENE MATTHEW P: G21
GREENE PAUL & BARBARA: K15
GREENE PAUL C & KAY F: J15
GREENE RALPH K & KAREN A: G22
GREENE RICHARD & RONIS: J15
GREENE RICHARD L & RONIS I: J16, K14
GREENFIELD LARRY DALE & KAREN CAMBRON: L15
GREENING KENNETH E & KAREN J: G19, G20
GREENLAWN FUNERAL HOMES INC: H17
GREENMAYER CHRISTOPHER J: J18
GREENO BRUCE WAYNE: H17

GREENO EDGAR B & DENISE A: H18, H19
GREENO EDGAR BRUCE & DENISE - TRUSTEES: H17
GREENS AT BRANSON HILLS LLC: H17
GREENS AT BRANSON HILLS LLC THE: H17
GREENS AT THOUSAND HILLS: J15, J16
GREENSHIELDS LINDA K: F19
GREENSTEIN LEVIE E: G19
GREENSTREET PAUL A & ANTJE R: N16, O16
GREENSTREET PAUL AVIS JR: F19, F20, G19, H19, I19, I25, I26, N15
GREENUP CONSTANCE K & MARK D: O33
GREENWAY PAUL J & ANN MARIE: J21
GREENWOOD JEFFREY A & ROBIN L: F21
GREER DWIGHT DOUGLAS & TRACY L: I26
GREER MARY F: G24
GREER RANDY R: G23
GREER WILLIAM R & PATRICIA A: I17
GREEVERS RAYMOND R & TERRY JO: M17
GREEVERS RAYMOND R: H19
GREGG DAVID & LORI & GAULT BRIAN & LISA: J18
GREGG DAVID G & LORI D: H19
GREGG EDGAR & TROY A: H16
GREGG JEFF A: L21
GREGG JEFFREY & SMITH BARBARA E: L21
GREGG JEFFREY A & SMITH BARBARA E: L21
GREGG JEFFREY A: I20
GREGG MARGARET D & HAROLD: K16
GREGG MARGARET: G19, G20
GREGG ROBERT & CHERRI: O33
GREGG ROBERT G & CHERYL R: O33
GREGG TIMOTHY L: J17
GREGG WILLIAM & VELEREA: I20
GREGG-WISE INVESTMENTS LLC: I17
GREGG-WISE PROPERTIES LLC: I17
GREGORY COBIE J & JANICE M: I17
GREGORY DONALD & BARBARA: I18
GREGORY DONALD W & LINDA L LAVILETTA: D29
GREGORY DUANE: I19
GREGORY E A: N15
GREGORY MATTHEW K & HOLLY B: G15
GREGORY WILLIAM E & CAROL A: C16, D15
GREGSON JUDY: N14
GREIF KURT A: F19
GREIMAN DANIEL & SHARON: G15
GREIN THEODORE A & MARGUERITE V: J15
GRENIER JAMES ROBERT & VIRGINIA L: J16
GRENN CARL E & GRACE E: K30
GRESHAM DONALD D JR & ERIN R: K15
GRESHAM DONALD D SR & CAROLYN A: K15
GRESHAM PETER P & PAMELA A: I16
GRESS GEORGE H & SUE A: I17
GRESSER ANASTASIA & MANUEL DELAROSA: I19, J21
GREULICH CHARLES W & KATHY: E14
GREULICH JAMES R & JILLEEN L: J14
GREUTER CHRISTA DEANN STACY: C33
GREVE RONALD W SR & BEVERLY A TRUSTS 1/2 INT EA: K15
GREY EAGLE PROPERTIES LLC: F15, F16
GREYFIELD INVESTMENTS: J15
GRICE ELIZABETH ETAL & DRUMMOND ANNE TRUST 1/2EA: K16, L16
GRIDER DELMAR R & EVA J: F20
GRIES CHARLES D & LYNN R: C16
GRIESEMER DAMIAN A - TRUSTEE: N26
GRIESEMER DAMIAN A: N26
GRIESEMER DAMIAN: N26
GRIESENAUER PAUL & VIRGINIA: I15
GRIFFETH JOHN & DEANA MARTIN-GRIFETH - TRUSTEES: K15
GRIFFEY BOBBY GENE & SANDRA KAY ROBINSON & VICKIE SUE GEISS: N15
GRIFFIN JOHN W JR & DAWN M KRUTSINGER: H17
GRIFFIN BILLY J: G24
GRIFFIN DANIEL J & LAURA J: K15, L15
GRIFFIN DAVID L & PATIENCE R: G18
GRIFFIN DAWN M: F19
GRIFFIN DON & DORIS: H19, I19
GRIFFIN DONALD & DORIS: H19, I19
GRIFFIN EDDIE & KIMBERLY: K20
GRIFFIN EUGENE: F20
GRIFFIN GEORGE J & FRANCES M TRUST: O25
GRIFFIN HAROLD D: L14
GRIFFIN HAROLD L: H21
GRIFFIN JOHN JR & DAWN: N14
GRIFFIN JOHN W SR & SHIRLEY M: I18
GRIFFIN LAWRENCE K & PATRICIA O & MILLS GLEN R & CAROL J: L15
GRIFFIN MARIE R: G20, H20
GRIFFIN RUTH: I18
GRIFFIN STEPHEN E & KATHY J: G19, G20
GRIFFIN TRECIA: I17
GRIFFIN VINCENT E III: I16
GRIFFIS DEAN: F20, G20
GRIFFIS JEFFERY J & CLARA V: J18
GRIFFIS R L & DARLENE K: O33
GRIFFITH ALAN S: H17
GRIFFITH CHARLES & D ANNE: J18
GRIFFITH KELLY S & ALLISON J: J16
GRIFFITH LANCE & MICHELE L: G16
GRIFFITH LEON B: H21
GRIFFITH MICHELE L: I16, I17
GRIFFITH RAYMOND KENT & LUCYNDIA: G18, H18
GRIFFITH RAYMOND: H16
GRIFFITH RICHARD G & SUSAN J: C16
GRIFFITH ROBERT A & TAMI H: C16
GRIFFITH SHANNAN L: I16
GRIFFITH WILLIAM CHARLES & MARY ANNE J: M16
GRIFFITH WILLIAM LANCE N - TRUSTEE: I17
GRIFFITH WILLIAM LANCE NEIL REV TRUST 04/17/2002: J18
GRIFFITH WILLIAM LANCE NEILL REV TRUST 04/17/2002: J17

GRIFFITHS ROBERT D & MARGARET G & ENGLISH MARILYN E: H24
GRIFFITHS ROBERT D JR & MARGARET G: H24
GRIGG DONNA JEAN & RHONDA GRIGG & GREG SMOOT: C29
GRIGGS DARRELL G & DONNA J: N15
GRIGGS FRANCIS V & JANELLE L: K15
GRIGGS JOHN F & SHARON R: K15
GRIM ALAN C: J22
GRIM RICHARD C & CONNIE R: J17
GRIMES BOBBY R & CAROLYN L: H17
GRIMES CLARENCE: J22
GRIMES MILTON W & CARLENE E: G19
GRIMES MORRIS E: F20
GRIMES RICHARD R & MARY JANE: J16
GRIMM FRANK & ANNABELLE: G19
GRIMM STEWART E & RENEE A: L20
GRIMM TIMOTHY F & BEVERLEY A LIVING TRUST: L18
GRIMMER JAMES R & ERIKA E: H16
GRIMMIE JAMES S & DOROTHY L: G16
GRIMSTAD JAY & DONNA & NORDSKOG GERALD C & GAIL G TRUST: E15, F15, F16
GRINDAHL LLOYD & BEVERLY: J16
GRINDAHL LLOYD N & BEVERLY ANN: J15
GRINDLE MATTHEW H: F19
GRINDLEY W F & JUDY: K23, K24, L24
GRINDLEY W F AND JUDY: L24
GRINDLEY WILLARD F & JUDY A: L24, M24
GRINDSTAFF MATTHEW & PAUL COX: H17
GRINDSTAFF MATTHEW W & PAUL M COX: H17
GRINDSTAFF MATTHEW W: H17
GRINDSTAFF MATTHEW: J18
GRINDSTAFF MISSOURI PROPERTIES LLC: K17
GRINOIS SHARLET DIANE: J16
GRIPKA TRUDY A: K16
GRISHAM & GRISHAM INC: H17, I17
GRISHAM BARBARA J: H20, I20
GRISHAM BRANDON R: H20, I20
GRISHAM BRANDON: I20
GRISHAM JOHN P & JEANNE M: I17
GRISHAM KELLY: K21
GRISHAM TOD W & PAM E: I19
GRISHAM VICKI JO: J18
GRISHAM WILLIAM F & PAULINE D: I19
GRISHNER DAVID JAMES: H26
GRISWOLD WILBURN C & SHIRLEY N REV TRUST: M17
GROBEN MARGARET E: K15, L15
GROBE NORMAN R & AUDREY F: K15
GRODI LIVING TRUST: I16, L14
GROFF DAVID J & MARY A: L15
GROFF DENNIS & RUTH: L14
GROFF MICHAEL & STEPHANIE: G21
GROGAN CHARLIE JOE & EVELYN MARY: K15
GROH CLAUDIA: F20
GROIS DANIEL - 13231SUNDANCE LLC: J17
GROLLMES LAWRENCE J REV TRUST: H17
GROMAN FAMILY REVOCABLE TRUST 09/06/2006: H18
GROMAN GARY & LOIS: J16
GRONINGER FAMILY REVOCABLE LIVING TRUST: J14, J15
GRONINGER FAMILY TRUST: J14
GRONKE JOHN J & JEAN T: G18, I15
GRONKE JOHN J 20% & JEAN T GRONKE 80%: J16
GROOM (VOLLRATH) CHARLOTTE: C31, C32, D31, D32
GROOTE WILLIAM J & KATHLEEN M: H19
GROSSDIER KEVIN R & MONICA A REV TRUST: M16
GROSE FAMILY LIVING TRUST: G24
GROSENICK BARRY A & BETTE & GROSENICK ARMIN O: F20
GROSENICK BETTY & GROSENICK BARRY A & GROSENICK ARMENO: G20
GROSS BOBBY J & MICHELLE A: H19
GROSS BOBBY J & MICHELLE: H19
GROSS BRIAN JOE & KRISTY KAY: G21
GROSS CARLIS: I19, K22, N15
GROSS CARLIS EUGENE: N16
GROSS CARLIS: N16, N24, O25
GROSS CECIL R & KERRY L: J21
GROSS DARRELL & PENROD DON: N29
GROSS DAVID J & RACHEL M: J17
GROSS DAVID J & RACHEL: J17
GROSS DOUGLAS EUGENE: M17, N17
GROSS EDDIE D & DORIS: J15
GROSS EDDIE JR: J21
GROSS ELNER ELNORA: N16
GROSS EVERETT & MARY LOU: N16, N17, O16, O17
GROSS FAMILY TRUST: J19, O16, O17
GROSS HAROLD & BRENDA: H20
GROSS HAROLD: H20
GROSS JOHNNY P: N16, N17
GROSS LEONARD G & DARCY L: J20
GROSS ROGER & PATRICIA - TRUSTEES: M14
GROSS RONALD C & LISA M: J17
GROSS RONALD C & LISA M: H19
GROSS SANDRA S: O17
GROSS VIRGIL & MARIE: O17
GROSS VIRGIL: N17
GROSS WENDY D & LARRY R: O17
GROSS WESLEY E - ESTATE: N17
GROSSMAN JONATHAN WALLACE: G19
GROTHER DONALD L & JEAN M: L15
GROTTS OREN N & SHARON J: H21
GROUNDS RAYMOND & DARLENE: J17
GROVE DANIEL L & MARY M: F20
GROVE DONALD JR ETAL: O16
GROVE JULIE: K15
GROVE WILLARD & JOAN: H21
GROVES DAVID & GLADYS L - TRUSTEES: J20

GROVES DAVID & GLADYS L: I22
GROVES DENNIS & LINDA: M14
GROVES FAMILY TRUST THE: F18
GROVES FAMILY TRUST: F18
GROVES FAMILY TRUST 10/31/1994: F19
GROVES FAMILY TRUST: F19
GROVES GINGER: E15
GROVES JENNIFER L: I18
GROVES KENNETH L: J20
GROVES KENNETH RAY & JERRILINE: J22, J23
GROVES KIRK & BECKY: I17
GROVES LINDA & BRUCE: F24
GROVES MARY: I16
GROVES RICHARD BOYD & GROVES DORIS ANN: J15
GROVES RONALD D: I21
GROVES SAMMY R: I18, J18
GROVES TRACEY L & CARTER GAYLE F & PHILLIPS ALLAN D: H25, H26, I25, I26
GROVES TRACEY REVOCABLE LIVING TRUST 02/20/2007: J23
GROVES WILLIAM DAVID & GROVES RITA: J15
GROWDEN MERRY STOLEY -: G21
GRQ PARTNERS LLC: F19, G19, H16
GRUBAUGH DALE L & AVA D: J18
GRUBAUGH IRMA: H23
GRUBB WILLIAM G & ETTA M: H15
GRUBBS JOEL & JUNE: G20
GRUHN RONALD M & SHARON K: J16
GRUNDEN OLIVEN E & VON: F19
GRUNDMAN MATT: K15
GRUNDMAN MATTHEW W: K15
GRUNDMAN MICHAEL A & REBECCA L: F19
GRUNTORAD DENNIS & PATRICIA ANN: F19
GRUTZ LLOYD W & MAE LOU: K15
GRUWELL RICK & BARBARA - TRUSTEES: F19
GRYZANOWSKI PAUL J - ESTATE: G19
GS INVESTMENTS INC: I15
GST EXEMPT FAMILY TRUST: K15
GTI LLC: H19, I19, K17
GUALANDI JOYCE M: O33
GUARANTY BANK: G22, H17
GUARINO PEGGY: F20
GUENIN DANNY & LAURIE: D18, D19
GUENTHER MATT & SANDY: F19
GUENTHER SANDRA: F19
GUENTZ RICKEY L & VICTORIA D: N14
GUERN BILLY ERIC & SHERRY 1/2 INT & JAMES ERIN & VALERIE 1/2: C25, C26
GUERRERO CARLOS A: F19
GUETTERMAN ROBERT W & DONNA L: H17
GUETTERMAN WAYNE: I17
GUEVARA JOSE A: J17, H18
GUEVEL NICHOLAS E & SHAYLA: G17
GUEVERA JOSE: J18
GUGAR ANDREW JR: I15
GUIDINGER CANDACE P: H21
GUIDINGER CANDACE PERRY: I17
GUIER ROBERT E & MARILYN H TRUST AGREEMENT: K15
GUILLIAMS TIM A & SHERRY R: H18
GUINN CARROLL & PENDER CATHY: N24, N25
GUINN CARROLL 1/2 & PENDER CATHY 1/2: N24
GUINN CARROLL J - 1/2 INT & PENDER CATHY - 1/2 INT: M24, M25, N24, N25
GUINN CHARLIE: I26
GUINN CLARENCE & DEBI: J16
GUISE CHRISTOPHER & CHRISTINE: B16
GULLAYA SURESH: K15
GUILLET RYAN RICHARD: M17
GUILLEY WILLIAM R & INGRID REAGAN TRUSTS: G21
GULLICKSEN FAMILY LIMITED PARTNERSHIP 71% & J GULLICKSEN IRA: I15
GULLICKSEN FAMILY LIMITED PARTNERSHIP: J16
GUMBRELL LLOYD A & NADINE R: L19
GUMINSKI JEROMIE J & TRACY L: L15
GUMKOWSKI JOHN: C24, C25
GUMM GILDA: K16
GUMMERSHEIMER VIRGIL: N15
GUNDERSON DARREL W & KATHLEEN A: N19
GUNNISON ROAD HUNT CLUB LLC: O21
GUNTER CONSTRUCTION INC: I19
GUNTER SHANE & MARY ELIZABETH: J18
GUNTER SHANE L & MARY E: J18
GUNTER SHANE: J18
GURKE MICHAEL P & KAREN D: N26
GURNEY JUDITH E: H18
GURNEY WILLIAM D & JUDITH E: H18
GURU ENTERPRISES, LLC: I15, J15
GUSTAFSON MICHAEL W & TRACIE J: K17
GUSTAFSON MICHAEL W & TRACIE J: K17
GUSTAFSON PAUL EUGENE & DONNA GAY: L15
GUTENBERG STEVEN & EMMA JEAN ZANDER: F19
GUTHREY CEMETERY: E33
GUTHRIE GENE SCOTT & DIANA KAYE: I23
GUTHRIE JERRY F & KATHRYN G: I25, I26
GUTHRIE JOSEPH R & JANICE W: G19
GUTHRIE LARRY J & REBECCA ANN: K15
GUTHRIE LINDA S - TRUSTEE: K15
GUTHRIE MARSHA L: J18
GUTHRIE MICHAEL H & NANCY: I23
GUTHRIE REBECCA FRAN & JOHNNY WALTER: K16
GUTHRIE ROSE MARIE - TRUSTEE: I23
GUTHRIE TOMMY E: F20
GUTIERREZ PATRICIA BUCKMASTER & JOSE GUTIERREZ: I18
GUTTING PAUL E & PATRICIA A: I17
GUTZWILLER PATRICIA & WEISHAR MICHAEL E: N15

TANEY COUNTY INDEX

Landowners with only calculated ac will be labeled with more than 1 ac.

GUY DANNY K - TRUSTEE: G21
 GUY DANNY K: G21
 GUY MARILYN A: H22
 GUY MATTHEW: F20, G20
 GUY PHILLIP & JULIA: F22, G22
 GUY PHILLIP J & JULIA A: F22, G22
 GUY RICK: J16, J18
 GUYER HILAN JR & GORDON KENNETH D: F19
 GUYNES NORRIS N: I16
 GUZMAN ESEQUIEL & CONNIE: F19
 GUZMAN ESEQUIEL O & CONNIE S: F19
 GWALTNEY MICHAEL L: K22
 GWIN RICHARD & SHARRON: J21
 GWIN RICHARD D & SHARRON: J18
 GWIN WALLACE E & STEVEN E: G23
 GWINUP KEARA D: I18, J18
 GWINUP SARAH E: F20
 GYGER DOLORES L & ELIZABETH: H23, H24
 GYGER WILLIAM E & KELLY B: F24
 GYGER WILLIAM E AND KELLY B: G23
 GYGER WILLIAM ERVIN & KELLY BETH: H24
 GYURE EUGENE & PATRICIA A: F20
 H & H ADVENTURES INC: I15, J15
 H & H OWEN LLC: G21
 H & L ASSOCIATES INC: K14
 HACKACK PATSY J: H16
 HAAG ROBT J & SHIRLEY A: F19
 HAAGE JAMES A: I17, K15
 HAAK CLIFFORD M & GEORGENE L: K15
 HAAS JO & NICKOLAS HAAS JR: N15
 HAAS JO & NICKOLAS JR: N15
 HAAS JOANNE L - TRUSTEE: H18
 HAAS JOANNE L: H18
 HAAS LIVING TRUST: N31, N32, O31, O32
 HAAS NICKOLAS JR & JO: N15
 HAASE WALTER J: F19
 HAASE WILLIAM F JR ETAL: F19
 HAB COMDOMINIUM ASSOC INC: J15
 HABERER GEOFFREY & PEGGY: J15
 HABERKORN BETH J: K15
 HABERMEHL DWIGHT E & SHIRLEY A: K15
 HACK SUSAN: H18
 HACKEL BERNARD A: I25
 HACKEL BERNARD: F20, H23
 HACKENDORF ERIC: I19
 HACKER RAY W & ANITA V: G21
 HACKETT AMY ELIZABETH ETAL: J17
 HACKETT PAUL S & JASSY L: G17
 HACKNEY RICHARD G: F19
 HACZELA STANLEY R & ANNA T: H23
 HACZELA STEVE R & STACY M: H23
 HADDOCK BUFORD N & JUNE J - TRUSTEES: G19
 HADDOX NITA BROOME: K15
 HADEN DAREN & BLANCA: G19
 HADEN JAMES MICHAEL: K15
 HADEN R Q & GRANT Q: O34
 HADEN SUSAN J: H17
 HADIE JUNE I - TRUSTEE: L16
 HADJIANASTASIO ODISSEUS & IRETEA: F20
 HADLEY FREDRICK & MARGARET- TRUSTEES & ROYAL JAMES & SANDRA: N14
 HADLEY LEON & MARY E: K16
 HADLEY LEON & MARY: K16
 HAEFEKER JERRY & VELMA: K16
 HAEFEKER JUDITH: K16
 HAEFNER LISA M & KURT S - TRUSTEES: K22
 HAEGELE MARK & HEATHER L: J19
 HAEHNLEIN MAUREEN & RONALD C: O25
 HAEHS RANDY & CONNIE: D32, E33
 HAFPECKE WILLIAM L & LAURA L: C16, C17
 HAFPEY CATHERINE M: J18
 HAGALE JAMES A & MARY MARTHA: N14
 HAGAMAN STAN KENNETH & BETTY J: H26
 HAGAN DARIN DREW & MARIETTA: J16
 HAGAN DAVID W & KIMBERLY N & JIMMY W SISK: E24
 HAGAN DAVID W & KIMBERLY N: N20
 HAGAN JAMES E & MARY L: J16
 HAGANS JAMES E & BONNIE J REV TRUSTS: K15
 HAGANS JAMES E & BONNIE JO REV TRUSTS: K15
 HAGARTY TIMOTHY W & LAURA A: I17
 HAGEDORN JUSTIN D: D17, D18
 HAGEMAN FORISTE L & BETTY J: G20
 HAGER MARK A & NANCY: F20
 HAGER PROPERTIES LLC: I18, K17
 HAGERDORN LANE L: N15
 HAGEY KRISTINA A & JOHN ROBERT: H22
 HAGG ROBERT & KRISTINE: G19
 HAGGARD JAMES L ETAL: L21
 HAGIN KENNETH W & CAROL L REV LIVING TRUST 01/15/2008: I17
 HAGLER JOHN S & SHARON: D17
 HAGLER JOHN STEPHEN & SHARON MAUREEN: D17
 HAGLER JOHN STEPHEN & SHARON: H16
 HAGLER TAMARA: F20
 HAGSTON CHARLES C & STACY J: K15
 HAGSTON CHARLES C: K15
 HAGSTON CHARLES E: K15
 HAGSTON ELAINE: K15
 HAHN EDDIE & CYNTHIA M: K15
 HAHN GREG: F16
 HAHN PENNY L: F20
 HAIGHT JAMES & ELIZABETH: G17
 HAIK RONALD & MARGARET: J14
 HAIK RONALD J & MARGARET: J14, K14
 HAIL MOLLY & HUGH COX: K14
 HAILE CRAIG & SHERYL L: H22
 HAILE JACK E & JUDY A: F20, G20, G21
 HAINES LA VERGNE J - TRUSTEE: I17
 HAINES LAVERGNE J TRUST: D18
 HAINES RICHARD & KAREN: L26, L27
 HAINES SARAH F: H17
 HAINES TERRY & ZELMA - TRUSTEES: J16
 HAINES TERRY R & ZELMA - TRUSTEES: J16
 HAINES DANNY R & ZELMA M REVOCABLE TRUST: I15
 HAINLINE DANNY J SR: G19
 HAINLINE JANET M: I18
 HAINLEY THOMAS R & DENICE A: H21
 HAJEK GERALD A & GLORIA JEAN: N23
 HAJI JENNIFER: K15
 HAJKO CINDY S: K15
 HAJKO RASTISLAV: I17
 HAL F OWEN LLC: G21
 HALAMICEK ROBERT & ARLENE G: K15
 HALBERT MARVA A: I17
 HALBERT MARVIN J & MARY JANE: I17
 HALBERT MARVIN JAY & MARY JANE JOINT REV TRUST 05/13/2009: I17
 HALBERT MICHAEL: N15
 HALBMAIER RANDALL L: J23
 HALBMAIER RANDALL: J23
 HALBROOK DONALD W & MARGUERITE R: H17
 HALBROOK DONNIE & AMY: H17
 HALBROOK SHAUN & JAMIE: G18
 HALCOMB GORDON W & TAMMY K FRAME: K15
 HALCOMB JEFF & REGINA: G19
 HALCOMB JOE & JOYCE: G20
 HALCOMB JOE G & JOYCE M: F18, F19, G20
 HALDIMAN JOE W & MARY M & ET AL: H20
 HALDIMAN MICHAEL & ROSALINE: O21
 HALE ART & KIM: I24
 HALE ARTHUR E & KIMBERLY K: N25
 HALE ARTHUR EDWIN JR & KIMBERLY K: H20
 HALE BILLY E: O32, O33
 HALE CHARLES N JR & VIRGINIA J REV TRUST: G18
 HALE DAVID & CARRIE: F20
 HALE DENNIS & RUTH: I25
 HALE JACK & DONNA: J15
 HALE JIMMY F & LETA M: J15
 HALE JULIE K & DUBINSKY JULIE & MICHAEL: H21
 HALE LOIS E: F20, G18
 HALE ROBERT ALAN & BRENDA K: H21
 HALE STEPHEN R & FLORA B: K15
 HALE TATIANA NIKOLAI & SERGEI N MEOS: E16, F16
 HALE JAMES D: G20, I18
 HALEY HAROLD H JR & REBA C - TRUSTEES: K15
 HALEY MARK & STEWART REGINA M: F18
 HALEY MARK L: O23
 HALFMAN LARRY & MARLDEN: H19
 HALFPPOP KEITH A & KAREN L: K14
 HALL A WAYNE & JANICE L: J16
 HALL ALVIN E & ESTELLA M: G20
 HALL ALVIN W & JANICE L & KIMON C PAPPASIDERIS: I17
 HALL ANDREW F & MARY A: K20
 HALL ANN M: N15
 HALL ASHLEY LYNN & ALICE: N15
 HALL BERT D - TRUSTEE - 1/2 INT & HALL ESTHER - TRUSTEE 1/2: H21
 HALL CECIL F: H19, I19
 HALL CHARLES C & BETTY D: K15
 HALL CYNTHIA R: N15
 HALL DALE: G20
 HALL DAVID C & ROBERTA M - TRUSTEES: J21
 HALL DAVID L & KATURA: I18
 HALL DAVID WAYNE & GENEVI: F20
 HALL DONALD L & SANDRA L: F20
 HALL DUSTIN & TRICIA: I19
 HALL EDMOND R & LORI L: J26
 HALL FRANK F & BETTY J: J22, K20
 HALL FRANK F & BETTY: J22
 HALL FRED C & JESSIE P: N24
 HALL GARY ALBERT: F19
 HALL HAROLD & KAREN: I16
 HALL HAROLD C & EMILY D: J18, J19
 HALL HOLLY ANN & DICK & SHIRLEY BRANSON: F19
 HALL HOMESTEAD TRUST: I17
 HALL JAMES H REV TRUST: F16
 HALL JOE P & SANDY M & SCOTT PATRICK & CHRISTY & MARLIN HALL: H17
 HALL JOE P & SANDY M: I17
 HALL JOE P & SAUNDRA LEE: I17
 HALL KACI J: N17
 HALL KAREN: K15
 HALL KATHLEEN: F24
 HALL KENNETH R & JULIANNA M: J19
 HALL LESLIE W & ROSE ANN: I17
 HALL LORAIN E: N15
 HALL LORAN V JR: E22
 HALL LORAN V: H25, H26
 HALL MARK A & RHONDA L: H18
 HALL MARTIN & JILL: K15
 HALL MASON ELLIOTT & MILDRED LUCILLE: M2
 HALL MELISSA GLOVER: G24
 HALL OTIS H & DOLORES J: F24
 HALL PAMELA S: O15
 HALL PATRICIA J REV TRUST: F16
 HALL PATRICIA J REVOCABLE TRUST: F16
 HALL RANDALL S & KAY G: I15
 HALL RAY M & CLARA E: F19
 HALL RAY M & CLARA E: G19
 HALL RAYMOND W & SUSAN M: L15
 HALL RHONDA: K15
 HALL RICHARD & CLARA: F21
 HALL RICHARD T & GLORIA J: I18
 HALL RONALD K & JANET A - TRUSTEES: J15
 HALL RONNIE P & MARTHA A: F15
 HALL RUBY - TRUSTEE: N15
 HALL SANDY M - TRUSTEE: F17, I17
 HALL STEPHANIE K: F19
 HALL STEWART G & CHRISTINE A: J16
 HALL STUART K: F20
 HALL THERISIA LEE PETERSON - TRUSTEE: K15
 HALL TONYA: F23
 HALL TRACI E: I21
 HALL TROY D & DIANE M: I19
 HALL VESTA K: G19
 HALL WILLIAM: K16
 HALLER CATHY: F19
 HALLEY JACKSON L & LINDA L: G21, H21
 HALLIBARTON RONALD D & SHIRLEY: H19
 HALLORAN BENJAMIN J & INES K: N14, N16
 HALLSTED WILLIAM E & PATRICIA I: J16
 HALMAGLYI ROBERT: C14
 HALOPOFF MITCHELL & PATRICIA: K15
 HALOPEK TOM & TERRIE: H22
 HALPER JOSEPH A & GAYLE M: N15
 HALSTEAD ORVILLE L & DORIS J - TRUSTEES: H16
 HALTOM GERALD L: I16
 HALTOM GLADYS A: G21
 HALVORSON SCOTT N & JERI L: L15
 HAM LARRY W & PAMELA K: J17
 HAM LINDA & LARRY A: F19
 HAMAAMHON CARROLL - TRUSTEE ETAL: N19
 HAMBAY CHARLES & CAROLYN: F20
 HAMBELTON DAVID: K30, L30
 HAMBELTON LEVI CHAD & ABBY JO: K30, L30
 HAMBLIN ROBERT R: J18
 HAMBLYN WILLIAM R & RAVEWAN: I14
 HAMBLY TERRY & PAMELA: F19
 HAMBRECHT WILLIAM W & DAVID W & MARY: N15
 HAMBY TERRY W & CAROLYN N: K14
 HAMMELL WAYNE: J18
 HAMIL JOSHUA & CHAD HUBER: K16
 HAMILTON BETTY L REVOCABLE TRUST: E25, F25
 HAMILTON BOBBY: F19
 HAMILTON EUGENE R & JANIS D - TRUSTEES: K15
 HAMILTON EUGENE R & JANIS D: K15
 HAMILTON HARLEY W & BETTY S: G19
 HAMILTON JACK & JANYA: G18
 HAMILTON JAMES & TINA: F15
 HAMILTON KENNETH E: J18
 HAMILTON KIMBERLY: I18
 HAMILTON MICHAEL M & AMY A: G19
 HAMILTON NORA A: O33
 HAMILTON RAY E: N33
 HAMILTON RICHARD ALAN: L15
 HAMILTON ROBERT C & DOROTHEA J: O14, O15
 HAMILTON ROBERT CAROL: K15
 HAMILTON ROBERT CLEO & DOROTHEA J: O14
 HAMILTON ROBERT J & NEDA A: G19, G20
 HAMILTON RUTH A: C33
 HAMILTON SCOTT W & KATHY D: J16
 HAMILTON SCOTT WARREN & KATHY DEANNA: J16
 HAMILTON STACEY: K15
 HAMLET CHAD GEREN & THERESA JANE: H15
 HAMLETT EARL & OPAL C: F19
 HAMLIN M Y: J20
 HAMLIN ALEXANDER & ROSE M: H19
 HAMLIN DAVID W: J18
 HAMLING RESORT LLC: I20
 HAMM CAROLYN: G20
 HAMM DANNY RAY & DOROTHY FAYE: N14
 HAMM HAROLD & SUE ANN: J16
 HAMM JACK L & BEVERLY S: J17
 HAMM JACOB N & STEFANIE N: I18
 HAMM JILL M: I19
 HAMMAN MARK D & JANET DIANE: E16, E17
 HAMME BETTY: K15
 HAMMER BRADLEY D TRUST: L14
 HAMMER CHARLES W & MILDRED L - TRUSTEES: B17
 HAMMER FAMILY TRUST: M19
 HAMMER GARY: K23
 HAMMER PATRICIA D & RACKETT GEORGE A: F20
 HAMMERSCHMIDT JOHN PAUL FAMILY TRUST 05/15/2007: I17
 HAMMETT GARY J & HAZEL: F21
 HAMMOCK LETITIA L: G20
 HAMMOCK MICHELE M: J17, K17
 HAMMOND BURGE & BETH: M16
 HAMMOND BURGE J & BETH A: I16, I17
 HAMMOND EUGENE H: G20
 HAMMOND LEON S & CONSTANCE J: D20
 HAMMOND SANDRA LOUISE: I18
 HAMMOND WILLIAM D & VIRGINIA: J23
 HAMMONS DANNY & TERESA: L23
 HAMMONS JOHN Q - TRUSTEE: J14, K14
 HAMMONS JOHN Q REVOCABLE TRUST DTD 12/28/89: J14
 HAMMONS SARAH D: I17
 HAMMONS WINSTON & ANNETTE: N14
 HAMON CHRISTOPHER L & DEANNA M: L21
 HAMON GORDON & VERNA: L21
 HAMON JACOB L & REBECCA L 2/9TH INT & CARY ALTA MAE 1/9 INT: N19
 HAMON JACOB L & REBECCA L: L17
 HAMON ROBERT A & JAMIE M: J21, J22
 HAMOR LILLIAN M: F19
 HAMPF MELINDA: G21
 HAMPSCCH CHAD S & CATHERINE: I18, I19
 HAMPTON DANIEL & KERRI: D29
 HAMPTON DANIEL G & KERRI JO: D29
 HAMPTON DYLAN W: O34
 HAMPTON DYLAN: O34
 HAMPTON EMALINE: G24
 HAMPTON GARY W & LINDA K: D25
 HAMPTON KEVIN W & JUDY A: I23, I24
 HAMPTON KEVIN W: F19
 HAMPTON NORMA R: I23
 HAMPTON RONALD R: H24
 HAMPTON VALERIE A: K15
 HAN HYEK SU: J16
 HAN LISA: E15
 HAN NGUYEN H: H15
 HANBY CHARLES ALBERT FAMILY REV TRUST: J16
 HANCOCK CHARLES E & DONNA S: K15
 HANCOCK D G & JOANNE G: I19
 HANCOCK GARY: F20, K15
 HANCOCK LORA: K29
 HANCOCK STEVEN D & MARTHA M: G18
 HANDEL TERRANCE RAY & ROBIN KELLY: K15
 HANDEL NEIL D & SANDRA L: K15
 HANDIS MARK & KAREN B MARKUS-HANDIS: H23
 HANDLER ALAN S & DIANE L REVOCABLE LIVING TRUST 04/19/2006: I17
 HANEN JERRY D & JANET I: G21
 HANEN JERRY DAVID & JANET IRENE: I17, J17
 HANEY DEL R & JEFFA: O15
 HANGER CLARENCE N & JEWEL M - TRUSTEES: G20
 HANIFORD EARL & MABEL: F19
 HANKE MICHAEL & PAMELA: J17
 HANKINS AARON J: H17
 HANKINS DALE L: G21, G22, G23, H20
 HANKINS DANNY & CONNIE: I27
 HANKINS DANNY: I27
 HANKINS DIANNA K & DOUGLAS E: N14
 HANKINS ESTHER: K25, L25
 HANKINS GRACE ESTHER: D25
 HANKINS JOHN G & PAMELA A: J15
 HANKINS JOYCE M: L31
 HANKINS LLOYD L & GARLENA: E17
 HANKINS LOUISE: F20
 HANKINS REV LIVING TRUST: I17
 HANKINS ROBERT B & PAMELA S: J18
 HANKINS ROGER: D25
 HANKINS ROSS JR TRUST: K29, L29, L30, M29
 HANKINS SARAH K & JOHNSON DANNY R: G23
 HANKINS SHIOQUIANU: L29
 HANKINS TAMMIE: C27, C28, D27, D28
 HANKINS THELMA R: G21
 HANKINS WILLIAM DARREL & MARILYN E: J21, J22
 HANKS PATRICIA K - TRUSTEE: L14
 HANKS SUSAN RENEE: C14
 HANKS WILLIAM PRESTON & SHIRLEY ANNE REV TRUST: J17
 HANLEY DANIEL J JR & JEANETTE M: I15
 HANLEY TERRANCE M: G22
 HANLIN DEBORAH L & GROSVENOR G JR: N16
 HANLON THOMAS P JR & PAMELA K: G18
 HANN FRED M & BETTY J: G15
 HANNA ALICE M & APPELMAN NORMA G: K15
 HANNA ALICE M: K15
 HANNAFORD JUSTIN K & SHAUNA C: J17
 HANNAWALT SHANE A & KATHERINE M: L21
 HANNAY DONALD L & RACHAEL M: G18
 HANNER VICTOR & DOROTHY: G20
 HANNER VICTOR: F19
 HANNON JAMES WADE: F19
 HANNON M DARLENE OR R WARREN - TRUSTEES: I17
 HANNON MICHAEL & LAURA CHRISTINE: J18
 HANNON R WARREN OR M DARLENE - TRUSTEES: I17
 HANSCOM DONALD & SAUNDRA & IRVIN J & ELSY A CUNNINGHAM: J16
 HANSEL ALLEN & JOYCE: F24
 HANSEL GEORGE: J16, J18
 HANSEN BARBARA A: J21
 HANSEN DEWANE & PHYLLIS: B22, C22
 HANSEN HOLIDAY CORPORATION: I17
 HANSEN JEFF: K33, K34
 HANSEN KARL & KIMBERLY: F20, F21
 HANSEN LEISA M: N26
 HANSEN ROBERT & JUDI: J15
 HANSEN STEVE & CYNTHIA: J15, K15
 HANSEN STEVEN R & ANN E: G22
 HANSEN SUZANNE: H22
 HANSHAW MATTHEW S & JACQUELINE L BROWN: I16
 HANSON AUSTIN WILLIAM: F20
 HANSON BETTY LOIS: M14
 HANSON BETTY: M14
 HANSON CRIS J & LAUREE: G15
 HANSON JOHN IVER & KATHLEEN MILDRED: K15
 HANSON MARK E & JOYCE L - TRUSTEES: L15
 HANSON PAUL W & ALANNA B: H15, K15
 HANSON ROBERT H & LISA M: J19
 HANSON RODNEY & GAIL A: O33
 HANSON SHAWANA: O33
 HANSON SHERRY & KRISTIAN & JASHUA: O31
 HANSON TEETA REV TRUST: D27, D28, E27, E28
 HANSON VADNEY C: F19
 HANSON WILLIAM JOHN & PAULA LYNN: G20
 HANZELON ROBERT J & LEONE R: I18
 HAPP ROBERT R & LORRAINE - TRUSTEES: N29
 HAPPY HOLLOW COMMUNITY DOCK ASSOCIATION LLC: C14
 HAPTONSTALL JAMES J: F19
 HARATYK DOROTHY L: H17
 HARBERT H JACK & SOPHIE: J18
 HARBISON LLOYD R & THELMA M: K15
 HARBISON LLOYD REX & THELMA: I15
 HARBOR REAL ASSET FUND LP: K15
 HARBOR VILLAGE PARTNERSHIP: J17
 HARBOUR ERNEST E & COOKE TRACY E: G19
 HARBOUR JENNIFER: K15

TANEY COUNTY INDEX

Landowners with only calculated ac will be labeled with more than 1 ac.

HARBOUR STEVEN & JENNIFER: K15
HARD ROAD LLC: F19, G20
HARD ROAD: J15
HARDCASTLE BETHANY & JOE: E20
HARDCASTLE BETHANY & JOE: E20
HARDCASTLE THOMAS J & LINDA A: N26
HARDEN JAMES M: N26
HARDESTY DAVID M & CASSIDY D: H17
HARDESTY JOHN & PAULA: J16
HARDESTY MARVA: J19
HARDGRAVE ROBERT L JR & JILL J: N16
HARDIN C T JR: F18
HARDIN DAVID JR & LEAH: F19
HARDIN DOROTHY L: H18, J18
HARDIN JOE B & PATRICIA A: F20, G20
HARDIN JOHN: I20
HARDIN RAYMON L & HELEN G & RAYMON L
HARDIN JR: H18
HARDIN TIM L & LISA L: G22
HARDIN TIM L & LISA: G22
HARDIN TRINITY: C14, C15
HARDIN VERA I TRUST: G21
HARDIN W EDWARD & CHERYL L: J19
HARDING DANIEL: G16
HARDING JAMES R REV TRUST - TRUSTEE:
N27
HARDING JAMES R REV TRUST: N27, O27
HARDING JAMES R REVOCABLE TRUST:
N27
HARDING JAMES RUSSELL & ANDERSON
MARJORIE ESTELLE: H21
HARDING JAMES RUSSELL & MARJORIE
ESTELLE: F21, G23
HARDING JIMMY & CHALET: G20
HARDING JIMMY W: G20
HARDING JIMMY WAYNE: G20
HARDING KAREN F: N24, N25, O24, O25
HARDING MARJORIE E & ILLANA L
SNELSON: H21
HARDING PATSY J & EVANS MICHELLE R:
J23
HARDING RICHARD W & GLORIA E: G20
HARDING RICHARD W & GLORIA: I18
HARDING WAYNE & GLORIA: I20
HARDING WILLIAM G & PENNY M: J19
HARDMAN ELLYN: G20
HARDROAD LLC: O25
HARDWICK MARY: J17
HARDY MATTHEW D & DONNA M: H22
HARDY RICHARD & DIANNE: E16
HARE DOUGLAS E & JOYCE L - TRUSTEES:
L15
HARGIS ELLEN JANE: G20
HARGIS JANE: K15
HARGRAVE GALE & BRENDA: J15
HARGROVE STEPHEN D: F16
HARING MARIE A LIVING TRUST: L18
HARKER EUGENE D & TRESSA E & HARKER
CHARLES M: K23
HARKESS DUANE E & MURIEL A: I23
HARKEY ELMER J & DONNA J: K15
HARKINS LUTHER: J16
HARKINS PAUL B & LORI: H16
HARL JANICE A: L14
HARLAN JAMES & MARTHA: K15
HARLAN JAMES & MARTY: K15
HARLAN STEFAN A & TAMARA J: I17
HARLAND MAXINE: I18
HARLESS WELDON WAYNE & MARIA
SPRING: O34
HARLEY GARY: J22
HARMAN RONALD & BETTY: F20
HARMAN RONALD H & BETTY A: F20
HARMER MICHAEL: I20
HARMLESS MALCOLM DALE: G19
HARMON BEVERLY SUE REVOCABLE
TRUST: G19
HARMON DEBORA D: N15
HARMON G W & DELORIS: D23
HARMON IDA MAE: B25, C25, G21
HARMON IDA: G21
HARMON JEFFERY ALLEN & ANITA
JAYNELLE: K14
HARMON LAWRENCE E & PATRICIA A: F20
HARMON LOWELL G & SANDRA G - CO
TRUSTEES: I17
HARMON PAMELA: F16
HARMON ROBERT DEAN & CARRIE L: G18
HARMS SHELDA J: N15
HARNACKE HAROLD W & WILMA T: F19
HARNER CHARLENE A: J18, J21
HARNESS BEVERLY JEAN: K15
HARNS HOMESTEAD TRUST: I20
HARNSTROM ANDREW E & PATRICIA E: J21
HARO ALBERTO & MA HIRMA: F21
HARO ALFONSO A JR & ANN B: K15
HARO OTONIEL & ROSALINA: K15
HARO TONIED & RUTH: K15
HAROLD WILLIAMS MOVING CO: I17
HARRP A DERYL & BARBARA L: J21
HARP A DERYL & KELBY: J20, J21
HARP GERALD L & VICKI: J16
HARP MORGAN ELIZABETH: H15
HARP STEVEN R & DAYNA B: L24
HARPER FORREST K & JANELLE: E17
HARPER GAYLA A & BURLISON LYNLEE A:
K15
HARPER HENRY G & EVELYN J: N16
HARPER KERRY & DEBRA: H16
HARPER KERRY V & DEBRA F: F19
HARPER RICHARD B & DIANA E: O29
HARPER RICHARD B: O29
HARPER ROB A & STEPHANIE R: I18
HARPER SHAUNA JOY: G19
HARPER WAYNE S & GRACE: K15
HARPOLE-FRIEND ENTERPRISES: G17
HARPSSTER JOYCE K: F21
HARRAL NORWIN JR & KAREN: H22, H23
HARRE KENNETH L: F19
HARRELL LINDA A: K14
HARRELL RICKY PAUL & DEBORAH SUSAN:
I19
HARRIER ENTERPRISES LLC: I17
HARRIGAN RUTH A - TRUSTEE: I18
HARRINGTON J MICHAEL: H18
HARRIS AARON DOUGLAS: I17
HARRIS ANGIE L: F18, F19
HARRIS ARTHUR LEIGHTON II & EILEEN
SCOTT: L15
HARRIS BARBARA L & MICHAEL: K21
HARRIS BERNARD L & HERMIONE: J14
HARRIS BRIAN & KELLY WHITLINGER: L14
HARRIS BRYON & JUDY: J16
HARRIS CARL G & CARRIE M: O34
HARRIS CAROL S: H18
HARRIS CHARLES & ANDREA: C23, D23, E24
HARRIS CHARLES & ANDRES: C23, D23
HARRIS CHARLES J & ANDREA D: E24, J22
HARRIS CHARLES JON & ANDREA DAWN:
J25
HARRIS CLARK W & DONNA F: I17
HARRIS DAN EDWARD: N15
HARRIS DARREL & DEBORAH: J18
HARRIS DAVID A & SUSAN M: G18
HARRIS DAVID M: G18
HARRIS EDWIN E & PEGGY D: J17
HARRIS FAMILY TRUST: F20
HARRIS FAMILY LIVING TRUST: H18
HARRIS FAMILY LP #2: K21
HARRIS DAVID M: G18
HARRIS EDWIN E & PEGGY D: J17
HARRIS FAMILY TRUST: F20
HARRIS FAMILY LIVING TRUST: H18
HARRIS FAMILY LP #2: K21
HARRIS FAMILY TRUST: I19
HARRIS FRANCES LORENE & CARL
RICHARD & INEZ HARRIS ANDERSON: H21
HARRIS FRANK L & SANDERS MYRA A: L15
HARRIS JACK A & MELISSA FREE: G18
HARRIS JACK L & CLARA ANN: K15
HARRIS JANICE K & HARRIS JOHN W: G18
HARRIS JANICE K: G18
HARRIS JERRY L & CONNIE L: N14
HARRIS JIMMIE S & IONA M: I17
HARRIS JONATHAN & NORBACK TARA: F17,
F18
HARRIS JONATHAN & VALERIE: J29, K29
HARRIS KIMBERLY H: G22
HARRIS LARRY & SHERRY: J18
HARRIS LARRY D & SHERRY ANN: J18
HARRIS LEE & STEPHANIE: K15
HARRIS LINDA J & BASH TIMOTHY
CHARLES: K15
HARRIS LOUIS L - TRUSTEE: G21
HARRIS LOUIS L REV TRUST: H20
HARRIS LOUIS L REVOCABLE TRUST: H21
HARRIS LOUIE D & DAN E: I18
HARRIS MACHAEL E: K21
HARRIS MARIE: O26
HARRIS MICHAEL E & BARBARA: K21
HARRIS MICHAEL E: K21
HARRIS NATHAN RAY & JUDY: F19
HARRIS NED & WANDA W: G20
HARRIS NORVEL W & BETTY B: K15
HARRIS PATRICK E: J18
HARRIS PAUL H II & CHELSIA D: M19, N19
HARRIS R BRIAN & GLORIA D: K15
HARRIS RANDALL S: F19
HARRIS RAYMOND V & LYN E: G21
HARRIS RICHARD J & SHIRLEY: N14
HARRIS RONNIE W & CORA MAE: K20
HARRIS SHERRI L: I17, J17
HARRIS SHERRY LYNN & ROGER ANTHONY:
F16
HARRIS SHIRLEY & MILTON JACK: J17
HARRIS SHIRLEY M: H19
HARRIS STEVEN A & ANNA MARIE
ELIZABETH: N16
HARRIS STEVEN A: N16
HARRIS STEVEN A & ANNA MARIE
ELIZABETH: O16
HARRIS STEVEN A: O16
HARRIS TIMOTHY & JOHNNY FAMILY REV
TRUSTS: G14
HARRIS TONY: N32
HARRIS WADE L & UNA Y: J21, J22
HARRISON DENNIS A & VICKI J: H21
HARRISON FAMILY LIVING TRUST -
TRUSTEES: H18, I17, J22, J23
HARRISON FAMILY LIVING TRUST: H21
HARRISON GRACE: H18
HARRISON HUBERT MERRICK: N15
HARRISON JIM L & NANCY M TRUSTEES
HARRISON FAMILY TRUST: J16
HARRISON JOHN CLAY & DANIELLE M: G21
HARRISON JOHN CLAY & WYMAN LESLIE:
N28
HARRISON JOHN E & ELEANOR M: I22
HARRISON JOSEPH & SANDRA: O16
HARRISON LEON H & FRIEDA M: J15
HARRISON LOUISE: G19
HARRISON MONTY K: H19
HARRISON MONTY: H19
HARRISON NEAL & BONNIE: G21
HARRISON RYAN LEE & LEE SARAH: K14
HARRISON RICK & KATHERINE 2/3 & CHAPIN
MARK R & ANGELA 1/3: H18
HARRISON RICEY G INHERITANCE TRUST
- TRUSTEE: H17
HARRISON RICKEY G INHERITANCE TRUST:
J22, K15
HARRISON ROBERT & PRATT EUGENIA: J16
HARRISON SAM A & RUTH A: E16
HARRISON THOMAS J & CLARA ANN: G16,
I17
HARRISON THOMAS P & MARCIA J: K15, L15
HARRISON TIMOTHY J & WOOLSTRUM
TERESA M: J18
HARRY TERESA: I17
HARSHBARGER FRED & JANET: G20
HARSHBARGER WYATT & LINDA: F20
HART C L TRUST: H21, I21
HART CAROL J: J17
HART DOYLE L & BRITT ELAINE M: J16
HART DOYLE L & BRITT MARION ELAINE:
J16
HART FRED MICHAEL & LINDA S: N16
HART GERALD B & LAURA J: K15
HART HARVEY D & ERNESTINE D: G15
HART JAMES A & VELMA C: K14, K15
HART JAMES M & LINDA M & ALBERS JASON
C & CHRISTINA M: M14
HART LANCE S & KIM: I18, J17
HART MARY ALYCE: K15
HART MELBA H: J16
HART MELVIN E & MELBA D: F19
HART PERRY W & MARY D: I16
HART RICK L & LAURA ANNE: O25
HART SHELVA D: H16
HART TIMOTHY P & CAROLYN C: G30
HART TIMOTHY P & CAROLYN: G30
HART WILLIAM J: I15
HARTER HOUSE-KIMBERLING CITY LLC: K17
HARTER PHILLIP L: F20
HARTER PHILLIP LYNN: F20
HARTER STEVEN J & BARBARA R: G19, G20
HARTER STEVEN JOHN & HARTER
BENJAMIN ROBERT & HARTER PHILLIP: G20
HARTER TONI R & LYNDIA L: I16
HARTIN JOHNNIE L & DONNA R AB LIVING
TRUST 09-27-2006: H18
HARTKE WINNIE F - TRUSTEE: I17
HARTLEY BOB G & PEGGY L: J14
HARTLEY JOHN THOMAS JR & JUDITH A:
H17
HARTLEY MILES & MONTINA: F20
HARTLEY MILES & TEENA: F20
HARTLEY RICHARD L & E JUNE - TRUSTEE:
I17
HARTLEY RICHARD L & E JUNE - TRUSTEES:
I17
HARTLEY RICHARD L & JUNE E - TRUSTS
1/2 INT EA: I17
HARTLEY RICHARD L - LIVING TRUST: I17
HARTLEY RICHARD L 1/2 INT & JUNE 1/2 INT
- TRUSTEES: I17
HARTLEY STEVEN R REVOCABLE TRUST:
H18
HARTLEY TOM H & DEBI A: J16
HARTLINE ANN L: H17
HARTLINE WILLIAM K & CALENA M -
TRUSTEES: J15
HARTMAN DAVID M & DEBRA A: I16
HARTMAN FAMILY TRUST 02/05/2003: G17
HARTMAN GENE D & JOAN S: M14
HARTMAN JAMES A & SUSAN J: L15
HARTMAN JAMES A & SUSAN JANE: L15
HARTMAN MARK W & STEPHANIE A: M14
HARTMAN PAULA L & MORRIS WILLIAM H
JR: I17
HARTMAN RANDOLPH & KATHLEEN: M14
HARTMAN RONALD B: I17
HARTMAN ROY L & BEVERLY J: F19
HARTMAN WILLIAM EDWARD & DEBRA K &
MELVA S HARTMAN: J17
HARTSELL VALLERY: J18
HARTUNG BARBARA A: G15
HARTWELL EDWARD C & SHERRY S: L15
HARTZELL ARCHIE E & VIRGINIA: G18
HARTZELL BARBARA J LIVING TRUST
06/16/1997: H17
HARTZELL ELIZABETH M - TRUSTEE: F18
HARTZELL ELIZABETH MAY - TRUSTEE: F18,
G18
HARTZELL ELIZABETH MAY TRUSTEE: F18,
G18
HARTZELL ERIC J & SHARLA ANN: G18
HARTZELL HAROLD & REBECCA A: F24
HARTZELL HAROLD E & REBECCA A: F24
HARTZELL HAROLD E & REBECCA: G17
HARTZELL JASON S & PATRICIA A: G18
HARTZELL LANA KRISTINE: G18
HARTZELL SHELLY: G18
HARTWEST EVANGELICAL FREE CHURCH:
G17, H17
HARVEY BRYAN LEE & SHEILA KAY: J18
HARVEY CRYSTAL: K23
HARVEY DONNA K & JON J: F19
HARVEY DOROTHY P REVOCABLE TRUST:
I15
HARVEY EMIKO: H21
HARVEY HELEN & RIGGLE JAMES R &
VERLA P: F19
HARVEY JOHNSA D: J17
HARVEY LINDA J: J19
HARVEY RICKI L & MARY I: H17
HARVEY SHERRY D: F20
HARVEY STEPHEN & SHERRY: F20
HARVEY STEPHEN R: F20
HARWELL DOROTHEE C & WOLFGANG &
TRISTEAN M: G19
HARWELL DOROTHEE C: G19
HARWELL JAMES T & HEATHER L: J16
HARWELL JERRY M & MARLANA M: H18
HARWOOD LANDRA: F20, G18
HARWORTH BOB & DEMETRIOS: G19, G20
HASCALL WILLIAM J & JUDITH E: N14
HASCEK CARL A & JOANNE M: F19
HASE TERRY: E24
HASELIUS EDWIN W & EDDA - TRUSTEES:
J16
HASELTINE HORACE S ETAL: N14
HASENYAGER LAVETA: F19
HASHMAN BOB D & JESSICA C: J19
HASHMAN CAROLYN: J17
HASHMAN CRISTIE DIANE: I18
HASKELL MARTIN L & CAIN RITA A: J18
HASKIN NANCY K: J17
HASKINS J WILLIAM: F20
HASKINS TIM & TONI: L15
HASKINS VERLIN E & CONNIE J: B17
HASSLAG JOHN & THEOLA: L14
HASS MARJORIE A & JULIUS A: L16, M16
HASS RONALD: H16
HASSEL JIM & MARIE: F19, G19
HASSON PENNY S: G21
HASTINGS JOHN W II & MARTHA A & SHON
& TRACY HASTINGS: J15
HASTINGS WILLIAM SCOTT: H16
HASTON GREGORY & RONNI: H17
HASTON GREGORY M REVOCABLE TRUST:
L18
HATCH STEVEN & PAMELA: L18
HATCHER BENJAMIN J: J18
HATCHER FAMILY LIVING TRUST -
TRUSTEES: I19, J18, K15
HATCHER HARRY KENNETH & HELEN F -
TRUSTEES: K15
HATFIELD RICHARD: H21
HATHAWAY JAMIE: C19
HATHAWAY MARTHA: G18
HATHCOAT EDWARD & KAREN: H17
HATHCOAT JOYCE L & JERRY W: O15
HATHCOAT KAREN A: J15
HATHCOCK JOHN D & SUSAN K: H16
HATHCOCK KENNETH H & CLAUDINE REV
TRUST 05/11/2000: G21
HATTABAUGH JOHN V & FRANCES M: I18
HATTON MICHAEL J & JACQUELYN S: O25
HATTON THOMAS E & MARILYN: I23
HAUBEIN CLOVIS W & ELOISE G: K15
HAUBOLD RONALD: K15
HAUCK ANISSA: N26
HAUFLE XAVIER & HILDA: F20
HAUGH BRIAN & AMY: N16
HAUN DONALD & JUDITH ANN: L14
HAUPT GARY & SUE: N16
HAUPT GARY THOMAS & VEONA SUE: N16
HAUPT NORMA JEAN - TRUSTEE: J16
HAUSE AMANDA M: C18
HAUSE DOROTHY M & GAIL ANN: I17
HAUSER ANDREA & HENDERSON TULLY:
F19
HAVENS CHASE: J17
HAVENS ELTON R & TERESA: J17
HAVRYLETS IHOR & IRYNA: I19
HAWES ARTHUR S REVOCABLE TRUST &
ARTHUR S & KAREN M: N14
HAWES RUSH H & WINIFRED: F20
HAWK MAURINE I: N16
HAWK NANCY G & RICHARD E: H18
HAWK NANCY GRANDBOUCHE: H18
HAWK RICHARD E & NANCY G ETAL: H18
HAWKINS CHAD: J22
HAWKINS DANIEL R & DEBRA D: H18
HAWKINS DAVID & JUDITH - CO TRUSTEES:
L23
HAWKINS DAVID L & JUDITH - TRUSTEE:
C20, D20
HAWKINS DAVID L & JUDITH - TRUSTEES:
D20, D21
HAWKINS DAVID L & JUDITH A - CO
TRUSTEES: H25
HAWKINS DAVID: G21, I19
HAWKINS DAVID L & JUDITH - TRUSTEES:
J21
HAWKINS DAVID: J21, J22
HAWKINS EDWARD C & BONNIE R: G21
HAWKINS GAVETA SUE AND JAMES JACOB
GOETZ 1/2 INT: I24
HAWKINS JAMES K & NANCY J: K14
HAWKINS JEFFREY D & APRIL J: H18
HAWKINS JIM HERSHEL & VICTOR RONALD:
G21
HAWKINS JUDITH A & DAVID L - TRUSTEE:
H25
HAWKINS KEVIN & DINA RAY: F19
HAWKINS LAWRENCE A: H16
HAWKINS RONALD C & MARY E: L15
HAWKSHAW DAVID W & EMMA J: F19
HAWLEY BRUCE: G21
HAWORTH BONITA & BRANSTETTER
DONITA: K24
HAWORTH BONITA FAY: H21, K24
HAWORTH JOHN MARK: D24
HAWORTH JURD G & LOUISE B TRUST fbo
PATRICK K HAWORTH: C22, C23, D22
HAWORTH JURD G & LOUISE B TRUST: C22
HAWORTH JURD G & LOUISE B TRUST fbo
PATRICK K HAWORTH: D23
HAWORTH JURD G & LOUISE B TRUST: D23,
D24
HAWORTH PAMELA & STEPHEN W: F19
HAWORTH PATRICK KEITH REVOCABLE
TRUST: K24
HAWORTH PHILLIS ELAINE REV LIVING
TRUST: G21
HAWTHORN BANK: L15
HAWTHORNE DEVELOPMENT INC: L18
HAWTHORNE NEWTON K & RAMONA J: G21,
J17
HAXBY DONNA L: H17
HAY RONALD L & BERNETTA L: J16
HAYBALL ROBERT & PAMELA: G23
HAYDEN CHARLOTTE & E JO CLARK: J18
HAYSAPOLLOU: I17
HAYDEN JOSEPH F - TRUSTEE DOUGLAS W
BURWICK: L16, L17
HAYDEN JOSEPH F - TRUSTEE & DOUGLAS
W BURWICK: L17
HAYDEN JOSEPH F TRUST: L17
HAYDEN KENNETH: I16
HAYDON CLEMET: G20
HAYES BUCK: G19, G20
HAYES CECIL L & BERTIE: O33
HAYES FRANK C & DONNA C: F20
HAYES GARY & PHYLLIS: K21
HAYES GUANA SUE: D21
HAYES JAMES R & S J: O17
HAYES JEFFREY B & SUSAN D: I17
HAYES JOHN B: F20
HAYES JOHN E - TRUSTEE: I17
HAYES JOHN M & MAXINE F REV LIVING
TRUST: I15
HAYES LAWRENCE JR, HAYES JAMES
RODNEY, & DAN DAVID HAYES: B19, B20,
C19, C20

TANEY COUNTY INDEX

Landowners with only calculated ac will be labeled with more than 1 ac.

HAYES MATTHEW C & CASSANDRA HAYES: J15
 HAYES PHYLLIS J: I22
 HAYES RICHARD G & MARILYN M: I22, J22
 HAYES RICHARD G & MARILYN M: I22
 HAYES RICHARD G & MARILYN M: I22, J18
 HAYES RICHARD G & MARILYN: H21
 HAYES SMITHE L & PAULINE: F19
 HAYES THOMAS D & DARLENE L: I18
 HAYES THOMAS P & WIDEN DARLENE L: J16
 HAYES WILLIAM & DASA: I19
 HAYES WILLIAM & MARLETTA: E24
 HAYGOOD DOLORES M: G15
 HAYGOOD DOMINIC J: I16
 HAYGOOD MICHAEL A: J15
 HAYGOOD PATRICK & STEPHANI L: I16
 HAYHURST RONALD L & BARBARA B - TRUSTEES: N33
 HAYMAN YATES W & CATHY BLOUNT: N26
 HAYMAN YATES W: N26
 HAYNES CARLOS & KYMBERLEE: J16
 HAYNES DAVID SCOTT: K16
 HAYNES ELDON R JR & ELLEN K: K15
 HAYNES ELDON R JR & ELLEN KAY: K15
 HAYNES HOWARD L & BETTY J REV LIVING TRUST: I16
 HAYNES JAMES LEE & SHIRLEY JOANN: I17
 HAYNES JERRY & MERLENE LIVING TRUST: I17, I17
 HAYNES JERRY BRUCE & ZOE ANN: I17, K17
 HAYNES JOHN W & LINDA G: K15
 HAYNES LAURA: F19
 HAYNES MARSHALL F & LAURA E: F19
 HAYNES MICHAEL R: D25
 HAYNES SCOTT: K16
 HAYNIE DAN: F19, F20, G19, H19, H20, H23, I19, J15, J17, K23, L15, N14, N15, N16, N24, O15, O16
 HAYNIE DANIEL L & NONA RAE: H18
 HAYNIE DANIEL L & NONA R: J19
 HAYNIE DANIEL: E18, F19, F20, G19, H16, H17, J24, N15
 HAYNIE JARED D: H16
 HAYNIE SIDNEY S & NORA C: G16
 HAYS CASUAL & WESTERN WEAR INC: K15
 HAYS DANA: J18
 HAYS DAVID DUANE: K15
 HAYS INC: K15
 HAZEL WALTER M & GEORGIA ELLEN: L15
 HAZELHORST KAREN: I14
 HAZELL GARY DEAN & PAMELA A: N14
 HAZELL RICHARD C & DELORES - TRUSTEES: L14
 HAZEN DAVID RALPH & JAN: N26
 HAZLETT DUKE & PAULETTE: J14, J15
 HAZLETT PHILLIP & MARY L: H17
 HAZLETT PHILLIP D & MARY L: K15
 HAZLEWOOD PHYLLIS: J21
 HBLC PROPERTIES LLC: K15
 HCCT INVESTMENTS LLC: G21
 HCW LLC: H16, I17, I18, J15, K15
 HCW NORTH LLC: I17
 HCW PRIVATE DEVELOPMENT LLC: I17, I18, J17
 HEAD CAROLYN L: J15
 HEAD EVELYN J: K17, K18
 HEAD START PARTNERSHIP - A MISSOURI GENERAL PARTNERSHIP: G24
 HEADLEE KATHLEEN F: M16
 HEADY ANDREW P: G19
 HEALEY THOMAS J & JEANIE A: H18
 HEALEY TOM J & JEANIE A: H18
 HEALEY TRACY L: N15
 HEALING RIVER WORSHIP CENTER: C17
 HEALTH & WEALTH MISSION: J17
 HEATHLY DENNIS & MARIANNE: K23
 HEARD CHARLES CHARNER TRUST 06/26/2003: H17
 HEARD CHARLES CHARNER TRUST & WELDON & ANGELA HEARD: J17
 HEARD JIMMIE L TRUST 10/06/2008: J16
 HEARD REEVA J & CHARLES CHARNER HEARD - TRUSTEES: I17
 HEARD ROGER D & TERESA M: G18
 HEARD TROY D & SHIRLEY J: J15
 HEARD WELDON H & ANGELA J: O17
 HEARN ROBERT A & RACHEL E: F19
 HEARTLAND CENTER LLC: I16
 HEARTLAND LAND DEVELOPMENT LLC: H16, H17
 HEARTLAND QUALITY HOMES LC: G15
 HEASLET J T & ANITA R: I15
 HEASTON TRACY M: H16, H17
 HEATER RONALD H & DARLENE K: F19
 HEATH JAMES L & FREEDIA M: F20
 HEATH JOLETA M REV TRUST - TRUSTEE: I21
 HEATHERBROOK COA INC: K15
 HEATHERBROOK COA - THE, INC: K15
 HEATON BRAD: K15
 HEATON BRADFORD L: K15
 HEATON BRAFFORD L: K15
 HEATON SHANE & APRIL: G18
 HEAVEN CREATION LLC: I15
 HEAVIN GARY W & JANET S: J15
 HEAZLETT JAMES R & SUSAN L: K15
 HEBBLETHWAITE BRETT & MELANIE A: F19
 HEBBLETHWAITE BRETT T & MELANIE A: F19
 HEBBLETHWAITE CHARLES F & BARBARA J: H16
 HEBERLIE BRIAN J & ROBBIN L: I15
 HEBERT ALVIN W & CAROLYN S: K15
 HEBERT TERRY WAYNE & HOLLIE ANN: J17
 HEBERT THOMAS O: K16
 HEBNER ALLY P & PATRICIA N: H16
 HECKER DAVID E & MARY J & STOTTLE DANNY L & EDGAR J NORMAN: B17
 HECKER DAVID E & MARY J: B17
 HECKLE PERRY LARRY & CAROL KATHRYN: I24
 HECKMAN ANDREA: G15
 HECKMAN INVESTMENTS LLC: H21
 HECKMAN JIM L & DEBI - TRUSTEES: I17
 HECKMANN PROPERTIES LLC 12/INT & HECKMANN JOSLIN LIVING TRUST: K15
 HEDBERG CONRAD LEONARD & MELONEE F GRAFF: K15
 HEDBERG FRANKLIN & JEANNE: H18
 HEDBERG FRANKLIN E: H18
 HEDEMANN PHILLIP E & CAROLYN P JOINT REV LIVING TRUST: L15
 HEDGPETH GAYLE: F19
 HEDGPETH LEN ALLAN & GENA MARIE: H20
 HEDGPETH MILTON H ETAL: I21
 HEDGPETH MILTON H: I21
 HEDGPETH RICHARD LEE: H21, I21
 HEDRICK BRENT & CRISTAL: I17
 HEDRICK BRENT J & CRISTAL D: G15, I16
 HEDRICK DALE A & CYNTHIA LYNN: J16
 HEDRICK MICHAEL LEONARD & MARJORIE ANN TRUST: G18
 HEEPKE VIRGIL F & JANET V: L15
 HEEREN NORMA SUE: H16
 HEFFRON THOMAS & KRISTIN: G16
 HEFLIN DENNIS R & ROBIN VALAITIS: B19
 HEFNER THOMAS WILLIAM & CINDY MARIE: F19
 HEHN GEORGENE: G15
 HEHNKE SHIRLEY A - TRUST: N14
 HEIB MARK: N21, N22, O21, O22
 HEIDER RICHARD A & CYNTHIA E: M14
 HEIDLER EVELYN L - TRUSTEE: J17
 HEIDRICH JAMES M & DEBORAH J: I17
 HEIER TRAVIS & KENDRA: E15, G21, J20
 HEIL CHAD A & DANIELLE E: G18
 HEIL CHARLES & JEREMY: I25
 HEILI JAMES & LADAWN LEMEROND: J15, J16
 HEIM CARL M III FAMILY TRUST: I18
 HEIM FAMILY REV TRUST - TRUSTEES: G14, H14
 HEIM FAMILY REVOCABLE TRUST: G14
 HEIM GEORGE R & DEBBY K: K22
 HEIM GEORGE: J17
 HEIMEL MICHAEL C: J15
 HEIN ANGELINE R & CHRISTOPHER L: G18
 HEIN LEE C & NANCY W: L15
 HEIN LEE C: J16
 HEINE DAVID D & CATHERINE: E16
 HEINEMEIER BENJAMIN J & JENNIFER D: I19
 HEINERY JAMES C & MARY A: G20
 HEINIGER JERRY L: I21
 HEINIGER EDWARD C & NORMA D: N31
 HEINRICH ELMER G: I19
 HEINRICH ERLAND ELMER & MARY: K15
 HEINRICH LEROY C & CORINNE M HARDT: E16
 HEINRICHS DANIEL C & BELLA R: H18
 HEINRICHS WILLARD E: K15
 HEINTZELMAN HARRY C & DAISY NGO: G16
 HEINZ NEWTON E: F19
 HEIRD HAROLD E & MARY E: J15
 HEIRS AT LAW OF JAMES CORBETT MAUPIN II: I17, J17
 HEISE FORREST J: N15
 HEISER CLAUDIA A & DONALD J: F19
 HEISLER MARY ANN & JAMES M: H22
 HEISS FAMILY TRUST: K17, L17
 HEITHAUS KENNETH MICHAEL & SUSAN JUDITH: H17
 HEITHAUS TERRA JEANETTE: N16
 HEITSCHMIDT LARRY & JUANITA: K15
 HEITZ LESTER T & O RUTH: F20
 HELART FAMILY ASSET MANAGEMENT LLC: J16
 HELD L JAMES & BETTY A - TRUSTEES: J15
 HELD L JAMES & BETTY ANN TRUST: J15
 HELD THOMAS: J15
 HELDENBRAND RICKY ALLEN REV LIVING TRUST: J18
 HELDSTAB CHARLES H & KAREN: K15
 HELEN M CLAVEY TRUST DATED 07/07/1999: I17
 HELGEN DANIEL E & JOANN: J15
 HELLINGER WALTER E: F19
 HELLINGER WALTER E & MARIOTT CYNTHIA J: H20
 HELLINGER WALTER E: H20, I20
 HELLNER DAVID L & HILDA M: J16
 HELM VIVIAN L ETAL: F19
 HELMKAMP PERRY W & KAREN S: J15
 HELMS BARBARA J: H17
 HELMS DONALD L & BETTE L: H23
 HELMS FAMILY LIVING TRUST: J17
 HELMS ROBERTA C & JOSEPH L: I17
 HELMS SUSAN ANN: F17
 HELPHREY CEMETERY: E24
 HELPHREY JOANNA L: J18
 HELSEL JOHN: H17
 HELSEL TRISHA BETH MILLS: I18
 HELMSTROM BRIAN K & JEANIE L: J15
 HELSTROM ROBERT L & YVONNE E: I15, I17, J15
 HELTON D MICHAEL & JANINE A REV LIVING TRUST: M14
 HELTON DAISY I: F20
 HELWIG JON WREN & ROSEMARY: L15
 HELWIG ROYCE D & PHYLLIS A - TRUSTEES: J15
 HELWIG TAN & TRISHA: F20
 HEMAN DARRYL A & LINDA L REV FAMILY TRUST: E16
 HEMBREE DARREL & MARIE: H18
 HEMBREE DARRYL & MARIE: I16
 HEMBREE J D & MAPLE SANDRA: K22
 HEMBREE J D & MONA: G21
 HEMBY STEWART CRATUS III & THOMAS VICKI LYNN: F20
 HEMENWAY CYNTHIA L: G21
 HEMENWAY GEORGE R & CATHERINE M REV FAMILY TRUST: M16
 HEMM GRETCHEN L: N15
 HEMMER RODMAN A: C29, D29
 HEMMER WILLIAM L & MARY L: F20
 HEMPEL JUANITA L: M16
 HEMPEN DIANNA L: G20
 HEMPEN WILLIAM H & EVELYN M: F19
 HEMPHILL DEREK & AMY: N15
 HEMSATH CHAD W & MARINA: G17, H17
 HENDERSON ARVLE JAMES JR & SHEILA OWEN: E17
 HENDERSON BENJAMIN WAYNE: K22
 HENDERSON BRUCE J FAMILY TRUST: F16
 HENDERSON CHRISTY L: F14, F15
 HENDERSON DANNY: K17
 HENDERSON DAVID & PEGGY: G24
 HENDERSON DEBRA: J16
 HENDERSON FAMILY REVOCABLE LIVING TRUST 09/30/2002: K15
 HENDERSON GLEN B JR: K17
 HENDERSON GLEN: J17
 HENDERSON IRA G & ILENE H: K17
 HENDERSON IRA GEORGE: K17
 HENDERSON IRA MARTIN & DAWN D WILLIAMS: K17
 HENDERSON JACK D & SUSAN E: J16
 HENDERSON JOHN MICHAEL: J16
 HENDERSON JOSEPH & ADRIANNA: J18
 HENDERSON JUSTIN & MISTY: G18
 HENDERSON MARION P & ELIZABETH E: J16
 HENDERSON MARLENE: I17
 HENDERSON MISTY ANN & JUSTIN EARL: G18
 HENDERSON MISTY ANN: G18
 HENDERSON NELS SCOTT & JOHN E II: C28, C29
 HENDERSON ROBERT EUGENE: K15
 HENDERSON SAMANTHA & BRADLEY GORE: I17
 HENDERSON SARA L & STEVEN J: M16
 HENDERSON STEVE & SARA: K17
 HENDERSON TERRY L & ROBERTA - TRUSTEES: K15
 HENDERSON THOMAS & TRACI J: M19
 HENDERSON THOMAS S & TRACI J: K17
 HENDERSON TOM & TRACI: K17
 HENDERSON W E & MARY RUTH TRUSTEES 1/2 INT EA: I15
 HENDERSON W E TRUST & HENDERSON MARY RUTH TRUST: J16
 HENDERSON WARREN G & JUDY G: G19
 HENDERSON WILLIAM & CAROLYN: K15
 HENDRICKS CHARLES R & SUSAN K & I15
 HENDRICKS DENNIS J & JEANNE: I17
 HENDRICKS ROBERT & CATHERINE: I18
 HENDRICKSON CHARLES VICTOR: F20
 HERRERA-LAVIN JESICA A: G20
 HENDRICKSON MELVIN A & EILEEN A: N14
 HENDRICKSON TERRY RICHARD & HEATHER NICOLE: G23
 HENDRIX BEATRICE A: G20
 HENDRIX GARY L & AUDREY A: K15
 HENDRIX GREGORY A & RUTH A: L15
 HENDRIX LEMAN D & JODI C: G15
 HENDRIX MARY L: F19, F20
 HENGGELER GILES B & PEGGY MAE: L14
 HENKE PAUL: I22
 HENLEY LARRY & VONNA: D18
 HENNEBERY THOMAS R & TERRY A TRUST: O14
 HENNEOUS RICHARD & BETTY: F19
 HENNESSY CLARE DELMAR & NORMA LEE: L15
 HENNESSY GERALD T: N26
 HENNESSY RUSSELL G: K23
 HENNIK MICHAEL L & PEGGY S: L15, L16
 HENNING DAVID LEE: O25
 HENNING DAVID: M26
 HENNING JERRY & SHERRY: C29
 HENNING SHERRY LAND TRUST: C28
 HENNING SHERRY B TRUST: D28, D29
 HENNING SHERRY LAND TRUST: C29
 HENRICHS HAROLD E & CHERYL: I17
 HENRICHS LEONARD F & MARGIE: N14
 HENRICK ROBERT W & MARY M: F19, F20
 HENRY ALICE J: K14
 HENRY CHEATWOOD INC: F19, J17
 HENRY CHEATWOOD INCORPORATED: J18
 HENRY GARY L & SANDRA G: B17, C17
 HENRY JERRY M & MARIAN L FAMILY TRUST: J16
 HENRY LARRY FREDERICK & ANNE KATES - TRUSTEES: G21
 HENRY MICHAEL T: G21
 HENRY ROY ALLEN & CONNIE S: K15
 HENRY SCOTT L: K31
 HENRY SHIRLEY: I19, J19
 HENSIEK FAMILY REV TRUST INTER VIVOS TRUST: H17
 HENSLEY BILLY J & LARA S: J16
 HENSLEY CECIL R & ELIZABETH: G19
 HENSLEY CHARLES E & GENIEVIE: I17
 HENSLEY CLELL: I18
 HENSLEY FARRIS GLENN REV LIVING TRUST 1/2 & FINNEY CHAD R & K23
 HENSLEY FARRIS GLENN: K14
 HENSLEY GEORGE & AMY: J17, M17
 HENSLEY GEORGE W & VIRGINIA D: H22
 HENSLEY GEORGE W AND VIRGINIA D: H22
 HENSLEY GEORGE W AND VIRGINIA D: H22
 HENSLEY JOE DAVID & PATRICIA ANN CAREY: F20
 HENSLEY LARRY: J19
 HENSLEY MARGARET E - TRUSTEE: J16
 HENSLEY RICKY LYNN: J18
 HENSLEY TANYA: K14
 HENSLEY-ONALD TANYA & RICK O'NEAL: K14
 HENSON BARBARA: O17
 HENSON BILL G & MARY T: J19
 HENSON BILLY G & BARBARA: J21
 HENSON BILLY G: J21
 HENSON CHAUNCEY & KARA: K32, K33
 HENSON HIRAM L & EMMA J: L33
 HENSON HIRAM L & EMMA JEAN: N31
 HENSON HIRAM L & JEAN: L33
 HENSON J SCOTT & MARALYN: C14, D14
 HENSON JACK: F20
 HENSON JERAMIE & NINA: E26, E27
 HENSON JESSE L & JUDITH K: O25
 HENSON JESSE LOWELL & JUDITH K: O25
 HENSON JESSE LOWELL & JUDITH K: O25
 HENSON JOHN: J21, J22
 HENSON LINDA L: M31, N31
 HENSON RANDY & LINDA: J34, K32, K33, M33, N31
 HEPKO ROSAN - TRUSTEE: J16
 HEPKO ROSAN M MAP TRUST: G15
 HEPPIER JILL A: H16
 HERBERGS FAMILY REV TRUST: O34
 HERBERT MICAH T: I18
 HERBERT ROSE ANNA ETAL: J18
 HERCHENROEDER DONNA: G15
 HERCHENROEDER LISA: H18
 HERCULES CHURCH: G30
 HERD AMON R & WILMA JEAN & HERD DIANE: H21
 HERD DARRELL JOE & DARLENE: D33
 HERD FRANK DAVID & HEATHER LYNN: F16
 HERD JERRY G: E27, E28
 HERD KIMBERLY A: H21
 HERDMAN LEE A & PAMELA L: N14
 HERGERT CHARLES M & PHYLLIS: F19
 HERINGTON MARJORIE I: H18
 HERITAGE ACQUISITION LLC: G19
 HERITAGE ACQUISITIONS LLC: G19
 HERITAGE DEVELOPMENT & INVESTMENT LLC: F20
 HERITAGE DONALD & LAURIE: F20
 HERITAGE ESTATE TRUST 12/01/2007: J19
 HERITAGE LANDS & HOUSES LLC: K16, N16
 HERLOCKER GARY W: J18
 HERMANN FRANZ A & JUDY L: H20
 HERMANN JEANNE MARIE & LOREN C - TRUSTEES: G21
 HERMIDA RICHARD & ELIZABETH: I24
 HERMRECK ARLO S & SANDRA A: I17
 HERNANDEZ CARLOS O: J15
 HERNANDEZ HEIDI: H16
 HERNANDEZ JOHN & VALDRINA: G19
 HERNANDEZ JOSE AGUSTIN & HEARN ANA I: K15
 HERNANDEZ JOSE AGUSTIN & HERN ANA I: K15
 HERNANDEZ RAUL & MIRIELA: N16
 HERNDON CARL E & JANET: G21
 HERREN JANICE: K15
 HERRERA-LAVIN JESICA A: G20
 HERRIN PHYLLIS & DAVE: H17
 HERRING JAMES F & PEGGY S: J16
 HERRING JOAN E - TRUSTEE: I16
 HERRING LARRY R: G21
 HERRING LORI J & JOHN A & JOSEF M HUGGINS: F20
 HERRINGTON WILLIAM P & ROBY D: M19
 HERRMAN ALBERT T & MARY LOU: F16
 HERRMAN REALTY CO INC: J17
 HERRON CURTIS W & GAYLE: J17
 HERRON RICHARD D & MELVA Y: G20
 HERRON WILLIAM H JR: G20
 HERSCHEND BRUCE: J14
 HERSCHEND FAMILY ENTERTAINMENT CORPORATION: I15
 HERSCHEND FAMILY ENTERTAINMENT CORPORATION: H14, I14, I15, I17
 HERSCHEND FAMILY FOUNDATION: I17
 HERSCHEND HOMESTEAD LLC: H17, H18
 HERSCHEND JACK & SHARON: I17, J17
 HERSCHEND JIM & HERSCHEND RON & HERSCHEND BRUCE: J14
 HERSCHEND PETER F TRUST: H17, H18
 HERSCHEND RON: F18, O14, O16
 HERSCHEND RONALD J TRUST: F18
 HERSCHEND RONALD J & HERSCHEND JACK R: F18
 HERSCHEND RONALD J & MELISSA J: F18
 HERSCHEND RONALD J: F18, J18
 HERSCHEND RONALD: F18
 HERSCHEND SHARON - TRUSTEE: J14
 HERSCHEND SHARON J - TRUSTEE: J18
 HERSCHEND SHARON J: I17, J14, J16, J17
 HERSCHEND SHERRY J: H17
 HERSCHEND SHERRY: I17, J17
 HERSHBERGER HAROLD L & LEFFERT MARLENE J: G19
 HERSHBERGER HAROLD L: F21
 HERTEL CARL L U/I/T: E16
 HERTEL LORAINA E & COLEEN A - TRUSTEES: G21
 HERTEL LORAINA E & COLEEN A: J18
 HERTWICK CHARLES I & VIVIAN EARLENE REV TRUST: H17
 HERWICK ROBERT E & PATTI: H17
 HERTZ DUANE J: I16
 HERTZOG SHIRLEY & HAROLD: G19
 HERZOG DEBRA ANN: F19
 HERZOG HOWARD L & DIANE L: F20
 HESEMAN GORDON W & CAROLE A TRUST: G24
 HESEMAN GORDON W & CAROLE A TRUST: G24
 HESEMAN GORDON W & CAROLE A TRUST: G24
 HESKETH MELISSA: G22
 HESS GEORGE H: H18
 HESS MATTHEW G & CYNTHIA D: G21
 HESS MATTHEW GARY: J17
 HESS MELVIN E JR & CASE SANDRA K & GARY L: G19
 HESS RICHARD K: N16
 HESS ROBERT W JR & ANDREA: F20
 HESSE CHARLES F JR & H ELAINE: J16, K16
 HESSE GREG K: N16
 HESSE GREG: N16

TANEY COUNTY INDEX

Landowners with only calculated ac will be labeled with more than 1 ac.

HESSE PEGGY L: G17
HESSEE MICHAEL R: F19
HESSEFORT JOSEPH M & SHERRY M
O'DELL: I17
HESSSELL KELLY J: K22
HESSER MICHAEL R & DIANE M: K15
HESTER GERALD & MARTHA: G18
HESTON ALLEN R & THOMPSON STEPHANIE
R & CHEESMAN MARGARET R: M17
HESTON DON & DOROTHY: M16
HESTON JOSHUA J & DONALD W: J18
HESTON STEPHANIE: M17
HEUSING ROBERT & PRISCILLA: G21
HEUSZEL FRANK D & HAROLD K 50% EA:
M29, M30
HEUTON GLENDA K: I18
HEVEL ROBERT W & VIRGINIA J: N15
HEVEL ROBERT W DECLARATION OF
TRUST: N14
HEVEL VIRGINIA J TRUST 12/05/2002: N14
HEVELONE JAMES L & BARBARA L: K15
HEVERLING WILLIAM C, SR & BRENDA F -
TRUSTEES: J18
HEWETT DENVER K & BRITTANY R: D24
HEWITT LOUISE A: G19
HEY KENNETH M & KATHY LYNN: I17, J17
HEYDEN PHILLIP & ALLISON: M14
HHK LLC: G21
HHLR LLC: I16
HI POINTE INVESTMENTS LLC: I17
HIATT DALE & RHODA: K23
HIATT DALE L & RHODA 1/2 INT & FINNEY
CHAD R & BRANDI: K23
HIATT DALE L & RHODA J: K23
HIATT DALE L & RHODA L: K23
HIATT NED W & JOYCE J: J17
HIBBEN RICHARD SR & PATRICIA REV
LIVING TRUST: H21
HIBBLER ALAN & VERNIEE: H17
HICKEY JOESPH & SMITH BETTY: I24
HICKEY WILLIAM SCOTT & ANNACAYE EVE:
J21
HICKMAN DOUGLAS & CYNTHIA R: J17
HICKMAN GARY L & SYLVIA L: L15
HICKMAN HORACE O: F19
HICKMAN SPERRY SCOTT & LORI LYNNE:
N29
HICKORY RIDGE POA INC: E15
HICKOX THOMAS W & VIRGINIA A: J15, J16
HICKS C DON & MARILOU A: M16
HICKS CRAIG & AMY: G19
HICKS CRAIG A & AMY E: G19
HICKS DAVID & CINDY: J21
HICKS DON J & JUDY D: K15
HICKS DONALD K & CHRISTY J: H15
HICKS KENNETH A & BEVERLY A: H17
HICKS KEVIN C & VIVIAN L: H24
HICKS LEWIS E: O33
HICKS LORENE & TERRY: I18
HICKS MURL D & OPAL CAROLINE: K15
HICKS THOMAS E & MARY NELL HICKS-
FOSS & JOHN H FOSS: G21
HICKS THOMAS E 1/2 & MARY NELL HICKS-
FOSS & JOHN H FOSS: G21
HICKS THOMAS E 1/2 INT & MARY NELL
HICKS-FOSS 1/2 INT: G21
HICKS THOMAS E: H20
HICKS TRENT A & CYNTHIA MILLER: I19
HICKS VERONICA GUEVARA: H16
HICKS VIVA: F19
HICKS WILLIAM W & JOJUANNA -
TRUSTEES: F19
HICKSON PAUL R: J18
HICKSTEIN HARRY JR & CHERIE L: K14
HIDDEN RIDGE ESTATES LLC: E15, F15
HIEBSCH GARY C & KIM R: H16
HIETT JAMES P & JAYLINE R: H20
HIGHBEE ROGER G & BARBARA E JOINT
REVOCABLE TRUST: K15
HIGHBY JAMES & RESHEENA: K15
HIGDON LEE & GLENDA: H19
HIGERD RONALD R & NORMA L: L15
HIGGINBOTHAM TED L & CAROLYN S: I15
HIGGINS CHARLES W & RICKEY A: F16
HIGGINS GEORGE A & EILEEN M: F17, F18
HIGGINS HEATHER R: I24
HIGGINS JACK & JEAN - TRUSTEES: I16
HIGGINS JACK C & EUILA F - TRUSTEES: J15
HIGGINS JIMMIE D & BETTY A: F20
HIGGINS JO FRANCISCO: I24
HIGGINS JOHN D: K16
HIGGINS JOHN: J16
HIGGINS MICHAEL T: K15
HIGGINS THOMAS M: F19, G19
HIGGS JOSEPH A & KRISTEN K CLINE: G15
HIGGS K O & BILLIE W - CO-TRUSTEES: J14
HIGGS MATTHEW & CARRIE: C17
HIGGS WILLIE & GEORGIA: K15
HIGH CARL & JANETTE & THE NELDA
IRSON TRUST: F19
HIGH CARL & JANETTE: F19, G20
HIGH DOUGLAS L & SARAH K TRUST: G21
HIGH GARY REVOCABLE TRUST: M14
HIGH GARY RICHARD REVOCABLE TRUST
12/22/2007: N14
HIGH ROAD PLAZA PROPERTY OWNERS
ASSOCIATION INC: G17
HIGHFILL FAMILY TRUST: G18
HIGHLANDS OF BRANSON PHASE I HOME
OWNERS ASSOC INC: H19, I19
HIGHLANDS SEWER & WATER
ASSOCIATION (THE): H19
HIGHLANDS SEWER & WATER
ASSOCIATION INC (THE): H19
HIGHTREE GARY EUGENE: G14
HIGHTREE REBECCA WILLIS: G14
HIGNUTT CHERI: F20
HILAND DAIRY CO: G17
HILBURN HOWARD LYNN ETAL: K15
HILBURN ROGER S & NANCY L: I17
HILCO ENTERPRISES INC: J15, K14, K15
HILDERBRAND BARBARA J TRUST: J17
HILGER CHARLES J & CATHY L: K15
HILL BRIAN H & SHIRLEY A: K16
HILL CHARL P & TONYA L: K15
HILL CHARLENE: I17
HILL CORYLINN: F19, G19
HILL DARRELL L & PAULA JO: K17
HILL DONALD & LORRAINE HUGHES HILL:
J15
HILL DORTHA L: H23
HILL FAMILY LIMITED PARTNERSHIP: H16
HILL FREDRICK R & SUSAN L: H19
HILL GLENDA JO: F19
HILL GRAYLING V & SHARON K: I15
HILL HAROLD D SR & WANDA L: F19
HILL HAVEN ESTATES DOCK OWNERS
ASSOCIATION: L15
HILL HEATHER J & LEON C RUSSELL: J21
HILL HERBERT A & RUTH T: I19, J18
HILL JACKIE E JR: K15
HILL JEROD & CAROLYN: G17
HILL JEROD M & CAROLYN A: H17, I17
HILL JIMMY & MARIE & PETERSON
KIMBERLY: K15
HILL JOEL III & LARA: K15
HILL JOHN MICHAEL & SANDRA LYNN: I18
HILL KAREN K & JOHN T: H23
HILL KAREN L & WILKERSON JUNEROSE: E16
HILL KENNETH & JOSIE - CO TRUSTEES: F19
HILL LEE M & ALLIE: F19
HILL MARIBETH & BRUCE: H18
HILL MICHAEL A & JEANNE WATERS-HILL:
I17
HILL MONTE L & TERRI L: H15
HILL PROPERTY INVESTMENTS LLC: J18,
J19, K15, L18
HILL RANDY J & BECKY C REVOCABLE
TRUSTS 1/2 INT EA: J16, K16
HILL REVA & CLEVEGER MALINDA &
DENNIS: C14
HILL RICHARD A: K31
HILL ROBERT B & JANET E: J16
HILL ROBERT E - TRUSTEE: I21
HILL ROBERTA K: F19
HILL ROGER L & MARY L: N15
HILL RONNIE L & MARCIA K: H16
HILL ROY F & ANNA LEE ETAL: K16
HILL SHARON & GARY SANDERS: L18
HILL SHARON E: M17
HILL TRACEY L: J17
HILL VANCE TESTAMENTARY TRUST
12/30/98: J16
HILL WESLEY K: J15
HILL WILLIE R: G18
HILL ZACHARY: F20
HILLBILLY PAWN LLC: F16
HILLERS TED: H17
HILLHOUSE DAVID & JANIS: M14
HILLHOUSE DWAYNE: I21
HILLHOUSE JANIS R & DAVID A: M14
HILLIARD CATHERINE & MARIE GANGEMI:
I19
HILLIARD EDMUND V & LORNA L -
TRUSTEES: I18
HILLIARD MICHAEL DEAN & ANDREA LYNN
BON HILLIARD: H21
HILLIARD MICHAEL DEAN & ANDREA: H20
HILLIARD STEVEN R & MICHAEL D &
ROBERT D: F19, G20, G24
HILLIER DONALD C & NORLENE J: K15
HILLMAN JAMES C & MARTHA: J16
HILLMAN REV LIVING TRUST: F17
HILLMAN WILLIAM C & MELISSA D: N16
HILLMAN JAMES W & NICHOL: O23
HILLS CECIL E: H17
HILLSIDE INVESTMENTS LLC: F17, F18
HILLTOP CHURCH OF GOD OF THE
APOSTOLIC FAITH INC: J20
HILLYS HAVEN LLC: G19
HILLSABECK GRACIE L: F19
HILLSABECK LARRY J & DORIS ELAINE: G21
HILTIBRAN JACK & HODGE MARY: M17
HILTON FARM LLC: C31
HILTON GARY L & MOLLIE J: H16
HILTON RONALD E: G22
HILTON WAYNE EUGENE & DEANNA JOY:
L16
HIMES CHARLES E & JULIA L - TRUSTEES:
L23
HINCH SANDRA ETAL: F20
HINCHEY MICHAEL D: G20
HINKLEY PAUL W & CINDY D: J21
HINDBAUGH MONTE L: F21
HINDBAUGH MONTE: F24
HINDBAUGH ROBERT D & RUTH A: J22
HINDMAN JAMES RAY & KAREN SUE: I17
HINDS LUCKY D & JUDY: E17
HINDS DAVID M & PAMELA D: J16, K16
HINKELMANN RONALD J & LINDA S: L15
HINKLE DALE W AND CAROLYN N: I22
HINKLE DONALD S & REBECCA R: L18
HINKLE JAMES G & KAY S: J16
HINKLE JOHN R: H22
HINKLE KARA R & KYLE G: H21
HINKSON LUCINDA: H15
HINMAN DEBRA K: G18, K15
HINMAN LINDA C - TRUSTEE: G19
HINNEN DEANNA S: G16
HINRICH WILLIAM A & SHARON A: I17, N14
HINRICHSEN CHARLES & JACALYN: L18
HINRICHSEN CHARLES A & JACALYN K: L18
HINRICKS WILLIAM A & SHARON A: O16
HINSHAW GAIL & SHEILA R: B19
HINSHAW JOHN B IV & HELEN M: F20
HINSON BRIDGET P: I17
HINSON RITA E IRREVOCABLE TRUST: I16,
I17
HINTON JACK L & ALICE L REVOCABLE
TRUSTS: N14
HINTZ DUWAYNE R & CONSTANCE S: L15
HINTZ EDWARD W & DANIEL R: K15
HINTZE DAVID JOHN & CHARLOTTE ANN:
L15
HIRN ROGER W & IRENE M: I16
HIOTIS MARGARITKA T: K15
HIPP TERRY & REGINA: I15, I16
HIPP TERRY W & REGINA A: I15
HIPSHER RANDY W & CYNTHIA D: G19
HIRAHARA FRANK L: E21, E22
HIRAHARA JESSE C: J22, J23
HIRAHARA JESSE CARL: J23
HIRAHARA KYLE & KALEY: G21
HIRES LESTER: D25
HIRNER SHIRLEY KLEEN-: K15
HIRSCH CHARLES CLAY: I17
HIRSCHI SHAWN & ANGELITA: K23
HIRSCHI DAVID J: C15, C16, J14, J15
HISAW FRED L & LINDA L: K15
HITCHOOCK EDDIE R & PAM: L21, L22
HITCHOOCK GERALD & MARGUERITE: F19
HITCHOOCK MATT & SALLIE: L22
HITCHOOCK MATTHEW E & SALLIE A: L22
HITCHOOCK RICKY WAYNE: C28
HITTLER HAROLD O & MARY A: H15
HITT GEORGE: G20
HITT MIKE & ELLIE: K15
HITTLE H T & VICKI CS: J19
HITTLER JOSEPH W & SHELI J: I18
HITZMAN LAWRENCE A & CHRISTINE A: K16
HIXSON PROPERTIES LLC: K17
HLUZE JOSEF & DIANE: J15
HO SUNNY AM & MILLER CLAYTON: F20
HO SUNNY AM: F20
HOAG BRUCE G & ELSIE L: K15
HOAG CLAUDE R & TUBBS GLENDA M: L15
HOAG KELLY S: H18
HOAGLAND JOHN: I17
HOBBS CHARLES D: F20, F21
HOBBS DONALD RAY & JANIS M: G20
HOBBS GLEN R & SARA B: L15
HOBBS HEATHER: O14
HOBBS KENNETH & CONSTANCE: C17
HOBBS KENNETH L & CONSTANC: C17
HOBBS RONALD E & JANNA D: I24
HOBSON JOHN W & ELMA L: G19
HOCHLEUTNER DALE & MARY: L14
HOCHLEUTNER JAMES: L15
HOCK KEITH P & LOIS A: N15
HOCKABOUT JONNIE M: F19
HOCKADAY WILLIAM & JACKIE & HOCKADAY
JOSEPH & GERALINA: I19
HOCKERSMITH DONALD H & EVELYN: F19
HODDE MELVIN & CHERYL: H18
HODGE DAVID R: I19, I21
HODGE FAMILY REVOCABLE INTER VIVOS
TRUST 10/18/2008: G21
HODGE HOMER C - ESTATE: F19
HODGE JERRY & JACKIE: D29
HODGE MARY E REVOCABLE TRUST
11/14/2002: N14
HODGE PEGGY: G20
HODGE RANDY LEE - TRUSTEE: J17
HODGE RICHARD M & WANDA L: H21
HODGE SANDRA & NICOLE: J18
HODGES STEVEN D & SHARLENE: O19
HODGES BILLY J & PATRICIA A: K15
HODGES BRADLEY KENT: M30
HODGES CHESTER R & JUDY A: J17
HODGES DARIN & KATIE: D25
HODGES DARIN & NELDA N BAKER: D25
HODGES DARIN DANIEL & KATIE LEANNE:
D25
HODGES DIANA L: O16
HODGES DOUG & RITA: K14
HODGES DOUGLAS D: G23, G24
HODGES DUANE D & MARILYN: J20
HODGES FAMILY TRUST THE: L15
HODGES HARRY & MARGARETHA CLARK:
L14
HODGES HARVEY L & SUSAN M: L15
HODGES JAY D & DONNA R: G19
HODGES JESSE L & VERA L: H23
HODGES LARRY & ESTELLA: F20
HODGES LISA: G23, G24
HODGES LONNIE L & SANDRA A: F20
HODGES MAXINE - TRUSTEE 1/2 INT &
JONES JENNIE: G22
HODGES RICK & DEBBIE: K15
HODGES RITA: K14
HODGES ROGER D & DOLORES J: E29, F29
HODGES ROGER DEAN & DOLORES: F29
HODGES RONALD R & GLENN A: M30
HODGES RONALD R GAUGHAN LISA H -
ETAL: M30, N30
HODGES RUTH - TRUSTEES: F28
HODGES SCOTT A: L21
HODGES STEVE D & SHARLENE: O14
HODGES STEVEN D & SHARLENE: N19, O19
HODGES STEVEN DAWAYNE & SHARLENE:
N19
HODGES SUSAN M & HARVEY: L15
HODGES WILLFRED JAMES: O26
HODGES WILLIAM B & VINA LOUISE: H23
HODGINS KENNETH A & SHANNEN L: M17
HODGSON BYRL L & PAMELA J: O33
HODGSON ROBERT WESLEY: L15
HODSON LYNN STEPHEN & WAYNE: G19
HOEB MARGARET HARVENE: G20
HOEBEL WILLIAM G & MARILYN J: J18
HOECK DONALD & KATHY: F19
HOED THEODORE: F19
HOEFLICKER FAMILY REV TRUST: F19
HOEFLICKER FAMILY TRUST: E18, E19, F18,
F19
HOEFT DANNY & DIANA: K15
HOEHN JOHN P & KESTER ANGELA S: K23
HOELSCHER BOBBY L & PATRICIA G: I15
HOELSCHER JENNIFER: F21
HOELZLER OLIVER A & MARGARET: F20
HOEMAN ROGER L & SHIRLEY: G19
HOENIE SHAWN E & LESLIE: F16
HOEPPNER ROGER R & MARGARET: O33
HOERING JAMES: O33
HOERTIG GARY H: H26
HOFF PATTY J & JEZIORSKI STACI A: J15
HOFF SANDRA J: O34
HOFF SANDRA: O34
HOFF SUSAN: M31, N31
HOFFMAN ABBIE D: G18
HOFFMAN ADAM & BRENDA: F20
HOFFMAN BRAD A & AMY J: H20
HOFFMAN FAMILY TRUST: J16
HOFFMAN GREGORY M & MILITA: G16
HOFFMAN IVAN L JR & ARDELLA M: K15
HOFFMAN JIMMIE G & PATRICIA A: J19
HOFFMAN LARRY D REVOCABLE TRUST
02/24/2009: J14
HOFFMAN RICHARD & CAROL: F18, F19
HOFFMAN RYAN A C & SARAH L: H22
HOFFMAN ZACH J & SHALENA M: H22
HOFFMANN JAMES PHILLIP & MARY ANN:
H21
HOFFMEIER WILLIAM F & ELIZABETH F
TRUSTS: L15
HOFMAN BRANDON & JOYCE: H16
HOFMANN CAROLYN: J16
HOFMANN DIANA L: G18
HOFMANN ROBERT M: K15
HOFMASTER LLOYD - TRUSTEE: J19
HOFMASTER LLOYD - TRUSTEE: J19
HOGAN JOHN A & FRIEDA A: E27, E28
HOGAN JACQUELINE L: H20
HOGAN MICHAEL: F19
HOGAN MILFORD C & BETTY M: J16
HOGAN RAY L: G20
HOGAN RAYMOND E & WANDA S -
TRUSTEES: L14
HOGAN TERESA L: I23
HOGAN TRUST THE 09/02/1992: H22, H23
HOGAN WINFORD & NITA: G20
HOGAN WINFORD H & NITA E: G20
HOGENMILLER NORBERT C & BLOSSOM A:
N16
HOGGARD JIM & LINDA SUE: G21
HOGGARD JIM R & LINDA S: G21, G22
HOGGATT PAT & ARDELLA: G19
HOGON TERRY & TRESA & MELANIE
CANTRELL & NATHAN & KAREN: O34
HOGSTROM SUSAN LYNN: L15
HOGUE ART & HOPE: J23
HOGUE ARTHUR J & HOPE E: J23
HOGUE MARK S & WALLACE HUGH &
EUJANA: I15
HOHENBERGER CRAIG: N14
HOHLFELD CAROL K: F19
HOHLIER KENNETH & LEOTA: O16
HOHN DAN & JULIA: H21
HOHSTADT STEVEN M & PATRICIA: G21
HOKANSON HAROLD E & MARIAN: O16
HOKANSON MARLENE P: I16
HOKANSON MARLENE: H19
HOKETT MARK & SONJA: O27
HOKETT MARK AND SONJA: O27
HOKSBERGEN LYNN H & CHERYL A: G18
HOLAMON RONALD J & ROWENA D: M16
HOLBROOK ANNA KATHRYN: O33
HOLBROOK SAMUEL S IV & MARILYN: O15
HOLBROOK SONIA R: F20
HOLCOMB CLETA JANE & LARRY D: J22
HOLCOMB DELCIE: J18
HOLCOMB GRANT L TRUST: H19
HOLCOMB JOHN & CYNTHIA CROSSWHITE:
H20
HOLCOMB JOHN DUNCAN JR & ERIN
KATHLEEN: H19
HOLCOMB JOHN F & KAREN M: F23, L17
HOLCOMB KERRY D & DELCIE: H19
HOLCOMB LARRY D & CLETA JANE: J22
HOLCOMB WALTER WADE: I19
HOLCOMB ZACHARY & ELIZABETH: M19
HOLDEN JAY & DEBBIE: H20
HOLDEN JEFFRY D & DEBBIE D: I17
HOLDENR THOMAS J & CHEREE A: M23
HOLDER MONA: I17
HOLDER ROBERT I & FAYE E: K15
HOLDER ROBERT L & FAYE E: K15
HOLDER TERRY & SHARON & LOGE
EUGENE L & TRACY L: J16
HOLDERMAN WILMA C HOME PLACE
FOUNDATION: M14
HOLDMAN JOEL F & MANDY: K14
HOLDREITH ROGER C & MARY: N15
HOLEK JANICE: H22
HOLEMAN CLAUDE & MARIAN: G19
HOLEMAN JAN W & VAL J: F19
HOLIDAY HILLS CONDOMINIUM
ASSOCIATION INC: J19
HOLIK PATRICK DEAN: G15, K15
HOLL BRIAN F & HEALY A: M14
HOLLADAY BOBBY D & GEORGIA F: H20
HOLLADAY GEORGE R & SHIRLEY A - CO
TRUSTEES: G21
HOLLADAY HARRY F & JOYCE A: F19
HOLLADAY JOYCE: F19
HOLLADAY WILLIAM E & JO ANN: O25, O26
HOLLAND BARBARA 1/2 INTEREST & CARY
FAMILY REV TRUST: G20, H20
HOLLAND BRYCE & MOORE-SIEGERSMA
SHARI: F20
HOLLAND DON E & PATRICIA G: I19
HOLLAND DONNIE E & PATRICIA G: J18
HOLLAND ELAINE M & KEVIN D: E18
HOLLAND HEATHER NICOLE: K15
HOLLAND HOYT & PATRICIA L: M14
HOLLAND JACK W & SUZANNE: H22
HOLLAND JIM & JANICE: K16
HOLLAND LARRY J JR & BOGARD MARIE:
F19
HOLLAND MASHIRO BUD & KATHRYN
JOSEPHINE: L15
HOLLAND RICHARD D & KAY F: H19
HOLLAND STEPHEN HARRIS: G22

TANEY COUNTY INDEX

Landowners with only calculated ac will be labeled with more than 1 ac.

HOLLAND STEPHEN: G22
HOLLAND THERON H & HAZEL D - REVOCABLE TRUST AGREEMENT: G22
HOLLAND THERON H & HAZEL D REVOCABLE TRUST: G22
HOLLAND THERON H & HAZEL D TRUST AGREEMENT: G22
HOLLAND VELMA: G19
HOLLCROFT FAMILY TRUST: L18
HOLLEMAN LEWIS & KATHRYN L: H21
HOLLEY GLEN C & SHARON R: F20
HOLLIDAY HEIDI J: H16
HOLLIDAY KATHRYN - CO-TRUSTEE: J17
HOLLIER BRENDA: K14
HOLLIER WALLACE & MISLEIDE: F17, F18
HOLLIER WALLACE RAY: F18
HOLLIMAN FARRIS & ALICE , HOLLIMAN LEON & SHEILA: H18
HOLLIMAN FARRIS & ALICE, HOLLIMAN LEON & SHEILA: H18
HOLLIMAN FARRIS & ALICE, LEON & SHEILA: H18
HOLLIMAN LEON: H18
HOLLINGER FRANCIS & JOAN: E17
HOLLINGSHAD JAMES R & OLIVIA: G23
HOLLINGSHEAD JAMES & STEPHANIE K: K15
HOLLINGSWORTH JERRY D & ELLIOTT BRIAN W: G19
HOLLINGSWORTH JERRY D & ELLIOTT BRIAN W: G19
HOLLINGSWORTH JERRY D & ELLIOTT BRIAN W: G19
HOLLINGSWORTH TREVOR: N15
HOLLINSWORTH YVONNE: J18
HOLLISTER 178 LLC: K17
HOLLISTER CHURCH OF CHRIST UNINCORP ASSOC: K17
HOLLISTER CITY OF: J17, J18, K17, K18
HOLLISTER DEVELOPERS LLC: J17
HOLLISTER GABLES LLC: J17
HOLLISTER HEIGHTS APARTMENTS: J18
HOLLISTER INDUSTRIAL PROPERIES LLC: K17
HOLLISTER INTERCHANGE DEVELOPMENT COMPANY LLC: K17
HOLLISTER PROPERTIES LP: K17
HOLLISTER PROPERTY LP: K17
HOLLISTER R V SCHOOL DISTRICT: J18
HOLLISTER R V SCHOOL DISTRICT: J18
HOLLISTER R V SCHOOL DISTRICT: J18, K18
HOLLISTER SOUTHTOWNE LLC: K17
HOLLMANN DAVID A & ANDREA J: H16, H17
HOLLOWAY ANDREW & NANCY: L18
HOLLOWAY ANDREW B & SHERI Y: E20, G17, G18
HOLLOWAY ANDREW B & SHERYL Y: G18
HOLLOWAY FAMILY TRUST: I17
HOLLOWAY GARY R & KAREN K & KENT A & KENNA R CAMERON: L14
HOLLOWAY JAMES R & STEPHANIE: G18
HOLLOWAY JONATHON B & VERONICA H: G18
HOLLOWAY KENNETH C REV LIVING TRUST: L14
HOLLOWAY PAUL E & LYNETTE M: G17
HOLLOWAY RONALD M & KAREN S: D20, D21, E20, E21
HOLLOWAY TRENT J: I19
HOLLOWELL GARY & TERRI: H17, L18
HOLLVA KIP G & JOANN SPECKER-HOLLVA: G20
HOLLY DOUGLAS & DIANE: G18
HOLLYWOOD ENTERTAINMENT CENTER LLC: J15
HOLLYWOOD WAX MUSEUM-BRANSON LLC: J15
HOLM DEAN M SELF-DECLARATION OF TRUST: L15
HOLMAN BILL & BOBBIE: J14, J15, J16
HOLMAN CHARLES & RHONDA: I18
HOLMAN CHARLES E & CASEY CYNTHIA G: H24
HOLMAN EUDORA M: K15
HOLMAN JAMES R & JUDITH A: K15
HOLMAN JAMES R & RUBY NADINE: G19
HOLMAN JENNY C: J18
HOLMAN LOIS HOLLIDAY: I17
HOLMAN ROGER D & SHIRLEY J LIVING REV TRUST: L18
HOLMAN THOMAS M & BRENDA J: N14
HOLMARC HOMES INC: N14, N15
HOLMBERG ARTHUR E & LINDA C: K15
HOLMBERG JESS E & MEGAN D: H16
HOLMES AARON K & MARY E - TRUSTEE: I17
HOLMES CHARLES F & NANCY D: L15
HOLMES CHRISTOPHER M & TAMMY K & KAMMERMAN JOHN & BECKY: J14
HOLMES DEAN M JR & JULIE E: H21
HOLMES HARRY G & SHERLY L: G17
HOLMES HEATHER WAKEFIELD-: J16
HOLMES JAMES C JR: E16
HOLMES JENNIFER J & MITCHELL: H18
HOLMES JERRY BRET & STACY L: G21
HOLMES JERRY D & JO F: K15
HOLMES KRISTOPHER: H22
HOLMES MITCHELL & JENNIFER: I17
HOLMES PATRICK L & MELISSA A: F20
HOLMES RANDY: I14
HOLMES RICKI: J15, J16, N14
HOLMES ROBERT L REVOCABLE TRUST: K16
HOLMES STEVEN M & HOLMES GLENN W JR: G19
HOLMES VICKI J: I17, L14
HOLMES WILLARD: K15
HOLMSTEDT ROBERT & LONNA: H20
HOLLOBAUGH JIM & CONNIE: K22
HOLSCHBACH PATRICIA J - TRUSTEE: F19
HOLSCHBACH PATRICIA J - TRUSTEE - ESTATE: F19
HOLSCHBACH PATRICIA J - TRUSTEE: F19, N16
HOLSTEEN MICHAEL L REVOCABLE TRUST 11/04/2008: N14
HOLT BILL: G21
HOLT CHARLES A & BRENDA C: H16
HOLT CLINT & CERRI: F19
HOLT DENNIS & SHIRLEY: F19, G19
HOLT DENNIS AND SHIRLEY: E15
HOLT DENNIS G & SHIRLEY 1/3 INT ETAL: E15
HOLT DENNIS G & SHIRLEY: E15
HOLT RICKY & SUSAN: F24
HOLT WILLIAM E & JOLENE L BRADEN: M29
HOLT WILLIAM E: L30
HOLT WILLIAM E & JOLENE L BRADEN: M30
HOLT WILLIAM E: M30
HOLTHAUS STACY J & DEBORAH A: H20
HOLTKAMP GARY L & BONITA J: J14
HOLTMAYER GLORIA FAYE: J21
HOLTON JOHN S 3: K15
HOLTROP FERN: J15, K15
HOLUB MARK & TINA: G18
HOLVICK DAVID & VERA: F21
HOLVICK JAMES & SUMMER: G21
HOLVICK JERRY R & KAREN J: F21
HOLZMAN MARJORIE R & LEMING JUDY: K15
HOME DEPOT USA: H17
HOME SAVERS SOLUTIONS LLC: K15
HOMEFUM LLC: I18
HOMESLEY SIDNEY E & JOYANN: G19
HOMESTEAD BRANSON PROPERTIES LLC: D15, E15
HOMESTEAD ESTATES LLC: F23
HON KATHLEEN: G19
HON STEVEN E: H19
HON-SULLIVAN TRESA LEE: J21
HONEY DAVID & MELINDA: J17
HONEYCUTT KAY: N15
HONEYCUTT KENNETH & WHITTAKER BRENTON & APRIL: F30, G30
HONEYCUTT KENNETH E TRUST - TRUSTEE: G30
HONEYSUCKLE ENTERPRISES INC: I15
HONG WILLIAM: I19
HONOR BEST ENTERPRISES LLC: I17
HONORBEST ENTERPRISES LLC: I17
HOOD ADAM B & LINDSEY A: G15
HOOD BILLIE J & ESTA MULLICAN: L15
HOOD BILLIE J & MARJORIE: J15
HOOD DAVID J & HELEN G CULLERS: F19
HOOD DAVID J: F19
HOOD HERBERT J & LOISE A: F19
HOOD JULIE P & JERRY M JR: K15
HOOD LARRY L & ANITA R: G19
HOOD STEVE & PATTY: O21
HOOD STEVEN C & MARTHA P (PATTIE) - CO-TRUSTEES: N21, O21
HOOKER PHYLLIS A REVOCABLE TRUST: L14
HOOKER ALZORA J: I20
HOOKER ALZORA: I20
HOOKER JOHN W REV TRUST: J31
HOOKER JOHN W TRUST: J31
HOOPER LARRY J & BRIANA S: J14, K15
HOOPER SHARON L: O27
HOOSER BETTY JO: I19
HOOSER COLVIN P & KAREN E: I19
HOOTEN DONALD R II & DEBRA D: I17
HOOTS MATTHEW R & KELLIE: N14
HOOTSSELLE THOMAS W & DONIELLE R: G16
HOOPER CARLITA F - TRUSTEE: K15
HOOPER CAROL SUE: F20
HOOPER DALLAS & BARBARA: J17
HOOPER DALLAS K & BARBARA J: J19, K15
HOOPER DALLAS KENT & BARBARA J: G21, J18, J21
HOOPER DANNY L & KAROL J: O15
HOOPER E G & FRANCES M: J18
HOOPER FAMILY TRUST: I17, J16, J17
HOOPER HOWARD LEE: I17
HOOPER LA DONNA M: G24
HOOPER LETHA R: L17, M17
HOOPER MANAGEMENT COMPANY INC: K15
HOOPER RANDY & JULIE: H25, I25, I26
HOOPER ROBERT & ROZITTA: E15
HOOPER SHIRLEY: J23
HOOPER VIVIAN LOUIS: I19
HOPEWELL DONALD K: I17
HOPFMANN ALWIN E & MARY BETH: F20
HOPKE LARRY & RUTH A: K31
HOPKINS ANGIE K & LARRY E & NELSON JO F & KEITH A: O16
HOPKINS AYAKO: J22
HOPKINS BURL D & SUE: G19
HOPKINS DONALD F & CAROLINE A: F20
HOPKINS DONALD F & CAROLINE A: F20
HOPKINS JEFFREY J & SABRINA S: N23
HOPKINS JON E & ANDRIA - TRUSTEE: I16
HOPKINS MARK LEE & SHARON JEANNE WINGRON: K15
HOPKINS ROBERT F & RUTH B: N26
HOPKINS THOMAS L & JO ANN - TRUSTEES: L14
HOPKINS THOMAS L & VIVIAN: J23
HOPMANN ROBERT C & CHERYL E: I17
HOPP ARTHUR - ESTATE: F19
HOPPE FRED & DONNA: I15
HOPPE FRED J: I16
HOPPE HAROLD G & DANA H: F20
HOPPE KENNETH L & LINDA F FAMILY REV TRUST: J16
HOPPE LEONARD & LA VERNE: M14
HOPPER ALFRED: J17
HOPPER JAMES R & CINDI J: G15
HOPPER JOHN & LORETTA: K15, L15
HOPPER JOHN W & LORETTA C: K15
HOPPER ROBERT & NANCY: G21
HOPPER WALTER & DOROTHY & JAMES: G15
HORCH DANIEL J 58.33% INT & COOKSEY DAMIAN 41.67% INT: J15
HORD JAMES G & ADA M - CO-TRUSTEES: F19
HORR TIFFANY: I19
HORINE NORMAN W & CAROLYN: F20
HORIZIN HILLS LLC: F19
HORIZON CONSTRUCTION LLC: J14
HORIZON HILLS LLC: F19, G15, G19, H15, I17
HORIZON HOME CONSTRUCTION INC: F19
HORIZON HOMEOWNERS ASSOCIATION: K20, L19, L20
HORKY JOHN & SHANNON: H20
HORKY MILDRED I & THOMAS E: G19
HORN CAROLYN S & BAUGHMAN JACK P: I24
HORN FAMILY TRUST (THE): H17, I17
HORN FAMILY TRUST: G16
HORN JEANNE: N16
HORN KEVIN P & TERESA D: G21
HORN KIM S & WILLIAM W: B18
HORN MEGAN M: I17
HORN WILLIAM & KAREN: F19
HORN WILLIAM & SHARON: F19, J21
HORN WILLIAM J & SHARON M: F19, H22, J16, J21
HORNBOSTEL RICHARD A & LYNETTE E: I19
HORNE RODNEY: H19, I19
HORNER AUDREY 1/3 & ALBERT FISHER 1/3 & CLETA HOLCOMB 1/3: J22
HORNER BRAD L & JADE FAY: C18
HORNER BRADLEY & FAY: C18
HORNER DONALD & JUDY: G22, G23
HORNER JAMES R & PAMELA E: G21
HORNER JAMES T & NADINE: H21
HORNER JOE & NADINE: D29
HORNER PATSY JOAN: G21
HORNER RITA: K15
HORNER RITCHIE & APRIL: E25
HORNER RITCHIE A & APRIL D: O27
HORNER RITCHIE A: C26, D29
HORNER RITCHIE ALLEN & APRIL DAWN: H21
HORNER VERBA L: I23
HORNING EVELYN M: J17
HORSEHEAD PROPERTIES LLC: I17
HORTON CARROLL E & MARGIE L: F20
HORTON DEBRA J & WRIGHT DONALD LEE: G21
HORTON DONALD R & LUELLA M REVOCABLE TRUST: J16
HORTON EDWARD L & THEODORA: D27, F19
HORTON EDWARD S & DIANA L TRUST: H17
HORTON GREGORY WAYNE: I18
HORTON HERBERT & MARY LOU: I23, I24
HORTON HERBERT C & MARY LOU: I23
HORTON JAMES & GLENDA E: H23
HORTON JAMES M & TERESA A: K15
HORTON JOHN & KIM: K15
HORTON LUCIA S: D27
HORTON LORA: D29
HORTON ROBERT & JEANETTE: I17
HORTON ROBERT P & JEANETTE: I17
HORTON ROBERT P & JEANNETTE M: I16, I17, J17
HORTON SCOTT A & JAMIE L: M14
HORTON STEVEN T & MARY E: F26, F27
HOSE JANET: I17
HOSE WILLIAM H & DEANNA C REVOCABLE TRUST: H18
HOSFORD CINDY T: N23
HOSIER CAROL LOUISE & ANGLIN SANDRA JEAN: G20
HOSKINS CAROLYN J: J24
HOSKINS KATHRYN M: F19, I17
HOSKINS LINDA F: F20
HOSKINS RAYMOND C & STACI L: J21
HOSKINS RAYMOND G & DONNA L: J21
HOSKINS REBECCA L: J16
HOSKINS TERRY L & KATHRYN M: G18, H18
HOSMANN MEL & JANET L: N14
HOSPELHORN EDWIN E & CARLYN R TRUST 05-29-1996: L15
HOSPELHORN EDWIN E & CARLYN R TRUST: L15
HOST RODNEY & O'DELL PATRICIA: N15
HOSTETTER ROBERT E & MARCIA L: K14
HOTALING JOHN H & FRANCES C: L15
HOTEL BRANSON LLC: I16
HOTEL MARKET INN LLC: H21
HOTEL MOTEL LLC: I16
HOTZ ALAN F & KUNZ JUNE A: I17
HOTZ JAMES & EVELYN: F16
HOTZ JAMES D & EVELYN L: F16
HOUGHIN KENNETH & ROSA: G20
HOUCK ARLIN & HOUCK F DEAN & ALTA A: K15
HOUCK DAVID P & STACEY R: J18, L19
HOUCK MARIE: J18
HOUGH REGINIO TORRES VEGA & HOSANDRA: G20
HOUK WESLEY G & FLORA RUT: K15
HOULE BERTRAND G: I25, I26
HOURIGAN BRIAN F & HOURIGAN TERRI: H19
HOURIGAN BRIAN F: O16
HOURIGAN BRIAN FRANCIS: F19, F20
HOURIGAN JEROME B & LESLIE W & H21
HOURIGAN TERRI & HOURIGAN BRIAN F: F19, F20
HOUSE BEVERLY JEAN: K30, L30
HOUSE BRANDON: I24
HOUSE CLIFTON G: I17
HOUSE DENNIS & LECIA: E24
HOUSE DENNIS J & LECIA: E24
HOUSE JAMES: F20
HOUSE JULIA A & DONALD T: N16
HOUSE OF WINES LLC II: K15
HOUSE-WYATT RENEE E & JOHN L WYATT: H20
HOUSEAL RICHARD W JR & CATHRINA C: H23, H24
HOUSEMAN DAVID B: I19
HOUSEMAN JACK R & BETTY F: G21
HOUSEMAN NINA J: B16, B17
HOUSEMAN RONALD D & DEBRA D: H20
HOUSER BILLY L & REVA A: F20
HOUSER FRED F - 1/12 INT ETAL: F19
HOUSER LARRY DALE & (HOUSER) PHILLIPS JOANN - TRUSTEES: J15
HOUSER RAYMOND PAUL & LINDSAY N: K16
HOUSER THOMAS L: F20
HOUSH JIM B & PHYLLIS D: K15
HOUSING AUTHORITY OF THE CITY OF BRANSON: I17
HOUSING AUTHORITY: I17
HOUSMAN FAMILY TRUST: E21
HOUSMAN ROBERT & RITA: J22
HOUSTON CHERYL L & TAD D: C18
HOUSTON JAMES & KARI: K15
HOUSTON LOGAN & MARY: F19
HOUSTON MATTHEW EDWARD & MELISSA DAWN: I18
HOUSTON RUSSELL & JOY: G19
HOUSTON SUSAN W: I20
HOUTCHENS JILL & ERIC: J21
HOUTCHENS TIMOTHY & PEGGY L & ERIC & JILL HOUTCHENS 1/2 EA: H24
HOUTCHENS TIMOTHY J & PEGGY L: H24, I16
HOVER DAVID W & CARRIE: H16
HOVER DAVID W & CARRIE L: I16
HOVER DAVID W & CARRIE TRUST: I16
HOVER DAVID W & CARRIE: I16
HOVER DAVID W & CARRIE TRUST: I18
HOVER DAVID W & CARRIE: I18, L14
HOVER DAVID W: I16
HOVER DAVID W & CARRIE L: I17
HOVER DAVID W: I17
HOVER DAVID W & CARRIE: J15
HOVER DAVID W: J15
HOVER DAVID W & CARRIE L-TRUST: J17
HOVER DAVID W: J17
HOVER DAVID: J15
HOVER JOHN E & CHERI: I17
HOVEY BEVERLY A: M17
HOVEY BOBBY R & NORMA S: J18
HOVIS GLEN W & CAROL H: I17, J17
HOVLAND DAVID & KAY: G20
HOVLAND KAY: G20
HOWARD BETTY ANN: I16
HOWARD CEMETERY: G20
HOWARD DENNIS & KAY F: G19
HOWARD DENNIS R & KAY: G19
HOWARD DON R & EMMA R: O26
HOWARD DOUGLAS L - TRUST: H24
HOWARD ERRETT & ELIZABETH: F17, F18
HOWARD ERRETT N & ELIZABETH: F16
HOWARD FAY TRUST: K15
HOWARD FRED W & WAUNETTA A: D19
HOWARD FRED W & WAUNETTA: D19
HOWARD GARY & KIM: G22
HOWARD GILBERT M & CATHERINE: F19
HOWARD GREGORY D & GAIL S: N14
HOWARD HASKEL E & JUDITH A: F20
HOWARD HASKEL E & JUDITH A: F20
HOWARD HASKEL: F20
HOWARD JEANNIE: M33, N33
HOWARD JEFFERY W & JULIA M: E16
HOWARD JEFFREY WAYNE & YOUNG JULIA MARIE: H15
HOWARD KENNETH H & JEAN: N15
HOWARD KENNETH W & MARY ANN: K15
HOWARD KRISTOPHER L: J18
HOWARD LEROY & MARY L - TRUSTEES: F19
HOWARD MARSHALL & BRENDA: I15
HOWARD MICHAEL DON & CLAUDIA L: I19
HOWARD ROBERT S & ALMA LORRAINE - TRUSTEES: J17
HOWARD RONALD F & HAVEN J: G18
HOWARD S L & DARYLENE: G21
HOWE DONALD L & ELIZABETH A: L20, L21, M20, M21
HOWE DONALD L & ELIZABETH A: G15, G16
HOWE FAMILY REV LIVING TRUST: L18
HOWE IMPROVEMENTS LLC: I26
HOWE MARY B TRUST: M20, M21
HOWE MAUREEN: F19
HOWE SANDRA: H19
HOWE TERRY & SYDNEY: K22, L22
HOWE TERRY A & BUFF SYDNEY M: K22, L22, L23
HOWE TERRY A & SYDNEY: K22
HOWE TERRY AND SYDNEY: L22
HOWELL BETTY ETAL: K17
HOWELL BRADLEY R REVOCABLE TRUST 03/20/2008: I16
HOWELL CINDY L: I18
HOWELL DAVID & DEBORAH ANN: F19
HOWELL DAVID L & MELISSA L: H23
HOWELL GARY R & SANDRA L: K21
HOWELL GENILIE ETAL: J18
HOWELL JAMES R & BETTY L: H15
HOWELL JAMES RANDAL II: E16
HOWELL MICHAEL LEE & JANE: H23
HOWELL MICHAEL W & MARY C: J14
HOWELL NORMAN & KAREN E: K15
HOWELL PATRICIA A: I17
HOWELL RONALD D & NILA M: F20
HOWELL STEPHEN S & TRISHA: J19
HOWELLS CURTIS D & DIANNA K: M14
HOWIE MICHAEL & NANCY: E30
HOWIE MIKIEL F & DIAN: G18
HOY CHARLES R & MARY S: H17
HOY DANIEL P & DIANE J: N16
HOY DAVID E: K15
HOYT BARBARA M LIVING TRUST: I17
HRC VENTURES LLC: J15

TANEY COUNTY INDEX

Landowners with only calculated ac will be labeled with more than 1 ac.

HREBIK RICHARD K: L18
HREHA TRUST: L14
HRUSKA JEROME J & SANDRA L: J14
HRUZA RONALD J & ERLA MAE: M16
HS BRANSON PARTNERS LLC: K15
HSBC BANK USA NATIONAL ASSOCIATION - TRUSTEE: J17
HSBC BANK USA NATIONAL ASSOCIATION: H16
HSC PROPERTIES LLC: H16
HTI ENTERPRISES LLC: J23
HUACUZ HUGO R & VANESSA: G18
HUBBARD BOBBY G SR & DOROTHY P: K15
HUBBARD CATHY: K14
HUBBARD FAMILY REVOCABLE TRUST 06/11/2008: C18
HUBBARD GERALD ALBERT & DEANNA JOE: L15
HUBBARD LINDA K: I19
HUBBARD ROBERT T - TRUSTEE: J14
HUBBLE RICHARD JAMES: K24, K25, L24, L25
HUBER DENNIS & CARNS WES & KAREN ETAL: G20
HUBER MARK W & PATRICIA A: L15
HUBER TIMOTHY R & CATHY L: F14, G14
HUBER GREGORY FRANCIS & CHRISTINE MARIE: L15
HUCKABA HARLAN L & LINDA J: K15
HUDDLESTON ELIZABETH A: I17
HUDDLESTON KYLE W & JESSICA K: G18
HUDDLESTON NATHAN L & STEPHANIE L: F19
HUDELSON BRUCE L & GLENDA: H19
HUGGINS DELORES J: F19
HUDSON ANTHONY DEWAYNE & CYNTHIA ANN: H18
HUDSON ANTHONY DEWAYNE: H18
HUDSON CRAIG & NICOLE: E16
HUDSON ELIZABETH A: G19
HUDSON JASON J & NORRIS CARLA R: G21
HUDSON JEREMY C: I18
HUDSON JIM R & DEBORAH A: J17
HUDSON JUSTIN KOTY & ESTHER LARUE BARNES: J21
HUDSON MAYNARD K & MICHAEL J WEBER: N15
HUDSON MELISSA A & HEATH M: C18, D18
HUDSON MICHAEL: I17
HUDSON ORVILLE WAYNE & BONNIE JEAN: J14
HUDSON WILLIAM D & KATHLEEN: I17
HUEBNER ROBERT L & SHERIE A: H18
HUEFFMEIER DEBORAH: K15
HUELS KEITH L & ANGELIA M: E17
HUELS ROBERT R JR & SHELLEY K: E17
HUENEKE BRIAN: F19
HUENEKE DUANE R & LAVONNE M: J16
HUETTER CHARLES W & BRENDA J: L18
HUEY GEORGE M & ELLEN: H18
HUFF CAROLYN DENISE & TARA ORTEGA 1/2 INT EA: M33, M34, N33, N34
HUFF CYNTHIA: H22
HUFF DEVIN J & ERIN K: L21
HUFF DWAYNE A & THERESA T: I17
HUFF JOHN P & JOYCE E: K23
HUFF KEVIN & CHERYL: F15
HUFF RONALD E & SHARON S - TRUSTEES: I17
HUFF SHARON SUE: I17, J17
HUFFMAN BILL J & TERRI: K17
HUFFMAN BILL J & TERRIE: K17
HUFFMAN BOBBIE B: G21
HUFFMAN ERIC J: G17, H18
HUFFMAN HAROLD D & PATSY SUE: K17
HUFFMAN HAROLD D & PATSY SUE: K17
HUFFMAN JERRY & VERNA: N19
HUFFMAN JERRY G & VERNA M: N19
HUFFMAN LARRY EUGENE & KAREN LAVERNE: M32, M33
HUFFMAN MICHAEL S & BRANDI N: H16
HUFFMAN RYAN & JENNIFER: G21
HUFFMAN SUE ANN & ERIC & BRIAN: H17
HUFFMAN THOMAS L & MARGARET J: H17
HUFFMAN THOMAS L & MARGARET: H17
HUFFMAN THOMAS L REV TRUST: C19
HUFFMAN WESLEY E & VELVA J REV LIVING TRUST: L18
HUFFORD FAMILY TRUST - TRUSTEES: N26, N27
HUFFORD FAMILY TRUST: N27, O27
HUFFSTETLER DAVID O & JANE A: F18
HUGGINS DAVID VALTON & GREGORY LYN: O16
HUGGINS EDNA: J18
HUGGINS LARRY & PAMELA: N14
HUGGINS STEVEN R: H21
HUGHAN SKYLER M: J18
HUGHAN THOMAS L & PAMELA ANN: K15
HUGHES ADA M: H15
HUGHES BOB N & BECKY A: J16
HUGHES BESSIE & CRAWFORD GERALDINE: J17
HUGHES DAVID D & SHELBY L: I18
HUGHES DAVID W & DEBRA S: C15, C16
HUGHES DENE & IMOGENE: K34, L34
HUGHES DON E & JACKIE C: J14
HUGHES ENTERTAINMENT INC: I15
HUGHES GARY WILLIAM & LENA NILSSON HUGES INTER VIVOS TRUST: J14
HUGHES GREGORY B & DENISE A: J15
HUGHES GRIFF W & LANA: J15
HUGHES GRIFITH W & LANA D: J15
HUGHES GWENDOLYN & PETER RICKARD: H21
HUGHES JACK REV FAMILY TRUST & HENDRICK DON & BOBBIE JO: I18
HUGHES JACK REVOCABLE FAMILY TRUST 02/07/2007 & I18
HUGHES JAMES A & LADONNA G: L16
HUGHES JASON & MARA: J16
HUGHES JOSEPH: H24
HUGHES KAREN ELAINE: I17
HUGHES MARTIN D: H20, N14
HUGHES MARTIN DARRUS & CYNTHIA MICHELLE: I17
HUGHES MARTIN DARRUS: H19
HUGHES MARY MARGARET: J15
HUGHES MELVYN DOUGLAS & PEARLINE L: L20
HUGHES NOEL & CYNTHIA: G15, J18
HUGHES PAUL D & WANDA D: K15
HUGHES RICHARD MILTON: K22
HUGHES ROBERT A & PAMELA C: N14, O16
HUGHES ROBERT D & SANDRA M: L15
HUGHES RODNEY & KAY: K15
HUGHES RYAN W & CARINA L: J14, J16
HUGHES SHARON E: K15
HUGHES SHARON SUE - TRUSTEE: K15
HUGHES STEVE M & CINDY L: E17
HUGHES STEVEN VINCENT: F20
HUGHES TERRY G & KAREN: E15
HUGHES TINA PARSLY: K24
HUGHES VICTORIA W: N14
HUGHEY DALE & HUNTER DORIS L: F24
HUGHEY DORIS HUNTER: I23
HUGHEY HARLEY & SUE: F24
HUGHEY HARLEY LANK: E24
HUGHEY LINDA: O27
HUGHEY LORETTA L: G22
HUGHEY LORETTA: G22
HUGHEY MARNITA & ROCKY: C26, D26
HUGHEY RANDY & SHARON: C26, F24
HUGHEY RANDY: F24, G24
HUGHEY ROCKY: F24, G24
HUGHEY RONALD D: F24
HUGHEY SAMMY DALE: F24
HUGHEY WILLARD H & WANDA S: F24
HUHN RICHARD J & REBECCA: F20
HUHNKE BILLY G: K14
HULEY JOSEPH & ELAINE: L15
HULL CHARLES A & MARILYN: F20
HULL EMMA & GANIS TRACEY W & MATHEW P: H22
HULL HAL R & DANA C: L23
HULL JAMES MELVIN & NANCY: H17
HULL KAREN M: H20, H21
HULL SAMUEL M & ADA S: H21
HULLAND BURTON LOUIS: J18
HULLAND ROGER GRANT & DARLA: K19, K20
HULLAND RONALD J & RHONDA K: L18
HULSE BARRY & LAURA: N15
HULSEMAN SHERRY L: G23
HULSEY DICKY & ALECA: J15
HULSIZER DOUGLAS B & GAIL V: H20, H21
HULSIZER JON & TATIANA: J15
HULSTAR PROPERTIES LLC: H22
HULTS JONATHAN W & KATHRYN N: M24
HUMBYRD LEWIS & SANDRA: K15
HUMBYRD SANDRA J & LEWIS W: K15
HUME DAVID: K15
HUME HAROLD A & BESSIE: H17
HUMENSKI JAMES N & JEANNINE M: L14
HUMENSKI JAMES N JR & JEANNINE M: J14, J16
HUMM MIKE & DEBRA: H18
HUMMEL GEO C & THELMA A: N15
HUMMEL LOUIS G & LAVERNE: C26, C27, D26, D27
HUMMEL ROBERT A & PHYLIS H: J15
HUMPHREY JAMES PATRICK & LINDA SUE TRUST 25% INT KEM JOEL: L27
HUMPHREY BETHANY C: F20
HUMPHREY BETHANY: F20
HUMPHREY JOHNNY MACK & LAWANA S: L15
HUMPHREY KEVIN D: F20
HUMPHREY LESLIE: H17
HUMSTON WILLIAM E: F20, G22
HUNCKE DARRYL & ARCELIA: F19
HUNDLEY RUSSELL L: I17
HUNEMULLER FRED J & YOLANDA V: I16
HUNEMULLER STEPHEN B: F20
HUNSAKER EDNA: G19
HUNSAKER KAYLA M: C29
HUNSAKER ROBERT V: E24
HUNSAKER STEPHAN W & CAROLYN: D27
HUNSAKER STEPHEN & NICHOLE: D27
HUNSAKER STEPHEN W & CAROLYN L: C25
HUNSUCKER OLEN EUGENE & JUANITA & TWITTY RHONDA: J26
HUNSUCKER ORVILLE F & RUBY J TRUST: K24
HUNT ADAM: H21
HUNT CHARLES L & CAROL A & KENNETH W: J16
HUNT CHRISTINE: O14
HUNT GARRY L & DELORES J: G21
HUNT GINGER C: I23
HUNT HENRY Y & MATTIE L: K15
HUNT J D & DOROTHY CARLENE: J17
HUNT JAMES & BARBARA: I17
HUNT JAMES & CHERREE & JASON: K26
HUNT JAMES & CHERREE: E25, F25
HUNT JAMES H & BARBARA N: I17
HUNT JASON: J14
HUNT JEFF A: G19
HUNT JEFFREY H: F19, F20, G19
HUNT JEFFREY W: E24, F24
HUNT JEREMY W: F20, F21
HUNT JIM & SANDRA: I19
HUNT JOYCE & RALPH E: H17
HUNT KEVIN L & ERICA J DIXON: J18
HUNT RICHARD F: G17
HUNT RICK & JANET: K22
HUNT RODNEY J & KRISTA L: K15
HUNT RONNIE & JOEY LEE: H24
HUNT VEDA VONCILE & BAKER CHERYL A: G23
HUNT VONCILLE VEDA: G23
HUNT WILLIAM A & PAMELA F: G14
HUNTER ANDREW ETAL - 1/5 INT EA: M30, N30
HUNTER BILLY J: F20
HUNTER BILLY JO: L31
HUNTER BILLY JOE & JAMES L: F20
HUNTER BOBBY L: F20
HUNTER BOBBY: F20
HUNTER CHESTER W: F19
HUNTER CLAUDY DWAYNE & EDNA: N30
HUNTER DAVID & SUE F: O31, O32
HUNTER DAVID & SUE: O31
HUNTER DAVID L & SUE F: K31, L31
HUNTER DAVID LYNN & SUE F: L31, M31
HUNTER DOUGLAS & AMY E: M30, N30
HUNTER DOUGLAS W & AMY E: M29, M30, N29, N30
HUNTER DOUGLAS WAYNE: M30, N30
HUNTER ELMER: M29, N29
HUNTER FRANK: M29, N29
HUNTER HARRY C JR & HARRY C HUNTER III: G19
HUNTER JACK M II & SHERYL K: K15
HUNTER JAMES A & JULIE A & JACOB D: G19
HUNTER JAMES L: F20
HUNTER JOE & JIM HUNTER: G23
HUNTER JOE & JIM: G23
HUNTER JOE & JIM HUNTER: H23
HUNTER JOE & JIM: H23
HUNTER KENNY: G18
HUNTER LARRY D & NELDA I REV TRUST: K15
HUNTER LIVIA MARIE: J18
HUNTER M J & ROSE E: F20
HUNTER MICHAEL R: M29, N29
HUNTER OSCAR A JR: F20
HUNTER ROBERT & TONYA: H20
HUNTER ROBERT E & BETTY A REV TRUST: I18
HUNTER ROY G & MELINDA J BAKER: N16
HUNTER STEVEN: F20
HUNTER STEVEN & JAMES L HUNTER: G23
HUNTER STEVEN: G23, H23, J20
HUNTER WARREN & KAYLA: I18
HUNTER WARREN LEROY & KAYLA JANELLE: I18
HUNTER'S POINTE HOME OWNERS ASSOC: L21
HUNTER'S POINTE HOME OWNERS ASSOCIATION: L21
HUNTINGTON GREEN LLC: H19
HUNZICKER KAYLIN SUE STATUTORY MINORS TRUST 04/01/2004: K15
HUNZIKER ROBERT L JR & VICTORIA J: G15
HUPPER STEPHEN G & DEBRA J: H19, I19
HUPPER CECIL & BARBARA E TRUST AGREEMENTS 1/2 INT EA: F19
HURD CHARITY A: F21
HURLBERT GLENNA WOLFE - SUCCESSOR TRUSTEE: G20
HURLBUT MYNA LEA & CULPIN D & CULPEN JAMES E - 1/3 INT EA: N31
HURLEY ANITA LOUISE: J24
HURLEY B GENE & MARCELINE C: H17
HURLEY KATHLEEN J REVOCABLE TRUST 06/01/2001: I14
HURLEY LARRY D & SHEILA: N16
HURLEY LARRY D II & JESSIE AMANDA: J15, K15
HURLEY RALPH L & JUDITH K: L18
HURLEY ZELDA: K16
HURRICANE BAY CARWASH-FORSYTH, INC.: H21
HURSH BILLY & VIOLET: E15, E16, F15
HURSH LEWIS D & EDITH M: J19
HURSH OLIVER J & BONNIE B & JAMES R & ETAL - TRUSTEES: K24
HURSH-PLASTER RHONDA G: E15
HURST BILL & CLESSIE: F30
HURST CHARLES H & IMOGENE: I26
HURST DAVID R JR & LESLIE A: J18
HURST DENNIS C & DEBORAH D: I26
HURST DENNIS C & DEBORAH: I26
HURST JASMINE: I16
HURST JEFFERY LEE & EMMA LEE: I16
HURST MICHAEL L: O33
HURST MYKA & DARIN: D28
HURST MYKA MICHELLE: E28, F28
HURST RAY AND BONNIE: C29
HURST RICK & MARY: I25
HURST RICK L & MARY K: J25
HURST RICKEY L & MARY K: H25, H26
HURST ROBYN M K & JON: E24
HURST STEVEN R & JUDY K: H26, I26
HURST STEVEN R: H25
HURT DAVID L & AMERICA RANGEL: K15
HURT RICHARD L & SHARON L: L18
HURT VICTORIA JEAN: H23
HUSE DAVID W: L15
HUSE WILMA - TRUSTEE OF FAMILY TRUST: G18
HUSKEY CAROL: G21
HUSKEY JESSICA K: F19
HUSKEY RONALD G & LINDA E: L15
HUSKY CHARCOAL CO: I15
HUSKY CHARCOAL INC: I15, I16
HUSKY INDUSTRIES INC: I15, I16
HUSMAN RICHARD F & JOANNE: G22, H22
HUSMANN ARLENE & MICHAEL L: L14
HUSMANN MICHAEL L & HUSMANN ARLENE PINKLEY: L14
HUSS GARY D & CONNIE A: I17
HUSS TIMOTHY M: I16
HUSSION JAMES D JR & ELIZABETH ANN: H18
HUSSMAN EDWARD N & GLENNA M: K15
HUSTMAN ELIZABETH & MICHAEL A: K15
HUTCHENS REVOCABLE FAMILY TRUST: J15
HUTCHINSON PAMELA: J16
HUTCHINSON EDGAR C JR & DENISE C: G21
HUTCHINS JOINT REV LIVING TRUST: I19
HUTCHINS KEN J ROTH IRA: I17
HUTCHINS KENNETH J: I17
HUTCHINS STORZ MARION: J23
HUTCHINSON BRIAN: L21
HUTCHINSON DONALD WAYNE & ALENE: H24, I24
HUTCHINSON FAMILY 2005 REVOCABLE TRUST: G18
HUTCHINSON FRED H & JANET M: F23, G22
HUTCHINSON JANET M: I24, I26
HUTCHISON GARY LEE & CONSTANCE DIANE LONG: H17
HUTCHISON JAMES B & LAURIE A: H15
HUTCHISON JOHN M & LEIGH A: I21
HUTCHISON KEVIN M: G21
HUTCHISON LARRY & TAMMY: K22
HUTCHISON PATRICK L & BETTY A - CO-TRUSTEES: J28, J29, K28, K29
HUTCHISON ROBERT A & PATSY D: I19
HUTCHISON WHITTNEY L: H21
HUTCHISON WYMAN L: K28, K29
HUTNER JULI REDING & TAYLOR CHRISTOPHER D: E17
HUTNER JULI REDING & TAYLOR CHRISTOPHER: E17
HUTSELL MICHELLE B: E15
HUTSON CATHERINE: K16
HUTSON KENNETH R & NORMA: J18
HUTSON NORMAN CARL & SHIRLEY JEAN: J16
HUTSON RICKY C & PENNY: J15
HUTSON SANFORD E & MELINDA: J16
HUTT JOHN D & G HELENE: J17
HUTTON JAMES R & DEBORAH L: O33
HUTTON MARY L & BELCHER KATHRYN & WALTER: F19
HUTTON MELINDA: F20
HUTTON SUE - REV TRUST: K14
HWANG AN-MING & BOUNKONG BO: F19
HWANG CHUNG MING & WENSE IRREVOCABLE TRUST: K15
HWY 248 GROUP LLC: H16, J23
HWY 76 HOSPITALITY LLC: I17
HYATT BETH: J18
HYATT ROBERT: G19
HYATT STEVEN C & STEFANY J: G15
HYDE AMBER: F21
HYDE JAMES L & CAROL L: G19
HYDE JAMES P REV TRUST - TRUSTEE: L14
HYDE REBECCA DIANE: I21
HYDEN TERRY & JANA D: M14
HYDEN TERRY & JANA: M14
HYDEN TERRY L & JANA D: M14
HYER PAUL V & KAREN E: K17
HYLTON KIMBERLY: F20
HYNES MICHAEL K & JANE M: H17, J17
HYNES MICHAEL K & JANE: H17
HYNES MICHAEL K: H17
HYNES MICHAEL K & JANE M: I17
HYNES MICHAEL K: I17
HYSON CHARLES R: G21
IACOVELLO MARIE C REVOCABLE TRUST 11/20/2008: L15
IBRAHIM MARY E: F19
IBRAHIMMARY: F19
ICENHOWER RICHARD L & REGINA K - TRUSTEES: J16
IDEN NANCY A: H21
IDONJE ISRAEL & OLADELE BRENDAN AYANBADEJO: J15
IFFRIG MARY MADELINE TRUST: I17
IGLIO CHARLES J & FRANCES: L14
IHILING CHRIS C & LYNN G: K16
IHILING WILLIAM L & HELEN - TRUSTEE: H22
IHILING WILLIAM L & J HELEN - TRUSTEE: H22
ILLENGWARTH PATRICIA A: K15
ILLIAN MARIE R - TRUSTEE: F19
IMHOFF JOSEPH H & BARBARA A: F20
IMPACT I LLC: F19
IMPERIAL VALLEY PROPERTIES LLC: L15
IMS TRUST: H23
IMWIEHE JEAN R: G20
INDEPENDENT FUNDAMENTAL COMMUNITY CHURCH: E24
INDOVINA PHILIP A & KATHRYN: I18
INDUSTRIAL PARK PLAZA INC: F21
INFINITY RESORT GROUP LLC: I20
INFRA EQUITY INVESTORS LLC: H16
INFRA-EQUITY INVESTORS INC: H17
INFRA-EQUITY INVESTORS LLC: H16
INGENTHRON CHANDIS CHARLES & CYNTHIA M: J21, K21, K22
INGENTHRON DAN & MARY LOU: F20
INGENTHRON DANNY L & MARY LOU: F20
INGENTHRON DUSTAN S & CLEA MAY: G24
INGENTHRON FAMILY TRUST: H20, I17
INGENTHRON QTIP TRUST: F23, J31
INGENTHRON RANDAL: N25, N26
INGLE BETTY LOU: F20
INGLE JAMES G & MARY LYNN: L18
INGLES LORI L: E24
INGLES GERALD F: E24, F21
INGRAHAM KENNETH P & LOREA M: I19
INGRAM CAROL B LIVING TRUST 05/25/2007: H18
INGRAM CORTLANDT D: H18
INGRAM GARRY & DEBORAH: H22
INGRAM GARRY B & DEBORAH K: H22
INGRAM GERALD & CAROLYN: G18
INGRAM JOE & MELYA: M32
INGRAM JOHN: G19
INGRAM DONALD W & PAMELA R: L14
INGRAM VICTOR J & MARGARET C - TRUSTEE: H16, H17
INGRAM VICTOR J & MARGARET C - TRUSTEES: G17
INGVALSON RICHARD M: L21
INLAND DIVERSIFIED BRANSON HILLS IV LLC: H17

TANEY COUNTY INDEX

Landowners with only calculated ac will be labeled with more than 1 ac.

INLAND DIVERSIFIED BRANSON HILLS K-II LLC: H17
 INLAND DIVERSIFIED BRANSON HILLS LLC ATTN: PRESIDENT: H17
 INLAND DIVERSIFIED BRANSON HILLS LLC, ATTN: PRESIDENT: H17
 INLAND DIVERSIFIED BRANSON HILLS LLC, ATTN: PROPERTY TAX DEP: H17
 INLAND DIVERSIFIED BRANSON HILLS LLC: H17
 INLAND DIVERSIFIED BRANSON HILLS LLC; ATTN: VICE-PRESIDENT: H17
 INLAND DIVERSIFIED BRANSON HILLS T - III, LLC: H17
 INLAND DIVERSIFIED BRANSON HILLS T-III LLC, ATTN: PRESIDENT: H17
 INLAND DIVERSIFIED BRANSON LLC ATTN: PRESIDENT: H17
 INMAN FRED & CHERYL: C18, D18
 INMAN JERALD L & LYNETTA F: H15
 INMAN KENT D & ANNA P: K17
 INMAN ANNE M: J16
 INN-2 LLC: I15, I16, I17, K14
 INNOMAX HOME SOLUTIONS LLC: L15
 INNOVATIVE DEVELOPMENT & DESIGN LLC: I17
 INSKIP DARCEE: F19
 INSKIP DYLAN N: I17
 INSKIP JEFF & MONA B: I17
 INSKIP TIMOTHY N & MICHELE J: I17
 INSKIP TIMOTHY NOBEL: J16
 INTERNATIONAL INVESTMENTS LLC: J19
 INTERNATIONAL SALES & CONSULTING SERVICE: K15
 INTERNATIONAL TOURIST ENTERTAINMENT CORP: I15
 INVESTMENT MANAGERS INC: I17, I18, J17
 INVESTMENT MIDWEST LLC: I17, J15
 INVESTMENTS OF THE OZARKS LLC: H17
 INVESTOR DEVELOPMENT GROUP LLC: I25
 INVESTORS DEVELOPMENT GROUP LLC: I24, I25, J24, J25
 INVESTORS FINANCIAL LIMITED PARTNERSHIP: D14
 INVESTORS M LLC: F20, G20, G22, I15, I18
 INVESTORS ONLY REAL ESTATE LLC: K15
 INVESTWRIGHT LLC: I17
 IOANNIDES EVANGELIQUE E: N15
 IOWA - MISSOURI CONFERENCE ASS. OF SEVENTH-DAY ADVENTISTS: J20
 IPOCK ERIN: F18
 IPOCK MICHAEL: H19, I19
 IRA DEJARNETTE LIVING TRUST: J17
 IRA PLUS SOUTHWEST LLC FBO MELANIE BRENEMAN IRA 75% %: I17
 IRA SERVICES TRUST CO CUSTODIAN PATRICK J HENNESSY: I19
 IRA SERVICES: I19
 IRALI RICHARD L & EARLAMOND M (KIEREN): G21
 IRBY DOYLE W & JUDITH A: G20
 IRELAND ARCHIE D & CHERYL: F19
 IRELAND EDGAR D & BETTY S: F19
 IRETON MARIE: H16
 IRICK JAMES L JR: H23
 IRONS CODY O & CRYSTAL DAWN: N26
 IRONS CODY O & CRYSTAL DAWN: N26
 IRONSIDE JAMES K & DANA: E29
 IRVIN KENNETH & MARGARET REVOCABLE TRUST: I17
 IRVINE DAVID WILLIAM & CAROL MACFEE: L15
 IRWIN DAUNIS: J15
 IRWIN DEBORAH L: E16
 IRWIN JAMES C & WANDA K - TRUSTEES: J16
 IRWIN ROLLAND E & FANCHON - TRUSTEES: F19
 IRWIN STEVEN M: F19
 ISAAC DONALD C & NORMA DORENE: K14
 ISAACS CHARLES S: E15
 ISAACS CHESTER L & BONNIE B: F24
 ISAACS CHESTER L & BONNIE: I24
 ISAACS GARY L: K22
 ISAACS HARLEY & GLORIOUS: J18, K18
 ISAACS JAMES & LORA: H17
 ISAACS JAMES E & JONNA L: L15
 ISAACS JIMMY D & MELODY H: G24
 ISAACS PROPERTIES LLC: F19, G19, J19, L14
 ISAACS RANDELL A & RHONDA F: F20
 ISAACS RANDY & LINDA: M16, M17
 ISAACS RANDY G & LINDA L: M16
 ISAACSON JUDITH & TYLER EILEEN I: I17, J17
 ISABEL PEARSON REVOCABLE TRUST / WILLIAM PEARSON - TRUSTEE: F19
 ISBELL THOMAS STOTTS & MARY LORINE & JOHNSON KEVIN W & LEANN: J16
 ISEMAN WILLIAM: H18
 ISEMINGER JAMES E: G21
 ISENHOWER FRANK E JR ETAL: O33
 ISMAN ROSEMARY: J17
 ISON GEORGE R & KENNA S: H17
 ISRAEL PAMELA M: F20
 ISRAEL SUSANNAJEAN: O26
 ISRINGHAUSEN SETH D & KRYSAL: G21
 ITEC ATTRACTIONS INC: G14, H14, I16
 ITO REBECCA A: N26
 IVERSON KEVIN M & NICOLE JEAN: K15
 IVERSON LARRY DEAN & CLAUDIA ANN - TRUSTEES: L15
 IVERSON MARCIA J: I23
 IVERSON REBECCA A: J23
 IVES SCOTT L & JODY L: I17
 IVEY CURTIS P & MARY E: I17
 IVEY HELEN J: K15
 IVEY RICHARD G & DEBRA K: F20, J18
 IVIE HUSTON L & MARGARET A: G18
 IWANAGA DOROTHY FAYE: K15
 IWANWSKI RYSZARD & MICHAELS MARTHA: G22
 J & B CABIN LLC: I15
 J & J DEVELOPMENTS INC: O17
 J & J PROPERTIES OF MISSOURI LLC: I15
 J & J VICKERY LLC: L14
 J & M BRANSON RENTALS LLC: K15
 J & N KOROL INC: I15
 J & S JOHNSON ENTERPRISES LLC: H16
 J AND B CABIN LLC: I15
 J CONDOS @ POINTE ROYALE LLC: K15
 J DILLON MCCLINTOCK INVESTMENTS LLC: G20
 J K & J ENTERPRISES LLC: G21
 J W FRANKLIN CO: I16, J15, J16
 JAA LLC: E16
 JACKATCOR ENTERPRISES LLC: K15
 JACKSON ALAN M & BRENDA B: H18
 JACKSON ALBERT E & ELSIE J: I22
 JACKSON BARRY L (3/4) & ROLAND (1/4): K17
 JACKSON BEAU & MICHELLE: E16
 JACKSON BILLY S: K23
 JACKSON CHARLES C & MELBA J: F19
 JACKSON CHARLIE & JUDY K: L15
 JACKSON DAVID & REGINA: E16, H19
 JACKSON DONALD & PATRICIA JO: M19, M20
 JACKSON DOUGLAS & BETTYE TRUST: J15
 JACKSON EDDIE G & MARILYN L & JACKSON EDGAR J & MAVIS W: F20
 JACKSON EDGAR J & MAVIS: F20
 JACKSON ERNEST & LISA: I26
 JACKSON GEORGE E & PEGGY L - TRUSTEE: I17
 JACKSON GLENDA E: G18
 JACKSON JARRAH: J17
 JACKSON JEFFREY W & KIMBERLY R: L20, M20
 JACKSON JEFFREY W & RUSSELL E: L21
 JACKSON JENNIFER L: J16
 JACKSON JOHNNY LEE: E24
 JACKSON LARRY D & SHELLEY: I18
 JACKSON LARRY D: G21
 JACKSON LUCILLE: I22
 JACKSON MARTIN L & STELLA I: G21
 JACKSON MELISSA & RYSER MATTHEW L: H23
 JACKSON MICHAEL D & FRANCISCA A: J21
 JACKSON MICHAEL D & FRANCISEA A: J21
 JACKSON MICHAEL: I18
 JACKSON MIKE M & GENEVA: I20
 JACKSON MILES D & KAREN E: K15
 JACKSON PAUL & MARY: G19
 JACKSON RANDALL B - TRUSTEE: O34
 JACKSON RAYMOND L & BARBARA SUE: F19
 JACKSON RICHARD L & FRANCES: G17
 JACKSON ROBERT O III & DIANA W: J19
 JACKSON ROBERT O III & DIANA W: J19
 JACKSON ROBIN R: L14
 JACKSON ROY & KAY: G16
 JACKSON RUSSEL & ANITA: L19, L20
 JACKSON RUSSELL & ANITA: H21, L19, L20, M19, M20
 JACKSON RUSSELL E & ANITA E: I23, J16
 JACKSON STEPHEN A & DEBORAH: G19
 JACKSON THOMAS M & SUE E: J16
 JACKSON WILLIAM O & LINDA M: N14, O16
 JACOB DANIEL MARTIN: F20
 JACOBS CARROLL E & JO ANNE: I15
 JACOBS DEANN: H20
 JACOBS FRANCES A: J16
 JACOBS GEORGE W & LINDA G: J16
 JACOBS HARLEY H & LARRY & ARBUCKLE SHIRLEY A: K16
 JACOBS JASON W & BETHANY: K15
 JACOBS THOMAS LEVI & MELAINIE ANNE: K14
 JACOBSEN WALTER & GIBAS ETAL: F19
 JACOBMEYER KURT & JOLIE: F16
 JACOBSON SCOTT & BECKY: I18
 JACOBSON SCOTT W & BECKY D: I17, I18, J18
 JACQUES DON W & JANICE L: K15
 JACQUES SCOTT & MELISSA: F19, K15
 JADE PROPERTIES LLC: I15, I17, K17
 JADWIN WAYNE L & LINDA: O29
 JADWIN WAYNE L & LINDA: O29
 JAEGER GRACE EVANGELYN: K15
 JAEGER NATHAN & AMY: F16
 JAENKE DENNIS & FLORENCE - TRUSTEES: K15
 JAFARI AMIR H: J17
 JAGASIA DEEPAK: N16
 JAGGERS BILLY RAY & JOAN L - TRUSTEE: K16
 JAGGERS STACY: K15
 JAGIELLA UWJE & JOAN: J14
 JAGIELSKI JANE M - TRUSTEE: N14
 JAGMIN THEODORE V & PENNY A: G14
 JAHN THEODORE V: G14
 JAHN GARY L ETAL: F19
 JAHN LILLIAN: H21
 JAHNS ROBERT R & MARY L: H16
 JAHREN TIMOTHY N: F20
 JAILE JESUS C & DIANE: I17, K15, L15
 JAIN CATHY A: J15, K15
 JALOWIEC STEVEN E REV TRUST: M14
 JAMES & JANET BROWN 2006 TRUST: G19
 JAMES ANTHONY P & ELAINE I: G21
 JAMES CHARLES EDWARD & SHARON TAUBER JAMES: L15, L16
 JAMES CO LLC: K17
 JAMES DEAN & JOYCE L: F20
 JAMES DEAN & JOYCE: F20
 JAMES DOUGLAS A REVOCABLE TRUST 10/30/2007: L14
 JAMES FRANK A & BETTY: F20
 JAMES JESSE: I24
 JAMES JONATHON N & TERESA D: K14
 JAMES KEITH E & ETHELYN G: F20
 JAMES MARSHA: L14
 JAMES MATT & RACHAEL: G18
 JAMES OWEN & LAURA: D18
 JAMES RAY & CHERYL: F19
 JAMES ROBERT E & BOBETTE S - ESTATE: G19
 JAMES ROY D & REBECCA F: E14, F14
 JAMES SHELL: J17, K17
 JAMES SUE: F19
 JAMESON KARENE D & LOREN S: E14
 JAMESON MERVIN L: K14
 JAMESON TAMMY JO & MERVIN LEE: K14
 JAMESON TAMMY JO: K14
 JAMISON NEILAN M: F19
 JANE S MULLINS REVOCABLE TRUST: O14
 JANES ELIZABETH A LIVING TRUST: L15
 JANES PEGGY: E15
 JANETZKE WALTER P & MIRIAM: J16
 JANEX LLC: K14
 JANINE A ORF REVOCABLE TRUST: K15
 JANKE DAVID WAYNE & MARY KATHARINE: I18
 JANSEN FRANCIS C JR & EMILY: K15
 JANSEN TODD & LORI: I16
 JANSEN TODD A & LORIA A: I16
 JANTZ ALBERT & SHARON: G24
 JANTZ BARRY & MELINDA: E17
 JANTZ BARRY W & MELINDA S: E17
 JANTZ VICTOR D: H18
 JANUS GEORGE R & KATHRINE A TRUSTEES: I16
 JANZEN ROBERT D & BERTHA: K22
 JAQUISH BRANTLEY T & JANET L: K15
 JARDINE JOHN W: K15
 JARDINE PAUL M: J15
 JARDINE PAUL MICHAEL: J15
 JARDINE PAUL: H17
 JARIS SUSAN & NELSON CARL J: H16
 JARIS SUSAN & SWINEHART LEONARD: C17, C18
 JARIS SUSAN A: D18, H17
 JARMUSCH MARY ALICE: N15
 JARNAGIN BILL D & PHYLLIS A: E15, I21
 JAROOANWANCHUK PAIROTE & SARA SIRPORN: G16, I16
 JAROOANWANCHUK PAIROTE & SARA SIRPORN: N17
 JARVEY DONALD J & NANCY K: L15
 JARVIS ISAURA: I17
 JARVIS ISAURA & HOLLOWAY JONATHAN & VERONICA: J15
 JARVIS ISAURA: J15
 JARVIS ROD & PEGGY DESHAZO: D19
 JASENSKY TIMOTHY & LYNN: F19
 JASIL LLC: I16
 JASPER CAROL R & JOHNNIE R: F19, F20, G19, G20
 JASPER CAROL R: E18
 JASPER JAMES & JOANNA: H23
 JASPER JOHNNIE & CAROL: F20
 JASPER JOHNNY & CAROL: F19
 JASTEL CLARENCE R & LEONA J: I19
 JAVINS MERVIN R & DOREENA R: K15
 JAYCOX BILLY & CAROL: N15
 JAYNES REX A - TRUSTEE: M14
 JAYROE DONNA & AUBREY L & LARRY & SUE & DAVID & MARGARET & J16
 JAYROE HENRY DALE & JUDY: J16
 JCH PROPERTIES INC: K15
 JCM REALTY MANAGEMENT LLC: G16
 JCR PROPERTIES: G20
 JDE & MJE LLC: O29, O30
 JEAN P LANG TRUST: K15
 JEANIS LARRY & DOLORES: N15
 JEANIS LARRY S & DOLORES F: N14
 JEARDOE GENEVA D - TRUSTEE: K15
 JECH GARY O & VICKI L: I17, J16
 JECH GARY O & VICKI: I15
 JED INC: H16
 JEDRZEJEWSKI NIKODEM & BRITTANY A: N15
 JEFFCOAT STEVE & CINDY: G19, G20
 JEFFERIES GARY LEE: F20
 JEFFERIES JOHN HOLLIS: F20
 JEFFERSON CLIFFORD F & ANN M: F20
 JEFFERY CRAIG & ROBERTA G: L14
 JEFFERY ROBERTA G: L14
 JEFFERY ROBERTA: L14
 JEFFERY S & NANCY J DEMYANOVICH WEBER TRUST: L18
 JEFFERY THOMAS M & MITZI J: L15
 JEFFRIES PAUL A & MARSHA P: O25
 JEFFRIES GRACE & WHITTAKER CHRYL ANN & DAVIDSON CYNTHIA M: F19
 JEFFRIES JAMES D & KINCADE JANICE L: F20
 JEHOVAHS WITNESSES, FORSYTH CONGREGATION OF: G23
 JELINEK COURTNEY: D23
 JELINEK JESSIE & COURTNEY: H21
 JEM ENTERPRISES LLC: G19
 JEM INVESTMENTS LLC: F19, F20, F21, G19, G20, J15, J22
 JEM PROPERTIES OF UTAH LLC: J16
 JEMILIO JAMES G & MARY B: K14, K15
 JENKINS ALLEN & DIANNA: C16
 JENKINS ANITA SUE & CROUCH JASON DALE & ALICIA L: K29
 JENKINS BOBBY J & WILMA F: K20
 JENKINS CURTIS E & BEULAH T: F19
 JENKINS DOLORES & WILLIAM ROBERTSON: G19
 JENKINS DOUGLAS J & BONNIE L: K15
 JENKINS EVA JO: E21, F21
 JENKINS FRANK E & GLENDA L: K32
 JENKINS FRANK EARL & GLENDA: K32, K33, L32, L33
 JENKINS GARY P: K15
 JENKINS HELEN M & WENDY: I17
 JENKINS JOAN E: G21
 JENKINS JON & HEATHER: F16
 JENKINS JOSEPH S & DOROTHY I - TRUSTEES: F23
 JENKINS KATHRYN & LYTLE EMOGENE R: K23
 JENKINS KENNETH H & KEITH A: I31, J31
 JENKINS KENNETH H KEITH A: I30, I31, J31
 JENKINS LEELAND & FAYE: K32, K33
 JENKINS LEELAND & FAYE: CLARK CLARENCE ANDREW JR: K31
 JENKINS LEELAND & VERESSA F: K32, K33
 JENKINS LEELAND & VERESSA FAYE: K32
 JENKINS LEELAND & VESSERA FAYE: L33
 JENKINS LEELAND C: K32, K33
 JENKINS LELAND & VERESSA FAY: J31
 JENKINS LELAND C & VERESSA F: K33
 JENKINS MARY S: F20, O25
 JENKINS RICHARD C & PAMELA A: I19
 JENKINS RICHARD S & BONNIE L: I16
 JENKINS RICHARD WAYNE & JANET LAURIE REV INTER VIVOS TRUST: J18
 JENKINS SHARON L: E21
 JENKINS SHERMAN & KAREN & DOUGLAS: I24
 JENKINS TAYLOR: G16
 JENKINS WENDY L: I17
 JENKINSON FAMILY REVOCABLE LIVING TRUST: G19
 JENNINGS 2012 FAMILY TRUST: J15, K15
 JENNINGS 2012 FAMILY TRUST: K15
 JENNINGS ALMA: M31, M32, N31, N32
 JENNINGS BRIAN REED & CARLA JEAN: L31, M31
 JENNINGS CHARLES A & PATRICIA A: J15
 JENNINGS CHARLES D JR & DIANNE: I17
 JENNINGS CONLEY EDWARD: M32, N32
 JENNINGS DAVID U & BARBARA K: E16
 JENNINGS DELMAR R & SHANNON S: L30, M30
 JENNINGS E MARGUERITE: G21
 JENNINGS E MARGUERITE: C23, D23
 JENNINGS ELVIN R & IRENE: M32, N28, N31, N32
 JENNINGS ELVIN R & IRENE: N28, O28
 JENNINGS ELVIN R & ROSA I: N28
 JENNINGS ELVIN R & ROSE I: N29, O29
 JENNINGS GAIL R & CAROLE A: K15
 JENNINGS HELEN: O32
 JENNINGS JOHN & LISA: O32
 JENNINGS KEVIN & TERA: M19, N19
 JENNINGS KEVIN F & TERA S: N19
 JENNINGS MARGUERITE BURGER: C23
 JENNINGS MARGUERITE: C23
 JENNINGS MARTHA H: O31, O32
 JENNINGS MICHAEL & CLARISSA: H23
 JENNINGS MICHAEL G: H23
 JENNINGS MICHAEL & CLARISSA J: M32
 JENNINGS MICHAEL: M32
 JENNINGS MICHAEL & CLARISSA J: N32
 JENNINGS MICHAEL: N32
 JENNINGS RAYMOND & IRENE: L30, L31, M30, M31, O29
 JENNINGS SCOTT D: G23
 JENNINGS WALLACE & ROSIE: M32
 JENNINGS WALLACE: M32
 JENNINGS WALLACE & ROSIE: N32
 JENNINGS WALLACE: N32
 JENNINGS WILLIAM C & SANDRA L: J22
 JENNINGS WILLIAM C & SANDRA: J23
 JENNINGS WM C & SANDRA L: J22
 JENSEN ALAN C & JOSEPHINE A: H16
 JENSEN GEORGE W & JANE: H21
 JENSEN JACK & VIVIAN: K16
 JENSEN JAMES R & KATHLEEN R: K15
 JENSEN JOHN M & LEE WANDA J: F20
 JENSEN JULIE ANN & JOSEPH PENNISI: F19
 JENSEN RICHARD R: J15
 JENSEN RONALD K & KATHRYN M: I18
 JENSEN VERNA M: I22
 JERNAGAN JAMES M & DALENE L: K15
 JERNIGAN BARBARA JEAN: H18
 JEROME JOHN E JR & DONNA SUE: H22
 JERSAK ROBERT C & DARLYNE: K15
 JESCHKE JAMES J & JEFFREY J: J18
 JESCHKE JEROME & KAREN NOTTLE: J16
 JESCHKE JERRY & KAREN NOTTLE: H17, I17
 JESCHKE JOHN J & JOY D: J15, J16, J15
 JESPERSEN DARWIN E TRUST: K15
 JESPERSEN DARWIN ELVIN - TRUSTEE: K15
 JESSE JAMES CONFUSION HILL: I16
 JESSE LINDA K: L14
 JESSE LYLE & MARALYL JOINT REVOCABLE TRUST #1 10/23/1990: I17
 JESSE LYNDIA K: L14
 JESSE MARY E: F19
 JESSEN GARY P & DANIEL R: K15
 JESSUP DONALD L & NAOMI V: I23
 JESSUP JACK DEVON & SANDRA LEE TRUST: K15
 JESTER HANNA R: H24
 JETER FAIRBELL LEE & KATHRYN ANNE: I18
 JETZ SERVICE CO INC: I17
 JEWELL ANTHONY & SONJIA: K15
 JEWELL CHRISTOPHER J & KELLY MARIE: E16
 JEWELL SCHROLL TRUST: O29
 JEWSBURY DAVID W & BETTY A: L21, M21
 JEWSBURY JAMES ANTHONY: F19
 JEWSBURY ROBERT A & MARGOT G: F19, L23
 JEWSBURY ROBERT ANTHONY & MARGOT G: F19
 JH BRANSON LLC: H16
 JHM PROPERTIES LLC: E16, I18
 JIBBEN RICHARD L & DIANE A JOHNSON: L16
 JILES FAMILY REVOCABLE TRUST: K15
 JILES FAMILY TRUST: I17
 JIM PATTERSON DEVELOPMENTS (US) INC: I15, J15
 JIM PATTERSON DEVELOPMENTS (US) INC: J15

TANEY COUNTY INDEX

Landowners with only calculated ac will be labeled with more than 1 ac.

JIM PATTON DEVELOPMENTS (US) INC: J15
JIMCO PRODUCTS INC: K16
JIMENEZ ADOLFO & JOA NNA FUENTES: I14
JIMENEZ ADOLFO & JOANNA FUENTES: J14
JIMENEZ ADOLFO & JOANNA FUENTES: I14
JIMENEZ ADOLFO: I14
JIMENEZ ADOLFO & JOANNA FUENTES: J14
JIMENO JANE: G19
JIMMERSON FAMILY REVOCABLE TRUST 10-26-2007: I19
JINKS FAMILY TRUST AGREEMENT: E17
JIRIK DALE E & EARLENE V: G19
JJ & K INVESTMENTS LLC: H16, I16
JJ HIGHWAY LAND TRUST: N19
JK & J ENTERPRISES LLC: J18
JKP PROPERTIES LLC: I17
JLHR LLC: F20
JLM & JLM LLC: N14
JLS RENTALS LLC: K15
JLY INVESTMENTS LLC: I18
JMG INVESTMENT CO, LLC: H21
JMG INVESTMENTS CO LLC: H21
JML FAMILY HOME PLACE FOUNDATION: H16
JMR EQUITIES INC: I16
JMS PROPERTY LLC: K16
JO ALAN SANGHEE & YOOJIN JOINT REV TRUST: G17
JOANNE L HAAS REVOCABLE TRUST: H17
JOBIE GARY V & PATSY J: I21
JOBIE JEFFREY W & JACKIE J: I18
JOBIE TERRY LEE: H16
JOEDICKE STEPHEN L & LINDA L: F20
JOE LEWIS LLC: G16, I17
JOHANSEN ROBERT C: N16
JOHANSON HOWARD E & NANCY J: G22
JOHANSON PHYLLIS & AMANDA: H16
JOHANSON PHYLLIS: H16
JOHN & SUE DAUTENHAHN TRUST: J17
JOHN D TOBIN REAL ESTATE & INVESTMENT CO: K17
JOHN G TAYLOR REVOCABLE TRUST 11/02/06: K15
JOHN MICHAEL SWENSON FAMILY LLC: J19
JOHN Q HAMMONS HOTELS TWO LP: K14
JOHN R & CHANELLE C JANET FAMILY TRUST: K15
JOHN REVOCABLE TRUST: H16
JOHN STEPHEN H: H18
JOHNCO LLC: J15, J16
JOHNS AMANDA J & MATTHEW: I18
JOHNS JAMES R & PATRICIA J: N29
JOHNS JOSHUA R: J33, J34
JOHNS KELLY W: G23, G24
JOHNS ROB & PERILYN OLSON-JOHNS: D18
JOHNS ROBERT D & PERILYN L OLSON: J15
JOHNS ROBERT D & PERILYN L: F18
JOHNS TERRY L & JOY A MOODY: O33
JOHNSON ADAM R: I25
JOHNSON ALAN: L21
JOHNSON ALBERT K & LOIS: N14
JOHNSON ALICE NOEL: G21
JOHNSON ALVA & EDNA: D29, E29
JOHNSON ALVA L & EDNA MAE: E29, E30
JOHNSON ALVA W & KAREN F: C24
JOHNSON ARNE J & ELAINE A: F20
JOHNSON ARTHUR & CAROLYN E: I17
JOHNSON BARBARA J: F24
JOHNSON BERNARD H & JOAN M: F20
JOHNSON BETTY L: G21
JOHNSON BETTY: I21
JOHNSON BILL D & BRENDA J: K15
JOHNSON BILLY E ETAL: G19
JOHNSON BILLY GRANT JR & BONNIE HARTER: G15
JOHNSON BOBBY R & NANCY K: K15
JOHNSON BONNIE J & BILLY G: G16
JOHNSON BRADLEY M & AMANDA K: J18
JOHNSON BUDDY R & HELEN: I24
JOHNSON CARL E & MILDRED A: K15
JOHNSON CAROL JEAN: M26, N26
JOHNSON CAROLYN: G21
JOHNSON CHARLES & CHLOETA: C17
JOHNSON CHARLES I: G21
JOHNSON CHARLES O & VIOLET A: H23
JOHNSON CHARLES P & JUANITA A: H16
JOHNSON CHRISTOPHER M FAMILY REV TRUST: L14
JOHNSON CLESTINE H & MILDRED: F19
JOHNSON CODY & AMBER: J21
JOHNSON COMMUNITY CENTER: H26
JOHNSON DALE R & GLADYS M - TRUSTEES 1/2 EA: K15
JOHNSON DALE R & GLADYS M: K15
JOHNSON DANIEL H & MARY V: G21
JOHNSON DANIELLE J: F19
JOHNSON DAVID D & MONA M: E24
JOHNSON DAVID EDWARD & CONNIE ELIZABETH: F17
JOHNSON DELBERT: E29
JOHNSON DELESA D: I21
JOHNSON DEVON RYAN: K15
JOHNSON DONALD R & LUENE B: D25
JOHNSON DONALD R & LUENE: D25
JOHNSON DONNA M & JOHNSON ALFRED W: K15
JOHNSON DUANE: C24, C25, D24, D25
JOHNSON DUSTIN M & CHI-ANNA L: F24
JOHNSON EBB & MACIE E: L14
JOHNSON EBB & MACIE: L14
JOHNSON EBB & MACIE: I17
JOHNSON ELZA & CLIFFORD: I23
JOHNSON F WALLACE: G20
JOHNSON FAMILY REV TRUST: J21
JOHNSON FAMILY TRUST: I19
JOHNSON FIRST LLC AW & MI: M14
JOHNSON GARY E & WOLFINGER JOSEPH S & NORMA J: M24
JOHNSON GARY L & DONNA R: I14
JOHNSON HARLIN W & SHARON K: D32
JOHNSON HARLIN W & SHARON KAY: C32, D32
JOHNSON HARLIN W - 1/2 INT & JOHNSON HELEN 1/2 INT: D33
JOHNSON HARLIN W - 1/2 INT & JOHNSON HELEN L - 1/2 INT: D33, E33
JOHNSON HARLIN W - 1/2 INT & JOHNSON HELEN L 1/2 INT: D33, D34, E34
JOHNSON HOMER R & SANDRA F: H21, N15
JOHNSON HOMER R: H21
JOHNSON HOWARD G & KAIRIS BARBARA ANA: G22
JOHNSON J C & PATTY: I17
JOHNSON JACK D & BROWN ALICE M: F20
JOHNSON JACK D: F20
JOHNSON JACK L & SUZANNE J: L15
JOHNSON JAMES F & DIANA L: I17
JOHNSON JAMES H & PAULINE: F20
JOHNSON JAMES K & RUTH M: J18
JOHNSON JAMES: F20
JOHNSON JAY DON: H18
JOHNSON JENNIFER LEIGH: I16
JOHNSON JERREL & HOLLY: G15
JOHNSON JERRY L & JANICE L: F17
JOHNSON JESS & GLADYS W: F30, G30
JOHNSON JIM W & RHONDA: I15
JOHNSON JIMMIE R & YUVON CAROLE: K15
JOHNSON JIMMY & BEVERLY J: F19
JOHNSON JOE S & DIANNE P: H15
JOHNSON JOEL C & PATRICIA A: H23
JOHNSON JOHN & LINDA: F20
JOHNSON JOHN A JR & LUCY J: H17
JOHNSON JOHN R & JANICE BEAMER: K15, K16
JOHNSON JOHN W & JEANETTE L: F19
JOHNSON JOHNNIE L: E22
JOHNSON JUDI A: J14
JOHNSON JUDY KAY: H16
JOHNSON JULIA LEA: F20
JOHNSON KATHERINE M: I19
JOHNSON KATHY NUTT: H17
JOHNSON KENNETH H & LINDA F & ERIK L & RHONDA L: H20
JOHNSON KENT A & SARA E: M14
JOHNSON LADONA: I16
JOHNSON LANA MAY: I16
JOHNSON LARRY D & KAREN S: I23
JOHNSON LARRY J & KATHLEEN J - TRUSTEES: J17
JOHNSON LEONARD E: K22
JOHNSON LLOYD & LYNETTE REV TRUST: M14
JOHNSON LONA S: F19, G24, O33
JOHNSON LORENE & JOHNSON KENNETH WILSON: G21
JOHNSON LORENE - TRUSTEE: F20, G20, G21, H21, I17
JOHNSON LORENE TRUST: G21
JOHNSON LORI ANN: K15
JOHNSON LOWELL O: F19
JOHNSON LYLE & LINDA A: H23
JOHNSON LYLE E & LINDA A: E16
JOHNSON MARCELLA F: O33
JOHNSON MARILYN RUTH & DUBBELS RUTH A: F19
JOHNSON MARY L & THOMAS E: K17
JOHNSON MAXINE & WYATT CHARLES: I21
JOHNSON MELINDA & YOUNG JASON: N20
JOHNSON MILDRED A: K15
JOHNSON MONTE J: E24
JOHNSON N SHANNON & SANDRA K: F20
JOHNSON NEIL & ARLENE: I25, J25
JOHNSON NORMAN A & MADONNA: J16
JOHNSON PATRICIA L & BARBER MELVIN GENE JOE & KIMBERLY M: H15
JOHNSON PATRICIA L: K15
JOHNSON PATRICK E: K23
JOHNSON PAUL & PATRICIA: H18
JOHNSON PAUL S: G18
JOHNSON PHILLIP A: F20
JOHNSON PHILLIP: F20
JOHNSON RANDY & KIMBERLY K: J20
JOHNSON RENEE: J22
JOHNSON REX & CYNTHIA TRUSSELL: F21
JOHNSON RHONDA C: H15
JOHNSON RICHARD & GRACE - TRUSTEE: K15
JOHNSON RICHARD & GRACE I - TRUSTEES: G19
JOHNSON RICHARD & GRACE I - TRUSTEES: K15
JOHNSON RICHARD D & JACQUELINE A FAMILY REV TRUST: I17
JOHNSON RICHARD L & RHONDA JANE: H17
JOHNSON RICHARD: H20
JOHNSON ROBERT A & ARLENE M: F20
JOHNSON ROBERT E & DIANE S: J19
JOHNSON ROBERT L & MARY ELIZABETH: G19
JOHNSON ROBERT MANFORD & LINDA KAY: I21
JOHNSON ROBERT R ETAL: O33
JOHNSON ROGER & JUDITH L: K20
JOHNSON ROGER H & JUDITH L: K20, L14
JOHNSON ROGER K & VIRGINIA E: N14
JOHNSON RON: G17
JOHNSON ROY DEAN & BETTY C: J16
JOHNSON RUBY O: G20
JOHNSON RUBY: G20
JOHNSON RUTH N - TRUSTEE: F20
JOHNSON STEPHEN GROVER: O14
JOHNSON STEPHEN L & AMY S: G17
JOHNSON TERRALL M & DEBORAH J: J16
JOHNSON TERENCE L & KAREN L: I17, J17
JOHNSON THIRD LLC AW & MI: M14
JOHNSON THOMAS D & BROWN TERESA M & WILLIAM K ETAL: K15
JOHNSON THOMAS D & LINDA S: O26
JOHNSON THOMAS D & LINDA: O26
JOHNSON THOMAS E & MARY L: H22
JOHNSON THOMAS M & BARBARA A - TRUSTEES: L26, M26, M27
JOHNSON THOMAS M & BARBARA ANN - TRUSTEES: I26
JOHNSON TIM & KARI: K17
JOHNSON TOMMY & CAROL: I21
JOHNSON WESLEY J & ANGELA: K15
JOHNSON WILLIAM J & JOLENE G: G18
JOHNSON WILLIAM LUDLOW & DEBORAH 1/3 INT ETAL: L21
JOHNSON WILLIAM LUDLOW & DEBORAH KAYE: L21, L22
JOHNSON WILLIAM R & SHARI GALLAGHER-JOHNSON: I20
JOHNSON WILLIAMS LUDLOW & DEBORAH KAYE: L21
JOHNSTON ALBERT MARTIN & ROSELIND CHERYL MCCULLERT: N23
JOHNSTON BOBBY: M26
JOHNSTON BRIAN & DEBORAH: J15
JOHNSTON CHARLES J & DOROTHY: G21
JOHNSTON DANNY & ROCHELLE: G21
JOHNSTON DAVID & VANESSA: K22
JOHNSTON DEBRA: O15, O16
JOHNSTON EMMA P LIVING TRUST: K15
JOHNSTON GUY & BARBARA: F18
JOHNSTON GUY D & BARBARA J: G18
JOHNSTON JOYCE C: J18
JOHNSTON MARY KATHRYN & LAWRENCE R SMITH JR ETAL: H21
JOHNSTON MELANIE: F20
JOHNSTON NICHOLAS SHANE: F17
JOHNSTON RICHARD T & MARGARET A: I26
JOHNSTON RICKY & VICKI: G20
JOHNSTON RICKY E & VICKI E: G20
JOHNSTON ROBERT & DEBRA: J14
JOHNSTON ROBERT & MELANIE: K33, L33
JOHNSTON ROBERT R & DEBRA G: I17
JOICE EARL D & RUBY M: K15
JOKERST JULIANN M - TRUSTEE: F19
JOLLO LARA L: I19
JOLLY DONALD LEE FAMILY LIVING TRUST: E16
JOLLY DONALD LEE LIVING TRUST: E16
JONES ADAM & LONDON NORTH: I19
JONES ALBERT G HINZ MELISSA A: J17
JONES ALVIN H & EUNICE I - TRUSTEES: I21
JONES AMY MARIE: H19
JONES AMY S & MICHAEL A: J17
JONES ARNOLD R & DEBRA J: I16
JONES AVALYN F: J15
JONES BARBARA J REV TRUST: J16
JONES BENJAMIN & PEGGY: K15
JONES BENJAMIN F II & PEGGY: G20
JONES BENNY F & PEGGY F: K15
JONES BENNY F JR & PEGGY F: J15
JONES BEVERLY JOANNE REVOCABLE TRUST: I23
JONES BEVERLY M: K22
JONES BILL R & MARY K: J15
JONES BILL W REVOCABLE LIVING TRUST: H18
JONES BOYD A: J18
JONES BRAXDON & JORDAN & KAYLAN: F20
JONES BRENERD M & DORIS D: K15
JONES BRIAN GORHAM & CARR DAMAN C: I17
JONES CAROL A & DONALD W: J17
JONES CHAD & KATRINA: F17
JONES CHARLES D & MARY L: G17
JONES CHARLES E & CHRISTINE L: K30
JONES CHRISTA H: I21
JONES CHRISTOPHER D: F20, G20, H17
JONES CURTIS E: J15
JONES DALE L & CLARA MAY JOINT REVOCABLE LIVING TRUST: K15
JONES DALE L & CLARA MAY: K15
JONES DANNY R & SANDRA K: O15
JONES DARCY & AARON CURTIS & LINDA: K15
JONES DAVID & IVY: I19
JONES DAVID & SHIRLEY: J22
JONES DAVID C & SHILA: O25
JONES DAVID CLARK & SHILA - TRUSTEES: O25
JONES DAVID L: N31, N33, O33
JONES DAVID NELSON: H18, I18
JONES DAVID W & CONNIE M: N15, O17
JONES DAVID W: G23
JONES DAVID WILLIAM & JONES LORETTA MAE - TRUSTEE: F20
JONES DEANN: J16
JONES DONALD & CAROL JOINT LIVING TRUST: J17
JONES DONALD W & CAROL A JOINT LIVING TRUST: J17
JONES DONALD W & CAROL A: J17
JONES FAMILY LLC: E17
JONES FAMILY INVESTMENTS LIMITED LIABILITY COMPANY: I16
JONES FAMILY TRUST: G15, G16
JONES FERMAN PAUL: K14
JONES FLOYD MICHAEL & ANGELA JANE: J18
JONES GAIL L & NANCY R: E16
JONES GARY B & WILBUR & RUTH: N16
JONES GARY B: N16
JONES GARY D & DALE O: G21
JONES GEORGE P & GAYLEEN A - TRUSTEES 1/2 INT EA: D18, D19
JONES GORDON R I & ZELDA M & JONES GORDON R II & KIMBERLY: D28, E28
JONES GRACE ESCOE: N15
JONES HOWARD L & JANELLE: G16
JONES HURSHHELL ELWOOD: J17
JONES JAMES E & JUNE - TRUSTEES: N14
JONES JAMES E & VIVA M & BORGMANN ROBERT W & MYRA J: F20
JONES JAN: J16
JONES JAQUE & JERRY C: O34
JONES JAY: O16
JONES JEFFERY B: J17
JONES JEREMY & JONES DAVID & CONNIE: N15
JONES JERRY & SHARON G: H17
JONES JERRY W & REDFORD DEBRA J: M17
JONES JOHN B & JOYCE JOINT REV LIVING TRUST: G21
JONES JOHNIE B & VALENTINE E & MCCORMICK ROBERT A & DEIRDRE: H21
JONES JOHNIE B & VALENTINE: G21
JONES JOHNIE B: K16
JONES JOHNIE B TRUST: K22
JONES KATHLEEN A TRUST & FRANCIS: G19
JONES KATHRYN M: F20
JONES KATHRYN MARIE: G19
JONES KENDALL T & SYLVIA L: G19
JONES KENNETH & BONNIE: H16
JONES KENNETH D & MARGARET J: N16, O16
JONES KENNETH G & SANDRA L: K23, K24, N16
JONES KEREN P & FRANK V JONES III: K15
JONES LANDON D & ELIZABETH: F24
JONES LARRY A & CAROLIN N: I14
JONES LETHER: K15
JONES LIVING TRUST: L22
JONES LOIS M: H18
JONES LORI D: J15
JONES LUCY A: J17
JONES MACK & JACK: E15
JONES MARTIN K & JO S: L15
JONES MARY M: H18
JONES MAXINE E TRUST 09-21-2009: J17
JONES MELODIE: D23
JONES MICHAEL & NORMA: J17
JONES MICHAEL JOE & JULIE: O15
JONES MICHAEL L & MICHELLE R: G17
JONES MICHAEL O & IRENE F REV TRUST: I19
JONES MICHIKO NISHI & C DAVID: F21
JONES NETTIE MARIE: L18
JONES NORMA R: J16
JONES OBIE & LINDA KAYE: K15, K16
JONES OBIE J & LINDA KAYE: K15
JONES PAULA DAWN & KOENIG ROBIN RENE REV LIVING TRUST: H24
JONES PEGGY S: H21
JONES PROPERTIES LLC: J14
JONES RACHEL: H16
JONES RANDALL & PAULA: I21
JONES REAL ESTATE TRUST THE: K15
JONES REAL ESTATE TRUST: K15
JONES REBECCA BROSIUS: L14
JONES REECE W & SANDRA K & BALL KELLY D & JENNIFER L: B16
JONES REED & LEANN: F23
JONES REED W & LEANN: F23
JONES RICHARD B: H16
JONES RICKY E & PAMELA L: K14
JONES ROBERT D & HARRIET J: N26
JONES ROBERT L & MARY S: H17
JONES ROBERT M & JONES JASON JOHN: J26
JONES ROBERT M: F21
JONES RONALD F & LILLI: F18
JONES RONALD J & SUSAN K: F18, G18
JONES RONNIE L & MARIANNE C: I17
JONES RUTH: N16, O16
JONES SCOTT A & SHERRY JEAN: H18
JONES SHAWN & MELISSA: I22
JONES SHAWN: J17
JONES SHELLY: K15
JONES SILAS & WANDA: O15
JONES STANLEY A & JOYCE A & SHERRI CORDELL: H22
JONES STANLEY II & MONIQUE: G23
JONES STEPHEN S: K18
JONES STEVEN PAUL & ALICIA JOINT REV TRUST: B18
JONES SUZANNE A - TRUSTEE: G20
JONES TERRY & JEAN TRUST, THE: J14
JONES TERRY L & JEAN M - TRUSTEES: K15
JONES TERRY LEE & JEAN M TRUST, THE: J14
JONES THOMAS W & CAROL E: I17
JONES THOMAS J: B18, H16
JONES THOMAS W & NOEL ROBIN J: K15
JONES TIMOTHY W & DENA M: H23
JONES VADA & ETAL: I21
JONES WAYNE R & REXA LEA: O17
JONES WAYNE R & REXALEA: O17
JONES WAYNE R & REXALEA: O17
JONES WAYNONA M - TRUSTEE: G24, H24
JONES WENDELL M & VIRGINIA R: G24, H24
JONES WILLIAM O & PITTMAN PATRICIA A & CYRUS MARY E 1/3INT EA: F19
JONES WILLIAM R & NENA R: I19
JONES WILLIS EUGENE & JONES EARNES: H22
JOPLIN BYRON EVANS & LISA ELAINE TRUST: I19
JOPLIN DISTRICT CHURCH OF THE NAZARENE: G23, J17
JORDAN CHARLES L & SHERRY L: K15
JORDAN CURTIS WANE: N30, N31
JORDAN DOUGLAS ROSS & GINA ELIZABETH: G21
JORDAN HOLDINGS LLC: G15
JORDAN WAYNE R & DOROTHY M: M16
JORGENSEN DEBORAH: N15, N16
JORMAN RICHARD A: G19
JOSEF & SHARI GOLZER LIVING TRUST THE: H22
JOSEPH ERIC P & WILLIAM D & JOYCE JOSEPH: J17
JOSEPH FAMILY TRUST THE: O25
JOST RUDOLPH MRS: F20
JOURNAGAN JOYCE - TRUSTEE: J14
JOURNEY BILL L: F20
JOVANOVIC NICKOLAS S: F19

TANEY COUNTY INDEX

Landowners with only calculated ac will be labeled with more than 1 ac.

JOYCE FRANK W & PATRICIA J LIVING TRUST 08/29/2001: L15
 JOYCE SHEILA J: C21
 JOZWIAK JAN & LUCYNA: J16
 JP MORGAN CHASE BANK NATIONAL ASSOCIATION: O31, O32
 JPJW LLC: I15
 JPMORGAN CHASE BANK NATIONAL ASSOCIATION: F20, G18, H22, I19, J16, J18, K17, L21, N15
 JRC FAMILY HOME PLACE FOUNDATION: K15
 JSL PROPERTIES LLC: L15
 JSS TRUST: K14, K15
 JT MAGNESS: I22
 JUDAH CAROL - TRUSTEE: I18
 JUDAH TERESA A & WILLIAMS TERESA A 1/2 INT EA: I17
 JUDD BRENDA S: I25, I26
 JUDD DONALD & MILDRED: F20, G20
 JUDD GARY & JOYCE FURMAN: G19
 JUDD MARVIN 1/2 & NORVELLA KENNEDY 1/2: O32, O33
 JUDD MARVIN 1/2 & NOVELLA KENNEDY 1/2: O33
 JUDD STEVE & LINDA: J17
 JUDD STEVEN & LINDA: I22
 JUDD STEVEN B: J18
 JUDGE DAVID M & CHERYL L: H23
 JUDITH FILLA PC: J15
 JUDITH RAY CALLAHAN RESIDUARY TRUST: H16
 JUEDES JANET M: J17
 JUENGLING DAVID & NANCY: N15
 JUERGENS HAROLD D & NANCY C: K15
 JUERGENS HAROLD D & NANCY: K15
 JUI-CHU CHEN: E17, E18
 JULIAN JIMMIE C & MELISSA L: G22
 JULIANO KAREN A: L23
 JUMP DENNIS J & ROBERT R MACHNIK: J16
 JUNCK DANA & KYLE: G21
 JUNCK KYLE & DANA: J15, J16, J17, K14
 JUNCK KYLE D & DANA K: I17
 JUNCK KYLE D & DANA: M17
 JUNG EDMUND & MAEDON L: H22, H23
 JUNG MICHAEL J & TRACEY: J18
 JUNGBAUER RONALD P & E LOUISE: I21
 JUNGE DAVID & ELIZABETH: G17
 JUNGE DAVID A & ELIZABETH M: H18
 JUNGE HAROLD W & ARDITH R: J15
 JUNGERS LYNN J: E14, E15
 JURWICZ JENNIFER: J18
 JURGENS HERMAN B & DELORES R REV LIVING TRUST: I17
 JURINJAK RAYMOND A & JUDITH M: I18
 JUSSSEL MELVIN LEROY & STELLA: E21
 JUSSSEL RICK L & SANDRA L: E20, E21
 JUSSSELL JEREMIAH LEE: C31, C32
 JUSSSELL MELVIN L & STELLA E: E20
 JUSSSELL MELVIN L & STELLA: E21
 JUST CONCRETE PRODUCTS / ORTHEWEN RALPH M - TRUSTEE: I18
 JUST FINE ENTERPRISES LLC: D29
 JUSTICE DAVID G & JULIE L: G15
 JUSTICE DAVID R & BONNIE L: H18
 JUSTICE MICHAEL M & MILLER NIKKI - TRUSTEES: J15
 JUSTICE RICK: M16
 JUSTINIANO DANIEL II & KRISTY M CO-PERSONAL REPS: I18
 JUSTINS DICKENS LLC: I15
 JUSTUS JACQUELIN - TRUSTEE (ESTATE): I17
 JUSTUS JAMES & JENNIFER: I17
 JUSTUS JAMES K & JENNIFER: I17
 JUSTUS JEFFERY D & GLENDA J: H20, I17
 JUSTUS JOEL R: N15
 JUSTUS PROPERTIES LLC: G17
 JUSTUS STEPHEN W: I17
 JWJ FARMS INC: J17
 K & B PROPERTIES LLC: I15
 K & E HODGES FARMS: J16
 K & E REVOCABLE TRUST: J19
 K & E TRUST 06/23/1999: K15
 K & E TRUST & ELAINE WAXMAN FAMILY TRUST: J18
 K & L INVESTMENTS LLC & LORAN L GRAFF & KRISTEN R GRAFF: H17
 K & W FAMILY TRUST: O16, O17
 K C HOSPITALITY OF BRANSON INC: D15, I16, J15
 K C HOSPITALITY OF BRANSON: D15
 K HAMILTON CORP: I16
 K-LAND FOUR LLC: I18
 K-LAND ONE LLC: I18
 K-LIFE TANEY COUNTY: I17
 KAAS ELLIOT: K15
 KABANI MOUHAMED R: L18
 KABBANI STEVEN H TRUST & BELINDA S LYSTON TRUST II 1/2 EA: J15
 KADLUBOWSKI GERALD P & HOLLY G: C32
 KADOW STEPHEN & BARBARA: K15
 KAEMPFER CHRISTOPHER L & CHARITY R: J18
 KAESER STEVEN A & DONNA F: K22
 KAESER STEVEN A: K22
 KAHN LAUREN H & MARIE L: G19
 KAIROS OPPORTUNITY LLC: J14, K15, N15
 KAISER DANIEL D: M31
 KAISER DANIEL D: F19
 KAISER FRANK L SR & HAZEL F: G20
 KAISER MARGARET A: N15
 KAKOWSKI ROBERT C & MARY P: H17
 KALASEK DENNIS P & JULIE A: J14
 KALE JOSH: F20
 KALITA IGORS & SANDRA: G18
 KALITA JOHN M & VIVIAN A - TRUSTEES: K16
 KALLAN DAN & SHARON: I17
 KALLEY SATVINDER & JUDY: F19
 KALLSTROM PETER: E30, F30
 KALVELAGE GENE L & SANDRA J FAMILY TRUST: K15
 KALVELAGE GENE L & SANDRA J: K15
 KAMIEN LARRY & TERRY: G15
 KAMINSKA FAMILY REVOCABLE LIVING TRUST: L15
 KAMKAR LOUELLA & BIJAN: F19
 KAMKAR LOUELLA KATHLEEN: K15
 KAMM GEORGE & ELSIE: J18
 KAMMER DONALD W & MEI SHAN J: B19
 KAMMERER RICHARD D: F20
 KAMMERER SUSAN: H25
 KAMMERMANN JOHN K & BECKY A: K15
 KAMMERMANN JOHN K & BECKY A: K15
 KAMO ELECTRIC CO-OP INC: F17, M16
 KAMO ELECTRIC CO-OPERATION: E24, F20
 KAMO ELECTRIC COOP: K23
 KAMO ELECTRIC COOPERATION: N15
 KAMO ELECTRIC CORP: H16, J19, L25
 KAMP ALAN A & ILLA D - TRUSTEES: K15
 KAMP FAMILY TRUST 02/28/2008: G20
 KAMP FAMILY TRUST AGREEMENT 02/28/2008: G20
 KAMP FAMILY TRUST AGREEMENT: G20
 KAMP FAMILY TRUST AGREEMENT: G20
 KAMP MARVIN H & NORMA L: I17
 KAMPMANN DAVID & GAYLE: J16
 KAMPSCHROEDER FAMILY TRUST 10/01/2007: N14
 KAN LIVING TRUST: L15
 KANAKUK MINISTRIES: I18
 KANAKUK HERITAGE INC: I18
 KANAKUK MINISTRIES: I17
 KANAKUK MINISTRIES INC: I18
 KANAKUK MINISTRIES: I18
 KANAWHA TRUST THE: H19, I19
 KANAWHA TRUST: I19
 KANCHANAKASET DANAI & DANIEL LEACH: K14
 KANE ELLEN & DR JAMES: J15
 KANE ELMO G: F19
 KANE TOMMY: F19
 KANEASTER LONNIE & LORETTA: I18, I19
 KANEASTER MARILYN A TRUST 08/17/2000: I19
 KANSOER PATRICK C SR & VIOLET FAYE: J16
 KANTEL ENTERPRISES INC: I17
 KANYUH KENNETH M & ANNALISA M: J18
 KAPELLA JOHN R & KARIN S: J18
 KAPETANAKIS ALEXANDER & DEBORAH: I19
 KAPLAN HENRI MICHAEL: I22
 KAPPELL DOREEN L: J18
 KAPPLER PETER DAVID - TRUSTEE: F20
 KAPS TOMMIE & JAMES H: I19
 KARABAS ADNAN & JASMINKA: K15
 KARAGAC AZIZ: K15
 KARAHALIOS KAREN: H17
 KARASEK FAMILY TRUST: H20
 KARASEK MICHAEL F & CYNTHIA F PHILLIPS: H20
 KARCH N D: F20
 KARCH NOLAN: F20
 KARGES MICHAEL J: F19
 KARGES MICHAEL JOHN & LAURA ANN: F19
 KARGES MICHAEL JOHN: F19
 KARNES KEENAN VINCENT & COLLEEN ETHEL: H21
 KARNES TRUST: E15
 KARR CHARLES A & MARIE: K14
 KARR GILBERT L & JOANN J: H15
 KARR MARVIN K & ERMA L: G21
 KARRER TANA: K22
 KARSHNIK ERNEST R: F20
 KARSHNIK ERNEST JR & JEANETTE: G20
 KARSHNIK ERNEST: G20
 KARTAVTSEV YEVGENIY V & TATYANA A: J15, J16
 KARTHEISER JOHN L & SANDRA L: H22
 KARTSONAKIS DINO & CHERYL: I17
 KASKA ANTON & MAGDELENA: F19
 KASKA WILLIAM J & MARY A - TRUSTEES: G19
 KASKA WILLIAM JOHN & MARY - TRUSTEES: F19
 KASKA WILLIAM JOHN & MARY A - TRUSTEES: F20
 KASPAR KENNETH R: G24
 KASPER RODNEY E: E17
 KASS DEAN E: J18
 KASS JAMES & PATRICIA: J18
 KASS JAMES L & PATRICIA J: J18
 KASSEBAUM ROY L & DELORES J: H17
 KASSNER JARROD M: G17
 KASTANAS ANDREW G: N29
 KASTANAS JOHN A: J19
 KASTANAS JOHN ANDREW: J17, K23
 KASTER LORI L: I19
 KASTNER EDWARD RUSSELL JR: K16
 KASTNER JOHN L & ROSEMARY - TRUSTEES: F20
 KATHLEEN F SHINABERY TRUST #1 04/07/1998: K15
 KATHLEEN J FEIST REVOCABLE TRUST 12/23/2004: I15
 KATSALUROPS PETE & THELMA: I15
 KATSCHMAN CARL E & KATHERINE S: G19
 KATSCHMAN CATL & KATHERINE: G19
 KATSCHMAN LLC: G19
 KATZ PAUL P & JO ANN L: L18
 KATZENMEIER OBIE & ARLENE: M17
 KAUCHER ERIC G & SALLY J: I17
 KAUFFMAN FLORENCE C: F19
 KAUFFMAN FLORENCE: K15
 KAUFMAN MYRON & KIMBERLY: H20
 KAUFMANN WALTER H & MARY E: J18
 KAUP DAVID JR & KARL L & MICHAEL: G19
 KAUTH FRANCES H REVOCABLE TRUST: J17
 KAWABATA TRUST 08/22/1995: I15
 KAY FAMILY LIVING TRUST 08/15/2007: F20
 KAY LANORA & JAMES R WAGNER: J14
 KAYLOR AARON & JANALEE OLHAUSEN-KAYLOR: M16
 KAYLOR HUBERT J JR & SHEILA A: I23
 KAZMAIER NANCY JO & WHITE GARY W: G20
 KC HOSPITALITY OF BRANSON INC: I15
 KC HOSPITALITY OF BRANSON INC: F18, F19
 KC HOSPITALITY OF BRANSON, INC: G16
 KDP ENTERPRISES LLC: I18
 KEADY JAMES R FAMILY TRUST: J18
 KEARBEY JEFFREY: G21
 KEARFOTT DONALD L & LINDA B: K15
 KEARNS JOHN M & HELEN M: J19
 KEEFER BILL M & PAMELA B: K15
 KEEFOVER BILL & BONNIE F: F20
 KEEFOVER BILL & BONNY: F20
 KEEFOVER BONNIE F: F20
 KEEFOVER BONNY & BILL: F20
 KEEFOVER BONNY & JAMES HUNTER: F20
 KEEFOVER BONNY & JIM HUNTER: F20
 KEEFOVER BONNY: F20, F21
 KEEFOVER WILLIAM & BONNIE: F20
 KEEFOVER WILLIAM J & BONNIE F: F20
 KEEGAN GARY L & DELONG TONY: G19
 KEELIN KATHERINE P: N15
 KEELING KEVIN M REV TRUST: I15
 KEELING NATHANIEL L & KEELING ALFREDIA G: N15
 KEEN CHRISTINA: J17
 KEEN DALE D & CHARLOTTE G: K16
 KEEN JASON D & ZABRINA L: H22
 KEEN JEFF & KRIS: H15
 KEEN MICHAEL D & PATRICIA A: K15
 KEENE JACK & MARGIE: K15
 KEENE RANDY & AMANDA: F20
 KEENE RANDY K: F20
 KEENE RONALD G & CYNTHIA L: N24
 KEENER LINDA: K15
 KEENER LOUIE & LINDA: K15
 KEENEY JAMES R & SHARON L: H20
 KEETER BRENDA J TRUST: J17
 KEETER HEIGHTS LP: J18
 KEETER HOWELL - TRUSTEE: J17
 KEETER HOWELL REV TRUST: J17
 KEETER HOWELL REVOCABLE TRUST: L16, L17, M16, M17
 KEETER JAMES P & MARTINSON DONNA SUE: C29
 KEETER JAMES P & SCHAEFER EMELIA ARLENE: I16
 KEETER JAMES P 1/2 INT & SCHAEFER THOMAS W - TRUSTEE - 1/2INT: I16
 KEETER REBA N: H16
 KEETER WILLIAM & TERESA: I19
 KEETER-SCHAEFER PROPERTIES INC: I15
 KEEVER MICHAEL L SUPPLEMENTAL NEEDS TRUST: I18
 KEHL KEITH & KAREN: B15
 KEHR WALLACE D & THOMAS F: G20
 KEHRER ROLAND J: G19
 KEIBER SHARON GULDI REVOCABLE TRUST: H16
 KEIFER RON J: J16
 KEIGLEY DOUGLASS & JANET: J18
 KEIGWIN TIMOTHY A & DONNA L: J17
 KEIPER DEBORAH L & JOSEPH S: J15
 KEITH CHRISTINE CEKALA: G20
 KEITH JAMES E & ELSIE E: C14, C15, C16, D14, D15, G17, H17, H17
 KEITH JOHN C & GRETCHEN C - TRUSTEES: H21
 KEITH RICHARD A & LINDA K: I17
 KEITHLEY ALETHA F: G16
 KEITHLEY ALETHA F: H18
 KEITHLEY ALETHA FERN: G21, H18, J15
 KEITHLEY CHARLES & AILEEN: N14
 KEITHLEY ELSIE: D18
 KEITHLEY LANCE NANCY: C17
 KEITHLEY LANCE & NANCY: C17
 KEITHLEY ROSCOE & WANETTA REVOCABLE LIVING TRUST AGREE: G20
 KEITHLEY ROSCOE & WANETTA REVOCABLE LIVING TRUST AGREE: G20
 KEITHLEY ROSCOE & WANETTA TRUSTEES REVOCABLE LIVING TRUST: B19
 KELA-S LLC: I16
 KELA-SR LLC: G16
 KELA-V LLC: I14, K15
 KELB WILL & JESSICA: I15
 KELING CHESTER L & TERESA: I26
 KELLEM EARNEST DUANE & MELISSA JEAN: G22
 KELLENBERGER DANNY R REVOCABLE TRUST 08/24/1988: J15
 KELLER BEN A: G20
 KELLER DAVID: F18, F20
 KELLER EDDIE & CAROLYN: K15
 KELLER KEITH & DELORES: J18
 KELLER MATTHEW & CANDACE: H17, J16
 KELLER MILLARD H & AUDREE J: K15
 KELLER RANDEL S & LUCIA G: I16
 KELLER RICHARD W & JANET L: K15
 KELLER ROBERT JERAMY & NICOLE: G15
 KELLER ROBERT L & DEBRA K: J16
 KELLER SUSAN Y: I17, J17
 KELLER TULA L: G23
 KELLERMAN JOHN E: H21
 KELLETT ALLANA M: E24
 KELLETT BRANDON & TERESIA: J33, K33
 KELLETT CHARLENE: I17, O17
 KELLETT DONALD G & CYNTHIA A: N14, N16, N17
 KELLETT JIMMY & SHELIA: N16, N17
 KELLETT JIMMY R & SHELIA K: F23, N16
 KELLETT KENETH R & LINDA J: L19, L20
 KELLETT LAVONNE: M32, M33
 KELLETT LLOYD C & ETAL: J17, J18
 KELLETT LLOYD CARL: J18
 KELLETT ROY: G19
 KELLETT TROY & CONNIE: N16
 KELLETT TROY L: N16
 KELLETT WANDA L: M33
 KELLETT WANDA LAVONNE: M32, M33, N32, N33
 KELLETT WENDY: K18, K19
 KELLEY BRIAN & CYNTHIA: E16
 KELLEY CRAIG & KRISTI: G22
 KELLEY DANIEL & SUSAN: E16
 KELLEY DANNY R & BEVERLY K: I18
 KELLEY DAVID D & MARY ANN: J17
 KELLEY JAMES: J19
 KELLEY JANITA J: G24
 KELLEY JERRY & LYNDA: F20
 KELLEY JERRY D & LYNDA M: F20
 KELLEY JOE: K15
 KELLEY KYLE W: J18
 KELLEY LARRY HERMAN & DOREEN MEI HOONG: O15
 KELLEY LIVING TRUST: G18
 KELLEY MARK ALAN & KATHLEEN LORRAINE: G25, G26, H25, H26
 KELLEY MARK ALAN & KATHY L: I16
 KELLEY SUSAN J & SARA J & SALLY J & SANDRA J LEWIS: I17, J17
 KELLEY SUSAN J - TRUSTEE: I17
 KELLEY TERRY & LADONNA: K15
 KELLEY TERRY GENE & LAURA LADONNA: K15
 KELLING DARRRELL O & DELORES E: N15
 KELLOGG CLARK C & MARY LOUISE: H15
 KELLOGG FREDERICK E & JO A REVOCABLE TRUST 12/27/2004: I15
 KELLOGG JONNIE: F20
 KELLOGG LEROY D & LOIS A - TRUSTEES: L15
 KELLUM LINDA L: J15, J16
 KELLUM RANDY & JUDY: N21
 KELLY BARBARA A: I20
 KELLY BILLY JOE: F19
 KELLY CARL R & NANCY L: K16
 KELLY CHARLES G & BETH & CHADEN LLC: J18
 KELLY DAVID M & SHARON J: K15
 KELLY DONALD F & MARY L: F19
 KELLY JAMES E & HELEN - TRUSTEES: I17
 KELLY JOHN P & MARY F: J22
 KELLY KATLIN MARIE: I19
 KELLY MATTHEW G & KELLY J: I18
 KELLY OPAL: E15, E16
 KELLY WILLIAM L & SUSAN M: H17
 KELSEY KEN: K14
 KELSEY KENNETH W & LETICIA C: I17
 KELSEY KENNETH: K14
 KELTNER KEVIN & BETH A: F19
 KELTSNER KURT R & KIM W: O33
 KELVA-V LLC: K15
 KEMBELL SEAN C & CHERI A CODER-KEMBELL: E15
 KEMM PAUL JR & BARBARA: K22
 KEMM STEPHEN W & TERESA A: K22
 KEMMERER JOSEPH W - TRUSTEE: N15
 KEMP BRUCE & KAREN: I15
 KEMP WILLIAM L REVOCABLE TRUST: J16
 KEMPF CHARLES EDWARD JR & SUSAN ELIZABETH: J21
 KEMPF DAVID & TARA: C16
 KEMPF JOSEPH H & MARJORIE: F19
 KEMPFER VERNON A: G19
 KEMPLAY CHRISTOPHER R & VICKIE F: K15
 KEMPNICH GERALD L & NANCY ANN: L15
 KENCO INC: I15
 KENDALL CONTINENTAL LP: F18
 KENDALL DAVID H & RHODAN: O16
 KENDALL DONALD K & CYNTHIA: I16
 KENDERS JAMES C: N24, N25, O24
 KENDERS STEPHEN & ESTELLE: N25
 KENISTON FLOYD E & PHYLLIS - TRUSTEES: F20, G20
 KENNARD MARSHALL & GERALDINE: F20
 KENNEDY EDITH LEANN: G15
 KENNEDY EMIL T: L23
 KENNEDY EUGENE & BETTY J: I16, K15
 KENNEDY EUGENE & BETTY: K15
 KENNEDY FAMILY REV TRUST: I17
 KENNEDY JAMES D & GATHA A: K15
 KENNEDY JERRY W & KELLEY A: J16
 KENNEDY JOHN & LORETTA: E16
 KENNEDY MARK W & KERI L: N15
 KENNEDY MARY AGNES & SPARKS JERRY L: F19
 KENNEDY MCGINNIS & SUSAN K: H17
 KENNEDY RALPH L & IDA J: N15
 KENNEDY VALERIE L & EDEN VALERIE LANE & HEATHER KLOS: H23
 KENNETH D WOLF & CAROL J WOLF REVOCABLE TRUSTS: K15
 KENNEY EUNICE M REV TRUST: L16
 KENNEY ROBERT T II & BARBARA A: H18
 KENNINGTON SHAWN & AMY: K15
 KENNON DAWNELL: I19
 KENSINGER CHRISTOPHER P & KATIE: J16
 KENT DAVID: J17
 KENT ELMER W: H24
 KENT HERBERT R: F19, G19
 KENT PATRICIA H: G15
 KENYON BOBBY G & PATSY: J18
 KENYON HOWARD & HAROLD & GLENN: H21
 KENYON JEFF MATHREW: H17
 KENYON LISA A: C22, D22, D23
 KENYON MILDRED J: I17
 KENYON PATSY & SNOW GERRY L: J18
 KEOWN APRIL N: F19
 KEPHART MICHAEL & SUZANNE: J17
 KEPHART NICHOLAS M & SUZANNE: J18
 KEPLER ELIZABETH JANE: J16
 KERBY GARY G & ELAINE: I19
 KERN MATTHEW A & MISTY J: O33
 KERNAN SALLY: I17
 KERNS BOBBY E & LINDA J: H18

TANEY COUNTY INDEX

Landowners with only calculated ac will be labeled with more than 1 ac.

KERNES JESSE W & PATRICIA J: F19
 KERR THOMAS N & JOYCE F: K22
 KERR THOMAS S & MARY G: K15
 KERR TONY & JULIE: H16
 KERR TONY J & JULIE A: I15
 KERR WILLIAM F & JACQUELINE D - CO TRUSTEES: I15
 KERRCO LLC: I17
 KERSHAW PATRICIA: G25, H25
 KERSTEN KENNETH J & JOAN P: J16
 KERWIN EUGENE & SUZANNE: L18
 KERWIN EUGENE L & SUZANNE: J18
 KERWIN LARRY A: H22
 KERZNER IRVING & CAROLE - TRUSTEE: J17
 KESEL MARK ALLEN & LESLIE & JUDY: G19
 KESHAV GAYITHRI & M SHIVASHANKAR: H14
 KESLER DANIEL & VIRGINIA: F20
 KESLER GEORGE L - TRUSTEE: I17, K16
 KESNER DALOYD C & CANDY L: K15
 KESSEL RICHARD: J14
 KESSINGER CHARLES L JR & JACQUE L: H16
 KESSLER MARVIN A & PHYLLIS J: L15
 KESSLING HERTHA & SUDENDORF MARIA L & SCHOENFELDT MARIA V: G20
 KESTER BETTY B: F20
 KESTER DALE: N15, N16
 KESTLE MICHAEL C & SHERRY C: G19
 KETNER CHRISTOPHER D: J18
 KETTERER JOAN M REV LIVING TRUST: G21
 KEY J B & DELORES: H23
 KEY J B & DELORES: H23
 KEY RICHARD & MARY: J15
 KEY RICHARD J & MARY L: K15
 KEY RITA J REVOCABLE TRUST 11/02/2007: H19, H20
 KEY SRELLA M: G18
 KEYES CHARLES W & PAMELA L: F19, F20, I17
 KEYES CHARLES W & PAMELA: E16
 KEYES RANDY & SHARON: K15
 KEYS BETTY LOU: H18, J18
 KEYS BARBARA A: F22, G22
 KEYS BETTY LOU: I18
 KEYS DEREK & AMANDA: K26
 KEYS HOMER B & MARY: L20
 KEYS JAMES C & KENDRA JO: I18, J19
 KEYS JAMIE CURT & KENDRA JO: J19
 KEYS MARK & CARLA: L20
 KEYS MARK A & CARLA A: L20
 KEYS ROBERT & CONNIE: I18
 KEYS ROBERT L & CONNIE L: I18
 KEYS SHIRLEY: I18, J17, J18
 KEYS SHIRLEY A: J19
 KEYS SHIRLEY: J19
 KEYS TIM & TONI: I27
 KEYS TIM K & TONI L: I27
 KEYS TROY JR & BARBARA C: I20
 KEYS WESLEY D & JO A: J19
 KEYSER CAROL A TRUST & JERRY KIRK KEYSER TRUST 1/2 INT EACH: E18, E19, F18
 KHAN SHAHRIAR & SARAH L: J19
 KHAN SHAHRIAR ANWAR & SARAH L: I18
 KHUSH USA INC: H16
 KIANG FONG S & PATRICK L GARMON: J19
 KIBBEY CECIL L & MARY ELLEN: K16
 KICK LINDA LOUISE: G20
 KICKBUSH RICHARD A & SHERRILL K: J15
 KIDD JAMES B JR & ANN C - TRUSTEES: L14
 KIDD JAMES B JR & ANN C - TRUSTEES: N15
 KIDDELL DOLORES: I19
 KIDDER CARL L & ELIZABETH M: H17
 KIDS ACROSS AMERICA FOUNDATION: I18
 KIDS ACROSS AMERICA FOUNDATION: I18
 KIDS ACROSS AMERICA: I18
 KIDS LLC: J18
 KIDWELL BRIAN T: J14
 KIEFFER CHARLES A & ELAINE B - TRUSTEES: G21
 KIEHL HUBERT V & DOROTHEA - TRUSTEES: K15
 KIEL JAMES & SUSAN: H23
 KIERSEY KRISTEN D: H15
 KIESEL DENNIS A - TRUSTEE: L15
 KIGHT CONNIE SUE: G21
 KIGHT RUDY D & MARY R: L15
 KIGHTLINGER NORMAN E & KIGHTLINGER BEVERLY J: I18
 KILBREW EUNICE D & CENTER SANDRA J: K20
 KILGORE GLEN D & TERRI L: F24
 KILGORE LANCE: L18
 KILGORE PAUL D & DOROTHY Y: F20, G20
 KILLIAN DORIS J: F20
 KILLINGSWORTH ALAN & LESLIE: F19, H22
 KILLINGSWORTH ALAN L & LESLIE M: G23, G24
 KILLINGSWORTH ALAN L & LESLIE M: F24, G21, H22, H23, H24
 KILLINGSWORTH PATRICIA & RUSTEBERG TERESA: F20
 KILLION ANTHONY & JUDY REVOCABLE TRUST 07/31/1998: J17
 KILLMAN KENNETH & CONNIE: H21
 KILPATRICK TIM J & LESLIE L JOINT REVOCABLE TRUST: O25
 KILPER KEVIN: J15
 KILROY FAMILY REV TRUST: H18, I16, J15
 KIM CHUL & MARTHA M: I15
 KIM JAE HWAN & MINA: H22
 KIM JOHN J & JIN: J15
 KIMBERLIN JOHN KENNETH & ALICIA JOANNE: L18
 KIMBERLIN KENNETH & KATHLEEN: G17, H17
 KIMBERLY DOWNS COOPERATIVE: J15
 KIMBLE CATHARINE S: E14
 KIMBROUGH KAREN L: F18, H21
 KIMLIN JANICE: D29
 KIMM CATHERINE E: N14
 KIMM JUDY M REV LIVING TRUST: K15
 KIMMEL PATRICIA A: D18
 KIRKLAND JACOB ANN REV TRUST: H17
 KIMMONS DAVID LEE & EVON SUE: F24
 KIMMONS REVA: G21
 KINCADE JANICE & JEFFRIES JIM: G19
 KINCADE MICHAEL D & JOAN M: I18
 KINCADE MICHEL D & JOAN M: I18
 KINCAID AUBREY: J18, N14
 KINCAID CHARLES R & CLARA M: E28
 KINDER JEFFREY G & CYNTHIA L: G17
 KINDLE ELIZABETH J & JOBE TRAVIS W: I26
 KINEL BEN & JERRI: I16
 KING ALICE MAE & RICHARD GUY REVOCABLE TRUSTS 1/2 INT EA: J16
 KING ASA L & VANDA L: G22
 KING BETTY R: I19
 KING BIRL RANCE: I19
 KING CARIS A: J18
 KING CARL & KRISTY: N24
 KING CELIA JANET: E17, F17
 KING CHRISTOPHER: F19
 KING CYNTHIA L: G21, G22
 KING E JILL: I24
 KING EDWARD J & IDA B: M16
 KING GUS L & PADDY J: N15
 KING GUY L & PADDY J: N15
 KING JAMES B & ROSEMARY A: M16
 KING JAMES B: F20
 KING JOHN C & CHRISTINA M: G19
 KING JOHN D & MIKALA A: I17
 KING JOHN G & BARBARA J: H21
 KING JUDY CAROLE: G21, H21
 KING KATHRYN J TRUST 10/21/2002: G20
 KING LAREENA K: N15
 KING LEROY & HAZEL B: N15
 KING LINDA SUE: L21
 KING LISA: G21
 KING MARTIN KEVIN & ANDELA JERI JENINE: C25
 KING MARY JANE: G15
 KING MICHAEL R & ANDREA D: J15
 KING PEGGY J & STEPHEN L EMPSON REV TRUST: I17
 KING PERRY & DELCIE: C18, D18
 KING REVOCABLE TRUST: J18
 KING RICHARD & KAY BLAIR: G19
 KING RICHARD A & BARBARA ADCOX: L15
 KING RICHARD D: G19
 KING ROBERT L & FREDDI S: H22, I22
 KING SHANNON & ANGELA: D18
 KING SID & JUDI: I16
 KING STACEY: E17
 KING STEVEN M & KARLA R: K15
 KING TERRY L & NELSON MARJORIE A: C19
 KING TERRY: C19
 KING WILLIAM & JOANNE: E19
 KINGDOM PROPERTIES GROUP LLC: J15
 KINGFISH PARTNERS LLC: H22
 KINGSLEY DOUGLAS C & DEBRA A: M17
 KINKADE JACK & MADELON C - TRUSTEES: G21
 KINKADE ROBERT D & PATRICIA M - TRSUITEES: G20
 KINKADE ROBERT D & PATRICIA M - TRUSTEES: G20
 KINKELAR SHARON: F19
 KINLEY PHILIP L REVOCABLE TRUST: L15, L16
 KINNAIRD CHARLES B & BETTY L & KINNAIRD CHARLES B JR: F19
 KINNAIRD CHARLES B & JANET A: F19
 KINNAIRD CHARLES & JANET: F19
 KINNAMON PAULA R: K15
 KINNEY DANNY R: G21
 KINNEY DANNY: G21
 KINNEY PAUL W & IRENE: F19
 KINSALL THOMAS J AND ETHEL F: L30
 KINSALL THOMAS J & ETHEL F: F19, F20, F21, N28
 KINSALL THOMAS J: G20
 KINSALL THOMAS JOSEPH & ETHEL F: G20
 KINSER KENNETH DALE & LEE ELLEN: K15
 KINSEY BARRY M & BERNICE M: L15
 KINSEY BARRY M & KUURE BERNICE M: J15
 KINSEY HOWARD F: H18
 KINSEY LIVING TRUST 08/04/1998: H20, H21
 KINSEY UARDA LEE & THOMAS S: I26
 KINTZ JUSTIN: G19
 KINWORTHY EDWARD & JAN: J14
 KINYON JOE & FRED: F24
 KIR LLC DEMIEN DAVID R & DEBORAH L: L18
 KIRACOFE BENJAMIN WILLIS & KARA LYNN: G21
 KIRBERG KRISTEN 50% & DAVID 50%: O26
 KIRBERG MARION LEE: O26
 KIRBY DURWOOD M: J15, K15
 KIRBY JOHN A & MICHELLE L: H17
 KIRBY JOHNNY & MARGIE: N15
 KIRBY LARRY D & MARCI: I15
 KIRBYVILLE R-VI SCHOOL DISTRICT: J19, J20, J21
 KIRCHER MARK G & KATHLEEN M: I15, J14
 KIRCHMANN BENJAMIN J: G19
 KIRCHMANN RONALD ROBERT: G19
 KIRCHMANN WILLIAM W & FLORINE S: G19
 KIRCHMANN WILLIAM W & FLORINE: G19
 KIRCHMANN WILLIAM WAYNE & FLORINE: G19
 KIRCHNER CLARENCE H & GAYLE E: L15, L16
 KIRFMAN CLIFFORD WAYNE: F19
 KIRK BRIAN ANTHONY: J17
 KIRK DARRELL G & BEVERLY J: H16
 KIRK KAREN E: I17
 KIRK MYRON & MARCELLE: N15
 KIRK WILLIAM P & SARAH A: C16, C17
 KIRKENDALL DANIEL LEE: H17, H18
 KIRKENDALL SAM & SHARON: E16
 KIRKER MARTHA T & EDMUND J: K16
 KIRKLAND FRANCIS & SHARON: H18
 KIRKLAND HUTCHESON LLC: J15
 KIRKLAND JACKLIN GAIL - TRUSTEE: H16
 KIRKLAND JAMES R & HELEN D: F19
 KIRKLAND KELLIE TRUST: L18
 KIRKLAND MIKE D & ANITA: F19
 KIRKLAND RICK L: K15
 KIRKLAND ROBERT N & ANNA R: G15
 KIRKPATRICK CHRISTINE D LIVING TRUST: G17
 KIRKPATRICK GREG: I18, J18
 KIRKPATRICK GREGORY S: I18, J20
 KIRKPATRICK GREGORY: J19
 KIRKPATRICK JOHN C & SANDRA R COLGAN: I17
 KIRKPATRICK JOHN C & SANDRA R: I17
 KIRKPATRICK W T & MADGE: O16
 KIRKSEY HELEN: G19
 KIRSCH CAROL J LIVING TRUST: H17
 KIRSHNER LOUIS: G20
 KIRTLEY GARY & PATRICIA: J16
 KIRTLEY GEORGE W & MARILYN F: G19
 KIRTLEY PATRICIA: J16
 KISER GEORGE E & CLAIRE A: I17
 KISER INC: I20
 KISO PATSY S: J18
 KISO PATSY: J18
 KISSEE BONITA: G22
 KISSEE DAN D & BARBARA E ETAL: L22, L23
 KISSEE GINGER: G24, H24
 KISSEE SHELBY STANTON & SANDRA JOYCE: K23, K24
 KISSEL PAUL E: N33, N34
 KISTLER RANDY L & CAROL A: F19
 KITCHEN HOWARD L & DEBRA L: I16
 KITCHEN HOWARD L & DEBRA: L18
 KITCHEN LAURA & MONTE SMITH: N15
 KITCHEN MARK & RUTH: K15
 KITCHEN RUTH M: K15, K16
 KITCHEN THOMAS J & SANDRA R: H23
 KITE WAYNE D & VELMA GAIL: G18
 KITTLEMAN - KYLE SHELLEY J: K22
 KIVETT JIMMY & LORRIE: K20
 KIVETT KRISTA: H22
 KIVETT LAVEN & JANE & JIM & LORRIE: K17
 KIVETT LAVERN RAY & LEOTA JANE: J18
 KKB DEVELOPMENT LLC: J17
 KKG INVESTMENTS LLC: H17, H21
 KKSP PROPERTIES LLC: I18
 KLAASMEYER JOAN REVOCABLE TRUST 04/24/2006: K15
 KLAASSEN TERRAL & PAM: K15
 KLAACK 5 LLC: L14
 KLAPP BRUCE E & REBECCA A: L15
 KLAUER ARTHUR W: O16
 KLAUS DENNIS C & JO ANN: J15, K15
 KLAUS MARY I ETAL: N15
 KLECK CAROLYN & RICHARD S: O33
 KLEEBAN JACOB: G21
 KLEEMAN LINDA M: H26
 KLEFFMAN CAROLINE: G18
 KLEIMAN STEVEN N & RITA: G16
 KLEIN ALAN & NANCY JEAN: I17
 KLEIN BARBARA SUE: G16
 KLEIN CHRISTOPHER J & DESIREE D: E16
 KLEIN DAVID W & THERESE M: B16
 KLEIN DIANA J: H16
 KLEIN DON P: J18
 KLEIN GEORGE: O25
 KLEIN JOE H: G19
 KLEIN KORY R & HEATHER L: I18
 KLEIN KORY: N26
 KLEIN KYLE: J17
 KLEIN LLOYD & GLENDA M: L15
 KLEIN N SHARON & DONALD P: O17
 KLEIN MARCIE & DAVID REVOCABLE TRUST 04/04/2008: L18
 KLEIN NORMA SHARON: J18
 KLEIN ROBERT A & JACQUELINE H REV TRUST: N14, N15
 KLEIN ROBERT E: I16
 KLEINSASSER LOIS ELAINE: J18
 KLEMM DONNA: G18
 KLEMM LORRAINE F TRUST: O33
 KLEMM MICHAEL A & KELLY & CHARLES & DONNA KLEMM: J17
 KLENZAR DAVID L & PAMLA L: O26
 KLEPP LEONARD & CHELLEE: I22
 KLEPP MARVIN P JR, POLLY SHARP, PAUL KLEY, PHILLIP KLEY 1/4: M14, N14
 KLEYPAS CURTIS B & FREW D: I15
 KLEYSTUEBER JEANNE M REV TRUST: N16
 KLEYSTUEBER ROBERT C & CONSTANCE C: K23
 KLIEN HELEN I - TRUSTEE: J17
 KLIEWER RONALD J & JOETTA C - TRUSTEES: M16
 KLINE BILLY D & NANCY S TRUSTEES OF THE REVOCABLE TRUST: J20
 KLINE BILLY D & NANCY S REVOCABLE TRUST DATED 03/02/05: I17
 KLINE BILLY D & NANCY S REVOCABLE TRUST DATED 3/02/05: I17
 KLINE BILLY D & NANCY S TRUSTEES OF THE REVOCABLE TRUST: J20
 KLINE GREG & MELISSA: B15
 KLINE GREGORY K & CYNTHIA G: K15
 KLINE JOHN & CASSANDRA: I25
 KLINE MICHAEL F: J17
 KLINEFELTER SARAH: G21
 KLINT VIRGIL W & MARVELLE V: L21, M21
 KLIPP KAREN IRENE: F20
 KLIPPEL HAROLD A & DONNA K: H18
 KLLS INVESTMENT LLC: I16
 KLLS INVESTMENTS LLC: I16
 KLOEHR JERRY C: N16
 KLOIBER JOHN F & MARGARET: K15
 KLOPPER MELISSA L: K15
 KLOPP ERWIN E & JOYCE L & LEEANN & GLENN & LINDEN LYNN E: I15
 KLUKOW LAWRENCE R: E18
 KNABE OTIS E & KEVIN O & CATHY: F20
 KNAPCİK WAYNE P & CYNTHIA - TRUSTEES: F19
 KNAPP ADOLPHUS C ETAL: F19
 KNAPP CARL T & RUSSELL DAYLE L: L15
 KNAPP FRED R & LESLIE A: I17, J17
 KNAPP JUNE ARDELL: G21
 KNAPP MARY A: J15
 KNAPP PAUL & CHRISTY CARLISLE: J16
 KNAPP PAUL G & CHRISTY CARLISLE: K15
 KNAPP PAUL G & CHRISTY CARLISLE: K15
 KNAPP PAUL G & CHRISTY CARLISLE: K15
 KNAPP PAUL: F20, I19
 KNAPP SANDRA L: H16
 KNAUER WILLIAM & BONNIE: G15
 KNAUER WILLIAM E & BONNIE A: G15
 KNEER RICHARD L & JOYCE L: F20
 KNEESHAW STEPHEN J & BARBARA - TRUSTEE: J16
 KNEPPER WAYNE A: C14
 KNICELY JOHN T & SUSAN J: L14
 KNICKMAN CAROL A LIVING TRUST: L18
 KNIGHT ARTHUR E & EUGIE: I15
 KNIGHT CHARLES A & KATHERINE A: K22
 KNIGHT DONALD & ERNEST C: H26
 KNIGHT DONALD WAYNE: I26
 KNIGHT EDNA JEWELL - TRUSTEE & MITCHELL MARTHA C: K16
 KNIGHT ERNEST & SHERI M: H24
 KNIGHT ERNEST S & WILMA A & KAREN CARRILLO: H25, H26
 KNIGHT GLENN L & MARTHA H: F20
 KNIGHT JAMES W & TRINA G: G20
 KNIGHT KEVIN R & RHODA I: M21
 KNIGHT ROBERT L & GREEN JUDY E: F19
 KNIGHT-WHITE LINDA - TRUSTEE: K19
 KNIPP JASON & SHELLEY: M21
 KNIPP JASON R & SHELLEY: I19
 KNIPPENBERG EDWARD L & RUTH L: F19
 KNIPPLE CHRISTOPHER DANIEL & MICHELLE LYNN: H20, H21
 KNIPPLE RICHARD & NORMA - TRUSTEE: J18
 KNIPPLE RICHARD & NORMA - TRUSTEES: I17, J18
 KNIPPLE RICHARD R & NORMA F - TRUSTEES: J21
 KNITTEL LYNDA G & ROBERT WOMACK: G15
 KNOBEL ABRAHAM & LINDA R S - TRUSTEES: K15
 KNOBLETT TERESA S & SANDERS JACK G & MARY S: K15
 KNOBLICH ELLIOTT R: G19
 KNOCH MELISSA K: I17
 KNOL EUGENE F & LOIS E - TRUSTEES: G14
 KNOLKS REX L & RITA K: G20
 KNOPF KEVIN M & JEANNIE A: I14
 KNOPP SHERYL C TRUST: G19
 KNOPP SHERYL C & MARVIN L REV INDENTURE OF TRUST: G17, G18
 KNORPP JACOB F II & KATHLEEN R: I17
 KNOSHAUG DEWAYNE & MARY TRUST: I17
 KNOWLES DAVID L & PAULA A: I17
 KNOWLES THOMAS D: G20
 KNOWLTON RANDY & CARR DONALD L JR & KATHRYN M JONES: F20
 KNOWLTON RANDY & SANDY: F20
 KNOX BILLY GLENN & MARSHA: H24
 KNOX FRANCES X & KNOX JOHN PATRICK IV - CO - TRUSTEES: J19
 KNOX MICHAEL L & BETH A: D25, G15
 KNUDSEN CURTIS & NICHOLE: J15, J16
 KNUDSEN CURTIS B & NICHOLE K: J16
 KNUDSEN CURTIS: J16
 KNUDSEN JAK & CHERYL: K15
 KNUDSEN JAK: J16
 KNUDSEN JOSEPH O & JOANNA L: G18
 KNUDSEN LYNN A & LETICIA K: F18
 KNUDSEN LYNN A: H17
 KNUDSEN TYLER B: K15
 KNUDSON LOWELL W & NANCY D: K15
 KNUDSON PATRICIA A: H20, H21
 KNULTY ED & DONNA: H17
 KNUPP JAMES R & KELLY A - TRUSTEES: K15, L15
 KNUTH LORRAINE M RITCHE: F19
 KNUTSON CARL E JR: I17
 KOBRIGER MICHAEL T: L18
 KOBYLARZ THOMAS & DAVE & PAT: F19
 KOCA RONALD F & KATHIE S: H22
 KOCEV VESNA & ILIJU: I14
 KOCH DAVID J & SHAWNA M: G15
 KOCH ERNESTINE A & VIRGINIA M GEBBO: L15
 KOCH JOHN & KAREN: I18
 KOCH LORENE T - TRUSTEE: H17, H18
 KOCH MICHAEL W & KIMBERLY: D29
 KOCCAN CHARLES L: K14
 KODET GERALD: F19
 KOLLNER CAROLYN BERNICE - TRUSTEE: J21
 KOELLING DAVID & SUZANNE: I20
 KOEN JEREMY P & KAREN L: G21
 KOENECKE MARTIN E & MARLENE L: I22
 KOENEMAN VICTOR R & LINDA J: H17
 KOENEN ROGER G & DENISE J: G21
 KOENIG CLAUDE L JR & JULIE: C33
 KOENIG CLAUDE L JR & JULIE: F23
 KOENIG DAVID & KOENIG CLAUDE - 1/2 INT EA: E22
 KOENIG DAVID & TERESA: E22
 KOENIG DAVID AND TERESA: E22, F22
 KOENIG ROBIN RENE TRUST: F23
 KOENIGSFELD DAVID J & AMY S - CO TRUSTEES: J29, J30
 KOERNER ROBERT O & IRENE I: G21
 KOHL LAVERNE - TRUSTEE: J18
 KOHLER JOHN E JR REV LIVING TRUST ESTATE: I15
 KOHLER MINER E & EVELYN I & GREENFIELD MARCIA: F19
 KOHLMILLER ROBERT W & CYNTHIA: I17

TANEY COUNTY INDEX

Landowners with only calculated ac will be labeled with more than 1 ac.

KOHN JONATHAN AARON & PAMELA JUSTINA: J18
 KOHNKE DA L: J16
 KOHUT GERALD F & LAURIE J: H19
 KOHUT ROBERT S: K15
 KOLAR STANISLAV: I22
 KOLB DENNIS & KATHLEEN: K15
 KOLB JOSH T & KAREN I: J19
 KOLIN MICHAEL J & ELIZABETH M: H17
 KOLLECK THOMAS: H23, M30, M31
 KOLLER MICHELLE R: H22
 KOLZE RONALD L & SHIRLEY A: K15, L15
 KOMC-KRZK LLC: F19, I17
 KOMINS MARK E & RONA L: G16
 KOMNICK HERBERT EARL & BARBARA LOU: L15
 KONIECZNY ANITA L: F19
 KONKOWSKI C B: J15
 KONTOLEON CONSTANTINE & ANN: G17
 KONYHA ZACHERY S & KELLIE: G18
 KONZEN LAWRENCE F & MARGARET: I17
 KONZEN RICHARD BERNARD FAMILY TRUST: I17
 KOOB ALBERTA E - TRUSTEE: H18
 KOOKER ROGER L & JANELLE C: L15, L16
 KOOSTRA KENNETH EUGENE & CAROL SUE: F21
 KOOMEN THODORE J & SHARRON L: J16
 KOONTZ J DENZEL & PEGGY S - TRUSTEE REV TRUST: J15
 KOONTZ JOHN A & GEORGIA - TRUSTEES: M14
 KOONTZ JOHN A & GEORGIA L: M14
 KOONTZ PEGGY S TRUSTEE 2/3 INT & ETAL: K15
 KOPAS GERALD D & MARJORIE L FAMILY REV TRUST: L15
 KOPP CAROLYN F: G22
 KOPP LORA G: N14
 KOPPENHAVER AUSTIN W III & BEVERLY A: G18
 KOPPITZ WILLIAM R: F19
 KOPPLOW RONALD C - TRUSTEE FLORIDA-BRANSON LAND TRUST NO. 1: K15
 KOPPLOW RONALD C - TRUSTEE: K15
 KOPURTAS TALAT & MELISSA: I19
 KOREIBA GARY & KIMBERLY B: E15
 KOREIBA KIMBERLY B & GARY L: H17
 KORGAN JULIUS & DWIGHT J: L15
 KORINEK PAUL G & JUDITH M: J16
 KORNARENS ROBERT ERNEST JR & SHERRY L: H18
 KORNEGAY VANCE E & DONNA G: F20
 KORNGUT MARVIN S: H16
 KOROL NICKOLAY & JANINA JAROSZ: H16
 KOROL NIKOLAY & JANINA JAROSZ: G17
 KOROL NIKOLAY: I15
 KOROL REAL ESTATE LLC: I15
 KORSUM SHERRI P: G26
 KORYCKI DENNIS & DEANNE L: I17
 KORZIN DOROTHY H - TRUST: I23, I24
 KOSCHESKI SETH D: F19, F20
 KOSCHWITZ HENRY O & LUCIEANN C: J14
 KOSKEY JEANETTE A - TRUSTEE: J15
 KOSKI CLARENCE L & HELEN M: G20
 KOSKI FRANCIS W & CAROLINE: O32, O33
 KOSKI HELEN M: J17
 KOSKI TRUST AGREEMENT: G20
 KOSLOW JACK E - TRUSTEE - 1/2 INT & WAXMAN ELAINE - 1/2 INT: J18
 KOSS EDWARD & STELLA H: F19
 KOSSMANN GREGORY M & BRENDA S: M14
 KOST FAMILY TRUST: F17
 KOSTER KELLY W & CASSANDRA F: I17
 KOSTUCH STANISLAW & VICKI: J18
 KOTERA SUSAN & CLARENCE: M14
 KOTHA LLC: E17
 KOTHENBEUTEL MARGARET E: F20
 KOTLARZ SUSAN E: F20
 KOTOV ANDREY: G18
 KOUTOUZIS EFMIA: J16
 KOUTRAKOS JOHN & PHYLLIS K REVOCABLE TRUST 03/23/1995: G21
 KOUTRAKOS JOHN & PHYLLIS KAY - TRUSTEES: G21
 KOWALESKE ESSIE MARIE: G19
 KOWALSKI DOUGLAS J & ALICE M: H20
 KOWALSKI PATRICIA - TRUSTEE: H22
 KOWALSKI TRISHA: H21
 KPS ENTERPRISES LLC: F18, G18
 KPS FOOD- HOLLISTER LLC: K17
 KRAATZ MARK & SUSAN & STRONG ALAN F & THERESA A ETAL: K15
 KRAATZ MARK & SUSAN: K15
 KRAATZ MARK E & SUSAN L: K15
 KRAFFT JACQUELINE D REV LIVING TRUST: J15
 KRAFFT ANITA: F18
 KRAFFT CHARLES V & ROSE MARIE: G20
 KRAFFT FAMILY TRUST: L15
 KRAFFT ROGER & CHRISTINA: L15
 KRAFFT ROSE: G20
 KRAFFT THOMAS ANTHONY & MARY KATHLEEN - TRUSTEES 1/2 INT EA: N15
 KRAFFT THOMAS ANTHONY & MARY KATHLEEN - TRUSTEES: N15
 KRAFFT THOMAS ANTHONY & MARY KATHLEEN KRAFT TRUSTS: N15
 KRAFFT THOMAS ANTHONY & MARY KATHLEEN TRUSTS 04/11/1990: N15
 KRAGER ROY: G21
 KRAMER DAVID J & MARGARET A: J16
 KRAMER DENNIS W & NANCY I: G22
 KRAMER RONALD B TRUST: M16
 KRAMER SASHA & BROOKE: H21
 KRAMER SASHA T & BROOKE D: G21
 KRAMER STEVE & SARAH: H18
 KRAMER THOMAS H & BENILDA O: H17
 KRASUSKI ROBERT L & JACQUELINE A & JEROME J & COLLEEN B STONE: L18
 KRASUSKI ROBERT L & JACQUELINE A: K15
 KRATTLI DALE A & BRENDA M: H18
 KRATZ JAMES ELDON & LELA KAY: D29
 KRAUCH ROBERT & GLENDA: G21
 KRAUSE BLANE: N15
 KRAUSE CURT & PEGGY: F28
 KRAUSE JOHN C JR - TRUSTEE: F20
 KRAUSE JOHN C JR: F20
 KRAUSE ROBERT & CATHERINE: I18
 KRAUSE THOMAS M: G20
 KRAUSE THOMAS MARTIN: G20
 KRAUSE WILLIAM DOUGLAS: K16
 KRIVIG DORIS KAREN - TRUSTEE: K15
 KREBBS BRUCE & DEBBIE: I17
 KREBBS DAVID & KRISTIE: J16
 KREBS STEPHEN E & SUSAN C: G19
 KREINER PATRICIA A TRUST: G21
 KREITLOW DUANE & DONNA: I22
 KREITLOW KENNETH & JUDY: I22
 KRESYMAN INVESTMENTS LLC: I17
 KRETZER JAMES K & CINDY: G20
 KREUL MALCOLM J & MARIE G: K14
 KREUTZIGER ROBERT RAY & CARRIE ANNA: G21
 KREUTZIGER THOMAS RAY & DEBBIE M: I18
 KRIEG DENNIS D & CHERYL A: J16
 KRIEG ROBERT G & JUDY A: K15
 KRIEGER CORNELL & RENATA: H21
 KRIEGER EDWARD J & LINDA L: C18, D18
 KRIS A & WENDY J DAVISON REVOCABLE TRUSTS 1/2 INT EA: H18
 KRISSELL EVA R: F19
 KRISHER JOHN L & CHERYL L: G24
 KRISPY KREME DOUGHNUT CORP: I16
 KROECK PATRICIA W: G19
 KROECK PATRICIA: G19, L14
 KROESE JERRY L & SHARON F: I15
 KROGSTAD ELEANOR C: D23
 KROGSTAD MERCEDES L 99% & RESORT OPERATIONS LLC 1%: J16
 KROHE JAMES L & DONNA D: G16
 KROME TODD: F19, G19
 KROUSCUP RAYMOND L & PAMELA L: H20
 KRTEK RIO ALAN & AMBER LYNN: E24
 KRUCK QUENTIN R: J15
 KRUDWIG EUGENE G & JAMES R: F19
 KRUDWIG JAMES & DONNA A: K15
 KRUDWIG JAMES R & DONNA A: K15
 KRUEGER FAMILY 1994 TRUST: F19, G21
 KRUEGER FAMILY TRUST 02/23/1994: G22
 KRUEGER FAMILY TRUST: G21
 KRUEGER FAMILY 1994 TRUST: G21
 KRUEGER JOEL A & LAURA L: H1
 KRUEGER PASTOR REINHOLD R: H21
 KRUEGER PAULINE: K15
 KRUGER GLEN & KATHERINE: J21
 KRUITHOFF CYNTHIA & DEAN: K15
 KRUSE CRAIG & ANNETTE: K15
 KRUSE EMELIE KATHLEEN - TRUSTEE: N15
 KRUSE LARRY L & JOANNE K: K15
 KRUSE LEANN F: J17
 KRUSOR HAROLD & KRUSOR JOAN: N15
 KRYGER HUGO & SANDRA G: H15
 KRYGER MARKUS S & ANNA HELE: H21
 KSC INVESTMENT PROPERTIES LLC: I17
 KSME COMPANY LLC: H17
 KTODD LLC: L18
 KUBICEK JOSEPH H & MARY F: G21
 KUDRA JOHN R REV INTER-VIVOS TRUST: F19
 KUECHLER JUNE - TRUSTEE: I17, J16
 KUECK KENNETH M & PAMELA L: G21, G22
 KUECK KENNETH M: G21
 KUECK KEVIN R & JANA L: N14
 KUEHL DOUGLAS A & DOROTHY A LLC: I15
 KUEHL DOUGLAS A & DOROTHY A: I17
 KUEHL FAMILY TRUST 06/17/2008: J16
 KUEHN JAMES R & DONNA R: H23
 KUEHN STEPHEN CADE & ANGELA RACHAEL REV TRUST: E18
 KUEHN STEPHEN CADE & ANGELA RACHAEL REV TRUST: E18
 KUENSTER THOMAS J: J15
 KUENZLE ZACHARY N & ANN V: E16
 KUES MARGARET H: G30
 KUHL STEVEN A & KATHERINE: M14
 KUHL SUSAN J: G21
 KUHL TRUST: N16
 KUHLMANN FRANK STUART & DOREEN FERNNE: G22
 KUHN RICHARD L & VICTORIA L: L18
 KUHN SUSAN & CURTIS: O33
 KUHN CYNTHIA L: L20
 KUHN CANDACE E: F19
 KUHN RANDY L: N15
 KUHS STUART & MICHELLE: I21
 KUKIELKA KENNETH & JUDITH A WURTZ: L15
 KUKORP LLC: I17, I18, L14
 KULIK FRANCES & KARLHEINZ KREB: G16
 KULOW DONALD EEE: G21
 KULP JAMES C & CHING-WEI WANG: I19
 KUMMING KEITH & TERESA: L25
 KUNDSEN KEVIN T: K15
 KUNSMAN TRESSEA K: K14
 KUNTEMEIR FREDERICK A & CAROLYN J: N14
 KUNTZMAN VALERIE MARIE: J18
 KUNZ JUNE ANN & WILLIAM F: I17
 KUNZE RICKY L & ROBERTA S: J15
 KURBIS RUDOLPH R & BILLYE A: G15
 KURLAND GEORGE J: J16, K15
 KURTH RENE L & M KATHRYN: G19
 KURZ MARY BETH TRUST: M14
 KURZ RUDOLPH E & CAROL A: H21
 KUSTRON JOHN & DONNA M: N14
 KUTCH ENTERPRISES LLC: J14
 KUTZNER TOM H & PHYLLIS A: J18
 KUYKENDALL OLLIE & SHIRLEY: N14
 KUZUF STEVEN & BARBARA: F20
 KVENVOLD SANDRA K: K15
 KW HOLDING COMPANY INC: E16
 KWIATKOWSKI THOMAS P & ADRIENNE L: G21
 KYGER JOE R - TRUSTEE: H21
 KYLE JOHN A & SHIRLEY B: N26
 KYRSTAL MANAGEMENT LLC: I27
 KYSAR DEVELOPMENT L P: F16, F17
 KYSAR DEVELOPMENT L P: F16
 KYSAR DEVELOPMENT LP: F15, F16, G16
 KYSAR KURT & LINDA: F16
 L & J CONSOLIDATED ENTERPRISES INC: L J15
 L & J CONSOLIDATED ENTERPRISES: J15
 L & J LOG CABINS RIDGEDALE LLC: N16
 L & L BUILDING LLC: I15
 L & M REALTY LLC: H17, I17, J18
 L & R INVESTMENT PROPERTIES LLC: E16
 L & S GAINES TRUST: G18
 L & S RENTALS LLC: I17
 L AND J TOLEON CABINS RIDGEDALE LLC: N16, O16
 L D VALLEY VIEW #5 FAMILY LIMITED PARTNERSHIP: I17
 L DAYS LLC: J14
 L5 PROPERTIES LLC: J17
 LA BELLA WILLIAM & PEPPER: J17
 LA DELL REALTY INC: I15
 LA PAMPA AG LLC: H17
 LA REAU KENNETH & BETTY: I17
 LAATZ MARK: F20
 LABANOWSKI DENNIS & DEBORAH: H15
 LABAUME CHRISTINA C: F24
 LABICKI ROBERT & LAURA: G20, N15, O16
 LABICKI ROBERT L & LAURA: K15
 LABOI JACLYN A: G15
 LABOI SAMUEL JAMES & CYNTHIA JANE - TRUSTEES: M14
 LABOI SAMUEL JAMES & CYNTHIA JANE LIVING TRUST: M14
 LABORDE MILTON LEE: L21
 LABOVE DAWN A & DONALD A II & DONALD A & PHYLLIS A: H18
 LABUE JOSEPH: K23
 LACAZE REUBIN & ORELIA H: M16
 LACE MASON L & ROSEMARIE E TEST: F18
 LACERTE ELAINE MARIE & KINUM MARION BONITA 1/2 INT EA: H17
 LACHAPPELLA JEAN PIERRE & JANET CARBONE -: N16
 LACHAPPELLA JEAN PIERRE: N16
 LACHIAK JOHN & ANNA: J15
 LACKEY JUDY: H16
 LACKLAND EDWARD L: G19
 LACORE BRAD & SHERRY: N15
 LACORE BRADLEY L & SHERRY: K16, L16
 LACORE ROBERT A: N14
 LACORE SHIRLEY ANN: K16
 LACORE SHIRLEY - TRUSTEE: L17
 LACORE SHIRLEY: I17
 LACOUR SANDRA: N29, O29
 LACY A J & KAREN: I16, K15
 LACY ARCHIE J & KAREN L: F19
 LACY ARCHIE J & KAREN LEA: F19, K15
 LACY ARCHIE J JR & KAREN L: F19, G19, K15
 LACY ARCHIE J JR & KAREN: K15
 LACY KAREN & KRISTAL BEAN: F19
 LACY KAREN L & NICKELL KRISTA: G19
 LACY PROPERTIES INC: K15
 LACY PROPERTIES LLC: F18, F19, J15, K15
 LACY WILSON L & JANET: F19
 LADD JANET K - TRUSTEE: H18
 LADD ROBERT GREGORY & KIMBERLY KAY: H18
 LADON PATRIECE K & MARK A: H18
 LADUKE PRESTON D & STACY H: I17
 LAFFERTY DAVID L: G17
 LAFOLLETTE CAROL & JACK WALKER: I22
 LAGASSE APRIL: M14
 LAGE ELMER R & FRANCES N: F19
 LAGUE RAYMOND SR: H23
 LAHAY RONALD W & ROXY L: N14
 LAIN KATHRINE A: F20
 LAIR MICHAEL M: G19
 LAIR WILLIAM STEPHEN REV TRUST: K15
 LAIRD MICHAEL & TONYA: M17
 LAKE LINDA L: F19
 LAKE PARK: H18
 LAKE POINTE LAND CORP: H20, H21
 LAKE ROBERT & LINDA: J15
 LAKE TANEYCOMO ACRES PARK: J16
 LAKE TANEYCOMO ELKS LODGE #2597: F20, F21
 LAKE TANEYCOMO WOODS ASSOC.: I19
 LAKE TANEYCOMO WOODS ASSOCIATION: H19, I19
 LAKE TANEYCOMO WOODS DEV & IMP ASSOC: I19
 LAKE TANEYCOMO WOODS DEV & IMP ASSOCIATION: H19
 LAKE TANEYCOMO WOODS DEVELOPMENT & IMPROVEMENT ASSOCIATION: H19
 LAKE TANEYCOMO WOODS DEVELOPMENT ASSOCIATION INC: I19
 LAKE TANEYCOMO WOODS DEVELOPMENT ASSOCIATION: H20
 LAKE TANEYCOMO WOODS DEVELOPMENT ASSOCIATION INC: H19
 LAKE TANEYCOMO WOODS DEVELOPMENT IMPROVEMENT ASSOCIATION: H19, H20
 LAKE TANEYCOMO WOODS DEVELOPMENT IMPROVEMENT ASSOCIATION INC: I19
 LAKE TANEYCOMO WOODS DEVELOPMENT IMPROVEMENT ASSOCIATION: I19, I20
 LAKE VIEW & CLASSIC PROPERTIES LLC: I17
 LAKELAND INVESTMENTS LLC: J16
 LAKES AT HOLIDAY HILLS CONDO ASSOCIATION INC: I18, J18
 LAKES AT HOLIDAY HILLS CONDOMINIUM ASSOCIATION INC: I18, I19, J18, J19
 LAKES COUNTRY BOYS & GIRLS CLUB INC: G21
 LAKES LLC: F20, F21, G19, G20, G21, H18, H21, H22, H23, I15, I17, I21, J18, K16, N16, O25, O33
 LAKESHORE LIFE PROPERTIES LLC: I18
 LAKESIDE REAL ESTATE LLC: J15
 LAKESIDE STORAGE LLC: M16
 LAKESTYLE INVESTMENTS LLC: M14
 LAKEVIEW GREENS TRUST: K15
 LAKEVIEW LOAN SERVICING LLC: G19, K17
 LAKEWAY INC: F20, G19, G20, H23
 LAKEWAY INCORPORATED: H23
 LAKEWAY VILLAGE INC: H23
 LAKEWOOD ESTATES INC: I17
 LAKEY CHRISTOPHER R & JOY C: N24
 LAKEY J E & DONNA MAE: M14
 LANANI MUMTAZ: L15
 LALE THOMAS C & DEBORAH M: E16, E17
 LALOR CARY J & BARBARA E TRUST: K16
 LALUK ANTON & NANCY: M14
 LAM DAT & THAO: H22
 LAM GLEN DANIEL: H17
 LAM TONY & HIEU THI DINH: I16
 LAM TONY & HIEU THI DINH: H18, I17, K16, K17
 LAM TONY & HIEU THI DINH: K15
 LAM TONY & HIEU THI DINH: I16
 LAM TONY & HIEU THI DINH: I17
 LAMAIR FAMILY LIMITED LIABILITY COMPANY: C21, C22
 LAMAIR GEORGE A & JANE A: C21, C22
 LAMAR ADVERTISING: B17
 LAMAR ADVERTISING OF SPRINGFIELD: C17
 LAMAR ADVERTISING: C17
 LAMAR ADVERTISING OF SPRINGFIELD: H16
 LAMAR ADVERTISING: H16, I15
 LAMAR ADVERTISING OF SPRINGFIELD: I16
 LAMAR ADVERTISING: I16, J14
 LAMAR ADVERTISING OF SPRINGFIELD: J15
 LAMAR ADVERTISING: J15, K15, M16, N16, O17
 LAMAR COMPANIES, THE: J15
 LAMAR CONSTRUCTION: L15
 LAMAR RONALD D & PAMELA K: K15
 LAMB ERIC JAMES & MELISSA JO: I18
 LAMB HAROLD & SALLY L: J18
 LAMB JERRY A & JANE C: K15
 LAMB JOHN R & CONNIE: I15
 LAMB KEITH O & PATSY: F20
 LAMB KENT A & BARBARA N: G21
 LAMB KRISTY F: I17
 LAMB MARLA: G21
 LAMB MONTY & DARLENE: K14
 LAMB ROBERT D & SHIRLEY J: G21
 LAMBACK KATHY L & CHARLES G: J15
 LAMBERD JERRY D & ELANNA J: N15
 LAMBERSON STEVEN P & RACHEL P REV TRUST: L18
 LAMBERT ANDREW B & PATRICIA A: B19, G16, K15
 LAMBERT ANDREW B & PATRICIA ANN: K15
 LAMBERT BILLIE J & FRANCES A: F20
 LAMBERT DANNY R & VIVIAN A: I16
 LAMBERT HELEN D: J18
 LAMBERT MINNIE L & ANDREWS NAOMI: O16
 LAMBERT RALPH E JR: G21
 LAMBETH DANIEL KURT & MARY PATRICIA LIVING REV TRUST: G17
 LAMBETH HIRAM & DORIS: D33
 LAMBETH LINCOLN C & BETH A: G18
 LAMMING CHRIS & TINA: J23
 LAMBRECHT BONNIE: L15
 LAMBRECHT ROBERT F & LINDA B A: K15, L15
 LAMBTON KENNETH: I17
 LAMMERS ALTAFAE V: F19
 LAMMERS GEORGE M & ANNA MAE: G19
 LAMON JAMES & CYNTHIA: F19
 LAMONTAGNE EARL A & DOROTHY: J15
 LAMOREAUX RICKIE D & KATHY: F19
 LAMOREAUX MIKE: J18
 LAMP DARRYL & CHRISTINE C & MELVIN & MARY: I26
 LAMP DONALD C: F19
 LAMPE HOWARD E & MARY L REV TRUST: H20
 LAMPE HOWARD E & MARY L: G21
 LAMPE JEREMY A & FELISA R: G15
 LAMPRECHT KENNETH D REVOCABLE TRUST 05/22/2006: J15
 LANCASTER AMY CRIM: I17
 LANCASTER BARBARA G: J15
 LANCASTER JAMES D & AMY CRIM: I17
 LANCASTER JAMES F & SHERRY: J19
 LANCASTER MICHAEL J & DEBRA J: G18
 LANCASTER SUZANNE & COULTER BRYAN R & DEBRA JOY: I20, I21
 LANCE JOHN D & ALICE: F19
 LAND THOMAS T: D23
 LAND LINDA S & DAVID L REV TRUST: H21
 LANDER TONY L & LINDA R: F21
 LANDERS PAUL L & ELLY ROSE: K15
 LANDI RALPH H & KAREN A: K15
 LANDING VIEW DEVELOPMENT GROUP LLC: I18, J18
 LANDING VIEW DEVELOPMENT GROUP, LLC: J18
 LANDING VIEW RESORT LLC: I17, J17, J18
 LANDIS CURTIS C & BEATRICE - CO-TRUSTEES: K16
 LANDMARC INC: N14, N15
 LANDON SHIRLEY M - TRUSTEE: K15
 LANDOWNERS WITH WELL RIGHTS: I23
 LANDRETH PATRICIA J & WEAVER KAREN A: G19
 LANDRUM JERRY L: J19
 LANDRUM JOSHUA: G21
 LANDRY B J & NORMA W: H23
 LANDRY BOBBY & TENA: O31, O32
 LANDRY ROBERT J JR & SUZANNE: N31

TANEY COUNTY INDEX

Landowners with only calculated ac will be labeled with more than 1 ac.

LANDRY ROBERT J JR & SUZANNE L: N31
LANDS ROBERT SR J & TENA G: O31, O32
LANDS GRETTA: O27
LANE ALBERT C & NORMA J - TRUST: K15
LANE BRUCE & SCHWEND DAVID: K15
LANE DENNIS L & SUSAN E: G21
LANE HAROLD E & NANCY D: J14
LANE LAURA S: J15, K15
LANE LYDIA ANNE & LEAH EILEEN RYAN: F21
LANE LYDIA ANNE & LEAH EILEEN RYAN: F21
LANE MALVERN & JEANNE: F19
LANE RICKEY & LINDA: J14
LANE RUTH E: J16
LANE STEPHEN M & SHELLY A: E18, F18
LANE THOMAS M & DENISE J: K15
LANEER MARIETTA INEZ: I15
LANEER TEDDY GUY & DEBORAH J: I15
LANG JEFFREY & JERALD: K15
LANG JERRY & GALIA: L18
LANG JOHN T: J15
LANGBERG DANIEL A: M21
LANG CHIRSTINE A REV LIVING TRUST: J16
LANGE DARYL G & KATHLEEN E: H17
LANGE MICHAEL C & BETTY J: N16
LANGE RALPH M: N16
LANGENBERG DANIEL: M21
LANGENWALTER BRIAN L & DIXIE LOU: D14
LANGER LAVERN H & ROBERTA J: I20, I21
LANGER STEWART S & STACEY M: I21
LANGER WADE D: J21
LANGROCK KEITH G & LYANNE M: F20
LANGFORD INIS E: I16
LANGFORD RICKEY G & JANET C: N16
LANGFORD ROBERT T & SERENA CAMILLE: I17
LANGHAM FRANK: F19
LANGHAM FRANK & KANDANCE: G19
LANGHAM FRANK G: G19
LANGHAM FRANK: G19
LANGHOFF WILLIAM F & SHIRLEY: G20
LANGIANO DANIEL & BRENDA: H20
LANGIANO DOUGLAS A: F19
LANGIANO DOUGLAS ANTHONY & RUTH ANN: F19
LANGIANS ANTHONY J & DEBORAH G: H21
LANGKNECHT LAREE E: I16
LANGLEY DOUG & BETH ANN REV LIVING TRUST: K14
LANGLEY T J & JAKI: M17
LANGLEY WILLIAM F & MARILYN: F19
LANGSTAFF JAMES G & JEANNE S: H20
LANGSTON SAM & ANN: E16
LANGSTON TIMOTHY L & CATHERINE: O16
LANGVARDT LARRY C & JACQUELINE S: G18
LANHAM JACK O JR ETAL: D32, E32
LANKFORD ANTHONY N & WINDY R: I16
LANKFORD WINDY R: I16
LANNING JAMES W & JEAN E: I20
LANOUE FRANCIS R & BETTY E: G19
LANSDALE TERRY G & MARTA E - TRUSTEES: K14
LANSDON TERRY A: K14
LANSING KELLY J: J15
LANSMAN JEFFREY DUANE & LUZ ANGELA: H17, I16
LANTER JO ANN LIVING TRUST 08/01/1991: K15
LANTRIP JOSEPH E & DIANNE C: K15
LANTZ MARY J: G20
LANZA KARLA: H20
LAPCHESKA FREDERICK C & MARJATTA: K15
LAPOINTE JAMES R & DEBORAH C W YOUNG: K15
LAPPIN WILLIAM J & KATHERIN: G20
LARAMORE C DUANE REVOCABLE TRUST: I16
LARAMORE C DUANE TRUST: G18
LARDI JOSEPH S ESTATE: F19
LARGE CHARLES C & LINDA S: G18
LARGE CHARLES C & LINDA: G18
LARGE DAVID & KRISTEN: F18
LARGE DIANA SIMMONS: K14
LARGE WILLIAM & SHERRIE: K15
LARGE WILLIAM R & BARBARA: G18
LARGENT CARL A & JERRIE L: G19
LARGENT FERRELL & PHYLLIS: K15
LARIMORE JAMES A & LORI A: H17
LARIMORE PHOTOGRAPHY INCORPORATED: G17, H17
LARKIN JOSEPH W & AUDREY ANN: G21
LARKIN JOSEPH W & AUDREY: G21
LARKIN RICK A & GAIL O: H23
LARKIN TERRY F & SHARON L 2001 REVOCABLE TRUST 12/06/2001: I17
LARMON GARY J & RUTH: J14
LARMON GARY JAY & A RUTH: J16
LARNED HELEN - TRUSTEE: K14
LAROCCO GEORGE J LIVING TRUST: M14
LAROCCO GEORGE J LIVING TRUST 10/18/2006: N15
LAROCCO GEORGE J LIVING TRUST: N15
LAROCCO JAY G & AMANDA B: J21, J22
LAROCCO DAVID S & LYNDA F: H22
LAROCCO STEVE: H25
LAROSE ANNA R - TRUSTEE: I18
LAROSE CHERYL & TIMOTHY P CRITCHELY: I16, I17
LAROSE CHRISTOPHER J & DAWN M: G18
LAROSE GAYE & PEGGY STEWART: J17
LAROSE TAMMY J: H22
LARRIMORE SHARON & JAMES L SMITH: I18
LARSEN BETH A & GENE P: H17
LARSEN DOLPHA KAY - TRUSTEE: N30, O30
LARSEN NOLA B & EDGAR: J23
LARSEN PATRICIA ANN: H21
LARSON MOLLY: L20
LARSON BRENTON L & MARGE M - CO TRUSTEES: J18
LARSON CATHY T & JOSHUA C: F19
LARSON CHARLES S & LORETTA J & KAREN ALHAKEEM: J18, K18
LARSON CHRIS & KELLY: J17
LARSON DEBRA K & WINSTON D: K14
LARSON JAMES C & CAROLYN K: J19
LARSON JERALD O: F20, G20
LARSON JOEL RAY & MARILYN R: I15
LARSON NELDA LARIE TRUST 07-09-2009: F19
LARSON RAY & DOROTHY: N15
LARSON RAYMOND D & DOROTHY V: N14
LARSON RAYMOND: F20
LARSON RICKI L & LINDA M: J17
LARSON WESLEY J JR & TRICIA K: J17, K15
LARSON WINSTON D & DEBRA K: J14
LARSEN JANET: G18
LARUE DONA L REVOCABLE TRUST: J16
LARUE KYLE W LIVING TRUST 06/04/1997: G19, H19
LASH JOYCE L: H22
LASHLEY BRENT & ANTOINETTE: I19, O16
LASHLEY KAREN OLGA: I17
LASTER ALFRED A & EVELYN M & BROOKS GLENDA ALJEAN: K14
LASTER LARRY JOE & CLAUDIA STEEL: L15
LASTER MARKOS P & SUSAN E: J16
LASKE NATHAN ROBERT: J17
LASSMAN ALVIN C & KATHERINE: F20
LAST ELGIN & BARBARA C: I15
LAST NAME FAMILY REV LIVING TRUST: G21
LASTER JOHN L JR & SHERRI L: G18
LASTOVKA STANLEY W & WANDA H & ARONOWICZ HELEN: J17
LASTRAPES JOESPH C & AUSTRID: F20
LATHAM MYRNA & DARRELL - TRUSTEES: L14
LATHROP ROBERT L JR & SHARON L: J15
LATIMER JOHN A & RUTH: K25
LATIMER JOSHUA: G19
LATIMER RONALD W & CONNIE J: J15
LATTER DAY CHURCH OF CHRIST: I19
LATTAY GERALD A: H21
LATTY DIANN J & JOHN: J15, K15
LATTY JOHN S & DIANN: J15, K15
LATZIG WARREN A & DEBRA A: G18
LAU ROGER & CAROL D: K15
LAU ROGER A & CAROL D: K15
LAUBACH TIMOTHY J TRUST: I15
LAUDERDALE NORMA P - TRUSTEE: H21
LAUDERDALE WILLIAM H & NORMA P - TRUSTEES: G21, H21
LAUENER SHELBY K & DONNA M: F20
LAUER ASHLEY L & SIMPSON NICOLE R: F18
LAUER DARIN D & DANA L LIVING TRUST: N16
LAUER LINDA KAY ROWE: H20
LAUGHARY JERALD A REV LIVING TRUST: G21
LAUGHLIN KELLY M: H23
LAUGHLIN RUSSELL & POLLY: J16
LAUGHLIN SHEILA: H16
LAUHER FREDERIC A & MARY A: H21
LAUHER FREDERIC A & NORMA J: J21
LAUREL STREET PROPERTIES LLC: O17
LAURENT R C & LYNDA: O17
LAUTH JEANNE E: F19
LAVATAI MALAKAI D & MALAKAI F & PATRICIA J: J18
LAVATAI PATRICIA J & MALAKAI F: J18
LAVELLE DARIN & ANDREA E: I15
LAVERTY DAVID B: I17
LAVINE JEFFERY A & JOHNNIA S: J14
LAVOIE ASHLEY D: F20
LAW BRENDA: I14
LAW DALE O & BEVERLY G - TRUSTEE: K15
LAWANI MUMTAZ: F19, K16, M14, N16, O25
LAWHORN ROBERT A & CHARLENE F: H18
LAWING KERRY & TERI: N14
LAWING KERRY L & TERI S: N14
LAWLER ADAM R: O22
LAWLER HAROLD B & MARY ELLE: F19
LAWLER JOHN J & RHODES RHONDA R: K18
LAWMAN LARRY G & DOREEN L: G21
LAWMASTER MARY WITT: K15
LAWMASTER RONNIE D & JUDY A: G19
LAWRENCE BILL & REGINA S: O25
LAWRENCE BRADLEY: L25
LAWRENCE BRUCE: J15
LAWRENCE CAMERON: H22
LAWRENCE CHRISTOPHER S & ANGELINA M: I19
LAWRENCE JACK C & ROBBIN C: F19
LAWRENCE JAMES D & REBECCA J: G22
LAWRENCE JAMES E & GLORIA JEAN: G19
LAWRENCE JESSE H & LAWRENCE BRADLEY H & REESE LYNNA JOAN & S: I25
LAWRENCE JESSE H & LAWRENCE BRADLEY H & REESE LYNNA JOAN & S: I25
LAWRENCE JESSE J: F19
LAWRENCE JOAN ETAL: L24, L25
LAWRENCE JOEL W: C32
LAWRENCE JOHN C & TRACEE A: F20
LAWRENCE JUNIOR: C30, C32, C33, C34, D30, D31, D32
LAWRENCE MARVIN D & MAROLYNN: F19
LAWRENCE PAUL & MELISSA: H16
LAWRENCE RALPH & AMY KILGORE: G21
LAWRENCE REBECCA: H20
LAWRENCE STEVEN: G23
LAWRENCE TROY D: J15
LAWRENCE WILLIAM S: H24
LAWRENCE WILLIAM: H24
LAWS JASON & BARBARA A: F16
LAWS NORMAN LEE & KENNETH GLEN MASON & PAMELA KAY: H24
LAWS RANDY D: F19
LAWS RUTH M: F19
LAWSON ALAN K & NORMA L: C24, C25
LAWSON ANN B & NICKLES BROOKS & PATTI & YOSHUMI TIM A & MIN: N26
LAWSON CARMEN A: H17, L14
LAWSON CARMEN: E16
LAWSON CODY & JENNIFER: E18
LAWSON CODY RYANN & JENNIFER LYNN: B15
LAWSON EVERETT E: K15
LAWSON FORREST GLENN: D24
LAWSON JAMES & LORETTA: K25
LAWSON JAMES C JR & ELLEN S: I17
LAWSON JERRY F & JUDY L: K15
LAWSON JERRY: K30
LAWSON JIM J: F20
LAWSON JIM JEFFERY: J24, K24
LAWSON JIM: F20
LAWSON JUNE & FRANK SHARON G - TRUSTEES: M31, N31
LAWSON KEVIN GLENN: G19
LAWSON LARRY K & SINDY D: J18
LAWSON LARRY L & CASEY: K15
LAWSON MARY A TRUST: J16
LAWSON MELVIN H & KAREN A: J17
LAWSON MICHAEL W: H20, J15
LAWSON NOLAN E & MARILYN: F24
LAWSON NOLAN E: F19
LAWSON RALPH B & IDA B: J18
LAWSON ROY L: J15
LAWVER JASON A & NANCY L: G18
LAWYERS TITLE INSURANCE CORP: J15, K15
LAY BONNIE L & WRIGHT DEAN: N26
LAY DOUGLAS A: E17
LAY JEFF L & TAUNYA G: J21
LAY KATHRYN S - TRUSTEE: C16
LAY MARSHA - TRUSTEE: H16
LAY TROY H & CONNIE SUE: C25
LAYEFSKY SHALOM: N26
LAYMAN DAVID A & SUSAN: G16
LAYNE JARED & MICHELE: G20
LAYNE MICHAEL J: H19
LAYNE WILMAH J: G23
LAYTON DENNIS & GARY & GAIL: J18
LAYTON BONITA LUCILE: K18
LAYTON DENNIS & MARIETHA: H25
LAYTON DENNIS L & MARIETHA: J23
LAYTON GAIL & KATHY: H17, H18
LAYTON GARY DEAN & EVELYN: E15
LAYTON GERALDINE: C17
LAYTON HARLAN: I18
LAYTON JARED & SARAH: H22
LAYTON JOE & GLORIA: H18, L18
LAYTON JOE HAROLD: K18
LAYTON JOHN & LORA: K17, K18, K19
LAYTON JOHN D & ROBIN: J20
LAYTON JOHN F - ESTATE: C17
LAYTON JUSTIN P & KASHA M: G22, H22
LAYTON ROBERT & EVELYN: H18
LAYTON ROBERT & EVELYN & HARLAN: H18
LAYTON ROBERT & EVELYN: I18
LAYTON ROBERT G & EVELYN R: H18
LAYTON ROBERT G & EVELYN: H18, H19
LAYTON ROBERT G & EVELYN R: I18
LAYTON ROBERT G & EVELYN: I18
LAYTON ROBERT G: I18
LAYTON ROBERT G & EVELYN: I19
LAYTON ROBERT G: I19
LAYTON THOMAS GRANT: K18
LAZIER GREG & DEBRA: I25
LAZIER GREG A & DEBRA K: F20
LAZY VALLEY RESORT: J16
LB LIMITED PARTNERSHIP: I15
LBA DEVELOPMENT LLC: G21
LC FARMS INC: G21
LEA CHRISTOPHER: F20
LEA JOHN & PENNY A: K15
LEA RANDALL: J18
LEA ROGER K & ANITA L: H17
LEA RONALD K TRUST 1/2 & WANDA M LEA 1/2 INT: H17
LEA RONALDK LEA TRUST & WANDA M LEA TRUST 1/2 INT EACH: E17
LEA WANDA M & RONALD K REV LIVING TRUSTS 1/2 INT EA: N15, N16
LEA WANDA M & RONALD K REV LIVING TRUSTS: F20
LEACH FAMILY TRUST: G17
LEACH JACOB M & AMANDA G: H19, I19
LEACH JESSE C & DARLENE F: G21
LEACH SETH & KRISTEN: I19
LEAKE CRAIG & ANDREA: I18
LEAKE MICHAEL SCOTT & DEBRA SUE: G20
LEAKE SHIRLEY & MICHAEL S & DEBRA S: G20
LEAKE SHIRLEY M & MICHAEL S & DEBRA S: G20
LEAMAN NEIL & JANICE: E15
LEAMING TRAVIS & AMY: I18
LEAS BRADLEY H & TARA A: G22
LEAN SHARON & LEAN ELDON & TARA: G22
LEAN SHARON & LEAN ELDON E & TARA A: G22
LEAN TARA & ELDON: F19
LEAR DANIEL & JAMIE ROZELLE: G20
LEATHERMAN BARBARA: B14
LEATHERMAN BARBARA REVOCABLE LIVING TRUST 03/03/2006: B14, B15
LEATHERMAN BARBARA: B15, C14, C15
LEATHERMAN JESSEE & DOLLY: K16
LEATHERMAN JO ANNE: L15
LEAVITT CRAIG S & JEANNIE M: L24
LEAZENBY RICHARD & CATHY: N15
LEBARON RANCH PROPERTIES LLC: D27, D28
LEBLANC BRYAN KEITH & CYNTHIA D COKER: E17
LEBLANC BRYAN KEITH & CYNTHIA DIANNE COKER: H20
LEBLANC LILY M: F19, F20
LEBLANC STEVEN D & LINDA CREVELT: K15
LEBRON LUIS E & MARLA T: I15
LECAT LLC: I17
LECLERE PAUL D & GLORIA J: E18
LECROY ELLIS & REBECCA: E14, E15
LECROY ELLIS W & REBECCA K: J15
LECUYER MARJIE P: G20
LEDBETTER & ASSOCIATES LLC & BRUFFETT MYRON B & MARY E: I16
LEDBETTER BENJAMIN T & TAMMY M: I16
LEDBETTER DARELL & VIRGINIA R: I16
LEDBETTER DARELL & VIRGINIA: H16
LEDBETTER DARELL T & VIRGINIA: H16, I16
LEDBETTER FAMILY LLC: I16
LEDFORD CURTIS W & EVELYN: F19
LEDFORD WILLIAM J & DORIS J: L15
LEDGERWOOD KEN & VICKIE C: N16
LEDOUX CYNTHIA A: N15, O16
LEDOUX CYNTHIA ANNE: M17
LEDOUX KATHERINE A & PHILIP J: K15
LEDOUX RICHARD & NANCY M: J21
LEDOUX RICHARD & NANCY: K17
LEDOUX RICHARD A & NANCY M: H16, N15
LEDOUX RICHARD A & NANCY: N15
LEE AVIS T: D14
LEE BILLY J & DONNA M - TRUSTEES: J17
LEE BRYAN & AMY: G18
LEE CHUNG CHI: J17
LEE CLARENCE M & ELAINE I: I15
LEE CYNTHIA K: I23
LEE DAVID H JR & ELLEN S REV TRUST 1/2INT& STERETT E LEE REV: M17
LEE DAVID SCHON: F20
LEE DIXIE C: G21
LEE FAMILY LIVING TRUST: E15
LEE GEORGIA: N15
LEE GERALD R & LYNN M: F20
LEE HARLEY & PATRICIA: O33
LEE HARLEY A & PATRICIA M: O33
LEE HAROLD & BEATRICE ANNE HAMRE: I19
LEE HAROLD D & EUNICE E: F19
LEE HERB & JUNE: I17
LEE HUDSON: G18
LEE JACKI M: I18
LEE JAE HONG & SUN HEE: K15
LEE JAMES & REGINA: G20
LEE JAMES D & ROSEMARY: I16, I17
LEE JIM & REGINA: G20
LEE JOANNE E: I21
LEE JOHNNY: N16
LEE JONATHAN & LINDA: D15, E15
LEE JONATHAN K & LINDA: D15, E15
LEE JUDY A: I15
LEE KENNETH & LORRAINE: N15
LEE KENNETH H & CAROL A: O34
LEE LANG PARTNERSHIP: L18
LEE LINDA S & LEE MELINDA S: K15
LEE MARJORIE RUTH & DIANNA HANKINS: N15
LEE MARK THOMAS & PAULA SUE & CLAIRE VARRELMANN & JOHN T LEE: I17
LEE MELONIE: H23
LEE RAYMOND OTIS & CONNIE: L15
LEE RHONDA: K15
LEE RICKY O & PAULA: I17
LEE THERESA WAI KWAN: I14
LEE THERESA WAIKWAN: H23
LEE THOMAS K & HARRIET A: J19
LEE WILLIAM: I15
LEE WINFRED J: L18
LEECH DAVID L & ANA M: F19
LEECH SANDRA K & NATHANIEL P: J18
LEEK DEANN R & GARY S: K15, K16
LEEK JUDITH KAREN DRAKE - TRUSTEE: H18
LEENERTS BOBBY L & HARRIET J: F19, G20
LEENERTS NATHAN J: F20
LEEPER BETTY J - ESTATE: H21
LEEPER LEEPER & SPARKS LLC: O33
LEES WILLIAM H & INEZ E: F19
LEESON C BRADLEY CONVENIENCE TRUST: H20
LEESON CARL B & VICKY L: H20
LEEWARD STRATEGIC PROPERTIES INC: J16
LEFF DON & MARIAN: J21
LEFFELMAN JOHN H & MARY K: M16
LEFFERT MARLENE & HERSHBERGER HAROLD L: F21
LEFFLER CLARK D & SHARON: G21
LEFFLER GARY W & SHARON: F19
LEFTWICH II LLC: H17, I17
LEFTWICH JESSICA M: I17
LEFTWICH LANA JEAN ADERHOLDT REV LIVING TRUST: N16
LEGACY AT THOUSAND HILLS OWNERS ASSOC INC - THE: J15, J16
LEGACY AT THOUSAND HILLS OWNERS ASSOC INC, THE: J15, J16
LEGACY VACATION HOME LLC: D18, E18
LEGG DAN ELDER & JOYCE L: G19
LEGGE GEORGE D & VELDA L: L18
LEGGE EDWARD L & JEANNE A: G21
LEGGETT ADAM C: J15
LEGIER RENE M: K15
LEGRAND ROBERT E & VIVIAN A LIVING TRUST: K14, K15
LEHMAN ELTON D & PHYLLIS A: L15
LEHMAN LARRY W & DOROTHY J: J16
LEHMAN LAWRENCE K & VERLAINE L: J16
LEHMAN STEVE L: H17
LEHNE DARLENE: J15
LEHNING DANIEL W: K15
LEICHTY LONNIE & LORA STAUFFER: G19
LEIDCKER MICHAEL E & DONNA S: I18, J19
LEIDCKER MICHAEL E & DONNA S: I17, J17
LEIDER TRACI C: L24
LEIGH JOSEPH I & KYEONG-SOO LIVING TRUST: G16
LEIGH MICHAEL L & CHERYL LEIGH TRUST: L15
LEIGHNINGER BRADLEY E & SARAH E: B18

TANEY COUNTY INDEX

Landowners with only calculated ac will be labeled with more than 1 ac.

LEILA K WILSON LLC: I19
LEIMKUEHLER LARRY & DEBRA: F19, J18
LEIMKUEHLER LARRY D & DEBRA J: K14, O25
LEINEN WARREN & JEANNE: K15
LEIST ANGELA D: D18, E18
LEISURE CAROL W & BARBARA L: F19
LEISURETEK LTD: G20, J15
LEITER RANDY & SUE: G21, H21
LEITZKE VIOLET: F19
LEJSEK RUTH I & DIANE M PETLAK: G21
LEKANDER JAMES A & SNOW STORMY LYNN: I17
LEKNES DARC Y & ZIMMERMAN JUNE N & EDWARDS DOUG J & DANA B: M14
LEMASTER GARY E & VALERIE J: H16
LEMASTER GARY L: F20
LEMASTER WILLIAM & MARY: F20
LEMASTERS W KENT & SHERRY A - TRUSTEES: K15
LEMA Y JOEY D: F19
LEMBURG FREDRIC W: G21
LEMKE LOUIS E & ESTHER L: F19
LEMLEY JEFF & CAROL: I20
LEMLEY JEFF: K21
LEMLEY MELVIN WM JR ETAL: F19
LEMLEY RANDAL EDWARD & LEMLEY MELVIN W JR: F19
LEMLEY RANDY E & SLIGHTON ROBYN C: F19
LEMMON AARON A & NANETTE: J18
LEMMON AARON: I21
LEMOINE CHARLES B & BRENDA: I16
LEMON RONALD AND BEVERLY: G19
LEMONADE HOSPITALITY LLC: I15
LEMONS CHRISTOPHER R & GRACIE M: N14
LENARDUZZI JOYCE: F20
LENDI JANICE L & LENDI MICHAEL JOHN: F19
LENDI ROBERT & JANICE L: F19
LENEVE LINDA D: J16
LENNEMAN JOANNE MARGUERITE REVOCABLE TRUST: L15
LENNON JOSEPH L & ELLYN K: J16
LENNON WILLIAM D & VIRGINIA M: H16, H17
LENNON WILLIAM P & GAIL: J16
LENTS MICHAEL & VICTORIA: I16
LENTZ PAUL & KAY: F19
LENZ WARREN & CAROL SCOTT: E18
LENZ JOHN H & SHARON S: L15
LENZ JOHN HENRY & SHARON STONECYPHER- & RONALD GAYLE & CAROL: L15
LENZ MICHAEL G: F19
LEO JOURNAGAN COMPANY INC: J16
LEO JOURNAGAN CONSTRUCTION CO INC: L17
LEO JOURNAGAN CONSTRUCTION CO INC: L16, L17
LEO JOURNAGAN CONSTRUCTION COMPNY INC: J14
LEO JOURNAGAN CONSTRUCTION CO: K17
LEO JOURNAGAN CONSTRUCTION: K17
LEONARD CHARLES EDWARD & MORRIS CAROLYN B: L15
LEONARD DAVID B & MICHELLE L: L15
LEONARD DENNIS TODD & MELISSA: N19
LEONARD JERMONE J & BARBARA J: G22
LEONARD LARRY & BREKEN: J21
LEONARD LARRY & ANGEL: J21
LEONARD LARRY T & ANGEL B: G17, I19, J17
LEONARD LARRY TODD & ANGEL B: J21
LEONARD MARC A: I17
LEONARD REED & SHARON: F19
LEONARD RICKEY: I18
LEONARD SCOTT A & SALLY L: L15
LEONARD TODD & ANGEL: J15
LEONARD TODD: I19
LEONARD WILLIAM T & SHARON L: K15
LEONARDO GERALD M & LAURA D SHIRLEY: I16
LEONARDOS WILLIAM & SONJII R: F20
LEONE DEBORAH JEAN: F21
LEONE ROBERT JOSEPH: H21
LEOPOLD CHARLES W: F16
LEPENSKO MICHAEL F: F19
LEPPER HENRY P & JAMES R: F19
LEPPER ROBERT & SHARON: F19
LEPPER ROBERT A & SHARON K: E19
LEROY KATHERINE: F20
LES LLC: G17
LES-BRANSON LLC: G17
LESETH JOHN & MARIE: G21
LESETH JOHN K & MARIE: G21
LESLIE CHARLES R & JOANN: J15
LESLIE CHRISTOPHER W & LYNN M: H19
LESLIE MARY: H19
LESLIE THOMAS J SR & DELIA M: K20
LESLIE TODD A & KELLIE MLANE: J18, K15
LESNANSKY MURRY C & LADYS GAIL: G18
LESTER LEXIE V: N20, O20
LESTER ALBERT L & JENNIFER E: G15, H15
LESTER LAWRENCE C & REV TRUST: K15
LESTER LEXIE V: O20
LESTMANN HENRY E & DOROTHY A & ETAL: F20
LESTMANN HENRY E & DOROTHY A ETAL: F20
LESTRUD KENNETH J & JANICE W - TRUSTEES: G21
LETNER BESSIE J & VICTOR E: J15
LETNER LESTER WAYNE: H18
LETOURNEAU MARK & DEBRA: H16
LETSCH DANIEL E: G19
LETTERMAN DERICK W & CINDY O: G21
LETTIS HAROLD C: K16
LEUNG SAUWAN: H22
LEUTHNER RONALD A & SHERRIE L: E17
LEUTHOLD HAROLD & MARILYN: G19
LEVALL GARY E & DEIDRA L: K15
LEVELLE BRIAN & AMANDA: C33
LEVELLE W J & JUDI: C18, D18
LEVEN LIVING TRUST 11/29/2004: J15
LEVEN SCOTT & WHITNEY: G18
LEVENSON SANDRA & ALLEN: G18
LEVINGSTON STEVEN D: H15
LEVY FAMILY REV TRUST 1/2 & MANN FAMILY LIVING TRUST 1/2: K15
LEVY FAMILY TRUST 1/2 INT & MANN FAMILY TRUST 1/2 INT: K15
LEVY MICHAEL D & SHEILA M: N15
LEWALLEN ANNIE S: O33
LEWALLEN CONNIE M: N16
LEWALLEN JOHN W & SUSAN B: I17
LEWELLEN GLENDA K: H15
LEWELLEN WADE L & LEWELLEN WAYMON & BRENDA: D27
LEWELLING BILLY & EVELYN: H18
LEWIS BILLY RAY JR & PENNY JEAN: I26, J26
LEWIS BRAD: J23
LEWIS CHARLES M & DEANNA L: J17
LEWIS CHRISTOPHER JAMES: I19
LEWIS CLARENCE & DOROTHEA: O26
LEWIS CLIFFORD W & MARY E: I18
LEWIS DAVID H & LINDA L: K15
LEWIS DONALD F & GERNA G: K15
LEWIS FAMILY RESTATED REV TRUST: I18
LEWIS FAMILY REVOCABLE TRUST: H18
LEWIS GEORGE F & PATRICIA: N16
LEWIS GLORIA HORTON: J18
LEWIS HARRY RICHARD III & DESIREE W: J18
LEWIS JACKIE A: J18
LEWIS JAMES M & LOIS I: N15
LEWIS JEROME M & BARBARA K: K15
LEWIS JIM & CONNIE D: C32
LEWIS JIMMIE D & KATHLEEN M: K22
LEWIS JIMMIE DALE & KATHLEEN MAE: K22
LEWIS JOE V & LAUREN N PEARMAN: J18
LEWIS JOHN O & PAULETTE B - CO TRUSTEES: G20
LEWIS JOHN O & PAULETTE: G20
LEWIS JOHN O: G20
LEWIS KATHERINE J: J14
LEWIS LARRY R: F19
LEWIS LARRY W & TERI A: I19
LEWIS LOIS V: I26
LEWIS LONNIE J & JOYCE E REV TRUSTS: J15
LEWIS LOUISE A: F20
LEWIS LOUISE TAYLOR: F20
LEWIS MARY M: I17
LEWIS MARY MARGARET: H17
LEWIS MICHAEL WAYNE: O25
LEWIS PROPERTIES LLC: L24
LEWIS RALPH MARION & SHERRY P: J18
LEWIS RANDALL B & LISA M: L18
LEWIS ROBERT TED & LEONA A: L15
LEWIS SHELIA 1/6TH INT & BILL TOWLER 5/6 INT: K21
LEWIS STEPHEN: I18
LEWIS TERRY & GINGER: N14
LEWIS TIM & SHARON: I17
LEWIS VERN & SAMI: L16
LEWIS WILLIAM A: J16
LEXA GENE F & CHARLOTTE: F20
LEY THOMAS C: H17
LEYDEN THOMAS J & KAREN A: H23, I23
LEYLAND NEIL D: K15
LEZAH STENGER FOUNDATION, THE: J14, J15
LEZAH STENGER FOUNDATION, THE 75% & FALL CR PARTNERS, LLC 25%: J14, J15
LFG GOLDEN OAKS LLC 43% & GOLDEN OAK 2009 LLC 57%: H16
LHAMON DONALD L & EULIA M: F19
LHOMMEDIU RICHARD & TINA: H16
LI ZHANG & HELEN HUI XU REVOCABLE TRUST: G18
LIBERATORE MARY ANN: J15, J16
LIBERTY BANK: F17, F19, F20, G18, G19, H16, H17, J15, O17
LIBERTY HILL EAST LLC: M14
LIEB LEROY G & JOYCE M: F19
LIEBE BLAIR M: E21
LIEDER LINDA LESLIE - TRUSTEE: J16
LIEDTKE STERLING CHARLES & LYNDIA KAY: K15
LIENEMANN GENE H & JUNE E: D17
LIERMAN BRAD L & SHARON K: H21
LIES JOSEPH N & DORIS C: H17
LIES NELDA J - TRUSTEE: I18, J17
LIES NELDA J REV TRUST: I17, I18
LIFE ENHANCEMENT VILLAGE OF THE OZARKS: C17
LIFESTYLE CONTRACTORS LLC: E16, H17
LIGGETT THOMAS M & SHIRLEY F: J15, J16
LIGHT BRIAN & KAREN: O33
LIGHTFOOT CLAUDE T & CAROLEE: G21
LIGHTFOOT KEVIN T - TRACY & CAROLEE: F19
LIGHTFOOT M F & GLENDA: J26, K26
LIGHTNING ENTERPRISES INC: I17
LIKENS CHRIS M: H17
LIKENS CHRIS: H17
LIKENS CHRIS M: I17
LIKENS CHRIS: I17
LIKENS CHRISTOPHER M: H17
LIKENS DIANA S LIVING TRUST: I17
LILES NORMAN R & EUNICE C: F20
LILLESKAU JOHN ROBERT & VICKI J: I18
LILLEY CAROLYN P REV TRUST: J16
LILLEY GREGORY D: J17
LILLEY JERRY & CAROLYN - TRUSTEE: K16
LILLEY JERRY & CAROLYN - TRUSTEES: J16, K16
LILLEY-DOUD MARY ELLEN & RONALD: K15
LILLEYS LANDING RESORT: J16
LILLY CARISSA L: I17, J17
LILLY CHARLENE M - TRUSTEE: J16
LILLY JOHN J & BARBARA A: N14
LILY DAVID L & JODI D: H16
LIMEADE HOSPITALITY LLC: I15
LIMITED DEVELOPMENT INC: I18, J18, J19
LIMPO PAUL R: J15
LINCK CAROL J: G21
LINCOLN HAROLD T III & MURIEL G: L22
LINCOLN JAMES & JUDY: J15
LINCOLN MURIEL G: L22
LINCOLN TRUST COMPANY: N15
LINDEMANN BENJAMIN J: F20
LINDEN GARY R & CAREY A: H20
LINDGREN RONALD & IONNE: O34
LINDLEY CLIDIA: I15
LINDMAN CHARLOTTE & FLORENCE TRELFOR: K15
LINDNER GEORGE F & PAULINE: F19
LINDQUIST DENNIS & BLAINE & DE & DE INVESTMENTS LLC: N14, N15
LINDQUIST DENNIS & BLAINE: N14
LINDQUIST JACKIE M: F20
LINDQUIST STEPHEN & CATHERINE: F19
LINDRIDGE PROPERTIES LLC: H19
LINDSAY MARGARET: I17
LINDSEY CAMILLA J - TRUSTEE: I15
LINDSEY DARRELL G RLT: I18
LINDSEY ELMER B & ALICE J: J15
LINDSEY HOMES INC: F18
LINDSEY LYDIA: H19
LINDSEY PEGGY A REVOCABLE LIVING TRUST 02/08/1995: K15
LINDSEY RICHARD O & CAROLYN A CAMPBELL: L15
LINDSEY ROGER S & PEGGY L - TRUSTEES: H18
LINDSTROM LINDA & STEVEN K: I17
LINDSTROM LINDA L & STEVEN K: G18
LINDSTROM LINDA L: J17
LINDSTROM LINDA: F23
LINDSTROM LINDA L & STEVEN K: I18
LINDSTROM LINDA: I18
LINDSTROM STEVEN K & LINDA L: M14, N14
LINDTWEIG DEAN M & GLENDA S: K15
LINDWEDEL STEPHEN L & KIM A: J14
LINE KENNETH E & SUZANNE: F19, G19
LINEBACK DONALD & EILEEN: K22
LINENBERGER DANIEL J & BONNIE: G19
LINGBECK BRECK S & CINDY L: K15
LINGSCHIEIT RALPH LEIGHTON & VIRGINIA MARIE TRUST: E18
LINGER GARY & LEA: F19
LINGER LESLIE & MARY: L21
LINK REA L & DENISE L GLEMENS: F19
LINK REA L & WILLIAM E: J15
LINK WILLIAM S & HAROLYN REV LIVING TRUST 08/11/2003: K17
LINKOUS CAROLE: F20
LINKOUS CURTIS & CAROL: H22
LINKOUS TOM & ANITA: N19
LINKOUS TOM WAYNE & ANITA JEAN: N19
LINKS AT THOUSAND HILLS COA LLC: J16
LINKS AT THOUSAND HILLS CONDOMINIUM ASSOC. INC. THE: J16
LINKSWILER DAVID N & PHYLLIS J: J16
LINN LESLIE W & SHERRY GREEN: N14
LINNELL DAMON THANE & DAWN: I25
LINNELL DAWN & THANE DAMON: L26
LINSCOMB CLAUDIS LANE AND MAXINE JO: J18
LINS COTT TRACY: L21
LINTER CHARLES R & KATHRYN: F19
LINTHACUM BONITA L LAURA J COBB, JOE H & THOMAS G LAYTON: J17, J18, K18
LINTHACUM BONITA LUCILE: K18
LINTHACUM GARY MARK & BONITA LUCILE: K18
LINTHICUM HEDI D: J17
LINTNER QUALIFIED SPOUSAL TRUST: K15
LINTON DENNIS J & CHERYL H: J14
LINTON DENNIS J & CHERYL H: E16
LINTWILER RONALD L: J18
LIONS CLUB OF BRANSON - HOLLISTER: I18
LIPMAN AERRELL LIPMAN & SHELLEY ROSENBAUM: L24
LIPP MARY L: L25
LIPSCOMB FAMILY LIMITED LIABILITY LIMITED PARTNERSHIP: I17
LIPSCOMB RENTALS: G17
LIQUID 8 LLC: J16
LISBALL CAVAN LLC: K15
LISBY STEVEN: J21
LISCHMANN HAROLD & SHIRLEY: L18
LISCUM JEAN: I22
LISEC IRVIN D & IRMA L - TRUSTEE: I20
LISEC IRVIN D & IRMA L - TRUSTEE: I20
LISEC IRVIN D & IRMA L REVOCABLE FAMILY LIVING TRUST: I20
LISEC IRVIN D & IRMA L REVOCABLE LIVING TRUST: I20, I21
LISI JAMES & GAIL: L15
LISOV ANTONIK: H19
LISOW FREDERICK H & HARRIE: H16
LIST STANLEY J & BLANCHÉ E: L15
LISTER CHARLES R & PATSY D: I25
LISTER CHARLES ROBERT & PAT: I25
LITTTIG GENE: H19, I19
LITTLE DONALD E & MARY E: H21
LITTLE DOUGLAS S & NILEEN: G15, G16
LITTLE FAMILY TRUST: H15
LITTLE JAMES E & TARA W: J14
LITTLE JAMES L & ELIZABETH ANN & KELLY: J17
LITTLE KENNETH & JANET LYNN: J18
LITTLE KENNETH G & JUDITH L: I15
LITTLE KIRK R: K16
LITTLEPAGE JAMES T & GEORGIA C: H17
LITWILLER LEO & PEGGY: E24
LITZKOW ELWOOD & NANCY R: O33
LIU BING YING & SHENGQING LOU: I16
LIU HONG & JUE TAO: G18
LIU XUSHAN: H17
LIVELL MARC CHRISTOPHER: F19, H21, I19
LIVELY TAMARA L: K15
LIVENGOOD RODNEY D: F19
LIVERGODD CLIFFORD & DARLENE: F20
LIVES UNDER CONSTRUCTION: H20
LIVESAY DARRELL GENE: N26
LIVING ALTERNATIVES PREGNANCY SERVICES OF BRANSON INC: H16
LIVING LEGACY LLC: G18
LIVINGSTON CHARLES T & VERDA & DAVID: F19
LIVINGSTON DOUGLAS R & RUBY A: K16
LIVINGSTON EARL: E26
LIVINGSTON JAMES G SR & CAROLYN M: I19
LIVINGSTON LUCAS VINCENT: J24
LIVINGSTON LUCY: H16
LJM GROUP LLC: I17
LKE INC FOR TIMOTHY F & GAYLA BURSON: H22
LLOYD CHARLES L JR & TERRI: F20, G20
LLOYD LIVING TRUST: J16
LLOYD LON EDWARD: F20
LLOYD VICKI: N15
LLOYD WILLIAM & MONIQUE: H22
LMJJ TRUST: H17
LMS LLC: J17, J18
LNG PROPERTIES LLC: I19
LOBOUGH JOHN P & CAROLYN S: J15
LOCH CINDY M: G18
LOCH CLYDE M LIVING TRUST: G22
LOCHNER CARL N & DARLENE S: L15
LOCK LORETTA A & DONALD J: N15
LOCK WESLEY & TAMARA: M31
LOCKARD DAPHENE: J18
LOCKARD VERNIE AND GLENNA M - TRUSTEE: I17
LOCKE RONALD D & LANETA S: K15
LOCKHART BARRY & JUDITH: J16, K16
LOCKHART JEFFREY ROBERT & CHRISTINA MARIE: F17
LOCKHART RALPH & JENNIFER A: G21
LOCKHART WILLIAM B: E15
LOCKMAN MARCIA A REVOCABLE LIVING TRUST: H22
LOCKRIDGE JAMES PHILIP & PATRICIA B: I18
LOCKYEAR WILLIAM E & SHARON L: G21
LODEN WILLIAM E & PENNY CARDIN: L15
LODGE AT MAPLE CREEK CONDOMINIUM ASSOCIATION INC: I15
LODGE OF THE OZARKS MANAGEMENT INC: I15
LOE DOLORES M REVOCABLE TRUST 06/12/2008: K14
LOEB CINDY: J15, K15
LOEFFELHOLZ ELIZABETH I/2 & UPDEGRAFF PAUL W JR & ET AL 1/2: H15
LOEHR KANDY J: H18
LOESCH REYNOLD W & MARY M: H19
LOETEL DAVID A & JEANETTE: J15
LOEWEN TRAVIS & AMY: F16
LOFGREN DARLENE S REVOCABLE TRUST: I17
LOFGREN THOMAS E REVOCABLE TRUST: L18
LOFLAND RANDY D & SUSAN J: I18
LOFTEN LOY E & CAROLYN E: J16
LOFTIS BRIAN K & APRIL: J18
LOFTIS BRIAN K: I18
LOFTIS LEMAN D & MARGARET R: H18
LOFTUS TERRI DIANNE: J15
LOGAN CEMETERY: J16
LOGAN COY & CECIL: F20
LOGAN HUNTER PARKER: N16
LOGAN JOE & CHRISTINA & JOSH & JOHN: I17
LOGAN JOHN & LANA: N15
LOGAN JOHN E & LANA J: G20, H18
LOGAN JOHNATHON & JOSEPH V: J17
LOGAN JOSEPH V & CHRISTINA L - TRUSTEES: H18
LOGAN JOSEPH V & CHRISTINA L: J18
LOGAN LUCAS R & TUESDAY D BLAIR: K15
LOGAN MARJORIE J: F19
LOGAN MARLIN L & DONNA L: G20
LOGGERS ASSOCIATION INC: M14
LOGGERS ASSOCIATION: M14
LOGGERS POINTE AT THE WOODS CONDOS: I15
LOGSDON BRADLEY: I19
LOGSDON BROOKS G & TRACY L: J21
LOGSDON BROOKS G & TRACY: L21, M21
LOGSDON GORDON B & JOANNE K: H20
LOGSDON MAX E & MARY L: G19
LOGSDON WAYNE J & CINDY A: J16
LOHBECK STEVEN M & LAURIE B: J21
LOHMAN ALFRED & MONICA: J19
LOHMAN ALFRED E III: G21
LOMAX JEFFERY L: N24
LOMAX JOHN ERIC & DEBORAH SUSAN: G21
LOMAX ROBERT G - ESTATE: F20
LOMAX FREDRICK A: G21
LOMBARDI KATHLEEN M & BRADFORD B: H17
LONOMACO PAUL M: I14
LONDON BENJAMIN R & OLIVIA M: H24
LONDON JACK & SHERRY: J18
LONDON MICHAEL J: I16
LONE JACQUELINE V REV LIVING TRUST: I17
LONE PILGRIM CEMETERY: F26
LONE STAR CHURCH & CEMETERY ASSOCIATION: D22
LONE STAR SCHOOL: D22
LONESTAR DEVELOPMENT LLC: I15, J18
LONG BEACH LANDOWNERS ASSOCIATION: G20
LONG BERNARD W & BONNIE & FRANCES W: N16
LONG BRIAN M & KIMBERLY K: E20
LONG CHARLES H & JUDITH S: I17
LONG CLIFFORD KENT & SUSANNE RODGES LONG: K15

TANEY COUNTY INDEX

Landowners with only calculated ac will be labeled with more than 1 ac.

LONG CREEK ESTATES OWNERS ASSOCIATION INC: N14
 LONG CREEK ROAD LLC: N14
 LONG DARWIN E & FRED: N26
 LONG DAVID O & PAMELA I: J16
 LONG DAVID P & MARILYN: J16
 LONG DENNIS O & JANICE M: N15, O14
 LONG DIANNA - TRUSTEE FOR TANEY COUNTY: H19
 LONG DON J - REV TRUST: L15
 LONG DON J - TRUSTEE: L15
 LONG DONALD K & CRYSTAL S: F19
 LONG EDDIE & SUSIE: J18
 LONG FRANCIS W & SHERYL L: N16
 LONG FRED M JR: K15
 LONG H C & ROSIE B: F19
 LONG HORACE E & PATTY JO: F20, G20
 LONG JAMES C & GRACE M: N14
 LONG JAMES EDWARD & YOUNG JOSHUA: O14
 LONG JAMES L & MURIEL: G22
 LONG JEFFREY DAVID & MARY BETH: J18
 LONG JEFFREY & MARCIA: H21
 LONG JEFFREY D & MARY B: J18
 LONG JEFFREY S & MARCIA S: I17
 LONG JEFFREY S: I17
 LONG JOHN E & CAROL A: G18
 LONG LAND VENTURES LLC: H16
 LONG LYLE H & HELEN P: F20
 LONG MICHAEL SEAN: J18
 LONG MITCHELL E III & MYRNA B: H15
 LONG NINA: F19
 LONG NORMAN R & DELORES: G19
 LONG PETER A & JESSICA L: G18
 LONG PHILIP D & TAMELA KAY SANDBERG: L14
 LONG PHILIP DAVID: J15
 LONG RICHARD NOLAN II: G21
 LONG RICKEY & JULIE: I15
 LONG RICKEY L & JULIE G: I17
 LONG RONALD L & SHEILA D: H16
 LONG VERNON E JR & DEBRA A: H21
 LONG WILLIAM L & SHERRY J: I18
 LONGAN GAROL BERT & RUBY ARLENE REVOCABLE TRUST: K15
 LONGHORN DENNIS D & LILLIAN VERNEICE WYLES JOINT REV TRUST: H23
 LONGHORN PROPERTIES LLC: H17
 LONGLEY C KENT RLT: I17
 LONGO PAMELA & KENNETH: J15
 LONGSTRETH JAN EUGENE & CATHERINE SUSAN: K15
 LONZA VLADIMIR & MARGERY: G16
 LOOFT GREG SR: K15
 LOOMER RODNEY E REV LIVING TRUST: E19
 LOOMIS HOWARD J JR: H17
 LOONEY RICHARD J & JUDITH F REVOCABLE LIVING TRUST: O31, O32
 LOPACINSKI MARK & ORA: N14
 LOPEZ CAMERINA ULLOA- & ERNESTO MERCADO-BAUTISTA: J15
 LOPEZ CAROL: L15
 LOPEZ CHRISTOPHER & MELISSA: H22
 LOPEZ JUAN E & SUE C: N16
 LOPEZ MARIAELENA: J16
 LOPEZ MIGUEL A & WANDA L: F20
 LOPEZ ROBERT J & MARLENE J: L15
 LORD EDWARD W & MARILYN F: O16
 LORD JONI LYNN: N15
 LORD NEAL & ELEANOR: I23
 LORD NEAL D & ELEANOR A: I23
 LORD RICHARD & MARILYN: H18
 LORENZ EDWARD & PATRICIA: K15
 LORENZ MATTHEW D & MANDY L: I19
 LORENZ TONY P & SHARON L: L15
 LORENZEN HOLLEY L & TIMOTHY J: O14
 LORING JAMES R: G19
 LORITZ SUZANNE P: O14
 LORTAY INC: K17
 LORTON FAMILY, THE - LLC: D19
 LORTON RONALD J & LINDA B: K15
 LOST TREE LP: G17
 LOST TREE NORTH LP: G17
 LOST TREE PH III L P: G17
 LOST TREE PH III LP: G17
 LOST TREE PHASE II L P: G17
 LOST TREE SOUTH LP: G17
 LOST TREE WEST LP: G17
 LOT TECH LLC: I18, K17
 LOTT GREGORY S & INGRID E: J14
 LOTT KRISTINE & ULLAND SIGURD E 1/2 INT EA: J14
 LOTT WILLIAM R & KAREN ULLAND: J15
 LOTT WILLIAM R & KRISTINE U: I19
 LOTUS EAGLE LLC: K15
 LOTZ RICHARD L & DORCIA K - TRUSTEES: E15, F15
 LOTZ RICHARD L & DORCIA K: E15
 LUDEN JANICE K & ELDRD JOSEPH K & SHERRI R: J15
 LOUDENBACK LINDA ANN: G15, G16
 LOUGHNER JOHN & NANCY: G20
 LOUGHNER JOHN I & NANCY K: G20
 LOUGHNER JOHN I JR & NANCY K: H20
 LOUIS ALAN M: I19
 LOUNSBERY DEAN R & MARY E - TRUSTEES: H16, H17
 LOURENCO ANTHONY J: K15
 LOUSSAERT DAVID & HOLLY: K15
 LOUTZENHISER TIM D & LINDA: G15
 LOUVIER TRACI: J14, K14
 LOUIEREBE WILLIAM & BUDSABONG BUNTHAM: I16
 LOVAN RANDY & TANA: E33
 LOVAN RON L: J21
 LOVAN RON: J21
 LOVAN TALBIRD & CAROL: L18
 LOVE & LAUGHTER LLC: H17
 LOVE - ROLEWICZ SANDRA K: J17
 LOVE DON L TRUST: I15
 LOVE FAMILY TRUST: K15
 LOVE GEORGE R & VIVIAN F: J21
 LOVE JASON & GINA: G16
 LOVE JEWELL E & ETAL: F20
 LOVE JEWELL E & ETAL: F20
 LOVE LOREN & SABRA: D26
 LOVE LOUIS E & MARTHA LUE: F20
 LOVE PAUL: K15
 LOVE TERRY & WANDA: I20
 LOVELACE RAFF & MISSY: O25
 LOVELACE ROBERT W & GLENDA S: G21
 LOVELACE RUSSELL & BARBARA: O33
 LOVELACE WILLIAM E & RHONDA L: G22, G23
 LOVELAND FREDERICK JOHN & SANDRA LOUISE: L15
 LOVELAND JAMES C & LYNNETTE S: K22
 LOVELANE LLC: J16
 LOVELESS DONALD E & MARGARET A - TRUSTEES: J16
 LOVELL FRANCINE: J14
 LOVETT BILLY D & MARCIA K: F20
 LOVETT MARVIN WAYNE & JANICE L: K15
 LOVING GEORGE & JANICE: G18
 LOVING GEORGE C & JANICE E: G19
 LOVINS-KAPPLER DEBRA TRUST & MICHAEL & KEVIN BERRY 25%: K23
 LOWE ALICE MARIE: I18
 LOWE GREG & CARLENE: K15
 LOWE JACK & KAREN: F18, G20
 LOWE JACK A & KAREN L: F18
 LOWE JACKIE: G19
 LOWE JAMES E REVOCABLE TRUST: F18
 LOWE RALPH W & MCLLAIN RONDA L: H17
 LOWE RALPH: F18
 LOWERY BOBBY D & BETTY L: G21
 LOWERY JOHN B: J17
 LOWERY KIRK: K16, K17
 LOWERY LISA M: L15
 LOWERY LOREN G & ARLENE J: G21
 LOWERY RICHARD D & SHIRLEY A: O15
 LOWES HOME CENTERS INC: J17, K17
 LOWREY JAMES A & SUSAN A REVOCABLE LIVING TRUST: O15
 LOWRY DAVID WILLIAM & KATHY L: J20
 LOWRY BEVERLY KAY: J19
 LOWRY DAVID W & KATHY L: D27, D28, E27
 LOWRY DAVID W & KATHY: J20
 LOWRY DAVID W: J20
 LOWRY JOSHUA C & CARTER DAVID LEE LOWRY: J20
 LOWRY JOSHUA C: J20
 LOWRY LYNDA: K15
 LOWRY RICHARD J S: O25
 LOWRY WILLIAM & LORENE: J20
 LOWRY WILLIAM O & LORENE: I20
 LOWRY WILLIAM O & LORENE & DAVID W: J20
 LOWRY WILLIAM O & LORENE H & LOWRY DAVID W & KATHY L: J20
 LOWRY WILLIAM O & LORENE H & LOWRY DAVID WILLIAM & KATHY KL: J20
 LOWRY WILLIAM O & LORENE H & LOWRY DAVID WILLIAM & KATHY L: J20
 LOWRY WILLIAM O & LORENE: J20
 LOWTHORP BARRY E & CAROLYN E: J15
 LOYD CHRISTOPHER LEE: H17
 LOYD GARY & TRECIE A: J15, K15
 LOYD HENRY & EDITH & PHILLIP & GARY: I17
 LOYD HENRY L & EDITH M REVOCABLE LIVING TRUST: I17
 LOYD LARRY D & MACY SHANNON: F20
 LOYD LARRY D & SHANNON MACY: F20
 LOYD LARRY D: G20
 LOYD PHILLIP & PATTY: I17
 LOYD PHILLIP - TRUSTEE: I17
 LOYD PHILLIP D & PATRICIA: I17
 LOYD PHILLIP DALE & PATRICIA ANN: H19
 LOYDS ELECTRIC SUPPLY INC: G17, I17
 LOZANO JEARIM & DANIEL EDGAR GARCIA: F19
 LOZANO LINDA: E24
 LOZANO PEDRO A & ILIANA: J18
 LOZAR KENNETH M & JUDITH A: J21
 LPRK FAMILY LLC: J14
 LSN INVESTMENTS LLC: G16, G17
 LSREF2 BARON LLC: H16
 LSREF2 BARRON LLC: G17, H16, H17
 LSU BRANSON CONDOS LLC: J16, K15
 LUALLEN DEMPSEY & CAROLYN: F20
 LUBBERS TERRY L & KATHY LOU TANNER & MICKIE LACHELLE CROCKER: N16
 LUBERDA MARY E: H20
 LUCAS JAMES R & ANGELA G: K15
 LUCAS JOHN P: G21
 LUCAS JOHNNY H & SANDRA S: G15, H15, K15
 LUCAS LEROY E JR & BARBARA J: N14
 LUCAS WALLACE G & ELAINE: G18
 LUCCHI CHRIS & LORI: H17, J15, J16
 LUCE PAUL A & SHARON R: I18
 LUCERO EUGENE JR: F18
 LUCHTEL REX D & MARY ANN: I17
 LUCIER DALE E & LILIA S: J15
 LUCKER RUTH ANN & ROLAND ARA: F19
 LUCKETT GERALD F: H20
 LUCKETT LINDEL M & NORMA J: H20, I20
 LUCKY BRIAN: G18
 LUCYKOW MICHAEL E: K15
 LUDEWIG MARY JANE & ROBERT: H22
 LUDWIG ROBERT A & MARY E: K15
 LUEBKE DIANE NEWKIRK: J18
 LUEBRECHT STEPHEN J & ZENDA L: K15
 LUEDTKE GREG A & KATHY L: J15, J16
 LUFF JOHN W & LINDA R: F20
 LUGENBELL DENNIS & MONICA: I22
 LUGENBELL HARRY E & BONNIE R: G17
 LUJAN A WAYNE & ANDREA W: F31, G30, G31
 LUJAN WAYNE & ANDREA W: G31
 LUKEHART CHRISTOPHER ROBIN: G19
 LUKEHART TODD W & RENEE L: F19
 LUKROFKA RICHARD D: J18
 LUKYANOV ALEKSANDR I & NINA: J15, J16
 LULEICH DAVID H JR & GINA G: I21, I22
 LUMMEYER JAMES & TERI L WHITELEY: L18
 LUMLEY ALYSSA S: G26
 LUMLEY GREGORY G & LINDA K: G21
 LUMLEY KAILA F: H23, H24
 LUMLEY LORETTA: I23
 LUMLEY RANDELL & DEBORAH: H23
 LUMPKIN MADELINE E: H21
 LUNA RANDY & KAREN A: I18
 LUND DALE E & LILITH M: J15, J16
 LUND DAVID A: F19
 LUND DAVID H & GAIL M: K15
 LUND KEVIN O & LISA G: I23
 LUND TERRY R & LYDIA H: I22
 LUNDAY NEAL ALLEN & VICKI JO & EDITH IRENE HUTCHISON: L15
 LUNDBERG DANIEL P & BERYL: L14
 LUNDBERG DARRELL S & DIANE E: J15
 LUNDBREEN DAVID L & STACI E: D18
 LUNDSTROM KATHLEEN 1/2 INT & BONNIE F KEEFOVER & JEARLENE J: G19
 LUNG THEODORE & SARA: I17
 LUNG THEODORE T & SARAH M: I17
 LUNSFORD THURMAN I & PEGGY A: K15
 LUNT KATHERN A & FORREST L: H20
 LUPA JEFFREY J & LENORE C: I17
 LUPER ARTHUR & DONNA K: J21
 LUPER ARTHUR JUNIOR & DONNA KAYE: J18
 LUPUS JAMES VICTOR & LESLIE S MCCORMICK: H23
 LUPTON KENNETH W & MARILYN: H20
 LURIA LANCE & LYNDY M: B19
 LURK PAUL & CHRIS: I19
 LUSBY DAVID N: I21
 LUSCZEK PATRICIA & VICKI WERNITZ: L17
 LUSE ERIC & NANCY: K15
 LUSK AMANDA L: H17
 LUSK KIM B & KIM R: H17
 LUSKEY JOSEPH L & JUDY: O16
 LUSTER ROBERT & MARY: H18, I18
 LUTES DANIEL J & DARLENE F - TRUSTEES: I17
 LUTHARDT ROBERT SR: G18
 LUTHER KEVIN & JUDITH: N16
 LUTHER KEVIN L & JUDY L: N16
 LUTTRELL DAN L & TRESSA: E24
 LUTTRELL DANIEL L & TRESSA A: E24
 LUTTRELL DANIEL L & TRESSA D: E24
 LUTTRELL DAVID W & LENNIE E: F20
 LUTTRELL JERRY H & MABEL J: E24
 LUTTRELL JERRY L SR & ROSE A: J18
 LUTTRULL GARY LYNN & BONNIE LOUISE: B19
 LUTZ BARBARA: F21
 LUTZ JANICE & ASHLEY: I19
 LUTZ JANICE L: H19, I19
 LUTZ KENNETH R & BRIDGETTE: G20
 LUTZ WILLIAM J & JUDITH: H25
 LUTZ WILLIAM JAMES AND JUDITH J CRITES-LUTZ: H25
 LUTZ WILLIAM JAMES & JUDITH J CRITES: H25
 LUX LOIS, CORBIN & LISA N: D28
 LUZZATTO MARC L & BARBARA: K14
 LYBARGER GEORGE D & LORETTA F: O16
 LYBARGER WILLIAM D & KATHY L: J18
 LYDRICH PROPERTIES LLC: I17
 LYELI ALFRED R & VIOLA M: F20
 LYELL YVONNE SUE: O32, O33
 LYERLA COLLIN & AMY: J19
 LYLE CARL G & DONNA J: K15
 LYLE CLINE D & CYNTHIA L: K17
 LYLE JOHN R: J19
 LYLE LEE & BONNIE MARIE REV LIVING TRUST 06/27/2001: I17
 LYLE LINDA K: J19
 LYLE THOMAS & JEAN: I18
 LYLES MAX JESSE & MILLER KATHRINE A: N14
 LYMAN MERLIN L & MARY B: K15
 LYMAN STEVEN A - TRUSTEE: K15
 LYNCH BILL & TURNER DONALD & DONNA: G19
 LYNCH DOUGLAS L & MICHAEL P & LAURIE: N14
 LYNCH EDWARD E & JUDITH A: N16
 LYNCH JAMES: H21, I21
 LYNCH JOHN JOSEPH III & THEDA SHAW: F20
 LYNCH KERRY: K15
 LYNCH LEE E & GLADYS M: J18
 LYNCH MATTHEW A: H22
 LYNCH MICHAEL & LUCINDA: J18
 LYNCH NATHAN E & ANNA M: G18
 LYNCH NEAL & JANICE: K15
 LYNCHARD BARBARA J: F19
 LYNNIA INN INC: I15
 LYNN DESIREE MONIQUE & AUSTIN: I19
 LYON KELLY J & KIRSTIE J: K15
 LYON KELLY J & KRISTIE J: K15
 LYONS EDWARD D & KARI: K15
 LYONS FRANCES L: J18
 LYONS GOOD SAMARITAN CENTER: F19
 LYONS JAMES W & SANDRA K: K15
 LYONS LAWRENCE R & JANE F: G22
 LYONS LINDA L: J18
 LYONS WAYNE R & MAXINE E: O32, O33
 LYONS WAYNE ROY & MAXINE: O32
 LYTLE LARRY A: M16, N16
 LYTLE LARRY W & REBECCA L: N16
 LYTLE MELTON J & CONSTANCE K: G21
 LYTLE RAYMOND R: G19
 LYTLE SHARON K: J15
 LYTTON GARY & JILL ANN: N15
 M & J ASSOCIATES: H23, H24, I23, I24
 M & T BANK: K25
 M & V PROPERTIES LLC & SHELLEY WHISENHUNT: J18
 M C HOMES LLC: J18
 M GARDNER HOLDINGS LLC: F20
 M T NESTER PROPERTIES LLC: K15
 M7VEN SUPPORTIVE HOUSING & DEVELOPMENT GROUP INC: E16, L15
 M7VEN SUPPORTIVE HOUSING DEVELOPMENT GROUP INC: E16, H22
 MAAG EDWARD & GABRIELE: F20
 MAAS JOAN M & MAAS MELINDA M: K15
 MAAS ROBERT F & PEGGY L: J15
 MAAS RONALD P & JOAN M: K14
 MABE BOB & SUE - TRUSTEES: J15
 MABE BOB & SUE REV LIVING TRUST: I15
 MABE BOB & SUE REVOCABLE LIVING TRUSTS 1/2 INT EA: J15, K15
 MABE BOB & SUE - TRUSTEES: L14
 MABE BOB & SUE: L14
 MABE BOB - TRUSTEE: L14
 MABE BOB - TRUSTEES: L14
 MABE BOB J & SUE - TRUSTEES: L14
 MABE JEREMY D & ANGELA S REV TRUSTS 1/2 INT EA: J16, K16
 MABE KATIE L - TRUSTEE: I15, J15
 MABE STEPHANIE R: F19
 MABE SUE - TRUSTEE: L14
 MABLE ELSIE: M30, N30
 MABRY NEIL L & MARY J: H22
 MABRY NEIL L SR & MARY: I19
 MABRY NEIL SR & MARY: I17
 MAC INVESTMENTS LLC: H19
 MACALOUS GREGORY S & JAMIE L: K16
 MACDERMID ROGER C & LINDA L: G15
 MACDONALD ROBERT L: I23
 MACDONALD ROBERT S & CARRIE E: O34
 MAC DENNIS M: G21
 MACGIRVIN JOHN D & JACQUELINE L: I17
 MACHMULLER CHERYL: I18
 MACHNIK ROBERT & JUMP DENNIS: J16
 MACIAS DANIEL JR & MIRIAM LENNON: K15
 MACK FAMILY TRUST: H18, I18
 MACK GILES F & SHARON K: G15
 MACK MOLLY: G19
 MACKAY JAMES L III & DARCI L TRUST: N14
 MACKE CHARLES R & JULIA A: J18
 MACKEOWN DANNY: J17
 MACKEY FAMILY TRUST: K15
 MACKEY KEVIN & SALLEY: I18
 MACKEY PAUL U: G18
 MACKEY ROBIN M: G15
 MACKIE M W & R M FAMILY TRUST: I16
 MACKIEWICZ HENRY F & VIRGINIA: E15
 MACKIEWICZ HENRY F & VIRGINIA L: E16
 MACKLIN CHRISTOPHER & GINELLE: F19
 MACOMBER JOHN A & GLORIA J: F19, F20
 MACSURAK JOHN & KAREN: H23
 MACY LINDA J: H17
 MADDELINA LARRY J & MARY H: G18
 MADDELINA TIM J & ELIZABETH T: G17, G18
 MADDELINA TIMOTHY JAMES & ELIZABETH TERISTA: G18
 MADDOX DOUGLAS A: F20
 MADDOX ROBERT & LINDA: F19
 MADDOX RONALD G & BARBARA D REV LIVING TRUST: G20
 MADDOX PATRICIA LOU: I16
 MADDOX PROPERTIES LLC: M14
 MADDOX ROBERT W: G20
 MADIGAN MARIS - TRUSTEE: E17, I17
 MADISON EDWARD E & RITA K: J17
 MADISON RIVER INVESTMENTS LLC: J20
 MADISON STREET RENTALS LLC: K14, N15
 MADONNA WILBUR & GAIL A: F24, F25
 MADRID BERNARDO & BILLY: F20
 MADRID BERNARDO & YANIRA: J15
 MADRID BERNARDO U & YANIRA H: J21
 MADRID BERNARDO: J15
 MADRID BERNARDOU U & YANIRA H: I18
 MADRID LINDA S & PETERS JERRY L 1/2 INT EA: G19
 MADSEN CARL & DAISY: F24
 MADSEN HERMAN C & DAISY: F24
 MADSEN HERMAN C JR & DAISY: F24, M26, M27
 MADSEN HERMAN CARL JR: F20
 MADURA KENNETH A & MOLLY A: H14
 MAERZ CECILIA A: F19
 MAES RHONDA R: J15
 MAESTRI FARMS LLC: J16
 MAGDAZ RICHARD J & SHARON A: F24
 MAGDZIARZ JUANITA - TRUSTEE: J20
 MAGERS BERNARD E & HELEN S: K22
 MAGERS LODGING INC: I15
 MAGGARD TAMARA A: H23
 MAGGARD BJURL & HELEN: E29, F29
 MAGGARD EUGENE ETOVYL & BETTY: F30
 MAGGARD HOMESTEAD TRUST: D29, E29
 MAGGARD LEONARD E & BEVERLY A: O32, O33
 MAGGARD LEONARD E & BEVERLY ANN: I18
 MAGGARD PENNY & GIDEON MARK & SHERRI: I26
 MAGGARD TAMARA A: G23, H23, I26
 MAGGARD THOMAS V & ROBIN: O33
 MAGGARD THOMAS VERL & JAMES ALBERT MAGGARD & THOMAS MAGGARD: N30
 MAGILL ALVA T & EDNA E: N15
 MAGNESS ALLEN & ESSIE: K15
 MAGNESS J T: H22, I20, I21, I22, J20, J21
 MAGNESS JAMES T: I21
 MAGNESS JEANNE L: H20
 MAGNESS JT: I20, J20
 MAGNOLIA STAR LLC: O17
 MAGNUSON JOHN JASON: I17, K15
 MAGOON STANLEY L & LYNDIA D: K15
 MAGRAW EDWARD A & PAMELA A PIPKIN-MAGRAW: L15
 MAGRUDER PATRICIA A: F20
 MAHAFFA MICHAEL P & CONNIE R: J18

TANEY COUNTY INDEX

Landowners with only calculated ac will be labeled with more than 1 ac.

MAHAFFEY FRED LINCOLN & MARY KRISTINE: L15
MAHANEY MICHAEL D & CECILIA A: I17
MAHARJAN SAMIR: G16
MAHAYNI NUHA: F19
MAHLMAN REX RICHARD & MARCIA KAY REV TRUST: L15
MAHNKE STEVEN & PEGGY: F19
MAHNKEY WILLIAM D: H20, H22
MAHON FRANCIS JR & DEANNA: G20
MAHON GERARD G & WARD ROBERTA J: K15
MAHONEY CYNTHIA L & RAYMOND E BLEDSOE: F19
MAHONEY CYNTHIA L & TERENCE J: F19
MAHONEY GARY & GAIL: K16
MAHONEY KIERAN & GERRI: H21
MAHONEY MERILEE D: G20
MAHONEY MIKE & MARILYN: J15
MAHONEY PATRICK & MAUREEN: J15
MAHONEY TIM, PORTER VIRGINIA, BAILEY RICKY & GIDEON TOMMY: L18
MAHONEY TIMOTHY: L18
MAHONEY WILLIAM & TAMMY: H14
MAHURIN JIMMIE D & HISOOK: K15
MAHY DEBRA J AND PAMELA J MONTGOMERY: O27
MAHY DEBRA J: O27
MAIDEN KAREN ANDERSON: L29, L30
MAIER KATRIN & STEFANIE: O20, O21
MAIER PETER ETAL: L18, O19, O20
MAIER PETER & GERDA S: O18, O19
MAIER PETER & GERDA STOLL: O18
MAIER PETER & STOLL GERDA: O20
MAIN DOUGLAS G & JANET G: I17
MAIN MARION E & MARTHA A - CO-TRUSTEES: J16
MAIN STREET INVESTORS LLC: J17
MAJESTIC AT TABLE ROCK LLC: J14
MAJESTIC OPERATIONS: J14
MAJETIC FAMILY TRUST: J20, K20
MAJEWSKI JULIUS & DANIEL T MAJEWSKI & MARILYN MINDEL: D25
MAJEWSKI THEODORE J & MARIE R: J16
MAJOR DONALD L & JOYCE H - TRUSTEE: J18
MAJOR DONALD L & JOYCE H - TRUSTEES: J18
MAJOR DONALD L AND JOYCE - CO-TRUSTEES: I17
MAJOR JOHN A & PATRICIA: F21
MAJOR JULIE D: J22
MAJOR PHILIP S & PATRICIA - TRUSTEES: F19
MAJORS BILL & KELLY: F21
MAJORS BILL R & KELLY D: C18
MAJORS DONALD J & PONDER CHARLES E III: L23
MAJORS DONALD J: L23
MAJORS TOMMY C JR & RACHEL: I16
MAJORS TOMMY CARL SR & MARCELLA K: I16
MAKETANSKY ROBERT S: G19
MAKHANI MADAN P & BETTY K - TRUSTEES: F19
MAKUCH RICHARD & ANGELICA: I17
MAKUCH RICHARD & ANGELICA: J14
MAKUCH RICHARD S & ANGELICA A: J14
MAKUCH RICHARD S & ANGELICA: I17
MAKUCH RICHARD S MD-PC: J14
MAKUCH RICHARD S: E16, F16
MAKUCH STEVE: F20
MALCHOW RODNEY & CYNTHIA: N14
MALCOLM LESTER A & JUNE K: G20
MALDONADO ALONSO: G19
MALDONADO MANUEL: I15, I16
MALDONADO TOMAS & JOSEFINA HERNANDEZ ORTIZ: K15
MALEDY-MARTIN SHELLY ANN: J17
MALEM FABRICE: J18
MALEY DAN & SHAWNA: G16
MALICK JEFFREY T & BARBARA J: G17
MALIK PETER WILLIAM & CHERLON: I15
MALKEMUS KATHRYN: J17
MALL DIANE M: F20, G20
MALLERNEE TOM & MARILYN: G19
MALLERNEE TOM G & MARILYN S: G19
MALLERY STANLEY P & MARY E - TRUSTEES: F19
MALONE DAVID F & CYNTHIA R: L15
MALONE JOHN R: G21
MALONE MICHAEL W & DONNA: L18
MALONE PATRICK & CATHY: K15
MALONEY DAVID & JAMIE: K15
MALONEY LARRY D & JENNIFER: J15
MALOTTE CHARLES R & CAROLYN: F20
MALOTTE CHARLES R: F20
MALOY WILLIAM & MARY JANE: K15
MALSON-BRUNEAU CAROLYN F: K15
MANAHAN JULIA: N16
MANCHESTER ANTHONY L & MINDY A: J15
MANCHESTER BRANSON LLC: H17
MANCHESTER OFFICE PARK ASSOCIATION: H17, I17
MANCHESTER PAUL GLENN & SHARON RUTH: I19
MANCHESTER VILLAGE ASSOCIATION INC: H17
MANCHESTER VILLAGE OFFICE PROPERTY OWNERS ASSOC: H17, I17
MANCINI CATHERINE D: F20
MANDERNACH DIANN A: J18
MANDERS MARTIN F & TRESSA M: I15, J15
MANETH ROBERTA E & RONALD J: I18
MANGRUM RAYMOND D & EDITH E: K15
MANGUM LARRY G & IRENE L: F20
MANIO ROSARIO O REV TRUST: L15
MANIS DANNY C & TANYA L - CO TRUSTEES: G22
MANIS TRUST AGREEMENT 11/17/06: K22
MANLEY JAN ALAN: G19, G20
MANN CHERYL & HARVEY: J14
MANN E W & LAVADA: N26
MANN E WESLEY & LAVADA J: M26, N26
MANN EW & LAVADA J: N26
MANN GREGORY A: M26
MANN HARVEY & CHERYL: I15
MANN JAN: F30
MANN MATTHEW T & KANDICE M: G19
MANN OTTO E H & SHIRLEY J: O16
MANN RHONDA F & ROBERT L: K23
MANN VICTORIA L: G22
MANN VICTORIA LOUISE: K23
MANN WILLIAM & ROSE C: H16
MANN WILLIAM N & ROSE C: H16
MANNNA MARCI M & WEHR III ARNO A: H16
MANNING BETTY J ETAL: N24
MANNING IRENE E: N14
MANNING JACOB M & BREJIDA AUTUMN MARIE: F19
MANNING KENNETH EUGENE & BARBARA: J22
MANNING MICHAEL J: I17
MANNING MICHAEL: H16
MANNING PAUL S & LINDA S: K15
MANNING RAY W & CYNTHIA: H17
MANNING WILLIAM F & CLAUDIA K: O14
MANOR SHERI L: K15
MANSELL STEVE & TERESE: J22
MANSER LAWRENCE D & PEGGY M - TRUSTEE: N14
MANSER LAWRENCE D & PEGGY M - TRUSTEES: N14
MANSER PEGGY: G22
MANSFIELD LIME & STONE QUARRY INC: I17, J19, L20
MANSFIELD LIME & STONE QUARRY: J19
MANSION AMERICA TOO LLC: H17, I17
MANSKER MICHAEL H & JANICE K: I18, K16
MANTZOURANIS KONSTANTINOS: E16
MANUBAY TEODORO A LIVING TRUST 06/10/1986: I17
MANUELL MARY L & FUNK LORETTA: K15
MANZI FRANK A: J18
MAPLE VICTORIA: L14
MAPLES AMY & JEFFREY: J18
MAPLES BRITTNEY LEEANN: K23
MAPLES CODY & HANNAH: G18
MAPLES DONALD & PEGGY: F20
MAPLES EDDIE & LISA: F19
MAPLES MARTHA A: F20
MAPLES STEVE A & SHERRY: G18
MAPLES WILLIAM J: O29
MARBUT DON & EUTHA: K15
MARCEL MARIE: G21
MARCELLUS FAMILY REV TRUST: I19
MARCHAND DIANNE F: E16
MARCHAND KAY E: J15
MARCHANT WILLIAM C & DENISE P: K15
MARCHBANKS VIRGIL R & RUTH ANN: F20
MARCHESE PAUL J & SHIRLEY DEMERS: G15
MARCUM LYNDAL R & VALERIE J REV INTER VIVOS TRUST 09/16/99: K15
MARCUSSEN SUSAN B: F21
MARDEE PROPRIETES LLC: F21
MARDEE PROPRIETES LLC: F19, F20, F21, K16, K17, N15
MARDIS CASSANDRA: H21
MARDIS DALLAS R & CRYSTAL L: F21
MARDIS KENNETH L: F19
MAREFKE CAROL E: F19
MARET BRUCE J: I25
MARGARET A MERRIMAN TRUST & JAMES C MERRIMAN TRUST 1/2 EA: J17
MARGISON JANICE K: H17
MARHANKA TIMOTHY E & SANDRA M: I15
MARI ROBERT F: K15
MARIA HECTOR & APRIL: N16
MARIA'S THEATER GROUP LLC: I16
MARIC LAWRENCE & ANNETTA: J18
MARIN-HERNANDEZ ROSENDO & VANESSA N MARIN-HERNANDEZ: F20
MARINE KENNETH S & JULIE A: K15
MARION H SULLIVAN & MARY A SULLIVAN LIVING TRUST: J15
MARIOTTI ANTHONY JASON & KATHRYN: H16
MARK RONALD L & PHYLLIS E: L18
MARK TWAIN R-8 SCHOOL DISTRICT: K31
MARKER WILLIAM R - TRUSTEE: O14
MARKES WILLIAM G & NICHELE E MARKES: E26, F26
MARKES WILLIAM G & NICHELE E: I22, J22
MARKHAM BARRY & KATHY: G21
MARKHAM DONELLE: J18
MARKHAM JULIA L ALLEY: F20
MARKHAM KEVIN R: O16
MARKHAM ARIA R & CHERIS L: K15
MARKLEY DOROTHY E & RUTH L - TRUSTEES 1/2 INT EA: J15
MARKO LUCILLE ETAL: N16
MARKOS GEORGE T JR: N27
MARKOS T GEORGE JR: N27
MARKS GENE M & DORINE A: J15
MARKS LARRY E & CAROL J: I18
MARKS RETA M: G21
MARKS RICHARD & HEIDI: N15
MARLER C D & MARTHA K: H26, I26
MARLER DAVID & GLENDA: K31
MARLER DON & JULIA: L25, L26
MARLER JAMES LEE & ANGELA ROSALIE: H26
MARLER JIMMIE & SHARON: C14
MARLER ROGER & SANDRA: I18
MARLER STEVE & ERICA PARSLLEY: N26
MARLER STEVEN: I25, I26, M26
MARLER VERNON W: J30, K30
MARLIN LINDA L: D21, D22
MARMET WILLIAM A & BARBARA A: N15
MARMOUGET ANDREW PASCAL & CECILIA R: K15
MARQUART CAROL S: I17
MARQUART CAROL: I17
MARQUESS CARY S: I17
MARQUESS LINDA: G19
MARQUEZ MANUEL: F17
MARQUEZ SUSAN & PHILLIP: J21
MARQUIS GLENN & ILENE REV LIVING TRUST: F19
MARQUIS GLENN & ILENE: F19
MARQUIS MILO E & RUTH: F19
MARR WILLIAM W II & SUSAN B: J23, K23
MARR JOSEPH & KATHRYN: H18
MARR WILLIAM II & SUSAN: J23
MARR WILLIAM W II & SUSAN B: J23
MARR WILLIAM W II & SUSAN B: J23, K23
MARR WILLIAM W: F20
MARRIOTT JAY A & VALERIE A: L14
MARRIOTT MICHAEL & CHRISTINA: L14
MARRIOTT OWNERSHIP RESORT INC: J15
MARRIOTT OWNERSHIP RESORTS INC: J15
MARRS ARTHUR A & PATRICIA: F18
MARRS MARY LOU VEATCH - TRUSTEE: L15
MARRS ROBERT L FAMILY TRUST: L15
MARSA TERRY & DANON: H22
MARSALA JACK: J18
MARSCHNER ANOTHY J & JULIE A: I17
MARSCHNER ANTHONY J & JULIE A: I17
MARSELLA JAMES A & JULIE L: L18
MARSH CAROLYN B: H15
MARSH DEBORAH LEA: F33
MARSH HOLDINGS LLC: N27
MARSH JEFF & CINDY & MARSH DANIEL & CHERYLE: G33
MARSH JEFF & CINDY & MARSH DANIEL B & CHERYLE K: G33
MARSH JEFF D & CINDY E: G33
MARSH JEFF D JR & DAWN: F33
MARSH JEFF D SR & CINDY & DANIEL B & CHERYL K 1/2 INT EA: F33, F34
MARSH JEFF D SR & CINDY & DANIEL B & CHERYL K 1/2 INT EA: F32, F33, G33
MARSH JEFF D SR & CINDY: MARSH DANIEL B & CHERYL K-1/2 INT EA: F33, G33
MARSH KEVIN J & SANDRA M: K24, K25
MARSH KIRK L: H19, H20
MARSH LLOYD & ANA MARIA: H15
MARSH LONNIE & CAROL: G23
MARSH NORMA L: H18
MARSH NORMA: H18
MARSH PAUL D & DANA J: G21, H22
MARSH PAUL E: G20
MARSH RAY E & DEBRA D: I16
MARSH WENDELL & MELODY: G21
MARSH WENDELL D & MELODY L: G21
MARSHAK LINDA J: H18
MARSHALL A STEPHEN & DAPHNE D: K15
MARSHALL BOB: J17
MARSHALL BRENDA A: J18
MARSHALL BRENDA: F20, G19, H19
MARSHALL BRENDA A: I18
MARSHALL BRENDA: I18, K14
MARSHALL DIANA JOY - TRUSTEE: I18
MARSHALL KENNETH & JILL WEGMANN: I20
MARSHALL KENNETH P & CATHERINE L SELLARS: E16, F16
MARSHALL MARLENE M: G21
MARSHALL MARY F REVOCABLE TRUST 07/31/1996: G17
MARSHALL MATTHEW R: J17
MARSHALL PENNY J & REBECCA A VELEZ: G19
MARSHALL RAYMOND P & MARY E: H17
MARSHALL RICHARD & CHRISTINE: K15
MARSHALL RICHARD W & CHRISTINE P: L15
MARSHALL ROBERT JEAN & MARY R: G19
MARSHALL STARLA: F19
MARSHALL UNA & DEANNA ANNETT THOMAS: N17, O17
MARSHALL VIRGINIA L & WILHITE FANNIE L: F20
MARSHALL W DORSEY & VIRGINIA ETAL: F20
MARSHALLS CONDO LLC: K15
MARSTERS JAMES A & JEAN M: F20
MARTELL CLIFFORD A & SHARI A: I16
MARTENS WALTER D & WANDA L REV LIVING TRUST: H20
MARTENS WILLIAM L 1/2 INT & SHELIA K 1/2 INT - TRUSTEES: F19
MARTIE CHARLES C & GAYLE A: F19
MARTIN ADAM D: I18
MARTIN ALBERT LEE JR: O16
MARTIN ALICIA & MINTER AMBER: K23
MARTIN BETTY L: H17
MARTIN CARL E & SHARON L: J15
MARTIN DANNY & SHERYL M: M26
MARTIN DENNY WRAY & SANDRA JANE: I22
MARTIN DEREK N & SHERRI S: I23, I24
MARTIN DOUGLAS G 50% & DONALD G & LINDA S MARTIN 50%: J14
MARTIN FAMILY HOME PLACE FOUNDATION: K14
MARTIN GARY D & JUDITH A: F20
MARTIN GLADYS P: J15
MARTIN GLENDA J & REX A: K15
MARTIN GORDON M JR & JUDITH A: F16
MARTIN GRADY E & GLORIA: N15
MARTIN IDA & BOYER WILLARD JR: E24
MARTIN JACK B & NELDA B: H16
MARTIN JACK D & DEBORAH: J16
MARTIN JAMES & KATILEEN: N26
MARTIN JAMES W & SUSAN ST MARIE: H18
MARTIN JAY & LESLIE REVOCABLE TRUST 03-09-2000: I16
MARTIN JERRY L & JANICE K - TRUSTEES 1/2 INT EACH: K17
MARTIN JOHN M & JULIA ANNE: N26
MARTIN KENNETH C & KATHRYN C: H16
MARTIN KERRY L & CHRISTINE R: I18
MARTIN LARRY BROWN: M17
MARTIN LARRY W: I19
MARTIN LEWIS & CAROLYN: F19
MARTIN LEWIS E & CAROLYN L: F19
MARTIN LLOENE S REV TRUST: H17
MARTIN LOUISE E - TRUSTEES: H25
MARTIN LUCY E & HICKS PEGGY L: D29
MARTIN LYNN A: E24
MARTIN MARGARET PEARL & GOSSELL JUNIOR & NANCY - TRUSTEES: O33
MARTIN MATTHEW GLEN & TERESA ANNE: G18
MARTIN NICHOLAS J & JOANNE CRANWILL: G19
MARTIN PHILLIP: F19
MARTIN RICHARD A & GLORIA J: F19
MARTIN ROBERT D & M JOAN & KNOEPEL CONSTANCE J & ROBERT K & K15
MARTIN ROBERT L & ADELE E: H23
MARTIN RONALD A: H18
MARTIN RONALD G & SHEILA: A21
MARTIN ROY L & GINGER M: G17
MARTIN ROY N & CONNIE M: L15
MARTIN SALLY S: G21
MARTIN SCOTT & TERESA: G19
MARTIN SHARON ANN: H23
MARTIN SHERRY Y TRUST: F20
MARTIN STEWART LEE & JEANETTE ELLEN: K15
MARTIN STEWART LEE & JEANETTE ELLEN: K15
MARTIN TERRY G & MARY L: I17
MARTIN TINA - REVOCABLE TRUST 02/25/2008: K14
MARTIN WENDELL & SHARON L: G20
MARTIN WENDELL L & SHARON: G19
MARTIN WILLIAM E & JOYCE E: K15
MARTIN WILLIAM S & DEBORAH L: I14, J14
MARTIN-RUDY REEDA MARIE & TENPE MARTIN-CAMERON: J17
MARTIN-STEPH LOEENE 5/6 INT & GREEN ROBERT M 1/6TH INT: K14
MARTIN-STEPH LOEENE: K14
MARTINEZ CRISTIN: J19, J20, J21
MARTINEZ LEO MICHAEL & JEFFREY WARREN CARY: N19
MARTINEZ MIKE & MAGGIE NEVINS: I19
MARTINEZ RAFAEL GARCIA & NORET E: I17
MARTINEZ SEAN A & LING JU TSAI: I18
MARTINEZ STEPHEN & KIM: I19
MARTINEZ UBALDO BUSTOS: K15
MARTINKA BILL & JENNY: I16, K16
MARTINKA BILL: I16
MARTINKA BILL & JENNY: J17
MARTINKA BILL: J17, K17
MARTINKA EMIL F & MILDRED C - TRUSTEE: M14
MARTINKA WILLIAM M & JEANETTE I: L14
MARTINKA WILLIAM M & JEANETTE: J17
MARTINKA WILLIAM M & JENNY I: K16
MARTINKA WILLIAM M: K16
MARTINO PATTI: M16
MARTINOSKY AMANDA SUE: I16
MARTINOSKY CLINT A: G19
MARTINOSKY CRAIG W & LORI J: G15
MARTINOSKY CRAIG W II: H16
MARTINOSKY JESSE E: F19
MARTINS CLEMENT JR & MARIE REVOCABLE LIVING TRUST: H17
MARTINSON R KAHLER TRUST: C29
MARTISE RICHARD S & PRISCILLA: F20
MARTZ ELAINE J LIVING TRUST: G18
MARTELUCCI CRISTINA & MARCO ANDRES SOSA: J15
MARTIN CRAIG R LIVING TRUST: F19, I18
MARVIN LOGAN M: I18
MARVIN TAYLOR: I18
MARX HARRIETT C & ETAL: F19, F20
MARY ANN HINTHORN TRUST DATED 12/22/2001: N16
MARYS VACATION PROPERTIES LLC: I17
MARZANO BERNARD J & JOAN M: I17, I18
MASCHKE KEVIN E & KRISTY L: K17
MASKELL RONALD JACK & MAYO DIXIE JO: L15
MASON ALAN & DOUGLAS: F18
MASON ALAN E & ERICKSON DAWN: F18
MASON ANNA L: G19
MASON AUDREY: I18
MASON BECKY W: K15
MASON CHARLES S & SHIRLEY: K15
MASON DONALD & RUTH: J18
MASON DOUGLAS & JOANN: I17
MASON EDNA E: N15
MASON GILBERT S & MARY: G19
MASON JAMES R & ANETTE J: K15
MASON JAMES R & ANNETTE J: K15
MASON JEFFERY G & AMANDA N: J23
MASON JUDY: F19
MASON R DWAYNE & SANDRA K: F19
MASON ROBERT L TRUST 04/06/2005: G21
MASON ROBERT L TRUST UNDER AGREEMENT: N33
MASON TANYA E: F19
MASSA ADOLPH & ANGELINE & PETER & NANCY: O25
MASSE JUDITH: H19
MASSEGALE J WAYNE & MELODY A: G15
MASSEY JUNIOR: J24
MASSIE DOROTHY M: F21
MASSIE LAURA C: H22
MASSOTH LAFLAMME FAMILY 1992 TRUST DATED 06/09/1992: K15
MASTER CUT TOOL & DIE INC: G21
MASTERPIECE BUILDERS & DESIGN INC: G17, G18
MASTERS FOODS LLC: K15
MASTERS INN INC: J16
MASTERS JASON E & LAURA K HARRISON: L23

TANEY COUNTY INDEX

Landowners with only calculated ac will be labeled with more than 1 ac.

MASTERS MATTHEW & CHRISTINA: J14
MASTERSON ETHEL 1/2 INT & COLLEGE OF THE OZARKS 1/2 INT: K16
MASTERSON TROY J & SONYA P: N31, N32
MASTIN JOAN & LAWRENCE BRADLEY & LYNN: L25
MATA SAMUEL & LINDA RUTH MATA-VARONA: J20
MATCO ENTERPRISES LLC: K14
MATHENIA JOHN WAYNE: J22
MATHENIA SHAWN C & JANICE L: G21
MATHERLY ROBERT L & BETTYE J: O33
MATHERS JOHN & CAROL: K15
MATHERS JOHN H & CAROL T: K15
MATHES BETTY & GROVES ROGER - TRUSTEES: F18
MATHES GREGORY & GAIL S: N14
MATHES JACK & BRYCE PEGGY: N15
MATHES JIMMIE R & SHERRY A: G21
MATHES MARK & TAMMY: J15, J16
MATHES MARK D & TAMMY: J15, J16
MATHES RONNIE L & PATRICIA - TRUSTEES: J15
MATHES RONNIE L & PATRICIA D - TRUSTEES: I17
MATHES RONNIE L & PATRICIA D LIVING TRUST: J20
MATHEU ROBERT R III & JENNY T: L18
MATHEW JOHN A & TRINA J: K23
MATHEWS DIANNE R: G22, H22
MATHEWS DIANNE: O15
MATHEWS JAY F & LA WANA: M16
MATHEWS JOHN & SARAH: H16
MATHEWS LEE ANN: K15
MATHEWS WILLIAM J: G24
MATHIESEN BRYAN R & LA VAUGHN M: J18
MATHIESEN BRYAN R & LA VAUGHN FUQUA - MATHIESEN: J18
MATHIESEN BRYAN R & LA VAUGHN M: L14
MATHIS EDWIN G & DIANE M: J21, J22
MATHIS GREGG ALAN: G17
MATHIS GREGG A: G21
MATHIS GREGG ALAN: H17
MATHIS GREGG: G21
MATHIS JIM & BARBARA: F20
MATHIS LANA KATHLEEN - TRUSTEE: H20
MATHIS MARK & TAMMY: J16
MATHIS ROBERT E: O33
MATHIS ROBERT E: O33
MATIAS FLORIANO & DEANNA ELLIS: F19
MATIAS FLORIANO: G20, I19
MATIN DEAN & MELINDA: I17
MATLAGE JOHN & LINDA: I22
MATLAGE JOHN & LINDA: G22
MATLAGE JOHN AND LINDA: I22
MATLAGE JOHN E & LINDA L: H21
MATLAGE JOHN E AND LINDA L: I24
MATLAGE JOHN EDWARD & LINDA LEE: H21
MATLAGE VERLENE MAY & GEORGE WARREN STIVERSON: M17, N17
MATLOCK DEBORAH & CLARIA L PEAVY REDFEARN: K15
MATLOCK ENTERPRISES LLC: J14
MATLOCK INC: N15
MATLOCK LILLIAN LIVING TRUST: J14
MATLOCK STEVEN D & DEANA G: H20, J14
MATNEY JAMES LEE & ELLEN: O34
MATNEY JAMES LEE & MARY ELLEN: O34
MATNEY PHILLIP L & RONDEL L: H21
MATSUDA TAK T & VIRGINIA SUE DORSEY: K15
MATTESON YVONNE M REVOCABLE TRUST 01/20/2009: I18
MATTHEWS ALLEN L & THERESA & DANNY E & TERESA: G21
MATTHEWS BILL & CASSEY: E24
MATTHEWS BILLY JACK & CASSEY SUE: C25, C26
MATTHEWS BOB & CAROLYN TRUST: I23
MATTHEWS BOB J & CAROLYN TRUST: I23
MATTHEWS BOB J & CAROLYN - LIVING TRUST: I23, I24, J23
MATTHEWS BOBBY J & MINDY S: E24
MATTHEWS CHAD: G17
MATTHEWS DARREN D: J17
MATTHEWS JACK L & LINDA: C26, E24, F21, F22, G25, H25
MATTHEWS JACK L & LINDA S: C25, C26, E24, F24, G24
MATTHEWS JACK L & LINDA: G24
MATTHEWS JACK L & LINDA S: G25
MATTHEWS JACK L & LINDA: G25, H24, H25
MATTHEWS JAMES C: G21
MATTHEWS JIM L & TRESA H: E25, F23, F24, F25
MATTHEWS JIM L & TRESA: F20
MATTHEWS JOE V REVOCABLE LIVING TRUST: E24
MATTHEWS JOHN W & ANNA K: I23
MATTHEWS KIMBERLY MARIE: J16
MATTHEWS MICHAEL J & HEATHER R: F19, I19
MATTHEWS TIMOTHY E: G20
MATTHEWS WILLIAM JACK: H21
MATTHEWS, BILL & CASSEY: F24, F25
MATHIESEN DARREN T - 1/4 INT ETAL: F21
MATHIESEN DARREN T: F21
MATHIESEN GLEN L & CAROL R: G21
MATHIESEN GLEN L & CAROL: G21
MATTIONE VINCE & MARILYN: O14
MATTISSON ROGER & JANICE FARLES: I17
MATTISON ROGER: I17
MATTO MARC P: F19
MATTO RALPH J: F19
MATTOCKS STEPHEN WAYNE & KATHY KOLENE JOINT LIVING TRUST: L18
MATTOCKS STEPHEN WAYNE & KATHY KOLENE: L18
MATTOCS GREG & JOY: H24
MATTOCS GREG & JOY: F21
MATTOCS GREGORY & JOY: H24

MATTOX LISA KAY: F24
MATTSON ROBERT BRUCE & EDITH RUTH: N14, O16
MATZINGER PAMELA R: J23
MAULDIN MATTHEW L & ELIZABETH: B15
MAUER RUSSELL E TRUST: F19
MAULE-KRONMILLER ALLISON TRUST & MAULE ROBERT & SUE - TRUST: C23
MAUPIN ROBERT W & BEVERLY S & BROWN ERNEST C & EDNA F: F20
MAUPIN ROBERTA J: I18
MAUZEY MARK A & SARAH E: I15
MAUZY VAN S & DEBRA A: N29
MAXELL KENNETH & DEANNA: F19
MAXEY WILLIAM DON & BETSY: C16
MAXWELL CAROLYN - TRUSTEE: L14
MAXWELL CAROLYN S REV TRUST: L14
MAXWELL CAROLYN S REVOCABLE TRUST: I17, J17, N14
MAXWELL CAROLYN S TRUST: N14
MAXWELL DONALD & VIDA: J18
MAXWELL JAMES PAUL & EVELYN LEVOE- MAXWELL REV TRUST: L15
MAXWELL JOHN T & ALLYSON H: I28
MAXWELL RANDY J & ROSELINDA: I15
MAXWELL RONALD J & LADONNA: J15
MAXWELL STEVEN A & LURLEE L: I24
MAY ALLEN E & MARY REBECCA: H18
MAY BEARL DEWAYNE & GLENDA FAYE: O27
MAY BRENDA & MAPLES BRENDA S: F19
MAY CAROLINE & BISHOP GLENN & TAMMY: F19
MAY DAVID & SERENA: K24, L23, L24
MAY DEANNA A: N14
MAY DON CURTIS & MAY JOHN DAVID II: K23, L23
MAY DWAIN E & SHERRY: G22
MAY EARL L & JACQUELINE: J22
MAY ETHAL I: L29, L30
MAY GARY & MARVIA & MAY JOHNNY: K23
MAY GARY & MARVIA & MAY JOHNNY: K23, L23
MAY GENE & VENETTA: K23
MAY JOHN DAVID & SERENA: K23, L23
MAY RAY & LISA: K23
MAY RAY C & LISA S: H23
MAY WAITS L & HELEN V: L15
MAY WAYMAN D: N24
MAYBERRY MICHAEL W & BEVERLY PETERS: G19
MAYBERRY TRUST: K22
MAYES CHESTER A & AUDREY: G19
MAYES GEORGE W JR & LEIGH N: F19
MAYES LINDA S: N14, N15, O16
MAYES MIKE: J18
MAYES RICKY DALE & DINAH LEE: K15
MAYHEW DOUGLAS D & BARBARA A REVOCABLE LIVING TRUST: N16
MAYHEW SOONOK & TODD LEVI: L15
MAYHUGH DONALD R & CARLENE - TRUSTEES: L15
MAYS BILLIE J: F20
MAYS CLAYTON A & TONYA: N15
MAYS DONALD B & MARILYN M: K22, K23
MAYS MICHAEL: L18
MAYS MIKE: K15
MAZE JEANETTE L: I15
MAZE JEANETTE: K15
MAZGAJ TRUST: H17
MAZILU CRISTIAN & VIOLETA: I17
MAZUR ROSE M: G19
MAZUROWSKI NICHOLAS H: F19, F20
MB REO-MO RETAIL LLC: K15
MBM LLC: K15, K16
MBCH CHILDREN & FAMILY MINISTRIES: I16
MBM LLC: K15, K16
MBSS LLC: C19, C20, D19, D20, E19, E20
MC CARTNEY MARCIA: K15
MC CLELLAN RANDY DUANE & LADONNA GAYLE: G18
MC CONNELL CHARLES L & MARY C: F20
MC CONNELL KAREN P: E25
MC CORMACK ELMER L & SOPHIE H: F20
MC CORMICK ROSALIA E: F20
MC CORMICK TOMMY: F20
MC DONALD GARY P & PATRICIA A: N15
MC DONALD HELEN R - TRUSTEE: F20
MC DONALD ROBERT C & MARLENA L: J15
MC DONALD, ROBERT & GARY P: H22
MC GEE SHARON K: F20
MC GINNIS BRENDAN R & DONNA: H15
MC GINNIS JIM & JANE: D30
MC KAIG LARRY E & HEATHER B: F21
MC KLIN BRADLEY JAMES & SHIRLEY MAE: F20
MC LAIN J MITCHELL & PATRICIA: K26
MC NEILL ANDREW J & STACY A: C16
MC NEIVE CLETUS A & JEANETTA: F20
MCACHRAN MARGARET E & WILCOX JANICE ELLEN: N30, N31
MCADAMS SCOTT: J17
MCADARA FREDERICK S & CHRISTENE M: I18
MCADARA FREDERICK SCOTT & CHRISTENE: N15
MCADOO MIKE B & KIM M: G17
MCAFFEE GRAHAM G & DIANE S: K15
MCAFFEE SCOTT & LISA: E24
MCALISTER JOHN & PATTI & HANNAH: N14
MCALISTER JOHN & PATTI: N14
MCALLISTER JEAN M - TRUSTEE: J15
MCALLISTER MILDRED M: H18, J17, O16
MCANALLY CURTIS DELANE: I25
MCANALLY LE DON & CAROLE JEAN: I25
MCANALLY MARSHA J: I15, J16
MCANALLY NATALIE D: I17
MCANALLY ROBERT K & JANICE G: J16
MCANALLY ROBERT K JR: F19
MCANALLY ERIC B & ELAINE S: F19
MCANINCH AVERY: F19
MCANINCH WILLIAM G & NANCY G: G20

MCARTHUR CHARLES & VIVIAN: K23
MCARTHUR ROBERT S & MICHAEL: K23
MCARTHUR RONALD LYNN & JENICE E: L18
MCARTHUR TERRY L & DONNA L: K23
MCARTHY CHARLES R & DONNA L: H20
MCAULEY CARALYN: H21, H23
MCBRATNEY BETTY ANN: H18
MCBRIDE BRANDON L & TANYA M: K15
MCBRIDE JAMES L: G21
MCBRIDE MICHAEL & MYRNA: K15
MCCABE ERNEST H & JAN E: G20
MCCABE ERNEST H & JANICE E: G19, G20
MCCABE MICHAEL T: I17
MCCABE RICHARD L: H18
MCCALE WANDA L: J17
MCCALL M SUE: G21
MCCALL MICHAEL L & JACQUELINE J: J14
MCCALLISTER JANIS: J15, K15
MCCALLISTER LONNIE: F20
MCCALLISTER MICHAEL H: K29
MCCALLISTER RICK R & KIMBERLY S: G20
MCCALLISTER ROBERT T & ANGELA J: G21
MCCALLISTER ROGER - TRUSTEE: N15
MCCAMMON CECIL DUANE & BETTY ELLEN: K15
MCCAMMON CHESTER L JR: I18
MCCAMMON CHESTER L: I18
MCCANDLESS E MAX & REBA L: I17
MCCANDLESS WAYNE G & BONNIE L - TRUSTEES: K15, L15
MCCANN GARY D: G19
MCCANN GARY: N16, O15
MCCANN KEVIN & CONNIE: J16
MCCANN ROGER G & ELIZABETH G: J15
MCCANN THOMAS N & LAURIE A REV LIVING TRUST: G18
MCCANN WANDA I TRUST: M21
MCCARLEY CHRISTOPHER JON: J16
MCCARLEY GEORGE DWAYNE: J16
MCCARLEY LLOYD W AYNE: J16
MCCARTER CHARLES D JR & SARA L: N14
MCCARTHY KATHLEEN M: I18
MCCARTHY MARK W & DENISE M: G21
MCCARTNEY MICHAEL A: I19
MCCARTY CEMETERY ASSOCIATION: N24
MCCARTY CEMETERY: N24
MCCARTY CONNIE M & DAVID MCGUIRE: F20
MCCARTY JILL: K15
MCCARTY MIKE: K24, K25
MCCARTY STANLEY & JOYCE: F19
MCCAULLEY JOHN & HELEN: I16
MCCAULEY MARK D: J17
MCCAULEY MARK DOUGLAS & DONEL E: J17
MCCAULLEY SCOTT: I17
MCCAULLEY WILLIAM J & CLAUDETTE B: I16
MCCCHRISTIAN NORMAN & EVELYN: K15
MCCCLAIN ROBERT & KAY: J15, J16
MCCCLAIN ROBERT G & KAY D - TRUSTEES: J15, J16
MCCCLARAN GARRY R & PATRICIA A: K15
MCCCLARIN E W ETAL: I18
MCCCLEARY KRISTAL K: J18
MCCCLEASE CAROL CONSTANCE: H18
MCCCLEASE GARY LYNN & MCCLELEASE GRANT PATRICK: K16
MCCCLEASE GARY: L20
MCCCLEASE GRANT & GARY MCCLELEASE 1/2 INT: K16
MCCCLEASE GRANT P & PAULETTE F: L20
MCCLELLAND WAYNE REVOCABLE TRUST: K14
MCCLELERNON JERRY L & NORMA J ESTATE: I23
MCCCLINTIC TRUST: L15
MCCCLINTICK ELLIS B: N15
MCCCLINTOCK JAMES W & LORI A: J18
MCCCLISH DEAN & TERESA ZUCHINI-MCCCLISH: G20
MCCCLISH DEAN C & TERESA ZUCHINI: I17
MCCCLISH TERESA ZUCHINI - & DEAN MCCCLISH: H17
MCCLOUD BRIAN & TARA: I17
MCCLOUD JOSEPH D & HANNAH E: I16
MCCLOURE JAMES C & VALERIE: N15
MCCLOURE SCOTT T REV LIVING TRUST: K15
MCCLOURE PROPERTIES LLC: D34
MCCOIN MARILYN D: J17
MCCOLLEEM PAULA M: L15
MCCOLLUM JIM & MELBA: F19
MCCOLLUM JIMMY & MELBA: F19
MCCOLLUM JIMMY NEWTON & MELBA: F19
MCCOMAS NORMA J TRUST: K15
MCCONACHIE COLLEEN K: H17
MCCONAHAN JANICE K & ROBERT A KOMER: G21
MCCONNELL BRADLEY L: I23
MCCONNELL CHARLIE SUSAN: H18
MCCONNELL KEVIN K & CINDY: K15
MCCONNELL RANDALL W & KRISTY L: M21
MCCONNELL RANDALL W: G15
MCCONNELL RANDY & KRISTY L: H17
MCCONNELL JULIE D & CHARLES J MIERS: H20
MCCONNIE HELEN: K16
MCCORKLE JOHN C REVOCABLE TRUST 03/21/2007: L15
MCCORMACK BARBARA L: K15
MCCORMACK MICHAEL W & HEATHER E: M17
MCCORMICK C DEAN & ELAINE L - TRUSTEES: N16
MCCORMICK JAMES ALLEN & PATSY A REV TRUST - TRUSTEES: G17
MCCORMICK JERRY E & VICKIE K: F18, G18
MCCORMICK KEVIN MICHAEL & SHIRLEY E: L15
MCCORMICK NANCY: G19
MCCORMICK PLACE TRUST: F17, F18

MCCOURT MARVIN F: K24
MCCOWIN ALICIA & JAMES C: J24
MCCOY GARY D & PATRICIA A 50% INT, MCCOY DEAN & MERRIE L 50%: I20
MCCOY LYLE F ETAL: K22
MCCOY MARK A & JACQUILINE J: I15
MCCOY ROBERT DAVID: H23
MCCOY TINA M: G23
MCCRAY BONNIE: F21
MCCRAY LARRY E & JILL: J16
MCCREA CAROLYN M GOOKINS & PETER A: I19
MCCREA CAROLYN M GOOKINS & PETER A: F20
MCCREA PETER A & CAROLYN M GOOKINS: I19
MCCREA SARAH L: N14
MCCREA-GOOKINS CAROLYN M & PETER A: I19
MCCREARY BILLIE R & HELEN J: L15
MCCREARY MARY: I18
MCCREYNOLDS JERRY & TONY: K22
MCCRIGHT MICHAEL M & WENDI M: H14
MCCROSKY JAMES R & SHARON K: K22
MCCUE A JOAN - TRUSTEE: J18
MCCUE KENNETH L: L14
MCCUEN LELAND LEROY: G19, G20
MCCULLAH JOHN L: K15, L15
MCCULLAH TIM & CAROL: E15
MCCULLY BILL R & RUTH C: G19
MCCULLY PAUL & BARBARA: G19
MCCULLY RUSSELL A & LILA J: L15
MCCULLOCH GARY C & FLOYETTA J: I18
MCCULLOCH DANIEL HENRY & DESIRE STARR: F19
MCCULLOUGH CARROLL & LORETTA: I18
MCCULLOUGH JIM & DONNA: J15, K15
MCCULLOUGH LARRY M & ERVIA L: N16
MCCULLOUGH LARRY MLVEN: N30
MCCUNE MARLIN K & PEGGY A: J16
MCCUNE ROBERT & CAROLYN: F20
MCCURLEY DAVID N: G22
MCDANIEL EDGAR & MARILYN: K32, K33
MCDANIEL EDGAR L & MARILYN K: E24
MCDANIEL GARY A & KRYSAL D: G15
MCDANIEL GERALD & DEANNA: J15
MCDANIEL GERALD E & DEANNA L: J15
MCDANIEL HELEN M ETAL: F20
MCDANIEL SHERWOOD & ELISABETH: L15
MCDANIEL SHERWOOD L & ELISABETH: L15
MCDARIS CASEY: F20
MCDERMOTT JOYCE E: J19
MCDOLE STEWART & PATRICIA A & RONALD E & ANNA M JENNINGS & J18
MCDONALD BILL & JODIE: H16
MCDONALD CALLEN & JOYCE: J22
MCDONALD CALLEN D & JOYCE A: J22
MCDONALD CALLEN D & JOYCE W: J22
MCDONALD DALE G & CAROL J: L16, L17
MCDONALD DEANA: J23
MCDONALD DWIGHT A & CINDY R VICKROY: F19
MCDONALD GARY P & PATRICIA A: G19
MCDONALD GARY P SR & PATRICIA: F21
MCDONALD HAZEL L & CARPENTER DEBRA: J17
MCDONALD HAZEL L: J17
MCDONALD JAMES M & MARISA M REV LIVING TRUST: H18
MCDONALD JOHN E & BERNICE A: K15
MCDONALD KAREN S - TRUSTEE: H21
MCDONALD KEITH D: I21
MCDONALD KELLY S: J19
MCDONALD KURT S & JERRY F: K16
MCDONALD MARY A TRUST: F19
MCDONALD RICHARD: H16
MCDONALD STEVEN & MARGARET: J19
MCDONALD TYLER: F19
MCDONALD'S REAL ESTATE COMPANY: I17
MCDONALDS CORP STE C: I16
MCDONALDS CORP: G21, H16, H17
MCDONOUGH ANGELA & RANDEL: G18
MCDONOUGH WILLIAM D & NELMA SUE: H16
MCDONOUGH WILLIAM E & MARIE CLAIRE: K15
MCDOUGAL ROBERTA A: F20
MCDOUGALL ANDREW S & KAREN S: I18
MCDOWELL DARREL L: I17
MCDOWELL DARRELL L: I17
MCDOWELL FAMILY REVOCABLE TRUST: F20, H17
MCDOWELL JOANN: H17, J15, J16, K15
MCDOWELL KELLY D: F19
MCDOWELL KENNETH E: I17
MCDOWELL MATTHEW W: E16
MCDOWELL MELVIN: I19
MCDOWELL PROPERTIES LLC: J15
MCDOWELL RENTALS LLC: N15
MCDOWELL RICHARD D JR & CHRISTINA L: I15
MCDOWELL ROBERT F & ANN M: E18, E19, I17
MCDOWELL ROBERT F: H19, I16, J15
MCDOWELL ROBERT L & NORMA: I16
MCDOWELL SCOTT & ANDRIA: J22
MCELRAITH BETTY: I18
MCELVAIN SCOTT W & NICOLE: I18
MCENDREE CHARLES & JANET: J18
MCENTIRE EDNA M: J20
MCENTIRE KATHERINE T: J20
MCFADDEN MARJORY: J18
MCFADEN JUDY C: H17
MCFALL TROY & DEBBIE: N15
MCFALLS WILLIAM F & NOLA S: L15
MCFARLAND CECIL EDWARD: F19
MCFARLAND DAVID L & LINDA M: J16
MCFARLAND DOUGLAS: G19
MCFARLAND EVERETT LEE & DOLORES I: L16
MCFARLAND LARRY & CHERI: N15

TANEY COUNTY INDEX

Landowners with only calculated ac will be labeled with more than 1 ac.

MCFARLAND LAVONIA M: J18
 MCFARLAND MAX E: J21
 MCFARLAND TERRY W & VICKI D: H20
 MCFARLAND TERRY W & VICKIE D: H20
 MCFARLAND TERRY WAYNE & VICKI: H20
 MCFARLAND TIMOTHY & ROSEMARY: H18
 MCFARLIN EUGENE M & EMMA JEAN: F20
 MCFATE CINDI A: D29
 MCFETRIDGE DONALD W & JEANINE M: K15
 MCGARVEY CAROL ANN: J17
 MCGAULLEY TIMOTHY & LESLIE & CALEB 1/2: K26
 MCGEE C Q ETAL: O16
 MCGEE CECIL & ELIZABETH: J18
 MCGEE DALE ALAN: I27
 MCGEE JAMES & SUSAN: J15
 MCGEE JUSTIN L & LYDIA G: G16
 MCGEE LINDA A: J19
 MCGEOUGH CLAUDE F L: F19
 MCGEOUGH CLAUDE: G19
 MCGEOUGH EDWARD & JULIE: J18
 MCGHEE JOYCE L & SMRCKA JENNIE K: N14
 MCGHEE QUENTIN & ELIZABETH LIVING TRUST: B17, C17
 MCGHEE QUENTIN R & ELIZABETH A LIVING TRUST: B17
 MCGILL DANIEL E & SYLVIA I: F20
 MCGILL DANIEL E: F20
 MCGIMPSEY JASON: I15
 MCGINNIS BRENDAN: J14
 MCGINNIS ELIZABETH KAY: K22
 MCGINNIS RICHIE S & ROBIN L: H17, H18
 MCGINNIS ROBERT R & BETTY J: O15
 MCGLAUCHLEN SAMUEL D & MAXINE TRUSTEES: I18
 MCGOLDRICK DARREN P: I18
 MCGOWAN AMY C: M17
 MCGOWAN COLLEEN BRIDGET: I20
 MCGOWAN MELISSA: I19
 MCGOWAN TIMOTHY A: L15
 MCGOWND JACK: I24
 MCGRATH CATHELEN: G19
 MCGRATH GREGORY D: I19
 MCGRATH HOLLY: K16
 MCGRATH MERRIE K: K14
 MCGRATH THOMAS E LIVING TRUST: M16
 MCGRAW EDGAR EUGENE & ALICE A: H23
 MCGREGOR C H & NANCY J: J15
 MCGREGOR CATHERINE A: I17
 MCGREGOR DAVID: I17, N15
 MCGREGOR DORRHEA: F19
 MCGREGOR KENNETH J JR: B18
 MCGREGOR PHILIP H JR & ANNE E: H17, H18
 MCGRIFF LAWRENCE D JR & AMY E: L18
 MCGUIRE BRANDON & MELODY: I18
 MCGUIRE JASON & SHAWNA: J22
 MCGUIRE JOHN ROBERT & DEBRA J: L15
 MCGUIRE JONATHAN C & AMY J: G19
 MCGUIRE LARRY & LINDA: J14
 MCGUIRE TOMMY & LORENE & TAYLOR JACKIE L & MARTHA L: H15
 MCHAFFIE DUSTON RAY & ALISHA BROOKE: C29
 MCHAFFIE EUPHEMIA KAY: G15, G16, H21
 MCHAFFIE J W: G26, G27
 MCHUGH JAMES H & ELIZABETH A REV JOINT LIVING TRUST: H17
 MCHUGH NORMA L: F19
 MCILROY DENNIS N & TONDA: J16
 MCILVAIN DITZ I & NORMA J: N15
 MCINTIRE DON & CAROL TOLLEFSON: K15
 MCINTIRE DONALD W REVOCABLE LIVING TRUST: 04/27/2009: K19
 MCINTIRE DONNA E TRUST: K15
 MCINTIRE FAMILY TRUST: G19
 MCINTIRE MICHELE C REV TRUST: J19
 MCINTOSH J CLAUDETTE & COTHRAN JACQUELINE L: J17
 MCINTOSH JACK L FAMILY LIVING TRUST: J16
 MCINTOSH LEON & NOLA REVOCABLE TRUST: I18
 MCINTOSH LEON & NOLA REVOCABLE TRUST01/03/2008: I18
 MCINTOSH MICHAEL W - TRUSTEE: C28, C29
 MCINTOSH ROBERT & JILL: N26
 MCINTOSH TERESA (AKA DIXIE TERESA): D24, D25, E24, E25
 MCINTOSH TROY M: O25
 MCINTRYE TODDY R & ESTHER M & STEWART JERRI L: G19
 MCINTYRE BARBARA H: G20
 MCINTYRE EDWARD & BRENDA: F19
 MCINTYRE LARRY D & FRANCES V: J16
 MCJUNKINS CHARLES T & LORETTA: F20
 MCKAIG LARRY E: F21
 MCKAIG MELANIE & KYLE A HIT: H20
 MCKBUDD VACATION RENTALS LLC: N16, O16
 MCKBUDD VACATION RENTALS LLS: N16
 MCKEAG SARAH: H20
 MCKEE BARBARA E - TRUSTEE: F19
 MCKEE BOBBY W & LINDA S: H17
 MCKEE DAVID RAY: F19
 MCKEE MARK & FLORA: M14
 MCKEE NORMA J: N26
 MCKEE NORMA: N26
 MCKEE THELMA L: H17
 MCKEE TONI LYNN: H17
 MCKEE WILLIAM E & BARBARA - TRUSTEES: F19
 MCKEEMAN SCOTT R & MARY B: M14
 MCKELVEY DANIEL J & MARY BETH: F21
 MCKELVEY DANIEL J & SARA N: F21
 MCKELVEY MARY LOU & SUSAN I & KATHLEEN A BOTBYL: F21
 MCKENNA EDWARD J JEAN & E.J: F19
 MCKENNA JEAN M & EDWARD J & MCKENNA EDWARD J II: F18, F19
 MCKENZIE BETTY SUE: H21
 MCKENZIE CHARLES R & DIANE C: F20
 MCKENZIE DUSTIN L & KELLIE D: J18
 MCKENZIE JOSEPH R & MARILYN S: K15
 MCKENZIE JOSEPH R & MCKENZIE MARILYN S: K15
 MCKENZIE TERRY & AMY: H23
 MCKEY DENNIS & DEBBIE: H17
 MCKICHAN DONALD E & SHERRY J: F20
 MCKILLIP TRUMAN E & MARY LOU SWANSON MCKILLIP: D28
 MCKIM RAYMOND D & EVON: G21
 MCKINLEY DAVID L & SANDRA: H20
 MCKINLEY PHILLIP W & CARA F: E14, E15
 MCKINLEY SHAWN & TAMARA: I18, I19
 MCKINNEY CHARLES E & KATHI L: K15
 MCKINNEY DANIEL C & LINDA G: G20
 MCKINNEY JAMES DUANE: B17
 MCKINNEY RONNIE: N23
 MCKINNEY SHIRLEY: N15
 MCKINSEY EDWARD R: F19
 MCKNIGHT MICHAEL & REBECCA S: I21
 MCL BRANSON PROPERTIES LLC: I17
 MCLAIN DAVID P & PENNY P: L15
 MCLAIN LOREN & HILLARY: K14
 MCLAREN HAROLD E & GLORIA J: G19
 MCLAUGHLIN JACK & ANITA: J16
 MCLAUGHLIN JACK R & ANITA: K16
 MCLAUGHLIN LESA WHITE & THOMAS A: N26
 MCLAUGHLIN TIM D & JANET L: I23
 MCLAUGHLIN TIMOTHY & RENE: G20
 MCLEAN CHARLES W & LINDA J: H21
 MCLEAN DEREK & PATRICIA: H22, H23
 MCLEAN DEREK J & PATRICIA REVOCABLE TRUST: 10/29/1996: H22, H23
 MCLEAN DEREK J & PATRICIA A: J17
 MCLEAN DEREK J & PATRICIA TRUST: H23
 MCLEAN REBECCA L: F16
 MCLELLAN LENORE DIANE: K15
 MCLELLAN LYLE L & CATHERINE: I17
 MCLEMORE JACK R & MARY M 1993 TRUST: J17
 MCLEMORE MARY ETHEL REV TRUST: F21
 MCLEMORE MARY ETHEL REVOCABLE LIVING TRUST: F20
 MCLEOD LERA JOYCE: J17
 MCLEOD LYNN & JAMES GARRETT: J16
 MCLEOD MORRIS D & PAULINE L: F20
 MCLEOD ROWAN & CECELIA: J19
 MCLIGHT LLC: M14
 MCM BUILDING PARTNERS OF IOLA, KANSAS, LLC: G21
 MCM BUILDING PARTNERS: K17
 MCMAHON GARY & VICKI: K15
 MCMAHON FAMILY TRUST: G20
 MCMAHON DENICE A: K22
 MCMAHON DONALD G & DONNA J: L21
 MCMAHON FAMILY LIVING TRUST 02/27/2007: G20, G21
 MCMAHON FRANKLIN G & EMILY: G21
 MCMAHON FRANKLIN G SR & EMILY ANN: G20
 MCMAHON MICHAEL D & STEVEN E MCMAHON: F20
 MCMAHON MICHAEL D & VICTORIA: F20
 MCMANIS GARY J & REGINA D: K15
 MCMANUS KENNEY L & MARY J: G21
 MCMANUS, LINDA MARIE, THERESA MARIE & MATTHIAS ANDREW: D23
 MCMICHAEL ROBERT A JR & JO W: M16
 MCMILLAN AGNES: F19
 MCMILLIN KETURAH & MOTTER HARRY E & KARDENA K: O34
 MCMILLIN MARGARET & KIMBERLY K CARREL: H19
 MCMINN DAVID W & TAMARA B: I21
 MCMULLEN KENNETH R & DOLORES: O33
 MCMULLEN MARK W REV TRUST: L18
 MCMULLINS JAMES C: K15
 MCMURRAY PATRICK & JUDY L - TRUSTEES & MCMURRAY RALPH D: M16
 MCMURRAY RALPH D & PATRICK L: M16
 MCMURRIN JAMES M: I18
 MCMURRIN JAMES MATTHEW: N15
 MCMURRY SCOTT & KIM: H18
 MCMURTREY GERALD & OPAL: G17
 MCMURTREY OPAL L - TRUSTEE: J16
 MCNAMARA JAMES EDWARD & RACHEL: H21
 MCNAMARA MARY Z & WESLEY F: F19
 MCNEAL CLARK E & MARY ELLINGTON: G18
 MCNEAL JEREMY: H17
 MCNEAL RANDALL ROBERT & MARILYN JEAN: J16
 MCNEELY ANDREW B & KAEY D: H15
 MCNEESE JAMES: G19
 MCNELIS SHARON L: G20
 MCNETT NILES & CHRISTA: C17
 MCNEW MARCUS: O14, O15
 MCNICHOLES GEORGE & JOHN & JEANNETTE MIRANDA: K15
 MCNISH DONNA: I21
 MCPHAIL PHILLIP W & PAT J: F19
 MCPHERSON LOIS A & KOON DAN & KELLEY: G21
 MCPROUD DAVID A & CONNIE J FAMILY TRUST: K15
 MCPROUD JAMES T & CATHY L FAMILY TRUST: K15
 MCQUEARY FRED G: C19
 MCQUEARY FREDERICK G REV LIVING TRUST: C18
 MCQUEARY FREDERICK GEORGE TRUST: C18
 MCQUEARY FREDRICK G: C18
 MCQUEARY FREDRICK GEORGE - TRUSTEE: B18, C18, C19
 MCQUEEN JEREMY W & KATHRYN N: D18
 MCQUEEN CHRISTIAN & SHANNON: E18
 MCQUEEN JEFFERY S & ELIZABETH R: H16
 MCQUITY LENORAH C AND TERI PIVA: M17
 MCRAVEN CHARLES R & LINDA MOORE MCRAVEN: H28
 MCRAVEN CHARLES R & MOORE LINDA: H26
 MCRAVEN JOHN & JANE: H26
 MCRAVEN JOHN S & JANE A: H26
 MCREYNOLDS N FERNE: F20, G20
 MCRYO JEFFREY D & EVE RENEE: H25
 MCSHERRY THOMAS JAMES & BRENDA KAY: L14
 MCSPADDEN GARY MINISTRIES: O16
 MCSPADDEN GARY M & CAROL L: C16
 MCSPADDEN MARK W: I18
 MCTAGGART JAMES D & BOBBY SUE - TRUSTEES: F16
 MCTAGGART SARA: I17
 MCVIEY FRED & BARBARA: J16
 MCVICHER MITCHELL H & SUSAN L: I18
 MCWHIRT TIM C & MARCELLA: L14
 MCWILLIAMS BETTY: F19
 MCWILLIAMS MARLENE A - TRUSTEE: H15
 MDB PROPERTIES LLC: N16
 MEACHAM RANDOLPH S & SHARON K: K15
 MEAD BARBARA A & SWAFFORD FLOELLA L: L15
 MEAD DON & BARBARA: N20, N21
 MEAD JIMMY & LINDA: I18
 MEAD KELLY & KRISTIN: K19, K20
 MEADE HOWARD D & DOROTHY M: F20
 MEADOR PENELOPE M: I18
 MEADOW BROOK CONDOMINIUM HOMEOWNERS ASSOCIATION INC: K15
 MEADOW RIDGE PROPERTY OWNERS ASSOCIATION INC: G15
 MEADOWBROOK PROPERTY OWNERS: F18
 MEADOWBROOKE RANCHES PROPERTY OWNERS ASSOCIATION: C18
 MEADOWLARK TRUST: N14, N15
 MEADOWOOD PROPERTY OWNERS ASSOCIATION: G21
 MEADOWS ADORA: I17
 MEADOWS BROCK R: I17, J21
 MEADOWS COMMUNITY CHURCH/KEITHLY LUTHER - CEMETERY TRUST: C19
 MEADOWS DALE E & CINDY I: G19
 MEADOWS DAVID W & SUSANNE A: J16
 MEADOWS DOUGLAS A & SALLY K: J15
 MEADOWS ERMALEE: I17
 MEADOWS GENE 1/2 INT & MEADOWS HARVEY J & RUTH V: B18, C18
 MEADOWS II PROPERTY OWNERS ASSOCIATION INC THE: K15
 MEADOWS INDUSTRIAL PARK LLC: J20
 MEADOWS JED & CLIFFORD & MILDRED A MEADOWS REV TRUSTS: G17
 MEADOWS MARY E & ROBERT A: G15
 MEADOWS MATT & LINELLE: I18
 MEADOWS MATTHEWS & LINELLE C: I18
 MEADOWS PROPERTY OWNERS ASSOC. INC: K15
 MEADOWS PROPERTY OWNERS ASSOCIATION INC: K15
 MEARCY MANAGEMENT LLC: I17
 MEARS CHARLES R & FELY J: H22, H23
 MEARS GUY C & DEBRA A: G18
 MEARS LELAND R & CAROL D: I17
 MEASE CAROL G & SHARON P: J18, K17, M19
 MEASE CAROL G & SHARON: J18
 MECHAM RAND L & CHRISTY L: N16
 MECK JOSEPH M & NORMA JEAN: I14
 MECKE DAVID G: O17
 MECKE DAVID: O17
 MECKE FAMILY REVOCABLE TRUST: O17
 MECKE MICHAEL & JULIE: N16, O17
 MECKE MITCHELL LEE & BETHANY LAUREN: K20
 MEDARI JESSE J & DEBORAH: I17
 MEDARIS MICHAEL L: F19, G19
 MEDIC REALTY ASSOCIATION: O21
 MEDINGER SALLY A: I22
 MEDLEY MCKENNA D: I17
 MEDLEY WILLIAM T & PAULA J - TRUSTEES: H18
 MEDLEY WILLIAM T & PAULA J - TRUSTEES: H18
 MEDLEY WILLIAM T & PAULA J TRUST: I17
 MEDLIN JAMES D & FRANCIE: K22
 MEDLOCK DANIEL M: G23
 MEDLOCK DAVID C & JEANNE L: G20
 MEEHAN FRANCIS M: I15
 MEEK KEVIN & SHARON: K15
 MEEK LUMBER YARD INC: G17
 MEEK SHARON J: H22
 MEEK WILLIAM R & DIANA S: H20
 MEEKER CLAUDE & BONNIE: K22
 MEEKER CLAUDE ALLEN & BONNIE L: K22
 MEEKER CLAUDIA S: J17
 MEEKER DONALD: I17
 MEEKS WILLIAM R & MYRNA L: G19
 MEENAN LEONARD JR & MARYLOU: H23
 MEFFORD JACK E & JEAN L: K15
 MEFFORD H BRIAN: I15
 MEFFORD STEPHEN W & SUSAN: G22, G23
 MEGEE ANNA S & JORDAN GARY: N30
 MEGEE ANNA SUE & GARY JORD: N31
 MEHRHOFF MARY E: K15
 MEIER BARBARA: J17
 MEIER CAROLE E: J15
 MEIER DAVID E & JANICE A: N26
 MEIER WILLIAM R & CHERYL L: G15
 MEIKLE DORA Q - TRUSTEE: I17
 MEINER LILLIE J: F20
 MEININGER RONALD & HARRIETT L: N15
 MEISTER EUFEMIA PHOEBE: F19
 MEJIA DIEGO A & JUSTINA L: J19
 MEJIA ERNEST M & KATHLEEN: K22
 MELDRUM GEORGE N & KAREN R REVOCABLE TRUST 12/11/2007: L14
 MELDRUM GEORGE N & KAREN R: L14
 MELENDEZ ANNA AMAYA: H19
 MELENDEZ ANNA AMAYA: F19
 MELENDEZ JOSE A & ANNA M AMAYA: H19
 MELENDEZ JOSE A & LYNN A: H15
 MELENDEZ JR JOSE ANGEL & AMAYA-MELENDEZ ANNA: J18
 MELENDEZ SARA MARIA: I18
 MELLO ROBERT J: K15
 MELROSE RODERICK A & PEGGY J: L22, L23
 MELSA DAVID O & MARY V: I17
 MELTON BRADLEY MICHAEL: I21
 MELTON CLARENCE RAYMOND & FRANCES JEAN - TRUSTEES: I21
 MELTON DALE E & KAREN: G19
 MELTON DEBRA K & C ROBERT: I21
 MELTON GALE & KREA ANN: F19
 MELTON GALE K & KREA A: F19
 MELTON GARY & BONNIE: G19
 MELTON GARY: J18
 MELTON LISA KAY & MELTON JOHN DAVID: F20
 MELTON MELISSA A: F20
 MELTON MICHAEL J & PATTI K: K15
 MELTON RICHARD H III: G21
 MELTON ROBERT & DEBBIE: I21
 MELTON ROBERT & DEBRA K: I21
 MELTON ROBERT & DEBRA: I21
 MELTON ROBERT AND DEBBIE: I21
 MELTON RONALD & LISA: E19, F19
 MELTON RONALD L & LISA K: E19, F19
 MELTON RONNIE & PEGGY: I21, J21
 MELTON RYAN & LAURA: E29
 MELTON RYAN P WARD: F19
 MELTON RYAN WARD: F19
 MELVIN DALLAS & VETA C: H17
 MEME'S LLC: K15
 MENA SILVIO U & FIDELINA L: I19
 MENARD INC: K17
 MENARD LUKE & LARA: K15
 MENARD LUKE A & LARA M: I16
 MENCONI JAMES A & MARCELLA F: K15
 MENDEZ ROBINETTE A: J18
 MENDLIK RAY T & CYNTHIA: M16
 MENDONSA MALCOLM & ANGELA: G19
 MENDRO JOSEPH W & LYNN E: I16
 MENEFEE ANTHONY J & ALMEDA J - CO TRUSTEES: J16
 MENEZES EDWARD S & SUSAN L: J18
 MENEZES MONA C: H18
 MENG QIANG & DONG YANG: H15
 MENHUSEN RALPH E & DARLENE: N15
 MENKE BRUCE & KATHRYN: F16
 MENKE MARY ANN: I17
 MENKHUS DONALD P & JANET M: K15
 MENOTTI FAMILY REVOCABLE TRUST: K15
 MENSJOR MARY A: L15
 MENTER DANIEL A & TRACY L: J18
 MENTER TAMMY & HARLEY M: F24
 MEOS SERGEI & TATIANA NIKOLAI HALE: E16, F16
 MERCANTILE BANK OF SPRINGFIELD: I17
 MERCER ETHEL C & BARBARA: N14
 MERCER JOE ELLISON & BARBARA LYNN & RICHARD ALAN & SHARON KA: O15
 MERCER RONALD E & SHERRI L: K15
 MERCHANT KENNETH E & LINDA SUE: M16
 MERCHANT ROBERT & LORI: K15
 MERCIER JAMES & LOLITA: M17
 MERCY HEALTH SPRINGFIELD COMMUNITIES: H17, I17
 MEREDITH GENE E & MARTHA A - TRUSTEES: F20
 MEREDITH HARLEY & NORMA ROBERTS: K30
 MEREMA STANLEY W & LOIS A: L18
 MERHAUT VLADIMIR A & CARMEN P REV TRUST: H17
 MERIDETH AUDREY - TRUSTEE: H21, J29, J30, K29, K30
 MERIDETH AUDREY F - TRUSTEE: K30
 MERIDETH GLEN D & JUDY ETAL: G23
 MERILH TRUST THE: K15
 MERRILL DONALD L & ROBIN C: E16
 MERRILL INVESTMENTS LLC: H21
 MERRILL JEFFREY & ALLISON: G23
 MERRILL JEFFREY M & ALLISON: H21
 MERRILL JONATHAN DAVID: K22
 MERRILL MARTHA & MITCHELL GERALDINE & SCHAUMBURG CAROLYN SUE: F21
 MERRILL MICHAEL E & MARTHA A: G23, H22, I22, O33
 MERRIAM CO INC: F19
 MERRIAM WOODS VILLAGE OF: F19
 MERRIAM WOODS VILLAGE: F19
 MERRIAM WOODS VILLAGE OF: F19
 MERRIAM WOODS VILLAGE: G19
 MERRICK MARTIN S & SUSAN M: I17
 MERRICK SYLVIA E - TRUSTEE & HERBERT F JR & FRERICK: I31, J31, J30, J31
 MERRICK SYLVIA E - TRUSTEE: G26, G27, H22, H26, L27, M27, M28
 MERRIFIELD JOEL: K15
 MERRIFIELD ROLAND & MIRIAM: K15
 MERRIFIELD ROLAND E & MIRIAM S: K15
 MERRILL DORIS E: H15
 MERRILL GARY L & DIANE L: K15, N14, N15, N16, O16
 MERRILL JAMES B & CONNIE R: E16
 MERRILL JOYCE E: N15
 MERRILL MATTHEW D & BRANDY L: G19
 MERRIMAN CEMETERY: G31
 MERRIMAN FAMILY LTD PARTNERSHIP: J17
 MERRIMAN MARGARET A TRUST & MERRIMAN FAMILY LTD PARTNERSHIP: J17
 MERRIMAN W T: J18
 MERRITT CEMETERY: M31
 MERRITT FAMILY TRUST: F19
 MERRITT GARY & JANICE R: F19, K14
 MERRITT GARY & JANICE: F19

TANEY COUNTY INDEX

Landowners with only calculated ac will be labeled with more than 1 ac.

MERRITT JEFF & SANDRA: F19
MERRITT MARTIN R & CANDACE S - CO
TRUSTEES: F19
MERRITT OTTIE D AND MELINDA O: J22
MERRY DENNIS C & NANCY J: H21
MERSHON MARY J: G19
MERTEN MIKE J & SUSAN M: N15
MERTES MICHAEL F & LINDA M: H19, I19
MESENBRINK ROBERTA - TRUSTEE: G20
MESENBRINK ROBERTA: G20
MESSENGER JEFFERY L & WANDA F: O33
MESSENGER MICHAEL S: K14
MESSER STEVEN A: I16
MESSERSCHMITT EVE J & THOMAS E: J18
MESSERSCHMITT JUDITH E: F19, F20, G19,
G20
MESSERSCHMITT THOMAS E & EVE J - CO
TRUSTEES: J18
MESSICK SAMUEL L II: C29
MESSICK DOROTHY C: K15
MESSINA JOHN A JR & MESSINA MICHAEL
R: M14
MESSMER LESLIE O & PATRICIA: G20
METCALF BENJAMIN: H23
METCALF ETHEL: C31
METCALF NOLA MERLINE LIVING TRUST:
F19
METCALFE LEAH SUE: G23
METCALFE LEAH: G23
METRO DESIGN & CONSTRUCTION INC:
N15, N16
METRO DESIGN & CONSTRUCTION, INC:
N15
METRO DESIGNS & CONSTRUCTION: N15
METRO DEVELOPMENT LLC: J18
METROPOLITAN NATIONAL BANK: H17, I15,
J14, K14
METTLER DENNIS & JUDITH: G22
METTLER DENNIS L & JUDITH: H21
METZ DANNY M & CHEREENE L - CO
TRUSTEES: H18
METZ JERRY D & DEBORAH J: G18
METZ LLOYD J & ALMA B: G19
METZ MICHAEL R & JULIANNE: J16
METZGER DANNY E & LINDA D: F20
METZGER DOUGLAS J & KATHLEEN M: I22
METZGER JAY & PAM: K22
METZGER RANDALL RAY & DEBRA SUE: H19
MEUNIER LINDA M: N16
MEYDEN CONRAD VANDER REV TRUST:
K15
MEYER BRYAN M & MICHELLE LYNN
DICKEY: H21
MEYER CARLTON L & HENG G: J15
MEYER DENNIS E: H21
MEYER DIANA M & PAUL H: J16
MEYER EARL O: F20
MEYER FLORN & DOROTHY: F20
MEYER GERALD L JR & DOLORE: I18
MEYER JAROD & KELLY: K15
MEYER JAROD & WINTLE KELLY: K15
MEYER JAROD: J16
MEYER JESSICA L: B15
MEYER JESSICA M: G18
MEYER JOHN M & DEBBIE: H16
MEYER JOHN MICHAEL & DEBORAH ANN:
H16
MEYER KAREN BYRNES & GLENN: G20
MEYER LEONARD F & CONNIE: I17
MEYER LEONARD JOSEPH & ROSEMERIE:
G17
MEYER LINDA LUCILLE REV TRUST
11/23/2005: I17
MEYER MARVIS C & CYNTHIA J LIVING
TRUST: J16
MEYER MARY E: I17
MEYER MARY JO: J18
MEYER NICHOLAS: I17
MEYER ROBERT E & LINDA L: K15
MEYER RUSSELL W: H17
MEYER THOMAS N & DIANNA B: N19, N20
MEYERS GARNES & ELRITA: J15
MEYERS GUSTAVE T & VIRGINIA ROSE: H17
MEYERS GUSTAVE TILOL: I19
MEYERS JAMES: N24
MEYERS LARRY K & GAYLENE S -
TRUSTEES: K15
MEYERS POLLIE: G20
MEYERS RICKY & BRITTANY FORD: J21
MEYERS ROBERT E & SANDRA ANNE: H17
MEYERS STEFANIE: K16
MEZA ANGELICA G & SERGIO: I17
MEZA JOSE ESCOLASTICO: L20, L21
MEZEI LAWRENCE: I15, K15, N16
MGMC LLC: I17
MICHAEL AMY: K15
MICHAEL BILL: G23
MICHAEL DAN J ETAL: O34
MICHAEL JOASHUA & KIMBERLY: O26
MICHAEL KEVIN C & ANGELA D: O34
MICHAEL RICHARD & KELLY: D23
MICHAEL S SHIKANY TRUST 1/2 & SUSAN
DYE SHIKANY TRUST 1/2: J24
MICHAEL S SHIKANY TRUST 1/2 & SUSAN
DYE SHIKANY TRUST 1/2: J23, J24, K23, K24
MICHAEL TERESA C: K15
MICHAEL WILLIAM CLYDE & CHRISTINE K:
H20
MICHAEL WILMA R: G20
MICHAELS MARTHA: G22
MICHAELS MYLEEN J: F24
MICHAELS OLGA: G22
MICHAELSON MARLYS S: J17
MICHAM MICHAEL DAVID & NANCEE
WALKER: F25
MICHARD ORDELL & CLARIECE: J23
MICHARD ORDELL R & CLARIECE: F21
MICHEL AARON D & JULIE D: I19
MICHEL BENJAMIN & DANIELLE: H17
MICHEL BENJAMIN E: M24
MICHEL BILL J & NANCY L: H19
MICHEL CARL & JUDITH, RODGERS DENNIS
& SAUNDRA: I19
MICHEL DAVID S & CHEREE R: G22
MICHEL FAMILY LIVING TRUST: G20, G21
MICHEL JEFF & HEATHER: H20
MICHEL JEFF & HEATHER: H20
MICHEL JEFF R & HEATHER R: I19
MICHEL JEFFREY & HEATHER R & STONE
BILL & DETTA: I19
MICHEL JEFFREY R & MICHEL CARL & JUDY:
K16
MICHEL JEFFREY RAY: I19
MICHEL JUDITH A: I19
MICHEL KEITH: G19
MICHEL KEITH A: G20
MICHEL KEITH: G20
MICHEL LONNIE W & MARY D: I21
MICHEL LONNIE WAYNE & MARY: I21
MICHEL MARY D & LONNIE W: I21
MICHEL PAUL W & TENNILLE L: J21
MICHEL RICHARD S & CHARLES R: H20
MICHEL WILLIAM E - TRUSTEE: K15
MICHEL WILLIAM J & NANCY L: E16
MICHL KURT R & MARIA J: K23
MICK CHERYL ANN: E24
MICKELSON CHARLOTTE & SNAVELY
DAVID: H18
MICKELSON JON & MONTY: I25
MICKELSON JOSEPH C & EVELYN A: F19
MICRO MINISTRIES: N14
MID-AMERICAN DEVELOPMENTS GROUP:
I17
MID-MO REAL ESTATE INC: J16
MIDDAUGH JOHNIE C & SUSAN: K15
MIDDAUGH JOHNNIE & SUSAN: F24
MIDDAUGH SHIRLEY M: J17
MIDDLETON COMMUNITY CHURCH: C25
MIDDLETON DAVE & LINDA: K15
MIDDLETON DAVID G & LINDA M: K15
MIDDLETON GAIL L: F22
MIDDLETON JAMES D JR & SHIRLEY F -
TRUSTEES: F22
MIDDLETON JESSE & PENNY: M16
MIDDLETON KEVIN EUGENE: K23
MIDDLETON MAX L & LUCY M: F22
MIDDLETON QUENTIN DEWANE: K23
MIDDLETON ROBERT & JULIE: M14, M16,
M17
MIDDLETON ROBERT L & JULIE G -
TRUSTEES 1/2INT EA: N15
MIDDLETON ROBERT L & JULIE G: I16, M16
MIDDLETON ROBERT L & JULIE G -
TRUSTEES 1/2INT EA: N14
MIDDLETON ROBERT L & JULIE G: N14
MIDDLETON RODNEY B & JUNE M: I18
MIDDLETON RON: J19
MIDDLETON RONALD G & LINDA L: J16
MIDGLEY GLENN & MARY: H24
MIDNITE HOUR LLC: H16
MIDWEST RESORT SERVICES LLC: L15
MIEDEMA JOHN C: H21
MIEDEMA NANCY S: G21
MIERKOWSKI MARK ALLEN & JOAN
MICHELLE: C14
MIESNER TAMMY L & GARY M: I16, I17
MIETHER JUDY A: F21
MIKEL CHARLES L & JUDITH G: K23
MIKELS CLIFFORD E: K26
MIKRUT JESSE C: G22
MIKRUT LAURA ANN: G21
MIKRUT LUCILLE M: G21
MIKRUT LUCILLE: G21
MIKRUT LUCILLE M: G22
MIKRUT LUCILLE: G22
MILAM RONALD A: G19
MILAN WILLIAM E & BETTY J: F19
MILBOURN DENNIS A & VIRGINIA R: H21
MILBURN RONALD CHARLES: B15
MILES BRIAN D & SANDRA C: J16
MILES CLINTON & AMANDA: J19
MILES JEFF D & DOLORES D: I24
MILES LAURANCE R & ANASTASIA: K17
MILES LAURANCE R & WANDA L: N15
MILES MATTHEW: G18
MILES MICHAEL D & ALISON L: C19
MILES MICHAEL D JR & ALISON L: C19
MILES MICHAEL W & VIRGINIA: J15
MILES PROPERTIES MANAGEMENT LLC:
K14
MILES RICHARD W & E MARIA - TRUSTEES:
G20
MILES RICHARD W & E MARIE - TRUSTEES:
I17
MILITELLO PAUL: I19
MILLARD BESSIE A & RETA B MARCY &
CORDELL ERROL RAY & SHERRI: G19
MILLARD BYRON T & EVELYN M: H21
MILLARD MARY I: G19
MILLARD RONALD G & JANE A: F19
MILLER SCOTT SUNE: I16
MILLENNIUM PLAZA LLC: I15, J15
MILLER ALAN & MONICA E: E16
MILLER ALTA JANICE: H17
MILLER ALVEN & SHIRLEY TRUST: K15
MILLER ANNIE L: F19
MILLER ARLIN L & ELLYN JO: J16
MILLER BARBARA G & DAGES BONNIE L:
G21
MILLER BILLY H & JOYCE: J18
MILLER BRADLEY D & TOMMYE LYNN: J15
MILLER BRET & LORY: J22
MILLER BRYAN & MARSHA: J18
MILLER C LARRY: I17
MILLER CAROL & HEWLETT JUDITH A MILLE
& JAMES L: J17
MILLER CHARLES & BESSIE C: K15
MILLER CHARLES D & BESSY C: K15
MILLER CHESTER L & MARY ANN: G21
MILLER CHRISTOPHER & BARBARA &
JEFFERY & SHARI PANHORST: K15
MILLER CHRISTOPHER L: K15
MILLER CLAYTON & SUNNY: F20
MILLER CLAYTON A & CATHALEEN: F20
MILLER CLAYTON A & SUNNY A M HO: F20
MILLER CLAYTON A: F20
MILLER CONNIE SUE - TRUSTEE: J15
MILLER CORY & GAIL: E15
MILLER CRAIG A: J17, J18
MILLER DANIEL A & REBECCA JANE: F19
MILLER DANIEL C & CYNTHIA D: K15
MILLER DARRELL W & ELLEN M: E24
MILLER DAVID & SANDRA: I19
MILLER DAVID H: I17
MILLER DAVID LOREN & ELDONNA RAE -
TRUSTEES: L15
MILLER DENNIS & KAREN: I18
MILLER DENNIS L & KAREN A: I18, K15
MILLER DIANA: G19
MILLER DON L & NITA S: J16
MILLER DONALD J & DELORIS A: F19
MILLER DONALD ROY & BETTY J -
TRUSTEES: J17
MILLER DOROTHY C & MARY: K15
MILLER DOUGLAS S & CHERYLEN: K15
MILLER E IRVIN III - TRUSTEE: K15
MILLER EARL & FRED: F15, G15
MILLER EDWIN JOSEPH - TRUSTEE: L14
MILLER ERLE W & GLENDA M: L15
MILLER EVERETT E L: G19
MILLER F GORDON & MARGARET: K15
MILLER FAMILY LIMITED PARTNERSHIP: I17
MILLER FAMILY PARTNERSHIP LTD: L16
MILLER FRED A & EARL: G15
MILLER GABRIEL N & LORI S: I17
MILLER GREGORY G & MARGARET P: G20
MILLER IRA L II & DIANE M: K15, K16
MILLER IRWIN T & SUSIE: F19
MILLER IVAN WAYNE & PEGGY JOYCE: I17
MILLER JACK H & SANDRA: F19
MILLER JAMES E & SHARON - TRUSTEES
ETAL: K15
MILLER JAMES M & KATHLEEN A: O17
MILLER JAMES R & JENNINGS ALICE E: K25
MILLER JAMES S: I17
MILLER JANET E & PITCHFORD RAYMOND L
& LOIS: G19
MILLER JAY D & SHARON L: L23
MILLER JERRY K & LYNN G: E16
MILLER JIM & TUNDE: K14
MILLER JOHN D & CARLENE L: F19
MILLER JOHN L: D23
MILLER JOHN R SURVIVORS TRUST &
PALATIAL GENERATION LINEAGE: G14, G15
MILLER JOHN W & TAMMY L: J22
MILLER JOHNNIE & TERESA: J19, K19
MILLER JOSEPH B & ISABELLE L -
TRUSTEES: K15
MILLER KARA M & ROTH STACEY & BARNES
G ROBERT & NELDA M: H18
MILLER KARL E JR & CYNTHIA LEE: F20
MILLER KENNETH F: F16
MILLER KENT R & MARILYN M: O25
MILLER KIMBERLY M ETAL: K25, L25
MILLER KIMBERLY MORRIS ETAL: D14, D15
MILLER L R & TERESA J: G18
MILLER LARRY & JANICE: G19
MILLER LAURENCE I & TERESA L: I17
MILLER LIVING TRUST: J16
MILLER LOWELL C: F16
MILLER LOWELL J & JEANNETTE M: I17
MILLER MARGARET: I20
MILLER MARION T & BEVERLY: K21
MILLER MARK A & ERIN S: G15
MILLER MELODY J: G21
MILLER MICHELLE LYNN: H22
MILLER NANCY & CHARLES COULTER ETAL:
H22
MILLER NILLES & NORINE: F19
MILLER OTTO R JR & CHARLENE: F19
MILLER PATRICK B & LEANN M: J14
MILLER PRESTON & PHYLLIS: H25
MILLER RALPH Z & JOYCE P - TRUSTEES:
J15
MILLER RALPH Z III & JANELLE R: J16
MILLER RALPH Z JR & MILLER JOYCE P -
TRUSTEES: J16
MILLER RANDAL J & CATALEEN R: J19
MILLER REBECCA ANN VICE: F19
MILLER RUBEN L & BEVERLY J: G20
MILLER RICHARD R & SHIRLEY A: G21
MILLER RICHARD R & CECILE A: F21
MILLER ROBERT & CHRISTINE AKA NELLIE
MILLER: I16
MILLER ROBERT L & E LYN: H18
MILLER ROBERT P & CLAUDIA PARKS: I17
MILLER ROBERT P & CLAUDIA PARKS- &
JULIA C PARKS: J17
MILLER ROBERT P & CLAUDIA PARKS: J17
MILLER RONALD A & JANET J: K15
MILLER RONALD D & PEGGY L: I18
MILLER SCOTT SUNE: I16
MILLER SHEILA & SANDRA BARKSDALE: K15
MILLER SUNNY A M HO: F20
MILLER TERRY L & SANDRA J: H21
MILLER TUNDE & L JAMES: K22
MILLER VICKY N: J16
MILLER VICTORIA SUE: G15
MILLER WESLEY K & CONNIE SUE: J15
MILLER WILLIAM EARL & FRED: F15, G15
MILLER WILLIAM EARL & WALDEN BELINDA
K & PRESTON & LYDIA: F15
MILLER WILLIAM MICHAEL: F19, F20
MILLER WILLIAM P & BETTY M: F20, F21
MILLET MICHAEL F & MARJORIE: M26
MILLIGAN DAVID & BECKY: I19
MILLIGAN MITCHELL: E16
MILLIKIN MONTE & LINDA & I16
MILLINGTON HERBERT J III & JUDY L: H16
MILLIORN KATHRYN M: I16
MILLIRON JEFFREY G & KIMBERLEE A
BUCK: G20
MILLIRON LESTER & NEVA: J15
MILLIRON LESTER M & NEVA L: J15
MILLIS LARRY D & PAMELA JOINT TENANCY
TRUST: I17
MILLS AMY L: J18
MILLS BURTON LEE: N14
MILLS CATHERINE SUE: G17
MILLS CRAIG & NOMA JEAN: J18
MILLS DONALD A & ARLENE S: G15
MILLS GEORGE D & DONNA J MCBRIDE-
MILLS: M16
MILLS HOLLOW ESTATES PROPERTY
OWNERS ASSOCIATION: G15, H15
MILLS JAMIE & RHONDA: I23
MILLS JESSIE L & LUELLA A: F20
MILLS KIMBERLY KAY & KRISTY KAY: G19
MILLS LARRY L & RUTH A: G18
MILLS MICHAEL D & DEBORAH L: K14
MILLS WILLIAM B: I16
MILLS WILLIAM R: J16
MILLS WILLIAM: J16
MILLNER BONNIE: I19
MILLNER TERESA: J23, K23
MILNER WILLIAM: G23
MILNES WAYNE & KELLY: I17
MILSTEAD RICHARD E & JOAN L: D17
MILTON COLLINS TRUSTS: K15
MILTON LARRY D & LIANNE T: I17
MILTON LIANNE - TRUSTEE: G17
MILTON RUBEN G & FRANCES A: K15
MIMS DONALD & WILLIAMS KATHY C: G21
MINAHAN CARL L: J21
MINARD MARIE ANN & SCOTT ALLEN: G21,
H21
MINATRA HAROLD LEROY LIVING TRUST &
MARJORIE MINATRA: I17
MINATRE HAROLD LEROY LIVING TRUST
08-05-1998: H17
MINATRE HAROLD LEROY LIVING TRUST:
H17, I17
MINCEY JIMMY DILLION & BETH ANN: H15
MINCKS DAVID & DELORES: O33
MINCKS LINDA: O30
MINCKS LINDA K: O33
MINCKS LINDA: O33
MINCY CEMETERY: L21
MINCY CHURCH: L20
MINCY COMMUNITY ASSOCIATION: M21
MINDER TIMOTHY J & ROBIN R: L14
MINDER TIMOTHY J & ROBIN R - TRUSTEES:
L14
MINER JAMES D & LELIA M: G20
MINER SANDRA ANN: I19
MINGS THOMAS & VICTORIA: J20, K20
MINGUS JEFF & JULIE: I22
MINGUS JEFF AND JULIE: I22
MINK NAOMI EILEEN: I18
MINKLER BRUCE & MARCELLA: F19
MINNAERT LARRY & DIXIE: I22
MINNICK CAROLE & FRIEST DARLA &
DOUGAN MIKE ETAL: F19
MINOR ALLEN & REVA: H18
MINOR CARL E: F20, G20
MINOR CHRISTOPHER L & LAUREN
ELIZABETH: J19
MINOR JAMES A & LENORA M - TRUSTEES:
G20
MINOR MAURICE & EVELYN: G20
MINSCER DALE R & LEE ANN T: K17
MINSCER DALE R & LEE ANN: F19
MINTON JOHN R & LYNNANNE TRUST: G14
MINTON PHIL P: H17
MINYAYLO ROMAN V & EKATERINA A
SEMENOVA: I19
MIOZZA RICHARD J: H18
MIRANDA ELIZABETH: H16
MIRANDA GILBERT & HORTENCIA: F19, F20,
G19, I18, I19
MIRANDA GILBERT: F20, H19, O16
MIRANDA HORTENCIA & GILBERT: F20
MIRANDA STANLEY & CARMEN: N15
MIRE KRISTINA L: J18
MIRE LOUIS E: M14
MIRKOVIC ANKA & NEVENA MRDALJ - &
ALEKSANDER MIRKOVIC: I16
MIRKOVIC ZARKO & ANKA: J16
MIROS WILLIAM M & BARBARA J: G21
MISEMER CODY B & KAREN R: H16
MISHMASH ROBERT NORMAN REVOCABLE
TRUST: H20, J17
MISHMASH ROBERT NORMAN TRUST: J17,
J22
MISIAG PATRICIA C: G19
MISPLAIS ASHTON & SHARON & MISPLAIS
LISA: K15
MISPLAIS ASHTON & SHARON: H17
MISPLAIS ASHTON L & SHARON K: H18
MISSAUGE EUGENE H & MARIEL: F19
MISSOURI NEON SIGN: H16
MISSOURI #15 RURAL CELLULAR INC: C17,
D25, I18, K28, H16
MISSOURI #5 RURAL CELLULAR INC: G16
MISSOURI AMERICAN WATER COMPANY:
I14, J14
MISSOURI CONSERVATION COMMISSION:
G17, G18, H14, H15, H18, I14, I15, L22, L23,
M20, M21, M22, M23, N20, N21, N22, N23,
N24, O22, O23, O24
MISSOURI CONSERVATION COMMISSION:
L22, M22, M23, N21, N22, N23
MISSOURI CONSIGNMENT AUCTION LLC:
F21
MISSOURI EYE PROPERTIES LLC: I17
MISSOURI HIGHWAY & TRANSPORTATION
COMMISSION: E17, I17, J14, K14, L15, L16,
L17
MISSOURI HIGHWAY & TRANSPORTATION
DEPARTMENT: F17
MISSOURI HIGHWAY AND
TRANSPORTATION COMMISSION: L15

TANEY COUNTY INDEX

Landowners with only calculated ac will be labeled with more than 1 ac.

MISSOURI HIGHWAY AND TRANSPORTATION COMMISSION: C32, F18, J14, K14, L15, L16
MISSOURI HIGHWAYS & TRANSPORTATION COMMISSION: K14, L16
MISSOURI HIGHWAYS AND TRANSPORTATION COMMISSION: L16
MISSOURI HOTELS II LLC: J15
MISSOURI NEON SIGN CO: G17, H17, I15, I17
MISSOURI NEON SIGN: I16
MISSOURI NEON SIGN CO: J15
MISSOURI NEON SIGN: J15
MISSOURI NEON SIGN CO: J17
MISSOURI NEON SIGN: J17, K17
MISSOURI PARTNERS INC: J16
MISSOURI PARTNERS: J16
MISSOURI RSA #15 LP: L16
MISSOURI STATE CONSERVATION COMMISSION: L16, M16
MISSOURI STATE HIGHWAY COMMISSION: D26, H21
MISSOURI VACATION INC: I16
MISSOURI-AMERICAN WATER COMPANY: J16, K15
MISTY BRINELL TRUST: K15
MITCHAMORE PATRICIA O: I17
MITCHELL BETTY & RICHARD: G19
MITCHELL BETTY L & RICHARD B: F19
MITCHELL BETTY L GROVES & RICHARD B MITCHELL: F19
MITCHELL BETTY L: G19, H17
MITCHELL BILL R & DONNA M: H18, H23
MITCHELL CINDY & JAMES: I17
MITCHELL COREY S: J18
MITCHELL DANIEL A & COURTNEY: G22
MITCHELL DON & DAVID MITCHELL: F17
MITCHELL DONALD E & TINA M RHODES: G19
MITCHELL DONALD G: E18, F17, G16
MITCHELL DONETTA & DARRELL G: G24
MITCHELL EDWARD J & LINDA A REVOCABLE TRUST: J15
MITCHELL GENE & THERESA: F24
MITCHELL HOWARD & MARIE: F17
MITCHELL JACK L & CAROL WOOD: K15
MITCHELL JOYCE: K15
MITCHELL KEVIN & AMIE: I19
MITCHELL KEVIN: G19
MITCHELL LARRY M & SUSAN P: J17
MITCHELL LEONARD L & JUDITH R - TRUSTEES: J15, J16
MITCHELL LEROY & MARY LOU: K15
MITCHELL LISA M: F24
MITCHELL MERLIN L & JUDY P: K15
MITCHELL MICHAEL L: K14
MITCHELL ORVILLE & THELMA: J17
MITCHELL ORVILLE J: H17
MITCHELL PAMELA S: K15
MITCHELL RICHARD L & PATRICIA C: N14
MITCHELL ROBERT J: F19
MITCHELL ROBERT J: F19
MITCHELL SHANNON & LOIS: C17
MITCHELL SHANNON L: G19, G20
MITCHELL STACY & VICKIE S: M14
MITCHELL VICTOR G & DIANE: L14
MITCHEM CRYSTAL: K15
MITCHEM JOHNNY D JR: I17
MITRENGA WALTER & KIMBERLY: J16
MITTEN JEFFERY L & CHERYL L FAMILY TRUST: N19
MITZE GARY & ELAINE: F19, F20
MIX WILLIAM R & CAROLYN: F20, F21
MIZE JAN A & MITZI: J15
MIZE MARIELLA: H23
MIZELL JOHN & SHIRLEY: I17
MIZELL MEREDITH & JOHN E & SHIRLEY E: J16
MIZZELL MEREDITH J & SHIRLEY E: H17
MJ INVESTMENTS: G17
MJB REALTYS LLC: E16
MK PROPERTY HOLDINGS LLC: K15
MKMB PROPERTIES LLC: H16
MKO INVESTMENTS LLC: J17
MKO INVESTMENTS, LLC: J18
MLB ENTERPRISES LLC: I17
MLD INVESTMENTS LLC: H16
MMN LLC: K15
MMTC REO I LLC: J14
MMTC REO I, LLC: J14, J15, K14, K15
MO CHAPPY MALL LLC: I17
MO-ARK ADVERTISING: O17
MOBERLY BOBBY S & ALFREDA E & LARRY D & TRACY L: K15
MOBLEY STEPHEN & JENNIFER: G15
MOBLEY THERESA J & WILBER F: K15
MOCK JAMES A & MARLENE M: J16
MODAYIL ASHWIN G & AMANDA J: H17
MODAYIL ASHWIN GEORGE & AMANDA JO: H17
MODGLIN DAVID & CHERYL: K15
MODISSETT JAN F: J15
MOE RANDY: G19
MOES PIT STOP LLC: I17
MOEHL LARRY D & CLEONE A: G21
MOELLER GLENDA: K15
MOEN LARRY E & DONNA R: F15, F16
MOEN RICHARD T & ASHLEIGH L: I18
MOES PIT STOP LLC: I17
MOESLEIN JOHN C & EILEEN P - TRUSTEES: I25
MOFFETT MARY PATRICIA: J16, K16
MOFFITT DAVID & NANCY: L18
MOFFITT SHIRLEY J: J14
MOFFORD CAROL: O25
MOGENSEN BERNICE TRUSTEE: H18
MOGENSEN BERNICE C - TRUSTEE: I18
MOGENSEN GUNDER R & JUDITH - CO TRUSTEES: N14
MOGLICKI THOMAS E & BETTY J - TRUSTEES: G21
MOHAMMADI KHOSROW N: K15
MOHESKY HARVEY C & THERESA M: K15
MOHLER SALLI & KIDS LLC: I18
MOHLER SALLI A & KIDS LLC: I18, J17
MOHLER SALLI A: I17
MOHLER SALLI: I17
MOHN DANIEL A & EDIE J: I18, J15, J16, K15
MOHON SCOTT & CASSANDRA: H17
MOHR ROBERT W & MYRTYLE J - TRUSTEES: J17
MOHUNDRO STEVEN W & WINDA KAY: J16
MOLDENHAUER ED & JAN FAMILY TRUST: E18
MOLDENHAUER KENNETH L & BONNIE: I17, I18, J16
MOLDENHAUER LARRY E & BROWN JOY ANN: I16
MOLDENHAUER MARY SUSAN: H17
MOLEND RONALD R & KOZLA - MOLENDA KATHERINE L TRUST: G15
MOLENDA THOMAS EDWARD: J15
MOLINA ALEJANDRO & LORA DANIELLE: H16
MOLINO FRANK & BLANKENSHIP CAROL - TRUSTEES: F20
MOLL CHERYLL L & EVANS CYNTHIA L & BEATTY KENNETH W & ETAL: O25
MOLL JEFFREY A & JOYCE ALIVING TRUSTS: K15
MOLLBERG FERNER & LUCILLE MARIE: L15
MOLLER REGINALD S: L16
MOLLYKOLY NOLAN J & PATRICIA E: G21
MOLLYKOLY PAT: G24, I23
MOLLOY LYDIA R: H19, I19
MOLLUS FRANK D & GERALDINE: K15
MOLLUS FRANK D & P GERALDINE: K15
MOLMEN OTTO GEORGE JR: L15
MOLONEY DANIEL P & AMBER E: K15
MOLSBBE LOIS MARIE - TRUSTEE: M14
MOLTHEN RONALD J & JANICE M: K15
MON FILLES INC: K14
MONCADO BRADLEY J AND PAMELA L: H18
MONCADO HOME CONSTRUCTION LLC: H17, J18, K23
MONDT RACHEL: N16
MONDT WILLIAM J & PATRICIA: H22
MONDY WAYNE & KERRY & TEETER KATHLEEN F: I19
MONETT SAVINGS & LOAN ASSOCIATION: G21, H21
MONEY JOHN & CONNIE: J18
MONHOLLAND JARON & MELISSA: G25, G26
MONHOLLAND LANCE C & DARIA J: G25
MONHOLLAND LANCE C & DARLA J: G25
MONROE ADAM M: F19
MONROE ADAM MICHAEL: F19
MONROE CHRISTINA & JEFFREY & MULLER BILL: J26
MONROE GARY L & ANDREA C: H22
MONROE JAMES G & ANGELA C: H23
MONROE JEFFREY C & CHRISTINA K: J26
MONROE KEITH: H19
MONROE MELVIN G: C21
MONSON GARY & EILEEN: J17
MONTEE RALPH E & NANCY S - CO - TRUSTEES: F21
MONTESANO ROBERT: G21
MONTGOMERY ARNOLD M & VAULTA M - TRUSTEES: F20
MONTGOMERY CATHERINE & ROBERTA JEFFERY: K15
MONTGOMERY GEORGE H & LINDA L: H16
MONTGOMERY J RONALD & FAYE: I17
MONTGOMERY JACK & VALLE: K15
MONTGOMERY LORIN S: O14
MONTGOMERY MICHAEL J & MARYALICE: N16
MONTGOMERY PAMELA J: O27
MONTGOMERY RICHARD L REVOCABLE TRUST: M26
MONTGOMERY ROBERT TEAL FRANCES, JOHANNES JOHN M, BAKER CL: H18
MONTGOMERY ROBERT: H18
MONTGOMERY ROY & AUDREY: I19
MONTIZOR FRANKLIN J & RENEE H: F19
MONTON MICHAEL & MARILYN: K15
MONTONERA RAYMOND E & KATHLYNN J: H18
MONTTOYA BENJAMIN & NANCY: K15
MONZYK HAROLD LEE & JUDY K: I17
MOO TWO LLC: O17
MOODIE GLEN R & LYN 1/2 INT & MOODIE MICHELLE M: D28
MOODIE GLENN R & LYN: D28
MOODIE ROBERT W & ROSE T: J18
MOODY ALLEN RAY & MONA JO HAVENS MOODY & DEANNA DEL MOODY: K15
MOODY AUTUMN: I16
MOODY DONALD D: F19, F20
MOODY GREGORY A & AUTUMN E: H16
MOODY JOHN & TERESA FAYE MORRIS: L18
MOODY RONALD: F19
MOODY WILLIAM ELLIS & MARLA JEAN: E24
MOOMAW VIOLA L: F20
MOON ALBERT H & DONNA LEE TRUSTEES: I17
MOON LARRY & CATHY: H23
MOON RIVER THEATRE LLC: I15, I16, J16
MOON RUBY L REV TRUST: H17
MOON VIRGIL E & ALVINA J: F21
MOONEY BRENDA K: F20
MOONEY CHARLES E & TRACY L: H20
MOONEY CONSTRUCTION LLC: O24
MOONEY GUY: K15
MOONEY PETER MICHAEL & KATHLEEN MARIE JOINT REV TRUST: K15
MOONEY TRACY L LIVING TRUST: K15
MOONEYHAM MICHAEL & SHERRY: C16
MOORE MARY KAY: L15
MOORE AUSTIN & KRISCHANDA M: L21
MOORE BARBARA J FAMILY TRUST: C26
MOORE BEND WATER UTILITY LLC: K22
MOORE BEND WATER UTILITY LLC: K22
MOORE BETH & MATT SIMONDS 50% EA: I22
MOORE BETH ANN: I22
MOORE BRIAN T: H24
MOORE CATHERINE R TRUST: I17
MOORE CHARLES & STEVAN & WILLIAM & ET AL: H24
MOORE CHARLES E & VICKIE L: N15
MOORE CHRISTOPHER MICHAEL & TAMMI FAY: F20
MOORE DALE L & MARGARET J: G17
MOORE DALE M: K15
MOORE DALE: K15
MOORE DARRYL F & GERRIE J: H20
MOORE DARRYL L & GERRIE: H18, H19
MOORE DAVID & REGINA CARR: H19
MOORE DAVID R & SANDRA C: J18
MOORE DAVID: H18
MOORE DAYMOND S: K15
MOORE DELMAR & PATSY MARIE: F20
MOORE DOLORES: O25
MOORE DONALD & CAROLYN: H20
MOORE DONNA RENEE: G25
MOORE DONNA: D18
MOORE EDWARD ELTON JR & JACALIN K: K15
MOORE EUGENE H & EDNA B & DANIEL E: F19
MOORE FAMILY RENTALS LLC: I17, J17
MOORE GORDON A: E21, F21
MOORE GORDON EUGENE & JUAN: I16
MOORE GUY K & MONICA E: F20
MOORE GUYLA: I16
MOORE IRA EDWARD: G25
MOORE JACQUELINE S & PAUL E - TRUSTEES: K15
MOORE JAMES W & REBECCA R: J16
MOORE JERALD: K15
MOORE JIMMY & MARYAGNES: L18
MOORE JOHN A & CHRISTINA S - TRUSTEES: I18
MOORE JOHN F & DIANE S: G19
MOORE JOHN R & NANCY L: H20
MOORE KEITH & PHYLLIS: J16
MOORE KENNETH L & DEANNA: N15
MOORE KENNETH W AND ELAINE M: H18
MOORE KEVIN & ROXIE: J21, J22
MOORE KEVIN S & ROXANNE J: J21, J22
MOORE LARRY & EDIE: L14
MOORE LARRY J & EDIE L: I17, L14
MOORE LARRY W & VICTORIA L: H21
MOORE LERRY REX: G19
MOORE LIFE MINISTRIES INC: J15
MOORE MARCIA A: J18
MOORE MARILYN: D24
MOORE MARJORIE F: I24
MOORE MATTHEW C & MARIE E: H18, I18
MOORE MELANIE P: H23
MOORE MICHAEL G & MONICA L: J15
MOORE MICHAEL G: N16
MOORE MICHAEL J & JANET F: G19
MOORE MICHAEL L & TERESA M: F19
MOORE MICHAEL L & TERESA M: F19, G19
MOORE MISTY & RUSSELL: J17
MOORE NANCY - TRUSTEE: G26
MOORE NANCY - TRUSTEES: F26
MOORE NANCY R: F26, G26
MOORE OMA JEAN: L16
MOORE OWEN F & LAURA J ETAL: J16
MOORE PATRICIA J BATHEN- & LINDELL R MOORE: H21, I21
MOORE PATRICK O: O25
MOORE PHYLLIS P: J16
MOORE RAYMOND C CREDIT SHELTER TRUST: F20
MOORE RICHARD ALLEN & CAROL SUE: G19
MOORE ROBERT C & MILDRED F: H17
MOORE ROBERT E & TOUPS ILA GENE: H22
MOORE ROBERT E: J17
MOORE ROBERT JR: F19
MOORE ROBERT P & BARBARA L: G20
MOORE RONALD D: F19
MOORE SARAH A: H16
MOORE SARAH RAINE: J17, O15, O16
MOORE SHARON A: H18
MOORE STANLEY & CONNIE REVOCABLE TRUST: I17
MOORE STANLEY & CONNIE: H17
MOORE STEPHEN P & SHARREE: J16
MOORE SYLVIA R REV LIVING TRUST: K15
MOORE THOMAS EDWARD & SHARON ANN: H18
MOORE WILLIAM PATTERSON: G25
MOORE WILLIS & DWANETTE: E19
MOORE WILLIS E & DWANETTE M: J18
MOORE WILLIS E & DWANETTE: D18, E18
MOORE WILLIS ETHAN: G19
MOORMAN JOHN HERBERT & PATRICIA M HUGHS: J18
MORA GERARDO SR & MARIA: G16
MORALES MANUEL DE JESUS & MARIA CONCEPTION: K14
MORALES NELSON: I19
MORAN MICHAEL: H23
MORAN ROBERT D & JACQUELYN - TRUSTEES: J17
MORAN ROBERT D & JACQUELYN: K15
MORANO CLEOPHA & CURTIS CHARLENE K: I17
MORDIS JIMMIE & TRACY J: K17
MORE LIFE FOUNDATION: O33
MORE PROPERTIES LLC: F19, K15
MOREAU D R: N15
MORECAP LLC: N26
MOREHOUSE ALBERT E & WANDA S: F19
MORELAN WILLIAM K: J17
MORENO SHIRLEY A: I17
MORENO STEVEN D: J18
MORENO TIMOTHY JOSEPH & MARY BETH: J17
MOREY BRENDA K - TRUSTEE: I22
MOREY BRUCE A & LINDA M: J22
MOREY BRUCE ALLAN & LINDA MARIE: I22
MOREY JACOB: I19
MOREY LINDA: I24
MORGAN AARON: J14, J15
MORGAN BRUCE B & VICKI K: I18
MORGAN CAROL J: H25
MORGAN CAROL JO: H24
MORGAN CHRISTOPHER EDWIN & KATHRYN JO: I19
MORGAN CINDY C: N17
MORGAN CLINTON L & WINNIE R: H17
MORGAN EDWARD B: J15
MORGAN GARY L & JUDY: J21
MORGAN GERALD & SHIRLEY R REV TRUST: G21
MORGAN JAMES N & FRANCES L: K15
MORGAN JIMMIE & KIMBERLY: H18
MORGAN JIMMIE JESS & KIM COON: E19
MORGAN JOLEE & AMBER - 5/7 INT ETAL: H25
MORGAN JOLEE & AMBER: H25
MORGAN JOSHUA D & NATALIE: J15, K15
MORGAN L SIOUX: F19
MORGAN LARRY D & RICHARD A & DEBORAH LYNN 1/3 EA: F19
MORGAN PAULA M: G19
MORGAN ROBERT & LISA: I19
MORGAN ROBERT D & DELORIA I: F20, H21
MORGAN WILLIAM CLAY & DEANNA SUE: J21
MORGAN WILLIAM P & CAROLYN F: H17
MORGENSTERN CRAIG: G19
MORGENSTERN FAMILY TRUST: H16
MORICE DONALD K & KATHLEEN: N17
MORICE EVELYN T: H17
MORIMOTO JOSEPH & JULIE: G15
MORIN ROBERT BRUCE & JOSEPHINE C: K16
MORITZ CAROL J - REV LIVING TRUST: N15
MORITZ VICKI: K15
MORIUCHI PAUL & PAULA - TRUSTEES: F18, J16
MORIUCHI PAUL & PAULA M: F18
MORIUCHI PAUL & PAULA - TRUSTEES: J16
MORIUCHI PAUL M & PAULA M - TRUSTEE: F17
MORIUCHI PAUL M & PAULA M: F18
MORKEN KURTISS D & LINDA D: L15, L16
MORLANG ROBERT E III: H16
MORLEY LARRY J & ANN: K15
MORMAN WILSON S & MARGRET B: L18
MORNING CALL, LLC: I15
MORONEY JOHN & JEANNINE ETAL: J19
MORPHEW HARRY K & JEWELL M: F19
MORR RICHARD D: H17
MORRELL BOBBY R: F16, H20, I20, J15
MORRELL BOBBY: J15
MORRELL DANIEL JAY & DOROTHY J LIVING TRUST: L15
MORRIS ALLAN G & JEAN - TRUSTEES: L14
MORRIS BETTY J: F19, G19
MORRIS BRANSON II LLC: H21, J18
MORRIS BRANSON III LLC: I15
MORRIS BRANSON LLC: H16, I15
MORRIS BRANSON THEATRE INC: I16
MORRIS BY THE LANDING LLC: J17
MORRIS DANIEL I & JANICE S: H18
MORRIS DANN H & EMIKO H: J22, J23
MORRIS DANN H & EMIKO: G21
MORRIS DAVID & JENNIFER: F17
MORRIS DENNIS L: F19
MORRIS DEVELOPERS INC: H17
MORRIS FRED A & LOUISE A: F20
MORRIS GEORGE & VANESSA: J21
MORRIS GLEN & HUGH WALLACE: K15
MORRIS GLEN EDWARD & JANET LOUISE: J18
MORRIS GROUP INC: I15
MORRIS HARLEY T & JACQUELINE A: H17
MORRIS HARRY C & GRACE: H21
MORRIS HOSPITALITY LLC: I16
MORRIS JAY F & VESNA: G14
MORRIS JEFFRY & CARLEEN TRUST: J17
MORRIS JIM D & CATHERINE - TRUSTEE: I15
MORRIS JIM D: L18
MORRIS JIMMY D & MORRIS CATHERINE K - TRUSTEES: I18
MORRIS JIMMY L & CONNIE S: F19
MORRIS JIMMY L & EARLENE H: G19
MORRIS JIMMY LEE & EARLENE HELEN: G19
MORRIS JOHN & MARY: I25
MORRIS JOHN F: H23
MORRIS JOHN FELLERS: G21
MORRIS KENNETH W & PHYLLIS J: I17
MORRIS KEVIN & MONICA: J15
MORRIS LARRY DON & LINDA: K15
MORRIS LYNN A & JANET: N14
MORRIS MELINDA: F18
MORRIS MELINDA: F18
MORRIS MICHAEL F & ANDREA HORTON-MORRIS: H23
MORRIS MINNIE LOU: F19
MORRIS NICOLE Y: H15
MORRIS PHILLIP A & PATRICIA J: I15
MORRIS PROPERTIES LP: I17
MORRIS SHARON R: J16
MORRIS THERESA FAYE & MOODY JOHN FRANK: K15
MORRISON AL J & MARY ANN: F19
MORRISON BETTY J - TRUSTEE: H18
MORRISON BUTLER ELIZABETH LEE REV LIVING TRUST 06-18-2008: G20
MORRISON BUTLER ELIZABETH LEE REV LIVING TRUST: G20
MORRISON BUTLER ELIZABETH LEE REV LIVING TRUST 06-18-2008: G20
MORRISON CHILDREN COMMON TRUST: L14
MORRISON DWIGHT B & NANCY J: F19

TANEY COUNTY INDEX

Landowners with only calculated ac will be labeled with more than 1 ac.

MORRISON JAMES DAVID & PATSY: K22
MORRISON JOHN W O & REBECCA A: J15, K15
MORRISON LARRY: I17
MORRISON TOM V & LINDA L: H17, I17
MORRISON WAYNE R: K15
MORRISSEY FAMILY TRUST: L14
MORRISSEY JOSEPH A & ANNA M: I17
MORRISSEY JOSEPH A & MYRA J: H17
MORRISSEY MATTHEW M & LAURIE B: D18
MORRISSEY MICHAEL T & CHERYL: D18
MORROW ESTES DARLENE & MARY ANN BOLTZ 1/2 INT EA: I18, J18
MORROW EVERETT J & KERRY D: E15
MORROW JOANNE MACDONALD: I18
MORROW JOHN III & CHARLOTTE C: I18
MORROW LINDSEY NICHOLE: J18
MORROW TIMOTHY: F19
MORROW TRACI K: F16
MORTEIL LILLIA: N31
MORTENSEN FAMILY REVOCABLE TRUST: H23
MORTENSEN KIRK: N16
MORTGAGE ONE CORPORATION: H18
MORTON CLARENCE M & DOROTHY: F19, G20
MORTON DOROTHY & TAMMY: E22
MORTON DOROTHY J: F24
MORTON DOROTHY: E22
MORTON DOROTHY & TAMMY: E23
MORTON DOROTHY: E23
MORTON GREG C & DULCE M: K15
MORTON LARRY & ANNA J: I14
MORTON LARRY W & ANN J & PURDY WILLIAM H & LINDA E: I14
MORTON LARRY W & ANNA J: K15
MORTON MICHAEL & LINDA - TRUSTEE: I17
MORTON RUFUS & MORTON DARRELL G: O27
MORTON RUSSELL C & VICKI S: J23
MORTON TAMMY R: E22
MORTON TAMMY: E22
MORTON VAUGHN R - REV LIVING TRUST: F20
MORYTKO JOSEPH J & JENNIFER: H25
MOSCATELLI GILBERT: I16, I17
MOSCHNER CARMEN: G15
MOSEMAN SCOTT: F14, F15
MOSEER DARREL W & DANA J: J20, J21, K20, K21
MOSER LARRY D & CAROLYN: L15
MOSES FREDERICK R: H19
MOSES PAUL M: F19
MOSES REBECCA L: K14
MOSHER D STEVEN REV TRUST: L14
MOSHER DALE R & SUSAN: F20
MOSKAVICZ VICTOR & JURATE: N15
MOSKOFF ABE: I19
MOSKOP BOBBY R & MARVELEEN S - TRUSTEES: H16
MOSKOP DOROTHY LEE: G19
MOSLEY HAROLD R & REBECCA E: J15
MOSLEY MATTHEW R & WHITNEY R & CONNIE MOSLEY: K15
MOSLEY RALPH W & ROBERT W & REBECCA D: N14
MOSS DENNIS W: F20
MOSS MICHAEL & PHILA: J17
MOSSMAN DE VERE D & JOAN K: H17
MOST EILEEN: J15
MOSTROM JOHN & SHAWN SHORT: H23
MOTE JAMES F & LOLA E: L15
MOTES TIMOTHY J & SHEILA T: H15
MOTLEY IVOR LEE REVOCABLE TRUST 02/23/2007: H16
MOTLEY JIM D: E24, F24
MOTLEY THOMAS D & DAWN L: J19, J20, K19, K20
MOTTET JOHN M & DEBRA A: G21
MOTWANI JAI G & JESSICA M: L18
MOUCHKA ROGER & KAREN: H17
MOUCHKA ROGER L & KAREN A: E18, F19
MOUG DUWAYNE E: J19
MOUG RODNEY J & GLADYS J: E16, E17
MOULAT SHIRLEY: F24
MOULDER TIMOTHY: K15
MOULDS BRADLEY W & ELIZABETH A: M14
MOULIN DAVID & JULIE: J17
MOULIN DAVID W JULIE A: J17
MOULIN DAVID WAYNE JULIE A: J17
MOULTON ALFRED B & IRENE L: H21, I21
MOUNT BRANSON PARK: I18
MOUNT CLARK & JOYCE: B15
MOUNTAIN COMPLEX LLC THE: G16
MOUNTAIN COMPLEX LLC, THE: G16
MOUNTAIN COMPLEX LLC: G16
MOUNTAIN COMPLEX LLC, THE: H16
MOUNTAIN COMPLEX LLC: H16
MOUNTAIN COUNTRY AUCTION LLC SOLO #11K: G21
MOUNTAIN COUNTRY HOMES OF HOPE INC: F19, G19, G20
MOUNTAIN COUNTRY HOMES OF HOPE: F19
MOUNTAIN COUNTRY HOMES OF HOPE INC: F20
MOUNTAIN COUNTRY HOMES OF HOPE: F20
MOUNTAIN GROVE CEMETERY & COMMUNITY CENTER CORP: G20
MOUNTAIN GROVE CEMETERY: G20
MOUNTAIN GROVE ROAD SEWER CO: H20, H21
MOUNTAIN GROVE SCHOOL: G20
MOUNTAIN MUSIC THEATER INC: J15
MOUNTAIN VIEW HOLDINGS LLC: G21
MOUNTAIN VIEW PROPERTIES LLC: G18, J17, J18
MOUNTAIN VIEW PROPERTIES: J18
MOUNTAIN VISTA VACATION OWNERS ASSOC. INC: K15
MOUSEL RONALD M & MARY LEE: J17
MOUTAIN COUNTRY HABITAT FOR HUMANITY: F19
MOUTRAY ALLEN D & TAMMY D: F16
MOUTRAY BRANDON & JENNIFER R: B15
MOWER FLORA: J17
MOWRY JAY A & LESLIE A - TRUSTEES: K15
MOYER JEFFERY O & JANE A & BRUCE & SHARON BELLINE: J16
MOYER JOHN V & EILEEN - TRUSTEES: H16
MOYLE-SCHROEDER SUSAN: L15
MPI LAND LLC: H14
MRK ENTERPRISES: H21
MRKACEK JAMES R: N23
MROTEK DARRELL & BRIGITTE TRUST: E16
MUD STORE LLC: J18
MUDERS ROY W & DORIS J: F20
MUGGETT DIANE M & BARGER CAROL G: K15
MUEHLMAN WILLIAM K & DEBRA K: K15
MUEHLMANN RICHARD & ANN: N15
MUELLER ANNA MARY: N15
MUELLER DAVID E & CAROL B: K15
MUELLER GERALD E & GERALDINE M: G21
MUELLER HUCO C TRUST: C16
MUELLER HUGO C & BARBARA K TRUSTEES: C16
MUELLER JOHN M & FLORENCE J: H18
MUELLER KRISTI TRUSTEE FOR DALE HANSEN: K15
MUELLER RALPH E & GERALDINE A: L15
MUELLER SANDRA K: N15
MUNENALA ADEN LAKOTA: J17
MUGGENBURG PAUL H & JEANNE M: I19
MUHOBERAC CAROL A: G15, H15
MUHOBERAC MATTHEW L: J15
MUHS DEAN O & BECKY E: J19
MULLENBURG DAVID R & PHYLISS: K22
MUKASA JEREMIAH H: J17
MUKHERHEE A K & NAMITA & MUKHERHEE RIMA & LENA: G19
MULCAHY CAROL A SCHMIDT: M16
MULDER FAMILY TRUST (THE): J14
MULICH WILLIAM T & DELORIS: G20
MULKEY GARY: G15
MULL WESLEY E: F19
MULLAN CONSTANCE: H20
MULLANACK ZETTA: O33
MULLANEY MARILYN E: L15
MULLEE PATRICIA A: K15
MULLEN BARBARA F: G23, K23
MULLEN CONSTANCE: H20
MULLEN RHONDA & MANN ROBERT L: K23
MULLER BILL W: H26
MULLER CHERI L: L15
MULLER DOUGLAS W & DAWN M: H25
MULLER ROSALIND A: K15
MULLER TOMMY W REVOCABLE LIVING TRUST: J26, K26
MULLER TOMMY W: J26
MULLINS ELOISE K YATES: G21
MULLINS GORDON ELLIS TRIPP JR, THAD LEE, & TRAVIS DEAN: N23
MULLINS JANICE L: G20
MULLINS JANICE: G20
MULLINS JEFF: H18
MULLINS MARVIN & SUSIE: K15
MULLINS TERRY L & DULCENA ANNE: K15
MULNIK MICHAEL N & APRIL R: G15
MULNIK ROSE M: H21
MULROONEY DANIEL GW & JUDY V: J17
MULVANEY GERALD E & AMY J: I17
MULVANEY GERALD E & AMY JO: F17, F18
MULVERHILL EVA S: N15
MULVERHILL ROBERT C SR & MULVERHILL MARY ANN: N15, N16
MUNCHRATH ROBERT K ETAL: K15
MUND CAMERON & JODI: G20
MUNDELL DEBORAH: J18
MUNDELL RONALD JAY II: J18
MUNDELL STEPHANIE L: J18
MUNDELL THOMAS M & NANCY J: J18, J19
MUNDEN FRANK A JR & ARLENE R: L15
MUNDEN J LANCE & LISA G: I18
MUNDEN JAKE ANDREW: D29
MUNDEN LEAH J: F21
MUNDY JOHN F JR & LOIS M: G24
MUNGENAST DAVID F & BARBARA J - TRUSTEE: G14
MUNGENAST DAVID F & BARBARA J TRUST U/T/A DTD 04/10/87: F15, G14, G15
MUNGENAST DAVID F - TRUST: G14, G15, H14
MUNGENAST DAVID F TRUST: F14, G14
MUNGENAST INVESTMENTS LLC: F14, F15, G14, G15, H15
MUNICIPAL LAND COMPANY LLC: F29, F30, L18
MUNIER HARLEY & KYEANN YOKELEY: F19
MUNIER NOEL S: G2
MUNN KRISTOPHER & ASHLEY: G16
MUNSEY MELODY J: J16
MUNSHI HABIB G & JERILYN: I19
MUNSHI JERILYN: I19
MUNSON KEITH E & JUANITA M: I23
MUNSTERMAN LYLE E: G19
MUNSTERMAN LYLE: G19
MURCHISON DAVID B & DAWN W: F19
MURDOCH WILLIAM JR & WANDA F: H22
MURER FRED E & LINDA I: K15
MURETICH BILLY C & KAREN D: I20
MURFIN CHARLES E & KAREN K: L14
MURGUIA DAVID M JR & JANET M: G15
MURPHEY WAYNE & CINDY: I20
MURPHREE SETH & COURTNEY: E16
MURPHY DUDLEY C & MARTHA N TRUST: H26
MURPHY FRANK JORDAN & SARA KRISTINE: J18
MURPHY JAMES & JENNIFER: J18
MURPHY JAMES D: G20
MURPHY JIMMY D & M CHRISTINA: I18
MURPHY JOE D & LINDA J: K15
MURPHY JOHN A: H21
MURPHY JOHN C: J15, J16
MURPHY JOHN R & MURPHY DEBRA K: I17
MURPHY JOSEPH ALLEN: L14
MURPHY MARIE GERTRUDE: M18
MURPHY MARIE: L14
MURPHY MICHAEL & TAMARA SZYNDLER: K15
MURPHY MICHAEL D & CHARLENE: I16
MURPHY NEIL & KAREN L: L18
MURPHY ROBERT D & SHIRLEY A & MURPHY DAN M & LOIS ESTHER: J17
MURPHY RODNEY L & THERESA K: L15
MURPHY SHAWN & CANDIDA: G20
MURPHY STEPHEN P & LESLI A: H17
MURPHY STEPHEN PATRICK & LESLI ALENE: H17
MURPHY VINCENT J & HELEN P - TRUSTEE: H15
MURPHY WILLIAM & GERDES SUSAN: N26, N27
MURPHY WILLIAM: I26
MURRAY CYRUS E & PATRICIA A: I17
MURRAY DAVID L & AUDREY J: K15
MURRAY EUGENE W REV LIVING TRUST: F18
MURRAY GERALD E TRUST: I17
MURRAY GREG E & KIM: J19
MURRAY HELEN: G19
MURRAY JACKIE S: I17
MURRAY KENNETH & CHERYL: G20
MURRAY LEONIA BERYL: J18
MURRAY LOUIS: H22
MURRAY MELINDA J: K15
MURRAY MELINDA: K15
MURRAY NICOLLE L: J18
MURRAY PATRICIA & JESSIE MURRAY: I22
MURRAY RANDALL W & CRISTINA: J15
MURRAY RANDY & GARY: O25
MURRAY RICHARD & DONNA: G19
MURRAY RICHARD & ELOISE: G21
MURRAY WILLIAM P & ELIZABETH A: J15
MURRELL REX A & NANCY R: L18
MURROW CHARLES GARY & DONNA L: K15
MURROW WAYNE & MARILYN: G19
MURROW WAYNE M & MARILYN J: G19
MURRY DARLENE L: J17
MURRY JOHN R & PAULETTE K: N14
MURSID DANNY & CAROLANN M: F19, K15
MURTAUGH DUSTIN R: I19
MURTAUGH MICHAEL A & VICKI L: I19
MUSEHL ANGELA RENEE LAWYER & JASON ALBERT LAWYER: J15
MUSEHL BYRON & ANGIE: J16
MUSEHL CONRAD: G18, L14, L15
MUSGRAVE CURTIS D & JEANNE W: M14
MUSGRAVE VIOLET H: L16
MUSHRUSH RUBY: K22
MUSIC CITY CENTER LLC: I16
MUSINSKI SUSAN & WILLIAM FUNKHOUSER: H23
MUSLER JACQUELINE TRUST 02/24/2009: I15
MUSOLF DUANE C & PATRICIA A: F19
MUSSER JAMES & CARLENE: J15
MUSTAIN MAYRIA T & BEELER TARA C: H22
MUSTANG HOLDINGS LLC: K17, L17
MUTARELLI FRANCES: E16
MUTARELLI NEAL: E16
MUTCHLER CHRISTINA L: E24
MUTH STEPHEN J & BECKY C: J15
MURRUX REUBEN: G15
MUTTILO ERIC J & EDI: M17
MUTTO SUSAN & EDWARD N: H17
MYL LLC: K15
MYER CHRIS: I25
MYER CHRISTOPHER & SONJA REV LIVING TRUSTS: I17
MYER CHRISTOPHER L & SONJA M: J16
MYER DEVELOPMENT CO: I15, J15
MYER ENTERPRISES HOTEL COMPANY: H16, I16
MYER FAMILY HOTEL COMPANY: J15
MYER HOTELS INC: H16, I16
MYER LAND DEVELOPMENT CO: J14
MYER LAND DEVELOPMENT COMPANY: J14
MYER LAND LLC: J14
MYER LEISURE CO: I15
MYER LEISURE COMPANY: I15
MYER LODGING INC: I15
MYERLOCH LAWRENCE D & CAROL A: J16
MYERS ALFORD D: K23
MYERS CARL E & JANET L JOINT REV TRUST: J19
MYERS CHARLES REVOCABLE TRUST: I17
MYERS CHARLES W: J17
MYERS CHARLES WILLIAM REV TRUST: J17
MYERS CHARLES WILLIAM REVOCABLE TRUST: J17
MYERS CHARLES WILLIAM TRUST: I15, I18, J17
MYERS DARREN J: J16
MYERS DERALD & PEGGY: K15
MYERS F T: F19
MYERS FAMILY LP: K15
MYERS FRANK B & THOMPSON ALICE M: K15
MYERS GARRY M: H18
MYERS GARY L & MEGAN L: H17
MYERS GARY R: K15
MYERS GARY W: G15
MYERS GARY F & AMANDA A: O34
MYERS GARY: O34
MYERS GLENN E - TRUSTEE: K15
MYERS HAROLD F JR & CARLOTTA S: F20
MYERS HOSPITALITY INC: J16
MYERS JAMES D & DEANA M: N14
MYERS JAMES R & JANE A: H17
MYERS LARRY D & SHELLY R: O34
MYERS LARRY D & SHELLY ROSE: O34
MYERS LARRY L: K15
MYERS LINDSEY DAWN: H22
MYERS MICHAEL A & CAROL A: J14
MYERS MICHAEL F & SYLVIA R & MYERS JOHN KENNETH: M17
MYERS MICHAEL R: D23
MYERS PHILIP D: F19
MYERS RICHARD F & ESTHER L - CO TRUSTEES: L32
MYERS RICHARD F & ESTHER L: L32
MYERS RICHARD F & ESTHER L - CO TRUSTEES: M32
MYERS RICHARD F & ESTHER L: M32
MYERS ROLAND M: I19
MYERS TANYA L: M14
MYERS TIFFNEY LYNN: N15
MYERS VERNE E & MARY - TRUSTEE: G19
MYERS VIRGIL O & STELLA: G20
MYERS WILLIAM JR & MYERS DAWN M: J23
MYHRE DALE L & BEVERLY A: E16, F16
MYHRE DENNIS R & AUDREY J: K15
MYKYTE HOLDINGS LLC: I18, J18
MYKYTE HOLDINGS: I15, I16
MYLENBUSCH MATTHEW J & JENNIFER R: J23
MYRICK KATHRYN A: J20
McCORMACK MICHAEL W & HEATHER E: M17
NAAN FRANCES G & MICHAEL LONECKE 1/2 INT EA: L15
NAAN JOHN F & FRANCES G: L15
NABENA MICHAEL & CASSANDRA D: H19
NABENA MICHAEL & CASSANDRA: J21
NABENA MICHAEL L & CASSANDRA: I22
NABENA MICHAEL: K17
NABENA MIKE L: J18
NABENA MIKE: J18
NABER PAULINE M: F20
NADEAU ROY A & BEVERLY F: I17
NAEGELI THEODORE & TESMER SUSAN L: E16
NAEGER GLENN O & JUDITH A: F20
NAGEL FLOYD & MARCIA: G21
NAGEL FOY C: F20
NAGEL JAMES ALLEN & CALVIN LEROY & SHARRON K: E24
NAGEL JAMES ALLEN & NAGEL CALVIN LEROY & NAGEL SHARRON K: D23, E24
NAGEL TIMOTHY ARIC: I17
NAIL MARK & BARBI: F16
NAIL MARK E & BARBI S FORSYTHE: K15
NAIL MARK: I16
NAIL RHONDA: F19, K15
NAIOTI BARNEY & VICKI: I17
NAIOTI BILLIE: I17
NAIOTI STEPHEN B & VICKI: H18
NAJAFI REZA & LATIFI ALI & BARBARA LYNN: J15
NALBANDIAN MIHRAN & DIANE G: J15
NALBANDIAN MIHRAN HAIG & DIANE G: H15
NALBANDIAN ZAVEN D & REBECCA G: I15
NALL BETTY & MABE BOB: H16
NALL KEVIN LEROY & CRYSTAL: J22
NALLEY TIFFANY: K15
NALLEY WILLIAM ERVIN SR & RUTH IRENE: H24
NALLIE LUTHER A & CAROLYN: K17
NANCE ALLAN TRUST: J14
NANCE DEBORAH A: K22
NANCE DENNIS & MELONIE L: H18
NANCE MICHELLE L: N26
NANCE SCOTT G: N26
NANCY DECKER DEES TRUST: I23
NANGLE JAMES T: C18, F20
NANNEN DELTON R: F20, G19, G20, H19, O25
NANTZ KURT D & MARVALIE V: I25
NAPIER CLYDE L & RUBY M: G19, G20
NAPIER DAVID R & MARJORIE F: L15
NAPIER DONALD D & SUZANNE R - CO TRUSTEES: J16
NAPIER DONALD D & SUZANNE R: I17, K15
NAPIER TIMOTHY A & JENNIFER A: J21
NAQUIN MICHAEL J & JUNE N: L15
NAQUI SHERRI L: I17
NARDINI SHERRY: H22
NARRAMORE THELMA: I18
NARUKO JEFFREY NASASHI & PHACH NGO: I14
NASBAUMER TERRI: K23
NASH CHRISTOPHER M & GRACE: G20
NASH DALE & ETAL 1/4 INT EA: F20
NASH GARY A & BRENDA J: H15, I15
NASH MARLENE: J17
NATHAN T HAYES LLC: L15
NATION THELMA M: N16
NATION TONY K II & JENNIFER N: G18
NATIONS HAZEL LOIS REVOCABLE TRUST: H22
NATIONSTAR MORTGAGE LLC: F19, G21
NATIONSTAR HEALTH PROPERTIES INC: G21
NATSCH TIMOTHY C & CAROLE E: K15
NATURES MIX TRUST: J15
NATYWA MICHAEL & DONNA: G17
NATYWA MICHAEL A & DONNA L: G16
NAUGHER SHANE & SHARENA: L15
NAUMAN MICHAEL & SHARON: J15
NAUSS LEWIS P & SANDRA K: K33, L33
NAVA JULIAN I & ROSA PATRICIA RODRIGUEZ DE NAVA: E18
NAVAREC JOHN & KIMBERLY FEARS: G19
NAVE EDWIN K & DONNA L: O33
NAVE FAMILY REV TRUST: O32, O33
NAVE JAMES E & DA VEEN: K32, L32
NAVE JAMES E & DAVEEN: L32
NAVE JAMES M & KAREN: K29
NAVE RAMONA C: J24, J25
NAVE SHERRY L: O33
NAY A DUANE & MARSHA G: K17
NAYLOR KATHERINE M - TRUSTEE: F19

TANEY COUNTY INDEX

Landowners with only calculated ac will be labeled with more than 1 ac.

NAYLOR RONALD D & JANET: H17
 NAZARENE CHURCH: D29
 NCOY PROPERTIES LLC: N16
 NEAL & FASELER INC: I15
 NEAL BENJAMIN: G15
 NEAL CECIL D & JANET D: J21
 NEAL DAN & BRENDA K, LUMLEY ALYSSA: F25, F26
 NEAL DANIAL W & BRENDA: F25, F26, G25, G26
 NEAL DANNY & BRENDA K, LUMLEY ALYSSA: F25
 NEAL DANNY W & BRENDA: F25, G25
 NEAL DAVID W & LINDA L: G15
 NEAL DONALD J & ROXIE B: G20
 NEAL DWAYNE & REBECCA J: F20
 NEAL FAMILY TRUST 1993 12/21/1992: K15
 NEAL HERDEM M - TRUSTEE: F19
 NEAL JEREMY & DANIELLE: K17
 NEAL JERRY W & JOHN D: H17
 NEAL JON & NEAL: H20
 NEAL MATTHEW D & TESSA M: N15
 NEAL MICHAH D & HOLLY B BURNS: I18
 NEAL MICHAEL E & CONNIE J: J15
 NEALE CAROL: G17
 NEALE HARRY G JR ETAL: J18
 NEALE JIM & SANDY: F19
 NEALLY JOSHUA D & LEA M: G15
 NEALLY JOSHUA D & LEA MARIE: F18
 NEASE ANGELA & MCCREA DOROTHY K: I21
 NEAVOR PEGGY A & SCOTT A: F19
 NEBRASKA LODGING INVESTMENTS INC: I17
 NEDIALKOV DAN: J15, K15
 NEEHDAM CLAUDE G: F19
 NEEHDAM JERRY M & NANCY S & HOLLY S: J18
 NEEHDAM RICHARD L & POWELL DEBORAH ANN: J21
 NEEL CHARRI & LARRY: K15
 NEEL LARRY & CHARRI: K15
 NEELEY ADDISON E & F JOANN: J17
 NEELEY JAMES & DONNA: G25
 NEELEY JAMES O: G25
 NEELEY PHILIP E & SHEILA K WOOSTER: N16
 NEELY BLAKE A & HOLLIE L: J16
 NEELY CHARLEY F & SAUNDRA K: K15
 NEEPER JAMES J & LYNN: G21
 NEGLER JAMES L & JEFFREY L: H18
 NEGLER JAMES L: H18
 NEGRE JEFFREY S: I18
 NEGRETE REVOCABLE LIVING TRUST: H22
 NEHER STEVEN K & JOLENE M REV TRUST: I17
 NEHME ZACHERY A & NEHME ADAM A: G16
 NEHMER DAVID & CATHY: N16
 NEHOUSE BILLY L & JOAN E: G21
 NEHRING BRIAN J & WAYNE T: F19
 NEIFERT GIENARD P & JO DONNA: J16
 NEIFERT GIENARD P JR & JO D: J14
 NEIGHBORS CHALMERS B & HELEN E: G20
 NEIGHBOUR BRIAN A: G20
 NEIGHBOUR PHILIP M: G19, G20
 NEILL M D & ADA JO: J15
 NEILL RICK L & GAYLA S: J16, K15
 NEILSEN FREDERICK C: K15
 NEIMAN BARBARA JOY - TRUSTEE: G21
 NEISWINGER FREDRICK JAMES & GAIL LYNN: E18
 NELLESSEN MARK E & PATRICIA L: G20
 NELSEN CONNIE: K15
 NELSEN ELOISE C REV LIVING TRUST: H21
 NELSON ANDREW AUSTIN: G20
 NELSON BLAKE O & BRENDA L & NELSON MARIAN: K22
 NELSON BRIAN THOR: J19
 NELSON CINDY L: K15
 NELSON DARRELL & SANDRA: J16
 NELSON DAVID A & KAREN D REV TRUST: G20
 NELSON DENNIS II: G21
 NELSON DONALD E & MARILYN H: I17
 NELSON FAMILY REVOCABLE INTER VIVOS TRUST 04/12/2008: I17
 NELSON FAMILY TRUST: J16
 NELSON GORDON R & JANICE: K17
 NELSON JAMES A & NAN C: J20
 NELSON JIMMY A & GUYLA T: H16
 NELSON JOAN D: H16
 NELSON JOHN & MICHELLE: G19
 NELSON JOHN T & MICHELLE: G19
 NELSON JOHN T III & MICHELLE L: G19
 NELSON JOSEPH DAVID: I17
 NELSON KIRK & SASHA: G15, H15
 NELSON LARRY P: M24, M25
 NELSON LARRY PAUL: H22
 NELSON LESLIE P: G20
 NELSON MARTIN A & NORBERG PROPERTIES LLC: K15
 NELSON MARTIN A & NORBERG PROPERTIES LLC: K15
 NELSON MICHAEL A: J18
 NELSON MICHAEL P: J15
 NELSON MUSEUM OF THE WEST: K14
 NELSON NICHOLAS & MELISSA: J18
 NELSON RONALD A & JANICE E: J18
 NELSON RUSSELL & TRACI: I19
 NELSON STEPHEN R & LINDA HOLLAND -: G21
 NELSON THEODORE A & NELSON KENNETH MACK: F18
 NELSON THEODORE J II: G19
 NELSON WALTER & SHEILA M: F20
 NELSON WALTER C & SHEILA M: F19
 NELSON WILLIAM J & ANNA M & HALL ROBERT D & KERRI D: J16
 NELSON WILLIAM R & HELEN: L15
 NELSON WILLIAM SCOTT REV TRUST: N14
 NEMEC NICOLE I: F20
 NEMERSON SCOTT LAURENCE & LOUISE S: O33
 NEMES LAUREN C: I17
 NEMETH EMERIC & DOINA R: G16
 NESHOO CONCRETE PRODUCTS: N15
 NEPRAS ROBERT M & VIVIAN P - TRUSTEES: G21
 NERE GERALD & JABOIN CLAUDETTE: F19
 NESMITH ANITA: K15
 NESMITH JAMES B & ELJEAN C: K15
 NESMITH JAMES B & ELJEAN: K15
 NESMITH WOODIE E & GLORIA K: H23
 NESMITH WOODIE E & GLORIA K: H23
 NESS BUFORD D V & LANA S: I18
 NESTAL LIVING TRUST 12/19/2005: G16
 NET LEASE FUNDING 2005 LP: I16
 NET LEASE LLC: J15
 NETTLETON JOHN C & ROBERTA J: I18
 NETZEL ROBERT R & BETTY SUE: J18
 NETZER MARK REVOCABLE TRUST 11-29-06: O25
 NETZER THEODORE LEO & KAREN L TRUST: G17
 NEUBAUER DENNIS & JUDY K: J18
 NEUBAUER DENNIS B & JUDY K: M14
 NEUENS DANIEL A & LINDA A: L15
 NEUENSCHWANDER GARY R & TOMMY & WILLIAM TUCKER & ET AL: E29, E30
 NEUERBURG ERWIN D & MARJORIE: F19
 NEUHAUS MICHELLE: H16
 NEUHAUS WAYNE H & GLORIA J: G21
 NEUMANN BILL & JUDY A: F15, F16
 NEUMANN FAMILY TRUST 05/30/2008: H18
 NEUMANN RENEE C: H15
 NEUSTEL ROBERT & DELORIS: I18, K19
 NEUSTEL ROBERT L & DELORIS M: I18, K19
 NEUSTEL ROBERT L & DELORIS: K19
 NEUSTEL WILLIAM W SR & MARILYNN L: K19
 NEUWIRTH ROBERT E & PHYLLIS G: E16
 NEVEL JAMES ROBERT & MARSHA ANN BASHAM: I17
 NEVEU ANITA: G19
 NEVEU RAY: F19, G19
 NEVILL BETTY J - TRUSTEE: I24
 NEVILLE ADELINE C: H16
 NEVILLE KERRY C: F19, K15, L14
 NEVILLE KERRY CAMERON: K15
 NEVINS BILL & GERALDINE: J16
 NEVINS BILLY R & MARY G: J16
 NEVINS JOHN C - TRUSTEE OF THE FAMILY TRUST SHARE: K15
 NEVITT MARY E TRUST: K15
 NEVSTEL ROBERT & DELORIS: I18
 NEW ARTIE LEROY & CAROLYN SUE: J20, J21
 NEW BEGINNINGS A PENTECOSTAL FELLOWSHIP: E24
 NEW BEGINNINGS FELLOWSHIP HOLLISTER INC: J17
 NEW DIRECTION IRA INC: K15
 NEW EARTH GROUP LLC: K16
 NEW KISSEE MILLS CEMETERY: H24
 NEW LIFE TEMPLE: J17
 NEW MANSION GENERAL BAPTIST: F28
 NEW OREILLY INVESTMENTS COMPANY LP: H16
 NEW OWNERS ASSOCIATION AT CROSS CREEK INC: I18
 NEW PRIME INC: K15
 NEW VISION GENERAL BAPTIST CHURCH: G23
 NEW VISION GENERAL BAPTIST CHURCH: G23, G24
 NEWBANKS THERESA & ARTHUR J: H23
 NEWBERRY AARON T & SUMMER D: G15
 NEWBERRY DAN A: I20
 NEWBERRY DAN: F21, H20, J18, L15
 NEWBERRY DAVID M & PAULINE K: B16, B17
 NEWBERRY SHAWN W & DEANNA DROKE -: M17
 NEWBERRY THOMAS E & AUDREY K: G18
 NEWCOMB JERRY K & REBECCA L: J18
 NEWCOMB KEITH & SHERRY: K15
 NEWCOMB RAYMOND W: K15
 NEWCOMB REV TRUST: F19, J15, K15
 NEWCOME WAYNE & VALERIE A: J18
 NEWCOMER JERRY L & JUDY A: H16
 NEWELL JUSTIN & NICKI: I14
 NEWELL JUSTIN S & NICKI L: N14
 NEWELL ROGER S & PATRICIA C: E15
 NEWELL ROGER S & PATRICIAI C: E15
 NEWELL ROGER S: F18
 NEWHAUSER RANDALL D: K15
 NEWHOUSE BILL L AND JOAN E: F20
 NEWHOUSE BILL L AND JOAN E: F20
 NEWKIRK DENNIS G & SUZANNE J: H17
 NEWKIRK DONALD G & DELORIS S: I18
 NEWKIRK DONALD G: H17, H18
 NEWKIRK DONALD G & MARILYN J & PATTON MICHAEL L & TIFFANY J: I17
 NEWKIRK DONALD: I17
 NEWKIRK MARILYN J: J18
 NEWLON SHARON & LEL: G20
 NEWLYN KEVIN & VICKI ANN: C33, D29
 NEWMAN BRIAN & RUTH: H21
 NEWMAN CAROL A: F19
 NEWMAN DAVID A: H18
 NEWMAN DAVID L & MIKEL: O16
 NEWMAN DAVID P: J16
 NEWMAN DONALD & CATHY: J19
 NEWMAN GLENDA R - TRUST: K15
 NEWMAN HEATHER S: C17, C18
 NEWMAN JERRY LEE & MARTA LEANNE: F19
 NEWMAN JOHN D & MARY F & JOHNSTON DANIEL P & MARY C: K15
 NEWMAN KEITH M - TRUSTEE: G14
 NEWMAN MARY M: J18
 NEWMAN PAUL & NELLIE: I17
 NEWMAN PAUL J - TRUSTEE: J17
 NEWMAN RONALD & SUSAN: H17
 NEWMAN RONALD DEAN & PEGGY IRENE: K15
 NEWMAN WALTER VINCE & JANICE FAYE: H16
 NEWMIRE ROBERT R & BEVERLY A: K15
 NEWSOM CECIL N & CAROLYN M: J17
 NEWSOM CHRISTOPHER A & CYLANI J: K17
 NEWSOM CHRISTOPHER A: J15
 NEWSOM GLENN C & MARGARET M: K15
 NEWSOM JAMES REV LIVING TRUST: K15, L15
 NEWSOM PAUL D & TRACY L: J21
 NEWSPAPER EXPRESS INC: K17
 NEWTON FAMILY TRUST 02/28/2005: G19
 NEWTON JOY: K23
 NEWTON SUSAN LUCINDA REVOCABLE TRUST: K22
 NEX-TEL COMMUNICATIONS: C17
 NEXT LEVEL ENTERTAINMENT LLC: I15, J15
 NGO BRANDY K: F20
 NGUYEN CHARLIE & CHRISTINE: I18
 NGUYEN DANNY & ANH-DAO: H17
 NGUYEN HUONG NGOC THI: I16, J16
 NGUYEN LINDA: K15
 NGUYEN VICTORIA & HAN: F20
 NIBOH MARTIN & CAROLINE W: I16
 NICOLM RICHARD & GENEVIEVE: K15
 NICHOLAS JAMES H & DEBRA K: E15
 NICHOLAS JOHN & BETTY: H22, J21
 NICHOLL MICHAEL J & REBECCA M: M17
 NICHOLS BOBBY & VERONICA: G15
 NICHOLS BOBBY L & BONNIE D: I18
 NICHOLS BOBBY L & LINDA J: K15
 NICHOLS BOBBY L: F19, F20
 NICHOLS CHARLES G: F20
 NICHOLS DARRYL ETAL: F19
 NICHOLS ERNEST A & RICHARD L: F19
 NICHOLS FAMILY REVOCABLE TRUST: F19, F20, G20, I23
 NICHOLS GARY DWAYNE: G18
 NICHOLS JANET L: L18
 NICHOLS JANET: L18
 NICHOLS JOEL: I19
 NICHOLS JOHN P: F20
 NICHOLS LEE WAYNE REV TRUST - TRUSTEE: N14
 NICHOLS MARY J & CHARLES G: M17
 NICHOLS SOPHIA REVOCABLE TRUST 04/04/2008: H15
 NICHOLS STANLEY A & ALLISON P: J16
 NICHOLS T W & VIOLA: F17
 NICHOLS VERNON & BOBBIE: K22
 NICHOLS WILLIAM H: I19
 NICHOLSON JOHN J & CAROLE J: H17
 NICHOLSON MARY A: F20
 NICHOLSON TERRY L & SANDRA K: J18
 NICHOLSON WILLIAM & SHIRLEY REV TRUST - TRUSTEES: N14
 NICHTING NORMAN D & THERESA M: J15
 NICKEL KENNI THOMAS: J14
 NICKEL KEVIN PATRICK: J14
 NICKELL KRISTA & LACY KAREN: F19
 NICKENS PATRICK: J14
 NICKERSON MARY L: I15
 NICKS LILA J & CHARLES O: I21
 NICOL WANDA: K15
 NIELSEN JAMES A & LINDA A: G19
 NIELSEN LARRY & TINA: I23
 NIELSEN SCOTT A & TAMMY: F20, G19, G20
 NIELSON ROBERT W: L15
 NIEMAN DEANN S & GREG C: I16
 NIEMAN STEPHEN C & JILL A: K15
 NIEMANN EDWARD & AUDREY: K15
 NIEMEYER HERBERT F & ANNA M: O16
 NIEMEYER JOHN J & KARIN E: L15
 NIEMIC SEAN & JULIANE: I18
 NIENABER BRUCE R & SOONJA S: K15
 NIENABER DONALD B & DOROTHY D: H15
 NIENAST LAMONT H & JEWEL K REV TRUST: J16
 NIENKE RICHARD W: L14
 NIEVAR CLINTON W: I17
 NIEZGODA ROBERT P: G21
 NIFFEN VIRGIL E & HEIDEMARIE I: F20
 NIFFIN VIRGIL E & HEIDEMARIE I: F20
 NIGG PHILLIP C & JACQUELINE M: H18
 NIGG PHILLIP C & JACQUELINE M: H18
 NIGHTENGALE EDWARD EUGENE & SHARON LOUISE: E16
 NIGHTINGALE GARY W & MARY L: H16
 NIKODYM JOHN J & GLENDA G: L15
 NILES RAYMOND S & LORA C: G18
 NILGES SHAWN & MICHELLE: G21
 NIMPHIE DAVID L & ILOVE L: K15
 NIMPHIE DAVID L & ILOVE LEANN REV TRUST: K15
 NIMPHIE DAVID L & ILOVE LEANN: K15
 NINE JAMES DEAN REV TRUST: G22
 NINE NELSON D: G22
 NINER ROBERT L & SALLY R: G21
 NINNMANN DALL & BERNADETTE: F16
 NIPPER MICHAEL R & JENNIFER L: H20
 NISH NANCY: I17
 NISS KEITH & BEVERLY - TRUSTEES: K15
 NISSE JERRY L: C16, C17
 NISSE JERRY: C16
 NISSE ROBERT A & TAEMAE: C16
 NISSEN JUDY KAY: M16
 NISSENBAUM ELIOT M & CAROLYN S: G18
 NISTENDIRK TWYLA S: G21
 NITZ CAROLINE B: O34
 NITZSCHKE LYNN: F19, G20
 NIVENS ROY F & MELODI A: H19, I19
 NIVENS W H & A: F19
 NIVENS WAYNE & AMAGENE: F19
 NIVENS WAYNE: G19
 NIX HOWARD L & ROSE MARIE: F19
 NIX HOWARD L & ROSE: F19
 NIX MERLE & FLORENCE: F20
 NIX PATRICK & GWENDOLYN: H16
 NIXON BARBARA - TRUSTEE: N14
 NIXON BARBARA J - TRUSTEE: N14
 NO LIMITS REAL ESTATE INVESTORS LLC: O25
 NO 10 DOWNING STREET LLC: J17
 NOBLE HARRY & LARRY: G19
 NOBLE ROLLIN B & JOAN L: I18
 NOBLE SHERI L: J15
 NOBLES KENNETH R & TREVIA: F20
 NOBLITT GERALD G & WATHENA: F20
 NODINE SAMMY J & FAYE: G19
 NOE EARL ALAN & SHARI M: N23
 NOE LEO C JR & SANDRA J: I25
 NOE MARGARET J & SAMUEL L: H22
 NOEL EVELYN G & ROBIN & JILL OUREN & SUE GRIMAN & SAM NOEL: G15
 NOEL HARRY SAMUEL: K15
 NOEL KATRINA: K17
 NOEL MARY K: N24
 NOEL PIERRE R & EDITH L: F20
 NOFFKE ALISHA: J14
 NOFSINGER CHARLES C & ANDREA & CHARLES T: H24
 NOFSINGER CHARLES C & ANDREA L & CHARLES T NOFSINGER: G21
 NOFSINGER CHARLES C & ANDREA L: H20, I20
 NOFSINGER CHARLES T & TOPIC MARK P: J30, J31
 NOFSINGER CHARLES TODD & CRYSTAL L: G21
 NOLAN - GIOIA FARM LP: K14, K15
 NOLAN - GIOIA FARM LP: K15
 NOLAND GERALD R & CONNIE: G19
 NOLAND REX C & PEARL I: F19
 NOLD LOUIS PAUL & DEANNA M: K15
 NOLEN GUY & SHIRLEY: F19
 NOLEN JOHN J & STEPHANIE G: H21
 NOLIN EDWARD & MURIEL: G22
 NOLL JANE A & MALCOLM: F19
 NOLLER ROBERT W & PAT: G16
 NOLTE DOUGLAS R & ALICIA M: F20
 NOLTE KELLY N: G15
 NOLTE RALPH W & SHIRLEY: J20
 NORDSKOG PUBLISHING INC: H17
 NORENBERG LOWELL G 1/2 INT & ANNA M 1/2 INT - TRUSTEES: J15
 NORGAARD KENNETH A & SHEILA R: K15
 NORGAN DELLA L: H22
 NORGARD FRANCES E: F19
 NORMAN CHARLES J & RUBY I - TRUSTEES: J17
 NORMAN DAVID & DOROTHY - TRUSTEES: G19
 NORMAN DAVID W & DEBRA D: K15
 NORMAN DENNIS & JODI: I17
 NORMAN FRANCE LLC: O21, O22
 NORMAN FRANCE TRUSTEE & BICKLER CONNIE - TRUSTEE: O22
 NORMAN JAMES & ANGELA: I18
 NORMAN MAURICE H & ALICE F: H16, H17
 NORRIS CONNIE L & OAKMONT COMMUNITY IMPROVEMENT ASSOC INC: N14
 NORRIS DONALD D & PATTY S: J19
 NORRIS JACQUELINE S LIVING TRUST: H18
 NORRIS JACQUELINE TRUST: H18
 NORRIS JESSE L & VICKI JANE: C16
 NORRIS KENNETH E & ADRIENNE J: E16
 NORRIS RANDY M & CAROL A RAINES: M17
 NORRIS RICHARD H & CAROL C REV LIVING TRUST: I17
 NORRIS WILLIAM E: F20
 NORTH FAMILY TRUST: I16
 NORTH JERRY A & GERALDINE S: F19, G19, G20, J18
 NORTH LARRY J: L18
 NORTH LYNDA I & PHILIP S: F19
 NORTH ROBERT A & JOAN E: J17
 NORTH ROBERT A & JOAN F: J17
 NORTHAM LINDY D & HELEN K: G21
 NORTHAM LINDY D JR & SANDRA K: G22
 NORTH CUTT GAYL L: H23
 NORTHERN JOHN W JR & SUE E: I15
 NORTHERN JUDY E: C16, C17, D17
 NORTHERN JUDY: F21
 NORTHPOINTE DEVELOPMENT CO LLC: H17, L14
 NORTHPOINTE DEVELOPMENT CO: K15
 NORTHWOODS CANDY EMPORIUM LLC: I15
 NORTON IVAN D & AMY: O33
 NORTON KEVIN L: N26
 NORVAL WILLIAM D & SUELLEN: F19
 NORVELL SCOTT & GRACE N: F19
 NORWINE HAILEE BETH: C29, D29
 NORWINE JOSEPH S & MARK S & SAM: H26, H27, I26, I27
 NORWINE SAM & NONA: C29, C30, D28, D29
 NORWINE SAM & NONA ETAL: D30
 NORWINE SAM & NONA: D30
 NORWINE SAM AND NONA: D28, D29
 NORWOOD DENNIS & LYNN: K16
 NORWOOD DENNIS W & MONICA: F19
 NORWOOD DENNIS: F19
 NOSALEK DAN & LEIA: K15
 NOSKO JIMMY & LUANNE: J15
 NOSSAMAN ENID K & BARBARA ETAL: G20
 NOTTLE THOMAS B & MARTHA J: G17
 NOTTLE THOMAS B & MARTHA M: G17, J15
 NOVACK SCOTT J: K25
 NOVAK ALICE S & JOSEPH R: I16
 NOVAK JOSEPH & ALICE S: H20
 NOVAK JOSEPH & ALICE: H21, H22
 NOVAK JOSEPH R & ALICE S: H20
 NOVAK JOSEPH R: J24
 NOVAK P JAYNE: J24
 NOVAK SCOTT J: G21, G22, K23
 NOVAK SCOTT: G22, K25
 NOVAK SCOTT J: L25
 NOVAK SCOTT: L25
 NOVACK DUANE C & MALJA S: H25
 NOVACKI TOM: I19, O16

TANEY COUNTY INDEX

Landowners with only calculated ac will be labeled with more than 1 ac.

NOWLAND MONTE R JR: J23
 NOWLIN BERCIE E & VAN SLAMBROOK
 MARILYN L: N14, N15, N16
 NOWLIN GARY & NANCY: N15
 NOWLIN GARY P & NANCY J: N15
 NRE LLC: H16
 NUBIE MADELINE: H22
 NUELLE LAURENCE M & HELEN B: M25, M26
 NUGEN BEVERLY J: K15, N15
 NUGENT FRED A & NANCY G - TRUSTEES:
 I18
 NULL ELIZABETH: J17
 NULL JOHN E & LYNDA L: L14
 NULTY FRANK THOMAS & MARTA
 ELIZABETH: N15
 NUNEZ JOSE LUIS & MARTA GLORIA: J17
 NUNEZ JOSE LUIS: J16
 NUNEZ RAMON & CYNTHIA & JORGE: H16
 NUNN JERALD W & JAMES & ESTES-SMITH
 JUDITH C 1/3 INT EACH: F19
 NUNNELEE TOMMY & MARY: J15
 NUSS JASON F & DANIELLE M: L21
 NUSS LESTER AND NORMA AND JASON
 NUSS: L21
 NUSS NORMA & LESTER F: H20
 NUTT FRED L JR & DANA A: H23
 NUTT GLADYS A & JULIAN C: F19
 NUTT MARTHA K: I18
 NUTTALL DANIEL & JESSICA
 HARSHBARGER-NUTTALL: H22
 NYE JERRY A & CONNIE K: L15
 NYE LEGACY TRUST: O33, O34
 NYSTROM ALICE: K15
 NYSTROM DANA LINN: J18
 O'BRIEN MARY ROSE: H22
 O'DELL JEFFREY P & ANGELA N: H18
 O SOK & YOUNG O & HANKYULL O: I17
 O SOK & YOUNG: I17
 O SOK TAEK & YOUNG OK: I17
 O TOOLE RAYMOND D JR & PATRICIA M: L15
 O YOUNG & SOK T & DURIE O: I17
 O'BRIANT KENNETH LARRY & MONICA
 LYNN: K15
 O'BRIEN KATHLEEN S: I16
 O'BRIEN PAT & TERRI & ROUSSELOT JOHN
 ROBERT & SUSAN KAY: J18
 O'CARROLL PATRICK E DECLARATION OF
 TRUST: H21
 O'CONNOR TERRY & SHIRLEY: J17
 O'CONNOR KENNETH P & PENNY S: G21
 O'CONNOR KEVIN & SHEILA: I18
 O'CONNOR SHIRLEY JEAN REVOCABLE
 TRUST: G19
 O'DELL JEFFREY & ANGELA: H17
 O'DELL RALPH E SR & WILBREN: G19
 O'DWYER FAMILY TRUST: J15
 O'GRADY MICHAEL J & MARY K: J18
 O'KELLEY PATRICK W & ROMNEY C: G20, G21
 O'LEARY LYNN: H20
 O'MARA RAMONA J & SANBORN JUNE R:
 N26, N27, O26, O27
 O'NEAL JOHN E & JENNIFER J: K15
 O'NEAL LARRY D & VICKI LYNN: F19
 O'NEIL JAMES D & ENOLA JAMORA-: H22
 O'NEILL CEMETERY: D17
 O'QUINN OLAN H & VIRGINIA E: F19
 O'REILLY HENRY C JR: I17
 O'ROURKE FRANCES J: I17
 O'ROURKE PATRIC D & KAREN E: J14, L14
 O'SULLIVAN MARSA L: E18
 OAK GROVE CAMPGROUND: J15
 OAK GROVE INN: I15
 OAK GROVE PARK, LLC: I20
 OAK LAKE ESTATES HOMEOWNERS
 ASSOCIATION: N15
 OAK PARK WEST #2: I17
 OAK PARK WEST: I17
 OAK RIDGE CEMETERY: C17
 OAK RIDGE FULL GOSPEL CHURCH OF
 GOD: C17
 OAK TREE ACRES PROPERTY OWNERS
 ASSOCIATION INC: I19
 OAK TREE ACRES PROPERTY OWNERS
 ASSOCIATION: I19
 OAK TREE ACRES: I19
 OAK TREE APARTMENTS ASSOCIATION: I16
 OAKES OMA - TRUSTEE: G20
 OAKLEY JOHN W & V & WENDY M: K15
 OAKMAN JEAN - TRUSTEE: H16
 OAKMONT COMM SALES ASSN INC: N16
 OAKMONT COMMUNITY IMPROVEMENT
 ASSOCIATION INC: N15
 OAKMONT COMMUNITY IMPROVEMENT
 ASSOC INC: N14
 OAKMONT COMMUNITY IMPROVEMENT
 ASSOC.: O16
 OAKMONT COMMUNITY IMPROVEMENT
 ASSOCIATION INC: N14
 OAKMONT COMMUNITY IMPROVEMENT
 ASSOCIATION, INC: N14
 OAKMONT COMMUNITY IMPROVEMENT
 ASSOC INC: N15
 OAKMONT COMMUNITY IMPROVEMENT
 ASSOC: N15
 OAKMONT COMMUNITY IMPROVEMENT
 ASSOCIATION INC: N15
 OAKMONT COMMUNITY IMPROVEMENT
 ASSOCIATION, INC: N15
 OAKMONT COMMUNITY IMPROVEMENT
 ASSOCIATION INC: N15
 OAKMONT COMMUNITY IMPROVEMENT
 ASSOCIATION INC: N16
 OAKMONT COMMUNITY IMPROVEMENT
 ASSOCIATION: N16
 OAKMONT COMMUNITY IMPROVEMENT
 ASSOCIATION INC: O16
 OAKMONT COMMUNITY IMPROVEMENT
 ASSOCIATION: O16
 OAKMONT COMMUNITY IMPROVEMENT:
 N15

OAKMONT COMMUNITY SALES ASSN INC:
 N16
 OAKMONT COMMUNITY SALES ASSOC INC:
 N15
 OAKMONT COMMUNITY SALES
 ASSOCIATION INC: N15
 OAKMONT COMMUNITY SALES
 ASSOCIATION INC: M14, N14, N15, N16, O15
 OAKMONT COMMUNITY SALES
 ASSOCIATION: N16
 OAKMONT COMMUNITY SALES
 ASSOCIATION INC: O16
 OAKMONT COMMUNITY SALES
 ASSOCIATION: O16
 OAKMONT COMMUNITY IMPROVEMENT
 ASSOCIATION: N15
 OAKRIDGE PROPERTIES LLC: I14, J15
 OAKS AT BRANSON, LLC (THE): I17
 OAKS AT HOLIDAY HILLS CONDOMINIUM
 ASSOCIATION INC: J18
 OAKS BRENDA & DAVID: K26
 OAKS RANDALL SCOTT: F18
 OAKSTAR BANK NA: H17, F18
 OAKVIEW 2ND ADDITION LLC: I19
 OATHOUT LARRY & GLENDA: J16
 OATMAN JENNIFER & RICHARD: I15
 OAWSTER NAT & CYNTHIA: L20
 OBENCHAIN JEFFREY D: F20
 OBENCHAIN TRACYE: I17
 OBERHELMAN ANDREA SUE REVOCABLE
 TRUST: H16, H17
 OBERLENDER BRYAN J & LESLIE KAY: L18
 OBERTS CHRISTINA L & ROBERT J FINNEY
 & GLENNA S RICHMOND: N26
 OBESTER JASON & DEBRA L: I17
 OBESTER JASON E & DEBRA L: H17
 OBRIAN MARY ROSE: F19
 OBRIEN DIANN K: K23
 OBRYAN DEAN & SONIA: H15
 OCCHIUZZI DONALD M & KATHLEEN M: F20
 OCEGUERA FAMILY TRUST: K15
 OCEPEK RODNEY R & PAULA R PETRUK &
 L15
 OCHOA NICOLAS R: K15
 OCHS JAMES A & ALBERTA E: G19
 OCWEN LOAN SERVICING LLC: J16, J22
 ODAY CHARLES & MICHELLE: L14
 ODELL DANIEL M: F16
 ODELL GRADY & AMY: I24
 ODELL GREGORY K & WENDY A REV LIVING
 TRUST: I18
 ODELL SUSAN: K23
 ODEN JOHN C & BETTY R: J18
 ODENDAHL GARY E & KAREN L -
 TRUSTEES: J15, J16
 ODENDAHL GARY E & KAREN L REV
 TRUSTS: H17
 ODNEAL DAVID E & ROXANE R: N21, O21
 O'DONNELL DANIEL & MAJELLA: I15
 O'DONNELL JAMES R & BEVERLY J: J17
 O'DONNELL JAMES R & MARY M: G23
 O'DONNELL TIMOTHY J & BOSTNICK TRACY
 L: J21
 ODUM MELVIN L & BONNIE J: H20
 ODYSSEUS LLC: I17
 OEHLERT PEGGY LOU TRUST: H26
 OERTEL GUENTER & VIRGINIA ETAL -
 TRUST: F17
 OESTERREICHER JON & DAWN: K15
 OETTING AARON A & MARY J: H23
 OETZMANN GENE L & MARY JANE -
 TRUSTEES: J15
 OFFERMAN SHIRLEY M - TRUSTEE: J19
 OFVC PROPERTIES LLC: I17
 OSAWA EARL W & IKUE: O15
 OGDEN DARLENE: F20
 OGDEN DONALD E & ARLENE: K15
 OGDEN GENON & IMOGENE: F20
 OGDEN MICHAEL E & AMY K: F17
 OGDEN MICHAEL E & AMY KATHLEEN: F17
 OGLE MEGAN BLAYNE TRUST: I17
 OGRADY MICHAEL WARD & SHIRLEY
 MALLORY: E24, F24
 OHMES THOMAS J & JOANNE: J19
 OHSE DAVID E & KIMBERLY S: F21
 OHSE DAVID E - TRUSTEE: K15
 OJEDA JOSEPH & JOY T SAVELLI: K14
 OKAWA RICHARD M & HELEN A FAMILY
 TRUST 09/01/2004: I14
 OLD BRANSON PENTECOSTAL CHURCH: I15
 OLD COVERED BRIDGE LLC: E17
 OLDACRES DENNIS E & SUSAN N: J15
 OLDANI JEROME & FRANKIE: N14
 OLDANI JEROME L & FRANKIE J: N16
 OLDENBERG MIKE: N31
 OLDENBURG ROBERT & CATHERINE: L30,
 M29, M30
 OLDENBURG ROBERT G & CATHERINE M:
 L29, L30
 OLDENDORPH SCOTT C & KWI YE
 REVOCABLE TRUST: I18
 OLDENNETT WILLIAM R & EDITH M: F19
 OLDHAM GALE A: F20
 OLDHAM GALE: F20
 OLDHAM GERALD L: E24
 OLENYIK DONALD W & ANDREA M: L14
 OLESEN DARRELL D & MARILYN J TRUST:
 J18, K15
 OLESEN DARRELL D & MARILYN J: K15
 OLESEN LARRY P & MARTHA A: O33
 OLESEN RONALD D & SANDRA L: H18
 OLIC ROBERT F & AMY L FAMILY TRUST:
 O33
 OLINGER CONNIE J ETAL: N15
 OLIPHANT DAVID - TRUSTEE: G21
 OLIPHANT DAVID L - TRUSTEE: G21
 OLIPHANT DAVIN E & MIAMI O: F23
 OLIPHANT LARRY E & STODDARD SANDRA
 K: F20
 OLIVEIRA ROBERT V & BRENDA S: F19
 OLIVER ANCL WILLIAM JR & RECA ANN: F19

OLIVER BOB R & DELORES K - TRUSTEES:
 G18
 OLIVER CHERYL A: F20
 OLIVER CHERYL ANN: F20
 OLIVER CHERYL: G19
 OLIVER EARL: E24
 OLIVER JOHN E: F20
 OLIVER KENNETH M: J19
 OLIVER THOMAS DAVID: O33
 OLIVERA LANCE & SHANILEC LINDA
 OLIVERA: G19
 OLLER FAMILY REV TRUST: K14
 OLMSTEAD DENNIS E & MARY ANN: K16
 OLMSTEAD JAMES R: F20
 OLMSTED DUANE J: G19
 OLNEY DENE W & DARLA MAY: G19
 OLSBERG SANDRA L - TRUSTEE: K15
 OLSEN CHRISTOPHER L: H19
 OLSEN DALE W & JOAN F: L15
 OLSEN PRISCILLA R: K14
 OLSEN WALTER R JANIS S: J18
 OLSEN WILLIAM O & JANICE A: J16
 OLSON BILL & CHARLOTTE: I20
 OLSON CHARLES HARRY & JUDITH LEE: K17
 OLSON DAVID F & HAL & ERBER CARMEN:
 N15
 OLSON DAVID H & JEAN A: H17
 OLSON DONALD L: F19
 OLSON DONNA - TRUSTEE: O27, O28
 OLSON DONNA L - TRUSTEE: O27, O28
 OLSON DONNA L: O28
 OLSON ERIC & SHERI: I18
 OLSON ERIC A: D15
 OLSON GARY C & JOSEPHINE: F20
 OLSON JEFFERY R & GAIL M JOINT
 TENANCY TRUST: K15
 OLSON JEFFREY & KATHY: D22, D23
 OLSON JEFFREY A & KATHY J: D23, E24
 OLSON JOSEPH: E15
 OLSON KENTON C & PATRICIA - TRUSTEES:
 I17
 OLSON KRISTINA M: H16
 OLSON LARS & MICHELLE: J18
 OLSON MARISSA: J19
 OLSON NATHAN D & JOY M: J18
 OLSON PERILYN: H20
 OLSON RICHARD A & LINDA RAE: J16
 OLSON TERRY E & GAIL D: J15, J18, L14
 OLSON VONDA W: I17
 OLSON VONDA: I16
 OLSON WALTER R & MINA R: G20
 OLSON WILLIAM R: I20
 OM & KHUSHI LLC: I17
 OM GURU INVESTMENTS INC: H16, J18
 OMB INVESTMENTS CORPORATION: G17,
 H16, I19, J14, J18, K15
 ON TIME SHUTTLE & TOUR INC: C18
 ONB BANK & TRUST COMPANY: B19
 ONE ARROWHEAD PROPERTIES LLC: J17
 ONE HUNTER LLC: J18
 ONE MISSOURI JT VENTURE LLC: H16, H17
 ONE THE STRIP LLC: I15
 ONEAL RICK & TANYA HENSLEY-: G19
 ONESS PENTECOSTAL CHURCH: N31, N32
 ONEY GERALD TRUST 1/2 & BARBARA
 ONEY TRUST 1/2: C17, D17
 ONEY KELLY D: C17
 ONEY MARY F: K15
 ONEY PAUL B: K14
 ONG BILLY I T & KATHY P: I18
 ONNEN TIMOTHY G & KIMBERLY A: I19
 ONNEN TRUST AGREEMENT: I19
 ONOH STEPHEN: I17
 OOLEY KEVIN & ELIZABETH: F18
 OOLEY RANDALL R & MARY H: B15
 OPELT JERRY W & BETTY A: M14
 OPEN DOOR BAPTIST CHURCH: K26
 OPFAR JAMES R & PATRICIA E: F20
 OPIE BILL & ANDREA: F20
 OPELT DAVID & CINDY: N16, O16
 ORCHARD LANE HOMEOWNERS
 ASSOCIATION: H20
 ORDIWAY BARBARA: J16
 ORDOT LLC: J15
 ORDUNO KEVIN E: K22, K23
 ORDUNO SHARON S: K23
 ORDWAY PHILLIP GREG & LINDA: I16
 ORDWAY PHILLIP GREGORY & LINDA
 MARIE: H16, H17
 OREAR ROBERT G & VERA W: F20
 OREILLY AUTOMOTIVE INC: I18
 OREILLY AUTOMOTIVE INC: G21, K17
 OREILLY MICHAEL J & LINDA: O26
 ORLE DOUGLAS R & MARY E: H19, I19, K14
 ORLOPP R PAUL & JILL M & SHIRLEY I: C17,
 D17
 ORLOWSKI MICHAEL & LORRI: L24
 OROZCO LANDIS A: H16
 OROZCO MIGUEL J & CARMEN P: J19
 ORR BLAINE H & JOANNA M: I17
 ORR BRUCE: F19
 ORR CLARENCE W & CAROL J: L15
 ORR CLIFFORD R & DARLENE J
 REVOCABLE TRUST: H18
 ORR JAY & KATE P: K15
 ORR MICHAEL & LORI HALTOM: N15
 ORR PHILIP E & ALAINA A: E16
 ORR RICHARD D & MARY ANNE: L15
 ORR RODERICK W & SANDRA V -
 TRUSTEES: K20, L19, L20
 ORR RODERICK W - TRUSTEE: K15
 ORSZULAK SEAN JASON: H23
 ORTEGA JEAN A: I19
 ORTEGA LILLIAN GAY & ORTEGA JEAN ANN:
 K15
 ORTH O GERALD & SARAH: K15
 ORTHWEIN RALPH M - TRUSTEE: J17
 ORTHWEIN RALPH M: M14
 ORTHWEIN RALPH: J17
 ORTIZ GLENIS L: F19
 ORTIZ PONCIANO & MARCELINA: G17

ORTIZ ROBERT M: I18
 ORTIZ WILLIAM: G19
 OSTIEB JOHN & JUDITH & BAKER JEFFREY
 & AUDRA: K15
 ORTON DARREN W: G15
 OSANLOO MICHAEL: J15
 OSBORN BONNIE J TRUST: I16
 OSBORN DAVID & ZENITA: H17
 OSBORN GARY C JR: H17
 OSBORN GARY R & OSBORN JACK D &
 HOOD DARLENE: G16
 OSBORN GARY SR & LINDA: N14
 OSBORN KENNETH G: F19
 OSBORN NORMA JEAN: H17
 OSBORN RICHARD GRANT: G21
 OSBORN RICHIE: G23
 OSBORNE CYNTHIA TYLER & KENNETH L:
 J18
 OSBORNE WILLIAM RUSSELL & SARA JUNE:
 J16
 OSBOURN JEROLD C & CHELSEA: K23
 OSBOURN PATSY ANN: I17
 OSBURN ROBERT I & DARLENE L: G19
 OSBURN RONNIE LEE & SHEILA: K22
 OSBURN SHEILA: K22
 OSENGA JEREMY M & COURTNEY D: I18
 OSENGA RICHARD M & KATHLEEN: J16
 OSGARD ROBERT G & LORI J: I17
 OSIRA LLC: L15
 OSMAN VANICE M & RUBY E: N15
 OSMON HAROLD & WANDA: L14
 OSMUNDSON LELAND S & LINDA K: K15
 OSOWSKI CASIMER C & CHERYL L: G22
 OSTER GEORGE T: K15, K16
 OSTER THOMAS: J18
 OSTERDAY MICHAEL WYATT & MARGARET
 ANN: G19
 OSTRANDER MICHAEL S - TRUSTEE: F19
 OSTROWSKI RICHARD & ANTHONY: G19
 OSTROWSKI STELLA: N15
 OSTWINKLE JAMES E & RUTH E -
 TRUSTEES: M16
 OSULLIVAN DANIEL J & MARGARET M: I17
 OSULLIVAN JOHN A REV TRUST: K15
 OSULLIVAN MARSA L: E18
 OSWALD KATHY L & OSWALD LORETTA M &
 WILBERT H: H21
 OSWALD WILBERT H & LORETTA M: H21
 OTC: K17
 OTOOLE LUCY & MICHAEL J - TRUSTEES:
 I16
 OTTSTOT JACK KEITH & KATHLEEN
 WINDSOR: L15
 OTTENDORF LARRY JOE: F19
 OTTMAN GEORGE W & FAYE D: H22, H23
 OTTO FREDERICK T & BEVERLY J: G24
 OTTO VICTORIA E, VISNOSKY RONALD F,
 LARRY M & MICHAEL J: H21
 OUTBACK DEVELOPMENT LLC: I16
 OUTDOOR SYSTEMS ADV: E17, G17, H17,
 I15, I16, J17, K14, L14, N16
 OVENS KEVIN & DIANNE: L15
 OVERCAST HENRY DALE: K33
 OVERCAST RICHARD C & JUANITA -
 TRUSTEES: K22
 OVERLAND CORPORATION: I15
 OVERMYER ARTHUR P & OVERMYER
 RALPH L: O33
 OVERSTREET AMY ROBERTA: F20
 OVERSTREET LAWRENCE L & MARCIA L:
 G18
 OVERTON BOBBY & BOYDINE: I23
 OVERTURF JAMES F: F19
 OWAN CHRISTOPHER P & ANDREA A: G16,
 G17, H17
 OWEN CHARLES & JEAN: F20
 OWEN D S - ESTATE: F19
 OWEN DANIEL WILLIAM & VIRGINIA BETH
 WALLACE: H21
 OWEN ELIZABETH & FAITH: H17
 OWEN HAL F: M30, M31
 OWEN HOBART F III & TAMARA: G24
 OWEN HOBART F III & TAMARA: G24, J29,
 K29
 OWEN INVESTMENTS LLC: E24, G21, H21,
 H23
 OWEN JAMES LEE: G18
 OWEN JAMES: K15, K16
 OWEN KATHRYN (BETTY HOUSEMAN -
 LIFE ESTATE): G21
 OWEN KATHRYN R: H21
 OWEN KATHRYN ROSE 1/2 INT & OWEN
 LISA ANN 1/2 INT: H21
 OWEN LISA & CATHERINE OWEN CAUDILL
 & HAL F OWEN 1/3 INT EA: F21
 OWEN LISA ANN: G21, H21, N30
 OWEN MARY L: G21, G22
 OWEN MARY: G21, H21
 OWEN PHILLIP R & TAMMY: K15
 OWEN RAY F & MARY WALLECH: L15
 OWEN ROBERT & JULIE: J15
 OWEN ROBERT C & JOY RENE: G23
 OWEN VICKIE MARTIN: H21
 OWEN WALTER E & FAITH B: M16
 OWENS BEN C JR & STEPHANIE L: I23
 OWENS DALE A & BEVERLY K: I18
 OWENS DANIEL W & FELICIA D: K17
 OWENS FAITH & ELIZABETH OWEN: I16
 OWENS JENNIFER: F19
 OWENS MARK H & THERESA A: G17
 OWENS NICK AND GAYLA J: F16
 OWENS NICK J & GAYLA J: G18
 OWENS RICHARD H & TONI R: F20
 OWENS RICHARD: J17, K16
 OWERS RICHARD M: I19
 OWINGS PAUL & ROUGE SIMONETTI-
 OWINGS - TRUSTEES: J15, K15
 OWNBY WILLIAM D & DORIS A: F20, G20
 OXFORD KENNETH & JEAN: I17
 OZARK APPLES INC: I16
 OZARK AUTO SHOW INC: K17

TANEY COUNTY INDEX

Landowners with only calculated ac will be labeled with more than 1 ac.

OZARK BANK: J16
 OZARK COMMUNITY IMPROVEMENT ASSOCIATION: N14
 OZARK DIVERSIFIED DEVELOPMENT CO: H17
 OZARK ENTERPRISE INC: I15
 OZARK ENTERTAINMENT INC: K15
 OZARK GOLF & HUNT CLUB LLC: M18
 OZARK LAND COMPANY INC: I16
 OZARK LANDING LLC: K15
 OZARK MOUNTAIN BANK: E16, G17, H17, I16, I17, J15, J16, K17
 OZARK MOUNTAIN CHRISTIAN CHURCH INC: F19
 OZARK MOUNTAIN COUNTRY SUPERMARKET INC: H16, H17, I16, I17
 OZARK MOUNTAIN HOLDINGS LLC: E24
 OZARK PLAZA DEVELOPMENT LLC: I15
 OZARK PLAZA DEVELOPMENT: I15, J15
 OZARK POSTER ADVERTISING: I17
 OZARK SHOOTERS INC: B17, C17
 OZARK TROUT RESORT: J16
 OZARK VISTA DISTRIBUTORS INC: I15
 OZARK VISTA DISTRIBUTORS INC: I23
 OZARK WILDLIFE TRUST: J21, J22
 OZARKS CHURCH OF CHRIST: H16
 OZARKS CLEAN WATER COMPANY: G18, J21
 OZARKS COUNTRY ENTERPRISES: I17
 OZARKS GOLF & HUNT CLUB LLC: L17, L18, L19, M18, M19
 OZARKS GOLF & HUNT CLUB: L18
 OZARKS GOLF & HUNTCLUB LLC: M18
 OZARKS OUTDOOR ADVERTISING LLC: G21, L14
 OZARKS PARADISE VILLAGE INC: N15
 OZARKS REGIONAL YMCA: K17
 OZEE JERRY R & SHIRLEY R: M17
 OZMENT RICHARD L: K15
PACE JACKIE D & MARILYN J: J19
 PACE ROBERT & SAVOHNA: G15
 PACE SANDRA L: J18
 PACIFIC BUILDERS INC: G17, G18, H18
 PACIFIC BUILDERS, INC: G18
 PACKARD GERALD A & NANCY R - TRUSTEES: F19
 PACKER LANCE & KAREN: H18
 PACKER NEIL & NEENA: J21
 PACKLAIN ROBERT G & DEBORAH: F19
 PADEN SONJA L: I17
 PADGETT CHRISTOPHER M & TAMMY M: G21, G22
 PADGETT JOHN & MARY: C16
 PADGETT JOHN W & MARY E: H17
 PADILLA BAUDELO: F19
 PADILLA CAROLYN: F19
 PADILLA JUANA M & JOSE ALEJANDRO LIZARRAGA GONZALEZ: F19
 PADILLA JUANA: F19
 PADILLA LEIDI AMAIRANI: F19
 PADILLA MANUEL: F19
 PADILLA TIMOTHY J: I17
 PAEGEL DIANNE & RICHARD: K22
 PAFFORD BRENDA M: I20
 PAGAN CHARLES E & IRENE M: D25
 PAGAN DON W & DIANE M: I15, I17
 PAGAN GERALD A & SHANNAN N: G22
 PAGAN GERALD A & SHANNON MITCHELL: G22
 PAGE BERT L & PATRICIA K: J16
 PAGE BLASE AND FLAVIA A: J16
 PAGE GARY D & PHYLLIS GAYLE: G18
 PAGE MICHAEL G: L15
 PAGE MYRON J & MARIE F: L18
 PAGE NOBLE & SHARON: F19
 PAGE RANDALL T: G16
 PAGE RITA & JERRY ROGERS: J19
 PAGE RITA E: K15
 PAGE SHAWN J & LINDSAY D: M17
 PAGE STEVEN R & LINDA T: N16
 PAGELER VIRGIL L SR & ROBERTA J - TRUSTEES: H20
 PAGENKOPF CHARLES A & BETTY E: I21
 PAIGE VERA ETAL: F20
 PAIN DENNIS ROBERT & ROBIN DALBY BROOKHOUSE - TRUSTEES: L15
 PAIN RYAN DENNIS: L15
 PAINE ROBERT D & LUANN: K15
 PAINE TERRY LEE: N15
 PAINTER JOEL P: G20, G21
 PAIR DARREL & KATHLEEN: H20
 PAIR JEFFREY: H20
 PAIZ DAVID & SIENNA R: J16
 PAKIESER CHAD: L17, M17
 PAL LLC: I16
 PALACE VIEW HEIGHTS BY SPINNAKER CONDO ASSOCIATION INC: J15
 PALACE VIEW HEIGHTS BY SPINNAKER LLC: J15
 PALACE VIEW INC: J15
 PALACE VIEW NORTH BY SPINNAKER LLC: J15
 PALACE VIEW NORTH BY SPINNAKER LLC: J15
 PALACE VIEW PLACE PROPERTY OWNERS ASSOCIATION: J15
 PALACE VIEW RESORT CONDOMINIUM OWNERS ASSOC INC: J15
 PALACE VIEW SOUTH BY SPINNAKER CONDOMINIUM ASSOC, INC: J15
 PALACE VIEW SOUTH BY SPINNAKER LLC: J15
 PALANCA JOHNNY & TAHNYA: I23
 PALEY ANDREA L: J18
 PALKERT LAWRENCE L & GLADYS D: L15
 PALLOZZI ERIC V & SARAH L: G18
 PALM WALLACE E & DALE L & DEBORAH K DEWALT: F19
 PALM WALLACE E & DEWALT DEBORAH K & DALE L PALM: F19
 PALM WERNER & JANICE: I16
 PALM WERNER W: I16
 PALMER B T & BARBARA G: N26
 PALMER BRAD J & SHAWNA L: E16
 PALMER BUREN B BRAND: O27
 PALMER BUREN T & BARBARA G & ROBINSON RONALD B & DIXIE L: N26
 PALMER BUREN T & BARBARA G & RONALD B & DIXIE L ROBINSON: M26, N26
 PALMER CARL R - TRUSTEE: L14
 PALMER CURTIS C & JOYCE E: F19
 PALMER HARVEY F REVOCABLE TRUST: N14
 PALMER JOHN L & GLENDA L: K22
 PALMER JOHNNY L & GLENDA L: K22
 PALMER LEIGH & SHARI: J19
 PALMER LLOYD & BONNIE CHADWICK: L15
 PALMER MATTHEW & JENNIFER: K22
 PALMER MICHELLE: F19
 PALMER RICHARD W & MICHELL, PERRY JOE ANN: F19
 PALMER TAMMY L: H21
 PALMER WAYNE & CAROLYN S: J17
 PALMERTON FRED E & RAE JEAN & ETAL: F19
 PALMQUIST PATRICIA: G19
 PALMS ROBERT H: J17
 PALMSTER STEVE B & JANICE L: K15
 PANEK PAUL E & CAROLYN F: G19
 PANGBORN RICHARD L & LINDA S: G17
 PANGBURN JOHN & CATHERINE: K15
 PANGESA DAVID & LENNY: F19
 PANNELL RYAN D & BRENDA L: G15, H15
 PANNELL TOMMI ANNETTE: J14
 PANTEA LIGIA V: G16
 PANTER AJ - TRUSTEE: D14
 PANTER ALBERT JAMES II: D14
 PANIER MARY LEE: F19
 PANTINOPLE JUSTIN S & TERRY K: K14
 PANTINOPLE JUSTIN: C25, C26
 PAPA MAXINE C: K15
 PARADA ENRIQUE & BONITA: K16
 PARADIS RON PENSICO TRUST CO&RANDALL STEEL&LINCOLN TRUST CO: H22
 PARADISE CHATEAU TRUST 11/30/2007: I17
 PARADISE POINT RESORT LLC: M14
 PARAZINE JOSHUA J: I18
 PARDECK JEFFERY S: I16
 PARDECK MELISSA R: G18
 PARDECK SARA BETH: I17
 PARDUE MAUREN REVOCABLE TRUST: I17
 PARDUHN CARL H & FLORENCE E: F19
 PARENT MICKY A & SHIRLEY ANN: N16
 PARENT RONALD G & JANICE S: L18
 PARHAM GERALD & BARBARA: N15
 PARISH THOMAS W & PATRICIA A: L18
 PARISOT NANCY J - TRUSTEE: I18
 PARK BERT E & VICTORIA F: G17
 PARK CHARLES A & CONNIE O - ETAL: H18
 PARK CHARLES A & CONNIE O: H18
 PARK HAROLD V & MARY W: I23
 PARK MAX L & DONNA L: F19
 PARK MAX L & DONNA: F19
 PARKER BELLE & JAY & DAVIDSON SUE: G23, G24
 PARKER BETTY SUE: F19
 PARKER BOBBY J: J18
 PARKER CAREY R: G21
 PARKER CRISTI: N16
 PARKER DAVID K & DEWILDE MARJORIE L - TRUSTEE: J15
 PARKER ESTHER RUTH & ESTES TOMMY LEE: H16
 PARKER FAMILY TRUST: J16, K15
 PARKER GENE H: L14
 PARKER GEORGE P JR & JUDITH A: F19
 PARKER HANK & CINDY: O34
 PARKER HENRY D & CYNTHIA A: O34
 PARKER HENRY D & CYNTHIA: O34
 PARKER HENRY L III & REGINA L: N16
 PARKER JAMES & LOVA LIVING TRUST: H21
 PARKER JAMES S & JANET K: J15
 PARKER JOHN J & DEBBIE K: O33
 PARKER KENNETH B & MADGE G: H17
 PARKER KEVIN D & JENNY M: J14
 PARKER LARRY L & PATRICIA A: G17
 PARKER MARY ANN: H21
 PARKER MARY: G23
 PARKER MICHAEL & TONYA: J21
 PARKER MICHAEL D WAYNE & CRISTI LEE: M16, N16
 PARKER MICHAEL K D ETAL: J18
 PARKER MICHAEL K: J18
 PARKER NANCY: G22
 PARKER NATHAN & NEWMAN DOUGLAS D & SHIRLEY J: I16
 PARKER RICHARD D & NANCEY G: I17
 PARKER RICHARD D & NANCEY G: I15, I17, L14
 PARKER RICK: F20
 PARKER ROBERT & TAMMY: F19
 PARKER ROBERT L & TAMMY A: F19
 PARKER STANLEY M & CAROLYN: I18
 PARKER STEFANIE: J18
 PARKER TERRY L & RUTH ANN: H23
 PARKER TERRY L: H23
 PARKER WILLIAM E & PATRICIA A: H20, I20
 PARKHILL JANET A: K15
 PARKHURST JOHN W & BARBARA REV LIVING TRUST: H15, I15
 PARKRIDGE JACKIE C: H23
 PARKRIDGE JACKIE: H23
 PARKS MELVIN THOMAS & DEBRA ANNETTE: L20
 PARKS ANDREW M & CARMEN M: I17
 PARKS ANDY W & SUSAN L: G20
 PARKS CLANCY R - TRUSTEE: G21
 PARKS DEBORAH L & EDWARD L III: N14
 PARKS JAMES F & JANE A: K15
 PARKS JAMES T & JULIA C: I17, J17
 PARKS JAMES T & JULIA C & ETAL: J18
 PARKS JAMES T & JULIA C: I18
 PARKS JAY & PATRICIA: I21
 PARKS PARRISH S & BOBBETTE WALL-: H17
 PARKS SHERYL I: J15
 PARKVIEW BEACH PROPERTY OWNERS ASSOCIATION: L14
 PARKWAY ENTERPRISES LLC: H16
 PARMENTER KAYLA RAYE & BRYAN CARL: I19
 PARMENTER LONNIE & JANE: I20
 PARMENTER LONNIE L & MARTHA J: I20
 PARMENTER LONNIE LEROY & MARTHA JANE: I20
 PARMENTER ROGER L SR & DEBBIE R: K22
 PARNEL MELISSA REVOCABLE TRUST 07/11/2007: I17
 PARNELL FLORENCE & JOHN LEE & DOW ELIZABETH JANE: I17
 PARNELL JEAN H - TRUSTEE: J15
 PARNELL MELISSA REVOCABLE TRUST 07/11/2007: I17
 PARNELL REAL ESTATE LLC: K15
 PARNELL TERRACE LLC: I17
 PARR-TAYLOR MARY ANN - TRUST: G21
 PARRAS OSCAR & KIMBERLEE A: I18
 PARRIS ANDREW & ASHLEY: H20
 PARRISH BILL: F21
 PARRISH BRAD R & CORA S: M16
 PARRISH HARVEY C & REBECCA J: K15
 PARRISH LARRY D & SHARI A: L29, L30, M29, M30
 PARRISH MARGARET A: K15
 PARROTT CHARLENE KAY: H18
 PARROTT PATRICIA: J17
 PARRY GEORGE MARK & SUSAN LYNN: J17
 PARRY JUDY FAYE: I23
 PARSLEY ERICA: N26
 PARSLEY ORVILLE L: K24
 PARSLEY ORVILLE: L16
 PARSLEY TRUST & MARY JANE, ALMANDA LUCIE, ALMETA & ELAINE: K24
 PARSONS BETTY K: H18
 PARSONS GARY L & SHIRLEY D - TRUSTEES: H20
 PARSONS JOSHUA & KRISTAL: I19
 PARSONS MARILYN E & RODNEY R: F20
 PARSONS OLIVIE C: G15
 PARSONS PAUL RICHARD & LINDA KAY: F19
 PARSONS PHILIP J & WENDY R: G15
 PARSONS RODNEY R & MARILYN E: G21
 PARSONS VICKI A: G22
 PARTAIN DENISE A - TRUSTEE: K15
 PARTLOW DOROTHY L ERVIE 1/2 INT ETAL: J23
 PARTNERS ON THE GREEN LLC: J15
 PASCHAL KEITH W: K14
 PASCHANG WILLIAM J & PAMELA E TRUST OF 2008: N14, N15
 PASCHANG WILLIAM J & PAMELA E TRUST: N14
 PASCHKE RAY L - TRUSTEE: H22
 PASCO JEFF D: N16
 PASCOE LINDA: J15
 PASITCHNITCHENKO SERGEI & CYNTHIA & FLOYD G & SHARON L: I19
 PASITCHNITCHENKO SERGEI: N15
 PAT & LORIE LLC: G21
 PATA REVOCABLE TRUST: F21
 PATE CECIL DWIGHT & LINDA: K15
 PATE JOHN C & JENNIFER: I21
 PATE PHILIP & PATRICIA KATHERINE: I18
 PATEL AMRUTAL M & SAVITABEN A: J18
 PATEL BRIJESH: I17
 PATEL HEENA: K17
 PATEL MUKESHKUMAR: I16
 PATEL RAJ M & BINAL: J16, K16
 PATEL RAJ M: I17
 PATEL S S & C S: I16, J16
 PATNODE GEORGIA ANN & GARY E: F20
 PATNODE ROBERT L & NEWHOUSE ROBIN A: K15
 PATOBIN ENTERPRISES INC: I16
 PATON RAMOS J & CHRISTI M: O14
 PATRICIA A GREEN TRUST THE: M14
 PATRICIA A GREEN TRUST: F20
 PATRICIA A SNYDER TRUST AGREEMENT 04/20/1999: I17
 PATRICIAS HOUSE INC: I17
 PATRICK DARRELL & BRENDA: C20, C21
 PATRICK JAMES MICHAEL & DANELL R: I18
 PATRICK KARLA K & LEE BOBBY E: F21
 PATRICK KEVIN M: J16
 PATRICK LARRY & SHARON & HUNTER MELANIE: M29, N29
 PATRICK MICHAEL CRAIG: J15
 PATRICK MICHAEL W & JANET E: F20
 PATRICK ROBERT G & JAMIE L: I17
 PATRICK ROBERT G: C16
 PATRICK ROBERT G & JAMIE L: H17
 PATRICK ROBERT: H17
 PATRICK SHARON & LARRY: M29, M30, N29, N30
 PATRIOT PROPERTIES & INVESTMENTS LLC: C17
 PATROW DAVID E & ELSIE R: M16
 PATTEN DONALD J & KATHY L: K15
 PATTERSON BETTY: J15
 PATTERSON BOBBY J & JUANDA: L21
 PATTERSON CEMETERY ASSOCIATION TRUST: E27
 PATTERSON DOUGLAS L & MARION: F19
 PATTERSON FREDERICK H & FAY NUSS: L15
 PATTERSON HALLIE M: G19
 PATTERSON JOY: I30
 PATTERSON JOY L: J30
 PATTERSON JOY: J30
 PATTERSON KEITH: H21
 PATTERSON MARVIN: F19, G19, J16
 PATTERSON MARY & HIGH TINA: F20
 PATTERSON RANDALL LIVING TRUST 10/07/2008: J16
 PATTERSON ROBERT A & DEE ANNA: J29, J30
 PATTERSON SAMUEL L & MAUDE: O16
 PATTERSON STAN R & RHONDA M: K15
 PATTERSON STANLEY R & RHONDA M: I19, J18
 PATTERSON STANLEY RAY: J14, J15
 PATTERSON T U & PATRICIA: G22
 PATTERSON WANDA: F19
 PATTERSON WILLIAM & DIAN TRUST: O16
 PATTI KAREN L: G16
 PATTON ALBERT M & ALICE SUE: H15
 PATTON BRIDGET B & JONATHAN D: J18
 PATTON GERALD R & AUDREY L: G15, G16
 PATTON JAY L & KERRIE N: J17
 PATTON JEANNI K: H23
 PATTON JOANN H: F19
 PATTON JOSEPH & VICKIE: E18
 PATTON MICHAEL L & TIFFANY J: I17, K15, L14
 PATTON MICHAEL L & TIFFANY: K15
 PATTON MIKE & TIFFANY: K15, L14
 PATTON ROBERT & MARLENE REVOCABLE TRUST 08/12/2008: J16
 PATTON ROBERT L & LYNDA J: K15
 PATTON RONALD A & SHERI BEARD: J16
 PATTON WILLIAM D & LINDA R: J17
 PATZNER CHARLES M & JUDITH K & PATZNER SCOTT J: K15
 PAUDERT RICHARD D: I18, J18
 PAUL ALVA E & EVELYN: H17
 PAUL BELINDA: N15
 PAUL C G & CHAUNCY: C28
 PAUL CLYDE H & HAZEL M: F20
 PAUL CONRAD & KATHY: F19
 PAUL DONALD L & SANDRA V: L15
 PAUL KRUEGER CONSTRUCTION LLC: I14
 PAUL ROBERT L & SHEILA D: F19
 PAUL ROBERT S & JENNI L: H18
 PAUL ROBERT S & JENNI LYNN: H17
 PAULE DOUGLAS VERNE & LISA MARIE: J16
 PAULSON JAMES E & DIANE O: H21
 PAULSEN FAMILY LIVING TRUST 01/23/2007: F19, G19
 PAULSON DOUGLAS J & TIMOTHY A & ZASTAWNY PAULETTE D: F19
 PAULSON EARL & MYRTLE: K14
 PAULSON EARL M & MYRTLE: K14
 PAULSON EDDIE: J19
 PAULSON JOHN A JR REVOCABLE TRUST: I23
 PAULSON ROBERT R & CARLA J: J19
 PAULSON WADE G & DIANA L: F20
 PAVICK JOHN: J19
 PAVILION PROPERTIES LLC SERIES A: H20
 PAVLICEK FAMILY WEALTH TRUST: N32, N33
 PAVLISH DUANE: H15
 PAVLOVIC ZIVOLINS DR & TATJOWA - TRUSTEES: G19
 PAVLOVICH BERNARD J: N14, N15
 PAWLICKI CONSTANT: C34, D34
 PAWLICKI TIMOTHY: C34
 PAWLICKI TIMOTHY M: D34
 PAWLICKI TIMOTHY: D34
 PAWLICKI TONY & SHARON L: C34, D34
 PAXTON GARY S SR REV TRUST: H18
 PAXTON JAMES D: H20
 PAXTON ROBERT G & RENEE H: J18
 PAYDON KENNETH T & SHERRI: G21
 PAYNE ARTHUR L: N34, O34
 PAYNE DAVID O & LAURIE J: F19
 PAYNE DOUGLAS C: I25, I26
 PAYNE FLOYD R & MARY V: E15
 PAYNE JIMMY DOYLE & VERA DEWONE: H19
 PAYNE JOE RAYMOND & DOROTHY: K22
 PAYNE JOHN H & NANCY L: H18, H19, H20
 PAYNE LARRY S & BARBARA D: N16
 PAYNE MICHAEL E & CARLA J: K15
 PAYTON JOHN L & ROBIN L: F20
 PAZ-ALVEREZ VALETIN & RAMONA PONCE: G15
 PCF LLC: I17, I18
 PCL RENTALS LLC: I18
 PEABODY SARA HOGG NICHOLS: F21
 PEACE LUTHERAN CHURCH OF HOLLISTER INC: K16
 PEACE LUTHERAN CHURCH OF HOLLISTER INC: K16
 PEACHY LLC: M14
 PEAK MARION E & VALERIE L: K25
 PEAK SENIOR LIVING LLC: I17
 PEALER ANNA M: I19
 PEARCE DANIEL & JACQUELYN: F20
 PEARCE DARLENE & RICHARD FOLLEN: O33
 PEARCE FAMILY TRUST: G18
 PEARMAN NICOLA C: H21
 PEARMAN PATRICK G: G21, G22
 PEARSALL GENE - TRUSTEE: L15
 PEARSALL GENE REVOCABLE TRUST: L14
 PEARSALL LORETTA M & DARREL M & DOUGLAS E & JOETTE L STEHN: F19
 PEARSON ARGLE LEROY & BONNIE M: G19
 PEARSON DALE A & SHARON E: K16
 PEARSON LEX & PATRICIA: G23
 PEARSON REBECCA: I17
 PEARSON RENEE D: K15
 PEARSON ROBERTA J: F19, G19
 PEARSON TINA: M17
 PEASE CHARLES B JR & RITA: F20
 PEAT RICHARD I: H18
 PEAVY CHARLES: H17
 PECK DEVON E: J17
 PECK DWIGHT D & DELLA M: O15
 PECK STEVEN G & TINA G: G20
 PECK VIRGILE E & LYNN A: F18
 PECKHAM GERALD W & COREEN A: J17
 PECKHAM ROBT E & ZELDA M: F19
 PEDE JAMES E & GENEVIEVE D: I22

TANEY COUNTY INDEX

Landowners with only calculated ac will be labeled with more than 1 ac.

PEDERSEN ORLA J & MAYBRITT - CO TRUSTEE: I17
 PEDERSEN RADEL & NEVA: I16
 PEDERSON SCOTT E & LINDA C TRUST: I20
 PEDROTTI ROSALIE D: O14
 PEEBLES DON & LINDA: G22
 PEEBLES DONALD & LINDA: G22, N25, N26
 PEEBLES DONALD A & LINDA: N25, N26
 PEEBLES DONALD A: F20
 PEEBLES E STANLEY & EILEEN: G21
 PEEBLES LINDA SUE: O25
 PEEBLES MITCHELL K & MARY A: J21
 PEEBLES QUINTIN G & CONNIE A: L14
 PEED MATTHEW W & KATHY ANN: F20
 PEEK ALLEN J & MULLER MARY: K25
 PEEK CLAUDE T & VALARIE L: F19
 PEELER CHARLES W & BETTY J: F20
 PEET MATTHEW R & MARILYNN L: G24, H24
 PEGLOW DAVID A & PEGLOW SUE ELLEN - TRUSTEE: F20, G19
 PEINE DENA MICHELLE: F24
 PEINE JOHN & CAROLYN: N32
 PEKELDER HAZEL I: L15
 PELESKA BRIAN M & MARTHA L: H20
 PELFREY EDWIN & CAROL: N14
 PELLHAM BARBARA JO: D30, D31
 PELLIN MARLYS M: J17
 PELLIN ROBERT P & MARLYS MICHAELSON-PELLIN: N14
 PELTIER MICHAEL & PATRICIA: O30
 PELTIER MICHAEL D & PATRICIA E: O30
 PELTON ALLEN & JEANNET: D29
 PELUSO LYNNIE MARIA: G21
 PELZ TREY & LILIE: H15
 PEMBER MERRILL & VICKI: J17
 PEMBERTON JENNINGS AMERICAN LEGION POST #220: I19
 PEMBERTON SHAWN & ANGELA: J14
 PENA RAY & CYNTHIA A MOLL: I19
 PENA RAYMOND & CYNTHIA A MOLL: F19
 PENAFORT MARIA MICHAEL: I25
 PENCE RUSSELL L SR & RHONDA: K15
 PENDER CODY: N24
 PENDELTON DAVID G & JUDITH A: F19
 PENNEL CHARLEY W AND LORETTA RENEE: F24
 PENNEL CHARLEY WAYNE JR & LORETTA RENEE: F24
 PENNEL MATTHEW WAYNE & JAMIE ROSE: J22
 PENNER DOMINIK J: N14
 PENNETTA JEFF & LISA: G18
 PENNEY JOSHUA J & KASIE: K16, K17
 PENNEY RALPH STANLEY & ANN BRACKETT - TRUSTEES: L15
 PENNEY RALPH STANLEY - TRUSTEE: L15
 PENNINGTON ALAN L & DIANNE: G19
 PENNINGTON CHRISTINE D: K15
 PENNINGTON ELMER D - 1/2 INT & KISSEE MARGARET - 1/2 INT: C32
 PENNINGTON ELMER D 1/2 INT & KISSEE MARGARET 1/2 INT: C32
 PENNINGTON ELMER D: C32
 PENNINGTON ELMER DALE: C32
 PENNINGTON GARY W: F21
 PENNINGTON JOAN C: F19
 PENNINGTON SHARMIN M: E24
 PENNINGTON TODD A & SHANNON L: K16
 PENNINGTON VLIETA F: I21
 PENNINGTON WESLEY A: G26
 PENNINGTON WESLEY: F21
 PENNINGTON WILLIAM B & BELVA L: F26, G26
 PENNY S & JOHN L COLEMAN LIVING TRUSTS THE: H17
 PENNYMAC HOLDINGS LLC: K15
 PENNYMAC LOAN SERVICES LLC: F20
 PENROD AARON MATTHEW & ADRIANNE JOY: H17
 PENROD DALE & DEBORAH TRUST: I19
 PENROD DON & BECKY L: I19
 PENROD DONALD R & BECKY L - TRUSTEES: J14
 PENROD DONALD R & BECKY L: J14
 PENROD TRUST 01/04/2008: K16
 PENROSE NANCY L: F19, G19
 PENS PROPERTIES LLC: H16
 PENSCO TRUST CO FBO STEVEN JAY SIEGFRIED IRA: I19
 PENSCO TRUST COMPANY FBO INES ANDERSON IRA: I18, I19
 PENSCO TRUST COMPANY FBO LINDA DEMELLO IRA: I18, I19
 PENTON ERICA D: O25
 PEOPLES BANK OF THE OZARKS: B16, G21
 PEPPER FAMILY LIMITED PARTNERSHIP: K15
 PEPPER BRADLEY J: F22, G22
 PEPPER COY V & EMILIE S: H24
 PEPPER COY V & EMILIE S: H24
 PEPPER ROBERT V & MARIE L: D18
 PEPPERTREE AT THOUSAND HILLS PROPERTY OWNERS ASSOC INC: J15
 PEPPERTREE RESORT VILLAS INC: J15
 PERACKI ARTHUR & LORRAINE: G20
 PERALES MOSES F: H18
 PERALES VERONICA M: J15
 PERALES VERONICA MARY: H15
 PERCHERON INVESTMENT MANAGEMENT LLC: G17
 PERCIVAL IRIS O: F19
 PERCY ELIZABETH L: H23, H24
 PERDUE CONNIE LEE: B15
 PERDUE RONNIE: F18
 PEREIRA SERAPHINE C & UNA D: N15
 PEREZ ANTONIA L JR & MONICA G: J21
 PEREZ CARLOS & ELIGIA: F21
 PEREZ EDMUND & PAULA: G19
 PEREZ FREDY & MARTHA GAMBOA: I16, I17
 PEREZ LAURA DAVIDSON: J15, J16
 PEREZ ROBERTO & LINDA TRUST: J14

PEREZ ROBERTO M & LINDA K - TRUSTEES: N14
 PEREZ ROBERTO M & LINDA K TRUST: H15
 PERFECT AIRPARK LLC: L24, M24
 PERFECT AIRPARK, LLC: L24
 PERILLO MICHAEL F & LINDA M: L14
 PERKIN JAMES B & SUSAN M: I18
 PERKINS ANTHONY K: J21
 PERKINS CEMETERY: F23
 PERKINS DAVID: K16
 PERKINS DENNIS L & PATRICIA F: K15
 PERKINS DORIS B: N14
 PERKINS FAMILY TRUST: N15
 PERKINS GARRETT T & EMMY J: I18
 PERKINS JAMES WILBUR REV TRUST: J16
 PERKINS JAMES WILBUR REVOCABLE TRUST: J16, K16
 PERKINS JERRY & CLAUDIA JAN: G21
 PERKINS KEVIN E & THERESA E: J16
 PERKINS TOMMY L & JUDY M: H23
 PERKINSON RITA J: L15
 PERLMAN EVA: H22, H23
 PERME C J AKA CHARLES J PERME: J14
 PERME C J: J14, J15
 PERME CHARLES J & LIEZL: G16, G17
 PERME CHARLIE JAY: G19
 PERNEY BRUCE C & CLAUDIA K: J14
 PERRAULT JOSEPH K & REBECCA D: F21
 PERRICONE GEORGE & NANCY: N26
 PERRIGUEY LINDA HAMMOND: D25
 PERRIGUEY LINDA KAY HAMMOND: D25, D26
 PERRIN HOWARD B & MIRIAM E: M14
 PERRINE HOWARD L & EDITH V: L18
 PERRINE MARK A & NANCY J: K15
 PERRY BARBARA: F19
 PERRY CHERYL: K16, L16
 PERRY JAMES C & JULIANNE S - TRUSTEES: K15
 PERRY JOHN T & CAROLYN R: M16
 PERRY JON KYLE: F19
 PERRY PAUL L & FRANCINE: E16
 PERRY RAY H: I19
 PERRY ROGER L & DIANA S: G18
 PERRY SCOTT: N26
 PERRY SHANNON S: J19
 PERRY TRUST: F20
 PERRY WILLIAM J REVOCABLE TRUST 01/14/1997: G17, H17
 PERRY WILLIAM J REVOCABLE TRUST: H17
 PERRYMAN ANDERSON W & ALFREEDA J: E18
 PERRYMAN LOIS E: F18
 PERRYMAN WILLIAM: C16
 PERSHING D'VAUGHN E & SHARON G: K15
 PERSIMMON POINT WATER ASSOCIATION: N14
 PERSINGER BRENDA E: H24
 PERSINGER JANIS J & DONALD R: I23
 PERSINGER PATTY: K23
 PERSINGER RICK L & HAWORTH BONITA FAY: L25
 PERSINGER RICKY & PERSINGER RYAN: L24, L25
 PERSINGER RICKY L & BRENDA E: K23, K24
 PERSINGER RICKY L & RYAN J: L24, L25
 PERSINGER RICKY LANE & BRENDA E: K24, L25, L26
 PERSINGER RYAN & CHRISTINA: L23, L24
 PERSINGER RYAN J & CHRISTINA M: L25
 PERSON JEREMY L & JODIE G: H21
 PESICK JACK W & NORINE L: I17
 PESTEL FAMILY REVOCABLE TRUST: J16
 PETER FLOYD T & NYLA H: F20
 PETERO MARY & JIMMIE: K15
 PETERS ALICE MARIE: F19
 PETERS CRAIG: G20
 PETERS DAVID D & LINDA J: I16, I17, I24
 PETERS GREGORY S & KAREN M: F19
 PETERS HERBERT & JILL: J17
 PETERS JAMES F JR: J17
 PETERS JILL ANN: H18
 PETERS KENNETH E & ELAINE: O14
 PETERS LARRY R & SHIRLENE K: K17
 PETERS RALPH DOUGLAS & JOYCE WILEY-PETERS ETAL: L15
 PETERS RENAE G: H16
 PETERS RICHARD A & RUBY F: H20
 PETERS ROY LEE: J24, K24
 PETERSEN DANIEL T & JANET L REV LIVING TRUST: H17
 PETERSEN JON FREDRICK & KAREN JEAN: I17
 PETERSEN LORRAINE B & JON F: I17
 PETERSEN MELVIN A: G24
 PETERSEN RICHARD L & CLAIRE B: J18
 PETERSEN STEVE & BETTY A: F19
 PETERSEN STEVE & BETTY ALDER -: I20
 PETERSEN STEVE & BETTY ALDER: I20
 PETERSEN STEVEN J & BETTY ALDER: I20
 PETERSEN STEVEN J & BETTY ALDER: H20
 PETERSON BRIAN & JOANN: K24
 PETERSON BRIAN H & JO ANN: L26
 PETERSON BRIAN H & JOANN: E17
 PETERSON BRIAN H & JO A: K24
 PETERSON BRIAN H & JOANN: K24
 PETERSON BRIAN: F19
 PETERSON CHARLES JR & DEBORAH M: K25
 PETERSON CHARLES JR & DEBORAH M: G24, K25, L25
 PETERSON CHARLES JR & DEBORAH: G24
 PETERSON CHARLES R & DEBORAH M: K25
 PETERSON CHARLES R & MARILYN MAE: I20
 PETERSON CHARLES R JR & DEBORAH M: K25
 PETERSON DALE S & DOROTHY M: J22
 PETERSON DAVID B & MARSHA: N15
 PETERSON DONALD & JESSIE: F19

PETERSON DONALD R & JESSIE MAE: F19, I19
 PETERSON DONALD R & MARY ANN RAEMISCH: H18
 PETERSON DONALD W & JEAN C - TRUSTEES: H14
 PETERSON DONALD W & JEAN C REV TRUST: G14
 PETERSON ERIC & KIMBERLY: I20
 PETERSON ERIC R JR: F26
 PETERSON GEORGE JR & BOXLEY GLENN A & KUM O: I22
 PETERSON GERYLE F TRUST: F20
 PETERSON IRVIN C & ROSEMARY C: J23
 PETERSON JAMES J & SHARON L: K15
 PETERSON JESSIE MAE & MCCORMACK DONALD E: F19
 PETERSON JESSIE MAE: F19
 PETERSON KATHLEEN REED: C20, C21, D20, D21
 PETERSON KATHLEEN V: D29
 PETERSON KENNETH & PENNY: G15
 PETERSON LIVING TRUST: M14
 PETERSON LOUIS L & EILEEN K: K14, K15
 PETERSON NEIL & DONNA: K21
 PETERSON PATRICIA: J18
 PETERSON READER: J17
 PETERSON RICHARD H & MARY B: F19
 PETERSON RICHARD R & JANICE: E21
 PETERSON ROBERT: K15
 PETERSON RUSSEL N & GLENDA F: F19, G19
 PETERSON RUSSELL N & GLENDA F: F19, G19
 PETERSON RUTH G: F16
 PETERSON STANLEY & JUDY: H24
 PETERSON STEVEN J & ALDER BETTY: H22
 PETERSON TERRY D & KATHY S: K15
 PETERSON THEORA & WRIGHT AMY KATHRINE: E20
 PETERSON THERISIA LEE - TRUSTEE: I17
 PETERSON TINA L: F19
 PETERSON WALTON B & CAUNITA R - TRUSTEES: M29, M30
 PETERSON WILMA: F19
 PETES CORPORATION: K15
 PETIFORD GARY G: J17
 PETRA LLC: H17
 PETRI DANIEL & STACY: G18
 PETRICK WALTER & ALMA: G19
 PETRIK NORMAN D & JOYCE EILEEN TESAREK: N16
 PETROMARK INC: H16, I17, I18, J15, N16
 PETROMARK LLC: G21
 PETROVIC BEVERLY K: F20, G20
 PETRY RICHARD M & SHERRILL A: J16, K16
 PETSCH STEVEN D & LOURA L: N15
 PETTEGREW WILLIS & CONNIE TRUST 1/2 & LYLE REGINA 1/4: L16, M16
 PETTEGREW WILLIS E & CONNIE S REVOCABLE TRUST: L16
 PETTENGER ANN F: H16
 PETTET GEORGE GRANT JR & JEANIE SUE JOINT TRUST: H16, H17
 PETTIJOHN FAMILY TRUST AGREEMENT DTD 03/08/05: D33
 PETTIJOHN FAMILY TRUST AGREEMENT: G20
 PETTIT JAMES T & SHEENA D: F19, G19
 PETTIT JIM & SHEENA: F19, G19
 PETTIT KENT L & PATRICIA A: H18
 PETTIT MARY: F19
 PETTIT NEAL S & SANDRA S: K15
 PETTY GEORGE & ANN: J16
 PETTY JAMES E & LINDA J: G21
 PETTYJOHN FRANCIS ELLEN: H20, I20
 PEYTON JAMES H & KAREN S: F20
 PEYTON SCOTT R: K15
 PFEIFER ALAN A & GLORIA A: G20
 PFEIFER NEAL & LAURIE: N14
 PFEIFLE VERNAY H & PRISCILLA R: E16
 PFEIFLE VERNAY & PRISCILLA: E16
 PFISTER DAVID & JOYCE REV LIVING TRUST: H24
 PFISTER DAVID N & JOYCE M REV LIVING TRUST: G21
 PFISTER FRED R & FAYE K: G22, I17
 PFISTER STEVEN M & KATHLEEN: I23
 PFITZNER REBECCA A: I24
 PFLUGER RONALD M & SALLY C: G19
 PFLUGHOEFT CHARLES & BRENDA: G24
 PFROMMER LONNIE A & PAMELA: K25
 PHAETON CLASSIC PROPERTIES LLC: I17
 PHAM NICOLE: H22
 PHAM THUYLINH & LOC: J16
 PHANTOM PROPERTIES LLC: H18
 PHEASANT PAUL E & JEVELEEN E: G22
 PHEBUS RAYMOND & CONSTANCE: F20
 PHEGLEY JOE & MICHAEL & JEANIE SUE: G19
 PHELAN BERT & SANDRA: G20
 PHELAN ELVA: F20
 PHELAN MICHELLE P: I24
 PHELAN SHIRLEY M & STEVEN S 1/2 INT EA: J21
 PHELPS JAMES W & TRACIE A: J15
 PHELPS JERRY D & BEVERLY J: F24
 PHELPS JIMMY R & CAROL ANN: J16
 PHELPS LEASING LC: J15, J16
 PHELPS LEASING LLC: J16
 PHENPIMON TANAPAT CHRISTOPHER: H22
 PHH MORTGAGE CORPORATION: I19
 PHIL WRIGHT PROPERTY LLC: J18
 PHILCORP CAPITAL INC: J21, J22
 PHILIPIAN DOROTHY M TRUST - TRUSTEE: H21
 PHILIPIAN-PENA GINA: H22
 PHILIPPI DONALD H & PATRICIA R: L15
 PHILLIPS BEATRICE LANVERNE - TRUSTEE: I17
 PHILLIPS BECKY: G17, I15

PHILLIPS BOB AND KAREN: H17
 PHILLIPS BYRON L & PHYLLIS J LIVING TRUST: J15
 PHILLIPS CANDACE & DONALD & LINDA SHARON BAKER CRIGER: L21
 PHILLIPS CAROL JO: E24
 PHILLIPS CHARLES G & PATSY S: J15
 PHILLIPS CLIFFORD A REV TRUST - TRUSTEE: J14
 PHILLIPS DALE RICHARD & MARTHA ELVIRA: I17
 PHILLIPS DANIEL JEFFREY & ELISABETH ANN: G19
 PHILLIPS DOUGLAS & KRISSE: H20
 PHILLIPS DOUGLAS H & RONDA J: K20
 PHILLIPS DOUGLAS H & RONDA: K20
 PHILLIPS DUANE R & ALICE M: N15
 PHILLIPS E FAYE: G20
 PHILLIPS EDWARD & TRACIE: H16
 PHILLIPS ELANE H: F19
 PHILLIPS FAMILY TRUST: G16
 PHILLIPS GARY M & DIANA J: J16
 PHILLIPS GENE CLAUDE & MARTHA PATRICIA: F19
 PHILLIPS GERALDINE: K16
 PHILLIPS JANICE: F17, F18
 PHILLIPS JORDAN L & VIVIAN M - TRUSTEE OF THE PHILLIPS FAMILY: J14, K14
 PHILLIPS JUANE C: I17
 PHILLIPS KAREN E & GARY L: K15
 PHILLIPS KEITH F & NORMA L: I17
 PHILLIPS KENNY & DEBRA: M17
 PHILLIPS KEVIN L & GREEN LARRY R: E17
 PHILLIPS LEWIS K: K15
 PHILLIPS LUKAS & LATRISHA: K16
 PHILLIPS MELISSA: C26
 PHILLIPS MICHAEL D & ANNE MARIE: I16
 PHILLIPS MICHAEL D & ANNE-MARIE: J19
 PHILLIPS MIKE & MELANIE: H16
 PHILLIPS NORMAN: J22
 PHILLIPS PAMELA: J22
 PHILLIPS PERRY & EUGENIA: I17, J17
 PHILLIPS RODNEY & ANDREA: J15
 PHILLIPS S E: F20
 PHILLIPS SCOTT & AUBRE: L18
 PHILLIPS SCOTT L & AUBRE R: L18
 PHILLIPS SHIRLEY H - TRUSTEE: H17
 PHILLIPS TERRIE: H15
 PHILLIPS TROY & JILL: I20
 PHILLIPS VELVIA & JOANN: F19
 PHILLIPS WEDEL W & DIXIE D - TRUSTEES: J17, K17
 PHILLIPS WILLIAM & BARBARA: K15
 PHILLIPS WILLIAM M & KAREN L: K15
 PHILPOTT BRADLEY & REBECCA: G22
 PHILPOTT DEBRA J: M17
 PHILPOTT DEBRA: F21
 PHILPOTT MARGARET N: F21
 PHIPPS LAVERN D & WANDA F: K15
 PHLAUM EDWARD A & DIANE LYN LIVING TRUST: L15
 PIATT CHARLES A & ZOOK LEORA J: I16
 PIAZZA BROOKE & JEAN: H17
 PICHOTTE MARY & STENZEL CLEOPATRIA A & JOHN E VALAURI: J16
 PICKEL A W III & DIANE P: J16
 PICKENS MARY LOU TRUST: H17
 PICKENS JAMES S & JANET L: H16, J16
 PICKENS JAMES STEVE & JANET L: J16
 PICKENS JAMES STEVEN & JANET L: H16
 PICKENS SCOTT & LORI: J16
 PICKETT DANIEL A & MYRNA D: O25
 PICKETT FRED L: J18
 PICKETT MICHAEL & LOUANE: N16
 PICKLE LONNIE JR & MICHAEL & DORA ADAMS: F20
 PICKREN HONEY A: F20
 PICKREN RICK & HONEY: F20
 PICOU SANDRA L & DENNIS: J21
 PICOU SHEILA R: H21
 PIEPHO THEODORE A & MARSHA: H16
 PIERATT RICHARD E & SHARON M: J18
 PIERCE ARROW THEATER LLC: I15
 PIERCE BENJAMIN R: F19
 PIERCE CONSTRUCTION INC: J15
 PIERCE EARNEST N & ANNA M: I17
 PIERCE JOLETA - TRUSTEE: J19
 PIERCE JOSEPH W & NORMA J: I21
 PIERCE KENNETH & BRENDA: J15
 PIERCE LARRY D & SHAWANNA K: M14
 PIERCE MARGARET R: I17
 PIERCE MARY & SHANE: N16
 PIERCE MAURICE & BETTY: G19
 PIERCE MELVIN & MARY ELLA: H15
 PIERCE SHANE R & MARY E: D18
 PIERCE THOMAS & SAMANTHA: G20
 PIERCE ERNIE & ANNIE: J14
 PIERRE ETTY & JOSEPH ROFE: H22
 PIERSING JOHN E: J23
 PIERSON FOREST & RATANA: F19
 PIERSON JACKIE WESLEY: I22
 PIERSON JAMES L & CHARLOTTE LIVING TRUST: L15
 PIERSON MICHAEL R & VICKI L: H18
 PIERSON PORTER ARTHUR JR & CHARLENE MAY - TRUSTEES: L15
 PIETZIAN JAMES: J16
 PIGG CLAUDE E: F20
 PIGROMSUK SUKSIRI & ELLE DHIENSUWANA: H22
 PIKE CHARLES ELDON & ROWE - TRUSTEES: L14
 PIKE CHARLIE & ROWENA RUTH: J19
 PIKE WILLIAM D & CHRISTA J REVOCABLE TRUSTS 09-2009: F19
 PILAKOVIC SEFIK: K15
 PILCHER DENNIS M & MARY DONNA: J19
 PILLGRIM INNS OF AMERICA INC: J15
 PILLOW KIMBERLY S: O16
 PILLOW ARNOLD & MARY: J19
 PIMENTEL DAVID FLORES & SUSAN E: I17

TANEY COUNTY INDEX

Landowners with only calculated ac will be labeled with more than 1 ac.

PINAIRE THOMAS & JOANN: F19
 PINCHBACK KENNETH G & BILLIE J: F20
 PINE TOP CEMETERY: N19
 PINEDA MARIA: J20
 PINET BONNIE J - TRUSTEE: H21
 PINET BONNIE J REVOCABLE LIVING TRUST
 08-06-2007: H21
 PINET WILLIAM T III - TRSUTEE: H21
 PINET WILLIAM T III - TRUSTEE: H21
 PINET WILLIAM T III REV LIVING TRUST 1/2
 & BONNIE J PINET 1/2: H20
 PINET WILLIAM T: H22
 PINET WILLIAM TAYLOR III REVOCABLE
 LIVING TRUST 08-6-2007: H21
 PINET, BONNI - REVOCABLE LIVING TRUST:
 J19, J20
 PINEWAY ESTATES ASSOCIATION: H20
 PINGLETON GARRY L & JUDY C: G22
 PINGLETON JARED & LINDA: B18, I16
 PINGLETON SHAWN M & KIMBERLY M: E19
 PINICK JIMMY N & LINDA: H17
 PINKERMAN RICKY: F19
 PINKERTON SANDRA KAY: F20
 PINKERTON SHELBY: K15
 PINKLEY PAULINE - TRUSTEE: H17, L14
 PINNACLE AT HOLIDAY HILLS
 CONDOMINIUM ASSOCIATION: J19
 PINNACLE GROUP OF BROWNSVILLE INC:
 J16
 PINNACLE TOWERS ACQUISITION LLC: C29,
 I27, J21, J31, N15
 PINNELL ARCHIE JR & DONNA: M16, M17
 PINNELL ARCHIE LIVING TRUST: M16, M17
 PINNELL VIRGINIA - TRUSTEE: J18
 PINNER ANTHONY M: G17, I17
 PIOTROWSKI JOSEPH M & NADINE: G19
 PIPER PARKE T & DOROTHEA M &
 AESCHLIMAN INVESTMENTS INC: M17
 PIPES LARRY J: G18
 PIPPEN WILLIAM V & MARGARET F -
 TRUSTEES: H16
 PIPPIN RICHARD F & VICKIE LYNN: E22
 PIPPIN BRENT: K15
 PIPPIN RICHARD F JR & VICKIE LYNN: E22,
 F20
 PIPPIN ROBERT J: H20
 PIRATE'S COVE BRANSON INC: J15
 PIRES ANTHONY M & JUDY: H19
 PIRES ANTHONY M: H19
 PISCOR JOHN & LAURA SHAMP: H22
 PISCOR JOHN M & LAURA L SHAMP: H22
 PISCOR JOHN M: H22, K15
 PITCHARD RHEA L: G21
 PITCHARD RHEA R LIVING TRUST: G18
 PITCHFORD JAMES L & SYLVIA: F19
 PITMAN MICHAEL & A. GAYLE: I17
 PITMAN ROBERT SCOTT: H16
 PITSCO SHAWN & LAURA & SAM & CINDA
 REITH ETAL 1/4 EA: J15
 PITTAWAY WILLIAM: J17
 PITTMAN EDWARD W: F20, G19, G20
 PITTS CHARLES & BARBARA: K15
 PITTS CHARLES A & BARBARA R: K15
 PITTS DARREL G & KAREL A: K15
 PITTS DORIS JOANNE REV TRUST: K15
 PITTS GLEN M & CAROL J: N15
 PITTS JACK R & BERNADETTE: K15
 PITTS JEFFREY D & CAROLYN T: K15
 PITTS ROY E & MARY J: F20
 PITTS RYAN ANDREW & ALISON DIANE
 HANSEN: K15
 PITTSBARGER FORREST & JERENE: J17
 PIVA ROBERT E & SHIRLEY A 1/2INT &
 THOMAS W & DEBRA K 1/2INT: N15
 PIVERAL DONALD E & AMBER-ANNE S: E21
 PIVERAL SANDRA & DONALD E: J21
 PJR ENTERPRISES INC: K15
 PLACER INVESTMENTS LLC: G17, H17, I17
 PLACONA BELINDA: F19
 PLACZEK JOSEPH S & BEVERLY K: H21
 PLACZEK JOSEPH S & BEVERLY: H21
 PLAGMANN LOIS J & SAMMON SUANNE E:
 F19
 PLAN B TODAY: I17
 PLANO LAWRENCE J & GWENDOLYN M: H17
 PLANTATION TITLE AGENCY INC: J15
 PLANTE MICHAEL W: N14
 PLANTZ BASIL: K15
 PLASKETT GLENN R & SALLY D REV TRUST:
 M14
 PLASS RICHARD: L18
 PLASTER CAROL D: I18
 PLASTER CAROL DAHLE: J19
 PLASTER GRANDCHILDREN INVESTMENTS
 LLC: G17
 PLASTER ROBERT W - TRUSTEE: I17
 PLASTER STEPHEN R - TRSUTEE: I17
 PLATE GEORGE & SANDRA: H20
 PLATINUM PARK LLC: J16
 PLATT HARVEY & LOIS J: F20
 PLATT STUART I REVOCABLE LIVING
 TRUST: M14
 PLEASANT D E: F20
 PLEASANT DANNY: F20
 PLEASANT LAKE RESORT INC: I18
 PLEDGER GARY: I18
 PLEIMA DONALD L & RUTH A: J18
 PLETERSKI RUDOLPH WILLIAM & EVELYN
 SUTTON: L15
 PLINE JOAN A - TRUSTEE: N16
 PLINER KENDAL: G16
 PLISH VALERIE J: H15
 PLITT DAVID J & DEBORAH P: N14
 PLOMB MARK E: G21
 PLOOF ELDEN L JR & NIKI L: J16
 FLOOR PATRICK & CYNTHIA: G15, H15
 PLOSHAY VICTORIA - TRUSTEE: I24
 PLOTT HAROLD DEAN & SHARON KAY -
 TRUSTEES: J19
 PLOTT HAROLD DEAN & SHARON KAY
 TRUSTEES: J19, K19
 PLOTT HAROLD DEAN REV TRUST: O17, O18
 PLOTT HAROLD DEAN REVOCABLE TRUST:
 K19
 PLOTT HAROLD DEAN TRUST: K19
 PLOTT JAMES M SR: O17
 PLOTT JAMES MITCHEL SR: O17
 PLOTT MICHAEL ALLEN & BARBARA J: J19
 PLOTT SHARON KAY - REV TRUST: J19
 PLOTT SHARON KAY REV TRUST: J19, K19
 PLOTT SHARON KAY REVOCABLE TRUST
 AGREEMENT TRUST B: K19
 PLUEGER CRAIG RONALD: J18
 PLUFF DONALD JOSEPH & SHIRLEY ANN:
 N17
 PLUMMER NANCY & JAMES L: H17
 PLUMMER ALESHA: J21
 PLUMMER ARCHIE & BETTY - TRUST: F17
 PLUMMER CARMEN C: I17
 PLUMMER CHARLES & CONNIE: J19
 PLUMMER DAVID C & KOLLEEN: J21
 PLUMMER FRANCIS & RUTH: H21, H23
 PLUMMER FRANCIS B & RUTH S: H21, H23
 PLUMMER FRANCIS B & RUTH: H23
 PLUMMER FRANCIS B & RUTH S: I23
 PLUMMER FRANCIS B & RUTH: I23
 PLUMMER JULIA ANNE & FRANKLIN I: J14
 PLUMMER JULIA ANNE & FRANKLIN I: J15
 PLUMMER NICHOLAS D & TRULA B: J21
 PLUMMER ORVILLE: J19
 PLUMMER RANDY: J15
 PLUMMER RICHARD LAURENCE & JEAN
 ARDELLE: L15
 PLUMMER THOMAS M & DARLENE: H23
 PLV INC: K16
 PLY LARRY J & CAROLYN J: N15, N16
 PLYMPTON JACK & JACQUELYN 1/3 &
 SCOTT & TODD PLYMPTON 1/3EA: I17
 PNC BANK NATIONAL ASSOCIATION: G19,
 J15
 POAGE DAVID: I23
 POCHRON NELSON J: F19
 POCK ROGER A & VICKI L: I19
 POCK RYAN C & SARA M: F15, F16
 POCOCK TIMOTHY J & FELICIA A: L15
 POE DAVID T & SHERRY J - TRUSTEES: J21
 POE FAMILY TRUST: I18
 POE LILIANA TRUST: J17
 POE MARLENE: F19
 POE WENDELL E: G15
 POEHLMAN AUTHER G: K15
 POEPSEL CATHERINE M: L14, L15
 POFF JESYNE M: L14, L15
 POFF GARY D & STEPHANIE D: M14
 POHL CAROL & DEUSER SUSAN: H17
 Pohlmann CLETUS L & LINDA A: F20, G20
 POINDEXTER H ALLEN - TRUSTEE: J16, K16,
 K17
 POINDEXTER LARRY & CHERI: K15
 POINDEXTER ROBERT C & GREG D: G19
 POINT OF VIEW LLC: I17, L17
 POINT ROYALE PROPERTY OWNERS: K15
 POINTE ROYAL OWNERS ASSOCIATION:
 K15
 POINTE ROYALE CONDOMINIUM OWNERS
 ASSOCIATION INC: K15
 POINTE ROYALE CONDOMINIUM PROPERTY
 OWNERS ASSOC INC: K15
 POINTE ROYALE CONDOMINIUM PROPERTY
 OWNERS ASSOCIATION INC: K14, K15
 POINTE ROYALE CONDOMINIUM PROPERTY
 OWNERS ASSOCIATION: K15
 POINTE ROYALE CONDOMINIUM PROPERTY
 OWNERS ASSOCIATION: K15
 POINTE ROYALE CONDOMINIUM PROPERTY
 OWNERS ASSOCIATION INC: K15
 POINTE ROYALE CONDOMINIUM PROPERTY
 OWNERS ASSOC INC: K15
 POINTE ROYALE OWNERS ASSOCIATION:
 K15
 POINTE ROYALE PROPERTIES INC: K14, K15
 POINTE ROYALE PROPERTY ASSOCIATION
 INC: K15
 POINTE ROYALE PROPERTY OWNERS
 ASSOC INC: K15
 POINTE ROYALE PROPERTY OWNERS
 ASSOCIATION: K14
 POINTE ROYALE PROPERTY OWNERS
 ASSOCIATION INC: K15
 POINTE ROYALE PROPERTY OWNERS
 ASSOCIATION: K15
 POIROT MICHAEL & CLAUDIA: O33, O34
 POKORNY GEOFFREY E & MICHELLE A: J16,
 K16
 POLACH JOSEF & ANNA: J16
 POLASKI GEORGE C & DOROTHY: I23
 POLEN BRUCE & VICKIE - TRUSTEE: H16
 POLITTE BRUCE A: H22, I22
 POLK DAVID JAMES & BETTY: J15, J16
 POLK RUTH NELSON & ETAL: K15
 POLKE BRENDA S: E16
 POLKE JOFFREY J: G19
 POLLARD JAMIE & ASHLEY PATTON: E24
 POLLARD JAMIE & ASHLEY PATTON: E24
 POLLARD KIRK & TAMMY: C26
 POLLARD RODNEY G & SHELIA J: H18
 POLLARD STEPHEN: J15
 POLLER DAVID J & JULIE A: K15
 POLLETT WILLIAM F & GERALDINE E: I18
 POLLMANN DAVID L & SUSAN R: I23
 POLO JOE ROBERT SR & CHRISTINE: N16
 POLOQUIN LEIGH MARIE & ROSE TALIA J:
 H18
 POLSLEY JAMES R & CAROLYN M: K20
 POMEROY PAUL & TERRY: G16
 POND MAURICE D & DORIS N: J17
 POND MAURICE D & DORIS: J17
 PONDER BARBARA J: N15
 PONDER CATHY: J19
 PONDER CHARLES E III & MAJORS DONALD
 J: L23
 PONDER CHARLES E III & MAJORS DONALD:
 L23
 PONDER GARY R & KATHY M: O16
 PONDER JAMES HAROLD & DIANA L: H15
 PONDER JOSH J & KIMBERLY A: J21, J22
 PONDER MICHAEL B & CHARLES E III &
 SUSAN R ARMSTRONG & JOHN: L23
 PONDER MICHAEL B & DEBORAH S: L23
 PONDER VICTOR B: F20
 PONTIUS LELAND C & JEAN: J16, K16
 PONTOS LLC: I16
 POOL ROBERT L & CYNDE S: G20
 POOL THERRAN FINIS: H19
 POOLE CHARLES A & MARGARITE: J21
 POOLE EVA JOY: J15
 POOLE LISA D: F19
 POOLE PAMELA J: H21
 POOLE RICHARD JAMES & COREY M
 DILLMAN: H21
 POOR JASON & VICTORIA: G14, H14
 POOR PATSY ANN: O16
 POOR TERRY L & CARRIE D: O17
 POOS LAWRENCE EDWARD & SANDRA K:
 J17
 POPE ARNOLD CLINTON & LUANN W &
 CHARLES E & REVA B: L15
 POPE GREGORY P & JACQUELINE L: L14
 POPE SUZANNE LAMBERT TRUST: H20,
 H21
 POPE TERRY L & WUTZKE JANICE R: L18
 POPE TIMOTHY K: I18
 POPEJOY DAVID & DEBRA: F19
 POPEJOY DAVID W & DEBRA W: F19
 POPEJOY DEBRA W & DAVID W: F19
 POPEJOY LONNIE R: F19
 POPLE STEVE & DURLAND L POPE: G20
 POPOVITS EDDIE & ANDREA: G18
 POPOVITSCHAK GUNTHER & JANET: J24,
 K24
 POPP JOYCE A: F20
 PORSCH JOEL C & SHERRY J: H22
 PORTELL PHYLLIS J: K16
 PORTER ALLEN C & MARY JOAN: H22
 PORTER CHARLES A & LINDA M: E16
 PORTER CHARLES E & DIANA J KEELEY -:
 I23
 PORTER CLIFFORD ALAN & CHERYL L: F17
 PORTER DAVID C & BARBARA A -
 TRUSTEES: K14
 PORTER DEAN MICHAEL & NANCY JO
 REVOCABLE TRUSTS 1/2 INT EA: K15
 PORTER GARY P & KAREN B: E16
 PORTER GRANT & LAURA: K15
 PORTER JACKALENE: G21
 PORTER JACQUELYN E: N15, N16
 PORTER JENNIFER M: N17
 PORTER JERRY LEE: F19
 PORTER JOE R & SHIRLEY A - TRUSTEES:
 J17
 PORTER JOHN C & JOYCE A: I17
 PORTER JOHN D & REBECCA BETH: I16
 PORTER JUSTIN & KALEENA: F20
 PORTER LORRAINE: O26
 PORTER MICHAEL G & LATOSHA G ALLEN:
 K14
 PORTER NOEL A: H18
 PORTER PAN J: G20
 PORTER PAULINE S: K15
 PORTER ROBERT J: H20
 PORTER ROBERT M & JACKIE E: I18
 PORTER RONALD W: F19
 PORTER TIMOTHY L: F20
 PORTERFIELD MARY W & BLACKMON
 RHONDA P: N16
 PORTER DICK W JR & VICKI LONDON: N17
 PORTZ KENNETH L & BRENDA G: G19
 POST JAMES W & MARY LOU - CO-
 TRUSTEES: K16
 POSTAWKO FAMILY TRUST: L14
 POSTHUMS GEORGE W - TRUSTEE: L15
 POSTMA MARY D: F19
 POSTON CORY L: O15
 POTHOLE RIVIERA PROPERTIES LLC: H21
 POTHOVEN ROBERT L & RUTH N: K15
 POTO INVESTMENTS LLC: F18
 POTTER BRINDA PERRY & DANIEL
 RUTHERFORD: G19
 POTTER DANIEL B & TAFFANY R: K14
 POTTER ELIZABETH: H17
 POTTER FLOYD & LOLA & SANDRA &
 MASON K: O16
 POTTER GREGORY W: D29
 POTTER JANET T: K15
 POTTER KELLY M: I17
 POTTER MARY W: H20
 POTTER MARY: G21
 POTTER RICHARD Q & MARDA E: I16
 POTTER RICHARD Q & MARDA E: G18
 POTTER RONALD L & CONNIE L: G21
 POTTS KENT & MICHELLE: K22
 POUILLIN ANTHONY R & CLP TRUST
 SEPARATE PROPERTY 50% EACH: F20
 POUILLIN KATHREN R: G17
 POUILLON SHERYLL: J21
 POUISON DENNIS D - TRUSTEE: I16
 POUNDERS THEDFORD & WANDA J: I17
 POUNDS ANN MARIE: I17
 POUSSON PEGGY Y: F20
 POWELL ARLENE F: J21
 POWELL BILLY G & JANICE: F19
 POWELL DAVID J ETAL: F20
 POWELL DAVID J & LOIS E & PWELL
 CHARLES D: F20
 POWELL FLOYD E & BEVERLY J: K15
 POWELL GERALD L: F20
 POWELL GREGORY W: J24
 POWELL JAMES E & RHONDA: J24
 POWELL JANETTE DELENE: H18
 POWELL JEFFREY A: H21, H22
 POWELL JOHN E & JANICE K: K15
 POWELL JOHN R & SHIRLEY L: L14
 POWELL KENDALL & ELIZABETH: F24
 POWELL KEVIN D & JANETTE D: H18
 POWELL KRISTEN LEA: J24
 POWELL LISA: G15
 POWELL MARK AND DARLENE: I20
 POWELL MARY E REVOCABLE TRUST: G21
 POWELL MICHAEL & SHIRLEY: H21
 POWELL PATRICIA A & POWELL LARRY A
 JR: H21
 POWELL RICHARD & JANNA L: K14
 POWELL RICHARD L & JANNA L: K15, L14
 POWELL RODNEY W 1/2 & CHARLA K 1/2 -
 TRUSTEES: G21
 POWELL RODNEY W TRUST: F21
 POWELL RUSSELL LOWELL REV TRUST: J16
 POWELL STEVE & GRACANNE: I18, I19
 POWELL STEVEN R & GRACANNE: G21
 POWELL TERRY: J24
 POWELL VIRGIL: G21
 POWELL WILLIAM E & SHARON M: F19, I26,
 K16, O16, O25
 POWELL WILLIAM E: K24
 POWELL WILLIAM J & SUSAN: J24
 POWER MISTY D: L18
 POWERS CARY L & ROBERT T 1/2 INT EA:
 G19
 POWERS CINDY M: I15
 POWERS DONALD: F19
 POWERS GEORGE L REV TRUST: M14
 POWERS KEVIN & TRACY: M17
 POWERS MARY A: H17
 POWERS ROBERT B & JOAN: J17
 POWERSITE COMMUNITY CENTER: I21
 POWLES DONALD A & CONSTANCE J: I17
 POYSER SHAWN & LAURIE: K15
 POZIOMBKA CHARLES J: I17
 PPAC PROPERTIES LLC: J16, K15
 PRACHT LESLIE & CONNIE K: E19
 PRADO JOE E & PATRICIA: J18
 PRADO JOE EDWARD & PATRICIA: J18
 PRATER GLENDON & PRATER LEONARD:
 J22
 PRATER WILLIAM O & CYNTHIA E: L15
 PRATHER KENNETH D & PATSY J: J16
 PRATT BARI & JANICE F: I25, J25
 PRATT CAROL E: J21
 PRATT CHARLES R & LEOTA S: G15
 PRATT DAVID & SHIRLEY: K15
 PRATT DENNIS MARK: G18
 PRATT DONALD & MARIAN: I25, J25
 PRATT FAMILY TRUST: J16
 PRATT JAMES D JR & ELSA: L15
 PRATT RANDY L & LAUREL L: I25, J25
 PRATT RANDY L & LAUREL L: I25
 PRATT ROBERT L & BARBARA A: N16
 PRATT SCOTT A: G19, G20
 PRATT SEAN W: G20
 PRATT STEWART FRANKLIN & SANDRA
 RENEE: H15
 PRATT TRACY & BRENDA: J19
 PRATTE MURRAY S & ROBERT M: F20
 PRATTER LEONARD & GLENDON: J21, J22
 PRAY JONATHAN T: I18
 PRECISION INVESTMENTS LLC: K14
 PREDDY J K - U/D/T: G20
 PREDOVIC MICHAEL & MARILYN: H18
 PREDOVIC MICHAEL A & MARILYN M: H18
 PREMIER OIL & EXPLORATION INC: L15
 PREMIUM INVESTMENTS LLC: I16
 PRENTICE ROBERT & RAMONA: G19
 PRESLEY CLAUDIA INES: O25
 PRESBYTERIAN ASSEMBLY: J18
 PRESBYTERIAN CHURCH: I17, J17
 PRESCOTT MARJORIE: I20
 PRESIDENTS FAIRWAY AT HOLIDAY HILLS
 CONDOMINIUM ASSOCIATION: J19
 PRESLAR MARVIN S & MARILYN B: H15
 PRESLEY DALE & RITA: O33
 PRESLEY DEGRADO GINO: J16
 PRESLEY ERIC A & KELLI E: I17
 PRESLEY GARY & PATRICIA - TRUSTEES 1/2
 INT EA: J15
 PRESLEY GARY SCOTT & MALINDA: I17
 PRESLEY GARY W & BEVERLY E: H20
 PRESLEY GREGORY S: J15
 PRESLEY JOHN MILLER: J15
 PRESLEY NICK & RHIANNA: F18
 PRESLEY RAEANNE E - TRUSTEE REVOCABLE
 TRUST: J15
 PRESLEY RAEANNE E - TRUSTEE: J15
 PRESLEY RAEANNE E REV TRUST: J17
 PRESLEY RITA J: O33
 PRESLEY ROBERT & DARYLENE: G21
 PRESLEY ROBERT L & DARYLENE: G20, G21
 PRESLEY ROCKY L & CHRISTINA F: G15
 PRESLEY STANLEY W & KAYE: H22
 PRESLEY STEVEN L - TRUSTEE REVOCABLE
 TRUST: J15
 PRESLEY STEVEN L - TRUSTEE: I17
 PRESLEY STEVEN L - TRUSTEE REVOCABLE
 TRUST: J15
 PRESLEYS INC: I15, J15
 PRESSLER FAMILY TRUST: I17
 PRESSLER LISA ANN TRUST 50% & PETER
 DUANE 50%: K15
 PRESTON ANNA & FRANK: F21
 PRESTON ARTHUR W & JANIS: N14
 PRESTON CHERYL & GATES BETTY J: F16
 PRESTON FRANK MICHAEL & ANNA
 REBECCA: K21
 PRESTON KURT F & DIANE F: J16
 PRESTON MARY H - TRUSTEE: F20
 PREUSCHL LEROY J & TERESA M REV
 LIVING TRUST: K15
 PREVAILLET KENNETH R: O14
 PREWITT MOSS & MARY E: G21
 PREWITT ROBERT W: I26
 PREWITT RONALD: M17
 PRICE BILLIE M & FRANCES F: L15
 PRICE DENNIS L: F20
 PRICE EDWARD C & KATIE S: K22
 PRICE FREEMAN WAYNE & CARR: D18
 PRICE GLEN C & SYLVIA A: G19
 PRICE GLENN C & SYLVIA A: I19, N16
 PRICE GLENN C & SYLVIA: I19

TANEY COUNTY INDEX

Landowners with only calculated ac will be labeled with more than 1 ac.

PRICE HUBA L: D32, D33
PRICE JANET SUSANNE: G16
PRICE JOSEPH E: K22
PRICE KELBY E EUGENIYA: K15
PRICE LARRY L & GERALDINE - TRUSTEES: F28
PRICE NORMAN W & ARLENE: F20
PRICE RICHARD & MARJORIE: I23, I24
PRICE RICHARD A & EUGENIA: F19
PRICE RITA G: G21
PRICE RITA: G24
PRICE ROLLA D & LINDA M: M14
PRICE ROLLA D & LINDA: M14
PRICE STERLING LEE: F17
PRICE STEVE: G20
PRIDE BOBBY JOE: L20
PRIDE CARL & REBECCA: I29, I30, J29, J30
PRIDE CARL J & REBECCA D: G21, J31
PRIDE CARL J & REBECCA: I29, J29
PRIDE DANNY: E18, H19, I19
PRIDE JENNIE - TRUSTEE: L31, L32, M31, M32
PRIDE JOE & PAULINE: H19, H20, J19, K30
PRIDE PAULINE & JOE: H19, I19, J17, J18, J19
PRIDE PAULINE: K20
PRIEBE ELVIRE 1/2 & PRIEBE FAMILY REV TRUST 1/2 INT: J17, J18
PRIEBE HORST G & BEULAH (JULIE) - TRUSTEES: I16
PRIEST DANNY & PAMELA G: J22
PRIEST JAMES & JULIA: I24
PRILLER MARCIA L: J17
PRINCE C WILLIAM & CAROL L: N15
PRINCE JEANA: F20
PRINCE JOHN & JAN: I17
PRINCE JOHN & JAN E: H16
PRINCE JOSEPH F JR & ANNA: I18
PRINCE K MICHAEL & MELINDA R: J18
PRINCE LENDA R: H15
PRINCE MAURICE & PATRICIA C: G15
PRINCE MAURICE & PATRICIA: M17
PRINCE MAURICE L SR & PATRICIA C: G14, J14
PRINCIVALLI DEBORA & MARK: F19
PRINE BUSTER L & JULIANNE & CALLIE R: H16
PRIORITY FIRST PROPERTIES LLC: O15
PRITCHARD ANNA: I24
PRITCHARD JOSEPH & MARJORIE - TRUSTEES: N15
PRITCHETT JASON L: H17
PRITCHETT JERRY L & SHARON: G19
PROBASCO JOSEPH M & CARRINGTON MARY SUE W: K17
PROBO ENTERPRISES LLC: J18
PROCHASKA MARVIN D: H21
PROCIUK THEODOR - ESTATE: M26, M27, N27
PROCIUK THEODORE - ESTATE: N24, N26
PROCIUK THEODORE - ESTATE: M27, N27
PROCIUK THEODORE ESTATE: N27
PROCIUK THEODORE JR: M26, M27, N26, N27
PROCTOR DAVID A & TRUDY J: H17
PROCTOR GORDON W & BARBARA - TRUSTEES: I17
PROCTOR MERLE GENE & ROSEMARY: G19
PROCTOR ROCKY DEAN: O33
PROCTOR SUSAN J & DUSTIN W SMITH: I21
PROD JULIE: G16
PRODIGY ENTERPRISES LLC: H23
PROFESSIONAL PARK LLC: I15
PROFFER BRANDON: J16
PROFFER MAURICE & NELLIE: J16
PROFFITT BUD & DEBRA JOHNSON PROFFITT: G16
PROFFITT DENNIS L & ROBERTA J: J16
PROFOUND CAOTAL LLC: J14
PROGRESSIVE BUSINESS ASSOCIATES LLC: L15
PROGRESSIVE HAITIAN AMERICAN ORGANIZATION: L15
PROGRESSIVE PROPERTIES LLC: G16
PROIA JOE R & ANNA R 1/3 EA & ANGELINE R FRANCIS 1/3: I17
PROMENADE DEVELOPMENT CO LLC: I17
PROMENADE PROPERTIES LLC: I17
PROPER T LLC: K15
PROPERT LLC: K14
PROPHET RONNIE & GLORIA: H16
PROPT DAN W & TINA L: J18
PROSE BRIAN D: J18
PROSE CHARLES JR & DELORES JEANETTE: J16
PROSISE LAVON & LOUISE: F21, F24
PROSOSKI TIM & NORENE: N30, O30
PROTEM CEMETARY ASSOCIATION: N30
PROTEM UNION CHURCH: N30, N31, O33
PROTEM VOLUNTEER FIRE DEPARTMENT: N30, N31
PROTEM VOLUNTEER FIRE DEPT: N31
PROTHERO DEBBIE: F19
PROTHERO DEBRA D & RUSSELL L S: G21
PROTHERO RONNY & WALTERMAN ROBIN: J21, J22
PROTHERO RUSS L S & DEBRA DIANE: E21, J17
PROTHERO RUSS S & DEBRA D: G21
PROVANCE ARCHIE RAY: L23
PROVANCE ARCHIE: L23
PROVANCE DONALD JR & SUSAN E: L23
PROVANCE DONALD L SR & PATTI - TRUSTEE: L23
PROVANCE LOIS J: O29
PROVANCE OWNERS ASSOCIATION (THE): M14
PROVENZANO SAMUEL & MARGARET: I17
PROW ANDREW J & ELIZABETH M: F16
PROWELL AMY J: I17
PRUDEN CARLENE A: F19

PRUIETT JACQUELINE & DAVID JUNIOR: K22
PRUITT RICKY EUGENE & MAYETTA LYNNE: K15
PRUITT TROY V & PATSY A: N16
PRUTER DONALD E: K15
PRUYEAR DEREK, LOWELL GREGORY & SHERYL: O14
PRYKE BRUCE & KYUNG JU: I20
PRYOR HELEN M: O32
PRYOR JUDITH K TRUST: I17
PSB LAND COMPANY LLC: H17
PSG PARTNERS LLC: I18
PSVH PROPERTIES LLC: N15
PTACEK JOSEPH R & DARLENE: K22
PTTW PROPERTIES LLC: G16
PUBLIC BUILDING CORP OF CENTRAL TANEY CO FIRE PROTECTION: G23
PUBLIC BUILDING CORP OF CENTRAL TANEY COUNTY FIRE PROTECTION: F21, G21
PUBLIC WATER DISTRICT NO. 3: H16, I16
PUBLIC WATER SUPPLY DISTRICT #2: I19
PUBLIC WATER SUPPLY DIST #3: H17
PUBLIC WATER SUPPLY DIST NO 2: J19
PUBLIC WATER SUPPLY DIST NO 3 OF TANEY COUNTY: G17
PUBLIC WATER SUPPLY DISTRICT #1: E24
PUBLIC WATER SUPPLY DISTRICT #2 OF TANEY CO: J20
PUBLIC WATER SUPPLY DISTRICT #2 OF TANEY COUNTY: I20
PUBLIC WATER SUPPLY DISTRICT #2: H21, H22, H24, J21
PUBLIC WATER SUPPLY DISTRICT #3: G17, H16, I16
PUBLIC WATER SUPPLY DISTRICT OF TANEYVILLE: E24
PUBLIC WATER SUPPLY DISTRICT NO. 3: E15, G18, H16
PUCEL GERALD & LAURA: D17, E17
PUCHTA KENNETH P & NITA N - TRUSTEES: G19
PUCHTA KENNETH R & NITA N - TRUSTEES: G20
PUCKETT CHARLES L & TERRY A: I17, J16
PUCKETT DONNA: H16
PUCKETT HUBERT I & SHARON K: G20
PUCKETT MARCUS A: J16
PUCKETT MATTHEW S: I19
PUCKETT MILLARD & LOUIS: F19
PUCKETT MILLARD: K15
PUCKETT OUIDA A: J18
PUCKETT RICKY D: G19, H20
PUCKETT SANDRA: C18, D18
PUCKETT SCOTT & JENNIFER K: G20
PUCKETT SCOTT D & JENNIFER K & SCOTT M & SUSAN F: F20
PUCKETT SCOTT D & JENNIFER: F21
PUCKETT SCOTT: G19
PUDENZ ADAM J & JEFF J: G20
PUDENZ JEFF J & NANCY A: G19
PUDENZ JEFFERY J & NANCY A: G19
PUFFETT LEE ANN M: F20
PUGH CHARLES P & ANITA - TRUSTEE: J22
PUGH CHARLES P & ANITA L - TRUSTEES: K15
PUGH CHARLES P & BRANDT ANITA L & TRUSTEES: K15
PUGH JAMES & BETTY TRUST AGREEMENT 07/27/2007: G21
PUGH RICHARD O & BARBARA: F19
PUGH RONNIE C & MARY ANNETTE & MARY ANNETTE PUG MD PLLC: J15
PUGLIESE MICHAEL A & BRENDA L: I17
PULASKI PROPERTIES LLC: J16
PULIS ALVIN H & MARILYN K: K16
PULIS ALVIN H & MARILYN R: K16
PULLEN LIVING TRUST 10/13/2006: J17
PULLEN LIVING TRUST: J17
PULLEY CATHERINE A & ROBERT J: K14
PULLEY CATHERINE A: K14
PULLEY RYAN: L15, L16
PULLEY RYAND & JENNIFER L: N15
PULLIAM BARBARA J & MELTON R: N16
PULLIAM JOUSHA W & EMILY: H22
PULLIAM KIM: F19
PULLMANN FRED C & LYNNE M: J18
PUMBERGER SIEGFRIED G: N16
PUMMILL KAREN K: J18
PURCELL EDDIE M & SUSAN L: L15
PURDUE ROY C & PAMELA V: H20
PURDY JAMES C & GAIL J: N15
PURE COUNTRY BRANSON LLC: I17
PURE COUNTRY INC - A MISSOURI CORP: I17
PURFIELD THOMAS & DONNA: K15
PURFIELD THOMAS D & DONNA M: K15
PURINTON BETTY & JACK A: J16
PURINTON BETTY A JACK A TRUSTEE: J16
PURKEY & JUDY: D23, E23
PURTELL JOHN C & PATRICIA D: C32
PURTELL JOHN C: C32, D32
PURTELL PATRICIA: C31, C32
PURVINIS LAWRENCE V II & REBECCA J: H16
PURVIS ALAN & DARA: G17, H17
PURVIS JEFFERY A & RYAN R GULLET: I17
PURVIS JEFFERY A: M17
PURVIS LINDA J - TRUSTEE: J17
PURVIS LINDA J: G17, H17
PURVIS SCOTT M & KAREN K: H17
PURVIS SHAWN C & JILL R: G17, H17
PURVIS SHAWN C & JILL: J19
PURYEAR DEREK: O14
PURYEAR HOWARD & MARGARET: O14
PUSATERI MARK N & BARDESI KIMBERLY K: L15
PUTALA KENNETH W & JUDY: J16
PUTALA KENNETH: J17
PUTHOFF MATTHEW C & BEVERLY: F19
PUTMAN FAMILY 1996 REV TRUST: O16

PUTMAN FAMILY 1996 REVOCABLE TRUST 10/03/1996: M14
PUTMAN JAMES L & JUDITH G - TRUSTEES: M14
PUTMAN RICHARD & SHEILA: I16
PUTMAN SHERMAN W & PATRICIA A: J17
PUTT'N AROUND HOLLYWOOD LLC: J15
PVD LLC: H18, H19
PYATT DAVID ALLEN & MARY DIANE: K15, K16
PYATT LARRY J & KAREN SUE REV LIVING TRUST: H18
PYATT MARK O & ANGELA L: I18
PYLE BERT & MILDRED: J18
PYLE ENOCH & KAREN: H20
PYLE ENOCH: H20, J17
PYLE GLENN E: E17
PYLE KEITH B & ISABELLA C: N16
PYLE STEVEN L: J15, J16
PYLE TERRY G JR & STEPHANIE R: I18
PYLES JOHN D & BARBARA A: J17
PYLES STEVEN L & PAULA J: N26
PYLES STEVEN L: N26
PYNE JAMES H & JUDY C: K15
PYRON DAVID M & PATRICIA A: I16
PYRON GREGORY L & MARGARET P: G17
PYTTLESKE STELLA E: H21
QUAID JOHN E & DONNA K: J15
QUAIL LEAH M & MICHAEL J: F19
QUALITY BUILT CONSTRUCTION INC: N15
QUALLS MICHAEL A & RACHEL L: N15
QUARLES MICHAEL M & MARCELLA J REV TRUST - TRUSTEES: J23
QUAST DON & VERNA: G19
QUEARRY ALICE S: I16
QUEEN MARY INVESTMENT COMPANY LLC: I17, J17
QUEEN TERRY W & DEBRA M GAINES: J21
QUEEN TERRY W & GAINES DEBRA M: J21
QUEEN WILLIAM D & BARBARA: K23
QUEENEN DANNY & NANCY: I22
QUELLHORST HAROLD E & REBECCA - TRUSTEES - 1/2 INT EACH: L29, L30
QUELLHORST HAROLD REBECCA JEAN - TRUSTEES - 1/2 INT EACH: L30
QUESTAD RONALD L & DONNA M: L18
QUICK STEVEN A: F19
QUIGG GLORY M: L15
QUIGG JEFFREY S & ANECITA B ABANIEL: J16
QUIGG WILLIAM C & SUZANNE NEWELL: F18
QUIGLEY MICHAEL A & JANALEE J: G21
QUIGLEY MICHAEL A & JANALEE: G21
QUIKO EDWARD & LILY: G17
QUINCEL LAWRENCE & BETTY: N15
QUINCEY RICK & CARLA: H16
QUINLIAN KIRK R & ERIN L: O33
QUINN LUCILLE TRUSTEE REV. TRUST: J16
QUINN MARY B: H24
QUINN TIMOTHY O & VALERIE L: G21
QUINN WINFRED D: V19
QUIRAM LIVING TRUST: G19
QUIRAM TRUST (THE): G19
QUIRAM TRUST: G19
QUIRING CHAD & TIFFANY: G18
QUIRING LYLE & LINDA: F18, F19
QUIRING LYNN & PAULETTE LIVING TRUST: F18
R & B DEVELOPMENT LLC: L29, M29
R & D INVESTMENTS LLC: N15
R & D REAL ESTATE LLC: J14
R & P RENTALS LLC: H22, J19, J21
R & R SCHATZ PROPERTIES INC: J18
R & R SCHATZ PROPERTIES INCORP: J18
R & S INVESTMENTS LLC: I16
R & S VELIN 2004 FAMILY TRUST 12/07/04: F19
R AND K PROPERTY LLC: N14
R AND P RENTALS LLC: F19, H17, I19
R E GEMS INC: K16, K17
R O INC: G26
RAAB THOMAS B & GERALDINE: F19
RABAH CAMILE TRUST & RABAH PATRICIA TRUST: J15, K15
RABAZA DIONISIO & ELIANE GRAS: I17
RABE JEREMY: J17
RABEDEAUX DAVID & ROSEMARY: J17
RABENECK MALVERN H & MAYLENE: L15
RABERN ROBERT JOHN (ESTATE): O25
RABIDEAU MACHEAL & CHRISMAN GABE: F20
RABUCK BARBARA L A: F19
RABUCK BARBARA: F19
RABUCK JOSEPH E: F19
RABUN STEWART & SHARON HUGHES- & DIANNE RABUN JAMES: J22
RACHEL TED H & LOUISE W: H15
RACHEL TED II & LOUISE W: H15
RACHONER REBECCA M: F19
RACKLEY JANET L & VALARIE K JACKSON: K15
RACKLEY RAYMOND W & LILLIAN: N16
RACKZA JOHN D & CAROL L: H17
RADANT LORENZ: I24
RADCLIFFE CHARLES W & SANDRA L H: F19
RADECKI JAN M & LORELEI: G20
RADER & RADER LLC: K16
RADER BRETT D & SHELLY: K16
RADER JAMES A & NANCY C: F20
RADER REV FAMILY TRUST: I17
RADER WILLIAM F JR & ANGELA K: G22
RADFORD ROSE M: F18
RADULSKI PINEY & BURCH VERONICA: N16
RAEMISCH MARY ANN: I17
RAETZ ALAN E & SUSAN L: H20, I20
RAETZ CLARA D & DALE & DAVID WEBIE & FILLINGBERGER CLIFFORD: G19
RAETZ JEROME E & CLARA D - TRUSTEES: I20
RAFEL LAW GROUP PLLC: I20, I21
RAFEL LAW GROUP REV TRUST: I20, I21

RAFI ARIF B: G16
RAGAN JACK & IVA MAE: J21
RAGAN WILLIAM B: I17
RAGANS CAROLYN 3/8& FREEMAN TRUST 1/3 & FREEMAN PHYLLIS 1/6: N14
RAGAP TIMOTHY & CLARA J: G19
RAGLAND KENNETH L & SALLY L: H18
RAGLIN CAREL & JEANIE: G22
RAGSDALE DAVID L & DEBORAH S: F20
RAGSDALE DAVID W: C25
RAGSDALE FAMILY TRUST: J34, K34
RAGSDALE GARY L & PRISCILLA: N15
RAGSDALE HARRIET L & JV MONETT PROPERTIES LLC: G14, N30
RAGSDALE JAMES C & TONYA S: G20
RAGSDALE PATRISHA: H19
RAGSDALE RICHARD A & ALICIA REV FAMILY TRUST 03/28/2007: G17
RAGSDALE RICHARD A & ALICIA A REV FAMILY TRUST 03/28/2007: I17
RAGSDALE RICHARD A & ALICIA A REV FAMILY TRUST 03/28/2007: I17
RAGSDALE SHERMAN & LEONA: J16
RAHN LOREN E & BEVERLY R: G19
RAHN STEVEN R: G21
RAIDEL ELIZABETH W REVOCABLE TRUST 08-09-1999: I17
RAIDEL JOHN E II & ELIZABETH - TRUSTEES: N15
RAIDEL JOHN E III: N15
RAILING CLAUDIA JAN: J19
RAILSBACK KALEENA K: F20
RAINA ABHISHAKE: H15
RAINERI CHRISTOPHER & JUDY: M14
RAINES BRITTON: J18
RAINES BRITTON T: N15
RAINES JAMES W & ELIZABETH: M14
RAINES RICHARD & EILEEN: N14
RAINES RICHARD C & EILEEN C: M14
RAINES SUSAN DIANE - TRUSTEE: G21
RAINES WILLIAM V & BARBARA M - TRUSTEES: I24
RAINEY DEE ANN & WILLIAM M: I20
RAINEY WALTER A: F20
RAINEY WAYNE H & MARITA L: G18
RAINOLDI NICHOLAS: E14
RAINS BOBBY GEORGE & SUZANNE - TRUSTEE: I21, J21
RAINS CASEY E & ANGELA D: J21
RAINS CHARLOIE: I20, I21
RAINS DONALD E REVOCABLE TRUST: J21
RAINS JAMES L & LORNA L: F19
RAINS JOE B & SHARON K: M16
RAINS KENNETH W & LONITA: F19
RAINS NOLAN H & DORA E: G19
RAINS TONY & TONYA: O27
RAINWATER FAMILY TRUST AGREEMENT: H16
RAINWATER FAMILY TRUST: M17
RAISEN ROGER W & JAN T: N25, O25
RAJA WAHEED AKBAR & MAMOONA A: K15
RAKES JAMES MICHAEL REV TRUST & CHRISTLE JEAN: I15
RALEY D RUTH - TRUSTEE: L16
RALEY D RUTH REVOCABLE LIVING TRUST: L16
RALEY LORI A: G17
RALEY RODNEY A: I19
RALEY RODNEY: F18, F19
RALLS RANDALL D JR & MICHELLE L: G18
RALLS WILLIAM C JR: O33
RALSTON JOANN & WILLIAM R GABBERT JR & JAMES S GABBERT: F19
RAMAKER DANIEL L & KAREN F: J15, J16
RAMBO BRIAN E & LOIS JANICE: H19, I19
RAMBOUSEK LESLIE JAMES & MICHELE: K15
RAME MICHAEL BRUCE: F19
RAMER REBECCA LYNN: I18
RAMIREZ DOUGLAS K & LENA G: E17, E18, F17, F18
RAMEY JEROME & CATHY: J16
RAMLEY PHILLIP & MARTHA - TRUSTEES: F19
RAMIREZ CHERYL & MICHAEL & ANITA: F19
RAMIREZ FROYLAN & LAURA RODRIGUEZ: I15
RAMIREZ JOSE GONZALEZ: K15
RAMIREZ MICHAEL J & ANITA M: F19
RAMIREZ ROBERT A & BREANNE A: I19
RAMIREZ WAYNE & MARYANN: N16
RAMIS GEORGE & RUTH HAYES REV LIVING TRUSTS 06/22/2009: J17
RAMMELSBERG CECIL F & CLYDENE: H16
RAMONA MUNSSELL & ASSOCIATES LLC: I17
RAMOS AMELIA F: G18
RAMOS JOSE E JR & PERKINS WILLIAM J: K15
RAMOS RODRIGO CABREJOS: I17
RAMOS VANESSA M CABREJOS: I17
RAMSCKY CYNTHIA: K15
RAMSEY GERALD A: G19
RAMSEY KATHRYN K: F19
RAMSEY LINDA SUE: N16
RAMSEY MARVA LYNN REVOCABLE LIVING TRUST U/T/A DTD 12/11/96: O30
RAMSEY MARVA LYNN TRUST: O30
RAMSEY ROBERT A SR & LOLA: E14, E15
RAMSEY THOMAS O: F19
RAMSEY WILLIAM L & DOROTHY L REVOCABLE TRUSTS 1/2 INT EA: K15
RANARD REBECCA A: H26
RAND BRENDIA K & ROBERT T: G16
RAND ROBERT T & BRENDIA K: I18
RAND TED & BRENDIA: G16
RANDALL CRAIG & TRICIA & LANCE & DELANNA BURBRIDGE: I19, I20
RANDALL CRAIG M & TRICIA L: I19, I20
RANDALL EVA DELL: F19
RANDALL JOHN B & SHIRLEY A: N31, N32
RANDALL LELAND K & LAVINA M: N16
RANDALL PATRICK: I17

TANEY COUNTY INDEX

Landowners with only calculated ac will be labeled with more than 1 ac.

RANDALL WADE JR: O25
 RANDELL JOHNNY L & JING: G16
 RANDELL JIM A & SHIRLEY: M16
 RANDOLPH CHARLES M: M14
 RANDOLPH ROBERT & CALMA J: H16
 RANDOLPH ROBERT T & RANDOLPH ROBERT L: O34
 RANDOLPH SAM B & LINDA K: J14, J15
 RANEY CLELIE MICHELLE SUZANNE TRUST: F24
 RANEY GLEN & MARY L: K22
 RANEY HEATHER & JULIE & SHERLYNN & SHON: K24
 RANEY ORVILLE SHON: E24
 RANEY ROBERT & MARSHA: I18
 RANEY RONALD R & NORMA JEAN: G20
 RANGE BOBBY L: C17
 RANGE LISA K & NINA RANGE OOSAHWE: C16, C17
 RANGEL MARCO ANTONIO & MARIBEL ENRIQUEZ: F19, G19
 RANGEL MARTIN R: F19
 RANGEL - AGUINAGA EVARISTO & MARIA F RANGEL: G15
 RANGER KENNETH H & LIANE W: H18
 RANK NATHAN & AMBER: J23
 RANK WILLIAM A: G22
 RANKER MATTHEW V & REBECCA L: H17
 RANKIN BILL & LAURA: F20
 RANKIN BRIAN K & DIANN F: K17
 RANKIN DAVID E & YANERIS E: I18
 RANKIN ERIC J & JENNY R: I18
 RANKIN JAMES L & MARY M REV TRUST: K15
 RANKIN JAY L & MARLENE M: K15
 RANKIN JEREMY A & ADREANNA L: J21
 RANKIN THOMAS B - TRUSTEE: L14
 RANSOM DEBRA D: I19
 RANSOM NATHAN T: H19, I19
 RANTZ C & LORENE: L23
 RANTZ GARY L: L23
 RANTZ JANET: G15
 RANTZ KENNETH L & WILDA FAYE: H23
 RANTZ KENNETH L: F20
 RANTZ RICKY LAVERNE: H18
 RANTZ TOM & VICKY: G18
 RANTZ VICKY: G19
 RAPER NEIL & SANDI REV LIVING TRUST: J19
 RAPP THOMAS D: I18
 RASCH WARREN E & LINDA M - TRUSTEES: K15
 RASCO DALE E: K16
 RASH JOHN & IMELDA: J21
 RASH RICHARD L & SHIRLEY R: G15
 RASHA JERICO & LEONNA: J22
 RASMUSSEN CHARLES S & STACEY A: D15, E15
 RASMUSSEN JOHNATHAN P: N15
 RASMUSSEN LINDA & JOHN ROACH: G20
 RASMUSSEN PHYLLIS JEAN REVOCABLE TRUST 04/15/2008: H18
 RASMUSSEN RAY MARTIN & DORINE KAY: L15
 RASMUSSEN ROBERT G & DORA L - TRUSTEES: F20
 RASMUSSEN ROBERT S SR & JOYCE L: H22
 RASNICK JEREMY & NATALIE: K20, L20
 RASNICK JOSEPH H & KAREN J: K16
 RASNICK JOSEPH HENRY & STEPHEN HOWARD & REBECCA ANN CABLE: N15
 RAST DAVID E & G PAMALA: F18
 RASTORFER DONALD D & PHOEBE A: K15
 RATCLIFFE TERENCE JOHN & LINDA L: I19
 RATEKIN JAMES MATTHEW: N15
 RATEKIN DANIEL C & DOROTHY A: G21
 RATHBUN JOSEPH & PATRICIA: G19
 RATHE HENRY REVOCABLE LIVING TRUST: H21
 RATLEY BARRY & JOAN: N14, N15
 RATLIFF WILLIAM R & MARY CHRISTINE: K15
 RATTY GRACE L: F20
 RATZEL RICHARD E: H23
 RATZLAFF ARDEN & MARGARET ANN: H20
 RATZLAFF JOHN W & ELAINE R: L15
 RATZLAFF MERLYN & CLARA: G19
 RAUBS ROCKY LYNN & DIANNA E: C19
 RAUCH LELAND & WANDA: C14
 RAUCH WILBUR: B26, C26
 RAULS SAMUEL J & SUSAN B: K14
 RAUMSCHUH JOSEPH E & RHONDA L: H21
 RAUMSCHUH JOSEPH E & RHONDA: G20
 RAUSCH JAMES: I18
 RAVEN JOHN L & LYNDA S: F20
 RAVEN JOHN L & LYNDA S: I20
 RAWLING GABRIEL S: K16
 RAWLINGS LIVING TRUST: L15
 RAWLINGS DAN: H20
 RAWLINGS DANIEL N & LINDA JEAN: L14
 RAWLINGS ROBERT A: L21
 RAWSON MICHAEL R & SHEILA A: K15
 RAY AARON S & TAMRA L: K14
 RAY BRAD & JOALY: G22
 RAY BRAD L & JOALY K: G22
 RAY CEMETERY: O28
 RAY CHAD J & AMY R: G21
 RAY EDWARD D JR & VIRGINIA A: G20
 RAY FLYNT WILLIAM & TONI S: I15
 RAY GEORGE C & STEPHANIE - 1/3 INT & ETAL: G20
 RAY JIMMIE E & VALERIA L: H15
 RAY JOHN M & ESCARLEN M: E16
 RAY LARRY GALE & JANET L: H21
 RAY MATHEW ROLLIN: J18
 RAY MICHAEL L & LYNN ANETTE: K20
 RAY MILLIE M: I18
 RAY PAIGE A & EVAN T: G15
 RAY ROBERT F: F19
 RAY THOMAS R & CATHERINE C: G20
 RAY WILDA IRENE - TRUSTEE: F20
 RAY ZACHARIAH J: G18
 RAY-LYNN INC 1/2 INT & MILLER WILLIAM P & BETTY M 1/2 INT: F21
 RAY-MYERS LORA & KELLY RAY: F20
 RAYBAR INC: J15
 RAYBURN MARY: G22
 RAYBURN THOMAS E & RITA L: G20
 RAYCRAFT RUTH V - 3/4 INT & CAROL LUCAS ELASAESSER 1/4 INT: K17, N21
 RAYHONS GEORGE A & MARY L: K15
 RAYLE KIM, HAMILTON ROBERT B, CUZZELL BRENT: F19
 RAYLI RENTALS LLC: J15
 RAYLI RENTALS, LLC: J15
 RAYMON JOHN & SAUSAN: I16
 RAYMOND ARTHUR L & KATHLEEN B: J21
 RAYMOND CECIL E & VELMA L: J17
 RAYMOND DAVID K & PAULINE L - TRUSTEES: I18
 RAYMOND MARTHA J - TRUSTEE: J15
 RAYMOND MICHAEL LEE: J21
 RAYMOND STEPHANIE M: H22, I22
 RBD MARKETING LLC: I15
 RCD RESOURCES GROUP LIMITED PARTNERSHIP: J15
 RDS PROPERTIES LLC: J17
 RDT PROPERTIES LLC: H17
 REA DARLENE WEAVER: H21
 REA DAVID & IONA: L18
 REA DAVID & KATELYN: G15
 REA FAMILY TRUST: H22
 REA JESSE E & BETTY J: F19
 REA PETER H & DARLENE WEAVER: K28, L28, M28
 REAGAN INGRID TRUST: F19, G19, I17
 REAGAN PATRICIA ANN SEPARATE TRUST: J16
 REAGAN PATRICIA ANN: J16
 REAGAN PATRICIA: J16
 REAMES CHARLES L & CAROL D: K15
 REAMES HARLAND C & SANDRA J: K15
 REARDEN ELLEN - TRUSTEE: N16
 REASONS BRAD: F19, G21, H22, N17
 REASONS BRADLEY K: G20
 REASONS BRADLEY: F20, H19, I19, J17, N15
 REASONS CHRISTOPHER W & CATHY S: I19
 REASTE LLC: H16, I14, J14
 REAVES EUGENE W IV & LORI: K15
 REAVIS FOREST E: H21
 REAVIS RICHARD D & KATHERINE: F20
 REBOUCHE GERALDINE BRYANT: F20
 RECH IRA L & VIRGINIA M: J18
 RECHKEMMER DENNIS L & DIANE L: F20
 RECK EGON & DAISY R: F20
 RECORDS RUSSELL C: O27
 RECORDS WILLIAM E II: O27
 RECREATIONAL INVESTMENT & MANAGEMENT CORPORATION: I15
 RECREATIONAL INVESTMENTS & MANAGEMENT INC: I15, I16
 RED 76 LLC: I15
 RED BUD TREE TRUST THE: F20
 RED BUD TREE TRUST: F20, O16
 REDARD RODMAN D & DOROTHY L: H18
 REDBOB PROPERTIES LLC: H18
 REDBUD ENTERPRISES LLC: F19, G19
 REDBUD SHORE ESTATES CONDOMINIUM ASSOC, INC: I18
 REDBURN FRANKLIN W & THERESA A: J18
 REDD KEVIN L & LADONNA K: J24
 REDDICK BRUCE D & GLENN E & REDDRICK MARJORIE D: F20
 REDDICK GLENN E & MARJORIE D: F19
 REDDICK RANDY & KRISTINE E: H17
 REDDICK RANDY L & KRISTINE E - CO TRUSTEES: K15
 REDDING CHARLES L: J17
 REDEKER DENNIS E & JOAN: J16
 REDELL BRENDA: G20
 REDEMPTORIST FATHERS OF KANSAS CITY (THE): K14
 REDENBURGH EDWARD JIM III & JENNIFER L BURPO - TRUSTEES: F20
 REDER BILL L & ELAINE A: K16
 REDER BILLY L & ELAINE A: K15
 REDFERN LYLE T: N15
 REDFORD APRIL: G15
 REDFORD JEFFREY D & ALEXANDRA P: E17
 REDFORD JERRIT: I21
 REDFORD JOHN D TRUST: E17
 REDFORD NORMA J TRUST-1/2 INT & WILMURT RAINWATER JR-1/2 INT: I19
 REDFORD RICK A: K15
 REDFORD ROBERT E & RONALEE A: E16
 REDFORD STEVEN S & HEATHER R: G15, H15
 REDFORD STEVEN S & VINETA G: K15
 REDING FAMILY TRUST: K14
 REDING LORETTA: I17
 REDMON MARGIE S: J17, J18
 REDMOND GLENDA LOU: J17
 REDMOND-WHITE GLENDA L & DAVID D WHITE: J21
 REDS RENOVATIONS LLC: F20
 REDUS JOEL & NANCY: N14, O14
 REDUS PAUL & SANDRA: N14, O14
 REDVAC LLP: I15
 REEB MICHAEL & MELISSA: J15
 REECE BRYAN WAYNE & PAMELA J REV LIVING TRUST: H16
 REECE DUSTIN CARL: H24, H25
 REECE ELGA & KIMBERLY: F24
 REECE EVA M: F19
 REECE HOWARD L & ANN L - TRUST: E18
 REECE JOSEPH ANTHONY: G19
 REECE SHERRIAN L: I18
 REECE STONEY: K26
 REECE VIRGIL & RHONDA: K26
 REECE VIRGIL C & RHONDA G: K26, O27
 REECH ANNA N: J17
 REED & LAUREL S: J15
 REED BOBBY DARRELL: H18
 REED BRIAN & LESA: J21, J22
 REED CECIL E & PATRICIA A - TRUSTEES: K14
 REED CHAD & BRENDA: F20
 REED CHARLES & CHARLOTTE: G21
 REED DARREN E & TRACY M: H21
 REED DAVID E JR & ROBIN LEANN: I18
 REED DAVID M & PATRICIA A: N15
 REED DAWN & DOLLY SANDERSON & HOLLY BROWN: K15
 REED DESIREE: D17
 REED DONALD E & JANICE D: J17
 REED DORIS R: I18
 REED EDWARD & KATHY LYNN: H22
 REED EDWARD C & KATHY L: D21, E21
 REED ELLEN SANDREW -: F19
 REED FAMILY REVOCABLE TRUST: M14
 REED FRANK R & DONNA B: F20
 REED JACQUELIN K: K15
 REED JEAN M & EMILY REED SPENCER & MATTHEW A REED: I15
 REED JESSICA DIANE: G20
 REED JOHN & DIANA: K15
 REED LAFAYETTE: G16, J17
 REED LAUREL S: J16
 REED MICHAEL K & REED WANDA L: L15
 REED MITCHELL D & BRITTANY N: J17
 REED PATRICK L: G17
 REED RICHARD W & MARY ANN: O15, O16
 REED ROBERT J & JANICE K: G17
 REED ROCKY LANE: L14
 REED RUSSELL B: I19
 REED VADETTE M: E24
 REEDER DIANA L & DANNY L: H21
 REEDER GEORGE C TRUST: G21
 REEDER MELBA J: G21
 REEDER RUSSELL L & MARIAN K: L14
 REEDY JAMES B & JAMES BRIAN: F19
 REEDY JAMES B & JEFFERY B: F19
 REEDY WAYNE REEDY: F19
 REEHTEN WILLIAM: G21
 REEMES THOMAS JOEL & BLAKEY MONICA ANN: G19
 REEMES THOMAS JOEL & MONICA: D21
 REES CHARLES V - REVOCABLE TRUST & DAVIS WALTER M & GAIL D: H16
 REES CHARLES V - TRUST: G17, G18
 REES CHARLES V - TRUSTEE & DAVIS WALTER M & GAIL D: H17, J17
 REES CHARLES V REVOCABLE TRUST & WALTER M & GAIL D DAVIS: G17, G18
 REES CHARLES V TRUST & ET AL 1/2 INT EACH: I17
 REES CHARLES V TRUST-1/2 INT & DAVIS WALTER M & GAIL-1/2 INT: G17, G18
 REES SEAN S & CHRISTINE M: G17, G18
 REESE FAMILY LIVING TRUST: F19
 REESE JAY M: I18
 REESE PATTY & DON: F19
 REESE WAYNE & LINDA: D34
 REESER CHARLES: N14
 REEVES BRENDA KAY (ELLIS): F16
 REEVES CHARLIE & SYLVIA: F19
 REEVES CHRIS & JILL: B19
 REEVES CHRIS & JILL: B18, B19
 REEVES CHRIS R & KILL A: B19, J15
 REEVES COMPANY: J15
 REEVES DANIEL P & KATHLEEN A: H17
 REEVES DAVID & NAOKO: F20, G15
 REEVES JAMES RICHARD & ROXANN ELAINE: H23
 REEVES JEREMY E & EUGENE & LISA: J17
 REEVES JOHNNY L & CARLEEN G: I15
 REEVES JUSTIN M & AMANDA N TENNISON: F20
 REEVES LARRY E & BETTY J: J15
 REEVES MARGIE A: H21
 REEVES NAOKO: H20
 REFFITT PAUL D & BARBARA S: O15
 REFLECTIONS LLC: K14
 REGAN PATRICK J JR & MARY E: G20
 REGIER CARL M & MAYA: L14
 REGIER CARL M: L14
 REGIONS BANK: G21, I15, K14, K15, N18
 REGISTER JOSHUA & JESS: K22
 REHBEIN RANDALL & DAWN: E15
 REHBEIN RANDALL L & DAWN V: I17
 REHBEIN RANDALL L & DAWN V: E15
 REHBERGER ERMAJIAN: K15
 REHFELDT FRANCES G - TRUSTEE: I25
 REHFELDT KARLA M: N15
 REHFELDT ROGER & SONJA: I25
 REHMERT RICHARD & SHELLI: I17
 REHWINKLE GRADEN C & ELLA C: G19
 REIBER EDWARD M & PEGGY R: N15
 REICH KEVIN & CINDY - TRUSTEE: I18
 REICH ROBERT & REBECCA: F19
 REICHARD RAY & PEGGY: E21
 REICHARD RAYMOND & PEGGY: E21, F17
 REICHARD STEVEN A: I25
 REICHELDERFER SHIRLEY R: G19
 REICHELDERFER SHIRLEY: E18
 REICHERT JERRY L & FAITH A: F19
 REICHMAN GENE & MILENDA: F16
 REID COLLEEN J: L17
 REID DAVID L & SHERRI D: F20
 REID GARY RANDALL: O30
 REID GEORGE E & NICOLE L: E16
 REID JOHN & DEENA: J14
 REID MAGDELIN - TRUSTEE: I20
 REID THERON: N15, O15, O16
 REIGERT THOMAS & MARILYN: F20
 REILLY JUDITH KAY & EUGENE M: G21
 REIMER JOSEPH J JR: G20
 REIN KEITH M & JULIA J: I17
 REIN KEVIN & SARAH: G17
 REIN KODY: I17
 REINHARTZ DEBORAH J & MICHAEL R & CARLSON MARILYN A & JEFFREY: I18
 REINERS DENNIS E & MARLA M: J15
 REINHOLD BRUCE P: H23
 REINKE BRIEN J & AMY M: H16
 REINKE JASON J & LESLIE E: J18
 REINKE LOREN S & NICOLE M TREEMAN: H17
 REINKE RICHARD D & FRED E: F20
 REINKING CONSTANCE J: N16
 REINSCH JAMES M & DEBORAH L: I19
 REINSCH LACIE ANN & JASON MICHAEL: I19
 REINSMIEDT JAUNITA E: G19
 REINSMITH JOHN M & JACKIE L: K15
 REINTS LARRY: F20, G20
 REIS DOROTHY E: H21
 REISER LILA D - TRUSTEE: I17
 REISER LILA D - TRUSTEES: I17
 REISER LILA D REV LIVING TRUST: I17
 REISER LILA D TRUSTEE: I17
 REISER LILA DARWINNE: I17
 REISER MISTY & LILA D: F21
 REISER MISTY DAWN & LILA DARWINNE: H17
 REISH CHARLEY & SYLVIA REISH TRUSTEES 1/2 INT EA: I17
 REISH CHARLEY - TRUSTEE & REISH SYLVIA TRUSTEE 1/2 INT EA: J20
 REISH CHARLEY S - TRUST: H17
 REISH JOE DAVID & BARBARA RAE TODD REISH REV LIVING TRUST: I16
 REISH JOE DAVID & BARBARA RAE TODD REISH REV TRIST: J20, J19, K20
 REISH JOE DAVID & BARBARA RAE TODD REISH REV LIVING TRUST: I16
 REISH JOE DAVID & BARBARA RAE TODD REISH REV TRIST: J20, J19, K20
 REISH JOE DAVID & BARBARA RAE TODD REISH REV TRUST: I15, I16
 REISH JOE DAVID & BARBARA RAE TODD REISH REV TRUST: I16
 REISH SYLVIA TRUSTEE: J19, J20, K20
 REISING BERNARD & ROBERTA: I16
 REISING MARK W & LEORA M: F19
 REITER RICHARD J & MARGARET M: M17
 REITZELL SAMUEL H JR & SHIRLEY J & REITZELL SAMUEL HOUSTON JR & SHIRLEY EDNA JACKSON: E15
 RELEFORD SHIRLEY JOAN: G19
 REMBISH GEORGE S & ELIZABETH C: G19
 REMIJAN EDWARD P: L15
 REMLEY RUTH E - TRUSTEE: K15
 REN HENRY C & PEGGY E: K14
 RENAES REALTY LLC: I16
 RENAES REALTY: I16
 RENDON XOCHITL: J18
 RENFRO CHARLES LARRY & NORMAN JEAN: O16
 RENFRO THOMAS R & ELLEN J & DALTON ROBERT WILLIAM & LINDA S: J19
 RENFRO THOMAS R & ELLEN J: H18, J18
 RENFROW GWENDOLIN: F19, G19
 RENNA PATRICIA K: I17
 RENNAKER AARON F & PENI J: H16
 RENNAKER CHERYL & JACK: H18
 RENNEN ROBIN H & DIANE L: I17
 RENNEN S A JR: N16
 RENNIE HELEN G 1/2 INT & RENNIE DAVID G & MICHELLE Y 1/2 INT: I17
 RENO LAND LTD: K14
 RENO WILLIAM A & CATHLEEN V BOND: G20
 RENOE BUDDY K - TRUSTEE: I17
 RENSCH GEORGE - TRUSTEE: N24
 RENSHAW CEMETERY: G19
 RENSHAW WILLIAM H SR & NORMA D: J18
 RENTALS LLC: J15
 RENTS DUE LLC: G21
 RENYER RANDY L & SHARON K: H17, H18
 REORGANIZED CHURCH OF JESUS CHRIST OF LATTER DAY SAINTS: I17
 REPLOQUE CLARISE K: I17, J17
 RESCH THOMAS F & SUE: I17
 RESER RONALD WILLIAM REVOCABLE TRUST 12/11/2007: J14
 RESER SHIRLEY: I31
 RESIDENCE AT THOUSAND HILLS CONDOMINIUM ASSOC INC: J15
 RESIDENCE AT THOUSAND HILLS LLC THE: J15
 RESIDENCE OPERATIONS LLC: J15
 RESOLUTION LIVING TRUST: H16, K25
 RESORT INSTALLATION SYSTEMS: K15
 RESORT INSTALLATION SYSTEMS: K15
 RESORT OPERATIONS LLC: I15, J14, J15, J16
 RESORT PROPERTIES INC: I16
 RESTATED REV TRUST AGREEMENT OF ELSIE MAXINE MAJEWSKI: J17
 RESTOFF ERNEST E: G20
 RESTORATION RESOURCE GROUP LLC: J15
 RETA D LAND REVOCABLE TRUST: J16, K15
 RETAIL BUILDERS INC: J15
 RETASKER ALLAN E & BRANDY: J18
 RETELL NORMAN LYLE & REBA LEA: L29
 RETHERFORD JAMES & BESSIE: N15
 RETHERFORD SARAH L: H17, H18
 RETHMAN JANICE: F19
 RETTIG JEFFERY H & MARTHA S: I17
 RETTMULLER FRANK & HILDA: O25
 REUSCH RUSSELL & LEEANN: F16
 REV LIVING TRUST OF JOHN H & BONNIE LEE WHITSON: I16
 REV LIVING TRUST OF MARY L YOUNG: H16
 REVES BILLY D & JANIS M: K15
 REVOCABLE LIVING TRUST AGREEMENT OF SHIRLEY J CHRISTIAN: I17
 REVUIR CHRISTOPHER MICHAEL & LINDA LEE CO-TRUSTEES: N33, O33
 REVUIR CHRISTOPHER MICHAEL & LINDA LEE CO-TRUSTEES: N28
 REXLIIUS STEPHANIE J: B18
 REYES ALFRED F & PEGGY L: H18
 REYES ENRIQUE L & LUZ ELVA: F20

TANEY COUNTY INDEX

Landowners with only calculated ac will be labeled with more than 1 ac.

REYES ROY LUAN: H17
 REYES VERONICA: I18, J18
 REYNEN ANTOINETTE: F17
 REYNERSON LORI: I17
 REYNOLDS ARTHUR & LETHA: F24
 REYNOLDS ARTHUR A JR: M31, M32
 REYNOLDS DONNA: N15
 REYNOLDS EDWARD H & STEPHANIE S: K16
 REYNOLDS GORDON E & JANIS A: F17
 REYNOLDS HAROLD E & ALICE - TRUSTEE: F19, G19
 REYNOLDS HAROLD E & ALICE - TRUSTEES: F19
 REYNOLDS JASPER E & ZETTA M - TRUSTEES: E24, G21
 REYNOLDS JASPER E & ZETTA M - TRUSTEES: G21, G22, H21
 REYNOLDS JASPER E & ZETTA M - TRUSTEES: I21
 REYNOLDS JASPER E & ZETTA M: I21
 REYNOLDS JASPER E TRUST & ZETTA M
 REYNOLDS TRUST: F22, F23, G22, G23
 REYNOLDS JEFFREY L: K22
 REYNOLDS JERRY W & MADELINE L: F20
 REYNOLDS JOHN M & MICHELLE D: H21
 REYNOLDS JOSHUA A & KELLI D: I18
 REYNOLDS JUDY & RICHARD E: E24, F24
 REYNOLDS JUNE ETAL: G21, H21
 REYNOLDS KENDRICK J & BETH L: H21
 REYNOLDS LINDA F: H23
 REYNOLDS MARION G & SHELLY S & MARION ANN: H21
 REYNOLDS MARK JR & CRYSTAL: J21
 REYNOLDS MARSHA J & REYNOLDS LARRY W & REYNOLDS MARTA J: O25
 REYNOLDS MICHAEL K & MARY E: F21
 REYNOLDS MICHAEL W: H23, I14
 REYNOLDS PHILIP & MAUREEN: I18
 REYNOLDS PHILLIP L & SHIRLEY J: H22
 REYNOLDS PHILLIP L & SHIRLEY: H21
 REYNOLDS PHILLIP LARRY & SHIRLEY JEAN: G21
 REYNOLDS RICHARD & JUDY: F24
 REYNOLDS RICHARD E & JUDY A: F23, F24
 REYNOLDS RICHARD E & JUDY: F24
 REYNOLDS RIECKE D & MARGUERITE W: J16
 REYNOLDS ROBERT J: F19
 REYNOLDS ROBERT R & BARBARA J: F20
 REYNOLDS RONALD T & CHARLOTTE K TRUSTS: L14
 REYNOLDS SALLY: I19
 REYNOLDS TULLIE J & SHERRY E: E24
 REYNOLDS TULLIE JAMES & SHERRY E: E23, E24
 RFAPINCHUK MARK E & DORIS L: I18
 RFD-TV THE THEATER LLC: I15
 RHC-STONEBRIDGE LLC: G14
 RHEA REHGER L: H21
 RHEEM LIZA: G16
 RHEEM TIMOTHY J & CHRISTINA M: E16
 RHEUARK JAMES W: N30, N31, O29
 RHINE ALBERT D & SHERYL A: G20
 RHINE MICHAEL W & TAMERA: K21
 RHOADES AARON L & ELINAR - TRUSTEES: G21
 RHOADES GERALD F & CONNIE J: J16
 RHOADES JIMMY R: H23
 RHOADES MARK & ANGELA: F19
 RHOADS KIMBER & LINDA E: N26
 RHOADS N B: J15, K14
 RHOADS NELLIE BELL: J15
 RHOADS NELLIE BELLE & DONNA C SCHOELLER & MARY F SHEILDS & K15
 RHOADS NELLIE BELLE & DONNA C SCHOELLER & MARY F SHEILDS: K15
 RHOADS NELLIE BELLE & DONNA C SCHOELLER & MARY F SHEILDS: K15
 RHOADS NELLIE BELLE & DONNA C SCHOELLER & MARY F SHEILDS: K15
 RHOADS NELLIE BELLE: J15
 RHOADS TOOPS GEORGIA A & GUSTAVE L TOOPS: J15
 RHODE DENNIS L & DONNA M: L15
 RHODES DANIEL & SUSAN: G16
 RHODES DANIEL: G18
 RHODES GENE & JANET - TRUSTEES: N15, N16
 RHODES GENEVA: J15
 RHODES JAMES H & LADONNA D: L15
 RHODES JAMES R & JUDITH K: H21
 RHODES JOE L: I20, I23
 RHODES JOE: G21
 RHODES NORMAN V & KRISTINE: K15
 RHODES PHILLIP L: N33
 RHODES PHILLIP L: N33
 RHODES PHILLIP: N33
 RHODES RAY C & JACQUELYN A: J18
 RHODES ROBERT & DELANA: F19
 RHODES ROBERT J & MARY A: F20
 RHODES WESLEY DAVID & DOROTHY JOSEPH: K15
 RHODES WILLIAM W & ELLEN J: F20
 RHODES WILLIAM W & SHIRLEY J - TRUSTEES: G21
 RHV2 LLC: G17, I15, J15
 RHYNE DENNIS & LINDA: I18
 RHYNES CHARLES R & TOHA: G21
 RIALS TOMMY R & CHERYL D: H16
 RIAZANSTEV PAUL & LOPATNIKOV ELENA: J14
 RIAZANTSEV PAUL & ELENA: I16, K14
 RIAZANTSEV PAUL & LOPATNIKOVA ELENA: J14
 RIAZANTSEV PAUL V & LOPATNIKOVA ELENA V: J16
 RIAZANTSEV PAUL V: H16, J15
 RIAZANTSEV PAUL & LOPATNIKOVA ELENA V: J18
 RIAZANTSEV PAUL: J18
 RIAZANTSEV PAUL V: K15
 RIAZANTSEV PAUL: K15
 RIBANDO ANGELO J JR & LINETTE R: G18
 RIC NANC DEVELOPMENTS LC: G22
 RICCHIO FRANK J & CHERYL L: J14
 RICE BRIAN & CHRISTY L: I17
 RICE CHARLES D: M17
 RICE CHARLES DON & DIANA LEE: M17
 RICE CRAIG M & BARBARA A: M14
 RICE DAVID LEE & JULIE ANN: K17
 RICE GEORGE D & SUZANNE K & GRIESE STEVEN & PAMELA: N16
 RICE JENNIFER: I18
 RICE MARK G & NELLIE C: J19
 RICE PAUL THOMAS SR & MARY JANE: H18
 RICE RONALD J SR & ALICE K: J15, K15
 RICE RYAN & MEGAN: G20
 RICE SALLY MISSOURI ASSET PROTECTION TRUST: O25
 RICE STEVEN KEITH & PATRICIA ALENE: F20
 RICE THOMAS E & SANDRA J: L15
 RICE THOMAS P & SALLY JEAN: I18
 RICE WILLIAM J & JUDY T: F20
 RICH MARK & TIFFANY: K16
 RICH ROBERT A & CAMILLIA: F20
 RICH RONALD W: H21
 RICH WILLIAM E & VICKIE L: F20
 RICHARD CHESTER & JUDY F: G20
 RICHARD GLEN R III & SARI NICHOLE: J15
 RICHARD GURVIS & JEAN A: I18
 RICHARD GURVIS & JEAN: I18
 RICHARD L & CAROL L SKEHAN REV LIVING TRUSTS: I16
 RICHARD SONDRA A: H21
 RICHARDS BRUCE H: G19
 RICHARDS BRYAN J & KARA: O15
 RICHARDS CHARLES D & MARY L: H19
 RICHARDS CRAIG & KITTY: H18
 RICHARDS ERIC & CHRISTINA: I18
 RICHARDS GEORGE E & PATRICIA: H22
 RICHARDS HONAS: F21
 RICHARDS J JEFFREY & PATRICIA: J16
 RICHARDS JAMES: F19
 RICHARDS KELLY SUE & MARK SCHMARJE: G19
 RICHARDS LARRY & JOLENE: G17, J16
 RICHARDS STANLEY & KELLEY S: F19, I17
 RICHARDS STANLEY & KELLEY SUE & KERRY C NEVILLE: F19
 RICHARDS STANLEY T & KELLEY SUE: I17
 RICHARDS STANLEY T & KELLEY S: F18, I17, J15, K15
 RICHARDS STANLEY T & KELLY S: F19
 RICHARDS STANLEY T & KELLY SUE: I17, K15
 RICHARDS THOMAS C & KATHLEEN H: H23
 RICHARDS VALERY CATHERINE: J18
 RICHARDS WILLIAM E: G19
 RICHARDSON CAROLYN J: K15, K16
 RICHARDSON CARY D & JEANETTE M: I17
 RICHARDSON CHRISTOPHER L & CARLA M: J18
 RICHARDSON DAVID M & MARY A: G21
 RICHARDSON FAMILY REVOCABLE TRUST: J15
 RICHARDSON FAMILY TRUST & MATNEY RHONDEL: G21
 RICHARDSON FREDRIC J & VERA L: O32
 RICHARDSON GARY NEALE & SHEILA KAY: F24
 RICHARDSON JANET D: K15
 RICHARDSON JESSEE B & KAREN MAE: H20
 RICHARDSON JIMMY & MILDRED: H16
 RICHARDSON JIMMY LEE & MILDRED: H16
 RICHARDSON JOHN ERNEST & DEBRA SUE: I19
 RICHARDSON KATHRYN P: F19
 RICHARDSON KERRY M & KAREN A: I19
 RICHARDSON KRISTINA G & RANDY: G15
 RICHARDSON LEE J & BONNIE J: J18
 RICHARDSON LEWIS & ERIKA: J17
 RICHARDSON NATHAN D & CHRISTIE L: I25
 RICHARDSON RICHARD & MARGARET: H21
 RICHARDSON ROBERT: F19
 RICHARDSON ROBIN D & BROWN JEFF & HERBERT & PAYTON ROBIN & J: F20
 RICHARDSON ROGER D: G19
 RICHARDSON RONALD: H18
 RICHARDSON RYAN R & TERESA A - TRUSTEE: D17, D18
 RICHARDSON RYAN R & TERESA A TRUSTS 1/2 INT EA: D18
 RICHARDSON VALORIE K & JUDITH E: I25, I26
 RICHARDSON VIRGIL L & JUDITH A: I15, J16, K15
 RICHART JANE E: E18, E19
 RICHE ROBERT L & JULIA JEAN: G19
 RICHELLE CHRISTINE G: K15
 RICHELL CHARLES & KATHLEEN: I18
 RICHERSON TONY A & ANGEL: I22
 RICHERSON TONY A & BRITTANY A: I22
 RICHIE DAN: K15
 RICHMACK HOLDING COMPANY LLC: H16
 RICHMOND BARRY D & SANDRA M: K15
 RICHMOND EDWARD C & JUDITH D: F19, G19
 RICHMOND ERIC E & TRACI: J16
 RICHMOND JACOB G: F19
 RICHMOND SUZETTE L: G18
 RICHTER DAVID E & CATHERINE C: H21
 RICHTER DENNIS D & PATRICIA A: L18
 RICHTER JAMES E & SANDRA KAY - TRUSTEES: C16
 RICHTER JAMES J & SHIRLEY M: L15
 RICHTER NANCY S: F19
 RICHTER VIRGINIA & BLACKWELL BETTY: I16
 RICK JEFFREY S & LISA M - TRUSTEES: K15
 RICKEL KEVIN SHANE: K28
 RICKEL NELSON & COYETTA: M30
 RICKEL NELSON & WATTS LINDA RICKEL: M29, M30
 RICKER BURNIS & DORIS: O32
 RICKER BURNIS D & DORIS L: O32
 RICKETS WILLIAM & MARY ANN: K22
 RICKY A BYRDSONG FAMILY TRUST: J18
 RICKY BOBBY'S LLC: I15
 RICO J PRODUCTIONS LLC: I17
 RIDDER RICHARD & CATHLEEN & ETAL: I20
 RIDDLE LARRY G & BEVERLY A: K15
 RIDDLE TED L & LINDA J: D18
 RIDENS CHARLES & ERMA: F21
 RIDENS PALMER C & SHERRY E: F19
 RIDER JOHN F: J22
 RIDER LEROY JR & JOHNSON SHARON: F20
 RIDER RICHARD C & CAROLE E: F20
 RIDER THEDFORD D: F20
 RIDGECREST ESTATES LP: F18
 RIDGECREST RESIDENCES LLC: H16
 RIDGEDALE PROPERTIES LLC: O17
 RIDGWAY TAMARA FAYE: G21
 RIDINGER BRIAN ROYCE & SUNSHINE ANN: M16, M17
 RIDINGER JANET BROOKHOUSER: K23
 RIDINGER ROLAND R & RUTH R: M31
 RIDINGS MICHAEL GENE & SARA ANN: C28
 RIDINGS VERNON GENE & MARGIE DARLENE: C25
 RIDLEY EDWARD & MARY - 1/3 INT ETAL: H17
 RIDLEY RONNIE R: O16
 RIDLEY SHAWN & STEPHANIE: L14
 RIDLEY SHAWN R & STEPHANIE: K14
 RIDNOUR SALLY A: K15
 RIDPATH FRANK A & SHEILA A: J17
 RIEBEL JAY C: K28, K29
 RIECK KATHLEEN DIANE: I18
 RIECK LELAND & SABRA: J16
 RIEDESEL VINCENT & JOYCE: I19
 RIDINGER JOHN & RUTH: O34
 RIEF HAROLD & ATSUKO: L14, L15
 RIEKHOF GLENDA J LIVING TRUST: H18
 RIEMANN RICHARD G - TRUSTEE: N14
 RIES DAVID J & JUDITH A: K15
 RIESMEYER DONALD W - TRUST: J17
 RIESSEN LUE ANN & CALVIN & RIESSIN RAY GARCIA & BRADLEY REVO: J19
 RIEUF JOHN D: G19
 RIFFEL JENNIFER J 1/2 INT & CRYSTINA A 1/2 INT: K15
 RIGDON JAMES R & JANET L: K15
 RIGG DUANE R & G ELAINE: F20
 RIGG RUSSELL ALLEN & CHERYL BONNIE: F19
 RIGGAN KATHRYN L & WALTER P & VOEGEL MICHEL A & MARIE O: C19
 RIGGAN WALTER P & KATHRYN L: C19
 RIGGEN HARRY E & CHASTEEN SONJA I: I24
 RIGGINS KAYLEE A: J17
 RIGGLE JAMES R & VERLA P: F19
 RIGGS CHARLES J & SUSAN A: G19, G20
 RIGGS DAVID LEE SR & JEAN ANN: J15
 RIGGS FRED & SHIRLEY-REVOCABLE LIVING TRUST: O16
 RIGGS JOSEPH & JEANNE: L14
 RIGGS THOMAS L & BRENDA R: N14
 RIGNEY MARY L & PHIL O - TRUSTEE: J17
 RIGSBY WANDA K: I14, I15
 RIGSBY WILLIAM & WANDA: I14, I15, J14, J15
 RIGTRUP SCOTT KENNETH: N15
 RILEY DONALD P & EDITH E: G19
 RILEY EDWARD R & DELPHA J: H22
 RILEY EVELYN: G21
 RILEY GENE & DEBBIE: I17
 RILEY GEORGE A & KAREN L: O16
 RILEY KEVIN J & TAMI R: J17
 RILEY THOMAS J & KATHERINE EASTHOPE CO TRUSTEES: G21
 RILEY WICKI: M14
 RIND BRADLEY C & BELINDA RAE: L15
 RINDERKNECHT STEVE & CHARLENE: G21
 RINE RONALD W & LORRAINE D: F19
 RINEHART JOHN A & GAYLE A: G16, L18
 RINEHART JOSEPH & ABBY: M34
 RINEHARTS MEAT PROCESSING INC: G18
 RINEHARTS TRUCKING CORP: G18
 RINGBERG CARL: G20
 RINGLER AKOS & ELAINE: N14
 RINGLER GERALD H & ADELLA S: K16
 RINGLER WILLIAM C & JANICE: N15
 RINGWALD FAMILY TRUST: L15
 RINGWOOD MICHELL S: I19
 RINGWOOD MITCHELL S: I19
 RINKENBAUGH ROGER WAYNE & JENNIFER LYNN: N23
 RINKS VIRGINIA B & ROBERT N - TRUSTEES: K15
 RINKS VIRGINIA B REV TRUST: K15
 RINKS VIRGINIA B TRUST 08/03/2005: J15
 RIOS JOSE & ELIA: J16
 RIPLEY ED & MARY: F19, F24, J20
 RIPLEY EDWARD & MARY: F19, F20, I17
 RIPLEY EDWARD L & MARY: I17
 RIPLEY MARY & EDWARD: J22
 RIPLEY PAUL ARTHUR & KATHLEEN: F19
 RIPPEE DONNA: O28
 RIPPEE IRENE H REV INTER VIVOS TRUST: I19
 RIPPER LISA G: F21
 RIPPERGER ALOYSIUS R & MARY JANE LIVING TRUST 03/19/2008: K14
 RIPPERGER RICHARD ALLEN & SHERRY ANN - TRUSTEES: J15
 RIPPY LINDA JEAN: K22
 RIPPY LINDA: K22
 RISA MORRIS: J21
 RISHA EUGENE G & EDNA RUTH - CO TRUSTEES: L15
 RISING SON HEALTH PRODUCTS INC: K14
 RISKO GARY T: K15
 RISSLER ROBERT L & MARCIA A: J14
 RISTAU MICHAEL A & PAULA G: I18
 RISUGLIA VICTOR U & PAT J & NICOLE R: H21
 RISUGLIA VICTOR U & PAT J: H21
 RISUGLIA VICTOR U & PAT: G21
 RITCHEY CHARLES E & ELSIE M: F19
 RITCHEY RONNIE L & LINDA W: F17, F18
 RITCHEY BRUCE W & KATHERINE: G18
 RITCHEY DOUGLAS L & RENEE D: J16
 RITCHEY MITCHELL K & VICKIE L: E16
 RITE DEVELOPMENT INC: H18, H19
 RITESMAN BRIAN LEE & BARBARA J: I18
 RITTENHOUSE DONALD L & FRANCES E: K17
 RITTENHOUSE DONALD L: K17
 RITTENHOUSE FRANCES & DONALD L & MARTHA L: K17, K18, L17, L18
 RITTENHOUSE FRANCES E & DONALD L & MARTHA: K17, K18
 RITTENHOUSE FRANCES E & DONALD L & MARTHA: K17, K18, L17, L18, M17, M18
 RITTENHOUSE STANLEY & MARTHA: K17
 RITTENHOUSE STANLEY E & FRANCES E ETAL: K17, L18
 RITTER ELTON DEAN & BARBARA: H23
 RITTER PENNIE JO: F19
 RITTER STEPHEN A & TARA L: G19
 RITTEBUSH KENNETH & PAULINE - TRUSTEE: H16
 RITTEBUSH KENNETH & PAULINE: H16
 RITTEBUSH KENNETH J & PAULINE K - CO TRUSTEES: J18
 RITTEBUSH KENNETH J & PAULINE K: G23, G24, H16
 RITTEBUSH RANDY: F21, J17, J18
 RITTERSHOUSE DAVID L: D23
 RITZ RICHARD E REV LIVING TRUST: K15
 RITZER JEROME S & JULIE A: K15
 RIUTZEL CHRISTINE A & LUCAS M: I18
 RIUTZEL CHRISTINE A & LUCAS: I18
 RIUTZEL LUCAS: J17
 RIVA LARRY: F20
 RIVER BEND PLACE PROPERTY OWNERS ASSOCIATION INC: H17
 RIVER BLUFF: J15
 RIVER POINT ESTATES CONDOMINIUM OWNERS ASSOCIATION INC: J16
 RIVERA EDGAR & VANEVA H. TEODORA: G15
 RIVERA ROBERT & ROSIE: C16
 RIVERBOAT INN OF BRANSON LLC: I15, J15
 RIVERE DAVID & JULIE: F20
 RIVERO BELKIS & RUBEN: I17, J17
 RIVERO BELKIS T & RUBEN D: J17
 RIVERO BELKIS T & RUBEN: J17
 RIVERO BELKIS T: G22
 RIVERO RUBEN & BELKIS: H17, I17, J15, J17, K15
 RIVERO RUBEN D & BELKIS: J17
 RIVEROS CARLOS H & MARYANN: H15
 RIVEROS CARLOS HERNAN: I17
 RIVERO NESTOR: K15
 RIVERPOINT ESTATES CONDOMINIUM PROPERTY OWNERS ASSOCIATION: J16
 RIVERS DONALD A & PATRICIA L: J16
 RIVERSIDE BOAT LAUNCH ASSOC. INC: J15
 RIVERSIDE BOAT LAUNCH ASSOCIATION INC: K15
 RIVERVIEW INDUSTRIES INC: F21
 RIVASAT LLC: H17
 RIZZO ANTHONY P & ROBERTA L: J17
 RIZZO BRAIN & DEBRA: J18
 RIZZO BRIAN J & DEBRA A: J18
 RIZZO BRIAN JOSEPH & DEBRA ANN: J18
 RIZZO SEAN R & AMY E: J17
 RJA FAMILY HOME PLACE FOUNDATION: E33
 RJP LLC: J16
 RK TREMBLAY INVESTMENTS LLC: I17
 RKC PROPERTIES LLC: H17
 RRD LLC: J16
 RLC FAMILY LLC: H17
 RLC INVESTMENT INC: O23
 RLL HOLDINGS INC: K15
 RLP REVOCABLE LIVING TRUST: L25, L26, M25, M26
 RLP TRUST: M26, M27
 RLS HOLDINGS LLC: I15
 ROACH ROBERT W & KAREN S: F20
 ROARK LINDA K: H21
 ROARK LINDA: J15
 ROARK MOTOR LODGE INTERVAL OWNERSHIP SALES CORP: I17
 ROARK MOTOR LODGE INTERVAL SALES CORP: I17
 ROARK WATER & SEWER INC: G14
 ROARK WATER & SEWER INC: G14
 ROARDS GWENDOLYN: H16
 ROBS JOSEPH A & EUDINE: F20
 ROBBERS JAMES M & DEBRA S: H20
 ROBBINS JAMES F: H16
 ROBBINS KENNETH E & PEGGY J: F21, J21
 ROBBINS LARRY & JENNIFER WHEELER: G20
 ROBBINS NICHOLAS A & KELLY S: G18
 ROBBINS PATTY AGNES & JOSEPH LEE: K19, L19
 ROBBINS PATTY AGNES AND JOSEPH LEE: K19, L19
 ROBBINS ROBERT E & SUSAN K: F17
 ROBBINS ROBERT L & JUDY K: J21
 ROBBINS ROBERT M & CAROLYN A JOINT REV LIVING TRUST: J21
 ROBBINS ROBERT: F18
 ROBBINS SHAY & ASHLEY: I18
 ROBS ANDREW JAMES: I17
 ROBEEN CURTIS & CAROL: I17
 ROBENS ROBERT F JR & MARGARETA: M14, N14
 ROBERSON GLENDA J: G15
 ROBERT DEAN SENDGRAFF IRREVOCABLE TRUST: F19

TANEY COUNTY INDEX

Landowners with only calculated ac will be labeled with more than 1 ac.

ROBERT G COX TRUST: F21
ROBERTS ROBERT L: G19
ROBERTS AUSTIN N & JODI M: G22
ROBERTS BEN & TARA: G23
ROBERTS BILL R & BETTY: F24
ROBERTS BOB: F19
ROBERTS BRIAN & ANNE M: F19
ROBERTS BRIAN & ANNE: J15
ROBERTS BRONWYN DAWN: J14, J15
ROBERTS BUDDY & REBECCA: H21
ROBERTS BUDDY D & REBECCA E: G21
ROBERTS CARL L & MARGARET N: C33, C34
ROBERTS CAROLYN DARLENE: C29
ROBERTS CEMETERY: I27
ROBERTS DANNY & PATRICIA: C29
ROBERTS DANNY & PATRICIA: C28, C29
ROBERTS DAVID & CLAUDE & JOAN: H25
ROBERTS DAVID C JR & LINDLEY MELISSA R: I17
ROBERTS DEBORAH: O33
ROBERTS DELORES: J17
ROBERTS DENZIL & LILA: C29
ROBERTS FRANK, & TOM & TRELLE S & CRUME JAMES & ET AL: C33
ROBERTS FRANK, & TOM & TRELLE S & CRUME JAMES & ET AL: C33, C34
ROBERTS GEORGE E & BARBARA L: I14
ROBERTS GEORGE E & VERNA B - TRUSTEES: I17
ROBERTS HELENE JO 1/2 INT & DIXIE L WILSON 1/2 INT: J17
ROBERTS JACK O & MARY H: J18
ROBERTS JANICE J & LLOYD R: J19
ROBERTS JANIS D: O14
ROBERTS JERRY & PATRICIA: K15
ROBERTS JIM M & SHARNIE C & BOLGER RICH & SHARNIE: F20
ROBERTS JOE R: K16
ROBERTS JOE RAY: I16
ROBERTS JOE: G21, H19, K15
ROBERTS JOHN D & PAULA: J18
ROBERTS JOSEPH: F19
ROBERTS KENT A & CAROL J: K15
ROBERTS KEVIN LEE & DANA LYNN: J22
ROBERTS LANE AND LINDA: G15
ROBERTS LARRY: I27
ROBERTS LINDA HALL: G21
ROBERTS LLOYD R & JANICE J: J16
ROBERTS LORI E REV TRUST: K15
ROBERTS LORI LEA & TODD ANTHONY: G21
ROBERTS MARGIE: N15
ROBERTS MICHAEL & CONNIE: I14
ROBERTS MICHAEL & LINDA DIANE: C30, C31
ROBERTS MICHAEL D & LINDA D: C30, C31
ROBERTS MICHAEL E & DEBORAH - TRUSTEE: E18
ROBERTS MICHAEL L & RAMONA R REV LIVING TRUST: K20
ROBERTS MICHAEL L & RAMONA R: K20
ROBERTS MICHAEL R & CONNIE F: G21, I18
ROBERTS MICKEY L & CAROLYN D: C26, C27
ROBERTS MICKEY L & CAROLYN D: D27
ROBERTS MICKEY L & CAROLYN DARLENE: C26
ROBERTS MICKEY L & CAROLYN D: C27
ROBERTS MICKEY L & CAROLYN DARLENE: C27, D27
ROBERTS MICKEY L & CAROLYN: C27
ROBERTS MICKEY LYNN & CAROLYN D: D27
ROBERTS MIKE & SANDY: I20
ROBERTS PATRICK WILLIAM & MALONEY TERI MICHELLE: F20
ROBERTS PAULA M: J15
ROBERTS PHILIP J & LYNN BAER: L15
ROBERTS PHILIP J: L15
ROBERTS REBECCA ELAINE: G21
ROBERTS ROBBY EUGENE: E16
ROBERTS ROBERT LEE: G19
ROBERTS ROBERT: F19
ROBERTS ROGER H & BARBARA F: F20
ROBERTS RONALD DEAN: J18
ROBERTS RONALD G & KATHY K: I23
ROBERTS RUBY J & MALONEY TERI: F19
ROBERTS SCOTT & PATRICIA: F18
ROBERTS SHANNON D & DORIS J: G18
ROBERTS STEVEN A: F20
ROBERTS TODD & LORI - TRUSTEES: F20
ROBERTS TODD A & LORI L - TRUSTEE: H21
ROBERTS TRELLE: C33
ROBERTS WILLIAM ROY & BESSIE: G19
ROBERTSON BOBBY G SR & LANA: H17
ROBERTSON CASEY: I17
ROBERTSON CHARLES & JULIE: J21
ROBERTSON CHARLES P & JULIE A & STORM JOHN R: J18
ROBERTSON CHARLES P & JULIE A: J17
ROBERTSON CHARLES P & JULIE ANN: I23
ROBERTSON CHARLES P & JULIE P: J18
ROBERTSON CHRIS & KIM: F24, H21
ROBERTSON CHRIS & KIMBERLY: H21
ROBERTSON CHRIS: H21, K22
ROBERTSON CHRISTIAN & HOLLY: G18
ROBERTSON CHRISTIAN K & HOLLY J: H18
ROBERTSON CHRISTOPHER & KIMBERLY: G21, H21
ROBERTSON CHRISTOPHER A & KIMBERLY A: F24, F27, G21, H21, K22
ROBERTSON DANNY & KAREN: I18
ROBERTSON FAMILY TRUST: J18
ROBERTSON GENE & JOYCE B - TRUSTEE: K15
ROBERTSON GREGORY S & AMY B: E24
ROBERTSON HERSHEL S & JANICE L REVOCABLE TRUST ETAL: F27
ROBERTSON HERSHEL S & JANICE L JOINT REVOCABLE TRUST: F23
ROBERTSON HERSHEL S & JANICE L REV TRUST 1/2 INT & ET AL: F27
ROBERTSON HERSHEL S & JANICE L
REVOCABLE TRUST ETAL: F27
ROBERTSON IDA: H22
ROBERTSON JAMES & RITA L: C32, D32
ROBERTSON JAMES E & RITA L: C32, D32
ROBERTSON JAMES M & DIANE M: E18
ROBERTSON KENNETH R & PAMELA M: I18
ROBERTSON LEONARD & MELVINA: J33, J34
ROBERTSON MARILYN: J15
ROBERTSON MAXINE MAE: F17
ROBERTSON NEWELL & VALINDA: N26
ROBERTSON NONA LIVING TRUST: J16
ROBERTSON PATRICK D: D15, I19
ROBERTSON PATRICK DAVID & FRANCINE LOU: C21, C22
ROBERTSON ROBERT J: F17
ROBERTSON ROY D & NANCY L: L14
ROBERTSON RUTH: I17
ROBERTSON RYAN & CHRISTINA PIAZZA: J16
ROBERTSON SHIRLEY J 1/2 INT & ROBERTSON JOEL LEE 1/4 IN ETAL: C29
ROBERTSON STELLA - TRUSTEE: F17
ROBERTSON STELLA L: H22
ROBERTSON T G: I33, J33, J34
ROBERTSON THOMAS G: I33, I34, J33, J34
ROBERTSON THOMAS W & MARTHA ANN: D25
ROBERTSON TIRE CO THE: J15
ROBERTSON WESLEY G & LENA M: G21
ROBERTSON WESLEY & LENA: G21
ROBERTSON WESLEY G & LENA M: G21
ROBERTSON WILLIAM L & JENKINS DOLORES I: G19
ROBERTSON, ERVIN W & IDA MAE: H22
ROBINETT CAROLYN SUE: F20
ROBINETTE CUE: J17
ROBINETTE DALE LYNN: O15
ROBINETTE KENNETH F & CAROL D: G18
ROBINETTE MICHAEL J & BRENDA S: I16
ROBINSON / SLADE SUE ANN: I15
ROBINSON O1REVOCABLE LIVING TRUST 08/27/2005: G18
ROBINSON B GLENN TRUST: I16
ROBINSON B GLENN TRUST: I16
ROBINSON BETTY KAY CONNER TRUST: J20
ROBINSON BILLY J & ELIZABETH K: J23
ROBINSON BOB L & JEANIE: J16
ROBINSON CHRIS & TRACY: I17
ROBINSON CURTIS MICHAEL & KATHRYN DIANN: J16, K16
ROBINSON ERIKA E LAWRENCE: G21
ROBINSON GLENNON J: F20
ROBINSON JAMES & JANET: I15
ROBINSON JAMES E & MARY S: G20
ROBINSON JAMES L & JANET D: I16
ROBINSON JAMES LYNN & JANET D: I16
ROBINSON JAMES W & BONNIE R: J18
ROBINSON JASON & KATRIN: K16, K17
ROBINSON JENNIFER L: F16
ROBINSON JENNIFER: G15, H15
ROBINSON JUNE: G24
ROBINSON LYNN EDWARD & ANNMARIE TRUST: F17
ROBINSON MAXINE & ROBINSON JOEY A & DAVIS NORA J: J14
ROBINSON MAXINE: J14
ROBINSON PATRICIA: K15
ROBINSON RAYMOND R & MARTHA M: G19
ROBINSON ROBERT G & ELVERA E: L16, N14
ROBINSON ROBERT G & ELVERA: N14
ROBINSON ROBERT G & ELVERA E: N14
ROBINSON ROBERT W & JUDITH K - CO-TRUSTEES: K14
ROBINSON RONALD B & DIXIE L REVOCABLE TRUST: N25, N26
ROBINSON SHARON L & WILLIAM S: F21
ROBINSON TED BEN & NORA JEAN DAVIS & JOE ALLAN ROBINSON: J14
ROBINSON TONY & KELLY: I19
ROBINSON TRUST: L18
ROBINSON VENUS D - TRUSTEE: I16
ROBINSON VENUS D REV TRUST 11/16/1981: I16
ROBINSON VENUS D REV TRUST 11/06/1981: I16
ROBINSON VENUS D TRUST 11-06-1981: J14
ROBINSON VIRGIL L & EVELINA: G19
ROBINSON WILLIAM C & JUNE: G24
ROBINSON WILLIAM C: G24
ROBINSON WILLIAM EUGENE & ELIZABETH ANN: F20
ROBINSON JEANETTE: D27
ROBINSON RICHARD: N17
ROBINSON ILOGENE: D27
ROBINSON J MATTHEW & SANDRA: N16
ROBINSON J MATTHEW: N16
ROBINSON JAMES MONROE III & JOANNA: H21
ROBINSON PAUL & KRISTY: G17, L15
ROBINSON PAUL D & KRISTY A: G18, H18
ROBINSON RICHARD: N17
ROBINSON RICHARD L: O17
ROBINSON RICHARD: O17
ROBINSON STEPHEN & MARLA: H17
ROBLES HEIDY ALEJANDRA NINO: K15
ROBLES HEIDY ALEJANDRO NINO: K15
ROBLIN TODD & ANDREA: J24
ROBSON JOY RHOMANCE: J17
ROBU JAMES C & PATRICIA ANN: K15
ROCK AND ROLL LLC: G20
ROCK DANIEL & DIANA: K22
ROCK DANIEL D & DIANA J: K22
ROCK DARRAL L & CELIA K: K22
ROCK DARRREL L & CELIA K: K22
ROCK JACOB & LORA ANN: H20
ROCK RIDGE HOUSING PARTNERS I LP: I15
ROCK RIDGE HOUSING PARTNERS II LP: I15
ROCKAWAY BEACH CITY OF: F19, G19, G20
ROCKAWAY BEACH COTTAGES LLC: G19
ROCKAWAY BEACH DC LLC: G19
ROCKAWAY BEACH FIRE DEPT INC: G20
ROCKAWAY BEACH MUNICIPAL CORP: G19, G20
ROCKAWAY INVESTMENT CO: I19
ROCKAWAY PROPERTIES LLC: H20, I20
ROCKAWAYS LAKESIDE MINI GOLF LLC: G20
ROCKENBACK MICHAEL J & JUDITH A: J17
ROCKENBAUGH THOMAS G & DELPHA R: O25
ROCKGROVE LANDING TRUST: J18
ROCKPOINT DEVELOPMENT LLC: J23
ROCKPTOP PARTNERS I LP: K15
ROCKY LEDGE BAPTIST CHURCH: O32
RODAS CARLOS: I16
RODER ERLA BETH: G19
RODERICK C RAY & GLORIA J: J15
RODERICK JOHN: F20
RODERMAN MARVIN & DEBBIE: J15
RODERMAN MARVIN W & DEBORAH J: J15
RODGERS DENNIS & SAUNDRA - FAMILY TRUST: F19, F20, I19
RODGERS DENNIS J & SAUNDRA L - FAMILY TRUST: I19
RODGERS DENNIS J & SAUNDRA L FAMILY TRUST - TRUSTEES: I18
RODGERS DENNIS J & SAUNDRA L FAMILY TRUST - TRUSTEES: I18
RODGERS HUBERT WILSON & DEBORAH J: K15
RODGERS SCOTT & CRYSTAL: I19
RODGERS VDENNIS & SAUNDRA - FAMILY TRUST: F20
RODMAN PAUL K & NANCY O: L33
RODMAN STEPHEN C & NICOLE D: J25
RODRIGUEZ ALICIA: J18
RODRIGUEZ DAMIAN: J18, K14
RODRIGUEZ FELIX ANTONIO FERNANDEZ & ADIZ VIOZOTIZ DEL ROSAR: I19
RODRIGUEZ FRANK J & VIRGINIA: J18
RODRIGUEZ GUSTAVO C & MARY E 2009 REV TRUST: J19
RODRIGUEZ LEIDI AMAIRANI PADILLA: F19
RODRIGUEZ MANUEL FUENTES LIVING TRUST REVOCABLE TRUST: K14
RODRIGUEZ MANUEL FUENTES REVOCABLE TRUST: K14
RODRIGUEZ MANUEL FUENTES: G17, I17
RODRIGUEZ MARIA ADELA: G15
RODRIGUEZ MAROLYN G: I18
RODRIGUEZ MOSES G & JOANNE K: F19
RODRIGUEZ PAUL L & NANCY LEA: I19
RODRIGUEZ ROCIO: J18
RODRIGUEZ SONIA FUENTES & MANUEL FUENTES: I17
RODRIGUEZ WILVER: J17
RODRIQUEZ MANUEL FUENTES REV TRUST: I17
RODWELL LAUREN L: N16
ROE LIVING TRUST: H20, H21
ROEBUCK CORY A & KATHARINE E: H18
ROEBUCK RANDALL & KELLY REVOCABLE TRUST 07/21/04: J16
ROEDER DONALD & IREDA: J17
ROEDER TERRY M & ROSEMARY: H21
ROEGER JACK L & BARBARA W - TRUSTEES 1/2 INT EA: I17
ROEHR JOHN B & DONNA G: K15
ROENKE ROBERT G: K15
ROERICK ALISHA FRANCES & BRANDON WAYNE: F26, G20
ROERICK KELLY & MARCIA WHITLEY: G21
ROERICK MATT & IRENE M: G20
ROERICK MATT & IRENE: G20
ROERICK MATTHEW A: F20
ROESCH DUANE & CHARLOTTE: J15, J16
ROESNER LESLIE F & SHARON K REV TRUST: G19
ROETHEMEYER DAVID: J15
ROETTO RICHARD: M19
ROFF YOSEF & ETTY PIERRE: J15
ROGERS AARON & SHIRLEY: J19
ROGERS AARON E & SHIRLEY L: J19
ROGERS BARBARA & ELDO O: G20
ROGERS BILL & GREG & GAYLA JONES: I26
ROGERS BRENDA IRENE: J20
ROGERS BYRON E & JULIA L: K23
ROGERS CLARENCE D: D29
ROGERS DALE C & PAULA J: G17, H17
ROGERS DAVID & MELINDA: D29
ROGERS DEAN L & DEBRA L: K15
ROGERS DONNA: I19
ROGERS EDWARD L & BETTY M: H15
ROGERS ELDO & BARBARA: E18, F24
ROGERS ELDO O & BARBARA I: F26, G22, H20
ROGERS ELDO O & BARBARA IRENE: H21
ROGERS ERNEST: F20
ROGERS GEORGE L & VICKI: H24
ROGERS GEORGE M & ALLYIAN: G19
ROGERS HOWARD L & LAURIE L: N19
ROGERS HOWARD: N20
ROGERS JACKIE L: M17, M21, M22
ROGERS JAMES R & BILLY F & SHERMAN R 1/3 INT EA: I17
ROGERS JAMES R & M YVONNE: G18
ROGERS JASON L & SHAWNNA R: J16
ROGERS JERRY & RITA PAGE: I19
ROGERS JERRY: J19
ROGERS JIMMIE R & EMMA L: I24
ROGERS JOHNNIE & DORLISA: M21
ROGERS JOHNNIE W & DORLISA: M21
ROGERS JON A & TAMPA A: D27, D28
ROGERS KAREN E - TRUSTEE & KECK LAMAR R - TRUSTEE: J16
ROGERS KATHERINE: K15
ROGERS KELLY V: M32, N31, O31
ROGERS KENNETH W & LORENE C: F20, K15
ROGERS KIMBERLY: I21
ROGERS L D & MAMIE: L16
ROGERS LORI E: F19
ROGERS MARCIA J TRUSTEE: I21
ROGERS MARK E & KIMBERLY DAWN: J18
ROGERS MARY M: I19
ROGERS MATTHEW: M21
ROGERS MICHAEL A & TRACI A: G18
ROGERS NATHAN EUGENE: G18
ROGERS NAYKII: F19
ROGERS RAYMOND EUGENE & MARY E: N31, N32
ROGERS RICHARD & JUDY: H21
ROGERS RICHARD M & JUDITH A: H21
ROGERS RICHARD W & CAROL E: F20
ROGERS WILLIAM G & PAMELA J: G20
ROGERS WILLIAM GERALD & PAMELA JEAN: B21, C21
ROGERSVILLE RANCH: K25
ROGGE JOHN C & NANCY S: K33, L33
ROGNE CARL R: F19
ROGOTZKE THOMAS LEW & LORI JEAN: L15
ROHDE CHARLES & GERMAINE: J17
ROHDE CHARLES H & GERMAINE - TRUSTEES: I18, J17
ROHDE CHARLES H & GERMAINE B REV LIVING TRUST 12/28/1992: I17
ROHDE CHARLES H & GERMAINE B REV LIVING TRUST 12/28/1992: J17
ROHDE CHARLES H & GERMAINE B: F20, J18
ROHDE CHARLES H: F20, G20
ROHLFING FAMILY TRUST: H18, H19
ROHLFING MICHAEL ANTHONY & PATRICIA ANN REV LIVING TRUST: I19, I20
ROHLFING WILLIAM M & RENEE M: H21
ROHMAN RYAN A: K17
ROHR CHRISTOPHER D & HEIDI L: I18
ROHR SUSAN: H17
ROHRER DRILLING CO INC: K21
ROHRER GARY L & HENSON SUSAN: J22, J23, K22, K23
ROHRER SAMUEL T: I21, J17
ROICE RILEY & DONNA: D15
ROJK JOSEPH A JR & MELANIE K: G20
ROJIC RICHARD J & GLORIA A - TRUSTEES: O26
ROKITA ANDREW S & EDITH M: M17
ROKNI MIKE & FAYE: K16
ROLAND DALE & MARGUERITE - TRUSTEES: L14
ROLAND FARM LLC: J14
ROLENS PAMELA S: J16
ROLESON DIANNE: M27
ROLF DEVON A - TRUSTEE: N21, N22
ROLF MATTHEW J & LISA K: I19
ROLF RICHARD R & JOY E: L15
ROLFE HENRY J & JEWEL M: G21
ROLLER ANTHONY: H19
ROLLER GREG & ROSARIO: I16
ROLLER JOHN O & CONNIE M: K14
ROLLER JUANITA A - TRUSTEE: N14
ROLLER KENNETH E & KARLA J: K22, L22
ROLLER LEONARD J: G19
ROLLING JUSTIN W: I21, J18, J21
ROLLINS JAMES T JR & DOLORES: J17
ROLLINS JERRY D & JANICE R: J17
ROLLINS LEE & MACHON SANDRA: G20
ROLLINS MARY ANN & GAY & KARI: H17, L15
ROLLISON JASON T & LISA M: G18, H18
ROMAN CATHOLIC DIOCESE OF SPRINGFIELD - CAPE GIRARDEAU: G21
ROMAN CATHOLIC DIOCESE OF SPRINGFIELD-CAPE GIRARDEAU: G21, I17
ROMAN CATHOLIC DIOCESE OF SPRINGFIELD/CAPE GIRARDEAU: I17
ROMEO DARREN: J14
ROMERO MARIO C REVOCABLE TRUST 08/11/2008: J16
ROMINE CHARLES & ROBERTA & JOHNSTON JOYCE C: J17
ROMINE ERVIN E & LEATHA: F19
ROMINE GERALD D & LORRAINE: J15
ROMINE RODAN A & BRENDA G: I17
ROMINES HADLEY: I20
ROMO LORENZO: K17
ROMO-CORDERO JOSE J: K15
RONALD D BEASLEY LIVING TRUST: J17
ROOD BOBBY L: I18
ROOKSTOOL FEROL ELAINE: J18
ROOKSTOOL LAWRENCE & JUANITA I: K15
ROOMS 4U LLC: I15
ROOT CHARLES & INEZ G: N15
ROOT CHARLES T & INEZ G: N15
ROOT MICHAEL R SR: F19
ROREX FAMILY TRUST - ADA W ROREX - TRUSTEE: O28
ROSA CLAIR A & BETTY J: F19
ROSALES ALFREDO & MARIA DEL ROSARIO HERRERA: F19
ROSALES APRIL & NAZARIO: L15
ROSALES ELLA MARIE & JACOB: G19
ROSALES JEFFREY A & AMANDA: G18
ROSAS OLIVER R: H17, I16
ROSAS OLIVER: H17
ROSDAHL MICHAEL: J16
ROSE EARL: N14
ROSE HOUSE LLC THE: J15
ROSE HOWARD D: O16
ROSE JOE A & DEBORAH S REV TRUST & ROSE HOWARD DAVID & ETAL: O16
ROSE JOE ANDREW JR & ROSIE HOWARD DAVID & ETAL: O16
ROSE JOEL R & STEPHANIE K: G18

TANEY COUNTY INDEX

Landowners with only calculated ac will be labeled with more than 1 ac.

ROSE LOREN E & JUDY A: H16
ROSE PATRICIA L REVOCABLE TRUST
01/18/2005: G17
ROSE PATRICIA L REVOCABLE TRUST: G17
ROSE PAUL ALLEN & DONNA MARIE: H17,
H18
ROSE REBECCA J: N15
ROSE ROBERT E & ELSIE: I17
ROSE ROBERT WILLIAM: K22
ROSE SAM B & VIKTORIYA: J16
ROSE THOMAS H: I17
ROSEN CAROLE: I17
ROSEN SHARON A: K15
ROSENCRAN NORMAN E & BETTY LOU: J18
ROSENCRANS RUSSELL & LENNA S: F19
ROSENTHAL HENRY L: G14
ROSENTHAL JOSEPH M & BEVERLY S: F17
ROSIER KIRBY LEE & KIMBERLY JUNE: J14
ROSINE RAMONA R: I17
ROSS CARL: N21
ROSS CORY M & MARTHA J: G18
ROSS DONALD E & VERBA L: J22
ROSS DONALD M & MARY ANN: J19
ROSS GARY W REV LIVING TRUST: M14
ROSS JAMES WADE & PATRICIA JEAN: H16
ROSS JEFFREY A: H22, H23
ROSS JOAN M & BERRY RONALD: J17
ROSS KIMBERLY D: G15
ROSS LARRY & JULIAN: K15
ROSS LARRY E & PAMELA L: J18
ROSS LARRY E & PAMELA L: H21
ROSS LARRY LEE: I20
ROSS LEONARD G & SMITH CARROL
JAMES & LINDA A 1/3 ET AL: J15
ROSS LEONARD G: K15
ROSS LIVING TRUST - TRUSTEES: L18
ROSS MARY ELLEN REV LIVING TRUST: K15
ROSS MARY L - TRUSTEE: J18
ROSS MELINDA: I18
ROSS MILDRED: G20
ROSS NORMA M: H16
ROSS TOM J & SHARON: G21
ROSS TOMMY JENE & SHARON: H21
ROSS WILLIAM G: I20
ROSSI DENIS M & SHIRLEY B: J18
ROSSI HENRY: F19
ROSSI JOHN & LORELEI & ANTHONY TODD:
G20
ROSSNER CHARLES DWAYNE: D21
ROSSNER FAMILY REV TRUST - TRUSTEES:
D21
ROSSOW LISA D REVOCABLE LIVING
TRUST: L14
ROSTON FAMILY TRUST: H20, I20
ROSTON WILLIAM & JUDY: M17
ROTE JOHN K & LINDA J: F20
ROTEN G KENNETH & MARY J: K17
ROTEN GEORGE K & GAYLA L: I17
ROTEN GEORGE KENNETH JR: I17
ROTEN JOHN C & TAMI L: F20
ROTEN KENNETH & GALA L: I19
ROTEN THOMAS D & SUSAN L: D15
ROTH ALAN R & JANE B: I15
ROTH LYNDIA J & LEO E DAVEY: J14
ROTH MICHAEL & SANDRA: F20
ROTH TAME R: G20
ROTHANG GARY R & TERRY LEE TYMIACK:
G20
ROTHER ROBERT W & JILLY MOROZIUK: F17
ROTHERMICH LYNN KATHLEEN: G15, G16
ROTHWELL GEORGE B & TERRY L: I15
ROTKVIC EDWARD M & VICTORIA LYNN: N14
ROTROCK PHYLLIS: I16
ROTTON KAREN J TRUST: E18, F18
ROUCH JAMES F & DONNA R: K15
ROUGEAL JAMES L & JANE Q: J15
ROUNCEVILLE MARTIN D & CHRISTINE A
FAMILY TRUST: N33
ROUND CHRIS A & DANA A: D19
ROUND DONALD D & DIANA K: H19, I19
ROUND TODD ALLAN & JENNIFER: H19
ROUNDTREE JOE M & CAROL J: H17
ROUSE GLEN & LAVONDA: K15
ROUSE JENNIFER: J19
ROUSSAN JASON S: I19
ROUSSAN JASON: H16
ROUSSELL & JOHN PAUL & LINDA K &
FESLER LAURA LYNN: G24, H24
ROUSSELL JOHN PAUL & LINDA K &
FESLER LAURA LYNN: H24
ROUSSELL JOHN PAUL & LINDA J: G24
ROUSSELL JOHN PAUL & LINDA J & LAURA
LYNN FESLER: H24
ROUSSELL JOHN PAUL & LINDA J: H24
ROUSSELL LINDA & PERSINGER BRENDA &
GREG & GINGER KISSEE: G24
ROUSSIN DOUG W & KATHIE K: K15
ROUSSIN DOUGLAS W & KATHERINE K: I17
ROVELL DANIEL E & CLAUDIA R: K15
ROWBOTHAM GENE E & CAROL D: N33, O33
ROWBOTHAM LISA: N30, N31
ROWBOTHAM TIMOTHY T & DONOHUE
MOLLY J: I26
ROWDEN PROPERTY MANAGEMENT LLC:
I18, K16
ROWDEN WILLIAM J & CATHLEEN ETAL: J17
ROWE BELVA A & RICHARD D: H18
ROWE DANICE A: G19
ROWE DAVID G & SHIRLEY M: J15
ROWE GEORGE F & ANN J: G19
ROWE LENITA T TRUST: I18
ROWE TRUST: K15
ROWELL ANNABELLE W: J18
ROWLAND CHARLENE & LESTER: I18
ROWLAND CHARLES E & RUTH J: F19
ROWLAND FAMILY REV INTER VIVOS
TRUST: J18
ROWLAND IVA L: I17
ROWLAND JAMES E & GLENDA: I17
ROWLAND JAMES E: I17
ROWLAND JAMES MICHAEL & BARBARA J:
I18
ROWLAND JOHN M: G20
ROWLAND JOSEPH AND NEAL: M26
ROWLAND JOSEPH H & NEAL MARIE: N26
ROWLAND LARRY & KATHY: L24
ROWLAND LYLE & GLENDA: L24
ROWLAND LYLE E & GLENDA K: L24
ROWLAND MICHAEL J & EILEEN F: I17
ROWLAND MICHELLE K & WIXON WILLIAM
M: G23
ROWLAND TOM & MILDRED: K24, L24
ROWLETT DAVID W & LORRI: L17
ROWND LENA M: G19
ROY AMOUS A & JOANN L: L18
ROY JEFFREY D, GREGORY B, NELSON
ANGELA: M21
ROY JOHN WAYNE & MARTHA ANN -
TRUSTEES: J15
ROY ROGER R: F30
ROY RONALD B & MONICA HOCHGESANG-
ROY: L15
ROYAL OAK ENTERPRISES INC: M21, M22,
M23, N22, N23, O23, O24
ROYALE BUILDERS INC: G16, L18
ROYALE OAK ENTERPRISES INC: O23
ROZARIO COLLIN FRANCIS & CAROL JEAN:
G18
ROZELL BENNY T & DIETZ L CHARLES: F19
ROZELL FAMILY REV TRUST: H18
ROZELL JACQUELYN L TRUST: H17, H18
ROZELL NADINE 1/2 INT & CLAUSSEN
TRAVIS & SHANE 1/2 INT: H21, H22, I21, I22
ROZENBERG MICHAEL & ELKA: M14
ROZKIEWICZ JOHN T: H17
ROZSNAKI JULIUS & LORENE: I19
RPW PROPERTIES LLC: J15, J16
RRE INVESTMENTS LLC: N15, N16
RRE INVESTMENTS CO: O15
RRE INVESTMENTS LLC: O15, O16
RRE INVESTMENTS: O15
RT LLC & FORREST RIDGE DEVELOPMENT
CO LLC 1/2 INT EACH: D17, E17
RT LLC & FORREST RIDGE DEVELOPMENT
COMPANY LLC: D17, E17
RTRR LLC: K15
RUARK NINA: I18
RUBATT DEBRA A: F20
RUBATT DEVERIFIED INVESTMENT INC:
N14, N15, O14, O15
RUBERT DIVERSIFIED INV INC: N14, N15
RUBERT JOYCE F - TRUSTEE: N14
RUBERT JOYCE F REVOCABLE TRUST: N14
RUBERT JOYCE F TRUSTEE: N14
RUBERT LAO E: N14
RUBERT LAO ELISEA - TRUSTEE: N14
RUBERT LAO ELISEA - TRUSTEE: N14
RUBERT MARK P: N14
RUBERT WALTER R: N14
RUBERT WALTER RUSSELL: L14
RUBESH ELLA MAE - ESTATE: F19
RUBIN MARY PRUDENCE - TRUSTEE: J16
RUBIN MARY PRUDENCE ARTICLE FOURTH
GST EXEMPT FAMILY TRUST: J16
RUBIN MARY: K15
RUBISON ROBERT R: L14
RUBLE DAVID & DOROTHY PAXTON: I18
RUBLE RANDY E & ELIZABETH A: E15
RUBLE TODD M & CHRISTOPHER J: E28
RUBY HOLLI: H16
RUBY JAY & TERRI: G18, H17
RUBY JAY M & TERRI P: H17, J16
RUBY JOHN J: K14
RUBY TUESDAY INC: J15
RUCH H ROD: F19, F20, G19, H19, I19
RUCH ROD: F19, F20
RUCK ANITA H: K15
RUCKMAN RICHARD ALLEN & MARGERY
SUE - TRUSTEES: I17
RUDE DANIEL C & RUDA DANIEL C
REV TRUST 1/2 INT EA: K15
RUDA DELORIS E & DANIEL C REVOCABLE
TRUST 04/10/00 50% EA: I16
RUDA DELORIS E 1/2 & DANIEL C RUDA 1/2:
I16
RUDA DELORIS E: G16
RUDA MARK A & DEBRA E: G15
RUDD JAMES O & KATHY M: J15
RUDD RONALD B: I20
RUDD WILLIAM L JR & KATHRENE: D25
RUDD WILLIAM O JR & KATHERENE: D25
RUDDICK ELIZABETH & BRIAN A SMITH: E27
RUDDICK GUY: F15, F16
RUDIE DAVID L & BONNIE J: L16, M16
RUDJERI YANCHO & RACHEL: H18
RUDLOFF DOROTHY A - TRUSTEE: F20
RUDOLPH MARTHA: H19
RUDOLPH REVOCABLE TRUST: H17
RUDZHERI DIMITAR A & TZVETANKA
RYANKOVA: H18
RUFF GREGORY L & VIKKIE H: J18
RUFFNER KURT M & JEANNE: N32, N33
RUIZ MARGARITA & JORGE HERNANDEZ:
K14
RUIZ SERGIO RUBEN & LORI S: G20
RUIZ SUSAN: H15
RUKCIC ANTE D & EARLENE J: J16
RULE ED JR & KATHI: I15
RULON GRACIE L: J17, J18
RULON JERRY: J18
RUMMERFIELD DENNIS W & STEPHANIE A:
N14
RUNDE RICHARD J & BETTY J REV LIVING
TRUST: G19
RUNER GENEVA M - TRUSTEE: J21
RUNGE CARL R & ABRAMS WILLIAM E: N29
RUNKLE PATRICIA A: J21
RUPE JANET E & KLEIN JUDY: J18
RUPP MATTHEW W & JENNIFER R: J18
RUPRECHT ANDREW & JENNIFER: G17
RUPRECHT DEVELOPMENT: H17
RUPRECHT JOSEPH & SUSAN: G17
RUPRECHT STEPHEN P & LOIS A: G16
RURY ROBERT W, DEBRA E: O15
RUSCH DENNIS & MAVIS: I16
RUSCH DENNIS L & MAVIS M: I16
RUSCH MARLYN & RHODA: L17, M17
RUSCITTI DANIEL & STEVEN M RUSCITTI:
K23
RUSH ADELINE B & HARRISON B &
PATTERSON RUSH ETAL: O33
RUSH JAMES H & MICHELE J JOINT TRUST:
K17
RUSH LARRY L & NANCY C: I22
RUSH MYRTLE G - TRUSTEE: M32
RUSH RAY A: L15
RUSH RICHARD: G21
RUSH TED M & JUDY YATES RUSH - CO
TRUSTEES: I15
RUSHING WILLIAM P III & JUDY: L24
RUSK ALVIN NEAL & MARILYN JOAN TRUST:
N16
RUSK BILLY DON & IDA M: N16
RUSK KELLI ANN: F16
RUSSELL TOMMY SHANE & KIMBERLY
MICHELLE: K14
RUSSELL ALVIE & NANCY: K15
RUSSELL BARBARA J: J15
RUSSELL BEVERLY JOANNE REV TRUST:
H21
RUSSELL BRIAN WAYNE & MELONEY KAY:
K15
RUSSELL BRIT J & TATA M: J21
RUSSELL CHRISTOPHER L & BETTY L: E24
RUSSELL CLARA & DALE L - TRUSTEES: I18
RUSSELL DONN H & VICKIE L: H18, I18
RUSSELL GEORGE R & DORIS D: M16
RUSSELL GREGORY K: H17
RUSSELL JASON C & BILDERBACK AMY N:
G21
RUSSELL JERRY & LINNEA & DANNIE &
CRYSTAL & LARRY & ET AL: E18, E19
RUSSELL JIM & BLANTON ROSS &
DARLENE: K22, K23
RUSSELL JIMMIE D & DELLA A TRUST: E24
RUSSELL JIMMIE D & DELLA A REV TRUST:
E24
RUSSELL JIMMIE D & DELLA A TRUST: G23
RUSSELL JIMMIE D & DELLA A: F24
RUSSELL JOAN TRUST SHARE: K15
RUSSELL LARRY & CONNIE VANSKIKE: E18
RUSSELL LARRY P: E18, F18
RUSSELL MARILYN JO & DONALD EVAN:
G18
RUSSELL MARILYN JO - TRUSTEE: F19
RUSSELL PAUL M & CATHERINE T LIARD:
H19
RUSSELL ROBERT BRUCE & BEIDLER
MARIE E: O26
RUSSELL ROBERT BRUCE SR & BEIDLER
MARIE E: O26
RUSSELL ROBERT BURCE SR & BEIDLER
MARIE E: O26
RUSSELL ROY L & JESSIE: F20
RUSSELL RUSSEL G & JACQUELINE: K15
RUSSELL SHELIA: J17
RUSSELL STEVEN J: J16
RUSSELL TIMOTHY & ELIZABETH: G22
RUSSELL WALTER R & KAREN S - CO
TRUSTEES: J18
RUSSELL WILLIAM & JEANETTE: I18
RUSSELL WILLIAM O & TERESA L: K15
RUSSELL WILLIAM R: I18
RUST DAVID L & CHARLOTTE: K23
RUST MELVIN H & PHYLLIS I: F19
RUST ROBERT & EDITH: H18
RUSTIC ACRES RESORT: J20
RUSTIC MEADOWS INC: I15
RUTH CHERYL S: K16
RUTH DELORIS JEAN & PEGGY JANE RAY:
J15
RUTH WINANS PERSONAL RESIDENCE
TRUST: H17
RUTHERFORD WILLIAM E & MARTHA: K14
RUTLEDGE JOHN H: G19
RUTLEDGE MICHAEL V & ELIZABETH R: G15
RUTTER LARRY J & NANCY R: F20
RUZICKA ANDREW J & KRISTIN & PATRICK J
& GINA T RUZICKA: L18
RUZICKA FRANK J & NANCY R - TRUSTEE:
F19
RVS INDUSTRIES INC: K15
RVN INVESTMENTS LLC: I17
RYAN BETTY JO: F20
RYAN JAY L & LAURIE L: F26
RYAN JAY L & LAURIE: F26
RYAN JOHN & ALICE: F20
RYAN JOHN RAY & ROBIN K: J20
RYAN KAY L & ARLENE C: K15
RYAN LEAH EILEEN & SCOTT: F21
RYAN MICHAEL P JR & LAURIE R: K15
RYAN STANLEY & NORMA K: I17
RYAN STANLEY K & NORMA: I17
RYAN STEVE & DORIS: C34, D34
RYAN THOMAS J & AMY: M14
RYANS WEESLEY A & BRENDA S: J16
RYBURN PERRY K & LANA L: I17
RYDER GERALD L: K15
RYDER MYLA: H21
RYE PHILIP J & SUSAN R: K15
RYE WALTER D & KUHNLEY ANNA L: O16
RYLOTT DANIEL C & CHERYL L: M17
RYLOTT ROGER C & PATRICIA A: I18
RYNDERS STEVEN J & KAREN S: L16
RYS MARC A & REBECCA V: J14
RYS MARC D & REBECCA: I17
S & AJ DEVELOPMENT LLC: K16
S & B REAL ESTATE HOLDINGS LLC: J18
S & C INVESTMENTS: F21, G21, G23, J20, J22
S & D INVESTMENTS LLC: H22, H23
S & G INVESTMENTERS AT TABLE ROCK LLC:
L14
S & G INVESTMENTS AT CAMBRIDGE LLC: J16
S & G INVESTMENTS AT CAMBRIDGE LLC:
I15, J16
S & I INVESTMENTS: I17, J17
S & I LLC: I18, J17
S ROSE LLC: N26
S T BUILDERS LLC: J21
S T J LLC: H18
SAADAT PATSY RAY: F24
SAADAT PATSY: F24
SABATH RICHARD J JR - TRUST: O33
SABO LISA D TRUST 05-19-1989: I17
SABO LISA D TRUST 05-19-89: I17
SABOT EARL E & DORIS V: N20
SACKETT BETTY L: B17
SADDELBROOKE PH 1 PROPERTY OWNERS
ASSOCIATION: B19
SADDELBROOKE WEST INC: B18
SADE JESSE T: I20
SADE MARIE JANINE TRUST: E20, F20
SADE MARSHA: G21
SADLER DARREL D & WANDA C: K16
SADLER THOMAS J & MARCIA K: I17
SAFA IBRAHIM: K15
SAFA TAYSSIR K: K15, L18
SAFEGUARD INVESTMENT SERVICES INC:
H16, I16
SAFER SANDRA - TRUSTEE: F19
SAFFEL JOSEPH & PAULA: I16
SAFFLE ANGELA CHRISTINE: E27
SAFFLE JERRAD & MIRANDA: E27, F24, G21,
H21, H22, I17, N28
SAFFLE JERRAD W & MIRANDA L: H22
SAFFLE JERRAD WAYNE & MIRANDA LEA:
H21
SAFFLE TIMOTHY & CHRISTY ANN: H21
SAFFLE TIMOTHY W & CHRISTY ANN: E27
SAFFLE TIMOTHY WAYNE & CHRISTY ANN:
E27, F27, I17
SAFFORD BRIAN N: F20
SAFFRY WARREN G: F19
SAFOREK ROBERT D & PHYLLIS K -
TRUSTEES: G19
SAFOREK ROBERT S & CHERYL ANN
REVOCABLE TRUST: F23
SAGE FAMILY REVOCABLE LIVING TRUST
THE: I17
SAGE ROBERT L & DEBORAH A: J18
SAGER BRIAN L & REBECCA J: G23, G24
SAGER JAMES R: H15
SAGERS BERNA L - TRUSTEE: J18
SAGERS BERNA L REV TRUST: J18
SAGREDO ROGELIO: F20
SAGUTO MIKE & GINA: K22
SAILSBURY DAMON & BETTY: J18
SAILSBURY DEWEY JR & VERNA M: J18
SAILSBURY EVERETT E & HELEN V: J18
SAIN CLIFFORD VERN & ANNETTE JEAN: I16
SAINATO TERESA L: H15
SAINATO TIMOTHY AND KIMBERLY: G15,
H15
SAINATO TIMOTHY R & KIMBERLY A: C15,
C16
SAINATO TIMOTHY R: F20
SAINVIL DANISE: F20, H23
SAK INVESTMENTS LLC: F20
SAKAOKA JO ANNE: G23
SALADIN JARREL W: F19
SALAMA AHMED A: I18
SALAMA AHMED: I18
SALAS LOUIS R: J16
SALAS SHARON KAY: G15
SALAS TERRY M: J23
SALCEDO DANIEL LARIOS: H18
SALEMIE BRADLEY A & KAREN E: E16
SALMIE BRADLEY A & KAREN E: E16
SALES JERRY & ANN: N16
SALFETNIKOVA NATALYA: G19
SALINAS FRANK JESUS JR & JEANETTE
LYNN TRUST: O34
SALINAS PROPERTY MANAGEMENT INC:
H16
SALINAS PROPERTY MANAGEMENT INC:
H16
SALLEE CHERYL ANN: H23
SALLEY CHRISTIAN DOUGLAS & AMANDA:
H19
SALLEY TED AND BRENDA: I19
SALM BETTE K REV TRUST - TRUSTEE: F30
SALMON DEBRA: K15
SALMON GLEN & SUE: O34
SALMON GLENNA SUE: O34
SALMON HAROLD M & SHIRLEY J: F19
SALMON RAY G & LORENE H - TRUSTEES:
F19
SALMON SALLY A: F19
SALONEK CHARLES J: F19
SALSBURY LESLIE A & LINDA L: F20
SALTSMAN JOAN & BAKER MARLEE A: I17
SALZMAN GALE J & CYNTHIA A: K15
SALZMAN HAROLD WILLIAM JR REV LIVING
TRUST & FLORA DIANNE: G21
SALVATION ARMY THE: I18, I17
SALVATION ARMY: I17
SALZMAN KEVIN D & JUDY: G19
SAMONS JEWELL M: G17
SAMONS JIM L & TRACY G: I25, I26
SAMONS LESTER C: F20
SAMPSON GARY D & CATHERINE A REV
LIVING TRUST: I20
SAMPSON JEREMY & RONALD: F19
SAMPSON RONALD & MARLENE: F20
SAMPSON RONALD L & MARLENE J: F20
SAMS EAST INC: H17
SAMS FAMILY LIVING TRUST: C18
SAMS MATTHEW D & TRICIA R: F16, J17
SAMS PATRICIA ANN: H17
SAMSEL LARRY DEAN & SUZY DEANNA: N16
SAMUELSON WARREN & MARILYN: N14
SAN FILIPPO MICHAEL C: I17
SAN FILIPPO MICHAEL CARL: J15

TANEY COUNTY INDEX

Landowners with only calculated ac will be labeled with more than 1 ac.

SANCHEZ DAPHNE RENEE: H16
SANCHEZ GERALD AND FAMILY TRUST 02/16/1997: G16
SANCHEZ MICHAEL A & JO ANN: D23
SANCHEZ VICTOR F: K14
SANCTUARY OF HOPE OF BRANSON: E17, F17
SANDBERG KEVIN THOMAS & LEAH: M21, M22
SANDBERG LEAH & KEVIN L THOMAS: M21
SANDBERG LEAH: M21
SANDER DOROTHY: H17
SANDER TIM & ERIKA: I15, J16
SANDER TIMOTHY W & ERIKA M: G17
SANDERLIN BARRY W & PALMARINA P: I17
SANDERLIN WYNONA: J16
SANDERS BIRCH & WANDA: I25, J25
SANDERS CHARLES & WINONA: F20, G20
SANDERS DALE & LORI: I17
SANDERS DAVID & TINA: G21
SANDERS DAVID W: J17
SANDERS DOUG: I24
SANDERS EDGAR M: L15
SANDERS ELIZABETH JANE: H21
SANDERS FAMILY ENTERPRISES LLC: I15
SANDERS GLORIA S: G15
SANDERS H STEWART JR & PATRICIA B: I18
SANDERS JACK C & MARY SUE: K15
SANDERS JAMES L JR: I21
SANDERS JEWELL I & WILSON LOANA: I17
SANDERS JOSH & LACEY A L: J26
SANDERS JOSH: J26
SANDERS LACEY ANNETT & LAYTON THOMAS GRANT: K18
SANDERS MERLE LYNN AND PEGGIE SUE: I18
SANDERS NEVILLE H & JEWEL A: N14
SANDERS NEVILLE H & SANDERS JEWEL A & SANDERS SCOTT H: N14
SANDERS NORMA FAMILY TRUST: I20
SANDERS PAUL T & SHIRLEY D: I17
SANDERS RANDY C & VERA L: I15
SANDERS RAYMOND DALE & LORI S: H24, I19, I24
SANDERS RICHARD & JEANNIE: H17
SANDERS ROBERT L & CHARLENE: K15
SANDERS RUSSELL H: L21
SANDERS RYAN N & MELISSA L: J18
SANDERS TERRY W & DEANNA ZANE: I17
SANDERS TERRY W & DEDE Z: I17
SANDERS THOMAS L & KELLI A: J17
SANDERS THOMAS L: H17
SANDERS W A & DAISEY: I24
SANDERS WANDA L REV TRUST: H24, J25, J26
SANDERS WANDA L: H26, I26
SANDERS WANDA: H26
SANDERSON JUDY & ELDON: H24
SANDERSON ROBERT & BRENNNA BOYD: G25
SANDERSON ROBERT A & BRITTNEY H BRADEN: H21
SANDERSON ROBERT H & HENDERSON SHEILA C: I26
SANDERSON SHEILA & ROBERT: F21
SANDERSON STEVE & DOLLY: F16
SANDIDGE BRENT L & CONNIE ELIZABETH: I17
SANDLIN MARICARMEN R: H18, I18
SANDMON ROD & GWEN: K15
SANDMON RODNEY E & GWENDOLYN A: J16
SANDOR CYNTHIA A: E30
SANDRIDGE DEANNA: G21
SANDS MIKE E & PATRICIA J: K15
SANDT SAMUEL A II: J18
SANDY ACIE L & REBECCA E: J17
SANDY INVESTMENT PROPERTIES LLC: J16
SANGUINETTE JOE J: J17
SANKEY LYLE L & KATHRYNE A: G14, G15, H14, H15
SANOW ALLEN M & PAMELA A: G19
SANSOUCIE DERENDA G: I17
SANSOUCIE DERENDA: F20
SANSOUCIE DERENDA G: J17
SANSOUCIE DERENDA: J17, J18
SANTIAGO RAFAEL & EARLENE M: B18
SANTOS RANDY: G16, G19, I16, I20
SANTOS SAMUEL: F20
SANTULLI JOANN & RONALD J: I19
SANZBERRO MARIE - TRUSTEE: H16
SAPP FRANCIS G JR & BARBARA J: J17
SAPP FRANCIS G JR: J17
SAPP GARY B & EDITH L: K16
SAPP KERI D: F24
SAPP RONALD & JANET: F20
SAPP TERRY D - TRUSTEE: F21
SAPP TERRY D REV TRUST: I17
SAPP TERRY D TRUST: F21
SAPPINGTON JOHN & MICHELLE: G17
SAPPINGTON REV LIVING TRUST: J14
SARANDOS THOMAS & PHYLLIS: I16
SARBAUGH BERNARD & BARBARA TRUST: K15
SARDIS GENERAL BAPTIST CHURCH: I22
SARE CLYDE W & PAT J: J17, J21
SARFF ERIC & JULIE: G21
SARGENT BARBARA A & DONNA RENEE SARGENT-HARRISON TRUSTS & H18
SARGENT BARBARA A REV TRUST & HARRISON GARY D & DONNA RENEE: H18
SARGENT PATSY R: I15
SARGENT ROY & GEORGIA: K15
SARGENT SUZANNE & MARTIN: H23
SARMIENTO DIEGO & EMILY: B18
SARTAIN HURLESS J & VALERIE A: K15
SARTAIN HURLESS JAY & VALERIE ANN: K15
SARTAIN SCOTT & KESSELL RICHARD & JANET: K15
SARTIN BECKY: D30
SARTIN CLINT & VERONICA PARKER-SARTIN: J16
SARTIN DANNY & HOLLY & FRANK: C30
SARTIN EVERETT & BECKY: C29
SARTIN EVERETT R: D30
SARTIN FRANK & MARLENE: C29, C30
SARTIN FRANK 40% & DENNIS 20% & EVERETT 20% & BILLY 20%: C29
SARTIN FRANK 40% DENNIS 20% EVERETT 20% BILLY 20%: C29, D29
SARTIN JACK L & SHARON: N26
SARTIN JOEY I13 IN & SARTIN LISA I13 IN & STAFFORD JESSICA 1: C29, C30
SARTOR MARY JANE: G21
SARVAS SHERRY: C22, D22
SARVER LEROY L & DELORIS F: H20, I20
SARVER RICHARD L & JANICE: J17
SASS MARY ELLEN: H25
SASSANELLA TIFFANY: I17
SASSMAN JOAN M: K15
SATHER JIM D & CHRIS J: G17
SATHER KAREN J: I16
SATTAZAHN THOMAS A JR. & RENAE J: J17
SATTAZAHN THOMAS A JR & RENAE J: I17
SATTAZAHN THOMAS A JR & RENAE: D18
SATTERFIELD CYNTHIA A: H17
SATTERFIELD RUSS & GAYLE: H23, H24, I23, I24
SAUERBERRY AMADO: K15
SAUL DONALD VERN II & KAYLA LEAK: K15
SAUL ROSEMARIE: J19
SAULS LORI A & CECIL R GLOYD: I16
SAUNDERS BRYAN A & APRIL L: O15, O16
SAUNDERS DARLENE SUE REVOCABLE TRUST: K14
SAUSE MATTHEW J III & ELAINE J: F20
SAUSELE DEAN & ARLENE: I17
SAUSELE W DEAN & ARLENE A: K14, K15
SAVAGE KEITH A & VIRGINIA L FAMILY TRUST: J17
SAVAGE KENNETH R & AFAFE EL-KHIAMI: K15
SAVAGE KENNETH R JR & AFAFE: K15
SAVAGE-RUMBAUGH EMILY SUE: N14
SAVAIANO GREG A ETAL: K23
SAVANNAH PLACE LTD: G18
SAVANNAH PLACE PROPERTY OWNERS ASSOC INC: G18
SAVOY TERRY A & SUE A: O16
SAWFORD NEIL W & ERIN J: F19, G19
SAWIN LORNA R: H22
SAWYER CHARLES R & JEANNE E LIVING TRUST 02/25/2008: L15
SAWYER DAVID E & MELANIE S: K15
SAWYER FRANKIE L & CLINTON: F20
SAWYER YVONNE C: I17
SAXON JANET LOUISE REV TRUST: I17
SAXTON CHRISTINE M: I18
SAXTON JAY A & AMY R: F18
SAXTON JOHN A & LINDA C: I15
SAXTON TIMOTHY D & TERRY ANN: G21
SAYAGO JEZABEL SALVADOR: F19
SAYLOR VICTOR & DEANNA M: M16
SAYLOR JOHN CALVIN JR & JEAN BRANT - TRUSTEES: L15
SBA 2012 TC ASSETS LLC: I17
SBA INFRASTRUCTURE LLC: L15
SBA STRUCTURES INC: J14
SCALISE WILLIAM & DONNA: J14
SCALISE WILLIAM & DONNA: J16
SCALISE WILLIAM J & DONNA J: J16
SCAMEN ROBIN JOHN: N15
SCANTLIN STEVE F & EUGENIA M: N15
SCARFF MICHAEL P & LYDIA G: N31, O31, O32
SCARLETT ELIA RUTH: J18
SCATES MARTHA J: K15
SCAVARIEL FAMILY REVOCABLE TRUST: J17
SCB L C: H16
SCB LC: H16
SCB LLC: H16
SCHAAF ROGER D & BARBARA E - TRUSTEES: M17
SCHACHERBAUER HERMAN L & CHRIS: F20
SCHADE TERRY J & SUSAN: F24
SCHAEFER CAROLE J REVOCABLE TRUST: H17
SCHAEFER DAVID J & TERESA J: J16
SCHAEFER EMELIA ARLENE TRUST: I15, I17
SCHAEFER RICHARD W: L14, L15
SCHAEFER ROBERT P & MARY B: F19
SCHAEFER RONALD W - TRUSTEE: H17
SCHAFER BILL G & ADAMS JULIE: C17, D17
SCHAFER BILLY G & ADAMS JULIE: C17, D17
SCHAFER BILLY G & ULIE ADAMS: C17
SCHAFER BILLY GENE & ADAMS JULIE: C17
SCHAFER DENNIS DEAN & JOANNA KAY LEWIS: H21
SCHAFFER MICHAEL W: I22, I23
SCHAFFER RALPH W JR & MARY K: F20
SCHAFFNER AARON: I19
SCHAFFNER REX A & SHIRLEY K: I17, I18, J17
SCHALL VALERIA: H17
SCHANDA CHRISTINA MARIE: F21
SCHANDA EDWARD A & BONNIE L REV TRUST: F21, G21
SCHANDA EDWARD A & BONNIE L REVOCABLE TRUSTS 1/2 INT EA: G21
SCHANDA JULIANNE & DALE V CAMPBELL JR: F21
SCHANDA KENNETH & ROBERTA: G21
SCHANDA NANCY BESS - TRUSTEE: G21
SCHANILEC GLENN: F19
SCHANTAG MARY P: H17
SCHANZ BOB: H18, H21
SCHANZ ROBERT F: H18
SCHARBROUGH FRED & EMILY: H15
SCHARF DANIEL M & PAULINE: I16
SCHARFFENBERGER MARY ELLEN: G17
SCHARNHORST JOHN & ROSE MARIE: I19
SCHAUIM KEITH E & JANELLE A: J16
SCHAUM PROPERTIES LLC: I15
SCHAEGETZ OTTO & CELIA FAMILY TRUST: G20
SCHEIBE ROBERT P & LINDA L: L15
SCHEID JOSEPH L & JULIA: N14
SCHELF BETTY JO: G21
SCHELL DIANE L: J19
SCHELL SHIRLEY: D19
SCHELLACK EMIL F & ANNA M: J16, J18
SCHENEWERK RUSSELL & JACQUELINE: H16
SCHENEWERK RUSSELL SEPARATE PROPERTY TRUST: K22, L22
SCHENEWERK RUSSELL SEPARATE PROPERTY LIVING TRUST 01/24/08: K22, L22
SCHENK CHARLES & CYNTHIA: J14
SCHENK JASON R & LYNNE C: B19
SCHERER DENNIS & MARILYN: K15
SCHERER THOMAS L & TERESA M: L14
SCHEUMAN CARL C & NORMA J: G19
SCHEURING DOLORES T & DON GAUTREAU: H17
SCHICK MARVIN H & CAROLYN C - TRUSTEES: N15
SCHICK MICHAEL E & FERN L: I23
SCHIEBEL TONY R & WILLMA L: J18
SCHIFFMAN DONALD & RUTH: I21
SCHILDKNECHT J DENNIS & KATHERINE J: K15
SCHILLER RICHARD I & SHERYL J: H16
SCHILLING CHARLES G & SHERYL L: K15
SCHILLING FAMILY REV TRUST 11/07/2008: I20
SCHILLING HUBERT FRANS & KAREN: F19
SCHILLING JOHN: K15
SCHIMKA TONY M & JENNIFER L: B18, I18
SCHIPPER BETTY: K15
SCHISLER JAMES: N16
SCHLAGENHAUFF GEORGE O JR: H19, I19
SCHLEDEWITZ PAMELA S: J17, K17
SCHLEDORN ROBIN & GEORGIA: I17
SCHLETZBAUM THOMAS & BEVERLEE: F21
SCHLETZBAUM THOMAS & BEVERLY: F21
SCHLIESMAN CORA G & ORVILLE DALE PRICHARD: I17
SCHLINK JOSEPH & RENEE: J14
SCHLOO PATRICIA JOSEPHINE - TRUSTEE: J15, J19
SCHLUETER BETTY: H16
SCHLUETER BETTY ANN ETAL: H16
SCHLUETER BETTY ANN: H16
SCHLUETER RENTALS LLC: I17
SCHLUETER TED A & ELIETHA: H16
SCHMALE DAVID & LAVERNA: N14
SCHMALE DAVID E & LAVERNA: N14
SCHMARANZER JESSIKA L: H14
SCHMARJE DAVID & OSA: F19
SCHMIDT BERNARD E II & KERRY K: H20, I20
SCHMIDT BRIAN A: F19, F28, F29
SCHMIDT DAVID J & JOANNE: J24
SCHMIDT DERRI B & ROSEMARY E: H19
SCHMIDT DOUGLAS M & JULIE M: N33, N34
SCHMIDT GREGG & CHARLOTTE: J18
SCHMIDT HENRY & LINDA: I17
SCHMIDT LLOYD E & MYRTLE B: G19
SCHMIDT LOUIS H & MERA D: K15
SCHMIDT LOUIS H & MERA DEAN: K15
SCHMIDT MARK P & JULIE M: G18
SCHMIDT MICHAEL F & DEBORAH A: L18
SCHMIDT PATTIE L: F20
SCHMIDT PEGGY JOYCE: G19
SCHMIDT RICHARD L & ROCHELLE: G19
SCHMIDT RICK: F17
SCHMIDT WILLIAM R & SHERRY L: F20
SCHMIDT WILLIAM W & DONNA MARIE: J14
SCHMITLEIN LEANN: J15
SCHMITLEIN SANDRA & RHONDA MILLS: F20
SCHMITT FRANK D JR & GWENDOLYN L: F19
SCHMITT JEFFERY T & ALICIA A: G15
SCHMITT KURTIS WILLIAMS AND MELODY ELIZABETH: E18
SCHMITT LAVERNE & LORRAINE: K15
SCHMITT LORRAINE: K15
SCHMITZ CARLA: H23
SCHMITZ DARLENE G: L16
SCHMITZ DARWIN G & ANN M: K15
SCHMITZ FAMILY TRUST: I17
SCHMITZ MICHAEL: H20
SCHMOLKE FAMILY TRUST: I19
SCHMOLL ENTERPRISES LLC: I16
SCHMOLL ROBERT E & BARBARA & MAHONEY MARILYN: I17
SCHMOLL ROBERT E & BARBARA H - TRUSTEES: J15, K15
SCHMUESER KEITH R & KARLA D: F18, F19
SCHMUR BARBARA: K15
SCHNACKER STANLEY D & RUTH F - CO-TRUSTEES: F21
SCHNAKE MARY: H16
SCHNEIDER FREDERICK L JR & TRISHA HEISSERER SCHNEIDER: H20
SCHNEIDER HENRY M & MARY B: K15
SCHNEIDER JEFF L & KAYE L: K16
SCHNEIDER JEROME & SUSAN M: K15
SCHNEIDER LLOYD W & BEVERLY K: J18
SCHNEIDER LUKE & ASHLEY: G15
SCHNEIDER MARVIN D & LOIS J: F20
SCHNEIDER ROBERT H & LADONNA - CO TRUSTEES: I15
SCHNEIDER ROBERT L & SHIRLEY A: H23
SCHNEIDER ROSE MARIE: J16
SCHNEIDER VERNON A: F20
SCHNICK RAY ETAL: F19, F20
SCHNITTKER J C: G22
SCHODROWSKI ROBERT L: F20
SCHODROWSKI WANDA J: J17
SCHOELLER MICHAEL L & DONNA C: I17
SCHOEN DALE G & JANE V: G18
SCHOENFELDT JOHN H & WENDY L: L15
SCHOEP GERALD & CAROL: K23
SCHOFIELD CHARLES M & FREDA M: H17
SCHOFIELD RON D: G21
SCHOFIELD SARAH ELIZABETH: F24
SCHOLEFIELD JAMES T & TRINIDAD M: G20
SCHOLEFIELD TRINIDAD M: G20
SCHOLER DARREL & PEARL - TRUSTEES: H23
SCHOLER DARREL G & PEARL T - TRUSTEES: H23
SCHOLLMEYER DALE A & MAARTHA D: K15
SCHOLLMEYER JIM: J17
SCHOLTZ JOHN WILLIAM: H16
SCHOLTZ TIMOTHY: E24, E25
SCHONEFELD M L: O33
SCHONEMAN CHRISTOPHER: F20
SCHOOL OF OZARKS: K18
SCHOOL OF THE OZARKS: G19, G21, G22, H19, I18, J16
SCHOOL OF THE OZARKS DBA COLLEGE OF THE OZARKS: J17
SCHOOL OF THE OZARKS: J17
SCHOOL OF THE OZARKS INC: K16
SCHOOL OF THE OZARKS: K16
SCHOOL OF THE OZARKS DBA COLLEGE OF THE OZARKS: K17
SCHOOL OF THE OZARKS INC: K17
SCHOOL OF THE OZARKS: K17, K18, K19, N17, N18, O17, O18
SCHOOLCRAFT LLOYD D & KAROLYN M: I18
SCHORIE JACK H & CHARLOTTE B: G19
SCHORZMAN ROGER C: J18
SCHOTT GEORGE & HELEN: K15
SCHOTT KIRK & DARLENE: I20
SCHOWENGERD SHERRY: I20, J17
SCHRADER CARL W & SARA B: L15
SCHRADER ERIC & ANITA: G20
SCHRAG DON D: H17
SCHRANZ STEPHEN J SR: REVOCABLE TRUST: M14
SCHRECK JENNIFER L REVOCABLE TRUST: M14
SCHREFFLER JIM & JULIE: E15
SCHREINER MYRON M & JOYCE M: E14
SCHREINER RONALD: N14
SCHREURS DOUGLAS ALLEN & JEANNE MARIE: L18
SCHRICK JERALDINE E: O34
SCHRICK WARREN A & ROSEMARIE A - CO TRUSTEES: G19
SCHRIDDE LUKE A & BILLIE SUE: F23
SCHROEDER RON & ELIZABETH ROGERS - 1/2 INT EA: H23
SCHROEDER ANDERSEN FAMILY TRUST: J15
SCHROEDER DAVID & GAIL: G20
SCHROEDER ERIC S & DONNA M: J16
SCHROEDER ERICH & TERESA: K15
SCHROEDER JAMES & CATHY: G17
SCHROEDER JEAN R: J18
SCHROEDER JOHN T & PATRICIA M: L15
SCHROEDER KENNETH J: J16, K16
SCHROEDER LOUIS ARTHUR: D34
SCHROEDER STEVEN & ANN: J23
SCHROEGER GEORGE P & ROSEANNE R: J16
SCHROEGER ROSEANNE R & RINALDO FRANK R: J16
SCHROETER LARRY E & DEBRA J: M17
SCHROLL CHARLES J & PEARL M - TRUSTEES: H20
SCHROLL JEWELL - TRUSTEE: O29
SCHROLL JEWELL M - TRUSTEE: G14
SCHROLL LELAND & JANEAN L: J16
SCHUBERT ANTHONY E GUARANTY BANK - TRUSTEE: F19, G19
SCHUBERT BENJAMIN J & FAYE H: J16, K16
SCHUCHMAN DARLA M: J15
SCHUCHMAN ROBERT D: J15
SCHUCK ROBERT R & MEGHAN A: M14
SCHUDEL MARCUS T & EVELYN & HUFF HAROLD: O15
SCHUDY JAMES CLARENCE & SUSAN JO: K20
SCHUE FREDERICK J & PAULA M: O33
SCHUE MARIANNE A: O33
SCHUELKE THOMAS JAMES: K23
SCHUENEMEYER RONNIE L, CARVER DAVID & COOK CURT: G16
SCHUETT BONNIE & WILLIAM C: I17
SCHUETT BONNIE B: O29
SCHUETT STANLEY J & MARCIA G: F18
SCHUFFERT SIMON JR & RUTH A: I23
SCHUHMACHER JOHN G & MARY R: H16
SCHUHOUW DEBI: E16
SCHULER DALE L & DEBRA F: F19
SCHULER KIRK WARREN: N15
SCHULER WARREN H & CYNTHIA L TRUST: M14, N14
SCHULTZ CHARLES W & RUTH E: F19
SCHULTZ DAVID MERYL & MARGO MARRIANNE: K16
SCHULTZ EARL W & REBECCA A: N16
SCHULTZ EDWARD L & SHIRLEY L: G15
SCHULTZ JANET: K15
SCHULTZ KEITH E & BEVERLY J: L18
SCHULTZ KEITH E & BEVERLY V: I17
SCHULTZ KEITH E & BEVERLY: J18
SCHULTZ KENNETH H & PENNY M: D18
SCHULTZ MARK & GRETCHEN: J21, J22
SCHULTZ MIKE & CHERI: O16
SCHULTZ MYRON J & BETTY L - TRUSTEES: K15
SCHULTZ PETER F & LOIS B: N14
SCHULZ GLEN & NANCY: F20
SCHUMACHER D JOYCE: H17
SCHUMACHER FAMILY TRUST: F20
SCHUMACHER ROBERT J & ANNA F - TRUSTEES: N16

TANEY COUNTY INDEX

Landowners with only calculated ac will be labeled with more than 1 ac.

SCHUMAN MONA J & LAROCK LILLIAN R: N16
SCHUMANN EDWIN R & BARBARA J: F20
SCHUPP JOHN W & MARGARET A: F20
SCHUPP MITCHELL & NICOLE MASYK: C18, C19
SCHUPP THOMAS F & BRENDA S ETAL: G19
SCHUPP THOMAS F & BRENDA S E: G19
SCHURR FAMILY TRUST: N14
SCHUSTER JUSTIN D & LISA M: J14
SCHUTT CRYSTAL DAWN REV TRUST: J19
SCHUTT CRYSTAL: E24
SCHUTT DARRREL: H21
SCHUTTENBERG MARK R & TERRI: J15
SCHUYLER BARBARA L & LESTER T: J17
SCHWAB DEBRA HENNING REV TRUST - TRUSTEE: J34
SCHWAB GERALDINE & SCHWAB MELONIE M: K15
SCHWAB GERALDINE: K15
SCHWALM ANN MARIA: G21
SCHWANKE WILL M: F19
SCHWANKE WILL MONROE: F19
SCHWANKE WILL: F19
SCHWAPPACH DAVID G: K15
SCHWARK JASON D & MISTI S: G19
SCHWARTING PAUL & JEAN: N14
SCHWARTZ BARRY S & TERESA K: J16
SCHWARTZ CALESTINE L & DANE M II: F21
SCHWARTZ CALESTINE L & DANE M
SCHWARTZ II: F25
SCHWARTZ GORDON D & NANCY A: L16, M16
SCHWARTZ JAMES: F20
SCHWARTZ LAURA LOU: N14
SCHWARTZ LEE A & BEVERLY J & GERDEL DOUGLAS P & PATRICIA S: J15
SCHWARTZ TIMOTHY J & LAURA L HEENAN: N26
SCHWARTZKOPF MARK O & CAROL A: K15
SCHWARZ JANE L REV TRUST & PILAND WILLIAM E TRUST: O16
SCHWARZENTRAUB LESLIE G: H19, I19
SCHWEER LARRY W - TRUSTEE: F19
SCHWEER LARRY: F19, G19
SCHWEITZER PERRY L & ELANOR S: I18
SCHWEPPE ALBERT J & THAIN - TRUSTEES: H21
SCHWERTMAN EVELYN L & CURTIS L: J23
SCHWIEDERGOLL KURT H & NANCY J: J15
SCHWISO DENNIS A: K15
SCHWINGLE PATRICK T & JEAN MARIE: L15
SCHWYHART CHARLES JOHN & CRYSTAL ROGERS: J18
SCHWYHART GENE R: O25
SCHWYHART JIMMIE & LINDA: G20
SCHWYHART JIMMY G & KENDRA L: K20
SCHWYHART JIMMY G JR: K20
SCHWYHART JIMMY G: J20
SCHWYHART KATHLEEN & CHARLES: O25
SCHWYHART KATHLEEN & CHARLES: O25
SCHWYHART VIVIAN E: J19
SCHWYHART VIVIAN: J18
SCISM GEORGE & MONICA J: K22
SCISM GEORGE & MONICA: G19, G21, O17
SCISM GEORGE EDWARD & MONICA J: G20
SCISM MONICA: K22
SCOCO JOHN & ARLEENE: K15
SCOFIELD CHARLES: I24
SCOFIELD MICHAEL & REINE: O32
SCOFIELD MICHAEL & REINE: O32
SCOFIELD MICHAEL C & K REINE: N29, O29
SCOTT BEN & CECILE: F19
SCOTT BEN R & CECILE: K15
SCOTT BETTY A: F20
SCOTT BILLIE MARI: M34
SCOTT BILLIE MARIE: L32, L33
SCOTT BRAD J: I17
SCOTT BRANDON G & KENDRA D: M17
SCOTT BRIAN KELLEY & DANA ELIZABETH: G16
SCOTT CAROL GAIL: G23, H23
SCOTT CAROLYN GAIL REV TRUST: F21
SCOTT CAROLYN GAIL: F21, G20, G22, H22
SCOTT CHARLEY: M17
SCOTT CHRISTOPHER JOHN & CRYSTAL LEAH NOFSINGER: G21
SCOTT CLEABORN & MAE L: O18
SCOTT CLEABORN & MAE: J18
SCOTT CLEABORN & MAE L - 3/5 INT & SCOTT COY & SHERRY - 2/5: O17
SCOTT CLEABORN & MAE L: O17
SCOTT CLEABORN & MAE: O17
SCOTT COY R & SHERRY L: M16
SCOTT DANIEL & KIM DAWN: N26
SCOTT DENNIS & RICHARD 1/2 INT EA: N16, N17, O16
SCOTT DENNIS E & TERRY J: K16
SCOTT DENNIS EUGENE 1/2 INT & SCOTT RICHARD LARRY 1/2 INT: N16, O16
SCOTT DONALD & ELLAGENE: H17
SCOTT ERIC L: E15, G15, I17
SCOTT ERIC: G15
SCOTT FAMILY TRUST: G17
SCOTT GEORGE LESTER & VERA: J19
SCOTT GERALDINE R: F16, F17
SCOTT GLEN I: F19
SCOTT GREG & JULIA & RONNIE & CARYLON GOODWYN REV LIV TRUST: M17, M18
SCOTT GREGORY L & JULIA A: F16, M17, N15
SCOTT GREGORY L & JULIA M: N15
SCOTT GREGORY LEE & JULIA: M17
SCOTT HELEN & SHEILA YOUNG - TRUSTEES ETAL: L31, L32
SCOTT JAMES & VELMA: G25, G26
SCOTT JAMES B & PENELOPE K: G20
SCOTT JAMES F & DEBORAH A: N14
SCOTT JAMES H & VELMA L: G26, H23, H24
SCOTT JAMES H: G26
SCOTT JAMES H & VELMA L: H26
SCOTT JAMES H: H26
SCOTT JANICE L (BARTH): J17
SCOTT JANICE LEA: J17
SCOTT JANICE M & SMITH WILLIAM H REVOCABLE LIVING TRUST: H25, H26
SCOTT JERRY G: F17
SCOTT JIM & JEAN: G23
SCOTT JOHN R & BARBARA A: N15
SCOTT JOHN R & JOELLEN: J16
SCOTT JOHN W & KRISTI L: G21
SCOTT JOHN W J & KRISTI L: G21
SCOTT JULIE A WORLEY & MABELANNA LEE: E15
SCOTT KENNETH W: F19
SCOTT KENYON A & CYNTHIA G: F18
SCOTT KENYON: F18
SCOTT KEVIN B & PATRICIA L: E17
SCOTT LARRY W: F20
SCOTT LEON & CHERYL: M17
SCOTT LEONA: M17
SCOTT LINDA G: M17
SCOTT LONNIE: M17
SCOTT LORETTA: M17
SCOTT MARY LOUISE: F17
SCOTT PAUL J & LORALEI A: G16
SCOTT PHILLIP & KARAN: J19
SCOTT RICHARD & CAROLYN G: G22
SCOTT ROBERT G: J15
SCOTT ROGER A & SHARREL R: O16
SCOTT RONALD J & CANDIS I: F17
SCOTT RONNIE & BARBARA: O17
SCOTT RUTH K & SAMUEL K & RANDY P: N15
SCOTT SAMUEL C & JACLYN S: F17
SCOTT SHAWN CHRISTOPHER: L18
SCOTT SHERRY LYNN & COY RAY SR: J17
SCOTT SUSAN E: K15
SCOTT TERRY: E21
SCOTT TIMOTHY & DANA: I18
SCOTT W L & BETTY A: F20
SCOTT WALTER V & SUSAN K - TRUSTEES: K15
SCOTT WANDA J: D21, D22, E21, E22
SCOTT WINFIELD J & JUDITH B: H22
SCOTT WINFIELD J & JUDITH B: H22
SCOTTING LEROY F: I15
SCRIBNER JAY DEAN & DONNA KAY: J16
SCRIBNER RESSIE D & LORETTA M: K24
SCRITCHEFIELD WILLIAM G & WANDA C: I16
SCRIVENER NANCY E: K22
SCRIVNER DAVID: G23
SCROGGIE GARY & JOANNE: F19
SCROGGINS JOE & VIRGINIA: K15
SCROGGS MARC A & BARBARA F: I17
SCROGGS THERESA M REV TRUST: I17
SCUDDER DAVID R & VIRGINIA L: J16
SCULL RICK: O34
SCULLAWL MICKY O & TRACI M: K15
SEABAUGH KAY: N14
SEABAUGH MITCHELL WAYNE & LEAH ETAL: J15
SEABAUGH WAYNE & GLENDA: J15
SEABOYER KENNETH & DAYNA: J15
SEALS BEVERLY: G18
SEALS JD: O17
SEALS JOHN: E15
SEALS PATRICIA M: G21
SEALS TAMMY MARIE: F19
SEAMAN CHRIS & STEPHANIE: F20
SEAPPY I W - TRUSTEE: I18
SEAPPY IRVING W - TRUSTEE: I18, J18
SEARS AUSTIN & CASSANDRA: F19
SEARS AUSTIN G & CASSANDRA K: F19
SEARS FLOYD FAYE: E24
SEARS PATRICK N & ELIZABETH A: I17
SEATON JENNIFER A: N15
SEAY FRANCESCA MARIA KLEIN: O16
SEAY JEFFREY A & BETSY P: J19
SEAY JEFFREY A & BROGAN BETSY P: H17
SEAY JEFFREY A: J16
SEAY MONTY H: K14
SEAY MONTY: J15
SEBBY DAVID H & SEBBY DONALD H & FRANCES: F20
SEBBY DONALD & BARBARA: J15
SEBBY DONALD H & FRANCIS B: G19
SECKINGTON ROBERT E & LOIS M: I17, J15
SECOR LARRY E & JANICE C: L15
SECRET BILL L & MARY LOU: F18
SECRET KELLY G: J17
SECRETARY OF HOUSING & URBAN DEVELOPEMNT OF WASHINGTON DC: H20
SECRETARY OF HOUSING & URBAN DEVELOPMENT OF WASHINGTON DC: F20, H20, I17, J17
SECRETARY OF HOUSING & URBAN DEVELOPMENT: F19, H19, J20, N21, O21
SECRETARY OF HOUSING AND URBAN DEVELOPMENT: F19, K15
SECRETARY OF THE US DEPT OF HOUSING & URBAN DEVELOPMENT: H23
SECRETARY OF THE US DEPT OF HOUSING & URBAN DEVELOPMENT: G19, H23
SECRETARY OF VETERANS AFFAIRS: G20, H20
SECURELT STORAGE LLC: J15
SEDERBERG RICHARD & DEIDREA: J14
SEDERWALL BRANT & BELINDA & RICHARD & NANCY TUEL: N15
SEDERWALL BRANT & BELINDA: N15
SEE DOROTHY M: F19
SEE RICHARD M & LILLIE L: F19
SEEGER EDWIN F & EVELYN E: I19
SEELEY NELSON L & EVA K: J18, J19
SEELEY TRACY ANN & FREDERICK DAVID MARX: K15
SEELY HAROLD V: G20
SEES EDWIN T & ELIZABETH A: N16
SEETS STEVEN & CHRISTINE HARWOOD-SEETS: G19
SEIB REBECCA SUE: G19, G20
SEIB ROBERT L & JOANN L & ROBERT JOSEPH: I19
SEIDEL HEIDI TRUST 01/01/1998: I17
SEIDEL HEIDI TRUST: I17
SEIDEL RICHARD G & LINDA A: G21
SEILER JACOB F SR & MARIE HELEN: N15
SEILER JACOB FRANK JR & JOHN ELLSWORTH & PAUL DAVID: O16
SEILER JOHN E & DONNA A: F24
SEILER JOHN E: K15
SEILER MARIE HELEN - REV LIVING TRUST: K17
SEILER PAUL & HEATHER: N14
SEILER STEVEN A & DIANE K: L15
SEIPEL EDNA M: N15
SEITZ BRIAN H & VALE J: I16
SEITZ MICHAEL: J15
SEITZ T MYRON & SARAH A: J15
SEITZ T MYRON & SARAH ANNA: J15
SEKUNDA FRANK & MARTHA - TRUSTEES - 1/2 INT EA: C14, C15
SELF CARROLL F & MARGARET: N16
SELF DEA D: J16
SELF LEO T & IRENE E: F19
SELFLEDGE TRUST 11/02/2007: I17
SELL BOB J & VIOLET M: G21
SELL CARMEN A: J15, K15
SELL NORMAN D & DARLEEN H: K15
SELLARS MICHAEL: H22
SELLERS HOWARD E & KAREN J: G20
SELLERS JANA LYNN: I17
SELLERS TRAVIS & CHRISTINA: J21
SELLS FLOYD L: F20
SELLS SHANE & AMANDA: K15
SELMAN CAROL NEIL & DORIS MARIE - TRUSTEES: J18
SELMAN CONNIE: F20
SELNESS CAROLE L: J19
SELVIDGE AUSTIN & MILDRED L: J15
SELVIDGE VINCENT C: I17
SEMSROTT WILLIAM A: J18
SENIOR FRIENDSHIP SITE: F21
SENNE KIMBERLY A: G15
SENNE SCOTT G & MARY K: K15
SEQUIOTA INVESTMENTS INC: H16, J18
SEQUIOTA INVESTMENTS LLC: K17
SERENITY NOW LLC: I17
SERGEANT DOLORES K - TRUSTEE: H18
SERRANO FAMILY TRUST: K15
SERRES REV LIVING TRUST: G21
SERVUKH VADIM & YELENA: J14
SETTLER ALVA & FREDERICK W & WOODROW S & RICHARD W DEPEW: O26
SEVATSON SILAS J & MARY JANE - TRUSTEES: J18
SEVER GARETH R & ROBYN N: J17
SEVERANCE ROBERT M: F19
SEVERS HAROLD E & FLORENCE ETAL: F19
SEVERSON BARBARA & MIKE GITTINGS: F19
SEVERSON MYRON C & SHARON E: N30
SEVERSON WAYNE: I24
SEVIER GREG AND JILL: L15, L16
SEWELL MELVIN R & MARY C: F20
SEWELL STEVEN & KATHERINE: N26
SEYL GAIL E TRUST: I17
SEYMOUR JOE W & VICKI J: F20
SFAIR ELLEN C: G15
SFAIR GEORGE: J15, J19
SFH REAL ESTATE LLC: I17, J16
SG & E LLC: J15
SG&E LLC: J15
SHABNAM SABERA: I18
SHACKELFORD ALLEN LYNN & JANE RENNE: N14
SHACKELFORD GEORGE & BETTY JO: F20
SHACKELFORD JASON: O25, O26
SHACKELFORD KAREN: J21
SHACKETTE GERALD JOHN & JUDITH KAYE: H23
SHACKLEFORD GEORGE E & LINDA L: O25
SHADEN MICHAEL L: J20
SHADOAN EVERT B & ESTHER M: F20
SHADOW GATE LLC: G16, H16
SHADOW HILLS INC: J16
SHADOWGATE LLC: G18
SHADOWROCK ENTERPRISES LLC: H21
SHAFFER RODGER & RHONDA: F21
SHAFFER GLENN & AMI: I17
SHAFFER KENNETH A & MARY LOU - TRUSTEES: G15, H16
SHAFFER LYNN R & CHRISTINE: H18, L14
SHAFFER STEVE L & BARBARA A: L15
SHAFFER STEVEN & BARBARA A: L15
SHAFFER VERNON DAVID & CAROL ANN REV TRUST: H17, I18
SHAFFER VERNON DAVID & CAROL ANN TRUST: H17
SHAHZADA KAMRAN & NAGHMA: J17
SHAHZADA KAMRAN: K15
SHALABI YASSER: E16
SHANAHAN MARY P & LILLIAN G SIMMERMAN: G21
SHANAHAN MARY PATRICIA & LILLIAN GLADYS SIMMERMAN: G21
SHANBY INC: H18
SHANDS VIOLA - TRUSTEE OF THE CREDIT SHELTER TRUST CONTAINED: K15
SHANE LULA BELLE: F19
SHANGLING JENNIFER TSAI, IRA: H22
SHANKS MARGARET A & JAMES: J17
SHANKS MARGARET A & JAMES: H20, J14
SHANNON GORDON & JUDITH: J16
SHANNON RONALD E: N14, N15
SHANNON WILLIAM J & SARA R: E26
SHANTA MICHAEL D & SUZANNE: J18
SHAPIRO MARCIA: G19
SHARON JULIE KAY: I18
SHARP BRUCE C & MARGARET M: G20
SHARP DEWAYNE & GWEN: J16
SHARP DONALD E & MARY ANN SHARP LIVING TRUSTS 1/2 INT EA: I17
SHARP GALEN NEIL & MONICA: H19
SHARP GARY L & KAYE D: F17
SHARP JAMES M: F19
SHARP JOSEPH: J17
SHARP LLOYD: M17
SHARP MARY ANN TRUST & DONALD E SHARP FAMILY TRUST 1/2 INT: K15
SHARP ROGER S & LAURA L: G21
SHARP RONNIE: F19
SHARP TRUST: I17
SHARPE CAROLYN L (TRUSTEE): F18
SHARPE CORA E: F20
SHARPE GALEN N & SEMBER: I19
SHARPE JOHN C & CAROL J: F20
SHARPE KATHARYN ANN: I18
SHARPLES WILL D & GRETCHEM M: G19
SHARYVIEW LLC: G18
SHAUGHNESSY JEREMY & YVONNE: G16
SHAUGHNESSY JOHN & GERTRUDE A: G21
SHAVER GARY & MARSHA: K15, K16, L15, L16
SHAVER GARY: K15, K17
SHAVER GEOFFREY & BRENDA: K17
SHAVER GEOFFREY L: K15
SHAVER GEOFFREY LYNN: J16
SHAYERS GARY & MARSHA: K16, L16
SHAW BRUCE A & MARGARET L: H21
SHAW CHARLES A & JO ANN KEELING: H17
SHAW DAVID A & CHRISTINE C: M14
SHAW ELMER E SR & OPAL G: F20
SHAW GARY & PATRICIA: H18
SHAW JON R & SUSAN A: F20
SHAW LARRY & CHERYL & WEBB RON & ANN: K15
SHAW LOUIS H & KAREN R TRUST 04/19/1999: I17
SHAW MARION L: O33, O34
SHAW MIKKI M: G16
SHAW RHONDA D: H21
SHAW RICHARD L & JENNIFER: I15
SHAW TRAVIS C & AMY L: J18
SHAWVER CECIL L & BEVERLY J: H23
SHAWVER GREGORY & ANNA S: H23
SHAWVER GREGORY & ANNA: H23
SHAWVER ROSEMARY: G19
SHAY FAMILY TRUST: H17, I18, J18, J19
SHAY FAMILY TRUST THE: K15
SHAY FAMILY TRUST: K15
SHAY RALPH J & KATHRYN B TRUST: J18, K15
SHEARER JAMES & LORRINE BOSWORTH: F18
SHEARRER PHILLIP J & GLORIA J - TRUSTEE: K15
SHEARRER PHILLIP J & GLORIA J: K15
SHEETS ALFRED L & THEDA M: G19
SHEETS GREGORY W & VONDA K: I18
SHEETS RUTH: K15
SHEETS THEDA M & ALFRED L & GARY: G19
SHEETS VICTOR & DEANNA: N15
SHEETZ HARRY U & HILDA E: L19
SHEFFIELD LINDA M REV TRUST: G18
SHEFFIELD RALPH A, II & JUDITH B: E15
SHEFI URI & JEAN: F19
SHEIL LOIS ANN - TRUSTEE: J19
SHEIL ROBERT PAUL: L17
SHEILDS DAN W: N14
SHELBNON HERBERT & MARGARET: F20
SHELBURNE DAN S & PAULA M: G19
SHELBURNE DORIS: F19
SHELBY ALICE: J15
SHELBY CLAUDE M & BERNICE A: F20
SHELBY J BALLEW REVOCABLE TRUST AGREEMENT: I17
SHELBY RANDY & CINDY: F24
SHELDON BARBARA J: N15
SHELEY JEFFERY T: G20
SHELL SANDRA B: F19, G19
SHELLEY DONALD P: F19
SHELLEY EDITH: K22
SHELTER GEORGE A & SHELTER PATRICK A: G19
SHELTON ALVIS & HENRIETTA: K15
SHELTON ALVIS W & HENRIETTA D: K15
SHELTON BENJAMIN J & REBECCA L: J21
SHELTON BENNIE WAYNE & CYNTHIA CORRINE: H22
SHELTON DONALD B & LORI ANN: H15
SHELTON GREGORY C & MARIA A: G19
SHELTON JOHN E: F24
SHELTON JOHN: F24
SHELTON JOHNNY C & BETTY J: J15
SHELTON NEIL I & OLGA N: I16
SHELTON RHONDA: F19
SHELTON RUTH A: H15
SHELTON SHARON F: D22
SHELTON SHARON FRANCINE: D22
SHELTON STELLA: I16
SHELTON WAYNE L & JULIE A: H23
SHENOUDA PETER & DEANNA A: J18
SHEPARD DANIEL A & VICTORIA: J18
SHEPARD GEORGE G & MELISSA J: O16
SHEPARD PATSY L & DANIELS RONALD D 1/3 EACH: G16
SHEPARD PATSY LOUELLEN & DANIELS RONALD DAVID 1/3 EACH: G16
SHEPARD ROBERT L & BARBARA W: K15
SHEPHERD CHARLES M & SUSANNE W - TRUSTEES: O19, O20
SHEPHERD DARLENE M - TRUSTEE: K15
SHEPHERD DENNIS R & KAREN S: H20
SHEPHERD ERNEST C & LORI S: F19
SHEPHERD JAMES E & RUTH E: O14, O15
SHEPHERD MARY L: J17
SHEPHERD OF THE HILLS EPISCOPAL CHURCH: F19
SHEPHERD OF THE HILLS ESTATES INC: H21

TANEY COUNTY INDEX

Landowners with only calculated ac will be labeled with more than 1 ac.

SHEPHERD OF THE HILLS HISTORICAL SOCIETY INC.: J16
 SHEPHERD OF THE HILLS HISTORICAL SOCIETY: H14, H15
 SHEPHERD OF THE HILLS PROPERTY MANAGEMENT LLC: K16
 SHEPHERD OF THE LAKES LUTHERAN CHURCH: F20, F21
 SHEPHERD RONALD L & RUTH M: K15
 SHEPHERD STEVEN & KAREN: H18
 SHEPHERD TRAVIS L & RACHEL ANN: L15
 SHEPLAY FAE - TRUSTEE: K14
 SHERFINSKI JAMES & GLENDA: H18
 SHERIFF SHARON E & WASCHER DIANA: J22
 SHERIFF WILLIAM S JR & ROBERTA S: H18
 SHERMAN ELIAS B III: C34
 SHERMAN FAMILY TRUST 4-14-1986: L15
 SHERMAN KIM N & MARGARET E: N15
 SHERMAN KIM N & MARGARET: N15
 SHERMAN MICHAEL PAUL: F20
 SHERMAN MYRON E JR - 1/5 INT ETAL: N25
 SHERMAN RICHARD & TERRI: F18
 SHERMAN STREET ACQUISITION CO INC: G17, H17
 SHERRELL TAMMY & ROBERT E RAAF: I17
 SHERRELL TAMMY LYNN & NICHOLE MARTIN RAAF: J16
 SHERROD CEMETERY: C30, D30
 SHERROLS CACHE LLC: K14
 SHERRON JAMES & TRACY: G19
 SHERWOOD DANIEL D & LEONA M: O14
 SHERWOOD MYRA: F20
 SHERWOOD NEAL E & JUDITH A: K15
 SHERWOOD WILLIAM H & RUBY M: F21
 SHEWMAKE RICHARD E & SHARON K: G18
 SHIDELER LARRY & JO ANN: N26
 SHIELDS CHARLES J & SUSAN B: J16
 SHIELDS DEVELOPMENT LLC: N14
 SHIELDS GREGG D & TRICIA A: K16
 SHIELDS JOSEPH G & MARY E: J16
 SHIELDS PEGGY M: G19
 SHIELDS RAYMOND & DONNA REV LIVING TRUST & CAROLYN SHIELDS: J15
 SHIELDS RAYMOND L & DONNA K REV TRUSTA & RODNEY E & CAROLYN R: J15
 SHIELDS RAYMOND L & DONNA KREVOCABLE TRUST 09/04/2008: J15
 SHIELDS STEPHEN A & SHANNON M: H17
 SHIELDS WILLIAM D & FRANCES: F20, G20, N26
 SHIFFLER JANET L TRUSTEE UTA: J16
 SHILLCUT ELIZABETH: J23
 SHILLCUT ELIZABETH ETAL: I23
 SHIMON GERALD F & TRICIA L: J17
 SHIMON GERALD F JR & KEVIN J: N17, N18
 SHIMON GERALD F JR & TRICIA L: M17
 SHIMON LOUIS J & PATRICIA A: F19
 SHIMONS GERALD F & TRICIA L: J17
 SHINN FRANK R & MARY A: G20
 SHINNEBARGER CHARLES E & SHIRLEY - TRUSTEES: O14
 SHINNEBARGER CHARLES E & SHIRLEY E - TRUSTEES: O14
 SHINNEBARGER CHARLES E & SHIRLEY REVOCABLE TRUST: D18
 SHINNEBARGER CHARLES E & SHIRLEY - TRUSTEES: O14
 SHIPLEY B FAY & PAMELA S HARMON: J15
 SHIPLEY B FAYE & HARMON PAMELA S: J15
 SHIPLEY JEFFERY & TRACEY: C33, C34
 SHIPLEY LEE R & ARLETA M: J18
 SHIPLEY WALTER JR & SALLY J: K23
 SHIPMAN BERNICE & PUTNAM KATHLEEN: K15
 SHIPMAN GENE L LIVING TRUST: M14
 SHIPMAN GEORGE: J15
 SHIPMAN JOHNNY O REV TRUST: K15
 SHIPMAN NEAL: F23
 SHIPMAN ROGER L & GLORIA: F19
 SHIPMAN TERRY C & SHIRLEY L: B24, C23, C24
 SHIRK DANIEL: G21
 SHIRLEY BARBARA: G24
 SHIRLEY SALLY D REVOCABLE TRUST: K15
 SHIRREL BOBBY D & MARGARET J: J18
 SHIVERS GEORGE L & SHARIA: A15
 SHIVERS GEORGE L & SHARLA A: J15
 SHO-ME POWER CORP: N31
 SHOBE ROBERT D & ELOISE: G19
 SHOCK BRUCE E: L17, M17
 SHOCKEY TOM & SHERYL: H19, O33
 SHOCKLEY BRYAN & MICHELLE: F20
 SHOCKLEY CHARLES L & LINDA D: H16, H17
 SHOCKLEY CHRISTOPHER C & ANGELA L: F23
 SHOCKLEY SUSAN A: G16, H16, K15
 SHOCKLEY WALTER W & BETTY A: J17
 SHOCKLEY WALTER W & ELIZABETH A: I17
 SHOEMAKER FAMILY TRUST: K15
 SHOEMAKER LYNDA: F19
 SHOEMAKER TIMOTHY & JOHNNAL: K15
 SHOEMAKER TIMOTHY J & SANDRA J: C26, D26
 SHOEMAKER WESLEY: F18
 SHOFFLER HEATHER D: F19
 SHOFNER GRANT & DARLENE: J15
 SHOGER VERNON & BOBETTE: N14
 SHOJJI ENTERTAINMENT INC: H16
 SHOJJI ENTERTAINMENTS INC: H16, I15, I16
 SHOOK ANDY E JR & LINDA W RASKEY: H20
 SHOOK CYNTHIA LOUISE: N14
 SHOOK ELAINE D: G21
 SHOOK FLOYD & WANDA: J18
 SHOOK FLOYD D & WANDA F: J18
 SHOOK FLOYD JR & ROSE: J18
 SHOOPMAN DWIGHT BRYAN & RUTH ANN: K20
 SHOOPMAN DWIGHT BRYAN: K20
 SHORE JIM K & MARJORIE E: F20, G20
 SHORT ALTHA L: I22, J22
 SHORT DANNY & KATHY: O33
 SHORT DENNIS E & DEBORAH K: K15
 SHORT LANE D & DEBORAH H: K15
 SHORT LOWELL GENE II & KAYLI DANEE JACKSON: O27
 SHORT PAM: G20
 SHORT PEGGY R: J17
 SHORT RONALD H: F20
 SHORTT JUANITA: E30
 SHORTT NOEL R & CLETIS: C29
 SHOTT JEFFERY R & CAROL A& JASON R: N14
 SHOVER ELAINE C: K15
 SHOVER LAWRENCE: J14
 SHOWERS TERRY H: I21
 SHRABLE FLORA P & LOWELL G: K15
 SHRABLE LOWELL & FLORA: K15
 SHREE DUTT INVESTMENT INC: H16
 SHREE DUTT INVESTMENTS INC: F18, H16
 SHREE DUTT INVESTMENTS: F18
 SHREE DUTT LLC: G20
 SHREEJJI INVESTMENT INC: J22
 SHREVE JAMES C: G18
 SHRI DWARKESH INVESTMENTS LLC: I15
 SHRINE OF THE HOLY SPIRIT LLC (THE): H16
 SHROCK OWEN L & GLORIA: J14
 SHROPE TROY LEE & REBECCA ANN: K20
 SHROUT LENA F - TRUSTEE: H18
 SHRUM ERNIE: H24
 SHRUM LOIS JOAN - TRUSTEE: K15
 SHRUM PAUL & SHERRY L: F21
 SHRUM VASHTI E MAP TRUST: I16
 SHUBB FAMILY TRUST: J17, O25, O33
 SHUBB MARC G: L24
 SHULER DAVID L: G19
 SHULER THOMAS R: H18
 SHULER TODD R & JUDY A: K15, K16, N14
 SHULL DARRIN L & GINA: G23
 SHULL DONALD L & CARLA L: G18
 SHULL REVOCABLE TRUST THE: I18
 SHULMAN GERALD & CYNTHIA COHEN REV TRUSTS: M16
 SHULTZ & SUMMERS PROPERTIES LLC: H17
 SHUMAKER JEANNE & HREHA JP: J17
 SHUMATE KENNETH C & JOY W: I23
 SHURTLEFF DICK & JESSICA NICHOLE: J23, K23
 SHUTT WILLIAM H & NORMA J: N15
 SHUTT WILLIAM H & NORMA J: M16
 SHUTT WILLIAM F & JUDY D: H30
 SHUTTLEWORTH AMANDA: J18
 SIBERT A GAYLE & STAYMATES JANICE F & BUTCHER JANET R: M14
 SICKAU CARL F & GLADYS R: H22
 SICKAU KATHY L: J15
 SICKELS ALVIN D & MARY JANE: G15
 SICKINGER THOMAS F & PEGGY A - TRUSTEES: G14
 SICKMAN MATTHEW: J22
 SICKMAN WILLIAM R & SAUNDRA SUE: N14
 SICKMAN WILLIAM R & SAUNDRA: N14
 SICKMAN WILLIAM R & SAUNDRA SUE: N15
 SICKMAN WILLIAM R & SAUNDRA: N15
 SIDDIQUE NAVEED & NORMA: J14
 SIDDIQUE NAVEED REV TRUST: J14
 SIDDIQUE NAVEED: I15
 SIDEROFF STEPHEN I: J18
 SIDFRID JESSICA: K17
 SIDNEY CHRISTOPHER LEE: K14
 SIEBERT CHRISTOPHER I: H20
 SIEBERT MICHAEL C & KAREN L: N29
 SIEBERT RICHARD W & TAMMY L: J15
 SIEBERT THOMAS LOUIS & VIRGINIA EILEEN: J17, J18, J19, K18, L16
 SIEBERT VIRGINIA EILEEN: L16
 SIEFEN LARRY O & DOROTHY A: K16
 SIEFKER DEVELOPMENT CO INC: F19
 SIEFKES LIVING TRUST: J14
 SIEKER A J & E DIANE TRUST: J19
 SIEMAN ADOLPH R & JOANNE K: G21
 SIENA ESTATES POA INC: H17
 SIEVERT JOHN C: K15
 SIEVERT JOHN: F19
 SIEWIERSKI LEONARD S & RUTH - TRUSTEES 1/2 INT EA: K15
 SIGGINS JAMES MICHAEL: G21
 SIGLAR WILLIAM K & LILLIAN: F19
 SIGLE LYNDA SUE: E14, E15
 SIGNS WILLIAM F & DARLA M & WAY IVAN L: N17
 SIGOURNEY LOUIS LYMAN & ALVIRA FAITH FAMILY TRUST: L15
 SIGOURNEY LOUIS LYMAN & ALVIRA FAITH FAMILY TRUST: K15
 SIKES FAMILY TRUST & EUGENE & SHIRLENE KITE: K15
 SIKES JUDITH F: K15
 SILBERHORN TED L: K15
 SILER PEGGY M REV TRUSTEE UNDER REVOCABLE LIVING TRUST: C17
 SILHAVY RICK P & DIANE A: G20, G21
 SILVERDIS DIONYSIOS & ELENI: J16
 SILVER ELMER A & TYLER A CURRIER: G19
 SILL MARK JR & MELISSA: I17
 SILL MARK S SR & KIM E: I17
 SILLIMAN CHARLES L TRUSTEE: H18
 SILLIMAN PATRICIA & THOMAS E BUSTER: K15
 SILLIMAN WILLIAM C & MICHELLE E MCQUEE -: I18
 SILVA CHERYL L: H16
 SILVA CHERYL: C18
 SILVA FAMILY TRUST REV TRUST: I18, J17, K17
 SILVA FAMILY TRUST REVOCABLE TRUST 03/21/2008: N14
 SILVA FAMILY TRUST REVOCABLE TRUST AGREEMENT 03/31/2008: H17, H18
 SILVA JOHN & DAWN L: J15
 SILVA JOHN & DAWN: J16
 SILVER BOB GENE & SANDRA J: F24
 SILVER DOLLAR CITY INC: I16
 SILVER DOLLAR CITY LLC: I14, I15, I17, J15, K15, L14, L15
 SILVER LEAF RESORTS INC: J19
 SILVER MAURICE C & BONNIE: F20
 SILVERCREEK HOMEOWNERS ASSOCIATION: G20
 SILVEREST CHARLES & STELLA L: H21
 SILVEREST CHARLES K & STELLA L: H21
 SILVERLEAF RESORTS INC: J19
 SILVERLEAF RESORT INC: I18, J18
 SILVERLEAF RESORTS INC: I18, J18, J19
 SILVERMAN TRINIDAD M: K17
 SILVERY ROY H & DOROTHY M: J17
 SILVEY DORREL R & CAROLYN J: F21
 SILVEY HASKELL W: D30
 SILVEY HESTAL E AND ALICE M: K28
 SILVEY HESTAL E & ALICE M: H33, H34, I34, J28, J34, K28
 SILVEY HESTAL E & ALICE: K28
 SILVIS GAROLD & ANTOINETTE: D25
 SILVIS LORRILEE: D27, D28, G22
 SILVY JOSHUA S & SHAYLA M: H22
 SIMMERING JANICE D TRUST 09-24-2004: J16
 SIMMERLY DAVID N & SANDRA L: I24
 SIMMONDS SARAH E & SANDRA K TABOR: G15, H15
 SIMMONS ALEXIS H: H21
 SIMMONS DELBERT D & LUELLA B: I18
 SIMMONS DOUGLAS W & JULIE A & JACOB E SCHRODER: H23
 SIMMONS FIRST NATIONAL BANK: J14
 SIMMONS GWEN F: M17
 SIMMONS HARLES & RUTH: I17
 SIMMONS HARLES E & RUTH M: I17
 SIMMONS JENNIFER F & MICHAEL S: F17
 SIMMONS KAREN JEAN & WILEY ROY: O22
 SIMMONS KAREN JEAN & WILEY RAY: O21, O22
 SIMMONS KAREN JEAN & WILEY ROY: O21, O22
 SIMMONS KENNETH R & PAULA: K15
 SIMMONS KENNETH R: K15
 SIMMONS KENNETH W & SONDRAL L: K22
 SIMMONS MARY LEE REVOCABLE TRUST: I17
 SIMMONS MAX & KAREN: E16
 SIMMONS MAX G & MARJORIE M: F19
 SIMMONS MAGNONA: E23, E24, F23, F24, H24, I24
 SIMMONS MICHAEL DEAN & ARDY'S LOUISE: K15
 SIMMONS MICHAEL J & ALICE CORINNE: J18
 SIMMONS ROBERT A & LORI L: L18
 SIMMONS ROBERT: J18
 SIMMONS RONALD & LOIS: I20
 SIMMONS TIMOTHY R AND CHENA: F24
 SIMMONS TRUST: J14
 SIMMS II JERRY L & SUSAN C: G19
 SIMMS JERRY L II & SUSAN C: G19
 SIMMS ROBERT T & SHERRY E: N14
 SIMNIOK ERICH & MEAGAN: N16
 SIMON CAROLE ANNETTE: O29
 SIMON DONALD RICHARD & JEANETTE KAY REV LIVING JOINT TRUST: K14
 SIMON EDITH M & RODOLFO C: I17
 SIMON PAUL - TRUSTEE & PAUL SIMON: H22
 SIMON PAUL - TRUSTEE OF GOLDEN YEARS RETIREMENT PLAN & TRUST: F19
 SIMON PAUL E & GLENDA A - TRUSTEES: F19
 SIMON PAUL E - TRUSTEE GOLDEN YEARS RETIREMENT PLAN & TRUST: F19
 SIMON PAUL E - TRUSTEE: F19
 SIMON PAUL: F19
 SIMONDS MATT B: G22
 SIMONIDES JEFFREY & VERONICA: F21
 SIMONS CARLEN D & SHERRY E: N24
 SIMONS DONALD E & JUDY K: N23
 SIMONS HARROLD D & PHYLLIS D: I19
 SIMONS JAMES R & ANNA R: J17
 SIMONS JOHN L: H20
 SIMONS KENNETH & JANICE: F19, F20, G19, J17, K16
 SIMONS LEROY JAY: L15
 SIMONS WILLIAM D & DAWN M PHILLIPS: G21, G22
 SIMONS WILLIAM D & DAWN M PHILLIPS-SIMONS: G21
 SIMONSEN FAMILY TRUST: K15
 SIMPLY PERFECT PROPERTIES LLC: G18, J21
 SIMPSON ALBERT H & MAXINE: F20
 SIMPSON BRUCE A & DIANE K: F24
 SIMPSON DEBORAH K & LARRY J: K15
 SIMPSON FLOYD D & DIANE L: N16
 SIMPSON JIMMIE & CATHERINE: N15
 SIMPSON JUDY ANN & DIANA SHERETTE SKINELL SABELLA JOYCE BEEDE: J21
 SIMPSON LARRY & TAMI: O33
 SIMPSON RICHARD W & SANDRA L: M14
 SIMPSON TERRY N & CORINNE A: F21
 SIMPSON THOMAS & TEDRA: I19
 SIMPSON TOBEY E JR & BRANDI V: J15
 SIMPSON WILLIAM R & MARTHA A: L15
 SIMS BEN F & SHIRLEY A - TRUSTEES: F16
 SIMS BILLY R & SHIRLEY: D24
 SIMS BILLY ROSS & SHIRLEY: D24
 SIMS CHARLES J: E25, E26
 SIMS CHARLES JR: E25
 SIMS CHARLES JUNIOR: E25, E26
 SIMS CHRISTOPHER A & DAWN M: E25
 SIMS CLAUENCE & CANDI: D25, F23
 SIMS DIANE E & GAIL L: K15
 SIMS ETHAN T: H25
 SIMS GARY & MARY: E25
 SIMS GARY W & MARY F: E24, E25, F25, G24
 SIMS GARY W & MARY F: D24, D25
 SIMS GARY WAYNE & MARY: E24
 SIMS JAMES M REV LIVING TRUST ESTATE 06/17/2008: E24
 SIMS OF THE MILFRED REV LIVING TRUST ESTATE 06/17/2008: D25, D26
 SIMS JAMES MILFRED REVOCABLE LIVING TRUST ESTATE: D25, D26
 SIMS JASON D & MELANIE Z: E24, L26, L27
 SIMS KAREN D: E24
 SIMS KAYLA R & KYLE PRINCE: J17
 SIMS KENNETH & KAREN SUE: E24
 SIMS KENNETH D & KAREN S: E24
 SIMS LARRY R & SHARON R: M14
 SIMS MARTHA A TRUST: D24, D25, E24, E25
 SIMS NITA HADDOX: K15
 SIMS ONIE J: K15
 SIMS REBA S: N15
 SIMS REBA SUE: N15
 SIMS REBA: N15
 SIMS ROBERT W & KAREN: E24
 SIMS TEENA & JANICE SMITH: H17
 SIMS TIMOTHY & TALITHA: D26
 SINCLAIR AGNES M: G19
 SINCLAIR CARLOUS S & SHIRLEY A: F20
 SINCLAIR DARREL W: J18
 SINCLAIR HOLDINGS LLC: M14
 SINCLAIR MARTIN & LADONNA: I16
 SINCLAIR MORRIS B - ESTATE: G19
 SINCLAIR SHIRLEY ANN & CARLOUS S: F20
 SINDORF RONALD W & FRIEDA K: G17
 SINH ARUN: J17
 SINGH GURDIP & NARINDERPAL KAUR: J16
 SINGLETARY SAM: H16
 SINGLETON BILLY: F18
 SINGLETON DOYLE W & PHYLLIS A: G15
 SINGLETON TODD J & CHERI L: I15
 SINN STANLEY J & DIANA L: H20, H21, I20, I21
 SINNARD JON W: F19
 SINNHIA XAVIER & YASUKO: I17
 SIPE CHARLES EDWIN: E17
 SIPE DAWN MARIE: M16
 SIRNA JERRY J & GERALDINE T: J15
 SIRNA JERRY J JR & GERALDINE T: J15
 SIROIS ANN G: O34
 SISCO DELORES JOYCE: L15
 SISCO HERBERT L & OPAL L: J15
 SISCO JOHNNIE & KIMBERLY M: G15
 SISEL ANN J: I18, J18
 SISX BRUCE R & SHARYN M MILLER TRUST: G21
 SISX CHARLES P & AMY C: D15
 SISX HEATHER L: I18
 SISX JAMES W: E24, K16
 SISX JAMES: J22
 SISX JEFF: G16
 SISX JEFF & DONNA: I17
 SISX JEFF: I17
 SISX MARY ELLEN: G23
 SISX PATRICIA A & DONALD E JR: J15
 SISX WADE G & VICKEY R: D15
 SISKNEY LEE & CASEY: J19
 SISSON JAMES L & BETTY A: J18
 SISSON SANDRA C: I18
 SIWEK MICHAEL & HEATHER: J22
 SIWEK SCOTT & DEBRA L: H16
 SJ LEGACY LLC: H15, H16
 SJULE LELAND & AUDREY L: K14
 SJULE LELAND O & AUDREY L: J14, K14
 SKABBURG BYRON & CATHY: F24
 SKAGGS ANA LOU & MORGAN TWYLA K: G19
 SKAGGS COMMUNITY HEALTH CENTER: F21, I17, K17
 SKAGGS COMMUNITY HOSPITAL: H19
 SKAGGS COMMUNITY HOSPITAL ASSOCIATION: I17
 SKAGGS COMMUNITY HOSPITAL: I17
 SKAGGS DENNIS M & JUDITH B: F20
 SKAGGS EDWARD C & ANNA SUE: H23
 SKAGGS JERRY & LEVITA: N26
 SKAGGS JONATHA D & MICHELLE: K22
 SKAGGS PHILLIP W & ELLAMAE: N32, O32
 SKAGGS RUSSELL G: O33
 SKAINS WILLIAM L JR & S ROBIN: I17
 SKEEN ANDREW H: F24
 SKEEN ARMADINA: F20
 SKEEN HAROLD & JOSEPHINE: F19
 SKEEN HAROLD L & DEBBIE S: G19
 SKEEN HAROLD LESLIE JR & DEBORAH SUE: F20
 SKEEN LARRY DEAN & ARMANDI: C34
 SKEEN LARRY DEAN & ARMANDINA: F20
 SKEHAN RICHARD L & CAROL L: I17
 SKIDMORE CHARLENE: N21, O21
 SKIDMORE RICHARD & NICOLE: I17
 SKILES DANIEL M & MARY M: L24, M24
 SKILLERN CHRISTOPHER S & ANGELA R: I19
 SKILLERN ELZIE S & JETTA J: H18
 SKINNER THOMAS J & REBECCA: O33
 SKINNER CAROLYN SUE & ROBERT RAY: J23, K22
 SKINNER CAROLYN SUE: K23
 SKINNER ERMA B: I19
 SKINNER JONNIE JO REVOCABLE TRUST 04/08/2008: H20
 SKINNER JOYCE - TRUSTEE: F20
 SKINNER MICHAEL L & BRENDA C PATRICK: F19
 SKINNER MISTY: O29
 SKINNER PHILLIP: G19
 SKINNER ROBERT RAY: K23
 SKINNER THOMAS J & REBECCA: O33
 SKINNER WILLIAM PATRICK & TONIA Y: J18
 SKIPPER DENNIS E & JUDITH I: C16
 SKIPPER PROPERTIES LLC: F21
 SKIVERS SHIRLEY FAMILY TRUST: N14
 SKODA DONALD J & ELEANOR J: I20
 SKOGLUND DAVID & LINDA: J15
 SKOGLUND DAVID L & LINDA A REV TRUST 07-24-2006: K15
 SKOGLUND PROPERTIES II INC: H16

TANEY COUNTY INDEX

Landowners with only calculated ac will be labeled with more than 1 ac.

SKOGLUND PROPERTIES II, INC: H16
SKOGLUND PROPERTIES III INC: J15
SKOGLUND PROPERTIES INC: I16
SKOGLUND SCOTT D & KELLY L (AKA KELLY L SAMS): K15
SKOGLUND SCOTT D & KELLY: E15
SKOKLO STEVEN A & SUANNE M: J17
SKYLANE INVESTMENTS LLC: H17
SKYLES LARRY & JEANE: K15
SKYLINE CORNER LAND TRUST: G15
SKYLINE SOUTHERN BAPTIST CHURCH OF BRANSON: J15
SKYLINE SUBDIVISION ASSOCIATION: J15
SKYVIEW BLUFF TRUST: J18
SKYVIEW HEIGHTS SUBDIVISION OWNERS ASSOCIATION: J21
SLA PROPERTIES LLC: J16, K15
SLABY GEORGE M - ESTATE OF: O28, O29
SLABY NINA MAKSIMUK: N16
SLACK RILEY W & PATRICIA A: K15
SLAGLE ELLEN R: F19
SLAGLEY RUBY G & ANGELA L: J17, J18
SLAGTER ANDREW: J16
SLAGTER DIANE E - TRUSTEE: J16
SLAGTER HOWARD G REV TRUST: J16
SLAGTER HOWARD G REVOCABLE TRUST & JAMES H SLAGTER: G15
SLAGTER JAMES H: G21
SLAGTER TRACI & JIM: G15
SLATON ELLEN J: F19
SLATTON DAVID E & CLARA J: J14
SLAUBAUGH HOWARD & KAREN: F20
SLAUSON JAMES P & CAROL A: J17
SLAVENS ARLEN R & SUZANNE: I21, I22, J17
SLAVENS LARRY J & KAREN A: K15
SLAVIK GREG & ROSALIND: J14, L18
SLAY CHARLES G & AMY C: N26
SLECHTER FRANK: J15
SLETTOW JEFF & VALERIE: J17
SLICER PATRICIA: L15
SLICER VENEDA: L15
SLIMICK TERRY V: F20
SLINGS DANIEL L & KAREN M: J14, J15
SLISHER DOROTHY F: H22
SLISHER GLORIA M: H17
SLISHER GLORIA: H17
SLIVKA ANDREW R & JUDITH MAE: L15
SLOAN KIRK & SHELLY: I18
SLOAN KREG S & KATRENA A: G19
SLOAN MICHAEL E & TENA L: N15
SLOAN RICHARD A & DONNA: J18
SLOAN STEPHANIE: I24
SLOAN STEVEN R & ALICE G & STEVEN G & STEPHANIE G: H24, I24
SLOAN VIRGINIA L: G24
SLOCUMBE MARILYN C - TRUSTEE: L15
SLOCUM LONNIE & BILLIE: K25
SLONE DONALD G REVOCABLE LIVING TRUST: K21
SLOOP LAURA B: J22
SLOSS ELWYN MAX: F24
SLOTHOWER GLEN K & PATRICIA A: N31, N33
SLOTHOWER JAMES JR & MARY ELLEN: L15
SLOUS KACEE N: H15
SLOUS ROBERT J & TRACEY A: G15, H15
SLUPPICK BARBARA ANN: F19
SLUPPICK ELIZABETH: F20
SLW LLC: I15
SLYCORD LARRY & SHIRLEY: F19, G19
SLYCORD SHIRLEY M: F19, J17
SLYCORD SHIRLEY: F19, G19
SMALL DANIEL K & MARLENE M: K15
SMALL EUGENE W & HELEN M: F20
SMALLEY GARY & NORMA: H18
SMALLEY GARY THOMAS & NORMA JEAN - REV TRUST 1/2 INT. EACH: H18
SMALLEY GARY THOMAS & NORMA JEAN TRUSTEES: H18
SMALLEY NORMA JEAN REVOCABLE TRUST 07/11/1996: H17
SMARDON NAN & JAMES 2/3INT & ALAINA C SWEENEY 1/3INT: B18
SMARR A EARL & JOAN - TRUSTEES: G20
SMART ADA & DAVID G: F19
SMART LORILEE: I25, I26
SMART THOMAS D & MIMI M: H22
SMBZ LLC: D18, F18, F19, G18, G19, J18, J19, K15, L17, M17
SMBZ: J19
SMEDLEY BARBARA J & JOHN C: N15
SMEDLEY BARBARA J: N15
SMELSER BRAD AND BACH-SMELSER CHANTEL M: G20
SMELSER BRADLEY D & CHANTEL BACH-SMELSER: G20
SMETHERS JEFFREY L & SHEILA K: I18
SMETHERS JUDY L: I17
SMIDESANG WAYNE IVAN & NANCY J 1/2 & NELSON ELEANOR: AN & G19
SMILON KEVIN R & OLGA MONTOYA: F19
SMITH ADA MAE: F18
SMITH ADELL E: N16
SMITH ALAN L & JOANNE E: J15
SMITH ALBERT V E: D28, E28, E29
SMITH ALLISON N & DAVID & CONNIE SMITH: G20
SMITH AMBER M: J19
SMITH ARTHUR L & RUTH G: M14
SMITH ASHLEE B: J21
SMITH BARBARA EILEEN: L21
SMITH BARBARA J: H18
SMITH BARBARA REV LIVING TRUST: K15
SMITH BARTON R: H18
SMITH BENNY J & JUNE G: H23
SMITH BENNY J SR & BONITA K: J15
SMITH BOBBY L & MILDRED V REVOCABLE TRUST: F21, G20, I20, J17, N15, O16
SMITH BOBBY R & EDNA A: I15
SMITH BOBBY: G19
SMITH BONNIE S: C16
SMITH BRENDA C: G19
SMITH BRENT R: F20, H19, I19, N15, N16
SMITH BRETTON VANCE & SANDRA LEE: C20
SMITH BRIAN D & SARAH M: K17
SMITH CARL E & MARGARITA A: I15, J15
SMITH CARROLL JAMES & LINDA A: K15
SMITH CARROLL JAMES & LINDA ARMAND SMITH: K15
SMITH CARROLL JAMES & LINDA S ARMOND: K15
SMITH CHARLES R & VERDA Z: I18
SMITH CHARLES D & BARBARA: N16, O16
SMITH CHARLES DALE & RUBY: N15
SMITH CHARLES DAVID & MAY: O33
SMITH CHARLES P & BECKY JO REV LIVING TRUST: J16
SMITH CHARLES A & GLORIA J & MICHAEL A & CUTHBERTSON ANGELIA: K15
SMITH CHARLES TRUMAN & ANDRIANA C & HORNE LARRY CHARLES ETAL: L15
SMITH CHARLES: K15
SMITH CHRISTOPHER M & ALICIA L: J18
SMITH CHRISTOPHER TODD & TRACY: K15
SMITH CLARK A & EDITH E: N15
SMITH CLIFFORD L & NITA J: K15
SMITH CLINTON D & TERESA: J15
SMITH CONNIE E: J17
SMITH CYNTHIA L & CAROL SEARIGHT: K15
SMITH CYNTHIA L: K15
SMITH DAKOTA R & AUDREY R MOORE: I21
SMITH DALE & KATHY: K15
SMITH DANIEL E TRUST FOR AMBER BROWN & L16
SMITH DANIEL J: K17
SMITH DANIEL K: N16
SMITH DANIEL L & CARLEDI A: J16
SMITH DARRELL J & GLORIA D: I15
SMITH DAVID & GWEN TRUSTEE 1/2 & TROKEY FAMILY TRUST 1/2INT: I17
SMITH DAVID L & DIANE C: J17
SMITH DEBBIE HARDWICK - & JESSE C: J16
SMITH DENISE D & WALTER C & WANDA M: F20
SMITH DENNIS W & BETH A: F20
SMITH DENZIL KELLY: H22, H23
SMITH DIANNA K: D18
SMITH DON & AMBER ROUNSEVILLE: G19
SMITH DONALD C & GISELA L: K15
SMITH DONALD E & VERLEE: J18, J19
SMITH DONALD KEITH & DIANE LYNNE: H18
SMITH DONALD L & BETTY LOU A: I17
SMITH DONALD L SR: H21
SMITH DONALD W: O16
SMITH DOUGLAS P & ELIZABETH W: J16
SMITH DWAIN: J14
SMITH DWANE E & BEVERLY J - TRUSTEES: K15
SMITH EARL STANLEY REV TRUST: J16
SMITH EDWARD L & SHERRY A: F20, H19, J18
SMITH ERIC & DEBBIE: N15
SMITH EUGENE S JR & HENRIETTE E SMITH: I19
SMITH FAMILY TRUST: I17
SMITH FRANCES A: G19
SMITH GAIL ANN: I16
SMITH GARLAND W & BEVERLY: C29
SMITH GARLAND W & BEVERLY JEAN: D29
SMITH GARLAND W & BEVERLY: D29
SMITH GARLAND WAYNE & BEVERLY JEAN: C29
SMITH GARY & THERESA: N15
SMITH GARY D: F20, G20
SMITH GARY E & BARBARA L: F20
SMITH GARY L & ROCHELLE K: J18
SMITH GARY WAYNE & THERESA ANN: N15
SMITH GEORGE C D: H22
SMITH GERALD W & LEAH GAIL: H20, H21
SMITH GERTRAUD A - TRUSTEE: E15
SMITH GERTRUDE A - TRUSTEE: I17
SMITH GORDON: F19
SMITH GREGORY M & STEPHANIE G: L15
SMITH HAROLD E & CHARLOTTE B TRUST 02/14/1994: L15
SMITH HARVEY E & FRANCES: J18, K15
SMITH HEATH A & JENNIFER A: N14, N15
SMITH HERBERT R & CAROLYNN V: M17
SMITH HOLLIS DWAYNE & LANECIA: F19
SMITH JACALYN K: J16
SMITH JACK D & MARGARET A: J16
SMITH JACK L & DONNA L: K15
SMITH JAMES & CLAIRE C: F19
SMITH JAMES & MARGARET R: I19
SMITH JAMES & MARTHA: J17, J18, K16
SMITH JAMES & SALLY: K15
SMITH JAMES C & CLAUDIA M: H22
SMITH JAMES W & MARTHA A: K16
SMITH JARED & LINDSEY: I20
SMITH JASON & LINDSEY: J21
SMITH JEAN M: K17, L17
SMITH JEREMY & BRANDI: G15, H15
SMITH JEREMY R & BRANDI L: G15, H15
SMITH JERRY A & GWEN Y: K15
SMITH JERRY D & SHERRIE L: K23
SMITH JOHN TRAVIS: N29
SMITH JOSEPH J & LESLEE KRISTINA: O14
SMITH JOSEPH S & JOANNE K: B23, B24, C23, C24, D23, D24
SMITH JOSEPH S JOANNE K: C24
SMITH JOSHUA D & KIMBERLY R & JARED A: K15
SMITH JOYCE ISAAC: G19
SMITH KARL A & PATRICIA A: G21
SMITH KARL A: E21, H21
SMITH KARL: E21
SMITH KATHLEEN: G21
SMITH KAY A: F16
SMITH KAY: K15
SMITH KEITH ONEIL: H17
SMITH KENNETH & MARY: I23
SMITH KENNETH: I23
SMITH KERRY S: H17
SMITH KERRY W & PATRICIA A: J16
SMITH KEVIN W & DAWN M: J16
SMITH KEVIN WAYNE & BRENDA MARIE JOINT LIVING TRUST: F20
SMITH KIMBERLY L & DEADRA M GARY & SMITH JOEL R JR TRUSTS: J15
SMITH KING & MARTHA JEAN: I16
SMITH KING O JR & MARTHA JEAN: H15
SMITH KRISTI B: E24
SMITH KYLE & SUSAN: G17
SMITH LAROSHA & CASSANDRA P: I17
SMITH LARRY C & JANET SUE: N14
SMITH LAWRENCE D & MARY LOU: J15
SMITH LAWRENCE W & LOIS L: G22
SMITH LAWSON O & BIRDIE M: J19
SMITH LEE W & THERESA A: J17
SMITH LEON & LARRY SANDERS: G19
SMITH LEX C A & LEANNE F: J22
SMITH LEX D & HELEN: N31
SMITH LINDA S ETAL: G19
SMITH LINDA S: L15
SMITH LINNEA C & RUDNICK MARTHA: J21
SMITH LONNIE & MELANIE: G23
SMITH LONNIE AND MELANIE: G23
SMITH LOUIS & CORRIE: G15
SMITH LOWELL F & ELYSE A: L15
SMITH LUTHER RAY: J15
SMITH MARILYN G REVOCABLE LIVING TRUST 10/25/00: L18
SMITH MARK T: C24
SMITH MARVIN W & RUTH E: L15
SMITH MARY F & THEODORE: H15
SMITH MATTHEW & HEATHER: J18
SMITH MATTHEW & STEPHANIE GOODWIN: M17
SMITH MATTHEW R & CHRISTINA: C23
SMITH MELISSA L & DALLAS R JR: I18
SMITH MELVIN EUGENE REVOCABLE TRUST: F19
SMITH MELVIN G & DIXIE J & DWAIN SMITH: J14
SMITH MICA LYNETTE: I17
SMITH MICHAEL & DONNA R 1/2 ETAL: G21
SMITH MICHAEL & DONNA: H21, L25
SMITH MICHAEL D: D23
SMITH MICHAEL F & DONNA I: L25
SMITH MICHAEL F & DONNA R: H21, L25
SMITH MICHAEL W & MARY I: E16
SMITH MICHAEL W & SHERI L: I19
SMITH MICHAEL W: I18
SMITH MICHAEL W & BONNIE L: H24
SMITH MIKE E: F19
SMITH MIKE EDWARD: F19
SMITH MILDRED J & BETTY PAYNE & INAS MOSELEY: J16
SMITH NATHAN P & HELEN A: C16
SMITH NEIL G & PATRICIA: J18
SMITH NOREEN ELAINE - TRUSTEE: L14
SMITH NORMA JEAN & DON E: I17
SMITH NORMAN W & SMITH MARJORIE E - TRUSTEES: J17
SMITH ORMAND B & NOLA LEE: I21
SMITH ORVAL JR & TERESA ANN: O27
SMITH PATRICIA ANN: E16
SMITH PAUL & ELAINE & CAFFEE ARDROW G & LINDA E: G17
SMITH PAUL & ELAINE: G17
SMITH PAUL B & ADA: I19
SMITH PAUL D & GERALDINE: N16
SMITH PAUL E: K15
SMITH PEGGY S: K25
SMITH PEGGY SUE: I17, K25
SMITH PHILLIP D & BESSIE K: J22
SMITH R J 50% & MCGOWIN ROBERTSON CHRISTY M & ET AL 50%: K22
SMITH R J & ROBERTSON MCGOWIN CHRISTY MARIE ETAL: K22
SMITH RANDY H & NANCY K: M16, M17
SMITH RAYMA LEE TRUST: K15
SMITH REBECCA J TRUST 08/31/2009: K15
SMITH REUBEN & BRENDA: I17
SMITH RICHARD & DIANNE: J18
SMITH RICHARD & SUZANNE KEPHART: J18
SMITH RICHARD & TOLESIA: J17
SMITH RICHARD K III & ALICIA D: B18
SMITH RICHARD L & BARBARA: G21
SMITH RICHARD L & GLENDA J: G21
SMITH ROBERT D & MARY ALICE: G19
SMITH ROBERT E & ANNETTE M & JONES COLETTE: K15
SMITH ROBERT E & ANNETTE M: K15
SMITH ROBERT J & JANE E - TRUSTEES: I21
SMITH ROBERT J: G19, H18
SMITH ROBERT T JR: B24, C24
SMITH ROBERT W JR & EDITH P: K15
SMITH RODERICK D & BEVERLY: J20
SMITH RON C & SMITH JEFFREY: F19
SMITH RONALD D & TERRIE J: J17
SMITH RONALD DEAN & TERRIE JO: J17
SMITH RONALD L & GLENDA F: I15, J16
SMITH RONALD L & GLENDA: L18
SMITH RONNIE & VIOLA: H18
SMITH RORY K & JANET L: J34
SMITH ROSALYN J: K14
SMITH ROY A & SUSAN R: H18
SMITH RUSSELL S: K16
SMITH S J: H34
SMITH SAGE M: K15
SMITH SANDRA L FAMILY TRUST: J15, J16
SMITH SARA: I17
SMITH SHARON A: H18
SMITH STEPHEN J: J18
SMITH STEPHEN K & KAREN S: F20
SMITH STEVEN LEE & CYNTHIA L: K15
SMITH SUSAN D: L18
SMITH TANYA L: K15
SMITH TERESA A REV LIVING TRUST: L15
SMITH TERRY W AND JANET L: J17
SMITH THOMAS R & RUTH H: L15
SMITH TIM & LISA M: F19
SMITH TIMOTHY B & MELISSA: G16
SMITH TOBY & SUSAN: F19, G19
SMITH TOBY L & SUSAN L: G16
SMITH TONYA L: F20
SMITH V VANETIA REV TRUST: F19
SMITH VERNETTA: K15
SMITH W H: G19
SMITH WALTER G & ELVA E: N15
SMITH WALTER R & MARJORIE J: F19
SMITH WALTER R & MARJORIE: F19
SMITH WALTER T & KAREN M: G20
SMITH WANDA & JENNIFER: H21
SMITH WICKHAM P JR & SANDRA M: N32, N33, O32, O33
SMITH WILLIAM & KATHERINE: O15, O16
SMITH WILLIAM C & NAOMI L REV TRUST - TRUSTEES: J14
SMITH WILLIAM H & JANICE M SCOTT - TRUSTEES: H22
SMITH WILLIAM H & SCOTT JANICE M REVOCABLE LIVING TRUST: H25, H26
SMITH WILLIAM J & CATHERINE: L15
SMITH WILLIAM L & NANCY R: L15
SMITH WILLIAM R & ANNETTE R: K15
SMITH ZACHARY & KELLY: H17
SMITH ZACHARY LEE & KELLY JO: G15
SMITHZISLER LUETTA A: J17
SMITHSON CARL E REVOCABLE TRUST: K17
SMITHSON CLELL & DEAN: C21, C22, D21, D22
SMITHSON CLELL & WILMA DEAN: D22, D23, F23, F24
SMITHSON JAMES G & BRENDA: F24
SMOCK DOUG & LORI: F20
SMOCK DOUG: F19
SMOKE TREE HILLS HOME OWNERS ASSOCIATION: J21
SMOKE TREE HILLS HOMES ASSOCIATION: J21
SMOLARZ RUTH I - HERSCH & HERSCH HARRY W: F19
SMOLARZ RUTH I - HERSCH: F19
SMOLARZ RUTH I - TRUSTEE: F19
SMOLIK MARTIN J & CAROLYN E LANGDALE-SMOLIK: L14
SMOTHERMAN JAMES & JULIE: K17
SMOTHERMAN ROBERT DEAN & BONITA CAROL JONES: L15
SMOTHERS GARY L & LINDA S REV TRUST: G18
SMYTHE JENNIFER L: K15
SNADON GARY & PATSY A: K15
SNADON GARY & PATSY: H16, I15, I16
SNADON GARY & SNADON PATSY A REV TRUST - 1/2 INT EA: I15
SNADON GARY W & PATSY A & HEASTON DONALD M & WANDA F: H17
SNADON GARY W & PATSY A: G19, H14, I15
SNADON GARY W & PATSY S: H16
SNADON GARY W & PATSY: I16, I17
SNADON GARY W & PATSY A: L15
SNADON GARY W & PATSY: L15
SNADON GARY: I17
SNADON PATSY A REV TRUST & NAUGHER CHRISTOPHER SHANE: H16
SNADON-BARNEY-CARTER MANAGEMENT LC: H16
SNAPP CEMETERY ASSOCIATION: H22
SNAPP IRVEN & PHEOBE: J20
SNAPP PHEOBE ANN: I17
SNAVELY JODEE M: I17
SNAVELY LORRAINE C: G18, I17
SNAVELY MATTHEW WAYNE: N20, O20
SNAVELY SUSAN & KEVIN E: K14
SNB LLC 1/2 INT & BRYANT LANDSCAPING & DEVELOPMENT LLC 1/2 I: I18
SNB LLC: I17
SNEH JACK & DOROTHY WALKER: K14
SNELL ALLEN E & CONNIE J: J18
SNELL LANA S: J16
SNELL M A & JANE - TRUSTEE: F20, I17
SNELL MARY E: O15
SNELL RUSSELL B & CHRISTINE R & TAMMY L SHERRELL: G17
SNELLING TRAVIS & BARBARA HARPER: C25
SNELSON CAROL JEAN TRUST: L16
SNELSON RONALD J & ILLANA ANDERSON-SNELSON: H16
SNIDER ALAN P & SUSIE J: B18
SNIDER AUSTIN L & SARAH R: L15
SNIDER FRANCIS LEROY JR & MARY LOU - TRUSTEES: F20, G20
SNIDER KRISTIA & ET AL: N30
SNIDER TIMOTHY LEE & BETTY: B17
SNIDER WILLIAM D: F19
SNOW DONALD: O32
SNOW CAREY & KAREN M: H17
SNOW DONALD & DELORIS - TRUSTEES: D31
SNOW DONALD: O32, O33
SNOW HELEN: J21
SNOW JACK M & SUSANA TRUST 03/03/2008: J15
SNOW JAMES & MARIE L: I17
SNOW JOHN H: H20, I17
SNOW MATTHEW L: J18
SNOW STORMY L: I17
SNOWDEN BILLIE SUE: I21
SNOWDEN BILLY R & DONNA J: H22
SNOWDEN ELISHA: H18
SNOWDEN GREGORY WADE & PAULA LYN ARNEY: I17
SNOWDEN KENTON D: J18
SNOWDEN LARRY B: J18
SNOWDEN LARRY BLAINE: J18
SNOWDEN LONNIE & ROXANNE: D17
SNOWDEN LONNIE E & ROXANNE: D17
SNOWDEN MARK L & CATHERINE E: I17

TANEY COUNTY INDEX

Landowners with only calculated ac will be labeled with more than 1 ac.

SNOWDEN MARK LEN & CATHERINE ELIZABETH: I17
 SNOWDEN MISTI D: I18
 SNOWDEN RALPH ETAL: D29
 SNOWDEN RALPH J ETAL: D29
 SNOWDEN RALPH J & NAOMI F LIVING TRUST AGREEMENT: D29
 SNOWDEN SHANE G: D29, I17, N26
 SNOWDEN TERRY: F16
 SNUGGS TERRY R & CHRISTINE E: K15
 SNYDER BONNIE B: H18
 SNYDER CRAIG A & ROBERTA J: L14
 SNYDER DANIEL & TRACI J: N29
 SNYDER DANIEL J & TRACI JEAN: N29
 SNYDER ERIK & MELISSA: B18
 SNYDER ERIK L & MELISSA S: B18
 SNYDER GARY E & MARGARET A: L15
 SNYDER GARY EUGENE SR & MARGARET ANNE: K15
 SNYDER GREGORY P & CHERIE R: G14
 SNYDER JAMES E & VALERIE J: J17
 SNYDER JO ANN: L15
 SNYDER KATHRYN P: J18
 SNYDER MATTHEW: F19
 SNYDER ROBERT L & ALICE G: H18
 SNYDER SANDRA: M15
 SNYDER SNIDRA J: O14
 SNYDER THOMAS D & MELODY J REV TRUST: G22
 SOCHA MICHAEL A & THERESA J: B18, C18
 SOCHOCKI ROBERT: I17
 SOCORRO GONZALEZ MARIA DEL REV LIVING TRUST: F19
 SOCORRO GONZALEZ MARIA DEL: F19
 SODERQUIST DEAN & EDNA: F20
 SODERSTROM DONALD G & SANDRA K: H23
 SOHN ERIKA L & SOHN JARED N: J17
 SOINE RALPH J & MADALEINE S: H23
 SOKOLIC JOHN M & JUNE - TRUSTEE: I18
 SOL RONALD & CHARLOTTE: K15
 SOLARI GALA I: J17
 SOLARI LORETTA E: L14
 SOLARI LOUIS J: L14
 SOLARI MARK D & CORA C: I24, J18
 SOLARI MARK DANIEL & CORA CHRISTINE: K22, K23
 SOLEIMANIAN AMIR & BANAYAN MIKE: I19
 SOLIZ JOHN & TRICIA ETAL: K15
 SOLOMAN DAREN & JILL: J15
 SOLOMOEN CHESTER R & LEOTA I ETAL: F20
 SOLORZANO NORMA L: C17, C18, D17, D18
 SOLUM LLOYD R & BRENDA: K15
 SOLVIE DUANE K & NORMA J: J17
 SOMEDAY RANCH LLC: N23
 SOMERS MATTHEW G & TRENDA L: I17
 SOMERS REYNOLD B & VIRGINIA: F19
 SOMMER JOHN P: F20
 SOMMERFELD BRIAN A & KAREN A: H20
 SONNENFELT JOSH & BRANDI: E24
 SONNY VACATION RENTALS LLC: K15
 SOOMRO MOHAMMED ASIM & NAFSHAN: K15
 SOON LEE PROPERTY LLC: K15
 SOPH CHRISTOPHER E & DEBRA L: J16
 SORCI MICHAEL J & KELLY L: L14
 SORDEN KENNETH & PATSY: J15, J16, K16
 SORENSEN DOUGLAS J & LYDIA M: I16, I18
 SORENSEN GALEN D & JUDITH A: M14
 SORENSEN LARRY E & TERESA A: F20
 SORENSEN RHONDA LEE & KURT LYNN ROGERS: E17
 SORENSON BILLY LEE & JANICE M: K15
 SORENSON DAVID & LINDA: F20
 SORENSON DAVID R & LINDA K: F20
 SORENSON DOROTHY F - TRUSTEE: F20
 SORENSON ERIC J: G19
 SORENSON ERIC: K15
 SORENSON RALPH C & MARY ANN: G20
 SORG JOHN & ANN: F19
 SORGE ROBERT H & DENISE L: K15
 SOROKES JOYCE A & MICHAEL T: N19
 SOROKES MICHAEL T & JOYCE A: I19
 SORRELL DEANNA E REV LIVING TRUST: J16
 SORRELL JAMES MICHAEL & ELIZABETH MARY: J23
 SORRELLS THOMAS D & MARTHA: J22
 SORRELLS THOMAS LEE: J22
 SORTH DANNY E & MARTHA: L17
 SORTINO GARY J & KATHLEEN S: I17, J14
 SOTH JAMES L & BARBARA I & SOTH TERRANCE L: K15
 SOTO SALVADOR RUSSELL: N14, N15
 SOUKUP JOHN R & MARY R: K15
 SOUMIATIN ANDREI & BOLCHAKOVA MARINA: I16
 SOUMIATIN ANDREI & MARINA BOLCHAKOVA: I17
 SOUMIATIN ANDREI: I17, J15, J18, L18
 SOUSA JOSEPH EDWARD & MARGARET SHARON: K15
 SOUSAN JOHN & SARAH L: E16, E17
 SOUTEE GARY P & HELEN M: G22
 SOUTEE LARRY JOHN & BONITA KAY KISSEE: G22
 SOUTEE ROY L & MINNIE FRANCES - TRUSTEES: F23
 SOUTH & ASSOCIATES PC: G19, I17
 SOUTH COAST INDUSTRIAL DOOR INC PROFIT SHARING PLAN 12/28/01: G17
 SOUTH COAST INDUSTRIAL DOOR INC: G17, I17
 SOUTH SYCAMORE CHURCH OF CHRIST: I17
 SOUTHARD BOBBY L & OPAL LEE: D29, D30
 SOUTHARD ROBERT H: F19
 SOUTHARDS B L & OPAL: D29
 SOUTHERLAND ELMER JOE & BARBARA JO: H17
 SOUTHERLAND JASON & SHERI: D28

SOUTHERN CONSTRUCTION CO INC: C32
 SOUTHERN CONSTRUCTION INC: C32
 SOUTHERN MISSOURI DISTRICT COUNCIL OF THE ASSEMBLIES OF GOD: O17
 SOUTHERN MORTGAGE CO: F19, G19, G20
 SOUTHERN PINE RESORT: N15
 SOUTHERN PINE RESORTS PARTNERSHIP: I18
 SOUTHERN PINE RESORTS: F18, F19, F20, G19, G20, H16, H17, H19, H20, H23, I19, J15, J21, N15
 SOUTHERN PINES RESORTS: F20, J15, J16
 SOUTHERN STATES ROYALTY INC: F20
 SOUTHERN SUPPLY CO: I16
 SOUTHTOWN INVESTMENT INC: G20, H20
 SOUTHTOWNE GROUP LLC: K17
 SOUTHWEST CATTLEMEN'S CORPORATION: H17
 SOUTHWEST CATTLEMEN'S CORPORATION: H16, H17
 SOUTHWEST CATTLEMENS CORPORATION: H17
 SOUTHWEST CATTLEMENS CORPORATION: H17
 SOUTHWEST COMMUNITY BANK: J14
 SOUTHWEST OUTDOOR ADVERTISING: F17, I16
 SOUTHWEST SIGN CO: I16, J17
 SOUTHWIND HOLDINGS INC: I15
 SOUTHWIND MANAGEMENT CORP: I15
 SOUTHWORTH BEVERLY: K15
 SOWDER ROBERT A & SUE A: L15
 SOWDERS MICHAEL D: J21
 SOWELL ERIC LANCE: L15
 SOWELL TRAVIS & MARY REVOCABLE LIVING TRUST 06/04/2008: G20
 SOWERS GERALD E & COLLEEN J - TRUSTEES: F20
 SOWERSBY MONTY V & DOSHIER ANGELA K: I19
 SOYLAND KARL JOHN II: H21
 SP & J ENTERPRISES LLC: G16
 SP TRADING LLC: I16
 SPAIN MICHAEL R: G18
 SPANGLER ILLENE & JAMES D HILL JR & STEVEN ALLEN HILL: J15
 SPANGLER JOHN R JR & PEGGY: H21
 SPANGLER MATTHEW & TIFFANY: J21
 SPANGLER PAUL L: F20
 SPANN JERRY R & MARY E: F19
 SPANN MARY ELLEN: F19
 SPARCIO JOHN & ARLENE: K28
 SPARKMAN LINDA & JAMES: F18
 SPARKS BRETT & JENNIFER: H18
 SPARKS CALEB & CORA M: N16
 SPARKS CARL A & CHERYL S: J16
 SPARKS CHRISTOPHER M & ANISSA W: I19
 SPARKS COLLIN S & RACHEL S: J19
 SPARKS COLLIN S & RACHEL: I19
 SPARKS FAMILY LIMITED PARTNERSHIP LP: L15
 SPARKS FAMILY PARTNERSHIP LP: L15
 SPARKS JACK R & LILIANE M: J17
 SPARKS JACK W REV TRUST: N23, N24
 SPARKS JACK W REVOCABLE TRUST 02/21/2005: N24
 SPARKS JERRY & NANDA: K15
 SPARKS RODNEY L & JACQUELINE: K15
 SPARKS SHIRLEY A: F20, J15, K14
 SPARKS-HART CARRIE LYNN: J23
 SPARROWDOVE LLC: J14
 SPARTAN ELECTRIC SERVICE: L15
 SPATZ WILLIAM R & WINONA M: K15
 SPAULDING B DEAN & MARGARET M: J17
 SPEAK RONALD E & JOY R: H17
 SPEAKES PAUL ROLAND & DEBRA LEA HELMS: Q33
 SPEAR BEVERLY K: F21
 SPEARS ALAN D & CHERYL R: G14, G15
 SPEARS CHARLES A & SHIRLEY A - TRUSTEES: I17
 SPEARS GARY H & CAROLYN S: L15, L16
 SPEARS ROBERT P & LYDIA: N14
 SPEARS SHIRLEY A - REV TRUST: G19, G20, H19, H20
 SPEARS SHIRLEY TRUST 65 % & ETAL: G19
 SPEARS SHIRLEY TRUST: G19
 SPEARS SHIRLEY TRUST 65 % & ETAL: H19
 SPEARS SHIRLEY TRUST: H19
 SPEARS TERRY A: N15
 SPEARS TERRY: M14, N14
 SPEARS THOMAS & SUSAN: K15
 SPEARS V CHRISTOPHER & PAMELA C: G19
 SPEELMAN DALE & DARLA CHAPMAN: G18
 SPEER BRADLEY K REVOCABLE TRUST: J17
 SPEERS BEVERLY & SMITH MELISSA: I18
 SPEERS BEVERLY: J18
 SPEITEL WILLIAM: E16
 SPELLLEN RENA: F24
 SPELLMAN EDWARD M ETAL: I24
 SPENCE BRIAN D SR: H15
 SPENCE DAVID: L18
 SPENCER CHARLES P & MARY C: H19
 SPENCER DIANE: E16
 SPENCER JOHN M: E21, F21
 SPENCER LINDA G: I18
 SPENCER LINDA M: K14
 SPENCER LORI A & ZACHARY A JOHNSTON: L15
 SPENCER MACK: K14
 SPENCER RANDLE W & TADDER COLLEEN: N15
 SPENCER ROBERT D - TRUSTEE OF THE DANIEL E SMITH IRREVOCABLE: H15
 SPERLE HARRY L & KATHRYN J: I15
 SPERRY JAMES G & GLORIA: F20
 SPERRY NANCY P: J15
 SPICER JEFFERY B & TAMMY L: C29
 SPICER TAMBRIA L: G16

SPICER VICCI IRENE LIVING REVOCABLE TRUST 10/09/2006: J17
 SPICER VICCI IRENE REV TRUST: J17
 SPIDELL ROBERT A & JACQUELINE L: O29
 SPIES WAYNE LEE: G21
 SPIKER DANNY & SHERYL: N16
 SPIKER DANNY L & SHERYL R: H20, N16
 SPIKING GORDON G JR & COURTNEY SONNENBERG & GRANT: N15, O16
 SPILLERS DAVE: H19
 SPINELLO AURELIO F & MARIE: H22
 SPINNAKER CONDOMINIUM ASSOCIATION INC: J15
 SPINNAKER DEVELOPMENT CORP INC: I15, J15
 SPIRIT MASTER FUNDING II LLC: I15
 SPIRIT WINDS LLC: K16
 SPIRITS SHOP INC THE: J17
 SPITTLER LARRY A & LAVERNE J - TRUSTEES: J17
 SPITTLER NEAL T & CHRISTY: M14
 SPITTLER PAUL A & IRENE J: J17
 SPLASH COUNTRY LLC: I16
 SPLASH ZONE INC: I15
 SPLAWN LESLIE G: F20
 SPLAWN LESLIE: F20
 SPOHN JUDY LYNN & DALE LEE MILLER & SUSAN MARIE AKIN: I17
 SPONAMORE ROBERT C: K15
 SPONGE LLC: J24
 SPONSLER BOBBY L & IRIS E - 1/2 INT EA - TRUSTEES: G19
 SPORICH KENNETH M: M17
 SPORTING LAND LLC & STREET INSURANCE AGENCY INC: 50% EA: I17
 SPORTING LAND LLC: G16
 SPORTSMAN STAN & CATHY: K15
 SPOTSWOOD DIANE J: C15, C16, E21, H22
 SPRADLIN CHERYL & SPRADLIN BRANCE S & SPRADLIN COREY D: J17
 SPRADLIN REBECCA: K15
 SPRADLING CHESTER S & CAROLYN F: H16
 SPRAGG LISA M TRUST: L18
 SPRAGUE BETTY J: J15
 SPRAGUE DWIGHT & LINDA: D19, E18
 SPRAGUE DWIGHT & LINDA L: J15
 SPRAGUE DWIGHT & LINDA: J15
 SPRAGUE DWIGHT A & LINDA L: I15, I17, J15
 SPRAGUE JAMES & PAMELA: G19
 SPRAGUE ROBERT & CATHERINE: H23
 SPRAGUE ROBERT L & CATHERINE E: H23
 SPRAGUE ROBERT L & CATHERINE: H23
 SPRAGUE WILLIAM D & SALLY A: E16
 SPRANGER BRUCE O & CHARLENE K: J15
 SPRANGER DWIGHT A & LINDA L: I17
 SPRECHER FRED: J15
 SPRECHER PAUL GEORGE: C17
 SPRENKLE KEVIN R & NOLA D & SPEARS EUGENE: G19
 SPRENKLE TAMMY & RICK: K15
 SPRIGG MARK K & CARA L: K15
 SPRING CREEK PARK WATER & SEWER ASSOCIATION: J15
 SPRING MEADOWS HOMEOWNERS ASSOCIATION: I18
 SPRING VALLEY MISSIONARY BAPTIST CHURCH INC: J19
 SPRINGDALE WAREHOUSE INC: I17, J14, J15
 SPRINGER JEREMIAH L & CHRISTY: H21
 SPRINGER RUSSELL W & CARLA J: L21
 SPRINGER TRUST: J15
 SPRINGETT WILLIAM JAMES SR & TERRI ANN: L14
 SPRINGFIELD COCA COLA BOTTLING CO INC: K15
 SPRINGFIELD COCA COLA BOTTLING CO: G19
 SPRINGSTON MITCHELL E & RUTH A: K14
 SPRONG MORRIS E & JANICE S: L15
 SPROUD CYNTHIA R: N14
 SPROUT MARK D & CANDACE J M: F20
 SPRUNG HERBERT & DAVIS IDA ROBERTA: H20
 SPURGEON DOUG: I19
 SPURGEON GARY LYLE & JOYCE ANN: L15
 SPURGEON LEONARD I & MELVA: I22
 SPURGEON MELVA & LENARD: I22
 SPURGEON PAUL J & HAZEL M: J22
 SPURGEON PAUL J & HAZEL: J22
 SPURLING NATHAND & MARIA C: I17
 SPURLOCK JR & ELOUISE - TRUSTEES: H15, I15
 SPURLOCK JOHN B & WANDA N: F19
 SPURLOCK WILLIAM RILEY & CASEY ANDREA: H14
 SPURZEM WILLIAM CURTIS: I18
 SQUIBB ROBERT CLARENCE & DIANA JEAN - TRUSTEES: J16
 SQUIRE CHARLES F & MARGIT E: H17
 SQUIRES JAMES & CHIZUKO: F20
 SQUIRF ENTERPRISES INC: J15
 SREJIMA ROBERT D & GAIELLE G TAPIA-SREJIMA: J15
 SRP PROPERTIES LLC: N16
 SSP INVESTMENTS LLC: J16
 SSS ENTERPRISES INC: I15, J15
 ST BENEDICTS CATHOLIC CHURCH: K16
 ST CLAIR COUNTY SERIES LLC - ST CLAIR COUNTY 419: J16
 ST JAMES BETTY: K15
 ST JAMES GENERAL BAPTIST CHURCH: J20
 ST JOHN DENIS J & MARY: O16
 ST JOHN THOMAS ALAN & MARLENE JOYCE: K15
 ST JOHN'S HEALTH SYSTEM INC: K15
 ST JOHN'S HEALTH SYSTEMS INC: H17, I17, J17
 ST JOHNS HEALTH SYSTEM INC: F17, G17
 ST JOHNS HEALTH SYSTEMS INC: F17, G17
 ST JOSEPH ANGLICAN CHURCH: I19
 ST MARIE-MARTIN SUSAN: J17

ST PETER CAROL J - TRUSTEE: J15
 STAAKE FAMILY TRUST 12-16-1992: G24, H24
 STAAKE FAMILY TRUST 12/16/1992: G24, H24
 STAAKE FAMILY TRUST: G24
 STABILITY ENTERPRISES: O30
 STACER GARY L: J17
 STACEY CHRISTINE: J18
 STACEY EARL: J15
 STACEY SHARON & DAVID: J15
 STACEY SHARON A: J15, K14
 STACEY SHARON: J15, K15
 STACHOWIAK RONNIE & JOYCE: F19
 STACK JAMES E JR & KAREN A: G21
 STACY CARSON L: O33, O34
 STACY L C & JACKIE A: K17
 STACY RONALD J & BRENDA: N15
 STAFFORD ARCHIE & KEAN: J15
 STAFFORD BRIAN A & CELESTE K: K15
 STAFFORD FERN - TRUSTEE: N26
 STAFFORD JAMES H & FRANCES: L14
 STAFFORD JAMES W & ANN: K14
 STAFFORD MICHAEL & HARMAN KEN 1/2 INT: O23
 STAFFORD RANDY & VICKI: F19
 STAFFORD SUSAN: H17
 STAFFORD THOMAS JOE JR & CHERYL L: H30, H31, I30, I31
 STAFFORD TIMOTHY & KELLIE JO: H30, I30
 STAFFORD TIMOTHY L & KELLIE JO: H30, I30, I31
 STAFFORD TIMOTHY LYNN & KELLIE JO: H30
 STAGGS MICHAEL L & M DIANE: J15
 STAHL MICHAEL P & JODY C: G15, H15
 STAHL WILLIAM J & ANITA P: I17
 STAIB DEMA: K20
 STAIR RONALD & RONNA: H25
 STAKES JOHNATHON E & MARGARET A: H16
 STALCUP E J & LUCILLE M: F19
 STALEVSKI DEAN: I17
 STALEY VINCENT ALLEN - TRUSTEE: O15
 STALIANS ROBERT E & LAURIE K TRUST: J23
 STALLCUP ADAM D: H23
 STALLCUP ADAM DAVID & WENDI: J22
 STALLCUP JANICE - TRUSTEE: I22
 STALLCUP JOHN & BRENDA: I21, I22, J21, J22
 STALLCUP JOHN DAVID & BRENDA KAYE: F26, F27, H22
 STALLCUP MATTHEW S & RACHAEL S: J22
 STALLINGS BRYAN W: G17, G18
 STALLINGS CATHERINE S: G19
 STALLINGS THOMAS W & CAROL R JOINT TRUST: H18
 STALLMAN DAVID S: F16, F17, F19, I17, J17
 STALLMAN DAVID SCOTT: G15, H16
 STALLWORTH ELIZABETH: J17
 STAMBAUGH PROPERTIES LLC: N16
 STAMPEDE INN LLC: I16
 STAMPER GERALD P SR & KATHLEEN A: H22
 STAMPS BRIAN M & SUNNY L: F24
 STANCIL TRUST: K20, L20
 STANDAGE ROBERT R & GLORIA M: H17
 STANDLEE EDITH V & KING CANDICE J & KEVIN T: M17
 STANDRIDGE DENNIS H & KATHY D - BLUE BAYOU: I15
 STANDRIDGE DENNIS H & KATHY D: I15
 STANFORD DELORES H - TRUSTEE - ESTATE: J17, J21
 STANFORD JOSEPH A: I20
 STANGEL CASEY J TRUST: K16
 STANGEL MICHAEL R & JUDY A: I23
 STANHOPE LLC: J15
 STANISLAWSKI CARL & LINDA M: F19
 STANLEY BRYAN EDWARD: F19, F20, M14, O16
 STANLEY BRYAN EDWARDS: H19
 STANLEY CHRIS A & MARTHA A: J21
 STANLEY CHRISTOPHER & MARTHA: H18
 STANLEY CLIFTON E & DARLENE H: K15, L15
 STANLEY DAVID H & LEORA M - TRUSTEES: F20
 STANLEY DENNIS LYLE & SUE A: F19
 STANLEY ELIZABETH A: G18
 STANLEY GERARD J SR & MARGARET MARY M: L14, L15
 STANLEY JASON & ALLISON: M24
 STANLEY JODY & CARLA: J22
 STANLEY JOHN C: N15
 STANLEY LYLE C & ELIZABETH A: I16
 STANLEY PHILLIP: F19
 STANSBURY GARY C & RICHARD D: G19, O25
 STANISFIER LOLITA: K15
 STANTON BRYAN: M17
 STAPERT THOMAS J & BETTY S: K15
 STAPLES ERIC J & JEAN B: I18
 STARBOARD CORP: L14
 STARK TRUST: G20
 STARK AGNES E & KEMP REBECCA & FORTIER BRENDA ETAL: G19
 STARK AGNES E & KEMP REBECCA & FORTIER BRENDA ETAL: H20
 STARK ELMER: J24, K24
 STARK JOHN E & JEANIE D: H17
 STARK WILLIAM W & CANDACE S: I18
 STARKS VERNON TRENT: K15
 STARLING B JAYLENE: F20, K17
 STARLING JERRY F & MARLENE P: H18
 STARLING JERRY F & MARLENE P: K15
 STARNES BRUCE M II & ELLEN REVOCABLE TRUSTS 1/2 INT EA: J14
 STARNES MARK K & DEBBIE L: I17
 STARNES REGENCIA SUE & RITA KAY ARNDT & RENEA MARLYN MALICOAT: K22

TANEY COUNTY INDEX

Landowners with only calculated ac will be labeled with more than 1 ac.

STARNS ROBERT D & CAROL A: K15
STARNS SHARON REVOCABLE TRUST: J17
STARR JAMES M & YORIKO - TRUSTEES: I19
STARR MARY E: I18
STARR RANDALL & CONNIE: K15
STARRETT WILLIAM L & BARBARA: I21, I22
STARRETT WILLIAM SCOTT & JUDY: I21, I22
STARWOOD HOMES LLC: E15, L18
STASTNY GEORGE R JR: N16
STASZAK GERALD & ANN: H16
STATE OF MISSOURI CONSERVATION
COMMISSION: D20
STATE OF MISSOURI CONSERVATION
COMMISSION: M16, M26
STATERLER MICKEY & CHANTHANOM: L24,
N23
STATERLER MICKEY S & CHANTHANOM K:
L24
STATES WILLIAM R & ANN M: K19
STATLER KENT L & JULIE A: J16
STATLEY KEITH G: F20
STAUCH LOGAN & SANDRA SILVER &
TERESA STAUCH: F24
STAUFF TINA T: F20
STAUFF LOREN & JULIE A: J14
STAUFF LOREN F & JULIE A: I15
STAUFFER ADAM JOE & ADRIAN L: E18
STAUFFER ADAM JOE & ADRIANE L: E18
STAUFFER DARRON T & MELTON MELISSA:
H22
STAUFFER DONALD G & CATHERINE: F20
STAUFFER JOHN & CARLA: H21
STAUFFER JOHN & MYRA & GOMEZ MARK &
NATALIE: H21
STAUFFER JOHN H & GOMEZ MARK &
NATALIE: H21
STAUFFER JOHN M & CARLA: F21, G22, H22,
K15
STAUFFER JOHN M II: G21
STAUFFER JOHN M: F20
STAUFFER JOHN M & CARLA: H21
STAUFFER JOHN M & GOMEZ MARK J: H21
STAUFFER JOHN M: H21
STAUFFER JOSHUA D & AMANDA: G18
STAUFFER MELISSA ANN & STAUFFER
DARRON: F20
STAUFFER MYRA: G22
STAWORSKI MICHAEL & TRICIA A: J19
STAWORSKI TRICIA A & MICHAEL S &
LAWRENCE J GRÖLLMES JR: J19
STAYTON DAVID & PAULETTE: E15
STEADFAST ENTERPRISES INC: I12 &
ARDROW G8, LINDA E & CAFFEY 1/2: G17
STEADFAST ENTERPRISES INC: I17
STEADMAN GENE A & DORIS F: K22
STEARMAN JAMES E & JULIE A: N30
STEARMAN JAMES F & JULIE A: N30
STEARMAN JAMES: N30
STEARMAN JAMES E & JULIE A: N31
STEARMAN JAMES: N31
STEARMAN JERRY D & JACKIE P: F19, G20
STEARMAN RANDY E: F19
STEARMAN TRUST 01/03/2008: K15
STEARNS LARRY W & PATRICIA A: G21
STEARNS STACEY M TRUST: N14
STEARNS WILLIAM E & LA SHELL: F18
STEBBING PAULA: G18
STEBBINS DOUGLAS & TIM 1/2 INT EA: F19
STEC CASIMIR JR: K16
STEC CASIMIR A JR: K16
STEC CASIMIR A: K16
STEC CASIMIR JR: K16
STEC KENNETH A: G24
STECKER GLENN E & GENEVIEVE: F19
STECKLER ALICIA: G20
STECKLER BERNARD S & JUDITH A: J23
STECKLER WILLIAM DAVID & HELEN JAKAY:
F20
STECZ JOHN JR: J22
STEEBY ROBERT L & DONNA R: G19
STEED FRANK J JR & KIMBERLY L: I18
STEELE CYNTHIA, RONNIE5/12EA, VIRGINIA
FAYE, MARCUS L JR 1/12: J17
STEELE ERIC W & LEAH KAYE: J18
STEELE FAMILY REV TRUST: H20
STEELE FORREST G LIVING TRUST
02/27/2009: N15
STEELE GERALD A & KAREN S: I18
STEELE JIMMIE D & C MARIE: K22
STEELE MARY SUE - TRUSTEES: G21
STEELE SYLVIA L: I18
STEELY MERLE A & DORTHEA M 1/2 INT
EACH: I16
STEEN ASA J & RUTH: H18
STEEN EFFIE E - TRUSTEE: G19
STEEN ROBERT S & LISA: I18
STEERS DENIS E & MARIETTA D: F20
STEFAN BARBARA: F19
STEFAN FAMILY TRUST 03/21/2007: E24
STEFAN FAMILY TRUST: G21, G25, G26, H25
STEFAN WAYNE F & BARBARA S: F19
STEFFEN GILES P & MARGUERITE -
TRUSTEES: I17
STEFFEN GILES P & MARGUERITE -
TRUSTEES: J17
STEGALL JERRY F ETAL: D21
STEGALL-CAMPBELL FAMILY TRUST: I17
STEGNER WILLIAM E & NADIEN: I19
STEHLER BILLY J & JOYCE R - TRUSTEES:
K33, K34, L33, L34
STEHLER BILLY J & JOYCE R-TRUSTEES: K33,
K34
STEHLER JEAN: N33, O32
STEHLER JEAN E REV LIVING TRUST: O33
STEHLER JEAN E REVOCABLE LIVING TRUST
01/10/2008: O33
STEHLER JEAN: O33
STEHLER RICHARD & JOANNE: L33
STEHLER RICHARD & JOANNE: K33, K34, L33,
L34
STEHLER RICHARD & VINETA & RUSSELL T:
K34
STEHLER RICHARD L & JOANNE: L34
STEHLER ROCKY: K34
STEHLIK DUANE L & MARNA S: K22
STEHLIK LOREN J & KATHERINE: K22
STEICHMAN LORELEI ANN: H21
STEIDEL GEORGE C: F19, F20
STEIDLEY SHERRY A: F19
STEIDLEY SHERRY: F19, G19, I19, J21
STEIN CLARA JUNE & JOHN D: F18
STEIN CLARA JUNE: F18
STEIN JOSEPH LEE & DEBRA H: K14
STEIN KATHRYN: J21
STEIN MONICA RAE: F20
STEIN RICHARD E: G19, K14, K16
STEINBACK JANET D LIVING TRUST: N15
STEINER DAVID & PATRICIA: K15
STEINER FRANKLIN D & LOIS M: G21
STEINGRABER FAMILY REVOCABLE TRUST
04/11/2007: L15
STEINGRABER JOHN K & DORIS E -
TRUSTEES: L15
STEINIGER JOHN J & SUE E: F20
STEINKAMP HELEN L - TRUSTEE: H16
STEINKAMP MARY E & EVERETT D: K15
STEINKE ORVILLE L REVOCABLE TRUST:
N26
STEINMANN GARY: N14
STEINMETZ M DOLORES REV TRUST: I23
STEINMETZ M DOLORES REV TRUST: I23
STELL VAN D & THERESA M: J15
STENBERG LOWELL V & MARYS E: K15
STENBERG LOWELL V & MARYLS E: K15
STENGER MIKE & JOYCE A: B21
STENGLER MEIER WALLACE E & VELMA V -
TRUSTEES: I16
STENNETT REAL ESTATE PROPERTIES
LLC: I14
STENNETT CHARLES & NANCY: L16
STENNETT CHARLES A AND NANCY A: I14
STENNETT CHARLES J & BRANDI: I17
STENNETT ENTERPRISES LLC: H21, I15
STENNETT REAL ESTATE PROPERTIES LLC:
I17, K15
STENNETT'S SN S INC: I17
STENSAAS BARBARA D REV TRUST: K15
STENZEL ELISHA M: I18
STEPHANS JOSEPH & KAREN: K23
STEPHANS PAUL: K14
STEPHENS BARNIE RAY & DENNIS L &
DAVID LEE & DONALD JAMES: E16, E17
STEPHENS DONALD D & CHRISTINA J: G18
STEPHENS EUGENE R & DIANNE L: N14, N15
STEPHENS JAMES L & SHIRLEY J: F20
STEPHENS JOHN & JEFFREY J & KRISTI L:
K15
STEPHENS LESLIE S & ELISHA R: G18
STEPHENS MARK & SUSAN: I17
STEPHENS ROGER L & BETTY J: J19
STEPHENS WENNIE & ORVILLE RAY: E17
STEPHENS WILLIAM & CELIA J, ETAL: C14
STEPHENS WILLIAM E & CELIA J: C14
STEPHENSON JAMES & DEBORAH: I26
STEPHENSON JAMES & DEBORAH R: J26
STEPHENSON JAMES & DEBORAH: J26
STEPHENSON JAMES D JR & KARYL L: I20
STEPHENSON JAMES JR & KARYL: M17
STEPHENSON MICHAEL R: K15
STEPHENSON TODD & LISA: I15
STEPHENSON WILLIAM & JACQUELINE: J23
STEPHENSON WILLIAM H & JACQUELINE H:
J23
STEPH PAUL: I17
STEPP RONNIE L & LONESTAR SHARON L:
H22, I22
STEPPEL GINGER L - TRUSTEE: I17
STERLING BARBARA I: H21
STERLING BOBBY J & MARY LOU: I18
STERLING ESTATES CONDOMINIUM
OWNERS ASSOCIATION: K15
STERLING LINDA: J18
STERN GERALD A & EILEEN A: N14
STERNS JAMES F & GERRIE D: L14
STEVEN L OWENS REVOCABLE TRUST
06/26/2001: K15
STEVEN M MCNULTY REVOCABLE TRUST:
K14, K15
STEVENS ANTHONY & SHERI: H18
STEVENS CHARLES & FAIOSO: F14
STEVENS CHARLES A & FAIOSO J: F14
STEVENS CHARLES: F14
STEVENS CHARLOTTE: H21
STEVENS EDWARD R & LAVERGNE: G19
STEVENS JANE ANN: J18
STEVENS JOSEPH L & ELIZABETH: F20
STEVENS KEVIN & CANDICE: G20
STEVENS MARY E: H17
STEVENS MELBA A: H20
STEVENS OLEN BRAD: K25
STEVENS PERRY G & BETTY L: N14
STEVENS TONY & SHERI: K16
STEVENS VELMA L: I23
STEVENS VELMA: I23, I24
STEVENS WILLIAM E & MARY L: F19
STEVENSON ALAN & VICKI: M14
STEVENSON BRENT E & JOYCE: F19
STEVENSON CAROLE KING: F19
STEVENSON DENNIS G & DEBRA K: F19
STEVENSON G DENNIS: F19
STEVENSON GREGORY A: F19
STEVENSON JEFFERY W: F19
STEVENSON JOHN & LYNNETTE: N15
STEVENSON JOHN P & A LYNNETTE REV
LIVING TRUST: L14
STEVENSON JOHN P & A LYNNETTE -
TRUSTEES: L14
STEVENSON JOHN P & A LYNNETTE
CARING TRUST: M17
STEVENSON JOHN P & LYNNETTE REV
TRUST: L14, L15
STEVENSON KENNETH EUGENE & CAROL
ANN FAMILY TRUST: G21
STEVES FRED & PEGGY: J14
STEVESON PAUL: F16
STEVESON RICHARD M & COLLEEN TRUST
04/07/2009: J19
STEWART CYNTHIA K: H17
STEWART RALPH A JR & GLENNYS M: H15
STEWART DANNY G & CHRISTIE D: H19
STEWART DAVID & SUE: F18, G18, G19
STEWART DAVID & TERRI M: E15, F15
STEWART DAVID LEE & TERRI: I17
STEWART DAVID R & AMBER C: H19
STEWART DAVID W & H SUE: F19
STEWART DAVID W & HELEN SUE -
TRUSTEES: E17, E19
STEWART DAVID W & HELEN SUE: E18
STEWART DAVID W & SUE: F19
STEWART DAVID W: G22
STEWART DAVID W & HELEN SUE REV
LIVING TRUST 06/16/1995: H22
STEWART DAVID W: H22
STEWART DEANA K: M17, N17
STEWART DONALD & SHAROL: N15
STEWART DONALD C & SHAROL N: N15
STEWART DUANE E & GINA L: L15
STEWART FRED W & OLIVIA J: J14, J16
STEWART GREGORY B: F20
STEWART HELEN: K15
STEWART JAMES E & BARBARA J: E15
STEWART JOSH: L15
STEWART JUSTINE: G18
STEWART KALA: J18
STEWART KENNETH L & FREDDIE SUE: K15
STEWART KEVIN: F20, H19
STEWART LAURA E: J14, J15
STEWART LOYAL L & DONNA J - TRUSTEES:
I21
STEWART MARIAN: K15
STEWART MARTHA J: G22
STEWART MICHAEL W & AIMEE L: J15
STEWART MICHAEL W & EDNA L: N19
STEWART MILDRED K & RANDALL W: N14
STEWART RALLACE E: F19, G19
STEWART RILEY FLOYD: F19
STEWART SANDRA K: F19
STEWART SHELLY D & JOYCE K
CLEMENSEN: J18
STEWART THOMAS S & SALLY: N21, O21
STEWART TONY: I15
STYEFER RAYMOND II: F20
STIBICH DANIEL F & CARLOTTA GAIL: L14
STIBICH DANIEL F & JAMES K JUSTUS: N14
STIBICH DANIEL F: M14
STIBICH PANA G & ADAM & JASON: L14
STIBICH PANA: L14
STICE CODY & SOPHIE: I18
STICE CODY W & SANDRA CLOUSE: I18
STICE CODY W & SOPHIE L: G21, H21, O15
STICE GENEVA & DANIEL C CARLSON: I18
STICE GENEVA R: I18
STICE KEVIN LAWRENCE & PARIS ESTELLE:
I18
STICKMAN JOHN FREDERICK & TINA MARIE:
L15
STIEB MARIA GRACIELA REVOCABLE
TRUST 04/24/2009: I18
STIEF EDNA M: J16
STIEF KEVIN & DONNA: F14, F15
STIERNAGLE CECIL & KURT & JULIE: I20
STIERS WALTER L & LURA B: F20
STIFFLER CHARLES R & NANCY C: E24, H22
STIFFLER CLIFF C & MELISSA M: J22
STIFFLER CLIFF C & MELISSA M: H21
STIFFLER DARREL D & PATTY: G21
STIFFLER DEBBIE: G21
STIFFLER JON B AND HEATHER L: K28
STIFFLER REVOCABLE TRUST: B15
STIFFLER RUBY, & CARNELISON MICHELLE
R: G21
STIGER KENNETH LORAN: F19
STILES KENNETH RAY & EARLENE: I15
STILL BERNELL 1/2 INT & STILL TONY
ANDREA 1/2 INT: J18
STILL BERNELL 1/2 INT STILL TONY S &
ANDREA 1/2 INT: J18
STILL BERNELL: I17
STILL LARRY: D18
STILL LOREN: G19
STILL MARK C & ANGELA K: H17
STILL MICHAEL P & WANDA J - TRUSTEES:
F19
STILL THOMAS W & CHARLSIE T: L15
STILLEY SCOTT H & ALICE M JAIME &
STEVEN L & ROSA L STILLEY: J15
STILLINGS ARLISS & LINDA: G21
STILLINGS BRADLEY S & CHARITY A: G21
STILLINGS ELISHA & PETERSON AMANDA:
E28
STILLINGS IMA D & ARLISS & JENNIFER
DOUGHERTY: H21
STILLWELL LLC: H17
STILWELL ROBERT A & BRENDA L: J17
STILWELL THOMAS E & SARAH B: C16
STIMSON I H & BILLIE D: G19
STIMSON WILLIAM C & MARGARET B: H16
STIMSON-GRAY ALICE A & STIMSON
WILLIAM R: H16
STINE DONALD: K15
STINE GARY L & DONNA E TRUST: N32, O32
STINE JENNIFER L: K16
STINE PEGGY: N14
STINE TERRY & BONNIE: H21
STINES LILY B: N15
STINNEFORD CAROL ANN - TRUSTEE: K15
STINNEFORD CAROL ANN TRUSTEE &
BARTELSMEYER BETTY S TRUSTEE: K15
STINNETT CHARLES L & BERNADINE &
BALTZ DEBORAH: I24
STINNETT CHARLES L JR & BERNADINE:
H21

TANEY COUNTY INDEX

Landowners with only calculated ac will be labeled with more than 1 ac.

STORCH JEREMY & BRENDA: I16
STORCH PHILLIP S & CONSTANCE M: H17
STORCK BILLY D & SHIRLEY A: K15
STORMENT JEREMY E & NIKKI D: F18
STORTS DAVID G & ANITA S: G21
STORTS DAVID GENE: G21
STORTS JOYCE D: G22
STORTS STEVE DANIEL & NINA M: G21
STORTS STEVEN D & SHARON B: H22
STORTS STEVEN D & SHARON: G21
STORY G THERRAL: L14
STORY LEISA: J17
STORY MAX J & DEBRA C: N14
STORY RONALD J & RENEE A: G24
STOTT JEROME H & CHERYL A: H23
STOTTLE DANNY L & J NORMAN EDGAR: B17
STOTTLE DAVID & SCOTT: N20
STOTTLE DAVID A & SCOTT R: F19
STOTTLE DAVID ALLAN & CAMILLE: N19
STOTTLE EARL: J19
STOTTLE HANK: O16
STOTTLE LESTER E: C26, G23, G24, J19
STOTTLE LESTER EARL: F16
STOTTLE MINNIE I REVOCABLE TRUST: J18
STOTTLE MINNIE IRENE REV TRUST: J17
STOTTLE MINNIE IRENE REVOCABLE TRUST: H18, H19, J17, L15, L16, O16
STOTTLE SCOTT RUSSELL 1/2 & DAVID 1/2: F19
STOTTLE SHERRI: F19, H21
STOTTS ALBERT E & BETTY L: F24
STOTTS DAVID C & PATRICIA A: F19
STOUFFER DAVID J JR & BRENDA K: J17
STOUFFER JAMES: K14
STOUGHTON ROBERT L JR & MARIE D: L15
STOUT BOBBY JOE & KATHLEEN M: O34
STOUT JUSTIN J & AMANDA L: I18, I19
STOUT KEITH STEVEN: I19
STOUT KEITH: H19
STOUT WILLIAM T JR & LINDA G - TRUSTEES: J14, J15
STOVALL MOSE EDWARD SR: L15
STOVALL THERESA R & RICHARD SCOTT TALLOCK: F19
STOVER NATHANIEL BRYAN: E19
STOVIE RAYMOND J & CECILIA A - TRUSTEE: J15
STOVIE RAYMOND J & CECILIA A - TRUSTEES: J15
STOWE DAVID L & KAREN L: J15
STOWE EDWARD & KAREN K REVOCABLE TRUST: G17
STOWE'S MILL LLC: I15
STRAATMANN MAURICE E & MARITA: N15
STRACK LEE & ARDIS: F19
STRADER BARI L & KATHLEEN A: G22
STRADER MIRCHELL THOMAS & JACQUELIN SUE: G19
STRADER RICHARD V & JANIS L: J16
STRAHAN CHARLES D T & MARGARET J: K20
STRAHAN CHARLES DANNY TIPTON & MARGARET J: J20, K20
STRAHAN CHARLES DANNY TIPTON & JAMES E: J20, K19, K20, K21, N22, O21, O22
STRAHAN CHARLES DANNY TIPTON & MARGARET J: K20
STRAHAN CHARLES DAVID & KRISTINA L: K20
STRAHAN JAMES & DANNY: O22
STRAHAN JAMES E & KAREN L: J20, K20
STRAHAN JAMES ELLIS & KAREN L & CHARLES DANNY STRAHAN ETAL: J20, K21
STRAHAN JAMES ELLIS & KAREN L: J20
STRAHAN JAMES ELLIS & KAREN L & CHARLES DANNY STRAHAN ETAL: K20
STRAHAN JAMES ELLIS & KAREN L: K20
STRAHAN JAMES ELLIS & KAREN LYNN: J20
STRAIGHTWAY FARM SERVICE INC: K15
STRAIN DAVID & DEBBIE: F24, H24
STRAIN DAVID W & DEBBIE L: F25
STRAIN DEBBIE & PEGGY ADDINGTON, TAMMY WHITTAKER & ET AL: I21
STRAIN DEBBIE & PEGGY ADDINGTON & TAMMY WHITTAKER & I21
STRAIN JOHNNY C & LYNN M: O16
STRAIN RAY & SHEILA: K29
STRAIN RAY G & SHEILA A: K29
STRAIN RAY G & SHEILA: E25
STRAIN ROSA L: G23, H23
STRAIN TRAVIS & TAMARA: F24
STRAIT WILLIAM R & PECKHAM DONNA R: H19
STRAKA TYLER W & LISA M: G21
STRAND JOEL P & DEBBIE M: G18
STRAND MALLORY J & GREG L: H17
STRAND ROBERT & BARBARA: H21, I21
STRANDLUND BRIAN & HOLLEY: J15
STRANGE JOHN W & SAUNDRA J: L18
STRANGE JOHN WESLEY & SAUNDRA J: K15
STRANGE NORMA & MICHAEL: H23
STRATTON CARSON W & DOROTHY J: G19
STRAUB JAMES C & KASEY N: I19
STRAUCH CAROLYN: K15
STRAUSER WILLIAM CHURCH & RITA MARIE STRAUER: J17
STRAUSER WILLIAM CHURCH & RITA MARIE: J17
STRAUSS JAMES BARTLEY & ALICE JUNE REV TRUST: F19, J23, K23
STRAUSS STEVEN L & CAROLYN E WILLIAMS: F23
STRAW FRANCIS EDWARD: G15
STRAWN L B & MARY E - TRUSTEES: J16
STREAMSIDE CROSSINGS LLC: I17
STREED CARL F & LOIS J: J17
STREET DIANE: N33, O33
STREET ELDEN W & JANET K: F19
STREET INSURANCE AGENCY LLC: I17
STREET PATTY J: K22
STREETER ALTA M - TRUSTEE: I18
STREETMAN DARIN TODD & LISA MARIE: I20
STREICJ STANLEY: F19
STREYV MELANIE: I20
STRICK ROBERT L & DOROTHY L: I15
STRICKBINE NORMAN LYLE & NORMA BOWEN BATES: H20
STRICKLAND CHARLES A & NANCY J: O16
STRICKLAND CHRISTOPHER C & KATHRYN M: L18
STRICKLER THOMAS S & JULIE A: L18
STRICKLETT LORREN & DONNA R: G19
STRICKLIN ROBERT J & LESLIE A: I18
STRINGER K W & JUDY A: K15
STRINGER ROBERT W: H24
STROBEL ERNEST & MARY: H15
STROBEL MARYLS M & MEMESANY RESA MARIE: J16
STROETKER JOHN & PAMELLA & HOEFT RYLAND & BEVERLY: F20
STROHM KIRK & DAWN: G17
STROHM KIRK D & DAWN A & GOODWIN BRIAN G & CYNTHIA W: I17
STROIN STACI M: J18
STROM PATRICIA: G21
STROM THOMAS J & ANGELITA: G19
STROMAN GARRY: H16
STROMQUIST JERRY W & CAROLYN M: G21
STRONG CHRISTOPHER E & SUSAN A: G21
STRONG DAVID LEE & SUSAN KIMBERLY: G18
STRONG DENNIS H & MARY J: L15
STRONG JAMES A & CARRIE A: H18, I17, I18
STRONG JOHNS STORAGE LLC: G17
STRONG MARK & LAURA: I16
STRONG RAY & GOLDEN: L15
STRONG ROBERT H: F19
STROTHER ROY L & BEVERLY J: E24
STROUD LESLIE E & DONNA: K15
STROUD MAX & LORRENE: J16
STROUT DONALD E & RUTH B & TILTON BECKY: H21
STRUBLE RAY & LAVERNE: J14, J16, K15
STRUWEE CALVIN & LINDA: J16
STRUNK ARNOLD & PAMELA: F19
STRUNK PAMELA & CRYSTAL HARVEY: F19
STRUTTMAN RICHARD & NORMA: N26
STUART DAVID F: G21
STUART DENNIS R & AMANDA D: E27, F27, I25
STUART GARY & LADONNA REVOCABLE LIVING TRUST: F24
STUART GARY L & LADONNA K - REV LIVING TRUST: F24
STUART JAMES L & SUSAN K: F24, H23, H24
STUART JOSEPH & CATHERINE: G24
STUART MICKEY - TRUSTEE: I21
STUART ROBERT R: N31
STUART ROBERT W & REGINA G: F24
STUART ROBERT W & REGINA: F24
STUART STANLEY R & DIANA C: E24
STUART THOMAS R & PATRICIA: F20
STUART TIMOTHY S & DONNA R: H21
STUART WILLIAM E & KENDRA: G22
STUBBLEFIELD BEVERLY: H16
STUBBLEFIELD BILLIE: K15
STUBBLEFIELD JEREMY T & TERRY L: G21
STUBLEFIELD ERNEST & SHIRLEY: H19
STUCK DONALD J & LAWANNA L: I23
STUCK DONALD J & LAWANNA: H23
STUCKENBERG WILL & SLOHMAN: G15
STUCKI RICHARD M & JANICE K: K23
STUCKI WARREN W & GEORGIA L: K16
STUCKMEYER GLENN V & LINDA S: K15
STUCKMEYER SANDRA J: H17
STUDS BRIAN G: H19
STUDER MARTIN J & MARGARET: C14
STUDER MARTIN J & MARGARET: C14, C15
STUECKEMANN WALTER F IRREVOCABLE TRUST: K15
STUHR CARL LAWRENCE & PEGGY LYNN: L15
STULTS DONALD R & LINDA E: G19
STULTS LAQUITA & SWICK TWILA: N15
STUM CHARLES & DONNIE: F18
STUM CHARLES L & DONNIE F: F18, K15
STUM CHARLES L & DONNIE: J16
STUMBAUGH BETHANY & WAYLAND D & CATHERINE L: H22
STUMP ELMAGEAN: I17
STUMP LEON & LORI: H19
STURDEVANT MR GEORGE & MS ANN: I17
STURDIVANT MARY ELIZABETH: K15
STURGEON MARY T & VOKINS SHARON: F19
STURGEON N C & ELIZABETH E: F20
STURGIS CALVIN F & VIRGINIA: I21
STURGIS SUSAN: F21
STUTESMAN JULI A: K17
STUTTGEN CAROL: C17
STUTTGEN CAROL J: G21
STUTTGEN CAROL: G21
STYRON HARRY E: E18, E19
STYRON HARRY EUGENE & JOSEPHINE ELVA: J17
SU WENPEI & HONGBO ZHU: H22
SUCI NICOLAE F: F20
SUDDUTH MILDRED F - TRUSTEE: K15
SUDDUTH MILDRED F - TRUSTEES: K15
SUGINO WESLEY M & SHELLY A: K15
SUKMAN R RANDALL & TERA A: G19
SUKMAN R. RANDALL & BLISARD CYNTHIA L & ROWLAND JOHN M ETAL: G19
SUKMAN RANDALL & TERA A: F23
SULGROVE ALLEN & GLENNEDA: E25, F21, F22, G22
SULGROVE ALLEN LEE & GLENNEDA: F21, F22, G21, G22
SULGROVE DENNIS JAMES: F22
SULGROVE DENNIS JAMES & ANGELA LOUISE: G22
SULGROVE DENNIS JAMES: G22, H21
SULIK MICHAEL J: K15
SULLENGER JOE DAVE: C22
SULLENGER JOE D: C23
SULLENGER JOE: C23, C24
SULLENGER JOHN & LELA: H24
SULLENGER JOHN R: E25
SULLENGER MARJORIE: E25
SULLENGER MINA LOU: G24
SULLENGER PAUL & JANET: E25
SULLENGER PAUL AND JANET: E24, E25
SULLENGER RICK & NICOLE: D22, D23, E23, H23
SULLENGER ROBERTA - ESTATE: H23
SULLENS DALE W - TRUSTEE: I17
SULLINGER JEANNE: I18
SULLINGER JOEY & CANDACE: I16
SULLINGER JOEY J: L14
SULLINGER ROBERT T & DONNA L: N26
SULLINS RODNEY & JUDY: O17
SULLIVAN ALVIN J & BARBARA A: K14
SULLIVAN CECIL & VESTAL: J18
SULLIVAN CHRISTOPHER J & BARBARA L: G21
SULLIVAN DENNY & ELIZABETH: K15
SULLIVAN DENNY L & ELIZABETH A: K15
SULLIVAN DENNY L: K15
SULLIVAN ELLEN IRENE & NINA JEAN JAMES: K15
SULLIVAN FAMILY TRUST: I15
SULLIVAN INVESTMENTS LLC: E18, F18, I15
SULLIVAN JEFF R: G19, G20
SULLIVAN JOHN T & JOSEPHINE LEANNE: B22, B23, C22, C23
SULLIVAN JOYCE A: F18
SULLIVAN LOIS A: K15
SULLIVAN MARION H & MARY A - TRUSTEES: J16
SULLIVAN MICHAEL THOMAS: F20
SULLIVAN RICHARD W: G19
SULLIVAN RUTH B: N15
SULLIVAN SHEILA REA: G19
SULLIVAN SHEILA: G19
SULLIVAN STACEY L: K22
SULLIVAN TERESA C: K17
SULLIVANT FAMILY TRUST: G17
SULYANTO FAMILY TRUST: I16
SUMMER HILDI W: H18
SUMMER RALPH J & LILLIAN K: K16
SUMMERBROOKE LLC: G18
SUMMERFIELD LUTHER H & ALMA A: I20, N24
SUMMERS CARL WILBERT JR & JO ANN REV FAMILY TRUST: 10/29/08: L18
SUMMERS DWAYNE: J17
SUMMERS ENTERPRISES LLC: K17
SUMMERS JANICE A REVOCABLE TRUST 05/31/2006: G16
SUMMERS LARRY & CAROLYN: N20
SUMMERS LARRY & YOUNG CAROLYN: N19, N20
SUMMERS THOMAS S: K15
SUMMERS YVONNE: G19
SUMMIT TITLE AGENCY INC: J15
SUMMIT VILLAS COA INC: H17
SUMMITT HERBERT A & IRENE: K14
SUMMY HAROLD B & DOLORES A: F19
SUMNER GARFIELD & MARY JANE: N16
SUMNER GARFIELD E & MARY JANE: N16
SUMNER JOHN L: G21, H21, K22
SUMNER JUDITH H: E24
SUMNER SUE K: G21
SUMNER WALKER T & CYNTHIA A: G21
SUN MARIANN & TONY: O33
SUN SECURITY BANK: E15, E16, I18, J16
SUNBELT CAPITAL VENTURES INC: I17
SUNCREST A-10 LLC: I16
SUNCREST B-1 LLC: I16
SUNCREST B-2 LLC: I16
SUNCREST UNIT OWNERS ASSOCIATION INC: I16, I17
SUNDBERG DAVID C & LINDA J REV TRUSTS 1/2 INT EA: I18, J19
SUNDOWN RENTALS LLC: F20
SUNFIELD LLC: J15
SUNLEY DAVIN D: G17
SUNLEY JERRY L & DONNA Y REV TRUSTS 03/10/2004 1/2 INT EA: G17
SUNRISE STORAGE LLC: L14
SUNSET HOMES: J18
SUNSET INVESTMENT LLC: K17
SUNSHINE SIGN & GRAPHICS LLC: J17
SUNTERRA RESORT INC: K15
SUNTERRA RESORTS INC: K15
SUNTERRA RESORTS: K15
SURBER THELISA: F18
SURMA THOMAS D & MARIA A: L26
SURREY CONDOMINIUM ASSOC. INC, THE: J15
SURREY CONDOMINIUM ASSOCIATION INC: J15
SURREY GRAND CROWNE OWNERS ASSOC. INC: J16
SURREY PH IV OWNERS ASSOC INC: J15
SURREY REO LLC: J15, J16
SURREY VACATION RESORT INC: J15, J16
SURREY VACATION RESORT: I16
SURREY VACATION RESORTS INC: I16, I17, J15, J16
SURREY VACATIONS RESORTS INC: J16
SUSAN DIANE RAINES TRUST: F20
SUSCHKECK RICHARD J JR & MARJORIE F: L21
SUSKI CATHERINE M & LOUIS: N15
SUSKI LOUIS R & SHEILA J: N15
SUTHERLAND JANICE E: J15
SUTHERLAND NATHAN D & SARAH M: G15
SUTHERLAND ROBERT P & SUZANNE A: H16, I17, J16
SUTHERLAND TOMMY & BARBARA: G16
SUTPHIN THERMAN C & JEAN S COATES: G18
SUTTERFIELD MARILYN & LLOYD: F20
SUTTERFIELD MARILYN & LLOYD: F20
SUTTON BIL E & SUTTON KATHLEEN - TRUSTEES - 1/2 INT EA: K15
SUTTON DALE FRANK & DONNA MAE: L15
SUTTON DARYL & HEIDI: I18
SUTTON DAVID ELMO: F20
SUTTON GERALD R & DORIS J: F18
SUTTON JOANN: J15
SUTTON JOHNNY D: I23
SUTTON KATHLEEN - TRUSTEE: G15
SUTTON MARY KAY & LESTER: O25
SUTTON RAY SANDY - TRUSTEE: N15
SUTTON ROBERT R & CAROL V: K15
SUTTON SARA & JOHN II: F19
SUWANNAKOOT CHAPTOL & SUE E: N21, O21
SUWANNAKOOT CHAPTOL & SUE: N21
SUZETTE THOUVENOT REV LIVING TRUST & TERRELL L BOWEN REV: K15
SVARVARI S L & PATSY ETAL: K15
SVC LLC: I17
SVESTKA EDWARD J & MARY T: J16
SVETICH JOHN: F20
SWADLEY VINA LAVERN: D29
SWAFFORD FLOELLA: J18
SWAFFORD PHILIP A & JENNIFER E: I15
SWAIM HAROLD L AND JANET K: K15
SWAN CEMETERY: C22
SWAN COMMUNITY CHURCH: C23
SWAN DONALD R & DENIA E: G21
SWAN HILDA R - TRUSTEE: H19
SWAN LAKE INC: E21, F21
SWAN LEONARD F & SHIRLEY M: F19
SWAN MARK ANTHONY: K15
SWAN ROBERT & THERESA: N14
SWANBERG SHARON ANN: K17
SWANEY JOHN L & KRISTY MROZEK: J15
SWANGER GARY L & MARY M: L14
SWANSON BYRON F & MARY KAY: J16, L15
SWANSON DAVID A & JOAN L: K15
SWANSON DOUGLAS: H23
SWANSON DWIGHT & JULIE: G15
SWANSON FRANCIS & ROSE M: N15
SWANSON JAMES E & GERALDINE G: K15
SWANSON RALPH A & ELSIE C: F19
SWANSON SHARON: H16
SWARMS ROY & KAREN: G16
SWARMS ROY L & KAREN I: I17
SWARTZ GEORGE H & GEORGIA: H23
SWARTZ ROY A & JANET M: K15
SWARENGEN DANIEL J & MARY E: G20
SWEDBERG RANDOLPH M & DEBORAH L COLE: F20
SWEDBERG RANDOLPH M & DEBBIE L COLE: F20
SWEEDEN JAMES L AND SANDRA K: G16, G17
SWEENEY DAN M & AMELIA K: J18
SWEENEY DIANE M & GILBERT B: H22
SWEENEY EMORY J III & MERALEE: K15
SWEENEY GILBERT & DIANE: K15
SWEENEY GREG L: I19
SWEENEY JOE & DONNA & RICHARD J & MARY L KEY: K15
SWEENEY JOE & DONNA: K15
SWEENEY ROBERT S: H22
SWEENEY THOMAS P & KAREN E - TRUSTEES 1/4 EA & HODGE MARY E: N14
SWEENEY-LEGOIRE COURTNEY M & JOSEPH A: H23
SWEET LIFE LLC: N16
SWEET RICHARD & TONETTE: H18
SWEETEN EMMA H: N16
SWEGLLES LEITH M & WILLIE E - TRUSTEES: K15
SWEITZER ROBERT F: F20, G20
SWENSON JOHN M TRUST: J19, J20
SWENSON ROBERT L & MARLA E: G19
SWICK TWILA & LAQUITA STULTS: N15
SWIDERSKI GEORGE F & ELLEN M: F20
SWIFT ROBERT L & SWIFT KATHLEEN: F19
SWIFT SHANN E & HEATHER M: I18
SWINDALL BRENT B & AMANDA L TWITTY: I19
SWINDALL JEFFERY B & CHERYL A: L15
SWINDELL BRENNON ETAL: N14
SWINDELL BRENNON R & MARTHA V & HARRISON CHARLES W & BETTY A: N14
SWINDELL KEITH & ANELL: O33
SWINDLE BRENDA & RONNIE & CHARLES 1/3 INT EA: C18
SWINDLE BRENDA K: C18
SWINDLE BRENDA KAY: D18
SWINDLE CEMETERY: C19, D19
SWINDLE DANIEL & MARGARET: C19, D19
SWINDLE DON & BRENDA & SWINDLE SAM & KELLY JO: C18
SWINDLE LARRY C & JUDY V: O33
SWINDELL MITCHELL & JERIANN: J14
SWINDLE MITCHELL & JERIANN: I15
SWINDLE RONNY: C18
SWINFORD DONALD L & JOAN B: F20
SWINFORD FAMILY REVOCABLE TRUST: K15
SWINT GUY JR: N16
SWISHER MARTIN L: M14
SWITZER RICHARD L & STEPHANIE D: G18
SWOFFORD BRADLEY & KARA M: E15
SWOFFORD BRADLEY R & KARA M: E15
SWOFFORD GERRY & DELORIS: F18
SWOFFORD JASON E & ALISA R: H18
SWOPE ANA L: J17
SWOPE ANDREA E: I23
SWOPE EARLINE: G21
SWOPE REBECCA: K15
SWOPE TIMOTHY J & JANET L: J18
SWORD MISTRIES INTERNATIONAL INC: J17
SWORD WILLIAM E & CAROL J: K20, K21

TANEY COUNTY INDEX

Landowners with only calculated ac will be labeled with more than 1 ac.

SYBERT DANA S & GLENN E - TRUSTEES: J17
 SYCAMORE FARM INVESTMENTS LLC: H14
 SYCAMORE HILLTOP PROPERTIES LLC: G22
 SYCAMORE LLC: G17
 SYCAMORE LOG CHURCH: H15
 SYCAMORE RIDGE CONDO ASSOCIATION INC: G16
 SYCAMORE RIDGE HOMEOWNERS ASSOCIATION: G16
 SYFERT DONALD D & ENID YVONNE: G19
 SYKES JAMES & JEAN: K20
 SYLVESTER FATIMA: J19
 SYMINGTON ANNE & RON - TRUSTEES: J17
 SYMINGTON ENTERPRISES INC: J17, K15, N15
 SYMINGTON ENTERPRISES: J17
 SYMINGTON RONALD B & ANNE & MOUNTAIN CREST HOMES LLC 1/2 INT: L14, L15
 SYMINGTON RONALD B & ANNE & MOUNTAIN CREST HOMES LLC: L15
 SYMINGTON RONALD BRUCE & LETA ANNE - TRUSTEES ETAL: J17
 SYMINGTON RONALD BRUCE & LETA ANNE - TRUSTEES: J16
 SYMINGTON RONALD BRUCE & LETA ANNE REV TRUSTS 1/2 INT EA: L14, L15
 SYNICKY EDWARD J & LIBBY-SYNICKY BEVERLY A: F19
 SZABO CLINTON W & SALLY J: O15
 SZABO JOSEPH JOHN & CAROL L: G19, G20
 SZUKOWSKI GARY F & LINDA L: M16
T & C RENTAL PROPERTIES LLC: G21, H21
 T & C RENTAL PROPERTIES: G21
 T & J PARTNERS LLC: I15
 T & M SNYDER RENTALS LLC: H21
 T & T CHIROPRACTIC INC: G21
 T G LINDSEY REVOCABLE TRUST: J16
 T WHITE LLC: K17
 T-ACRES LLC: F21, G21, H21, I17
 T-COMO MOTEL: H21
 T-K GLOBAL LLC: J18, J19
 TABB JOHN R & MILDRED A: F19
 TABER FRANK M: H20
 TABER FRANKIE L & DEBBI M: H20, I20
 TABER KENDELL & MARY: K33
 TABER KENDELL W & MARY A: J33, K33
 TABER LONNIE D: C33, C34
 TABER LONNIE: C32, D34
 TABER RUBY & LEE: N16
 TABERNACLE OF PRAISE MINISTRIES INC: H17
 TABLE ROCK ASPHALT CONSTRUCTION CO INC: E17, F15, G16, H17, H16, I17, J17, K15
 TABLE ROCK ASPHALT CONSTRUCTION CO: F15
 TABLE ROCK ASPHALT CONSTRUCTION CO.: F15
 TABLE ROCK AT BRANSON INC: J14
 TABLE ROCK CANYON LLC: K15, K16, K17, L15, L16, L17
 TABLE ROCK CANYON, LLC: L16
 TABLE ROCK COMMUNITY BANK: I20, L18
 TABLE ROCK ENTERTAINMENT LLC: M14
 TABLE ROCK HEIGHTS APARTMENTS: J15
 TABLE ROCK HOLDINGS LLC: G18
 TABLE ROCK INVESTMENTS 50% & VACATION WORLD INC 50%: I15
 TABLE ROCK INVESTMENTS LLC: F19, H16, I15, J15, N24, N25
 TABLE ROCK INVESTMENTS, LLC: H17
 TABLE ROCK LAKE DEVELOPMENT LLC: N16
 TABLE ROCK LLC: L14
 TABLE ROCK VILLAGE: K14
 TABLEROCK PROPERTIES LLC: F19
 TABLIT ROBERT L & CECILIE A: G20
 TABOR MAURICE W & DEANNA E: I19
 TABUCHI FAMILY JOINT REV LIVING TRUST 09/07/1999: G17
 TABUCHI FAMILY JOINT REV LIVING TRUST: H16, K15
 TACK DENNIS M & LINDA S: L18
 TACK RONALD L & ROBERTA L: F24
 TACKETT FRANK E & MARTHA R: H23
 TACKETT GARY & ROXANN: I17, J16
 TACKETT SHIRLEY A - TRUSTEE: F21
 TADDER COLLIEEN: N15
 TAFOYA JOHN & BARTON DALE: E21
 TAFT BARBARA L: J15
 TAFT GREG C: H21
 TAGEL BRENT: F19
 TAGHON DAWN M & GIDEON RANDY E: J16
 TAGHON MAURICE H & MARILYN M REV TRUSTS 11/03/1988 1/2 EA: J16
 TAGUE DAVID F & JULIE H: B19
 TAHER JAN D: N23
 TAHER JAN DOROTHIE TRUST & BOSWORTH KATHRYN ANN: N23
 TAHER JAN DOROTHIE: N23
 TAHER JAN: N23
 TAHLEQUAH ANESTHESIA ASSOCIATION INC: H21
 TAILLON ZACHARY M: J18
 TAIT BRIAN: H16
 TAKACH JOHN M & CAROLINE S: K15
 TAKOA LLC: K29, M26
 TALBERT JAMES R & EDWINA H: G20
 TALBOT ROGER W & KATHLEEN E: I23
 TALBOTT MURLIN B & LORETTA J: J16
 TALIAFERRO STEPHEN W: J15, K15
 TALLEY DARIN L & ROBIN K: B18
 TALLON RICHARD & PATRICIA - TRUSTEES: H18
 TAMAKI DONN & CINDY YANAGA & JEFFREY NARUKO: J14
 TAMEZ ROBERTO A & LAURA J RODRIGUEZ: F19
 TAN ANTONIUS HOAN SENG & LIAN KP: I17
 TAN TRIPLET AB LIVING TRUST 07/07/2007: G17
 TANCO REAL ESTATE LLC: F21, G21, H21
 TANEY CENTER INC: G23
 TANEY COMO DEVELOPMENT COMPANY LLC: I20
 TANEY COUNTY AMBULANCE DISTRICT: G21, J15, K17
 TANEY COUNTY COMMISSION: G22
 TANEY COUNTY COMMISSIONERS: C34
 TANEY COUNTY HEALTH DEPT - TRUSTEES: G21
 TANEY COUNTY MISSOURI: M18, N18
 TANEY COUNTY REGIONAL SEWER DISTRICT: I20, J16, J18, J20, K14, K15
 TANEY COUNTY SEWER DIST: K15
 TANEY COUNTY SEWER DISTRICT: K14
 TANEY COUNTY SHRINE CLUB HOLDING CORPORATION: H19
 TANEY COUNTY TIRE INC: H16
 TANEY COUNTY UTILITIES CORP: H23
 TANEY COUNTY WATER LLC: F21, H23
 TANEY COUNTY: D29, E18, F18, F19
 TANEY COUNTY COMMISSION: F20
 TANEY COUNTY UTILITIES CORP: F20
 TANEY COUNTY WATER LLC: F20
 TANEY COUNTY: F20, F30
 TANEY COUNTY HEALTH DEPARTMENT: G17
 TANEY COUNTY: G17
 TANEY COUNTY PUBLIC WATER SUPPLY DISTRICT #3: G18
 TANEY COUNTY: G18, G19, G20
 TANEY COUNTY AMBULANCE DISTRICT: G23
 TANEY COUNTY: G23
 TANEY COUNTY REGIONAL SEWER DISTRICT, THE: H18
 TANEY COUNTY REGIONAL SEWER DISTRICT: H18
 TANEY COUNTY: H18
 TANEY COUNTY REGIONAL SEWER DIST: H21
 TANEY COUNTY REGIONAL SEWER DISTRICT: H21
 TANEY COUNTY: H21
 TANEY COUNTY BOARD FOR DEVELOPMENTALLY DISABLED: I18
 TANEY COUNTY BOARD FOR THE DEVELOPMENTALLY DISABLED: I18
 TANEY COUNTY COMMISSION: I18
 TANEY COUNTY PULIC WATER DISTRICT #2: I18
 TANEY COUNTY REGIONAL SEWER DIST: I18
 TANEY COUNTY REGIONAL SEWER DISTRICT: I18
 TANEY COUNTY: I18
 TANEY COUNTY WATER DISTRICT #2: I19
 TANEY COUNTY: I19
 TANEY COUNTY PUBLIC WATER DISTRICT #2: I21
 TANEY COUNTY PUBLIC WATER SUPPLY DISTRICT #2: I21
 TANEY COUNTY REGIONAL SEWER: I21
 TANEY COUNTY: I21, I26, J17, J19
 TANEY COUNTY REGIONAL SEWER DISTRICT: K16
 TANEY COUNTY: K16, K33, M21, N15, O15
 TANEY PROPERTIES LLC: N15
 TANEY PROPERTIES OF ALABAMA LLC: I15
 TANEY-OZARK LAND TRUST THE: I19
 TANEYCO PROPERTIES LLC: F18
 TANEYCOMO DEVELOPMENT COMPANY LLC: I20
 TANEYCOMO HIGHLANDS INC: H18
 TANEYCOMO HIGHLANDS OWNERS: H18
 TANEYCOMO INVESTMENT GROUP LLC: I18
 TANEYCOMO LAKEFRONT RESORT & RV PARK LLC: H18
 TANEYCOMO PISTOL & RIFLE CLUB: N19
 TANEYCOMO PROJECTS INC: F20, F21, G20, H22
 TANEYCOMO TERRACE INC: G21, H20, H24
 TANEYCOMO TERRACE OF FORSYTH PROPERTY OWNERS ASSOC: G21
 TANEYCOMO TERRACE OF FORSYTH PROPERTY OWNERS ASSOCIATION: G21
 TANEYCOMO TERRACE OF FORSYTH PROPERTY OWNERS ASSOCIATION: G21
 TANEYCOMO TERRACE OF FORSYTH PROPERTY OWNERS ASSOCIATION: G21
 TANEYCOMO TERRACE INC: H23
 TANEYCOMO TERRACE PROPERTY OWNERS ASSOCIATION: J17
 TANEYCOMO TERRACE: H23
 TANEYCOMO TERRACE INC: I23
 TANEYCOMO TERRACE: I23
 TANEYHILLS LIBRARY CLUB INC: I17
 TANEYSTONCO I LLC: G18
 TANEYSTONCO II LLC: G18
 TANEYVILLE COMMUNITY CHURCH: E24
 TANEYVILLE R-II SCHOOL DISTRICT: E24
 TANGEMAN JOHN H & SHARON K: L15
 TANGEMAN SHARON: J17
 TANGER OUTLET MALL: I15
 TANGER PROPERTIES LIMITED PARTNERSHIP: I15, I16
 TANGER PROPERTIES LP: I16
 TANGER PROPERTIES LTD: I15, I16
 TANGER ROSE NORMAN TRUST: O16
 TANKA EDWARD S & DONNA M REVOCABLE LIVING TRUST: G21, H20, L29
 TANKERSLEY DONALD FREDERICK & MARY ANN - TRUSTEES: L15
 TANKERSLEY DONNA JUNE: K15
 TANKERSLEY HARVEY & HEATHER M: L20, L21
 TANKERSLEY HARVEY K & HEATHER M: L20, L21
 TANKERSLEY MARY L: E16, F16
 TANKERSLEY RAWN & ANNETTE: E16, F16
 TANKESLEY JOHN C & BEVERLY A: J14
 TANNER / NANCE / ERWIN PARTNERSHIP: H16
 TANNER DARRELL S & MARY E: M17
 TANNER N PAIGE: J18
 TANOOS SARA ANN & GEORGE F: K15
 TAPLON DAVID B & SANDRA I: H18
 TAPLON DAVID B & SANDRA L: H18
 TAPLON SANDRA I: H18
 TAPPANA CANDACE & JAMES P: G14
 TARGET CORPORATION: H17
 TARRIES PATRICIA: F19
 TARTER CHARLES DAVID SR TRUST 09/08/2008: I15
 TARTER KENNETH & HELEN: I24
 TARVER JAMES D: J22
 TASH JOANN L & BLACKWELL JULIE & RICHARD: K15
 TASH KEEVIN & LINDA: O16
 TASKER PEGGY E: D17, D18
 TASKER STEVEN J: D18
 TATE & YASUDA PROPERTIES LLC: G19, G20, H20
 TATE ALVIN E AND CARLOTTA CHAMBERS: O15
 TATE ALVIN EUGENE: G15, G16, H16
 TATE B H: N15
 TATE DALE & YVONNE: M25
 TATE DAVID G & CAROL A: J18
 TATE FAMILY TRUST: C16
 TATE GARY & JESSICA M: M17
 TATE GARY L & JESSICA M: M16
 TATE JACKIE L: H21
 TATE JERRY D & JOHNSON JOYCE: G23
 TATE JIMMIE D & REBECCA J: K17
 TATE JIMMIE DANE & REBECCA JEAN: M25
 TATE JOE R & HELEN R: F20
 TATE JOHN P & AMELIA E: E16, E17
 TATE JUSTIN DAVID: J18
 TATE KAREN: O15
 TATE LARRY F & MARY K: M17
 TATE LARRY, MARY & MEGAN: M17
 TATE OLEN & DORCIA LOTZ: I26
 TATE OLEN L & JOYCE L: I25
 TATE PAULINE: O17
 TATE SHARON & BONNY KEEFOVER: F20
 TATE W O & JANISE: O15
 TATE WONITA: M17
 TATMAN MICHAEL A & BETTY NELL: K15
 TATRO LAWRENCE R JR & PATRICIA L ETAL: G19
 TATRO STEPHEN G & JAYNIE C CHENEY- TATRO - TRUST: L15
 TATUM BRIAN W & TERI S: J14, J15
 TATUM RODNEY JSR & PATSY J: H18
 TATUM ROYCE EDWARD & PAULA MEREDYTH: K16
 TAUB RONALD J: I17
 TAUL JUDITH A - TRUSTEE: H21
 TAUSZ JUDY K & JAMES W: K15
 TAVASCI JOHN & JANE: H17
 TAVERNIA ROBERT C & MARILYN R: K15
 TAWNEY MARY LOU: H18, I17
 TAX FREE STRATEGIES LLC - FBO CRAIG LAWRENCE WHEELER IRA: I17
 TAX FREE STRATEGIES LLC: I17
 TAYLOR ALFRED L & JANET B: K15
 TAYLOR ARTHUR E & JACKIE: K16
 TAYLOR CARRIE B & WALLEN JIM: F20
 TAYLOR CHARLES L & PAMELA C: G22
 TAYLOR CHARLES L: G19
 TAYLOR CHRISTOPHER DWAYNE: K21
 TAYLOR COREY S & SHERA D: G15
 TAYLOR D STRADER REVOCABLE LIVING TRUST: M16
 TAYLOR DEBRA J: J23
 TAYLOR DOROTHY A: J16
 TAYLOR DOROTHY: J16
 TAYLOR DOUGLAS PIATTMAN TRUST 1/2 & MARY LOUISE TAYLOR TRUST: H17
 TAYLOR DOUGLAS PITTMAN TRUST 1/2 & MARY LOUISE TAYLOR TRUST: H17
 TAYLOR DWAYNE E & JAMIE & CHRISTOPHER TAYLOR: K21
 TAYLOR ELIZABETH A & LAWSON HELEN J: I18
 TAYLOR FAMILY INVESTMENTS LLC: K15
 TAYLOR FAMILY LIVING TRUST - TRUSTEES: J19
 TAYLOR FAMILY REVOCABLE TRUST 02/07/2005: H17
 TAYLOR GERALD L & JOANN: F15
 TAYLOR HARRIETT - TRUSTEE: F19
 TAYLOR HENRY L: J17
 TAYLOR HOMESTEAD TRUST: H21
 TAYLOR JAMES R & GERALDINE: F20
 TAYLOR JAMES RANDALL & DEBORAH KAY: J22
 TAYLOR JENNIFER: H23
 TAYLOR JERRY LEE & PATRICIA JANE: L15
 TAYLOR JULIAN S & EVELYN V: K15
 TAYLOR KENNETH A & MARGARET M: J18
 TAYLOR LADONNA KAYE: E15, E16
 TAYLOR LARRY G & MARJORIE P: I18
 TAYLOR LARRY K & SHIRLEY: O29
 TAYLOR LEE L & DOROTHY J: O17
 TAYLOR LINDAK & RANNDY: J16
 TAYLOR MARK A & LORRIE K: G18
 TAYLOR MARY L: H24
 TAYLOR MARY LOUISE REV TRUST: F17
 TAYLOR MICHAEL & MARTHA: I17
 TAYLOR MICHAEL E & BARBARA E: K15
 TAYLOR NORMA J REV TRUST: K15
 TAYLOR NOVELLA: J18
 TAYLOR PAMELA G: F20
 TAYLOR PATRICIA A REV TRUST: O33
 TAYLOR RICHARD M & DOROTHY: N26
 TAYLOR RICK D & LINDA C: O29
 TAYLOR ROBERT L & MARTHA M: I18
 TAYLOR ROBERT L & SANDRA SUE: J17
 TAYLOR SANDRA G: H23
 TAYLOR STEVEN E & PAMELA J: K22, K23
 TAYLOR STEVEN M: H17
 TAYLOR TERRANCE L & PATRICIA A & JEFFREY & JESSICA: K14
 TAYLOR TERRY D & NORA T LIVING TRUST: I15
 TAYLOR TIM & LISA: G18
 TAYLOR TIMOTHY A & LISA: I18
 TAYLOR VICTORIA L: J16
 TAYLOR VIRGIL A & BETTIE L - TRUSTEES: J18
 TAYLOR VIRGIL A & BETTIE L REV TRUST: J18
 TAYLOR W EARL & TAYLOR WILLIAM DAVID - TRUSTEES: J18
 TAYLOR WILLIAM A & PATRICIA: F20
 TAYLOR WILLIAM D & JUDITH E: E16
 TAYLOR-GRAVES BARBARA: G21
 TAYLOR-HUNTNER DEVELOPMENT CO LLC: E17
 TBAR LLC: I17
 TBSL PROPERTIES LLC: J16
 TC ECO LLC: D17
 TC OUTDOOR PROPERTIES LLC: K17
 TCCB-BRANSON VENTURES LLC: N16
 TCRO LLC: H18
 TEACHTOUT SHIRLEY M FAMILY TRUST: M14
 TEAGUE CHARLES RONALD & IRMA SUE FAMILY REV TRUST 7/10/08: K15
 TEAGUE RANDY G SEPARATE PROPERTY TRUST: K15
 TEAGUE STEPHEN F & CONNIE G: G18
 TEAL FRANCES: H18
 TEAL LENA FRANCES: H18
 TEASLER DAWN: H15
 TED UNDERHILL LLC: F17
 TEDDER RICKY & KATHLEEN: F17
 TEDDY CRAIG H & DOROTHY M: K15
 TEEGARDEN LOUIE A & MARGARET M: K15
 TEEL PATRICK L & DENA M GUERIN: H24
 TEES MICHAEL S & DEBRA P: J16
 TEES SHELLEY P: K14
 TEETER DARIEN B: F20
 TEGTMEYER CARY L & BARBARA R: D18
 TEICHER GERALD A & CAROL A: I18
 TEIFKE THOMAS & SARAH D: M25, N25
 TEIFKE THOMAS L & SARAH D: N25
 TEIS TIMOTHY: L14
 TEJ LLC: K15
 TEL LLC: N15
 TELLMAN JAMES C & NOELLE A: N14
 TELLMAN VIVIAN - TRUSTEE: J18
 TEMPEL CLARE H & GRACE J: F20
 TENGELSEN JOANNE & SCHNEIDER JOHN: I18
 TENNEY T F: K15
 TENNEY TOM F & THETUS: K15
 TENNIS LESLIE E & EDITH C: L30, L31
 TENNISON SCOTT L & AMY L: G18
 TEP HOLDINGS LLC: F17
 TERHARDT PHILIP & MELISSA A LABICKTERHARDT: J21
 TERMAN WILLIAM J & BONITA RE: M16
 TERNES DAVE & LINDA: C18
 TERNES GREGORY J & JUDY M: C18, D18
 TERPENING DAVID & MARY KATHRYN: G21
 TERPENING DAVID: G21
 TERREBROOD LUCY IDA: H22
 TERRELL DANIEL E & KIMBERLY DAWN: I21
 TERRELL STEPHANIE A & WILLIAM M: G19
 TERRELL TENA M: L16
 TERRELL WICKI D: G21
 TERRELL RICHARD & MARIE: G21
 TERRILL KUBERT L JUDY L: J15
 TERRILL KENNETH E & MARGENE L: N26
 TERRILL KENNETH E & MARGENE: N26
 TERRONEZ ADAM X & ERIN L: H15
 TERRY DEAN: F19
 TERRY DONALD B & RITA J: J16
 TERRY GEORGE C & EVELYN K: I18
 TERRY GERALD D & NANCY J: G24
 TERRY GUILDLO L & HELEN S - TRUSTEES: J16
 TERRY JIM D & JODY: H23
 TERRY JIM: H23, I20, J22
 TERRY JIMMY & JODY: H23
 TERRY JIMMY D: F19
 TERRY MARK ARTHUR: F23
 TERRY MICHAEL E & TERESA A: K17
 TERRY NORMA: I24
 TERRY ROBERT A & MALLORY L: K14
 TERRY RONALD A & MARY L: F19
 TERRY WILLIAM D & RUBY J: H18
 TESCH MICHAEL & CARMEN: N34, O34
 TESS ROBERT F & TARA S: L15
 TESSMAN DONNA: G19
 TESMER ELSIE HUMMEL ETAL: C26, D26, D27
 TEST NANCY K: O15
 TEST ROBERT M & SHELLY K: J18
 TETEN DONALD T & KATHRYN: F20
 TETEN FARMS LLC: I19, I20, K15
 TETER RANDALL NEAL & CONNI JEAN: N15
 TETER THOMAS L & PATRICIA A: K15
 TEVIS JEANNE D: N14
 TEXAS MSJ INVESTMENTS LLC & ET AL: L15
 TEXAS MSJ INVESTMENTS LLC: L15
 TEXIDOR ROBERTO L & CHRISTINE ANNE: L15
 TEZENO KATHY & LESLIE DALRYMPLE: K15
 THAETE GALE & SANDRA: E16
 THARP ANTHONY R & DALENE R: J14
 THATCHER LEWIS E & DORIS M: J15
 THATCHER RAYMOND II: F19
 THATCHER WILLIAM PETER & MARY E: G21
 THE CHRISTOPHER MYER TRUST & SONJA MYER TRUST: J14
 THE CHURCH ARMY INC: K15

TANEY COUNTY INDEX

Landowners with only calculated ac will be labeled with more than 1 ac.

THE GAIL LYNN MYER TRUST & MARY ANN TRUST: J14
 THE SANCTUARY OF HOPE OF BRANSON: G17
 THE SUMMIT AT BRANSON LLC: H17, I17
 THEIN DEBRA K: D17
 THEIS RONALD S TRUSTEE: J23
 THEISEN SYLVESTER E & MARY M: K16
 THENO FRANK M III ETAL: G19
 THEODORO CARLOS & ALICE LIMA: H21
 THIEL PHILIP J & GAIL MARIE: N15
 THIEMANN MAJESTIC CONDOS LLC: J14
 THIES JOYCE: I21
 THIES RALPH E & SHARON M: F20
 THIESSE JULIA ANN & BOB ALLEN: E14
 THIESSEN KARIN: G15, H15
 THIGPEN RICKY & DARLA: J16
 THIRD COMPLETE RESTATEMENT OF REV TRUST: M14
 THIRKELL SCOTT J & LANETTE R: J15
 THL LLC: K16
 THOENDEL SEAN R & MIRANDA N: K20
 THOLE HAROLD E & DARLENE L: J17
 THOLEN HOMESTEAD TRUST: K14
 THOM JEFFERY: H26
 THOM JEFFREY KEVIN: H26, I26
 THOMACK NATHAN R: M17
 THOMAS & LAURIE MCCANN REVOCABLE LIVING JOINT TRUST: N26
 THOMAS ADAM: H20
 THOMAS ARTHUR J & EDNA A & THOMAS RICHARD J: F20
 THOMAS ARTHUR J & EDNA A: F20
 THOMAS BEVERLY RAYE: K14
 THOMAS BILLY G & SHIRLEY J - TRUSTEES 1/2 INT EA: H22
 THOMAS BRADLEY W: O14
 THOMAS BRADLEY D: G17, K15
 THOMAS BRADLEY W: O14
 THOMAS BRUCE & ELIZABETH: I19
 THOMAS CHARLES & JANICE F: F20
 THOMAS CINDY N: J15
 THOMAS DANA A & OTTOBELLE: G19
 THOMAS DANA L & BRIDGET M - TRUSTEES: I18
 THOMAS DANNY C: M14
 THOMAS DANNY L & GALE L: I21, I22
 THOMAS DANNY LEE & GALE LEA: I21, I22
 THOMAS DAVE: H22, H23
 THOMAS DAVID C & JAN H: K15
 THOMAS DAVID LESTER & CATHRINE H: K15
 THOMAS DAVID R: G16, H16
 THOMAS DEBORAH J: K15
 THOMAS DR BENNY EARL & BEVERLY MARIE: J16
 THOMAS FAMILY TRUST 2/3 & NOVELLO MARCIA SUZAN & LOUIS 1/3: G22
 THOMAS FRANKLIN & LADELLA: N16, O16
 THOMAS GARY G & KAREN: J15
 THOMAS GARY L & CONNIE: O33
 THOMAS GLORIA I - TRUSTEES: I17
 THOMAS GREGORY J & HEATHER O: G17
 THOMAS GUY O & KATHY: N15
 THOMAS H & MAYME P SCOTT FOUNDATION INC: F14, F16
 THOMAS H & MAYME P SCOTT FOUNDATION: F14
 THOMAS H & MAYME P SCOTT FOUNDATION INC: F15
 THOMAS H & MAYME P SCOTT FOUNDATION: F15
 THOMAS J & CAROL E DILL FAMILY TRUST: I17
 THOMAS J SCHUBERTH REVOCABLE TRUST: I17
 THOMAS JAMES M & LYNN G: K15
 THOMAS JAMES M & MATILDA: H24
 THOMAS JAMES M & ROBERT T: H24
 THOMAS JAMES P & DONNA L & MEDER ROBERT P & ELIZABETH S: J16
 THOMAS JAMES R: H23
 THOMAS JASON P & JENNIFER M: F18
 THOMAS JOHN E & DIANN B: H21
 THOMAS JOSEPH L: G18
 THOMAS JUDY & SPURLOCK LINDA & HURD SHELLEY & SPURLOCK CHAD: K15
 THOMAS KARAN P: H23
 THOMAS KAREN: N16
 THOMAS KEVIN G & CARLA M: I17
 THOMAS LARRY M & CAROLYN K: I15
 THOMAS LEE J & DEBORAH E: J18
 THOMAS M SCOTT & KELLY M REV LIVING TRUSTS 1/2 INT EA: H20
 THOMAS M SCOTT LIVING TRUST: H20
 THOMAS MICHAEL R & BETHANY S: G22
 THOMAS MILTON L & COLLEEN B: H21
 THOMAS OMA M: K22
 THOMAS RAYMOND W & DORCAS: I24
 THOMAS ROBERT A & TESSA: G21
 THOMAS ROBERT E & ANGELA C REV LIVING TRUST: I17
 THOMAS ROBERT L: J15
 THOMAS ROSALIE: M16, N16
 THOMAS ROY D JR: N15
 THOMAS RYAN D: J21
 THOMAS SHIRLEY ANN & SIMCO CHERYL: L15
 THOMAS TROY & BRANDY: J18
 THOMAS VINCENT R & NANCY T: H23
 THOMAS, KELLY, TERRY SALLY, DRUSSA TERESA & HOOVER, LEE ANN: K22
 THOMAS-PULLEN MARY: N26
 THOMASON DANNY W & DEBRA S: J15
 THOMASON INVESTMENTS LLC: E15, E16
 THOMASON INVESTMENTS: F19
 THOMASON INVESTMENTS LLC: F20
 THOMASON INVESTMENTS: F20, G19, G20, H23, M17
 THOMASON JAMES N & CANDACE K REV TRUST: K15
 THOMASON JOHN SHANNON & SUZANNE CURRY: E16
 THOMASON RUTH ANN: F20
 THOMASON SCOTT EUGENE & EVA: F20
 THOMAZIN BROCK A & MICHELE: M14
 THOMISON STANLEY D & RONDA: K15
 THOMPSON ALTON & SELINA: F19
 THOMPSON BEULAH M: H20
 THOMPSON BILL & CAROLYN - CHILDRENS TRUST: K17
 THOMPSON BILLY B & MARY K: G20
 THOMPSON BILLY R & MARY M: F20
 THOMPSON BOBBIE LEE & SHARON MAE REVOCABLE TRUST: I18, I19
 THOMPSON C WILLIAM & BERTHA F: I17, J17
 THOMPSON CARL & RANDY: F21
 THOMPSON CAROLYN S - TRUSTEE: J16
 THOMPSON CHAD: J18
 THOMPSON CONYA: I19
 THOMPSON DALE & DOROTHY: I17
 THOMPSON DAVID L: G18
 THOMPSON DELLA M TRUST 01/11/1983: K14
 THOMPSON DONNA: J16
 THOMPSON DOUGLAS: F20
 THOMPSON DWAIN & SHERRIE: K16
 THOMPSON ELDON C JR: O14, O15
 THOMPSON ELLIS & MILDRED L: K15
 THOMPSON ELMER N & RAPHAEL A: G18, H18
 THOMPSON FAMILY REVOCABLE LIVING TRUST 04/12/2006: G17
 THOMPSON FAMILY REVOCABLE LIVING TRUST 04/12/2008: G17
 THOMPSON GARY D & LISA D: G22
 THOMPSON GARY MAX & LANA J: J24
 THOMPSON GEORGE N & LORENZA: F20
 THOMPSON GLENNA F: K15
 THOMPSON HELEN: F20, I22
 THOMPSON HERSHEL BRUCE & DENISE ELAINE - TRUSTEES: K14
 THOMPSON HOWARD D & PAULINE T: J18
 THOMPSON HOWARD W JR ETAL: G20
 THOMPSON JAMES W & LINDA K: H23
 THOMPSON JAN MICHAEL: O33
 THOMPSON JASON L & KARI L: D17
 THOMPSON JERRY D & KATHLEEN D: J15, J16
 THOMPSON JOHN O JR: O33
 THOMPSON JOSEPH F & JENNIFER 1/6 INT & ETAL: K15
 THOMPSON JOYCE F & JON H: I16
 THOMPSON KAREN J: F20
 THOMPSON LEON L & THERESA D: I22
 THOMPSON LISA M: J22
 THOMPSON MICHAEL O & VELMA M: I18
 THOMPSON NATASHA L LIVING TRUST: O33
 THOMPSON NATASHA LIVING TRUST: N33
 THOMPSON PATRICIA L: F19
 THOMPSON RANDY & CARL: F21
 THOMPSON READY MIX INC: G17
 THOMPSON RICHARD M: J18
 THOMPSON RICHARD R & CAROL RHOADES JOINT REV TRUST: I15
 THOMPSON ROBERT E & MERILEE: O33
 THOMPSON ROBERT E JR & CINDA S: J16
 THOMPSON RONALD C & GERAL L: L18
 THOMPSON ROSE M: J15
 THOMPSON SALES: G20
 THOMPSON SCOTT & CHARI R: H18
 THOMPSON THOMAS H & DORIS J: G19
 THOMPSON WILLIAM L: D18
 THOMSEN WILLIAM & SHIRLEY: J15
 THOMSEN WILLIAM R & SHIRLEY: I17
 THOMSEN WILLIAM R & SHIRLEY A: J15
 THOMSEN WILLIAM R & SHIRLEY: J15
 THOMSON JAYSON: G17
 THOMSON JAYSON & MICHAELA: J17
 THOMSON JAYSON: J17
 THOMSON PAULA: I16
 THOMSON ZACHARIAH OWEN FIRST TRUST (THE): O15
 THOMURE THOMAS & PHILLIP & NICHOLAS: F19
 THORMAHLEN J L & YVONNE: K15
 THORN DONALD W & THERESA: N15, N16
 THORNBERRY MICADALE DENISE: F19
 THORNDIKE JANE M: N15
 THORNHILL LARRY R: K15
 THORNHILL RONALD LEE & STACY E: I23
 THORNSBERRY JERRY & ROXANE: K15
 THORNTON ALISSIA D: H18
 THORNTON ARDEN HOLLY: L18
 THORNTON CARL: H23
 THORNTON FRANCIS & PATSY: H22
 THORNTON GEORGE & JUDITH: F20
 THORNTON JAMES B & KENSINGER JACK & YOUNG CONNIE & HILL ADA: H16
 THORNTON KENNETH D & ALISSA: D18
 THORNTON KENNETH D & DORIS L: L15
 THORNTON KENNETH T & LINDSEY R: I21
 THORNTON KENNETH T: I18
 THORNTON MATTHEW P & RHONDA: I16
 THORNTON MATTHEW R & RHONDA: F22
 THORNTON MILO J & SUZIAN M: I19
 THORNTON MILO J & SUZIAN: I19
 THORNTON RHONDA D: F22
 THORNTON ROSEMARY & THORNTON CARLETA J: E21
 THORNTON STEPHEN M & JOAN L - TRUSTEES: I17
 THORPE JEFFREY R & DOLORES C: K15
 THORPE JIM FRED & FERN M: H22
 THORSLAND MARY L & HENSON HOWARD L: F17
 THORSLAND MARY L: F17
 THORSLAND MARY L & HENSON HOWARD L: F18
 THORSLAND MARY L: F18
 THOUSAND HILLS GOLF PARTNERSHIP: I15
 THOUSAND HILLS REALTY INC: L14
 THOUSAND HILLS: I15
 THOUSAND HILLS GOLF PARTNERSHIP LLC: J15
 THOUSAND HILLS GOLF PARTNERSHIP: J15
 THOUSAND HILLS: J15
 THOUSAND HILLS GOLF PARTNERSHIP LLC: J16
 THOUSAND HILLS GOLF PARTNERSHIP: J16
 THOUSAND HILLS JOINT VENTURE: J16
 THOUSAND HILLS LLP & VACATION WORLD INC 1/2 INT EA: J16
 THOUSAND HILLS MANAGEMENT CO INC: J16
 THOUSAND HILLS: J16, K15
 THRALL LESTER E & ELAINE J: I15
 THRANE ALLEN & KAREN: H17
 THRASH AVIS LARENE: J17
 THREADGILL BOBBY: F21
 THREE D'S PLUS TWO LLC: I17
 THREE JOHNS COMPANY: M16, N15, N16
 THREE SIXTEEN LLC: I17
 THRELKELD LEONA M: K15
 THRESS JAMES & LORI: I17
 THRIFT RONALD D & CYNTHIA: K15
 THROESCH DAVID & LESLIE: H20
 THROOP JANICE TRUST: G21
 THROOP JANICE TRUST: G21
 THRUSH ROBERT & EARLINE DECLARATION OF TRUSTS 1/2 INT EA: I17
 THULL BRENT A & KARIE: E15
 THUNDERBAY INVESTMENTS LLC: J15
 THURLO BELAND DANIEL & RENAGE LEE - TRUSTEES: N14, N15
 THURMAN ALICE M & PARRY MICHAEL E: H21
 THURMAN LIGE M: H21
 THURMAN BARBARA NICOLE & CODY ALLEN MCCANDLESS: J21
 THURMAN BILLY V, BLANKENSHIP BETTY ANN: F20
 THURMAN BOBBIE J & BARBARA K: J22
 THURMAN CHANCE C & TAMYWA J: H17
 THURMAN DOROTHY A: F24
 THURMAN J KEITH: E20
 THURMAN JAMES K & TAMMY L: I16
 THURMAN JAMES KEITH & TAMMY L: F17
 THURMAN JOHN P & LISA A: H24
 THURMAN KENNETH M & PAULA K: F21, H22
 THURMAN KENNETH M & PAULA: F20
 THURMAN KENNETH M & PAULA K: F19
 THURMAN KENNETH M & PAULA L: F20
 THURMAN KENNETH MAX: E20, F20
 THURMAN PATRICK R & CAROLYN: F17, F18
 THURMAN RANDALL C & RHONDA R: E24
 THURMAN RAY DEAN & ELVIRA G: K16
 THURMAN RENTALS LLC: K15
 THURMAN RUSSELL J & MARY M: K15
 THURMAN SKYLER C: H17
 THURMAN VELMA R: H22
 THURMAN VELMA: F19
 THURMAN VIRGINIA: H21, F24
 THURN DOROTHEA: J15
 THURN E DOROTHEA: N15, N16
 THURNAU JUSTIN E & ANDREA N: G21
 THURSTON RICHARD E & JANET M: L15
 THWAITES SARAH JANE: J18
 TIBBE LARRY ALAN REV TRUST: L15
 TICHENOR WILLIAM O & LINDA L: J15
 TIDWELL DARREN L & MELLISSA C: K15
 TIDWELL IRMA BANUELOS - & DEAN RICHARD TIDWELL: H22
 TIDWELL RALPH E & BARBARA J: G20
 TIEDEMANN DANIEL A: G18
 TIEFERY JEANNA: N14
 TIEFERY JOHN & AMANDA: N15
 TIEFERY JOHN W & AMANDA C: N15
 TIEFERY PAUL & SUZANNE MAP TRUST: N14
 TIEFERY PAUL & SUZANNE: N15
 TIEH DAVID: I18
 TIFFANY STANLEY E & DONNA K: J16
 TIFFANY STANLEY EARL - TRUSTEE: J16
 TILLACK JOHN JR & KAMELA: I19, I20
 TILLERY RICHARD L & ROBYN L: H21
 TILLEY CHRISTOPHER SEAN: E22
 TILLEY DIXIE C: F23
 TILLEY DONNIE D & ELISE E MORSE: M31, N31
 TILLEY DONNIE D & LANHAM KELLY M: N31
 TILLEY DONNIE DARREN: O31
 TILLEY JERAD M: I17
 TILLEY LARRY & DIANA D: I26
 TILLEY LARRY W & DIANA D: I26
 TILLEY OLIN LEE & JANIE: K28
 TILLEY RUTH: G23
 TILLEY SHAWNA M: F19
 TILLIS THOMAS G & JUNE R: I17
 TILLIS LONNIE M SR: I16
 TILLIS PAMELA Y: I20
 TILLIS SAMUEL E & ELIZABETH A: H19
 TILIS THOMAS G & JUNE R: I17, I20, J21, J22
 TILMAN GREEN RIDGE TRUST: I19
 TILMON BILLY J & CONNIE C: K15
 TILMON CONNIE: K15
 TILSON JAY & VEANN: F19
 TILUS KENNETH W & SHERYL L: B18
 TIMBER POINT PROPERTIES LLC: I15
 TIMBER RIDGE AT EMERALD POINTE LLC: L15
 TIMBER RIDGE PROPERTIES LLC: K15
 TIMBERLINE PROPERTIES INC: G21
 TIMBERMILL OWNERS ASSOCIATION: H18
 TIMLIN KENNETH & KARIN: J21
 TIMLIN KENNETH & KARIN: J21
 TIMME WILLIAM & JO ANN: O16
 TIMMONS FAMILY LIVING TRUST: K15
 TIMMS CLYDE & VIRGINIA: H19, H20
 TIMMS CLYDE H & VIRGINIA A: H19, H20
 TIMOTHY F & BEVERLY A GRIMM LIVING TRUST: I17
 TIMOTHY J BENNETT & JANE M BENNETT TRUSTS 1/2 EA: M14
 TINCH KIMILY S: G20
 TINDLE DENNIS & FAYE: F19, F20
 TINDLE DENNIS L & RAYE R: F20
 TINDLE DENNIS: F20
 TINER FAMILY REV TRUST: L14
 TINGWALD RONALD E & MARIE A: J18
 TINKER BETSEY LEE & BENJAMIN W BREWER: G19
 TINKER CARL J & JUDITH A - TRUSTEES: L17, M17
 TINKER CARL J & JUDITH A: E15
 TINKER CHARLES V & WENDY: E30, F30
 TINKER DONALD R & LINDA C: K22
 TINKER DONALD: K22
 TINKER JASON & TAMMI TOTEN: E29, E30, F29, F30
 TINKER LIVING TRUST: H17, I17
 TINKER MARY A: H17
 TINKER RAY P: F18
 TINKER THOMAS W & RITA J: H19
 TINNIN GREGORY E: G21
 TINNIN LAMOINE E & CONNIE R: N19
 TINOCO JOSEPH J & TAMRA D HOLDEN: J16
 TINSLEY LESTER L & AUDREY L: F20
 TIPTON JOHN FRANKLIN & DOMINGA C: L15
 TIRONE WILLIAM ROCCO & ROBERT MARK HARTSOCK: H17
 TITUS RYAN: J18
 TITUS STEVE C & MISHA: J15
 TJ HOSPITALITY LLC: I15
 TKFP REAL ESTATE LLC: D19
 TL RENTALS LLC: G18, I17, I18, J16, J17, K15
 TLB INVESTMENTS LLC: H17, L18
 TLC PROPERTIES INC: I16, J15
 TLC-EM LLC: K14, K15
 TMF LLC: I17
 TNK LLC: J16
 TNT-3845 LLC: O14
 TOBIN JACK F & KAREN J REVOCABLE TRUST 07/28/2008: G15
 TODD ALLEN FAMILY MINISTRIES: J15
 TODD BARBARA: G18
 TODD CLAYTON H: O33
 TODD DANIEL: H17
 TODD DELORIS: N16
 TODD DIXIE A & ROGER: I20
 TODD FAMILY TRUST: I17
 TODD GEOFFREY A & LINDSAY B: I19
 TODD JAMES M III & CHRISTINA L: G15
 TODD JOHN & MARY: H17, I17
 TODD JOHN W & MARY H: H18
 TODD KIM RENE: N14
 TODD MICHAEL A & MARTHA: H20
 TODD PHILLIP G & BRENDIA J: J17
 TODD RICHARD EARL & KIMBERLY ANN REV TRUST 07/20/2009: K15
 TODD ROGER & DIXIE ANN: I20
 TODD RONALD REX & FRANCES ELLEN FAMILY REV TRUST: N15
 TODD SHERYL L: I17
 TODD SHERYL: I17
 TODD SUSAN: E28
 TODD TONY & CINDY & BLAIR LARRY & DONNA & GREG & AMY: E29, F29
 TODD TONY R & LUCINDA D: E29
 TODD WILLIAM A & SHIRLEY M REVOCABLE LIVING TRUST: K15
 TODE WYNN H & JENNIFER P: N14
 TOENJES HENRY E & DOROTHY: J15
 TOERING CARL & CINDY: G15
 TOFILON PETER G & EILEEN JOY: L15
 TOKEN PROPERTIES: L15
 TOLA PROPERTIES I LLC: J21
 TOLA PROPERTIES II LLC: G18
 TOLA PROPERTIES IV LLC: K22
 TOLBERT JAMES JOSEPH: I24
 TOLVAR ANDREW M: H21
 TOLVER CONNIE SUE REVOCABLE TRUST: H20
 TOLIVER RICHARD D & PATRICIA: I19
 TOLIVER RYAN & ADRIAN: M17
 TOLLIVER MESA K: I17
 TOLLIVER CHESTER J: J18
 TOLLIVER CHRISTOPHER J & MARY D: N20
 TOM & SUSAN LLC: G17, G18, H17
 TOM BOYCE EXCAVATING INC: H16
 TOM RUSSELL & DOREEN: H22
 TOMASCH ROLAND E & CAROL A: M16
 TOMBLIN BRIAN V & AARON M: H21
 TOMELLER CARLOS J & ELIZABETH: F21
 TOMELLERI FAMILY LIVING TRUST: I18
 TOMERLIN JESS R & MARLENE: G19
 TOMERLIN JESSE R & MARLENE S: G19
 TOMERO JOHN E & FLORA JEAN: G18
 TOMLIN BRUCE W & CAROL A: K15
 TOMLINSON BETTY & RHONDA: J21
 TOMLINSON D & MARY A: N15
 TOMLINSON RHONDA & BETTY: J21
 TOMLINSON VIC: E24
 TOMLINSON WILLIAM R & BARBARA L: M17
 TOMPKINS ANGELA B & WAYNE H: K16
 TOMPKINS DREW CILLA L: G20
 TONER EUGENE H: F18, H17, I17
 TONEY FREDERICK EUGENE & LELA SUE: F17
 TOOLEY HARRY & SHANNON & CHANDLER PHEL & DAWN: N26
 TOOLS 4 LESS INC: I15
 TOOMBS GARRY L: F21
 TOOMBS HUNTER & HALEY: G19
 TOOPS GEORGIA A: J15
 TOOPS GEORGIA ANN: J15
 TOOPS GEORGIA: J15
 TOOPS GEORGIA & GUSTAVE: K15
 TOOPS GEORGIA: K15
 TOP OF THE ROCK LLC: M16
 TOP OF THE ROCK: M16
 TOP OF THE ROCK LLC: N16

TANEY COUNTY INDEX

Landowners with only calculated ac will be labeled with more than 1 ac.

TOP OF THE ROCK: N16
 TOPEL FREDERIC F & PATRICIA L: I21
 TOPKA CAMERON M & ANDREA R: I19
 TORBETT FAMILY TRUST - WILLIS F & SHIRLEY M CO TRUSTEES: G21
 TORCELLINI RL & CD TRUST: 05/07/2004: G17
 TORGERSON ALAN C & MARY M: N15
 TORI INC: I16
 TORNER BILLIE J & SHARON J: I24
 TORNER BILLIE J: I24
 TORRES AYDEE & EDWARD: I16, I17
 TORRES SARA AIME HERNANDEZ: G19, H20, I19
 TORRES SARA AIME HERNANDEZ: F19, F20
 TORRY JOHN & DEBBIE: O33
 TORRY MICHAEL L & PEGGY A: O32, O33
 TORTORICE JOHN MICHAEL & DEBORAH JO: K15
 TORTORICE CARL J & PATRICIA A: J17
 TOSCHLOG BRADLEY M: J24
 TOSCHLOG BRADLEY: J24
 TOTH JULIEANN J: K15
 TOTHEROW DOROTHY M: J18
 TOTTEN MARTHA M: H22
 TOURISM ONLINE MARKETING LLC: D17
 TOURIST PROPERTY DEVELOPMENT LLC: F21, G19, H22, I15, I16, J17, J18, K15, K17, K22, K23, M14, N15, O25
 TOURSIT PROPERTY DEVELOPMENT LLC: O25
 TOW PETER SIANG KWANG & SUE S - TRUSTEES: L15
 TOWER CLIFF CONDOMINIUM ASSOCIATION: J18
 TOWER DEVELOPMENT INC: I15
 TOWER EUGENE E: K14
 TOWLER BILL G & LINDA F: K21
 TOWLER JAMES C & LINDA J: E22
 TOWLER LINDA J & JAMES: E23, F23
 TOWN AND COUNTRY PROPANE INC: F21
 TOWNE & CAMPUS APARTMENTS: J19
 TOWNSEND ANDY N: F20
 TOWNSEND ANDY: F20
 TOWNSEND H C & GENEVA M: N15
 TOYLAND PARK: J15
 TOYOTALIFT OF ARIZONA INC: D27
 TRABON THOMAS H & DIANE: K15
 TRACK LLC THE: I15, J15
 TRACK THE LLC: J15
 TRACY FREEMAN W & TERESA L: K15
 TRACY GEORGE M & BETTY V: G19
 TRACY JOE W & LEA ANNA: I24
 TRACY JOHN J & JO ANN: M17
 TRACY TERESA L & FREEMAN W: K15
 TRAEGER STANLEY & MARY: G21
 TRAGER ROBERT INTERVIVOS TRUST: J16
 TRAHIN CATHERINE DEVAUL & DWIGHT S: K15
 TRAILER RANCH LLC: J21
 TRAINER JOEL T & MORGAN E: I19
 TRAMMELL ALLEN W & CAROL J: J16
 TRAMMELL DOUGLAS E: L15
 TRAMMELL JAMES H & DARLENE: K15
 TRAMPE OLVER E & DAN: O25
 TRAN DUNG & NHUNG: I16
 TRAN DUNG & NHUNG REVOCABLE LIVING TRUST: I17
 TRAN DUNG & NHUNG: I17
 TRAN DUNG H & NHUNG MA: I16
 TRAN DUNG H & NHUNG: I17
 TRAN LY THI: I17
 TRAN LY: K15
 TRAN TRONG & TRAN TU & TRAN HIEU: M17, H18
 TRAN TRONG V & HA THI LAM & TRAN TU "TOMMY" & HIEU NGUYEN: H16
 TRAN TRONG VAN & HA THI LAM TRUST: H16
 TRAN TRONG VAN & LAM HA THI REV LIVING TRUST: I17
 TRAN TU & HIEU NGUYEN: I17
 TRAN TU VAN: I17
 TRAN TUAN: H16
 TRAN TUAN VAN & NGOAN HUYNH: I17
 TRAN TUAN: I17
 TRAN VINH & CHRISTINE REYES: K15
 TRAN YEN & DUC VAN DO: I16
 TRANCHITA JOSEPH & ANGELA MARIE KELTNER: I17
 TRANQUILITY GROUP LLC, THE: N16
 TRANQUILITY GROUP LLC: N16
 TRANSEAU GREGG & HILARY: G18
 TRANSEAU JERRON D & STRUNK MARAGARET R: I17
 TRANSGUE GEORGE P JR & MARGARET L: I15
 TRAPASSO MICHEL JR - TRUSTEE: I15
 TRAUB MARGARET & VICKI: J18
 TRAUSCH RICHARD C & MARCELLA ANN - TRUSTEES: L15
 TRAUSCH RICHARD C & MARCELLA ANN: L15
 TRAVIS CHARLES L & SHARON K: K15
 TRAVIS JAMES O & JANICE S: L18
 TRAVIS LOIS E - TRUSTEE: J15
 TRAXLER RAY L & KATHY R: L15
 TRAYNOR RAYMOND A & EVELYN - TRUSTEES: K15
 TREASE DAVID & LINDA: I19
 TREASE DAVID B & LINDA K: K15
 TREASE REBECCA: J17
 TREASURE DAVID L & JEANNE: F20
 TREASURE LAKE R-V RESORT CAMPING CLUB INC: H15, I15
 TREASURE LAKE R-V RESORT CAMPING CLUB INC: I15
 TREAT ALFRED C & REBECCA MAE: J17
 TREAT THOMAS & MARY: H18
 TREAT THOMAS J & MARY A: L18
 TRECKER JAMES D & LUELLA P: F19
 TRECCE THOMAS A & JOELLA L: J15

TREESE RICHARD & MARGARET: I23
 TREESE RICHARD A: F19, I23
 TREESE RICK & MARGARET: G22
 TREESE RICK: G22
 TREMAIN JACK W & BEVERLY F: B18, C18
 TREMONT PARTNERS LLC: J15
 TRENDWEST RESORTS INC: J16
 TRENKLE LINDA M: H21
 TRENKLE MICHAEL L: K14, K15, K16, N16
 TRENT CHARLES W & JEAN M: K14
 TRENT FAMILY 1 LLC: J16
 TRENT FAMILY I LLC: J16
 TRENT SCOTT E & TAMMY M E: J15
 TRESSLER THOMAS D: F19, F20
 TRESSLER TOM: F20
 TRETT FAMILY TRUST: J15
 TREZISE DANNY C: M14
 TRI SONS PROPERTIES LLC: F19
 TRI-COUNTY SOUTHERN BAPTIST ASSOCIATION INC: K16
 TRI-L LLC: I15
 TRI-LAKES CHRISTIAN CHURCH: H17
 TRI-LAKES DEVELOPMENT CORP: J15
 TRI-LAKES ENTERPRISES LLC: E16, H21
 TRI-LAKES FINANCIAL SERVICES LLC: G21
 TRI-LAKES LODGE #2369: N16
 TRI-LAKES NEWSPAPERS INC: I17
 TRI-LAKES ORCHARDS LLC: F24
 TRI-LAKES PETROLEUM COMPANY LLC: I18
 TRI-SONS PROPERTIES LLC: D18, F19, F20, G21
 TRIANGLE GROUP LLC: K15
 TRIBOULET HAROLD: F19, G20
 TRIBOULET HOLLI J: I18
 TRIBOULET TOBY K: M17
 TRIBOULET TOBY: H17
 TRIBUTE SHOW LLC: N16
 TRIDICO LARRY J & SARITA B: F16
 TRIMBLE JONATHON E & SHARON K: H16
 TRIMBLE KELLY & PATRICIA LEE: I17
 TRIMBLE LARRY: O26
 TRIMBLE MARKLEY & LEOLAKAY: L17
 TRIMBLE MYRTLE: M31, M32
 TRIMBLE RICHARD & PETE: M29, N29
 TRIMBLE RICHARD & SHARLAN: M32
 TRIPLE G RANCH LLC: D18, D19, E18, E19
 TRIPLE M RANCH INC: O25
 TRIPLETT CLIFFORD A & MARGARET E: F19, F20
 TRIPLETT CLIFFORD A: H21
 TRIPLETT JUDY: H23
 TRIPP DUSTIN & STACEY: G15
 TRIPP HERBERT MILDRED: F20
 TRIVEDI BHARAT & MEENA: I15
 TRIVETT BOBBY L & FLORIE D & TRIVETT WILLIAM BRUCE: O25
 TROBAUGH FAMILY TRUST: E16
 TROGNER CHARLES: I19
 TROMBLEE MARK & DIANA GAY: I19
 TROMBLEE MARK C & DIANA GAY: G18, I18
 TROMBLEY ROBERT R & PATRICIA: O33
 TROPHY RUN FRACTIONAL CONDOMINIUM ASSOC. INC: K15
 TROST DENNIS A & JANET H - TRUSTEES: K15
 TROST DENNIS A REVOCABLE TRUST: 12/29/2003: K15
 TROTT DAVID & BARBARA: N14
 TROTTER L CRAIG ETAL: M33
 TROTTER L CRAIG: M33
 TROTTER THOMAS & MELISSA: K31
 TROTTER THOMAS B & MELISSA K: K31
 TROTTER WILLIAM R: L32, L33, M32
 TROTTER WILLIAM R & MARIE: M33
 TROTTER WILLIAM R: M33
 TROUT TIMOTHY N & SHELLY F: N14, N15
 TROUT TIMOTHY N: N15
 TROUT WAYNE R & L JANET: J16
 TROUT WAYNE R & LUCILLE JANET: J16
 TROUTMAN R DEAN & MARTA H: L15
 TROXCLAIR CHRISTOPHER THAD: I19
 TROXLER HAROLD LOYE SR & PATSY SUE: O34
 TRUAX NANCY RANELL: F20
 TRUCHON MICK: C16
 TRUE GERALD W & PATRICIA J: L15
 TRUE MARGARET B: K23
 TRUJILLO GEORGE & LISA TRUJILLO: H22
 TRUJILLO JOHN F & RAQUEL C: J16
 TRUJILLO LINDA D & NORMAN P: O16
 TRUJILLO VIOLET: N15
 TRUMAN DONALD A: H23
 TRUMBLE ARTHUR D & MARJORIE L: C17
 TRUSSELL ARTHUR L & JOY L: I21
 TRYCAK JOSEPH O: G19
 TSAHIRIDIS DIMITRIOS & CHRISTINA: I17
 TSAHIRIDIS DIMITRIOS P: I17
 TSAHIRIDIS EVANGELOS & ANASTASIA: I17
 TSAHIRIDIS PETER & KRISTINE: I17
 TSAHIRIDIS SAMSON C & ARTEMIS MANTZOURANIS: I17
 TSAHIRIDIS SAMSON C: I17
 TSAI BILL: K15
 TSAI BILLY: F19, N15
 TSANG BETTY: H22
 TSAY HUEY CHANG: K15
 TSORAEV VALERY: G18
 TUBBS CECIL LEE & JUDY INEZ: H18
 TUBERGEN PATRICA & DAVID ARMSTRONG & LAVINA DOOLIN: G18, H18
 TUBERVILLE J DURELL & SUSAN M: C24, C25
 TUCK ANDREW C & JANIS G: L15
 TUCK JASON M & HEATHER P: I21
 TUCK LOIS E: L18
 TUCKER BERNARD: F19
 TUCKER DARLENE L REV TRUST: G18
 TUCKER DELLA & MELANIE BROWN: N15
 TUCKER EARL T: I24
 TUCKER GENEVA: J17
 TUCKER HOLDINGS LLC: K22

TUCKER IVAN R & DELLA M: K15
 TUCKER JAMES C JR & LYNIN C: G15
 TUCKER JASON R & COURTNEY A: H21
 TUCKER JERALD D & MARILYN S: L14
 TUCKER JOHN L & FLOY: G19
 TUCKER KEITH & VALERIE: N15
 TUCKER KEITH A & VALERIE S: N15
 TUCKER KELLI D: I17
 TUCKER LESLIE & TRACY: F20
 TUCKER RALPH & DOROTHY L: G20
 TUCKER RICHARD C: F18
 TUCKER RICHARD: F20
 TUCKER SANDRA J: F20
 TUCKER SHIRLEY E - TRUST: H17
 TUCKER SHIRLEY ELLEN - TRUST: H17
 TUCKER YVONNE C: K22
 TUDOR JOHNATHAN LEE: J17
 TUDUR IOVU J & RAMONA C: G16
 TUEL FAMILY HOME PLACE FOUNDATION: H21, J23
 TUGGLE ALYCE F: G20
 TUGGLE ALYCE REV LIVING TRUST: G20
 TUGGLE LESTER L & LUCRETIA CO-TRUSTEES: K14
 TUGGLE RONALD E: O16
 TULEY BARBARA M & WILLIAM M: J16
 TULEY TIMOTHY M & KIMBERLY K: D18
 TUMBLING CREEK CAVE FOUNDATION: M32, M33
 TUMBLING CREEK CAVE FOUNDATION: M32
 TUMBLING CREEK CAVE FOUNDATION: L31, M32, M33
 TUMBLINSON ANTHONY S & KATHY K: K15
 TUMMONS TY ANTHONY & SHANNON KATHLEEN CROOKS: J15
 TUNER LARRY & BELINDA: F20
 TUNINK ARLEN LEE & ROSE: E18
 TUNINK DARYL & CARLENE: D23, D24, G17, H22
 TUNNELL AARON H & BRANDY L & DAVID S HUNTER: I17
 TURBAK GARY: L16
 TURER HARRY & JANE: F20
 TURETSKY STEPHEN & MARY ANN: I15
 TURLEY WORTH & OPAL: H22
 TURLEY WORTH G & OPAL A: H22
 TURLEY WORTH GARLAND & OPAL ANN: H22
 TURMAN E FAR & JOHN A WARDEN: F19
 TURNAGE EVERT M & JOYCE A: L15
 TURNBULL JAN PAUL: I17
 TURNBULL ROBERT & SALLY R: N16
 TURNER ANTHONY W & OBI JENNIFER M: I19
 TURNER CHARLES L: H21
 TURNER CHARLES: H21
 TURNER CONNIE E: L18
 TURNER CORBET & KAREN & TURNER ANDREA MICHELLE: I24
 TURNER CORBET C & KAREN: I23, I24
 TURNER CORBETT & KAREN & TURNER ANDREA M: I24
 TURNER DANIEL R & PATRICIA: K15
 TURNER DAVID S & LAURA J: O33
 TURNER DAYTON L & SHARON L: I17
 TURNER EDGAR W III & BARBARA: N19, N20
 TURNER FRANK & TAMMIE: J14, L14
 TURNER FRANK G & TAMMIE L: J14
 TURNER FRANK G & TAMMIE: I17
 TURNER FRANK G: I17
 TURNER GARY & JONI REVOCABLE LIVING TRUST UTA DATED 7/17/02: N21, O21
 TURNER GARY & JONI REVOCABLE TRUST UTA DATED 7/17/02: N21, O21
 TURNER GRANT L & ANGELITA E: H20
 TURNER INC: E17
 TURNER JAMES P & LAURIE NEWBURY: I19
 TURNER JC & BEVERLY F: F19
 TURNER JEFFREY R & REBECCA: I22, J22
 TURNER JENNIFER FAMILY TRUST: I17
 TURNER JOHN A & SHIRLENE: I18
 TURNER KENNETH & LOIS: H18
 TURNER KIRBY W & TAMMIE: J18
 TURNER LARRY D & BEVERLY M: I19
 TURNER LEON & BEVERLY: F20
 TURNER MARK EDWARD: J18
 TURNER MARTIN & OLIVIA: G15, N31, O31
 TURNER NADINE P: I18
 TURNER NAOMI R TRUST: K22
 TURNER PHYLLIS LEE: F24
 TURNER RESIDENTIAL PROPERTIES LLC: E16, F16
 TURNER RICK L & RONDA C: F23, F24, G23, G24
 TURNER RICKEY LEON & RONDA CATHERINE TRUST: F23, F24, G23
 TURNER RICKEY LEON & RONDA CATHERINE TRUST: G25
 TURNER RICKEY LEON & RONDA CATHERINE TRUST: F24, F25, G23, G25
 TURNER RICKEY LEON & RONDA CATHERINE: F25
 TURNER ROCKY LEE & BRANDI SUE: G25
 TURNER SCOTT & HOLLY: K15
 TURNER SHIRLEY: J23
 TURNER STEVE & CAMILLE C: K15
 TURNER TAMMIE & FRANK: O14
 TURNER TERRY G & LOUISE D TRUST: G19
 TURNER TONY & PATTI: I21
 TURNER W T & RUTH S: F20
 TURNEY DEVON PAUL & HOPE ANN: I18
 TURNEY JUSTIN C: H21
 TURNING LEAF PROPERTIES LLC: I16, J17, J18
 TURNIPSEED ALAN R & SANDRA L: L14
 TURNIPSEED ALAN R & SANDRA M & RICHARD N & LENA L: K15
 TURNIS STEPHEN L & ARLENE M: L15
 TURNIS STEPHEN LAWRENCE & ARLENE MARGARET: L15

TURNIS STEPHENS LAWRENCE & ARLENE MARGARET: L15
 TURPIN FOREST J & GAYLA M: J16
 TURPIN GREG A & SANDRA L - TRUSTEE: I17
 TURPIN JOHN F & CAROL A: I16
 TURPIN MARSHA: J17
 TURTLE CREEK APARTMENTS LLC: H16
 TURTLE RIDGE DEVELOPMENT LLC: H16
 TUSCANY PLACE AT THOUSAND HILLS CONDOMINIUM ASSOC. INC: J16
 TUXEN GORM & ANETTE: N14
 TUXEN INVEST LLC: I17
 TUXHORN LARRY M & LINDA S: F19
 TUZZOLINO SALVATORE R: L24
 TWEEDT ALAN C & JAMILLE K: I17
 TWEEDT TERRY & BONNIE REVOCABLE TRUST 09-11-1997: G17
 TWEEDLE JOHN W & PATRICIA A: J16
 TWEEDY JOHN T: G21
 TWEEDY KEVIN & ROBIN GAYLE: I19
 TWEEDY WARD AND PATRICIA MAP TRUST: K15, L15
 TWEHOUS FRANK - TRUSTEE: J16
 TWEHOUS FRANK REV LIVING TRUST: J16
 TWEHOUS LA VERNE - TRUSTEE: J16
 TWISTED OAKS FARM LLC: M14, N14
 TWITCHELL J B & J L TRUST: L15
 TWITCHELL JACK BAIN & JEANNETTE LYNN-TRUSTEES: L15
 TWITTY RHONDA GAILE & ROGER: J26
 TWO BROWN DOGS LLC: G19
 TYAGI RAJAT: G16, G17
 TYLER ARTHUR O & INGRID D: N15
 TYLER EDDIE & G KAY LIVING TRUSTS: I/2 INT EA: K15
 TYLER JAMES: J16
 TYLER JOANN: F19
 TYLER L B & GLADYS REV TRUST: I15
 TYLER PAULA LYNN: O25
 TYLER ROBERT & SANDRA: H21
 TYLER SHARON: G20
 TYNDALL DORIS: K17
 TYRA FLORINE A: G19
 TYRE JIMMIE D & BETTYE: H17
 TYRE THOMAS E: H17, H20
 TYSON CHRISTOPHER B & JAMIE L: G15
 TYSON JOYCE WILLIS & BEN WESLEY: L15
 TYSON MICHAEL: J18
 TYSON TRACEY J LIVING TRUST: H16
 UCHTMAN PATSY L & DONALD G: G21
 UJFKS ALBERTUS F & DOROTHY: N15
 UHL ANTHONY C & CATH L: N14, N15
 UHL TERRY N & RENITA C: K15
 UHINGER DONALD SCOTT & ERIN MARIE: J17
 UHRHAMMER NATHEON & CARLA: J15
 UILDRIKS PHILLIP J: I17
 ULAND DOUGLAS L & KATHLEEN: K29
 ULAND KATHLEEN: K29
 ULERY WILLARD H & AUDREY M: K15
 ULLOA-LOPEZ CAMERINA & MERCADO-BAUTISTA: J16
 ULM CLYDE E & PHYLLIS J TRUST: H22
 ULMER LARRY T & BARBARA A: F19
 ULREY JACK B & ANN R - TRUST: G19
 ULRICH DANE & LISA - TRUSTEES: I19
 ULRICH DANE & LISA REVOCABLE TRUST 05/04/2002: I19
 ULRICH DARLA K: I24
 ULRICH DEAN J & CHRISTI L: E15
 ULRICH EDWARD H & MYNETTE J: I17, J15
 ULRICH ESTELLE: G20
 UMBARGER REBECCA B REVOCABLE TRUST 09/17/2001: J14
 UMBRIGHT KEVIN & AMY: E16
 UMBRIGHT KEVIN DONALD & AMY SUZANNE: G15
 UMMELE JIM & JANET: G20
 UMPHRES THOMAS E & UMPHRES ROBERT LESLIE: K16
 UNDER THE MISSOURI SKY PROPERTIES LLC: E17
 UNDER THE MISSOURI SKY PROPERTIES LLC: D17, D18, E17, E18
 UNDER THE MISSOURI SKY PROPERTIES LLC: E17
 UNDERDAL AUSTIN - TRUSTEE: H19, I19
 UNDERWOOD HARRY RAY & HILDA S: J16
 UNDERWOOD JAMES ROSS JR - TRUSTEE: J17
 UNDERWOOD LARRY & LINDA: H24
 UNDERWOOD LINDA G: H24
 UNDERWOOD LINDA: I17
 UNEEK LLC: G20, H21, I21, K14
 UNFRIED LOUIS F & SUSAN L: F18
 UNGER THOMAS W & SUSAN J: M14
 UNGER TY & MALISSA: I18
 UNGER VIRGINIA ELMGREN: F20
 UNION CHURCH: N30, N31
 UNION PACIFIC CORP: I17
 UNION PACIFIC RAILROAD CO: J17
 UNITED SAVINGS BANK: I17
 UNITED STATES OF AMERICA (US FOREST SERVICE): D26, D27, E26, E27, F26, F27, F28, F32, F33, G31, G32, G33
 UNITED STATES OF AMERICA: M16
 UNITY OF THE HILLS: G16
 UNRUH KYLE D & AMY L: I18
 UNRUH WALLACE: K15
 UNSSELL JAMES P: G19
 UPHAUS JOHANNA A & JOHN A: G16
 UPHAUS JOHN A & JOHANNA A: I17
 UPHOUSE RENE W: K14
 UPSHAW MICHAEL G & JANET L: J16
 UPTON FAMILY PARTNERSHIP LTD: O17
 UPTON FAMILY PARTNERSHIP LTD: H16, H17, J16, K14, L14, N17, N18, O17, O18
 UPTON FAMILY PARTNERSHIP: L14
 UPTON MAURICE M & SHARON L: K15

TANEY COUNTY INDEX

UPTON ROSEMARY J CREDIT SHELTER TRUST: J15
URAZOV ALI EXANDER V & EUGENIA: J14
URICH KRISTY L: L21
URICH RUTH ELIZABETH: H17
URICH TRACEY M & DAVID R: F18
URWILLER KENNETH L & PHYLLIS & SPAHR RICHARD ETAL: K14
US BANK NA: F20, I20
US BANK NATIONAL ASSOCIATION: J21, N16
US CELLULAR: G21
US OIL CO INC - A WISCONSIN CORP: J15
US OIL CO INC: J15
US POSTAL SERVICE: J17
USA (GSA): I17
USA - CORP OF ENGINEERS: M14
USA BULL SHOALS CORP OF ENGINEERS: G22, G23
USA CORP OF ENG: J14
USA CORP OF ENGINEERS: F20, F21, F22, G18, G19, G20, G21, G22, G23, G25, G26, H17, H18, H20, H21, H22, H23, H24, H25, H26, I17, I18, I20, I21, I22, I23, I24, I25, J14, J15, J16, J17, J18, J21, J22, J23, J24, J25, K14, K15, K16, K21, K22, K23, K24, K25, L14, L15, L21, L22, L23, L24, L33, M14, M16, M22, M23, M24, M27, M28, M33, N14, N15, N22, N23, N24, N25, N26, N27, N28, N29, N30, N31, N33, N34, O14, O15, O22, O23, O24, O25, O26, O27, O28, O29, O30, O31, O32, O33, O34
USA DEPARTMENT OF ENERGY: H30
USA FOREST SERVICE: B26, B27, C26, C27, C28, C29, C30, C31, D25, D26, D27, D28, D29, D30, D31, D32, D33, E25, E26, E27, E28, E29, E30, E31, E32, E33, E34, F25, F26, F27, F28, F29, F30, F31, F32, F33, F34, G26, G27, G28, G29, G30, G31, G32, G33, G34, H26, H27, H28, H29, H30, H31, H32, H33, H34, I26, I27, I28, I29, I30, I31, I32, I33, I34, J26, J27, J28, J29, J30, J31, J32, J33, J34, K26, K27, K28, K29, K30, K31, K32, K33, K34, L26, L27, L28, L29, L30, L31, L32
USCOC OF GREATER MISSOURI LLC: K15
USSARY JOHN D & JOAN F: L15
USSERY ALVIN ANDERSON JR & DAVID ROY & STEVEN CARL & BRYAN: G20, N14
USSERY BRYAN A JR: N14
USSERY DAVID R & DEBBIE S: N14
USSERY DAVID R & DEBBIE: N14
USSERY DAVID R & DEBRA S: N14
USSERY DAVID R: N14
USSERY MARK E: N14
USSERY NANCY SUE: F21
USSERY RUTH: N15
USSERY SHOSHEANA: N14
USSERY STEVE & RUTH: N15
USSERY STEVEN C & RUTH A: N15
USSERY STEVEN CARL & RUTH A: N14
UTC LAND MANAGEMENT GROUP INC: K15
UTESCH DOUGLAS EDWARD & CHERYL: J16
UTLEY CHARLES & PHYLISS R: F20
UTTER CARL: J17
UTZMAN BOBBI & TOMMY: K15, N14
UUC LLC: J18
V. JOEL: OF THE FAMILY GREEN: F20
VACANTI PHILIP & TERESA: N26
VACANTI PHILIP A & TERESA L: N26
VACATION WORLD INC: I15
VACATION WORLID INC: E16, I15, J14, J15, J16, J18, K15
VACHON IRENE L: K15
VADALA JOSEPH GREGORY & JANET ELIZABETH: J15
VAHLIDICK BAMBI: I17
VAHLIDICK RICHARD & BAMBI: E15, F16, H17, K16
VAHLIDICK RICHARD & BAMBI; SCHROLL LEAND & JANEEN: H17
VAILE MERRICK: G19
VAILE HAROLD E & LOIS L: H15
VAIT LESTER CHARLES & SUSAN CAROL TRUST AGREEMENT: L14
VAJRABUKKA LYDDA F: G16
VALBRACHT ANGELA JEANENE & BROWN RICKIE ALAN: G21
VALBRACHT STEVEN M - TRUSTEE: I22
VALBRACHT STEVEN MICHAEL REVOCABLE TRUST 10/22/1990: F20, I21
VALBRACHT STEVEN MICHAEL TRUST: G23
VALBRACHT STEVEN MICHAEL TRUSTEE: H21
VALBRACHT THELMA M TRUST FBO: J22, K22
VALBRACHT THELMA M - TRUSTEE: I17
VALBRACHT THELMA M REV TRUST: I17, J22, K22
VALBRACHT WILLIAM BRADFORD REV TRUST: F19, G20, J23
VALENTINE MICHAEL J: J19
VALLE KAREN J: G21
VALLE ROBERTO J & VALLE DAN V: G20
VALLEY RIDGE RESIDENCES II LLC: H16
VALLEY RIDGE RESIDENCES III LLC: H16
VALLEY ROSEMARY 1/2INT & SEIDLER KATHLEEN 1/2INT - TRUSTEES: L15
VALLEY STREAM DEVELOPMENT LLC: K15, L15
VALLEY VIEW SOUTH DEVELOPMENT LLC: H12, I21
VALUE LUMBER CO: I16, J16, J17, J18, K15, L15
VALUE LUMBER CO.: I16
VALUE LUMBER COMPANY: I16, I18
VAN ALLEN DOUGLAS S & L E: J22
VAN ALLEN REBA LEA: I21, I22
VAN BUREN JAMES K & KARE: F20
VAN DAM WILLIAM J & LORENE A - TRUSTEE: K15
VAN DAMME KIRK: K15
VAN DAMME ROBERT & CONNIE: K15
VAN DER PLOEG JAMES ALAN & JANE L: F24

VAN DER STEEN MICHELLE L: I17
VAN DEUREN LEO & LINDA: J21
VAN DEWOSTINE LYNETTE G: J17
VAN DOLAH KELLY L & GLOWAINA K: H21
VAN DYKE DANIEL D & MARLA R: H21
VAN DYKE JAMES J & DEBORAH S DURLER: I17
VAN DYKE JAMES: I17
VAN DYKE KENNETH WAYNE: G22, G23
VAN ENGEN DOUG & BRENDA SUE: G20
VAN ENGEN JOHN & ANGELA: N15
VAN ENKEVORT CLAYTON J & MARION R: F19
VAN ETTEN KATHRYN: J17
VAN EVERY ANTHONY D & CARLA S: F20
VAN EVERY DAVID A & TAMMY R: F20, G20
VAN EVERY EMERY A & ELEANOR - ESTATE: F19
VAN EVERY MARK & ABIGAIL: E14, E15
VAN FOSSON JOHN R & LEO A - TRUSTEES: K16
VAN HECKE CONNIE J: F20
VAN HORN FAMILY TRUST: G21
VAN HORN JOHN & CHRISTINE: J18
VAN HUIS THOMAS & ROBIN E: L14
VAN KIRK WILLIAM & SONYA: H24
VAN LAAR LORRAINE: L15
VAN LEEUWEN PROPERTIES LLC: J16
VAN LIEW NORMAN C & SHARON S: N14
VAN LUE JOANNE: J16
VAN METER DESCENDANTS TRUST: H16
VAN POUCKE M L - TRUSTEE OF REV TRUST: J19
VAN ROOSEBEEK BARBARA A: G19
VAN ROUSSON RICK A & TWILA: F20
VAN SICKLE BRIAN S & KERRIE S: F18
VAN SKIKE MARK E & DAWN M: I17
VAN TRUMP MICHAEL & NANCY: K15
VAN VOLTENBERG MICHAEL A & MARGARET S: J18
VAN WEY JAMES R: F23, H22, I22, I23
VAN WINSEN DAWN M: G19
VAN WINSEN DAWN MARIE: G19
VANAMAN JIM & VICKY L: O33
VANBURCH BAMBI S: H17
VANANCE INVESTMENTS, INC - 1/2 INT & ETAL: O29
VANANCE JOHN C & DONNA S GODWIN: F19
VANANCE KERRY D - 1/4 INT (ETAL): H18
VANANCE KERRY D: H18
VANANCE LENNA & MANLEY - TRUSTEES: L15
VANDAWALKER RAMON S & KATHLEEN A: I17
VANDENBERG AMBER: N33
VANDER LAAN RANDALL SCOTT & KRISTY LYNN: J16
VANDERBECK SHAWN: G21
VANDERBILT JAMES: G22
VANDERBILT SHEILA JANN 1/2 INT & PRINCE RICKY W 1/2INT: F20
VANDERBURG WILLIAM: F19
VANDERGRIF CATHERINE & RRE INVESTMENTS LLC: O15
VANDERGRIF CLARENCE & JANET: N14, N15
VANDERGRIF CURTIS L & WINONA J: K15
VANDERGRIFT JIMMY D & MARSHA K: K14
VANDERKAA Y ROBERT & ANITA: K15
VANDERLAAN RANDY & KRISTY: J16
VANDERLAAN RONALD & MARCIA: H22
VANDERLAAN RONALD G SR & ANN JEAN ETAL: J16
VANDERLAAN RONALD G SR & ANNJEAN ETAL: J16
VANDERNAALD REINHART & PHYLLIS E: I17
VANDERNAALD REINHART & PHYLLIS: I17
VANDERPLOEG CONNIE & HARRY: I21
VANDERPLOEG HARRY & CONNIE F: G21
VANDERPLOEG HARRY & CONNIE & ETAL: I21
VANDERPLOEG HARRY & CONNIE & MCNISH DONNA & RICHARD A: I21
VANDERPLOEG HARRY & CONNIE: I21
VANDERPOOL BYRON KENT & LORI LEE: I17
VANDERPOOL GARRETT & SHELLY: J15
VANDERPOOL LOY MAX & DOROTHY EILEEN: G21
VANDERPOOL MATTHEW & BARBARA: H23
VANDERSPOOL THEODORA VAL: H17
VANDERVELDT BRENDA: J17
VANDERWEL CORNELIUS D & MARY J: L15
VANDEVEN BART ANTHONY REV TRUST: E16, F19, G19, J17
VANDEVEN BART ANTHONY TRUST: H17, L18
VANDEVENTER JON A & DIANA L: E24
VANDZANT CEMETERY: J19
VANEK JAROSLAV P & CLAUDIA O DA SILVA VANEK: J16
VANERKUNN E: N16
VANEK QUINN ELIZABETH: N16
VANGILDER CORY: H15
VANGILDER LARRY & ANITA: I17
VANHOOSER KENNETH & MARVA: F19
VANHOOSER KENNETH E & MARVA L: F19
VANHOOSER KENNETH E JR & MARVA L: F19
VANLUE JERRY G & DIANE: K15
VANN RAYMOND L: N15
VANSSESSEN GARY E & JEANA PRINCE: F20
VANSICKLE GARY: G15
VANWEY KATHLEEN KAY: F19
VANWINSEN ROBERT & SALLY L: I19
VARCE DONALD G & H IRENE: K15
VARCE DONALD G & IRENE: K15
VARGAS SALVADOR & LUCIA A DE: H22
VARISCO CHRIS E & BOZANA F: I17, I19, I20
VARISCO CHRISTOPHER E & BOZANA F: I20
VARISCO CHRISTOPHER E & BOZANZ F: I20
VARISCO PROPERTIES INC: F16
VARLEY CARL E & LILLIAN KAY: G17

VARNER ELAYNE M: C33
VARNER ELAYNE: C34
VARRIEUR RAYMOND D: G20
VAUGHAN DANA HAYDON: D27
VAUGHAN EARL D & DRUSILLA P: I17
VAUGHAN JAMES R: C26
VAUGHAN JESSE & RAMONA - TRUSTEES: F20
VAUGHAN JOSEPH DAYLE & TWILA DAWN: F19
VAUGHAN JUDY: G19
VAUGHAN JUDY ANN: I20
VAUGHAN JUDY: J21
VAUGHAN LARRY & IRVINE PHILLIS: K15
VAUGHAN WADE H & TERRI E: F24
VAUGHN CONSOLIDATED LTD: I17
VAUGHN DANIEL L & BETH A: I17
VAUGHN FAMILY TRUST: N15
VAUGHN MARY & MICHAEL: K14
VAUGHN RANDALL W & TERESA D: L18
VAUGHT GARY & MARIAN: K21
VAUGHT MITCHELL & DINAH: J23
VAUPPELL GEOFFERY H & GALE A: J16
VAVRINA JAMES & BARBARA: F20
VEACH LOVING TRUST: L15
VEACH ROBERT W: O33
VEAZEY MICHAEL E & BARBARA J: N14
VEAZEY MICHAEL E & BARBARA J: N14
VEDEL NEILS S & FRANCIS M: N15
VEERKAMP PAUL & LORETTA - TRUSTEES: G20
VEEVAERT GUY G: I18
VEJRASKA JEREMY & AMY: J19
VEJRASKA JOSEPH S & SARA D: G18
VEJRASKA KEITH A & MARJORIE J: N14
VEJRASKA LARRY J & KAREN E JOINT REV TRUST: H16
VELDMAN DAVID & LESA M: D20
VELDMAN DAVID & LESA: F20
VELIE ROBERT J: B15, B16, C15, C16
VELIN ROBERT R & DONNA S DECLARATION OF TRUST: F19, G19
VELTKAMP HARLAN & SHERRIE ROHWELLER - : H21
VELTKAMP HARLAN & SHERRIE ROHWELLER: J22
VELTKAMP HARLAN G & SHERRIE R: H21
VELTKAMPT HARLAN & SHERRIE: H21, H22
VELVET JAMES SCOTT: J15
VELVET KATHRYN SUE REVOCABLE TRUST: J15, K15
VELVET KATHRYN SUE TRUST: K15
VELVET PROPERTIES LLC: I17
VENABLE MIKE & JESSICA: O16
VENCILL AMBER R & PATRICK: J18
VENCILL DAVID: K16
VENICE ON THE LAKE INC: F20, F21, G19, G20
VENICE ON THE LAKE INCORPORATED: F20, G20
VENICE ON THE LAKE: F20
VENSKE VICTOR W & ALLEEN: N16
VENTERS BOBBY G: K15
VERDUGO FLORENCIO & BOBBIE D: N14
VERHEYE ROBERT P & BEVERLY A: F19
VERIZON WIRELESS: G17, G23
VERKLER GLENDA: N14, N15
VERMEIRE BECKY A: H20
VERMEIRE EVAN & BECKY: H19
VERMILLION JEFFREY C & DEANNA: O14
VERMILLION SUSAN E: I8
VERNER ROBERT: H14
VERNON CHERYL ANN REV TRUST: F24
VERNON ROBERT L & MARILYN F REVOCABLE TRUSTS: K15
VERNON ROBERT L & MARILYN F: K15
VERT JAMES MARK & SUZANNE LYNNE: G15
VERTHALER BRIAN A & REBECCA K: J15
VEST BECKY: H17
VEST CHARLES & CLARA C - TRUSTEES: F20
VEST JUDITH M & DONALD E RAYMOND: F20
VEST MARGARET MAXINE & VEST RANDALL LEE: E29, E30, F29
VEST RANDALL L: N33
VEST WARREN W & ELDORA & GARDNER LARRY A & BRENDA M: J17
VESTAL DONALD D & BRENDA J & DONNA J WERTZ: G15
VESTAL PAUL D & LAURA M REVOCABLE TRUST 03/09/2000: I17
VESTAL RODNEY & SANDRA: L14
VETERANS MARKETING LLC: H22
VETERANS OF FOREIGN WARS POST 5168: F21
VETTER JAMES M & MARY G: K15
VETTER RICHARD W & JULIA ANN: G24
VFW POST 1667: O17
VIA DUANE C & CHARLOTTE A: F20
VIAL ROBERT J & ANGELISA M: I18
VIANDS JANLEE G: H21
VICH DAVID & KALYN: L33
VICKI MARK & DEBORAH K JONES VICKI: G20
VICKI MARK & DEBORAH: F20
VICKERS MICHAEL K & REBECCA A: G19
VICKERY GERALD R & BETTY J: F20
VICKROY CINDY R & DWIGHT A MCDONALD: F19
VICKROY MERLE LEE & ANNA MAE: F19
VICTOR BAPTIST CHURCH: F15
VIDITO GREGORY B: D18
VIDMAR STANLEY JR: J19
VIEHMANN JANET D REVOCABLE LIVING TRUST: J15
VIERLING RAY: F20
VIETOR PATRICK E & CHRISTINE A: K15
VIEW ENTERPRISES LLC: G17
VIGEN KASEY B & JUNE R: J16
VIJITBENJARONK PRASERT & PIYANUCH: G16, J16

VILBRANDT CARRIE ANN: I16
VILES DAVE & ANITA: J18
VILES DAVID & ANITA: K15
VILLAGE GREEN APARTMENTS LLC: I15
VILLAGE INVESTMENTS LLC: J17
VILLAGE OF BULL CREEK - BOARD OF TRUSTEES: G18
VILLAGE OF BULL CREEK INC: F18
VILLAGE OF BULL CREEK THE: F18
VILLAGE OF BULL CREEK: F18
VILLAGE OF MERRIAM WOODS: F19, G19
VILLAGE OF TANEYVILLE: E24, F23, F24
VILLAGIS INC: J21
VILLALPANDO SANTOS: J18
VILLANUEVA JOSE RAMON: I18
VILLAVICENCIO JOSEPHINE F: G22
VILLAVICENCIO JOSEPHINE F: H19
VILLERS MARY ELIZABETH REV TRUST 12/01/2008: G15, G16
VILLERS TINA MARIE: H22
VILTER THOMAS & CHARLOTTE LIVING TRUST 11/27/2007: J15, J16
VILTER THOMAS & CHARLOTTE LIVING TRUST 11/27/2007: J16
VINCE MATTHEW J: H23, I23, I24
VINCE MATTHEW JOHN & IRMA IDALIA ALVAREZ-GURNEY: H24
VINCENT CHARLES D & DELILAH: F20
VINCENT JERRY & GLENDA: K15
VINCENT JERRY JAMES & DONNA C: L15
VINCENT KIRBY G & GLENDA A: K16
VINCENT PALM M: L21
VINCENT SANDRA: J18
VINCENT STERLING B: J21
VINCENT WILLIAM D & ETHEL L: F20
VINEY RICHARD G & JANET J - TRUSTEES: I17
VINEYARD GEORGE E & KRISTINE S: K22
VINING SHIRLEY A: H18
VINKEMIER DEAN & PATRICIA: E16
VINSANT ESTHER LOREIN & ELLEN ALMARA TUMBLESOM: E24
VINSANT ESTHER LOREIN & ELLEN ALMARA TUMBLESOM: E24
VINSON CATHERINE L - TRUSTEE: H23
VINSON DANIEL J & MARY JO & STEPHEN & PAULA WEEKLEY: K22
VINSON DON & ELSIE: K16
VINSON DON T JR & ELSIE L: K16
VINSON LORETTA B: J17
VINTAGE NORITON LLC: J15
VINTON LENA: K15
VINTON WARREN E & ROSE MARIE: K15
VINYARD ROBERT G & MARY M: I17
VINYARDS 89 LLC: I14
VINYARDS CONDO ASSOCIATION, THE: I14, J14
VINYARDS589 LLC: I14, J14
VIRGIN JOHNNY M: H15, K15
VIRTUE JAMES R: F20
VISCARDIS CURTIS L & PENNY R: J16
VISCONTI VADNA G & FRANK T: O33
VISE RODNEY J: G16
VISE WAYNE E & HELEN L REV TRUST - TRUSTEES: E18, F18
VISHNU USA LLC: I16
VISION TO ACTION INC: K15
VISNOSKY LARRY M: I22
VISNOSKY MARK J & LAURA A: J21, K21
VISNOSKY RONALD F: H21
VISNOSKY RONALD: H24
VISSER DENNIS G & DIONE K: J21
VITTON JOHN B & MARIANNE R: F20
VIVIANO DOLORES: J16
VIVIANO JOHN & PATRICIA A: I17
VIVIANI MARK & RICHARD: G22
VLASNIK BETTY JEAN: N16
VODDEN SEAN: F19
VOEKES STEVEN L & PHYLLIS E: G16
VOELCKER LANE & WANDA L: F19
VOELLER BRIAN & PATRICIA: K15
VOGEL GALEN G & ELAINE N: H18
VOGEL NICHOLAS & KOURTNEY: G18
VOGEL NORMAN & ROSALIE: L14
VOGEL PROPERTIES OF BRANSON LLC: I18
VOGT DAVID & ABBEY: D18
VOGT FRANKLYN C & MICHELLE: I23
VOGT JAMES J: H21
VOGT JOHN BARRY: N16
VOGTS TERRY A: E16
VOGTS TERRY S: E16
VOGTS TERRY A: F16
VOGTS TERRY S: F16
VOGTS TERRY: F16
VOHS JAMES H: G19
VOICE WILLIAM D & BONNIE L: N14
VOIGT ROBERT E & CAROLE A: K15
VOILAND EUGENE E TRUSTEE: L15
VOLLMER JAMES & RICHARD: G22
VOLIVA JAMES W & CHARIDY AARON: H21
VOLIVA RICHARD L & JANELLE I: G22
VOLLMER STEVEN M: F20
VOLPE JAMES M & JULIE A: F17, F18
VON ADAM PAUL G & CAROL D: K15
VON HUGEN FAMILY TRUST: H22
VON LOEWENFELD MARIAN C: F19
VON NEILL LORA: N15
VON SECKENDORFF HELENE L: K17
VONALLMEN DEAN: K16
VONALLMEN IRVIN LEROY TRUST & ET AL: G15
VONALLMEN IRVIN LEROY TRUST: G15, I15
VONCANNON JOHN & JENNIFER: H17
VONSECKENDORFF HELENE L: K17
VORBECK JUDITH A REVOCABLE TRUST: L18
VORBECK RAYMOND & JUDITH: G30, G31, H30, H31
VORBECK RAYMOND E - TRUSTEE: G30, G31

Landowners with only calculated ac will be labeled with more than 1 ac.

TANEY COUNTY INDEX

Landowners with only calculated ac will be labeled with more than 1 ac.

VORBECK RAYMOND E: G30
 VORHABEN H PAUL & LYNDIA: J16
 VORHABEN JASON SCOTT & MICHELLE
 RALENE: H18
 VORHABEN JOHN C & SHERRY: J16
 VORHIS V VEE: M17
 VOSPETTE ANDRE L & DIANE T: K15
 VOSS CAROL GAYLE: I17
 VOSS JAMES HENRY & BONNIE SUE -
 TRUSTEES: B18
 VOSS JARAD W & SAMANTHA J: J18
 VOSS KENNETH & SUSAN: N15
 VOSS WAYNE A & MARY C: F19
 VOTH CHARLES D & SHARON R: I17
 VOYLES DAVID N & TULLA R: F19
 VOYLES RUSSELL & VIRGINIA: F19
 VPG PARTNERS VI LLC: G17, H17, K16
 VR CONDO UNIT A-1 LLC: L14
 VR CONDO UNIT A-2 LLC: L14
 VR CONDO UNIT A-5 LLC: L14
 VR CONDO UNIT A-9 LLC: L14
 VR CONDO UNIT B-3 LLC: L14
 VR CONDO UNIT B-4 LLC: L14
 VR CONDO UNIT B-8 LLC: L14
 VR CONDO UNITS B-2 LLC: L14
 VR GROUP: L14
 VRRA JAMES L & PATRICIA A: J18
 VREELAND JOHN B & BROOKS KAREN D:
 L23
 VRIEZE LAVONNE: K15
 VROOM PATSY R & JOHNISEE RODNEY: F20
 VROOMAN BETH C: L15
 VROOMAN BETH: L15
 VROOMAN JULIA L: F19
 VROOMAN JULIA LORETTAMAE: F19
 VROOMAN JULIA: F19
 VU CUONG & JAIME: F20
 VU CUONG MANH: F21
 VU GIANG DINH TO: I18
 VURICH JOE SR - ESTATE: K14
 VYBORNÝ DONNA FAYE: E24
 VYDRA MARIANNE & JULIE WILLIAMS: G19
 VYDRA MARIANNE: O25

W BRADFORD PROPERTIES LLC: F19,
 F20, G24, H21, I17, I20
 W BRADFORD PROPERTIESE LLC: F19
 WACHOB JAMES & SARAH: I18
 WACKERLY GARY R: H15
 WACTOR JOHN C & DOROTHY B: G20
 WADDELL BEVERLY D & CHARLES F
 HUGHES: O34
 WADDELL TOM & SANDI: G18
 WADE BOB & MICHAEL & KARLEY SUE &
 KAYLA JOE: J18
 WADE BOB: J18
 WADE CARL & NANCY: J15
 WADE CARL A & JERRY L: I17
 WADE DANIEL P & HADEN GRANT G: G19,
 G20
 WADE ERNEST & ALLYSON: K15
 WADE ERNEST R & ALLYSON C: K15
 WADE JOSHUA & AMY: K15
 WADE KELLY: J17
 WADE KEVIN E & CATHIE: K15
 WADE MIKE: J18
 WADE NANCY J: G19
 WADE REV LIVING TRUST: F21
 WADE RICHARD & ROSE MARIE: J16
 WADE RICHARD M & ROSE MARIE: J16
 WADE ROBERT M & MARY JANE
 REVOCABLE TRUST: J18
 WADE RONALD DEAN - 2/3 & RONALD
 DOUGLAS & LYNETTE - 1/3: O33
 WADE RONALD DEAN 2/3 & RONALD
 DOUGLAS & LYNETTE M -1/3: O33
 WADE STEVEN J & PAMELA J: I19
 WADE SUE BETH & THOMAS J: G19
 WADE WICKUS PROPERTIES LLC: K15
 WADE WILLIAM J - TRUSTEE: H16, I16
 WADLOW ANDREW & VENETA: H18
 WADOSO LTD: J14
 WAGES CHRISTOPHER A & SUSAN A: J18
 WAGES LARRY & CAROLYN: N15
 WAGES LARRY W & CAROLYN E: N15
 WAGGENER ROBERT C II & NICOLE R: C18
 WAGGENER ROBERT II & NICOLE: C18
 WAGGERMAN JERRY & SANDY: H16
 WAGGONER KRISTINE L: F23
 WAGGONER ROBERTA E INTERVIVOS
 TRUST 07/16/1999: L18
 WAGNER DALE J & BEVERLY A TRUST: K15
 WAGNER DAVID & ELEANOR: H24
 WAGNER DAVID E & JANINE M: I17
 WAGNER DAVID V & ELEANOR - TRUSTEES:
 H24
 WAGNER DAVID V & ELEANOR M -
 TRUSTEES: H24
 WAGNER DAVID: I20
 WAGNER DENNIS D & JEANE C: F21
 WAGNER GEORGE A & FRANCINE REV
 TRUST: H17
 WAGNER GLENN L & MARY E: L15
 WAGNER JACK WILLIAM: L15
 WAGNER JOHN R & VICKIE L: G17
 WAGNER JUDITH S: G19
 WAGNER LARRY E & RICKIE P: I19
 WAGNER MICHAEL L & DORETA G: H18
 WAGNER ROBERT E & LEVINA A TRUST:
 G21
 WAGNER ROCCO LEE & JANELLE SUE: I17
 WAGNER RUSSELL W & PATRICIA A: F19
 WAGNER SANDRA O & DENNIS A: G20
 WAGON WHEEL FAMILY DINING, LLC: G23
 WAHLSMITH ERNEST E: F19
 WAHLSMITH MARVIN D & BAKER JAMES &
 LEANNA: J24
 WAHLSMITH MARVIN D: J24
 WAIBEL WILLIAM JR & MARILYN J: K15
 WAIN JOHN & JOYCE: J15
 WAISER DAMON & JIMMIE: N16

WAIT JEFFERY ALLEN & MICHELLE ANNE:
 I17
 WAKEFIELD LYNN M & DAWN R & DAVID E &
 LARRY J: F19
 WAKEFIELD R L & DANIEL L: F19
 WAKELAND CORY & TERA L BEAIRD: F17
 WAKELY DONNA KAY: F24
 WAKNUT SHADE PROPERTIES LLC: F19
 WAKSMAN DONALD A & REGINA L: G23, J17
 WAKSMAN DONALD A: L16
 WAKSMAN DONALD ALAN & REGINA L: J18
 WAL-MART REAL ESTATE BUSINESS TRUST
 LEE SCOTT- TRUSTEE: I16, J16
 WAL-MART REAL ESTATE BUSINESS
 TRUST: H17
 WAL-MART STORES INC #32: I16
 WALBRIDGE ROXANE: G15
 WALBURN RICHARD & GEORGE BROWN:
 F19
 WALDBUSER BENJAMIN E & MARGARET R:
 I24
 WALDEN JAMES M & CHERYL M: N15
 WALDEN KEVIN B & ANNA L: O26
 WALDEN LEE & BELINDA K: G15
 WALDEN ROBERT L & SHIRLEY M: K15
 WALDEN WILLIAM W INTERVIVOS TRUST:
 G16, K15
 WALDNER ALVIN & RUTH: K15
 WALDNER ALVIN S & RUTH: K15
 WALDNER DENNIS R & CINDY L H: I17
 WALDO JAMES V & CAROLYN J: I17
 WALDORF DAVID C & VALERIE: J23
 WALDORF LANA J: K14
 WALDRENN PAUL E & AMELIA C - TRUSTEES:
 G19
 WALDROP ANNA MARIE: F19
 WALDRUM KENNETH W & WALDRUM
 MICHELLE E OGATA: K15
 WALJE KATHERINE A: K14, K15
 WALKER ADRIAN M & CASEY C: G18
 WALKER ANNETTE & ALLGOOD ANNETTE:
 L23
 WALKER CHESTER L JR & ENAS & KRAVETS
 LORI M & WALKER LISA M: G20
 WALKER DALE D & ELLEN M: G20
 WALKER DALE D & ELLEN MARIE -
 TRUSTEE: G20
 WALKER DALE DEAN & ELLEN MARIE REV
 LIVING TRUSTS 12/22/98: H17
 WALKER DARLENE K: H17
 WALKER DARRELL & IRENE: K23
 WALKER DAVID D & SHEILA J: J19
 WALKER DONALD L & LINDA M: G19
 WALKER DOROTHY & JACK SNEH: I17
 WALKER ERICK & TRACY: D18, E18, F18,
 G17
 WALKER FAMILY HOME PLACE
 FOUNDATION: J20, J21
 WALKER FAMILY TRUST: N26
 WALKER FRANK & DIANNE: F20
 WALKER GLENDON R & ANNA MARIE -
 TRUSTEES: K15
 WALKER GREGORY A & SCHYLEUR O: J18
 WALKER GREGORY B & SHERRYL L: F21,
 L20
 WALKER HOWARD LOY & RACHEL D: F18
 WALKER J B & LAVONIA JEWEL: L15
 WALKER J BLAKE & ANGELA: H19
 WALKER JAMES & BONNIE: J15
 WALKER JAMES D & BONNIE L: J15
 WALKER JEFFREY BLAKE & ANGELA E: H19
 WALKER JENNIFER K LIVING TRUST: J20,
 J21
 WALKER JENNIFER K: L20
 WALKER JENNIFER K-LIVING TRUST: L20
 WALKER JESSICA R: K14
 WALKER JIMMIE R & BONNIE JUNE JOINT
 REV TRUST 05/23/2002: K22
 WALKER JOHNNY & GEORGETTE - TRUST:
 C16, C17
 WALKER KELLY & NANCY: K22
 WALKER KELLY J & NANCY A: K22
 WALKER KEVIN K: I22
 WALKER KIMBERLY & SONYA KOZER: G20
 WALKER LENS JR: K14
 WALKER LINDA SUE: J18, J19, K19
 WALKER LORA JEAN - TRUSTEE: L14
 WALKER MARIE: B16
 WALKER MARK ALAN & CHARLOTTE KAY:
 G22
 WALKER MICHAEL B & MEGAN L: F19
 WALKER MICHAEL K & PATRICIA J: K22
 WALKER MIKE & CIERA: E15
 WALKER NELLIE JANE & DAVID ROGERS:
 D29
 WALKER NITA L: K19
 WALKER NITA LOU: J18, J19, K18, K19
 WALKER REAL ESTATE LLC: I15
 WALKER RICHARD M & CAROLYN M REV
 LIVING TRUST: I17
 WALKER ROBERT DUANE & GAYLE EVA -
 CO TRUSTEES: H15
 WALKER ROXANNE M & JACK: L18
 WALKER SALLY R - TRUSTEE OF SALLY R
 WALKER REVOC TRUST: H18
 WALKER SCOTT & KRISTA: J15
 WALKER SHARON R: I17
 WALKER TED L & CHERYL D: J17, J18
 WALKER TRISHA L: I18
 WALKER WAYNE & DORIS: K15
 WALKER WILLIAM P & KATHY N: H16
 WALL CHRIS & CHRISTY: G21
 WALL DANNY ROGERS & AUDREY LYNN:
 O25
 WALL DAVID R & LYNETTE: G21
 WALL DENNYE G & FERNELLA J: N15
 WALL FUNERAL HOMES INC: J16
 WALL JAMES JR & ROMONA R: O26
 WALL K GREGG & CLYGENIA M: K15
 WALL K GREGG & CLYGENIA M: K15
 WALL RICHARD L & BETTY: G21

WALL RITA JOLENE - TRUSTEE: J15, K15
 WALL ROY & KAY: J15
 WALL RUSSELL KEITH - TRUSTEE: I17
 WALL WADE: O26
 WALL WILLIAM RUSSELL - TRUST: J15
 WALLACE CARL DEAN & JOHN SAMUEL:
 E14, E15
 WALLACE CARL DEAN & JOHN SAMUEL ET
 AL: E14
 WALLACE DAVID V & RACHEL E: J17
 WALLACE FAMILY TRUST: F17, F18
 WALLACE FRANCIS J: O17
 WALLACE HAROLD C & THELMA J: G19
 WALLACE J LOYD JR & ANDREA L: J16
 WALLACE JACK & EVELYN L: J15, K15
 WALLACE JACK & EVELYN: J18
 WALLACE JACK D & EVELYN L: J17, J18
 WALLACE JACK DEAN - TRUSTEE: I17
 WALLACE JAMES N: I24
 WALLACE JIMMY G & MARILYN S -
 TRUSTEES: L33, L34, M33, M34
 WALLACE JIMMY L & JEANNE E: F20
 WALLACE JOHN E & SANDRA J: K15
 WALLACE MAYNARD & LINDA: G21
 WALLACE MILDRED M: G19
 WALLACE PATSY D: L15
 WALLACE RODNEY R & DEBRA J: I17
 WALLACE RUBY CAROL: I17
 WALLACE SHERRY E: I17
 WALLACE THOMAS L & SHERRY L: L15
 WALLAHAN MARY JANE: G21
 WALLEN BRET D: L14
 WALLEN JOHN & MICHELE: G18, J17
 WALLEN KEN: F18
 WALLEN LINDELL & VIVIAN - CO TRUSTEES:
 J26
 WALLEN LINDELL & VIVIAN: J26
 WALLEN LINDELL & VIVIAN - CO TRUSTEES:
 K26
 WALLEN LINDELL & VIVIAN: K26
 WALLEN MICHELE: G18
 WALLEN VIVIAN & JAMES FLOYD: F20
 WALLENBERG GLENN & RITA: K15
 WALLENBERG RITA A & GLENN M: K15
 WALLER ALLAN R & LUCILLE N: F19
 WALLER FAMILY REVOCABLE TRUST: K15
 WALLER JAMES D & NANCY P: J17
 WALLER JAMES: J15
 WALLER MATTHEW J: J21
 WALLS DENNIS H: HEDY: J15
 WALLS MARK & VIRGINIA: K22
 WALLS WILLIAM & SHARON: G24
 WALLIN PAUL K: N14
 WALLING CHARLES W: K15
 WALLING DONNA K: H19, I19
 WALLINGFORD CECIL L & DONNA J -
 TRUSTEES: F19
 WALLINGFORD RICHARD M & DAWN A: G21
 WALLIS GARY DALE & MISTY: I22, I23
 WALLIS PROPERTIES & STORAGE LLC: J21
 WALLNER CORWIN D & LUZ C: I19
 WALLS JAMES R & SHIRLEY M: H20
 WALLS JEFFREY & JACQUELINE: H20, H21
 WALLS RAYMOND A & JOY L: J16
 WALNUT RIDGE OWNERS ASSOCIATION: I19
 WALNUT SHADE CEMETERY: E18
 WALNUT SHADE COMMUNITY CENTER: F18
 WALNUT SHADE GENERAL BAPTIST
 CHURCH: F18
 WALPUS HARTMUTH E & LESLEY E: H23
 WALRAVEN M ORVILLE & LYNNE E & JEFF
 W & JUDY A: I17
 WALSER DAMON & JIMMIE: N16
 WALSER JIMMIE DOYLENE & DAMON L: G18
 WALSH DAVID R: K19
 WALSH HAZEL L & WALSH DAVID R: K14
 WALSH MICHAEL P II: H18
 WALSTER JEFFREY 1/2 INT & WALSTER
 ROBERT F TRUST 1/2 INT: G20
 WALSTER JEFFRY JOSEPH: K15
 WALT KEITH & MURIEL M: J17
 WALTEMATH VYRON N & MARILYN: N14
 WALTER JAMES A & GLORIA D: F19
 WALTER TONY F & KATHY L: J18
 WALTERS ALBERT LEON & MARY L: L15
 WALTERS BRIAN D & SHELLEY R: E14
 WALTERS DOROTHY: J18
 WALTERS ERIC V & JUDITH S: H18
 WALTERS JOSHUA R: K16
 WALTERS VERA J ETAL: O16
 WALTON DOLORES D: G21
 WALTON RONALD JR & CRYSTAL FALKNER:
 H23
 WALTON RONALD JR: H23
 WALTON SHARON L: G25
 WALTON TIMOTHY RYAN: I17
 WALTON WANDA L: I17
 WALTRUST PROPERTIES INC: K17
 WALWORTH EDITH ANN & WALWORTH
 JASON T: I17
 WALWORTH JASON T & EDITH A: H17
 WALZ FRANCES A & SAMUEL L: I21
 WAMBACH HELEN: N15
 WAMBACH JASON: N15
 WANG BRIAN ALLEN & AUTUMN GRACE: J17
 WANG ZHUANG & LIU HONGTAO: G18
 WANGER BRUCE L & RAMONA G: K15
 WANNENMACHER PAUL & KATHY: K15
 WANNER MICHAEL D & SUSAN K REV
 TRUST: F23
 WANTUCK LELA JANE - TRUSTEE: C29, D29
 WARAKOMSKI MARSHA R: F15, F16, G15,
 G16
 WARD AUDIE & URSULA: H24
 WARD BELVA I: O32
 WARD CARL DAVID & MYRA OPHELIA -
 TRUSTEES: M16
 WARD CECILIA A & MICHAELA C: H22
 WARD DAVID GUY & WARD HERBERT
 ALLEN JR & LINDA K: J22
 WARD EDWARD & ROSEMARY M: J16

WARD ELISABETH: I23
 WARD FAY & DAVIS RAY E: K22
 WARD FAY: K22
 WARD GEORGE ALLEN & SHARON: J17
 WARD GERALD M & VERONICA A: L18
 WARD GLEN B TRUST: L18
 WARD I LEE & EMILY: H20
 WARD I LEE & EMILY R: I20
 WARD I LEE & EMILY: I20
 WARD JAMES & MARIA E: J18
 WARD JEFFREY A & ANDREA L: E33
 WARD KEITH ALAN: O27
 WARD LEE & EMILY: H20
 WARD LORINE: F19
 WARD MARGIE & MORRIS WESLEY: O34
 WARD MARIA E REVOCABLE TRUST: N15
 WARD OTTO A & KATHRYN: F19, H24
 WARD RICHARD C & RUTH M: H21
 WARD ROBERT E & KAREN S: M17
 WARD ROBERT W & KATHERINE A: K22
 WARD RONALD K & PATRICIA C: H18
 WARD TERRY L & DONNA S: I14
 WARD THOMAS R & JILL SPEARS & HOLLY
 DOOLY: N26
 WARD THOMAS R & RUSS R: N26
 WARD THOMAS R & SPEARS JILL & DOOLY
 HOLLY: N26
 WARD WARREN TIMOTHY & DEBORAH
 LYNN: H23
 WARDEN HARLEY & BARBARA: I18
 WARDEN JOHN & EULA FAY TURMAN
 WARDEN: F19
 WARDEN TRAVIS L & MARY C: J15
 WARDER ELIZABETH: I17
 WARDINGTON DARNELL D: I16
 WARE DEBORAH & DOROTHY J ROLLER:
 H17
 WARE DORIS MARIE & SKYLES DELIA
 JEANE: H18
 WARE MICHAEL G & TERRY L: F19
 WARE MIKE & OPAL: M32, N32
 WARFEL CLARENCE A & JUDITH A: L15
 WARFIELD CHARLES D & TARA H: E16
 WARNER DANIEL & TAMMY: L24, M24
 WARNER EVELYN M: K15
 WARNER FAMILY HOME PLACE
 FOUNDATION 12/02/2005: H17
 WARNER JERRY S: K15
 WARNER MARGARET J & GOODLET LUCY N:
 L15
 WARNER PEGGY: J19, K19
 WARNER REGINA R: F20
 WARNING GERALD J: K16
 WARNOCK TIMOTHY C & KAREN C: N14
 WARREN BONNIE M & NELSON E: N14
 WARREN BONNIE M: N14
 WARREN CHRISTINA RUTH & CATHERINE
 SUE WINGO: L23
 WARREN CHRISTINA RUTH & THOMAS P &
 CATHERINE SUE & RONNIE: L23
 WARREN DANIEL: F19
 WARREN DAVID & BRENDA KAY MORRISON
 LIVING TRUST 08/18/2005: I17
 WARREN DELBERT & SAMMY L: J18
 WARREN DON C & MARILYN S: K15
 WARREN FAMILY LIMITED LIABILITY
 COMPANY: J17
 WARREN FAMILY LLC: J16, M16
 WARREN FAMILY TRUST LLC: J16
 WARREN G WINDSOR REV TRUST: J18
 WARREN GARY & CHARLENE: H15
 WARREN GEORGE & PENNY: K15
 WARREN JAMES D & CLAUDETTE: H23
 WARREN JAMES D & TURA: J17
 WARREN JAMES T & CARLA F: J18
 WARREN JEREMY W & LORI M: I15
 WARREN JEREMY: B16, B17
 WARREN JOHN K & CHERYL A: N14
 WARREN LADONNA K & BRENDA J: G21
 WARREN LERA FAYE: G21
 WARREN LYNN M: M17, N17
 WARREN NELSON E & BONNIE MAE: N14
 WARREN NORMAN L & BRENDA J: G21
 WARREN ORVAL L & DONNALEE C: L18
 WARREN RICHARD & BONNIE Y: G18
 WARREN RICHARD & SUE: M19
 WARREN WILLIAM E & TONI J: I17
 WARSHAW STAN & DAWSON BARBARA: B16
 WARTA BECKY J: F20
 WARWICK DAVID N & JOY I: H18
 WARWICK SPENCER TODD: I17
 WASHAM JOHN A: I18
 WASHBURN HAL & HYON SUN: F24, J17, J19
 WASHBURN HAL E & HYON SUN: G21, G22,
 G23, H21
 WASHBURN HAL W & HYON SUN: J17
 WASHBURN MYRLE & DOROTHEA: H21
 WASHBURN PAUL S & SHEREE: G19
 WASHBURN RICHARD M & RENEE: K15
 WASHBURN WINSTON & PATRICIA: G21
 WASHINGTON AVE FAMILY PARTNERSHIP
 LTD: F20
 WASHINGTON AVE FAMILY PARTNERSHIP:
 F20
 WASHINGTON DEVELOPERS LLC: H17
 WASIELEWSKI SHERRI: I19
 WASSER TOM C & BETTY A: G18, H19
 WASSON BRENT R & LAURA L: M16
 WASSON DAISY BELLE: L20
 WASSON DAMON & FERGUSON TRACY -1/2
 INT TRUSTEES & ETAL: O29
 WASSON DAMON & FERGUSON TRACY 1/2
 INT- TRUSTEES & ETAL: O29
 WASSON JIMMIE & RENEE: H24
 WASWSMER DEIRRA NICOLE: G21
 WATERMAN BRUCE A & TAMMI S: N14
 WATERMAN JOHN W & MARY ANN: J15
 WATERS BEN G & LINDA S: L20
 WATERS BILL: J17
 WATERS DAVID H & LORI JEAN WHORTON:
 L17

TANEY COUNTY INDEX

Landowners with only calculated ac will be labeled with more than 1 ac.

WATERS DAVID H & LORI JEAN WHORTON: L16, L17
WATERS KEVIN R & JANET RENEE: H15
WATERS MICHAEL: H19
WATERS SUNNY A & MICHELLE P: H18
WATERSCAPE SEWER & WATER ASSOCIATION: N14
WATERSCAPE SWIMMING POOL ASSOCIATION: N14
WATERSON TRUST: H17, J16
WATERWORTH FRANK E & MARY A: F19
WATFORD TRUDY S & L ALAN: B25, B26, C25, C26
WATKINS BRUCE M & DONNA S: N29
WATKINS CHARLES K & DOROTHY A: N14
WATKINS HARLEY W III & CHERYLE J KLUGE-WATKINS: L15
WATKINS HERBERT W REVOCABLE TRUST: J16
WATKINS JOE B & SHARON K: K15
WATKINS MIKIE L & BARBARA D: H16
WATKINS RON & SHALA: E15
WATKINS RONALD & BARBARA: E20
WATKINS STACY M & RICKY L & SAUNDRA K EDWARDS: K15
WATKINS TIMOTHY EUGENE & LENORA J: C17
WATKINS TRUST #1: H18
WATSON ANN B & KENNETH R: H21
WATSON ARCH TRUST & JOHNSON JAMES C ETAL: L15
WATSON B L & DONNA J: K15
WATSON B L: H17
WATSON BRIAN H & BONNIE L: H19
WATSON CHARLES & LINDA K: H17
WATSON CHARLES A & STEPHANIE J: G15
WATSON CLINTON L: G20
WATSON DARRELL E & IRIS H: F20
WATSON DEAN J & PEGGY: F20, F21
WATSON GAYLE & PATRICIA: H19
WATSON GAYLE W & PATRICIA A: E14, E15
WATSON JAMES F & LINDA M: K15
WATSON JOSHUA A & DAPHNE R: J17
WATSON MARY J ALTZER: G21, H21
WATSON MICHAEL S & DEBORAH: M17
WATSON NICK S & JAQUILIN SMITH: D18
WATSON RICHARD & CAROL FAMILY TRUST: G17
WATSON RICHARD A & CAROL A - TRUSTEES: K15
WATSON RICHARD WAYNE: I16
WATSON ROBERT & DONNA: I16
WATSON ROBERT & TAMMY: I16
WATSON ROBERT B & DONNA S LIVING TRUSTS 1/2 INT EA: I17
WATSON WILLIAM & JOANN: G22
WATTS HOWARD E - TRUSTEE: I17
WATTS KARL D: I19
WATTS KELLIE J & AMY L LEGG: G17
WATTS PHILIP D & EVELYN S: K15
WATTS TRUST: J18
WATTS WILLIAM C & BETTY J: J18
WAUGH MARK & ANGELA: H15
WAUN MIKE & SABRINA: H16
WAY NICOLE D: K14
WAYBOURN CLINTEH & RODNEY WAYBOURN: O14
WAYBOURN TAMMY & CLINTEN: O14
WAYMON SHERRY D: K15
WE INVEST LLC: I15, I16
WEAD JEFFRY & JULIE: K15
WEAKLEY DOUGLAS R & KIMBERLY D: F20
WEATHERFORD HOMER LARONE: G19
WEATHERFORD WILLIAM: F20
WEATHERMAN FREDDIE & COROLLENA: E15
WEATHERMON MICHAEL D & KATHY: G15
WEATHERS RICHARD & V KAY & NICHOLS BOB & LINDA: J17, H18
WEATON MARCELYN J - TRUSTEE: H17
WEAVER BO-TY ELLIOTT: G15
WEAVER BRIAN S: I19
WEAVER CLIFFORD E & JOHNNIE L: F19
WEAVER JANET K & JOSH J: O16
WEAVER MARY N: N14
WEAVER RODNEY J & KRISTI LEE: J18
WEAVER TOMMY D & JOYCE D: C26
WEBB ARTHUR D & CONNIE J: G20, I19
WEBB ASHLEE D: J21
WEBB BRENDA K: I22
WEBB BRUCE A & CAROLYN A - TRUSTEES: G15
WEBB DAVID B: H21
WEBB DELBERT & IMOGENE: J15
WEBB DENNIS & KENNEY DIXON: N15
WEBB DENNIS D & MARCIA L & DIXON KENNETH D & SHERRI L: N15
WEBB DENNIS D & MARCIA L: N15
WEBB DIANA L: J16
WEBB DOIS D & YONG: G19
WEBB DONALD L & LINDA K: F19
WEBB DWAIN & ETTA: J18
WEBB ELIZABETH & JOHN M: H17
WEBB JAMES & ELIZABETH: J18
WEBB KARA L: I17
WEBB KENNETH A - TRUSTEE: M14
WEBB KENT H: I15
WEBB LARRY K & JAN P: N15
WEBB LESLIE: F19
WEBB LYNN O: D15
WEBB MURRAY A & MILDRED J: L15
WEBB REX: G18
WEBB RONALD K & CAROLE A: J16
WEBB SHAWN E: J18
WEBBER AARON & JENNIFER: G15, H15
WEBBER STEPHEN P & ROBIN R: I17
WEBER CAROLYN S: G19
WEBER CHRISTINE REV TRUST: J17
WEBER GILBERT C & SHEREE L: J16
WEBER JAMES & JENNIFER: K15
WEBER LEONARD G: N31
WEBER MICHAEL W & CONNIE SUSAN: D22, D23
WEBER MICHAEL W & CONNIE SUSAN: D22
WEBER PAUL D & BARBARA A: M14
WEBER PHILIP L & JUDITH L: K14
WEBER RONALD E & MARY: K15
WEBER RONNIE: J16, K16
WEBER TERRY & VICKI & ERIC: J18
WEBER WILLARD L & MILDRED - TRUSTEES: F20
WEBIE DALE & DAVID 1/2 INT: G19
WEBIE DALE & DAVID: H21
WEBSTER ADAM & CHRISTOPHER J & DEBBIE K WEBSTER: I16
WEBSTER CHERRY LASSITER REV TRUST 04/20/2005: J16
WEBSTER DENNIS R & KATHY F: H18
WEBSTER J & FAY: G23
WEBSTER JERRY LEE & HADSAL MARY ANN & WEBSTER JAY: G23, G24
WEBSTER MILDRED R: F20
WEBSTER ROBERT L & SHIRLEY - TRUSTEE & WEBSTER WILLIAM T: F19
WEBSTER SANDRA C: K15
WECK SANDRA: I17
WEDLOCK MARK T & SHELLY R: G19
WEDOE KEITH D & LINDA L FAMILY REVOCABLE LIVING TRUST: G20
WEDOE KEITH D & LINDA L CO-TRUSTEES: G20
WEE LYNN C & KAREN K: M16
WEEKS DONALD & JULIA K TRUST: E25
WEEKS DONALD & JULIA K TRUST: D25, E25
WEEKS JAMES W & KATHY A: H20, I20
WEEKS RAYMOND & SUSAN: H23
WEEKS STANLEY JR: D25
WEEMS DAVID & CELESTE: J14, J15
WEEMS THURMAN & JOLETA: F20
WEESNER PHILIP TAYLOR & LORI: L18
WEGENER EDWARD C & GENEVA R: J16
WEGMANN JAMES D: M17
WEGMANN JAMES F & MARY P: K14
WEHLING JUSTIN L & STACI L: H21
WEHNER KEVIN & ASHLEY K WILLIAMS: K15
WEHR ARNO III & MARCI MANNA: N15
WEHR INDUSTRIAL CENTER INVESTMENTS LLC: H17, I17
WEHRLLE COLLEEN P: G19
WEHRMAN BARBARA: D26, J19
WEHRMAN WENDELL W & KAREN JEAN: K15
WEICHT FAMILY LIVING TRUST: G17
WEICHT TODD & SANDRA: F18
WEICHT TODD J & SANDRA F: G17
WEIDLER FAMILY REVOCABLE TRUST 01/19/2007: L15
WEIDNER RICHARD E & DAREN & HELEN & FITZPATRICK KEITH: H19
WEIG KAREN KAYE: G19
WEIG KAREN: F19
WEIGEL JOE L & MYRNA L: F20
WEIGLER KEVIN MICHAEL: K15
WEIHE KRISTIE R & GENE L JR: N14
WEIL BRENT R: F19
WEILE NEIL K & C ELAINE: J16
WEILER JERRY D JR & SUSAN G: G17
WEINGART LEO J: F15
WEINREIS WILLIAM O & GLORIA C - TRUSTEES: I18
WEINSTEIN GARRY & DEBRA: N15
WEINSTEIN GARRY G & DEBRA & STACY: N15
WEINSTEIN GARRY G & DEBRA E: N15
WEINSTEIN GARRY GENE & DEBRA EUVENE: N15
WEINSTEIN STACY & DEBRA: N15
WEINSTEIN STACY A: F19
WEIR GARY & CAROL: F19
WEIS MARIE: F20
WEISER DAVID P & SHERYL LYNN: O14
WEISERT ALVIN ROY & SHIRLEY MABLE: N14
WEISERT ALVIN ROY & SHIRLEY: N14, N15
WEISMAN DEREK ISAAC: J18
WEISMAN MICHELLE: I18
WEISMAN SCHAN: N19, N20
WEISS JOSEPH H: K15
WEISS MICKY W: O14
WEISS ROBERT J JR & STEPHENS JANE ANN - TRUSTEES: L15
WEISSMANN DANIEL S: F19
WEISZ COMMERCIAL REALTY INC: I17
WEISZ MARK W & ANN R: J15
WEISZ MELINDA SUE: K15
WELBORN LEEROY E & BETTY: K15, L15
WELCH BARBARA ANN: N15
WELCH DENNIS: J19
WELCH DONALD W & NANCY M: J22
WELCH HEATHER: K15
WELCH JAMES A & SHARON L: H16
WELCH JAMES E & LAURA M: G19
WELCH ROBERT L & JOHANNA: K16
WELCH TOMMY R SR & DEBRA I: J14
WELCHEL HARDWARE COMPANY: G17
WELDELE ANTHONY C & MELDINE D: J14
WELDELE CHARLES P & JUDITH A: M17
WELDER SHERAN K: I19
WELHNER HERBERT EGGERT & DIANE MARIE - TRUSTEES: O14
WELK LAWRENCE L & LYNN: K15
WELK RESORT GROUP INC: K14, K15
WELK RESORT GROUP, INC: K14, K15
WELK RESORTS PLATINUM OWNERS ASSOC.: K15
WELLS DAVID & JAMES A CRANE: I15
WELLSMANN BRIAN & PATRICIA: J19
WELLS ALBERT J & SYLVANIA K: B15
WELLS BARBARA WALKER & CHARLES H - TRUSTEE: M22
WELLS DENNY L REVOCABLE LIVING TRUST: J18
WELLS DOUGLAS R & CAROLYN: I24
WELLS FARGO BANK NA - TRUSTEE: J16, N17
WELLS FARGO BANK NA: D15, F19, H18
WELLS FARGO BANK NATIONAL ASSOCIATION: F19
WELLS FREDDIE R & ANNE B: I18
WELLS HAROLD A & IRENE L: F19
WELLS LLOYD M & CAROLYN A: N15
WELLS MARK: B15
WELLS RUSSELL JR & CAROL A KRZIZIKE: I19
WELLS WILLIAM D & BESSIE JOEN: K15
WELLS WILLIAM DAVID & BESSIE JOEN: K15
WELSH ALAN: K15
WELSH ALLEN C: K15
WELTE PEGGY L ETAL: H18, I18
WELTE ROBERT J & MADONNA M: J17
WELTE TODD A & PEGGY HERSCHEND WELTE: I18
WELTER NICHOLAS & SALLY J: G21
WELTHA ROGER & CHERYL: J17
WELTY CARLOS & WANDA - TRUSTEES: I17
WELYTOK JOHNSON D & SARAH A NORCROSS WELYTOK: G18
WENDORF MELVIN J & RUTH M - TRUSTEES: L15
WENDT JAMES E & DONNA L WALIZER: M17
WENGER JEANETTE M: G19
WENGER JOHN R & KAREN S: J18
WENGER TRACI L: I18
WENK BETSY N: G15
WENNEKER RONALD P & CAROLYN R: H19
WENNEKER RONALD R & CAROLYN P: H19, H20, I19, K22, O16
WENNEKER RONALD R & CAROLYN: H19
WENNERS CORY: J18
WENSEL DEBRA D: H16
WENSEL GORDON W & DEBRA D: F19
WENZT KIRKLAND R ETAL: F19, G19
WENZEL EVELYN M & PHILIP V: F19
WENZEL FRANK H II & JENNIFER & WENZEL WILLIAM M: L14
WERBEL SHARON ROSE: N21, O21
WERLING MARK & JENNIFER: G18
WERLING STACY M: I19
WERLING TERESA A: H21
WERNER DALE B & CATHERINE L: K33
WERNER HERITAGE LLC: N15
WERNER LAWRENCE BRUCE JR & JODY LYNN: K15
WERNER SENTA M - TRUSTEE: H21
WERNER WALTER: F20
WERTHER WILLIAM E & MICHELLE G: N33
WERTHER WILLIAM S & MICHELLE G: N34
WESCOTT AARON CRAIG & AMY HAYDON: I17
WESCOTT HOLDINGS LLC: J17
WESCOTT PAUL: E24
WESLYCO LLC: J15
WESNER ROBERT L ETAL: H18
WESSELLS DARLENE: G20
WESSELMAN BETTY L: H16
WESSELS DONALD E & CAROLYN A: J15
WEST 76 CHURCH OF CHRIST INC: J15
WEST ASHLEY: I24
WEST BEN & DOROTHY ETAL: G23
WEST BILLY J JR & CAROLINE E: H23
WEST CODY & MELISSA RIGGS: N15
WEST DALE E: J19
WEST DANIEL & DANETTE D: I19
WEST DANIEL VERNON & SUSAN KAY DAVIS & VICKIE LOU SHAFFER: K16, K17
WEST DENVER H AMD CHRISTI L: O30
WEST DENVER H AND CHRISTI L: O30
WEST EARL S: F19
WEST ETHEL A & RAYMOND N: D28
WEST GALINA: K15
WEST GARY & GLENDA: C18
WEST GARY E & LILLIE M: N23
WEST GENE E & HELEN H: K15
WEST IVERS T & MARGARET SUE: I19
WEST JAMIE S & GALINA: K15
WEST JAY P & EDNA: I17
WEST JOHN ALVIN: K14
WEST JOHN H & DEARWYN LOUISE - TRUSTEES: G20
WEST JOHN H & DEARWYN LOUISE - TRUSTEES: G20
WEST KENNETH & LEANDRA: O14
WEST KRISTI: F18
WEST REX G & PENNY A: H24, I24
WEST RONALD D: N26
WEST RYAN T & ROBERT M: F19
WEST SCOTT DAVID & TONI LEANNE: G20, G21
WEST TED & MARGARET SUE: I19
WEST TRUETT L & SHIRLEY M: K16
WEST WILLIAM D & LEAH J: G18, G19
WESTBROOK WILLIAM F & EUNA: F19
WESTBROOK WILLIAM L & BARBARA: F19
WESTCOTT RYAN A & GARY G: J17
WESTENDORF JAMES J & JEAN K: L15
WESTERFELD JANET K: H19, I19
WESTERMAN INVESTMENT GROUP LLC: I15
WESTERMAN INVESTMENTS GROUP LLC: I15
WESTERMAN JAMES F & MARCIA K: J23
WESTERMAN CAPITAL INC - TRUSTEE: J21
WESTERN CAPITAL INC: J21
WESTERN JAMES D & DONNA J: F20
WESTERN TANEY COUNTY FIRE DISTRICT: K14
WESTERN TANEY COUNTY FIRE PROTECTION DISTRICT: N16
WESTERN TANEY COUNTY FIRE PROTECTION DISTRICT: C17, E15, G17, G19, H18, L20
WESTERN TANEY COUNTY FIRE: H19, I19
WESTFALL JOAN O: F18
WESTFALL KENNETH P & VERA JEAN: L14
WESTFALL RICKEY D & LISA K: K15
WESTFALL ROBERT F & CHRISTY L REV LIVING TRUST: G14
WESTFALL ROBERT F & CRISTY L TRUST: J15
WESTFALL ROBERT W & LUCYANNA: J17
WESTGAGE INDUSTRIAL LLC: I16, J16
WESTGATE DOGWOOD LLC: I16
WESTGATE GV AT THE WOODS LLC: I15, I16
WESTGATE INDUSTRIAL LLC: J16
WESTGATE RESORTS LTD: I17, L18
WESTGATE RV AT THE WOODS LLC: I15
WESTGAVE GV AT THE WOODS LLC: I15
WESTHOFF C JOHN & PAMELA KAY: L15
WESTHOFF LARRY: G22, I22
WESTON GLENN D & BELINDA J: G18
WESTON KERRY R: I16
WESTPHAL JOHN H: N17
WESTPHAL PHYLLIS J INDENTURE OF TRUST (THE): L18
WESTPHALEN JOANN M REVOCABLE TRUST: K15
WESTRUM PETER & SUSAN: H18
WETTERER MICHAEL HAROLD: N15
WETTIG CHRISTOPHER L & LINDI M LAINE: M14
WEYHER STEVEN R: I16, I17
WGV ASSOCIATES LLC: C17, D17
WHALEN TERRY R & DARLENE J: J15
WHALEN TERRY R & DARLENE: I16
WHALEY ADRIAN SUE: G19, O16
WHALEY INVESTMENTS LLC: H17
WHALEY LATISHA ROMELLE: G19
WHANG BYUNG & LISA: J16
WHEARTY WILLIAM M & SHERYL A - TRUSTEE: N15
WHEATLEY CONSTANCE L - TRUSTEE: I17
WHEATLEY DEBORAH A: H20
WHEATLEY JAMES F & MARTHA N: G21
WHEATLEY MIKE & JANET: J21
WHEATON THOMAS A: H23
WHEELAND ROBERT & SANDRA: G16, G17
WHEELDON GEORGE R & MARY J: F20
WHEELER ANTHONY L: I18
WHEELER BARRY & CAROL: J18
WHEELER JACK G & MARILYN J: L21
WHEELER LAYNE A: G20
WHEELER LINDA: G19
WHEELER MARIAN REV TRUST: G22
WHEELER MATTHEW R & ROCHELLE L: I23
WHEELER RICHARD EUGEN & KIMBERLY BETH: I19
WHEELER ROBERT & BONNIE L: G22
WHEELER RONALD A & BARBARA J: F16
WHEELER TRACEY: B18, B19
WHEELER TRACY: B18
WHEELING 355 LLC: G17
WHERRY HOLLY L: H16, H17
WHETSTONE DAVID C & MARILYN J: I17
WHETSTONE GENEVIEVE: F20
WHILLOCK ARTHUR E & PEGGY J - TRUSTEES: L14
WHINERY JIMMIE L & MARJORIE H: D32, E32
WHISENHUNT BRIAN D & SHELLEY M: J18
WHISLER BONNIE S: I18
WHISPER COVE PARCEL 5 & PARCEL 6 PROPERTY OWNERS ASSOCIATION: J14
WHISPERING HILLS ESTATE HOME OWNER ASSOCIATION: I19
WHITAKER BURNS & EVELYN J: F19
WHITAKER CEMETERY: D30
WHITAKER JANET S & BARGER MARJORIE J: I19
WHITAKER KELVIN & MELANIE: E28, F28
WHITAKER STEVEN R: G20
WHITAKER TED & ELIZABETH REV TRUST: I18
WHITAKER WILLIAM A & SHIRLEY D: F20
WHITCOMB BARBARA A: J21
WHITCOMB MARGARET E & CLARK: K15
WHITE ALLEN & DIANA: K23
WHITE ARTHUR F & MARGARET: J16
WHITE BILL F & JENNIFER REVOCABLE TRUST 04/21/2008: J14, J15
WHITE BLAINE D: J15
WHITE BOB J & MILDRED: G23
WHITE BRENDA FAYE TRUST: O16
WHITE BRIAN GENE: E24
WHITE C LYNN: H23
WHITE CHARLES AUSTIN & JEAN COLLETTI - TRUSTEES: G22
WHITE COY & ANGIE & DILLON: K15
WHITE CRAIG & LAURA: N15
WHITE CRAIG & LAURA J: N16
WHITE CRAIG & LAURA: J16
WHITE CRAIG K & LAURA J: N15
WHITE CRAIG L & LAURA J: N15
WHITE CRAIG: N15
WHITE DAN & ALICIA: I17
WHITE DANIEL J & AELICIA L: J18
WHITE DANIEL J & ALICIA L: C18, I17
WHITE DANIEL K & CHERYL A: J17
WHITE DAVID A & JENNIFER ODOM: N14
WHITE DONNA S: G19
WHITE DOUGLAS M: I25
WHITE EARL F & PATSY L: G19
WHITE EARNIE & LYNA - TRUSTEES: I17
WHITE EDWARD & PEGGY: O16
WHITE EDWARD & REBECCA J ZAVALA: G20
WHITE FAMILY HOLDING COMPANY LLC: I18
WHITE FAMILY TRUST: H23
WHITE FOX CONDOS LLC: H17
WHITE GAYLEN LEE: H18
WHITE HOMER A JR: H18
WHITE IVAN V & DISSIE V: M14
WHITE JAMES W & LORI S WHITE FAMILY TRUST: B16, C16
WHITE JAMIE L: H22
WHITE JEFFREY & MYRA: L16, M16
WHITE JEFFREY L: K22

TANEY COUNTY INDEX

Landowners with only calculated ac will be labeled with more than 1 ac.

WHITE JOHN & BRENDA - TRUSTEES: I20, J20
 WHITE JOHN D & BRENDA F - TRUSTEES: I18, I19
 WHITE JOHN D & BRENDA F-TRUSTEES: I19, I20, J19, J20
 WHITE JOHN R & DARLENE A - TRUSTEE: I18
 WHITE JOHNNY R: J17
 WHITE KRISTINE M: F18, F19, G19
 WHITE KRISTINE: L23
 WHITE LARRY LEROY: H21
 WHITE LEE: H16
 WHITE LINDA: J15
 WHITE MARIE E - TRUSTEE: F20
 WHITE MARK T & KELLY C: G22
 WHITE MICHAEL & DANNY: F20
 WHITE MICHAEL & DEBBIE: I19
 WHITE MICHAEL D & DEBBIE J: I19
 WHITE MICHAEL D & DEBORAH: G24
 WHITE MICHAEL L & TREY A: K15
 WHITE MICHAEL T: C14
 WHITE MOUNTAIN APARTMENTS LLC: J18
 WHITE NANCY JANE - TRUSTEE: L14
 WHITE NELLIE LEE: O25
 WHITE OAK HOLDINGS CO: N16
 WHITE OAK VENTURES CO: N16
 WHITE OAK VENTURES CO: N15
 WHITE OAK VENTURE CO: N15, N16
 WHITE OAK VENTURES CO: M16, N14
 WHITE OAK VENTURES (MISSOURI) CO: N15
 WHITE OAK VENTURES CO: N15, N16
 WHITE OAK VENTURES COMPANY: N15
 WHITE OAK VENTURES COY: N15
 WHITE OAK VENTURES LLC: N15, N16
 WHITE OAK VENTURES: N15
 WHITE OAK VENTURES (MISSOURI) CO: O15
 WHITE OAK VENTURES CO: O15
 WHITE OAK VENTURES: O15
 WHITE PEGGY SUE (PRATHER): F19
 WHITE PICKET FENCE PROPERTIES LLC: F20
 WHITE POINTE CONDOS LLC: H17
 WHITE RIVER ASSOCIATION OF GENERAL BAPTIST: G23, G24
 WHITE RIVER CABIN RENTALS LLC: I20
 WHITE RIVER ELECTRIC COOPERATIVE INC: J19
 WHITE RIVER INVESTMENTS LLC: I15
 WHITE RIVER MOUNTAIN APARTMENTS LLC: J18
 WHITE RIVER MOUNTAIN INC: J18
 WHITE RIVER PROPERTIES LLC: I17
 WHITE RIVER VALLEY COMMUNITY CHURCH: H22, I22, J21
 WHITE RIVER VALLEY ELECTRIC CO: I18, I19, J19
 WHITE RIVER VALLEY ELECTRIC COOPERATIVE INC: I19
 WHITE RIVER VALLEY HISTORICAL SOCIETY: G21, H21
 WHITE RIVER VALLEY OFFICE PARK LP: I17
 WHITE RIVER VALLEY WATER CO INC: H22
 WHITE ROBERT D & BARBARA R: J16
 WHITE ROBERT KEITH: G24
 WHITE ROBERT L: H21
 WHITE ROBIN L & PATRICIA M: N15
 WHITE RONALD A & DIANE C: H18
 WHITE RONALD L: F20
 WHITE RONNIE & RETA: K22
 WHITE RUSSELL B & AMY K: I16
 WHITE SHARON: K16
 WHITE SHERYL LAVERNE: F19
 WHITE SHIRLEY L: K16
 WHITE THOMAS H: K15
 WHITE TOMMY JOE & TERRESA: N16
 WHITE VERNON & CAROL: K15
 WHITE VICTOR & JUDY: K15
 WHITE VINCENT O, WHITE RANDALL L ET AL: F15
 WHITE WATER: I15
 WHITE WILLIAM B JR - TRUSTEE: H17
 WHITE WILLIAM B & MICHELLE K: M14
 WHITE WILLIAM D & LORI M: E17, H19, I19
 WHITE WILLIAM STEVEN: F19
 WHITEAKER ROGER S & SUSAN S: C34
 WHITECAP PARTNERS LLC: J14
 WHITED CLIFTON J & ROSALIE: F20
 WHITED FAMILY TRUST AGREEMENT: H16
 WHITED JUDY: F19
 WHITEHEAD RONNIE: J17
 WHITEHOUSE LARRY D & IVA JEAN: H17
 WHITEITES JAMES & KRISTI: K14
 WHITELAW RALPH & ANN FAMILY TRUST: I26, J26
 WHITELEY DARRELL L & ANNA L: L18
 WHITELEY RON & HELEN: H17
 WHITEMAN JAMES R II & VALERIE P: J15, K15
 WHITEMAN VALERIE: J15
 WHITENER DOUG & DEBBIE: F19
 WHITESIDE LILLIE MAE LIVING TRUST: I18
 WHITESIDE RONALD & L MAE: I16
 WHITFIELD DUANNE A & STACY L: N16
 WHITHAUS ANN: N16
 WHITLEY CHARLES E: G15
 WHITLEY JAMES W & MARSHA G: G21
 WHITLEY JOHN C & RUTH E: E20, E21, F20, F21
 WHITLEY MARSHA B: J25, J26
 WHITLEY STEPHEN R: F20
 WHITLOCK EUNICE & KEVIN: F19
 WHITLOCK JASON & JERRY & JUDITH A: J16
 WHITLOCK ROBERTA: O33
 WHITLOCK-MOIR FAMILY REV TRUST: K15
 WHITLOW DALE & BRENDA: K15
 WHITMAN BOBBIE JEAN & JAMES C: H18
 WHITMAN JOHN: F19
 WHITMER JEREMY KANE & SEASON: G21
 WHITMER LANCE & DAWN: G21
 WHITNEY KENNY J & SUSAN L: I17
 WHITSON BRIAN J & MARTHA L: J16
 WHITSON GUY F & MYRTLE: N16
 WHITSON JOHN C & CAROL E: F20
 WHITSON JOHN H & BONNIE LEE REVOCABLE LIVING TRUST: J16
 WHITSON JOSEPH M III: K15
 WHITT LARRY E & SHARON K: F20
 WHITT LARRY E & SHARON: G19
 WHITTAKER DOYLE & CHERYL & ETAL: K31
 WHITTAKER BOBBY G & WANDA L: D30, E30
 WHITTAKER DONALD & ROBYN L: F29
 WHITTAKER DONALD E & ROBYN L: F29, F30
 WHITTAKER DONNIE & ROBYN: F27, F28
 WHITTAKER KELVIN & MELANIE: E27, E28, F27, F28
 WHITTAKER KELVIN: E28
 WHITTAKER KENYON & EUGENIA: E27, E28
 WHITTAKER SHANE & GEORGE: E16, F16
 WHITTAKER SUE ANN: H19, I19
 WHITTAKER THOMAS G: J18
 WHITTAKER THURMAN & KAY: E27, F27
 WHITTAKER THURMAN & LINDA KAY: E27, E28
 WHITTED THOMAS CLARK & TONI ANN: H17
 WHITTEN ANDREW J & MELBA J: G19
 WHITTLE GARY & REBECCA A: L15
 WHITWELL ALLEN V: F19
 WHITWELL SARA ELIZABETH REV TRUST 11/23/2005: I17
 WHITWORTH DAVID S & DUSTY D: F20
 WHITWORTH DAVID SCOTT & DUSTY D: F20
 WHITWORTH MARK T & MARIA E: H19
 WHITWORTH MICHAEL R: I14
 WHORTON CEMETERY: K18
 WHORTON CLYDE D & SHIRLEY: L21, L22, M22
 WHORTON HAROLD & CAROL: F23
 WHORTON HAROLD DOUGLAS & LORI JEAN: L16
 WHORTON RYAN & MARK & PAULINE: N19
 WHORTON TERRY: J19
 WHYNAUCHT FAMILY TRUST: I20, K20, K21
 WHYTE JULIE: I18, J19
 WIARD CHARLES F & NELLIE R: N14
 WIBERG MICHELLE L: G16
 WIBLE FAMILY PARTNERSHIP: H21, I21
 WIBLE JERRY C - TRUSTEE OF JERRY C WIBLE TRUST: H21
 WIBLE JERRY C - TRUSTEE: H21
 WICKARD CHARLES E: I15
 WICKER THOMAS H & LAUREL R: I19
 WICKER WILLIAM S & ERIN R: E16
 WICKIZER JAY L & DEVONNA: J15
 WICKLEIN LINDA M & DAVID L: J18
 WICKLEIN ROGER & JOYCE: G19
 WICKLEIN ROGER E & JOYCE L: G19
 WICKLIFF ROBERT & SANDRA - TRUSTEE: J17
 WICKS JAMES R: G18
 WICKSTROM LARS A: G21
 WICKUS JAMES D FAMILY GST TRUST: K15
 WIDGER TIMOTHY A & MELISSA L & FRED E & SANDRA: E18, F18
 WIEBE DOROTHY L: K15
 WIEBE WARD D & ELIZABETH L: I18
 WIECZOR STEVEN RAYMOND & GUIDO JUNE T REV LIVING TRUST: O25
 WIEDMAIER CALVIN L & VYONNE A: I21
 WIEDMAIER DEBORAH S: L16
 WIEDMAIER NICHOLAS D: J22
 WIEDMAIER RICK A: J22
 WIEDMEYER LEE & NORMA: K15
 WIEGAND ERIC J & KATHERINE M: H19
 WIEGAND KELLY J & JAMES JR: I16
 WIEGERS RICHARD R & CATHERINE M: H18
 WIEGMAN WILLIAM H: K23
 WIEMANN WILLIAM G & DORIS J BRINLEY: K15
 WIENEKE BRIAN & LYNETTE: E28, F28
 WIERCIAK STANLEY R TRUST: I17
 WIESE RONALD C & CAROL STEWARD WIESE: K20
 WIESEMANN DAVID L & M SANDRA: K15
 WIESEMANN PROPERTIES LLC: K15
 WIGGINS JAMES M & RITA A: G21
 WIGGINS KENTON & LINDA: C29
 WIGGINS NYLE R & SHARON: F19
 WIGGINS RICK G & MELANIE: H16
 WIGGINTON GERALD TOM & MIKELL: H17
 WIGGS LARRY D & SONDRAL K: K15
 WIGREN CONNIE - TRUST: I18
 WIGREN TINA: I18
 WIKES CHET & CATHY: H20
 WIKMAN ANDREW O & ERNESTINE B: J16
 WIKOFF S LEE & ROSE M: G19
 WILBER WILLIAM BILL CURTIS & VIRGINIA MAC - TRUSTEES: F19
 WILBURN DAVID & BRENDA: K15
 WILBURN FAMILY TRUST: G23
 WILCHER MARK C & FRANCES K CHRISTOPHER: I15, J14
 WILCO INVESTMENTS LLC: I16
 WILCOCK CLARENCE DALE & BARBARA ANN: J16
 WILCOX CAROL F & PAUL: K15
 WILCOX JEFFREY L & JEANNE L: I17
 WILCOX JOHN R & MERLE I - TRUSTEES: J16
 WILCOX ROBERT A & SHELLY R: H26
 WILCOX THOMAS N & RAYLENE A: J18
 WILCUTTS ROSE M: K15
 WILCZYNSKI MELANIE R: F24
 WILCZYNSKI TED & CYNTHIA: N14
 WILCZYNSKI TED J: G21
 WILD JOHNNY B & LAJEAN M: K15
 WILDER ANGELA M: H21
 WILDER AUTO LLC: I16
 WILDER GRAIN LIMITED: I16
 WILDER KAY: G21
 WILDER PAMA L: G21
 WILDERNESS CLUB INC: K15, L15
 WILDERNESS CLUB RV RESORT P O A: K15, L15
 WILDERNESS CLUB RV RESORT PROPERTY OWNERS ASSOCIATION INC: K15
 WILDERNESS CLUB INC: L15
 WILDERNESS FAMILY INVESTMENTS LLC: G21, I17
 WILDERNESS FAMILY INVESTMENTS: F22
 WILDERNESS VALLEY INVESTMENTS LLC: G17
 WILDFIRE DEVELOPMENT CO ATTN: TRUSTEES: J22
 WILDFIRE LLC: I15, I17
 WILDLIFE ACRES ASSOCIATES LLC: N20, N21, O20, O21
 WILDLIFE ACRES ASSOCIATION LLC: N20, O20
 WILDLIFE ACRES ASSOCIATION: N20
 WILDMAN DONNA M: H21
 WILDWOOD COURT CONDO ASSOCIATION: J16
 WILDWOOD ROSE INC: J15
 WILES JOHN M: G21
 WILES RICK E & SUSAN J - TRUSTEES: L15
 WILEY CHRISTOPHER T: I17
 WILEY CHRISTOPHER THOMAS REV TRUST: H17, I17
 WILEY DENIS L & MARY G - TRUSTEES: H16
 WILEY FAMILY TRUST 05/17/2007: G16
 WILEY JUANITA M REVOCABLE LIVING TRUST: F24
 WILEY KENNETH R & WILMA F: J17
 WILEY VIRGINIA & RANDY A: F21
 WILFONG KENNETH & LISA: G18
 WILHELM JOAN: F19
 WILHELM JOHN R & SHARON K: H17
 WILHELM JOHN R & SHARON: H17
 WILHELM MICHELLE M: F20
 WILHELM ROBERT F MARITAL TRUST: J18
 WILHITE DANIEL K & PATTI R: H16
 WILHITE LARRY & JULIA: H17
 WILHITE MARTY & KENYA: I18
 WILHOIT GLENNIS G & ALMA LOU: J21
 WILHOIT JEFF & AMY: N15
 WILKEN DEVELOPMENT GROUP LTD: K15
 WILKEN LAWRENCE D: G20
 WILKERSON BILL & PAT: I19
 WILKERSON COLE: H20
 WILKERSON DEBORAH: F19, F20, I21, K25
 WILKERSON G WARREN & CHRISTINA M: J23
 WILKERSON G WARREN & CHRISTINA M: J23
 WILKERSON G WARREN & CHRISTINA: I20
 WILKERSON GREGORY & DEBORAH: H16
 WILKERSON JONATHAN R & MINDY M: E15
 WILKERSON MICHAEL D & CAROL L: F19
 WILKERSON NORMAN R & PAMELA R: K20
 WILKERSON PRESTON & SHEILA MARLENE: J16
 WILKERSON RAY & BEVERLY: F21
 WILKERSON THOMAS & JOANN: H15, I15
 WILKES CHET & CATHY: H20
 WILKEY JAMES L & DEBORAH: G24
 WILKEY MICKEY D: H22
 WILKEY MICKEY: H22
 WILKEY ROGER & IRIS: F27, F28
 WILKINS FAMILY IRREVOCABLE TRUST: L15
 WILKINS JACK D TRUST 02/04/2009: J15, J16
 WILKINS MARIE E: E16
 WILKINS RAYMOND & REBECCA: E16
 WILKINSON CURTIS A & DEBRA K: I16
 WILKINSON DAVID A & E LOUISE: M17
 WILKINSON DAVID A JR & E LOUISE: M17
 WILKINSON HEIDI: M17
 WILKINSON LARRY D & SANDY M: H16
 WILKINSON PHILLIP J: F19
 WILKINSON ROBERT M & SARAH J: I23
 WILKINSON THOMAS & CATHERINE L: E14
 WILKINSON TODD: K28
 WILKS CHRISTOPHER S & LAYNE K: B15
 WILL MICHAEL E & ELIZABETH A: N23
 WILL STEVEN V & LOIS A SEEHUSEN WILL: K15
 WILLARD CHRISTIAN R & CHRISTINE N: H18
 WILLARD CURTIS & DENISE: H16, H17
 WILLARD D A: I16, K23
 WILLARD DAVID A: K23
 WILLARD DAVID: J17, J24
 WILLARD PATRICIA: I17
 WILLARD PENELOPE C & JORDAN D: E22, F21, F22
 WILLCOCKSON LINDA: N28
 WILLCUTT DOROTHY E - TRUSTEE: H19
 WILLENBRINK LLC: J15
 WILBERT FRED H: I22, J22
 WILLET MICHAEL A & BRENDA: I19
 WILLETS DAVID B & MELINDA K: F19
 WILLETT FRANKIE - TRUSTEE: G21
 WILLETT FRANKIE FAY JACKSON - TRUSTEE: J17
 WILLETT FRANKIE FAY: J17
 WILLETT FRANKIE TRUSTEE: F21, G21
 WILLETT LUCILLE & CUMMINGS WILMA JEAN 1/2 INT EACH: E17, E18
 WILLETT MARK A: K14
 WILLETT RONALD J & LUCILLE C REV TRUST: E17, E18
 WILLEY DARYL R: J15
 WILLEY RONALD E & NANCY N: I17
 WILLIAFORD WILLIAM M & RENDA C: M14
 WILLIAM A HUND & ELLEN G RIGEL REV LIVING TRUST 02/24/2003: H17
 WILLIAM A HUND & ELLEN G RIGEL REV LIVING TRUST 2/24/2003: H17
 WILLIAM CHARLES H: L23
 WILLIAM L KEMP REVOCABLE TRUST THE: J16
 WILLIAM RAY HARRINGTON: F20
 WILLIAMS ALEX & KATIE JENSEN: I19
 WILLIAMS BLEX B: D24
 WILLIAMS ALICE MARIE: I26
 WILLIAMS AMY M REVOCABLE TRUST 09-03-2008: F19
 WILLIAMS ANDREA & SONYA G STEWART: F20
 WILLIAMS ANDREW & DEBERIA: J18
 WILLIAMS ANDREW R & THOMAS P & LUNDA L & MICHAEL W: N26
 WILLIAMS ANNETTA & DUNHAM BARBARA - TRUSTEES - 1/2 INT EA: J16
 WILLIAMS ANTOINE & DEBORAH: H18
 WILLIAMS ASHLEY K: K15
 WILLIAMS BENJAMIN: G18
 WILLIAMS BENNETT J & EVANELL: L14
 WILLIAMS BENNIE L & MARGARET A: H16
 WILLIAMS BILLY JUANIECE: G20
 WILLIAMS BOBBY LEE & LAWANA: K22
 WILLIAMS BOBBY L & JANICE K: F20
 WILLIAMS BOBBY N: G21
 WILLIAMS BONNY L: H21
 WILLIAMS BOYD E: G20
 WILLIAMS BRANDON W & KATIE S: K15
 WILLIAMS BRENDA K & NORTON DENISE: J19
 WILLIAMS BRUCE L & TERRI: H24
 WILLIAMS BRUCE L: I22
 WILLIAMS BUD: F24
 WILLIAMS C NICOLAS LIVING TRUST: J15
 WILLIAMS CANDICE PAIGE: N14
 WILLIAMS CAROL: E24, E25, F24, F25
 WILLIAMS CECIL M & MARY E: F23, F24, G24
 WILLIAMS CHARLES E & ROSEMARY: N15
 WILLIAMS CHARLES LYNN & TRACEY LYNN: F20
 WILLIAMS CHRIS & HEATHER: M17
 WILLIAMS CHRISTOPHER J & ROBIN M: I17
 WILLIAMS CURTIS R JR & CAROLYN G LINDBERG: H16
 WILLIAMS CURTIS R JR & PATRICIA A: K15
 WILLIAMS CURTIS R JR & WILLIAMS PATRICIA: J15
 WILLIAMS DALE F & ANGELA M: K15
 WILLIAMS DANNY & GLORIA: I19
 WILLIAMS DANNY & ROSA: F20
 WILLIAMS DANNY R & ROSA B: I24
 WILLIAMS DAVID F & BONNY L: H25
 WILLIAMS DAVID: G21
 WILLIAMS DEBORAH MARIE REV TRUST: K15
 WILLIAMS DEBORAH MARIE TRUST: L16
 WILLIAMS DEBORAH MARIE: K15
 WILLIAMS DELBERT OWEN JR & ARLYS JEAN - TRUSTEES: I15
 WILLIAMS DENNIS F: I17
 WILLIAMS DIXIE ROSE: J18
 WILLIAMS DONALD & JEANNE: K15
 WILLIAMS DONALD G & DIANE I: J14, J15
 WILLIAMS DONALD L & TRACY CAREY & DEBRA L CUMMINGS: F19
 WILLIAMS DONALD N & RHONDA: H23, H24
 WILLIAMS DONALD R & SANDRA L: I17
 WILLIAMS DONALD W & THERESA: J17
 WILLIAMS DONALD: K16
 WILLIAMS DONNIE M & REBECCA A: K15
 WILLIAMS DOREEN G: G15
 WILLIAMS DOUG & MARLA JEAN ATHEY: K20
 WILLIAMS EDWARD E: G19
 WILLIAMS ELLIS L & VELDINA: K25
 WILLIAMS ERWIN G & SALLY A: G19
 WILLIAMS EVERETT & SUSAN & EVERETT B: H24
 WILLIAMS EVERETT & SUSAN B: H24
 WILLIAMS FAMILY LIVING TRUST: L14
 WILLIAMS FAMILY TRUST: K15
 WILLIAMS FRANKLIN & MARGIE: M17, N17
 WILLIAMS GARY L & CAROLYN M: J16
 WILLIAMS HAROLD O JR & SHARON M WATSON: L15
 WILLIAMS HENRY N & PEGGY A: J18
 WILLIAMS HOWARD ANDREW - TRUSTEE: L15, L16
 WILLIAMS HOWARD WOODROW & HAZEL LAVERNA: D18
 WILLIAMS INVESTMENT TRUST: L15
 WILLIAMS JACK B & MILLER MARILYN J: F19
 WILLIAMS JACQUELINE & JEFFERY B: E15, F15
 WILLIAMS JACQUELINE J & JEFFREY B: D15, E15
 WILLIAMS JAMES & TERESA: I17
 WILLIAMS JAMES R & TERESA A: H21, I17, J17, J18
 WILLIAMS JAMES R & THERESA ANN: G21
 WILLIAMS JANET F: N14
 WILLIAMS JANET: N14
 WILLIAMS JANICE S: M17
 WILLIAMS JAY & JACQUELINE: O33
 WILLIAMS JEFFREY B & JACQUELINE J: H24
 WILLIAMS JERRY R & MARY KATHLEEN: N14
 WILLIAMS JOHN B & JEAN M: G20
 WILLIAMS JOHN C: N26
 WILLIAMS JOHN M JR & WILLIAMS GOLDA LASHAY: K16
 WILLIAMS JOHN MARTIN & GOLDA LASHAY: K15
 WILLIAMS JOHN MARTIN & RUTH ANN: K15
 WILLIAMS JOHNNY R ETAL: K22
 WILLIAMS JONATHAN & KIMBERLY A: J18
 WILLIAMS JOSCHA L & SARAH J: H18
 WILLIAMS JOYCELYN C & ROBERT G JAMES: F19
 WILLIAMS KATHRYN EL J: E15
 WILLIAMS KEITH & JOAN W & ARNEY GRACE L: G21
 WILLIAMS KOREY & CHELSIE: C16
 WILLIAMS KRISTIE D: J18
 WILLIAMS LARRY & SANDRA: J15
 WILLIAMS LEONARD J & LARRY J: I26
 WILLIAMS LESTER L & DORRIS E: F19
 WILLIAMS LONI FRANCES: L15

TANEY COUNTY INDEX

Landowners with only calculated ac will be labeled with more than 1 ac.

WILLIAMS LORRAINE 1/2 & ROBERT & BEN
WILLIAMS 1/4 EA: G19
WILLIAMS LOU LYNETTE: F19
WILLIAMS MARC L & PATRICIA J: G16
WILLIAMS MARIAN L: L15
WILLIAMS MARIETTA: G22
WILLIAMS MARJORIE: H22
WILLIAMS MARVIN & DEBORAH: I15
WILLIAMS MICHAEL & JEANIE: G21
WILLIAMS MICHAEL C & MARY LOIS: I17
WILLIAMS N ED & JACQUELYN I: N14
WILLIAMS NEIL E: G21
WILLIAMS PAMELA S & FRANK G JR: L15
WILLIAMS PATSY D: N16
WILLIAMS PATSY: N15
WILLIAMS PAUL & AUDRA: F24
WILLIAMS PAUL AND BRENDA: I18
WILLIAMS PAUL D: H20
WILLIAMS RANDY & PATRICIA GAIL: F23
WILLIAMS RANDY & PATRICIA: G22
WILLIAMS RANDY D & PATRICIA GAIL: G22
WILLIAMS REV LIVING TRUST: F19
WILLIAMS RICHARD & BONNIE M: O33
WILLIAMS RICHARD A: J16
WILLIAMS RICHARD C & BRUCE L: H24
WILLIAMS RICHARD C & WILLIAMS BRUCE L: H24
WILLIAMS RICHARD C & WILLIAMS BRUCE: H24
WILLIAMS RICKY DALE & LA-GINA KIM: L15
WILLIAMS ROBERT D & BETTIE S: K15
WILLIAMS ROBERT DEAN & GINGER ANN: I19
WILLIAMS ROBERT DEAN & GINGER: I19
WILLIAMS ROBERT J & JUDITH M: J16
WILLIAMS ROBERT J: H15
WILLIAMS ROBERT JAMES SR: K15
WILLIAMS ROBERT K: K15
WILLIAMS ROGER & MARESA: H18
WILLIAMS ROGER G: I15
WILLIAMS ROLLAND: O33
WILLIAMS RONALD D & SHERRILL ANN - TRUSTEES: I22
WILLIAMS RONALD L & BARBARA K & WEISE FRANCES E - TRUSTEE: I17
WILLIAMS RONALD LEE JR: J24
WILLIAMS RONNIE L & LINDA L: N16
WILLIAMS ROSA (ROSIE): H21
WILLIAMS SALLY A & COSOLO TERESA: F21
WILLIAMS SAMANTHA FAITH: G22
WILLIAMS SHELLEAN HARRIS: H20
WILLIAMS SMITH JR: K16
WILLIAMS SMITH: K16
WILLIAMS STEVE & TAMMY: J18
WILLIAMS STEVEN P: I19
WILLIAMS TARA LEE & ED MITCHELL: F19
WILLIAMS TENNIE: N14
WILLIAMS THOMAS E & EVELYN A - TRUSTEE: K23
WILLIAMS THOMAS L & M KEITHLEY: K15
WILLIAMS THOMAS S & ANITA L: J33, J34, K33, K34
WILLIAMS TONY & HELEN K: F18
WILLIAMS TONY W & HELEN K: I17, J15, N15
WILLIAMS VIOLET HOFFER - TRUSTEE: H17
WILLIAMS WAYNE A & MICHELLE: K15
WILLIAMS WAYNE A & MICHELLE A: K15
WILLIAMS WILLIAM G & PAULINE M: I25
WILLIAMSON ARTHUR & VERA: F20
WILLIAMSON CHARLES E: N15
WILLIAMSON COLLEEN C & PELTON KEVIN: K15
WILLIAMSON ERMAL W & BETTY M: I17
WILLIAMSON KAREN S: F19
WILLIAMSON LINDA R: I16
WILLIAMSON MATTHEW S & AMORETTE D: H21
WILLIAMSON RUSSELL W: J17
WILLIE ERWIN & SHARON: F19
WILLIQUETTE JEFFREY & MELINDA: I18
WILLIS ASSET GROUP INC: I17
WILLIS CHARLES R & JOYCE Y: L14
WILLIS DEVIN RAY: K15
WILLIS DICK E & LINDA E: I17
WILLIS GOLD BAR INVESTMENTS INC: J17
WILLIS JACK C: F19
WILLIS JOHN H: O33
WILLIS JONATHAN L & HEATHER D: J22
WILLIS MARY & AGEE JERRY & GERRY & THOMAS & REBECCA: N26
WILLIS MARY & AGEE JERRY D & GREEN REBECCA A: N26
WILLIS PATRICIA ANN: N14
WILLIS SCOTT A & TISHA R: L14
WILLIS SONJA M: D23
WILLIS SPENCE H & MELISSA: C18
WILLIS TROY JAMES & JANICE ELAINE: J16
WILLMAN PAUL G: H16
WILLMORE C B & ARLENE K: I18
WILLNAUER KOREY A & BECCIE L: H16
WILLOUGHBY GARY R: K15
WILLOUGHBY STEVEN R & DERINDA: C17
WILLOW TREE INN EAS LLC (THE): I15
WILLS RONALD D & FREIDA ANN & CHRISTINA: L19
WILLS RONALD D & FREIDA ANN & CHRISTINA: L19
WILLSON GILBERT & ELEANOR: L18
WILLSON ROBERT B & LAURI L: J22
WILLSON TERRY D & RENDA R: J18
WILMES FAMILY LP & SIX ERIC A: K15
WILMES FAMILY LP: K15
WILMORE DONALD A & KAREN S: J16
WILSEY JOAN L: F19
WILSON ANTHONY T & LISA J: L18
WILSON BENJAMIN C: N14
WILSON BILL G: G20
WILSON BILL R: F19
WILSON BILLY & APRIL: F20, G20
WILSON BILLY: G20
WILSON BONNIE - TRUSTEE: J17
WILSON BRANDON C & JULIE: I17
WILSON CARL R & MARY E: J18
WILSON CHARLES P & LAJEAN S: J19
WILSON CHARLES SCOTT & ROCHELLE L: K15
WILSON CHRISTIAN A & BETTY: C34
WILSON CHRISTOPHER R & SUSAN KAY: L18
WILSON CLIFFORD & RONA: K15
WILSON CLIFFORD E: I24
WILSON CLINTON W & SHERRY L: G19
WILSON CRAIG & CHERYL A: N29, N33
WILSON CURTIS A & SONIA A: F21
WILSON DANIEL E & LORI R: H18, I18
WILSON DARLA: O14
WILSON DAVID E & C JOYCE: J19
WILSON DAVID E & CONNIE JOYCE: J19
WILSON DAVID L & DEBORAH S: L25, L26
WILSON DAVID LEE & HAZEL: F20
WILSON DONNA MOORE: I17, L17
WILSON DORLENE J REV INTERVIVOS TRUST: L15
WILSON DOROTHY V - TRUSTEE: H18
WILSON DORTHY: F20
WILSON EDMOND & PAULA: I15
WILSON EDWARD O TRUST & WILSON ALLAN W TRUST: I18, J18
WILSON EDWARD O TRUST 1/2 INT & WILSON ALLAN W TRUST 1/2 INT: K21, K22
WILSON EDWARD O TRUST 1/2 INT & WILSON ALLAN TRUST 1/2 INT: K21, K22
WILSON EDWARD O TRUST 1/2 INT & WILSON ALLAN W TRUST 1/2 INT: I18, J18
WILSON EDWARD O TRUST 1/2 INT & WILSON ALLAN W TRUST 1/2 INT: K21, K22
WILSON ELLIS L & WANDA B: J15
WILSON FAMILY REVOCABLE INTER VIVOS TRUST 9-16-06: H17
WILSON FAMILY REVOCABLE INTER VIVOS TRUST 9/16/06: H17
WILSON FAMILY REVOCABLE INTER VIVOS TRUST 09/16/2006: H17
WILSON FAMILY TRUST: J16
WILSON GEORGE C & AGNES E: F19
WILSON GERALD L & ALICE K - TRUSTEES: K15
WILSON GLEN: F20
WILSON H MICHAEL & JOYCE A FARRELL: O16
WILSON HAROLD M & JOYCE A FARRELL - TRUSTEES: N14
WILSON HAROLD MICHAEL INT & FARRELL JOYCE A INT: N14
WILSON INVESTMENT LTD: O17
WILSON INVESTMENTS LTD: O17
WILSON IVAN D & PATSY F: H18
WILSON JACK & LOANA: I17
WILSON JACK C & LOANA F: I17
WILSON JACK C & LOANA: I17
WILSON JAMES C & RONA L: K15
WILSON JAMES TRUST 05/05/2008: H15
WILSON JASPER & PENNY FINKES WILSON: J22
WILSON JASPER L & PENNY G: J17
WILSON JEREMY & DANIELLE: F24
WILSON JEREMY LANE & DANIELLE BLAINE: K28
WILSON JERRY L & BEVERLY R: J17
WILSON JIMMIE L & LINDA JOLENE - CO TRUSTEES: H18
WILSON JOAN A: N14, N16
WILSON JOEL W & JENNIFER: G15
WILSON JOHN E: H23
WILSON JOHN REV TRUST: K15
WILSON KEITH JR & YVONNE & HARE CHARLES W: N24
WILSON KEN LEE & ROSE MARIE REV LIVING TRUST: I17
WILSON KENNETH L: H21, I21
WILSON KURT: G18
WILSON LARRY A & DONITA K: I17
WILSON LARRY E & RHONDA J: E16, H17, H18
WILSON LINDA D & CALVEN LYNDELL D: H21
WILSON LINDA D: H21, I17
WILSON MARIA E & JIMMIE W: J15
WILSON MARIE C: J18
WILSON MARILYN J: K15
WILSON MARK E & JENNIFER: I15
WILSON MARY E FAMILY TRUST: H17, H18
WILSON MARY EVELYN: H17
WILSON MELANIE: F19
WILSON MICHAEL M & RENAE R: H18
WILSON MICHELE L: J18, N20
WILSON NATHANIEL J & MARY R: F20
WILSON NOEL & TWILA D: G19
WILSON PATRICIA A: G20
WILSON PAULA: I19
WILSON PHILLIP S & ETAL (LIFE ESTATE - VADA WILSON): J15
WILSON RANDOLPH RESTATED REV LIVING TRUST 06/30/2008: J15
WILSON RANDY KEITH: G20
WILSON ROBERT & BECKY: E24
WILSON ROBERT E JR - TRUSTEE: E18, O17
WILSON ROBERT E JR REV LIVING TRUST - TRUSTEE: O17
WILSON ROBERT E JR: I17
WILSON ROBERT L & A CHRISTINE - TRUSTEES: D18, D19
WILSON ROBERT L & GLENNA J: K15
WILSON ROBERT STEVEN & DAVID E: J18
WILSON ROBERT STEVEN - TRUSTEE: J18
WILSON ROGER & HOLLY: F24
WILSON RONALD L & MARTHA L - TRUSTEES: N14
WILSON RONNIE & TERRI: K15
WILSON RONNIE 1/6 & CHARLES 1/6 & TIMOTHY 1/6 & WILLIAM 1/6 & F21
WILSON SARAH P: I17
WILSON SHERMAN E & GLENDA: I25
WILSON STEPHEN T & MAUREEN A: H21
WILSON STEPHEN T & MAUREEN: H21
WILSON TERRY M & BECKY S: H17
WILSON THERESA & KEITHLEY: F18
WILSON THERESA JEAN: F18
WILSON THOMAS L & DENISE E: J21
WILSON TIMOTHY A & CAROLE A: J19, K15
WILSON W A & MILDRED Y - TRUSTEES: L15
WILSON WILLIAM & MARGARET B - TRUSTEES: K17
WILSON WILLIAM 1/2 INT & MARGARET B 1/2 INT - TRUSTEES: H18
WILSON WILLIAM 1/2 INT & MARGARET B 1/2 INT - TRUSTEES: G17
WILSON WILLIAM A & DIANA LYNN: N32
WILSON WILLIAM C & AMANDA: O32, O33
WILTERMOOD MARIAN T: K14
WILTSE KENNETH: M21
WILTSHIRE DARRAN K & NIKI M: F21
WIMMER HOWARD R: O33
WIMSATT BETSY R & W ROSS: I17
WINANS DUSTIN MARK & KIMBERLY JOY: E15
WINANS ELVIN: F20
WINANS FAMILY IRREVOCABLE 1998 TRUST: L16, M16
WINANS GARY & RUTH ANN: E15
WINANS GARY & RUTHANN 50% & LEE JON & LINDA 50%: D15, E16
WINANS GARY & RUTHANN 50% & LEE JON & LINDA: D15
WINANS GARY & RUTHANN 50% & LEE JON & LINDA 50%: E15
WINANS GARY & RUTHANN 50% & LEE JON & LINDA: E15
WINANS GARY & RUTHANN 50% INT & LEE JON & LINDA 50% INT: E15
WINANS GARY & RUTHANN: E15
WINANS GARY: K15
WINBORNE JAMES & SHIRLEY: F21
WINBORNE JAMES C & SHIRLEY A: E24, F21
WINBORNE JAMES C & SHIRLEY: F21
WINCEK SHERRY: K15
WINCHESTER L WAYNE & TERRI L - TRUSTEES: K15
WINCHESTER RICHARD E & SUSAN G: F20
WINDER JOYCE A: N15
WINDERMERE PROPERTIES LLC: I17
WINDISCH JOSEPH J 5TH: H19
WINDLE LYNN A & JULIE A: I16
WINDLER BARBRA SUE: H17
WINDLER BARBRA: G21
WINE JOE A & WILLMA A: H15
WINEGARNER KAREN J TRUST: K15
WINEINGER KIMBERLY L: J18
WINER ADRIENNE & NEIL: J15
WINFREY DEBORAH L: E16
WING EARL S & LESA A: L15
WINGATE LEWIS ADAM & PRISCILLA S: J18
WINGCO USA INC: I18
WINGER CAROLYN SUE: J18
WINGER CURTIS E & CHERYL J: J18
WINGERT JOHN D & JEANNIE A: H19
WINGET JAMES F SR & JUDITH M: K15
WINGFIELD JEFFREY TAYLOR & JAIMEE: I18
WINGO CYNTHIA D: H22
WINGO FAMILY TRUST: G20
WINGS OF DAWN LTD: K15, K19, K20, L19, L20, M19, M20, N19, N20
WINKELER LARRY A & THERESA L: I19
WINKERT JOHN & BEVERLY 1/3 INT & BOYER LONETA TRUST 2/3 INT: M14
WINKERT JOHN C & BEVERLY B: G21
WINKERT JOHN C & BEVERLY B 1/3 & BOYER LONETA REV TRUST 2/3: M14
WINKERT JOHN C & BEVERLY B: M14
WINKERT LEAH J: H21
WINKING GERALD & PENNY: F16
WINKLER DONALD E & ROSEMARY: F19
WINN BARBARA J: J15
WINN EVELYN W FAMILY TRUST: K15
WINNE DAVE: G19
WINNER ARTHUR R & JUDITH C: H20
WINNER WENDY: H17, H18
WINNINGHAM JANICE: N16
WINSLOW ALICE RIDGEWAY: L15
WINSLOW JAMES & JANET: J16
WINSLOW SCOTT & HEIDI: G15
WINSTEAD JAMES & MARSHA: J16
WINSTON HELEN - TRUSTEE: J17
WINTER MARK R & LAURIE: H21
WINTERBAUER MARVIN & EVELYN: M14
WINTERMEYER JAN G: J18
WINTERS DEAN & CINDY: J18
WINTERS STEVEN E & KAREN E: I22
WINZENRIED DENNIS D & PHYLLIS ANN: G21
WINZENRIED SCOTT B: J19
WIPPICH FRED J & ETHEL E - CO-TRUSTEES: G20
WIRELESS ASSET GROUP LLC: J19
WIRTH JAMES B & SHIRLEY C: J18
WIRTH JAMES B 1/2 INT & SHIRLEY C 1/2 INT - TRUSTEES: J18
WIRTH LEROY E: G19
WISCHOVER GARY O & BETTY A: I15
WISDOM FAMILY TRUST: F20
WISDOM TOMMY J: F20
WISE JAY: C15, C16
WISE TIMOTHY JOHN & SONYA J: N15
WISEHART M L & LOUISE: F19
WISEMAN CAROL J: I23
WISEMAN EARL F & SHARON S: O25
WISEMAN STEPHEN C & CELESTE M: O26
WISLINSKY DONALD L & DOROTHY L: F19
WISNER MILDRED R & WILLIAM G & REEVES BRENDA K: F16, F17
WISNER WILLIAM G & MILDRED R & REEVES BRENDA KAY: F16, F17
WISSEL ROBERT JAMES: K16
WITCHER WILLIAM L & JUANITA M: I19
WITCHER WILLIAM & JUANITA: J18
WITCHER WILLIAM L & JUANITA M: I19
WITHERE MARTIN: J16
WITHERS WILBUR L & B JEANNIN: G20
WITHERSPOON JOHN A & LINDA L: L15
WITTHROW NORMA: F21
WITTHROW ROBIN H: J16
WITTHROW SHARON R: C33, C34, D33, D34
WITT DONALD MARC & DEBRA ANN: M31
WITT GLENN: F19
WITT IAN T & SUZANNE STANLEY WITT: G22
WITT JERRY A & JUDITH L TRUST: J16
WITT JERRY A & JUDITH L: J16
WITT JULIE REVOCABLE TRUST 10/14/2008: J15
WITT NANCY L: I20
WITT NANCY LUKASIK: N25, O25
WITT RODNEY D: N17
WITT TAMI L & JEREMY J BLOM: G21
WITT RONALD L & GERTRUDE A: J17
WITTERT ROBERT A & EVANGELINE A: G18
WITTKOPP DOUG & RUTH: K23
WITTMAN FOREST & LORI: K15
WITTMER MICHAEL: J15
WITZL DOROTHY A REVOCABLE TRUST 06/12/1991: I17
WJM JOHNSON FARMS: L21, L22
WMT PROPERTIES LLC: J16
WOESSNER LINDA C & MICHAEL E REV TRUST: J19
WOHL ANDREW J & VANESSA M: J17
WOHL MICHAEL & JEFFREY LOBAUGH: K15
WOHLFAHRT JASON & AMANDA: I15
WOHLFEIL ONDRIA ROSE & WOHLFEIL PAUL F: L14
WOIDELA TODD & MELISSA: B18
WOLF CEMETERY: L31
WOLF DAVID W & CANDICE J: H21
WOLF DUANE C & NANCY A: H20
WOLF GARLAND & MARY R: G21
WOLF GARLAND - TRUSTEE: F23
WOLF GARLAND L & JANICE: F23
WOLF JUSTIN L & GEORGE S: G20
WOLF RICHARD L & HEIDI: G21
WOLF SAM & MAE: G20
WOLF SAM W & MAE: G20
WOLF WARREN S & SHERYL A: L14, L15
WOLFE CRYSTAL: I17
WOLFE DENNIS & LOUISE REV LIVING TRUST: K17
WOLFE DENNIS S: I25
WOLFE EDMUND R & LINDA M REV QUALIFIED SPOUSAL TRUST: J16
WOLFE FLORENCE K: J19
WOLFE ICIA & WALTER WALLACE COBURN JR: H16
WOLFE JOHN A & LOIS W: H17
WOLFE JULIE REVOCABLE TRUST: I17
WOLFE LARRY WAYNE & ARLENE FRANCES: H17
WOLFE LAWRENCE - ESTATE: I21
WOLFE MARY ANN REVOCABLE TRUST: G21
WOLFE RAY D: I21
WOLFE RICHARD & RUTH: F18, F19, G18
WOLFE SUE L: H16
WOLFFER DANNY L & JUDITH A & SEAN C: L15
WOLFF FAMILY TRUST: I17
WOLFF SUANNE L: H17
WOLFORD PAUL W & KATHLEEN A: J14
WOLK WILDWOOD ACRES LLC: N15
WOLLENBURG WILLIAM M & JACQUELINE A: G15
WOLLMAN FRANK L III & DIANA K: G19
WOLLMAN FRANK L III & DIANA: G20
WOLLMAN FRANK L & F19
WOLLMAN JOAN: G21
WOLLMAN M KATHLEEN: G21
WOLLMERING MARY: G18
WOLSKI MARYANN: B18
WOLTERING FAMILY TRUST: J17
WOLVERTON BROTHERS PROPERTIES: H17
WOLVERTON SUNNIE DANIELLE: N16
WOMACK INTER VIVOS TRUST: J24, K24
WOMACK PAUL L & JOY L: H16
WOMACK PAUL: H16
WOMACK RAYMOND M & ELIZABETH A: I20
WOMACK ROGER E & SHERYL A: E16, H18
WOMACK SANDRA E: H17
WOMACK TATE & HEATHER: H16
WOMACK TATE A & GARVIN HEATHER A: H15
WOMACK TODD & MARX GARY JR: F19
WOMENS CRISIS CENTER OF TANEY COUNTY INC: G20
WOMENS CRISIS CENTER OF TANEY COUNTY: G20
WOMENS CRISIS CENTER OF TANEY COUNTY: G20
WOMENS CRISIS CENTER OF TANEY COUNTY: G20
WOMENS CRISIS CENTER: G20
WOMENS CRISIS CENTER: G20
WOMENS CRISIS CENTER: G20
WONDER DONALD K: I17
WONDERLY CHAS B & BETTY A: G19
WONG WAIMUM F & KIMBERLY A: I15
WONNESS CHURCH: O17
WOOD LIVING TRUST 03/22/1991: L15
WOOD BARRY L: N15
WOOD BONNIE L: J18
WOOD CUBINE: E21, E22, F21, F22
WOOD DAKODA MICHAEL SPECIAL NEEDS TRUST: E17
WOOD DAVID THEO & LOIS M: M17, N17
WOOD DEWEY: F22
WOOD EDDIE R & DEBORAH L: I17
WOOD FRED E & ANDERSON IRVIN - TRUSTEES OF OZARK HILLS CHURCH: F19
WOOD GARY W: F20
WOOD GREGORY & DONNA: H16
WOOD JAMES R: F20
WOOD JANICE E & JIM H & THRASHER DAVID B & KAREN D: K15
WOOD JEFF S: H20

TANEY COUNTY INDEX

Landowners with only calculated ac will be labeled with more than 1 ac.

WOOD JEFF S & RACHEL L: H21
WOOD JEFF S: H21
WOOD JEFF: H21
WOOD JERRY W & ALICE M: H18
WOOD JOE T: H18
WOOD JOSEPH E & LINDA: N16
WOOD KENNETH: F19
WOOD LANCE A & TIFFANY D: E16
WOOD MELVIN E & JOANNE N: K15
WOOD PATRICIA V - TRUSTEE: K21
WOOD PAUL & TAMMY: E18
WOOD PEGGY ANN & DANIEL L: K15
WOOD RAY: F19
WOOD RENTAL LLC: I16
WOOD ROBERT E & JEANNE J: G19
WOOD ROBERT E & PATRICIA: K23
WOOD RODNEY D & JOYCE A: F17
WOOD ROLAND D: C34
WOOD RONNIE D & JUDY I JOINT LIVING TRUST: H18
WOOD STEVE R: F21
WOOD STEVE: K21
WOOD STEVEN R: F21, K21
WOOD TWIG: F19
WOODALL JAYME & JOSEPH HAMODEY: G20
WOODALL PARKER G & M KAY: I18
WOODARD LEONARD E: F19
WOODBRIDGE MARK O & ANNA: F20
WOODBURN ROGER C & ELIZABETH: G19
WOODFIN MARVIN & SANDRA HAMPTON: K15
WOODHAMS V R & RUTH M - TRUSTEES: G23
WOODLAND HILLS COMMUNITY CHURCH: H16, I16
WOODLANDS LP: G21
WOODLANDS PROPERTY OWNERS ASSOCIATION INC: J15, J16
WOODLEY DEBRA LYNN: H20
WOODLEY SCOTT & JESSICA: I19
WOODMANSEE RAY K: K15
WOODRING BETTY L & CONRAD IRMA L: F19
WOODRING JOEL & JANET: L14
WOODS BETTY JEAN: K21
WOODS CHARLES L & LESLEY K: H18
WOODS DANNY L & NANCY L: E18
WOODS FRANK H & DOROTHY K: H23
WOODS GRANT & TRACY: F14, F15
WOODS GRANT R & TRACY E: E14, F14
WOODS HAROLD R & MARY: K15
WOODS HOLDINGS LLC: I15
WOODS JAMES R: F19
WOODS JERRY M & DOROTHY A: F20
WOODS MASTER ASSOCIATION INC THE: I15
WOODS PAUL G & AVA L: K15
WOODS RAND T & KERRIE J: N14
WOODS RANDY & TERESA: J24
WOODS RANDY G & TERESA E: J24
WOODS RAYMOND H LIVING TRUST: I17
WOODS RICHARD SR: B17, B18, C17, C18
WOODS STEVEN & GREGORY TIBBS: H21
WOODS STEVEN L & TERESA L ETAL: G21
WOODS TERRY R & STEPHANIE A: M14
WOODS VENTURE INC (THE): I15
WOODS VENTURE INC THE: I15
WOODS VENTURE, INC: I15
WOODS WILLIAM P & SHIRLEY L: K15
WOODSON BEND HOMEOWNERS: I18
WOODSON BETTY JEAN: G21
WOODSTONE PROPERTIES LLC: H15, K15
WOODWARD ANGELENE & WOODWARD GINA: K26
WOODWARD DELBERT L & DORIS L: F19
WOODWARD JOSEPH & SALLY: J18
WOODWARD MANDY REV LIVING TRUST: I17
WOODWINDS BUILDING LLC: J14
WOODWORTH JENNIFER L: J18
WOODWORTH-FUDGE LESLIE M: I17
WOODY LARRIE K & BEVERLY J: M17
WOODY MARK: G21
WOODY MICHAEL GLEN: H21
WOODY MICHAEL R: H16
WOODY ODA MAE - TRUSTEE: G21
WOODY STEVEN & ALISSHA: E21, E22
WOODY STEVEN MICHAEL M & ALISSHA ANNETTE: E22, F22
WOOFER DARRELL G: K15
WOOLARD KAREN O REVOCABLE TRUST: K15
WOOLDRIDGE DARCY M & MARK S: I17
WOOLDRIDGE DUSTIN J: J15
WOOLERY DAVID R & DORIS J - TRUSTEES: J16
WOOLERY RICK WAYNE: O25
WOOLRIDGE JODY: I17
WOOLSTON VICKY D & ROBERT N: J14
WOODSTREAM ROY C: H17
WOOTAN CHARLES O & HILDA C: F20
WOOTEN CHARLES & JOAN M: K15
WOOTEN DAVID G & BETTY F FLOYD: K15
WOOTEN RONALD D & MELODY A: D18
WOOTON DAVID G & BETTY F: K15
WORDSWORTH RUTH A: L34
WORKES YVETTE JEAN: G19
WORKMAN BETTY: G19
WORKMAN DANIEL L JR: F20
WORKMAN DONALD G & EVELYN M: L15
WORKMAN JEFF L: N14
WORKMAN JERRY & DEBRA: N15
WORKMAN JERRY A: J17, N16
WORKMAN JERRY ANTHONY: J17
WORKMAN JERRY L & DEBRA L: N15
WORKMAN JERRY L & DEBRA: N15, N16
WORKMAN MARGUERITE: I24
WORKMAN MARK E: N15
WORKMAN TARA B & JACK & ANITA MCLAUGHLIN: J18
WORKMAN TOSHIA: J17

WORKMAN TRENA & DAVID DONOVAN: G21
WORLDMARK THE CLUB: J16
WORLDMARK THE CLUB: J16
WORLEY JAMES A & THERESA Y: O14
WORLEY JERAMIE L & KELLY E: F18
WORLEY JERRY E & MARTHA E: K15, L15
WORLEY KELLY & JERAMIE: H17
WORLEY KELLY E & JERAMIE: O14
WORSTER CHARLES W & LINDA B: H21
WORTHINGTON TAMMY: J15
WORTHY JACK H & DENISE M: E24, I25, I26
WORTMAN MICHAEL R & CAROL M: J16
WOZNIAK ADAM R & JUDITH L: I20
WPS LORE LLC: I17
WREN WESLEY A: H21
WREN WESLEY: J17
WRIGHT ADAM R & ABAGAIL: H16
WRIGHT BLANCHE A: F19
WRIGHT CARROLL & CLAIRE M REVOCABLE LIVING TRUST: L15
WRIGHT DARRELL W & SUSAN L: G21
WRIGHT DARRELL D AND BONNIE L: N26
WRIGHT DARRELL DEAN & BONNIE LEAH: F16
WRIGHT DARRELL DEAN: N26
WRIGHT DAVID & ROBIN: F19
WRIGHT DEAN & BONNIE: N26
WRIGHT DENISE KAY: F18
WRIGHT EARNEST P & BETTY J: J18
WRIGHT ERIC & WENDY TRUST: E17
WRIGHT ERIC: I17
WRIGHT GARY T & DONALENE JOINT REV TRUST 06/02/2008: G21
WRIGHT GEORGE & CAROL: I19
WRIGHT H E & CAROL M - TRUSTEES: J16
WRIGHT HARRY NEIL: K22
WRIGHT JAMES & LAURA: N30
WRIGHT JOHN & PENNY: G19
WRIGHT KENNETH P & BETTY M: I24
WRIGHT LARRY & LINDA: K15
WRIGHT LARRY J & LINDA J: K15
WRIGHT LARRY: J14
WRIGHT MARGARET R: J16
WRIGHT MARY E: F17
WRIGHT MARY KATHLEEN - TRUSTEE: I17
WRIGHT MARY KATHLEEN LIVING TRUST: J16
WRIGHT MARY KATHLEEN TRUST: I17
WRIGHT MITCHELL L & JILL KITTREDGE: K15
WRIGHT NANCY: C26
WRIGHT OTIS T & GENEVIEVE: F19
WRIGHT PHILIP R: K14
WRIGHT RANDAL LEE: J18
WRIGHT RANDY W: J18
WRIGHT REX M & LINDA K: K15
WRIGHT RICHARD E: F17
WRIGHT ROGER W & DIANA M: F16
WRIGHT SEAN & STEPHANIE LAMP: I24
WRIGHT SHELBY & THERESA: H17
WRIGHT SHELBY D REVOCABLE LIVING TRUST 10/18/2005: G17
WRIGHT SHERRYL L: J17
WRIGHT SHIRLEY J: J17
WRIGHT THELMA: J15
WRIGHT TODD D & GINGER R: J17
WRIGHT WAYNE & SUSAN: G21
WRIGHT WENDELL A 1/2 INT & PHYLLIS 1/2 INT - TRUSTEES: F20
WRIGHT WIN: G19
WRISBERG ROGER D & BARBARA A: J29, K29
WU DAVID & DEBORAH HSUI-LI-LEE: I17
WUEBELLS JAMES R: F20
WUERFZ DONALD & JUDITH: K15
WUEST SCOTT & DENISE: I17
WURSTER WILLIAM & CATHERINE: I17
WYANT ISAAC E SR & CAROL M: G19
WYATT ARTER D: I24
WYATT BRADLEY J & STEVEN D - TRUSTEES: I23, I24
WYATT COLE A: C26
WYATT DAN R & SHEILA L: N30, O30
WYATT DANNY & SHEILA: H21
WYATT DANNY R & SHEILA L: H21
WYATT DANNY R & SHEILA: H21
WYATT DONALD L: N26
WYATT DONALD R & RUBY D - GIFT TRUST NUMBER ONE: I23
WYATT EDWARD & BILLIE J: F21
WYATT JASON & JANE MORGAN: H17
WYATT JOHN A & TINA M - TRUSTEES: N31
WYATT JOHN A & TINA M - TRUSTEES: N31
WYATT JOHN A: N29, N33, O32, O33
WYATT KENNETH & BETTY: E24, F23
WYATT KENNETH E: K14
WYATT MICHAEL & VALERIE: G17
WYATT MICHAEL L: G22, H22
WYATT MIKE AND SANDY: J23
WYATT RONALD D & LINDA: E24
WYATT RON & MARSHA TRUSTEE: G21, H21
WYATT RON & MARSHA: G21
WYATT ROY L & BARBARA: G23
WYATT ROY: G23
WYATT STEVEN D & SANDRA K: H23, I23
WYATT STEVEN: H22
WYATT TINA MARIE: F23
WYBRAN INC: L18
WYCOFF RUSSELL JR ETAL: F19
WYDEEN RUSSELL B & ROBERTA K: H16
WYMAN ALMEDIA ETAL: K28
WYMAN BETH MAY 1/4 INT & ETAL: I20
WYMAN CEMETERY ASSOCIATION INC: K29
WYMAN DARREN R & VICTORIA L: G21
WYMAN DENNIS: K28, K29
WYMAN ELWOOD & FRANCES: J29, K29
WYMAN H B: K28
WYMAN JANICE KAY REV LIVING TRUS: K28
WYMAN JANICE KAY TRUST: K28, K29
WYMAN JOHN TANNER: K30
WYMAN JOSH & ERIN: K28

WYMAN MARK R & BELINDA: H30
WYMAN MARK R & BELINDA C: E29
WYMAN RANDY & BELINDA: K29
WYMAN RICKY L & LINDA S: K28, K29
WYMAN ROCKFORD G & BETH: K30
WYMAN ROCKFORD G & BETH: H21, K30
WYMAN ROCKFORD GREGORY & BETH MAY: K30
WYMAN ROCKY & BETH: I28, J27, J28, K29
WYMAN RONALD E & SHEILA L: N31
WYMAN RONALD E AND SHEILA L: N31
WYMAN RONALD EUGENE & SHEILA LOUISE: N32, O32
WYMAN SHARON S: I23
WYNDHAM VACATION RESORTS INC: J15, K15
WYNN COMPANY, YEATES MURRAY M & THELMA: H20
WYNN GERALD & JUNE S - TRUSTEES: K15
WYNN JAMES E & PHYLLIS D: J17
WYNN WILLIAM E JR & ELIZABETH ANN TRUST: K15
WYNN-YEATES INVESTMENTS: H19
WYSE GARY & BARBARA: K15
XYZ DEVELOPMENT COMPANY INC: J14
XYZ DEVELOPMENT COMPANY INC: I14, I15

YACKLEY JAMES H: K15
YAEGER JOHN N & JANET R - TRUSTEES: J16
YAEGER SHELLEY R: H17
YAGER MARVIN: G20
YAHNKE JULIE A & WILLIAM H: K15
YANG DONG & QIANG MENG: J19
YAO HAWKINS HAOKAI: J18
YARBROUGH BILLY LEE: K15
YARDLEY ROBERT A & EDNA J: F20
YARGER DONALD & HAZEL: M33, N33
YARGER HAZEL ETAL: K29
YARGER RON & CONNIE: N31
YARGER RONALD W & CONNIE J & ZACHARIAH & JERROD: N31
YARGER RONALD W & CONNIE J: N31
YARGER RONALD W & CONNIE JEAN: N31
YARGER RONALD WAYNE & YARGER CONNIE J: N31
YARGER TERRY H & BEDORE DEBRA D: G22, H22
YARICK ZACHARIAH & JENNIFER: N31
YARICK SHIRLEY J & PAUL E - TRUSTEES: K15
YARNELL ANDREW J & CONNIE: L20
YARNELL DAVID LEE: L20, L21
YARNELL SAM & SANDI L: L20, L21
YARNELL SAM & SANDY: O23
YARNELL SAM R & SANDRA L: N19
YARNELL SAMMY R & SANDI L: L20
YARNELL SAMMY RAY & SANDRA LOU: L20, M20
YATES BARBARA & JOHN D: M17
YATES BILLY W & NORMA R: J18
YATES CAROL L FAMILY TRUST 12-16-2008: J16
YATES CHRISTOPHER & MELANIE ANN: I19
YATES CLOIS JR & SHARON J: G19, G20
YATES HOWARD & KAREN: G22, K23
YATES J MICHAEL & PEGGY DON REV TRUST: I17, L18
YATES JAMES W & MARTHA: N16
YATES JIMM & LAURETTA: N26
YATES JIMMY R & LAURETTA: F19
YATES LARRY G & KITTIE M: G21
YATES MICHELLE: O25
YATES MURRAY & THELMA: H20
YATES RICHARD & SHERRON: O25
YATES ROBERT A & SUSAN M: E14, E15
YE QIANG & LEI XU: H22
YEAGER ELVIN & SUSAN: K15
YEAGER IRIS M - TRUSTEE: F19
YEAGER MARY E: I15
YEAGER MERLIN ROSS: F19
YEARSLEY MARCIA: I16
YEARY GERALD W & KARLA: E24
YEARY GERALD W W & KARLA C: D28, E28, F28, F29
YEARY GERALD W W: E30
YEARY MARY JANNAH: H22
YEARY SHERYL KAYE: H28, I28, I29
YEATES MURRAY & THELMA: H20
YEAZEL JOHN D JR: L23
YELLOW ROSE INN & SUITES: J15
YELTON PHILIP S & CATHERINE: F26
YEUTTER JANET M TRUST 11/20/2006: K14
YEUTTER JEROME P & CONNIE S: K15
YEVERINO AUGUSTO A: I14
YEVERINO AUGUSTO: K15
YIANNIOS NICHOLAS & VALANA: E15
YIANNIOS NICHOLAS: N16
YICK LINDA M & MARILYN: H18
YINGLING CHARLES & TRUDY: H18
YINGLING CHARLES L & TRUDY A: H18
YINGLING DANIEL A & MOLLY M: J21
YMYDSP LLC: K15
YOAKUM HENRY E & CINDY RIE: F18
YOCKEY FRANK L & VIRGINIA M (THURLLOW) YOCKEY: N14
YOCOM MARK: G19
YODER GLEN A: F20
YOGI REAL ESTATE LLC: F19
YOKELEY REBECCA: F19
YOKELEY RICK & KATHY: F20
YOKELEY RICKY DALE & KATHY ANN & ROBBIE DEAN & JULIE ANN: F21
YOKELEY ROBBIE & JULIE: F20
YOKUM OLAN K & COLEEN R: G19
YOKUM OLAN K & COLEEN: G19
YOMTOB PHILIPPE R: K15
YOMTOB PHILIPPE: F19, G19
YOMTOB PHILIP: H21
YONKIE WAYNE & RENE L: J22

YORK CAROLE: F20
YORK JOSEPHINE: K22
YOSHIDA PETER T DDS - TRUSTEE: I18
YOSHITA PETER T & JUNE S - TRUSTEES: J18
YOST PATRICIA ANN: H15
YOST RODNEY & RHONDA: O33
YOUMANS JOHN HOWELL III & DEBORAH ANN: I17
YOUNG ADAM C: I17
YOUNG BILLY G & KAREN F: K15
YOUNG CARL & LORETTA: E24
YOUNG CONSTANTINE CHEE MING & ELLEN ELIZABETH: L15
YOUNG DEBORAH: H18
YOUNG DIANA K & GARY R MILLER 1/2 INT EA: N15
YOUNG DONNA GAIL & KARL: J18
YOUNG DOUGLAS WAYNE: I18
YOUNG DWAYNE E & PADRINI DIANA L: F20
YOUNG FRANCES J & Z JOE - TRUSTEES: G21
YOUNG GREG & MARCIA: J17
YOUNG HAROLD L & KATHERINE: F19
YOUNG JAMES H & DONNA M: O16
YOUNG JANICE REV TRUST: G18
YOUNG JANICE REVOCABLE TRUST: J16
YOUNG JEFFERY L & JANET L: H21, I17
YOUNG JEFFERY LLOYD: G20
YOUNG JERRY LEE & JANICE SUE: G15, G16
YOUNG JOE & BETTY: F20, I19
YOUNG JOHNNY L & KAREN L: F21
YOUNG JONATHAN T & DEBRA J: J19
YOUNG JUANITA M - TRUSTEE: I14, I15
YOUNG JUDITH A: G19
YOUNG JUSTIN & JENNIFER: L20
YOUNG JUSTIN & JENNIFER: L20
YOUNG KARL F & DONNA GAIL: J18
YOUNG KENNETH R & ELIZABETH 1/2 GEORGE & JANICE YOUNG 1/2: C33
YOUNG KWAI L & MARY L TRUST: K15
YOUNG KWAI LUM & MARY LOU - TRUSTEES: K15
YOUNG KWAI S & NORMA - TRUSTEE: K15
YOUNG KWAI S & NORMA F CO - TRUSTEES: K15
YOUNG LARRY & JOY: F19
YOUNG LEWIS S & JACALYN: I17
YOUNG MARILYN F & ARNOLD - TRUSTEES: N31
YOUNG MARK A & LISA R: J16
YOUNG MASON P & FLORETTA F - TRUSTEES: K15
YOUNG NANCY A TRUST: N14
YOUNG PAUL M & RITA M: F19
YOUNG ROXANNE: F18
YOUNG SANDRA L: G20
YOUNG SANDRA LYNN: G20
YOUNG SEAN D & DOUGLAS E & MANUELA YOUNG: H15
YOUNG STAN R & SYLVIA J: I17
YOUNG STEPHEN & JACALYN: I17
YOUNG STEVE & JACKIE: I18
YOUNG STEVEN & DEBRA: D25
YOUNG TERESA: G19
YOUNG TIMOTHY E & STEPHANIE DREY: G17
YOUNG WILLIAM KELLY SR & WILLIAM KELLY YOUNG JR: J17
YOUNGBLOOD ANTHONY P: F19
YOUNGBLOOD BRADLEY & MICHELLE: E15, F15
YOUNGBLOOD BRADLEY H & MICHELLE N: E15, E16, F15, F16
YOUNGBLOOD BRIAN E & SAMANTHA M: K16
YOUNGBLOOD CLYDE H: I19
YOUNGBLOOD CURTIS: O17
YOUNGBLOOD DAVID & ANGELA: O27
YOUNGBLOOD DAVID & MICHELLE: J15
YOUNGBLOOD ELTON R & CARRIE M: N21, O21
YOUNGBLOOD FAMILY LLC: N17, I17
YOUNGBLOOD GEORGE & KRISTA: E15
YOUNGBLOOD JAMES A & REBA: N19
YOUNGBLOOD JAMES NEAL & LARRY E & CURTIS D & MICHAEL D: J17, J18, K17, K18
YOUNGBLOOD JAMES R & BARBARA A: K15
YOUNGBLOOD JIM: H17
YOUNGBLOOD LARRY E & CRAIG A & DARRIN W: O17
YOUNGBLOOD LEANN: I18, J18
YOUNGBLOOD MAX V & JUDITH A: N14
YOUNGBLOOD MICHAEL D & HAZEL: O17
YOUNGBLOOD MICHAEL D & TORIE L: O17, O18
YOUNGBLOOD MICHAEL DEAN & TORIE LYNN: J17
YOUNGBLOOD NADINE - TRUSTEE: F18, G16, K23
YOUNGBLOOD PROPERTIES LLC: H17, I17, K15
YOUNGBLOOD PROPERTIES: I17
YOUNGBLOOD ROBERT & NOLA - TRUSTEES: I15
YOUNGBLOOD STEVEN C & RENEE M: F18
YOUNGDAHL GUNARD A & VIRGINIA L TRUSTEES: K15
YOUNGER BRIAN K & SHELLEY L: N16
YOUNGMAN WAYNE H & JOAN E: F19
YOUNGS PATRICIA ANN & YOUNGS TYLOR & TAMARA PATTERSON: E22
YOUNGS TAMARA: E22
YOUNGS TYLER & TAMARA PATERSON & WILLIAM GYGER: F24
YOUNGS TYLER & TAMARA PATERSON & WILLIAM GYGER: F24
YOUNKER GARY R & ROZELLA A: K15
YOURLANDOFFICE LLC 2/3 INT & JEFF GREEN 1/3 INT: F19, F21, H19, H20, K16

TANEY COUNTY INDEX

Landowners with only calculated ac will be labeled with more than 1 ac.

YOURLANDOFFICE LLC 2/3 INT & JEFF GREEN 1/3: H19
 YOURLANDOFFICE LLC: F19, F20, G20, I16
 YOURLANDOFFICE LLC 2/3 INT & JEFF GREEN 1/3 INT: N15
 YOURLANDOFFICE LLC: N15, N16
 YOURLANDOFFICE.COM STEVE FARIA - 1/2 INT EA: J16
 YOURLANDOFFICE.COM & SCHNEIDER JOHN 1/2 INT EA: F19
 YOURLANDOFFICE.COM & SOUTHERN PINE RESORT 1/2 INT EA: F19
 YOURLANDOFFICE.COM & SOUTHERN PINE RESORTS - 1/2 INT EA: J24
 YOURLANDOFFICE.COM & SOUTHERN PINE RESORTS 1/2 INT EA: F19, G20, N16, O16
 YOURLANDOFFICE.COM LLC: F19, F21, G19, G20, M26, N16, O16, O25, O27
 YOURLANDOFFICE.COM: D29, F17
 YOURLANDOFFICE.COM & SOUTHERN PINE RESORTS 1/2 INT EA: F20
 YOURLANDOFFICE.COM & SOUTHERN PINE RESORTS: F20
 YOURLANDOFFICE.COM LLC: F20
 YOURLANDOFFICE.COM: F20, G22, H18, H19, H20, I20, K16
 YOURLANDOFFICE.COM & SOUTHERN PINE RESORTS 1/2 INT EA: N15
 YOURLANDOFFICE.COM LLC & BILLY TSAI 1/2 INT EA: N15
 YOURLANDOFFICE.COM LLC: N15
 YOURLANDOFFICE.COM: N15
 YOURLANDOFFICE.COM LLC: O33
 YOURLANDOFFICE.COM: O33
 YOURLANDOFFICE.COM1/2 INT & SOUTHERN PINE RESORTS 1/2INT: J18
 YOURTEE JOHN B & ROSEMARY: G19
 YOUSEFI MOHAMMAD & BIERAGHDAR MEIMANAT: I19
 YOST DONALD R: I19
 YOUTSEY EBEN H & JESSIE A & BRUMBAUGH DEBBIE L & WILLIAM G: F20
 YSIDRO CAROL M: N16
 YTREEIDE DAVE & CHERYL: F20
 YUE KATHLEEN S: K15
 YUKIHIRO GEORGE - TRUSTEE: L15
 YUNG BILL G & MARGARET A: I17
 YUNG W MITCH & MARILYN K: F17, K16
 YURIEVA PROPERTY MANAGEMENT LLC: K15
 YUSHAMAX LLC: J18
 YUST JAMES W & KAREN L: H23
Z JUNE & JOHN E KERR REV TRUST AGREEMENTS: I17
 ZABA FRANK & JUDITH: N15
 ZABEL DWIGHT P & STACI J: H17
 ZABINSKI ALFRED F & JOSEPH J: N15
 ZABLOCKI ALLAN D & DAWN E: C34
 ZABLOCKI ALLEN D & DAWN E TRUSTEES: C34
 ZABOROWSKI LEON & JEANNE ZABOROWSKI-BORTZ: H14
 ZACHER BARBARA: F19
 ZAHNER GARY & AARON: F18
 ZAKER DAN: N15
 ZAKER WILLIAM & JUDITH: H17
 ZAMUDIO HENRY A & F SUE: F19
 ZANDER WESLEY & MILEY: B18
 ZANJANI ELIZABETH PIKE & ALI MOHAMMAD: L15
 ZARGONE FAMILY TRUST: J16
 ZARITSKY FAMILY TRUST: K15
 ZARUBA JEREMY L & ANGELA LISA: G18
 ZARUBA LARRY & BETTY: G20, G21
 ZARUBA LARRY L & BETTY J: G21
 ZBIKOWSKI THOMAS & LARAIN E: I17
 ZBOJIA JOHN J & SHIRLEY G: N15
 ZDEB JOSEPH E & DIANE E: I15
 ZEBELL BRIAN G & PATRICIA L: K15
 ZEGLIN FRANK B & MARY M: F20
 ZEHNDER CHARLES & SANDRA REV LIVING TRUST: K15
 ZEID JOHN SYDNEY & JUDITH ANN DALE: G19
 ZEIGLER PAMELA: I16
 ZEINER JACQUELYN - TRUSTEE: H21, H22
 ZEINER JACQUELYN T - TRUSTEE: I17
 ZEITER ALFRED JULIUS TRUST: I23
 ZELIGMAN DEAN A & LANA R: I17
 ZELLER FAMILY TRUST: K15
 ZELLER VERNON B & BARBARA K - TRUSTEE: K15
 ZELLER WILLIAM RYAN & LAURA: G17, G18
 ZELLERS WILLIAM W & CONNIE E: H20
 ZENITH DEVELOPMENT INC: K15
 ZENITH PROPERTIES MISSOURI INC: I15
 ZENITH PROPERTIES MO INC: I16
 ZERBE BRIAN D & JANICE R: I18
 ZERR NANCY CATHERINE REV INTER VIVOS TRUST: N14
 ZERR NANCY CATHERINE REVOCABLE INTER VIVOS TRUST: N15
 ZETZSCHE ALFRED & DONNA: N21
 ZETZSCHE ALFRED W & DONNA J: H23
 ZHENG CHENG JIAN & JIAO HUNG HUANG: K15
 ZIDZIK JOHN: K15
 ZIECHE FAMILY LIVING TRUST: K15
 ZIEGELBAUER CURTIS & KATHY: J18
 ZIEGENFUSS RICKIE J: L14
 ZIEGLER ART & CECILE MANN - TRUSTEES: J18
 ZIEGLER ROBERT E & VIRGINIA A: I17, J16
 ZIEGLER SHIRLEY A & JOHANNA M DEMARCO: H17
 ZIEGLER-BRANSON PROPERTIES LLC: I15, J16
 ZIEKERT WILFRED L & DOROTHY: H17
 ZIELINSKI BETTY G & STEVEN R: F19
 ZIELINSKI STEVEN & BETTY: F20
 ZIELONKA EDWARD & GAIL: J18
 ZIESER PHILLIP & KRISTINA: I23
 ZIESER PHILLIP & TRACI: O29
 ZILLIG CHRIS & PAULA: E16
 ZILLIG CHRIS: J16
 ZILLIG CHRIS & PAULA: K14
 ZILLIG CHRIS: K14
 ZILM JOHN J & REBECCA L: J18
 ZIMA LOLA C - TRUSTEE: J15, J16
 ZIMAN MILTON H: H21
 ZIMMER ROBERT & LINDA: I18
 ZIMMEREKNER MYRANDA R: J19
 ZIMMERMAN ADAM P: I15
 ZIMMERMAN ALEXIS V & TAMMY: J18
 ZIMMERMAN ALFRED JR & EMMA R: J15
 ZIMMERMAN ALFRED JR & EMMA RAE: F17
 ZIMMERMAN ALFRED: F17
 ZIMMERMAN DAKOTA L: K14
 ZIMMERMAN DAVID L: G15
 ZIMMERMAN DELOIT & JANET: I24
 ZIMMERMAN DELOIT D & JANET E: I23, I24
 ZIMMERMAN GARY LEIGH: G20
 ZIMMERMAN JEREMY A: G19, G21
 ZIMMERMAN JOE DEAN & MARK HANAWAY & JULIE SHARTZER: F19
 ZIMMERMAN JOE DEAN & PAT & ROHRER JUANITA: F19
 ZIMMERMAN LARRY E & MERIDA HOUSER: L16
 ZIMMERMAN MARK W & KIMBERLY K & KALBFLEISCH LARRY V ETAL: L14
 ZIMMERMAN MARK W & KIMBERLY K: L14
 ZIMMERMAN MICHAEL H TRUST: H22
 ZIMMERMAN MICHAEL H & DEBORAH L: H22
 ZIMMERMAN MICHAEL H TRUST: H22
 ZIMMERMAN THOMAS E: K15
 ZIMMERSCHIED LARRY J & JACKIE L: F20
 ZIMMERSCHIED LARRY J & JACKIE: F20
 ZINKE ALAN G & SHARON - CO-TRUSTEES: K15
 ZINN ROBERT J & CATHERINE: N14
 ZIRBEL COLLEEN: J18
 ZIRBEL RONALD: I19
 ZISHKA LARRY & JANICE: I18
 ZIVKOVICH MICHAEL A & TAMMY L: J19
 ZOBEL JUDY MOORE & OAKES WILMA & CARDWELL LESTER & LEONARD: G21
 ZODROW AND NEIGHBORS INSURANCE LLC: H17
 ZOELLNER BENJAMINE F & KATHERINE E: K15
 ZOELLNER JEFFREY ALLAN: G20
 ZOELLYN INVESTMENTS LLC: I17
 ZOLLRICOFFER GARY & LINDA: F20
 ZOOK WILLIAM E & ROSALIE A: E18
 ZORRERO GABRIEL GUY: F19
 ZROBACK RAYMOND W & PATRICIA A: H24
 ZSCHEILE CARL O & LILA L: K15
 ZSIGA ANDREW & RACHEL: J21
 ZSIGA JEAN & MICHAEL J: I18
 ZUBER EUGENE K & NANCY A: L15
 ZUCKERMAN GARRY J & ITHA L: J15
 ZUEL LESLIE W & PATRICIA: K22
 ZUERCHER ALLEN C - TRUSTEE: I19
 ZUERCHER CAROL J: H16, H17
 ZUMWALT BETTY G: F19
 ZUMWALT KEVIN KARL & MARY CATHERINE - 1/2 INT: N15
 ZURAWEL JANET HANES & SUREAWEL EDWIN ANTHONY - TRUSTEE: H18
 ZURAWSKI ANNETTE & STEVEN: L33, L34
 ZURZOLO DONNA LEE: J16
 ZWEYGARDT LAVONNE MILDRED: L15
 ZWICKEL DONALD L & SHARON L: F20, N15
 ZWICKY JAMES E: G22