

*PLAT BOOK OF
TANEY COUNTY
MISSOURI*



2011



Taney County Officials

County Seat: Forsyth, Missouri 65653

Assessor
James Strahan

County Clerk
Donna Neeley

Sheriff
Jimmy Russell

Collector
Sheila Wyatt

Recorder of Deeds
Robert Dixon

Circuit Clerk
Brenda Neal

Coroner
Kevin Tweedy

Public Administrator
Carol Davis

Auditor
Rick Findley

Treasurer
Helen Soutee

Prosecuting Attorney
Jeff Merrell

Surveyor
Larry Gardner

Taney County Commission

Presiding Commissioner
Ronald Houseman

Eastern Commissioner
Danny Strahan

Western Commissioner
Jim Strafuss

TANEY COUNTY, MISSOURI

Taney County is a diverse region of remote hills and hollows, clear streams and large lakes, and a tourism industry that includes a large variety of music attractions.

Taney County's 416,000 acres includes 13,000 acres of water and over 70,000 acres of national and state forest land. The county's relief ranges from 650 to 1480 feet above sea level. Approximately 55% of the county is forested with oak and other hardwoods, 2 large tracts of yellow pine, and the largest volume of red cedar in the state.

Taney County's economy is based on tourism, retirement income, small industry, livestock production, and timber production.

Abundant game, virgin forests, and commerce along White River, which winds through the southern half of the county, encouraged the county's early settlement in the 1820's and 1830's. During the Civil War, county residents were nearly equally divided in their allegiance and several skirmishes occurred within the county.

The largest of these occurred at the Confederate held county seat of Forsyth where Union cannons bombarded the town from the top of Swan Creek bluff.

In the 1880's the Baldnobbers, a vigilante group named for their meeting on high treeless knobs, drew national attention because of their midnight raids of homes to warn or punish citizens they believed were guilty of some crime. Around the turn of the century Harold Bell Wright wrote The Shepherd of The Hills. This novel depicted life in the hills near Branson and became one of the most widely read books in the country. Visitors began coming to see the region where the story took place. Around the same time float trips on White River became popular, attraction governors, celebrities, and others from all over the country for a fishing trip on the scenic river.

Lake Taneycomo, the first of several impoundments on White River, was completed in 1913 and 2 other followed: Bull Shoals in 1951 and Table Rock in 1959.

The historical attractions, the lakes and streams, and the rugged countryside drew a steady influx of tourist. In the 1960's several county music shows opened in Branson, and by 1992 there were over 20 theaters with nearly 50,000 seats featuring dozens of country music stars. Today, there is even more variety of music and entertainment.

The Branson area is host to several million visitors a year while the outlying portions of the county are devoted to cattle and hay production and forest product including an extensive red cedar industry. Other points of interest in the county are College of the Ozarks at Pt. Lookout, a college where the student body works on campus to cover their tuition and other cost, and Hercules Glade Wilderness, a federally protected region within Mark Twain Nations Forest.

THE ORIGINS OF PLACE NAMES IN TANEY COUNTY

Taney: named for chief justice of the Supreme Court Roger Brooks Taney (1836-1864).

Forsyth: named for secretary of state John Forsyth (1834-1841).

Branson: named for the Branson family, early residents of the area.

Mincy: named for John Mincy, pioneer of the Mincy region.

Rueter: named for the first postmaster of the community.

Mildred: named for the daughter of the first postmaster.

Protom: when residents couldn't decide on a name for their village they asked the postmaster general to use any name "Protom" and the name stuck.

McClurg: named for Joseph McClurg, General in the Union Army and 19th century Missouri Governor.

Brownbranch: named for the brown tinted water in the branch of Beaver Creek that runs through the community.

Poor Joe Bald: Legend says that Joe Coker, and early resident of Cedar Creek, was pursued by Indian braves because of his having 2 Indian wives. After several hours of evading his attackers, Joe finally collapsed in exhaustion on a high bald. "This is the end of Poor Joe" he exclaimed. Joe lived to relate the tale and the hill was ever after known as Poor Joe Bald.



COMMISSIONERS DISTRICT TANEY COUNTY, MISSOURI

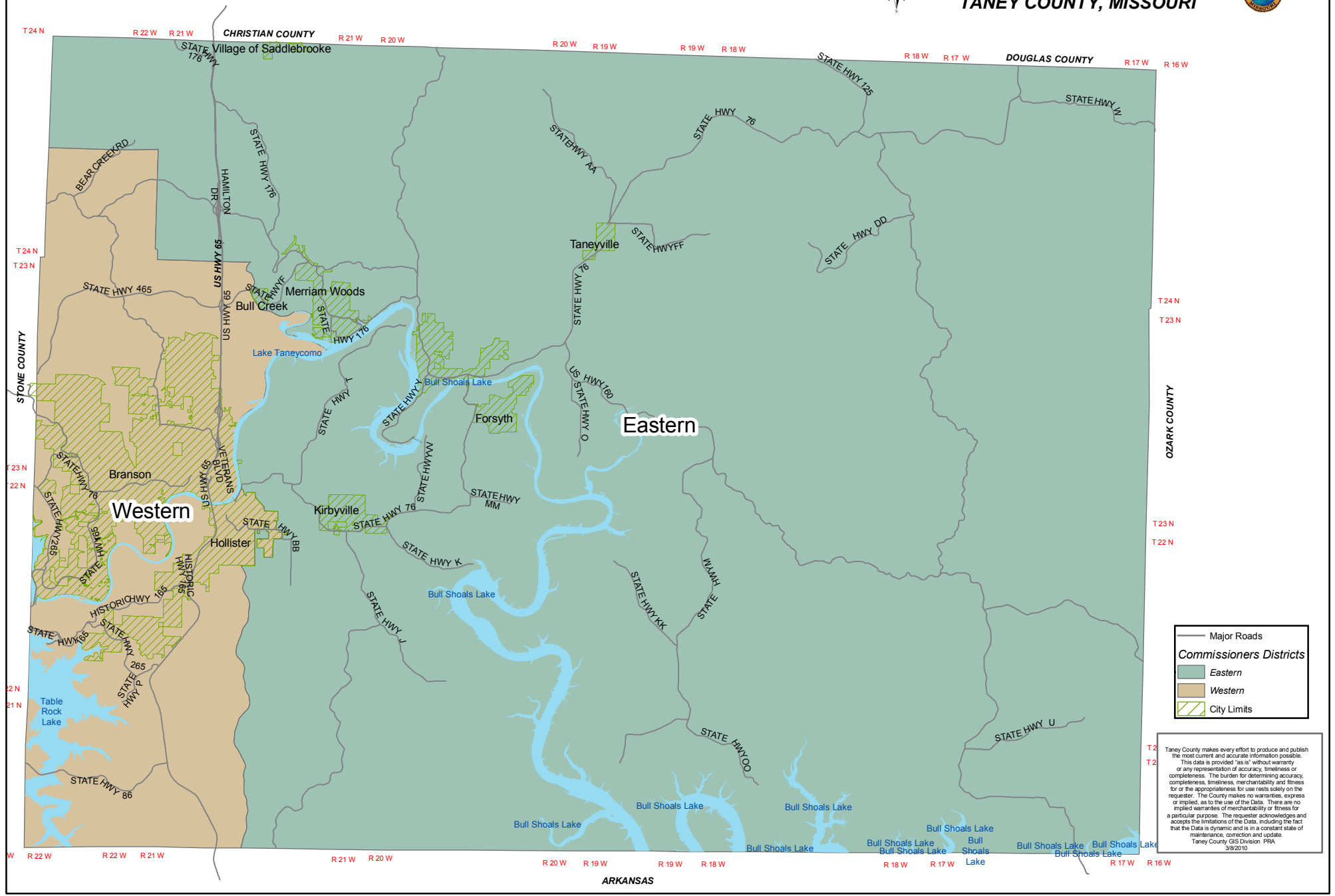

— Major Roads

Commissioners Districts

- Eastern
- Western

▨ City Limits

Taney County makes every effort to produce and publish the most current and accurate information possible. This data is provided "as is" without warranty or any representation of accuracy, timeliness or completeness. The burden for determining accuracy, completeness, timeliness, merchantability and fitness for or the appropriateness for use rests solely on the requester. The County makes no warranties, express or implied, as to the use of the Data. There are no implied warranties of merchantability or fitness for a particular purpose. The requester acknowledges and accepts the limitations of the Data, including the fact that the Data is dynamic and is in a constant state of maintenance, correction and update.
Taney County GIS Division PRA 3/8/2010

**TANEY COUNTY, MISSOURI
POLITICAL TOWNSHIPS AND
CONGRESSIONAL DISTRICT LINES**

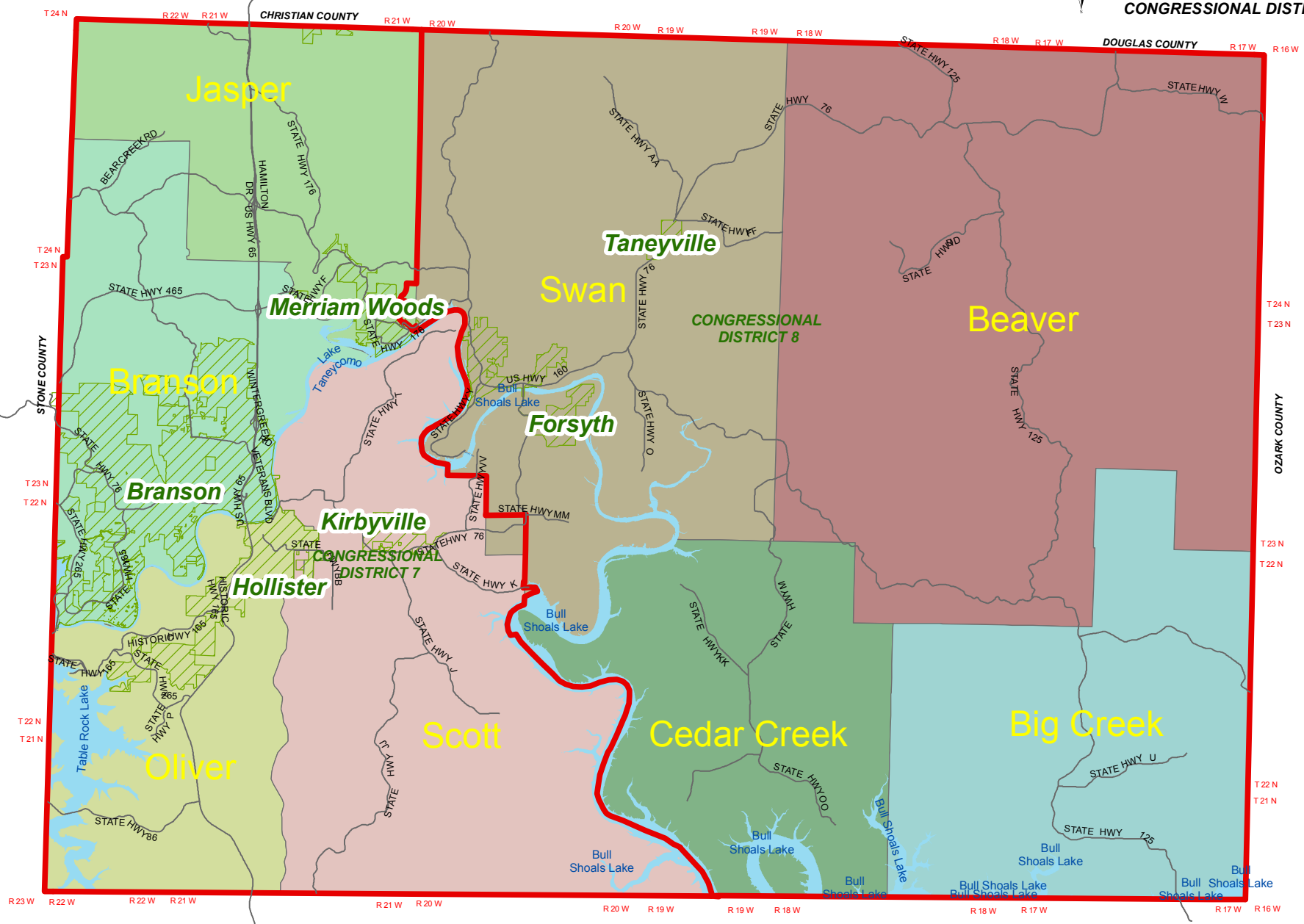

LEGEND

- City Limits
- Major Roads
- POLITICAL TOWNSHIPS**
- Beaver
- Big Creek
- Branson
- Cedar Creek
- Jasper
- Oliver
- Scott
- Swan

DISCLAIMER
 Taney County makes every effort to produce and publish the most current and accurate information possible. This data is provided "as is" without warranty or any representation of accuracy, timeliness or completeness. The burden for determining accuracy, completeness, timeliness, merchantability and fitness for use rests solely on the requester. The County makes no warranties, express or implied, as to the use of the Data. There are no implied warranties of the Data, including the fact that the Data is dynamic and is in a constant state of maintenance, correction and update.
 Taney County GIS Division
 3/9/2015
 Political Lines are maintained per County Clerk Office

ARKANSAS

TANEY COUNTY, MISSOURI FIRE DISTRICTS

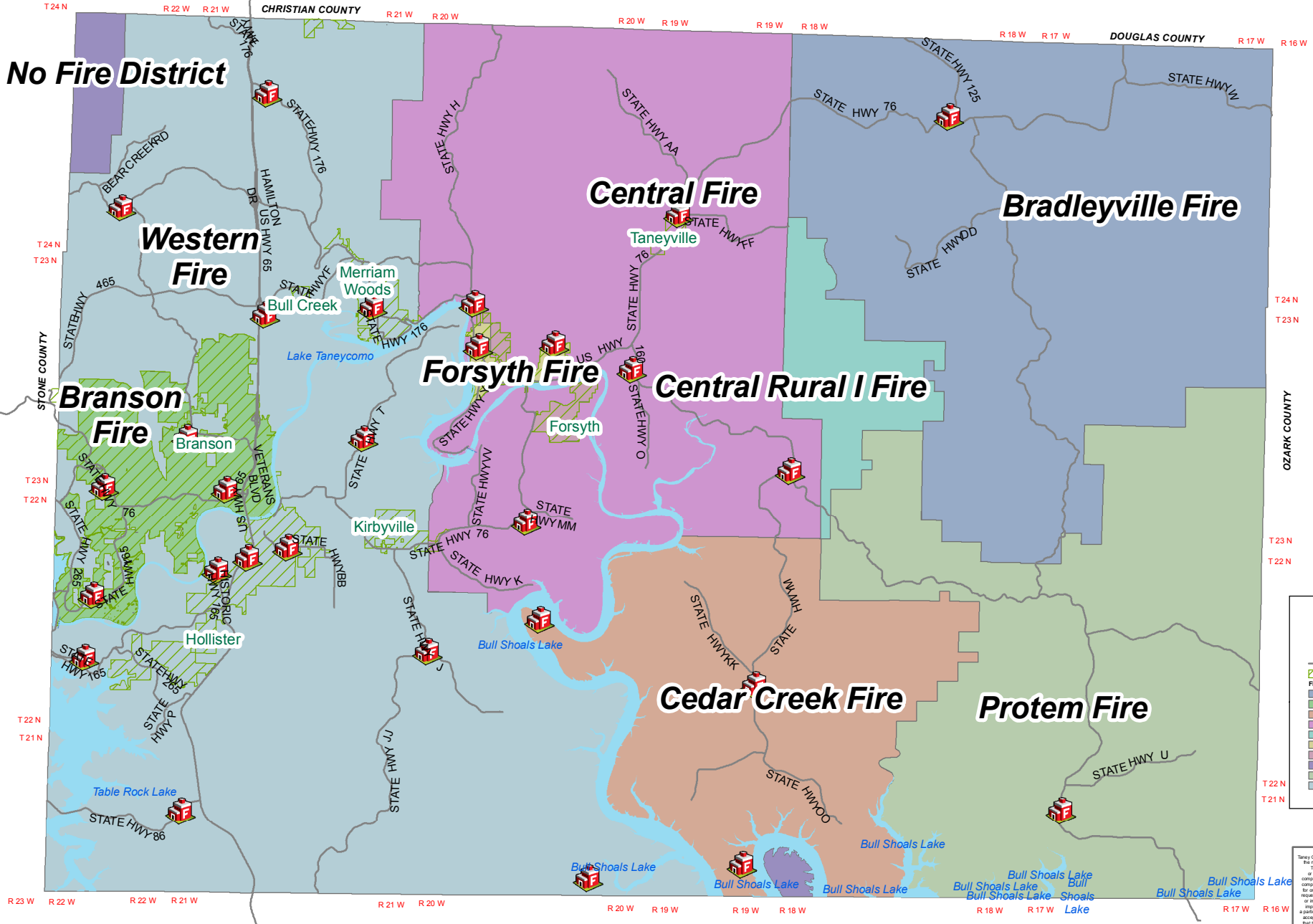

Legend

- Major Roads
- City Limits
- Fire District**
 - Bradleyville Fire
 - Branson Fire
 - Cedar Creek Fire
 - Central Fire
 - Central Rural I Fire
 - Forsyth Fire
 - Forsyth Fire & Central Fire
 - No Fire District
 - Protom Fire
 - Western Fire
- Fire Stations

DISCLAIMER
 Taney County makes every effort to produce and publish the most current and accurate information possible. This data is provided "as is" without warranty or any representation of accuracy, timeliness or completeness. The burden for determining accuracy or the appropriateness for use rests solely on the requester. The County makes no warranties, express or implied, as to the use of the Data. There are no implied warranties of merchantability or fitness for a particular purpose. The requester acknowledges and accepts the limitations of the Data, including the fact that the Data is dynamic and is in a constant state of maintenance, correction and update.
 Taney County GIS Division
 9/24/2010

ARKANSAS

SCHOOL DISTRICTS
TANEY COUNTY, MISSOURI

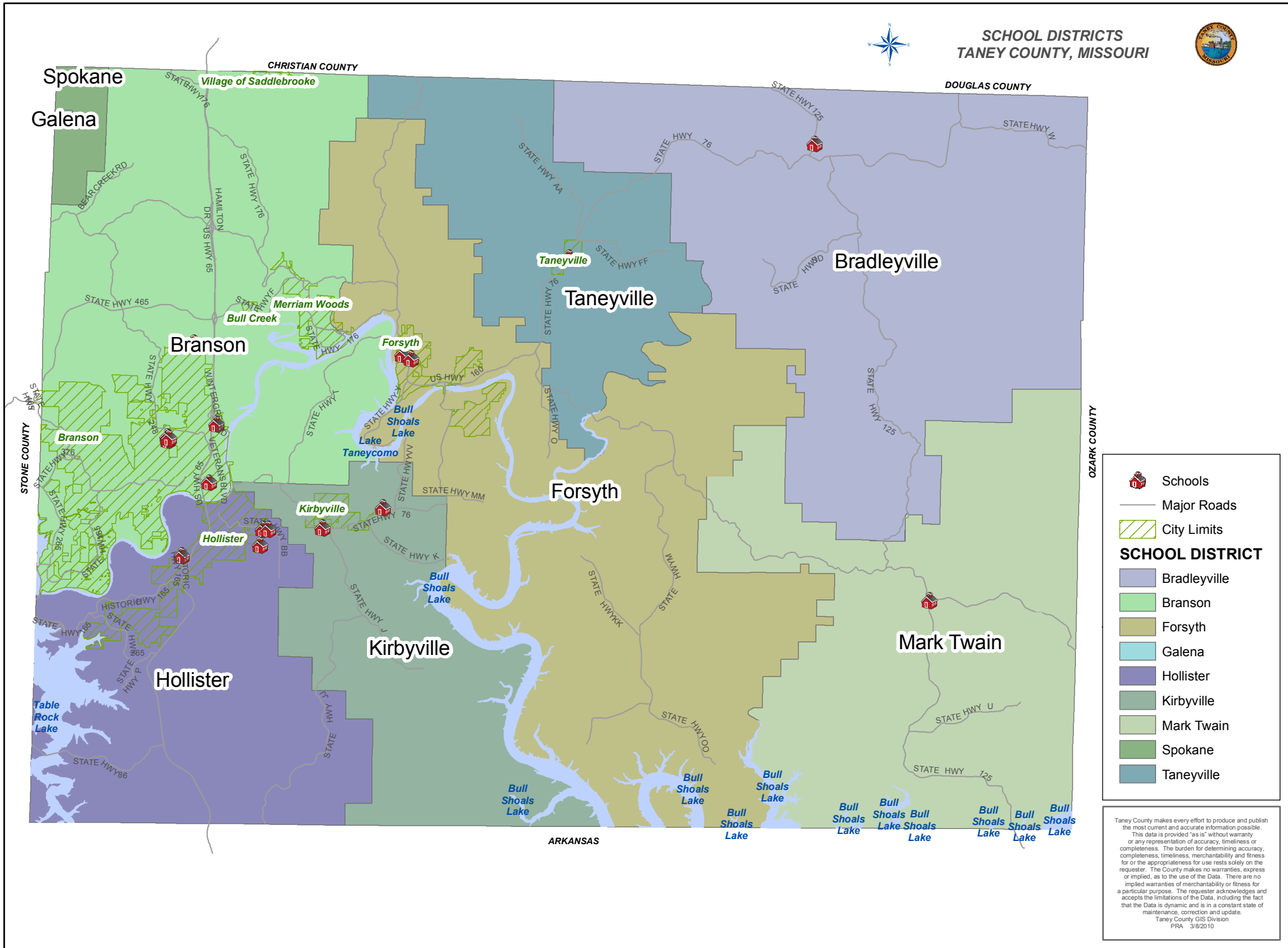

- Schools
- Major Roads
- City Limits

SCHOOL DISTRICT

- Bradleyville
- Branson
- Forsyth
- Galena
- Hollister
- Kirbyville
- Mark Twain
- Spokane
- Taneyville

Taney County makes every effort to produce and publish the most current and accurate information possible. This data is provided "as is" without warranty or any representation of accuracy, timeliness or completeness. The burden for determining accuracy, completeness, timeliness, merchantability and fitness for or the appropriateness for use rests solely on the requester. The County makes no warranties, express or implied, as to the use of the Data. There are no implied warranties of merchantability or fitness for a particular purpose. The requester acknowledges and accepts the limitations of the Data, including the fact that the Data is dynamic and is in a constant state of maintenance, correction and update.

Taney County GIS Division
PRA 3/8/2010



TANEY COUNTY, MISSOURI INDEX GRID

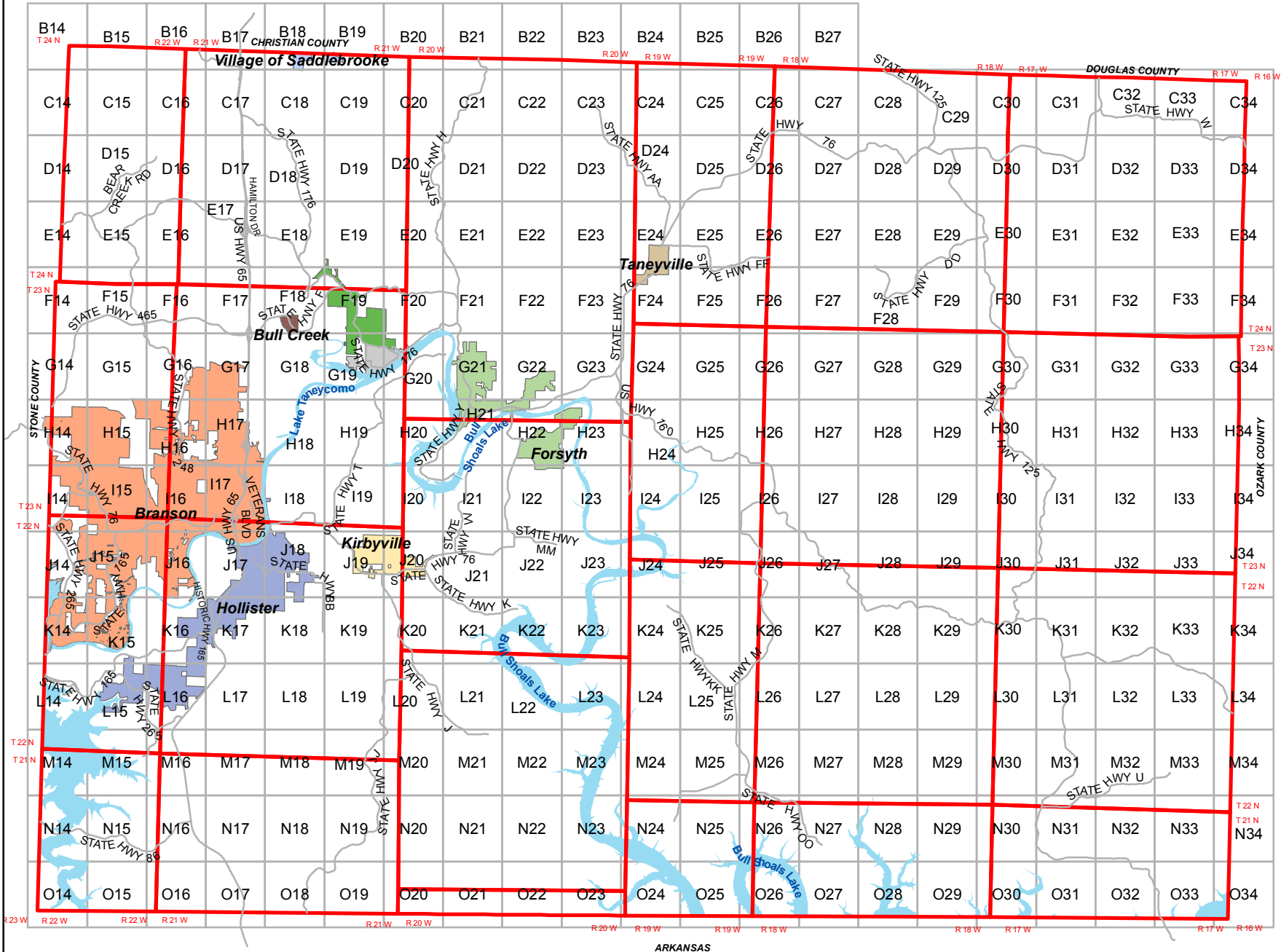

— US & State Hwys
 TWP Lines
 Lakes
 Grid Layer
CITY LIMITS
 Branson
 Bull Creek
 Forsyth
 Hollister
 Kirbyville
 Merriam Woods
 Rockaway Beach
 Taneyville
 Village of Saddlebrooke

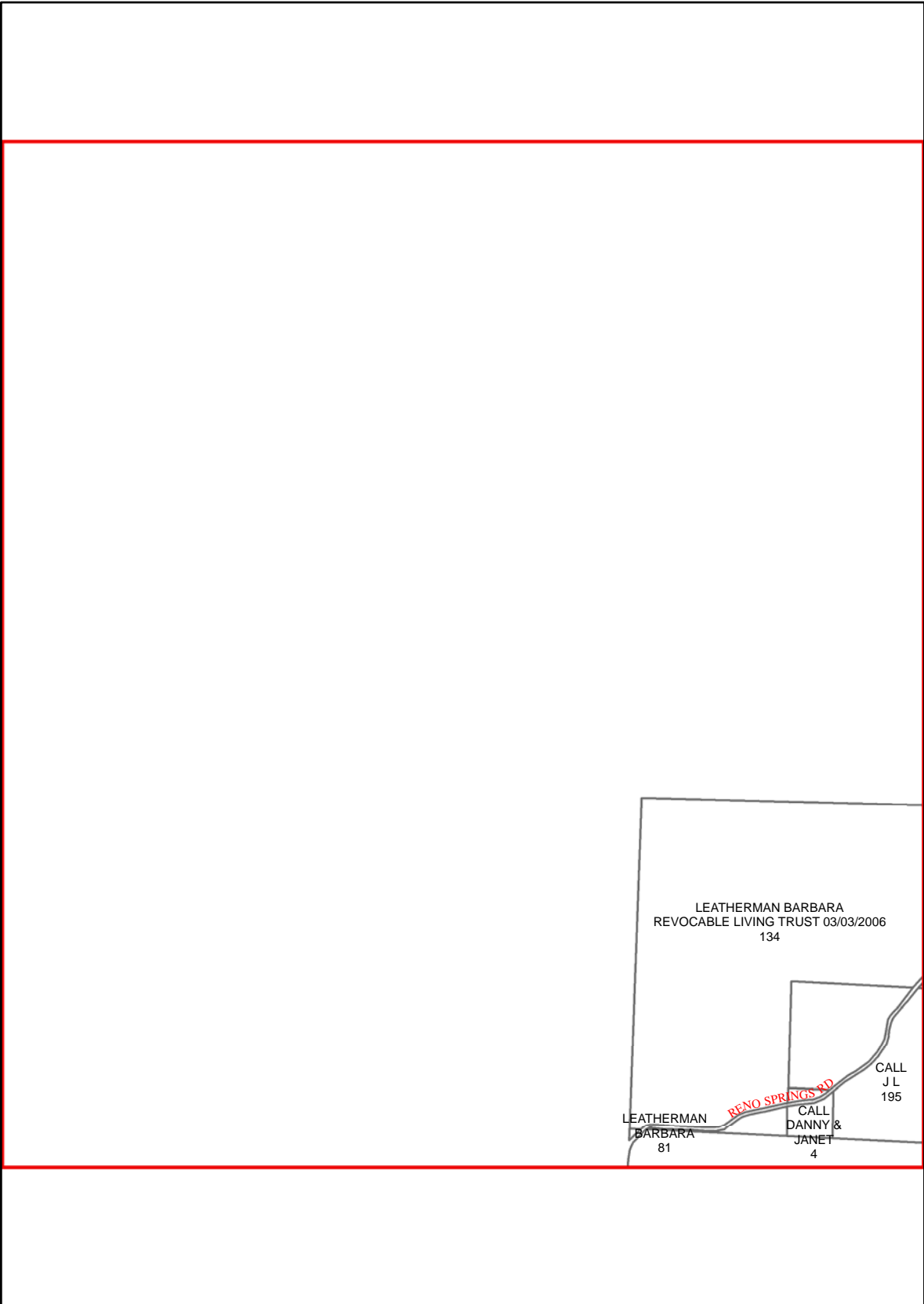

B15

C15

C14

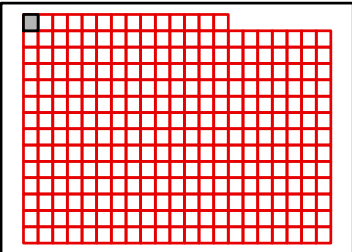

TANEY COUNTY, MISSOURI
by
GIS DEPARTMENT



B14

Sep 26, 2011



B14

B16

C14

C16

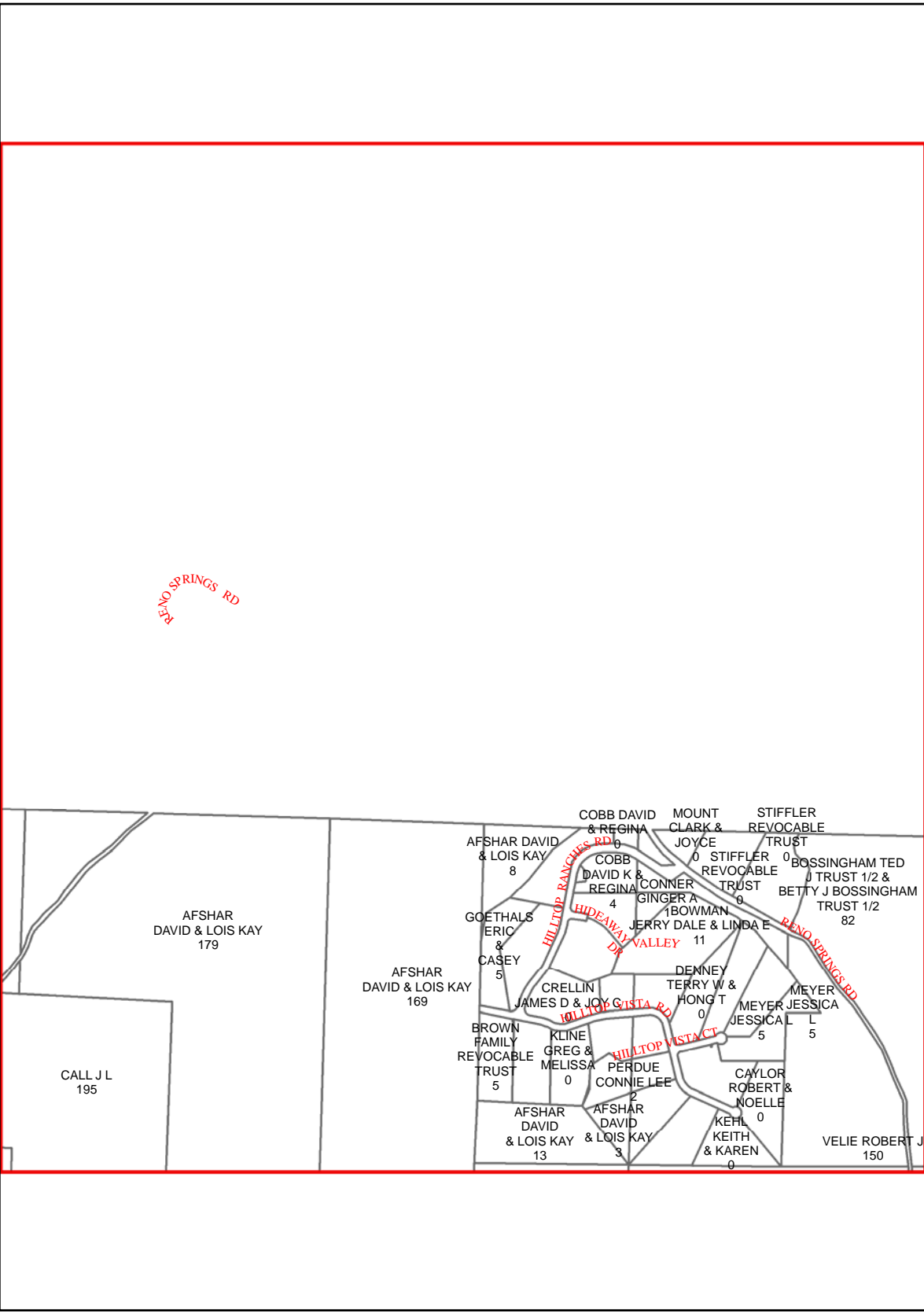

C15

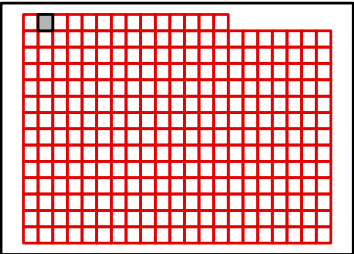

B15

B17

C15

C17

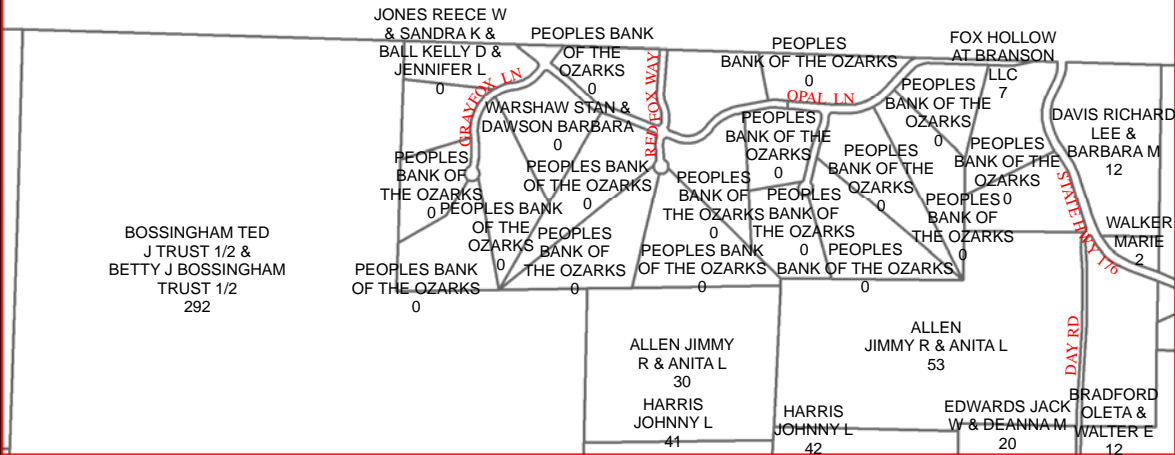

C16

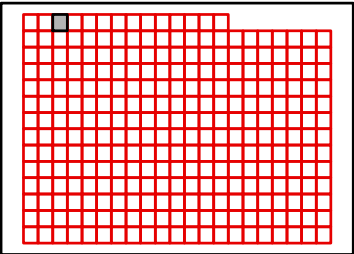

TANEY COUNTY, MISSOURI
by
GIS DEPARTMENT

B16

Sep 26, 2011



B16

B18

C16

C18

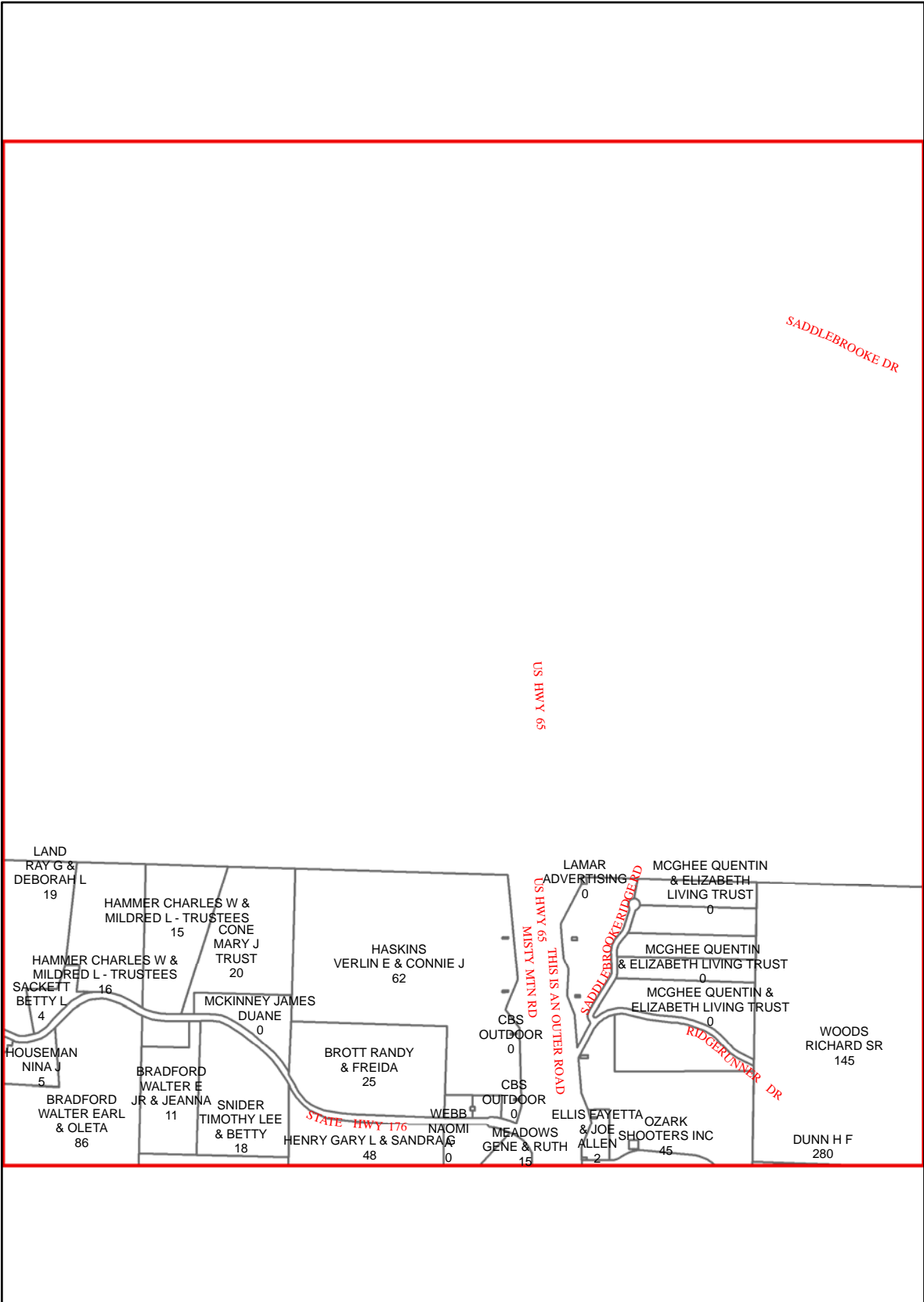

C17

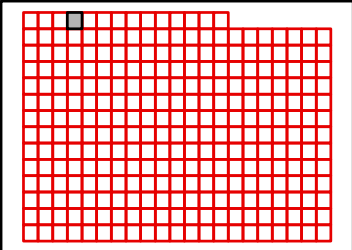

TANEY COUNTY, MISSOURI
by
GIS DEPARTMENT



B17
Sep 26, 2011

B17

B19

C17

C19

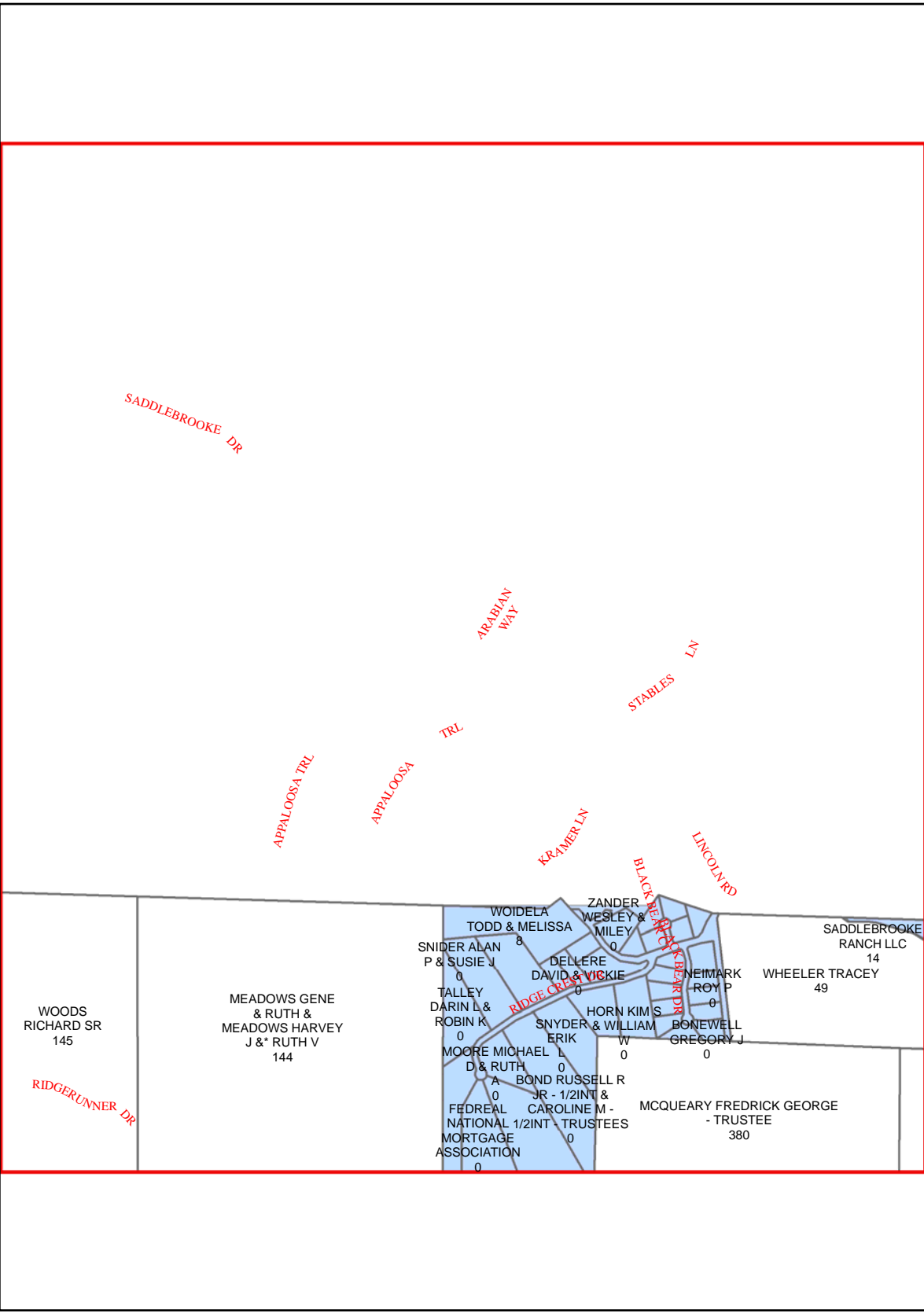

C18

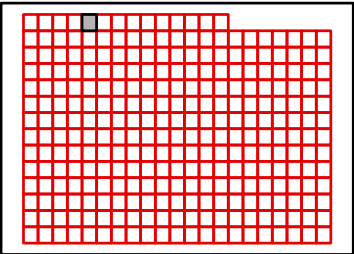

TANEY COUNTY, MISSOURI
by
GIS DEPARTMENT



B18
Sep 26, 2011

B18

B20

C18

C20

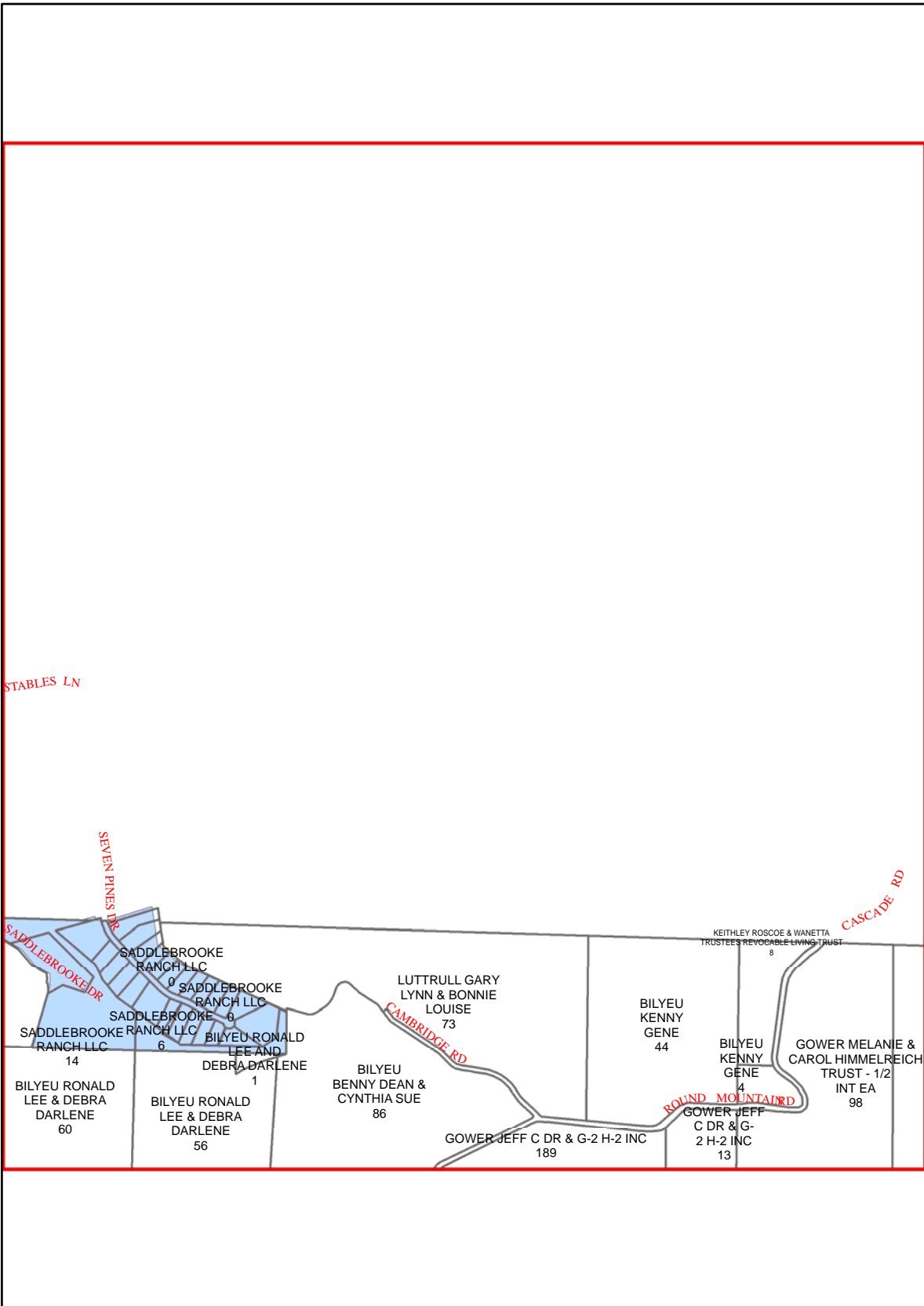

C19

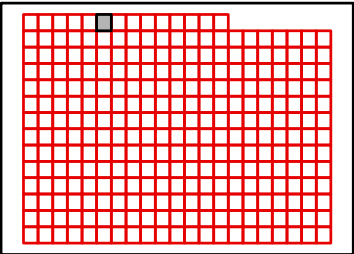

TANEY COUNTY, MISSOURI
by
GIS DEPARTMENT



B19
Sep 26, 2011

B19

B21

CASCADE RD

HAYES LAWERENCE
JR, HAYES
JAMES RODNEY , &
DAN DAVID HAYES
152

EMERY FRANK E
TRUST 3/4 INT
& SARA EMERY
1/4 INT
239

EMERY FRANK
E TRUST 3/4
INT & SARA
EMERY 1/4 INT
212

EMERY FRANK E
TRUST 3/4 INT
& SARA EMERY
1/4 INT
419

C19

C21

C20

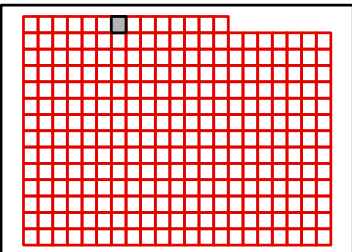

TANEY COUNTY, MISSOURI
by
GIS DEPARTMENT



B20

Sep 26, 2011



B20

B22

C20

C22

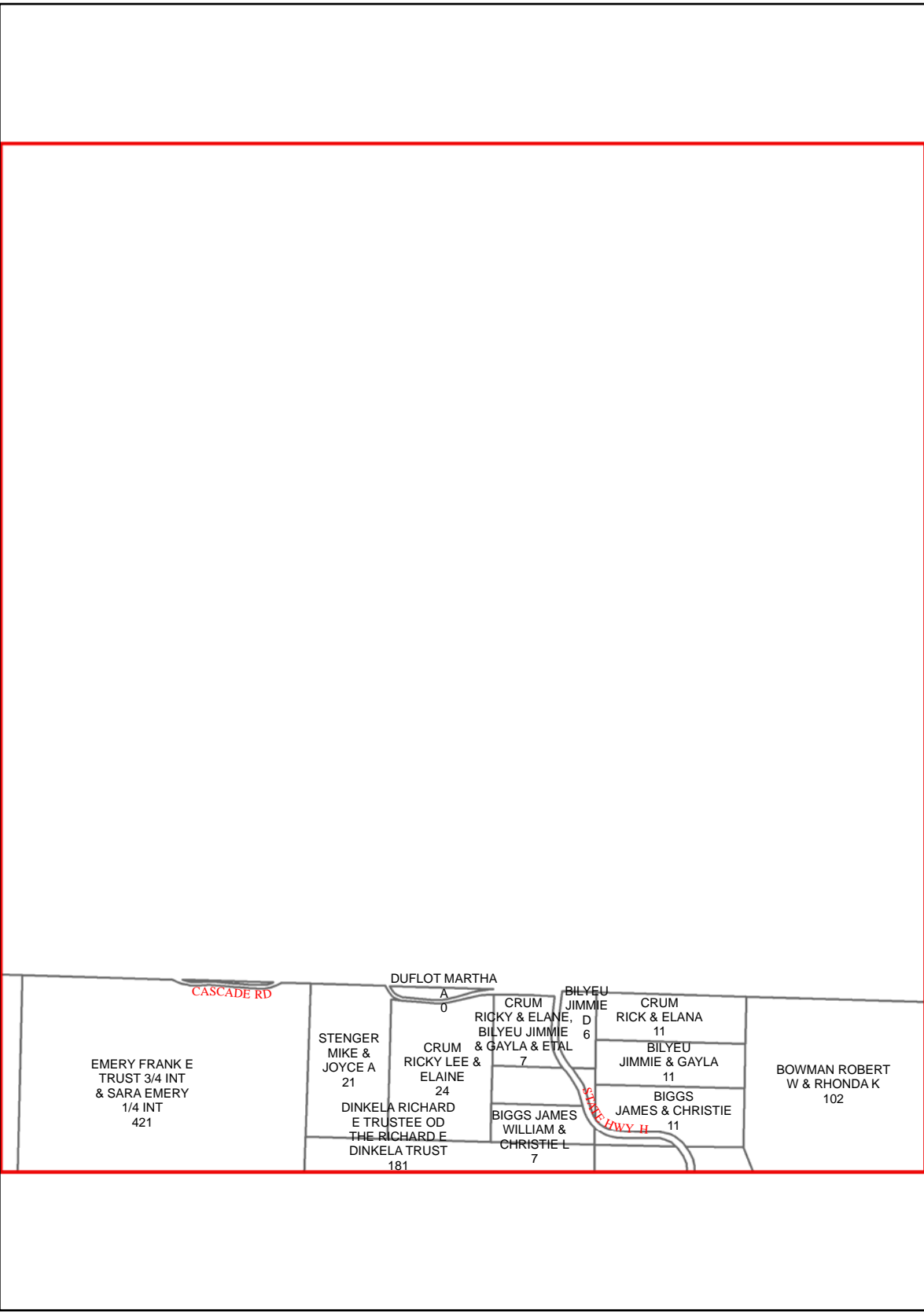

C21

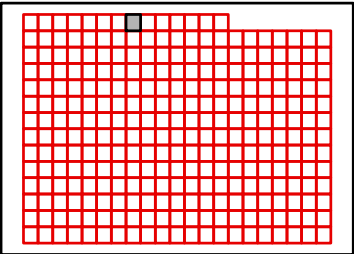

TANEY COUNTY, MISSOURI
by
GIS DEPARTMENT



B21
Sep 26, 2011

B21

B23

C21

C23

BOWMAN ROBERT
W & RHONDA K
102

SOUTHERN
BANK OF
MARSHFIELD
72

HANSEN DEWANE & PHYLLIS
261

CASEY ESTHER
WILMA - TRUSTEE 341
CASEY ESTHER
WILMA - TRUSTEE 65

C22

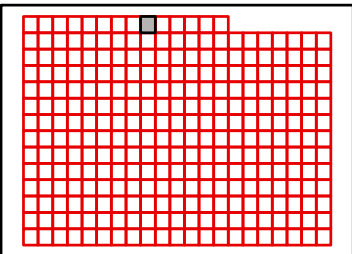

TANEY COUNTY, MISSOURI
by
GIS DEPARTMENT

B22

Sep 26, 2011



B22

B24

C22

C24

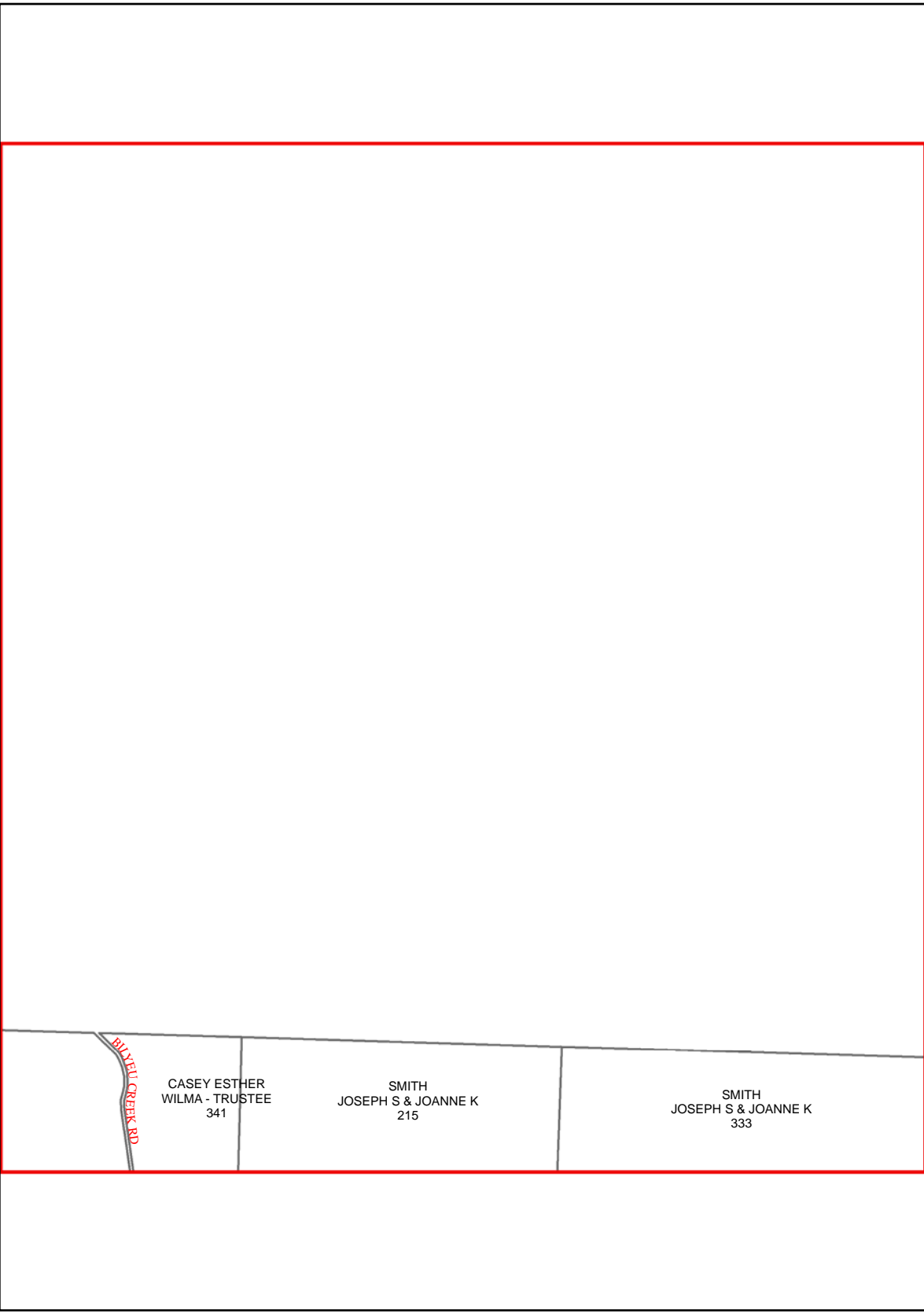

C23

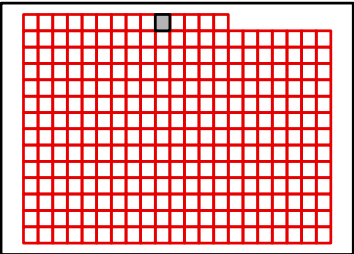

TANEY COUNTY, MISSOURI
by
GIS DEPARTMENT

B23

Sep 26, 2011



B23

B25

C23

C25

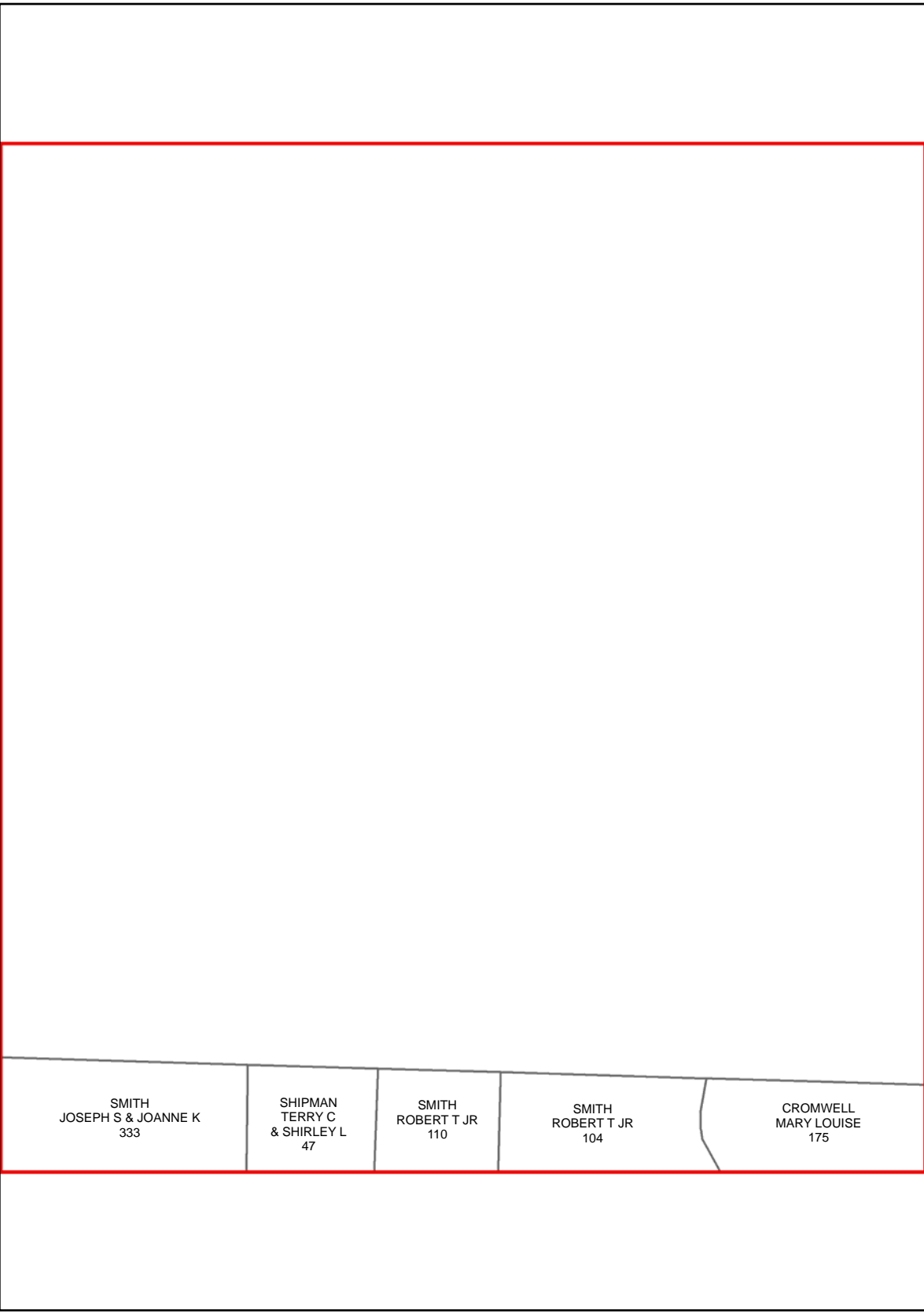

C24

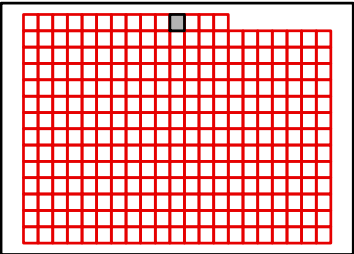

TANEY COUNTY, MISSOURI
by
GIS DEPARTMENT



B24
Sep 26, 2011

B24

B26

C24

C26



C25

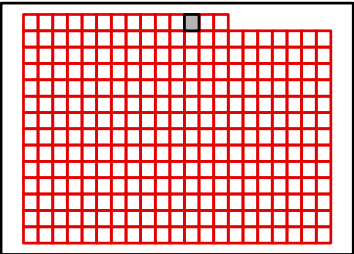

TANEY COUNTY, MISSOURI
by
GIS DEPARTMENT

B25
Sep 26, 2011



B25

B27

C25

C27

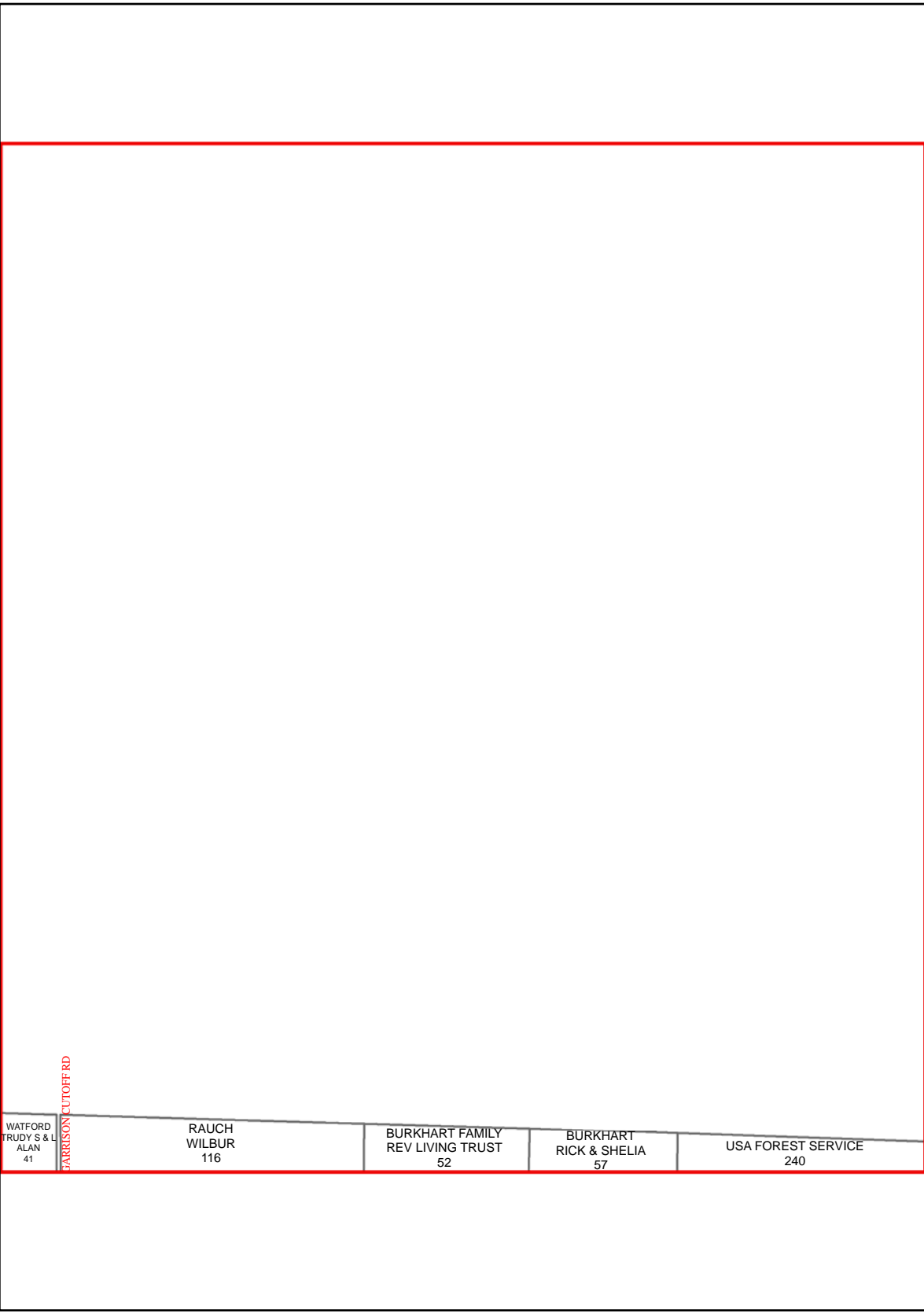

C26

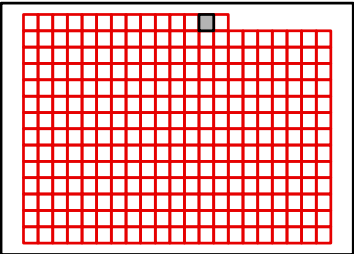

TANEY COUNTY, MISSOURI
by
GIS DEPARTMENT

B26

Sep 26, 2011



B26

C26

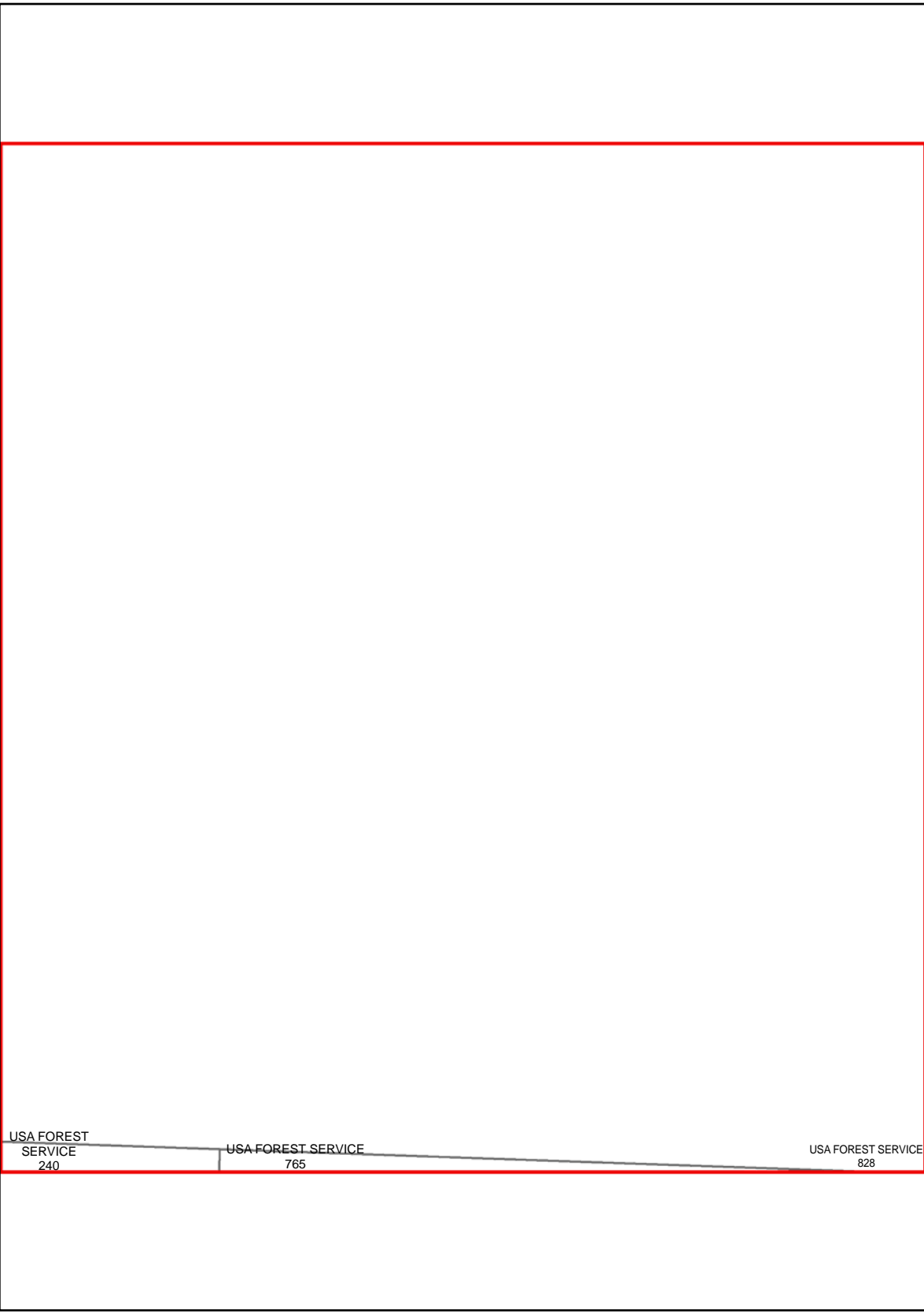

C28

C27

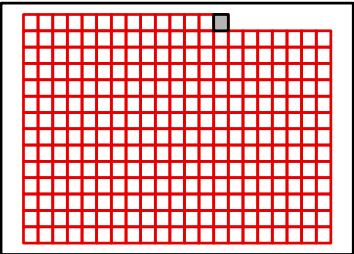

TANEY COUNTY, MISSOURI
by
GIS DEPARTMENT

B27

Sep 26, 2011



B14

B15

C15

D15

D14

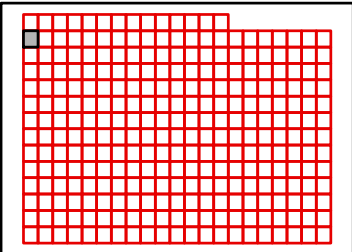
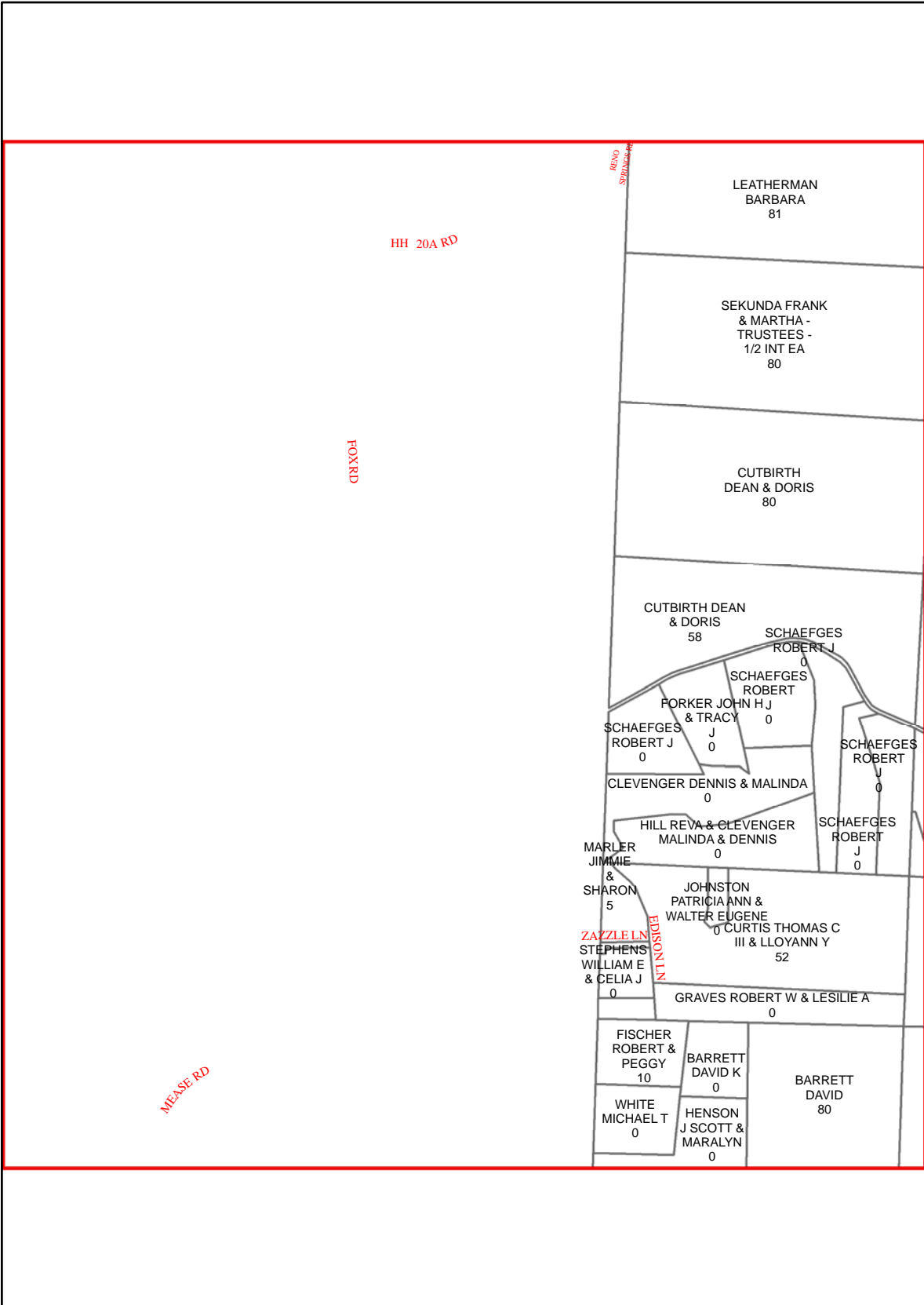

TANEY COUNTY, MISSOURI
by
GIS DEPARTMENT

C14

Sep 26, 2011



B15

B14

B16

C14

C16

D14

D16

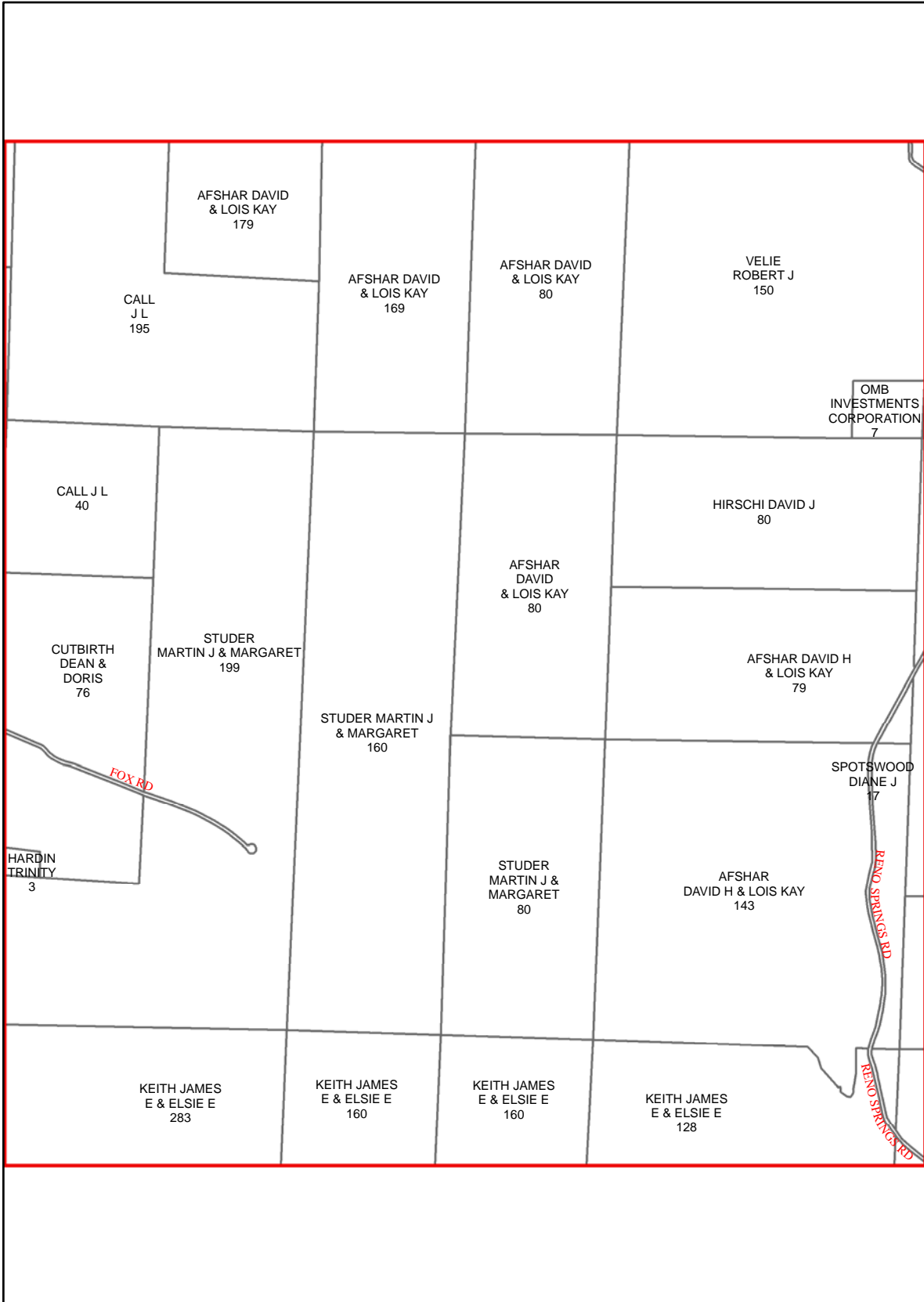

D15

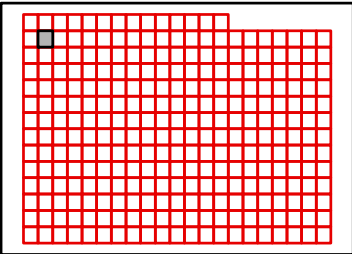

TANEY COUNTY, MISSOURI
by
GIS DEPARTMENT

C15

Sep 26, 2011



B16

B15

B17

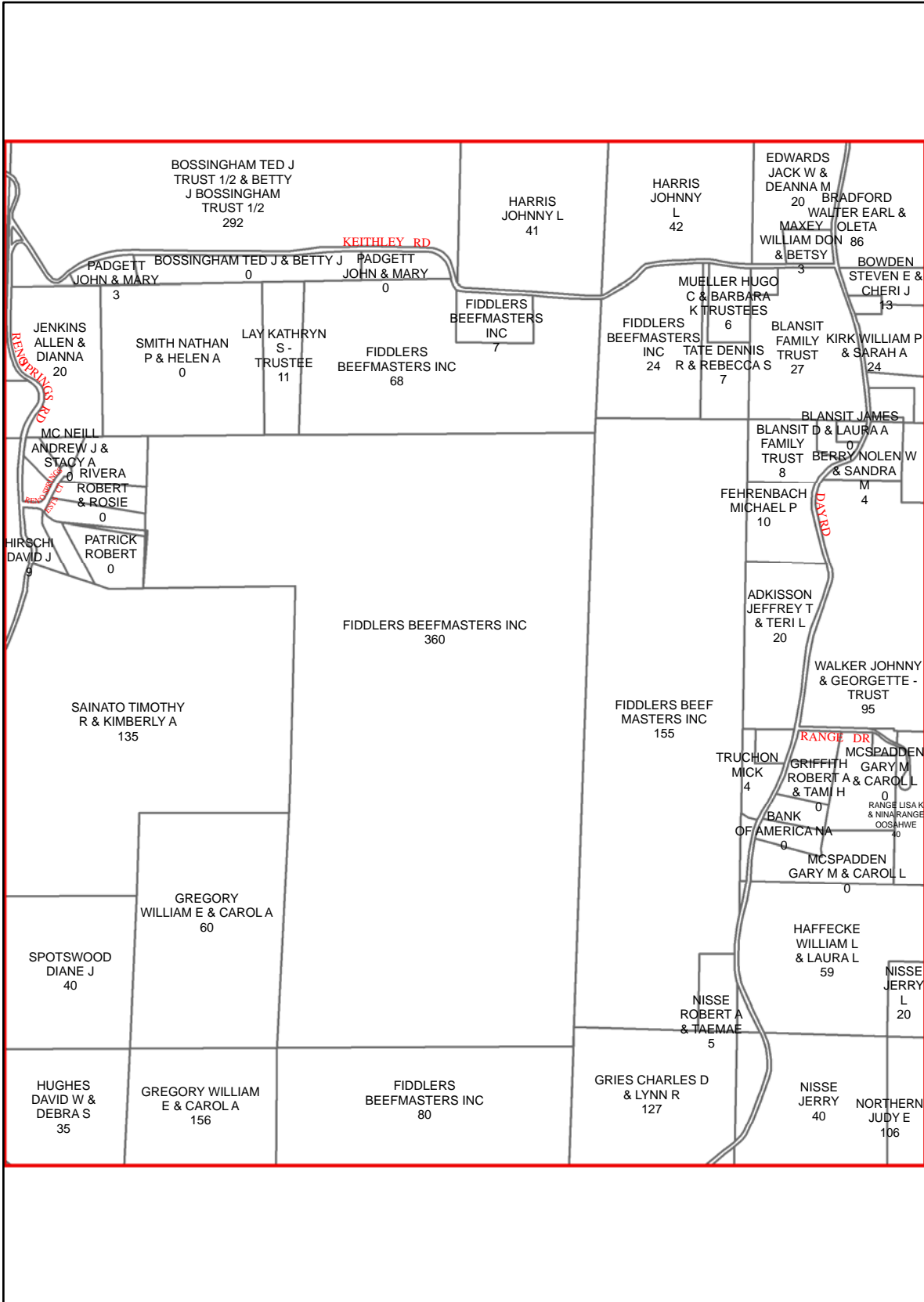

C15

C17

D15

D17

D16

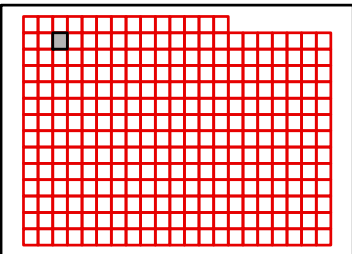

TANEY COUNTY, MISSOURI
 by
 GIS DEPARTMENT



C16

Sep 26, 2011

B17

B16

B18

C16

C18

D16

D18

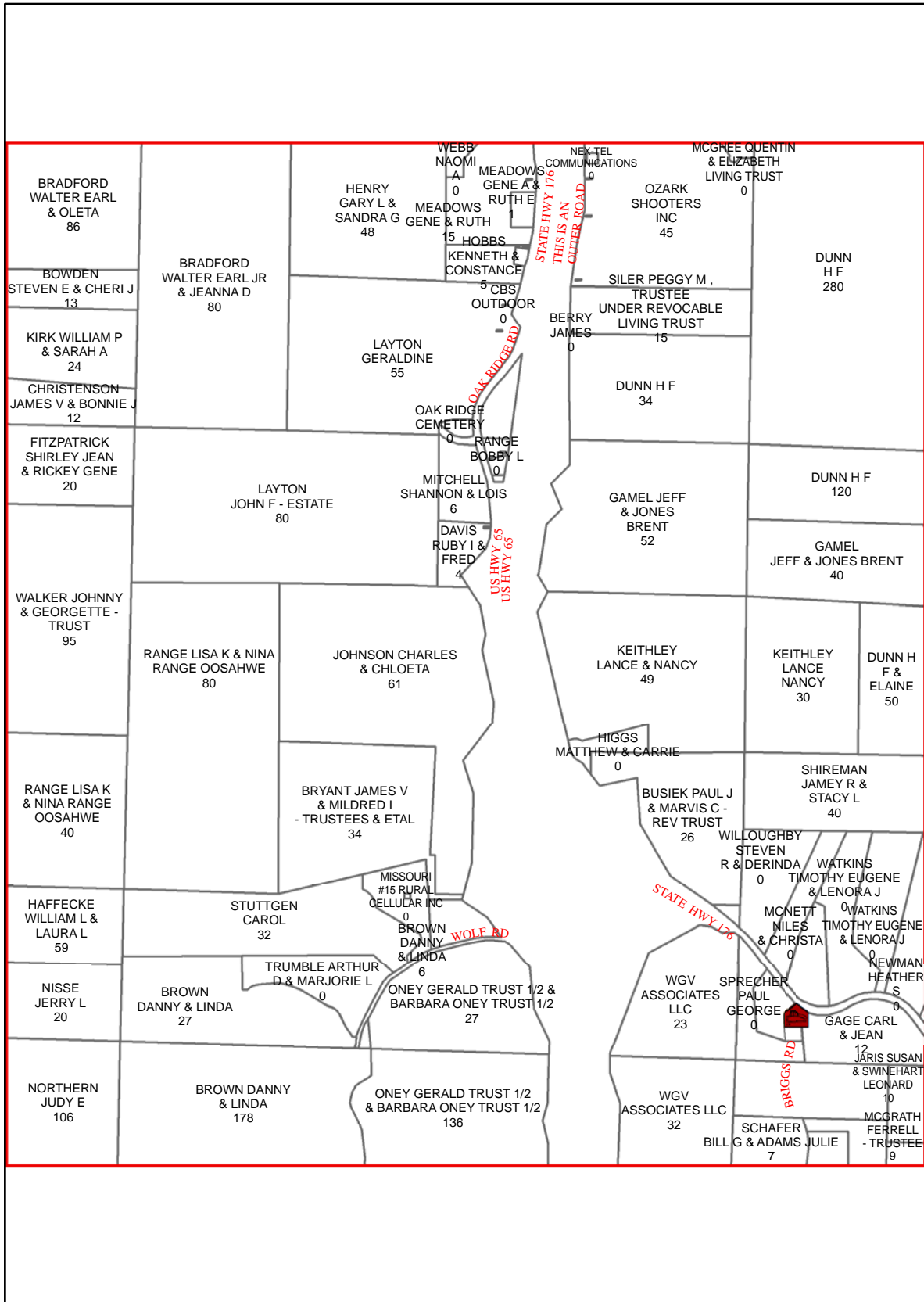

D17

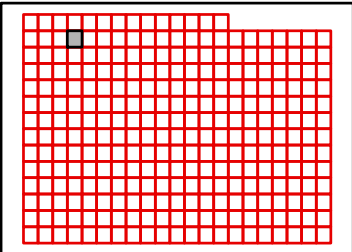

TANEY COUNTY, MISSOURI
by
GIS DEPARTMENT



C17

Sep 26, 2011

B18

B17

B19

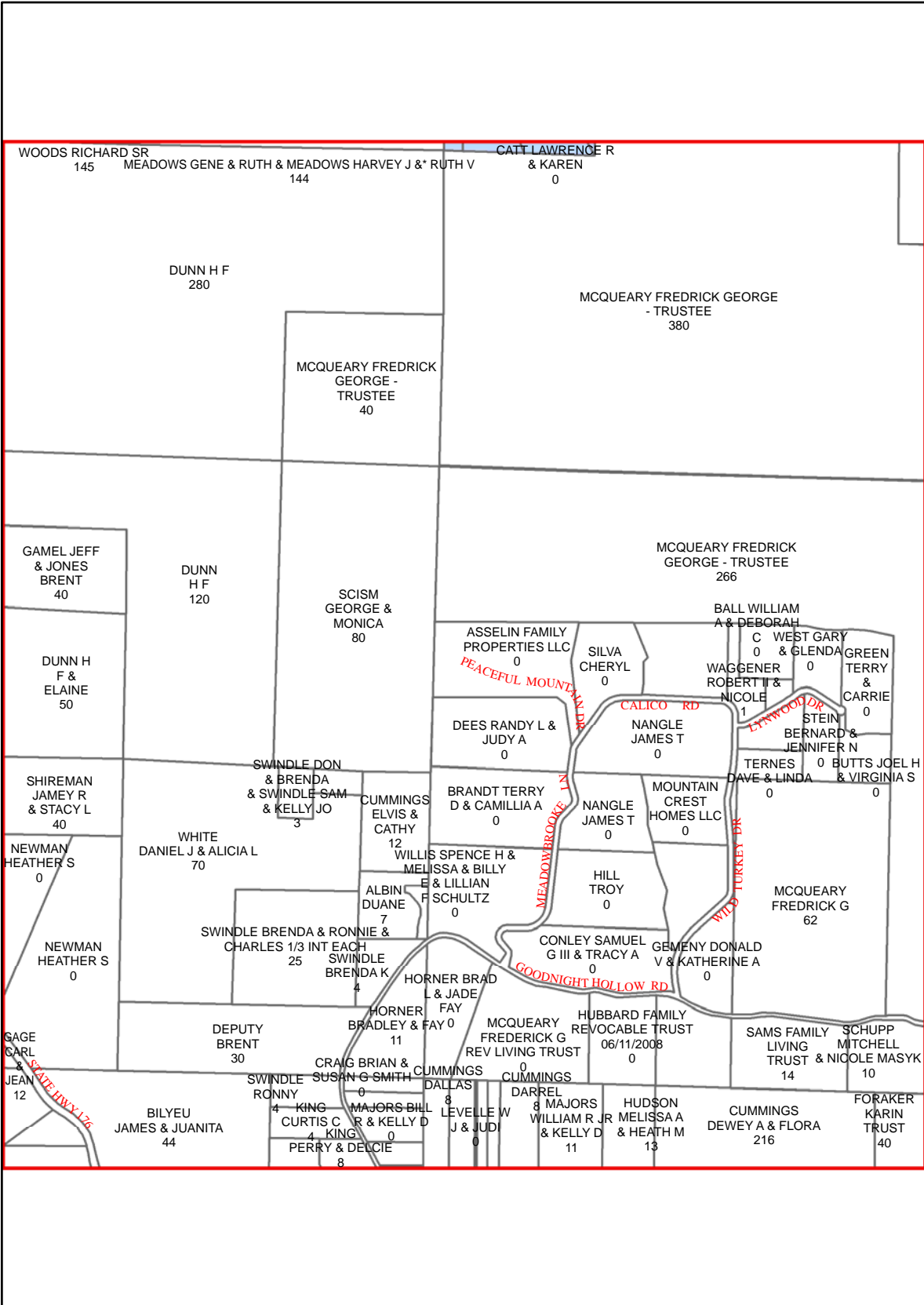

C17

C19

D17

D19

D18

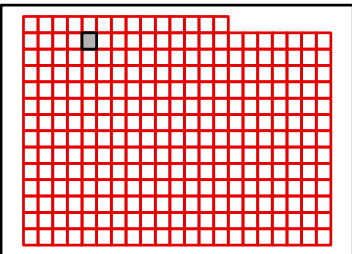

TANEY COUNTY, MISSOURI
by
GIS DEPARTMENT



C18
Sep 26, 2011

B19

B18

B20

C18

C20

D18

D20

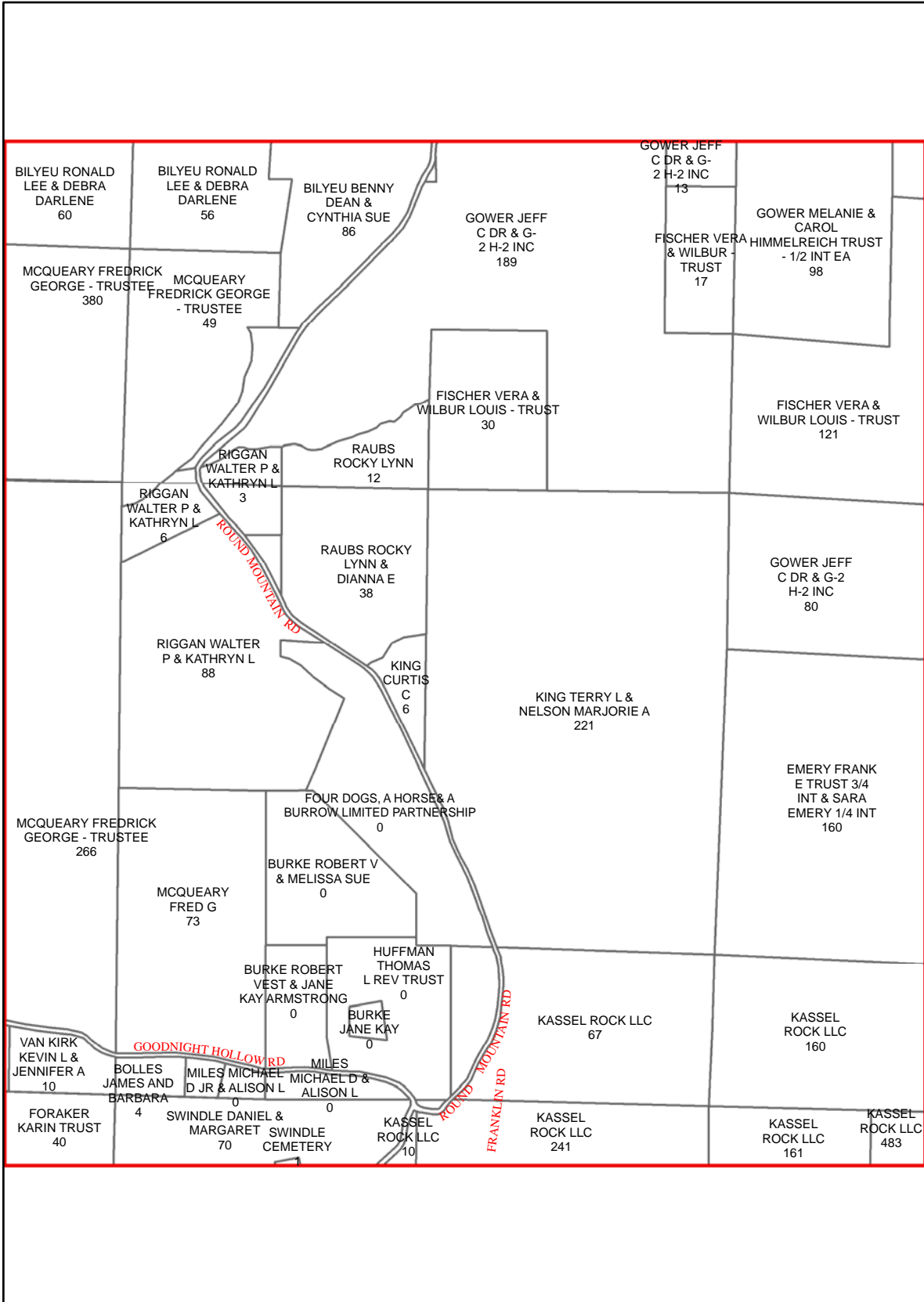

D19

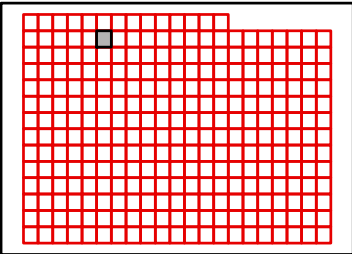

TANEY COUNTY, MISSOURI
by
GIS DEPARTMENT



C19

Sep 26, 2011

B20

B19

B21

C19

C21

D19

D21

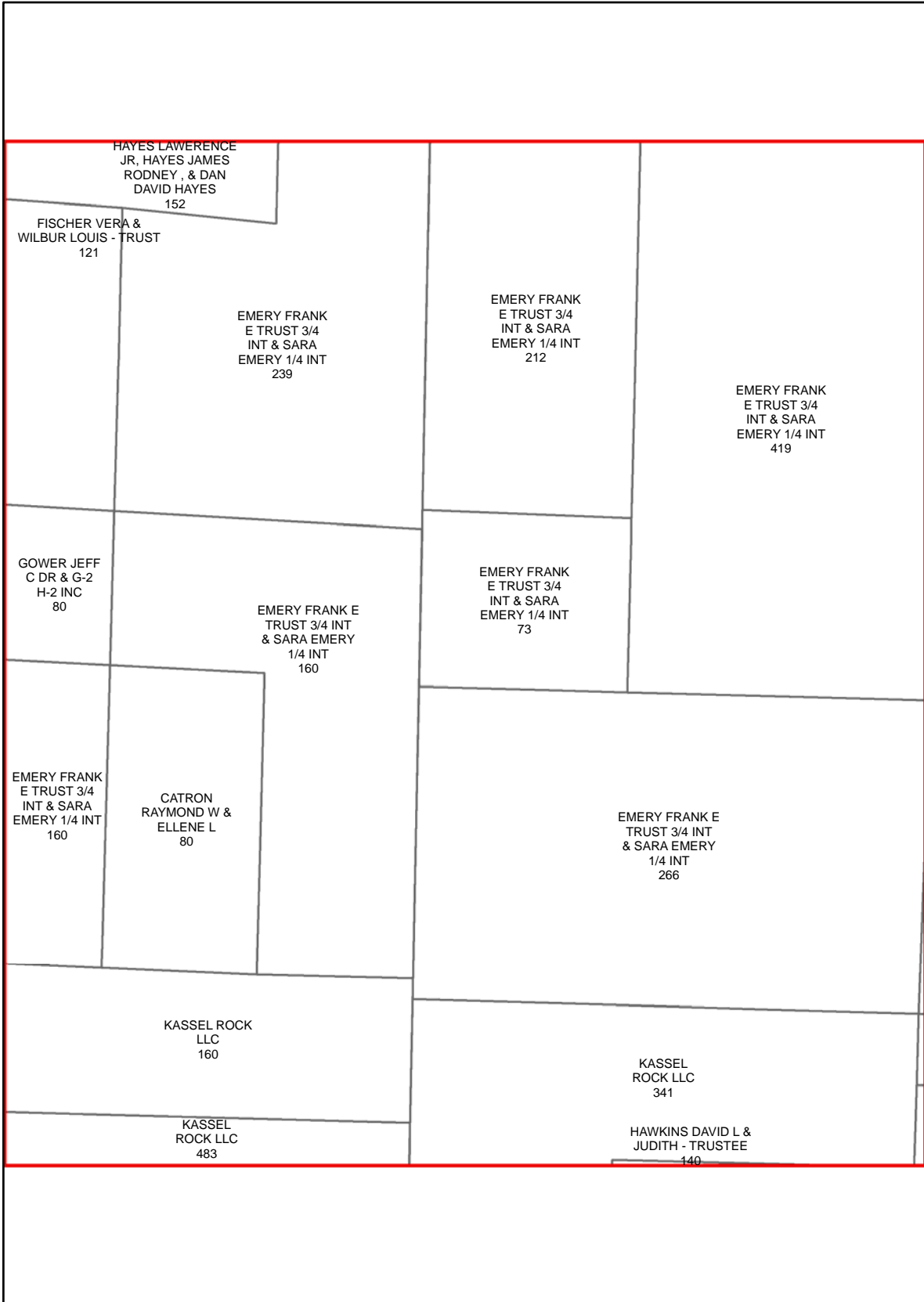

D20

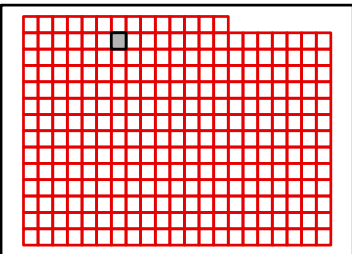

TANEY COUNTY, MISSOURI
by
GIS DEPARTMENT

C20

Sep 26, 2011



B21

B20

B22

C20

C22

D20

D22

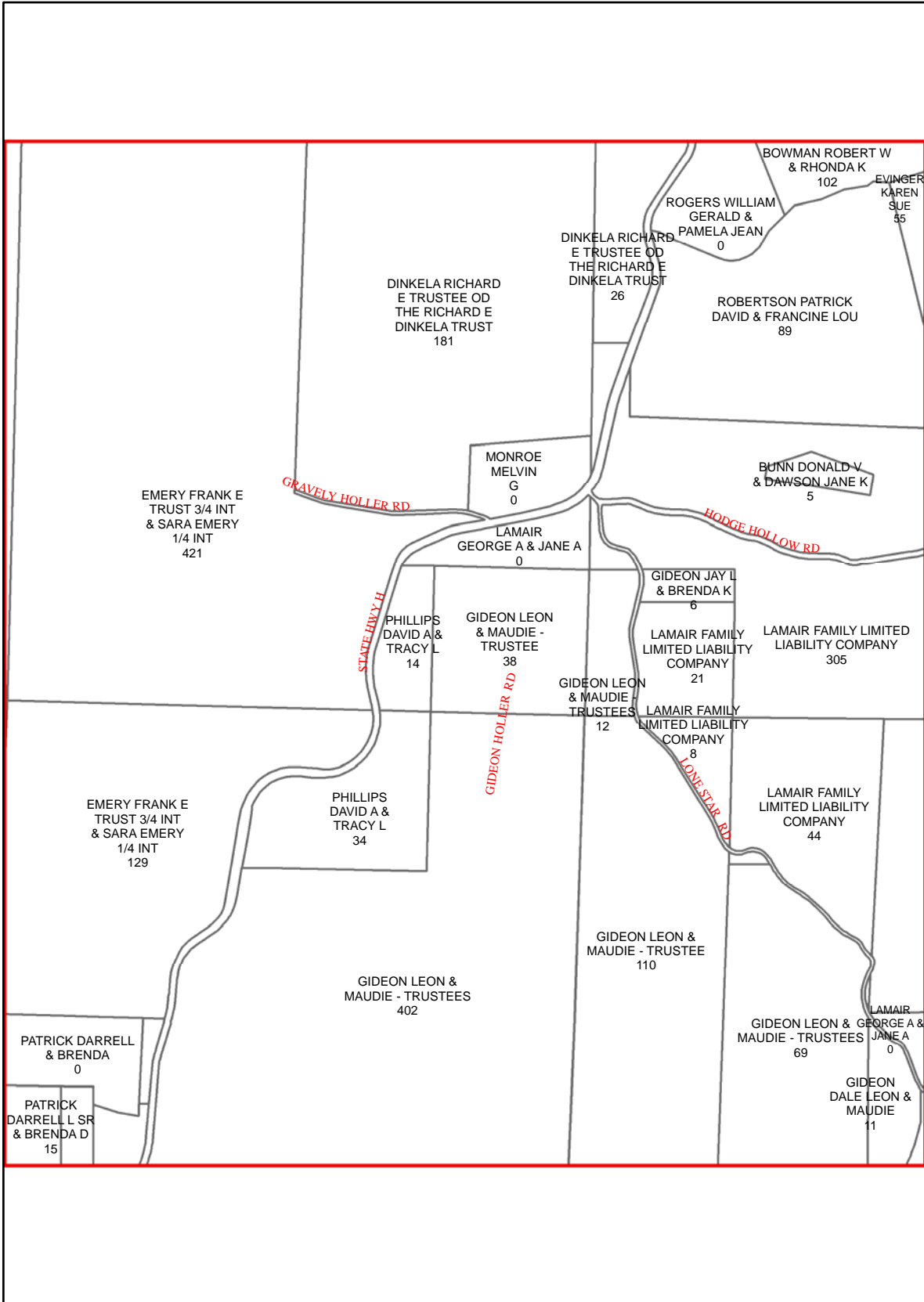

D21

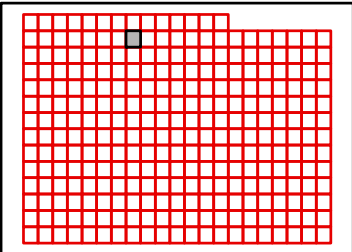

TANEY COUNTY, MISSOURI
by
GIS DEPARTMENT

C21

Sep 26, 2011



B22

B21

B23

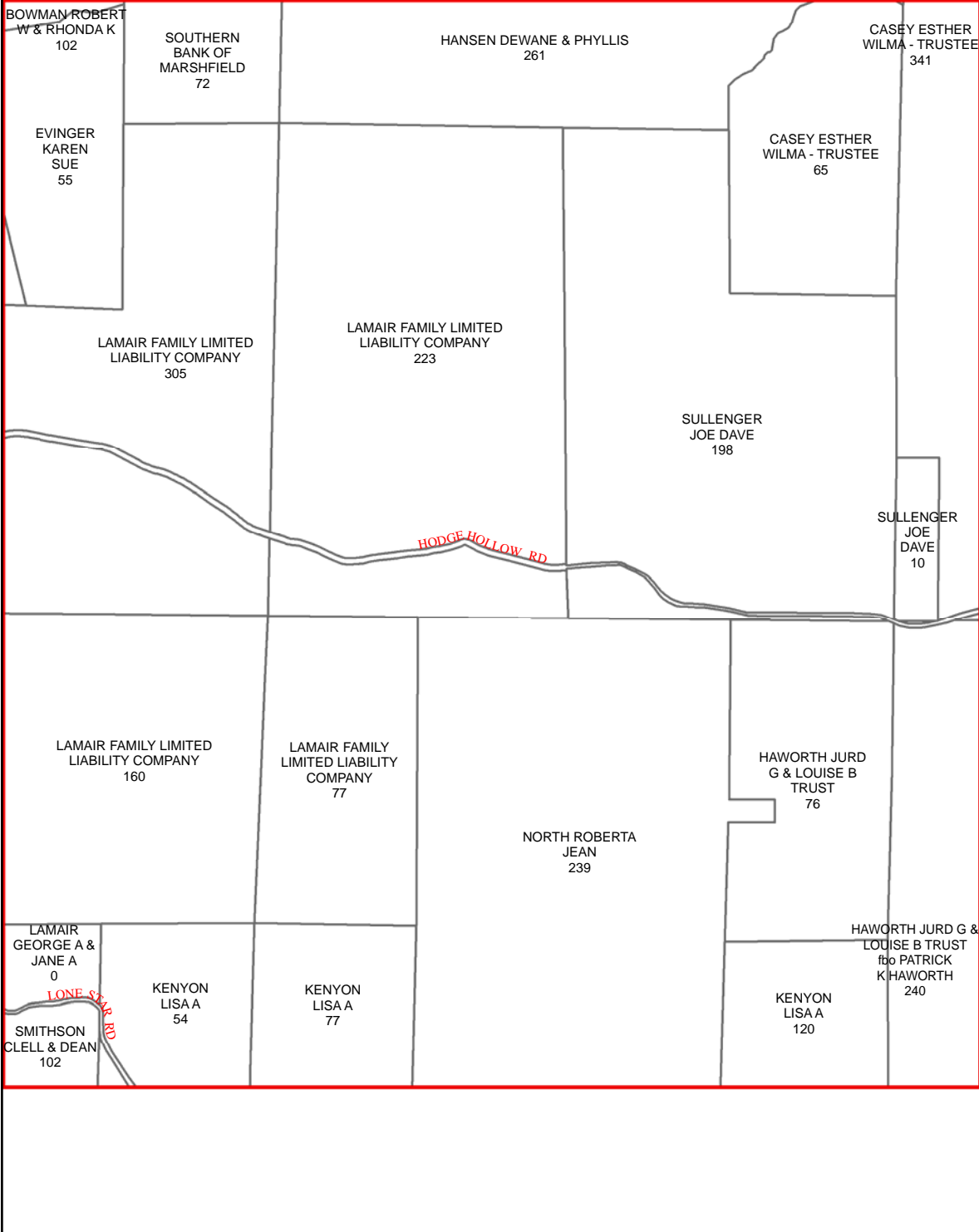

C21

C23

D21

D23

D22

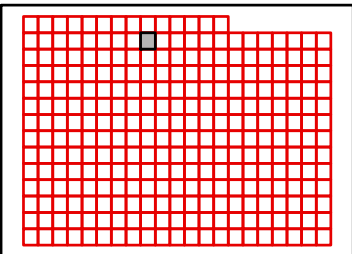

TANEY COUNTY, MISSOURI
by
GIS DEPARTMENT

C22

Sep 26, 2011



B23

B22

B24

C22

C24

D22

D24

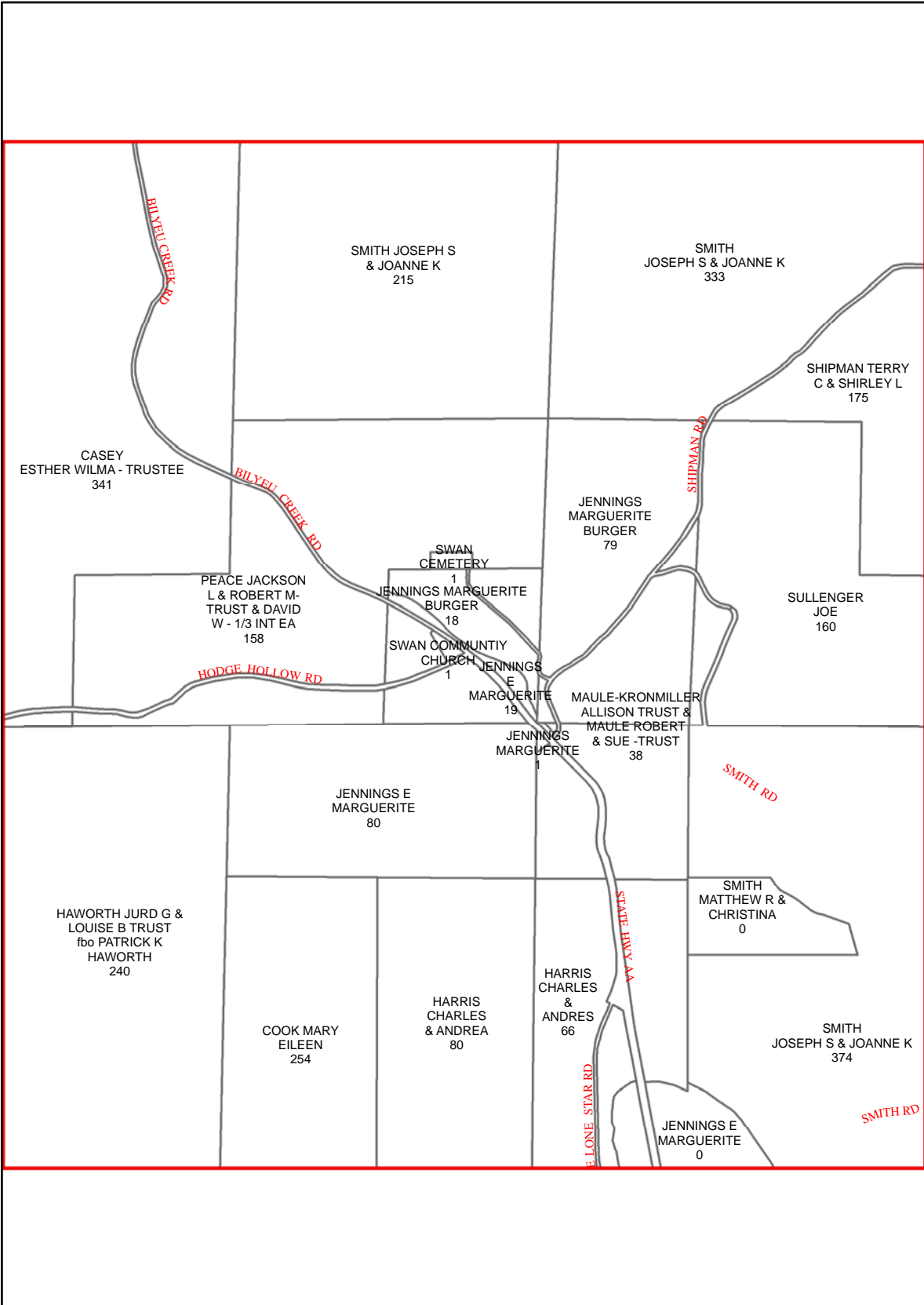

D23

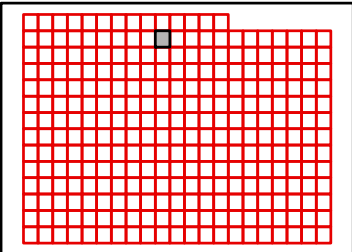

TANEY COUNTY, MISSOURI
by
GIS DEPARTMENT

C23

Sep 26, 2011



B24

B23

B25

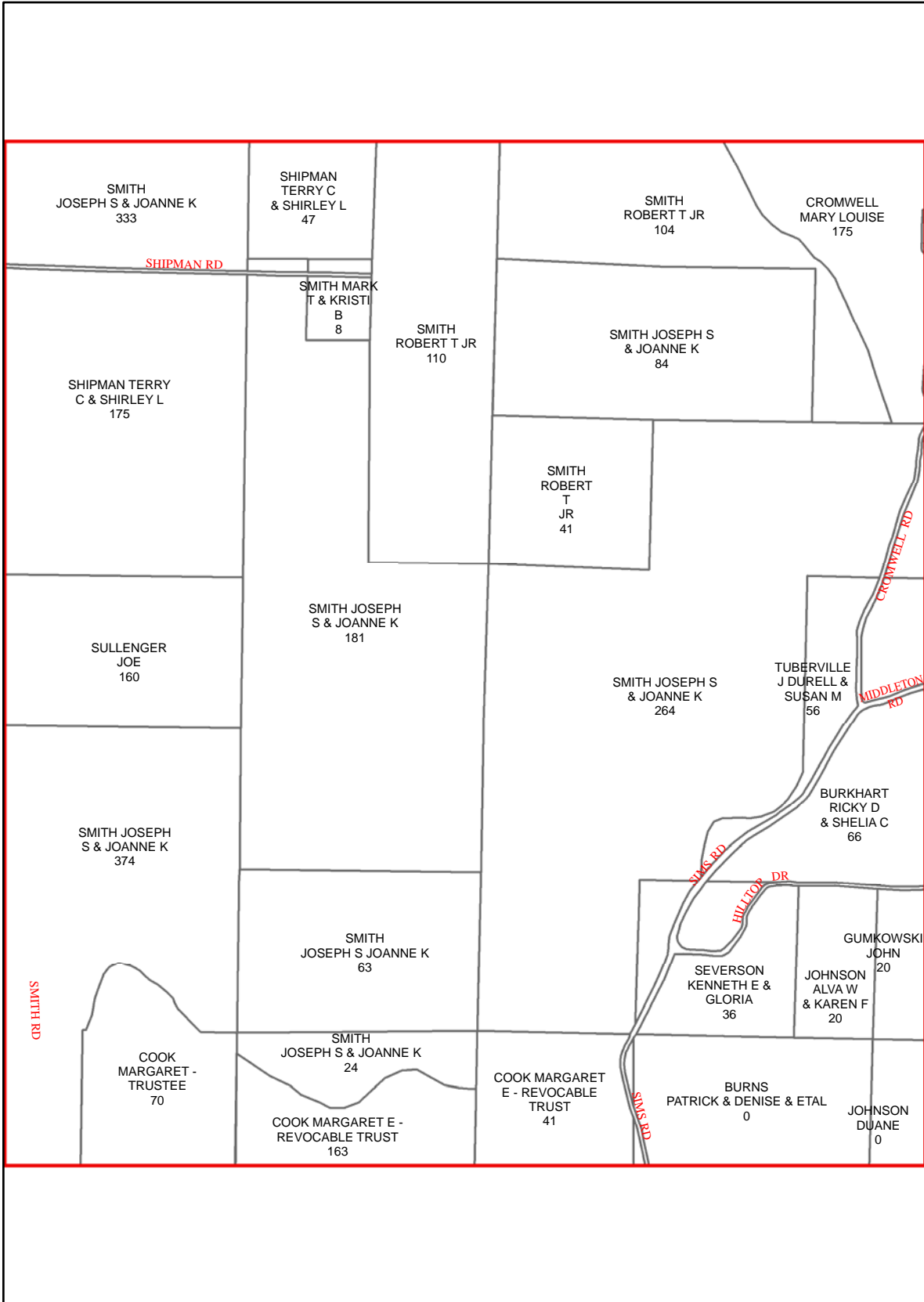

C23

C25

D23

D25

D24

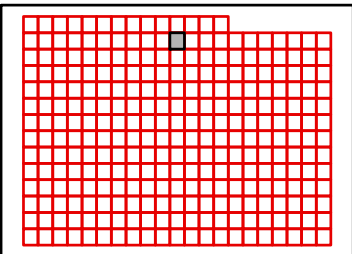

TANEY COUNTY, MISSOURI
by
GIS DEPARTMENT

C24

Sep 26, 2011



B25

B24

B26

C24

C26

D24

D26

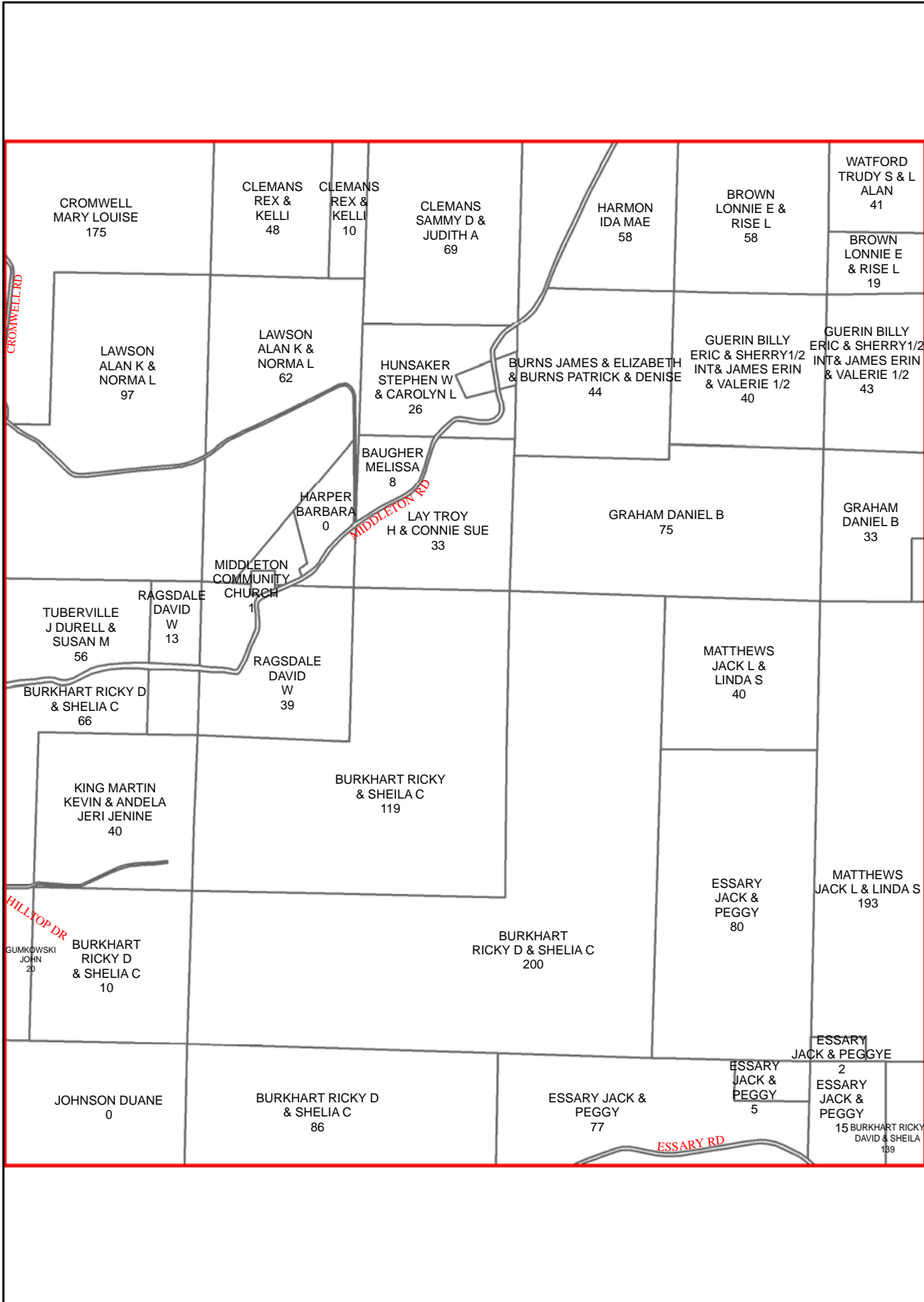

D25

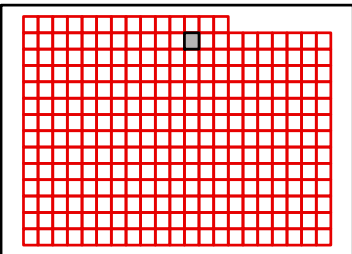

TANEY COUNTY, MISSOURI
by
GIS DEPARTMENT



C25

Sep 26, 2011

B26

B25

B27

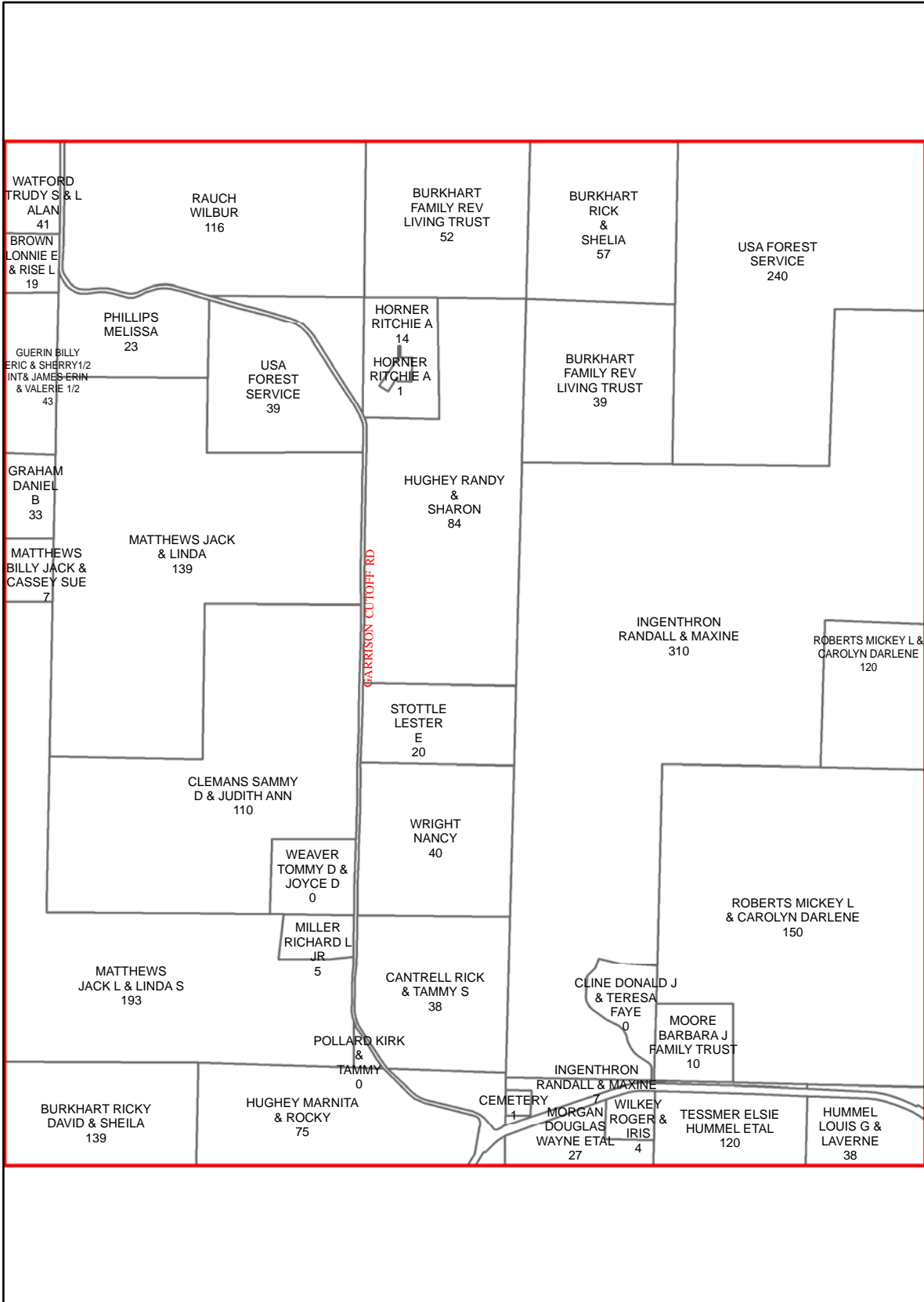

C25

C27

D25

D27

D26

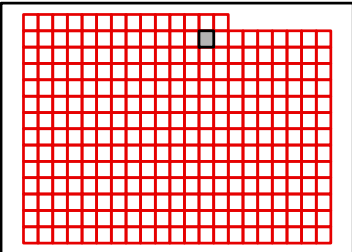

TANEY COUNTY, MISSOURI
by
GIS DEPARTMENT

C26

Sep 26, 2011



B27

B26

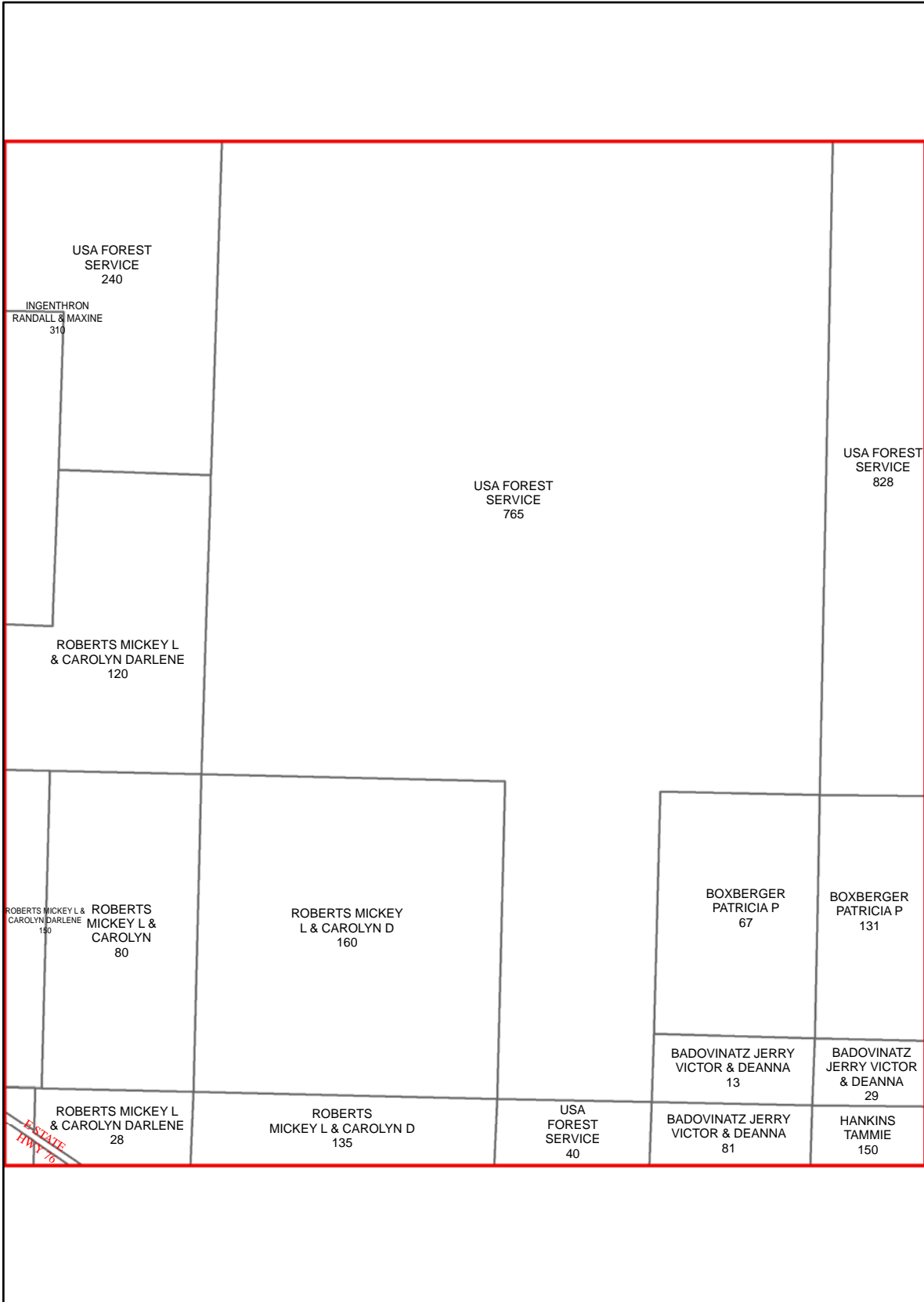

C26

C28

D26

D28

D27

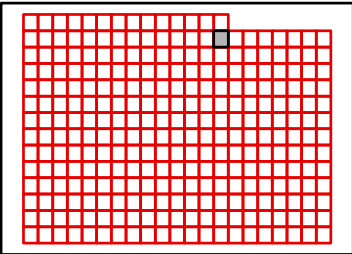

TANEY COUNTY, MISSOURI
by
GIS DEPARTMENT

C27

Sep 26, 2011



B27

C27

D27

C29

D29

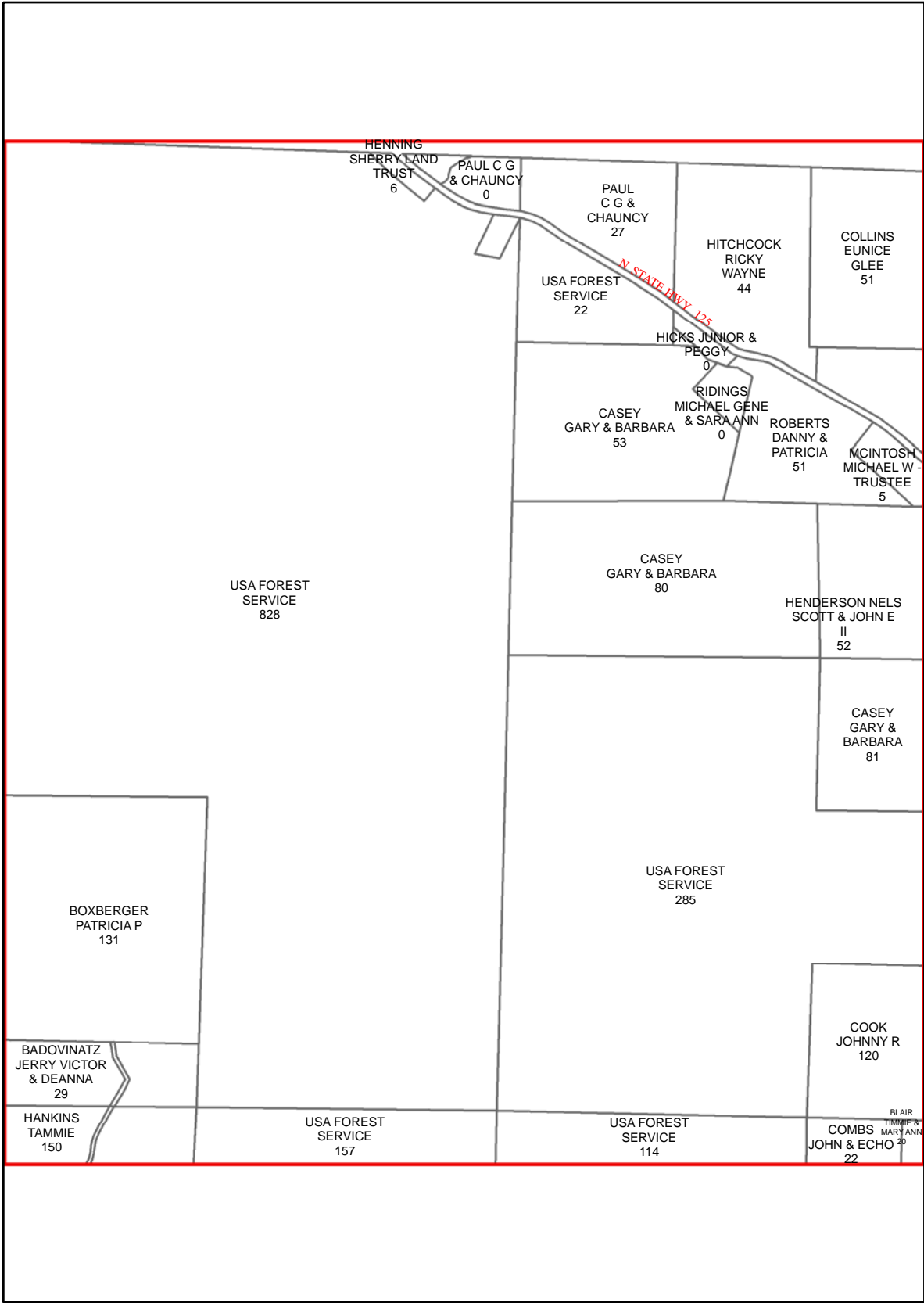

D28

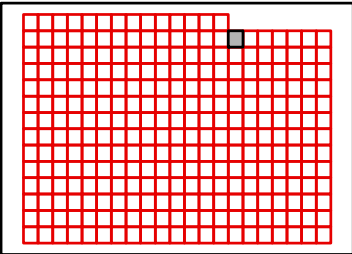

TANEY COUNTY, MISSOURI
by
GIS DEPARTMENT

C28

Sep 26, 2011



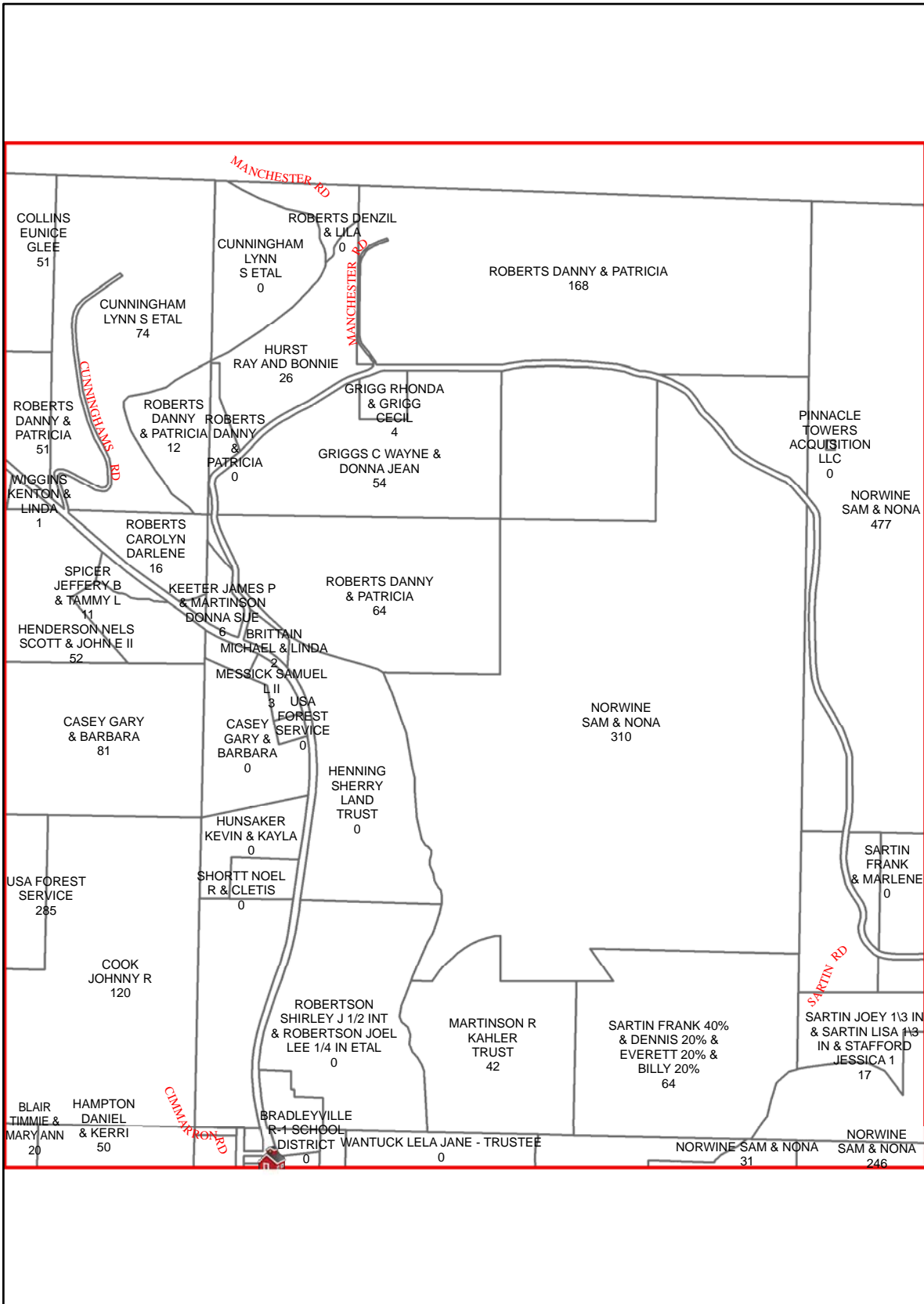

D29

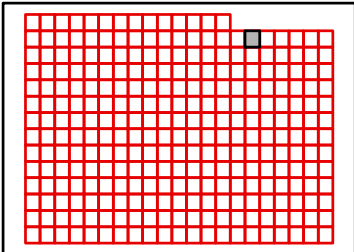

TANEY COUNTY, MISSOURI
by
GIS DEPARTMENT

C29

Sep 26, 2011



C29

C31

D29

D31

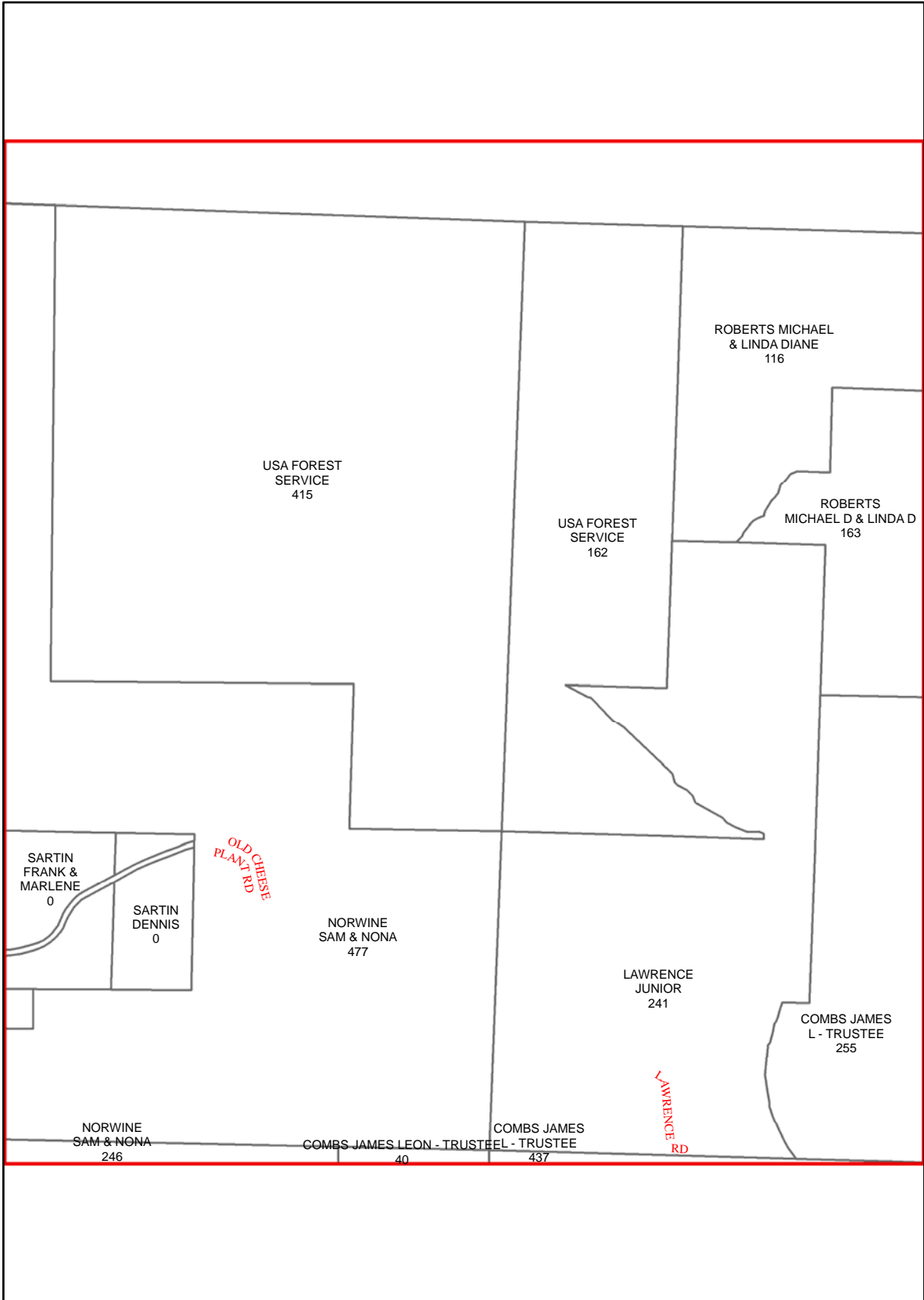

D30

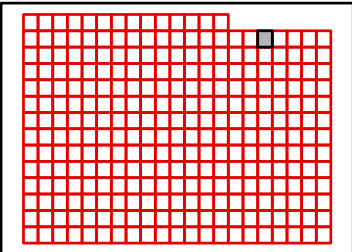

TANEY COUNTY, MISSOURI
by
GIS DEPARTMENT

C30

Sep 26, 2011



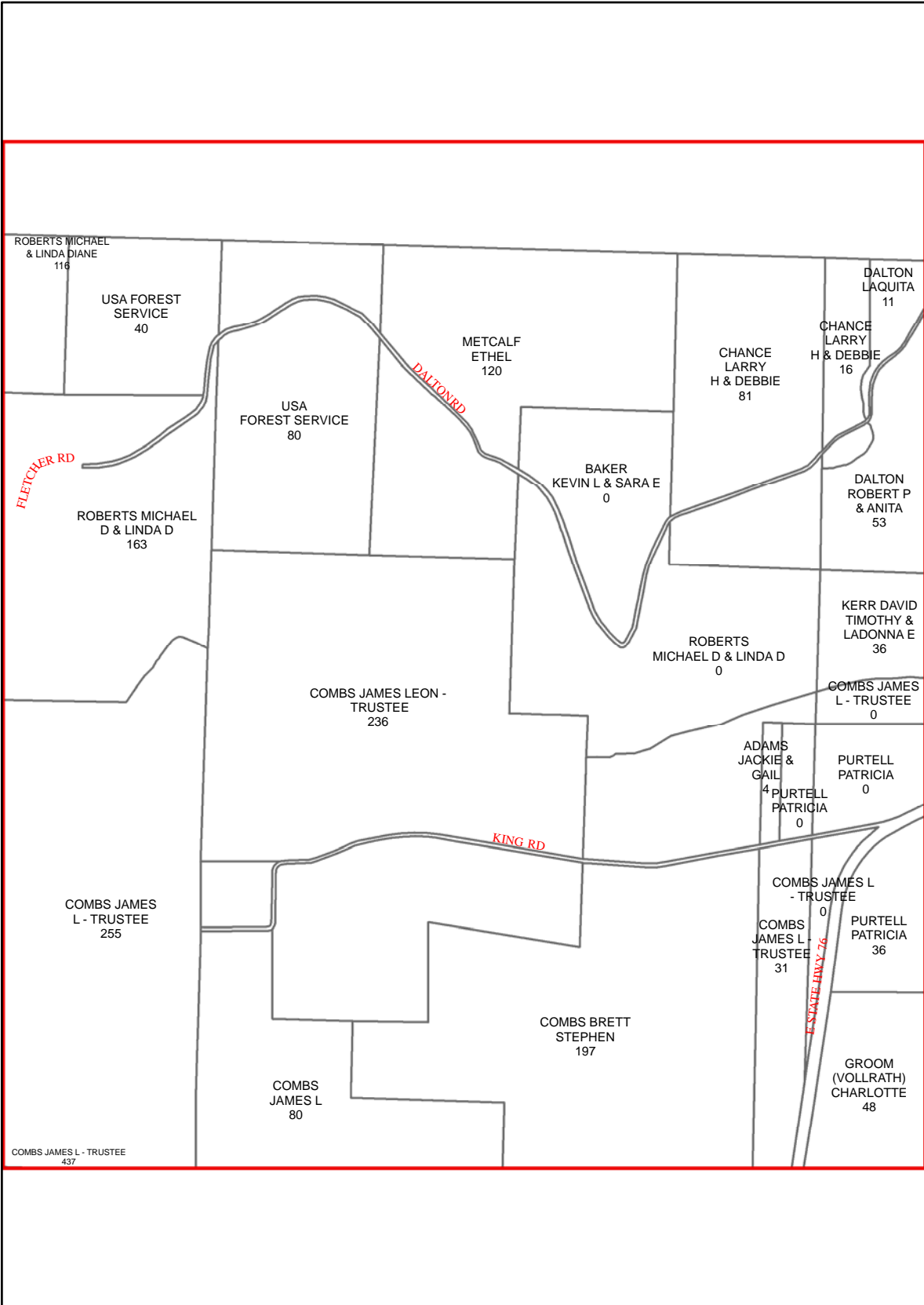

C30

C32

D30

D32

D31

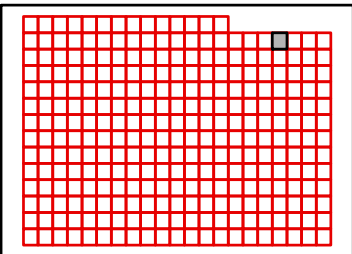

TANEY COUNTY, MISSOURI
by
GIS DEPARTMENT



C31

Sep 26, 2011

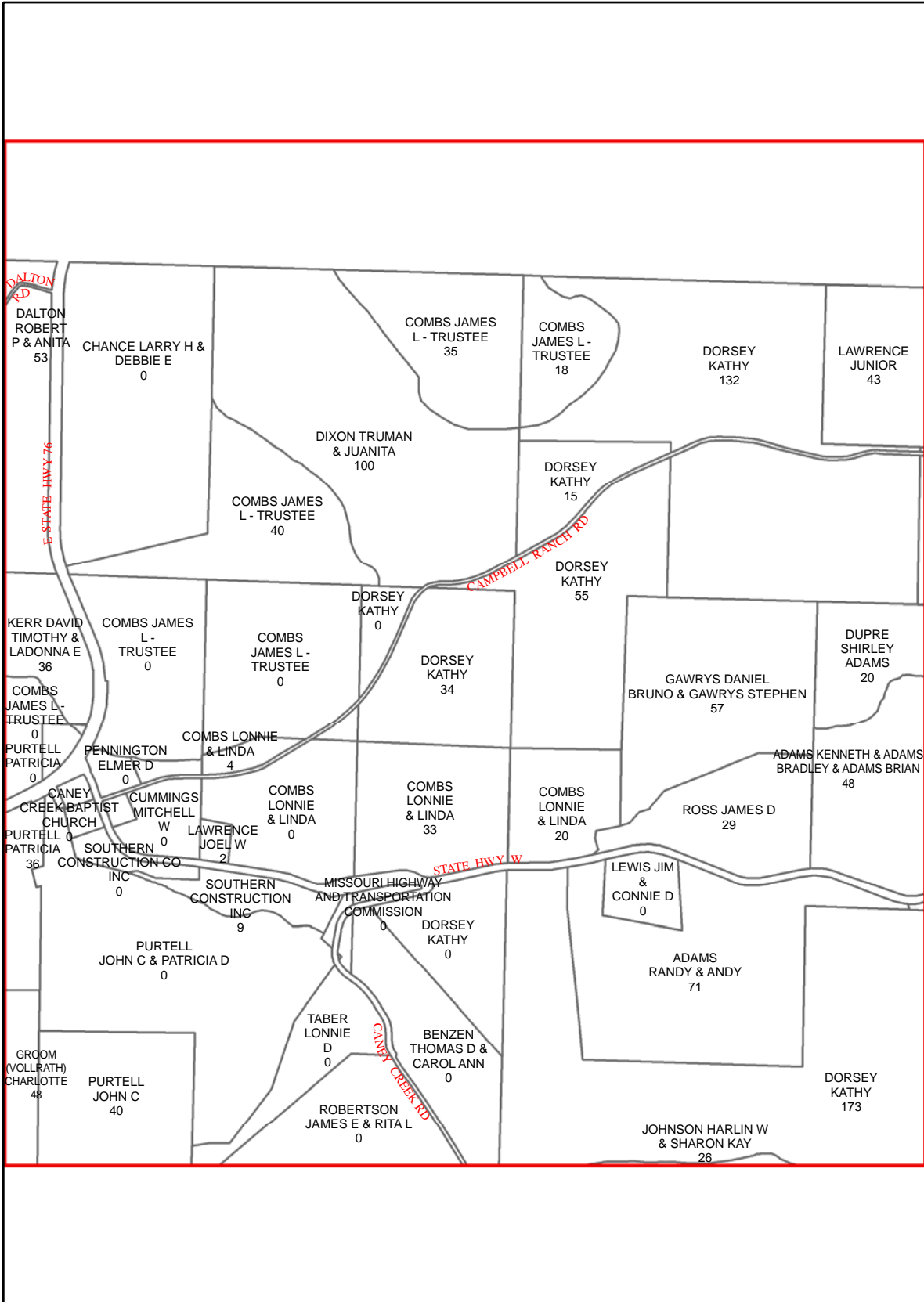

C31

C33

D31

D33

D32

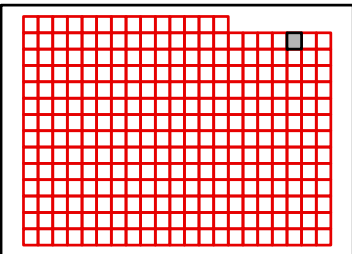

TANEY COUNTY, MISSOURI
by
GIS DEPARTMENT

C32

Sep 26, 2011



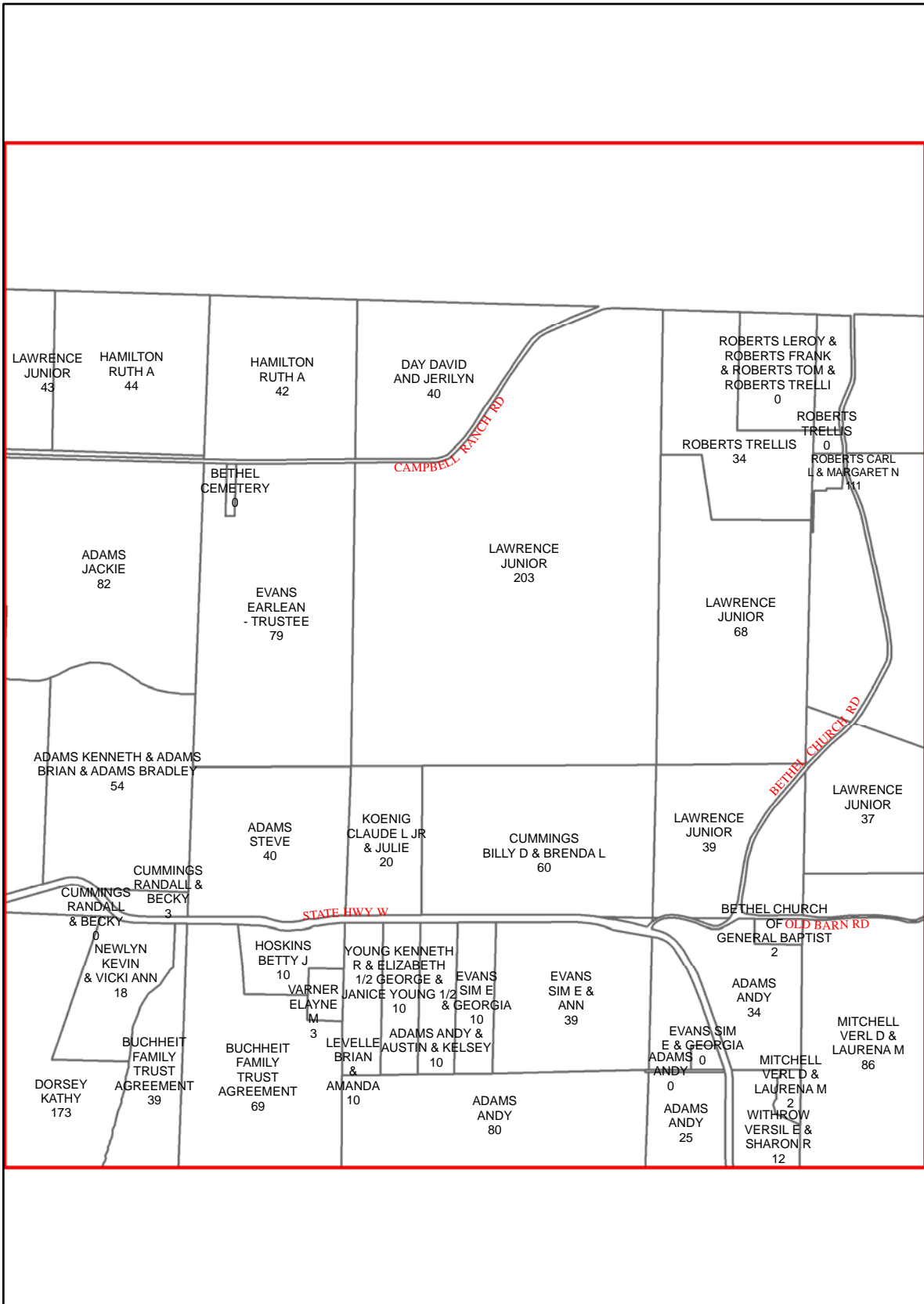

C32

C34

D32

D34

D33

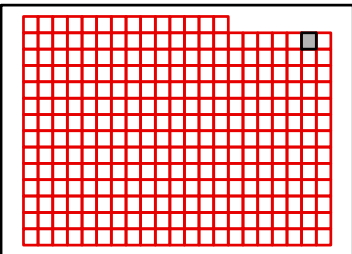

TANEY COUNTY, MISSOURI
by
GIS DEPARTMENT

C33

Sep 26, 2011



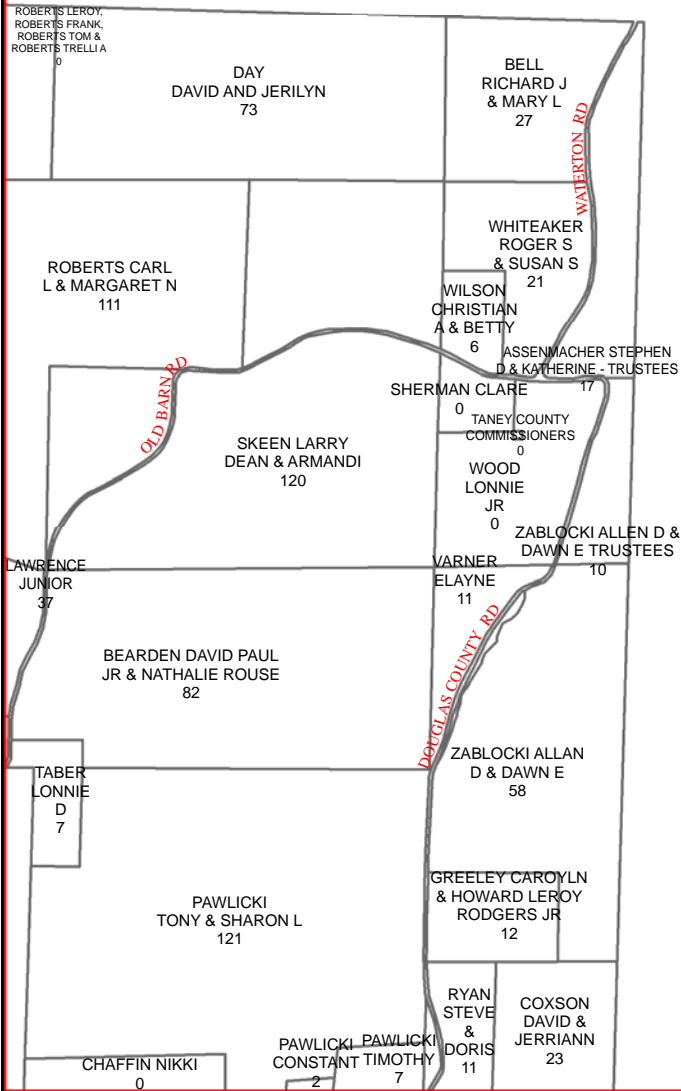

C33

D33

D34

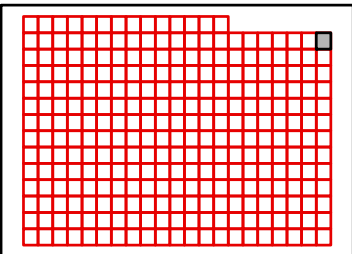

TANEY COUNTY, MISSOURI
by
GIS DEPARTMENT

C34

Sep 26, 2011



C14

C15

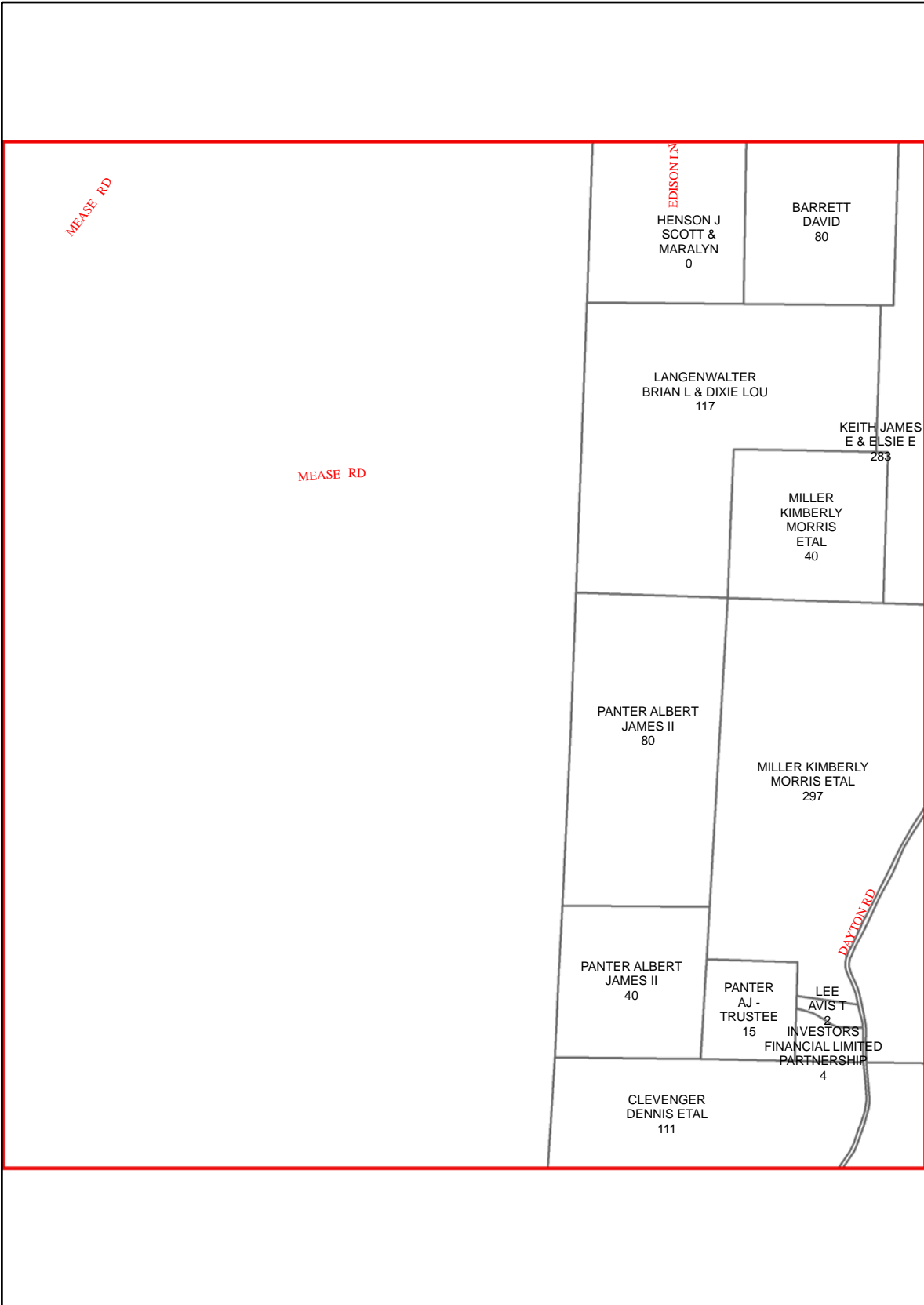

D15

E15

E14

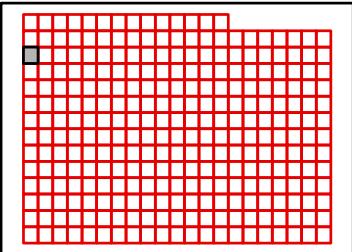

TANEY COUNTY, MISSOURI
by
GIS DEPARTMENT

D14

Sep 26, 2011



C15

C14

C16

D14

D16

E14

E16

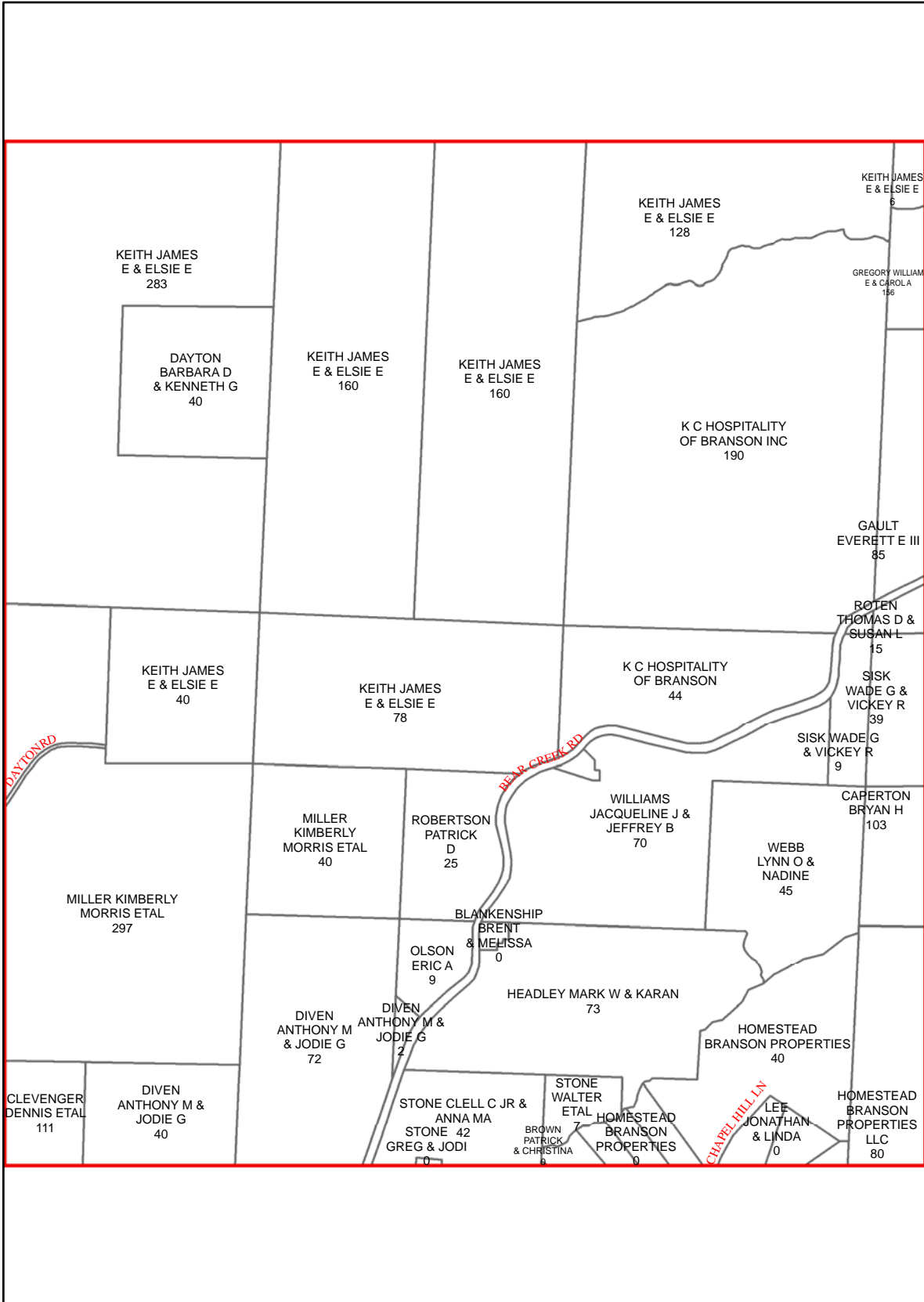

E15

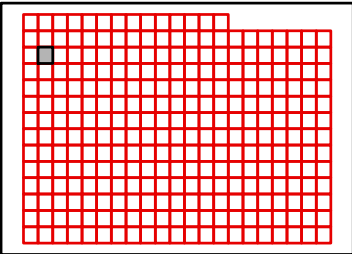

TANEY COUNTY, MISSOURI
by
GIS DEPARTMENT



D15

Sep 26, 2011



C16

C15

C17

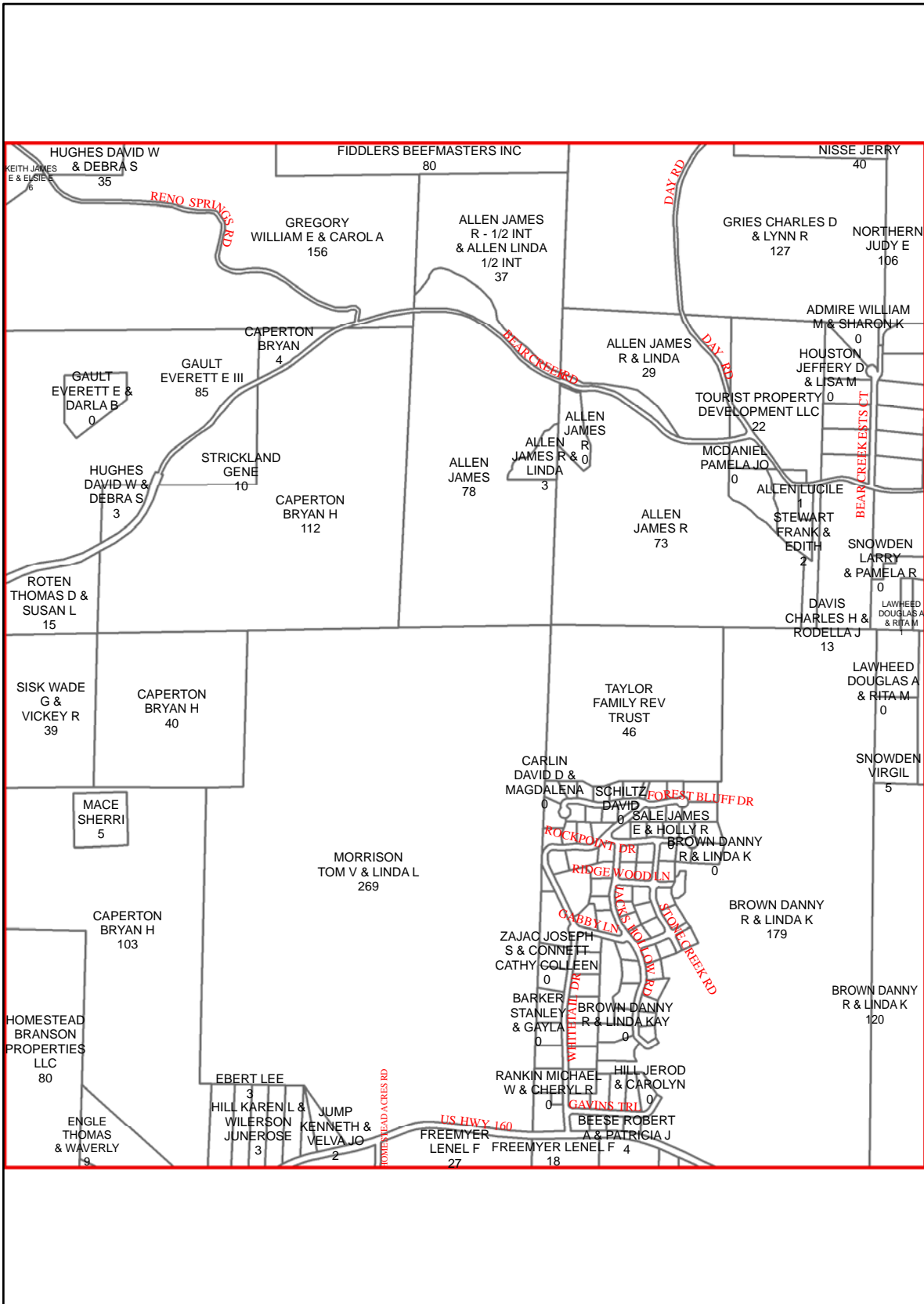

D15

D17

E15

E17

E16

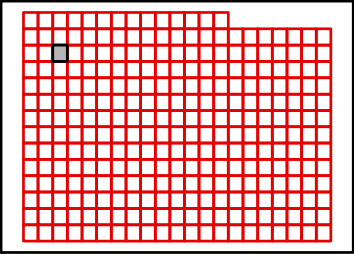

TANEY COUNTY, MISSOURI
by
GIS DEPARTMENT

D16

Sep 26, 2011



C17

C16

C18

D16

D18

E16

E18

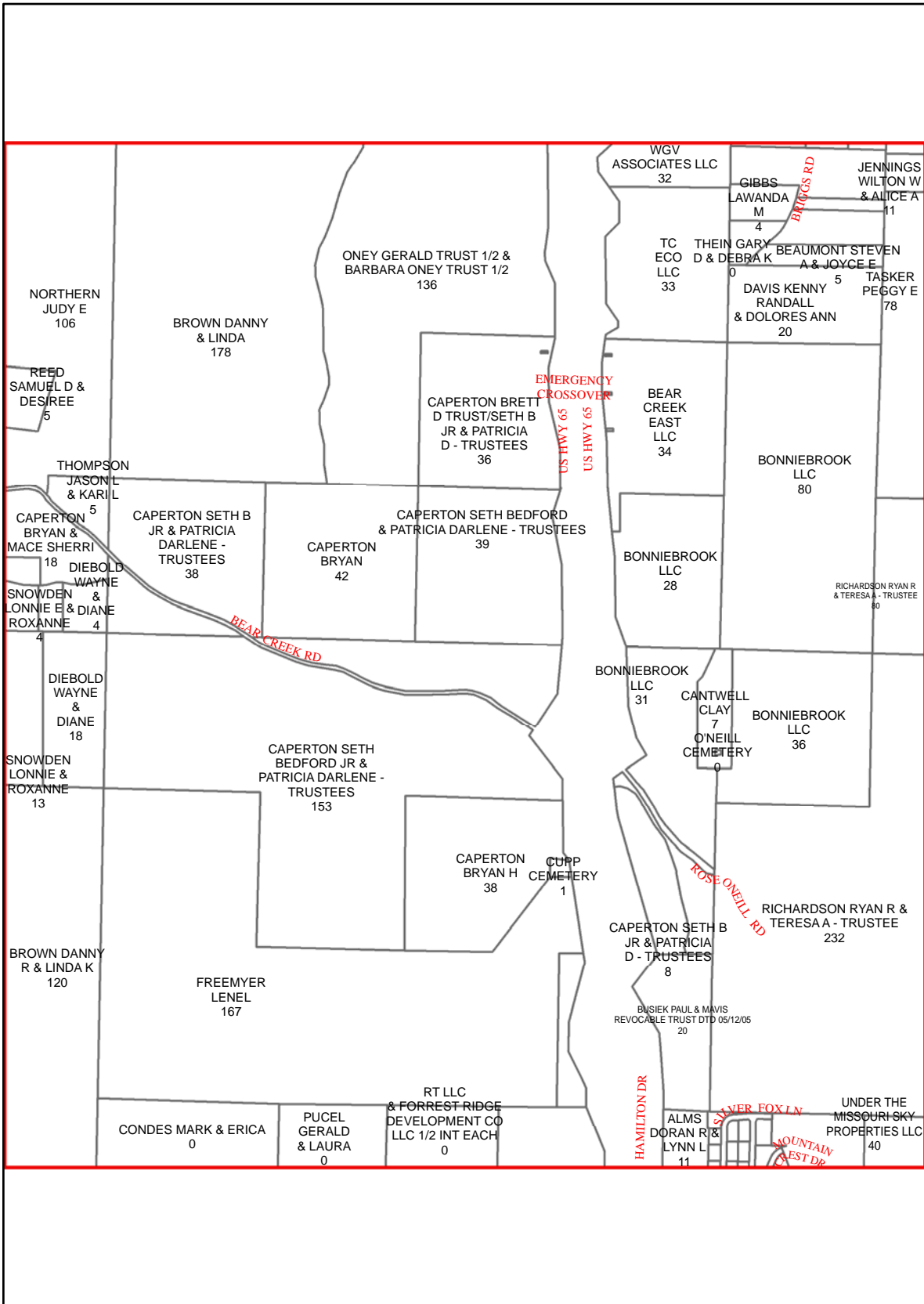

E17

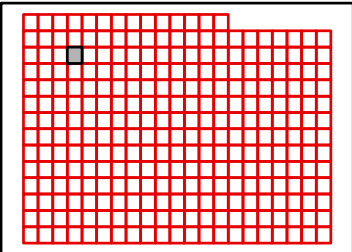

TANEY COUNTY, MISSOURI
by
GIS DEPARTMENT

D17

Sep 26, 2011



C18

C17

C19

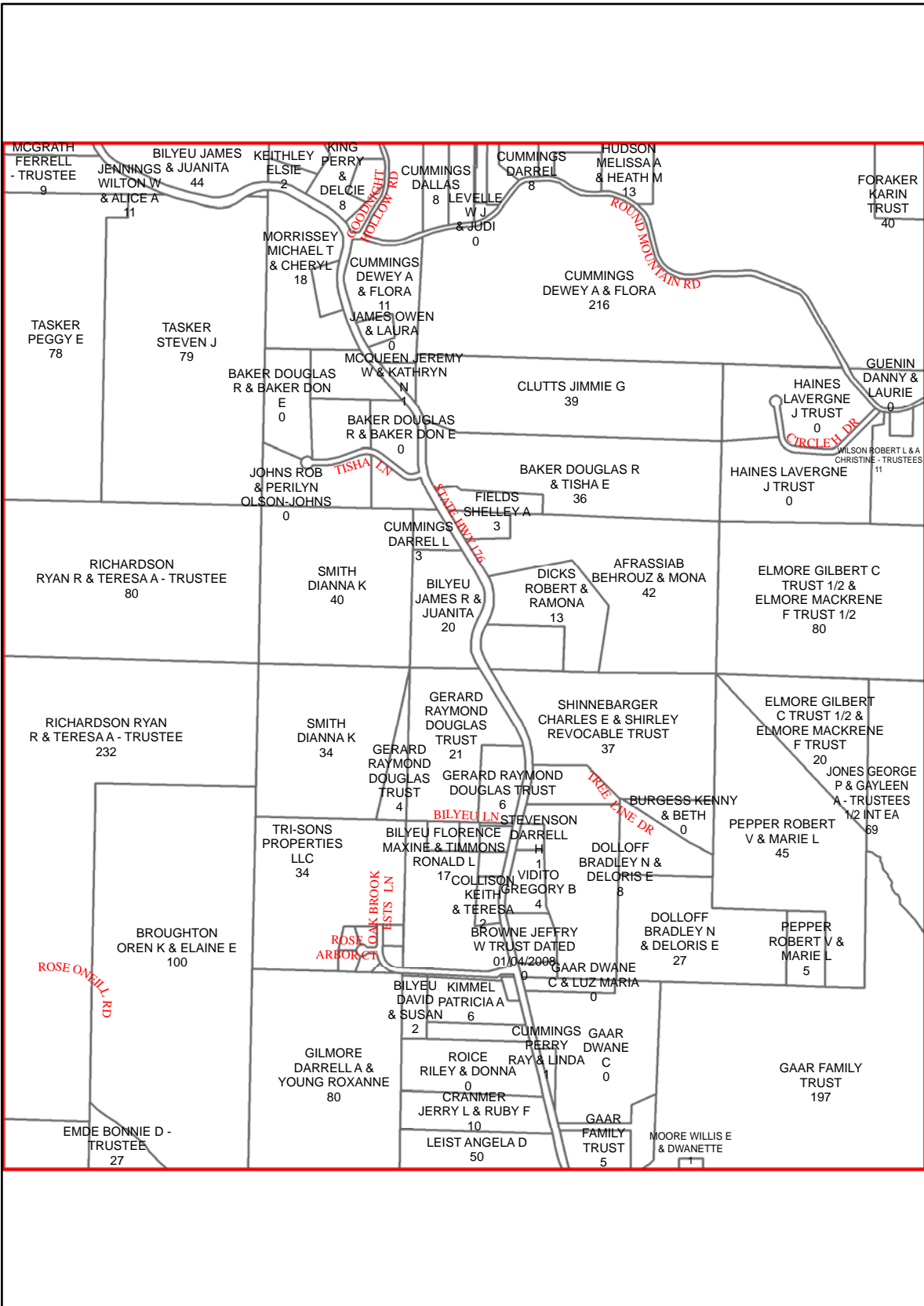

D17

D19

E17

E19

E18

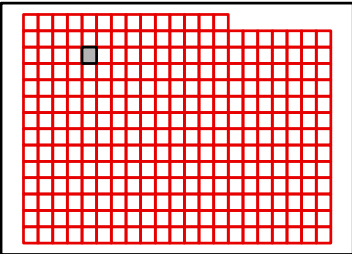

TANEY COUNTY, MISSOURI
 by
 GIS DEPARTMENT



D18

Sep 26, 2011

C19

C18

C20

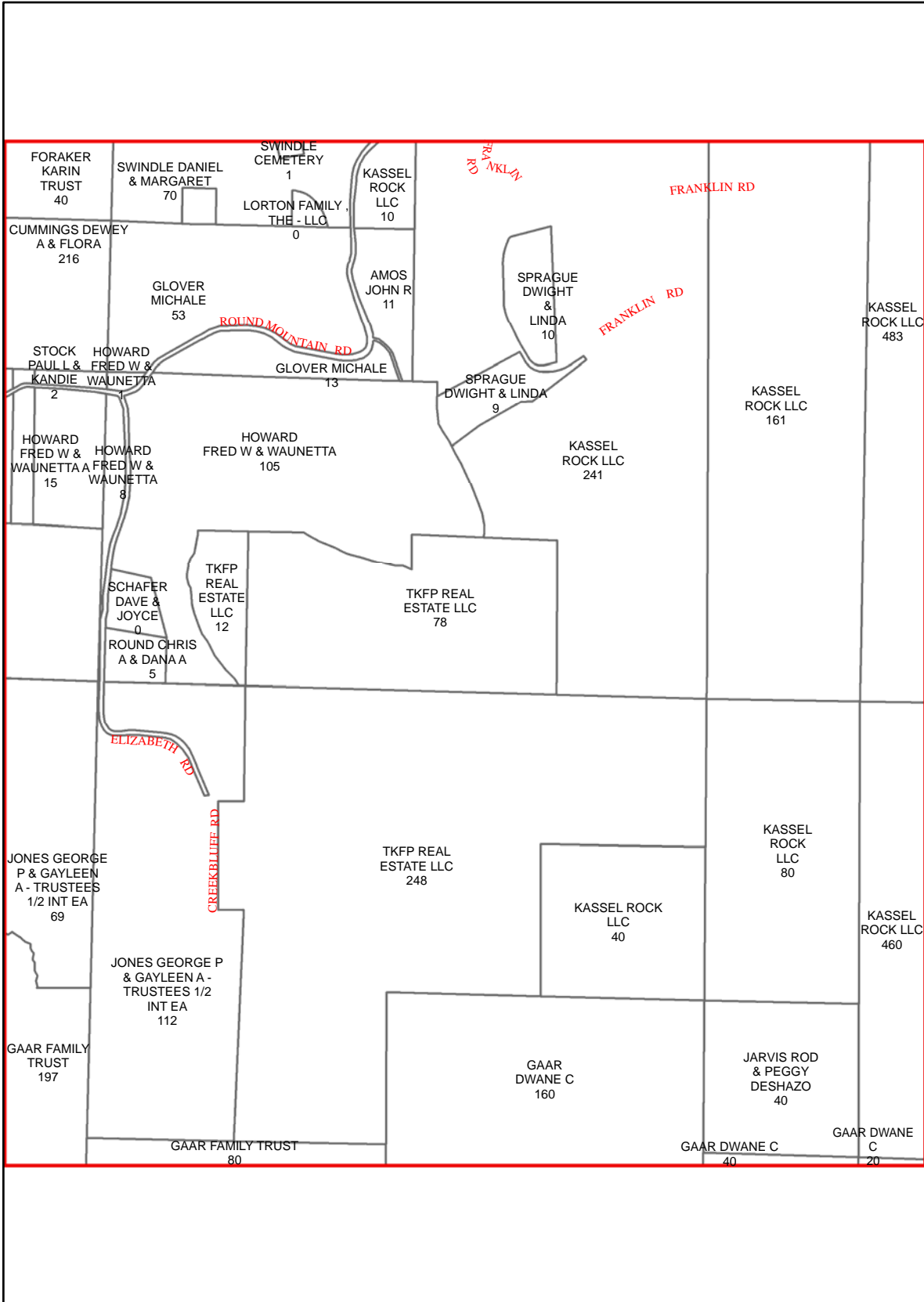

D18

D20

E18

E20

E19

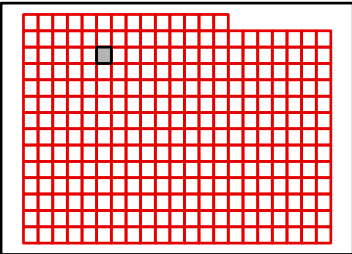

TANEY COUNTY, MISSOURI
by
GIS DEPARTMENT

D19

Sep 26, 2011



C19

C20

C21

D19

D21

E19

E21

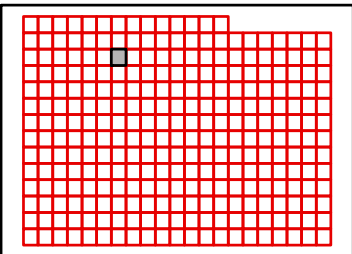
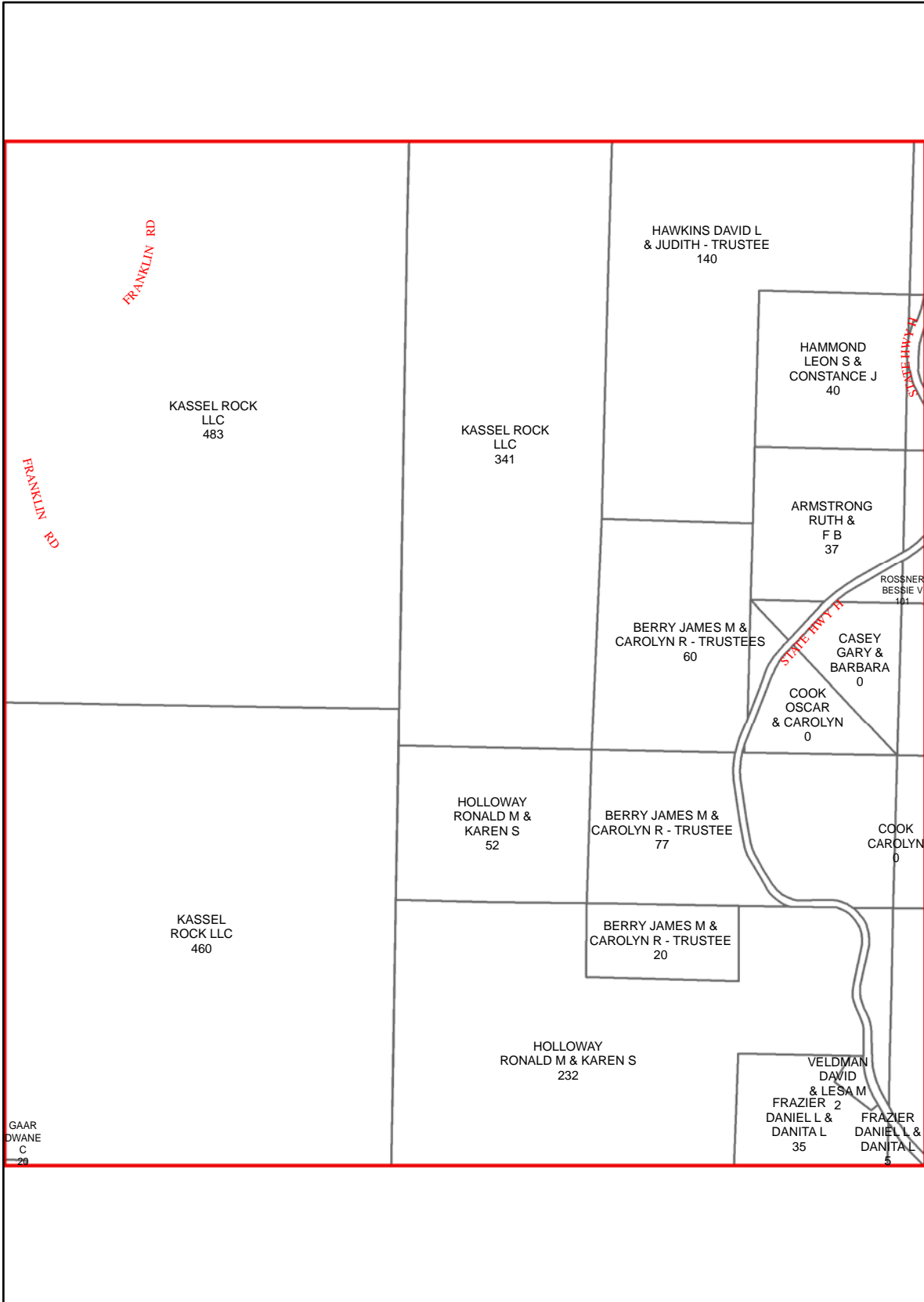

E20



TANEY COUNTY, MISSOURI
by
GIS DEPARTMENT

D20

Sep 26, 2011



C21

C20

C22

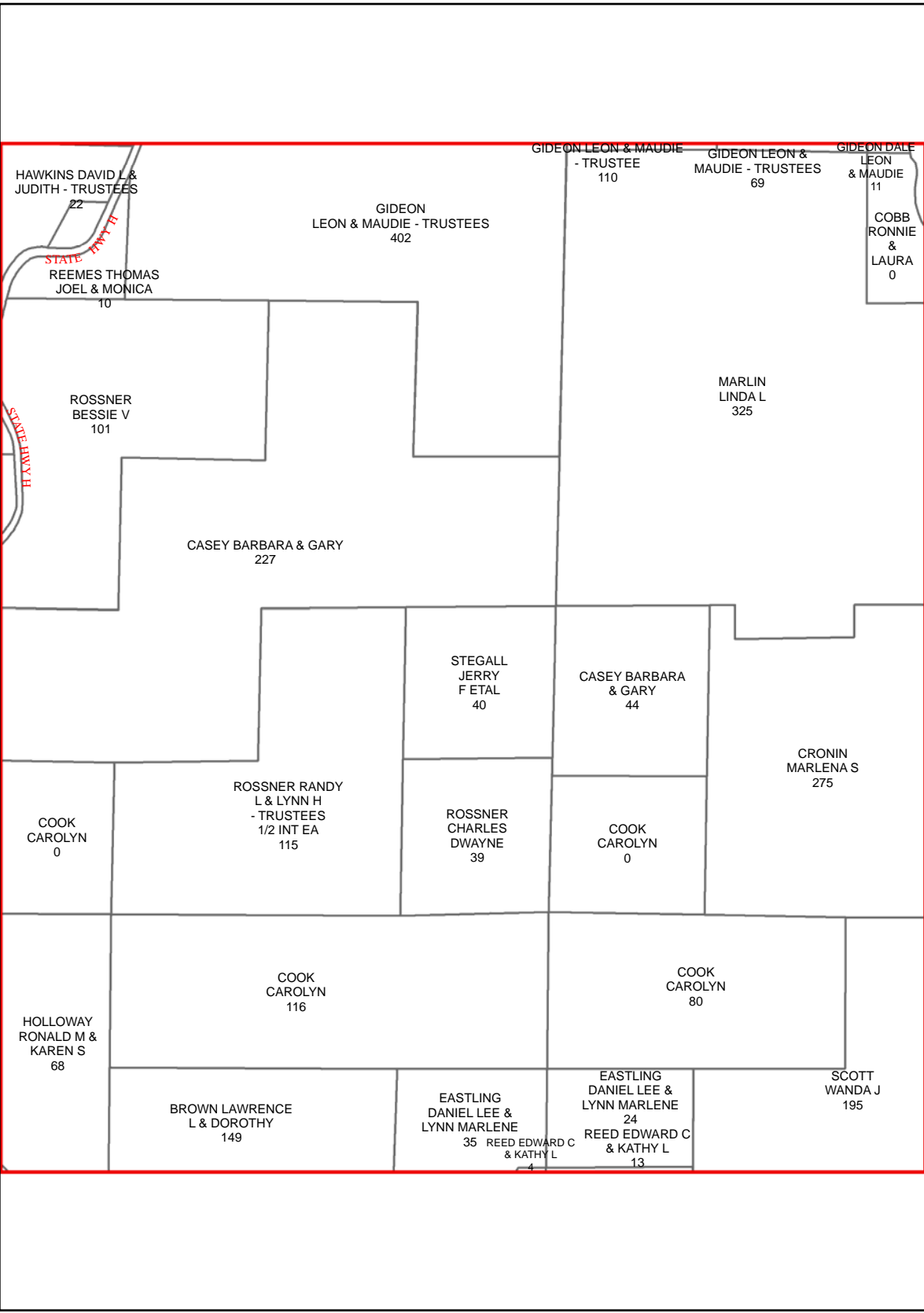

D20

D22

E20

E22

E21

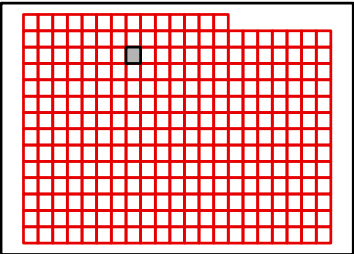

TANEY COUNTY, MISSOURI
by
GIS DEPARTMENT

D21

Sep 26, 2011



C22

C21

C23

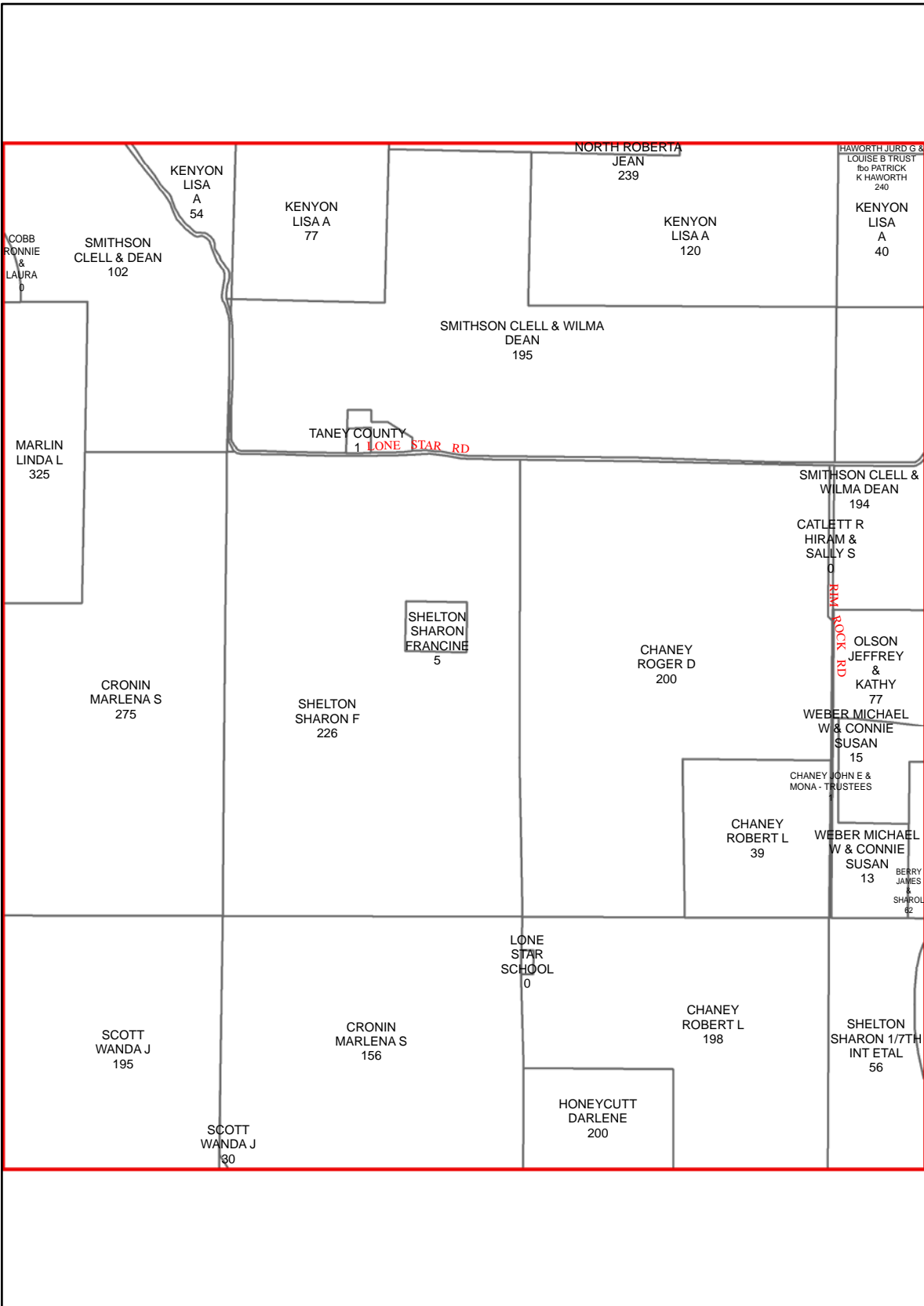

D21

D23

E21

E23

E22

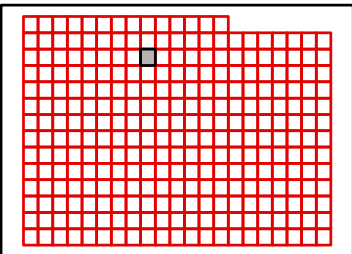

TANEY COUNTY, MISSOURI
by
GIS DEPARTMENT



D22

Sep 26, 2011



C23

C22

C24

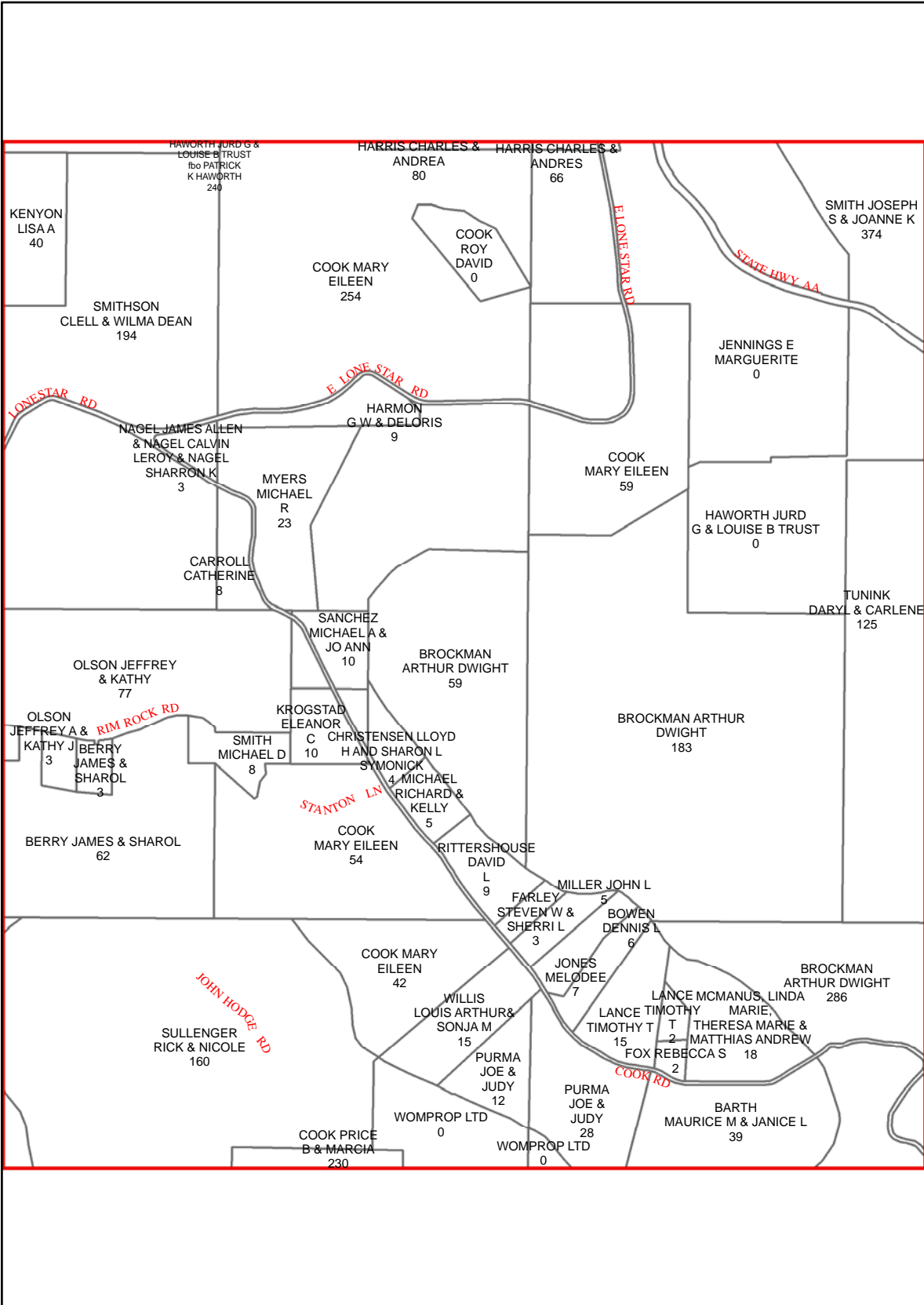

D22

D24

E22

E24

E23

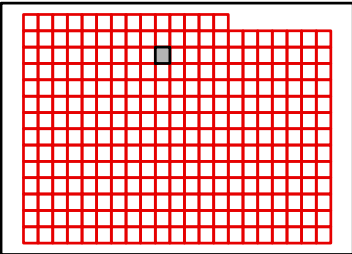

TANEY COUNTY, MISSOURI
by
GIS DEPARTMENT

D23

Sep 26, 2011



C24

C23

C25

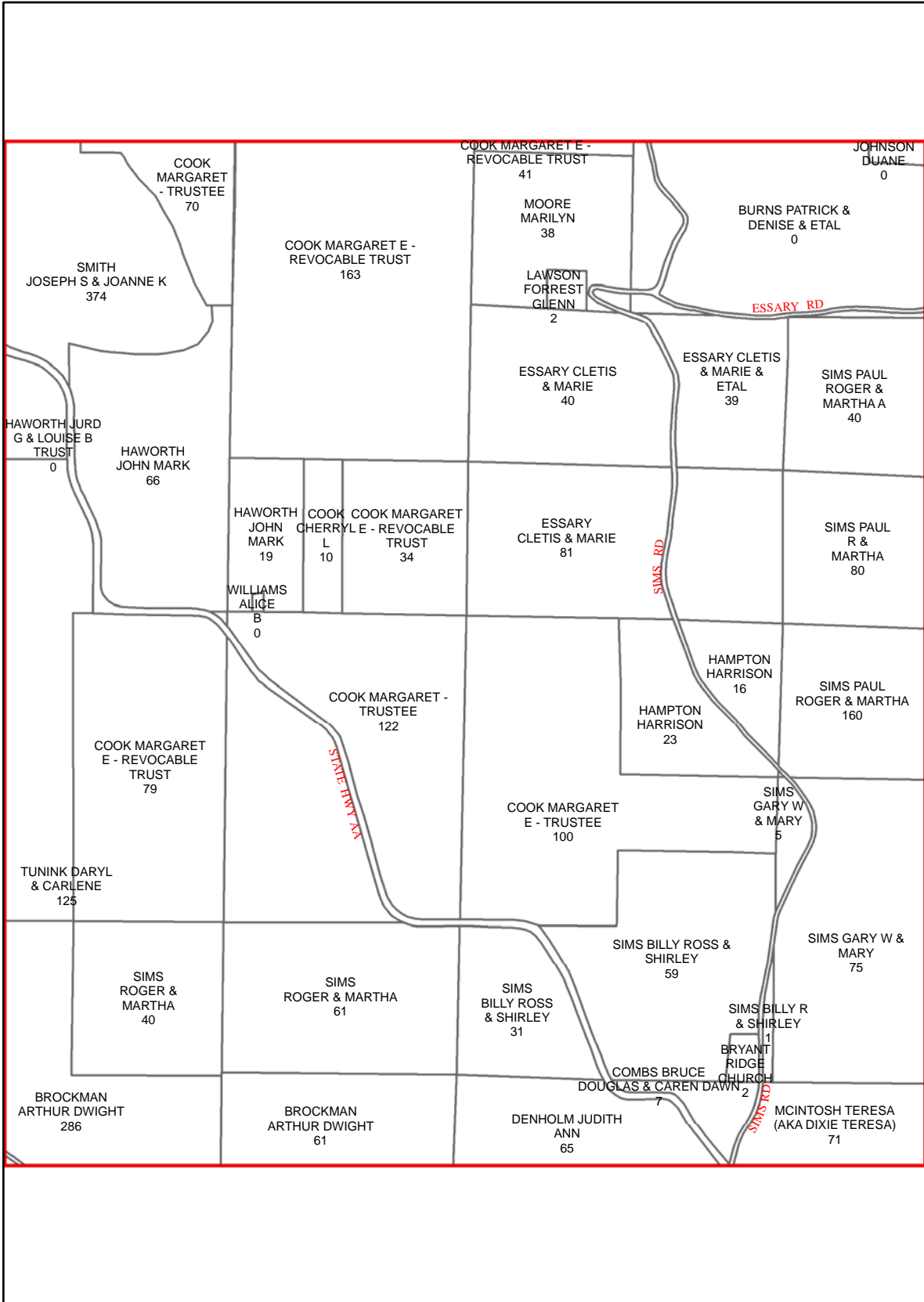

D23

D25

E23

E25

E24

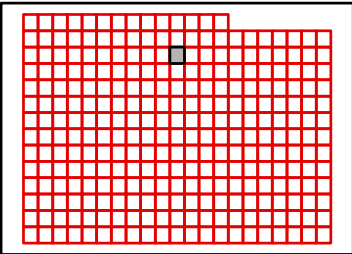

TANEY COUNTY, MISSOURI
by
GIS DEPARTMENT



D24

Sep 26, 2011

C25

C24

C26

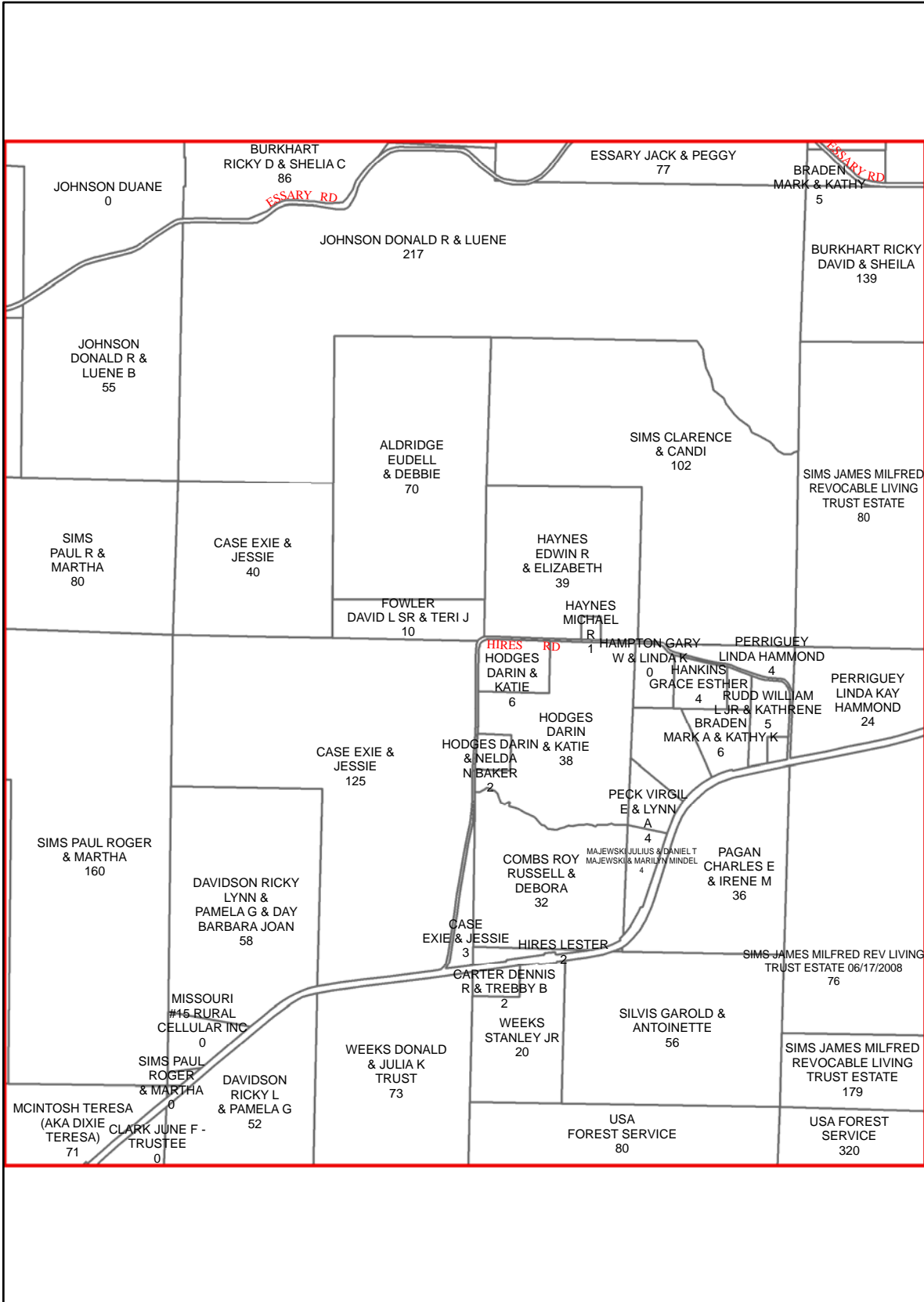

D24

D26

E24

E26

E25

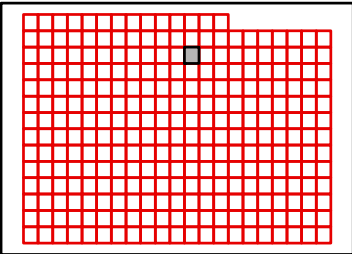

TANEY COUNTY, MISSOURI
by
GIS DEPARTMENT



D25

Sep 26, 2011

C26

C25

C27

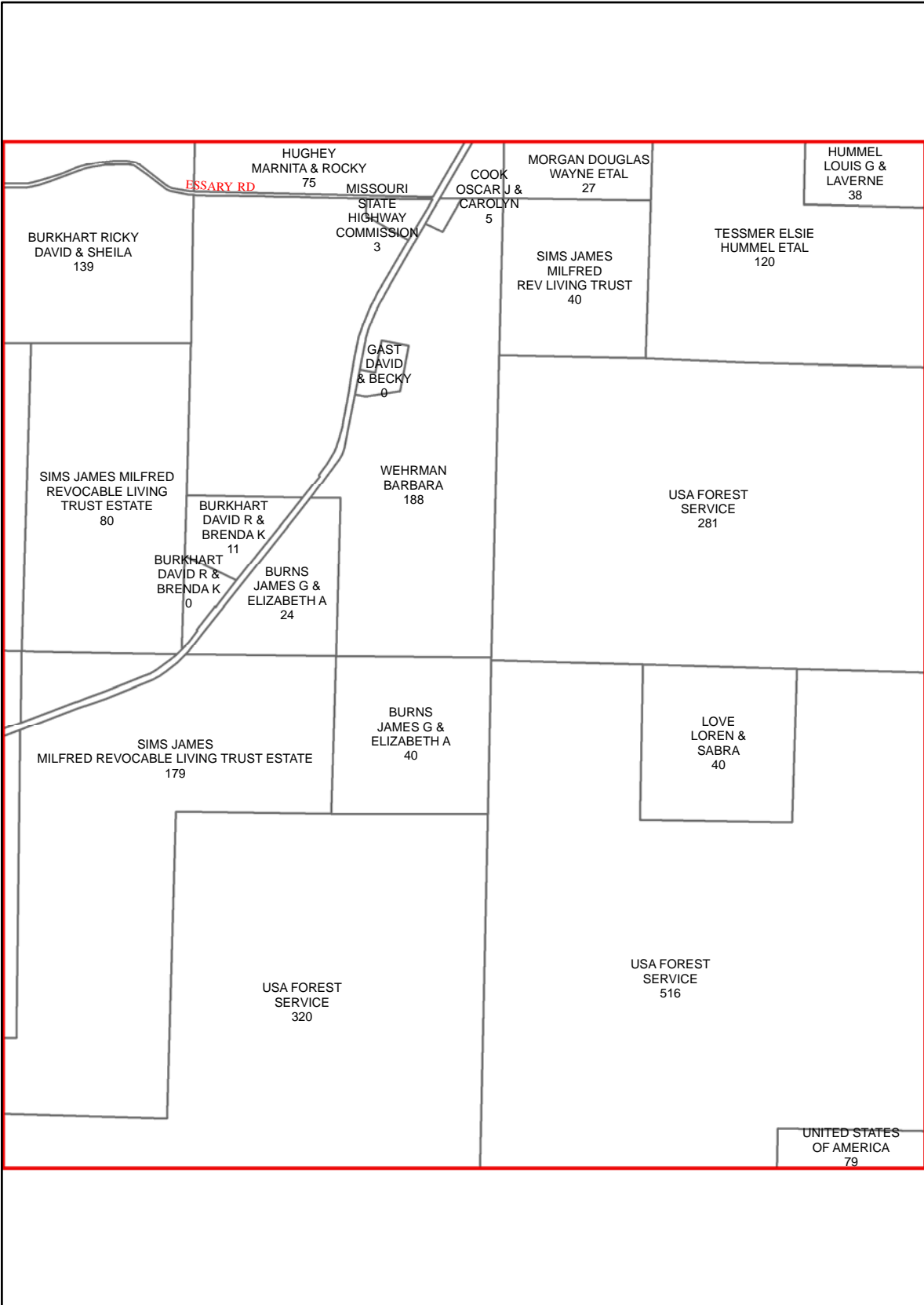

D25

D27

E25

E27

E26

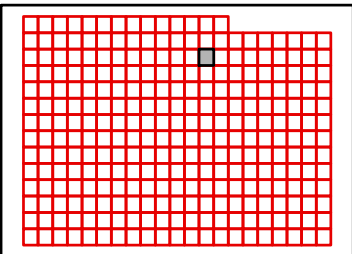

TANEY COUNTY, MISSOURI
by
GIS DEPARTMENT

D26

Sep 26, 2011



C27

C26

C28

D26

D28

E26

E28

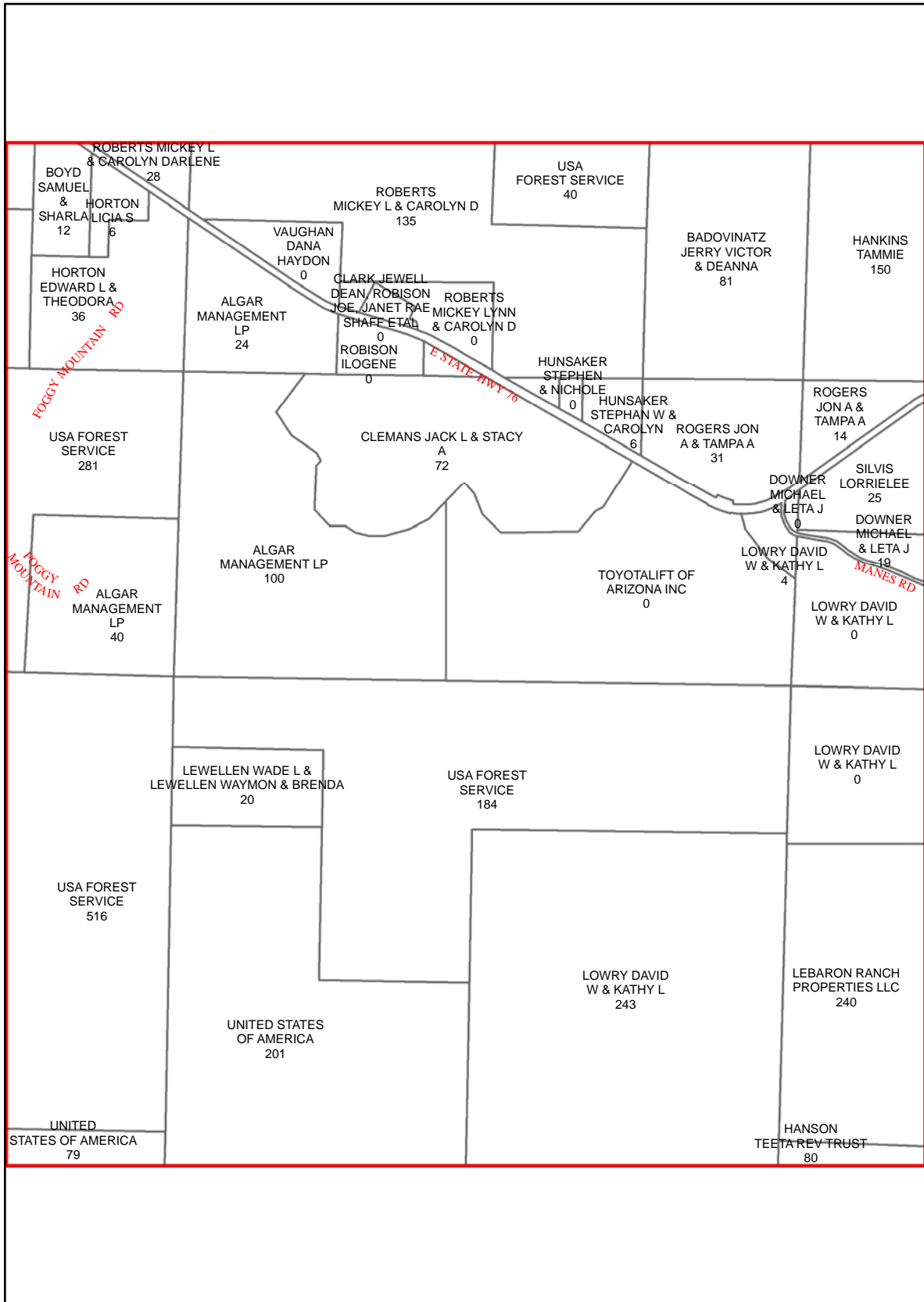

E27

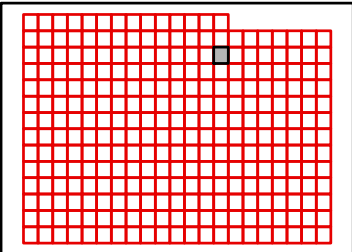

TANEY COUNTY, MISSOURI
by
GIS DEPARTMENT

D27

Sep 26, 2011



C28

C27

C29

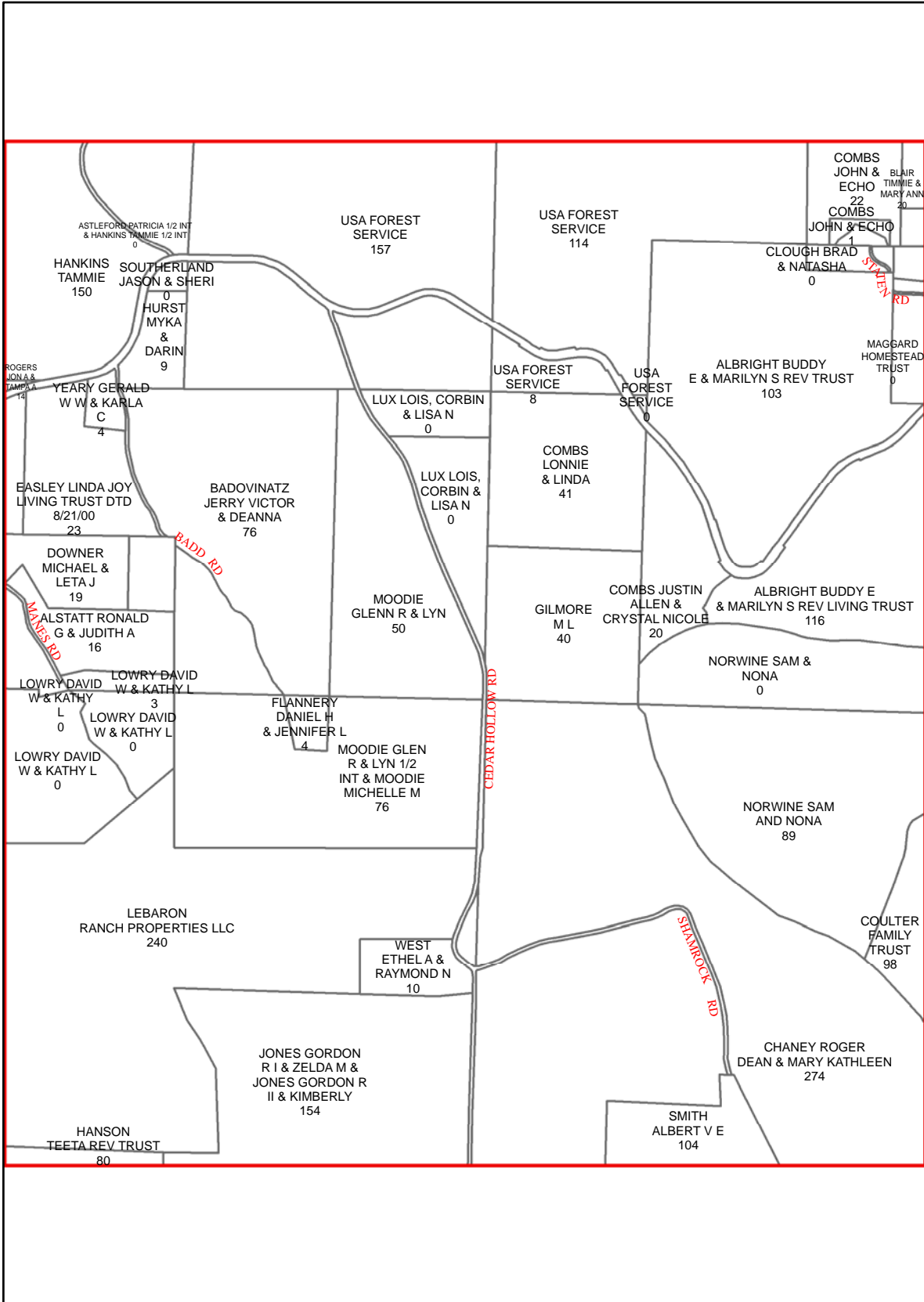

D27

D29

E27

E29

E28

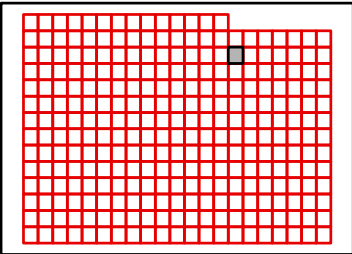

TANEY COUNTY, MISSOURI
by
GIS DEPARTMENT

D28

Sep 26, 2011



C28

C29

C30

D28

D30

E28

E30

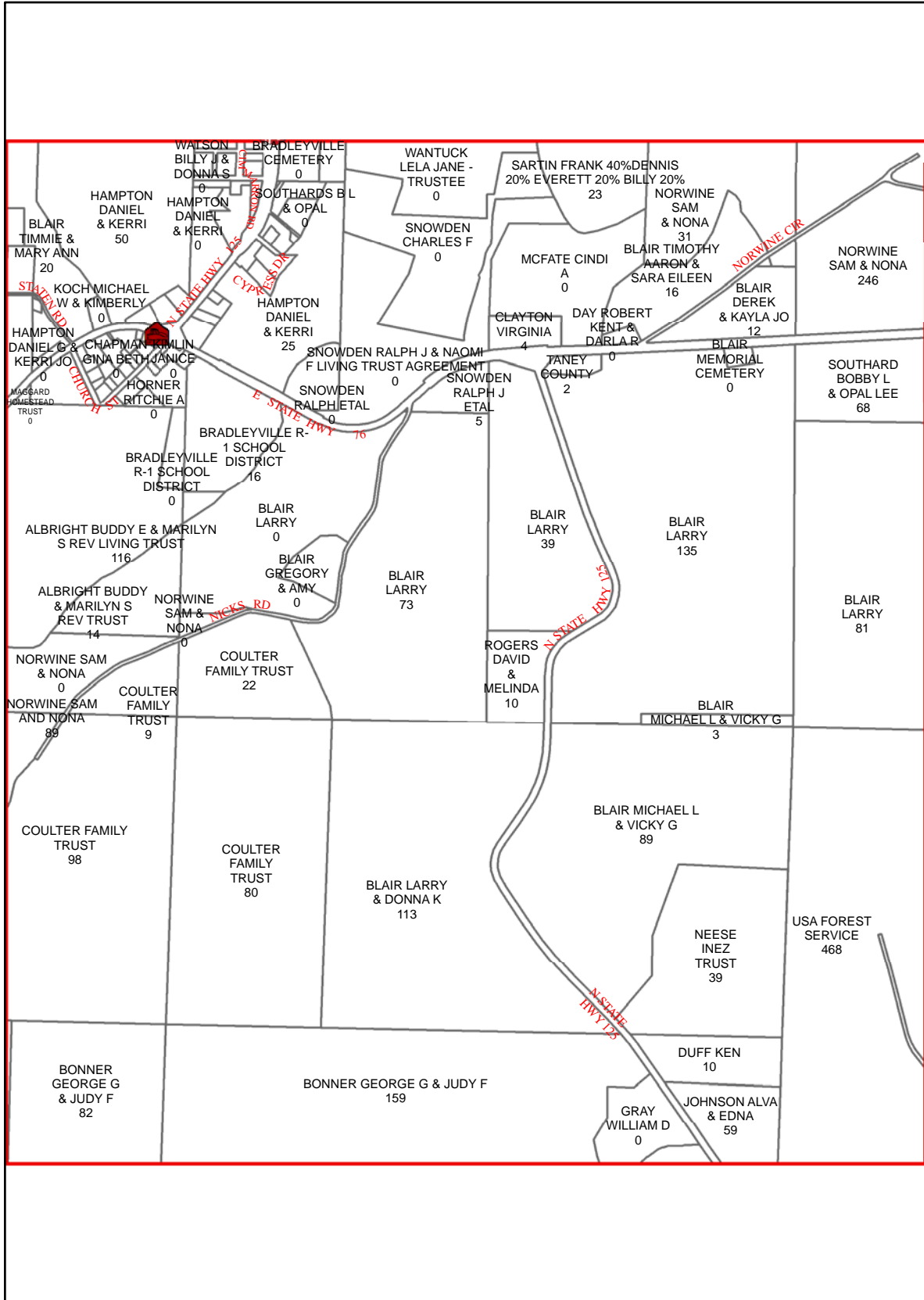

E29

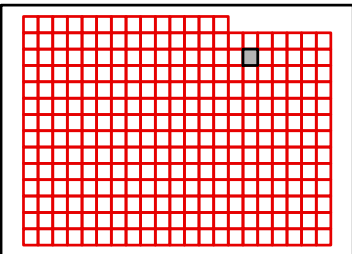

TANEY COUNTY, MISSOURI
 by
 GIS DEPARTMENT



D29

Sep 26, 2011

C30

C29

C31

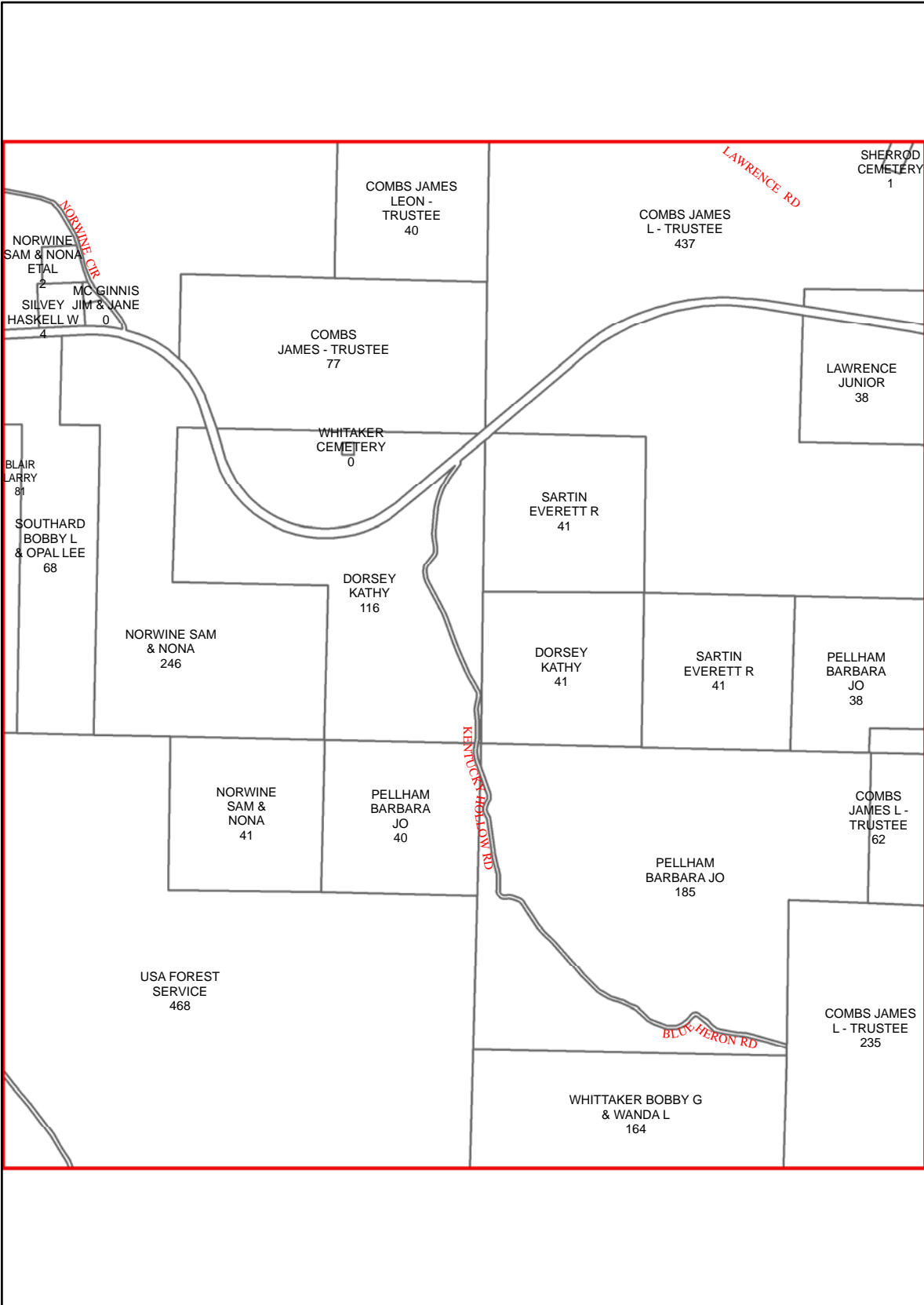

D29

D31

E29

E31

E30

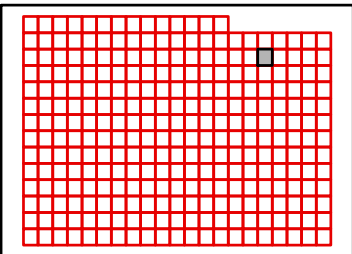

TANEY COUNTY, MISSOURI
by
GIS DEPARTMENT

D30

Sep 26, 2011



C31

C30

C32

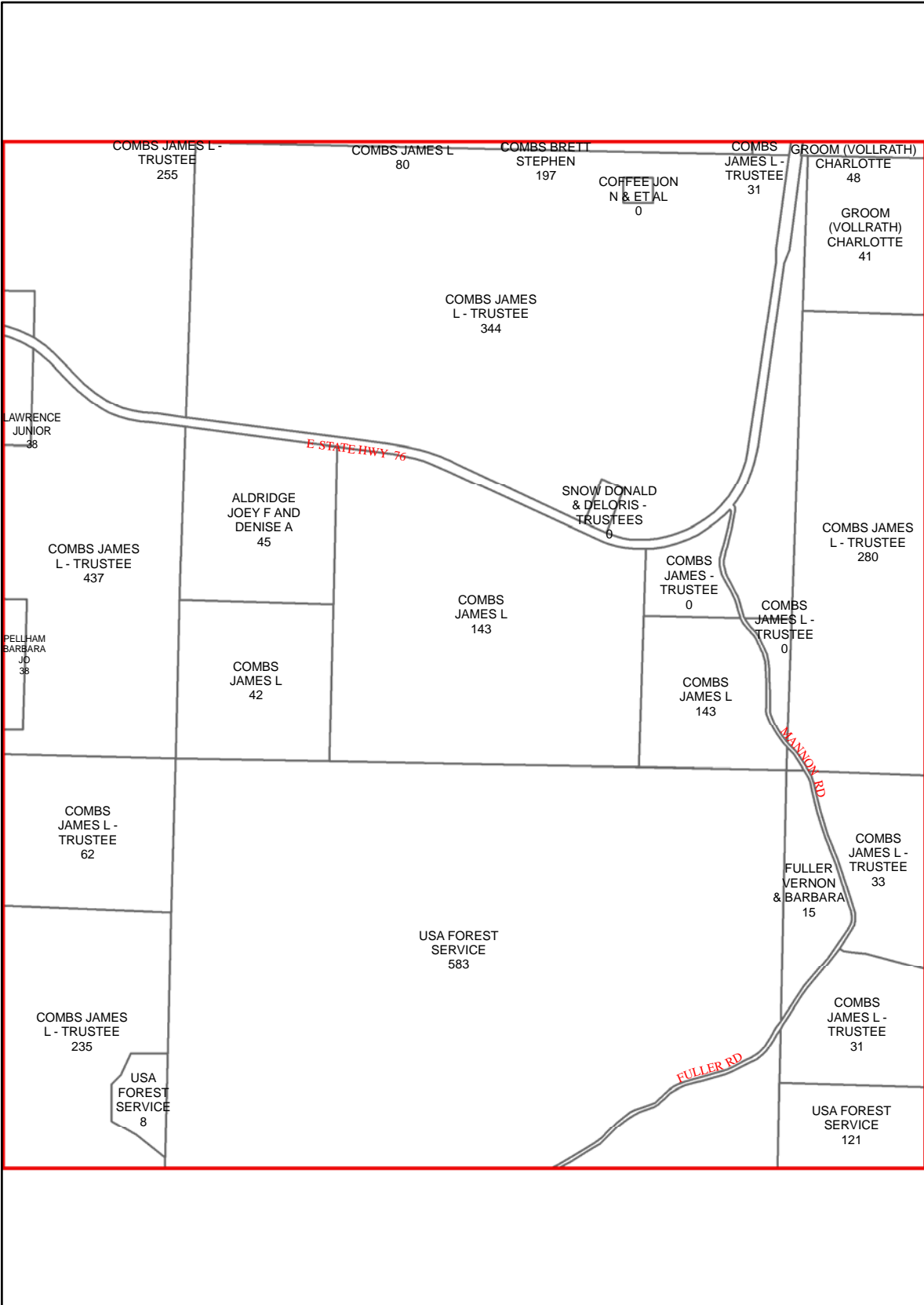

D30

D32

E30

E32

E31

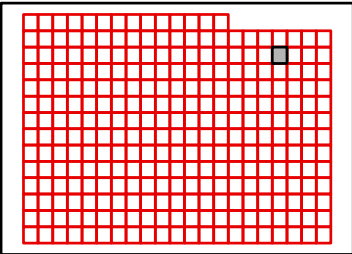

TANEY COUNTY, MISSOURI
by
GIS DEPARTMENT

D31

Sep 26, 2011



C32

C31

C33

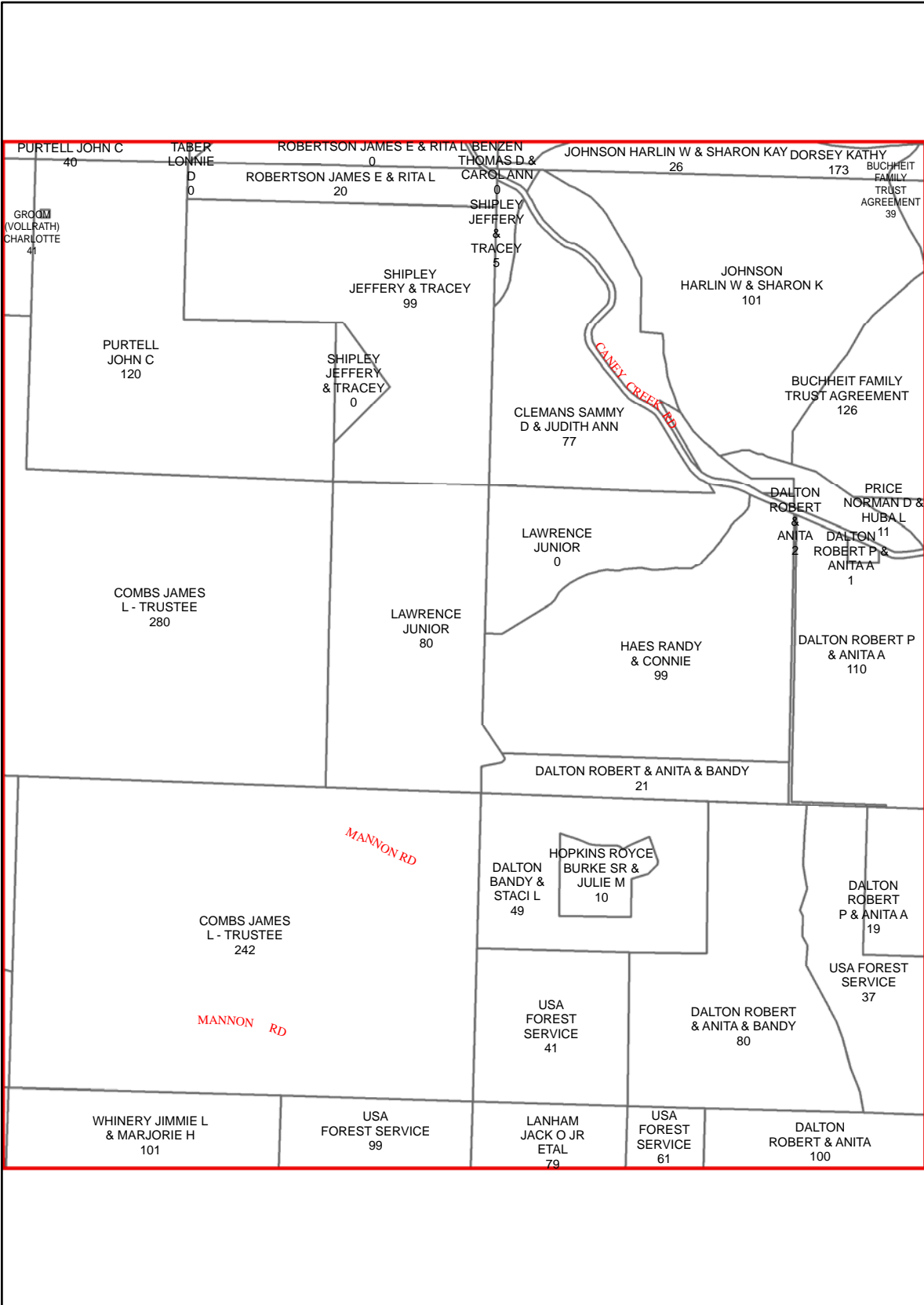

D31

D33

E31

E33

E32

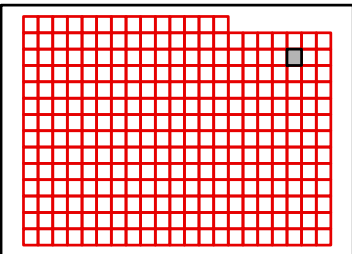

TANEY COUNTY, MISSOURI
by
GIS DEPARTMENT

D32

Sep 26, 2011



C33

C32

C34

D32

D34

E32

E34

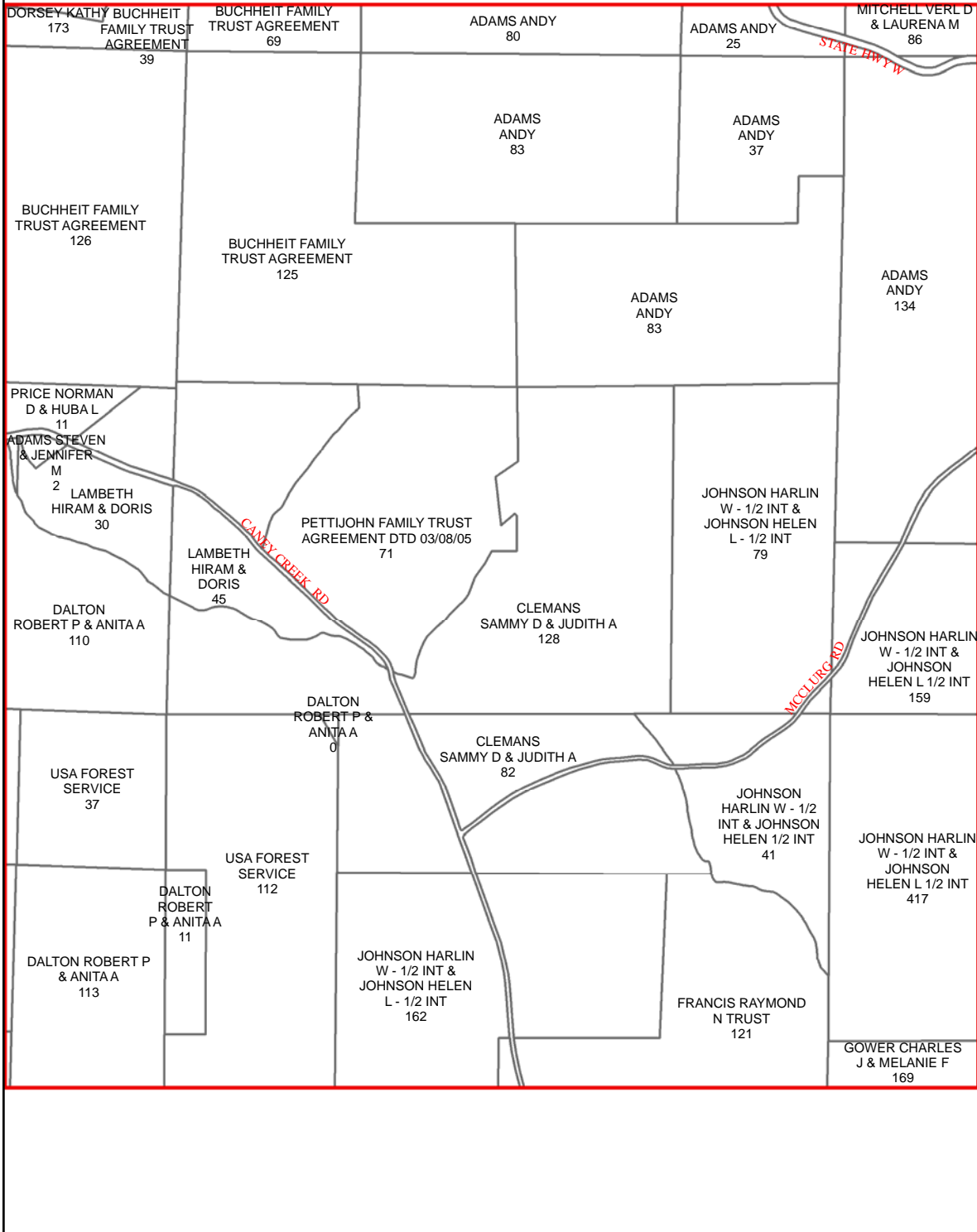

E33

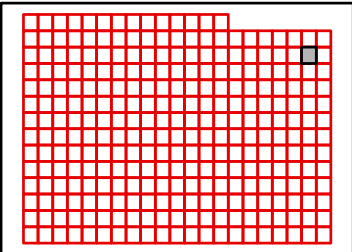

TANEY COUNTY, MISSOURI
by
GIS DEPARTMENT

D33

Sep 26, 2011



C34

C33

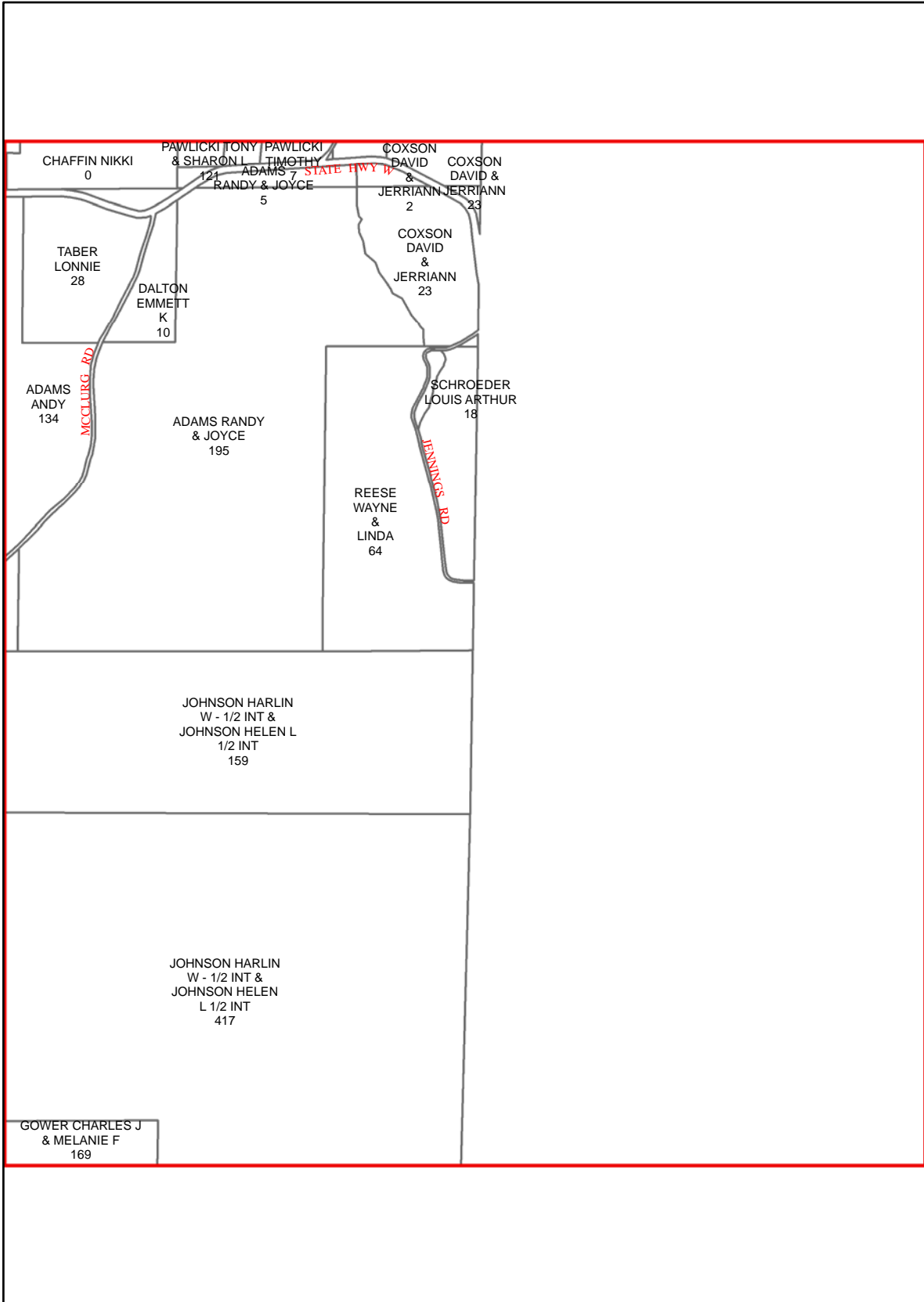

D33

E33

E34

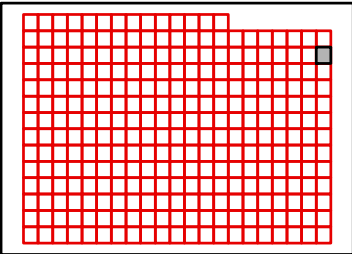

TANEY COUNTY, MISSOURI
by
GIS DEPARTMENT

D34

Sep 26, 2011



D14

D15

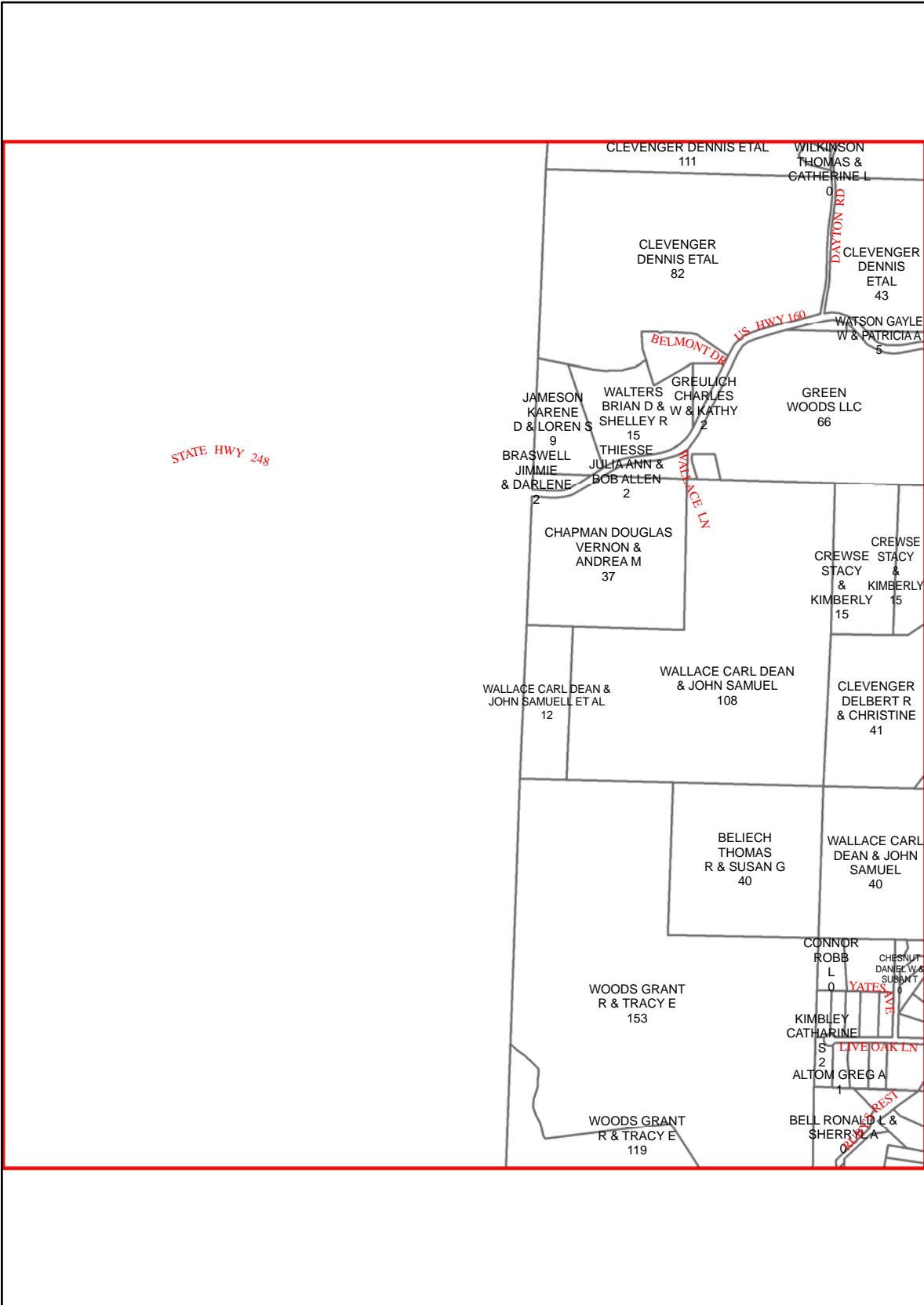

STATE HWY 248

BELMONT DR

US HWY 160

DAYTON RD

WALLACE LN

E15

F15

F14

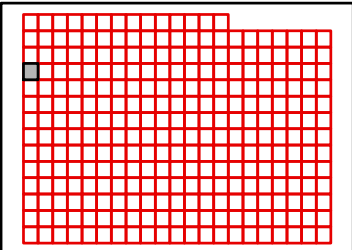

TANEY COUNTY, MISSOURI
by
GIS DEPARTMENT



E14

Sep 26, 2011

D15

D14

D16

E14

E16

F14

F16

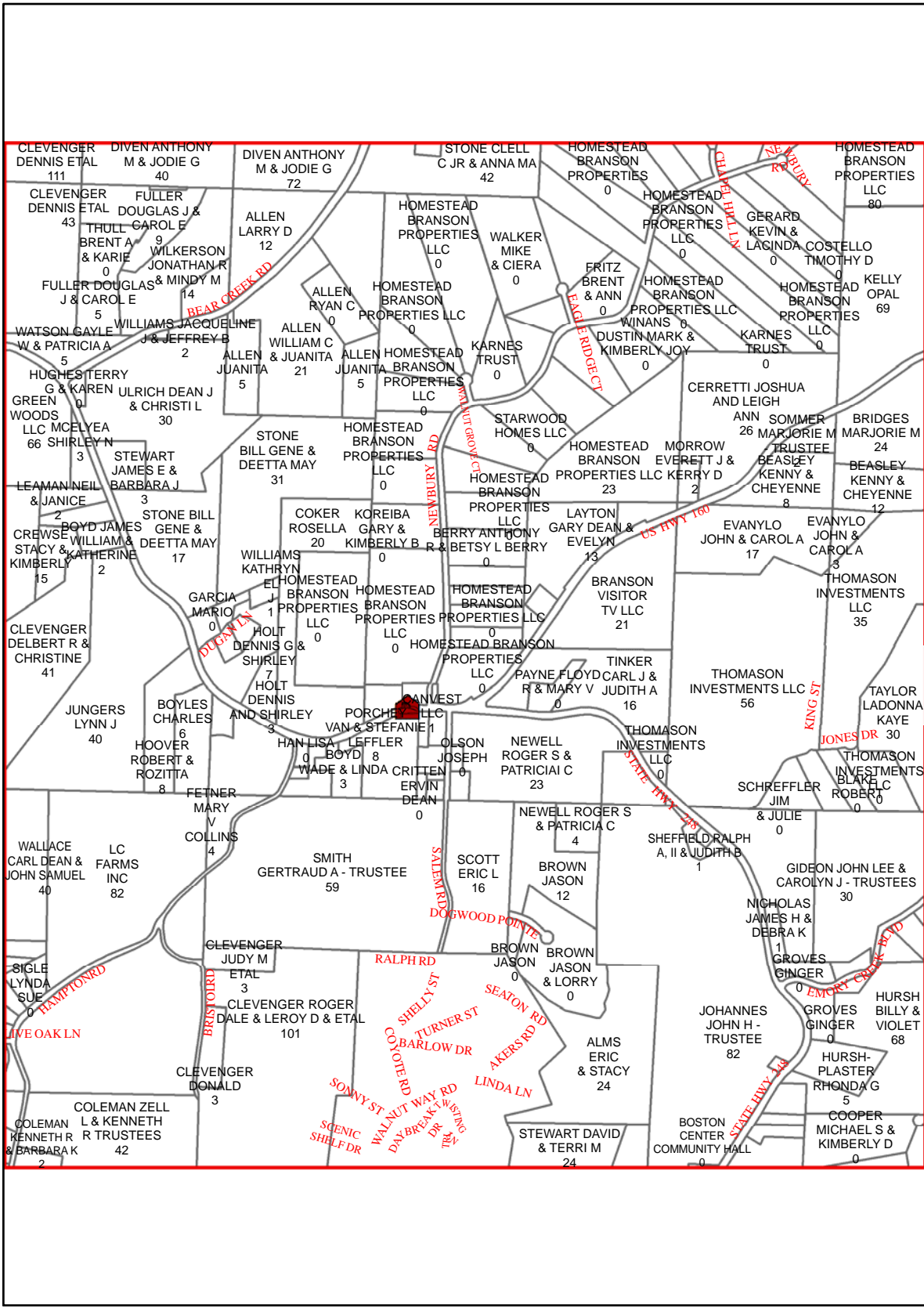

F15

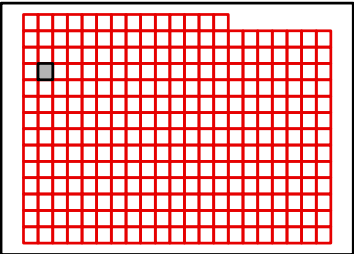

TANEY COUNTY, MISSOURI
by
GIS DEPARTMENT



E15
Sep 26, 2011

D16

D15

D17

E15

E17

F15

F17

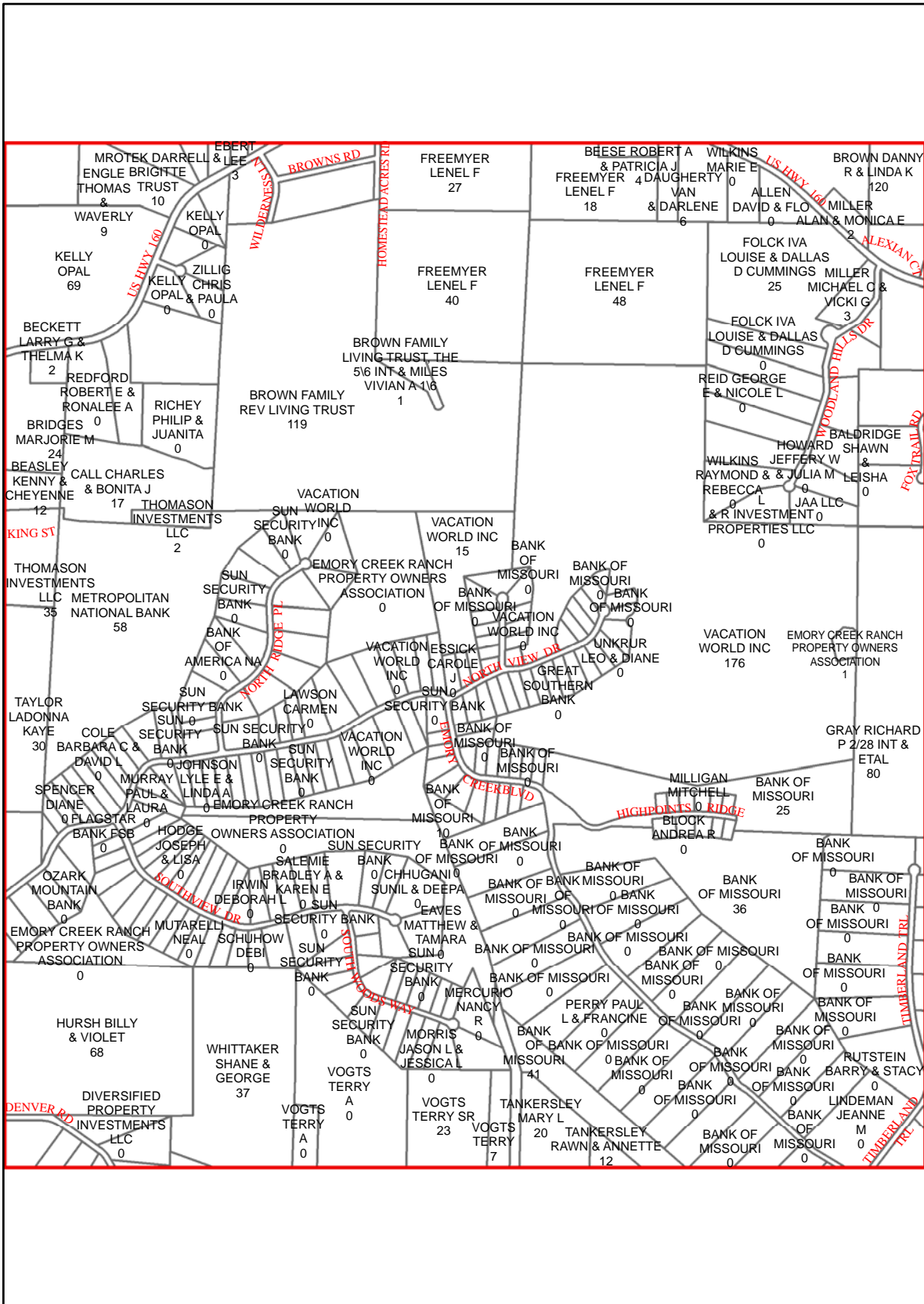

F16

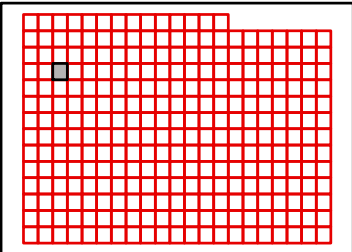

TANEY COUNTY, MISSOURI
by
GIS DEPARTMENT



E16

Sep 26, 2011

D17

D16

D18

E16

E18

F16

F18

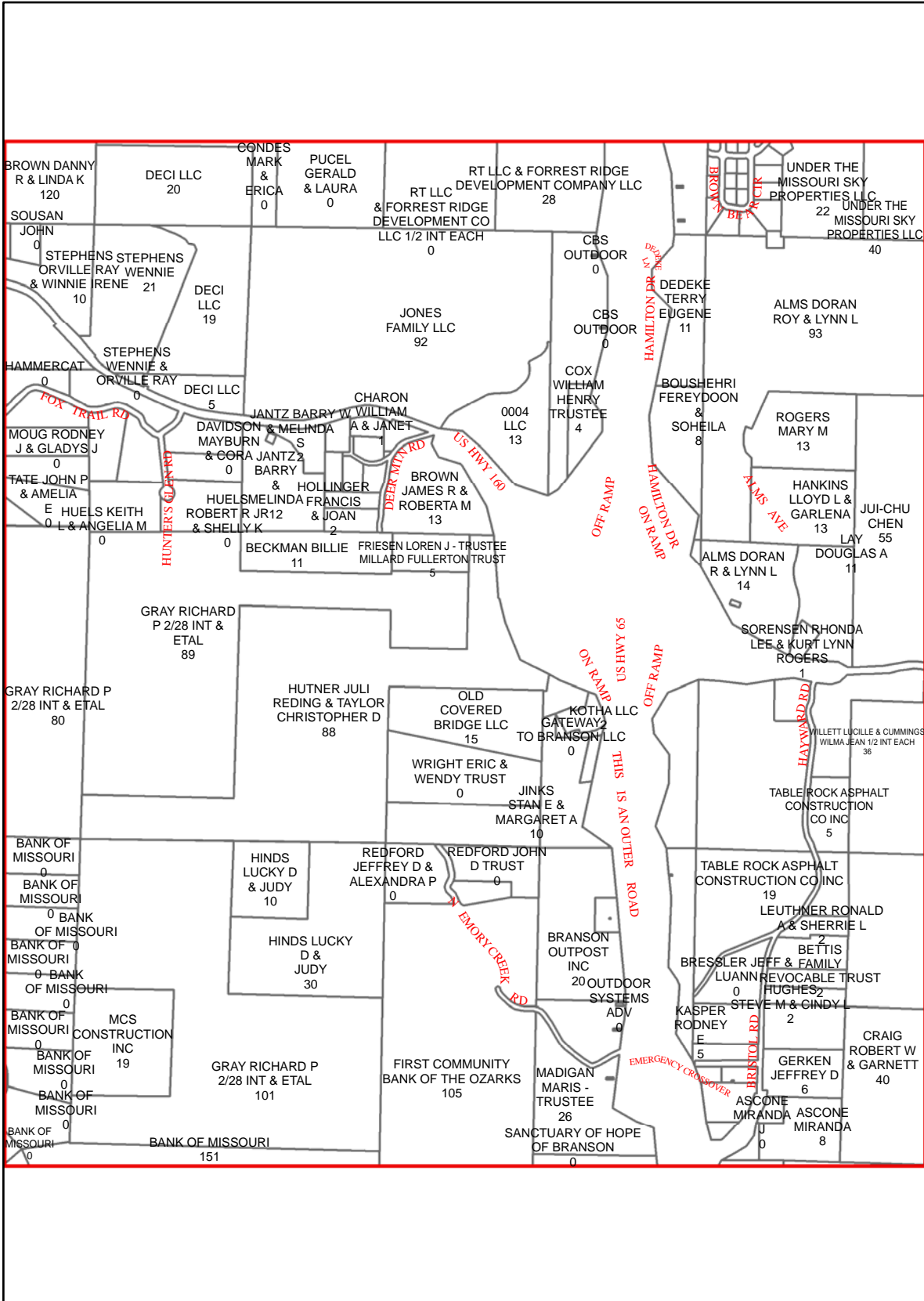

F17

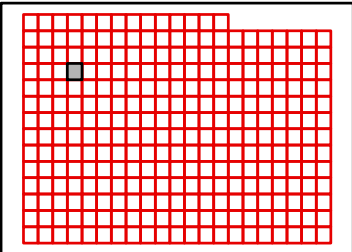

TANEY COUNTY, MISSOURI
by
GIS DEPARTMENT

E17

Sep 26, 2011



D18

D17

D19

E17

E19

F17

F19

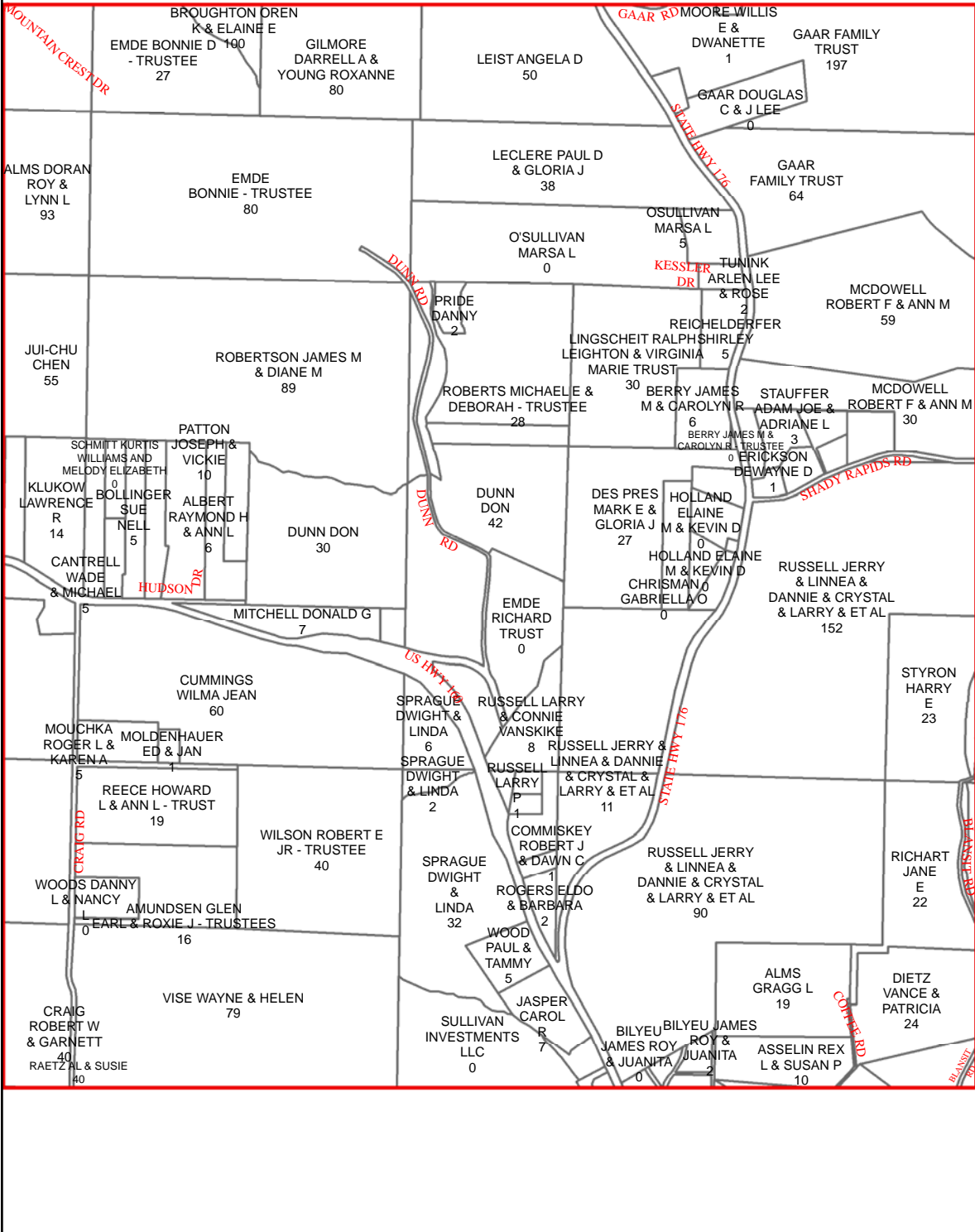

F18

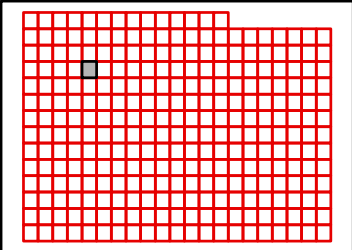

TANEY COUNTY, MISSOURI
by
GIS DEPARTMENT

E18

Sep 26, 2011



D19

D18

D20

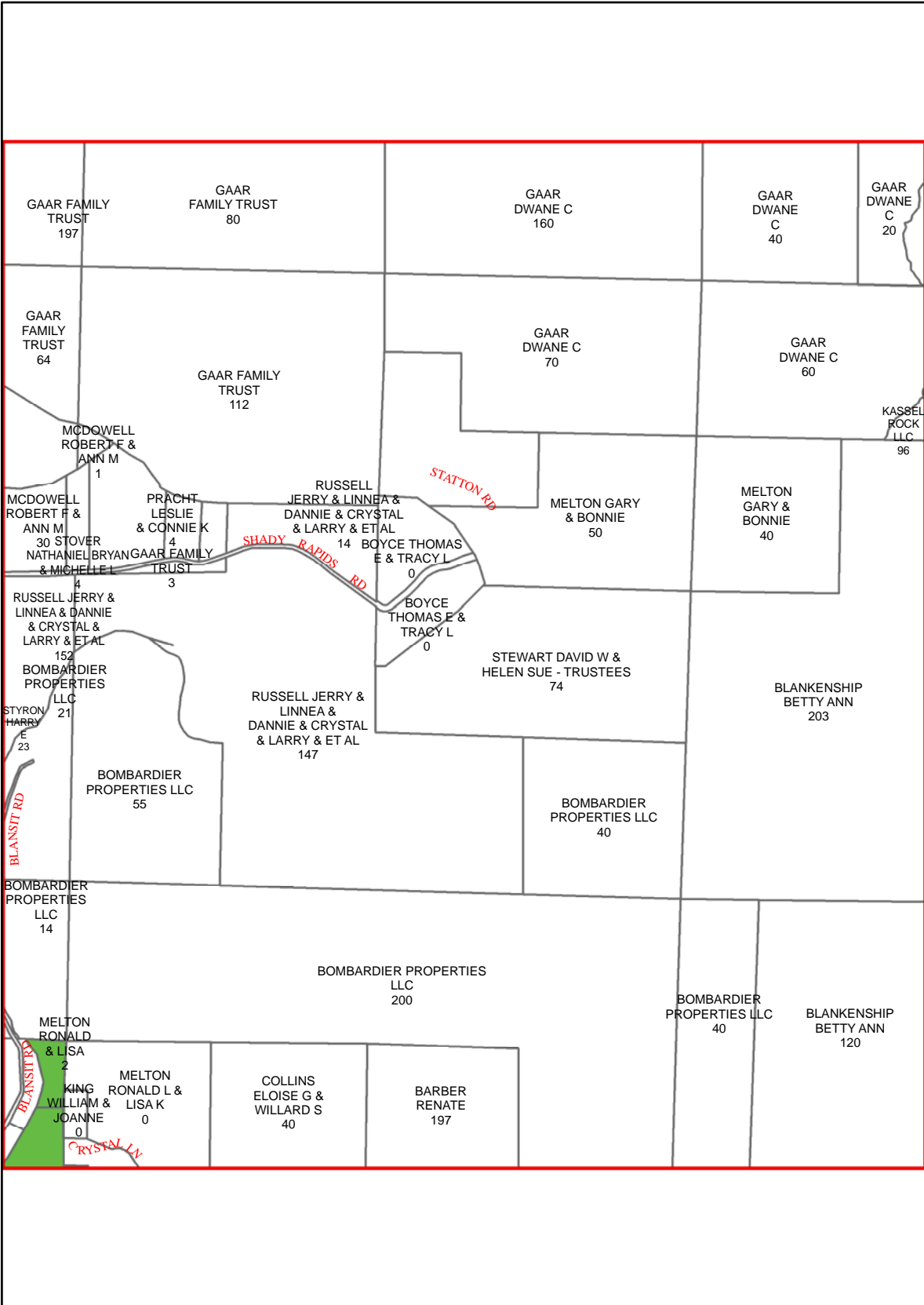

E18

E20

F18

F20

F19

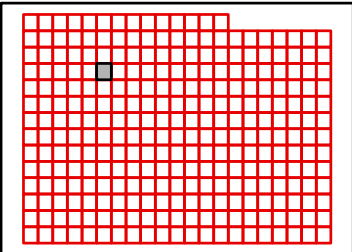

TANEY COUNTY, MISSOURI
by
GIS DEPARTMENT

E19

Sep 26, 2011



D20

D19

D21

E19

E21

F19

F21

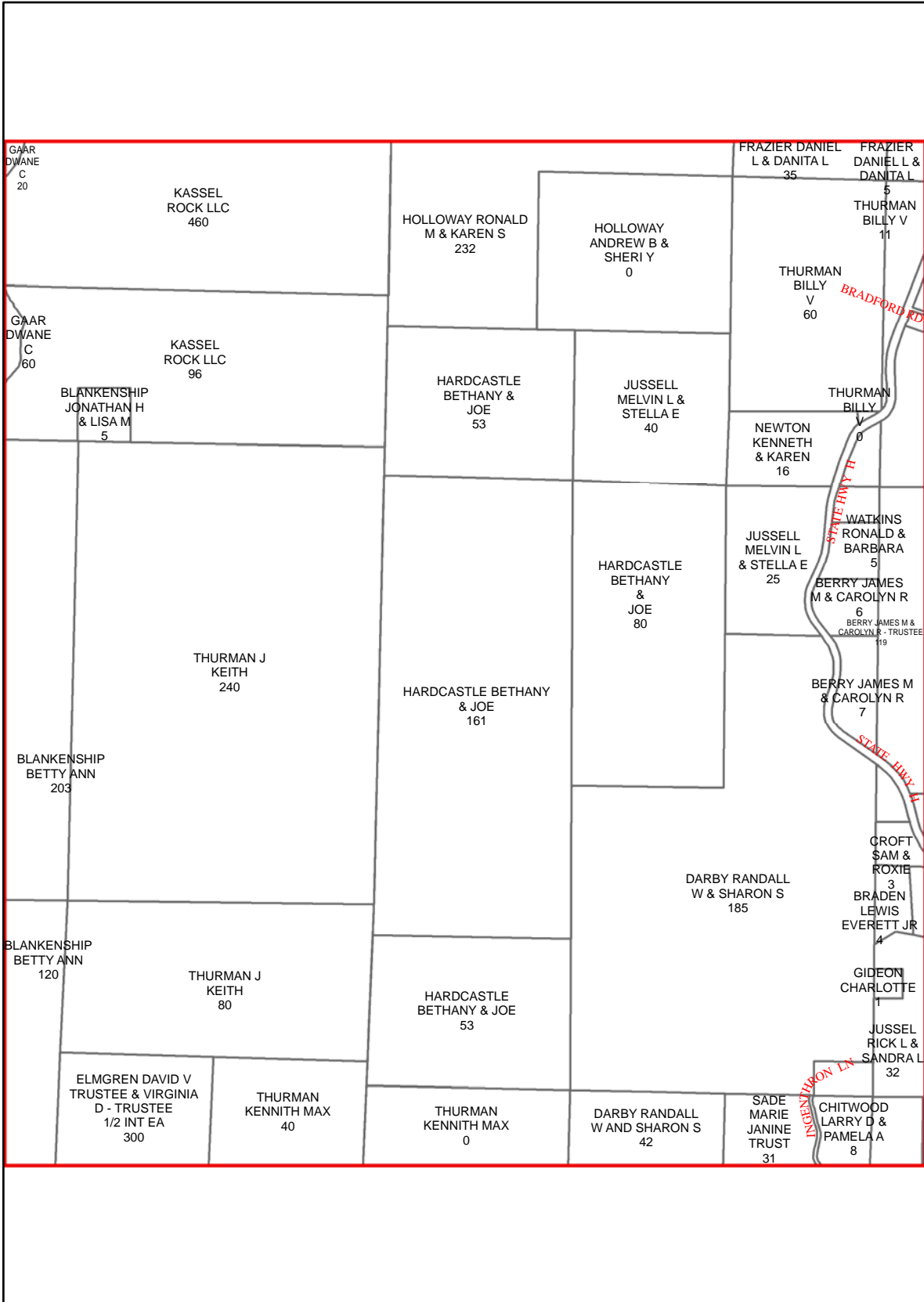

F20

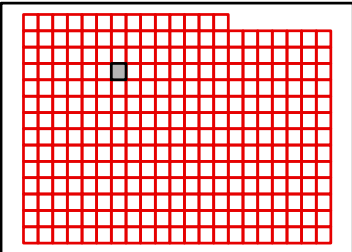

TANEY COUNTY, MISSOURI
by
GIS DEPARTMENT



E20

Sep 26, 2011

D21

D20

D22

E20

E22

F20

F22

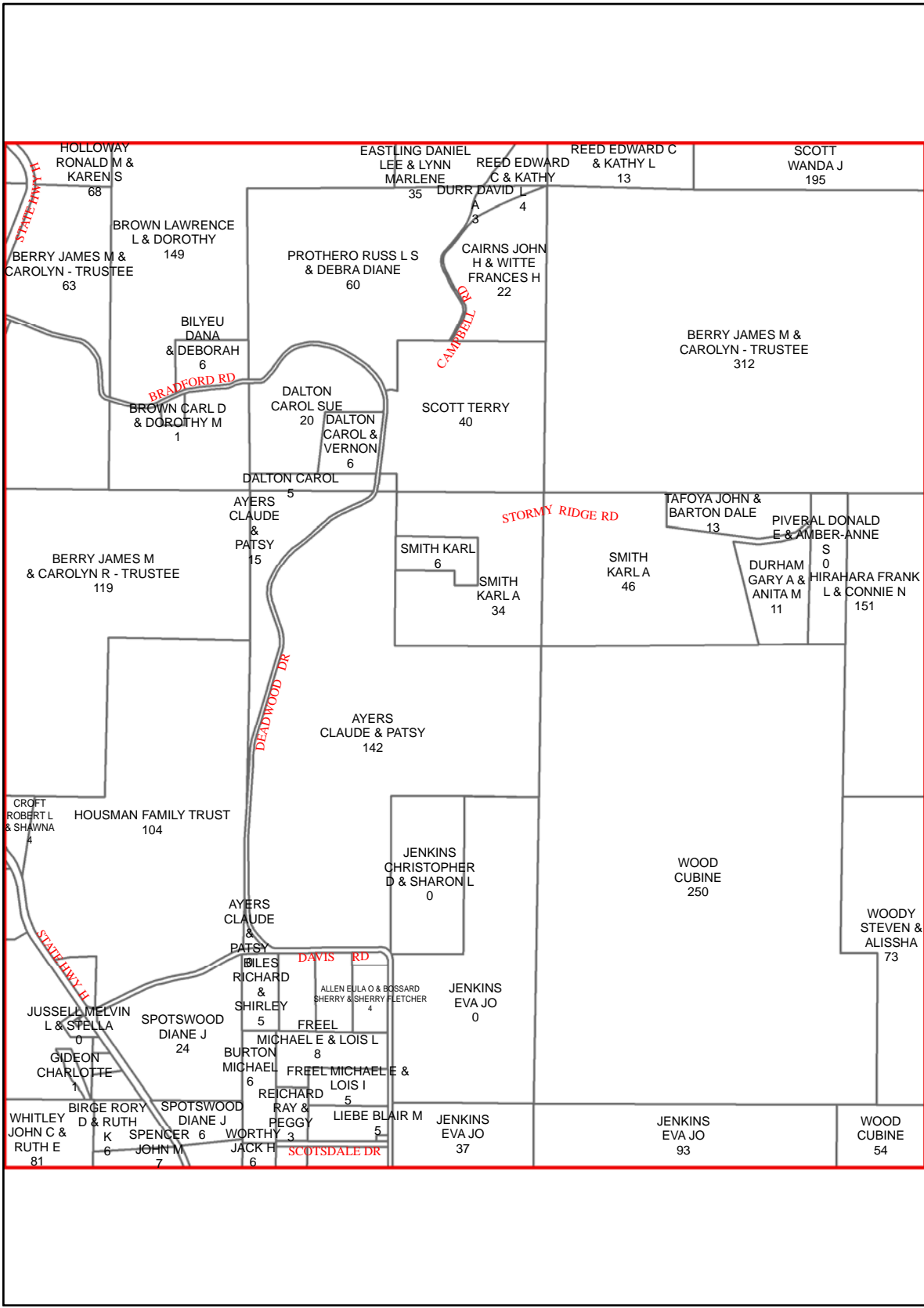

F21

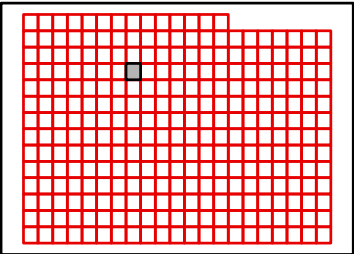

TANEY COUNTY, MISSOURI
by
GIS DEPARTMENT



E21
Sep 26, 2011

D22

D21

D23

E21

E23

F21

F23

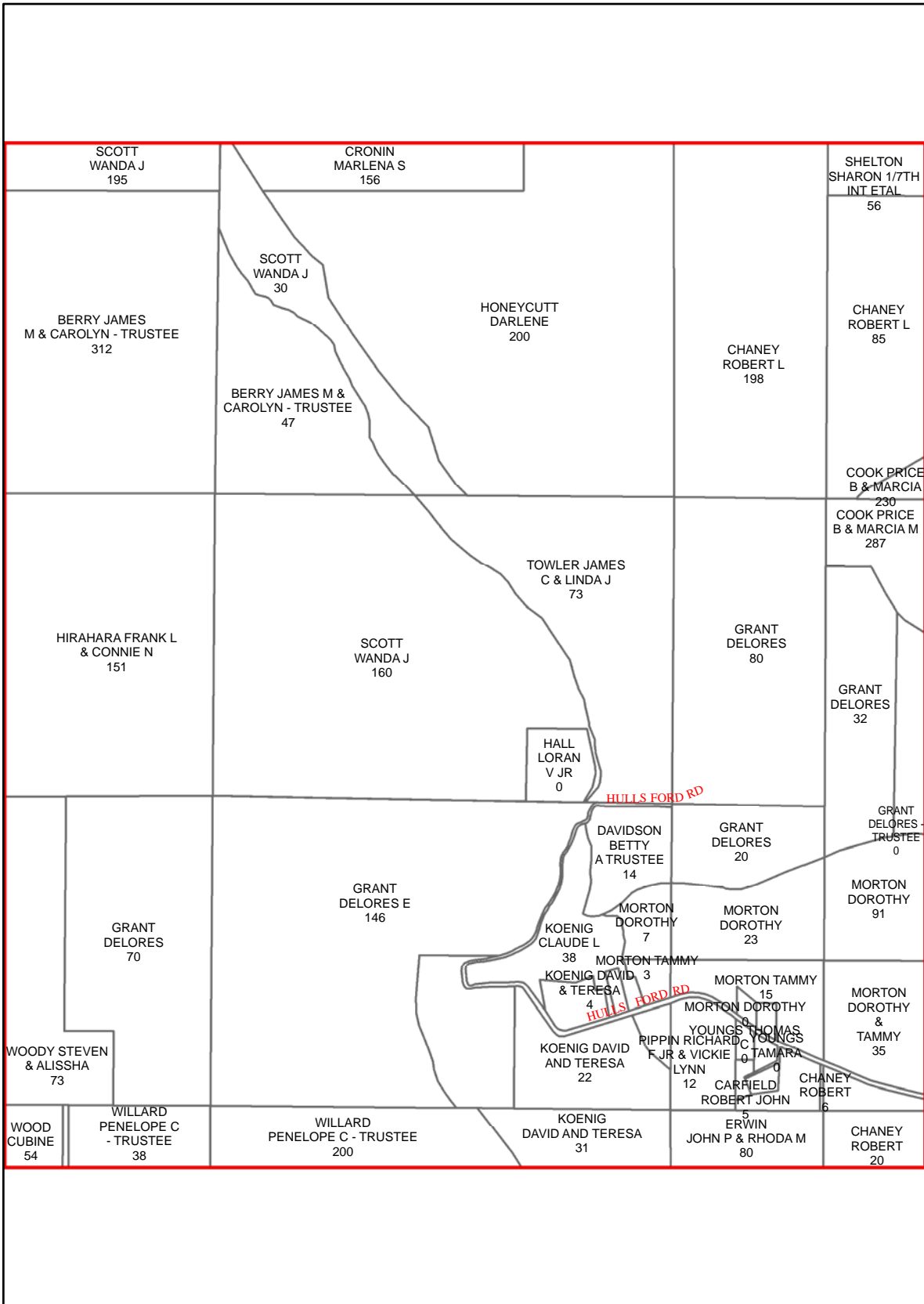

F22

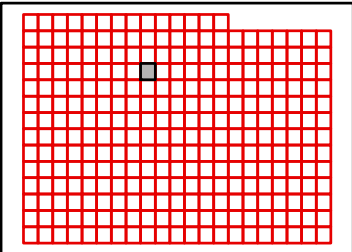

TANEY COUNTY, MISSOURI
by
GIS DEPARTMENT



E22

Sep 26, 2011

D23

D22

D24

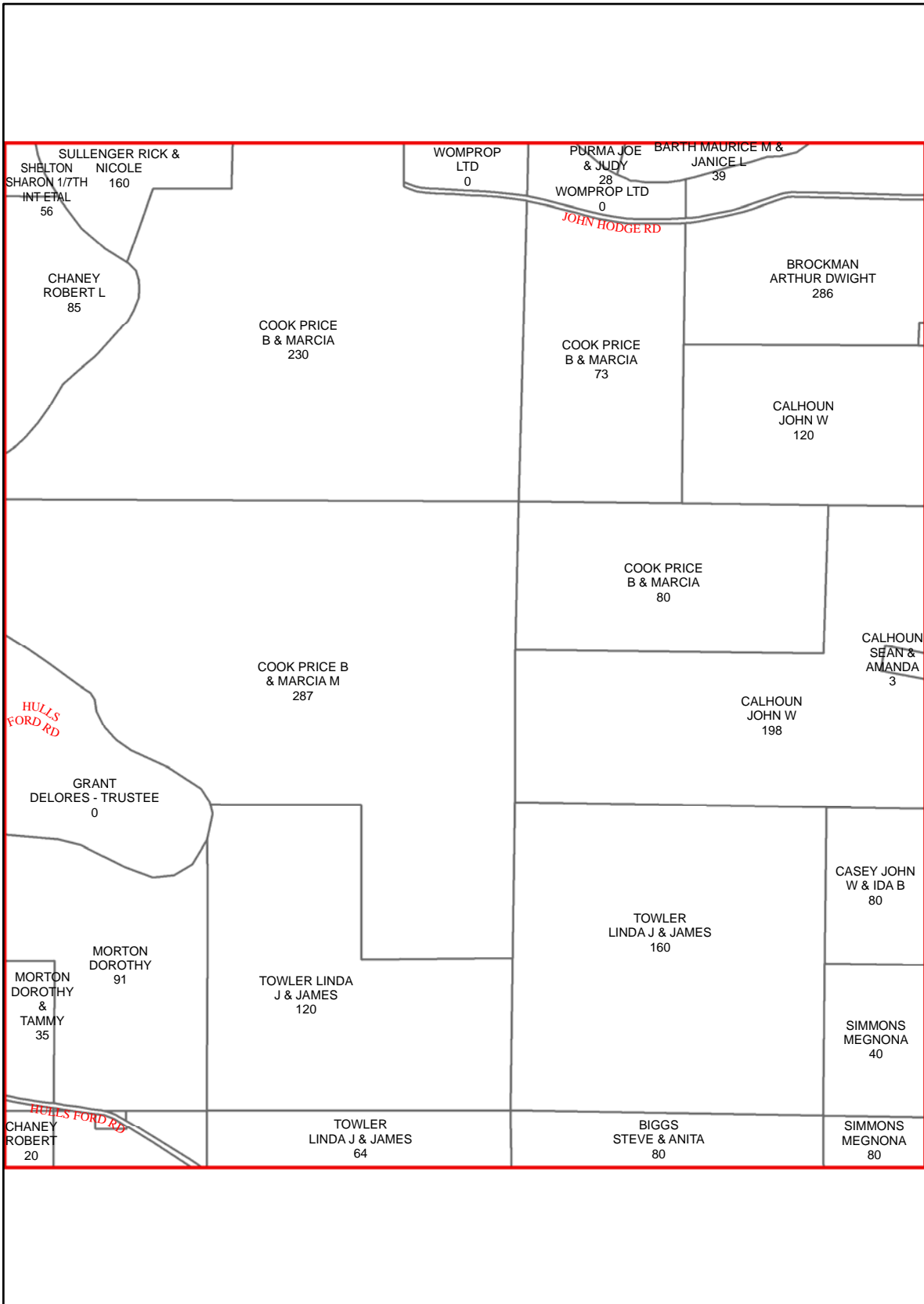

E22

E24

F22

F24

F23

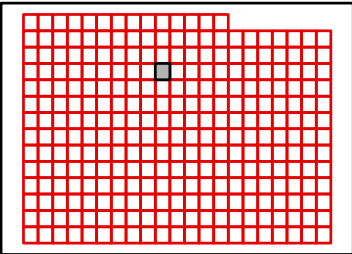

TANEY COUNTY, MISSOURI
by
GIS DEPARTMENT

E23

Sep 26, 2011



D24

D23

D25

E23

E25

F23

F25

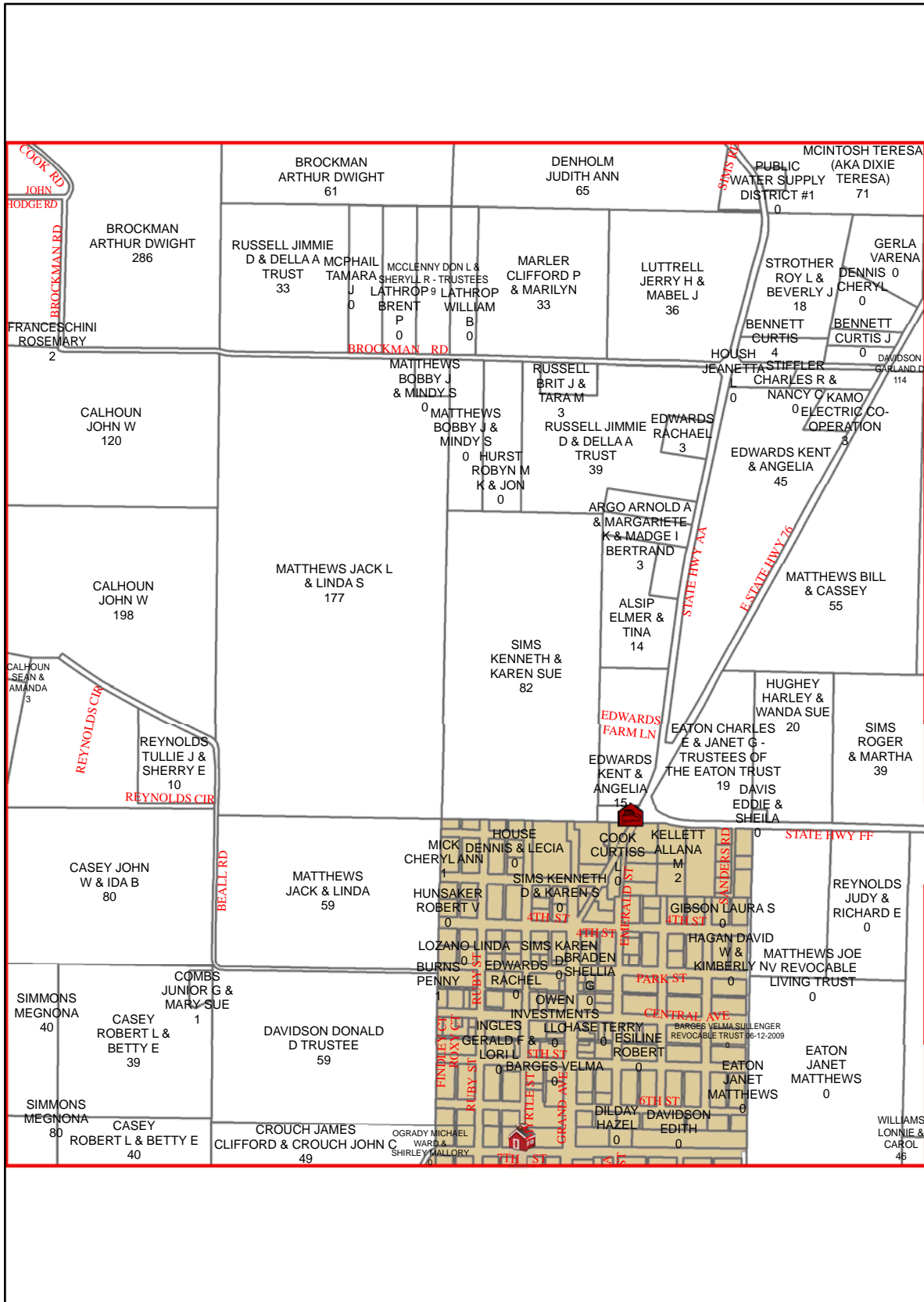

F24

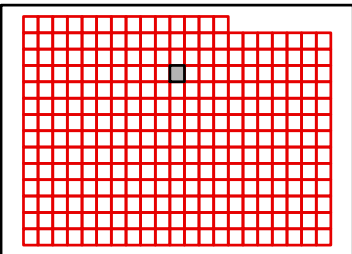

TANEY COUNTY, MISSOURI
by
GIS DEPARTMENT



E24

Sep 26, 2011



D25

D24

D26

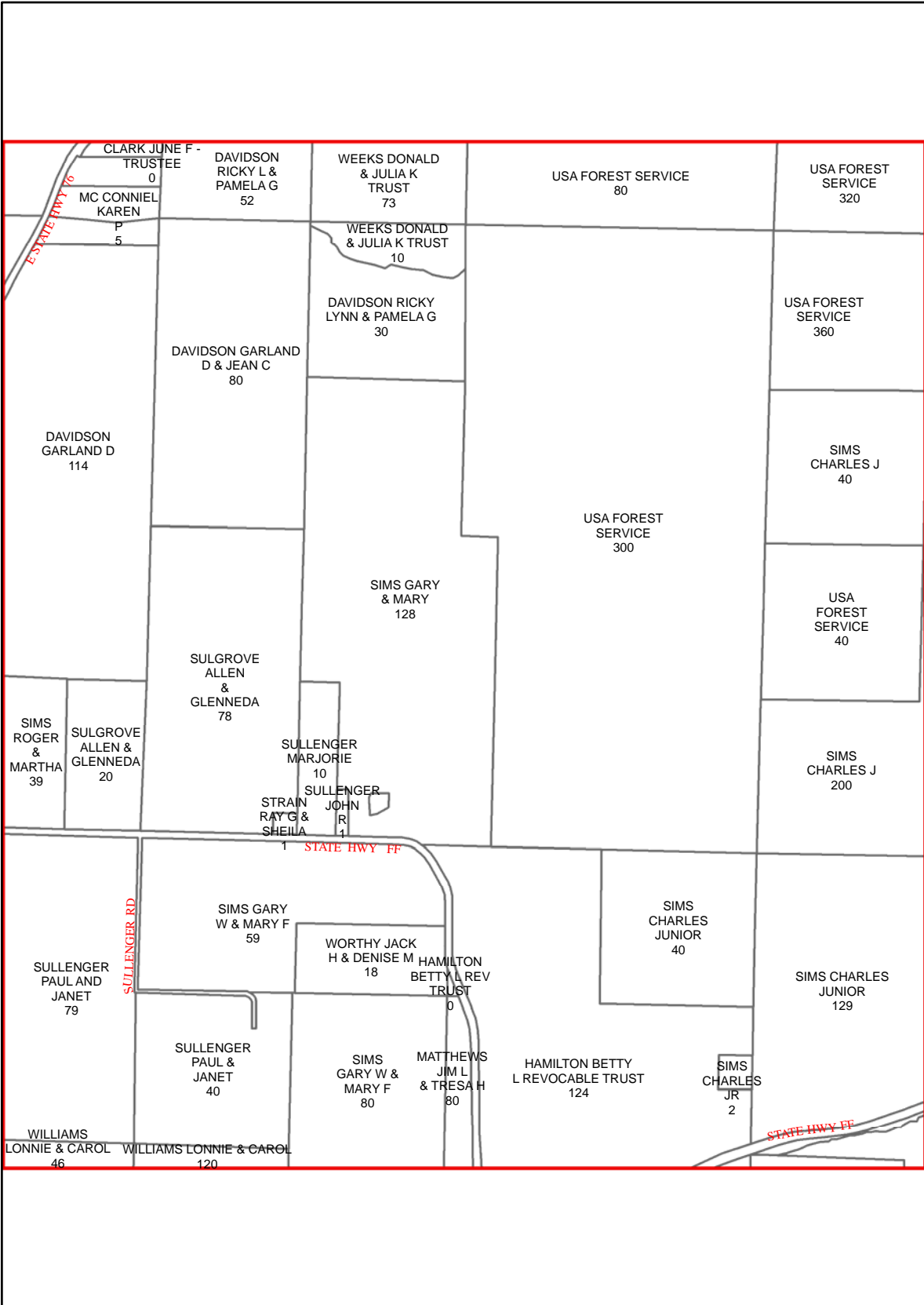

E24

E26

F24

F26

F25

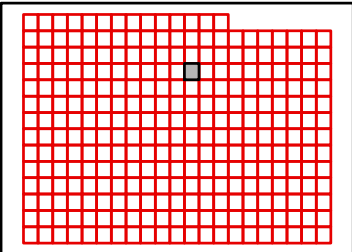

TANEY COUNTY, MISSOURI
by
GIS DEPARTMENT

E25

Sep 26, 2011



D26

D25

D27

E25

E27

F25

F27

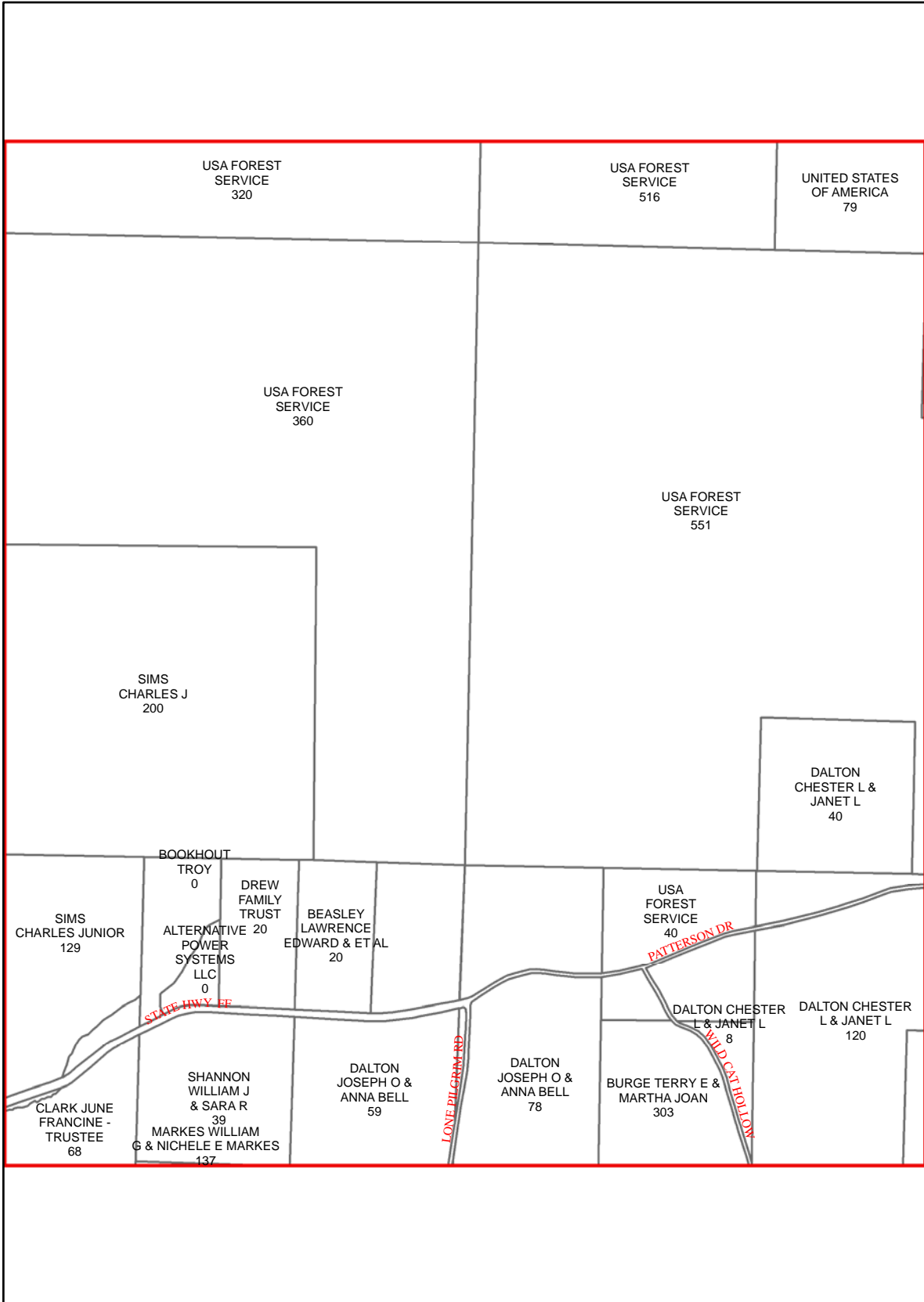

F26

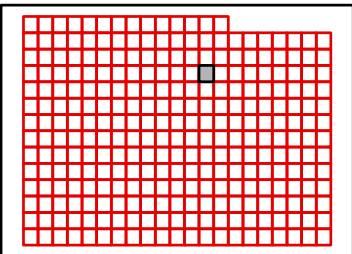

TANEY COUNTY, MISSOURI
 by
 GIS DEPARTMENT



E26

Sep 26, 2011

D27

D26

D28

E26

E28

F26

F28

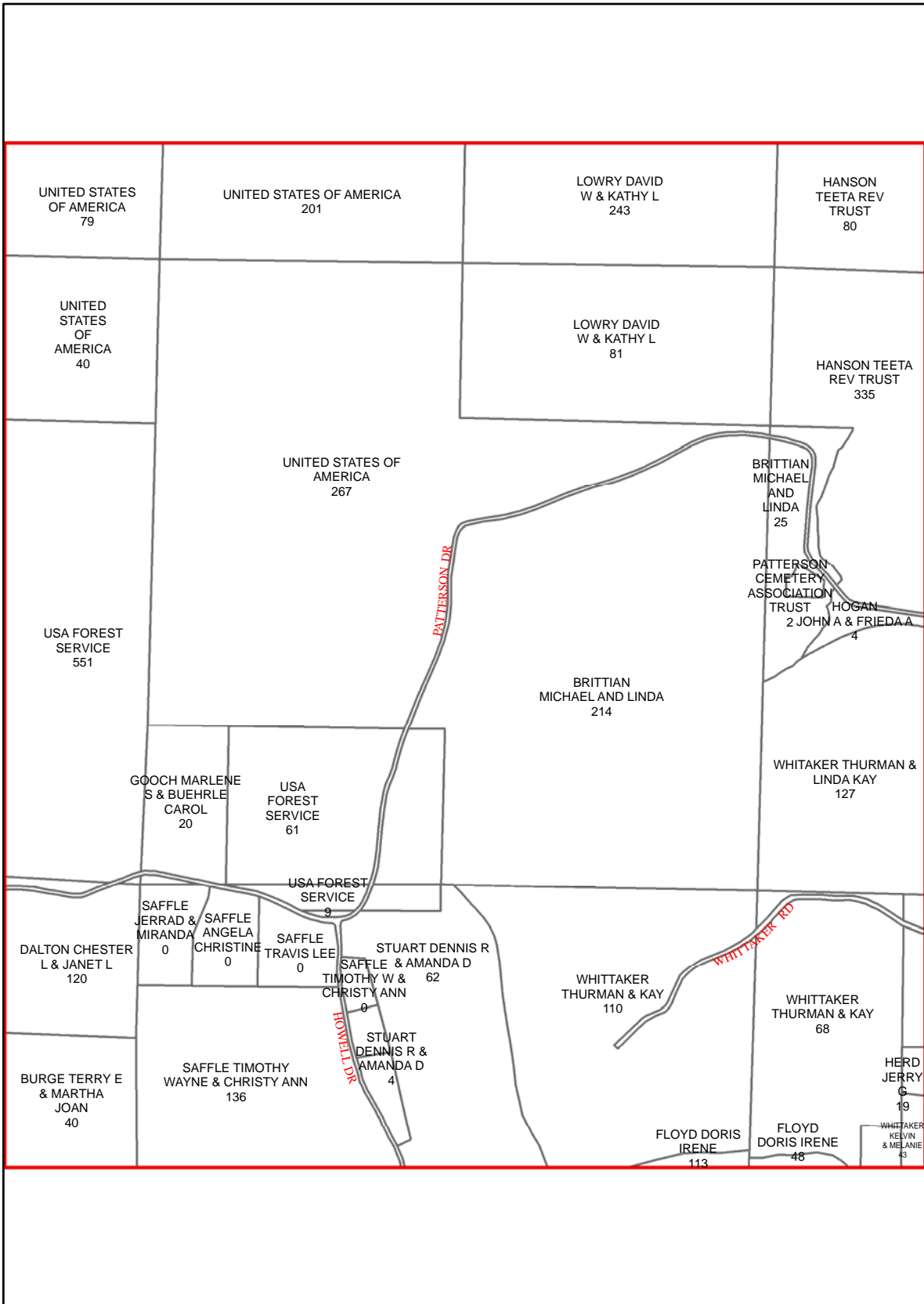

F27

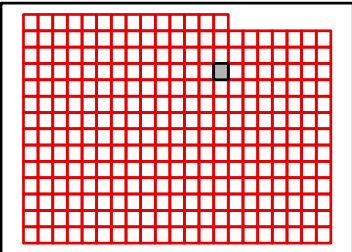

TANEY COUNTY, MISSOURI
by
GIS DEPARTMENT

E27

Sep 26, 2011



D28

D27

D29

E27

E29

F27

F29

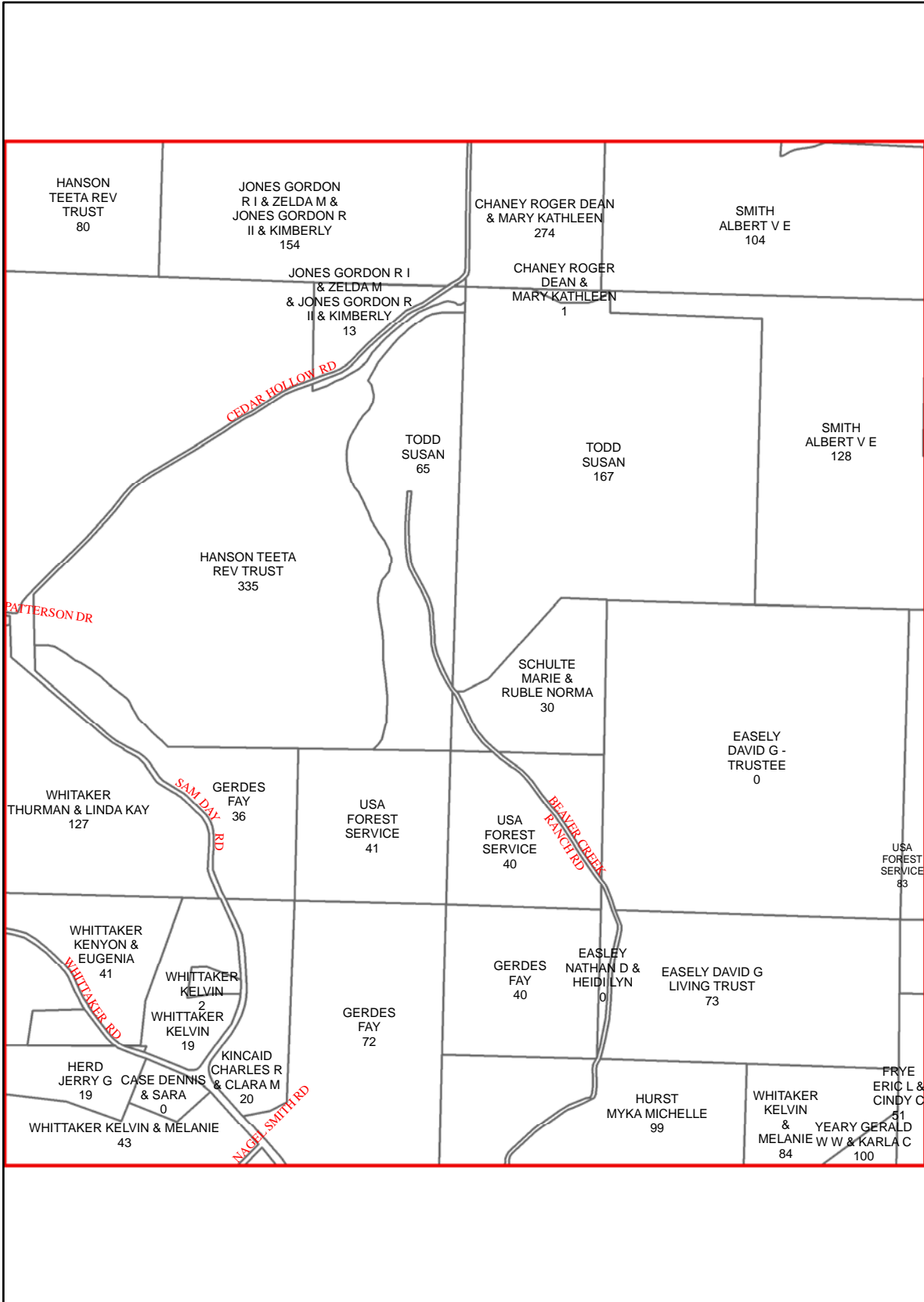

F28

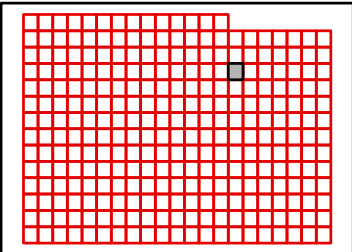

TANEY COUNTY, MISSOURI
by
GIS DEPARTMENT

E28

Sep 26, 2011



D29

D28

D30

E28

E30

F28

F30

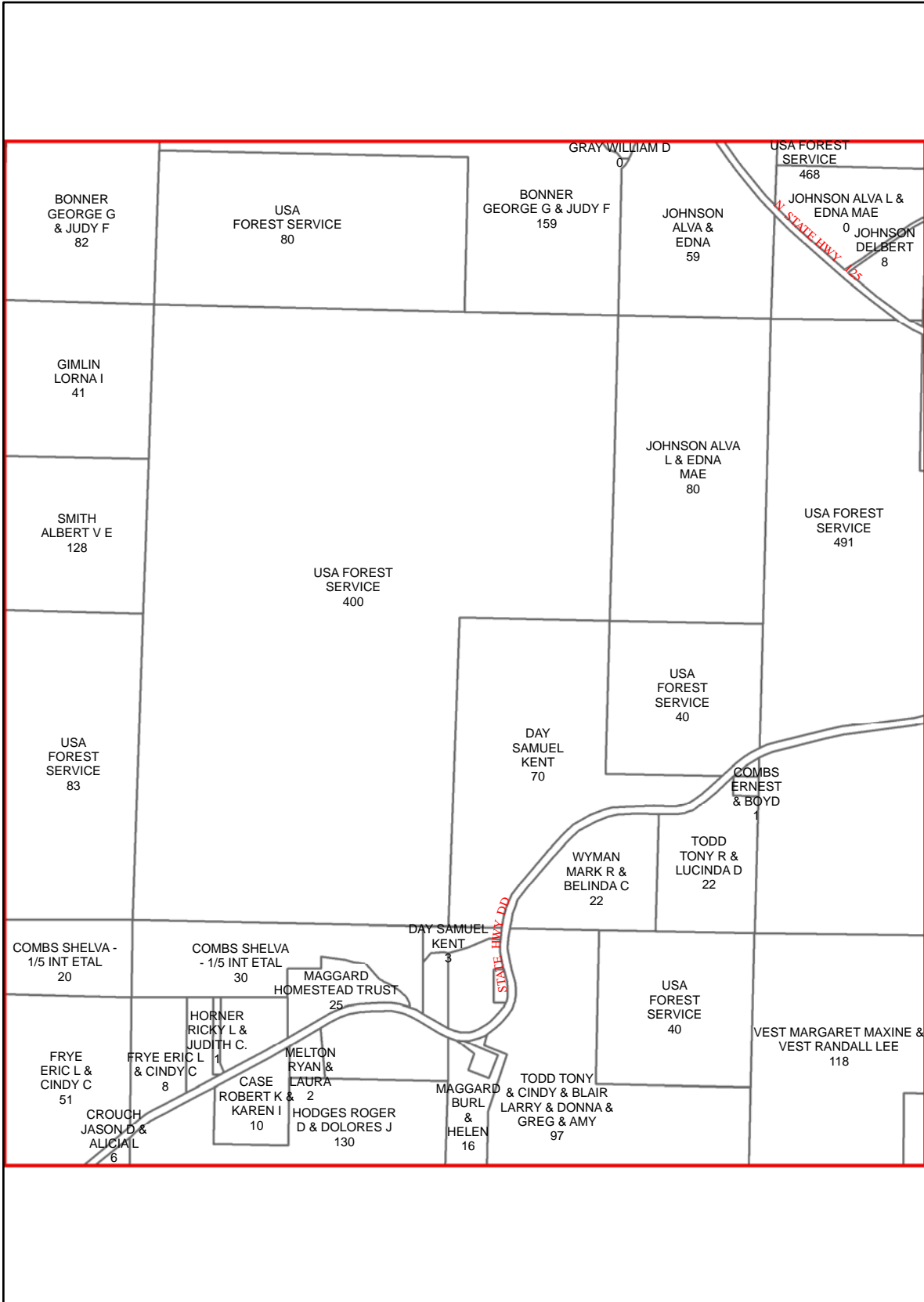

F29

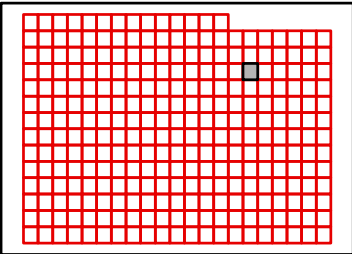

TANEY COUNTY, MISSOURI
by
GIS DEPARTMENT

E29

Sep 26, 2011



D30

D29

D31

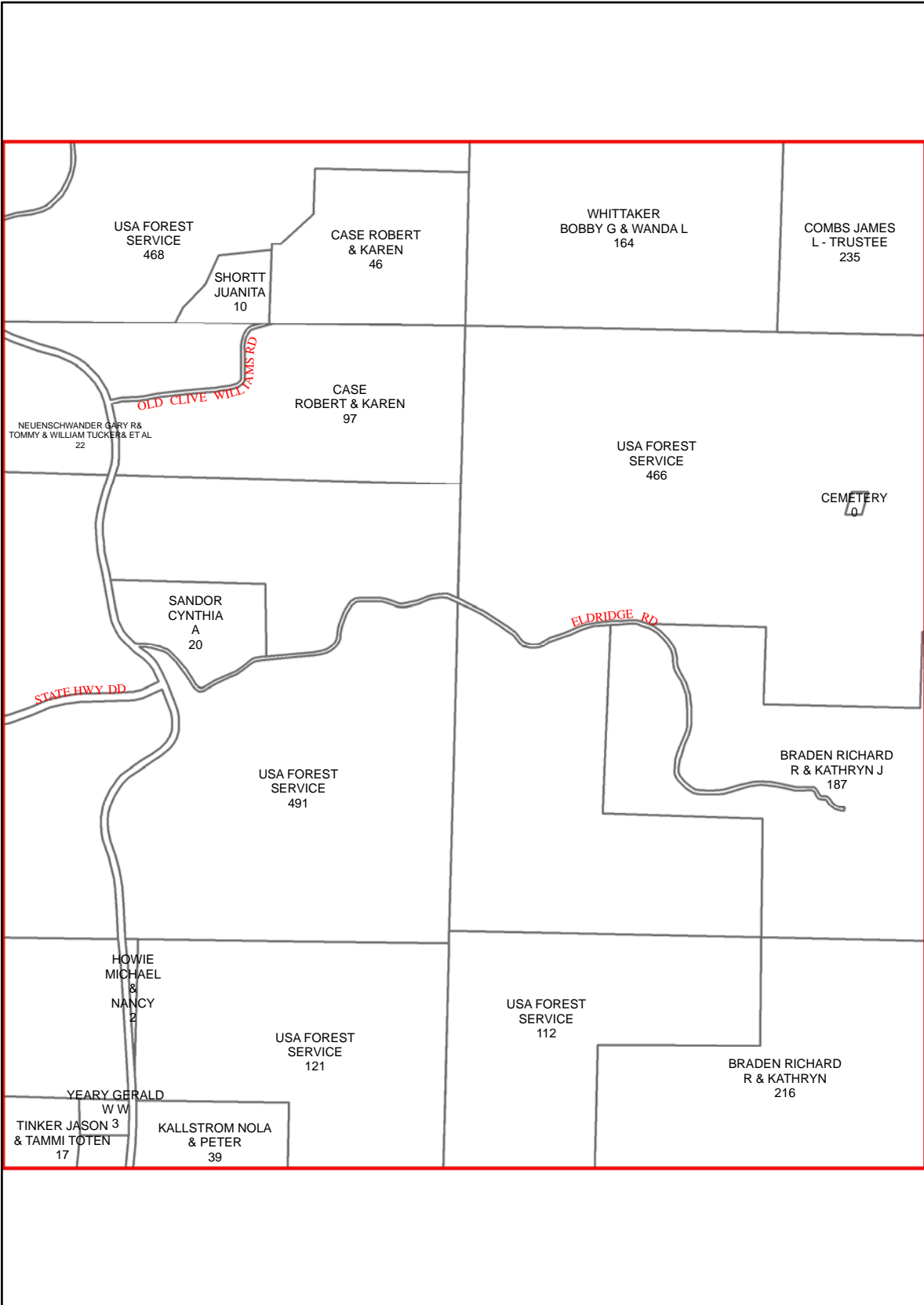

E29

E31

F29

F31

F30

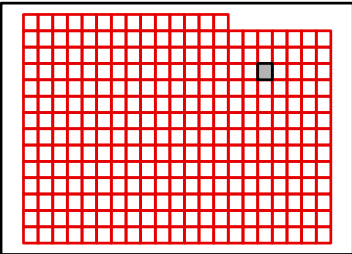

TANEY COUNTY, MISSOURI
by
GIS DEPARTMENT

E30

Sep 26, 2011



D31

D30

D32

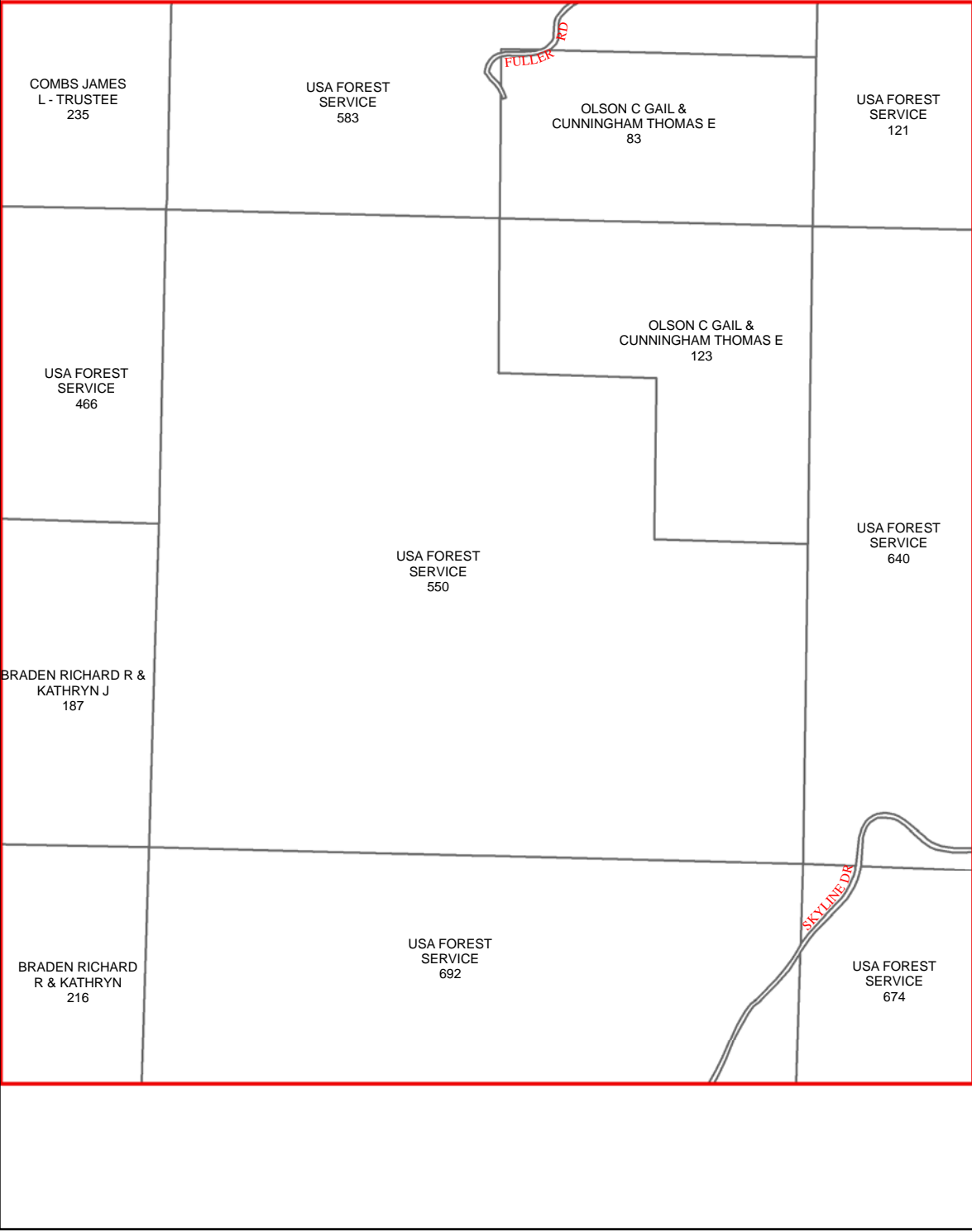

E30

E32

F30

F32

F31

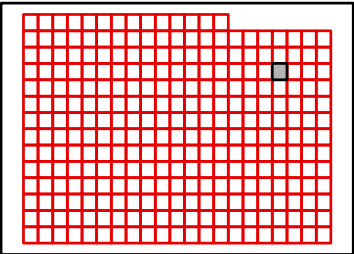

TANEY COUNTY, MISSOURI
by
GIS DEPARTMENT

E31

Sep 26, 2011



D32

D31

D33

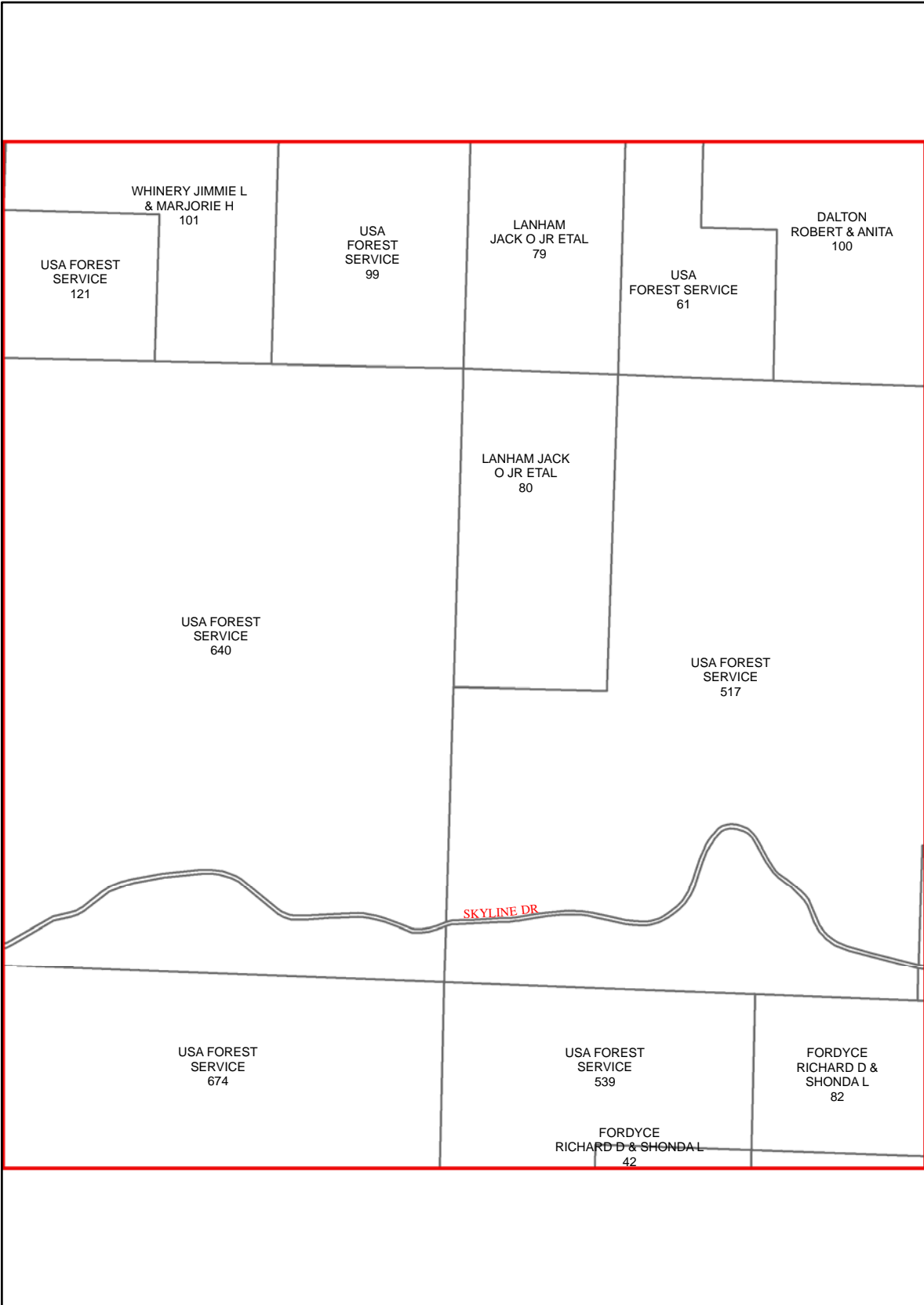

E31

E33

F31

F33

F32

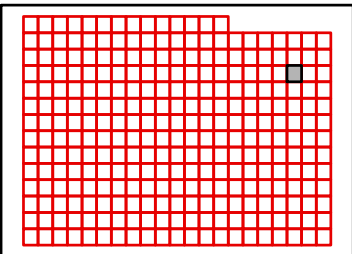

TANEY COUNTY, MISSOURI
by
GIS DEPARTMENT

E32

Sep 26, 2011



D33

D32

D34

E32

E34

F32

F34

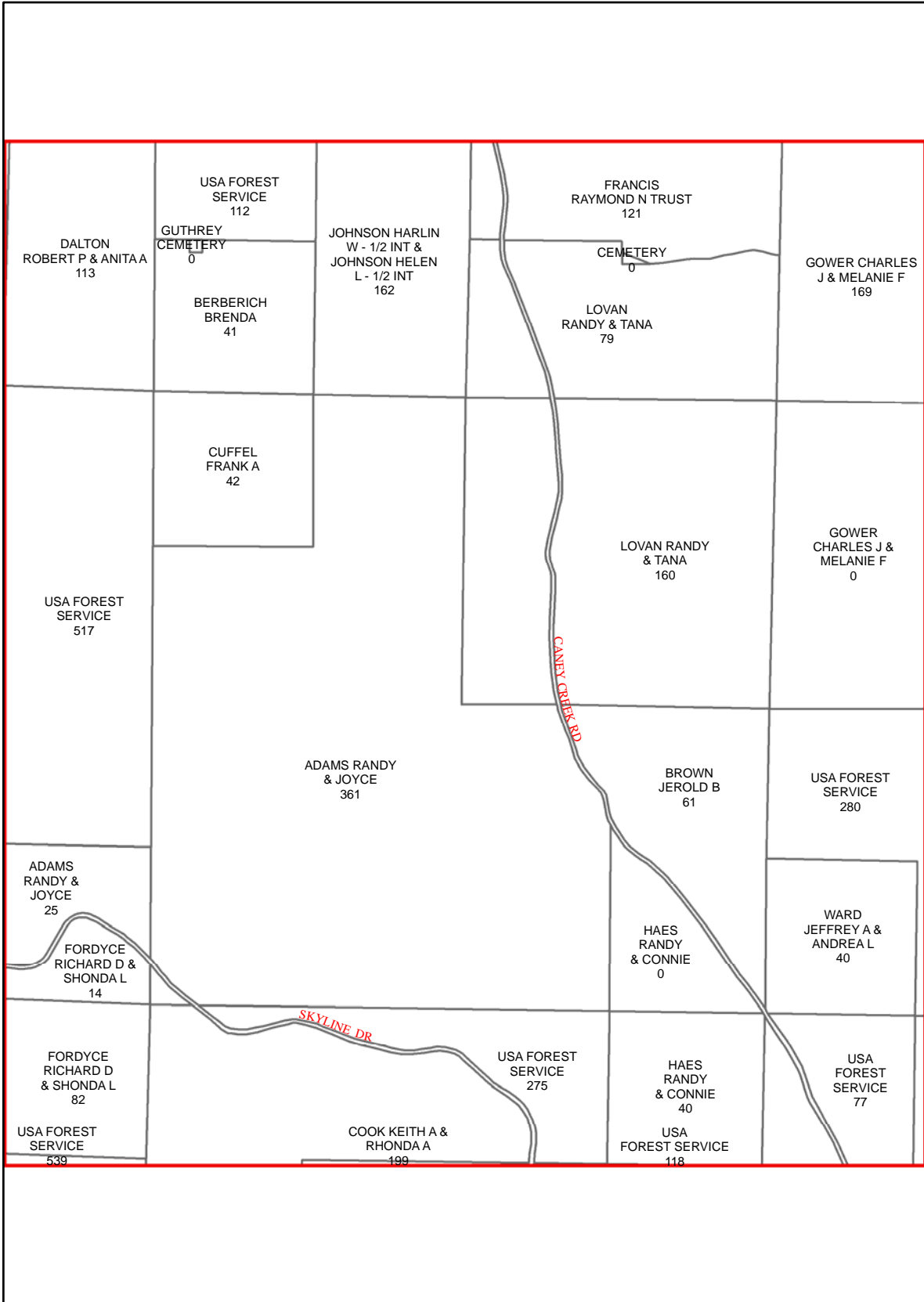

F33

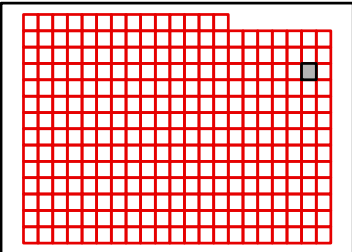

TANEY COUNTY, MISSOURI
by
GIS DEPARTMENT

E33

Sep 26, 2011



D34

D33

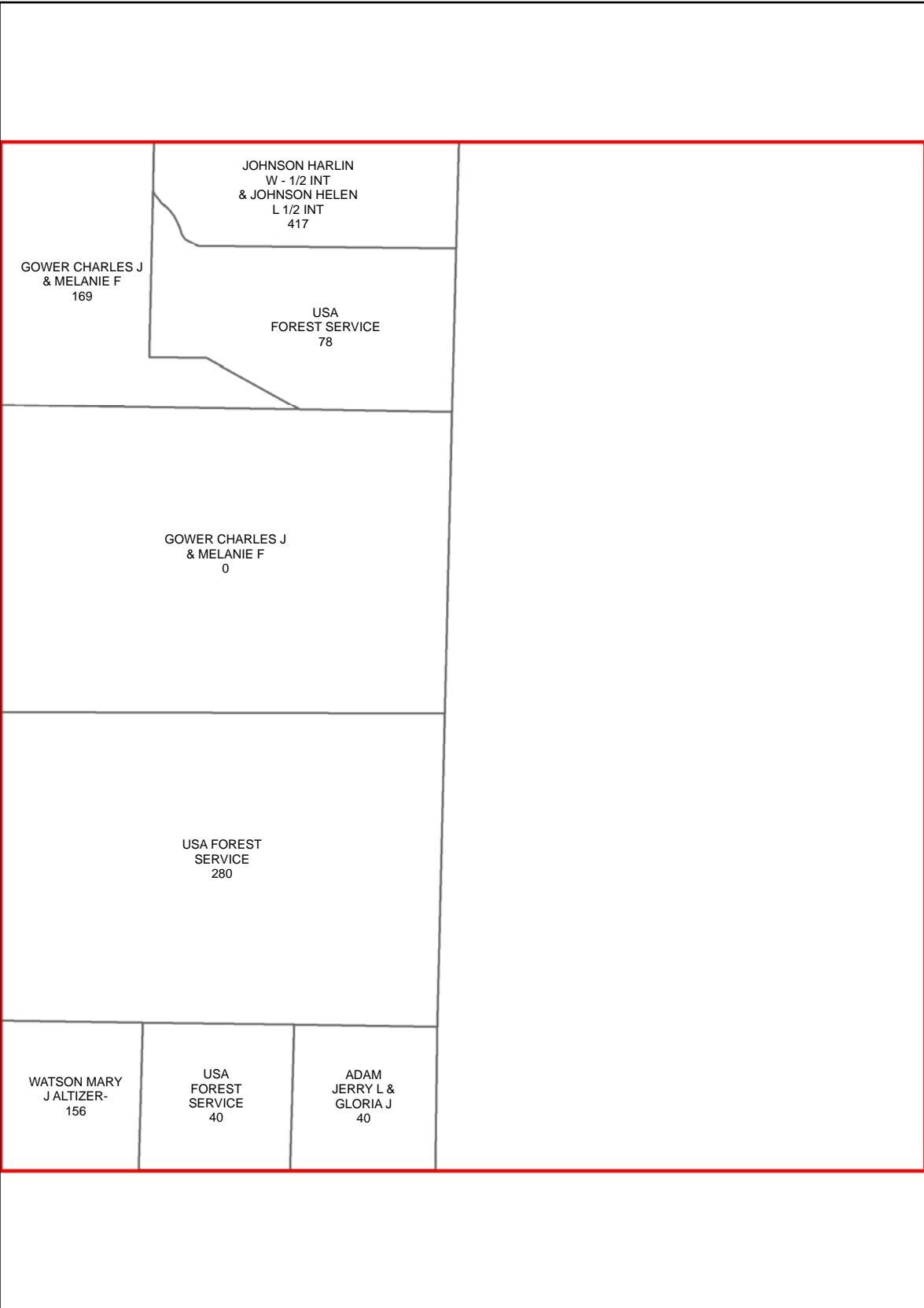

E33

F33

F34

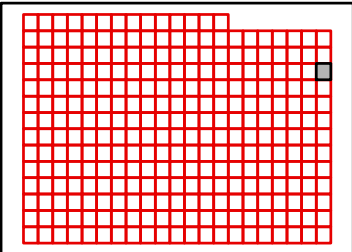

TANEY COUNTY, MISSOURI
by
GIS DEPARTMENT

E34

Sep 26, 2011



E14

E15

F15

G15

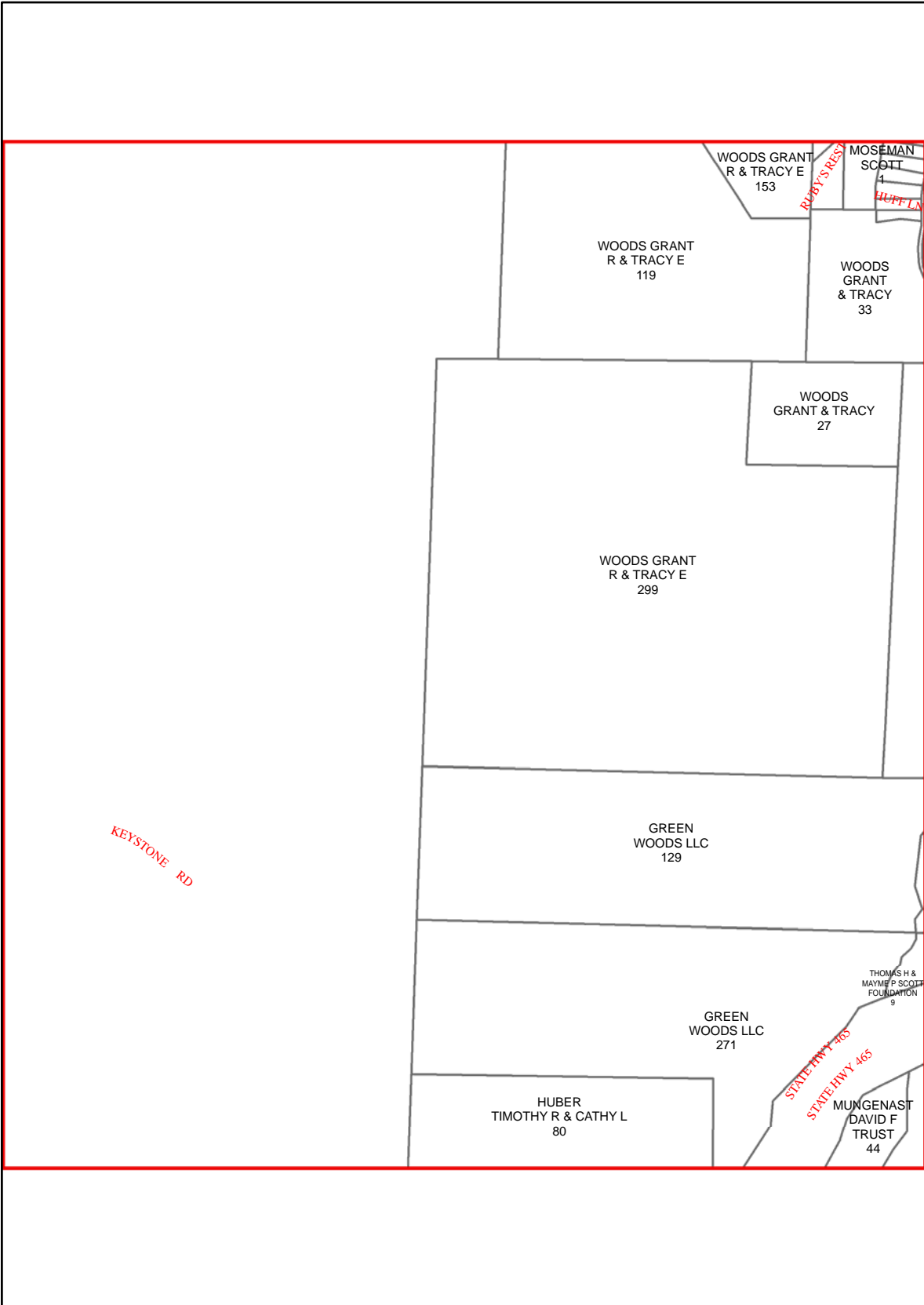

KEYSTONE RD

RUBY'S RESV
HUFF LN
STATE HWY 263
STATE HWY 465

G14

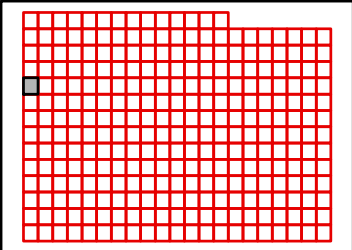

TANEY COUNTY, MISSOURI
by
GIS DEPARTMENT

F14

Sep 26, 2011



E15

E14

E16

F14

F16

G14

G16

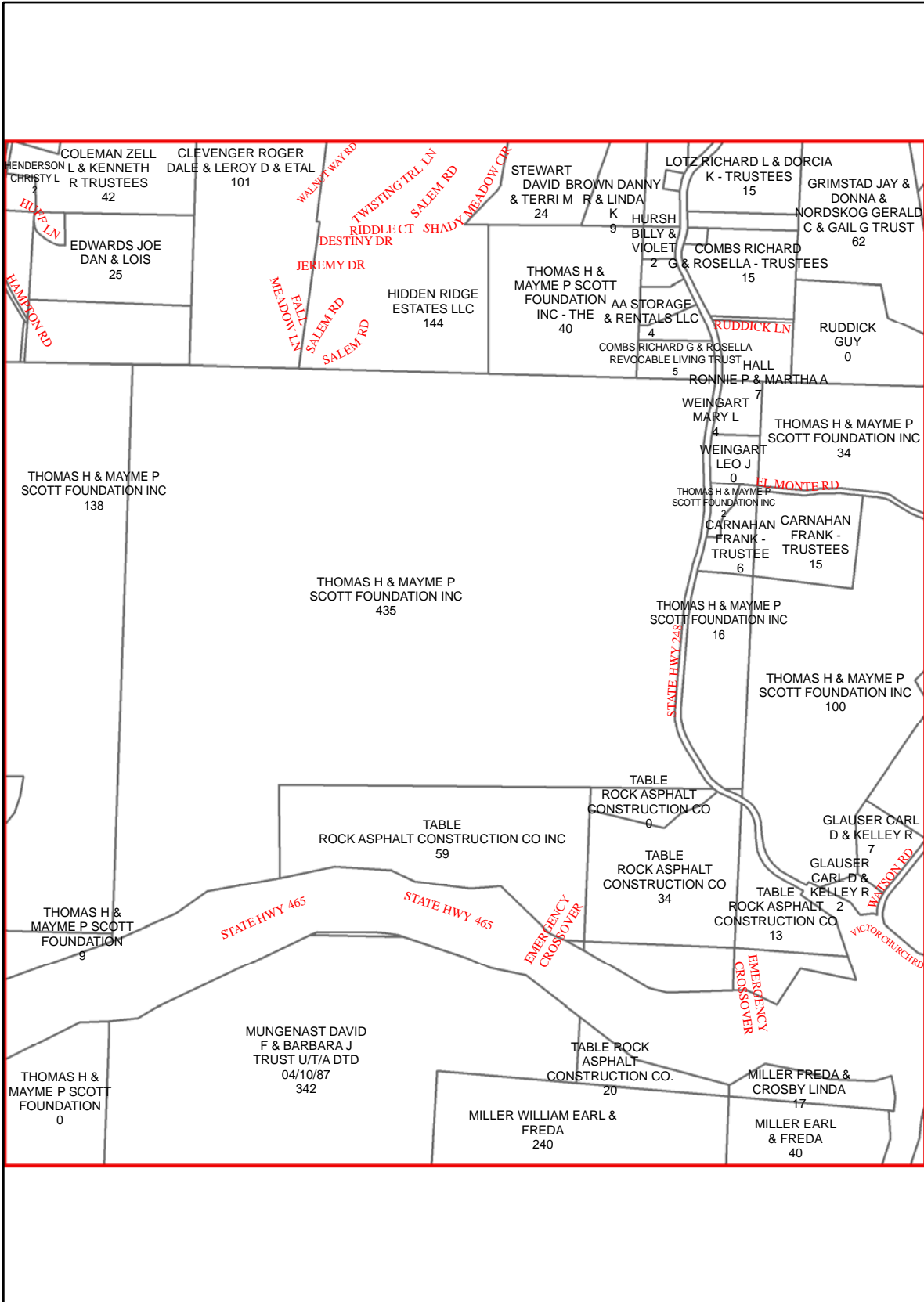

G15

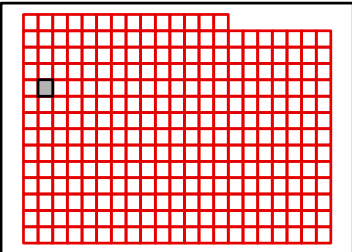

TANEY COUNTY, MISSOURI
by
GIS DEPARTMENT



F15
Sep 26, 2011

E16

E15

E17

F15

F17

G15

G17

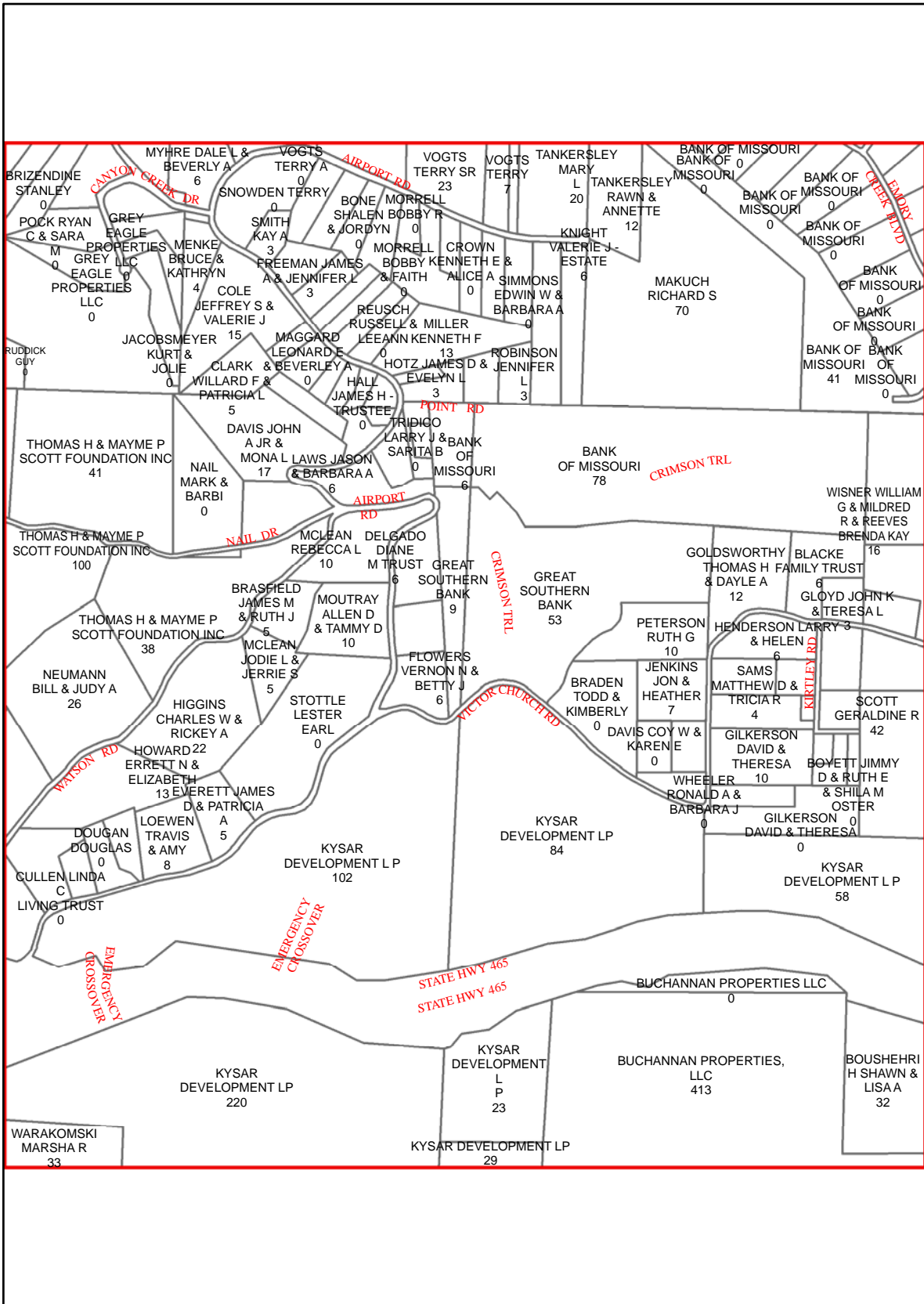

G16

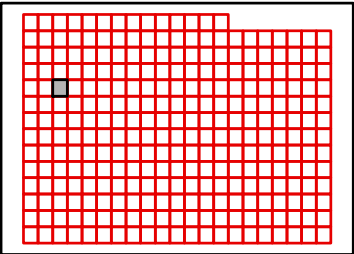

E17

E16

E18

F16

F18

G16

G18

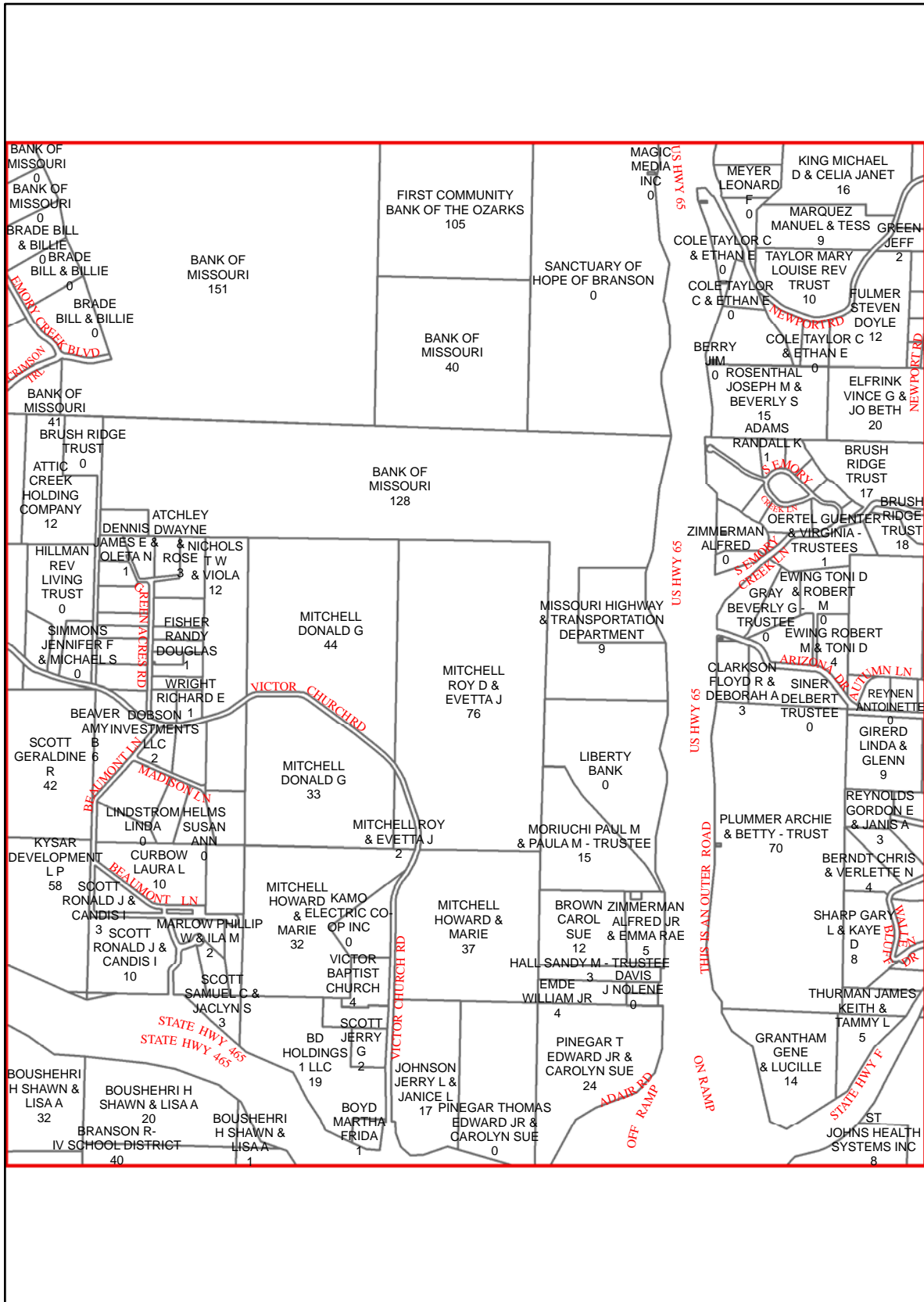

G17

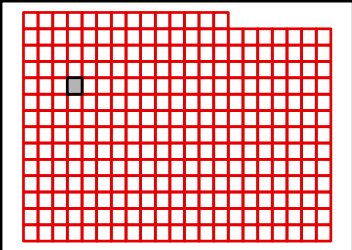

TANEY COUNTY, MISSOURI
by
GIS DEPARTMENT



F17
Sep 26, 2011

E18

E17

E19

F17

F19

G17

G19

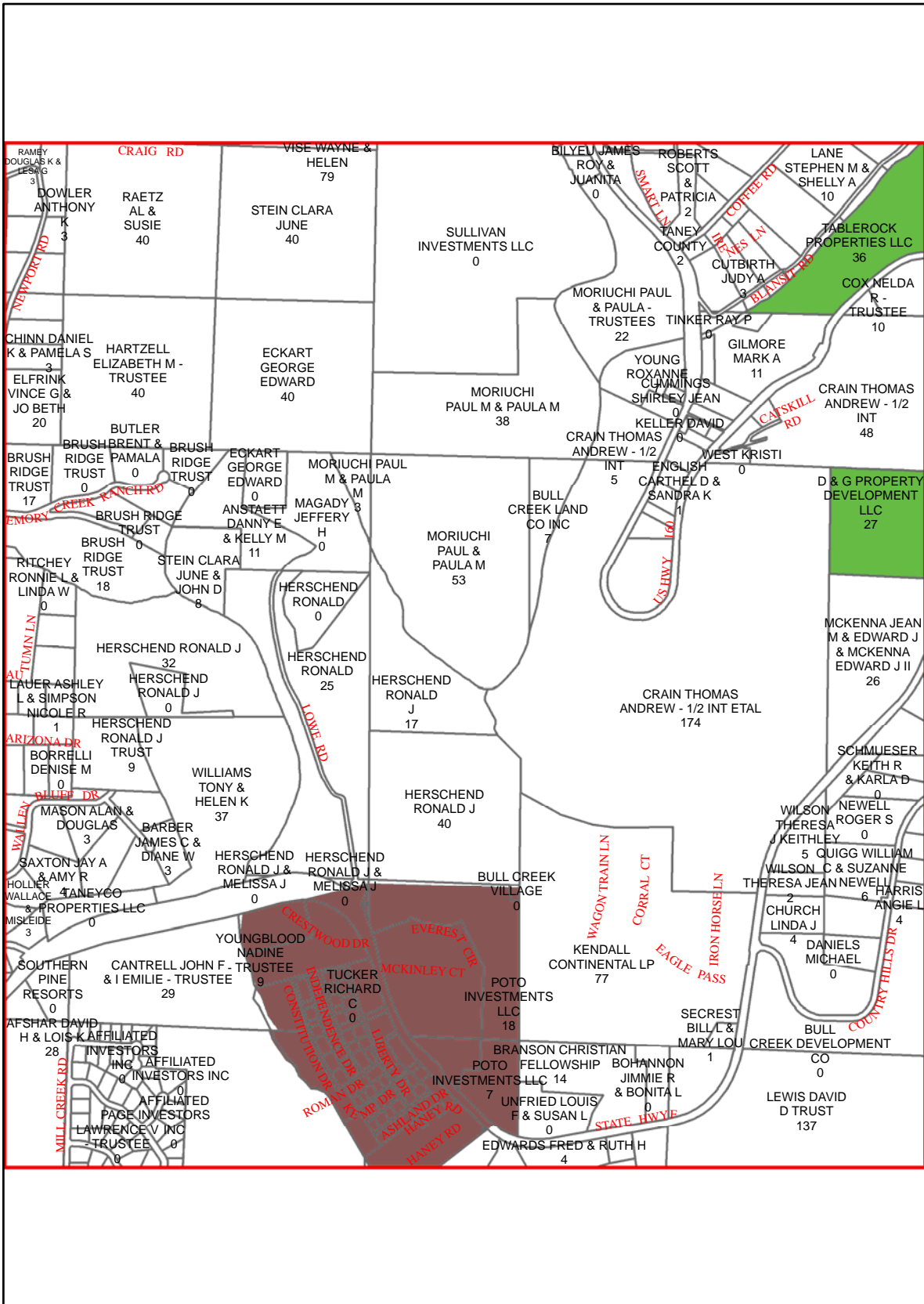

G18

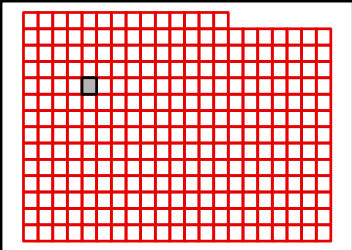

TANEY COUNTY, MISSOURI
by
GIS DEPARTMENT



F18
Sep 26, 2011

E19

E18

E20

F18

F20

G18

G20

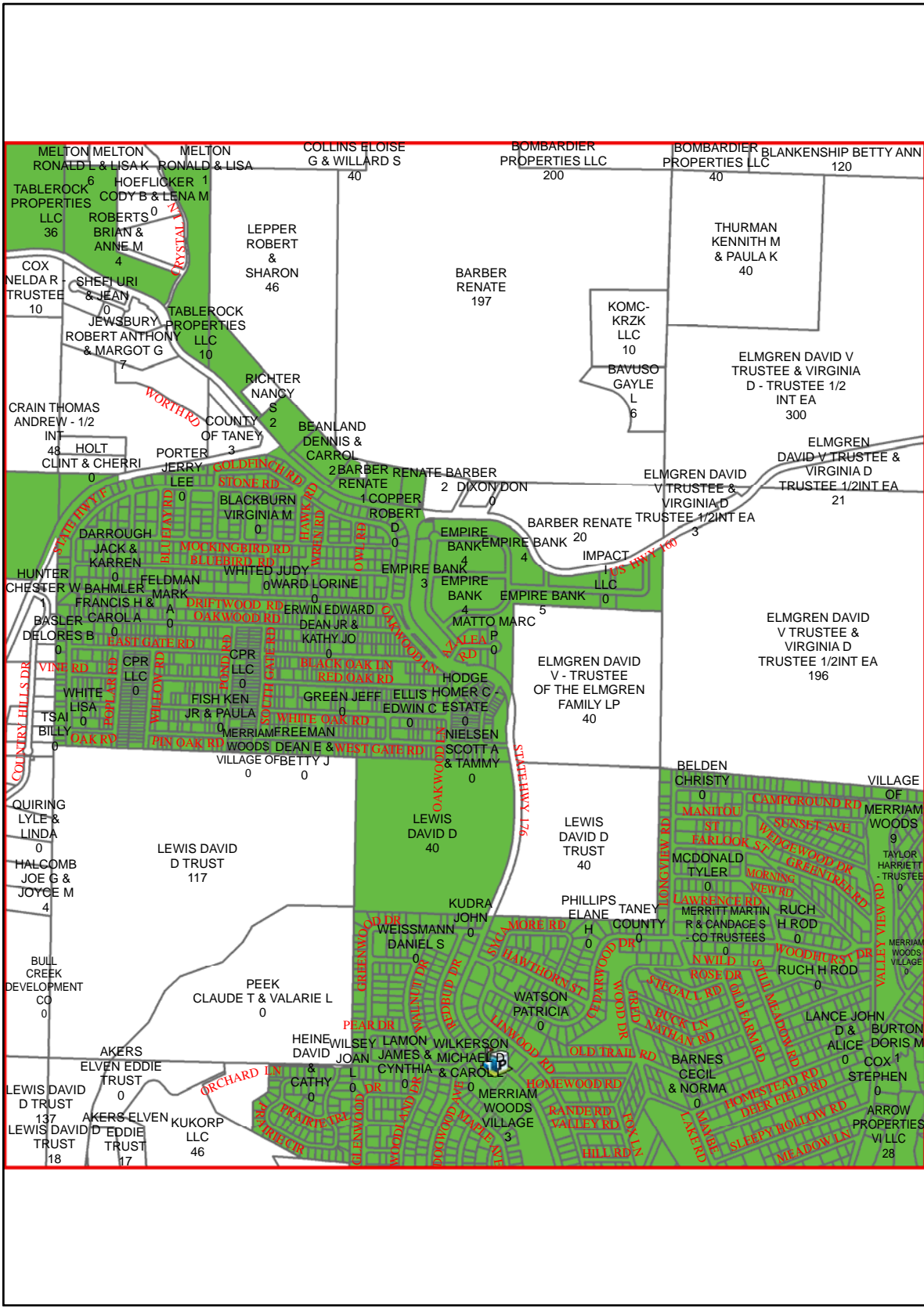

G19

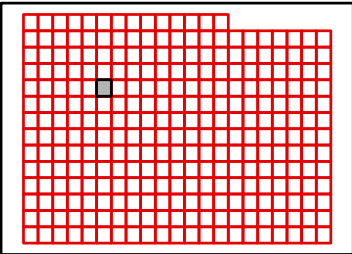

TANEY COUNTY, MISSOURI
by
GIS DEPARTMENT



F19

Sep 26, 2011

E20

E19

E21

F19

F21

G19

G21

G20

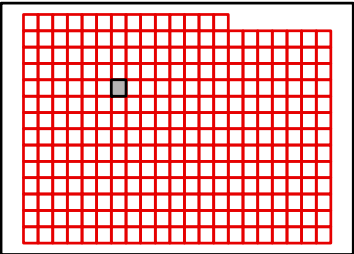
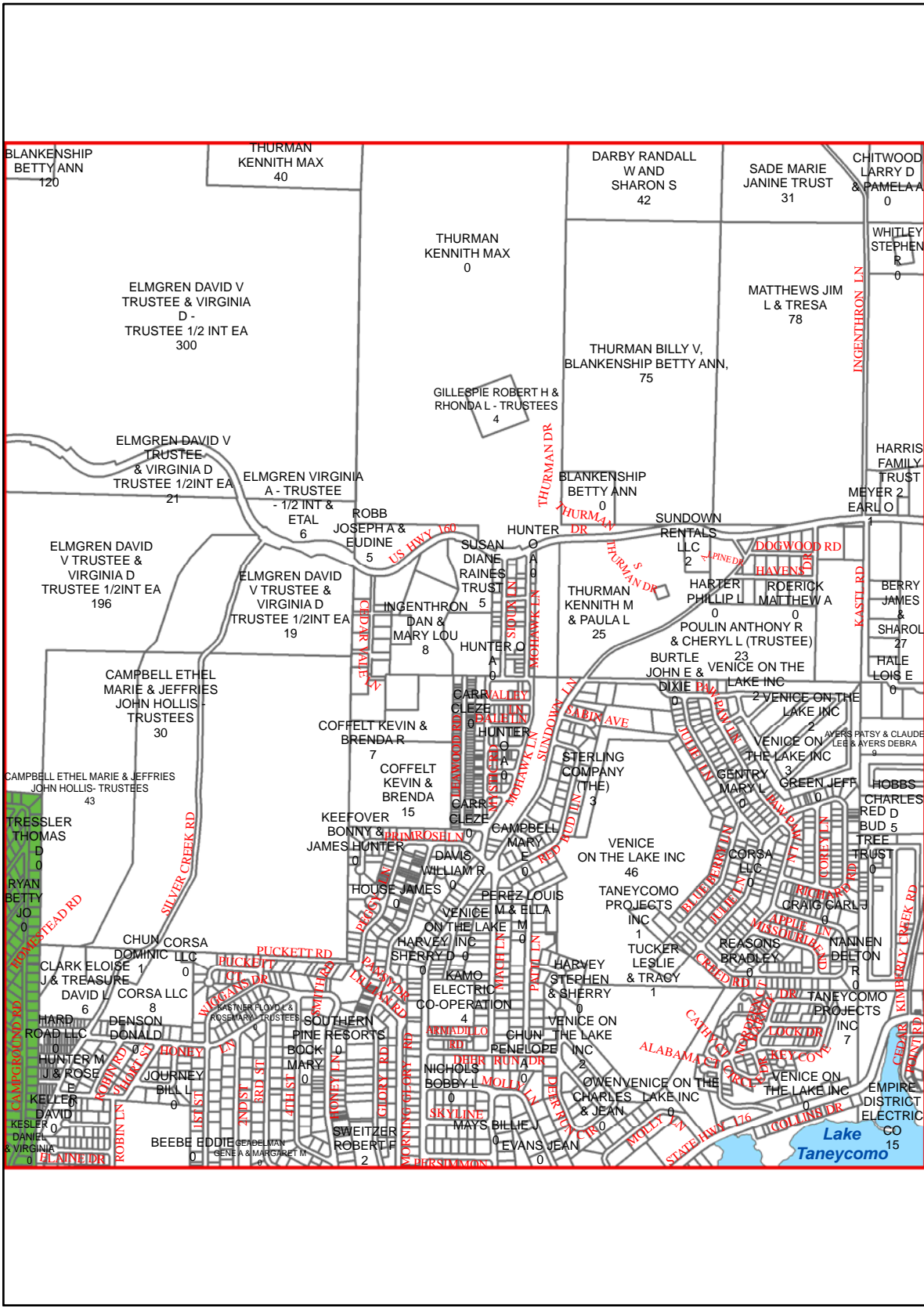

TANEY COUNTY, MISSOURI
by
GIS DEPARTMENT



F20
Sep 26, 2011

E21

E20

E22

F20

F22

G20

G22

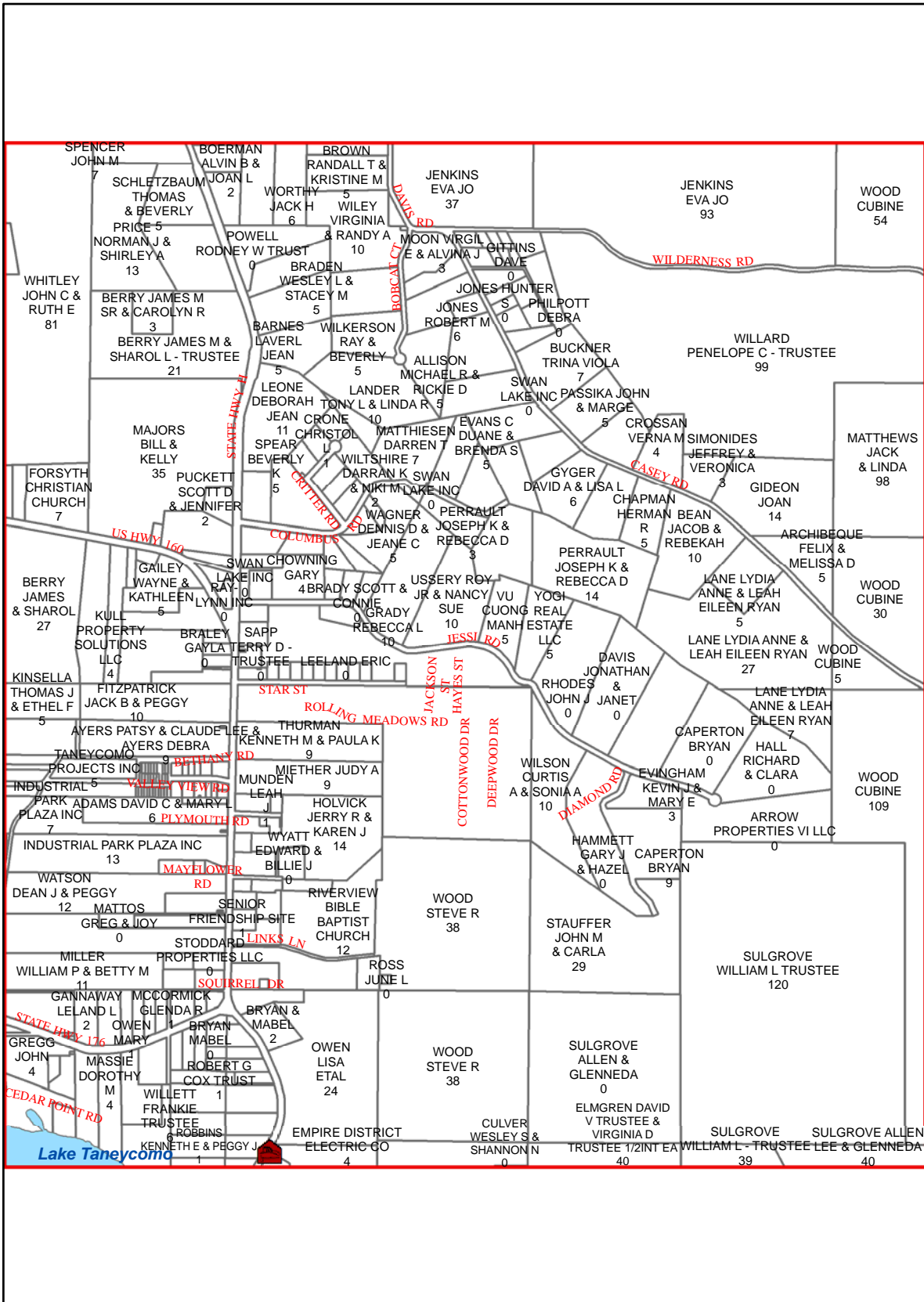

G21

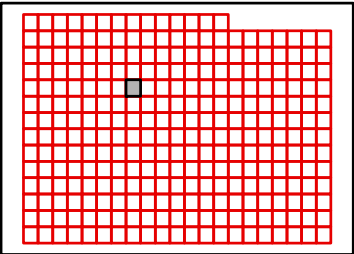

TANEY COUNTY, MISSOURI
by
GIS DEPARTMENT



F21
Sep 26, 2011

E22

E21

E23

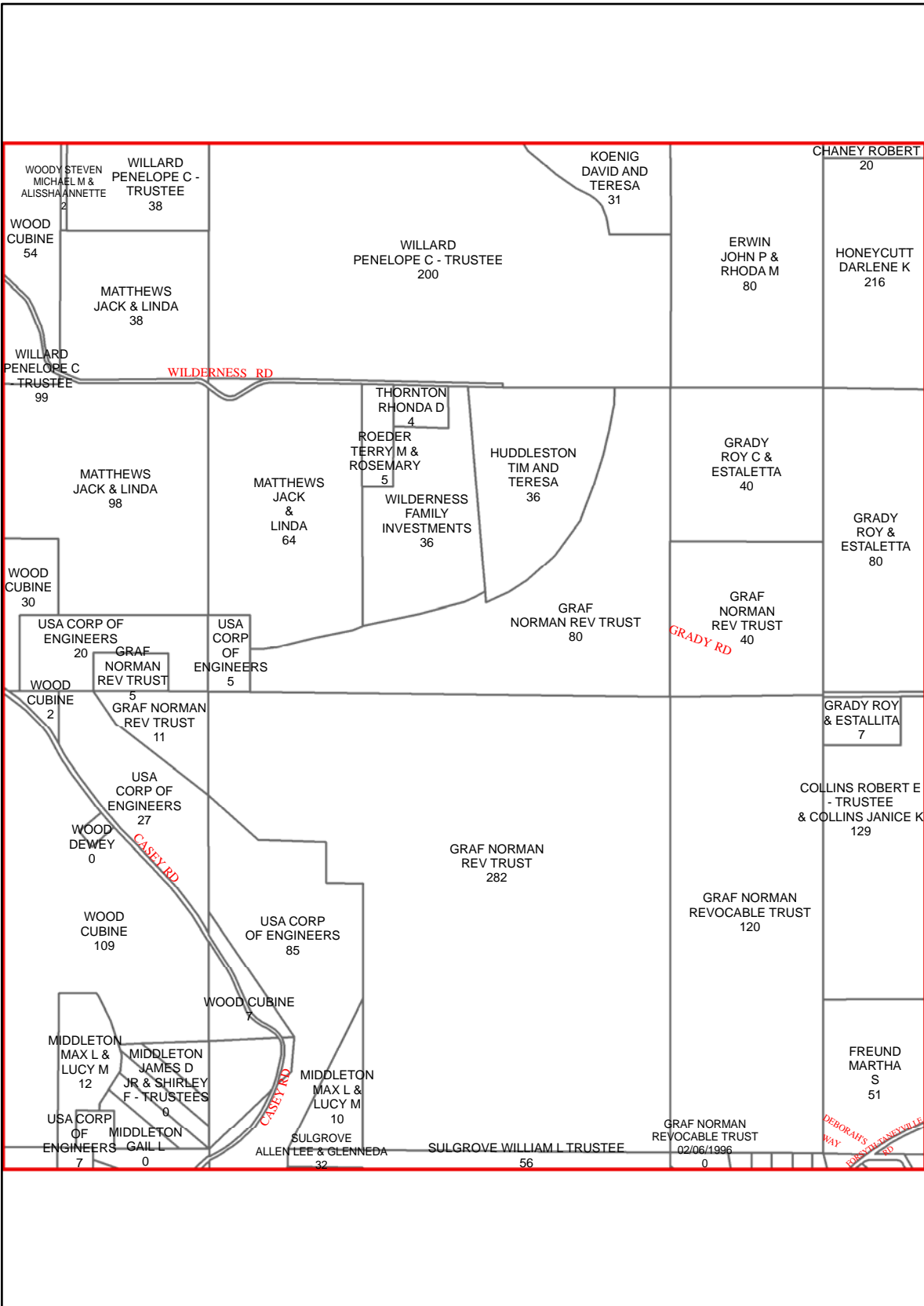

F21

F23

G21

G23

G22

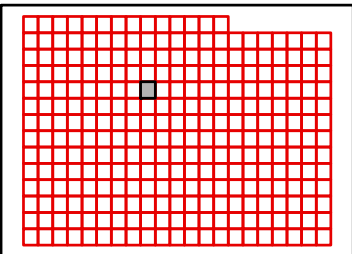

TANEY COUNTY, MISSOURI
by
GIS DEPARTMENT



F22
Sep 26, 2011

E23

E22

E24

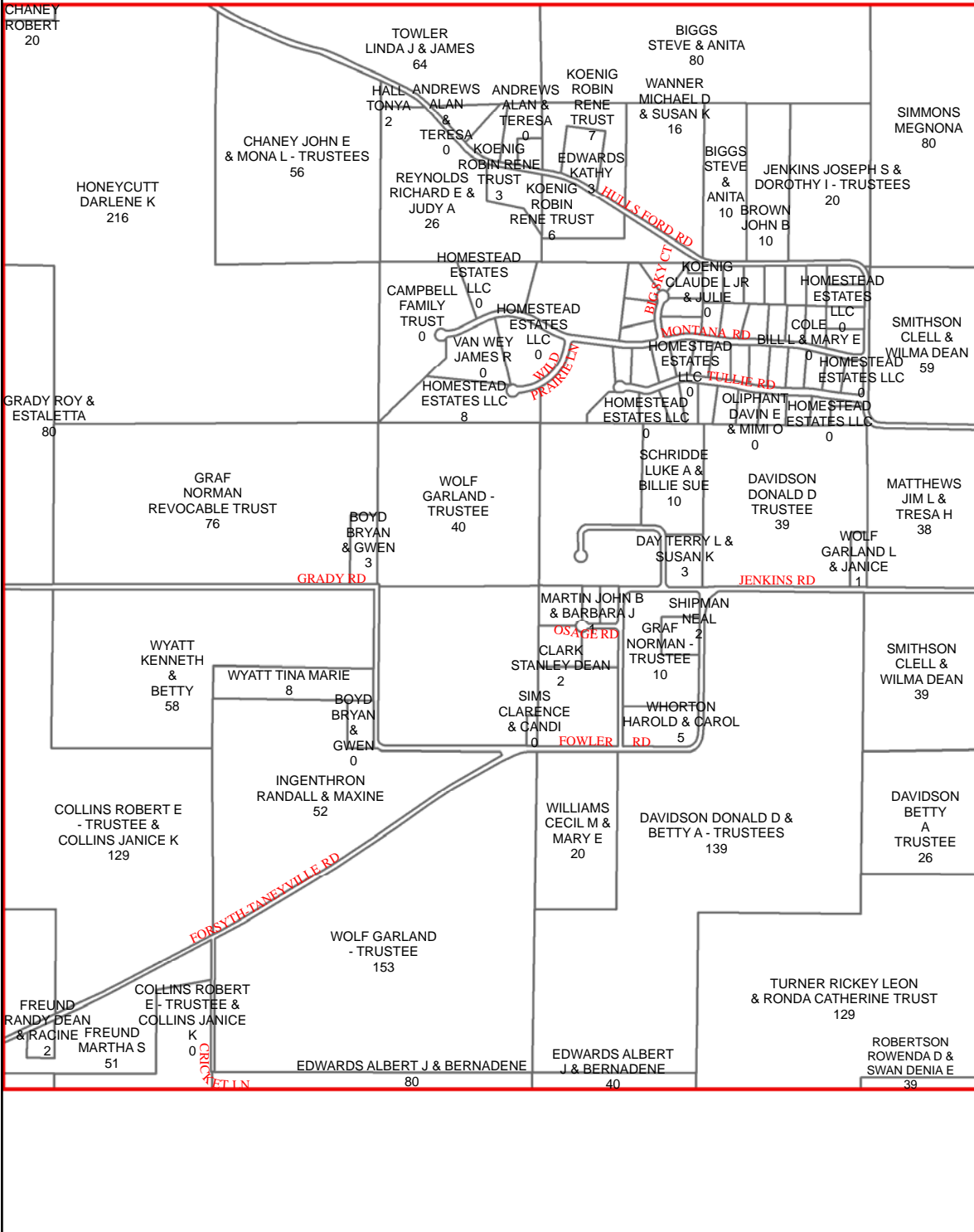

F22

F24

G22

G24

G23

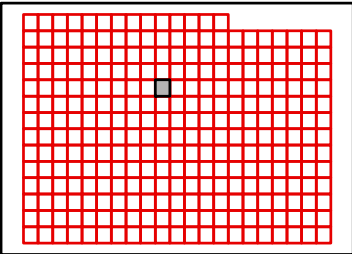

TANEY COUNTY, MISSOURI
by
GIS DEPARTMENT



F23

Sep 26, 2011

E24

E23

E25

F23

F25

G23

G25

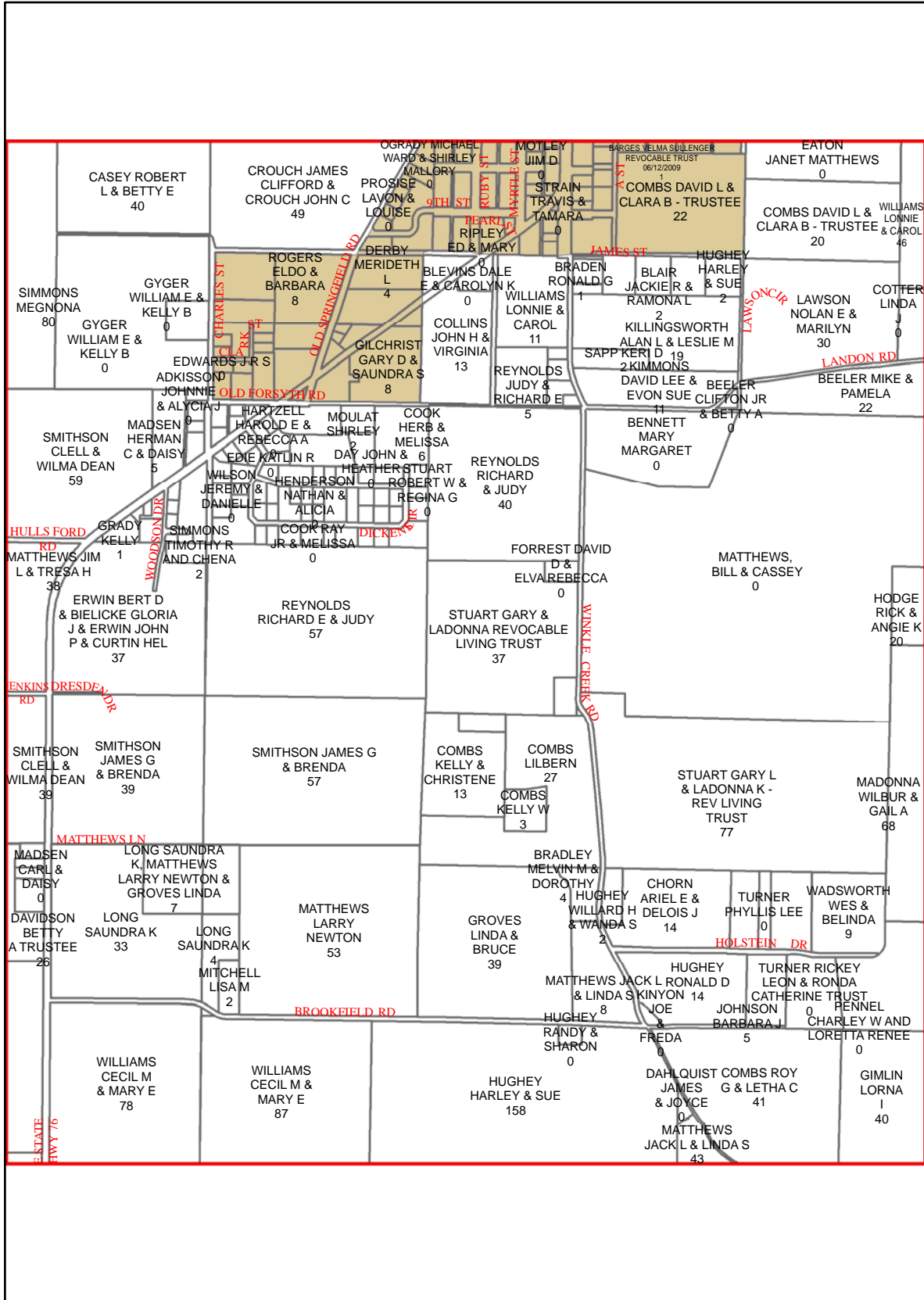

G24

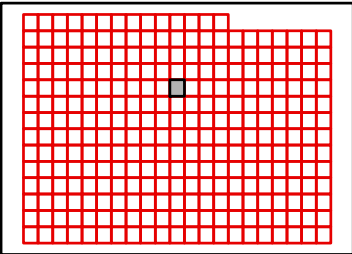

TANEY COUNTY, MISSOURI
by
GIS DEPARTMENT



F24
Sep 26, 2011

E25

E24

E26

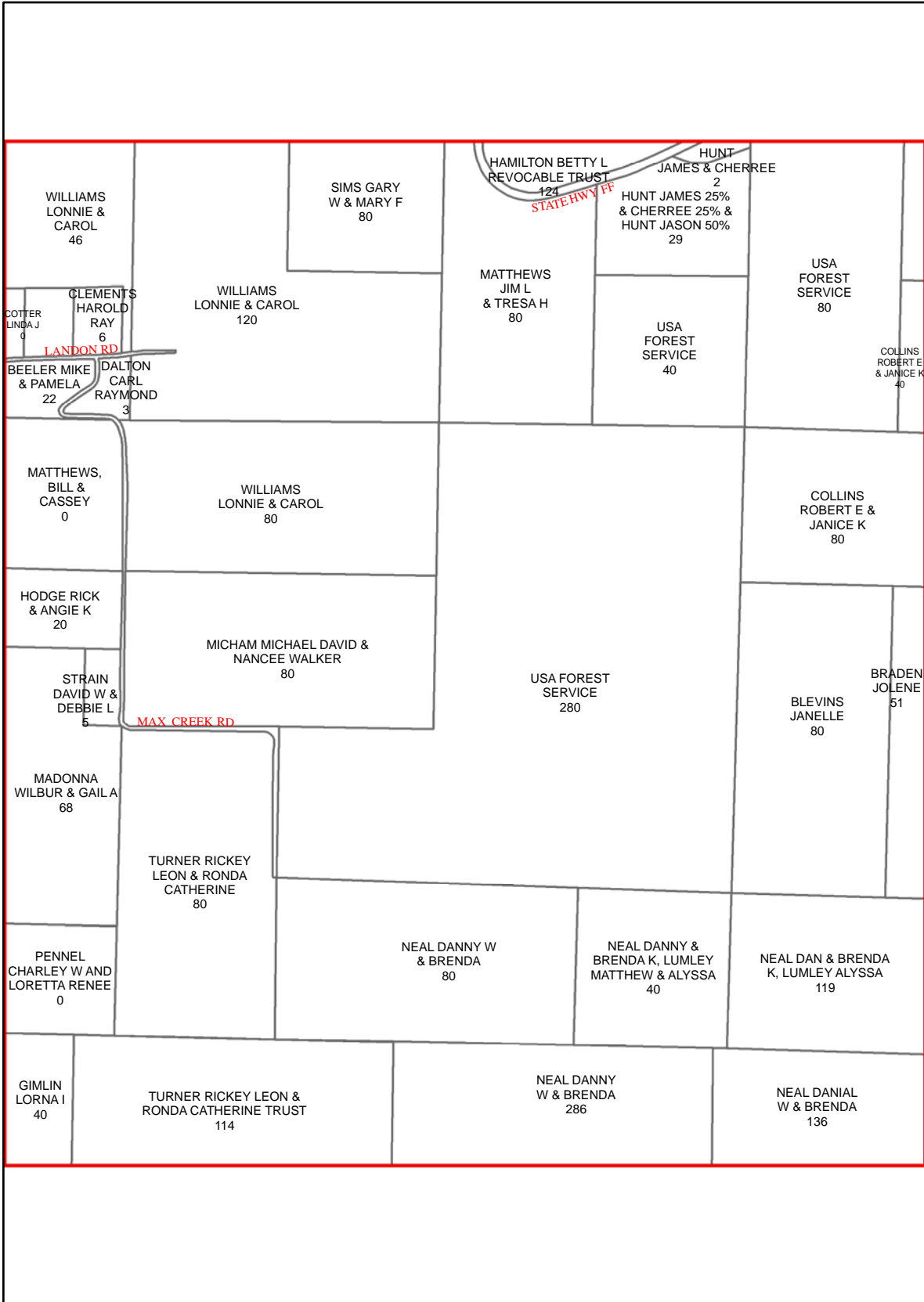

F24

F26

G24

G26

G25

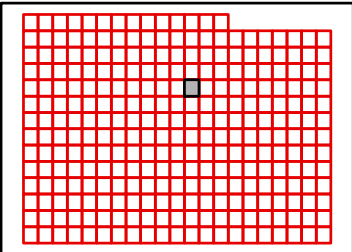

TANEY COUNTY, MISSOURI
by
GIS DEPARTMENT

F25

Sep 26, 2011



E26

E25

E27

F25

F27

G25

G27

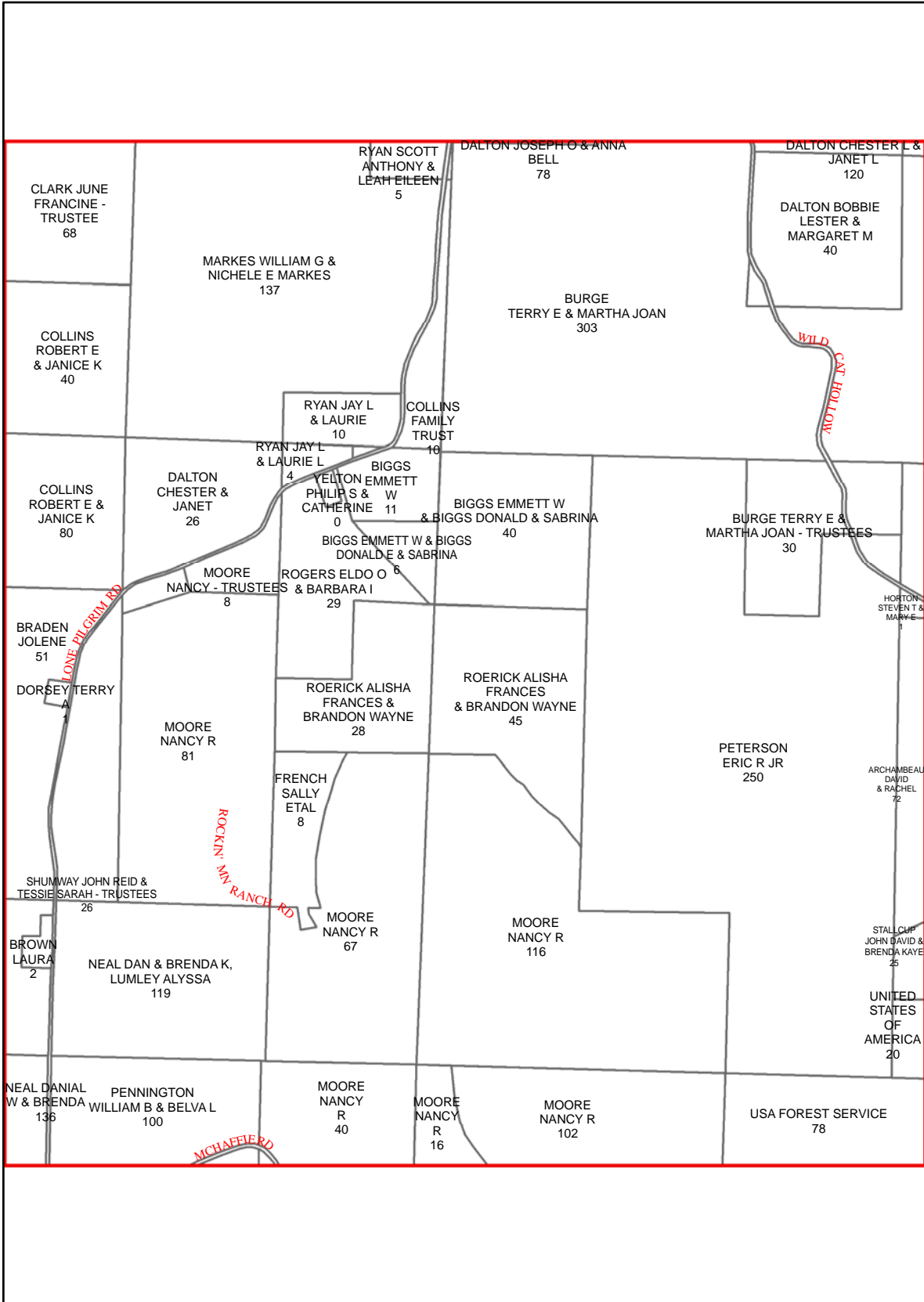

G26

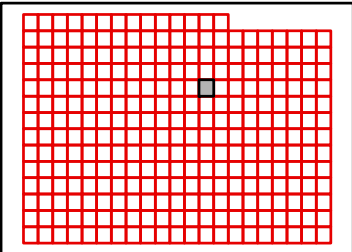

TANEY COUNTY, MISSOURI
by
GIS DEPARTMENT

F26

Sep 26, 2011



E27

E26

E28

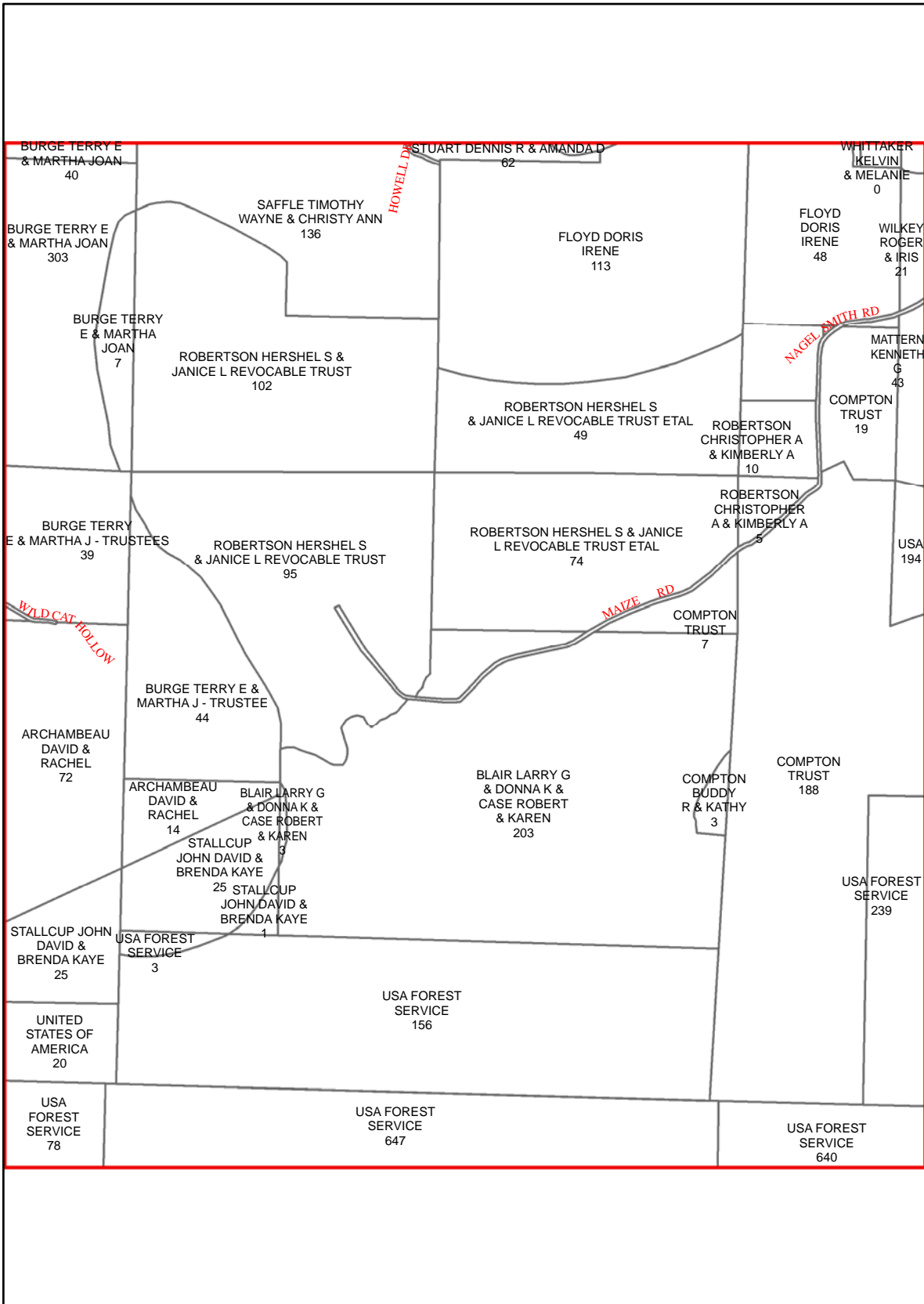

F26

F28

G26

G28

G27

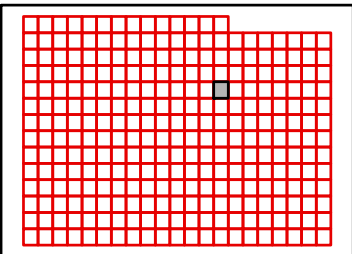

TANEY COUNTY, MISSOURI
by
GIS DEPARTMENT

F27

Sep 26, 2011



E28

E27

E29

F27

F29

G27

G29

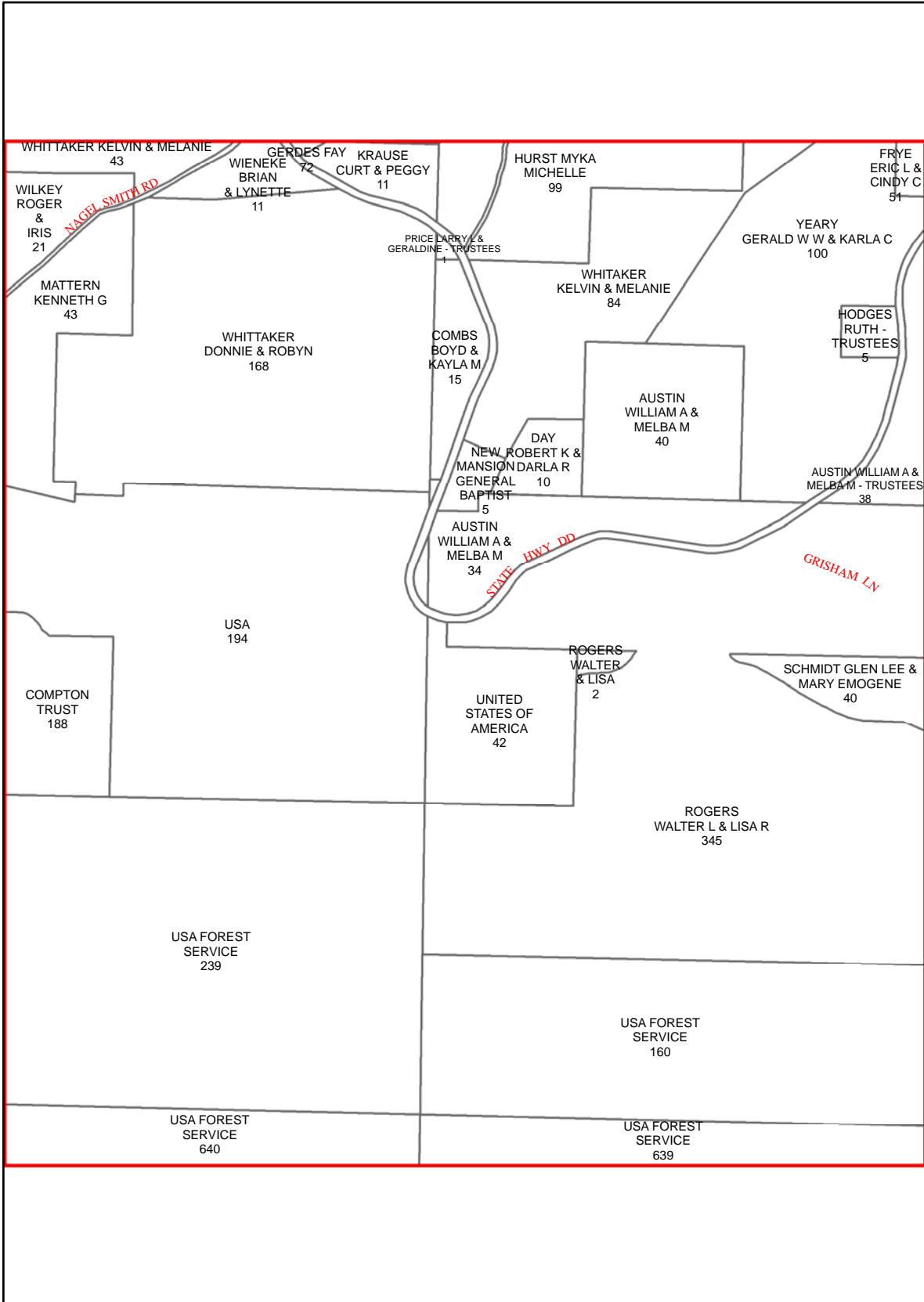

G28

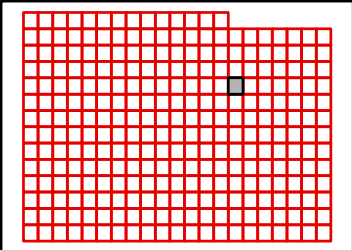

TANEY COUNTY, MISSOURI
by
GIS DEPARTMENT

F28

Sep 26, 2011



E29

E28

E30

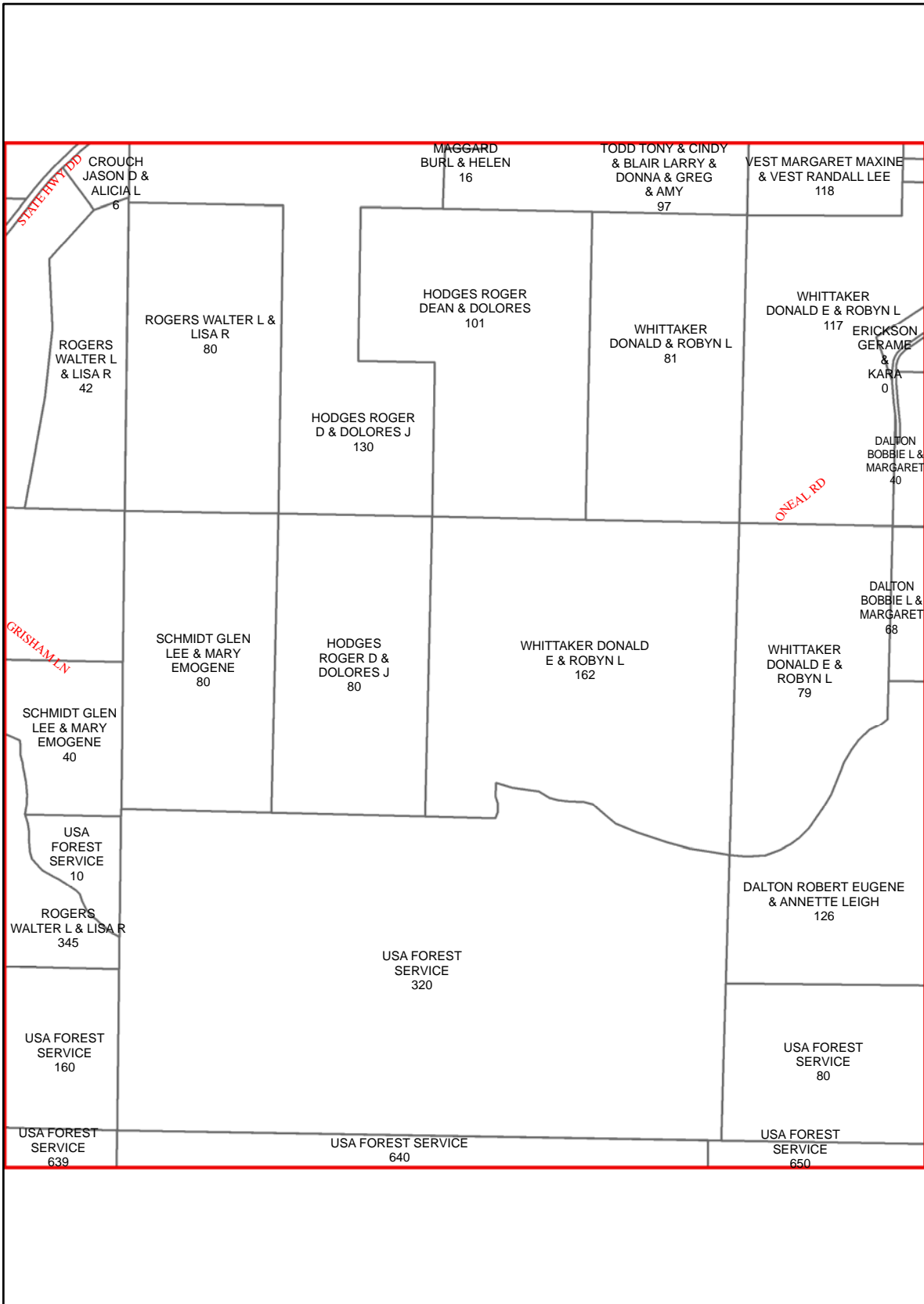

F28

F30

G28

G30

G29

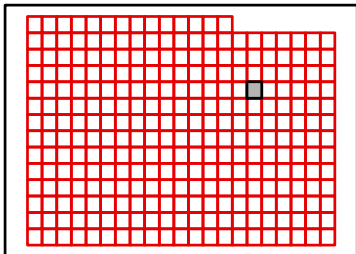

TANEY COUNTY, MISSOURI
by
GIS DEPARTMENT

F29

Sep 26, 2011



E30

E29

E31

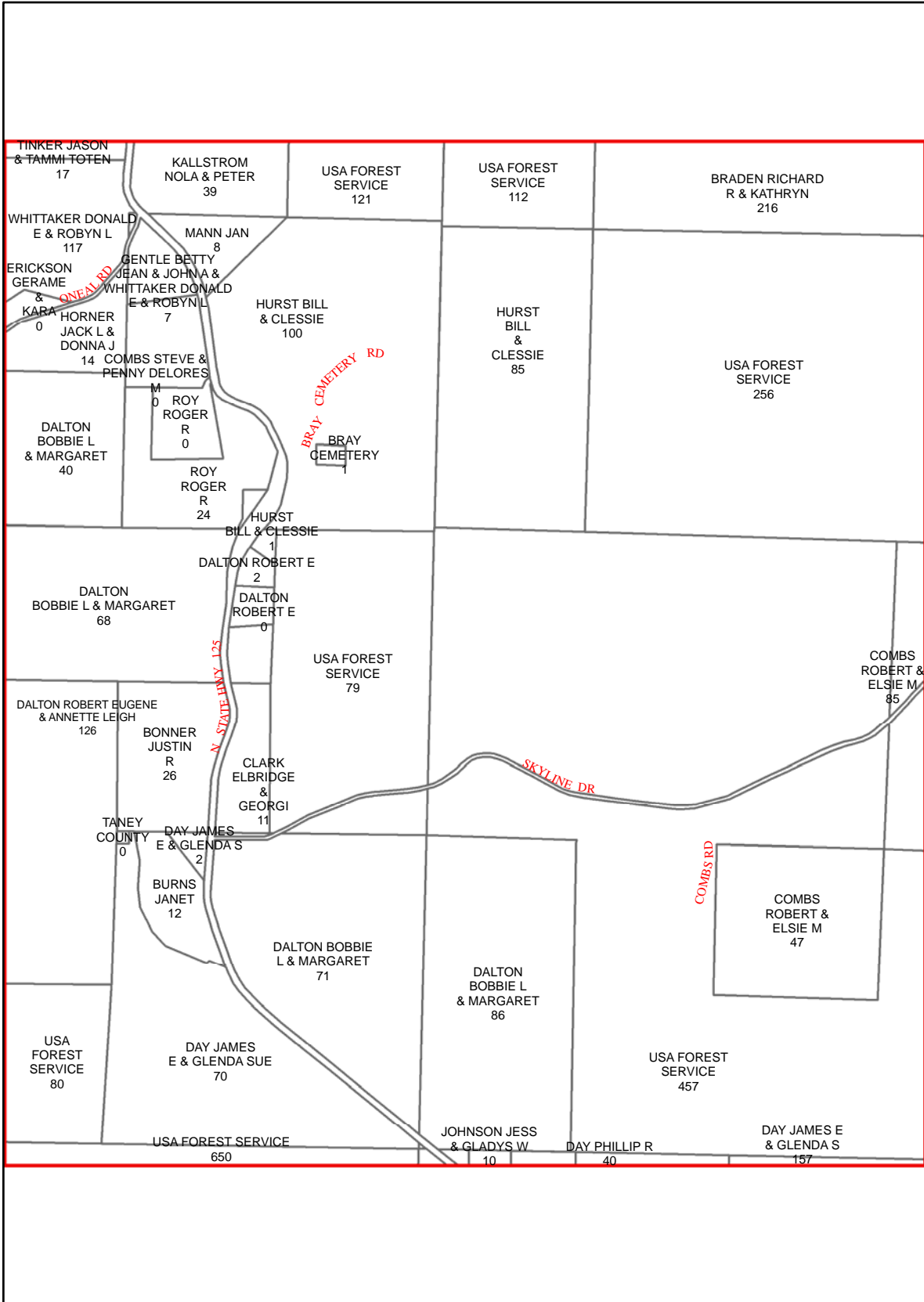

F29

F31

G29

G31

G30

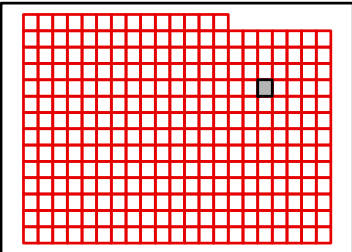

TANEY COUNTY, MISSOURI
by
GIS DEPARTMENT

F30

Sep 26, 2011



E31

E30

E32

BRADEN RICHARD
R & KATHRYN
216

USA FOREST
SERVICE
692

USA FOREST
SERVICE
674

USA FOREST
SERVICE
256

SKYYLINE DR

F30

F32

COMBS
ROBERT
& ELSIE M
85

USA FOREST
SERVICE
345

COMBS
BOBBIE G & ELSIE M
173

USA FOREST
SERVICE
676

USA FOREST
SERVICE
457

GERALD
SANDRA LYNN
SPRAIN ETAL
86

BOHMONT
TERRY &
LUCINDA
44

BOHMONT
TERRY &
LUCINDA
44

G30

G32

DAY JAMES E &
GLENDA S
157

LUJAN A WAYNE &
ANDREA W
195

USA
FOREST SERVICE
205

G31

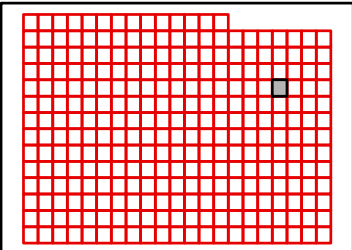

TANEY COUNTY, MISSOURI
by
GIS DEPARTMENT



F31

Sep 26, 2011



E32

E31

E33

FORDYCE
RICHARD D
& SHONDAL
42

USA FOREST
SERVICE
674

USA FOREST
SERVICE
539

F31

F33

USA FOREST
SERVICE
676

USA
615

DAYEMAN RD

G31

G33

G32

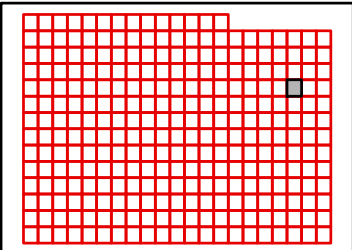

TANEY COUNTY, MISSOURI
by
GIS DEPARTMENT



F32
Sep 26, 2011



E33

E32

E34

F32

F34

G32

G34

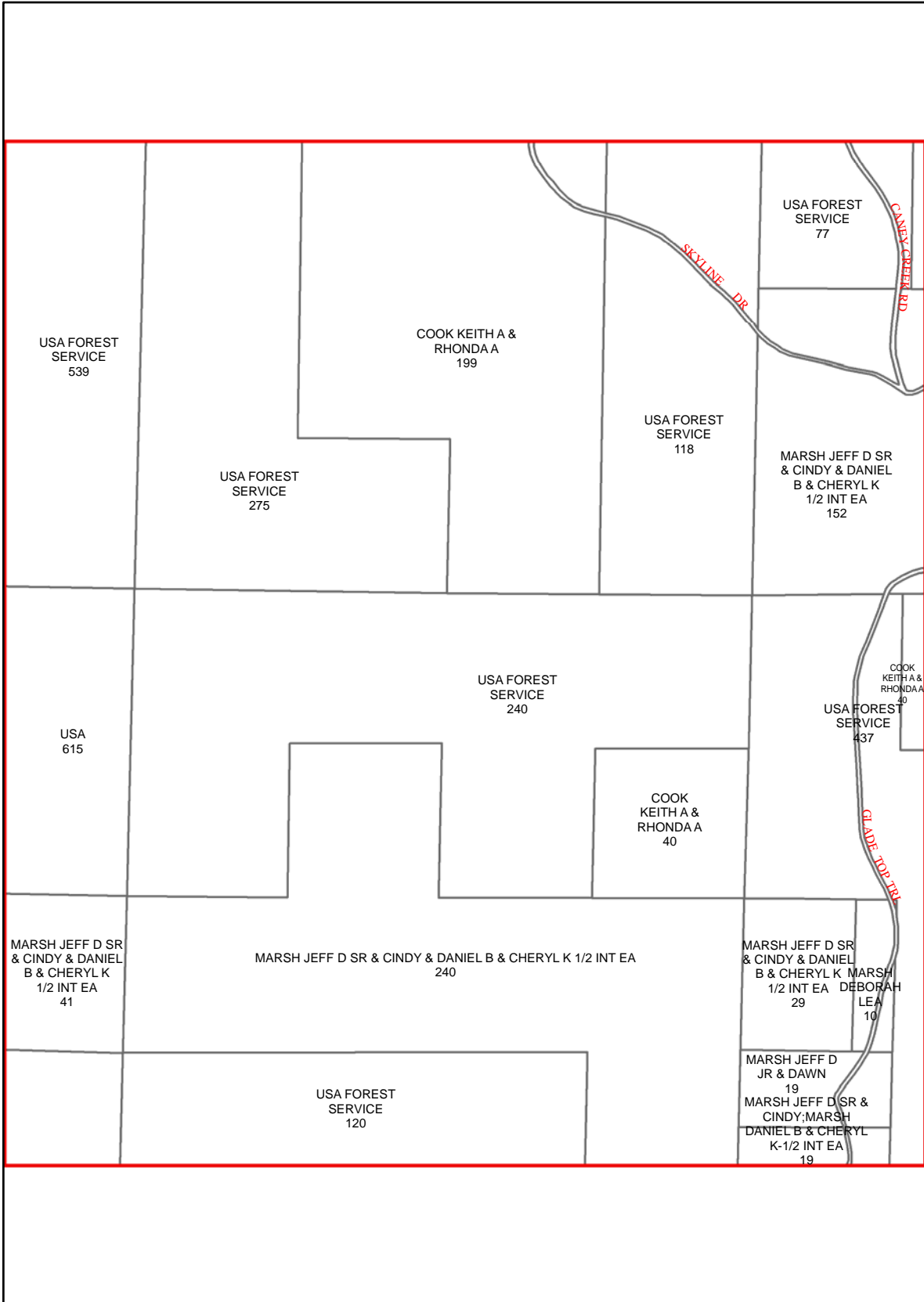

G33

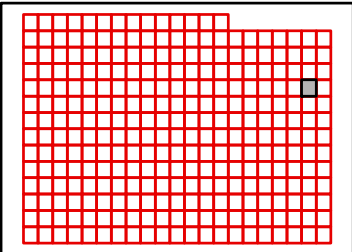

TANEY COUNTY, MISSOURI
by
GIS DEPARTMENT

F33

Sep 26, 2011



E34

E33

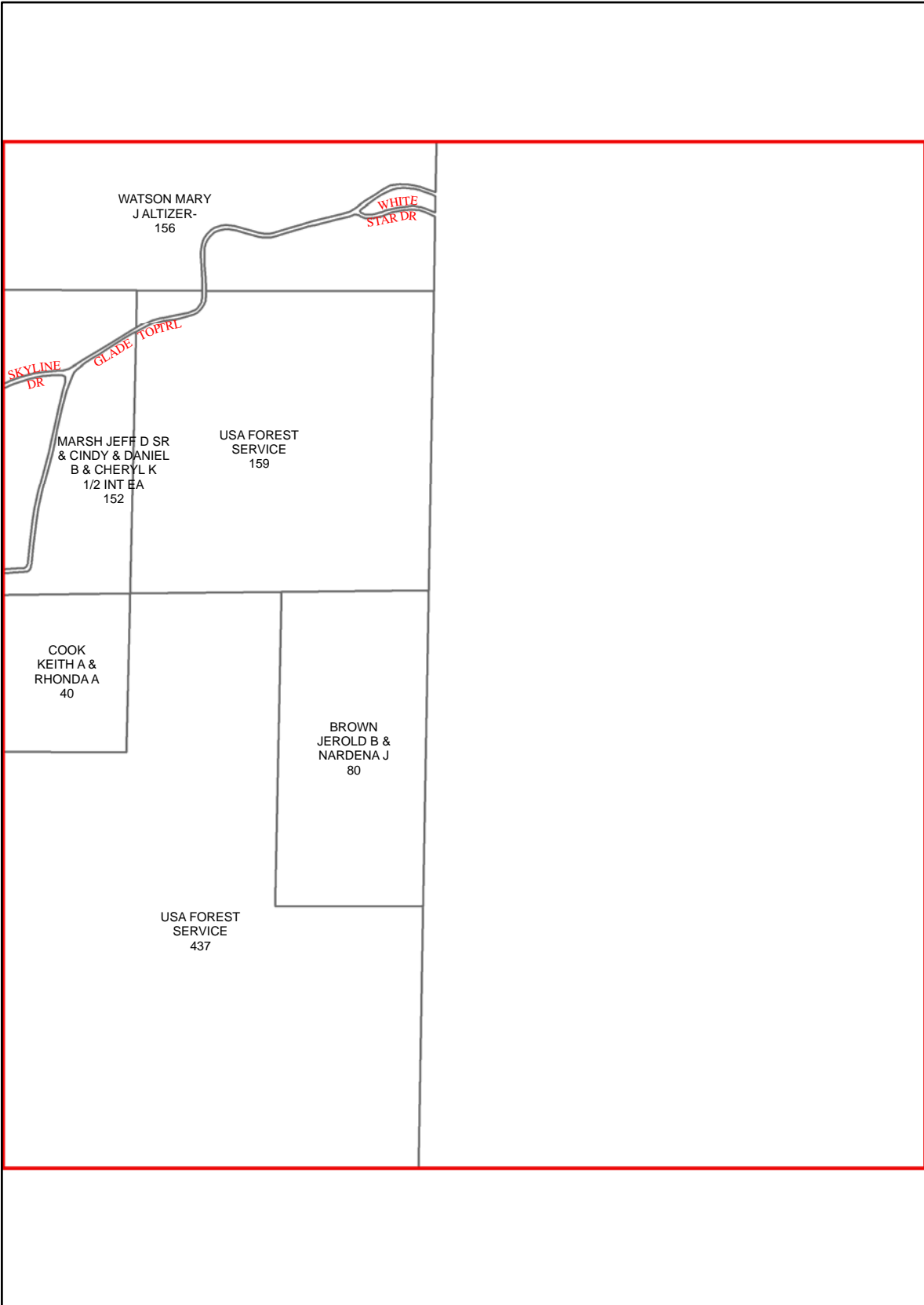

F33

G33

G34

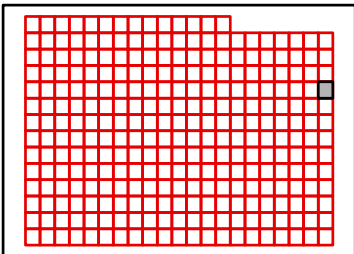

TANEY COUNTY, MISSOURI
by
GIS DEPARTMENT

F34

Sep 26, 2011



F14

F15

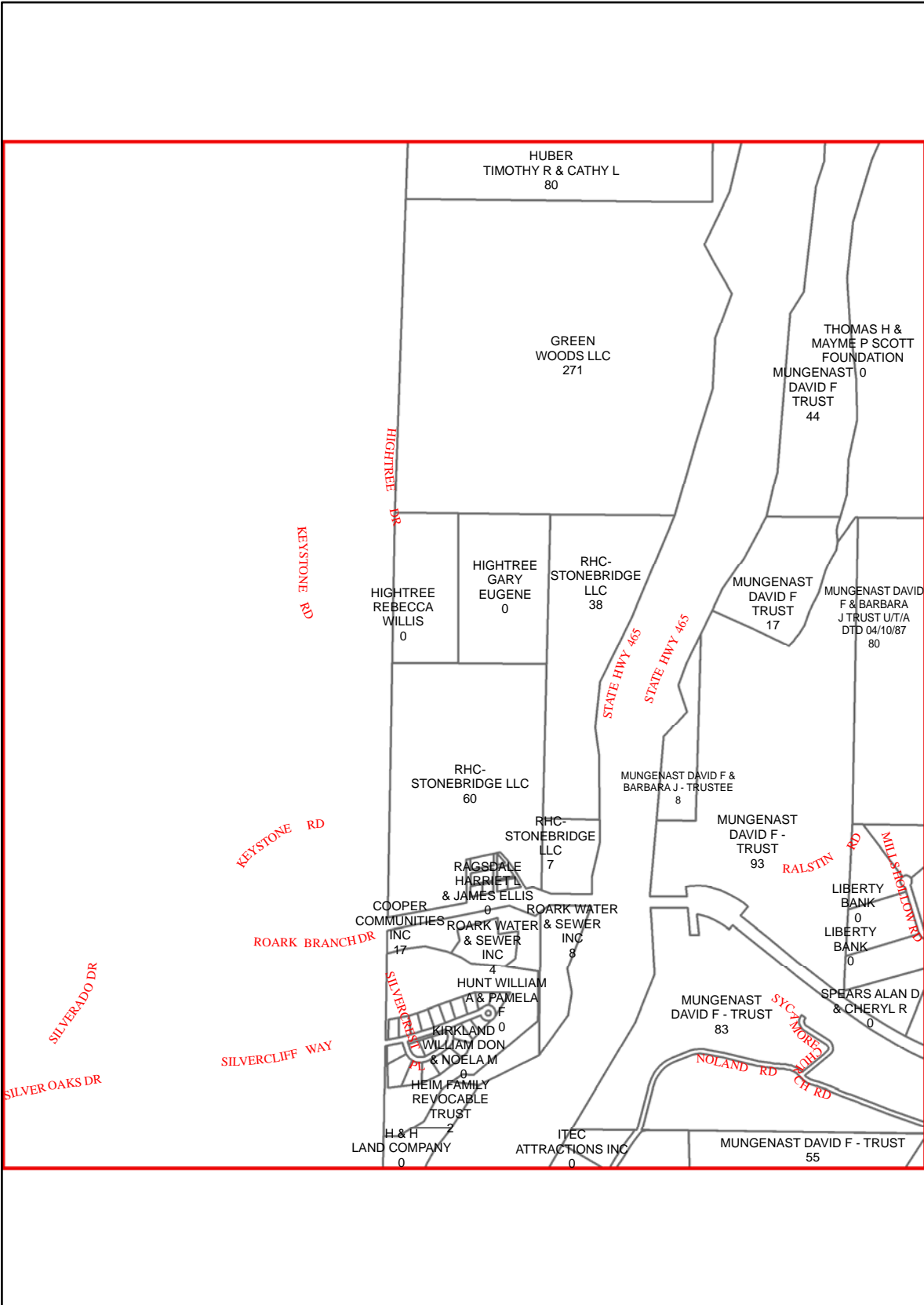

G15

H14

H15

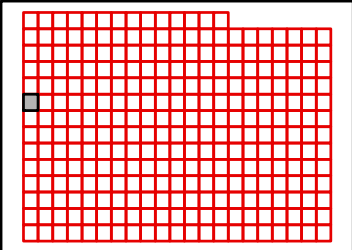

TANEY COUNTY, MISSOURI
by
GIS DEPARTMENT

G14

Sep 26, 2011



F15

F14

F16

G14

G16

H14

H16

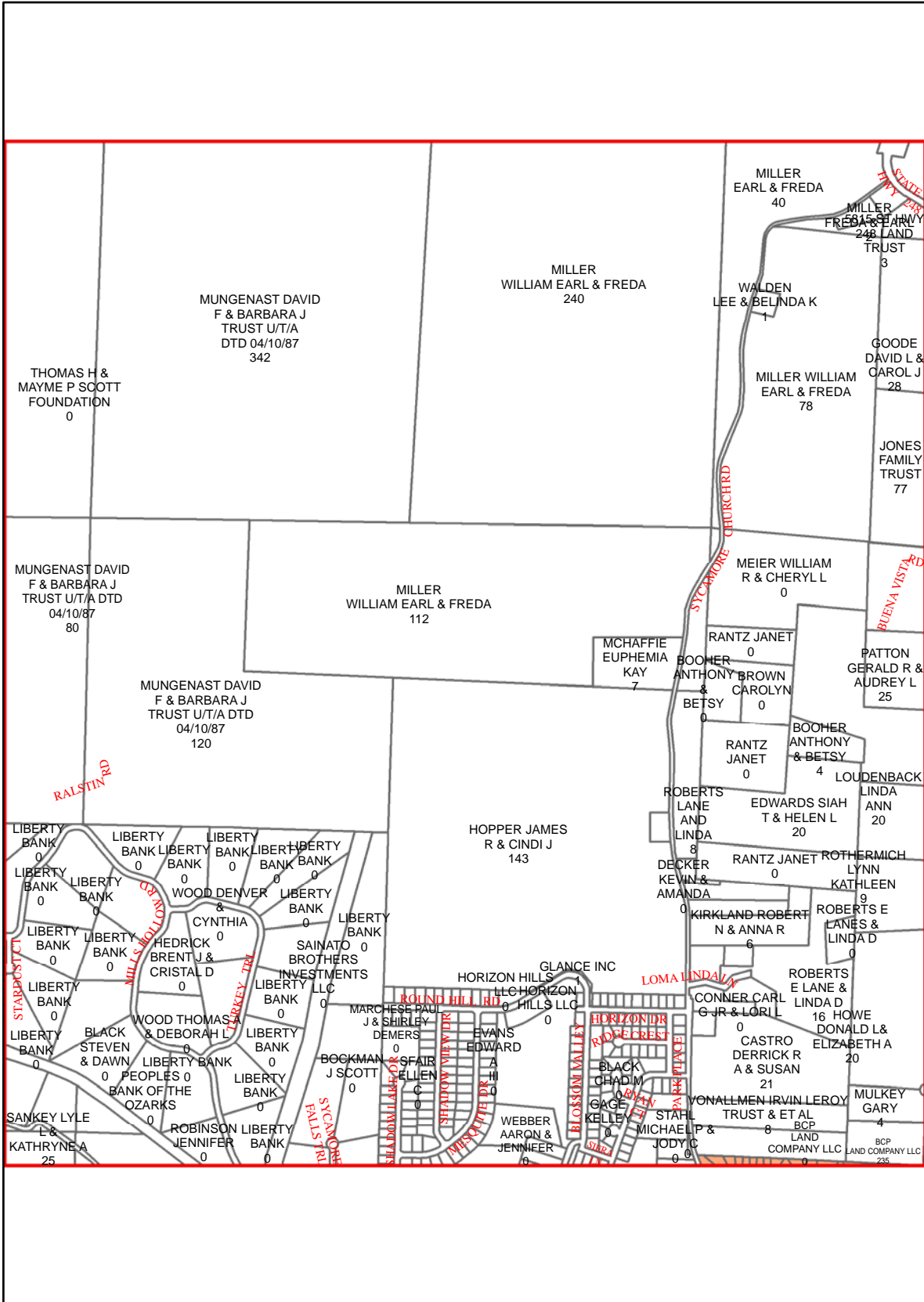

H15

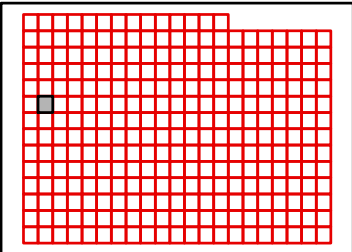

TANEY COUNTY, MISSOURI
by
GIS DEPARTMENT



G15
Sep 26, 2011

F16

F15

F17

G15

G17

H15

H17

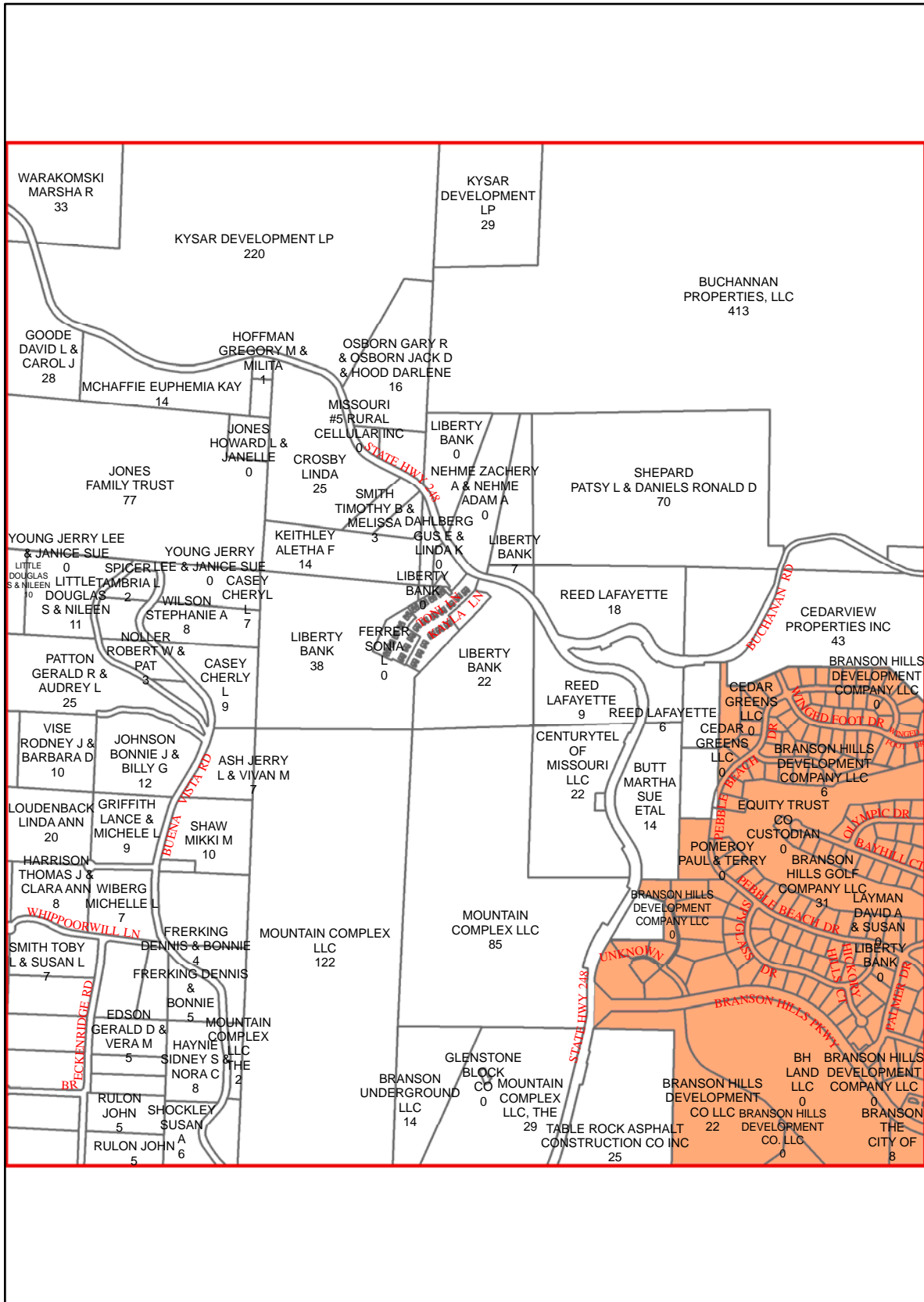

H16

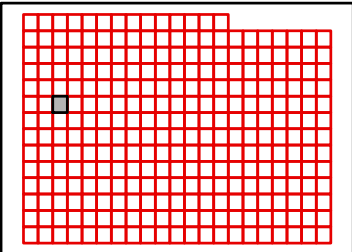

TANEY COUNTY, MISSOURI
by
GIS DEPARTMENT



G16

Sep 26, 2011

F17

F16

F18

G16

G18

H16

H18

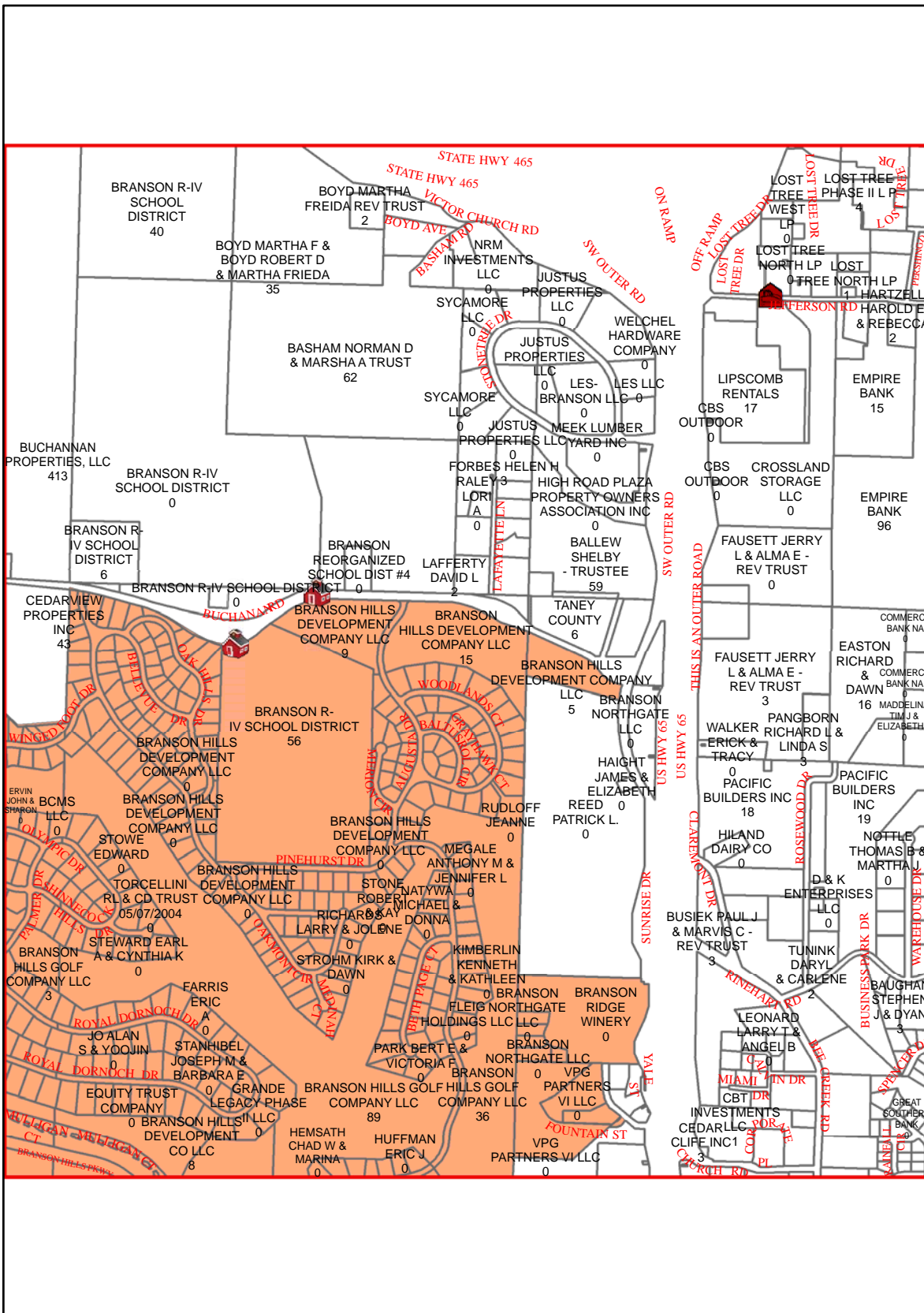

H17

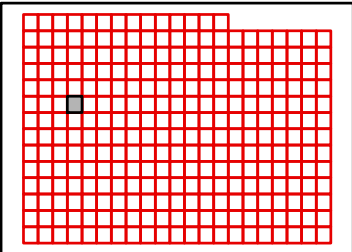

TANEY COUNTY, MISSOURI
 by
 GIS DEPARTMENT



G17

Sep 26, 2011

F18

F17

F19

G17

G19

H17

H19

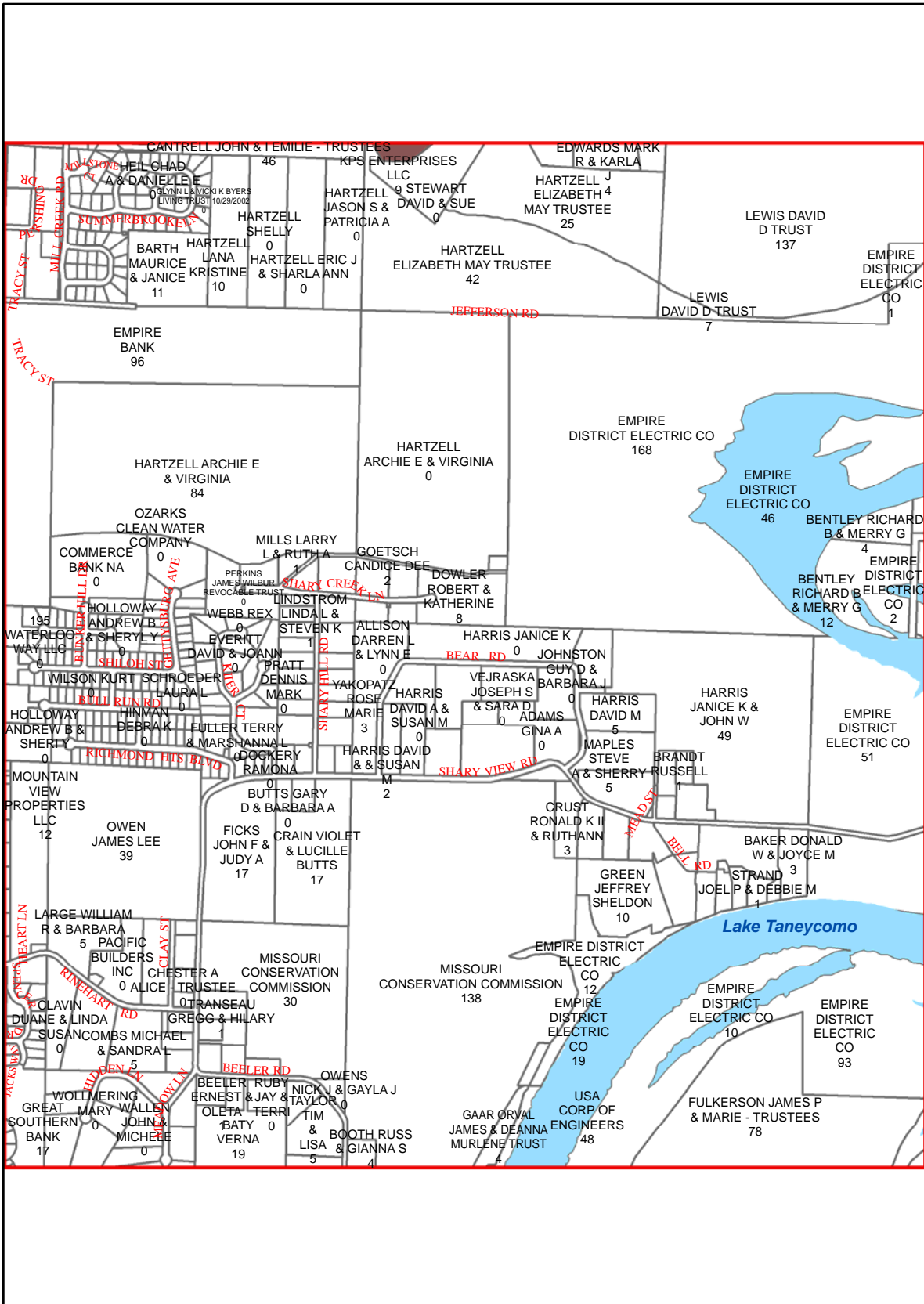

H18

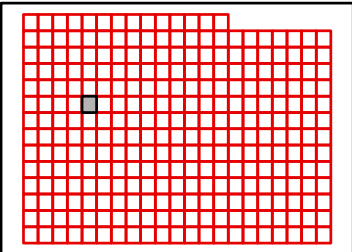

TANEY COUNTY, MISSOURI
 by
 GIS DEPARTMENT



G18
 Sep 26, 2011



F19

F18

F20

G18

G20

H18

H20

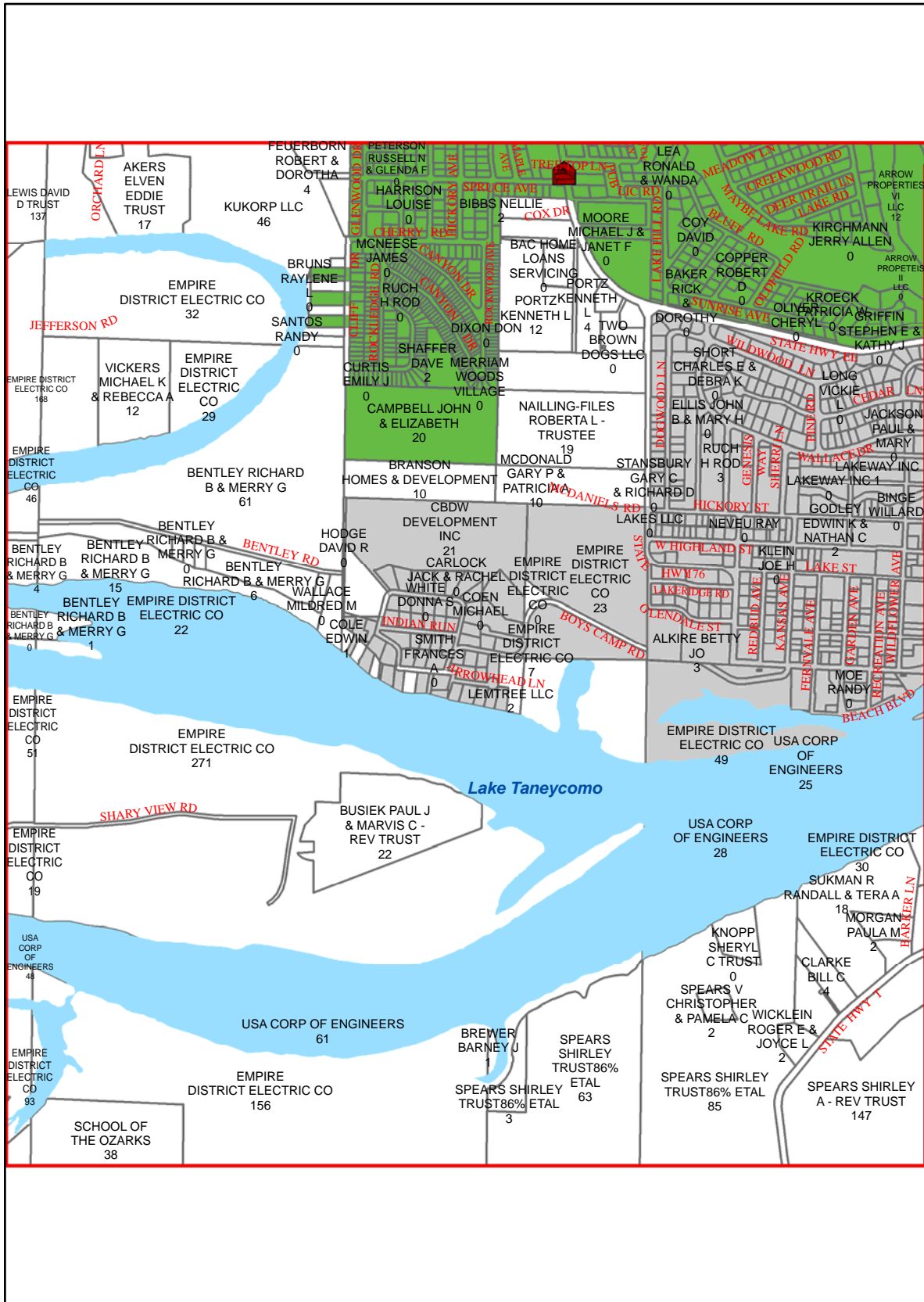

H19

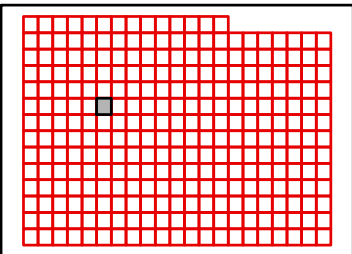

TANEY COUNTY, MISSOURI
by
GIS DEPARTMENT



G19
Sep 26, 2011



F20

F19

F21

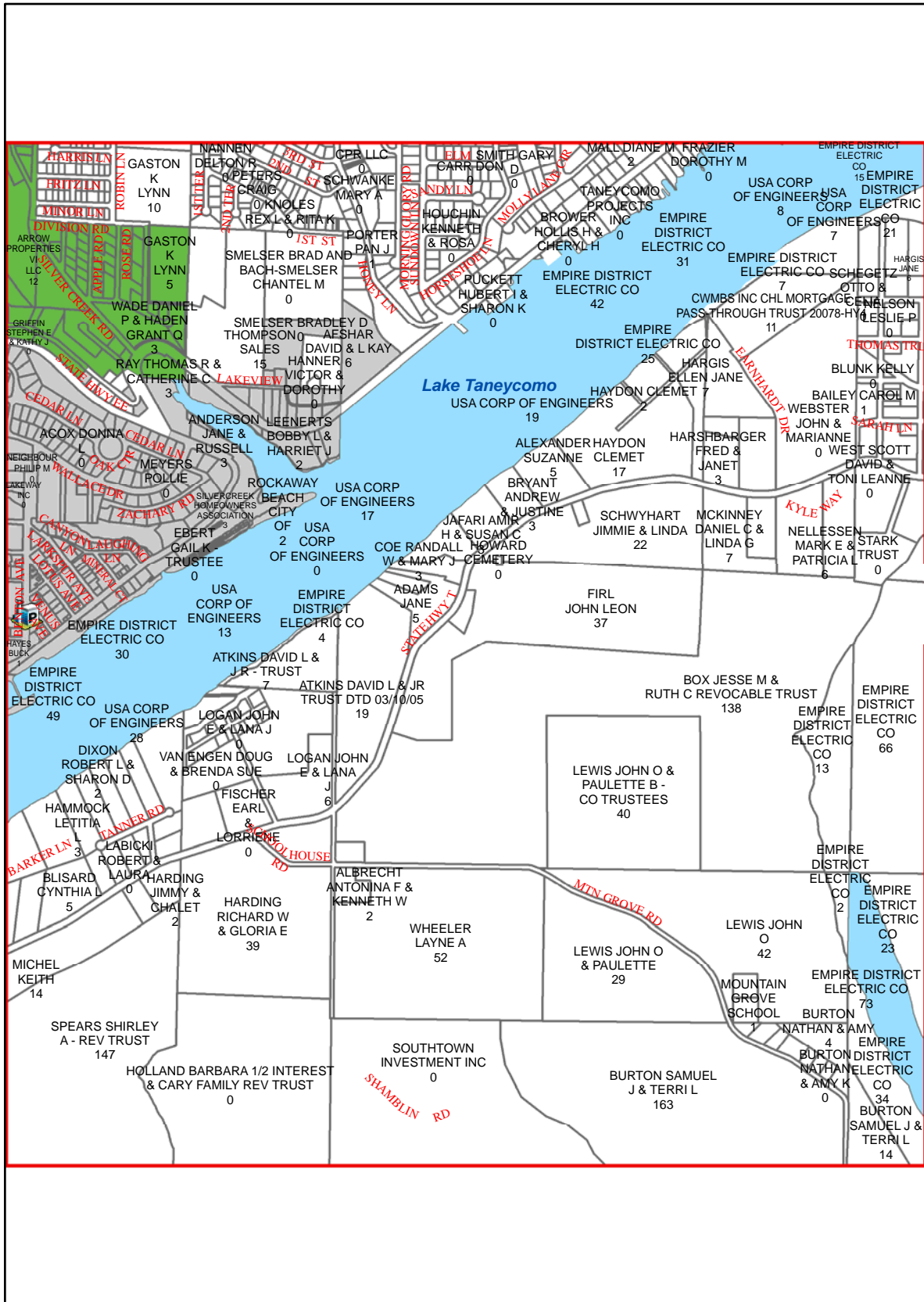

G19

G21

H19

H21

H20

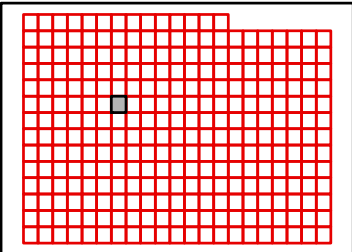

TANEY COUNTY, MISSOURI
by
GIS DEPARTMENT



G20

Sep 26, 2011

F21

F20

F22

G20

G22

H20

H22

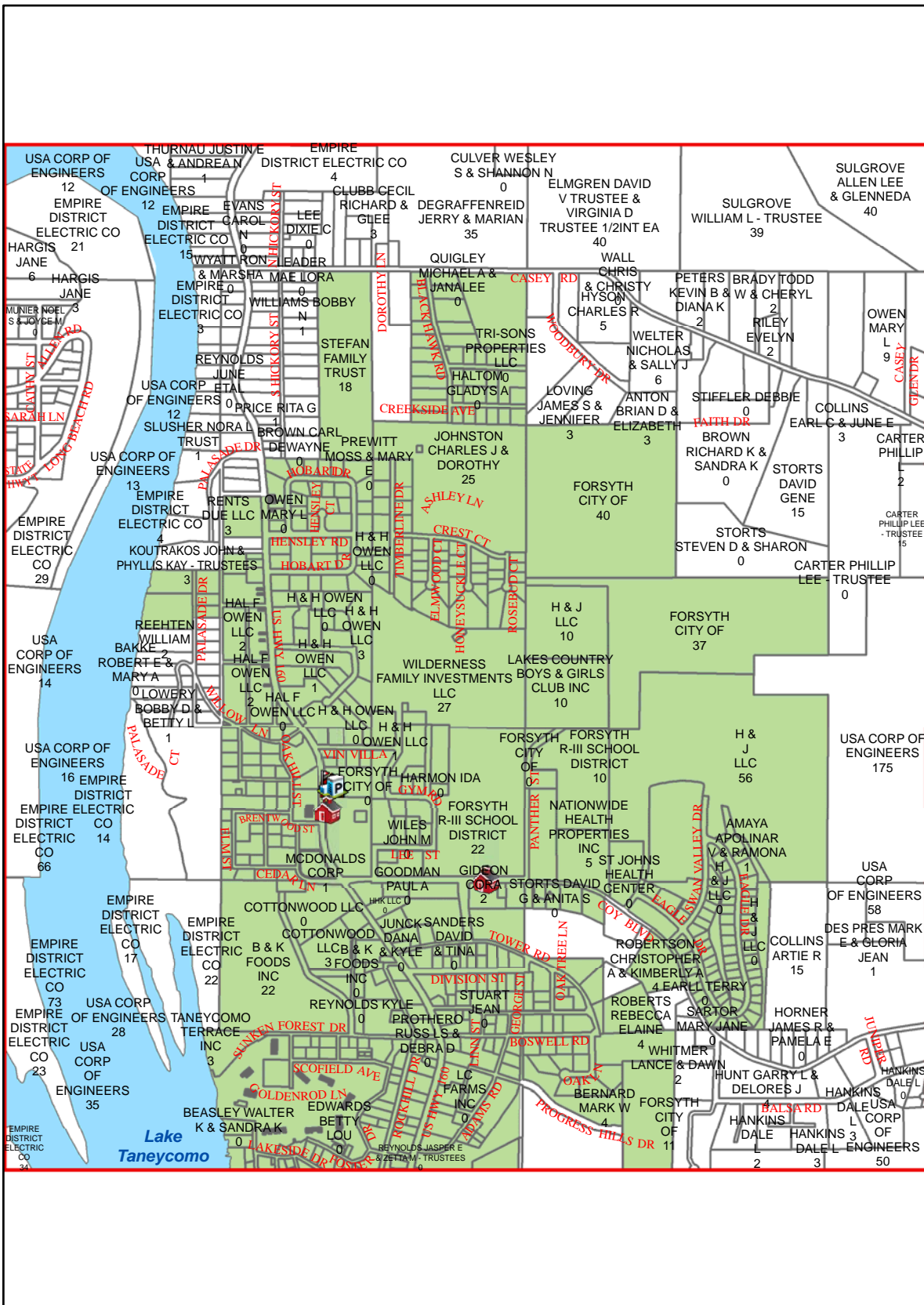

H21

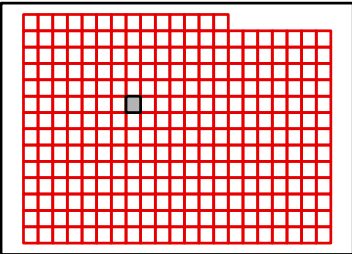

TANEY COUNTY, MISSOURI
by
GIS DEPARTMENT



G21
Sep 26, 2011

F22

F21

F23

G21

G23

H21

H23

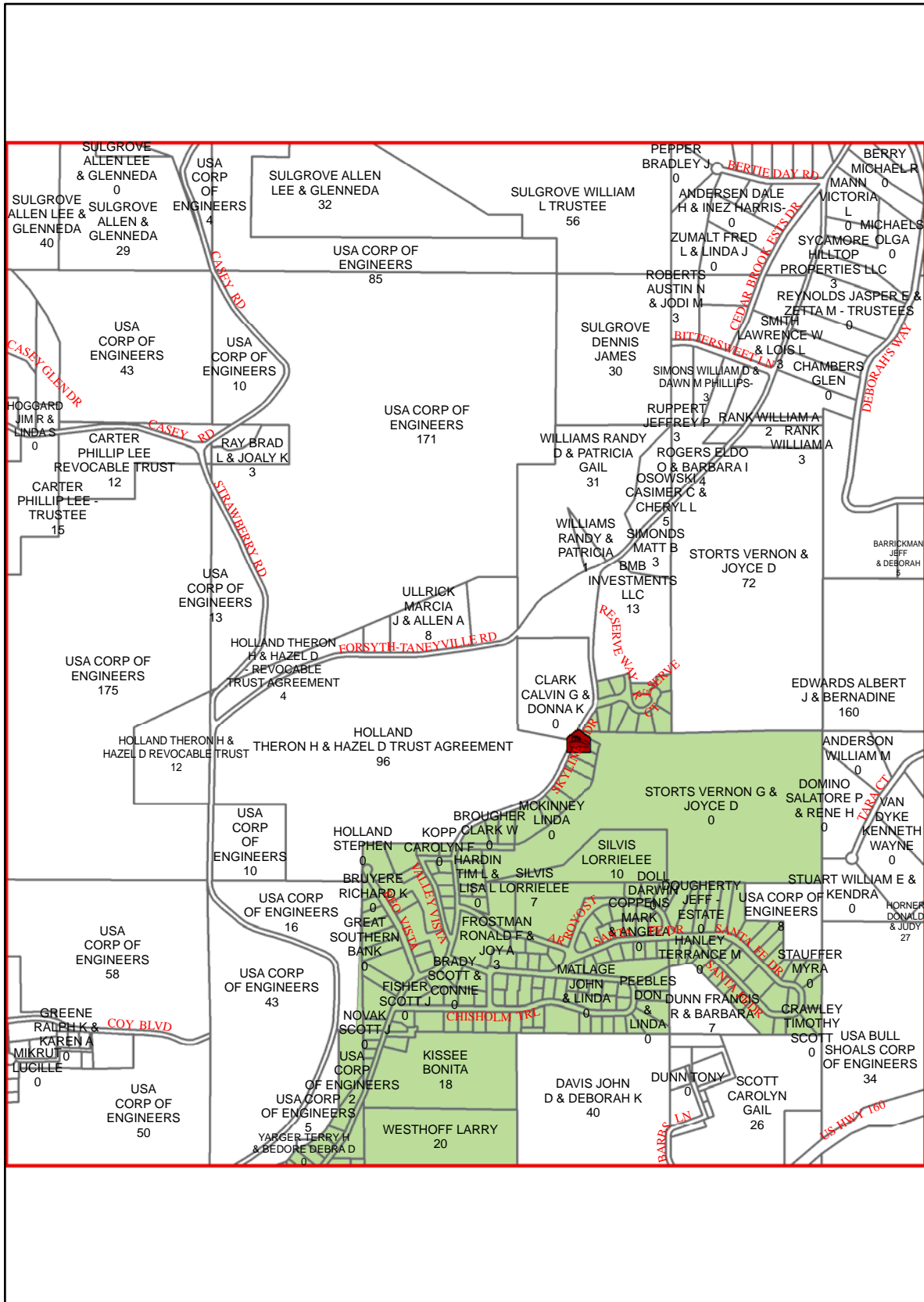

H22

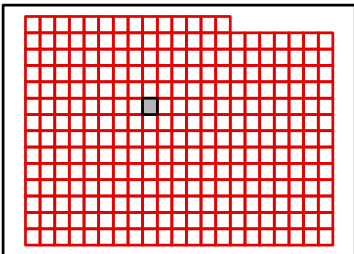

TANEY COUNTY, MISSOURI
by
GIS DEPARTMENT



G22

Sep 26, 2011

F23

F22

F24

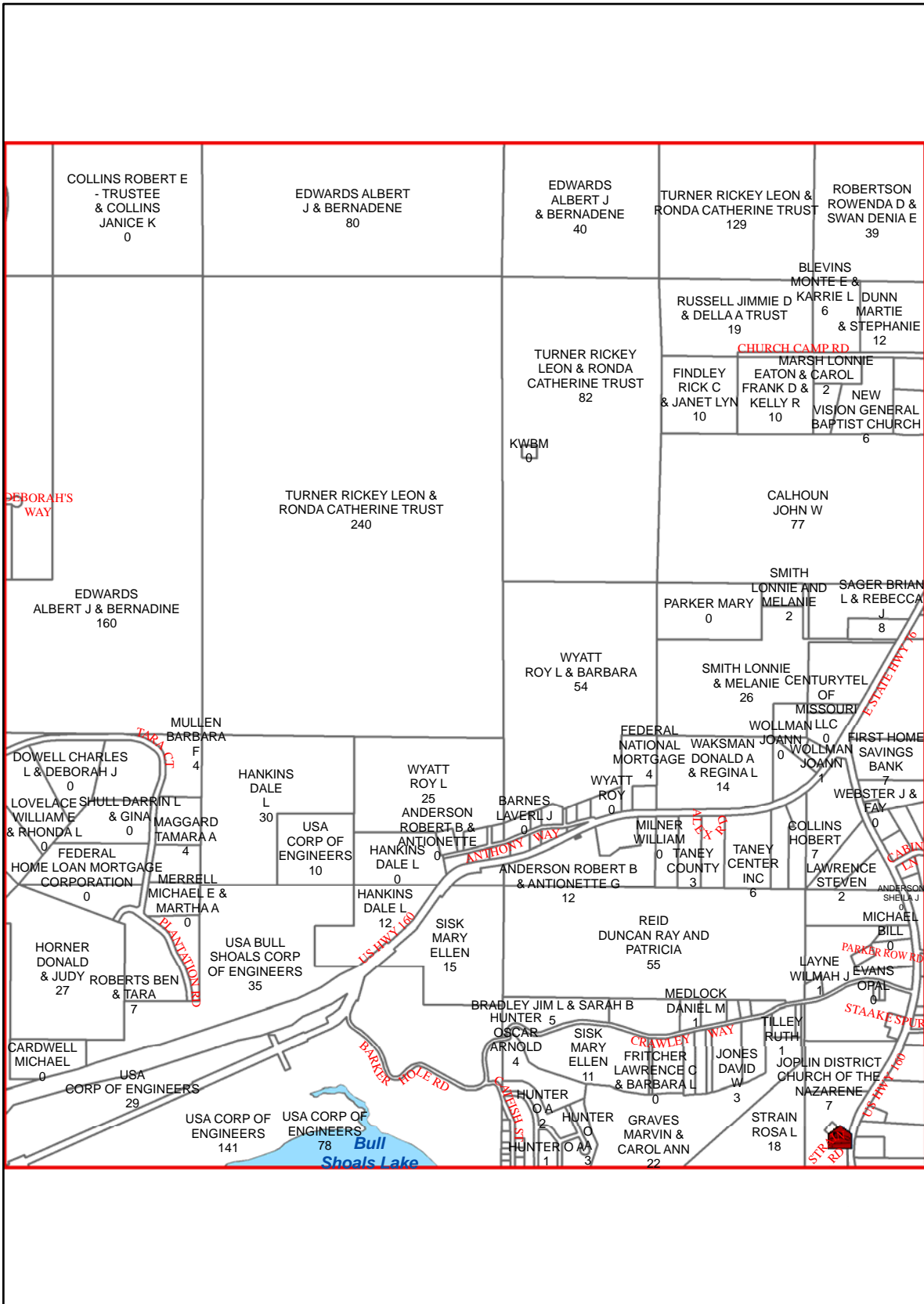

G22

G24

H22

H24

H23

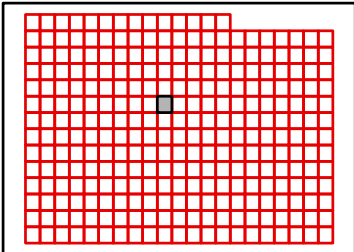

TANEY COUNTY, MISSOURI
by
GIS DEPARTMENT



G23

Sep 26, 2011



F24

F23

F25

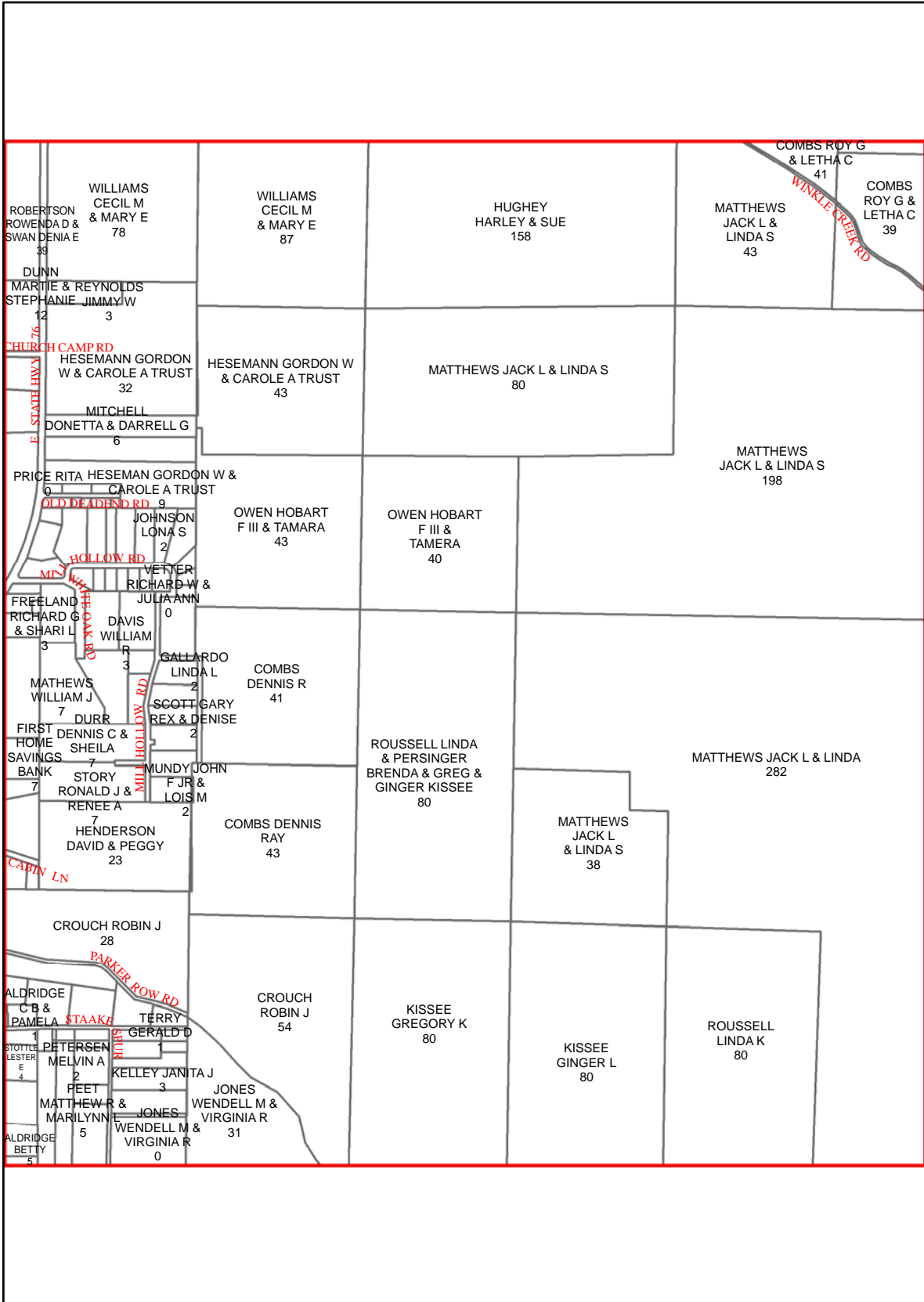

G23

G25

H23

H25

H24

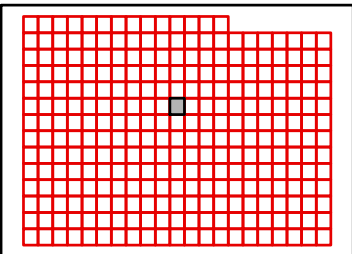

TANEY COUNTY, MISSOURI
by
GIS DEPARTMENT

G24

Sep 26, 2011



F25

F24

F26

G24

G26

H24

H26

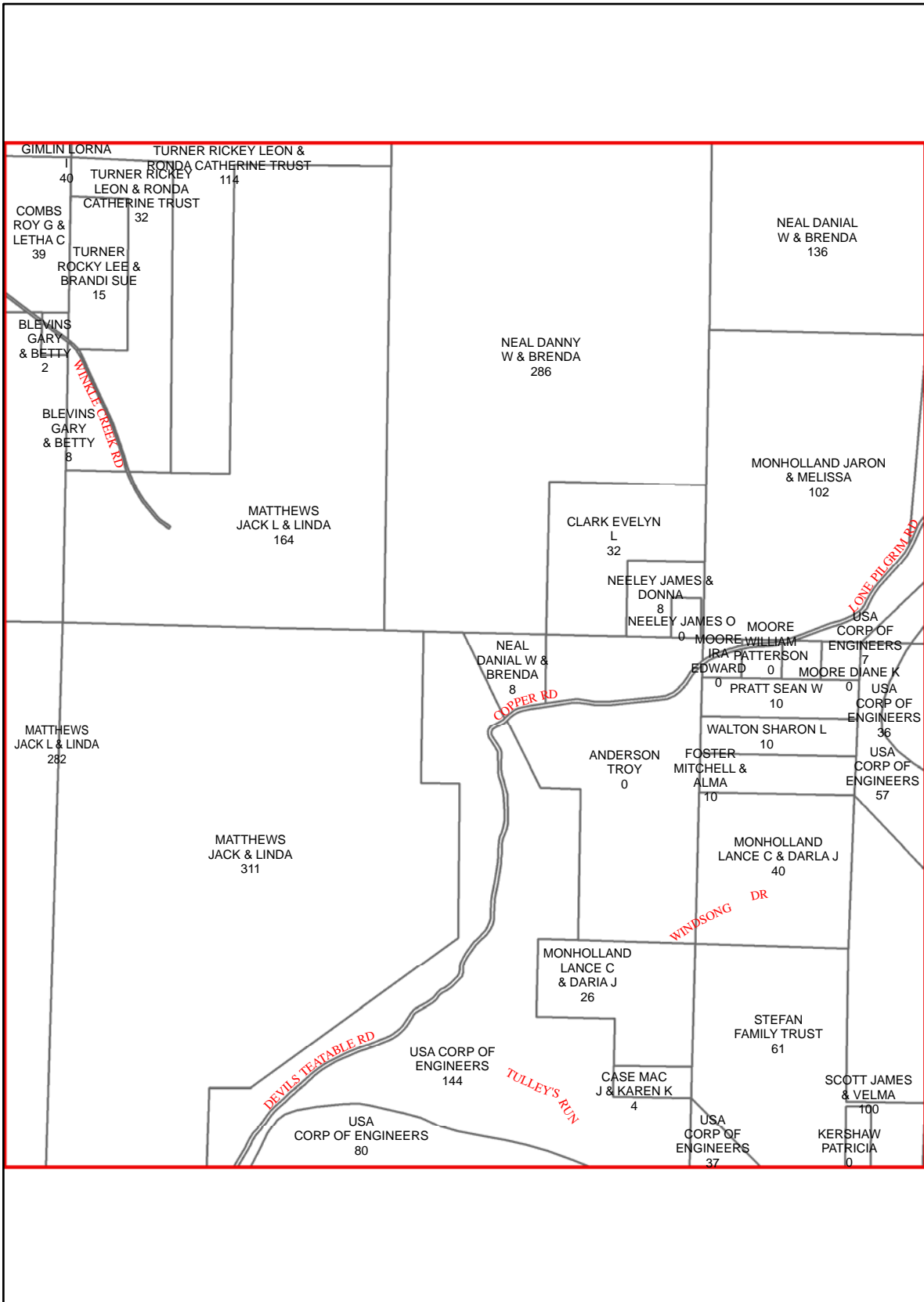

H25

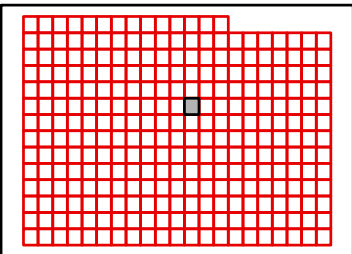

TANEY COUNTY, MISSOURI
by
GIS DEPARTMENT

G25

Sep 26, 2011



F26

F25

F27

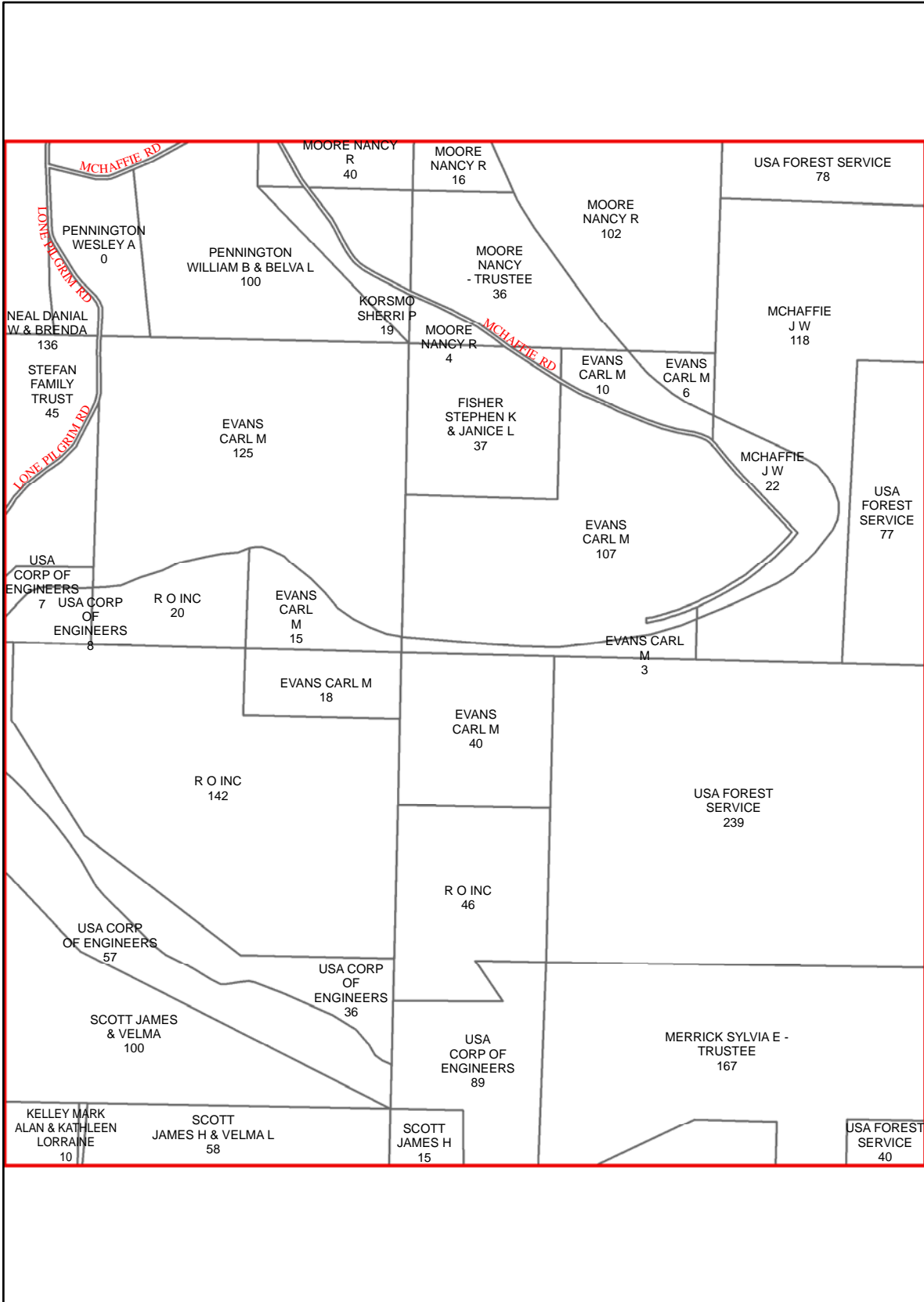

G25

G27

H25

H27

H26

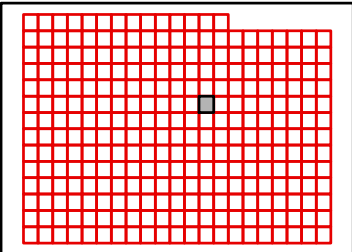

TANEY COUNTY, MISSOURI
by
GIS DEPARTMENT

G26

Sep 26, 2011



F27

F26

F28

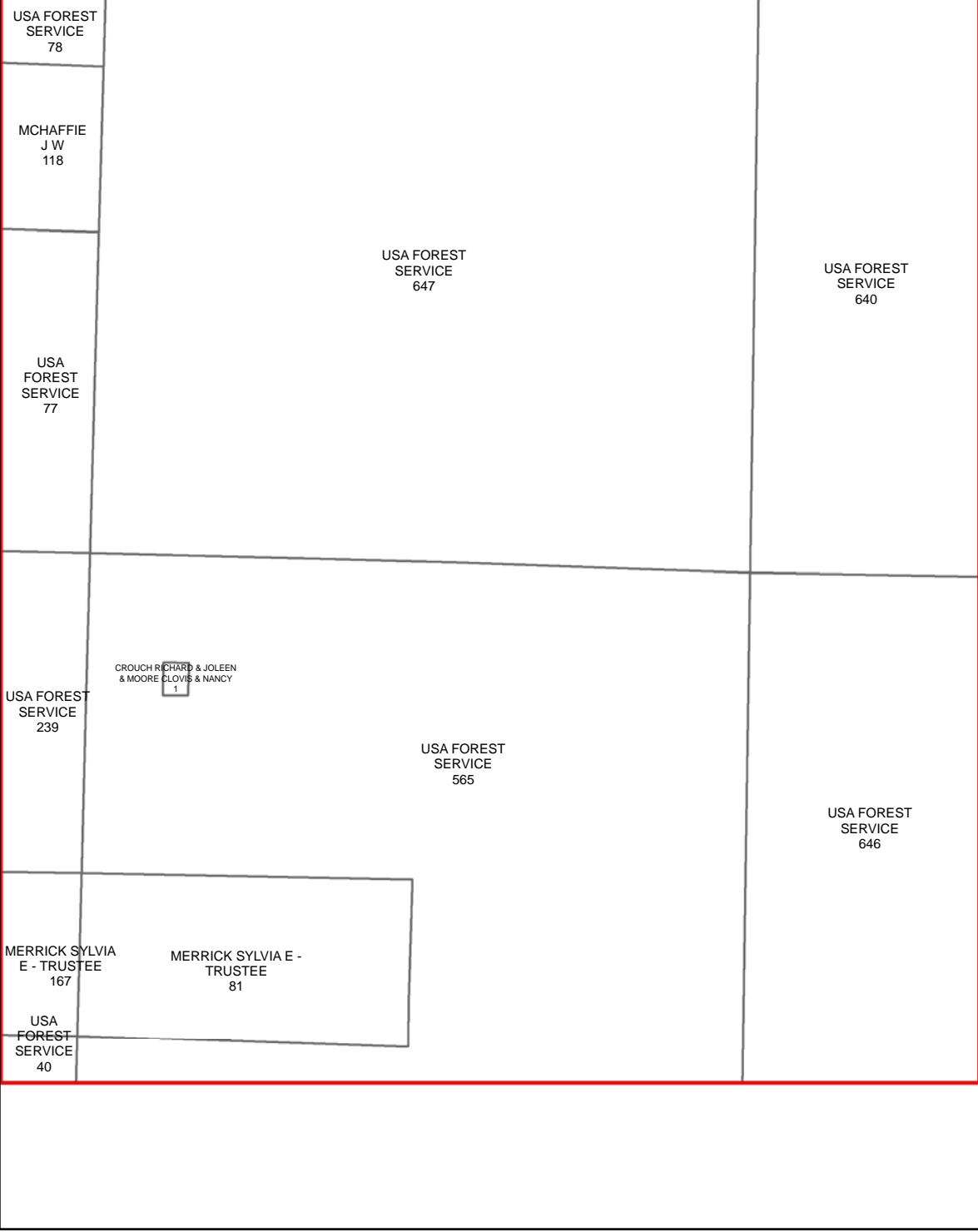

G26

G28

H26

H27

H28

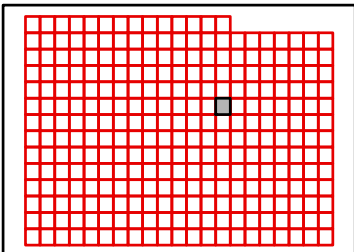

TANEY COUNTY, MISSOURI
by
GIS DEPARTMENT

G27

Sep 26, 2011



F28

F27

F29

USA FOREST
SERVICE
640

USA FOREST
SERVICE
639

G27

G29

USA FOREST
SERVICE
646

USA FOREST
SERVICE
515

USA FOREST
SERVICE
119

H27

H29

H28

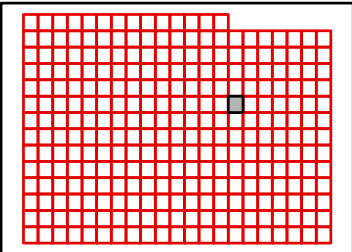

TANEY COUNTY, MISSOURI
by
GIS DEPARTMENT



G28

Sep 26, 2011



F29

F28

F30

USA FOREST SERVICE
639

USA FOREST SERVICE
640

USA FOREST SERVICE
650

G28

G30

USA FOREST SERVICE
515

USA FOREST SERVICE
640

USA FOREST SERVICE
650

H28

USA FOREST SERVICE
119

H30

H29

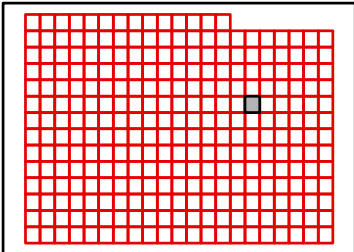

TANEY COUNTY, MISSOURI
by
GIS DEPARTMENT

G29

Sep 26, 2011



F30

F29

F31

G29

G31

H29

H31

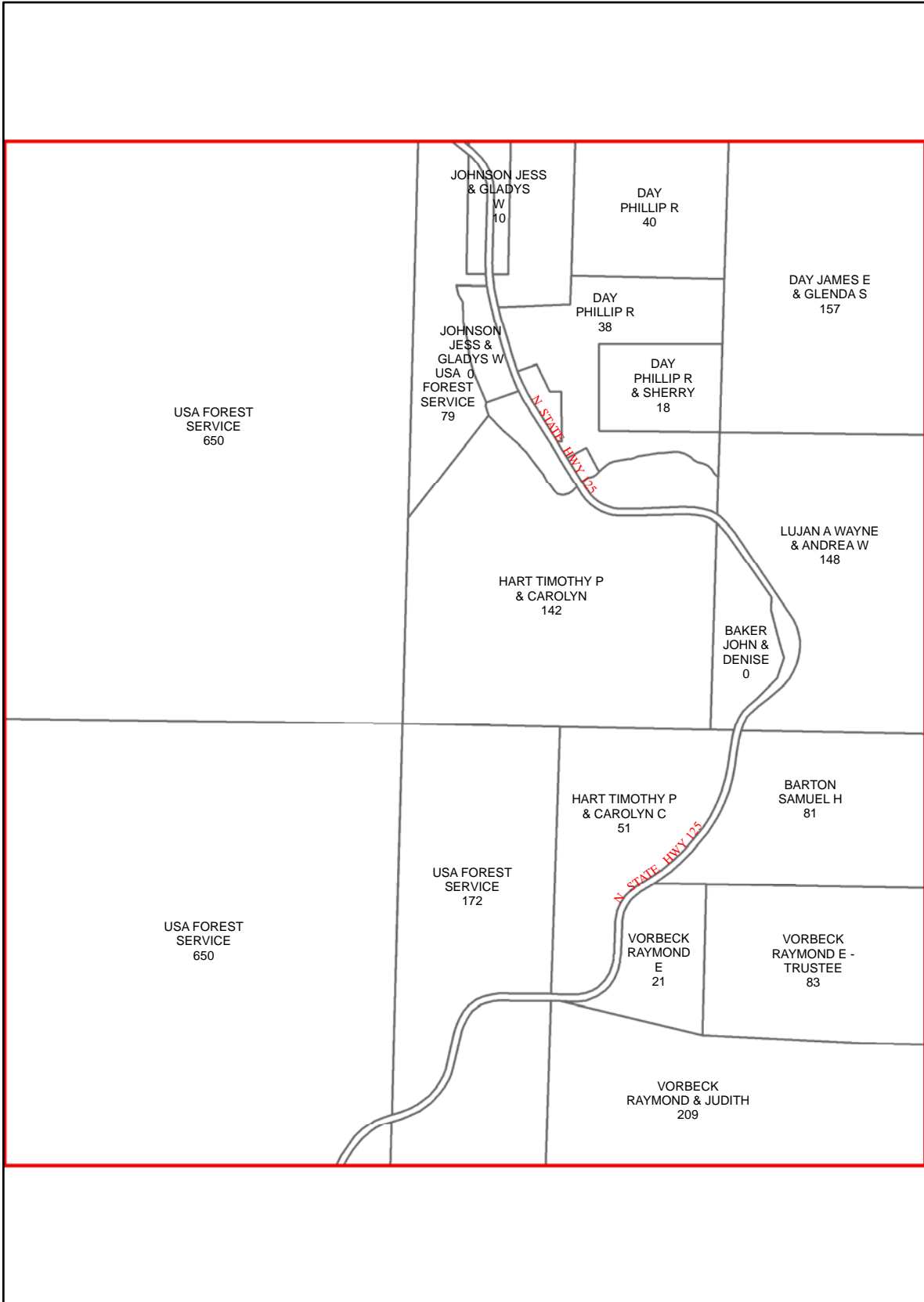

H30

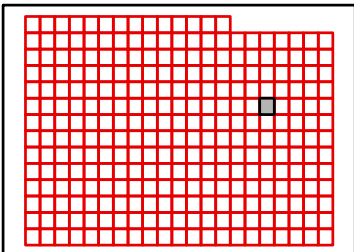

TANEY COUNTY, MISSOURI
by
GIS DEPARTMENT

G30

Sep 26, 2011



F31

F30

F32

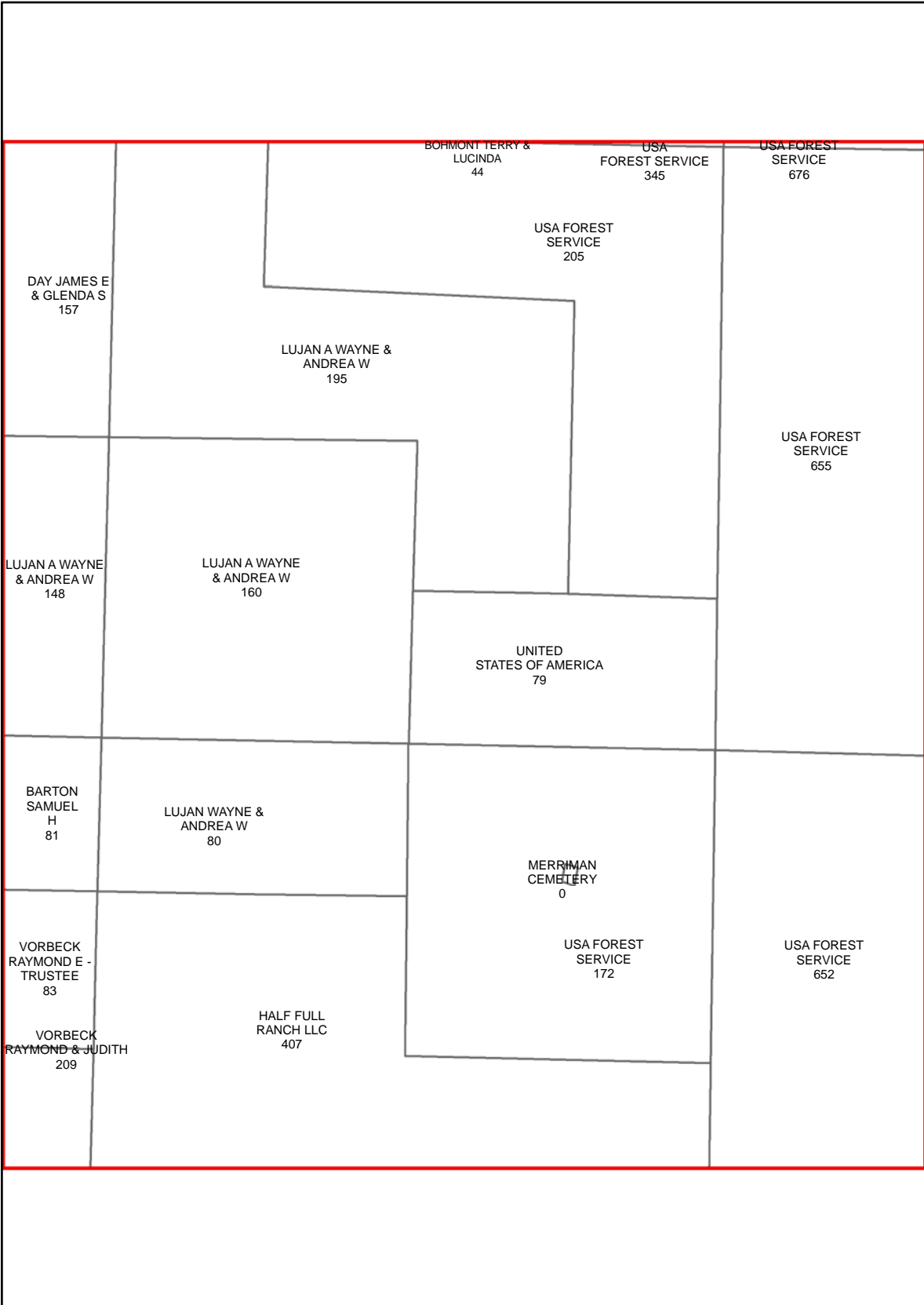

G30

G32

H30

H32

H31

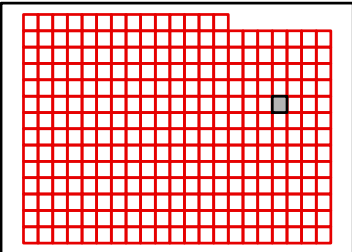

TANEY COUNTY, MISSOURI
by
GIS DEPARTMENT

G31

Sep 26, 2011



F32

F31

F33

G31

G33

H31

H33

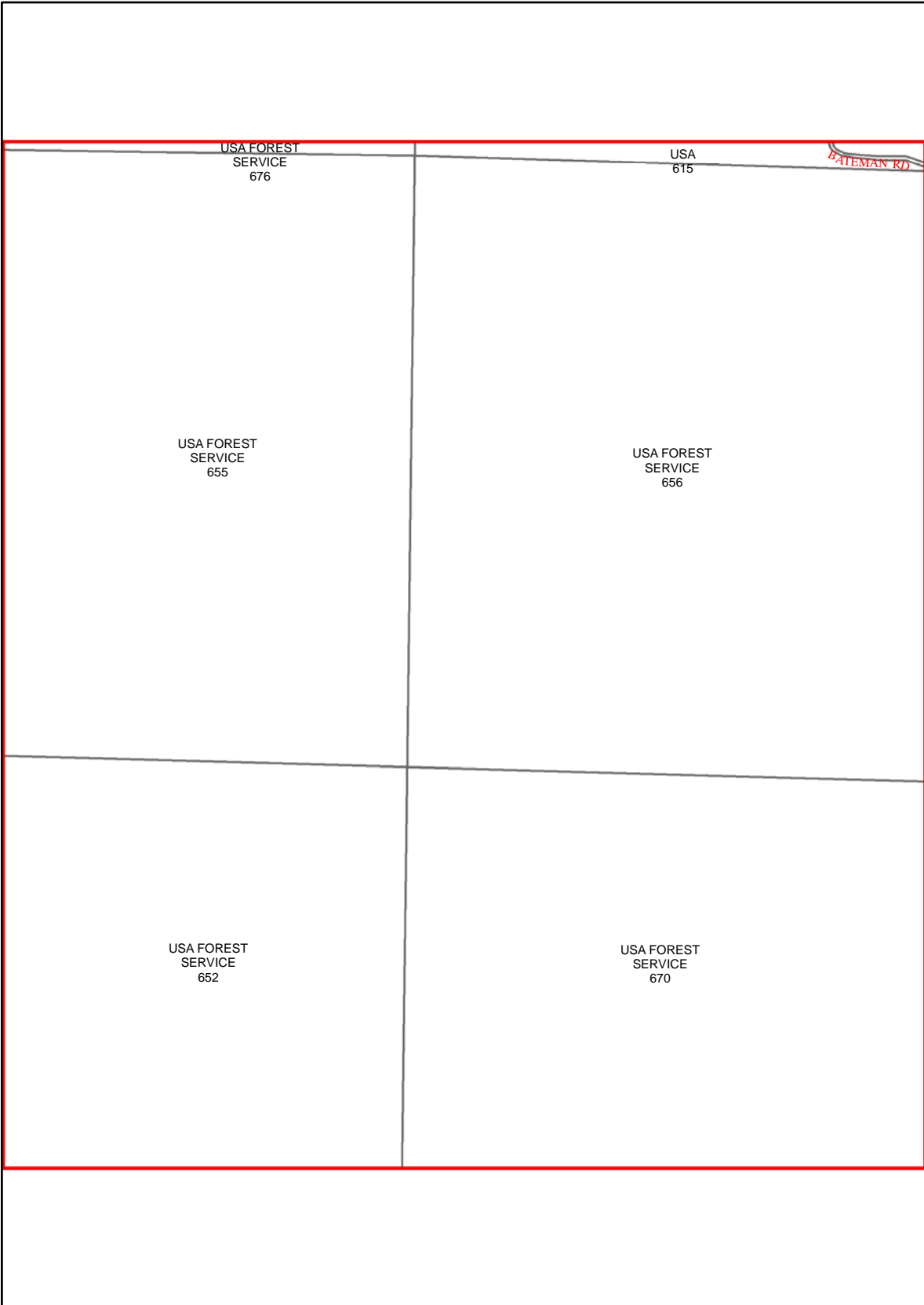

H32

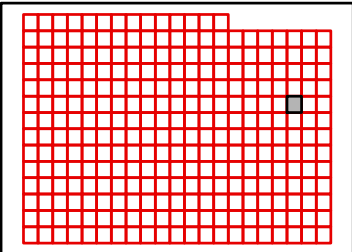

TANEY COUNTY, MISSOURI
by
GIS DEPARTMENT

G32

Sep 26, 2011



F33

F32

F34

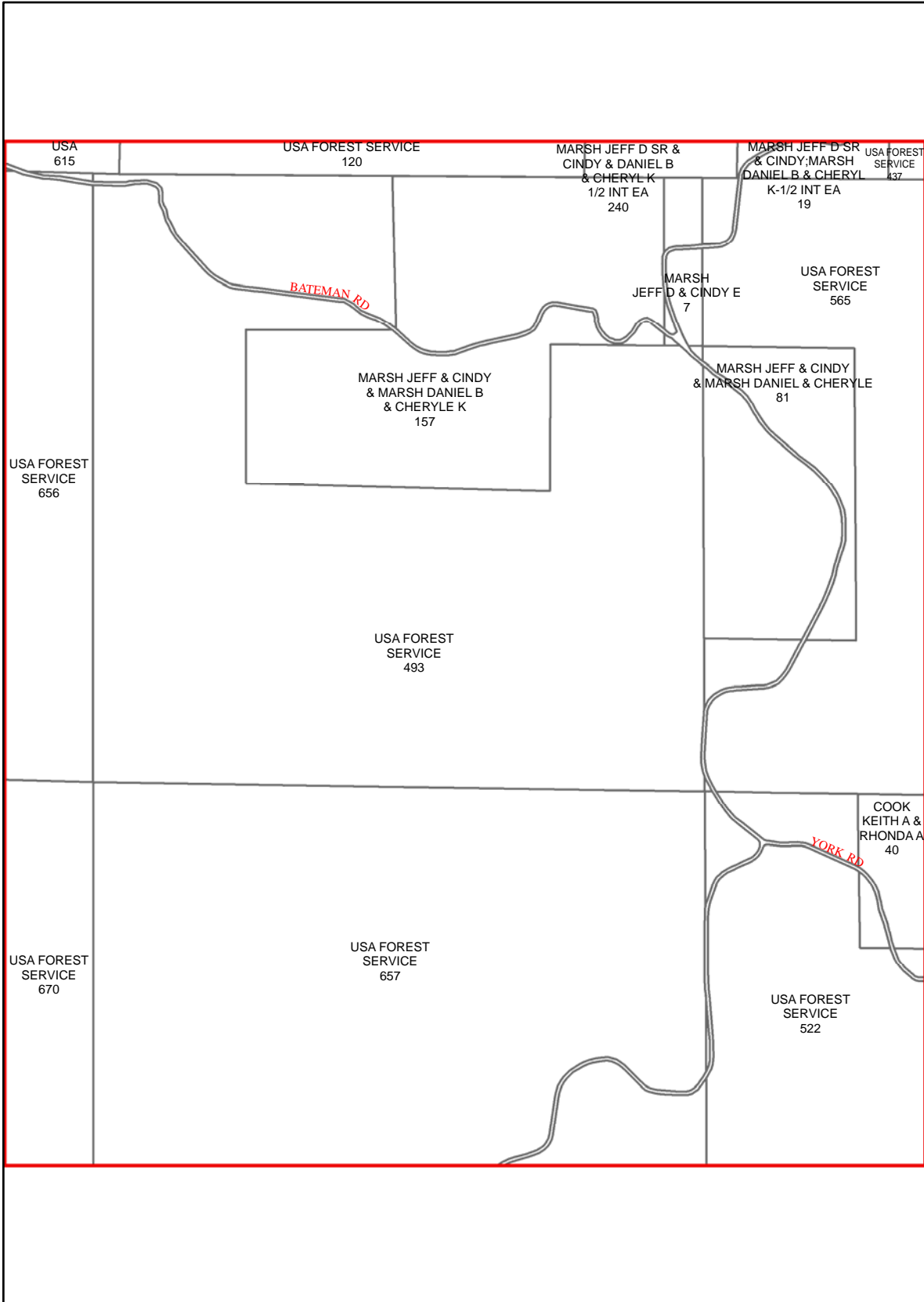

G32

G34

H32

H34

H33

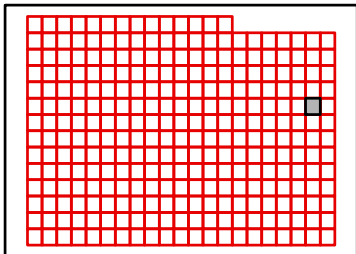

TANEY COUNTY, MISSOURI
by
GIS DEPARTMENT

G33

Sep 26, 2011



F34

F33

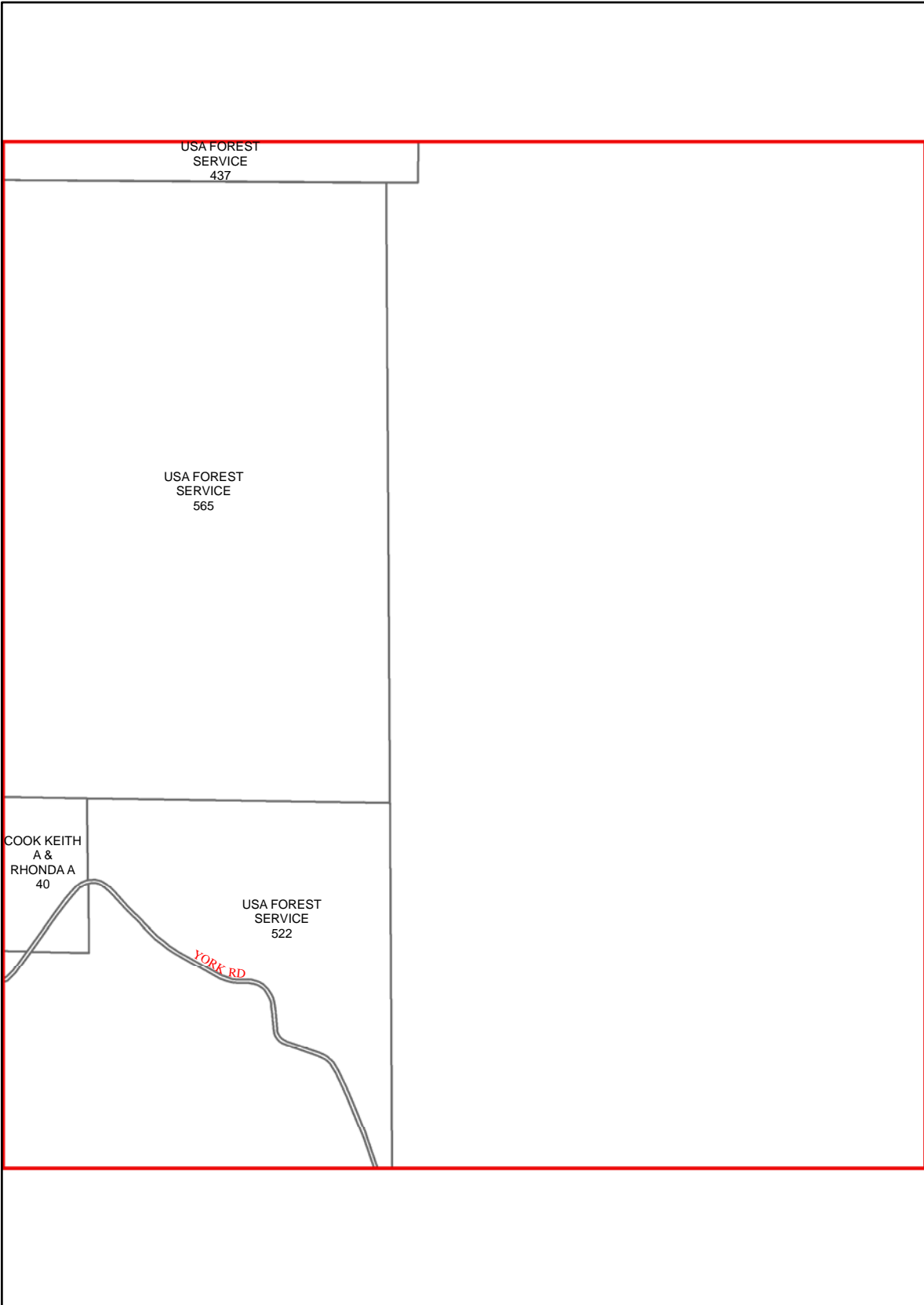

G33

H33

H34

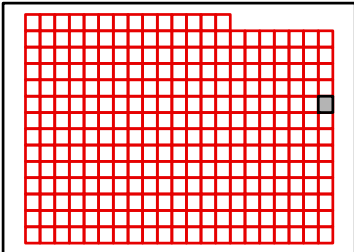

TANEY COUNTY, MISSOURI
by
GIS DEPARTMENT

G34

Sep 26, 2011



G14

G15

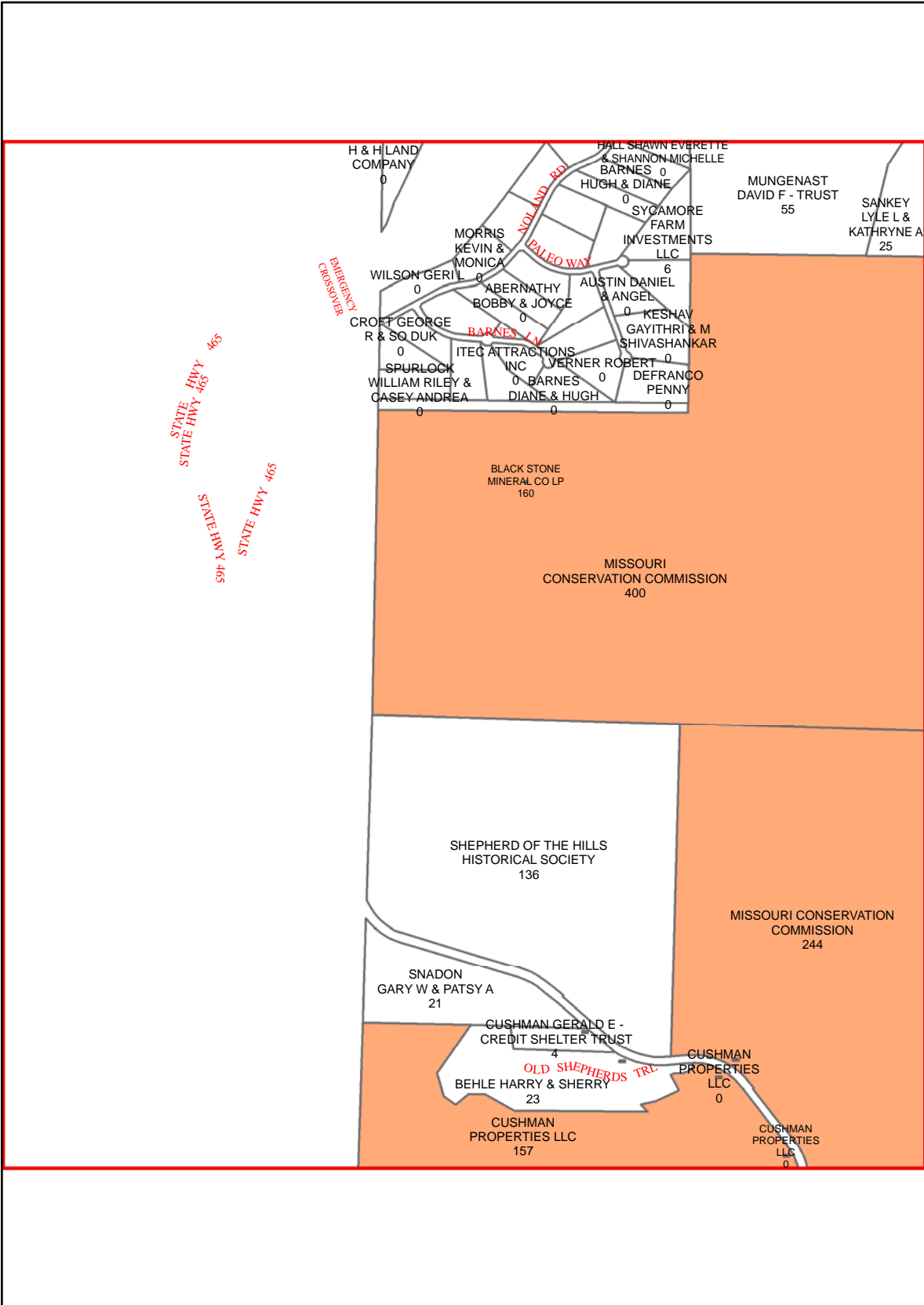

H15

I15

I14

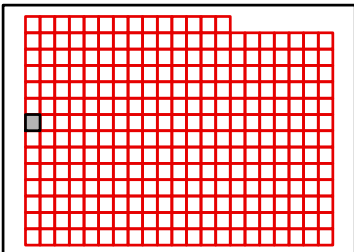

TANEY COUNTY, MISSOURI
by
GIS DEPARTMENT

H14

Sep 26, 2011



G15

G14

G16

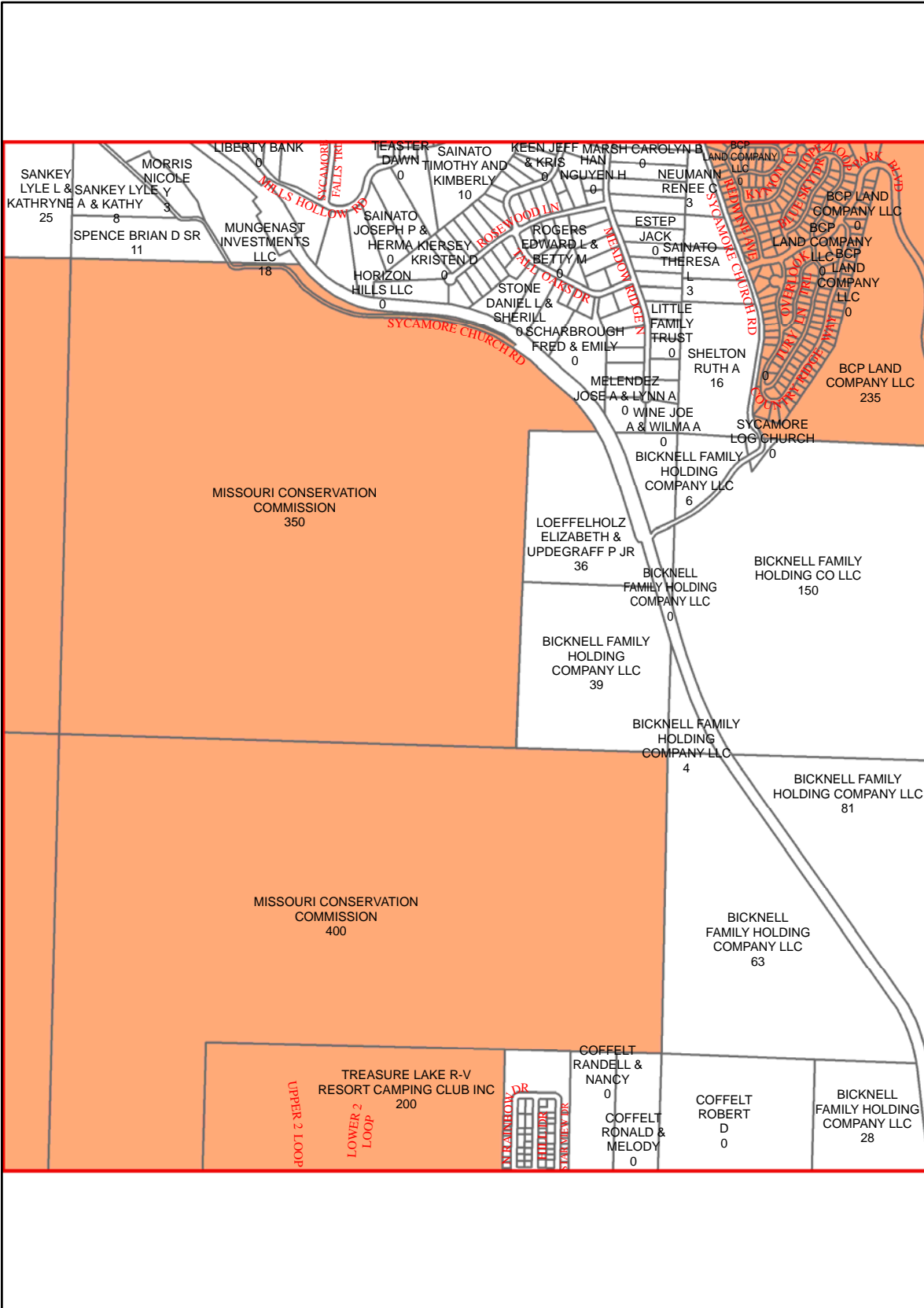

H14

H16

I14

I16

I15

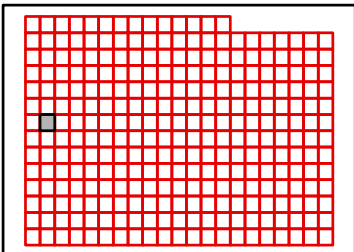

TANEY COUNTY, MISSOURI
by
GIS DEPARTMENT

H15

Sep 26, 2011



G16

G15

G17

H15

H17

I15

I17

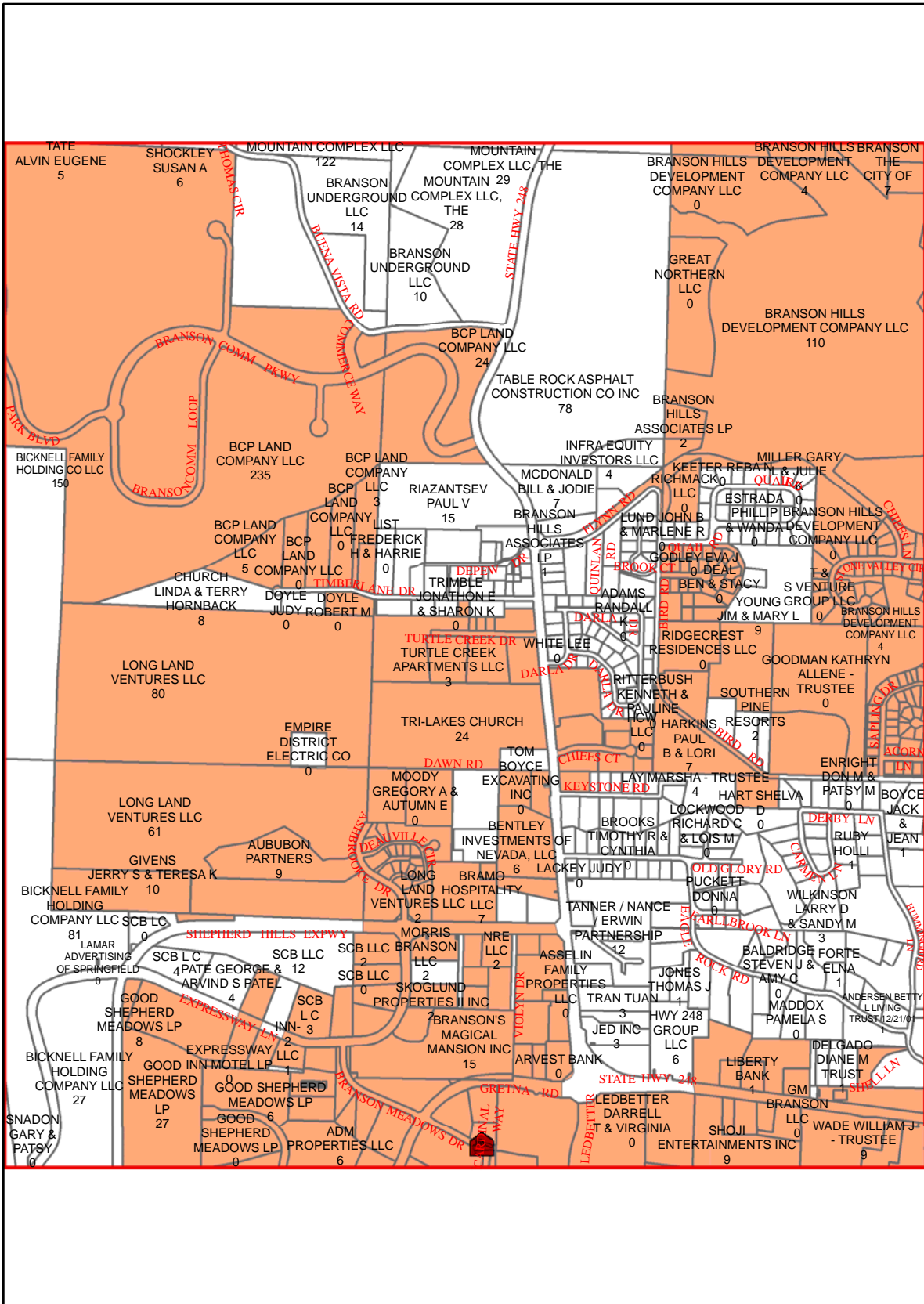

I16

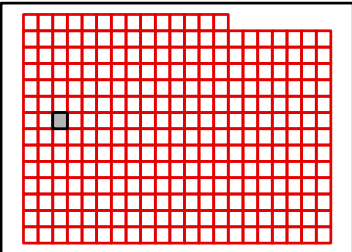

TANEY COUNTY, MISSOURI
by
GIS DEPARTMENT



H16

Sep 26, 2011

G17

G16

G18

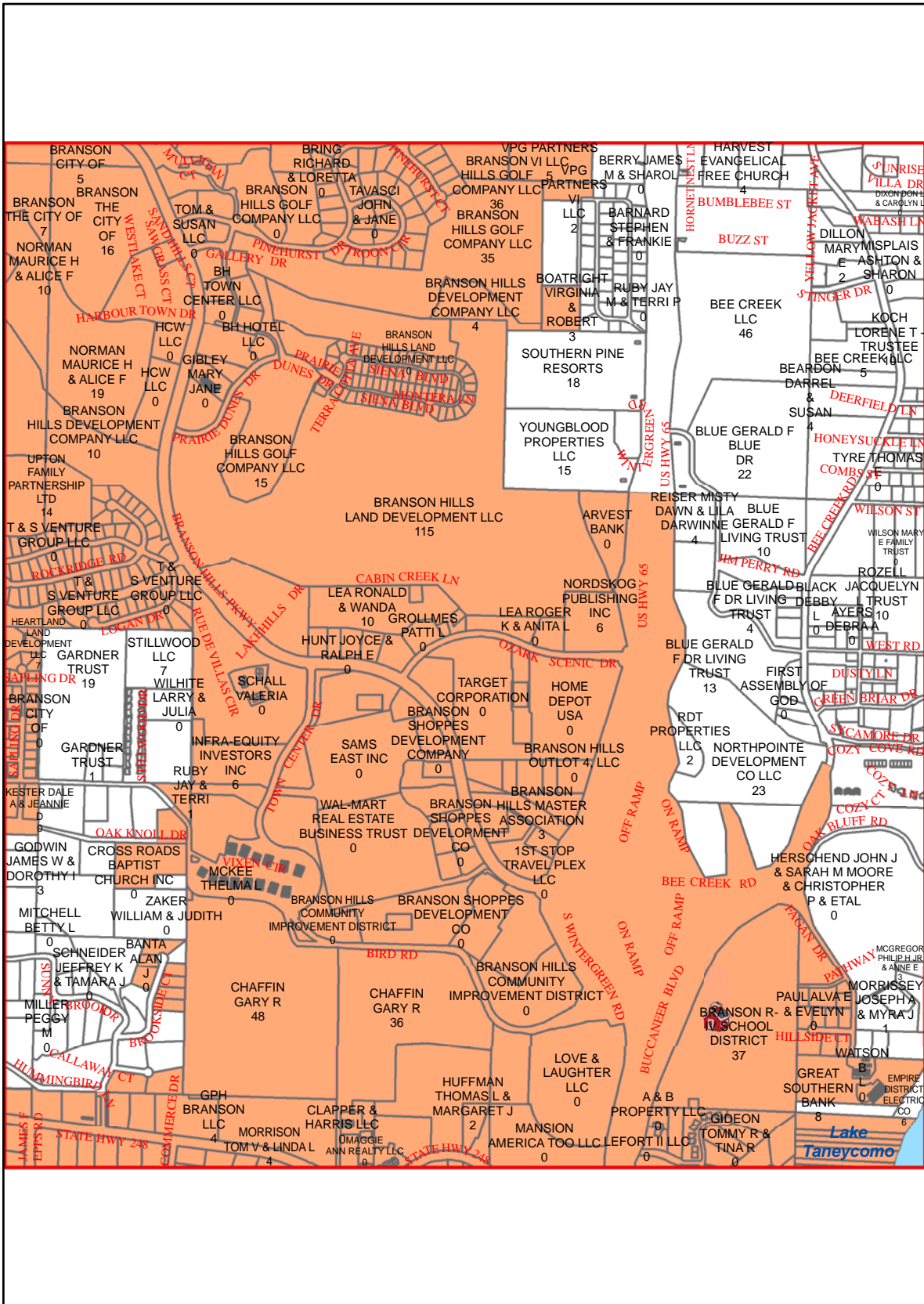

H16

H18

I16

I18

I17

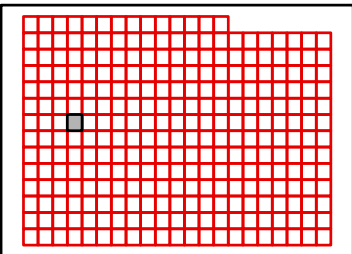

TANEY COUNTY, MISSOURI
 by
 GIS DEPARTMENT



H17
 Sep 26, 2011

G18

G17

G19

H17

H19

I17

I19

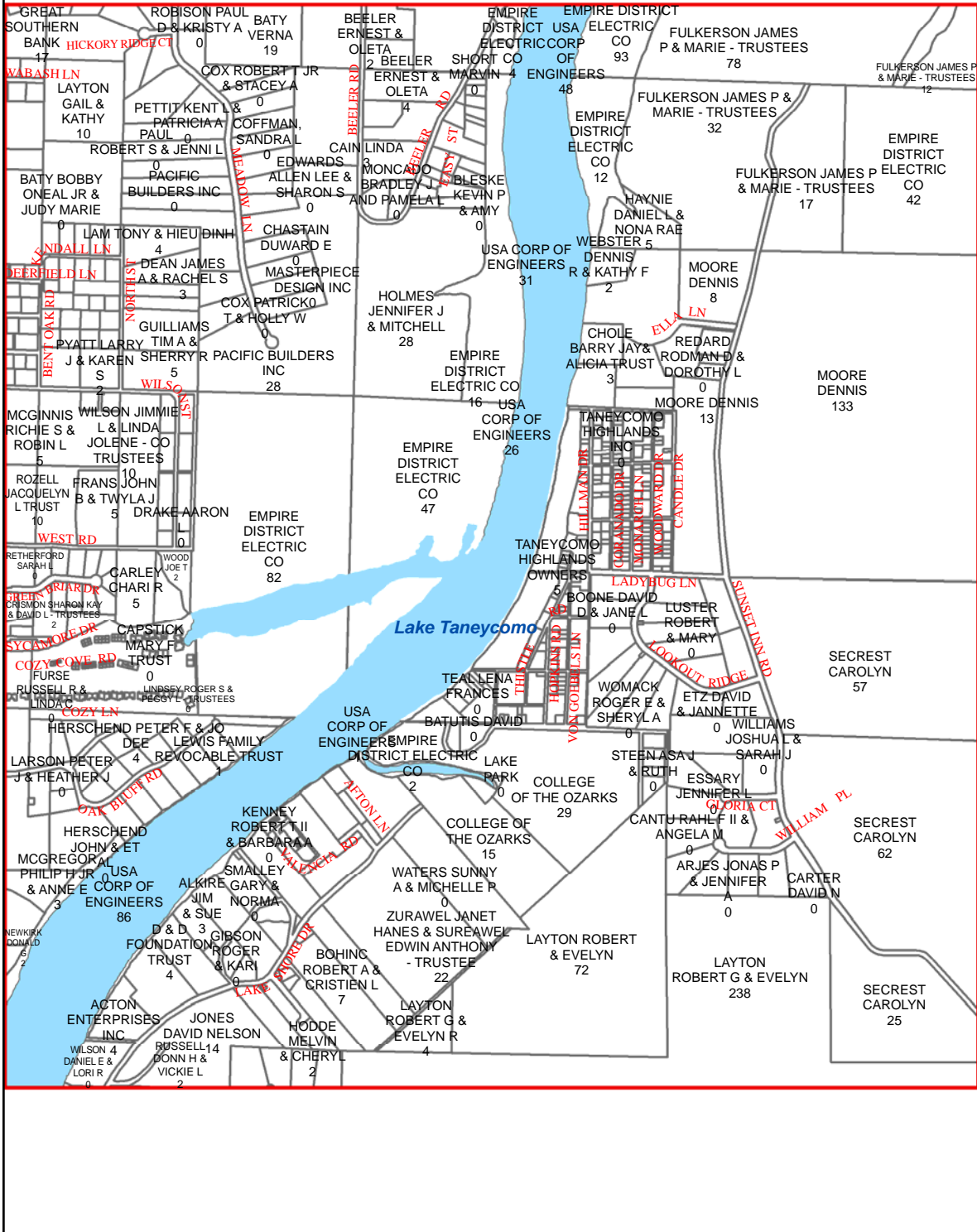

I18

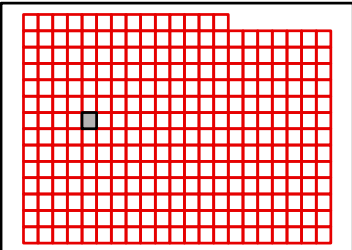

TANEY COUNTY, MISSOURI
by
GIS DEPARTMENT



H18

Sep 26, 2011

G19

G18

G20

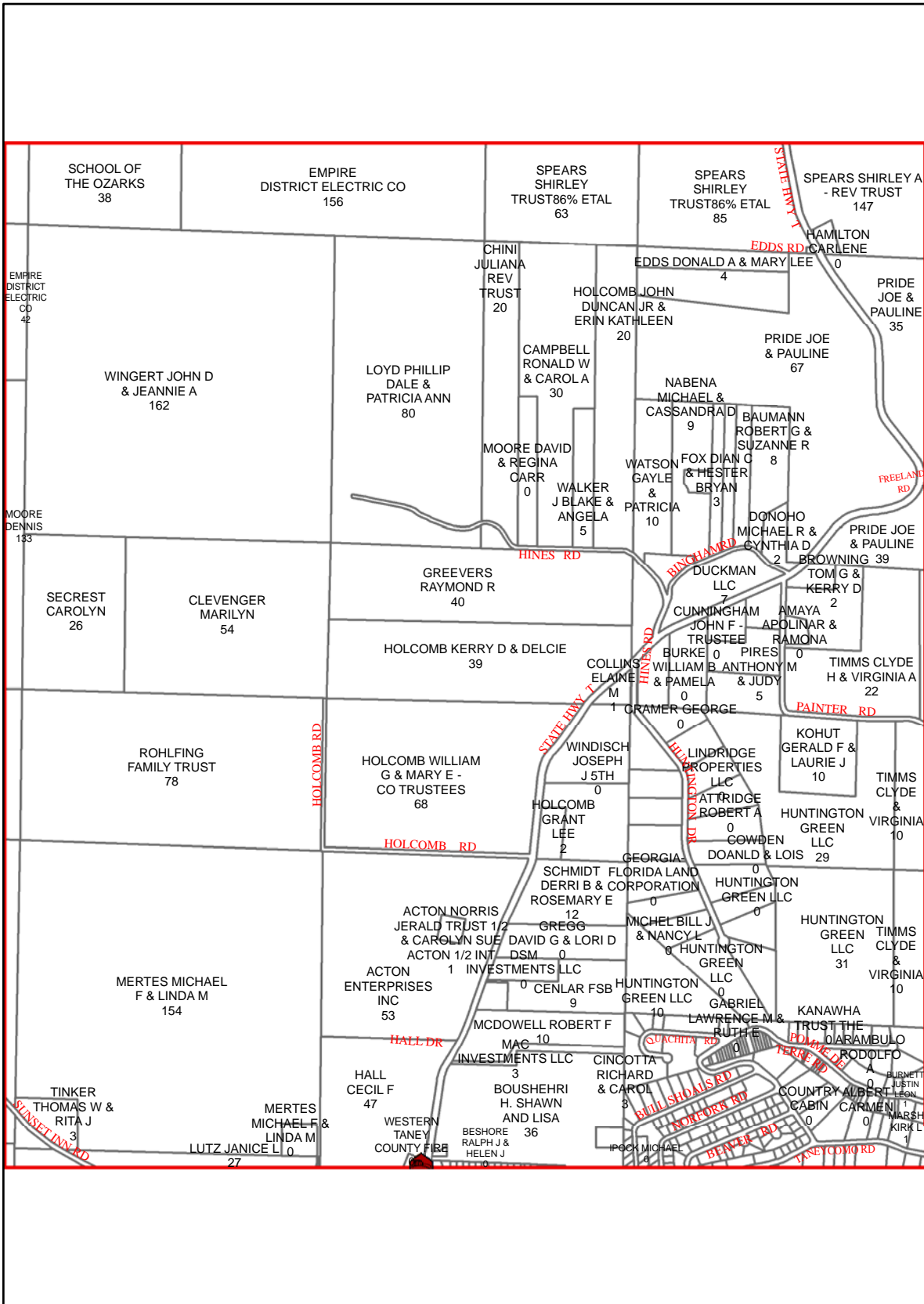

H18

H20

I18

I20

I19

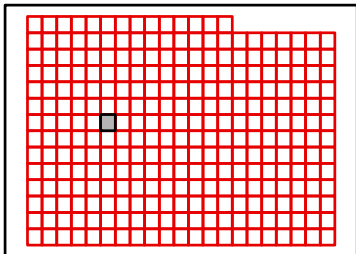

TANEY COUNTY, MISSOURI
by
GIS DEPARTMENT



H19

Sep 26, 2011

G20

G19

G21

H19

H21

I19

I21

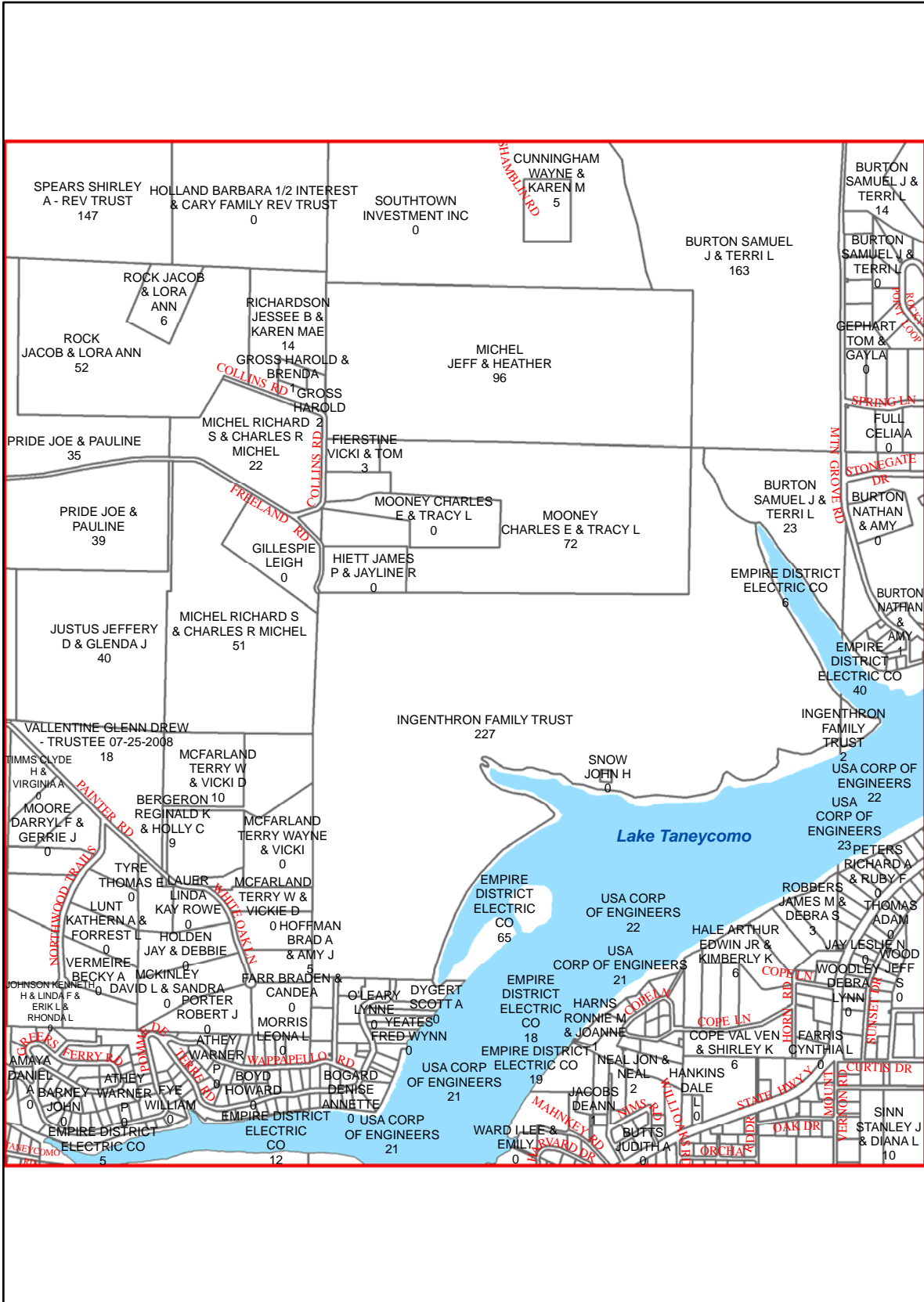

I20

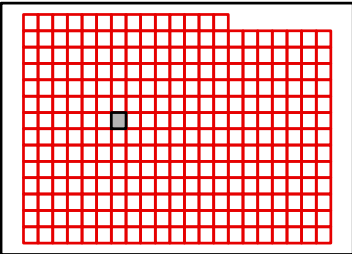

TANEY COUNTY, MISSOURI
by
GIS DEPARTMENT



H20

Sep 26, 2011



G21

G20

G22

H20

H22

I20

I22

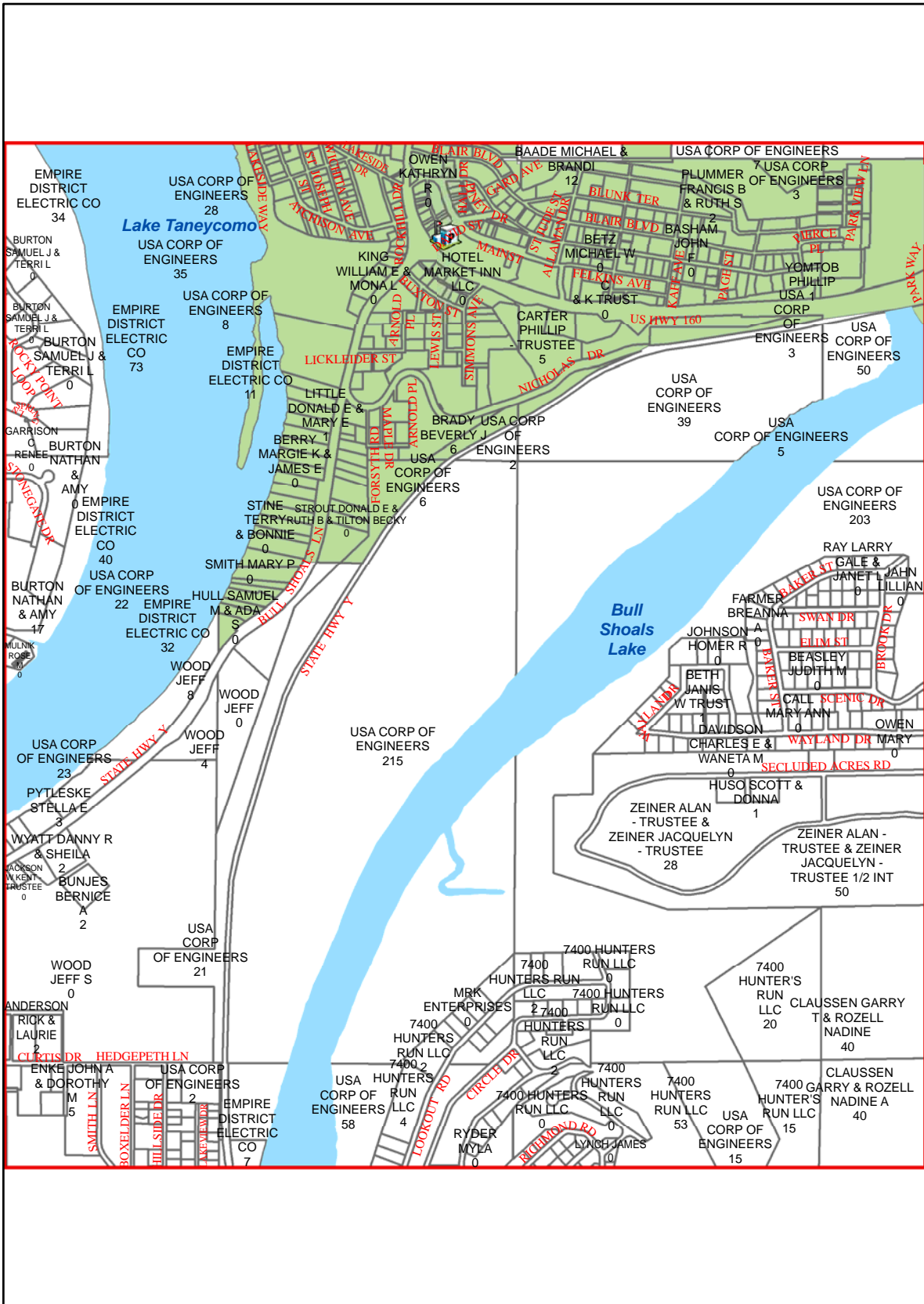

I21

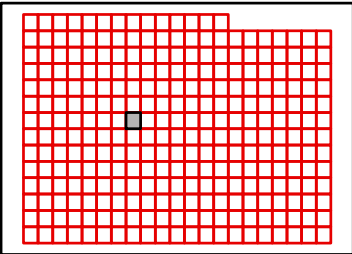

TANEY COUNTY, MISSOURI
 by
 GIS DEPARTMENT



H21
 Sep 26, 2011

G22

G21

G23

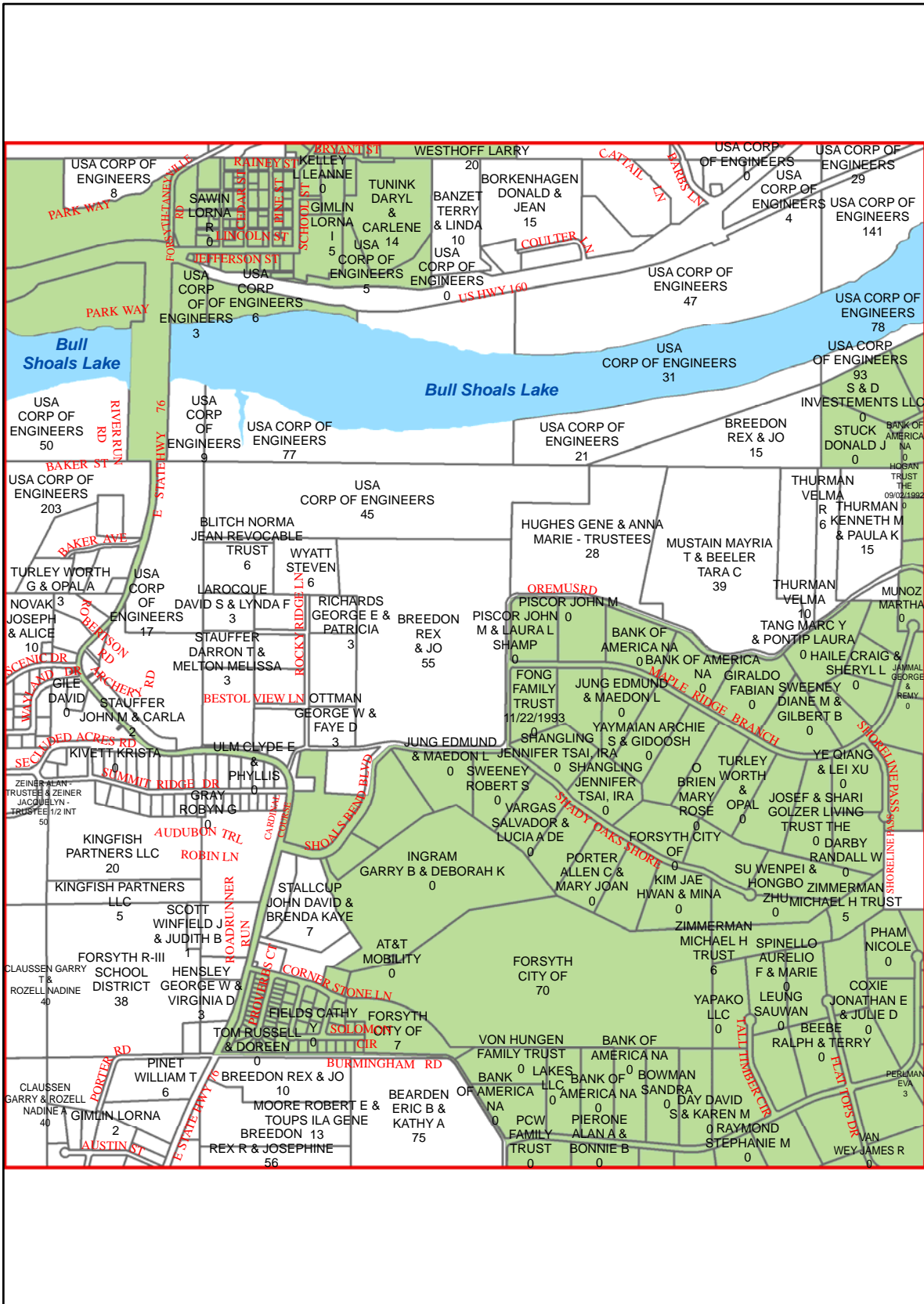

H21

H23

I21

I23

I22

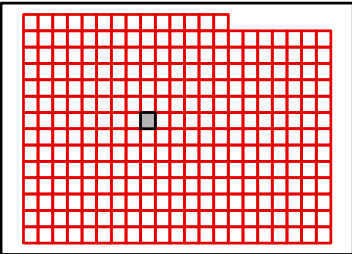

TANEY COUNTY, MISSOURI
by
GIS DEPARTMENT



H22

Sep 26, 2011

G23

G22

G24

H22

H24

I22

I24

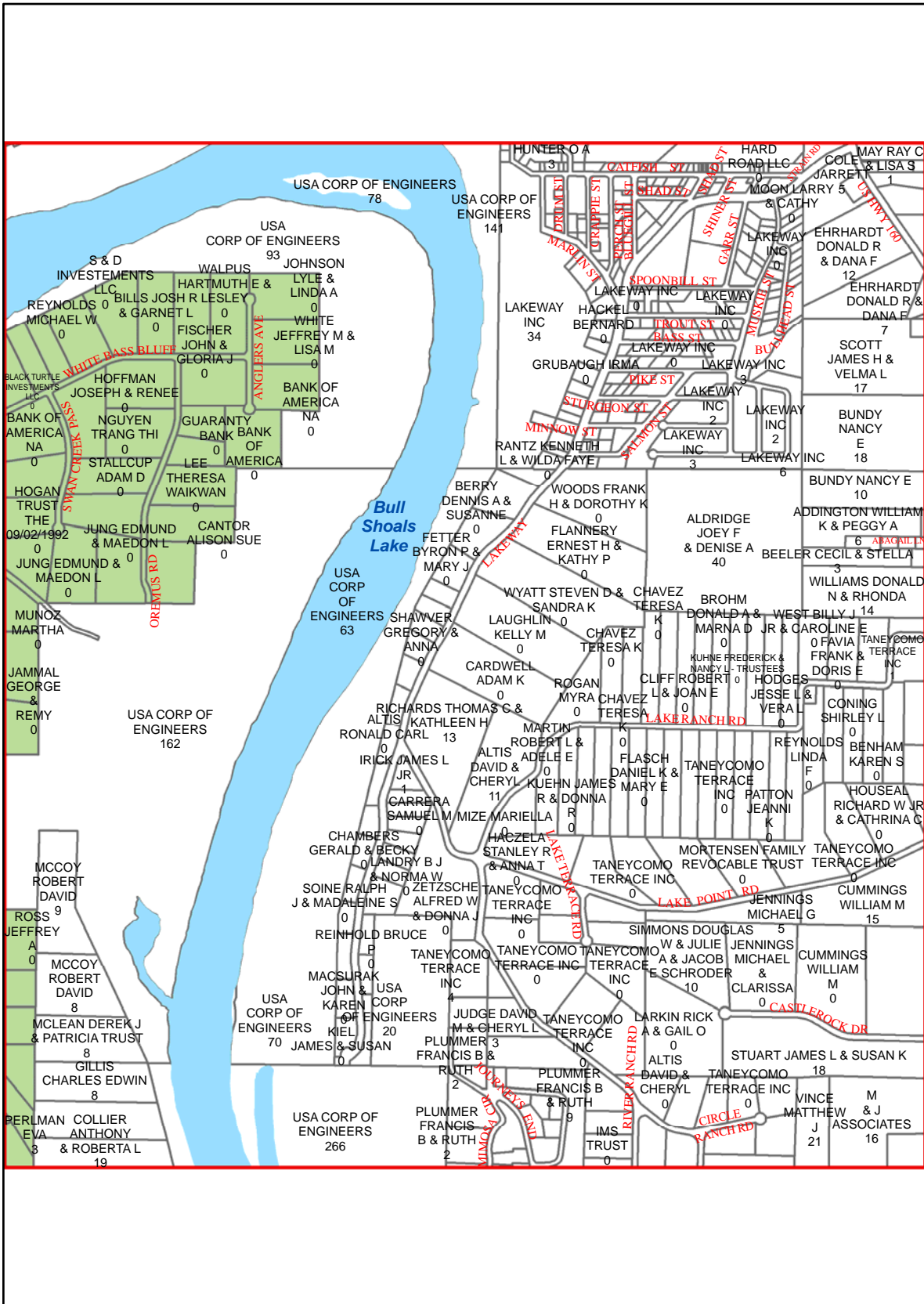

I23

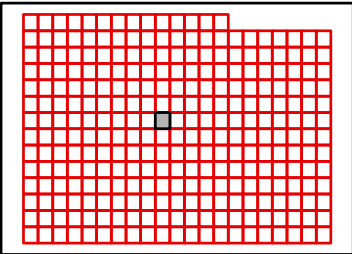

TANEY COUNTY, MISSOURI
 by
 GIS DEPARTMENT



H23

Sep 26, 2011

G24

G23

G25

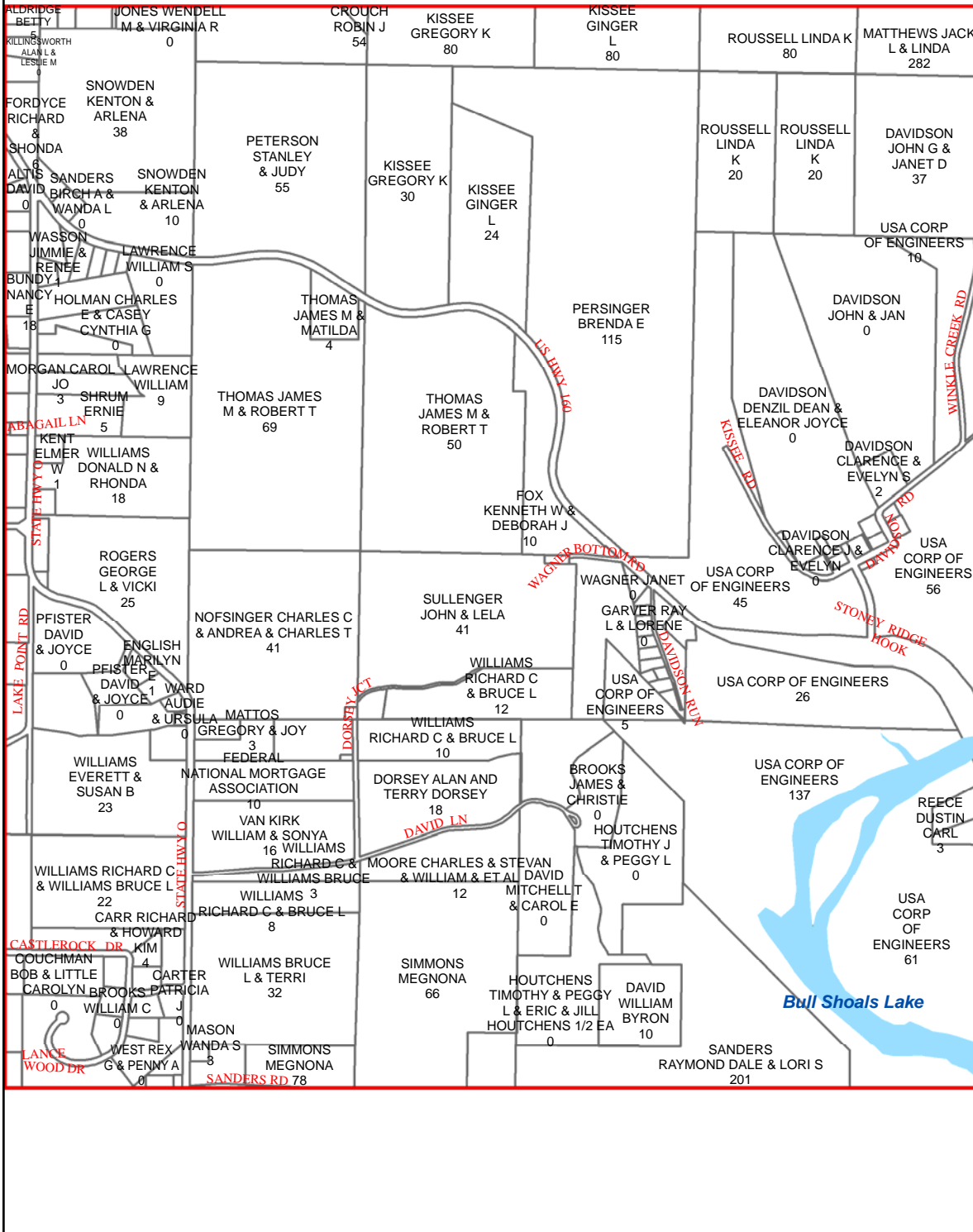

H23

H25

I23

I25

I24

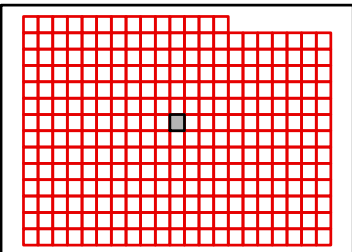

TANEY COUNTY, MISSOURI
by
GIS DEPARTMENT

H24

Sep 26, 2011



G25

G24

G26

H24

H26

I24

I26

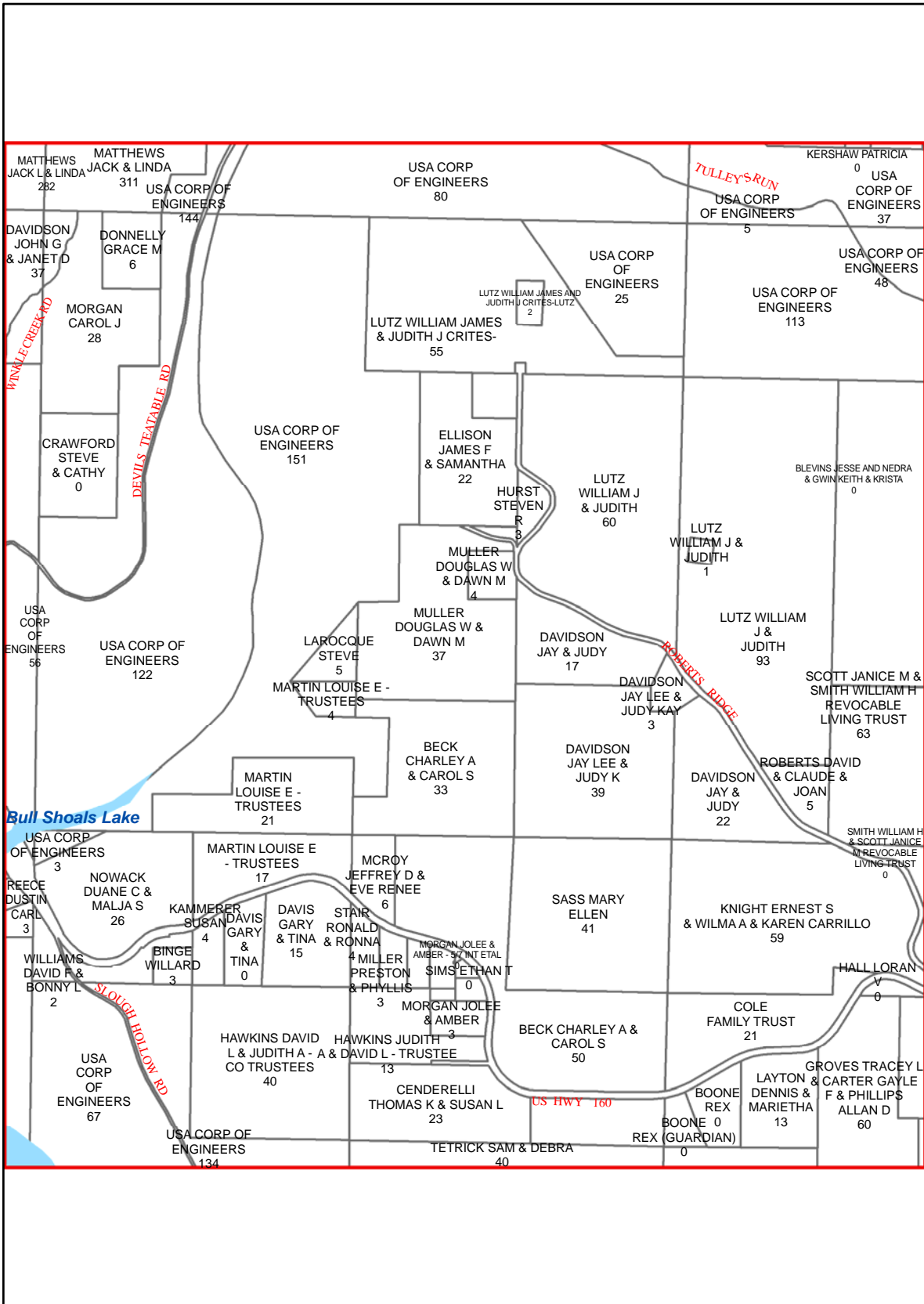

I25

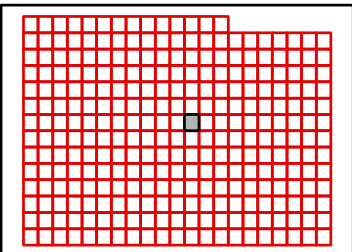

TANEY COUNTY, MISSOURI
by
GIS DEPARTMENT



H25

Sep 26, 2011

G26

G25

G27

H25

H27

I25

I27

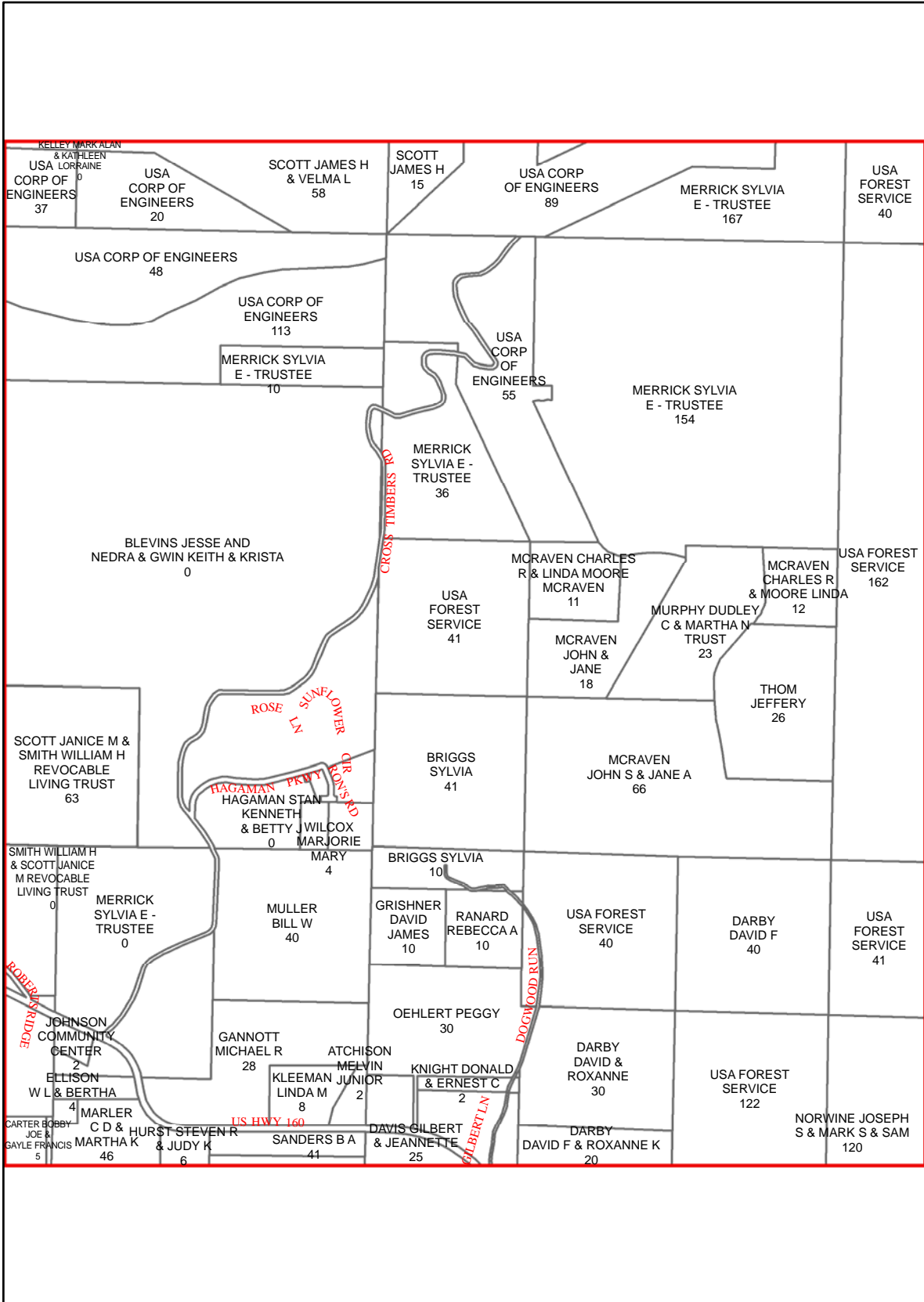

I26

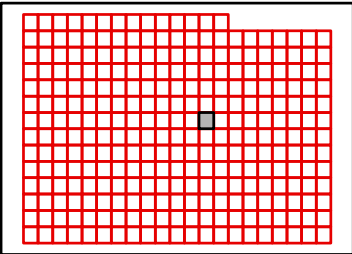

TANEY COUNTY, MISSOURI
by
GIS DEPARTMENT



H26
Sep 26, 2011

G27

G26

G28

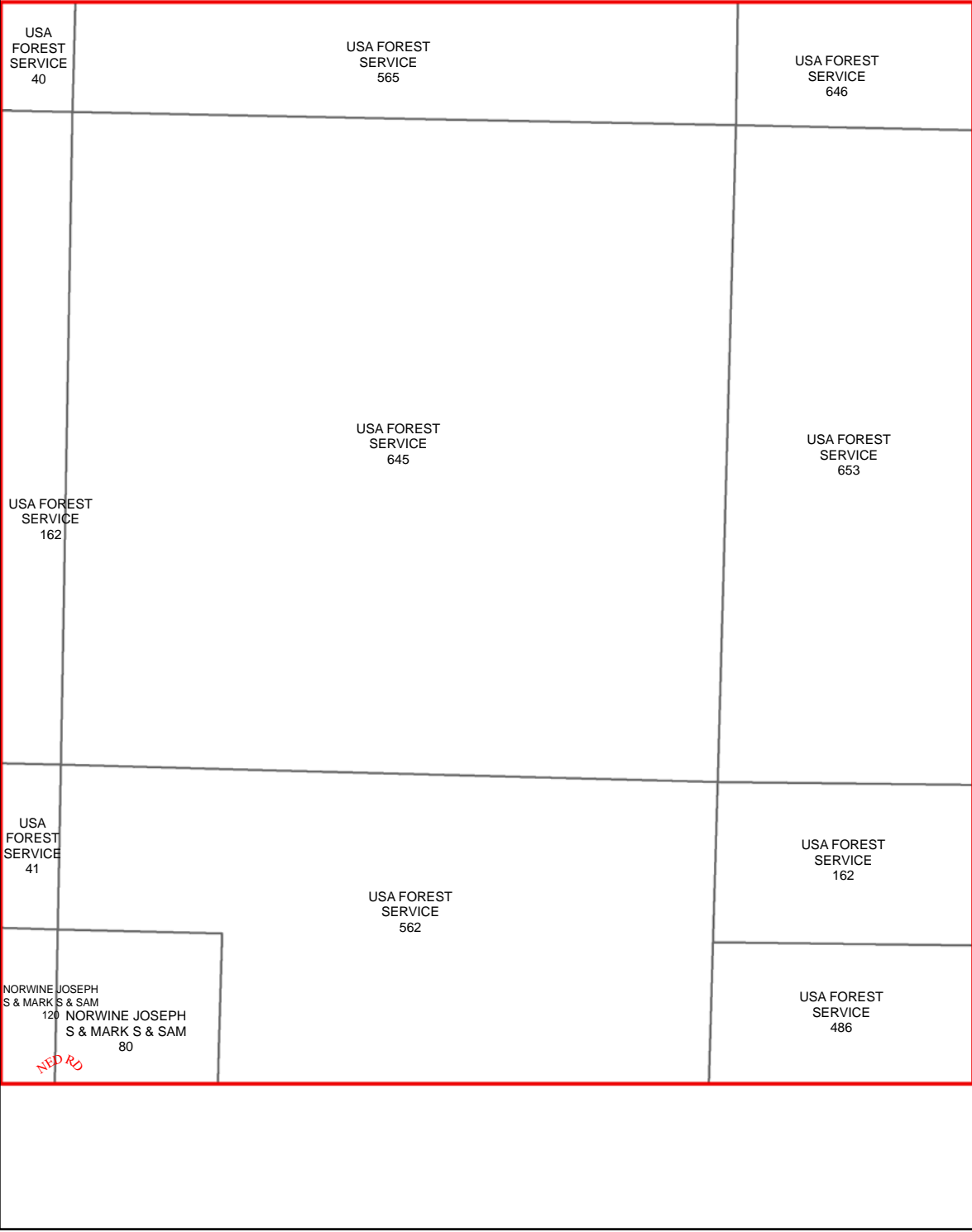

H26

H28

I26

I28

I27

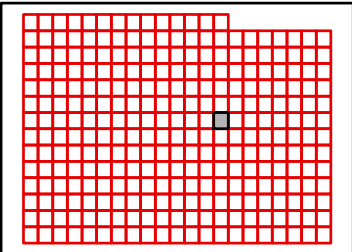

TANEY COUNTY, MISSOURI
by
GIS DEPARTMENT

H27

Sep 26, 2011



G28

G27

G29

H27

H29

I27

I29

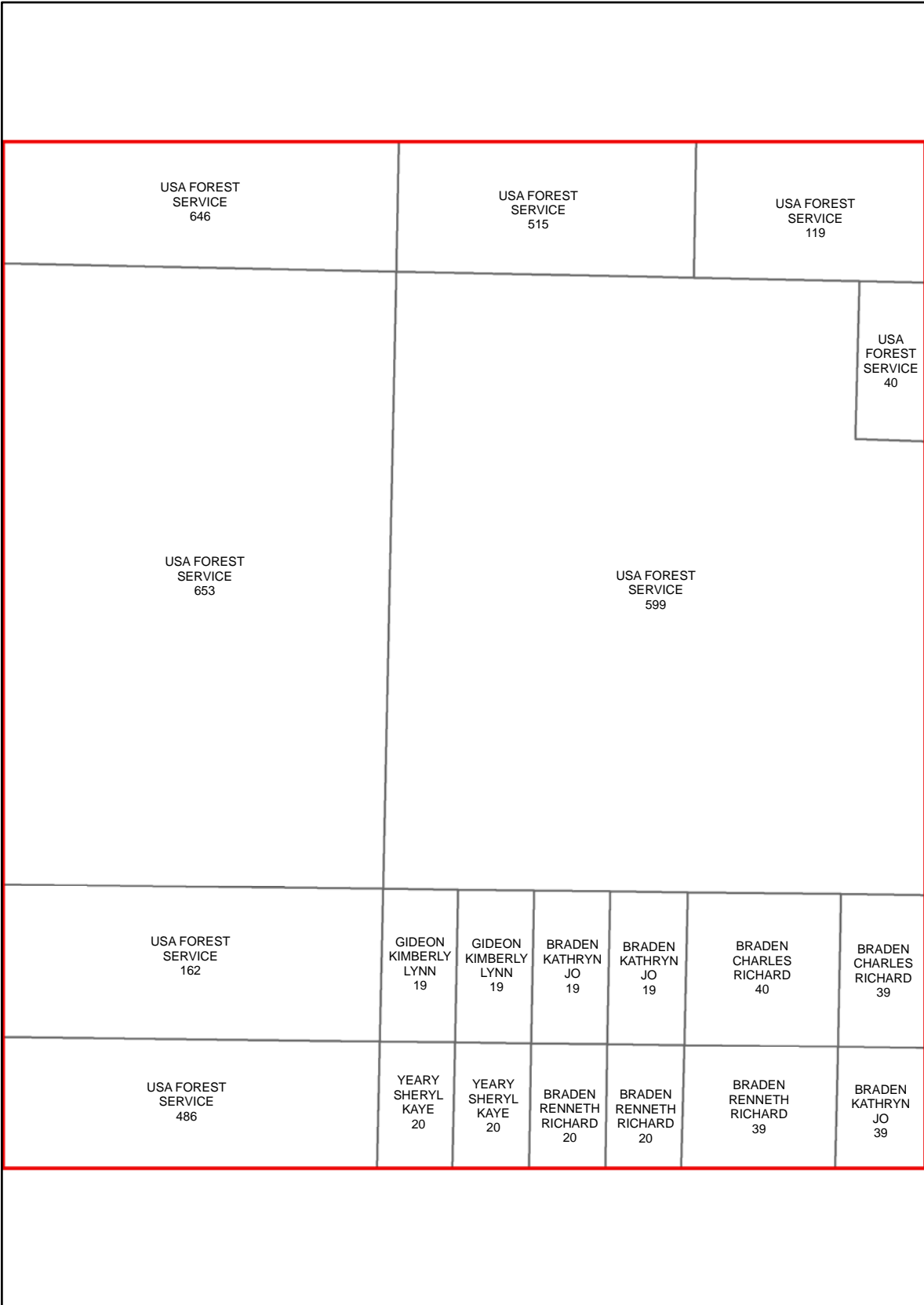

I28

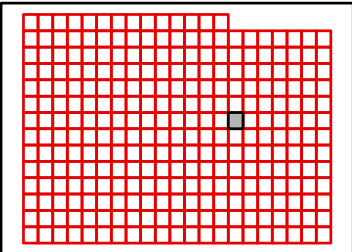

TANEY COUNTY, MISSOURI
by
GIS DEPARTMENT

H28

Sep 26, 2011



G29

G28

G30

USA FOREST SERVICE
119

USA FOREST SERVICE
640

USA FOREST SERVICE
650

USA FOREST SERVICE
40

USA FOREST SERVICE
599

USA FOREST SERVICE
655

USA FOREST SERVICE
369

H28

H30

BRADEN CHARLES RICHARD
39

USA FOREST SERVICE
508

BRADEN KATHRYN JO
39

USA FOREST SERVICE
21

BRUMFIELD VERNAM - TRUSTEE
40

BLAIR CEMETERY
01

BRUMFIELD VERNAM - TRUSTEE
440

I28

I30

BLAIR RIDGE RD

I29

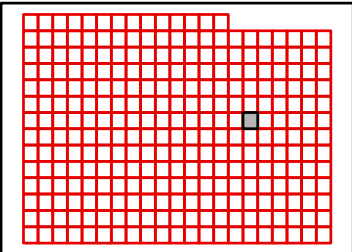

TANEY COUNTY, MISSOURI
by
GIS DEPARTMENT



H29

Sep 26, 2011



G30

G29

G31

H29

H31

I29

I31

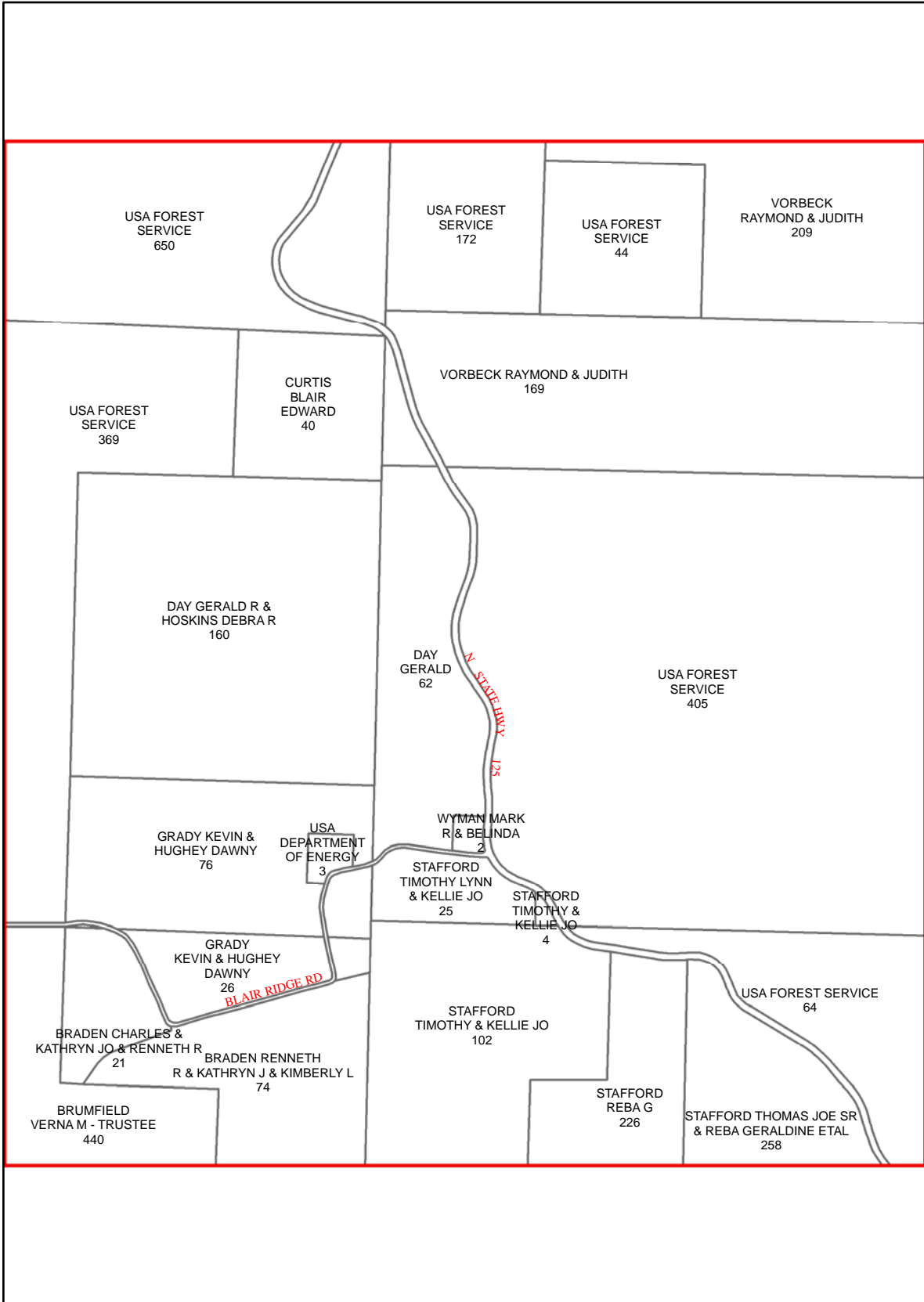

I30

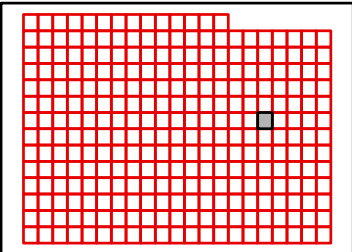

TANEY COUNTY, MISSOURI
by
GIS DEPARTMENT

H30

Sep 26, 2011



G31

G30

G32

VORBECK
RAYMOND & JUDITH
209

HALF FULL
RANCH LLC
407

USA FOREST
SERVICE
652

VORBECK
RAYMOND & JUDITH
169

HALF FULL
RANCH LLC
324

USA FOREST
SERVICE
405

USA FOREST
SERVICE
330

USA FOREST
SERVICE
641

H30

H32

USA
FOREST
SERVICE
64

USA FOREST
SERVICE
210

USA FOREST
SERVICE
328

USA FOREST
SERVICE
641

I30

I32

STAFFORD THOMAS JOE
SR & REBA GERALDINE ETAL
120

GLADE TOP TRAIL

I31

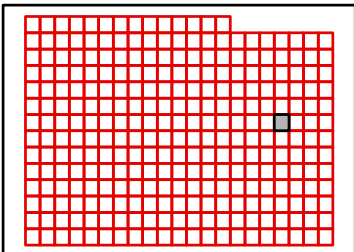

TANEY COUNTY, MISSOURI
by
GIS DEPARTMENT



H31

Sep 26, 2011



G32

G31

G33

USA FOREST SERVICE
652

USA FOREST SERVICE
670

USA FOREST SERVICE
641

USA FOREST SERVICE
639

H31

H33

GLADE TOP TRL

USA FOREST SERVICE
641

USA FOREST SERVICE
630

I31

I33

I32

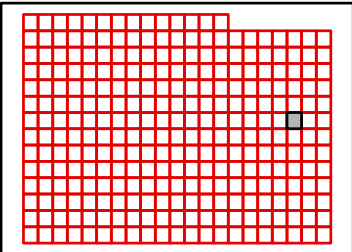

TANEY COUNTY, MISSOURI
by
GIS DEPARTMENT



H32

Sep 26, 2011



G33

G32

G34

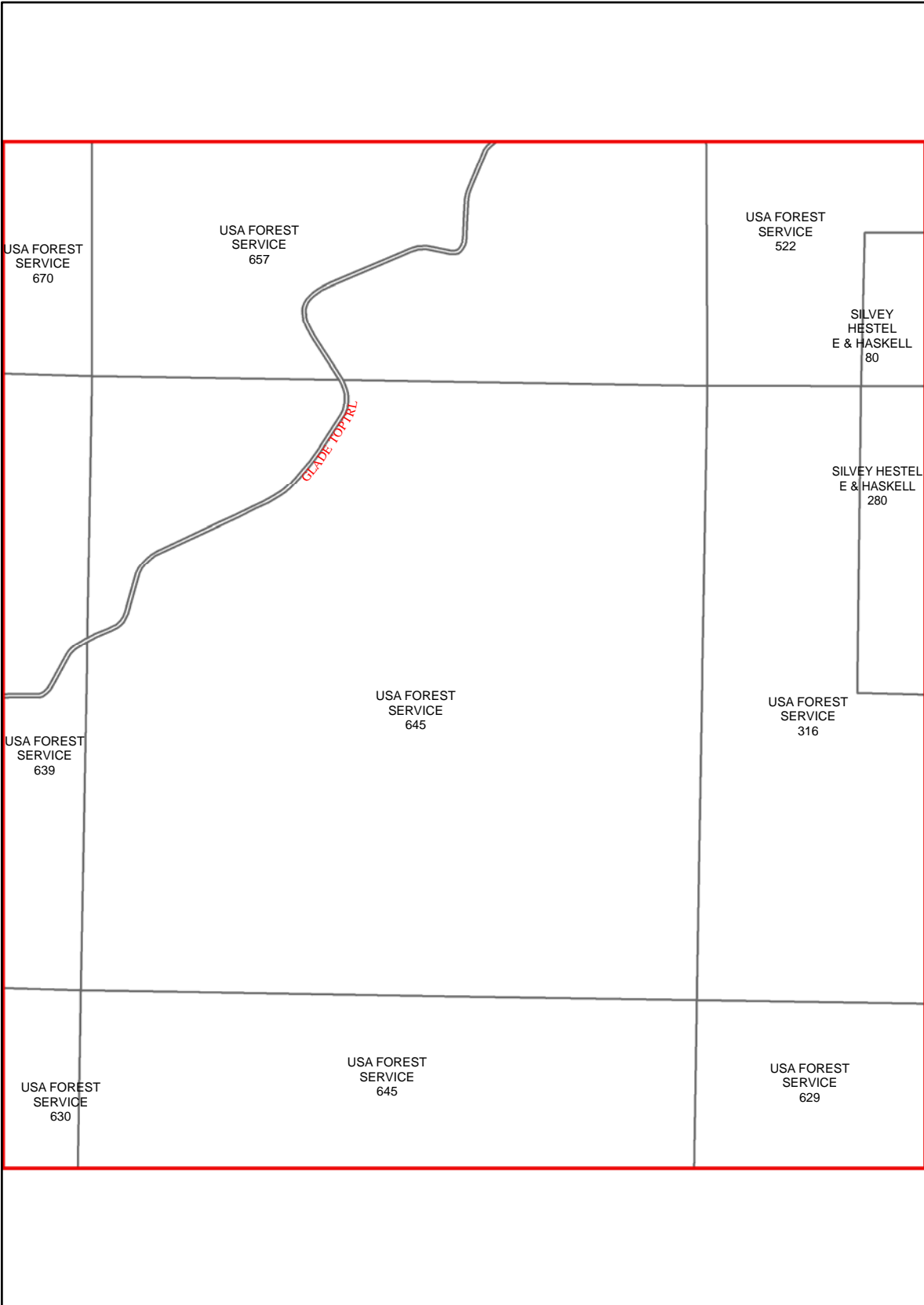

H32

H34

I32

I34

I33

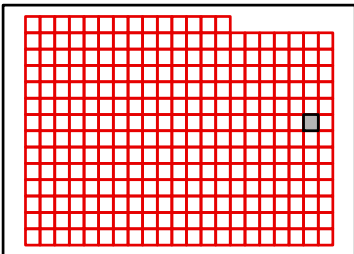

TANEY COUNTY, MISSOURI
by
GIS DEPARTMENT

H33

Sep 26, 2011



G34

G33

H33

I33

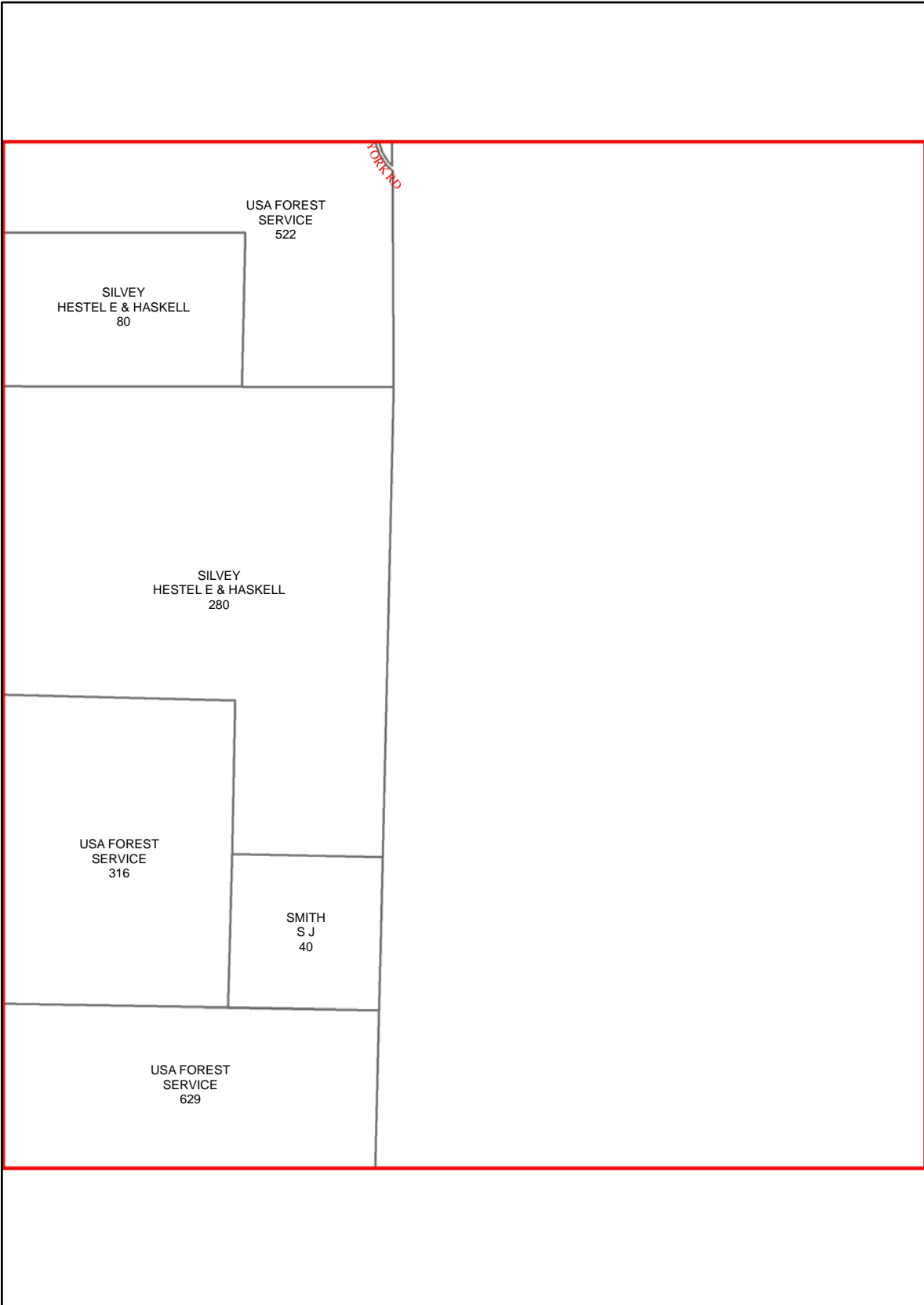

I34

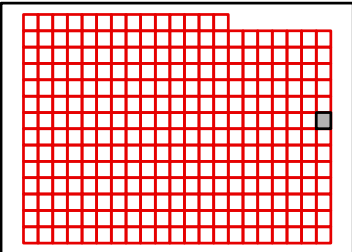

TANEY COUNTY, MISSOURI
by
GIS DEPARTMENT

H34

Sep 26, 2011



H14

H15

J15

J15

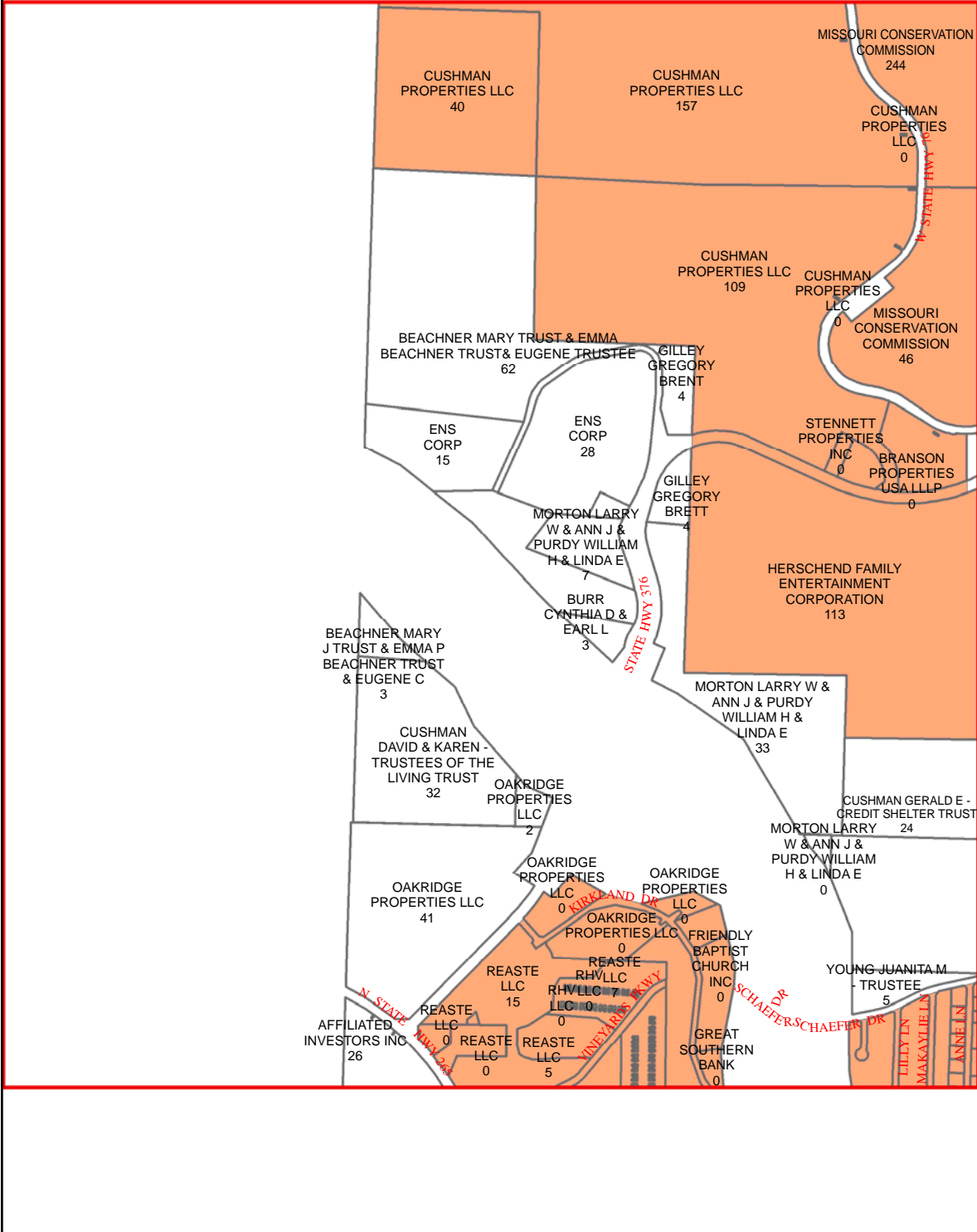

J14

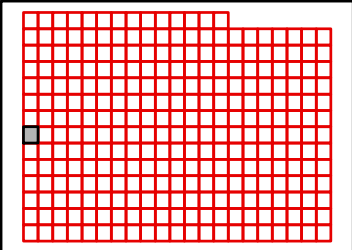

TANEY COUNTY, MISSOURI
by
GIS DEPARTMENT



I14

Sep 26, 2011



H15

H14

H16

I14

I16

J14

J16

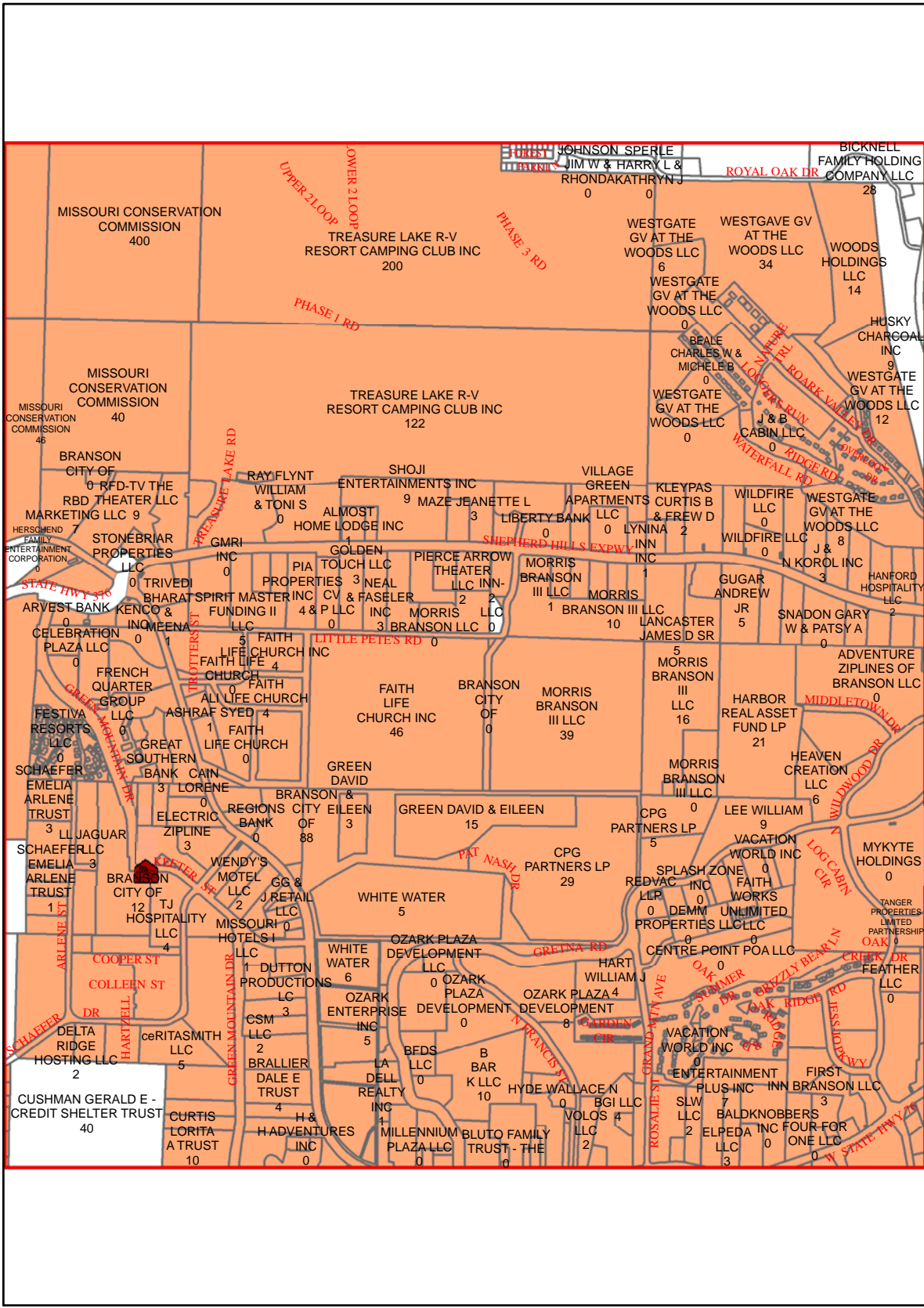

J15

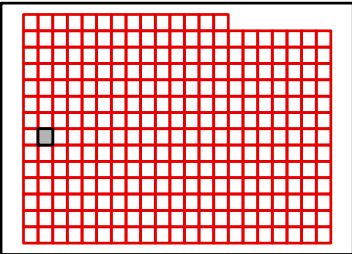

TANEY COUNTY, MISSOURI
 by
 GIS DEPARTMENT



I15
 Sep 26, 2011

H16

H15

H17

I15

I17

J15

J17

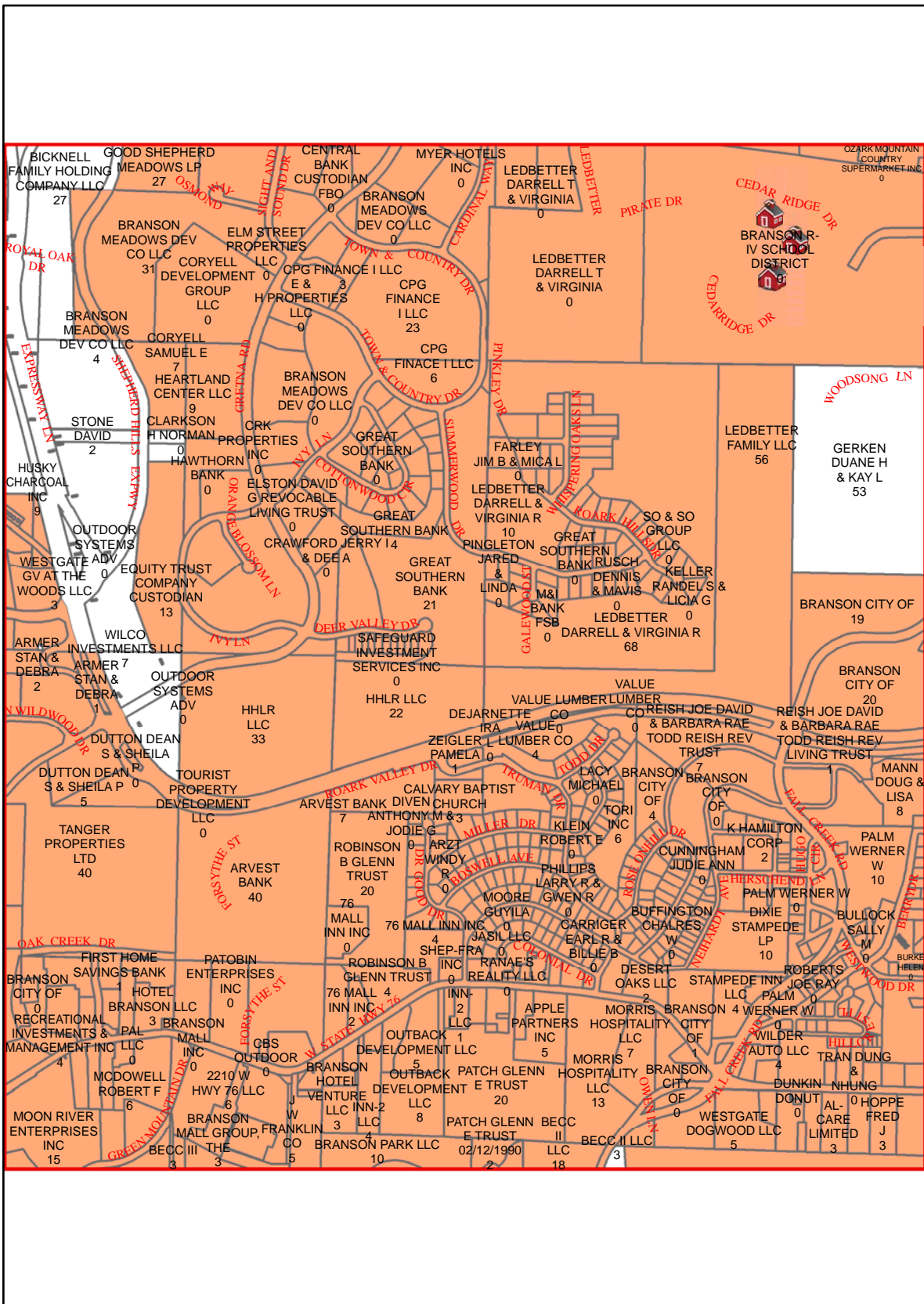

J16

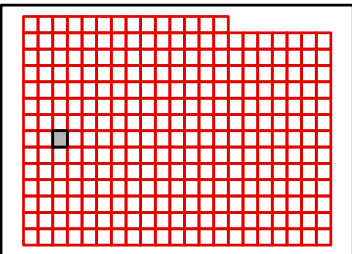

TANEY COUNTY, MISSOURI
by
GIS DEPARTMENT



I16
Sep 26, 2011

H17

H16

H18

I16

I18

J16

J18

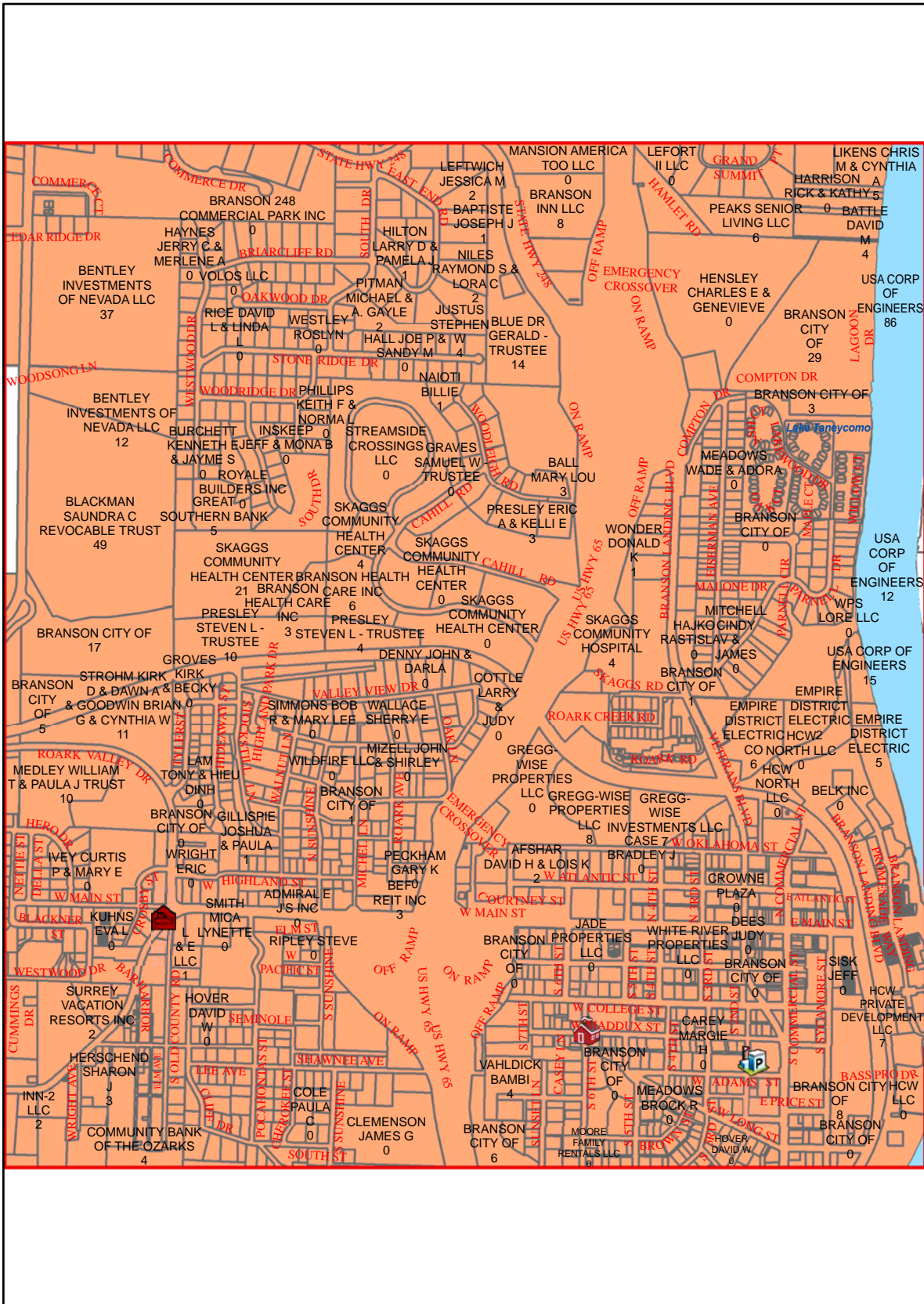

J17

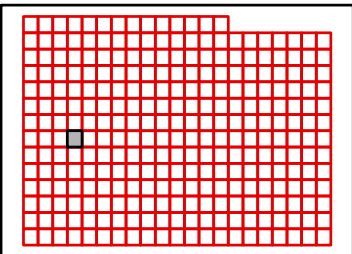

TANEY COUNTY, MISSOURI
 by
 GIS DEPARTMENT



I17
 Sep 26, 2011

H18

H17

H19

I17

I19

J17

J19

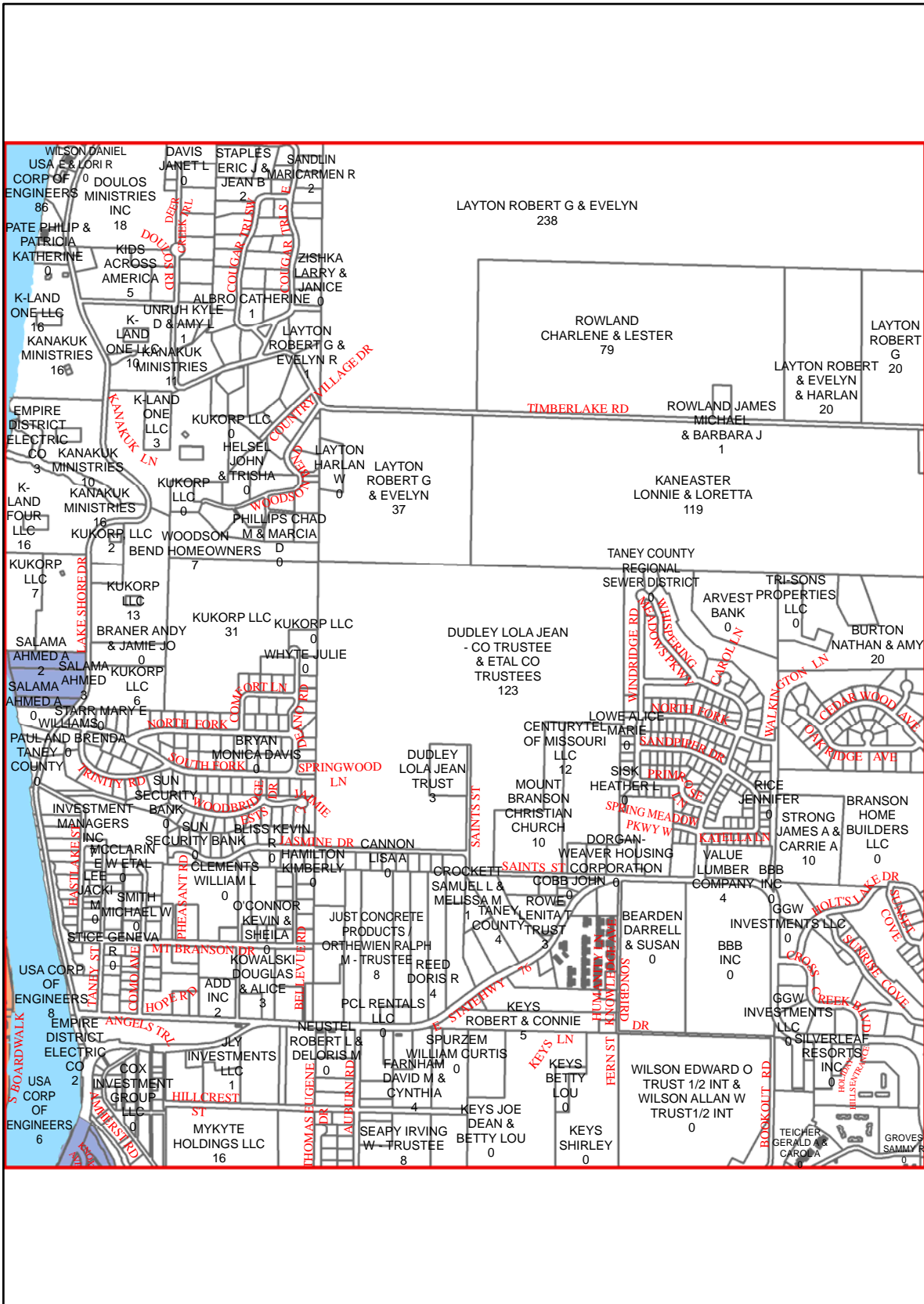

J18

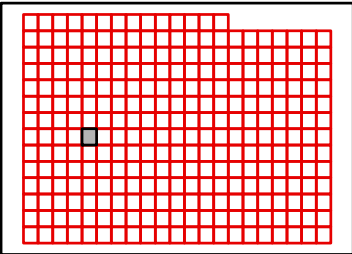

TANEY COUNTY, MISSOURI
by
GIS DEPARTMENT



I18
Sep 26, 2011

H19

H18

H20

I18

I20

J18

J20

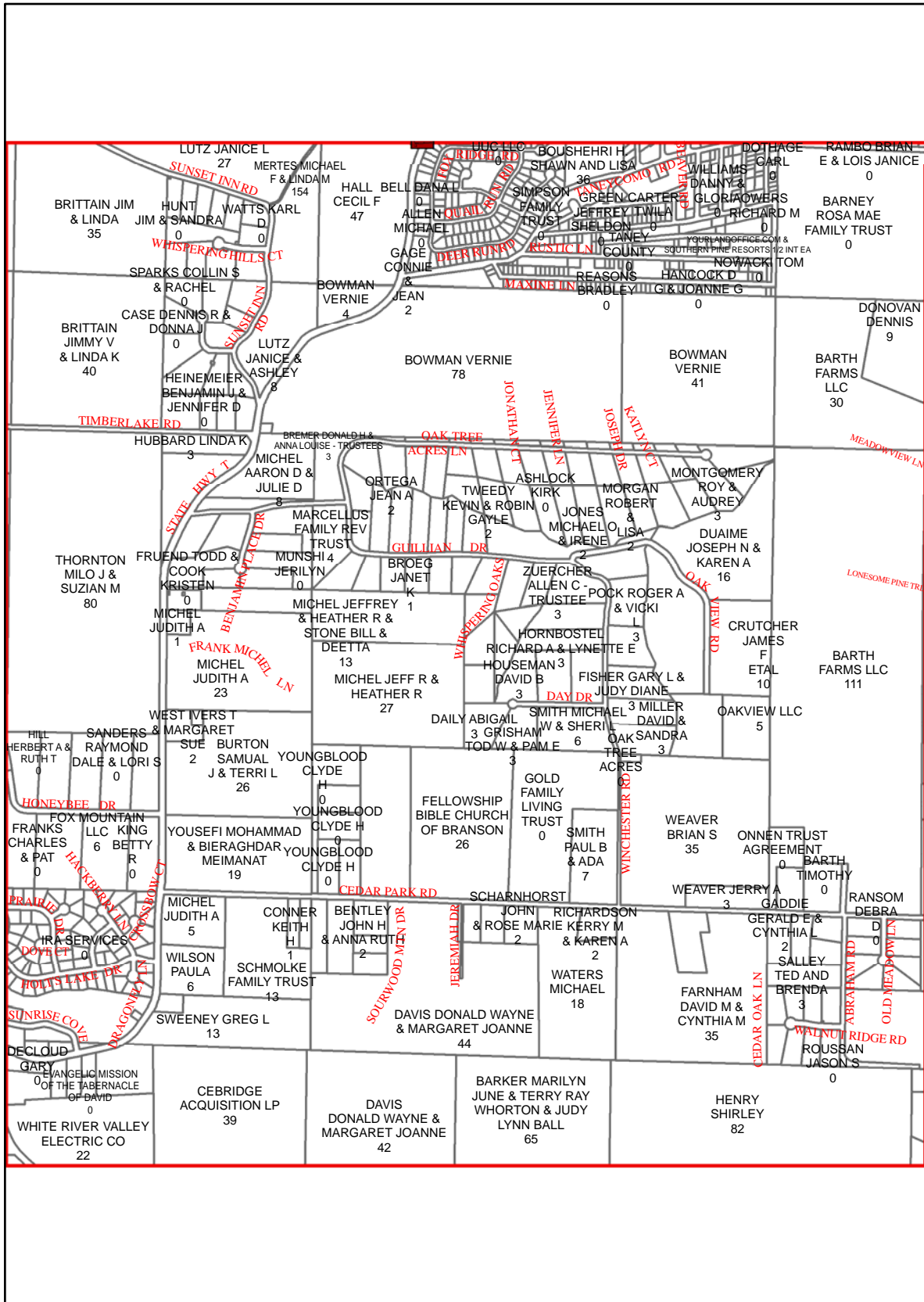

J19

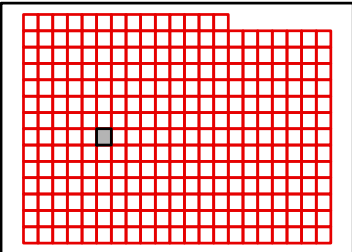

TANEY COUNTY, MISSOURI
by
GIS DEPARTMENT



I19
Sep 26, 2011

H20

H19

H21

I19

I21

J19

J21

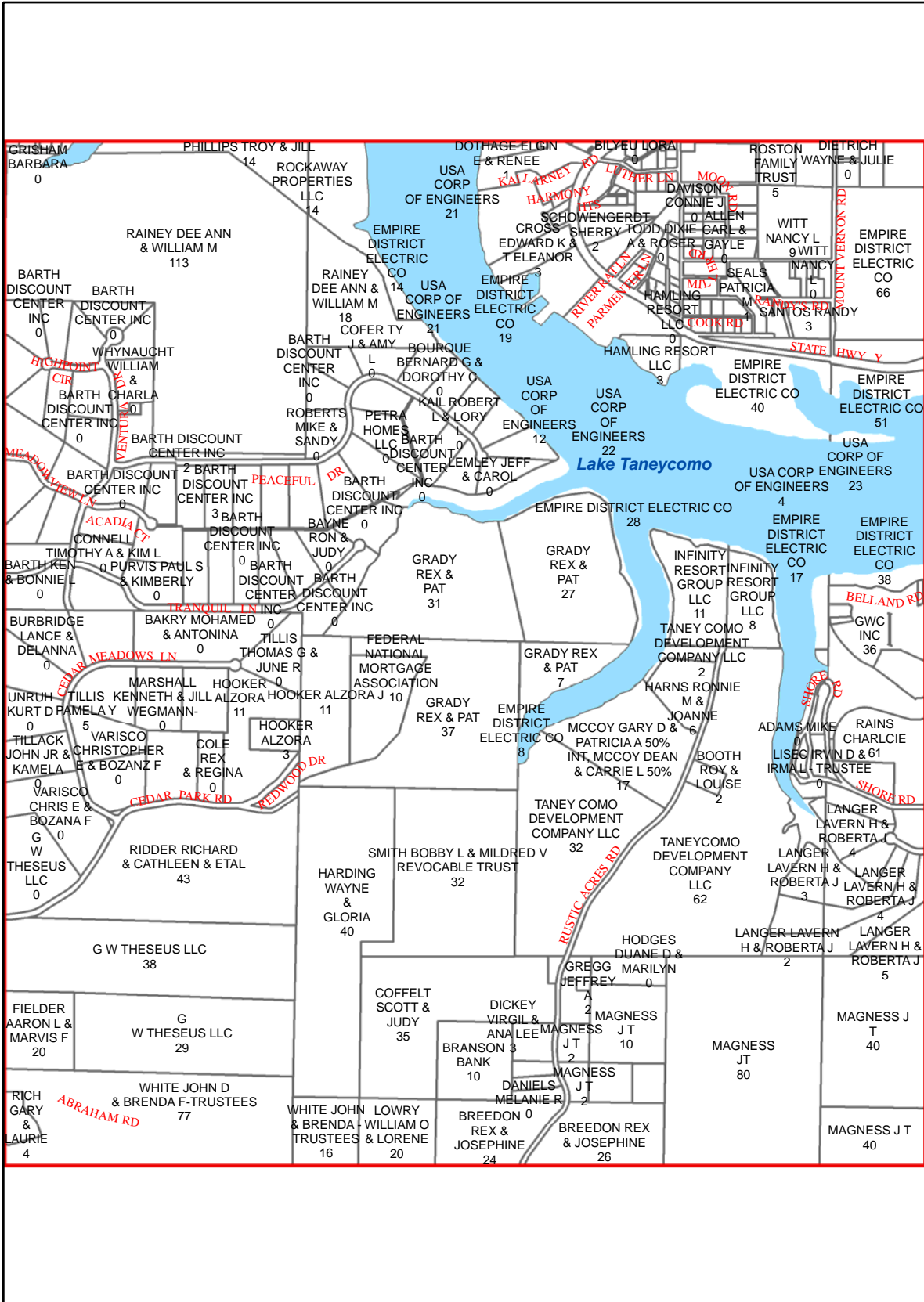

J20

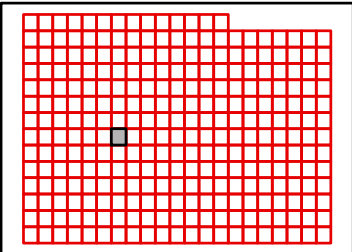

TANEY COUNTY, MISSOURI
 by
 GIS DEPARTMENT



I20
 Sep 26, 2011

H21

H20

H22

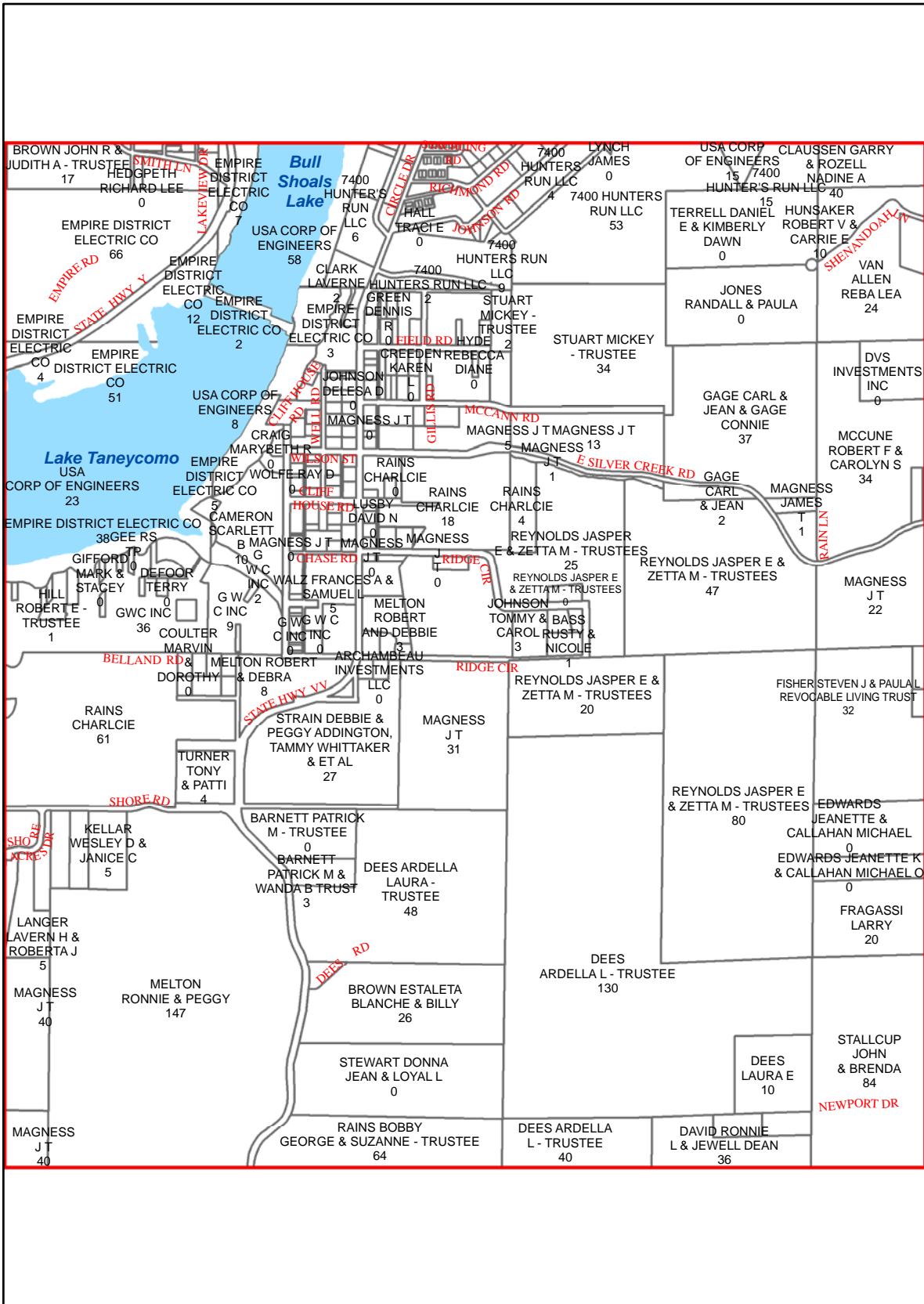

I20

I22

J20

J22

J21

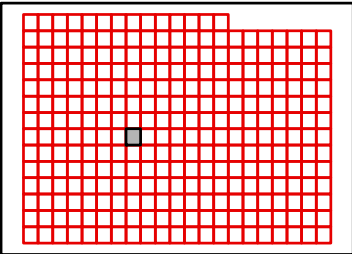

TANEY COUNTY, MISSOURI
by
GIS DEPARTMENT



I21
Sep 26, 2011

H22

H21

H23

I21

I23

J21

J23

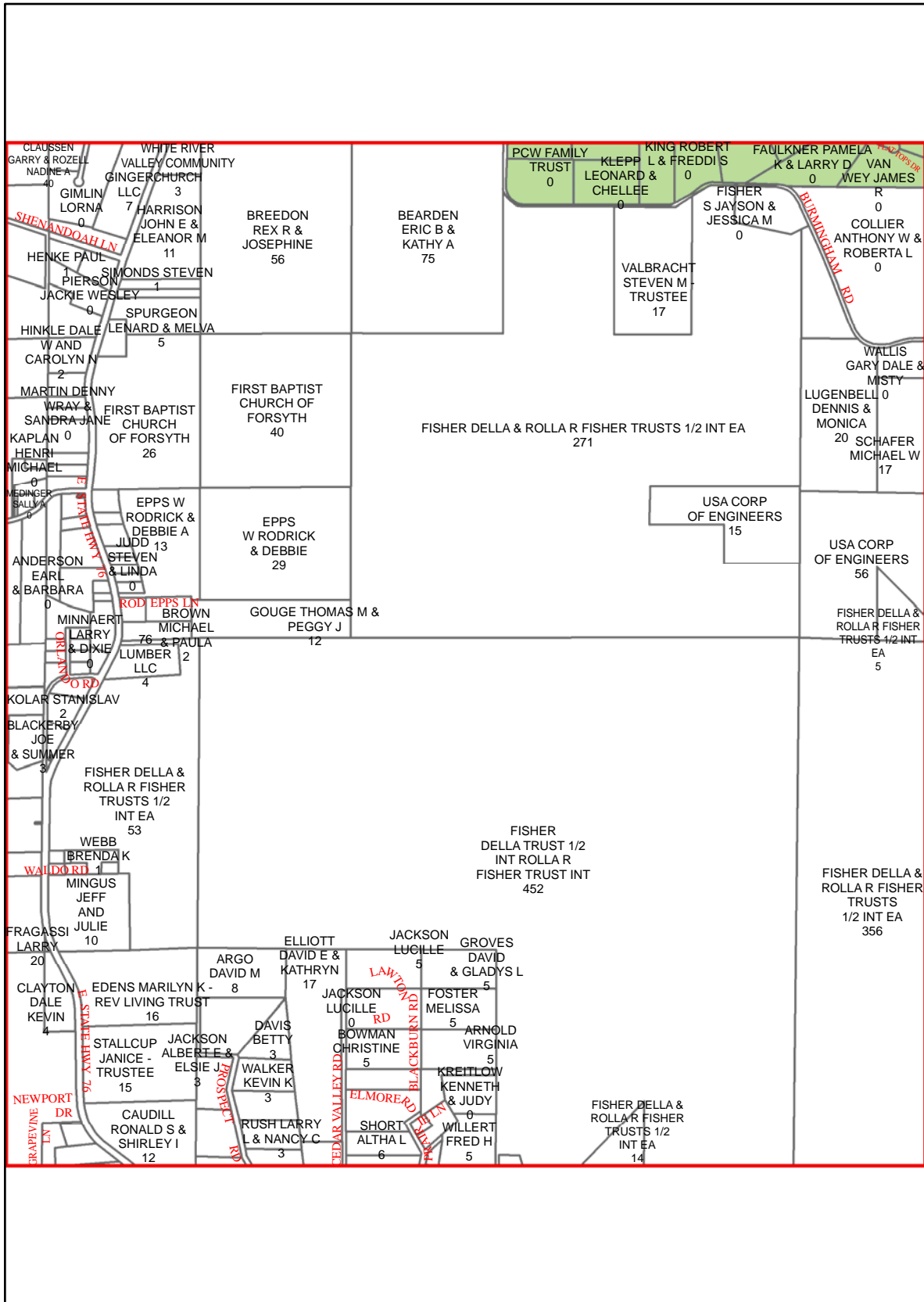

J22

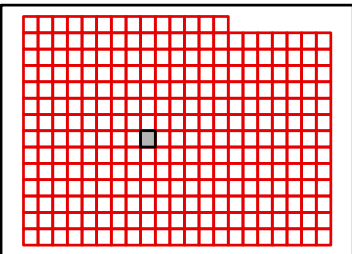

TANEY COUNTY, MISSOURI
by
GIS DEPARTMENT



I22
Sep 26, 2011

H23

H22

H24

I22

I24

J22

J24

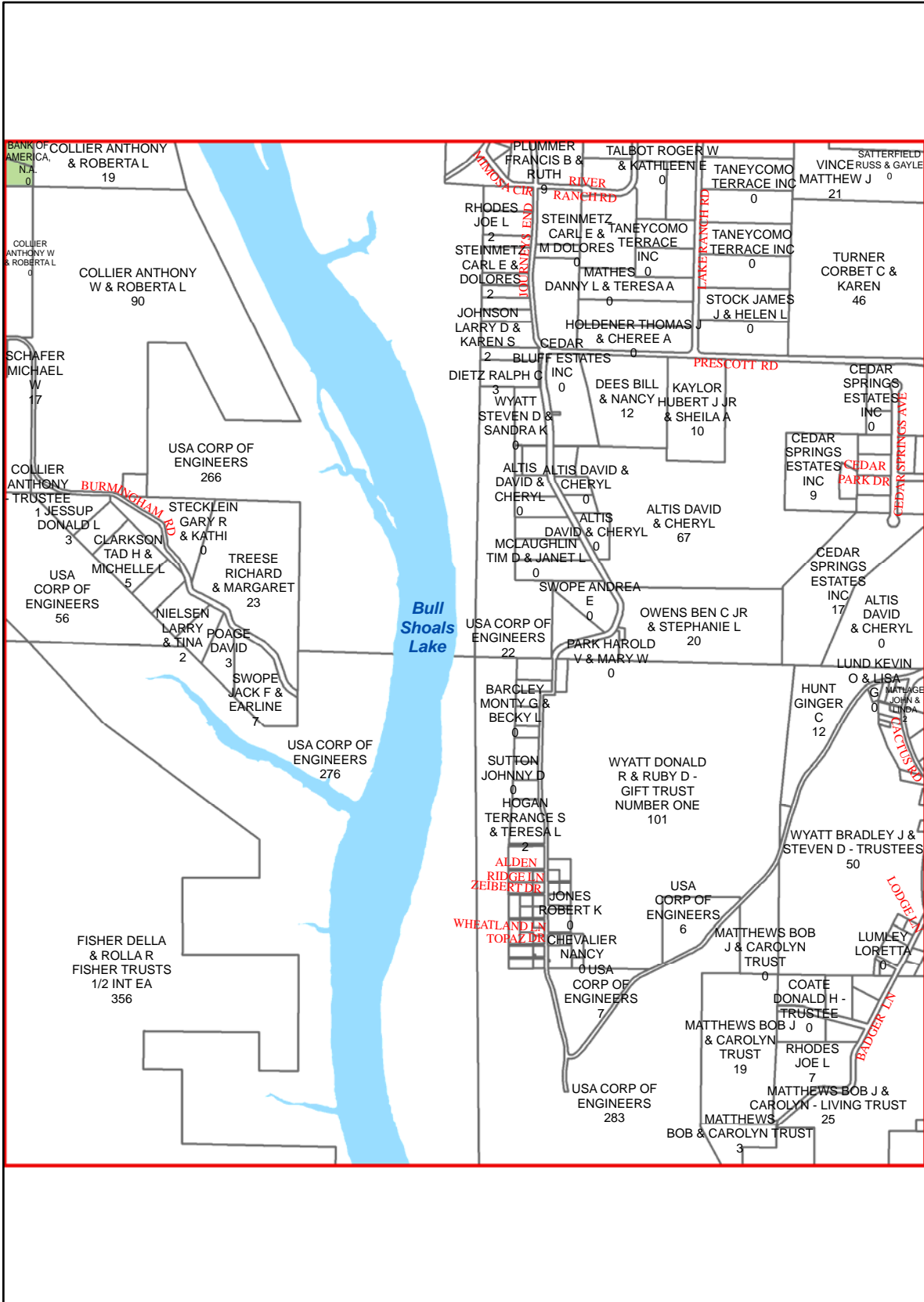

J23

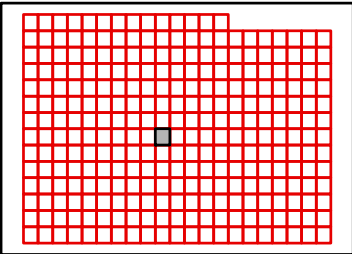

TANEY COUNTY, MISSOURI
by
GIS DEPARTMENT



I23
Sep 26, 2011



H24

H23

H25

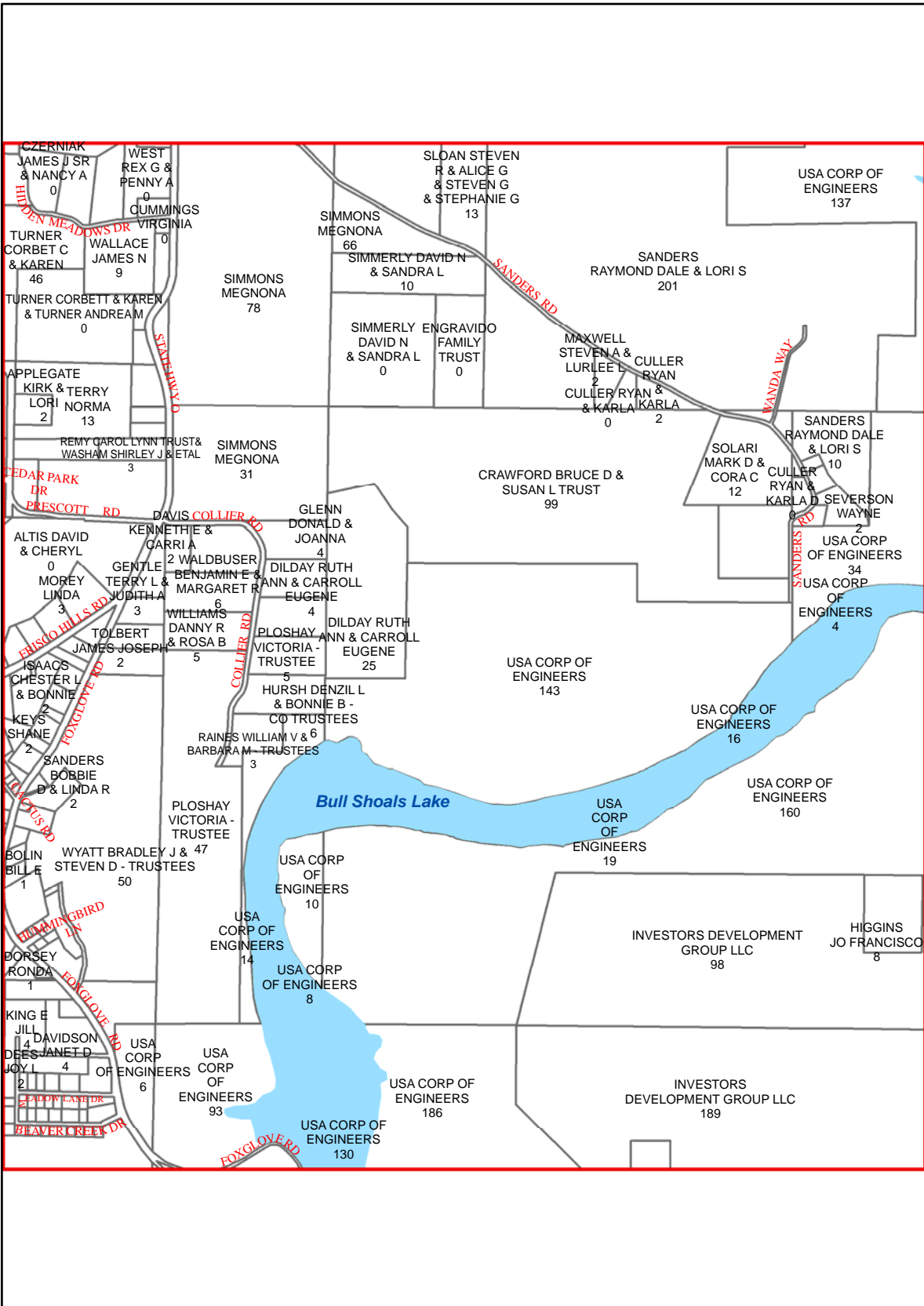

I23

I25

J23

J25

J24

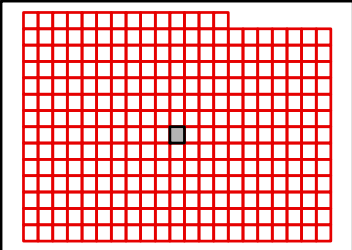

TANEY COUNTY, MISSOURI
by
GIS DEPARTMENT

I24
Sep 26, 2011



H25

H24

H26

I24

I26

J24

J26

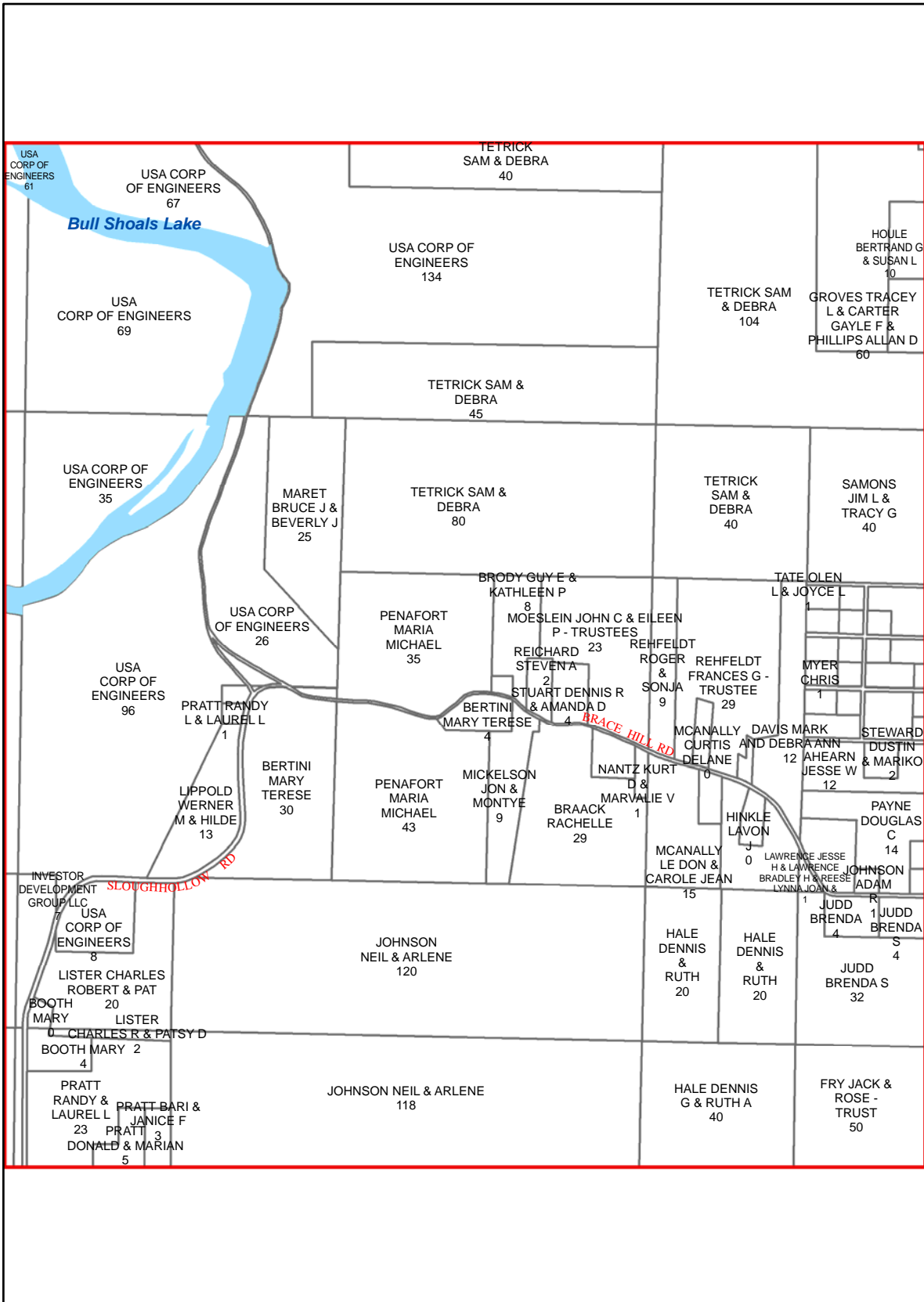

J25

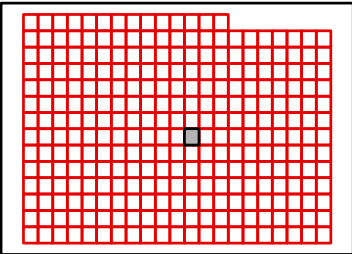

TANEY COUNTY, MISSOURI
by
GIS DEPARTMENT



I25
Sep 26, 2011

H26

H25

H27

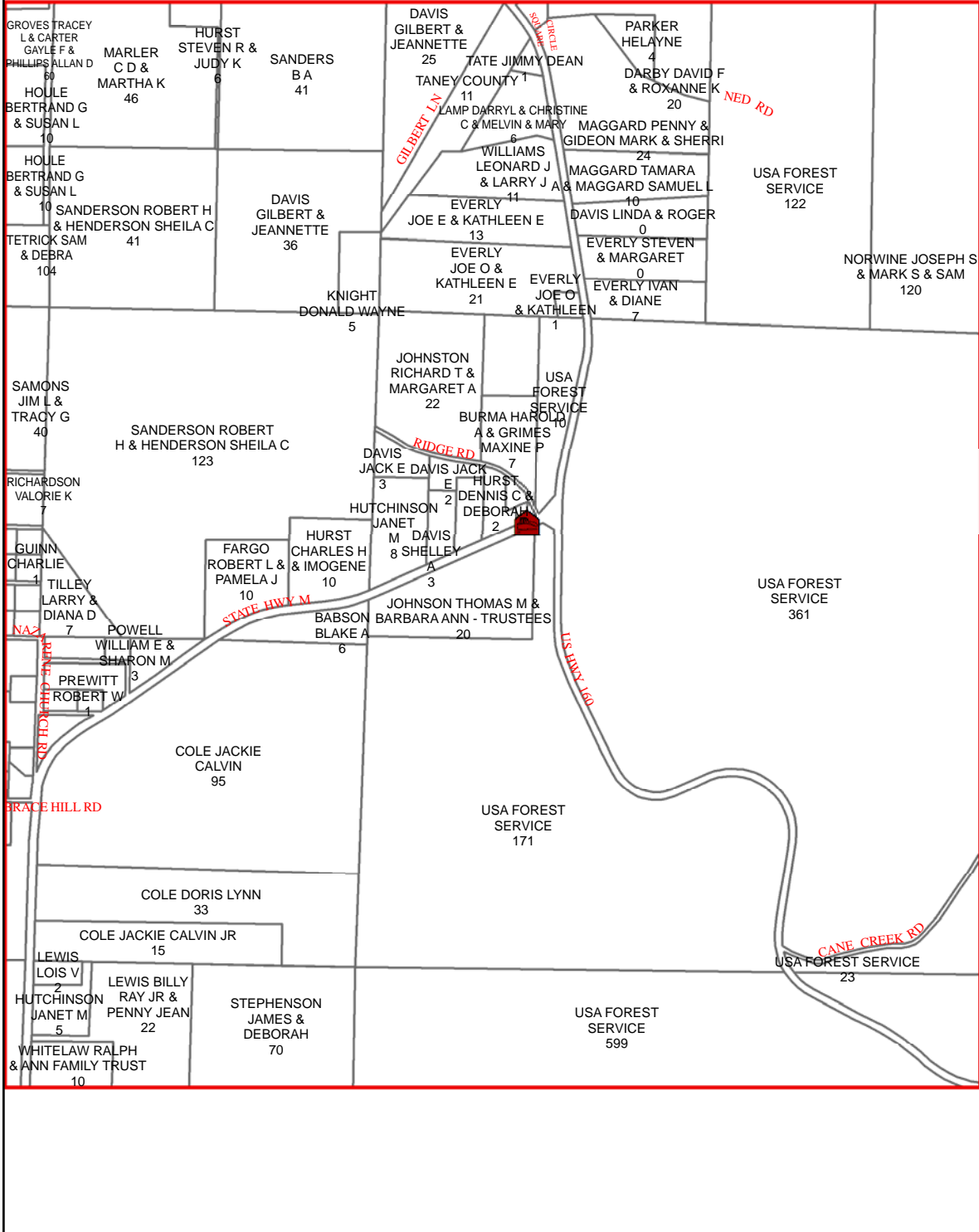

I25

I27

J25

J27

J26

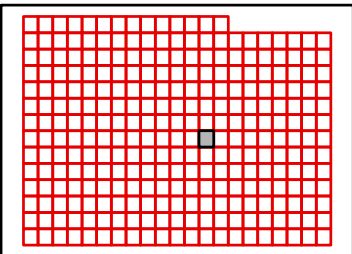

TANEY COUNTY, MISSOURI
by
GIS DEPARTMENT

I26

Sep 26, 2011



H27

H26

H28

I26

I28

J26

J28

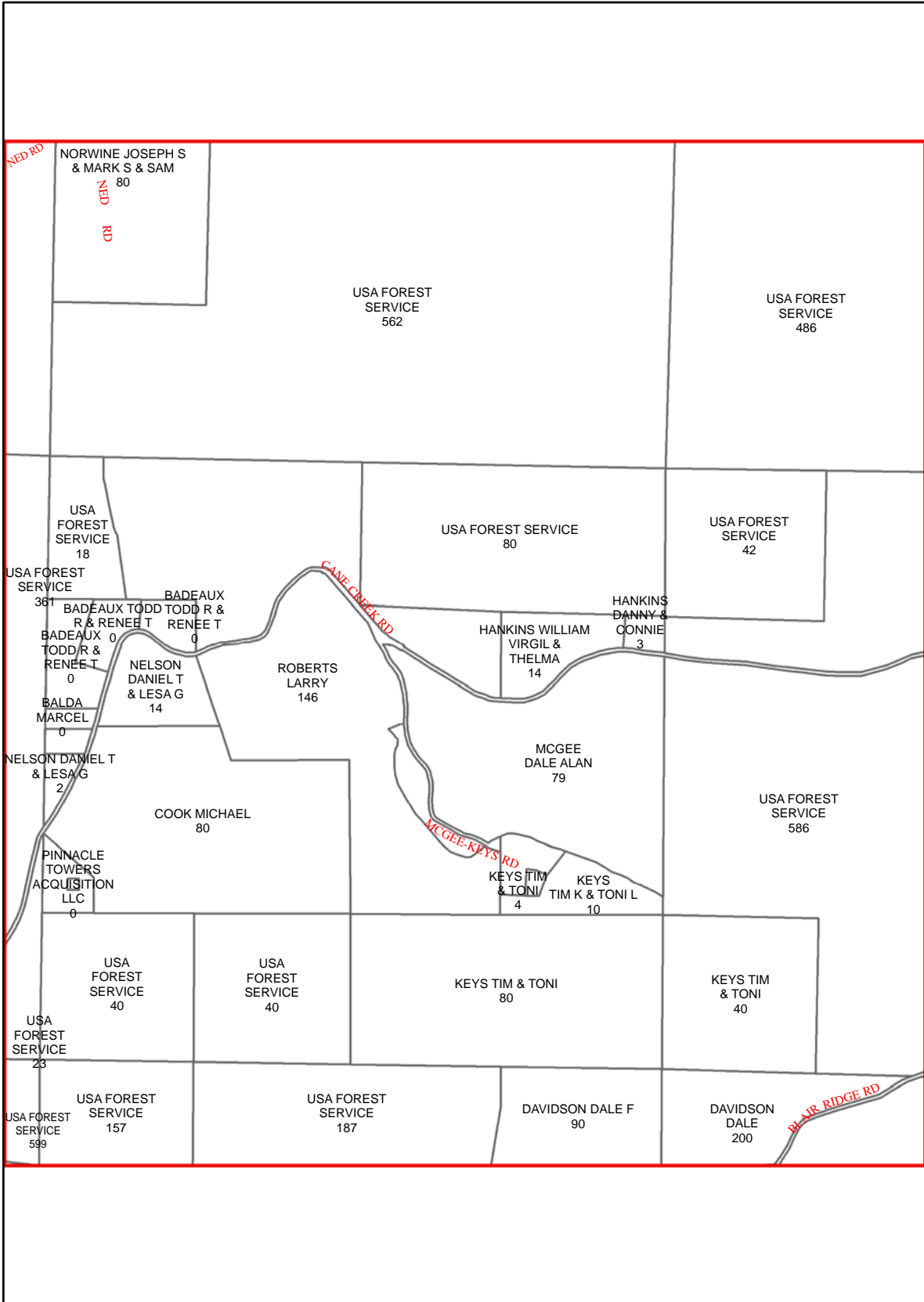

J27

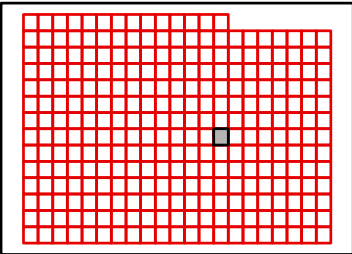

TANEY COUNTY, MISSOURI
by
GIS DEPARTMENT

I27
Sep 26, 2011



H28

H27

H29

I27

I29

J27

J29

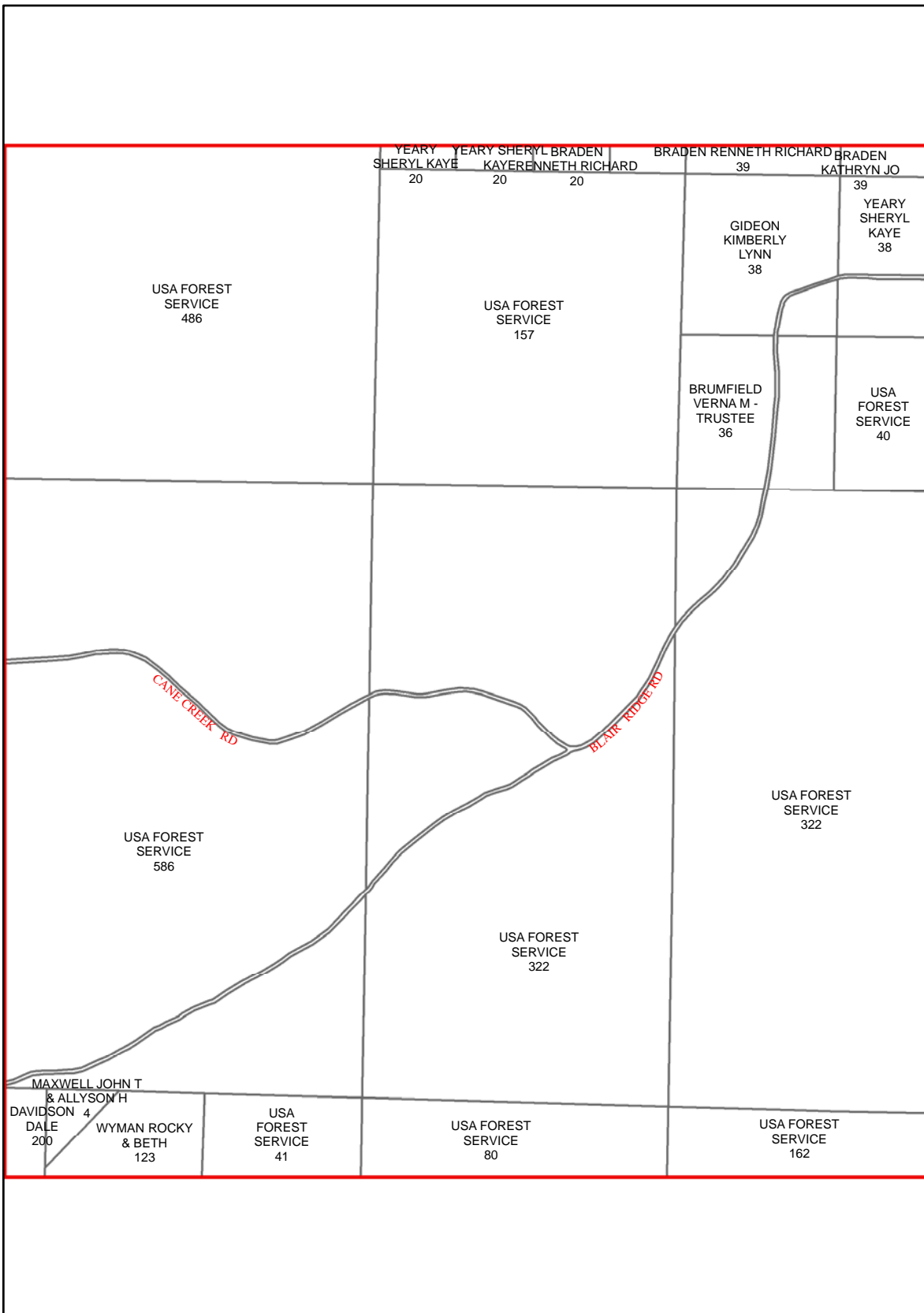

J28

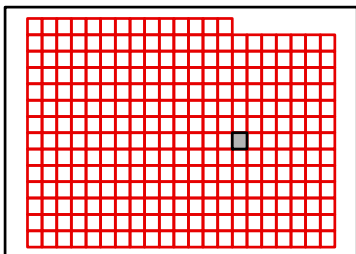

TANEY COUNTY, MISSOURI
by
GIS DEPARTMENT

I28

Sep 26, 2011



H29

H28

H30

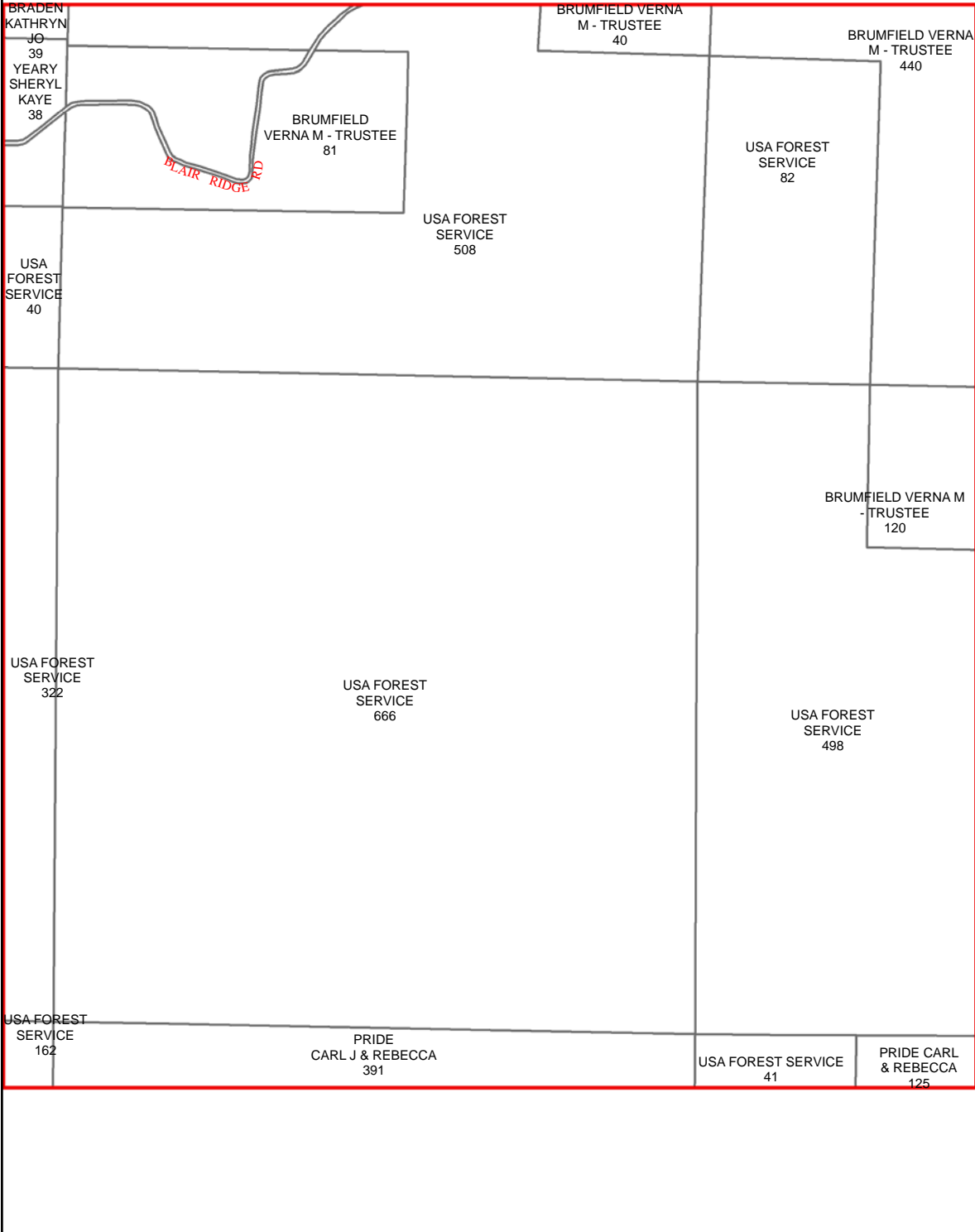

I28

I30

J28

J30

J29

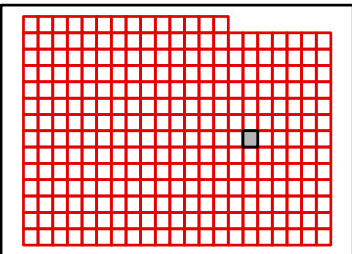

TANEY COUNTY, MISSOURI
by
GIS DEPARTMENT

I29

Sep 26, 2011



H30

H29

H31

I29

I31

J29

J31

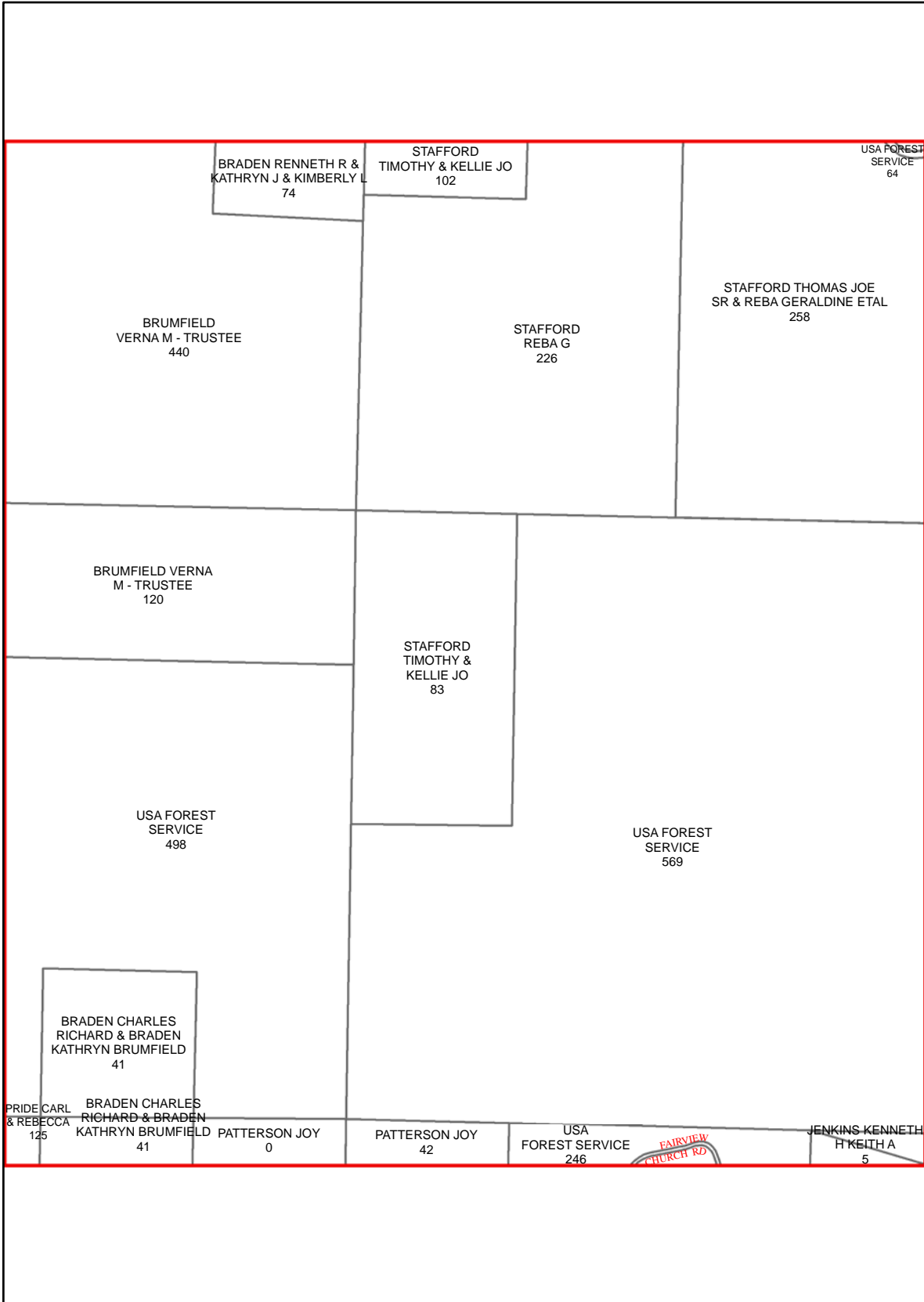

J30

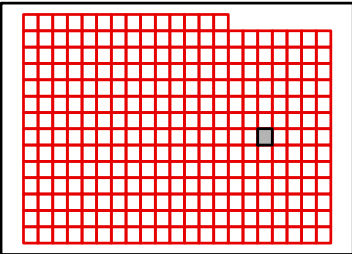

TANEY COUNTY, MISSOURI
by
GIS DEPARTMENT

I30

Sep 26, 2011



H31

H30

H32

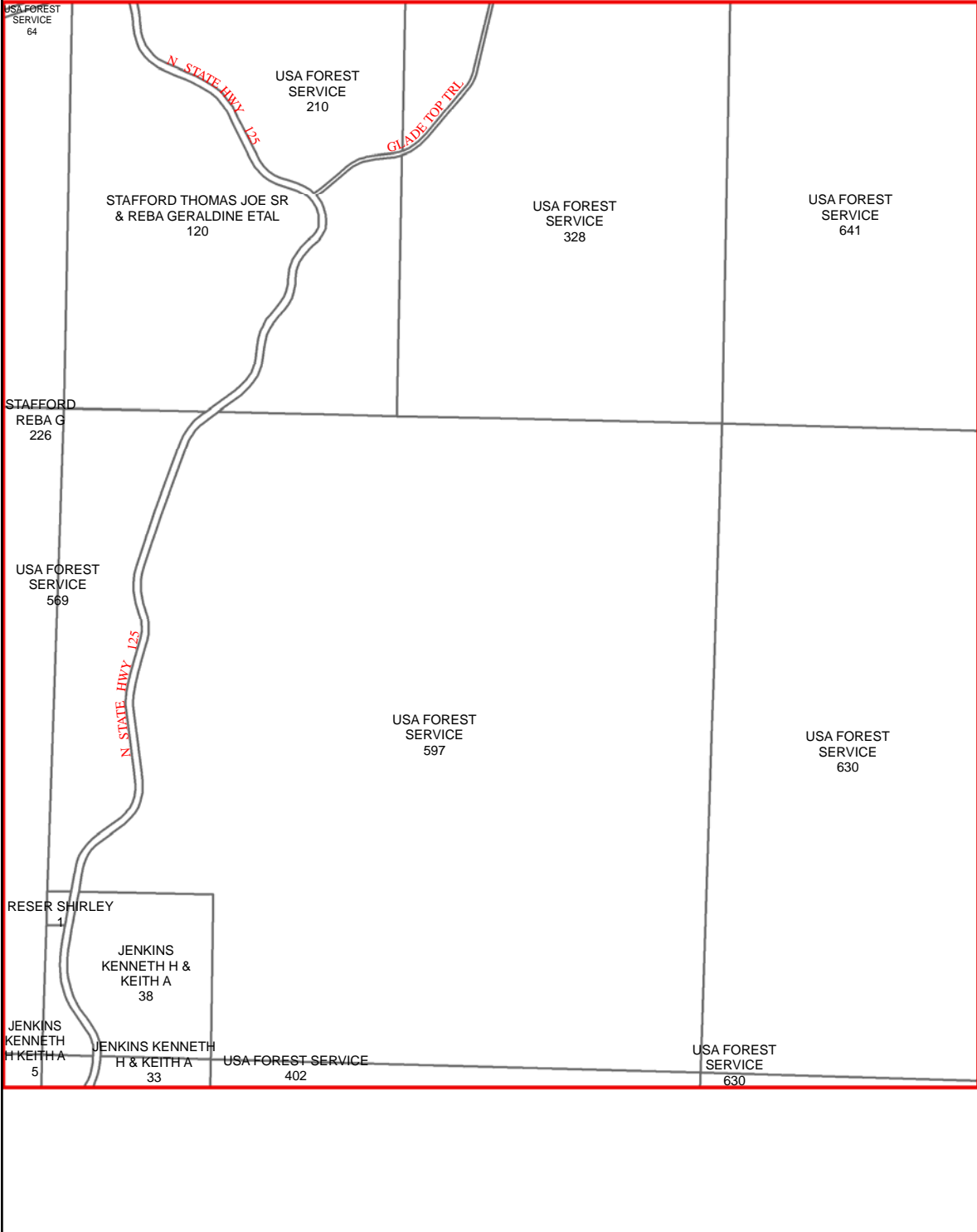

I30

I32

J30

J32

J31

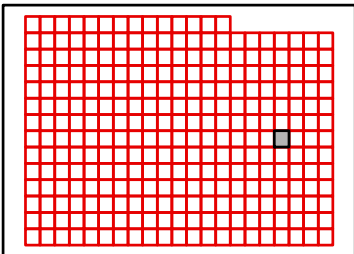

TANEY COUNTY, MISSOURI
by
GIS DEPARTMENT

I31

Sep 26, 2011



H32

H31

H33

USA FOREST SERVICE
641

USA FOREST SERVICE
630

I31

I33

USA FOREST SERVICE
630

USA FOREST SERVICE
630

J31

J33

USA FOREST SERVICE
630

J32

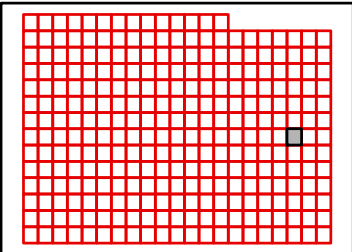

TANEY COUNTY, MISSOURI
by
GIS DEPARTMENT



I32
Sep 26, 2011



H33

H32

H34

I32

I34

J32

J34

J33

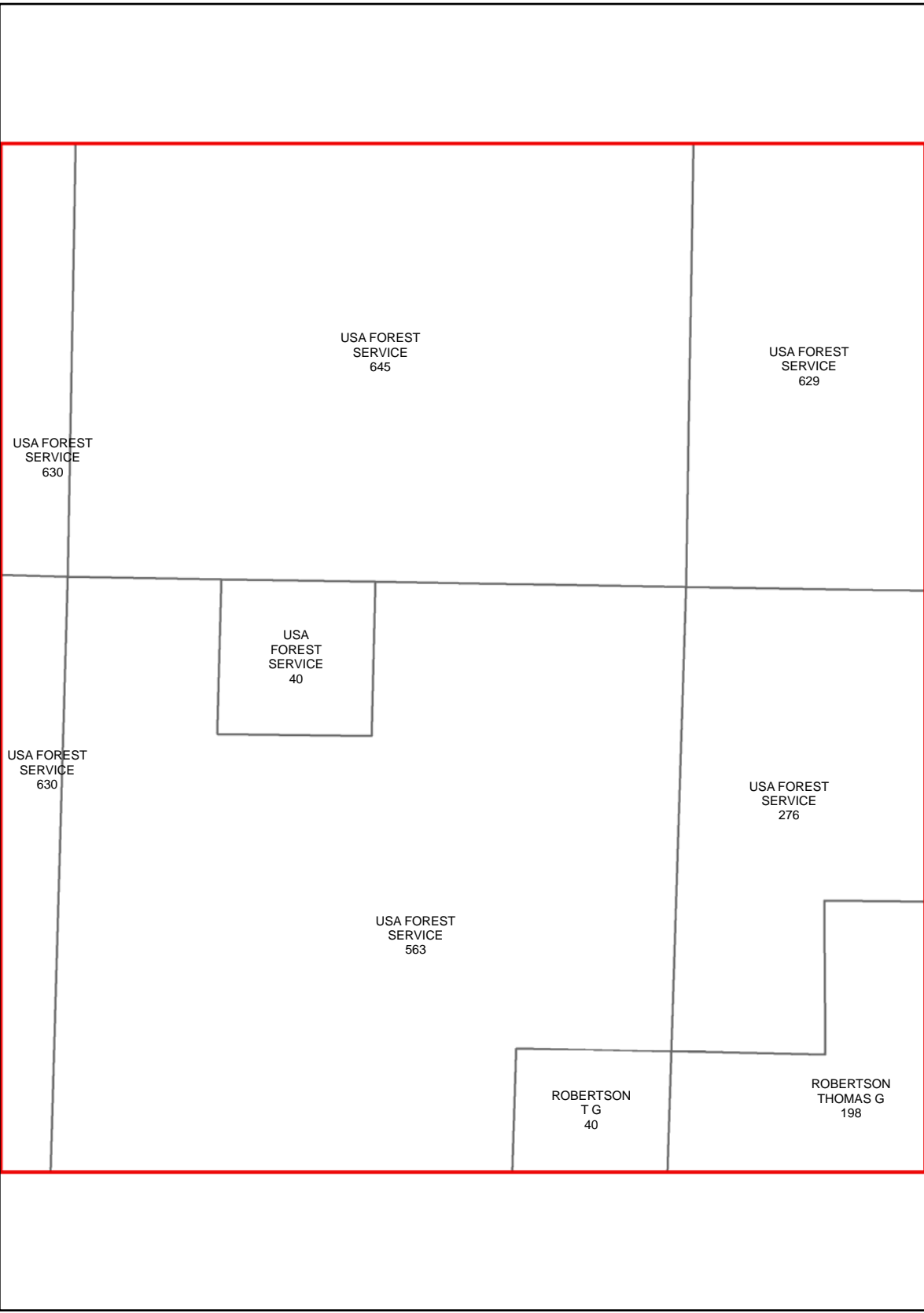
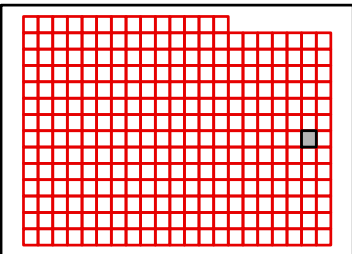

TANEY COUNTY, MISSOURI
by
GIS DEPARTMENT



I33

Sep 26, 2011



H34

H33

I33

J33

USA FOREST
SERVICE
629

USA FOREST
SERVICE
276

SILVEY HESTELE &
ALICE M
160

ROBERTSON
THOMAS G
198

PALMER RD

J34

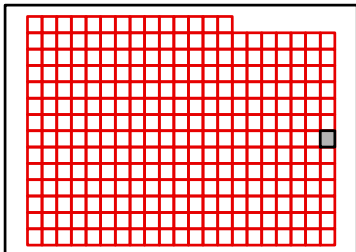

TANEY COUNTY, MISSOURI
by
GIS DEPARTMENT



I34
Sep 26, 2011



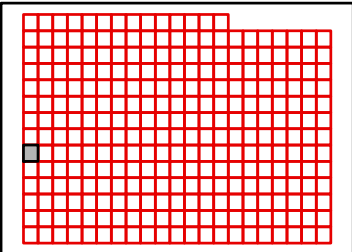
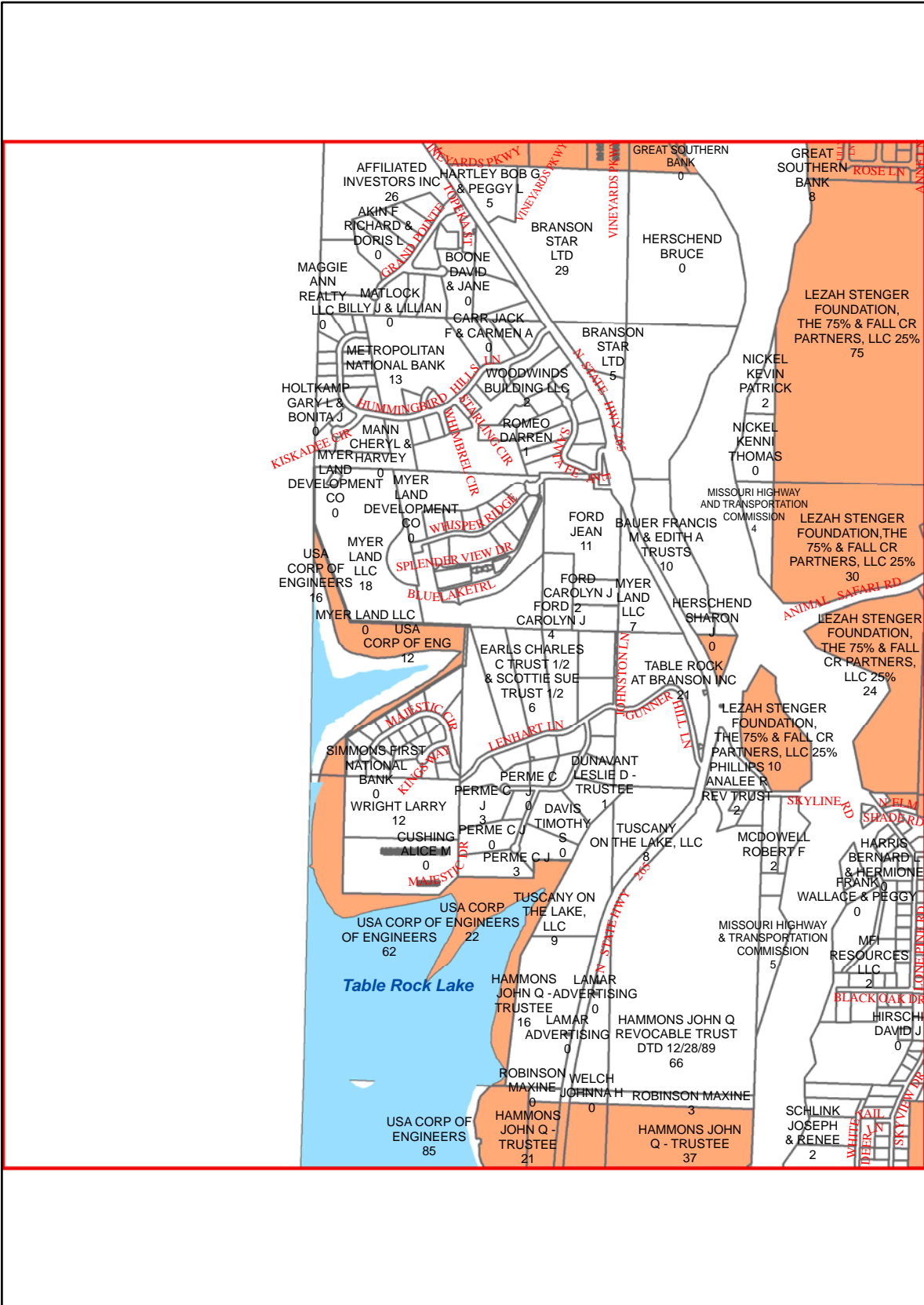

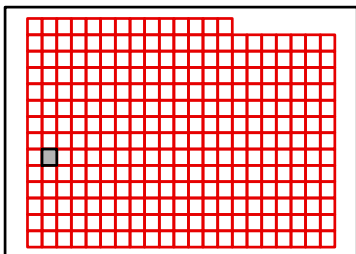
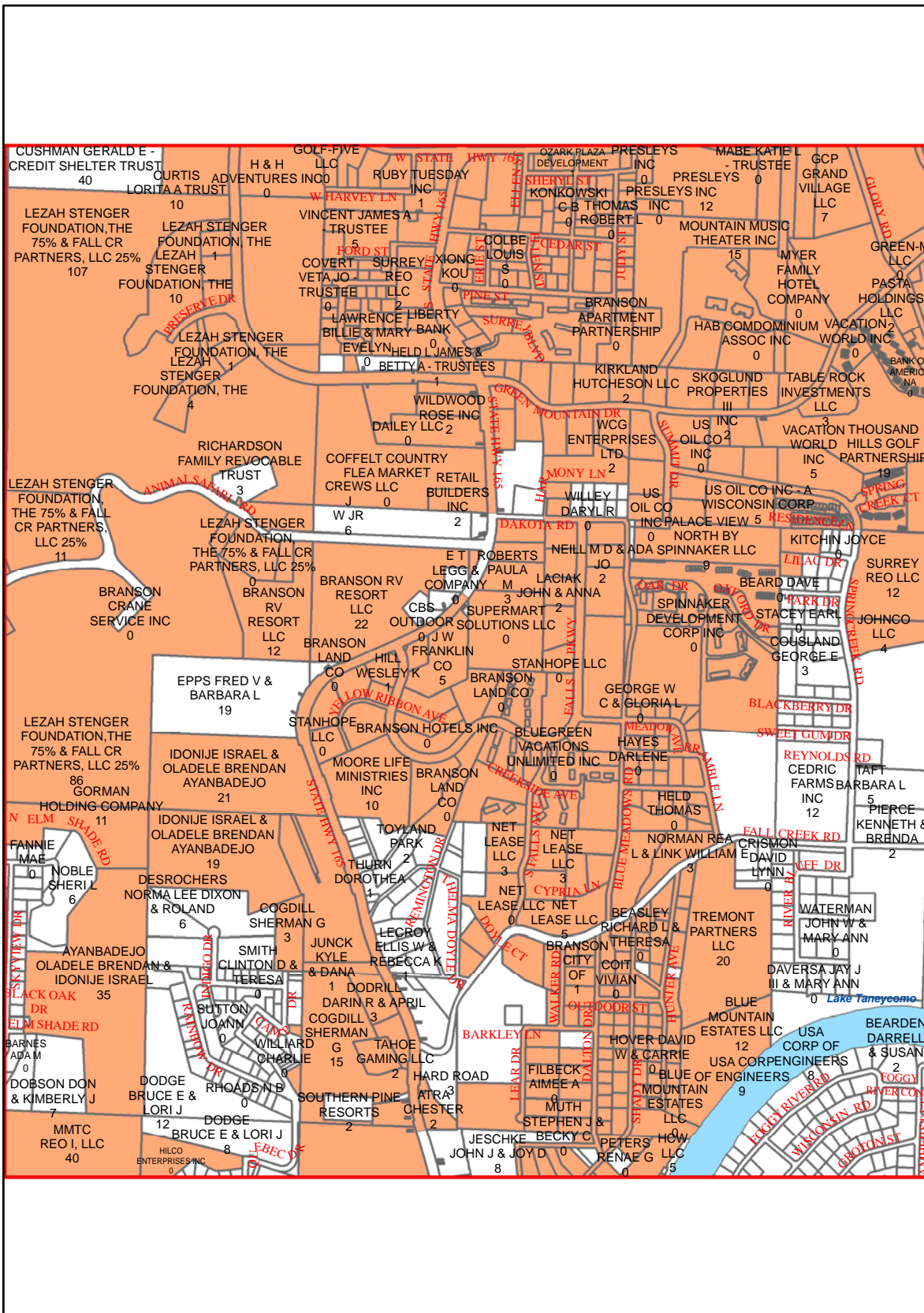

TANEY COUNTY, MISSOURI
by
GIS DEPARTMENT



J15

Sep 26, 2011



I16

I15

I17

J15

J17

K15

K17

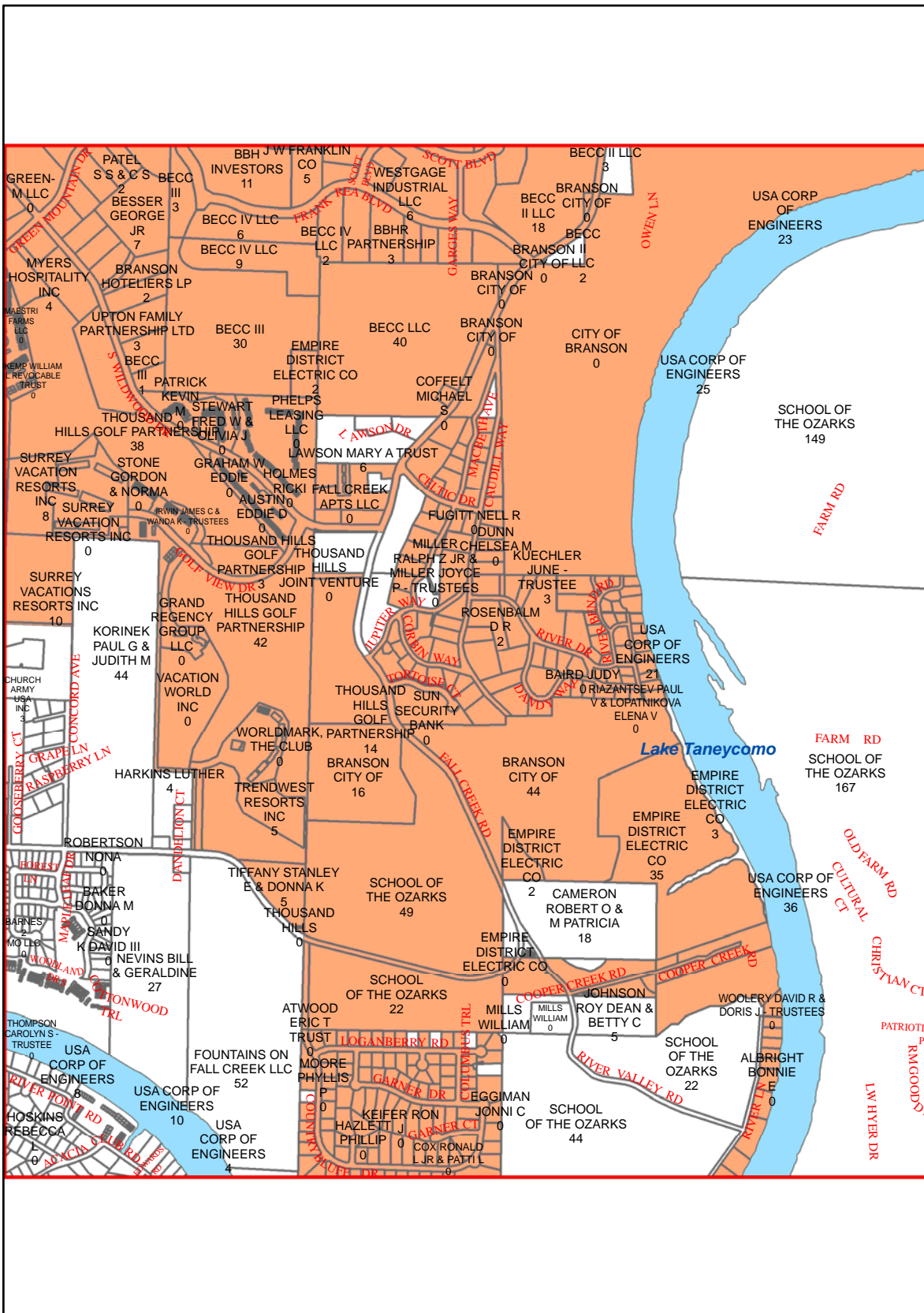

K16

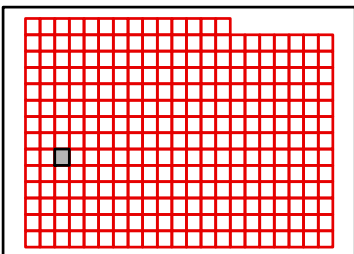

TANEY COUNTY, MISSOURI
by
GIS DEPARTMENT



J16

Sep 26, 2011

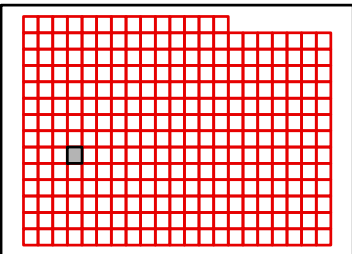
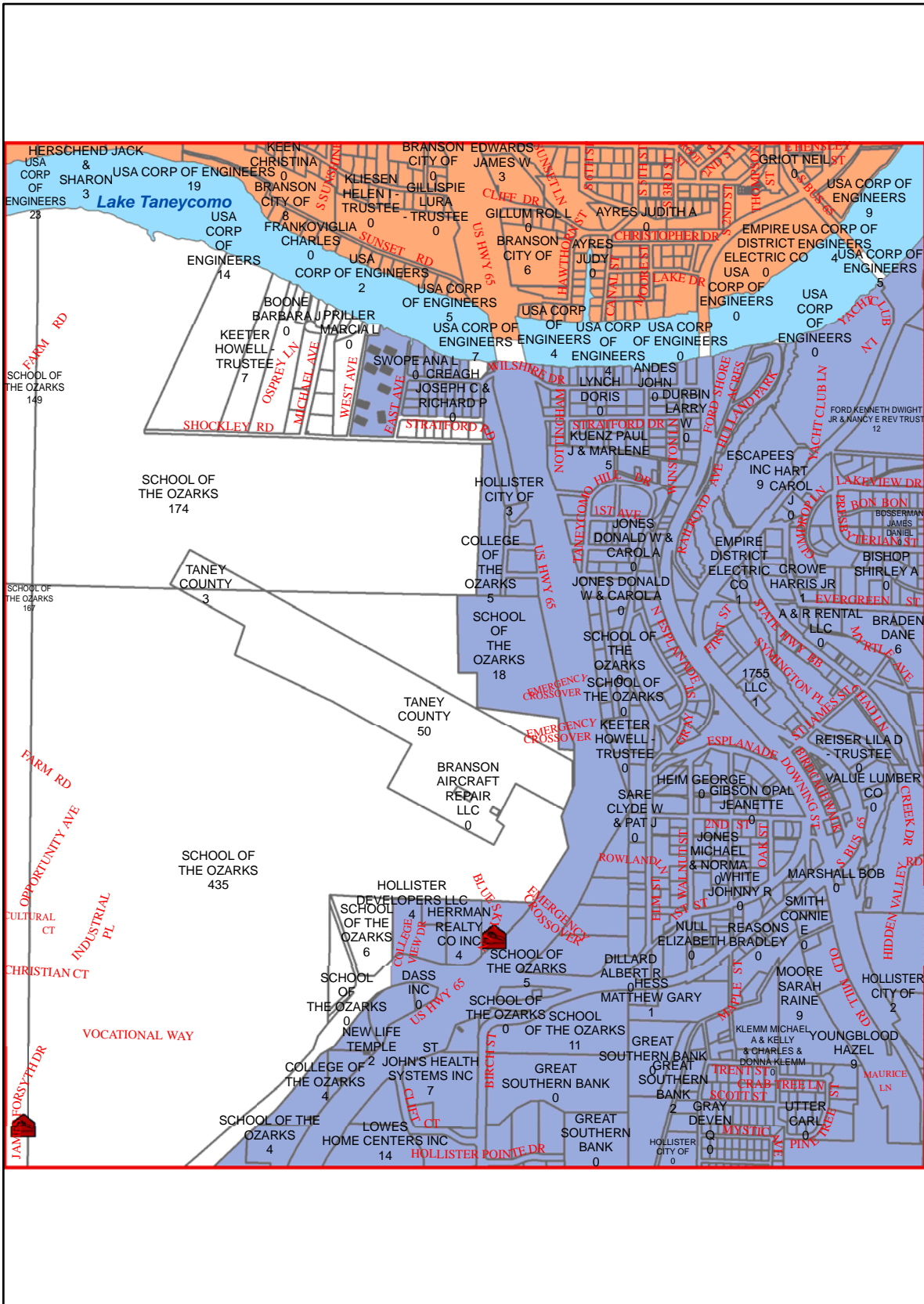

TANEY COUNTY, MISSOURI
 by
 GIS DEPARTMENT



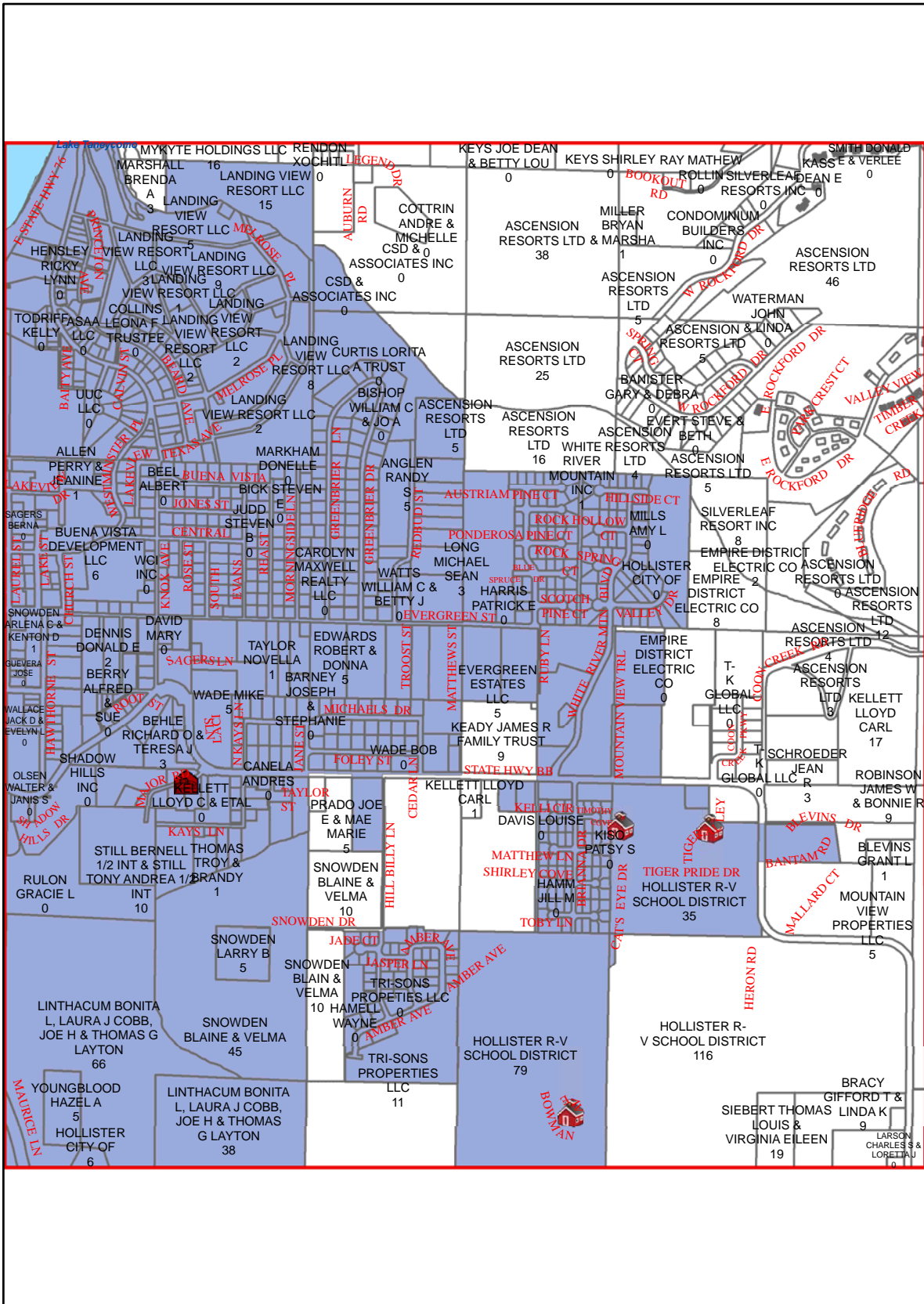

TANEY COUNTY, MISSOURI
by
GIS DEPARTMENT



J18

Sep 26, 2011

119

118

120

J18

J20

K18

K20

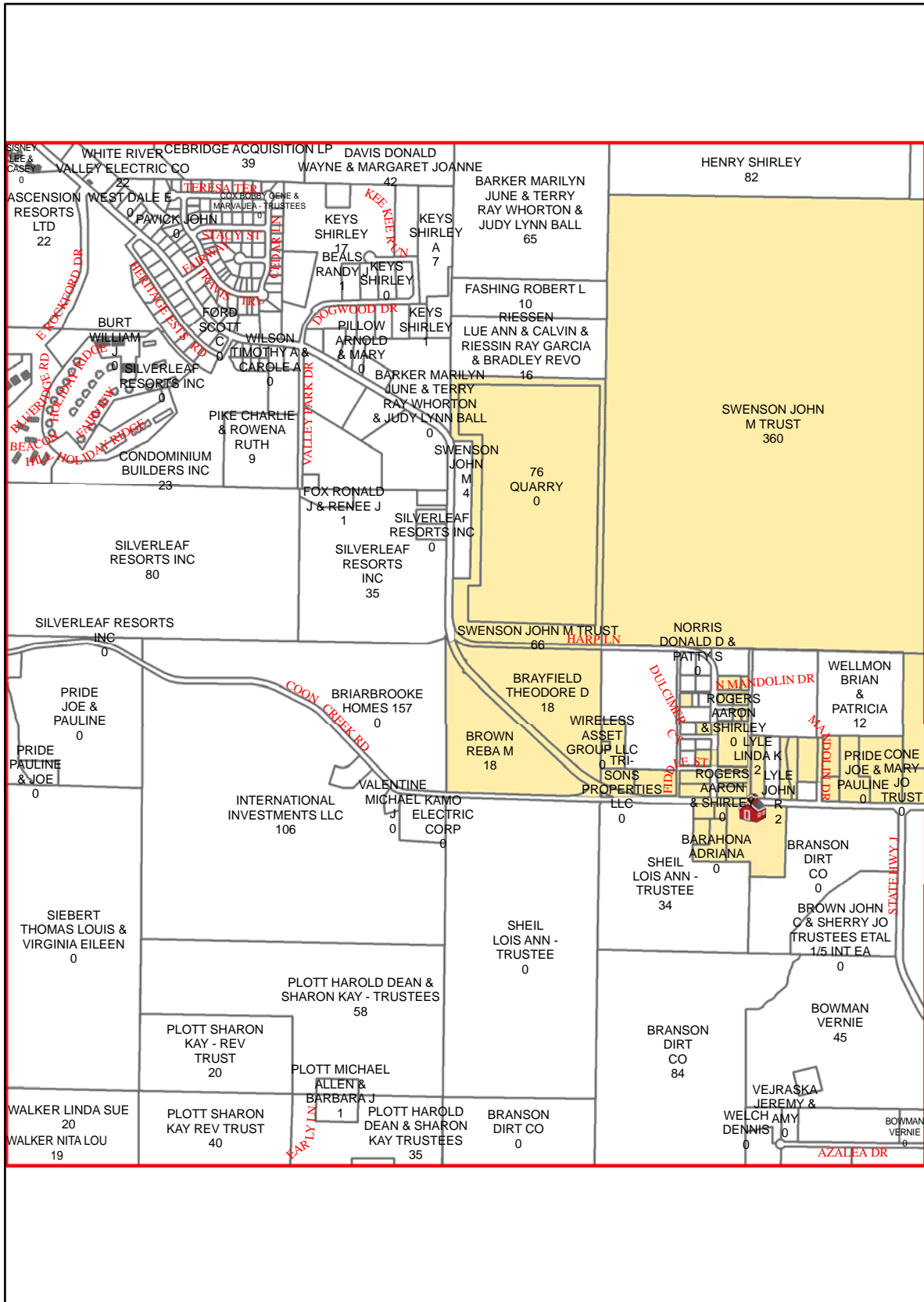

K19

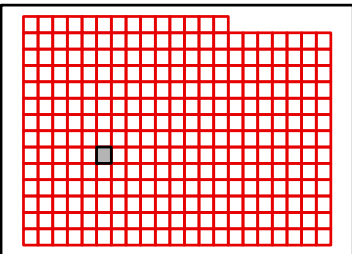

TANEY COUNTY, MISSOURI
by
GIS DEPARTMENT



J19

Sep 26, 2011

120

119

121

J19

J21

K19

K21

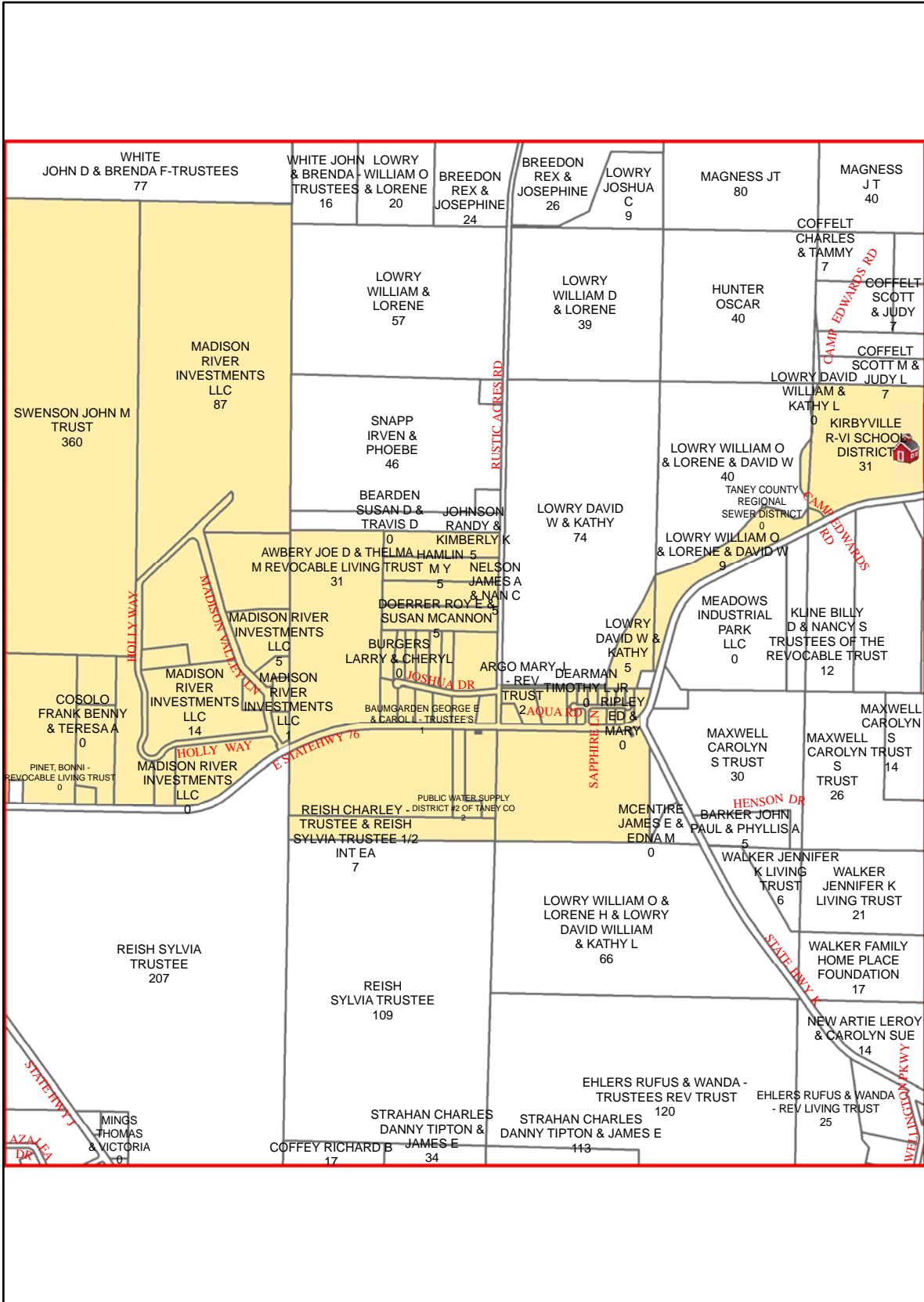

K20

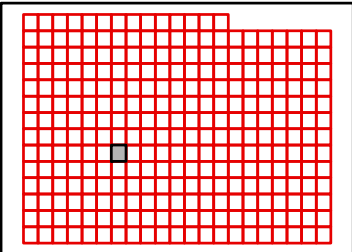

TANEY COUNTY, MISSOURI
by
GIS DEPARTMENT



J20
Sep 26, 2011

I21

I20

I22

J20

J22

K20

K22

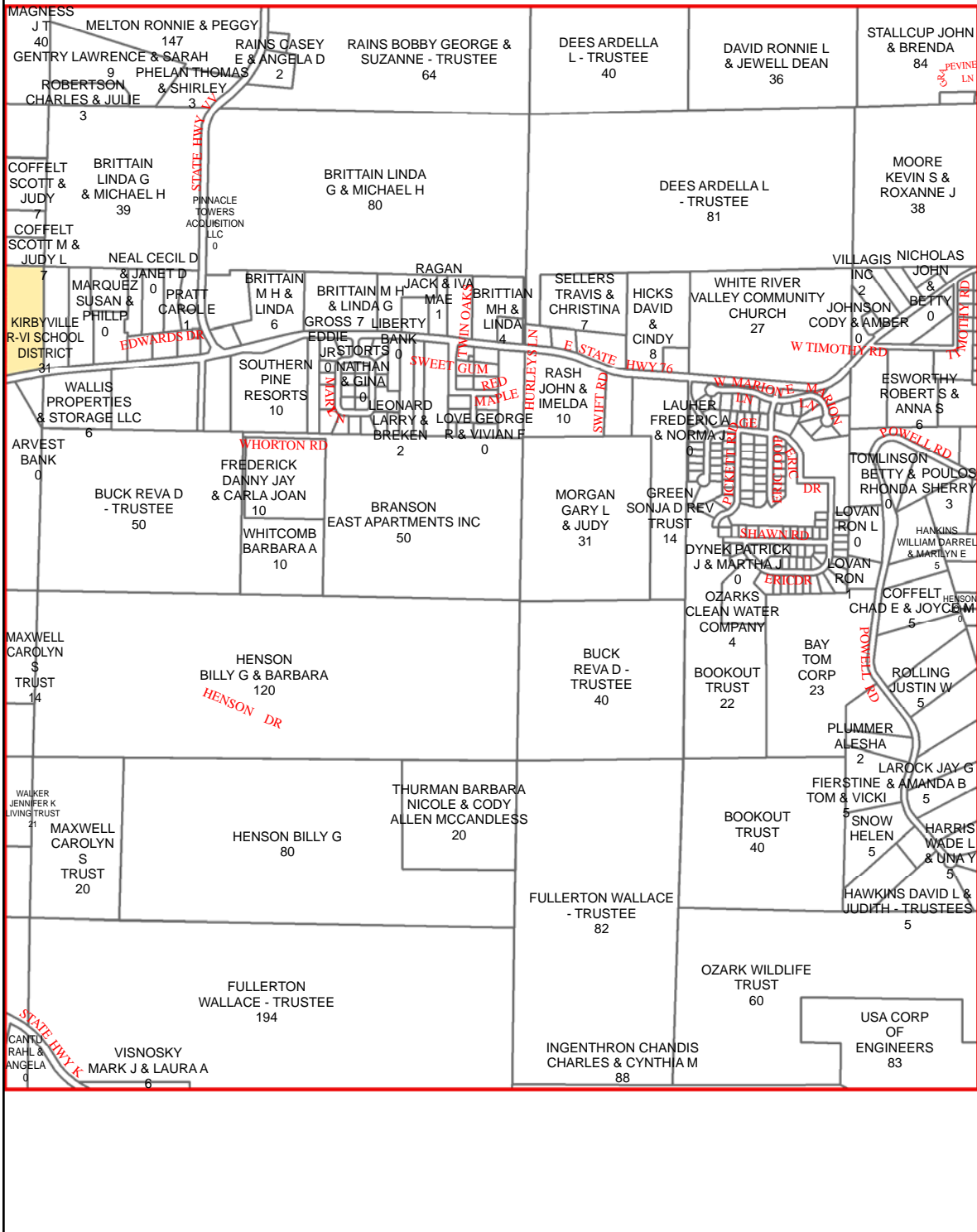

K21

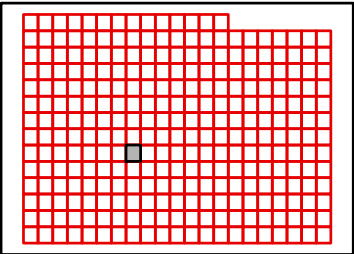

TANEY COUNTY, MISSOURI
by
GIS DEPARTMENT



J21
Sep 26, 2011

122

121

123

J21

J23

K21

K23

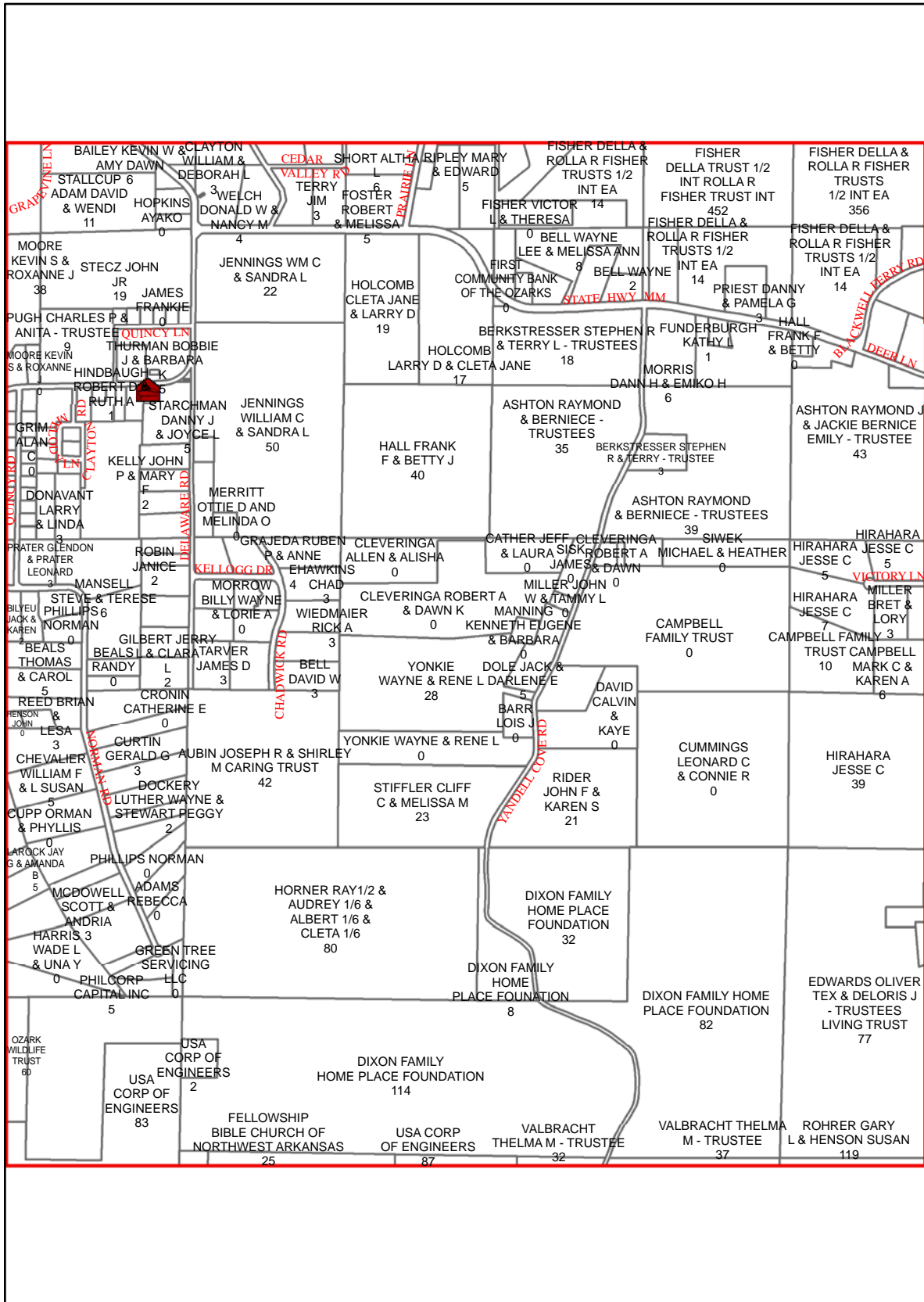

K22

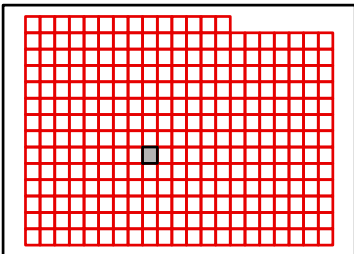

TANEY COUNTY, MISSOURI
by
GIS DEPARTMENT



J22

Sep 26, 2011

123

122

124

J22

J24

K22

K24

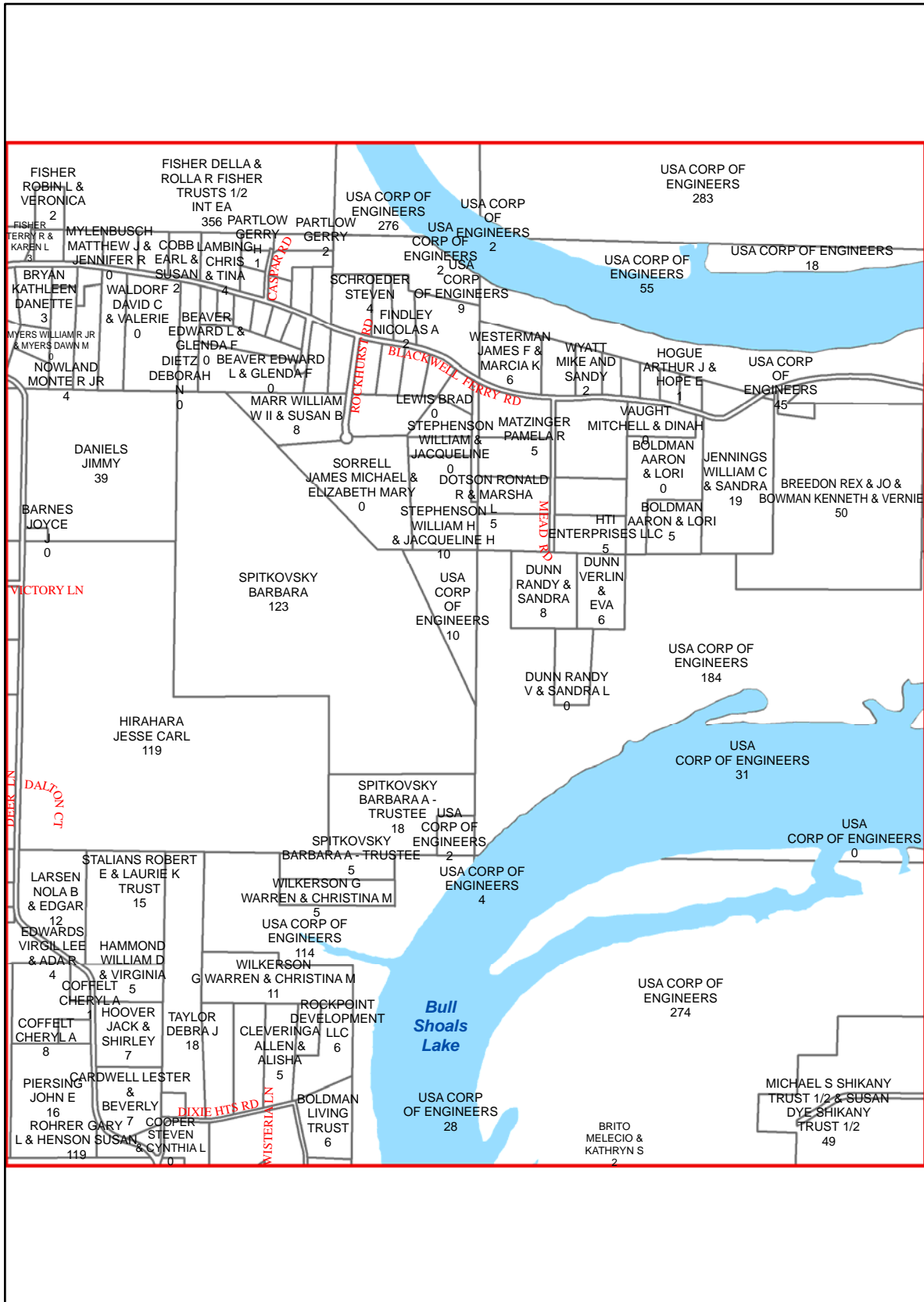

K23

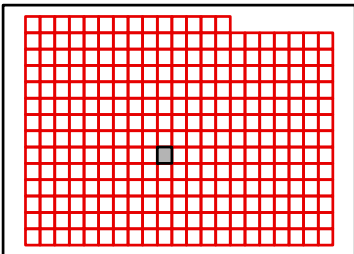

TANEY COUNTY, MISSOURI
by
GIS DEPARTMENT



J23

Sep 26, 2011

I24

I23

I25

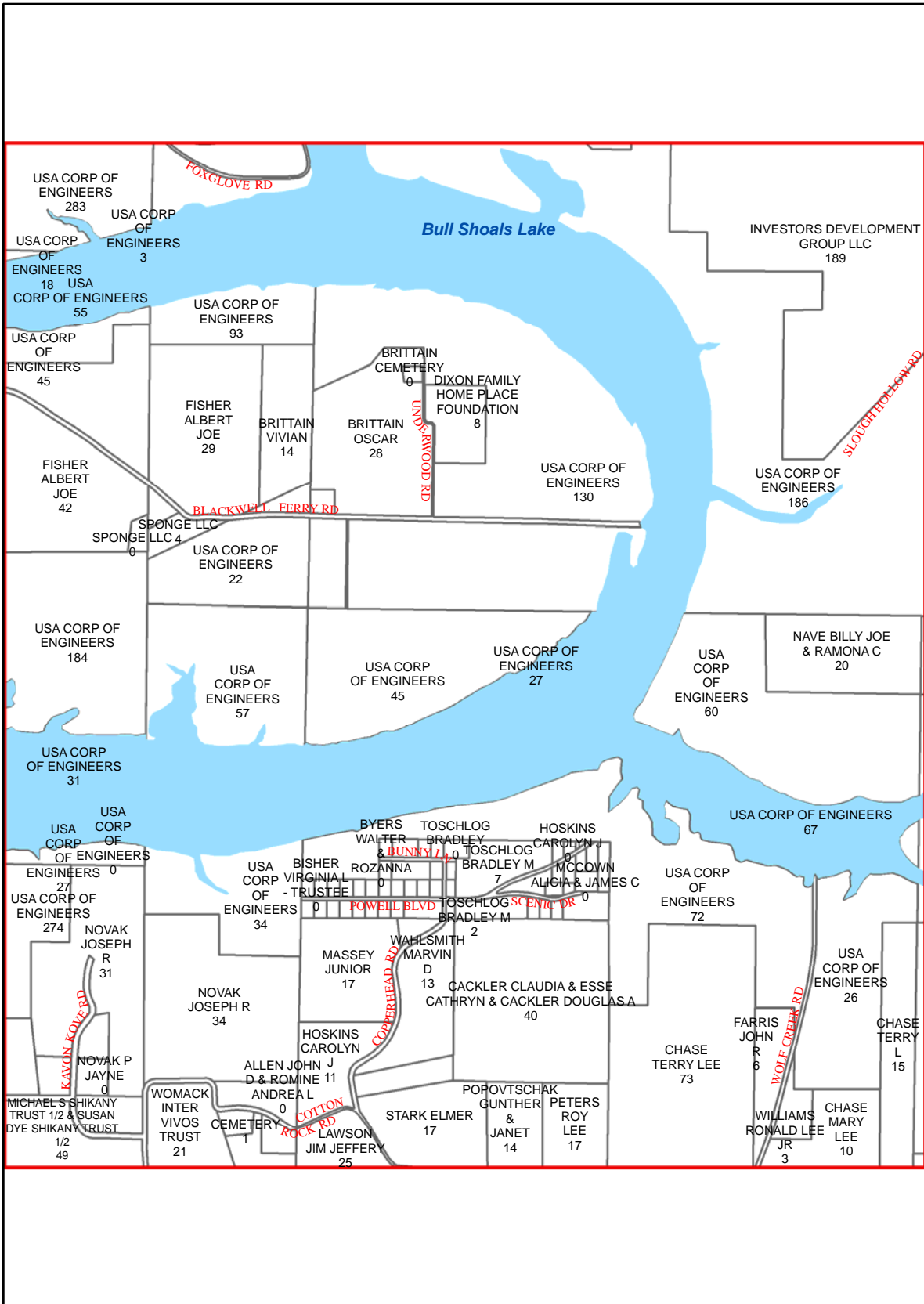

J23

J25

K23

K25

K24

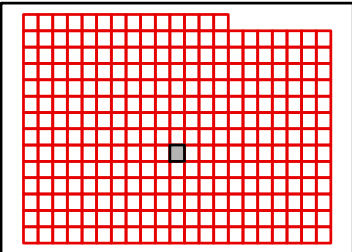

TANEY COUNTY, MISSOURI
by
GIS DEPARTMENT



J24

Sep 26, 2011

I25

I24

I26

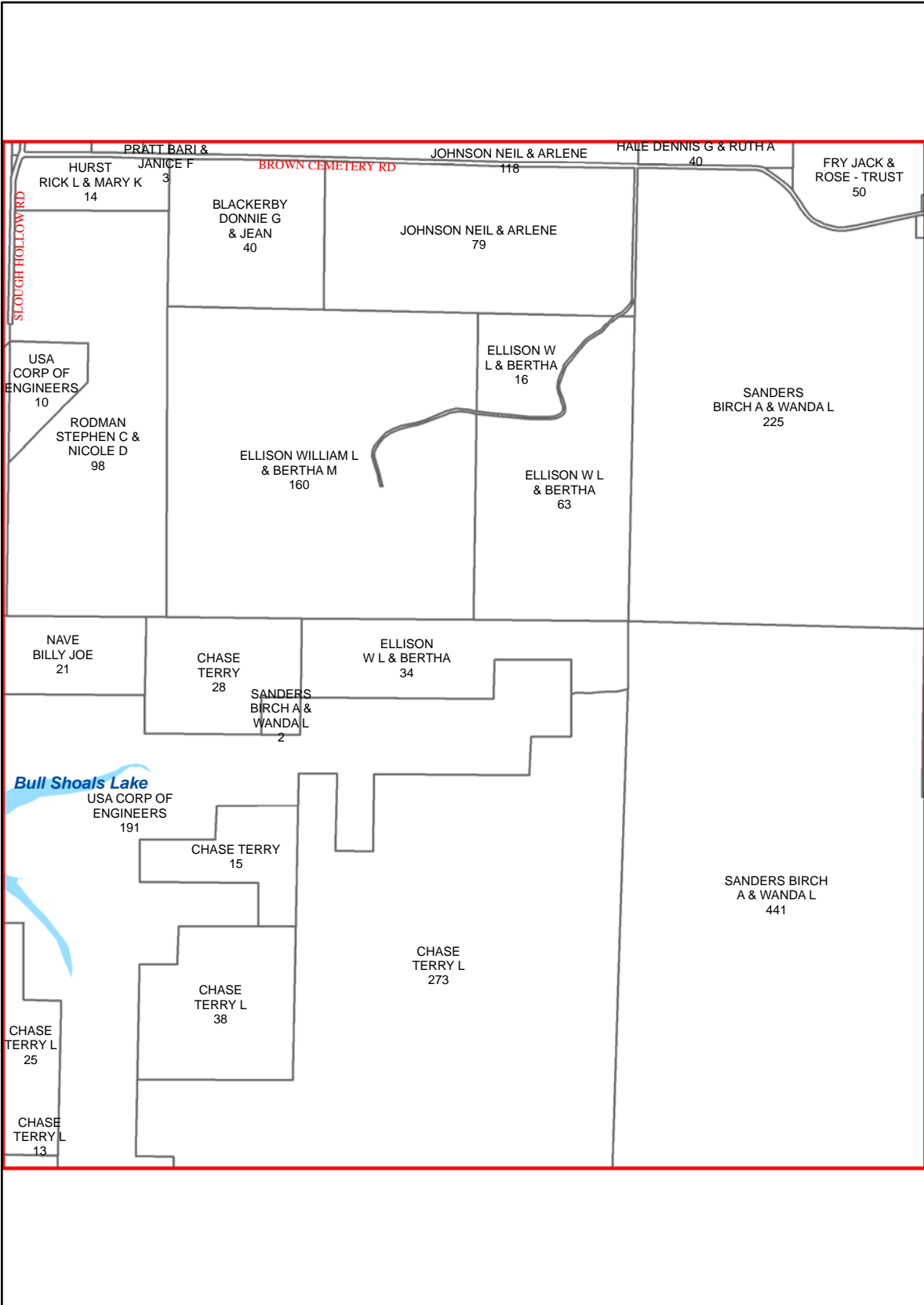

J24

J26

K24

K26

K25

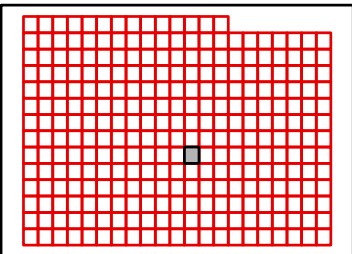

TANEY COUNTY, MISSOURI
by
GIS DEPARTMENT

J25

Sep 26, 2011



I26

I25

I27

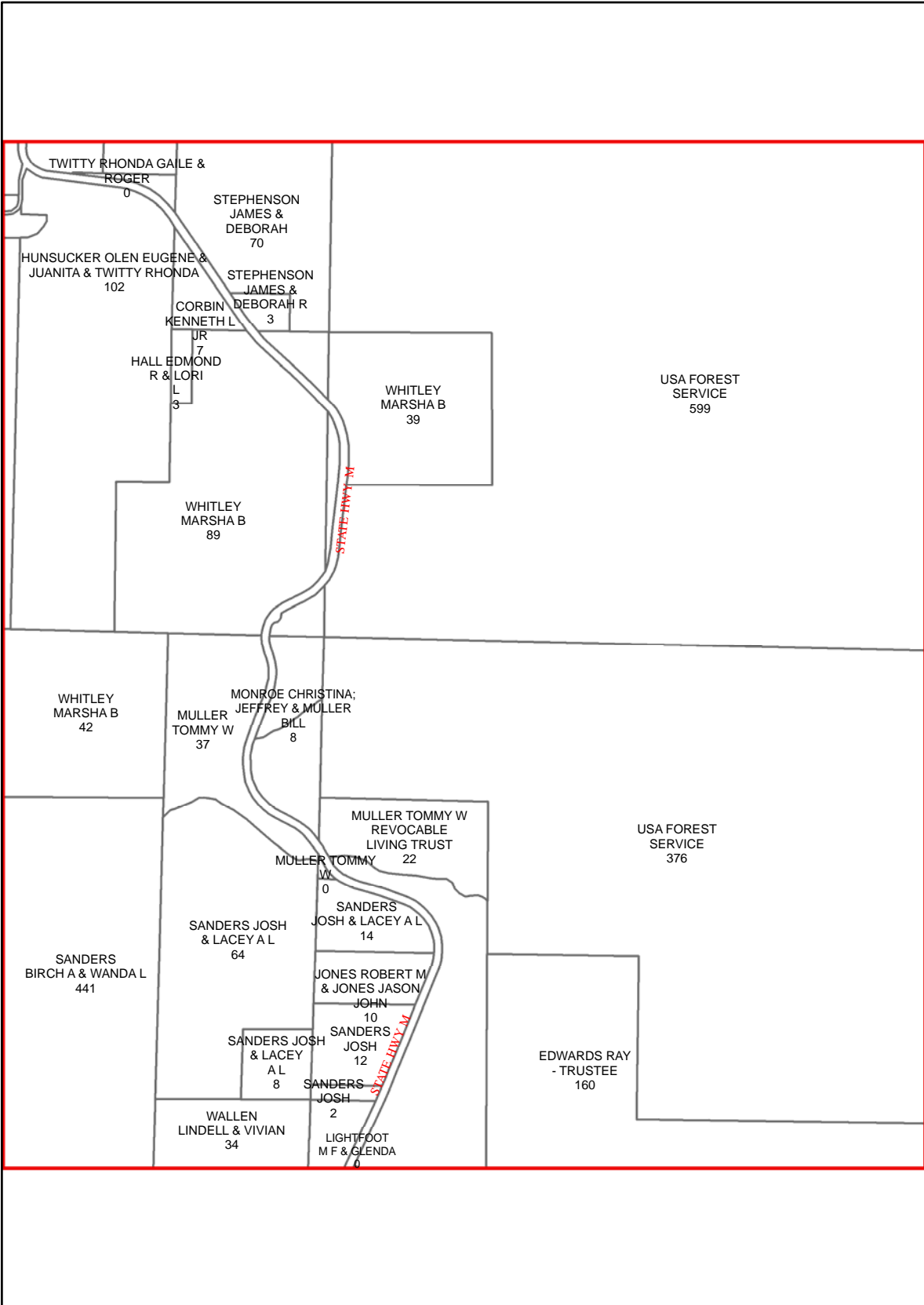

J25

J27

K25

K27

K26

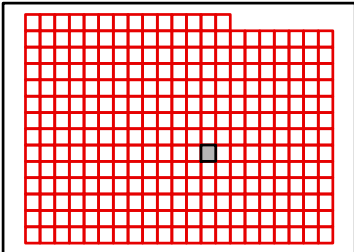

TANEY COUNTY, MISSOURI
by
GIS DEPARTMENT

J26

Sep 26, 2011



I27

I26

I28

J26

J28

K26

K28

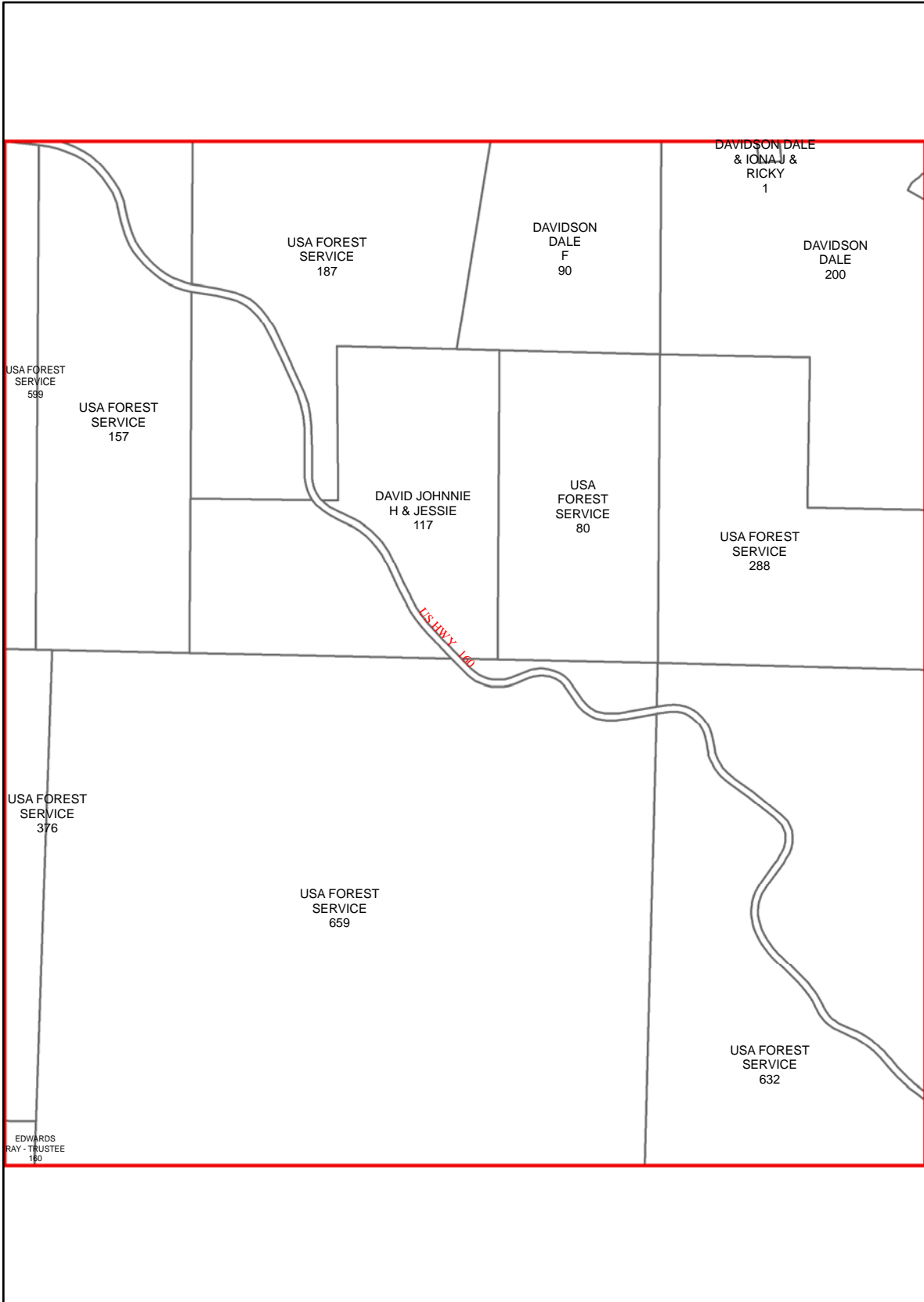

K27

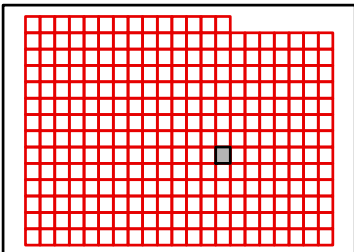

TANEY COUNTY, MISSOURI
by
GIS DEPARTMENT

J27
Sep 26, 2011



128

127

129

J27

J29

K27

K29

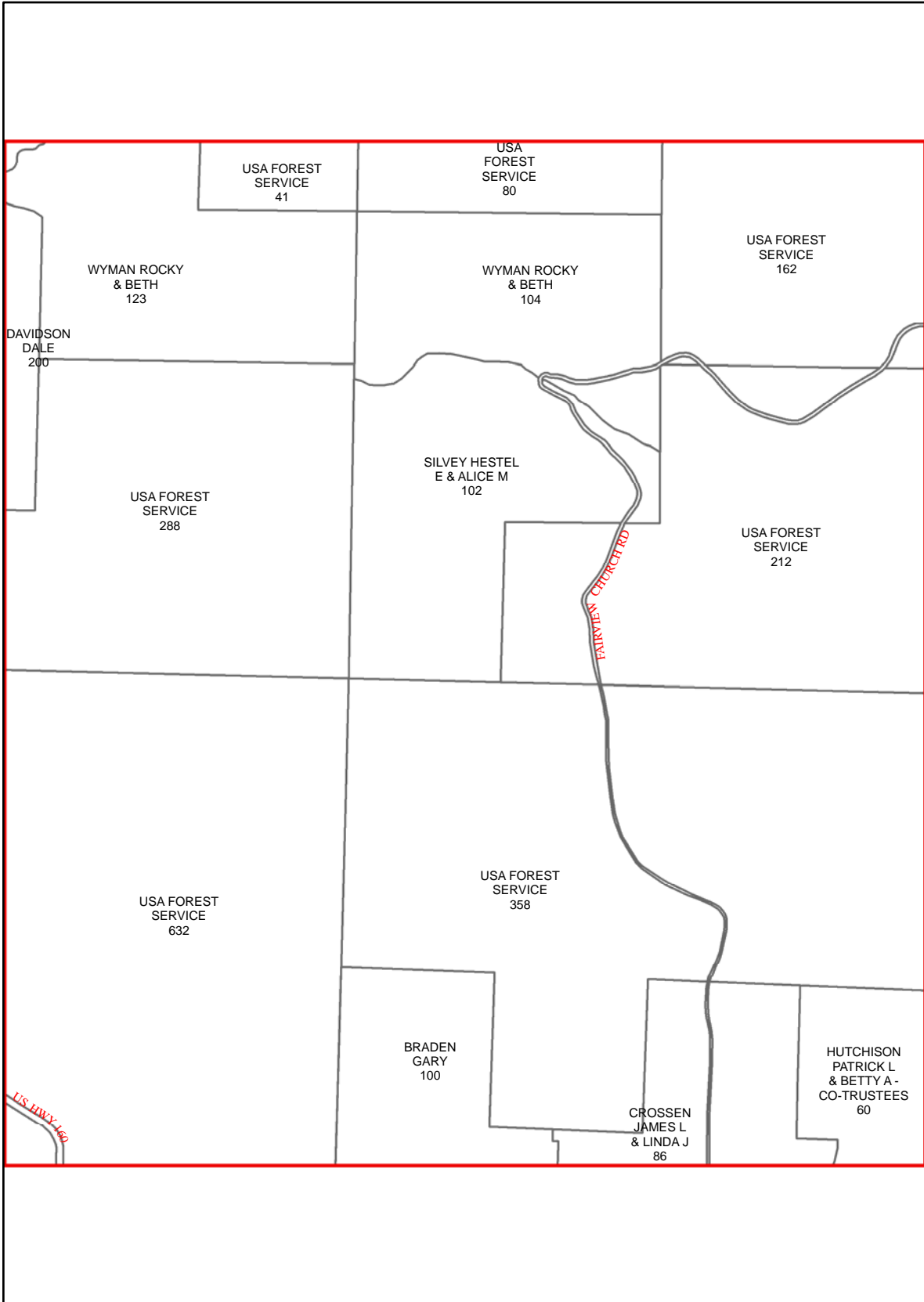

K28

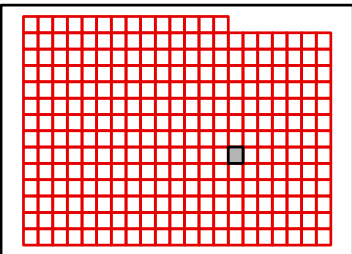

TANEY COUNTY, MISSOURI
by
GIS DEPARTMENT

J28

Sep 26, 2011



I29

I28

I30

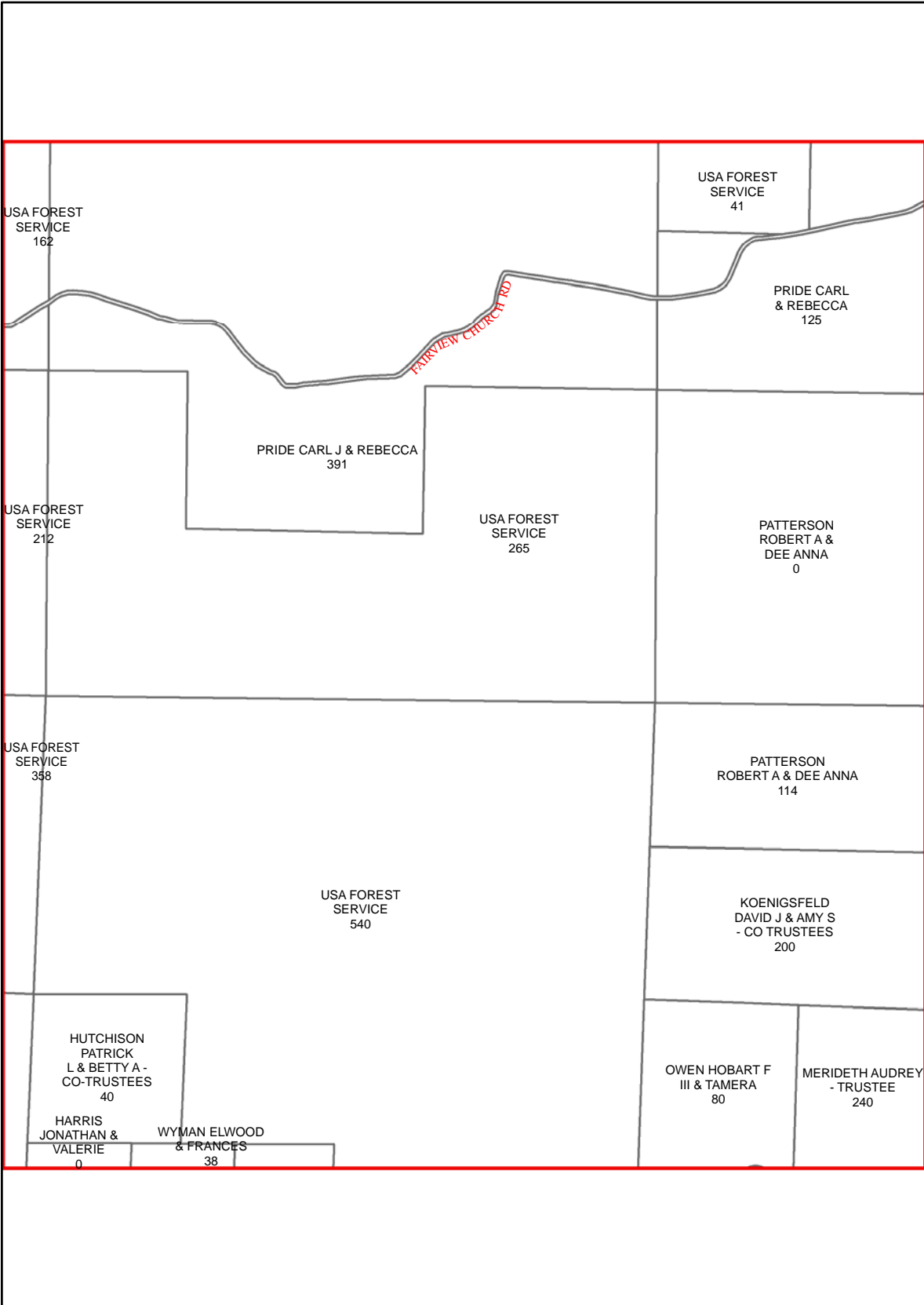

J28

J30

K28

K30

K29

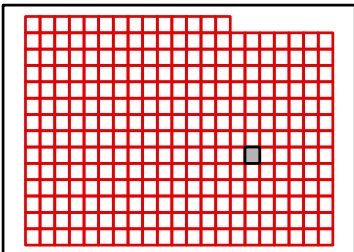

TANEY COUNTY, MISSOURI
by
GIS DEPARTMENT



J29

Sep 26, 2011



130

129

131

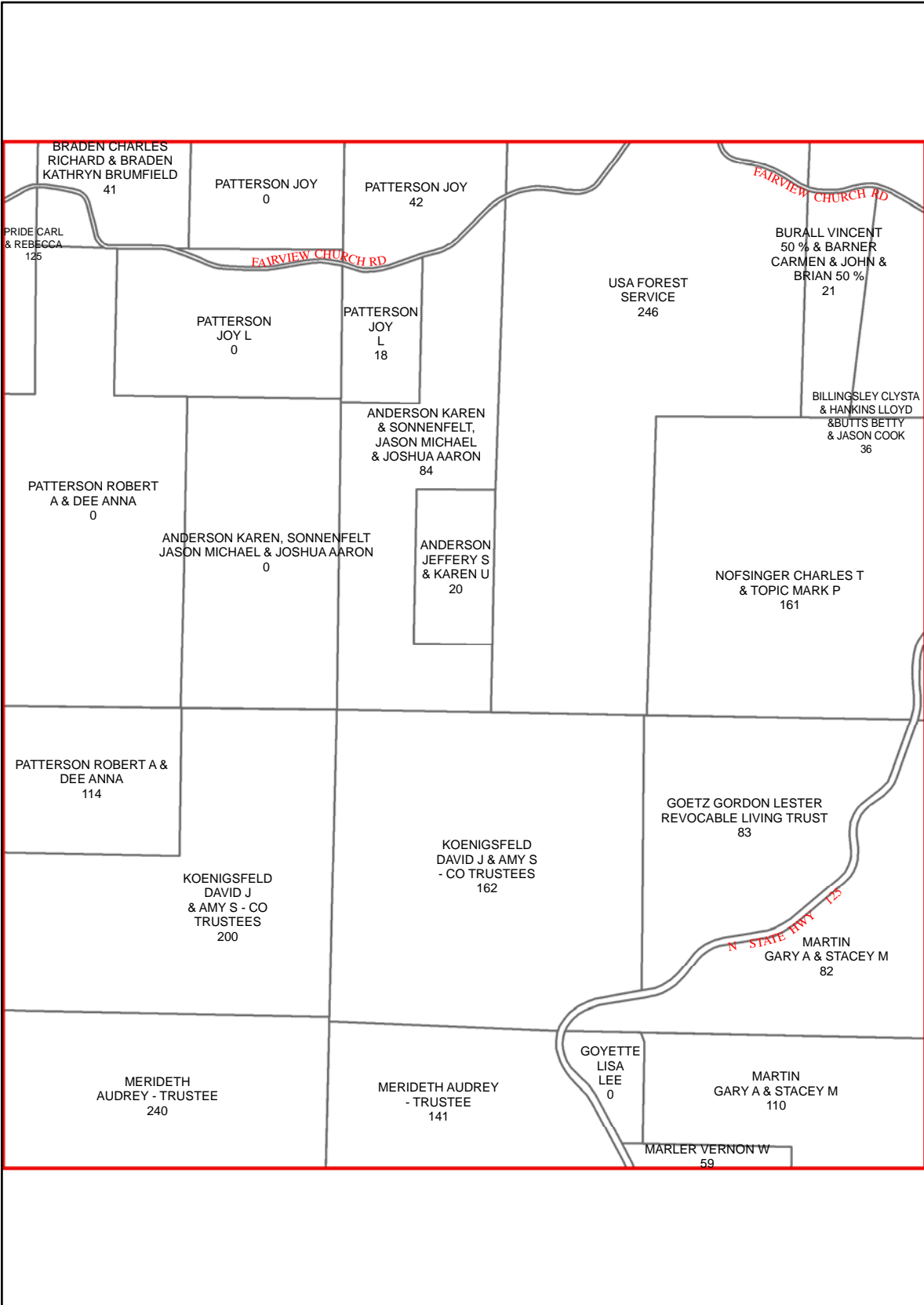

J29

J31

K29

K31

K30

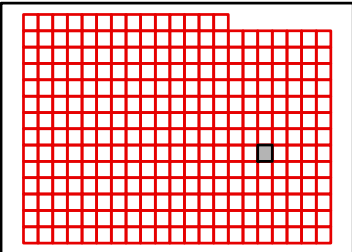

TANEY COUNTY, MISSOURI
by
GIS DEPARTMENT

J30

Sep 26, 2011



I31

I30

I32

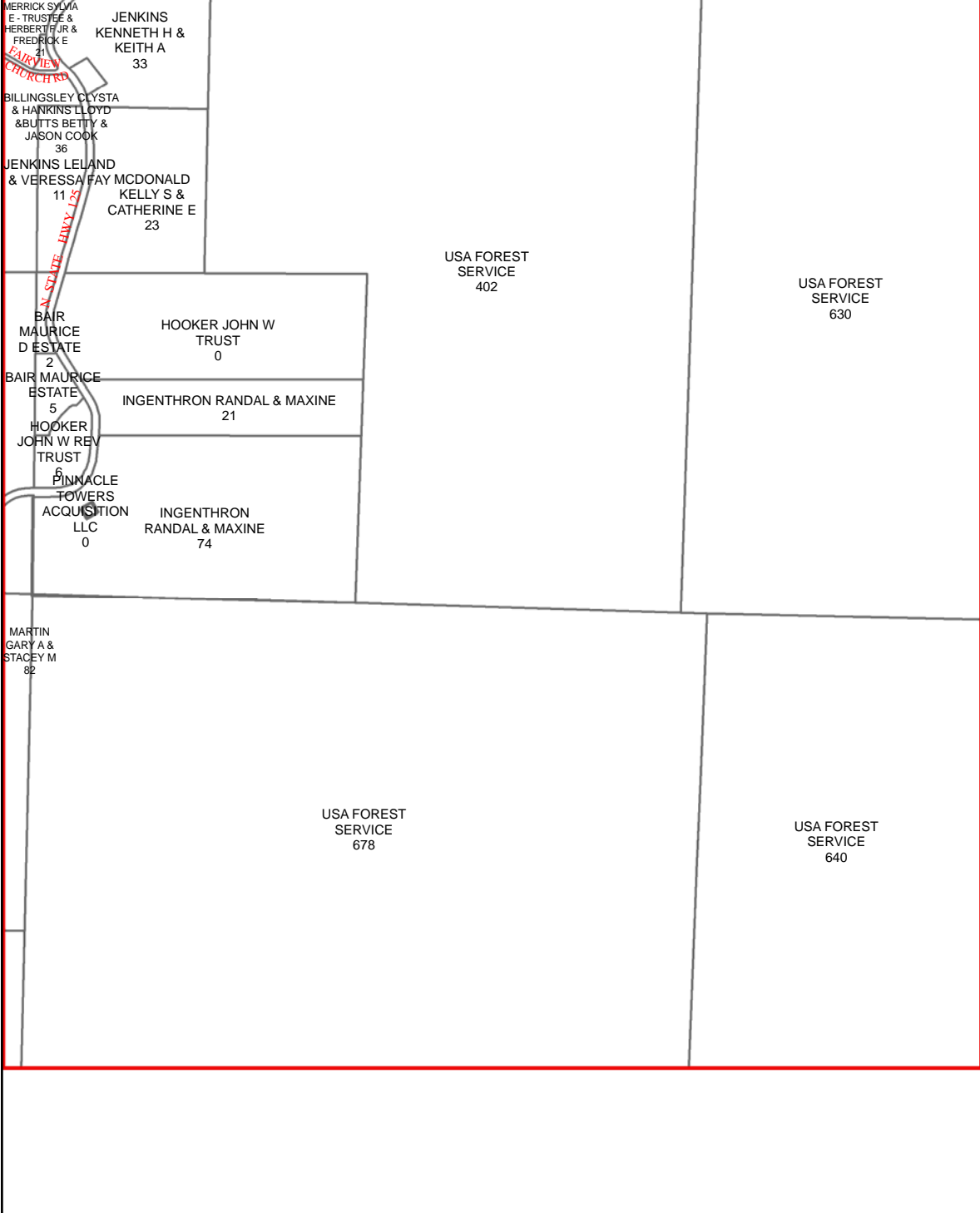

J30

J32

K30

K32

K31

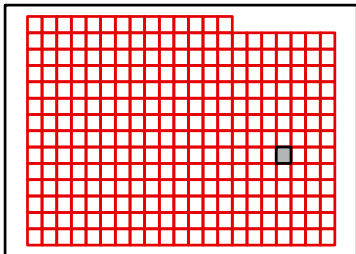

TANEY COUNTY, MISSOURI
 by
 GIS DEPARTMENT



J31
 Sep 26, 2011

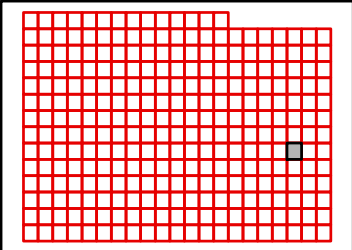
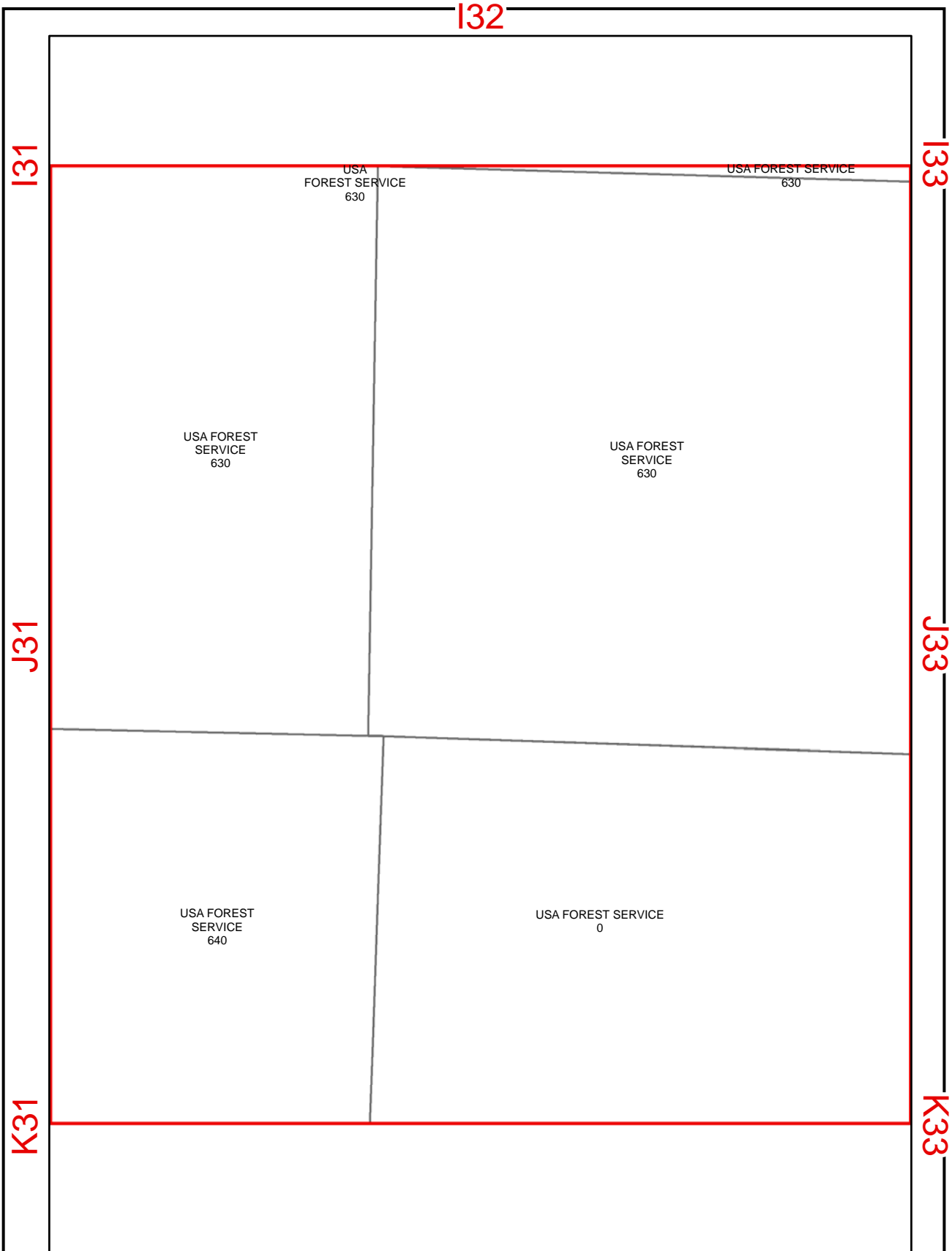

K32

TANEY COUNTY, MISSOURI
by
GIS DEPARTMENT



J32
Sep 26, 2011



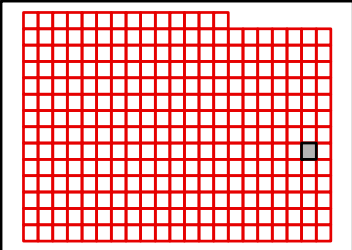
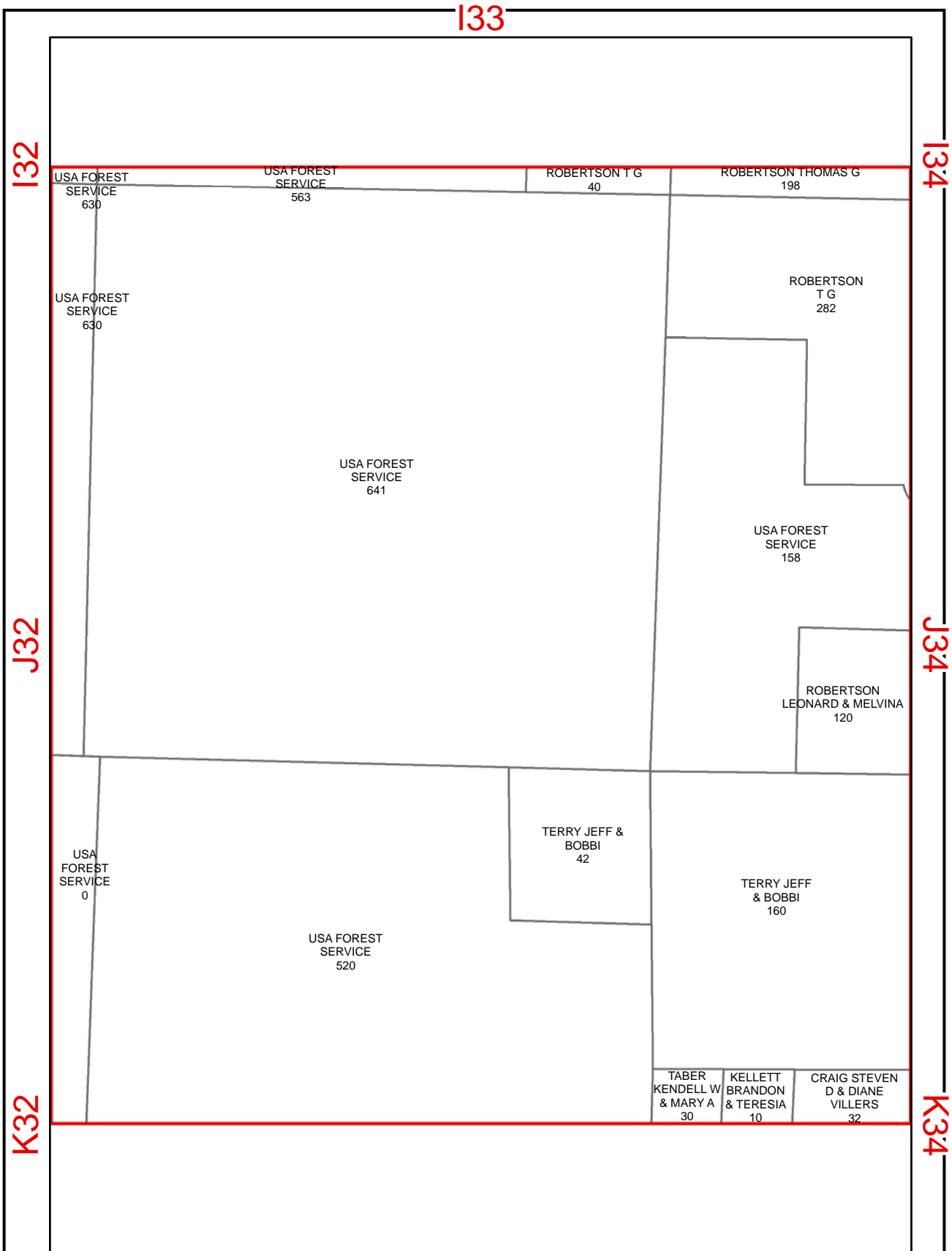

K33



TANEY COUNTY, MISSOURI
by
GIS DEPARTMENT

J33
Sep 26, 2011



I34

I33

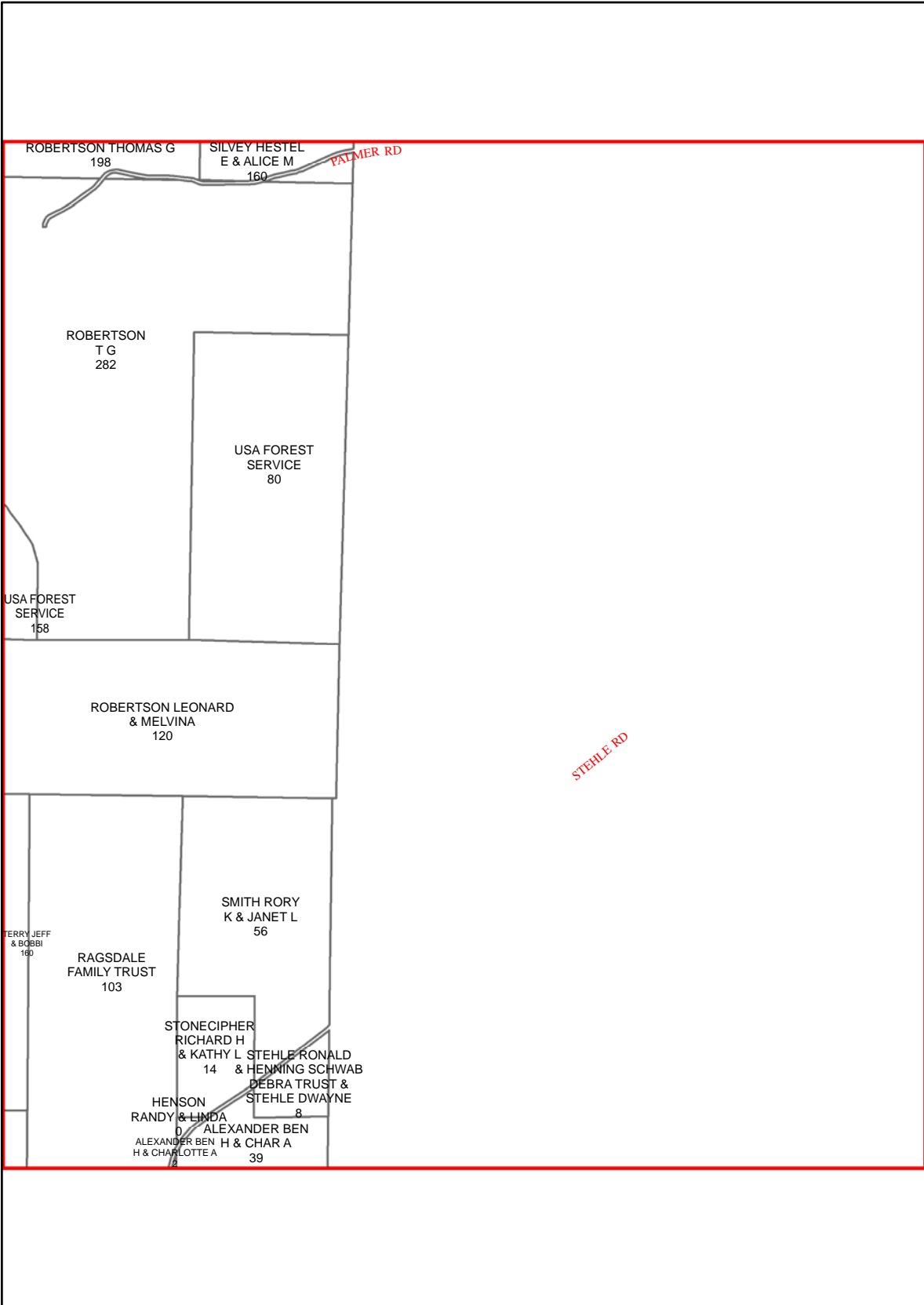

J33

K33

K34

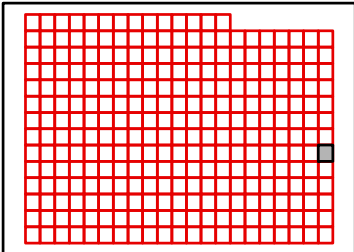

TANEY COUNTY, MISSOURI
by
GIS DEPARTMENT



J34

Sep 26, 2011



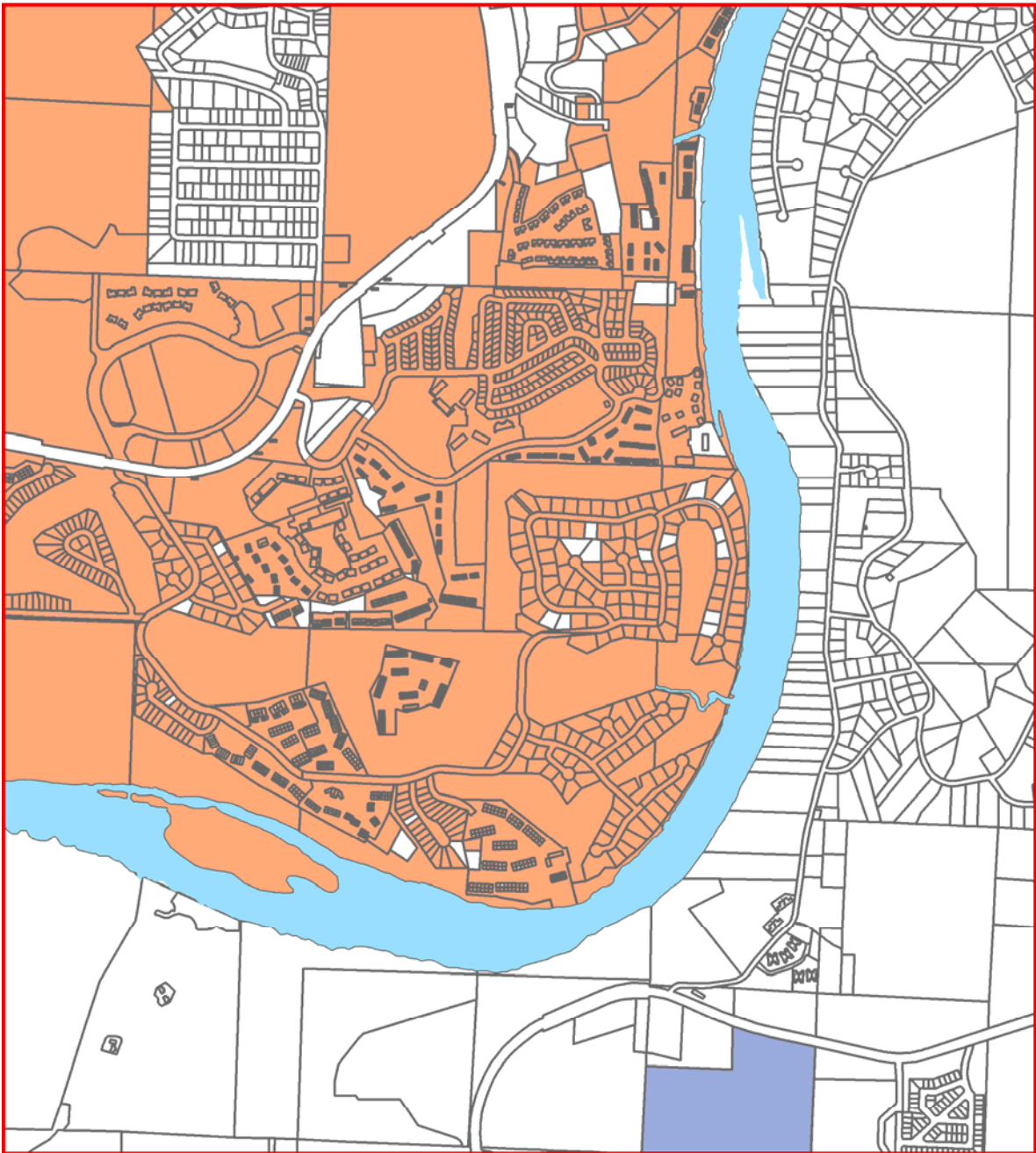

J16

J15

J17

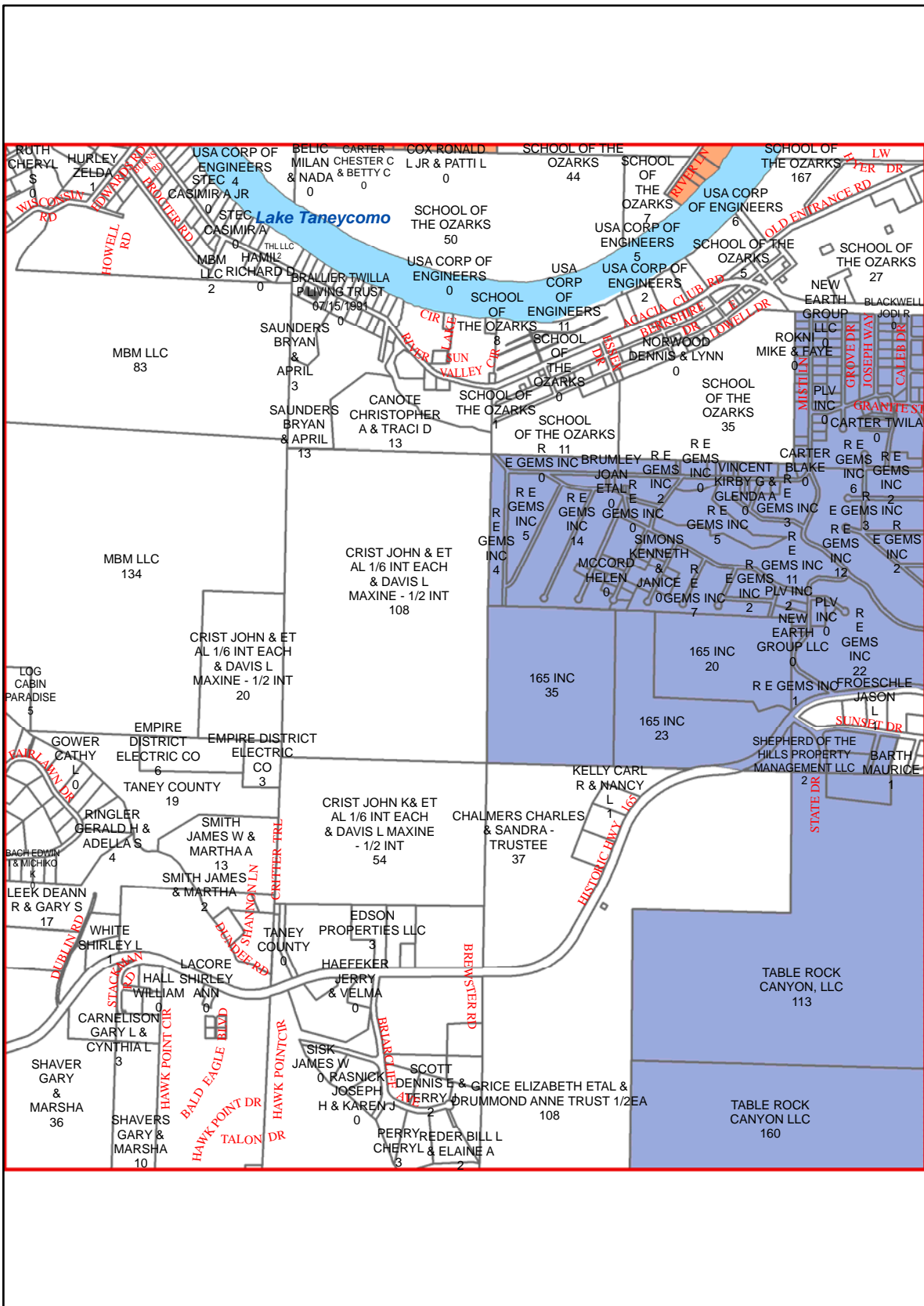

K15

K17

L15

L17

L16

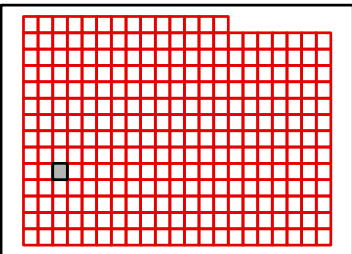

TANEY COUNTY, MISSOURI
by
GIS DEPARTMENT



K16

Sep 26, 2011

J17

J16

J18

K16

K18

L16

L18

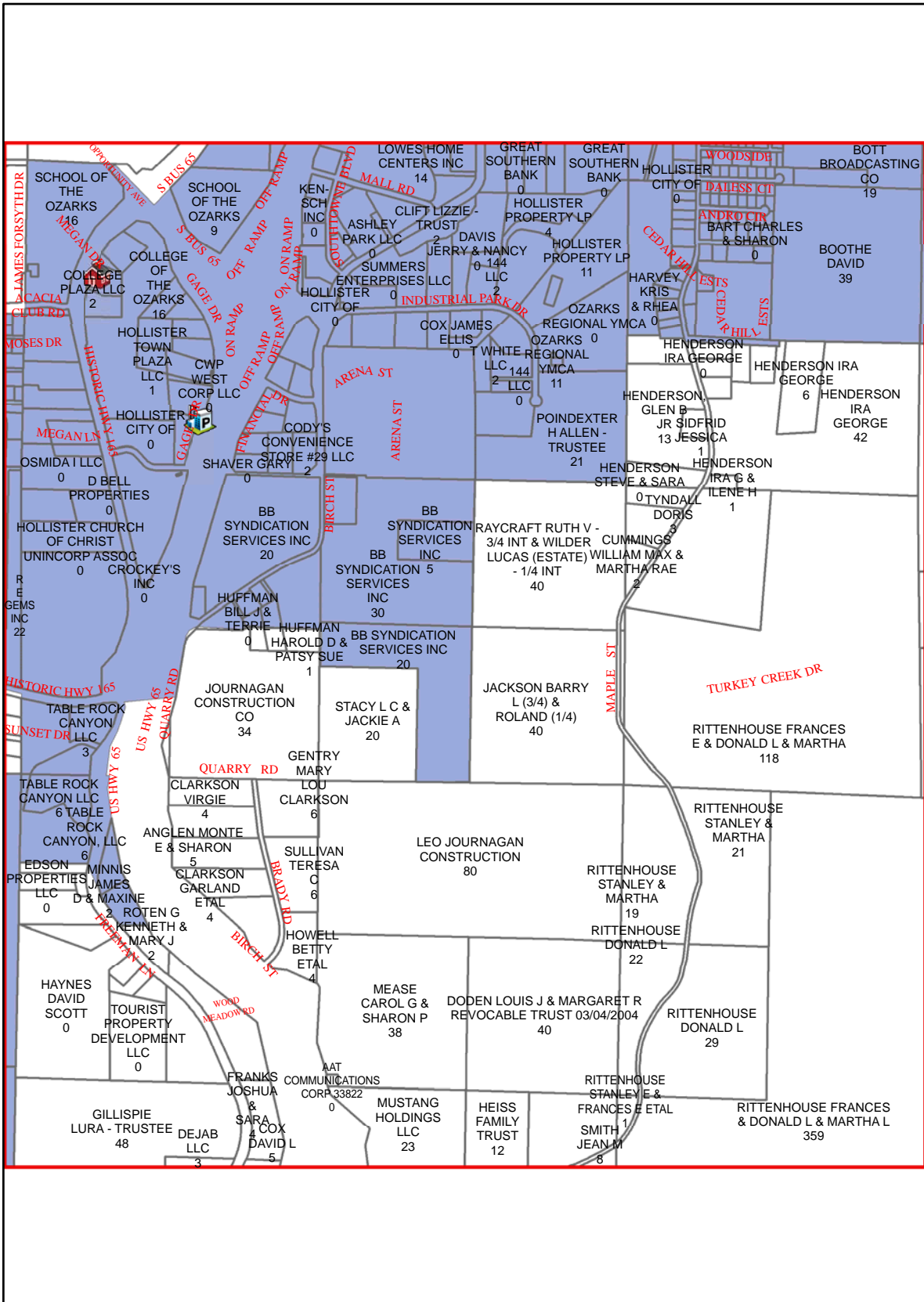

L17

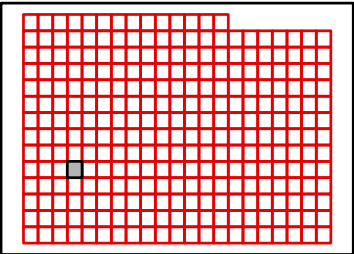

TANEY COUNTY, MISSOURI
by
GIS DEPARTMENT



K17
Sep 26, 2011

J18

J17

J19

K17

K19

L17

L19

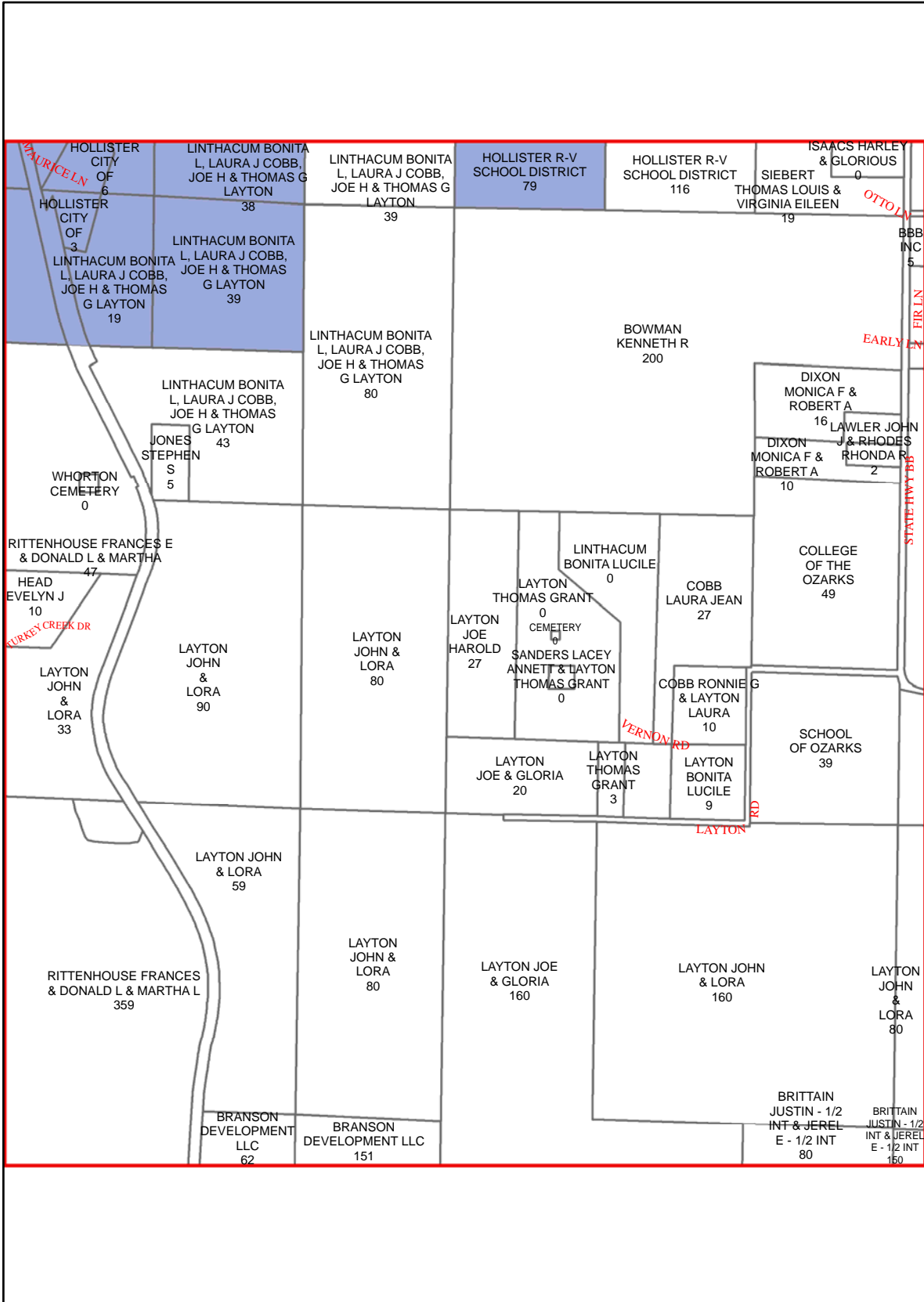

L18

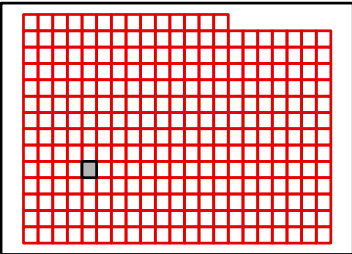

TANEY COUNTY, MISSOURI
by
GIS DEPARTMENT



K18
Sep 26, 2011

J19

J18

J20

K18

K20

L18

L20

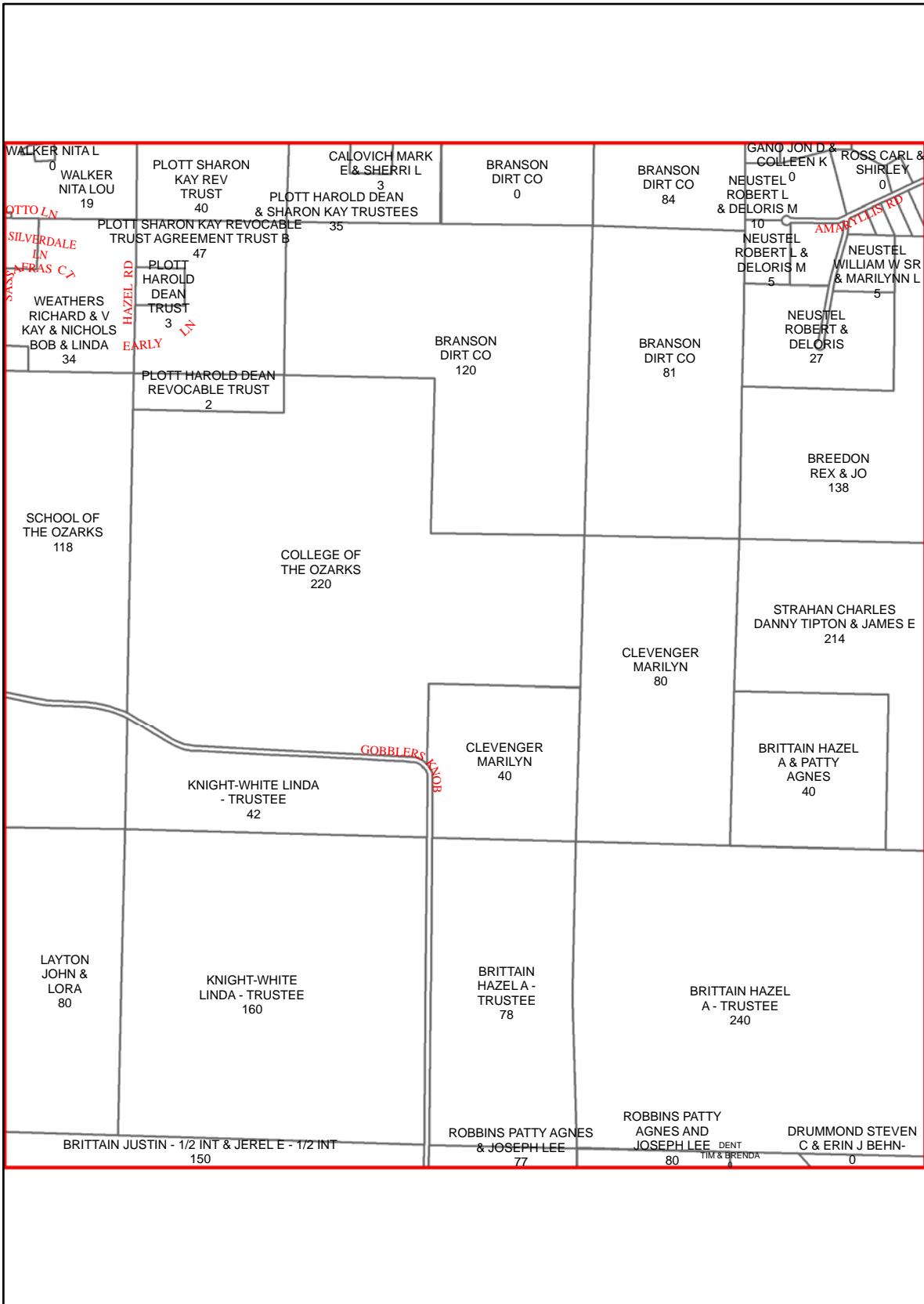

L19

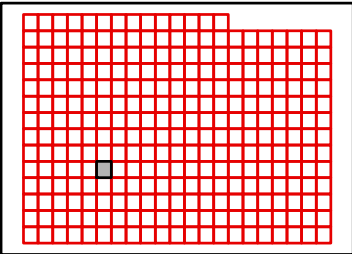

TANEY COUNTY, MISSOURI
by
GIS DEPARTMENT



K19
Sep 26, 2011

J20

J19

J21

K19

K21

L19

L21

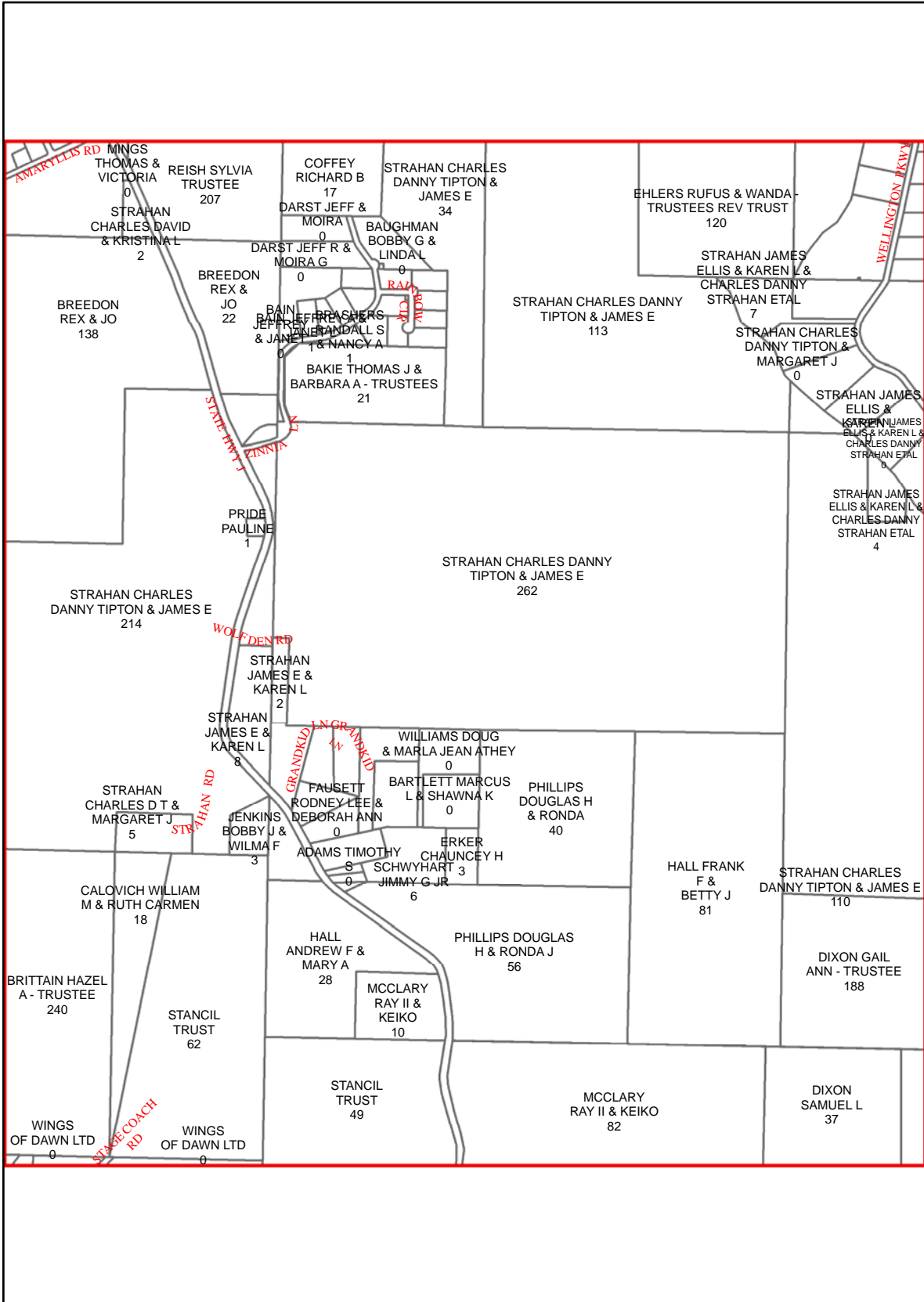

L20

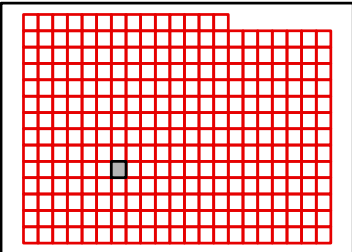

TANEY COUNTY, MISSOURI
by
GIS DEPARTMENT



K20

Sep 26, 2011

J21

J20

J22

K20

K22

L20

L22

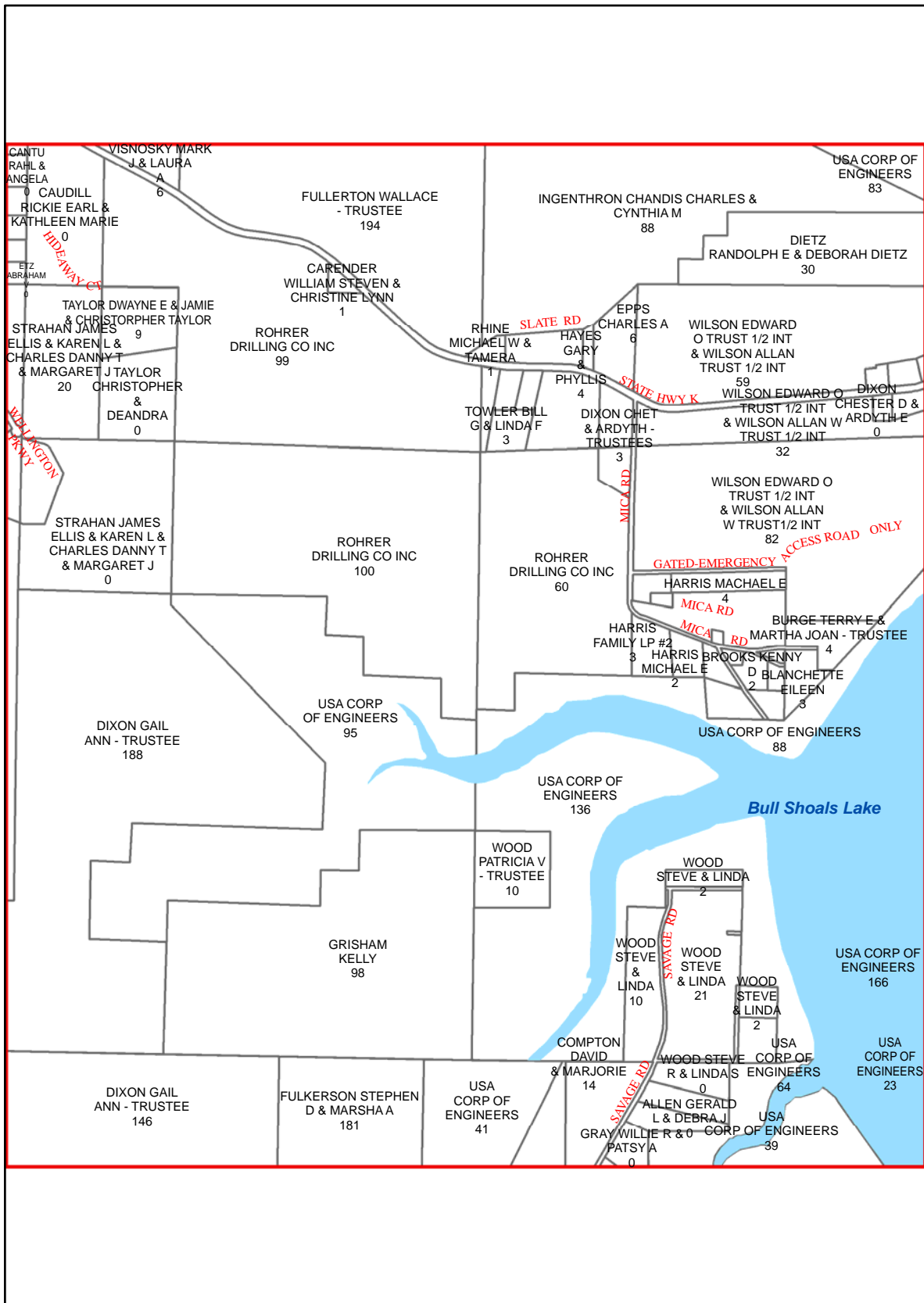

L21

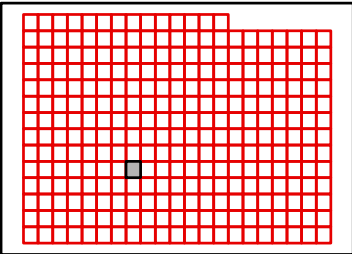

TANEY COUNTY, MISSOURI
by
GIS DEPARTMENT

K21

Sep 26, 2011



J22

J21

J23

K21

K23

L21

L23

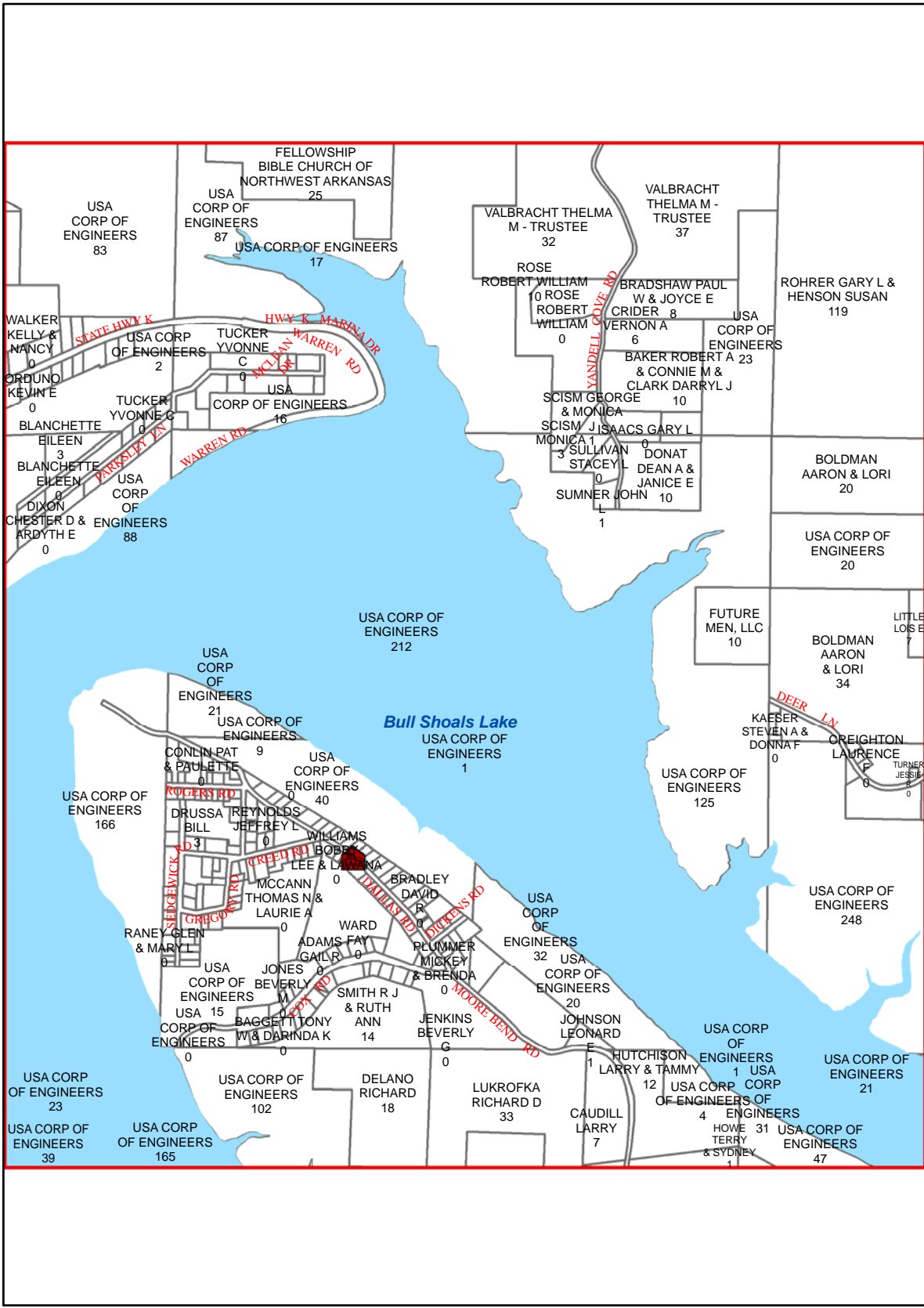

L22

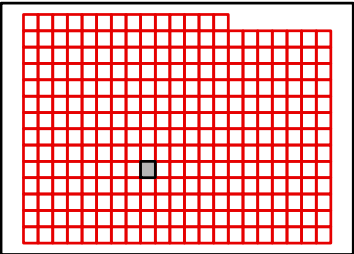

TANEY COUNTY, MISSOURI
by
GIS DEPARTMENT



K22
Sep 26, 2011

J23

J22

J24

K22

K24

L22

L24

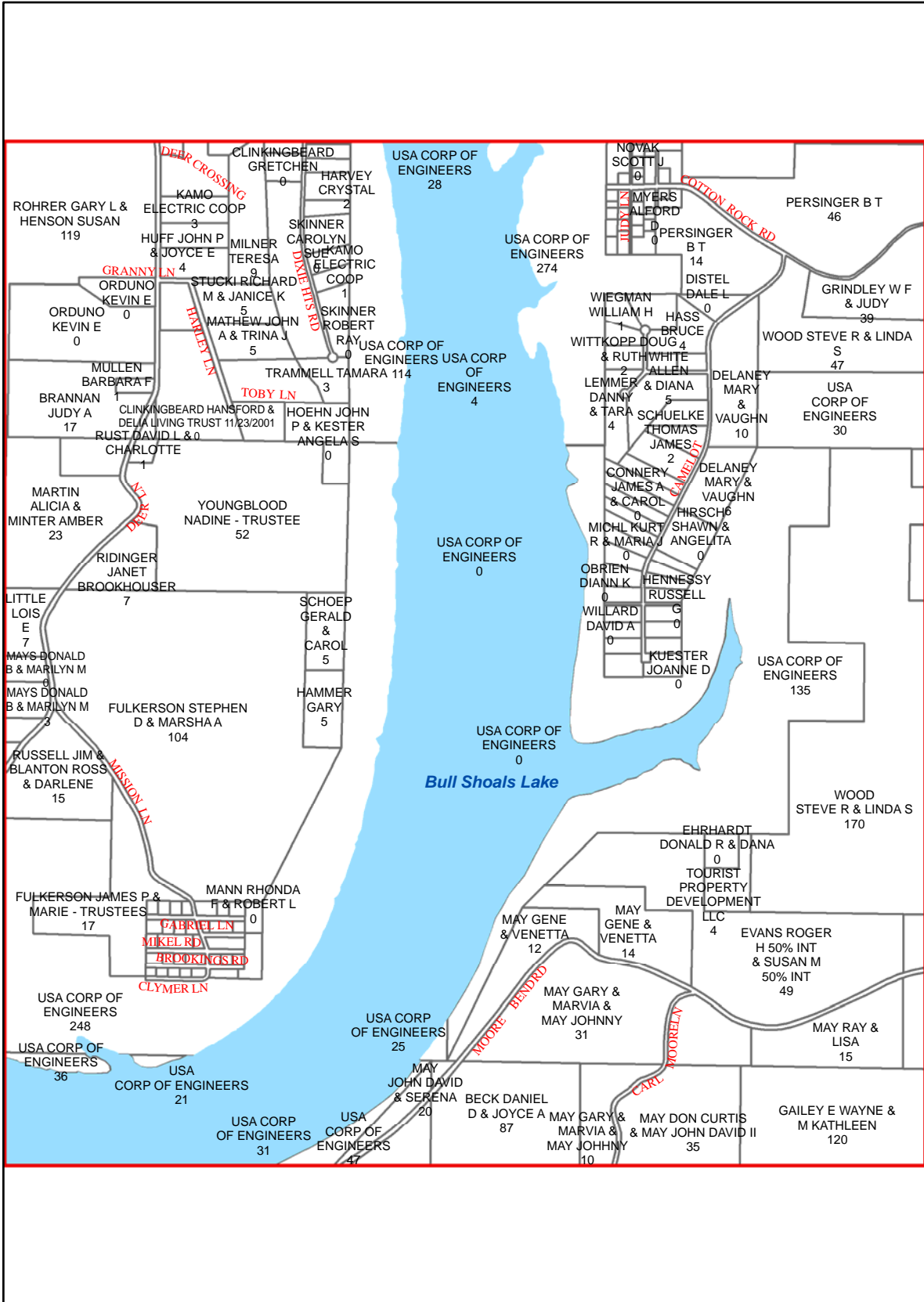

L23

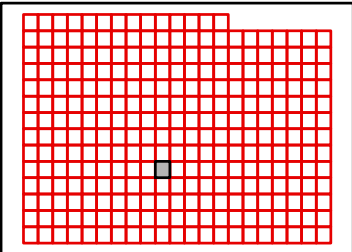

TANEY COUNTY, MISSOURI
 by
 GIS DEPARTMENT



K23

Sep 26, 2011

J24

J23

J25

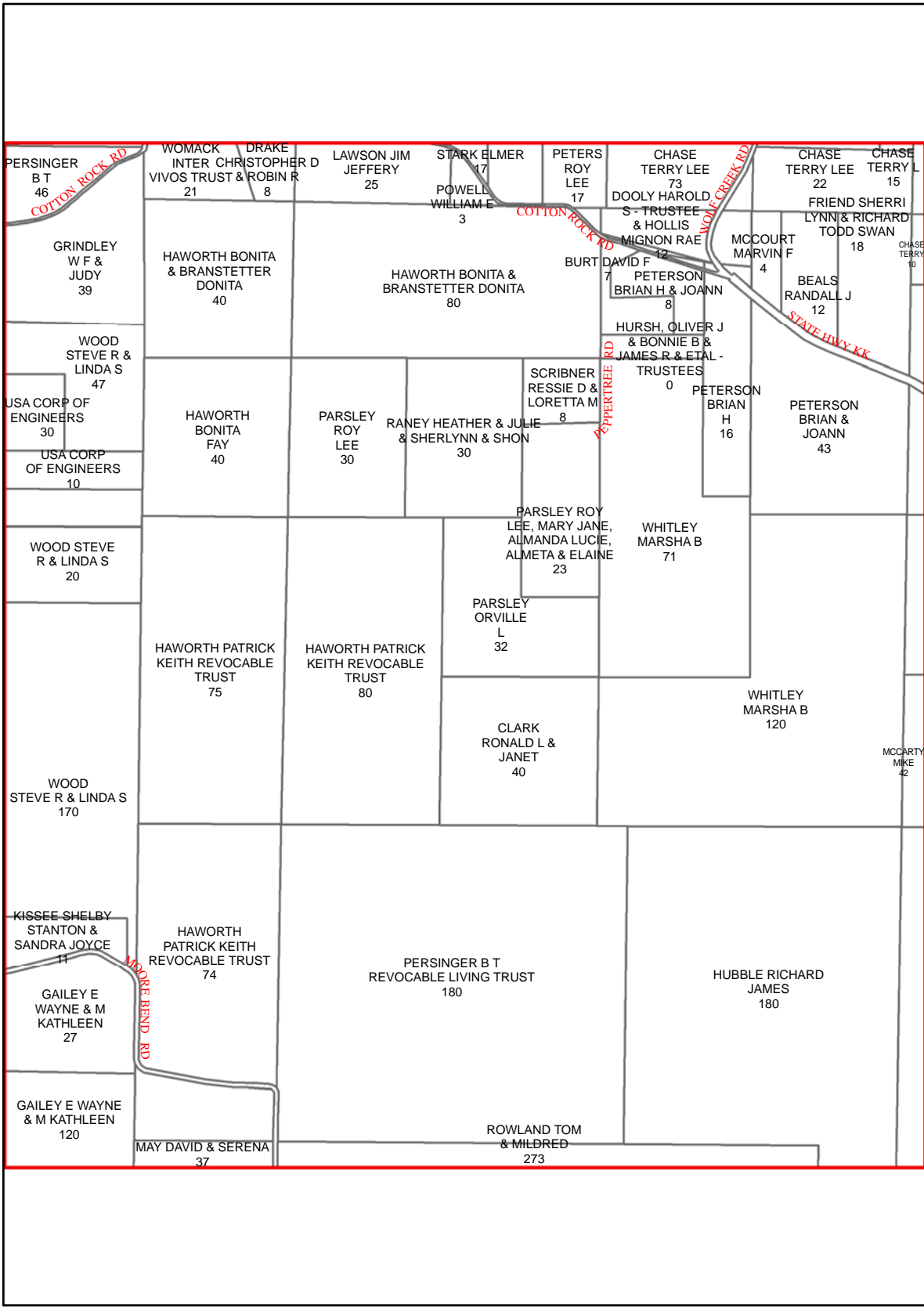

K23

K25

L23

L25

L24

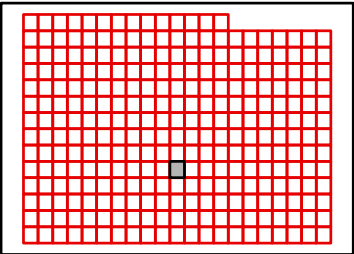

J25

J24

J26

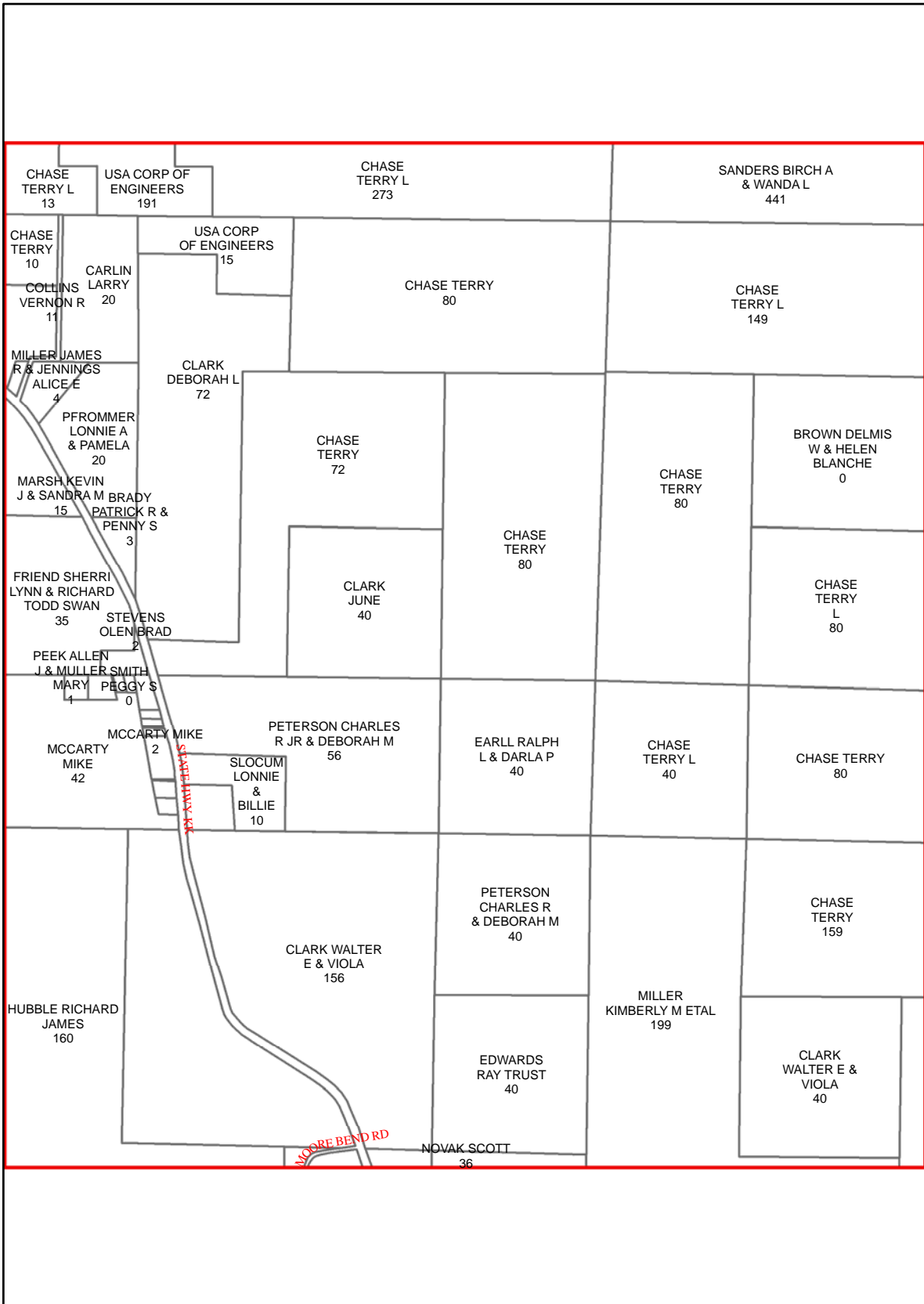

K24

K26

L24

L26

L25

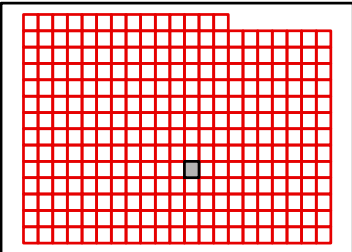

TANEY COUNTY, MISSOURI
by
GIS DEPARTMENT



K25

Sep 26, 2011

J26

J25

J27

K25

K27

L25

L27

L26

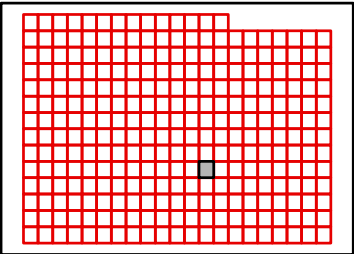
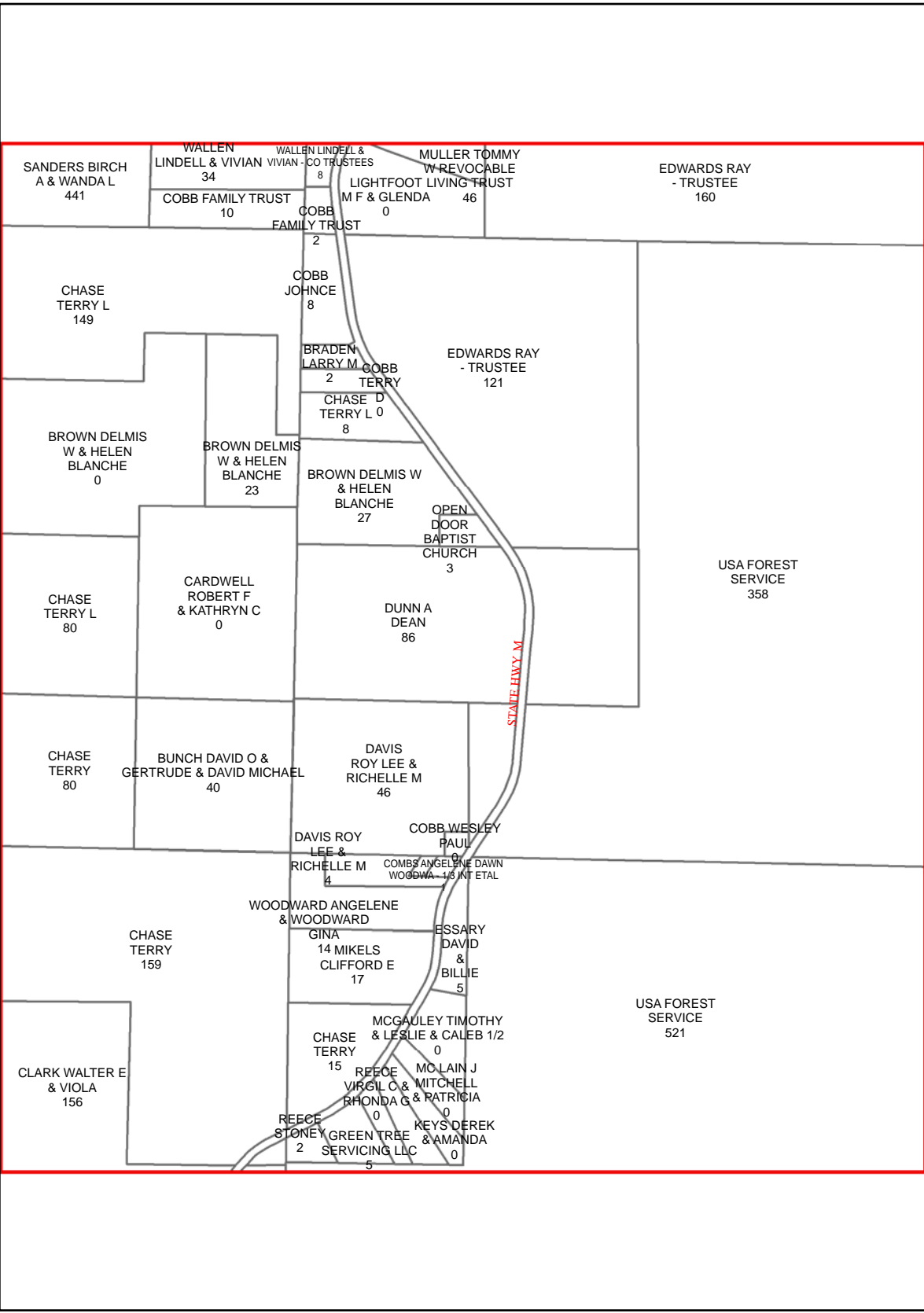

TANEY COUNTY, MISSOURI
by
GIS DEPARTMENT

K26

Sep 26, 2011



J27

J26

J28

EDWARDS RAY
- TRUSTEE
160

USA FOREST
SERVICE
659

USA FOREST
SERVICE
632

USA FOREST
SERVICE
333

USA FOREST
SERVICE
160

K26

K28

USA FOREST
SERVICE
333

USA FOREST
SERVICE
160

L26

L28

USA FOREST
SERVICE
328

CRAMER GEORGE E
& ELIZEBETH J
593

CRAMER
GEORGE E &
ELIZEBETH J
40

L27

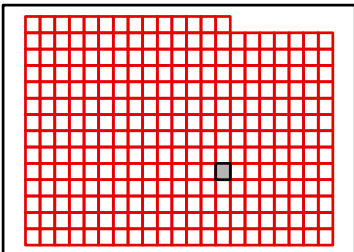

TANEY COUNTY, MISSOURI
by
GIS DEPARTMENT

K27

Sep 26, 2011



J28

J27

J29

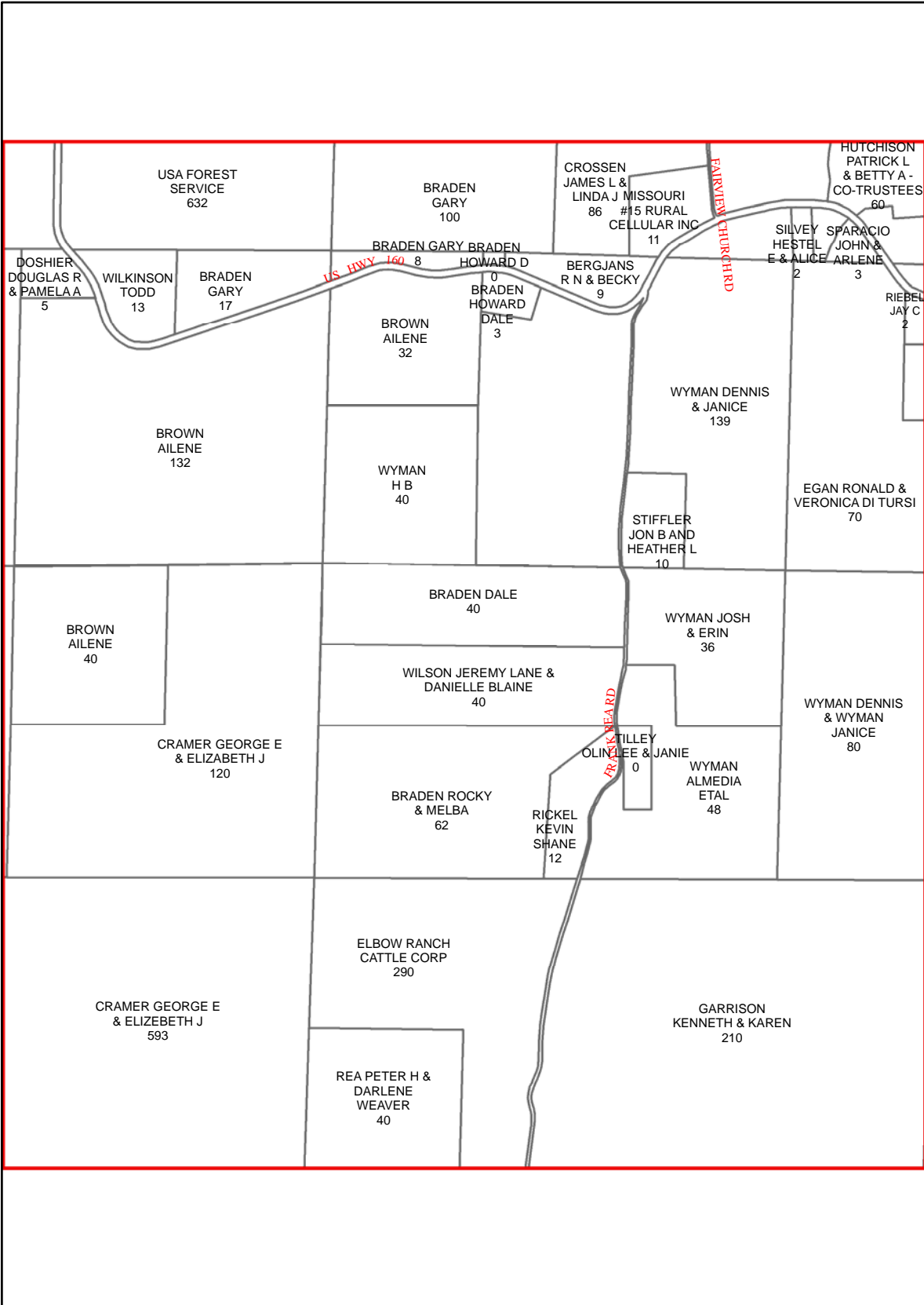

K27

K29

L27

L29

L28

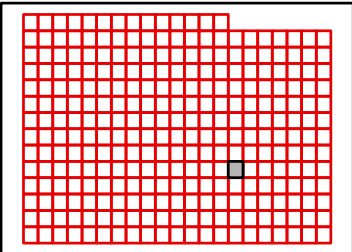

TANEY COUNTY, MISSOURI
by
GIS DEPARTMENT

K28

Sep 26, 2011



J29

J28

J30

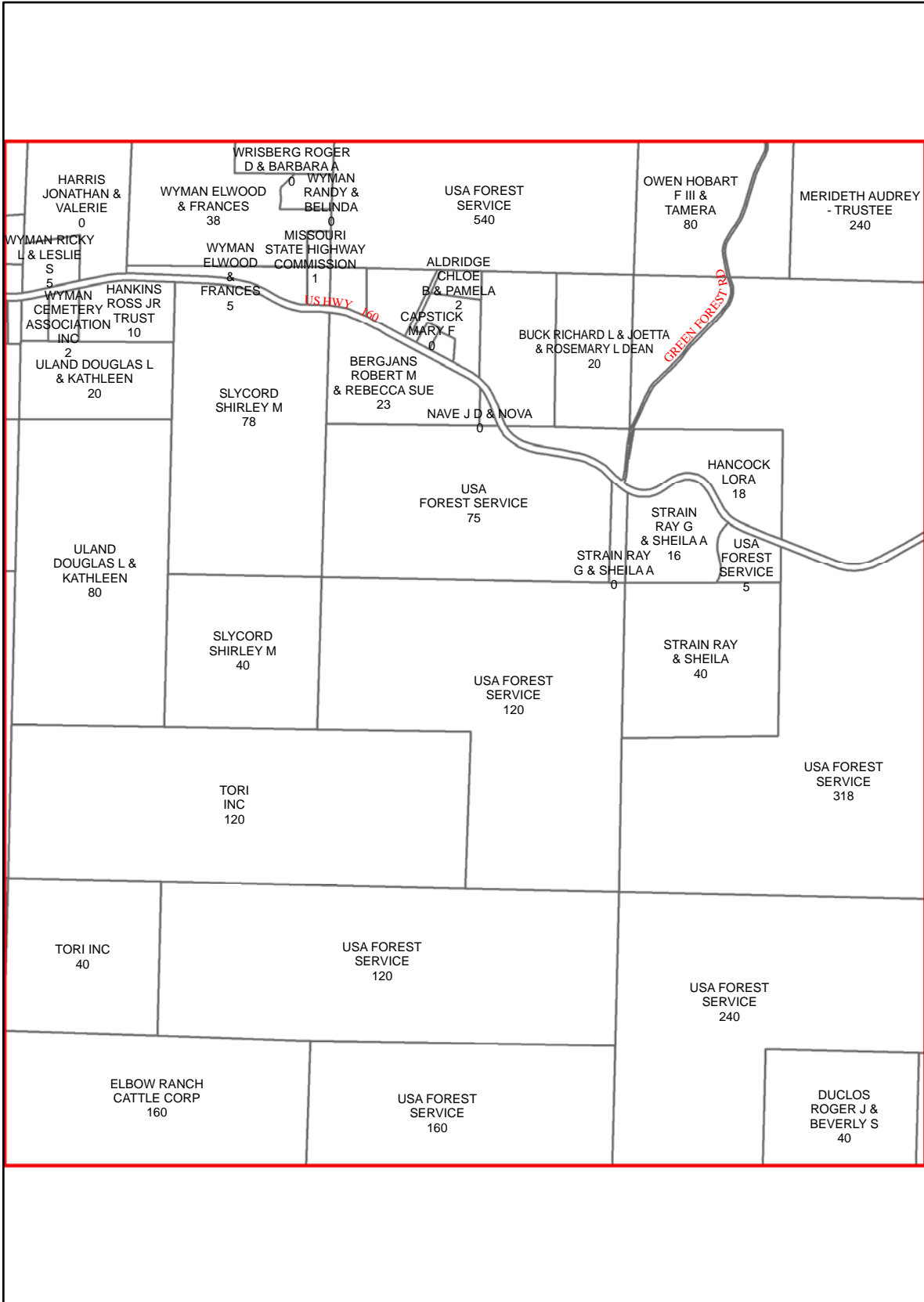

K28

K30

L28

L30

L29

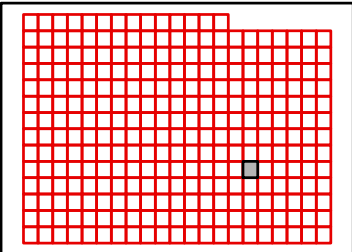

TANEY COUNTY, MISSOURI
by
GIS DEPARTMENT

K29

Sep 26, 2011



J30

J29

J31

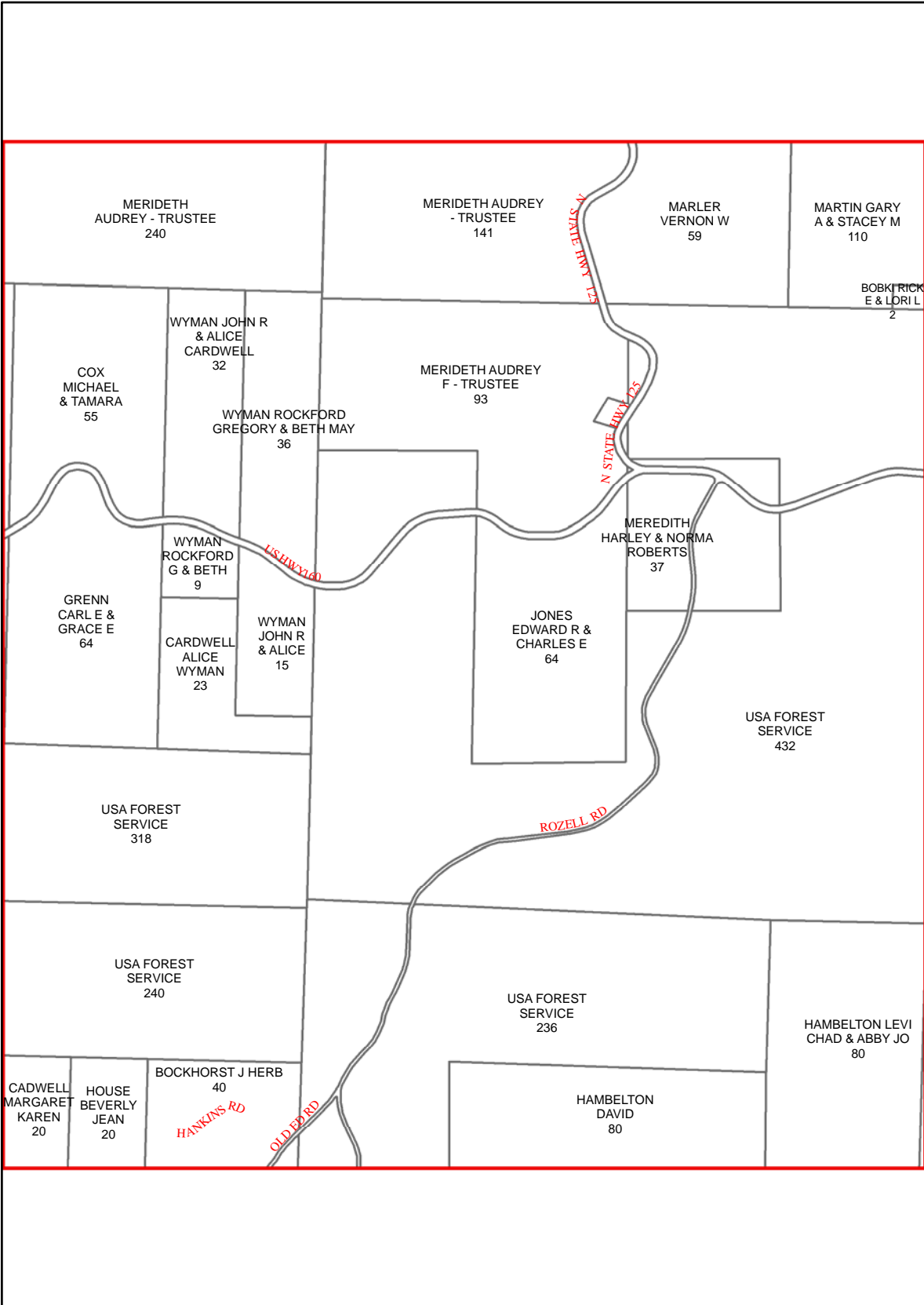

K29

K31

L29

L31

L30

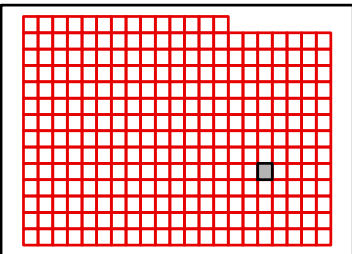

TANEY COUNTY, MISSOURI
by
GIS DEPARTMENT

K30

Sep 26, 2011



J31

J30

J32

K30

K32

L30

L32

L31

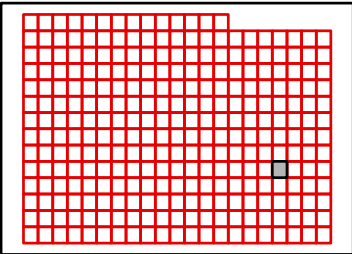

USA FOREST SERVICE 678

USA FOREST SERVICE 640

USA FOREST SERVICE 658

USA FOREST SERVICE 600

WHITTAKER DOYLE & CHERYL & ETAL 40

MARK TWAIN R-8 SCHOOL DISTRICT 20

HOPKE LARRY & RUTH A 19

HENRY SCOTT L 21

USA FOREST SERVICE 221

USA FOREST SERVICE 351

FLETCHER WALTER J & GENEVA THOMAS & MELISSA
MARLER DAVID & GLENDA
TROTTER 4

HUNTER DAVID L & SUE F 98

GAILEY 2
CLINT W & HANNAH M 74

CHERRY RD

CHESTNUT RD

TANEY COUNTY, MISSOURI
by
GIS DEPARTMENT



K31

Sep 26, 2011



J32

J31

J33

K31

K33

L31

L33

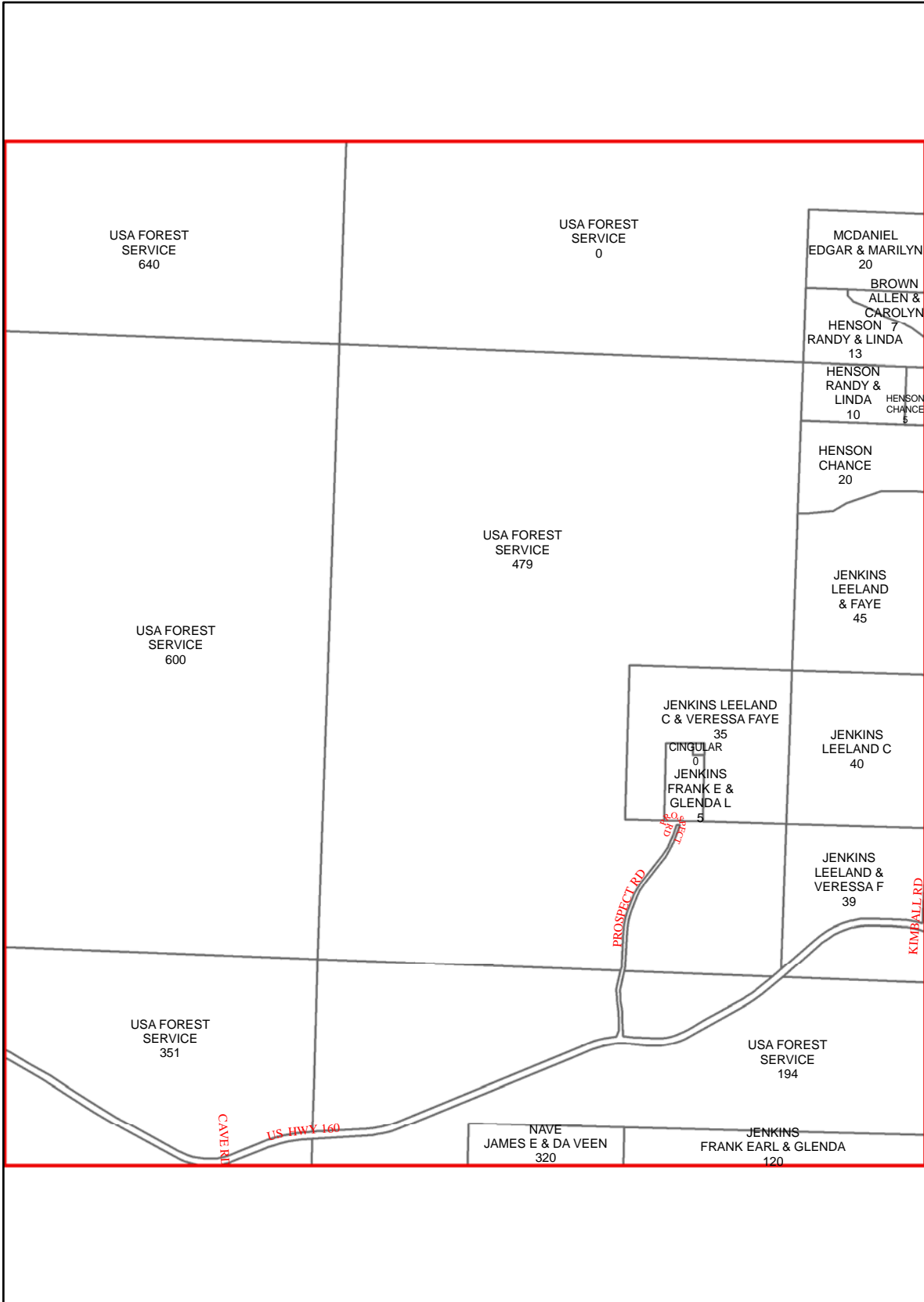

L32

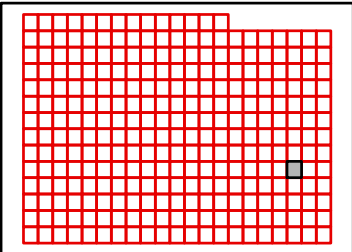

TANEY COUNTY, MISSOURI
by
GIS DEPARTMENT

K32

Sep 26, 2011



J33

J32

J34

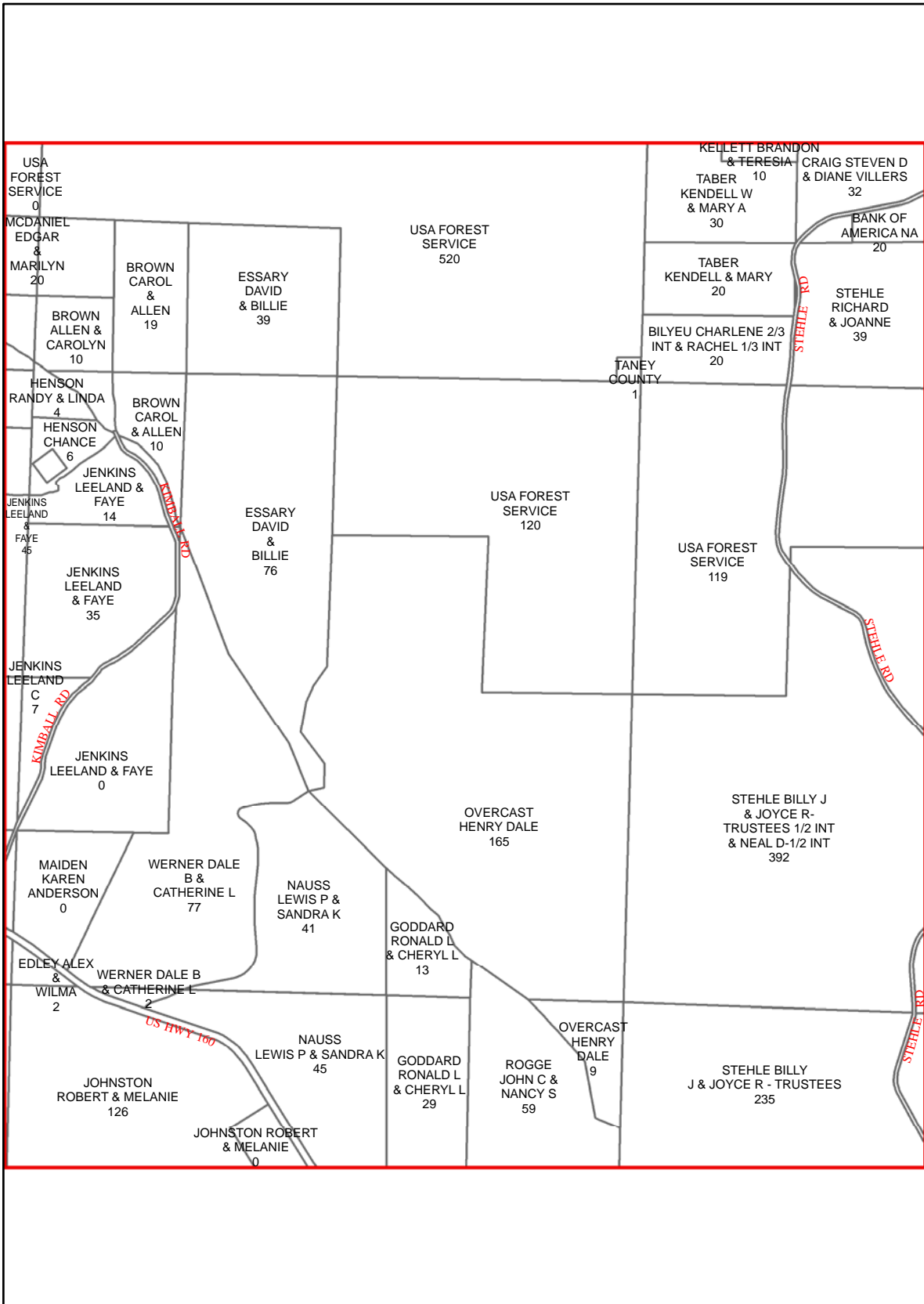

K32

K34

L32

L34

L33

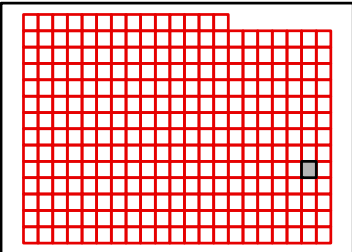

TANEY COUNTY, MISSOURI
by
GIS DEPARTMENT

K33

Sep 26, 2011



J34

J33

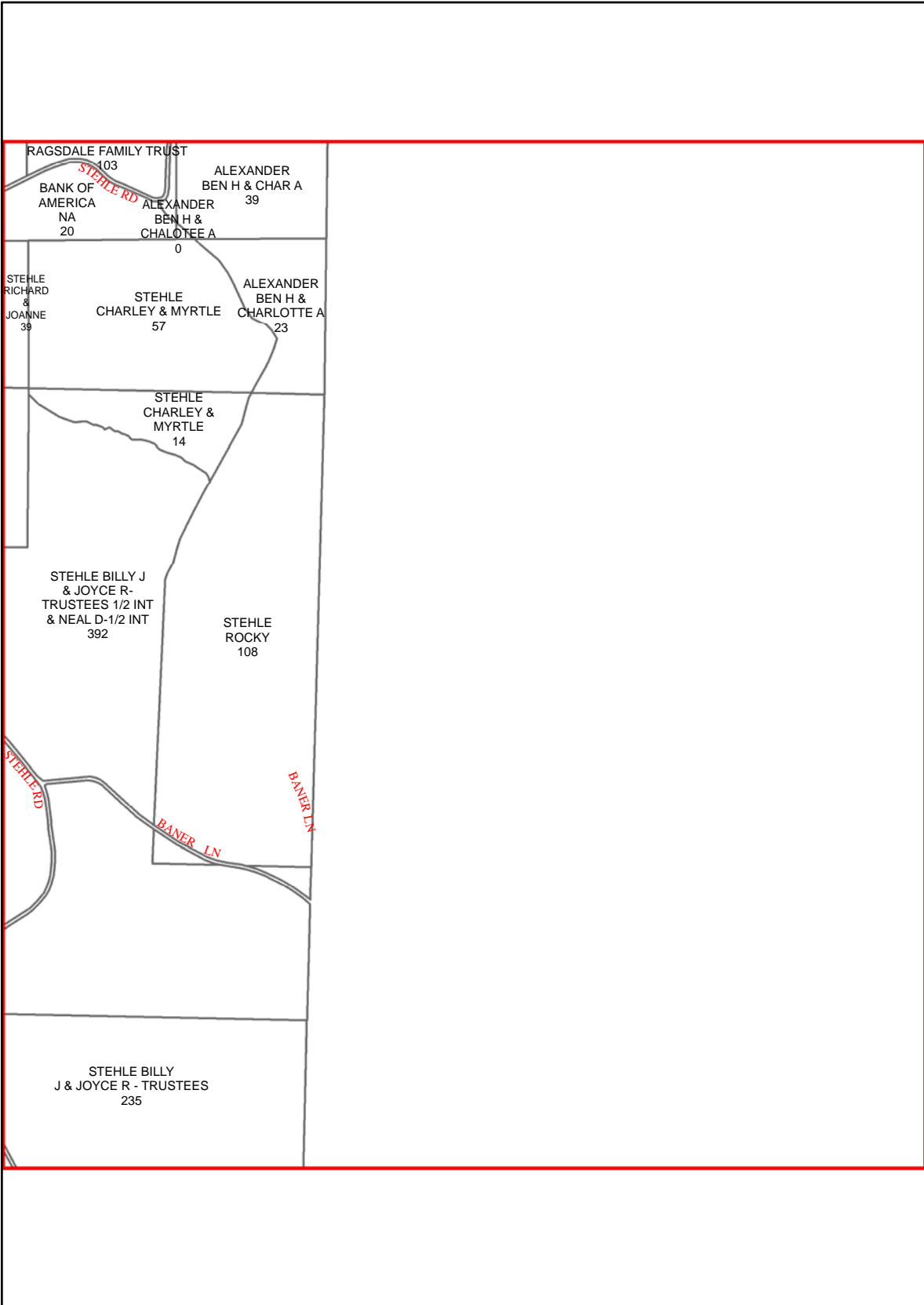

K33

L33

L34

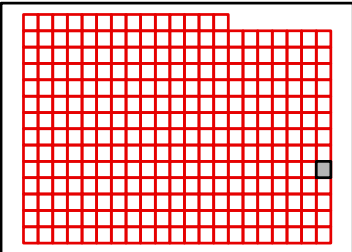

TANEY COUNTY, MISSOURI
by
GIS DEPARTMENT

K34

Sep 26, 2011



K14

K15

L15

M15



M14

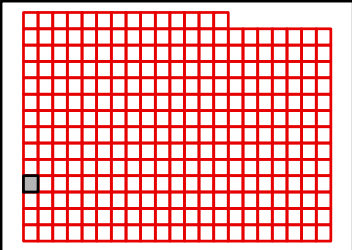

TANEY COUNTY, MISSOURI
by
GIS DEPARTMENT



L14
Sep 26, 2011

K15

K14

K16

L14

L16

M14

M16

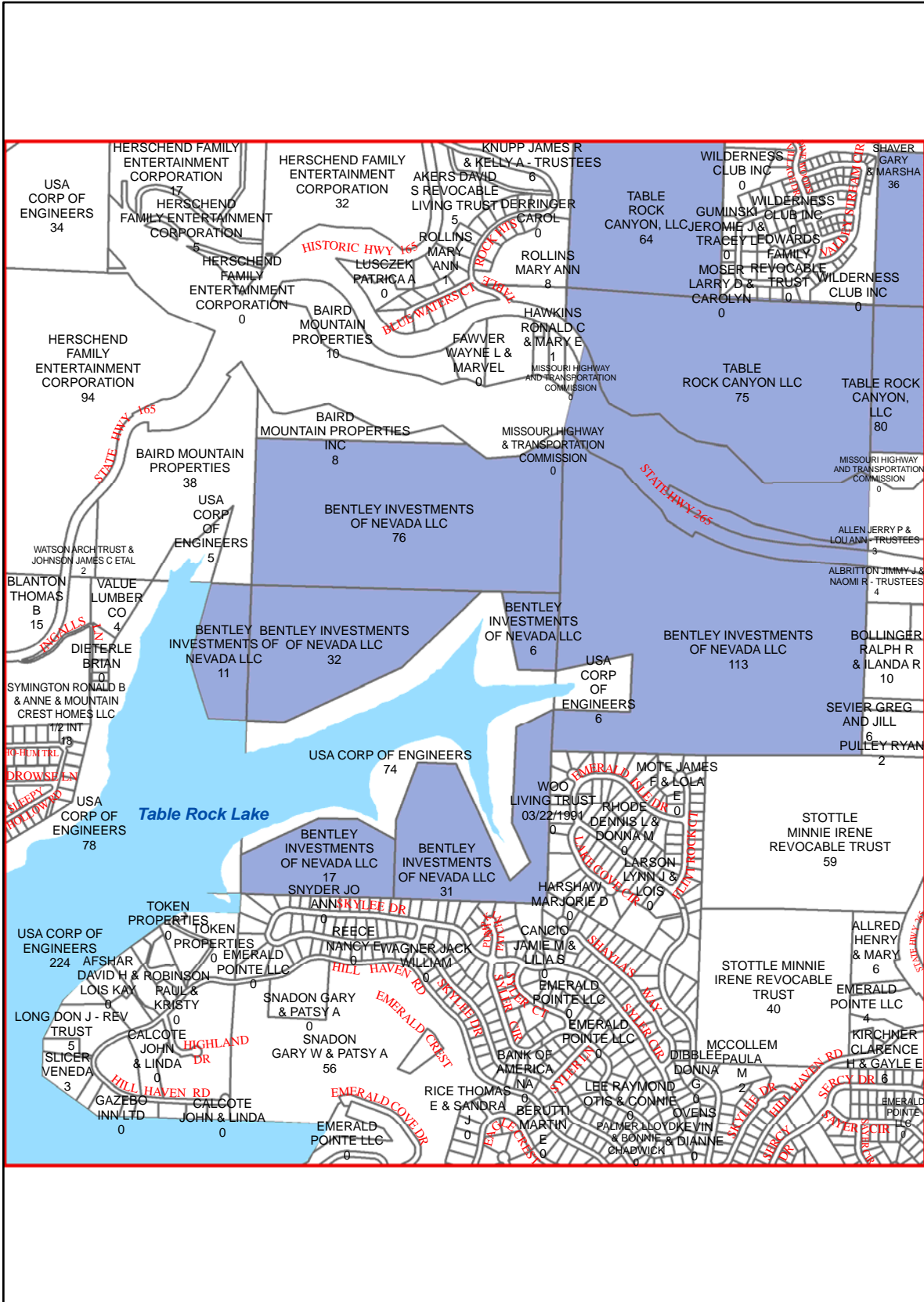

M15

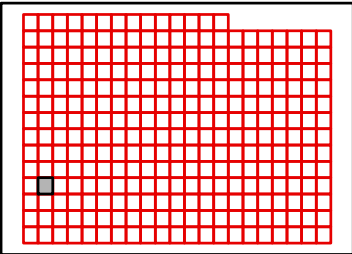

TANEY COUNTY, MISSOURI
by
GIS DEPARTMENT



L15
Sep 26, 2011

K16

K15

K17

L15

L17

M15

M17

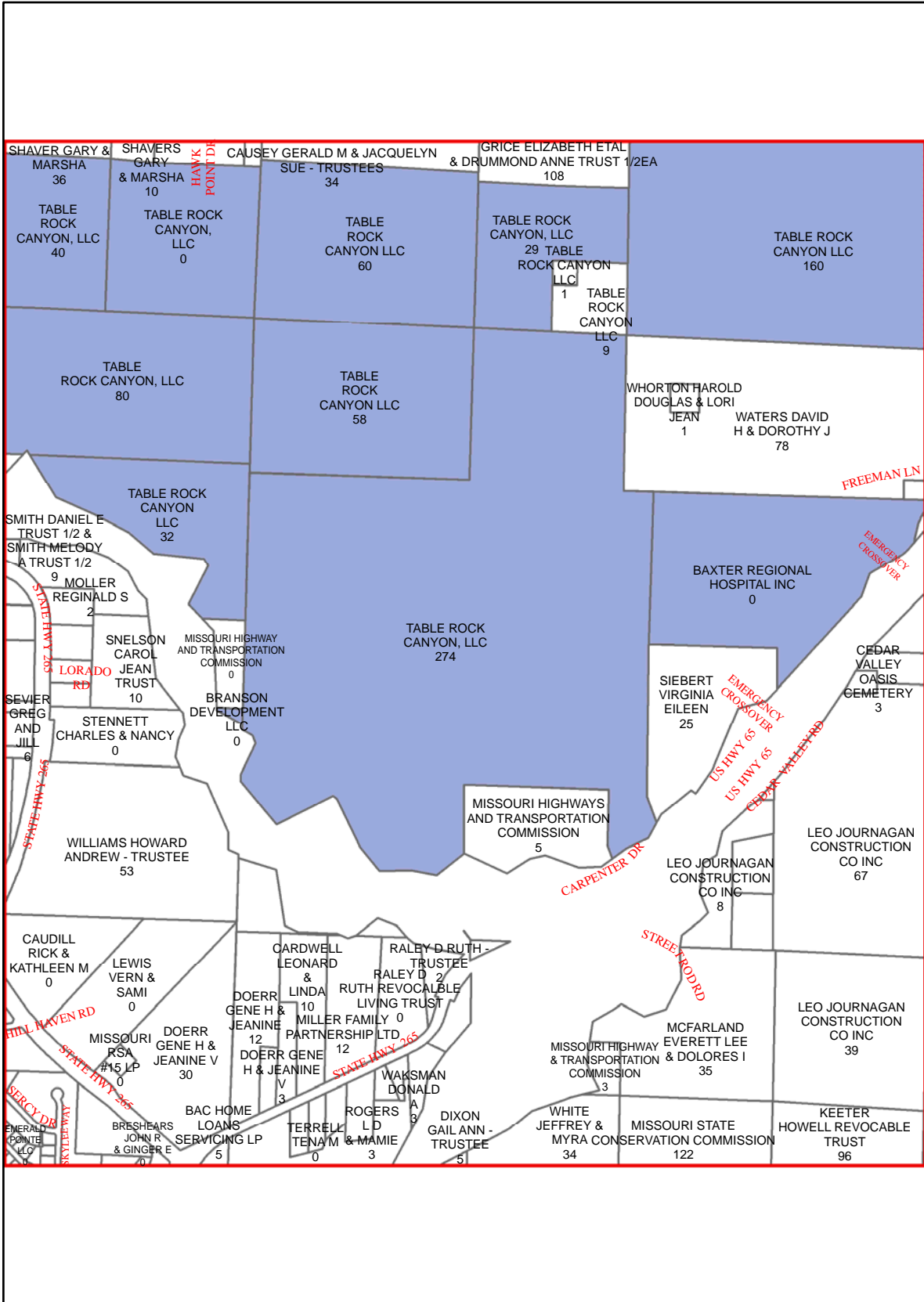

M16

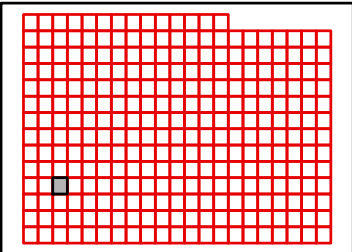

TANEY COUNTY, MISSOURI
by
GIS DEPARTMENT

L16

Sep 26, 2011



K17

K16

K18

L16

L18

M16

M18

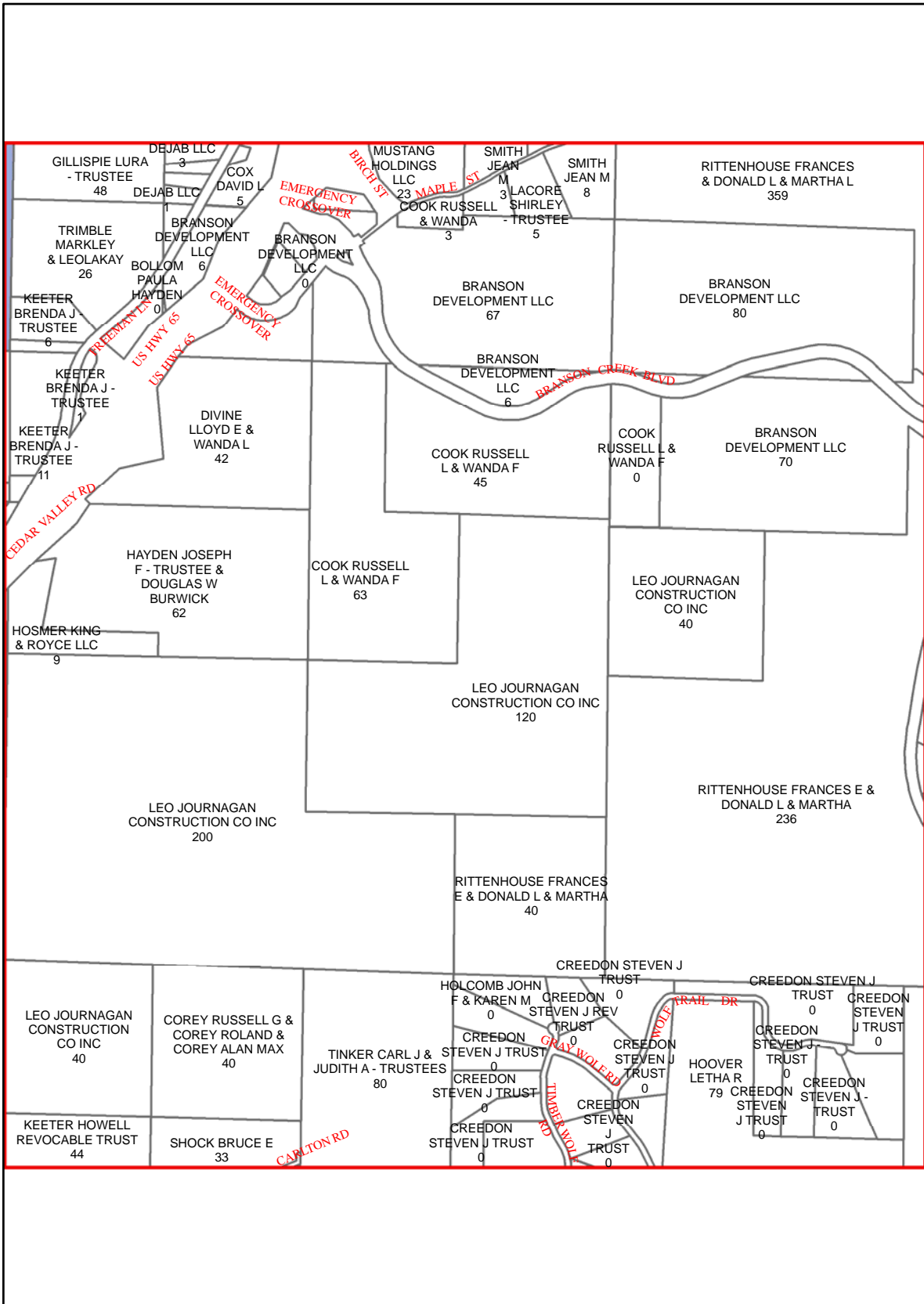

M17

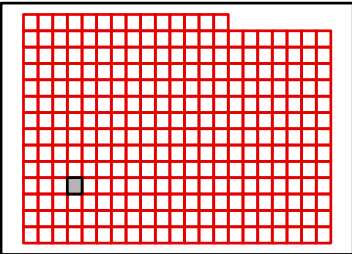

TANEY COUNTY, MISSOURI
by
GIS DEPARTMENT

L17

Sep 26, 2011



K19

K18

K20

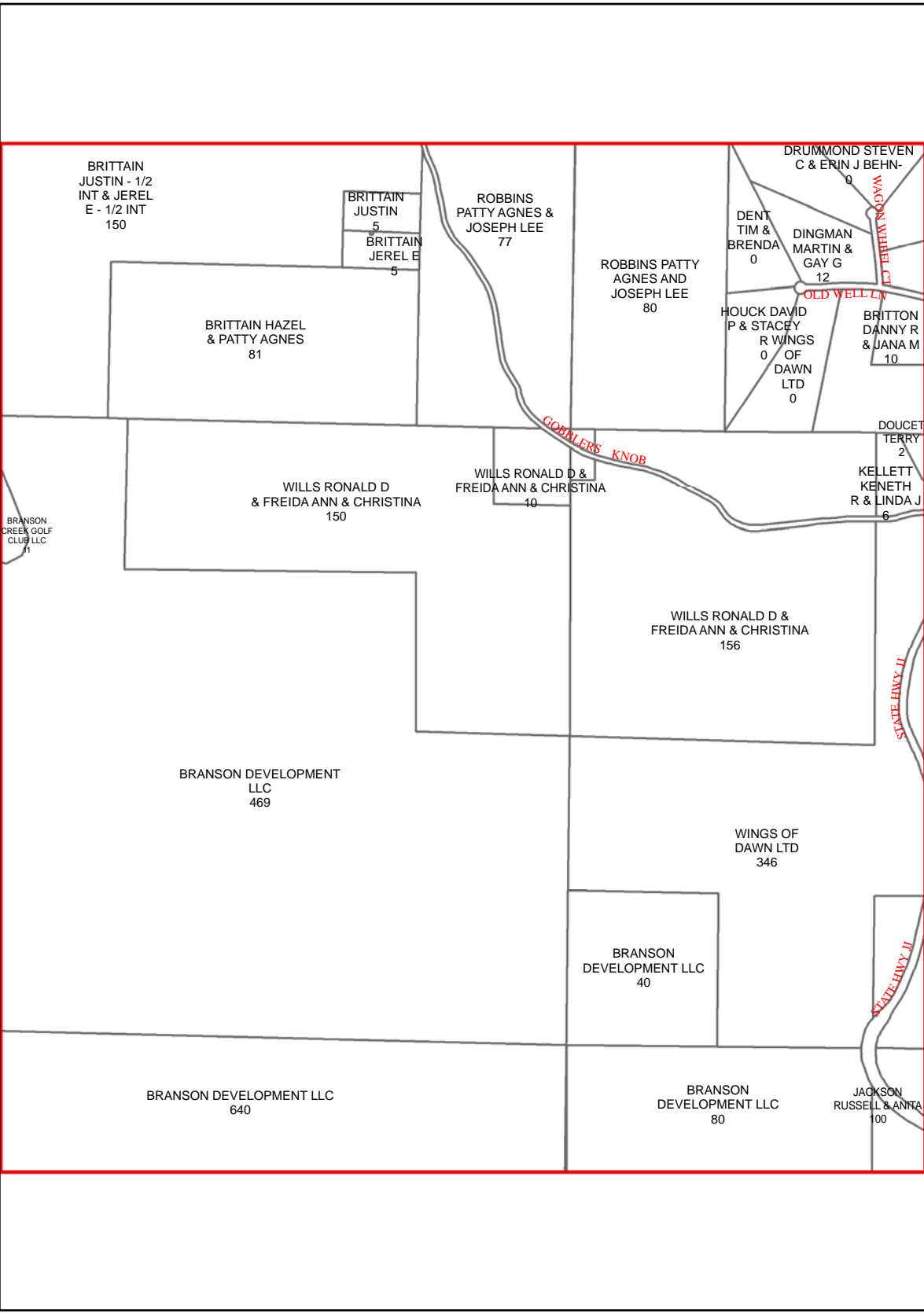

L18

L20

M18

M20

M19

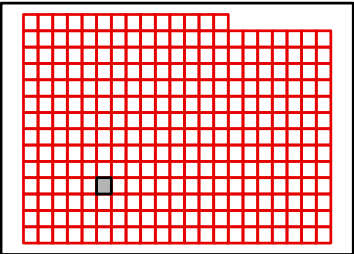

TANEY COUNTY, MISSOURI
by
GIS DEPARTMENT



L19
Sep 26, 2011

K20

K19

K21

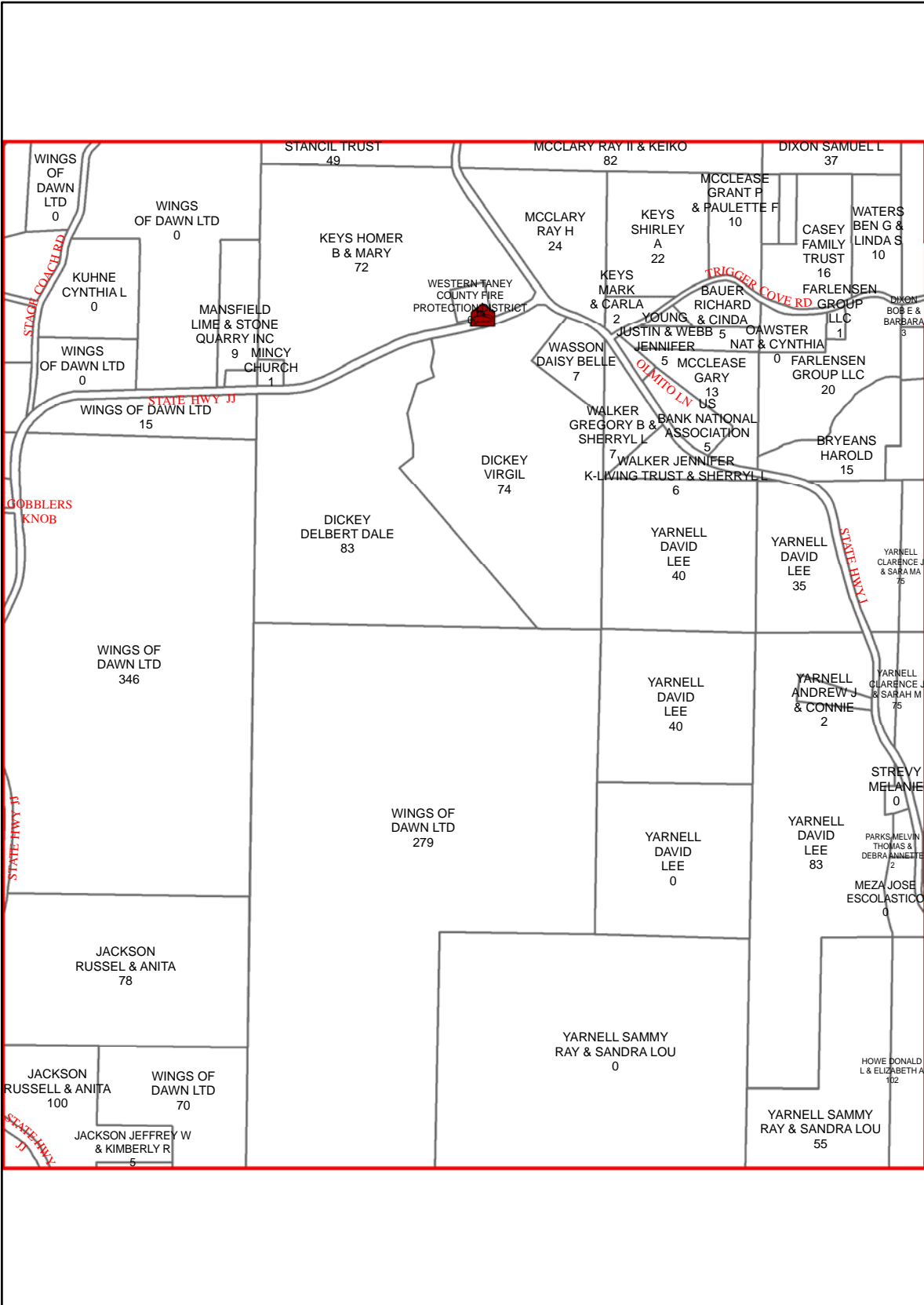

L19

L21

M19

M21

M20

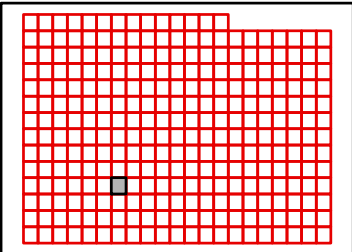

TANEY COUNTY, MISSOURI
by
GIS DEPARTMENT



L20

Sep 26, 2011

K21

K20

K22

L20

L22

M20

M22

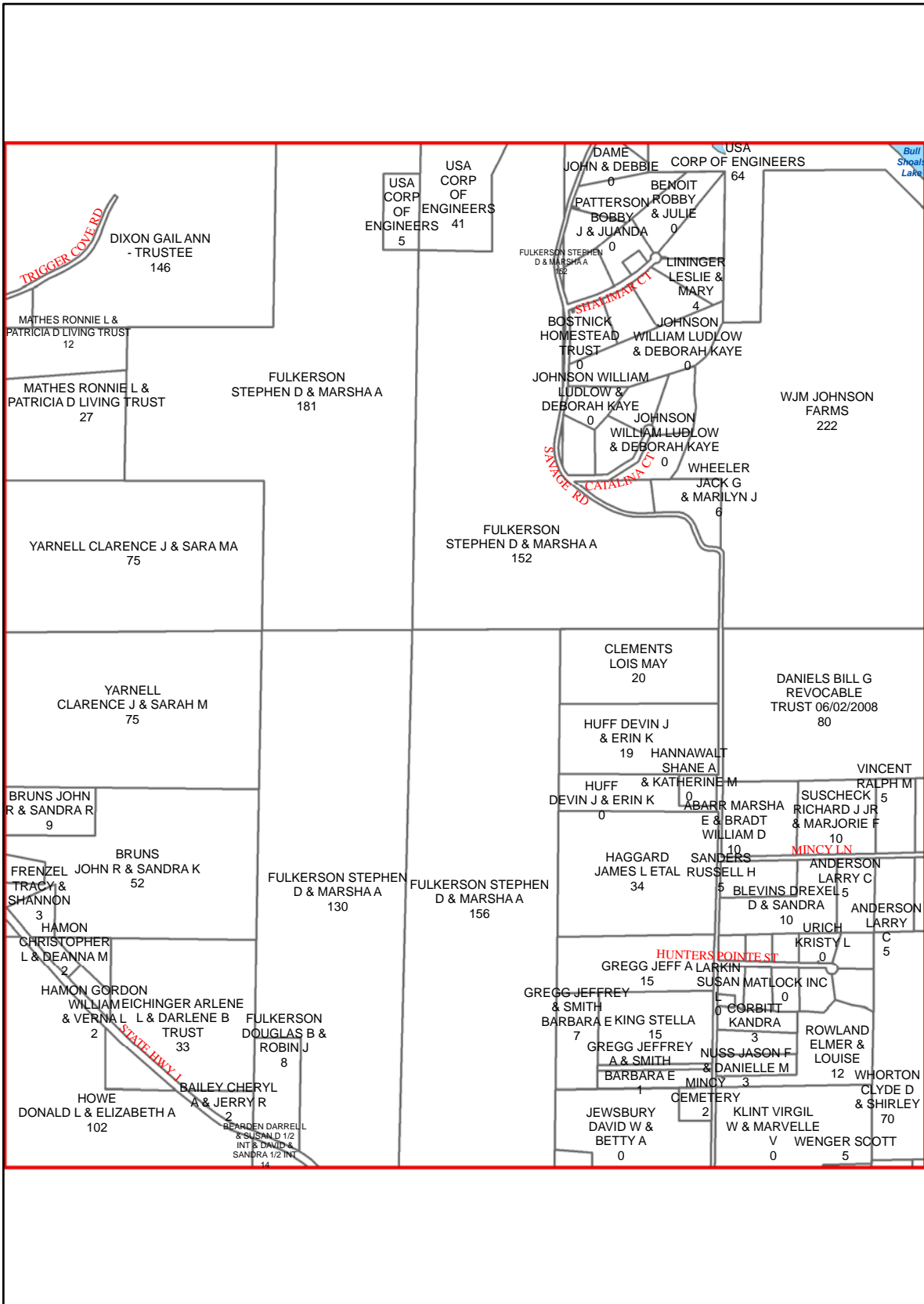

M21

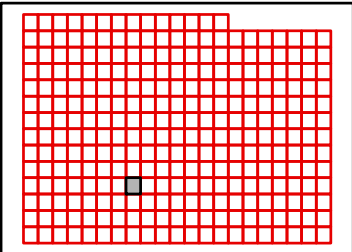

TANEY COUNTY, MISSOURI
by
GIS DEPARTMENT



L21
Sep 26, 2011

K22

K21

K23

L21

L23

M21

M23

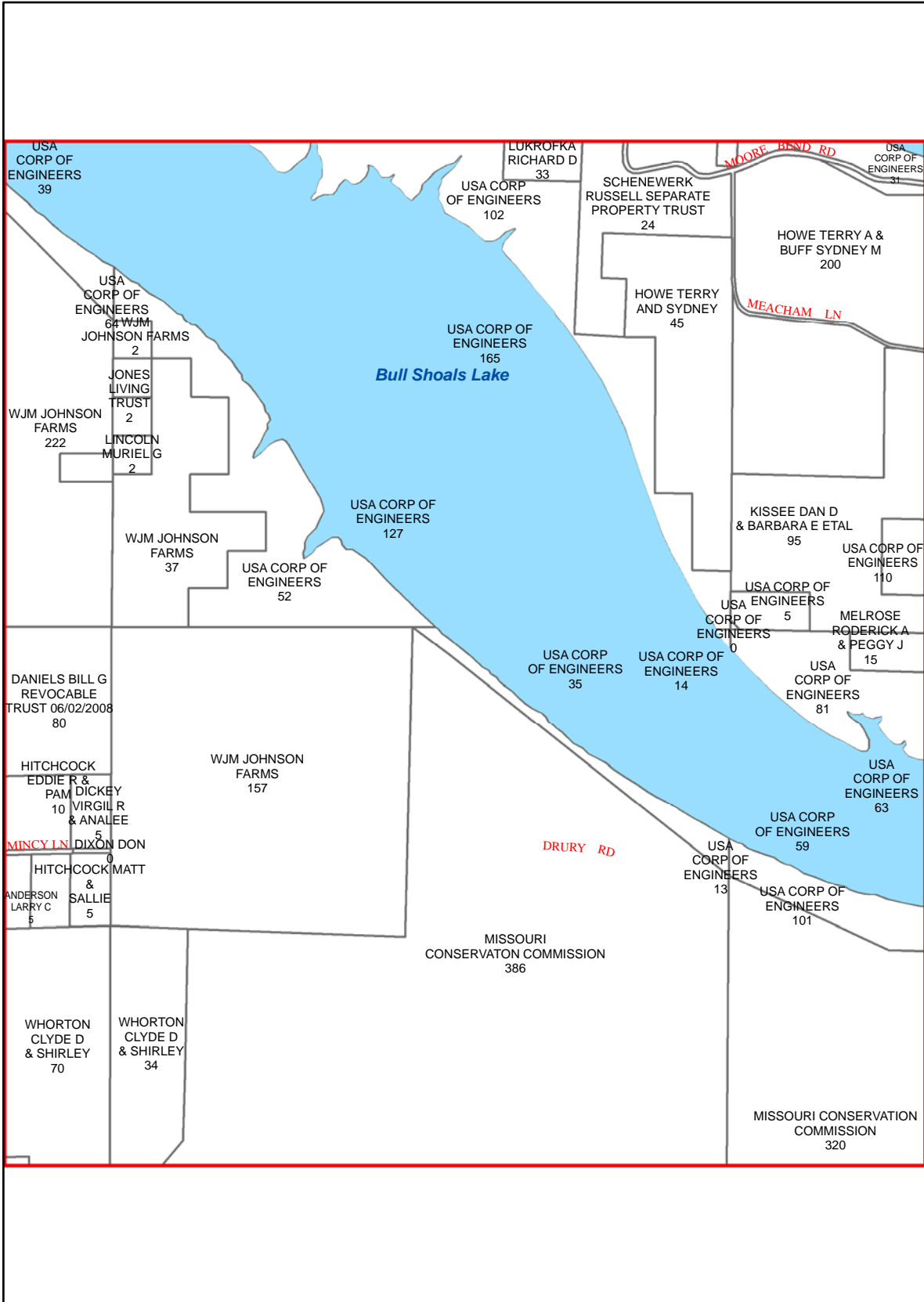

M22

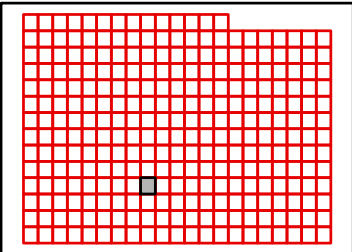

TANEY COUNTY, MISSOURI
by
GIS DEPARTMENT

L22

Sep 26, 2011



K23

K22

K24

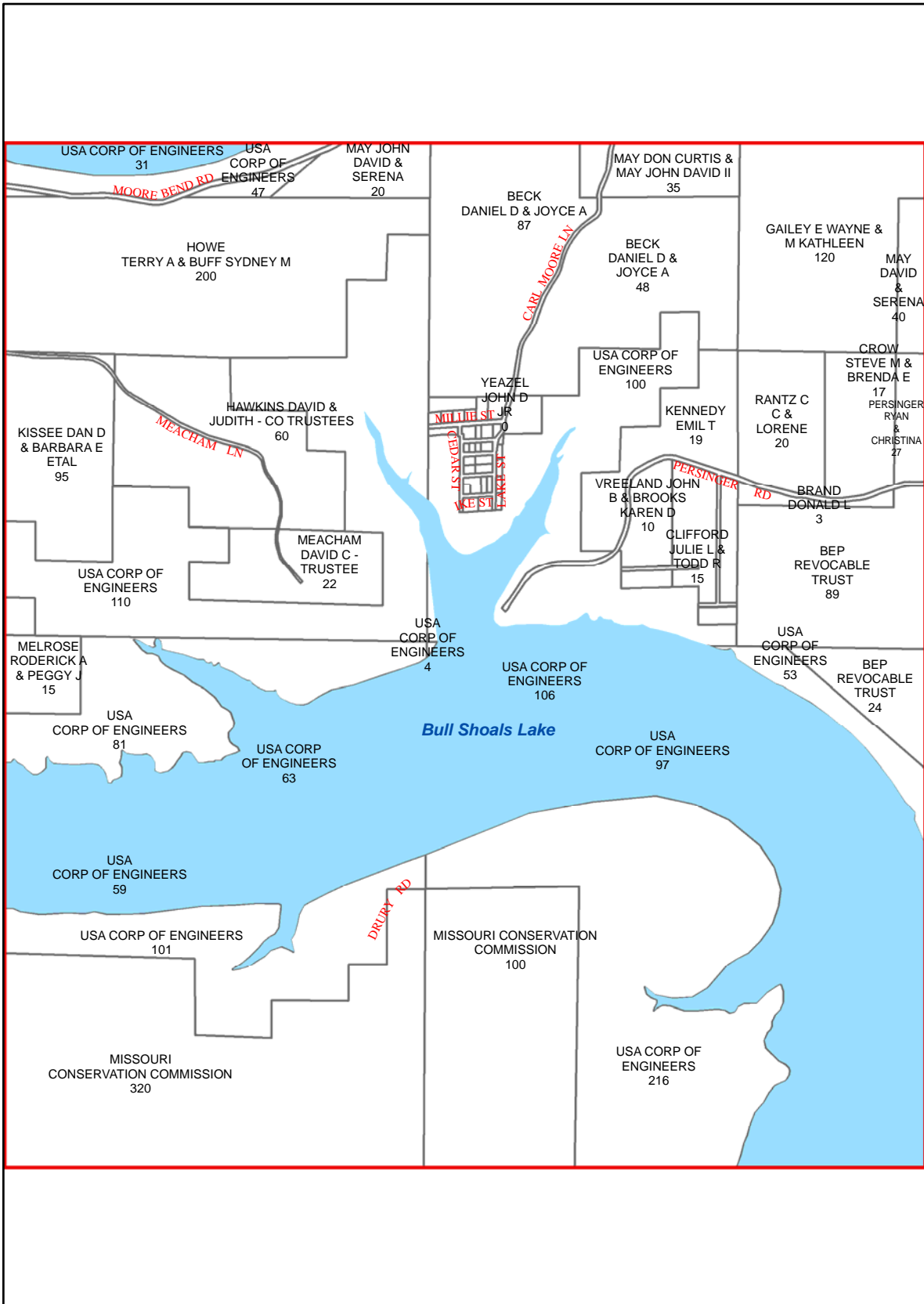

L22

L24

M22

M24

M23

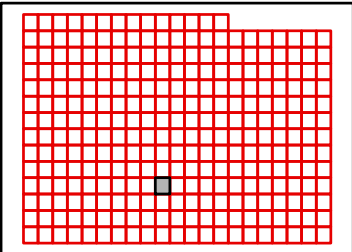

TANEY COUNTY, MISSOURI
by
GIS DEPARTMENT

L23

Sep 26, 2011



K24

K23

K25

L23

L25

M23

M25

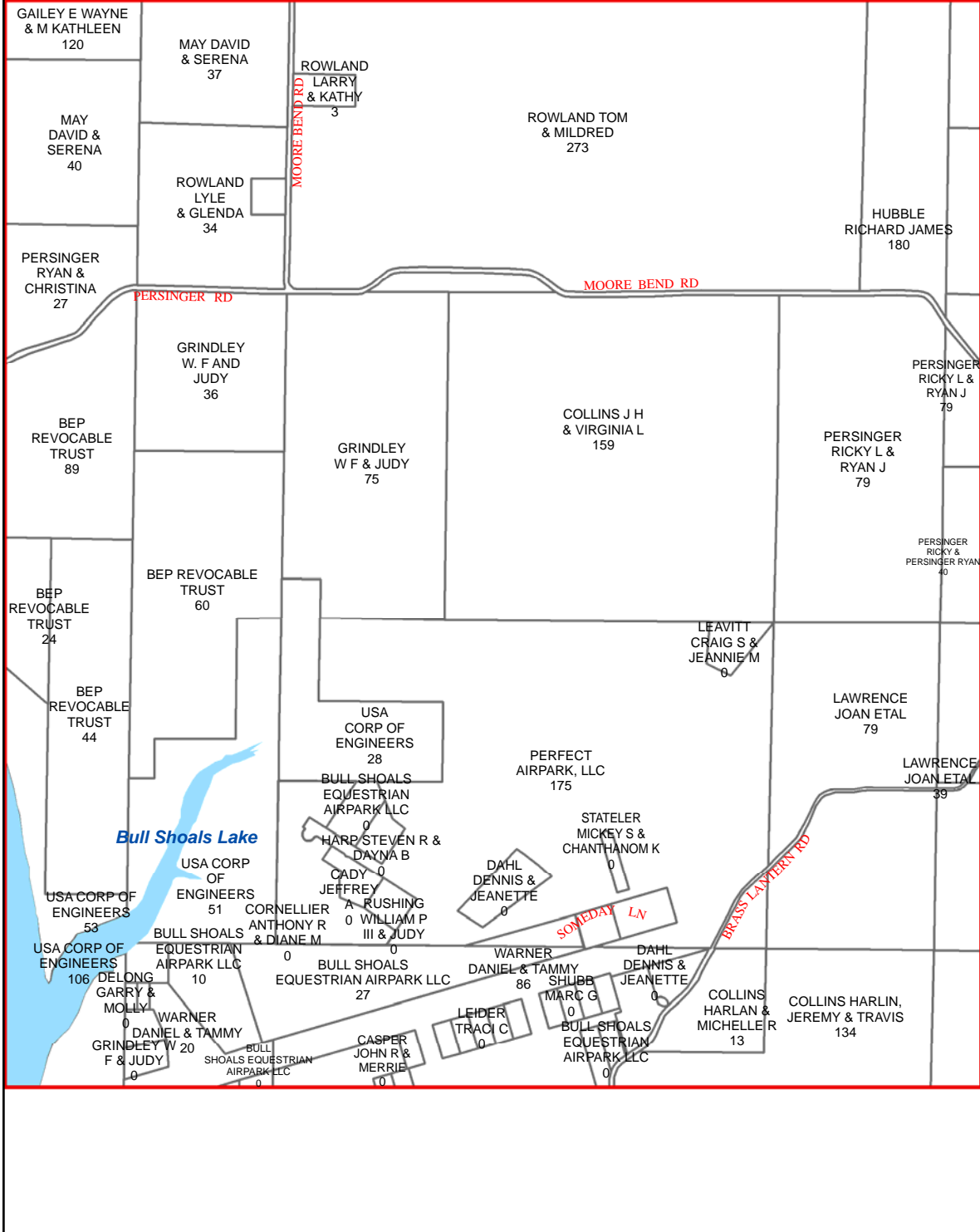

M24

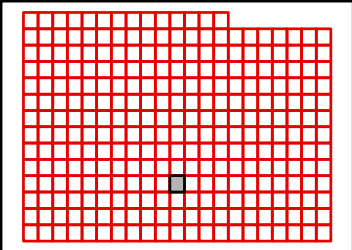

TANEY COUNTY, MISSOURI
by
GIS DEPARTMENT

L24
Sep 26, 2011



K25

K24

K26

L24

L26

M24

M26

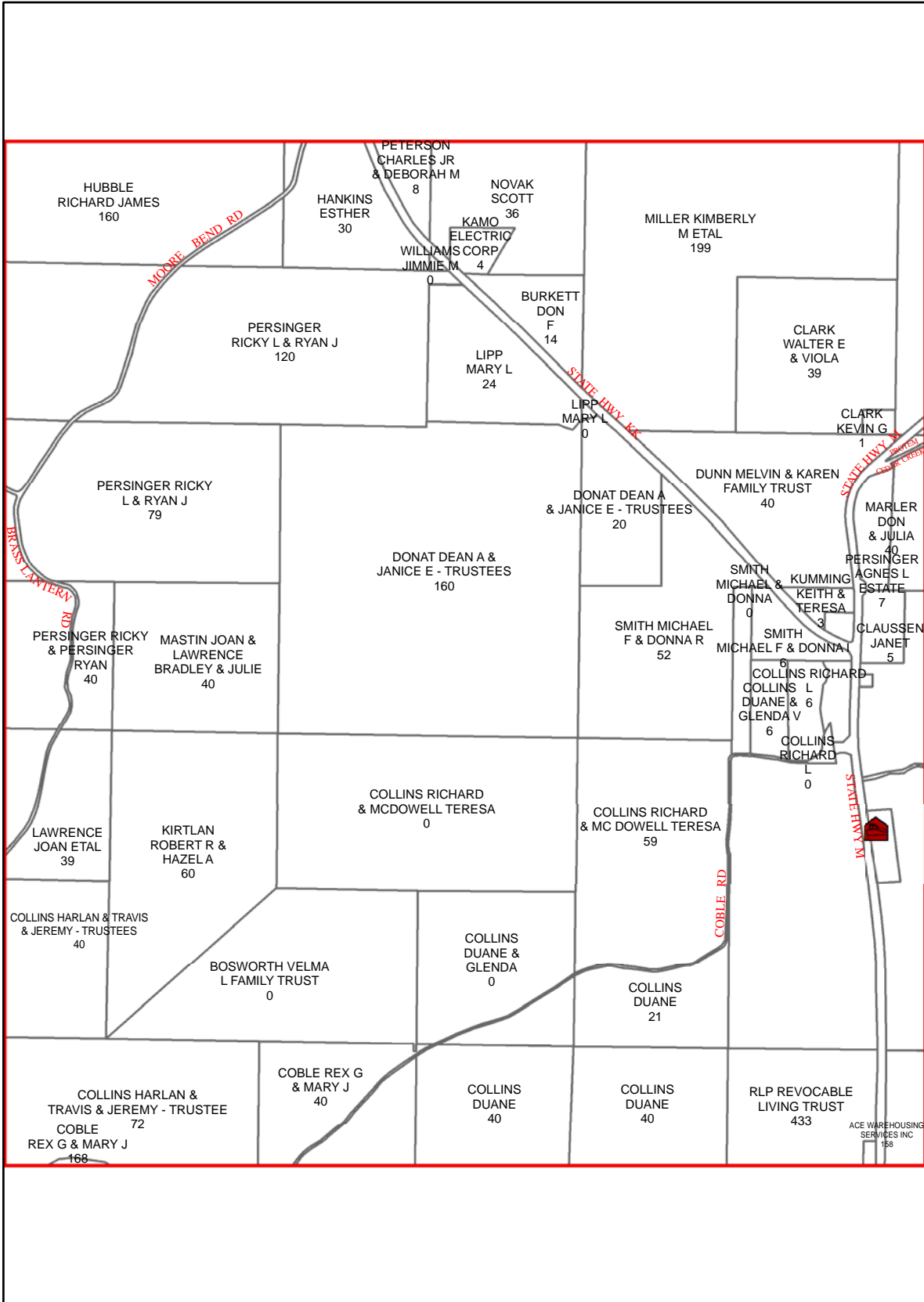

M25

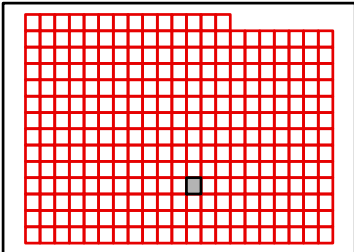

TANEY COUNTY, MISSOURI
by
GIS DEPARTMENT

L25

Sep 26, 2011



K26

K25

K27

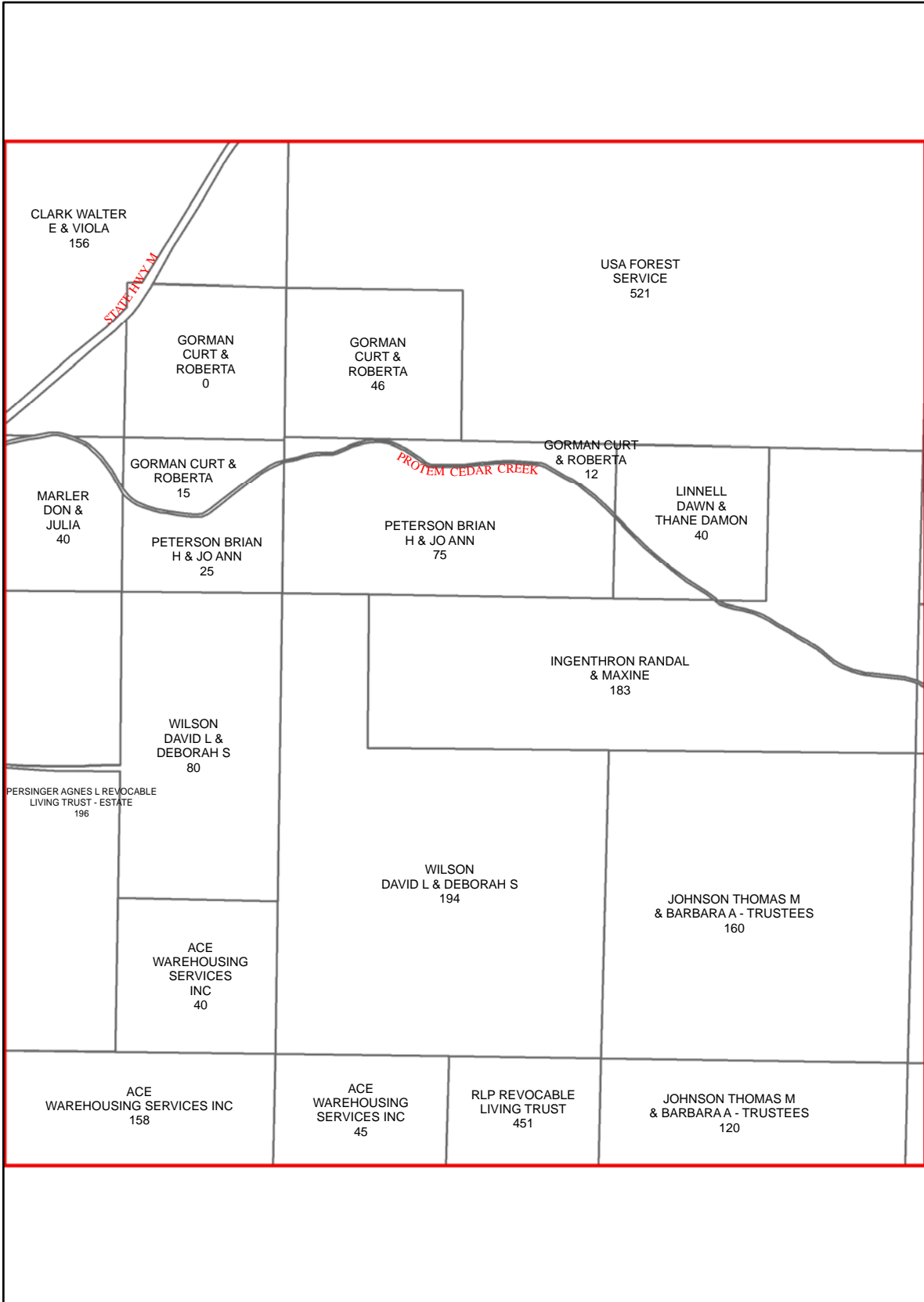

L25

L27

M25

M27

M26

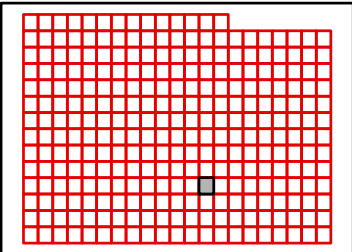

TANEY COUNTY, MISSOURI
by
GIS DEPARTMENT

L26

Sep 26, 2011



K27

K26

K28

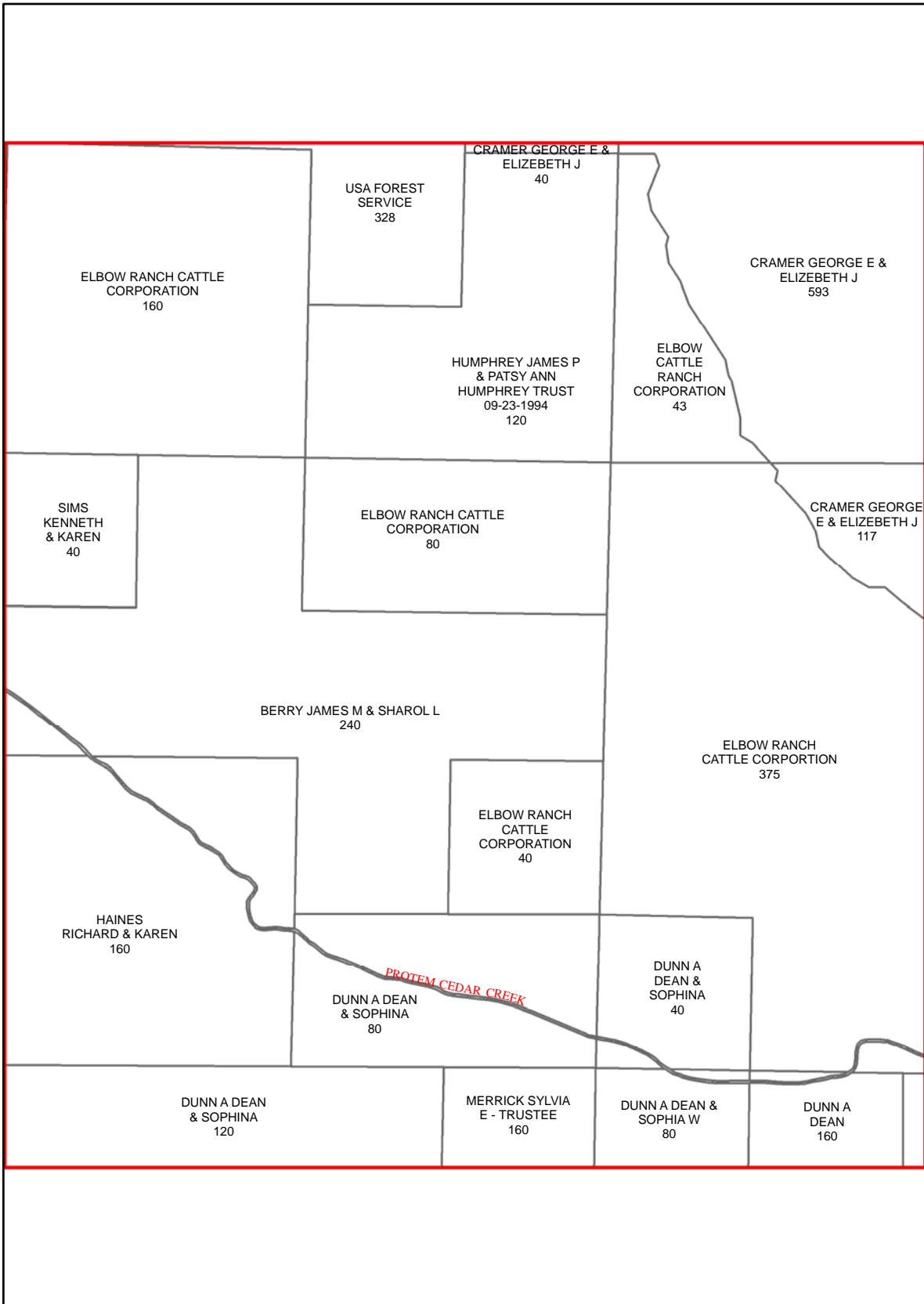

L26

L28

M26

M28

M27

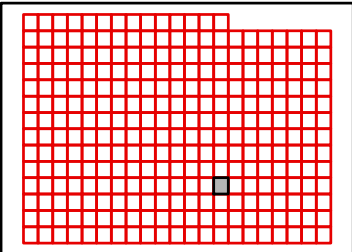

TANEY COUNTY, MISSOURI
by
GIS DEPARTMENT



L27

Sep 26, 2011



K28

K27

K29

L27

L29

M27

M29

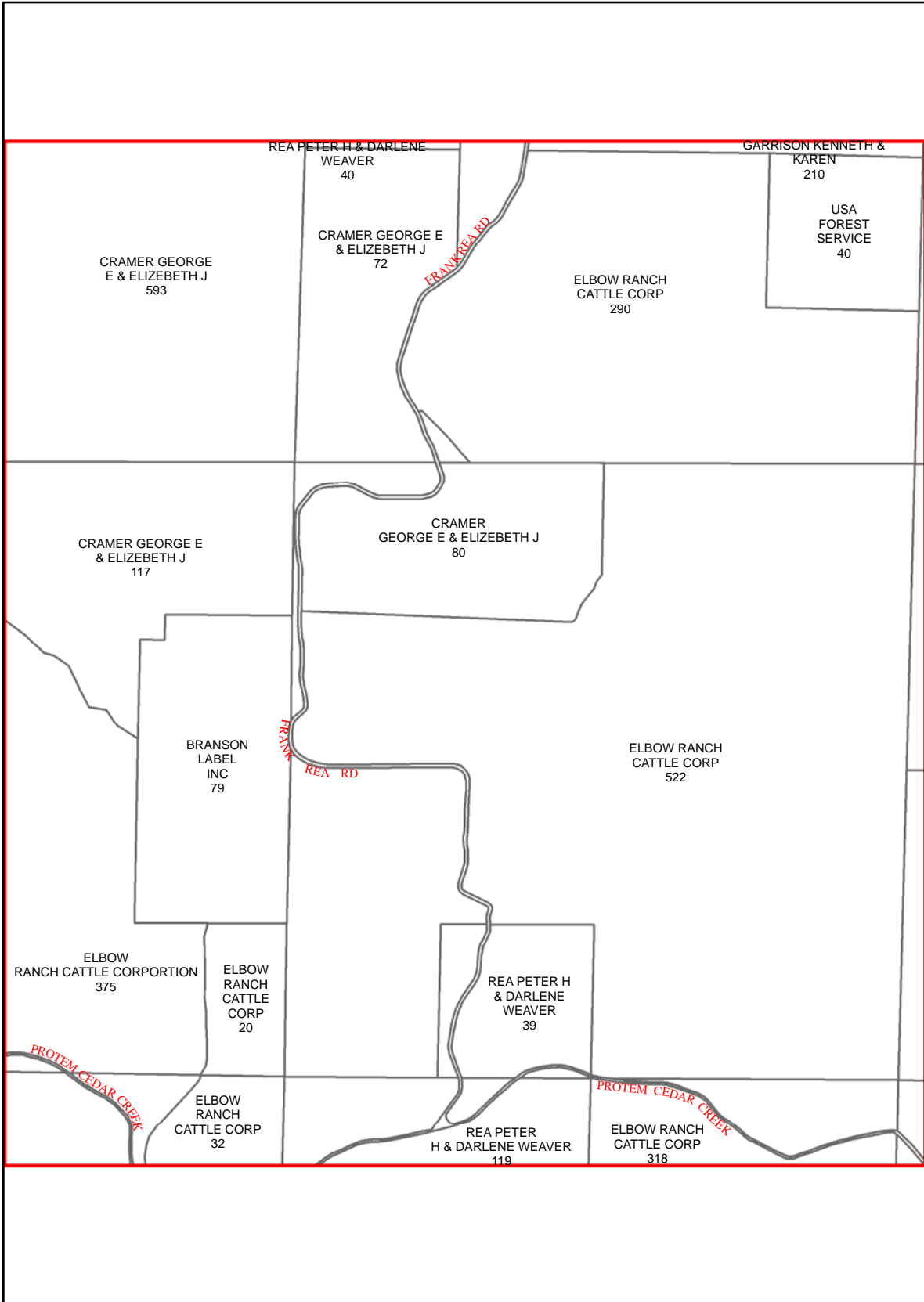

M28

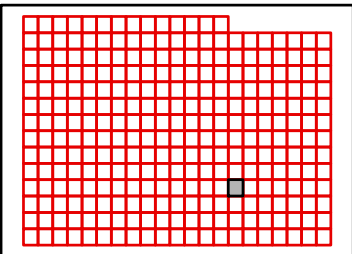

TANEY COUNTY, MISSOURI
by
GIS DEPARTMENT

L28

Sep 26, 2011



K29

K28

K30

L28

L30

M28

M30

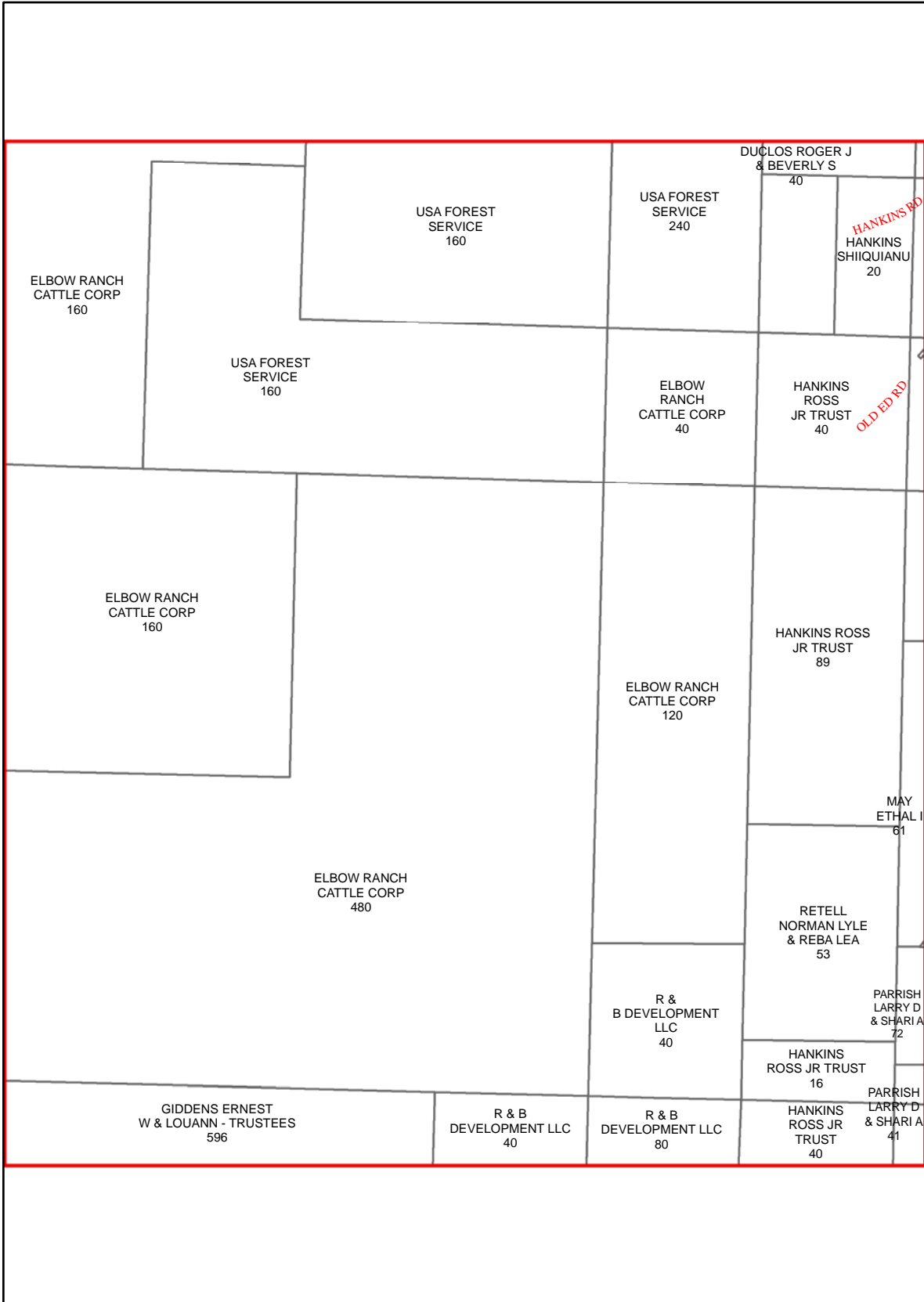

M29

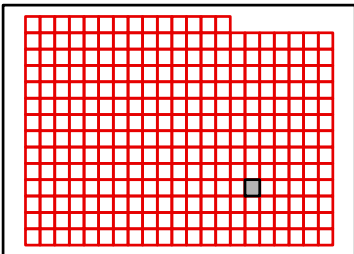

TANEY COUNTY, MISSOURI
by
GIS DEPARTMENT

L29

Sep 26, 2011



K30

K29

K31

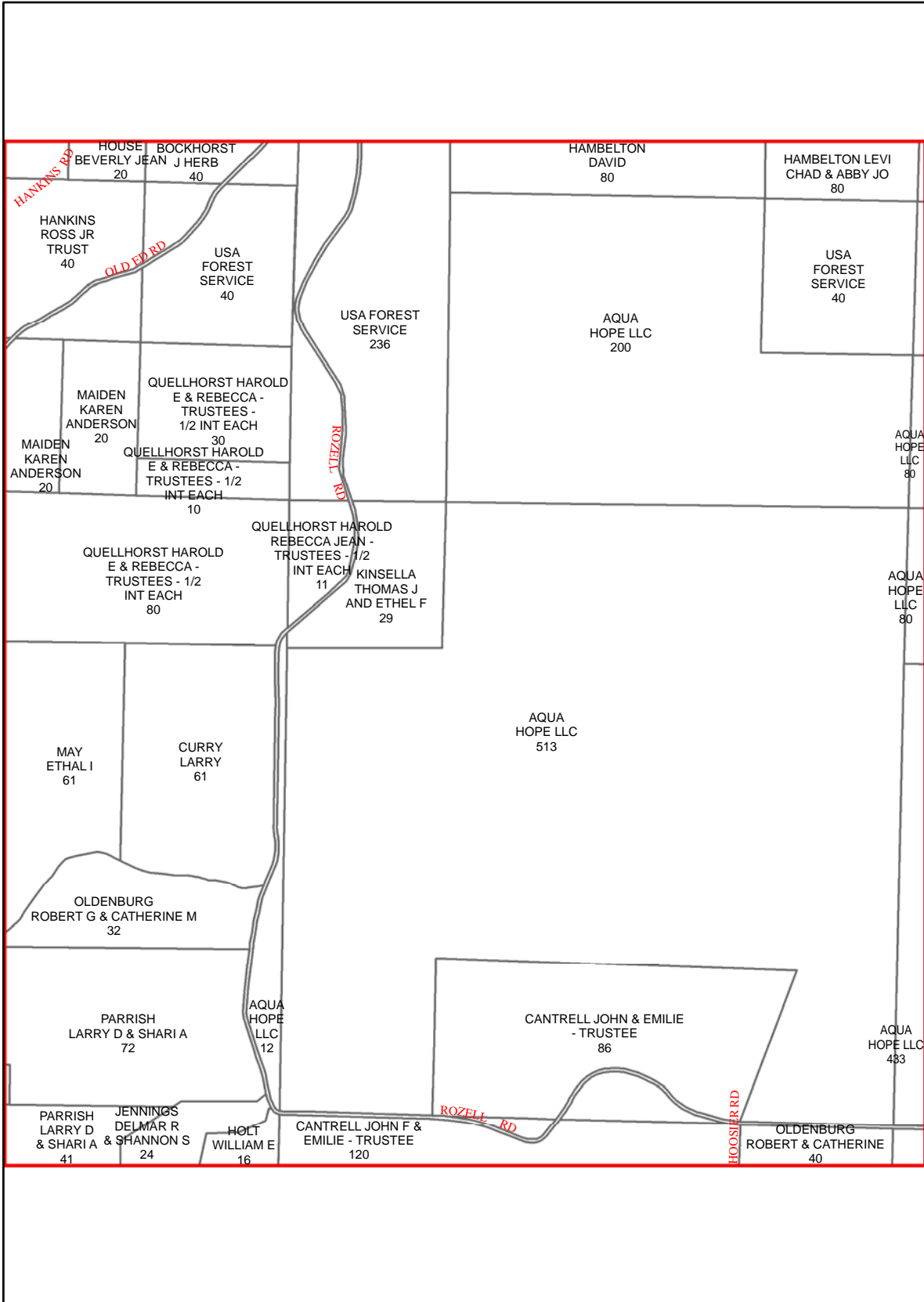

L29

L31

M29

M31

M30

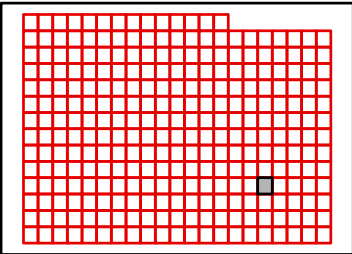

TANEY COUNTY, MISSOURI
by
GIS DEPARTMENT

L30

Sep 26, 2011



K31

K30

K32

L30

L32

M30

M32

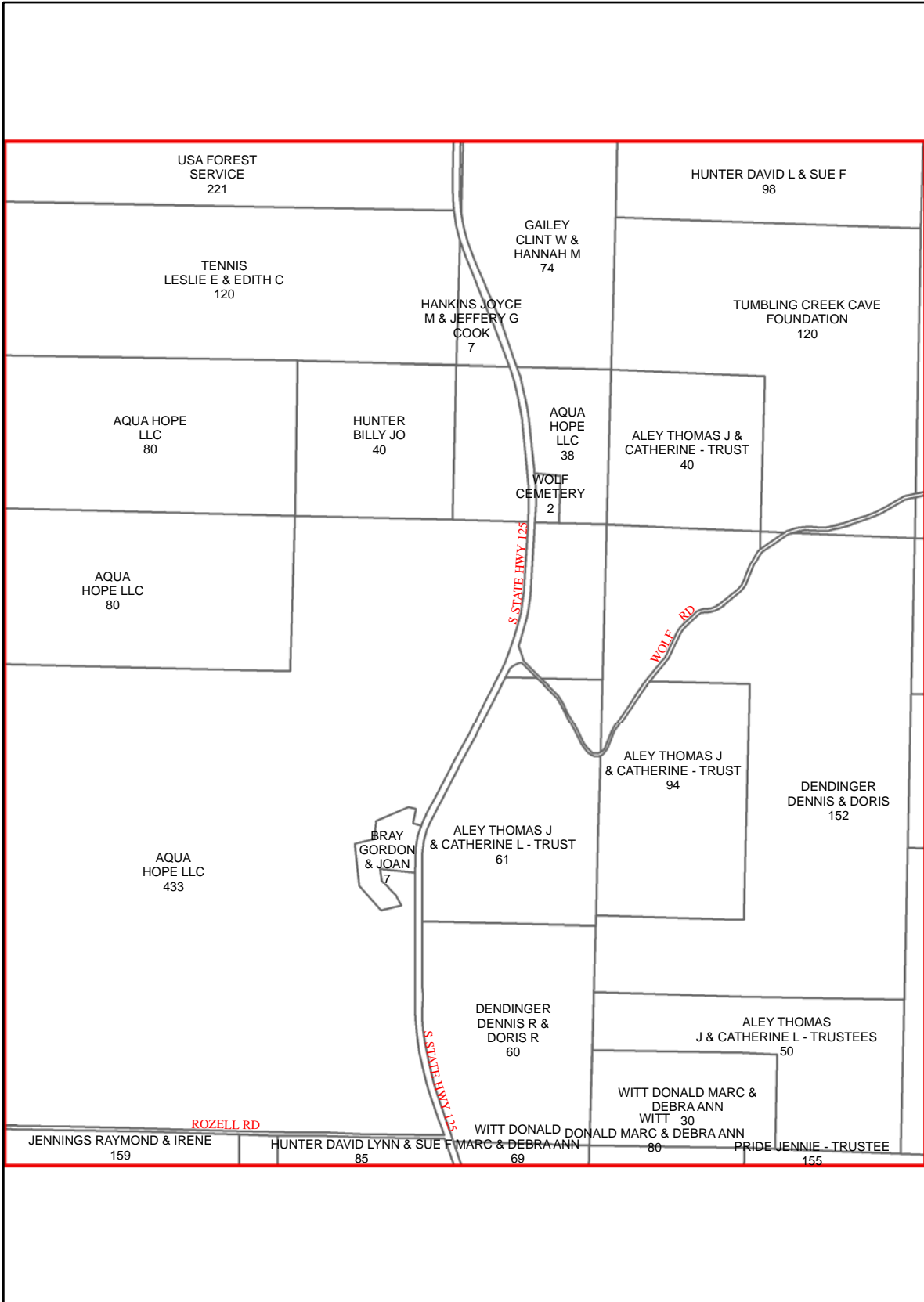

M31

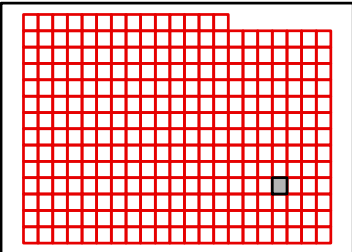

TANEY COUNTY, MISSOURI
by
GIS DEPARTMENT

L31

Sep 26, 2011



K32

K31

K33

L31

L33

M31

M33

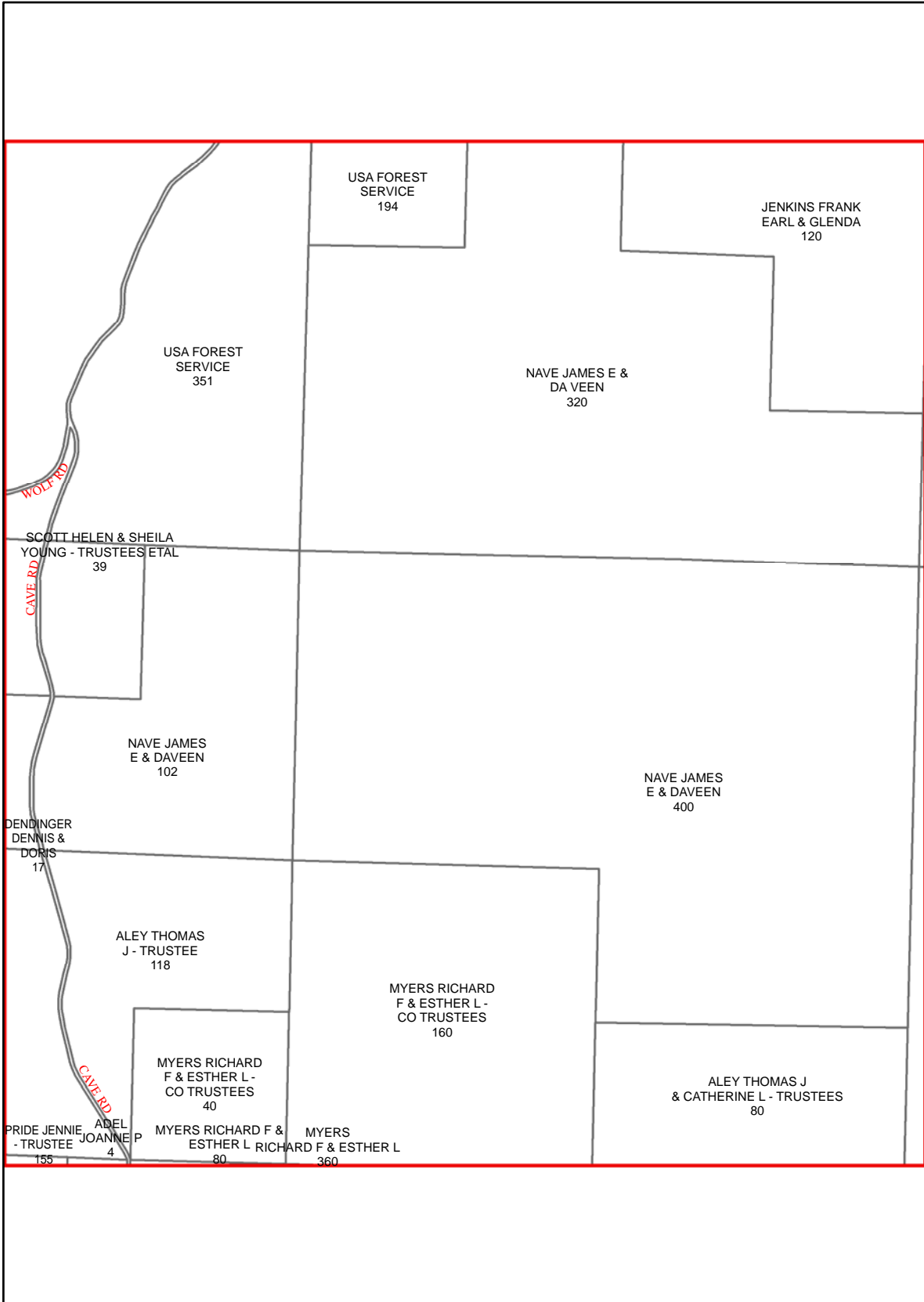

M32

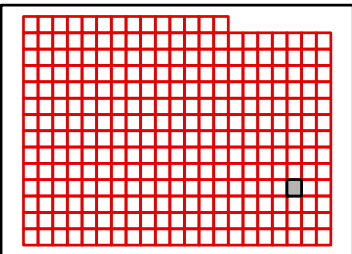

TANEY COUNTY, MISSOURI
by
GIS DEPARTMENT

L32

Sep 26, 2011



K33

K32

K34

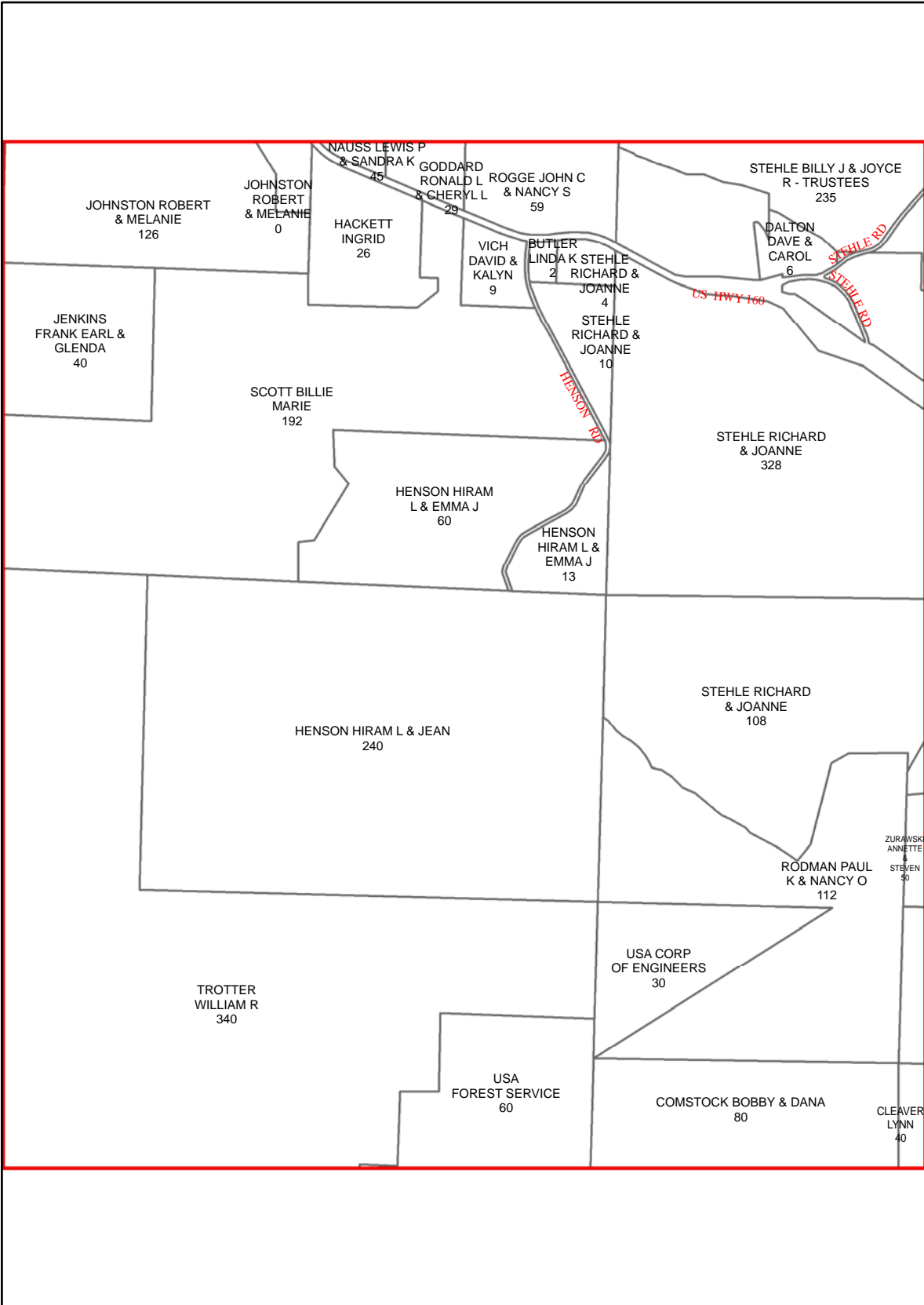

L32

L34

M32

M34

M33

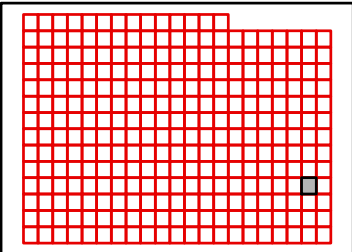

TANEY COUNTY, MISSOURI
by
GIS DEPARTMENT

L33

Sep 26, 2011



K34

K33

L33

M33

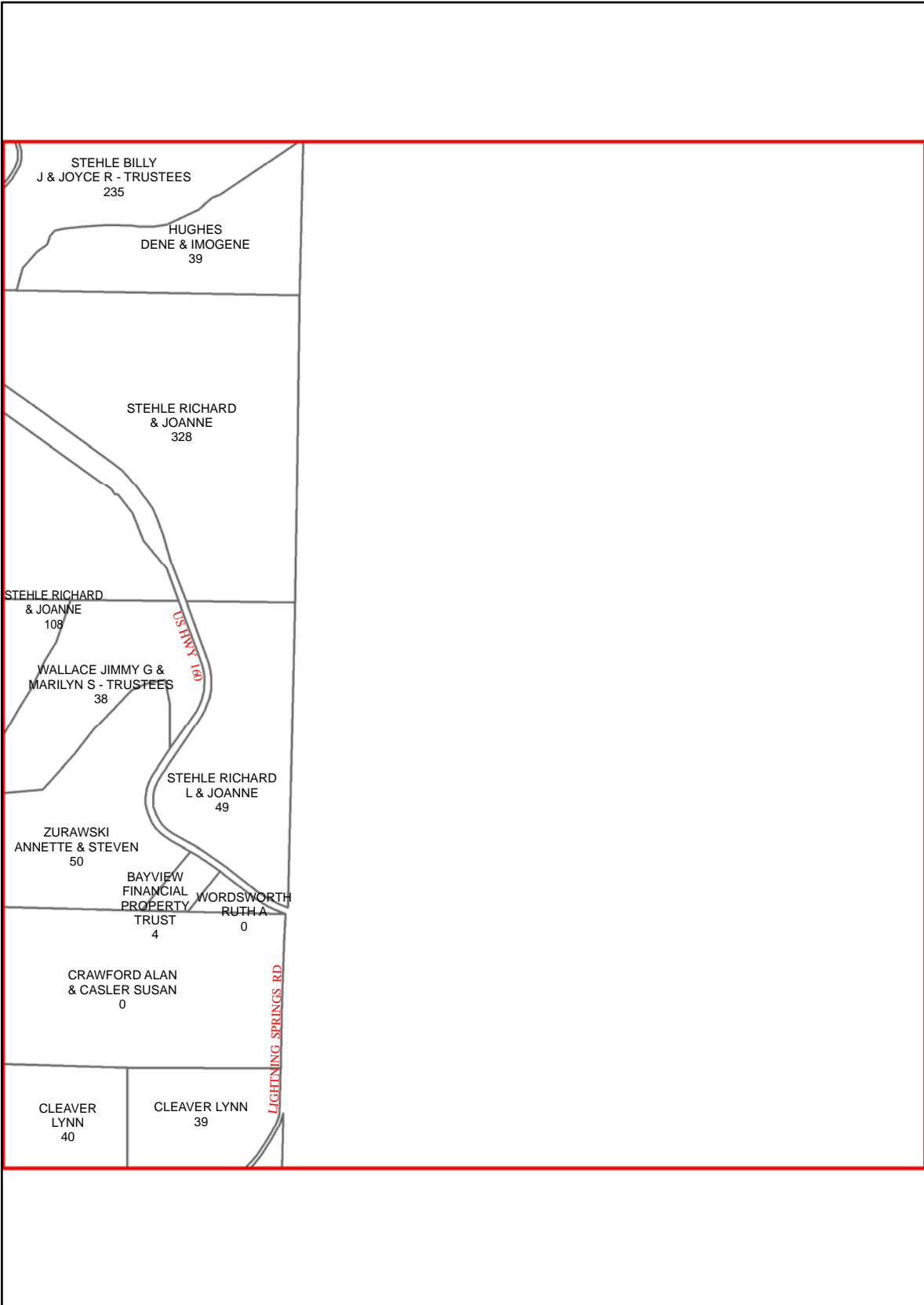

M34

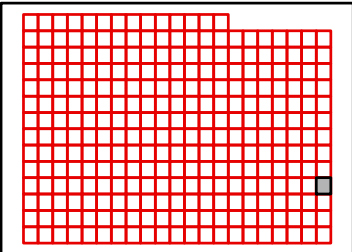

TANEY COUNTY, MISSOURI
by
GIS DEPARTMENT

L34

Sep 26, 2011



L14

L15

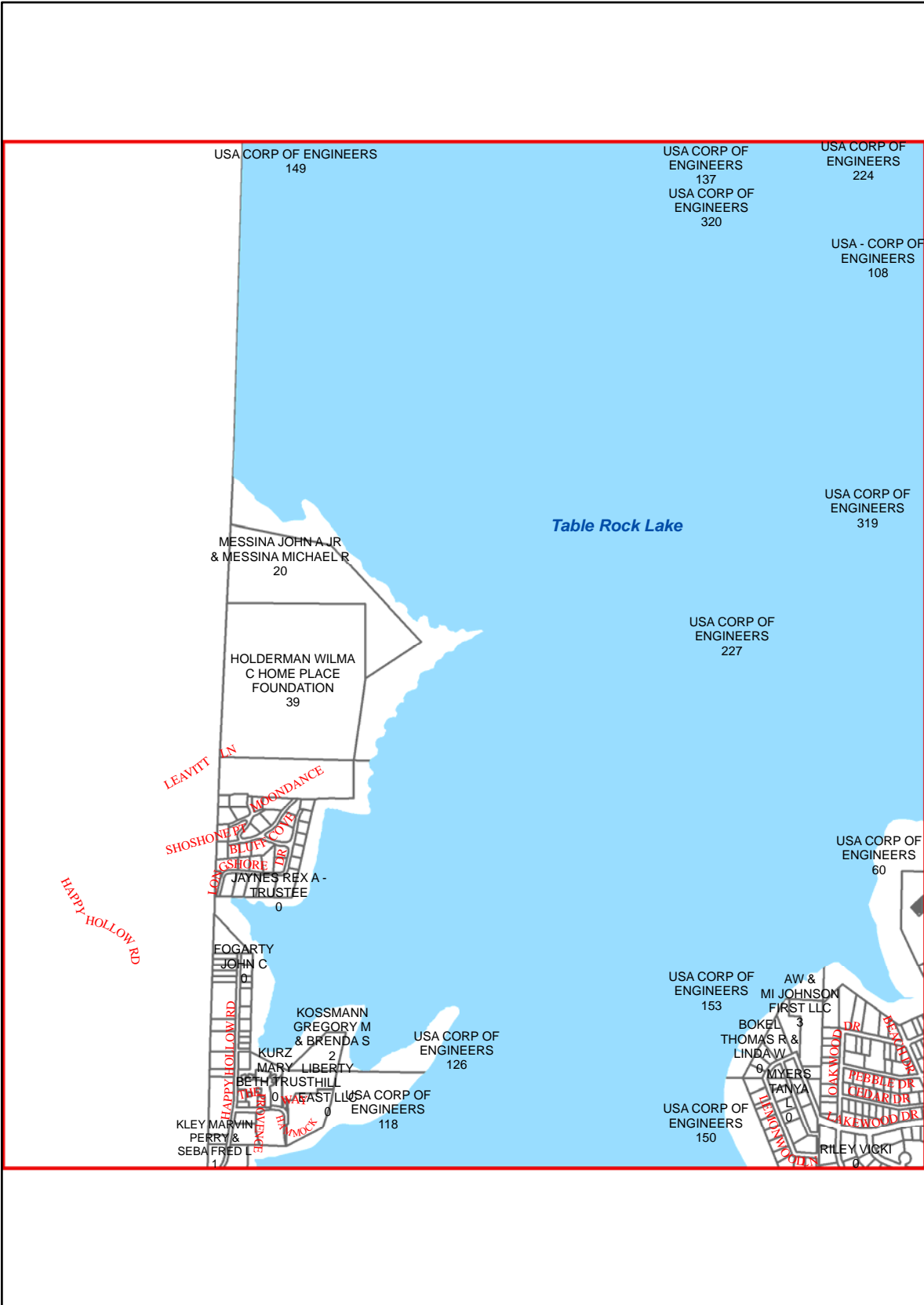

M15

N15

N14

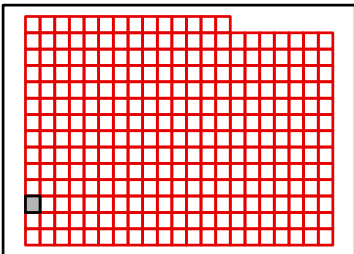

TANEY COUNTY, MISSOURI
by
GIS DEPARTMENT

M14

Sep 26, 2011



L15

L14

L16

M14

M16

N14

N16

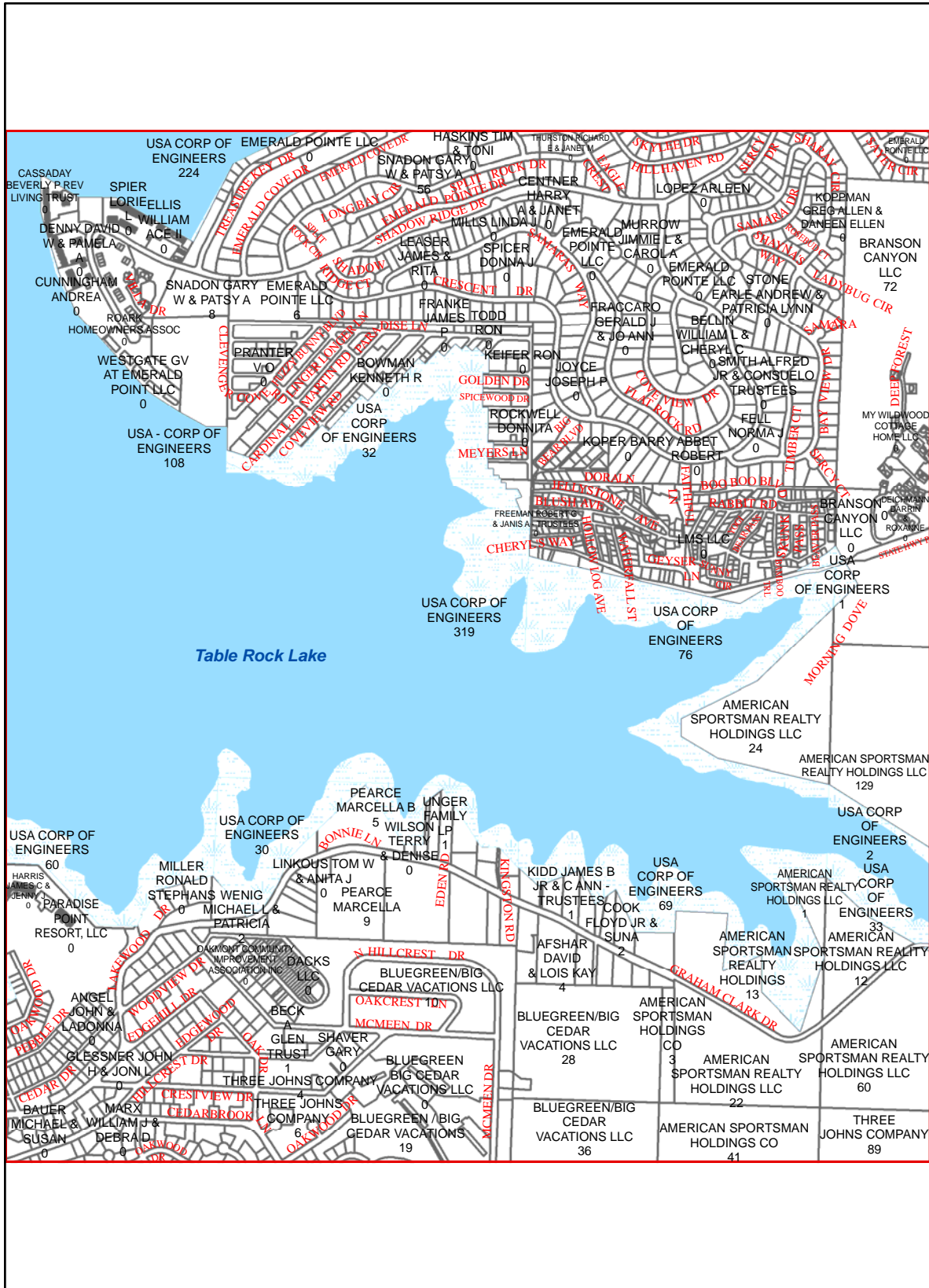

N15

TANEY COUNTY, MISSOURI
by
GIS DEPARTMENT

M15

Sep 26, 2011

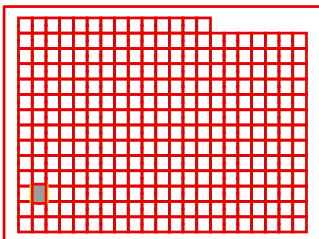

CITY LIMITS	
	Schools
	Police Stations
	Fire Stations
	Grid
	Lakes
	MO Land
	US Land
	Corp Land
	Roads
	Branson
	Bull Creek
	Forsyth
	Holtzler
	Kirbyville
	Meriam Woods
	Rockaway Beach
	Taneyville
	Village of Saddlebrooke

L16

L15

L17

M15

M17

M15

M17

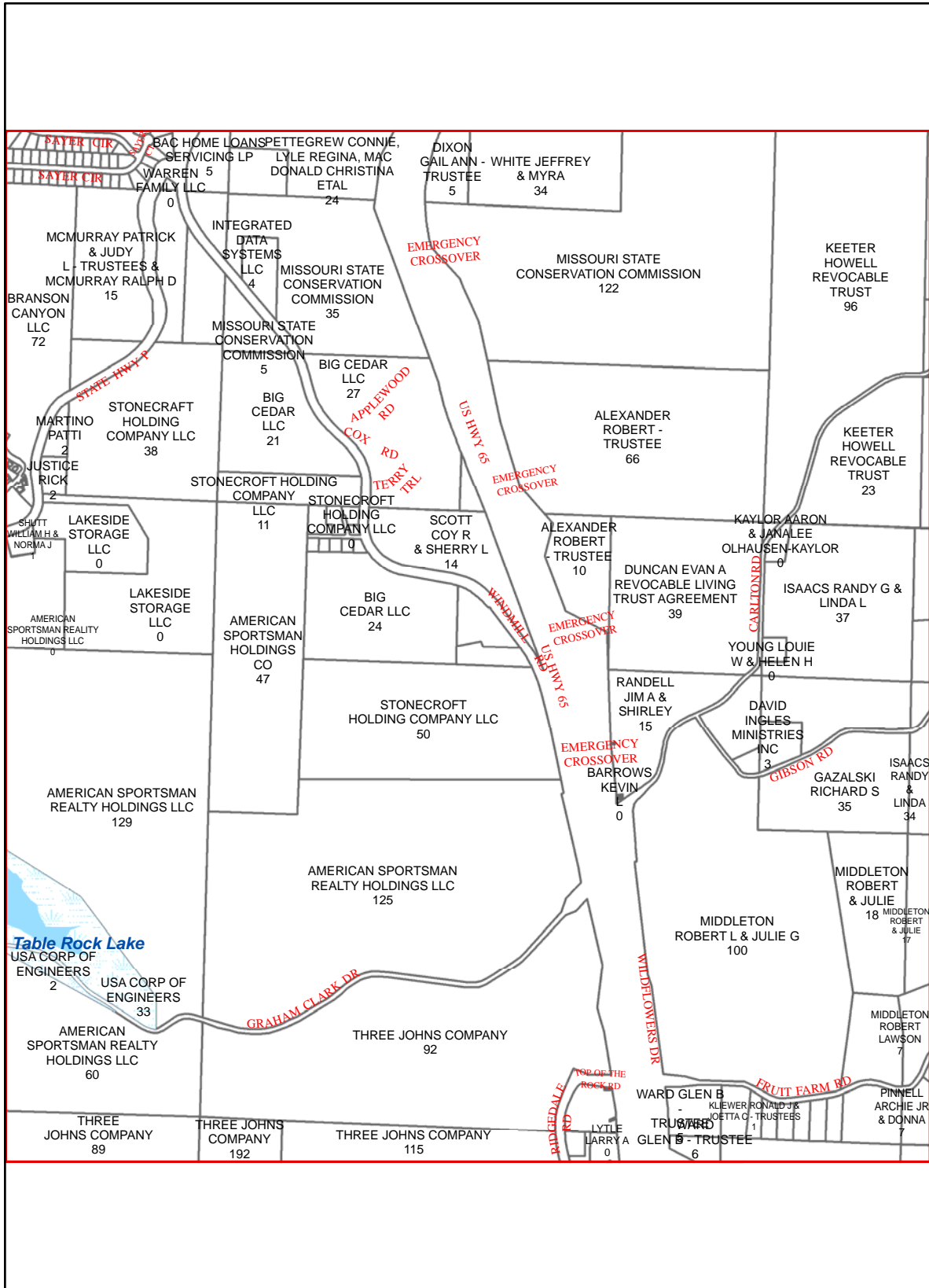

N16

TANEY COUNTY, MISSOURI
by
GIS DEPARTMENT

M16

Sep 26, 2011

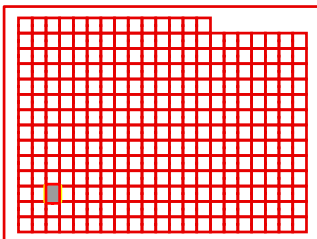

CITY LIMITS	
	Schools
	Police Stations
	Fire Stations
	Grid
	Lakes
	MO Land
	US Land
	Corp Land
	Roads
	Branson
	Bull Creek
	Forsyth
	Hollister
	Kirbyville
	Meriam Woods
	Rockaway Beach
	Taneyville
	Village of Saddlebrooke

L17

L16

L18

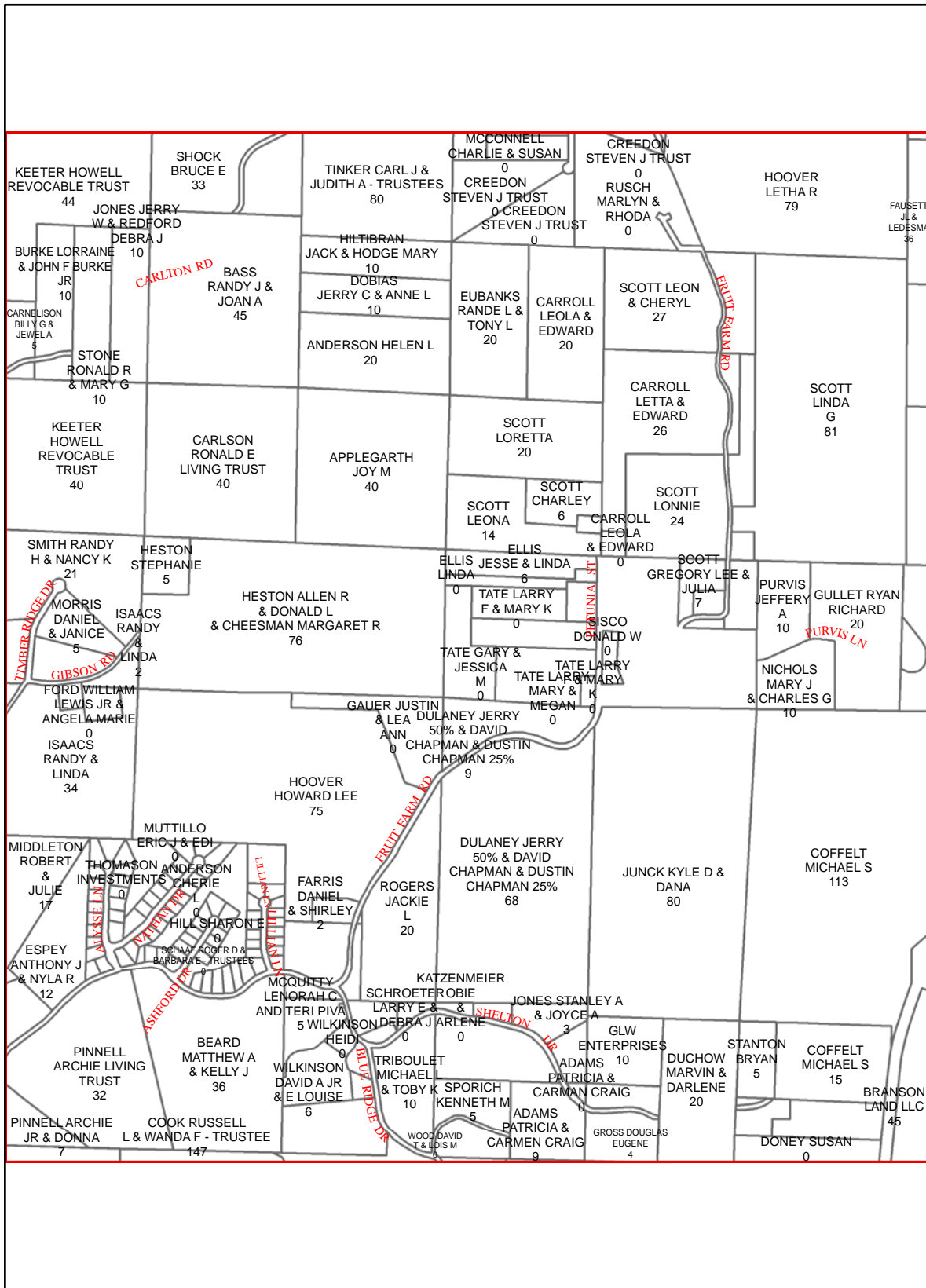

M16

M18

N16

N18

N17

TANEY COUNTY, MISSOURI
by
GIS DEPARTMENT

M17

Sep 26, 2011

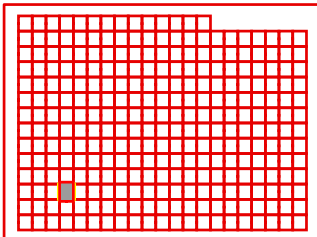

CITY LIMITS	
	Schools
	Police Stations
	Fire Stations
	Grid
	Lakes
	MO Land
	US Land
	Corp Land
	Roads
	Branson
	Bull Creek
	Forsyth
	Holtzler
	Kirbyville
	Meriam Woods
	Rockaway Beach
	Taneyville
	Village of Saddlebrooke

L18

L17

L19

M17

M19

N17

N19

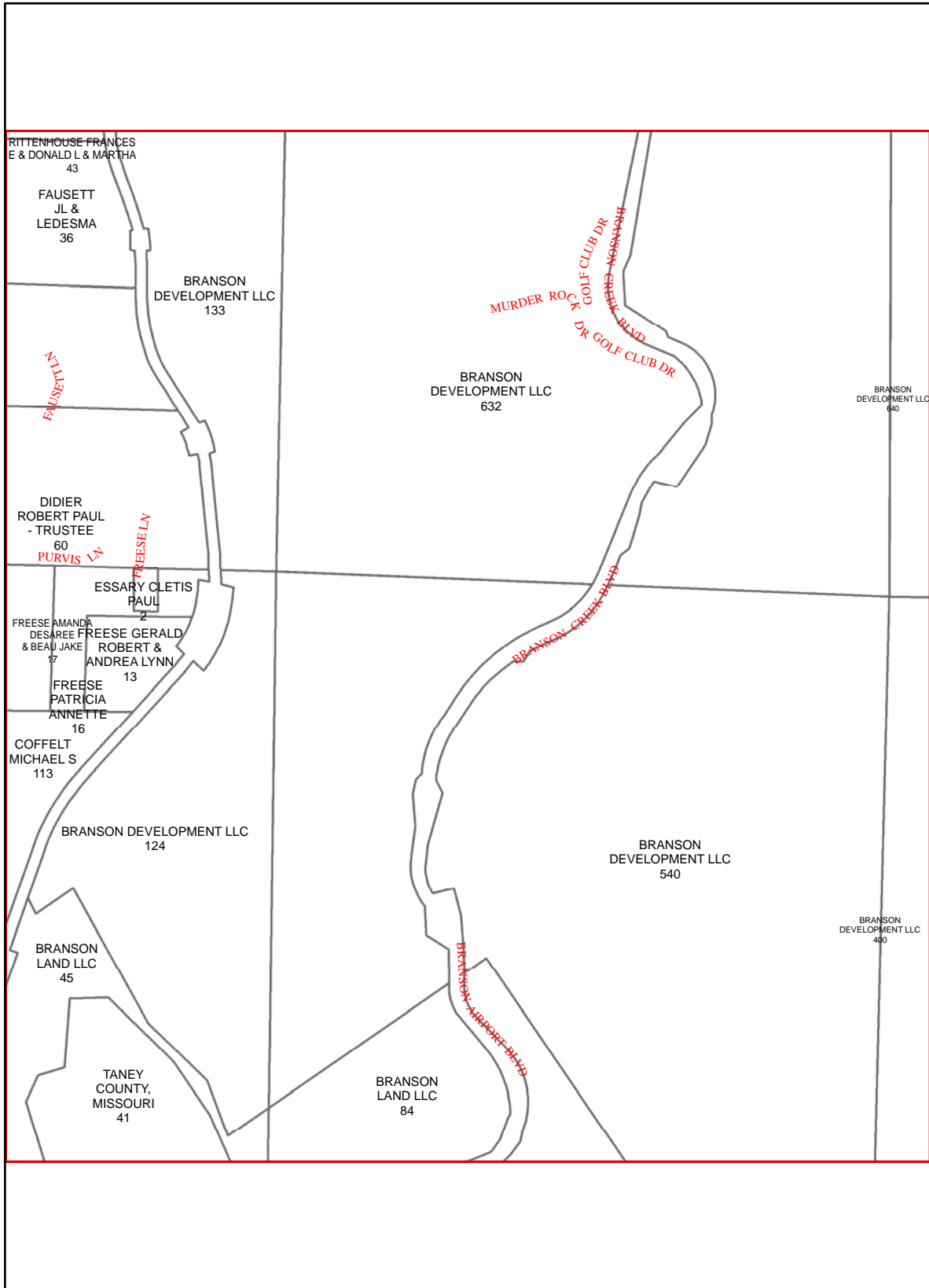

N18

TANEY COUNTY, MISSOURI
by
GIS DEPARTMENT

M18
Sep 26, 2011

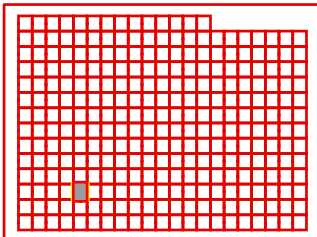

CITY LIMITS	
	Schools
	Police Stations
	Fire Stations
	Grid
	Lakes
	MO Land
	US Land
	Corp Land
	Roads
	Branson
	Bull Creek
	Forsyth
	Hollister
	Kirbyville
	Meriam Woods
	Rockaway Beach
	Taneyville
	Village of Saddlebrooke

L19

L18

L20

M18

M20

N18

N20

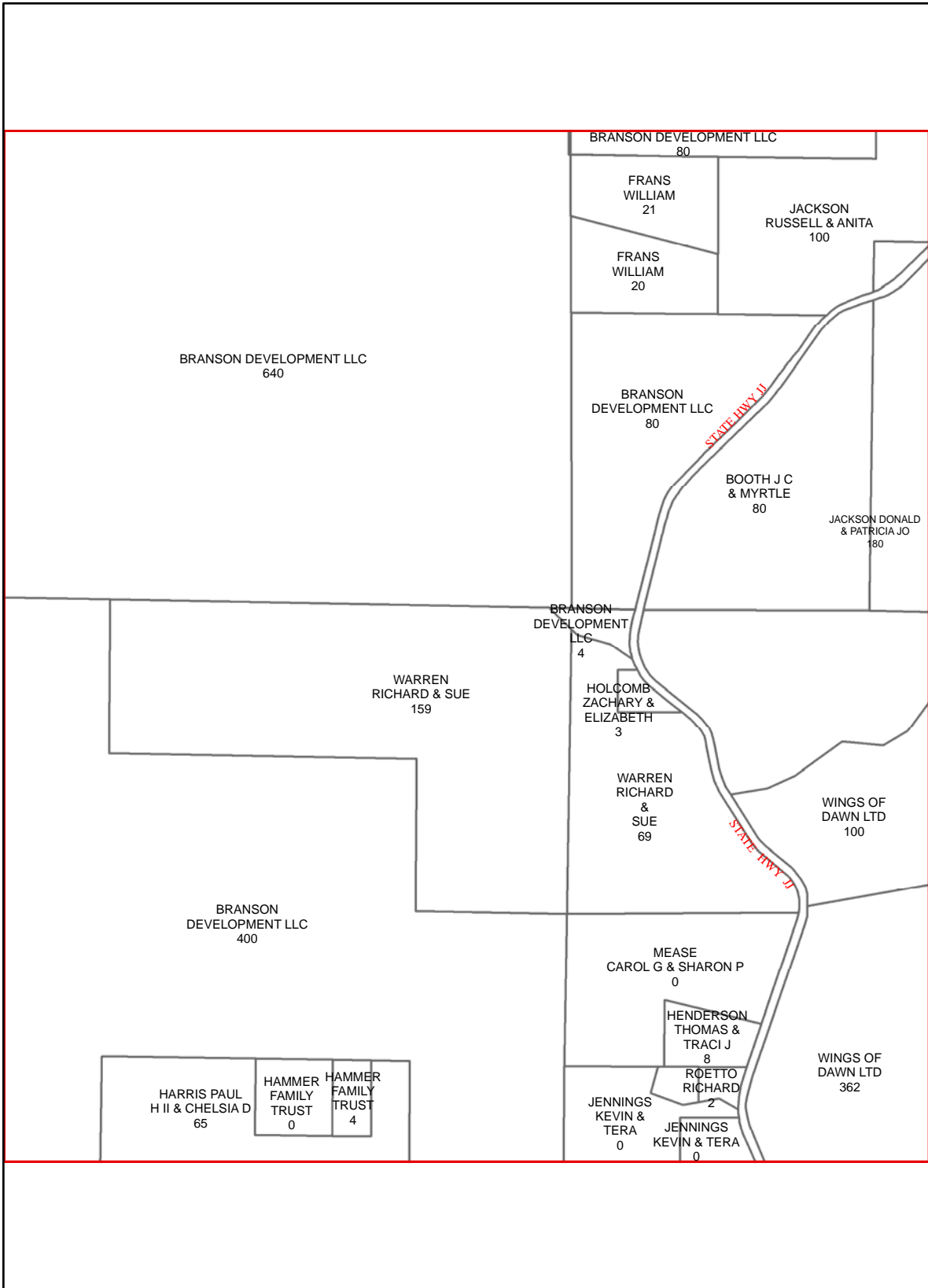

N19

TANEY COUNTY, MISSOURI
by
GIS DEPARTMENT

M19
Sep 26, 2011

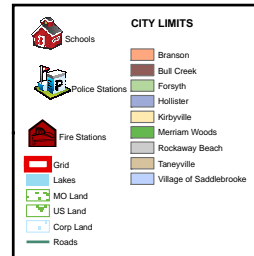
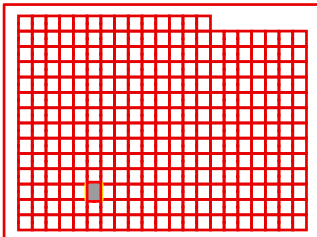

L20

L19

L21

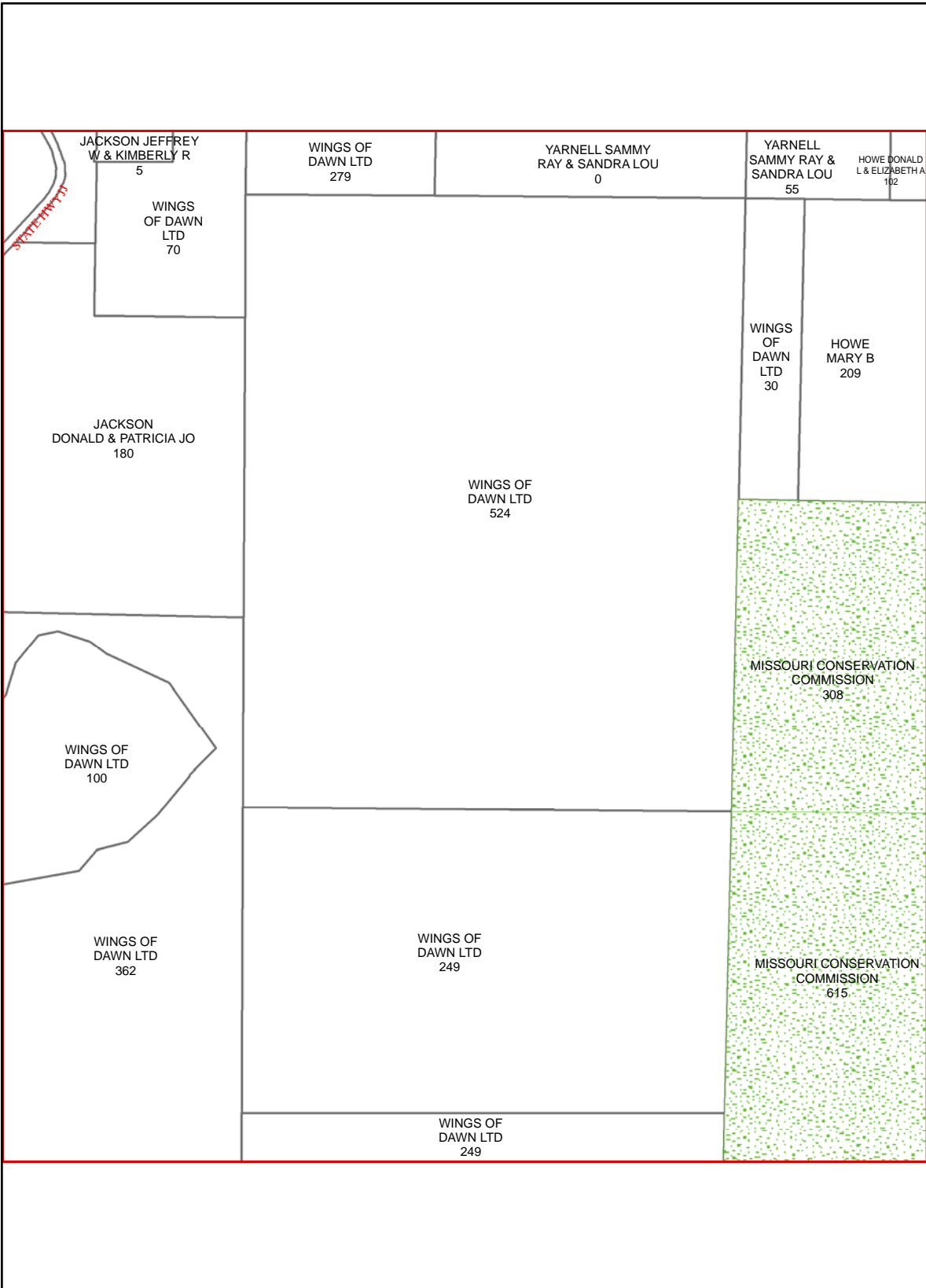

M19

M21

N19

N21

N20

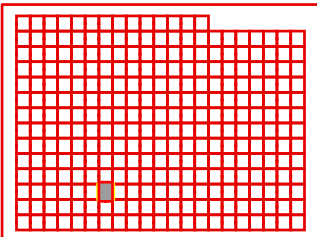

TANEY COUNTY, MISSOURI
by
GIS DEPARTMENT



M20
Sep 26, 2011

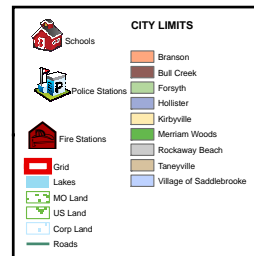

L21

L20

L22

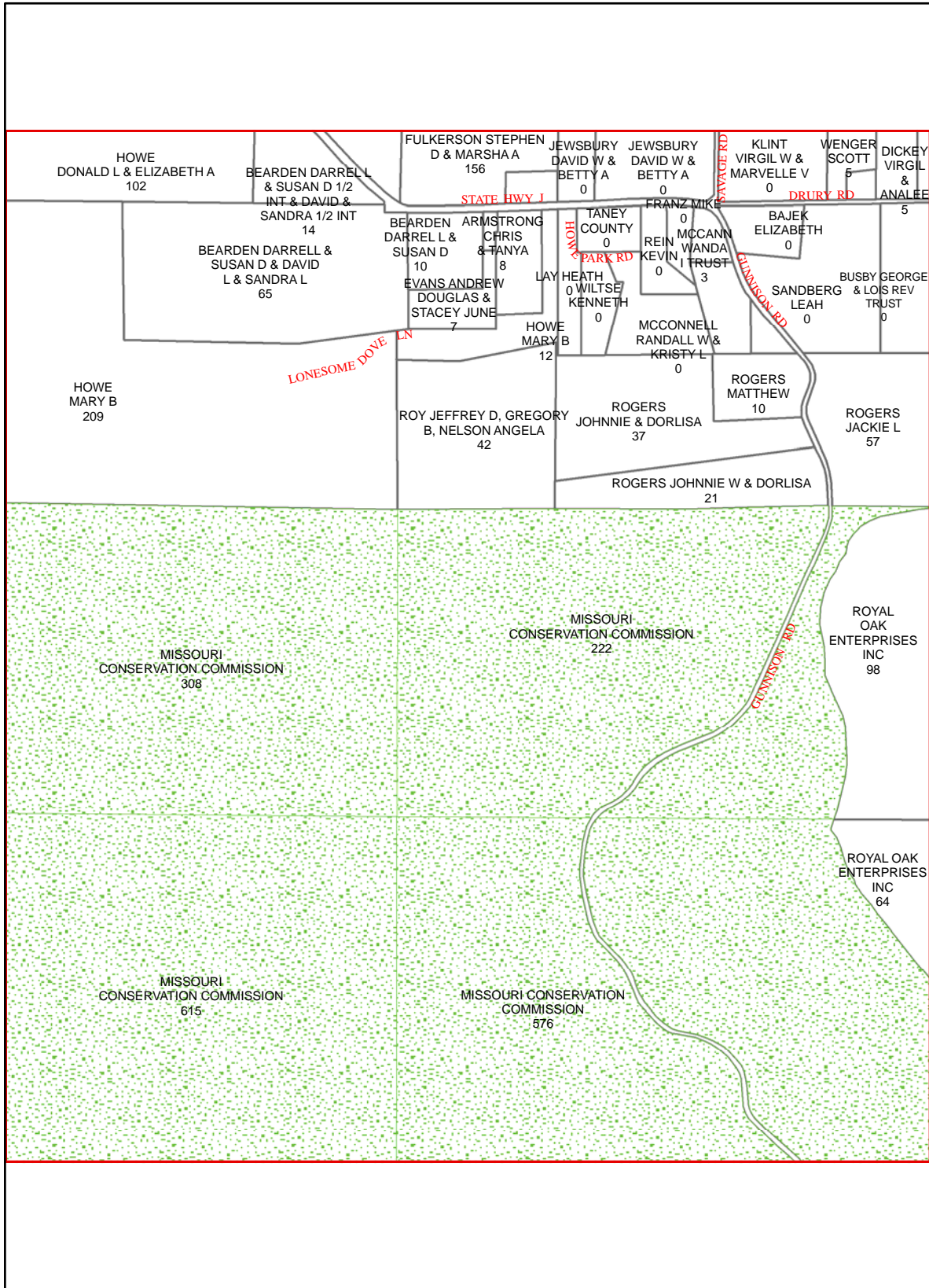

M20

M22

N20

N22

N21

TANEY COUNTY, MISSOURI
by
GIS DEPARTMENT

M21
Sep 26, 2011

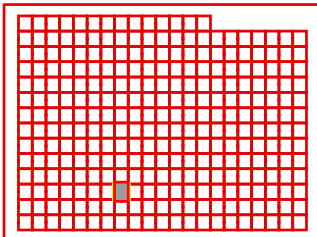

CITY LIMITS	
	Schools
	Police Stations
	Fire Stations
	Grid
	Lakes
	MO Land
	US Land
	Corp Land
	Roads
	Branson
	Bull Creek
	Forsyth
	Hollister
	Kirbyville
	Meriam Woods
	Rockaway Beach
	Taneyville
	Village of Saddlebrooke

L22

L21

L23

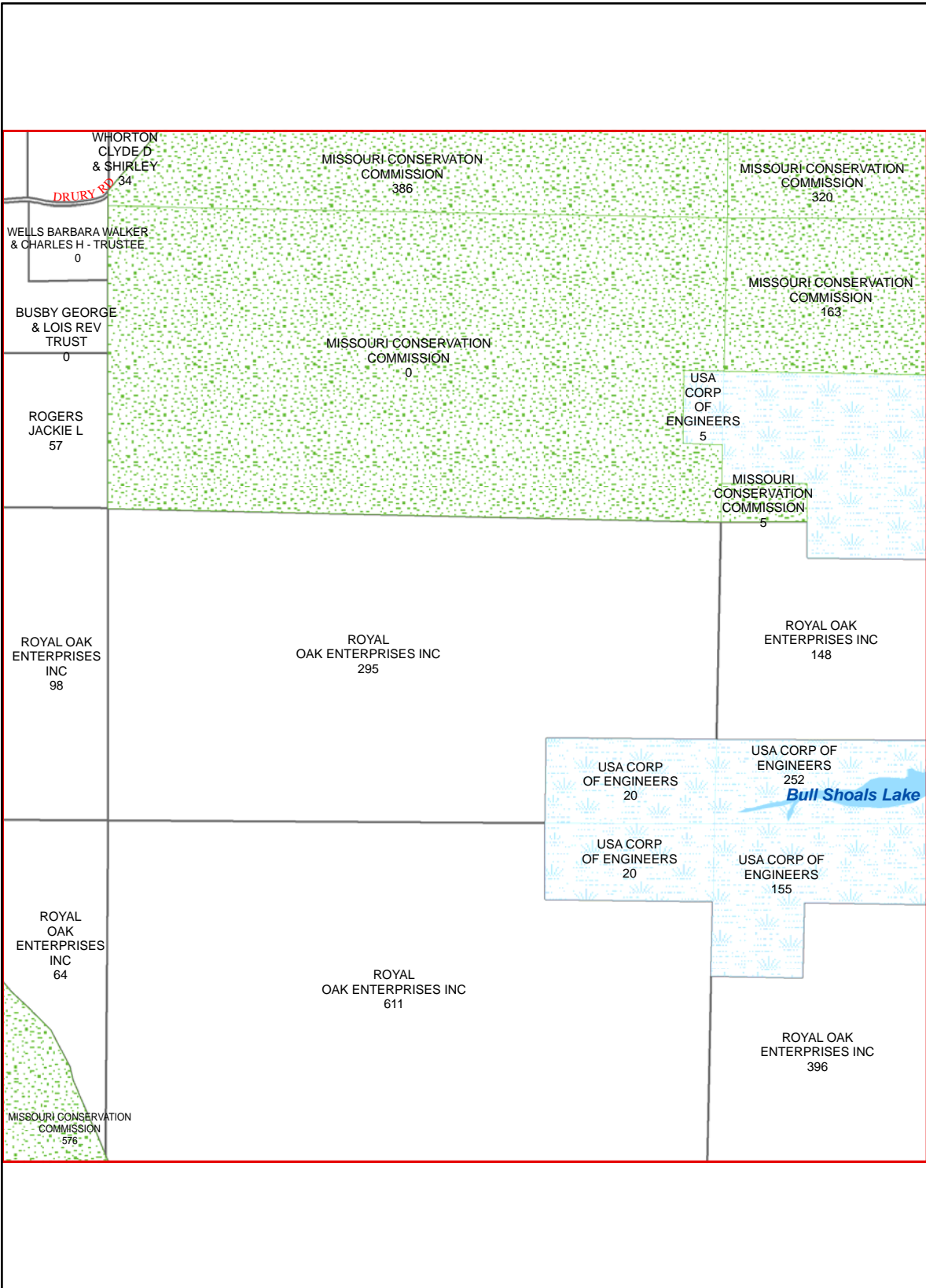

M21

M23

N21

N23

N22

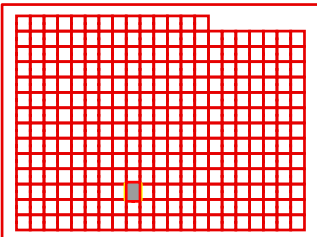

TANEY COUNTY, MISSOURI
by
GIS DEPARTMENT



M22
Sep 26, 2011

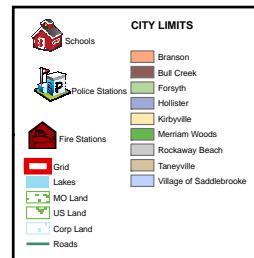

L23

L22

L24

M22

M24

N22

N24

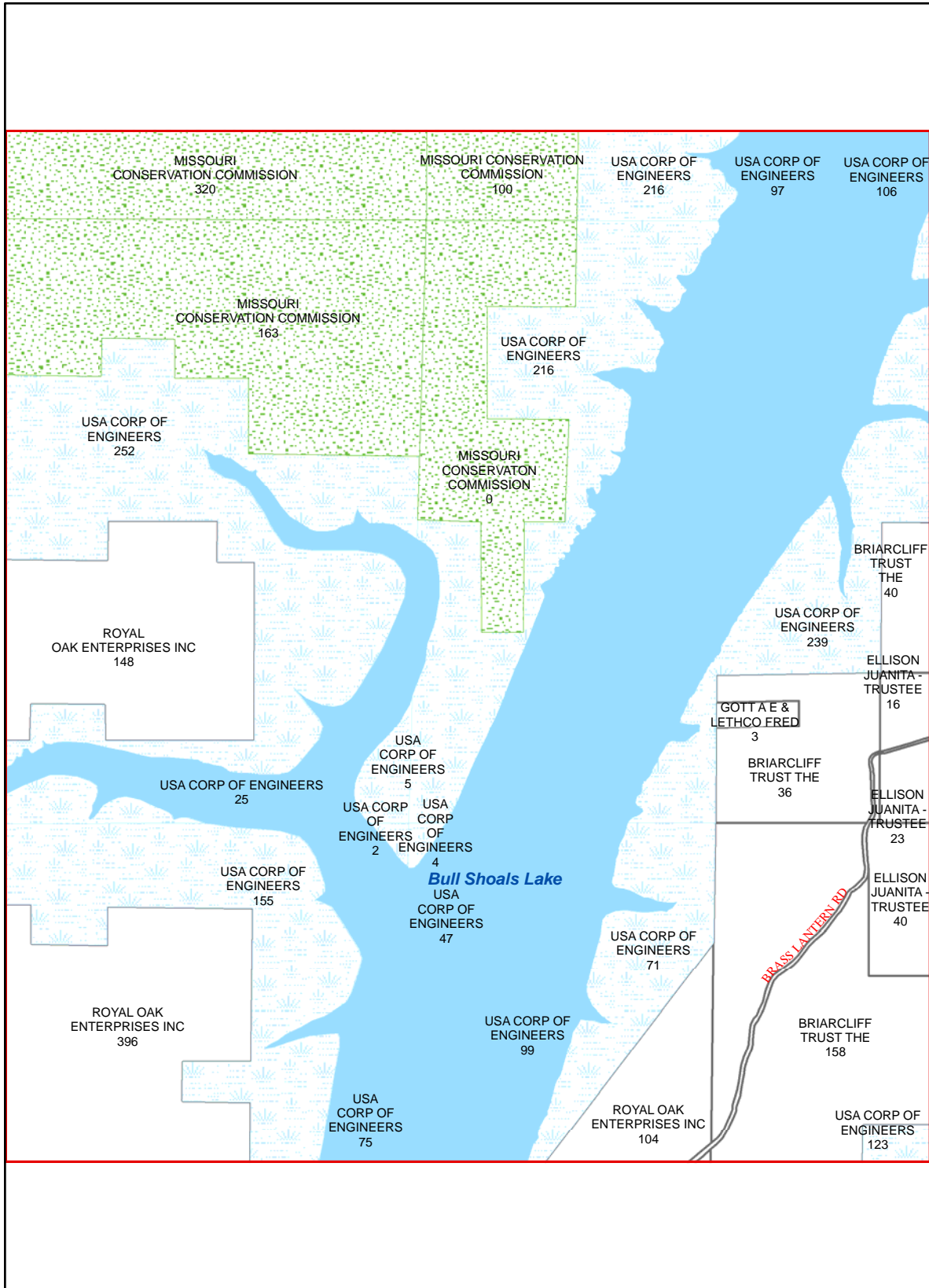

N23

TANEY COUNTY, MISSOURI
by
GIS DEPARTMENT

M23
Sep 26, 2011

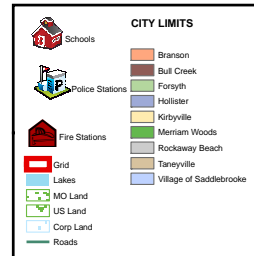
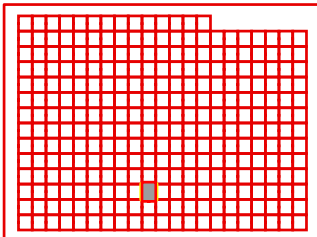

L24

L23

L25

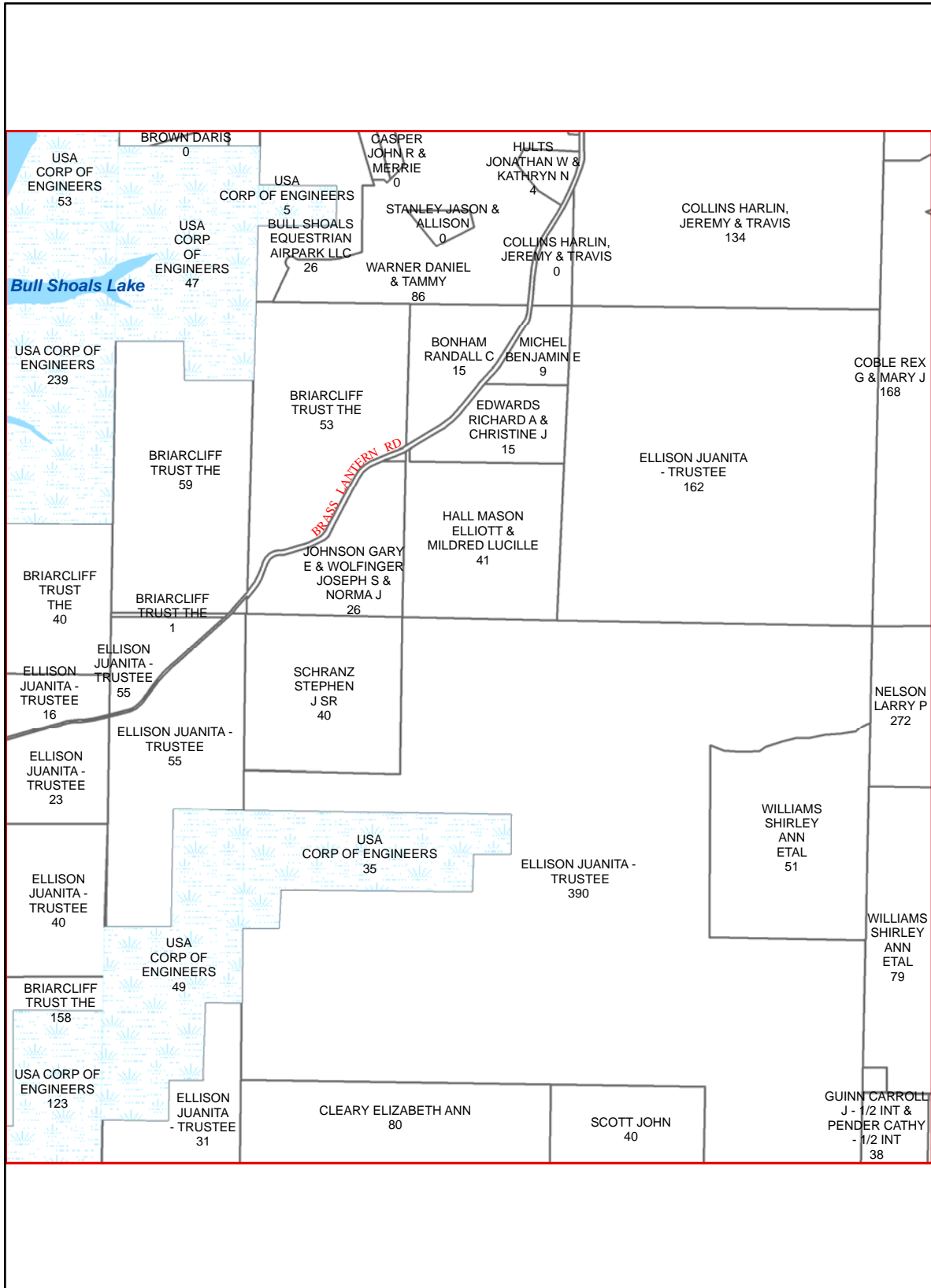

M23

M25

N23

N25

N24

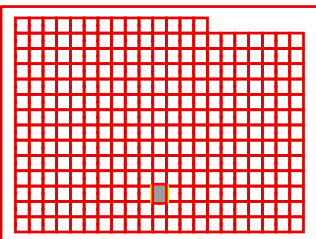

TANEY COUNTY, MISSOURI
by
GIS DEPARTMENT

M24
Sep 26, 2011

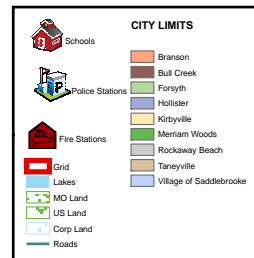

L25

L24

L26

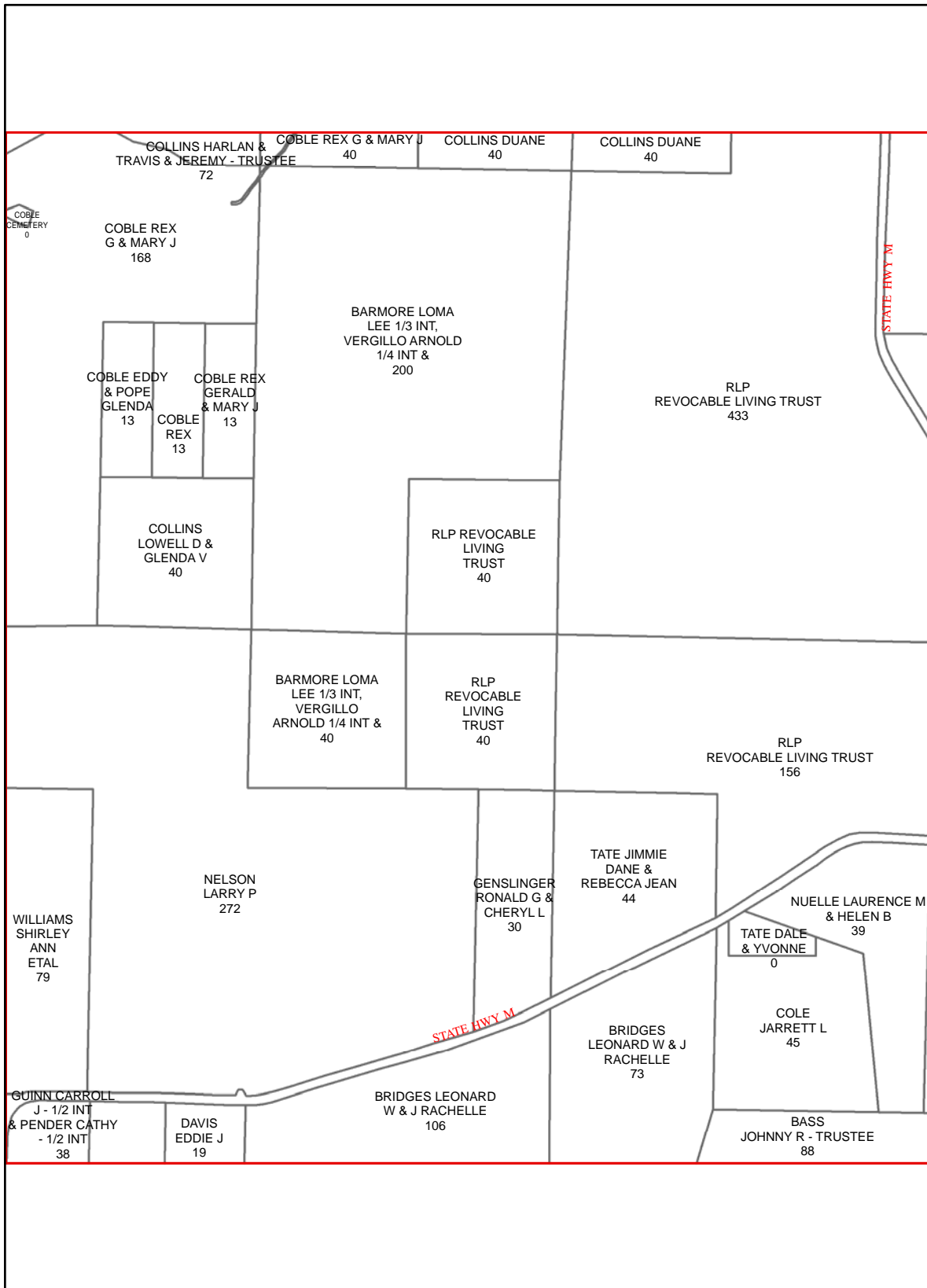

M24

M26

N24

N26

N25

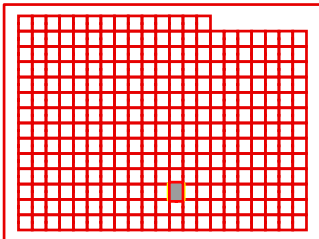

TANEY COUNTY, MISSOURI
by
GIS DEPARTMENT

M25
Sep 26, 2011

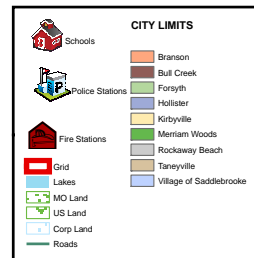

L26

L25

L27

M25

M27

N25

N27

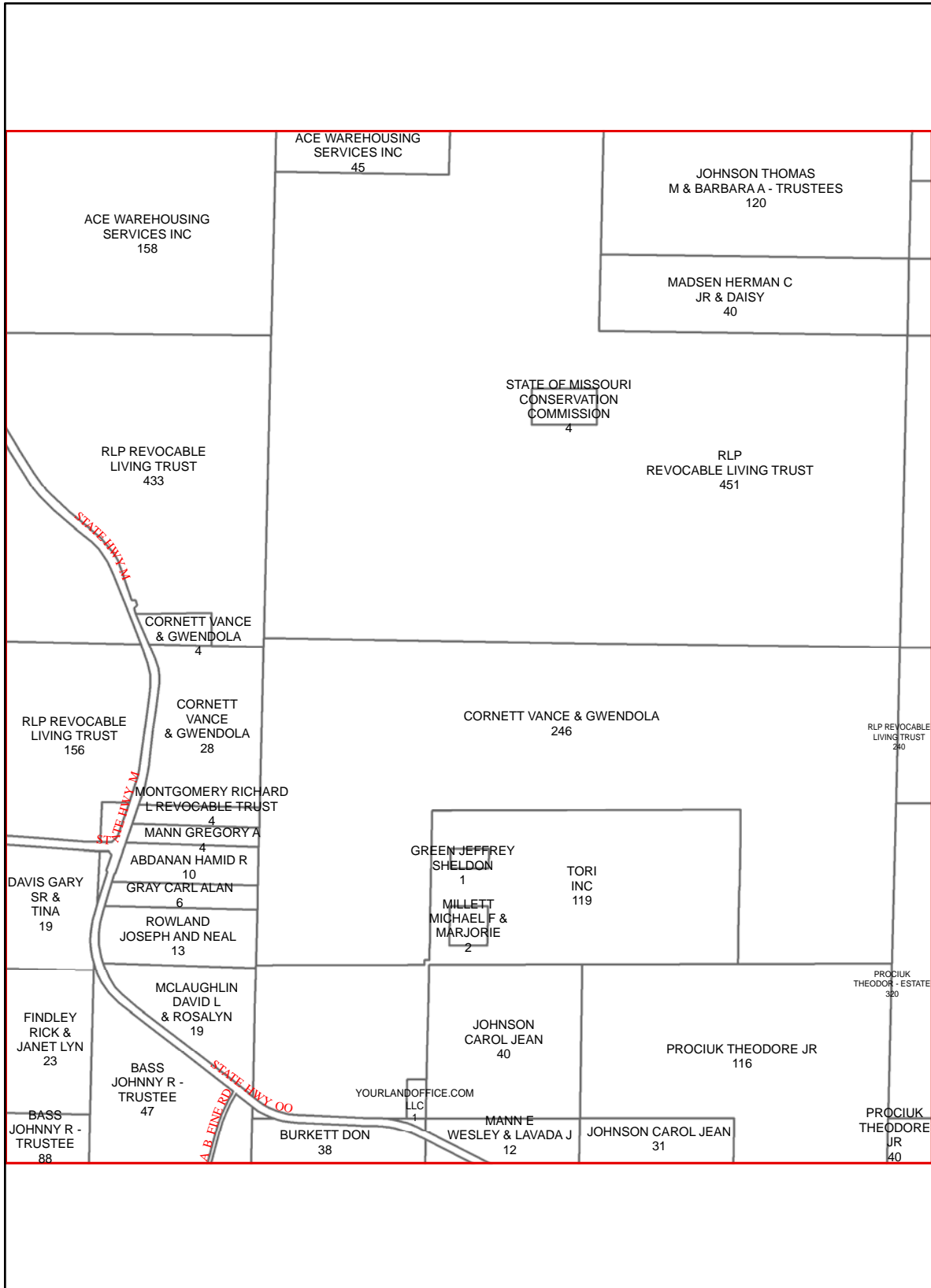

N26

TANEY COUNTY, MISSOURI
by
GIS DEPARTMENT

M26
Sep 26, 2011

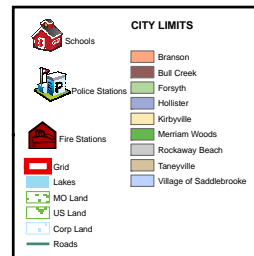
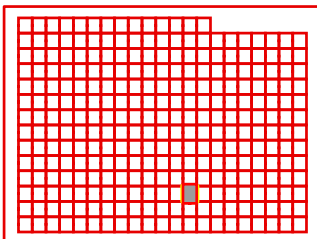

L27

L26

L28

M26

M28

N26

N28

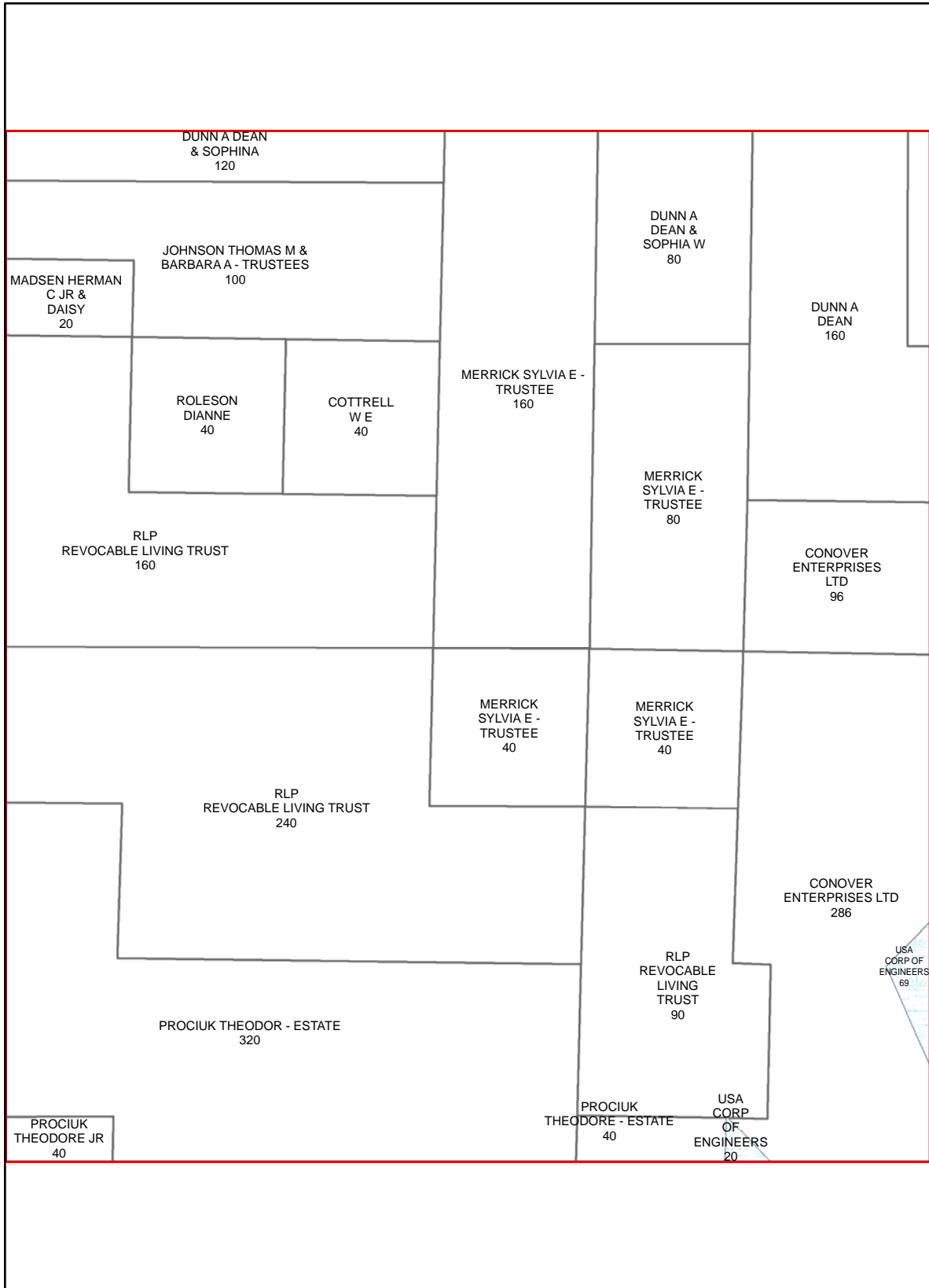

N27

TANEY COUNTY, MISSOURI
by
GIS DEPARTMENT

M27
Sep 26, 2011

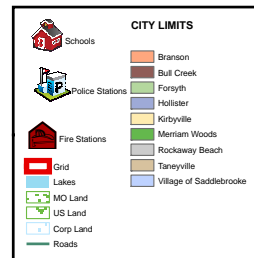
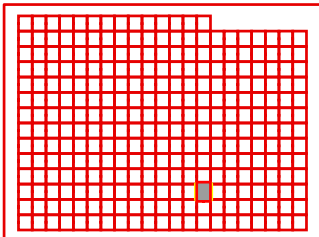

L28

L27

L29

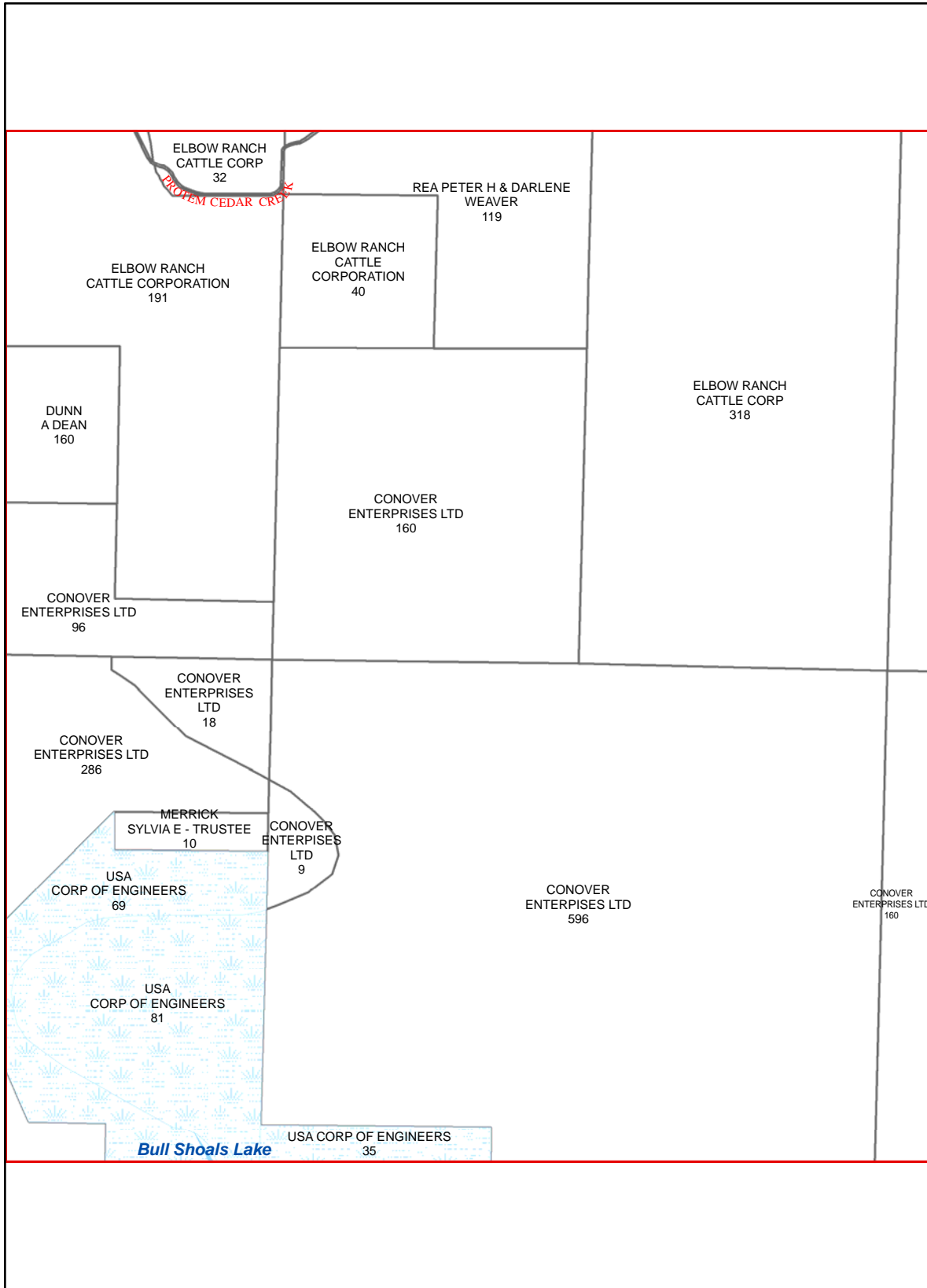

M27

M29

N27

N29

N28

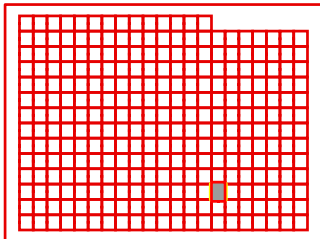

TANEY COUNTY, MISSOURI
by
GIS DEPARTMENT

M28
Sep 26, 2011



CITY LIMITS	
	Schools
	Police Stations
	Fire Stations
	Grid
	Lakes
	MO Land
	US Land
	Corp Land
	Roads
	Branson
	Bull Creek
	Forsyth
	Hollister
	Kirbyville
	Meriam Woods
	Rockaway Beach
	Taneyville
	Village of Saddlebrooke

L29

L28

L30

M28

M30

N28

N30

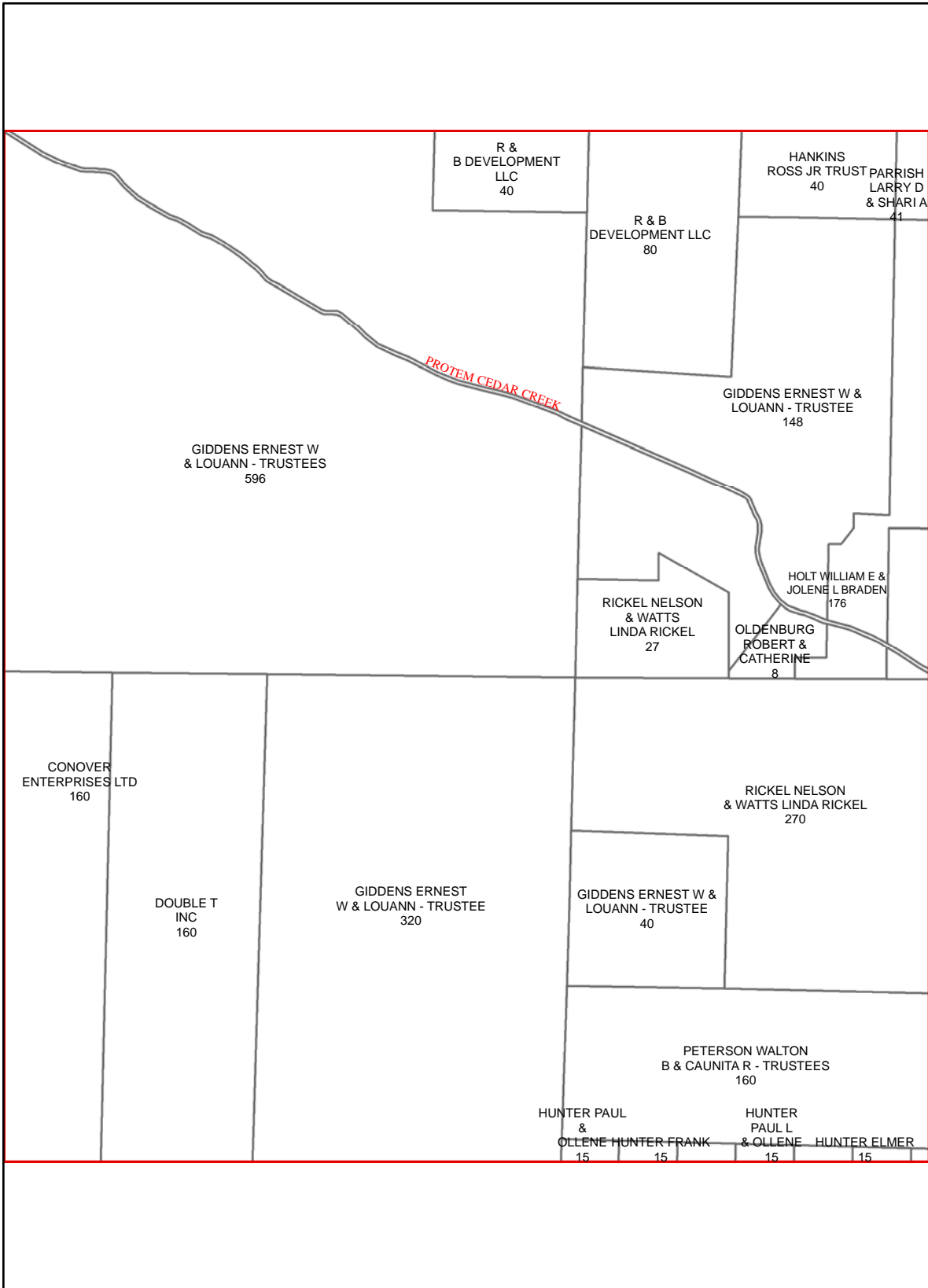

N29

TANEY COUNTY, MISSOURI
by
GIS DEPARTMENT

M29
Sep 26, 2011

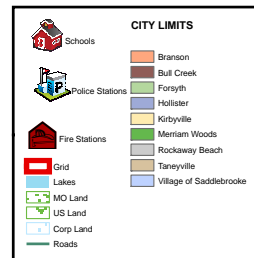
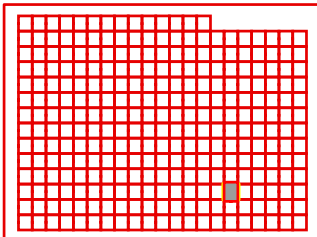

L30

L29

L31

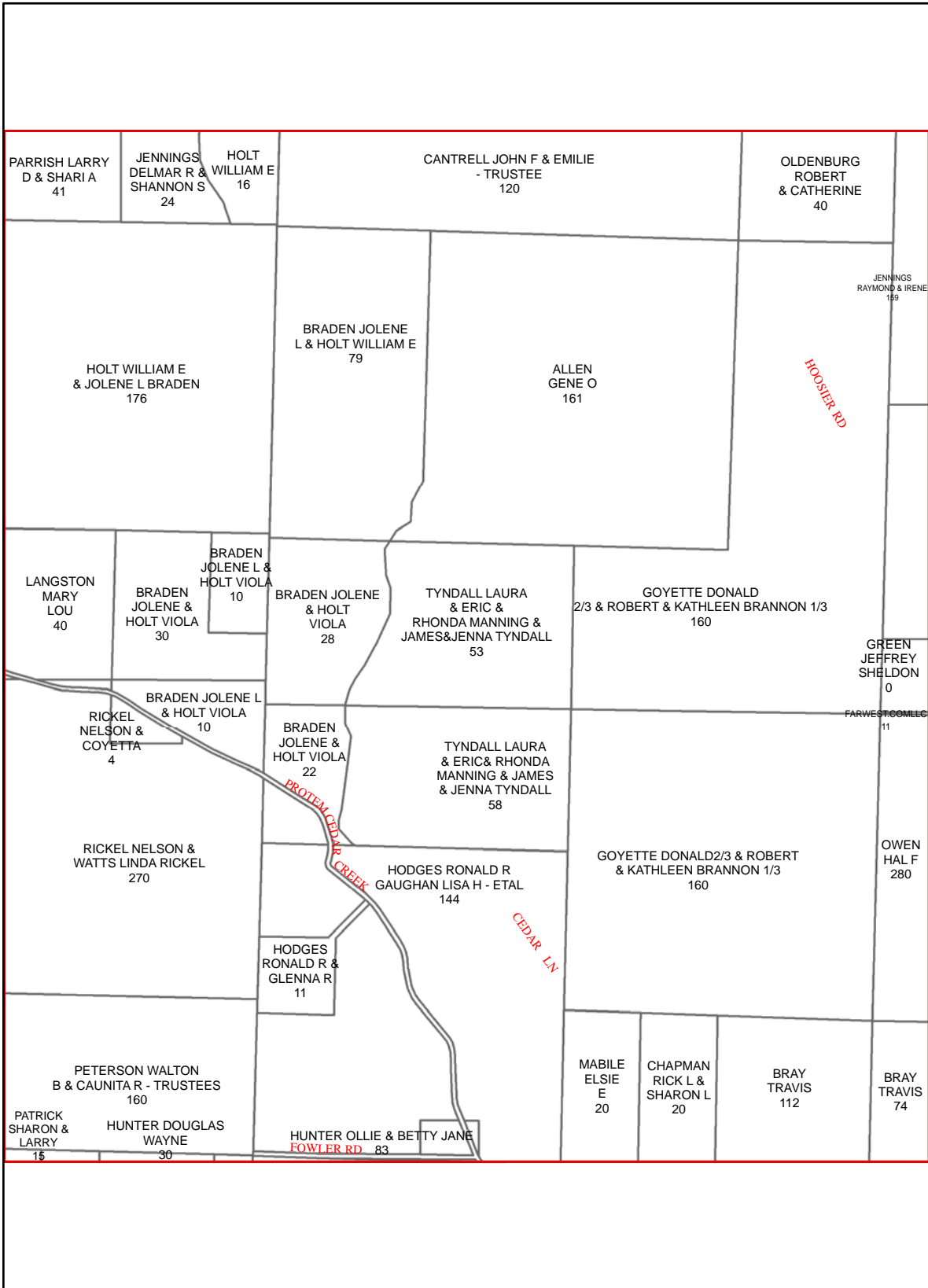

M29

M31

N29

N31

N30

TANEY COUNTY, MISSOURI
by
GIS DEPARTMENT

M30
Sep 26, 2011

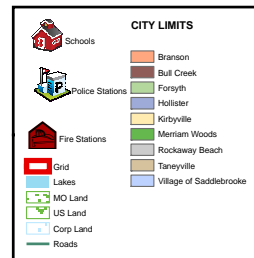
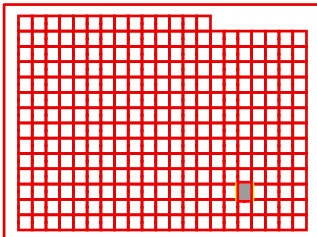

L31

L30

L32

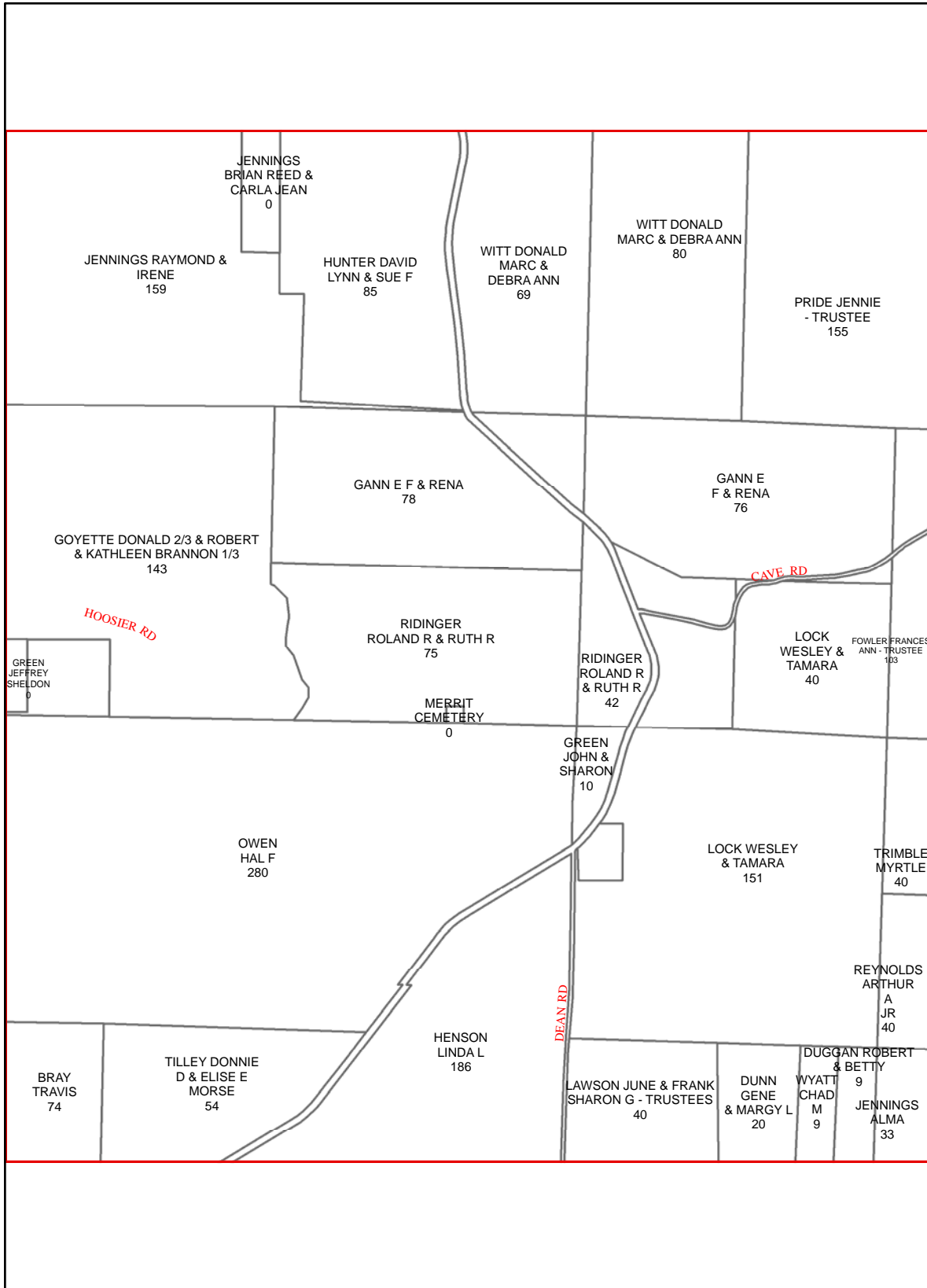

M30

M32

N30

N32

N31

TANEY COUNTY, MISSOURI
by
GIS DEPARTMENT

M31
Sep 26, 2011

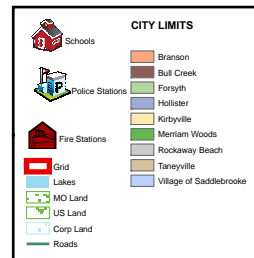
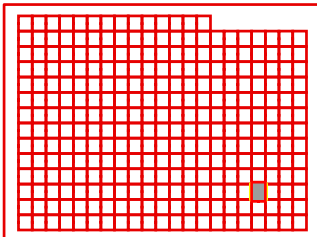

L32

L31

L33

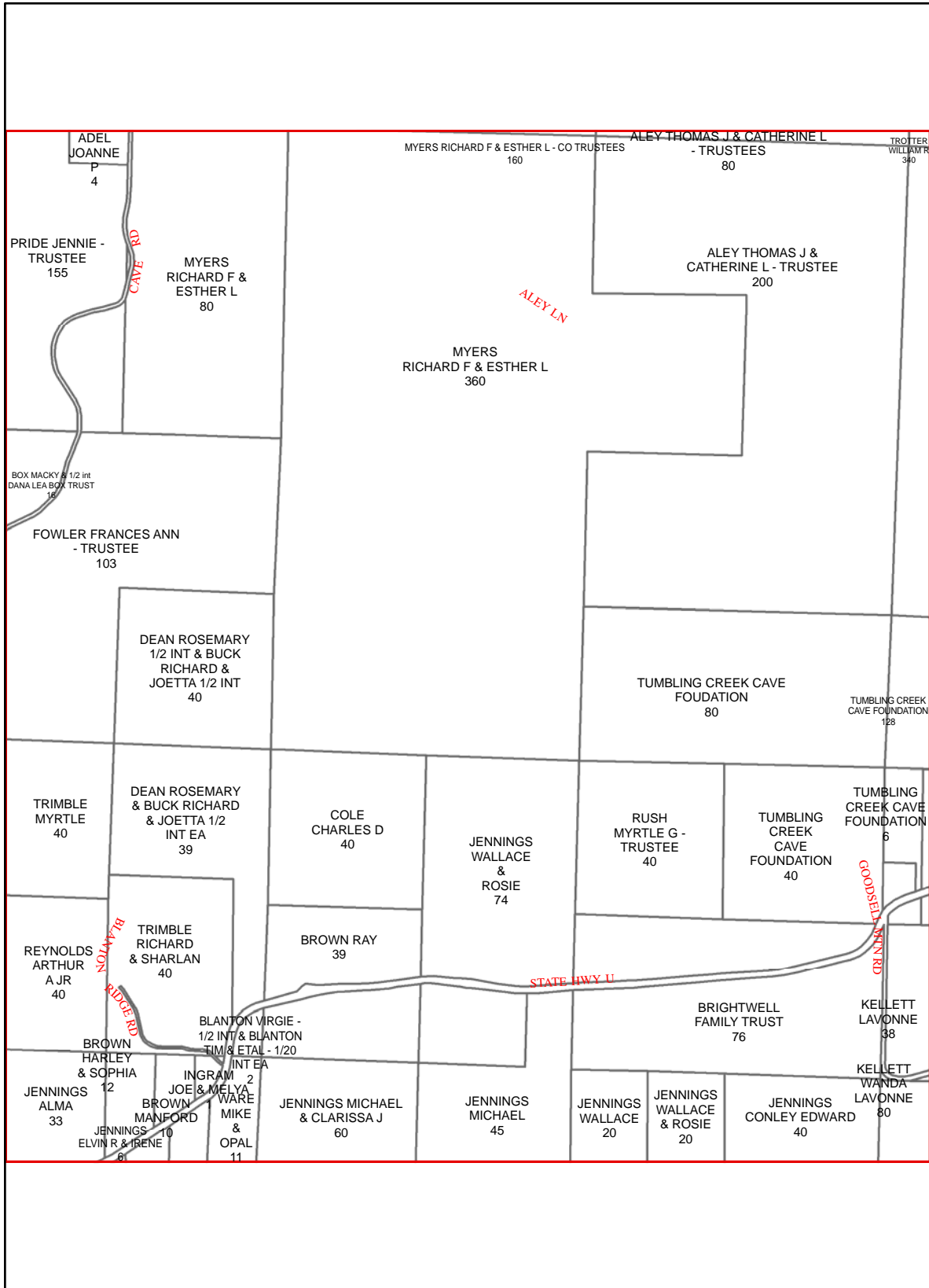

M31

M33

N31

N33

N32

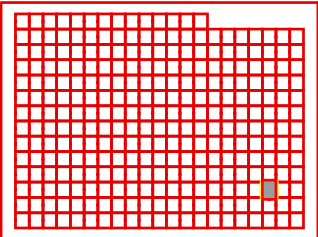

TANEY COUNTY, MISSOURI
by
GIS DEPARTMENT



M32
Sep 26, 2011



CITY LIMITS	
	Schools
	Police Stations
	Fire Stations
	Grid
	Lakes
	MO Land
	US Land
	Corp Land
	Roads
	Branson
	Bull Creek
	Forsyth
	Hollister
	Kirbyville
	Meriam Woods
	Rockaway Beach
	Taneyville
	Village of Saddlebrooke

L33

L32

L34

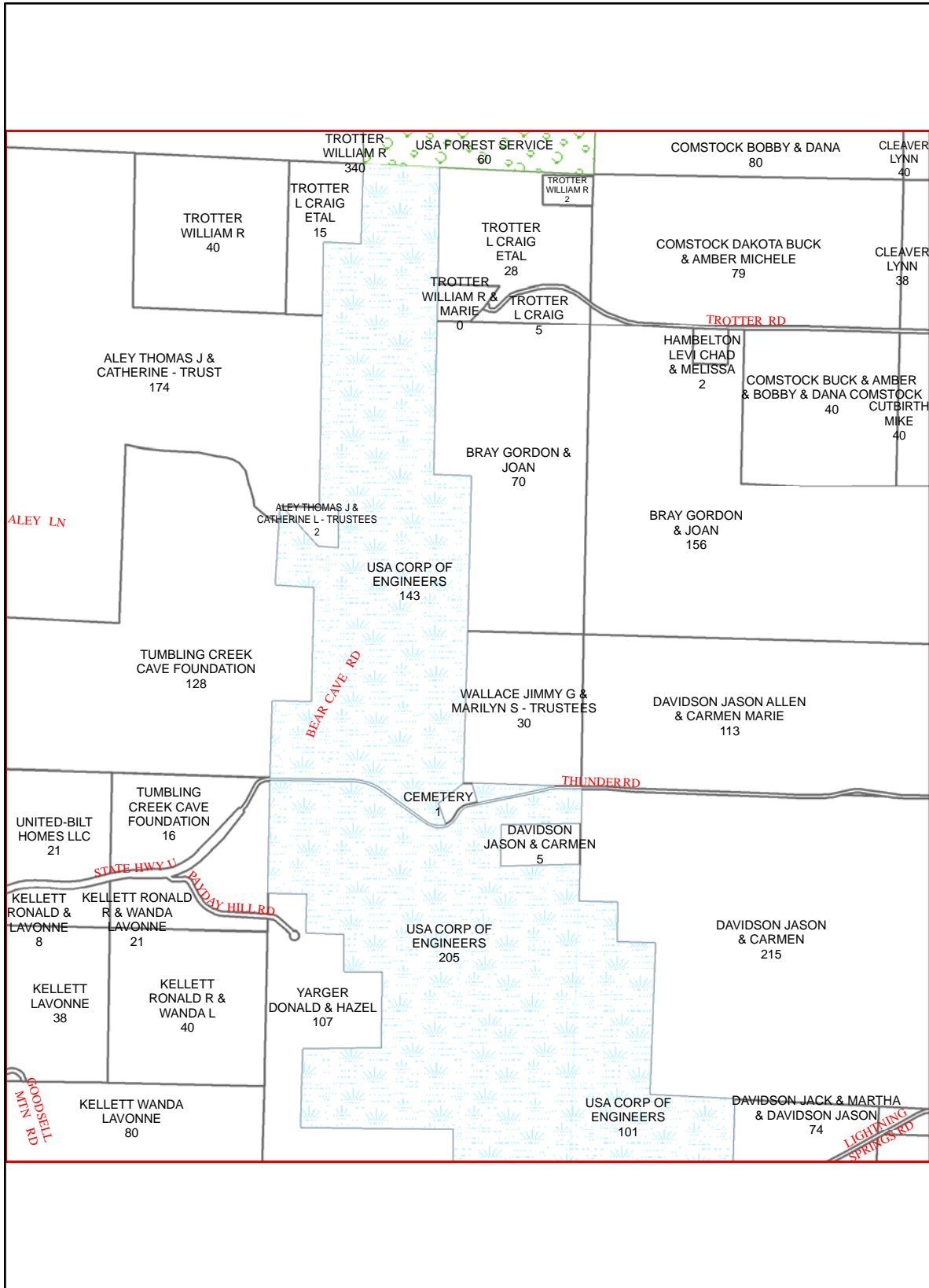

M32

M34

N32

N34

N33

TANEY COUNTY, MISSOURI
by
GIS DEPARTMENT

M33
Sep 26, 2011

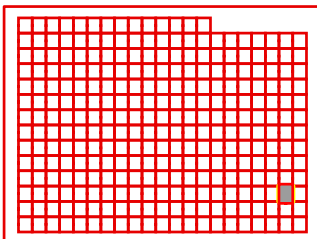

CITY LIMITS	
	Schools
	Police Stations
	Fire Stations
	Grid
	Lakes
	MO Land
	US Land
	Corp Land
	Roads
	Branson
	Bull Creek
	Forsyth
	Hollister
	Kirbyville
	Meriam Woods
	Rockaway Beach
	Taneyville
	Village of Saddlebrooke

L34

L33

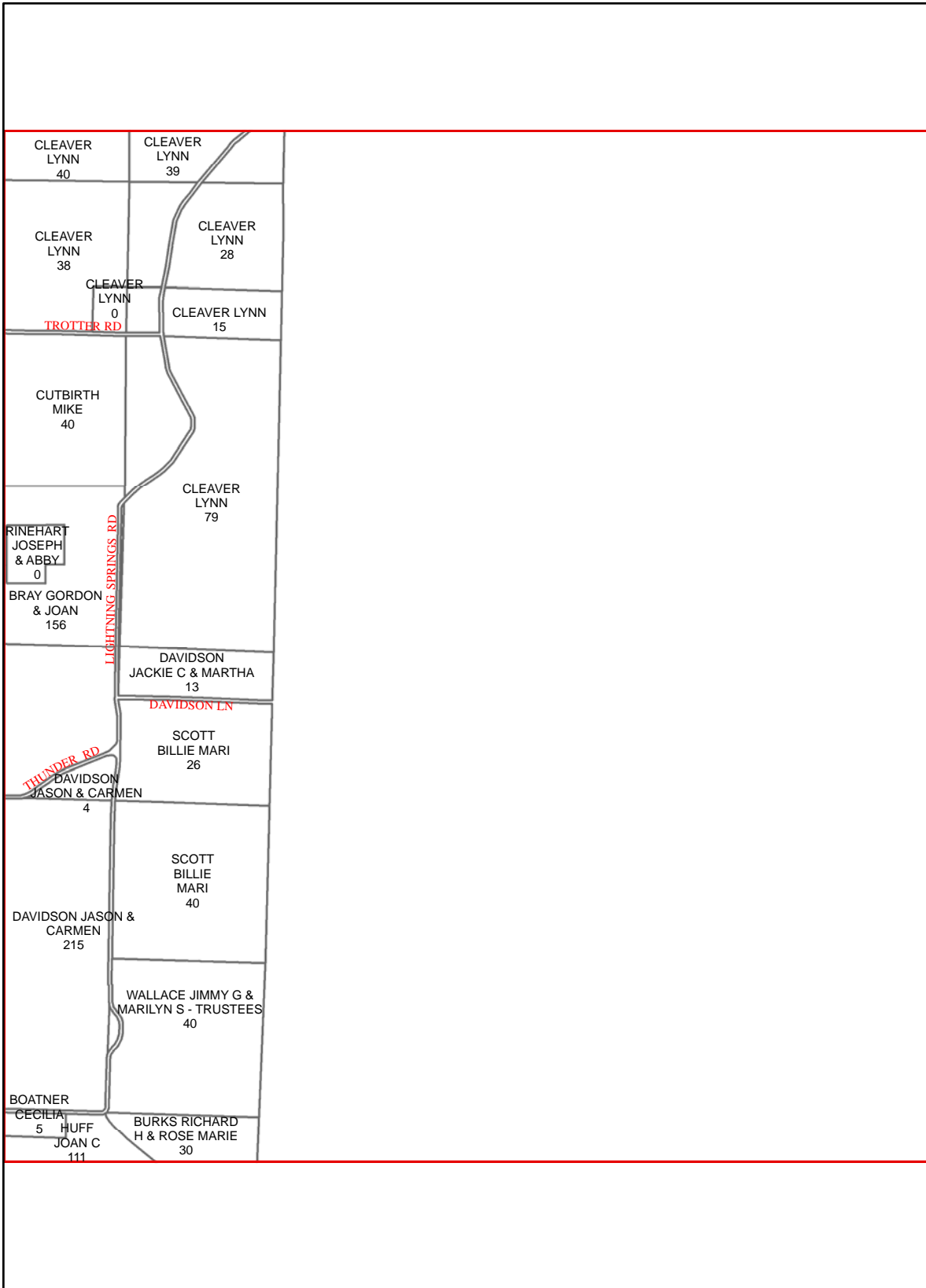

M33

N33

N34

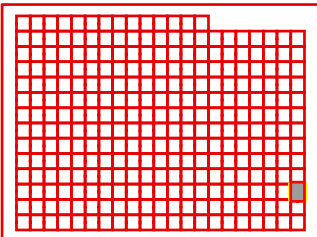

TANEY COUNTY, MISSOURI
by
GIS DEPARTMENT

M34
Sep 26, 2011



	Schools		Branson
	Police Stations		Bull Creek
	Fire Stations		Forsyth
	Grid		Hollister
	Lakes		Kirbyville
	MO Land		Meriam Woods
	US Land		Rockaway Beach
	Corp Land		Taneyville
	Roads		Village of Saddlebrooke

M14

M15

N15

O15



O14

TANEY COUNTY, MISSOURI
by
GIS DEPARTMENT

N14
Sep 26, 2011

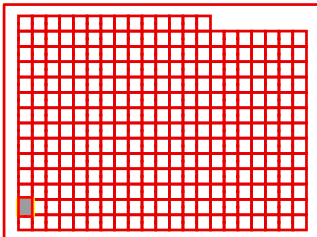

CITY LIMITS	
	Schools
	Police Stations
	Fire Stations
	Grid
	Lakes
	MO Land
	US Land
	Corp Land
	Roads
	Branson
	Bull Creek
	Forsyth
	Hollister
	Kirbyville
	Meriam Woods
	Rockaway Beach
	Taneyville
	Village of Saddlebrooke

M15

M14

M16

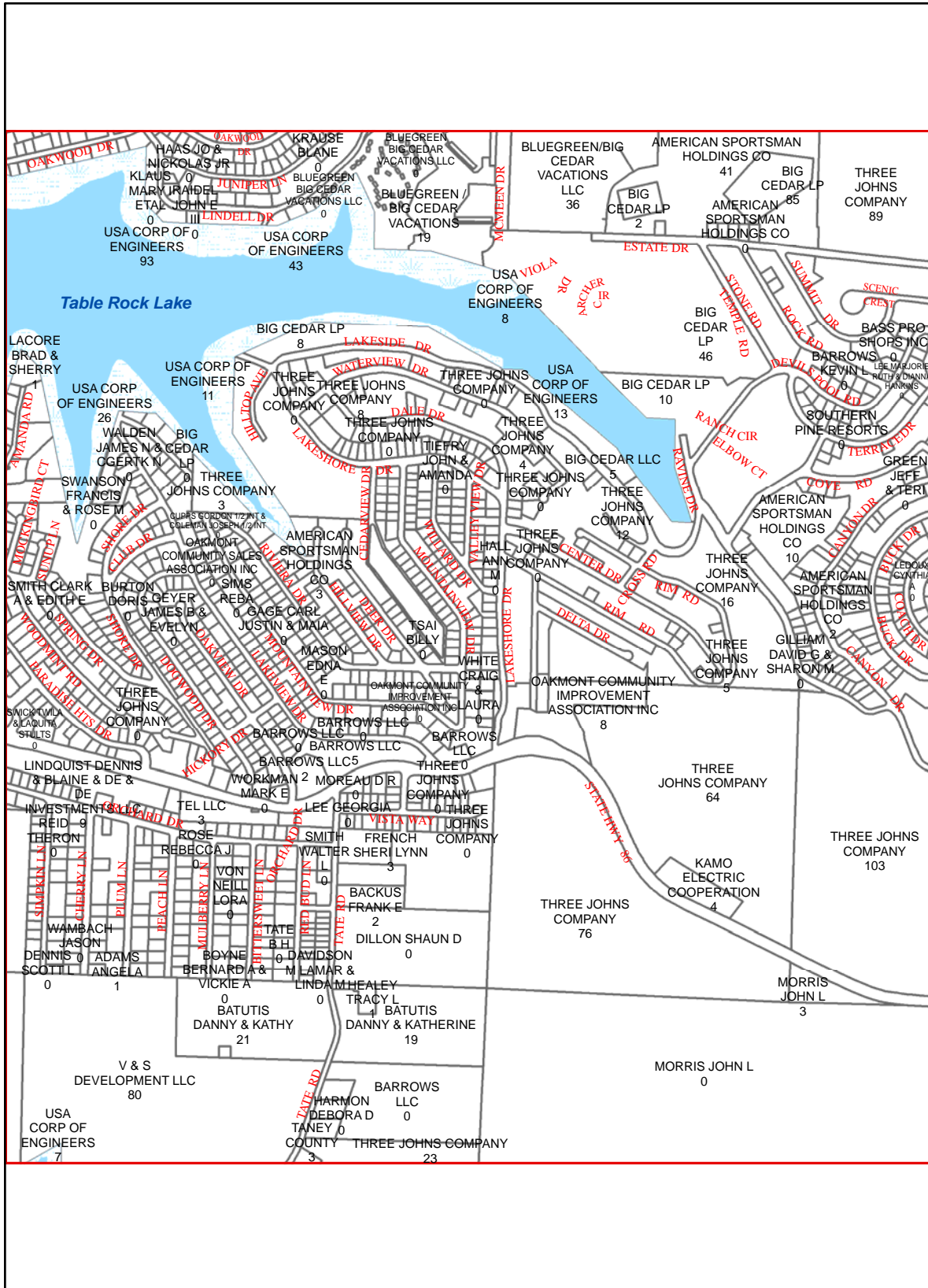

N14

N16

O14

O16

O15

TANEY COUNTY, MISSOURI
by
GIS DEPARTMENT

N15

Sep 26, 2011

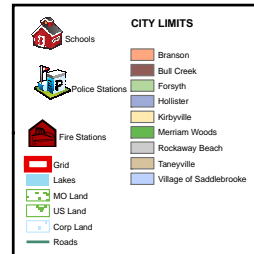
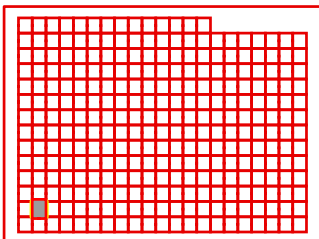

M16

M15

M17

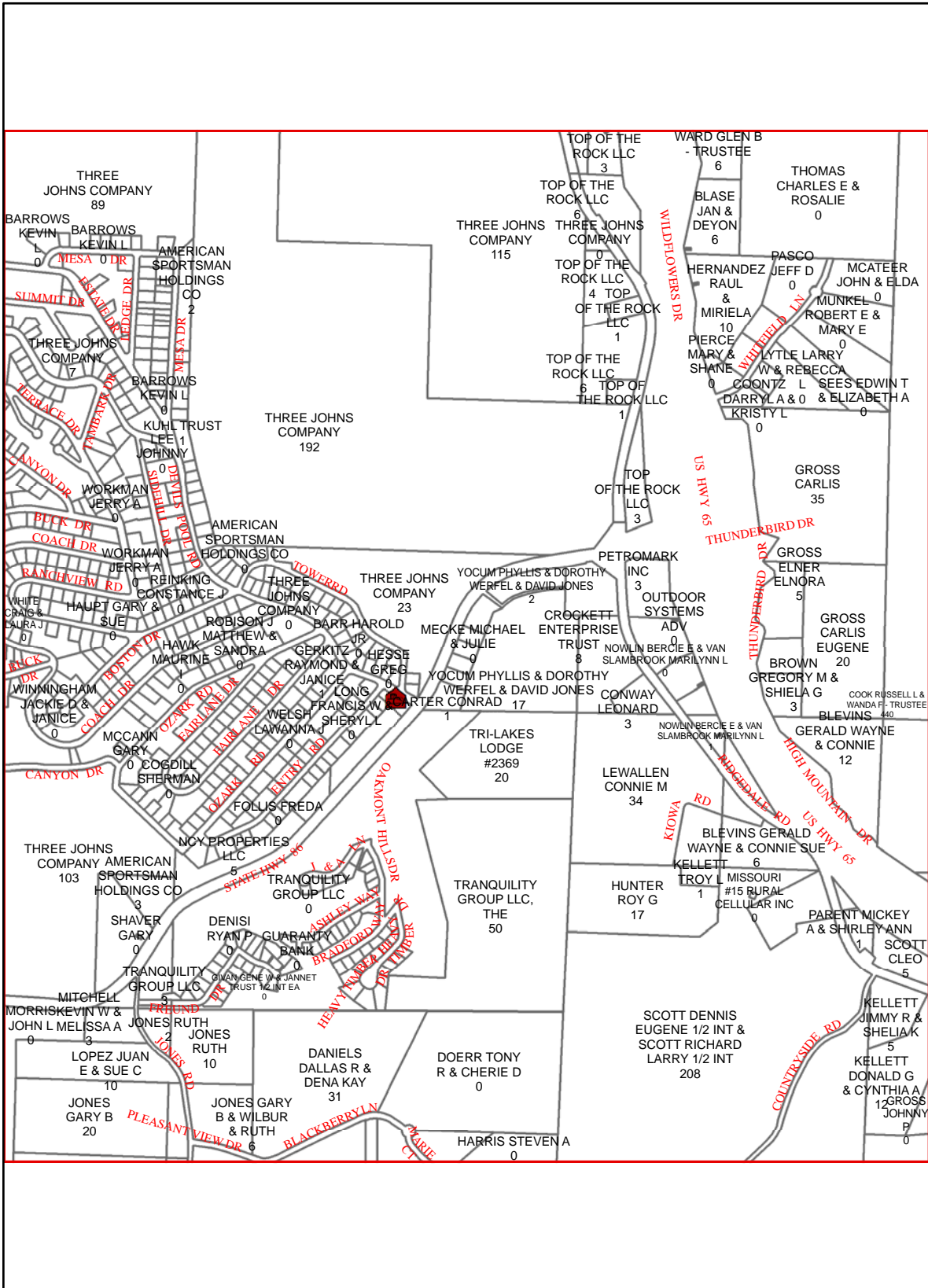

N15

N17

O15

O17

O16

TANEY COUNTY, MISSOURI
by
GIS DEPARTMENT

N16

Sep 26, 2011

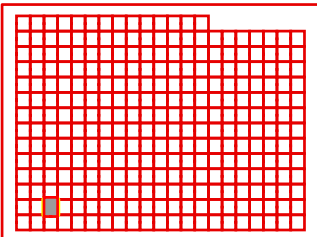

CITY LIMITS	
	Schools
	Police Stations
	Fire Stations
	Grid
	Lakes
	MO Land
	US Land
	Corp Land
	Roads
	Branson
	Bull Creek
	Forsyth
	Holtzler
	Kirbyville
	Meriam Woods
	Rockaway Beach
	Taneyville
	Village of Saddlebrooke

M17

M16

M18

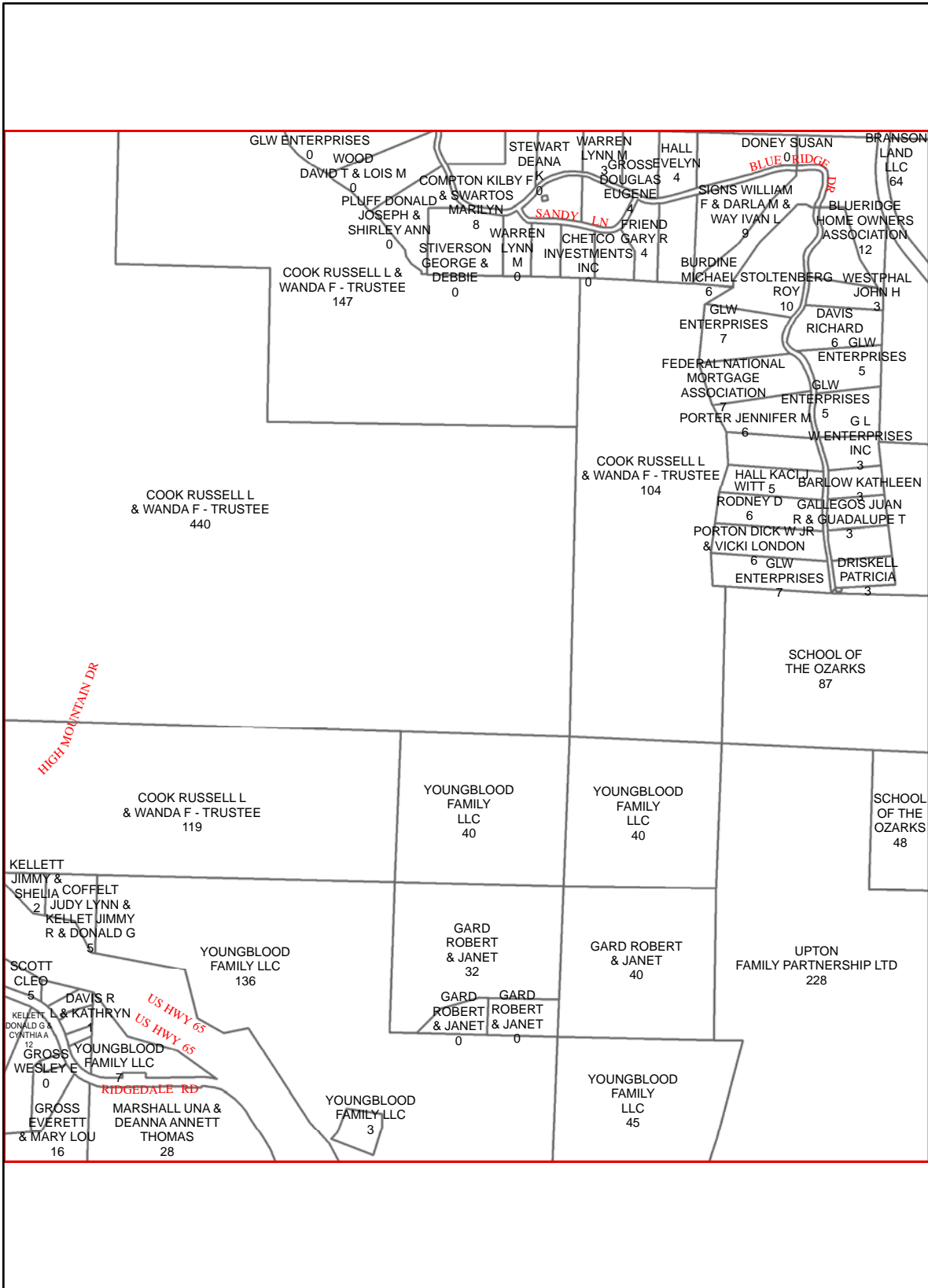

N16

N18

O16

O18

O17

TANEY COUNTY, MISSOURI
by
GIS DEPARTMENT

N17
Sep 26, 2011

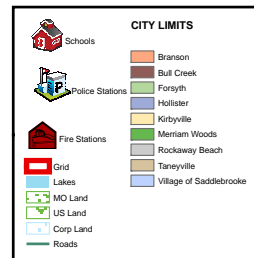
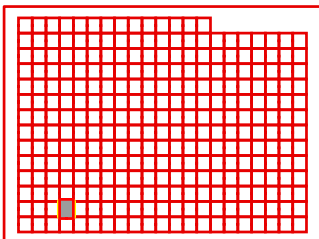

M18

M17

M19

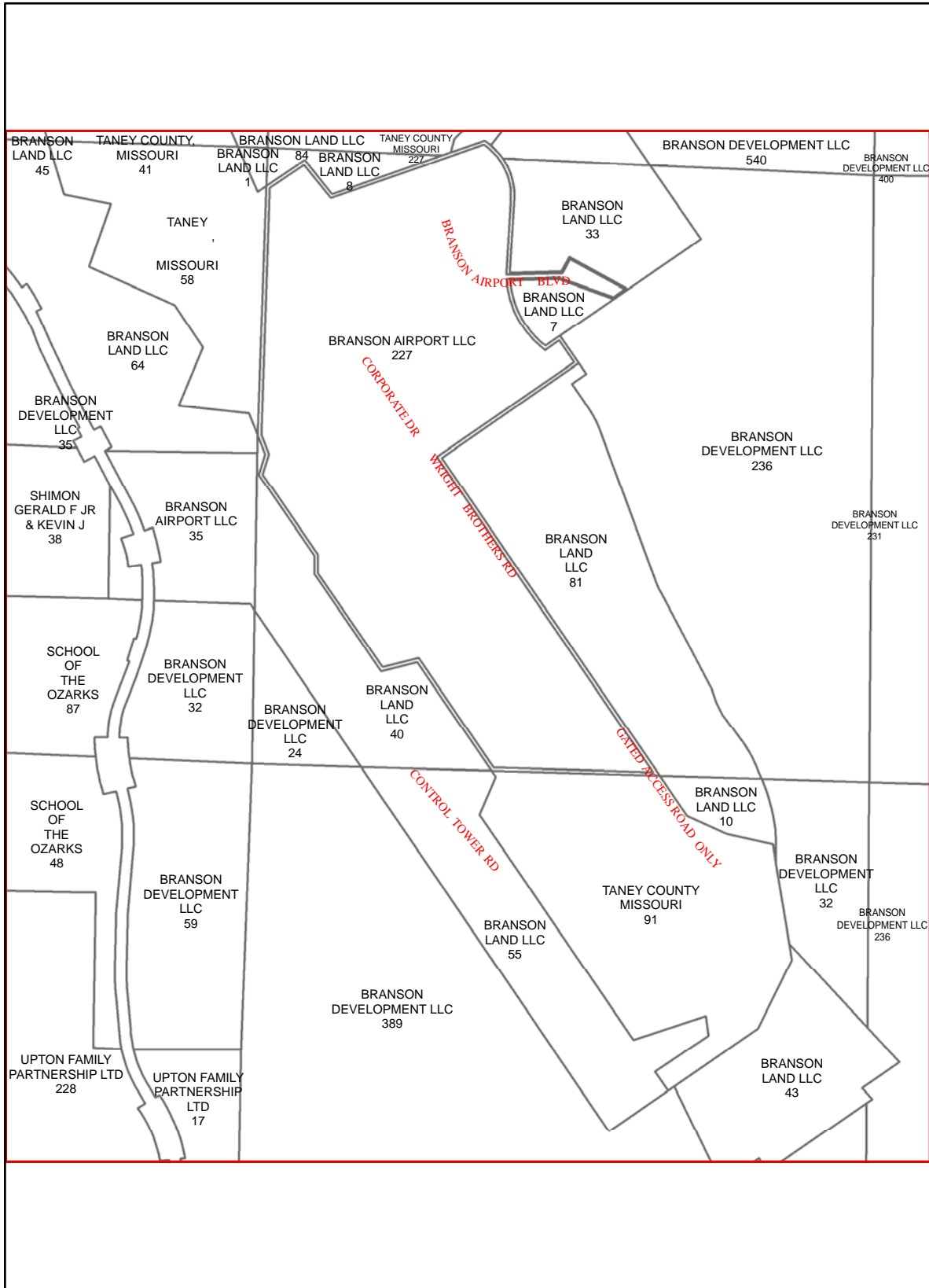

N17

N19

O17

O19

O18

TANEY COUNTY, MISSOURI
by
GIS DEPARTMENT

N18
Sep 26, 2011

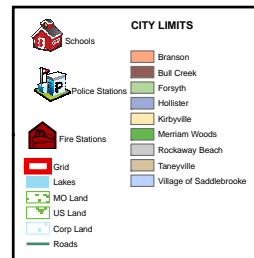
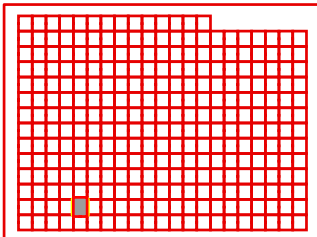

M19

M18

M20

N18

N20

O18

O20

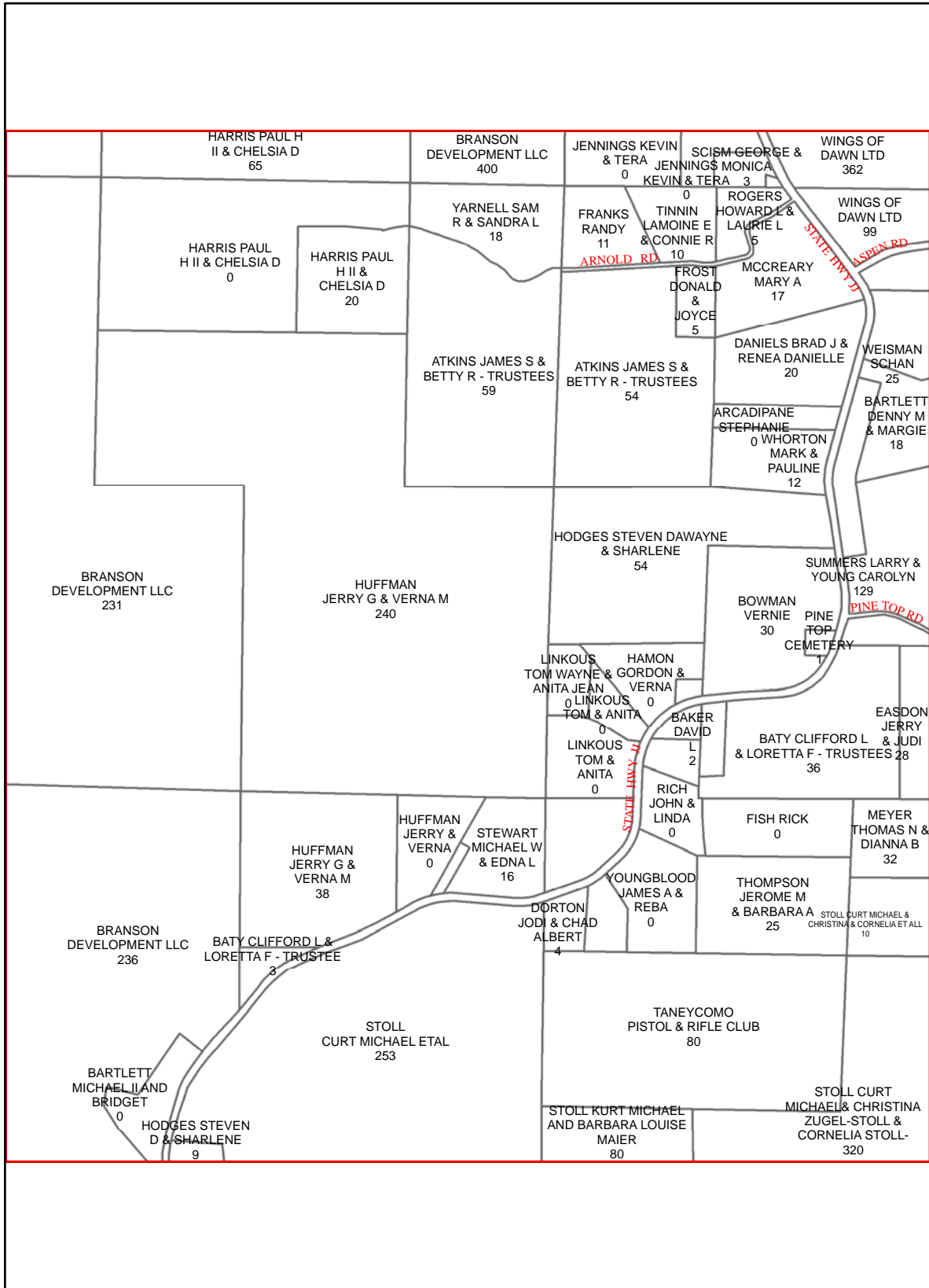

O19

TANEY COUNTY, MISSOURI
by
GIS DEPARTMENT

N19
Sep 26, 2011

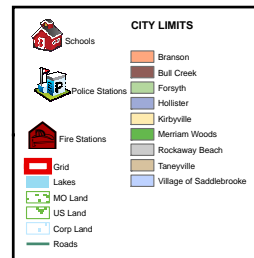
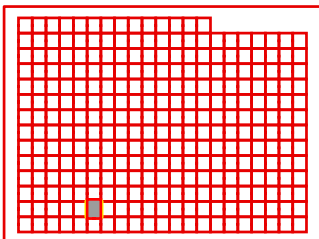

M20

M19

M21

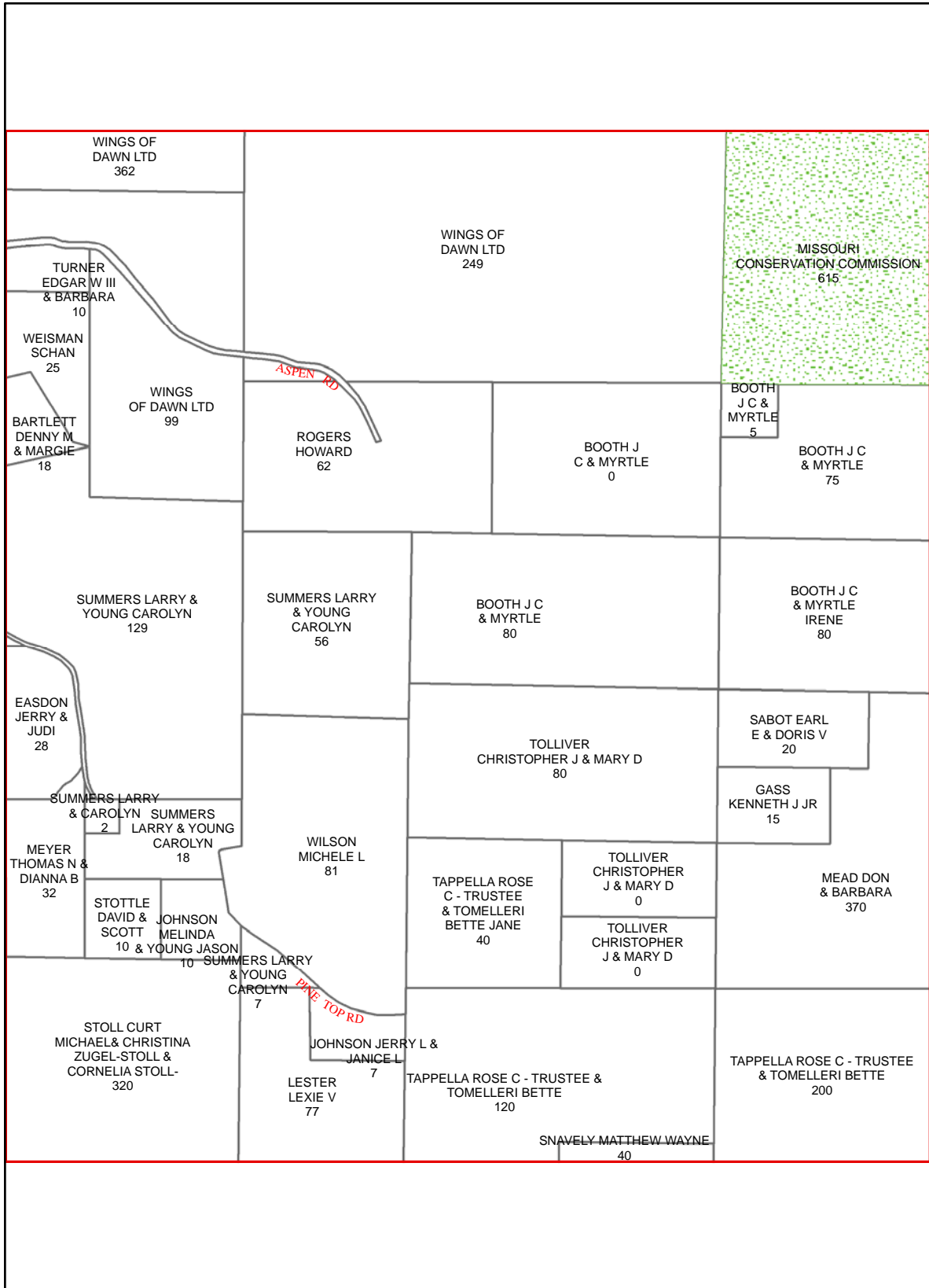

N19

N21

O19

O21

O20

TANEY COUNTY, MISSOURI
by
GIS DEPARTMENT

N20
Sep 26, 2011

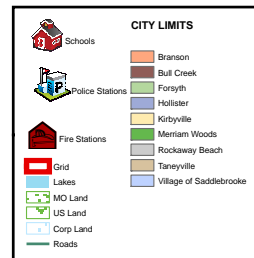
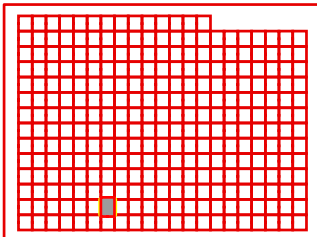

M21

M20

M22

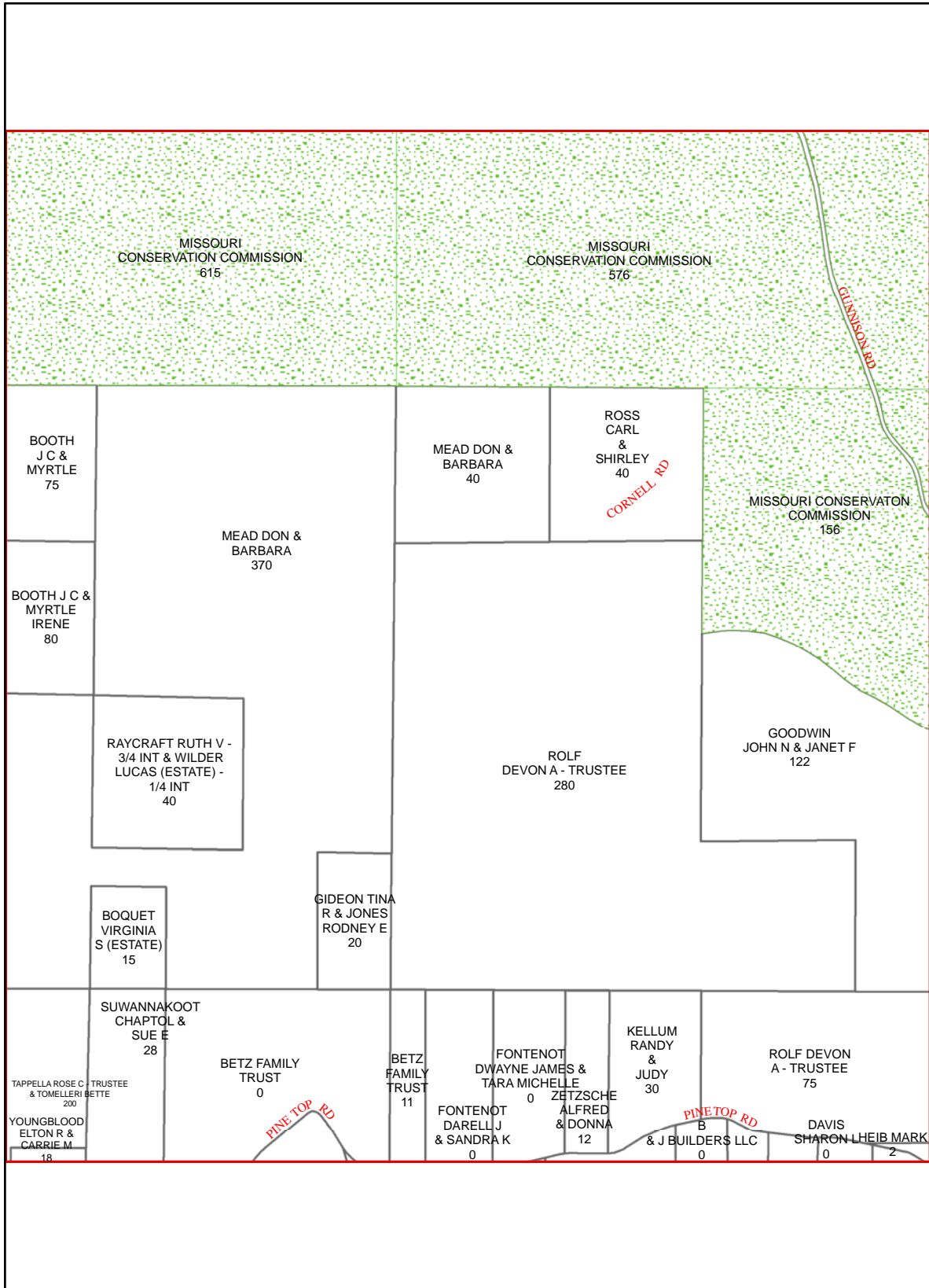

N20

N22

O20

O22

O21

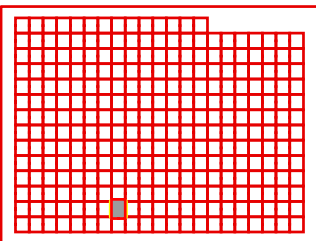

TANEY COUNTY, MISSOURI
by
GIS DEPARTMENT



N21
Sep 26, 2011

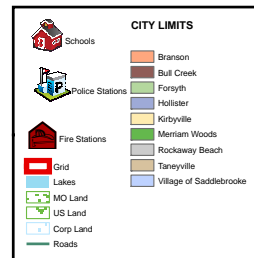

M22

M21

M23

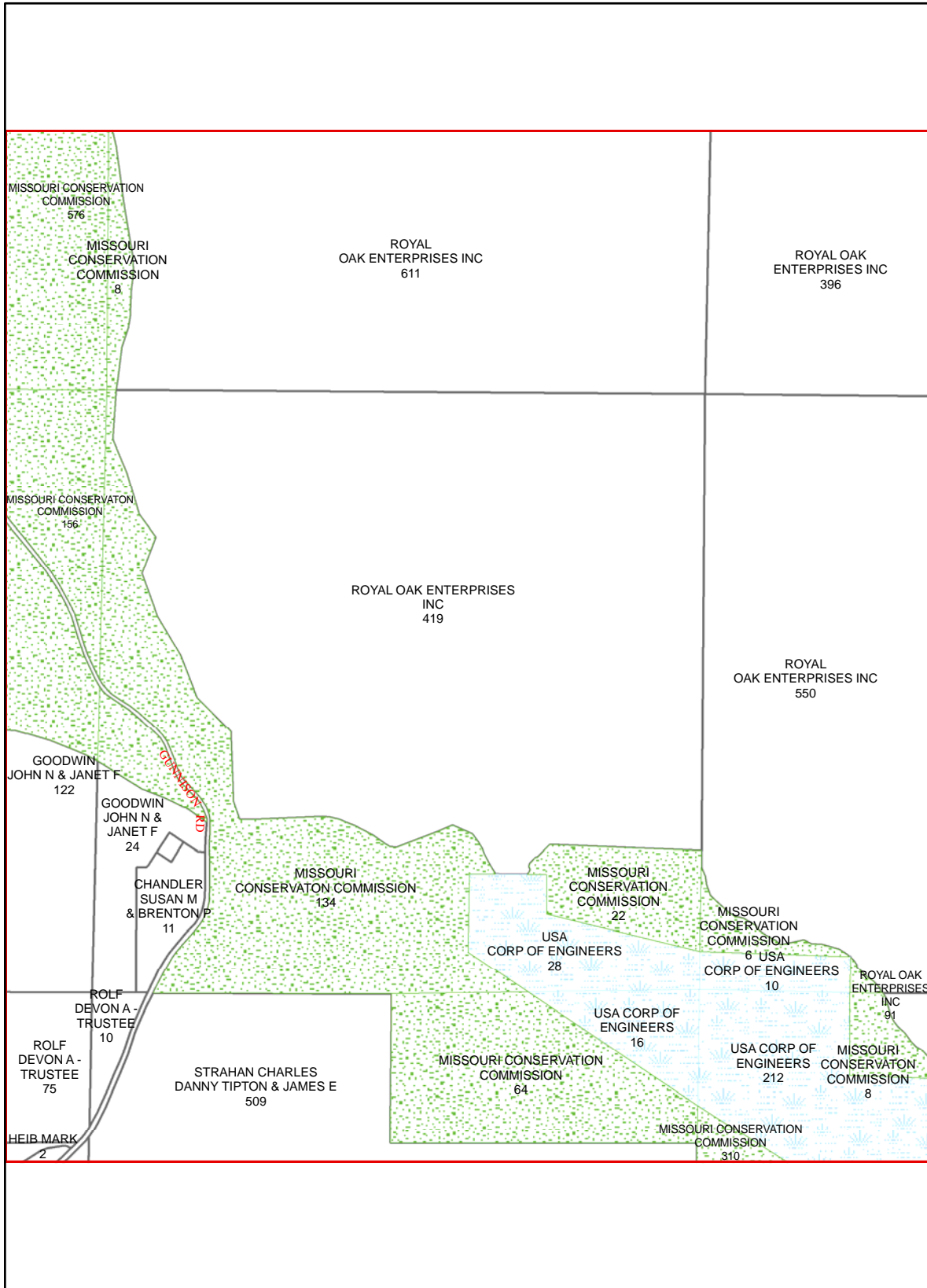

N21

N23

O21

O23

O22

TANEY COUNTY, MISSOURI
by
GIS DEPARTMENT

N22
Sep 26, 2011

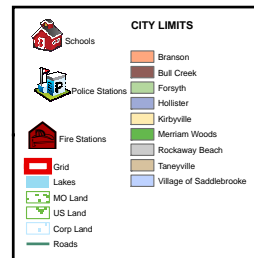
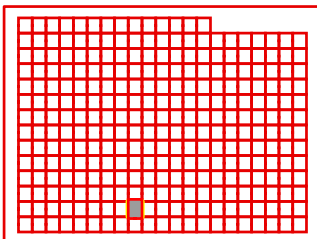

M23

M22

M24



N22

N24

O22

O24

O23

TANEY COUNTY, MISSOURI
by
GIS DEPARTMENT

N23
Sep 26, 2011

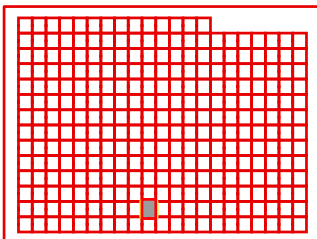

CITY LIMITS	
	Schools
	Police Stations
	Fire Stations
	Grid
	Lakes
	MO Land
	US Land
	Corp Land
	Roads
	Branson
	Bull Creek
	Forsyth
	Hollister
	Kirbyville
	Meriam Woods
	Rockaway Beach
	Taneyville
	Village of Saddlebrooke

M24

M23

M25

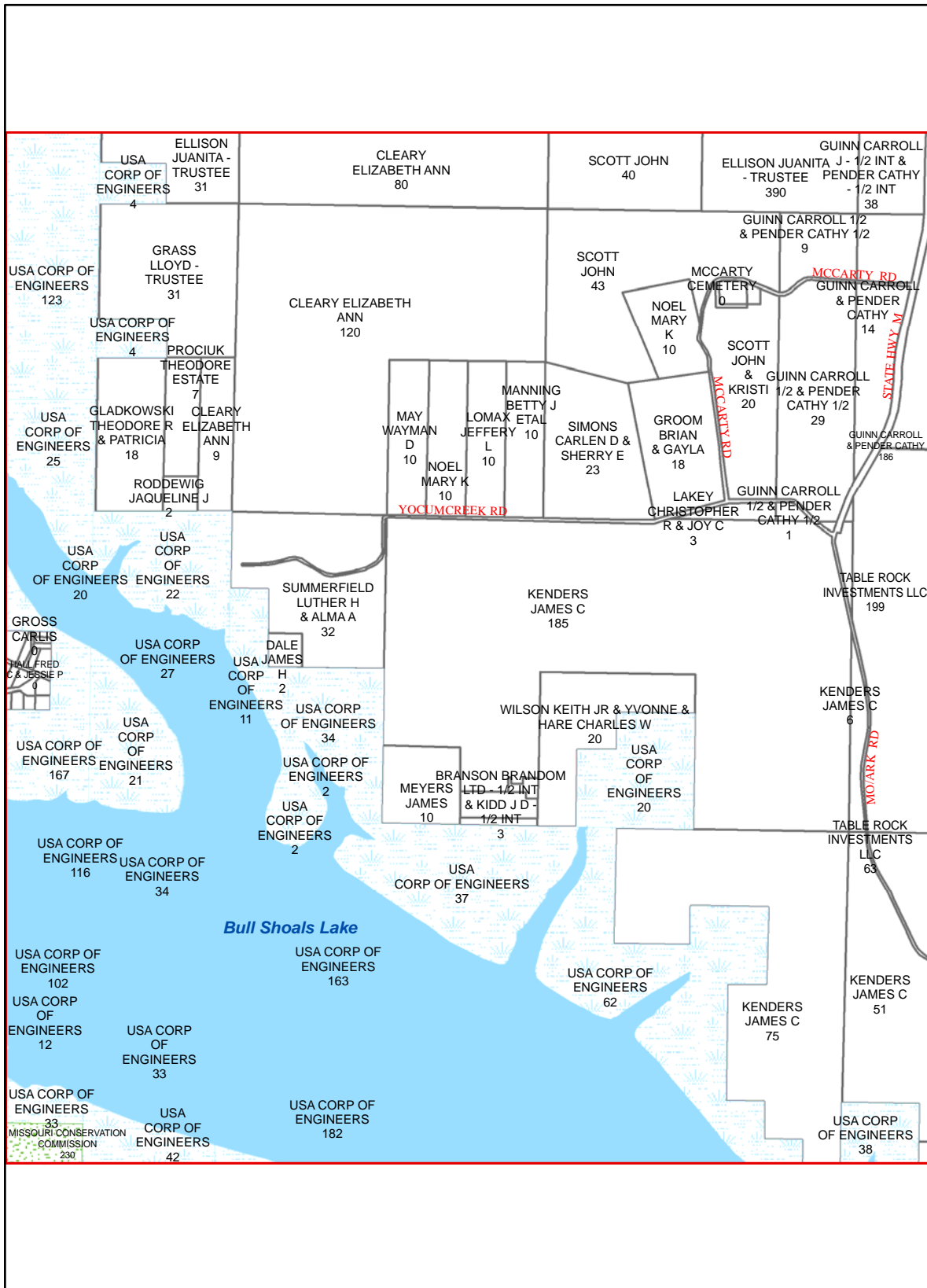

N23

N25

O23

O25

Bull Shoals Lake

O24

TANEY COUNTY, MISSOURI
by
GIS DEPARTMENT

N24

Sep 26, 2011

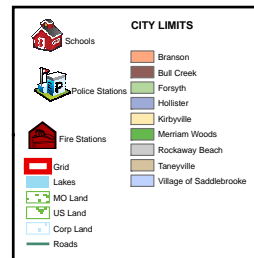
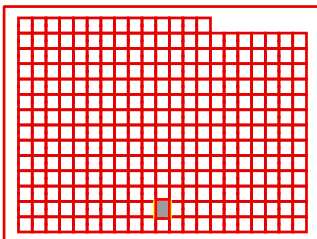

M25

M24

M26

N24

N26

O24

O26

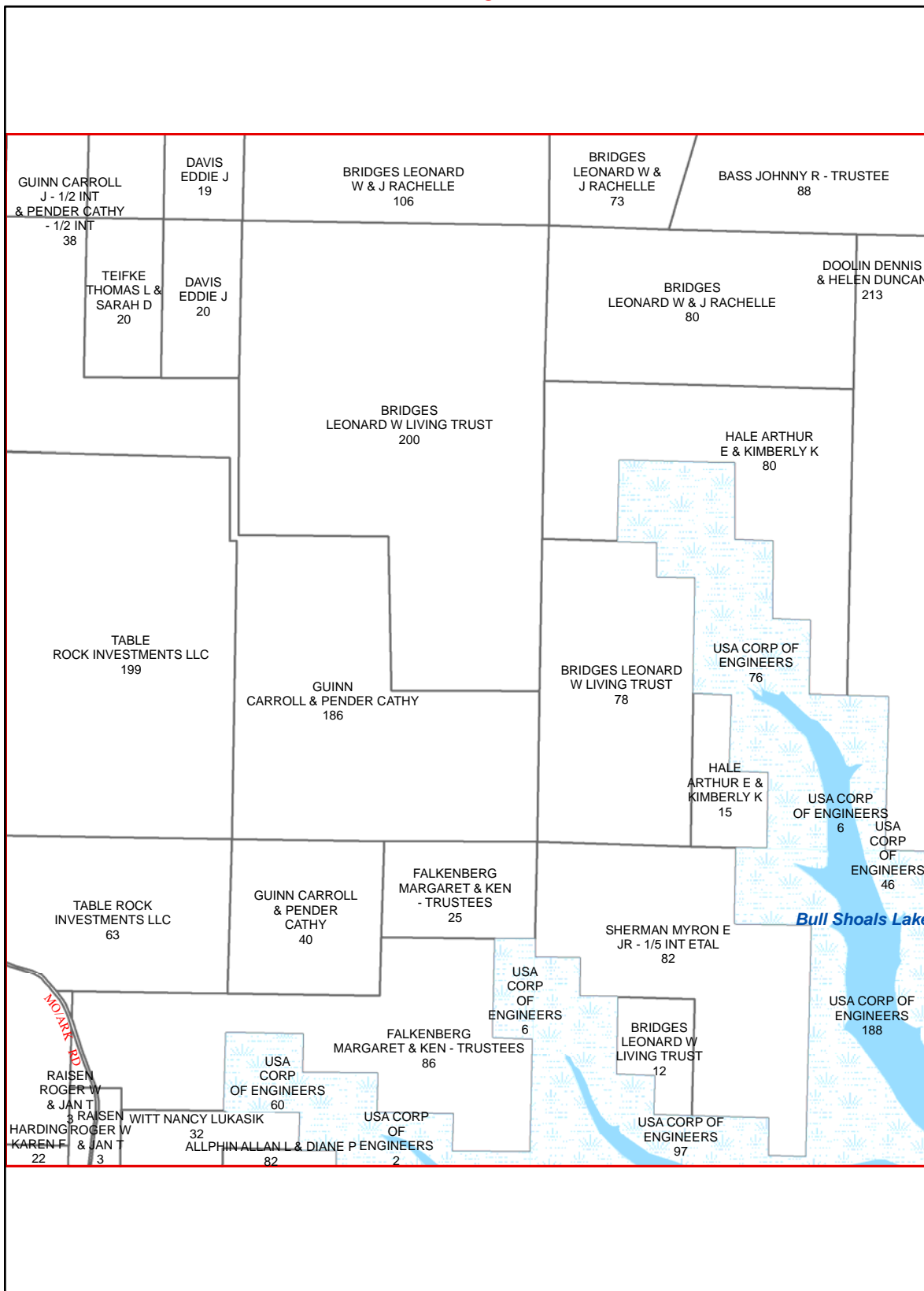

O25

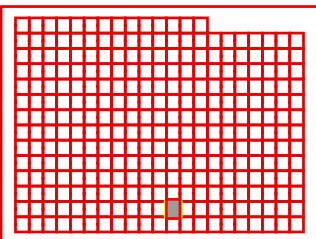

TANEY COUNTY, MISSOURI
by
GIS DEPARTMENT

N25
Sep 26, 2011



CITY LIMITS

	Schools		Branson
	Police Stations		Bull Creek
	Fire Stations		Forsyth
	Grid		Hollister
	Lakes		Kirbyville
	MO Land		Meriam Woods
	US Land		Rockaway Beach
	Corp Land		Taneyville
	Roads		Village of Saddlebrooke

M27

M26

M28

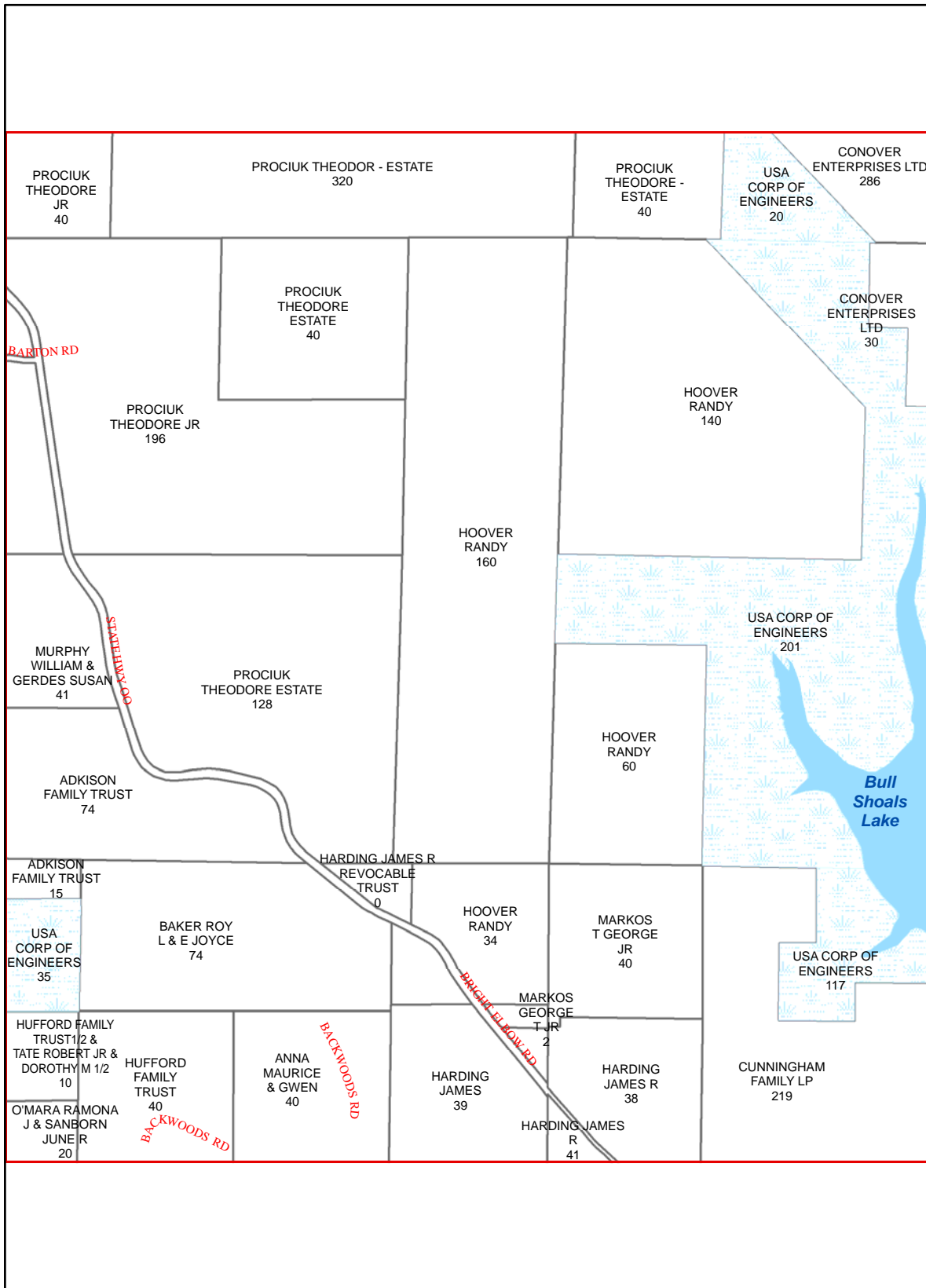

N26

N28

O26

O28

O27

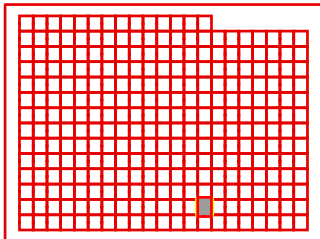

TANEY COUNTY, MISSOURI
by
GIS DEPARTMENT



N27
Sep 26, 2011

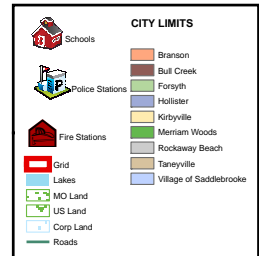

M28

M27

M29

N27

N29

O27

O29

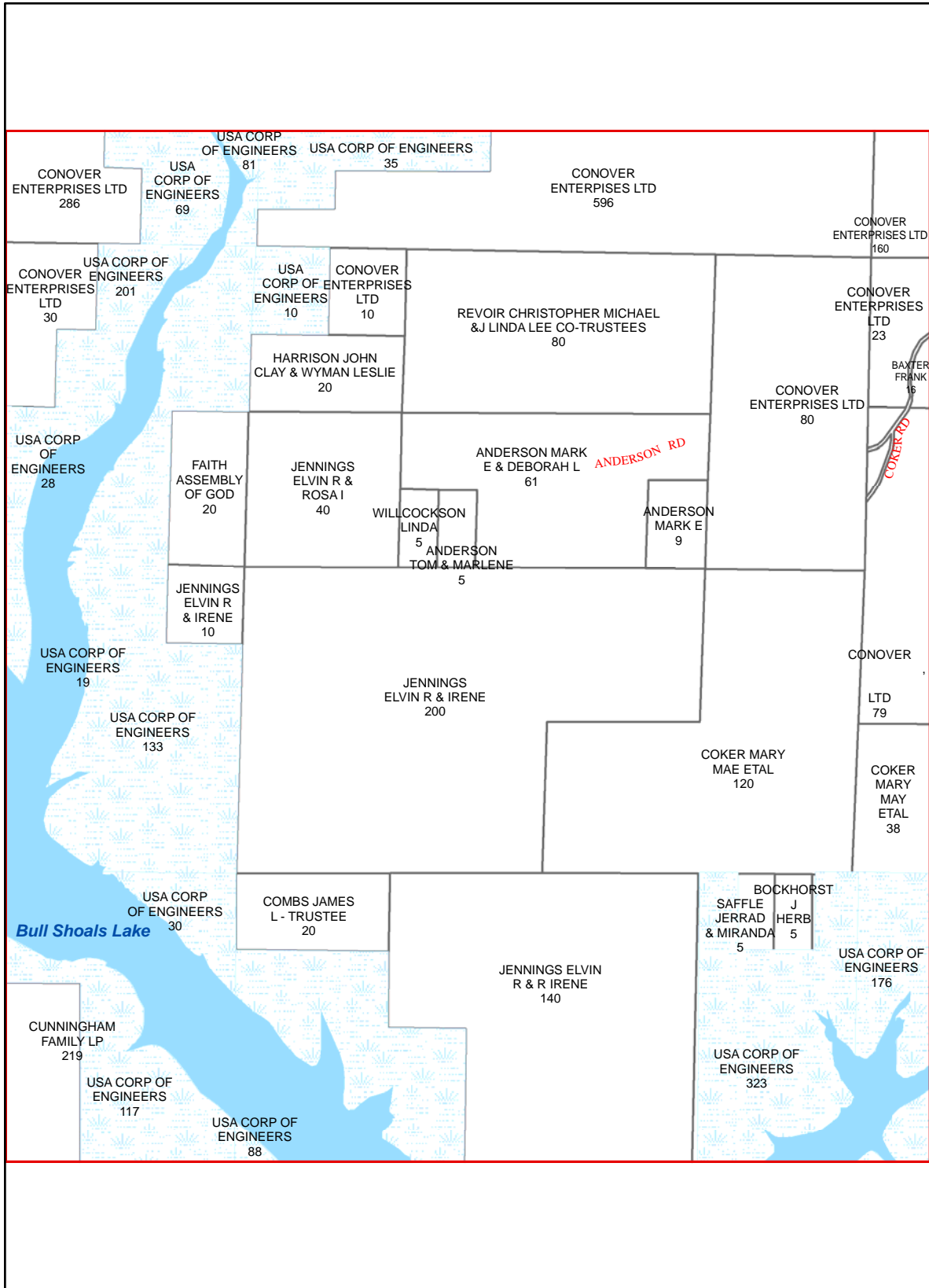

O28

TANEY COUNTY, MISSOURI
by
GIS DEPARTMENT

N28
Sep 26, 2011

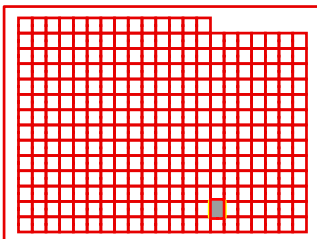

CITY LIMITS	
	Schools
	Police Stations
	Fire Stations
	Grid
	Lakes
	MO Land
	US Land
	Corp Land
	Roads
	Branson
	Bull Creek
	Forsyth
	Hollister
	Kirbyville
	Meriam Woods
	Rockaway Beach
	Taneyville
	Village of Saddlebrooke

M29

M28

M30

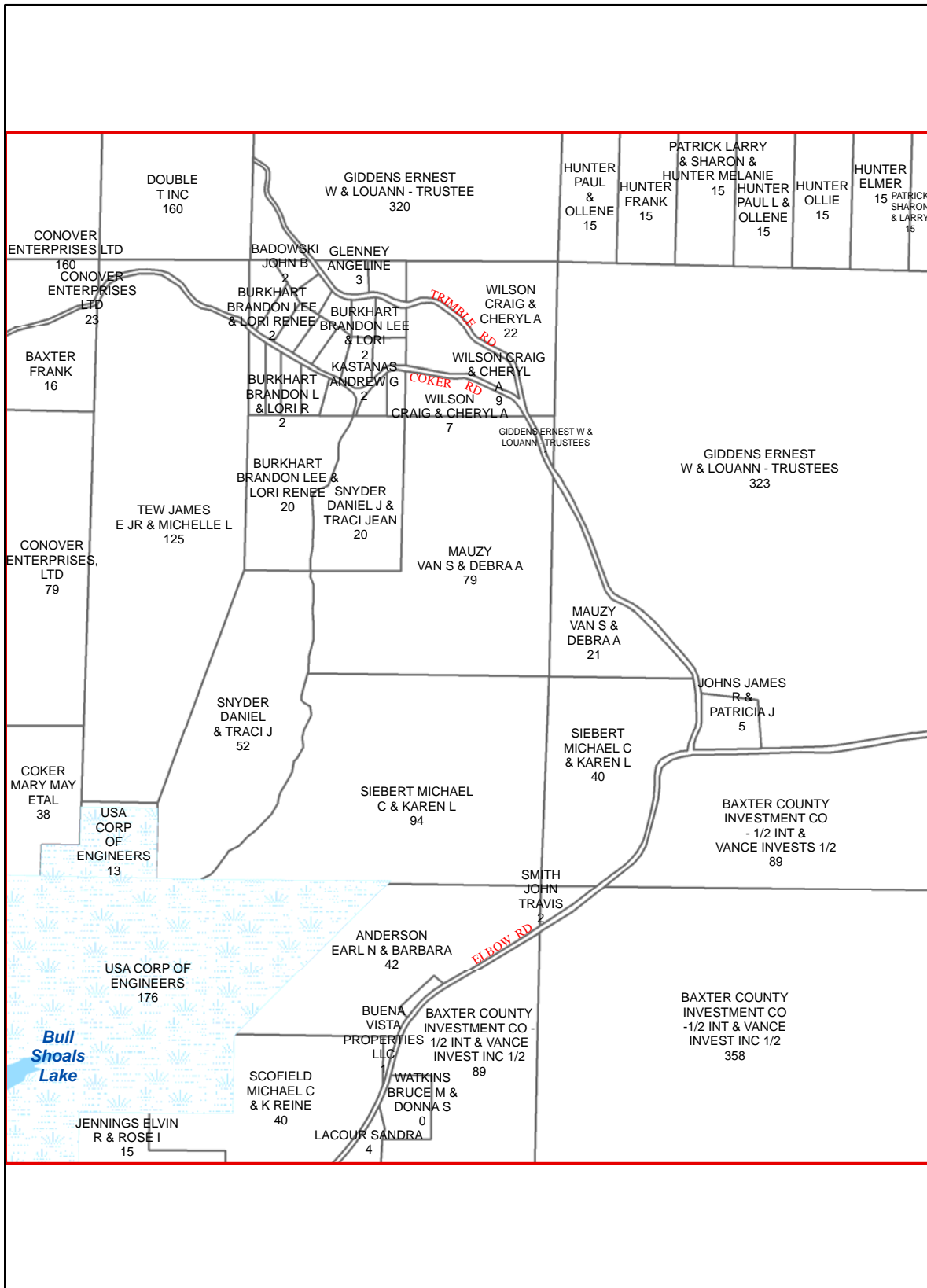

N28

N30

O28

O30

O29

TANEY COUNTY, MISSOURI
by
GIS DEPARTMENT

N29
Sep 26, 2011

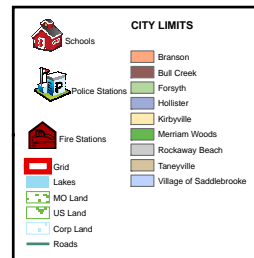
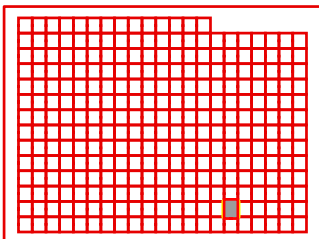

M30

M29

M31

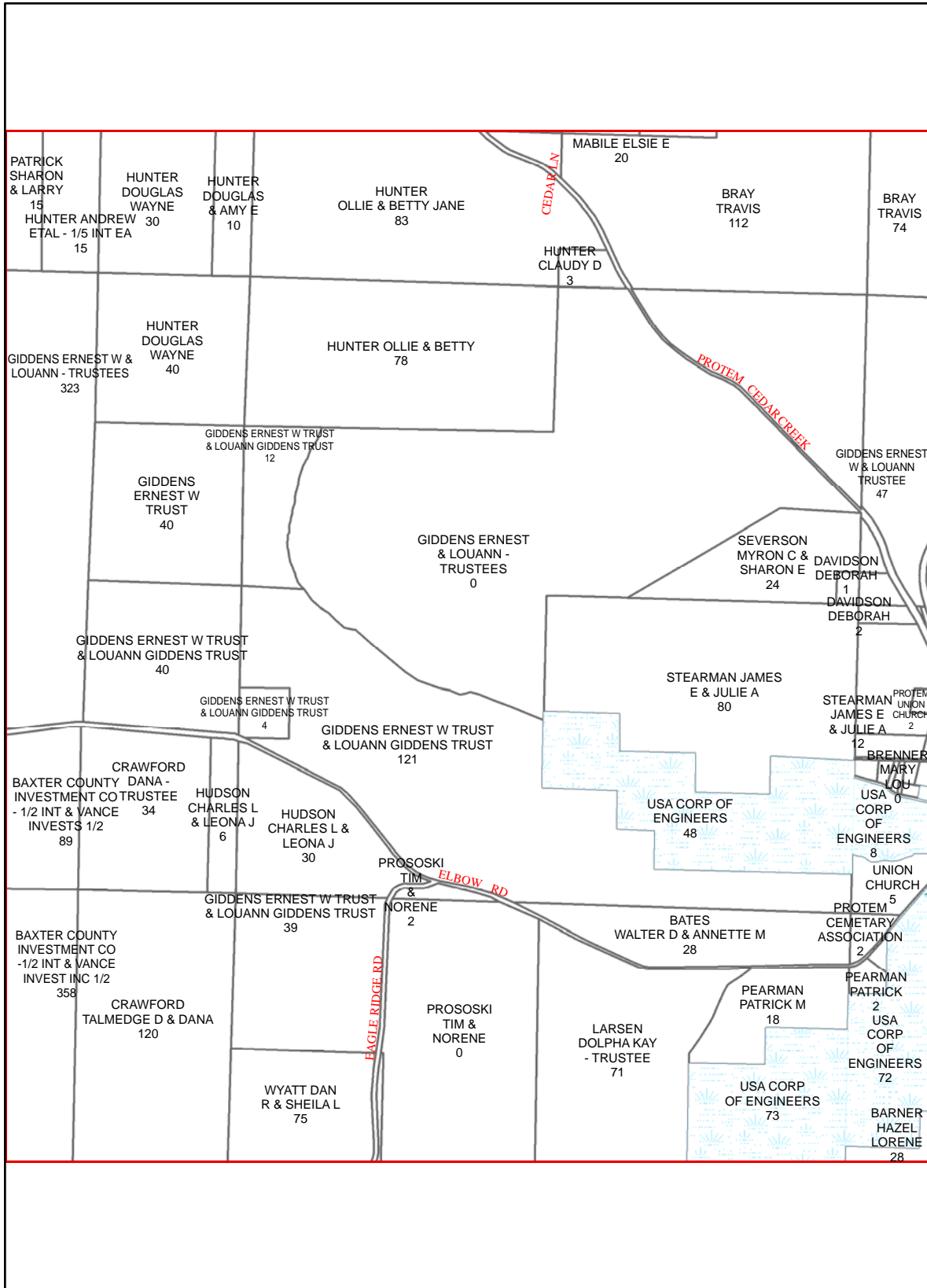

N29

N31

O29

O31

O30

TANEY COUNTY, MISSOURI
by
GIS DEPARTMENT

N30
Sep 26, 2011

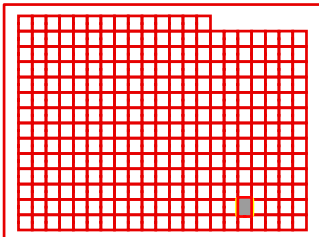

CITY LIMITS	
	Schools
	Police Stations
	Fire Stations
	Grid
	Lakes
	MO Land
	US Land
	Corp Land
	Roads
	Branson
	Bull Creek
	Forsyth
	Hollister
	Kirbyville
	Meriam Woods
	Rockaway Beach
	Taneyville
	Village of Saddlebrooke

M31

M30

M32

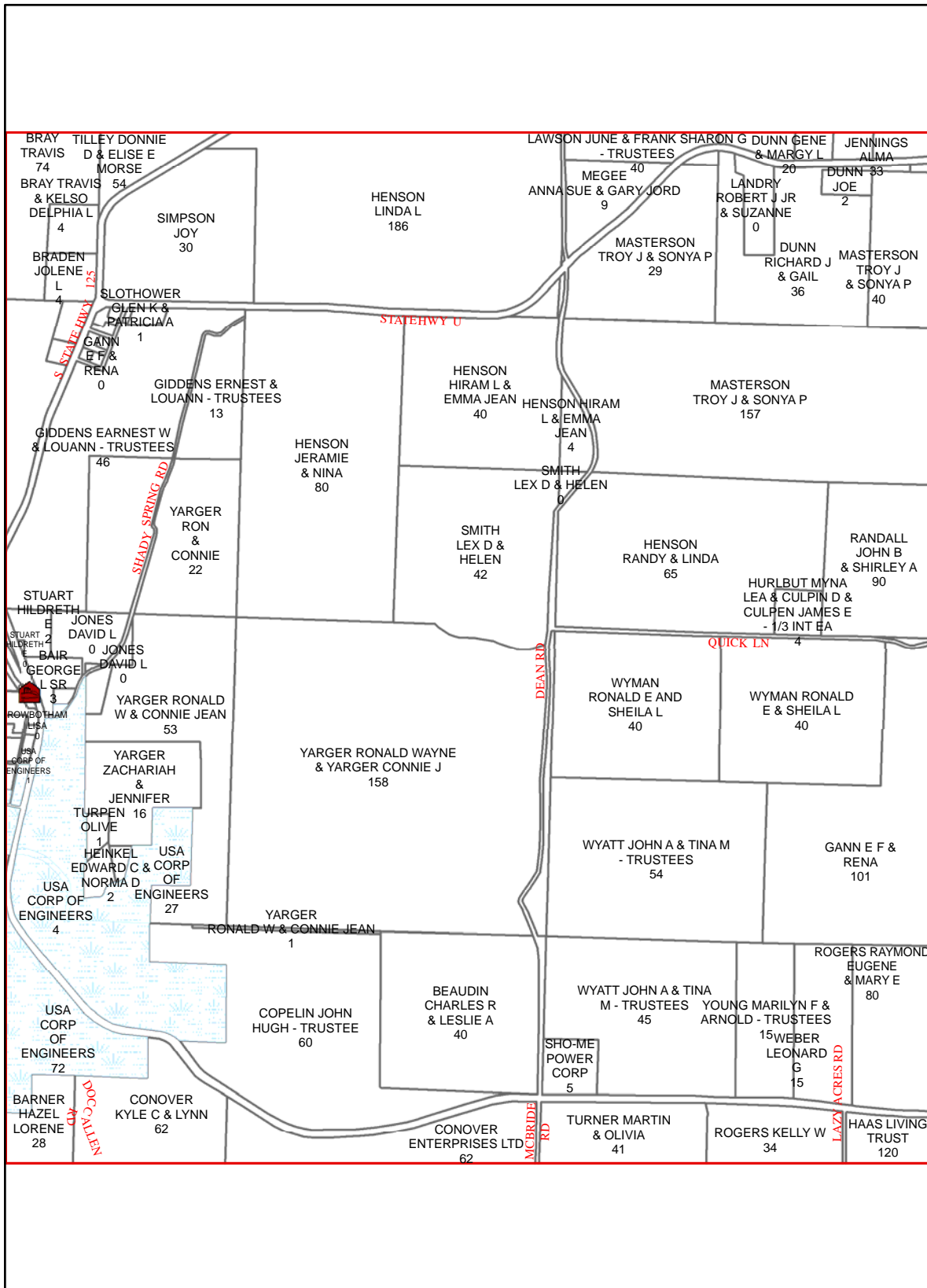

N30

N32

O30

O32

O31

TANEY COUNTY, MISSOURI
by
GIS DEPARTMENT

N31
Sep 26, 2011

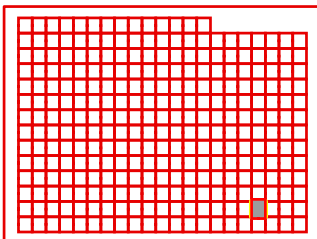

CITY LIMITS	
	Schools
	Police Stations
	Fire Stations
	Grid
	Lakes
	MO Land
	US Land
	Corp Land
	Roads
	Branson
	Bull Creek
	Forsyth
	Hollister
	Kirbyville
	Meriam Woods
	Rockaway Beach
	Taneyville
	Village of Saddlebrooke

M32

M31

M33

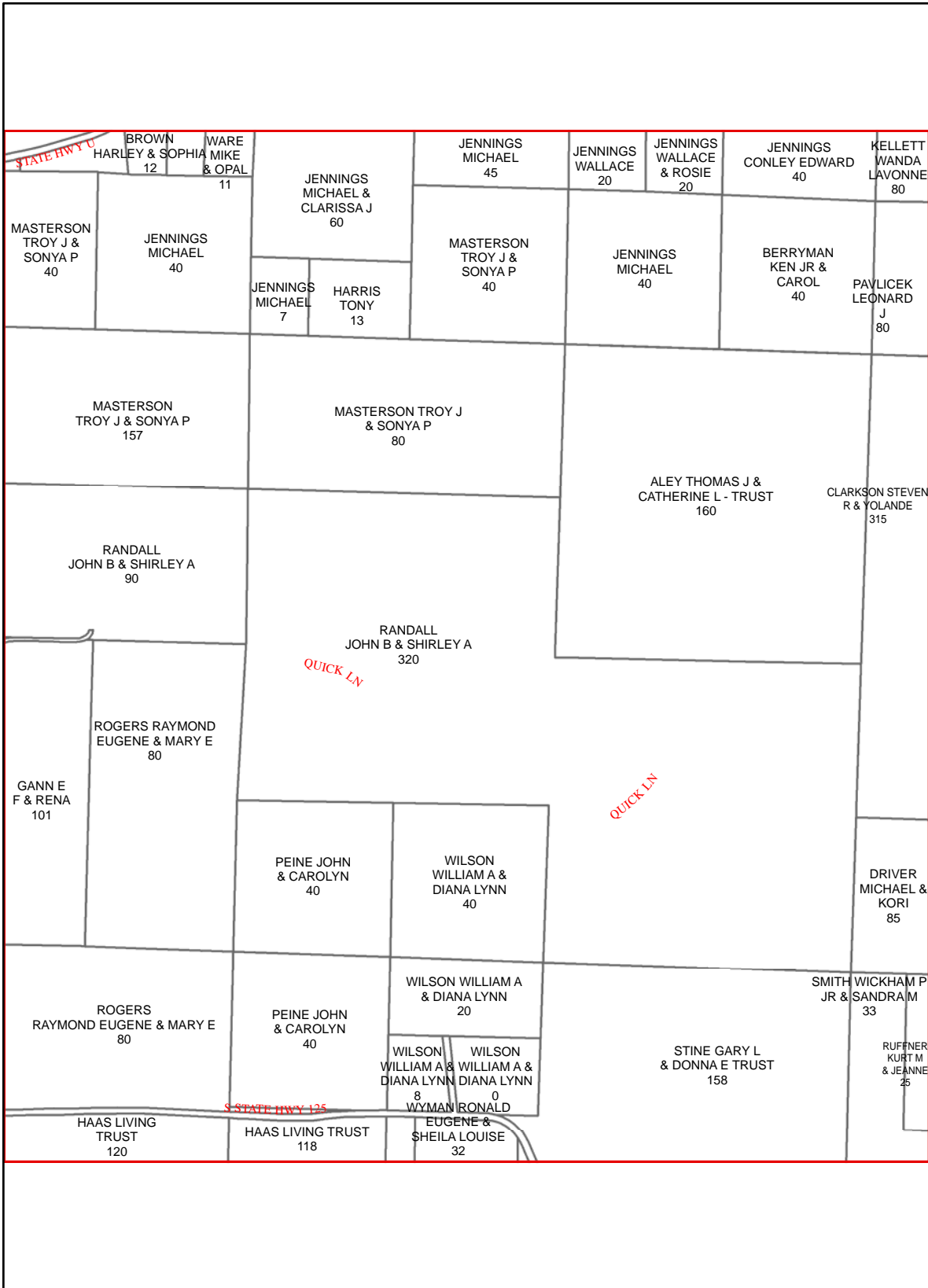

N31

N33

O31

O33

O32

TANEY COUNTY, MISSOURI
by
GIS DEPARTMENT

N32
Sep 26, 2011

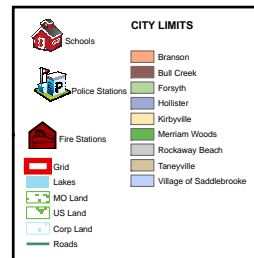
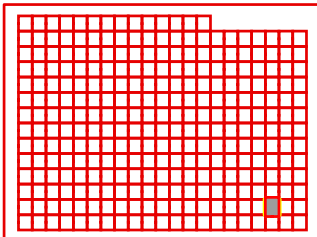

M33

M32

M34

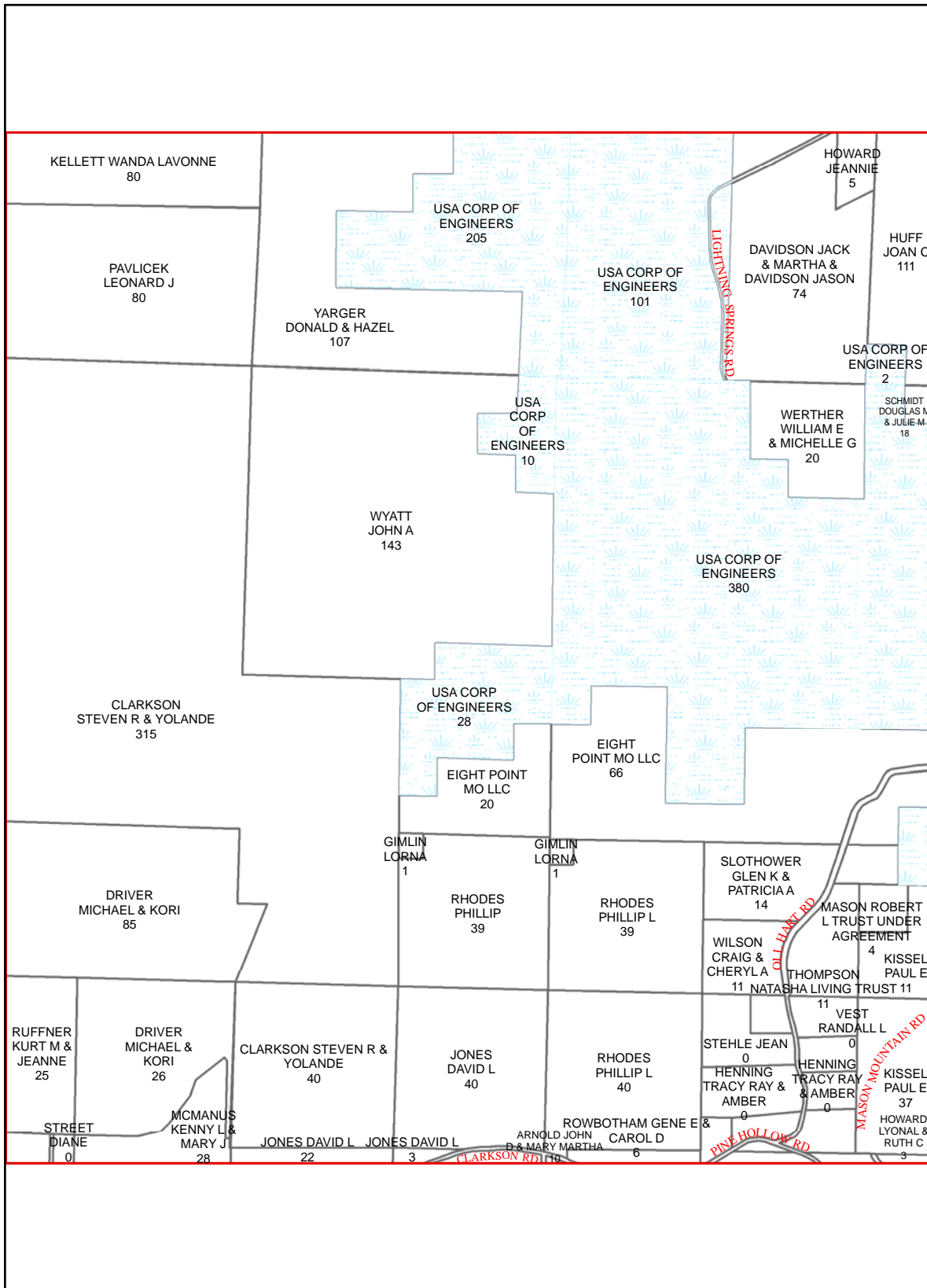

N32

N34

O32

O34

O33

TANEY COUNTY, MISSOURI
by
GIS DEPARTMENT

N33
Sep 26, 2011

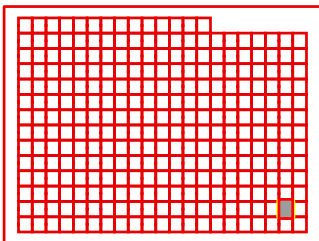

CITY LIMITS	
	Schools
	Police Stations
	Fire Stations
	Grid
	Lakes
	MO Land
	US Land
	Corp Land
	Roads
	Branson
	Bull Creek
	Forsyth
	Hollister
	Kirbyville
	Meriam Woods
	Rockaway Beach
	Taneyville
	Village of SaddleBrooke

M34

M33

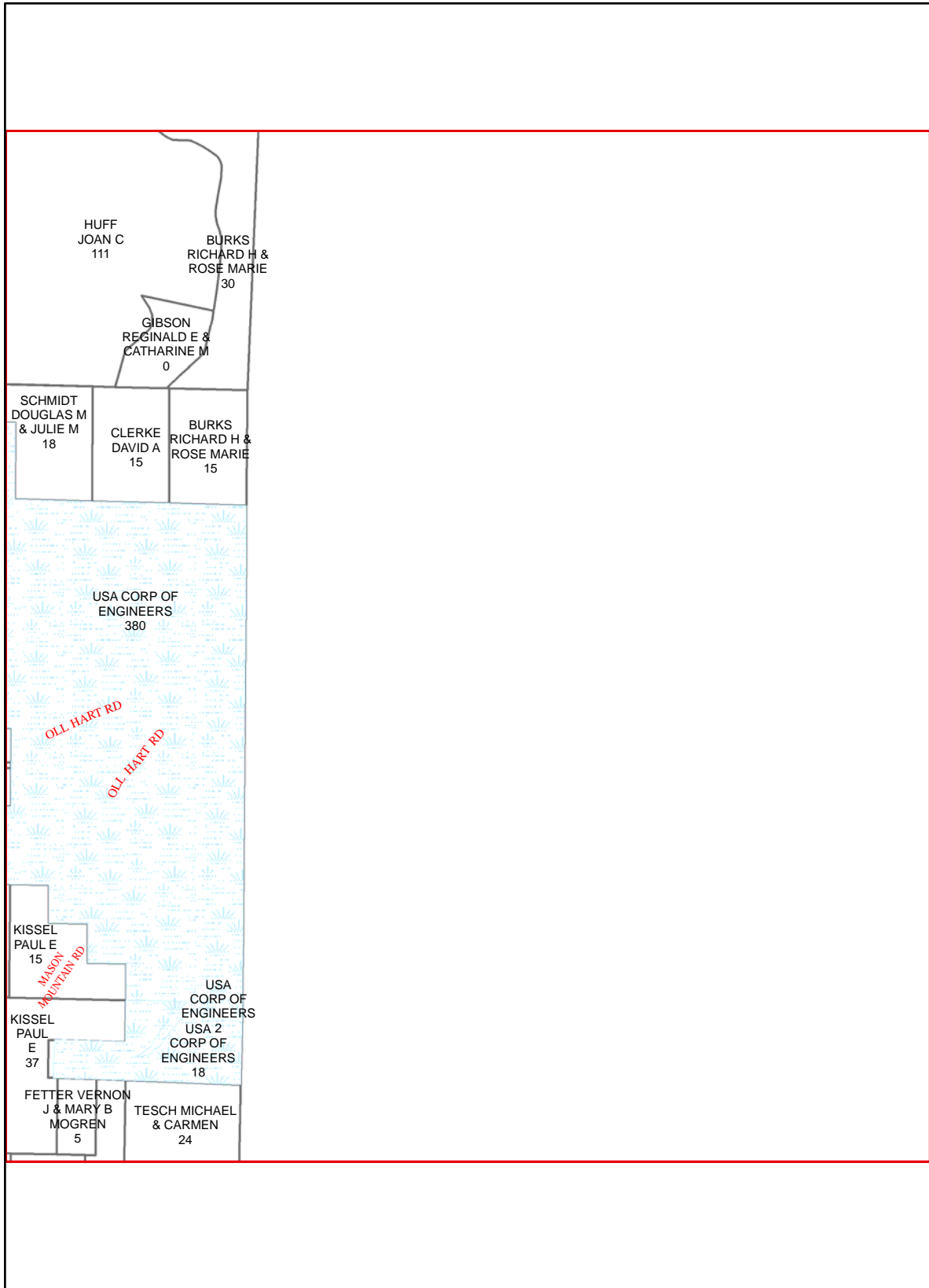

N33

O33

O34

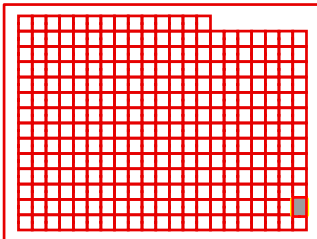

TANEY COUNTY, MISSOURI
by
GIS DEPARTMENT

N34
Sep 26, 2011



CITY LIMITS	
	Schools
	Police Stations
	Fire Stations
	Grid
	Lakes
	MO Land
	US Land
	Corp Land
	Roads
	Branson
	Bull Creek
	Forsyth
	Hollister
	Kirbyville
	Meriam Woods
	Rockaway Beach
	Taneyville
	Village of Saddlebrooke

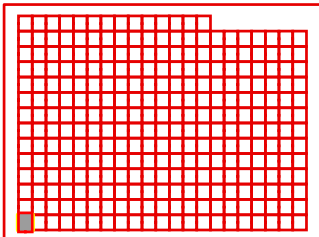
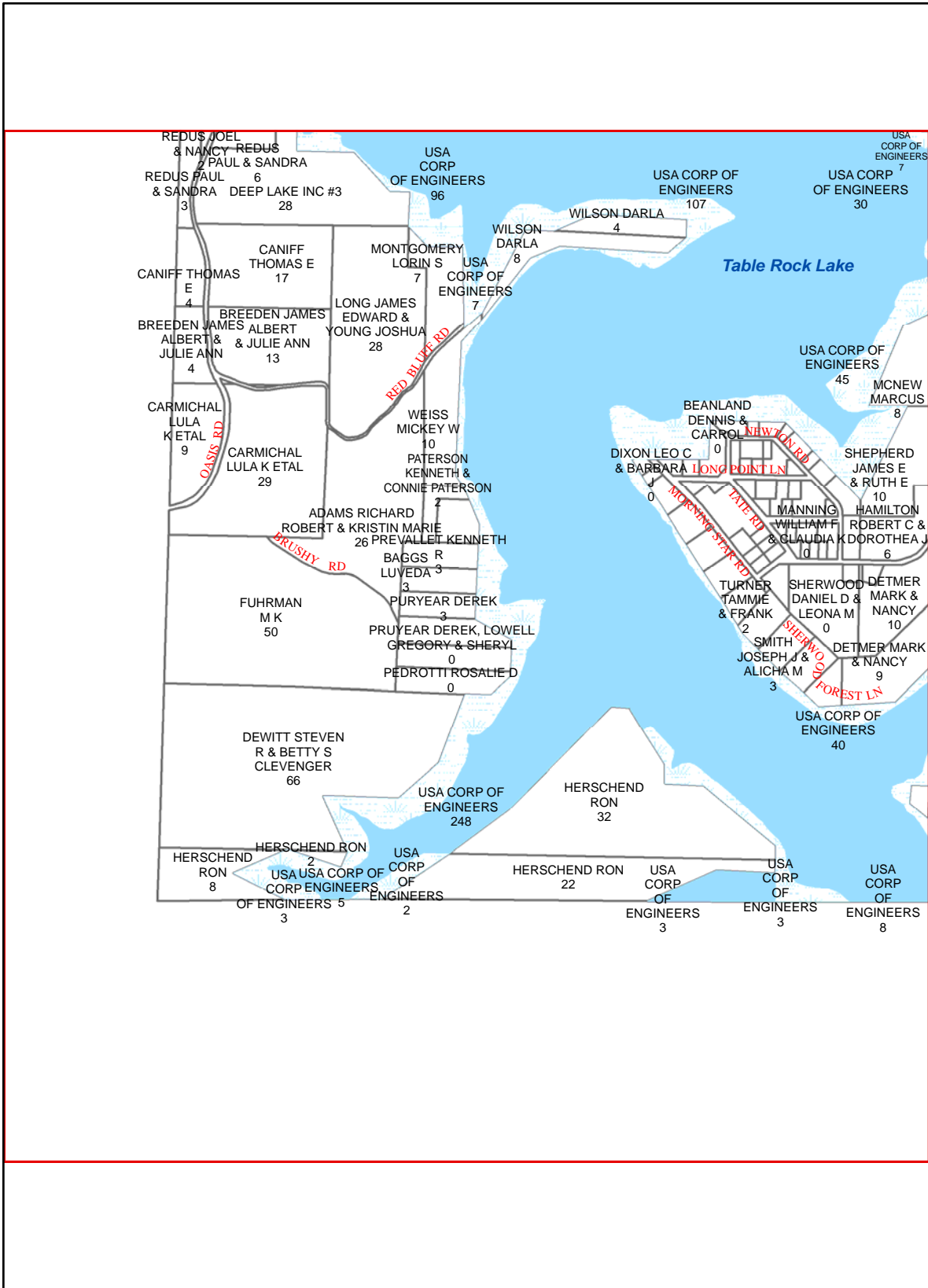

TANEY COUNTY, MISSOURI
by
GIS DEPARTMENT



014
Sep 26, 2011

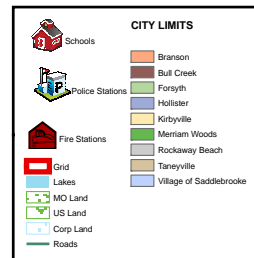

N15

N14

N16

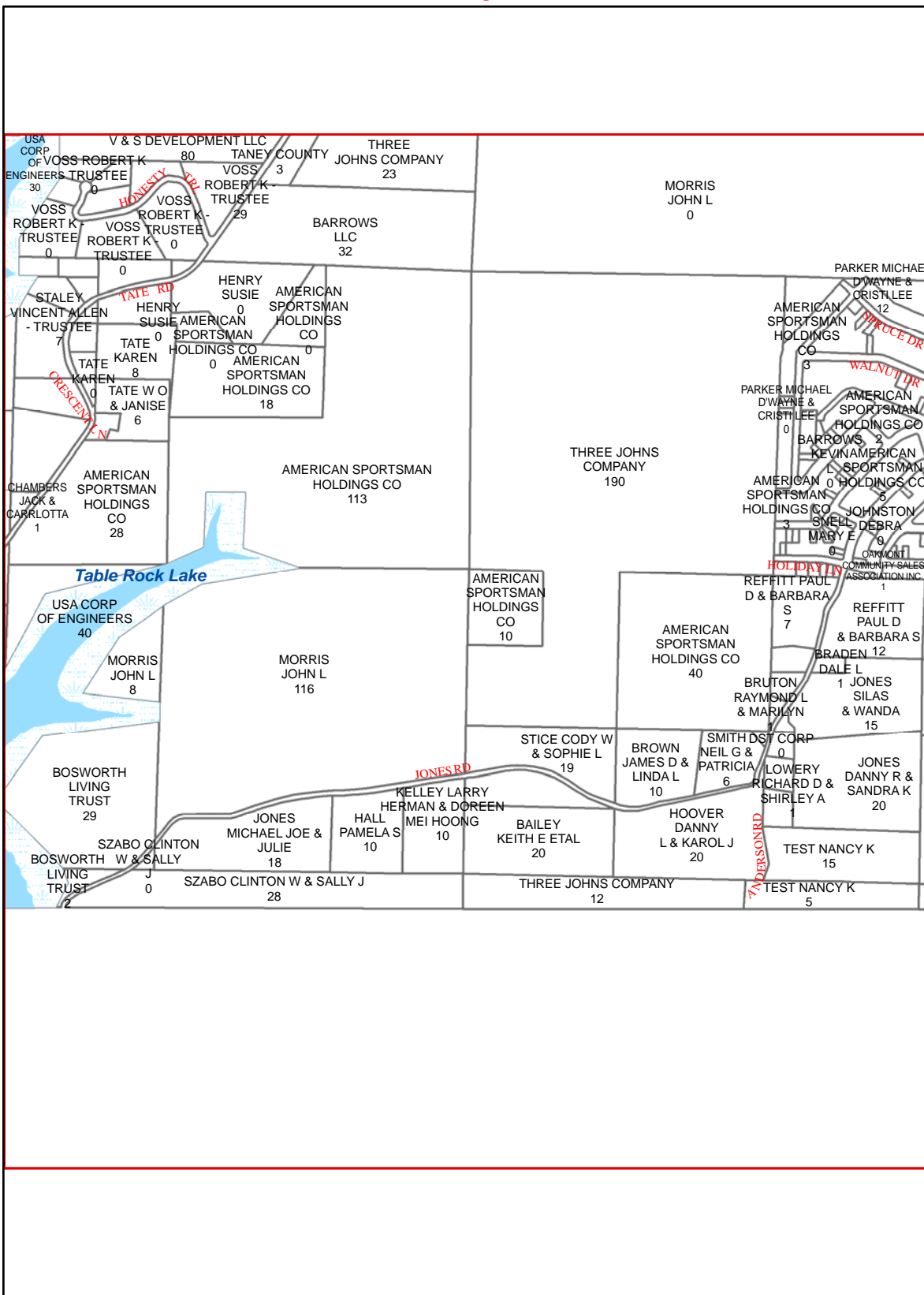

O14

O16

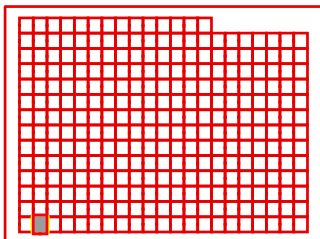

TANEY COUNTY, MISSOURI
by
GIS DEPARTMENT

O15
Sep 26, 2011



CITY LIMITS	
	Schools
	Police Stations
	Fire Stations
	Grid
	Lakes
	MO Land
	US Land
	Corp Land
	Roads
	Branson
	Bull Creek
	Forsyth
	Holtzler
	Kirbyville
	Meriam Woods
	Rockaway Beach
	Taneyville
	Village of Saddlebrooke

N16

N15

N17

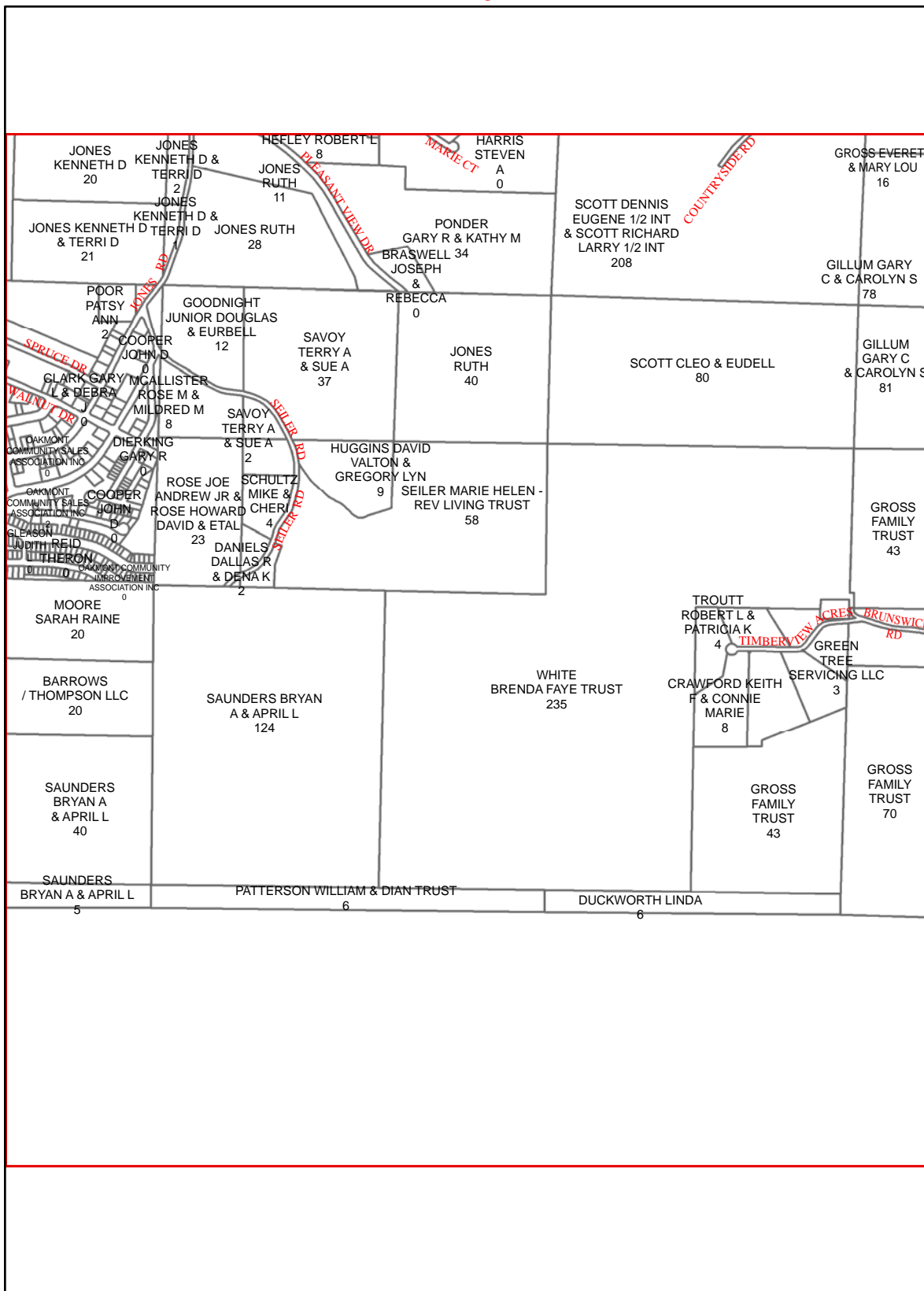

O15

O17

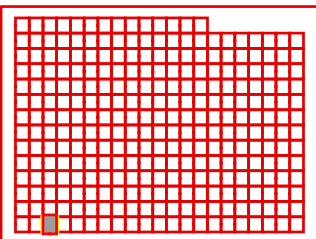

TANEY COUNTY, MISSOURI
by
GIS DEPARTMENT

O16
Sep 26, 2011

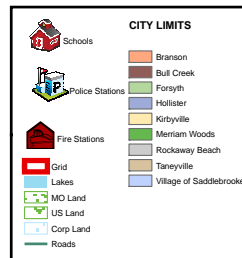

N17

N16

N18

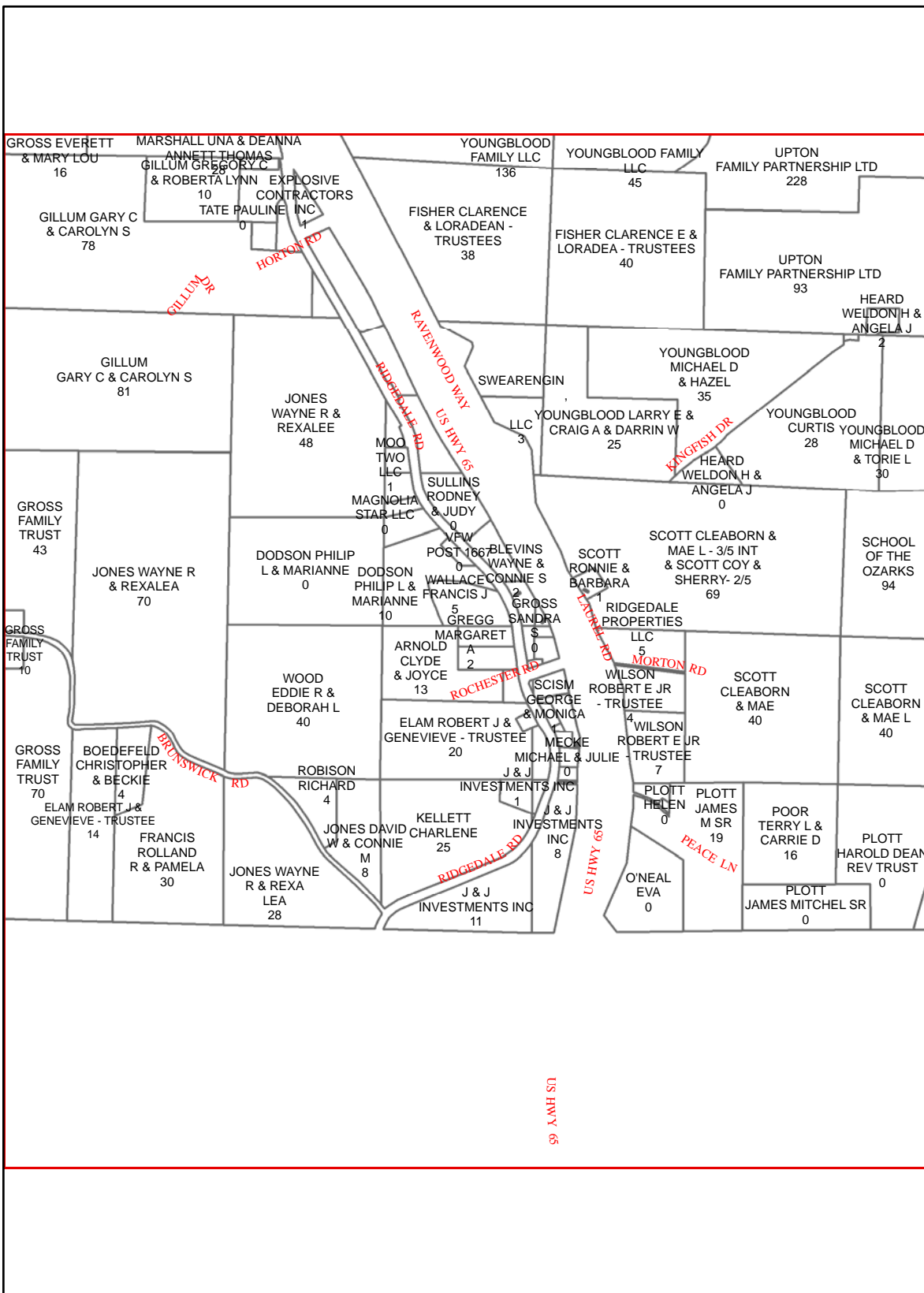

O16

O18

US HWY 65

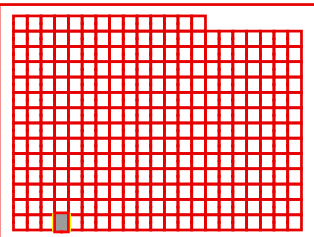

TANEY COUNTY, MISSOURI
by
GIS DEPARTMENT



O17
Sep 26, 2011



	Schools		Branson
	Police Stations		Bull Creek
	Fire Stations		Forsyth
	Grid		Holtzler
	Lakes		Kirbyville
	MO Land		Meriam Woods
	US Land		Rockaway Beach
	Corp Land		Taneyville
	Roads		Village of Saddlebrooke

N18

N17

N19

O17

O19

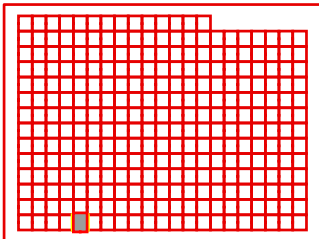
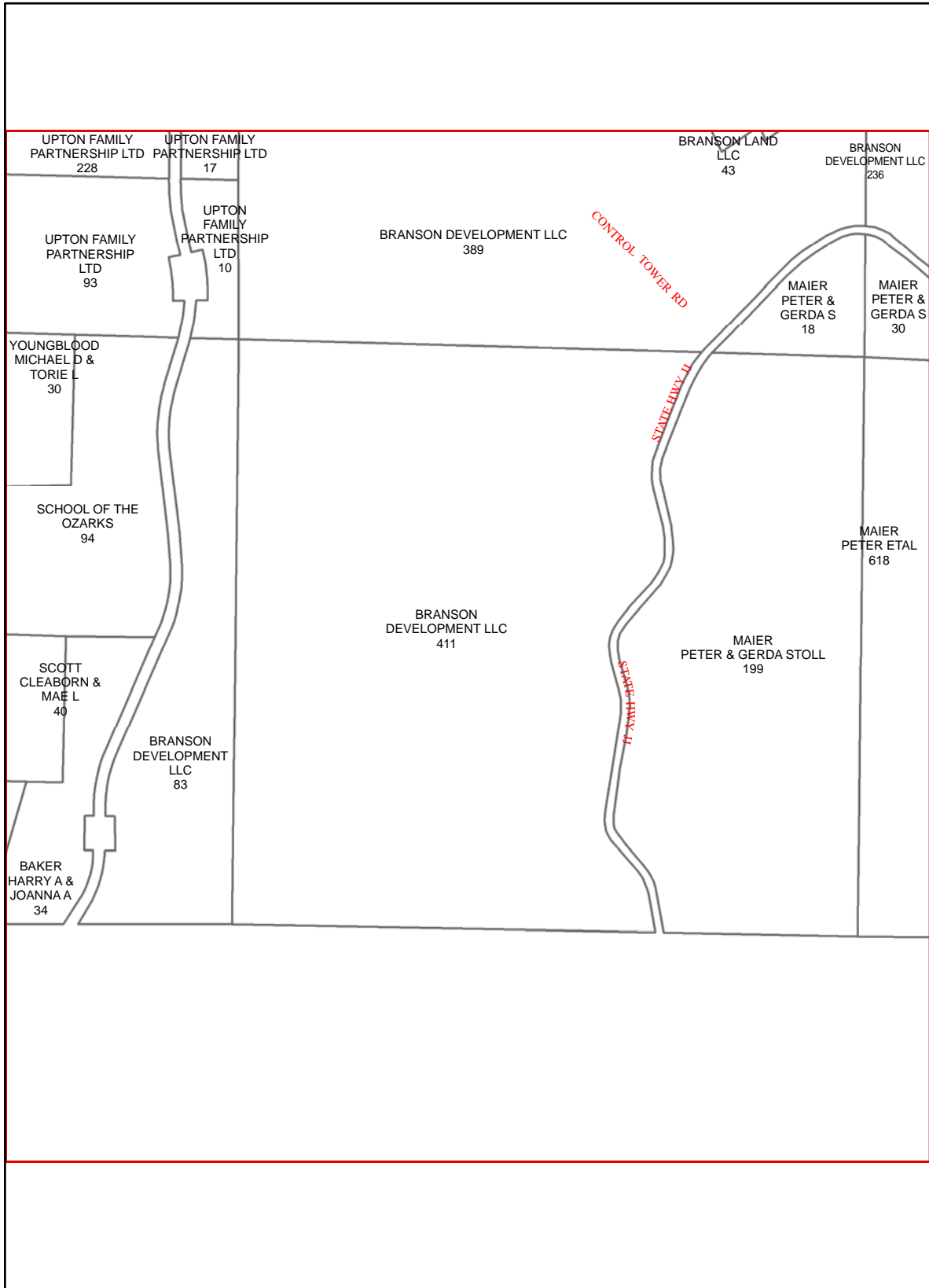

TANEY COUNTY, MISSOURI
by
GIS DEPARTMENT

O18
Sep 26, 2011

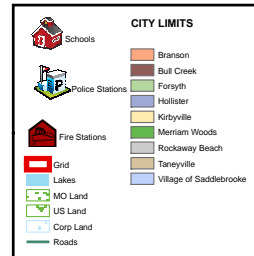

N19

N18

N20

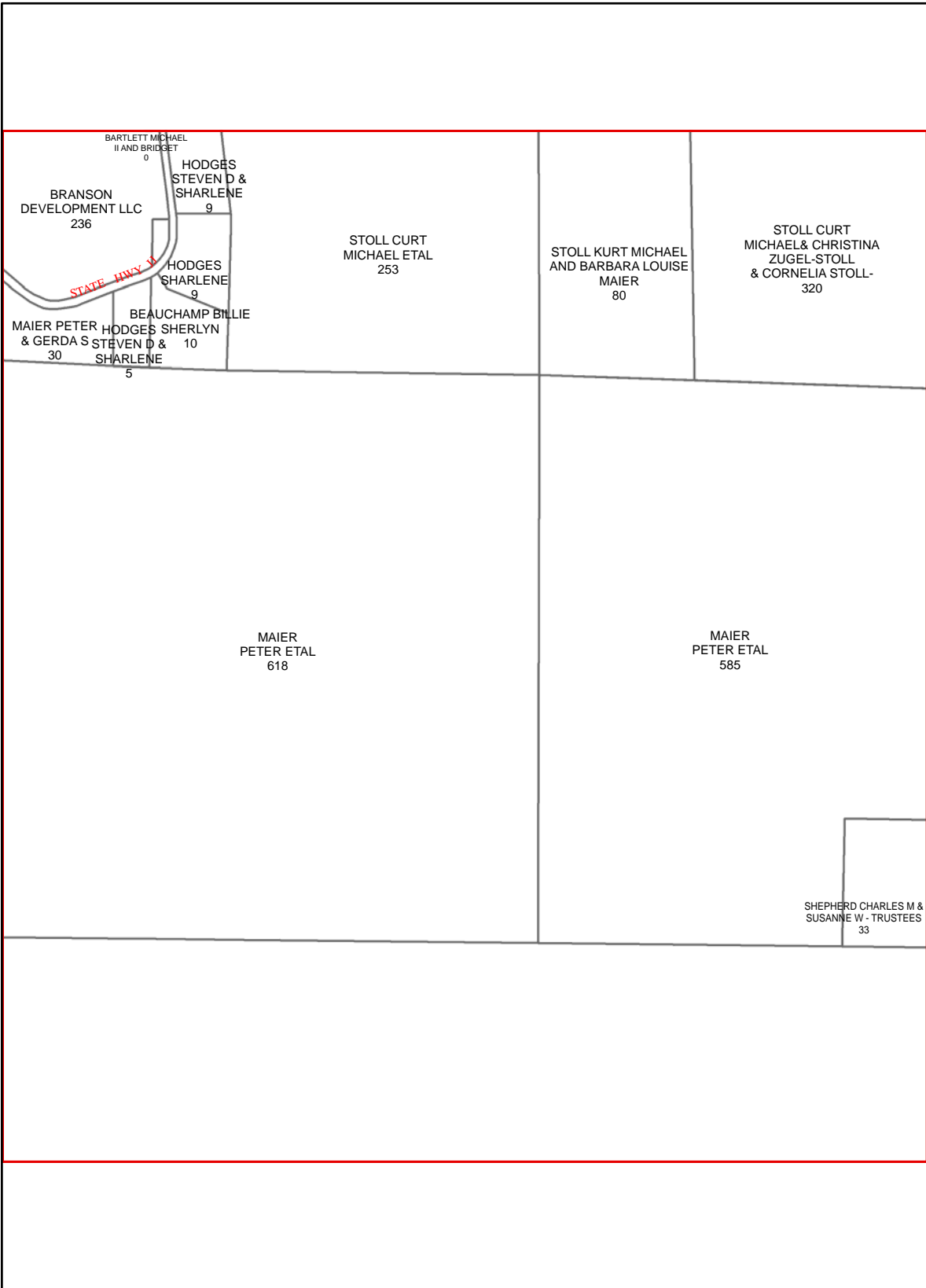

O18

O20

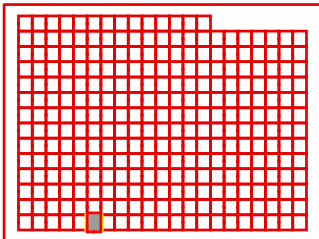

TANEY COUNTY, MISSOURI
by
GIS DEPARTMENT

019
Sep 26, 2011

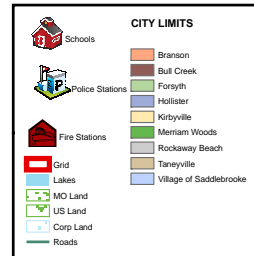

N20

N19

N21

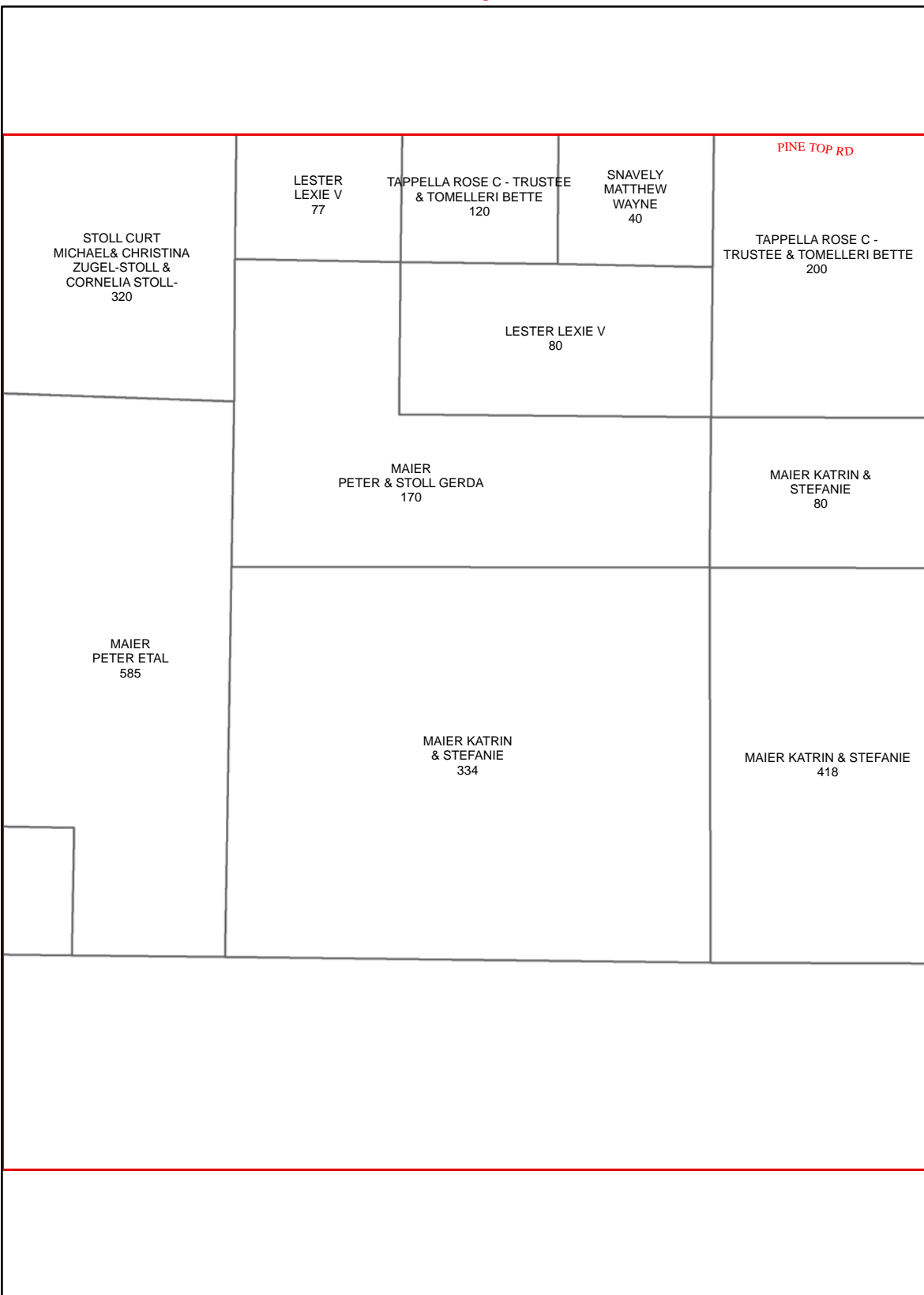

O19

O21

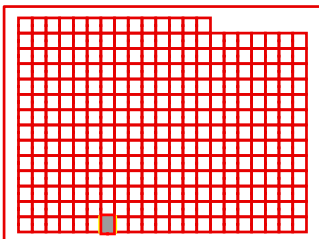

TANEY COUNTY, MISSOURI
by
GIS DEPARTMENT

O20
Sep 26, 2011

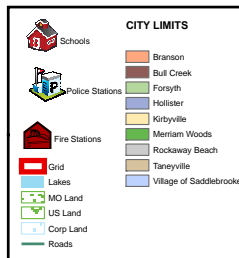

N21

N20

N22

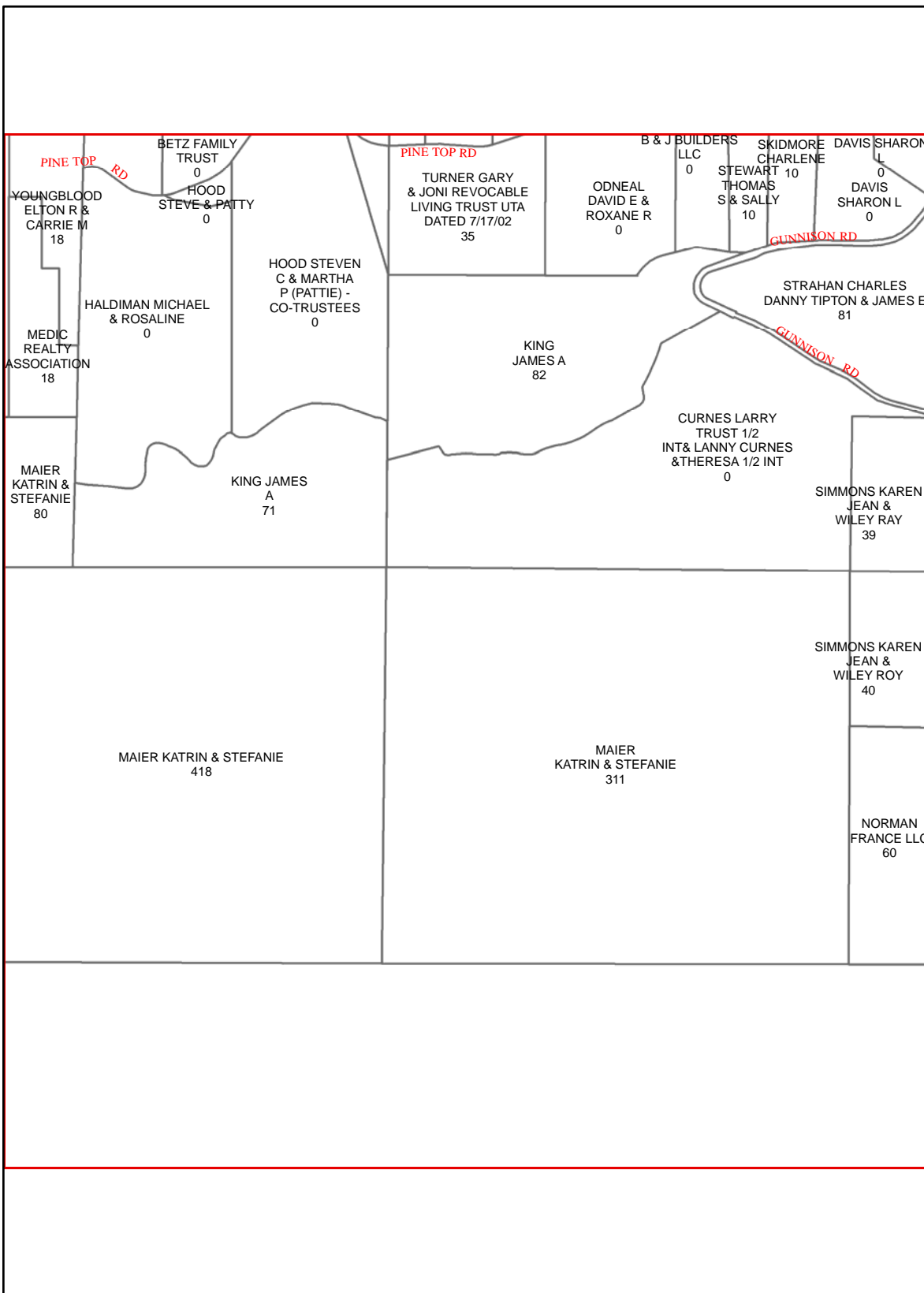

O20

O22

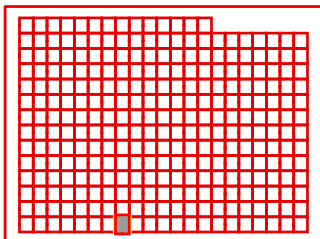

TANEY COUNTY, MISSOURI
by
GIS DEPARTMENT

021
Sep 26, 2011



CITY LIMITS	
	Schools
	Police Stations
	Fire Stations
	Grid
	Lakes
	MO Land
	US Land
	Corp Land
	Roads
	Branson
	Bull Creek
	Forsyth
	Hollister
	Kirbyville
	Meriam Woods
	Rockaway Beach
	Taneyville
	Village of Saddlebrooke

N22

N21

N23

O21

O23

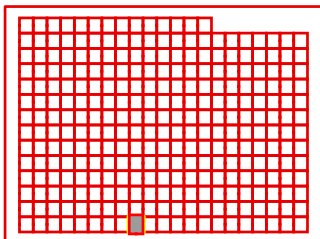
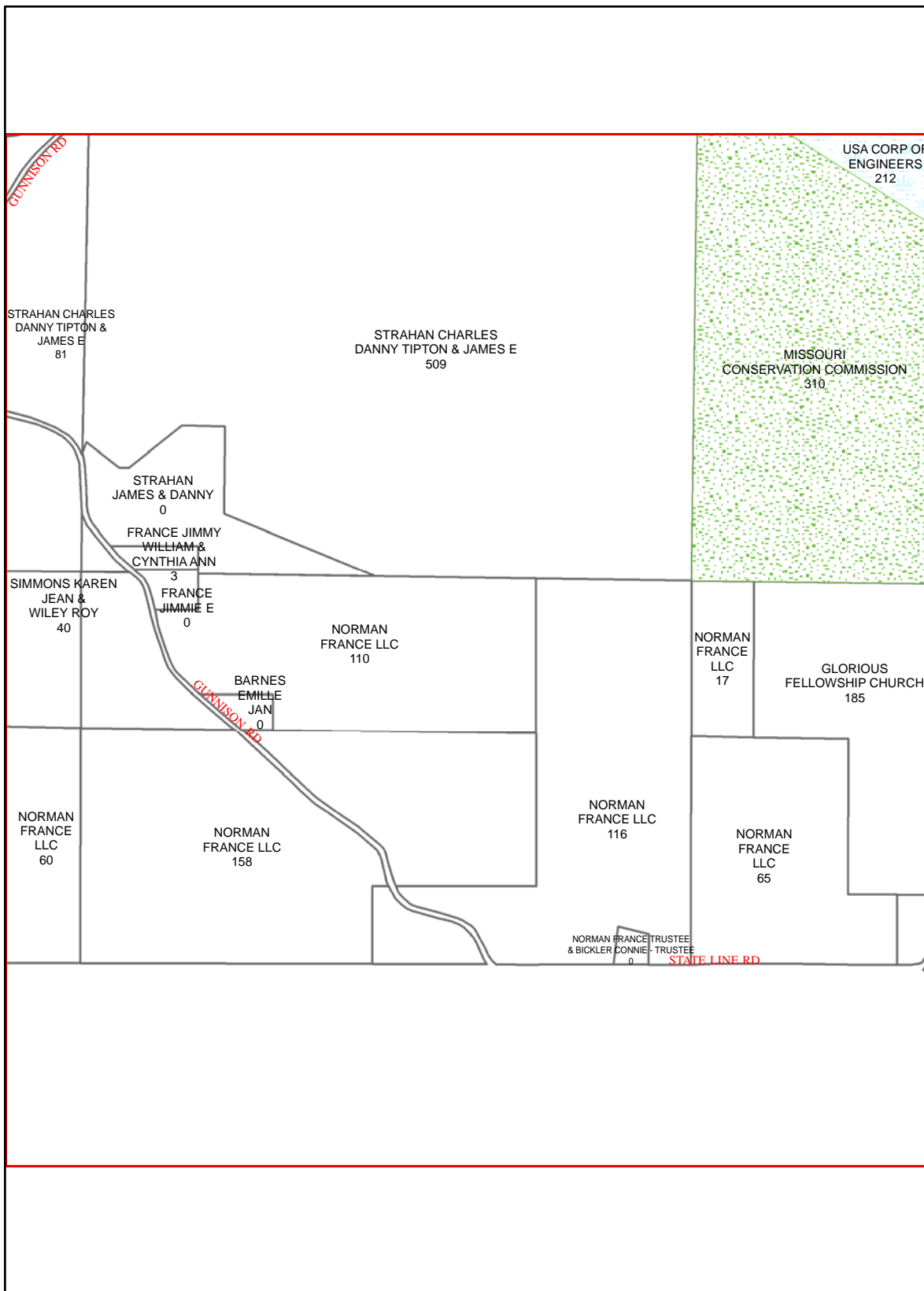

TANEY COUNTY, MISSOURI
by
GIS DEPARTMENT

O22
Sep 26, 2011



CITY LIMITS	
	Schools
	Police Stations
	Fire Stations
	Grid
	Lakes
	MO Land
	US Land
	Corp Land
	Roads
	Branson
	Bull Creek
	Forsyth
	Hollister
	Kirbyville
	Meriam Woods
	Rockaway Beach
	Taneyville
	Village of Saddlebrooke

N23

N22

N24

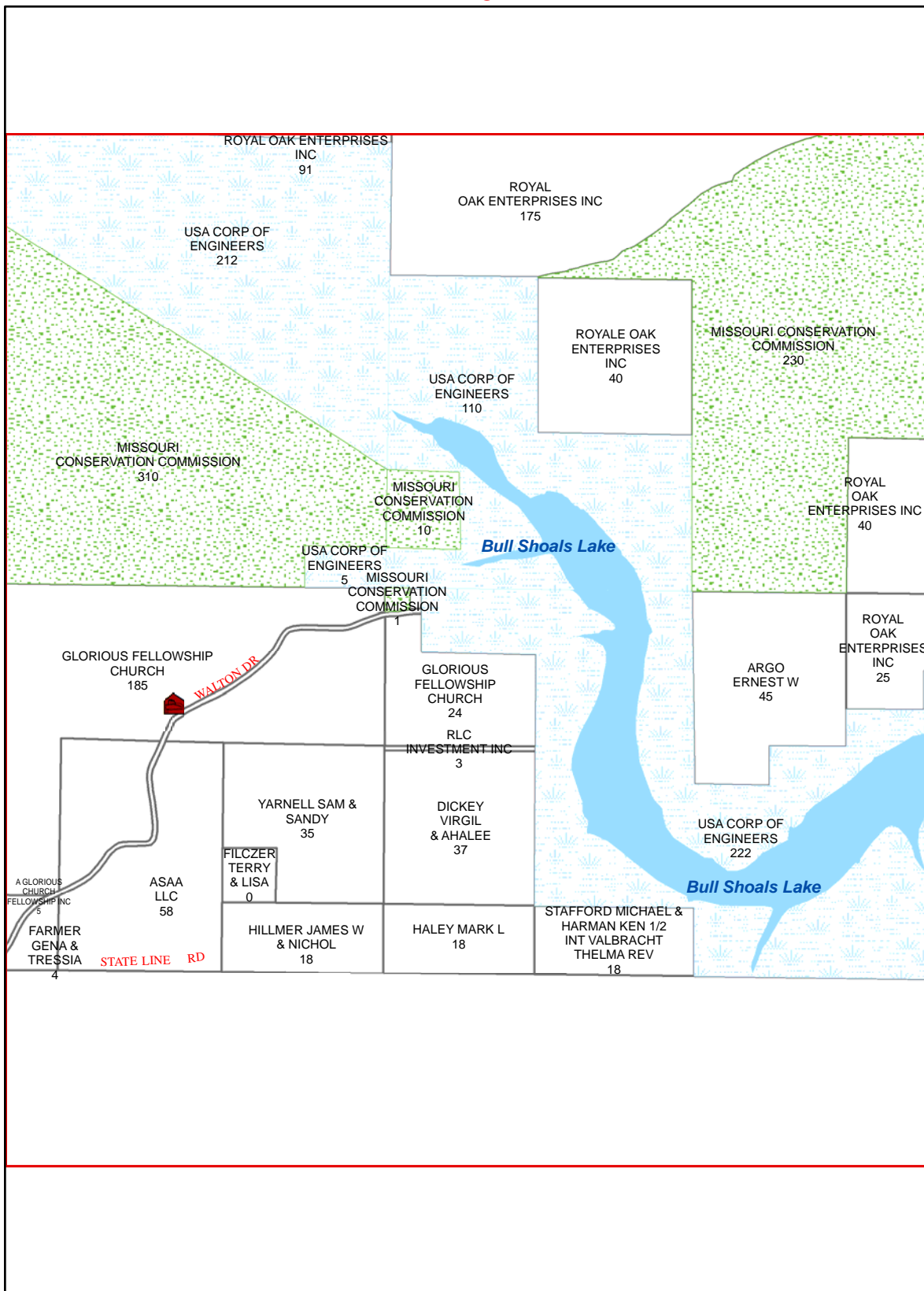

O22

O24

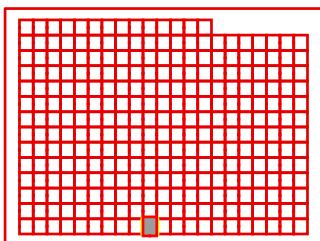

TANEY COUNTY, MISSOURI
 by
 GIS DEPARTMENT

O23
 Sep 26, 2011



	Schools		Branson
	Police Stations		Bull Creek
	Fire Stations		Forsyth
	Grid		Hollister
	Lakes		Kirbyville
	MO Land		Meriam Woods
	US Land		Rockaway Beach
	Corp Land		Taneyville
	Roads		Village of Saddlebrooke

N24

N23

N25

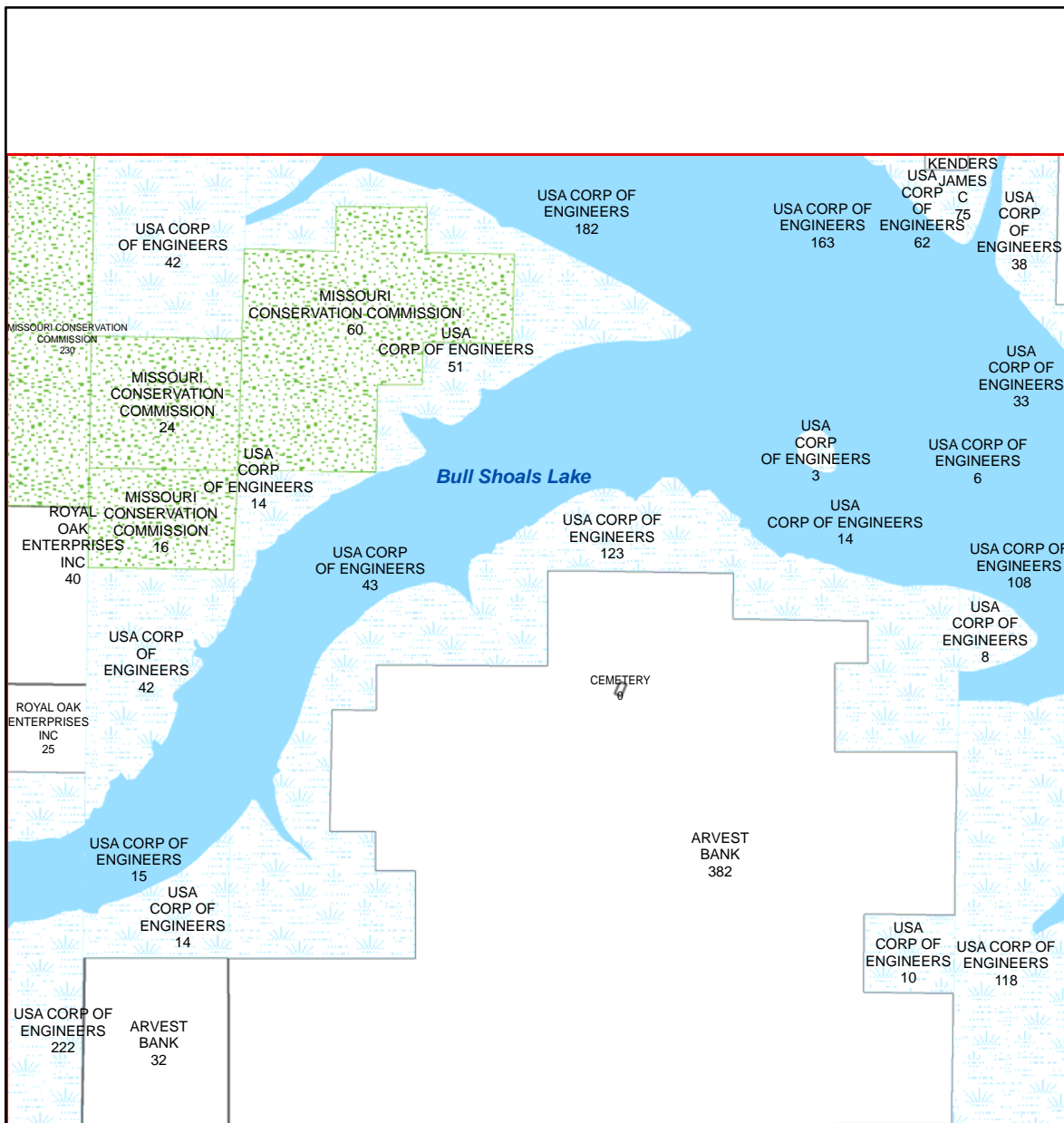

O23

O25

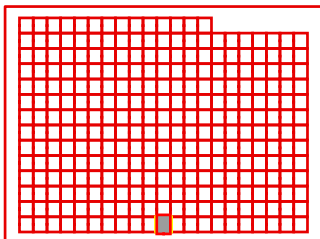
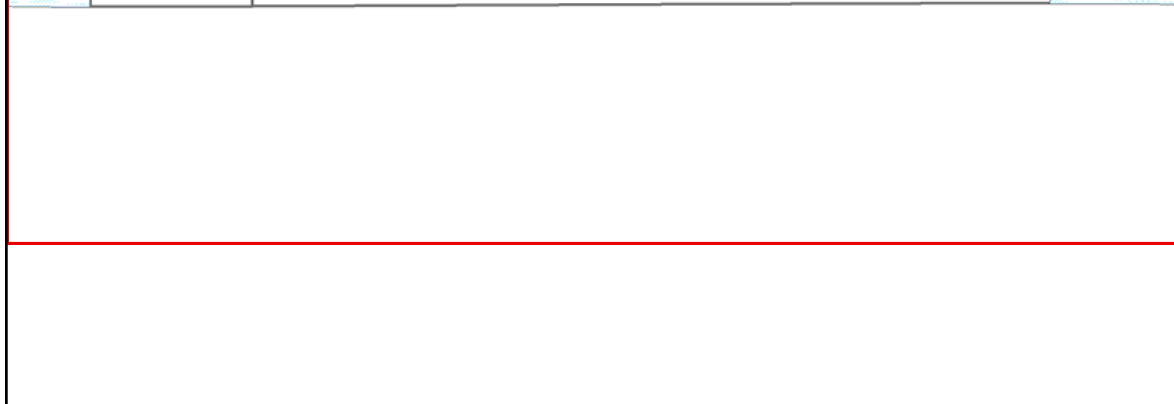

TANEY COUNTY, MISSOURI
by
GIS DEPARTMENT

O24
Sep 26, 2011

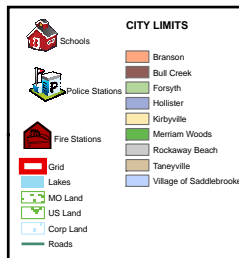

N25

N24

N26

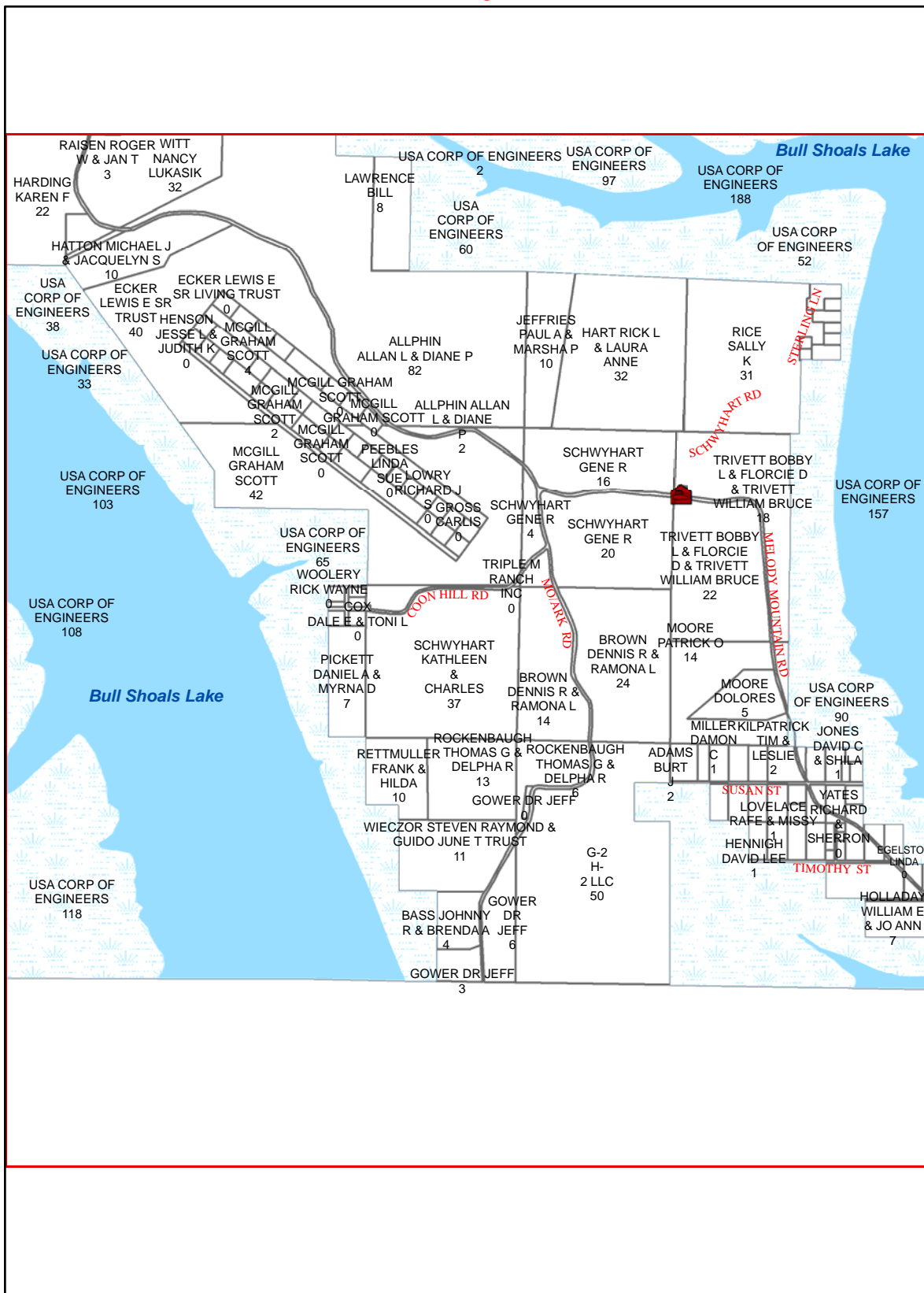

O24

O26

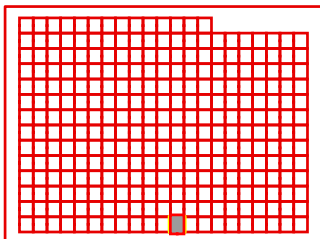

TANEY COUNTY, MISSOURI
by
GIS DEPARTMENT

O25
Sep 26, 2011



CITY LIMITS	
	Schools
	Police Stations
	Fire Stations
	Grid
	Lakes
	MO Land
	US Land
	Corp Land
	Roads
	Branson
	Bull Creek
	Forsyth
	Hollister
	Kirbyville
	Meriam Woods
	Rockaway Beach
	Taneyville
	Village of Saddlebrooke

N26

N25

N27

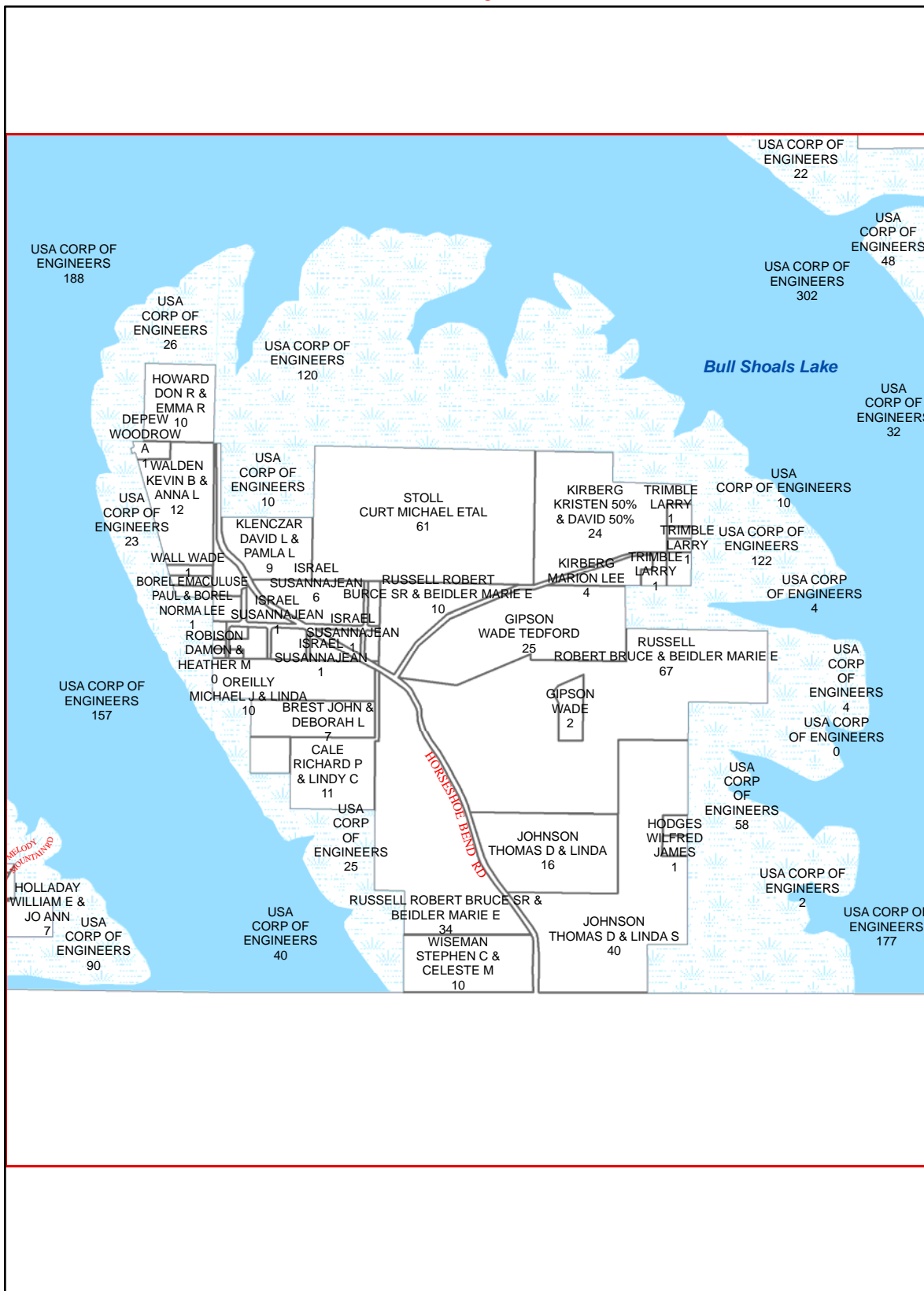

O25

O27

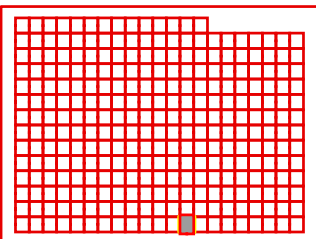

TANEY COUNTY, MISSOURI
by
GIS DEPARTMENT

O26
Sep 26, 2011



CITY LIMITS	
	Schools
	Police Stations
	Fire Stations
	Grid
	Lakes
	MO Land
	US Land
	Corp Land
	Roads
	Branson
	Bull Creek
	Forsyth
	Hollister
	Kirbyville
	Meriam Woods
	Rockaway Beach
	Taneyville
	Village of Saddlebrooke

N27

N26

N28

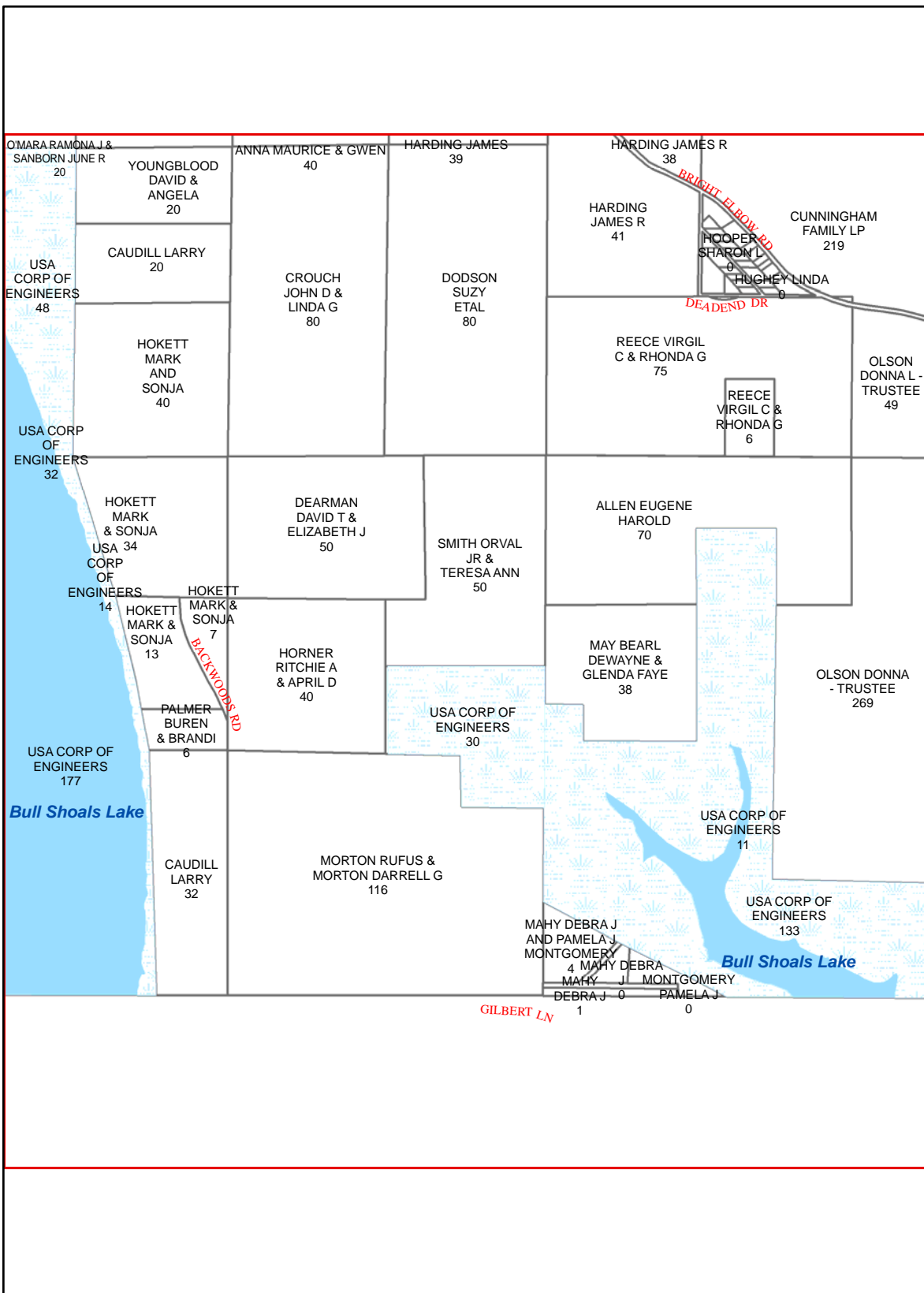

O26

O28

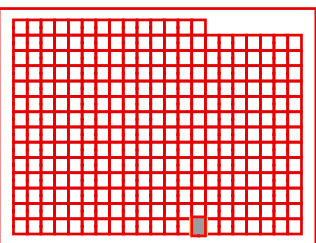

TANEY COUNTY, MISSOURI
by
GIS DEPARTMENT

O27
Sep 26, 2011



CITY LIMITS	
	Schools
	Police Stations
	Fire Stations
	Grid
	Lakes
	MO Land
	US Land
	Corp Land
	Roads
	Branson
	Bull Creek
	Forsyth
	Hollister
	Kirbyville
	Meriam Woods
	Rockaway Beach
	Taneyville
	Village of Saddlebrooke

N28

N27

N29

O27

O29

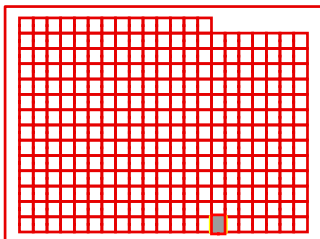
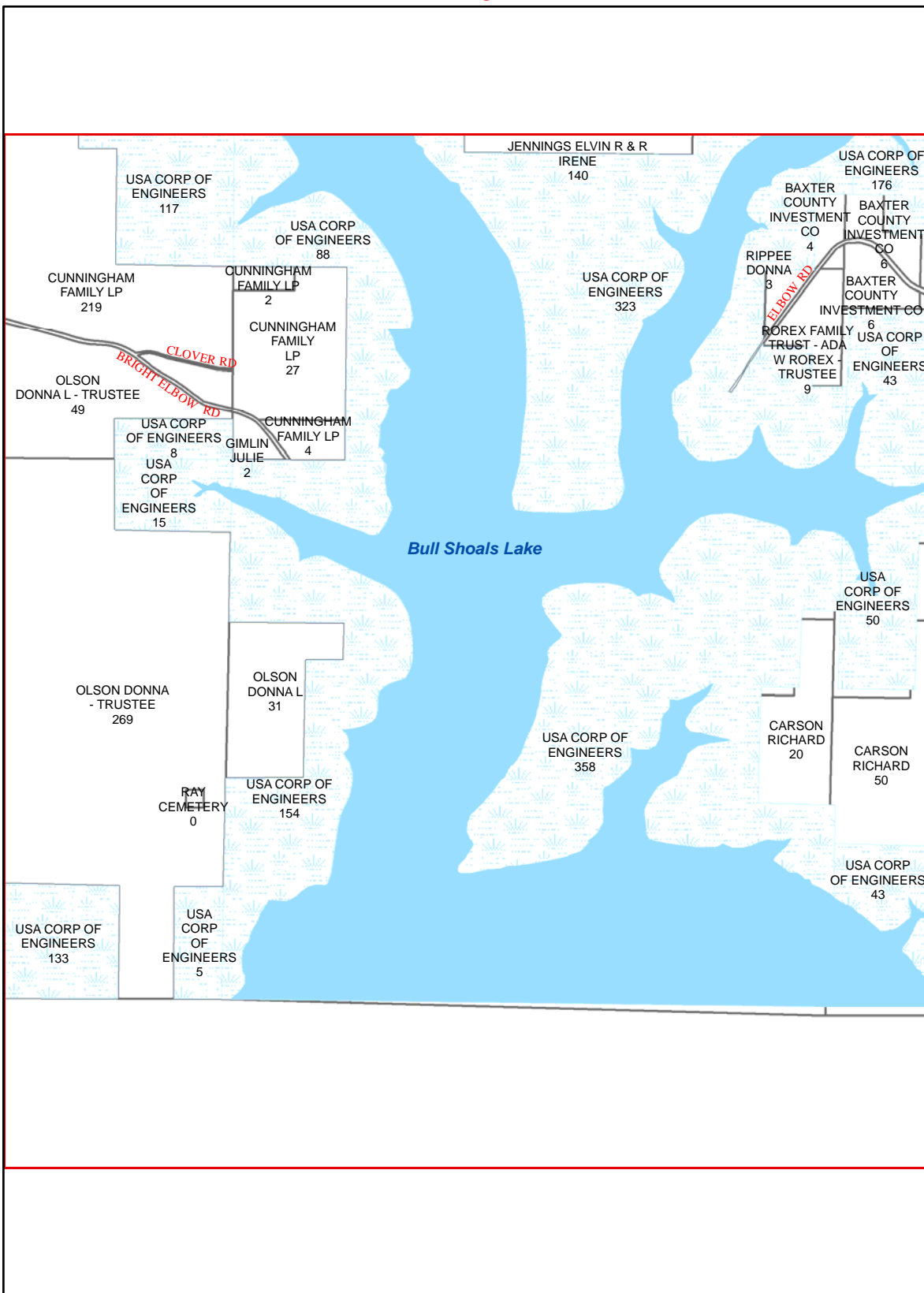

TANEY COUNTY, MISSOURI
by
GIS DEPARTMENT

O28
Sep 26, 2011

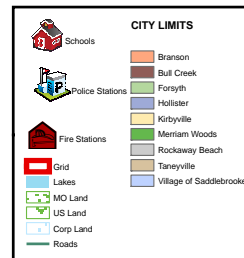

N29

N28

N30

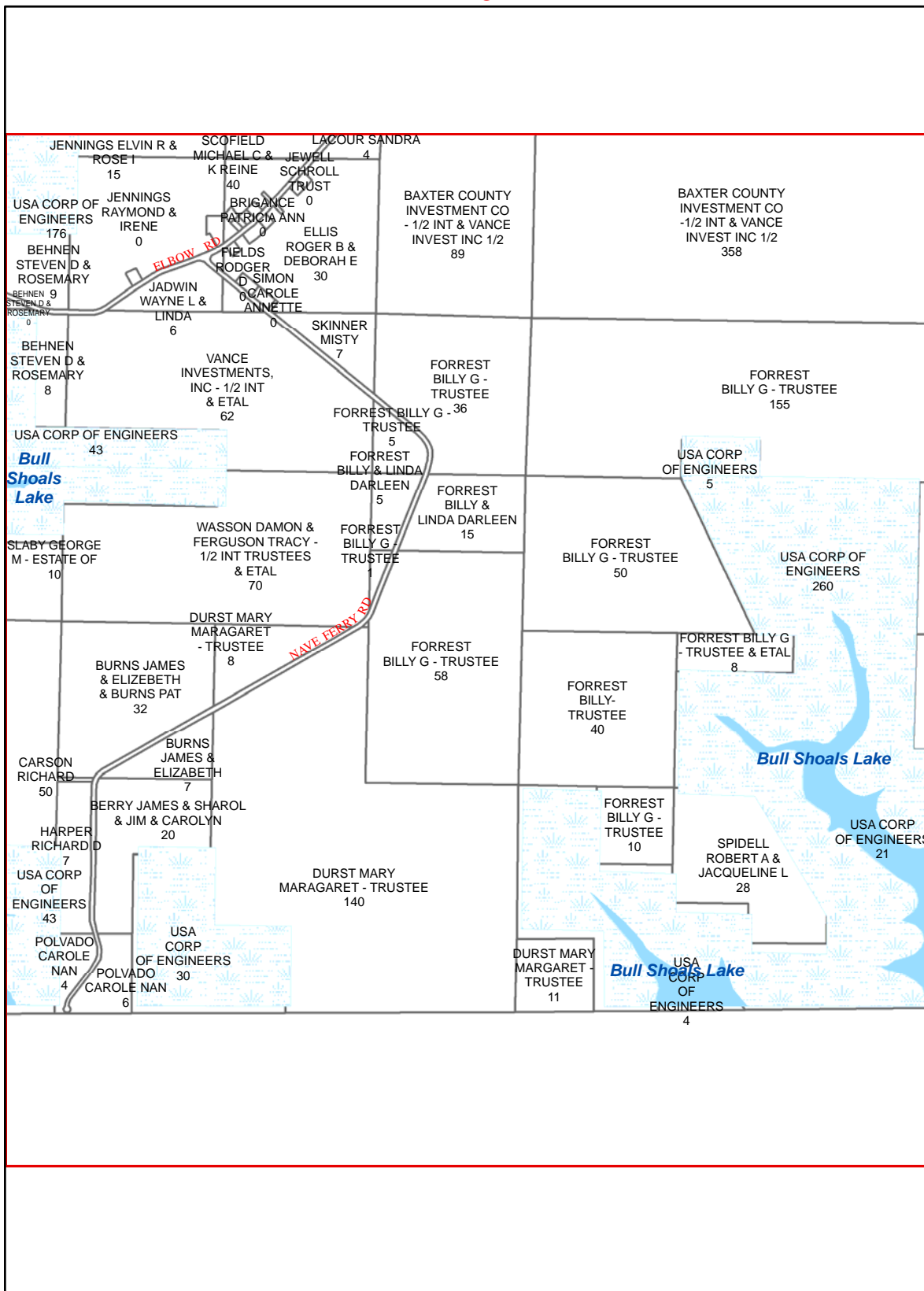

O28

O30

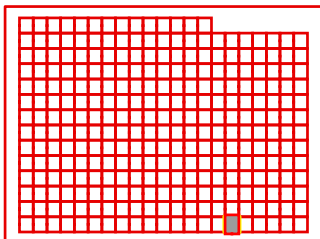

TANEYSVILLE, MISSOURI
by
GIS DEPARTMENT

O29
Sep 26, 2011



CITY LIMITS	
	Schools
	Police Stations
	Fire Stations
	Grid
	Lakes
	MO Land
	US Land
	Corp Land
	Roads
	Branson
	Bull Creek
	Forsyth
	Hollister
	Kirbyville
	Merriam Woods
	Rockaway Beach
	Taneysville
	Village of Saddlebrooke

N31

N30

N32

O30

O32

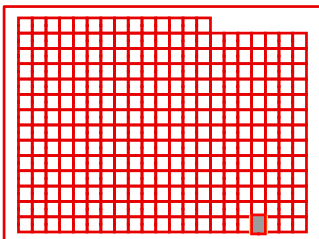
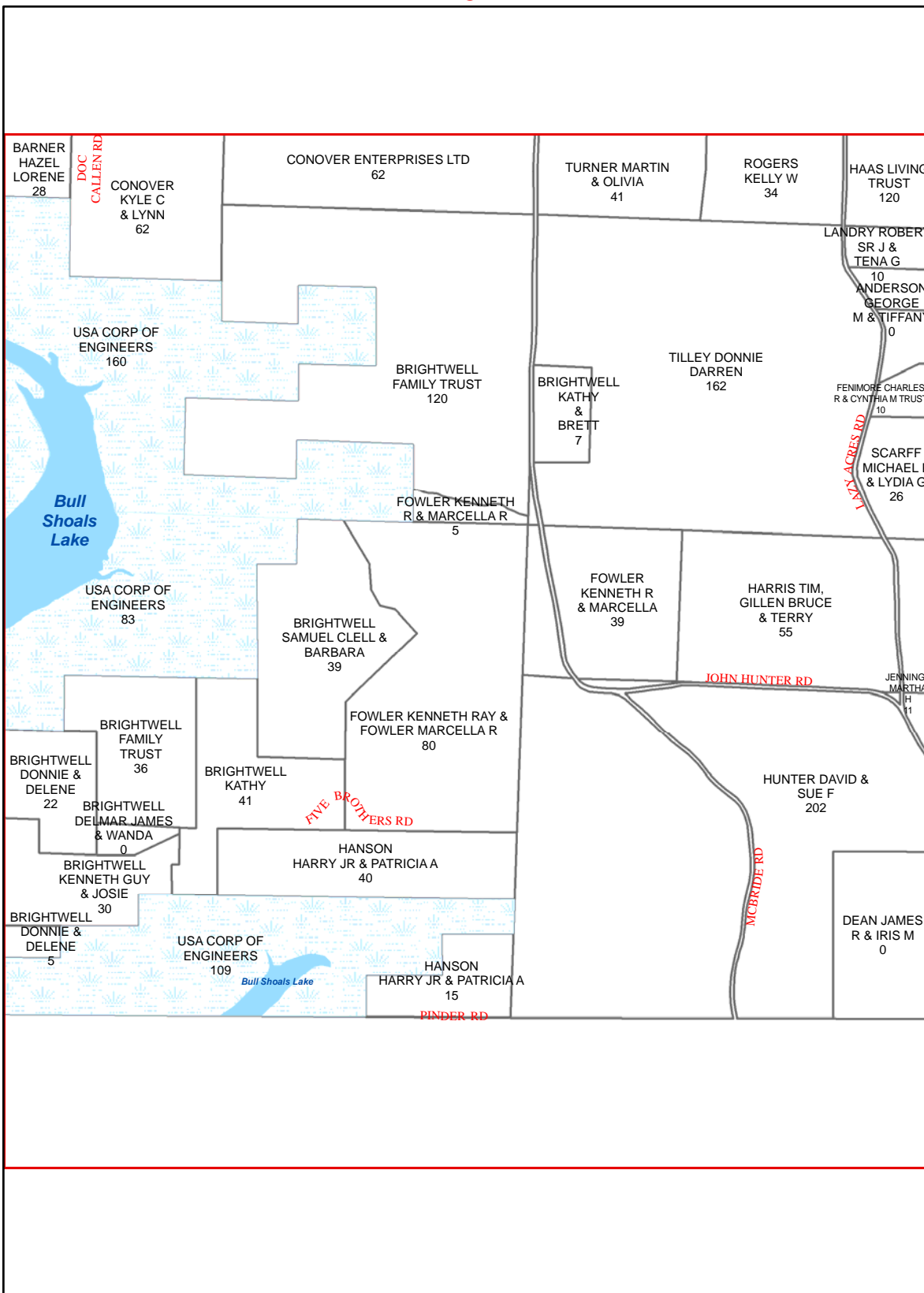

TANEY COUNTY, MISSOURI
by
GIS DEPARTMENT

031
Sep 26, 2011



CITY LIMITS	
	Schools
	Police Stations
	Fire Stations
	Grid
	Lakes
	MO Land
	US Land
	Corp Land
	Roads
	Branson
	Bull Creek
	Forsyth
	Hollister
	Kirbyville
	Meriam Woods
	Rockaway Beach
	Taneyville
	Village of Saddlebrooke

N32

N31

N33

O31

O33

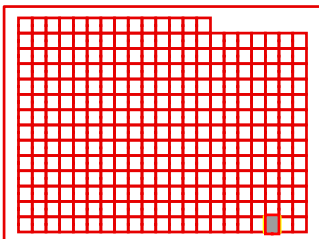
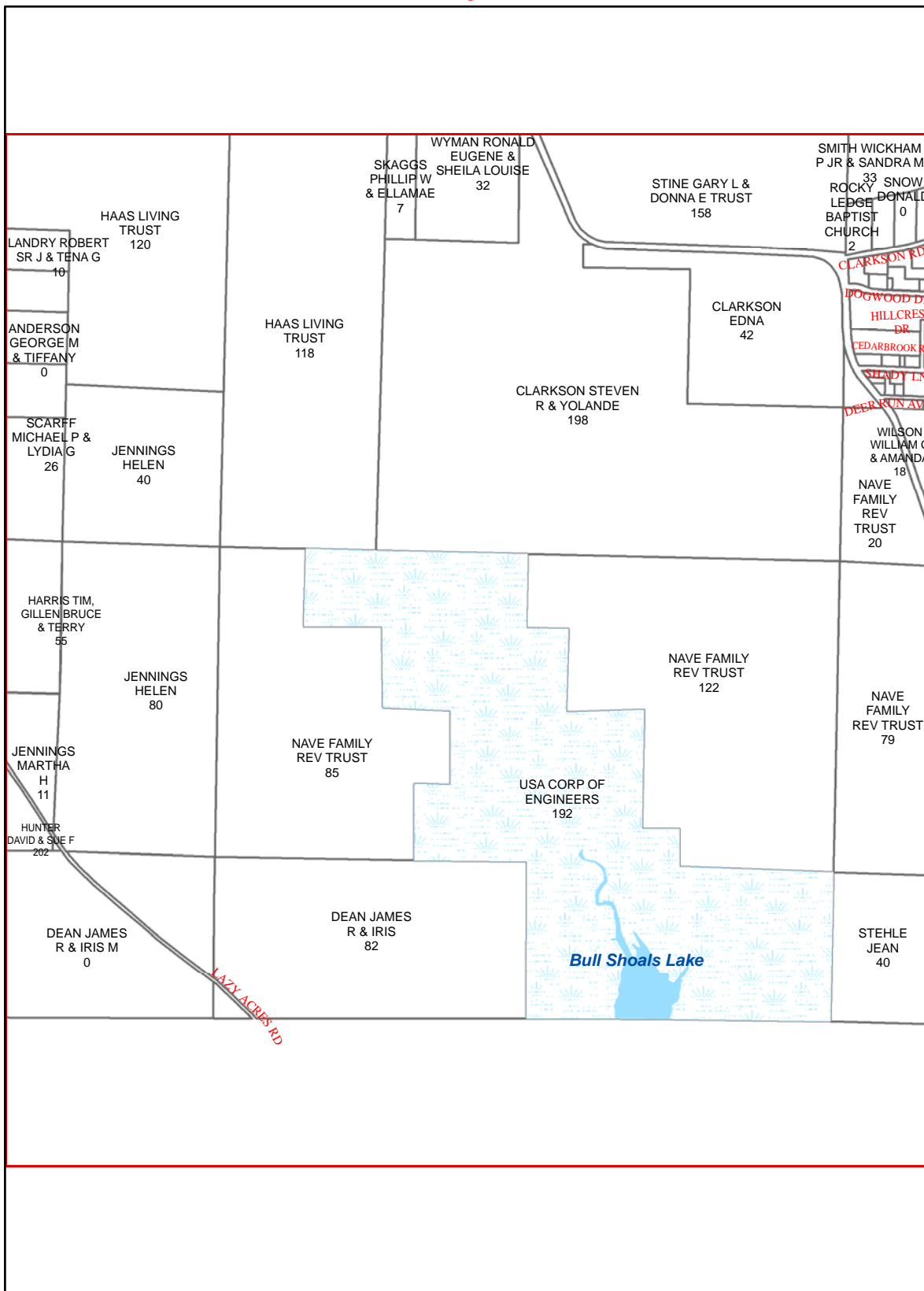

TANEY COUNTY, MISSOURI
by
GIS DEPARTMENT

O32
Sep 26, 2011



CITY LIMITS	
	Schools
	Police Stations
	Fire Stations
	Grid
	Lakes
	MO Land
	US Land
	Corp Land
	Roads
	Branson
	Bull Creek
	Forsyth
	Hollister
	Kirbyville
	Meriam Woods
	Rockaway Beach
	Taneyville
	Village of Saddlebrooke

N33

N32

N34

O32

O34

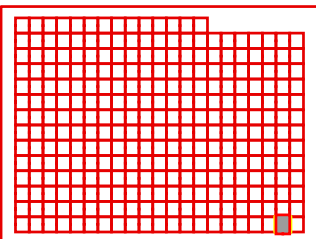
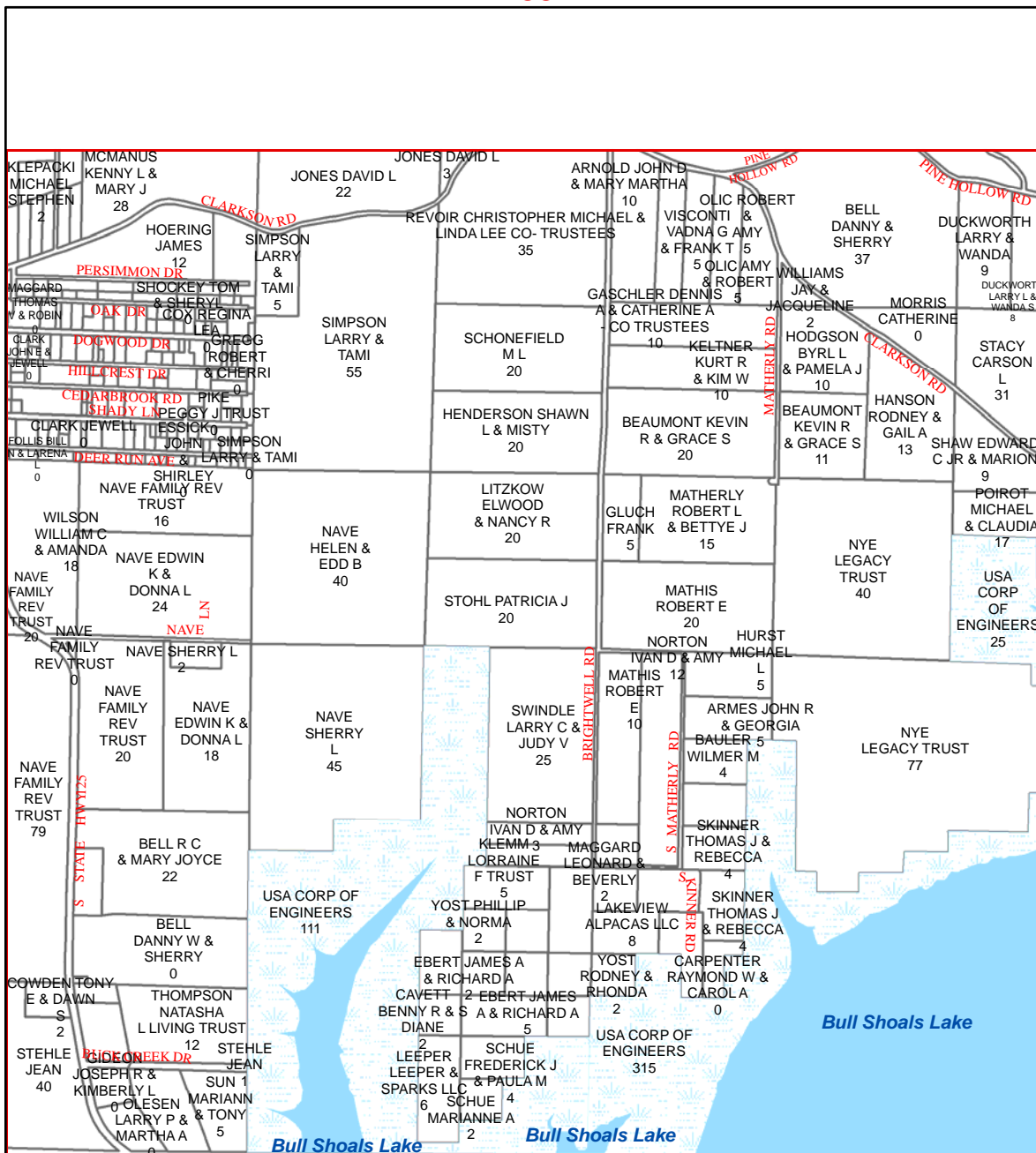

TANEY COUNTY, MISSOURI
by
GIS DEPARTMENT

O33
Sep 26, 2011

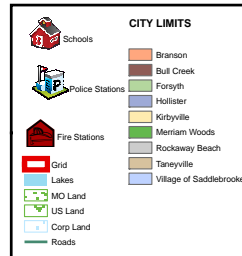

N34

N33

O33

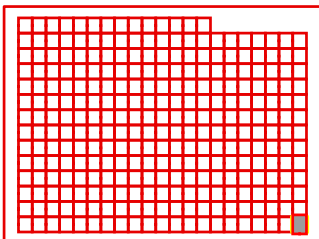
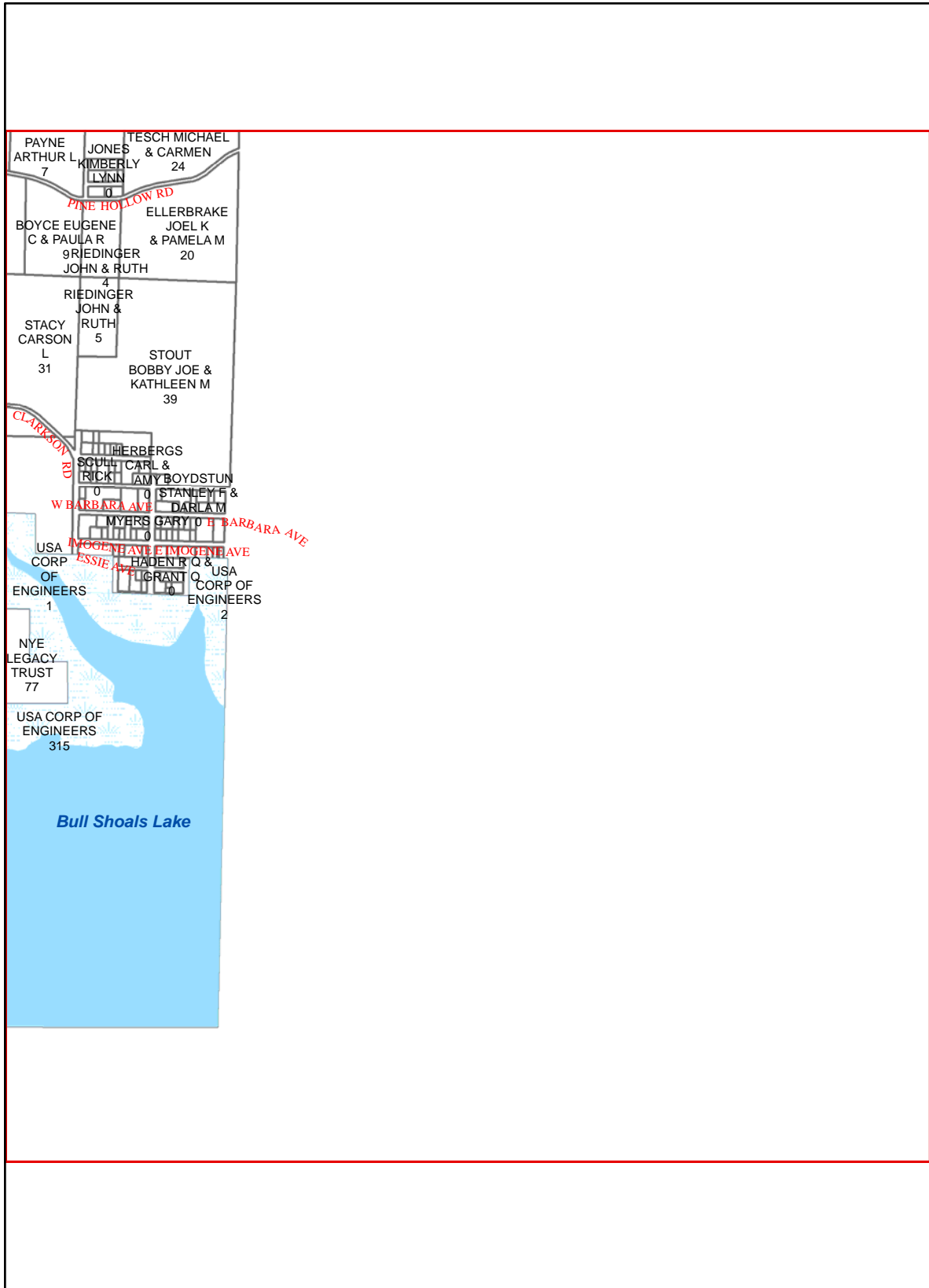

TANEY COUNTY, MISSOURI
by
GIS DEPARTMENT

O34
Sep 26, 2011

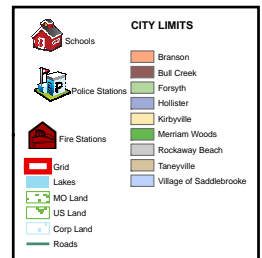

0004 LLC: E17
1015 WEST HIGHWAY 248 LLC: H17, I17
120 S WILDWOOD DR HOLDINGS LLC ATT: MARK
RUNDE: I15, I16, J15, J16
140 GREGORY FAMILY TRUST: K22
144 LLC: K17
158 SAPLING DRIVE LLC: H16
165 HOSPITALITY CORP: J15
165 INC: K16
1755 LLC: J17
195 WATERLOO WAY LLC: G18
157 STOP TRAVEL PLEX LLC: H17
157 WESTERN RESOURCES CORP: H17
201 LAKEWOOD LLC: M14
2210 W HWY 76 LLC: I16
294 TANEY LLC: I18
4051 EAST GATE LAND TRUST: F19
417 INVESTMENT GROUP LLC: I17
417 REALTY TWO LLC: J16
500 MAIN STREET LLC: I17
5815 ST HWY 248 LAND TRUST: G15, G16
5M PROPERTY HOLDINGS INC: I16
6TH STREET PROPERTIES LLC: I17, J17
71 SHILOH STREET LLC: G18
7400 HUNTER'S RUN LLC: H21, J21
7400 HUNTERS RUN LLC: H21, J21
76 LUMBER LLC: J22
76 MALL INN INC: I16
76 MALL INN INC: I16
76 QUARRY: J19
77 SHOH STREET LLC: G18
777 WESTERN RESOURCES LLC: I18
78 COZY COVE RD LLC: H18
A & B PROPERTY LLC: H17
A & L PROPERTIES LLC: H17
A & R RENTAL LLC: J17
A GLORIOUS CHURCH FELLOWSHIP INC: O22, O23
A L HESTER FARM INC: K15
AA STORAGE & RENTALS LLC: F15
AARON STANLEY O & LAURA D: L15
AARON VIVEIROS LLC: K16
AAT COMMUNICATIONS CORP 33807: E17
AAT COMMUNICATIONS CORP 33822: K17
AAT COMMUNICATIONS CORP: F17
ABARR MARSHA E & BRADT WILLIAM D: L21
ABARR MARSHA: H15
ABBE TERRY L: J15, K15
ABBETT ROBERT: J16
ABBOTT DARLENE: J17
ABBOTT DOUGLAS J & LISA A: I18
ABBOTT GUS A & DORIS A: J17
ABBOTT MARGARET GWENDOLINE: J15
ABBOTT ROBERT M JR & RUTHY - TRUSTEES: H18
ABDANAN HAMID R: M26
ABEL ROBERT & CORRINE: J14
ABELL FERN S: G21
ABERCROMBIE BILL J & WILSON LINDA D: H17
ABERCROMBIE BILL J: F17
ABERCROMBIE LINDA L - ESTATE: F18
ABERNATHY BOBBY & JOYCE: H14
ABERNATHY TERRY AJR: J18
ABKER JESSE L & CHRISTIN L: G22
ABNEY CATHY D & STEPHEN L - CO TRUSTEES: K15
ABRAHAM FAMILY TRUST: J15
ABRAHAM JOHN FAMILY TRUST & JOYCE E
ABRAHAM LIVING TRUST: K15
ABRAMOVITZ DONALD R & ILLA J: I17
ABRAMS JOEL C & DOROTHY - CO-TRUSTEES: F19
ABSHER KAY S & KAREN L SNIDER: G19
ACACIA BEND CONDO ASSOCIATION INC: K16
ACADEMY DEVELOPMENT LLC OF MISSOURI: I18
ACCORDANT LLC: I17
ACE WAREHOUSE SERVICES INC: K22
ACE WAREHOUSING CORPORATION: K22
ACE WAREHOUSING SERVICES INC: L25, L26, M25, M26
ACHESON RALPH & REGINA MICHELLE - TRUSTEES: L16
ACHESON RALPH JAMES & REGINA MICHELLE - TRUSTEES: L16
ACHILLES STACIE & GAYLA THOMAS & CAREY THOMPSON: H21
ACHTERBERG CHARLES R & JOYCE E - TRUST: G15
ACK ENTERPRISES: K15
ACKER CASSIE & TONY: J21
ACKERMAN SHIRLEY J: G20
ACKERSON WICKIE: F19
ACKLIN VICTOR T & SUSAN E: O14
ACKMANN ROBERT G & SANDRA S & THOMAS R & MCAULIFFE SHAWN: J19
ACOX DENNIS V & TAMMY S: N23, N24
ACOX DONNA L: G20
ACRA SAMANTHA JO: G22
ACTON ENTERPRISES INC: H18, H19
ACTON NORRIS JERALD TRUST 1/2 & CAROLYN SUE ACTON 1/2 INT: H19
ACUFF BETTY R - TRUSTEE: I17
ADAIR REX N & JANICE S: E16
ADAM GEORGE LEWIS & MERITA: K15
ADAM JERRY & GLORIA J: K22
ADAM JERRY & GLORIA: K22
ADAM JERRY L & GLORIA J: E34, G21, K22
ADAM KALE & JESSICA: K22
ADAM KALE L & JESSICA L: K22
ADAM NATHAN & JAMIE: I18
ADAM RYAN G & CHRISTY A: F20
ADAMOPOULOS DIMITRIOS & SHELLE JEAN: O33
ADAMS ANDY & AUSTIN & KELSEY: C33
ADAMS ANDY: C33, D33, D34
ADAMS ANGELA: J15, N15
ADAMS BURT J: O25
ADAMS CHARLES W & DOLORES A - TRUSTEES 1/2 INT EA: L15
ADAMS CHARLES W & DOLORES A - TRUSTEES: K15
ADAMS CLAUDIA F - TRUSTEE: J15
ADAMS DANNY: G20
ADAMS DAVID C & MARY L: F21

ADAMS DAVID C AND MARY L: F21
ADAMS DEBRA A: K15
ADAMS DORRIS L AND JAMES LEROY: G21, H21
ADAMS ELBERT R & CHARLENE: H23, I23
ADAMS FAMILY REVOCABLE TRUST 04/22/1994: F19
ADAMS GAIL R: K22
ADAMS GARRY C & SHARON E: N14
ADAMS GINA A: G18
ADAMS HARRY DON & SCHERRIE: H21
ADAMS JACKIE & GAIL: C31
ADAMS JACKIE: C32, C33
ADAMS JAMES & HELEN: F20
ADAMS JAMES C SR & BETTY J: F19
ADAMS JAMES G & HELEN M: F20
ADAMS JANE: G20
ADAMS JEREMY P & RIKKI D: M17
ADAMS JOHN WILLIAM & PEGGY SUE - TRUSTEES: I24
ADAMS JOSHUA A: F20
ADAMS JULIE: K15
ADAMS KEITH E & JUDY A: I17
ADAMS KENNETH & ADAMS BRADLEY & ADAMS BRIAN: C32, C33
ADAMS KENNETH & ADAMS BRIAN & ADAMS BRADLEY: C33
ADAMS KEVIN R & SUSAN M & NANCY L MASSEY: K15
ADAMS KEVIN R & SUSAN M & TIFFANY & STEPHEN MANGLOS &: K15
ADAMS KEVIN R & SUSAN M: K15
ADAMS MARGUERITE L & OSCAR M: G21
ADAMS MARY A: J15
ADAMS MICHAEL D & DORIS A: G18
ADAMS MICHAEL JOSEPH: K22
ADAMS MIKE: I20
ADAMS PATRICIA & CARMAN CRAIG: M17
ADAMS PATRICIA & CARMEN CRAIG: M17
ADAMS RANDALL C: F17, H16, J17
ADAMS RANDALL R: H18
ADAMS RANDALL: G16
ADAMS RANDY & ANDY: C32
ADAMS RANDY & JOYCE: D34, E32, E33
ADAMS REBECCA: I16
ADAMS REBECCA J & COLEMAN PHILLIP RAY: J22
ADAMS REBECCA: J22
ADAMS REX & LAURA: I17
ADAMS RHONDA: L18
ADAMS RICHARD & KRISTIN: K15
ADAMS RICHARD ROBERT & KRISTIN MARIE: O14
ADAMS RONALD W & NANCY A: F19, G19
ADAMS STEPHEN WILFORD FAMILY TRUST: G21
ADAMS STEVE: C33
ADAMS STEVEN & JENNIFER M: D33
ADAMS THERESA M & WAYNE R: H21
ADAMS TIMOTHY S: K20
ADAMS VICTOR R: F19
ADAMS WAYNE R & THERESA M: G21
ADAMSON ANITA: G20, N14
ADCOCK JOHN A & SHIRLEY F: F19
ADCOCK RONALD R & SHARON K: K15
ADCOX DAVID W JR: F20
ADD INC: I18
ADDINGTON ACIE & ALENE: F24
ADDINGTON DAVID L: G24
ADDINGTON DON: I21
ADDINGTON WILLIAM K & PEGGY A: H23
ADDINGTON WILLIAM KENNETH & PEGGY A: H23, H24
ADDIS ANTHONY E & LEAH M: J21
ADDISON GLADYS P: J17
ADEL JOANNE P: L32, M32
ADEN LORETTA K TRUST 06/24/2005: L15
ADKINS CHARLES & LARNA: I23
ADKINS CHARLES W & LARNA: H23
ADKINS CHARLES W & LARNA L: I23
ADKINS CHARLES W & LARNA: I23
ADKINS CHARLES W & LAURA L: I23
ADKINS CLAUDE & MARY LOU: N16
ADKINS DOUGLAS E & DEBORAH L: N15
ADKINS FRANCES H: J16
ADKINS LARNA L & CHARLES W: G24
ADKINS LARRY & CHERYL: N14, N15
ADKINS LIVING TRUST 07/23/1997: L15
ADKINS THELMA: J17
ADKINSON DEBORAH G: J19
ADKISON FAMILY TRUST: N26, N27
ADKISSON JEFFERY T & FURMAN MIKE M: C16
ADKISSON JEFFREY T & TERI L & FURMAN MICHAEL M & ROBYN R: E17
ADKISSON JEFFREY T & TERI L: C16
ADKISSON JOHN D & ALCYIA J: F24
ADKISSON JOHNNIE & ALCYIA J: F24
ADM PROPERTIES LLC: H16, I16
ADMIRAL E J'S INC: I17
ADOLF JOHN E & PATRICIA: I17
ADREON JOHN & DARLENE: G19
ADREON RICHARD: G19
ADRIAN FRANK E & GIEKER MARY: N16
ADRIAN SCOTT L & JOANN: J18
ADRIAN TRUST 2/3 INT & ADRIAN FAMILY TRUST 1/3 INT: I17
ADVENTURE ZIPLINES OF BRANSON LLC: I15, I16
AESCHLIEMAN INVESTMENTS INC: I17, M17
AESCHLIEMAN L DAVID & BARBARA SUE: M17
AFFILIATED INVESTORS INC: F18, F19, G17, G18, I14, I19, J14, O16
AFNOCO-MISSOURI LLC: N16
AFRASSIAB BEHROUZ & MONA: D18, I17
AFRIDI MOHAMMAD ARIF & ZEENAT: F20
AFSHAR DAVID & L KAY: G20, I17
AFSHAR DAVID & LOIS KAY: B15, C15
AFSHAR DAVID H & LOIS KAY: C15
AFSHAR DAVID H & L KAY: F18, I17
AFSHAR DAVID H & LOIS K: F17, F18, G17, G18, I17, I18
AFSHAR DAVID H & LOIS KAY: C15, I17, I19, L15
AGEE CARL W: N26

AGEE ERNEST & KATHY: N26
AGEE MICHAEL T: K15
AGOOS VALERIE: J18
AGRE KRISTEN R & NATHAN KECK: I19
AGS CAPITAL LLC: I17
AGUILAR JOSE ROQUE: J18
AGUILAR JUAN RODRIGUEZ & MANUEL PADILLA: J18
AHEARN JESSE W: I25, I26
AHNEN JANE ELAINE REVOCABLE TRUST: H18
AHNER DOROTHY M: F24
AHNER DOROTHY: H22
AHREND'S DARIN L & KRISTA M: N15
AHRENSTORFF GARY: J17
AHRENSTORFF GERALD DEAN & PATRICIA ANNE: F20, F21
AI ANNE K & ANTHONY Y: F20
AIKMAN JIM BILL & DEBORAH E & CROCKETT PATSY L: I17
AIKMAN SUZANNA: I17
AINSWORTH LAWRENCE F: N14
AIST EUGENE HIATT & ANNA LEE - TRUSTEES: K15
AITCHISON LANETTE GINGER FAUSETT: I17
AJ MANAGEMENT GROUP LLC: I16
AKER RALPH & JAYNE: N15
AKERS & ARNEY PROPERTY MANAGEMENT LLC: H17
AKERS DAVID S REVOCABLE LIVING TRUST: L15
AKERS ELVEN EDDIE TRUST: F19
AKERS ELVEN EDDIE TRUST: F19, G19
AKERS JANET: H17
AKERS KAREN K TRUST: H17, J17
AKERS KAREN K: J17
AKERS LEONARD W & CONNIE F: N16
AKIN F RICHARD & DORIS L: J14, J16
AKIN F RICHARD & DORIS: J16
AKIN RICHARD & DORIS: I16, J16
AKMAN KENAN M: N15
AKW DEVELOPMENT LLC: H17, I17
AL-CARE LIMITED: I16, I17
AL-SHAER SEIF & KATHY: K14
ALABRAN EDWARD P & CARMEN: G15
ALBERS GENE W & GLENN A: G20
ALBERS KIRSTEN: I17
ALBERT CARMEN: F19, G20, H19
ALBERT FRED: F19
ALBERT JONATHAN R & CRONIN CARI F: G21
ALBERT RAYMOND H & ANN L: E18
ALBERT SELBEE LLC: I17
ALBERT THEODORE & SHARON K: F20
ALBERTSEN ALICE G - TRUSTEE: G20
ALBERTSEN ALICE G: F20
ALBIN DUANE: C18
ALBIN PAMELA M: F20
ALBRIGHT MARILYN S: D29
ALBRECHT ANTONINA F & KENNETH W: G20
ALBRECHT DENNIS: J18
ALBRECHT ROGER W & RONALD R & RICHARD L & ROSANNE M OLSEN: F19
ALBRECHT THELMA: F19
ALBRIGHT BONNIE E: J16
ALBRIGHT BUDDY & MARILYN S REV TRUST: D29
ALBRIGHT BUDDY E & MARILYN S REV LIVING TRUST: D28, D29
ALBRIGHT BUDDY E & MARILYN S REV TRUST: D28, D29
ALBRIGHT JOANNA: H17
ALBRIGHT SHERRI L: F19
ALBRIGHT VINA: F19
ALBRITTON ANTHONY W: G19
ALBRITTON JIM: G19
ALBRITTON JIMMY & NAOMI LIVING TRUSTS 08-18-1998: G19
ALBRITTON JIMMY & NAOMI: G19
ALBRITTON JIMMY J & NAOMI R - TRUSTEES: L15, L16
ALBRO CATHERINE: I18
ALBRO EDWARD: G20
ALBRO JOHN A & SHARON A: H17
ALCAZAR AGUSTIN N: K15
ALCORN DAN R & BARBARA E: K15
ALCORN DONALD G & DAPHNE: G21, H21
ALDEA FAMILY TRUST AGREEMENT 12/04/2007: G18, H18
ALDERMAN JAMES E & FRANCES HALL: I15
ALDRIDGE BETTY: G23, G24, H23, H24
ALDRIDGE C B & PAMELA: G24
ALDRIDGE CATHY: H19
ALDRIDGE CHLOE B & PAMELA: K29
ALDRIDGE EUDELL & DEBBIE: D25
ALDRIDGE GAYLA: G23, G24
ALDRIDGE JOEY & DENISE: G23
ALDRIDGE JOEY F & DENISE A: H23
ALDRIDGE JOEY F AND DENISE A: D31
ALENSONORIN TERESITA B & PRISPERTA IW LUMAPAS: L15
ALEXANDER ANTHONY BART & SUSAN LYNN: N16
ALEXANDER BEN H & CHALOTEE A: K34
ALEXANDER BEN H & CHAR A: J34, K34
ALEXANDER BEN H & CHARLOTTE A: J34, K34
ALEXANDER BENTLEY C & JENNIFER M: K15
ALEXANDER BILL: F20
ALEXANDER CHARLES L & TRACY OLAWUMI: J15
ALEXANDER DONALD CALEB & JAMES THOMAS: H21
ALEXANDER EVELYN B: F19
ALEXANDER KATHLEEN A: F19
ALEXANDER MARY KAY FANT: I18
ALEXANDER RICHARD E & PATSY R: E25
ALEXANDER RICHARD: J20
ALEXANDER ROBERT - TRUSTEE: M16
ALEXANDER ROBERT S - TRUSTEE: I17
ALEXANDER ROLAND CHARLES & MARIE JOSE: G18
ALEXANDER SUZANNE: G20
ALEXANDER THOMAS M & GLORIA L - TRUSTEES: I18
ALEXANDER THOMAS M & GLORIA L REVOCABLE TRUST: I18
ALEXANDROWICZ EDWARD ANTHONY & DONNA RAPPOLT LIVING TRUSTS: L15
ALEY JAMES D: H22

ALEY THOMAS J & CATHERINE - TRUST: L31, M32, M33
ALEY THOMAS J & CATHERINE L - TRUST: L31, N32
ALEY THOMAS J & CATHERINE L - TRUSTEE: M32
ALEY THOMAS J & CATHERINE L - TRUSTEES: L31, L32, M32, M33
ALEY THOMAS J - TRUSTEE: L31, L32
ALFARO AARON J: F19
ALFARO AARON: F19
ALFRED MARVIN B LIVING TRUST: J17
ALFRED PAM HANSEN: K15
ALGAR MANAGEMENT LP: D27
ALGE THOMAS W III AND STEPHANIE D: J23
ALI ASHRAF SYED: I15, K15
ALI LIVING TRUST 07-03/2008: I17
ALKIRE BETTY JO: G19
ALKIRE JAMES K & SUE H REVOCABLE TRUST: H16
ALKIRE JAMES K & SUE H: H18
ALKIRE JIM & SUE: H18
ALKIRE JOEY R & ANNA F MASTROPAOLO: I17
ALLAI W WESLEY & DEBORAH A: I17
ALLAN GARRY & SALLY: G16
ALLBAUGH NEWELL E & MERTIE L REVOCABLE TRUST 05/08/2008: G21
ALLBRITTON BRADLEY D & JAMIE E: J21
ALLDAFFER WAYNE R & ARLENE: G19
ALLDREDGE RICHARD & SILVIA: G19
ALLEN ALEX D: J18
ALLEN ANNA MAY: H17
ALLEN C ZUERCHER REVOCABLE TRUST 09/26/1985: I19
ALLEN CARL & GAYLE A: I20
ALLEN CARL & GAYLE: I20
ALLEN CARL W & GAYLE A & TRAVIS D: I20
ALLEN CARL W & GAYLE E: I20
ALLEN D & PATRICIA L MILLER FAMILY TRUST: I17
ALLEN DAVID & FLO: E16
ALLEN DEE D: G15
ALLEN DONALD S - REV LIVING TRUST: I21
ALLEN EUGENE HAROLD: O27
ALLEN EULA O & BOSSARD SHERRY & SHERRY FLETCHER: E21
ALLEN EVELYN J - TRUSTEE: F19
ALLEN EVERETT G & BETTY: H16
ALLEN FAMILY IRREVOCABLE INVESTMENT TRUST: L14
ALLEN FRANK R: K16
ALLEN GENE O: M30
ALLEN GEORGE S & JULIA H: L15
ALLEN GERALD L & DEBRA J: K21
ALLEN JACQUILINE: J23
ALLEN JAMES DAVID & D ANITA: J14
ALLEN JAMES DAVID & DOROTHY ANITA: I17
ALLEN JAMES R & CARLA B: F19
ALLEN JEANINE R & PERRY L: J18
ALLEN JEANINE R: J18
ALLEN JEANNINE - TRUSTEE: H18
ALLEN JERRY P & LOU ANN - TRUSTEES: L15, L16
ALLEN JIMMY R & ANITA L: B16
ALLEN JOHN D & ROMINE ANDREA L: J24
ALLEN JOSEPH W: H22, I18
ALLEN JOY J: L14
ALLEN JUANITA: E15
ALLEN KEVIN W & SHAWN C: G18
ALLEN LARRY D: E15
ALLEN LEE R & BEVERLEY A: I17
ALLEN MICHAEL: I19
ALLEN PAUL K & LATRISHA L: F20
ALLEN PERRY & JEANINE: J18
ALLEN PERRY L & JEANINE R: J18
ALLEN PHYLLIS K: I19
ALLEN RICHARD L & NORMA J: F20, G20, H15
ALLEN RICK L & CHRISTY J: I15
ALLEN ROBERT J & MARGARET K: K15
ALLEN ROGER B: H16
ALLEN RYAN C: E15
ALLEN SHELBY: G20
ALLEN SHIRLEY A: K15, L15
ALLEN SUZANNE: G18
ALLEN VERN S & PALMA JEAN ALLEN & VERN S ALLEN JR: F19
ALLEN WILLIAM C & JUANITA: E15
ALLEN WILLIAM L JR & ALICE LAULE: G20
ALLEN WILLIE LANE JR: H17
ALLENBRAND DONNY & PAMELA J: K15
ALLENBRAND RICHARD & KATHY: K15
ALLENBRAND TROY & KAREN: K15
ALLERSON LOIS D: G21
ALLEY HAROLD R & LUELLA: N14
ALLOGOOD CARL W & CECLIA A: H21
ALLOGOOD CHARLES B & SUSAN B: H20
ALLINGTON FRED: L15
ALLISON BRITTANY: F19
ALLISON BRYAN & TERI: K15
ALLISON DARREN L & LYNN E: G18
ALLISON LARRY WAYNE & PATRICIA LYNN JIONT LIVING TRUST: I18
ALLISON MICHAEL R & RICKIE D: F21
ALLISON PATRICK & DEBORAH: I22
ALLISON RONALD D & LAURA L: G19, G20
ALLISON TANA L: K15
ALLISON THOMAS G & MARIAN J: G24
ALLMAN ANN MARIE: J14
ALLMAN GARY W REV TRUST: K15
ALLMON STEVE & SHARON & JERRY & JOANN: K33
ALLOWAY BROCK A & CAITLIN E BOYD: K15
ALLPIN ALLAN L & DIANE P: N25, O25
ALLED HENRY & MARY: L15
ALLED LARRY H & DAWN L: J18
ALLED MARSHA BESSE: F20
ALLSTAR INTERNATIONAL LLC: I17
ALLTEL COMMUNICATION: E17
ALLTEL-MISSOURI LP RSA 15: H16
ALMA CORPORATION: N15
ALMAN DENNIE: J20
ALMEIDA ANTHONY: J21
ALMON ROBERT & CAMILLIA DAWN RICH: F20

ALMOST HOME LODGE INC: I15
ALMS DORAN R & LYNN L: D17, E17
ALMS DORAN ROY & LYNN L: E17, E18
ALMS ERIC & STACY: E15
ALMS GRAGG E: E18
ALMS DONALD F & JOAN JONES ELSEVER TRUST:
F19
ALSP ELMER & TINA: E24
ALSP JACK R & FERRELL: I19
ALSP VIRGINIA: G21
ALSTATT RONALD & JUDITH: G23
ALSTATT RONALD G & JUDITH A: D28
ALSTOT BETTY J: I19
ALTERNATIVE POWER SYSTEMS LLC: E26
ALTIC DANNY F & JENNIFER L: I15
ALTIERY PAUL MICHAEL & VALERIE PAGE: F19
ALTING FRANK III & TERESA: G19
ALTIS DAVID & CHERYL & MACSURAK JOHN &
KAREN: F19
ALTIS DAVID & CHERYL: I23, I24, K14, K15
ALTIS DAVID: F19
ALTIS DAVID & CHERYL: H23
ALTIS DAVID: H23
ALTIS DAVID & CHERYL: H24
ALTIS DAVID: H24
ALTIS DORIS J: G21
ALTIS RONALD CARL: H23
ALTM EDWIN R & JANET L REV LIVING TRUST: E16
ALTM GREG A: E14
ALTM GREGORY ALAN: F18
ALTM KEVIN LYNN: E14
ALTM ANDREW P: J15
ALTM ANDREW: J15
ALTON DANA G REVOCABLE TRUST: I17
ALTON JERRY L & BERNICE: F17
ALTYNAI LC: J15
ALVARADO PAUL & CAROL: G20
ALVAREZ ENGRACIO & FELIXA L: M17
ALVAREZ JOSE L & KIMBERLY KAY: L15
ALVES ANTHONY J & HARLEEN M REV TRUST
09/03/2002: J17
ALVESTAD DALE & MARY: O32
ALWARD PHILLIP D & VICKI A: K15
ALWES DOROTHY A: F19
ALWES DOROTHY A: F19
AMANO KENT & MELINDA: I14
AMAYA - MELENDEZ ANNA: F19
AMAYA APOLINAR & RAMONA: H19, H20
AMAYA APOLINAR V & RAMONA: G21, H20
AMAYA APOLINAR V & ROMONA: O26
AMAYA APOLINAR VAZQUEZ: H18, H20, I21
AMAYA APOLINAR: F19
AMAYA APOLINAR VAZQUEZ: F20
AMAYA APOLINAR: F20, G19, G20, H23, I19, N15,
N16, O15, O16, O34
AMAYA DANIEL A: H20, O16
AMAYA DANIEL: H20
AMBROSIOUS SHIRLEY ANN: N15
AMBS KENNETH FRED & DONNA - TRUSTEES: G19,
H19, J22
AMBS KENNETH FRED & DONNA - TRUSTEES: F19
AMERICAN BANK: I15
AMERICAN SPORTSMAN HOLDING CO: N15, N16
AMERICAN SPORTSMAN HOLDINGS CO: M16, N14,
N15, N16, O15, O16
AMERICAN SPORTSMAN HOLDINGS COMPANY: N15
AMERICAN SPORTSMAN HOLDINGS CO: O16
AMERICAN SPORTSMAN REALITY HOLDINGS LLC:
M16
AMERICAN SPORTSMAN REALTY HOLDINGS LLC:
M16
AMERICAN TOWER CORPORATION: B17, F17, F21
AMERILAND USA LLC: F19, F20, G19, I19
AMERINE DAVID: F19
AMES CURTIS E & MARILYN C: I16
AMES JIM L & PAMELA S: I16
AMES KENNY & THELMA: G18
AMICI ALFRED & GARY LEE: F20
AMIDON CHARLES J & SHARON L: H22
AMIDON CHARLES: H22
AMOS AMY & ROBERT: G19
AMOS HAROLD W & MARY C: F19
AMOS JOHN R: D19
AMOS LARRY & ORA LEE: L14
AMPKAC OIL COMPANY: K15
AMUNDSEN GLEN EARL & ROXIE J - TRUSTEES: E18
ANDERBERG PETER & LINDA: I15
ANDERS JAMES: G19
ANDERS LEE & DOROTHY: K14
ANDERS RUSSELL T & ANGELA L: F20
ANDERS RUSSELL T & TUCKER ANGELA L: F20
ANDERSEN BETTY L LIVING TRUST 12/21/01: H16
ANDERSEN CRAIG A & ANDREA S - TRUSTEES: H16
ANDERSEN CRAIG A & ANDREA S TRUST 10/04/88 &:
H18
ANDERSEN CRAIG A & ANDREA S: H16
ANDERSEN CRAIG A & ANDREA SUE - TRUSTEES
ETAL: J18
ANDERSEN CRAIG A & SUE: H17
ANDERSEN DALE H & INEZ HARRIS: G22
ANDERSEN DENNIS & JEANETTE: I15
ANDERSEN JILL TRUSTEE OF 3105 WILDWOOD 9-8
TRUST: J16
ANDERSEN KAREN JEANETTE: L15
ANDERSEN NANCY L: H17
ANDERSEN VIVI ANNETTE: K15
ANDERSON ALVIN L & ANITA E: G24
ANDERSON AMBER MARIE: J18
ANDERSON ANGELINA M & TERESA J - TRUSTEES: G21
ANDERSON AUBREY E & TERESA J - TRUSTEES: G21
ANDERSON AUBREY: L15
ANDERSON BOBBY J & ALMA LOU: O16
ANDERSON BRUCE & LEANNE TRUST 02/23/2007:
J19
ANDERSON CATHERINE O'REILLY - TRUSTEE: I16
ANDERSON CHERIE L: M17
ANDERSON CLARENCE S & ELIZABETH J: K15
ANDERSON CRAIG A & ANDREA SUE - TRUSTEES: H16
ANDERSON DANIEL: K15
ANDERSON DENNIS & MYRNA: I17
ANDERSON DENNIS F & MYRNA R: J16
ANDERSON DON & SANCOUCIE DERENDA: J17, J18
ANDERSON DONALD V & MILDRED M: F19
ANDERSON EARL & BARBARA: I20, I22
ANDERSON EARL N & BARBARA: N29
ANDERSON FAMILY HOLDINGS LLC: J17
ANDERSON FAMILY REVOCABLE TRUST 06/26/2001:
L15
ANDERSON FAMILY TRUST THE DATED 10/10/01:
K15
ANDERSON FAMILY TRUST THE: K15
ANDERSON FRED & REBECCA: G16
ANDERSON GARRETT D & JEANIE M: I18
ANDERSON GENE L & PHILIP D & DAVID H & SANDRA
J HAFNER: G20
ANDERSON GEORGE A ETAL: K16
ANDERSON GEORGE M & TIFFANY: O31, O32
ANDERSON HAROLD S & BARBARA J: I17
ANDERSON HELEN L: M14, M17
ANDERSON JACK L & BETTY J: N15
ANDERSON JANE & RUSSELL: G20
ANDERSON JEFFERY S & KAREN U: J30
ANDERSON JIM R: J14
ANDERSON JIM: J16
ANDERSON JOAN: J15
ANDERSON JOHN C & KATHERINE ALICE: K15
ANDERSON JOSHUA N & STACI A: I19
ANDERSON KAREN & SONNENFELT, JASON MICHAEL
& JOSHUA AARON: J30
ANDERSON KAREN, SONNENFELT JASON MICHAEL &
JOSHUA AARON: J30
ANDERSON KIMBER: J21
ANDERSON LARRY C: L21, L22
ANDERSON LIVING TRUST 11/13/2007: J15
ANDERSON MARK A & REBECCA: I19
ANDERSON MARK E & DEBORAH L: N28
ANDERSON MARK E: N28
ANDERSON MARK EDWARD & DEBORAH LYNN: H20,
I20
ANDERSON MELISSA A: J18
ANDERSON NELLIE RAY - TRUSTEE: H18
ANDERSON NELLIE RAY REVOCABLE TRUST
02/28/1995: J17
ANDERSON NORMA J REVOCABLE TRUST: K15
ANDERSON PATSY BRANEN -: H18
ANDERSON PHYLLIS M: F20
ANDERSON R R II TRUSTEE ANDERSON FAMILY
TRUST: I17
ANDERSON RICHARD J & ANNA M: G17
ANDERSON RICHARD WAYNE & JOANN LYNN: O33
ANDERSON RICK & LAURIE: H20, H21
ANDERSON RICK A & LAURIE L: H21
ANDERSON ROBERT & PATRICIA: F21
ANDERSON ROBERT B & ANTIONETTE G: G23
ANDERSON ROBERT B & ANTIONETTE: G23, H21
ANDERSON ROBERT B F & ANTIONETTE G: G23
ANDERSON ROBERT R & SHERRIE S: G19
ANDERSON RUSSELL & JANE: G20
ANDERSON SALLY J: H16
ANDERSON SHEILA J: G23
ANDERSON SHERMAN: H22
ANDERSON THOMAS G & SHIRLEYD: I19
ANDERSON THOMAS W & VIRGINIA A: G21
ANDERSON TOM & MARLENE: N28
ANDERSON TROY & LEAH: G21
ANDERSON TROY D: H21
ANDERSON TROY: G25
ANDERSON W S & LENORA: F20
ANDERSON WILLIAM L: G16
ANDERSON WILLIAM M: G22
ANDERSON WILLIAM S & LENORA D: F20
ANDES JOHN: J17
ANDING TERRY K: G18
ANDRADE MARTIN: I19
ANDREESSEN ARLAN R & LINDA J: J16
ANDREESSEN DENNIS R & MARJORIE: J16
ANDRES CHRISTINA L: H21
ANDRESS MICHAEL & JEAN: H19
ANDRESS MICHAEL G & JEAN M: G19, H16, H19, H20
ANDREW CHRISTOPHER & PAULA: I17
ANDREW GLEN R: I16
ANDREW JAMES INVESTMENTS LLC: H21
ANDREW JAMES INVESTMENTS, LLC: G22
ANDREW KRISHNA FAMILY TRUST 06/24/2004: H17
ANDREWS ALAN & TERESA: F23
ANDREWS DARRELL R - TRUSTEE: K15
ANDREWS DARRELL R & TRUSTEE: K15
ANDREWS ELIZABETH B: N15
ANDREWS GERALD E & WILMA RUTH: K15
ANDREWS VERNISSE V - ESTATE: F20
ANDRELE JOE & SHARON: I17
ANDRELE JOSEPH & SHARON: M14
ANDROVANDI BRINDA S: F20
ANDRUS EVERETT & FAITH: I15
ANGEL JOHN R & LADONNA: F20, H19
ANGEL LADONNA & ANGEL ROGER: G21
ANGEL LADONNA & ROGER: G21
ANGELI REBECCA: G20
ANGELLY GARY N & CHRISTENE A: M16
ANGER ALAN R & DELORES E: K15
ANGERMAN NEIL S & JUDITH L - CO-TRUSTEES: K15
ANGERON WARD D JR & AVA A: M17
ANGLE TERESA A: O34
ANGLEN MONTE E & SHARON K: I18
ANGLEN MONTE E & SHARON: K17
ANGLEN RANDY S: F17, J18
ANIMAL ADVOCATES OF THE OZARKS: I15
ANKROM GREGORY & MARCIA: J19
ANKROM KENNETH W & GAIL A TRUST: G21
ANNA MAURICE & GWEN: N27, O27
ANNAEM LLC: J17, J18
ANNAEM, LLC: G22
ANSBACH BRIAN T & TAMARA S: M14
ANSTAETT DANNY E & KELLY M: F18
ANTALA MICHAEL & SALLIE: L18
ANTINORI HOWARD E & CAROLYN A: H20
ANTOLIN ROBERTO M & MARIA ALICE: I15
ANTON BRIAN D & ELIZABETH: G21
ANTON BRIAN K & REBECCA: G21
ANTON DONALD L & LORETTA DARLENE: G21
ANTONIO DENIS G & MAILA V: I17
ANZALONE RONALD P: G19
APGAR LIVING TRUST: K15
APKE THOMAS M & VIRGINIA & MAZE DEL T: F19
APLIN BRUCE R & WENDY L: K15
APPEL RICHARD: F20
APPLE PARTNERS INC: I16
APPLE WILLIAM L & BELINDA D & WILLIAM B &
KIMBERLY A JOHNSTON: G16
APPLEBERRY LLOYD & PHYLLIS: I18
APPLEBERRY LLOYD D & PHYLLIS A: J18
APPLEGARTH JOY M: M17
APPELLEGGATE KIRK & LORI: I24
APPELLEGGATE PATRICIA: F17
APPELLEGGATE STEVEN & CONSTANCE: J16
APPELLEGGATE STEVEN W & CONSTANCE RENE: H15
APPELLEGGATE THOMAS C & FRANCES J: F18
APPELLEMAN NORMA G: K15
APPELLEMAN NORMA G: K15
APPELLEMAN NORMA: J15
APPLETON JEAN L: K15
APPRILL LLOYD & PATRICIA - TRUSTEES: L14
APPRILL NANCY & EARL: G17
AQUA HOPE LLC: L30, L31
AQUILAR FAMILY REVOCABLE TRUST 01/26/2005:
J19
AQUINO RICHARD C JR: J17
ARAMBULO RODOLFO A: F19, F20, G19, H17, H18,
H19, H20, H21, H23, H24, I19
ARAMBULO RODOLFO A & AMY L: K14
ARAMBULO RODOLFO A: K14, K15, L14
ARAMBULO RODOLFO: N15, O29
ARAMBULO RODOLFO A: J17
ARC KGHLSMOOD01 LLC: K17
ARCADIPANE STEPHANIE: N19
ARCE JOSE LUIS DOMINQUEZ & EMMA C GONALEZ
MIRANDA: F19
ARCHAMBEAU DAVID & RACHEL: F26, F27
ARCHAMBEAU INVESTMENTS LLC: I21
ARCHER-MAIN BEA - TRUSTEE REV TRUST: J18
ARCHER-MAIN BEA - TRUSTEE: J19
ARCHIBALD CYNTHIA A: H19
ARCHIBALD SUSAN: G21
ARCHIBIQUE FELIX & MELISSA D: F21
ARCHIBIQUE FELIX ARCHIE & RENA: H22
ARD SYLVIA D: G15
AREBALO CONSTANCE ANN FAMILY TRUST: I16
ARECHIGA RAY C & SYLVIA: I18
AREND JAMES R - TRUSTEE: I17
AREND JAMES R REV TRUST & REA PETER H &
DARLENE 1/2INT EA: I16
ARENDT DAVID: J18
ARENDT SHAWN D & REBECCA M & RAYMOND O
SANDERS: I19
ARGAST CLARENCE E: N14
ARGENBRIGHT MARGARET L: J16
ARGIRO TORRENCE L & CHRIS JOHN: I18
ARGO ARNOLD A & MARGARIEET K & MADGE I
BERTRAND: E24
ARGO DAVID M: I22
ARGO DAVID, M: F18
ARGO ERNEST W: O23
ARGO GARY & SHARON: J14
ARGO MARY J - REV TRUST: J20
ARIAS NETALI & MIRNA: H19
ARIAS PATRICIA: H21
ARIES JONAS P & JENNIFER A: H18
ARIES TRACI E: G15
ARIONA PAUL JR: I17
ARLT FAMILY TRUST: K16
ARMER RONNIE & TERESA: H23
ARMER STAN & DEBRA: I15, I16
ARMES JOHN R & GEORGIA: O33
ARMONT KEVIN G: G19
ARMSTRONG CHRIS & TANYA: M21
ARMSTRONG CHRISTINA D: G18
ARMSTRONG DARRELL E: G19
ARMSTRONG GARY W & ANN G: L15
ARMSTRONG GREGORY J & KRISTIN M: I17
ARMSTRONG HAROLD G & MARY L: O16
ARMSTRONG LYLE G & NATALIE S: I16
ARMSTRONG MARK D & VIVIAN A: F20
ARMSTRONG RICHARD & ARLINE J: J15
ARMSTRONG RONALD G & SHARON L: H20
ARMSTRONG RUTH & F B: D20, D21
ARMSTRONG THOMAS G & ANN B: H17
ARNALL ROBERT LEE JR & JUDI MALENA: F19
ARNALL STEVE & KELLY JONES: O33
ARNETTE BEN S & KRISTEN P: H15
ARNEY DAVID R & BRAMHALL GLORIA R: H17
ARNEY NATHAN D: F19
ARNEY PAULA LYNN: G19
ARNEY TRENTON S: I17
ARNN THOMAS W & DEBRA J: M16
ARNOLD BILLY LEE AND DAVID FRANKLIN: I24
ARNOLD CHARLES E & ESTELLE L: K15
ARNOLD CLYDE & JOYCE: O17
ARNOLD CRAIG E & TANA: K22
ARNOLD DALE E & LYNDA K: J16
ARNOLD DELLA & JENNIFER: G16
ARNOLD FRANK L & JOYCE A: G19, J23
ARNOLD GLEN P & TERRY A: L18
ARNOLD JEFFREY D & MARY A: J18
ARNOLD JERRY A & PAMELA M: K15
ARNOLD JOHN D & MARY MARTHA: N33, O33
ARNOLD JOHN DAVID & MARY MARTHA: O33
ARNOLD PETER JOHN & TRACY L: L18
ARNOLD RODNEY ALLEN & MARY CATHRYN: K15
ARNOLD RUTH A: K14
ARNOLD SAMUEL L & VERA M & DEMENT MELISSA I:
F19
ARNOLD SUSAN K: K23
ARNOLD THOMAS M & BEVERLY S: M17
ARNOLD VIRGINIA: I22
ARNOTE FAMILY TRUST: F20
ARNST JEFFERY R & JEANNE: J19
ARNST JOHN W & PATRICIA R: I18
ARNST JOHN WILLIAM & PATRICIA R: I18
ARP JERRY M & GAIL F: F20
ARRINGTON ANGELIA: H21
ARROW PROPERTIES LLC: G19
ARROW PROPERTIES II LLC: F19, F20, G19
ARROW PROPERTIES IV LLC: G20
ARROW PROPERTIES V LLC: G19
ARROW PROPERTIES VI LLC: F19, F20, F21, G19, G20,
I17
ARROW PROPETEIS II LLC: G19, G20
ARROW PROPERTIES II LLC: F19, G19
ARROW ROBERT B: I17
ARTER RYAN & BILLY TSAI 1/2 INT EA: N15
ARTER RYAN: N15
ARTHUR WANDA ETAL: O34
ARUNAKUL NARIN & BONWIPA: I17
ARUNAKUL NARIN, DR & BONWIPA: L18
ARUNAKUL SRICHANDRA N: L18
ARVEST BANK: H16, H17, I15, I16, I18, J14, J20, J21,
K17, O24
ARVIN ROBERT L & CHERYAL O: K14, K15
ARVIZU CANDIDA DAWN: J15
ARZT RONALD M & KATHLEEN: J17
ARZT WINDY R: I16
AS & MI JOHNSON THIRD LLC: M14
ASAC LLC OF DELAWARE: J19
ASAA LLC: J18, O23
ASAKURA ALLEN A & CAROL A 2000 REVOCABLE
TRUST 11/14/2000: I14
ASAKURA ALLEN AKASHI & CAROL M: I14
ASAKURA DEVIN & JUDY MATSUU: I14, J14
ASAL FAMILY TRUST: G21
ASBECK RUBY MANAGEMENT TRUST: J16
ASBERRY DANIEL & BERNITA: K15
ASBURY JAMES W INC: H16
ASBURY SHARON & BENJAMIN METCALF: H23
ASCENSION RESORTS INC: I18
ASCENSION RESORTS LTD: I18, I19, J19
ASCONA MIRANDA J: E17
ASH CHANDLER P - TRUST: J24
ASH JERRY L & VIVIAN M: G16
ASH PAUL & NELLIE LOIS: J24
ASHBRIDGE KATHLEEN ANN: G20
ASHBY DONALD W & NANCY A: K14
ASHBY THERESA M: H16
ASHFORD DANIELLE & BEN: G18
ASHFORD JEANETTE & BENJAMIN: G20
ASHFORD JEANETTE A & BENJAMIN: G20
ASHFORD JEANETTE A: G20
ASHFORD JEANETTE: F20
ASHLEY APRIL JOY - TRUSTEE: K16
ASHLEY PARK LLC: K17
ASHLEY ROBERT D & DONNA: K16
ASHLOCK KIRK A & KIMBERLY D: I19
ASHLOCK KIRK: I19
ASHRAF ALI: K15
ASHTON JACKIE B TRUST 1/2 & PROPERTY OWNERS
ASSOC OF BRANSON: J21
ASHTON RAYMOND & BERNICE - TRUSTEES: J21,
J22
ASHTON RAYMOND & BERNICE - TRUSTEES: J21
ASHTON RAYMOND J & JACKIE BERNICE EMILY -
TRUSTEE: J22, J23
ASHTON RAYMOND J 1/2 INT & JACKIE BERNICE 1/2
INT - TRUSTEES: H21, I21
ASKEVOLD AL L: H20, I20
ASSAD PETER J & CASALE JUDYTH A - TRUSTEES: K15
ASSELIN FAMILY PROPERTIES LLC: B15, C18, H16
ASSELIN REX L & SUSAN P: E18, F18
ASSEMBLY OF GOD CHAPEL INC: I17
ASSEMBLY OF GOD CHURCH: I17
ASSEMMAHER STEPHEN D & KATHERINE -
TRUSTEES: C34
ASSOCIATED BROKERS INC: I17
ASSOCIATION OF FAITH CHURCHES & MINISTERS
INC: H18
ASTLEFORD PATRICIA 1/2 INT & HANKINS TAMMIE
1/2 INT: C28, D28
ASTLEFORD PATRICIA 1/2 INT & HANKINS TAMMIE:
C28
ASTON CLAUDE WILLIAM & SANDRA RAE: I17
ASTON DONALD E - TRUSTEE: J17
AT&T MOBILITY: H22
ATCHISON DATHAN & DAPHNE: H14
ATCHISON DEWEY & SHIRLEY A: J17, J18
ATCHISON DEWEY & SHIRLEY: J15
ATCHISON HARVEY THOMAS: O33
ATCHISON MELVIN JUNIOR: H26
ATCHISON SHARON K: F17
ATCHISON ZENA V: O33
ATCHELY CHASTIDY: F19
ATCHELY DWAYNE & ROSE: F17
ATHERTON FAMILY TRUST 08/27/2009: F20
ATHEY WARNER P: H20
ATYEH JASON W & STACEY J: K16
ATKINS CHARLES C & B DELORES - TRUSTEES: M14
ATKINS CHARLES C & B DELORES - TRUSTEES: N15
ATKINS DAVID L & J R - TRUST: G20
ATKINS DAVID L & J R - TRUSTEES: F20
ATKINS DAVID L & JR TRUST DTD 03/10/05: G20
ATKINS JAMES S & BETTY R - TRUSTEES: N19
ATKINS JAMISON & REGINA HALEY: E16
ATKINS JOHN & MARY J REVOCABLE TRUST
12/07/1999: J16
ATKINS JONATHAN D & AMY D: G18
ATKINS KARRIE & RON & KIM: E24, F24
ATKINS LINDA D: F19, G19
ATKINSON WILLIAM J & ANNA M MORRISSEY: H17,
H18

ATLANTIC PROPETIES CREATIONS & SERVICES LLC: H19
ATLEE JOHN WALTER JR & BRENDA JOYCE: L15
ATRA CHESTER: J15, K15
ATTEBERRY FAMILY TRUST: J17
ATTEBURY SAM: K14
ATTIC CREEK HOLDING COMPANY: F17
ATTRIDGE ROBERT A: H19
ATWELL ERIC M & TOLLIVER CHRISTOPHER J: K17
ATWELL MAX D & STARLYN M - CO TRUSTEES: F19
ATWILL TRUST AGREEMENT: G20
ATWOOD ARTHUR E & RUBY F - TRUSTEES: G19, H21
ATWOOD DOUGLAS C JR: J19
ATWOOD ERIC T TRUST: J16
ATWOOD FAMILY TRUST: H21
ATWOOD QUEZON D & DIANNE M: G15
ATWOOD RAYMOND T: I17
AUBIN BRYAN & RHONDA: G19, G20
AUBIN DAVID L & LORI L: G17
AUBIN JOSEPH R & SHIRLEY M CARING TRUST: J22
AUBUBON PARTNERS: H16
AUCH VERNON R & DONNA M: N14
AUDUBON PARTNERS LLC: H16
AUERNHEIMER ANTHONY C & JOAN E: F19
AUGER JON LARRY & ROCHELLE EILEEN: N16
AUGHINBAUGH DALE & LEATRICE: F21
AUGSPURGER JOHN & HETTIE: G19
AULGUR RICHARD C: H20
AUMILLER CHRISTOPHER P & REBECCA L: J18
AUMILLER DANA P & BALANCE HEATHER: I19
AUMILLER SARAH L: I19
AUSTIN DANIEL & ANGEL: H14
AUSTIN DAVID G & BARBARA E: O16
AUSTIN EDDIE D: J16
AUSTIN FAYE B - TRUSTEE: G19
AUSTIN LOWELL M & JOYCE K: F19
AUSTIN ROYCE V & SHIRLEY M: F19
AUSTIN WILLIAM A & MELBA M - TRUSTEES: F28, F29
AUSTIN WILLIAM A & MELBA M: F28
AUWAERTER MICHELLE L: J19
AUWAERTER MICHELLE: J19
AUX ARCS RENTALS LLC: F19, F20
AUXIER WENDY WARE: K14
AVALOTIS ALVA: J19
AVANZADO MELECIO B & EDITH C: H22
AVELLANOSA DIVINO ROQUE C & ANNA MARIE B: I17
AVERY NINA M: G18
AVERY ROBERT & LINDA: J23
AVEY PROPERTIES INC: I15, I16, K15
AVINA CUITLAHAC G & GUERVARA GUILLERMINA F: I19
AVOLEDO JEANNIE: J19
AW & MI JOHNSON FIRST LLC: M14
AW & MI JOHNSON SECOND LLC: I17
AWBERRY DAVID R & MARGARET M: L14
AWBERRY JOE D & HOBERT M - TRUSTEES: I17
AWBERRY JOE D & THELMA M REVOCABLE LIVING TRUST: J20
AYALA BENITA - TRUSTEE: G19
AYANBADEJO OLADELE BRENDAN & IDONISIE ISRAEL: J15
AYARZA GENENE: O16
AYER DAVID & LINDSAY C: L18
AYERS CLAUDE & PATSY: E21
AYERS DEBRA A: H17
AYERS DONNA: K22
AYERS KENT W & MARILYN L: J16
AYERS PATSY & CLAUDE LEE & AYERS DEBRA: F20, F21
AYERS RANDALL & CATHY S: I18
AYRES JOSEPH A & MARY E: F20
AYRES JUDITH A: J17
AYRES JUDY: J17
AYRES KELBY J & F YVETTE: E17
AYRES MARY E & NITA JANE AYRES: K15
AYRES MARY ELEN - TRUSTEE: F20
AYRES MARY ELLEN - TRUSTEE: F20
AYRES MARY ELLEN: H21
AYRES ROBERT & KIM: H18, I18
AZUJARA JORGE & CELINA L: K15
D & A 41-91 LLC: I16
D & B INVESTMENTS PARTNERSHIP: K15
B & B QUALITY PROPERTIES LLC: J15
B & D HOLDINGS INC: I16
B & J BUILDERS LLC: N21, O21
B & J INVESTMENTS LLC: F19
B & K FOOD INC: J17
B & K FOODS INC: G21
B & L OUTDOOR POWER EQUIPMENT INC: I17
B BAR K LLC: I15
B E MCCARTY & C J MCCARTY 1991 FAMILY TRUST: I17
B T BONES BRANSON STEAKHOUSE INC: I15, I16
B-MAC LLC: I16
BAADE MICHAEL & BRANDI: G21, H20, H21
BAADE MICHAEL C & BRANDI D: G21
BAADE MICHAEL C & BRANDI: G21
BAAR DANIEL L & JOLENE K: F21
BABBITT PROPERTIES LLC: H17, I17, J16
BABCOCK EVERETT L & SHIRLEY J: L15
BABCOCK EVERETT LEE & SHIRLEY J: L15
BABCOCK JAMES & JEAN: I17
BABCOCK WAYNE & LINDA: H23
BABCOX LESLIE KYLE: J17, K17
BABSON BLAKE A: I26
BAC HOME LOANS SERVICING LP: F18, G15, G19, J18, L16, M16
BAC HOME LOANS SERVICING: G19
BACA JOEL: F20
BACA PAMELA K: I17
BACCI DENNIS A: K23
BACH EDWIN I & MICHIKO K: K16
BACH GERALD B & PATRICIA J: G20
BACH STEVEN VICTOR & MARLENA STUART: J14
BACHER DAVID ANTHONY & BRENDA SUE: I19
BACHHUBER FRANCIS XAVIER & HAE SOON: L15

BACKLIN DAVID & CARLA: N16
BACKLIN DAVID F & CARLA D: N15, N16
BACKLIN DAVID F SR & CARLA D: N16
BACKLIN ENTERPRISE INC: I17
BACKLIN ENTERPRISES INC: I17
BACKUS FRANK E: N15
BACON BRADLEY ALAN & MCINTIRE MELISSA ANN: H15
BACON DEBRA A: H17
BACON JAMIE R & KIMBERLY A: H17, H18
BACON MAX E & RITA J: H15
BADE JOHN H & GERRY: F19
BADEAUX TODD R & RENEE T: I27
BADOVINATZ DEANNA KAY: D29
BADOVINATZ JERRY VICTOR & DEANNA: C27, C28, D27, D28
BADOWSKI JOHN B: N29
BADRIEH SHADI G & CAROLINE ACHI: G14
BAER BRUCE E & DONNA J: H23
BAER DONNA & BRUCE E: H23
BAER RHONDA M & STEVEN A: K15
BAER ROBERT & LINDA & GETHING WILLIAM & KAREN: J16
BAER ROBERT J: J19
BAER ROGER B & TERRI L: G17
BAER RUSSELL W & DENA L: H23
BAER RUSSELL W SR & DENA L: H23
BAETZ MARGARET J FAMILY TRUST: J14
BAGBY RICHARD S & SHRILEY J: J15
BAGGETT JEFF & DEBBIE: K22
BAGGETT JOHN J & DEBORAH J: K22
BAGGETT TONY & DARINDA: K22
BAGGETT TONY W & DARINDA K: K22
BAGGS LUVEDA: O14
BAGWELL WILLIAM O & MARY ALI: I15
BAHLER JOHN & JANET LENNON BAHLER: K15
BAHLER MICHELE NOELLE & JOHN & JANET E: J18
BAHMLER FRANCIS H & CAROL A: F19
BAHRUTH CLARENCE A - TRUSTEE: F19
BAIG MATTHIAS & ELIZABETH: J21, J22
BAILEY BONITA: G21
BAILEY CAROL M: G20
BAILEY CAROLINE: L23
BAILEY CHERYL A & JERRY R: L21
BAILEY DON & JEANNIE: E24
BAILEY DONOVAN L & JEAN R: L15
BAILEY EUGENE H & LOIS ANN: O16
BAILEY FRANCIS A & IDA L: G20
BAILEY GRANT W & CAROLINE L: L23
BAILEY JERRY R & CHERYL A REV LIVING TRUST 07/22/2009: F19
BAILEY JERRY R & CHERYL A REV LIVING TRUST 07/22/2009: F19, F20
BAILEY JERRY R: F20
BAILEY JOHN & GLORIA: K16
BAILEY JOHN W & GLORIA ANN: J15
BAILEY KEITH E ETAL: O15
BAILEY KEVIN & AMY: H20
BAILEY KEVIN W & AMY DAWN: I22, J22
BAILEY L NEIL & PEGGY: J16
BAILEY LARRY S & CAROL M: K15
BAILEY LEONARD & NANCY: K15
BAILEY MICHELLE E & JOHN D: O16
BAILEY MICHELLE L & PARKS PARRISH: K15
BAILEY ROBERT & MELANIE: K15
BAILEY ROBERT A: G19
BAILEY ROBERT J & SARAH L: K14
BAILEY RUSSELL A & HAZEL M: G19
BAILEY VICKI: H17
BAIN JEFFERY A & JANET L: I18
BAIN JEFFREY & JANET: K20
BAIN JEFFREY A & JANET L: J19, K20
BAIN SHARON K: J15
BAIR BILLIE R: F19
BAIR CHARLES WAYNE & MARY LOUISIE TRUSTS: L14
BAIR DONALD E & NANCY L: K22
BAIR DONALD E & NANCY LEE: K22
BAIR GEORGE L SR: N31
BAIR MAURICE D ESTATE: J31
BAIR MAURICE ESTATE: J31
BAIRD BOB L & MARCIA A: J18
BAIRD JUDY: J16
BAIRD MOUNTAIN PROPERTIES INC: L15
BAIRD MOUNTAIN PROPERTIES: L15
BAJEK ELIZABETH: M21
BAKER ARTHUR C & DIANE I: L15
BAKER BETTS - TRUSTEE: I17
BAKER BILLY C & SHIRLEY S: H17
BAKER BRYAN EARLE: I18
BAKER C JACK & JANET K JOINT REV TRUST: G21
BAKER C JACK & JANET K JOINT REVOCABLE TRUST: G21
BAKER CHARLES E & MARY - TRUSTEES: I21
BAKER CHARLES V & ARDONNA F REV LIVING TRUST 09/04/2002: H21
BAKER CLARENC & LEE: I16
BAKER CLIFFORD D: H18
BAKER CLIFFORD: H18
BAKER DANNY J & PATRICIA J: K15
BAKER DAVID C & KAREN K: J15, J16
BAKER DAVID L: N19
BAKER DELLA M: K15
BAKER DON E INSURANCE AGENCY INC: I17
BAKER DONALD W & JOYCE M: G18
BAKER DONNA M: J16
BAKER DONNA RENET: I17
BAKER DOROTHY ANN: G20
BAKER DOUGLAS & TISHA: J18
BAKER DOUGLAS R & BAKER DON E: D18
BAKER DOUGLAS R & TISHA E: D18, I17
BAKER FAMILY REVOCABLE TRUST 11/28/2007: H21
BAKER GARY & WILMA: J15
BAKER GILBERT A & SHARON K: F19
BAKER GREG & JULIE: I17
BAKER HARRY A & JOANNA A: O17, O18
BAKER JERRY L & RUTH A: G21
BAKER JOHN & DENISE: G30

BAKER JUDY ETAL: H21
BAKER JUNE K TRUST 07/13/1998: N14
BAKER KATHLEEN TRUST 08-30-2000: K16, K17
BAKER KATHLEEN TRUST 08/30/2000: K16, K17
BAKER KEVIN L & SARA E: C31
BAKER LEONARD E & DENISE R: N14
BAKER LORIE C: H18
BAKER LULA FAYE & GARY L & RENEE R: K14
BAKER MARYMAE R - TRUSTEE: I21
BAKER MELVIN J & SHELBY JEAN: H15
BAKER MICHELE L: I18
BAKER RICK & DOROTHY: G19
BAKER ROBERT A & CONNIE M & CLARK DARRYL J: K22
BAKER ROY L & E JOYCE: N27
BAKER SHIRLEY N: K15
BAKER SHIRLEY: J16
BAKER TIMOTHY M & SHARON S: L15
BAKER VIRGIL G & ROSALEE: G21
BAKER WILLIAM E JR: J23
BAKIE THOMAS J & BARBARA A - TRUSTEES: K20
BAKKE ROBERT E & MARY A: G21, H21
BAKRY MOHAMED & ANTONINA: I20
BAKRY MOHAMED: I18
BALCO PROPERTIES LLC: J15
BALDA MARCEL: I27
BALDKNOBBERS INC: I15
BALDRIDGE LINDA S & BEN A: G21
BALDRIDGE PAUL A & REBEKAH S: G21
BALDRIDGE SHAWN & LEISHA: E16
BALDRIDGE STEVEN J & AMY C: H16
BALDWIN ANDREW S: G18
BALDWIN FAMILY TRUST 06/12/2009: E16, J14
BALDWIN JOEY & RENATE: G21
BALDWIN K ROBERT & SHIRLEY J: J14, J16
BALDWIN RICHARD E & DEANISE E: N16
BALDWIN SCOTTY & MARTHA: O34
BALES MARGARET & KENNEL DAVID L: F18
BALES JAMES & DONNA: N14
BALL A GWYNNE DECL OF TRUST: G21
BALL A GWYNNE TRUST: I20
BALL DENNIS R & LINDA: K15
BALL H N & CAROL J & WAIZ ROBERT L & MARY J: H18
BALL JERRY A JR & JUDY L: J19
BALL MARY LOU: I17
BALL RICHARD & VELMA: N16
BALL RICHARD A: F21
BALL RICHARD D & DELLA MARIE - TRUSTEE: K15
BALL WILLIAM A & DEBORAH C: C18
BALLARD JUSTIN D & DEBRA L: M17
BALLARD MELVIN & CAROL LYNN: G21
BALLARD MELVIN E & CAROL L: G21
BALLARD RODENE: F19
BALLARD WILLIAM C TRUST: G21
BALLAY LAURA L: J24
BALLAY LAWRENCE L: J24
BALLENGER LA VIOLETTE: J17
BALLENGER RONALD JOSEPH & MARILYN JEAN: L15
BALLENTINE JAMES MICHAEL & BALLENTINE SCOTT EDWARD: F19
BALLEW GEORGE T & SHARON L: K15
BALLEW MARK L & MARY A: J15
BALLEW SHELBY - TRUSTEE: G17
BALLHAGEN DUANE T & SHIRLEY D: F19
BALLKNOBBERS INC & BAKER ROBIN L & MARY C: J15
BALLSRUD MILDRED J DECLARATION OF TRUST: K15
BALMAS MARY E: K15
BALMER ROBERT J & CYNTHIA L: M14
BALSINO BARTHOLOMEW: F19
BALSMEIER RICHARD M & LOIS J - TRUTEES: I18
BALSTERS KENNETH & MELVIN & VERNA: N15
BALTAJY KATHERINE L: J15
BALTZ KENNETH N & JENNIE M: N23
BALTZ WARREN L & CECILIA R: F19
BALTZ WARREN L & CECILIA R: F20
BALTZELL ROBERT & BUSH JAMES D: F20
BANAHAN JOHN D & ESTHER M: H16
BANE JAMES HARRISON & BANE DANNY L: I17
BANFY SHAWANNA F & MULLANACK ZETTA C: O33
BANGMA DANIEL & KATHLEEN: J15, J21, K15
BANGMA DANIEL J & KATHLEEN A: J15, J16, K15, K16
BANGMA DANIEL J AND KATHLEEN A: I18, I19
BANGMA DAVID & DEGGA: J15
BANGMA MARTEN & GLENDA - TRUSTEE: I15
BANGMA MARTEN & GLENDA L - TRUSTEES: H16
BANGMA MARTIN & GLENDA L: K15
BANISTER GARY & DEBRA: J18
BANK OF AMERICA NA: H22
BANK OF AMERICA NA: C16, E16, F19, G16, G19, H22, I18, J15, J18, J19, K14, K33, K34, L15
BANK OF AMERICA NATIONAL ASSOCIATION: I19
BANK OF AMERICA, N.A.: H22
BANK OF AMERICA NA: H23
BANK OF AMERICA, N.A.: H23, I22, I23, L15
BANK OF AMERICA: H23
BANK OF KIMBERLING CITY: K17
BANK OF MISSOURI: E16, E17, F16, F17, H17, I17
BANK OF NEW YORK MELLON - TRUSTEE: H18
BANK OF NEW YORK MELLON TRUST COMPANY NA: O16
BANK OF NEW YORK MELLON TRUST COMPANY: G21
BANK OF NEW YORK MELLON: F19, J14, J15
BANK OF OKLAHOMA NA: L15
BANKS ANN REVOCABLE TRUST: F19
BANKS LUCAS J & TRACY J: I16
BANKS WENDALL F & LOUELLA: F19
BANTA ALAN J: H17
BANTHER JAMES M & LETA M: H21
BANVILLE BEVERLY J: K15
BANZET TERRY & LINDA: H22
BAPTISTE JOSEPH J: I17
BAPTISTE ROBYN: I17
BARAHONA ADRIANA: J19
BARAN STEPHEN CHARLES & RUTH W: I24
BARBARA A STUCKY LIVING TRUST: I15
BARBEE WALLY N: H17

BARBER JAMES C & DIANE W: F18
BARBER LAWRENCE EDWARD: J17
BARBER RENATE: E19, F19
BARBER-HOGG LLC: I14
BARBOUR RICHARD & KATHLEEN: G21
BARBOUR RUSSELL EUGENE: L18
BARBOUR TIMOTHY HENRY & DEBRA LYNN: H23
BARBOZA JOSE & BUTRERAS DORITA FERNANDEZ: J15
BARCLAY RICHARD D & DOROTHY A: K15
BARCLEY MONTY G & BECKY L: I23
BARD DAVID R: E16
BARD MICHAEL S & CARRI-ANN E: G18
BARD RUTH MARY LOCKE REVOCABLE LIVING TRUST: E16
BARDEEN CHARLES R & JOANN R: H21, I17
BARDEEN NORMAN J & WYNONA E: J18
BARE RAYMOND S & BONNIE J: G21
BARE THEODORE R & NANCY K REVOCABLE TRUST: M17
BARGER DONALD D: I24
BARGER FRANCES: J15
BARGER HELEN L: I24
BARGER PAUL J & KIMIE SUE: I18
BARGES VELMA SULLENGER REVOCABLE TRUST 06-12-2009: E24, F24
BARGES VELMA SULLENGER REVOCABLE TRUST 06/12/2009: E24, F24
BARGES VELMA SULLENGER REVOCABLE TRUST 06/12/2009: E24
BARGES VELMA: E24
BARGMAN HILLARY: J18
BARGMAN PATRICIA NOLA: K15
BARNSKY RAYMOND & FRANCES: I16
BARKER ARLEY & SHARON A: H19
BARKER BONNIE SUE: I17
BARKER DAVID E & ETOLA W: L14
BARKER JEAN ANN GIBONEY ETAL: O34
BARKER JOHN PAUL & PHYLLIS A: J20
BARKER KEITH EDMUND: J17
BARKER MARILYN JUNE & TERRY RAY WHORTON & JUDY LYNN BALL: I19, J19
BARKER MARK & ALICE: H16
BARKER MARY CYNTHIA & ROBIN L: K15
BARKER PHILLIP T & SUSAN L: K15
BARKER RAYMOND EDWARD & PAMYLA JOY: J16
BARKER ROBIN L & MARY C: L18
BARKER SCOTT & CYNDI: M21
BARKHURST DOROTHY M: F19
BARKLEY DAVID A & CINDY L - TRUSTEES: I19, I20
BARKLEY JERRY G & LAURIE L: J15
BARKMAN MD HAROLD & SHELIA DAGOSTA & SHIRLEY WOODHEAD 1/3 EA: F20
BARLOW EDWARD C: J18
BARLOW JAMES W: J18
BARLOW JASON C & LACY J: I17
BARLOW KATHLEEN: N17
BARMORE LOMA LEE 1/3 INT, VERGILLO ARNOLD 1/4 INT &: M25
BARMORE LOMA LEE 1/3 INT, VERGILLO ARNOLD 1/4 INT &: M25
BARNARD CYNTHIA & SIMZEK NATHAN PATRICK: J15
BARNARD DIXIE D: J16
BARNARD LOUIS R: J18
BARNARD STEPHEN & FRANKIE: H17
BARNER HAZEL LORENE: N30, N31, O30, O31
BARNER RONALD & WANDA: I22
BARNES 2 MO LLC: J15, J16
BARNES 4 MO LLC: K16
BARNES ADA M: J14, J15
BARNES ADA MARIE: J15
BARNES CAROLYN B SMITH: H22
BARNES CECIL & NORMA: F19
BARNES CHARLES E: I17
BARNES CHARLES G & SHIRLEY A: G17, G21
BARNES CHARLES G & SHIRLEY: I17
BARNES CLYDE R & ANNETTE: L15, L16
BARNES CURTIS & SHIRLEY: J17
BARNES DARRELL & JEANETTE: I18
BARNES DIANE & HUGH: H14
BARNES EMILIE JAN: O22
BARNES HUGH & DIANE: H14
BARNES IRENE F & LORA RAY-MYERS: F20
BARNES JIMMY & DEBRA: G18
BARNES JOHN T & EDITH S: F20
BARNES JOYCE J: J23
BARNES LAVERL J: J19, G23
BARNES LAVERL JEAN: F21
BARNES LEO E & VELMA P: G19
BARNES NORMAN & ALYSSA: J16
BARNES RICKEY L & CONNIE G REV TRUSTS 1/2 INT EA 03/31/2009: J16
BARNES SAMUEL U & DIANE M: H22
BARNETT CLIFFORD R & TONYA: K15
BARNETT DANA S & TAMHRA E: H15
BARNETT JESSE F & RUTH: F19
BARNETT KENNETH E: F19
BARNETT LINDA: D29
BARNETT PAT M & WANDA BROWN BARNETT - TRUSTEES: I21
BARNETT PAT M & WANDA BROWN BARNETT - TRUSTEES: I21
BARNETT PATRICK M & WANDA B TRUST: I21
BARNETT PATRICK M & WANDA BROWN: I21
BARNETT PATRICK M - TRUSTEE: I21
BARNETT SHANE: J17, K17
BARNETT THOMAS L & MARGARET: N14
BARNEY JOHN: F19, H20
BARNEY JOSEPH & STEPHANIE: J18
BARNEY ROSA MAE - TRUSTEE: H19, I19, I20
BARNEY ROSA MAE FAMILY TRUST: I19, I20
BARNHART DARCY M: I20
BARNHART DEAN A & TONYA M: G19
BARNUM G DAVID & NANCY S: K21, K22
BARON RHONDA L: F19
BARR HAROLD JR & N16
BARR HARRY L & MARJORIE L: O15

BARR JAMES L & LINDA S: H20
BARR KENNETH E & JEAN V: F20
BARR LARRY D LIVING TRUST: L14, L15
BARR LOIS J: J22
BARRACLOUGH JOHN T & LINDA R: G22
BARRAN CLAIRE: K15
BARRERA DOROTEA G: J18
BARRETH ROBERT & SUZANNE: K15
BARRETT BURNS MADELYN & DAVID R - TRUST: K22
BARRETT DAVID K: C14
BARRETT DAVID: C14, D14
BARRETT EARL E: H15
BARRETT JOHN ROBERT & KATHIERN L: I19
BARRETT MADELYN BURNS & DAVID R - TRUST: K22
BARRETT TRUST 10/05/1992: J24
BARRETT WILLIAM E & DOROTHY R: G21
BARRETT WILLIAM E & DOROTHY: G21
BARRETT WILLIAM E: G20
BARRICKMAN JEFF & DEBORAH: G22, G23
BARRIER ALLEN F & BEVERLY M: F20
BARRIS ARDETTA MAE - TRUSTEE: G21
BARRON FAMILY TRUST THE: K15
BARRON FAMILY TRUST: K15
BARRROWS / THOMPSON LLC: O15, O16
BARRROWS DANA M: F19
BARRROWS DANA MARIE & DAVID LEE RICHARDSON: F19
BARRROWS DONALD: J18
BARRROWS KEVIN - TRUSTEE: G17, G18
BARRROWS KEVIN L: M16, O15
BARRROWS KEVIN L 5/8 INT & ETAL 3/8 INT: O16
BARRROWS KEVIN L: O16
BARRROWS KEVIN: G17
BARRROWS KEVIN L: N15
BARRROWS KEVIN: N15
BARRROWS KEVIN L: N16
BARRROWS KEVIN: N16
BARRROWS LLC: N15, O15, O16
BARRROWS/THOMPSON LLC: N15
BARRY JOHN M & BETTY: H19, I19
BARRY MARY JEAN: I19
BARRY MICHAEL J & TERI E: I19
BARSAN ALBERT & MAGDALENA: G16
BART CHARLES & SHARON: K17
BART JOHN T & PAMELA Y: J15
BART SHARON: K17
BARTEK DAVID J & CHRISTINE C: L18
BARTELL EDWARD T & ANN G: J15
BARTELL JOSEPH E & NONA C & TRENT GLENN W & BARBARA P: M14
BARTELS LYLE LEE & BONNIE MARIE: O17
BARTELS LYLE LEE & BONNIE MARIE: K14
BARTH DAVID & JESSICA: I17
BARTH DISCOUNT CENTER INC: I19, I20
BARTH DISCOUNT CENTER, INC: I20
BARTH FARMS LLC: I19, J19, K15
BARTH KEN & BONNIE L: I19, I20
BARTH L EARLENE & MERLYN W: L14
BARTH LAURA JOYCE CRAIG - TRUSTEE: H18
BARTH MAURICE & JANICE: G18, H18
BARTH MAURICE M & JANICE L: D23, E23
BARTH MAURICE: K16
BARTH TIMOTHY: I19
BARTHOLMEES G HUGH & SHARON A: L15
BARTHOLMEW CARL L & BARBARA R: F20
BARTHOLW PAUL V & IRENE: N15
BARTHS DISCOUNT CENTER INC: I20
BARTIG MARK & TRICIA M: K15
BARTIMUS LINDA & THOMAS: K15
BARTIMUS THOMAS E & LINDA L: K15
BARTLETT DENNY M & MARGIE: N19, N20
BARTLETT MARCUS L & SHAWNA K: K20
BARTLETT MICHAEL II AND BRIDGET: N19, O19
BARTLETT NADINE C: H21
BARTLETT ROBERT G: O33
BARTLETT RONALD D & ARLENE S: J18
BARTLETT TROY & JOYCE: I17
BARTLEY DONALD D: J15
BARTLEY JOHN N & PATRICIA C: J16
BARTMAN BRENT: J17
BARTMAN RONALD & THERESA: G20
BARTON BARRY L: K20
BARTON BEN L & PAULINE: L18
BARTON BENJAMIN L & W PAULINE - TRUSTEES: H17
BARTON BENJAMIN LEE & WILLARD PAULINE REV LIVING TRUST: L18
BARTON BOBBY C & JOYCE F: G22
BARTON JAMES M & NANCY E: G22
BARTON JOHN DAVID & TRACEY: F17, F18
BARTON LONNIE E & CAROL: H19
BARTON SAMUEL H: G30, G31
BARTON W T JR & GERALDINE: G19
BARTOS EMIL: K15
BARTOW JON HARDING & SHANNON N: H17
BARTRAM CHARLES & DANELLE: I19
BARTZ DONALD T & BONNA K: F19
BARTZ GARY & ELIZABETH: N16
BARTZ GARY & ELIZABETH: N16
BARUD JOHN P & JUDITH A: J16
BASCO MARGARETT A: F19
BASCOM KIM A & BETTY COONROD: N14
BASCOM KIM ALAN: N14
BASHAM JOHN F: H21
BASHAM NORMAN D & MARSHA A TRUST: G17
BASILIO DENNIS L & RHODORA V: F19
BASKETTE CATHERINE ETTA REV TRUST: M17
BASKIN GREG: I17, J17
BASLER DELORES B: F19
BASS BROWN G & BETTY J: F20
BASS JOHNNY R & BRENDA A: O25
BASS JOHNNY R - TRUSTEE: M25, M26, N25, N26
BASS LARRY G & MARTHA E: J18
BASS PRO OUTDOOR WORLD LLC: I17, I18
BASS PRO SHOPS INC: N15
BASS RANDY J & JOAN A: M17
BASS RICHARD E & TANYA S: J16, K16
BASS ROGER D & SHARON M: F20
BASS RUSTY & NICOLE: I21
BASSETT LEROY: F20
BASSETT WILLIAM E: G20
BASTEAN F NADINE - TRUSTEE: N16
BATES J EDWARD & JOANN: J16
BATES JUSTIN D: J21
BATES LUKE F & VANESSA J: H21
BATES SAM CLAYTON: E16
BATES WALTER D & ANNETTE M: N30
BATSCHLELT ELMER L & MARY - TRUSTEES: G19
BATSON WILBUR J & PATRICIA: F19
BATT GREGORY A & SHANNON L: I18
BATTAIN REMY R & SANDRA L: K16
BATTISTA THEODORE A SR & JOSEPHINE D: N15
BATTLE DAVID M & PHYLLIS E: I17
BATTLE DAVID M & PHYLLIS E: I17
BATTLE DAVID M: I17
BATTY DANIEL W & JANICE L: F19
BATUTIS DANNY & CHRISTINE: N15
BATUTIS DANNY & KATHERINE: N15
BATUTIS DANNY & KATHY: N15
BATUTIS DAVID: H18
BATY BOBBY ONEAL JR & JUDY MARIE: H18
BATY BRADLEY & DIANDRA WALKER: I17
BATY CARL V: G19
BATY CLIFFORD L & LORETTA F - TRUSTEE: N19
BATY CLIFFORD L & LORETTA F - TRUSTEES: N19
BATY E KERMIT & DIXIE: F20
BATY GARY & YOUNGBLOOD SUZAN B: N19
BATY KERMIT & DIXIE: F20
BATY VERNA: G18, H18
BAUER DORIS L - TRUSTEE: J15
BAUER FAMILY IRREVOCABLE TRUST 04-16-2008: K16
BAUER FRANCIS M & EDITH A TRUSTS: J14
BAUER MICHAEL & SUSAN: N15
BAUER RICHARD & CINDA: L20
BAUGH FRED & TANYA: J17
BAUGHAN STEPHEN J & DYAN: G17, G18
BAUGHER MELISSA: C25
BAUGHMAN BOBBY G & LINDA L: K20
BAUGHMAN JACK R & SANDRA D: F19
BAUGHMAN JACK R SR & SANDRA D: F19
BAUGHMAN JOE R & KATHARINE J: H15
BAUGHMAN KATHY TRUST: I17
BAUGHMAN PEGGY: J17
BAUGHN DONALD & HAZEL: N14
BAUGHN DONALD R & HAZEL M: N14
BAULER WILMER M: O33
BAUM CHARLES M & LINDA S: J15, K15
BAUMAN GARY L & DONNA B: G20
BAUMAN GORDON B & EDNA F: L15
BAUMAN JOHN STANLEY & VIVIAN MCARTHUR & MARY LOU BOEHM: K23
BAUMANN REGAN & SHERYL: I17
BAUMANN REGAN J & SHERYL L: I17
BAUMANN REGAN: B15
BAUMANN ROBERT & SUE: L14
BAUMANN ROBERT G & SUZANNE R: H19
BAUMANN SHERYL L & REGAN: G19, G20
BAUMER RAYMOND E & VICTORIA E: L15
BAUMGARDEN GEORGE & CAROL-JOINT REVOCABLE LIVING TRUST: I19
BAUMGARDEN GEORGE E & CAROL L - TRUSTEE: J20
BAUMGARTH JOHN C & STEPHANIE L: J14
BAUSANO DOMENICK JR & KAREN E: M14
BAUTISTA SALVADOR V JR: I18
BAVUSO GAYLE L: F19
BAVUSO SAMUEL K: F19
BAXTER COUNTY INVESTMENT CO - 1/2 INT & VANCE INVESTS 1/2: N29, N30
BAXTER COUNTY INVESTMENT CO - 1/2 INT & VANCE INVEST INC 1/2: N29, O29
BAXTER COUNTY INVESTMENT CO -1/2 INT & VANCE INVEST INC 1/2: N29, N30, O29, O30
BAXTER COUNTY INVESTMENT CO: O28
BAXTER FRANK: N28, N29
BAXTER JAMES D & LINDA J: G18
BAXTER JEFF J: I18
BAXTER NORMA RUTH: G19
BAXTER OPAL L - TRUSTEE: G21
BAXTER REGIONAL HOSPITAL INC: L16, L17
BAXTER ROBERT K: H23
BAY JOHN R & MICHELLE J: J16
BAY TOM CORP: J21
BAYER CAROL A & ELMER F: N16
BAYER ROBERT & CARISSA: H16
BAYER ROBERT S & VIRGINIA C: G18
BAYNE RON & JUDY: I20
BAYS MICHAEL E & KACI M: J16
BAYS ROBYN: G16
BAYSINGER KRISTINA: O16
BAVIEW FINANCIAL PROPERTY TRUST: L34
BAVIEW LOAN SERVICING LLC: I16
BB SYNDICATION SERVICES INC: K17
BBB INC: I18, K18, K19
BBBRRR LLC: I17
BBH INVESTORS: I16, J16
BBHR PARTNERSHIP: J16
BCMS LLC: G17
BCP LAND COMPANY LLC: G15, G16, H15, H16
BCP LAND COMPANY LLS: G15, H15
BCP LAND COMPANYLLC: H15
BD HOLDINGS 1 LLC: F17
BDD 41 LLC: J16
BEACH ANDREW & GLENDA: I17
BEACH CHARLES F & MARILEE J: F20
BEACHNER CONSTRUCTION CO INC: J16, K15
BEACHNER KATHLEEN A: I16, J14
BEACHNER KATHLEEN: I16
BEACHNER MARY J TRUST & EMMA P BEACHNER TRUST & EUGENE C: I14
BEACHNER MARY TRUST & EMMA BEACHNER TRUST & EUGENE: I14
BEACHNER MARY TRUST & EMMA BEACHNER TRUST & EUGENE TRUSTEE: I14
BEADLE BRIAN L: C16
BEAL TROY O & MURIEL - TRUSTEES: J18
BEALE CHARLES W & MICHELE B: I15, K14
BEALE ELDRED C & FRANKIE F GRAHAM: G18
BEALER GERALDINE L: G19
BEALER TEDDY J R & MARY JEAN: I20
BEALER TEDDY JR & MARY JEAN: I20
BEALL WILLIAM H & BARBARA A: I16
BEALS MARTHA J: J18
BEALS RANDALL J: K24
BEALS RANDY J: J19
BEALS RANDY: J22
BEALS THOMAS & CAROL: J21, J22
BEAMISH JOSEPH & GINA: N26
BEAN EDWARD R & GEORGIA R: F20, G20
BEAN JACOB & REBEKAH: F21
BEAN JACOB J & REBEKAH C: J23
BEAN ROBERT A & PATRICIA R: L15
BEAN THOMAS L: J21
BEANE WALTER R: I17
BEANLAND DENNIS & CARROL: F19, O14
BEANLAND EDWARD S & HEATHER R: O14
BEANLAND ENTERPRISE OF BRANSON LLC: O14
BEANLAND ENTERPRISES OF BRANSON LLC: O14
BEAR CREEK EAST LLC: D17
BEAR JUDDIE K: G20
BEARD DAVE: H18, J15, J17, N15
BEARD DAVID L: O16
BEARD JAMES P & CHARLOTTE: I17, J17
BEARD MATTHEW A & KELLY J: M17
BEARD WALLACE W: J17
BEARD WENDELL & KIMBERLY: K21
BEARDEN CLARA A: I16
BEARDEN CUSTOM HOMES INC: H17
BEARDEN DARREL & SUSAN: I17, J15, J16, J17
BEARDEN DARREL L & SUSAN D 1/2 INT & DAVID & SANDRA 1/2 INT: L21
BEARDEN DARREL L & SUSAN D: J16
BEARDEN DARREL L & SUSAN D 1/2 INT & DAVID & SANDRA 1/2 INT: M21
BEARDEN DARREL L & SUSAN D: M21
BEARDEN DARRELL & SUSAN D & DAVID L & SANDRA L: M21
BEARDEN DARRELL & SUSAN D: J20
BEARDEN DARRELL & SUSAN: I18, J15, K18, K19
BEARDEN DAVID & SANDRA: J17
BEARDEN DAVID & SAUNDRA: I17
BEARDEN DAVID PAUL JR & NATHALIE ROUSE: C34
BEARDEN ERIC B & KATHY A: H22, I22
BEARDEN HOMES INC: H17
BEARDEN SUSAN D & TRAVIS D: J20
BEARDEN THOMAS C: N16
BEARDON DARREL & SUSAN: H17
BEARY INVESTMENT LLC: J16
BEARZINSKI TRUST: C24
BEASLEY CHARLES K: K17
BEASLEY GEORGE JR & WILLIAMS REBECCA S: K16
BEASLEY J DON & A JEAN: K15
BEASLEY JONATHAN W & DIANNA C: J15
BEASLEY JUDITH M: H21
BEASLEY KENNY & CHEYENNE: E15, E16
BEASLEY LAWRENCE EDWARD & ET AL: E26
BEASLEY P JEANINE: K16
BEASLEY RICHARD L & THERESA: J15
BEASLEY RONALD D LIVING TRUST: H17
BEASLEY THERESA: J15
BEASLEY WALTER & SANDRA K: J18
BEASLEY WALTER K & SANDRA K: E16, G15, G21, H15, J18
BEASLEY WALTER KEITH & SANDRA K: J16, J19, M17
BEASLEY WALTER KEITH & SANDRA KAY: G18, J15
BEASLEY WALTER R & SANDRA K: M16, M17
BEASON MICHAEL J & JANET LYNN: I18
BEATTIE MARJORIE & RONALD JR: F20
BEATTY BETTY A: F19
BEATTY BETTY: G18
BEATTY WESLEY: K15
BEAUCHAMP BILLIE SHERLYN: O19
BEAUCHAMP CLAUDE W & GERALDINE: I18
BEAUCHAMP TIMOTHY L & JEANNE M: M14
BEACHEMIN BRADLEY & GINGER: F21
BEAUDIN CHARLES R & LESLIE A: N31
BEAUMANN STEVEN K & LYNN M: L18
BEAUMONT BARBARA A REVOCABLE TRUST 07/12/2006: H17
BEAUMONT BARBARA: G15
BEAUMONT JAMES A: G19
BEAUMONT KEVIN R & GRACE S: O33
BEAUMONT STEVEN A & JOYCE E: D17
BEAUPEURT SHARON LYNN, DARCI JO & EDWARD LEE: O14
BEAUSOLEIL SUSAN: H21
BEAVER AMY B: F17
BEAVER EDWARD L & GLENDA F: J23
BEAVER MARGARET: K15
BEAVERS RONALD D & JOAN: J17
BEBOUT MARY KATHERINE REV TRUST: N16
BEBOUT RALPH J & WILLIE S - TRUSTEES: K22
BECC II LLC: I16, J16
BECC III LLC: I16, J16
BECC IV LLC: J16
BECC LLC: J16
BECHÉ BRANDI N: G15
BECHTEL ALAN & DONNA: H18
BECHTOL FRANK L & NELSON DEBRA SUE: N15
BECK C R: G19
BECK CHARLEY A & CAROL S: H25
BECK DANIEL D & JOYCE A: H21, K23, L23
BECK DONALD E SR & MARILYN K: K15
BECK GERALD T & WENDY ANN: I15
BECK MARILYN K TRISTEE: G17
BECK PHYLLIS A & RICHARD C ANDERSON TRUST FOR ARTHUR M BECK: G22
BECK TERRANCE L & CHEYRL M: H20
BECK TERRY & CHERYL: H21
BECK WESLEY E & STACY M: I18
BECKER EDWARD J & LUCY A: H16
BECKER EDWIN F & MARSHA L: K15
BECKER FREDRICK A & CAPRICE J & JEFFRY P ET AL: H17
BECKER KENNETH & KAREN: J17
BECKER ROBERT & SALLY: F19
BECKER WILLIAM & GLORIA: F19
BECKETT B JOANN: K15
BECKETT LARRY G & THELMA K: E16
BECKLEY A DONALD: G19
BECKMAN BILLIE: E17
BECKMAN RONALD R REVOCABLE LIVING TRUST 02/03/2009: K15
BECKMAN SEAN G: J16
BECKMAN TERESA M: I16
BEDELL CATHERINE E: N14
BEDELL STEVEN S: N16
BEDENFIELD OTIS: N14
BEDINGER MADELINE & JONATHAN OWENS: G20
BEE CREEK LLC: H17
BEE CREEK OFFICE AND STORAGE LLC: H17
BEE CREEK PARTNERS LLC: H17
BEEBE BRENDA K & ROBERT W & BRANDI N: J18
BEEBE EDDIE: F20
BEEBE INVESTMENTS LLC: F18, I17, J17, J18, K17
BEEBE RALPH & TERRY: H22
BEEBE ROBERT W & BRENDA K: G17, G18, J18
BEECHAM RALPH EUGENE: K15
BEEDE MARC L & AMELDA J: L15
BEEHN LARRY & CAROLYN: H17, H18
BEEL ALBERT: J18
BEELER CECIL & STELLA: H23
BEELER CLIFTON JR & BETTY A: F24
BEELER ERNEST & OLETA: G18, H18
BEELER JAMES W & KAY S: H24
BEELER MICHAEL & PAMELA L: F24
BEELER MICHAEL E & PAMELA L: F24
BEELER MIKE & PAMELA: F24, F25
BEEMAN DEBRA J: O27
BEEMER ROY W: F19
BEER CHRISTOPHER DANIEL & LISA MARIE CAVITT: F19
BEER JOSEF K & HEDWIG: G19
BEER THELMA ANITA HAWKINS: I18
BEERS WILLIAM H & CYNTHIA: L14
BESE ROBERT A & PATRICIA J: E16
BEESLEY ARTHUR C: G19
BEETON RACHEL: I17
BEF REIT INC: I17
BEGOUN SHERWIN T LIVING TRUST 10-09-2003: G17
BEHLE HARRY & SHERRY: H14
BEHLE RICHARD O & TERESA J: J18
BEHNEN STEVEN D & ROSEMARY: O28, O29
BEHRENS LYNN O & MARILYN L: H21
BEHRENS GERALD ALAN & SHIRLEY JEAN - CO-TRUSTEES: K15
BEIERSCHMITT JOHN M & JUDY R: N15
BEINHARDT FRANK M & EFFIE L: J20
BEKEMEIER RICK R: K15, K16
BEKEMEIER RICK & KIMA: J19
BELBIS MANUEL E & REBECCA C: O16
BELCHER BEATRICE W: F19
BELDEN CHRISTY: F19
BELEW FAMILY TRUST NUMBER ONE: I17
BELFORD JOSEPH & MARY: F20
BELFORD JOSEPH F & MARY E: F20
BELGARD CECIL C III & KRISTINA L: G20
BELGRAVE RONALD & JULIA: N16
BELIC DEJAN: I16, I17
BELIC MILAN & NADA: J16, K16
BELIECH THOMAS R & SUSAN G: E14
BELIN GEORGE E FAMILY TRUST 05/06/2009: K15
BELINSKY IRIS M: F19
BELK INC: I17
BELL DANA L: I19
BELL DANNY & SHERRY: N33, O33
BELL DANNY W & SHERRY: O33
BELL DAVID W: J22
BELL DEREK E & ASHLEY N: J21
BELL DIANNA: H23
BELL DONA L: I22
BELL JEREMY J & CAMI R: E14, E15
BELL LEONA M: G19
BELL MARVIN F JR & BARBARA KAY HUGHES: J22
BELL R C & MARY JOYCE: O33
BELL RICHARD J & JOHN L: C34
BELL ROBERT L & MERRY JO: I17, H18, N14
BELL RONALD L & SHERRYL A: E14, F14
BELL STEPHEN E: I19
BELL WAYNE LEE & MELISSA ANN: J22
BELL WAYNE: J22
BELLAMY WAYNE W & FLORA A: F19
BELLER BILLY R & JOHNSTON DENNIS A: N26
BELLUS A J - TRUSTEE: N15
BELMONT WAYNE B & HELEN D: H23
BELSKY RYAN C & DONALD R: I18
BELT PROPERTIES LLC: K15
BELTRAN WILLIAM J: H22
BELTZ GALEN J & MARILYN: L14
BELTZ LARRY D & LINDA: L14
BELYAYEVA NATALYA V: I14, I15
BENBOW ROSEMARY J: N15
BENCH CHARLES S: N26
BENCH TERRY DELAINE & JANITA: O33
BENDA FLOYD & SARA: F19
BENDA FLOYD D & SARA S: F19
BENDALL JACQUELINE: H19, I19
BENDER JAMES E & LINDA M: G20
BENDER JERRY E & PANDIA L: G21
BENDER JUNELLA & MARIE - 1/2 INT EA: G20
BENDER JUNELLA L: G20
BENDER KAY L: F19
BENDSON JANICE POSL: H21, I21
BENEDETTI WILLIAM J & BENEDETTI TAMMI LEIGH HALL: N19
BENEFICIAL FINANCIAL INC: J17
BENFIELD LEROY & MARIDITH: N16
BENFIELD THOMAS EDWARD: J18

BENGTSON C ROBERT & JOYCE Y: K15
BENHAM GALE J & PHYLLIS E: G21
BENHAM KAREN S: H23
BENHAM R MARCETTE & DALE V: G19
BENJAMIN JAMES ROY & DIANTHE ELAINE TRUST 1/3
INT ETAL: H18
BENJAMIN JAMES ROY & DIANTHE ELAINE TRUST:
H18
BENJAMIN STEVEN S & ELIZABETH: I19
BENNETT CLARA C - TRUSTEE: K15
BENNETT CURTIS J: E24
BENNETT CURTIS: E24
BENNETT EDWARD T & JULIANN: F20
BENNETT EVA LOIS - TRUSTEE: F20
BENNETT JAMES E & MARY KAY - TRUSTEE: N15
BENNETT JUDITH A: F19
BENNETT KAREN S: H23
BENNETT KURT C & KATHRYN A: M16
BENNETT LESTER L & PATRICIA A: N26
BENNETT MARTHA L - TRUSTEE: G21
BENNETT MARY MARGARET: F24
BENNETT MICHAEL L & KENNA J: G15
BENNETT R RANDALL & CECILIA: F19
BENNETT RONDA K: G21
BENNETT WILLIAM JAMES & MARIETTA H: G22
BENNING WILLARD D & RUTH: J18
BENOIT CEDRIC & ANNA: K14
BENOIT ROBBY & JULIE: L21
BENSON CILFFORD L & PATRICIA E: I25
BENSON GARY R & JUDY L: H20
BENSON JANET LEE TRUST: H18
BENSON JEFFREY H & LINDA K: J16
BENSON STEPHEN & MARGARET FAMILY TRUST
10/24/1996: G16, G17
BENTLEY CAROL B: G19
BENTLEY INVESTMENTS OF NEVADA LLC: H16, I14,
I15, I17, L15
BENTLEY INVESTMENTS OF NEVADA, LLC: H16
BENTLEY JANET: F20
BENTLEY JOHN H & ANNA RUTH: I19
BENTLEY RAYMOND D & NADINE: K15
BENTLEY RICHARD B & MERRY G: G18, G19
BENTLEY TONY D: K15
BENTON BARBARA J & ROBERTSON MARGARET A:
G24
BENTON DUSTIN L: F20
BENVILLE LINDA: K15
BENZEN THOMAS D & CAROL ANN: C32, D32
BEOUGHER LINDA & GUY: N15, N16
BEP REVOCABLE TRUST: L23, L24
BERAN LINDA I & DAVID E: K17
BERBERIA TONY G & DEBORAH: J18
BERBERICH BRENDA: E33
BERCH THEODORE WAYNE: N14
BEREAN LIBERTY FOUNDATION: I17
BERFIELD DONNA J: J21
BERG BETH I: J18
BERG BRENDA BRIM: I17
BERG DENNIS L & JANICE L: O16
BERG JEROLD & MADELINE: G20
BERG JOYCE A & DAVID JAMES: G19
BERG JOYCE A - TRUSTEE: G20
BERG NEIL R & ROBERTA I: J21
BERGER JAMES A & KIMBERLY K: N15
BERGER JIM D: K15
BERGER JIM: G20
BERGERON REGINALD K & HOLLY C: H20
BERGESON JOYCE C TRUST 07-29-2008: H15
BERGFORD ROGER A & KAREN SUE: G15, H18
BERGIANS N N & BECKY: K28
BERGIANS ROBERT M & REBECCA SUE: K29
BERGLAND DANIEL & SHELLEY: I18
BERGMANN BETTY F - TRUSTEE: H18
BERGMANN BETTY: G15
BERGOLD ARTHUR E & MARIE J - TRUSTEES & KATHY
J BERGOLD: I17
BERGONZONI LEAH R: G15
BERGSTROM JONATHAN K & LORI A: F19
BERINGER ANTHONY M & LISA A: K15
BERKBIGLER WAYNE & WENZEL MARY: L15
BERKE ROY A & SALLY A: L14
BERKLEY TROY W: H15
BERKSTRESSER CALEB & CHRISTINA: J22, J23
BERKSTRESSER STEPHEN R & TERRY - TRUSTEE: J22
BERKSTRESSER STEPHEN R & TERRY L - TRUSTEES:
J22
BERKSTRESSER STEPHEN R & TERRY TRUST: J22
BERLIN DOUGLAS & KAREN: N16
BERNADETTE R GRAMLICH REVOCABLE TRUST
10/22/1997: M14
BERNARD MARK JAMES & CONNIE SUE: F20
BERNARD MARK W: G21
BERNDT CHRIS & VERLETTE N: F17
BERNHARDI KRISTIN: J16
BERNHARDI WILLIAM & AMI: J15
BERNIECE L CARWELL RESTATED REV LIVING TRUST:
J15
BERNS GARY & GEORGIA: H16
BERNSTEIN SEYMOUR H & LOGENE D: J19
BERRIAVLT KENT: F20
BERRY ALFRED & SUE: J18
BERRY ANTHONY R & BETSY L BERRY: E15
BERRY CHAD L & CHRISTY R: J14, J15
BERRY DAVID & LYNN: H17
BERRY DENNIS A & SUSANNE: H23
BERRY DONNA: J17
BERRY ELMER R & NORENE V: G23
BERRY GUY WESLEY & BETHANY ANN: G18
BERRY JACK F & JULIA F: H17
BERRY JAMES & CAROLYN: E20, E21
BERRY JAMES & SHAROL & JIM & CAROLYN: O29
BERRY JAMES & SHAROL: D22, D23, F20, F21, H17
BERRY JAMES M & CAROLYN - TRUSTEE: E20, E21,
E22
BERRY JAMES M & CAROLYN R - TRUSTEE: D20, E21
BERRY JAMES M & CAROLYN R - TRUSTEES: D20
BERRY JAMES M & CAROLYN R - TRUSTEE: E18

BERRY JAMES M & CAROLYN R - TRUSTEES: F18
BERRY JAMES M & CAROLYN R: E18
BERRY JAMES M & CAROLYN R - TRUSTEE: E20
BERRY JAMES M & CAROLYN R: E20, J22
BERRY JAMES M & CAROLYN R - TRUSTEE: E20
BERRY JAMES M & SHAROL L - TRUSTEE: F21
BERRY JAMES M & SHAROL L: L26, L27
BERRY JAMES M & SHAROL: G17, H17
BERRY JAMES M JR & SHAROL: F21, I22, J22
BERRY JAMES M SR & CAROLYN R: F21
BERRY JAMES M & SHAROL LYNN: H21
BERRY JAMES M: H21
BERRY JAMES: B17, C17
BERRY JERRY L & JOYLETTE K: I17
BERRY JIM: F17
BERRY KEITH E & SHERYL L: I14
BERRY LARRY B & ALICE L: K15
BERRY MABEL L: F19
BERRY MARGIE K & JAMES E: H21
BERRY MICHAEL R: F22, G22
BERRY NOLAN W & SANDRA M: I17
BERRY NOLEN W & SANDRA M: C16
BERRY STEPHEN R & GIOEON BETTY J: E15
BERRYMAN KEN JR & CAROL: N32
BERSCHAUER FREDRICK V & SUSAN J: J15
BERTERO ROBERT B & EMMA A: F20
BERTINI MARY TERESE: I25
BERTUTTI MARTIN E: L15
BERZIEL SARA J: O32, O33
BESHORE RALPH J & HELEN J: H19, I19
BESSER GEORGE JR: J16
BESSER RANDALL D & GAIL 1/2 & RANDALL D BESSER
TRUST 1/2: K14
BESSER RANDALL D & GAIL C: K15
BESSER RANDALL D: J15
BESSER RANDALL & GAIL: J19
BESSER RANDALL: J19
BESSER RANDY & GAIL C: J19
BESSER RANDY D & GAIL C: J19
BESSINGER JUDY M: H17
BESSMAN SUSAN APRIL: K16
BEST BERL H & MARY L & KAREN BEST: I17
BEST BERL H & MARY L & KAREN R: I17
BEST BERL H & MARY L & KAREN: I17
BEST BUILT HOMES INC: J16
BEST DEANNA M: F20
BETH CHARLES R & JUDY C: G23, G24
BETH JANIS W TRUST: H21
BETHEA RODOLPHUS JR & ALIYA BOKHARI: G16
BETHEL CEMETERY: C33
BETHEL CHURCH OF GENERAL BAPTIST: C33
BETHEL TERRY & BILLIE J: K15
BETHUREM DWIGHT D & JANICE L: F20
BETTERTON HAROLD L & BARBARA A: N14
BETTERTON HAROLD T & BARBARA A: N14
BETTERTON TERRY & BARBARA: N14
BETTERTON TERRY L & BARBARA: N18
BETTIE M NELSON TRUST #1 03/14/2001: I17
BETTIN STAN & LINDA: J14
BETTIS FAMILY REVOCABLE TRUST 04/04/2006: G17
BETTIS FAMILY REVOCABLE TRUST: E17
BETTLACH GERALD G & LISA A: L15
BETTLACH JACOB K: J19
BETZ FAMILY TRUST: N21, O21
BETZ MICHAEL W: H21
BETZER DAVID R & JANIS L: I18
BEVERS PHILLIP F & JODY K: I24
BEVILACQUA DAVID A & LAURA A: I17
BEVINS DONALD A & DENISE A: F16
BEVIS DAVE & TERESA REVOCABLE TRUST: K15
BEWLEY BRUCE E: H23
BEWLEY BRUCE: F20
BEWLEY JASON REVOCABLE LIVING TRUST: O33
BEWLEY ROBERT C & JOAN E: I17
BEZONA ROWENA D: K25
BEZZERIDES JANET K: L15
BFDS LLC: I15
BGI LIMITED CO: I15
BGI LIMITED COMPANY: I15
BGI LLC: I15, J15
BH CONDOMINIUM LLC: H17
BH CONDOMINIUMS LLC: G16, G17, H17
BH HOSPITALITY LLC & BAILEY-LOYD HOSPITALITY
LLC: K17
BH HOTEL LLC: H17
BH LAND LLC: G16, H16
BH TOWN CENTER LLC: H17
BIBBS HAROLD & DONNA: J16
BIBBS NELLIE: G19
BIBY STEVEN M: G18
BICHENO DAVID & DORA: I19
BICK STEVEN E: J18
BICKLER CONNIE R - TRUSTEE: I15
BICKNAS JOHN A & BEVERLY A: I17
BICKNELL FAMILY HOLDING CO LLC: H15, H16
BICKNELL FAMILY HOLDING COMPANY LLC: H15,
H16, I15, I16
BICKNELL FAMILY HOLDING COMPANY, LLC: H16
BICKNELL O GENE & SNADON GARY W & PATSY A:
H16
BIEDENBACH RICHARD W & NAOMI R: L15
BIEDENSTEN MICHAEL & MUNIER KAMI: I19
BIEDRITZKY HANS & URSULA 1/2 & BIEDRITZKY
TRUSTS 1/2: F19, I17, I18
BIEKER JERRY B & LESLIE CAROL: K15
BIELA JEAN TRUST: I15
BIELAKOWSKI LOUIS & CHARLENE S: F20
BIEMBOWER EDWARD L: E16
BIERI LEONARD III & SUSAN: H21
BIESTERFELD DENNIS L & INIS B: F19
BIG CEDAR LLC: M16, N15
BIG CEDAR LP: N15
BIG CEDAR WILDERNESS CLUB CONDOMINIUM
ASSOC INC: N15
BIG CEDAR WILDERNESS CLUB CONDOMINIUM
ASSOCIATION INC: N15

BIGGERS JAMES & LILLIAN REVOCABLE TRUST
01/22/2009: F20
BIGGESTAFF FRANCES HENDERSON: H16
BIGGESTAFF KEITH W & ETAL: I18
BIGGS DONALD E & SABRINE D: G21
BIGGS EMMETT W & BIGGS DONALD & SABRINA:
F26
BIGGS EMMETT W & BIGGS DONALD E & SABRINA:
F26
BIGGS EMMETT W: F26
BIGGS JAMES & CHRISTIE: B21
BIGGS JAMES WILLIAM & CHRISTIE L: B21
BIGGS ROBERT H & MARY JANE - TRUSTEES: K15, K16
BIGGS STEVE & ANITA: E23, F23
BIGGS TRACY L: K15
BIGHAM DAVID A & TERRI L: J16
BIGLER DONALD G: L14
BIGLER JOHN & MARY: J16
BIGLER JOHN G & MARY E: K15
BIGUE DANIEL & CHERYLAN D KNUDTSON: E24
BIHORAC MURAT & MIRSA: K15
BULL ANTON & TANGEE K: H20
BILBERRY JOHN J & DARCI L: G18
BILBREY MICHAEL R & LINDA F: I18
BILES RICHARD & SHIRLEY: E21
BILL GERALD S & HELEN M: G20
BILL STEPHEN E: F20
BILLAU CYNTHIA: J19
BILLINGS FAMILY REVOCABLE TRUST: H20
BILLINGS FAMILY TRUST AGREEMENT: G17
BILLINGS LLOYD & CLARA N: J21
BILLINGSLEY CLYSTA & HANKINS LLOYD & BUTTS
BETTY & JASON COOK: J30, J31
BILLINGSLEY DONALD R: O33
BILLINGSLEY FAMILY TRUST 12/06/2007: L18
BILLINGSLEY WILLIAM R & BETTY & BILLINGSLEY
DONALD: O33
BILLINGSLEY WILLIAM R & BILLINGSLEY DONALD R:
O33
BILLINGTON RICK J & BRENDA J: K15
BILLS JOSH R & GARNET L: H23, I23
BILLY RAY FOSTER REVOCABLE TRUST AGREEMENT:
H16, I16
BILYEU ALLEN & SUE: D18
BILYEU BENNY DEAN & CYNTHIA SUE: B19, C19
BILYEU CHARLENE 2/3 INT & RACHEL 1/3 INT: K33
BILYEU DANA & DEBORAH: E21
BILYEU DAVID & SUSAN: D18
BILYEU DUSTIN: G20
BILYEU FLORENCE MAXINE & TIMMONS RONALD L:
D18
BILYEU JACK & KAREN: J21, J22
BILYEU JAMES & JUANITA: C18, D18
BILYEU JAMES R & JUANITA: D18
BILYEU JAMES R: F20
BILYEU JAMES ROY & JUANITA: E18, F18
BILYEU JIMMIE & GAYLA: B21
BILYEU JIMMIE D: B21
BILYEU KENNY GENE: B19
BILYEU KIMBERLY D & KELLY: F19
BILYEU LARRY & ABIGAIL: H21
BILYEU LARRY HANSON: G24
BILYEU LORA: H20, I20
BILYEU REBA J: H17
BILYEU RONALD LEE & DEBRA DARLENE: B18, B19,
C18, C19
BILYEU RONALD LEE AND DEBRA DARLENE: B19
BILYEU SHARON K: F19
BILYEU TRENT D: F20
BINGE WILLARD: G19, G21, H25
BINGHAM GORDON: I17
BINGHAM J GORDON JR & BRENDA HOLLAND: L15
BINGHAM JOHNATHAN L: G19
BINGHAM HONDA R & MARY R: F20
BINGHAM RHONDA K & MENTER HARLEY DAVID:
N26
BINGHAM RICHARD F & ISABELLA RUSLIMIE: G16
BINSWANGER ENTERPRISES LLC: I17
BIPPERT KENNETH L & SINDIE W: K14
BIRCH STREET DEVELOPMENT LLC: K17
BIRCH STREET PROPERTIES LLC: J17
BIRCHFIELD BRIAN & LAURIE: E17
BIRCHFIELD LAURIE A & BRIAN S: F19
BIRD CHRISTOPHER MICHAEL: H19
BIRD JAMES M & BARBARA B - TRUSTEE: J15
BIRD LUISE LONG: I16
BIRD PAUL R & LINDI L: F20
BIRD SHIRLEY: J16
BIRDS MO PROPERTIES INC: J16
BIRDSALL TERRY LEE: G17
BIRDSONG BILLY DEAN & BIRDSONG ADAM JOSEPH:
F20
BIRGE KAYE: I17
BIRGE RORY D & RUTH K SHABOO: F21
BIRGE RORY D & RUTH K: E21, F20
BIRGE RORY DEAN: F20
BIRK DONALD F SR & BIRK DONALD F JR & BIRK
DOYLE E: H21
BIRKETT THOMAS G & BRENDA K: F20
BIRON RODNEY & ROSETTA: G20
BIRTCHER JACKIE SUE: G19
BISH FAMILY LIVING REV TRUST: G15
BISHARD THOMAS G & LINDA J: G17
BISHER VIRGINIA L - TRUSTEE: J24
BISHER VIRGINIA PAYNE - TRUSTEE: J24
BISHOP CARA SUE: I24
BISHOP DELBERT F & CHRISTINE F: J22
BISHOP DENNIS & IRENE H: J17
BISHOP DENNIS & IRENE: H19
BISHOP DENNIS B & IRENE: J17
BISHOP DENNIS B JR & LORETT: J19
BISHOP DONALD R & PHYLLIS R: I17
BISHOP DOUGLAS & JOSEPHINE: G19
BISHOP IRENE H: J17
BISHOP IVRIS M & KRISTINE: J17
BISHOP JOHN L & FRANCES E: H23
BISHOP LYNN B & BISHOP DENNIS L & DARRIN B: K15

BISHOP LYNN D & BISHOP DENNIS L & DARRIN
BURRT: K15
BISHOP PAMELA K & WHEMPNER HELEN A: H21
BISHOP RANDALL D & TERESA L: I16
BISHOP ROY D & MARSHA K: F20
BISHOP SHIRLEY A: J17
BISHOP WILLIAM C & JO A: J18
BISPLINGHOFF ORA S: J17
BISSELL DENNIS E & DARLENE J: G22
BISSETT ANDREW T & JENNIFER F: G18
BITZER ROBIN: J17
BIVENS WILBUR G & MILDRED H: O25
BIVIN JERRY M & KNOTT NATALIE D: G20
BIXLER PHYLLIS: F21
BJ CONSTRUCTION CO: K15
BJORGE BRUCE E & DENISE A: H16
BJORNEBO WARREN: K15
BIJUGSTAD LIVING TRUST 06/30/2008: K15
BLACK CHAD M: G15
BLACK DEBBY L: H17
BLACK FRANKLIN L & LINDA: J15
BLACK JAMES RUSSELL - TRUSTEE: I19
BLACK JONATHAN R: J16
BLACK KELLY M: G15
BLACK LOGAN & ROSALIE A: G19
BLACK RICHARD R & BETTY L: J18
BLACK STEVEN & DAWN: G15
BLACK STEVEN L: J15
BLACK STONE MINERAL CO LP: H14
BLACK TEDDE & JENNIFER: F21
BLACK TURTLE INVESTMENTS LLC: H22, H23, I14
BLACKBURN EDWIN A & JANET C: F19
BLACKBURN JOSEPH SCOTT & DEBORAH A: F19
BLACKBURN VIRGINIA M: F19
BLACKE FAMILY TRUST: F16
BLACKERBY CARTER H & DEANNA L: G21
BLACKERBY DONNIE G & JEAN: J25
BLACKERBY JOE & SUMMER: I22
BLACKMAN DAVID GRANT: L15
BLACKMAN SAUNDRA C REVOCABLE TRUST: I17
BLACKMAN SAUNDRA C REVOCABLE TRUST: I17
BLACKMAN TERRY & COLLEEN: L14
BLACKMAN TERRY G & COLLEEN M: L14
BLACKSHER GLENN R & VIRGINIA J: F19
BLACKSHER MARCUS D & CASEY: F24
BLACKSTOCK THOMAS E & CONSTANCE J: H21
BLACKWELL DANNY H & SHELL SANDRS B: F20
BLACKWELL DAWN M: F19
BLACKWELL HAROLD D & CHARLOTTE: I16
BLACKWELL JODI R: K16
BLACKWELL KEVIN & KELLY: H15
BLACKWELL MARK D & MICHELLE A: F20, F21, G20
BLACKWELL MELISSA R: K15
BLACKWOOD ROBERT W: J18
BLAHUTA LEW & LORI: J16
BLAIN JAMES L & DEBRA: N14
BLAIR ANNA M: I24
BLAIR CEMETERY: H29
BLAIR DANIEL J & DOROTHY B: F20
BLAIR DANIEL T: K14
BLAIR DEREK & KAYLA JO: D29
BLAIR ETHAN & CRAIG & LORI MARTINOSKY: F19
BLAIR GENE E & CAROL S: O14
BLAIR GERALD & JO LYNN: J17
BLAIR GREGORY & AMY: D29
BLAIR JACKIE R & RAMONA L: F24
BLAIR LARRY & DONNA K: D29
BLAIR LARRY & DONNA: H21
BLAIR LARRY G & DONNA K & CASE ROBERT &
KAREN: F27
BLAIR LARRY: D29, D30
BLAIR MEMORIAL CEMETERY: D29
BLAIR MICHAEL & VICKI & TIM & GINA NORWINE:
D28, D29
BLAIR MICHAEL L & WICKY G: D29
BLAIR SHAUN: G20
BLAIR TIMMIE & MARY ANN: C28, C29, D28, D29
BLAIR TIMOTHY AARON & SARA EILEEN: D29
BLAIR WINSTON D & TERESA A: J18
BLAKE ALFIE M & BLAKE CHARLES E: N15
BLAKE JOHN D: K15
BLAKE JOHN T & REGINA RUTH: I17
BLAKE JOHN T & REGINA: H17
BLAKE JOHN TYLER & REGINA RUTH: I17
BLAKE ROBERT: E15
BLAKEY GARY A & SUSAN M: O25
BLALOCK PAUL: H17
BLANCHARD HOWARD & ASTA: I17
BLANCHARD CARA L & DAVE: H16
BLANCHARD DAVE & JOYCE: H16
BLANCHARD JACQUES & LAURA: I18
BLANCHE RICHARD L & MARY: H21
BLANCHETTE EILEEN: K21, K22
BLAND JAMES R: G19
BLAND RANDAL EUGENE & JANICE ANN TRUST: K15
BLANDING JOHN W & BLANCHE: G21
BLANKE RUSSELL R & VERLA: F20
BLANKENSHIP BETTY ANN: E19, E20, F19, F20
BLANKENSHIP BRENT & MELISSA: D15
BLANKENSHIP BRIAN D & JAN MARIE: K14
BLANKENSHIP CAROL M & FRANK J MOLINO: I17
BLANKENSHIP CHARLES & LORA: I23
BLANKENSHIP JONATHAN H & LISA M: E20
BLANSIT FAMILY TRUST: C16
BLANSIT JAMES D & LAURA A: C16
BLANTON ROSS E & DEBORAH E: I21
BLANTON THOMAS B: L14, L15
BLANTON THOMAS P: F23
BLANTON VIRGIE - 1/2 INT & BLANTON TIM & ETAL -
1/20 INT EA: M32
BLASE JAN & DEYON: N16
BLASI KIRA: L18
BLAUROCK WILLIAM C: J18
BLAYLOCK MICHAEL J & JANET L: J16
BLECHLE EARL J & JOYCE N: J15
BLEDSOE DONNIE W & DEBRA J: F19
BLEDSOE EUGENE A & GEORGIA: G19

BLED SOE JOHN M & WAGNER-BLED SOE ELIZABETH D: E18
BLED SOE ROBERT G & GRADY SARA J: L18
BLED SOE ROBERT G & SARA J: L18
BLEHM CATHERINE V: G22, H22
BLESKE KEVIN P & AMY: H18
BLESSE PATRICIA D LIVING TRUST 11/04/2008: I17
BLEST LIVING TRUST: K15
BLEUER RALPH E & JOANNE M: L14
BLEVINS BRENT M & DESHARI D: E20
BLEVINS COY LEE & ERMA RAY: J18
BLEVINS DALE E & CAROLYN K: F24
BLEVINS DIXIE: E15
BLEVINS DORSEY & JULIA: F19
BLEVINS DORSEY W & JULIA M: I17
BLEVINS DREXEL D & SANDRA: L21
BLEVINS EUGENE F & ELFRIEDE: N15
BLEVINS FAMILY TRUST: K15
BLEVINS GARY & BETTY - 1/6 INT: G22
BLEVINS GARY & BETTY: G25
BLEVINS GARY D & BETTY L: G22
BLEVINS GERALD WAYNE & CONNIE SUE: N16
BLEVINS GERALD WAYNE & CONNIE: N16
BLEVINS GRANT L: J18
BLEVINS HEATHER M: I18
BLEVINS JANELLE: F25
BLEVINS JEFFREY S & STACEY L: J19
BLEVINS JESSE AND NEDRA & GWIN KEITH & KRISTA: H25, H26
BLEVINS KENNETH EDWARD: J18
BLEVINS LINDA J LIVING TRUST: E16
BLEVINS MONTE E & KARRIE L: G23
BLEVINS NEDRA JANELLE & JESSE EARL: N15
BLEVINS ROGER & LAURA: K15
BLEVINS RONALD C LIVING TRUST: E16
BLEVINS SCOTTY & SNYDER TERESA & WM L: G20
BLEVINS WAYNE & CONNIE S: O17
BLEVINS WILLIAM ARNOLD & BLEVINS LOUISE M: J18
BLH DEVELOPMENT COMPANY LLC: I17
BLISARD CYNTHIA L: G20
BLISS BRANDON E & APRIL C: K15
BLISS HELEN T - REVOCABLE LIVING TRUST: J15
BLISS HELEN T - TRUSTEE: J15
BLISS HELEN T REVOCABLE TRUST DTD: J15
BLISS KEVIN R: I18
BLISS MELISA: G15
BLISS MICHAEL S & CELESTE M: H15
BLITCH BILL & ANNA MARIE: H16
BLITCH FAMILY TRUST: K15
BLITCH NORMA JEAN REVOCABLE TRUST: H22
BLITCH WILLIAM E & ANNA MARIE: J18
BLOBAUM DAWN A: G19
BLOCK ANDREA R: E16
BLOCK C WATER ASSOCIATION - LAKEVIEW SUBDIVISION: N14
BLOCK C WATER ASSOCIATION: N14
BLOCK CLINTON E & DEBRA S: K19
BLOCK COREY P & MELANIE G: H18
BLODGETT STEVE K & DAWN L: G17
BLOEMKER JOSEPH & LYNN: K23
BLOOD ALLAN & ALBERTA: F20
BLOOD HAROLD W & CHERYL E: G20
BLOOM E RICHARD & BEULAH M: F20
BLOOMER FAMILY REVOCABLE TRUST 04/21/2008: H20
BLOOMGREEN RAY P & MARY K: G21
BLOTZER DAN: K14
BLOUGH JAY A & MARY R: I18
BLOUGH WILLIAM O: I17
BLOWERS MILTON L & YVONNE J: E15
BLUBAUGH DONALD V & KANDY CAYE: G20
BLUE DR GERALD - TRUSTEE: H17, I17
BLUE DR GERALD F TRUST: G16
BLUE GERALD DR - TRUSTEE: H17, I17
BLUE GERALD F BLUE DR: H17
BLUE GERALD F DR LIVING TRUST: H17
BLUE GERALD F DR - TRUSTEE: H17
BLUE GERALD F LIVING TRUST: H17
BLUE MOUNTAIN ESTATES LLC: J15
BLUE RIDGE HOME OWNERS ASSOCIATION: N17
BLUE RIDGE PROPERTY OWNERS ASSOCIATION: M17
BLUE SUZANNE R & DR GERALD F TRUST AGREEMENTS: H18
BLUE WATER INVESTMENTS INC: I17
BLUE WATER INVESTMENTS LLC: K15
BLUE WATERS RESORT: N30
BLUEGREEN / BIG CEDAR VACATIONS: N15
BLUEGREEN BIG CEDAR VACATIONS LLC: N15
BLUEGREEN RESORT LTD: J15
BLUEGREEN RESORTS INC: J15
BLUEGREEN VACATIONS UNLIMITED INC: J15
BLUEGREEN: N14
BLUEGREEN/BIG CEDAR VACATIONS LLC: M14, N14, N15
BLUEGREEN/BIG CEDAR VACATIONS, LLC: N14
BLUERIDGE HOME OWNERS ASSOCIATION: N17
BLUESTAR INVESTMENTS LLC: F19
BLUESTAR INVESTMENTS: F19
BLUFFS AT HOLIDAY HILLS CONDOMINIUM ASSOCIATION INC: J18
BLUFFS AT HOLIDAY HILLS CONDOMINIUM ASSOCIATION INC: J18, J19
BLUM CARL W & MARY P: G19
BLUM JAMES RICHARD & ROMINE RACHEL J: N17
BLUNK BOB & BILLIE M: J18
BLUNK KELLY: G20
BLUNK STACEY L: G19
BLUTO FAMILY TRUST - THE: I15, J15
BLUTO STEVEN M & LETITIA A: H15
BLYTE CLARA L: J17
BMA INVESTMENTS LLC: I15, I17, J18
BMB INVESTMENTS LLC: G22
BMF REAL PROPERTIES INVESTMENTS: K16
BOADVIEW HOMEOWNERS: H18
BOAL SCOTT & TRIBOULET BRENDA L: F20
BOARD OF GOVERNOR FOR SOUTH WEST MISSOURI STATE UNIVERSITY: L21, L22, M21, M22
BOARDWALK DEVELOPMENT CO LLC: I17
BOATMAN MARION E: K15
BOATMENS TRI LAKES BANK: I17
BOATNER CECILIA: M33, M34
BOATRIGHT VIRGINIA & ROBERT: H17
BOB STEVENSON CONSTRUCTION INC: H20
BOB STEVENSON CONSTRUCTION INC: H20
BOB'S RENTALS INC DBA AVIS: J17
BOBERG STACY L: N16
BOBICH MARK & KATHY: H23
BOBK RICK E & LORI L: K30, K31
BOBSIN HARRY E & DAWN: K17
BOCCELLI RICHARD: L18
BOCEK SHIRLEY A TRUST 06/23/2004: K15
BOCK MARY: F20
BOCKHORST J HERB: K30, L30, N28
BOCKMAN J SCOTT & KATHERINE TATUM: E19
BOCKMAN J SCOTT: G15
BOCKOFF LOUIS & FLO: O33
BOCKOCK EDWARD ARTHUR III: F19
BODA BERNICE E: G20
BODE ROBIN A: F19
BODINE MARVIN J: J24
BODINE MAX N & MARTHA SUE: J16
BODEFELD CHRISTOPHER & BECKIE: O17
BOEHM JOSHUA R & DANIELLE E: G14, H14
BOEHM KIM J & LAURIE: G19
BOEHMER SUZANNE A: I16
BOEHNE DENNIS W & SUE E: K15
BOEN RICKY D & LAURIE A: I16
BOENING ANDREW L & SHIRLEY: F19
BOERMAN ALVIN B & JOAN L: F21
BOFF RICHARD W & AMY J: I19
BOFFERDING DICK & LEDA: N15
BOFFERDING RICHARD H REVOCABLE LIVING TRUST 04-16-1987: N16
BOFFERDING RICHARD H REVOCABLE LIVING TRUST 04/106/1987: N16
BOFFERDING RICHARD H REVOCABLE LIVING TRUST 04/16/1987: N16
BOFFERDING RICHARD H REVOCABLE LIVING TRUST: N14
BOFFERDING RICHARD H & LEDA M: N15
BOFFERDING RICHARD H REVOCABLE LIVING TRUST 04/16/1987: N15
BOFFERDING RICHARD H REVOCABLE LIVING TRUST 04/16/1987: N15
BOFFERDING RICHARD H REVOCABLE LIVNG TRUST 04/16/1987: N15
BOFFERDING RICHARD H REVOCABLE TRUST 04/16/1987: N16
BOFFERDING RICHARD H & ANNA MARIE: H15
BOGARD DENISE ANNETTE: H20
BOGARD DENISE: H19, I19
BOGARDUS LAWRENCE H & MARY A: L15
BOGARDUS THOMAS S & DIANA L: J16
BOGENRIEF BRADLEY L & MARY M - TRUSTEES: J16
BOGENRIEF ERIC R & JULIE K: H21
BOGGESS HARRY LEE III: J16
BOGGS CHESTER L: H18
BOGGS DAVID A & ANDREA LEE: I16
BOGGS PHILLIP & CARRIE: I18
BOGGS PHILLIP L: J14
BOGLE FAMILY TRUST (THE) / L D BOGLE - TRUSTEE: H15
BOGNER BRADEN J: F19
BOHANNON JIMMIE R & BONITA L: F18
BOHEMAN FRANKLIN J & WILMA D: H16
BOHINC CRISTEN L: I17
BOHINC ROBERT A & CRISTEN L: I17, J17
BOHINC ROBERT A & CRISTEN L: H18
BOHMONT TERRY & LUCINDA: F31, G31
BOHON JEFFERY W & KAREN A: G21
BOHRN FRANK & JACKLYN: K15
BOKEL THOMAS R & LINDA M: M14
BOKEL THOMAS R & LINDA W: M14
BOLAND SHEILA D: G20
BOLDMAN AARON & LORI: J23, K22, K23
BOLDMAN LIVING TRUST: J23
BOLDMAN SETH & MELANIE & RONALD L & BRENDA K: K23
BOLEN HERSHELL L & BONNIE: H19
BOLEND THOMAS J & JANET K: H21, K15
BOLEWARE J A & JUANITA P: H15
BOLEY DENNIS & KIMBERLY & GERALD: H23
BOLGER ANDREW TIMOTHY: I17
BOLGER ERIC W & JANET E: F16
BOLICK RALPH N & GERRY A - TRUSTEES: I17
BOLIN BILL E: I24
BOLIN CHARLES F & TAMARA V: H21
BOLLES JAMES AND BARBARA: C19
BOLLES ROBERT: I19
BOLLING JOSHUA E: I18
BOLLINGER LEVI & RODNEY: N15
BOLLINGER MARK C & KIMBERLY A: J16
BOLLINGER MELVIN J & BETTY I: J18
BOLLINGER RALPH R & LANDA R: L15, L16
BOLLINGER STEVEN R & BOLLINGER KIMBERLY K: L15, L16
BOLLINGER SUE NELL: E18
BOLLMAN RACHELE C: I18
BOLLOM PAULA HAYDEN: L17
BOMBARD CALVIN E & GAIL A: G20
BOMBARDIER PROPERTIES LLC: E18, E19, F19
BOMMER MARZELLA & GETTER LAURA: F19
BOMMER MARZELLA & LAURA: F19
BONA BRAD & KATHY: K15
BOND CHRISTOPHER L & DEBORAH D: G21
BOND GAYLA MICHELLE: F19
BOND ROZELLA & DOYLE SANSON SR BOND - TRUSTEES: N16
BOND RUSSELL R JR - 1/2INT & CAROLINE M - 1/2INT - TRUSTEES: H18, C18
BONDESON WILHELM E JR & WILMA L - TRUSTEES: G19
BONDS DOYLE & ROZELLA - TRUSTEES: L14
BONDS DOYLE S & ROZELLA - TRUSTEES: L14
BONDS DOYLE SANSON & ROZELLA - TRUSTEES: N16
BONDS ROZELLA & DOYAL SANSON - TRUSTEES: N16
BONDS ROZELLA & DOYAL SANSON - TRUSTEES: N16
BONE SHALEN & JORDYN: F16
BONWELL GREGORY J: B18
BONGIOVANI ANTHONY & NANCY: G17
BONHAM RANDALL C: M24
BONICK JEFFERY & RICHARD & TIMOTHY: H20, I20
BONITT BUILDER INC: N15
BONITT BUILDERS INC: E17, N15
BONKOSKI MARK A & MARY F REV TRUST AGREEMENT 01/23/2008: K15
BONNER GEORGE G & JUDY F: D29, E28, E29
BONNER JUSTIN R: F30
BONNETT RICHARD L & MARILYN P: L15
BONNETT RICHARD LOYD & MARILYN PEARL: L15
BONNEVILLE MICHAEL E: E17, F17
BONNIEBROOK LLC: D17
BONNET PROPERTIES LLC: I17
BONSEY HOLLIS A III & STEPHANIE L: H19, I19
BONTRAGER RALPH & MARGARET: F20
BOOHER ANTHONY & BETSY: G15
BOOHER WALTER E & DIANA L: J17
BOOKER WALLACE & MARIAN: J15
BOOKHOUT TONYA K: H19, I19
BOOKHOUT TROY: E26
BOOKOUT FRANKLIN THEODORE & HELEN JUANITA - TRUSTEES: J18
BOOKOUT KIMBERLY ANN: K22
BOOKOUT TRUST 12/01/2006: J21
BOOKOUT TRUST 12/04/2006: J21
BOOKOUT TRUST 12/1/2006: J21
BOOKOUT TRUST: J21
BOOMER SOONER LLC: I17
BOON HAROLD F & BARBARA A: F19
BOONE BARBARA J: J17
BOONE DAVID & JANE: J14
BOONE DAVID D & JANE L: H18
BOONE DAVID DANIEL AND JANE LYNN: K15
BOONE ELIZABETH A: G20
BOONE ELIZABETH: G20
BOONE FLOYD R & MARY LOU: K15
BOONE FLOYD RUSSELL & MARY LOU: K15
BOONE LOIS J & LARRY D ETAL: F19
BOONE REX (GUARDIAN): H25
BOONE REX: H25
BOONE WILLIAM G & NORMA J - TRUSTEES 1/2 INT EA: L14
BOOTH DAVID A & PHYLLIS R: H17
BOOTH DAVID K & HELEN J REV TRUST: I19
BOOTH DOROTHY: K23
BOOTH J C & MYRTLE: N20
BOOTH J C & MYRTLE: M19
BOOTH J C & MYRTLE IRENE: N20
BOOTH J C & MYRTLE: N20
BOOTH J C & MYRTLE IRENE: N21
BOOTH J C & MYRTLE: N21
BOOTH LUCILEE & ABBOTT EVELYN: G21
BOOTH MARY: I25
BOOTH MAURICE E & SANG YONG: G21
BOOTH MICHAEL C & WILMA M: I17
BOOTH OSCAR S & MOONEEN C: F20, G20
BOOTH ROBERT P & SUSAN L: L14
BOOTH ROY & LOUISE: I20
BOOTH RUSSELL & GIANNI S: G18, H18
BOOTHE DAVID: K17
BOOTHE JAMES DAVID: K17
BOOTLEG REAL ESTATE LLC: F19, I17
BOOTON HERBERT & SUSIE S: J17
BOOTON HERBERT JR & SHEROL: J17
BOOTY TERRY W & ELIZABETH: K15
BOOTZ WAYNE D & TERRI J: F19
BOOZE NELSON E & JOYCE W: N15
BOQUET VIRGINIA S (ESTATE): N21
BORCHARDT RONALD D & POURAN B: H17
BORCHERDING JANE M: N15
BORCHERDING JEFFREY W & JENNIFER GRAVES: O34
BORCHERT THOMAS & RUTH HOMESTEAD TRUST 03/20/2009: G19
BORDEN ROBERT EINER & MILDRED ROSE: L15
BOREL EMACULUSE PAUL & BOREL NORMA LEE: O26
BOREN BOBBY S & BEVERLY K: L14
BORGANELLI GREGORY N & SUZANNE H: I17
BORGERS RAYMOND W & TANA: F20
BORGES JOE C & TAMMY M: G21
BORGSMANN GERALD H & JUDITH: L14
BORGSCHULTE IRENE K: K15
BORK DANIEL & DORIS: I24
BORKENHAGEN DONALD & JEAN: H22, I18
BORKENHAGEN DONALD E & JEAN M: F19, H17, H18
BORMAN W F & DOROTHY E: J18
BORMAN WILLIAM F & DOROTHY E: J19
BORMAN WILLIAM F: J21
BORRELLI DENISE M: F18
BORROR JAMES R & KAY E: E16
BORTH EDWARD R & MARY LOU: F19
BORTVIT THOMAS D & BECKY A: I17
BORUSHESKI LAWRENCE J & ANN: K14, K15
BOSE DANIELLE: J18
BOSECKER TRACEY D & STEPHANIE L: L15
BOSE JOHN P & OLLIE M: N15
BOSLEY CHARLES J: F17
BOSNAK ANGELA LYNN & ANTHONY PETER ERNEST: O33
BOSS RONALD A & BEVERLY A: G15
BOSSERMAN DEREK: G24
BOSSERMAN JAMES DANIEL: J17
BOSSINGHAM TED J TRUST 1/2 & BETTY J BOSSINGHAM TRUST 1/2: B16, C15, C16
BOSSINGHAM TED J & BETTY J: C16
BOSSINGHAM TED J TRUST 1/2 & BETTY J BOSSINGHAM TRUST 1/2: B15, B16
BOSTIC CHARLES: G19, G20
BOSTIC SALLY & JOHN S: H23
BOSTICK RICHARD M & MARIE J: J17
BOSTNICK HOMESTEAD TRUST: L21
BOSTON CENTER COMMUNITY HALL: E15, F15
BOSTON JOHN G & VIRGINIA: I19
BOSTRON PHILLIP: K15
BOSTWICK ROBERT F & PAMELA S: G19
BOSWELL EDON E TRUST: L15
BOSWORTH LIVING TRUST: O14, O15
BOSWORTH LORRAINE: F15
BOSWORTH RICHARD C: J19
BOSWORTH VELMA L FAMILY TRUST: L25
BOTEN CHARLES D & ELAINE K: K15
BOTHE DIETER A & URSULA L: G19
BOTT BROADCASTING CO: J17, K17
BOUCH GARY W & EMMA L: L14
BOUCHARD ERNEST L & MARY F: F20
BOUCHARD JOHN H & JANET M: I17
BOUCHER KAY T & JUDY A: F18
BOUCHEREAU MICHAEL P: H21
BOUCK JAMES J & LYNNETTE: K15
BOUDREAUX KEITH & MARY: M14
BOULDRON MARTY G & ADAMS KELLI: F19
BOULIN LARRY J & ANNETTE BAYLES -: G15
BOULER VADEAN: K15
BOULTINGHOUSE BILLIE JEAN: F20
BOULWARE GREG & DEBORAH A HIGGINS: M16
BOULWARE ROBERT G & DEBORAH A HIGGINS -: J17
BOURDESS ANTHONY & ELIZABETH: N16
BOURK JEFFREY: L14
BOURLAND GERALD W & CONSTANCE M: J16
BOURQUE BERNARD & DOROTHY: I20
BOURQUE BERNARD G & DOROTHY C: I20
BOURZIKAS THEODORE L & SUSAN J: N14
BOUSE DALE & DELORES E: G21
BOUSHENRI H. SHAWN AND LISA: H19, I19
BOUSHENRI HOOSHANG: H16
BOUSHENRI FARZAD H: J16
BOUSHENRI FARZAD: J17, K14
BOUSHENRI FARZAD H: K15
BOUSHENRI FARZAD: K15
BOUSHENRI FEREDDOON & SOHEILA: E17, I18, K15
BOUSHENRI FEREDDOON & SOHEILA: I16, I15
BOUSHENRI H SHAWN & LISA A: F16, F17, I19, J17, K15, N15
BOUSHENRI H SHAWN & LISA ANN: H16, I15, I16
BOUSHENRI H SHAWN & LISA A: I17
BOUSHENRI H SHAWN & LISA: I17
BOUSHENRI H SHAWN: F18, J18
BOUSHENRI LISA A & H SHAWN: I17
BOUSHENRI MANA: K15
BOUSHENRI MARYAM: N15
BOUSHENRI SHAWN & LISA A: J17
BOUSHENRI SHAWN & LISA: I17
BOUSHENRI SHAWN: I17
BOUSHENRI H SHAWN: J17
BOUSHERI BEHZAD H & SHARIFPOUR SINA: I16
BOUSHERI H SHAWN & LISA ANN: J18
BOUSHERI H SHAWN: I17
BOUSUM KELLER L & LILLIAN R: J18
BOUTCH RONALD R & DAWN M: G16
BOUTIQUE HOTEL DEVELOPMENT COMPANY LLC: I17
BOWDEN REBA P & RAYMOND E: F19
BOWDEN STEVEN E & CHERI J: C16, C17
BOWEN LOWELL F JR & DORIS: I15
BOWEN DENNIS L: D23
BOWEN DONALD DALE - ETAL - TRUSTEES: M14
BOWEN LYLE SUB HOMEOWNERS: I20
BOWER JEFF: G23
BOWER MEREDITH A & WARREN BONNIE MIE: H23
BOWER RHYAN A & CINDY A: G18
BOWERS ALLEN V & PATRICIA: H19, I19
BOWERS DAN L: F20
BOWERS DONALD E & JANET F: G19
BOWERS JAMES & WENDI: I17
BOWERS JANET: K15
BOWERS JUDY & TJ & PHILLIPS GEORGE A JR & ROBYN: J15
BOWERS MADISON J - TRUSTEE: K15
BOWERS RICHARD C & PHYLLIS: N14
BOWERS STEPHEN M & EILEEN: F15
BOWERS TEDDY E & GAIL M: H19, I19
BOWERS VERNON E & NAOMI RUTH - TRUSTEES: J15
BOWERS WINIFRED M TRUST: J18
BOWERY TABLE ROCK INN LLC: L14
BOWLEY STEPHEN & CAMILLE: I16
BOWLIN LOUISE & GARY: G15
BOWLING JOSEPH R & SHARON S: H18
BOWLING TERRY S & VIENNA L: L14
BOWMAN CHRISTIAN - TRUSTEE: K15
BOWMAN CHRISTINE: I22
BOWMAN DANNY L: J17
BOWMAN FAMILY REV LIVING TRUST: I17
BOWMAN FAMILY REVOCABLE LIVING TRUST THE: I17
BOWMAN HAROLD D & JACKIE L: H15
BOWMAN JAMES A: F19
BOWMAN JAMES L & Velta: F20
BOWMAN JAMES R & FRANCES P: M14
BOWMAN JERRY DALE & LINDA E: B15
BOWMAN JOHN: H20
BOWMAN KENNETH & KIMBERLY: G18
BOWMAN KENNETH FRANK & SCHWYHART VIVIAN E: I18
BOWMAN KENNETH R: G17, G18, J17, J18, K18
BOWMAN KENNETH RAY: J17
BOWMAN KENNETH: H19
BOWMAN LUDIE G & SHIRLEY A: J18
BOWMAN MARTHA ELIZABETH: L15
BOWMAN PHARRIS R & MARY E - TRUSTEES: H21
BOWMAN ROBERT W & RHONDA K: B21, B22, C21, C22
BOWMAN SANDRA: H22
BOWMAN STEVEN B & MARGARET L: D18
BOWMAN TERRI A: H16
BOWMAN VERNIE: I19, J19, J20, K20, N19
BOWMAN W L & WANDA: N14

BOX ANDREA B & J BRYAN COSSIBOOM: D18
BOX DARLENE A: J19
BOX JESSE M & RUTH C REVOCABLE TRUST: G20
BOX MACKY & 1/2 int DANA LEA BOX TRUST: M31, M32
BOXBERGER PATRICIA P: C27, C28
BOXX NELLIE: J15
BOYCE EUGENE C & PAULA R: O34
BOYCE GENA LEGAL - 4/5TH INT ETAL: I16
BOYCE JACK & JEAN: H16
BOYCE RICHARD W JR & CHARLOTTE D: H18
BOYCE THOMAS E & TRACY L: E19
BOYD BLANCHE & WADE & KEN & BLEVINS DIXIE: E15
BOYD BRYAN & GWEN: F23
BOYD DONALD & RAMONA: K15
BOYD DONALD A & RAMONA M: G17
BOYD ELIZABETH F & HOFMANN TERRY L: I17
BOYD FAMILY TRUST: J16
BOYD HOWARD: H20
BOYD JAMES WILLIAM & KATHERINE: E15
BOYD MARTHA F & BOYD ROBERT D & MARTHA FRIEDA: F17, G17
BOYD MARTHA FREIDA REV TRUST: G17
BOYD MARTHA FRIDA: F17
BOYD NED LIII: F20
BOYD SAMUEL & SHARLA: C27, D27
BOYD SAMUEL H & SHARLA R: H22
BOYD TRACY: F19
BOYD WADE & LINDA: E15
BOYD WANDA L: O33
BOYDSTON FRANCIS W & HELEN J: F20
BOYDSTON HELEN J & FRANCIS W: F20
BOYDSTUN STANLEY F & DARLA M: O34
BOYER DARREL E & LONETA P REV TRUSTS: G19
BOYER DARRELL E TRUST & LONETA P BOWER TRUST - 1/2 INT EA: I15
BOYER GRANT & SARA: F22, G22
BOYER IRLENE ROSE - TRUSTEE: F20
BOYER JOHN B & SHIRLEY M: L18
BOYER KEITH D & ANGIE E: L18
BOYER LONETA P & WINKERT JOHN & BEVERLY: M14
BOYER LONETA P REVOCABLE TRUST: G19
BOYER MARTIN L & CHERYL: J17
BOYER PAUL S & INA MAE: F20
BOYETT JIMMY D & RUTH E & SHEOLA M OSTER: F16
BOYETT JIMMY D & RUTH E & SHILA M OSTER: F16
BOYETTE JACK E & ROSE MARIE: K15
BOYLE MARY K REVOCABLE TRUST: K15
BOYLE REX & ELLEN L: L15
BOYLES CHARLES & SHARON: G16
BOYLES CHARLES L & SHARON M: E16
BOYLES CHARLES: E15
BOYLES RONNIE J & CONNIE L: F19
BOYNE BERNARD A & VICKIE A: N15
BOYNTON SPEECH LANGUAGE, INC: H23
BOYS & GIRLS CLUB OF THE OZARKS: H17, H18
BOZARTH RALPH E: F20
BOZE ELLEN MAXINE & FLOYD GLEN: K22
BOZE FLOYD & MAXINE: K22
BOZEMAN 1 LLC: N15
BOZEWICZ ANTHONY PAUL & INEZ NORVELL: L15
BOZGHEH LINDA M: J18
BRAACK PATRICE R: K15
BRAACK RACHELLE: I25
BRAATEN GILMORE A & BONITA M - TRUSTEES: J17
BRAATZ JAMES M & DIXIE M: E16
BRAB PARTNERS LLC: K15
BRACKEN CORRINE CATHERINE: K15
BRACY GIFFORD T & LINDA K: J18
BRADBURY WALTER T & SUSAN R: F19
BRADDOCK EDDIE JOHN & CAROL W: I23, I24
BRADDOCK RALPH U & MARLIN GENE: G19
BRADE BILL & BILLIE: F16, F17
BRADEMEYER GERALD J & RENA A: N14
BRADEN CHARLENE S: H20, H22
BRADEN CHARLENE: H21
BRADEN CHARLES & KATHRYN JO & RENNETH R: H30
BRADEN CHARLES RICHARD & BRADEN KATHRYN BRUMFIELD: I30, I30
BRADEN CHARLES RICHARD: H28, H29
BRADEN DALE L: O15
BRADEN DALE: K28
BRADEN DAN E & LAURA: L15
BRADEN DANE: J17, J18
BRADEN GARY: J28, K28
BRADEN HOWARD D: K28
BRADEN HOWARD DALE: K28
BRADEN JERRY L: F19
BRADEN JOLENE & HOLT VIOLA: M30
BRADEN JOLENE L & HOLT VIOLA: M30
BRADEN JOLENE L & HOLT WILLIAM E: M30
BRADEN JOLENE L: N31
BRADEN JOLENE: F25, F26
BRADEN KATHRYN JO: H28, H29, I28, I29
BRADEN LARRY M: K26
BRADEN LEWIS EVERETT JR: E20
BRADEN MARK & KATHY: D25
BRADEN MARK A & KATHY K: D25, E24
BRADEN MELVIN D: G21
BRADEN NATHAN TYLER & CHASITY: G22
BRADEN RENNETH R & KATHRYN J & KIMBERLY L: H30, I30
BRADEN RENNETH RICHARD: H28, I28
BRADEN RICHARD R & KATHRYN J: E30, E31
BRADEN RICHARD R & KATHRYN: E30, E31, F30, F31
BRADEN ROCKY & MELBA: K28
BRADEN ROGER J & BETTY J: M14
BRADEN RONALD G: F24
BRADEN SHARON M & JOHNSON DONITA SUE & LOVELACE JAMES MICHAEL: E24
BRADEN SHELLA G: E24
BRADEN SUSAN A: F24
BRADEN TODD & KIMBERLY: F16, F17
BRADEN WESLEY L & STACEY M: F21
BRADEN WESLEY LENDEL & STACEY MARIE: F21
BRADFIELD PATRICIA A: G21

BRADFIELD PEGGY A & BURCH VERNA D: I15
BRADFORD CONNIE & STEVE: O16
BRADFORD HOUSE LLC: J15
BRADFORD JOANN PROPERTIES LLC: I16, J15
BRADFORD LOIS JEAN - TRUSTEE: H18
BRADFORD MARLYS - TRUSTEE: J21
BRADFORD OLETA & WALTER E: B16
BRADFORD WALTER E JR & JEANNA ETAL: B17
BRADFORD WALTER JR & JEANNA: B17
BRADFORD WALTER EARL & OLETA: B16, B17, C16, C17
BRADFORD WALTER EARL JR & JEANNA D: B17, C17
BRADLEY BILLY J & GLENDA K: H18
BRADLEY CARLA: G21
BRADLEY CLYDE W & BEULAH M: G19
BRADLEY DAVID R: K22
BRADLEY DAVID: K22
BRADLEY HENRY VERLON & PATRICIA A: K15
BRADLEY JASON & CARLA: K15
BRADLEY JIM L & SARAH B: G23
BRADLEY LEON C & MARY ELIZABETH: I17
BRADLEY MELVIN M & DOROTHY: F24
BRADLEY MICHAEL L & DEBORAH L - TRUSTEES: H22
BRADLEY ROBERT R & BARBARA M GENERAL REV TRUST 06/01/1993: I17
BRADLEY TERRILL & NICKIE: J16
BRADLEYVILLE R-1 SCHOOL DISTRICT: D29
BRADLEYVILLE CEMETERY: C29, D29
BRADLEYVILLE PROPERTIES LLC: D28, D29
BRADLEYVILLE R-1 SCHOOL DISTRICT: C29, D29
BRADLEYVILLE RURAL FIRE DEPT: D29
BRADSHAW J COLTON & HELENE B: J16
BRADSHAW JOE L & ALICE: N15
BRADSHAW PAUL W & JOYCE E: K22
BRADSHAW TIMOTHY R & ERICA F BURTON: J21
BRADSHAW TODD: H16
BRADSHAW TODD R & MARY E: H17
BRADSHAW TODD: H17
BRADSHAW VESSIE & KATHERN: H21
BRADSHAW W DEAN & SHIRLEY J: G20
BRADT WILLIAM D REVOCABLE TRUST 09-01-2009: H22
BRADY BEVERLY J: H21
BRADY HARRIETT & QUEEN CAROLYN: F20
BRADY OLIVER W & LEONA M: G19
BRADY PATRICK R & PENNY S: K25
BRADY SCOTT & CONNIE: F21, G21, G22, J22
BRADY SCOTT A & CONNIE D: G21
BRADY TODD W & CHERYL: G21
BRAFFORD RUBY F & LAWRENCE D: H20
BRAGG CHARLES M & GAYLA F & JORDAN WESLEY & CHANDA: I18
BRAHMER ORVILLE & BONNIE: I19
BRAILLER TWILLA P LIVING TRUST 07/15/1991: L15
BRAKEBILL GARY CLEO & BONNIE GARDNER: L15
BRALEY GAYLA L & DANNY: G23, G24
BRALEY GAYLA: F21
BRALLIER CECIL JAMES JR & LAVESTA REV LIVING TRUST 1/9/96: K15
BRALLIER DALE E LIVING TRUST 07/15/1991: I15, I16, I15
BRALLIER DALE E LIVING TRUST 07/15/1991: J16
BRALLIER DALE E TRUST: I15
BRALLIER TWILLA P LIVING TRUST 07-15-1991: K16
BRALLIER TWILLA P LIVING TRUST 07/15/1991: K16
BRAMHALL FLOYD J & NORMA G: K15
BRAMLETT JAMES E & PAMELA: K22
BRAMMER ROY & IRENE V: G19
BRAMO HOSPITALITY LLC: H16
BRANCH BANKING & TRUST: I22
BRAND DONALD L: L23
BRANDENBURG CHAS F & DORIS A: G19
BRANDENBURG XANDRIA & GERALD C LEDDIN & ET AL: G20
BRANDOM C DUDLEY - 1/2 INT & BRANSON BRANDOM LTD 1/2 INT: H18
BRANDOM C DUDLEY - 1/2 INT & BRANSON BRANDOM LTD: H18
BRANDOM C DUDLEY -1/2 INT & BRANSON BRANDOM LTD 1/2 INT: H18
BRANDOM C DUDLEY 1/2 INT & BRANSON BRANDOM LTD 1/2 INT: H18
BRANDON BUILDING INC: I17
BRANDON RANDY: H22
BRANDSMA NANCY JO: K15
BRANDT ANITA L & PUGH CHARLIE P - TRUSTEES: K15
BRANDT DANA P & SHIRLEY: K15
BRANDT JEAN E & RUTHERFORD JOHN F: G21
BRANDT JOHN A & JEANETTE K: J15
BRANDT MATTHEW: J16
BRANDT RAMONA M: J17
BRANDT RENATE - TRUSTEE: I17
BRANDT RUSSELL: G18
BRANDT RUTH C: F19
BRANDT TERRY D & CAMILLIA A: C18
BRANDT TERRY D & CAMILLIA: G19
BRANER ANDY & JAMIE JO: I18
BRANNAN JUDY A: K23
BRANNEN HARRY W & ELAINE J: O16
BRANNING MICHAEL: F19
BRANNON JERAMIE C & TRACY: I17, J17
BRANSBURG LLC: I17
BRANSCUM ROBIN G & CASIE L DILLON: K15
BRANSCUM TED JR REVOCABLE TRUST 10/31/2006: K15
BRANSFIELD BARBARA: H18
BRANSON / LAKES AREA CHAMBER OF COMMERCE: I17
BRANSON 165 LLC: J15
BRANSON 2 FOR 1 TICKETS LLC: I17
BRANSON 248 COMMERCIAL PARK INC: H17, I17
BRANSON AIRCRAFT REPAIR LLC: J17
BRANSON AIRPORT LLC: N18
BRANSON APARTMENT PARTNERSHIP: J15
BRANSON BANK: G16, G17, G18, G19, G21
BRANSON BANK CORP: H16

BRANSON BANK: H16, I16, I20, J15, J17, K15, N16
BRANSON BANKSHARES INC: H17
BRANSON BAYS, LC: G17
BRANSON BIBLE CHURCH: I17
BRANSON BRANDOM LTD - 1/2 INT & KIDD J D - 1/2 INT: N24
BRANSON BRANDOM LTD: H18
BRANSON CANYON LC: M16
BRANSON CANYON OWNERS ASSOC: M16
BRANSON CENTER CITY LLC: I15
BRANSON CHAMBER OF COMMERCE: I18
BRANSON CHARLES D & LINDA K: G20
BRANSON CHRISTIAN CHURCH: I17
BRANSON CHRISTIAN FELLOWSHIP: F18
BRANSON CHURCH OF CHRIST: I17
BRANSON CITY OF: G17, H16, H17, I15, I16, I17, I15, I16, I17, K15
BRANSON CONGREGATION OF JEHOVAH WITNESS: G17
BRANSON CRANE SERVICE INC: J15
BRANSON CREEK COMMUNITY IMPROVEMENT DISTRICT: L18
BRANSON CREEK GOLF CLUB LLC: L18, L19
BRANSON DEVELOPMENT COMPANY LLC: G16
BRANSON DEVELOPMENT LLC: K18, L16, L17, L18, L19, M18, M19, N17, N18, N19, O18, O19
BRANSON DICK LEE & SHIRLEY A: F19
BRANSON DIRT CO: J15, J19, K19
BRANSON EAST APARTMENTS INC: J21
BRANSON EAST APARTMENTS PROPERTY OWNERS ASSOCIATION: J21
BRANSON ESTATES APARTMENT LP: H17
BRANSON EXECUTIVE CENTER LP & KURDIS LAND & ACQUISITION LLC: H16
BRANSON FINANCIAL CENTER LLC: I17
BRANSON FOOHILLS NIGHTLY RENTALS LLC: J16
BRANSON GARDENS COA LLC: I15
BRANSON GARDENS CONDOMINIUM ASSOC: I15
BRANSON GOLD PROPERTIES II LLC: I17
BRANSON GOLD PROPERTIES III LLC: I17
BRANSON GOLD PROPERTIES III LLC: G17
BRANSON GOLF RESORT LLC: J16
BRANSON HEALTH CARE INC: I17
BRANSON HEIGHTS APARTMENTS PARTNERSHIP: I16
BRANSON HEIGHTS INC: I17
BRANSON HIGH ROAD LLC: F16
BRANSON HIGHLANDS DEVELOPMENT CORP: H19, I19
BRANSON HILLS ASSOCIATES LP: H16
BRANSON HILLS COMMUNITY IMPROVEMENT DISTRICT, THE: H17
BRANSON HILLS COMMUNITY IMPROVEMENT DISTRICT: H17
BRANSON HILLS DEVELOPMENT CO LLC: G16, G17, H16, H17
BRANSON HILLS DEVELOPMENT CO, LLC: G16
BRANSON HILLS DEVELOPMENT COMPANY LLC: G16, G17, H16
BRATTEN MELISSA A: N16
BRATTEN LARRY F & JULIE: H22
BRATZ JAMES T & ANGELA: L14
BRAUN KATHLEEN A & THELMA R: J19
BRAVO ROBERT: G21
BRAWLEY DARRIN & SHEILA: J18
BRAWLEY DARRIN W & SHEILA M: J18
BRAWNER JAMES TRAVIS & KARI LYNN: J16, J16
BRAY CEMETERY: F30
BRAY EDWARD JR & CAROLYN: I15
BRAY GORDON & JOAN: L31, M33, M34
BRAY MEL W & KAREN M: K15
BRAY TRAVIS: M30, M31, N30
BRAY TRAVIS & KELSOD DELPHIA L: N31
BRAY TRAVIS: N31
BRAYFIELD JOE A & LAETTA: J18
BRAYFIELD THEODORE D: F18, J19
BRAYFIELD TIMOTHY J: J18
BRAZZEAL DON: G18
BREAKE CALVIN W JR & CATHEY ANN: L15
BREACHER JOHN L & NANCY L: F20
BRECK PATRICK J & MARILYN J: I15
BREDEMEYER ALBERT M & BEVERLY J: F20, H21
BREED GLADYS M - TRUSTEE: I17
BREED LARRY & CAROLYN: J17
BREEDEN CLAYTON EUGENE: F20
BREEDEN JAMES ALBERT & JULIE ANN: O14
BREEDEN JULIE A & AARON M: H17
BREEDEN RICHARD R & JUANITA: F19, G19
BREEDEN TONY & DIANNE: H17
BREEDING LUCILLE B: F19
BREEDING MAX & MELBA: I16
BREEDLOVE CARL W & JANET D: L15
BREEDON REX & JO & BOWMAN KENNETH & VERNIE: J23
BREEDON REX & JO: H22, K19, K20
BREEDON REX & JOSEPHINE: I20, J20
BREEDON REX R & JOSEPHINE: H22, I22
BREEN WILLIAM A LIVING TRUST: L15
BREES ROBERT & MELISSA: G19
BREESE PAMELA L: J18
BREHM FAMILY TRUST: J15
BREIDEL DAVID E & BARBARA J: I17, I19
BREIT TAMM: I18, K15
BREITENBACH KRISTI L: K15
BREITING RONALD N & LINDA LOU: L15
BREMER DANIEL W: I16, I17
BREMER DONALD & ANNA LOUISE - TRUSTEES: J15
BREMER DONALD & DANIEL W: I17
BREMER DONALD H & ANNA LOUISE - TRUSTEES: I17, I19
BREMER DONALD H AND ANNA L - TRUSTEES: I19
BREMER FAMILY REVOCABLE TRUST 1/2 INT & DANIEL W BREMER 1/2: I17
BREMER JIMMY L & DEE ANNE: I23
BREMER JOSEPH D & AMI R: I18
BREMMER BART J & ANITA M LIVING TRUST: L15

BRANSON REAL ESTATE VENTURE LLC: I16
BRANSON REGIONAL EYE CENTER CONDO OWNERS ASSOC INC: I17
BRANSON REORGANIZED SCHOOL DIST #4: G17
BRANSON RIDGE WINERY: G17
BRANSON ROSEBUD INC: I16
BRANSON RV RESORT LLC: J15
BRANSON SECURITY SYSTEMS INC: J19
BRANSON SHOPPES DEVELOPMENT CO: H17
BRANSON SHOPPES DEVELOPMENT COMPANY: H17
BRANSON SHOPPES KOHLS LLC: H17
BRANSON SKYRIDE LLC: I18, J18
BRANSON STAR LTD: I15, J14, K15
BRANSON THE CITY OF: G16, G17, H16, H17
BRANSON TOWN CENTER LLC: I15
BRANSON TREATS REAL ESTATE LLC: I15
BRANSON UNDERGROUND LLC: G16, H16
BRANSON UNITED METHODIST CHURCH: I17
BRANSON UNLIMITED: K15
BRANSON VARIETY PROPERTIES LLC: I15
BRANSON VIEW LOG CABIN OWNERS ASSOCIATION: I15, I16
BRANSON VIEW LOG CABINS OWNERS ASSOCIATION: I15
BRANSON VISITOR TV LLC: E15
BRANSON VISTA CONDO ASSOCIATION: K15
BRANSON VISTA PLAZA, LP: I16
BRANSON WEST REAL ESTATE COMPANY LLC: G20
BRANSON WOODS CABIN OWNERS ASSOCIATION: I15
BRANSON'S MAGICAL MANSION INC: H16
BRANSON-HOLLISTER CHRISTIAN SCIENCE SOCIETY: J17
BRANSON/HOLLISTER CHRIST APOSTOLIC CHURCH INC: J17, K17
BRANSTETTER KEVIN D: I17
BRANSTETTER STEPHEN G & KATHLEEN: E15
BRASCHLER PAUL D & GINA MARIE: G22
BRASCHLER RAY G & SHARON: I22
BRASDWELL DEVIN JOE & JANA LEIGH: F19
BRASEL BERNICE E: F19
BRASFIELD JAMES M & RUTH J: F16
BRASHEAR LARRY KENT & BRASHEAR LORETTA DIANE: K14
BRASHEAR TERRY A & SHERYL L: F20
BRASHEAR TERRY A: F20
BRASHEARS DOUGLASS S & SUSAN R REVOCABLE TRUST: I15
BRASHEARS SUMNER & JACKIE S: K15
BRASHERS RANDALL S & NANCY A: K20
BRASK KEITH CARL & CINDY LEE: N14
BRASS LANTERN PROPERTY OWNERS: N23
BRASWELL JIMMIE & DARLENE: E14
BRASWELL JOHN: H21
BRASWELL JOSEPH & REBECCA: O16
BRASWELL MICHAEL D: I17
BRATCHER RONALD G & LINDA L: I19
BRATT KARISSA: F19
BRATTEN MELISSA A: N16
BRATTI LARRY F & JULIE: H22
BRATZ JAMES T & ANGELA: L14
BRAUN KATHLEEN A & THELMA R: J19
BRAUN NOEL Q & JIMMIE: L16
BRAVO ROBERT: G21
BRAWLEY DARRIN & SHEILA: J18
BRAWLEY DARRIN W & SHEILA M: J18
BRAWNER JAMES TRAVIS & KARI LYNN: J16, J16
BRAY CEMETERY: F30
BRAY EDWARD JR & CAROLYN: I15
BRAY GORDON & JOAN: L31, M33, M34
BRAY MEL W & KAREN M: K15
BRAY TRAVIS: M30, M31, N30
BRAY TRAVIS & KELSOD DELPHIA L: N31
BRAY TRAVIS: N31
BRAYFIELD JOE A & LAETTA: J18
BRAYFIELD THEODORE D: F18, J19
BRAYFIELD TIMOTHY J: J18
BRAZZEAL DON: G18
BREAKE CALVIN W JR & CATHEY ANN: L15
BREACHER JOHN L & NANCY L: F20
BRECK PATRICK J & MARILYN J: I15
BREDEMEYER ALBERT M & BEVERLY J: F20, H21
BREED GLADYS M - TRUSTEE: I17
BREED LARRY & CAROLYN: J17
BREEDEN CLAYTON EUGENE: F20
BREEDEN JAMES ALBERT & JULIE ANN: O14
BREEDEN JULIE A & AARON M: H17
BREEDEN RICHARD R & JUANITA: F19, G19
BREEDEN TONY & DIANNE: H17
BREEDING LUCILLE B: F19
BREEDING MAX & MELBA: I16
BREEDLOVE CARL W & JANET D: L15
BREEDON REX & JO & BOWMAN KENNETH & VERNIE: J23
BREEDON REX & JO: H22, K19, K20
BREEDON REX & JOSEPHINE: I20, J20
BREEDON REX R & JOSEPHINE: H22, I22
BREEN WILLIAM A LIVING TRUST: L15
BREES ROBERT & MELISSA: G19
BREESE PAMELA L: J18
BREHM FAMILY TRUST: J15
BREIDEL DAVID E & BARBARA J: I17, I19
BREIT TAMM: I18, K15
BREITENBACH KRISTI L: K15
BREITING RONALD N & LINDA LOU: L15
BREMER DANIEL W: I16, I17
BREMER DONALD & ANNA LOUISE - TRUSTEES: J15
BREMER DONALD & DANIEL W: I17
BREMER DONALD H & ANNA LOUISE - TRUSTEES: I17, I19
BREMER DONALD H AND ANNA L - TRUSTEES: I19
BREMER FAMILY REVOCABLE TRUST 1/2 INT & DANIEL W BREMER 1/2: I17
BREMER JIMMY L & DEE ANNE: I23
BREMER JOSEPH D & AMI R: I18
BREMMER BART J & ANITA M LIVING TRUST: L15

BRENN JOHN MICHAEL & PATRICIA L: H18
BRENNAN NOREEN GALLAGHER & MICHAEL: G21, H21
BRENNER MARY LOU: N30
BRESLETTE CHARLES E SR & BETTY L - TRUSTEES: M17
BRESHEARS JOHN R & GINGER E: L16, M16
BRESHEARS STEVEN T & BETTY R TRUST 09-4-2008: J16
BRESLOW DONALD M & MARCELLA L TRUST 09/01/1982: K15
BRESLOW DONALD M & MARCELLA TRUST 09-01-1982: K15
BRESLOW DONALD M - TRUSTEE: K15
BRESSLER JEFF & LUANN: E17
BREST JOHN & DEBORAH L: O26
BRETT THOMAS & ANDREA: N15
BRETT THOMAS G & ANDREA C: I17
BREWEN JEREMY & XIAOBAI MIAO: K15
BREWSTER BARNEY J: G19
BREWSTER DONALD & LESLIE: F19
BREWSTER GORDON & FRANCES: G21
BREWSTER JAMES S: F20
BREWSTER JEREMY & VICTORIA: F19
BREWSTER KENNETH & KONNIE: F20
BREWSTER LARRY K & MADELYNE R: N26
BREWSTER OTTO D & JENNIFER L: I17
BREWSTER PAUL R & CECIL L REV LIVING TRUST 05-09-2007: N15
BREWSTER TERRY L & ETHEL M: J16
BREWSTER WILLIAM W & JUDITH A: G21
BREWSTER D K & OR SHERIE E: K16
BREWSTER D K & SHERIE: K16
BREWSTER TIMOTHY M & BONNIE: F19
BREYER LYLE W & MARY LOU: F20
BRIAN C VASS REVOCABLE TRUST THE 08/1992: I17
BRIAN JAMES H & GRACE L: G19
BRIAR CLIFF PROPERTY OWNERS CORP: K16
BRIAR BROOKE HOMES 157: J19
BRIARCLIFF TRUST THE: M23, M24, N23
BRIARWOOD ON LAKE TANAYCOMO LLC: H18, I18
BRICE MELISSA: H22
BRICE ROBERT & LINDA: O34
BRICKELL BRIAN D: J18
BRICKLEY GERALD E: K22
BRICKLEY GERALD EUGENE: K22
BRICKLEY KEITH M & JEANNINE E: J16
BRICKLEY T J: H21
BRICKNER ROBERT E & JODI E: F20, G20
BRIDGE OF FAITH COMMUNITY CHURCH: G19
BRIDGES GENE F: F20
BRIDGES J RACHELLE LIVING TRUST: H21
BRIDGES JAMES C & NORMA L: F20
BRIDGES JAMES H: K14
BRIDGES JAMES M & J JEAN: F19
BRIDGES JOHN H & MARY S: G21
BRIDGES KENNETH D & VICKIE L: I18
BRIDGES LEONARD & RACHELLE: H21
BRIDGES LEONARD W & J RACHELLE: M25, N25
BRIDGES LEONARD W LIVING TRUST: N25
BRIDGES MARJORIE M: E15, E16
BRIEM JAMES J & PATRICIA A: I17
BRIESCHKE FREDERICK & LORANIE M LIVING TRUST: F19
BRIETENBACH KRISTIE & BROWN DANITA & SOLOMON JILL & TURNER A: H17, H18
BRIGANCE PATRICIA ANN: O29
BRIGGS G W & JOY H: I17
BRIGGS SYLVIA: H26
BRIGHT BETTY L: G19
BRIGHT KEVIN & KAREN D: F19
BRIGHT DENNIS E & DIANA J: N26
BRIGHT MARY HELEN: F20
BRIGHT WILBUR S & LELA M: F20
BRIGHTWELL DELMAR JAMES & WANDA: O31
BRIGHTWELL DONALD & MADELINE C: G18
BRIGHTWELL DONNIE & DELENE: O30, O31
BRIGHTWELL FAMILY TRUST: M32, O31
BRIGHTWELL KATHY & BRETT: O31
BRIGHTWELL KATHY: O31
BRIGHTWELL KENNETH GUY & JOSIE: O30, O31
BRIGHTWELL SAMUEL CLELL & BARBARA: O31
BRIUX BRIAN & ANGIE: G19
BRIUX BRIAN L & ANGIE G: G19
BRIUX BRIAN: G19
BRILEY D H: K15
BRILL JOSEPH W & BARBARA: J15
BRIM BILLY MARIE: I17, M14
BRIM CHARLES K: I18
BRIM ROBERT L & AMANDA R: J16
BRIM TERRY & LYNN: I17
BRIM TERRY D & LYNN M: I17
BRINELL MISTY - TRUSTEE: J15, K15
BRINELL MISTY L & BARNES CHERYL LYNN: K15
BRINELL MISTY L - TRUSTEE: K15
BRING RICHARD & LORETTA: H17
BRINGGAZE CHRISTINE A: F19
BRINK EUGENE S & SHIRLEY A: H16
BRINK VERDELLA F: L15
BRINKERHOFF M W & PHYLLIS J - TRUSTEES: F19
BRINKLOW DONALD E JR: F19
BRINKMEYER EDWARD W JR ETAL: I18
BRINLEY SCOTT & MELYNDA: I18
BRISENO JESUS: F19
BRISTER FLOYD L JR & JANNETTE J: O15
BRISTOW CHARLES W: G15
BRITO MELECIO & KATHRYN S: J23, K23
BRITT ELAINE M & BRITT CONNIE S: J16
BRITT ELAINE: J16
BRITT GEORGE E & DEBORAH: H15
BRITT JACQUELYN J - TRUSTEE: K15
BRITAIN CEMETERY: J24
BRITAIN GERRY SHANE & TRACY: J24
BRITAIN HAZEL & PATTY AGNES: K19, L19
BRITAIN HAZEL A & PATTY AGNES: K19
BRITAIN HAZEL A - TRUSTEE: K19, K20
BRITAIN JEREL E: L19
BRITAIN JIM & LINDA: H19, I19

BRITAIN JIMMY V & LINDA K: I19
BRITAIN JUSTIN - 1/2 INT & JEREL E - 1/2 INT: K18, K19, L18, L19
BRITAIN JUSTIN 1/2 INT & BRITAIN JEREL 1/2 INT: L19
BRITAIN JUSTIN: L19
BRITAIN LINDA & MICHAEL H: G20
BRITAIN LINDA G & MICHAEL H: J21
BRITAIN LORI, GERTSON CHRISTOPHER & TODD ETAL: I17
BRITAIN M H & UNDA: I21
BRITAIN M H & UNDA G: J21
BRITAIN M H & UNDA: J21
BRITAIN MICHAEL & LINDA: C29
BRITAIN OSCAR: J24
BRITAIN VIVIAN: J24
BRITAIN DAN R REVOCABLE TRUST: I14
BRITTIAN MH & LINDA: J21
BRITTIAN MICHAEL AND LINDA: E27
BRITTIAN TRACY: H21
BRITTON DAN R REVOCABLE TRUST 01/02/2004: G16
BRITTON DAN R REVOCABLE TRUST: G18
BRITTON DAN: J15
BRITTON DANNY R & JANA M: L19, L20
BRITTON DANNY R & JANA - TRUSTEES 1/2 INT EA: I16
BRITTON DANNY R 1/2INT & JANA M 1/2 INT - TRUSTEES: L19, L20
BRITTON DANNY R 1/2INT & JANA M 1/2INT - TRUSTEES: L19, L20
BRITTON JONATHON CHASE & JUDITH DIANE: K23
BRITTON PROPERTIES LLC: I15
BRITZKE ROBERT W TRUST: L18
BRIXEY DAVID S & DIXIE M & JOHNSON LESLIE: I15
BRIXEY DENNIS R JR & PHYLLIS L: H18
BRIZENDINE STANLEY: E16, F15, F16
BROADWATER BENJAMIN F & DEBBIE R: H17
BROADWAY JOSHUA & JESSICA: H16
BROBECK ROBERT L & MARIALENE: F19
BROCK CARLA J: N15
BROCK CLAUD C & JUNE G: F19
BROCK HOMESTEAD TRUST: K15
BROCK JAMES F: F20
BROCK JARRELL R: H21
BROCK JEANNINE & MARILYNN MATHIS: F19
BROCK LINDA L & HAROLD GLEN: G19
BROCK SAMUEL L: G20
BROCK TAMI: K15
BROCKER JOHN F & LINDA M & BENJAMIN M BROCKER: K15
BROCKER JOHN F & LINDA M: K15
BROCKER WILLIAM & CAROLYN: K15
BROCKER WILLIAM R & CAROLYN K: K15
BROCKERT JEAN: K15
BROCKETT RICK L: J14, J15
BROCKMAN ARTHUR DWIGHT: D23, D24, E23, E24
BROCKMAN GERALD A & DOYNE L: H17
BROCKMAN JEFF KALMUS & MELISSA: K15
BROCKMEIER GILBERT & ERIC & GAIL RECTOR: I17
BROCKMEIER GILBERT & ERIC & RECTOR GAIL: I16
BROCKMEIER GILBERT R & VIOLA A: K15
BRODEUR CHER J & MARK B: N14
BRODT MICHAEL & BARBARA: J15
BRODY GUY E & KATHLEEN P: I26
BROEG JANET K: I19
BROEG OLIVIA: K14
BROGEN NANCY: K15
BROGNO JOHN - TRUSTEE: J17
BROHAMMER JOYCE BAKER - TRUSTEE REV TRUST: J18
BROHM DONALD A & MARNA D: H23
BROKATE CHEYNE T: I17
BROKATE GERALD R & LAURIE J: I17
BROKATE JASON M & KIRBIE L DALTON: G15
BROKATE JEREMY: I16
BROKAW WARREN M - TRUST: I15
BROLASK LOUISE & LODES LOUISE M: N15
BROMLEY NOLA A & SCHLORHOLTZ EVORA A: K14
BRONN BRYAN R & PAULA M: I17
BRONNENBERG LARRY D AND DEBORAH L: I17
BRONS GLENN E & GLADYS: F19
BRONSON DAVID: F19
BRONSON ROBERT J & CAROL M: H20
BROOK BONNIE B: I17
BROOKE JOHN: G19
BROOKE MELVIN W & JESSIE V: G21
BROOKPORT INVESTMENTS LLC: J16
BROOKS CYNTHIA E: I18
BROOKS CYNTHIA: I18
BROOKS DALTON R & NANCY L: J16
BROOKS DANIEL E & EILEDA M: K15
BROOKS DOROTHY M & MELODY G PIERCE-FEE: H18
BROOKS GINA: F19
BROOKS HARLAND R & MELBA N: K14
BROOKS HERBERT L & JULIA A: N14
BROOKS JAMES & CHRISTIE: H24
BROOKS JERRY R & DEBORAH: F20
BROOKS JOHN K & LINDA C: K15
BROOKS JOHN K: N16
BROOKS KENNY D: K21
BROOKS LEO D ETAL: H18
BROOKS MICHAEL & TIFFANY: F19
BROOKS REV M THOMAS & MARTHA L - CO TRUSTEES: G21
BROOKS SANDRA RUTH - TRUSTEE: I17
BROOKS TIMOTHY G: G21
BROOKS TIMOTHY R & CYNTHIA: H16
BROOKS TIMOTHY R: I16, J17
BROOKS WILLIAM C: H24
BROOKWOOD INVESTMENTS INC: I17
BROOKXIE MARNIECE KEMP REVOCABLE TRUST: G21
BROSCH BILLY A & ROBERTA L: H18
BROSNAHAN WESLEY A & PATRICIA I: J17
BROSNAHAN THOMAS C: F20
BROSS GAIL M: K15
BROTHERS FAMILY REVOCABLE TRUST U/T/A: G14

BROTHERS MARSHALL & MINDY: H19
BROTHERTON TRAVIS A: J19
BROTTSCH LARRY: H16
BROTT RANDY & FREIDA: B17
BROTZMAN HARRY & RUTH: L15
BROUGHER CLARK K & SHIRLEY K: G22
BROUGHER CLARK W: G22
BROUGHER SHIRLEY K & GREINER BELINDA L: H18
BROUGHTON MARIE L REV LIVING TRUST: J16
BROUGHTON OREN K & ELAINE E: D18, E18
BROUHARD SHERREE: N16
BROWER EASTER MAE: F19
BROWER ELVIN L & BARBARA S - TRUSTEES: N15
BROWER HOLLIS H & CHERYL H: G20
BROWER MICHAEL R & DARLA J: N16, O16
BROWER TERRY E & DEBORAH G & EUGENE: H19
BROWER TERRY E & DEBORAH G: H19
BROWN AILENE: K28
BROWN ALLEN & CAROLYN: G21, K32, K33
BROWN ANDREW D & AMANDA K HAMMOND: I18
BROWN ANGELA: G21
BROWN ARCHIE & BETTY L: J16
BROWN ARLENE V & GLEN - TRUSTEES: F19
BROWN BILLY JOE & COURTNEY R & STEVE J & LINDA S ROTH: F19
BROWN BONNIE D: F19, G19
BROWN BRANCH CEMETERY: C32
BROWN CARL & JACQUELINE RESER-BROWN & DANA & DEBORAH BILYEU: F21
BROWN CARL D & DOROTHY M: E21
BROWN CARL D & JACKIE RESER: F21
BROWN CARL DEWAYNE: G21
BROWN CARL R V & LAURA SLAUGHTER - TRUSTEES: I17
BROWN CAROL & ALLEN: K33
BROWN CAROL SUE: F17
BROWN CAROLYN: G15
BROWN CARROLL KIM: F20
BROWN CHARLEY A & CAROLYN: G21
BROWN CHARLOTTE E: G19
BROWN CHERYL ANN: J19
BROWN CLAYTON L & KATHLEEN F: G18
BROWN CLEVE A & MAXINE: N14
BROWN COMMUNITY CENTER & CEMETERY ASSOCIATION: J25, J26
BROWN CYNTHIA L: G19
BROWN DANNY & LINDA: C17, D17
BROWN DANNY R & LINDA K: D17, E15, E16, E17, F15
BROWN DANNY R & LINDA KAY: E17
BROWN DARIS: L24, M24
BROWN DARYL & CATHY: F18
BROWN DAVID E & PAMELA S: F20
BROWN DAVID W & SUSAN L: K16
BROWN DEAN & LOZELLE M - TRUSTEES: E17
BROWN DEAN - TRUSTEE: G20
BROWN DEAN AND LOZELLE - TRUSTEES: E16
BROWN DEAN E & HOLLY JAMES: G19
BROWN DEAN R & JOY M: J22
BROWN DEBRA A: G21
BROWN DELMIS W & HELEN BLANCHE: K25, K26
BROWN DELMIS W & JULIE K GIMLIN: F24
BROWN DENNIS R & RAMONA L: O25
BROWN DENZIL K & CASSIE ANN: I21
BROWN DIANA KAY: J17
BROWN DONALD E & KAREN L: K15
BROWN DONALD KEITH & MARJORIE ELLEN FAMILY TRUST: G16, G17
BROWN DONALD P & KIMBERLY K: G21
BROWN DORIS ANN: G22
BROWN DORIS I & WILLIAM E: N14
BROWN DOYLE & KAREN - TRUSTEES 2/3 INT & KIMBERLY A 1/3 INT: F19
BROWN EARL JR & FRANCES K: F19
BROWN EDWARD ELWIN: F20
BROWN ELIZABETH Y: N15
BROWN ERNEST L & MARGARET A: I17
BROWN ESTALETA BLANCHE & BILLY: I21
BROWN ESTALETA BLANCHE: I21
BROWN EUGENE: I18
BROWN FAMILY FARM DEVELOPMENT (THE): E16
BROWN FAMILY LIVING TRUST, THE 5/6 INT & MILES VIVIAN A 1/6: E16
BROWN FAMILY REV LIVING TRUST: E16
BROWN FAMILY REVOCABLE TRUST: B15, G21
BROWN FREDRIC H: K14, K15
BROWN G WOODROW & BEULAH: I18
BROWN GARY M & DELORIS: J15, J17
BROWN GILLAN & LESTER NADINE C: J16
BROWN GLEN A & ARLENE V - TRUSTEES: F19
BROWN GREGORY & SHEILA: N16
BROWN GREGORY M & SHEILA G: N16
BROWN HARLEY & SOPHIA: M32, N32
BROWN HERBERT L & MARLENE ETAL: F20
BROWN HERBERT L & MARLENE & BROWN JEFFREY L: F20
BROWN HERBERT L & MARLENE & JEFFREY L & HERBERT A: F20
BROWN HERBERT L & MARLENE & PAYTON JOHN L & ROBIN L: F20
BROWN HERBERT L & MARLENE: G20
BROWN HERBERT T & MARLENE ETAL: F20
BROWN HOLLY JAMES & DEAN: F19
BROWN J C: I16
BROWN J W & LEAH: G19
BROWN JACK D & REBECCA: D19
BROWN JAMES D & LINDA L: O15
BROWN JAMES R & ROBERTA M: E17
BROWN JANE E: G21
BROWN JASON & LORRY: E15
BROWN JASON W: F19
BROWN JASON: E15
BROWN JEFF L & HERBERT A & PAYTON ROBIN & JOHN: F20
BROWN JEROLD B & NARDENA J: F34
BROWN JEROLD B: E33
BROWN JOANNE E & RANDY: I19

BROWN JOHN B: F23
BROWN JOHN C & SHERRY JO TRUSTEES ETAL 1/5 INT EA: J19
BROWN JOHN I & RACHEL: G15
BROWN JOHN R & JUDITH A - TRUSTEE: H21, I21
BROWN JOHN W & JOAN A: K15
BROWN JOHNNY B & E KAY: N14
BROWN JOSEPH & EVA: G24
BROWN KATHY: F24
BROWN KEITH A & REVA L: N24
BROWN KEITH K & RUBY S: L15
BROWN KEVIN S & MARYLEE G: K16
BROWN LAURA: F26
BROWN LAWRENCE L & DOROTHY: D21, E21
BROWN LEE F & BEVERLY J: K22
BROWN LESTER R JR & ALEXA J: K15
BROWN LOIS L & PARSONS JOE: F19
BROWN LOLA I - TRUSTEE: O33
BROWN LOLA L: I17
BROWN LONNIE E & LINDA S: G15
BROWN LONNIE E & RISE L: B25, C25, C26
BROWN LORRI L: N14
BROWN MANFORD: M32, N32
BROWN MICHAEL & PAULA: I22
BROWN MYRTLE A & HOUSE MICHAEL G & BETH L: G21
BROWN NITA D: I21
BROWN PATRICK & CHRISTINA: D15, E15
BROWN PAUL K & JANET M: E16
BROWN PERRY & LINDA R: J15
BROWN PHILLIP RICHARD & GLORIA J: J17
BROWN PRISCILLA A - TRUSTEE: I16
BROWN R EDWARD & BROWN SETH E: N16
BROWN RALF H & DONNA B: K15
BROWN RALPH E & ROSELEE: N16
BROWN RANDALL T & KRISTINE M: F21
BROWN RANDALL: F19
BROWN RAY: M32
BROWN RONALD W & VIVIAN CLYDENE - TRUSTEES: J21
BROWN REBA M: J19
BROWN RICHARD K & SANDRA K: G21
BROWN RICK & ROBIN & THERESA R BROWN PHILLIPS & ET AL: F17
BROWN RONALD A & JUDY ANN REV LIVING TRUST: L14
BROWN SCOTT D & SUSAN K: J16
BROWN SHARMAN J & JENKINS JOSEPH M & BONNIE J: N14
BROWN SHARON KAY: F19
BROWN STEPHEN M & BARBARA J: F19
BROWN STEPHEN M & JEFFEREY S: F19
BROWN STONEY & AMANDA: G21
BROWN TERRILL L: G20
BROWN TERRY A & JANNA C: I18
BROWN THOMAS S & BARBARA A: K15
BROWN TIMOTHY E & PATRICIA J: E16
BROWN TODD W & TERESA A: F24
BROWN TODD W & TERESA A: F24
BROWN TROY L & CAROLYN S: K15
BROWN WARREN M & DONNA WADSWORTH-BROWN: E16
BROWN WILLIAM & GLENDA: K15
BROWN WILLIAM R & GLENDA A: K15
BROWN-SLAUGHTER FAMILY TRUST: I19
BROWNE AARON LYNN: F19
BROWNE DAVID K & GINA: K14
BROWNE DAVID P & GERTRUDE L - TRUSTEE: L14
BROWNE JEFFRY W TRUST DATED 01/04/2008: D18
BROWNE MARY JOAN TRUST: L15
BROWNE MYRON W & DIANE V: J18
BROWNING DONNA: G19
BROWNING JOHN I & JESSICA A: J18
BROWNING THOMAS & HAZEL: F20
BROWNING TOM G & KERRY D: H19
BROWNLEE CURTIS P & LUCIANNE: K22
BROY RICHARD L & LAURIE S: K15
BRR ENTERPRISES LLC: I16
BRUBAKER GREGORY S & LINDA M: J16
BRUBAKER JERRY S: F19, F20, G19
BRUCE GARY W & SONDA G: K15
BRUCE JASON & SHERI: I16
BRUCE JEREMY L & SUSAN C: I18
BRUCE KIM: K22
BRUCE RANDY & KIM: K22
BRUCE RANDY & KIMBERLY: K22
BRUCK JASON R & ANDREA J: N16
BRUECKMAN DEBRA: K15
BRUEGGEMAN CHRISTOPHER & SHAWN: N26
BRUEMMER PAUL R & KIMBERLY S: L18
BRUESKE JOHN M & KATHY B PERSONAL REV TRUSTS 10/04/2008: K15
BRUFFETT MARY E & MYRON B: I16
BRUGGEMAN LINDA K: H17
BRULL RICHARD G & KIMBERLY A: I17
BRUM PAUL B & JANA: I15
BRUMDIAZ ISAAC J & STEPHANIE: I17
BRUMFIELD DEBRA: J17
BRUMFIELD G CARROL: E24
BRUMFIELD VERNA M - TRUSTEE: I28
BRUMFIELD VERNA M - TRUSTEE: H29, H30, I29, I30
BRUMFIELD WILLIAM & DEBRA: E15, E16
BRUMLEY JOAN ETAL: K16
BRUMLEY MARILYN LEE LOUX: H24
BRUMLEY TOM & ROLENE: K15
BRUMM LYNN W & DEBRA L: J18
BRUMM MARK L: L15
BRUMMETT JAMES W & DARLENE T: J15
BRUNGER ELIZABETH A: F18
BRUNK BELINDA: F20
BRUNK FLOYD & SHIRLEY: K16, K17
BRUNK MATTHEW C: F20
BRUNK MATTHEW: F20
BRUNK MATTHEW: G20
BRUNNER CARL D & KENNA L: H17
BRUNNER CURTIS M & CHARLOTTE A: F19

BRUNNER DONALD D JR: J18
BRUNOLD RACHAEL & RICHARD: F20
BRUNS DONALD J & KATHRYN L: L20, L21
BRUNS IRREVOCABLE TRUST 03/21/2007: J14
BRUNS JANET E: H17
BRUNS JOHN R & SANDRA K: L20, L21
BRUNS JOHN R & SANDRA R: L20, L21
BRUNS RAYLENE L: F19, G19
BRUNS S DIANE & EDWIN A - TRUSTEES: I15
BRUNS WAYNE W & ANNA R: L18
BRUNSMAN THIRLEY: I22
BRUNSON DONALD W & HELEN: N15
BRUSH RIDGE TRUST: F17, F18
BRUSH WILLIAM R & NANCY D: H21
BRUSHWOOD JOHN & ROBIN L & REBECCA LEE: F19
BRUSHY CREEK RESORT INC: O14
BRUTON DONALD L & NANCY A: N26
BRUTON KYLE: K16
BRUTON RAYMOND & MARILYN: M16
BRUTON RAYMOND L & MARILYN: O15
BRUTON ROCNEY G & ANN T: F19
BRUYERE RICHARD K: G22
BRUYERE RICHARD KNIGHT: G22
BRV PROPERTIES LLC: J16
BRYAN & MABEL: F21
BRYAN BEATRICE & KEVIN LANE & KAREN LANE & KIM LANE: G21
BRYAN CARDIS W & STEPHANIE A: I18
BRYAN JAMES N & BRYAN NICHOLAS C: K23
BRYAN KATHLEEN DANETTE: J23
BRYAN LARRY K & CHARLENE K: N15
BRYAN MABEL: F21
BRYAN MICHAEL L: H19
BRYAN MONICA DAVIS: I18
BRYAN NEEDHAM B & KATHERINE: H21
BRYAN STACY L & WENDY J: K15
BRYANT ANDREW & JUSTINE: G20
BRYANT FAMILY REVOCABLE LIVING TRUST 03/20/1995: I17
BRYANT JAMES V & MILDRED I - TRUSTEES & ETAL: C17
BRYANT JEFFREY C & KELLY M: J21
BRYANT MARK & KANDI K: I16
BRYANT MARY KATHRYN: F20
BRYANT RICHARD L & JO ELLA: K15
BRYANT RICHARD LESLIE: K15
BRYANT RIDGE CHURCH: D24
BRYANT TERRY L & JUDY K: K15
BRYEANS HAROLD: J22, L20
BRYSON DONALD N & SARABEL: H18
BRYSON RENAE L: J18
BTC PARTNERSHIP LLP: I17
BUCHAN JAMES L & SHERRY J: I17
BUCHANAN JACK & PAULINE: K15
BUCHANAN LUCIEN J & JEAN: G21
BUCHANAN LUCIEN JAMES III & JEAN ANN: G19
BUCHANAN MORRIS & AMBER: I18
BUCHANAN SARAH M: H18
BUCHANAN WILEY P & SIGRID R: M14
BUCHANAN WILLIAM I: G21
BUCHANAN PROPERTIES LLC: F16
BUCHANAN PROPERTIES, LLC: F16, F17, G16, G17
BUCHER FAMILY IRREVOCABLE TRUST: F19
BUCHER GARY R & DEBBY STURGIS: K15
BUCHHEIT FAMILY TRUST AGREEMENT: C33, D32, D33
BUCHHOLZ JAMES R & MARILYN B: H21
BUCHWALD ROBERT & ALBERTA K - TRUSTEES: L15
BUCK KIMBERLEE & JEFFREY MILLICON: G20
BUCK BOBBIE L: K14
BUCK CURTIS L & BRENDA K: J18
BUCK CURTIS LESTER & BRENDA KAY REV LIVING TRUST: J21
BUCK REVA D - TRUSTEE: J21
BUCK RICHARD L & JOETTA & ROSEMARY L DEAN: K29
BUCK ROBERT CHARLES: N15
BUCKINGHAM RANDY E & BEVERLY J: G21
BUCKLES DONALD P JR & LINDA L: I18
BUCKLEY GERALD L & KATHY S - TRUSTEES: L18
BUCKNER TRINA VIOLA: F21
BUCY RALPH D & JODI A: F18
BUDD ROBERT & VALERIE: O16
BUDD ROBERT P & VALERIE: N16
BUDD VALERIE & ROBERT: N16
BUDD VALERIE: N16
BUDIMIR DRAGOMIR: H23
BUDNICK FAMILY REVOCABLE TRUST: J16
BUECHSENSCHUETZ WILFRIED: H23
BUELL DEBBIE L & PETERS RUTH ANN: J21
BUENA VISTA DEVELOPMENT LLC: J18
BUENA VISTA DEVELOPMENTS LLC: J17
BUENA VISTA PROPERTIES LLC: K16, N14, N16, N29, O32, O33
BUENA VISTA PROPERTIES: H20
BUENA VISTA PROPERTIES LLC: N15
BUENA VISTA PROPERTIES: N15
BUESCHER KEVIN L ETAL: F20
BUETTNER MICHAEL J & CATHERINE A - LIVING TRUST: H18
BUFFALO SAVINGS BANK: F19, G19
BUFFALO WILLIAM J & FRANKSON CATHERINE P: K14
BUFFENBARGER DANIEL & TERESA: K22
BUFFINGTON CHALRES W: I16
BUFFINGTON CLAUDE JR: J20
BUFFINGTON CLAUDE: J20
BUHRMESTER DONALD E & HELEN M: L15
BUILDERS MANAGEMENT GROUP LLC: I18, I19
BUKOVAC JOHN R & LINDA S - TRUSTEES: N15
BUKOVAC LIVING TRUST: N15
BUKOWSKI EARL MELVIN & CAROL ANN: L15
BULKELEY CRAIG R & TRISHA: H21
BULKELEY JERRY E & JOAN: F21
BULKELEY TRISHA: H21
BULL CREEK DEVELOPMENT CO: F18, F19
BULL CREEK LAND CO INC: F18
BULL CREEK MO, VILLAGE OF: G17

BULL CREEK VILLAGE OF: F18
BULL CREEK VILLAGE: F18
BULL CREEK, THE VILLAGE OF: F18
BULL SHOALS EQUESTRIAN AIRPARK LLC: L24, M24
BULL SHOALS EQUESTRIAN AIRPARK, LLC: L24
BULLARD BETTY J: J18
BULLOCK RUSSELL P: I17
BULLOCK SALLY M: I16
BULLOCK SUSAN B & DAVID AARON STEIL: F21
BULLOCK THOMAS M & MARTHA L: N15
BUMPUS JACKIE LEE & ROBERTA HENNINGER: L15
BUNCE GARY W & BLANCHE M - TRUSTEES: F20
BUNCH DAVID O & GERTRUDE & DAVID MICHAEL: K26
BUNCH JOHN D ETAL: F19
BUNCH MARVIN E & EVELYN R: G14
BUNDRICK DAVID RAY & MARIA M: J14
BUNDRICK KAREN YVONNE: J15
BUNDY NANCY E: H23, H24
BUNDY OLIVAN MARQUIS: G17
BUNGE LARRY B: G19
BUNJES BERNICE A: H21
BUNN DONALD V & DAWSON JANE K: C21
BUNTEN RONALD: F19
BUNTEN RONALD & SHARON: G19
BUNTEN RONALD: G19
BUNYARD FAMILY TRUST 9/5/95: I18
BUNZEL CYNTHIA L: J15, K15
BURALL VINCENT 50 % & BARNER CARMEN & JOHN & BRIAN 50 %: J30
BURBEE ROGER D & DOROTHY N: K22
BURBRIDGE LANCE & DELANNA: I19, I20
BURCH DANNY & CONNIE: I15
BURCH HEATHER E & MCWILLIAMS JERRY SKYLAR: I15
BURCH JAMES D REVOCABLE TRUST: I17
BURCH WILLIAM D & DOROTHY M: G20
BURCHE DAVID W: J18
BURCHE DONALD L & BETTY L: G19
BURCHELL LARRY & CAROLYN: J22
BURCHETT CAROLEE: K15
BURCHETT KENNETH E & JAYME S: I17
BURCHETT LARRY J & RUTH ELAINE: G18
BURCHIEL MARJORIE & LARRY & THOMAS JOSEPH PRATT: J15
BURD WAYNE DANIEL & CHRISTINA DIANE: I20
BURDA MARIANNE J: G19
BURDA RONALD JAMES: K22
BURDEN PEGGY L: F20
BURDEN THEODORE L & JO C: G18
BURDETTE RALPH JR & FRANCIS: K16
BURDETTE REX & HELEN: F19
BURDETTE REX: F19
BURDETTE REX & HELEN A: G19
BURDETTE REX: G19, H18, K14
BURDICK HOLDING LLC: I17
BURDICK HOLDINGS LLC: I17
BURDICK RICHARD & JOHNNIE: I17
BURDINE MICHAEL S: N17
BURDORF JOANNA H: L14
BURDSALL DANIEL C & ROBERTA A: F15
BURNESS GREGORY J & SUZANNE M: I19
BURESH GREGORY: F19
BURFFETT ROSE A & MARTIN ROBERT H L & ROSELAND: G20
BURGE FRANCES J: I17
BURGE JAMES C & LORETTA: B19
BURGE TERRY E & MARTHA J - TRUSTEE: F27
BURGE TERRY E & MARTHA J - TRUSTEES: F26, F27
BURGE TERRY E & MARTHA JOAN - TRUSTEE: K21
BURGE TERRY E & MARTHA JOAN: E26, E27
BURGE TERRY E & MARTHA JOAN - TRUSTEES: F26
BURGE TERRY E & MARTHA JOAN: F26, F27
BURGER SHOP LLC THE: J22, K14
BURGERS LARRY & CHERYL: L20
BURGESS GARY & HERSCHEND CHRISTOPHER P - TRUSTEE: H18
BURGESS JAY S & SANDRA J: N15
BURGESS KENNETH & BETH A: E18
BURGESS KENNY & BETH: D18
BURGESS LIGHTFOOT LLC: I17
BURGESS PAUL OWEN: F20
BURGIO SALVATORE & GLADYS CHLEBOWSKI: I19
BURHOOP STEVE W & KYRA C: L21
BURK DENIS: I17
BURK GEORGE R & MARTHA E: F20
BURK TRAVIS & TANYA & LEROY & CHERYL BURK: K15
BURKHART BRANDON L: D28, D29
BURKHART SUSAN K: N14
BURKE LORRAINE & JOHN F BURKE JR: M17
BURKE ALMOUS LEE - TRUST: O34
BURKE DAVID A & DREVIS: K22
BURKE DAVID K & NANCY A: L18
BURKE DONALD J & LINDA J: J23
BURKE HELEN: I16
BURKE JANE KAY: C19
BURKE JOE & DORIS MARIE: G19
BURKE JOHN F & JO ANN: H20, H21
BURKE JOHN H & BECKY F: H16
BURKE RAYMOND L & SUSAN A: E21
BURKE ROBERT V & MELISSA SUE: C19
BURKE ROBERT VEST & JANE KAY ARMSTRONG: C19
BURKE RONALD & TAMMY: N16
BURKE RONALD PATRICK & TAMMY R: N16
BURKE STEPHEN R: G19
BURKE WILLIAM B & PAMELA: H19
BURKETT DON F: L25
BURKETT DON: M26, N26
BURKETT DONALD F: H21
BURKETT WARREN A & JOANNE L: F20
BURKHALTER RICHARD & MARGARET: F18
BURKHARDT PETER H: F20
BURKHARDT PETER: F20
BURKHART BRANDON & LORI: D29
BURKHART BRANDON L & LORI R: D28, D29, N29

BURKHART BRANDON LEE & LORI RENEE: N29
BURKHART BRANDON LEE & LORI: N29
BURKHART DAVID & BRENDA: F24
BURKHART DAVID R & BRENDA K: D26
BURKHART DENNY P & VICKI A & EDINGS SYLVIA: A29
BURKHART DENTON P & VICKI: D29
BURKHART FAMILY REV LIVING TRUST: B26, C26
BURKHART KENNETH & LINDA: I16
BURKHART RAY & PATRICIA: J21
BURKHART RAY & PATTY: I18
BURKHART RICK & SHEILA: B26, C26
BURKHART RICKY & SHEILA C: C25
BURKHART RICKY D & SHEILA C: C24, C25, D25
BURKHART RICKY DAVID & SHEILA: C25, C26, D25, D26
BURKHEAD GARY L & DIANE E: I18
BURKHOLDER CHARLES & LOIS - TRUSTEES: F20
BURKHOLDER CHARLES L & LOIS C - TRUSTEES: F20
BURKHOLDER CHARLES L & LOIS C: F20
BURKHOLDER CHARLES L & OR LOIS C - TRUSTEES: F20
BURKHOLDER CHARLIE L & LOIS C - TRUSTEES: H23
BURKHOLDER HARLEY E & DONNA M & BURKHOLDER MICHAEL D: K15
BURKHOLDER ORLO L & HELEN M: G21
BURKHOLDER TODD E: K15
BURKITT LAVERNE & JUDITH: F19
BURKITT LORI & JUDITH: F20
BURKS CARL P & VICKIE B: J24
BURKS CARL PORTER: J24
BURKS DAVID B & LEAH G: J16
BURKS DEBORAH S ETAL 1/5 INT EA: F20
BURKS MACHINERY CO: O34
BURKS RICHARD H & ROSE MARIE: M34, N34
BURLESON DOROTHY M & BURLESON MARK ALLAN: J15, K15
BURLINGAME WILLIAM E & JUDY E: H21
BURMA HAROLD A & GRIMES MAXINE P: I26
BURNETT CLYDE H & LARCIE D: I17
BURNETT EDWARD & SHIRLEY: H18
BURNETT JOHN W & BARBARA E: F20
BURNETT JUSTIN LEON: H19, H20
BURNETT RAY E & P DELAINE: E21
BURNEY BRIAN & HEATHER: H17
BURNEY COY E & KATHRYN M: G15, G16
BURNEY GARY & MARTIE ETAL: G17
BURNEY GARY G & MARTHA STOWN MALL PROPERTIES LLC: I17
BURNEY GARY GENE TRUST: L16, M16
BURNISTON THOMAS R & ANTONIA K - TRUSTEE: H18
BURNISTON THOMAS R & ANTONIA K - TRUSTEES: H18
BURNS CHARLES J & LINDA L: M17
BURNS DAN & MARY: G21
BURNS DAVE L & MARY: H21
BURNS J DALE & ANITA J: I17
BURNS JAMES & ELIZABETH & BURNS PATRICK & DENISE: C25
BURNS JAMES & ELIZABETH: O29
BURNS JAMES & PATRICK: F21
BURNS JAMES G & ELIZABETH A: D26
BURNS JANET: F30
BURNS MARILYN: E24
BURNS PATRICK & DENISE & ETAL: C24, D24, D25
BURNS PATRICK & DENISE: J22
BURNS PEGGY JEAN: H16
BURNS PENNY: E24
BURNS WILLIAM HARVEY: K15
BURN WILLIAM M: O33
BURR CYNTHIA D & EARL L: I14
BURR CYNTHIA D: K15
BURR EARL L: H17, H18, L14
BURR ROBERT E & AGNES F: J15
BURRESON DANIEL B JR & KAREN L: N15
BURRESON KAREN & DANIEL B JR: N15
BURRIS BILLY H & GLENDA L: J14
BURROUS FAMILY TRUST: J14
BURROW RUSTY O & TRACI R: K23
BURROWS DENISE: N23
BURROWS JERALD R: N23
BURROWS RICHARD A & JOANNE M: J16
BURROWS RUSTY & TRACI: K23
BURRUS ROBERT L & BEVERLY J: M16
BURRY DELBERT M & DOLORES J: J16
BURSON TIMOTHY F & GAYLA: I20, I21
BURT DAVID F: K24
BURT THOMAS H & LINDA L - TRUSTEES: L18
BURT WILLIAM J: J19
BURTLE JOHN E & DIXIE: F20
BURTON DAL L & DORIS M - TRUSTEES: F19, G19
BURTON DAL L SR & DORIS M - TRUSTEE: F19
BURTON DORIS & DAL L - TRUSTEES: G19
BURTON DORIS M: F19
BURTON DORIS: N15
BURTON GREGORY R: N15
BURTON JACK O & JANET: J16
BURTON MARIANNE LEO: F20
BURTON MAXINE & DAL L - TRUSTEES: G19
BURTON MICHAEL L: F21
BURTON MICHAEL: E21
BURTON NATHAN & AMY K: G20
BURTON NATHAN & AMY: G20, H20, H21
BURTON NATHAN & AMY & SAMUEL J & TERRI L: I18
BURTON NATHAN & AMY: I18, I19
BURTON ROBERT H & BARBARA J - TRUSTEES: H15
BURTON SAM & TERRI: G20, J16
BURTON SAMUEL J & TERRI L: I19
BURTON SAMUEL J & TERRI L: G20, H20, H21
BURTSFIELD RONALD W & MILLAGIOS: F19
BURWELL DEBORAH L & STEVEN URBAN: G17
BURBEE ALVIN & FRANCIE: J16
BUSBY CURTIS & PATRICIA: L14
BUSBY CURTIS R & PATRICIA L: L14
BUSBY CURTIS R & PATRICIA: G20

BUSBY GEORGE & LOIS REV TRUST: M21, M22
BUSCH GRETA: G15
BUSCH LAWRENCE G & CURRALL LINDA L: F20
BUSCH PATRICIA: G19
BUSCHMAN RACHAEL: N15
BUSELATO JANE W: K29
BUSH RUTH J: M14
BUSH SHANE C & LAURA S: J18
BUSH STEPHEN W: K16
BUSHNELL ELIZABETH A: F20
BUSIEK PAUL & MAVIS REVOCABLE TRUST DTD 05/12/05: D17
BUSIEK PAUL J & MARVIS C - REV TRUST: C17, G17, G19
BUSIEK PAUL J & MAVIS C REV TRUST & LONG WILLIAM H & PATSY: I17
BUSIEK PAUL J & MAVIS C REVOCABLE TRUST: G17
BUSINESS 65 PRO LLC: I17
BUSINESS 65 PROPERTIES LLC: I17
BUSINESS VACATION CONCEPTS INC: F19
BUSSE JOHN & RUBY: N14
BUSSEN WILLIAM G & BARBARA A: H17
BUSSING ROBERT & SHELBY & PETERSEN BRENDA: J15
BUSSONE JOHN & MARLENE: E16, I15
BUSTOS PETRA: K14
BUTCHEE TRAVIS & VICTORIA WOHLIN: F19
BUTCHER SUZANNE M: H23
BUTHYL L & FRANCES E LUFF TRUST: L15
BUTLAND DONALD W: G19
BUTLER ALAN ADAIR & MARY GLENNA: H21
BUTLER ALBERT W & BRENDA G: J18
BUTLER BERNARD 5/10 INT ETAL: I15
BUTLER BETTY C: N15
BUTLER BRENT & PAMALA: F18
BUTLER CHARLES H REVOCABLE LIVING TRUST 11/05/04: I18
BUTLER DAN C & RAMA L: J15, J16
BUTLER DONALD & MARGARET - TRUSTEES: K15
BUTLER DOUGLAS E & CHERYL Z: L18
BUTLER HARRIS C & ROBENA J: F21
BUTLER JERRY LLOYD: F19
BUTLER JOHN E & BRYCE F FORD: D18
BUTLER LEE H JR & MARY A ROBINSON-: L18
BUTLER LEE H JR & MARY A ROBINSTON-: L18
BUTLER LINDA K: L33
BUTLER MARY F: L15
BUTLER RONALD L: N15
BUTLER TIM & SANDRA: G15
BUTSON TIMBER EDGE INC: K15
BUTT MATHA SUE ETAL: G16
BUTTON LISA M REVOCABLE TRUST: F17, F18
BUTTRAM SHERRY G, ROCK DARRAL L, ROCK ROBERT E: K22
BUTTREY SCOTT & TEENA: F19
BUTTS GARY D & BARBARA A: G18
BUTTS JOEL H & VIRGINIA S: C18
BUTTS JUDITH A: H20
BUTTS RAYMOND & THERESA: G18
BUYLINEAUS OUTDOOR LLC: E17
BUZZELL BERNADETTE M: F19
BUZZELL ROBERT C & SHERRY G: L18
BWR ENTERPRISES LLC: G18, H16, O14
BYBEE DEBBIE: F20
BYERLEY BRIAN: J17
BYERS JACK A & DOROTHY E: F19
BYERS NICHOLAS W & AMIE KRISTEN: H16
BYERS WALTER & ROZANNA: J24
BYERS WILLIAM V & JOYCE A: I16
BYNUM WILLIAM DAVID: H19
BYRD BETTY L REVOCABLE LIVING TRUST 09/09/2008: K15
BYRD BOBBY GENE & MARY FRANCES: L15
BYRD DAVID C & MARY LOU: J14
BYRD JERRY & SANDRA: F19
BYRD MARK W & BETTY A: H15
BYRD MARK W & BETTY: H15
BYRDSONG RICKY A FAMILY TRUST: G15
BYRDSONG SHERIALYN & MARCIA - CO TRUSTEES: J18
BYRDSONG SHERIALYN K: I17
BYRDSONG VICTOR L - TRUSTEE: H17
BYRON EUGENE J & BARBARA BIERRE BYRON - CO TRUSTEES: J16
BYRON EVANS JOPLIN & LISA ELAINE JOPLIN 12/31/1998 TRUST: I19
C & E NISSENBAUM LLC: H15
C & G BRANSON CONDOS LLC: K15
C & K TRUST: H21
C & M HEADY PROPERTIES LLC: H17
C & M PARONE LLC: J16
C & P FINANCIAL INC: H17, I17
C J IRREVOCABLE TRUST - 3/6 INT ETAL: F20
C N W PROPERTIES LLC: I18
C-N-C SYSTEMS INC: I15
C.L.A.S. LLC: I15
CABE BERNARD C & ELIZABETH C - TRUSTEES: J15
CABINS AT GRAND MOUNTAIN LLC: I15
CABINS AT GRAND MOUNTAIN PHASE III LLC: I15
CABINS AT GRAND MOUNTAINS PHASE II LLC: I15
CABINS AT GREEN MOUNTAIN, LLC: I15
CABINS AT GREEN MOUNTAIN LLC: I15
CABLE JUDY & PENNISTON WILLIAM & MICHELLE: H16
CABRAL REVOCABLE LIVING TRUST: F19
CACKLER CLAUDIA & ESSE CATHRYN & CACKLER DOUGLAS A: J24
CACTUS JACK PROPERTIES LLC: L24
CADDICK CAROLYN N & AARON J & AMANDA J: I18
CADWALLADER CHARLES D & JUANITA M & NORMAN & GLENDA SUE COOK: H16
CADWALLADER CHARLES D & JUANITA M & NORMAN W & GLENDA SUE COOK: H16
CADWALLADER ELVA: F21
CADWALLADER LEWIS: F21
CADWELL CHRISTINE M - REV TRUST: L16
CADWELL JOYCE A - TRUSTEE: I17

CADWELL JOYCE A: I16
CADWELL MARGARET KAREN: K29, K30, L29, L30
CADDY JEFFREY A: L24
CAGLE KRISTYN NORTH: F19
CAGLE MICHAEL S & KIMBERLY RAE: F19
CAHOONE DONALD J & BETTY J REV LIVING TRUST:
L15
CAHOW LELAND R JR & CHERRI A: H18
CAHOW LELAND R JR: N14
CAIN BERNARD N & MERIANNE - TRUST: K14
CAIN BERNARD N & MERRIANN - TRUSTEES: K14
CAIN DAVID & SHIRLEY M: N15
CAIN DAVID E & VIRGINIA A: H17
CAIN DAVID N & SHIRLEY M: J16
CAIN EDWARD F & PHYLLIS: F19
CAIN EDWARD F & MARGARET: N15
CAIN HOWARD JR & SHARRON: K15
CAIN J C & LORENE - TRUSTEES: I17
CAIN J C - TRUSTEE: J15
CAIN LAYNE & ELAINE CAROL: J19
CAIN LINDA: H18
CAIN LORENE: I15
CAIN MARYANN - TRUSTEE: K15
CAIN NANCY S: J16
CAIN RANDY W & SHIRLEY J: J15
CAIN ROBERT J: G20
CAIN ROBERT L & FERN M & CAIN ALAN L: G20
CAIRNS JOHN H & WITTE FRANCES H: E21
CALBERT KEVIN D & JAMIE E: I17
CALCOTE JOHN & LINDA: L15
CALDERA ELAINE: H24
CALDWELL EDWARD D & MARGIE R - TRUSTEES: I19
CALDWELL EDWARD D & MARGIE R: H19
CALDWELL JAMES E & CHRISTA E: K15
CALDWELL LESLIE W & JUDY L: H23
CALDWELL LESLIE W & JUDY L: H23
CALDWELL MARGARET A: G19
CALDWELL MARY S & MARTIN LEE RYNIWICZ: I17
CALDWELL NAOMI & JAMES R: F20
CALDWELL NAOMI: F20
CALDWELL R E & BETTY L: F20
CALDWELL SIDNEY L & JERRA L: G19
CALDWELL THOMAS C & MARLENE M: F19
CALE RICHARD P & LINDY C: O26
CALHOUN EUGENE & CINDY: H14
CALHOUN JOHN W: E23, E24, G23, G24
CALHOUN SEAN & AMANDA: E23, E24
CALIENDO RICHARD S: J16
CALL CHARLES & BONITA J: E16
CALL DANNY & JANET: B14
CALL L: B14, B15, C14, C15
CALL JAMES STEVEN & TERESA A: G19
CALL MARY ANN: H21
CALL NAOMI & DAVID LEE: I16, I17
CALLAHAN JUDITH RAY RESIDUARY TRUST: H16
CALLAHAN LAWRENCE & TERRI: G17
CALLAHAN MICHAEL J SR & PATRICIA S: J15
CALLAHAN TERRANCE J & LORI G: L14
CALLAHAN WILLIAM F & BOBBIE L: F20
CALLAWAY DANA E & LANKTON JEFFREY J: H16
CALLAWAY DOUGLASS LLC: H17
CALLAWAY LORETTA L & THOMAS WILLIAM: F24
CALLAWAY SCOTT & AMY: J21, J22
CALLEGAN EUGENE F: F20
CALLIER VIRGINIA L: J16
CALLIES STANLEY A & SHERYL: G19
CALLIHAN JOHN E & CAROL A: F19
CALLIHAN LARRY G & NORMA M: G21
CALLISON LEON & JUDI L: J16
CALOVICH MARK E & SHERRI L: J19, K19
CALOVICH NICHOLAS J SR: J21
CALOVICH WILLIAM M & RUTH CARMEN: K20
CALSBECK RICHARD E & CORKY L TRUSTEES: J17
CALVARY APOSTOLIC CHURCH: F19
CALVARY BAPTIST CHURCH OF BRANSON: I16
CALVARY BAPTIST CHURCH: I16
CALVARY FULL GOSPEL CHURCH: F20
CALVERT CHILDRENS TRUST THE: I24
CALVERT MITCH & LAUREL: I16
CALVERT PAMELA K: I15
CALVERY BAPTIST CHURCH OF BRANSON: I16
CALVORY FULL GOSPEL CHURCH OF TANEY COUNTY:
F20
CAMBRIA HOLDINGS LLC: K15
CAMBRIDGE HOME CONSTRUCTION LLC: F19
CAMBRIDGE HOME CONSTRUCTION LLC: F19
CAMERON DONALD LEE & SUSAN K: L15
CAMERON GLEN & KAY - TRUSTEES: K16
CAMERON JAMES A & REVA J: G19
CAMERON ROBERT & PATRICIA: J16
CAMERON ROBERT E & CYNTHIA J: J16
CAMERON ROBERT O & M PATRICIA: J16
CAMERON SCARLETT B: H18, I21
CAMILLO ALFRED LEON: K15
CAMIRAND CHARLES E II: G18
CAMP GARY W & CARRIE J: K16
CAMP JOYCE DEANNE REVOCABLE TRUST: F18, F19
CAMP WARREN H & ELIZABETH M: K15
CAMPBELL AMBER D: H16
CAMPBELL BRUCE D & DONNA M MAUS: K14
CAMPBELL CHARLES D & WANDA L: G21
CAMPBELL CHRISTINA GENEVA: I18
CAMPBELL DANIEL LEE & DEBORAH ANN: I17
CAMPBELL DONALD R & RUTH ANN: J15
CAMPBELL EDDIE & BRENDA: J19
CAMPBELL ERNIE L & MARCIA K: B19
CAMPBELL ETHEL MARIE & JEFFRIES JOHN HOLLIS -
TRUSTEES: F20
CAMPBELL ETHEL MARIE & JEFFRIES JOHN HOLLIS
TRUSTEES: F20
CAMPBELL ETHEL MARIE & JEFFRIES JOHN HOLLIS-
TRUSTEES: F20
CAMPBELL EVELYN E - TRUSTEE: F21
CAMPBELL FAMILY TRUST: F23, I22, J22
CAMPBELL GLENN W & MICKIE E: F16
CAMPBELL JAMES & JULIE: H23
CAMPBELL JAMES: H23

CAMPBELL JAMIE & JENNA: N17
CAMPBELL JIMMY D & ANNA R: H21
CAMPBELL JOHN & ELIZABETH: G19
CAMPBELL JOHN J & ELIZABETH M: G19
CAMPBELL KANDIS L & JAMES E: N15
CAMPBELL LARRY & HELEN: J18
CAMPBELL LARRY & PATRICIA - CO TRUSTEES: I23
CAMPBELL LARRY N & PATRICIA - CO TRUSTEES: I17
CAMPBELL MARCIA K & ERNIE L: N15
CAMPBELL MARK C & KAREN A - TRUSTEES: H22
CAMPBELL MARK C & KAREN A: J22, J23
CAMPBELL MARY E: F20
CAMPBELL NOELS S & MARGARET F: G21
CAMPBELL PATRICIA GARRETT TRUST: H18
CAMPBELL RICHARD C & DEBRA L: H20
CAMPBELL ROBERT A & LANI B: G15
CAMPBELL ROBERT J & TERESA A: J15
CAMPBELL RONALD W & CAROL A: H19
CAMPBELL RONALD W & CAROL ANN: H21
CAMPBELL SANDRA: O33
CAMPBELL SEAN C & DONNA: G21
CAMPBELL TERRY R & PAULA C: J14, J15
CAMPBELL VIC & CAMPBELL WES 1/2 INT EACH: H24,
H25
CAMPFIELD LEWIS J & LINDA L: G21
CAMPOS ORSI A: I18
CAMPUS JOAN R: I17
CAMREN DONALD L & KATHY R: L15
CAN-AM INVESTMENTS LLC: J14
CANADAY BARBARA: K15, L15
CANADAY ROBERT S & JILL M: J17
CANANIA JOSEPH J & LOUANA J: F20
CANCIO JAMIE M & LILIA S: L15
CANELA ANDRES: J18
CANEY CREEK BAPTIST CHURCH: C32
CANFIELD JOHN M II & CINDY S: J22
CANFIELD SHIRLEY A: J19
CANIDA YVONNE V: G21
CANIFF THOMAS E: O14
CANN ARABELLA B: J18
CANNON EARL L: F19
CANNON JOHN T & JAMIE M BAKER: K14
CANNON LISA A: G21, I18
CANNON SENYOR J & REBA F & CANNON JACK D:
G18
CANON MURPHY W & PATRICIA L: F20
CANOTE CHARLES DOUGLAS: I17
CANOTE CHRISTOPHER & LAURA: G21
CANOTE CHRISTOPHER A & TRACI D: K16
CANSLER SONJA: K22
CANTERBERRY CARL F & CANTERBERRY JAMES F JR:
F20
CANTERBERRY CARL F & CATNERBERRY TOMMY L:
F19
CANTERBERRY CARL F & ELAINE: I24
CANTERBERRY SUE: F19
CANTOR ALISON SUE: H23
CANTRELL BILLY JOE & REBECCA JALANE CANTRELL:
J18
CANTRELL CHARLES W & RUBY A: N14
CANTRELL DENNIS R: N16
CANTRELL HERMAN & MARY J: N15
CANTRELL JOHN & EMILIE - TRUSTEE: L30
CANTRELL JOHN & I EMILIE - TRUSTEES: F18, G18
CANTRELL JOHN F & EMILIE - TRUSTEE: L30, M30
CANTRELL JOHN F & I EMILIE - TRUSTEE: F18
CANTRELL JOHN W & MICHAEL M: H17
CANTRELL MARIA & KRISTINE PHILLIPS: J15
CANTRELL RICK & TAMMY S: C26
CANTRELL WADE & MICHAEL: E18
CANTU RAHL & ANGELA: J20, J21, K20, K21
CANTU RAHL & ANGELA: K20, K21
CANTU RAHL F II & ANGELA M: H18
CANTWELL C J - TRUSTEE: F20
CANTWELL CLAY & JEAN: H22
CANTWELL CLAY & JEAN ETAL: I17
CANTWELL CLAY & JEAN: I17
CANTWELL CLAY: D17
CANTWELL EVELYN: O34
CANTY JOHN M: F19
CANVEST LLC: E15
CANYON HOMES LLC: H15
CANYON RETREAT LLC: M16
CAPPELLE BETTY J - TRUSTEE: H21
CAPPELLE DAVID W & JILL R - TRUSTEES: H22
CAPPELLE DAVID W & JILL R JOINT REVOCABLE LIVING
TRUST: F19
CAPERTON BRETT D TRUST/SETH B JR & PATRICIA D -
TRUSTEES: D17
CAPERTON BRYAN H: D15
CAPERTON BRYAN & MACE SHERRI: D17
CAPERTON BRYAN H: D17, E16
CAPERTON BRYAN: D17, F21
CAPERTON SETH B JR & PATRICIA D - TRUSTEES: D17
CAPERTON SETH B JR & PATRICIA DARLENE -
TRUSTEES: D17
CAPERTON SETH BEDFORD & PATRICIA DARLENE -
TRUSTEES: D17
CAPERTON SETH BEDFORD JR & PATRICIA DARLENE -
TRUSTEES: D17
CAPESTRO DAVID G & BERNICE: K14
CAPFINANCIAL PROPERTIES CV2 LL: L14
CAPFINANCIAL PROPERTIES CV2 LLC: K14
CAPKO CAPKO & GRIFFITH LLC: J16
CAPKO PETER J & ELIZABETH A: I16
CAPORALE PHILL & VALERIE & KIM CLIFFORTH: K15
CAPPELLO JOHN R: F19
CAPPS MICHAEL G & SANDRA K: H16
CAPSTICK MARY F TRUST: H18
CAPSTICK MARY F - TRUSTEE: H22
CAPSTICK MARY F: K29
CAPSTICK MARY: H22
CAPUTO TERRY & VANESSA: H21
CARAVELLE OMNI LLC: I15
CARBAJO THOMAS T & JANEL R: H14
CARBONE KATHLEEN A & CONNIE SMITH: J16

CARDEN GEORGE D - TRUSTEE: J16
CARDENAS ENRIQUE & GARDELUPE: I17
CARDENAS ENRIQUE: H17
CARDER ARLYN S & CHRISTINA: I18
CARDER VARLYN A & LOLITA & CHRISTINA M: G15
CARDNER KEITH ALLEN & MELANIE SUE HORN: F19
CARDWELL AARON & KRISTIN: K23
CARDWELL ADAM K: H23
CARDWELL ALICE WYMAN: K30
CARDWELL DONALD E & BONNIE S: J23
CARDWELL JERRY & MARTHA & CARDWELL JOHN:
F20
CARDWELL LEONARD & LINDA: L16
CARDWELL LESTER & BEVERLY: J23
CARDWELL LYMAN & PAULINE: H22
CARDWELL MICHAEL KEITH & RONDA L VENERABLE:-
G17
CARDWELL MICHAEL: G23
CARDWELL ROBERT F & KATHRYN C: K26
CARDWELL ROBERT I & CRITTEN DEANNA N: H20
CARENDER WILLIAM STEVEN & CHRISTINE LYNN:
K21
CARENDER JESSE W & AMANDA: H22
CAREY LARRY J & ALICE J: J15
CAREY MARGIE H: I17
CARFIELD ROBERT JOHN: E22
CARGILE E JEAN: H21
CARGILL H FRANKLIN & LINDA L: K15
CARIDDI JAMES G & MAMIE: N15
CARIKER JIMMY RAY & GLORIA A: I17
CARL JOHN RAY: F19
CARLEY CHARI R: H18
CARLEY CYNTHIA L: G21
CARLEY ERIC J & JENNIFER N: H23
CARLILE RICHARD H & ANNE MARIE: K16
CARLIN DAVID D & TERESA K: L15
CARLIN LARRY: K25
CARLIN WILLIAM JOSHUA & ALMANDA L: F19
CARLISLE FRANK C SR & JOANN W - TRUSTEES: I18
CARLISLE SHARON: L14
CARLISLE THOMAS & ANITA: F20
CARLISLE WILLIAM DUKE & JULIE MORROW: H16
CARLOCK JACK & RACHEL: G19
CARLOCK LLOYD A & HOLMAN CAROL A: I22
CARLOCK ROBIN J & MARCIA A SCHEMPEL:- G17
CARLOCK STEVEN P & LORENE F: O33
CARLONE JOSEPH L & LINDA: J15
CARLSON BARBARA J & JOHNSON JOHN F: J17
CARLSON BARBARA J: I16, J15
CARLSON CHRISTOPHER SHANE & KIMBERLY
KRISTINE: J18
CARLSON DANNY R & RENEE L & ARIANNE M: K15
CARLSON FAMILY TRUST 02/11/2003: J16
CARLSON FAMILY TRUST 11/25/1986: J16
CARLSON LLOYD & EDNA L: G19
CARLSON NORMAN G & SUE M: J15, K15
CARLSON NORMAN G: F19
CARLSON RACHEL J & CHRISTOPHER D: H21
CARLSON RICHARD & VIRGINIA: K15
CARLSON RICHARD B & VIRGINIA L: K15
CARLSON RONALD E LIVING TRUST: M17
CARLSON VERNON M & KATHLEEN A: H23, H24
CARLTON JEAN D: J16
CARMACK JOSEPH W & SHIRLEY D: G21
CARMAN LARRY A & JOYCE D: M14
CARMAN PHILLIP LEE: J18
CARMAN WAYNE & SUSAN: J15
CARMEN ALBERT: F19
CARMICHAL LULA K ETAL: O14
CARNAHAN DALE & CARNAHAN SCOTT & GENTRY
ROSE: J17
CARNAHAN FRANK - TRUSTEE: F15
CARNAHAN FRANK - TRUSTEES: F15
CARNAHAN HENRY N & AUDREY: I22
CARNAHAN JOHN R & CINDY M: G23
CARNAHAN REBECCA ANN & FRANK: F19, F20
CARNAHAN SCOTT: I17
CARNALL THOMAS W & HELEN J - TRUSTEES: H18
CARNELSON BILLY G & JEWELL A: M16, M17
CARNELSON CURTIS L & LYNDI J: G18
CARNELSON GARY L & CYNTHIA L: K16
CARNELSON MARY ELAINE: K15, K16
CARNELSON MICHELLE: G21
CARNES DEBORAH: J21
CARNEY CLIFFORD A JR: J16
CARNEY JOYCE ANNETTE: F19
CARNEY TERRY & LISA: K15
CARNS JACK E & MARY: J17
CAROLINA PROPERTIES INC: I15
CAROLYN B WRIGHT REVOCABLE TRUST THE: J16
CAROLYN MAXWELL REALTY LLC: J18
CAROLYN S MAXWELL REALTY LLC: I18
CAROLYN S MAXWELL REVOCABLE TRUST: L14
CAROLYN DENNIS J & CONNY M: F19
CARPENTER DENNIS I & SUZY: I18
CARPENTER ELLIS & ROXAN: F20
CARPENTER ELLIS & ROXAN: N15
CARPENTER FAMILY LIVING REV TRUST: J16
CARPENTER GEORGE JR & DIANE J: K22
CARPENTER GEORGE JR & DIANE: K22
CARPENTER JOHN M III & SHERRY E: N14, N15
CARPENTER JOHN O & RUTH C: I22, J22
CARPENTER LINDA G: K15
CARPENTER MARY F: J16
CARPENTER RAYMOND W & CAROL A: O33
CARPENTER ROGER & MELINDA: E16
CARR 4 U LLC: I15
CARR ALLEN S: F20
CARR AMY L: F20
CARR CLEZE: F19, F20, G19
CARR DANITA C: G20
CARR DENNIE R II & DONNA: G22
CARR DON: G20
CARR DONALD L & C JANE - TRUSTEES: G20
CARR DONALD L & CLARA J: H21
CARR FAMILY LIVING TRUST: K15
CARR HUNTER & EMILY: K17

CARR JACK & CARMEN: J14
CARR JACK F & CARMEN A: J14, K14
CARR KENNY J & DENISE A: H22
CARR KENNY J: H22
CARR LESLIE A & KATHRYN V WHITE: I18
CARR PAUL: K15
CARR PHYLLIS: F20
CARR RICHARD & HOWARD KIM: H24
CARR WILLIAM C & JUDITH A: K15
CARR WILLIAM H & SARA A - TRUSTEES: K22
CARRAWAY MARKETING LLC: E14
CARRAWAY DAPHNE: F20
CARRELL EDNA YVONNE: F24
CARRELL IVAN E & IMOGENE: F20
CARRERA SAMUEL M: H23
CARRIGER EARL R & BILLIE B: I16
CARRIGER GARRY R & JUDITH K - TRUSTEES: G17
CARRIGER MATTHEW R: J17
CARROLL CATHERINE: D23
CARROLL DOUGLAS M & SUZANNE: H21
CARROLL DOYLE G & KAREN K: J17
CARROLL FRANCES L & CARROLL DOLPHA JR: N15
CARROLL JOHNNIE R & ALICE J: H16
CARROLL JOSH & KAREN 1/2 & DICUS LOUISE 1/2:
H16
CARROLL LEOLA & EDWARD: M17
CARROLL LETTA & EDWARD: M17
CARROLL LEWIS E & CAROL J: G20
CARROLL MOUNTAIN COMMERCIAL REAL ESTATE
LLC: G17
CARROLL PATRICIA & CAROL ETAL: F19
CARROLL WILLIAM J: J16
CARRON ALAN J & EILEEN M: F19
CARROTHERS RONALD A & MICHELLE A: G17
CARSKADON BRIAN P & CAITLIN J: H21
CARSON DONALD H & CYNTHIA L: I17
CARSON ELIZABETH L - TRUSTEES: H16
CARSON FAMILY TRUST: I15
CARSON JAMES H & VELMA ROSE: J18
CARSON KATHY J: N14
CARSON RICHARD: O28, O29
CARSWELL ROBERT JUSTIN & AMANDA W: J16
CARTER BLAKE: G16, K16
CARTER BOBBY J & GAYLE F: H23
CARTER BOBBY JOE & GAYLE FRANCIS: H25, H26, I25,
I26
CARTER C ELLIS & B DEANE: F19, G19
CARTER CAROLYN & WILLIAM CARTER: I18
CARTER CAROLYN J: F19
CARTER CHADWICK B: G21
CARTER CHARLOTTE C: K20
CARTER CHESTER C & BETTY C: J16, K16
CARTER CONNIE J: J17
CARTER CONRAD: N16
CARTER DARIN H & JULIE K: G21
CARTER DAVID N: H18
CARTER DEE CAROLYN: I17
CARTER DENNIS R & TREBBY B: D25
CARTER EARL L & VIRGINIA L: K15
CARTER FAMILY REVOCABLE TRUST 03/05/2008:
E14, E15
CARTER GEORGE H IV: K15
CARTER JACKIE L & HARRINGTON SHERYL J: H23
CARTER JACKIE L: H23
CARTER JACKIE: H23
CARTER JAMES M & WANDA K: L18
CARTER JEREMY C: J16
CARTER KENNETH R & ANGELA D: M17
CARTER MARANDA: K15
CARTER MICHAEL L & SONIA F: I17
CARTER MICHAEL L & SONIA FIUNTES RODRIGUEZ:
I16
CARTER NATHAN G & JANELLE L: K17
CARTER PAMELA A: G21
CARTER PATRICIA J: H24
CARTER PHILLIP L: G21, G22
CARTER PHILLIP LEE - TRUSTEE: G21, G22
CARTER PHILLIP LEE REVOCABLE TRUST: G22
CARTER PHILLIP LEE TRUST: G22
CARTER PHILLIP - TRUSTEE: H21
CARTER PHILLIP: H21
CARTER R ROLAND & PATRICIA A - TRUSTEES: J15
CARTER RICK L & SHANNON Y: H17
CARTER SONIA F & MICHAEL L: H17
CARTER TEDDIE & MARY: O33
CARTER TWILA J: F19, N16, O15
CARTER TWILA: F20, F21, H20, I19, J17, K16
CARTER TWILA JO: N14
CARTER TWILA: N14
CARTER TWILA J: N15
CARTER TWILA: N15, O16
CARTTAR LAWRENCE W & MARSHA: F19
CARTWRIGHT DAVID A & LEE ANN: F19
CARTWRIGHT THOMAS E & KRISTIN J: I19
CARUSO JOSEPH V & KATHLEEN F: G22
CARUSO THOMAS M TRUST 1/2 & SUSAN A CARUSO
TRUST 1/2: H18
CARUSO THOMAS M & SUSAN A: N14
CARUSO TREVOR T: G18
CARUTHERS RANDALL & MARTY: H18
CARUTHERS RONALD L & TRACY A: G15
CARVER RICHARD & DIANA: I15
CASADY MONA J - REV TRUST: J17
CASADY MONA J REVOCABLE TRUST: J17
CASADY THOMAS & PAT: F18
CASALETTO DAVID C: L19
CASE BRADLEY J: I17
CASE DENNIS & SARA: E28
CASE DENNIS R & DONNA J: I19
CASE EXIE & JESSIE: D25
CASE KENNETH L & CAROL I: H18, I19
CASE MAC J & KAREN K: G25
CASE ROBERT & KAREN: E29, E30
CASE ROBERT K & KAREN I: E29
CASE WILLIAM R & NORMA J: G20
CASE WILLIAM R & NORMA: G21
CASEBOURN JOHN T: G21

CASEBOURN JULIE A: J18
CASEY BARBARA & GARY: D20, D21
CASEY CHARLES D: I17
CASEY CHARLES RANDOLPH REV TRUST: K15
CASEY CHARLES RANDOLPH REVOCABLE TRUST: K15
CASEY CHARLOTTE: F20
CASEY CHERYL L: G16
CASEY CHERYL L: F17, G16
CASEY CHRISTOPHER BOON: L20
CASEY CLEMIT C & DORIS: F21
CASEY ESTHER WILMA - TRUSTEE: B22, B23, C22, C23
CASEY FAMILY TRUST 1/3 INT ET AL: I17
CASEY FAMILY TRUST: L20
CASEY GARY & BARBARA: C28, C29, D20
CASEY HEIGHTS PROPERTY OWNERS ASSOCIATION INC: G21
CASEY JAMES F & ANNE: J16, K16
CASEY JOHN & NANCY & CASEY MARK & MANGELSDORF ANN: O34
CASEY JOHN W & IDA B: E23, E24, G22
CASEY MARY D: F20
CASEY MICHAEL & NANCY: H23, H24
CASEY RICKEY: J16
CASEY ROBERT L & BETTY E: E24, F24
CASEY ROGER K REVOCABLE TRUST: K15
CASEY SYLVIA A MORRIS - TRUSTEE: J18
CASEY THURMAN: F20
CASEY YANDELL CEMETERY: J22, J23
CASEY'S MARKETING COMPANY: G21, J17
CASEY'S MARKETING COMPANY: I17
CASFORD AUBRIGENE: F20
CASH ENTERPRISE INC: I17
CASH PHILLIP R & GLENDA S: J16
CASH REINY W & KAREN V: N14, O16
CASH RICHARD MITCHELL & KERMA F: K16
CASH TRACY L & STACY L: K14
CASKEY WAYNE A & SHIRLEY A: H21
CASPER JOHN R & MERRIE: L24, M24
CASSAVITIS DAVID: J16
CASSAVITIS FAMILY REVOCABLE LIVING TRUST THE: L15
CASSAVITIS FRANCINE ETAL: L15
CASSAVITIS FRANCINE: L15
CASSIANI CHAD V & JULIE A: J16
CASSON AUGUST L & HELEN K: G21
CASSON AUGUST L & HELEN KAY: G21
CASSTEVENS BILL & LOU: K15
CASTANEDA ARMANDO & DELIA CORTES: K15
CASTANEDA JESSIE & YAK SMITH WILLIAMS: I18
CASTANEDA STEFFANIE D: F19
CASTEEL CLYDE L & JUNE A: F19
CASTEEL DAVID A & GENEVIEVE: G20
CASTEEL MICHAEL & CAROLYN: F17
CASTELLI THOMAS P & DENISE R: J14
CASTILLO JANE: F19
CASTLE JO ANN REVOCABLE LIVING TRUST: K15
CASTLE JOANN - TRUSTEE: K15
CASTLE KAY I & ROBERT J: I19
CASTLE ROCK REAL ESTATE INVESTMENTS LLC: J18
CASTLEBERRY LENARD A & JUDITH A: G20
CASTLEROCK REAL ESTATE INVESTMENTS LLC: J17
CASTO RONALD MICHAEL & DIANNE LOUISE: L15
CASTRO DERRICK R A & SUSAN: G15
CASWELL CHARLES G & LANA C & ELMER PATRICIA A: H19
CATE DAVID R & LINDA T: I17, I18
CATHCART GEORGE & CYNTHIA FLANDEZ: J15
CATHCART GEORGE & FLANDEZ CYNTHIA: J14
CATHCART MICHAEL M & DOUGAN VONNETTA K: J14
CATHER JEFF & LAURA: J22
CATHER MICHAEL SEAN: H22, I22
CATHOLIC FOUNDATION DIOCESE OF SPRINGFIELD-CAOE GIRARDEAU: J15
CATHOLIC FOUNDATION DIOCESE OF SPRINGFIELD-CAPE GIRARDEAU: G20
CATHY D ABNEY TRUST: K15
CATLETT DAVID L & JANICE: J22
CATLETT R HIRAM & SALLY S: D22, F24
CATLIN OSCAR L & BONNIE W: F20
CATRON ALAN & GRACE: G19
CATRON RAYMOND W & ELLENE L: C20
CATT LAWRENCE R & KAREN: B18, C18
CAUDILL LARRY: K22
CAUDILL LARRY D: N26
CAUDILL LARRY: N26, O27
CAUDILL RICK & KATHLEEN M: L15, L16
CAUDILL RICK E & KATHLEEN M: J16, K16
CAUDILL RICKIE E & KATHLEEN M: J17
CAUDILL RICKIE EARL & KATHLEEN MARIE: J21, K21
CAUDILL RONALD S & SHIRLEY I: G21, I22, J22
CAUDILL RONALD S: J17, L14
CAUDLE LOREN V & MICHAEL J & DOREEN M: F19
CAUGHLAN CAROL A - TRUSTEE: J17
CAUGHLAN CAROL A: J17
CAUGHLAN RONALD J & JANE E: K15
CAUSEY GERALD AND JACQUELYN SUE REV TRUST 1/2 EA: L14
CAUSEY GERALD M & JACQUELYN SUE - TRUSTEES: K16, L16
CAUSEY GERALD M & JACQUELYN SUE TRUSTEES: K16
CAUSEY GERALD M TRUST 1/2 & JACQUELYN S CAUSEY TRUST 1/2: L14
CAVANAUGH EDWARD W & LORRAINE: G19
CAVAR ANTE TONY & VINKA & IVAN ROBERT: I19
CAVAR ANTE TONY & VINKA: I19
CAVAR IVAN R: I17
CAVAR IVAN ROBERT: I17
CAVETT BENNY R & S DIANE: O33
CAVIN GARY DEAN & MARY E: K22
CAVIN GARY: K22
CAVINNESS JUDY: J15
CAVINS WILLIAM G & SHARON CAVINS: J17
CAVNER HOWARD C & NADIA: N14
CAYLOR ROBERT & NOELLE: B15
CAZADD BONNIE J: I15, J16
CBOW DEVELOPMENT INC: G19
CBS OUTDOOR: B17, C17, E17, F17, G17, H17, I16, I17, J15, J17, K14, K15, K17
CBT INVESTMENTS LLC: G17, H16, H17
CEASE DALE O & JYNE: F20
CEBRIDGE ACQUISITION LP: I17, I19, J19
CEDAR BAY ENTERTAINMENT LLC: I15, J15
CEDAR BLUFF ESTATES INC: I23
CEDAR BLUFF ESTATES PROPERTY OWNERS ASS INC: I23
CEDAR CLIFF INC: G17, H17
CEDAR COVE LLC: N15
CEDAR CREEK CEMETERY: L25
CEDAR CREEK VOLUNTEER FIRE DEPARTMENT: L25
CEDAR CREEK VOLUNTEER FIRE DEPT INC: K22
CEDAR GREENS LLC: G16
CEDAR HILLS ESTATE - A PARTNERSHIP: K17
CEDAR POINT PROPERTIES LLC: F21
CEDAR POINT RESORT: F20, G21, G22
CEDAR RIDGE AT THE WOODS CONDOMINIUM OWNERS ASSOCIATION: I15
CEDAR RIDGE AT THE WOODS CONDOMINIUM PROPERTY OWNERS ASSOC: I15
CEDAR RIDGE HOMEOWNERS ASSOCIATION OF TANEY COUNTY INC: G17
CEDAR RIDGE OWNERS ASSOCIATION: I16, I17
CEDAR SPRINGS ESTATES INC: I23, I24
CEDAR VALE SUBDIVISION WATER ASSOCIATION: F20
CEDAR VALLEY COMMUNITY CHURCH: L16
CEDAR VALLEY OASIS CEMETERY: L16, L17
CEDARCREEK VOLUNTEER FIRE DEPARTMENT: O25
CEDARVIEW PROPERTIES INC: G16, G17
CEDARWOOD LLC: F19
CEDRIC FARMS INC: J15
CELEBRATION HOMES LLC: I16, J16
CELEBRATION PLAZA LLC: I15
CELESTIN CARLA E: K15
CEMETERY: C26, E30, E33, I18, J24, K18, M33, O24
CENATIEMPO JOSEPH - ESTATE: H18
CENATIEMPO VINCENT P & CHOATE MARTHA: H18
CENATIEMPO VINCENT P & MARTHA CHOATE: H18
CENATINENPO JOE - ESTATE: H18
CENATINENPO JOE - ESTATE: H18
CENDERELLI THOMAS K & SUSAN L: H25
CENLAR FSB: H19
CENTRAL BANK CUSTODIAN FBO: I16
CENTRAL TANEY COUNTY FIRE PROTECTION DISTRICT: E24, J22
CENTRAL TANEY COUNTY FIRE PROTECTION: I26
CENTRAL TRUST & INVESTMENT COMPANY - TRUST OF THE CHARLES H: B18
CENTRE POINT POA LLC: I15
CENTRE POINT SQUARE POA INC: I15
CENTURYTEL OF MISSOURI LLC: E18, G16, G17, G20, G23, H16, H19, H21, I15, I17, I18, I15, J16, J18, J21, K15, L25, N16, N31
CENTURYTEL OF MO LLC: D29
CERISE JAMES D & SANDRA K REVOCABLE TRUST 01/23/1990: K15
CERNY CLEMENT & WILMA: F20
CERNY OTTO R & JOYCE D: H17
CERNY OTTO R & JOYCE D: K15
CERONE ELEANOR C: G21
CERRETTI JOSHUA AND LEIGH ANN: E15
CERRETTI JOSHUA G: J18
CERRETTI RANDALL T & CATHERINE S REV TRUSTS 09/24/2007: N15
CERRETTI RANDALL T & CATHERINE S REV TRUSTS 09/24/07: N14
CERRETTI RANDALL T & CATHERINE S REVOCABLE TRUST AGREEMENTS: N14
CERRETTI RANDALL T & CATHERINE S: G17
CESSNA CLAUDE & FLETCHER ADA: F19
CESSNA CLAUDE B: F19
CFDD LLC: F19
CG ACQUISITIONS LLC: K16, K17
CG HOLDINGS LLC: K17
CHACON RAYMOND N & SHIRLEY: K14
CHAFFIN CARL RAY & MARGARET ANNE: I23
CHAFFIN GARY R: H17, I17
CHAFFIN J DUANE: G19
CHAFFIN JERALD & MARY SUE: I17
CHAFFIN NIKKI: C34, D34
CHAKEY ASHLEY S: F19, G19
CHALFANT DENZIL - ESTATE: F19
CHALLIS THOMAS: F19
CHALMERS CHARLES & SANDRA - TRUSTEE: K16
CHALMERS CHARLIE R - TRUST: N14
CHAMBERLAIN DOUGLAS LEON & SHELLY ANN: F16
CHAMBERLIN HARRY A & GALE D: J16
CHAMBERLIN JEFFREY L: I19
CHAMBERLIN JUDITH N: I16
CHAMBERLIN KEZRA R & JEFFREY L: I18
CHAMBERS CASSANDRA D: J16
CHAMBERS EUGENE A: J16
CHAMBERS EUGENE C: I16
CHAMBERS GERALD & BECKY: H23
CHAMBERS GLEN: G22
CHAMBERS JACK & CARRLOTTA: O15
CHAMBERS JEREMY A & STEPHANIE N: G22
CHAMBERS JOHN P & MARY JO: I18
CHAMBERS RODNEY J & SHIRLEY L: N14
CHAMBERS THOMAS E & BARBARA K: J16
CHAMBLISS W H & GENEVA H: K15
CHAMLEY LISA G: I16
CHAMPAGNE LIVING TRUST: K15
CHAMPAGNE PROPERTIES LLC: K15
CHAMPIEUX JAMES & NORMA: N26
CHAMPION RONNIE L & JOYCE J: K15
CHAMPIONS AT THOUSAND HILLS CONDOMINIUM ASSOCIATION INC: J15
CHANCE BARBARA J: F19
CHANCE LARRY H & DEBBIE E: C32
CHANCE LARRY H & DEBBIE: C31
CHANCELLOR TIMOTHY J & MINNIE A: G14, G21
CHANCEY KEITH & KAREN: I18
CHANDLER CARLIN W & BARBARA A & GIFFORD LINDA D: E17
CHANDLER CAROLYN - TRUSTEE: L18
CHANDLER CRAIG & MACHELL: K23
CHANDLER EILENE L: I17
CHANDLER JARED J & SAMANTHA J: E16
CHANDLER JERICO & TOBY: G16
CHANDLER JERRY ALSTON & ELIZABETH G: G24
CHANDLER KRISTEN M & JUSTIN: H17
CHANDLER MARSHA: F19
CHANDLER SUSAN M & BRENTON P: N22
CHANDLER WILLARD & JUNE: I19
CHANNEY BRIAN L AND JODI: E23
CHANNEY BONNIE JEAN: I18
CHANNEY BRAD & ROGER & MARY KATHLEEN: B15, G21
CHANNEY DEBBIE S: F19
CHANNEY JEFF: E19, F19
CHANNEY JOHN - TRUSTEE: J16
CHANNEY JOHN E & MONA - TRUSTEES: D22
CHANNEY JOHN E & MONA L - TRUSTEES: F23
CHANNEY MAURICE L & MARY LORETTA: J17
CHANNEY ROBERT L: D22, E22
CHANNEY ROBERT: E22, F22, F23
CHANNEY ROBERT L: E23
CHANNEY ROGER D: D22
CHANNEY ROGER DEAN & MARY KATHLEEN: D28, D29, E28, E29
CHANG PANG & ZOUA: I17
CHAPEL AT INTEGRITY HILLS LLC: O15
CHAPIN CHARLES W & MONA L: M14
CHAPIN MARK R & ANGELA: H18
CHAPMAN ANDREA M & DOUGLAS: I16
CHAPMAN DALE & DONNA: K16
CHAPMAN DEBRA A 69% ALAN E 15.5% & JESSICA L 15.5%: J16
CHAPMAN DENNIS J & RHONDA R: G21
CHAPMAN DONALD & MARY ELIZABETH - TRUSTEES: K15
CHAPMAN DONALD & MARY ELIZABETH: K15
CHAPMAN DOROTHY A: I17
CHAPMAN DOUGLAS VERNON & ANDREA M: E14
CHAPMAN DOUGLAS V & ANDREA M: I17
CHAPMAN DOUGLAS V: I17
CHAPMAN FRANCIS W & TAWANI R: I19
CHAPMAN GINA BETH: D29
CHAPMAN HERMAN R: F21
CHAPMAN HOWARD J & PAULINE E: F19
CHAPMAN JAMES W & LINDA S: L18
CHAPMAN LOIS: G21, G22
CHAPMAN RICK L & SHARON L: M30, N30
CHAPMAN VERNON R OR BETTY L: G20
CHAPMAN-COKER SPECIAL RESIDENTIAL TRUST: L18
CHAPPELL ERIC EARL & KIM MARI: J21
CHAPPELL MARGARET I - TRUSTEE: L14
CHAPPELL RICHARD C - REV TRUST: K15
CHARLES C EARLS & ASSOCIATES INC: K15
CHARLES CLAIRMONT A: H17
CHARLES JANICE E: I17
CHARLES P PUGH REVOCABLE TRUST & AVITA L BRANDT TRUST: K15
CHARLES V REES TRUST 1/2 & DAVIS WALTER M & GAIL 1/2: G17, G18
CHARON WILLIAM A & JANET: E17
CHASE EDNA LEA: I17
CHASE HOME FINANCE LLC: F19
CHASE LA VONNE A: I18
CHASE LAVONNE A: I18
CHASE LINWOOD R & PENNY M: F19
CHASE LISA S REVOCABLE TRUST 11/28/2007: I18
CHASE LISA S REVOCABLE TRUST: I18
CHASE MARY L: G21
CHASE MARY LEE: J24, K24
CHASE PENNY & HEATHER MCCORMACK: F20
CHASE RUTH LYNN: G20
CHASE TERRY L: J25
CHASE TERRY LEE: J24
CHASE TERRY L: J25
CHASE TERRY: J25
CHASE TERRY L: K24
CHASE TERRY LEE: K24
CHASE TERRY: K24
CHASE TERRY L: K25
CHASE TERRY: K25
CHASE TERRY L: K26
CHASE TERRY: K26
CHASE WARREN S & CYNTHIA M: I17
CHASE WARREN SCOTT & CYNTHIA M: I17
CHASE WARREN SCOTT & CYNTHIA MARIE: I17
CHASTAIN CONSTRUCTION INC: K17
CHASTAIN DONALD & PAULETTE: G21
CHASTAIN DUWARD E: H18
CHASTAIN HERSCHEL & VIRGIE: K15
CHAVEZ CHARLES: I19
CHAVEZ FACIO A & TERESA K: G19
CHAVEZ TERESA K & FACIO A: G19
CHAVEZ TERESA K: H23
CHAVIRA ALBERTO & ADRIANA: K15
CHEARY JOHN M JR & JAQUELINE J: L15
CHEARY JOHN MARSHALL & JACQUELINE JEAN - TRUSTEES: L15
CHEATHAM JIMMIE B & ELIZABETH G: J15
CHEATUM SANDRA M SHEAN - F19
CHEATWOOD HENRY & PHYLLIS ANN: F19
CHEATWOOD HENRY & PHYLLIS: F19, G19
CHEATWOOD HENRY & PHYLLIS ANN: G20
CHEATWOOD HENRY & PHYLLIS: G20, G21, H21, I17, I25, J17, I18, J21
CHEATWOOD HENRY B & PHYLLIS A: F19
CHEATWOOD HENRY B & PHYLLIS: F19
CHEATWOOD HENRY B & PHYLLIS A: F20
CHEATWOOD HENRY B & PHYLLIS: F20, G19
CHEATWOOD HENRY B & PHYLLIS A: G20
CHEATWOOD HENRY B & PHYLLIS: G20
CHEATWOOD HENRY B & PHYLLIS A: I25
CHEATWOOD HENRY B & PHYLLIS: I25, J17

CHEATWOOD HENRY INC: F19
CHEEK JUDY M & DWIGHT: K17
CHEEK JUDY MARLENE: K17
CHEEK LAVERL: K15
CHEEK STEVE K: J16
CHEEVERS RUSSELL D & DONNA K: H18
CHEFFEN CALVIN: F20
CHEGE FAMILY TRUST: H16
CHEMPRO EQUIPMENT COMPANY MONEY PURCHASE PENSION PLAN: G17
CHEN JIE: H17
CHEN SHU HENG & LEE HUA MAH: K15
CHENEY LOIS J SANDERS & DEE L: K15
CHERADAN PROPERTIES LLC: H17
CHERRY AUDREY M: H21
CHERRY DOROTHY: G19
CHERRY MILTON PAUL: F20
CHERRY R DOUGLAS: G19
CHERRY TIMOTHY W & LINDA LONCHAR: H17
CHERRY TIMOTHY W & LONCHAR LINDA A: I17
CHESHIRE JUDY B: F19
CHESHIRE JUDY: F21
CHESMORE GEORGE: I20
CHESNUT DANIEL W & SUSAN T: E14, E15
CHESNUT RALPH W & CRESSIE M: F20
CHESNUTT REVOCABLE TRUST: K15
CHESSEY DONALD & HEATHER B: F20
CHESTER A ALICE - TRUSTEE: G18
CHESTER BARBARA GRUBB & JOHN M & JAMES L: J15
CHESTNUT DANIEL W & SUSAN T: E14, F14
CHETCO INVESTMENTS INC: J17, N17
CHEVALIER L SUSAN & WILLIAM F: J22
CHEVALIER NANCY - TRUSTEE: F19, G20, G20, I17
CHEVALIER NANCY REVOCABLE TRUST: G20, J15
CHEVALIER NANCY: F20
CHEVALIER NANCY - TRUSTEE: G19
CHEVALIER NANCY: G19, I23
CHEVALIER WILLIAM F & L SUSAN: J22
CHEVALIER WILLIAM F & SUSAN L: N15
CHEW HOWARD: G16
CHHUGANI SUNIL & DEEPA: E16
CHIANELLI DAVID F: F19
CHIANG CARMEN M & MARIA C: J16
CHICK BETTY JEAN: L15
CHICK DEVERE LLOYD & KATHRYN ELIZABETH SANDERS-CHICK TRUST: J14
CHICK DEVERE LLOYD & KATHRYN ELIZABETH SANDERS-REV LIV TRUST: I15
CHIDESTER ARTHUR W: F19
CHILDERS CARL: F20
CHILDERS PHYLLIS J: J16
CHILDERS RACHEL LYNN & RILEY WAYNE: G19
CHILDERS RAIETTA ORION: J24
CHILDERS ROYCE & LINDA & JENNIFER & TIMMY CHILDERS: L21
CHILDERS ROYCE & LINDA J: I16
CHILDERS WILLIAM D JR ETAL: G19
CHILDREN'S THERAPY CENTER OF PETTIS COUNTY INC: H20
CHILDRESS BRYAN & MICHELLE: I17
CHILDRESS HERMAN L - TRUSTEE: H16, I15
CHILDRESS LARRY B & PENNY L TRUSTS: B19
CHILDS BERNARD: I17
CHILDS DAVID A & THERESE M: I17
CHILDS JIMMIE W & LINDA DOWNARD: L15
CHILES RICHARD & PATRICIA: J16
CHIMBEL JOSEPH M & LAVONNE M: F19
CHINI JULIANA REV TRUST: H19
CHINN DANIEL K & PAMELA S: F17, F18
CHINNERY FAMILY TRUST: F24
CHINNERY PRESTON & LANA - TRUSTEES: H21
CHIPMAN MICHAEL J & BARBARA L: G21
CHIRRCIK DIANA PATRICIA & MICHAEL ROBERT: K15
CHISHOLM FRANKIE R & MARGIE R: K16
CHISM TERESA A: I15
CHITTY ROBERT EDWARD JR - TRUSTEE: N14
CHITWOOD LARRY D & PAMELA A: E20, F20
CHMIELEWICZ FRANK & SYLVIA & SUZI TWIBLE: G16
CHMIELEWSKI DONALD P & CAROL SIELIGA: G21
CHOLE BARRY JAY & ALICIA BRITT CHOLE JOINT REV LIVING TRUST: H18
CHOLE BARRY JAY & ALICIA TRUST: H18
CHONG MAY LIM MUI ENG & CHONG ERIC: N15
CHOQUETTE GILBERT L & MARTHA C: J18
CHORN ARIEL E & DELOIS J: F24
CHORN ARIEL EARNEST & DELISE J: E24
CHOWDHURY RAYEEZ & SHANNON: K15
CHOWNING GARY: F21
CHOWNING JOAN S - TRUSTEE: F21
CHOWNING JOE & SALLY: I18
CHOWNING TONI LYNN: K23
CHRIS DISPATCH SERVICE INC: O14
CHRISMAN GABRIELLA O: E18, I16
CHRISMAN GEORGE E & GABRIELLA: H21
CHRIST CAROLE L - TRUSTEE: K15
CHRISTENSEN DALE M & JERINE D: H23, H24
CHRISTENSEN DONALD & JEAN T: L15
CHRISTENSEN DONALD L & EVELYN: F19
CHRISTENSEN DONNA M: I18
CHRISTENSEN KENNETH: G19
CHRISTENSEN JENNETH: J15
CHRISTENSEN LLOYD H AND SHARON L SYMONICK: D23
CHRISTENSEN RUTH: F20
CHRISTENSEN BRYAN T & EMILY D: I18
CHRISTENSEN JAMES V & BONNIE J: C16, C17
CHRISTENSON OLE E II & KIMBERLY LEA: J21
CHRISTENSEN WILLIAM J & REYNE A: C16
CHRISTENSON W W & CLOVIS L: F20
CHRISTIAN DAVID & EULITA: J14, J15
CHRISTIAN FAMILIES INVESTMENTS LLC: I15
CHRISTIAN FRANKIE MAE: I18
CHRISTIAN MARIE: F19
CHRISTIAN SHIRLEY J - TRUSTEE: J15
CHRISTIANS INC FOR CHRIST: I17
CHRISTIANS RAYMOND & JULIE: H17

CHRISTIANSEN STEPHEN & CAROL: N14
CHRISTIANSEN STEPHEN D & CAROL B: N14
CHRISTINE BERNICE: J15
CHRISTMAS CHARLES E & CAROL A: H18
CHRISTOFFERSEN GEORGE & LILLIAN: L16
CHRISTOFFERSEN JESSE & EXZANDRA: D18
CHRISTOPHER GLORIA CAROL: I17
CHRISTOPHERSEN RICHARD H & ISABEL M: G20
CHRISTOPHERSON LAURABELLE: F19
CHRISTY JAMES S: F19
CHRITTON CHARLES & LINDA: F19
CHRITTON CHARLES D & LINDA K: F19
CHRITTON GABRIEL F: F19
CHRONISTER GEORGE W & STILLS A LOUISE: K15
CHRONISTER MARGARET ANNE & BAUDRO ROBERTA
JO: M17, N17
CHRONISTER MARGARET: J21
CHUN DOMINIC: F20
CHUN HONG JO 7 NAN JOO LEE: J15
CHUN PENELOPE A: F20
CHUN PENNY: F20
CHUNG SOOK CHUN CHANG TRUST: N15
CHURCH ARMY INC (THE): I17
CHURCH ARMY INC THE: I21, K17
CHURCH ARMY THE: J15
CHURCH ARMY USA INC: H16, I17, J15, J16, K17, L17
CHURCH ARMY USA: I19
CHURCH DAVID M & BEVERLY E: H17
CHURCH EXTENSION PLAN: H17
CHURCH KENNETH L & MAXINE: K15
CHURCH LINDA & TERRY HORNBACK: H16
CHURCH LINDA J: F18
CHURCH MARK & BARBARA: F19
CHURCH OF CHRIST: D29, G21, I17
CHURCH OF GOD OF THE APOSTOLIC FAITH INC: I18
CHURCH OF JESUS CHRIST OF LATTER DAY SAINTS:
G17, H17
CHURCH OF WISDOM WITHIN: K15
CHURCHILL JANICE R & ALAN W: G19
CHURCHWELL RICKY WAYNE & CATHERINE: G19
CILONA DOLORES E: I17
CINCOTTA RICHARD & CAROL: H19
CINDRICH GEORGE & MYRNA: N31
CINDRICH GEORGE J & MYRNA L: H22
CINGULAR: K32
CINNAMON ANNA E & CINNAMON STEVEN K: M14,
N15
CIRONE JOSEPH M & CARMELLA Y - TRUSTEE: J16
CISNER H R & CAROL - TRUSTEES: K15
CISNER H R & CAROL - TRUSTEES: K15
CISNEROS RUDDOLPH V: J17
CITIZENS NATIONAL BANK OF SPRINGFIELD: F19
CITIZENS UNION STATE BANK & TRUST: I16
CITY OF BRANSON: I16, I17, J16, J17
CIVIELLO JAMES & PATRICIA: K14
CIVIELLO JAMES A & PATRICIA L: K14
CIZEK NORMAN J & RENAE M: J15
CK BRANSON RENTALS LLC: J18
CKC BRANSON PROPERTIES LLC: J15, J16
CKRT LLC & FLOWERS RICHARD: J18
CLAAR RICHARD LEE: I17
CLAMORS DWIGHT & PAMELA: E17
CLANCY CHERRI L: J22
CLAPPER & HARRIS LLC: H17
CLAPPER MARJORIE E: I16
CLARDY JUANITA MARIE: F20
CLARK ALAN W & WENDY C: I18
CLARK ALLEN AND CHERYL: G19
CLARK ARTHUR R & BARBARA B - TRUSTEES: L15
CLARK BETTY JO: H21
CLARK CALVIN G & DONNA K: G22
CLARK CAROLYN: K15
CLARK CEMETERY: F29, F30
CLARK CHOMPIT & DANIEL J FITZGERALD: L18
CLARK DARRYL J: G21
CLARK DAVID L & F JANE'E: I17
CLARK DEBORAH L: F19, K25
CLARK DONALD W & RACHEL L: I18
CLARK E J: J18
CLARK ELBRIDGE & GEORGI: F30
CLARK ELBRIDGE A: E24
CLARK ELOISE & TREASURE DAVID L: F20
CLARK ELOISE & TREASURE DAVID: F20
CLARK ELOISE J & TREASURE DAVID L: F20
CLARK EVELYN L: G25
CLARK GARY L & DEBRA J: O16
CLARK GEORGE JR: O34
CLARK GERALD J: J16
CLARK HOMER DONALD: I19
CLARK JAMES E SR & PATTY P: F19
CLARK JANICE L: K15
CLARK JANICE: H23
CLARK JAQUELINE G: G21
CLARK JENIFER A: J21
CLARK JEWELL D: O32
CLARK JEWELL DEAN, ROBISON JOE, JANET RAE
SHAFF ETAL: D27
CLARK JEWELL D: O33
CLARK JEWELL: O33
CLARK JOHN D & KIMBERLY R: D17
CLARK JOHN E & JEWELL: O33
CLARK JOHN EARL & VERNA: N14
CLARK JUDY ELAINE, TRUSTEE: K15
CLARK JUNE F - TRUSTEE: D25, E25
CLARK JUNE FRANCINE - TRUSTEE: E25, E26, F25,
F26, G21
CLARK JUNE: K25
CLARK KATHY: F19
CLARK KAYE & RANDOLPH RON & DON: F19
CLARK KEN & EILEEN: H19
CLARK KEVIN G: L25
CLARK KRISTEN J & TERRY J: J17
CLARK LAVERNE: I21
CLARK LEONARD & MARJORIE: M16
CLARK LLOYD & DIXIE & CLARK CRAIG M: H20
CLARK LYMAN & LINDA BARRY: J18
CLARK MACHINERY CO: J16

CLARK MARGARETHA & HODGES HARRY: H15
CLARK N NADINE: G20
CLARK RALSTON EUGENE & JUNE MARIE: J24
CLARK ROGER A & CHRISTY K: J22
CLARK RONALD L & JANET: K24
CLARK SANDRA S: I23, I24
CLARK STANLEY DEAN: F23
CLARK SUSAN B: I19
CLARK VERNA: N15
CLARK VERNON C & MARY J: H21
CLARK VIOLA E: F20
CLARK VIRGINIA: K15
CLARK WALTER & VIOLA: F19
CLARK WALTER E & VIOLA: K25, K26, L25, L26
CLARK WILBURN P & SONJA L: N33
CLARK WILLAGENE: I20
CLARK WILLARD F & PATRICIA L: F16
CLARK WILLIAM D & CHRISTINE M: I18
CLARK WILLIAM J & MARGIE E: E14
CLARK WILLIAM T & LOIS M: H18
CLARK Y DAVID & CAROL J: O32
CLARK Y DAVID JR & CAROL J: O33
CLARK Y DAVID JR & CAROL: O32
CLARKE BILL C: G19
CLARKE BILL CLIFFORD: L14
CLARKE DONALD & LANITA F: H14
CLARKE STEVE JR: J21
CLARKSON EDNA M: H21
CLARKSON EDNA: O32
CLARKSON FLOYD R & DEBORAH A: F17
CLARKSON GARLAND ETAL: K17
CLARKSON GARY & DOREENE & DINA & GINA &
DARCY: K17
CLARKSON GARY L & DOREEN & HOWELL BETTY J &
GENTRY MARY L: K17
CLARKSON GARY L & DOREEN & HOWELL BETTY J
CLARKSON ETAL: K15, K17
CLARKSON GORDON D: G21
CLARKSON H NORMAN: I16
CLARKSON KATHERINE JEAN & TAD HOWARD: H21
CLARKSON ROLLEN - ESTATE: O30
CLARKSON ROLLEN H - ESTATE: O33
CLARKSON SHAD: I17, J17
CLARKSON STEVEN & YOLANDE: N31
CLARKSON STEVEN R & YOLANDE: H18, N31, N32,
N33, O16, O32, O33, O34
CLARKSON STEVEN R: O16
CLARKSON TAD H & MICHELLE L: I23
CLARKSON VIRGIE: K17
CLARKSTON W H & REXENE: J16
CLARY ROCKY D & LINDA L: I22
CLASEN DEBRA: H22
CLASON ARYL B & KAREN W: I17
CLASPILLE STEVE: F20
CLAUD LIVING TRUST 06/15/2007: G17
CLAUDE ERVIN C & VICKIE D: I17
CLAUSSEN GARRY & ROZELL NADINE A: H21, H22,
I21, I22
CLAUSSEN GARRY T & ROZELL NADINE: H21, H22
CLAUSSEN GARRY T: I17
CLAUSSEN GARRY: J17
CLAUSSEN JANET: L25
CLAVIN DUANE & LINDA SUSAN: G18
CLAVIN DUANE G & LINDA S: I16
CLAWSON BRAD L & JUDY M MULLEN: I17
CLAXTON BURNEY L & FLORENCE: H19
CLAY BOBBY J & SHIRLEY S: F21
CLAYBROOK DARREL D & SHIRLEY V: J17
CLAYPOOL KENNETH J & JANICE L: H18
CLAYSON GRETCHEN: I25, I26
CLAYTON DALE KEVIN: I22
CLAYTON GARY W: F19
CLAYTON JACQUELINE D & STEPHANIE LYNN
MATTIX: J22
CLAYTON JAMES & DOROTHY: H17
CLAYTON LEN D: F20, G20
CLAYTON PAUL C: H16
CLAYTON RICHARD F & MARTHA L: E24, F24
CLAYTON SANDRA S: K15
CLAYTON STEVEN S & SALLY LYNN: K16
CLAYTON VIRGINIA: D29
CLAYTON WILLIAM & DEBORAH L: I22, J22
CLAYTON WILLIAM E & DEBORAH L M: K15
CLAYTON WILLIAM E & DEBORAH: J22
CLEAR DAY CAPITAL LLC: H18
CLEARWATER ACRES PROPERTY OWNERS
ASSOCIATION INC: N14
CLEARWATER ACRES WATER ASSOCIATION: N14
CLEARY ELIZABETH ANN: M24, N24
CLEARY MICHAEL F: G19
CLEAVER LYNN: L33, L34, M33, M34
CLEGG TIMOTHY D & RITA E: F20
CLEMANS JACK L & STACEY: D29
CLEMANS JACK L & STACY A: D27
CLEMANS REX & KELLI: B25, C25
CLEMANS SAMMY D & JUDITH A: B25, C25, D33
CLEMANS SAMMY D & JUDITH ANN: C26, D32
CLEMENS KEVIN D & JANICE L: H16
CLEMENS MICHAEL D & DARLENE: J18
CLEMENSEN DAVID E & JOYCE K - TRUSTEES: J16
CLEMENSEN DAVID E & JOYCE K CO-TRUSTEES: K16
CLEMENSEN JAMES G: I17, J14
CLEMENSEN JON N & DEBORAH L: H17
CLEMMENT FAMILY REVOCABLE TRUST: K15
CLEMMENT ROBERT E & LISA GONZALES CLEMENT:
M16
CLEMMENTS HAROLD R: F25
CLEMMENTS HAROLD RAY: F25
CLEMMENTS LOIS MAY: I18, L21
CLEMMENTS MARGARET MAE TRUST: K15
CLEMMENTS WILLIAM L: I18
CLEMONS CRAIG & KIMBERLY: K15
CLERKE DAVID A: N34
CLEVELAND JULIE & GHIRARDI JAMES: I17
CLEVINGER BRENDA: F20
CLEVINGER DELBERT R & CHRISTINE: E14, E15
CLEVINGER DENNIS & MALINDA: C14

CLEVINGER DENNIS ETAL: D14, D15, E14, E15
CLEVINGER DONALD: E15
CLEVINGER DONNA M: G21
CLEVINGER JUDY M ETAL: E15
CLEVINGER MARILYN: H19, K19
CLEVINGER ROGER DALE & LEROY D & ETAL: E15,
F15
CLEVERINGA ALLEN & ALISHA: J21, J22, J23
CLEVERINGA EVELYN: J22
CLEVERINGA ROBERT A & DAWN K: J22
CLEVERINGA ROBERT A & DAWN: J22
CLEVERINGA ROBERT ALLEN: J22
CLICK ROBERT R JR & LEE: I20
CLIECT JOSEPH S & MARSHA Y: H18
CLIFF ROBERT L & JOAN E: H23
CLIFFORD JULIE L & TODD R: L23
CLIFFORD LEONARD L & VIRGINIA L - TRUSTEES: L15
CLIFFORTH KIM N 1/2 INT & PHIL & VALERIE
CAPORALE 1/2 INT: K15
CLIFT DONALD L & LINDA J: J16
CLIFT LIZZIE - TRUST: K17
CLIFT LIZZIE REV LIVING TRUST: K17
CLIFTON DAVID A & JOANNA S: I17
CLIFTON HELEN SHIRLEY: K15
CLINE DONALD & TERESA: D29
CLINE DONALD J & TERESA FAYE: C26
CLINE GREGORY S: K15
CLINE JACKIE RAY & MILLER PATTIE L: J16
CLINE JOHNNIE R & DELORIS N: G23
CLINE LAWRENCE E & PAULA L: G19, G20
CLINE MELVA L: F19
CLINE ROBERT R: G19
CLINKINGBEARD DEBORAH D: K23
CLINKINGBEARD GRETCHEN: J23, K23
CLINKINGBEARD HANSFORD & DELIA LIVING TRUST
11/23/2001: K23
CLINT & PAT LANE: L18
CLINTON FAMILY TRUST: H17
CLONTS BRIAN & THERESA: J16
CLOPTON DEAN E & CAROL: G20
CLOSE PARIS KAY: J17
CLOSE WILLIAM O & PHYLLIS - TRUSTEES: N15
CLOSE WILLIAM O & PHYLLIS A: N15
CLOTFELTER JOHN M JR & MARYLN: J17
CLOTWORTHY FAMILY LIVING TRUST: H21
CLOUD DEIDRE B & LARRY ETAL: N15
CLOUGH BRAD & NATASHA: D28
CLOUGH DONALD L & SANDRA S: G19
CLOUGH ROBERT SHERMAN & MARY ANN
RODRIGUEZ: L15
CLOUSE PATRICIA ANN: F19
CLOUSE SHERRY L: N26
CLOUTIER JEFF A & TONIA K: O32
CLUB AT THOUSAND HILLS - A JOINT VENTURE: J16
CLUB AT THOUSAND HILLS CONDOMINIUM
ASSOCIATION INC: J16
CLUB ROCK INC: I17
CLUBB CECIL RICHARD & GLEE: G21
CLUSTER MICHAEL P & KASIMA: J19
CLUTTS GLENNA: J16
CLUTTS JIMMIE G: D18
CLYDE GLENDA - TRUSTEE: F20
CMJ FINANCIAL PROPERTIES LLC: G16
CMR PROPERTIES LLC: J14
CNL INCOME BRANSON MO OWNER LLC: H16
COATE DONALD H - TRUSTEE: I23
COATS KIRBY & MAREE: O34
COATS WAYNE & VIRGINIA: O34
COBB BELINDA GAY: G21
COBB DAVID & REGINA: B15
COBB DAVID K & REGINA: B15
COBB EARL & SUSAN: J23
COBB EARL D & RUBY L: H20
COBB FAMILY TRUST: K26
COBB FLOYD T & ANN C - FAMILY TRUST: I22
COBB JOHN W: I18
COBB JOHN: I18
COBB JOHNCE: K26
COBB LAURA JEAN: K18
COBB MICHAEL & CHRISTINA: J18
COBB NITZA: F20
COBB REX R & FERN H: F20
COBB REX R: F20
COBB RONNIE & LAURA: D21, D22
COBB RONNIE G & LAYTON LAURA: K18
COBB TERRY A & LYNN A: I17
COBB TERRY D: K26
COBB WESLEY PAUL: K26
COBB WILBERT L & GLADYS P: J16
COBLE CEMETERY: M24, M25
COBLE EDDY & POPE GLENDA: M25
COBLE REX G & MARY J: L25, M24, M25, N23
COBLE REX GERALD & MARY J: M25
COBLE REX: M25
COBLER RAY A & CHARLOTTE A: J18
COBLER ROBERT LEE: G21
COBURN JOHN A & JACQUELINE: O16
COCHRAN DANNY: K15
COCHRAN PATRICK J & MONICA L GREGG: G18
COCHRAN RALPH M & LINDA M: G19
COCHRAN ROY GENE & CAROLYN: K15
COCKERHAM RICHARD A & ROXIE D: F19
CODILLO DON D & MISTY D: J17
CODY'S CABIN LLC: N16
CODY'S CONVENIENCE STORE #29 LLC: K17
CODY'S CABINS LLC: N16
COE EARNEST A: F19
COE JACK L & BRENDA S: J14
COE RANDALL W & MARY J: G20
COEN MICHAEL: G19
COEN STEPHEN K & PATRICIA E: G18
COFER TY J & AMY L: I20
COFFEY JON N & ET AL: D31
COFFELL JEFF & REGINA: G19, G20
COFFELL ANGELA M: J18

COFFELT CHAD E & JOYCE M: J21
COFFELT CHARLES & TAMMY: J20, J21
COFFELT CHERYL A: J23
COFFELT COUNTRY FLEA MARKET LLC: J15
COFFELT DIANTHA D: J22
COFFELT JERRY & LEA ANN: J17
COFFELT JUDY LYNN & KELLET JIMMY R & DONALD
G: N17
COFFELT JULIE JANELL ESTATE - CHERYL ANN
COFFELT, GUARDIAN: J23
COFFELT KEVIN & BRENDA R: F20
COFFELT KEVIN & BRENDA: F20, G20
COFFELT MICHAEL S: J16, M17, M18
COFFELT P L: J16
COFFELT RANDELL & NANCY: H15, I15
COFFELT RANDY: I15
COFFELT ROBERT D: H15, I15
COFFELT RONALD & MELODY: H15, I15, K17
COFFELT RONALD D & MELODY J: N14
COFFELT SCOTT & JUDY: I20, J20, J21
COFFELT SCOTT M & JUDY L: J20, J21
COFFEY LAWRENCE P & DEBRA: H18
COFFEY LAWRENCE P & DEBRA: H18
COFFEY RICHARD B: J20, K20
COFFMAN ELI J & CAROL A: F20
COFFMAN MERRELL & SHARON: K22
COFFMAN, SANDRA L: H18
COGBURN GEORGE & NORMA: F20
COGDILL CARY & TIFFANY: N16
COGDILL CHRIS: N15, N16
COGDILL CHRISTOPHER ALLEN: N16
COGDILL CRAIG M & LORI M: J15
COGDILL KAREN: J15
COGDILL KAREN F: J15
COGDILL SHERMAN G: J15
COGDILL SHERMAN: J15, N16
COGGBURN CLARENCE KEVIN: E24
COGGBURN CLARENCE KEVIN: E24
COGGBURN EUNICE & CLARENCE KEVIN: E24
COGGBURN HAROLD C & NAOMA F & JOYCE
CARROLL GRAY ETAL: J18
COHAN EDWARDS P & PATRICIA K: E14
COHAN KEVIN M & JAIME L: K18
COHEN ENRIQUE E ETAL: K15
COHEN GAIL RAE: N15
COHEN RICHARD J & JANICE M: G21
COHN BARBARA A - TRUSTEE: I17
COIGNET GERALD O JR & KAREN C: I19
COIT VIVIAN: J15
COKE FAMILY TRUST UTA: K15
COKER BRANDY L: G21
COKER CHARLES & CLYDEANE - TRUSTEES: J17
COKER CHRISTOPHER TODD: G15
COKER CONNIE & JESS: K15
COKER JESS R & CONNIE I: G17
COKER JESS R & CONNIE P: K15
COKER JESS R & CONNIE: L18
COKER LEONARD F & LINDA K: I19
COKER MARY MAE ETAL: N28
COKER MARY MAY ETAL: N28, N29
COKER ROSELLA: E15
COKER SCOTT & JULIE: G21
COKER SHANE: F21
COKER TONYA B: G15, H15
COLARUSSO WILLIAM D & SUZANNE L: I24
COLBE LOUIS S: J15
COLBERT HOWARD H & ETHEL: N16
COLBY DOREEN & EDMOND: N15
COLCLAZIER LARRY R & SONDRRA K: J14
COLD WATER FISH N HOLE LLC: J17
COLDWELL BANKER REALTORS: G21
COLDWELL DONALD L & ARDITH E - CO - TRUSTEES:
H21
COLE BARBARA C & DAVID L: E16
COLE BARBARA C & DAVID: E16
COLE BILL L & MARY E: F23
COLE BOB REX II & REGINA E: E16, F15, F16
COLE CHARLES D: M32
COLE DERYL D & LOIS F: J18
COLE DONALD E & RACHEL: H19
COLE DORIS LYNN: I26
COLE EDWIN B & BARBARA A: K15
COLE EDWIN: G19
COLE FAMILY REVOCABLE LIVING TRUST: H22
COLE FAMILY TRUST: B19, H25
COLE JACKIE CALVIN JR: I26
COLE JACKIE CALVIN: I26
COLE JARRETT L: H23, M25
COLE JARRETT: H23, I24
COLE JASON W & AMY M: G18
COLE JEFFREY S & VALERIE J: F16
COLE KAYLAH: G19
COLE KEVIN T SR: J18
COLE LOUISE F: F19
COLE PAULA C: I17
COLE PAULA: N16
COLE RANDY & REGINA: I19
COLE REX & REGINA: I20
COLE RONALD GLEN & JULIE: F17
COLE TAYLOR C & ETHAN E: F17
COLEMAN ADRIAN C & BARBARA J: L15
COLEMAN BILLY B & KARI D: J16
COLEMAN JOHN L III & PENNY S: G16
COLEMAN KEN & DEBBIE - TRUSTEES: I17
COLEMAN KENNETH R & BARBARA K: E15, F15
COLEMAN KEVIN: E17
COLEMAN MELISSA R: H22
COLEMAN STEPHANIE G: I19, I19
COLEMAN TIMOTHY W & KONNIE & BRADLEY W &
CARA D COLEMAN: J16
COLEMAN VIRGIL F JR & LOIS A: J15
COLEMAN WILLIAM N & VALORIE G: I18
COLEMAN ZELL L & KENNETH R TRUSTEES: E15, F15
COLES DARRIN R & ALISHA: K15
COLLEGE OF THE OZARKS: G21, H18, H21, J17, K16,
K17, K18, K19
COLLEGE PLAZA LLC: K17

COLLICOTT STACY V & FLETA C: F20
COLLIER ANTHONY & ROBERTA L: H23, I23
COLLIER ANTHONY W & ROBERTA L: I23
COLLIER ANTHONY - TRUSTEE: I23
COLLIER ANTHONY W & ROBERTA L: I22, I23
COLLIER JANICE E: F19
COLLIER JENNIFER D & STEVEN W: J16
COLLIER ROY DENNIS & DEBRA FAYE: F19
COLLINGS NANCY: I15
COLLINGS RANDY L & DONNA L & RICHARD & LULA BELLE: K15
COLLINS ARTHUR J & LORA G: J17
COLLINS ARTIE R: G21
COLLINS BARBARA JOHNSON--: K15
COLLINS BRIAN E & SARAH E: J14
COLLINS CECIL E & LORETTA A: G21
COLLINS CHAD L: H23
COLLINS CHAD LEE: G24
COLLINS CHARLES M: K16
COLLINS CHARLES MICHAEL JR: F19
COLLINS DENNIS: O34
COLLINS DUANE & GLENDA V: L25
COLLINS DUANE & GLENDA: L25
COLLINS DUANE: L25, M25
COLLINS EARL C & JUANE E: G21
COLLINS ELAINE M: H19
COLLINS ELOISE G & WILLARD S: E19, F19
COLLINS EUNICE GLEE: C28, C29
COLLINS FAMILY TRUST 11/21/1997: E24, F24
COLLINS FAMILY TRUST: F26
COLLINS FLORENCE B WARD: N26
COLLINS FRANK D & SHIRLEY L: F19
COLLINS HARLAN & MICHELLE R: L24
COLLINS HARLAN & TRAVIS & JEREMY - TRUSTEE: L24, L25, M24, M25
COLLINS HARLAN & TRAVIS & JEREMY - TRUSTEES: L24, L25
COLLINS HARLIN, JEREMY & TRAVIS: L24, M24
COLLINS HOBERT: G23
COLLINS J H & VIRGINIA L: L24
COLLINS JAMES I & LEONA F: J18
COLLINS JOE M & SHERRY: E24
COLLINS JOHN FRANKLIN & HOLLY L: F19, F20
COLLINS JOHN H & VIRGINIA: F24
COLLINS JUDY: H20
COLLINS LARRY & SHELLEY: L23
COLLINS LEONA F - TRUSTEE: J18
COLLINS LOWELL D & GLENDA V: M25
COLLINS MICHAEL J: F18
COLLINS N JOHN & TERESA A: K15
COLLINS PATSY: N26
COLLINS RENEE, HOPP LISA & ISOM TERI: L14
COLLINS RICHARD & MC DOWELL TERESA: L25
COLLINS RICHARD & MCDOWELL TERESA: L25
COLLINS RICHARD C: K16
COLLINS RICHARD L: L25
COLLINS ROBERT E & JANICE K: F25, F26
COLLINS ROBERT E & JANICE: F23
COLLINS ROBERT E - TRUSTEE & COLLINS JANICE K: F22, F23, G23
COLLINS SARAH E & BRIAN E: H17
COLLINS SARAH E - TRUSTEE: J17, K17
COLLINS SHAWN & TONIA: G24
COLLINS SHAWN & TONIA N: N26
COLLINS SHAWN: F19, F20
COLLINS SHAWN & TONIA: G19
COLLINS SHAWN: G19
COLLINS SHAWN & TONIA: G23
COLLINS SHAWN AND TONIA: G23
COLLINS SHAWN: G23, H20
COLLINS SHAWN EDWARD: H23
COLLINS SHAWN: H23
COLLINS THOMAS W & ROXANA REVOCABLE TRUST: J17
COLLINS VERNON R: K24, K25
COLLINSWORTH WANDA L: F20
COLLIS GARRY L & KATHY FAY: G19
COLLISON KEITH & TERESA: D18
COLLOPY CAROL LEA: I18
COLLUM CHARLES F & JOYCE C: F19
COLOMBO LLC: H22
COLONIAL FINANCIAL SERVICE INC: F19
COLSTON THOMAS MOORE & HENRY & LORENE: I17
COLTON NICHOLAS CHARLES JR & JENNY LYNN: I18
COLTRIN ANDRE: F19, F20, N15
COLTRIN WILLIAM: F20
COLUCCIO JEAN D: H21
COLUMBIA ANTHONY: H16
COLVERT THOMAS & GILDA: I17
COLVIN WILLIAM D & BETTY B: F19
COLYER CHARLES & CATHY: J18
COMAN JAMES P JR & PHYLLIS L: H18
COMBOW CHARLES W JR & TONI A: F19
COMBS ANGELENE DAWN WOODWA - 1/3 INT ETAL: K26
COMBS ANGELENE DAWN WOODWARD ETAL: K22
COMBS ANGELENE DAWN WOODWARD - 1/3 INT ETAL: K26
COMBS ARTHUR G & BACON SUSAN M: N15
COMBS ARTHUR G: N14
COMBS ARTHUR: H17
COMBS BETTY L: J19
COMBS BLANCHE: G21
COMBS BOBBIE G & CLAUDIA J: J22
COMBS BOBBIE G & ELSIE M: F31
COMBS BOYD & KAYLA M: F28
COMBS BRETT STEPHEN: C31, D31
COMBS BRUCE DOUGLAS & CAREN DAWN: D24
COMBS CHERYL A: G22
COMBS CINDY L & JEFFERY T: J18
COMBS DAVID L & CLARA B - TRUSTEE: F24
COMBS DEBORAH: F20
COMBS DENNIS R: G24, I24
COMBS DENNIS RAY: G24
COMBS ERNEST & BOYD: E29
COMBS GLENN R & LUCY ANN - TRUSTEES: J16
COMBS HOSPITALITY INC: H16

COMBS JACOB L & CARLY BRONSON--: N14
COMBS JAMES - TRUSTEE: D30, D31
COMBS JAMES L REV LIVING TRUST: I17
COMBS JAMES L - TRUSTEE: C30, C31, C32, D29, D30, D32, E30, E31, N28
COMBS JAMES L: C31
COMBS JAMES L - TRUSTEE: D31
COMBS JAMES L: D31
COMBS JAMES LEON - TRUSTEE: C31
COMBS JAMES LEON - TRUSTEE: C30, D29, D30
COMBS JIMMIE D & LORETTA - CO TRUSTEES: G21
COMBS JIMMIE D TRUST: G19
COMBS JOE & PAULETTE: D29
COMBS JOHN & ECHO: C28, D28
COMBS JOHN A & ECHO: D28
COMBS JUNIOR G & MARY SUE: E24
COMBS JUSTIN ALLEN & CRYSTAL NICOLE: D28
COMBS KAYL D: H16
COMBS KELLY & CHRISTENE: F24
COMBS KELLY W: F24
COMBS KELLY: F24
COMBS KELSEY: K15
COMBS KENDALL L & PATRICIA A: L15
COMBS KEVIN SCOTT: H22
COMBS LESLIE & EVA: F19
COMBS LILBERN: F24
COMBS LONNIE & LINDA: C32
COMBS LONNIE & LINDA: C32, D28
COMBS MARGEORY: E24
COMBS MAXINE: F24
COMBS MICHAEL & SANDRA L: G18
COMBS NORMAN ETAL: G21
COMBS NORMAN M & MARY L: K14
COMBS NORMAN R & EDRA M ETAL: H21
COMBS NORMAN RAY & EDNA MA: G21
COMBS NORMAN: I20
COMBS RICHARD G & ROSELLA - TRUSTEES: F15
COMBS RICHARD G & ROSELLA REVOCABLE LIVING TRUST: F15
COMBS ROBERT & ELSIE M: F30, F31
COMBS ROY G & LETHA C: F24, G24, G25
COMBS ROY RUSSELL & DEBORA: D25
COMBS SARAH: J18
COMBS SHARIE L: I17
COMBS SHELVA - 1/5 INT ETAL: E28, E29
COMBS STEVE & PENNY DELORES M: F30
COMBS STUART A & MARY LOUISE: I17
COMBS SUSI KHOO: H17
COMBS VIRGINIA: I17
COMER DUSTIN LANE & KERRY DIANE: G22
COMMERCE BANK NA: G17, G18, H17, I17, K15
COMMISKEY ROBERT J & DAWN C: E18
COMMUNITY BANCORP INC: H17
COMMUNITY BANK OF THE OZARKS: I17, J17
COMMUNITY CHURCH & CEMETERY OF THE OZARKS: J21
COMMUNITY CHURCH & CEMETERY: I15, I16
COMMUNITY COLLEGE DISTRICT OF CENTRAL SOUTH WEST MISSOURI: K17
COMMUNITY PRESBYTERIAN CHURCH: H21
COMPTON BENJAMIN LYNN: H21
COMPTON BUDDY R & KATHY S: G20
COMPTON BUDDY R & KATHY: F27
COMPTON DAVID & MARJORIE: K21, L21
COMPTON FLOYD & DORIS REVOCABLE TRUST: I16
COMPTON JOHNNY B & PHILLIS M: G21
COMPTON KILBY F & SWARTOS MARILYN: M17, N17
COMPTON LARRY N & BRENDA G: I16
COMPTON TRUST: F27, F28, J15
COMPTON WILLOURA FAYE: J15
COMSTOCK BOBBY & DANA: L33, M33
COMSTOCK BUCK & AMBER & BOBBY & DANA COMSTOCK: M33
COMSTOCK DAKOTA BUCK & AMBER MICHELE: M33
COMSTOCK STEVEN L & VICKI L: M16
COMSTOCK TERI R: J21
COMSTOCK W E & DIANN: H16
CONALY H P & IRMA: N16
CONDES MARK & ERICA: D17, E17
CONDOMINIUM BUILDERS INC: I18, J18, I19
CONDON DONALD E & GRACE E: F19
CONE MARY J TRUST: B17
CONE MARY JO TRUST: J19
CONE CHARLES W: J17
CONE JENNIFER H & CHARLES W: H17
CONE TOM & PAULA: I15
CONES THOMAS L & CAROL Y: F19
CONGROVE JAMES F & JUDITH K ETAL: G19
CONIAN TERENCE J: F21
CONING SHIRLEY L: H23
CONKLIN BRENNAN J & JANNA L: G15
CONLEY BROOKS C & SUMMER: F19
CONLEY BROOKS CARSON & SUMMER: G18
CONLEY MICHAEL: F20
CONLEY SAMUEL G III & TRACY A: C18
CONLEY VERN L & ELIZABETH: M14
CONLIN PAT & PAULETTE: K22
CONLON PHILLIP J: J17
CONNELL JACKIE - TRUSTEE: J17
CONNELL TAMMY R & DARRELL E: N16
CONNELL TIMOTHY A & KIM L: I20
CONNELLY GLENDA D & TERRY L: O16
CONNOR ANGELA BROWN: G21
CONNOR BEND COMMUNITY BUILDING: H24
CONNOR BENNY D & REBECCA R: G19
CONNOR BRIAN & MILlicENT: I17
CONNOR CARL G JR & LORI L: G15
CONNOR GINGER A: B15
CONNOR JOHN P & JACKIE A: L15
CONNOR KEITH H: I19
CONNOR MATT & TERRI: E15
CONNOR MICHAEL: J18
CONNOR MONA M: J18
CONNOR SEAN K: I19
CONNOR STEVE W & MELANIE: J19
CONNORS JOSEPH P & NORMA: J16
CONNERY JAMES A & CAROL: K23

CONNOLLE DON D: G19
CONNOR ROBB L: E14
CONOVER ENTERPRISES LTD: M28, N28
CONOVER ENTERPRISES LTD: M27, M28, M29, N27, N28, N29, N31, O31
CONOVER ENTERPRISES, LTD: N28, N29
CONOVER KYLE C & LYNN: N31, O31
CONRACSCO PROPERTIES LLC: G21, H22
CONRAD ORVILLE: F20
CONRAD PEB R & KATHLEEN L: I17
CONSTANTINIDES AVGIH: G21
CONSTEN HEINZ & BELINDA: N15
CONTI NATALIE A & LISS EDMUND J: N15
CONWAY AL: J16
CONWAY JASON D: G19
CONWAY LEONARD: N16
CONWAY NICHOLAS H & JENINE R: I19
CONWAY RUTH: G21
COOK & HODDE LLC: I17, J21
COOK ALLEN W JR & ANITA: M17
COOK BARBARA C - TRUSTEE: F21
COOK BILL J & BERNICE A: J17
COOK BILLY J & BERNICE A: J17
COOK BILLY J & BERNICE: J17
COOK BRIAN A & DEBRA L & BILLY J COOK: J17
COOK CARMEN L: F20
COOK CAROLYN: D20, D21
COOK CHERYL L: D24
COOK CURTISS L: E24
COOK DAVID J & BECKY A: H15
COOK DONALD W & MARCIA A: J18
COOK EDDIE W & JENNIFER L: I15, N16
COOK EDDIE W AND JENNIFER L: N16
COOK HERB & MELISSA: F24
COOK HOWARD E & HELEN E: H22
COOK J WARREN & KAREN L: G18
COOK JAMES E & PRISCILLA Y: L16, M16
COOK JAMES W & DEBRA A: N14
COOK JOHNNY R: C28, C29
COOK JOSEPH P & WANDA Y: F20
COOK KEITH A & RHONDA A: E33, F33, F44, G33, G34
COOK LARRY JR & MICHELLE: J21, J22
COOK LAWRENCE D & ASHLAE M: F19
COOK LAWRENCE G & GENEVA: F20
COOK LAWRENCE GUY SR & GENEVA LORENE: G20
COOK LESLEE & IMOGENE: F19
COOK LORENE A: H22
COOK MARGARET - TRUSTEE: C24, D24
COOK MARGARET E - REVOCABLE TRUST: C24, D24
COOK MARGARET E - TRUSTEE: D24
COOK MARILYN & DONNA MCNISH & CONNIE VANDERPLOG: I21
COOK MARILYN & MCNISH DONNA & VANDERPLOG CONNIE: I21
COOK MARILYN & MCNISH DONNA & VANDERPLOG: I21
COOK MARILYN, DONNA MCNISH & CONNIE VANDERPLOG: I21
COOK MARTHA A 1/2 INT & COOK MARTHA REV TRUST 1/2 INT: N16
COOK MARY EILEEN: C23, D23
COOK MICHAEL: I27
COOK NORMAN W & GLENDA S: H16
COOK NORMAN W & GLENDA SUE & REBECCA S COOK & MARK S A COOK: H16
COOK NORMAN WAYNE: H17
COOK OSCAR & CAROLYN: D20
COOK OSCAR J & CAROLYN: C26, D26
COOK PHILLIP & MARANATHA & MATHEWS IRVIN C & RACHAEL A: L21
COOK PRICE B & MARCIA: D23
COOK PRICE B & MARCIA M: E22
COOK PRICE B & MARCIA: E22
COOK PRICE B & MARCIA M: E23
COOK PRICE B & MARCIA: E23
COOK RAY H JR & MELISSA M: H21
COOK RAY JR & MELISSA: F24
COOK RHONDA L: H21
COOK ROBERT W & WILLA D: I18
COOK RODGER D & SHERRI L: F20
COOK ROGER LAND KAY: J15
COOK RON D & KAREN L: H17
COOK ROY DAVID: D23
COOK RUBY P: I20
COOK RUSSELL & WANDA: L17
COOK RUSSELL L & WANDA F - TRUSTEE: M16, M17, N16, N17
COOK RUSSELL L & WANDA F: L17
COOK SHAUNTINA M & JOSH A ASTON: F16
COOK STEPHANIE J & RONALD B: K14
COOK STEPHEN A & DEBRA L: N14
COOK STEPHEN: F19
COOK SUZETTE: F18
COOK TERRY L & VICTORIA C & LORREN B & DONNA R STRICKLETT: H24, I24
COOK THOMAS N & NANCY A: K15
COOK WILLA MAE & MARY: I16
COOKE TRACY & HARBOUR EARNEST: G20
COOKSON DOWNIE: K14
COOLEY JOHN L & ELIZABETH H: G15, H15
COOMER W J & SUZANNE: G19
COONER GARY & DEBBIE: K15
COONER JASON G & KIMBERLY S ARMITAGE: K15
COONER JASON: K15
COONEY MICHAEL ALLEN & SHELLI LYNN REV LIVING TRUST: K15
COONROD BETTY & KIM A BASCOM: N14
COONROD BETTY & LARRY: N14
COONROD BETTY: N14
COONROD LARRY & BETTY: N14
COONROD LARRY L & BETTY L: N14
COONS JACKQUELINE: F20
COONTZ DARRYL A & KRISTY L: N16
COONTZ PHIL: K15
COOPER CARLOS & DONNA CHARITABLE REMAINDER UNITRUST: K15

COOPER CARLOS EDWARD & COOPER DONNA JEAN - TRUSTEES: K15, K16
COOPER CHARLES: F20
COOPER CHRISTOPHER F: F19, K15, L14
COOPER CHRISTOPHER JON: J16
COOPER CLAYTON C & MARGARET S: G23
COOPER CLAYTON C & MARGARET: G23, H21
COOPER CLAYTON S & TINA M: I16
COOPER COMMUNITIES INC: G14
COOPER CREEK CAMPGROUND INC: J16
COOPER CREEK RESORT & CAMPGROUND INC: J16
COOPER CREEK RESORT & CAMPGROUND: J16
COOPER CREEK RESORT: J15
COOPER DANIEL D & PATRICIA: E21, F21
COOPER DARREL R & MARTHA M: G20
COOPER DAVID F III & WANDA B GLASSCOCK COOPER: I14
COOPER DAVID F III & WANDA B GLASSCOCK--: I14
COOPER DOYLE & ARRETTA: I16
COOPER FAMILY TRUST 01/30/2008: L18
COOPER GARY L & SHERRY L: H16
COOPER J D & HELEN M INDENTURE OF TRUST 06/04/2001: H15
COOPER JAMES E & SANDRA E: K15
COOPER JARED & LUISA: L24
COOPER JESSICA: F20
COOPER JOHN D: F19, F20, N15, N16, O16
COOPER JOHN E & BETTIE A: L15
COOPER KRIS A & DIANE M: I18
COOPER MICHA L: H17
COOPER MICHAEL S & KIMBERLY D: E15, E16, F15
COOPER PAUL D & CAROL: G15
COOPER RICHARD A & GERALDINE: F19
COOPER RICHARD H & SARAH & MARC R & MARJORIE NICOLS: G17
COOPER ROD & GEORGIA G: J23
COOPER STEVEN & CYNTHIA L: G17, K23
COOPER STEVEN D & KIMBERLY: J19
COOPER V KENT & JANICE L: I17
COOPER RERRIDER FREDERICK E: F20
COORTS LARRY L & SANDRA K: J16
COOVER KIRK LYNN: K15
COOVER KIRK: K15
COOVER KIRK LYNN: K16
COOVER KIRK: K16
COPAS LARRY W & HELEN J: G23
COPE DALE E & CHERYL A: K15
COPE RICKIE LEE & RAMONA GAY: G22
COPE VAL VEN & SHIRLEY K: H20
COPELAND DAN & JONEEN REV FAMILY LIVING TRUST 11/17/2006: J18
COPELAND DANIEL T & JONEEN L REV FAMILY LIVING TRUST: J15, J15
COPELAND DON & NAOMI - TRUSTEES: I17
COPELAND JACK & THELMA: F20
COPELAND JOAN C: N16
COPELAND PHILLIP & CHRISTINA L: H18
COPELCO LLC: J14
COPELIN JOHN HUGH - TRUSTEE: N31
COPENING TELL B & VICKI L: H17
COPLEY JASON & BROWN ASHLEY: G21
COPPENBARGER DONALD G & PATRICIA D: F18
COPPENS JACKIE R: F19
COPPENS MARK & ANGELA: G22
COPPER GLORIA L TRUST: F19
COPPER ROBERT D: F19, F20, G19, G20
COPPLE HORACE C & CAROL A: K15
CORBELL ROBERT T & TAMMY G: K17
CORBIN JENNIE A: J18
CORBIN KENNETH L JR: J26
CORBIN RICHARD L & MARY ANN: H23
CORBITT KANDRA: L21
CORDELIA MITCHELL LIVING TRUST: J16
CORDELL F THOMAS & ANN: J16
CORDELL SHERRI LYNN & EROL RAY: H21
CORDER LILLIE MAE: J16
CORDES EVERETT R & EDITH K: J18
CORDREY SHERRY LEE: G19
COREY JEFFREY LYNN: E14, E15, F14, F15
COREY RUSSELL G & COREY ROLAND & COREY ALAN MAX: I17
COREY THELMA H & WILLIAM J: N15
CORNELISON DARLINE: I21
CORNELISON DIANE L & MARCHIE: H18
CORNELISON DIANE L: G17
CORNELISON STEPHENIE ALISA & DANIEL JR: M21
CORNELIUS ERNEST & MARY & SUSAN: F19
CORNELIUS GARY D & ANGELA M: J18
CORNELL JUDITH L: J18
CORNELL LEIGHTON E: F19
CORNELL SUSAN L: G15
CORNEILLER ANTHONY R & DIANE M REVOCABLE TRUST 12/05/2001: F18
CORNEILLER ANTHONY R & DIANE M REVOCABLE TRUST 12/5/01: H14
CORNEILLER ANTHONY R & DIANE M REVOCABLE TRUSTS: H14
CORNEILLER ANTHONY R & DIANE M: L24
CORNELSON DEREL D & ELISABETH: K15
CORNERSTONE BUILDING SERVICES LLC: H16
CORNERSTONE CENTER INC: I16
CORNERSTONE PROPANE LP: G17
CORNETT BILL & SYLVIA ETAL: H20
CORNETT RAYMOND: H19
CORNETT VANCE & GWENDOLA: M26
CORNETTE WILLIAM R & SYLVIA - TRUSTEES: H20
CORNING BILL B REVOCABLE TRUST: G16
CORNOG PAT & ELZA LEE: F20
CORNWELL JAMES E & JANICE L REVOCABLE TRUST: I16
CORNWELL JAMES E & JANICE L REVOCABLE TRUST: H16
CORNWELL-WESSELS KAY: N14
CORONA ALFONSO G: J23
CORPE EDWIN H & CATHERINE: G19
CORRAL JORGE EDUARDO CEDEÑO & FERNANDO GERRARDO CEDEÑO: K15

CORRELL MONICA L: E24
CORRICELLI ALBERT D: I19
CORSA LLC: F19, F20, G20
CORT ROBERT & VELVA E: G22
CORT-WRIGHT SHIRLEY L & CHARLES F WRIGHT: H17
CORTEZ RAFAEL A: J15
CORTEZ RAFAEL ALBERTO: I16
CORTRIGHT MICHAEL R & SUSAN M: M14
CORTRIGHT PAUL & RHONDA: M14
CORTRIGHT PAUL J & RHONDA L: M14
CORTRIGHT PAUL: M14
CORTWRIGHT MICHAEL R & SUSAN M: M14
CORWIN THOMAS DANIEL: I17
CORYELL DEVELOPMENT GROUP LLC: I16
CORYELL SAMUEL E: I16
COSELO HOPE: K15
COSKY CHARLES E & DORIS J & DUKE JOHN M JR - TRUSTEE: I15
COSOLO FRANK BEN: H19
COSOLO FRANK BENNY & TERESA A: J20
COSOLO FRANK L & MARY JOAN - TRUSTEE: J20
COSOLO JOHN VINCENT & DEANNA L: J20
COSSBOOM JANET & OLLER ALLEN: K14
COSTA RONALD GENE JR: J19
COSTELLO SHERRY K: J17
COSTELLO TIMOTHY D: E15
COSTELOW JOHN D & SHIRLEY: K15
COTANER DONALD & DIONNE: J18
COTNER CECILE E: J16
COTNER MERLE W & ALICE L: F20
COTT LINDA L: J21
COTTAGE MOBILE HOMES INC: G20
COTTER LINDA J: F24, F25
COTTLE LARRY & JUDY: I17
COTTOM JAMES DAVID & LINDA SUZANNE: L15
COTTON JANE: K15
COTTON RAYMOND L & EMOGENE M: G20
COTTON RAYMOND L - TRUSTEE: G20
COTTONWOOD LLC: G21
COTTRELL W E: M27
COTTRIN ANDRE & MICHELLE: I18
COUCH ANN D & HOWARD W REV LIVING TRUST 02/25/1999: J16
COUCH KENNETH K & BETTY E: N15
COUCHMAN BOB & LITTLE CAROLYN: H24
COULDRY ROBERT D & PATRICIA S: F19, G20
COULTER BESSIE B: E24
COULTER FAMILY TRUST: D28, D29
COULTER MARVIN & DOROTHY: I21
COULTER MARVIN J & DOROTHY M: I21
COULTER NORMAN C & JANICE GAIL: G15
COULTER RACY L & PAULINE L: I14
COULTER RAY & ALETHA: H22
COULTER ROGER L: E24
COUNCIL OF CHURCHES OF THE OZARKS: G17
COUNTRY BLUFF ESTATES INC: J16
COUNTRY BLUFF ESTATES PROPERTY OWNERS ASSOCIATION: J16
COUNTRY CABIN: G19, H19
COUNTRY CLASSIC HOMES, LLC: L21
COUNTRY FARM HOME OWNERS ASSOCIATION INC: M17
COUNTRY FARM HOME OWNERS ASSOCIATION INC: M17
COUNTRY HILLS ESTATES HOMEOWNERS ASSOCIATION LLC: F19
COUNTRY MUSIC BLVD PROPERTIES: I17
COUNTRY MUSIC INVESTMENTS INC: J16
COUNTRY PARK COOP ASSOCIATION: G17
COUNTRY RIDGE RESIDENCES II LLC: H16
COUNTRY RIDGE RESIDENCES LLC: H16
COUNTRY SKIES SUBDIVISION PROPERTY OWNERS ASSOCIATION: K20
COUNTRYLAND PROPERTY MANAGEMENT, LLC: L18
COUNTRYSIDE ACRES LLC: J14
COUNTRYSIDE PROPERTIES: G21
COUNTS MORRIS R TRUST 01/04/2008: I17
COUNTY LINES LIQUOR INC: J15
COUNTY LINES LIQUORS INC: J15
COUNTY OF TANEY: F19, H21, I21, K15
COUR MICHAEL J: N16
COURSE DALE & CAROL: I17
COURTNEY DEAN L & MARGARET A: K15
COURTNEY JAMES J: O16
COURTNEY JAMES: I22
COURTNEY MATTHEWS E: F20
COURTRIGHT BERTHA C: H18
COURTWRIGHT NATHAN E & JANET C REVOCABLE TRUST: I17
COUSIN CARL C & STACEY L: N24
COUSIN JOSEPH E & STEPHANIE L DICKERSON: N24
COUSLAND GEORGE E: J15
COUTURE WALLACE C JR & CLAUDIA A: K15
COVENANT LIFE SACRED PURPOSE TRUST: I17
COVENANT PARTNERS DEVELOPMENT INC: H17
COVENANT PARTNERS DEVELOPMENT, INC: H17
COVENTRY JAMIE I: F20
COVERT VETA JO - TRUSTEE: J15
COVEY WILLIAM U & NELDA J: F19
COWAN JANE C - TRUSTEE: K15
COWAN ROBERT E & LUCILLE ELIZABETH: I17
COWAN THORA: J17
COWDEN DOANLD & LOIS: H19
COWDEN TONY & DAWN: O33
COWDEN TONY E & DAWN S: O33
COWGER RONALD M & WANDA M: H23
COWIN STEVEN B & REBA MAE: G23
COWSERT MARK W & VALERIE A: J16, K16
COWSERT RANDY SUE & KINYON LEONARD EUGENE: K16
COX AMELITA M & STEPHEN K: F20
COX BILL JOE & MARY ANN: J19
COX BOB & MARVA - TRUSTEE: N14
COX BOB & MARVA - TRUSTEES: N14
COX BOB & MARVA: N14
COX BOBBY G & MARVA J - TRUSTEE: J19
COX BOBBY GENE & MARVA JEA - TRUSTEES: J19
COX BOOKER III & DANA L: J17
COX CARL & VIOLA: N15
COX CLAYTON T: G20
COX DALE E & TONI L: O25
COX DAVID L: K17, L17
COX DEBORAH S 1/3 INT & ETAL: O25
COX DEBRA A & ANDY B: F19
COX DENNIS L & MARY A: N15
COX EDDIE D & BARBARA L: G19
COX EMERY D & HENRY E: F19
COX EMERY D: F19
COX FAMILY REVOCABLE TRUST: H17
COX FAMILY TRUST: N15
COX FRANCIS E & MARY E: H18
COX GARY & PEGGY: K15
COX GARY RAY & REGINA LEA: O33
COX GEORGE & SYLVIA: H20
COX GERALD G & VIRGINIA: F21
COX INVESTMENT GROUP LLC: I18, J18
COX INVESTMENT GROUP: I18
COX JAMES E & KATHERINE A: K15
COX JAMES ELLIS: K15, K17
COX KIRBY & KIMBERLY: L23
COX LEE A & ANGELA A: F19
COX LOYO O JR & JACQUELINE SUE: L15
COX MARGARET E: F19
COX MEDICAL CENTERS LESTER E: H17, I17
COX MICHAEL & TAMARA: K30
COX MYRA M: G21, H21
COX NELDA R - TRUSTEE: F18, F19
COX PATRICK T & HOLLY W: H18
COX PHILIP ANDREW & CARISSA NICOLE: H18
COX REGINA LEA: O33
COX ROBERT G & AMELITA M: F20
COX ROBERT G: F21
COX ROBERT T & JANETT L: L14
COX ROBERT T JR & STACEY A: H18
COX ROGER L & JOYCE A: G19
COX RON LEE JR & PATTI LYNN: J15
COX RONALD L JR AND PATTI L: J15
COX RONALD L JR & PATTI L: J16, K15, K16
COX RUSSELL R JR & LORLIE: I18
COX STEPHEN: F19, F20, F21, G19
COX STEVEN L: K15
COX WENDELL - 1/2 INT ETAL: K15
COX WENDELL F & MARIE L: F20
COX WENDELL TRUST GREEN MARY JO & COX JOHN - CO TRUSTEES: K15
COX WILLIAM A: F20
COX WILLIAM HENRY TRUSTEE: E17
COX WILLIAM V & RUBY H: G23
COXIE JONATHAN E & JULIE D: H22, M17
COXSEY DARLINE: O17
COXSON DAVID & JERRIANN: C34, D34
COY CIANAN: H22
COY DAVID: G19
COZORT FAMILY LIMITED PARTNERSHIP: K15
COZORT ROCK A & PAULINE L: H21
COZY CABIN LLC 1/2 & MICHAEL W & WENDY S SHECK 1/2: I15
COZY COVE UNIT OWNERS ASSOCIATION INC: H17, H18
COZY COVE UNIT OWNERS ASSOCIATION: H18
CPG FINACE I LLC: I16
CPG FINANCE I LLC: I16
CPG PARTNERS LP: I15
CPI HOUSING FUND LLC: J18
CPR LAND MANAGEMENT LLC: F20, G19, I19
CPR LLC: F19, G20, I19
CRABTREE DOUGLAS JAY: O30
CRACKER BARREL OLD COUNTRY STORE INC: I15
CRAFT CHARLES WATSON & PAMELA ANNE REV TRUSTS 06-30-1995: J14
CRAFT THOMAS W & MELONIE R: G16, G17
CRAFT THOMAS W & MELONIE: J14
CRAFT WILLIAM J & HILARY J: J18
CRAFT WILLIAM K: F24
CRAFTON HAROLD E JR & GLENDA J: N16
CRAIG A & ALUSON K MAULE REVOCABLE TRUST: K23
CRAIG BETTY L: J16
CRAIG BRIAN & SUSAN G SMITH: C18
CRAIG CARL J: F20
CRAIG DOUGLAS M: H20
CRAIG GRACE YVONNE REV LIVING TRUST: G21
CRAIG JAMES F: J18
CRAIG JOHN FRANCIS & DENISE PACKER: L15
CRAIG JOHN FRANCIS & DENISE PACKER: L15
CRAIG MARYBETH R: I21
CRAIG MIKE & GRACE: G21
CRAIG RALPH D & JANICE J: I17
CRAIG ROBERT W & GARNETT: E17, F18
CRAIG RONNIE M & HELEN C WINSOR: K15
CRAIG STEVEN D & DIANE VILLERS: J33, J34, K33, K34
CRAIG STEVEN DOUGLAS (CRAIG DOROTHY-LIFE ESTATE): I19
CRAIN CHARLES & SHARON: F20
CRAIN CHARLES A & SHARON K: G18
CRAIN DOROTHY M LIVING TRUST: I17
CRAIN MARTIN E & DONNA M: J16
CRAIN THOMAS A & DIANA B: J17
CRAIN THOMAS ANDREW - 1/2 INT ETAL: F18
CRAIN THOMAS ANDREW - 1/2 INT: F18, F19
CRAIN VIOLET & LUCILLE BUTTS: G18
CRAMBLETT CHARLES E & VICTORIA L: J16
CRAMER ARLENE FRANCES: H21
CRAMER DUSTIN J & KATRINA L: N15
CRAMER GEORGE E & ELIZABETH J: K28
CRAMER GEORGE E & ELIZABETH J: K27, K28, L27, L28
CRAMER GEORGE: H19
CRAMER JACK R & PATRICIA S: K15
CRAMER RAY V & VERNON SR: F20
CRAMPTON SANFORD & SYLVIA LYNN: H19
CRANDALL ARIN S & DEANNA: H20
CRANDALL DONNA: F19
CRANDELL CHARLES H JR & MARLENE: H21
CRANE DEVIN A & CASSANDRA J: G18
CRANE TROY L & LINDA L: J18
CRANMER JERRY L & RUBY F: D18
CRANMORE IVELLA JANE: G19
CRANSTON LARRY W & MARGARET A: F19
CRASS NORMAN D & CAROLINE: K15
CRAVENS FRED W & JANIS L: G20
CRAWFORD ABBIE A - TRUSTEE: K15
CRAWFORD ALAN & CASLER SUSAN: L33, L34
CRAWFORD BRUCE D & SUSAN L TRUST: H18, I24
CRAWFORD BRUCE D & SUSAN L: G17
CRAWFORD CAROL J & CRAWFORD RONALD: F24
CRAWFORD CAROL: F24
CRAWFORD CARRIE A: J18
CRAWFORD CHRISTOPHER G & DEVONNIA: G15
CRAWFORD CONNIE MARIE: N17
CRAWFORD DANA - TRUSTEE: N30
CRAWFORD GARY D & DEBRA L: H23
CRAWFORD HAROLD L & CHERYL L: G19
CRAWFORD JACQUE: I19
CRAWFORD JAMES E & BARBARA J: F20, G20
CRAWFORD JERRY & DEE: I16
CRAWFORD JERRY L DEE A: I16
CRAWFORD JERRY L & DEE A: I16
CRAWFORD JERRY L & DORIS A: I17
CRAWFORD JOHN R & ANITA B: I18
CRAWFORD KATLYN REGAN & ASHLEY BROOKE: H15
CRAWFORD KEITH & TAMBRIE: G16, G17
CRAWFORD KEITH F & CONNIE MARIE: O16
CRAWFORD LEROY H & KAYE J: L15
CRAWFORD PATRICIA L: H16
CRAWFORD R KEITH & TAMBRIE: H18
CRAWFORD R KEITH: G17
CRAWFORD STEPHANIE A: K17
CRAWFORD STEVE & CATHY: H25
CRAWFORD TALMEDGE D & DANA: N30, O30
CRAWLEY JOSHUA A: F19
CRAWLEY TIMOTHY SCOTT: G22, H21
CRAY MARY E & EUGENE T COUTURE: K15
CREACH RONALD D & COLLETTE GAE: F19
CREAGH JOSEPH C & RICHARD P: J17
CREASMAN RANDY: O14
CRECHALE NICK: I15
CREE GRACE N: F19
CREECH ANDREW SHAFTER: K14
CREECH DAVID W & LORNA J: K14
CREECH GLENN E & JULIA M: O16
CREED EARL D & NANCY K: J15
CREEDEN JOHN & DORTHY L: J19
CREEDEN KAREN L: I21
CREEDON JACQUELINE M TRUST: L17
CREEDON STEVEN J TRUST: L17
CREEDON STEVEN J - TRUST: L17
CREEDON STEVEN J REV TRUST: L17
CREEDON STEVEN J REVOCABLE TRUST 08-26-2009: F19
CREEDON STEVEN J REVOCABLE TRUST 08/26/2009: F19, G19
CREEDON STEVEN J TRUST: L17, M17
CREEL J HOWARD & M FAYE: K15
CREEL PROPERTIES INC: K15
CRIGHTON LAURENCE F: K22
CRELLIN JAMES D & JOY CATHLEEN: I14, I15
CRELLIN JAMES D & JOY C: B15
CRESCAS ALAN & NYDIA: H23
CRESCAS ALLAN & NYDIA: H23
CRESS ROGER L & NEVA BETH: H17
CRETU AMANDA: G16
CREWS J W JR: J15
CREWS LOIS: J17
CREWS ROGER: M14
CREWS TERRI A & ROGERS WAYNE B: J17
CREWSE CLYDE E & BARBARA J - TRUSTEES: H17
CREWSE STACY & KIMBERLY: E14, E15
CRM LIMITED COMPANY: J17
CRIDDLE WILLIAM F JR ETAL: G19
CRIDER VERNON A: K22
CRIGER PATRICK R & LINDA S: K21
CRILLY TIMOTHY N & DEBBIE J: K15
CRIM DALE R & MARY L: I20
CRINER JASON C & STACY M: F19
CRINGAN DAVID S & ANGELA D: J18
CRIPE ELVIN & STOECKLIN NORMA & ETAL: G19
CRISLER RICKIE LYNN: J18
CRISMON DAVID L & SHARON K & ROGERS ROY: H17
CRISMON DAVID L & SHARON K - TRUSTEES: H17, H18
CRISMON DAVID L & SHARON KAY - TRUSTEE: H17, H18
CRISMON DAVID L & SHARON KAY - TRUSTEES: H17, H18
CRISMON DAVID LINDELL - TRUST: J15
CRISMON DAVID LINDELL & SHARON KAY - TRUSTEE: J15
CRISMON DAVID LINDELL & SHARON KAY - TRUSTEES: G18, H17, J15
CRISMON DAVID LINDELL TRUST 08/21/1990: H17
CRISMON DAVID LINDELL TRUST: H17
CRISMON DAVID LYNN: J15
CRISMON SHARON KAY & CRISMON DAVID LINDELL - TRUSTEES: J17
CRISMON SHARON KAY & DAVID L - TRUSTEES: H17, H18
CRISMON SHARON KAY & DAVID LINDELL - TRUSTEES: H17, J15, J17, J18
CRISMON SHARON KAY & LINDELL DAVID - TRUSTEES: H18
CRISP DANIEL F & CAROLYN A: J17
CRISPIN RONNIE TRUST 1/2 & LETHA CRISPIN TRUST 1/2: K15
CRISS STEVEN A: F20
CRIST JOHN & ET AL 1/6 INT EACH & DAVIS L MAXINE - 1/2 INT: K16
CRIST JOHN K& ET AL 1/6 INT EACH & DAVIS L MAXINE - 1/2 INT: K16
CRITCHFIELD STEPHEN N & PAMELA K: L18
CRITTEN DAVID: I20
CRITTEN DEANNA NICOLE: F20
CRITTEN ERVIN DEAN REV. TRUST: E15
CRITTEN JERRY L & RUBY F: D18
CRITTENDON MELVIN E: K14
CRITTENDON JANICE: G19
CRITZER JOHN W & DORIS: K15
CRK PROPERTIES INC: I16
CROCE DANIEL J & KAREN K: F19
CROCHETIERE EUGENE R & DONNA T: J16
CROCKETT ENTERPRISE TRUST: H18, N16
CROCKETT KENARD & PATSY L: J17
CROCKETT SAMUEL L & MELISSA M: I18
CROCKEY'S INC: K17
CRODDY DONALD E & REBECCA C: G19
CROFT GEORGE R & SO DUK: H14
CROFT ROBERT L & SHAWNA: E20, E21
CROFT SAM & ROXIE: E20, E21
CROMER ALTON & LILLIAN: F19
CROMPTON JOHN & DEBORAH: K15
CROMWELL MARY LOUISE: B24, B25, C24, C25
CRONE CHRISTOL L: F21
CRONIN MARLINE E: J22
CRONIN CATHERINE S: D21, D22, E22, F24
CRONIN MICHAEL & TERESA: J22
CROOK CHARLES T & STEPHANIE FRISBIE: J16
CROOK ROBERT W - TRUSTEE: K15
CROOKER RICHARD W & RITA RENEE: H16, H17
CROOKS ERIC D: J19
CROOKS RON E: N15
CROOKS STEVE: F19
CROOKS WILLIAM: K15
CROPPER DENNIS R & RUTH A: F20
CROSBY LINDA: G16
CROSS CLARENCE & BETTY: F19
CROSS CONNECTIONS LLC: H22
CROSS CONNIE: N15
CROSS EDWARD K & T ELEANOR: G21, I20
CROSS EDWARD L & JEAN M: H18
CROSS FLORENCE JEAN: I16
CROSS JOSEPH M & RHONDA D: J19
CROSS KANDY: J19
CROSS ROADS BAPTIST CHURCH INC: H17
CROSS TERRY DOUGLAS: K15
CROSS WILLIAM J & CATHY: G19
CROSSAN VERNA M: F21
CROSSEN JAMES L & LINDA J: J28, K28
CROSSLAND BENNIE & SHONDA: I17
CROSSLAND JAMES W & CAROLE L: K14, K15
CROSSLAND KEVIN D & MELINDA J: K15
CROSSLAND PROPERTIES LLC: L18
CROSSLAND STORAGE LLC: G17
CROSSON PEGGY ANN: H17
CROSSWHITE JUNE: I17
CROSSWHITE WENDELL: H19
CROWWHITE DANETTA: G19
CROTEAU DAVID: F19
CROTEAU SIDNEY W TRUST: F17
CROTTY TIMOTHY K & MARIA S: I18
CROUCH ANDREW J & EUGENE JR: I19
CROUCH BARRY L & LISA M DAVIS: I24
CROUCH DALE JUNIOR & WANDA LEE - TRUSTEES: H20, I20
CROUCH DALLAS C: J18
CROUCH DIANN: G19
CROUCH EARL H & BETTY M: G19
CROUCH ELLEANOR LOUISE - TRUSTEE: H21
CROUCH ELSIE G: J18
CROUCH EUGENE: I22
CROUCH JAMES CLIFFORD & CROUCH JOHN C: E24, F24
CROUCH JASON D & ALICIA L: E29, F29
CROUCH JOHN C & PATSY R HOMESTEAD TRUST: F24
CROUCH JOHN D & LINDA G: O27
CROUCH MARY LIVING TRUST: G21
CROUCH RICHARD & JOLEEN & MOORE CLOVIS & NANCY: G27
CROUCH ROBIN J: G23, G24, H24
CROUCH ZACHARY BOE & JENNIFER M: F19
CROUSE CLYDE W - TRUSTEE: H17
CROUSE DEBRA: G21
CROUSE RICHARD J & CAROLYN A: F21
CROUSE TERRY & KIM: G15
CROUTERS BRITTANY J: H21
CROW DON F & CORA K: J15
CROW STEVE M & BRENDA E: L23
CROWDER DEBORAH E REVOCABLE TRUST 04/11/2001: B19, H18
CROWDUS DAVID E AND KATHY R: N14, N15
CROWIE FERN LOUISE: G22
CROWIE HARRIS JR: I17, J17
CROWIE JANNATH Y: G19
CROWIE JERRY D & NYOKE J: I17
CROWELL RICHARD & DANA: J16
CROWELL RONALD L & JACQUELINE A: F19
CROWELL RONALD L & JACQUELYN A: F19
CROWLEY DONALD J & ALICE M REV LIVING TRUST: H16
CROWN JOHN W & BEVERLY A: K15
CROWN KENNETH E & ALICE A: F16
CROWNE PLAZA: I17
CROY DARRELL: K15
CROY FARRELL E & BARBARA F: K15
CROZIER ROY L: J17
CRUM RICK & ELANA: B21
CRUM RICKY & ELANE, BILYEU JIMMIE & GAYLA & ETAL: B21
CRUM RICKY LEE & ELAINE: B21
CRUM VELMA R REVOCABLE TRUST 03/26/2008: L15
CRUMWELL DONNA M: F19
CRUMPLER STEVE & VICKIE: H22
CRUSON JAMES & WANDA TRUST: L15
CRUST RONALD K II & RUTHANN: G18
CRUTCHER JAMES F ETAL: I19
CRUTCHER SHIRLEY A: F19
CRUTCHFIELD DAWSEY L & PATSY A: J16
CRUTCHFIELD WILLIAM D - LIFE ESTATE: J21, J22
CRUTHIS ART: O33
CRUZ FRANCISCO E & HELEN: F20

CRUZE WILLIAM T: K16
CS RENTAL BUILDING I, LLC: I17
CSO & ASSOCIATES INC: J18, J19
CSO & ASSOCIATES, INC: H17, I17
CSM LLC: I15
CUBA CHARLOTTE A - TRUSTEE: K15
CUBBAGE VERNE D & VERLA L JOINT DECLARATION OF TRUST: J17
CUCCIA KATHLEEN: J16
CUEZZE NICK L & MARY S: K15
CUFFE DONALD S & PATRICIA A: G21
CUFFEL FRANK A: E33
CULBERTSON MARY B - TRUSTEE: I17
CULBERTSON VINCENT E: G20
CULL RICHARD H - TRUSTEE: J15
CULLEN LINDA C LIVING TRUST: F15, F16
CULLEN LUEANN & BIDWELL ROBERT: I16
CULLER RYAN & KARLA D: I24
CULLER RYAN & KARLA: I24
CULLEY OLIVETIA: G19
CULPEPPER SAM & GLORIA JEAN REV TRUST 12/29/1992: I15
CULVER WESLEY S & SHANNON N: F21, G21
CUMING JONE C: I17, J15
CUMING PAUL 1/2 INT & WATERS JAMES - 1/2 INT: I17
CUMMINGS WILMA JEAN: E18
CUMMINGS & PARKER ENTERPRISES INC: G23
CUMMINGS ASHLY & BURTON: J17
CUMMINGS BETTY L BRADEN: E24
CUMMINGS BILLY D & BRENDAL: C33
CUMMINGS BRANDY L: G24
CUMMINGS CURRAN S JR & JOY L LIVING TRUST: E17, E18
CUMMINGS DALLAS DEAN: F19
CUMMINGS DALLAS: C18, D18
CUMMINGS DARREL: C18
CUMMINGS DARREL L: D18
CUMMINGS DARREL: D18
CUMMINGS DARREN E: J18
CUMMINGS DAVID L: D18
CUMMINGS DEWEY A & FLORA: C18, D18, D19
CUMMINGS ELVIS & CATHY: C18
CUMMINGS FRANCIS JOSEPH: I17
CUMMINGS HELEN & MICHAEL: C18, D18
CUMMINGS JERLD M: O16
CUMMINGS LEONARD & RACINE CONNIE: I21
CUMMINGS LEONARD C & CONNIE R: I21, J22
CUMMINGS LEONARD CHARLES & RACINE CONNIE: I21
CUMMINGS MICHAEL C & CONNIE L: F19
CUMMINGS MITCHELL W: C32
CUMMINGS PAUL A & SUNNIE K - TRUSTEES: G21
CUMMINGS PERRY RAY & LINDA: D18
CUMMINGS PHILLIP E & CHRISTINA: I22
CUMMINGS RANDALL & BECKY: C32, C33
CUMMINGS REBECCA L: J19
CUMMINGS RICHARD W & ALANA J: G15
CUMMINGS SHIRLEY JEAN: F18
CUMMINGS STACY & GREG: G18
CUMMINGS STEVEN & CAROLYN: J16
CUMMINGS VIRGINIA ETAL: G24
CUMMINGS VIRGINIA: I24
CUMMINGS WILLIAM A & CHAROLETT A: K15
CUMMINGS WILLIAM C & DOROTHY: F19
CUMMINGS WILLIAM M & PARKER MARY A: G23
CUMMINGS WILLIAM M & TAMARA ANN: H23
CUMMINGS WILLIAM M: H23
CUMMINGS WILLIAM M & TAMARA ANN: H24
CUMMINGS WILLIAM M: H24
CUMMINGS WILLIAM MARION: G23, G24
CUMMINGS WILLIAM MAX & MARTHA RAE: K17
CUNNINGHAM - BARSILONA & CUNNINGHAM JOHN A: G19
CUNNINGHAM DELLA A: I18
CUNNINGHAM DONNA F: G15
CUNNINGHAM FAITH & JIM: C29
CUNNINGHAM FAITH: D29
CUNNINGHAM FAMILY LP: N27, N28, O27, O28
CUNNINGHAM JOHN F - TRUSTEE: H19
CUNNINGHAM JOHN S & LARAE S & MILLER PHILLIP R & ALTA E: I17
CUNNINGHAM JUDIE ANN: I16
CUNNINGHAM LEVINE: H19, I19
CUNNINGHAM LYNN S ETAL: C19
CUNNINGHAM RONALD: I20
CUNNINGHAM THELMA K - TRUSTEE: H18
CUNNINGHAM THEODORE M & AMY K: I18, I20
CUNNINGHAM THOMAS: F20
CUNNINGHAM WAYNE & KAREN M: H20
CUNNINGHAM WESLEY M & LOIS M: K17
CUNNINGHAM WILLIAM D SR & JEANETTE E: I15
CUPIT JASON & ULA: J18
CUPP CEMETERY: D17
CUPP ORMAN & PHYLLIS: J22
CUPP SUZANNE - TRUSTEE CUPP FAMILY REVOCABLE TRUST: N14
CUPPETT DUWAYNE E & SHARON A: K15
CUPPLES REAGAN E & ANGELA O: I17
CUPPS GORDON & MARY JO ETAL: H17
CUPPS GORDON 1/2 INT & COLEMAN JOSEPH 1/2 INT: N15
CUPPS GORDON E & MARY JO: H15
CURBOW GERALD DEAN & BARBARA ANN REVOCABLE TRUST 11/8/2007: N14
CURBOW JAMIE: H22
CURBOW LAURA L: F17
CURBOW OSCAR D & MARGARET I - TRUST: J18
CURETON BRUCE L: I18, K15
CURETON BRUCE: K15
CURFMAN DONALD E & CARLA S: J19
CURNES LARRY TRUST 1/2 INT & LANNY CURNES & THERESA 1/2 INT: O21, O22
CURRAN MARK: F19
CURRAN JOVONI & TOM & MIKE & JIM: G20
CURRAN MARK & JOVONI: G20
CURRAN MARK A & JOVONI: G20

CURRY LARRY: L30
CURRY MICHAEL & VERSALIA: I18
CURRY MICHAEL J & VERSALIA M: I17
CURRY TIMOTHY E & SHARON K: J22
CURRY TRAVIS C & DARLENE P: K15
CURRY'S HOT RODS & HOT BIKES, INC: G17, G18
CURTIN GERALD G: J22
CURTIS BLAIR EDWARD: H30
CURTIS BOB L & HAZEL L: K15
CURTIS EMILY J: G19
CURTIS GLEN N & HENRIETTA A: H21
CURTIS JOANN: J18
CURTIS KIRBY & CANDY: I20
CURTIS KIRBY AND CANDY: I20
CURTIS LORITA A TRUST: I15, I18, I19, I15, J18
CURTIS MATTHEW & JESSICA: I16
CURTIS MEARL - TRUST: H18
CURTIS MEARL TRUSTEE: H18
CURTIS MEARL: H18
CURTIS RANDALL C & BARBARA: F20
CURTIS THOMAS C III & LLOYANN Y: C14
CURTIS W CODY & STEPHANIE A: I16
CURTSINGER JOHNNIE L & KATHYRINE A: K15
CUSHING ALICE M: J14
CUSHING RALPH H & EDITH: O15, O16
CUSHMAN MARGARET: H14
CUSHMAN AMANDA MARGARET TRUST: J15
CUSHMAN DAVID & KAREN - TRUSTEES OF THE LIVING TRUST: I14
CUSHMAN GERALD E - CREDIT SHELTER TRUST: H14, I14, I15, J15
CUSHMAN MARGARET: H14
CUSHMAN PROPERTIES LLC: H14, I14, I15
CUSIC PATRICIA: J15, K15
CUSTIN CLIFFORD D & EDNA LAVONNE - TRUSTEES: J16
CUSTOM CONSTRUCTION & REMODELING LLC: F20, G19
CUTBIRTH ANDY & JOAN: N26
CUTBIRTH DANNIE & SUZANNE M: I20
CUTBIRTH DANNIE L & SUZANNE M: J22
CUTBIRTH DEAN & DORIS: C14, C15
CUTBIRTH GEAN & ERLANE - TRUSTEES: I17
CUTBIRTH GENE & ERLANE - TRUSTEE: I17
CUTBIRTH JACKIE & NAADINE: I17
CUTBIRTH JUDY A: F18
CUTBIRTH MIKE: M33, M34
CUTLER LARRY SKIP & MARCILLE: F19
CUTT DWAYNE V & SHERRY R: F20
CUTTING JOSEPH E & MELISSA L: F21
CV & P LLC: I15
CVS OPERATIONS GROUP: I17
CWMS INC CHL MORTGAGE PASS-THROUGH TRUST 20078-HY4: G20
CWP WEST CORP LLC: K17
CYNCORA BRIAN P & TERRY L: J16
CZERNIAK JAMES J SR & NANCY A: I24
CZIVISZA GABOR: H17
D & B FAMILY PROPERTIES LLC: H17
D & D FOUNDATION TRUST: H18
D & G PROPERTY DEVELOPMENT LLC: F18, F19
D & K ENTERPRISES LLC: G17
D & T MALSOM 1999 REV TRUST: K15
D & V FOLLOWS FAMILY TRUST 09/21/2006: I17
D BELL PROPERTIES LLC: H19, I19
D BELL PROPERTIES: K17
D S A PROPERTIES LLC: H17, H18
D'AGOSTO EDWARD R & DIANE K: F18
D'ALESSANDRO MICHELE: H16
D'ALESSANDRO SUSAN: H17
D'ALESSANDRO THOMAS A: G19, K15
D'ALESSANDRO THOMAS A 2/3 & HELENE VON SECKENDORFF 1/3: K17
D'ALESSANDRO THOMAS A: K17
D'ALESSANDRO VINCENT & CATHERINE D'ALESSANDRO: K17
D'ALESSANDRO VINCENT A & LUIS G ROJAS: L15
D'ALESSANDRO VINCENT ANTHONY & ROJAS EDMUNDO LUIS G: L15
D'AMBROSIO JOSEPH F & MARIAN E: L18
D'AMBROSIO JOSEPH F & MARIAN E: L18
D'AMICO FAMILY TRUST THE: J17
DABROWSKI CHARLES JR & DOLORES A: K15
DACKS LLC: H19, I19, K14, N15, O16
DAELKE ELMER W: G19
DAGNON DAVID M & KATHLEEN M: K15
DAGOSTA JUSTIN J: F19
DAHL DENNIS & JEANETTE: L24
DAHLBERG GUS E & LINDA K: F19, G16
DAHLQUIST JAMES & JOYCE: F24
DAILEY ED & BETTY ET AL: H18
DAILEY EDGAR WARREN & BETTY LOU HANSON DAILEY-TRUSTEES: H17
DAILEY EDGAR WARREN & BETTY LOU HANSON DAILEY-TRUSTEES: H17
DAILEY JIMMY D & MARY S: G16
DAILEY JOHN R: I17
DAILEY LLC: J15
DAILEY PARTICK J & SHAWNDA R: H15
DAILEY RYAN & MARY ANN: G18
DAILEY WILLIAM & JANET - TRUSTEES: I17
DAILEY WILLIAM & JANET TRUST: I15, J15
DAILEY WILLIAM & JANET: J15
DAILY ABIGAIL: I19
DAILY EDWARD L & JUDI L: J18
DAILY THOMAS A: G24
DAKE CLETA F: G21
DAKOTA VENTURE INC: J21
DAL PORTO DAVID & ROSE: G20
DAL PORTO DAVID J & ROSE: G21
DAL PORTO DAVID: K15
DALAGER RICHARD: L14
DALBA RICHARD & JONI M: H17
DALBOM KAREN L & BARBARA J LANGLEY: H15
DALE CAROLYN: J18
DALE DAVID B & MARLA J: J16
DALE JAMES H: H20, H21, N24

DALE WILLIAM C JR: K15
DALE WILLIAM CLARK JR: K15
DALKEY ALBERT A & KARIN P: I17
DALLAIRE DAVID: O16
DALTON BANDY & STACI L: D32
DALTON BOBBIE L & MARGARET: F29, F30
DALTON BOBBIE LESTER & MARGARET M: F26
DALTON C DAVID & CATHY H: J15
DALTON CARL RAYMOND: F25
DALTON CAROL & VERNON: E21
DALTON CAROL SUE: E21
DALTON CAROL: E21
DALTON CHESTER & JANET: F26
DALTON CHESTER L & JANET L: E26, E27, F26
DALTON DAVE & CAROL: L33
DALTON EMMETT K: D34
DALTON EUDELL & TRACY: H21
DALTON G REID: M17
DALTON GERALD H & HELEN G: N14
DALTON JASON E & MARY LINDSEY PERENCHIO: I17
DALTON JENNIFER L & CHRISOPHER C: J16
DALTON JODEAN L: G20
DALTON JOSEPH O & ANNA BELL: E26, F26
DALTON LAQUITA: C31, C32
DALTON PATRICIA: K15
DALTON ROBERT & ANITA & BANDY: D32
DALTON ROBERT & ANITA: D32, D33, E32, E33
DALTON ROBERT E: F30
DALTON ROBERT EUGENE & ANNETTE LEIGH: F29, F30
DALTON ROBERT P & ANITA A: D32, D33, E32, E33
DALTON ROBERT P & ANITA: C31, C32, D29
DALTON STEVEN & TARA: E14, E15
DALTON STEVEN L & TARA R: E14, E15
DALTON THOMAS & AMANDA: I17
DALTON THOMAS H & MARILYN B: I14
DALTON VIRGINIA L: I24
DALTONS INC: I17
DALU INVESTMENTS LLC: J16
DALY RICHARD DALE & JEANNIE: E16
DAMASCUS RV PARK LLC: K15
DAMBROSE JOSEPH M: O33
DAME JOHN & DEBBIE: K21, L21
DANDINI DOUGLAS J & CRISTINA M: I19
DANDRIDGE TAMARA Y: G19
DANFORD JAMES D & AMY BENHAM-DANFORD: I18
DANFORTH RAYMOND & BERTHA: G19
DANIEL PAUL E & JUDY: G19
DANIEL WILLIAM S & BARBARA B - TRUSTEES: J16
DANIEL EUNICE A: I17
DANIELS BILL G REVOCABLE TRUST 06/02/2008: L21, L22
DANIELS BRAD J & RENE DANIELLE: N19
DANIELS BRENTON R: H22
DANIELS DALLA R & DENA K: O16
DANIELS DALLAS R & DENA K: O16
DANIELS DALLAS R & DENA KAY: N16
DANIELS FAMILY REVOCABLE TRUST: I19
DANIELS FAMILY TRUST AGREEMENT: N14
DANIELS FLETCHER PATRICIA LEE: K15
DANIELS JIMMY: J23
DANIELS MELANIE R: I20
DANIELS MICHAEL: F18
DANIELS MOLLIE A: H16
DANIELS PATRICIA: K15
DANIELS RICKY D & DALLAS R & RODNEY E: O16
DANIELS RICKY DALE & FREIDA L: N15
DANIELS RICKY DALE: N15
DANIELS RODNEY E & VICTORIA: N15
DANIELS RON & CINDY - TRUSTEES: O17
DANIELS STELLA: I17
DANIELS STEPHANIE & MARTY ANN: F21
DANIELS STEPHANIE: F21
DANIELS WESLEY M: G19
DANIELS WILLIAM G & CAROLYN J: K15
DANIELS WILLIAM V & MILLER JOSEPH K: J15
DANIELSON CHARLES R & LINDA L: L15
DANIELSON DAVE & CASEY: E15, G15
DANIELSON GOFREY N: J24
DANKERT DERALD T REV TRUST 02/16/2005: I17
DANLEY EDWARD L & TAM E: J18
DANNER G LOUANNE - TRUSTEE: H16
DANNY MYERS QUALITY PART & BODY INC: I15
DAPPRICH LARRY L & PAMELA S: G17
DAPPRICH LARRY L JR & PAMELA S: G17
DARBY BLAIR: I16
DARBY COY J & JOYCE J & RANDALL W & SHARON S: H22
DARBY DAVID & ROXANNE: H26
DARBY DAVID F & ROXANNE K: H26, I26
DARBY DAVID F: H26
DARBY PATTI J & JONES DENA: H23
DARBY RANDALL W & SHARON S: E20, E21
DARBY RANDALL W AND SHARON S: E20, F20
DARBY RANDALL W & SHARON S: H22
DARBY RANDALL W: H22
DARBY RANDALL: H23
DARBY SHARON S & RANDALL W: H22
DARBYSHIRE JOHN & TERESE: K15
DARDENNE ROBERT T JR & DEBRA A: J19
DARGIN DAVID J SR & MARILYN: G22
DARIS JAMES & KATHLEEN L: K15
DARK EAGLE ENTERPRISES LLC: F19
DARLING CAROLYN LEIGH: F24
DARNALL JERALD A: G20
DARNELL SANDRA JANE: G21
DARNELL DAVID & LANA: J15
DARNELL HERBERT: F19
DARNELL KENNETH & KATHY: I19
DARNELL ROBERT M & MARGARET A: J16
DARR WILLIAM H - TRUSTEE: K15
DARROUGH JACK & KAREN: F19
DARROW ROBERT A: J17
DARRY LISEMBY INDUSTRIES: F19
DARST JAMES R & LINDA G: I17
DARST JEFF & MOIRA: K20
DARST JEFF R & MOIRA G: K20

DARST LINDA G: K22
DART LYNN & MORGAN ROBIN: K15
DARTEZ RANDALL R & REBECCA B: K15
DASS INC: J17
DATES DAVID D: H20
DAUGENBAUGH MICHAEL L & CYNTHIA D: F21
DAUGHERTY JAMES C & KAREN S: J17
DAUGHERTY MICHAEL & CHERYL: O34
DAUGHERTY VAN & DARLENE: E16
DAUM FAMILY LIMITED PARTNERSHIP: K15
DAUNER ARLYNE G & LAIRMORE JANET L: F19
DAUSTER BEVERLY J: J16
DAUTENHAHN JONATHAN M & REBECCA A: G21
DAUTRICH BARRY L & PATRICIA: J15
DAUTRICH BARRY L: H18
DAUTRICH PATRICIA A REVOCABLE TRUST & DAUTRICH BARRY L 1/2: I17
DAUTRICH PATRICIA A: I17
DAVENPORT CLAUDE JR & CHARLOTTE A: K15
DAVENPORT JAMES & JEANETTE: K21
DAVENPORT RICHARD B & JERRI L: G17
DAVENPORT ROBERT & KATHRYN A: J16
DAVENPORT SHANNON: K16
DAVENPORT WALTER D & PAMELA L: G20
DAVERSA JAY J III & MARY ANN: J15
DAVID CALVIN & KAYE: J22
DAVID CHARLES E & DARBY L: J21, J22
DAVID DESTINY & MATTHEW HATFIELD: H21
DAVID INGLES MINISTRIES INC: M16
DAVID JAMES D & LEONA H: K17
DAVID JAMES D, LEONA H, JAMES D JR & MALISSA: K17
DAVID JESSE C & GLORIA KAY: O17
DAVID JOHNIE H & JESSIE: J27
DAVID KENNETH G: I20
DAVID KENNETH GENE: I24
DAVID KIETH: I24
DAVID MARY: J18
DAVID MELISSA JO & JUBELL MELISSA JO: I22
DAVID MITCHELL T & CAROL E: H24
DAVID PHILLIP & CAROL: J18
DAVID RONNIE L & JEWELL D: I21
DAVID RONNIE L & JEWELL DEAN: I21, J21
DAVID STEVEN J: J17
DAVID WILLIAM BYRON: H24
DAVIDOFF ROBYN: E16
DAVIDSON BETTY A TRUSTEE: E22
DAVIDSON BETTY A TRUST AGREEMENT 05/01/2000: F24
DAVIDSON BETTY A TRUSTEE: F23, F24
DAVIDSON BOB F & GAIL LAVON: I19
DAVIDSON CHARLES E & WANETA M: H21
DAVIDSON CLARENCE & EVELYN S: H24
DAVIDSON CLARENCE J & EVELYN S: H24
DAVIDSON CLARENCE J & EVELYN: H24
DAVIDSON DALE & IONA J & RICKY: I27
DAVIDSON DALE F: I27
DAVIDSON DALE: I27, I28
DAVIDSON DALE & IONA J & RICKY: J27
DAVIDSON DALE F: J27
DAVIDSON DALE: J27, J28
DAVIDSON DEBORAH: N30
DAVIDSON DENZIL D & ELEANOR J: H24
DAVIDSON DENZIL DEAN & ELEANOR JOYCE: H24
DAVIDSON DONALD D & BETTY A - TRUSTEES: F23
DAVIDSON DONALD D - TRUSTEE: E24
DAVIDSON DONALD D TRUSTEE: E24, F23
DAVIDSON EDITH: E24
DAVIDSON FAMILY TRUST 12/05/2007: L15
DAVIDSON FAMILY TRUST THE: G21
DAVIDSON GARLAND D: E24
DAVIDSON GARLAND D & JEAN C: E25
DAVIDSON GARLAND D: E25
DAVIDSON HELENE A: F19
DAVIDSON JACK & MARTHA & DAVIDSON JASON: M33, N33
DAVIDSON JACKIE C & MARTHA: M34
DAVIDSON JAMES A & MARJORIE M - CO TRUSTEES: J16
DAVIDSON JAMES R & CAROLE: K23
DAVIDSON JANET D: I24
DAVIDSON JASON & CARMEN: M33, M34
DAVIDSON JASON ALLEN & CARMEN MARIE: M33, M34
DAVIDSON JAY & JUDY: H25
DAVIDSON JAY L & JUDY: H26
DAVIDSON JAY LEE & JUDY K: H25
DAVIDSON JAY LEE & JUDY KAY: H25
DAVIDSON JEREMY K & ANDREA J: J23
DAVIDSON JOHN & JAN: H24
DAVIDSON JOHN E & PATRICIA R: N15
DAVIDSON JOHN G & JANET D: H24, H25, I24
DAVIDSON JOHN L & L PAULINE - TRUSTEES: I17
DAVIDSON JOHN W & MARGARET H: L14
DAVIDSON JOINT LIVING TRUST: J17
DAVIDSON M LAMAR & LINDA M: N15
DAVIDSON MARSHALL T & MARY A: G20
DAVIDSON MAYBURN & CORA: I17
DAVIDSON RICKY L & PAMELA G: E25, E26
DAVIDSON RICKY LYNN & PAMELA G & DAVY BARBARA JOAN: D25
DAVIDSON RICKY LYNN & PAMELA G: E25
DAVIDSON RONALD W: G20
DAVIDSON THOMAS A & JOYCE: F19
DAVIDSON WILLIAM D & SUE: K16
DAVIES MELISSA L: I19
DAVIN RANDALL L & DIANE L: J18
DAVIS ALMA L: J17
DAVIS ANDREA D: H17
DAVIS AVIATION INC: J17
DAVIS BETTY M & JOEL & DAN & SCRANTON KAREN & COLLINS DOROTHY: F20
DAVIS BETTY: I22
DAVIS BILLY GENE & SHARON KAY: J17
DAVIS BRAD S & ALYN E: F20
DAVIS BRIAN W: F20
DAVIS CARL W & DOREEN A: F19

DAVIS CHARLES & ANNETTE: H21
DAVIS CHARLES & ROBERTA: N15
DAVIS CHARLES: F20
DAVIS CLIFTON GILBERT & JEANETTE: H25
DAVIS CUNYON & MEINER LILLIE J: F20
DAVIS CODY D RAETZ: J18
DAVIS COY W & KAREN E: F16
DAVIS DALEEN & ANDREW FRANK: H18
DAVIS DANIEL L & WHITNEY A: H15
DAVIS DANNY JOE & ALISA A: J18
DAVIS DAVID MARK & DEBRA A: O16
DAVIS DAVID MARK & DEBRA ANN: N16
DAVIS DAVID: K22
DAVIS DERAN: H22
DAVIS DONALD WAYNE & MARGARET JOANNE: I19, J19
DAVIS DWIGHT A & PAMELA A: H16
DAVIS ED & JUDY: F20
DAVIS EDDIE & SHEILA: E24
DAVIS EDDIE J: M25, N25
DAVIS ELMER E & LAURA J: J16
DAVIS FRANK R & LINDA: I24
DAVIS FRED L: K15
DAVIS GARY & TINA: H25
DAVIS GARY C & CAROL SUE: K15
DAVIS GARY D & MARY ANN: G21
DAVIS GARY N & MELISSA A: I24
DAVIS GARY N JR & MELISSA A: I24
DAVIS GARY SR & TINA: M25, M26
DAVIS GEORGIA A: F19
DAVIS GERALD E & KENDRA Y LIVING TRUST 08/21/2008: F19
DAVIS GERALD E & KENDRA Y LIVING TRUST: N15
DAVIS GERALD E & KENDRA Y: F20
DAVIS GERALD J & PAULETT G: G21
DAVIS GERRY J & TORRI: G15
DAVIS GILBERT & JEANNETTE: H25
DAVIS GILBERT & JEANNETTE: H26, I26
DAVIS GLENN E - ESTATE: F19
DAVIS HAMID & WING SHAN MOK: N16
DAVIS HAMID S & WIND SHAN MOK: N16
DAVIS HAMID S & WINGSHAN MOK: N16
DAVIS HARRY E & MARY J: I19
DAVIS HELEN A: F19
DAVIS J NOLENE: F17
DAVIS JACK E: I26
DAVIS JAMES & CHARLENE: E24
DAVIS JAMES E & CHARLENE: E24
DAVIS JAMES L & SHARON E: J15
DAVIS JAMES W & CAROL S: J17
DAVIS JANET L: I18, J18, J21
DAVIS JEFFERY & ANNETTE L: I17
DAVIS JEFFREY ALLEN & ANNETTE LYNN: G18
DAVIS JERRY & JOAN: K14
DAVIS JERRY & NANCY J: I18
DAVIS JERRY & NANCY: K17
DAVIS JERRY LEE & NANCY J: J18
DAVIS JOANA L ETAL: I16
DAVIS JOHN A JR & MONA L: F16
DAVIS JOHN D & DEBORAH K: G22, H22
DAVIS JOHN FRANKLIN III: I18
DAVIS JONATHAN & JANET: F21
DAVIS JOSIE ETAL: E24
DAVIS KENNETH E & CARRI A: I24
DAVIS KENNY RANDALL & DOLORES ANN: D17
DAVIS LARRY D & BRENTON LAWRENCE & SHAWNA GAIL: O27
DAVIS LARRY D & SHAWNA G: I21
DAVIS LARRY D: F20
DAVIS LARRY R & PATRICIA A: K15
DAVIS LEO C & BARBARA L: K15
DAVIS LESLEY ARLENE: H16
DAVIS LINDA & ROGER: I26
DAVIS LISA L: J16
DAVIS LISA MARIE & JEFFERY JEWELL GIBSON: K15
DAVIS LOUIS AFTON: L15
DAVIS LOUISE: J18
DAVIS MARK & FERGUSON KLARICE & ETAL: G19
DAVIS MARK A & DEBBIE A & JOHNSON SALLY S: G21
DAVIS MARK AND DEBRA ANN: I25
DAVIS MARK S & CHERYL L: K15
DAVIS MARLENE J: I16
DAVIS MARY E: F19
DAVIS MARY LOUISE: G21
DAVIS MICHAEL LEE & EDNA DIANE: G20
DAVIS MICHAEL R & EVA M: K15
DAVIS MICHAEL W: I16
DAVIS OLIVER A: G21
DAVIS OLIVER: G21
DAVIS ORLAND E & DELORES: F19
DAVIS QUINTON D & VIRGINIA S: J18
DAVIS R L & KATHRYN: N17
DAVIS RANDALL K & ANGELA M: I18
DAVIS RANSON & PATRICIA: K16
DAVIS RAY E & WARD FAY: K22
DAVIS REVOCABLE TRUST: I17
DAVIS RICHARD & LEONA: I18
DAVIS RICHARD LEE & BARBARA M: B16
DAVIS RICHARD M & LEONA G: I18
DAVIS RICHARD: N17
DAVIS RICK W & DEBRA L: I17, J17
DAVIS ROBERT J & EKATERINA: M14
DAVIS ROBERT LEE: K15
DAVIS ROBERT W & KATHERINE R: G17
DAVIS ROBT LEROY JR & DOROTHY: F19
DAVIS ROGER & JOEY & ROBERTSON JIM & BARBEE: F17
DAVIS RONALD L: O27
DAVIS RONALD R & M CORINNE: G20
DAVIS RONALD R: F19
DAVIS ROY LEE & RICHELLE M: K26
DAVIS RUBY I & FRED: C17
DAVIS SHARON L: N21, N22, O21, O22
DAVIS SHELLEY A: I26
DAVIS SHERRY L: J15
DAVIS SHIRLEY: F19
DAVIS TIMOTHY S: J14
DAVIS TIMOTHY: K16
DAVIS TRACY: I19, L14
DAVIS VICKEY: F19
DAVIS WALTER & GAIL: I17
DAVIS WILLIAM C & FERN L - TRUSTEE: I18
DAVIS WILLIAM E & MARY LOU: G21
DAVIS WILLIAM EDWARD JR: H21
DAVIS WILLIAM JOSEPH & LORI ANN: H18
DAVIS WILLIAM JOSEPH AND LORI ANN: H18
DAVIS WILLIAM R & MARY A: K23
DAVIS WILLIAM R: F20, G24, I24
DAVIS WILLIAM RONALD: F20
DAVIS WILLIAM: F20, F21
DAVIS YOLANDA & MARIETTA C: F19
DAVISON CONNIE J: I20
DAWES JANET M & WILLIAM H JR: F19
DAWIDOWSKI GREGORY T: J14
DAWSON CHARLES P: J16
DAWSON DOUGLAS JR & GENEVERA STACY: F19
DAWSON JACQUILINE: I19
DAWSON JOY E & GILBERTSON SUSAN J & GOLDEN CATHY N & SCOTT: K15
DAWSON ROBERT: K14
DAWSON ROD H & ROBERT H: F19
DAWSON STEVEN D: F20
DAY CASEY KEVIN & STEPHANIE JANIS LOUISE: G15
DAY DAVID AND JERILYN: C33, C34
DAY DAVID S & KAREN M: H22
DAY GERALD R & HOSKINS DEBRA R: H30
DAY GERALD: H30
DAY JAMES E & GLENDA S: F30, F31, G30, G31
DAY JAMES E & GLENDA SUE: F30
DAY JOHN & HEATHER: F24
DAY KEVIN L & JENNIFER L: E16
DAY PHILLIP R: F30
DAY PHILLIP R & SHERRY: G30
DAY PHILLIP R: G30
DAY RALPH E JR & BRYAN R DAY: K15
DAY ROBERT E & BETTY J: F19
DAY ROBERT K & DARLA R: F28
DAY ROBERT KENT & DARLA R: D29
DAY SAMUEL KENT: E29
DAY TERRY L & SUSAN K: F23
DAY TRACY & CARLENE L: K15
DAYE BONNIE: K15
DAYLOR ARMAND L & GEORGETTE L: G18
DAYNE GYPSY RENEE: G21
DAYTON BARBARA D & KENNETH G: D15
DE & DE INVESTMENTS LLC: N14, N15
DE CORT JOSEPH J & JANE A: I15
DE DIAZ MARIA: K15
DE LA TORRE DENNIS & DEBBIE: H19
DE MARE GEORGE L JR: H17
DE WINTER ARLO L & IRENE A: K15
DEAKIN JOHN H & DANETTE S: H20, I20
DEAL BEN & STACY: H16
DEAL DONNA: F24
DEAL LLOYD A & BARBARA A: G19
DEAN DONALD E & PAULA K: I15
DEAN JAMES A & RACHEL S: H18
DEAN JAMES R & IRIS M: O31, O32
DEAN JAMES R & IRIS: O32
DEAN JENNIFER A: G19
DEAN LARRY J & DARLENE D: K16
DEAN MATTHEW S & MICHELE D: G18
DEAN ROBERT & SHARON: F20
DEAN ROSEMARY & BUCK RICHARD & JOETTA J/2 INT EA: M32
DEAN ROSEMARY 1/2 INT & BUCK RICHARD & JOETTA 1/2 INT: M32
DEAN SANFORD & CATHY: J19
DEAN SANFORD & CATHERINE H: J19
DEAN SANFORD H JR & TWINK: K16
DEAN WILLIAM B & IRMA M: J18
DEAN WILLIAM M & JACKIE: F19
DEARBORN FRED M & MARTHA E: F19
DEARMAN DAVID T & ELIZABETH J: O27
DEARMAN TIMOTHY L JR: I20
DEARTH FRIEDA M: K15
DEARTH TERESA L: G24
DEASON RANDY LEE: K15
DEATHERAGE JOHN D: J16
DEATS STEWART BARNARD & JUDY GALE: L15
DEBBIE PROPERTIES LLC: E16, H22, I18, K15
DEBER HEATHER J: K15
DEBOARD RICKIE: H20
DEBRASE RONALD F & SANDRA: L15
DEBRASE RONALD F: L15
DEBRES ROBERT F & GERALDINE REV LIVING TRUST: G22
DECAROLIS LOUIS R & ANN M: K15
DECI LLC: E17
DECK BOBBY LYLE & POK HUI: N26
DECK POK HUI & DECK BOBBY L: N26
DECK WILLIAM C JR & MICHELLE D: K15
DECKARD HALLIE K: J21
DECKARD JOHN A & BETTY J: J19
DECKARD MONTY G & ANNA M & SHERRY A CALHOUN: I17
DECKER & CO CONSTRUCTION LLC: I17, J17
DECKER CAROLE L: J14
DECKER KEVIN & AMANDA: G15
DECKER MARILYN E: F19
DECLLOUD GARY CARL & KAREN K: I18
DECLLOUD GARY: I19
DECLLOUD PAMELA S: H20
DECMAN EDWARD P & MARY ANN: N29
DEDEKE TERRY EUGENE: E17
DEDRICK ALLEN B & PATRICIA A: K15
DEE JOHN BAPTIST JR & MARIAN L: O27
DEEKE GARY & KAREN REVOCABLE TRUST: I17
DEKE KAREN SELF-DIRECTED IRA: I17
DEEL SARA E: J18
DEEP LAKE INC #3: N14, O14
DEER MOUNTAIN ACRES PROPERTY OWNERS ASSOCIATION: E17
DEES ARDELLA L - TRUSTEE: I21
DEES ARDELLA LAURA - TRUSTEE: I21
DEES ARDELLA LAURA - TRUSTEE: G21
DEES BILL & NANCY: I23
DEES JOY L: I24
DEES JUDY A: F20, G19, J17
DEES JUDY: G20, I17
DEES LAURA E: I21
DEES M STEPHEN & ELLEN M: G20
DEES RANDY L & JUDY A: C18
DEETZ JIM & JANE: J18
DEEVER DARRELL I & KAREN S: K15
DEFebaUGH GLENN & CAROLE L: I17
DEFOOR TERRY: I20, I21
DEFranCO PENNY: H14
DEGENHARDT FRANCIS J: N14
DEGENHARDT KALON R & GERI L: N14
DEGOLA MARGARET A: J17
DEGRAFFENREID JERRY & MARIAN: F21, G21
DEGRAFFENREID JERRY W & MARIAN: G21
DEGROOT BARBARA J: I16
DEHART LEWIS T & ROSE V & COLLINS GRANT E & DOROTHY I: H18
DEICHMANN PROPERTIES LLC: K16
DEICHMANN WALTER J & EMMA D: N16
DEINES CYNTHIA L: N15
DEITERING ROBERT J REV TRUST: J15
DEITERS SUSAN B & SNODGRASS VIVIAN C: N14
DEIAB LLC: I17, K17, L15, L17
DEJARNETTE DENNIS D & ELENA A: L15
DEJARNETTE DENNIS D REV TRUST: K15
DEJARNETTE DENNIS D REVOCABLE TRUST 04/27/2001: G22
DEJARNETTE DENNIS D TRUST: K15
DEJARNETTE DENNIS DALE REVOCABLE TRUST: J16, K15
DEJARNETTE DENNIS: K17
DEJARNETTE IRA L: I16
DEL SANTO DAVID & DANIEL & KISSINGER MARY JO - TRUSTEES: I17
DEL VICHO DAVID C: J23, K23
DELA MOTTE DONALD DEAN & ADA MAY: L15
DELAMATTER THEODORE E & LEORE F: H16
DELANEY CHRISTINE A: K17
DELANEY JAMES C: K17
DELANEY MARY & VAUGHN: K23
DELANO RICHARD: K22
DELANY CRAIG L: J18
DELAPP SANDRA JO: J16
DELBERT E ALLEN JR TRUST 1/2 & PATSY LOU ALLEN TRUST 1/2: I17
DELCOUR KENT & CARLA: F22, G22
DELEON MICHAEL P & SARA A: H15
DELFIN DAVID E: J17
DELFIN EDWARD A - TRUSTEE: I17
DELGADO CHRISTINA: H16
DELGADO DIANE M TRUST: F16, H16
DELGADO DIANE M TRUSTEE: H16
DELGADO DIANE MARIE: H16
DELGADO JEFFREY JOE & DIANA M: H16, H17
DELLARUSSO JOSEPH A & JANICE A: I16
DELLERE DAVID & VICKIE: B18
DELONG GARRY & MOLLY: L24
DELSANTO DAVID & DANIEL & KISSINGER MARY JO - TRUSTEES: I17
DELSANTO DIANNE LEE - TRUSTEE: I17
DELTA RIDGE HOSTING LLC: I15
DELUCA ALDO & MARJORIE: G22
DELWORTH JUANITA: K15
DEMERY ALBERT P & KATHRYN A: I16
DEMETRIOU ANDREW G & VALERIE A: G19
DEMILLE JAMES W & MARY LOU: H17
DEMING JOHN A & JUDITH D & BOND CRAIG & GINGER L: I17
DEMM PROPERTIES LLC: I15
DEMOSS NICKOLAS B & CHERYL A: G19
DEMOSS PAULETTE S: I21
DEMOTT E G & CECIL: G20
DEMSEY COLLEEN S & DONALD D BRUNNER JR: F18
DENDINGER DENNIS & DORIS: L31, L32
DENDINGER DENNIS R & DORIS R: L31
DENECKE ALYSHA J: I24
DENEFF GENE & CORA K: H20
DENEFF GENE & CORA KATHLEEN: H20
DENHAM BARBIE R & CHYOKO: F20
DENHAM RUTH A & BRIAN L: J15
DENHOLM JUDITH ANN: D24, E24
DENIO VERL & OPEL: I24
DENNIS RYAN P: J16, N16
DENNMAN MARY J: G21
DENN GLORIA H: F20
DENNEY ELI N & SARAH B: H19
DENNEY GREGORY D & MARY L: H21
DENNEY JOHN & CAMILLE: K22
DENNEY MEREDITH: F19
DENNEY NORMAN S: F19
DENNEY PAUL E & MARGARET - TRUSTEES: J18
DENNEY PAUL E JR: J18
DENNEY TERRY W & HONG T: B15
DENNING EDWARD C & MARIA R: K15
DENNING WILLIAM D & JUDITH L: L18
DENNIS CHERYL: E24
DENNIS DONALD E: J18
DENNIS GREG S & MARION M: G16
DENNIS JACK E & M JOAN: K16
DENNIS JACK E & MARILYN J: K16
DENNIS JACK E & MARILYN JOAN: K16
DENNIS JAMES E & OLETA N: F17
DENNIS LYNN R TRUST: K15
DENNIS MARGIE L & RUSSELL GAY LYNN: I17
DENNIS RONALD E & JOANNE T - CO-TRUSTEES: N16
DENNIS SCOTT L: N15
DENNISON DAVID: J18
DENNISON LARRY F & LUANNE K - TRUST: N14
DENNISON LARRY F & LUANNE K REV LIVING TRUST: N14
DENNISON TED & SUSAN M: F20
DENNISON THOMAS & LEIGH ANN: K16, K17
DENNY JOHN & DARLA: I17
DENSON DONALD: F20
DENSON JAMES K REVOCABLE TRUST: H23
DENT JASON & ROCHELLE: I19
DENT TIM & BRENDA: K19, L19
DENT TIMOTHY E & EDWARD TIMOTHY DENT: F21
DENTON DAVID M & DANA R: J15, J16
DENTON DONALD D & SHERI L: N15
DENTON JOHN W & SHERYL G: I15
DENTON LARRY W & MARJORIE A: K15
DEPARTMENT OF NATURAL RESOURCES: L14
DEPASSE JOHN J & JEAN M: F20, G20
DEPAUL MICHAEL: G16
DEPEW RANDY E & LARESA D: G19
DEPEW WOODROW A: O26
DEPPE MARTHA E & RICHARD ERNEST: F17
DEPPE RICHARD E & MARTHA E: F17
DEPRIEST CONSTANCE A: F19
DEPRIEST JOHNNIE: H21
DEPRIEST RODRICK D: F19
DEPUTY BRENT: C18
DEPUTY PATTY J: J15
DERBINS ARTHUR WILLIAM III & JULEE COOKE: I16
DERBY CONSTANCE L & CARRUTHERS GARY LEE: F19
DERBY FAMILY TRUST - CONSTANCE & JONATHAN DERBY TRUSTEES: E17
DERBY MERIDETH L: F24
DEREN RETA M - TRUSTEE: G22
DERFELT PAUL W & JANICE K - TRUSTEES: I18
DERGES DANIEL & PATRICIA 1/2 GREEN JEFF I/2: I16
DERGES DANIEL & PATRICIA 1/2 GREEN JEFF I/2: J18
DERGES DANIEL & PATRICIA 1/2 INT GREEN JEFF I/2: H19
DERGES DANIEL & PATRICIA: F20, H21, I17, K16, N15
DEROO MARY F: O25
DEROO SCOTT STEVEN & SUE ANN: F24
DERRINGER CAROL: L15
DERRY RONALD J & MARJORIE M - CO TRUSTEES: L14
DES PRES MARK E & GLORIA J: E18
DES PRES MARK E & GLORIA JEAN: G21
DESCOUTEAUX PATRICIA ETAL: H26, I26
DESERT OAKS LLC: I16
DESERT SOLUTIONS INC: B16, N15
DESHAZO SHARON N: I17
DESIGNS BY KAY LLC: K14
DESKINS JAMES: G21
DESORMEAUX MARION & LONA FAYE: K15
DESPAIN WILLIS M - TRUSTEE: F20, G20
DESROCHERS NORMA LEE DIXON & ROLAND: J15
DESELLE ELBERT A: G20
DESTEFFANO GREER E REV TRUST & JOSEPH A DESTEFFANO JR REV: L18
DESYLVA CHRIS R & CYNTHIA J: G19
DETER SAMUEL J & DARLA R: F15
DETERDING JAMES RAY & KARI ANNE: H20
DETHERAGE JAMES E & ARLETTA L: F19
DETMER MARK & NANCY: O14, O15
DETREMPE LAVERNE M & HELLA L: G19
DEULEN STEPHEN & JENNIFER: N15
DEULEN STEPHEN L & JENNIFER E: N15
DEUTSCH MARK: H23
DEUTSCHE BANK NATIONAL TRUST COMPANY: H16
DEUTSCHE BANK NATIONAL TRUST COMPANY - TRUSTEE: G21, G22, H17, H22, I19, K15
DEUTSCHE BANK NATIONAL TRUST COMPANY: G22, O14
DEUTSCHE BANK TRUST COMPANY AMERICAS - TRUSTEE: F20
DEUTSCHE BANK TRUST COMPANY AMERICAS AS TRUSTEE: H19, I19
DEVER AILENE & BAKER ROSE & WADE LUCY: C18
DEVERE D MOSSMAN REV LIVING TRUST: H17
DEVINE BARBARA H: N15
DEVORE ARLYNNA M - TRUSTEE: I15
DEVORE MARK S & SHERRY R: I17
DEVORE WILLIAM A & ARLYNNA: J16
DEVORE WILLIAM A - TRUSTEE: G18
DEVRIES LAMOINE F & MARY ANN: G20
DEWAR WILLIAM: H23
DEWATER JEFFERY M: J19
DEWESE SHANE S & JANAE C: J16
DEWELL HALBURT L & JOYCE A - TRUST: I17
DEWHIRST WAYNE B & BETTY D - TRUSTEES: J16
DEWITT JOSEPH & ANGELA: F20
DEWITT KEVIN W: F19
DEWITT STEVEN R & BETTY S CLEVINGER: O14
DEWOODY FAMILY TRUST & BETTY W DEWOODY REV TRUST 1/2 INT EA: J17
DEWOODY FAMILY TRUST & BETTY W DEWOODY TRUST 1/2 INT EA: J17
DEYO ELAINE E: I17
DEZERN GERARD EDWARD: J18
DF LODGING LLC: I17
DHENSUWANA DHAMARATA: H22
DHL ENTERPRISES LLC: K15
DHOM JULIE: F19
DIAMOND RESORTS FALL CREEK DEVELOPMENT LLC: K15
DIAMOND RESORTS FALL CREEK DEVELOPMNET LLC: K15
DIAMOND S WELDING & MACHINE SHOP LLC: L15
DIANE P STARKEY TRUST: I17
DIANNE ICAZA TRUST AGREEMENT 07/27/1998: J16
DIAZ DANIEL & ANGEL: J18
DIAZ DANIEL A: J18
DIBBLEE DONNA G: L15
DIBIANCO NANCY APPRILL: J15
DICK'S FIVE & TEN: I17
DICKEN ANDREW P & SARA E: I19
DICKENS DALLAS G & E DEAN: I17
DICKENS DEAN & ANN: K22
DICKENS ELIZABETH ANN - REV TRUST: I18
DICKENS ELIZABETH ANN - TRUSTEES: J15, J16
DICKENS LEE ROY & CLETA A TRUSTEES: I15
DICKENS PUBLIC CEMETERY: F24
DICKENS WALTER D & MILDRED A: K22

DICKERSON DONALD L & CAROL A: J15
DICKERSON GEORGE R & JANICE: I18
DICKERSON GEORGE ROBERT & JANICE S: H19, I19
DICKERSON JIMMIE D & DENNIS P: E16
DICKERSON JOHN T & KAREN L: N14
DICKERSON KANDRA & JOHN: H20
DICKERSON MARILYN KAY: H15
DICKY DELBERT DALE: L20
DICKY JAMES E & ALMA RUTH & GIBSON SHELLEY ANNE: J15
DICKY JOHN A & NANCY J: J14
DICKY SHARON L: H17
DICKY SUE ANN & STEVEN RYAN DICKY: K16
DICKY VIRGIL & AHAALE: O23
DICKY VIRGIL & ANA LEE: I20
DICKY VIRGIL & ANALEE: F19, H19, J20, L21, M21
DICKY VIRGIL R & ANALEE: F19, H19, H20, I20, L21, L22
DICKY VIRGIL R: I22
DICKY VIRGIL: L20
DICKINSON CRYSTAL: F19
DICKINSON GARY P & CHRISTINA J FOSTER: G18
DICKINSON PAULINE: J18
DICKINSON ROBERT & BARBARA CASSODY: I17
DICKINSON STEVE E & MARY L: J16
DICKS ROBERT & RAMONA: D18
DICKSON FLOYD B JR - TRUSTEE: H20
DICKSON JANICE P: N15
DICKSON ROBERT & MELODIE: H22
DICKSON ROBERT M & LESLIE A: L18
DIDICOM LLC: G19
DIEDER ROBERT PAUL - TRUSTEE: M17, M18
DIEBOLD WAYNE & DIANE: D17, H18
DIEHL ASHLEY A: I17
DIEHL BRENDA: J17, J18
DIEHL CARA E & FRANK A: F20
DIEHL FRANK A & PATRICIA A: F20
DIEHL JAMES HARVEY & BRENDA: I25
DIEHL WILLIAM R & RAVENELL: G19
DIEKEMPER DENNIS R & TRACEY A & MAILHOT TOM & PATTY: N33
DIEM B R & HELEN: I19
DIENERT ELMER C & LUCILLE E: G19
DIERKING GARY & DESJARDINS PETER: F20
DIERKING GARY R & DESJARDINS PETER: G19
DIERKING GARY R: O16
DIETERLE BRIAN: L15
DIETERLE LINDA M & ROBERT E: K15
DIETRICH JAMES A & FRANCES A: J16
DIETRICH WAYNE & JULIE A: H20
DIETRICH WAYNE & JULIE KARASEK: H20
DIETRICH WAYNE & JULIE: H20, I20
DIETSCHKE ANNA: J19
DIETZ DEBORAH N: J23
DIETZ HARRY C & ROSEMARY: I23
DIETZ JEREMY: J19
DIETZ L CHARLES & E FAYE PHILLIPS: G20
DIETZ LYNETTE: G19
DIETZ RALPH C: I23
DIETZ RANDOLPH E & DEBORAH DIETZ: K21, K22
DIETZ VANCE & PATRICIA: E18, E19
DIGGAN CORY E: H22
DIGGAN KEVIN JOHN: F19
DIGGAN LISA LYNN: F19
DIGGINS FRANCIS E & ELSIE V: F19
DIGGS DONALD WESLEY & DIANNE ELOUISE: L15
DIGIACOMO STEPHEN V & MARY: J15
DIGMAN MARK & DIANE: H19, I19
DIKEOU DENO: J15
DILDAY HAZEL: E24
DILDAY MARILYN DALE: H22
DILDAY RUTH ANN & CARROLL EUGENE: I24
DILLARD ALBERT R: J17
DILLARD RODNEY A & BEVERLY C: K14
DILLDAY MARILYN: H22
DILLEY ROBERT JAMES & DIANE JEANETTE: I18
DILLIN MARK A & TAMMY R: G21
DILLION PHILLIP D & PATSY L: F19
DILLMAN LAWRENCE & TONI: F20
DILLMAN LAWRENCE: F20
DILLMAN MELVIN: I17
DILLON CARMEL & THOMAS E & MICHAEL T: I21
DILLON CHARLES W: J18
DILLON EUGENE C & DONNA K DODD: K15
DILLON EUGENE C JR & DONNA K DODD: I18
DILLON FRED G & SUSAN E TRUST: L14
DILLON FRED G & SUSAN E: L14
DILLON JOHN P & FRANCES E: J18
DILLON LAWRENCE E: O32
DILLON MARK J & ELIZABETH: J15
DILLON MARY E: H17
DILLON MAXINE: F20
DILLON SAMUEL J & TAMMY L: F19
DILLON SHAUN D: N15
DILLON TONY & NANDES: J14, J15
DILLOW WILLARD A III & LINDA S: K14
DIMAIIO ROBERT & BONNIE I: I20
DIMAIIO ROBERT & BONNIE ISABELLE: G21
DIMATTEO JAMES FRANK & LAVONNE HELEN: J15
DIMETROFF GARLAND & TRACEY & BRAY GREG: I17
DIMETROFF GARLAND & TRACEY & FRALEY KEVIN & CINDY L: J17
DIMETROFF GARLAND & TRACEY LYNN: K17
DIMETROFF ROBERT & TAMMY: J18
DINES DUANE & KOLETA: A19
DINGER AMANDA & MATTHEW ROGERS: G21
DINGER JOE & BARBARA: F20
DINGER JOSEPH M & BARBARA: F20
DINGERSON JAMES L & DONNA: G19
DINGMAN MARTIN & GAY G: L19
DINGMAN MARTIN R & BRENDA G: I18
DINKELA RICHARD E TRUSTEE OD THE RICHARD E DINKELA TRUST: B21, C21
DINLEY RUSSELL & JACQUELYN: H18
DINTAMAN RENE A: I19
DIPALMA JAMES & JONI: K15
DIPENBROCK LARRY W & JULIE S: L16

DIPRIMO JOHN S & PAMELA A: J16
DIRFLINGER KEVIN B & LISA A: F20
DISCIACCA GEORGE & JULIE: J16
DISHAROON DONNA MAE: M14
DISHAROON LAURA: K15
DISHMAN CHARLES & BRENDA - TRUSTEE: H17
DISON JEREMIE L & BRENDA S: K16
DISTEL DALE L: K23
DITCH NORMAN & JUNE: F20
DIVEN ANTHONY M & JODIE G: D15, E15, I16
DIVEN ANTHONY M & JODIE: I17
DIVERSIFIED PROPERTY INVESTMENTS LLC: E16, F16
DIVINE LLOYD E & WANDA L: L17
DIXIE STAMPEDE LLC: I16
DIXIE STAMPEDE LP: I16
DIXIELAND HEIGHTS WATER WELL ASSOC: K23
DIXIELAND HOMEOWNERS ASSOCIATION: I20
DIXON ALBERT T & ANITA S GROGAN: G21
DIXON BOB E & BARBARA: L20, L21
DIXON CHERYL K: J17
DIXON CHESTER & ARDYTH - TRUSTEES: K21, K22
DIXON CHESTER D & ARDYTH E: K21, K22
DIXON CHET 1/2 INT & ARDYTH 1/2 INT - TRUSTEES: J19
DIXON CHET & ARDYTH - TRUST 1/2INT EA: I20
DIXON CHET & ARDYTH - TRUSTEES: K21
DIXON CHET & ARDYTH TRUSTS 03/07/2000 1/2INT EA: K22
DIXON CHET & ARDYTH: K21
DIXON CHET TRUST 1/2 & ARDYTH DIXON TRUST 1/2 INT: K22
DIXON CHET TRUST 1/2 & ARDYTH DIXON TRUST 1/2 INT: K21
DIXON CIMONE & AUDREY PEP MILLER: O34
DIXON DON L & CAROLYN L: H17
DIXON DON R: N16
DIXON DON: F19, G19, L22
DIXON FAMILY HOME PLACE FOUNDATION: J22
DIXON FAMILY HOME PLACE FOUNDATION: J22, J24
DIXON GAIL ANN - TRUSTEE: K20, K21, L16, L20, L21, M16
DIXON GARY S & BRENDA G: J16
DIXON GLENN A & MARY L: L15
DIXON HAROLD WAYNE & VICKIE SUE: J16
DIXON JESSICA J: N16
DIXON LARRY E & MARCELLA K - TRUSTEES: F19
DIXON LEO C & BARBARA J: O14
DIXON MACK: O34
DIXON MONICA F & ROBERT A: K18
DIXON MYRON E & ELIZABETH A: M21
DIXON RALPH J & STELLA GENET: O34
DIXON ROBERT A & MONICA F: J14, J15
DIXON ROBERT L & SHARON D: G20
DIXON SAMUEL L: J19, K20, L20
DIXON TANYA R: J18
DIXON TANYA RAE: I17
DIXON TRUMAN & JUANITA: C32
DIXON WILLIAM & MARLENE: K15
DIXON WILLIAM J & MARLENE J & LISA DIXON: K15
DIXON WILLIAM J & MARLENE J: K15
DIXON WILLIAM J: K15
DJI PROPERTIES LIMITED PARTNERSHIP: G17
DLOUHY DUANE D & KATHRYN M: I18
DMYTRYK ROBERT A & LIZBETH K: J16
DO DUC V & TRAN HIEN THI: I17
DO DUC VAN & TRAN HIEN THI: I18
DO TAN: H17
DOANE SHILOE MARIE: F19
DOANE VELMA J & BRADLEY VELMA J: F19
DOBBS ALTON D SR & MARY A: M17
DOBBS JACOB MARTIN & MEGAN RENEE SPRINGER: J18
DOBIAS JERRY C & ANNE L: M17
DOBSON DANNY L & KIMBERLY J: K14
DOBSON DON & KIMBERLY J: J15
DOBSON INVESTMENT LLC: F17
DOBSON INVESTMENTS LLC: F17, J15, K14, K15
DOBSON LEON D & MURPHY ROSE A: H15, I15
DOBSON LEON D & ROSEANN MURPHY: H15
DOBSON NEIL F: I15
DOBSON ROLAND W & MARGIE K: J16
DOCK LAUREN LEE & OLSON JAN-MICHAEL: J24
DOCKERY HOWARD JR: F19
DOCKERY LUTHER & PEGGY: J18
DOCKERY LUTHER WAYNE & STEWART PEGGY: J22
DOCKERY RAMONA: G18
DOCKHORN ROBERT & BEVERLY - TRUSTEES: N14
DODD DONNA K: J17
DODD DONNA K: K15
DODD GARY W & MARY H: J15
DODD RALPH J & MARCENE M: I17
DODDS JANIS H: I16
DODDS THOMAS STUART: I17
DODEN LOUIS J & MARGARET R REVOCABLE TRUST 03/04/2004: K17, L17
DODERO FAMILY TRUST THE 05/12/1995: I17
DODGE BRUCE & LORI: K15
DODGE BRUCE E & LORI J: J15
DODGE FRANK T & MARY A: F19
DODGE ROBERT & SHERON: J18
DODGE ROBERT - 8/10 INT ETAL: J14
DODGE ROBERT N & KANDICE M: O14
DODGE ROBERT R & SHERON: I18
DODORICO RUDOLPH A & CAROLYN A: J16
DODRILL DARIN & JOHN M NANGLE & ERIC DALE: L15
DODRILL DARIN & APRIL: J16, L15
DODRILL DARIN R & APRIL: J15
DODSON ELIZABETH ANNE: E14
DODSON HOLDING LLC: J16
DODSON JAMES P & THERESA F: I17
DODSON PHILIP L & MARIANNE: O16
DODSON PHILIP L & MARIANNE P: O17
DODSON PHILIP L & MARIANNE: O17
DODSON ROY & KIMBERLY: K22
DODSON SUZY ETAL: O27
DOEBLER RUSSELL B - TRUSTEE: G21

DOERR GENE & JEANINE: N15
DOERR GENE H & JEANINE V: L16, N15
DOERR GENE H & JEANINE: L16
DOERR TONY & CHERIE D: N15
DOERR TONY & CHERIE: J17
DOERR TONY R & CHERIE D: N16
DOERRER ROY E & SUSAN MCANNON: J20
DOGENDORF BILL & KATHLEEN: G16
DOGWOOD HOLDINGS LLC: I24
DOGWOOD HOLLOW WELL ASSOC.: F21
DOHERTY ROBERT D & LINDA: K15
DOHRING MARK J & CARYN J: N15, O16
DOHRMANN ROBERT C & CAROL ANN - TRUSTEES: G19
DOLAN VINCENT G: K14, K15
DOLAN WILLIAM D & HU XIN: I17
DOLIE JACK & DARLENE E: J22
DOLIC MIRSA D & ZIBIJANA RAKOVIC: K15
DOLL DARWIN: G22
DOLL DEVOLA L REVOCABLE TRUST 01/29/2008: G19
DOLLAR PAUL: J15
DOLLAR ROBERT E: J18
DOLLARHITE JOHN RIES & JUDY: H20
DOLLARHITE JOHN RIES & JUDY: H19
DOLLOFF BRADLEY N & DELORIS E: D18
DOLLOFF JOEL A & CALLIE N: I18
DOLMAGE FRANK: F19
DOMBAUGH RAYMOND R & JUNE B: J16
DOMBROWSKI ELIZABETH MARY: G20
DOMBROWSKI ROBERT E & ANN: F20
DOMERESSE ARTHUR ESTATE: J15
DOMERESSE LAURIE A: K15
DOMERESSE ROBERT & LISA KAY: J15
DOMINO SALATORE P & RENE H: G22
DOMNANISH TERRY J & MARIA E: F20
DON E BAKER INSURANCE AGENCY: I17
DONA L LARUE REVOCABLE TRUST: K17
DONABEDIAN ROBERT & DONNA: I19
DONALD IRENE REVOCABLE TRUST: J19
DONALD J SCHOLTEN TRUST: J15
DONALDSON ROBERT L & DONALDSON MARGUARETTE: K16
DONAT DEAN A & JANICE E - TRUSTEES: L25
DONAT DEAN A & JANICE E: K22
DONAT DEAN TRUST & DALE DONAT TRUST 1%EA CH & ET AL: J19
DONAT LEONA L: G21
DONAT MARY K - TRUST: O14
DONAT MARY K TRUST: O14
DONATHAN DAROLD L & SHANNON M: K23
DONATO BRIAN & VENUS D GALARZA: J18
DONATO DOMENICO & ROSE: J19
DONATO DOMENICO: I17
DONAVANT JOSEPH C & JANELLE M: K17
DONAVANT LARRY L & LINDA: J22
DONEY SUSAN: M17, N17
DONLON TARA: I16
DONNA MARIE INC: H21, I21
DONNELL WILLIAM T & PATRICIA: I19
DONNELLY CHARLES & TERESA: J14
DONNELLY FRANCIS & BRENDA: I17
DONNELLY GRACE M: H25
DONNELLY JAMES: K15
DONNELLY PETER F & MARY E: K22
DONNELLY ROBERT J & MARCIA J: G15
DONNELLY STEPHEN J & RHONDA R: K22
DONNELLY WAYNE E & DONNA M: J15, K15
DONOHO MICHAEL R & CYNTHIA D: H19
DONOHO MIKE R & CYNTHIA D: I17
DONOVAN DANIEL E - TRUSTEE & DONNA: F19
DONOVAN DENNIS P: I19
DONOVAN DENNIS: I19
DONOVAN DENNIS P: I20
DONOVAN DENNIS: I20
DONOVAN JO DEAN: J22
DONOVAN JOAN - TRUSTEE: J18
DOOLEY JACOB & TANYA: F19
DOOLEY MARY C: N14
DOOLEY PATRICIA: G23
DOOLEY PATRICK J & JANE ANN: G18
DOOLIN DENNIS & HELEN DUNCAN: N25, N26
DOOLIN DENNIS & GORMAN CURTIS D: M26, N26
DOOLITTLE GRACE: G19
DOOLY HAROLD S - TRUSTEE & HOLLIS MIGNON RAE: K24
DOONIS MARVIN H & ALMA FAY: J17
DOPP KAREN J: L15
DORAN TERRY T: O15
DORAN TERRY: O16
DORF DAVID J & ANITA K: L15
DORGAN (LEWIS) BARBARA - TRUSTEE & KOHLER LEWIS VIRGINIA: H20, I20
DORGAN-WEAVER HOUSING CORPORATION: I18
DORIA VIOLETA D & FLOR G: F20
DORIS DUCKWORTH TILLIS TRUST: I20
DORLON STEPHEN II & SHANNA: G18
DORMAN DELBERT L & BERNICE: J17
DORREL FRANCIS E & MARILYN S: K15
DORSETT NEWTON W & MELINDA B: J14
DORSETT PROPERTIES LP: J15
DORSEY ALAN AND TERRY DORSEY: H24
DORSEY BILL: F19
DORSEY GERALD & WILMA R: N14
DORSEY KATHY: C32, C33, D30, D32, D33
DORSEY RONDA: I23, I24
DORSEY TERRY A: F26
DORSKY JESSE & STACIE AYALA: L15
DORT BILLY R & BARBARA J: I21
DORTON JODI & CHAD ALBERT: N19
DOSHER ANGELA K - TRUSTEE: I19
DOSHER DOUGLAS R & PAMELA A: K28
DOSSEY WILLIAM B & MARSHA L: K15
DOSSEY WILLIAM BYRON & MARSHA LEE: J16, K16
DOTHAGE CARL: G19, G20, I19
DOTHAGE ELGIN E & RENEE: H20, I20
DOTSON JOHN & CRYSTAL: G19

DOTSON JUDITH A: F20
DOTSON RONALD R & MARSHA L: J23
DOTY DWAYNE F & NORMA J: K15
DOTY JAMES N & MILDRED L: G23, G24
DOTY MYRON A & GOODMAN RONDA K: K15
DOTY SCOTT E: J15
DOUBLE T INC: M29, N29
DOUBLETREE FARMS LLC: L15
DOUBLIN KEITH J & JOY ANN: G22
DOUCET LAURIE: I19
DOUCET TERRY JR & LAURIE: J21
DOUCET TERRY: L19, L20
DOUD BEN R & MARLEE NEFF: K15
DOUD BTS: K15
DOUGAN DARRELL: K15
DOUGAN DOUGLAS: F16
DOUGAN PROPERTIES LLC: I14
DOUGHARTY BRAD & MARGERITA: I17
DOUGHERTY GREGORY T & KELLY L: J21
DOUGHERTY HOWARD KEITH & JENNIFER KAY: J19
DOUGHERTY JEFF - ESTATE: G22
DOUGHERTY JERRY D & ELLEN J: G23
DOUGHERTY W DAVID: K16
DOUGHTY FRED R & WANDA: M19
DOUGLAS & BETTYE JACKSON TRUST 02/22/2002: J15
DOUGLAS A & DOROTHY A KUEHL: I17
DOUGLAS APARTMENTS LP: J15
DOUGLAS DONNA C: K15
DOUGLAS ELMER J & VILMA: F19
DOUGLAS JACK D: N15
DOUGLAS JAMES W & BETTY: F19
DOUGLAS TERRY W & KATHERINE L: H15
DOUGLAS TRAVIS & HEATHER: G22
DOUGLAS-MANKIN KYLE & KIMBERLY DOUGLAS-MANKIN: I15
DOULOS MINISTRIES INC: H18, I18
DOUTHITT RICHARD A & CARROL S: F19
DOVE MARK LLOYD & SYLVIA: I21
DOW GEO L: F19
DOWD BENJAMIN & PATRICIA: J14
DOWD ORVAL K & VIRGINIA E REV LIVING TRUST: F20
DOWELL CHARLES L & DEBORAH J: G23
DOWELL DOUGLAS D & ANDERSON RONALD: H22
DOWLER ANTHONY K: E18, F18
DOWLER CECIL: F20
DOWLER CHARLES C & LINDA FELLION: F20
DOWLER CHARLES C JR: F20
DOWLER CHARLES JR: F20
DOWLER CHARLES: F20
DOWLER ROBERT & KATHERINE: G18
DOWLIN HARRIET HECKMAN & KEITH R: L15
DOWLING SHIRLEY A: G19
DOWLING TERRY & KATHERINE: H17
DOWLING TERRY L & KATHERINE U - TRUSTEES: H17
DOWLING TERRY LYNN & KATHERINE URANIA - TRUSTEE 1/2 EA: J19
DOWNER MICHAEL & LETA J: D27, D28
DOWNEY CHARLES V & LINDA E: G15, H15
DOWNEY WILLIAM J: O27
DOWNING DONALD LEE: H21
DOWNING WANDA M: M14
DOWNS DOYLE & MARGIE: F20
DOWNS DOYLE WAYNE & MARGIE: F20
DOWNS HANSEL E & ERMA E: J17
DOWNS JERRY & LINDA: K15
DOWNS PHILLIP E - 1/2 INT & DOWN ROY - 1/2 INT: O29
DOWNS PHILLIP E - 1/2 INT & DOWNS ROY - 1/2 INT: O29
DOWNS TIMOTHY & BARBARA: F20
DOYLE DANIEL E & MARIA: F19
DOYLE GERALD & KAREN DEE - TRUSTEES: H14
DOYLE JAMES PATRICK & DIANA LYNN: N21
DOYLE JUDY: H16
DOYLE KEVIN & LISA KEARNEY: G18
DOYLE ROBERT M: H16
DOYLE STEVEN J & ANGELA: J15
DOYLE STEVEN: J15
DOYLE TOMMY W & WANDA R: J15, J16
DOYLE VERNON EUGENE & JUNE A - TRUSTEES: G18
DOYLE WALTER WESLEY JR & DARLENE K: G20
DOZIER WENDELL & SANDY: K15
DOZIER WENDELL H & SANDRA: K15
DRAEGER FAMILY REVOCABLE LIVING TRUST: H17
DRAFTON DENNIS D & CONNIE J: O32, O33
DRAGOO GEORGE H & SHERYL A: L15
DRAGOSLIVICH MITTIE M & CAROLE L: B19
DRAKE AARON L: H18
DRAKE BOBBY R & KAREN L: F20, G24
DRAKE C M & TILWANNA W: I21
DRAKE CHRISTOPHER D & ROBIN R: J24, K24
DRAKE COLIN M & TILLIE L: H21, I21
DRAKE DAVID & SYLVIA: J21
DRAKE GARY: G20
DRAKE JENNIFER M: J17
DRAKE LARRY JOE & CYNTHIA: H17
DRAKE MELLANIE A & JOSEPH M: F19
DRAKE PROPERTIES LLC: G14
DRAKE STEPHEN L & ROWENA: J17
DRAKE WILLIE E: F19
DRALLE CHARLES R & MARTHA KAYE: I17
DRAYER GLENN W & KARIE A: H17
DRDA IONE G - TRUSTEE: J17
DREAM HOMES LLC BY BUSSONE: D18
DREAM RENTALS LLC: K15
DREASHER DARLY LEE: I21
DREBES SANDRA - TRUSTEE: I21
DREBES SANDRA REVOCABLE LIVING TRUST 02/10/1995: G21
DREILING SHIRLEY T & NORMAN N: J16
DRENNON DAVID L & DEANNA L: J15
DRESSER JACQUELYN E: I18
DRESSLER KENNETH & BARBARA: K15
DRESSLER KENNETH G & BARBARA A: K15

DREW CAROLYN A & LOWELL D & HAGLEY KATHERINE: I17
DREW DAWN MICHELLE & RONALD E: H16
DREW FAMILY TRUST: E26
DREW JAMES A & JO A: F19
DREW JAMES A & JOANNE: F19
DREW JAMES A: F19
DREXLER JEFF & DEBRA: L15
DREXLER SCOTT R & JODI L: H17
DREYER PATRICIA L: F24
DRIEBE SHEPHEN J: G17
DRIESSENS JAMES C E & CAROLE A - TRUSTEES 1/2 INT EA TRUST: J17
DRIESSENS JAMES C E & CAROLE A TRUSTS 01/28/1997: J17
DRIEWER STUART W & CLEO L & HERREN SANDRA & KELLY DON: F20
DRINKWATER GENE E & JUANITA H: F19, G19
DRIPS PHILLIP R & KARIE J: K16
DRISCOLL JAMES P & MARSHA E ROSSELLI: L15
DRISCOLL ROBERT & ROBBIN: H20
DRISKELL ALBERT: K15
DRISKELL JUDY & ALBERT W: K15
DRISKELL PATRICIA: N17
DRIVER MICHAEL & KORI: N32, N33
DROCKELMAN JONATHON D & SHANNON K: K15
DROLL JOHN W & DEBRA J: I20, N14
DRUDGE JOHN R & DEBORAH L: J19
DRUFFEL DALE J & PAMELA J: H18
DRUMMOND C W & LETHA: N14
DRUMMOND ERIN & STEVEN C: H21
DRUMMOND ROBERT K & JULIE F-TRUST & HERBOLD DON & WANDA: J16
DRUMMOND STEVEN & ERIN: G20, I19
DRUMMOND STEVEN C & ERIN J BEHN-: K19, K20, L19, L20
DRUMMOND STEVEN C & ERIN J: G22
DRURY ROBERT L & ADA L: F19
DRUSSA BILL: K22
DRUSSA WILLIAM C & YVONNE: K22
DRYDEN TEXAS C: I19
DRYER FAMILY TRUST: N14
DRYER HAROLD & MARY ANN - TRUSTEE: N16
DRYER HAROLD W & MARY ANN - TRUSTEES: N16
DRYER MARY ANN: N16
DRYSDALE PATRICIA ANN: I17
DRYSDALE ROBERT L & BETTYE J: N15
DSM INVESTMENTS LLC: H19
DST CORP, AN IOWA CORPORATION: O15
DST CORP: O15
DUAIME JOSEPH N & KAREN A: I19
DUBERKE DOROTHY M - TRUSTEE: I19
DUBLIN ROZELLA V: H21
DUBOIS LARRY R & DONNA - TRUSTEE: K15
DUBOIS PAUL & JAMI: F18
DUBROC TOMMY & NOEMIE CAROLYN - TRUSTEES: H15
DUBY DARRELL L & MARY JANE: G15
DUCHOW MARVIN & DARLENE: M17, N17
DUCKMAN LLC: H19
DUCKWORTH ANDY R & CAROL A: N33, O33
DUCKWORTH JEFFREY M & MELUSSA L MCCAIN: G18
DUCKWORTH LARRY & WANDA: O33
DUCKWORTH LARRY L & WANDA S: O33, O34
DUCKWORTH LINDA: O16
DUCLOS ROGER J & BEVERLY S: K29, L29
DUDECK THOMAS W REVOCABLE TRUST: J16
DUDEK WILLIAM E & BEVERLY J: J18
DUFF BRANNDOM C - 1/2 INT & BRANSON BRANDOM LTD: H18
DUFFLEY LOLA JEAN TRUST: I18
DUDLEY LOLA JEAN - CO TRUSTEE & ETAL CO TRUSTEES: I18
DUDREY BETTY J: F19
DUHR WESLEY K & JANE L: J18
DUELL EUGENE P: G19
DUESING JAMES H & ALMA LEE - TRUSTEE: O15
DUEWEL RICHARD W JR & D K: J15
DUEY KENT B & MARTHA K W: G18, H17
DUFF BRAD B & PEGGY LOU: L15
DUFF CHARLES R & GWENDOLYN R: H21
DUFF HAL ROGER: J17
DUFF KEN: D29
DUFFIELD JOHN S & DONNA M: F19
DUFFIELD RONALD D & SUSAN: J16
DUFFIELD RONNIE & SUSAN: J16
DUFFIELD RONNIE D: J16
DUFFY DONALD L & BETTE E: I14
DUFFY ROBERT CHARLES REVOCABLE TRUST: K15
DUFFY STEVE & MARY BETH: E24
DUFLOT MARTHA A: B21
DUGAL RICHARD W & DOROTHY: I17
DUGAN PATRICIA D: N15
DUGGAN COLIN T: K15
DUGGAN PATRICK J: F19
DUGGAN ROBERT & BETTY: M31, N31
DUGGER DUANE & REX DUGGER: I22
DUGGER WYVONIA - ESTATE: O16
DUKE CINDY S & LEROY A JR - TRUSTEES: J15
DUKE G D: F20, G19
DUKE THOMAS & JOANNA K: K15
DUKES BERNARD K & PATRICIA: G21
DUKES CARL A & JO ANNE: J16
DULANEY JERRY 50% & DAVID CHAPMAN & DUSTIN CHAPMAN 25%: M17
DULIN ARLIN & SHAREN: J16
DULIN LAND AND CATTLE CO: K16
DULIN LAND AND CATTLE COMPANY: K16
DUMLER FRED C & NAOMI: N16
DUMM PARTICIA J & MILLER SHARON L & MOORE JOHN M: L23
DUMONT GARY G & CYNTHIA P: F20, F21
DUMOVICH FAMILY REVOCABLE LIVING TRUST: G14
DUNAGAN CARL & SHARON: N15
DUNAVANT LESLIE D - TRUSTEE: J14
DUNAWAY FERN E: G20
DUNAWAY JEFFREY & SABRINA: I17

DUNBAR GLEN B III & BARBARA: F20
DUNCAN BENTON H: H21
DUNCAN BOBBY & DONNA R: H24
DUNCAN CARROLL F & BETTY L: N26
DUNCAN EARL W & SHIRLEY J & ELY BRANDON & AUDRA J: G21
DUNCAN EVAN A REVOCABLE LIVING TRUST AGREEMENT: M16
DUNCAN FAMILY TRUST & PEARMAN MARK A & KATHY L REV TRUST: J15
DUNCAN JAMES A & HOLLY L: N16
DUNCAN JASON C & AMY R: G18
DUNCAN JOHN F & JENNIFER E: K15
DUNCAN KENT VONI & DEVORE JERRY DEAN & JUDY RUTH: K15
DUNCAN LARRY J & MARTHA A: I14
DUNCAN TODD M & TAMERAH J: F19
DUNCOMBE ADRIAN A & JENNIFER E CURRY-: K14, K15
DUNCOMBE INVESTMENTS LLC: I18
DUNHAM BARBARA A & WILLIAMS ANNETTA J - TRUSTEES: J16
DUNHAM BRIAN D & SHERRY L: H20
DUNHAM ILSE & DUNHAM STEVEN: G15
DUNHAM JACK & DONNA: H17
DUNIGAN THOMAS B & ROBIN M: I25
DUNIVAN 2010 TRUST: I15
DUNKERSON DANIEL & DOROTHY L: F19
DUNKIN DONUT: I16
DUNKIN MICHAEL D & EUNICE R: M14, N14
DUNKLE DELORIS M & TERRY & DUNKLE BILLIE: N15
DUNLAP JAMES O & DEANNA J: J16
DUNLAP JASON EUGENE & RACHEL: E17
DUNLAP KAY E: J16
DUNLAP PEGGY L ETAL: K22
DUNMIRE CLARENCE JAMES & TAMARA LYNN: I23
DUNMIRE MARTHELLA J & THELMA LANE & BONNY KEFOVER: F20
DUNN A DEAN & SOPHINA: L26, M26
DUNN A DEAN: K26
DUNN A DEAN & SOPHIA W: L27
DUNN A DEAN & SOPHINA: L27
DUNN A DEAN: L27
DUNN A DEAN & SOPHIA W: M27
DUNN A DEAN & SOPHINA: M27
DUNN A DEAN: M27, M28
DUNN AARON D & MARY BETH: H21
DUNN CHARLEY L: F19, F20
DUNN CHELSEA M: J16
DUNN DANNY WILLIS & SHARON L: L15
DUNN DON: E18
DUNN ED L & BESSIE: N26
DUNN EDNA M: N31
DUNN FRANCIS & BARBARA: G22
DUNN FRANCIS R & BARBARA: G22
DUNN GENE & MARGY L: M31, N31
DUNN GUILLIAM E & BETTY L: F20
DUNN H F: B17
DUNN H F & ELAINE: C17
DUNN H F: C17
DUNN H F & ELAINE: C18
DUNN H F: C18
DUNN JAMES - TRUSTEE: L24
DUNN JAMES PETER - TRUSTEES: H19, I19
DUNN JAMES W - TRUSTEE: L24
DUNN JAMES- TRUSTEE: L24
DUNN JOE: N31
DUNN JUDY E: F20
DUNN LESTER A & CINDY S: H16
DUNN LYLE & RUBY: F19
DUNN MARTIE & STEPHANIE: G23, G24
DUNN MELVIN & KAREN FAMILY TRUST: L25
DUNN MONTY & MARILYN: N15
DUNN RANDY & SANDRA: J23
DUNN RANDY V & SANDRA L: J23
DUNN RICHARD A: F19
DUNN RICHARD J & GAIL: N31
DUNN RONDEL A & VICTORIA: J15
DUNN RUSSELL & LISIA: I16
DUNN SHERRI J: J18
DUNN STEVEN R: F21
DUNN TONY RAY: G22
DUNN TONY: G22
DUNN TRAVIS: H18
DUNN VERLIN & EVA: J23
DUNNAM H DALE & SHIRLEY B: G16
DUNNING GUY P: I17
DUNROSS PROPERTIES LTD: K15
DUPRE SHIRLEY ADAMS: C32, C33
DUPUIS ADOLPH J & CHARITY J: K15
DURBIN LARRY W: J17
DUREF JOE & ELAINE: K15
DUREN JIMMIE H & DELORES M: K15
DURHAM CAMERON: J16
DURHAM GARY A & ANITA M: E21
DURHAM VERNON PORTERFIELD & JOANN: L15
DURMIRE WANDA & CROWELL TIMOTHY A: H17
DURMIRE WANDA: I18
DURR DAVID A: E21
DURR DENNIS C & SHEILA B: K22
DURR DENNIS C & SHEILA: G24
DURRANT WILLIAM J & CHERYL D: N15
DURRE FAMILY INVESTMENTS LLC: J15
DURRELL FAMILY LIMITED PARTNERSHIP: K15
DURRELL STEPHEN W 1/2 & STEPHEN W DURRELL TRUST NO.1 1/2: K15
DURRER KAREN L REVOCABLE LIVING TRUST 0831/2006: K15
DURST MARY MARAGARET - TRUSTEE: O29
DURST MARY MARGARET - TRUSTEE: O29
DUSCHEK JOSEPH E & TERESA M: I16
DUSTON KAREN L: J18
DUSTON WILLIAM & CHARLENE R PRUETT: I19
DUTTON BENJAMIN & BRANDE L: H16
DUTTON CLIFF E & SALLY A: J18
DUTTON DEAN S & SHEILA P: I16, J15
DUTTON JONATHAN & NERIDA BELLE KEIL: J15

DUTTON JONATHAN M & NERIDA B: I16
DUTTON PRODUCTIONS LC: I15
DUTTON TIMOTHY D & JUDITH L: H16
DUVAL COLLEEN K: M14
DUVALL BRIAN K & CARRIE L & CLARENCE & DELORES WHITEHEAD: E16
DUVALL DARRIN & SHANNON: J16
DVORAK DEBBY & LARRY: J21
DVORAK ROBERT K: N14
DVORAK ROGER L & GAYLA R: J19
DVS INVESTMENTS INC: I21, I22
DWAIN TAYLOR CHEVROLET INC: F20
DWYER FRANK A & KATHLEEN R: J22
DYER DAVID A & PEGGY Y: G22
DYER JOHN WAYNE & RENEE D: J17
DYGERT ALAN A & NANCY A: I17
DYGERT SCOTT A: H20
DYGERT SCOTT: H17
DYKEMA RAYMOND A & JACQUELINE: F18
DYKES SUE REV TRUST 14% & DYKES FAMILY TRUST 86%: K15
DYKSTRA ANDREA L ETAL: F20
DYNEK PATRICK J & MARTHA J: J21
DYS CLARA & RAETZ CLARA D & RAETZ JERRY: I20
DYS CLARA ANN & RAETZ CLARA DOROTHY: I20
DZIMIDAS ANTHONY DJ R & GERALDINE: M17
E & H PROPERTIES LLC: I16
E E KEADY FAMILY TRUST 08/19/1996: I17
E T LEGG & CO 55% & BRANSON DIRT CO 45%: J15
E T LEGG & COMPANY: J15
EADES BOBBY W: H19
EADES WILLIAM B: H19
EADS SHANA M: I16
EADS THEODORE & LOUISE: N15
EAGLE BUNKER COA: H17
EAGLE RIDGE PROPERTIES: K16, L16
EAGLE ROAD REAL ESTATE LLC: J17
EARL DWANE E TRUST: N15
EARLL RALPH L & DARLA P: K25
EARLL TERRY: G21
EARLL VIVIAN R - TRUSTEE: K15
EARLS CHARLES C & SCOTTIE - TRUSTEES 1/2 INT EA: J14
EARLS CHARLES C & SCOTTIE S - TRUSTEES: J14
EARLS CHARLES C TRUST 1/2 & SCOTTIE SUE TRUST 1/2: J14
EARLS CHARLES C TRUST 1/2 & SCOTTIE SUE TRUST 1/2: I17, J14
EARLS FAMILY PROPERTIES LLC: H16, I17
EARLS ROBERT P: F20
EARLS TRUST LLC: G16
EARNEST DOUGLAS V & CHERYL T: I18
EARNEY FAMILY TRUST: K15
EARNSHAW MICHAEL S & RONNA M CO- TRUSTEES 3/02/2009: F18
EASDON JERRY & JUDI: N19, N20
EASELY DAVID G - TRUSTEE: E28
EASELY DAVID G LIVING TRUST: E28
EASELY DAVID G & LINDA JOY: F23
EASLEY KEITH & ANNETTE: G19, G22, H20
EASLEY KIMBERLY J: E24
EASLEY LINDA JOY LIVING TRUST DTD 08/21/00: D28, F19, F20, G19, G20, H19, I19
EASLEY LINDA JOY LIVING TRUST DTD 8/21/00: D28
EASLEY NATHAN D & HEIDI LYN: E28
EASLEY RAY & DIANE: H20
EASTBURN DENNIS L & LANNELLE R: K15
EASTER MARY K & JAMES: J18
EASTBROOKS WILLIAM B & DONNA M: H22
EASTLING DANIEL LEE & LYNN MARLENE: D21, E21
EASTMAN DANIEL E & LINDA K: J15
EASTMAN NORMAN J & DELORES B: J22
EASTON DALE E & BARBARA: K15
EASTON PROPERTIES LLC: I16, J16
EASTON RICHARD & DAWN: G17
EASTON RICHARD L & DAWN D: I17
EATON CHARLES E & JANET G - TRUSTEES OF THE EATON TRUST: E24
EATON FRANK D & KELLY R: G23
EATON JANET MATTHEWS: E24, F24
EAVES MATT & TAMARA BAGGE: H17
EAVES MATTHEW & TAMARA: E16
EAVES WILLIAM E & MARILYN: O16
EBEL CAROL A: N26
EBELUNG BRIAN K & ANGELA L: G18
EBELUNG JUDITH A SIMONSEN: G17
EBERHART ROGER H & TONAH J: J17
EBERLE THOMAS & MARY: F20
EBERSOLF ALFRED L & JODI M: H21
EBERSOLF HOMES LLC: H21
EBERT D MARTIN: F19, G19
EBERT GAIL K - TRUSTEE: G20
EBERT GERALD - TRUSTEE: F20
EBERT JAMES A & RICHARD A: O33
EBERT LEE: E16
ECHELLE KELLY L & PHUONG: G23
ECKERD ROBERT L & RONDA L & KENNETH R & DIANA: G21
ECKART GEORGE EDWARD: F18
ECKENSBERGER ANGELA M: F19
ECKER LEWIS E SR TRUST: O25
ECKER LEWIS E SR LIVING TRUST: O25
ECKERD CHRISTOPHER & JULIE: N15
ECKERD KATHRYN A & WILLIAM A & CLAIRE L: L21
ECKERD RAYMOND & GERALDINE: K15
ECKERD WILLIAM A & CLAIRE L - TRUSTEES: G21
ECKES DARRYL & A MICHELLE: L18
ECKHOFF GLENN M & JOAN Y: L15
ECKMAN FAMILY TRUST 09/07/1995: K15
ECKMAN FAMILY TRUST: K15
ECKSTROM IVAN P & JOANN E: K15
ECONOMON CONSTANCE M - TRUSTEE: F19
EDDINGS JERRY C & LINDA E - TRUSTEES: J17
EDDINGS SYLVIA ESTATE: D29
EDDINGTON THOMAS E & ADELA J - TRUSTEES: F20
EDDS DONALD A & MARY LEE: H19
EDDS PHILLIP S & VICTORIA J: F19

EDDY SUSANN M - TRUSTEE: G15
EDDY SUSANN M LIVING TRUST: G15
EDDY SUSANN M TRUST AGREEMENT THE: G15
EDELSTEIN MARK & AMY: H16
EDEN JIMMY D & LINDA S: F20
EDEN LINDA J: K14
EDEN WILLARD R: G19
EDENBURN JOHN J & LOIS J - TRUSTEE: J17
EDENBURN MARY E: H16
EDENBURN PERRY A & TERESA G: I18
EDENBURN PERRY A & TERESA GAIL: I16
EDENBURN PERRY A: H16
EDENBURN PERRY ALLEN & TERESA GAIL: H16
EDENS MARILYN K - REV LIVING TRUST: I22
EDENS WILLIAM D & JULIET: G18
EDGE MELISSA: I21
EDGELLER THOMAS A & FRIEDA J: K15
EDIE DAVID D & DOROTHY K: I17
EDIE KATLIN R: F24
EDLEY ALEX & WILMA: K33
EDMISTON GIL & ARDITH: K16
EDMISTON GILBERT L & ARDITH L: K16
EDMONDS BOBBY RAY & LINDA LEE REVOCABLE TRUSTS 1/2 INT EA: I15
EDMONDS LINDA LEE REVOCABLE TRUST 11/03/1993: K15
EDMONSON DONALD R & RUBY A - TRUSTEES: M14, N14
EDNEY DOROTHY J - TRUST: I17
EDNEY ROGER N & DOROTHY J - TRUSTEES: I17
EDSON R WAYNE & REBECCA: K16
EDSON GERALD D & VERA M: G16
EDSON PROPERTIES LLC: K16, K17
EDSON ROBERT S & MILDA F: G15, G16
EDSON ROBERT WAYNE & REBECCA LU: K17
EDSON WAYNE & REBECCA: K17
EDWARD ENGLISH JR REV TRUST 09/24/2007: H23
EDWARD G A: F20
EDWARDS ALBERT J & BERNADENE: F23, G23
EDWARDS ALBERT J & BERNADINE: G22, G23
EDWARDS ALICIA & SHANE REED: F19
EDWARDS ALLEN H & RAMONA D: J15
EDWARDS ALLEN LEE & SHARON S: H18
EDWARDS BETTY LOU: G21
EDWARDS BLISS E & BLONNIE A: H21
EDWARDS CAROLYN G & TIMOTHY M: N15
EDWARDS CEMETERY: J21
EDWARDS CHARLES & WENDELIN: N26
EDWARDS CHARLES R & WENDELIN: N26
EDWARDS CHARLES R & WENDY: N26
EDWARDS CHARLES RAY: N26
EDWARDS DONALD A & PATRICIA L - TRUSTEES: H21
EDWARDS FAMILY REVOCABLE TRUST: L15
EDWARDS FRED & RUTH H: F18, G18
EDWARDS H H & HARRIET - TRUSTEES: I18
EDWARDS J R S: F24
EDWARDS JACK W & DEANNA M: B16, C16
EDWARDS JAMES W: J17
EDWARDS JAMES: J17, J18
EDWARDS JEANETTE & CALLAHAN MICHAEL: I21, I22
EDWARDS JEANETTE K & CALLAHAN MICHAEL O: I21, I22
EDWARDS JOE DAN & LOIS: F15
EDWARDS JOSEPH J & DOROTHY J: N26
EDWARDS KATHY: F23
EDWARDS KEITH: N26
EDWARDS KENT & ANGELA: E24
EDWARDS LAMONT M & KIMBERLY: N15
EDWARDS USA M: H20
EDWARDS MARGIE G: J15
EDWARDS MARK R & KARLA J: F18, G18
EDWARDS MARVIN R & LOUISE P - TRUSTEES: H16
EDWARDS OLIVER TEX & DELORES JEAN - TRUSTEES: J22, J23
EDWARDS OLIVER TEX & DELORES J - TRUSTEES LIVING TRUST: J22, J23
EDWARDS RACHAEL: E24
EDWARDS RACHEL: E24
EDWARDS RAY - TRUSTEE: J26, J27, K26, K27
EDWARDS RAY TRUST: K25
EDWARDS RAY: N26
EDWARDS RICHARD A & CHRISTINE J: M24
EDWARDS ROBERT & DONNA: H18
EDWARDS ROBERT K: J18
EDWARDS ROBERT NORMAN ETAL: I17, I17
EDWARDS SANDRA K: K14
EDWARDS SIAH T & HELEN L: G15
EDWARDS TERRY L & BARBARA A: I17
EDWARDS TERRY L & JACQUELINE F: M14
EDWARDS TERRY W & GLENDA S BILEYU: F19
EDWARDS TERRY: F20
EDWARDS THELMA K & CARTER VICTORIA S: G20
EDWARDS THELMA K: I17
EDWARDS TIMOTHY R: K15
EDWARDS VIRGIL LEE & ADA R: J22, J23
EDWARDS VIRGINIA M - TRUSTEE & HAZELWOOD VIRGINIA: K15
EDWARDS WILLIAM W & DEBORAH: I17
EFIRD CHAD & AMY: G17
EFKAMP MELISA A: F19
EGAN JAMES C: I17
EGAN RONALD & VERONICA DI TURSI: K28, K29
EGAN VERNEITA: N15
EGELSTON LINDA: O25, O26
EGERSTROM RICK A & DIANE R: J16
EGERTON ANDREW J & DAVID P SCAIFE: F19
EGGERS RAYMOND R & ROSEANNE M: F20
EGGERS VERNON L & BERNICE - CO TRUSTEES: J17
EGGIMAN JONNI C: I16
EGLAND ELMER C & CATHY C: K15
EHLERS RON & PAM: F19
EHLERS RUFUS & WANDA - REV LIVING TRUST: J20, K20
EHLERS RUFUS & WANDA - TRUSTEES REV TRUST: J20, K20
EHLERS THOMAS L & LINDA M: N14
EHLERT DAVID E & SUSAN M: H21

EHRHARDT DONALD & DANA: E24, F19, I19
EHRHARDT DONALD K & DANA F: F20
EHRHARDT DONALD R & DANA F: F19, F20, G17,
G19, G20, G21, H21, H23, I19, I20, I26, N15, N16
EHRHARDT DONALD R & DANA: F20, K23, O34
EHRHARDT DONALD R: F20
EHRHARDT DOROTHY C: L15
EHRHARDT ROSALIE F: F19
EHRSAAM MIKE: I24
EICHEKRAUT WALLACE E & JANE M: F19
EICHENWALD ANDREW F: F19
EICHINGER ARLENE L & DARLENE B TRUST: L21
EICHMAN EMILY JANE: L15
EICKMAN MARILYN: F20
EIGHT POINT MO LLC: N33, N34
EIKEL DONALD B & MARCIA A REVOCABLE LIVING
TRUST 12/08/2000: L18
EIKILL REALTY LTD ROBERT E EIKILL GEN PARTNER:
J18
EILERT DAVID P & PATRICIA K: I18
EINHORN PEGGY A 2/3 INT & MICHELLE P EINHORN
1/3 INT: G18
EIS ROBERT M: F19
EISCHEN THOMAS F TRUST: M17
EISENBARTH DAVID A & ASHLEY: H21
EISENBARTH STEPHEN E & MARY E - TRUSTEE: J19
EISENHAUER ERVIN W: F19, F20
EISENMANN EUGENE J & LILLIAN D: N16
EJE MOPROP LLC: I15
ELAINE M BASTL TRUST 06/26/2003: I17
ELAM ROBERT J & GENEVIEVE - TRUSTEE: O17
ELAM ROBERT J & GENEVIEVE: O17
ELBERNIK JASPER A J & CYNTHIA A PILCHER-: J18
ELBOW CATTLE RANCH CORPORATION: L27
ELBOW RANCH CATTLE CORP: K28, K29, L28, L29,
M28
ELBOW RANCH CATTLE CORPORATION: L26, L27,
L28, M27, M28
ELBOW RANCH CATTLE CORPORATION: L27, L28
ELDERS JIMMY D & JUDY A: F20, G20
ELDERS KENNETH G & JUANITA W: H23
ELDRD AMANDA L & WESLEY S VINEYARD: J19
ELDRIDGE JAMES T & JUDY B: F18, F19
ELDRINGHOFF S H - TRUSTEE: L15
ELECTRIC ZIPLINE: I15
ELIOTT GARY: K15
ELFRINK VINCE G & JO BETH: F17, F18
ELFRINK VINCENT & JOBETH: K16
ELFRITS CHAS DALE & KATHLEEN: G19
ELKINS CHRISTINA M ETAL: G20
ELKINS KENNETH J: I18
ELKINS KENNETH W & THELMA: N15
ELLEDGE EARL J & JANICE LEE: F20, G20
ELLER JOAN ROSE LONG - TRUSTEE: J15
ELLER LOREN L & DARLENE M: J15
ELLERBRAKE JOEL K & PAMELA M: O34
ELLETT EARL D & JANET L - TRUSTEES: I17
ELLETT GABRIEL D & KIMBERLY D: N15
ELLIAS ELEXSON: G19
ELLIOTT BETHANIE LYNNE & PATRICIA ANN
MCCULLOCH: J16
ELLIOTT JAMES R & M ELIZABETH: G19
ELLIOTT BETTY J: I17
ELLIOTT BRIAN W & HOLLINGSWORTH JERRY: G19
ELLIOTT CHARLES R & KATHERINE H: M14, N14
ELLIOTT DARWIN E & RUTH L: F21
ELLIOTT DAVID E & KATHRYN: I22
ELLIOTT DONALD V & DORIS L: I17
ELLIOTT GORDON & GLENDA: I17
ELLIOTT JEFFREY & PENNY: N15
ELLIOTT JOHN T & PATTI J: J21
ELLIOTT KATHY M: I18
ELLIOTT ROBERT R & BETH S: H22
ELLIOTT ROGER D & BOB: F19
ELLIOTT VICTORIA ANN CHAFFIN-: K21
ELLIOTT WALTER L REVOCABLE TRUST: H17
ELLIS A D: H18
ELLIS BETTY LOU: G19
ELLIS CARL & LINDA: H19, I19
ELLIS CARL W & LINDA A: K15
ELLIS CYNTHIA L: J15
ELLIS DONALD E & MARLA V: K22
ELLIS EDWIN C: F19
ELLIS ELIZABETH ANN TRUST: J18
ELLIS FAMILY TRUST: F20
ELLIS FAYETTA & JOE ALLEN: B17
ELLIS FAYETTA: F19
ELLIS GEORGE A & ERA E: F20
ELLIS JAMES L & JOYCE E ETAL: G17
ELLIS JEFFREY D & KAREN E: H17, I17
ELLIS JENNY STARR - TRUSTEE: K15
ELLIS JENNY STARR REVOCABLE TRUST: K15
ELLIS JESSE & LINDA: M17
ELLIS JESSEE & LINDA & GARY & JESSICA M TATE:
O15, O16
ELLIS JOHN B & MARY H: G19
ELLIS KEVIN W & DEVON S: J15
ELLIS LINDA: M17
ELLIS PAUL W & MOYA A: J18
ELLIS ROBERT JOHN & MARGARITA: L15
ELLIS ROGER B & DEBORAH E: O29
ELLIS VIRGIL & TRINA: K16
ELLISON CEMETERY: J17
ELLISON JAMES F & SAMANTHA: H25
ELLISON JEFFREY T & KAREN L: G22
ELLISON JUANITA - TRUSTEE: M23, M24, N24
ELLISON PARK CASEY: G15
ELLISON THOMAS L & DIANA K - TRUSTEES: K15, K16
ELLISON W L & BERTHA: J25
ELLISON W L & BERTHA: H26, J25
ELLISON WILLIAM L & BERTHA M: J25
ELLSBERRY PATRICIA R - TRUSTEE: H17
ELLSWORTH PHILIP L & JANET G - TRUSTEE: I15
ELLSWORTH PHILIP L & JANET G - TRUSTEES: I15
ELM STREET PROPERTIES LLC: I16
ELMER VIRGINIA: F18

ELMGREN DAVID V TRUSTEE & VIRGINIA D TRUSTEE
1/2INT EA: F19, F20, F21, G21
ELMGREN DAVID V - TRUSTEE ELMGREN FAMILY LP:
I17
ELMGREN DAVID V - TRUSTEE OF ELMGREN FAMILY
LP: H21, I17
ELMGREN DAVID V - TRUSTEE OF THE ELMGREN
FAMILY LP: F19
ELMGREN DAVID V TRUSTEE & VIRGINIA D - TRUSTEE
1/2 INT EA: E20, F19, F20
ELMGREN VIRGINIA A - TRUSTEE - 1/2 INT & ETAL:
F20
ELMORE GILBERT C TRUST 1/2 & ELMORE
MACKRENE F TRUST: D18
ELMORE GILBERT C TRUST 1/2 & ELMORE
MACKRENE F TRUST 1/2: D18, D19
ELMORE HARLEY WAYNE & DORA CAROL: K22
ELMWOOD COMMUNITY WELL: F20
ELPEDA LLC: I15, I17, J15
ELROD BEANN E & GARY R: N26
ELROD LYNN: H16
ELS MILTON E & LINDA M & TUCK ANDREW C &
JANIS G: L15
ELS MILTON E - TRUSTEE: J16
ELS MILTON EUGENE - TRUSTEE: L15
ELSBURG ROSEMARY: G19
ELSDORPH TRUST THE: F20
ELSTON DAVID G REVOCABLE LIVING TRUST: I16
ELVDIGE JOHN R & YVONNE G: K15
ELWOOD JACK R & JOAN M: G20
ELY SCOTT WALTER SR & SANDRA LEE: N14
ELYA WILLIAM J JR & BLANCHE J - TRUSTEES: G21
EMANUEL JEFF & SUSAN: F19
EMERY JAMES E: F20
EMBREE DANIEL K & DANA L: J17
EMBRY BOBBY LEE: J18
EMDE BONNIE - TRUSTEE: E18
EMDE BONNIE D - TRUSTEE: D18, E18
EMDE RICHARD TRUST: E18
EMDE WILLIAM JR: F17
EMERALD POINT PROPERTY OWNERS MASTER
ASSOC.: L15
EMERALD POINT PROPERTY OWNERS MASTER
ASSOCIATION INC: L15
EMERALD POINTE LLC: L15, L16, M16
EMERALD POINTE PROPERTY OWNERS MASTER
ASSOC. INC: L15
EMERY FRANK E TRUST 3/4 INT & SARA EMERY 1/4
INT: B20, B21, C19, C20, C21
EMERY JEROME & JEAN: J16
EMERY JOSEPH & MARTHA L: L14
EMERY MARTHA - TRUSTEE: L14
EMERY PAUL D & PHYLLIS B: I18
EMILY JAMES & CINDY: N16
EMMENEGGER FREDERICK I & WANDA T: K14
EMMERT CYNTHIA GRAY: I17
EMMERT ROBERT A & CAROLYN S: J16
EMORY CREEK GLADES SUBDIVISION WATER WELL
ASSOC.: F17
EMORY CREEK RANCH LLC: E15, E16
EMORY CREEK RANCH PROPERTY OWNERS
ASSOCIATION: E16, F16
EMPIRE BANK: G17, G18
EMPIRE BANK: F19, G17, H22, I15
EMPIRE DIST ELECT & COVERDELL DOUGLAS L &
COVERDELL ENT INC: I17
EMPIRE DISTRICT ELECTRIC CO: F20, F21, G18, G19,
G20, G21, H16, H17, H18, H19, H20, H21, I15, I18,
I20, I21, J17, J18, K16
EMPIRE DISTRICT ELECTRIC CO, (THE): H17
EMPIRE DISTRICT ELECTRIC: G20
EMPIRE DISTRICT ELECTRIC CO: I17
EMPIRE DISTRICT ELECTRIC COMPANY, THE: I17
EMPIRE DISTRICT ELECTRIC: I17
EMPIRE DISTRICT ELECTRIC CO: J16
EMPIRE DISTRICT ELECTRIC: J16
EMPIRE ELECTRIC CO: G20
EMPSON CLYDE & SHIRLEY - TRUSTEE: I17
ENAX RALPH L: I19
ENCARNACION RIGOBERTO & NORA: H21
ENDECOTT CHARLES & GARNET: F20
ENDER MANAGEMENT GROUP LLC: J16
ENDERS CECIL & DARLETTE & DAVID: K15
ENDERS CECIL J & DARLETTE M: J15
ENDICOTT DANNY RAY & RAE E: K15
ENDICOTT PHILIP E & LINDA: I18
ENDRASKE NORMAN & MARY: F19
ENDRASKE NORMAN D & MARY E: G20
ENDRES VIRGIL T & GENEVIEVE: G21
ENDURING FAITH MINISTRIES INC: K15
ENEGREN MARTIN & JERI & DANIEL & SHANDA &
K15
ENGEL JEFFREY ALLEN: I18
ENGEL RAYMOND B & ROBERT E & SALLY M ENGEL -
CO TRUSTEES: F19
ENGELER SHARON F: J18
ENGELHARDT RAYMOND & PAT: J16
ENGELHARDT STEPHEN E & EARL W: O15
ENGELKEN WILLIAM C & SHIRLEY: K15
ENGH CAROLINE L & KLOPPER PHILIP O &
MARGARET - TRUSTEES: N15
ENGLAND CATHY S: K15, K16
ENGLAND JANICE: F19
ENGLAND SAMMY: G18
ENGLER MICHAEL & SHIRLEY: K15
ENGLER THOMAS & WAVERLY: E16
ENGLER PETER H & VIRGINIA: I17, J17
ENGLISH CARTHEL D & SANDRA K: F18
ENGLISH MARILYN E: H24
ENGRAM C MATTHEW & AMY L: H17
ENGRAM NINA RUTH: H17
ENGRAM WILLIAM WESLEY & JOY SMITH-ENGRAM:
L15
ENGRAVIDO FAMILY TRUST: I24
ENICKS CARY & ERIN: J21
ENIS PAUL DOUGLAS & LADONNA KAY: J15
ENKE JOHN A & DOROTHY M: H21

ENKE ORMAN R & HELEN: F19
ENLOW JOHN F & JANET: O33
ENNESS RANDY J: J18
ENNIS MICHAEL & STACY: H18
ENRIGHT DON M & PATSY M: H16
ENS CORP: I14
ENSLEY JACK D & ANNETTE: K15
ENSMINGER PHILLIP R & CONNIE S: J17, K17
ENTERTAINMENT PLUS INC: I15, J15
ENTRUST ADMINISTRATION INC: H22
ENTRUST GULF COAST LLC: L15
ENTRUST MID SOUTH LLC FBO JOHN J DEULLIO IRA
65% & ADENA G: I18
ENTRUST MIDWEST LLC: L18
ENTRUST NEW ENGLAND LLC: G20
ENZIME FORMULATIONS INC: H17
EOFF DUWAYNE A & JACKIE L JOY: J18
EOFF STEPHEN W & CHERYLL A - TRUSTEE ETAL: I17
EOFF STEPHEN W & CHERYLL - TRUSTEE & EOFF
DUWAYNE & JACKIE: I17
EPHRAIM TRUST: I18
EPISCOPAL CHURCH - SHEPHERD OF THE HILLS: I17
EPLBY ESTHER ANN: H21
ENZYME FORMULATIONS SCOTT & BRIDGET: H22
EPPS CHARLES A: K21
EPPS FRED V & BARBARA L: J15
EPPS FRED V & BARBARA: J15
EPPS HAROLD I: K15
EPPS JOHN H & AUDREY ANN: I19
EPPS JOSIAH & MELVA: J21
EPPS RODERICK & DEBORAH: G21
EPPS TRASH SERVICE LLC: J15
EPPS W RODRICK & DEBBIE A: I22
EPPS W RODRICK & DEBBIE: I22
EQUITY TRUST COMPANY: I16
EQUITY TRUST CO CUSTODIAN: G16, H17
EQUITY TRUST COMPANY - CUSTODIAN: L15
EQUITY TRUST COMPANY CUSTODIAN: E16, G16, H16,
K14
EQUITY TRUST COMPANY, CUSTODIAN: I16
EQUITY TRUST COMPANY: B18, G17, I15
ERB LAVERN E & GERTRAUDE: K17
ERDMAN NATHAN D & CHRISTINE M: G15
ERHART DENNIS R & VICKI A REVOCABLE TRUST: H18
ERHART RANDY & DONNA: E14
ERICKSEN MARY ALICE: F20
ERICKSON BRUCE: F20
ERICKSON CRAIG & MARGARET: I18
ERICKSON DARLA: J18
ERICKSON DAVID L & KATHRINE L: G21
ERICKSON DEWAYNE D: E18
ERICKSON EARL C & CATHY: J23
ERICKSON ERICKA R: J18
ERICKSON FAMILY LIVING TRUST 02/06/2004: I7
ERICKSON FREDERICK K & JACOBS ELIN K - CO -
TRUSTEES: N16
ERICKSON GERAME & KARA: F29, F30
ERICKSON GRACE E: E24
ERICKSON JOHN E: F20
ERICKSON KENT & JOANNE: J17
ERICKSON KYLE & NEDLA: F19
ERICKSON LILLIAN: K15
ERICKSON MARIUM EARLA - LIVING TRUST: I17
ERICKSON NAN BAXTER REV LIVING TRUST
05/22/2003: I17
ERICKSON NEWTON JESS & ANGIE STARR: L18
ERICKSON PETER E & DOLORES I: F19
ERICKSON RICHARD C REVOCABLE LIVING TRUST: I17
ERICKSON ROBERT L & CHERYL ANN: J18
ERIKSON STEPHEN & ANNA FAMILY TRUST: L18
ERIKER CHAUNCEY H: K20
ERLAND DOROTHY M: H17, H18
ERNEST ALLEN & SHERRY J: H23
ERNEST JOHN & RICHARDSON DEBRA SUE: F20, H19,
N16
ERNST ALLEN: H23
ERNST EVELYN L: J19
ERNST EVELYN: H20
ERNSTING CRAIG AND LARA: H18
ERSELIUS MARILYN & ERSELIUS WALTER A: K15
ERSELIUS MARILYN A: K15
ERSHEN GLENN L & SANDRA K: N15
ERTLE STEPHANIE: H17
ERWIN DERRICK: F24
ERWIN J E & SHARON: G17
ERWIN JED & SHARON: H17
ERWIN JOHN & SHARON: G16, G17
ERWIN BERT D & BIELICKE GLORIA J & ERWIN JOHN
P & CURTIN HEL: F24
ERWIN EDWARD DEAN & KATHY JO: F19
ERWIN EDWARD DEAN JR & KATHY JO: F19
ERWIN HERSHEL W & MARY A: F19
ERWIN JOHN P & RHODA M: E22, F22
ERWIN JOHN P SR & RHODA M: E22
ERWIN KATHY & PAMELA ALBRIGHT: F19
ERWIN PATRICK TODD & MISTY ANN: F17
ESCAPEES INC: J17
ESCOBAR JOSE G & MAURA M: I16
ESLEY CHARLES W & ELIZABETH: N15
ESERMAN CLIFTON & PAM: N14
ESERMAN PROPERTIES LLC: N16
ESILNE ROBERT: E24
ESKEW AARON D: K16
ESKEW LINDSAY D & AARON D: J17
ESKEW ROBERT F & JUDY E - TRUSTEES: K15
ESLINGER DAVID & KARLA: N14
ESPARZA AARON C: F19
ESPER NADINA RENEE: F20
ESPEY ANTHONY J & NYLA R: M17
ESPINO ORLANDO & EUFEMIA: J15, K15
ESPINO VICTOR & SILVESTRE: N15
ESPINO VICTOR: N15
ESPINOSA FRANK & JANICE J: H22
ESPOSITO ANNA MARIA: J16
ESSARY CHAD R: G21
ESSARY CLETIS & MARIE & ETAL: D24
ESSARY CLETIS & MARIE: D24

ESSARY CLETIS PAUL: M18
ESSARY CLETIS: I19
ESSARY DAVID & BILLIE: K26, K33
ESSARY EDDIE: J17
ESSARY JACK & PEGGY: C25, D25
ESSARY JACK & PEGGY: C25
ESSARY JENNIFER L: H18
ESSARY JOHNNIE L & LINDA M: G21
ESSARY KRISTIAN WILLIAM & SANDRA KAY: J21, J22
ESSEX JACK L: J17
ESSEX LAWSON & CAROL: K15
ESSICK CAROLE J: E16
ESSICK DALE & IRIS: O33
ESSICK JOHN & SHIRLEY: O33
ESTACADO HOLDINGS LLC: F19, K15
ESTACADO RESOURCES LLC: N16
ESTATE OF CASSIE LYNN TRUMBULE THE: F17
ESTENBAUM JUNIOR A: F20
ESTENSON BRIAN E & SARAH BUTLER: F20
ESTEP JACK: H15
ESTES ALICE F & RUTH G TAYLOR: J16
ESTES EDWARD DALE & BETTE GROSH: L15
ESTES JACOB E & BARBARA S: G19
ESTES MELISSA A & TOMMY: F20
ESTRADA PHILLIP & WANDA: H16
ESWORTHY ROBERT S & ANNA S: J21
ETCHELCOU DANIEL H: H21, I19
ETEM NADINE & TAMMY N: I23
ETHERIDGE LANCE A & STEPHANIE D: I22
ETHERIDGE PAUL R & ELIZABETH A: H18
ETHRIDGE FAMILY LIVING TRUST: H20
ETHRIDGE MAX M LIVING TRUST 10/11/1997: F20,
F21
ETTA LAJONI MOORE HUGHES & JACK HUGHES &
I18
ETZ ABRAHAM V: K20, K21
ETZ DAVID & JANNETTE: H18
ETZ DAVID R & JANNETTE: J16
EUBANKS RANDE L & TONY L: M17, N16
EUBANKS WILLIAM E & BARBARA RENE: I17
EUDY DON R & SUE N: H16
EULISS CHARLOTTE R: H21
EURICH DAVID L & PAMELA S: J16
EURS ROBERT D & MARA M: G21
EVA ONEAL SEPARATE LIVING TRUST: E18, F18
EVANGELIC MISSION OF THE TABERNACLE OF DAVID:
I19
EVANOFF GEORGE A: F19
EVANS ANDREW DOUGLAS & STACEY JUNE: M21
EVANS C DUANE & BRENDA S: F21
EVANS CARL M: G26
EVANS CARL: G21
EVANS CAROL N: G21
EVANS CLYDIE: K15
EVANS DEBRETA G: J17
EVANS DENNIS & JANA: K15
EVANS DENNIS W: J19
EVANS EARLEAN - TRUSTEE: C33
EVANS EDWARD & BONNIE: K15
EVANS EDWARD A III: G15
EVANS EDWARD D & CYNTHIA J: J16, K16
EVANS JEAN: F20
EVANS JERRY & CAROL: F20
EVANS JERRY D & BETTY P: H14
EVANS JOE & ETAL: J15
EVANS JOE: I16
EVANS LARRY BRENT - 1/2 INT & EVANS BARRY - 1/2
INT: J17
EVANS LINDA & JOE JACKSON: G19
EVANS MICHAEL H & CAROLE J G: G19
EVANS OPAL: G23
EVANS RENOVATIONS MO LLC: I17
EVANS RICHARD L & DORIS N: H17
EVANS ROBERT & BETTY: J16
EVANS ROGER H 50% INT & SUSAN M 50% INT: K23
EVANS SAMUEL JOE & MARY LEE: J15
EVANS SIM E & ANN: C33
EVANS SIM E & GEORGIA: C33
EVANS THOMAS E & DIANA L: D17
EVANS TIMOTHY J & DIANE E: N14
EVANS TONY & ROMA - TRUSTEES: G23
EVANS WILLIAM O & DOROTHY: F19
EVANYLO JOHN & CAROL A: E15
EVATT LOYD J & JUANITA: O34
EVENSON ERIC A II: G15
EVENSON ERIC A: I18
EVERETT JAMES D & PATRICIA A: F16
EVERETT JENNY D & SCOTT D: M17
EVERETT KATHY G: F21
EVERETT PAMELA D: I17
EVERETT RALPH D: E21
EVERGREEN ESTATES LLC: I18
EVERITT DAVID & JOANN: G18, I17, I18
EVERLY ANDY & HELEN - TRUSTEES: I26
EVERLY DONALD E & BONNIE L: M17
EVERLY IVAN & DIANE: I26
EVERLY JOE E & KATHLEEN E: I26
EVERLY JOE O & KATHLEEN E: I26
EVERLY STEVEN & MARGARET: I26
EVERSGERD FAMILY LIVING TRUST: G19
EVERT STEVE & BETH: J18
EVINGER KAREN SUE: C21, C22
EVINGHAM KEVIN J & MARY E: F21
EVITTS DONNA: L18
EVITTS GEORGE L & DONNA J: K15
EVO PROPERTIES LLC: J18
EWASKA DARREN A & LISA A - TRUSTEES: J16
EWASKA HELEN: G19
EWBANK CARLTON L & VICKIE A: G21
EWENS FRED J & LILLIAN S: K16
EWERS LIMITED PARTNERSHIP: J16
EWING BETTY JOAN: G17, H17
EWING BONNIE L: G18
EWING EVELYN CORDELLA: K14
EWING MARIE: H24, I24

EWING MICHAEL D & JILLINDA J LIVING TRUST
03/24/2007: K14
EWING ROBERT M & TONI D: F17
EWING TONI D & ROBERT M: F17
EXPLOSIVE CONTRACTORS INC: O17
EXPRESSWAY INN MOTEL LP: H16
EYERS NEIL S & JUDY M: K15
F A RENTALS LLC: G20, G21
F A RENTALS: G21
F INNS OF BRANSON INC: J15
FAABORG LLOYD & BEVERLY: F20
FAAS MICHAEL D & BEVERLY: F19
FAB INVESTMENTS: J15
FABER NANCY L TRUSTEE OF AMENDED TRUST: K20, K21
FACTORY MERCHANTS OF BRANSON: I15
FADDIS ARNOLD & SHARON: F19
FAGAN DEAN E: H17
FAGAN DEWAYNE 2/3 INT & MAXINE 1/3 INT: J22
FAGAN SHIRLEY J: K15
FAGAN SHIRLEY: K15
FAGAN WILLIAM E & BARBARA: J17
FAIGON ADAM JOSEPH & DOUGLAS R POTTER: H21
FAIMON CASSANDRE M & TIMOTHY B HAYGOOD: H15
FAIRFAX DONALD J & CYNTHIA C REVOCABLE TRUSTS
08/22/2008: J16
FAIRFIELD LARRY D & SHERRY L CATHCART: F19
FAIRVIEW BAPTIST CHURCH: J31
FAIRVIEW FARM LAND COMPANY LTD: I15
FAIRWAY AT THOUSAND HILLS CONDO ASSOC INC
THE: J16
FAIRWAYS AT THOUSAND HILLS CONDO ASSOC INC
THE: J16
FAIRWAYS AT THOUSAND HILLS CONDO
ASSOCIATION INC: J16
FAIRWAYS AT THOUSAND HILLS CONDOMINIUM
ASSOC INC THE: J16
FAIRWAYS AT THOUSAND HILLS CONDOMINIUM
ASSOCIATION INC: J16
FAITH ASSEMBLY OF GOD CHURCH: F21
FAITH ASSEMBLY OF GOD: N28
FAITH CENTER CHURCH INC: J16
FAITH CHRISTIAN ACADEMY: J14
FAITH COMMUNITY HEALTH CENTER: I17
FAITH LIFE CHURCH INC: I15
FAITH LIFE CHURCH: I15
FAITH LUTHERAN CHURCH OF BRANSON: I17
FAITH WORKS UNLIMITED LLC: I15
FAKHOURY SUHAIL H & RUDANIA: K15
FALKE JANE: J14
FALKENBACH TERESA & NEARY CHRISTOPHER: F16, F17
FALKENBERG MARGARET & KEN - TRUSTEES: N25
FALKENRATH BRANDI: J18
FALL CREEK APTS LLC: J16
FALL CREEK CEMETERY AKA LEWALLEN CEMETERY &
FAUSETT CEMETERY: J15
FALL CREEK CONDOMINIUM OWNERS ASSOCIATION
INC: J15, K15
FALL CREEK CONDOMINIUM PROPERTY OWNERS
ASSOCIATION: K15
FALL CREEK CONDOMINIUM OWNERS ASSOCIATION
INC: K15
FALL CREEK CONDOMINIUM OWNERS ASSOCIATION
INC: K15
FALL CREEK CROSSING LLC: J15
FALL CREEK INVESTORS INC: K15
FALL CREEK LAKESIDE CONDOMINIUM
HOMEOWNERS ASSOCIATION INC: K15
FALL CREEK LAKESIDE CONDOMINIUM
HOMEOWNERS ASSOCIATION: K15
FALL CREEK LAKESIDE CONDOMINIUMS
HOMEOWNERS ASSOCIATION INC: K15
FALL CREEK OZARK INVESTORS 1/3 INT &
ROSENBALM D R 2/3 INT: K15
FALL CREEK PROPERTIES: J15
FALL CREEK R V ESTATES ASSOC, INC: K15
FALL CREEK REALTY LLC: J15
FALL CREEK RESORT LP: K15
FALL CREEK RV ESTATES ASSOCIATION INC: K15
FALLIN TRUST AGREEMENT 11/19/2007: L18
FALLS CONDOMINIUM PROPERTY OWNERS
ASSOCIATION INC: J15
FALLS ON THE LAKE BED & BREAKFAST LLC: L14
FALLS VILLAGE RESORT CONDOMINIUM ASSOC INC:
J15
FALLS VILLAGE RESORT CONDOMINIUM
ASSOCIATION INC: J15
FALTERMAN DARNELL & JOSEPHINE: N14
FAMILY DISCOUNT DRUG INC: I17
FANCHER RICHARD R: O32
FANDEL DAVID R & DAWN C: K15
FANGROW GAIL & ANNA: N26
FANNIE MAE: G19, I16, I17, J15, K15, K16, L18
FANNING ELEANOR M: G15
FANNING GEORGE F & ALICE J: K15
FANNING GEORGE F - TRUSTEE: K15
FANNING JUSTIN S: I17
FANSLER JUDAH & JENNIFER: G22
FANTIN JEFFREY L & DEBORAH J: N16
FAR WEST INVESTMENTS LLC: G20
FAR WEST.COM.LLC: F20
FARAGHER DAVID J & GINGER J: N15
FARBER 2005 FAMILY TRUST 07/12/2006: I15
FARGO JOHN JR & PATRICIA: G19
FARGO ROBERT L & PAMELA J: I26
FARIA DAVID JOSEPH & VALERIE: I19
FARLENSON GROUP LLC: L20
FARLESS DELBERT L & JANICE E: H21
FARLEY DAN & JOAN: G17
FARLEY JIM B & MICA L: I16
FARLEY LEANN K: G16
FARLEY LEE & JENNIFER: G21
FARLEY LEE W & JENNIFER: J15, J16, K16
FARLEY LEROY W & PATRICIA L: J16
FARLEY STEVEN W & SHERRI L: D23
FARLEY WILLIS E & LORETTA S: J17
FARMER ALLEN L & MARY E: F20
FARMER BREANNA A: H21
FARMER GENA & TRESSIA: O22, O23
FARMER GERALD SCOTT & DIANA L: I19
FARMER JAMES R & VIVIAN M: F19
FARMER JOAN E & PHIL D: L18
FARMER KATHY L & GLEN W & OSWALD LORETTA M
& WILBERT H: H21
FARMER KEITH C: J20
FARNHAM DAVID & CYNDY: J15, J15
FARNHAM DAVID M & CYNTHIA M: I19
FARNHAM DAVID M & CYNTHIA: I18
FARNSWORTH ERIC & LOWELL E: K15
FAROH MITCHELL & RUTH L: I18
FAROH MITCHELL: I18
FARQUHAR JEFFREY: N16
FARR ALLEN REMA JANE REV TRUST: H17
FARR BRADEN & CANDEA: H20
FARRAR BETTIE GREER & KENT: K15
FARRAR WILLIAM H & ELIZABETH: G19
FARRELL BARBARA: I18
FARRELL EMMA & CURBOW ETHEL: J17
FARREN ENTERPRISES LLC: J15
FARRER PATRICIA A & DONALD SR: N16
FARRIS BILLY R & MARY E: G19
FARRIS CYNTHIA L: H20
FARRIS DALE & LINDA: I23, I24, J17
FARRIS DALEEN: N15
FARRIS DANIEL & SHIRLEY: M17
FARRIS DONALD R & WILLA F: I23, I24
FARRIS ERIC A & ELIZABETH D: I17
FARRIS ERIC A: G17
FARRIS IDA MAE: G24
FARRIS INSURANCE AGENCY INC: J14
FARRIS INSURANCE AGENCY: J16
FARRIS JAMMIE M: F16
FARRIS JOHN R: J24, K24
FARRIS WE & LILY: K15
FARHING RONALD G & RAMONA J: G21
FARWEST PROPERTIES CORP: G19
FARWEST PROPERTIES INC: G19
FARWEST.COM.LLC: F19, F20, G19, G20, G23, H21,
J18, K15, M14, M30, M31, N14, N15, N16, O15
FARWEST.COM.LCC: H21
FASHING ROBERT L: J19
FAST IVAN C & SHARON & TIMOTHY W: G21
FAST JOE DOUGLAS: J16
FAT DADDYS FAMILY BBQ LLC: G21
FATINO JOSEPH L & CAROL ANN: N14
FAUBION DOUGLAS & THERESA JO: G21
FAUBION DOUGLAS W & THERESA J: G19
FAUBION DOUGLAS W & THERESA JO: G21
FAUBION DOUGLAS W & THERESA: G21
FAULKNER LARRY D & PAMELA K LIVING TRUST
10/03/2006: I14
FAULKNER PAMELA K & LARRY D: H22, I22
FAUSETT BOBBY GENE & JESSIE LEE: K20
FAUSETT EDDIE: N15
FAUSETT EDWARD DELANEY SR & GEORGE ANN: J15, K15
FAUSETT EDWARD JR 1/3 INT & CF LK 2/3 INT: I17
FAUSETT JERRY L & ALMA E - REV TRUST: G17
FAUSETT JERRY L & ALMA E - REV TRUST: G17
FAUSETT JL & LEDESMA: M17, M18
FAUSETT PAMELA J: F20
FAUSETT REGGIE & MARTHA: F18
FAUSETT RODNEY LEE & DEBORAH ANN: K20
FAUSETT TOMMY & REZARTA: G18, I18, K15
FAUSSET JAMES P & DEBRA R: N23, N24
FAUST RONALD L & TONI B: M14
FAUST VICTOR COLUMBUS & CATHY ROBINETTE -:
L15
FAUVEAU ERIC F: J17
FAUX DEAN: F19
FAVAZZA MATTHEW D & ALISHA M: G21
FAVIA FRANK & DORIS E: H23
FAVVER WAYNE L & MARVEL: L15
FC 14-9 LLC: K15
FEAGANS JOE & JULIE: O16
FEARN CHRISTOPHER & KIMBERLY: H16
FEARS KIMBERLY: G19
FEARS MICHAEL R - 24/45 INT & FEARS DENNIS -
21/45 INT: I15, J15
FEARS MIKE: J15
FEARS ROY G & CHERYL A: J16
FEARS TERESA D REV TRUST 09/15/1994: C17, D17
FEARS TRENTON L: G17
FEATHER LLC: I15, K15
FEDERAL DEPOSIT INSURANCE CORPORATION -
RECEIVER: I15, J15, J16
FEDERAL HOME LOAN MORTGAGE CORPORATION:
G18
FEDERAL HOME LOAN MORTGAGE CORP: H17, H21,
I18
FEDERAL HOME LOAN MORTGAGE CORPORATION:
F17, F18, G15, G16, G18, G19, G23, G24, H18, H20,
H21, I14, I15, I16, I17, I19, J15, J16, J17, I18, J19,
K15, L14, L15, L18
FEDERAL HOME LOAN MORTGAGE: M17
FEDERAL HOME MORTGAGE CORP: F16
FEDERAL HOME MORTGAGE CORPORATION: I17
FEDERAL NATIONAL MORTGAGE ASSOCIATION: F19,
J18
FEDERAL NATIONAL MORTGAGE ASSOCIATION: E14,
E15, F19, G16, G18, G21, H17, H18, H22, H24, I16,
I17, I18, I19, I20, J15, J16, J17, J18, J21, J22, K15, N17
FEDERAL NATIONAL MORTGAGE: G23
FEDORA JOHN T: K16
FEDREAL NATIONAL MORTGAGE ASSOCIATION: B18,
C18
FEE LARRY J & BRENDA S: F19
FEE ROBERT D: J17
FEEMSTER STEPHEN & MELISSA: J15
FEHR JANET: O34
FEHRENBACH MICHAEL P: C16
FEHRENBACHER ALBERT W & MARY LOU - TRUSTEES:
K15
FEKETE FAMILY TRUST 11/25/2008: L15
FELDMAN MARK A: F19
FELIX ROBERT B & EVELYN: G19
FELIX STEVEN: H21
FELL KEVIN D & KIMBERLY A: G15
FELLER EUGENE A & JANICE E: K15
FELLER EUGENE A & JANICE P: K15
FELLOWSHIP BIBLE CHURCH OF BRANSON: I19
FELLOWSHIP BIBLE CHURCH OF NORTHWEST
ARKANSAS: J22, K22
FELTNER REYNO: H19
FELTS JOHN A & PAULLETTE: F18
FELTS LAVIEL H: K14
FELTON WILLIAM O & EVA J: G20
FENIMORE CHARLES R & CYNTHIA M TRUST: O31,
O32
FENN LEONARD L: H16
FENWICK RONALD & DOROTHY: J15
FERG ROBERT: F18
FERGAN ROBERT W & LEANN B - TRUSTEES: K15
FERGUSON CHARLES T & SHARON R: G19
FERGUSON DEROLD D & ILSE LANG: F19
FERGUSON DEROLD D: F19
FERGUSON JAMES EDWARD & IRINA M: K14
FERGUSON LEONARD & EILEEN: F20
FERGUSON LEROY E & SHIRLEY: G19
FERGUSON LYNN A & JOLENE L: H18
FERGUSON LYNN A & JOLENE: H18
FERGUSON MAXINE & DEATHERAGE CLAUDETTE:
F19
FERGUSON RANDAL F: K15
FERGUSON RONALD L & LOIS A: K28, K29
FERGUSON TOMMY & KIMBERLY: N15
FERGUSON WALTER L & MARY E TRUSTEES: G19
FERGUSON WILLIAM A & BOBBIE L: F24
FERNISLER WALTER TYLER & ELISE MARIE & RANDELL
MARIE: I15
FERRELL RONALD C & SHIRLEY S: K15
FERRER SONIA L: G16
FERRERI SAMUEL W & CINDY R: G18
FERRIS LAWRENCE H & PATRICIA A: H21
FERRIS VALERIE: O16
FERRULLI PATTI J & MARILYN FOREMAN: I16
FERTIG BYRON E & JACQUELINE K: F20
FERTIG TODD A & KIMBERLY D: G18
FESPERMAN COY A & GLADYS F: E24
FESTIVA RESORT LLC: I15
FESTIVA RESORTS, LLC: I15
FETCHIN LIVING TRUST 04/24/2006: L14
FETNER MARY V COLLINS: E15
FETTER BYRON P & MARY J: H23
FETTER VERNON J & MARY B MOGREN: N34, O34
FETTERS ELIZABETH JOAN ETL: F19
FEUERBORN BONNIE M & MILDRED I: J17
FEUERBORN RAYMOND H & FEUERBORN BARBARA
MAY: J15
FEUERBORN ROBERT & DOROTHA: F19, G19
FEUERSTAHLER DANIEL J & JOYCE D: L15
FEUERSTEIN RICHARD E & JANETTE: F14, F15
FEW BOBBIE E & CAROLYN A: J18
FICARRA ANNE E & PHILIP H MCGREGOR JR: I17
FICK BETTY J: F20
FICKETT ADAM W: I17
FICKS JOHN F & JUDY A: G18
FIDDLERS BEEF MASTERS INC: C16
FIDDLERS BEEFMASTERS INC: C16
FIEBER RICHARD A: J18
FIEDLER ROLAND D & JOAN M: I14
FIELD JON: F19
FIELDCREST PARTNERS LP: I17
FIELDER AARON L & MARVIS F: I19, I20
FIELDER CHARLES L & WANDA: F19
FIELDER MELINDA D: O33
FIELDS CATHY Y: H22
FIELDS DEANNA CLARK - TRUSTEE: J15
FIELDS FREDDY & ANNA: J16
FIELDS JOSHUA JACOB & SAMANTHA FRANCES
NICOLE ELLISON: H25
FIELDS LECIL M & BARBARA J: O27
FIELDS RODGER D: O29
FIELDS SHELLEY A: D18
FIELDS SHIRLEY JOHNSON & WILLIAMS DOUGLAS H
JR: L15
FIELDS WILLIAM R JR & VICTORIA J: M14
FIELDSTON AT BRANSON CREEK LLC: L18
FIELDSTONE AT BRANSON CREEK LLC: L18
FIERSTINE TOM & VICKI: J21
FIESTINE VICKI & TOM: H20
FIESELER ILA FAYE & CALVIN & BECKY PHILLIPS:
G17
FIET JEAN H: L15
FIFE BENNIE WAYNE & JUDY ANN: G15
FIFE MICKIE & STEPHEN R: K14
FIGGINS CHUCK & KAREN: O25
FIGGINS CHUCK & KAREN K: H25
FIGGINS CHUCK & KAREN: O33
FIEBECK AIMEE A: J15
FILCZER TERRY & LISA: O23
FILCZER TERRY L & LISA A: I18
FILES MICHAEL W & BARBARA A: G19
FILTINGBERGER CLIFF J & FILTINGBERGER BARBARA
E: J18
FILTINGBERGER CLIFFORD D & WANDA: F23
FILTINGBERGER DENNIS & WANDA: O33
FINANCIAL LINK INC: K16
FINCH ELIZABETH: F20
FINCHER KATIE LOU: F20
FINDLEY NICOLAS A & CALEB C: F19
FINDLEY NICOLAS A: J23
FINDLEY RICK & JANET LYN: E24, M25, M26
FINDLEY RICK C & JANET LYN: G23, I23, J21
FINDLEY RICK: F20
FINSTEAD PATRICIA & TIMOTHY: F24
FINGLAND WILLIAM E & PATRICIA A: M14
FINGLAND WILLIAM E JR & PATRICIA A: M14
FINKENBINDER KARL & JESSICA: I18
FINKENBINDER WILLIAM & AMY: I16
FINKENBINDER WILLIAM A: J18
FINLEY DALE M & DENNA VEY: F19
FINLEY GINGER: H23
FINLEY JAY C III: K15
FINN RICHARD W & NANCY S: N15
FINN RICHARD W & NANCY SUE: N15
FINNELL JEFFREY G & KATHRYN L: I15
FIORANELLI JULIUS L JR & ERNESTINE: H16
FIREBAUGH BETTY A & FIREBAUGH LORI: G19
FIRL DAVID J & VALERIE J: G19
FIRL JOHN LEON: G20
FIRST ASSEMBLY OF GOD CHURCH OF BRANSON: I17
FIRST ASSEMBLY OF GOD: H17
FIRST BAPTIST CHURCH OF BRANSON: I17
FIRST BAPTIST CHURCH OF FORSYTH: I22
FIRST BAPTIST CHURCH OF HOLLISTER: J18
FIRST BAPTIST CHURCH OF ROCKAWAY BEACH: G19
FIRST CHURCH OF THE NAZARENE: I25
FIRST COMMUNITY BANK OF TANEY CO: G21
FIRST COMMUNITY BANK OF TANEY COUNTY: I17, K17
FIRST COMMUNITY BANK OF THE OZARKS: E17, F17,
H17, H21, I17, I19, J15, J22, K17, L14
FIRST GENERAL BAPTIST CHURCH: I17
FIRST HOME SAVINGS BANK: G20, G23, G24, I16
FIRST INN BRANSON LLC: I15
FIRST LUTHERAN CHURCH OF NEBRASKA: F19
FIRST MORTGAGE & REALTY LLC: I18
FIRST PRESBYTERIAN CHURCH OF BRANSON: I17
FIRST SERVICE REALTY INC: I17
FIRST STAT INVESTORS S200 LLC: H21
FIRST STATE BANK OF RED BUD: K15
FIRST STATE BANK: G17
FISCHBACH WILLIAM & PAMELA: J14
FISCHER DONALD L LIVING TRUST: K15
FISCHER DONALD L - TRUSTEE: T15
FISCHER DONALD: G19
FISCHER DOUGLAS C & TRACY L: K23
FISCHER EARL & LORRIENE LOUISE: K16
FISCHER EARL & LORRIENE: G19, G20
FISCHER EARL V & LORRIENE: I17, J17, K15
FISCHER JOHN & GLORIA J: H23
FISCHER JOHN L & GLORIA: H21
FISCHER KATHRYN F: I16
FISCHER LORRIENE LOUISE & EARL V: L18
FISCHER MICHAEL J & KARYN TRUST AGREEMENT
09/19/2008: J15
FISCHER NATHAN: I17
FISCHER OTTO T & DOROTHY: M14
FISCHER RICHARD A & JEANNETTE - TRUSTEES: F20
FISCHER ROBERT & PEGGY: C14
FISCHER RUSSELL E & BETTY S: F20
FISCHER VERA & WILBUR - TRUST: J19
FISCHER VERA & WILBUR LOUIS - TRUST: C19, C20
FISERV ISS & CO FBO DEBRA JEAN YOUNG IRA: I19
FISERV ISS & CO FBO INES ANDERSON IRA: I18, I19
FISERV ISS & CO FBO KENYON IRA: I18
FISERV ISS & CO FBO LINDA DEMELLO: I18, I19
FISH CARLTON T & MERRILYN: I17
FISH CASEY S & ALISHA: F19
FISH KEN JR & PAULA: F19
FISH RICK: N19
FISHER ALBERT JOE: J23, J24
FISHER CALVIN C & JOANN: K23
FISHER CARL C JR & GLENDA H: J23
FISHER CLARENCE & LORADEAN - TRUSTEES: O17
FISHER CLARENCE E & LORADEA - TRUSTEES: G19,
J18, O17
FISHER DELLA & ROLLA R FISHER TRUSTS 1/2 INT EA:
I22, I23, J22, J23
FISHER DELLA - TRUSTEE OF ROLLA R FISHER TRUST:
J22
FISHER DELLA TRUST 1/2 INT ROLLA R FISHER TRUST
INT: I22, J22
FISHER EDWARD L - TRUSTEE: K15
FISHER GARY L & DIANE: H16
FISHER GARY L & JUDY DIANE: G19, I19
FISHER HENRY W II: I18
FISHER JAMES J & VIOLET D: K22
FISHER JEREMY & APRIL: J22
FISHER JOHN THOMAS & DENISE GAIL: J15
FISHER JOHN: N14, N15
FISHER KATHRYN A: F19
FISHER LEONARD & NAOMI: G20
FISHER LLOYD M & RHONDA ANN: K15
FISHER MARK D & JOHN L: F20
FISHER NORMA L: I23
FISHER PATRICK W & DEBORAH E: L15
FISHER RANDALL A & ROBERT F: K15
FISHER RANDY DOUGLAS: F17
FISHER ROBERT P & CAROLYN J - TRUSTEE: K15
FISHER ROBIN L & VERONICA: J23
FISHER RONALD D & GLENDA K: H23
FISHER RONALD D: F20
FISHER S JAYSON & JESSICA M: I22
FISHER SAMUEL S & JASMIN F: G14, H14
FISHER SAMUEL S & YASMIN F: H14
FISHER SANDY R: J22
FISHER SCOTT J: G22
FISHER SHIRLEY JOANN: J18
FISHER STEPHEN K & JANICE L: G26
FISHER STEPHEN K: H24
FISHER STEVEN J & PAULA L REVOCABLE LIVING
TRUST: I21, I22
FISHER TERRY R & KAREN L: J22, J23
FISHER TRACEY R & DEBORAH K: K15
FISHER VICTOR L & THERESA: J22
FISHER VICTOR LEE & THERESA G: I22, J22
FISHMAN ROGER: F19, F20
FISHPAW JOHN W & JANET M: J16
FITCH CARLA JEAN: F19
FITCHETT LLOYD A & HELEN: N14
FITE PAMELA JEAN: N15
FITTON EDWARD A & WALTER A: F19

FITTRO LOREN W & ANITA J: J18
FITTS ALBERT L AND NORA L: H18
FITTS ALBERT L & NORA L: H18
FITTS ALBERT L AND NORA L: H18
FITZGERALD JOSEPH & ANNETTE: J16
FITZGERALD SCOTT A & DEBRA J: G21
FITZGIBBON LISA A: K15
FITZHUGH MARC & DALENA: J17
FITZNER HAROLD & BETTY - TRUSTEES: K15
FITZPATRICK ART & SHEILA: F21
FITZPATRICK ARTHUR B & SHEILA: F21
FITZPATRICK BASIL & BRANDI: I19
FITZPATRICK BRETT J & JILL A: K15
FITZPATRICK JACK B & PEGGY: F21
FITZPATRICK KEITH & GAIL: J15
FITZPATRICK KEITH W & GAIL: F19
FITZPATRICK KEITH W & GAIL M: J15
FITZPATRICK KEITH W & GAIL: J15
FITZPATRICK MARK C: F15
FITZPATRICK PEGGY L & JACK B: G21
FITZPATRICK SHIRLEY J & RICKEY GENE: C16
FITZPATRICK SHIRLEY JEAN & RICKEY GENE: C16, C17
FITZSIMMONS JOHN R & SALLY: G21
FITZSIMMONS CHERI K: G18
FJELSTAD DUANE & CAROL: G15
FJELSTAD DUANE J & CAROL L: G15
FJERSTAD ERIK & SANDRA: G17
FLACH ADRIANE & KINGERY FORREST: N15
FLACK VERL D & JUDITH RAE: K16
FLAGSTAR BANK FS: E16
FLAMM JOE L & DIXIE L: K17
FLANARY SUE: F20
FLANDERS DANIEL L & SANDRA L: J15, J15
FLANNERY DANIEL H & JENNIFER L: D28
FLANNERY DAVID C & BILLYE J: E22
FLANNERY ERNEST H & KATHY P: H23
FLANNERY EVERETT LJR & LIVIOINIA A: F19
FLANNERY TIMOTHY: I23
FLASCH DANIEL K & MARY E: H23
FLASNICK STEVE B & LAURICE E: K15
FLATT BILLY L & MARGARET E: J21
FLATT DAVID & JACQUELYN: F19
FLEENOR NEAL: F19
FLEETWOOD TERRY TIM & KATHY D: F23
FLEIG HOLDINGS LLC: G17, I17
FLEITES PAMELA L: G19
FLEMING DANIEL H & CLARICE: F20
FLEMING ELMINA JUNE - TRUSTEE: G21
FLEMING GEORGE WESLEY & JANA L: G21
FLEMING JAMES R & CHARLENE C: J16
FLEMING JEANETTE M LIVING TRUST: K15
FLEMING SUSAN L: E15
FLESHNER CLIFFORD & LINDA: G20
FLETCHER & ASSOCIATES INC: J16
FLETCHER ADA: H22
FLETCHER CHRISTOPHER S & LINDA C: L18
FLETCHER CLARENCE S & SPRINGER YUANITA K: N26
FLETCHER CLARENCE S: N26
FLETCHER KENNETH A & YOLANDA J: J16
FLETCHER LAURA M & JERRY A: K17
FLETCHER LONNIE & RONDA: G22
FLETCHER PAMELA J: G15
FLETCHER ROBERT H: J16
FLETCHER STEVE & DAWN: E24
FLETCHER STEVE A & DAWN S: F20
FLETCHER SYLVIA A & SHARON R: J18
FLETCHER TERRY J & ARMILITA M - TRUSTEES: J18
FLETCHER TRACEY W: I19
FLETCHER WALTER J & GENEVA: K31
FLETT MORRIS SR & MERILEE JO: H23, I23
FLIEG TERRY & SHARON: F20
FLINN TROY AND MARYDELL: H17
FLINT BERNARD W REVOCABLE LIVING TRUST: M16
FLINT GEORGE E & LOUANNA D: G20
FLIPPIN HOWARD F & ANN: K15
FLOER SANDRA: G20
FLOM SCOTT M & LISA L: I15, K14
FLOOD BERTHA & HELEN MCPHILLIPS: L15
FLORA DAVID & SANDRA: G20
FLORES JUAN MARTIN GARCIA: E15
FLORES WILLIAM DAVID: K15
FLORY JAMES-TRUSTEE / MARVIN E & ANNA C - LIVING TRUST: F19, F20
FLORY W H & CLARA M: F20
FLOWERS BETTY KELLEY - TRUST: K15
FLOWERS EDWARD S & OLIVE M: F19
FLOWERS ELVIS B & JESSIE MAE: G20
FLOWERS KATHRYN C: E24
FLOWERS KENNETH R & SANDRA K: H23, I23
FLOWERS KENNETH RAY & SANDRA KAY: H23
FLOWERS MARVIN R & SALLY A: H19
FLOWERS RICHARD A: F19
FLOWERS RICHARD A: F20
FLOWERS RICHARD: F20
FLOWERS VERNON N & BETTY J: F16
FLOYD CEMETERY: D32
FLOYD DORIS IRENE: D29, E27, F27
FLOYD LELA FAY: G20
FLOYD VIVIAN ETAL: N15
FLUCKEY WILLIAM R & PAT A: F20
FLYNN MICHAEL J & PATRICIA: J17
FLYNN PATRICK T: G21
FLYNN WILLIAM C & SANDRA J NEAL: H15
FOERSTERLING KENNETH R & CAROLYN B: K14
FOERSTERLING KENNETH R & CAROLYN: K14
FOERSTERLING KENNETH R & FOERSTERLING CAROLINE: K14
FOGARTY JOHN C: M14
FOGELQUIST DOUGLAS J & CLARISSA A: J19
FOGELQUIST DOUGLAS J & CLARRISA A: J16
FOGLE MARILYN LOUISE: J18
FOGLE NOLAN & BABBETTE: G18, I15, I17
FOGLE NOLAN B & BABBETTE L: I16, J15
FOGLE TERRY R & LAURA J: G15
FOGLE WARREN L: I19
FOISY BRUCE: J18

FOISY RICHARD BRUCE: J18
FOISY RUTH ANN: L14
FOLCK IVA LOUISE & DALLAS C CUMMINGS: E16, E17
FOLEY ANGELA M: K14
FOLEY VIRGIE M & DEBRA A: J18
FOLEY WILLIAM D & CAROL A: K15
FOLKS DAVID R & SUE E: G15
FOLKS WILLIAM C & SHARON M: G15
FOLLETT MARILYN DARLENE: O16
FOLLIS BILL N & LARENA L: O33
FOLLIS FRED: N16
FOLLIS JAMES G & ELAINE M: H22
FOLLOWILL RICHARD J & CELIA A: J20
FOLMER WAYNE W & DORCAS E: I17
FOLTZ FRANK & JOHNSON KEITH M & SUSAN A: J15
FOMIN SERGEI & IWABUCHI KEI: N15
FONG DOUGLAS C & JOY: N15
FONG FAMILY TRUST 11/22/1993: H22
FONTAINE TODD: F19, F20
FONTENOT BRENDA TURNER: H17
FONTENOT DARELL J & SANDRA K: N21, O21
FONTENOT DWAYNE JAMES & TARA MICHELLE: N21, O21
FOOD FOR THE HUNGRY: F20
FOOK RICHARD D: K15
FOOKS MARK & STARLITE: K15
FOOTHILLS AT THOUSAND HILLS CONDOMINIUM ASSOCIATION INC: J16
FORAKER KARIN TRUST: C18, C19, D18, D19
FORBES ALDEN O & FLORA B: J15
FORBES HELEN H: G17
FORCE RAYMOND & NANCY LEE: O33
FORCE WANDA L: F19
FORD ALBERT & ROSEMARY: J17
FORD BRYCE & BUTLER JOHN E: I18
FORD CAROLYN J: J14, K15
FORD CAROLYN: J14
FORD DANIEL W & JODEE: K15
FORD DONALD BURCH: I18
FORD GARY L & ANNA E: F20
FORD JEAN E: K15
FORD JEAN: J14, J18
FORD JOHN W & HARRIETT L: I17
FORD JOSEPH STERLING & KAZUKO: L14
FORD KENNETH DJR & NANCY E - TRUSTEES: J17
FORD KENNETH DJR & NANCY E - CO TRUSTEES: J17
FORD KENNETH DJR & NANCY E - CO-TRUSTEES: J17
FORD KENNETH DWIGHT JR & NANCY E - CO-TRUSTEES: J17
FORD KENNETH DWIGHT JR & NANCY E REV TRUST: J17, J18
FORD LUKE: F19
FORD MARK ANTHONY & HERBERT A CUMPTON: K15
FORD MARSHALL LEE & FORD MARSHALL & INEZ: H24
FORD OTIS & HAZEL: G19
FORD SCOTT C: J19
FORD SCOTT R: K15
FORD SCOTT: I17
FORD SUZANNE: I19
FORD TIMOTHY & SUSAN: J16
FORD TIMOTHY A & TRACY R: J18
FORD WILLIAM LEWIS JR & ANGELA MARIE: M17
FORDYCE RICHARD & SHONDA: G23, H23, H24
FORDYCE RICHARD D & SHONDA L: E32, E33, F32
FORDYCE RICHARD D: G23, H23
FORE ROBERT L & EDITH N: L15
FOREMAN EDWARD F & JEAN E: F19
FOREMAN LELAND W: G19
FOREMAN MARC: K15
FOREMAN MARY MARGARET: H21
FORESTER PAUL S SR & LAURA ANN: H21
FORESTER ROY G & JUDY R: K15
FORESTER ROY G SR & JUDY R: F19
FORESTER ROY GENE JR: F18
FORKER JOHN H & TRACY J: C14
FORMAN DOUGLAS C & FRANCES L 1/2INT & EVANS ANTHONY A & STA: J19
FORMAN DOUGLAS C & FRANCES L: G18, J14, J18
FORMAN RANDALL K: J16
FORNENTI NORMAN W JR & NEWTON NANCY L: F21
FORNER LEO J & LINDA J: I18
FORREST ALAN & JENNIFER J: H21
FORREST BILLY & LINDA DARLENE: O29
FORREST BILLY G & LINDA D: O30
FORREST BILLY G - TRUSTEE & ETAL: O29
FORREST BILLY G - TRUSTEE: O29, O30
FORREST BILLY- TRUSTEE: O29
FORREST BRUCE A & BETTY A: G21
FORREST DAVID D & ELVA REBECCA: F24
FORREST DONALD DUANE & MARSHA MARIE: G15
FORREST E D & CRESSA REV TRUST ETAL: O29, O30
FORREST MICHAEL & NELVA: K15
FORRISTER MELANIE RHEA: L15
FORSTER ROBERT A & CARYN S: M14
FORSTROM DENNIS E & PHYLLIS A: H17
FORSYTH ART GUILD INC: G21
FORSYTH CEMETERY: G22
FORSYTH CHRISTIAN CHURCH: F21
FORSYTH CITY OF: G21, G22, H21, H22
FORSYTH JOHN PAUL & ARMSTRONG PATRICIA M: G16
FORSYTH LIBRARY CLUB INC: H21
FORSYTH LIBRARY FRIENDS INC: H21
FORSYTH LODGE NUMBER 453 A.F. & A.M. OF MISSOURI: H21
FORSYTH R-III SCHOOL DISTRICT: G21, H22
FORSYTH SENIOR CITIZENS HOUSING INC: G21, H21
FORSYTH UNITED METHODIST CHURCH: G21
FORSYTH WHELCHER FUNERAL CHAPEL LLC: H21
FORSYTHE DONALD & CONNIE: K14
FORSYTHE GORDON H & GLENDA F: I17
FORSYTHE WILLIAM E & PATRICIA F: J14, J15
FORTE ELNA: H16
FORTIER DENNIS & CONSTANCE: G21
FORTIN EDWARD & CHERYLEE: N15

FORTNER ROGER D - FAMILY TRUST: N15
FORTNEY PATRICK J & JUDEA R: J21
FORTSON WAYNE E: J14
FORTUNE SHARON WATTS & CEDRIC B FORTUNE: J18, J19
FOSNAUGH JESSE J: E16
FOSS CRAIG E & JANICE M: J17
FOSTER ALLEN W III: G19, J18
FOSTER ALLEN W: F20
FOSTER ANNALAE & OLIVE: H16
FOSTER BILLY RAY REVOCABLE INTER-VIVOS TRUST: H16
FOSTER BRUCE: K14
FOSTER DAVID G: F19
FOSTER DAVID GUS: F19
FOSTER DAWN: J17
FOSTER HELEN J: G20
FOSTER JACK J & KRISTIE L: I16, I17
FOSTER JACQUELYN R & VICTORIA L POINDEXTER: M17
FOSTER JAMES F II & CARMEN & TEMPLETON BRIAN & CINDY: H21
FOSTER JERRY W & BEVERLY A: I17
FOSTER JOHN B & BARBARA: K15
FOSTER MARVIN E & MARY A: G19
FOSTER MATT: G21
FOSTER MELISSA: I22
FOSTER MITCHELL & ALMA: G25
FOSTER OLIVE & ANNA LEE: G20
FOSTER RICHARD D & CAROL S: K15
FOSTER ROBERT & MELISSA: J22
FOSTER ROBERT & REBECCA: I17, J16
FOSTER WILLIAM HOYT & DARRYLENE MARIE: G21
FOUDRAY BILLY J & PATRICIA A: J18
FOUDRAY GRACIE L: I16
FOUDRAY KIRBY JAY & PAMELA D: G18
FOULKES CHARLOTTE K: L15
FOUNTAIN NORMA: H17, J17
FOUNTAINHEAD REAL ESTATE INVESTORS LLC: J19
FOUNTAINS ON FALL CREEK LLC: J16, K16
FOUR DOGS, A HORSE& A BURROW LIMITED PARTNERSHIP: C19
FOUR EZ CONSTRUCTION LLC: H20
FOUR FOR ONE LLC: I15
FOUR RIVERS INVESTMENTS INC: I17, J17
FOUST DOUGLAS & SYMANTHIA: G19
FOUST JEANNE & SCHMITT CHARMAINE & FOUST ROBERT JR: F20
FOUST MARILYN J, JASON W & MAIA: J17
FOUST PAUL H & SHIRLEY A: F19
FOUTCH KAREN M: H21
FOVARGUE CATHY L: N16
FOWLER CHARLES A & ETTA J & FOWLER VICKY J: F19
FOWLER CHARLES M & KAREN L: F19, F20, O25
FOWLER DAVID L SR & TERI J: D25
FOWLER FRANCES ANN - TRUSTEE: M31, M32
FOWLER K DWAYNE & JOYCE I: G19, H21
FOWLER KENNETH R & MARCELLA: G24
FOWLER KENNETH R & MARCELLA R: O31
FOWLER KENNETH R & MARCELLA: O31
FOWLER KENNETH RAY & FOWLER MARCELLA R: O31
FOWLER ROBERT W & SUZANNE DEE: N26
FOWLER STEVEN A: K15
FOWLER STEVEN J & RYAN J: N15
FOX ALIENE: H19
FOX APRIL D & RONALD J: J21
FOX BARRY A & MAUREEN B: G18
FOX CHARLES E & BARBARA: K15
FOX CREEK-BOOTHE CEMETERY: N22
FOX DAVID W & MYRNA L: L18
FOX DIAN C & HESTER BRYAN: H19
FOX ELDON L & COLLEEN A: K14
FOX ELDON L & COLLEEN: F19
FOX HAROLD F & CHRISTY S: F21
FOX HOLLOW AT BRANSON LLC: B16
FOX JEFFREY D & KARRISA A: F19
FOX JENNIFER: G19
FOX KATHERINE S ETAL: K15
FOX KENNETH W & DEBORAH J: H24
FOX MARY P: I20
FOX MOUNTAIN LLC: I19
FOX REBECCA S: D23
FOX RONALD & MARY ELLEN: K15
FOX RONALD J & RENEE J: J19
FOX RONNIE R & PAULA S - TRUSTEES: N14
FOX VICKIE: G21
FOXBOROUGH SUITES LLC: H16
FRAGASSI CAROL - TRUSTEE: J21
FRAGASSI LARRY MIKE: K15
FRAGASSI LARRY: I21, I22
FRALEY DAVID W & JONI: F20
FRALEY FREDRICK W & LAVEDA M: K15
FRALEY KEVIN & CINDY L ETAL: I20
FRAME DONNA CHARLENE & CHARLES D RUNYON: F20
FRAMPTON PAUL D & LUCILLE E: E16
FRANCE J W & CYNTHIA A: J15
FRANCE JIMMIE E: O22
FRANCE JIMMY WILLIAM & CYNTHIA ANN: O22
FRANCISCHINI ROSEMARY: E23, E24
FRANCIS RAYMOND N TRUST: D33, E33
FRANCIS ROLLAND R & PAMELA: O17
FRANCIS RYAN M: G18
FRANCIS WILLIAM R & JOHN D: G19
FRANCISCO JACKIE D & PEGGY S: F19
FRANCISKOVICH MARK JR & STEIN KATHRYN M: J21
FRANDSEN BISHOP SHARON: F24
FRANDSEN SHARON BISHOP: F20
FRANDSEN SHARON K BISHOP: G21
FRANDSEN-BISHOP SHARON: F24
FRANGKISER MICHAEL & DEBORAH A: K15
FRANGKISER SUSANNE: K15
FRANK JAMES D: F19
FRANK LULA M: O16
FRANK ROBERT N & LAURIE E: I17
FRANK WALLACE & PEGGY: J14

FRANK WALLACE E REVOCABLE TRUST 06/15/1992: K15
FRANK WILLIAM L & MERCEDES N: K15
FRANKE ALFRED G & MATTIE L: I17
FRANKLIN CECIL E & GLENDA A: F20
FRANKLIN DEANA D: F20
FRANKLIN FAMILY HOME PLACE FOUNDATION: J15
FRANKLIN MICHAEL J & FRANKLIN KAREN J: N14
FRANKOVIGLIA FRANK A ESTATE OF: J17
FRANKOVIGLIA CHARLES E: J17
FRANKOVIGLIA CHARLES: J17
FRANKOWSKI MARK S: H19
FRANKS APRIL K: J18
FRANKS CHARLES & PAT: I18, I19
FRANKS EUGENE R & RUTH M: F19
FRANKS G RONALD & TERRI L: K15
FRANKS JEANNIE MARIE HOME PLACE FOUNDATION: J15
FRANKS JOSHUA & SARA: K17
FRANKS NEIL K & KENDRA: I17
FRANKS RANDY: N19
FRANS JOHN B & TWYLA J: H18
FRANS WILLIAM: M19
FRANSEN SHARON BISHOP: F20
FRANTZ ROY: K22
FRANZ DAVID J & KATHERINE A: I19
FRANZ FOODS INC: H17
FRANZ MIKE: M21
FRATICK MARK & KIM: J18
FRATT ALANSON L & NANCY L: F20
FRAZE JACK & DIANNE: G18
FRAZEE RICHARD: H22
FRAZER WILLIAM G & DOREEN: N16
FRAZER WILLIAM H & PHYLLIS: F20
FRAZIER DANIEL L & DANITA L: D20, E20, E21
FRAZIER DANIEL L & DANITA L: D20, E20
FRAZIER DAVID A & JANENE G: K15
FRAZIER DOROTHY M: F20, G20
FRAZIER JESSICA DEONNE & WILBURN DEBBIE S: J23
FRAZIER LARRY D & GLENNA C - TRUSTEES: L14
FRAZIER MICHAEL METZ & LINDA BLAND - TRUSTEES: I15
FRAZIER VINCENETTE NUDO: K15
FREBERG DANA D & KAREN F: L15
FRED, RICKS @ BURG APARTMENTS LLC: I15
FREDERICK CHESTER & JANE E: F19
FREDERICK DANNY JAY & CARLA JOAN: J21
FREDERICK HAROLD L & BERNADINE A: K15
FREDERICK JOHN P & SHEILA B: I17, N16
FREDINE KENNETH J & RM TERRI J: I18
FREDRICK LEON & NADINE - TRUST 1/2 INT A: J15
FREE MAX & CHARLENE: I19
FREE SIM X & LUCILLE C: G19
FREE WILLIAM R & NORMA J: O16
FRED CAROLYN: H24, I24
FRED JOHN D & BARBARA L: K15
FREL MICHAEL E & LOIS I: E21
FREL MICHAEL E & LOIS L: E21
FREELAND JEANNIE & KIMPFUN SCOTT: H24
FREELAND RICHARD G & SHARI L: G24
FREEMAN ALFRED W & DIXIE L - LIVING TRUST: H15
FREEMAN ALLEN & JULIA: O26
FREEMAN BETTY: F19
FREEMAN BOB & RUTHA: J15
FREEMAN DEAN & BETTY: F19
FREEMAN DEAN E & BETTY J: F19
FREEMAN DORTHA M: F20
FREEMAN GARY D & CATHY P: I17
FREEMAN HEIDE & HALSTEAD ORVILLE & DORIS J: J18
FREEMAN JAMES A & JENNIFER L: F16
FREEMAN JEFFERY T & KARA D: K22
FREEMAN JERRY JOSEPH & JULIA SUYUN: N15
FREEMAN MICHAEL J & CYNTHIA: I14
FREEMAN RYAN: G20
FREEMYER LENEL F: E16
FREEMYER LENEL: D17
FREES AMANDA DESAREE & BEAU JAKE: M17, M18
FREES GERALD ROBERT & ANDREA LYNN: M17, M18
FRESE JOE & SHARON: L15
FRESE JOE J & SHARON K: L15
FRESE PATRICIA ANNETTE: M18
FREEZE LINDA K: F19
FREIMAN PAUL C & DEBRA K: L18
FREINDSHIP FREEWILL BAPTIST CHURCH & MO HOME MISSION BOARD: J19
FREITAG DENNIS & LINDA: J21
FRENCH BILLY R & SHEILA G: H23
FRENCH CARROLL D - TRUSTEE: K15
FRENCH ILONKA M & IAN E & THAREN FRENCH: H17
FRENCH JERRY: H21
FRENCH QUARTER GROUP II LLC: I15
FRENCH QUARTER GROUP LLC: I15
FRENCH QUARTER PROPERTY OWNERS ASSOCIATION INC: I15
FRENCH SALLY ETAL: F26
FRENCH SHERI LYNN: N15
FRENCH STEVEN & WANDA: J17
FRENZEL TRACY & SHANNON: L21
FRERICHS BARBARA A: J16
FRERICHS MICHAEL & PATRICIA: I24
FRERICHS DELBERT L & ANONA G: M17
FRERUND DENNIS & BONNIE: G16
FREUND MARTHA S: F22, F23
FREUND RANDY DEAN & RACINE: F23
FREUND T A: N14
FREY EUGENE J: F19
FREY THOMAS B - TRUSTEE: I18
FREY THOMAS B: N15
FREYERMUTH JOSHUA P: F19
FRICK GALEN G & DORIS R REVOCABLE TRUST: G16
FRICKE PAUL S & PATRICIA J: K15
FRIDGE EDLRIDGE R & JUDITH A: L14
FRIED KATHRYN D & NICHOLAS A: I18
FRIEDLEIN FRANK JR & JACQUELINE M: I17
FRIEDLEY ROBIN & DEBRA: H16

FRIEDMAN DAVID: N16
FRIEDMAN SCOTT & CARIN S & RICHARD & JOANNE
FRIEDMAN: B18
FRIEDRICH CARL E: F20
FRIEDRICHSEN DOUG & LISA: N15
FRIEND DENNIS C & LINDA S: H22
FRIEND GARY R: N17
FRIEND LINDA J: J18
FRIEND RICHARD H & SHERI L: G21
FRIEND SHAWN D & DEANNA M: F20
FRIEND SHERRI LYNN & RICHARD TODD SWAN: K24, K25
FRIEND TONJA J: F19
FRIENDLY BAPTIST CHURCH INC: I14
FRIESEN GORDON D & ARLETHA: H20
FRIESEN KELLY R & SHAWNA C: J21
FRIESEN LOREN J - TRUSTEE MILLARD FULLERTON TRUST: E17
FRIESEN LOREN J: J17
FRIESZ JAMES G & SHARON R: K14
FRIEZE ROGER LEE & JENNY LEE: I18, J18
FRIGGLE DAVID E & JANE A: K15
FRINGER GRACIE: F19
FRISSELLA JOYCE A & CAMPBELL THOMAS A: N14
FRITCHER LAWRENCE C & BARBARA L: G23
FRITTS CHARLES A & FAE: F19
FRITZ BRENT & ANN: E15
FRITZ ELLRICH C & AGNES M - TRUSTEES: F19
FRIZZELL MATTHEW Q & KIMBERLY A: J21
FROBENIUS MATTHEW K & ANNETTA G: F17
FROELICH BOBBE & GORDON W MILLER: O16
FROESCHLE DARYL: E17
FROESCHLE JASON L: K16
FROESE KENNETH L & SANDRA W: K15
FRONABARGER C NORENE TRUST 05/06/2008: N16
FRONDLE ORVILLE & ELEANOR M: J23
FRONICK LIVING TRUST 08/17/2009: K15
FRONTERHOUSE QUENTEN A & SUMMER L: G15
FRONTERHOUSE TED L & RUBY E: F18
FROST CLARK E & ETHEL L REVOCABLE TRUST: I19
FROST CLARK E & ETHEL L: H18
FROST DONALD & JOYCE: H21, I17, J18, N19
FROST DONALD L & JOYCE: G17, H17, I17, J17
FROST DONALD: I18
FROST FAMILY DYNASTY TRUST: G17, H17
FROST FAMILY TRUST THE: G17
FROST FAMILY TRUST 09-28-1971: I17
FROST FAMILY TRUST: I17
FROSTMAN GERALD D & MARIE E: H15
FROSTMAN RONALD F & JOY A: G22
FROYLAND CHERYL: J17, K16
FROYLAND JEREMIA D: H17
FROYLAND JESSICA M: G18
FRUEH GEORGE E & CAROLYN L: H19, I19
FRUEND TODD & COOK KRISTEN: I19
FRUEND TODD M: O16
FRY EVERETT L SR & FAY M: F19, F20, G20
FRY GEORGE STANLEY & JEANETTE F - TRUSTEES: K16
FRY JACK & ROSE - TRUST: I25, I26, J25, J26
FRY MARVEDA: G19
FRYE CARLOS JR & VALERI D - TRUSTEES: K15
FRYE CARLOS L JR & VALERIE D - TRUSTEES: K15
FRYE ERIC L & CINDY C: E28, E29, F28, F29
FRYER GERALD & LORETTA: K14
FRYER GERALD L & LORERRA E: J16
FRYER VALEEN: K16
FRYER WANDA - TRUSTEE: K15
FUDALLY MICHAEL P: H17
FUDGE ROY R & EDNA MAE: J15
FUENTES ALVAREZ MANUEL DE & SONIA JULIETA RODRIGUES: J21
FUENTES MANUEL Y ALVAREZ & SONIA JULIETA RODRIGUEZ: K15
FUENTES MANUEL & SONIA: A17
FUGATE ROBERT N & MARY: I15
FUGITT DAVID: K14
FUGITT JOHN JEFFREY & JAMIE: E18
FUGITT NELL R - TRUSTEE: K14
FUGITT NELL R: J16
FUGITT NELL ROSE - TRUSTEE: K14
FUHLHAGE DONALD & MARGARET: F19
FUHRMAN M K: O14
FUHRMANN EARL F A & DOROTHY E: F19
FULDNER ENTERPRISES LLC: K17
FULGHAM EDWIN S & DOROTHY M: F20
FULK NATHAN & MELODY PETERS: J18
FULKERSON DOUGLAS B & ROBIN J: I21
FULKERSON DOUGLAS BRYAN & SARA BROOK & CORNELISON STEPHENIE: K22, K23
FULKERSON J P ETAL: H20
FULKERSON JAMES P & MARIE - TRUSTEES: G18, G19, H18, H19, K23
FULKERSON SARA B: I17
FULKERSON STEPHEN D & MARSHA A: K21, K23, L21, M21
FULL CELIA A: H20
FULLER DOUGLAS J & CAROL E: E15
FULLER JAMES LEWIS & JIVKA ASPAROUHOVA: L15
FULLER JOHN E & BARBARA L TRAVIS: L15
FULLER JOSEPH W & DELINDA: G18
FULLER LARRY & LINDA: J16
FULLER PAUL & BARBARA J: I24
FULLER REX W & JULIA A: K15
FULLER SHELIA M: K15
FULLER TERRY & MARSHANNA L: G18
FULLER VERNON & BARBARA: D31
FULLERTON BILLY D: I16
FULLERTON TERRY GENE: J15
FULLERTON WALLACE - TRUSTEE: J21, K21
FULLINGTON DANNY R & SHAWN D: J16
FULLINGTON DANNY R JR & AMANDA G: G18
FULLMER EDWARD J & CONNIE: G19
FULLMER EDWARD JAMES SR & CONNIE DEAN: G19
FULMER H ELAINE: J19
FULMER STEVEN DOYLE: F17
FULPS STEVE E & KARLA M & FULPS CHAD E: N14
FULTON JOHN K & NANCY B: J22

FULTON JOHN K & NANCY B: J18
FULTON JOHN R: N15
FULTON KENNETH A & LOU ANNA: G19
FULTON MICHAEL L & MARSHA D: J22
FULTON WALTER J JR: F20
FULTZ GARY L: G16
FULTZ GLEN H & ANN: F19
FUNARO FRANCIS M & LINDA K: J14, J16
FUNDERBURGH KATHY L: J22
FUNDERBURK JAMES K & DAWN: I19
FUNDYK ANN - TRUSTEE - 1/8 INT ETAL: K15
FUNK GORDON K: J16
FUNK GORDON KEITH JR: J16
FURBISH ROBERT W & ETHEL R: F24
FURMAN COURTNEY & JOANN: I17
FURMAN DAVID N & DONNA: H17
FURMAN GARY A & PAULA: O16
FURMIDGE SEAN & LUIS CASTELLANOS: H19
FURNIA BRIAN T & JEAN B: B18
FURSE RUSSELL R & LINDA C: H18
FURSE RUSSELL R & LINDA: H17, I17
FURTADO RONALD M & CLAIRE M: F24
FUTURE MEN, LLC: K22
FV-1 INC IN TRUST FOR MORGAN STANLEY MORTGAGE CAPITAL: I20
FYE WILLIAM L & CHERYL H: H20
FYE WILLIAM L & CHERYL S: H20
FYE WILLIAM: H20
FYFFE JOHN E & BARBARA D: F19
G & G ROLLA LLC: J15, J16
G & K LLC: I17
G E & MARILYN FAYE TAYLOR FAMILY TRUST: K15
G H PROPERTIES INC: I18, J17
G I INVESTMENTS INC: I15
G L W ENTERPRISES INC: N17
G W C INC: I21
G W THESEUS LLC: I19, I20
G'SELL RAYMOND A JR: O34
G-2 H-2 LLC: O25
GA BRANSON LLC: J16
GAAR FAMILY TRUST: E19
GAAR DOUGLAS C & LEE: E18
GAAR DWANE & LUZ M: E18
GAAR DWANE C & LUZ MARIA: D18, F19
GAAR DWANE C: D18, D19, D20, E19, E20
GAAR DWANE CLIFFORD & LUZ MARIA: D18, E18
GAAR DWANE & LUZ MARIA: F18
GAAR DWANE & LUZ: F18
GAAR DWANE: F18
GAAR FAMILY TRUST: D18, D19, E18, E19
GAAR ORVAL JAMES & DEANNA MURLENE TRUST: G18, H18
GAAR ORVAL JAMES & DEANNA MURLENE REV LIVING TRUST: H21, I21
GASCH ROLAND C & DIANE M: N15
GABEL DORIS A: G21
GABEL LEON & WALLS DEANNA D & VIRGLI: O16
GABEL MELVIN D & SHARON W: H16
GABRIEL DOUGLAS A & CHERYL L: H16
GABRIEL H DONALD & DOROTHY E: H18
GABRIEL LAWRENCE M & RUTH E: H19, H20
GABRIELLA MELISSA A: I22
GABS PROPERTIES LLC: N14
GADBERRY JACK L: F19
GADDIE GERALD E & CYNTHIA L: I19
GAFFNEY ROBERT M & LOTTIE J: F19
GAGE BRETT H & DENNINE: J22
GAGE CARL & JEAN: C17, C18
GAGE CARL & JEAN & GAGE CONNIE: I21
GAGE CARL & JEAN: I21
GAGE CARL & STEVE: N14
GAGE CARL JUSTIN & MAIA: N15
GAGE CARL JUSTINE & MAIA: N15
GAGE CARL W & CONSTANCE & LINDA BAYER: J17
GAGE CARL W - REV TRUST & CONSTANCE L GAGE: K17
GAGE CONNIE & JEAN: I19
GAGE DEAN & JEANINE: I17
GAGE FAMILY ENTERTAINMENT LLC: I17, I18
GAGE JERRY JAY & PAT R: I18
GAGE KELLEY: G15
GAGE SARAH: I19
GAGE STEVE & CAROLYN: N14
GAGE STEVEN & CAROLYN: C17
GAGNEPAIN JASON D & ROBIN G: I19
GAHAGAN DON P: G19
GAHAGAN JERRY L & SHERILL J: J17
GAIDZIK RUSSELL W & SALLY A SZOFRAN-GAIDZIK 2008 REC TRUST: I17
GAILEY CLINT W & HANNAH M: K31, L31
GAILEY E WAYNE & M KATHLEEN: K23, K24, L23, L24
GAILEY SAMUEL O & CLARA JEAN: G21
GAILEY WAYNE & KATHLEEN: F21
GAIN BRAD & CARLA J: K15
GAINES JERRY ALAN & ADDIE M: I19
GAINES JUDY L: J18
GAINES SANDRA K - TRUSTEE: J16
GATHERER JOE M & CHARLOTTE M - TRUSTEES: K15
GALASINSKI WAYNE A & FRANCES S: L15
GALBRAITH ROBERT M & LINDA L: J17
GALE DUWARD E & JESSIE L: K15
GALE DUWARD E JR & JESSIE L: J18
GALER MICHAEL J & RENEE L: F19, F20, G19, G20
GALEWIS LLC: J18
GALIK MATTHEW & KASEY LIVING TRUST: K15
GALINDO MARCUS: F24
GALLAGHER C A: H18
GALLAGHER KRISTINE M: F20
GALLAGHER KRISTINE: F20, G19
GALLAGHER STEPHEN & KRISTINE M: F20
GALLAHER CAROL R & JANETTE: I18
GALLARDO JORGE LUIS: I19
GALLARDO LINDA L: G24
GALLEGOS JOE P: I15
GALLEGOS JUAN R & GUADALUPE T: N17

GALLIER JOHAN L CAROLE A DURBIN & ROBERT GALLIER & TERESA S: I17
GALLION RONALD R & CAROLYN P: F19
GALLO DANIEL JOSEPH & MARY JOSEPHINE: I15
GALLOGLY FLOYD R & GLORIA F: I23
GALLOWAY JAMES D JR & SHARREE L: N17
GALT LLC: F20
GALVIN ROBIN RAE: F19
GALYEA REGINALD A & BRENDA: I17
GALYON WILLIAM R: G19
GAMBLE JAMES E & ANITA J: K15
GAMBLE JEANETTE MARIE & JOE P: J18
GAMBLE ORVILLE DEAN SR & SHIRLEY GAY JOINT LIVING TRUST: N14
GAMEL JEFF & JONES BRENT: C17, C18
GAMERL THOMAS E & LORENA M: H17
GAMMON CHAS F & IRENE L: N26
GANDSEY GEORGE J & DIANA: N16
GANGEL KENNETH & ELIZABETH: O16
GANGEMI CATHERINE TERESA: I21
GANGEMI MARIE: F18
GANN ARMILDA: N31
GANN E F & RENA: N31, N32
GANN E F & RENA: M31, N31
GANN NICK & BETTY: N31
GANN ROBERTA - TRUSTEE: F17, F18
GANNWAY LELAND L: F21
GANNON FLOYD & DELMA: O34
GANNOTT HELEN: G22
GANNOTT MICHAEL R: H26
GANO JON D & COLLEEN K: J19, K19
GANT JAIME & STANLEY: I19
GAPA RONALD G & JOAN M: K17
GARBER JAMES D & DALRENA M: L15
GARCEAU KENNETH W & CECILIA M: M17
GARCIA ALEJANDRO & KAREN: K15
GARCIA CAROL V & JONES JUDITH ANNE: F20
GARCIA CONSUELO: I15
GARCIA DOLORES A ESTRADA - & GERONIMO V GARCIA: J16
GARCIA DOLORES ESTRADA & GERONIMO V: J15
GARCIA FERNANDO FLORES & LAURA ELENA: G15
GARCIA GERONIMO V & DOLORES A ESTRADA-GARCIA: J14
GARCIA GERONIMO V & DOLORES ESTRADA: I15
GARCIA JORGE S & MARIA R: J15, J16
GARCIA JOSE & ADRIANNA: I19
GARCIA LUCIANO: J18
GARCIA LUIS H & SOPHIA: H16
GARCIA MARIO: E15
GARCIA PONCIANO & ROSALINDA: F19, G19
GARCIA UVALDO F & MARIA I: G18
GARROBERT & JANET: N17
GARDANIER PHIL & NANCY: G21
GARDANIER PHILLIP & NANCY P: G21
GARDNER TRUST: H17
GARDNER AMY C: J18
GARDNER CHARLES B & VIRGINIA R: N16
GARDNER CHARLES B & CHERYL J: H16
GARDNER CHRISTOPHER J & CATHY J: H18
GARDNER GREGORY & REBECCA: G18
GARDNER HOBART J & JO E: N14
GARDNER MARCELLA K: F19
GARDNER MONNA M: M14
GARDNER R & TRAYNE L: K15
GARDNER TRUST: H17, J17
GAREY DUANE G: J17
GAREY WILLIAM J & ELAINE C: G19, G20
GARCIA JESUS LUEVANO: J19
GARIN MARY LOU: H20
GARIN RANDI & DONALD: H17
GARLAND LESTER DEAN: H20
GARLAND MICHAEL G & DEBRA A: K15
GARMS RUTH E: F20
GARNER JOHN & JUNE: H23
GARNER JOHNNY C: I16
GARNER NORA LORAIN: L14
GARNER WILLIAM S & SARA M: I16
GARON ANNE L & RICHARD EARL: G19
GARR RONALD D & CYNTHIA M - TRUSTEES: N14
GARR RONALD D & CYNTHIA M: N16
GARRELS DELORES - TRUSTEE: N15
GARRETT BONNIE J - TRUSTEE: I17
GARRETT CARL W & JANET K: I17
GARRETT JAMES L & SANDRA L: F19
GARRETT JAMES: J16
GARRETT JIM & BARBARA PFEIFFER: F19
GARRETT JIM G: F19
GARRETT MARVIN L & HELEN M: H23
GARRETT MONICA & RICHARD & PAULA: I19
GARRETT ROGER D: J17
GARRETT WILLIAM & RUTH: H21
GARRISON BOBBY G & DONNA O: K15
GARRISON C RENEE: H21
GARRISON DENNIS & PATRICIA: N15
GARRISON DENNIS L & PATRICIA A: N15
GARRISON FUGET & GRACE M: F20
GARRISON HEATH R: G15
GARRISON J K - TRUSTEE & PREDDY J K UDT: H16
GARRISON KAREN L: H21
GARRISON KENNETH & KAREN: I17, K28, K29, L28
GARRISON RANDY W: J16
GARRISON RAYMOND E & CAROLE J: K15
GARRISON RENTAL HOUSES LLC: I19
GARRISON RICHARD L & CARA E: I18, J18
GARRISON RONALD & VIRGINIA: I17
GARRISON SCOTT A: I17
GARRISON SCOTT: E16
GARRISON TIMOTHY J: M17
GARRISON ZETH: L14
GARTZKE CATHERINE A: F19
GARVER RAY L & LORENE: H24
GARY E & NOREEN A WELCH FAMILY TRUST 03/06/2006: G22
GARY FRANK R & MARLENE: K15
GARY MCSADDEN MINISTRIES: O16
GARZA ERNEST & ZULEMA: G15

GASCHLER DENNIS A & CATHERINE A - CO TRUSTEES: O33
GASKINS CARL R SR & S MELODY: G19
GASS DALEYN: I18, J18
GASS DIANNE BARBARA LENNON REV TRUST: K15
GASS DONALD & MARITA: J16
GASS KENNETH J JR: N20
GASS THOMAS & NOELLE: I17
GASS THOMAS R & NOELLE R: H17
GASS THOMAS R: J15
GAST DAVID & BECKY: D26
GASTON BURNETT H & SHARON K: K23
GASTON K LYNN: G19, G20
GASTON PAUL D & LILLIAN M: F20
GATCHELL DALE PATRICK: J17
GATES BOBBY LEE: O27
GATES DWIGHT & SHARON K: O14
GATES JEANNE: F19
GATES SANDRA: K16
GATEWAY TO BRANSON LLC: E17
GATHMAN HOWARD A & JUDITH A: H21
GATHMAN JAMES E & ARLENE D TRUSTEES: J21
GATHMAN JAMES EDWARD & ARLENE DORIS REVOCABLE LIVING TRUST: G22
GATI KENNETH GREGORY & LORI DAION: I17
GATTEN GEORGE L & BARBARA A: I19
GAUER JUSTIN & LEA ANN: M17
GAUGHAN JOHN T & NANCY M - TRUSTEE 1/2 INT EA: K15
GAUGHAN JOHN T & NANCY M - TRUSTEES 1/2 INT EA: K15
GAUGHAN JOHN T - TRUSTEE: K15
GAULDEN FLOYD: F20
GAULT EVERETT E III: D15
GAULT LORI D REVOCABLE TRUST 02/15/2005: G20
GAUMER GARY W & SUSAN E: O32, O33
GAVIN HENRY MICHAEL & PAMELA S: I16
GAWER IRENE REVOCABLE TRUST: F20
GAWRYS DANIEL BRUNO & GAWRYS STEPHEN: C32
GAY ERIC & BRITTANY: F20
GAY KAREN S & FRANCIS EDWARD JR: J16
GAY WILLIAM J & FRANCES M: H18
GAYN WILLIAM J & FRANCES M: H18
GAYLORD JAMES C: F19
GAYTAN BAUDELIO PADILLA & LEIDI PADILLA: F19
GAYTAN BAUDELIO PADILLA -: F19
GAYTON BAUDELIO PADILLA: F19
GAYTON BAUDELIO PADILLA: F19
GAZALSKI RICHARD S: M16
GAZEBO INN LTD: I16, I15
GCP GRAND VILLAGE II LLC: J15
GCP GRAND VILLAGE LLC: I15, J15
GDM INVESTMENTS PROJECT LC: K16
GDVIN THOMAS S & KIMBERLY G: I17
GADELMAN GENE A & MARGARET M: F20, G20, J18
GEARHART DIANA F & GERALD L: G19
GEARHART GERALD L & DIANA F: G19
GEBHART ERIC J: I16, I17
GEE FRANKLIN D & ANNABELLE C REVOCABLE TRUST: G18
GEE MONTY L & MARY JANE: K15
GEE RS TP: I21
GEERS ZENO E & LOUISE: N15
GEHRKE JEFFREY & CORRIE: J15
GEIGER JOHN W & GLADYS I - TRUSTEES: K15
GEILER JAMES T: J18
GEILS LAWRENCE P & CAROLYN L: I17
GEISSER GARY RAE & CAROL J: L15
GEISSER GEORGE H & MURLIN E: K15
GEISSER GEORGE H III & LISA: A15
GEISTHARDT GERALD E & ALICE M - TRUSTEES: G19
GELLEN CHARLES & MARGARET T: J19
GELOSO PETER J & PAULA A: H17
GELPHMAN BERNARD N & MYRNA J: J16
GELVIN GREGORY S: I17
GEMENY DONALD V & KATHERINE A: C18
GEMENY DONALD V & KATHERINE A: H17
GENERAL BAPTIST CHURCH: D29
GENERAL MILLS RESTAURANTS INC: I15
GENGLER LAURA & HOWE LAURA & THOMAS: N15
GENI FINANCIAL SERVICES INC: H15
GENSIL MICHAEL L: F20
GENSLINGER RONALD G & CHERYL L: H20, M25
GENTEMAN ALLAN C: L15
GENTILE WILLIAM H & VICTORIA R: L18
GENTILE BETTY JEAN & JOHN A & WHITTAKER DONALD E & ROBYN L: F30
GENTILE TERRY L & JUDITH A: I24
GENTRY DENVER R & CHERYL N: J16
GENTRY HEATHER EUISE: I17
GENTRY LAWRENCE & SARAH: J21
GENTRY MARY L: F20, G19
GENTRY MARY LOU CLARKSON: K17
GENUA FAMILY TRUST: G20, H18
GENUA RICHARD J: H18, I19
GEOLAT GERARD R & CHRISTINE M DECLARATION OF TRUST: J16
GEORGE J LAROCK LIVING TRUST 10/18/2006: N15
GEORGE JON W DBA COMMUNICATIONS EQUIPMENT CO: J15
GEORGE JONATHAN S & CARMON D: F19
GEORGE MICHAEL A & ELIZABETH: H18
GEORGE SHARON C & GUS A III: F20
GEORGE VIRGINIA LEE: N14
GEORGE W C & GLORIA L: I15
GEORGE WILLIE C & GLORIA: J15
GEORGEWIS CHARLES J & DIANE A - CO TRUSTEES: H15
GEORGETOWN INC: J16
GEORGIA-FLORIDA LAND CORPORATION: H19
GEORGIANNA GUY R & KARDA S: J18
GEORGIKAKIS SANDRA K: F20
GEP INC: L18
GEPHART TOM & GAYLA: H20
GERALD ROY J & BARBARA J: J16
GERALD SANDRA LYNN SPRAIN ETAL: F31, G31
GERARD KEVIN & LACINDA: E15

GERARD RAY E & LOLA M: I17
GERARD RAYMOND DOUGLAS TRUST: D18
GERBEL JOHN R & ANGELA & JUSTIN N: F19
GERBEL JOHN R & ANGELA M: H17
GERBEL JOHN R & ANGELA: F19
GERBER DIANA: H17
GERDEL JOHN P JR & JANNA M: F19
GERDES FAY: E28, F28
GERHARDT MARVIN F (DEC) ESTATE: I17
GERHARDT WALLACE T & DELORIS J: O33
GERHART REBEKAH H & RACHEL BETH MAJORS: I16
GERKEN ALICE W: H20
GERKEN CHARLES G: J16
GERKEN DUANE H & KAY L: I16, I17
GERKEN JEFFREY D: E17
GERKENS HAROLD & LOIS: I19
GERKIZT RAYMOND & JANICE: N16
GERLA VARENA: E24
GERLACH GRETCHEEN E: K15
GERLACH TODD E: I18
GERLEMAN JAMES & ASHLEA K: H16
GERMEROTH SUE A: I16
GERMEROTH SUE: I14
GERMEYER BRUCE E & ANGELA A: J21
GERNERT GEORGE K & CYNTHIA C: K15
GERONZIN ARNIE DR NANCY F: I18, I19
GERREN LAURA: N15, N16
GERRITY DONALD H & DELORES: K15
GERST PROPERTIES LLC: H16
GERTH ALBERT J & TERRI L: F21
GERTH AND SMITH REAL ESTATE HOLDINGS LLC: K14
GERTH JOHN C & WILMA J: G19
GERTSON TODD & DONNA & FRANK D & HEATHER
HERD: H19
GERTSON TODD A & DONNA R: F16
GERWING CHRISTY: H17
GETMAN DOLORES ANN: G21
GETSON-SALZMAN JUDY: G19
GETTER WILLIE L & LAURA B: F19
GETTLING RANDY D & ERIKA L: G15
GETTLING RANDY DALLEN & ERIKA L: H14
GETTLING RANDY DALLEN & ERIKA LYNN: G15
GEURIAN GLEN & DONNA: H17
GEVORGYAN GEORGI: K15
GEYER JAMES B & EVELYN: N15
GG & J RETAIL LLC: I15
GGW INVESTMENTS LLC: I18, I19
GHAN JANE L: K15
GHANSMO LLC: G18, H17, I15, I16, J18
GHEBELIAN MARK & LINDA: G22
GHRE CHARLES I & DOLORES M LOE: J16
GHORMLEY CHARLES G & VIRGINIA J - TRUSTEES:
F15, F16
GIANNOTTI JOHN & CATHERINE: K15
GIANNOTTI JOHN & JONES CATHERINE: H16
GIANNOTTI JOHN & KATHY: H17
GIANNOTTI JOHN L & KATHLEEN: I19, K15
GIANNOTTI JOHN L & KATHY: K15
GIANNOTTI JOHN L, KATHLEEN, JOHN P &
KATHERINE: J19
GIANNOTTI JOHN P & CATHERINE E: K15
GIANNOTTI JOHN P & CATHRINE E: K15
GIBBS DANNY R & CONNIE A: J18
GIBBS DR LEGRANDE & INEZ GIBBS LIVING TRUST:
I20
GIBBS LAWANDA M: D17
GIBBS THOMAS A & LAWANDA M: J18
GIBBLEY MARY JANE: H17
GIBLIN COLT B & KROLL GERALD G & BETTI JEAN: F19
GIBNEY LAUREN T & M MAXINE REVOCABLE TRUSTS
1/2 INT EA: I16
GIBONEY CARL J 1/2 INT & GIBONEY GLEN E 1/2 INT:
O34
GIBSON BENJAMIN H & CHARITY L: E14
GIBSON DANIEL & LAURIE: E18
GIBSON DAVID B & CHERI A: H16
GIBSON GEORGE E: N16
GIBSON JACQUELINE L & WAYNE W: I19
GIBSON JIMMIE D & ANITA S: G19
GIBSON JOEL T & SHEILA R REVOCABLE TRUST: B19
GIBSON JOEL T & SHEILA R TRUST: B19
GIBSON JOYCE: K15
GIBSON LAURA S: E24
GIBSON LYNNDEL R & BARBARA: I17
GIBSON MALCOLM & NANCY: H17
GIBSON MAURICE & GIBSON DAVID ALLEN: K22
GIBSON OMAR - TRUSTEE: I17
GIBSON OMAR D & CHARLENE TRUST: I17
GIBSON OMAR D & CHARLENE: I17
GIBSON OPAL JEANNETTE: J17
GIBSON REGINALD E & CATHARINE M: N34
GIBSON ROGER & KARI: H18
GIBSON WALTER RICHARD & PATRICIA RANDAZZO:-
L15
GIBSON WAYNE W & JACQUELINE L: I18
GIBSON WILLIAM G & VIOLA P: F20
GIBSON WILLIAM P & JUDITH J: J17
GICINTO CAROL JEAN TRUST 12/05/2001: I17
GIDDENS EARNEST W & LOUANN - TRUSTEES: N30,
N31
GIDDENS EARNEST & LOUANN - TRUSTEES: N30, N31
GIDDENS EARNEST W & LOUANN - TRUSTEE: M29,
N29
GIDDENS EARNEST W & LOUANN - TRUSTEES: L28,
L29, M28, M29, N29, N30
GIDDENS EARNEST W & LOUANN TRUSTEE: N30, N31
GIDDENS EARNEST W TRUST & LOUANN GIDDENS
TRUST: N30
GIDDENS EARNEST W TRUST: N30
GIDEON CHARLOTTE: E20, E21
GIDEON CORA: G21
GIDEON DALE LEON & MAUDIE: C21, D21
GIDEON EDWARD I & JENNIFER: D20, D21
GIDEON HERBERT GLENN II: K22
GIDEON JAY L & BRENDA K: C21
GIDEON JERRY W & OPAL - TRUST: G21
GIDEON JOAN: F21
GIDEON JOHN L & CAROLYN J: K15
GIDEON JOHN LEE & CAROLYN J - TRUSTEES: E15,
E16
GIDEON JOSEPH R & KIMBERLY L: O33
GIDEON KIMBERLY LYNN: H28, I28
GIDEON LEON & MAUDIE - TRUSTEE: C21, D21, G21,
G22
GIDEON LEON & MAUDIE - TRUSTEES: C21, D21
GIDEON LESTER T: F24
GIDEON TINA R & JONES RODNEY E: N21
GIDEON TOMMY R & TINA R: H17, H20
GIER GAIL L, GIER PHILLIP J, WEAKS GENE & WINKLE
BARBARA: F21
GIERZYNSKI PHILLIP & JANICE MAE: F19
GIESE CHARLES & VICTORIA L: G15
GIESEY CHRISTOPHER J & CANDACE L: I18, I19
GIESEY LORI A & MIKE P: J21
GIESLER BREALIE V: K15
GIFFIN BRENT & WENDY: E25
GIFFORD EDWARD D & THERESA A: K15
GIFFORD JANE FRANCES: I18
GIFFORD MARK & STACEY: I21
GIGGY THEO - TRUSTEE: N26
GIGGY THEO C - TRUSTEE: N26
GILBERT ALEXANDER S & APRIL L: I18
GILBERT BETTY A: F24
GILBERT DANIEL E & ROSEMARY W: G21
GILBERT FRANCIS M JR & THERESE Y REVOCABLE
LIVING TRUST: F18
GILBERT G B - TRUSTEE: J17
GILBERT JAMES T & KRISTINA M: K15
GILBERT JERRY L & CLARA L: J22
GILBERT JOSH & LEANNA: K22
GILBERT JUDITH - 1/2 INT & ETAL: O25
GILBERT RICHARD Y: J18
GILBERT ROSEMARY W & DANIEL E: G21
GILBERT'S PLACE LLC: K16
GILBERTSON LAMDOINE E: K15
GILCHRIST GARY D & SAUNDRA S: F24
GILE DAVID: H22
GILES JERRY S & JEANINE L: H20
GILES LAWRENCE G & DOROTHY: I17
GILES ROBERT & ADELA: O29
GILES ROBERT S & ADELA D: O29
GILES-SALCEDO TRUST: J18
GILKERSON DAVID & THERESA M: F16
GILKERSON DAVID & THERESA A: F16
GILL BRADLEY J & TAMMY A: J18
GILL HARRY W SR & MAXINE: H21, I21
GILL LARRY W & LAURA E: J16
GILL TERRY L & SUSAN H: J14
GILLAM PAUL AND PAM: F20
GILLAM PAUL W & PAMELA J: F19, I17
GILLAM PAUL W: F19
GILLAM PAUL W & PAMELA J: F20
GILLAM PAUL W: F20
GILLAM WAYNE & PAMELA J: J16
GILLAM WAYNE & PAMELA: F19, G19, N15
GILLAM WAYNE: G19
GILLARD SANDRA R: H18
GILLESPIE ALAN N & M CAROLE: G20
GILLESPIE EARLENE & BUCKLES FAMILY
IRREVOCABLE TRUST: M17
GILLESPIE HERBERT & DARLA - CO TRUSTEES: K22
GILLESPIE LEIGH: H20
GILLESPIE ROBERT H & RHONDA L - TRUSTEES: F20,
I17
GILLET HARLAND W & KATHLEEN: F19
GILLEY GREGORY BRENT: I14
GILLEY GREGORY BRETT: I14
GILLEYLEEN RANDALL A & DEBORAH G: B18, E16, G17,
G18
GILLIAM CURTIS D & LANA M: I18
GILLIAM DAVID G & SHARON M: N15
GILLIAM TERESA - TRUSTEE: I16
GILLILAND DONNA J: I18
GILLILAND LAMONT A: E16
GILLILAND LARRY & RHONDA: K20
GILLIS CHARLES EDWIN: H23
GILLIS RICK & JEAN FAMILY TRUST: I15
GILUSPIE JOHN L & BETH A: I17
GILUSPIE JOSHUA & PAULA: I17
GILUSPIE LURA - TRUSTEE: J17, K17, L17
GILLMORE ALLEN: K22
GILLUM FAMILY TRUST 08/18/2008: N14
GILLUM GARY C & CAROLYN S: O16, O17
GILLUM GREGORY C & ROBERTA LYNN: O17
GILLUM ROL L: J17
GILMER JOHN L: K15
GILMORE DARRELL A & KATHARINE L - TRUSTEES:
G19
GILMORE DARRELL A & YOUNG ROXANNE: D18, E18
GILMORE DONALD E & CAROLE J: H23
GILMORE JOSEPH E JR & GILMORE WILLIAM E &
MARCELLA: G19
GILMORE JOSEPH E: F21, G20
GILMORE LLOYD E & SUE C: J18
GILMORE M L: D28
GILMORE M L & PROTHERO DEBBIE: G20
GILMORE M L: G20
GILMORE MARK A: F18
GILMORE WILLIAM E & MARCELLA L: F23
GILPIN H KENNETH JR & ROBERTA J: K15
GILSON TERRANCE L & HELEN M: F14
GILZOW TIMOTHY & JOY: F19
GIMLIN DOUGLAS M & JULIE K: I24
GIMLIN JULIE: O28
GIMLIN LORNA I: E24, E28, E29, F24, F25, G23, G24,
G25, H21, H22
GIMLIN LORNA: H22, I22, N33
GINDLESBERGER GARY & CAROL: H18
GINGELL RICHARD K & BETTY JEAN: J17
GINGER LLC: G21, H22, I22
GINGRAS STEVEN R & CYNTHIA M: G16, G17
GINGRICH THOMAS V & MERRILY S: K15
GINN RONALD L & CYNTHIA L: J18
GINTHER DAVID H & ALICIA L: J21
GIOIA GEORGE & ANGELINA LOUISE FAMILY TRUST:
G15
GIPSON KEVIN WILLIAM D & DANIEL SUE: K15
GIPSON WADE E: O26
GIPSON WADE TEDFORD: O26
GIPSON WADE: O26
GIRALDO FABIAN: H22
GIRARD IMOGENE: J17
GIRERD LINDA & GLENN: F17
GIRTH LYL A M: F20
GIRTH RON D & SANDRA D & HAMMONS JAMES E &
GLENDA J: L23
GISH DARRELL R & ZELDA: J19
GISH LINDA L & LAWRENCE W: F19
GISLER HAROLD & SHAWANNA: O33
GITCHEL DONNA J & GRADY A: J21
GITHENS GEORGE F & BEATRICE: H23
GITTINGS DAVE: F21
GITTINGS DAVID & DIANA MEINKE: F21
GITTINGS DAVID P SR & MEINKE DIANA D: F21
GIVAN GENE W & JANNET TRUST 1/2 INT EA: N16
GIVENS JERRY & TERESA: K15
GIVENS JERRY MD & TERESA: K15
GIVENS JERRY S & TERESA K: H16, K15
GIZA JOHN R & SHERRIL S: J16
GJC INVESTMENTS INC: J16
GLADE & GUESS PROPERTIES LLC: J15
GLADE ROBERT M & LINDA K GUESS: G20
GLADE ROBERT M & LINDA K: G20
GLADKOWSKI THEODORE R & PATRICIA: N24
GLANCE INC: G15, J15
GLASER CHRIS & PAM: K15, K16
GLASGO RICHARD L & TERRY B: I17
GLASS GLEN & VIRGINIA & BRAWNER JASON &
AULSON: J17
GLASS MARCUS A: H19
GLASSOCK TRESSIE: H20
GLAUBER JOSEPH E & AURELIA I: M14
GLAUSER CARL D & KELLEY R: F15
GLAZE RODNEY L: I18
GLAZER ROY M & JANE A: L18
GLEASON DANIEL B: I18
GLEASON EMORY J & SUSAN A: F20
GLEASON GERALD F & EVELYN: N15
GLEASON GERALD F: O33
GLEASON GERALD FRANCES: O33
GLEASON GREGORY J & JEAN A: L15
GLEASON JUDITH L: O16
GLEN & ELSIE BLAIR FAMILY LIMITED PARTNERSHIP:
J15
GLENHAVEN INVESTMENT COMPANY INC: I19
GLENHAVEN INVESTMENT COMPANY TRUST: F20,
G20, H20, I19, K15, N15, O16
GLENN DON R & JOANNA L: F19
GLENN DONALD & JOANNA: I24
GLENN DONALD R & JOANNA L: H20
GLENN JON D & MABEL I: H21, H22
GLENN MARY JANE & MICHAEL: J17
GLENN ROBERT G & GERALDINE - TRUSTEES: I17
GLENN TIMOTHY R JR & KATHRYN A: I18
GLENNY ANGELINE: J17, N29
GLENSTONE BLOCK CO: G16
GLIMM DIANA RUTH - TRUSTEE: K15
GLISER LAWRENCE A & GINA M: I17
GLOBIS ROSE MARIE: I19
GLORIE EELKE C & SUSAN A: G19
GLORIOSO RONALD & CAROL: K15
GLORIOUS FELLOWSHIP CHURCH: O22, O23
GLOTZ ROBERT E & DONNA D: I17
GLOVER DEMETRIA LENAY: K15
GLOVER MARITA: G22, I21
GLOVER MICHAEL: D19
GLOYD CECIL R & SHELLEY A: J18
GLOYD ELMER E JR & DONNA F: G16
GLOYD JOHN K & TERESA L: F16
GLOYD NOVELLA I: J20
GLUCH FRANK: O33
GLW ENTERPRISES: J17, M17, N17
GLYNN JAMES S & SHARON L: K14
GLYNN L & VICKI K BYERS LIVING TRUST
10/29/2002: G18
GM BRANSON LLC: H16
GMRI INC: I15
GO ACTIVE MEDIA LLC: J15
GO MAVERICK LLC: K17
GOBLE JIM & JANICE MCSHERRY: L14
GODDARD RONALD L & CHERYL L: K33, L33
GODFREY DARREN D & SONYA: G15, H15
GODFREY JEFFREY A & TERI D: C18
GODING CHERYL ANNE: N16
GODLEWSKI CARL G -ESTATE: F20
GODLEY EDWIN K & DONNA L: G19
GODLEY EDWIN K & CHRISTAL C: G19
GODLEY EVA J: H16
GODLEY NATHAN C & NATHAN: G20
GODLEY NATHAN C & CHRISTIE L: G19
GODLEY NATHAN C & GODLEY EDWIN K: G19
GODESEY SCOTT L & BARBARA S: G20
GODWIN JAMES W & DOROTHY L - TRUSTEE: H17
GODWIN JAMES W & DOROTHY I: H17
GODWIN JAMES W & DOROTHY L - TRUSTEES: H17
GODWIN JAMES WESLEY DECLARATION OF TRUST:
H17
GOEBEL BILL WILLIAM HARVEY MADISON: H18
GOEGGEL ROBERT I & KATHLEEN ANN: K15
GOEMAN ROBERT D & MARILYN K: G21
GOETHALS ERIC & CASEY: B15
GOETSCH CANDICE DEE: G18
GOETSCH EMMA JEAN M - TRUSTEE: J15
GOETSCH EMMAJEAN M TRUST: J15
GOETSCH MONTE J & SHERRI L: J18
GOETZ WILLIAM G & AMY L: E24
GOETZ GAIL & LEWENDA L: I18
GOETZ GORDON LESTER REVOCABLE LIVING TRUST:
J30
GOETZ LARRY L & GAIL W: J18
GOETZ LEWENDA L & GAIL W: J18
GOFF DAVID L & GAIL L: K23
GOFF TERRY & DORIS: K16, K17
GOING THOMAS A & ADRIENNE J: L15
GOINS GEORGE: N14
GOKA FAMILY TRUST 07/21/2008: I16
GOLD DAVID N REVOCABLE TRUST: G17
GOLD FAMILY LIVING TRUST: I19
GOLDEN DRAGON LLC: G21
GOLDEN MELISSA D: F19
GOLDEN TOUCH LLC: I15, I16, J16
GOLDEN YEARS RETIREMENT PLAN & TRUST, THE:
F20
GOLDEN YEARS RETIREMENT PLAN & TRUST: E29,
F18, F19
GOLDEN YEARS RETIREMENT PLAN: G19, N15, N16
GOLDEN YEARS RETIREMENT: G17
GOLDEN YEARS RETIREMENT PLAN & TRUST: F19
GOLDEN YEARS RETIREMENT PLAN: N16
GOLDFIELD-RAYMOND FAMILY TRUST 07/28/2005:
I14
GOLDING IVAL D & JEANIE L REV LIVING TRUST
04/14/2004: J16
GOLDING LYMAN & DEBORAH: N26
GOLDSWORTHY THOMAS H & DAYLE A: F16
GOLF-FIVE LLC: I15, I15
GOLIKE LINCOLN D & CARRIE A: G18
GOMEZ CRISPIN: E24
GOMEZ FIDEL & ALONSO CLAUDIA: I17
GOMEZ FIDEL & CLAUDIA ALONSO: I17
GOMEZ PETER J & DIANA L: F20
GOMEZ SHANIE E & MANUEL A: J18
GONSALES RALPH C & DOROTHY - TRUSTEES: O33
GONZAGOWSKI CATHERINE: F19, F20
GONZALES TRACY: F19
GONZALEZ MICHAEL S & CATHERINE: G20
GONZALEZ ENRIQUE C & MARIA DEL SOCORRO: F19
GONZALEZ ENRIQUE C & MARIA DELFORARRO: F19
GONZALEZ OSCAR & SUSAN: I19
GOOCH MARLENE S & BUEHRLE CAROL: E27
GOOCH WILLIAM RAY REVOCABLE TRUST: L14
GOOD DONALD W & FRANCES A - CO TRUSTEES: J15
GOOD EDWARD L & MARY LINDA: H23
GOOD SHEPHERD MEADOWS LP: H16, I16
GOODALL CAMILLE: F20
GOODALL DONALD W: E24
GOODALL ER&BETTY J&RICHARD A&DENISE
M&DOUGLAS R&ROSE MARI: O27
GOODALL WILLIAM - TRUSTEE: F20
GOODBRAKE JOHN E & TAMMY L: J14
GOODE ANSLEY & BILLY R III: G18
GOODE DAVID L & CAROL J: G15, G16
GOODE JOSEPH L & MARY SUE H: L15
GOODEN CHARLES E & BETTY A: H18
GOODEN DAVE: N26
GOODEN RODNEY W: G15, J18
GOODIN DANIEL S & RENEE A: F20
GOODIN RAYMOND LEE: F20
GOODMAN CHRISTOPHER & HANNAH: J18
GOODMAN DAVID D & KRISTEN D: J19, J21
GOODMAN DORIS M & LARRY T: I19
GOODMAN KATHRYN ALLENE - TRUSTEE: H16
GOODMAN KENNETH C & KATHLEEN G: J18
GOODMAN LARRY W: N15
GOODMAN LINDA L: J18
GOODMAN PAUL A: G21
GOODMAN ROBERT A & MARGARET - TRUSTEES: I19
GOODMAN ROLAND M & JUNE C: F20
GOODMAN SHIRLEY ANN: F20
GOODNER FRIEDA M: L15
GOODNER JACK W & FRIEDA: L15
GOODNIGHT JUNIOR DOUGLAS & EURELL: O16
GOODNIGHT RAMONA K: J18
GOODRUM JAMES E & EULA M: I17
GOODRUM JAMES E & EULA MAE: I17
GOODSELL RICHARD & MARSHA: M32
GOODSON JACK A & JUDY K: F20
GOODWIN CHRIS P: F19, O33
GOODWIN EDWARD J & L SUZANNE - CO TRUSTEES:
J16
GOODWIN FAMILY REVOCABLE TRUST: I18
GOODWIN GERALD L & DONNA R: G20
GOODWIN JOHN N & JANET F: N21, N22
GOODWIN JUDITH ANN REVOCABLE TRUST
05/20/1998: H18
GOODWIN LYNDON M & SANDRA S & GOODWIN
MARK K: K15
GOODWIN PAUL B & SHARON: O33
GOODYEAR GALE LIVING TRUST 09/28/2007: J14
GOODYEAR GAYLE LIVING TRUST: J14
GOODYEAR GAYLE M: L15
GOODYEAR GAYLE MANAGEMENT TRUST
08/15/2005: L15
GORDEN RUBY: K15
GORDON DARWIN & BONNIE: F19
GORDON GARRY G & BARBARA A: I17
GORDON KEITH L & WANDA: F20
GORDON RICHARD & DONA TRUST 08/15/2003: G17
GORDON RICHARD S & DONA E: I17
GORDON RODNEY G: K15
GORDON ROSELLA L: K15
GORDON SHIRLEY ANN REVOCABLE LIVING TRUST:
J15
GORE ROBERT L: H18
GORE SHERRY K: H16
GORGES JAMES R & JUDITH M: M16
GORMAN CURT & ROBERTA: L26
GORMAN CURTIS DEAN & ROBERTA L: G24
GORMAN HOLDING COMPANY: J14, J15
GORMAN MARVIN E & VIRGINIA A: M18
GORRE JAMES EDWARD 1/2 INT & GOSS SHELLY
GAIL 1/2 INT: K15
GOSDIN ALFRED RONALD & GERALDINE: J18
GOSSP TABERNACLE: E15
GOSS VERLIN & SHIRLEY L: N14
GOSS WENDELL & SANDRA J: K23
GOTT A E & LETHCO FRED: M23
GOTT BARBARA J & JOHNNY E GOTT: K15

GOTT S G & H ELAINE: J24
GOTTFURCH JAMES W & ZOHREH: J17
GOTTSCH LIVING TRUST: H15
GOUGE THOMAS M & PEGGY J: I22
GOULD CAROL A: N14
GOULD CHARLES D & LEE S: G21
GOULD TIMOTHY L & MELISSA W: I17
GOULET ENTERPRISES LLC: J17
GOWER CATHY L: K16
GOWER CHARLES J & MELANIE F: D33, D34, E33, E34
GOWER DEBRA: K16
GOWER DR JEFF: O25
GOWER JEFF C DR & G-2 H-2 INC: B19, C19
GOWER JEFF C DR & G-2 H-2 INC: B19, C19, C20
GOWER MELANIE & CAROL HIMMELREICH TRUST -
1/2 INT EA: B19, C19
GOWINS ELLEN C: K16
GOYETTE DONALD 2/3 & ROBERT & KATHLEEN
BRANNON 1/3: M30, M31
GOYETTE DONALD 2/3 & ROBERT & KATHLEEN
BRANNON 1/3: M30
GOYETTE LISA LEE: J30
GOYNE LUTHER E & PAULA A: J17
GPH BRANSON LLC: H17
GRABER ANITA: J14
GRABER JOHN S & KAREN K: J15
GRABER STEVEN L & CHERITA R: J14
GRABLE BILL & MARY ANN: G18
GRABLE JOHN & WINNIE: H23
GRABLE JOHN E & WINNIE: H23
GRABLE JOY E & LOIS M FAMILY TRUST: H17
GRABLE JOY E & LOIS M - TRUSTEES: K15
GRABLE JOY E & LOIS M: K15
GRABLE JOY EDWARD: K15
GRABLE JUDITH E: N14
GRACE BERNARD T & SUSAN M: J16
GRACE FAMILY CHURCH OF BRANSON: I18
GRACE ROBERT T: K14
GRADY KAREN: I16
GRADY KELLY: F24
GRADY KEVIN & HUGHEY DAWNY: H30
GRADY MARLANA M: H18
GRADY MELVA J: J17
GRADY PROPERTIES LLC: I17
GRADY REBECCA L: F21
GRADY REX & PAT: I18, I20
GRADY REX L & PATSY A: I18
GRADY ROY & ESTALETTA: F22, F23
GRADY ROY & ESTALLITA: F22
GRADY ROY C & ESTALETTA: F22
GRADY ROY KENT & TAMMY GRIFFITH: H22
GRADY SHANE O & KAREN L: I16
GRAF MARY ANN ETAL: H21
GRAF NORMAN REV TRUST: F22
GRAF NORMAN - TRUSTEE: F23
GRAF NORMAN REV TRUST: F22
GRAF NORMAN REVOCABLE TRUST 02/06/1996:
F22, G22
GRAF NORMAN REVOCABLE TRUST: F22, F23
GRAFENBERG JEAN ANN: G15
GRAHAM DANIEL B: C25, C26
GRAHAM JAMES C & DEBRA L: J19
GRAHAM JOHN E JR & MARY E: I17
GRAHAM JOHN W & KIMBERLIE A: N14
GRAHAM JUNIOR: F19
GRAHAM KRISTEN K: J17
GRAHAM LARRY & DONNA E: E16
GRAHAM LARRY & DONNA: I18
GRAHAM LOTUS & MARGARET: G19
GRAHAM SHIRLEY: J16
GRAHAM SUNDI JO & FULLER JAMMIE A: J17
GRAHAM W EDDIE: J16
GRAHAM WAYNE EDWARD & BARBARA ANN REV
TRUST 08/21/2009: G22
GRAHAM WAYNE EDWARD & BARBARA ANN REV
TRUST: G22
GRAJCAR ANDREW P JR & DONNA M: K15
GRAJEDA RUBEN P & ANNE E: J22
GRAMSE HERBERT J & HELEN A WEBER: G20
GRAMSE HERBERT J & HELEN A WEBER -: G20
GRAMSE HERBERT JON & HELEN: H22
GRAND COUNTRY INC: I16
GRAND ESTATES PROPERTY MANAGEMENT: I19
GRAND RAMADA INC: I15
GRAND REGENCY GROUP LLC: I15, I16
GRAND REGENCY RESORT AT THOUSAND HILLS
OWNERS ASSOCIATION IN: J16
GRAND VISTA AT THE WOODS CONDOMINIUM LLC:
I15
GRAND VISTA AT THE WOODS LLC: I15
GRANDE LEGACY AT THOUSAND HILLS CONDO
ASSOC INC: J15, J16
GRANDE LEGACY LLC - THE: J15, J16
GRANDE LEGACY LLC: J15
GRANDE LEGACY PHASE II LLC: G17
GRANDE VISTA AT THE WOODS LLC: I15
GRANDVISTA AT THE WOODS LLC: I15
GRANDVISTA AT THE WOODS: I15
GRANNEMANN CHAD E & ADRIANA F: L14
GRANT CHARLES H & REVA R - TRUSTEES: F19
GRANT DELORES - TRUSTEE: E22, E23
GRANT DELORES E: E22
GRANT DELORES: E22
GRANT DONALD & TERRY: N26
GRANT DONALD C & MARLENE A: H17
GRANT JOHN J & DEBRA R: N26
GRANT RANDY P: O15
GRANT ROY & SYBLE D: G22
GRANT TERRY K: N26
GRANTHAM GENE & LUCILLE: F17
GRANTHAM JERRY & CAROLYN A: H18
GRASLAUB GEORGE HUGH & CAROLYNN ANN: K15
GRASS LLOYD - TRUSTEE: N24
GRASSI RALPH & CATHERINE BUCHANAN: H19, H20,
I19, I20
GRATE CHARLES M JR - TRUSTEE(75%) - MILDRED A
(25%): J15
GRATE W M A: J18
GRAU THEODORE E & GARLAND N: H17, K15
GRAVANI LINDA: H16
GRAVATT PAUL E & RITA - CO TRUSTEES: I18
GRAVATT PAUL E & RITA F - CO GRANTOR TRUST
AGREEMENT: I17
GRAVE GARY A & BARBARA D: N15
GRAVES GARY A & BARBARA D: N15
GRAVES GARY A & BARBARA: N15
GRAVES GARY ARLAN & BARBARA DIANE: N15
GRAVES LISA K & ROBERT L: G22
GRAVES MARVIN & CAROL ANN: G23, H23
GRAVES MARY C: N14
GRAVES PAUL E & ROMERO JENNIFER R: F19
GRAVES ROBERT W & LESLIE A: C14
GRAVES RUSTY: F19, F20, G19, G20, I19
GRAVES SAMUEL W - TRUSTEE: I17
GRAVES STEVEN SAMUEL: K16
GRAVETTE EDDIE & JOYCE: F20
GRAY AARON & WILLIAM: J18
GRAY AMY L BOGUE: I17
GRAY ANTHONY: F19
GRAY BEVERLY G - TRUSTEE: F17
GRAY BRUCE G & ROSE M: G21
GRAY CARL ALAN: M26
GRAY CHIROPRACTIC RETIREMENT TRUST: J18
GRAY DAN: F20
GRAY DEVEN C: J17
GRAY DONALD & JOANN TRUST: J15
GRAY DONNA L: H21
GRAY DONNA: H21
GRAY ELAINE A: J16
GRAY GARRY & SHARON: J18
GRAY GARY O & DIANE K: K15
GRAY HAZEL: H21
GRAY JACKIE C & JUDY M: K15
GRAY JAMES: F19
GRAY JERRY P & MARY ANN: K15
GRAY JOSHUA L & CRystal G: H22
GRAY JOYCE C: J18
GRAY LINDA KAREN: J18
GRAY MELANIE: K22
GRAY MERRIL DEAN & DOROTHY ANES - TRUSTEES:
G21
GRAY MERRILL D & DOROTHY A: J17, J18
GRAY MERRILL DEAN & DOROTHY AGNES - TRUSTEE:
G21
GRAY MERRILL DEAN & DOROTHY AGNES -
TRUSTEES: G21, J18
GRAY MERRILL DEAN & DOROTHY AGNES REV
LIVING TRUST 04/26/01: I17
GRAY MERRILL DEAN & DOROTHY AGNES REV
LIVING TRUST 4/26/01: I17
GRAY MERRILL DEAN & DOROTHY AGNES REV TRUST
04/26/01: I17
GRAY MERRILL DEAN & DOROTHY AGNES: G21
GRAY PATRICK: G21
GRAY RICHARD P 2/28 INT & ETAL: E16, E17
GRAY ROBERT H & DEBORAH L: K16
GRAY ROBYN G: H22
GRAY RONDA E & HARRY J: I17
GRAY SHERRY D: G20
GRAY WILLIAM D: D29, E29
GRAY WILLIAM R & KAREN A: I17
GRAY WILLIE R & PATSY A: K11, L21
GRAYLESS PATRICIA A: K20
GRAYSON ALAN W & LAWANDA S: H17
GRAYSON ALLEN R: I19
GRAYSON LAWANDA S & ALAN W: H17
GREAT NORTHERN LLC: H16
GREAT SOUTHERN BANK: E14, E15, E16, F14, F16,
G17, G18, G21, G22, H16, H17, H18, H22, I14, I15,
I16, I17, J14, J15, J17, J19, K17, L15
GREAT SOUTHERN SAVINGS & LOAN BANK: I16
GREAT SOUTHERN SAVINGS BANK: J17
GREAT VACATION RESORT OF BRANSON LLC: I15
GREAT VACATIONS RESORT OF BRANSON LLC: I15
GREATHHEAD ROBERT J & RICKI LEE: L18
GREATHOUSE PAMELA J: H17
GREAVES JON C & TERI: N15
GREBE BOBI BOGART: K15
GREELEY CAROLYN & HOWARD LEROY RODGERS JR:
C34
GREEN 1991 FAMILY TRUST 1/2 INT & MICHAEL
GREENBERG 1/2 INT: I17
GREEN ACRES HOMEOWNERS ASSOCIATION: F17
GREEN DARRIN EVERETT & CHRISTOPHER L 1/2 INT
EA: G21
GREEN DAVID & EILEEN: N15
GREEN DENNIS R: I21
GREEN GABLES INN INC: I16, J16
GREEN GARRY L & KIMBERLY R: F20
GREEN HAROLD D: I24
GREEN HOMER E JR & BETTY L ETAL: I15
GREEN JACK KARL & LEE ANN 1991 FAMILY TRUST:
I17
GREEN JEFF & BILLY TSAI 1/2 INT EA: O33
GREEN JEFF & SOUTHERN PINE RESORT 1/2 INT EA:
N16
GREEN JEFF & SOUTHERN PINE RESORTS 1/2 INT EA:
H20, H21
GREEN JEFF & TERI: N15
GREEN JEFF 1/3 INT & YOURLANDOFFICE LLC 2/3
INT: F15, H16, M14, N14, N15, N16, O15, O33
GREEN JEFF 1/3 INT & YOURLANDOFFICE LLC 2/3 INT:
N16
GREEN JEFF S: H20
GREEN JEFF: F17, F18
GREEN JEFF 1/3INT & YOURLANDOFFICE LLC 2/3INT:
F19
GREEN JEFF: F19
GREEN JEFF & SOUTHERN PINE RESORT 1/2 INT EA:
F20
GREEN JEFF & SOUTHERN PINE RESORT: F20
GREEN JEFF: F20, G19
GREEN JEFF & SOUTHERN PINE RESORTS 1/2 INT EA:
G20
GREEN JEFF: G20, H18, K15, O16
GREEN JEFFREY S & TERRI G: J15, N14
GREEN JEFFREY S & TERRI G: N15, N16
GREEN JEFFREY S & TERRI: N15
GREEN JEFFREY SHELTON: G18, H16, I19, J17, J18,
M26, M30, M31, N15, N29, O29, O33
GREEN JOHN & SHARON: M31
GREEN JOSEPH P: H20, I20
GREEN KEVIN & PAMELA: K15
GREEN KIMBERLY R & GARRY L: F20
GREEN KYLE R: G19
GREEN LORENZO EDWARDS: I17
GREEN MARK D & DIANE C: H17
GREEN MARK D: J14
GREEN MARY JO & MICHAEL A: L14
GREEN MARY JO: F20
GREEN MERLE B & KATHY D: N14
GREEN RHONDA K: E24
GREEN ROBERT: K15
GREEN ROY N & DIXIE L - TRUSTEE: H20
GREEN ROY N & DIXIE L - TRUSTEES: H20
GREEN RUTH: H21
GREEN SONIA D REV TRUST: J21
GREEN STEVEN F & PAMELA K: K15
GREEN TERRY & CARRIE: C18
GREEN TIEH INVESTMENTS LLC: I18
GREEN TREE SERVICING LLC: F18, J22, K26, O16
GREEN WOODS LLC: E14, E15, F14, F15, G14
GREEN-M LLC: J15, J16
GREENARCH JENI-SU: M14
GREENE PAUL & BARBARA: K15
GREENE PAUL C & KAY F: J15
GREENE RALPH K & KAREN A: G22
GREENE RICHARD L & RONIS I: K14
GREENE RICHARD & RONIS: J15
GREENE RICHARD L & RONIS I: J16
GREENFIELD LARRY DALE & KAREN CAMBRON: L15
GREENHAW ATHLETIC ALAN: N15
GREENING KENNETH E & KAREN J: G19, G20
GREENLAWN FUNERAL HOMES INC: H17
GREENNAMAYER CHRISTOPHER J: J18
GREENO BRUCE WAYNE: H17
GREENO EDGAR BRUCE & DENISE - TRUSTEES: H17
GREENS AT BRANSON HILLS LLC THE: H17
GREENS AT THOUSAND HILLS: J15, J16
GREENSHIELDS LINDA K: F19
GREENSTEIN LEWIS E: G19
GREENSTREET PAUL A & ANTJE R: N15, N16, O16
GREENSTREET PAUL AVIS JR: F19, F20, G19, H19, I19,
I25, I26, N15
GREENUP CONSTANCE K & MARK D: O33
GREENWAY PAUL J & ANN MARIE: J21
GREENWELL MARTY J & BETTY E: K14
GREENWOOD JEFFREY A & ROBIN L: F21
GREENWOOD JERRY & TAMMY: L15
GREER DWIGHT DOUGLAS & TRACY L: I26
GREER MARY F: G24
GREER RANDY R: G23
GREER WILLIAM R & PATRICIA A: I17
GREER WILLIAM R: H20
GREEVERS RAYMOND R & TERRY JO: M17
GREEVERS RAYMOND R: H19
GREGG CAROL LYNN: H19
GREGG DAVID & LORI & GAULT BRIAN & LISA: J18
GREGG DAVID G & LORI D: H19
GREGG EDGAR & TROY A: H16
GREGG JEFF A: L21
GREGG JEFFREY & SMITH BARBARA E: L21
GREGG JEFFREY A & SMITH BARBARA E: L21
GREGG JEFFREY A: I20
GREGG JOHN R & LERA FAYE WARREN: G21
GREGG JOHN: F20, F21, K15
GREGG MARGARET A: O17
GREGG MARGARET D & HAROLD: K16
GREGG MARGARET: G19, G20
GREGG RICHARD THOMAS & DENNY D: I16, J16
GREGG RICK & JENNIFER: J16
GREGG ROBERT & CHERRI: O33
GREGG ROBERT G & CHERYL R: O33
GREGG WILLIAM & VELEREA: I20
GREGG-WISE PROPERTIES LLC: I17
GREGG-WISE INVESTMENTS LLC: I17
GREGG-WISE PROPERTIES LLC: I17
GREGORY COBIE J & JANICE M: I17
GREGORY DONALD & BARBARA: I18
GREGORY DUANE: I19
GREGORY E A: N15
GREGORY JENNIFER: J22
GREGORY MATTHEW K & HOLLY B: G15
GREGORY WILLIAM E & CAROL A: C16, D15
GREIF KURT A: F19
GREIN THEODORE A & MARGUERITE V: J15
GRENIER JAMES ROBERT & VIRGINIA L: J16
GRENIER CARL E & GRACE E: K30
GRESHAM PETER P & PAMELA A: I16
GRESHAM ROBERT H & GABRIELE & REED WILLIAM
MOORE: I17
GRESS GEORGE H & SUE A: I17
GRESSER ANASTASIA: I19
GRESSER ALPHONES & ANASTASIA: J21
GRESSER ANASTASIA: I19, J21
GREULICH CHARLES W & KATHY: E14
GREVE RONALD W SR & BEVERLY A TRUSTS 1/2 INT
EA: K15
GREY EAGLE PROPERTIES LLC: F15, F16
GREYFIELD INVESTMENTS: J15
GRICE ELIZABETH ETAL & DRUMMOND ANNE TRUST
1/2EA: K16, L16
GRIDER DELMAR R & EVA J: F20
GRIEBEL BILLIE SUE REVOCABLE TRUST: I17
GRIES CHARLES D & LYNN R: C16
GRIESEMER DAMIAN A - TRUSTEE: N26
GRIESEMER DAMIAN A: N26
GRIESEMER DAMIAN: N26
GRIESENAUER PAUL & VIRGINIA: I15
GRIFFEN DONALD & DORIS: H19, I19
GRIFFETH JOHN & DEANA MARTIN- GRIFFETH -
TRUSTEES: K15
GRIFFEY BOBBY GENE & SANDRA KAY ROBESON &
VICKIE SUE GEISS: N15
GRIFFIN DANIEL J & LAURA J: K15, L15
GRIFFIN DAVID L & PATIENCE R: G18
GRIFFIN DON & DORIS: H19, I19
GRIFFIN EDDIE & KIMBERLY: K20
GRIFFIN EUGENE: F20
GRIFFIN GAYLA: I21
GRIFFIN GENETTE K: I17, J17
GRIFFIN GEORGE J & FRANCES M TRUST: O25
GRIFFIN HAROLD L: H21
GRIFFIN JOHN W SR & SHIRLEY M: I18
GRIFFIN LAWRENCE K & PATRICIA O & MILLS GLEN R
& CAROL J: L15
GRIFFIN MARIE R: G20, H20
GRIFFIN RUTH: I18
GRIFFIN STEPHEN E & KATHY J: G19, G20
GRIFFIN TRECIA: I17
GRIFFIN VINCENT E III: I16
GRIFFIN WILLIAM E & BARBARA G: H23
GRIFFIS DEAN: F20, G20
GRIFFIS JEFFERY J & CLARA V: J18
GRIFFIS R L & DARLENE K: O33
GRIFFITH CHARLES & D ANNE: J18
GRIFFITH KELLY S & ALLISON J: J16
GRIFFITH LANCE & MICHELE L: G16
GRIFFITH LEON B & PATRICIA D: H21
GRIFFITH MICHELE L: I16, I17
GRIFFITH PATRICIA A D & LEON B: H21
GRIFFITH RAYMOND KENT & LUCYNDA: G18, H18
GRIFFITH RICHARD G & SUSAN J: C16
GRIFFITH ROBERT A & TAMI H: C16
GRIFFITH SHANNAN L: I16
GRIFFITH WILLIAM CHARLES & MARY ANNE J: M16
GRIFFITH WILLIAM LANCE N - TRUSTEE: I17
GRIFFITH WILLIAM LANCE NEIL REV TRUST
04/17/2002: J18
GRIFFITH WILLIAM LANCE NEILL REV TRUST
04/17/2002: J17
GRIFFITHS ROBERT D & MARGARET G & ENGLISH
MARILYN E: H24
GRIFFITHS ROBERT D JR & MARGARET G: H24
GRIGG RHONDA & GRIGG CECIL: C29
GRIGGS C WAYNE & DONNA JEAN: C29
GRIGGS DARRELL G & DONNA J: N15
GRIGGS FRANCIS V & JANELLE L: K15
GRIGGS JOHN F & SHARON R: K15
GRIM ALAN C: J22
GRIM RICHARD C & CONNIE R: J17
GRIMES CLARENCE: J22
GRIMES MILTON W & CARLENE E: G19
GRIMES MORRIS E: F20
GRIMES RICHARD R & MARY JANE: J16
GRIMM FRANK & ANNABELLE: G19
GRIMM STEWART E & REBEA A: L20
GRIMMER JAMES R & ERIKA E: H16
GRIMMIE JAMES S & DOROTHY L: G16
GRIMSTAD JAY & DONNA & NORDSKOG GERALD C &
GAIL G TRUST: E15, F15, F16
GRINDAHL LOYD & BEVERLY: J16
GRINDAHL LOYD N & BEVERLY ANN: J15
GRINDLE MATTHEW H: F19
GRINDLEY W F & JUDY: K23, K24, L24
GRINDLEY W F AND JUDY: L24
GRINDSTAFF MATTHEW & PAUL COX: H17
GRINDSTAFF MATTHEW W & PAUL M COX: H17
GRINDSTAFF MATTHEW W: H17
GRINDSTAFF MATTHEW: J18
GRINDSTAFF MISSOURI PROPERTIES LLC: K17
GRIOT NEIL: I17, I17
GRIPKA TRUDY A: K16
GRISHAM BARBARA J: H20
GRISHAM BARBARA: H20
GRISHAM BARBARA J: I20
GRISHAM BARBARA: I20
GRISHAM JOHN P & JEANNE M: I17
GRISHAM KELLY: K21
GRISHAM TOD W & PAM E: I19
GRISHAM VICKI JO: I18
GRISHAM WILLIAM F & PAULINE D: I19
GRISHNER DAVID JAMES: H26
GRISSOM KEITH E: F19
GRISWOLD WILBURN C & SHIRLEY N REV TRUST:
M17
GROBEN MARGARET E: K15, L15
GRODI LIVING TRUST: I16, L14
GROFF MICHAEL & STEPHANIE: G21
GROGAN CHARLIE JOE & EVELYN MARY: K15
GROH CLAUDIA: F20
GROIS DANIEL - 13231SUNDANCE LLC: J17
GROLLMES PATTI L & WILLIAMS CAROL L: J19
GROLLMES PATTI L: H17
GROLLMES PATTY L: J19
GROMAN FAMILY REVOCABLE TRUST 09/06/2006:
H18
GROMAN GARY & LOIS: J16
GROMAN GARY J & LOIS L: K15
GRONINGER FAMILY REVOCABLE LIVING TRUST: J14,
J15
GRONINGER FAMILY TRUST: J14
GRONKE JOHN J & JEAN T: I15
GRONKE JOHN J 20% & JEAN T GRONKE 80%: J16
GROOM (VOLLRATH) CHARLOTTE: C31, C32, D31,
D32
GROOM BRIAN & GAYLA: N24
GROOMS RONNIE & CHARLENE: G21
GROOTE WILLIAM J & KATHLEEN M: H19
GROSSDIER KEVIN R & MONICA A: M16
GROSE FAMILY LIVING TRUST: G24
GROSENICK BARRY A & BETTE & GROSENICK ARMIN
O: F20
GROSENICK BARRY & GROSENICK BARRY A &
GROSENICK ARMENO: G20
GROSS BOBBY J & MICHELLE A: H19
GROSS BRIAN JOE & KRISTY KAY: G21

GROSS CARLIS: I19, K22, N15
GROSS CARLIS EUGENE: N16
GROSS CARLIS: N16, N24, O25
GROSS CECIL R & KERRY L: J21
GROSS DARRELL & PENROD DON: N29
GROSS DAVID J & RACHEL H & STOLL KENNETH W & BETTY K: K17
GROSS DAVID J & RACHEL M: J17
GROSS DAVID J & RACHEL: J17
GROSS DOUGLAS EUGENE: M17, N17
GROSS EDDIE D & DORIS: J15
GROSS EDDIE JR: J21
GROSS ELNER ELMORA: N16
GROSS EVERETT & MARY LOU: N16, N17, O16, O17
GROSS FAMILY TRUST: J19, O16, O17
GROSS HAROLD & BRENDA: H20
GROSS HAROLD: H20
GROSS JOHNNY P: N16, N17
GROSS KENNETH E & CYNTHIA L: I15
GROSS LEONARD G & DARCY L: J20
GROSS ROGER & PATRICIA - TRUSTEES: M14
GROSS RONALD C & LISA M: J17
GROSS RONALDC & LISA M: H19
GROSS SANDRA S: O17
GROSS VIRGIL & MARIE: O17
GROSS VIRGIL: N17
GROSS WESLEY E: N17
GROSSMAN JONATHAN WALLACE: G19
GROTHER DONALD L & JEAN M: L15
GROTTS OREN N & SHARON J: H21
GROUNDS RAYMOND & DARLENE: J17
GROVE DANIEL L & MARY M: F20
GROVE DONALD JR ETAL: O16
GROVE JULIE: K15
GROVE WILLARD & JOAN: H21
GROVES BETTY: F18
GROVES BYRON: I19
GROVES DAVID & GLADYS L - TRUSTEES: J20
GROVES DAVID & GLADYS L: I22
GROVES FAMILY TRUST THE: F18
GROVES FAMILY TRUST: F18
GROVES FAMILY TRUST 10/31/1994: F19
GROVES FAMILY TRUST: F19
GROVES GINGER: E15, J16
GROVES JANET: K16
GROVES JENNIFER L: I18
GROVES JOHN & SILVIA: H15
GROVES JOHNIE E & PATRICIA A: N14
GROVES KENNETH L: J20
GROVES KENNETH RAY & JERRILINE: J22, J23
GROVES KIRK & BECKY: I17
GROVES LINDA & BRUCE: F24
GROVES MARY: I16
GROVES RICHARD BOYD & GROVES DORIS ANN: J15
GROVES ROGER & BETTY - TRUSTEES: F18
GROVES ROGER A & BETTY L - CO TRUSTEES: F19
GROVES ROGER A & BETTY L - TRUSTEE: F19
GROVES ROGER A & BETTY L - TRUSTEES: F18
GROVES RONALD D: I21
GROVES RONALD DF: I21
GROVES SAMMY R: I18, J18
GROVES TRACEY L & CARTER GAYLE F & PHILLIPS ALLAN D: H25, H26, I25, I26
GROVES TRACEY REVOCABLE LIVING TRUST 02/20/2007: J23
GROVES WILLIAM DAVID & GROVES RITA: J15
GROWDEN MERRY STOLEY-: G21
GRQ PARTNERS LLC: F19, H16
GRUBAUGH DALE L & AVA D: J18
GRUBAUGH IRMA: H23
GRUBB WILLIAM G & ETTA M: H15
GRUHN RONALD M & SHARON K: J16
GRUNDEN OLIVER E & VON: F19
GRUNTORAD DENNIS & PATRICIA ANN: F19
GRUTZ LLOYD W & MAE LOU: K15
GRUWELL RICK & BARBARA - TRUSTEES: F19
GRYZANOWSKI PAUL J: G19, G21
GST EXEMPT FAMILY TRUST: K15
GUALANDI JOYCE M: O33
GUARANTY BANK: H17, H23, I18, N16
GUARINO PEGGY: F20
GUELSKY JUDAH & MARY P SHANAHAN & LILLIAN G SIMMERMAN: G21
GUELSKY JUDAH & MARY PATRICIA SHANAHAN & LILLIAN GLADYS: G21
GUENIN DANNY & LAURIE: D18, D19
GUENTHER MATT & SANDY: F19
GUENTHER SANDRA: F19
GUENTZ RICKY L & VICTORIA D: N14
GUERIN BILLY ERIC & SHERRY J/2 INT & JAMES ERIN & VALERIE 1/2: C25, C26
GUERRERO CARLOS A: F19
GUETTERMAN ROBERT W & DONNA L: H17
GUETTERMAN WAYNE: I17
GUEVARA JOSE A: J17, J18
GUEVERA JOSE: J18
GUGAR ANDREW JR: I15
GUIDINGER CANDACE P: H21
GUIDINGER CANDACE PERRY: I17
GUIDRY PATRICK & JEANNE: J18
GUIER ROBERT E & MARILYN H TRUST AGREEMENT: K15
GUIDINGER CANDACE PERRY: G20
GUILLIAMS TIM A & SHERRY R: H18
GUINN CARROLL & PENDER CATHY: N24, N25
GUINN CARROLL 1/2 & PENDER CATHY 1/2: N24
GUINN CARROLL 1 - 1/2 INT & PENDER CATHY - 1/2 INT: M24, M25, N24, N25
GUINN CHARLIE: I26
GUINN LOYD GEORGE JR & SANDRA F: K15
GULAYA SURESH: K15
GULICK TERRY & SUE: K15
GULLET RYAN RICHARD: M17
GULLICKSEN FAMILY LIMITED PARTNERSHIP 71% & J GULLICKSEN IRA: J15
GULLICKSEN FAMILY LIMITED PARTNERSHIP: J16
GUMBRELL LLOYD A & NADINE R: G19

GUMINSKI JEROMIE J & TRACEY L: L15
GUMKOWSKI JOHN: C24, C25
GUMM GILDA: K16
GUMMERSHEIMER VIRGIL: N15
GUNTER CONSTRUCTION INC: I19
GUNTER SHANE: J18
GURKE MICHAEL P & KAREN D: N26
GURLEY T P: F19
GURU ENTERPRISES, LLC: I15, J15
GUSTAFSON MICHAEL W & TRACIE J: K17
GUSTAFSON PAUL EUGENE & DONNA GAY: L15
GUTENBERG MARILYN: F19
GUTH ROY & BARBARA: J19
GUTHERIDGE ALFRED & MARGERY E: D29
GUTHREY CEMETERY: E33
GUTHRIDGE ALFRED & MARGERY E: D29
GUTHRIE JERRY F & KATHRYN G: I25, I26
GUTHRIE JOSEPH R & JANICE W: G19
GUTHRIE LINDA S - TRUSTEE: K15
GUTHRIE MARSHA L: J18
GUTHRIE MICHAEL H & NANCY: I23
GUTHRIE REBECCA FRAN & JOHNNY WALTER: K16
GUTHRIE ROSE MARIE - TRUSTEE: I23
GUTHRIE TOMMY E: F20
GUTIERREZ PATRICIA BUCKMASTER - JOSE GUTIERREZ: I18
GUTTING PAUL E & PATRICIA A: I17
GUTZWILLER PATRICIA & WEISHAR MICHAEL E: N15
GUY DAN: G21
GUY DANNY K - TRUSTEE: G21
GUY DANNY K: G21
GUY MARILYN A: H22
GUY MATTHEW: F20, G20
GUY PHILLIP & JULIA: F22, G22
GUY PHILLIP J & JULIA A: F22, G22
GUY RICK: J16, J18
GUYER HILAN JR & GORDON KENNETH D: F19
GUYNES NORRIS N: I16
GUZMAN ESEQUIEL & CONNIE: F19
GUZMAN ESEQUIEL O & CONNIE S: F19
GW THESEUS LLC: K15
GWC INC: I20, I21
GWIN RICHARD & SHARON: J21
GWIN RICHARD D & SHARRON: J18
GWINUP SARAH E: F20
GYGER DAVID A & LISA L: F21
GYGER DOLORES L & ELIZABETH: H23, H24
GYGER EARL: H24
GYGER WILLIAM E & KELLY B: F24
GYGER WILLIAM E AND KELLY B: G23
GYURE EUGENE & PATRICIA A: F20
H & H ADVENTURES INC: I15, J15
H & H LAND COMPANY: G14, H14
H & H OWEN LLC: G21
H & J LLC: G21
H & L ASSOCIATES INC: K14
H & P INVESTORS: K15
H & R ENTERPRISES LLC: J16
H & T PROPERTY MANAGEMENT LLC: I15
HAACK PATSY J: H16
HAAG ROBT J & SHIRLEY A: F19
HAAGE JAMES A: I17, K15
HAAS JO & NICKOLAS HAAS JR: N15
HAAS JO & NICKOLAS JR: N15
HAAS JOANNE L - TRUSTEE: H18
HAAS JOANNE L: H18
HAAS LIVING TRUST: N31, N32, O31, O32
HAAS NICKOLAS JR & JO: N15
HAASE DONALD M: J16, K14
HAASE WALTER J: F19
HAASE WILLIAM F JR ETAL: F19
HAB COMDOMINIUM ASSOC INC: J15
HABERER GEOFFREY & PEGGY: J15
HABERKORN CLAYTON C & BETTY J: K15
HABERMEHL DWIGHT E & SHIRLEY A: K15
HACK SUSAN: H18
HACKEL BERNARD A: I25
HACKEL BERNARD: F20, H23
HACKER RAY W & ANITA V: G21
HACKETT AMY ELIZABETH ETAL: J17
HACKETT INGRID: L33
HACKETT JESSIE MAY - TRUSTEE: J17
HACKETT PAUL S & JASSY L: G17
HACKNEY RICHARD G: F19
HACZELA STANLEY R & ANNA T: H23
HACZELA STEVE R & STACY M: H23
HADDOCK BUFORD N & JUNE J - TRUSTEES: G19
HADDOX NITA BROOME: K15
HADEN DAREN & BLANCA: G19
HADEN JAMES MICHAEL: K15
HADEN R Q & GRANT Q: O34
HADEN SHENNA EVA & CLARK RONALD L & JANET: I23
HADEN SUSAN J: H17
HADIE JUNE I - TRUSTEE: L16
HADJIANASTASIOU ODYSSEUS & IRETEA: F20
HADLEY FREDRICK & MARGARET-TRUSTEES BROYAL JAMES & SANDRA: N14
HADLEY LEON & MARY E: K16
HADLEY LEON & MARY: K16
HAEFEKER JERRY & VELMA: K16
HAEFEKER JUDITH: J18, K16
HAEFNER LISA M & KURT S - TRUSTEES: K22
HAEGELE MARK & HEATHER L: J19
HAHNLEIN MAUREEN & RONALD C: O25
HAES RANDY & CONNIE: D32, E33
HAFFECKE WILLIAM L & LAURA L: C16, C17
HAFFEY CATHERINE M: J18
HAGAMAN STAN KENNETH & BETTY J: H26
HAGAN DARIN DREW & MARIETTA: J16
HAGAN DAVID W & KIMBERLY N & JIMMY W SISK: E24
HAGAN DAVID W & KIMBERLY N: E24
HAGAN JAMES E & MARY L: N26
HAGANS JAMES E & BONNIE J REV TRUSTS: K15
HAGANS JAMES E & BONNIE JO REV TRUSTS: K15
HAGARTY TIMOTHY W & LAURA A: I17

HAGEMAN FORISTE L & BETTY J: G20
HAGEMAN THOMAS ROY & DARLA KAREN: N14
HAGER MARK A & NANCY: F20
HAGER PROPERTIES LLC: I18, K17
HAGERDORN LANE L: N15
HAGEY JOHN R: N14
HAGEY KRISTINA A & JOHN ROBERT: H22
HAGEY SAMUEL L & KATHERINE A: N14
HAGGARD JAMES L ETAL: L21
HAGIN KENNETH W & CAROL L REV LIVING TRUST 01/15/2008: I17
HAGLER JOHN S & SHARON: D17
HAGLER JOHN STEPHEN & SHARMON MAUREEN: D17
HAGLER JOHN STEPHEN & SHARMON: H16
HAGLER TAMARA: F20
HAGSTON CHARLES C & STACY J: K15
HAGSTON CHARLES C: K15
HAGSTON ELAINE: K15
HAHN EDDIE & CYNTHIA M: K15
HAHN PENNY L: F20
HAIGHT JAMES & ELIZABETH: G17
HAIK RONALD & MARGARET: J14
HAIK RONALD J ETAL: I15, J15
HAIK RONALD J & MARGARET: J14, K14
HAIR MOLLY & HUGH COX: K14
HAILE CRAIG & SHERYL L: H22
HAILE JACK E & JUDY A: F20, G20
HAINES IA VERGNE J - TRUSTEE: I17
HAINES LAVERGNE J TRUST: D18
HAINES RICHARD & KAREN: L26, L27
HAINES TERRY & ZELMA - TRUSTEES: J16
HAINES TERRY & ZELMA - TRUSTEES: J16
HAINES TERRY R & ZELMA M REVOCABLE TRUST: I15
HAINLINE DANNY J SR: G19
HAINLINE JANET M: I18
HAISLEY THOMAS R & DENICE A: H21
HAISLEY TOM & OSCAR MAZZOLA: N15
HAJEK GERALD A & GLORIA JEAN: N23
HAJI JENNIFER: K15
HAJKO CINDY S: K15
HAJKO RASTISLAV: I17, K15
HAL F OWEN LLC: G21
HALAMICEK ROBERT & ARLENE G: K15
HALBERT MARVA A: I17
HALBERT MARVIN J & MARY JANE: I17
HALBERT MARVIN J: I17
HALBERT MARVIN JAY & MARY JANE JOINT REV TRUST 05/13/2009: I17
HALBERT MICHAEL: N15
HALBMAIER CAROL & RANDALL: J23
HALBMAIER RANDALL & CAROL L: J23
HALBROOK DONALD W & MARGUERITE R: H17
HALBROOK DONNIE & AMY: G17
HALBROOK SHAUN & JAMIE: H18
HALCOMB JOE & JOYCE: G19, G20
HALCOMB JOE G & JOYCE M: F18, F19, G20
HALCOMB JOE G & JOYCE: G20
HALDIMAN JOE W & MARY M & ET AL: H20
HALDIMAN MICHAEL & ROSALINE: O21
HALE ART & KIM: I24
HALE ARTHUR E & KIMBERLY K: N25
HALE ARTHUR EDWIN JR & KIMBERLY K: H20
HALE BILLY E: O32, O33
HALE CHARLES N JR & VIRGINIA J: G18
HALE DAVID & CARRIE: F20
HALE DENNIS & RUTH: I25
HALE DENNIS G & RUTH A: I25, J25
HALE JACK & DONNA: J15
HALE JIMMY F & LETA M: J15
HALE JULIE K & DUBINSKY JULIE & MICHAEL: H21
HALE LOIS E: F20, G18
HALE STEPHEN R & FLORA B & LANE BARBARA: K15
HALE TATIANA NIKOLAI & SERGEI N MEOS: E16, F16
HALE WACO E & LORI A: G18
HALES JAMES D: G20, I18
HALEY HAROLD H JR & REBA C - TRUSTEES: K15
HALEY MARK & STEWART REGINA M: F18
HALEY MARK F & REGINA M: I16
HALEY MARK L: O23
HALF FULL RANCH LLC: G31, H31
HALFMAN LARRY & MARDLEN: H19
HALFPOP KEITH A & KAREN L: K14
HALL A WAYNE & JANICE L: J16
HALL ALVIN E & ESTELLA M: G20
HALL ALVIN W & JANICE L & KIMON C PAPPASIDERIS: I17
HALL ANDREW F & MARY A: K20
HALL ANN M: J18, J19, N15
HALL ASHLEY LYNN & ALICE: N15
HALL BERT D - TRUSTEE - 1/2 INT & HALL ESTHER - TRUSTEE 1/2: H21
HALL CECIL F: H19, I19
HALL CHARLES C & BETTY D: K15
HALL DALE: G20
HALL DAVID C & ROBERTA M - TRUSTEES: J21
HALL DAVID WAYNE & GENEVI: F20
HALL DONALD L & SANDRA L: F20
HALL DONALD R & MARION I: F20
HALL DUSTIN & TRICIA: I19
HALL EDMOND R & LORI L: J26
HALL EVELYN: N17
HALL EVERETT & LOUISE P: K15
HALL FRANK F & BETTY J: J22, K20
HALL FRANK F & BETTY: J22
HALL FRED C & JESSIE P: N24
HALL GARY ALBERT: F19
HALL GEORGE E & ANITA WINSATT: F19
HALL HOLLY & KAREN: I16
HALL HOLLY ANN & DICK & SHIRLEY BRANSON: F19
HALL JACOB W: G20
HALL JAMES - TRUSTEE: F16
HALL JAMES H & PATRICIA J REVOCABLE TRUSTS 1/2 INT EA: F16
HALL JAMES H - TRUSTEE: F16
HALL JERRY & MYERS LINDA L: F20

HALL JOE P & SANDY M & SCOTT PATRICK & CHRISTY & MARLIN HALL: H17
HALL JOE P & SANDY M: H17, I17
HALL JOE P & SAUNDRA LEE: I17
HALL KACI J: N17
HALL KAREN: K15
HALL KATHLEEN: E24, F24
HALL KENNETH R & JULIANNA M: J19
HALL LESLIE W & ROSE ANN: I17
HALL LORAIN: N15
HALL LORAN V JR: E22
HALL LORAN V: H25, H26
HALL MARK A & RHONDA L: H18
HALL MASON ELLIOTT & MILDRED LUCILLE: M24
HALL MELISSA GLOVER: G24
HALL MICHAEL & TRACI ELIZABETH: H21, I21
HALL OTIS H & DOLORES J: F24
HALL PAMELA S: O15
HALL RANDALL S & KAY G: I15
HALL RAY M & CLARA E: F19
HALL RAY M & CLARA E: G19
HALL RAYMOND W & SUSAN M: L15
HALL REBECCA J: H20
HALL RHONDA I: K15
HALL RHONDA: K15
HALL RICHARD & CLARA: F21
HALL RICHARD T & GLORIA J: I18
HALL ROBERTA M: J21, J22
HALL RONALD K & JANET A - TRUSTEES: J15
HALL RONALD L & JOYCE L: I17
HALL RONNIE P & MARTHA A: F15
HALL RUBY - TRUSTEE: N15
HALL SANDY M - TRUSTEE: F17, I17
HALL SHAWN EVERETTE & SHANNON MICHELLE: G14, H14
HALL SHERRY J: H21
HALL STEPHANIE K: F19
HALL STEWART G & CHRISTINE A: J16
HALL STUART K: F20
HALL TERESA I - TRUSTEE: G21
HALL THERISIA LEE PETERSON - TRUSTEE: K15
HALL TONYA: F23
HALL TRACI E: I21
HALL TROY D & DIANE M: I19
HALL VESTA K: G19
HALL VIRGIL R & ORA MAE: O34
HALL WILLIAM: K16
HALLER CATHY: F19
HALLEY JACKSON L & LINDA L: G21, H21
HALLIBARTON RONALD D & SHIRLEY: H19
HALLORAN BENJAMIN J & INES K: N14
HALLSTED WILLIAM E & PATRICIA I: J16
HALPOFF MITCHELL & PATRICIA: I15
HALOUEP TOM & TERRIE: H22
HALPER JOSEPH A & GAYLE M: N15
HALSTEAD ORVILLE L & DORIS J - TRUSTEES: H16
HALTOM GERALD L & LINDA J: I16
HALTOM GLADYS A: G21
HALVORSON SCOTT N & JERI L: L15
HAM LARRY W & PAMELA K: J17
HAM LINDA & LARRY A: F19
HAMAMHON CARROLL - TRUSTEE ETAL: N19
HAMMABRY CHARLES & CAROLYN: F20
HAMBELTON DAVID: K30, L30
HAMBELTON JASON: K22
HAMBELTON LEVI CHAD & ABBY JO: K30, L30
HAMBELTON LEVI CHAD & MELISSA: M33, M34
HAMBLIN ROBERT R: J18
HAMBLIN WILLIAM R & RAVEEWAAN: I14
HAMBLY TERRY & PAMELA: F19
HAMBRECHT WILLIAM W & DAVID W & MARY: N15
HAMBRICK SHERILYN R RITTMANN-: G15, H15
HAMBY RAYMOND J - MARITAL TRUST: F18
HAMBY TERRY W & CAROLYN N: K14
HAMELL WAYNE: J18
HAMIL PROPERTIES LLC: J17
HAMIL RICHARD D: K15
HAMILTON BETTY L REV TRUST: E25
HAMILTON BETTY L REVOCABLE TRUST: E25, F25
HAMILTON BOBBY: F19
HAMILTON CARLENE: H19
HAMILTON EUGENE R & JANIS D - TRUSTEES: K15
HAMILTON EUGENE R & JANIS D: K15
HAMILTON HARLEY W & BETTY S: G19
HAMILTON JACK & JANICE: G18
HAMILTON KENNETH E: J18
HAMILTON KIMBERLY: I18
HAMILTON MICHAEL M & AMY A: G19
HAMILTON NORA A: O33
HAMILTON RICHARD ALAN: L15
HAMILTON ROBERT C & DOROTHEA J: O14, O15
HAMILTON ROBERT CAROL: K15
HAMILTON ROBERT CLEO & DOROTHEA J: O14
HAMILTON ROBERT J & NEDA A: G20
HAMILTON RUTH A: C33
HAMILTON SCOTT W & KATHY D: J16
HAMILTON STACY WARREN & KATHY DEANNA: J16
HAMILTON TRUSTEE: K15
HAMLET CHAD GEREN & THERESE JANE: H15
HAMLET HENRY LEE & YVONNE J: H15
HAMLETT EARL & OPAL C: F19
HAMLIN M Y: J20
HAMLIN ALEXANDER & ROSE M: H19
HAMLIN DAVID W: J18
HAMLING RESORT LLC: L20
HAMM CAROLYN: G20
HAMM DANNY RAY & DOROTHY FAYE: N14
HAMM HAROLD & SUE ANN: J16
HAMM JACK L & BEVERLY S: J17
HAMM JILL M: J18
HAMMAN DANIEL J: I17, J17
HAMMAN MARK D & JANET DIANE: E16, E17
HAMMER CHARLES W & MILDRED L - TRUSTEES: B17
HAMMER FAMILY TRUST: M19
HAMMER GARY: K23
HAMMER PATRICIA D & RACKETT GEORGE A: F20
HAMMERCAT: E16, E17

HAMMERSCHMIDT JOHN PAUL FAMILY TRUST
05/15/2007: I17
HAMMERSMITH JOHN & TERESA: G19
HAMMETT EDWARD B FAMILY TRUST: K14
HAMMETT GARY J & HAZEL: F21
HAMMOCK LETITIA L: G20
HAMMOCK MICHELE M: J17, K17
HAMMOND BRENDA: G16
HAMMOND DOUGLAS E & SANDRA L: G19, I18
HAMMOND DOUGLAS EDWIN & SANDRA LOUISE:
I18
HAMMOND LEON S & CONSTANCE J: D20
HAMMOND WILLIAM D & VIRGINIA: J23
HAMMONS DANNY & TERESA: L23
HAMMONS JOHN Q - TRUSTEE: J14, K14
HAMMONS JOHN Q REVOCABLE TRUST DTD
12/28/89: I14
HAMMONS JUNE: D29
HAMMONS SARAH D: I17
HAMON CHRISTOPHER L & DEANNA M: L21
HAMON GORDON & VERNA: L21, N19
HAMON GORDON WILLIAM & VERNA L: L21
HAMOR LILLIAN M: F19
HAMPF MELINDA: G21
HAMPSCH CHAD S & CATHERINE N: H17
HAMPTON DANIEL & KERRI: C29, D29
HAMPTON DANIEL G & KERRI JO: D29
HAMPTON DONNIE G & NORMA R: I23
HAMPTON DYLAN: O34
HAMPTON EMALINE: G24
HAMPTON GARY & LINDA KAY: G24
HAMPTON GARY W & LINDA K: D25
HAMPTON HARRISON: D24
HAMPTON KEVIN W & JUDY A: I23, I24
HAMPTON KEVIN W: F19
HAMPTON RONALD R: H24
HAMRICK GEORGE E & MADELYN S: F19
HAN USA: E15
HAN NGUYEN H: H15
HANBY CHARLES ALBERT FAMILY REV TRUST: I16
HANCOCK CHARLES E & DONNA S: K15
HANCOCK D G & JOANNE G: I19
HANCOCK GARY: K15
HANCOCK LORA: K29
HANCOCK STEVEN D & MARTHA M: G18
HAND TERRANCE RAY & ROBIN KELLY: K15
HANDIS MARK & KAREN B MARKUS-HANDIS: H23
HANDLER ALAN S & DIANE L REVOCABLE LIVING
TRUST 04/19/2006: I17
HANEN JERRY D & JANET I: G21
HANEN JERRY DAVID & JANET IRENE: I17, J17
HANEY DEL R & JEFFA: O15
HANFORD HOSPITALITY LLC: I15
HANGER CLARENCE N & JEWEL M - TRUSTEES: F20
HANIFORD EARL & MABEL: F19
HANKE MICHAEL & PAMELA: J17
HANKINS AARON J: H17
HANKINS DALE L: G21, G22, G23, H20
HANKINS DANNY & CONNIE: I27
HANKINS DIANNA K & DOUGLAS E: N14
HANKINS ESTHER: K25, L25
HANKINS GRACE ESTHER: D25
HANKINS JAMES T & SAMMY KAY: I17
HANKINS JOYCE M & JEFFERY G COOK: L31
HANKINS LLOYD L & GARLENA: E17
HANKINS LOUISE: F20
HANKINS ROGER: D25
HANKINS ROSS JR TRUST: K29, L29, L30, M29
HANKINS SARAH K & JOHNSON DANNY R: G23
HANKINS SHIQUIANU: L29
HANKINS TAMMIE: C27, C28, D27, D28
HANKINS THELMA R: G21
HANKINS VELMA & HAYNES ELIZABETH L: D29
HANKINS WILLIAM DARREL & MARILYN E: J21, J22
HANKINS WILLIAM VIRGIL & THELMA: I27
HANKS PATRICIA K - TRUSTEE: L14
HANKS WILLIAM P & SHIRLEY: J17
HANLEY DANIEL J JR & JEANETTE M: I15
HANLEY TERRANCE M: G22
HANLON THOMAS P JR & PAMELA K: G18
HANN FRED M & BETTY J: G15
HANNA ALICE M: K15
HANNAWALT SHANE A & KATHERINE M: L21
HANNAVY DONALD L & RACHAEL M: G18
HANNER VICTOR & DOROTHY: G20
HANNER VICTOR: F19
HANNON JAMES WADE: F19
HANNON M DARLENE OR R WARREN - TRSUTEES: I17
HANNON R WARREN OR M DARLENE - TRUSTEES: I17
HANSARD MARJORIE M: K15
HANSCOM DONALD & SAUNDRA & IRVIN J & ELSY A
CUNNINGHAM: J16
HANSEL ALLEN & JOYCE: F24
HANSEN CAROLYN V: K15
HANSEN BARBARA J: J21
HANSEN CAMERON & BETHANY: I18
HANSEN DEWANE & PHYLLIS: B22, C22
HANSEN HOLIDAY CORPORATION: I17
HANSEN STEVEN R & ANN E: G22
HANSEN SUZANNE: H22
HANSHAW MATTHEW S & JACQUELINE L BROWN:
I16
HANSON BETTY LOIS: M14
HANSON CRIS J & LAUREE: G15
HANSON GERTRUDE I: H21
HANSON HARRY JR & PATRICIA A: O31
HANSON MARK E & JOYCE L - TRUSTEES: L15
HANSON MATTHEW P & MELISSA M: I15
HANSON NILES J & VICTOREEN - TRUSTEES: K23
HANSON PAUL W & ALANNA B: H15, K15
HANSON ROBERT H & LISA M: J19
HANSON RODNEY & GAIL A: O33
HANSON SHAWANNA: O33
HANSON TEETA REV TRUST: D27, D28, E27, E28
HANSON VADNEY C: F19
HANZELON ROBERT J & LEONE R: I18
HAPP ROBERT R & LORRAINE - TRUSTEES: N29

HARAMJIA LOIS M: H21
HARATYK DOROTHY L: H17
HARBERT H JACK & SOPHIE: J18
HARBISON HILGAR JR & VIRGINIA: H20
HARBISON LLOYD R & THELMA M: K15
HARBISON LLOYD REX & THELMA: K15
HARBOR REAL ASSET FUND LP: I15
HARBOR VILLAGE PARTNERSHIP: J17
HARBOR ERNEST E & COOKE TRACY E: G19
HARBOR PORTFOLIO VI LP: G19
HARBOR STEVE & JENNIFER: M21
HARBOR STEVEN & JENNIFER: H16, J19
HARD ROAD LLC: F19, F20, G20, G22, H23, J18
HARD ROAD: J15
HARDCASTLE BETHANY & JOE: E20
HARDCASTLE BETHANY & JOE: E20
HARDCASTLE THOMAS J & LINDA A: N26
HARDEN JAMES M: N26
HARDEN LINDA: G22
HARDESTY JOHN & PAULA: J16
HARDESTY MARVA: J19
HARDGRAVE ROBERT L JR & JILL J: N16
HARDIN C T JR: F18
HARDIN DAVID JR & LEAH: F19
HARDIN DOROTHY L: I18, J18
HARDIN JOE B & PATRICIA A: F20, G20
HARDIN JOHN: I20
HARDIN RAYMON L & HELEN G & RAYMON L
HARDIN JR: I18
HARDIN TIM L & LISA L: G22
HARDIN TIM L & LISA: G22
HARDIN TRINITY: C14, C15
HARDIN VERA I TRUST: G21
HARDIN W EDWARD & CHERYL L: J19
HARDING JAMES RUSSELL & ANDERSON MARJORIE
ESTELLE: H21
HARDING JAMES RUSSELL & MARJORIE ESTELLE: F21,
G23
HARDING JAMES R REVOCABLE TRUST: N27
HARDING JAMES R: N27
HARDING JAMES: R27
HARDING JAMES R: O27
HARDING JAMES: O27
HARDING JIMMY & CHALET: G20
HARDING JIMMY W: G20
HARDING JIMMY WAYNE: G20
HARDING KAREN F: N24, N25, O24, O25
HARDING PATSY J & EVANS MICHELLE R: J23
HARDING RICHARD W & GLORIA E: G20
HARDING RICHARD W & GLORIA: I18
HARDING WAYNE & GLORIA: I20
HARDMAN ELLYN: G20
HARDWICK MARY: J17
HARE DOUGLAS E & JOYCE L - TRUSTEES: L15
HARFMANN OTTILIE: J18
HARGIS ELLEN JANE: G20, J15
HARGIS JANE: G20, G21, K15
HARGROVE STEPHEN D: F16
HARIG MARIE A LIVING TRUST: L18
HARKER EUGENE D & TRESSA E & HARKER CHARLES
M: K23
HARKES DUANE E & MURIEL A: I23
HARKEY ELMER J & DONNA J: K15
HARKINS LUTHER: J16
HARKINS PAUL B & LORI: H16
HARL CHARLES R & JANICE A: L14
HARLAN JAMES & MARTHA: K15
HARLAN JAMES & MARTY: K15
HARLAN STEFAN A & TAMARA J: I17
HARLAND MAXINE: I18
HARLESS WELDON WAYNE & MARIA SPRING: O34
HARLEY GARY: J22
HARMAN RONALD & BETTY: F20
HARMAN RONALD H & BETTY A: F20
HARMISON NORMA J: J17
HARMLISS MALCOLM DALE: G19
HARMON BEVERLY SUE REVOCABLE TRUST: G19
HARMON DEBORA D: N15
HARMON FRANK M & EVELYN: N15
HARMON G W & DELORIS: D23
HARMON IDA MAE: B25, C25, G21
HARMON IDA: G21
HARMON JEFFERY ALLEN & ANITA JAYNELLE: K14
HARMON LAWRENCE E & PATRICIA A: F20
HARMON LOWELL G & SANDRA G - CO TRUSTEES:
I17
HARMON PAMELA: F16
HARMON ROBERT DEAN & CARRIE L: G18
HARMS SHELDIA J: N15
HARNACKE HAROLD W & WILMA T: F19
HARNER CHARLENE A: J18, J21
HARNESS BEVERLY JEAN: K15
HARNS RONNIE M & JOANNE: H20, I20
HARNSTROM ANDREW E & PATRICIA E: J21
HARO ALFONSO A JR & ANN B: K15
HAROLD WILLIAMS MOVING CO: I17
HARP A DERYL & BARBARA L: J21
HARP GERALD L & VICKI: J16
HARP GERALD L & VICKI: J16
HARP MARTIN W & KELLY J: I17
HARP STEVEN R & DAYNA B: L24
HARPER ANDREW FRANK: H18
HARPER BARBARA: C25
HARPER FORREST K & JANELLE: E17
HARPER GAYLA A & BURLISON LYNLEE A: K15
HARPER HENRY G & EVELYN J: N16
HARPER KERRY V & DEBRA F: F19
HARPER LAWRENCE DALE JR & DESIREE A: C25
HARPER RICHARD D: O29
HARPER SHAUNA JOY: G19
HARPER WAYNE S & GRACE: K15
HARPOLE-FRIEND ENTERPRISES: G17
HARPSTER JOYCE K: F21
HARPS TER LOUISE: F19
HARRAKA ROBERT A 50% INT & HARRAKA RONALD A
50% INT: J18
HARRAL NORWIN JR & KAREN: H22, H23

HARRE KENNETH L: F19
HARRELL RICKY PAUL & DEBORAH SUSAN: I19
HARRIER ENTERPRISES LLC: I17
HARRIGAN RUTH A - TRUSTEE: I18
HARRINGTON J MICHAEL: I18
HARRIS AARON DOUGLAS: I17
HARRIS ANGIE L: F18, F19
HARRIS ARTHUR LEIGHTON II & EILEEN SCOTT: L15
HARRIS BARBARA L & MICHAEL: K21
HARRIS BERNARD L & HERMIONE: J14
HARRIS BRADY W & JOANNE: I17
HARRIS BRYON & JUDY: J16
HARRIS CARL G & CARRIE M: O34
HARRIS CHARLES & ANDREA: C23, D23, E24
HARRIS CHARLES & ANDRES: C23, D23
HARRIS CHARLES J & ANDREA D: E24
HARRIS CLARK W & DONNA F: I17
HARRIS DAN EDWARD: N15
HARRIS DARREL & DEBORAH: J18
HARRIS DAVID & & SUSAN M: G18
HARRIS DAVID A & SUSAN M: G18
HARRIS DAVID J: K15
HARRIS DAVID M: G18
HARRIS DONNA: K15
HARRIS EDWIN E & PEGGY D: J17
HARRIS FAMILY TRUST: F20
HARRIS FAMILY LP #2: K21
HARRIS FRANCES LORENE & CARL RICHARD & INEZ
HARRIS ANDERSON: H21
HARRIS FRANK L & SANDERS MYRA A: L15
HARRIS JACK L & CLARA ANN: K15
HARRIS JAMES LR & KERI L & CLARIDGE MARVIN L
& ESTHER R: H17
HARRIS JANICE K & HARRIS JOHN W: G18
HARRIS JANICE K & JOHN W: G18
HARRIS JANICE K: G18
HARRIS JERRY L & CONNIE L: N14
HARRIS JIMMIE S & IONA M: I17
HARRIS JOHNNY L: B16, C16
HARRIS JONATHAN & VALERIE: J29, K22, K29
HARRIS LARRY & SHERRY: J18
HARRIS LARRY D & SHERRY ANN: J18
HARRIS LEE & STEPHANIE: K15
HARRIS LINDA J & BUSH TIMOTHY CHARLES: K15
HARRIS LOUIS L - TRUSTEE: G21
HARRIS LOUIS L REVOCABLE TRUST: H21
HARRIS LOVIE D & DAN E: I18
HARRIS MACHAEL E: K21
HARRIS MARIE: O26
HARRIS MICHAEL E & BARBARA: K21
HARRIS MICHAEL E: K21
HARRIS NATHAN RAY & JUDY: F19
HARRIS NED & WANDA W: G20
HARRIS NORVEL W & BETTY B: K15
HARRIS PATRICK E: J18
HARRIS PAUL H II & CHELSIA D: M19, N19
HARRIS R BRIAN & GLORIA D: K15
HARRIS RANDALL S: F19
HARRIS RAYMOND V & LYN E: G21
HARRIS RICHARD J & SHIRLEY: N14
HARRIS RONNIE W & CORA MAE: K20
HARRIS S MAXINE: J17
HARRIS SHERRI L: J17
HARRIS SHERRY LYNN & ROGER ANTHONY: F16
HARRIS SHIRLEY & MILTON JACK: J17
HARRIS SHIRLEY M: H19
HARRIS STEVEN A & ANNA MARIE ELIZABETH: N16
HARRIS STEVEN A: N16
HARRIS STEVEN A & ANNA MARIE ELIZABETH: O16
HARRIS STEVEN A: O16
HARRIS STEVEN C & CAROL S: H18
HARRIS STEVEN C AND CAROL S: H18
HARRIS TIM, GILLEN BRUCE & TERRY: O31, O32
HARRIS TONY: N32
HARRIS WADE L & UNA Y: J21, J22
HARRISON ANNAMARIE: L18
HARRISON DENNIS A & VICKI J: H21
HARRISON DWAYNE W: H18
HARRISON FAMILY LIVING TRUST: H21
HARRISON GARY D & DONNA R 1/2 INT & SARGENT
BARBARA A - TRUST: H18
HARRISON GRACE: H18
HARRISON HUBERT MERRICK: N15
HARRISON JIM L & NANCY M TRUSTEES HARRISON
FAMILY TRUST: J16
HARRISON JOHN CLAY & DANIELLE M: G21
HARRISON JOHN CLAY & WYMAN LESLIE: N28
HARRISON JOHN E & ELEANOR M: I22
HARRISON JOHN F & DONNA L: L15
HARRISON JOSEPH & SANDRA: O16
HARRISON LEON H & FRIEDA M: J15
HARRISON LOUISE: G19
HARRISON MONY K: H19
HARRISON REX LEE & LEE SARAH: K14
HARRISON RICK & KATHERINE 2/3 & CHAPIN MARK R
& ANGELA 1/3: H18
HARRISON RICK & KATHERINE: H18
HARRISON RICK & KATHY: I17, J22
HARRISON ROBERT & PRATT EUGENIA: J16
HARRISON SAM A & RUTH A: E16
HARRISON SIGN CO: N16
HARRISON THOMAS J & CLARA ANN: G16, I17
HARRISON THOMAS P & MARCIA J: K15
HARRISON TIMOTHY J & WOOLSTRUM TERESA M:
J18
HARRY TERESA: I17
HARSHAW MARJORIE D: L15
HARSHBARGER FRED & JANET: G20
HART CAROL J: J17
HART DOYLE L & BRITT ELAINE M: J16
HART FRED MICHAEL & LINDA S: N16
HART GERALD B & LAURA J: K15
HART HARVEY D & ERNESTINE D: G15
HART JAMES A & VELMA C: K14, K15
HART JAMES M & LINDA M & ALBERS JASON C &
CHRISTIA M: M14
HART LANCE S & KIM: I18, J17

HART MARY ALYCE: K15
HART MELBA H: J16
HART MELVIN E & MELBA D: F19
HART MICHAEL & PAULA L: H21, J21
HART PERRY W & MARY D: I16
HART RICK L & LAURA ANNE: O25
HART SHELVA D: H16
HART STEPHEN C & CARRIE L SPARKS-HART: N14
HART TIMOTHY P & CAROLYN C: G30
HART TIMOTHY P & CAROLYN: G30
HART WILLIAM J: I15
HARTER HOUSE-KIMBERLING CITY LLC: K17
HARTER MILDRED M 2/3INT & PHILLIP LYNN 1/3INT:
F20
HARTER NANCY: K15
HARTER PHILLIP L: F20
HARTER STEVEN J & BARBARA R: G19, G20
HARTER STEVEN JOHN & HARTER BENJAMIN ROBERT
& HARTER PHILLIP: G20
HARTER TONI R & LYNDA L: I16
HARTIN JOHNNIE L & DONNA R AB LIVING TRUST
09-27-2006: H18
HARTKE WINNIE F - TRUSTEE: I17
HARTLEY BOB G & PEGGY L: J14
HARTLEY CORA: O32
HARTLEY JOHN THOMAS JR & JUDITH A: H17
HARTLEY MILES & MONTINA: F20
HARTLEY MILES & TEENA: F20
HARTLEY RICHARD L & E JUNE - TRUSTEE: I17
HARTLEY RICHARD L & E JUNE - TRUSTEES: I17
HARTLEY RICHARD L & JUNE E - TRUSTS 1/2 INT EA:
I17
HARTLEY RICHARD L - LIVING TRUST: I17
HARTLEY RICHARD L 1/2 INT & JUNE 1/2 INT -
TRUSTEES: I17
HARTLEY STEVEN R REVOCABLE TRUST: H18
HARTLEY TOM H & DEBI A: J16
HARTLINE ANN L: H17
HARTLINE WILLIAM K & CALENA M - TRUSTEES: J15
HARTMAN DAVID M & DEBRA A: I16
HARTMAN FAMILY TRUST 02/05/2003: G17
HARTMAN GENE D & JOAN S: M14
HARTMAN JAMES A & SUSAN J: L15
HARTMAN JAMES A & SUSAN JANE: L15
HARTMAN MARK W & STEPHANIE M: J14
HARTMAN PAULA L & MORRIS WILLIAM H JR: I17
HARTMAN RANDOLPH & KATHLEEN: M14
HARTMAN RONALD B: I17
HARTMAN ROY L & BEVERLY J: F19
HARTMAN WM E & MELVA S: J17
HARTUNG BARBARA A: G15
HARTWELL EDWARD C & SHERRY S: L15
HARTZELL ARCHIE E & VIRGINIA: G18
HARTZELL BARBARA J LIVING TRUST 06/16/1997:
H17
HARTZELL ELIZABETH M - TRUSTEE: F18
HARTZELL ELIZABETH MAY - TRUSTEE: F18, G18
HARTZELL ELIZABETH MAY TRUSTEE: F18, G18
HARTZELL ERIC J & SHARLA ANN: G18
HARTZELL HAROLD & REBECCA A: F24
HARTZELL HAROLD E & REBECCA A: F24
HARTZELL HAROLD E & REBECCA: G17
HARTZELL JASON S & PATRICIA A: G18
HARTZELL LANA KRISTINE: G18
HARTZELL SHELLEY: G18
HARVEST EVANGELICAL FREE CHURCH: G17, H17
HARVEY BRYAN LEE & SHELIA KAY: J18
HARVEY CRYSTAL: K23
HARVEY DONNA K & JON J: F19
HARVEY DOROTHY P REVOCABLE TRUST: I15
HARVEY EMIKO: H21
HARVEY HELEN & RIGGLE JAMES R & VERLA P: F19
HARVEY KRIS & RHEA: K17
HARVEY KRIS R: J17
HARVEY LINDA J: J19
HARVEY PAMELA B & ANDREA: F24
HARVEY RICKI L & MARY I: H17
HARVEY SHERRY D: F20
HARVEY STEPHEN & SHERRY: F20
HARVEY STEPHEN R: F20
HARWELL DOROTHEE C & WOLFGANG & TRISTEAN
M: G19
HARWELL DOROTHEE C: G19
HARWELL JAMES T & HEATHER L: J16
HARWELL JERRY M & MARLANA M: H18
HASAPOPOULOS DEMETRIOS: G19, G20
HASCALL WILLIAM J & JUDITH E: N14
HASCCK CARL A & JOANNE M: F19
HASE TERRY: E24
HASELIUS EDWIN W & EDDA - TRUSTEES: J16
HASELTINE HORACE S ETAL: N14
HASENYAGER LAVETA: F19
HASHMAN BOB D & JESSICA C: J19
HASHMAN CAROLYN: J17
HASHMAN CRISTIE DAINE: I18
HASKELL MARTIN L & CLAIN RITA A: J18
HASKIN NANCY K: J17
HASKINS J WILLIAM: F20
HASKINS TIM & TONI: L15
HASKINS VERLIE E & CONNIE J: B17
HASLAG JOHN & THEOLA: L14
HASLEY DONALD & CRYSTAL: G19
HASS BRUCE: K23
HASSEL JIM & MARIE: F19, G19
HASSON PENNY S: G21
HASTON GREGORY & RONNI: H17
HASTON GREGORY M REVOCABLE TRUST: L18
HATCH STEVEN & PAMELA: L18
HATCHER BENJAMIN J & MICHELLE N: J18
HATCHER HARRY KENNETH & HELEN F - TRUSTEES:
K15
HATCHER STANLEY J & SHIRLEY J: I19, I18
HATCHER STANLEY J & SHIRLEY: L15
HATCHER STANLEY J & SHIRLEY J: I18
HATFIELD ANTHONY LEE & LAURA ANN: J18
HATFIELD CARL M & GLADYS I: H21
HATFIELD KRISTOPHER & KARA: N15

HATHAWAY MARTHA: G18
HATHCOAT EDWARD & KAREN: H17
HATHCOAT JOYCE L & JERRY W: O15
HATHCOAT KAREN A: J15
HATHCOCK KENNETH H & CLAUDINE REV TRUST
05/11/2000: G21
HATTAUBAUGH JOHN V & FRANCES M: I18
HATTON JAMES W & MARGIE: H18
HATTON MICHAEL J & JACQUELYN S: O25
HAUBEIN CLOVIS W & ELOISE G: K15
HAUCK ANISSA: N26
HAUFLE XAVIER & HILDA: F20
HAUGH BRIAN & AMY: N16
HAUGHT JAMES R: K15
HAUN DONALD & JUDITH ANN: L14
HAUPT GARY & SUE: N16
HAUPT NORMA JEAN - TRUSTEE: J16
HAUSE AMANDA M: C18
HAUSE DOROTHY M & GAIL ANN: I17
HAUSER ANDREA & HENDERSON TELLY: F19
HAVENS CHASE: J17
HAVENS ELTON R & TERESA: J17
HAVRYLETS IHOR & IRYNA: I19
HAWES ARTHUR S REVOCABLE TRUST & ARTHUR S &
KAREN M: N14
HAWES RUSH H & WINIFRED: F20
HAWK MAURINE I: N16
HAWK NANCY G & RICHARD E: H18
HAWK RICHARD E & NANCY G ETAL: H18
HAWK RICHARD EDWIN & NANCY GRANDBOUCHE:
H18
HAWKINS CAROL: G19
HAWKINS CHAD: J22
HAWKINS DANIEL R & DEBRA D & GLADYS SPOON:
K15
HAWKINS DANIEL R & DEBRA D: H18
HAWKINS DAVID & JUDITH - CO TRUSTEES: L23
HAWKINS DAVID & JUDITH - TRUSTEE: C20, D20
HAWKINS DAVID & JUDITH - TRUSTEES: D20, D21
HAWKINS DAVID L & JUDITH A - CO TRUSTEES: H25
HAWKINS DAVID: G21, I19
HAWKINS DAVID & JUDITH - TRUSTEES: J21
HAWKINS DAVID: J21, J22
HAWKINS EDWARD C & BONNIE R: G21
HAWKINS GAVETA SUE AND JAMES JACOB GOETZ
1/2 INT: I24
HAWKINS JAMES K & NANCY J: K14
HAWKINS JEFFREY D & APRIL J: I18
HAWKINS JIM HERSHEL & VICTOR RONALD: G21
HAWKINS JUDITH A & DAVID L - TRUSTEE: H25
HAWKINS KEVIN & DIANA RAY: F19
HAWKINS LAWRENCE A: H16
HAWKINS RONALD C & MARY E: L15
HAWKSHAW DAVID W & EMMA J: F19
HAWLEY BRUCE: G21
HAWORTH BONITA & BRANSTETTER DONITA: K24
HAWORTH BONITA FAY: K24
HAWORTH JOHN MARK: D24
HAWORTH JURD G & LOUISE B TRUST fbo PATRICK K
HAWORTH: C22, C23, D22
HAWORTH JURD G & LOUISE B TRUST: C22
HAWORTH JURD G & LOUISE B TRUST fbo PATRICK K
HAWORTH: D23
HAWORTH JURD G & LOUISE B TRUST: D23, D24
HAWORTH PAMELA & STEPHEN W: F19
HAWORTH PATRICK KEITH REVOCABLE TRUST: C24
HAWORTH PHILLIS ELAINE REV LIVING TRUST: G21
HAWTHORN BANK: I16, I15
HAWTHORNE DEVELOPMENT INC: L18
HAWTHORNE NEWTON K & RAMONA J: G21, J17
HAXBY DONNA L: H17
HAY RONALD L & BERNETTA L: J16
HAYBALL ROBERT & PAMELA: G23
HAYDEN CHARLOTTE & E JO CLARK: I18
HAYDEN JACK & ELIZABETH: J17
HAYDEN JOSEPH F - TRUSTEE DOUGLAS W
BURWICK: L16, L17
HAYDEN JOSEPH F - TRUSTEE & DOUGLAS W
BURWICK: L17
HAYDON CLEMET: G20
HAYES BUCK: G19, G20
HAYES CECIL L & BERTIE: O33
HAYES DARLENE: J15
HAYES FRANK C & DONNA C: F20
HAYES GARY & PHYLLIS: K21
HAYES GUANA SUE: D21
HAYES JAMES R & S J: O17
HAYES JOHN B: F20
HAYES JOHN E - TRUSTEE: I17
HAYES JOHN M & MAXINE F: I15
HAYES LAWRENCE JR, HAYES JAMES RODNEY , &
DAN DAVID HAYES: B19, B20, C19, C20
HAYES MATTHEW C & REZEDA KAYSAROVA: J15
HAYES RICHARD G & MARILYN M: I22
HAYES RICHARD G & MARILYN M: I22, J18
HAYES RICHARD G & MARILYN: H21
HAYES SMITHE L & PAULINE: F19
HAYES THOMAS D & DARLENE L: I18
HAYES THOMAS P & WIDEN DARLENE L: J16
HAYES WILLIAM & DASA: I19
HAYES WILLIAM & MARLETTA: E24
HAYGOOD DOLORES M: G15
HAYGOOD DOMINIC J: I16
HAYGOOD MICHAEL A: J15
HAYGOOD PATRICK & STEPHANI: J15
HAYGOOD PATRICK & STEPHANT L: I16
HAYGOOD PATRICK D & STEPHANI L: J15
HAYGOOD SHAWN P: J15
HAYHURST RONALD L & BARBARA B - TRUSTEES: N33
HAYMAN YATES W & CATHY BLOUNT: N26
HAYMAN YATES W: N26
HAYNES CARLOS & KYMBERLEE: J16
HAYNES DAVID SCOTT: K16, K17
HAYNES EDWIN R & ELIZABETH: D25
HAYNES ELDON R JR & ELLEN KAY: K15
HAYNES JAMES LEE & SHIRLEY JOANN: I17
HAYNES JERRY BRUCE & ZOE ANN: I17
HAYNES JERRY C & MERLENE A: H17, I17
HAYNES JOHN W & LINDA G: K15
HAYNES KEVIN JAMES & MELODY ANN: I19
HAYNES LAURA: F19
HAYNES MARSHALL F & LAURA E: F19
HAYNES MICHAEL R: D25
HAYNES SCOTT: K16
HAYNIE DANIEL L & NONA RAE: H18
HAYNIE DANIEL: E18, F20
HAYNIE JARED D: H16
HAYNIE SIDNEY S & NORA C: G16
HAYS DANA: J18
HAYS DAVID DUANE: K15
HAYS INC: K15
HAZEL WALTER M & GEORGIA ELLEN: L15
HAZELHORST KAREN: I14
HAZELL GARY DEAN & PAMELA A: N14
HAZELL RICHARD C & DELORES - TRUSTEES: L14
HAZELWOOD PHYLLIS: J21
HAZEN DAVID RALPH & JIAN: N26
HAZLETT DUKE & PAULETTE: J14, J15
HAZLETT PHILLIP & MARY L: H17
HAZLETT PHILLIP D & MARY L: K15
HAZLETT PHILLIP: J16
HCCT INVESTMENTS LLC: G21
HOW LLC: H16, H17, I17, I18, J15, K15
HOW NORTH LLC: I17
HOW PRIVATE DEVELOPMENT LLC: I17, I18, I17
HEAD CAROLYN L: J15
HEAD DONALD LEE & SARAH JANE: E16
HEAD EVELYN J: K17, K18
HEAD HAYDEN M & SUE R: F19, J19
HEAD START PARTNERSHIP - A MISSOURI GENERAL
PARTNERSHIP: G24
HEADLEY MARK W & KARAN: D15
HEADY ANDREW P: G19
HEALEY THOMAS J & JEANIE A: K15
HEALEY TRACY L: N15
HEALING RIVER WORSHIP CENTER: C17
HEALTH & WEALTH MISSION: J17
HEALY DENNIS & MARIANNE: K23
HEARD CHARLES CHARNER TRUST 06/26/2003: H17
HEARD CHARLES CHARNER TRUST & WELDON &
ANGELA HEARD: J17
HEARD JIMMIE L TRUST 10/06/2008: J16
HEARD REEVA J & CHARLES CHARNER HEARD -
TRUSTEES: I17
HEARD ROGER D & TERESA M: G18
HEARD TROY D & SHIRLEY J: J15
HEARD WELDON H & ANGELA J: O17
HEARN ROBERT A & RACHEL E: F19
HEARTLAND CENTER LLC: I16
HEARTLAND LAND DEVELOPMENT LLC: H16, H17
HEARTLAND QUALITY HOMES LC: G15
HEASLET J T & ANITA R: K15
HEASTON DONALD M & WANDA A & TRACY M: H16
HEASTON DONALD M & WANDA F: H17
HEATER RONALD H & DARLENE K: F19
HEATH JAMES L & FREEDIA M: K20
HEATHERBROOK COA INC: K15
HEATHERBROOKE COA - THE , INC: K15
HEATHERLY LARRY & KAREN: O34
HEATON BRAD: K15
HEATON BRADFORD L: K15
HEATON BRAEFORD L: K15
HEATON SHANE & APRIL: G18
HEAVEN CREATION LLC: I15
HEAZLETT JAMES R & SUSAN L: K15
HEBBLEWAITE BRETT T & MELANIE A: F19
HEBBLEWAITE CHARLES F & BARBARA J: H16
HEBERT NORBERT G & CAROL J: G21
HEBERT TERRY WAYNE & HOLLIE ANN: J17
HEBERT THOMAS O: K16
HEBNER ALLYN P & PATRICIA N: H16
HECKER DAVID E & MARY J & STOTTLE DANNY L &
EDGAR J NORMAN: B17
HECKER DAVID E & MARY J: B17
HECKLE PERRY LARAY & CAROL KATHRYN: I24
HECKMAN ANDREA: G15
HECKMAN INVESTMENTS LLC: H21
HECKMAN JIM L & DEBI - TRUSTEES: I17
HECKMANN PROPERTIES LLC 1/2INT & HECKMAN-
JOSLIN LIVING TRUST: K15
HEDBERG CONRAD LEONARD & MELONEE F GRAFF:
K15
HEDBERG FRANKLIN E & VIRGINIA A: H18
HEDEMANN PHILLIP E & CAROLYN P JOINT REV
LIVING TRUST: L15
HEDGPETH GAYLE: F19
HEDGPETH LEN ALLAN & GENA MARIE: H20
HEDGPETH MILTON H ETAL: I21
HEDGPETH MILTON H: I21
HEDGPETH RICHARD LEE: H21, I21
HEDRICK BRENT & CRISTAL: I17
HEDRICK BRENT J & CRISTAL D: G15, I16
HEDRICK CYNTHIA LYNN: J16
HEEPKE VIRGIL F & JANET V: L15
HEEREN NORMA SUE: H16
HEFFRON THOMAS & ELIZABETH: J16
HEFFRON THOMAS & KRISTIN: G16
HEFFRON THOMAS R & ELIZABETH A: J16
HEFLEY ROBERT L: N16, O16
HEFLIN DENNIS R & ROBIN VALAITIS: B19
HEFNER THOMAS WILLIAM & CINDY MARIE: F19
HEHN GEORGENE: G15
HEHNKE SHIRLEY A - TRUST: N14
HEIB MARK: N21, N22, O21, O22
HEIDLER EVELYN L - TRUSTEE: J17
HEIR TRAVIS & KENDRA: J20
HEIL CHAD A & DANIELLE E: G18
HEIM FAMILY REVOCABLE TRUST: G14
HEIM GEORGE R & DEBBY K: K22
HEIM GEORGE: J17
HEIMEL MICHAEL C: J15
HEIMER WILLIAM A & DORIS J: G15
HEINE DAVID & CATHY: F19
HEINEMEIER BENJAMIN J & JENNIFER D: I19
HEINER JAMES C & MARY A: G20
HEINIGER GRACE ANN & JERRY L: J17
HEINIGER JERRY & GRACE ANN: J17, J18
HEINIGER JERRY L & GRACE A: I21
HEINKEL EDWARD C & NORMA D: N31
HEINRICH ELMER G: I19
HEINRICH LEROY C & CORINNE M HARDT: E16
HEINRICHS DANIEL C & BELLA R: H18
HEINRICHS WILLARD E: K15
HEINZ NEWTON E: F19
HEIRD HAROLD E & MARY E: J15
HEISE FORREST J: N15
HEISER CLAUDIA A & DONALD J: F19
HEISLER MARY ANN & JAMES M: H22
HEISS FAMILY TRUST: K17, L17
HEITHAUS KENNETH MICHAEL & SUSAN JUDITH: H17
HEITHAUS TERRA JEANETTE: N16
HEITSCHMIDT LARRY & JUANITA: K15
HEITZ LESTER T & O RUTH: F20
HELART FAMILY ASSET MANAGEMENT LLC: J18
HELD L JAMES & BETTY A - TRUSTEES: J15
HELD L JAMES & BETTY ANN - TRUSTEES: J15
HELD THOMAS: J15
HELDENBRAND RICKY ALLEN: J18
HELEN M CLAVEY TRUST DATED 07/07/1999: I17
HELGEN DANIEL E & JOANN: J15
HELLE CHARLES E & LORI A: H18
HELLER GARY L & DEBRA A: G20
HELLER MICHAEL H: K16
HELLINGER WALTER E: F19
HELLINGER WALTER E & MARIOTT CYNTHIA J: H20
HELLINGER WALTER E: H20, I20
HELLYER DAVID L & HILDA M: J16
HELM MYRTLE M: K15
HELM VIVIAN L ETAL: F19
HELMKAMP PERRY W & KAREN S: J15
HELMS BARBARA J: H17
HELMS DONALD L & BETTE L: H23
HELMS ENVIRONMENTAL SERVICE: K15
HELMS FAMILY LIVING TRUST: J17
HELMS ROBERTA C & JOSEPH L: I17
HELMS SUSAN ANN: F17
HELPHREY CEMETERY: E24
HELSEL JOHN & TRISHA: I18
HELSTROM BRIAN L & JEANIE L: J15
HELSTROM ROBERT L & YVONNE E: I15, I17, J15
HELTON D MICHAEL: M14
HELTON DAISY I: F20
HELWIG JON WREN & ROSEMARY: L15
HELWIG ROYCE D & PHYLLIS A - TRUSTEES: J15
HELWIG TAN & TRISHA: F20
HEMAN DARRYL A & LINDA L REV FAMILY TRUST:
E16
HEMBREE DARRYL & MARIE: I16
HEMBREE J D & MAPLE SANDRA: K22
HEMBREE J D & MONA: G21
HEMBY STEWART CRATUS III & THOMAS WICKI LYNN:
E16
HEMENWAY CYNTHIA L: G21
HEMENWAY GEORGE R & CATHERINE M REV FAMILY
TRUST: M16
HEMM GRETCHEN L: N15
HEMMER RODMAN A: C29, D29
HEMMER WILLIAM L & MARY L: F20
HEMPEN DIANNA L: G20
HEMPEN WILLIAM H & EVELYN M: F19
HEMPHILL DEREK & AMY: N15
HEMRY MARILYN REVE: N15, O16
HEMSATH CHAD W & MARINA: G17, H17
HENDERSON ARVLE JAMES JR & SHEILA OWEN: E17
HENDERSON BENJAMIN WAYNE: K22
HENDERSON CHRISTY L: F14, F15
HENDERSON DANNY: K17
HENDERSON DAVID & PEGGY: G24
HENDERSON DEBRA: J16
HENDERSON FAMILY REVOCABLE LIVING TRUST
09/30/2002: K15
HENDERSON GLEN: J17
HENDERSON ILA C: F20
HENDERSON IRA G & ILENE H: K17
HENDERSON IRA GEORGE: K17
HENDERSON JACK D & SUSAN E: J16
HENDERSON JANICE E & JOHN C: F19, G19
HENDERSON JOHN MICHAEL: J16
HENDERSON JUSTIN & MISTY: G18
HENDERSON LARRY & HELEN: F16
HENDERSON MARLENE: I17
HENDERSON MICHAEL L & CHARLENE M: F14, F15
HENDERSON MISTY ANN & JUSTIN EARL: G18
HENDERSON MISTY ANN: G18
HENDERSON NATHAN & ALICIA: F24
HENDERSON NELS SCOTT & JOHN E II: C28, C29
HENDERSON ROBERT EUGENE: K15
HENDERSON SAMANTHA: I17
HENDERSON SHAWN L & MISTY: O33
HENDERSON STEVE & SARA: K17
HENDERSON TERRY L & ROBERTA - TRUSTEES: K15
HENDERSON THOMAS & TRACI J: M19
HENDERSON THOMAS S & TRACI J: K17
HENDERSON TRACI & TROY STITH: G20
HENDERSON W E & MARY RUTH TRUSTEES 1/2 INT
EA: I15
HENDERSON W E TRUST & HENDERSON MARY RUTH
TRUST: J16
HENDERSON WANDA F & JIMMY R & DEWAYNE C:
H20
HENDERSON WILLIAM & CAROLYN: K15
HENDERSON, GLEN B JR: K17
HENDRICKS DENNIS J & JEANNE: I17
HENDRICKSON CHARLES VICTOR: F20
HENDRICKSON JAMES O JR & EDNA L: J17
HENDRICKSON MELVIN A & EILEEN A: N14
HENDRICKSON TERRY RICHARD & HEATHER NICOLE:
G23
HENDRIX BEATRICE A: G20
HENDRIX GARY L & AUDREY A: K15
HENDRIX GREGORY A & RUTH A: L15
HENDRIX H GERALD & JEANETTA: F19
HENDRIX LEMAN D & JODI C: G15
HENDRIX MARY L: F19, F20
HENDRYX ANDREW B III: H16
HENGGELEER GILES B & PEGGY MAE: L14
HENKE PAUL: I22
HENNEBERRY THOMAS R & TERRY A TRUST: O14
HENNEOUS RICHARD & BETTY: F19
HENNESS CLARE DELMAR & NORMA LEE: L15
HENNESSY GERALD T: N26
HENNESSY RUSSELL G: K23
HENNIGH DAVID LEE: O25
HENNING SHERRY LAND TRUST: C28
HENNING SHERRY LAND TRUST: C29
HENNING TRACY RAY & AMBER: N33
HENRICHS HAROLD E & MARGIE: I17
HENRICHS LEONARD F & MARGIE: N14
HENRICK ROBERT W & MARY M: F19, F20
HENRY ALICE J: K14
HENRY CHEATWOOD INC: F19, J17
HENRY GARY L & SANDRA G: B17, C17
HENRY LARRY FREDERICK & ANNE KATES - TRUSTEES:
G21
HENRY ROCHELLE LYNETTE: I18
HENRY SCOTT L: K31
HENRY SHIRLEY: I19, J19
HENRY SUSIE: O15
HENSIK FAMILY REV TRUST INTER VIVOS TRUST:
H17
HENSLEY BILLY J & LARA S: J16
HENSLEY CECIL R & ELIZABETH: G19
HENSLEY CHARLES E & GENEVIEVE: I17
HENSLEY DWANE: I21, I22
HENSLEY FARRIS GLENN - TRUSTEE: K23
HENSLEY FARRIS GLENN: K14
HENSLEY GEORGE & AMY: J17
HENSLEY GEORGE W & VIRGINIA D: H22
HENSLEY GEORGE W AND VIRGINIA D: H22
HENSLEY GEORGE W AND VIRGINIA D: H22
HENSLEY JOE DAVID & PATRICIA ANN CAREY: F20
HENSLEY LARRY & SHELLENA JONES: J19
HENSLEY MARGARET E - TRUSTEE: J16
HENSLEY RICKY LYNN: J18
HENSLEY TANYA: K14
HENSON BARBARA: O17
HENSON BILL G & MARY T: J19
HENSON BILLY G & BARBARA: J21
HENSON BILLY G: J21
HENSON CHANCE: K32, K33
HENSON HIRAM L & EMMA J: L33
HENSON HIRAM L & EMMA JEAN: N31
HENSON HIRAM L & JEAN: L33
HENSON J SCOTT & MARALYN: C14, D14
HENSON JAKE: F20
HENSON JERAMIE & NINA: N31
HENSON JESSE L & JUDITH K: O25
HENSON JESSE LOWELL & JUDITH K: O25
HENSON JESSE LOWELL & JUDITH K: O25
HENSON JOHN: J21, J22
HENSON LINDA L: M31, N31
HENSON RANDY & LUNDA: J34, K32, K33, N31
HEPKO ROSAN - TRUSTEE: J16
HEPKO ROSAN: G15
HEPPNER JILL A: H16
HERBERGS CARL & AMY: O34
HERBERT ROSE ANNA ETAL: J18
HERCHENROEDER DONNA: G15
HERCULES CHURCH: G30
HERD AMON R & WILMA JEAN & HERD DIANE: H21
HERD BARBARA JEAN & DAVID RAY ETAL: I19
HERD DARRELL JOE & DARLENE: D33
HERD FRANK DAVID & HEATHER LYNN: F16
HERD JERRY G: E27, E28
HERD KIMBERLY A: H21
HERDER DEN FAMILY TRUST & WILKES SANDRA: G21
HERDMAN PAMELA & LEE: N14
HERGERT CHARLES M & PHYLLIS: F19
HERINGTON MARJORIE I: H18
HERITAGE ACQUISITIONS LLC: G19
HERITAGE DEVELOPMENT & INVESTMENT LLC: F20
HERITAGE DONALD & LAURIE: F20
HERITAGE ESTATE TRUST 12/01/2007: J19
HERLOCKER GARY W: J18
HERMANN FRANZ A & JUDY L: H20
HERMANN JEANNE MARIE & LOREN C - TRUSTEES:
G21
HERMANN MARY ANN & FRANK: H21
HERMANS LYLE K 1/2 & FIRST AMERICAN BANK -
TRUSTEE 1/2: H19
HERMIDA RICHARD & ELIZABETH: I24
HERMRECK ARLO S & SANDRA A: I17
HERNADEZ CARLOS O: J15
HERNADEZ HEIDI: H16
HERNADEZ JASON S & SPEITEL WILLIAM: E16
HERNADEZ JOHN & VALDRINA: G19
HERNADEZ JOSE AGUSTIN & HEARN ANA I: K15
HERNADEZ JOSE AGUSTIN & HEARN ANA I: K15
HERNADEZ MARCELLA AND PAMELA K: I17
HERNADEZ RAUL & MIRIELA: N16
HERNADEZ ROSENDO MARIN- & VANESSA N
MARIN- F20
HERNDON CARL E & JANET: G21
HEROD JENNIFER & WILLIAM & STEPHANIE
HILLARD: N15
HERREN JANICE: K15
HERREN SANDRA KAY & TERRY IVAN DEWEY: G19
HERREN SANDRA KAY & TERY IVAN DEWEY: G19
HERRING JAMES F & PEGGY S: J16
HERRING JOAN E - TRUSTEE: I16
HERRING LARRY R: G21
HERRING LORI J & JOHN A & JOSEF M HUGGINS: F20
HERRINGTON WILLIAM P & RUBY D: F19
HERRMAN ALBERT T & MARY LOU: M16
HERRMAN REALTY CO INC: J17
HERRON CURTIS W & GAYLE: J17
HERRON RICHARD D & MELVA Y: G20
HERRON WILLIAM H JR: G20

HERSCHEID BRUCE: J14
HERSCHEID ENTERPRISES INC: I17
HERSCHEID FAMILY ENTERTAINMENT
CORPOATION: I15
HERSCHEID FAMILY ENTERTAINMENT
CORPORATION: H14, I14, I15, I17, I15, K15, L14, L15
HERSCHEID FAMILY FOUNDATION: I17
HERSCHEID JACK & SHARON: I17, I17
HERSCHEID JIM & HERSCHEID RON & HERSCHEID
BRUCE: J14
HERSCHEID JOHN & ET AL: H18
HERSCHEID JOHN J & SARAH M MOORE &
CHRISTOPHER P & ETAL: H17, H18
HERSCHEID PETER F TRUST: H17
HERSCHEID PETER F: H17
HERSCHEID PETER F & JO DEE: H18
HERSCHEID PETER F TRUST: H18
HERSCHEID PETER F: H18
HERSCHEID RON: F18, O14, O16
HERSCHEID RONALD J TRUST: F18
HERSCHEID RONALD J & HERSCHEID JACK R: F18
HERSCHEID RONALD J & MELISSA J: F18
HERSCHEID RONALD J: F18, I18
HERSCHEID RONALD: F18
HERSCHEID SHARON - TRUSTEE: J14
HERSCHEID SHARON J - TRUSTEE: J18
HERSCHEID SHARON J: I17, J14, I16, I17
HERSHBERGER HAROLD L & LEFFERT MARLENE J:
G19
HERSHBERGER HAROLD L: F21
HERTEL LORAINA A & COLEEN A - TRUSTEES: G21
HERTEL LORAINA A & COLEEN A: J18
HERTEL PAUL C & HAZEL: H21
HERTWECK CHARLES I - TRUSTEE: H17
HERTWECK RODNEY & PATTI: H17
HERTWICK CHARLES & VIVIAN EARLENE -
TRUSTEES: H17
HERTWICK FOODS INC: I17
HERTZ DUANE J & DEBORAH J: I16
HERTZOG SHIRLEY & HAROLD: G19
HERZOG DEBRA ANN: F19
HERZOG HOWARD L & DIANE L: F20
HESEMAN GORDON W & CAROLE A TRUST: G24
HESEMANN GORDON W & CAROLE A TRUST: G24
HESEMANN GORDON W & CAROLE A TRUST: G24
HESEKTH MELISSA: G22
HESS GEORGE H: H18
HESS LORAN J & AVA: I22
HESS MATTHEW G & CYNTHIA D: G21
HESS MATTHEW GARY: J17
HESS MELVIN E JR & REBECCA L & CASE SANDRA K &
GARY L: G19
HESS RICHARD K: N16
HESS ROBERT W JR & ANDREA: F20
HESSIE CHARLES F JR & H ELAINE: J16, K16
HESSIE GREG K: N16
HESSIE GREG: N16
HESSIE PEGGY L: G17
HESSIE MICHAEL R: F19
HESELLE KELLY J: K22
HESSER MICHAEL R & DIANE M: K15
HESTER BRYAN & FOX DIAN C: H19
HESTER GERALD & MARTHA: G18
HESTER TINA M: I16
HESTON ALLEN R & DONALD L & CHEESMAN
MARGARET R: M17
HESTON DON & DOROTHY: M16
HESTON STEPHANIE: M17
HEUTON GLENDA K: I18
HEVEL VIRGINIA J TRUST 12/05/2002: N14
HEVERLING WILLIAM C, SR & BRENDA F - TRUSTEES:
J18
HEWITT JANET CROOKSHANKS -: J17
HEWITT LOUISE A: G19
HEY KENNETH M & KATHY LYNN: I17, I17
HEYDEN PHILLIP & ALLISON: M14
HHK LLC: I16
HHLR LLC: I16
HI POINTE INVESTMENTS LLC: I17
HIATT DALE & RHODA: K23
HIATT DALE L & RHODA 1/2 INT & HENSLEY GLENN
1/2 INT: K23
HIATT DALE L & RHODA J: K23
HIATT DALE L & RHODA L: K23
HIATT NED W & JOYCE J: J17
HIBBEN RICHARD C & PATRICIA: H21
HIBBLER ALAN & VERNIEE: H17
HICKERSON LISA DIANNE: G15
HICKEY JOSEPH & SMITH BETTY: I24
HICKMAN DOUGLAS & CYNTHIA R: J17
HICKMAN HORACE O: F19
HICKOX THOMAS W & VIRGINIA A: J15, I16
HICKS C DON & MARILOU A: M16
HICKS DAVID & CINDY: J21
HICKS DON J & JUDY D: K15
HICKS DONALD K & CHRISTY J: H15
HICKS JEFFREY W & DARLA J: K15
HICKS JUNIOR & PEGGY: C28
HICKS KENNETH A & BEVERLY A: H17
HICKS KEVIN C & VIVIAN L: H24
HICKS LEWIS E: O33
HICKS LORENE & TERRY: I18
HICKS MURL D & OPAL CAROLINE: K15
HICKS THOMAS E & MARY NELL HICKS-FOSS & JOHN
H FOSS: G21
HICKS THOMAS E 1/2 & MARY NELL HICKS-FOSS &
JOHN H FOSS: G21
HICKS THOMAS E 1/2 INT & MARY NELL HICKS-FOSS
1/2 INT: G21
HICKS THOMAS E: H20
HICKS TRENT A & CYNTHIA MILLER: I19
HICKS VIVA: F19
HICKS WAYNE E & CRYSTAL K: J21
HICKS WILLIAM W & JOJUANNA - TRUSTEES: F19
HICKSTEIN HARRY JR & CHERIE L: K14
HIDDEN RIDGE ESTATES LLC: E15, F15
HIDING PLACE MINISTRY INC THE: G21

HIEBSCH GARY C & KIM R: H16
HIETT JAMES P & JAYLINE R: H20
HIGBEE ROGER G & BARBARA E JOINT REVOCABLE
TRUST: K15
HIGBY REED L & VICKIE J: F19
HIGDON LEE & GLENDA: H19
HIGERON RONALD R & NORMA L: L15
HIGGINBOTHAM TED L & CAROLYN S: I15
HIGGINS CHARLES W & RICKEY A: F16
HIGGINS ERMA L: I17
HIGGINS GEORGE A & EILEEN M: F17, F18
HIGGINS GERALD DENNIS & HOLLISTER ANN TRUST
03/05/1991: G16
HIGGINS JACK & JEAN - TRUSTEES: I16
HIGGINS JACK C & EULA F - TRUSTEES: J15
HIGGINS JAMES G & MARCIA L: K15
HIGGINS JIMMIE D & BETTY A: F20
HIGGINS JO FRANCISCO: I24
HIGGINS JOHN D: K16
HIGGINS JOHN: I15, I16
HIGGINS MICHAEL T: K15
HIGGINS THOMAS M: F19, G19
HIGGS K O & BILLIE W - CO-TRUSTEES: J14
HIGGS MATTHEW & CARRIE: C17
HIGGS WILLIE & GEORGIA: K15
HIGH CARL & JANETTE & THE NELDA LARSON
TRUST: F19
HIGH CARL & JANETTE: F19
HIGH DOUGLAS L & SARAH K: G21
HIGH GARY REVOCABLE TRUST: M14
HIGH GARY RICHARD REVOCABLE TRUST
12/22/2007: N14
HIGH ROAD PLAZA PROPERTY OWNERS
ASSOCIATION INC: G17
HIGHLANDS OF BRANSON PHASE I HOME OWNERS
ASSOC INC: H19, I19
HIGHLANDS SEWER & WATER ASSOCIATION (THE):
H19
HIGHLANDS SEWER & WATER ASSOCIATION INC
(THE): H19
HIGHTREE GARY EUGENE: G14
HIGHTREE REBECCA WILLIS: G14
HIGNUTT CHERI: F20
HILAND DAIRY CO: G17
HILBURN HOWARD LYNN & GENEVIVE: K15
HILBURN ROGER S & NANCY L: I17
HILCO ENTERPRISES INC: J15, K14, K15
HILDEBRANDT ROGER W & MERRILL JOYCE E: N15
HILDENBRAND RHONDA L: F20
HILDERBRAND BARBARA J TRUST: J17
HILL BRIAN H & SHIRLEY A: K16
HILL CHARLENE: I17
HILL CORYLYNN: F19, G19
HILL DARRELL L & PAULA JO: K17
HILL DONALD & LORRAINE HUGHES HILL: J15
HILL DORTHA L: H23
HILL FAMILY LIMITED PARTNERSHIP: H16
HILL GRAYLING V & SHARON K: I15
HILL HAROLD D SR & WANDA L: F19
HILL HAVEN ESTATES DOCK OWNERS ASSOCIATION:
L15
HILL HERBERT A & RUTH T: I19, J18
HILL JACKIE E JR: K15
HILL JEROD M & CAROLYN A: H17, I17
HILL JIMMY & MARIE & PETERSON KIMBERLY: K15
HILL KAREN K & JOHN T: H23
HILL KAREN L & WILERSON JUNEROSE: E16
HILL KENNETH & JOSIE - CO TRUSTEES: F19
HILL LEE M & ALLIE: F19
HILL LESLIE H & ANNE C: H18
HILL MARIBETH & BRUCE: H18
HILL NORMAN L JR & CAROL R - TRUSTEE ETAL: J17
HILL PATRICIA L: F20
HILL RANDY J & BECKY C REVOCABLE TRUSTS 1/2 INT
EA: J16, K16
HILL REVA & CLEVINGER MALINDA & DENNIS: C14
HILL RICHARD A: K11
HILL ROBERT B & JANET E: J16
HILL ROBERT E - TRUSTEE: I21
HILL ROBERTA K: F19
HILL ROGER L & MARY L: N15
HILL RONNIE L & MARCIA K: H16
HILL ROY F & ANNA LEE ETAL: K16
HILL SHARON & GARY SANDERS: L18
HILL SHARON E: M17
HILL TRACEY L: J17
HILL TROY: C18
HILL VANCE TESTAMENTARY TRUST 12/30/98: J16
HILL WESLEY K: J15
HILL ZACHARY: F20
HILLERS TED: H17
HILLHOUSE DAVID & JANIS: M14
HILLHOUSE DWAYNE: I21
HILLIARD CATHERINE & MARIE GANGEMI: I19
HILLIARD EDMUND V & LORNA L - TRUSTEES: I18
HILLIARD STEVEN R & MICHAEL A & ROBERT D: F19,
G20, G24
HILLMAN JAMES C & MARTHA: J16
HILLMAN REV LIVING TRUST: F17
HILLMER JAMES W & NICHOL: O23
HILLS CECIL E: H17
HILLS MITCHELL S: I19
HILLSIDE INVESTMENTS LLC: F17, F18
HILLTOP CHURCH OF GOD OF THE APOSTOLIC FAITH
INC: J20
HILLYS HAVEN LLC: G19
HILSABECK GRACIE L: F19
HILSABECK LARRY J & DORIS ELAINE: G21
HILTIBRAN JACK & HODGE MARY: M17
HILTON GARY L & MOLLIE J: H16
HILTON LARRY D & PAMELA J: I17
HILTON RONALD E: G22
HIMES CHARLES E & JULIA L - TRUSTEES: L23
HINCH SANDRA ETAL: F20
HINCKLEY PAUL W & CINDY D: J21
HINDBAUGH MONTE L: F21
HINDBAUGH MONTE: F24

HINDBAUGH ROBERT D & RUTH A: J22
HINDMAN JAMES RAY & KAREN SUE: J17
HINDS LUCKY D & JUDY: E17
HINES DAVID M & PAMELA D: J16, K16
HINES EVERETT L & NAOMI R: G20
HINKLE DALE W AND CAROLYN N: I22
HINKLE DONALD S & REBECCA R: L18
HINKLE JAMES G & KAY S: J16
HINKLE JOHN R: H22
HINKLE LAVON J: I25
HINKLE OWEN L & DORIS V: I18
HINKSON LUCINDA: H15
HINMAN DEBRA K: G18, K15
HINMAN LINDA C - TRUSTEE: G19
HINRICHS WILLIAM A & SHARON A: N14
HINSHAW JOHN B IV & HELEN M: F20
HINSON BRIDGET P: I17
HINSON DON & RITA: I17
HINTON DESIREE & MARVIN & BECKY: F19
HINTON JACK L & ALICE L: N14
HINTZ DUWAYNE R & CONSTANCE S: L15
HINTZ EDWARD W & DANIEL R: K15
HINTZE DAVID JOHN & CHARLOTTE ANN: L15
HINZ ROGER W & IRENE M: I16
HIOTIS MARGARITKA T: K15
HIPPI TERRY & REGINA: I15, I16
HIPPI TERRY W & REGINA A: I15
HIRAHARA FRANK L & CONNIE N: E21, E22
HIRAHARA JESSE C: J22, J23
HIRAHARA JESSE CARL: J23
HIRAHARA SR FRANK L & CONNIE N: K15
HIRES LESTER: D25
HIRNER SHIRLEY KLEEN-: K15
HIRSCH CHARLES CLAY: I17
HIRSCH SHAWN & ANGELITA: K23
HIRSCHI DAVID J: C15, C16, J14, J15
HIRTLER JODIE E: F19
HISAW FRED L & LINDA L: K15
HITCHECOCK EDDIE R & PAM: L21, L22
HITCHECOCK GERALD & MARGUERITE: F19
HITCHECOCK MATT & SALLIE: L22
HITCHECOCK MATTHEW E & SALLIE A: L22
HITCHECOCK RICKY WAYNE: C28
HITCHLER HAROLD O & MARY A: H15
HITT GEORGE: G20
HITTLE H T & VICKI S: J19
HITTLER JOSEPH W & SHEL J: I18
HIXSON PROPERTIES LLC: K17
HLUZE JOSEF & DIANE: J15
HMARSHALL PENNY J & REBECCA A VELEZ: G19
HO SUNNY AM & MILLER CLAYTON: F20
HO SUNNY AM: F20
HOAG BRUCE & ELSIE: I15
HOAG BRUCE G & ELSIE L: K15
HOAG CLAUDE R & TUBBS GLENDA M: L15
HOAG KELLY S: H18
HOAG Z ANDREA & MICHAEL A: J15
HOBBS CHARLES D: F20, F21
HOBBS CHERYL & BENNY MURL HOBBS TRUST 50%:
L14
HOBBS DONALD RAY & JANIS M: G20
HOBBS GLEN R & SARA B: L15
HOBBS KENNETH & CONSTANCE: C17
HOBBS KENNETH L & CONSTANC: C17
HOBBS NANCY J & DOYLE: G21
HOBBS RONALD E & JANNA D: I24
HOBBY LOBBY STORES INC: H16
HOBSON JOHN W & ELMA L: H19
HOBSON PAUL B & SARAH D: G16
HOBSON V KARNELL: I17
HOCHLEUTNER DALE & MARY: L14
HOCHLEUTNER JAMES: L15
HOCK KEITH P & LOIS A: N15
HOCKABOUT JONNIE M: F19
HOCKADAY WILLIAM & JACKIE & HOCKADAY JOSEPH
& GERALINA: I19
HOCKERSMITH DONALD H & EVELYN: F19
HODDE MELVIN & CHERYL: H18
HODGE DAVID R: G19, I21
HODGE FAMILY REVOCABLE INTER VIVOS TRUST
10/18/2008: G21
HODGE HOMER C - ESTATE: F19
HODGE JERRY & JACKIE: D29
HODGE JOSEPH & LISA: E16
HODGE MARY E REVOCABLE TRUST 11/14/2002: N14
HODGE PEGGY: G20
HODGE RANDY LEE - TRUSTEE: J17
HODGE RICHARD M & WANDA L: H21
HODGE RICK & ANGIE K: F24, F25
HODGE SANDRA & NICOLE: J18
HODGES ALLEN & MARJORIE: D29
HODGES ARON GAGE TRUST: G15
HODGES BILLY J & PATRICIA A: K15
HODGES BILLY JW & PATRICIA A: K15
HODGES BRADLEY KENT: M30
HODGES CHESTER R & JUDY: J17
HODGES DARIN & KATIE: D25
HODGES DARIN & NELDA N BAKER: D25
HODGES DOUG & RITA: K14
HODGES DOUGLAS D: G23, G24
HODGES DUANE D & MARILYN: I20
HODGES FAMILY TRUST THE: L15
HODGES HARRY & MARGARETHA CLARK: L14
HODGES HARVEY L & SUSAN M: L15
HODGES JAY D & DONNA R: G19
HODGES JESSE L & VERA L: H23
HODGES LARRY & ESTELLA: F20
HODGES LISA: G23, G24
HODGES LONNIE L & SANDRA A: F20
HODGES MAXINE - TRUSTEE 1/2 INT & JONES
JENNIE: G22
HODGES RITA: K14
HODGES ROGER D & DOLORES J: E29, F29
HODGES ROGER DEAN & DOLORES: F29
HODGES RONALD R & GLENNA R: M30
HODGES RONALD R GAUGHAN LISA H - ETAL: M30,
N30

HODGES RUTH - TRUSTEES: F28
HODGES SHARLENE: O19
HODGES STEVE & SHARLENE: M17
HODGES STEVE D & SHARLENE: O14
HODGES STEVEN D & SHARLENE: N19, O19
HODGES STEVEN DAWAYNE & SHARLENE: N19
HODGES SUSAN M & HARVEY: L15
HODGES WILFRED JAMES: O26
HODGES WILLIAM B & VINA LOUISE: H23
HODGINS KENNETH A & SHARON L: M17
HODGSON BYRL L & PAMELA J: O33
HODGSON DONALD F REVOCABLE TRUST: H18
HODGSON ROBERT WESLEY: L15
HODGSON LYNN STEPHEN & WAYNE: G19
HOEB MARGARET HARVENE: G20
HOEBEL WILLIAM G & MARILYN J: J18
HOECK DONALD & KATHY: F19
HOED THEODORE: F19
HOEFLICKER CODY B & LENA M: F19
HOEHN JOHN P & KESTER ANGELA S: K23
HOELSCHER BOBBY L & PATRICIA G: I15
HOELSCHER JENNIFER: F21
HOELZER OLIVER A & MARGARET: F20
HOEMAN ROGER L & SHIRLEY: J19
HOENES ROGER L & SHERI L - REVOCABLE LIVING
TRUST: G18
HOENIE GARY A & MARGE L: H16
HOENIE SHAWN E & LESLIE: F16
HOEPFNER ROGER R & MARGARET: O33
HOERING JAMES: O33
HOERTIG GARY H: N26
HOFF PATTY J & JEZIORSKI STACI A: J15
HOFF SANDRA J: O34
HOFF SANDRA: O34
HOFFMAN ABBIE D: G18
HOFFMAN ADAM & BRENDA: F20
HOFFMAN BRAD A & AMY J: H20
HOFFMAN FRED & MAUREEN: J16
HOFFMAN GREGORY M & MILITA: G16
HOFFMAN IVAN L JR & ARDELLA M: K15
HOFFMAN JIMMIE G & PATRICIA A: H19
HOFFMAN JOHN H & DONNA R: N15
HOFFMAN JOSEPH & RENEE: H23
HOFFMAN LARRY D REVOCABLE TRUST 02/24/2009:
J14
HOFFMAN RICHARD & CAROL: F18, F19
HOFFMAN RYAN A C & SARAH L: H22
HOFFMAN V ELAINE & ROBERT F: K15
HOFFMAN ZACH J & SHALENA M: H22
HOFFMANN JAMES PHILIP & MARY ANN: H21
HOFFMEIER WILLIAM F & ELIZABETH F TRUSTS: L15
HOFMANN CAROLYN: J16
HOFMANN ROBERT M: K15
HOFMASTER LLOYD - TRUSTEE: J19
HOFMASTER LLOYD - TRUSTEE: J19
HOGAN JOHN A & FRIEDA A: E27, E28
HOGAN JACQUELINE L: H20
HOGAN MICHAEL: F19
HOGAN MILFORD C & BETTY M: J16
HOGAN PATRICIA A: I17
HOGAN RAY L: G20
HOGAN RAYMOND E & WANDA S - TRUSTEES: L14
HOGAN TERRANCE S & TERESA L: I23
HOGAN TRAVIS & VANESSA: J17
HOGAN TRUST THE 09/02/1992: H22, H23
HOGAN WINFORD & NITA: G20
HOGAN WINFORD H & NITA E: G20
HOGENMILLER NORBERT C & BLOSSOM A: H16
HOGGARD JIM & LINDA SUE: G21
HOGGARD JIM R & LINDA S: G21, G22
HOGGATT PAT & ARDELLE: G19
HOGAN TERRY & TRESA & MELANIE CANTRELL &
NATHAN & KAREN: O34
HOGUE ART & HOPE: J23
HOGUE ARTHUR J & HOPE E: J23
HOGUE MARK S & WALLACE HUGH & EUWANA: I15
HOHLFELD CAROL K: F19
HOHLIER KENNETH & LEOTA: O16
HOHN DAN & JULIA: H21
HOHSTADT STEVEN M & PATRICIA: G21
HOKANSON HAROLD E & MARIAN: O16
HOKANSON MARLENE P: I16
HOKANSON MARLENE: H19
HOKETT MARK & SONJA: O27
HOKSBERGEN LYNN H & CHERYL A: G18
HOLAMON RONALD J & ROWENA D: M16
HOLBROOK ANNA KATHRYN: O33
HOLBROOK DEAN & DENISE: F19
HOLBROOK SAMUEL S IV & MARILYN: O15
HOLBROOK SONIA R: F20
HOLCOMB CLETA JANE & LARRY D: J22
HOLCOMB DELCIE: J18
HOLCOMB FORREST G & L JEAN: J15
HOLCOMB GRANT LEE: H19
HOLCOMB JOHN DUNCAN JR & ERIN KATHLEEN: H19
HOLCOMB JOHN F & KAREN M: F23, L17
HOLCOMB KERRY D & DELCIE: H13
HOLCOMB KERRY W E: E24
HOLCOMB LARRY D & CLETA JANE: J22
HOLCOMB WILLIAM G & MARY E - CO TRUSTEES:
H19
HOLCOMB ZACHARY & ELIZABETH: M19
HOLDEN JAY & DEBBIE: H20
HOLDENER THOMAS J & CHEREE A: I23
HOLDER MONA: I17
HOLDER ROBERT L & FAYE E: K15
HOLDER TERRY & SHARON & LOGE EUGENE &
TRACY L: J16
HOLDERFIELD MARC & HOLLIE: I18, I19
HOLDERMAN WILMA C HOME PLACE FOUNDATION:
M14
HOLDMAN JOEL F & MANDY: K14
HOLDREITH ROGER C & MARIAN: N15
HOLEK JANICE: H22
HOLEMAN CLAUDE & MARIAN: G19
HOLEMAN GEORGENE: F19

HOWELL GARY R & SANDRA L: K21
HOWELL GENULIE ETAL: J18
HOWELL JAMES R & BETTY L: H15
HOWELL JAMES RANDAL II: E16
HOWELL JOE & SHIRLEY: K15
HOWELL MICHAEL LEE & JANE: H23
HOWELL MICHAEL W & MARY C: J14
HOWELL NORMAN & KAREN E: K15
HOWELL PATRICIA A: I17
HOWELL RONALD D & NILA M: F20
HOWELL STEPHEN S & TRISHA: J19
HOWIE MICHAEL & NANCY: E30
HOWIE MIKEL F & DIAN: G18
HOY CHARLES R & MARY S: H17
HOY DANIEL P & DIANE J: N16
HOY DAVID E & DOROTHY R: K15
HOYT BARBARA M LIVING TRUST: I17
HREBIK RICHARD K & CAROLE C: L18
HREHA TRUST: L14
HRUSKA JEROME J & SANDRA L: J14
HSC PROPERTIES LLC: H16
HSH REAL ESTATE HOLDINGS LLC: I18
HTI ENTERPRISES LLC: H21, J23, K15
HUACUZ ARACELI: J15
HUACUZ HUGO R & VANESSA: G18
HUBBARD BOBBY G SR & DOROTHY P: K15
HUBBARD CATHY: K14
HUBBARD FAMILY REVOCABLE TRUST 06/11/2008: C18
HUBBARD GERALD ALBERT & DEANNA JOE: L15
HUBBARD LINDA K: I19
HUBBARD ROBERT T - TRUSTEE: J14
HUBBLE RICHARD JAMES: K24, K25, L24, L25
HUBER DENNIS & CARNS WES & KAREN ETAL: G20
HUBER JENNIFER: J16
HUBER TIMOTHY R & CATHY L: F14, G14
HUBERT GREGORY FRANCIS & CHRISTINE MARIE: L15
HUDDLESTON ELIZABETH A: I17
HUDDLESTON KYLE W & JESSICA K: G18
HUDDLESTON NATHAN L & STEPHANIE L: F19
HUDDLESTON TIM AND TERESA: F22
HUDELSON BRUCE L & GLENDA: H19
HUDSON ANTHONY DEWAYNE & CYNTHIA ANN: H18
HUDSON ANTHONY DEWAYNE: H18
HUDSON CHARLES L & LEONA J: N30
HUDSON CRAIG & NICOLE: E16
HUDSON ELIZABETH A: G19
HUDSON GEORGE E SR & MARY E: J15
HUDSON JASON J & NORRIS CARLA R: G21
HUDSON JEREMY C: I18
HUDSON JIM R & DEBORAH A: J17
HUDSON MAYNARD & MICHAEL J WEBER: N15
HUDSON MELISSA A & HEATH M: C18, D18
HUDSON MICHAEL P & MARSHA M: I17
HUDSON ORVILLE WAYNE & BONNIE JEAN: J14
HUDSON ROSEMARY: I17
HUDSON WILLIAM D & KATHLEEN: I17
HUEBNER ROBERT L & SHERIE A: H18
HUEFFMEIER DEBORAH: K15
HUEFFMEIER LARRY: K15
HUELS KEITH L & ANGELIA M: E17
HUELS ROBERT JR & SHELLEY K: E17
HUELSKOETTER DELBERT & MARITA: J16
HUENEKE BRIAN: F19
HUENEKE DUANE R & LAVONNE M: J16
HUETTER CHARLES W & BRENDA J: L18
HUEY GEORGE M & ELLEN: H18
HUFF CYNTHIA: H22
HUFF DANNY & KAREN L: G20
HUFF DEVIN J & ERIN K: L21
HUFF DWAYNE A & THERESA T: I17
HUFF JOAN C: M33, M34, N33, N34
HUFF JOHN P & JOYCE E: K23
HUFF KEVIN & CHERYL: F15
HUFF RONALD E & SHARON S - TRUSTEES: I17
HUFF SHARON SUE: I17, J17
HUFFINES H L & GWEN: K15
HUFFINES HULTON LUCENE & GWENDOLYN MAE - TRUSTEE: K15
HUFFMAN BILL J & TERRI: K17
HUFFMAN BILL J & TERRIE: K17
HUFFMAN BOBBIE B: G21
HUFFMAN ERIC J: G17, H18
HUFFMAN HAROLD & PATSY: F19
HUFFMAN HAROLD D & PATSY SUE: K17
HUFFMAN HAROLD D & PATSY SUE: K17
HUFFMAN JERRY & VERNA: N19
HUFFMAN JERRY G & VERNA M: N19
HUFFMAN MICHAEL S & BRANDI N: H16
HUFFMAN RICHARD E: G16
HUFFMAN SUE ANN & ERIC & BRIAN: H17
HUFFMAN THOMAS L & MARGARET J: H17
HUFFMAN THOMAS L & MARGARET: H17
HUFFMAN THOMAS L REV TRUST: C19
HUFFORD FAMILY TRUST: N27, O27
HUFFORD FAMILY TRUST 1/2 & TATE ROBERT JR & DOROTHY M 1/2: N26, N27
HUGGINS DAVID VALTON & GREGORY LYN: O16
HUGGINS EDNA: J18
HUGGINS LARRY & PAMELA: N14
HUGHES ADA M: H15
HUGHES ANDY N & BECKY A: J16
HUGHES BESSIE & CRAWFORD GERALDINE: J17
HUGHES DAVID W & DEBRA S: C15, C16
HUGHES DENNE & IMOGENE: K34, L34
HUGHES DON E & JACKIE C: N14
HUGHES ENTERTAINMENT INC: I15
HUGHES GARY W & LENA K: J14
HUGHES GENE & ANNA MARIE - TRUSTEES: H22
HUGHES GRIFF W & LANA: J15
HUGHES GRIFFITH W & LANA D: J15
HUGHES GWENDOLYN & PETER RICKARD: H21
HUGHES JACK REV FAMILY TRUST & HENDRICK DON & BOBBIE JO: I18
HUGHES JACK REVOCABLE FAMILY TRUST 02/07/2007 &: I18
HUGHES JAMES L: J16

HUGHES JASON & MARA: J16
HUGHES JOHN E & CAROLYN D: N14
HUGHES JOHN J & NANCY J: K15
HUGHES JOSEPH: H24
HUGHES KAREN ELAINE: I17
HUGHES MARTIN D: H20, N14
HUGHES MARTIN DARRUS & CYNTHIA MICHELLE: I17
HUGHES MARTIN DARRUS: H19
HUGHES MARY MARGARET: J15
HUGHES MISTY MICHELE: H24
HUGHES MITCHELL C: K15
HUGHES NOEL & CYNTHIA: G15, J18
HUGHES PAUL D & WANDA D: K15
HUGHES RICHARD MILTON: K22
HUGHES ROBERT A & PAMELA C: N14, O16
HUGHES ROBERT D & SANDRA M: L15
HUGHES RODNEY & KAY: K15
HUGHES RYAN W & CARINA L: J16
HUGHES SHARON E: K15
HUGHES SHARON SUE - TRUSTEE: K15
HUGHES STEVE M & CINDY L: E17
HUGHES STEVEN VINCENT: F20
HUGHES TERRY G & KAREN: E15
HUGHES VICTORIA W: N14
HUGHEY DALE & HUNTER DORIS L: F24
HUGHEY DORIS HUNTER -: I23
HUGHEY HARLEY & SUE: F24, G24
HUGHEY HARLEY & WANDA SUE: E24
HUGHEY LINDA: O27
HUGHEY LORETTA L: G22
HUGHEY LORETTA: G22
HUGHEY MARNITA & ROCKY: C26, D26
HUGHEY RANDY & SHARON: C26, F24
HUGHEY RONALD D: F24
HUGHEY WILLARD H & WANDA S: F24
HUHN RICHARD J & REBECCA: F20
HUHNKE BILLY G: K14
HUITT ANNA JUNE - TRUSTEE: K15
HULEY JOSEPH & ELAINE: L15
HULL CHARLES A & MARILYN: F20
HULL JAMES MELVIN & NANCY: H17
HULL KAREN M: H20, H21
HULL ROBERT & EMMA: H22
HULL SAMUEL M & ADA S: H21
HULLAND BURTON: J17
HULLAND ROGER GRANT & DARLA: K19, K20
HULLAND RONALD J & RHONDA K: L14
HULSE BARRY & LAURA: N15
HULSEY WILLIAM T & CLAUDIA: N16
HULSIZER JON & TATIANA: J15
HULSTAR PROPERTIES LLC: H22
HULTS JONATHAN W & KATHRYN N: M24
HUMBYRD SANDRA J & LEWIS W: K15
HUME HAROLD A & BESSIE: H17
HUMENSKI JAMES N JR & JEANNINE M: J14, J16
HUMM MICHAEL T & DEBRA K: K15
HUMMEL GEO C & THELMA A: N15
HUMMEL LOUIS G & LAVERNE: C26, C27, D26, D27
HUMMEL ROBERT A & PHYLLIS H: J15
HUMPHREY JAMES P & PATSY ANN HUMPHREY TRUST 09-23-1994: L27
HUMPHREY JOHNNY MACK & LAWANA S: L15
HUMPHREY KEVIN D: F20
HUMPHREY LESLIE: H17
HUMSTON WILLIAM E: F20, G22
HUNCKE DARRYL & ARCELIA: F19, H22, H23, K15
HUNDLEY RUSSELL L: I17
HUNEMULLER STEPHEN B: F20
HUNNICUTT WESLEY GARRETT: H17
HUNSAKER EDNA: G19
HUNSAKER KEVIN & KAYLA: C29
HUNSAKER ROBERT V & CARRIE E: I21, I22
HUNSAKER ROBERT V: E24
HUNSAKER STEPHAN W & CAROLYN: D27
HUNSAKER STEPHEN & NICHOLE: D27
HUNSAKER STEPHEN W & CAROLYN L: C25
HUNSUCKER OLEN EUGENE & JUANITA & TWITTY RHONDA: J26
HUNT BYRON L & CHRISTINE: O14
HUNT CHARLES L & CAROL A & KENNETH W: J16
HUNT GARRY L & DELORES J: G21
HUNT GINGER C: I23
HUNT GRACE: F20
HUNT HENRY V & MATTIE L: K15
HUNT J D & DOROTHY CARLENE: J17
HUNT JAMES & BARBARA: I17
HUNT JAMES & CHERREE & JASON: K26
HUNT JAMES & CHERREE: E25, F25
HUNT JAMES 25% & CHERREE 25% & HUNT JASON 50%: F25
HUNT JAMES H & BARBARA N: I17
HUNT JASON: J14
HUNT JEFF A: G19
HUNT JEFFREY W & BEVERLY J: K15
HUNT JEREMY W: F20, F21
HUNT JIM & SANDRA: I19
HUNT JOYCE & RALPH E: H17
HUNT KEVIN L & ERICA J DIXON: J18
HUNT RICHARD F: G17
HUNT RICK & JANET: K22
HUNT RODNEY J & KRISTA L: K15
HUNT RONNIE & JODY LEE: H24
HUNT VEDA VONCILLE & BAKER CHERYL A: G23
HUNT VONCILLE VEDA: G23
HUNT WILLIAM A & PAMELA F: G14
HUNTER ANDREW ETAL - 1/5 INT EA: M30, N30
HUNTER BETTY: G21
HUNTER BILLY J: F20
HUNTER BILLY JO: L31
HUNTER BOB L: F20
HUNTER CHESTER W: F19
HUNTER CLAUDY D: N30
HUNTER DAVID & SUE F: O31, O32
HUNTER DAVID L & SUE F: K31, L31
HUNTER DAVID LYNN & SUE F: L31, M31
HUNTER DOUGLAS & AMY E: M30, N30
HUNTER DOUGLAS WAYNE: M30, N30

HUNTER ELMER: M29, N29
HUNTER FRANK: M29, N29
HUNTER HARRY C SR & ANNA M: G19
HUNTER JACK M II & SHERYL K: K15
HUNTER JAMES A & JULIE A & JACOB D: G19
HUNTER KENNY: G18
HUNTER LIVIA MARIE: J18
HUNTER M J & ROSE E: F20
HUNTER O A: F20, G23, H23
HUNTER OA: F20
HUNTER OLLIE & BETTY JANE: M30, N30
HUNTER OLLIE & BETTY: N30
HUNTER OLLIE: M29, N29
HUNTER OSCAR ARNOLD: G23
HUNTER OSCAR & LELA: J20
HUNTER OSCAR: J20
HUNTER PAUL & OLLENE: M29, N29
HUNTER PAUL L & OLLENE: M29, N29
HUNTER ROBERT & TONYA: H20
HUNTER ROBERT E & BETTY A: I18
HUNTER ROY G: N16
HUNTER THOMAS D & AMY J: N15
HUNTER WARREN & KAYLA: I18
HUNTER WARREN LEROY & KAYLA JANELLE: I18
HUNTER'S POINTE HOME OWNERS ASSOC: L21
HUNTER'S POINTE HOME OWNERS ASSOCIATION: L21
HUNTINGTON GREEN LLC: H19
HUNTLEY HUGH H & BIVENS GLORIA JEAN: F19
HUNTLEY JOHN C: J18
HUNZICKER KAYLIN SUE STATUTORY MINORS TRUST 04/01/2004: K15
HUNZIKER ROBERT L JR & VICTORIA J: G15
HUPFER STEPHEN G & DEBRA J: H19, I19
HUPPER CECIL & BARBARA E TRUST AGREEMENTS 1/2 INT EA: F19
HURD CHARITY A: F21
HURLBERT GLENNA WOLFE - SUCCESSOR TRUSTEE: G20
HURLBUT MYNA LEA & CULPIN D & CULPEN JAMES E - 1/3 INT EA: N31
HURLEY ANITA LOUISE: J24
HURLEY B GENE & MARCELINE C: H17
HURLEY KATHLEEN J REVOCABLE TRUST 06/01/2001: I14
HURLEY LARRY D & SHEILA: N16
HURLEY LARRY D II & JESSIE AMANDA: J15, K15
HURLEY RALPH L & JUDITH K: L18
HURLEY ZELDA: K16
HURSH BILLY & VIOLET: E15, E16, F15
HURSH DENZIL L & BONNIE B - CO TRUSTEES: I24
HURSH LEWIS D & EDITH M: J19
HURSH, OLIVER J & BONNIE B & JAMES R & ETAL - TRUSTEES: K24
HURSH-PLASTER RHONDA G: E15
HURST BILL & CLESSIE: F30
HURST CHARLES H & IMOGENE: I26
HURST DAVID R JR & LESLIE A: J18
HURST DENNIS C & DEBORAH D: I26
HURST JAMES & NORMA: F20
HURST JASMINE: I16
HURST JEFFERY LEE & EMMA LEE: I16
HURST MICHAEL L: O33
HURST MYKA & DARIN: D28
HURST MYKA MICHELLE: E28, F28
HURST RAY AND BONNIE: C29
HURST RICK L & MARY K: J25
HURST RICKY L & MARY K: H25, H26
HURST ROBYN M K & JON: E24
HURST STEVEN R & JUDY K: H26, I26
HURST STEVEN R: H25
HURT DAVID L & AMERICA RANGEL: K15
HURT MICHAEL W & JULIE B: L18
HURT RICHARD L & SHARON L: L18
HURT VICTORIA JEAN: H23
HUSE WILMA - TRUSTEE OF FAMILY TRUST: G18
HUSKEY JESSICA K: F19
HUSKEY RONALD G & LINDA E: L15
HUSKY CHARCOAL CO: I15
HUSKY CHARCOAL INC: I15, I16
HUSKY INDUSTRIES INC: I15, I16
HUSMAN RICHARD F & JOANNE: G22, H22
HUSMANN ARLENE & MICHAEL L: L14
HUSMANN MICHAEL L & HUSMANN ARLENE PINKLEY: L14
HUSO SCOTT & DONNA: H21
HUSS GARY D & CONNIE A: I17
HUSS TIMOTHY M: I16
HUSSION JAMES D JR & ELIZABETH ANN: H18
HUSSMAN EDWARD N & GLENNA M: K15
HUSTMAN ELIZABETH & MICHAEL A: K15
HUSTON CARL E & TRECIA A: G16
HUTCHENS REVOCABLE FAMILY TRUST: J15
HUTCHESON ALVIN & KATHY: J15
HUTCHESON PAMELA: J16
HUTCHESON SCOTTY & JAMES BROOKS: J14
HUTCHINGS JAMES K & BILLIE R: G15
HUTCHINS EDGAR C JR & DENISE C: G21
HUTCHINS JIM: J23
HUTCHINS KEN J ROTH IRA: I17
HUTCHINS KENNETH J: I17
HUTCHINSON BRIAN: L21
HUTCHINSON DONALD WAYNE & ALENE: H24, I24
HUTCHINSON FAMILY 2005 REVOCABLE TRUST: G18
HUTCHINSON FRED H & JANET M: F23, G22
HUTCHINSON JANET M: I24, I26
HUTCHISON GARY LEE & CONSTANCE DIANE LONG: H17
HUTCHISON JAMES B & LAURIE A: H15
HUTCHISON JOHN M & LEIGH A: I21
HUTCHISON KEVIN M: G21
HUTCHISON LARRY & TAMMY: K22
HUTCHISON PATRICK L & BETTY A - CO-TRUSTEES: J28, J29, K28, K29
HUTCHISON ROBERT A & PATSY D: I19
HUTCHISON WHITTNEY L: H21

HUTCHISON WYMAN L: K28, K29
HUTNER JULI REDING & TAYLOR CHRISTOPHER D: E17
HUTNER JULI REDING & TAYLOR CHRISTOPHER: E17
HUTSELL MICHELE B: E15
HUTSON CATHERINE: K16
HUTSON KENNETH R & NORMA: J18
HUTSON NORMAN CARL & SHIRLEY JEAN: J16
HUTSON SANFORD E & MELINDA: J16
HUTT JOHN D & G HELENE: J17
HUTTON MARY L & BELCHER KATHRYN & WALTER: F19
HUTTON MELINDA: F20
HUTTON SUE - REV TRUST: K14
HUYETT BILL & BOBBIE: I15
HWANG AN-MING & BOUNKONG BO: F19
HWANG CHUNG MING & WENSE IRREVOCABLE TRUST: K15
HWY 248 GROUP LLC: H16
HWY 76 HOSPITALITY LLC: I17
HYATT BETH: J18
HYDE JAMES L & CAROL L: G19
HYDE JAMES P: L14
HYDE REBECCA DIANE: I21
HYDE WALLACE N: I15
HYDEN CONSTRUCTION LLC: M14
HYDEN TERRY L & JANA D: M14
HYER PAUL W & KAREN E: K17
HYLTON KIMBERLY: F20
HYNEX JANET: K15
HYNES MICHAEL K & JANE M: H17, J17
HYNES MICHAEL K & JANE: H17
HYNES MICHAEL K & JANE M: I17
HYNES MICHAEL K: I17
HYNES CHARLES R: G21
IACOVELLO MARIE C REVOCABLE TRUST 11/20/2008: L15
IBRAHIM MARY E: F19
IBRAHIMMARY: F19
ICENHOWER RICHARD L & REGINA K - TRUSTEES: J16
IDEKER ROBERT L & CHRISTINA K: E24
IDEN GEORGE A & NANCY A: H21
IDONIEY ISRAEL & OLADELE BRENDAN AYANBADEJO: J15
IGLIO CHARLES J & FRANCES: L14
IHUNG CHRIS C & LYNN G: K16
IHUNG WILLIAM L & HELEN - TRUSTEE: H22
IHUNG WILLIAM L & J HELEN - TRUSTEE: H22
ILLENGWARTH PATRICIA A: K15
ILLIAN MARIE R - TRUSTEE: F19
IMGARTEN CHARLENE M & ELVIN W - TRUSTEES: I17
IMHOFF FAMILY LLC THE: I17
IMHOFF JOSEPH H & BARBARA A: F20
IMPACT I LLC: F19
IMS TRUST: H23
IMWIEHE JEAN R: G20
INDEPENDENT FUNDAMENTAL COMMUNITY CHURCH: E24
INDOVINA PHILIP A & KATHRYN: I18
INDUSTRIAL PARK PLAZA INC: F21, I16, I18
INFINITY RESORT GROUP LLC: I20
INFRA EQUITY INVESTORS LLC: H16
INFRA-EQUITY INVESTORS INC: H17
INFRA-EQUITY INVESTORS LLC: H16
INGENTHRON CHANDIS CHARLES & CYNTHIA M: J21, K21, K22
INGENTHRON DAN & MARY LOU: F20
INGENTHRON DANNY L & MARY LOU: F20
INGENTHRON DUSTAN S & CLEA MAY: G24
INGENTHRON FAMILY TRUST: H20, I17
INGENTHRON MARY COBB: F20
INGENTHRON RANDAL & MAXINE: J31, L26
INGENTHRON RANDALL & MAXINE: C26, C27
INGENTHRON RANDALL & MAXINE: F23
INGLE BETTY LOU: F20
INGLE JAMES G & MARY LYNN: L18
INGLES GERALD F & LORI L: E24
INGLES GERALD F: F21
INGRAHAM KENNETH P & LOREA M: I19
INGRAM CAROL B LIVING TRUST 05/25/2007: H18
INGRAM CORTLAND D: H18
INGRAM GARRY & DEBORAH: H22
INGRAM GARRY B & DEBORAH K: H22
INGRAM GERALD & CAROLYN: G18
INGRAM GERALD & ELAINE M: F20
INGRAM JOE & MELVA: M32
INGRAM JOHN: G19
INGRAM RANDY & JEANNIE: F20
INGRAM RANDY: I19
INGRIM ROBERT J & DEBORAH A: I19
INGRUM DONALD W & PAMELA R: L14
INGRUM VICTOR J & MARGARET C - TRUSTEE: H16, H17
INGRUM VICTOR J & MARGARET C - TRUSTEES: G17
INGVALSON RICHARD M: L21
INMAN FRED & CHERYL: C18, D18
INMAN JERALD L & LYNETTA F: H15
INMON ANNE M: J16
INN-2 LLC: G20, H16, I15, I16, I17, K14
INNOVATIVE DEVELOPMENT & DESIGN LLC: I17
INSKEEP JEFF & MONA B: I17
INSKEEP TIMOTHY N & MICHELE J: I17
INSKEEP TIMOTHY NOBEL: J16
INTEGRATED DATA SYSTEMS LLC: M16
INTERNATIONAL INVESTMENTS LLC: J19
INTERNATIONAL SALES & CONSULTING SERVICE: K15
INTERNATIONAL TOURIST ENTERTAINMENT CORP: I15
INVESTMENT MANAGERS INC: I17, I18
INVESTMENT MIDWEST LLC: I17, J15
INVESTOR DEVELOPMENT GROUP LLC: I25
INVESTORS DEVELOPMENT GROUP LLC: I24, I25, J24, J25
INVESTORS FINANCIAL LIMITED PARTNERSHIP: D14
INVESTORS ONLY REAL ESTATE LLC: K15
IOANNIDES EVANGELIQUE E: N15

IOANNIDES GEORGE D & DEBRA SUE: H17
IOWA - MISSOURI CONFERENCE ASS. OF SEVENTH-DAY ADVENTISTS: J20
IPOCK ERIN: F18
IPOCK MICHAEL: H19, I19
IRA DEJARNETTE LIVING TRUST: J17
IRA PLUS SOUTHWEST LLC FBO MELANIE BRENEMAN IRA 75% %: I17
IRA SERVICES TRUST CO CUSTODIAN PATRICK J HENNESSY: I19
IRA SERVICES: I19
IRBY DOYLE W & JUDITH A: G20
IRELAND ARCHIE D & CHERYL: F19
IRELAND CLIFFORD W & STANLEY JANET: F19
IRELAND EDGAR D & BETTY S: F19
IRICK JAMES L JR: H23
IRONS CODY O & CHRYSAL DAWN: N26
IRONS CODY O & CRYSTAL DAWN: N26
IRONSIDE CHRISTOPHER J: L15
IRONSIDE JAMES K & DANA: E29
IRVIN KENNETH & MARGARET REVOCABLE TRUST: I17
IRVINE DAVID WILLIAM & CAROL MACFEE: L15
IRWIN DEBORAH L: E16
IRWIN JAMES C & WANDA K - TRUSTEES: J16
IRWIN ROLLAND E & FANCHON - TRUSTEES: F19
IRWIN STEVEN M: F19
ISAAC DONALD C & NORMA DORENE: K14
ISAACS CHARLES S: E15
ISAACS CHESTER L & BONNIE: I24
ISAACS GARY L: K22
ISAACS HARLEY & GLORIOUS: J18, K18
ISAACS JAMES & LORA: H17
ISAACS JAMES F & JONNA L: L15
ISAACS JIMMY D & MELODY H: G24
ISAACS PROPERTIES LLC: J19
ISAACS RANDELL A & RHONDA F: F20
ISAACS RANDY & LINDA: M16, M17
ISAACS RANDY G & LINDA L: M16
ISAACS TAWNYA D & CHESTER L & BONNIE B ISAACS: F24
ISAACSON JUDITH & TYLER EILEEN I: I17, J17
ISABEL PEARSON REVOCABLE TRUST / WILLIAM PEARSON - TRUSTEE: F19
ISBELL THOMAS STOTTIS & MARY LORINE & JOHNSON KEVIN W & LEANN: J16
ISEMAN WILLIAM: H18
ISEMINGER JAMES E: G21
ISENBERG RAYMOND L & NAN E: I17
ISENHOWER FRANK E JR. ETAL: O33
ISMAN ROSEMARY: J17
ISON GEORGE R & KENNA S: H17
ISRAEL SUSANNAJAEAN: O26
ISRINGHAUSEN SETH D & KRYSAL: G21
ITEC ATTRACTIONS INC: G14, H14
ITO REBECCA A: N26
IVERSON KEVIN M & NICOLE JEAN: K15
IVERSON LARRY DEAN & CLAUDIA ANN - TRUSTEES: L15
IVERSON REBECCA A: J23
IVERSON RUSSELL E & MARCIA J: I23
IVES SCOTT L & JODY L: I17
IVEY CURTIS P & MARY E: I17
IVEY DEBRA K & RICHARD G: J15
IVEY RICHARD G & DEBRA K: F20
IVEY WILLIAM G & HELEN J: K15
IVIE HUSTON L & MARGARET A: G18
IVIE JOHN C & MARTHA: N26
IVOR LEE MOTLEY - TRUSTEE: I17
IWANAGA DOROTHY FAYE: K15
IWANWSKI RYSZARD & MICHAELS MARTHA: G22
J & B CABIN LLC: I15
J & J DEVELOPMENT INC: K15
J & J DEVELOPMENTS INC: K17, O17
J & J INVESTMENTS INC: O17
J & J PROPERTIES OF MISSOURI LLC: I15
J & J WICKERY LLC: L14
J & N KOROL INC: I15
J CONDO @ POINTE ROYALE LLC: K15
J CONDOS @ POINTE ROYALE LLC: K15
J K & J ENTERPRISES LLC: G21
J W FRANKLIN CO: I16, J15, J16
JAA LIMITED LTD: I17, J17
JAA LLC: E16
JACKATCOR ENTERPRISES LLC: K15
JACKSON ALAN M & BRENDA B: H18
JACKSON ALBERT E & ELSIE J: I22
JACKSON BARRY L (3/4) & ROLAND (1/4): K17
JACKSON CHARLES C & MELBA J: F19
JACKSON CHARLIE & JUDY K: L15
JACKSON DONALD & PATRICIA JO: M19, M20
JACKSON EDDIE G & MARILYN L & JACKSON EDGAR J & MAVIS W: F20
JACKSON EDGAR J & MAVIS: F20
JACKSON GEORGE E & PEGGY L - TRUSTEE: I17
JACKSON GLENDA E: G18
JACKSON HELEN B & OLDHAM RHONDA K: E24
JACKSON JACKIE G & JUSTINA E DYE & WILLIAM LLOYD JACKSON: G21
JACKSON JARRAH: J17
JACKSON JEFFREY W & KIMBERLY R: L20, M20
JACKSON JOHNNY LEE: E24
JACKSON LARRY D & SHELLEY: I18
JACKSON LUCILLE: I22
JACKSON MARTIN L & STELLA I: G21
JACKSON MELLISSA RYDER MATTHEW L: H23
JACKSON MICHAEL D & FRANCISCA A: J21
JACKSON MICHAEL D & FRANCISEA A: J21
JACKSON MICHAEL P & CYNTHIA R: H18
JACKSON MICHAEL P & CYNTHIA: H18
JACKSON MICHAEL: I18
JACKSON MIKE M & GENEVA: I20
JACKSON PAUL & MARY: G19
JACKSON RANDALL B - TRUSTEE: O34
JACKSON RAYMOND L & BARBARA SUE: F19
JACKSON RICHARD L & FRANCES: G17
JACKSON ROBERT O III & DIANA W: J19

JACKSON ROBERT O III & DIANA W: J19
JACKSON ROBIN R: L14
JACKSON ROY & KAY: G16
JACKSON RUSSEL & ANITA: L19, L20
JACKSON RUSSELL & ANITA: L19, L20, M19, M20
JACKSON STEPHEN A & DEBORAH: G19
JACKSON THOMAS M & SUE E: J16
JACKSON W KENT - TRUSTEE: H21
JACKSON WILLIAM O & LINDA M: N14
JACOB DANIEL MARTIN: F20
JACOBS CARROLL E & JO ANN: I15
JACOBS DEANN: H20
JACOBS FRANCES A: J16
JACOBS GEORGE W & LINDA G: J16
JACOBS HARLEY H & LARRY & ARBUCKLE SHIRLEY A: K16
JACOBS THOMAS LEVI & MELANIE ANNE: K14
JACOBSEN WALTER & GIBAS ETAL: F19
JACOBSMAYER KURT & JOUE: F16
JACOBSON LANE R & LAVON V: K15
JACOBSON SCOTT & BECKY: I18
JACOBSON SCOTT W & BECKY D: I17, I18, J18, K15
JACQUES DON W & JANICE L: K15
JACQUES SCOTT & MELISSA: F19, K15
JADE PROPERTIES LLC: H16, I15, I17, J16, K15, K17
JADWIN WAYNE L & LINDA: O29
JADWIN WAYNE L & LINDA: O29
JANKE DENNIS & FLORENCE - TRUSTEES: K15
JAFARI AMIR H & SUSAN C: G20
JAGASIA DEEPAK: N16
JAGEARS RAMONA: F20, G20
JAGGERS BILLY RAY & JOAN L - TRUSTEE: K16
JAGGERS STACY: K15
JAGIELLA UWE & JOAN: J14
JAGIELSKI JANE M - TRUSTEE: N14, N15
JAGMIN THEODORE V & PENNY A: G14
JAHN GARY L ETAL: F19
JAHN LILLIAN: H21
JAHNS ROBERT R & MARY L: H16
JAHREN TIMOTHY N: F20
JAILE JESUS C & DIANE: I17, K15, L15
JAKI INVESTMENT COMPANY LLC: I17
JALOWICZ STEVEN E REV TRUST: M14
JAMES & JANET BROWN 2006 TRUST: G19
JAMES ANTHONY P & ELAINE I: G21
JAMES CO LLC: K17
JAMES DEAN & JOYCE L: F20
JAMES DEAN & JOYCE: F20
JAMES DOUGLAS A REVOCABLE TRUST 10/30/2007: L14
JAMES FRANK A & BETTY: F20
JAMES FRANKIE: J22
JAMES JERRY W & CAROLYN M: J15
JAMES JONATHAN N & TERESA D: K14
JAMES KEITH E & ETHELYN G: F20
JAMES MICHAEL VERNON: F19, G20
JAMES OWEN & LAURA: D18
JAMES RAY & CHERYL: F19
JAMES ROBERT E & BOBETTE S - ESTATE: G19
JAMES ROY D & REBECCA F: E14, F14
JAMES SCOTT D & MICHELLE E OLSEN-JAMES: I15
JAMES SHELLI: J17, K17
JAMES STEVE & MARSHA: L14
JAMES STEVEN H & MARSHA: L14
JAMESON KARENE D & LOREN S: E14
JAMESON MERVIN L: K14
JAMESON TAMMY JO & MERVIN LEE: K14
JAMESON TAMMY JO: K14
JAMMAL GEORGE & REMY: H22, H23
JANE S MULLINS REVOCABLE TRUST: O14
JANES JANET K: J21
JANES ROBERT & ELIZABETH: L15
JANET D VIEHMANN REVOCABLE LIVING TRUST: J16
JANETZKE WALTER P & MIRIAM: J16
JANEX LLC: K14
JANNE A ORF REVOCABLE TRUST: K15
JANKE DAVID WAYNE & MARY KATHARINE: I18
JANOSKY FLORENCE TRUST: H17
JANES VAN RENSBURG ROZANNE KATHLEEN REV TRUST: L18
JANSEN FRANCIS C JR & EMILY: K15
JANSEN TODD & LORI: I16
JANSEN TODD A & LORIA A: I16
JANTZ ALBERT & SHARON: G24
JANTZ BARRY & MELINDA: E17
JANTZ BARRY W & MELINDA S: E17
JANUS GEORGE R & KATHRINE A TRUSTEES: I16
JANZEN ROBERT D & BERTHA: K22
JARDINE JOHN W: K15
JARDINE PAUL M: J15
JARDINE PAUL MICHAEL: J15
JARDINE PAUL: H17
JARIS SUSAN & NELSON CARL J: H16
JARIS SUSAN & SWINEHART LEONARD: C17, C18
JARIS SUSAN A: D18, H17
JARMUSCH MARY ALICE: N15
JARNAGIN BILL D & PHYLLIS A: E15, I21
JAROONWANICHKUL PAIROTE & SARA SIRPORN: G16, I16
JAROONWANICHKUL PAIROTE & SARA SIRPORN: N17
JARVEY DONALD J & NANCY K: L15
JARVIS ISAUARA & HOLLOWAY JONATHAN B & VERONICA: K15
JARVIS ISAUARA: I17
JARVIS ISAUARA & HOLLOWAY JONATHAN & VERONICA: J15
JARVIS ISAUARA: J15
JARVIS ROD & PEGGY DESHAZO: D19
JAS CONSTRUCTION MGT LLC: N16
JASENSKY TIMOTHY & LYNN: F19
JASIL LLC: I16
JASPER CAROL R & JOHNNIE R: F19, F20, G19, G20
JASPER CAROL R: E18
JASPER JAMES & JOANNA: H23
JASPER JOHNNIE & CAROL: F20
JASPER JOHNNY & CAROL: F19

JASPERS ENTERPRISES, INC: I15
JASPERS ENTERPRISES INC: I15, J16
JASTEL CLARENCE R & LEONA J: I19
JAY FRANKIE & HOLLY: F20
JAY LESLIE N: H20
JAYCOX BILLY & CAROL: N15
JAYNES REX A & EHRSAM A MARCEL: G18
JAYNES REX A - TRUSTEE: M14
JAYROE DONNA & AUBREY L & LARRY & SUE & DAVID & MARGARET & J: J16
JAYROE HENRY DALE & JUDY: J16
JB MISSOURI PROPERTIES LLC: K14, K15
JCR PROPERTIES INC: K15
JCM REALTY MANAGEMENT LLC: G16
JCR PROPERTIES: G20
JEAN P LANG TRUST: K15
JEANIS LARRY & DOLORES: N15
JEANIS LARRY S & DOLORES F: N14
JEARDOE GENEVA D - TRUSTEE: K15
JECH GARY O & VICKI L: I17, J16
JECH GARY O & VICKI: I15
JED INC: H16
JEDRZEJEWSKI NIKODEM & BRITTANY A: N15
JEFFCOAT STEVE & CINDY: G19, G20
JEFFERSON CLIFFORD F & ANN M: F20
JEFFERY CRAIG & ROBERTA G: L14
JEFFERY ROBERTA G: L14
JEFFERY ROBERTA: I14
JEFFERY S & NANCY J DEMYANOVICH WEBER TRUST: L18
JEFFRIES PAUL A & MARSHA P: O25
JEFFRIES GRACE & WHITTAKER CHRYL ANN & DAVIDSON CYNTHIA M: F19
JEFFRIES INTER VIVOS TRUST: K15
JEFFRIES JAMES D & KINCADE JANICE L: F20
JEFFRIES TRUST THE: G16, I16
JEFFRIES TRUST: G16
JEHOVAHS WITNESSES, FORSYTH CONGREGATION OF: G23
JEM ENTERPRISES LLC: F19
JEM INVESTMENTS INC: I19, F20, G19, F21, G20, J15, J18, J22
JEM PROPERTIES OF UTAH LLC: J16
JEMILIO JAMES G & MARY B: K14, K15
JENKINS ALLEN & DIANNA: C16
JENKINS BEVERLY G: K22
JENKINS BOBBY J & WILMA F: K20
JENKINS CHRISTOPHER D & SHARON L: E21
JENKINS CURTIS E & BEULAH T: F19
JENKINS DOUGLAS J & BONNIE L: K15
JENKINS EVA JO: E21, F21
JENKINS FRANK E & GLENDA L: K32
JENKINS FRANK EARL & GLENDA: K32, K33, L32, L33
JENKINS HELEN M & WENDY: I17
JENKINS JOAN E: G21
JENKINS JON & HEATHER: F16
JENKINS JOSEPH S & DOROTHY I - TRUSTEES: F23
JENKINS KENNETH H & KEITH A: I31, J31
JENKINS KENNETH H KEITH A: I30, I31, J31
JENKINS LEELAND & FAYE: K32, K33
JENKINS LEELAND & FAYE; CLARK CLARENCE ANDREW JR.: K31
JENKINS LEELAND & VERESSA F: K32, K33
JENKINS LEELAND C & VERESSA FAYE: K32
JENKINS LEELAND C: K32, K33
JENKINS LELAND & VERESSA FAY: J31
JENKINS MARY S: F20, O25
JENKINS RICHARD C & PAMELA A: I19
JENKINS RICHARD S & BONNIE L: I16
JENKINS RICHARD WAYNE & JANET LAURIE REV INTER VIVOS TRUST: J18
JENKINS SHERMAN & KAREN & DOUGLAS: I24
JENKINS SYLVIA J: J19
JENKINS TAYLOR: G16
JENKINS WENDY L: I17
JENKINS WILLIAM L & ANITA SUE & CROUCH JASON DALE & ALICIA L: K29
JENKINS, WILLIAM L & ANITA SUE & CROUCH, JASON DALE & ALICIA L: J29
JENKINSON FAMILY REVOCABLE LIVING TRUST: G19
JENNINGS ALMA: M31, M32, N31, N32
JENNINGS BRIAN REED & CARLA JEAN: L31, M31
JENNINGS CHARLES A & PATRICIA A: J15
JENNINGS CONLEY EDWARD: M32, N32
JENNINGS DAVID U & BARBARA K: E16
JENNINGS DELMAR R & SHANNON S: L30, M30
JENNINGS E MARGUERITE: G21
JENNINGS E MARGUERITE: C23, D23
JENNINGS ELSIE J & ZIMMERMAN JOE DEAN & PAT & ROHRER JUANITA: F19
JENNINGS ELVIN R & IRENE: M32, N28, N31, N32
JENNINGS ELVIN R & R IRENE: N28, H27
JENNINGS ELVIN R & ROSA I: N28
JENNINGS ELVIN R & ROSE I: N29, O29
JENNINGS GAIL R & CAROLE A: K15
JENNINGS HELEN: O32
JENNINGS KEVIN & TERA: M19, N19
JENNINGS MARGUERITE BURGER: C23
JENNINGS MARGUERITE: C23
JENNINGS MARTHA H: O31, O32
JENNINGS MICHAEL & CLARISSA: H23
JENNINGS MICHAEL G: H23
JENNINGS MICHAEL & CLARISSA J: M32
JENNINGS MICHAEL: M32
JENNINGS MICHAEL & CLARISSA J: N32
JENNINGS MICHAEL: N32
JENNINGS RAYMOND & IRENE: L30, L31, M30, M31, O29
JENNINGS SCOTT D: G23
JENNINGS WALLACE & ROSIE: M32
JENNINGS WALLACE: M32
JENNINGS WALLACE & ROSIE: N32
JENNINGS WALLACE: N32
JENNINGS WILLIAM C & SANDRA L: J22
JENNINGS WILLIAM C & SANDRA: J23
JENNINGS WILTON W & ALICE A: D17, D18
JENNINGS WM C & SANDRA L: J22

JENSEN ALAN C & JOSEPHINE A: H16
JENSEN GEORGE W & JANE: H21
JENSEN JAMES R & KATHLEEN R: K15
JENSEN JOHN M & LEE WANDA J: F20
JENSEN JULIEANN & JOSEPH PENNIS: F19
JENSEN RICHARD R: J15
JENSEN RONALD K & KATHRYN M: I18
JENSEN VERNA M: I22
JERNAGAN JAMES M & DALENE L: K15
JERNIGAN BARBARA JEAN: H18
JEROME JOHN E JR & DONNA SUE: H22
JESCHKE JEROME & KAREN NOTTLE: J16
JESCHKE JERRY & KAREN NOTTLE: H17, I17
JESCHKE JOHN J & JOY D: J15, J16, K15
JESPERSEN DARWIN E TRUST: K15
JESPERSEN DARWIN ELVIN - TRUSTEE: K15
JESPERSEN DARWIN ELVIN TRUST: J14
JESSE JAMES CONFUSION HILL: I16
JESSE LINDA K: L14
JESSE LYLE & MARALY JOINT REVOCABLE TRUST #1 10/23/1990: I17
JESSE LYNDA K: L14
JESSE MARY E: F19
JESSEN DONALD R & KAREN A: K15
JESSEN GARY P & DANIEL R: K15
JESSUP DONALD L: J23
JESTER HANNA R: H24
JETER FARRELL LEE & KATHRYN ANNE: I18
JETER WENDELL & BETTY: I18
JEWELL ANTHONY & SONJIA: K15
JEWELL CHRISTOPHER J & KELLY MARIE: E16
JEWELL RICHARD LEE & SANDRA K: I15
JEWELL SCHROLL TRUST: O29
JEWSBURY DAVID W & BETTY A: L21, M21
JEWSBURY JAMES ANTHONY & LOVELY: F19
JEWSBURY ROBERT ANTHONY & MARGOT G: F19
JHM PROPERTIES LLC: I18
JILES GEORGE JR & MARGARET R: M17
JILES FAMILY REVOCABLE TRUST: K15
JILES FAMILY TRUST: I17
JIM PATERSON DEVELOPMENTS (US) INC: I15, J15
JIM PATTERSON DEVELOPMENTS (US) INC: J15
JIM PATTISON DEVELOPMENTS (US) INC: I15
JIMCO PRODUCTS INC: K16
JIMENEZ ADOLFO & JOA NNA FUENTES: I14
JIMENEZ ADOLFO & JOANNA FUENTES: J14
JIMENEZ ADOLFO: I14
JIMENEZ ADOLFO & JOANNA FUENTES: J14
JIMENO JANE: G19
JIMMERSON FAMILY REVOCABLE TRUST 10-26-2007: I19
JINKS STAN E & MARGARET A: E17
JIRIK DALE E & EARLENE V: G19
JJ & K INVESTMENTS LLC: H16, I16
JK & J ENTERPRISES LLC: J18
JKP PROPERTIES LLC: I17
JLHR LLC: F20
JLM & JLM LLC: N14
JLY INVESTMENTS LLC: I18
JMG INVESTMENT CO, LLC: H21
JMG INVESTMENTS CO LLC: H21
JO ALAN S & YOOJIN: G17
JOAN LONG ELLER INVESTMENT COMPANY LLC: I13
JOANNE L HAAS REVOCABLE TRUST: H17
JOBE GARY V & PATSY J: I21
JOBE JEFFREY W & JACKIE J: I18
JOBE TERRY LEE & RETHA ARLENE: H16
JODECKE STEPHEN L & LINDA L: F20
JOLEWIS LLC: G16, I17
JOHANNES JOHN H - TRUSTEE: E15, F15
JOHANSEN ROBERT C: N16
JOHANSON HOWARD E & NANCY J: G22
JOHANSON PHYLLIS & AMANDA: H16
JOHANSON PHYLLIS: H16
JOHN & SUE DAUTENHAHN TRUST: J17
JOHN D TOBIN REAL ESTATE & INVESTMENT CO: K17
JOHN G TAYLOR REVOCABLE TRUST 11/02/06: K15
JOHN MICHAEL & SHELLEY JEANNE BERGER FAMILY TRUST ESTATE: H23
JOHN Q HAMMONS HOTELS TWO LP: K14
JOHN R & CHANELLE C JANET FAMILY TRUST: K15
JOHN REVOCABLE TRUST: H16, H18
JOHNCO LLC: J15, J16
JOHNS AMANDA J & MATTHEW: I18
JOHNS JAMES R & PATRICIA J: N29
JOHNS KELLY W: G23, G24
JOHNS ROB & PERILYN OLSON-JOHNS: D18
JOHNS ROBERT D & PERILYN L OLSON: J15
JOHNS ROBERT D & PERILYN L: F18
JOHNS TERRY L & JOY A MOODY: O33
JOHNSON ADAM R: I25
JOHNSON ALAN: L21
JOHNSON ALBERT K & LOIS: E14
JOHNSON ALVA & EDNA: D29, E29
JOHNSON ALVA L & EDNA MAE: E29, E30
JOHNSON ALVA W & KAREN F: C24
JOHNSON ANDREW L & HEATHER D: F19
JOHNSON ARNE J & ELAINE A: F20
JOHNSON BARBARA J: F24
JOHNSON BERNARD H & JOAN M: F20
JOHNSON BETTY L: G21
JOHNSON BETTY: I21
JOHNSON BILL D & BRENDA J: K15
JOHNSON BILL E ETAL: G19
JOHNSON BILLY GRANT JR & BONNIE HARTER: G15
JOHNSON BOBBY R & NANCY K: K15
JOHNSON BONNIE J & BILLY G: G16
JOHNSON BRADLEY M & AMANDA K: J18
JOHNSON BUDDY R & HELEN: I24
JOHNSON CARL E & MILDRED A: K15
JOHNSON CAROL JEAN: M26, N26
JOHNSON CAROLYN: G21
JOHNSON CHARLES & CHLOETA: C17
JOHNSON CHARLES O & VIOLET A: H23
JOHNSON CHARLES P & JUANITA A: H16

JOHNSON CHRISTOPHER M FAMILY REV TRUS
08/18/1998: L14
JOHNSON CHRISTOPHER M FAMILY REV TRUST: L14
JOHNSON CRYSTAL F: K15
JOHNSON CLESTINE H & MILDRED: F19
JOHNSON CODY & AMBER: J21
JOHNSON COMMUNITY CENTER: H26
JOHNSON CRAIG K & JUDI A: J14
JOHNSON DALE R & GLADYS M - TRUSTEES 1/2 EA:
K15
JOHNSON DALE R & GLADYS M: K15
JOHNSON DANIEL H & MARY V: G21
JOHNSON DANIEL J & JEANETTE M: L14
JOHNSON DANIELLE J: F19
JOHNSON DARRELL & RENEE: J22
JOHNSON DAVID D & MONA M: E24
JOHNSON DELBERT: E29
JOHNSON DELESA D: I21
JOHNSON DONALD R & LUENE B: D25
JOHNSON DONALD R & LUENE: D25
JOHNSON DONNA M & JOHNSON ALFRED W: K15
JOHNSON DUANE: C24, C25, D24, D25
JOHNSON DUSTIN M & CHI-ANNA L: F24
JOHNSON DWAYNE J & DEANNA J: F20
JOHNSON EARL M & VERA C: H17
JOHNSON EBB & MACIE E: L14
JOHNSON EBB & MACIE: L14
JOHNSON EBB & MARCIE: I17
JOHNSON EDWARD J & MAUREEN E PAUL: K15
JOHNSON ELROY & HELEN JANELL: K15
JOHNSON ELZA & CLIFFORD: I23
JOHNSON F WALLACE: G20
JOHNSON FAMILY TRUST: K15
JOHNSON FIRST LLC AW & MI: M14
JOHNSON GARY E & WOLFINGER JOSEPH S &
NORMA J: M24
JOHNSON GARY L & DONNA R: I14
JOHNSON GEORGE H & BONNIE B - TRUSTEES: J17
JOHNSON HARLIN W & SHARON K: D32
JOHNSON HARLIN W & SHARON KAY: C32, D32
JOHNSON HARLIN W - 1/2 INT & JOHNSON HELEN
1/2 INT: D33
JOHNSON HARLIN W - 1/2 INT & JOHNSON HELEN L -
1/2 INT: D33, E33
JOHNSON HARLIN W - 1/2 INT & JOHNSON HELEN L
1/2 INT: D33, D34, E34
JOHNSON HOMER R & SANDRA F: H21, N15
JOHNSON HOMER R: H21
JOHNSON JERRY L & KAIRIS BARBARA ANA: G22
JOHNSON IRA O & SARAH MARIE: G21
JOHNSON JACK D & BROWN ALICE M: F20
JOHNSON JACK D: F20
JOHNSON JACK L & SUZANNE J: L15
JOHNSON JAMES F & DIANA L: I17
JOHNSON JAMES H & PAULINE: F20
JOHNSON JAMES K & RUTH M: J18
JOHNSON JAY DON: H18
JOHNSON JERREL & HOLLY: G15
JOHNSON JERRY L & JANICE L: F17, N20
JOHNSON JESS & GLADYS W: F30, G30
JOHNSON JIM W & RHONDA: I15
JOHNSON JIMMY & BEVERLY J: F19
JOHNSON JOEL C & PATRICIA A: H23
JOHNSON JOHN & LINDA: F20
JOHNSON JOHN A JR & LUCY J: H17
JOHNSON JOHN W & JEANETTE L: F19
JOHNSON JUDY KAY: H16
JOHNSON JULIA LEA: F20
JOHNSON KATHY NUTT: H17
JOHNSON KENNETH H & LINDA F & ERIK I &
RHONDA L: H20
JOHNSON LADONA: I16
JOHNSON LANA MAY: I16
JOHNSON LARRY D & KAREN S: I23
JOHNSON LARRY J & KATHLEEN J - TRUSTEES: J17
JOHNSON LEONARD E: K22
JOHNSON LLOYD & LYNETTE REV TRUST: M14
JOHNSON LONA S: F19, G24, O33
JOHNSON LORENE & JOHNSON KENNETH WILSON:
G21
JOHNSON LORENE - TRUSTEE: F20, G20, G21, H21,
H22, I17
JOHNSON LORENE TRUST: G21
JOHNSON LORI ANN: K15
JOHNSON LOWELL O: F19
JOHNSON LYLE & LINDA A: H23
JOHNSON LYLE E & LINDA A: E16
JOHNSON MARCELLA F: O33
JOHNSON MARILYN RUTH & DUBBELS RUTH A: F19
JOHNSON MARY L & THOMAS E: K17
JOHNSON MAXINE & WYATT CHARLES: I21
JOHNSON MELINDA & YOUNG JASON: N20
JOHNSON MILDRED A: K15
JOHNSON MONTE J: E24
JOHNSON MYRON O & POLLY J: G20
JOHNSON N SHANNON & SANDRA K: F20
JOHNSON NEIL & ARLENE: I25, J25
JOHNSON NORMAN A & MADONNA: J16
JOHNSON PATRICIA L & LAMB KIMBERLY M: H15
JOHNSON PATRICK E: K23
JOHNSON PAUL & PATRICIA: H18
JOHNSON PAUL S: G18
JOHNSON PHILLIP A: F20
JOHNSON PHILLIP: F20
JOHNSON RANDY & KIMBERLY K: J20, J21
JOHNSON RAY: H21
JOHNSON REX & CYNTHIA TRUSSELL: F21
JOHNSON RICHARD & GRACE - TRUSTEE: K15
JOHNSON RICHARD & GRACE I - TRUSTEES: G19
JOHNSON RICHARD & GRACE I - TRUSTEES: K15
JOHNSON RICHARD A - TRUSTEE: K15
JOHNSON RICHARD CLYDE & SUSAN MARIE: L15
JOHNSON RICHARD D & JACQUELINE A FAMILY REV
TRUST: I17
JOHNSON RICHARD L & RHONDA JANE: H17
JOHNSON RICHARD: H20
JOHNSON ROBERT A & ARLENE M: F20

JOHNSON ROBERT L & MARY ELIZABETH: G19
JOHNSON ROBERT MANFORD & LINDA KAY: I21
JOHNSON ROBERT R ETAL: O33
JOHNSON ROGER & JUDITH L: K20
JOHNSON ROGER H & JUDITH L: K20, L14, M17
JOHNSON ROGER K & VIRGINIA E: N14
JOHNSON ROY DEAN & BETTY C: J16
JOHNSON RUTH N - TRUSTEE: F20
JOHNSON SARAH J: K15
JOHNSON STEPHEN GROVER: O14
JOHNSON STEPHEN L & AMY S: G17
JOHNSON TERRALL M & DEBORAH J: J16
JOHNSON TERENCE L & KAREN L: I17, I17
JOHNSON THIRD LLC AW & MI: M14
JOHNSON THOMAS D & BROWN TERESA M &
WILLIAM K ETAL: K15
JOHNSON THOMAS D & LINDA S: O26
JOHNSON THOMAS D & LINDA: O26
JOHNSON THOMAS E & MARY L: H22
JOHNSON THOMAS M & BARBARA A - TRUSTEES:
L26, M26, M27
JOHNSON THOMAS M & BARBARA ANN - TRUSTEES:
I26
JOHNSON TIM & KARI: K17
JOHNSON TOMMY & CAROL: I21
JOHNSON TRAVIS & RUBY: G20
JOHNSON TRAVIS P & RUBY O: G20
JOHNSON VERN K & JANICE K: J18
JOHNSON WAYNE C & IONE M: L15
JOHNSON WESLEY J & ANGELA: K15
JOHNSON WILLARD & LORETTA: I19
JOHNSON WILLIAM J & JOLENE G: G18
JOHNSON WILLIAM LUDLOW & DEBORAH 1/3 INT
ETAL: L21
JOHNSON WILLIAM LUDLOW & DEBORAH KAYE: L21,
L22
JOHNSON WILLIAMS LUDLOW & DEBORAH KAYE:
L21
JOHNSON ALBERTA R - TRUSTEE: N23
JOHNSON BRIAN & DEBORAH: J15
JOHNSON CHARLES J & DOROTHY: G21
JOHNSON DANNY & ROCHELLE: G21
JOHNSON DAVID & VANESSA: K22
JOHNSON DEBRA: O15, O16
JOHNSON GUY & BARBARA: F18
JOHNSON GUY D & BARBARA J: G18
JOHNSON MELANIE: F20
JOHNSON NICHOLAS SHANE: F17
JOHNSON PATRICIA ANN & WALTER EUGENE: C14
JOHNSON RICHARD T & MARGARET A: I26
JOHNSON RICKY & VICKI: G20
JOHNSON RICKY E & VICKI E: G20
JOHNSON ROBERT & DEBRA: J14
JOHNSON ROBERT & MELANIE: K33, L33
JOHNSON ROBERT C & EMMA P: K15
JOHNSON ROBERT R & DEBRA G: I17
JOKERST JULIANN M - TRUSTEE: F19
JOLLO LARA L: I19
JOLY DONALD LEE FAMILY LIVING TRUST: E16
JONAS ANNA R & JOHN ERWIN: K15
JONAS JOHN E & BETH MAY: I15
JONES ADAM & LANDON NORTH: I19
JONES ALBERT G HINZ MELISSA A: J17
JONES ALVIN H & EUNICE I - TRUSTEES: I21
JONES AMY MARIE: H19
JONES AMY S & MICHAEL A: J17
JONES ARNOLD R & DEBRA J: I16
JONES AVALYN F: J15
JONES BENJAMIN & PEGGY: K15
JONES BENJAMIN F II & PEGGY: G20
JONES BENNY F & PEGGY F: K15
JONES BENNY F JR & PEGGY F: J15
JONES BEVERLY JOANNE: I23
JONES BEVERLY M: K22
JONES BILL R & MARY K: J15
JONES BOYD A: J18
JONES BRENERD M & DORIS D: K15
JONES BRIAN GORHAM & CARR DAMAN C: I17
JONES CAROL A & DONALD W: J17
JONES CHARLES D & MARY L: G17
JONES CHARLES D & MICHIO N: F21
JONES CHRISTOPHER D: F20, G20, H17
JONES CURTIS E: J15
JONES DALE L & CLARA MAY JOINT REVOCABLE
LIVING TRUST: K15
JONES DALE L & CLARA MAY: K15
JONES DANNY R & SANDRA K: O15
JONES DARCY & AARON CURTIS & LINDA: K15
JONES DAVID & IVY: I19
JONES DAVID & SHIRLEY: J22
JONES DAVID C & SHILA: O25
JONES DAVID CLARK & SHILA - TRUSTEES: O25
JONES DAVID L: N31, N33, O33
JONES DAVID NELSON: H18, I18
JONES DAVID W & CONNIE M: O17
JONES DAVID W: G23
JONES DAVID WILLIAM & JONES LORETTA MAE -
TRUSTEE: F20
JONES DONALD & CAROL JOINT LIVING TRUST: J17
JONES DONALD W & CAROL A: J17
JONES EDWARD R & CHARLES E: K30
JONES ELBERT: F19
JONES FAMILY LLC: E17
JONES FAMILY INVESTMENTS LIMITED LIABILITY
COMPANY: I16
JONES FAMILY TRUST: G15, G16
JONES FERMAN PAUL: K14
JONES FLOYD MICHAEL & ANGELA JANE: I18
JONES FRANK V III & KEREN P: K15
JONES FRIEDA I: G17
JONES GAIL L & NANCY R: E16
JONES GARY B & WILBUR & RUTH: N16
JONES GARY B: N16
JONES GARY D & DALE O: G21
JONES GEORGE P & GAYLEEN A - TRUSTEES 1/2 INT
EA: D18, D19

JONES GORDON R I & ZELDA M & JONES GORDON R
II & KIMBERLY: D28, E28
JONES GRACE ESCOE: N15
JONES HARLOW E: I17
JONES HOWARD L & JANELLE: G16
JONES HUNTER S: F21
JONES HURSELL ELWOOD: J17
JONES JAMES E & JUNE - TRUSTEES: N14
JONES JAMES E & VIVA M & BORGSMANN ROBERT W
& MYRA J: F20
JONES JAN: J16
JONES JAQUE & JERRY C: O34
JONES JEFFERY B: J17
JONES JERRY & SHARON G: H17
JONES JERRY W & REDFORD DEBRA J: M17
JONES JIMMY & SANDRA: I17
JONES JOHNIE B & VALENTINE E & MCCORMICK
ROBERT A & DEIDRE: H21
JONES JOHNIE B & VALENTINE: G21
JONES JOHNIE B: K16
JONES JOHNNIE B & VALENTINE: H21
JONES JOHNNY B & CHRISTA H: I21
JONES KATHLEEN A TRUST & FRANCIS: G19
JONES KENDALL T & SYLVIA L: G19
JONES KENNETH D & TERRI D: N16
JONES KENNETH D: N16
JONES KENNETH D & TERRI D: O16
JONES KENNETH D: O16
JONES KIMBERLY LYNN: O34
JONES LANDON D & ELIZABETH: F24
JONES LARRY A & CAROLIN N: I14
JONES LETHER: K15
JONES LIVING TRUST: L22
JONES LOIS M: H18
JONES LORI D: J15
JONES LUCY A: J17
JONES MACK & JACK: E15
JONES MARTIN K & JO S: L15
JONES MARY M: H18
JONES MAXINE E TRUST 09-21-2009: J17
JONES MELODIE: D23
JONES MICHAEL & NORMA: J17
JONES MICHAEL H & CAROLYN S: J16
JONES MICHAEL JOE & JULIE: O15
JONES MICHAEL O & IRENE F: I19
JONES MICHAEL O & IRENE: I19
JONES MICHIO NISHI & C DAVID: F21
JONES MORGAN L & BARBARA J: J16
JONES MYRNA G - TRUSTEE: H18
JONES NETTIE MARIE: L18
JONES NOLA: J17
JONES NORMA R: J16
JONES OBIE & LINDA KAYE: K15, K16
JONES OBIE J & LINDA KAYE: K15
JONES PAULA DAWN & KOENIG ROBIN RENE REV
LIVING TRUST: H24
JONES PEGGY S: H21
JONES PROPERTIES LLC: J14
JONES RANDALL & PAULA: G23, I21
JONES RAYMOND C & ZELTA M: F19
JONES REAL ESTATE TRUST THE: K15
JONES REBECCA BROSIUS: L14
JONES REECE W & SANDRA K & BALL KELLY D &
JENNIFER L: B16
JONES REED & LEANN: F23
JONES REED W & LEANN: F23
JONES RICHARD A & MARY - TRUSTEES: I15
JONES RICHARD B: H16
JONES RICHARD W & DOROTHY I: J19
JONES RICKY E & PAMELA L: K14
JONES ROBERT ALLEN & CANDACE HELENE JONES -
TRUSTEES: K15
JONES ROBERT D & HARRIET J: N26
JONES ROBERT K: I23
JONES ROBERT KEITH: I23
JONES ROBERT L & MARY S: H17
JONES ROBERT M & JONES JASON JOHN: J26
JONES ROBERT M: F21
JONES RONALD F & LILLI: F18
JONES RONALD J & SUSAN K: F18, G18
JONES RONNIE L & MARIANNE C: I17
JONES RUTH: N16, O16
JONES SCOTT A & H18
JONES SHAWN & MELISSA: I22
JONES SHAWN: J17
JONES SHELLY: K15
JONES SILAS & WANDA: O15
JONES STANLEY A & JOYCE A: M17
JONES STANLEY G & DEBBIE C: H17
JONES STEPHEN S & PAMELA: N17
JONES STEPHEN S: K18
JONES STEPHEN SPENCER & PAMELA MILDRED
GRACE: J17
JONES STEVEN P & ALICIA: B18
JONES SUZANNE A - TRUSTEE: G20
JONES TERRY & JEAN - TRUSTEES: L14
JONES TERRY & JEAN TRUST, THE: J14
JONES TERRY L & JEAN M - TRUSTEES: K15
JONES TERRY L & JEAN M: N19
JONES TERRY LEE & JEAN M TRUST, THE: J14, L14
JONES THOMAS J: B18, H16
JONES THOMAS W & NOEL ROBIN J: K15
JONES TIMOTHY W & DENA M: H23
JONES VADA & ETAL: I21
JONES WAYNE R & REXA LEA: O17
JONES WAYNE R & REXALEA: O17
JONES WAYNE R & REXALEE: O17
JONES WAYNONA M - TRUSTEE: O25
JONES WENDELL M & VIRGINIA R: G24, H24
JONES WHARTON STEWART JR: G19
JONES WILLIAM O & PITTMAN PATRICIA A & CYRUS
MARY E 1/3INT EA: F19
JONES WILLIS EUGENE & JONES EARNESTINE: J18
JOPLIN DISTRICT CHURCH OF THE NAZARENE: G23,
J17
JORDAHL SHERWOOD K & FLORENCE M: K15
JORDAN AMANDA L: G15

JORDAN CHARLES L & SHERRY L: K15
JORDAN CHRISTOPHER S & MICHELLE D: I16, J17
JORDAN DOUGLAS ROSS & GINA ELIZABETH: G21
JORDAN GEORGE W & VIRGINIA L: I16, I17
JORDAN HENRY & CHARLENE: H20
JORDAN HENRY J & CHARLENE J: H20
JORDAN JASON & JAMI: G15
JORDAN ROBERT WILLIAM & WANDA JOANN: L17
JORDAN WAYNE R & DOROTHY M: M16
JORGENSEN DEBORAH: N15, N16
JORMAN RICHARD A: G19
JORO CORP: G21
JOSEF & SHARI GOLZER LIVING TRUST THE: H22
JOSEPH ERIC P & WILLIAM D & JOYCE JOSEPH: J17
JOSEPH FAMILY TRUST THE: O25
JOST RUODLPH MRS: F20
JOURNAGAN CONSTRUCTION CO: K17
JOURNAGAN JOYCE - TRUSTEE: J14
JOURNEY BILL L: F20
JOYANOVIC NICKOLAS S: F19
JOYCE FRANK W & PATRICIA J LIVING TRUST
08/29/2001: L15
JOYCE JOSEPH P LIVING TRUST: K15
JOYCE SHEILA J: G21
JOZWIAK JAN & LUCYNA: J16
JP MORGAN CHASE: J16
JP MORGAN MORTGAGE ACQUISITION CORP: N14
JR ENTERPRISES III LLC: G20
JT MAGNESS: I22
JUAREZ SHERRY L: G21
JUDAH ROBERT & CAROL - TRUSTEES: I18
JUDAH TERESA A & WILLIAMS TERESA A 1/2 INT EA:
I17
JUDD BRENDA S: I25, I26
JUDD BRENDA: I25
JUDD DONALD & MILDRED: F20, G20
JUDD GARY & JOYCE FURMAN: G19
JUDD MARVIN 1/2 & NORVELLA KENNEDY 1/2: O32,
O33
JUDD MARVIN 1/2 & NOVELLA KENNEDY 1/2: O33
JUDD STEVE & LINDA: J17
JUDD STEVEN & LINDA: I22
JUDD STEVEN B: J18
JUDGE DAVID M & CHERYL L: H23
JUDITH FILLA PC: J15
JUDITH RAY CALLAHAN RESIDUARY TRUST: H16
JUEDES JANET M: J17
JUENGLING DAVID & NANCY: N15
JUERGENS HAROLD D & NANCY C: K15
JUERGENS HAROLD D & NANCY: K15
JUI-CHU CHEN: E17, E18
JULIAN JIMMIE C & MELISSA L: G22
JULIANO KAREN A: L23
JULIE L JUSTICE REVOCABLE TRUST 07/18/1995: G15
JUMP DENNIS J & ROBERT R MACHNIK: J16
JUNCK DANA & KYLE: G21
JUNCK KYLE & DANA: J15, J16, J17, K14
JUNCK KYLE D & DANA: M17
JUNG EDMUND & MAEDON L: H22, H23
JUNG MICHAEL J & TRACEY: J18
JUNGBAUER RONALD P & E LOUISE: I21
JUNGE DAVID & ELIZABETH: G17
JUNGE DAVID A & ELIZABETH M: H18
JUNGE HAROLD W & ARDITH R: J15
JUNGERS LYNN J: E14, E15
JUREWICZ JENNIFER: J18
JURGENS HERMAN & DELORES: J19
JURGENS HERMAN B & DELORES R: I17
JURINJAK RAYMOND A & JUDITH M: H18
JURMAIN & JURMAIN LLP: J16
JUSSEL MELVIN LEROY & STELLA: E21
JUSSELL MELVIN L & STELLA E: E20
JUSSELL MELVIN L & STELLA E: E20
JUSSELL MELVIN L & STELLA: E21
JUST CONCRETE PRODUCTS / ORTHEWIEN RALPH M
- TRUSTEE: I18
JUST FINE ENTERPRISES LLC: D29
JUSTICE DAVID R & BONNIE L: H18
JUSTICE MICHAEL M & MILLER NIKKI - TRUSTEES:
J15
JUSTICE MICHAEL M & NIKKI MILLER: J16
JUSTICE RICK: M16
JUSTINIANO DANIEL II & KRISTY M CO-PERSONAL
REPS: I18
JUSTUS JACQUELIN - TRUSTEE (ESTATE): I17
JUSTUS JAMES & JENNIFER: I17
JUSTUS JAMES K & JENNIFER: I17
JUSTUS JEFFERY D & GLENDA J: H20, I17
JUSTUS JOEL R: N15
JUSTUS PROPERTIES LLC: G17
JUSTUS STEPHEN W: I17
K & B PROPERTIES LLC: I15
K & E HODGES FARMS: J16
K & E REVOCABLE TRUST: J19
K & C TRUST 06/23/1999: K15
K C HOSPITALITY OF BRANSON INC: D15, I16, J15
K C HOSPITALITY OF BRANSON: D15
K HAMILTON CORP: I16
K-LAND FOUR LLC: I18
K-LAND ONE LLC: I18
K-LIFE TANEY COUNTY: I17
KAAS ELLIOT: K15
KABBANI MOHAMMED R: J18, L18
KADERLY EDISON - TRUSTEE: J15
KADING JACK & SUSAN: L18
KADLUBOWSKI GERALD P & HOLLY G: C32
KADOW STEPHEN & BARBARA: K15
KADUCE RICHARD A & FLORENCE - TRUSTEES: I23
KAEMPFER CHRISTOPHER L & CHARITY R: J18
KAESTER STEVEN A & DONNA F: K22
KAHN LAUREN H & MARIE L: G19
KAICER ELKHANSA: K15
KAIL ROBERT L & LORY L: I20
KAIVOS OPPORTUNITY LLC: J14, K15, N15
KAISER FRANK L SR & HAZEL F: G20
KAISER MARGARET: N15
KAISER SHIRLEY: J16

KAKOWSKI ROBERT C & MARY P: H17
KALASEK DENNIS P & JULIE A: J14
KALITA IGORS & SANDRA: G18
KALITA JOHN M & VIVIAN A - TRUSTEES: K15, K16
KALITA JOHN M & VIVIAN A REVOCABLE LIVING TRUST 02/28/1995: K15
KALITA JOHN M & VIVIAN A REVOCABLE TRUST 02/28/1995: K15
KALKOSKE GRANT & MARISSA: L14, L15
KALLEY SATVINDER & JUDY: F19
KALLEY SATVINDER K & JUDITH L: F19
KALLSTROM NOLA & PETER: E30, F30
KALVELAGE GENE L & SANDRA J FAMILY TRUST: K15
KALVELAGE GENE L & SANDRA J: K15
KAMJEN LARRY & TERRY: G15, H18
KAMINSKA FAMILY REVOCABLE LIVING TRUST: L15
KAMKAR LOUELLA KATHLEEN: K15
KAMM GEORGE & ELSIE: J18
KAMMER DONALD W & MEI SHAN J: B19
KAMMERER JOHN G & BARBARA A: K15
KAMMERER RICHARD D: F20
KAMMERER SUSAN: H25
KAMO ELECTRIC CO-OP INC: F17, M16
KAMO ELECTRIC CO-OPERATION: E24, F20
KAMO ELECTRIC COOP: K23
KAMO ELECTRIC COOPERATION: N15
KAMO ELECTRIC CORP: H16, J19, L25
KAMP ALAN A & ILLA D - TRUSTEES: K15
KAMP FAMILY TRUST 02/28/2008: G20
KAMP FAMILY TRUST AGREEMENT 02/28/2008: G20
KAMP FAMILY TRUST AGREEMENT: G20
KAMP FAMILY TRUST: G20
KAMPE MARVIN H & NORMA L: I17
KAMPMANN DAVID & GAYLE: J16
KAMPSCHOEDER FAMILY TRUST 10/01/2007: N14
KANAKUK MINISTRIES: I18
KANAKUK HERITAGE INC: I18
KANAKUK KAMPS, INC: I18
KANAKUK MINISTRIES: I17, I18
KANAWHA TRUST THE: H19, H20, I19
KANAWHA TRUST: I19
KANCHANAKASET DANAI & DANIEL LEACH: K14
KANE ELLEN & DR JAMES: J15
KANE ELMO G: F19
KANE TOMMY: F19
KANEASTER LONNIE & LORETTA: I18, I19
KANEASTER MARILYN A TRUST 08/17/2000: I19
KANTER ALEXANDER N: K15
KAPPELL JOHN R & KARIN S: J18
KAPETANAKIS ALEXANDER & DEBORAH: I19
KAPLAN HENRI MICHAEL: I22
KAPPELL DOREEN L: J18
KAPPLER PETER DAVID - TRUSTEE: F20
KAPS TOMMIE & JAMES H: I19
KARAHALIOS KAREN: H17
KARASEK FAMILY TRUST 03/22/2005: H21
KARASEK FAMILY TRUST: H20
KARCH N D: F20
KARCH NOLAN: F20
KARGES MICHAEL J: F19
KARGES MICHAEL JOHN & LAURA ANN: F19
KARGES MICHAEL JOHN: F19
KARNES KEENAN VINCENT & COLLEEN ETHEL: H21
KARNES TRUST: E15
KARR CHARLES A & MARIE: K14
KARR MARVIN K & ERMA L: G21
KARSCHNIK ERNEST R: F20
KARSCHNIK ERNEST JR & JEANNETTE: G20
KARSCHNIK ERNEST: G20
KARTAVTSEV YEVGENIY V & TATYANA A: J15, J16
KARTSONAKIS DINO & CHERYL L: J15
KARTSONAKIS DINO & CHERYL: I17
KASKA ANTON & MAGDELENA: F19
KASKA WILLIAM J & MARY A - TRUSTEES: G19
KASKA WILLIAM JOHN & MARY - TRUSTEES: F19
KASKA WILLIAM JOHN & MARY A - TRUSTEES: F20
KASPAR KENNETH R: G24
KASPAREK ARCHIE J & KAREN R: L14
KASPER RODNEY E: E17
KASS DEAN E: J18
KASS JAMES & PATRICIA: J18
KASS JAMES L & PATRICIA J: J18
KASSBAUM ROY L & DELORES J: H17
KASSER ROCK LLC: C19, C20, D19, D20, E19, F20
KASSNER JARROD M: G17
KASTANAS ANDREW G: N29
KASTANAS JOHN A: J19
KASTER AND KASTER LLC: L14
KASTER KEVIN J & LORI: L14
KASTNER EDWARD RUSSELL JR: K16
KASTNER FLOYD L & ROSEMARY - TRUSTEES: F20
KATHLEEN F SHINABERY TRUST #1 04/07/1998: K15
KATHLEEN J FEIST REVOCABLE TRUST 12/23/2004: I15
KATSALIROU PETE & THELMA: I15
KATSCHMAN CARL E & KATHERINE S: G19
KATSCHMAN LLC: G19
KATZ PAUL P & JO ANN L: L18
KATZENMEIER OBIE & ARLENE: M17
KAUCHER ERIC G & SALLY J: I17
KAUFFMAN FLORENCE C: F19
KAUFFMAN FLORENCE: K15
KAUFMAN MYRON & KIMBERLY: H20
KAUFMANN WALTER H & MARY E: J18
KAUP DAVID JR & KARL L & MICHAEL: G19
KAUTH FRANCES H: J17
KAWABATA TRUST 08/22/1995: I15
KAY FAMILY LIVING TRUST 08/15/2007: F20
KAY INVESTMENTS INC: I15
KAY LANORA & JAMES R WAGNER: J14
KAYLOR AARON & JANALEE OLHAUSEN-KAYLOR: M16
KAYLOR HUBERT JR & SHEILA A: I23
KAZMAIER NANCY JO & WHITE GARY W: G20
KC HOSPITALITY OF BRANSON, INC: G16
KD PROPERTIES LLC: I17
KEADY JAMES R FAMILY TRUST: J18
KEARBEY LEOTA: G21
KEARNS JOHN M & HELEN M: J19
KEEFOVER BILL & BONNIE F: F20
KEEFOVER BILL & BONNY: F20
KEEFOVER BONNIE F: F20
KEEFOVER BONNY & BILL: F20
KEEFOVER BONNY & JAMES HUNTER: F20
KEEFOVER BONNY: F20, F21
KEEFOVER WILLIAM & BONNIE: F20
KEEFOVER WILLIAM J & BONNIE F: F20
KEEFOVER WILLIAM J & BONNIE: F20
KEEGAN GARY L & DELONG TONY: G19
KEELIN KATHERINE P: N15
KEELING NATHANIEL L & KEELING ALFREDIA G: N15
KEEN CHRISTINA: J17
KEEN DALE D & CHARLOTTE G: K16
KEEN JEFF & KRIS: H15
KEEN MICHAEL D & PATRICIA A: K15
KEENE JACK & MARGIE: K15
KEENE JORDAN & AMANDA: F20
KEENE RANDY K: F20
KEENE RONALD G & CYNTHIA L: N24
KEENER LINDA: K15
KEENER LOUIE & LINDA: K15
KEENEY JAMES R & SHARON L: H20
KEETER BRENDA J - TRUSTEE: L17
KEETER HEIGHTS LP: J18
KEETER HOWELL - TRUSTEE: J17
KEETER HOWELL REVOCABLE TRUST: L16, L17, M16, M17
KEETER HOWELL W LIVING TRUST DATED 3/07/86: J18
KEETER JAMES P & MARTINSON DONNA SUE: C29
KEETER JAMES P & SCHAEFER EMELIA ARLENE: I16
KEETER JAMES P 1/2 INT & SCHAEFER THOMAS W - TRUSTEE -1/2INT: I16
KEETER REBA N: H16
KEETER WILLIAM & TERESA: I19
KEETER-SCHAEFER PROPERTIES INC: I15
KEEVER BILLY J & BETTY J - TRUSTEES: I18
KEHL KEITH & KAREN: B15
KEHR WALLACE D & THOMAS F: G20
KEHRER ROLAND J: L19
KEIBER SHARON GULDI REVOCABLE TRUST: H16
KEIFER MEL & JUDITH: K15
KEIFER RON J: J16
KEIGLEY DOUGLASS & JANET: J18
KEIGWIN EDWARD J & JUDY G - TRUSTEES: J17
KEIGWIN TIMOTHY A & DONNA L: J17
KEIPER DEBORAH L & JOSEPH S: J15
KEITH JAMES E & ELSIE E: C15, C16, D14, D15, G17, H17
KEITH JOHN C & GRETCHEN C - TRUSTEES: H21
KEITHLEY ALETHA F: G16
KEITHLEY ALETHA F: H18
KEITHLEY ALETHA FERN: G21, H18, J15
KEITHLEY CHARLES & AILEEN: N14
KEITHLEY ELSIE: D18
KEITHLEY LANCE NANCY: C17
KEITHLEY LANCE & NANCY: C17
KEITHLEY ROSCOE & WANETTA REVOCABLE LIVING TRUST AGREE: G20
KEITHLEY ROSCOE & WANETTA REVOCABLE LIVING TRUST AGREE: G20
KEITHLEY ROSCOE & WANETTA TRUSTEES REVOCABLE LIVING TRUST: B19
KELB WILL & JESSICA: I15
KELING CHESTER L JR & TERESA: I26
KELLAR WESLEY D & JANICE C: I21
KELLEHER LOIS A & DOLAN MARILYN K ETAL: K15
KELLEHER LOIS A: K15
KELLEM EARNEST DUANE & MELISSA JEAN: G22
KELLENBERGER DANNY R REVOCABLE TRUST 08/24/1988: J15
KELLER BEN A: H20, H21
KELLER DAVID: F18, F20
KELLER EDDIE & CAROLYN: K15
KELLER JOSEPH R & MARY S - TRUSTEE: I17
KELLER L KEITH & DOLORES: J18
KELLER MILLARD H & AUDREE J: K15
KELLER RANDEL S & LICIA G: I16
KELLER RICHARD W & JANET L: K15
KELLER ROBERT JERAMY & NICOLE: G15
KELLER ROBERT L & DEBRA K: J16
KELLER SUSAN Y: I17, J17
KELLER WILLMA R & RICHARD D: J15
KELLETT ALLANA M: E24
KELLETT BRANDON & TERESIA: J33, K33
KELLETT CHARLENE: I17, O17
KELLETT DONALD G & CYNTHIA A: N14, N16, N17
KELLETT JIMMY & SHEILA: N16, N17
KELLETT JIMMY R & SHEILA K: F23, N16
KELLETT KENETH R & LINDA J: L19, L20
KELLETT LAVONNE: M32, M33
KELLETT LLOYD C & ETAL: J17, J18
KELLETT LLOYD CARL: J18
KELLETT MARGARET J: H22
KELLETT MELODY MARIE: H21
KELLETT RONALD & LAVONNE: M32, M33
KELLETT RONALD R & WANDA L: M33
KELLETT RONALD R & WANDA LAVONNE: M33
KELLETT ROY: G19
KELLETT TROY & CONNIE: N16
KELLETT TROY L: N16
KELLETT WANDA LAVONNE: M32, M33, N32, N33
KELLEY DAVID D & MARY ANN: J17
KELLEY DONALD C & ANN M: K15
KELLEY JAMES: J19
KELLEY JANITA J: G24
KELLEY JERRY & LYNDA: F20
KELLEY JERRY D & LYNDA M: F20
KELLEY JOE: K15
KELLEY L LEANNE: H22
KELLEY LARRY HERMAN & DOREEN MEI HOONG: O15
KELLEY MARK ALAN & KATHLEEN LORRAINE: G25, G26, H25, H26
KELLEY MARK ALAN & KATHY L: I16
KELLEY MARVIN R & F ILENE - TRUSTEES: G18
KELLEY SUSAN J & SARA J & SALLY J & SANDRA J LEWIS: I17, J17
KELLEY SUSAN J - TRUSTEE: I17
KELLEY TERRY & LADONNA: K15
KELLEY TERRY GENE & LAURA LADONNA: K15
KELLY CARL E & KAREN A: H23
KELUNG DARRELL O & DELORES E: N15
KELLOGG CLARK C & MARY LOUISE: H15
KELLOGG FREDERICK E & JO A REVOCABLE TRUST 12/27/2004: I15
KELLOGG JONNIE: F20
KELLOGG LEROY D & LOIS A - TRUSTEES: L15
KELLUM LINDA L: J15, J16
KELLUM RANDY & JUDY: N21
KELLY BARBARA A: I20
KELLY BILLY JOE: F19
KELLY CARL R & NANCY L: K16
KELLY DAVID M & SHARON J: K15
KELLY DONALD F & MARY L: F19
KELLY JAMES E & HELEN - TRUSTEES: I17
KELLY JOHN E & MARY E: F19
KELLY JOHN P & MARY F: J22
KELLY MATTHEW G & KELLY J: H21, I18
KELLY OPAL: E15, E16
KELSEY KEN: K14
KELSEY KENNETH W & LETICIA C: I17
KELSEY KENNETH: K14
KELSO MELISSA J K: I15
KELTNER KEVIN & BENITTA: F19
KELTNER KURT R & KIM W: O33
KEMM PAUL JR & BARBARA: K22
KEMMERER JOSEPH W & ZELPHA - TRUSTEES: N15
KEMP BRUCE & KAREN: I15
KEMP WILLIAM L REVOCABLE TRUST: J16
KEMPFF CHARLES EDWARD JR & SUSAN ELIZABETH: J21
KEMPFF DAVID M & TARA L: I19
KEMPFF JOSEPH H & MARJORIE: F19
KEMPFFER VERNON A: G19
KEMPLAY CHRISTOPHER R & VICKIE F: K15
KEMPNIICH GERALD L & NANCY ANN: L15
KEN-SCH INC: K17
KENCO INC: I15
KENDALL CONTINENTAL LP: F18
KENDALL DAVID L & RHODA M: O16
KENDALL DONALD K & CYNTHIA: I16
KENNERS JAMES C: N24, N25, O24
KENNERS STEPHEN & ESTELLE: N25
KENNISTON FLOYD E & PHYLLIS - TRUSTEES: F20, G20
KENNARD MARSHALL & GERALDINE: F20
KENNEDY ANN: N15
KENNEDY EDITH LEANN: G15
KENNEDY EMIL T: L23
KENNEDY EUGENE & BETTY J: K15
KENNEDY JAMES D & GATHA A: K15
KENNEDY JERRY & KELLEY: F19, F20, G19
KENNEDY JERRY W & KELLEY A: J16
KENNEDY LIGE M & JESSICA: E24, F24
KENNEDY MARK W & KERI L: N15
KENNEDY MARY AGNES & SPARKS JERRY L: F19
KENNEDY MCGINNIS & SUSAN K: H17
KENNEDY RALPH L & IDA J: N15
KENNEDY VALERIE L & EDEN VALERIE LANE & HEATHER KLOS: H23
KENNEDY WAYNE E & BETTE L: I17
KENNETH & ARLENE ASA FAMILY REVOCABLE TRUST & DORRIS L ASA: K15
KENNETH D WOLF & CAROL J WOLF REVOCABLE TRUSTS: K15
KENNEY ROBERT T II & BARBARA A: H18
KENNEY ROBERT T II & BARBARA A: H18
KENNICUTT JAMES DARREL & BILLIE RUTH PARRIS: K15
KENNINGTON SHAWN & AMY: K15
KENNON DAWNELL: I19
KENT DAVID: J17
KENT ELMER W: H24
KENT HERBERT R: F19, G19
KENYON BOBBY G & PATSY: J18
KENYON GLENN: H21
KENYON JEFF MATTHEW & KELLY LYNN: H17
KENYON USA A: C22, D22, D23
KENYON MILDRED J: I17
KENYON PATSY & SNOW GERRY L: J18
KEPHART MICHAEL & SUZANNE: J17
KEPHART NICHOLAS M & SUZANNE: J18
KEPLER ELIZABETH JANE: J16
KERN MATTHEW A & MISTY J: O33
KERMAN SALLY: I17
KERNS BOBBY E & LINDA J: J18
KERNS JESSE W & PATRICIA J: F19
KERR DAVID TIMOTHY & LADONNA E: C31, C32
KERR MARGARET: N15
KERR THOMAS A & FLORENCE M: N15
KERR THOMAS N & JOYCE F: K22
KERR THOMAS S & MARY G: K15
KERR TONY J & JULIE A: I15
KERR WILLIAM F & JACQUELINE D - CO TRUSTEES: I15
KERSHAW PATRICIA: G25, H25
KERSTEN KENNETH J & JOAN P: J16
KERWIN EUGENE L & SUZANNE: J18
KERWIN LARRY A: H22
KERZNER IRVING & CAROLE - TRUSTEE: J17
KESHAV GAYITHRI & M SHIVASHANKAR: H14
KESLER DANIEL & VIRGINIA: F20
KESLER GEORGE L - TRUSTEE: I17, K16
KESLER JOHN A & JEANETTE M - TRUSTEES: L14
KESLER JOHN A III & HEATHER: N16
KESNER DALOYD C & CANDY L: K15
KESSEL RICHARD: J14
KESSINGER CHARLES L JR & JACQUE L: H16
KESSLER MARVIN A & PHYLLIS J: L15
KESSLING HERTHA & SUDENDORF MARIA L & SCHOENFELDT MARIA V: G20
KESTER BETTY B: F20
KESTER DALE A & JEANNIE D: H17
KESTER DALE: N15, N16
KESTLE MICHAEL C & SHERRY C: G19
KETCHUM ESTEL C & HELEN J - TRUSTEES: H15
KETTLECAMP DENNIS & SUSAN: G19
KEY J B & DELORES: H23
KEY J B & DELORES: H23
KEY RICHARD J & MARY L: K15
KEY RITA J REVOCABLE TRUST 11/02/2007: H19, H20
KEY SRELLA M: G18
KEYES CHARLES W & PAMELA L: F19, F20, I17
KEYES CHARLES W & PAMELA: E16
KEYS BARBARA A: F22, G22
KEYS BARBARA: G21, J17
KEYS BETTY LOU: I18
KEYS DEREK & AMANDA: K26
KEYS DEREK AND MANDY & YVONNE C TUCKER: G21
KEYS HOMER B & MARY: L20
KEYS JAMIE CURT & KENDRA JO: J19
KEYS JOE DEAN & BETTY LOU: I18, J18
KEYS M SHAWN & KERI A: K15
KEYS MARK & CARLA: L20
KEYS ROBERT & CONNIE: I18
KEYS ROBERT L & CONNIE L: I18
KEYS SHANE: I23, I24
KEYS SHIRLEY A: L20
KEYS SHIRLEY: I18, J17, J18
KEYS SHIRLEY A: J19
KEYS SHIRLEY: J19
KEYS TIM & TONI: I27
KEYS TIM K & TONI L: I27
KEYS TROY JR & BARBARA C: I20
KEYS WESLEY D & JO A: J19
KHAN SHAHRIAR ANWAR & SARAH L: I18
KHUSHI USA INC: H16
KIBBEY CECIL L & MARY ELLEN: K16
KICK LINDA LOUISE: G20
KICKBUSH RICHARD A & SHERRILL K: J15
KIDD JAMES B JR & ANN C - TRUSTEES: L14
KIDD JAMES B JR & C ANN - TRUSTEES: N15
KIDDELL JAMES & DOLORES: I19
KIDDER CARL L & ELIZABETH M: H17
KIDS ACROSS AMERICA: I18
KIDS LLC: J18
KIDS PROPERTIES LLC: K15
KIDWELL BRIAN T: J14
KIEFFER CHARLES A & ELAINE B - TRUSTEES: G21
KIEHL HUBERT V & DOROTHEA - TRUSTEES: K15
KIEL JAMES & SUSAN: H23
KIERSEY KRISTEN D: H15
KIESEL DENNIS A - TRUSTEE: L15
KIGHT RUDY D & MARY R: E15
KIGHTLINGER NORMAN E & KIGHTLINGER BEVERLY J: I18
KILEBREW EUNICE D & CENTER SANDRA J: K20
KILGORE LANCE: L18
KILGORE PAUL D & DOROTHY Y: F20, G20
KILLIAN DORIS J: F20
KILLINGSWORTH ALAN & LESLIE: F19, H22
KILLINGSWORTH ALAN L & LESLIE M: G23, G24
KILLINGSWORTH ALAN J & LESLIE M: F24, G21, H22, H23, H24
KILLINGSWORTH PATRICIA & RUSTEBERG TERESA: F20
KILLION ANTHONY & JUDY REVOCABLE TRUST 07/31/1998: J17
KILLMAN MIKE & NATALIE: G20
KILPATRICK TIM & LESLIE: O25
KILPER KEVIN: J15
KILROY JAMES J: I16
KILROY JAMES: J15
KILROY JIM: H18
KIM CHUL & MARTHA M: I15
KIM JAE HWAN & MINA: H22
KIM JOHN J & JIN: J15
KIMBERLIN KENNETH & KATHLEEN: G17, H17
KIMBERLING WILLIAM A & BETTY M JOINT REV TRUST: N15
KIMBLEY CATHARINE S: E14
KIMBROUGH KAREN L: F18, H21
KIMLIN JANICE: D29
KIMM CATHERINE E: N14
KIMMEL PATRICIA A: D18
KIMMONS DAVID LEE & EVON SUE: F24
KIMMONS REVA: G21
KINCADE JANICE & JEFFRIES JIM: G19
KINCADE MICHAEL D & JOAN M: I18
KINCAID AUBREY: J18, N14
KINCAID CHARLES R & CLARA M: E28
KINDER JEFFREY G & CYNTHIA L: G17
KINDLE ELIZABETH J & JOBE TRAVIS W: I26
KINDSVATER MEGAN MARIE: G19
KINEL BEN & JERRI: I16
KING ALICE MAE & RICHARD GUY REVOCABLE TRUSTS 1/2 INT EA: J16
KING ASA L & WANDA L: G22
KING BETTY R: I19
KING BIRL RANCE: I19
KING CHRISTOPHER: F19
KING CURTIS C: I18, C19
KING DONALD LLOYD & GLORIA JEAN - TRUSTEES: K15
KING E JILL: I24
KING EDWARD J & IDA B: M16
KING GUS L & PADDY J: J15
KING GUY L & PADDY J: N15
KING JAMES A: O21
KING JAMES B & ROSEMARY A: M16
KING JAMES B: F20
KING JOE M: L18
KING JOHN & BARBARA: H21
KING JOHN C & CHRISTINA M: G19
KING JOHN D & MIKALA A: I17
KING JUDY CAROLE: G21, H21
KING KATHRYN J TRUST 10/21/2002: G20
KING LAREENA K: N15
KING LEROY & HAZEL B: N15

KING LISA: G21
KING MARTIN KEVIN & ANDELA JERI JENINE: C25
KING MARY JANE: G15
KING MICHAEL D & CELIA JANET: E17, F17
KING MICHAEL R & ANDREA D: J15
KING PERRY & DELCIE: C18, D18
KING REVOCABLE TRUST: J18
KING RICHARD & KAY BLAIR: G19
KING RICHARD A & BARBARA ADCOX: L15
KING RICHARD D: G19
KING ROBERT L & FREDDI S: H22, I22
KING SHANNON & ANGELA: D18
KING SID & JUDI: I16
KING STACEY: H17
KING STELLA: L21
KING TERRY L & NELSON MARJORIE A: C19
KING WILLIAM & JOANNE: E19
KING WILLIAM E & MONA L: H21
KINGCADE WILLIAM J & KATHY L: J17
KINGFISH PARTNERS LLC: H22
KINKADE CLAIR D & BEVERLY A - CO TRUSTEES: F19
KINKADE CLAIR D & BEVERLY A - TRUSTEES: F19
KINKADE JACK & MADELON C - TRUSTEES: G21
KINKADE ROBERT D & PATRICIA M - TRUSTEES: G20
KINKADE ROBERT D & PATRICIA M - TRUSTEES: G20
KINLEY PHILIP L & PHYLLIS E: L15, L16
KINNAIRD CHARLES B & BETTY L & KINNAIRD CHARLES B JR: F19
KINNEY PAUL W & IRENE: F19
KINSELLA THOMAS J AND ETHEL F: L30
KINSELLA THOMAS J & ETHEL F: F20, F21
KINSELLA THOMAS J: F19, G20
KINSELLA THOMAS JOSEPH & ETHEL F: G20
KINSEY BARRY M & BERNICE M: L15
KINSEY BARRY M & KUURE BERNICE M: J15
KINSEY HOWARD F: H18
KINSEY LIVING TRUST 08/04/1998: H20, H21
KINSLAW L DARRICK: K15
KINTZ JUSTIN: G19
KINYON JOE & FREDA: F24
KINZIE TIMOTHY I & DIANE K: G17
KIR LLCDEMIEN DAVID R & DEBORAH L: L18
KIRACOFF BENJAMIN WILLIS & KARA LYNN: G21
KIRBERG KRISTEN 50% & DAVID 50%: O26
KIRBERG MARION LEE: O26
KIRBY DURWOOD M: J15, K15
KIRBY JOHN A & MICHELLE L: H17
KIRBY JOHNNY & MARGIE: N15
KIRBY LARRY D & MARCI: I15
KIRBYVILLE R-VI SCHOOL DISTRICT: J19, J20, J21
KIRCHER MARK G & KATHLEEN M: I15, J14
KIRCHMANN JERRY ALLEN: G19
KIRCHMANN RONALD ROBERT: G19
KIRCHMANN WILLIAM W & FLORINE S: G19
KIRCHMANN WILLIAM W & FLORINE: G19
KIRCHMANN WILLIAM WAYNE & FLORINE: G19
KIRCHNER CLARENCE H & GAYLE E: L15, L16
KIRK KAREN E: I17
KIRK MYRON & MARCELLE: N15
KIRK WILLIAM P & SARAH A: C16, C17
KIRKENDALL DANIEL LEE: H17, H18
KIRKER MARTHA T & EDMUND J: K16
KIRKLAND FRANCIS & SHARON: H18
KIRKLAND HUTCHESON LLC: J15
KIRKLAND JACKLIN GAIL - TRUSTEE: H16
KIRKLAND KELLIE R: L18
KIRKLAND MIKE D & ANITA: F19
KIRKLAND RICKY L: K15
KIRKLAND ROBERT N & ANNA R: G15
KIRKLAND WILLIAM DON & NOELA M: G14, J15
KIRKPATRICK GREG: I18, J18
KIRKPATRICK GREGORY S: I18
KIRKPATRICK GREGORY: J19
KIRKPATRICK JOHN C & SANDRA R COLGAN: I17
KIRKPATRICK JOHN C & SANDRA R: I17
KIRKPATRICK MICHAEL T & CHRISTINE D: G17
KIRKPATRICK W T & MADGE: O16
KIRKSEY HELEN: G19
KIRSCH CAROL J LIVING TRUST: H17
KIRSHNER LOUIS: G20
KIRTLAN ROBERT R & HAZEL A: L25
KIRTLEY GEORGE W & MARILYN F: G19
KIRTLY PATRICIA: J16
KISER GEORGE E & CLAIRE A: I17
KISER INC: I20
KISER TERRY DALE & HELEN: H18
KISO PATSY S: J18
KISO PATSY: J18
KISSEE BONITA: G22
KISSEE DAN D & BARBARA E ETAL: L22, L23
KISSEE GINGER L: G24, H24
KISSEE GREGORY K: G24, H24
KISSEE SHELBY STANTON & SANDRA JOYCE: K23, K24
KISSEL PAUL E: N33, N34
KISTLER RANDY L & CAROL A: F19
KITCHEN HOWARD L & DEBRA L: I16
KITCHEN MARK & RUTH: K15
KITCHEN RUTH M: K15, K16
KITCHEN THOMAS J & SANDRA R: H23
KITCHIN JOYCE: J15
KITCHIN WILLIAM J JR & MELINDA M: F19
KITTLEMAN - KYLE SHELLEY J: K22
KIVETT JIMMY & LORRIE: K20
KIVETT KRISTA: H22
KIVETT LAVEN & JANE & JIM & LORRIE: K17
KIVETT LAVERN RAY & LEOTA JANE: J18
KKB DEVELOPMENT LLC: J17
KKG INVESTMENTS LLC: H17, H21
KKSPP PROPERTIES LLC: J18
KLAASMEYER JOAN REVOCABLE TRUST 04/24/2006: K15
KLAASSEN TERRAL & PAM: K15
KLACK S LLC: L14
KLAPP BRUCE E & REBECCA A: L15
KLAUER ARTHUR W: O16
KLAUS DENNIS C & JO ANN: J15, K15
KLAUS MARY I ETAL: N15

KLEEBBA JACOB: G21
KLEEFMAN CAROLINE: G18
KLEEMAN LINDA M: H26
KLEIMAN STEVEN N & RITA L: L18
KLEIMAN STEVEN N & RITA: G16
KLEIN ALAN & NANCY JEAN: I17
KLEIN BRENT A & KEENA F: G18
KLEIN CHRISTOPHER J & DESIREE D: E16
KLEIN DIANA J: H16
KLEIN DON P & KAMI K: J18
KLEIN GEORGE: O25
KLEIN JOE H: G19
KLEIN KORY R & HEATHER L: I18
KLEIN KYLE: J17
KLEIN LLOYD & GLENDA M: L15
KLEIN NANCIE & DAVID REVOCABLE TRUST 04/04/2008: L18
KLEIN NORMA SHARON: J18
KLEIN ROBERT A & JACQUELINE H REV TRUST: N14, N15
KLEIN ROBERT E: I16
KLEINHEIDER DENNIS W & DAWN R: L14
KLEINSASSER LOIS ELAINE: J18
KLEMM DONNA: G18
KLEMM LORRAINE F TRUST: O33
KLEMM MICHAEL A & KELLY & CHARLES & DONNA KLEMM: J17
KLENCZAR DAVID L & PAMLA L: O26
KLEOPFER LYNN L - TRUSTEE: K14
KLEPACKI MICHAEL STEPHEN: O33
KLEPP LEONARD & CHELLEE: I22
KLETTE KENNETH L: F19
KLEPP MARVIN PERRY & SEBA FRED L: M14, N14
KLEYPAS CURTIS B & FREW D: I15
KLEYSTEUBER ROBERT C & CONSTANCE C: K23
KLIENSEN HELEN I - TRUSTEE: J17
KLIWER RONALD J & JOETTA C - TRUSTEES: M16
KLINE BILLY D & NANCY S TRUSTEES OF THE REVOCABLE TRUST: J20
KLINE BILLY D & NANCY S REVOCABLE TRUST DATED 03/02/05: I17
KLINE BILLY D & NANCY S REVOCABLE TRUST DATED 3/02/05: I17
KLINE BILLY D & NANCY S TRUSTEES OF THE REVOCABLE TRUST: J20
KLINE GREG & MELISSA: B15
KLINE GREGORY K & CYNTHIA G: K15
KLINEFELTER NEIL & SARAH: G21
KLINT VIRGIL W & MARVELLE V: L21, M21
KLIPP KAREN IRENE: F20
KLIPPEL HAROLD A & DONNA K: H18
KLLS INVESTMENT LLC: I16
KLLS INVESTMENTS LLC: I16
KLOEHR JERRY C: N16
KLOIBER JOHN F & MARGARET: K15
KLOMPFS DUANE H & VERA M: F19, K15
KLOPPER MELISSA L: K15
KLOPP ERWIN E & JOYCE L & LEEANN & GLENN & LINDEN LYNNE &: I15
KLUKOW LAWRENCE R: E18
KNABE OTIS E & KEVIN O & CATHY: F20
KNAPCIC WAYNE P & CYNTHIA - TRUSTEES: F19
KNAPP ADOLPHUS C ETAL: F19
KNAPP CARL T & RUSSELL DAYLE L: L15
KNAPP FRED R & LESLIE A: I17, J17
KNAPP JUNE ARDELL: G21
KNAPP MARY A: J15
KNAPP PAUL G & CHRISTY A CARLISLE: K15
KNAPP PAUL G & CHRISTY CARLISLE: K15
KNAPP PAUL G & CHRISTY CARLISLE: K15
KNAPP PAUL: F20, I19
KNAPP SANDRA L: H16
KNAUER WILLIAM & BONNIE: G15
KNAUER WILLIAM E & BONNIE A: G15
KNEER RICHARD L & JOYCE L: F20
KNEESHAW STEPHEN J & BARBARA - TRUSTEE: J16
KNICELY JOHN T & SUSAN J: L14
KNICKMAN KENNETH D REVOCABLE TRUST 04-02-1991: L18
KNIGHT ARTHUR E & EUGIE: I15
KNIGHT CHARLES A & KATHERINE A: K22
KNIGHT DONALD & ERNEST C: H26
KNIGHT DONALD WYNNE: I26
KNIGHT EARNEST C & MICHELLE R. COLLINS: H26
KNIGHT EDNA JEWELL - TRUSTEE & MITCHELL MARTHA C: K16
KNIGHT ERNEST & SHERI M: H24
KNIGHT ERNEST S & WILMA A & KAREN CARRILLO: H25, H26
KNIGHT EVERETT & JUDY MCKOWN: H24
KNIGHT GLENN L & MARTHA H: F20
KNIGHT JAMES W & TRINA G: F20
KNIGHT JEFFREY L & LISA L: K15
KNIGHT KEVIN R & RHODA I: I18
KNIGHT ROBERT L & GREEN JUDY E: F19
KNIGHT VALERIE J - ESTATE: F16
KNIGHT VIDA & KNIGHT DOYLE: N16
KNIGHT-WHITE LINDA - TRUSTEE: K19
KNIPP JASON R & SHELLEY: I19
KNIPPENBERG EDWARD L & RUTH L: F19
KNIPPLE CHRISTOPHER DANIEL & MICHELLE LYNN: H20, H21
KNIPPLE RICHARD & NORMA - TRUSTEE: J18
KNIPPLE RICHARD & NORMA - TRUSTEES: I17, J18
KNIPPLE RICHARD R & NORMA F - TRUSTEES: J21
KNITTEL LYNDY G & ROBERT WOMACK: G15
KNOBEL ABRAHAM & LINDA R S - TRUSTEES: K15
KNOCH MELISSA K: I17
KNOL EUGENE F & LOIS E - TRUSTEES: G14
KNOLLES REX L & RITA K: G20
KNOPF KEVIN M & JEANNIE A: I14
KNOPP SHERYL C TRUST: G19
KNORPP JACOB F II & KATHLEEN R: I17
KNOSHAG DEWAYNE A: I17
KNOWLES DAVID L & PAULA A: I17
KNOWLES THOMAS D: G20
KNOWLTON ARNOLD A & SUSIE E: F19

KNOWLTON RANDY & SANDY: F20
KNOX FRANCES X & KNOX JOHN PATRICK IV - CO - TRUSTEES: J19
KNOX JOHN P & JILL M: I19
KNOX MICHAEL L & BETH A: G15
KNUDSEN CURTIS & NICHOLE: J15, J16
KNUDSEN CURTIS B & NICHOLE K: J16
KNUDSEN CURTIS: J16
KNUDSEN JAK: J16
KNUDSEN JOSEPH O & JOANNA L: G18
KNUDSEN JOSEPH OWEN & JOANNA L: G18
KNUDSEN LYNN A & LETICIA K: F18
KNUDSEN TYLER B: K15
KNUDSON LOWELL W & NANCY D: K15
KNUDSTON GARY J: H22, H23
KNUDSTON PATRICIA A: H20, H21
KNUEVEN THOMAS W & MELANIE A: M14
KNULTY ED & DONNA: H17
KNUPP JAMES R & KELLY A - TRUSTEES: K15, L15
KNUTH LORRAINE M RITCHE: F19
KNUTSON CARL E JR: I17
KOBRIGER MICHAEL T: L18
KOBYLARZ THOMAS & DAVE & PAT: F19
KOCA RONALD F & KATHIE S: H22
KOCH DAVID J & SHAWNA M: G15
KOCH ERNESTINE A & VIRGINIA M GEBO: L15
KOCH JOHN & KAREN: I18
KOCH LORENE T - TRUSTEE: H17, H18
KOCH MICHAEL W & KIMBERLY: D29
KOCHER LARRY JOE & JULENE: H17, H18
KOCZAN CHARLES L: K14
KODET GERALD: F19
KOELLING CAROLYN BERNICE: J21
KOELSCH PAUL R & VIRGINIA L: G21, G22
KOEN JEREMY P & KAREN L: G21
KOENECKE MARTIN E & MARLENE L: I22
KOENEMAN VICTOR R & LINDA J: H17
KOENEN ROGER & DENISE: G22
KOENEN ROGER G & DENISE J: G21
KOENIG CLAUDE L JR & JULIE: C33
KOENIG CLAUDE L JR & JULIE: F23
KOENIG CLAUDE L: E22
KOENIG DAVID & TERESA: E22
KOENIG DAVID AND TERESA: E22, F22
KOENIG ROBIN RENE TRUST: F23
KOENIGSFELD DAVID J & AMY S - CO TRUSTEES: J29, J30
KOEPPEN PAUL: K15
KOERNER ROBERT O & IRENE I: G21
KOHLLAVERNE - TRUSTEE: J18
KOHLEH JOHN E & CHERYL P: L15
KOHLEH MINER E & EVELYN I & GREENFIELD MARCIA: F19
KOHLMAYER VIRGINIA M: J14
KOHUT GERALD F & LAURIE J: H19
KOHUT ROBERT S: K15
KOLAR STANISLAV: I22
KOLB DENNIS & KATHLEEN: K15
KOLB JOSH T & KAREN I: J19
KOLIN MICHAEL J & ELIZABETH M: H17
KOLVEK JOHN M & DIANE: G19
KOLZE RONALD L & SHIRLEY A: K15, L15
KOMC-KRZK LLC: F19, I17
KOMER TERRY & LEYDA MERCADO: G16
KOMINS MARK E & RONA L: G16
KOMNICK HERBERT EARL & BARBARA LOU: L15
KONDORA ANTHONY & DIXIE MAY IRWIN: G19
KONIECZNY ANITA L: F19
KONKOWSKI C B: J15
KONSTANZ STANLEY D & MARY A - CO-TRUSTEES: F19
KONTOLEON CONSTANTINE & ANN: G17
KONZEN LAWRENCE F & MARGARET: I17
KONZEN RICHARD B: I17
KOB ALBERTA E - TRUSTEE: H18
KOOISTRA KENNETH EUGENE & CAROL SUE: F21
KOOMAN THEDDRE J & SHARRON L: J16
KOONCE DONNIE R & JOANN E - TRUSTEES: J14
KOONCE DONNIE R & JOANN E: J14
KOONTZ J DENZEL & PEGGY S - TRUSTEE REV TRUST: J15
KOONTZ JOHN A & GEORGIA - TRUSTEES: M14
KOONTZ JOHN A & GEORGIA L: M14
KOONTZ PEGGY S TRUSTEE 2/3 INT & ETAL: K15
KOPAS GERALD D & MARJORIE L: L15
KOPP CAROLYN F: G22
KOPP LORA G: N14
KOPPENHAYER AUSTIN W III & BEVERLY A: G18
KOPPOLW RONALD C - TRUSTEE FLORIDA-BRANSON LAND TRUST NO. 1: K15
KOPPOLW RONALD C - TRUSTEE: K15
KOREIBA GARY & KIMBERLY B: E15
KOREIBA KIMBERLY B & GARY L: H17
KORGAN JULIUS & DWIGHT J: L15
KORINEK PAUL G & JUDITH M: J16
KORNARENS ROBERT ERNEST JR & SHERRY L: H18
KORNEGAY VANCE E & DONNA G: F20
KORNGUT MARVIN S: H16
KORSMO SHERRI P: G26
KORTUM JOSEPH R & CHARLENE M: L15
KORYCKI DENNIS & DEANNE L: I17
KORZIN DOROTHY H - TRUST: I23, I24
KOSCHWITZ HENRY O & LUCIENNE C: J14
KOSKEY JEANETTE A - TRUSTEE: J15
KOSKI CLARENCE I & HELEN M: G20
KOSKI FAMILY TRUST 03/16/1992: L15
KOSKI FRANCIS W & CAROLINE: O32, O33
KOSLOW JACK E - TRUSTEE ETAL: J18
KOSLOW JACK E - TRUSTEE - 1/2 INT & WAXMAN ELAINE - 1/2 INT: J18
KOSS EDWARD & STELLA H: F19
KOSSMANN GREGORY M & BRENDA S: M14
KOSTER KELLY W & CASSANDRA F: I17
KOSTUCH STANISLAW & VICKI: J18
KOTERA SUSAN & CLARENCE: M14
KOTHA LIL: E17
KOTHENBEUTEL MARGARET E: F20

KOTOV ANDREY & VERONIKA ALIMOVA: G18
KOUTRAKOS JOHN & PHYLLIS K REVOCABLE TRUST 03/23/1995: G21
KOUTRAKOS JOHN & PHYLLIS KAY - TRUSTEES: G21
KOWALESKE ESSIE MARIE: G19
KOWALSKI DAVE J & PATRICIA - TRUSTEES: H22
KOWALSKI DAVE J & PATRICIA TRUSTEE 70% & DOUGLAS J & ALICE: G21
KOWALSKI DAVE J & PATRICIA TRUSTEES 70% & DOUGLAS J & ALICE: G21
KOWALSKI DOUGLAS J & ALICE: I18
KOWALSKI DOUGLAS J & ALICE M: H20
KOWALSKI FAMILY TRUST 70% & KOWALSKI DOUGLAS J & ALICE 30%: G21
KOWALSKI MICHAEL & ANGELA: G20
KOWALSKI MICHAEL JOHN & ANGELA SUSAN: G20
KPS ENTERPRISES LLC: F18, G18
KRAATZ MARK & SUSAN & STRONG ALAN F & THERESA A ETAL: K15
KRAATZ MARK & SUSAN: K15
KRAATZ MARK E & SUSAN L: K15
KRAATZ JACQUELINE D REV LIVING TRUST: J15
KRAFT BILL & SHARON: H21
KRAFT CHARLES V & ROSE MARIE: G20
KRAFT THOMAS ANTHONY & MARY KATHLEEN - TRUSTEES 1/2 INT EA: N15
KRAFT THOMAS ANTHONY & MARY KATHLEEN - TRUSTEES: N15
KRAFT THOMAS ANTHONY & MARY KATHLEEN KRAFT TRUSTS: N15
KRAFT THOMAS ANTHONY & MARY KATHLEEN TRUSTS 04/11/1990: N15
KRAGER ROY & MYRTLE: G21
KRAGNES ALLAN: G20
KRAMER DAVID J & MARGARET A: J16
KRAMER DENNIS W & NANCY I: G22
KRAMER RONALD B TRUST: M16
KRAMER SASHA T & BROOKE D: G21
KRAMER STEVE & SARAH: H18
KRAMER THOMAS H & BENILDA O: H17
KRASUSKI ROBERT L & JACQUELINE A & JEROME J & COLLEEN B STONE: L18
KRASUSKI ROBERT L & JACQUELINE A: K15
KRATTLI DALE A & BRENDA M: H18
KRAUCH CHRISTOPHER P: F19
KRAUCH ROBERT & GLENDA: G21
KRAUS GEORGE JR & SANDRA: G19
KRAUSE BLANE: N15
KRAUSE CURT & PEGGY: F28
KRAUSE JOHN C JR - TRUSTEE: F20
KRAUSE JOHN C JR: F20
KRAUSE ROBERT & CATHERINE: I18
KRAUSE WILLIAM DOUGLAS: K16
KRAUTER RONETTA C BLACK: J15, J16
KRAVIG DORIS KAREN - TRUSTEE: K15
KREBBS BRUCE & DEBBIE: I17
KREBS STEPHEN E & SUSAN C: G19
KREINER PATRICIA A: G21
KREITLOW DUANE & DONNA: I22
KREITLOW KENNETH & JUDY: I22
KRETZER JAMES K & CINDY: G20
KREUL MALCOLM J & MARIE G: K14
KREUTZIGER ROBERT RAY & CARRIE ANNA: G21
KREUTZIGER THOMAS RAY & DEBBIE M: H18
KRIEG DENNIS D & CHERYL A: I15
KRIEG ROBERT G & JUDY A: K15
KRIS A & WENDY J DAVISON REVOCABLE TRUSTS 1/2 INT EA: H18
KRISSELL WAYNE G & EVA R: F19
KRISPY KREME DOUGHNUT CORP: I16
KRO LLC: J17
KROECK PATRICIA W: G19
KROECK PATRICIA: G19, L14
KROGSTAD ELEANOR C: D23
KROGSTAD MERCEDES E 99% & RESORT OPERATIONS LLC 1%: J16
KROME TODD: F19, G19
KRTEK RIO ALAN & AMBER LYNN: E24
KRUCK QUENTIN R: F19
KRUDWIG EUGENE G & JAMES R: F19
KRUDWIG JAMES & DONNA A: K15
KRUDWIG JAMES R & DONNA A: K15
KRUEGER BARBARA ANN: K15
KRUEGER FAMILY 1994 TRUST: F19, G21
KRUEGER FAMILY TRUST 02/23/1994: G22
KRUEGER FAMILY TRUST: G21
KRUEGER FAMILY 1994 TRUST: G21
KRUEGER PASTOR REINHOLD R: H21
KRUEGER PAULINE: K15
KRUG ARLENE R & SHULER TODD R & JUDY A: K15, K16
KRUGER GLEN & KATHERINE: J21
KRUIHOF CYNTHIA & DEAN: K15
KRULL DALE - TRUSTEE: I15
KRUPP MICHAEL STANLEY: G22
KRUSE CRAIG & ANNETTE: K15
KRUSE EMELIE KATHLEEN - TRUSTEE: N15
KRUSE LARRY L & JOANNE K: K15
KRUSOR HAROLD & KRUSOR JOAN: H21
KRYSGER MARKUS S & ANNA RHEA: A15
KRYSHALIOVA VOLHA: F19
KSM ENTERPRISES INC: F20
KSME COMPANY LLC: H17
KTDD LLC: L18
KUBAT KATHLEEN L & WILLIAM T: H22, H23
KUBICEK JOSEPH H & MARY F: G21
KUDRA JOHN: F19
KUECHLER JUNE - TRUSTEE: I17, J16
KUECK KENNETH M & PAMELA L: G21, G22
KUECK KENNETH M: G21
KUECK KEVIN R & JANA L: N14
KUEHL DOUGLAS A & DOROTHY A LLC: I15
KUEHL FAMILY TRUST 06/17/2008: J16
KUEHN JAMES R & DONNA R: H23
KUNSTER THOMAS J: J15
KUNENZ PAUL J & MARLENE: J17
KUES MARGARET H: G30

KUESTER JOANNE D: K23
KUHLL DAVID W & DONNA R: M14
KUHLL STEVEN A & KATHERINE: M14
KUHLL SUSAN J: G21
KUHLL TRUST: N16
KUHLMANN FRANK STUART & DOREEN FERNNE: G22
KUNH RICHARD L & VICTORIA L: L18
KUNH SUSAN W & CURTIS: O33
KUHNE CYNTHIA L: L20
KUHNE FREDERICK & NANCY L - TRUSTEES: H23
KUHNS CANDACE E: F19
KUHNS EVA L: I17
KUHNS RANDY L: N15
KUHNS STUART & MICHELLE: I21
KUKORP LLC: F19, G19, I17, I18, L14
KUKORP, LLC: I18
KULL PROPERTY SOLUTIONS LLC: F21
KULOW DONNA LEE: G21
KULOW MYRNA P: F20
KUMMING KEITH & TERESA: L25
KUNDSEN KEVIN T: K15
KUNSMAN TRESSEA K: K14
KUNTEMEIR FREDERICK A & CAROLYN J: N14
KUNTZMAN VALERIE MARIE: J18
KUNZ JUNNE ANN & WILLIAM F: I17
KUNZE RICKY L & ROBERTA S: J15
KURBIS RUDOLPH R & BILLYE A: G15
KURLAND GEORGE J: J16, K15
KURTH RENE L & M KATHRYN: G19
KURZ MARY BETH TRUST: M14
KURZ RUDOLPH E & CAROL A: H21
KUSTRON JOHN & DONNA M: N14
KUTCHERA CLYDE R JR & MYRNA J - TRUSTEES: H18
KUTZNER TOM H & PHYLLIS A: J18
KUYKENDALL OLLIE & SHIRLEY: N14
KUZUF STEVEN & BARBARA: F20
KWBMM: G23
KWIAKOWSKI THOMAS P & ADRIENNE L: G21
KYGER JOE R - TRUSTEE: H21
KYLE JOHN A & SHIRLEY B: N26
KYLE MARK E & CARIS A KING: J18
KYSAR DEVELOPMENT L P: F16, F17
KYSAR DEVELOPMENT L P: F16
KYSAR DEVELOPMENT LP: F15, F16, G16
& E LLC: I17
L & J CONSOLIDATED ENTERPRISES: G19
L & J CONSOLIDATED ENTERPRISES INC: J15
L & J CONSOLIDATED ENTERPRISES: J15
L & B BUILDING LLC: I15
L & M REALTY LLC: H17, J18
L & R INVESTMENT PROPERTIES LLC: E16
L & S RENTALS LLC: I17
L D VALLEY VIEW #5 FAMILY LIMITED PARTNERSHIP:
I17
LA BELLA WILLIAM & PEPPER: J17
LA DELL REALTY INC: I15
LA MOTHE FAMILY TRUST: M14
LA REALTY PROS F1 LLC 1/2 & MONTOYA MARCOS &
CECILIA 1/2: I14
LA REAU KENNETH & BETTY: I17
LAATZ MARK: F20
LABANOWSKI DENNIS & DEBORAH: H15
LABICKI ROBERT & LAURA: G20, O16
LABICKI ROBERT L & LAURA: K15
LABOI JACLYN A: G15
LABOI PAMELA SUE: G15
LABOI SAMUEL JAMES & CYNTHIA JANE - TRUSTEES:
M14
LABOI SAMUEL JAMES & CYNTHIA JANE LIVING
TRUST: M14
LABONTE ROBERT J & ARLENE L: L18
LABOVE DAWN A & DONALD A II & DONALD A &
PHYLLIS A: H18
LABUE JOSEPH: K23
LACAZE REUBIN & ORELIJA H: M16
LACERTE ELAINE MARIE & KINUM MARION BONITA
1/2 INT EA: H17
LACHAPELLE JEAN PIERRE & JANET CARBONE: N16
LACHAPELLE JEAN PIERRE: N16
LACIAK JOHN & ANNA: N15
LACKEY JUDY: H16
LACKLAND EDWARD L: G19
LACORE BRAD & SHERRY: N15
LACORE BRADLEY L & SHERRY: K16, L16
LACORE ROBERT A: N14
LACORE SHIRLEY ANN: K16
LACORE SHIRLEY - TRUSTEE: L17, N15
LACORE SHIRLEY: I17
LACOUR SANDRA: N29, O29
LACY A J & KAREN: I16, K15
LACY ARCHIE J & KAREN L: F19
LACY ARCHIE J & KAREN LEA: F19, K15
LACY ARCHIE J JR & KAREN L: F19, G19, K15
LACY ARCHIE J JR & KAREN: K15
LACY KAREN & KRISTA BEAN: F19
LACY KAREN L & NICKELL KRISTA: G19
LACY MICHAEL: I16
LACY PROPERTIES INC: K15
LACY PROPERTIES LLC: F18, F19, J15, K15
LACY WILSON L & JANET: F19
LADD JANET K - TRUSTEE: H18
LADD ROBERT GREGORY & KIMBERLY KAY: H18
LADELL REALTY INC: I17
LADUKE PRESTON D & STACY H: I17
LAFFERTY DALE A & GLENNA K HAWKINS-LAFFERTY:
H20
LAFFERTY DAVID L: G17
LAFOLLETTE CAROL & JACK WALKER: I22
LAGARCE WILBER J & JOAN A: K15
LAGASSE APRIL: M14
LAGE ELMER R & FRANCES N: F19
LAGUE RAYMOND SR: H23
LAHAY RONALD W & ROXY L: N14
LAHEY VICKIE & JAMES D - 1/3 INT ETAL: F21
LAIN KATHRINE A: F20
LAIR WILLIAM STEPHEN: K15
LAKE JASON S & SUSAN L: K15, K16

LAKE LINDA L: F19
LAKE PARK: H18
LAKE POINTE LAND CORP: H20, H21
LAKE ROBERT & LINDA: J15
LAKE TANEYCOMO ACRES PARK: J16
LAKE TANEYCOMO ELKS LODGE #2597: F20, F21
LAKE TANEYCOMO WOODS ASSOCIATION: I19
LAKE TANEYCOMO WOODS DEVELOPMENT &
IMPROVEMENT ASSOCIATION: H19
LAKE TANEYCOMO WOODS DEVELOPMENT
ASSOCIATION INC: I19
LAKE TANEYCOMO WOODS DEVELOPMENT
IMPROVEMENT ASSOC INC: I19
LAKE TANEYCOMO WOODS DEVELOPMENT
IMPROVEMENT ASSOCIATION: H20
LAKE TANEYCOMO WOODS DEVELOPMENT
IMPROVEMENT ASSOCIATION INC: H19
LAKE TANEYCOMO WOODS DEVELOPMENT
IMPROVEMENT ASSOCIATION: H19, H20
LAKE TANEYCOMO WOODS DEVELOPMENT
IMPROVEMENT ASSOCIATION INC: I19
LAKE TANEYCOMO WOODS DEVELOPMENT
IMPROVEMENT ASSOCIATION: I19, I20
LAKE VIEW & CLASSIC PROPERTIES LLC: I17
LAKELAND INVESTMENTS LLC: J16
LAKES AT HOLIDAY HILLS CONDO ASSOCIATION INC:
I18, J18
LAKES AT HOLIDAY HILLS CONDOMINIUM
ASSOCIATION INC: I18, I19, J18, J19
LAKES COUNTRY BOYS & GIRLS CLUB INC: G21
LAKES LLC: G19, G20, G21, H21, H22, I15, I16, I17,
K16, O33
LAKESIDE STORAGE LLC: M16
LAKESTYLE INVESTMENTS LLC: M14
LAKEVIEW ALPACAS LLC: O33
LAKEWAY INC: F20, G19, G20, H23
LAKEWAY INCORPORATED: H23
LAKEWAY VILLAGE INC: I23
LAKEWOOD ESTATES INC: H17
LAKEY CHRISTOPHER R & JOY C: N24
LAKEY J E & DONNA MAE: M14
LALE THOMAS C & DEBORAH M: E16, E17
LALOR CARY J & BARBARA E TRUST: K16
LALUK ANTON & NANCY: M14
LAM DAT & THAO: H22
LAM TONY & HIEU THI DINH: I16
LAM TONY & HIEU DINH: H18, I17, K16, K17
LAM TONY & HIEU THI DINH: I16
LAM TONY & HIEU DINH: I17
LAMAIR FAMILY LIMITED LIABILITY COMPANY: C21,
C22
LAMAIR GEORGE A & JANE A: C21, C22
LAMAR ADVERTISING: B17
LAMAR ADVERTISING OF SPRINGFIELD: C17
LAMAR ADVERTISING: C17
LAMAR ADVERTISING OF SPRINGFIELD: H16
LAMAR ADVERTISING: H16, I15
LAMAR ADVERTISING OF SPRINGFIELD: I16
LAMAR ADVERTISING: I16, J14
LAMAR ADVERTISING OF SPRINGFIELD: J15
LAMAR ADVERTISING: J15, K15, M16, N16, O17
LAMAR CONSTRUCTION: L15
LAMAR RONALD D & PAMELA K: K15
LAMB HAROLD & SALLY L: J18
LAMB JERRY A & JANE C FOREMAN & BRATTIN
DONALD & GERALDINE: K15
LAMB JERRY A & JANE C FOREMAN: K15
LAMB JOHN R & CONNIE: I15
LAMB KEITH O & PATSY: F20
LAMB KENT A & BARBARA N: G21
LAMB KRISTI F: I17
LAMB MARLA: G21
LAMB MONTY & DARLENE: J14, K14
LAMB ROBERT D & SHIRLEY J: G21
LAMBACK KATHY L & CHARLES G: J15
LAMBERD JERRY D & ELANNA J: N15
LAMBERSON STEVE P & RACHEL P - TRUSTEES: H21
LAMBERT ANDREW B & PATRICIA A: B19, G16, K15
LAMBERT ANDREW B & PATRICIA ANN: K15
LAMBERT BILLIE J & FRANCES A: F20
LAMBERT DANNY R & VIVIAN A: I16, I18
LAMBERT MINNIE L & ANDREWS NAOMI: O16
LAMBERT RALPH E JR: G21
LAMBETH DANIEL KURT & MARY PATRICIA LIVING
REV TRUST: G17
LAMBETH HIRAM & DORIS: D33
LAMBETH LINCOLN C & BETH A: G18
LAMBING CHRIS & TINA: J23
LAMBRECHT BONNIE: L15
LAMBRECHT ROBERT F & LINDA B A: K15, L15
LAMBTON KENNETH: I17
LAMERE RONALD & CYNTHIA: K15
LAMMERS ALTAFEE V: F19
LAMMERS GEORGE M & ANNA MAE: G19
LAMON JAMES & CYNTHIA: F19
LAMONTAGNE EARL A & DOROTHY: J15
LAMOREAUX RICKIE D & KATHY: F19
LAMOUREAUX MIKE: J18
LAMP DARRYL & CHRISTINE C & MELVIN & MARY:
I26
LAMP DONALD C: F19
LAMPE HOWARD E & MARY L - TRUSTEES: G21
LAMPE HOWARD E & MARY L: G21
LAMPRECHT KENNETH D REVOCABLE TRUST
05/22/2006: J15
LANCASTER AMY CRIM: I17
LANCASTER DEREK & CATHY: N14
LANCASTER JAMES D & AMY CRIM: I17
LANCASTER JAMES D SR: I15
LANCASTER JAMES F & SHERRY: G19
LANCASTER MICHAEL J & DEBRA J: I18
LANCASTER SUZANNE & COULTER BRYAN R & DEBRA
JOY: I20, I21
LANCE JOHN D & ALICE: F19
LANCE TIMOTHY T: D23
LANCELOT SERVICES LLC: K15
LAND JUSTIN & RACHEL - TRUSTEES: J21

LAND RAY G & DEBORAH L: B16, B17
LANDER TONY L & LINDA R: F21
LANDI RALPH H & KAREN A: K15
LANDING VIEW DEVELOPMENT GROUP LLC: I18, J18
LANDING VIEW DEVELOPMENT GROUP, LLC: J18
LANDING VIEW RESORT LLC: I17, J17, J18
LANDIS CURTIS C & BEATRICE - CO-TRUSTEES: K16
LANDIS DONALD W & SANDRA K: G20
LANDMARC INC: N14, N15
LANDON SHIRLY M - TRUSTEE: K15
LANDOWNERS WITH WELL RIGHTS: I23
LANDRETH PATRICIA J & WEAVER KAREN A: G19
LANDRUM JERRY L: J19
LANDRY B J & NORMA W: H23
LANDRY BOBBY & TENA: O31, O32
LANDRY ROBERT J JR & SUZANNE: N31
LANDRY ROBERT SR J & TENA G: O31, O32
LANDS GRETTA: O27
LANE ALBERT C & NORMA J - TRUST: K15
LANE BRUCE & SCHWEND DAVID: K15
LANE HAROLD E & NANCY D: J14
LANE JACK D & BETTY: J16
LANE JOSEPH RYAN & STEPHANIE LYNN GRANT: N14
LANE LAURA S: J15, K15
LANE LYDIA ANNE & LEAH EILEEN RYAN: F21
LANE LYDIA ANNE & LEAH EILEEN RYAN: F21
LANE MALVERN & JEANNE: F19
LANE PAUL D & ELISABETH S: K23
LANE RICKEY & LINDA: J14
LANE STEPHEN M & SHELLY A: E18, F18
LANE THOMAS M & DENISE J: K15
LANEER MARIETTA INEZ: I15
LANEER TEDDY GUY & DEBORAH J: I15
LANG JEFFREY & JERALD: K15
LANG JERRY & GAILIA: L18
LANG JOHN T: J15
LANGE MICHAEL C & BETTY J: N16
LANGER RALPH M: N16
LANGENWALTER BRIAN L & DIXIE LOU: D14
LANGER LAVERN H & ROBERTA J: I20, I21
LANGER STEWART S & STACEY M: I21
LANGFORD INIS E: I16
LANGFORD RICKEY G & JANET C: N16
LANGFORD ROBERT T & SERENA CAMILLE: I17
LANGHAM FRANK: F19
LANGHAM FRANK & KANDANCE: G19
LANGHAM FRANK G: G19
LANGHAM FRANK: G19
LANGHOFF WILLIAM F & SHIRLEY: G20
LANGIANO DANIEL & BRENDA: H20
LANGIANO DOUGLAS A: F19
LANGIANO DOUGLAS ANTHONY & RUTH ANN: F19
LANGIANS ANTHONY J & DEBORAH G: H21
LANGKNECHT LARREE E: I16
LANGLEY BETH ANN: K14
LANGLEY LEONARD T & DANIELLE M: J16
LANGLEY WILLIAM F & MARILYN: F19
LANGNER WALTER C & JOAN B: J16
LANGSTAFF JAMES G & JEANNE S: H20
LANGSTON MARY LOU: M29, M30
LANGSTON TIMOTHY L & CATHERINE: O16
LANGUM SANDRA C: J17
LANGVARDT LARRY C & JACQUELINE S: G18
LANHAM JACK O JR ETAL: D32, E32
LANKFORD ANTHONY N & WINDY R: I16
LANNING JAMES W & JEAN E: I20
LANOUE FRANCIS R & BETTY E: G19
LANSDALE TERRY G & MARTA E - TRUSTEES: K14
LANSDON TERRY A: K14
LANSING M JEANINE: J18
LANSMAN JEFFREY DUANE & LUZ ANGELA: H17, I16
LANSTER JO ANN LIVING TRUST 08/01/1991: K15
LANTRIP JOSEPH E & DIANNE C: K15
LANTZ MARY J: G20
LAPCHESKA FREDERICK C & MARIATTA: K15
LAPINTE JAMES R & DEBORAH C W YOUNG: K15
LAPPIN WILLIAM J & KATHERIN: G20
LARAMORE C DUANE & CARRILEE: I16
LARAMORE DUANE C & CARRILEE: G18
LARDI JOESPH S ESTATE: F19
LARGE CHARLES C & LINDA S: G18
LARGE CHARLES C & LINDA: G18
LARGE DIANA SIMMONS: K14
LARGE WILLIAM & SHERRIE: K15
LARGE WILLIAM R & BARBARA: G18
LARGENT CARL A & JERRIE L: G19
LARGENT FERRELL & PHYLLIS: K15
LARGEROCK KEITH G & LYANNE M: F20
LARIMORE JAMES A & LORI A: H17
LARIOS DANIEL: K17
LARKIN JOSEPH W & AUDREY ANN: G21
LARKIN JOSEPH W & AUDREY: G21
LARKIN RICK A & GAIL O: H23
LARKIN SUSAN L: L21
LARKIN TERRY F & SHARON L 2001 REVOCABLE
TRUST 12/06/2001: I17
LARMON GARY J & A RUTH: J14
LARMON GARY JAY & A RUTH: J16
LARNED HELEN - TRUSTEE: K14
LAROCC GEORGE J - TRUSTEE: N15
LAROCC GEORGE J HOME PLACE FOUNDATION: M14
LAROCC GEORGE J LIVING TRUST 10/18/2006: N15
LAROCC JAY G & AMANDA B: J21, J22
LAROCCUE DAVID S & LYNDA F: H22
LAROCCUE STEVE: H25
LAROSE ANNA R - TRUSTEE: I18
LAROSE CHERYL & TIMOTHY P CRITCHLEY: I16, I17
LAROSE CHRISTOPHER J & DAWN M: G18
LAROSE TAMMY J: H22
LARRY COTTEN ENTERPRISES INC: K15
LARSEN BETH A & GENE P: H17
LARSEN DOLPHA KAY - TRUSTEE: N30, O30
LARSEN NOLA B & EDGAR: H23
LARSEN PATRICIA ANN: J21
LARSEN PAUL A & DOLORES: F19, G19
LARSEN PHILIP A & JAYE R: L15
LARSON ARNOLD R & LORETTA A: I17

LARSON BRENTON L & MARGE M - CO TRUSTEES: J18
LARSON CATHY T & JOSHUA C: F19
LARSON CHARLES S & LORETTA J: J18, K18
LARSON JERALD Q: F20, G20
LARSON LYNN J & LOIS: L15
LARSON NELDA LARIE TRUST 07-09-2009: F19
LARSON PETER J & HEATHER J: H18
LARSON RAY & DOROTHY: N15
LARSON RAYMOND D & DOROTHY V: N14
LARSON RAYMOND: F20
LARSON RICK & LINDA: I17
LARSON RICKI L & LINDA M: J17
LARSON WESLEY JR & TRICIA K: K15
LARSSEN RALPH & JANET: G18
LARUE DONA L REVOCABLE TRUST: J16
LARUE KYLE - TRUSTEE: I17
LARUE KYLE W LIVING TRUST 06/04/1997: G19, H19
LASARGE DARRIN & GINA A: J22, J23
LASH JOYCE L: H22
LASHLEY BRENT & ANTOINETTE: I19, O16
LASHLEY KAREN OLGA: I17
LASITER ALFRED A & EVELYN M & BROOKS GLENDA
ALEAN: K14
LASITER LARRY JOE & CLAUDIA STEEL: L15
LASITER MARKOS P & SUSAN E: I16
LASKEY NATHAN ROBERT: J17
LASSMAN ALVIN C & KATHERINE: F20
LAST ELGIN & BARBARA C: I15
LAST NAME FAMILY REV LIVING TRUST: G21
LASTOVKA STANLEY W & WANDA H & ARONOWICZ
HELEN: J17
LASTRAPES JOESPH C & AUSTRID: F20
LATHAM MYRNA & DARRELL - TRUSTEES: L14
LATHROP BRENT P: E24
LATHROP ROBERT L JR & SHARON L: J15
LATHROP WILLIAM B: E24
LATIMER JOHN A & RUTH: K25
LATIMER ROGER SCOTT & KATHRYN ELIZABETH: K20
LATIMER RONALD W & CONNIE J: J15
LATTER DAY CHURCH OF CHRIST: I19
LATRAY GERALD A: H21
LATTY DIANN J & JOHN: J15, K15
LATTY JOHN S & DIANN: J15, K15
LATZIG WARREN A & DEBRA A: G18
LAU ROGER A: K15
LAU ROGER: K15
LAUBACH GRETTCHEN S & TIMOTHY J: I15
LAUBACH TIMOTHY J & GRETTCHEN S: I15
LAUDERDALE NORMA P - TRUSTEE: H21
LAUDERDALE WILLIAM H & NORMA P - TRUSTEES:
G21, H21
LAUENER SHELBY K & DONNA M: F20
LAUER ASHLEY L & SIMPSON NICOLE R: F18
LAUER DARIN D & DANA L LIVING TRUST: N16
LAUER LINDA KAY ROWE: E24
LAUGHLIN KELLY M: H23
LAUGHLIN SHEILA: H16
LAUHER FREDERICA & MARY A: H21
LAUHER FREDERICA A & NORMA J: J21
LAUREL STREET PROPERTIES LLC: O17
LAURENT R C & LYNDA: O17
LAURIE BRYSON HANN TRUST: K15
LAUTARET RONALD G & MILDRED M: H22
LAUTH JEANNE E: F19
LAVATAI MALAKAI D & MALAKAI F & PATRICIA J: J18
LAVENBURG ROBERT J & CHERYL A: G16
LAVERY BECKY SUE: I17
LAVINE JEFFERY A & JOHNSA S: J14
LAW BRENDA: I14
LAW DALE O & BEVERLY G - TRUSTEE: K15
LAWHORNS ROBERT A & CHARLENE F: H18
LAWLER HAROLD B & MARY ELLE: F19
LAWLER JOHN J & RHODES RHONDA R: K18
LAWMAN LARRY G & DOREEN L: G21
LAWMASTER RONNIE D & JUDY A: G19
LAWRENCE BILL: O25
LAWRENCE BILLIE & MARY EVELYN: J15
LAWRENCE CAMERON: H22
LAWRENCE CAROL M: I17
LAWRENCE CHRISTOPHER S & ANGELINA M: I19
LAWRENCE EROSA: N15
LAWRENCE JACK C & ROBBIN C: F19
LAWRENCE JAMES D & REBECCA J: G22
LAWRENCE JAMES E & GLORIA JEAN: G19
LAWRENCE JESSE H & LAWRENCE BRADLEY H &
REESE LYNNA JOAN & S: I25
LAWRENCE JESSE H & LAWRENCE BRADLEY H &
REESE LYNNA JOAN & S: I25
LAWRENCE JESSE J: F19
LAWRENCE JOAN ETAL: L24, L25
LAWRENCE JOEL W: C32
LAWRENCE JOHN C & TRACEE A: F20
LAWRENCE JULIA D REVOCABLE TRUST 09-19-2002:
J15
LAWRENCE JUNIOR: C30, C32, C33, C34, D30, D31,
D32
LAWRENCE MARVIN D & MAROLYNN: F19
LAWRENCE PAUL & MELISSA: H16
LAWRENCE RALPH & AMY KILGORE: G21
LAWRENCE STEVEN: G23
LAWRENCE TROY D: J15
LAWRENCE WILLIAM S: H24
LAWRENCE WILLIAM: H24
LAWS JASON & BARBARA A: F16
LAWS RANDY D: F19
LAWS RUTH M: F19
LAWSON ALAN K & NORMA L: C24, C25
LAWSON ANN B & NICKLES BROOKS & PATTI &
YOCHEM TIM A & MIN: N26
LAWSON CARMAN A: L14
LAWSON CARMEN A: I17
LAWSON CARMEN: E16
LAWSON CODY RYANN & JENNIFER LYNN: B15
LAWSON ETHEL MAY: E15
LAWSON EVERETT E: K15
LAWSON FORREST GLENN: D24
LAWSON JAMES & LORETTA: K25

LAWSON JAMES C JR & ELLEN S: I17
LAWSON JERRY F & JUDY L: K15
LAWSON JIM J: F20
LAWSON JIM JEFFERY: J24, K24
LAWSON JIM: F20
LAWSON JUNE & FRANK SHARON G - TRUSTEES:
M31, N31
LAWSON LARRY K & SINDY D: J18
LAWSON LARRY L & CASEY: K15
LAWSON MARY A TRUST: J16
LAWSON MELVIN H & KAREN A: J17
LAWSON MICHAEL W: H20, J15
LAWSON NOLAN E & MARILYN: F24
LAWSON RALPH B & IDA B: J18
LAWSON ROY L: J15
LAWVER JASON A & NANCY L: G18
LAWYERS TITLE INSURANCE CORP: J15, K15
LAY BONNIE L & WRIGHT DEAN: N26
LAY DOUGLAS A: E17
LAY HEATH: M21
LAY JEFF L & TAUNYA G: J21
LAY KATHRYN S - TRUSTEE: C16
LAY MARSHA - TRUSTEE: H16
LAY PAUL MELVIN & HARRIETT A: K15
LAY TROY H & CONNIE SUE: C25
LAVEFSKY SHALOM: N26
LAYMAN DAVID A & SUSAN: G16
LAYMAN ROBERT D & OPAL L: G19
LAYNE JARED & MICHELE: G20
LAYNE WILMAH J: G23
LAYTON DENNIS & GARY & GAIL: J18
LAYTON BONITA LUCILE: K18
LAYTON DENNIS & MARIETHA: H25
LAYTON DENNIS L & MARIETHA: J23
LAYTON GAIL & KATHY: H18
LAYTON GARY DEAN & EVELYN: E15
LAYTON GERALDINE: C17
LAYTON HARLAN W: I18
LAYTON JARED & SARAH: H22
LAYTON JOE & GLORIA: K18, L18
LAYTON JOE HAROLD: K18
LAYTON JOHN & LORA: K17, K18, K19
LAYTON JOHN D & ROBIN: J20
LAYTON JOHN F - ESTATE: C17
LAYTON JUSTIN P & KASHA M: G22, H22
LAYTON ROBERT & EVELYN: H18
LAYTON ROBERT & EVELYN & HARLAN: I18
LAYTON ROBERT & EVELYN: I18
LAYTON ROBERT G & EVELYN R: H18
LAYTON ROBERT G & EVELYN: H18, H19
LAYTON ROBERT G & EVELYN R: I18
LAYTON ROBERT G & EVELYN: I18
LAYTON ROBERT G: I18
LAYTON ROBERT G & EVELYN: I19
LAYTON THOMAS GRANT: K18
LAZIER GREG & DEBRA: I25
LAZIER GREG A & DEBRA K: F20
LAZY VALLEY RESORT: J16
LB LIMITED PARTNERSHIP: I15
LBA DEVELOPMENT LLC: G21
LC FARMS INC: E15
LC FARMS INC: G21
LCM HOLDINGS LLC: F19
LEA CHRISTOPHER: F20
LEA FRANK W & SONDRKA K: G18
LEA JOHN H & PENNY A: K15
LEA LAND PROPETIES LLC: N15, N16
LEA RANDALL: J18
LEA ROGER K & ANITA L: H17
LEA RONALD & WANDA: E17, F19, G19, H17
LEA RONALD K & WANDA: H17
LEA RONALD: F20
LEACH EDDIE LEE: H17
LEACH FAMILY TRUST: G17
LEACH JESSE C & DARLENE F: G21
LEACH SETH & KRISTEN: I19
LEACH STEVEN J & VALERIE J PULISH: H15
LEADER MAE LORA: G21
LEADILL LAURA & MEYER STANLEY CRAIG &
DEBORAH LYNN: K15
LEAHY RICHARD E: H17
LEAKE CRAIG & ANDREA: I18
LEAKE MICHAEL SCOTT & DEBRA SUE: G20
LEAKE SHIRLE & MICHAEL S & DEBRA S: G20
LEAKE SHIRLEY M & MICHAEL S & DEBRA S: G20
LEAMAN NEIL & JANICE: E15
LEAMING TRAVIS & AMY: I18
LEAN SHARON & LEAN ELDON & TARA: G22
LEAN SHARON & LEAN ELDON F & TARA A: G22
LEAN SHARON C & LEAN ELDON E & TARA A: G22
LEAR DANIEL & JAMIE ROZELLE: G20
LEATHERMAN BARBARA: B14
LEATHERMAN BARBARA REVOCABLE LIVING TRUST
03/03/2006: B14, B15
LEATHERMAN BARBARA: B15, C14, C15
LEATHERMAN JESSEE & DOLLY: K16
LEATHERMAN JO ANNE: L15
LEAVITT CRAIG S & JEANNIE M: L24
LEAZENBY RICHARD & CATHY: N15
LEBARON RANCH PROPERTIES LLC: D27, D28
LEBLANC BRYAN KEITH & CYNTHIA D COKER: E17
LEBLANC BRYAN KEITH & CYNTHIA DIANNE COKER: E:
H20
LEBLANC LILY M: F19, F20
LEBLANC STEVEN D & LINDA CREVELT: K15
LEBOEUF SALLY A: K15
LEBRON LUIS E & MARLA T: I15
LECAT LLC: I17
LECLERE PAUL D & GLORIA J: E18
LECROY ELLIS & REBECCA: E14, E15
LECROY ELLIS W & REBECCA K: J15
LECUYER H EDWARD & MARJIE P: G20
LEDBETTER & ASSOCIATES LLC & BRUFFETT MYRON
B & MARY E: I16
LEDBETTER BENJAMIN T & TAMMY M: I16
LEDBETTER DARRELL & VIRGINIA R: I16

LEDBETTER DARRELL & VIRGINIA: I16
LEDBETTER DARRELL T & VIRGINIA: H16, I16
LEDBETTER FAMILY LLC: I16
LEDFOORD CURTIS W & EVELYN: F19
LEDFOORD WILLIAM J & DORIS J: L15
LEDGERWOOD KEN & VICKIE C: N16
LEDOUX CYNTHIA A: N15, O16
LEDOUX CYNTHIA ANNE: M17
LEDOUX KATHERINE A & PHILIP J: K15
LEDOUX RICHARD & NANCY M: J21
LEDOUX RICHARD & NANCY: K17, N15
LEDOUX RICHARD A & NANCY M: H16, N15
LEDOUX RICHARD A & NANCY: N15
LEDOUX RICK & NANCY: N15
LEE AVIS T: D14
LEE BILLY J & DONNA M - TRUSTEES: J17
LEE BRYAN & AMY: G18
LEE CHUNG CHI: I17
LEE CLARENCE M & ELAINE I: I15
LEE CYNTHIA K: I23
LEE DAVID H JR & ELLEN S REV TRUST 1/2INT &
STERETT E LEE REV: M17
LEE DIXIE C: G21
LEE FAMILY INTERVIVOS REVOCABLE TRUST
11/27/2002: D15, E15
LEE FAMILY INTERVIVOS REVOCABLE TRUST: E15
LEE GEORGIA: N15
LEE GERALD R & LYNNE M: F20
LEE HARLEY & PATRICIA: O33
LEE HARLEY A & PATRICIA M: O33
LEE HAROLD D & EUNICE E: F19
LEE HERB & JUNE: I17
LEE HUDSON: G18
LEE JACKI M: I18
LEE JAMES & REGINA: G20
LEE JIM & REGINA: G20
LEE JOANNE E: I21
LEE JOHNNY: N16
LEE JONATHAN & LINDA: D15, E15
LEE JONATHAN K & WINANS GARY M: J16, K16
LEE JUDY A: I15
LEE KENNETH & CAROL: O32, O33
LEE KENNETH & LORRAINE: N15
LEE KENNETH & MICHAEL J & MARK T: I17
LEE LANG PARTNERSHIP: L18
LEE LINDA S & LEE MELINDA S: K15
LEE MARJORIE RUTH & DIANNA HANKINS: N15
LEE MELONIE: H23
LEE RAYMOND OTIS & CONNIE: L15
LEE RHONDA: K15
LEE RICKY O & PAULA: I17
LEE THERESA WAI KWAN: I14
LEE THERESA WAIKWAN: H23
LEE WILLIAM: I15
LEE WINFRED J: L18
LEEALLEN ENTERPRISES: J18
LEECH DAVID L & ANA M: F19
LEECH SANDRA K & NATHANIEL P: J18
LEEK DEANN R & GARY S: K15, K16
LEEK JUDITH KAREN DRAKE - TRUSTEE: H18
LEELAND ERIC: F21
LEENERTS BOBBY L & HARRIET F: J19, G20
LEENERTS NATHAN J: F20
LEEPER BETTY J: H21
LEEPER LEEPER & SPARKS LLC: O33
LEES WILLIAM H & INEZ E: F19
LEESON CARL B & VICKY L: H20
LEESON CLAY & WILDA - TRUSTEES: H20
LEESON CLAY B & WILDA L TRUSTEES: H20
LEFEBURE MARILYN J: H21
LEFEVRE ERBIN D & ELLEN R: H16
LEFF DON & MARIAN: J21
LEFFELMAN JOHN H & MARY K: M16
LEFFERT MARLENE & HERSHBERGER HAROLD L: F21
LEFFLER CLARK D & SHARON: G21
LEFFLER GARY W & SHARON: F19
LEFFLER PEARL I - TRUSTEE: I24
LEFORT II LLC: H17, I17
LEFRERE KRISTI: E16
LEFTWICH JESSICA M: I17
LEFTWICH LANA JEAN ADERHOLDT REV LIVING
TRUST: N16
LEGACY AT THOUSAND HILLS OWNERS ASSOC INC -
THE: J15, J16
LEGACY AT THOUSAND HILLS OWNERS ASSOC INC,
THE: J15, J16
LEGENDS AT BRANSON CREEK CONDOMINIUM
ASSOC, (THE): L18
LEGG DELBERT G & JOYCE L: G19
LEGG GEORGE D & VELDA L: F19
LEGG EDWARD L & JEANNE A: G21
LEGRAND ROBERT E & VIVIAN A LIVING TRUST: K14,
K15
LEHMAN LAWRENCE K & VERLAINE L: J16
LEHMAN STEVE L: H17
LEHNE DARLENE: J15
LEHNING DANIEL W: K15
LEICHTY DANIEL D & G ARLENE: G19
LEIDECCKER MICHAEL E & DONNA S: I18, J19
LEIDER TRACI C: L24
LEIGH JOSEPH I & KYEONG-SOO: G16
LEIGHNINGER BRADLEY E & SARAH E: B18
LEILA K WILSON LLC: I19
LEINEN WARREN & JEANNE: K15
LEIST ANGELA D: D18, E18
LEISURE CAROL W & BARBARA L: F19
LEISURE HOMES CORPORATION: J15
LEITER RANDY & SUE: G21, H21
LEITZKE VIOLET: F19
LEJSEK RUTH I & DIANE M PETLAK: G21
LEKANDER JAMES A & SNOW STORMY LYNN: I17
LEKNES DARCYLE & ZIMMERMAN JUNE N &
EDWARDS DOUG J & DANA B: M14
LEMASTER GARY E & VALERIE J: H16
LEMASTER JODY: F18
LEMASTER WILLIAM & MARY: F20
LEMASTERS W KENT & SHERRY A - TRUSTEES: K15

LEMAY JOEY D: F19
LEMAY WENDIE L: I25, I26
LEMBURG FREDRIC W & BEVERLY: G21
LEMKE LOUISE & ESTHER L: F19
LEMLEY JEFF & CAROL: I20
LEMLEY MELVIN WM JR ETAL: F19
LEMLEY RANDAL EDWARD & LEMLEY MELVIN W JR:
F19
LEMLEY RANDY E & SLIGHTON ROBYN C: F19
LEMMER DANNY & TARA: K23
LEMMON AARON A & NANETTE: J18
LEMMON AARON A: G16
LEMMON AARON: I21
LEMOINE CHARLES B & BRENDA: I16
LEMON RONALD AND BEVERLY: G19
LEMONS CHRISTOPHER R & GRACIE M: N14
LEMONS NANCY L: N16
LEMTREE LLC: G19
LENARDUZZI MARIO & JOYCE: F20
LENDI JANICE L & LENDI MICHAEL JOHN: F19
LENDI ROBERT & JANICE L: F19
LENEVE LETA I TRUSTEE: K15
LENEVE LINDA D: J16
LENNEMAN JOSEPH MARGUERITE REVOCABLE
TRUST: L15
LENNON JOSEPH L & ELLYN K: J16
LENNON WILLIAM D & VIRGINIA M: H16, H17
LENNON WILLIAM P & GAIL: J16
LENT LARRY GLEN & MARY LYNNE: J19
LENTS MICHAEL & VICTORIA: I16
LENTZ PAUL EDWARD & JEANNIE KAY: I18
LENZ WARREN & CAROL SCOTT: E18
LENZ JOHN H & SHARON S: L15
LENZ JOHN HENRY & SHARON STONECYPHER - &
RONALD GAYLE & CAROL: L15
LEO CHARLES N & TING L SUN: H17
LEO JOURNAGAN COMPANY INC: J16
LEO JOURNAGAN CONSTRUCTION CO INC: L17
LEO JOURNAGAN CONSTRUCTION CO INC: L16, L17
LEO JOURNAGAN CONSTRUCTION COMPNY INC: J14
LEO JOURNAGAN CONSTRUCTION: K17
LEONARD CHARLES EDWARD & MORRIS CAROLYN B:
L15
LEONARD CRAIG W & CECILIA R: H18
LEONARD DAVID B & MICHELLE L: L15
LEONARD DIANE, REEVE LINDA, CRAVENS THERESA:
N15
LEONARD JEROME J & BARBARA J: G22
LEONARD LARRY & BREKEN: J21
LEONARD LARRY & ANGEL: J21
LEONARD LARRY T & ANGEL B: G17, J17
LEONARD MARC A: I17
LEONARD TODD: I19
LEONARD WILLIAM T & SHARON L: K15
LEONARDOS WILLIAM & SONJI R: F20
LEONE DEBORAH JEAN: F21
LEONE ROBERT JOSEPH: H21
LEOPOLD CHARLES W: N16
LEPENSKY MICHAEL F: F19
LEPPER HENRY P & JAMES R: F19
LEPPER ROBERT & SHARON: F19
LEPPER ROBERT A & SHARON K: E19
LEROY KATHERINE: F20
LES LLC: G17
LES-BRANSON LLC: G17
LESETH JOHN & MARIE: G21
LESETH JOHN K & MARIE: G21
LESJIE CHRISTOPHER W & LYNN M: H19
LESJIE MARY: H19
LESJIE THOMAS J SR & DELIA M & JASON & APRIL
DEAL: K20
LESJIE TODD A & KELLIE M LANE: J18, K15
LESTER LEXIE V: N20, O20
LESTER ALBERT L & JENNIFER E: G15, H15
LESTER HOWARD JARVIS JOINT VENTURE: I16
LESTER LEXIE V: O20
LESTMANN HENRY E & DOROTHY A & ETAL: F20
LESTMANN HENRY E & DOROTHY A ETAL: F20
LESTRUD KENNETH J & JANICE W - TRUSTEES: G21
LETNER BESSIE J & VICTOR E: J15
LETNER LESTER WAYNE: H18
LETOURNEAU MARK & DEBRA: H16
LETSCH DANIEL E: G19
LETTERMAN DERICK W & CINDY O: G21
LETTIS HAROLD C: K16
LEUNG SAUWAN: H22
LEUTHNER RONALD A & SHERRIE L: E17
LEUTHOLD HAROLD & MARILYN: G19
LEVALL GARY E & DEIDRA L: K15
LEVELLE BRIAN & AMANDA: C33
LEVELLE W J & JUDI: C18, D18
LEVEN LIVING TRUST 11/29/2004: J15
LEVEN SCOTT & WHITNEY: G15
LEVIN ROGER - TRUSTEE: I15
LEVINGSTON STEVEN D & DEBRA M: H15
LEVINS-KAPPLER DEBRA TRUST & MICHAEL &
KEVIN BERRY 25%: K23
LEVY FAMILY REV TRUST 1/2 & MANN FAMILY
LIVING TRUST 1/2: K15
LEVY FAMILY TRUST 1/2 INT & MANN FAMILY TRUST
1/2 INT: K15
LEVY MICHAEL D & SHEILA M: N15
LEVY RANDAL L & KELLI A: J21
LEWALLEN ANNIE S: O33
LEWALLEN CONNIE M: N16
LEWALLEN JOHN W & SUSAN B: I17
LEWALLEN MARY MARGARET: J18
LEWELLEN WADE L & LEWELLEN WAYMON &
BRENDA: D27
LEWIS BILLY RAY JR & PENNY JEAN: I26, J26
LEWIS BRAD: J23
LEWIS CHARLES M & DEANNA L: J17
LEWIS CHRISTOPHER JAMES: I19
LEWIS CLARENCE & DOROTHEA: O26
LEWIS DAVID D TRUST: F18, G18, G19
LEWIS DAVID D: F18
LEWIS DAVID D TRUST: F19

LEWIS DAVID D: F19
LEWIS DONALD F & GERNA G: K15
LEWIS FAMILY RESTATED REV TRUST: I18
LEWIS FAMILY REVOCABLE TRUST: H18
LEWIS GEORGE & LAWRENCE JO ANNE: G21
LEWIS GEORGE F & PATRICIA: N16
LEWIS GLORIA HORTON: J18
LEWIS JACKIE A: J18
LEWIS JAMES M & LOIS I: N15
LEWIS JEROME M & BARBARA K: K15
LEWIS JIM & CONNIE D: C32
LEWIS JIMMIE D & KATHLEEN M: K22
LEWIS JIMMIE DALE & KATHLEEN MAE: K22
LEWIS JOHN O & PAULETTE B - CO TRUSTEES: G20
LEWIS JOHN O & PAULETTE: G20
LEWIS JOHN O: G20
LEWIS LARRY R: F19
LEWIS LARRY W & TERI A: I19
LEWIS LOIS V: I26
LEWIS LOUISE TAYLOR: F20
LEWIS MARY M: I17
LEWIS MICHAEL WAYNE: O25
LEWIS PROPERTIES LLC: L24
LEWIS RALPH MARION & SHERRY P: J18
LEWIS RAYMOND L & BEVERLY: I16
LEWIS ROBERT TED & LEONA A: L15
LEWIS SHEILA 1/6TH INT & BILL TOWLER 5/6 INT:
K21
LEWIS STEPHEN: I18
LEWIS TERRY & GINGER: N14
LEWIS TIM & SHARON: I17
LEWIS TIMOTHY MAURICE III & ABBY LEIGH: G15
LEWIS VERN & SAMI: I17, L16
LEWIS WADE & MARY: G15
LEWIS WILLIAM & RITA: A17
LEWIS WILLIAM A: J16
LEXA GENE F & CHARLOTTE: F20
LEY THOMAS C: H17
LEYDEN THOMAS J & KAREN A: H23, I23
LEYLAND NEIL D: K15
LEZAH STENGER FOUNDATION, THE: J14, J15
LEZAH STENGER FOUNDATION, THE 75% FALL CR
PARTNERS, LLC 25%: J14, J15
LFG GOLDEN OAKS LLC 43% & GOLDEN OAK 2009
LLC 57%: H16
LHAMON DONALD L & EULIA M: F19
LHOMMEDIU RICHARD & TINA: H16
LI ZHANG & HELEN HUI XU REVOCABLE TRUST: G18
LIBERATORE MARY ANN: J15, J16
LIBERTY BANK: B18, F17, G14, G15, G16, H15, H16,
I15, J15, J21, K15
LIBERTY HILL EAST LLC: M14
LIEB LEROY G & JOYCE M: F19
LIEBE BLAIR M: E21
LIECHTI DONALD E - TRUSTEE: H22, I21
LIEDER LINDA LESLIE - TRUSTEE: J16
LIEDTKE STERLING C & LYNDA KAY REVOCABLE
LIVING TRUST: K15
LIES NELDA - TRUSTEE: I18
LIES NELDA J - TRUSTEE: I18, J17
LIFE ENHANCEMENT VILLAGE OF THE OZARKS: C17
LIGGETT THOMAS M & SHIRLEY F: J15, J16
LIGHT DONALD & BEVERLY J: L15
LIGHTFOOT CLAUDE T & CAROLEE: G21
LIGHTFOOT KEVIN & TRACY & CAROLEE: F19
LIGHTFOOT M F & GLENDA: J26, K26
LIGNTING ENTERPRISES INC: I17
LIKENS CHRIS M & CYNTHIA A: H17, I17
LIKENS CHRISTOPHER M: H17
LILES NORMAN R & EUNICE C: F20
LILLESKAU JOHN ROBERT & VICKI J: I18
LILLEY BRIAN & JENNIFER: I16
LILLEY GREGORY D: I17
LILLEY JERRY & CAROLYN - TRUSTEE: K16
LILLEY JERRY & CAROLYN - TRUSTEES: J16, K16
LILLEY JERRY D & CAROLYN P: J16
LILLYS LANDING RESORT: J16
LILLY CARISSA L: I17, J17
LILLY CHARLENE M - TRUSTEE: J16
LILLY GORDON LEE & REBECCA ANN: H20
LILLY JOHN J & BARBARA A: N14
LILY DAVID L & JODI D: H16
LIMITED DEVELOPMENT INC: I18, I19, J19
LINCOLN HAROLD T III & MURIEL G: L22
LINCOLN JAMES & JUDY: J15
LINCOLN MURIEL G: L22
LINDCOLN TRUST CO FBO STEVEN JAY SIEGFRIED IRA:
I19
LINDEMAN JEANNE M: E16, F16
LINDEMANN BENJAMIN J: F20
LINDEN GARY R & CAREY A: H20
LINDGREN RONALD & IONNE: O34
LINDLEY JASON L & KRISTI: I15
LINDMAN CHARLOTTE & FLORENCE TRELFOED: K15
LINDNER GEORGE F & PAULINE: F19
LINDQUIST DENNIS & BLAINE & DE & DE
INVESTMENTS LLC: N14, N15
LINDQUIST DENNIS & BLAINE: N14
LINDQUIST DENNIS & CHERON S LANGE: N15
LINDQUIST DENNIS & LANGE CHERON S: N15
LINDQUIST DENNIS R & CHERON S LANGE: M17, N14,
N15, N16
LINDQUIST JACKIE M: F20
LINDQUIST STEPHEN & CATHERINE: F19
LINDRIDGE PROPERTIES LLC: G19, H19
LINDSAY MARGARET: I17
LINDSEY CAMILLA J - TRUSTEE: I15
LINDSEY JAMES EARL & LAURA BETH: J16
LINDSEY LYDIA: H18
LINDSEY PEGGY A REVOCABLE LIVING TRUST
02/08/1995: K15
LINDSEY RICHARD O & CAROLYN A CAMPBELL: L15
LINDSEY ROGER S & PEGGY L - TRUSTEES: H18
LINDSEY DONALD J: F19
LINDSTROM LINDA & STEVEN K: I17
LINDSTROM LINDA L & BRUCE L CURETON: H17
LINDSTROM LINDA L & STEVEN K: K15

LINDSTROM LINDA L: H19, I19, J17
LINDSTROM LINDA: F17, F23
LINDSTROM LINDA L & STEVEN K: G18
LINDSTROM LINDA L: G18
LINDSTROM LINDA: G18
LINDSTROM LINDA L & STEVEN K: I18
LINDSTROM LINDA: I18
LINDSTROM STEVEN K & LINDA L: M14, N14
LINDTEIGEN DEAN M & GLENDA S: K15
LINDWELDE STEPHEN L & KIM A: J14
LINE KENNETH E & SUZANNE: F19, G19
LINEBACK DONALD & EILEEN: K22
LINENBERGER DANIEL J & BONNIE: G19
LINGBECK BRECK S & CINDY L: K15
LINGSCHIEIT RALPH LEIGHTON & VIRGINIA MARIE
TRUST: E18
LINGER GARY & LEA: F19
LINGER LESLIE & MARY: L21
LINK WILLIAM S & HAROLYN REV LIVING TRUST
08/11/2003: K17
LINKOUS CURTIS & CAROL: H22
LINKOUS TOM & ANITA: N19
LINKOUS TOM W & ANITA J: K18, K19
LINKOUS TOM WAYNE & ANITA JEAN: N19
LINKS AT THOUSAND HILLS COA LLC: J16
LINKS AT THOUSAND HILLS CONDOMINIUM ASSOC.
INC. THE: J16
LINKSWILER DAVID N & PHYLLIS J: J16
LINMAN ELLEN A: H18
LINN LESLIE W & SHERRY GREEN: N14
LINNELL DAMON THANE & DAWN: I25
LINNELL DAWN & THANE DAMON: L26
LINQUIST KAREN A - 1/3 INT ETAL: G19
LINSOMB CLAUDIS LANE AND MAXINE JO: J18
LINTER CHARLES R & KATHRYN: F19
LINTHACUM BONITA L, LAURA J COBB, JOE H &
THOMAS G LAYTON: J17, J18, K18
LINTHACUM BONITA LUCILE: K18
LINTHACUM GARY MARK & BONITA LUCILE: K18
LINTNER EUGENE E & CAROL A: K15
LINTON DENNIS J & CHERYL H: J14
LINTON DENNIS J & CHERYL H: E16
LINWILER RONALD L: J18
LIONPRIDE LIMITED PARTNERSHIP: J15
LIONS CLUB OF BRANSON - HOLLISTER: I18
LIPMAN AERRELL LIPMAN & SHELLEY ROSENBAUM:
L24
LIPP MARY L: L25
LIPPOLD WERNER M & HILDE: I25
LIPSCOMB RENTALS: G17
LISBALL CAVAN LLC: K15
LISBY STEVEN MARK & GAYE N: J21
LISCUM JEAN: I22
LISEC IRVIN D & IRMA L - TRUSTEE'S: I20
LISEC IRVIN D & IRMA L - TRUSTEE: I20
LISEC IRVIN D & IRMA L REVOCABLE FAMILY LIVING
TRUST: I20
LISEC IRVIN D & IRMA L REVOCABLE LIVING TRUST:
I20, I21
LISI JAMES & GAIL: L15
LISLE JERRY M & GERRY L: F19
LISOV ANTONINA: H19
LISSAK MICHAEL & MARY C: G21
LIST FREDERICK H & HARRIE: H16
LIST STANLEY J & BLANCHE E: L15
LISTER CHARLES R & PATSY D: I25
LISTER CHARLES ROBERT & PAT: I25
LITTTIG GENE: H19, I19
LITTLE DONALD E & MARY E: H21
LITTLE DOUGLAS S & NILEEN: G15, G16
LITTLE FAMILY TRUST: H15
LITTLE JAMES E & TARA W: J14
LITTLE JAMES L & ELIZABETH ANN & KELLY: J17
LITTLE JOHN: F18
LITTLE KENNETH & JANET LYNN: J18
LITTLE KENNETH G & JUDITH L: I15
LITTLE LOIS E: K22, K23
LITTLEFIELD DALE & MAAG PAMELA: F20
LITTLEFIELD JAMES E & DONNA C: H21
LITTLEFIELD MARY G: F24
LITWILLER LEO & PEGGY: E24
LITZKOW ELWOOD & NANCY R: O33
LIU BING YING & SHENGQIONG LOU: I16
LIU HONG & JUE TAO: G18
LIU XUSHAN: H17
LIVELL MARC CHRISTOPHER: F19
LIVELL MARC CHRISTOPHER & DEBORAH ANNE: H21
LIVELL MARC CHRISTOPHER: H21, I19
LIVELY TAMARA L: K15
LIVENGOOD RODNEY D: F19
LIVENGOOD CLIFFORD & DARLENE: F20
LIVES UNDER CONSTRUCTION: H20
LIVESAY DARRELL GENE: N26
LIVINGSTON LUCY: H16
LIVINGSTON CHARLES T & VERDA & DAVID: F19
LIVINGSTON DOUGLAS R & RUBY A: K16
LIVINGSTON JAMES G SR & CAROLYN M: I19
LIZZIO ROY J & ELIZABETH L: H23
LJM GROUP LLC: I17
LKE INC FOR TIMOTHY F & GAYLA BURSON: H22
LJ AGUAR LLC: I15
LLOYD CHARLES L JR & TERRI: F20, G20
LLOYD GERALD J & LOUISE A: K15
LLOYD LON EDWARD: F20
LMJJ TRUST: H17
LMS LCL: J17
LNG PROPERTIES LLC: I19
LOCH CINDY M: G18
LOCHNER CARL N & DARLENE S: L15
LOCK LORETTA A & DONALD J: N15
LOCK WESLEY & TAMARA: M31
LOCKARD DAPHENE: J18
LOCKARD VERNIE AND GLENNA M - TRUSTEE: I17
LOCKHART BARRY & JUDITH: J16, K16
LOCKHART JEFFREY ROBERT & CHRISTINA MARIE:
F17
LOCKHART RALPH & JENNIFER A: G21

LOCKHART WILLIAM B: E15
LOCKMAN MARCIA A REVOCABLE LIVING TRUST:
H22
LOCKRIDGE JAMES PHILIP & PATRICIA B: I18
LOCKWOOD RICHARD C & LOIS M: H16
LOCKYEAR WILLIAM E & SHARON L: G21
LODEN WILLIAM E & PENNY CARDIN: L15
LODGE AT MAPLE CREEK CONDOMINIUM
ASSOCIATION INC: I15
LODGE OF THE OZARKS MANAGEMENT INC: I15
LOE DOLORES M REVOCABLE TRUST 06/12/2008:
K14
LOEB CINDY: K15
LOEFFELHOLZ ELIZABETH & UPDEGRAFF P JR: H15
LOEFFELMAN KENNETH J & DORIS M - TRUSTEES:
K15
LOEHR KANDY J: I18
LOTEL DAVID A & JEANETTE: J15
LOEWE CHRISTOPHER B & MICHAEL T & DIANE K:
K15
LOEWEN TRAVIS & AMY: F16
LOFGREN DARLENE S REVOCABLE TRUST: I17
LOFGREN THOMAS E TRUST: L17
LOFGREN THOMAS E REVOCABLE TRUST: L18
LOFLAND RANDY D & SUSAN J: I18
LOFTEN LOY E & CAROLYN E: J16
LOFTIS BRIAN K & APRIL: J18
LOFTIS BRIAN K: J18
LOFTIS LEMAN D & MARGARET R: H18
LOFTUS TERRI DIANNE: J15
LOG CABIN PARADISE: K15, K16
LOGAN CEMETERY: J16
LOGAN COY & CECIL: F20
LOGAN JOE & CHRISTINA & JOSH & JOHN: I17
LOGAN JOHN & LANA: N15
LOGAN JOHN E & LANA J: G20, H18
LOGAN JOHNATHON & JOSEPH V: J17
LOGAN JOSEPH V & CHRISTINA L - TRUSTEES: H18
LOGAN JOSEPH V & CHRISTINA L: J18
LOGAN LUCAS R & TUESDAY D BLAIR: K15
LOGAN MARJORIE J: F19
LOGAN MARLIN L & DONNA L: G20
LOGGERS ASSOCIATION INC: M14
LOGGERS ASSOCIATION: M14
LOGGERS POINTE AT THE WOODS CONDOS: I15
LOGSDON BRADLEY: I19
LOGSDON BROOKS G & TRACY L: J21
LOGSDON GORDON B & JOANNE K: H20
LOGSDON MAX E & MARY L: G19
LOGSDON WAYNE J & CINDY A: J16
LOHBECK STEVEN M & LAURIE B: J21
LOHMAN ALFRED & MONICA: J19
LOHMAN ALFRED E III: G21
LOMAX JEFFERY L: N24
LOMAX JOHN ERIC & DEBORAH SUSAN: G21
LOMAX ROBERT G - ESTATE: F20
LOMAX VIRGINIA A: G21
LOMBARDI KATHLEEN M & BRADFORD B: H17
LOMONACO PAUL M: I14
LONDON JACK & SHERRY: J18
LONDON MICHAEL J: I16
LONE JACQUELINE V: I17
LONE STAR CHURCH OF GOD: D22
LONE STAR SCHOOL: D22
LONG ARLIE & KATHRYN & BERNINGER RICHARD:
F20
LONG ARLIE & KATHRYN: F20
LONG BEACH LANDOWNERS ASSOCIATION: G20
LONG BERNARD W & BONNIE & FRANCES W: N16
LONG CREEK ESTATES OWNERS ASSOCIATION INC:
N14
LONG DARWIN E & FREDA: N26
LONG DAVID O & PAMELA I: J16
LONG DAVID P & MARILYN: J16
LONG DEBRA A: G21
LONG DENNIS O & JANICE M: N15, O14
LONG DIANNA - TRUSTEE FOR TANEY COUNTY: H19
LONG DON J - REV TRUST: L15
LONG DON J - TRUSTEE: L15
LONG DON J REVOCABLE TRUST: L15
LONG DONALD K & CRYSTAL S: F19
LONG EDDIE & SUSIE: J18
LONG FRANCIS W & SHERYL L: N16
LONG H C & ROSIE B: F19
LONG HORACE E & PATTY JO: F20, G20
LONG JAMES C & GRACE M: N14
LONG JAMES EDWARD & YOUNG JOSHUA: O14
LONG JAMES L & MURIEL: G22
LONG JEFFERY DAVID & MARY BETH: J18
LONG JEFFREY & MARCIA: H21
LONG JEFFREY D & MARY B: J18
LONG JEFFREY S & MARCIA S: I17
LONG JEFFREY S: I17
LONG JEFFREY S: I17
LONG JOHN E & CAROL A: G18
LONG LAND VENTURES LLC: H16
LONG LYLE H & HELEN P: F20
LONG MARTIN K: J18
LONG MICHAEL SEAN: J18
LONG MITCHELL E III & MYRNA B: H15
LONG NINA: F19
LONG NORMAN R & DELORES: G19
LONG PETER A & JESSICA L: G18
LONG PHILIP D & TAMELA KAY SANDBERG: I14
LONG PHILIP DAVID & TAMELA KAY: J15
LONG RICKEY L & JULIE G: I17
LONG RONALD L & SHEILA D: H16
LONG SAUNDRA K, MATTHEWS LARRY NEWTON &
GROVES LINDA: F24
LONG SAUNDRA K, MATTHEWS LARRY NEWTON &
GROVES LINDA: F24
LONG SAUNDRA K: F24
LONG SCOTT D & TONI L: G15
LONG VICKIE L: G19
LONG WILLIAM L & SHERRY J: I18
LONGAN GAROL BERT & RUBY ARLENE REVOCABLE
TRUST: K15

LONGHORN DENNIS D & LILLIAN VERNEICE WYLES
JOINT REV TRUST: H23
LONGLEY C KENT RL: I17
LONGSTRETH JAN EUGENE & CATHERINE SUSAN:
K15
LONZA VLADIMIR & MARGERY: K15
LOOFF GREG SR: K15
LOOKOUT ACRES CO-OP ASSOCIATION: G21
LOOMER RODNEY E REV LIVING TRUST: E19
LOONEY RICHARD J & JUDITH F REVOCABLE LIVING
TRUST: O31, O32
LOPACINSKI MARK & ORA: N14
LOPEZ CAMERINA ULLOA- & ERNESTO MERCADO-
BAUTISTA: J15
LOPEZ CAROL: L15
LOPEZ CHRISTOPHER & MELISSA: H22
LOPEZ JUAN E & SUE C: N16
LOPEZ MARIAELENA: J16
LOPEZ MIGUEL A & WANDA L: F20
LOPEZ ROBERT J & MARLENE J: L15
LOPEZ RUDI G JR & LINA: K16, K17
LORANCE CLYDE L & CAROL M: H16
LORANCE TYLER & CRAIG & BROOKE ARNOLD: B18
LORD EDWARD W & MARILYN F: O16
LORD JONI LYNN: N15
LORD NEAL & ELEANOR: I23
LORD NEAL D & ELEANOR A: I23
LORD RICHARD & MARILYN: H18
LORENZ EDWARD & PATRICIA: K15
LORENZ MATTHEW D & MANDY L: I19
LORENZ TONY P & SHARON L: L15
LORENZEN HOLLEY L & TIMOTHY J: O14
LORING JAMES R: G19
LORITZ SUZANNE P: O14
LORTAY INC: K17
LORTON FAMILY, THE - LLC: D19
LORTON RONALD J & LINDA B: K15
LOST TREE LP: G17
LOST TREE NORTH LP: G17
LOST TREE PH III LP: G17
LOST TREE PH III LP: G17
LOST TREE PHASE II L P: G17
LOST TREE SOUTH LP: G17
LOST TREE WEST LP: G17
LOT TECH LLC: K17
LOTT GREGORY S & INGRID E: J14
LOTT KRISTINE & ULLAND SIGURD E 1/2 INT EA: J14
LOTT WILLIAM R & KAREN ULLAND: J15
LOTT WILLIAM R & KRISTINE U: I19
LOTUS EAGLE LLC: K15
LOTZ RICHARD L & DORCIA K - TRUSTEES: E15, F15
LOTZ RICHARD L & DORCIA K: E15
LOUDEN JANICE K & ELDRED JOSEPH K & SHERRI R:
J15
LOUDENBACK LINDA ANN: G15, G16
LOUGHNANE ALICIA C: J15, K15
LOUGHNER JOHN I & NANCY K: G20
LOUIS ALAN M: I19
LOUNSBERY DEAN R & MARY E - TRUSTEES: H16, H17
LOUSSAERT DAVID & HOLLY: K15
LOUTZENHISER TIM D & LINDA: G15
LOVAN RANDY & TANA: E33
LOVAN RON L: J21
LOVAN RON: J21
LOVAN TALBIRD & CAROL: L18
LOVE & LAUGHTER LLC: H17
LOVE FAMILY TRUST: K15
LOVE GEORGE & VIVIAN: G17
LOVE GEORGE R & VIVIAN F: I17, J21
LOVE JEWELL E ETAL: F20
LOVE JEWELL E & ETAL: F20
LOVE LOREN & SABRA: D26
LOVE LOUIS E & MARTHA LUE: F20
LOVE PAUL: K15
LOVELACE RAFF & MISSY: O25
LOVELACE ROBERT W & GLENDA S: G21
LOVELACE RUSSELL & BARBARA: O33
LOVELACE WILLIAM E & RHONDA L: G22, G23
LOVELAND FREDERICK JOHN & SANDRA LOUISE: L15
LOVELAND RICHARD D & JERRI R: N15
LOVELAND WALTER D & CLIFTON JUNE: L15
LOVELESS DONALD E & MARGARET A - TRUSTEES:
J16
LOVETT BILLY D & MARCIA K: F20
LOVETT MARVIN WAYNE & JANICE L: K15
LOVING GEORGE & JANICE: G18
LOVING GEORGE C & JANICE E: G19
LOVING JAMES S & JENNIFER: G21
LOWE ALICE MARIE: I18
LOWE GREG & CARLENE: K15
LOWE JACK & KAREN: G20
LOWE JACKIE: G19
LOWE JAMES E REVOCABLE TRUST: F18
LOWE RALPH W & MCCLAIN RONDA L: H17
LOWE RALPH: F18
LOWE ROBERT DOUGLAS JR: K15
LOWE TERESA: K16
LOWERY BOBBY D & BETTY L: G21
LOWERY EDDIE & TERRI: N16
LOWERY KIRK: K16, K17
LOWERY LISA M: L15
LOWERY LOREN G & ARLENE J: G21
LOWERY RICHARD D & SHIRLEY A: O15
LOWES HOME CENTERS INC: J17, K17
LOWREY JAMES A & SUSAN A REVOCABLE LIVING
TRUST: O15
LOWRY DAVID WILLIAM & KATHY L: J20
LOWRY BEVERLY KAY: J19
LOWRY DAVID W & KATHY L: D27, D28, E27
LOWRY DAVID W & KATHY: J20
LOWRY JOSHUA C: J20
LOWRY RICHARD J S: O25
LOWRY WILLIAM & LORENE: J20
LOWRY WILLIAM D & LORENE: J20
LOWRY WILLIAM O & LORENE: I20
LOWRY WILLIAM O & LORENE & DAVID W: J20

LOWRY WILLIAM O & LORENE H & LOWRY DAVID W
& KATHY L: J20
LOWRY WILLIAM O & LORENE H & LOWRY DAVID
WILLIAM & KATHY KL: J20
LOWRY WILLIAM O & LORENE H & LOWRY DAVID
WILLIAM & KATHY L: J20
LOWRY WILLIAM O & LORENE: J20
LOWTHORP BARRY E & CAROLYN E: J15
LOYD GARY E & TRECIE A: I15
LOYD HENRY & EDITH & PHILLIP & GARY: I17
LOYD HENRY L & EDITH M REVOCABLE LIVING
TRUST: I17
LOYD LARRY D & MACY SHANNON: F20
LOYD LARRY D: G20
LOYD PHILLIP - TRUSTEE: I17
LOYD PHILLIP D & PATRICIA: I17
LOYD PHILLIP DALE & PATRICIA ANN: H19
LOYDS ELECTRIC SUPPLY INC: G17, I17
LOZANO LINDA: E24
LOZANO PEDRO A & ILIANA: J18
LOZAR KENNETH M & JUDITH A: J21
LPRK FAMILY LLC: J14
LSN INVESTMENTS LLC: G16, G17
LSU BRANSON CONDOS LLC: J16, K15
LUALLEN DEMPSEY & CAROLYN: F20
LUBBERS TERRY L & KATHY LOU TANNER & MICKIE
LACHELLE CROCKER: N16
LUBERDA MARY E: H20
LUCAS JAMES R & ANGELA G: K15
LUCAS JOHN P: G21
LUCAS JOHNNY H & SANDRA S: H15, K15
LUCAS LEROY E JR & BARBARA J: N14
LUCAS WALLACE G & ELAINE: G18
LUCCHI CHRIS & LORI: H17, L18
LUCCHI CHRIS: J15
LUCER PAUL A & SHARON R: I18
LUCERO EUGENE JR: F18
LUCERO JOSEFINA: K14
LUCHEL REX D & MARY ANN: I17
LUCIER DALE E & LILIA S: J15
LUCIER RUTH ANN & RANDAN ARA: F19
LUCKETT LINDEL M & NORMA J: H20, I20
LUCYKOW MICHAEL E: K15
LUDEKE CANDACE L - REV LIVING TRUST: O14
LUDEWIG MARY JANE & ROBERT: H22
LUDWIG ROBERT A & MARY E: K15
LUEBKE DIANE NEWKIRK: J18
LUEDTKE GREG A & KATHY L: J15, J16
LUETHI LINDA M: H16
LUFF JOHN W & LINDA R: F20
LUGENBELL DENNIS & MONICA: I22
LUGENBELL HARRY E & BONNIE R: G17
LUHM JAMES HAMILTON: F19
LUJAN A WAYNE & ANDREA W: F31, G30, G31
LUJAN WAYNE & ANDREA W: G31
LUKEHART CHRISTOPHER ROBIN: G19
LUKEHART TODD W & RENEE L: F19
LUKROFKA RICHARD D: J18, K22, L22
LUKYANOV ALEKSANDR I & NINA: J15, J16
LUMLEY ALYSSA S: G26
LUMLEY GREGORY G & LINDA K: G21
LUMLEY KAILA F: H23, H24
LUMLEY LORETTA: I23
LUMLEY RANDELL & DEBORAH: H23
LUMPKIN MADELINE E: H21
LUNA RANDY & KAREN A: I18
LUND DALE E & LUTTH M: J15, J16
LUND DAVID A: F19
LUND DAVID H & GAIL M: K15
LUND JOHN B & MARLENE R: H16
LUND KEVIN O & LISA G: I23
LUND TERRY R & LYDIA H: J22
LUNDAY NEAL ALLEN & VICKI JO & EDITH IRENE
HUTCHISON: L15
LUNDBERG DANIEL P & BERYL: L14
LUNDBERG DARRELL S & DIANE E: J15
LUNDSTROM KATHLEEN: G19
LUNG THEODORE & SARA: I17
LUNG THEODORE T & SARA M: I17
LUNN G W & DEBORAH K: J15
LUNSFORD THURMAN L & PEGGY A: K15
LUNT KATHERN A & FORREST L: H20
LUPA JEFFREY J & LENORE C: I17
LUPER ARTHUR & DONNA K: J21
LUPER ARTHUR JUNIOR & DONNA KAYE: J18
LUPS JAMES VICTOR & LESLIE S MCCORMICK: H23
LUPTON KENNETH W & MARILYN: H20
LURIA LANCE & LYNDIA M: B19
LUSBY DAVID N: I21
LUSCZEK PATRICIA A: L15
LUSCZEK PATRICIA A: I17
LUSE ERIC & NANCY: K15
LUSA AMANDA L: H17
LUSK KIM B & KIM R: H17
LUSKEY JOSEPH L & JUDY: O16
LUSTER ROBERT & MARY: H18, I18
LUSTER ROBERT JR & MARY LUSTER: J17
LUSTER ROBERT JR & MARY: J17
LUTES DANIEL J & DARLENE F - TRUSTEES: I17
LUTHARDT ROBERT SR: G18
LUTHER KEVIN & JUDY L: N16
LUTHER KEVIN L & JUDY L: N16
LUTTRELL DANIEL L & TRESSA A: E24
LUTTRELL DANIEL L & TRESSA D: E24
LUTTRELL DAVID W & LENNIE E: F20
LUTTRELL JERRY H & MABEL J: E24
LUTTRELL JERRY L JR & BECKY M: J19
LUTTRELL JERRY L SR & ROSE A: J18
LUTTRULL GARY LYNN & BONNIE LOUISE: B19
LUTZ BARBARA: F21
LUTZ JANICE & ASHLEY: I19
LUTZ JANICE L: H19, I19
LUTZ KENNETH R & BRIDGETTE: G20
LUTZ WILLIAM J & JUDITH: H25
LUTZ WILLIAM JAMES AND JUDITH J CRITES-LUTZ:
H25
LUTZ WILLIAM JAMES & JUDITH J CRITES: H25

LUX LOIS, CORBIN & LISA N: D28
LUZ MARY FRANCES: I18
LUZZATTO MARC L & BARBARA: K14
LYBARGER GEORGE D & LORETTA F: O16
LYBARGER WILLIAM D & KATHY L: J18
LYE ALFRED R & VIOLA M: F20
LYELL YVONNE SUE: G21
LYERLA COLLIN & AMY: J19
LYLE CARL G & DONNA J & DONALD C & MARY S
LYLE: K15
LYLE JOHN R: J19
LYLE JULIANNE: G17
LYLE LEE & BONNIE MARIE REV LIVING TRUST
06/27/2001: I17
LYLE LINDA K: J19
LYLE THOMAS & JEAN: I18
LYLES MAX JESSE & MILLER KATHRINE A: N14
LYMAN MERLIN L & MARY B: K15
LYMAN STEVEN A - TRUSTEE: K15
LYNCH BILL & LINDA: F19
LYNCH BILL & LINDA & TURNER DONALD & DONNA:
G19
LYNCH BILL & LINDA: G19
LYNCH DORIS: J17
LYNCH DOUGLAS L & DARCI L MACKAY: N14
LYNCH DOUGLAS L & MICHAEL P: N14
LYNCH EDWARD E & JUDITH A: N16
LYNCH JAMES: H21, J21
LYNCH JOHN JOSEPH III & THEDA SHAW: F20
LYNCH KERRY: K15
LYNCH LEE E & GLADYS M: J18
LYNCH MICHAEL & LUCINDA: J18
LYNCH MICHAEL P & LAURIE L: N15
LYNCH NATHAN E & DANA M: G18
LYNCH NEAL & JANICE: K15
LYNCH NEAL J & JANICE C: K15, L15
LYNCHARD BARBARA J: F19
LYNINA INN INC: I15
LYONS EDWARD D & KARI: K15
LYONS FRANCES L: J18
LYONS GOOD SAMARITAN CENTER: F19
LYONS LAWRENCE R & JANE F: G22
LYONS LINDA L: J18
LYONS WAYNE R & MAXINE E: O32, O33
LYONS WAYNE ROY & MAXINE: O32
LYTLE JEANETTE M: N15
LYTLE LARRY A: M16, N16
LYTLE LARRY W & REBECCA L: N16
LYTLE MELBA A - TRUSTEE: G19
LYTLE MELTON J & CONSTANCE K: G21
LYTLE REFRIGERATION: K15
LYTLE SHARON K: J15
LYTTON GARY & JILL ANN: N15
M & J ASSOCIATES: H23, H24, I23, I24
M C HOMES LLC: J18
M T NESTER PROPERTIES LLC: K15
M&I BANK FSB: I16
MAAG EDWARD & GABRIELE: F20
MAAS JOAN M & MAAS MELINDA M: K15
MAAS ROBERT F: J15
MAAS RONALD P & JOAN M: K14
MABE BOB & SUE - TRUSTEES: J15
MABE BOB & SUE REV LIVING TRUST: I15
MABE BOB & SUE REVOCABLE LIVING TRUSTS 1/2
INT EA: J15, K15
MABE BOB & SUE - TRUSTEES: L14
MABE BOB & SUE: L14
MABE BOB - TRUSTEE: L14
MABE BOB - TRUSTEES: L14
MABE BOB J & SUE - TRUSTEES: L14
MABE JEREMY D: J16, K16
MABE KATIE L - TRUSTEE: I15, J15
MABE STEPHANIE R: F19
MABE SUE - TRUSTEE: L14
MABELIE ELSIE E: M30, N30
MABRY NEIL L & MARY J: H22
MABRY NEIL R & MARY: I19
MABRY NEIL R & MARY: I17
MAC INVESTMENTS LLC: H19
MACALUSO GREGORY S & JAMIE L: K16
MACDERMID ROGER C & LINDA L: G15
MACDONALD ROBERT L: I23
MACDONALD ROBERT S & CARRIE E: O34
MACE DENNIS M: G21
MAGGIRVIN JOHN D & JACQUELINE L: G17, I17
MACH I PACKAGING INC: I18
MACHMULLER CHERYL: I18
MACHMULLER LEO H SR & EILEEN S - CO TRUSTEES:
K15
MACHNIK ROBERT & JUMP DENNIS: I16
MACIAS DANIEL JR & MIRIAM LENNON: K15
MACK ANTOINE & CHANTEL: H18, I18
MACK BRUCE & JAMIE: F19
MACK GILES F & SHARON K: G15
MACK CHARLES R & JULIA A: J18
MACKEOWN DANNY: J17
MACKEY BRET C & MURPHY NEEKESHA R: I19
MACKEY GREGORY A: F19
MACKEY KEVIN & SALLEY: I18
MACKEY PAUL U: G18
MACKEY ROBIN M: G15
MACOMBER JOHN A & GLORIA J: F19, F20
MACSURAK JOHN & KAREN: H23
MADAGASCAR TRADING COMPANY LLC: J17
MADDELLINA LARRY J & MARY H: G18
MADDELLINA TIM J & ELIZABETH T: G17, G18
MADDELLINA TIMOTHY JAMES & ELIZABETH TERISTA:
G18
MADDOX BARBARA & RONALD G - TRUSTEES: G20
MADDOX DOUGLAS A: F20
MADDOX JIMMY DON - TRUSTEE: K15
MADDOX PAMELA S: H16
MADDOX ROBERT & LINDA: F19
MADDOX PATRICIA LOU: I16
MADDOX PROPERTIES LLC: M14
MADDOX ROBERT W: G20
MADIGAN MARIS - TRUSTEE: E17, H18, I17

MADISON EDWARD E & RITA K: J17
MADISON RIVER INVESTMENTS LLC: J20
MADISON STREET RENTALS LLC: K14, N15
MADONNA WILBUR & GAIL A: F24, F25
MADRID BERNARDO & BILLY: F20
MADRID BERNARDO & YANIRA: J15
MADRID BERNARDO U & YANIRA H: J21
MADRID BERNARDO: J15
MADRID BERNARDOU U & YANIRA H: I18
MADSEN CARL & DAISY: F24
MADSEN HERMAN C & DAISY: F24
MADSEN HERMAN C JR & DAISY: F24, M26, M27
MADSEN HERMAN CARL JR: F20
MADURA KENNETH A & MOLLY A: J15
MAECHTLE DONNA & ZACHER BARBARA: F19
MAERZ CECILIA A: F19
MAESTRI FARMS LLC: I16
MAGADY JEFFERY H: F18
MAGDAZ JAMES A & SUZANNE R: H18
MAGDAZ RICHARD J & SHARON A: F24
MAGDZIARZ JUANITA - TRUSTEE: J20
MAGERS BERNARD E & HELEN S: K22
MAGERS LODGING INC: I15
MAGGARD BURL & HELEN: E29, F29
MAGGARD EUGENE ETCYL & BETTY: F30
MAGGARD HOMESTEAD TRUST: D28, D29, E29
MAGGARD LEONARD & BEVERLY: O33
MAGGARD LEONARD E & BEVERLY A: F16
MAGGARD LEONARD E & BEVERLY A: O32, O33
MAGGARD LEONARD E & BEVERLY ANN: H18
MAGGARD PENNY & GIDEON MARK & SHERRI: I26
MAGGARD RAY & MAXINE: N30
MAGGARD SAMUEL L & MELONEY D: J21
MAGGARD TAMARA A & MAGGARD SAMUEL L: I26
MAGGARD TAMARA A: G23
MAGGARD THOMAS V & ROBIN: O33
MAGGIE ANN REALTY LLC: H17, J14, J17
MAGGIE ANN REALTY: H20
MAGIC MEDIA INC: F17
MAGILL ALVA T & EDNA E: N15
MAGNESS ALLEN & ESSIE: K15
MAGNESS J T: H22, I20
MAGNESS J T & LAWRENCE WOLFE: I21
MAGNESS J T: I21, I22, J20, J21
MAGNESS JAMES T: I21
MAGNESS JEANNE L: H20
MAGNESS JT: I20, J20
MAGNOLIA STAR LLC: O17
MAGOON STANLEY L & LYNDA D: K15
MAGRAW EDWARD A & PAMELA A PIPKIN-
MAGRAW: L15
MAGRUDER PATRICIA A: F20
MAHAFFEY FRED LINCOLN & MARY KRISTINE: L15
MAHANEY MICHAEL D & CECILIA A: I17
MAHAYNI AHMAD SHAFIK: F19
MAHAYNI SUHA S: F19
MAHLMAN REX R & MARCIA K: L15
MAHNKE STEVEN & PEGGY: F19
MAHONEY WILLIAM D: H20, H22
MAHON GERALD G & WARD ROBERTA J: K15
MAHON RICHARD ROBERT & SYBIL EDITH: L15
MAHONEY GARY & GAIL: K16
MAHONEY INVESTMENTS LLC: J15
MAHONEY KIERAN & GERRI: H21
MAHONEY KIERAN J & GERRI: G21
MAHONEY MERILEE D: G20
MAHONEY NICHOLAS: J15
MAHONEY PATRICK & MAUREEN: J15
MAHONEY THOMAS J & CYNTHIA L: F19
MAHONEY TIM, PORTER VIRGINIA, BAILEY RICKY &
GIDEON TOMMY: L18
MAHONEY TIMOTHY: L18
MAHONEY WILLIAM & TAMMY: H14
MAHURIN JIMMIE D & HISOOK: K15
MAHY DEBRA J AND PAMELA J MONTGOMERY: O27
MAHY DEBRA J: O27
MAIDEN KAREN ANDERSON: K33, L29, L30
MAIER KATRIN & STEFANIE: O20, O21
MAIER PETER ETAL: O18, O19, O20
MAIER PETER & GERDA S: O18, O19
MAIER PETER & GERDA STOLL: O18
MAIER PETER & STOLL GERDA: O20
MAIER SOLOMON & BETTY JO: M14
MAIN DOUGLAS G & JANET G: I17
MAIN JOHN & MARILYN: K15
MAIN MARION E & MARTHA A - CO-TRUSTEES: J16
MAJESTIC AT TABLE ROCK LLC: J14
MAJETIC FAMILY TRUST: J20, K20
MAJEWSKI JULIUS & DANIEL T MAJEWSKI &
MARILYN MINDEL: D25
MAJEWSKI THEODORE J & MARIE R: J16
MAJOR DONALD L & JOYCE H - TRUSTEE: J18
MAJOR DONALD L & JOYCE H - TRUSTEES: J18
MAJOR DONALD L AND JOYCE - CO-TRUSTEES: I17
MAJOR JOHN A & PATRICIA: F21
MAJOR JULIE D: J22
MAJOR PHILIP S & PATRICIA - TRUSTEES: F19
MAJORS BILL & KELLY: F21
MAJORS BILL R & KELLY D: C18, F19
MAJORS DONALD J & PONDER CHARLES E III: L23
MAJORS TOMMY C JR & RACHEL: I16
MAJORS TOMMY CARL SR & MARCELLA K: I16
MAJORS WILLIAM JR & KELLY D: C18, D18
MAKETANSKY LEANN F: J17
MAKETANSKY ROBERT S: G19
MAKHANI MADAN P & BETTY K - TRUSTEES: F19
MAKI IRENE: O16
MAKINSTER MICHAEL & DALENA DITTO: J14
MAKUCH RICHARD & ANGELICA: I17
MAKUCH RICHARD & ANGELICA: J14
MAKUCH RICHARD S & ANGELICA: J14
MAKUCH RICHARD S & ANGELICA: I17
MAKUCH RICHARD S MD-PC: J14
MAKUCH RICHARD S: E16, F16
MAKUH STEVE: F20
MALCHOW RODNEY & CYNTHIA: N14
MALCOLM LESTER A & JUNE K: G20

MALDONADO ALONSO: G19
MALDONADO MANUEL: I15, I16
MALDONADO TOMAS & JOSEFINA HERNANDEZ
ORTIZ: K15
MALEM FABRICE: J18
MALEY DAN & SHAWNA: G16
MALICKI JEFFREY T & BARBARA J: G17
MALIK PETER WILLIAM & CHERLON: I15
MALKEMUS VICTOR & KATHRYN: J17
MALKEMUS VICTOR H: J17
MALL DIANE M: F20, G20
MALLEN JOHN J & BETTY J: K15
MALLERNEE TOM G & MARILYN: G19
MALLERNEE TOM G & MARILYN S: G19
MALLERY STANLEY P & MARY E - TRUSTEES: F19
MALONE DAVID F & CYNTHIA R: L15
MALONE JOHN R: G21
MALONE PATRICK & CATHY: K15
MALONEY DAVID & JAMIE: K15
MALONEY LARRY D & JENNIFER: J15
MALOTTE CHARLES R & CAROLYN: F20
MALOTTE CHARLES R: F20
MALOY WILLIAM & MARY JANE: K15
MALSON DAVID L & TRINA K - TRUSTEE: J18
MALSON REX R TRUST 1/2 INT & BRUNEAU CAROLYN
F 1/2 INT: K15
MANAHAN JULIA: N16
MANCHESTER ANTHONY L & MINDY A: J15
MANCHESTER OFFICE PARK ASSOCIATION: H17, I17
MANCHESTER PAUL GLENN & SHARON RUTH: I19
MANCHESTER TIMOTHY D & DEBRA M: J21
MANCHESTER VILLAGE ASSOCIATION INC: H17
MANCHESTER VILLAGE OFFICE PROPERTY OWNERS
ASSOC: H17, I17
MANCINI CATHERINE D: F20
MANDERNACH DIANN A: J18
MANDERS MARTIN F & TRESSA M: I15, J15
MANDRELL NELMA: K15
MANETH JEFFREY SHANE & CARISSA MARIE: J18
MANETH ROBERTA E & RONALD J: I18
MANGRUM RAYMOND D & EDITH E: K15
MANGUM LARRY G & IRENE L: F20
MANIO PASCUAL D & ROSARIO O: L15
MANIS DANNY C & TANYA L - CO TRUSTEES: G22
MANIS TRUST AGREEMENT 11/17/06: G22
MANLEY JAN ALAN: G19, G20
MANN CHERYL & HARVEY: J14
MANN DOUG & LISA: I16, I17
MANN E W & LAVADA: N26
MANN E WESLEY & LAVADA J: M26, N26
MANN EW & LAVADA J: N26
MANN GREGORY A: M26
MANN HARVEY & CHERYL: I15
MANN JAN: F30
MANN MATTHEW T & KANDICE M: G19
MANN OTTO E H & SHIRLEY J: O16
MANN RHONDA F & ROBERT L: K23
MANN VICTORIA L: G22
MANN VICTORIA LOUISE: K23
MANN WILLIAM & ROSE C: H16
MANN WILLIAM M & ROSE C: H16
MANNA MARCI M & WEHR III ARNO A: H16
MANNING BETTY J ETAL: N24
MANNING CLEO: I16
MANNING IRENE E: N14
MANNING KENNETH EUGENE & BARBARA: J22
MANNING MICHAEL J: I17
MANNING MICHAEL: H16
MANNING PAUL S & LINDA S: K15
MANNING WILLIAM F & CLAUDIA K: O14
MAPLES PHILIP G: N15
MANSELL STEVE & TERESE: J22
MANSELL TERESE L: K22
MANSEY LAWRENCE D & PEGGY M - TRUSTEE: N14
MANSEY LAWRENCE D & PEGGY M - TRUSTEES: N14
MANSFIELD LIME & STONE QUARRY INC: I17, L20
MANSON AMERICA TOO LLC: H17, I17
MANSKER MICHAEL H & JANICE K: K16
MANSKER MICHAEL H & JANICE KAYE: I17
MANTZOURANIS KONSTANTINOS: E16
MANUBAY TEODORO A LIVING TRUST 06/10/1986:
I17
MANUEL JAMES C & PEGGY J: O33
MANUELL MARY L & FUNK LORETTA: K15
MANZI FRANK A: J18
MAPLE VICTORIA: L14
MAPLES AMY & JEFFREY: J18
MAPLES BRITTNEY LEANN: K23
MAPLES DONALD & PEGGY: F20
MAPLES EDDIE & LISA: F19
MAPLES JULIE & JANE ANDREWS & GREAVES FRED
H: J15
MAPLES MARTHA A: F20
MAPLES MICHAEL K: I17
MAPLES STEVE A & SHERRY: G18
MAPLES WILLIAM J: O29
MARBUT DON & EUTHA: K15
MARCS REALTY LLC: J19
MARCEL GEARL DEAN: J15
MARCEL MARIE: G21
MARCELLUS FAMILY REV TRUST: I19
MARCHAND DIANNE F: E16
MARCHAND KAY E: J15
MARCHANT WILLIAM C & DENISE P: K15
MARCHBANKS VIRGIL R & RUTH ANN: F20
MARCHESE PAUL J & SHIRLEY DEMERS: G15
MARCUM LYNDRALE E & VALERIE J REV INTER VIVOS
TRUST 09/16/99: K15
MARCUSSEN SUSAN B: F21
MARCY RAYMOND K & PATRICIA: F17, F18
MARDIS CASSANDRA: H21
MARDIS KENNETH L & CASSANDRA J: F21
MAREFKE CAROL E: F19
MAREI BRANSON LLC: E16
MARET BRUCE J & BEVERLY J: I25
MARGARET A MERRIMAN TRUST & JAMES C
MERRIMAN TRUST 1/2 EA: J17

MARGISON JANICE K: H17
MARHANKA TIMOTHY E & SANDRA M: I15, K15
MARI ROBERT F: K15
MARIA HECTOR & APRIL: N16
MARIC LAWRENCE & ANNETTA: J18
MARIC ROSEMARY T - TRUSTEE: J16
MARINE KENNETH S & JULIE A: K15
MARION H SULLIVAN & MARY A SULLIVAN LIVING
TRUST: J15
MARIOTTI ANTHONY JASON & KATHRYN: H16
MARK RONALD L & PHYLLIS E: L18
MARK TWAIN R-8 SCHOOL DISTRICT: K31
MARKER WILLIAM R - TRUSTEE: O14
MARKES WILLIAM G & NICHELE E MARKES: E26, F26
MARKES WILLIAM G & NICHELE E: I22, J22
MARKHAM BARRY & KATHY: G21
MARKHAM DONELLE: J18
MARKHAM JULIA L ALLEY: F20
MARKHAM KEVIN R: O16
MARKIN ARIA R & CHERIS L: K15
MARKLEY DOROTHY E & RUTH L - TRUSTEES 1/2 INT
EA: J15
MARKO LUCILLE ETAL: N16
MARKOS GEORGE T JR: N27
MARKOS T GEORGE JR: N27
MARKS LARRY E & CAROL J: I18
MARKS BETA M: G21
MARLER C D & MARTHA K: H26, I26
MARLER CLIFFORD P & MARILYN: E24
MARLER DAVID & GLENDA: K31
MARLER DON & JULIA: L25, L26
MARLER JAMES LEE & ANGELA ROSALIE: H26
MARLER JIMMIE & SHARON: C14
MARLER ROGER & SANDRA: I18
MARLER STEVEN: I25, I26
MARLER VERNON W: J30, K30
MARLIN FAMILY REVOCABLE TRUST: K22
MARLIN LINDA L: D21, D22
MARLOW PHILLIP W & ILA M: F17
MARMET WILLIAM A & BARBARA A: N15
MARMOUGET ANDREW PASCAL & CECILIA R: K15
MARQUART CAROL S: I17
MARQUART CAROL: I17
MARQUESS GARY S: J17
MARQUESS LINDA: G19
MARQUEZ MANUEL & TESS: F17
MARQUEZ SUSAN & PHILLIP: J21
MARQUIS GLENN & ILENE: F19
MARQUIS GLENN E & ILENE C: F19
MARQUIS MILO E & RUTH: F19
MARR JOSEPH & KATHRYN: H18
MARR WILLIAM II & SUSAN: J23
MARR WILLIAM W II & SUSAN B: J23
MARR WILLIAM W: F20
MARRIOTT JAY A & VALERIE A: L14
MARRIOTT MICHAEL & CHRISTINA: I14
MARRIOTT OWNERSHIP RESORT INC: J15
MARRIOTT OWNERSHIP RESORTS INC: I15
MARRS ARTHUR A & PATRICIA: F20
MARRS CARL M & BETTE J: H21
MARRS MARY LOU VEATCH - TRUSTEE: L15
MARRS ROBERT L FAMILY TRUST: L15
MARSA TERRY & DANON: H22
MARSA LA JACK: J18
MARSHALK MARY E: K15
MARSCHNER ANOTHY J & JULIE A: I17
MARSCHEER ANTHONY J & JULIE A: I17
MARSELLA JAMES A & JULIE L: L18
MARSH CAROLYN B: H15
MARSH DEBORAH LEA: F33
MARSH DOUGLAS L & NORMA L: H18
MARSH JEFF & CINDY & MARSH DANIEL & CHERYLE:
G33
MARSH JEFF & CINDY & MARSH DANIEL B & CHERYLE
K: G33
MARSH JEFF D & CINDY E: G33
MARSH JEFF D JR & DAWN: F33
MARSH JEFF D SR & CINDY & DANIEL B & CHERYL K
1/2 INT EA: F33, F34
MARSH JEFF D SR & CINDY & DANIEL B & CHERYL K
1/2 INT EA: F32, F33, G33
MARSH JEFF D SR & CINDY, MARSH DANIEL B &
CHERYL K 1/2 INT EA: F33, G33
MARSH KEVIN J & SANDRA M: K24, K25
MARSH KIRK L: H19, H20
MARSH LOYD & ANA MARIA: H15
MARSH LONNIE & CAROL: G23
MARSH NORMA: H18
MARSH PAUL D & DANA J: H22
MARSH PAUL E: G20
MARSH WENDELL & MELODY: G21
MARSH WENDELL D & MELODY L: G21
MARSHAK LINDA J: H18
MARSHALL A STEPHEN & DAPHNE D: K15
MARSHALL ANDREW S & DAPHNE D: K15
MARSHALL BOB: J17
MARSHALL BRENDA A: J18
MARSHALL BRENDA: F20, G19, H19
MARSHALL BRENDA A: I18
MARSHALL BRENDA: I14
MARSHALL DAVID E & MARIA J: F19
MARSHALL DAVID E & MARY J: F19
MARSHALL DIANA JOY - TRUSTEE: I18
MARSHALL DR RAYMOND - TRUSTEE: E15, E15
MARSHALL KENNETH & JILL WEGMANN: I20
MARSHALL MARLENE M: G21
MARSHALL MARTIN R & MARYANN DECLARATION
OF TRUST: I17
MARSHALL MARY F REVOCABLE TRUST 07/31/1996:
G17
MARSHALL MATTHEW R: J17
MARSHALL RAYMOND & MARY: H17
MARSHALL RAYMOND P & MARY E: H17
MARSHALL RICHARD & CHRISTINE: K15
MARSHALL RICHARD W & CHRISTINE P: L15
MARSHALL ROBERT DEAN & MARY R: G19

MARSHALL UNA & DEANNA ANNETT THOMAS: N17, O17
MARSHALL VIRGINIA L & WILHITE FANNIE L: F20
MARSHALL W DORSEY & VIRGINIA ETAL: F20
MARSTALL DOUGLAS S: I16
MARSTERS JAMES A & JEAN M: F20
MARTELL CLIFFORD A & SHARI A: I16
MARTENS WANDA: H20
MARTENS WILLIAM L 1/2 INT & SHELIA K 1/2 INT - TRUSTEES: F19
MARTIE CHARLES C & GAYLE A: F19
MARTIN ADAM D: I18
MARTIN ALBERT: K15
MARTIN ALICIA & MINTER AMBER: K23
MARTIN BETTY L - TRUSTEE: L18
MARTIN BEVERLY D: K15
MARTIN CARL E & SHARON L: I15
MARTIN DELBERT ETAL: N26
MARTIN DENNY WRAY & SANDRA JANE: I22
MARTIN DOUGLAS G 50% & DONALD G & LINDA S
MARTIN 50%: J14
MARTIN FAMILY HOME PLACE FOUNDATION: K14
MARTIN GARY A & STACEY M: J30, J31, K30, K31
MARTIN GARY D & JUDITH A: F20
MARTIN GLADYS P: J15
MARTIN GORDON M JR & JUDITH A: F16
MARTIN GRADY E & GLORIA: N15
MARTIN IDA & BOYER WILLARD JR: E24
MARTIN JACK B & NELDA B: H16
MARTIN JACK D & DEBORAH: J16
MARTIN JAMES & MELINDA TRUST 09-01-1992: J16
MARTIN JAMES & KATHLEEN: N26
MARTIN JAMES W & SUSAN ST MARIE MARTIN: J17
MARTIN JAMES W & SUSAN ST MARIE -: H18
MARTIN JAY & LESLIE REVOCABLE TRUST 03-09-2000: I16
MARTIN JERRY L & JANICE K - TRUSTEES 1/2 INT EACH: K17
MARTIN JOHN B & BARBARA J: F23
MARTIN JOHN M & JULIA ANNE: N26
MARTIN KENNETH C & KATHRYN C: H16
MARTIN LARRY BROWN: M17
MARTIN LARRY W: I19
MARTIN LEWIS & CAROLYN: F19
MARTIN LEWIS E & CAROLYN L: F19
MARTIN LLOEUNE S REV TRUST: H17
MARTIN LOUISE E - TRUSTEES: H25
MARTIN LUCY E & HICKS PEGGY L: D29
MARTIN MARGARET PEARL & GOSSELL JUNIOR & NANCY - TRUSTEES: O33
MARTIN MATTHEW GLEN & TERESA ANNE: G18
MARTIN MINDY L: H22
MARTIN NICHOLAS J & JOANNE CRANWILL -: J19
MARTIN RACHEL A: L18
MARTIN RICHARD A & GLORIA J: F19
MARTIN ROBERT D & M JOAN & KNOEPEL
CONSTANCE J & ROBERT K &: K15
MARTIN ROBERT L & ADELE E: H23
MARTIN RONALD G & SHEILA: H17
MARTIN ROY L & GINGER M: G21
MARTIN ROY N & CONNIE M: I15
MARTIN SALLY S: G21
MARTIN SCOTT & TERESA: G19
MARTIN SHERRI ELLEN: J17
MARTIN SHERYL Y TRUST: F20
MARTIN TERRY G & MARY L: I17
MARTIN THEODORE LYNN: J15
MARTIN TINA - REVOCABLE TRUST 02/25/2008: K14
MARTIN WENDELL & SHARON L: G20
MARTIN WENDELL L & SHARON: G19
MARTIN WILLIAM E & JOYCE E: K15
MARTIN WINONA A: J17
MARTIN WINONA: J17
MARTIN-STEPP LLOENE: I17
MARTIN-STEPP LLOENE 5/6 INT & GREEN ROBERT M 1/6TH INT: K14
MARTIN-STEPP LLOENE: K14
MARTINEK JEFFERY & SUSAN & KENNEY ROBERT II & BARBARA: H18
MARTINEK JEFFERY H & SUSAN L: H18
MARTINEK CRISTIN: J21
MARTINEZ LEO MICHAEL & JEFFERY WARREN CARY: N19
MARTINEZ MIKE & MAGGIE NEVINS: I19
MARTINEZ RAFAEL GARCIA & NORET E: I17
MARTINEZ SEAN A & LING JU TSAI -: I18
MARTINEZ STEPHEN & KIM: I19
MARTINKA BILL & JENNY: I16, J17
MARTINKA BILL: I16
MARTINKA EMIL F & MILDRED C - TRUSTEE: M14
MARTINKA WILLIAM M & JEANETTE I: L14
MARTINKA WILLIAM M & JEANETTE: J17
MARTINKA WILLIAM M & JENNY I: K16
MARTINO PATTI: M16
MARTINOSKY CLINT A: G19
MARTINOSKY CRAIG W & LORI J: G15
MARTINOSKY CRAIG W II: H16
MARTINOSKY JESSE E & AMANDA: F19
MARTINS CLEMENTJR & MARIE REVOCABLE LIVING TRUST: H17
MARTINSON R KAHLER TRUST: C29
MARTISE RICHARD S & PRISCILLA: F20
MARTY LINDA: I19
MARVIN CRAIG: F19, I18
MARVIN TAYLOR: I18
MARX HARRIETT C & ETAL: F19, F20
MARY ANN HINTHORN TRUST DATED 12/22/2001: N16
MARYS VACATION PROPERTIES LLC: I17
MARZANO BERNARD J & JOAN M: I17, I18
MASCHKE KEVIN E & KRISTY L: K17
MASKELL RONALD JACK & MAYO DIXIE JO: L15
MASON ALAN & DOUGLAS: F18
MASON ALAN E & ERICKSON DAWN: F18
MASON ANNA L: G19
MASON BECKY W: K15
MASON CHARLES S & SHIRLEY: K15

MASON DOUGLAS & JOANN & OWEN WYLNA: I17
MASON EDNA E: N15
MASON ELIZABETH M: G14
MASON GILBERT S & MARY: G19
MASON JAMES R & ANETTE J: K15
MASON JAMES R & ANNETTE J: K15
MASON JEFFERY G & AMANDA N: J23
MASON JIMMY & AUDREY: I18
MASON JUDY: F19
MASON R DWAYNE & SANDRA K: F19
MASON ROBERT L TRUST 04/06/2005: G21
MASON ROBERT L TRUST UNDER AGREEMENT: N33
MASON TANYA E: F19
MASON WANDA S: H24
MASSA ADOLPH & ANGELINE & PETER & NANCY: O25
MASSENGALE J WAYNE & MELODY A: G15
MASSENGALE MICHAEL D & AMY L: L14
MASSEY JOHN W JR & STANLEY C & ROBERT R & JAMES W & JUDY C: H22
MASSEY JUNIOR: J24
MASSIE DOROTHY M: F21
MASSIE DOROTHY: I17
MASSIE LAURA C: H22
MASSIE LEWIS E: J19
MASSIMIANO DEBORAH & MARY KING: F20
MASSOTH LAFAMME FAMILY 1992 TRUST DATED 06/09/1992: K15
MAST TERRY LEE JR & TAMI JO: M17
MASTERPIECE DESIGN INC: G18, H18
MASTERS INN INC: J16
MASTERS JASON E & LAURA K HARRISON -: L23
MASTERS MATTHEW & CHRISTINA: J14
MASTERSON ETHEL 1/2 INT & COLLEGE OF THE OZARKS 1/2 INT: K16
MASTERSON TROY J & SONYA P: N31, N32
MASTIN JOAN & LAWRENCE BRADLEY & JULIE: L25
MATA SAMUEL & LINDA RUTH MATA-VARONA: J20
MATCO ENTERPRISES LLC: K14
MATHENIA JOHN WAYNE: J22
MATHENIA SHAWN C & JANICE L: J21
MATHERLY ROBERT L & BETTYE J: O33
MATHERS JOHN & CAROL: K15
MATHERS JOHN H & CAROL T: K15
MATHES BETTY & GROVES ROGER - TRUSTEES: F18
MATHES DANNY & TERESA: C18
MATHES DANNY L & TERESA A: I23
MATHES JACK & BRYCE PEGGY: N15
MATHES JIMMIE R & SHERRY A: G21
MATHES MARK & TAMMY: J15, J16
MATHES MARK D: G19
MATHES RONNIE L & PATRICIA - TRUSTEES: J15
MATHES RONNIE L & PATRICIA D - TRUSTEE: L14
MATHES RONNIE L & PATRICIA D - TRUSTEES: I17
MATHES RONNIE L & PATRICIA D LIVING TRUST: L20, L21
MATHESON ANNETTE J: K15
MATHEU ROBERT R III & JENNY T: L18
MATHEW JOHN A & TRINA J: K23
MATHEWS DIANNE R: G22, H22
MATHEWS DIANNE: O15
MATHEWS JAY F & LA WANA: M16
MATHEWS JOHN & SARAH: H16
MATHEWS LEE ANN: K15
MATHEWS WILLIAM J: G24
MATHEWS WILLIAM LEONARD & CHARLES W & ROBERT E: K22
MATHIESEN BRYAN R & LA VAUGHN M: J18
MATHIESEN BRYAN R & LAVAUGHN FUQUA - MATHIESEN: J18
MATHIESEN BRYAN R & LAVAUGHN M: L14
MATHIS EDWIN G & DIANE M: J21, J22
MATHIS GREGG A: G21
MATHIS LANA KATHLEEN - TRUSTEE: H20
MATHIS RICHARD DALE SR & JOAN - TRUSTEE: I18
MATHIS ROBERT E: O33
MATHIS ROBERT E: O33
MATIAS FLORIANO: G20, I19
MATLAGE JOHN & LINDA: J22
MATLAGE JOHN & LINDA: G22, I23, I24
MATLAGE JOHN AND LINDA: I22
MATLAGE JOHN E & LINDA L: I23, I24
MATLAGE JOHN E AND LINDA L: I24
MATLAGE JOHN EDWARD & LINDA LEE: H21
MATLOCK BILLY J & LILLIAN: J14
MATLOCK DEBORAH & CLARIA L PEAVY REDFEARN: K15
MATLOCK ENTERPRISES LLC: J14
MATLOCK I FAMILY IRREVOCABLE TRUST STEVEN
MATLOCK TRUSTEE: J23, K23
MATLOCK INC: L21, N15
MATLOCK JAMES L M & KARON S: I19
MATLOCK LILLIAN LIVING TRUST: J14
MATLOCK STEVEN D & DEANA G: F18, H20, J14
MATNEY JAMES LEE & ELLEN: O34
MATNEY JAMES LEE & MARY ELLEN: O34
MATNEY PHILLIP L & RONDEL L: H21
MATSUDA TAK T & VIRGINIA SUE DORSEY -: K15
MATTERN KENNETH G: F27, F28
MATTESON YVONNE M REVOCABLE TRUST 01/20/2009: I18
MATTHEWS ALLEN L & TERESA & DANNY E & TERESA: G21
MATTHEWS BILL & CASSEY: E24
MATTHEWS BILLY JACK & CASSEY SUE: C25, C26
MATTHEWS BOB & CAROLYN TRUST: I23
MATTHEWS BOB J & CAROLYN TRUST: I23
MATTHEWS BOB J & CAROLYN - LIVING TRUST: I23, I24, J23
MATTHEWS BOBBY J & MINDY S: E24
MATTHEWS JACK & LINDA: C26, E24, F21, F22, G25, H25
MATTHEWS JACK L & LINDA S: C25, C26, E24, F24, G24
MATTHEWS JACK L & LINDA: G24
MATTHEWS JACK L & LINDA S: G25
MATTHEWS JACK L & LINDA: G25, H24, H25

MATTHEWS JAMES C: G21
MATTHEWS JESSE A & TAMMY: J18
MATTHEWS JIM L & TRESA H: E25, F23, F24, F25
MATTHEWS JIM L & TRESA: F20
MATTHEWS JOE V REVOCABLE LIVING TRUST: E24
MATTHEWS KIMBERLY MARIE: J16
MATTHEWS LARRY NEWTON: F24
MATTHEWS MICHAEL J & HEATHER R: F19, I19
MATTHEWS TIMOTHY E: G20
MATTHEWS WILLIAM JACK: H21
MATTHEWS, BILL & CASSEY: F24, F25
MATTHIESEN DARREN T - 1/4 INT ETAL: F21
MATTHIESEN DARREN T: F21
MATTHIESEN DOLORES E TRUST: J16
MATTHIESEN GLEN L & CAROL R: G21
MATTHIESEN GLEN L & CAROL: G21
MATTHIESEN GLEN L & CAROL R: G21
MATTHIESEN VINCE & MARILYN: O14
MATTISON ROGER & JANICE FARLES: I17
MATTISON ROGER: I17
MATTO MARC P: F19
MATTO RALPH J: F19
MATTOS GREG & JOY: F21
MATTOS GREGORY & JOY: H24
MATTOX LISA KAY: F24
MATTSOON ROBERT BRUCE & EDITH RUTH: N14
MATZINGER PAMELA R: J23
MAUER RUSSELL E - TRUSTEE: F19
MAUGER GEORGE L JR & KAREN R - TRUSTEES: K15
MAULE-KRONMILLER ALLISON TRUST & MAULE ROBERT & SUE - TRUST: C23
MAUPIN JAMES COERBET II - 1/2 INT & MAUPIN MABEL R - 1/2 INT: I17, J17
MAUPIN PATRICK R & JENNIFER L JONES - MAUPIN: K15
MAUPIN ROBERT W & BEVERLY S & BROWN ERNEST C & EDNA F: F20
MAUPIN ROBERTA J: I18
MAUZEY MARK A & SARAH E: I15
MAUZY VAN S & DEBRA A: N29
MAW & PAW MOTEL: J15
MAXELL KENNETH & DEANNA: F19
MAXEY WILLIAM DON & BETSY: C16
MAXWELL CAROLYN S TRUST: J20
MAXWELL CAROLYN - TRUSTEE: L14
MAXWELL CAROLYN S REV TRUST: L14
MAXWELL CAROLYN S REVOCABLE TRUST: I17, J17, N14
MAXWELL CAROLYN S TRUST: J20, J21
MAXWELL JAMES PAUL & EVELYN LEVOE-MAXWELL REV TRUST: L15
MAXWELL JOHN T & ALLYSON H: I28
MAXWELL RANDY J & ROSELINDA: I15
MAXWELL RONALD J & LADONNA: J15
MAXWELL STEVEN A & LURLEE L: I24
MAY ALLEN E & MARY REBECCA: H18
MAY BEARL DEWAYNE & GLENDA FAYE: O27
MAY BRENDA & MAPLES BRENDA S: F19
MAY DAVID & SERENA: K24, L23, L24
MAY DEANNA A: N14
MAY DON CURTIS & MAY JOHN DAVID II: K23, L23
MAY EARL L & JACQUELINE: J22
MAY ETHAL I: L29, L30
MAY FRANK G: H21
MAY GARY & MARVIA & MAY JOHNNY: K23
MAY GARY & MARVIA & MAY JOHNNY: K23, L23
MAY GENE & VENETTA: K23
MAY JACK & CAROLINE: F19
MAY JANET L: J18
MAY JOHN DAVID & SERENA: K23, L23
MAY RAY & LISA: K23
MAY RAY C & LISA S: H23
MAY WAITS L & HELEN V: L15
MAY WAYMAN D: N24
MAYBERRY MICHAEL W & BEVERLY PETERS: G19
MAYCOCK BARRY F & LANA A: K15
MAYES CHESTER A & AUDREY: G19
MAYES GEORGE W JR & LEIGH N: F19
MAYES RICKY DALE & DINAH LEE: K15
MAYHEW DOUGLAS D & BARBARA A: N16
MAYHEW SOONOK & TODD LEVI: L15
MAYHUGH DONALD R & CARLENE - TRUSTEES: L15
MAYS BILLIE J: F20
MAYS CLAYTON A & TONYA: N15
MAYS DONALD GARY P & MARILYN M: K22, K23
MAYS MICHAEL: L15
MAYS MIKE: K15
MAYSONET CATHERINE: F20
MAZE JEANETTE L: I15
MAZE JEANETTE: K15
MAZGAJ DANIEL A & LOIS W: H17
MAZUR ROSE M: G19
MAZUROWSKI NICHOLAS H: F19, F20
MBCH CHILDREN & FAMILY MINISTRIES: I16
MBM LLC: I15
MBM LLC & RIVERPOINTE RESERVE COMPANY IN - 1/2 INT EA: K16
MBM LLC: K16
MC CALLISTER LONNIE: F20
MC CANN THOMAS N & LAURIE A: J21
MC CARTNEY MARCIA: K15
MC CLELLAN RANDY DUANE & LADONNA GAYLE: G18
MC CONNELL CHARLES L & MARY C: F20
MC CONNELL KAREN P: E25
MC CORMACK ELMER L & SOPHIE H: F20
MC CORMICK ROSALIA E: F20
MC CORMICK TOMMY: F20
MC DANIEL EDGAR L & MARILYN K: E24
MC DONALD GARY P & PATRICIA A: N15
MC DONALD HELEN R - TRUSTEE: F20
MC DONALD ROBERT C & MARLENA L: J15
MC DONALD, ROBERT & GARY P: H22
MC GEE SHARON K: F20
MC GINNIS BRENDAN R & DONNA: H15
MC GINNIS JIM & JANE: D30
MC KAIG LARRY E & HEATHER B: F21

MC KUN BRADLEY JAMES & SHIRLEY MAE: F20
MC LAIN J MITCHELL & PATRICIA: K26
MC MAHON MICHAEL D & VICTORIA: F20
MC NEILL ANDREW J & STACY A: C16
MC NEIVE CLETUS A & JEANETTA: F20
MC SPADDEN GARY M & CAROL L: J15
MCACHRAN MARGARET E & WILCOX JANICE ELAINE: N30, N31
MCADAMS SCOTT: J17
MCADARA FREDERICK S & CHRISTENE M: I18
MCADDOO GARY D & MAMIE J & RONNIE W & VICKI R SCOTT: J15
MCADDOO GARY D & SCOTT RONNIE W: J15
MCADDOO GARY: J15
MCADDOO JOANN: F19
MCADDOO MIKE B & KIM M: G17
MCAFFEE JOHNNY L & HELEN J: G18
MCAFFEE SCOTT & LISA: E24
MCALISTER JOHN & PATTI & HANNAH: N14
MCALISTER JOHN & PATTI: N14
MCALISTER JEAN M - TRUSTEE: J15
MCALISTER MILDRED M & ROSE M: J17
MCALISTER MILDRED M: I17
MCALISTER ROSE M & MILDRED M: O16
MCALISTER ROSE MARIE & MILDRED M: H18
MCANALLY CURTIS DELANE: I25
MCANALLY LE DON & CAROLE JEAN: I25
MCANALLY MARSHA J: I15, J16
MCANALLY ROBERT C & JANICE G: J16
MCANELLY ERIC B & ELAINE S: F19
MCANINCH AVERY R: F19
MCANINCH WILLIAM & GAIL: N16
MCANINCH WILLIAM G & NANCY G: G20
MCARDLE BILL & KAREN: L18
MCARN JOE & BARBARA J EASTIN: I15
MCARTHUR CHARLES & VIVIAN: K23
MCARTHUR CHARLES E & VIVIAN: K23
MCARTHUR ROBERT S & MICHAEL: K23
MCARTHUR TERRY L & DONNA L: K23
MCARTHY CHARLES R & DONNA L: H20
MCATEER JOHN & ELDA: N16
MCAULEY CARALYN: H21, H23
MCBRATNEY BETTY ANN: H18
MCBRIDE BRANDON L & TANYA M: K15
MCBRIDE JAMES L: G21
MCBRIDE JOSEPH DALE & NANCY HAZEL: L18
MCBRIDE MICHAEL & MYRNA: K15
MCCABE ERNEST H & JAN E: G20
MCCABE ERNEST H & JANICE E: I19, G20
MCCABE MICHAEL T: I17
MCCABE RICHARD L: H18
MCCALE WANDA L: J17
MCCALL M SUE: G21
MCCALL MICHAEL L & JACQUELINE J: J14
MCCALLISTER JANIS: J15, K15
MCCALLISTER MICHAEL H: K29
MCCALLISTER RICK R & KIMBERLY S: G20
MCCALLISTER ROBERT T & ANGELA J: G21
MCCALLISTER ROGER - TRUSTEE: N15
MCCAMMON CECIL DUANE & BETTY ELLEN: K15
MCCAMMON CHESTER JR: I18
MCCAMMON CHESTER L: I18
MCCANDLESS E MAX & REBA L: I17
MCCANDLESS WAYNE G & BONNIE L - TRUSTEES: K15, L15
MCCANDLESS WAYNE G TRUST 03/16/1998: K15, L15
MCCANLES DIANE ELAINE: G21
MCCANN GARY D: G19
MCCANN GARY: N16, O15
MCCANN KEVIN & CONNIE: J16
MCCANN THOMAS N & LAURIE A - TRUSTEE: G18
MCCANN THOMAS N & LAURIE A: K22
MCCANN WANDA I TRUST: M16
MCCARLEY CHRISTOPHER JON: J21
MCCARLEY GEORGE DWAYNE: J16
MCCARLEY LLOYD W AYNE: J16
MCCARTHY KATHLEEN M: I18
MCCARTHY MARK W & DENISE M: G21
MCCARTNEY MICHAEL A: I19
MCCARTY CEMETERY ASSOCIATION: N24
MCCARTY CEMETERY: N24
MCCARTY JILL: K15
MCCARTY MICHAEL H & KYLA R: I19
MCCARTY MIKE: K24, K25
MCCAULEY JOHN & HELEN: I16
MCCAULEY MARK D: J17
MCCAULEY MARK DOUGLAS & DONEL E: J17
MCCAULEY SCOTT D: J17
MCCCHRISTIAN NORMAN & EVELYN: K15
MCCCLAIN ROBERT G & KAY D - CO-TRUSTEES: K15
MCCCLAIN ROBERT G & KAY D - TRUSTEES: J15, J16
MCCCLARIN E W ETAL: I18
MCCCLARY RAY H: L20
MCCCLARY RAY II & KEIKO: K20, L20
MCCCLASKEY HARLAN E & LEANNA L BENNETT: I18
MCCLEARY JOSEPH & MELISSA: D29
MCCLEARY KRISTAL K: J18
MCCLEASE GRANT & GARY MCCLEASE 1/2 INT: K16
MCCLEASE GARY LYNN & MCCLEASE GRANT PATRICK: K16
MCCLEASE GARY: L20
MCCLEASE GRANT P & PAULETTE F: L20
MCCLEASE MORGAN & GOLDIE: L14
MCCLEASE ROLLAND & CAROL: L18
MCCLEASE ROLLAND W: H19, I19
MCCLELLAN MARJORIE: H21
MCCLELLAND BETTY JO & MELISSA J: I17
MCCLELLAND WAYNE REVOCABLE TRUST: K14
MCCLENNY DON L & SHERYLL R - TRUSTEES: E24
MCCLENNON JERRY L & NORMA J ESTATE: I23
MCCLICHT DENNIS & CHRISTINE: L15
MCCLICHT ELIUS B: N15
MCCLICHTOCK JAMES W & LORI A: J18
MCCLISH DEAN C & TERESA ZUCCHINI: I17
MCCLISH TERESA ZUCCHINI - & DEAN MCCLISH: H17
MCCLOUD BRIAN & TARA: I17

MCCLUNG J R & SYLVIA: J16
MCCLEURE JAMES C & VALERIE: N15
MCCLEURE SCOTT R REVOCABLE LIVING TRUST 07-14-2007: M16
MCCOIN MARILYN D: J17
MCCOLLEM PAULA M: L15
MCCOLLUM JIM & MELBA: F19
MCCOLLUM JIMMY & MELBA: F19
MCCOLLUM JIMMY NEWTON & MELBA: F19
MCCOMAS WILLIAM J & NORMA J: K15
MCCONACHIE COLLEEN K: H17
MCCONAHAN JANICE K & ROBERT A KOMER: G21
MCCONNELL CHARLIE & SUSAN: M17
MCCONNELL KEVIN K & CINDY: K15
MCCONNELL RANDALL W & KRISTY L: M21
MCCONNELL RANDALL W: G15
MCCONNELL RANDY & KRISTY L: H17
MCCONNELL JULIE D & CHARLES J MIERS: H20
MCCORD HELEN: K16
MCCORKLE JOHN C REVOCABLE TRUST 03/21/2007: L15
MCCORMACK BARBARA L: K15
MCCORMICK C DEAN & ELAINE L - TRUSTEES: N16
MCCORMICK GLENDA R: F21
MCCORMICK JAMES A & PATSY A: G17
MCCORMICK KEVIN MICHAEL & SHIRLEY E: L15
MCCORMICK MICHAEL & WANDA: K15
MCCORMICK MICHAEL F & WANDA: K15
MCCORMICK PLACE TRUST: F17, F18
MCCORMICK ROBERT & BETTY L: I17
MCCOURT MARVIN F: K24
MCCOWN ALICIA & JAMES C: J24
MCCOY GARY D & PATRICIA A 50% INT, MCCOY DEAN & CARRIE L 50%: I20
MCCOY LYLE F ETAL: K22
MCCOY MARK A & JACQUILINE J: I15
MCCOY ROBERT DAVID: H23
MCCOY TINA M: G23
MCCRACKIN BOBBY R & BETTY C: J16
MCCRAY BONNIE: F21
MCCRAY LARRY E & JILL: J16
MCCRAY MURRAY A & ALICE A: H23
MCCREA CAROLYN M GOOKINS & PETER A: I19
MCCREA CAROLYN M GOOKINS & PETER A: F20
MCCREA PETER A & CAROLYN M GOOKINS: I19
MCCREA SARAH L: N14
MCCREA-GOOKINS CAROLYN M & PETER A: I19
MCCREARY MARY A: N19
MCCREARY MARY: H16
MCCROSKY JAMES R & SHARON K: K22
MCCUE A JOAN - TRUSTEE: J18
MCCUE CUSTOM HOMES LLC: K15
MCCUE KENNETH L: L14
MCCUEN LELAND LEROY: G19, G20
MCCULLAH JOHN L: L15
MCCULLAH TIM & CAROL: E15
MCCULLEY BILL R & RUTH C: G19
MCCULLEY RUSSELL A & LILA J: L15
MCCULLOCH GARY C & FLOYETTA: J18
MCCULLOUGH CARROLL & LORETTA: I18
MCCULLOUGH JIM & DONNA: J15, K15
MCCULLOUGH LARRY M & ERVIA L: N16
MCCULLOUGH LARRY MILVEN: N30
MCCUNE MARLIN K & PEGGY A: J16
MCCUNE ROBERT & CAROLYN: F20
MCCUNE ROBERT F & CAROLYN S: I21, I22
MCCUTCHAN GILBERT L & MARY LOU: H16
MCDANIEL EDGAR & MARILYN: K32, K33
MCDANIEL GERALD & DEANNA: J15
MCDANIEL GERALD E & DEANNA L: J15
MCDANIEL HELEN M ETAL: F20
MCDANIEL PATRICIA A: G21
MCDANIEL SHERWOOD & ELISABETH: L15
MCDANIEL SHERWOOD L & ELISABETH: L15
MCDERMOTT JOYCE E: J17
MCDOLE STEWART L & PATRICIA A & RONALD E & ANNA M JENNINGS &: I18
MCDONALD BILL & JODIE: H16
MCDONALD CALLEN & JOYCE: J22
MCDONALD CALLEN D & JOYCE A: J22
MCDONALD CALLEN D & JOYCE W: J22
MCDONALD DEANA: J23
MCDONALD DWIGHT A & CINDY R VICKROY: F19
MCDONALD GARY & CARLA: K23
MCDONALD GARY P & PATRICIA A: G19
MCDONALD GARY P SR & PATRICIA: F21
MCDONALD HAZEL L & CARPENTER DEBRA: J17
MCDONALD HAZEL L: J17
MCDONALD JOHN E & BERNICE A: K15
MCDONALD KAREN S - TRUSTEE: H21
MCDONALD KEITH D: I21
MCDONALD KELLY S & CATHERINE E: J31
MCDONALD KURT S & JERRY F: K16
MCDONALD ROBERT B & MARY A: F19
MCDONALD ROBERT C: F19
MCDONALD TYLER: F19
MCDONALD'S REAL ESTATE COMPANY: I17
MCDONALDS CORP: G21, H16, H17, I16
MCDONOUGH ANGELA & RANDEL: G18
MCDONOUGH WILLIAM D & NELMA SUE: H16
MCDUGALL ANDREW A: F20
MCDUGALL ROBERT S & KAREN S: I18
MCDOWELL DARREL L: I17
MCDOWELL DARRELL L: H17
MCDOWELL FAMILY REVOCABLE TRUST: F20, H17
MCDOWELL JOANN: H17, J15, J16, K15
MCDOWELL KELLY D: F19
MCDOWELL MELVIN: I19
MCDOWELL PROPERTIES LLC: J15
MCDOWELL RICHARD D JR & CHRISTINA L: I15
MCDOWELL ROBERT F & ANN M: E18, E19, I17
MCDOWELL ROBERT F: H19, I16, J14, J15
MCDOWELL ROBERT L & NORMA J: H18
MCDOWELL ROBERT L & NORMA: I16
MCDOWELL SCOTT & ANDRIA: J22
MCELRAITH BETTY: I18
MCELROY DAVID: K17

MCELYEA SHIRLEY N: E15
MCELYEA TRUST: L14
MCENDREE CHARLES & JANET: J18
MCENDREE JAY & SHIRLEY J: H16
MCENTIRE JAMES E & EDNA M: J20
MCENTIRE KATHERINE T: J20
MCFADDEN MARJORY: J18
MCFADEN JUDY C: H17
MCFALL TROY & DEBBIE: N15
MCFALL TROY J & DEBBIE L: N15
MCFALLS WILLIAM F & NOLA S: L15
MCFARLAND CECIL EDWARD: F19
MCFARLAND DAVID I & LINDA M: J16
MCFARLAND EVERETT LEE & DOLORES I: L16
MCFARLAND LAVONIA M: J18
MCFARLAND MARJORIE: I18
MCFARLAND MAX E & RHEA J: N16
MCFARLAND TERRY W & VICKI D: H20
MCFARLAND TERRY W & VICKIE D: H20
MCFARLAND TERRY WAYNE & VICKI: H20
MCFARLIN EUGENE M & EMMA JEAN: F20
MCFATE CINDI A: D29
MCFETRIDGE DONALD W & JEANINE M: K15
MCGARVEY CAROL ANN: J17
MCGAULEY TIMOTHY & LESLIE & CALEB 1/2: K26
MCGEE C Q ETAL: O16
MCGEE DALE ALAN: I27
MCGEE JAMES & SUSAN: J15
MCGEE LINDA A: J19
MCGEHEE JOYCE L & SMRCKA JENNIE K: N14
MCGEOUGH CLAUDE F L: F19
MCGEOUGH CLAUDE: G19
MCGEOUGH EDWARD & JULIE: J18
MCGHEE QUENTIN & ELIZABETH LIVING TRUST: B17, C17
MCGILL DANIEL E & SYLVIA I: F20
MCGILL GRAHAM SCOTT: O25
MCGINNIS BRENDAN: J14
MCGINNIS ELIZABETH KAY: K22
MCGINNIS RICHIE S & ROBIN L: H17, H18
MCGINNIS ROBERT R & BETTY J: O15
MCGLAUCHLEN SAMUEL D & MAXINE TRUSTEES: I18
MCGOLDRICK DARREN P: I18
MCGOWAN AMY C: M17
MCGOWAN COLLEEN BRIDGET: I20
MCGOWAN TIMOTHY A: L15
MCGOWND JACK: I24
MCGRATH CATHEEN: G19
MCGRATH FERRELL - TRUSTEE: C17, C18, D17, D18
MCGRATH GREGORY D: I19
MCGRATH HOLLY: K16
MCGRATH MERRIE K: K14
MCGRAW EDGAR EUGENE & ALICE A: H23
MCGREGOR C H & NANCY J: J15
MCGREGOR CATHERINE A: I17
MCGREGOR DORHTEA: F19
MCGREGOR MALCOLM B: N15
MCGREGOR MALCOLM BATES: I17
MCGREGOR PHILIP H JR & ANNE E: H17, H18
MCGUIRE DANIEL R & ELIZABETH: G21
MCGUIRE JOHN ROBERT & DEBRA J: L15
MCGUIRE JONATHAN C & AMY J: G19
MCGUIRE TOMMY & LORENE & TAYLOR JACKIE L & MARTHA L: H15
MCHAFFIE DUSTON RAY & ALISHA BROOKE: C29
MCHAFFIE EUPHEMIA KAY: G15, G16, H21
MCHAFFIE J W: G26, G27
MCHUGH JAMES H & ELIZABETH A REV JOINT LIVING TRUST: H17
MCHUGH NORMA L: F19
MCLROY DENNIS N & TONDA: J16
MCLVAIN DITZ I & NORMA J: N15
MGINNIS ALLAN G: J19
MCINTIRE DON & CAROL TOLLEFSON: K15
MCINTIRE DONALD W REVOCABLE LIVING TRUST 04/27/2009: K15
MCINTIRE DONNA E TRUST: K15
MCINTIRE FAMILY TRUST: G19
MCINTOSH CLAUDETTE & JACQUELINE L COTHRAN: K14
MCINTOSH J CLAUDETTE & COTHRAN JACQUELINE L: J17
MCINTOSH JACK L FAMILY LIVING TRUST: J16
MCINTOSH LEON & NOLA REVOCABLE TRUST: I18
MCINTOSH LEON & NOLA REVOCABLE TRUST01/03/2008: I18
MCINTOSH MICHAEL W - TRUSTEE: C28, C29
MCINTOSH ROBERT & JILL: N26
MCINTOSH TERESA (AKA DIXIE TERESA): D24, D25, E24, E25
MCINTOSH TROY M: O25
MCINTRYE TODDY R & ESTHER M & STEWART JERRI L: G19
MCINTYRE EDWARD & BRENDA: F19
MCINTYRE LARRY D & FRANCES V: J16
MCJUNKINS CHARLES T & LORETTA: F20
MCKAIG MELANIE & KYLE A HITT: H20
MCKAY RALPH L & ALICE L: L18
MCKBUDD VACATION RENTALS LLC: N16
MCKBUDD VACATION RENTALS LLS: N16
MCKEE BARBARA E - TRUSTEE: F19
MCKEE MARK & FLORA: M14
MCKEE NORMA J: N26
MCKEE NORMA: N26
MCKEE RAY: F19
MCKEE THELMA L: H17
MCKEE TONI LYNN: H17
MCKEE WILLIAM E & BARBARA - TRUSTEES: F19
MCKEEMAN SCOTT R & MARY B: M14
MCKELVEY DANIEL J & MARY BETH: F21
MCKELVEY DANIEL J & SARA N: F21
MCKELVEY JAMES A & MARY LOU & SUSAN I & BOTBYL KATHLEEN A: F21
MCKENIZE JOSEPH R & MARILYN S: K15
MCKENNA EDWARD J & JEAN & EDWARD J II: I17
MCKENNA EDWARD J JEAN & EJ: F19

MCKENNA JEAN M & EDWARD J & MCKENNA EDWARD J II: F18, F19
MCKENNEY DELL & PAULA LYNN: O25
MCKENZIE BETTY SUE: H21
MCKENZIE CHARLES R & DIANE C: F20
MCKENZIE DUSTIN L & KELLIE D: J18
MCKENZIE JOSEPH R & MARILYN S: K15
MCKENZIE TERRY & AMY: H23
MCKEY DENNIS & DEBBIE: H17
MCKICHAN DONALD E & SHERRY J: F20
MCKILLIP MAYNARD J & RONDA K: H17
MCKILLIP TRUMAN E & MARY LOU SWANSON
MCKILLIP: D28
MCKINLEY DAVID L & SANDRA: H20
MCKINLEY SHAWN & TAMARA: I18, I19
MCKINNEL DANIEL C & LINDA G: G20
MCKINNEY E S JACK & DORIS: K15
MCKINNEY EARL JR & CYNTHIA: J18
MCKINNEY JAMES DUANE: B17
MCKINNEY LINDA: G22
MCKINNEY RONNIE & ANTIONETTE: N23
MCKINNEY RYAN M: J14
MCKINNEY SHIRLEY: N15
MCKINSEY EDWARD R: F19
MCKISSACK RESIDENTIAL PARTNERS II LTD: N16
MCKNIGHT MICHAEL & REBECCA S: I21
MCLAIN DAVID P & PENNY P: L15
MCLAREN BEVERLY Y: F19
MCLAREN HAROLD E & GLORIA J: G19
MCLAUGHLIN DAVID L & ROSALYN: M26
MCLAUGHLIN JACK & ANITA: J16
MCLAUGHLIN JACK R & ANITA: K16
MCLAUGHLIN LESA WHITE & THOMAS A: N26
MCLAUGHLIN TIM D & JANET L: I23
MCLAUGHLIN TIMOTHY & RENE: G20
MCLEAN CHARLES W & LINDA J: H21
MCLEAN DEREK J & PATRICIA REVOCABLE TRUST 10/29/1996: H22, H23
MCLEAN DEREK J & PATRICIA A: J17
MCLEAN DEREK J & PATRICIA TRUST: H23
MCLEAN JODIE L & JERRIE S: F16
MCLEAN REBECCA L: F19
MCLELLAN LYLE L & CATHERINE: I17
MCLELLAN WILLIAM & LENORE DIANE: K15
MCLEMORE JACK R & MARY M 1993 TRUST: J17
MCLEMORE MARY ETHEL REV TRUST: F21
MCLEMORE MARY ETHEL REVOCABLE LIVING TRUST: F20
MCLEOD BENNETT & JOYCE: J17, K17
MCLEOD LYNN & JAMES GARRETT: J16
MCLEOD MORRIS D & PAULINE L: F20
MCLIGHT LLC: M14
MCM BUILDING PARTNERS OF IOLA, KANSAS, LLC: G21
MCM BUILDING PARTNERS: K17
MCMAHON DENICE A: K22
MCMAHON DONALD G & DONNA J: L21
MCMAHON FAMILY LIVING TRUST 02/27/2007: G20, G21
MCMAHON FRANKLIN G & EMILY: G21
MCMAHON FRANKLIN G SR & EMILY ANN: G20
MCMAHON MICHAEL D & STEVEN MCMAHON: F20
MCMANIS GARY J & REGINA D: K15
MCMANIS ROLAND: G19
MCMANUS KENNY L & MARY J: N33, O33
MCMANUS, LINDA MARIE, THERESA MARIE & MATTHIAS ANDREW: D23
MCMICHAEL ROBERT A JR & JO W: M16
MCMICHAEL TERRY & CONNIE: J18
MCMILLAN AGNES: F19
MCMILLIN JAMES A & MARGARET: H18
MCMILLIN KETURAH & MOTTER HARRY E & KARDENA K: O34
MCMINN DAVID W & TAMARA B: I21
MCMULLEN KENNETH R & DOLORES: O33
MCMURRAY PATRICK & JUDY L - TRUSTEES & MCMURRAY RALPH D: M16
MCMURRAY RALPH D & PATRICK L: M16
MCMURRY ALVIN & KATHLEEN: N15
MCMURRIN JAMES M: I18
MCMURRY ROBERT E: J16
MCMURRY SCOTT & KIM: H18
MCMURTRY OPAL L - TRUSTEE: J16
MCNALLY JAMES W & CHRISTINE: M16
MCNAMARA JAMES EDWARD & RACHEL: H21
MCNAMARA MARY Z & WESLEY F: F19
MCNEAL JEREMY: H17
MCNEAL RANDALL ROBERT & MARILYN JEAN: J16
MCNCEE JANET: K15
MCNCEE WILLIAM J & JANET L: K15
MCNEELY ANDREW B & KAELY D: H15
MCNEESE JAMES: G19
MCNEIVE PATRICK: J14
MCNELIS SHARON L: G20
MCNETT NILES & CHRISTA: C17
MCNEW CHRISTOPHER S & MARY E: O16
MCNEW MARCUS: O14, O15
MCNICOLS VIRGINIA I - TRUSTEE: K15
MCNISH DONNA: I21
MCPHAIL PHILLIP W & PAT J: F19
MCPHAIL TAMARA J: E24
MCPHERSON CHARLES C & LOIS A: G21
MCPHERSON MURL P & CAROLYN C: L15
MCPROUD JAMES T & CATHY L: K15
MCQUEARY FRED G: C19
MCQUEARY FREDERICK G REV LIVING TRUST: C18
MCQUEARY FREDERICK GEORGE TRUST: C18
MCQUEARY FREDRICK G: C18
MCQUEARY FREDRICK GEORGE - TRUSTEE: B18, C18, C19
MCQUEEN JEREMY W & KATHRYN N: D18
MCQUEEN CHRISTIAN & SHANNON: E18
MCQUEEN JEFFERY S & ELIZABETH R: H16
MCQUITTY LENORAH C AND TERI PIVA: M17
MCRAVEN CHARLES R & LINDA MOORE MCRAVEN: H26
MCRAVEN CHARLES R & MOORE LINDA: H26

MCRAVEN JOHN & JANE: H26
MCRAVEN JOHN S & JANE A: H26
MCREYNOLDS N FERNE: F20, G20
MCROY JEFFREY D & EVE REENE: H25
MCS CONSTRUCTION INC: E17
MCSHERRY THOMAS JAMES & BRENDA KAY: L14
MCPADDEN GARY & CAROL: O16
MCPADDEN GARY M & CAROL L: C16, J15
MCPADDEN MARK W: I18
MCTAGGART JAMES D & BOBBY SUE - TRUSTEES: H16
MCTAGGART SARA: I17
MCVEY FRED & BARBARA: J16
MCVICKER MITCHELL H & SUSAN L: I18
MCWHIRT BRADLEY S & LAUREN E: E16
MCWHIRT TIM C & MARCELLE: L14
MCWILLIAMS MARLENE A - TRUSTEE: H15
MCWILLIAMS WILBUR & BETTY: F19
MDB PROPERTIES LLC: N16
MEACHAM DAVID C - TRUSTEE: L23
MEAD BARBARA A & SWAFFORD FLOELLA L: L15
MEAD DON & BARBARA: N20, N21
MEAD JIMMY & LINDA: I18
MEADE HOWARD D & DOROTHY M: F20
MEADE JOSEPH C & CRISTINA O: L18
MEADOW BROOK CONDOMINIUM HOMEOWNERS ASSOCIATION INC: K15
MEADOW RIDGE PROPERTY OWNERS ASSOCIATION INC: G15
MEADOWBROOK PROPERTY OWNERS: F18
MEADOWBROOKE RANCHES PROPERTY OWNERS ASSOCIATION: C18
MEADOWLARK TRUST: N14, N15
MEADOWOOD PROPERTY OWNERS ASSOCIATION: G21
MEADOWS BROCK R: I17, J21
MEADOWS COMMUNITY CHURCH/KEITHLY LUTHER - CEMETERY TRUST: C19
MEADOWS DALE E & CINDY I: G19
MEADOWS DAVID W & SUSANNE A: J16
MEADOWS DOUGLAS A & SALLY K: J15
MEADOWS ERMALIE: I17
MEADOWS GENE & RUTH & MEADOWS HARVEY J & * RUTH V: B18, C18
MEADOWS GENE & RUTH: B17, C17
MEADOWS GENE A & RUTH E: C17
MEADOWS II PROPERTY OWNERS ASSOCIATION INC THE: K15
MEADOWS INDUSTRIAL PARK LLC: J20
MEADOWS JED & CLIFFORD & MILDRED A
MEADOWS REV TRUSTS: G17
MEADOWS LAVONNE & TEAGUE LETA & MCCORREY KAY & CHANEY LEROY: E15
MEADOWS MARY E & ROBERT A: G15
MEADOWS MATT & LINELLE: I18
MEADOWS MATTHEWS & LINELLE C: I18
MEADOWS PROPERTY OWNERS ASSOC. INC: K15
MEADOWS PROPERTY OWNERS ASSOCIATION INC: K15
MEADOWS WADE & ADORA: I17
MEARS GUY C & DEBRA A: G18
MEARS LELAND R & CAROL D: I17
MEASE CAROL G & SHARON P: J18, K17, M19
MEASE CAROL G & SHARON: J18
MECEY RONALD & JANET: F20
MECHAN RAND L & CHRISTY L: N16
MECK JOSEPH M & NORMA JEAN: I14
MECKE DAVID G: O17
MECKE FAMILY REVOCABLE TRUST: O17
MECKE MICHAEL & JULIE: N16, O17
MECKE WILLIAM & PAT A: O17
MEDARI JESSE J & DEBORAH: I17
MEDIC REALTY ASSOCIATION: O21
MEDINA JOSE J: G20
MEDINGER SALLY A: I22
MEDLEY WILLIAM T & PAULA J TRUST & MCKENNA D: I17
MEDLEY WILLIAM T & PAULA J - TRUSTEES: H18
MEDLEY WILLIAM T & PAULA J - TRUSTEES: H18
MEDLEY WILLIAM T & PAULA J TRUST: I17
MEDLOCK DANIEL M: G23
MEDLOCK DAVID C & JEANNE L: G20
MEDLOCK LISA M: J17
MEHAN FRANCIS M: I15
MEHN LUMBER YARD INC: G17
MEEK SHARON J: H22
MEEK WILLIAM R & DIANA S: H20
MEEKER CLAUDE & BONNIE: K22
MEEKER CLAUDE ALLEN & BONNIE L: K22
MEEKER CLAUDIA S: J17
MEEKER DONALD: J17
MEES WILLIAM R & MYRNA L: G19
MEENAN LEONARD JR & MARYLOU: H23
MEFFERD JACK E & JEAN L: K15
MEFFERD JACK E III & TINA L: J18
MEFFORD H BRIAN: I15
MEFFORD KIMBERLY DAWN: G18
MEFFORD STEPHEN W & SUSAN: G22, G23
MEGALE ANTHONY M & JENNIFER L: G17
MEGEE ANNA S & JORDAN GARY: N30
MEGEE ANNA SUE & GARY JORD: N31
MEHAFFY JOHN & PATRICIA: J15
MEHALKO KATHLEEN LIVING TRUST 07-21-2008: I17
MEHRHOFF MARY E: K15
MEIER BARBARA: J17
MEIER CHARLES M & CAROLE E: J15
MEIER DAVID E & JANICE A: N26
MEIER FAMILY REVOCABLE LIVING TURST: L14
MEIER WILLIAM R & CHERYL L: G15
MEIKLE DORA Q - TRUSTEE: I17
MEININGER RONALD & HARRIETT L: N15
MEISTER EUFEMIA PHOEBE: F19
MEISTERLIN JULIE VERDUGO: L14, L15
MELDRUM GEORGE N & KAREN R REVOCABLE TRUST 12/11/2007: L14
MELDRUM GEORGE N & KAREN R: L14
MELDRUM GROUP LLC: I17

MELENDEZ ANNA AMAYA: H19
MELENDEZ ANNA AMAYA-: F19
MELENDEZ JOSE A & ANNA M AMAYA-: H19
MELENDEZ JOSE A & LYNN A: H15
MELENDEZ JR JOSE ANGEL & AMAYA-MELENDEZ ANNA: J18
MELLO ROBERT J: K15
MELLON THERESE: J18
MELROSE RODERICK A & PEGGY J: L22, L23
MELSA DAVID O & MARY V: I17
MELTON BRADLEY MICHAEL: I21
MELTON CLARENCE RAYMOND & FRANCES JEAN - TRUSTEES: I21
MELTON DALE E & KAREN: G19
MELTON DEBRA K & C ROBERT: I21
MELTON GALE & KREA ANN: F19
MELTON GALE K & KREA A: F19
MELTON GARY & BONNIE: E19
MELTON GARY: J18
MELTON HAROLD: I17
MELTON LISA KAY & MELTON JOHN DAVID: F20
MELTON MELISSA A: F20
MELTON MELTON RONALD L & LISA K: E19, F19
MELTON RACINE: I21
MELTON RICHARD H & PEGGY L: J19, K19
MELTON ROBERT & DEBBIE: I21
MELTON ROBERT & DEBRA: I21
MELTON ROBERT AND DEBBIE: I21
MELTON RONALD & LISA: E19, F19
MELTON RONALD L & LISA K: E19, F19
MELTON RONNIE & PEGGY: I21, J21
MELTON RYAN & LAURA: E29
MELTON RYAN P WARD-: F19
MELTON RYAN WARD-: F19
MELVIN DALLAS & VETA C: H17
MEME'S LLC: K15
MEMEZES MONA C: H18
MEMK REVOCABLE TRUST: K15
MENA SILVIO U & FELIDINA L: I19
MENARD LUKE & LARA: K15
MENCONI JAMES A & MARCELLA F: K15
MENDEZ ROBINETTE A: J18
MENDLIK RAY T & CYNTHIA: M16
MENDONSA MALCOLM & ANGELA: G19
MENDRO JOSEPH W & LYNN E: I16
MENEFEE ANTHONY J & ALMEDA J - CO TRUSTEES: J16
MENEZES EDWARD S & SUSAN L: J18
MENHUSEN RALPH E & DARLENE: N15
MENKE BRUCE & KATHRYN: F16
MENKE HARRY: K14
MENKE MARY ANN: I17
MENKE RONALD L SR & NANCY J: H17
MENKHUS DONALD P & JANET M: K15
MENOTTI FAMILY REVOCABLE TRUST: K15
MENTER DANIEL A & TRACY L: J18
MENTER TAMMY & HARLEY M: F24
MEOS SERGEI & TATIANA NIKOLAI HALE: E16, F16
MERCANTILE BANK OF SPRINGFIELD: I17
MERCER ETHEL C & BARBARA: N14
MERCER JOE ELLISON & BARBARA LYNN & RICHARD ALAN & SHARON KA: O15
MERCER RONALD E & SHERRI L: K15
MERCHANTS BANK NA - TRUSTEE: I17
MERCIER JAMES & LOLITA: M17
MERCURIO NANCY R: E16
MEREDITH GENE E & MARTHA A - TRUSTEES: F20
MEREDITH HARLEY & NORMA ROBERTS: K30
MEREMA STANLEY W & LOIS A: L18
MERHAUT VLADIMIR A & CARMEN P: H17
MERIDETH AUDREY - TRUSTEE: H21, J29, J30, K29, K30
MERIDETH AUDREY F - TRUSTEE: K30
MERIDETH GLEN D & JUDY ETAL: G23
MERILH TRUST THE: K15
MERRILL DONALD L & ROBIN C: E16
MERRILL INVESTMENTS LLC: H21
MERRILL JEFFREY M & ALLISON: H21
MERRILL JONATHAN DAVID: K22
MERRILL MARTHA & MITCHELL GERALDINE & SCHAUMBURG CAROLYN SUE: F21
MERRILL MICHAEL E & MARTHA A: G23, O33
MERRIAM CO INC: F19
MERRIAM WOODS VILLAGE OF: F19
MERRIAM WOODS VILLAGE: F19
MERRIAM WOODS VILLAGE OF: G19
MERRIAM WOODS VILLAGE: G19
MERRICK MARTIN S & SUSAN M: I17
MERRICK SYLVIA E - TRUSTEE & HERBERT F JR & FREDRICK E: I30, I31, J30, J31
MERRICK SYLVIA E - TRUSTEE: G26, G27, H22, H26, L27, M27, M28
MERRIFIELD JOEL: K15
MERRIFIELD MATTHEW M: K15
MERRIFIELD ROLAND E & MIRIAM S: K15
MERRILL GARY L & DIANE L: K15
MERRILL JAMES B & CONNIE R: E16
MERRILL MATHEW D & BRANDY L: F19, G19
MERRILL MATTHEW D & BRANDY L: G19
MERRILL ROBERT E & DORIS EVELYN: M17
MERRILL ROBERT E JR & DORIS E: H15
MERRIMAN CEMETERY: G31
MERRIMAN FAMILY LTD PARTNERSHIP: J17
MERRIMAN FAMILY LTD PARTNERSHIP: J17
MERRIMAN MARGARET A TRUST & MERRIMAN FAMILY LTD PARTNERSHIP: J17
MERRIMAN W T: J18
MERRITT CEMETERY: M31
MERRITT CANDACE S: H22
MERRITT FAMILY TRUST: F19
MERRITT GARY & JANICE R: F19, K14
MERRITT GARY & JANICE: F19
MERRITT JEFF & SANDRA: F19
MERRITT MARTIN R & CANDACE S - CO TRUSTEES: F19
MERRITT MARTIN R & CANDACE S: H22
MERRITT OTTIE D AND MELINDA O: J22

MERRITT PAUL G & ALICE M: F21
MERTEN MIKE J & SUSAN M: N15
MERTENS JERALD & JEANETTE: H21
MERTES MICHAEL F & LINDA M: H19, I19
MERTES TODD: K14
MESENBRINK ROBERTA - TRUSTEE: G20
MESENBRINK ROBERTA: G20
MESSENGER JEFF & WANDA REV LIVING TRUSTS 1/2 INT EA: M14
MESSENGER JEFFERY L & WANDA F: O33
MESSENGER MICHAEL S: K14
MESSER STEVEN A: I16
MESSERSCHMITT EVE J & THOMAS E: J18
MESSERSCHMITT JUDITH E: F19, F20, G19, G20
MESSERSCHMITT THOMAS E & EVE J - CO TRUSTEES: J18
MESSICK SAMUEL L II: C29
MESSICK DOROTHY C: K15
MESSICK PRATER & NANCY & JOY JOAN: H24
MESSINA JOHN A JR & MESSINA MICHAEL R: M14
MESSMER LESLIE O & PATRICIA: G20
METCALF ETHEL: C31
METCALF NOLA M: F19
METCALFE LEAH SUE: G23
METCALFE LEAH: G23
METHODIST CHURCH: I16, I17
METHVEN GEORGE: N14
METRO DESIGN & CONSTRUCTION INC: N15, N16
METRO DESIGN & CONSTRUCTION, INC: N15
METRO DESIGN & CONSTRUCTION: N14
METRO DESIGNS & CONSTRUCTION: N15
METRO DEVELOPMENT LLC: J18
METROPOLITAN NATIONAL BANK ATTN: CHARLES B COWHERD: K16
METROPOLITAN NATIONAL BANK: E16, F19, G17, H17, J14, J16, K14
METTLEN DENNIS L & JUDITH: H21
METZ DANNY M & CHEREENE L - CO TRUSTEES: H18
METZ JERRY D & DEBORAH J: G18
METZ LLOYD J & ALMA B: G19
METZ MICHAEL R & JULIANNE: J16
METZGER DANNY E & LINDA D: F20
METZGER DOUGLAS J & KATHLEEN M: I22
METZGER JAY & PAM: K22
MEUNIER LINDA M: N16
MEYER BRYAN M & MICHELLE LYNN DICKEY: H21
MEYER DENNIS E: H21
MEYER DIANA M & PAUL H: J16
MEYER EARL O: F20
MEYER FLORN & DOROTHY: F20
MEYER GERALD L JR & DOLORE: I18
MEYER JAROD & WINTLE KELLY: K15
MEYER JAROD: J16
MEYER JESSICA L: B15
MEYER JESSICA M: G18
MEYER JOHN M & DEBBIE: H16
MEYER JOHN MICHAEL & DEBORAH ANN: H16
MEYER KAREN BYRNES & GLENN: G20
MEYER LEONARD F & CONNIE: I17
MEYER LEONARD F: F17
MEYER LEONARD JOSEPH & ROSEMERIE: G17
MEYER LINDA LUCILLE REV TRUST 11/23/2005: I17
MEYER MARVIS C & SALLY A: J16
MEYER MARY E: I17
MEYER MARY JO: J18
MEYER ROBERT E & LINDA L: K15
MEYER RUSSELL W: H17
MEYER SHERMAN AARON III: O14
MEYER THOMAS N & DIANNA B: N19, N20
MEYERS GARNES & ELRITA: J15
MEYERS GUSTAVE T & VIRGINIA ROSE: H17
MEYERS GUSTAVE TAVUI: I21
MEYERS GUSTAVE TILOI: I19
MEYERS JAMES: N24
MEYERS LARRY K & GAYLENE S - TRUSTEES: K15
MEYERS POLLIE: G20
MEYERS RICKY & BRITTANY FORD: J21
MEYERS STEFANIE: K16
MEZA ANGELICA G & SERGIO: I17
MEZA JOSE ESCOLASTICO: L20, L21
MEZEL LAWRENCE: I15, K15, N16
MFI RESOURCES LLC: J14
MGMC LLC: I17
MICHAEL AMY: K15
MICHAEL BILL: G23
MICHAEL DAN J ETAL: O34
MICHAEL KEVIN C & ANGELA D: O34
MICHAEL RICHARD & KELLY: D23
MICHAEL ROBERT A & WILMA R: G20
MICHAEL S SHIKANY TRUST 1/2 & SUSAN DYE SHIKANY TRUST 1/2: J24
MICHAEL S SHIKANY TRUST 1/2 & SUSAN DYE SHIKANY TRUST 1/2: J23, J24, K23, K24
MICHAEL WILLIAM CLYDE & CHRISTINE K: H20
MICHAEL WILLIAM F & DORETHA I: F19
MICHAEL WILLIAM F & DORETHA: F19
MICHAELS MARTHA: G22
MICHAELS MYLEEN J: F24
MICHAELS OLGA: G22
MICHAELSON MARLYS S: J17
MICHALSKI JOHN S & SANDRA K 1/2 INT ETAL: K15
MICHAM MICHAEL DAVID & NANCEE WALKER: F25
MICHAUD ORDELL & CLARICE: J23
MICHAUD ORDELL R & CLARICE: F21
MICHEL AARON D & JULIE D: I19
MICHEL BENJAMIN E: M24
MICHEL BILL J & NANCY L: H19
MICHEL CARL & JUDITH, RODGERS DENNIS & SANDRA: I19
MICHEL DAVID S & CHEREE R: G22
MICHEL FAMILY LIVING TRUST: G20, G21
MICHEL JEFF & HEATHER: H20
MICHEL JEFF R & HEATHER R: I19
MICHEL JEFFREY & HEATHER R & STONE BILL & DETTA: I19
MICHEL JEFFREY R & MICHEL CARL & JUDY: K16
MICHEL JUDITH A: I19

MICHEL KEITH: G19
MICHEL KEITH A: G20
MICHEL KEITH: G20
MICHEL LONNIE WAYNE & MARY: I21
MICHEL PAUL W & TENNILE L: J21
MICHEL RICHARD S & CHARLES R MICHEL: H20
MICHEL RICHARD S & CHARLES R MICHEL: H20
MICHEL RICHARD S & CHARLES R: H20
MICHEL WILLIAM E - TRUSTEE: K15
MICHL KURT R & MARIA J: K23
MICK CHERYL ANN: E24
MICKELSON CHARLOTTE & SNAVELY DAVID: H18
MICKELSON JON & MONTY: I25
MICKELSON JOSEPH C & EVELYN A: F19
MICRO MINISTRIES: N14
MID AMERICA BANK & TRUST COMPANY: H16
MID-AMERICAN DEVELOPMENTS GROUP: I17
MID-MO REAL ESTATE INC: J16
MIDDAUGH SHIRLEY M: J17
MIDDLETON AMI E LIVING TRUST 12/13/1995: J16
MIDDLETON COMMUNITY CHURCH: C25
MIDDLETON DAVID G & LINDA M: I15
MIDDLETON GAIL L: F22
MIDDLETON JAMES D JR & SHIRLEY F - TRUSTEES: F22
MIDDLETON JESSE & PENNY: M16
MIDDLETON KEVIN EUGENE: K23
MIDDLETON MARK I & VICTORIA A: J16
MIDDLETON MAX L & LUCY M: F22
MIDDLETON QUENTIN DEWANE: K23
MIDDLETON ROBERT & JULIE: M14, M16, M17
MIDDLETON ROBERT L & JULIE G - TRUSTEES 1/2INT EA: N15
MIDDLETON ROBERT L & JULIE G: J15, M16
MIDDLETON ROBERT L & JULIE G - TRUSTEES 1/2INT EA: N14
MIDDLETON ROBERT L & JULIE G: N14
MIDDLETON ROBERT LAWSON: M16, M17
MIDDLETON RODNEY B & JUNE M: I18
MIDDLETON RON: J19
MIDDLETON RONALD G & LINDA L: J16
MIDDELTOWN BCS LLC: I15, I16
MIEDEMA JOHN C: H21
MIEDEMA NANCY S: G21
MIELKE MERLE N & KATHRYN A: O16
MIESNER TAMMY L & GARY M: I16, I17
MIETHER JUDY A: F21
MIKEL CHARLES L & JUDITH G: K23
MIKELS CLIFFORD E: K26
MIKRUT JESSE C: G22
MIKRUT LAURA ANN: G21
MIKRUT LUCILLE M: G21
MIKRUT LUCILLE: G21
MIKRUT LUCILLE M: G22
MIKRUT LUCILLE: G22
MIKRUT THOMAS L & VANDERBILT JAMES: G22
MIKULAS INVESTMENTS LLC: L14
MILAM RONALD A: G19
MILAN WILLIAM E & BETTY J: F19
MILBURN GARY W & TERESA L: M17
MILBURN RONALD CHARLES: B15
MILES BRIAN D & SANDRA C: J16
MILES CLUNTON & AMANDA: J19
MILES JEFF D & DOLORES D: I24
MILES LAURANCE R & WANDA L: N15
MILES LAURANCE RUSSELL & WANDA L: N16
MILES MATTHEW & STACY: G18
MILES MICHAEL D & ALISON L: C19
MILES MICHAEL D JR & ALISON L: C19
MILES MICHAEL W & VIRGINIA: J15
MILES PROPERTIES MANAGEMENT LLC: K14
MILES RICHARD W & E MARIA - TRUSTEES: G20
MILES RICHARD W & E MARIE - TRUSTEES: I17
MILITELLO PAUL: I19
MILLARD BESSIE A ETAL: G19
MILLARD BYRON T & EVELYN M: H21
MILLARD MARY I: G19
MILLARD RONALD G & JANE A: F19
MILLENBINE RHONDA: F19
MILLENNIUM PLAZA LLC: I15, J15
MILLER ALAN & MONICA E: E16
MILLER ALLAN W & SHEREA R: G19
MILLER ALTA JACQUE: H17
MILLER ALVEN G & SHIRLEY K: K15
MILLER ANNIE L: F19
MILLER ARUN L & ELLYN JO: J16
MILLER BARBARA A: K15
MILLER BARBARA G & DAGES BONNIE L: G21
MILLER BILLY H & JOYCE: J18
MILLER BRADLEY D & TOMMYE LYNN: J15
MILLER BRET & LORY: J22
MILLER BRYAN & MARSHA: J18
MILLER C LARRY: I17
MILLER CHARLES & BESSIE C: K15
MILLER CHARLES D & BESSY C: K15
MILLER CHESTER L & MARY ANN: G21
MILLER CHRISTOPHER & BARBARA & JEFFERY & SHARI PANHORST: K15
MILLER CHRISTOPHER L: K15
MILLER CLAYTON & SUNNY: F20
MILLER CLAYTON A & CATHALEEN: F20
MILLER CLAYTON A & SUNNY A M HO: F20
MILLER CLAYTON A: F20
MILLER CONNIE SUE - TRUSTEE: J15
MILLER CRAIG A: J17, J18
MILLER CYNTHIA I & KARL ERVIN JR: G24
MILLER DAMON C: O25
MILLER DANIEL A & REBECCA JANE: F19
MILLER DANIEL: J18
MILLER DARRELL W & ELLEN M: E24
MILLER DAVID & SANDRA: I19
MILLER DAVID H & KARA M: I17
MILLER DAVID LOREN & ELDONNA RAE - TRUSTEES: L15
MILLER DEBBIE D: H19, I19
MILLER DENNIS & KAREN: I18
MILLER DENNIS L & KAREN A: I18, K15

MILLER DIANA: G19
MILLER DONALD J & DELORIS A: F19
MILLER DONALD ROY & BETTY J - TRUSTEES: J17
MILLER DOROTHY C & MARY: K15
MILLER DOUGLAS S & CHERYLEN: K15
MILLER E IRVIN III - TRUSTEE: K15
MILLER EARL & FRED: F15, G15
MILLER EDWARD & HELEN M - TRUSTEE: I17
MILLER EDWIN JOSEPH - TRUSTEE: L14
MILLER ERLE W & GLENDA M: L15
MILLER EVERETT E: L19
MILLER F GORDON & MARGARET: K15
MILLER FAMILY PARTNERSHIP LTD: K15, L16
MILLER FORREST & MAXINE: G19
MILLER FRED & CROSBY LINDA: F15
MILLER FRED & EARL: G15
MILLER GABRIEL N & LORI S: I17
MILLER GARY L & JULIE K: H16
MILLER GREGORY G & MARGARET P: G20
MILLER IRA L II & DIANE M: K15, K16
MILLER IRWIN T & SUSIE: F19
MILLER IVAN WAYNE: I17
MILLER JACK H & SANDRA: F19
MILLER JAMES A & JANET L - TRUSTEES: K15
MILLER JAMES E & SHARON - TRUSTEES ETAL: K15
MILLER JAMES R & JENNINGS ALICE E: K25
MILLER JAMES S & VIRGIE L: I17
MILLER JANET E & PITCHFORD RAYMOND L & LOIS: G19
MILLER JAY D & SHARON L: L23
MILLER JERRY K & LYNN G: E16
MILLER JIM & TUNDE: K14
MILLER JOHN D & CARLENE L: F19
MILLER JOHN L: D23
MILLER JOHN W & TAMMY L: J22
MILLER JOHNNIE & TERESA: J19, K19
MILLER JOSEPH B & ISABELLE L - TRUSTEES: K15
MILLER KARL E JR: F20
MILLER KENNETH F: F16
MILLER KENT R & MARILYN M: O25
MILLER KIMBERLY M ETAL: K25, L25
MILLER KIMBERLY MORRIS ETAL: D14, D15
MILLER LARRY & JANICE: G19
MILLER LAURENCE I & TERESA L: I17
MILLER LEROY L & LINDA L: I20
MILLER LIVING TRUST: J16
MILLER LOWELL J & JEANNETTE M: I17
MILLER MARGARET: I20
MILLER MARION T & BEVERLY: K21
MILLER MARY & KAREN S EVINGER: G21
MILLER MELODY J: G21
MILLER MICHAEL C & VICKI G: E16
MILLER MICHAEL D & KAREN LYNN SOREF: G19
MILLER MICHELLE LYNN: H22
MILLER NANCY & CHARLES COULTER ETAL: H22
MILLER NILES & NORINE: F19
MILLER OTTO R JR & CHARLENE: F19
MILLER PAM ANN & EATON JAMES ALLEN JR: N14
MILLER PATRICK B & LEANN M: J14
MILLER PEGGY M: H17
MILLER PRESTON & PHYLIS: H25
MILLER RALPH Z & JOYCE P - TRUSTEES: J15
MILLER RALPH Z III & JANELLE R: J16
MILLER RALPH Z JR & MILLER JOYCE P - TRUSTEES: J16
MILLER RANDAL J & CATHALEEN R: J19
MILLER REUBEN L & BEVERLY J: G20
MILLER RICHARD K & SHIRLEY A: G21
MILLER RICHARD L JR: C26
MILLER RICHARD R & CECILE A: F21
MILLER RICHARD V & RHEA T: J18
MILLER ROBERT L & E LYN: H18
MILLER ROBERT P & CLAUDIA PARKS-: I17
MILLER ROBERT P & CLAUDIA PARKS- & JULIA C PARKS: J17
MILLER ROBERT P & CLAUDIA PARKS-: J17
MILLER RONALD A & JANET J: K15
MILLER RONALD D & PEGGY L: I18
MILLER RONALD S & CAROL: J17
MILLER RONALD STEPHENS: I17
MILLER SCOTT & SUNNIE: I16
MILLER SHEILA & SANDRA BARSKADE: K15
MILLER TERRY L & SANDRA J: H21
MILLER TUNDE & L JAMES: K22
MILLER VICKY N & JAMES F: J16
MILLER VONITA C: J18
MILLER WILLIAM EARL & FRED: F15, G15
MILLER WILLIAM MICHAEL: F19, F20
MILLER WILLIAM P & BETTY M: F20, F21
MILLET MICHAEL F & MARJORIE: M26
MILLIGAN DAVID & BECKY: I19
MILLIGAN MITCHELL: E16
MILLIKIN MONTE & LINDA & JUDY L: H16
MILLINGTON HERBERT J III & JUDY L: H16
MILLIORN KATHRYN M: I16
MILLIRON JEFFREY G & KIMBERLEE A BUCK: G20
MILLIRON LESTER & NEVA: J15
MILLIRON LESTER M & NEVA L: J15
MILLS LARRY & PAMELA: I17
MILLS AMY L: J18
MILLS BURTON LEE: N14
MILLS CRAIG & NOMA JEAN: G15
MILLS DONALD A & ARLENE S: G15
MILLS GEORGE D & DONNA J MCBRIDE: MILLS: M16
MILLS JESSIE L & LUELLA A: F20
MILLS KIMBERLY KAY & KRISTY KAY: G19
MILLS LARRY L & RUTH A: G18
MILLS LATECIA & ANGELA SOUCEK: L18
MILLS LEIGH T & JACQUELINE J: K15
MILLS MICHAEL D & DEBORAH L: K14
MILLS WILLIAM: J16
MILNER TERESA: J23, K23
MILNER BONNIE: I19
MILNER CARVILLE W & SANDRA M: J15
MILNER WILLIAM: G23
MILNES WAYNE & KELLY: I17
MILOSZEWSKI STEPHEN C & USA D: G19

MILSTEAD RICHARD E & JOAN L: D17, G18
MILTON COLLINS TRUSTS: K15
MILTON LARRY D & LIANNE T: I17
MILTON LARRY D - TRUSTEE: I17
MILTON LIANNE - TRUSTEE: G17
MILTON LIANNE REVOCABLE TRUST: L18
MILTON REUBEN G & FRANCES A: K15
MIMIC INC: J17
MIMS DONALD & WILLIAMS KATHY C: G21
MIMS JIMMY W & BETTY H: J16
MIMS SUSAN K & JEFFREY C & RANDY C HANEY & JEANNA M WAGNER: K15
MIMS SUSAN KAY & HANEY JEFFREY CLARK & RANDY CRAIG & JEANNA: K15
MIMS SUSAN KAY & JEFFREY CLARK & RANDY CARIG HANEY & JEANNA: K15
MIMS SUSAN KAY & JEFFREY CLARK & RANDY CRAIG HANEY & JEANNA: K15
MINAHAN CAROL L: J21
MINARD EARL V & ELLEN J: J21
MINARD MARIE ANN & SCOTT ALLEN: G21, H21
MINATRA HAROLD LEROY LIVING TRUST & MARJORIE MINATRA: I17
MINATRE H LEROY & MARJORIE: I17
MINATRE HAROLD LEROY LIVING TRUST 08-05-1998: H17
MINATRE HAROLD LEROY LIVING TRUST: H17
MINATRE HAROLD LEROY & MARJORIE: I17
MINATRE HAROLD LEROY: I17
MINCEY JIMMY DILLON & BETH ANN: H15
MINCKS DAVID & DELORES: O33
MINCKS RAY & LINDA: O30, O33
MINCKS RAY D & LINDA ETAL: O33
MINCKS RAY D & LINDA O: O33
MINCY CEMETERY: L21
MINCY CHURCH: L20
MINCY COMMUNITY ASSOCIATION: M21
MINDER TIMOTHY J & ROBIN R: L14
MINDER TIMOTHY J & ROBIN R - TRUSTEES: L14
MINEAR TOM W & AUDREY: J16
MINER JAMES D & LELIA M: G20
MINER SANDRA ANN: I19
MINGS THOMAS & VICTORIA: J20, K20
MINGTOY DEVELOPMENT CO INC: G19
MINGUS JEFF & JULIE: I22
MINGUS JEFF AND JULIE: I22
MINK NAOMI EILEEN: I18
MINKLER BRUCE & MARCELLA: F19
MINNAERT LARRY & DIXIE: I22
MINNICK CAROLE & FRIEST DARLA & DOUGAN MIKE ETAL: F19
MINNIS JAMES D & MAXINE: K17
MINOR CARL E: F20, G20
MINOR CHRISTOPHER L: J19
MINOR JAMES A & LENORA M - TRUSTEES: G20
MINOR MAURICE & EVELYN: G20
MINSCER DALE R & LEE ANN T: K17
MINSCER DALE R & LEE ANN: F19
MINTON JOHN R & LYNANNE TRUST: G14
MINTON PHIL P: H17
MINYAYLO ROMAN V & EKATERINA A SEMENOVA: I19
MIRANDA GILBERT & HORTENCIA: F19, F20, G19, I19
MIRANDA GILBERT: F20, O16
MIRANDA STANLEY & CARMEN: N15
MIRE KRISTINA L: J18
MIRE LOUIS E & G ELIZABETH: M14
MIRKOVIC ZARKO & ANKA: I16, J16
MIROS WILLIAM M & BARBARA J: G21
MISEMER CODY B & KAREN R: H16
MISHMASH ROBERT NORMAN REVOCABLE TRUST: H20, I17
MISHMASH ROBERT NORMAN TRUST: J17, J22
MISIAAG PATRICIA C: G19
MISPLAIS ASHTON & SHARON & MISPLAIS LISA: K15
MISPLAIS ASHTON & SHARON: H17
MISPLAIS ASHTON L & SHARON K: H18
MISSAUSAGE EUGENE H & MARIEL: F19
MISSOURI #15 RURAL CELLULAR INC: C17, D25, J18, K28, N16
MISSOURI #5 RURAL CELLULAR INC: G16
MISSOURI CONSERVATION COMMISSION: G17, G18, H14, H15, H18, I14, I15, L22, L23, M20, M21, M22, M23, N20, N21, N22, N23, N24, O22, O23, O24
MISSOURI CONSERVATION COMMISSION: L22, M22, M23, N21, N22, N23
MISSOURI DEVELOPMENTS LLC: I18
MISSOURI EYE PROPERTIES LLC: I17
MISSOURI HIGHWAY & TRANSPORTATION COMMISSION: E17, I17, J14, K14, L15, L16, L17
MISSOURI HIGHWAY & TRANSPORTATION DEPARTMENT: F17
MISSOURI HIGHWAY AND TRANSPORTATION COMMISSION: L15
MISSOURI HIGHWAY AND TRANSPORTATION COMMISSION: C32, F18, J14, K14, L15, L16
MISSOURI HIGHWAYS & TRANSPORTATION COMMISSION: K14, L16
MISSOURI HIGHWAYS AND TRANSPORTATION COMMISSION: L16
MISSOURI HOTELS I LLC: I15
MISSOURI HOTELS II LLC: J15
MISSOURI NEON SIGN CO: G17, H17, I15, I17
MISSOURI NEON SIGN: I16
MISSOURI NEON SIGN CO: J15
MISSOURI NEON SIGN: J15
MISSOURI NEON SIGN CO: J17
MISSOURI NEON SIGN: J17, K17
MISSOURI PARTNERS INC: J16
MISSOURI PARTNERS: J16
MISSOURI RSA #15 LP: L16
MISSOURI STATE CONSERVATION COMMISSION: L16, M16
MISSOURI STATE HIGHWAY COMMISSION: D26, H21, K29
MISSOURI VACATION INC: I16
MISSOURI-AMERICAN WATER COMPANY: J16, K15

MISTY BRINELL TRUST: K15
MITCHELL BETTY & RICHARD: G19
MITCHELL BETTY L & RICHARD B: F19
MITCHELL BETTY L: H17
MITCHELL BILL R & DONNA M: H18, H23
MITCHELL CINDY & JAMES: I17
MITCHELL COREY S: J18
MITCHELL DANIEL A & COURTNEY: G22
MITCHELL DONALD E & TINA M RHODES: G19
MITCHELL DONALD G: E18, F17, G16
MITCHELL DONETTA & DARRELL G: G24
MITCHELL EDWARD J & LINDA A REVOCABLE TRUST: J15
MITCHELL GENE & THERESA: F24
MITCHELL HOWARD & MARIE: F17
MITCHELL JACK L & CAROL WOOD: K15
MITCHELL JOYCE: K15
MITCHELL KEVIN & AMIE: I19
MITCHELL KEVIN W & MELISSA A: N16
MITCHELL KEVIN: G19
MITCHELL LARRY M & SUSAN P: J17
MITCHELL LEONARD L & JUDITH R - TRUSTEES: J15, J16
MITCHELL LEROY & MARY LOU: K15
MITCHELL LISA M: F24
MITCHELL MARLENE M: K15
MITCHELL MERLIN L & JUDY P: K15
MITCHELL MICHAEL L: K14
MITCHELL ORVILLE & THELMA: J17
MITCHELL ROBERT J: F19
MITCHELL ROBERT J: F19
MITCHELL ROY & EVETTA J: F17
MITCHELL ROY D & EVETTA J: F17
MITCHELL SHANNON & LOIS: C17
MITCHELL SHANNON L: G19, G20
MITCHELL STACY & VICKIE S: M14
MITCHELL VERL D & LAURENA M: C33, C34, D33, D34
MITCHELL VICTOR G & DIANE: L14
MITCHELL WILLIS & CATHERINE: F19
MITCHELL WILLIS: F19
MITCHEM CRYSTAL: K15
MITRENGA WALTER & KIMBERLY: J16
MITTEN JEFFERY L & CHERYL L FAMILY TRUST: N19
MITZE GARY & ELAINE: F19, F20
MIX WILLIAM R & CAROLYN: F20, F21
MIZE MARIELLA: H23
MIZELL JOHN & SHIRLEY: I17
MIZELL MEREDITH & JOHN E & SHIRLEY E: J16
MJO INVESTMENTS: G17
MJB RENTALS LLC: E16
MKBM PROPERTIES LLC: H16
MKB INVESTMENTS, LLC: J18
MKB ENTERPRISES LLC: I17
MLCFC 2006-4 ARELENE DR LLC: I15
MLD INVESTMENTS LLC: H16
MMN LLC: K15
MMTC REO I LLC: J14
MMTC REO I, LLC: J14, J15, K14, K15
MO CHAPPY MALL LLC: I17
MO-ARK ADVERTISING: K17, O17
MOBERG PATTY: J19
MOBERLY BOBBY S & ALFREDA E & LARRY D & TRACY L: K15
MOBLEY STEPHEN & JENNIFER: G15
MOCHKA KAREN: H17
MOCK JAMES A & MARLENE M: J16
MODGLIN DAVID & CHERYL: K15
MOE RANDY: G19
MOEHL LARRY & CLEONE A: I20
MOEHL LARRY D & CLEONE A: G21, H21
MOELLER GLENDA: K15
MOEN LARRY E & DONNA R: F15, F16
MOEN RICHARD T & ASHLEIGH L: I18
MOESLEIN JOHN C & EILEEN P - TRUSTEES: I25
MOFFETT MARY PATRICIA: I16, K16
MOFFITT SHIRLEY J: J14
MOFFORD CAROL: O25
MOGENSEN BERNICE TRUSTEE: H18
MOGENSEN BERNICE C - TRUSTEE: I18
MOGENSEN GUNDR R & JUDITH - CO TRUSTEES: N14
MOGLICKI THOMAS E & BETTY J - TRUSTEES: G21
MOHAMMADI KHOSROW N: K15
MOHESKY HARVEY C & THERESA M: K15
MOHESKY LELAND & CAROL: K15
MOHLER SALLI & KIDS LLC: I18
MOHLER SALLI A & KIDS LLC: I18, J17
MOHLER SALLI A: I17
MOHLER SALLI: I17
MOHN DANIEL A & EDIE J: I18, J15, J16, K15
MOHON SCOTT & CASSANDRA: H17
MOHR ROBERT W & MYRTLE J - TRUSTEES: J17
MOLDENHAUER ED & JAN: E18
MOLDENHAUER KENNETH L & BONNIE: I17, I18, J16
MOLDENHAUER LARRY E & BROWN JOY ANN: I16
MOLDENHAUER MARY SUSAN: H17
MOLENDIA RONALD R & KOZLA - MOLENDIA KATHERINE L TRUST: G15
MOLENDIA THOMAS EDWARD: J15
MOLINA ALEJANDRO & LORA DANIELLE: H16
MOLINO FRANK & BLANKENSHIP CAROL - TRUSTEES: F20
MOLL CHERYLL L & EVANS CYNTHIA L & BEATTY KENNETH W & ETAL: O25
MOLLBERG FERNER & LUCILLE MARIE: L15
MOLLER REGINALD S: L16
MOLLKOY NOLAN J & PATRICIA E: G21
MOLLOY PAULINE: K15
MOLLUS FRANK D & P GERALDINE: K15
MOLMEN OTTO GEORGE JR: L15
MOLSBEE LOIS MARIE - TRUSTEE: M14
MOLTHEN RONALD J & JANICE M: K15
MON FILLES INC: K14
MONCADO BRADLEY J AND PAMELA L: H18
MONDAY BETTY & PAYNE JIMMY D & VERNA DEWONE: G21
MONDT RACHEL: N16

MONDT WILLIAM J & PATRICIA: H22
MONDY WAYNE & KERRY & TEETER KATHLEEN F: F19
MONE JASON C & CHANELLE R: F19
MONETT SAVINGS & LOAN ASSOCIATION: G21, H21
MONGER JACK & NORGAN DELLA: H22
MONHOLLAND JARON & MELISSA: G25, G26
MONHOLLAND LANCE C & DARIA J: G25
MONHOLLAND LANCE C & DARLA J: G25
MONROE ADAM M: F19
MONROE ADAM MICHAEL & KATHRINE RENEE: F19
MONROE CHRISTINA; JEFFREY & MULLER BILL: J26
MONROE GARY L & ANDREA C: H22
MONROE JAMES G & ANGELA C: H23
MONROE MELVIN G: C21
MONSON GARY & EILEEN: J17
MONTANG BRANDON L & JULIE A: J21
MONTEE RALPH E & NANCY S - CO - TRUSTEES: F21
MONTESANO ROBERT: G21
MONTGOMERY ARNOLD M & VAULTA M - TRUSTEES: F20
MONTGOMERY CATHERINE & ROBERTA JEFFERY: K15
MONTGOMERY GEORGE H & LINDA L: H16
MONTGOMERY J RONALD & FAYE: I17
MONTGOMERY JACK & VALLE: K15
MONTGOMERY LORIN S: O14
MONTGOMERY MICHAEL J & MARYALICE: N16
MONTGOMERY PAMELA J: O27
MONTGOMERY RICHARD L REVOCABLE TRUST: M26
MONTGOMERY ROBERT, TEAL FRANCES, JOHANNES JOHN M, BAKER CL: H18
MONTGOMERY ROBERT: H18
MONTGOMERY ROY & AUDREY: I19
MONTIZOR FRANKLIN J & RENEE H: F19
MONTON MICHAEL & MARILYN: K15
MONTONERA RAYMOND E & KATHLYNN J: H18
MONTY LAMB CONSTRUCTION INC: G16, G17
MONZYK HAROLD LEE & JUDY K: I17
MOO TWO LLC: O17
MOODIE GLEN R & LYN 1/2 INT & MOODIE MICHELLE M: D28
MOODIE GLENN R & LYN: D28
MOODIE ROBERT W & ROSE T: J18
MOODY DONALD D: F19, F20
MOODY EDDA RAYE: I15
MOODY GREGORY A & AUTUMN E: H16
MOODY JOHN & TERESA FAYE MORRIS: L18
MOODY RONALD: F19
MOODY W J & MARY L: J16
MOODY WILLIAM ELLIS & MARLA JEAN: E24
MOOMAW VIOLA L: R20
MOON ALBERT H & DONNA LEE TRUSTEES: I17
MOON LARRY & CATHY: H23
MOON RIVER ENTERPRISES INC: I15, I16, J16
MOON RUBY L REV TRUST: H17
MOON VIRGIL E & ALVINA J: F21
MOONEY BRENDA K: F20
MOONEY CHARLES E & TRACY L: H20
MOONEY GUY & BRANDON K: K15
MOONEY PETER MICHAEL & KATHLEEN MARIE JOINT REV TRUST: K15
MOONEYHAM MICHAEL & SHERRY: C16
MOORE BARBARA J FAMILY TRUST: C26
MOORE BETH ANN: I22
MOORE BRIAN T: H24
MOORE CATHERINE R TRUST: I17
MOORE CHARLES & STEVAN & WILLIAM & ET AL: H24
MOORE CHARLES E & VICKIE L: N15
MOORE CHARLES LARKON JR & JENNIFER M: J15
MOORE CHRISTOPHER MICHAEL & TAMMI FAY: F20
MOORE DALE L & MARGARET J: G17
MOORE DALE M: K15
MOORE DALE: K15
MOORE DARRYL F & GERIE J: H20
MOORE DAVID & REGINA CARR: H19
MOORE DELMAR & PATSY MARIE: F20
MOORE DENNIS E: H20
MOORE DENNIS: H18, H19
MOORE DIANE K: G25
MOORE DOLORES: O25
MOORE DONNA L & GEORGE W HARRINGTON: H20
MOORE DONNA L: J15
MOORE DONNA RENEE: G25
MOORE DONNA: D18
MOORE DOREATHA F ETAL: O16
MOORE EDWARD ELTON JR & JACALIN K: K15
MOORE EILEEN & MARSHALL UNA: N15
MOORE EUGENE H & EDNA B & DANIEL E: F19
MOORE FAMILY RENTALS LLC: I17, J17
MOORE GORDON A: E21, F21
MOORE GORDON EUGENE & JUAN: I16
MOORE GUY K & MONICA E: F20
MOORE GUYILA: I16
MOORE IRA EDWARD: G25
MOORE JACQUELINE S & PAUL E - TRUSTEES: K15
MOORE JAMES W & REBECCA R: J16
MOORE JERALD: K15
MOORE JOHN A & CHRISTINA S - TRUSTEES: I18
MOORE JOHN F & DIANE S: G19
MOORE JOHN M & MARILYN R: L23
MOORE JOHN R & NANCY L: H20
MOORE KEITH & PHYLLIS: J16
MOORE KENNETH L & DEANNA: N15
MOORE KENNETH W AND ELAINE M: H18
MOORE KEVIN & ROXIE: J21, J22
MOORE KEVIN S & ROXANNE J: J21, J22
MOORE LARRY & EDIE: L14
MOORE LARRY J & EDIE L: I17, L14
MOORE LARRY W & VICTORIA L: H21
MOORE LERRY REK: G19
MOORE LIFE MINISTRIES INC: J15
MOORE MARCIA A: J18
MOORE MARGUERITE J: G19
MOORE MARIA C & MOORE KEVIN H: I17
MOORE MARILYN: D24

MOORE MARK R & CYNTHIA A: F20
MOORE MELVIN M & BILLIE M: H16
MOORE MICHAEL D & RUTH A: B18
MOORE MICHAEL G & MONICA B: J15
MOORE MICHAEL G: N16
MOORE MICHAEL J & JANET F: G19
MOORE MICHAEL L & TERESA M: F19
MOORE MICHAEL L & TERESA M: F19, G19
MOORE MIKE & LINDA: K15
MOORE MISTY & RUSSELL: J17
MOORE NANCY - TRUSTEE: G26
MOORE NANCY - TRUSTEES: F26
MOORE NANCY R: F26, G26
MOORE NORMAN L & MELANIE P: H23
MOORE OWEN F & LAURA J ETAL: J16
MOORE PATRICIA J BATHEN- & LINDELL R MOORE: H21, I21
MOORE PATRICK O: O25
MOORE PHYLLIS P: J16
MOORE RAYMOND C CREDIT SHELTER TRUST: F20
MOORE RICHARD ALLEN & CAROL SUE: G19
MOORE ROBERT C & MILDRED F: H17
MOORE ROBERT E & TOUPS ILA GENE: H22
MOORE ROBERT E: J17
MOORE ROBERT JR: F19
MOORE ROBERT P & BARBARA L: G20
MOORE RONALD D: F19
MOORE SARAH A: H16
MOORE SARAH RAINE: J17, O15, O16
MOORE SHARON A: H18
MOORE STANLEY & CONNIE REV LIVING TRUSTS: H17
MOORE STANLEY P & CONNIE I - TRUSTEE: I17
MOORE STEPHEN P & SHARRE: J16
MOORE STERLING H & BETTY J: K15
MOORE SYLVIA R: K15
MOORE THOMAS EDWARD & SHARON ANN: H18
MOORE WILLIAM PATTERSON: G25
MOORE WILLIS E & DWANETTE M: J18
MOORE WILLIS E & DWANETTE: D18, E18
MOORMAN JOHN HERBERT & PATRICIA M HUGHES: J18
MORA GERARDO SR & MARIA: G16
MORALES AUGUSTO & MARIA: H22
MORALES JULIO C & MARIA ESPERANZA: K15
MORALES MANUEL DE JESUS & MARIA CONCEPCION: K14
MORALES NELSON: I19
MORAN ROBERT D & JACQUELYN - TRUSTEES: J17
MORAN ROBERT D & JACQUELYN: K15
MORANO CLEOPHA & CURTIS CHARLENE K: I17
MORCK EDITH L: F20
MORE LIFE FOUNDATION: O33
MORE PROPERTIES LLC: K15
MOREAU D R: N15
MOREAU PAMELA J: I17
MORECAMP LLC: N26
MOREHOUSE ALBERT E & WANDA S: F19
MORELAN WILLIAM K: J17
MORELAND LEO IRWIN: G19
MORENO SHIRLEY A: H17
MORENO STEVEN D: J18
MORENE BRENDA K - TRUSTEE: I22
MOREY BRUCE A & LINDA M: J22
MOREY BRUCE ALLAN & LINDA MARIE: I22
MOREY JACOB: I19
MOREY LINDA: I24
MORGAN BRUCE B & VICKI K: I18
MORGAN CAROL J: H25
MORGAN CAROL JO: H24
MORGAN CAROLYN: G22
MORGAN CHRISTOPHER EDWIN & KATHRYN JO: I19
MORGAN CLINTON L & WINNIE R: H17
MORGAN DOUGLAS WAYNE ETAL: C26, D26
MORGAN EDWARD B: J15
MORGAN GARY L & JUDY: J21
MORGAN JAMES N & FRANCES L: K15
MORGAN JIMMIE & KIMBERLY: H18
MORGAN JIMMIE JESS & KIM COON: I19
MORGAN JOLEE & AMBER - 5/7 INT ETAL: H25
MORGAN JOLEE & AMBER: H25
MORGAN JOSHUA D & NATALIE: J15, K15
MORGAN KATHERINE L & CHARLES R: K15
MORGAN L SIOUX: F19
MORGAN LARRY D & RICHARD A & DEBORAH LYNN 1/3 EA: F19
MORGAN PAULA M: G19
MORGAN ROBERT & LISA: I19
MORGAN ROBERT D & DELORIA I: F20, H21
MORGAN TONY JAMES: K15
MORGAN WILLIAM CLAY & DEANNA SUE: J21
MORGAN WILLIAM P & CAROLYN F: H17
MORGENSTERN CRAIG: G19
MORGENSTERN FAMILY TRUST: N16
MORICE DONALD K & KATHLEEN: H17
MORICE EVELYN T: H17
MORIMOTO JOSEPH & JULIE: G15
MORIN ROBERT BRUCE & JOSEPHINE C: K16
MORITZ CAROL J - REV LIVING TRUST: N15
MORIUCHI PAUL & PAULA - TRUSTEES: F18, J16
MORIUCHI PAUL & PAULA M: F18
MORIUCHI PAUL & PAULA - TRUSTEES: J16
MORIUCHI PAUL M & PAULA M - TRUSTEE: F17
MORIUCHI PAUL M & PAULA M: F18
MORLANG ROBERT III: J15, J16
MORLEY LARRY J & B ANN: K15
MORNING CALL, LLC: I15
MORONEY JOHN & JEANNINE ETAL: J19
MORPHEW HARRY K & JEWELL M: F19
MORR RICHARD D: H17
MORRELL BOBBY & FAITH: F16
MORRELL BOBBY R & EMILIA FAITH: H20, I20
MORRELL BOBBY R: F16, J15
MORRELL BOBBY: J15
MORRELL DANIEL J & DOROTHY J: L15
MORRIS ALLAN G & JEAN - TRUSTEES: L14
MORRIS BETTY J: F19, G19

MORRIS BRANSON II LLC: H21, J18
MORRIS BRANSON III LLC: I15
MORRIS BRANSON LLC: H16, I15
MORRIS BY THE LANDING LLC: I17
MORRIS CATHERINE: O33
MORRIS DANIEL & JANICE: M22, J23
MORRIS DANN H & EMIKO H: J22, J23
MORRIS DANN H & EMIKO: G21
MORRIS DENNIS L: F19
MORRIS DEVELOPERS INC: H17
MORRIS FRED A & LOUISE A: F20
MORRIS GEORGE & VANESSA: J21
MORRIS GLEN EDWARD & JANET LOUISE: J18
MORRIS GROUP INC: I15
MORRIS HARLEY T & JACQUELINE A: H17
MORRIS HARLEY T & JACQUELINE C: K15
MORRIS HARRY C & GRACE: H21
MORRIS HOSPITALITY LLC: I16
MORRIS JASON L & JESSICA L: E16
MORRIS JAY F & VESNA: G14
MORRIS JIM D & CATHERINE - TRUSTEE: I15
MORRIS JIM D: L18
MORRIS JIMMY D & MORRIS CATHERINE K - TRUSTEES: I18
MORRIS JIMMY L & CONNIE S: F19
MORRIS JIMMY L & EARLENE H: G19
MORRIS JIMMY LEE & EARLENE HELEN: G19
MORRIS LYNN A & MARY: I25
MORRIS JOHN F: H23
MORRIS JOHN FELLERS: G21
MORRIS JOHN L: N15, N16, O15, O16
MORRIS KENNETH W & PHYLLIS J: I17
MORRIS KEVIN & MONICA: H14
MORRIS LEONA L: H20
MORRIS LYNN A & JANET: N14
MORRIS MELINDA G: F18
MORRIS MELINDA: F18
MORRIS MICHAEL F & ANDREA HORTON-MORRIS: H23
MORRIS MICHAEL F & ANDREA: I14
MORRIS MINNIE LOU: F19
MORRIS NICOLE Y: H15
MORRIS PHILLIP A & PATRICIA J: I15
MORRIS PROPERTIES LP: I17
MORRIS SHARON R: J16
MORRIS STEPHANIE: K15
MORRIS TERESA FAYE & MOODY JOHN FRANK: K15
MORRIS WANDA L: E16
MORRISON AL J & MARY ANN: F19
MORRISON BETTY J - TRUSTEE: H18
MORRISON BUTLER ELIZABETH LEE REV LIVING TRUST 06-18-2008: G20
MORRISON BUTLER ELIZABETH LEE REV LIVING TRUST: G20
MORRISON BUTLER ELIZABETH LEE REV LIVING TRUST 06-18-2008: G20
MORRISON DWIGHT B & NANCY J: F19
MORRISON HELEN B LIVING TRUST 09/30/2008: J15
MORRISON JAMES DAVID & PATSY: K22
MORRISON JESSE G & KRISTEN M: F19
MORRISON JOHN W O & REBECCA A: J15, K15
MORRISON LARRY: I17
MORRISON TOM V & LINDA L: H17, I17
MORRISON TOM V - TRUSTEE: L14
MORRISSEY JOSEPH A & ANNA M: I17
MORRISSEY JOSEPH A & MYRA J: H17
MORRISSEY MATTHEW M & LAURIE B: D18
MORRISSEY MELVIN THOMAS & MORRISSEY EVELYN GAIL - TRUSTEES: L14
MORRISSEY MICHAEL T & CHERYL: D18
MORROW BILLY WAYNE & LORIE A: J22
MORROW EVERETT J & KERRY D: E15
MORROW JOANNE MACDONALD: I18
MORROW JOHN III & CHARLOTTE C: I18
MORROW ROBERT MERWYN & MARY ANN BOLTZ 1/2 INT EA: I18, J18
MORROW TIMOTHY: F19
MORROW TRACI K: F16
MORTENSEN FAMILY REVOCABLE TRUST: H23
MORTENSEN KIRK & MARCIA: N16
MORTON CLARENCE M & DOROTHY: F19, G20
MORTON DOROTHY & TAMMY: E22
MORTON DOROTHY J: F24
MORTON DOROTHY: E22
MORTON DOROTHY & TAMMY: E23
MORTON DOROTHY: E23
MORTON LARRY & ANNA J: I14
MORTON LARRY W & ANN J & PURDY WILLIAM H & LINDA E: I14
MORTON LARRY W & ANNA J: K15
MORTON MICHAEL & LINDA - TRUSTEE: I17
MORTON RUFUS & MORTON DARRELL G: O27
MORTON TAMMY R: E22
MORTON TAMMY: E22
MORTON VAUGHN R - REV LIVING TRUST: F20
MORYTKO JOSEPH J & JENNIFER: H25
MOSCATELLI ANTON & ESPERANCE: I16, I17
MOSEMAN SCOTT: F14, F15
MOSER HENRY D & MARK D SEARCY: I17
MOSER LARRY D & CAROLYN: L15
MOSES FREDERICK R: H19
MOSES GARY & LOVIE DIANN: K15
MOSES PAUL M: F19
MOSES REBECCA L: K14
MOSHER D STEVEN REV TRUST: L14
MOSHER DALE R & SUSAN: F20
MOSKAVICZ VICTOR & JURATE: N15
MOSKOFF ABE: I19
MOSKOP BOBBY R & MARVELEEN S - TRUSTEES: H16
MOSKOP BOBBY RAY & MARVELEEN SUE: I18
MOSKOP DOROTHY, MEADOR WALTER A JR & MEADOR MICHAEL: G19
MOSLEY RALPH W: N14
MOSS DENNIS W: F20
MOSSMAN DE VERE D & JOAN K: H17
MOST EILEEN: J15
MOSTROM JOHN & SHAWN SHORT: H23

MOTE JAMES F & LOLA E: L15
MOTES TIMOTHY I & SHEILA T: H15
MOTLEY IVOR L REV TRUST: I17
MOTLEY IVOR LEE - TRUSTEE: I17
MOTLEY IVOR LEE REVOCABLE TRUST 02/23/2007: H16, I17
MOTLEY JIM D: E24, F24
MOTLEY THOMAS D & DAWN L: J19
MOTSINGER VICKI: K15
MOTTET JOHN M & DEBRA A: G21
MOTWANI JAI G & JESSICA M: L18
MOUCHKA ROGER L & KAREN A: E18, F19
MOUG DUWAYNE E: J19
MOUG RODNEY J & GLADYS J: E16, E17
MOULAT SHIRLEY: F24
MOULDER TIMOTHY: K15
MOULDS BRADLEY W & ELIZABETH A: M14
MOULIN DAVID & JULIE: I17
MOULIN DAVID W & JULIE A: J17
MOULIN DAVID WAYNE JULIE A: J17
MOULTON ALFRED B & IRENE L: G20, H21, I21
MOUNT BRANSON CHRISTIAN CHURCH: I18
MOUNT BRANSON PARK: I18
MOUNT CLARK & JOYCE: B15
MOUNTAIN COMPLEX LLC THE: G16
MOUNTAIN COMPLEX LLC, THE: G16
MOUNTAIN COMPLEX LLC: G16
MOUNTAIN COMPLEX LLC, THE: H16
MOUNTAIN COMPLEX LLC: H16
MOUNTAIN COUNTRY HOMES OF HOPE INC: F19, G19, G20
MOUNTAIN COUNTRY HOMES OF HOPE: F19
MOUNTAIN COUNTRY HOMES OF HOPE INC: F20
MOUNTAIN CREST HOMES LLC: C18
MOUNTAIN GROVE CEMETERY & COMMUNITY CENTER CORP: G20
MOUNTAIN GROVE CEMETERY: G20
MOUNTAIN GROVE ROAD SEWER CO: H20, H21
MOUNTAIN GROVE SCHOOL: G20
MOUNTAIN MUSIC THEATER INC: J15
MOUNTAIN VIEW PROPERTIES LLC: G18, G22, J17, J18
MOUNTAIN VISTA VACATION OWNERS ASSOC, INC: K15
MOUSEL RONALD M & MARY LEE: J17
MOUTAIN COUNTRY HABITAT FOR HUMANITY: F19
MOUTRAY ALLEN D & TAMMY D: F16
MOUTRAY BRANDON & JENNIFER R: B15
MOWER GEORGE ELDON & FLORA: J17
MOWRY JAY A & LESLIE A - TRUSTEES: K15
MOYER JEFFERY O & JANE A & BRUCE & SHARON BELLNE: J16
MOYER JOHN V & EILEEN - TRUSTEES: H16
MPI LAND LLC: H14
MRK ENTERPRISES: H21
MRKACEK JAMES R: N23
MROTEK DARRELL & BRIGITTE TRUST: E16
MUCHACHO LUIS & SUSAN DIANA: K15
MUDERS ROY W & DORIS J: F20
MUDGETT DIANE M & BARGER CAROL G: K15
MUEHLMAN WILLIAM K & DEBRA K: K15
MUEHLMANN RICHARD & ANN: N15
MUELLER ANNA MARY: N15
MUELLER DAVID E & CAROL B: K15
MUELLER GERALD E & GERALDINE M: G21
MUELLER HUGO & BARBARA TRUSTEES: C16
MUELLER HUGO C & BARBARA K TRUSTEES: C16
MUELLER JOHN M & FLORENCE J: H18
MUELLER KEITH L & BOBBIE J: K15
MUELLER KRISTI TRUSTEE FOR DALE HANSEN: K15
MUELLER LARRY K & MYRA A: J21
MUELLER RALPH E & GERALDINE A: L15
MUELLER SANDRA K: N15
MUHOBERAC CAROL A: G15, H15
MUHOBERAC MATTHEW L: J15
MUHS DEAN O & BECKY E: J19
MULLENBURG DAVID R & PHYLLIS: K22
MUKASA JEREMIAH H: J17
MUKHERHEE A K & NAMITA & MUKHERHEE RIMA & LENA: G19
MULCAHY CAROL A SCHMIDT: M16
MULDER FAMILY TRUST (THE): J14
MULICH WILLIAM T & DELORIS: G20
MULKEY GARY: G15
MULL WESLEY E: F19
MULLAN CONSTANCE: H20
MULLANACK ZETTA: O33
MULLANEY MARILYN E & EDMUND V: L15
MULLLEE PATRICIA A: K15
MULLLEE PATRICIA ANN: K15
MULLEN BARBARA F: G23, K23
MULLEN CONSTANCE: H20
MULLEN RHONDA & MANN ROBERT L: K23
MULLEN TONY & REBECCA: H23, H24
MULLER BILL W: H26
MULLER CHERI L: L15
MULLER DOUGLAS W & DAWN M: H25
MULLER ROSALIND A: K15
MULLER TOMMY W REVOCABLE LIVING TRUST: J26, K26
MULLER TOMMY W: J26
MULLICA THOMAS B & STEPHEN D HOLMES - TRUSTEES: K15
MULLINS DONALD & JANICE: G20
MULLINS GARY H & ELOISE K YATES: G21
MULLINS GORDON ELLIS TRIPP JR, THAD LEE, & TRAVIS DEAN: N23
MULLINS JANICE L: G20
MULLINS JEFF: H18
MULNIK MICHAEL N & APRIL R: G15
MULNIK ROSE M: H21
MULROONEY DANIEL GW & JUDY V: J17
MULVANEY GERALD E & AMY J: I17
MULVANEY GERALD E & AMY JO: F17, F18
MULVERHILL ROBERT C SR & MULVERHILL MARY ANN: N15, N16

MUNCHRATH ROBERT K ETAL: K15
MUNDELL DEBORAH: J18
MUNDELL RONALD J II & STEPHANIE L: J18
MUNDELL THOMAS M & NANCY J: J18, J19
MUNDEN FRANK A JR & ARLENE R: L15
MUNDEN J LANCE & LISA G: I18
MUNDEN LEAH J: F21
MUNDEN STEVEN: D29
MUNDY JOHN F JR & LOIS M: G24
MUNGENAST DAVID F & BARBARA J - TRUSTEE: G14
MUNGENAST DAVID F & BARBARA J TRUST U/T/A DTD 04/10/87: F15, G14, G15
MUNGENAST DAVID F - TRUST: G14, G15, H14
MUNGENAST DAVID F TRUST: F14, G14
MUNGENAST INVESTMENTS LLC: G15, H15
MUNIER HARLEY & KYEANN YOKEYEY: F19
MUNIER NOEL S & JOYCE M: G21
MUNKEL ROBERT E & MARY E: N16
MUNN KRIS & ASHLEY: G14, G15
MUNOZ MARTHA: H22, H23
MUNSHI HABIB G & JERILYN: I19
MUNSHI JERILYN: I19
MUNSON HAROLD W & MARY I: F20
MUNSON KEITH E & JUANITA M: I23
MUNSTERMAN LYLE E: G19
MUNSTERMAN LYLE: G19
MUNYON BILLIE J: J15
MUNYON CLAIR A & BILLIE J: J15
MURCHISON DAVID B & DAWN W: F19
MURDOCH WILLIAM JR & WANDA F: H22
MURER FRED E & LINDA I: K15
MURFIN CHARLES E & KAREN L: L14
MURGUJA DAVID M JR & JANET M: G15
MURPHEY WAYNE & CINDY: I20
MURPHY DON & DIANE - TRUSTEES: O34
MURPHY DONALD & DIANE: O34
MURPHY DUDLEY C & MARTHA N TRUST: H26
MURPHY EARL A & MARY L MERRIAM: H22
MURPHY FRANK JORDAN & SARA KRISTINE: J18
MURPHY JACQUELINE MARIE: I17
MURPHY JAMES D & JENNIFER: J18
MURPHY JAMES D & LEASA R: G20
MURPHY JIMMY D & M CHRISTINA: I18
MURPHY JOHN A: H21
MURPHY JOHN R & MURPHY DEBRA K: I17
MURPHY JOSEPH ALLEN: L14
MURPHY MARIE: L14
MURPHY MICHAEL D & CHARLENE: I16
MURPHY NEIL & KAREN L: L18
MURPHY ROBERT D & SHIRLEY A & MURPHY DAN M & LOIS ESTHER: J17
MURPHY RODNEY L & THERESA K: L15
MURPHY SHAWN & CANDIDA: G20
MURPHY STEPHEN P & LESLI A: H17
MURPHY STEPHEN PATRICK & LESLI ALENE: H17
MURPHY VINCENT J & HELEN P - TRUSTEE: H15
MURPHY WILLIAM & GERDES SUSAN: N26, N27
MURRAY CYRUS E & PATRICIA A: I17
MURRAY DAVID L & AUDREY J: K15
MURRAY GERALD E TRUST: I17
MURRAY HELEN: G19
MURRAY JACKIE S: I17
MURRAY JAMES: G19
MURRAY KENNETH & CHERYL: G20
MURRAY LEONIA BERYL: J18
MURRAY LOUIS: H22
MURRAY MELINDA J: K15
MURRAY NICOLLE L: J18
MURRAY PAUL & LAURA: E16
MURRAY RANDALL W & CHRISTINA: J15
MURRAY RANDY & GARY: O25
MURRAY RICHARD & DONNA: G19
MURRAY RICHARD & ELOISE: G21
MURRAY WILLIAM P & ELIZABETH A: J15
MURROW CHARLES G & DONNA L: K15
MURROW CHARLES GARY & DONNA L: K15
MURROW WAYNE & MARILYN: G19
MURROW WAYNE M & MARILYN J: G19
MURRY DARLENE L: J17
MURRY JOHN R & PAULETTE K: N14
MURSID DANNY & CAROLANN M: F19, K15
MURTAUGH MICHAEL A & VICKI L: I19
MUSEHL ANGELA RENEE LAWVER & JASON ALBERT LAWVER: J15
MUSEHL BYRON & ANGIE: J16
MUSEHL CONRAD & DORIS: G18, L15
MUSGRAVE CURTIS D & JEANNE W: M14
MUSHRUSH RUBY: K22
MUSLER JACQUELINE TRUST 02/24/2009: I15
MUSOLF DUANE C & PATRICIA A: F19
MUSSER JAMES & CARLENE: J15
MUSSO JOHNNY & TANNER TRUSTEES 50% INT EACH: I18
MUSTAIN MAYRIA T & BEELER TARA C: H22
MUSTANG HOLDINGS LLC: K17, L17
MUTARELLI NEAL: E16
MUTCHLER CHRISTINA L: E24
MUTH STEPHEN J & BECKY C: J15
MUTTILLO ERIC J & EDI: M17
MUTTO SUSAN & EDWARD N: H17
MVL LLC: K15
MYER CHRIS: I25
MYER CHRISTOPHER L & SONJA M: J16
MYER DEVELOPMENT CO: I15, J15
MYER ENTERPRISES HOTEL COMPANY: H16, I16
MYER FAMILY HOTEL COMPANY: J15
MYER HOTELS INC: H16, I16
MYER JOSEPH & IDA BELLE: J17
MYER LAND DEVELOPMENT CO: J14
MYER LAND DEVELOPMENT COMPANY: J14
MYER LAND LLC: J14
MYER LEISURE CO: I15
MYER LEISURE COMPANY: I15
MYER LODGING INC: I15
MYERCHIN LAWRENCE D & CAROL A: J16
MYERS ALFORD D: K23
MYERS CHARLES REVOCABLE TRUST: I17

MYERS CHARLES WILLIAM REV TRUST: J17
MYERS CHARLES WILLIAM REVOCABLE TRUST: J18
MYERS CHARLES WILLIAM TRUST: I18, J17
MYERS CHRISTOPHER M & DEBRA J: G21
MYERS CRYSTAL B: F20
MYERS DARREN J: J16
MYERS DERALD & PEGGY: K15
MYERS DIRK D: K17
MYERS F T: F19
MYERS FAMILY LP: K15
MYERS FRANK B & THOMPSON ALICE M: K15
MYERS GARRY M: H18
MYERS GARY L & MEGAN L: H17
MYERS GARY R: K15
MYERS GARY W & ALICE F: G15
MYERS GARY F & AMANDA A: O34
MYERS GARY: O34
MYERS GLENN E - TRUSTEE: K15
MYERS HAROLD F JR & CARLOTTA S: F20
MYERS HOSPITALITY INC: J16
MYERS JAMES R & JANE A: H17
MYERS LARRY D & SHELLY R: O34
MYERS LARRY D & SHELLY ROSE: O34
MYERS LARRY L: K15
MYERS LORA RAY: F20
MYERS MICHAEL R & SYLVIA R & MYERS JOHN KENNETH: M17
MYERS MICHAEL R: D23
MYERS PHILIP D: F19
MYERS RICHARD F & ESTHER L - CO TRUSTEES: L32
MYERS RICHARD F & ESTHER L: L32
MYERS RICHARD F & ESTHER L - CO TRUSTEES: M32
MYERS RICHARD F & ESTHER L: M32
MYERS ROLAND M: I19
MYERS TANYA L: M14
MYERS TIFFNEY LYN: N15
MYERS VERNE E & MARY - TRUSTEE: G19
MYERS VIRGIL O & STELLA M: H17
MYERS WILLIAM R JR & MYERS DAWN M: J23
MYHRE DALE L & BEVERLY A: E16, F16
MYHRE DENNIS R & AUDREY J: K15
MYKYTE HOLDINGS LLC: I18, J18
MYKYTE HOLDINGS: I15, I16
MYLENBUSCH MATTHEW J & JENNIFER R: J23
MYRICK KATHRYN A: J20
NAAN FRANCES G & MICHAEL LONECKE 1/2 INT EA: L15
NAAN JOHNF & FRANCES G: L15
NABENA MICHAEL & CASSANDRA D: H19
NABENA MICHAEL L: J17
NABENA MICHAEL: K17
NABENA MIKE L: J18
NABENA MIKE: J18
NABER PAULINE M: F20
NACCARATO FAMILY LLC: I17, J16
NADEAU ROY A & BEVERLY F: I17
NAGELI THEODORE & TESMER SUSAN L: J16
NAEGER ALLEN A & HELEN P: H24
NAEGER GLENNON O & JUDITH A: F20
NAGEL FLOYD & MARCIA: G21
NAGEL FOC C: F20
NAGEL JAMES ALLEN & CALVIN LEROY & SHARRON K: E24
NAGEL JAMES ALLEN & NAGEL CALVIN LEROY & NAGEL SHARRON K: D23, E24
NAGEL TIMOTHY ARIC: I17
NAIL MARK & BARBI: F16
NAIL MARK E & BARBI S FORSYTHE: K15
NAIL RHONDA: F19, K15
NAILLING-FILES ROBERTA L - TRUSTEE: G19
NAIOTT BARNEY & VICKI: I17
NAIOTT BILLIE: I17
NAIOTT STEPHEN B & VICKI: H18
NAJAFI REZA & LATIFI ALI & BARBARA LYNN: J15
NALBANDIAN MIHRAN & DIANE G: J15
NALBANDIAN MIHRAN HAIG & DIANE G: H15
NALBANDIAN ZAVEN D & REBECCA C: I15
NALL BETTY & MABE BOB: H16
NALL KEVIN LEROY & CRYSTAL: J22
NALLEY TIFFANY: K15
NALLIE LUTHER A & CAROLYN: I17, K17
NANCE DEBORAH A: K22
NANCE DENNIS & MELONIE L: H18
NANCE MICHELLE L: N26
NANCE RENNE & BETTY: J16
NANCE SCOTT G: N26
NANGLE JAMES T: C18, F20
NANNEN DELTON R: F19, F20, G19, G20, H19, H21, O25
NANTZ KURT D & MARVALIE V: I25
NAPIER CLYDE L & RUBY M: G19, G20
NAPIER DAVID R & MARJORIE F: L15
NAPIER DONALD D & SUZANNE R - CO TRUSTEES: J16
NAPIER DONALD D & SUZANNE R: I17, K15
NAQUIN MICHAEL J & JUNE N: L15
NAQVI SHERRI L: I17
NARANCICH MICHAEL J & AMBER D: H15
NARRAMORE THELMA: I18
NARUKO JEFFREY & PHACH NGO: I14
NARUKO JEFFREY NASASHI & PHACH NGO: I14
NASBAUMER TERRI: K23
NASH DALE & ETAL 1/4 INT EA: F20
NASH GARY A & BRENDA J: H15, I15
NASH MARLENE: J17
NATION THELMA M: N16
NATION TONY K II & JENNIFER N: G18
NATIONAL INSTITUTE OF MARRIAGE: H18
NATIONS HAZEL & TOMMY W: H22
NATIONWIDE HEALTH PROPERTIES INC: G21
NATSCHE TIMOTHY C & CAROLE E: K15
NATURES MIX TRUST: J15
NATYWA MICHAEL & DONNA: G17
NATYWA MICHAEL A & DONNA L: G16
NAUGHER CHRISTOPHER SHANE & SHARENA SALEE & SNADON GARY W: H16
NAUGHER SHANE & SHARENA: L15
NAUMAN MICHAEL & SHARON: J15

NAUSS LEWIS P & SANDRA K: K33, L33
NAVA JULIAN I & ROSA PATRICIA RODRIGUEZ DE
NAVA: E18
NAVA STEVEN PIERCE & PIERCE BARRETT J: H22
NAVE BILLY JOE & RAMONA C: J24
NAVE BILLY JOE: J24, J25
NAVE EDWIN K & DONNA L: O33
NAVE FAMILY REV TRUST: O32, O33
NAVE HELEN & ED B: O33
NAVE J D & NOVA: K29
NAVE JAMES E & DA VEEN: K32, L32
NAVE JAMES E & DAVEEN: L32
NAVE SHERRY L: O33
NAVIAUX JAMES ALYN & POLLY ANN: H24
NAY A DUANE & MARSHA G: K17
NAYLOR KATHERINE M - TRUSTEE: F19
NAYLOR RONALD D & JANET: H17
NAZARENE CHURCH: D29
NCY PROPERTIES LLC: N16
NEAL & FASELER INC: I15
NEAL BENJAMIN: G15
NEAL CECIL D & JANET D: J21
NEAL DAN & BRENDA K, LUMLEY ALYSSA: F25, F26
NEAL DAVID W & BRENDA: F25, F26, G25, G26
NEAL DANNY & BRENDA K, LUMLEY MATTHEW &
ALYSSA: F25
NEAL DANNY W & BRENDA: F25, G25
NEAL DAVID W & LINDA L: G15
NEAL DONALD J & ROXIE B: G20
NEAL DWAYNE & REBECCA J: F20
NEAL FAMILY TRUST 1993 12/21/1992: K15
NEAL HIDEKO M - TRUSTEE: F19
NEAL JERRY W & JOHN D: H17
NEAL JON & NEAL: H20
NEALE CAROL: G17
NEALE HARRY G JR ETAL: J18
NEALLY JOSHUA D & LEA M: G15
NEASE ANGELA & MCCREA DOROTHY K: I21
NEAVOR PEGGY A & SCOTT A: F19
NEBEL BRIAN E & JONI L: K15
NEBRASKA LEASING SERVICE INC: K15
NEBRASKA LODGING INVESTMENTS INC: I17
NEBIALKOV DAN: J15, K15
NEEDHAM CLAUDE G: F19
NEEDHAM JERRY M & NANCY S & HOLLY S: J18
NEEDHAM RICHARD L & POWELL DEBORAH ANN: J21
NEEL CHARRI & LARRY: K15
NEEL JOSHUA A & WENDY D: K15
NEEL LARRY & CHARRI: K15
NEELEY ADDISON E & F JOANN: J17
NEELEY JAMES & DONNA: G25
NEELEY JAMES O: G25
NEELEY PHILIP L & SHEILA K WOOSTER: N16
NEELY BLAKE A & HOLLIE L: J16
NEESE INEZ TRUST: D29
NEFF CHARLES R & MARY E: J18
NEFF JOHN A & JESSICA L: J18
NEGLEY JAMES L & LOUELLEN A: H18
NEGRE JEFFREY S: I18
NEGRETE REVOCABLE LIVING TRUST: H22
NEHR STEVEN K & JOLENE M: I17
NEHME ZACHERY A & NEHME ADAM A: G16
NEHMER DAVID & CATHY: N16
NEHRING BRIAN J & WAYNE T: F19
NEIFERT GIENARD P & JO DONNA: J16
NEIFERT GLENARD P JR & JO D: J14
NEIGHBORS CHALMERS B & HELEN E: G20
NEIGHBOUR BRIAN A: G20
NEIGHBOUR PHILIP M: G19, G20
NEILL M D & ADA JO: J15
NEILL RICK L & GAYLA S: J16
NEILSEN FREDERICK C: K15
NEIMAN BARBARA JOY - TRUSTEE: G21
NEIMARK ROY P & ELLEN S: I17
NEIMARK ROY P: B18
NEISWINGER FREDRICK JAMES & GAIL LYNN: E18
NELLESSEN MARK E & PATRICIA L: G20
NELSEN GLEN A & ELOISE C - TRUSTEES: H21
NELSON BLAKE O & BRENDA L & NELSON MARIAN:
K22
NELSON BRIAN THOR: J19
NELSON CARROL & GAIL: H20
NELSON DANIEL T & LESA G: I27
NELSON DARRELL & SANDRA: J16
NELSON DENNIS II: G21
NELSON DONALD E & MARILYN H: I17
NELSON FAMILY REVOCABLE INTER VIVOS TRUST
04/12/2008: I17
NELSON GORDON R & JANICE: K17
NELSON JAMES A & NAN C: J20
NELSON JOAN D: H16
NELSON JOHN & MICHELLE: G19
NELSON JOHN T & MICHELLE: G19
NELSON JOHN T III & MICHELLE L: G19
NELSON JOSEPH DAVID: I17
NELSON JUNE R: H21
NELSON KAREN D: G20
NELSON LARRY G & BRENDA K: J16
NELSON LARRY P: M24, M25
NELSON LARRY PAUL: H22
NELSON LESLIE P: G20
NELSON MARTIN A & NORBERG PROPERTIES LLC:
K15
NELSON MARTIN S & NORBERG PROPERTIES LLC: K15
NELSON MICHAEL A: J18
NELSON MUSEUM OF THE WEST: K14
NELSON NICHOLAS & MELISSA: J18
NELSON NOAH: I18
NELSON RONALD A & JANICE E: J18
NELSON RUSSELL & TRACI: I19
NELSON SCOTT: N14
NELSON SHEILA L & MICHAEL REYNOLDS: E14
NELSON STEPHEN R & LINDA HOLLAND -: G21
NELSON THEODORE A & NELSON KENNETH MACK:
F18
NELSON THEODORE J II: G19
NELSON VIVIAN L - TRUSTEE: F20

NELSON WALTER & SHEILA M: F20
NELSON WALTER C & SHEILA M: F19
NELSON WILLIAM J & ANNA M & HALL ROBERT D &
KERRI D: J16
NELSON WILLIAM R & HELEN: L15
NEMEC NICOLE I: F20
NEMERSON SCOTT LAURENCE & LOUISE S: O33
NEMETH EMERIC & DOINA R: G16
NEOSHO CONCRETE PRODUCTS: N15
NEPRAS ROBERT M & VIVIAN P - TRUSTEES: G21
NERE GERALD & JABOIN CLAUDETTE: F19
NESMITH JAMES B & ELJEAN C: K15
NESMITH JAMES B & ELJEAN: K15
NESMITH KENNETH E: H23
NESMITH WOODIE E & GLORIA K: H23
NESS BUFORD D V & LANA S: I18
NESS CHARLES R & GLORIA C: G18, H16
NESTAL LIVING TRUST 12/19/2005: G16
NET LEASE FUNDING 2005 LP: I16
NET LEASE LLC: J15
NETH FAMILY TRUST: N15
NETTLE PERRY V: I16
NETTLETON JOHN C & ROBERTA J: I18
NETZEL ROBERT R & BETTY SUE: J18
NETZER MARK REVOCABLE TRUST 11-29-06: O25
NETZER THEODORE LEO & KAREN L: G17
NEUBAUER DANIEL A & AMANDA J: G18
NEUBAUER DENNIS & JUDY K: J18
NEUBAUER DENNIS B & JUDY K: M14
NEUENS DANIEL A & LINDA A: L15
NEUENSCHWANDER GARY R&O TOMMY & WILLIAM
TUCKER & ETAL: E29, E30
NEUERBURG ERWIN D & MARJORIE: F19
NEUHAUS WAYNE H & GLORIA J: G21
NEUMANN BILL & JUDY A: F15, F16
NEUMANN FAMILY TRUST 05/30/2008: H18
NEUMANN GARY M JR & APRIL L: F19
NEUMANN RENEE C: H15
NEUSTEL ROBERT & DELORIS: I18, K19
NEUSTEL ROBERT L & DELORIS M: I18, K19
NEUSTEL ROBERT L & DELORIS: K19
NEUSTEL WILLIAM W SR & MARILYNN L: K19
NEUWIRTH ROBERT E & PHYLLIS G: E16
NEVEL MARGARET S: I17
NEVEU ANITA: G19
NEVEU RAY: F19, G19
NEVILL BETTY J - TRUSTEE: J24
NEVILLE ADELINE C: H16
NEVILLE KERRY C: F19, I15, L14
NEVILLE KERRY CAMERON: K15
NEVINS BILL & GERALDINE: J16
NEVINS BILLY R & MARY G: J16
NEVINS JOHN C - TRUSTEE OF THE FAMILY TRUST
SHARE: K15
NEVITT MARY E: K15
NEVSTEL ROBERT & DELORIS: I18
NEW ARTIE LEROY & CAROLYN SUE: J20, J21
NEW BEGINNINGS A PENTECEOSTAL FELLOWSHIP:
E24
NEW BEGINNINGS FELLOWSHIP HOLLISTER INC: J17
NEW EARTH GROUP LLC: K16
NEW KISSEE MILLS CEMETERY: H24
NEW LIFE TEMPLE: J17
NEW MANSION GENERAL BAPTIST: F28
NEW OREILLY INVESTMENTS COMPANY LP: P16
NEW OWNERS ASSOCIATION AT CROSS CREEK INC:
I18
NEW PRIME INC: K15
NEW VISION GENERAL BAPTIST CHURCH: G23
NEW VISION GENERAL BAPTIST CHURCH: G23, G24
NEWBANKS THERESA & ARTHUR J: H23
NEWBERRY AARON T & SUMMER D: G15
NEWBERRY DAN A: I20
NEWBERRY DAN: J18
NEWBERRY DAVID M & PAULINE K: B16, B17
NEWBERRY SHAWN W & DEANNA DROKE -: M17
NEWBERRY THOMAS E & AUDREY K: G18
NEWCOMB JERRY K & REBECCA L: J18
NEWCOMB KEITH & SHERRY: F19, G22, J15, K15
NEWCOMB RAYMOND W: K15
NEWCOMBE RALPH W & ANNA K: K15
NEWCOME WAYNE & VALERIE A: J18
NEWCOMER JERRY L & JUDY A: H16
NEWELL CONSTANCE A & JOHN W: J16
NEWELL JOHN W & CONSTANCE A: J16
NEWELL JUSTIN S & NICKI L: N14
NEWELL ROGER S & PATRICIA C: E15
NEWELL ROGER S & PATRICIA C: E15
NEWELL ROGER S: F18
NEWELL ROZELLA ETAL: I21
NEWELL ROZELLA M ETAL: I21
NEWHAUER RANDALL D: K15
NEWHOUSE BILL L AND JOAN E: F20
NEWHOUSE BILL L AND JOAN E: F20
NEWKIRK DENNIS G & SUZANNE J: H17
NEWKIRK DONALD G: H17, H18, I17
NEWKIRK DONALD: I17
NEWKIRK MARILYN J: J18
NEWKIRK SYLVIA & TRUMBO SANDY: F20
NEWKIRK WILLIAM L & ANN: L15
NEWLON SHARON & LEL: G20
NEWLYN KEVIN & VICKI ANN: C33, D29
NEWMAN BRIAN & RUTH: H21
NEWMAN CAROL A: F19
NEWMAN DAVID A: H18
NEWMAN DONALD & CATHY: J19
NEWMAN GARY P: J16
NEWMAN GLENDA R - TRUST: K15
NEWMAN HEATHER S: C17, C18
NEWMAN JERRY LEE & MARTA LEANNE: F19
NEWMAN JOHN D & MARY F & JOHNSTON DANIEL P
& MARY C: K15
NEWMAN KEITH M - TRUSTEE: G14
NEWMAN MARY M: J18
NEWMAN NADA A: G19
NEWMAN PAUL & NELLIE: I17

NEWMAN PAUL J - TRUSTEE: J17
NEWMAN PEGGY IRENE & RONALD DEAN: K15
NEWMAN RONALD & SUSAN: H17
NEWMAN WALTER VINCE & JANICE FAYE: H16
NEWMIRE ROBERT R & BEVERLY A: K15
NEWSOM CECIL N & CARLOYN M: J17
NEWSOM CHRISTOPHER A & CYLANI J: K17
NEWSOM CHRISTOPHER A: J15
NEWSOM GLENN CALVIN & MARGARET MARY: K15
NEWSOM JAMES W: K15, L15
NEWSOM PAUL D & TRACY L: J21
NEWSPAPER EXPRESS INC: K17
NEWSUM ALLEN M & CYNTHIA J: I14
NEWTON FAMILY TRUST 02/28/2005: G19
NEWTON JON: K23
NEWTON KENNETH & KAREN: E20
NEWTON ROBERT W & KINSI B KEYS: F19
NEWTON SUSAN LUCINDA REVOCABLE TRUST: K22
NEX-TEL COMMUNICATIONS: C17, I17
NEXT LEVEL ENTERTAINMENT LLC: I15, J15
NGO BRANDY K: F20
NGUYEN CHARLIE & CHRISTINE: I18
NGUYEN DANNY & ANH-DAO: H17
NGUYEN HUONG NGOC THI: I16, J16, N15
NGUYEN JACQUELINE: H17
NGUYEN TRANG THI: H23
NIBOH MARTIN: I16
NICCUM RICHARD & GENEVIEVE: K15
NICHOLAS JAMES H & DEBRA K: E15
NICHOLAS JOHN & BETTY: J21
NICHOLLS TANIS & AARON NICKLAS FLEECHART: H17
NICHOLS BOBBY I & LINDA J: K15
NICHOLS BOBBY L & BONNIE D: N18
NICHOLS BOBBY L: F19, F20
NICHOLS CHARLES G: F20
NICHOLS DARRYL ETAL: F19
NICHOLS ERNEST A & BEULAH: F19
NICHOLS FAMILY REVOCABLE TRUST: F19, F20, G20,
I23
NICHOLS GARY DWAYNE: G18
NICHOLS JOEL: I19
NICHOLS JOHN P: F20
NICHOLS LARRY J & LOIS I: G20
NICHOLS LEE: N14
NICHOLS MARY J & CHARLES G: M17
NICHOLS MAX A & JANET L: L18
NICHOLS SOPHIA REVOCABLE TRUST 04/04/2008:
H15
NICHOLS STANLEY A & ALLISON P: J16
NICHOLS T W & VIOLA: F17
NICHOLS VERNON & BOBBIE: K22
NICHOLS WILLIAM H: J19
NICHOLSON JOHN J & CAROLE J: H17
NICHOLSON MARY A: F20
NICHOLSON RODNEY & MICHELLE D: H20
NICHOLSON TERRY L & SANDRA K: J18
NIGHTING NORMAN D & THERESA M: J15
NICKEL FLOYD W - TRUST: L15
NICKEL KENNETH THOMAS: J14
NICKEL KEVIN PATRICK: J14
NICKELL KRISTA & LACY KAREN: F19
NICKENS PATRICK & DAMON & CRENSHAW SHELLEY:
J14
NICKERSON MARY L: I15
NICKS LLOYD J & CHARLES O: I21
NICOL WANDA: K15
NIEBRZYDOSKI MARK & LINDA: J21
NIEBRZYDOSKI MARK E & LINDA L: J21
NIELSEN JAMES A & LINDA A: G19
NIELSEN LARRY & TINA: I23
NIELSEN SCOTT A & TAMMY: F19, F20, G19, G20
NIELSON DONALD CHARLES & SHIRLEY MAE: L15
NIEMAN DEANN S & GREG C: I16
NIEMAN STEPHEN C & JILL A: K15
NIEMANN EDWARD & AUDREY: K15
NIEMEYER HERBERT F & ANNA M: O16
NIEMEYER JOHN J & KARIN E: L15
NIEMIEC SEAN & JULIANE: I18
NIENABER BRUCE R & SOONJA S: K15
NIENABER DONALD B & DOROTHY D: H15
NIENAST LAMONT H & JEWEL K: J16
NIENKE RICHARD W: L14
NIEVAR CLINTON W: I17
NIEZGODA ROBERT P: G21
NIFEN VIRGIL E & HEIDEMARIE I: F20
NIFEN VIRGIL E & HEIDEMARIE I: F20
NIGG PHILLIP C & JACQUELINE M: H18
NIGG PHILLIP C & JACQUELINE M: H18
NIGHTENGAL EDWARD EUGENE & SHARON LOUISE:
E16
NIGHTINGALE GARY W & MARY L: H16
NIKODYM JOHN J & GLENDA G: L15
NILES RAYMOND S & LORA C: G18, I17, N14
NILGES SHAWN & MICHELLE: G21
NILGES SHAWN W & MICHELLE L: G21
NIMPHE DAVID L & LOVE L: K15
NIMPHE DAVID L & ILOVE LEANN: K15
NINE JAMES DEAN: G22
NINE NELSON D: G22
NINER ROBERT L & SALLY R: G21
NINEMANN DALE & BERNADETTE: F16
NIPPER MICHAEL R & JENNIFER L: H20
NISH NANCY: I17
NISS KEITH & BEVERLY - TRUSTEES: K15
NISSE JERRY L: C16, C17
NISSE JERRY: C16
NISSE ROBERT A & TAEMAE: C16
NISSEN JUDY KAY: M16
NISSENBAUM ELIOT M & CAROLYN S: G18
NISTENDIRK TWYLA S: G21
NITZ CAROLINE B: O34
NITZSCHKE LYNN: F19, G20
NIVENS ROY F & MELODI A: H19, I19
NIVENS W H & A: F19
NIVENS WAYNE & AMAGENE: F19
NIVENS WAYNE: G19
NIX HOWARD L & ROSE MARIE: F19

NIX HOWARD L & ROSE: F19
NIX MERLE & FLORENCE: F20
NIXON BARBARA - TRUSTEE: N14
NIXON BARBARA J - TRUSTEE: N14
NKW LLC: K15
NO LIMITS REAL ESTATE INVESTORS LLC: O25
NO. 10 DOWNING STREET LLC: J17
NOAKES GERALD & ROSE TALIA J: H18
NOBLE LILLIAN E: G19
NOBLE ROLLIN B & JOAN L: I18
NOBLE SHERI L: J15
NOBLES KENNETH R & TREVA: F20
NOBLITT GERALD G & WATHENA: F20
NODINE SAMMY J & FAYE: G19
NOE LEO C JR & SANDRA J: I25
NOEL EVELYN G & ROBIN & JILL OUREN & SUE
GRIMAN & SAM NOEL: G15
NOEL HARRY SAMUEL: K15
NOEL JEAN E & RUTHERFORD JOHN F: I17
NOEL KATRINA: K17
NOEL MARY K: N24
NOEL PIERRE R & EDITH L: F20
NOEL WILLIAM & EMMA I: G21
NOFFKE ALISHA: J14
NOFSINGER CHARLES & ANDREA: I20
NOFSINGER CHARLES C & ANDREA & CHARLES T:
H24
NOFSINGER CHARLES C & ANDREA L & CHARLES T
NOFSINGER: G21
NOFSINGER CHARLES C & ANDREA L: H20, I20
NOFSINGER CHARLES T & TOPIC MARK P: J30, J31
NOFSINGER CHARLES TODD & CRYSTAL L: G21
NOKES JANET L: J16
NOLAN - GIOIA FARM LP: K14, K15
NOLAN - GIOIA FARM LP: K15
NOLAN CHARLES J: H23
NOLAND BARBARA J: H19
NOLAND GERALD R & CONNIE: G19
NOLAND REX C & PEARL I: F19
NOLD LOUIS PAUL & DEANNA M: K15
NOLIN JOHN J & STEPHANIE G: H21
NOLIN EDWARD & MURIEL: G22
NOLL JANE A & MALCOLM: F19
NOLLER ROBERT W & PAT: G16
NOLTE DOUGLAS R & ALICIA M: F20
NOLTE KELLY N: G15
NOLTE RALPH W & SHIRLEY: F20
NORBERG BETTY ANN & JAMES P: I16
NORDSKOG PUBLISHING INC: H17
NORENBERG LOWELL G 1/2 INT & ANNA M 1/2 INT -
TRUSTEES: J15
NORGAARD KENNETH A & SHEILA R: K15
NORGARD FRANCES E: F19
NORMAN CHARLES J & RUBY I - TRUSTEES: J17
NORMAN DAVID & DOROTHY - TRUSTEES: G19
NORMAN DAVID W & DEBRA D: K15
NORMAN DENNIS & JODI: I17
NORMAN FRANCE LLC: O21, O22
NORMAN FRANCE TRUSTEE & BICKLER CONNIE -
TRUSTEE: O22
NORMAN JAMES & ANGELA: I18
NORMAN MAURICE H & ALICE F: H16, H17
NORMAN REA L & LINK WILLIAM E: J15
NORMAND TAMMY I & VINCENT: F20
NORRIS BRANDON M & BROOKE E: J21
NORRIS CONNIE L & OAKMONT COMMUNITY
IMPROVEMENT ASSOC INC: N14
NORRIS DONALD D & PATTY S: J19
NORRIS JESSE L & VICKI JANE: C16
NORRIS RANDY M & CAROL A RAINES: M17
NORRIS RAYMOND PAUL & NANCY JANE: N14
NORRIS RICHARD & CAROL - TRUSTEE: I16
NORRIS WILLIAM E: F20
NORTH FAMILY TRUST: I16
NORTH JERRY A & GERALDINE S: F19, G19, G20, J18
NORTH LYNDA I & PHILIP S: F19
NORTH ROBERT A & JOAN E: F17
NORTH ROBERT A & JOAN F: J17
NORTH ROBERTA JEAN: C22, D22
NORTHAM LINDY D & HELEN K: G21
NORTHAM LINDY D JR & SANDRA K: G22
NORTHCUTT GAYL L: H23
NORTHERN JUDY E: E16, C17, D17
NORTHERN JUDY: F21
NORTHPOINTE DEVELOPMENT CO LLC: H17, L14
NORTHPOINTE DEVELOPMENT CO: K15
NORTHWOODS CANDY EMPORIUM LLC: I15
NORTON IVAN D & AMY: O33
NORTON MELLVILLE MORGAN JR & FLORENE
ELIZABETH REV LIV TRUST: J15
NORTON PAUL E & JENNIFER R: G21
NORVAL WILLIAM D & SUELLEN: F19
NORVELL SCOTT & GRACE N: F19
NORWINE JOSEPH S & MARK S & SAM: H26, H27,
I26, I27
NORWINE SAM & NONA: C29, C30, D28, D29
NORWINE SAM & NONA ETAL: D30
NORWINE SAM & NONA: D30
NORWINE SAM AND NONA: D28, D29
NORWOOD DENNIS & LYNN: K16
NOSALEK DAN & LEIA: K15
NOSALEK DAN E: K15
NOSKO JIMMY & LUANNE: J15
NOSSAMAN ENID K & BARBARA ETAL: G20
NOTTLE THOMAS B & MARTHA J: G17, J15
NOTTLE THOMAS B & MARTHA M: G17, J15
NOVAK ALICE S & JOSEPH R: I16
NOVAK JOSEPH & ALICE S: H20
NOVAK JOSEPH & ALICE: H21, H22
NOVAK JOSEPH R & ALICE S: H20
NOVAK JOSEPH R: H20, J24
NOVAK P JAYNE: J24
NOVAK SCOTT J: G21, G22, K23
NOVAK SCOTT: G22, K25, L25
NOWACK DUANE C & MALIA S: H25
NOWACKI TOM: I19, O16
NOWLAND MONTE R JR: J23

NOWLIN BERCIE E & VAN SLAMBROOK MARILYNN L: N14, N15, N16
NOWLIN GARY & NANCY: N15
NOWLIN GARY P & NANCY J: N15
NGUYEN HUONG NGOC THI: N15
NRE LLC: F20, H16
NRM INVESTMENTS LLC: G17
NUBIE MADELINE: H22
NUELLE LAURENCE M & HELEN B: M25
NUGEN JAMES & BEVERLY J - TRUSTEES: H17
NUGEN JAMES G & BEVERLY J - TRUSTEES: H17
NUGEN JAMES G & BEVERLY J LIVING TRUST: J18
NUGEN JAMES G & BEVERLY J: K15, N15
NUGENT FRED A & NANCY G - TRUSTEES: I18
NULL ELIZABETH: J17
NULL JOHN E & LYNDA L: L14
NULL FRANK THOMAS & MARY ELIZABETH: N15
NUNEZ JOSE LUIS: J16
NUNN JERALD W & JAMES & ESTES-SMITH JUDITY C 1/3 INT EACH: F19
NUSS JASON F & DANIELLE M: L21
NUSS LESTER AND NORMA AND JASON NUSS: L21
NUSS NORMA & LESTER F: H20
NUTT BERNICE L & MARTHA K: I18
NUTT FRED L JR & DANA A: H23
NUTT GLADYS A & JULIAN C: F19
NUTTALL DANIEL & JESSICA HARSHBARGER- NUTTALL: H22
NYE JERRY A & CONNIE K: L15
NYE LEGACY TRUST: O33, O34
NYSTROM ALICE: K15
NYSTROM DANIA LINN: J18
OBRIEN MARY ROSE: H22
O DELL JEFFREY P & ANGELA N: H18
O TOOLE RAYMOND D JR & PATRICIA M: L15
O'BRIAN VIOLA ELIZABETH - TRUSTEE: J17
O'BRIEN KATHLEEN S: I16
O'BRIEN PAT & TERRI & ROUSSELOT JOHN ROBERT & SUSAN KAY: J18
O'CARROLL PATRICK E: H21
O'CONNOR TERRY & SHIRLEY: J17
O'CONNOR KENNETH P & PENNY S: G21
O'CONNOR KEVIN & SHEILA: I18
O'CONNOR SHIRLEY JEAN REVOCABLE TRUST: G19
O' DELL JEFFREY & ANGELA: H17
O' DELL KAREN A: G19
O' DELL RALPH E SR & WILBREN: G19
O'DWYER FAMILY TRUST: J15
O'GRADY MICHAEL J & MARY K: J18
O'LEARY LYNN: H20
O'MARA RAMONA J & SANBORN JUNE R: N26, N27, O26, O27
O'NEAL EVA: O17
O'NEAL JOHN E & JENNIFER J: K15
O'NEAL LARRY D & VICKI LYNN: F19
O'NEIL JAMES D & ENOLA JAMORA: H22
O'NEILL BRIAN M & CHRISTINA A: F24
O'NEILL CEMETERY: D17
O'QUINN OLAN H & VIRGINIA E: F19
O'REILLY HENRY CJR: I17
O'ROURKE FRANCES J: I17
O'ROURKE PATRIC D & KAREN E: L14
O'SULLIVAN MARSA L: E18
OAK GROVE PARK, LLC: I20
OAK LAKE ESTATES HOMEOWNERS ASSOCIATION: N15
OAK OUTDOOR/ MISSOURI NEON: H16
OAK PARK WEST #2: I17
OAK PARK WEST: I17
OAK RIDGE CEMETERY: C17
OAK RIDGE FULL GOSPEL CHURCH OF GOD: C17
OAK TREE ACRES PROPERTY OWNERS ASSOCIATION INC: I19
OAK TREE ACRES PROPERTY OWNERS ASSOCIATION: I19
OAK TREE ACRES: I19
OAK TREE APARTMENTS ASSOCIATION: I16
OAKES DONALD L & JUDY K: G20
OAKES OMA - TRUSTEE: G20
OAKLEY JOHN W & V & WENDY M: K15
OAKMAN JEAN - TRUSTEE: H16
OAKMONT COMM SALES ASSN INC: N16
OAKMONT COMMUNITY IMPROVEMENT ASSOCIATION INC: N15
OAKMONT COMMUNITY IMPROVEMENT ASSOC INC: N14
OAKMONT COMMUNITY IMPROVEMENT ASSOC.: O16
OAKMONT COMMUNITY IMPROVEMENT ASSOCIATION INC: N14
OAKMONT COMMUNITY IMPROVEMENT ASSOCIATION, INC: N14
OAKMONT COMMUNITY IMPROVEMENT ASSOC INC: N15
OAKMONT COMMUNITY IMPROVEMENT ASSOC: N15
OAKMONT COMMUNITY IMPROVEMENT ASSOCIATION INC: N15
OAKMONT COMMUNITY IMPROVEMENT ASSOCIATION, INC: N15
OAKMONT COMMUNITY IMPROVEMENT ASSOCIATION: N15
OAKMONT COMMUNITY IMPROVEMENT ASSOCIATION INC: N16
OAKMONT COMMUNITY IMPROVEMENT ASSOCIATION: N16
OAKMONT COMMUNITY IMPROVEMENT ASSOCIATION INC: O16
OAKMONT COMMUNITY IMPROVEMENT ASSOCIATION: O16
OAKMONT COMMUNITY IMPROVEMENT: N15
OAKMONT COMMUNITY SALES ASSN INC: N16
OAKMONT COMMUNITY SALES ASSOCIATION INC: N15
OAKMONT COMMUNITY SALES ASSOCIATION INC: M14, O15
OAKMONT COMMUNITY SALES ASSOCIATION: M14

OAKMONT COMMUNITY SALES ASSOCIATION INC: N14
OAKMONT COMMUNITY SALES ASSOCIATION: N14
OAKMONT COMMUNITY SALES ASSOCIATION INC: N15
OAKMONT COMMUNITY SALES ASSOCIATION: N15
OAKMONT COMMUNITY SALES ASSOCIATION INC: N16
OAKMONT COMMUNITY SALES ASSOCIATION INC: N16
OAKMONT COMMUNITY SALES ASSOCIATION: O16
OAKMONT COMMUNITY IMPROVEMENT ASSOCIATION: N15
OAKRIDGE PROPERTIES LLC: I14, J15
OAKS AT BRANSON, LLC (THE): I17
OAKS AT HOLIDAY HILLS CONDOMINIUM ASSOCIATION INC: J18
OAKS RANDALL SCOTT: F18
OAKSTAR BANK NA: H17
OAKVIEW LLC: I19
OAS AGNES M & PAUL D WILLIAMS: H20
OATHOUT LARRY & GLENDA: J16
OATHOUT LARRY E & GLENDA: J17
OATMAN JENNIFER & RICHARD: I15
OAWSTER NAT & CYNTHIA: L20
OBENCHAIN JEFFREY D: F20
OBENCHAIN TRACY: I17
OBERDICK MARY JANE: F20
OBERDICK MARY JAYNE: F20
OBERHELMAN ANDRA SUE REVOCABLE TRUST: I18
OBERLENDER BRYAN J & LESLIE KAY: L18
OBERTS CHRISTINA L & ROBERT J FINNEY & GLENNA S RICHMOND: N26
OBESTER JASON & DEBRA L: I17
OBESTER JASON E & DEBRA L: H17
OBRIAN MARY ROSE: F19
OBRIEN DIANN K: K23
O'BRYAN DEAN & SONJA: H15
OCA CARAZON INIGUEZ & NEVIN: I17
OCCHIUZZI DONALD M & KATHLEEN M: F20
OCGUERA TERI: K15
OCHOA NICOLAS R: K15
OCHS JAMES A & ALBERTA E: G19
O'CONNOR MARY E: I15
ODAY CHARLES & MICHELLE: L14
ODELL GRADY & AMY: I24
ODELL GREGORY K & WENDY A REV LIVING TRUST: I18
ODELL SUSAN: K23
ODEN JOHN C & BETTY R: J18
ODENDAHLL GARY E & KAREN L - TRUSTEES: J15, J16
ODNEAL DAVID E & ROXANE R: N21, O21
ODONNELL DANIEL & MAJELLA: I15
ODONNELL JAMES R & BEVERLY J: J17
ODONNELL JAMES R & MARY M: G23
ODONNELL TIMOTHY J & BOSTNICK TRACY L: J21
ODUM MELVIN L & BONNIE J: H20
ODYSSEUS LLC: I17
ODYSSEY TRAILS LLC: I16
OEHLERT PEGGY: H26
OEHLKE DONALD E & NILLA D: L15
OELSCHLAEGER MELVIN: H16
OERTEL GUENTER & VIRGINIA ETAL - TRUST: F17
OERTEL GUENTER & VIRGINIA - TRUSTEES: F17
OETTING AARON A & MARY J: H23
OETZMANN GENE L & MARY JANE - TRUSTEES: J15
OFFERMAN SHIRLEY M - TRUSTEE: J19
OFVC PROPERTIES LLC: I17
OGAWA EARL W & IKUJ: O15
OGDEN DARLENE: F20
OGDEN DONALD E & ARLENE: K15
OGDEN GENON & IMOGENE: F20
OGDEN MICHAEL E & AMY K: F17
OGDEN MICHAEL E & AMY KATHLEEN: F17
OGLE MEGAN BLAINE TRUST: G18
OGRADY MICHAEL WARD & SHIRLEY MALLORY: E24, F24
OHARA JOHN G & PATRICIA A: N16
OHSE DAVID E - TRUSTEE: K15
OJEDA JOSEPH & JOY T SAVELLI: K14
OKAWA RICHARD M & HELEN A FAMILY TRUST 09/01/2004: I14
OLANO OMAR R & DIANE C REV LIVING TRUST 08/15/2007: G17
OLD COVERED BRIDGE LLC: E17
OLDACRES DENNIS E & SUSAN N: J15
OLDANI JEROME & FRANKIE: N14
OLDANI JEROME L & FRANKIE J: N16
OLDENBERG MIKE: N31
OLDENBURG ROBERT & CATHERINE: L30, M29, M30
OLDENBURG ROBERT G & CATHERINE M: L29, L30
OLDENDORPH SCOTT C & KWI VE REVOCABLE TRUST: I18
OLDENNETT WILLIAM R & EDITH M: F19
OLDHAM GALE: F20
OLDHAM GERALD L & RHONDA K: E24
OLDNER JOHN & BRENDA N: J16
OLDNER JOHN & BRENDA: J16
OLENYIK DONALD W & ANDREA M & POSTAWKA MARK L & KAREN L: L14
OLESEN DARRELL D & MARILYN J: J18, K15
OLESEN DARRELL D & MARILYN: K15
OLESEN DARRELL D: K15
OLESEN LARRY P & MARTHA A: O33
OLESEN RONALD D & SANDRA L: H18
OLIC AMY & ROBERT: O33
OLIC ROBERT & AMY: O33
OLINGER CONNIE J ETAL: N15
OLIPHANT DAVID - TRUSTEE: G21
OLIPHANT DAVID L - TRUSTEE & SWOPE LARRY & EARLINE: G21
OLIPHANT DAVID L - TRUSTEE: G21
OLIPHANT DAVIN E & MIMI O: F23
OLIPHANT FRANCIS D & ROWENA: M16
OLIPHANT LARRY E & STODDARD SANDRA K: F20

OLIPHANT TIM & LAUREN: I18
OLIVE CARL D & ELMA S: G17
OLIVEIRA ROBERT V & BRENDA S: F19
OLIVER BOB R & DELORES K - TRUSTEES: G18
OLIVER CHERYL A: F20
OLIVER CHERYL ANN: F20
OLIVER CHERYL: G19
OLIVER JOHN E: F20
OLIVER KENNETH M: J19
OLIVER THOMAS DAVID: O33
OLIVERA LANCE & SHANILEC LINDA OLIVERA: G19
OLMSTEAD DENISE A: K17
OLMSTEAD JAMES R: F20
OLMSTED DENNIS E & MARY ANN: K16
OLNEY DENE W & DARA MAY: G19
OLNSBERG SANDRA L - TRUSTEE: K15
OLSEN CHRISTOPHER L: H19
OLSEN DALE W & JOAN F: L15
OLSEN PRISCILLA R: K14
OLSEN WALTER & JANIS S: J18
OLSEN WILLIAM O & JANICE A: J16
OLSON BILL & CHARLOTTE: I20
OLSON C GAIL & CUNNINGHAM THOMAS E: E31
OLSON DAVID F & HAL & ERBER CARMEN: N15
OLSON DAVID H & JEAN A: H17
OLSON DONALD L: F19
OLSON DONNA - TRUSTEE: O27, O28
OLSON DONNA L - TRUSTEE: O27, O28
OLSON DONNA L: O28
OLSON ERIC & SHERI: I18
OLSON ERIC A: D15
OLSON ERIC C: K17
OLSON GARY C & JOSEPHINE: F20
OLSON JEFFREY & KATHY: D22, D23
OLSON JEFFREY A & KATHY J: D23, E24
OLSON JOSEPH: E15
OLSON KENTON C & PATRICIA - TRUSTEES: I17
OLSON KRISTINA M: H16
OLSON LARS & MICHELLE: J18
OLSON MARISSA: J19
OLSON NATHAN D & JOY M: J18
OLSON PERILYN: H20
OLSON RICHARD A & LINDA RAE: J16
OLSON RICHARD W: I20
OLSON ROBERT P & PATRICIA JO OLSON: F18
OLSON TERRY E & GAIL D: J18, L14
OLSON VONDA W: I17
OLSON VONDA: I16
OLSON WALTER R & MINA R: G20
OLTEMARI HENRY JR & MARY S: H16
OM GURU INVESTMENTS INC: H16, J18
OMB INVESTMENTS COMPANY: N15
OMB INVESTMENTS CORPORATION: C15, C16, G16, G17, H17, H18, I16, I17
ONE HUNTER LLC: J18
ONEAL DOROTHY E & MARTZ ELAINE: H17
ONEAL RICK & TANYA HENSLEY: G19
ONEILL DENNIS EDWARD & REBECCA SUZANNE: L15
ONESS PENTECOSTAL CHURCH: N31, N32
ONEWEST BANK FSB: F19
ONEY GERALD TRUST 1/2 & BARBARA ONEY TRUST 1/2: C17, D17
ONEY KELLY D: C17
ONEY MARY F: K15
ONEY PAUL B: K14
ONG FAMILY LIVING TRUST - ONG BILLY T & KATHY P - TRUSTEE: I18
ONNEN TRUST AGREEMENT: I19
ONOH STEPHEN: I17
OOLEY KEVIN & ELIZABETH: F18
OOLLEY RANDALL R & MARY H: B15
OOTON MARY L: H22
OPAL BAXTER REVOCABLE TRUST 01/11/2006: F19
OPELT JERRY W & BETTY A: N14
OPEN DOOR BAPTIST CHURCH: K26
OPFAR JAMES R & PATRICIA E: F20
OPIE BILL & ANDREA: F20
OPURTUNITY HOUSING LLC: J17
ORCHARD LANE HOMEOWNERS ASSOCIATION: H20
ORDWAY BARBARA: J16
ORDOT LLC: J15
ORDUNO KEVIN E: K22, K23
ORDWAY PHILLIP GREG & LINDA: I16
ORDWAY PHILLIP GREGORY & LINDA MARIE: H16, H17
OREAR ROBERT G & VERA W: F20
OREILLY AUTOMOTIVE INC: I18
OREILLY AUTOMOTIVE INC: G21, K17
OREILLY MICHAEL J & LINDA: O26
ORLE DOUGLAS R & MARY E: H19, I19, K14
ORLOPP KEITH A & BETTY L: G14
ORLOWSKI MICHAEL & LORRI: L24
ORMAN PROPERTIES LLC: K17
ORMSBY KIMBALL G: H21
OROURKE JOHN K & JEANNE M: G19
OROCCO MIGUEL J & CARMEN P: J19
ORR BLAINE H & JOANNA M: I17
ORR BRUCE: F19
ORR CAROL A - TRUSTEE: H18
ORR CAROL REVOCABLE LIVING TRUST: E18, E19, F18
ORR CLARENCE W & CAROL J: L15
ORR DARLENE J - TRUSTEE: H18
ORR JAY & KATE P: K15
ORR RICHARD D & MARY ANNE: L15
ORR RODERICK W & SANDRA V - TRUSTEES: K20, L19, L20
ORR RODERICK W - TRUSTEE: K15
ORSZULAK SEAN JASON: H23
ORTEGA JEAN A: I19
ORTEGA LILLIAN GAY & ORTEGA JEAN ANN: K15
ORTH HERBERT P & MAURINE: K22
ORTH O GERALD & SARAH: K15
ORTHWEIN RALPH M - TRUSTEE: J17
ORTHWEIN RALPH M: M14
ORTHWEIN RALPH: J17
ORTIZ PONCIANO & MARCELINA: G17

ORTIZ ROBERT M: I18
ORTIZ WILLIAM: G19
ORTLIEB JOHN & JUDITH & BAKER JEFFREY & AUDRA: K15
ORTON DARREN W: G15
ORZECOWSKI EDWARD T & MARY E: G22
OSBORN BONNIE J TRUST: I16
OSBORN DAVID & ZENITA: H17
OSBORN GARY C JR: H17
OSBORN GARY R & OSBORN JACK D & HOOD DARLENE: G16
OSBORN GARY SR & LINDA: N14
OSBORN GORDON R 1/2INT & MARY ANN 1/2INT - TRUSTEES: I15
OSBORN KENNETH G: F19
OSBORN RICHARD GRANT: G21
OSBORN RICHIE: G23
OSBORNE CYNTHIA TYLER & KENNETH L: H18
OSBOURN JEROLD C & CHELSEA: K23
OSBURN ROBERT A & PATSY ANN: I17
OSBURN ROBERT I & DARLENE L: G19
OSBURN RONNIE LEE & SHEILA: K22
OSBURN SHEILA: K22
OSCEOLA O2 LLC: I15
OSENGA JEREMY M & COURTNEE D: I18
OSENGA RICHARD M & KATHLEEN: J16
OSGARD ROBERT G & LORI J: I17
OSMAN VANICE M & RUBY E: N15
OSMIDA I LLC: K17
OSMON HAROLD & WANDA: L14
OSMUNDSON LELAND S & LINDA K: K15
OSOWSKI CASIMER C & CHERYL L: G22
OSTEEN GORDON A & JANET SUE: K15
OSTER THOMAS: J18
OSTERDAY MICHAEL WYATT & MARGARET ANN: G19
OSTRANDER MICHAEL S - TRUSTEE: F19
OSTROWSKI RICHARD & ANTHONY: G19
OSTROWSKI STELLA: N15
OSTWINKLE JAMES E & RUTH E - TRUSTEES: M16
OSULLIVAN DANIEL L & MARGARET M: I17
OSULLIVAN JOHN A & JOYCE M: K15
OSULLIVAN MARSA L: E18
OSWALD HOWARD & JOYCE: N16
OSWALD WILBERT H & LORETTA M: H21
OTIS & SHIRLEY DENNEY IRREVOCABLE TRUST: L14
OTOOLE LUCY & MICHAEL J - TRUSTEES: I16
OTTSTOT JACK KEITH & KATHLEEN WINDSOR: L15
OTT CURTIS M: J23
OTTENDORF LARRY JOE: F19
OTTMAN GEORGE W & FAYE D: H22, H23
OTTO E DIENSTBIER & GRACE R DIENSTBIER TRUST: K15
OTTO FREDERICK T & BEVERLY J: G24
OTTO VICTORIA E, VISNOSKY RONALD F, LARRY M & MICHAEL J: H21
OUTBACK DEVELOPMENT LLC: I16
OUTDOOR SYSTEMS ADV: E17, G17, H17, I15, I16, J17, K14, L14, N16
OVENS KEVIN & DIANNE: L15
OVERCAST HENRY DALE: K33
OVERCAST RICHARD C & JUANITA - TRUSTEES: K22
OVERLAND CORPORATION: I15
OVERMYER ARTHUR P & OVERMYER RALPH L: O33
OVERSTREET AMY ROBERTA: F20
OVERSTREET LAWRENCE L & MARCIA L: G18
OVERTON BOBBY & BOYDINE: I23
OVERTURF JAMES F: F19
OWAN CHRISTOPHER P & ANDREA A: G16, G17, H17
OWEN CHARLES & JEAN: F20
OWEN D S & MARION: F19
OWEN DANIEL C: H21
OWEN DAVID & DARLA: O25, O26
OWEN DONALD MARK & RAE: H16
OWEN HAL F: M30, M31
OWEN HOBART F III & TAMARA: G24
OWEN HOBART F III & TAMARA: G24, J29, K29
OWEN INVESTMENTS LLC: E24, G21, H21, H23
OWEN JAMES L: J15
OWEN JAMES LEE: G18
OWEN JAMES L: K15, K16
OWEN KATHLEEN: G21
OWEN KATHRYN (BETTY HOUSEMAN - LIFE ESTATE): G21
OWEN KATHRYN R: H21
OWEN KATHRYN ROSE 1/2 INT & OWEN LISA ANN 1/2 INT: H21
OWEN LISA ETAL: F21
OWEN LISA ANN: G21, H21, N30
OWEN MARY: F21
OWEN MARY L: G21
OWEN MARY: G21, H21
OWEN PHILLIP R & TAMMY: K15
OWEN RAY F & MARY WALLECH: L15
OWEN ROBERT & JULIE: I15
OWEN ROBERT C & JOY RENE: G23
OWEN VICKIE MARTIN: H21
OWEN WALTER E & FAITH B: M16
OWENS BEN C JR & STEPHANIE L: I23
OWENS DALE A & BEVERLY K: I18
OWENS DANIEL W & FELICIA D: K17
OWENS FAITH & ELIZABETH OWEN: I16, J16
OWENS KENNETH E & MARTHA A: G18
OWENS LOIS M - TRUSTEE - ESTATE: F20
OWENS NICK AND GAYLA J: F16
OWENS NICK J & GAYLA J: G18
OWENS RICHARD 3/4 INT & KYRES 1/4 INT: F20
OWENS RICHARD H & TONI R: F20
OWENS RICHARD: F20, J17, K16
OWENS THERESA H: I17, J18
OWERS RICHARD M: I19
OWINGS PAUL & ROUGE SIMONETTI-OWINGS - TRUSTEES: J15, K15
OWNBY WILLIAM D & DORIS A: F20, G20
OXFORD KENNETH & JEAN: I17
OZARK APPLES INC: I16
OZARK AUTO SHOW INC: K17

OZARK COMMUNITY IMPROVEMENT ASSOCIATION: N14
OZARK DIVERSIFIED DEVELOPMENT CO: H17
OZARK ENTERPRISE INC: I15
OZARK FINANCIAL INC: I15
OZARK MOUNTAIN BANK: E16, G17, H17, I16, I17, J15, J16, K17
OZARK MOUNTAIN CHRISTIAN CHURCH INC: F19
OZARK MOUNTAIN COUNTRY SUPERMARKET INC: H16, H17, I16, I17
OZARK MOUNTAIN HOLDINGS LLC: E24
OZARK MOUNTAIN HOMES INC: I18
OZARK PLAZA DEVELOPMENT LLC: I15
OZARK PLAZA DEVELOPMENT: I15, I15
OZARK POSTER ADVERTISING: I17
OZARK SHOOTERS INC: B17, C17
OZARK TROUT RESORT: J16
OZARK VISTA DISTRIBUTORS INC: I15
OZARK WILDLIFE TRUST: J21, J22
OZARKS CHURCH OF CHRIST: H16
OZARKS CLEAN WATER COMPANY: G18, J21
OZARKS COUNTRY ENTERPRISES: I17
OZARKS OUTDOOR ADVERTISING LLC: L14
OZARKS PARADISE VILLAGE INC: N15
OZARKS REGIONAL YMCA: K17
OZEE JERRY R & SHIRLEY R: M17
P & J ENTERPRISES OF VIRGINIA LLC: J21
PACE PAMELA: G21
PACE SANDRA L: J18
PACIFIC BUILDERS INC: G17, G18, H18
PACIFIC BUILDERS, INC: G18
PACKARD GERALD A & NANCY R - TRUSTEES: F19
PACKER LANCE & KAREN: H18
PACKER NEIL & NEENA: J21
PACKLAIN ROBERT G & NANCY B WILLARD: F19
PADEEN SONJA L: I17
PADGETT CHRISTOPHER M & TAMMY M: G21, G22
PADGETT JOHN & MARY: C16
PADGETT JOHN W & MARY E: H17
PADGETT TENA: J17
PADILLA BAUDELIO: F19
PADILLA CAROLYN: F19
PADILLA TIMOTHY J: I17
PAEGEL DIANNE & RICHARD: K22
PAFFORD JOHN E JR: I22
PAGAN CHARLES E & IRENE M: D25
PAGAN GERALD A & SHANNAN N: G22
PAGAN GERALD A & SHANNON MITCHELL: G22
PAGE ASHLEY & ANDREA: J16
PAGE BERT L & PATRICIA K: J16
PAGE BILLY W & RUTH A: J14
PAGE BLAS AND FLAVIA A: J16
PAGE LAWRENCE V - TRUSTEE: F18
PAGE MYRON J & MARIE F: L18
PAGE NOBLE & SHARON: F19
PAGE RANDALL T: G16
PAGE RITA E: K15
PAGE STEVEN R & LINDA T: N16
PAGE TOMMY: K14, K15
PAGELER VIRGIL L SR & ROBERTA J - TRUSTEES: H20
PAGENKOPF CHARLES A & BETTY E: J21
PAIGE KIRK & KERISSA: J17
PAIGE KIRK R & KERISSA R: I18
PAIGE VERA ETAL: F20
PAIN DENNIS ROBERT & ROBIN DALBY BROOKHOUSE - TRUSTEES: L15
PAIN RYAN DENNIS: L15
PAIN ROBERT D & LUANN: K15
PAIN TERRY LEE: N15
PAINTER JOEL P: G20, G21
PAINTER PATRICK & RUSSEL PA TRUSTEE: J15
PAINTER PATRICK & RUSSELL P A - TRUSTEE: J15
PAINTER PATRICK & RUSSELL P A TRUSTEE: J15
PAINTER PATRICK & RUSSELL PA - TRUSTEES: J15
PAINTER PATRICK & RUSSELL PA TRUSTEE: J15
PAINTER PATRICK & RUSSELL PA TRUSTEES: J15
PAINTER PATRICK & RUSSELL: J15
PAIR DARREL & KATHLEEN: H20
PAIR JEFFREY: H20
PAIZ DAVID & SIENNA R: J16
PAL LLC: I16
PALACE VIEW INC: J15
PALACE VIEW NORTH BY SPINAKEE LLC: J15
PALACE VIEW NORTH BY SPINAKEE LLC: J15
PALACE VIEW PLACE PROPERTY OWNERS ASSOCIATION: J15
PALACE VIEW RESORT CONDOMINIUM OWNERS ASSOC INC: J15
PALACE VIEW SOUTH BY SPINAKEE CONDOMINIUM ASSOC, INC: J15
PALACE VIEW SOUTH BY SPINAKEE LLC: J15
PALAMCA JOHNNY & TAHNYA: I23
PALEY ANDREA L: J18
PALKERT LAWRENCE L & GLADYS D: L15
PALLOZZI ERIC V & SARAH L: G18
PALM ESTHER M & WALLACE E & DEWALT DEBORAH K & DALE L PALM: F19
PALM ESTHER M: F19
PALM WERNER & JANICE: I16
PALM WERNER W: I16
PALMER B T & BARBARA G: N26
PALMER BRAD J & SHAWNA L: E16
PALMER BUREN & BRANDI: O27
PALMER BUREN T & BARBARA G & ROBINSON RONALD B & DIXIE L: N26
PALMER BUREN T & BARBARA G & RONALD B & DIXIE L ROBINSON: M26, N26
PALMER CARL R - TRUSTEE: L14
PALMER CURTIS C & JOYCE E: F19
PALMER HARVEY F REVOCABLE TRUST: N14
PALMER LEIGH & SHARI: J19
PALMER LLOYD & BONNIE CHADWICK: L15
PALMER MICHELLE: F19
PALMER RICHARD W & MICHELL, PERRY JOE ANN: F19
PALMER TAMMY L: H21
PALMER WAYNE & CAROLYN S: J17

PALMERTON FRED E & RAE JEAN & ETAL: F19
PALMS ROBERT H: J17
PANMENTER STEVE B & JANICE L: K15
PANNEK PAUL E & CAROLYN F: G19
PANETTA BRIAN J & KELLY: J18
PANGBORN RICHARD L & LINDA S: G17
PANGESA DAVID & LENNY: F19
PANNELL RYAN D & BRENDA L: G15, H15
PANNELL THOMAS W & JUDY A: J14
PANTER AJ - TRUSTEE: D14
PANTER ALBERT JAMES II: D14
PANTIER MARY LEE: F19
PANTINOPLE JUSTIN S & TERRY K: K14
PAPPAS TERASIA N & CORDELL NANCY: H18
PAPY MAXINE C: K15
PARADA ENRIQUE & BONITA: K16
PARADIS RON& PENSCO TRUST CO&RANDALL STEEL&LINCOLN TRUST CO: H22
PARADISE CHATEAU TRUST 11/30/2007: I17
PARADISE POINT RESORT LLC: M14
PARADISE SHORES INC: H20
PARAZINE JEFFERY H: I18
PARDECK JEFFERY S & MELISSA R: I16
PARDECK SARA BETH: I17
PARDUE MAUREEN REVOCABLE TRUST: I17
PARDUHN CARL H & FLORENCE E: F19
PARENT MICKY A & SHIRLEY ANN: N16
PARENT RONALD G & JANICE S - TRUSTEES: K15
PARHAM GERALD & BARBARA: N15
PARISH THOMAS W & PATRICIA A: L18
PARISOT NANCY J - TRUSTEE: I18
PARK BERT E & VICTORIA F: G17
PARK CHARLES A & CONNIE O - ETAL: H18
PARK CHARLES A & CONNIE O: H18
PARK HAROLD V & MARY W: I23
PARK MAX L & DONNA L: F19
PARK MAX L & DONNA: M19
PARKER BELLE & JAY & DAVIDSON SUE: G23, G24
PARKER BETTY S: F19
PARKER BETTY SUE: F19
PARKER BLAINE S & CHRISTI: F22, G22
PARKER BOBBY J: J18
PARKER CAREY R: G21
PARKER CLARK E & SARA J: J16
PARKER CRISTI: N16
PARKER DAVID K & DEWILDE MARJORIE L - TRUSTEE: J15
PARKER ERIKA: K15
PARKER ESTHER RUTH & ESTES TOMMY LEE: H16
PARKER FAMILY TRUST: J16, K15
PARKER GENE H: L14
PARKER GEORGE P JR & JUDITH A: F19
PARKER HANK & CINDY: O34
PARKER HELAYNE: I26
PARKER HENRY D & CYNTHIA A: O34
PARKER HENRY D & CYNTHIA: O34
PARKER JAMES & LOVA LIVING TRUST: H21
PARKER JAMES S & JANET K: J15
PARKER JOHN J & DEBBIE K: O33
PARKER JUDY A: K15
PARKER KENNETH B & MADGE G: H17
PARKER KEVIN D & JENNY M: J14
PARKER LARRY L & PATRICIA A: G17
PARKER MARY ANN: H21
PARKER MARY: G23
PARKER MICHAEL & TONYA: J21
PARKER MICHAEL D & CHRISTI L: N15
PARKER MICHAEL D'WAYNE & CRISTI LEE: O15, O16
PARKER MICHAEL K D ETAL: J18
PARKER MICHAEL K: J18
PARKER NANCY: G22
PARKER NATHAN & NEWMAN DOUGLAS D & SHIRLEY J: I16
PARKER RICHARD D & NANCY G: I17
PARKER RICHARD D & NANCY G: I15, I17, L14
PARKER RICK: F20
PARKER ROBERT & TAMMY: F19
PARKER ROBERT L & TAMMY A: F19
PARKER STANLEY M & CAROLYN: I18
PARKER STEFANIE: J18
PARKER TERRY L & RUTH ANN: H23
PARKER TERRY L: H23
PARKER WILLIAM E & PATRICIA A: H20, I20
PARKHILL JANET A: K15
PARKHURST JOHN W & BARBARA REV LIVING TRUST: I15
PARKRIDGE JACKIE C: H23
PARKRIDGE JACKIE: H23
PARKS MELVIN THOMAS & DEBRA ANNETTE: L20
PARKS ANDREW M & CARMEN M: I17
PARKS ANDY W & SUSAN L: G20
PARKS CLANCY R - TRUSTEE: G21
PARKS DEBORA L & EDWARD L III: N14
PARKS JAMES T & JULIA C: I17, J17
PARKS JAMES T & JULIA C & ETAL: J18
PARKS JAMES T & JULIA C: J18
PARKS JAY & PATRICIA: I21
PARKS PARRISH S & BOBBETTE WALL - H17
PARKS SHERRY I: J15
PARKVIEW BEACH PROPERTY OWNERS ASSOCIATION: L14
PARMENTER LONNIE & JANE: I20
PARMENTER LONNIE L & MARTHA J: I20
PARMENTER LONNIE LEROY & MARTHA JANE: I20
PARMENTIER KATHRYN L: K15
PARMETER ROGER L SR & DEBBIE R: K22
PARNEL MELISSA REVOCABLE TRUST 07/11/2007: I17
PARNELL FLORENCE & JOHN LEE & DOW ELIZABETH JANE: I17
PARNELL JEAN H - TRUSTEE: J15
PARNELL LP: I17
PARNELL MELISSA REVOCABLE TRUST 07/11/2007: I17
PARR-TAYLOR MARY ANN - TRUST: G21
PARRAS OSCAR & KIMBERLEE A: I18
PARRIS ANDREW & ASHLEY: H20

PARRIS MARGARET F: K15
PARRISH BRAD R & CORA S: M16
PARRISH HARVEY C & REBECCA J: K15
PARRISH LARRY D & SHARI A: L29, L30, M29, M30
PARRISH MARGARET A: K15
PARROTT CHARLENE KAY: H18
PARROTT PATRICIA: J17
PARRY GEORGE MARK & SUSAN: G15
PARRY JUDY FAYE: I23
PARSLEY ORVILLE L: K24
PARSLEY ORVILLE: N30
PARSLEY ROY LEE, MARY JANE, ALMANDA LUCIE, ALMETA & ELAINE: K24
PARSLEY ROY LEE: K24
PARSONS BETTY K: H18
PARSONS GARY L & SHIRLEY D - TRUSTEES: H20
PARSONS MARILYN E & RODNEY R: F20
PARSONS OLIVIE C: G15
PARSONS PHILIP J & WENDY R: G15
PARSONS RODNEY R & MARILYN E: G21
PARSONS SUE A: F19
PARSONS VICKI A: G22
PARTAIN DENISE A - TRUSTEE: K15
PARTLOW GERRY H: J23
PARTLOW GERRY: J23
PARTNERS ON THE GREEN LLC: J15
PASCHANG WILLIAM J & PAMELA E TRUST OF 2008: N14, N15
PASCHKE RAY L - TRUSTEE: H22
PASCO JEFF D: N16
PASCOE LINDA: J15
PASITCHNITCHENKO SERGEI & CYNTHIA & FLOYD G & SHARON L: I19
PASITCHNITCHENKO SERGEI: N15
PASSIKA JOHN & MARGE: F21
PASTA HOLDINGS LLC: J15
PATCH GLENN E TRUST 02/12/1990: I16, J16
PATCH GLENN E TRUST: I16
PATCH JEFF R & BEGONIA M: F19
PATE CECIL DWIGHT & LINDA: K15
PATE GEORGE & ARVIND S PATEL: H16
PATE JOHN C & JENNIFER: I21
PATE PHILIP & PATRICIA KATHERINE: I18
PATEL HEENA: K17
PATEL RAJ M & BINAL: J16, K16
PATEL RAJ M: I17
PATEL S S & C S: I16, J16
PATER DEAN H & DARLENE M: L15
PATERSON KENNETH & CONNIE PATERSON: O14
PATHWAY PROPERTIES BRANSON LLC: I17
PATNODE GEORGIA ANN & GARY E: F20
PATNODE ROBERT L & NEWHOUSE ROBIN A: K15
PATOBIN ENTERPRISES INC: I16
PATON RAMOS J & CHRISTI M: O14
PATRICIA A GREEN TRUST THE: M14
PATRICIA A GREEN TRUST: F20
PATRICIA A SNYDER TRUST AGREEMENT 04/20/1999: I17
PATRICIAS HOUSE INC: I17
PATRICK DARRELL & BRENDA: C20, C21
PATRICK DARRELL L SR & BRENDA D: C20, C21, D20, D21
PATRICK JAMES M & DANELL R ANDERSON: K22
PATRICK JAMES MICHAEL & DANELL R: I18
PATRICK JUDY C REVOCABLE TRUST: I17
PATRICK KARLA K & LEE BOBBY E: F21
PATRICK KEVIN M: J16
PATRICK LARRY & SHARON & HUNTER MELANIE: M29, N29
PATRICK MICHAEL CRAIG: J15
PATRICK MICHAEL W & JANET E: F20
PATRICK ROBERT: C16, H17
PATRICK SHARON & LARRY: M29, M30, N29, N30
PATROW DAVID E & ELSIE R: M16
PATTEN DONALD J & KATHY L: K15
PATTERSON BOBBY J & JUANDA: L21
PATTERSON CEMETERY ASSOCIATION TRUST: E27
PATTERSON DOUGLAS L & MARION: F19
PATTERSON FREDERICK H & FAY NUSS: L15
PATTERSON HALLIE M: G19
PATTERSON JOY: I30
PATTERSON JOY L: J30
PATTERSON JOY: J30
PATTERSON KEITH: H21
PATTERSON MARVIN: F19, G19, J16
PATTERSON MARY & HIGH TINA: F20
PATTERSON RANDALL LIVING TRUST 10/07/2008: J16
PATTERSON ROBERT A & DEE ANNA: J29, J30
PATTERSON SAMUEL L & MAUDE: O16
PATTERSON STAN R & RHONDA M: K15
PATTERSON STANLEY R & RHONDA M: I19, J18
PATTERSON STANLEY RAY: J14, J15
PATTERSON T U & PATRICIA: G22
PATTERSON WILLIAM & DIAN TRUST: O16
PATTON BRIDGET B & JONATHAN D: J18
PATTON GERALD R & AUDREY L: G15, G16
PATTON JAY L & KERRIE N: J17
PATTON JEANNI K: H23
PATTON JERE L: G20
PATTON JOANN H: F19
PATTON JOSEPH & VICKIE: E18
PATTON MICHAEL L & TIFFANY J: K15, L14
PATTON MICHAEL L & TIFFANY: K15
PATTON MIKE & TIFFANY: K15, L14
PATTON ROBERT & MARLENE REVOCABLE TRUST 08/12/2008: J16
PATTON ROBERT L & LYNDA J: K15
PATTON SHAWN & RACHEL: J19
PATTON WILLIAM D & LINDA R: J17
PATTY JIMMY D & RUTH E: H21
PATZNER CHARLES M & JUDITH K & PATZNER SCOTT J: K15
PAUDERT RICHARD D: I18, J18
PAUL ALVA E & EVELYN: H17
PAUL C G & CHAUNCEY: C28
PAUL CLYDE H & HAZEL M: F20

PAUL CONRAD & KATHY: F19
PAUL KRUEGER CONSTRUCTION LLC: H22, I14
PAUL ROBERT L & SHEILA D: F19
PAUL ROBERT S & JENNI L: H18
PAUL ROBERT S & JENNY LYNN: H17
PAUL WAYNE W & JUDY L - TRUSTEES: H16
PAULE DOUGLAS MARGARET & LISA MARIE: J16
PAULING LYLE W & VERNAGE S: H15
PAULING V C & BEVERLY J: J17
PAULSON JAMES E & DIANE O: H21
PAULSEN FAMILY LIVING TRUST 01/23/2007: F19, G19
PAULSON DOUGLAS J & TIMOTHY A & ZASTAWNY PAULETTE D: F19
PAULSON EARL & MYRTLE: K14
PAULSON EARL M & MYRTLE: K14
PAULSON JOHN A & CORINE J: I23
PAULSON ROBERT R & CARLA J: J19
PAULSON WADE G & DIANA L: F20
PAVLICK JOHN: J19
PAVLICEK LEONARD J: N32, N33
PAVLISH DUANE: H15
PAVLOVIC ZIVOLINS DR & TATJOWA - TRUSTEES: G19
PAVLOVICH BERNARD J: N14, N15
PAWLICK CONSTANT: C34, D34
PAWLICKI TIMOTHY: C34
PAWLICKI TIMOTHY M: D34
PAWLICKI TIMOTHY: D34
PAWLICKI TONY & SHARON L: C34, D34
PAXTON GARY S & VICKI S: H18
PAXTON LAVERN M: H20
PAXTON ROBERT G & RENEE H: J18
PAYDON KENNETH T & SHERRI: G21
PAYNE ARTHUR L: N34, O34
PAYNE DAVID D & LAURIE J: F19
PAYNE DOUGLAS C: I25, I26
PAYNE FLOYD R & MARY V: E15
PAYNE JIMMY DOYLE & VERNA DEWONE -: H19
PAYNE JOE RAYMOND & DOROTHY: K22
PAYNE JOHN H & NANCY L: E18, H19, H20
PAYNE LARRY & HELEN TATUM: G22
PAYNE LARRY S & BARBARA D: N16
PCL RENTALS LLC: I18
PCW FAMILY TRUST: H22, I22
PEACE SARA HOGG NICHOLS: F21
PEACE JACKSON L & ROBERT M-TRUST & DAVID W - 1/3 INT EA: C23
PEACE LUTHERAN CHURCH OF HOLLISTER INC: K16
PEACE LUTHERAN CHURCH OF HOLLISTER MO ELCA INC: K16
PEAK MARION E & VALERIE L: K25
PEAKS SENIOR LIVING LLC: I17
PEALER ANNA M: I19
PEARCE DANIEL & JACQUELYN: F20
PEARCE DARLENE & RICHARD FOLLEN: O33
PEARCE FAMILY TRUST: G18
PEARCE JACK - REVOCABLE TRUST: I17
PEARMAN NICOLA C: H21
PEARMAN PATRICK M & WILMA L BROWN -: G21, G22
PEARMAN PATRICK M: N30
PEARMAN PATRICK: N30
PEARSALL GENE - TRUSTEE: L15
PEARSALL GENE REVOCABLE TRUST: L14
PEARSALL LORETTA M & DARREL M & DOUGLAS E & JOETTE L STEHN: F19
PEARSE CAROLEE G: J15
PEARSON ARGLE LEROY & BONNIE M: G19
PEARSON DALE A & SHARON E: K16
PEARSON DORIS: I16
PEARSON JANET H: N18
PEARSON LEX & PATRICIA: G23
PEARSON REBECCA: I17
PEARSON ROBERTA J: F19, G19
PEARSON RUSSELL & KATHRYN: L18
PEASE CHARLES B JR & RITA: F20
PEAT RICHARD I: H18
PEAVLER BARBARA: H21
PECK CHARLES: H17
PECK JACK W & MARYLYN: O15
PECK STEVEN G & TINA G: G20
PECK VIRGIL E & LYNN A: D25
PECKHAM GARY K: I17
PECKHAM GERALD W & COREEN A: J17
PECKHAM ROBT E & ZELDA M: F19
PECKMAN RICHARD E & CAROL ANN: M16
PECORA MARIANNA: K15
PEDE JAMES E & GENEVIEVE D: I22
PEDERSEN HENNING & JANE: K15
PEDERSEN ORLA J & MAYBRITT - CO TRUSTEE: I17
PEDERSEN RADEL & NEVA: I16
PEDERSEN STANLEY R & NEVA J: I17
PEDERSON SCOTT E & LINDA C: I20
PEDROTTI ROSALIE D: O14
PEEBLES DON & LINDA: G22
PEEBLES DONALD & LINDA: G22, N25, N26
PEEBLES DONALD A & LINDA: N25, N26
PEEBLES DONALD A: F20
PEEBLES E STANLEY & EILEEN: G21
PEEBLES LINDA SUE: O25
PEEBLES MITCHELL K & MARY A: J21
PEEBLES QUINTIN G & CONNIE A: L14
PEED MATTHEW W & KATHY ANN: F20
PEEK ALLEN J & MULLER MARY: K25
PEEK CLAUDE T & VALAIRE L: F19
PEEK KARL L & CAROL J: O33
PEELER CHARLES W & BETTY J: F20
PEET MATTHEW R & MARILYNN L: G24, H24
PEGLOW DAVID A & PEGLOW SUE ELLEN - TRUSTEE: F20, G19
PEINE JOHN & CAROLYN: N32
PEKELDER HAZEL I: L15
PELESKA BRIAN M & MARTHA L: H20
PELLHAM BARBARA JO: D30, D31
PELLIN MARLY M: J17
PELLIN ROBERT P & MARLYS MICHAELSON -: N14
PELTIER MICHAEL & PATRICIA: O30

PELTIER MICHAEL D & PATRICIA E: O30
PENLON ALLEN R & JEANNET L: F19
PELUSO LYNNE MARIA: G21
PEMBER MERRILL & VICKI: J17
PEMBERTON JENNINGS AMERICAN LEGION POST #220: I19
PENA RAY & CYNTHIA A MOLL: I19
PENA RAYMOND & CYNTHIA A MOLL: F19
PENAFORT MARIA MICHAEL: I25
PENDLETON DAVID G & JUDITH A: F19
PENNEL CHARLEY W AND LORETTA RENEE: F24, F25
PENNEL MATTHEW WAYNE & JAMIE ROSE: J22
PENNER ROBERT SCOTTY - CONSERVATOR: N14
PENNEY JUSTIN D & SARAH M: H20
PENNEY KEVIN A & DIANE: K16, K17
PENNEY RALPH STANLEY & ANN BRACKETT - TRUSTEES: L15
PENNEY RALPH STANLEY - TRUSTEE: L15
PENNINGTON ALAN L & DIANNE: G19
PENNINGTON CYNTHIA A: I23, I24
PENNINGTON ELMER D - 1/2 INT & KISSEE MARGARET - 1/2 INT: C32
PENNINGTON ELMER D 1/2 INT & KISSEE MARGARET 1/2 INT: C32
PENNINGTON ELMER D: C32
PENNINGTON ELMER DALE: C32
PENNINGTON MAGDALENE: O33
PENNINGTON SHARMIN M: E24
PENNINGTON TODD A & SHANNON L: K16
PENNINGTON VIETA F: I21
PENNINGTON WESLEY A: G26
PENNINGTON WESLEY: F21
PENNINGTON WILLIAM B & BELVA L: F26, G26
PENNY S & JOHN L COLEMAN LIVING TRUSTS THE: H17
PENROD AARON MATTHEW & ADRIANNE JOY: H17
PENROD DALE & DEBORAH TRUST: I19
PENROD DON & BECKY L: I19
PENROD DONALD R & BECKY L - TRUSTEES: J14
PENROD DONALD R & BECKY L: J14
PENROD TRUST 01/04/2008: K16
PENROSE NANCY L: F19, G19
PENS PROPERTIES LLC: H16
PENTON ERICA D: O25
PENTZIAN WILLIAM J: I18
PENWELL JONES C & ALMEDA J: G19
PEOPLES BANK OF THE OZARKS: B16, E24, G15, G21, J18
PEPER FAMILY LIMITED PARTNERSHIP: K15
PEPER PRESTON: J18
PEPPER BRADLEY J: F22, G22
PEPPER COY V & EMILIE S: H24, K16
PEPPER COY V & EMILY S: H24
PEPPER ROBERT V & MARIE L: D18
PEPPER TREE AT THOUSAND HILLS PROPERTY OWNERS ASSOC INC: J15
PEPPER TREE RESORT VILLAS INC: J15
PERACKI ARTHUR & LORRAINE: G20
PERALES MOSES F: H18
PERALES VERONICA M: J15
PERALES VERONICA MARY: H15
PERCIVAL IRIS O: F19
PERCY DENNIS L & KARLA K: I18
PERCY ELIZABETH L: H23, H24
PERDUE CONNIE LEE: B15
PEREIRA SERAPHINE C & UNA D: N15
PEREZ ALFONSO R & MARY C: K23
PEREZ ANTONIA L JR & MONICA G: J21
PEREZ CARLOS & ELIGIA: F21
PEREZ EDMUND & PAULA: G19
PEREZ ELLA M - TRUSTEE: G19
PEREZ FREY & MARTHA GAMBOA: I16, I17
PEREZ LAURA DAVIDSON: J15, J16
PEREZ LOUIS M & ELLA M: F20
PEREZ ROBERTO M & LINDA K - TRUSTEES: N14
PERFECT AIRPARK, LLC: L24
PERILLO MICHAEL F & LINDA M: L14
PERIMAN DAVID A & RUBY J: I20
PERKIN JAMES B: I18
PERKINS ANTHONY K: J21
PERKINS CEMETERY: F23
PERKINS DAVID: K16
PERKINS DORIS B: N14, N15
PERKINS DORIS C B - TRUSTEES: N14
PERKINS JAMES WILBUR REV LIVING TRUST: J16
PERKINS JAMES WILBUR REV TRUST: J16, K15
PERKINS JAMES WILBUR REVOCABLE LIVING TRUST: J16, J20
PERKINS JAMES WILBUR REVOCABLE TRUST: G18, J16, K16
PERKINS JERRY & CLAUDIA JAN: G21
PERKINS KEVIN E & THERESA E: J16
PERKINSON RITA J: L15
PERLMAN EVA: H22, H23
PERME C AKA CHARLES J PERME: J14
PERME C J: J14
PERNEY BRUCE C & CLAUDIA K: J14
PERRAULT JOSEPH K & REBECCA D: F21
PERRICONE GEORGE & NANCY: N26
PERRIGUEY LINDA HAMMOND: D25
PERRIGUEY LINDA KAY HAMMOND: D25, D26
PERRIN HOWARD B & MIRIAM E: M14
PERRIN NOVELLA: H17
PERRINE HOWARD L & EDITH V: L18
PERRON DAVID X & REBEKAH S: K14
PERRY BARBARA: F19
PERRY CHERYL: K16, L16
PERRY JAMES C & JULIANNE S - TRUSTEES: K15
PERRY JON KYLE: F19
PERRY L D & THERESA C: F20
PERRY LYLE D & THERESA C: F20
PERRY MADISON IRREVOCABLE TRUST: H22
PERRY PAUL L & FRANCINE: E16
PERRY RAY H: I19
PERRY ROGER L & DIANA S: G18
PERRY SHANNON S: J19
PERRY WILLIAM J REVOCABLE TRUST 01/14/1997: G17, H17
PERRY WILLIAM J REVOCABLE TRUST: H17
PERRYMAN ANDERSON W & ALFREEDA J: E18
PERRYMAN DARRELL DWAYNE II: N19
PERRYMAN LOIS E: F18
PERRYMAN WILLIAM: C16
PERSHING D'VAUGHN E & SHARON G: K15
PERSIMMON POINT WATER ASSOCIATION: N14
PERSIMMON RIDGE HOMEOWNERS ASSOCIATION: H16
PERSINGER AGNES L ESTATE: L25
PERSINGER AGNES L REVOCABLE LIVING TRUST - ESTATE: L25, L26
PERSINGER B T: H21, K23
PERSINGER B T REVOCABLE LIVING TRUST: K24
PERSINGER B T: K24
PERSINGER BRENDA E: H24
PERSINGER GORDON L & GLENN R & WILLARD J: I17
PERSINGER PATTY: K23
PERSINGER RICKY & PERSINGER RYAN: L24, L25
PERSINGER RICKY L & RYAN J: L24, L25
PERSINGER RYAN & CHRISTINA: L23, L24, M26
PERSON JEREMY L & JODIE G: H21
PESICK JACK W & NORINE L: I17
PESTEL FAMILY REVOCABLE TRUST: J16
PETER FLOYD T & NYLA H: F20
PETERO MARY & JIMMIE: K15
PETERS ALICE MARIE: F19
PETERS CRAIG: G20
PETERS DANIEL M & RENAE G: J16, K16
PETERS DAVID D & LINDA J: I16, I17, I24
PETERS GREGORY S & KAREN M: F19
PETERS HERBERT & JILL: J17
PETERS JAMES F JR: H23
PETERS JILL ANN: H18
PETERS KENNETH E & ELAINE: O14
PETERS KEVIN B & DIANA K: G21
PETERS RALPH DOUGLAS & JOYCE WILEY-PETERS ETAL: L15
PETERS RENAE G: I16, J15
PETERS RICHARD A & RUBY F: H20
PETERS ROY LEE: J24, K24
PETERSEN JON FREDRICK & KAREN JEAN: I17
PETERSEN LORRAINE B & JON F: I17
PETERSEN MELVIN A: G24
PETERSEN RICHARD J & CLAIRE B: J18
PETERSEN RICHARD LEROY: G20
PETERSEN STEVE & BETTY A: F19
PETERSEN STEVE & BETTY ALDER -: I20
PETERSEN STEVE & BETTY ALDER: I20
PETERSEN STEVE & BETTY ALDER -: I20
PETERSEN STEVEN J & BETTY ALDER: H20, H21
PETERSON BRETT S & TARA L: I19
PETERSON BRIAN & JOANN: K24
PETERSON BRIAN H & JO ANN: L26
PETERSON BRIAN H & JOANN: E17, K24
PETERSON BRIAN H: K24
PETERSON BRIAN: F19
PETERSON CHARLES JR & DEBORAH M: G24, K25, L25
PETERSON CHARLES JR & DEBORAH: G24
PETERSON CHARLES R & DEBORAH M: K25
PETERSON CHARLES R & MARILYN MAE: I20
PETERSON CHARLES R JR & DEBORAH M: K25
PETERSON DALE S & DOROTHY M: J22
PETERSON DAVID B & MARSHA: N15
PETERSON DONALD & JESSIE: F19
PETERSON DONALD R & JESSIE MAE: F19, I19
PETERSON DONALD W & JEAN C - TRUSTEES: G14, H14
PETERSON DR JOHN: G21
PETERSON ERIC R JR: F26
PETERSON GEORGE JR & BOXLEY GLENN A & KUM O: I22
PETERSON GERYLE F TRUST: F20
PETERSON GIGGIT RENA: I18
PETERSON IRVIN C & ROSEMARY C: J23
PETERSON JAMES J & SHARON L: K15
PETERSON JESSIE MAE & MCCORMACK DONALD E: F19
PETERSON JESSIE MAE: F19
PETERSON KENNETH & PENNY: G15
PETERSON LIVING TRUST: M14
PETERSON LOUIS L & EILEEN K: K14
PETERSON MARGERIE E: G20
PETERSON RACHEL A: G18
PETERSON READER: J17
PETERSON RICHARD H & MARY B: F19
PETERSON RICHARD R & JANICE: E21
PETERSON ROBERT: K15
PETERSON RUSSEL N & GLENDA F: F19, G19
PETERSON RUSSELL N & GLENDA F: F19, G19
PETERSON RUTH G: F16
PETERSON STANLEY J JUDY: H24
PETERSON STEVEN J & ALDER BETTY: H22
PETERSON TERRY D & KATHY S: K15
PETERSON THEORA & WRIGHT AMY KATHRINE: E20
PETERSON THERISIA LEE - TRUSTEE: I17
PETERSON WALTON B & CAUNITA R - TRUSTEES: M29, M30
PETERSON WILMA: F19
PETES CORPORATION: K15
PETIFORD MARY ELIZABETH: J17
PETRA HOMES LLC: I20
PETRI DANIEL & STACY: G18
PETRICK WALTER & ALMA: G19
PETRIK NORMAN D & JOYCE EILEEN TESAREK: N16
PETROMARK INC: H16, I15, I17, J15, N16
PETROSYAN KAREN: I17
PETROVIC BEVERLY K: F20, G20
PETSCH STEVEN D & LOURA L: N15
PETTEGREW CONNIE, LYLE REGINA, MAC DONALD CHRISTINA ETAL: L16, M16
PETTEGREW WILLIS E & CONNIE S REVOCABLE TRUST: L16
PETTEY GEORGE GRANT JR & JEANIE SUE: H16, H17
PETTUJOHN FAMILY TRUST AGREEMENT DTD 03/08/05: D33
PETTUJOHN FAMILY TRUST AGREEMENT: G20
PETTIT JAMES T & SHEENA D: F19, G19
PETTIT KENT L & PATRICIA A: H18
PETTIT MARY: F19
PETTY GEORGE & ANN: J16
PETTY JAMES E & LINDA J: G21
PETTYJOHN JAMES H & FRANCES ELLEN: H20, I20
PEYTON JAMES H & KAREN S: F20
PFAFF JOSHUA A & ANGELA R: H17
PFAFFY DEBRA L: J20
PFEIFER ALAN A & GLORIA A: G20
PFEIFER FRED: I16
PFISTER DAVID & JOYCE: H24
PFISTER DAVID N & JOYCE M: G21
PFISTER FRED R & FAYE K: G22, I17
PFISTER STEVEN M & KATHLEEN: I23
PFITZNER REBECCA A: I24
PFLUGER RONALD M & SALLY C: G19
PFLUGHOEFF CHARLES & BRENDA: G24
PFROMMANN LONNIE A & PAMELA: K25
PGR&S LLC: J15
PHEAON CLASSIC PROPERTIES LLC: I17
PHAM CHRISTINE M: H22
PHAM NICOLE: H22
PHAM THUYLINH & LOC: J16
PHANTOM PROPERTIES LLC: I14
PHEASANT PAUL E & JEWELLEN E: G22
PHEASANT RUN DEVELOPMENT INC: H17
PHEBUS RAYMOND & CONSTANCE: F20
PHEGLEY HERB: G19
PHELAN BERT & SANDRA: G20
PHELAN ELVA: F20
PHELAN MICHELLE P: I24
PHELAN THOMAS & SHIRLEY: J21
PHELPS JERRY D & BEVERLY J: F24
PHELPS JIMMY R & CAROL ANN: J16
PHELPS LEASING LC: J15, J16
PHELPS LEASING LLC: J16
PHENPIMON TANAPAT CHRISTOPHER: H22
PHILCORP CAPITAL INC: J21, J22
PHILIPIAN DOROTHY M: H21
PHILIPPI DONALD H & PATRICIA R: L15
PHILLIPS ANALEE R REV TRUST: J14
PHILLIPS BEATRICE LANVERNE - TRUSTEE: I17
PHILLIPS BEATRICE LANVERNE LIVING TRUST 07/25/1995: I17
PHILLIPS BOB AND KAREN: H17
PHILLIPS BYRON L & PHYLLIS J: J15
PHILLIPS CANDACE & DONALD & LINDA SHARON BAKER CRIGER: L21
PHILLIPS CAROL JO: E24
PHILLIPS CHAD M & MARCIA D: I18
PHILLIPS CHARLES G & PATSY S: J15
PHILLIPS CLARENCE & VIVA REVOCABLE TRUST: F20
PHILLIPS DALE RICHARD & MARTHA ELVIRA: I17
PHILLIPS DAVID A & TRACY L: C21
PHILLIPS DOUGLAS & KRISSE: H20
PHILLIPS DOUGLAS H & RONDA J: K20
PHILLIPS DOUGLAS H & RONDA: K20
PHILLIPS DUANE R & ALICE M: N15
PHILLIPS EDWARD & TRACIE: H16
PHILLIPS ELANE H: F19
PHILLIPS GENE CLAUDE & MARTHA PATRICIA: F19
PHILLIPS GERALDINE: K16
PHILLIPS JANICE: F17, F18
PHILLIPS JESSI J: H22
PHILLIPS JORDON L & VIVIAN M - TRUSTEE OF THE PHILLIPS FAMIL: J14, K14
PHILLIPS JUNE C: I17
PHILLIPS KEITH F & NORMA L: I17
PHILLIPS KEVIN L & GREEN LARRY R: E17
PHILLIPS LARRY R & GWEN R: I16
PHILLIPS LEWIS K: K15
PHILLIPS MELISSA: C26
PHILLIPS MICHAEL D & ANNE MARIE: I16
PHILLIPS MICHAEL D & ANNE-MARIE: J19
PHILLIPS MIKE & MELANIE: H16
PHILLIPS NORMAN: J22
PHILLIPS PAMELA: F20
PHILLIPS PERRY & EUGENIA: I17, J17
PHILLIPS RODNEY & ANDREA: J15
PHILLIPS S E: F20
PHILLIPS SHIRLEY H - TRUSTEE: H17
PHILLIPS TERRIE: H15
PHILLIPS TROY & HILL: H20, I20
PHILLIPS VELVIA & JOANN: F19
PHILLIPS WENDELL W & DIXIE D - TRUSTEES: J17, K17
PHILLIPS WILLIAM & BARBARA: K15
PHILPOTT DEBRA: F21
PHILPOTT MARGARET N: F21
PHILYAW SANDRA KIRKLAND: G14
PHLAUM EDWARD A & DIANE LYN LIVING TRUST: L15
PHROPER LEANN & ROBERT: H22
PIAA PROPERTIES INC: I15
PIATT CHARLES A & ZOOK LEORA J: I16
PIATT ERIK & AMY: K14
PIAZZA BROOKE & JEAN: H17
PICHE ALAN A & KIMBERLY M: C16
PICHOTTE MARY & STENZEL CLEOPATRIA A & JOHN E VALAURI: J16
PICKEL A W III & DIANE P: J16
PICKENS MARY LOU TRUST: H17
PICKENS JAMES S & JANET L: H16, J16
PICKENS JAMES STEVE & JANET L: J16
PICKENS JAMES STEVEN & JANET L: H16
PICKENS SCOTT & LORI: I16
PICKETT DANIEL A & MYRNA D: O25
PICKETT FRED L: J18
PICKETT MICHAEL & LOUANNE: N16
PICKLE LONNIE JR & MICHAEL & DORA ADAMS: F20
PICKREN RICHARD M & HONEY A: F20
PICOU SANDRA L: J21
PICOU SHEILA R: H21
PIERATT RICHARD E & SHARON M: G18
PIERCE ARROW THEATER LLC: I15
PIERCE BONNIE: I16
PIERCE CONSTRUCTION INC: I15
PIERCE EARNEST N & ANNA M: I17
PIERCE EDWARD H & MARGARET R: I17
PIERCE J J & JEAN W: H15
PIERCE JOLETA - TRUSTEE: J19
PIERCE JOSEPH W & NORMA J: I21
PIERCE KENNETH & BRENDA: J15
PIERCE LARRY D & SHAWANNA K: M14
PIERCE MARTHA JOAN: H20
PIERCE MARY & SHANE: N16
PIERCE MAURICE & BETTY: G19
PIERCE SHANE R & MARY E: D18
PIERCE ERNIE & ANNIE: J14
PIERONE ALAN A & BONNIE B: H22, I22
PIERRE ETTY: H22
PIERSING JOHN E: I23
PIERSON BONNY J: K16
PIERSON FORREST & RATANA: F19
PIERSON JACKIE WESLEY: I22
PIERSON MICHAEL R & VICKI L: H18
PIERSON PORTER ARTHUR JR & CHARLENE MAY - TRUSTEES: L15
PIERSON TODD & MELISSA: B18, C18
PIETZIAN JAMES: J16
PIGG CLAUDE E: F20
PIKE CHARLES ELDON & ROWE - TRUSTEES: L14
PIKE CHARLIE & ROWENA RUTH: J19
PIKE PEGGY J TRUST: O33
PIKE PEGGY J TRUST: O32, O33
PIKE WILLIAM D & CHRISTA J REVOCABLE TRUSTS 09-2009: F19
PILAKOVIC SEFIK: K15
PILCHER DENNIS M & MARY DONNA: J19
PILGRIM INNS OF AMERICA INC: J15
PILLOW KIMBERLY S: O16
PILLOW ARNOLD & MARY: J19
PIMENTEL DAVID FLORES & SUSAN E: I17
PINA JOSEPH M & JUDITH K: N15
PINAIRE THOMAS & JOANN: F19
PINCHBACK KENNETH G & BILLIE J: F20
PINE TOP CEMETERY: N19
PINGAR T EDWARD JR & CAROLYN SUE: F17
PINGEAR T EDWARD JR & PINGEAR CAROLYN SUE: K15
PINGEAR THOMAS EDWARD JR & CAROLYN SUE: F17
PINET BONNIE J - TRUSTEE: H21
PINET BONNIE J REVOCABLE LIVING TRUST 08-06-2007: H21
PINET WILLIAM T III - TRUSTEE: H21
PINET WILLIAM T III - TRUSTEE: H21
PINET WILLIAM T III REV LIVING TRUST 1/2 & BONNIE J PINET 1/2: H20
PINET WILLIAM T: H22
PINET WILLIAM TAYLOR III REVOCABLE LIVING TRUST 08-6-2007: H21
PINET, BONNI - REVOCABLE LIVING TRUST: J19, J20
PINEWAY ESTATES ASSOCIATION: H20
PINGLETON FOREST REX & GWENDOLYN JO STITES: J17
PINGLETON GARRY L & JUDY C: G22
PINGLETON JARED & LINDA: B18, I16
PINGLETON SHAWN M & KIMBERLY: H18
PINICK JIMMY N & LINDA: H17
PINKERMAN RICKY: F19
PINKERTON SANDRA KAY: F20
PINKERTON SHELBY: K15
PINKLEY PAULINE - TRUSTEE: H17, L14
PINNACLE AT HOLIDAY HILLS CONDOMINIUM ASSOCIATION: J19
PINNACLE GROUP OF BROWNVILLE INC: J16
PINNACLE TOWERS ACQUISITION LLC: C29, I27, J21, J31, N15
PINNELL ARCHIE JR & DONNA: M16, M17
PINNELL ARCHIE LIVING TRUST: M16, M17
PINNELL VIRGINIA - TRUSTEE: J18
PINNER ANTHONY M: G17, I17
PIOTROWSKI JOSEPH M & NADINE: G19
PIPER PARKE T & DOROTHEA M & AESCHLIMAN INVESTMENTS INC: M17
PIPES LARRY J: G18
PIPPEN WILLIAM V & MARGARET F - TRUSTEES: H16
PIPPIN RICHARD F & VICKIE LYNN: E22
PIPPIN KALYN A: K15
PIPPIN RICHARD F JR & VICKIE LYNN: E22, F20
PIRATE'S COVE BRANSON INC: J15
PIRES ANTHONY M & JUDY: H19
PIRES ANTHONY M: H19
PISCOR JOHN M & LAURA L SHAMP: H22
PISCOR JOHN M: H22, K15
PITCHARD RHEA R LIVING TRUST: G18
PITCHFORD JAMES L & SYLVIA: F19
PITMAN MICHAEL & A. GAYLE: I17
PITMAN ROBERT SCOTT: H16
PITSCO SHAWN & LAURA & SAM & CINDA REITH ETAL 1/4 EA: K15
PITTAWAY WILLIAM: J17
PITTMAN EDWARD W: F20, G20
PITTS CHARLES & BARBARA: K15
PITTS CHARLES A & BARBARA R: K15
PITTS DARREL G & KAREL A: K15
PITTS DORRIS JOANNE: K15
PITTS GLEN M & CAROL J: N15
PITTS JACK R & BERNADETTE: K15
PITTS JEFFREY D & CAROLYN T: K15
PITTS ROY E & MARY J: F20
PITTS RYAN ANDREW & ALISON DIANE HANSEN: K15
PIVA ROBERT E & SHIRLEY A 1/2INT & THOMAS W & DEBRA K 1/2INT: N15
PIVERAL DONALD E & AMBER-ANNE S: E21
PIVERAL SANDRA & HARRY: J21
PIZZA HUT LAND COMPANY LLC: I16
PIR ENTERPRISES INC: K15
PLACER INVESTMENTS LLC: I17
PLACONA BELINDA: F19

PLACZEK JOSEPH S & BEVERLY K: H21
PLACZEK JOSEPH S & BEVERLY: H21
PLACZEK JOSEPH: H21
PLAGMANN LOIS J & SAMMON SUANNE E: F19
PLANTATION TITLE AGENCY INC: I15
PLANTZ BASIL: K15
PLASKETT GLENN R & SALLY D REV TRUST: M14
PLASKO WILLIAM J: K15
PLASS LOUIS R & CHERYL A: L18
PLASTER GRANDCHILDREN INVESTMENTS LLC: G17
PLASTER JAMES A: J19
PLASTER JAMES M & CAROL D: I18
PLASTER ROBERT W - TRUSTEE: I17
PLASTER STEPHEN R - TRUSTEE: I17
PLATE GEORGE & SANDRA: H20
PLATINUM PARK LLC: I16
PLATT HARVEY & LOIS J: F20
PLATT STUART I REVOCABLE LIVING TRUST: M14
PLEASANT DANNY: F20
PLEATERSKI RUDOLPH WILLIAM & EVELYN SUTTON: L15
PLINE JOAN A - TRUSTEE: N16
PLITT LAWRENCE D & KAREN C & PLITT DAVID J & DEBORAH P: N14
PLOMB MARK E: G21
PLOOF ELDEN L JR & NIKI L: J16
PLOSHAY VICTORIA - TRUSTEE: I24
PLOTT HAROLD DEAN & SHARON KAY - TRUSTEES: J19
PLOTT HAROLD DEAN & SHARON KAY TRUSTEES: J19, K19
PLOTT HAROLD DEAN REV TRUST: O17, O18
PLOTT HAROLD DEAN REVOCABLE TRUST: K19
PLOTT HAROLD DEAN TRUST: K19
PLOTT HELEN D TRUST: O17
PLOTT HELEN: O17
PLOTT JAMES M SR: O17
PLOTT JAMES MITCHEL SR: O17
PLOTT MICHAEL ALLEN & BARBARA J: J19
PLOTT SHARON KAY - REV TRUST: J19
PLOTT SHARON KAY REV TRUST: J19, K19
PLOTT SHARON KAY REVOCABLE TRUST AGREEMENT TRUST B: K19
PLUEGER CRAIG RONALD: J18
PLUFF DONALD JOSEPH & SHIRLEY ANN: N17
PLUMB BUDDY ROY - REV TRUST: F24
PLUMMER NANCY & JAMES L: H17
PLUMMER ALESHA: J21
PLUMMER ARCHIE & BETTY - TRUST: F17
PLUMMER BERNARD - TRUSTEE: I23
PLUMMER CARMEN C: I17
PLUMMER CHARLES & CONNIE: J19
PLUMMER DAVID C & KOLLEEN: J21
PLUMMER FRANCIS & RUTH: H21, H23
PLUMMER FRANCIS B & RUTH S: H21, H23
PLUMMER FRANCIS B & RUTH: H23
PLUMMER FRANCIS B & RUTH S: I23
PLUMMER FRANCIS B & RUTH: I23
PLUMMER JULIA ANNE & FRANKLIN I: J14
PLUMMER JULIA ANNE & FRANKLIN I: J15
PLUMMER MICKY & BRENDA: K22
PLUMMER MICKY W & BRENDA: K22
PLUMMER MICKY: K22
PLUMMER NICHOLAS D & TRULA B: J21
PLUMMER ORVILLE: J19
PLUMMER RANDY: J15
PLUMMER RICHARD LAURENCE & JEAN ARDELLE: L15
PLUMMER THOMAS M & DARLENE: H23
PLY INC: K16
PLY LARRY J & CAROLYN J: N15, N16
PLYMPTON JACK & JACQUELYN 1/3 & SCOTT & TODD PLYMPTON 1/3EA: I17
PNC MORTGAGE: H17, J20
POAGE DAVID: I23
POCHRON NELSON J: F19
POCK ROGER A & VICKI L: I19
POCK RYAN C & SARA M: F15, F16
POCOCK TIMOTHY J & FELICIA A: L15
POE DAVID T & SHERRY J - TRUSTEES: J21
POE FAMILY TRUST: I18
POE LIJANA TRUST: J17
POE MARLENE: F19
POE WENDELL E: G15
POEHLMAN AUTHER G: K15
POFF GARY D & STEPHANIE D: M14
POHL CAROL & DEUSER SUSAN: H17
POHLMAN CLETUS L & LINDA A: F20, G20
POINDEXTER H ALLEN - TRUSTEE: J16, K16, K17
POINDEXTER LARRY & CHERI: K15
POINDEXTER MOLLIE SUZANNE: G21
POINDEXTER RITZ R & TERRY E: K25
POINDEXTER ROBERT C & GREG D: G19
POINT ROYALE PROPERTY OWNERS: K15
POINTE ROYAL OWNERS ASSOCIATION: K15
POINTE ROYALE CONDOMINIUM OWNERS ASSOCIATION INC: K15
POINTE ROYALE CONDOMINIUM PROPERTY OWNERS ASSOC INC: K15
POINTE ROYALE CONDOMINIUM PROPERTY OWNERS ASSOCIATION INC: K14, K15
POINTE ROYALE CONDOMINIUM PROPERTY OWNERS ASSOCIATION: K15
POINTE ROYALE CONDOMINIUM PROPERTY OWNERS ASSOCIATION: K15
POINTE ROYALE CONDOMINIUM PROPERTY OWNERS ASSOC INC: K15
POINTE ROYALE OWNERS ASSOCIATION: K15
POINTE ROYALE PROPERTIES INC: K14, K15
POINTE ROYALE PROPERTY ASSOCIATION INC: K15
POINTE ROYALE PROPERTY OWNERS ASSOC INC: K15
POINTE ROYALE PROPERTY OWNERS ASSOCIATION: K14
POINTE ROYALE PROPERTY OWNERS ASSOCIATION INC: K15
POINTE ROYALE PROPERTY OWNERS ASSOCIATION: K15
POIROT MICHAEL & CLAUDIA: O33, O34
POKORNY FAMILY TRUST THE: H17
POKORNY GEOFFREY E & MICHELLE A: J16, K16
POKORSKI JOSEPH: J16
POLACH JOSEF & ANNA: J16
POLAND JOHN D & BEVERLY A: F19
POLASKI GEORGE C & DOROTHY: I23
POLEN BRUCE & VICKIE - TRUSTEE: H16
POLK DAVID JAMES & BETTY: J15, J16
POLK RUTH NELSON & ETAL: K15
POLKE JOFFREY J: G19
POLLARD JAMIE & ASHLEY PATTON: E24
POLLARD JANET L: O14
POLLARD KIRK & TAMMY: C26
POLLARD STEPHEN: J15
POLLER DAVID J & JULIE A: K15
POLLETT WILLIAM F & GERALDINE E: I18
POLO JOE R & CHRISTINE: N16
POLO JOE ROBERT & CHRISTINE & URZYCKI ANDREA MARIE & JON BRAD: N16
POLODNA MARTIN T & LAURA A: G18
POLISLEY JAMES R & CAROLYN M: F20
POLVADO CAROLE NAN: O29
POMEROY PAUL & TERRY: G16, G18
POMEROY PAUL: K15
POND MAURICE D & DORIS N: J17
POND MAURICE D & DORIS: J17
PONDER BARBARA J: N15
PONDER CATHY: J19
PONDER CHARLES F & NORAH E: L23
PONDER CHARLES E III & MAJORS DONALD J: L23
PONDER CHARLES E III & MAJORS DONALD: L23
PONDER GARY R & KATHY M: O16
PONDER JAMES HAROLD & DIANA L: H15
PONDER JOSH J & KIMBERLY A: J21, J22
PONDER MICHAEL B & DEBORAH S: L23
PONDER VICTOR B: F20
PONTIUS LELAND C & JEAN: J16, K16
PONTOS LLC: I16
POOL THERAN FINIS: H19
POOLE CHARLES A & MARGARITE: J21
POOLE JEFFREY A & LISA D: F19
POOLE JOY: J15
POOLE PAMELA J: H21
POOLE RICHARD JAMES & COREY M DILLMAN: H21
POOR PATSY ANN: O16
POOR TERRY L & CARRIE D: O17
POORE CLAIRE E: I17
POOS LAWRENCE EDWARD & SANDRA K: J17
POPE ARNOLD CLINTON & LUANN W & CHARLES E & REVA B: L15
POPE GREGORY P & JACQUELINE L: L14
POPE SUZANNE LAMBERT TRUST: H20, H21
POPE TAMMY S & TIMOTHY K: I18
POPE TERRY L & WUTZKE JANICE R: L18
POPEJOY DAVID & DEBRA: F19
POPEJOY DAVID W & DEBRA W: F19
POPEJOY DEBRA W & DAVID W: F19
POPEJOY LONNIE R: F19
POPPE STEVE & DURLAND L POPE: G20
POPOVITS EDDIE & ANDREA: G18
POPOVTSCHAK GUNTHER & JANET: J24, K24
POPP JOYCE A: F20
PORCHEY VAN & STEFANIE LEFFLER: E15
PORTELL PHYLLIS J: K16
PORTER ALLEN C & MARY JOAN: H22
PORTER CATHERINE A - TRUSTEE: K15
PORTER CHARLES E & DIANA J KEELEY -: I23
PORTER CLIFFORD ALAN & CHERYL L: F17
PORTER DAVID C & BARBARA A - TRUSTEES: K14
PORTER DEAN MICHAEL & NANCY JO REVOCABLE TRUSTS 1/2 INT EA: K15
PORTER GARY P & KAREN B: E16
PORTER GARY P & KAREN B: E16
PORTER GRANT & LAURA: K15
PORTER JACKALENE: G21
PORTER JACQUELYN E: N15, N16
PORTER JENNIFER M: N17
PORTER JERRY LEE: F19
PORTER JOE R & SHIRLEY A - TRUSTEES: J17
PORTER JOHN C & JOYCE A: I17
PORTER JOHN D & REBECCA BETH: I16
PORTER JUSTIN & KALEENA: F20
PORTER LORRAINE: O26
PORTER MICHAEL G & LATOSHA G ALLEN: K14
PORTER NOEL A: H18
PORTER PAN J: G20
PORTER PAULINE S: K15
PORTER RICHARD L: J15
PORTER ROBERT J: H20
PORTER ROBERT M & JACKIE E: I18
PORTER RONALD W: F19
PORTERFIELD MARY W & BLACKMON RHONDA P: N16
PORTON DICK W JR & VICKI LONDON: N17
PORTS JOSHUA & MICHELLE TIEMAN: F19
PORTZ KENNETH L & BRENDA G: G19
PORTZ KENNETH L: G19
POST C MARLENE: J19
POST DEBORAH E - TRUSTEE: I17
POST JAMES W & MARY LOU - CO-TRUSTEES: K16
POSTHUMUS GEORGE W - TRUSTEE: L15
POSTMA MARY D: F19
POSTON CORY L: O15
POTHOVEN ROBERT L & RUTH N: K15
POTO INVESTMENTS LLC: F18
POTTER BRINDA PERRY & DANIEL RUTHERFORD: G19
POTTER DANIEL B & TAFFANY R: K14
POTTER ELIZABETH: H17
POTTER FLOYD & LOLA & SANDRA & MASON K: O16
POTTER GREGORY W: D29
POTTER IOMA M & JEWESBURY ROBERT A & MARGOT G: F19
POTTER IOMA MAE & JEWESBURY ROBERT A & MARGOT G: L23
POTTER JANET T: K15
POTTER KELLY M: I17
POTTER MARY V: H20
POTTER MARY: G21
POTTER RICHARD Q & MARDA E: I16
POTTER RICHARD Q & MARDA E: G18
POTTER RONALD L & CONNIE L: G21
POTTS CAROLYN: O33
POTTS KENT & MICHELLE: K22
POULIN ANTHONY R & CHERYL L (TRUSTEE): F20
POULIN KATHREN R: G17
POULOS GEORGE L & ERMA M - TRUSTEE: I17
POULOS SHERRY: J21
POULSON DENNIS D - TRUSTEE: I16
POUNDERS THEDFORD & WANDA J: I17
POUNDS ANN MARIE: I17
POUSSON PEGGY Y: F20
POWELL ARLENE F: J21
POWELL BILLY G & JANICE: F19
POWELL DAVID J ETAL: F20
POWELL DAVID J & LOIS E & PWELL CHARLES D: F20
POWELL FLOYD E & BEVERLY J: K15
POWELL GARY A & ANNA: I18
POWELL GERALD L: F20
POWELL GREGORY W: J24
POWELL JAMES E & RHONDA: J24
POWELL JANETTE DELENE: H18
POWELL JEFFREY A & JAMIE S: H21, H22
POWELL JOHN E & JANICE K: K15
POWELL JOHN R & SHIRLEY L: L14
POWELL KENDALL & ELIZABETH: F24
POWELL KEVIN D & JANETTE D: H18
POWELL KRISTEN LEA: J24
POWELL LISA: G15
POWELL MARK AND DARLENE: I20
POWELL MARY E REVOCABLE TRUST: G21
POWELL MICHAEL & SHIRLEY: H21
POWELL PAMELA J: G21
POWELL PATRICIA A & POWELL LARRY A JR: H21
POWELL RICHARD L & JANNA L: K15, L14
POWELL RODNEY W 1/2 & CHARLA K 1/2 - TRUSTEES: G21
POWELL RODNEY W TRUST: F21
POWELL RODNEY WAYNE 1/2 & CHARLA KAY 1/2 - TRUSTEES: H21
POWELL RUSSELL L & JANET F: J16
POWELL STEVE & GRACANNE: I18, I19
POWELL TERRY D: J24
POWELL VIRGIL: G21
POWELL WILLIAM E & SHARON M: F19, F20, I26, K16, O16, O25
POWELL WILLIAM E: K24
POWELL WILLIAM J & SUSAN: J24
POWER JEFFREY L & MISTY D: L18
POWER MISTY D: L18
POWERS DONALD & NANCY: F19
POWERS GEORGE L: M14
POWERS MARIE A: H17
POWERS ROBERT B & JOAN: J17
POWERS YETTIEVE: I15
POWERSITE CITY PARK: I21
POWERSITE COMMUNITY CENTER: I21
POWLES DONALD A & CONSTANCE J: I17
POYSER SHAWN & LAURIE: K15
POZIOMBKA CHARLES J: I17
PRACHT LESLIE & CONNIE K: E19
PRADO JOE E & MAE MARIE: J18
PRADO JOE EDWARD & MAY MARIE: J18
PRATER GLENDON & PRATER LEONARD: J22
PRATER WILLIAM O & CYNTHIA E: L15
PRATHER KENNETH D & PATSY J: J16
PRATHUANGSUK PATTRAPORN & CHUAN: G15
PRATT BARI & JANICE F: I25, J25
PRATT CAROL E: J21
PRATT CHARLES R & LEOTA S: G15
PRATT DENNIS MARK: G18
PRATT DONALD & MARIAN: I25, J25
PRATT JAMES D JR & ELSA: L15
PRATT LESLIE J & CORA L: J16
PRATT RANDY L & LAUREL L: I25, J25
PRATT RANDY L & LAUREL L: I25
PRATT SEAN W: G25
PRATT STEWARD FRANKLIN & SANDRA RENEE: H15
PRATT TRACY & BRENDA: J19
PRATTE MURRAY S & ROBERT M: F20
PRATTER LEONARD & GLENDON: J21, J22
PRECISION INVESTMENTS LLC: K14
PREDDY J K - U/D/T: G20
PREDOVIC MICHAEL & MARILYN: H18
PREDOVIC MICHAEL A & MARILYN M: H18
PREMIER OIL & EXPLORATION INC: L15
PREMIUM INVESTMENTS LLC: I16
PRENTICE ROBERT & RAMONA: G19
PRESBYTERIAN ASSEMBLY: J18
PRESBYTERIAN CHURCH: I17, J17
PRESCOTT MARJORIE: I20
PRESIDENTS FAIRWAY AT HOLIDAY HILLS CONDOMINIUM ASSOCIATION: J19
PRESLAR MARVIN & MARILYN: H15
PRESLAR MARVIN S & MARILYN A: H15
PRESLEY DALE & RITA: O33
PRESLEY ERIC A & KELLI E: I17
PRESLEY ERIC A: J15
PRESLEY GARY & PATRICIA - TRUSTEES 1/2 INT EA: J15
PRESLEY GARY SCOTT & MALINDA: I17
PRESLEY GARY W & BEVERLY E: H20
PRESLEY GREGORY S: J15
PRESLEY JOHN MILLER: J15
PRESLEY NICK & RHIANNA: F18
PRESLEY RAEANNE E - TRUSTEE REVOCABLE TRUST: J15
PRESLEY RAEANNE E - TRUSTEE: J15
PRESLEY RITA J: O33
PRESLEY ROBERT & DARYLENE: G21
PRESLEY ROBERT L & DARYLENE: G20, G21
PRESLEY ROCKY L & CHRISTINA F: G15
PRESLEY STANLEY W & KAYE: H22
PRESLEY STEVEN L - TRUSTEE REVOCABLE TRUST: J15
PRESLEY STEVEN L - TRUSTEE: I17
PRESLEY STEVEN L - TRUSTEE REVOCABLE TRUST: J15
PRESLEYS INC: I15, J15
PRESSLER FAMILY TRUST: I17
PRESSNALL FAMILY TRUST: K15
PRESTON ARTHUR W & JAMIS: N14
PRESTON FRANK MICHAEL & ANNA REBECCA: F21
PRESTON KURT F & DIANE F: J16
PRESTON MARCELLA J: J23
PRESTON MARY H - TRUSTEE: F20
PREUSCHL LEROY J & TERESA M REV LIVING TRUST: K15
PREVALLET KENNETH R: O14
PREWITT FENTON M III & PHYLLIS L: M14
PREWITT MOSS & MARY E: G21
PREWITT ROBERT W: I26
PRICE BILLIE M & FRANCES F: L15
PRICE DENNIS L: F20
PRICE DOROTHY J & PRICE STERLING LEE: F17
PRICE EDWARD C & KATIE S: K22
PRICE FREEMAN WAYNE & CARR: D18
PRICE GLENN C & SYLVIA A: I19, N16
PRICE GLENN C & SYLVIA: I19
PRICE JOSEPH E: K22
PRICE LARRY L & GERALDINE - TRUSTEES: F28
PRICE NORMAN D & HUBA L: D32, D33
PRICE NORMAN J & SHIRLEY A: F21
PRICE NORMAN W & ARLENE: F20
PRICE RICHARD A & EUGENIA: F19
PRICE RITA G: G21
PRICE RITA: G24
PRICE SUSANNE: G16
PRICHARD F GARY & PHYLLIS: G20
PRIDE BOBBY JOE: L20
PRIDE CARL & REBECCA: I29, I30, J29, I30
PRIDE CARL & REBECCA D: G21, J31
PRIDE CARL J & REBECCA: I29, J29
PRIDE DANNY: E18, H19, I19
PRIDE JENNIE - TRUSTEE: L31, L32, M31, M32
PRIDE JOE & PAULINE: H19, H20, I19, K30
PRIDE PAULINE & JOE: H19, I19, J17, I18, I19
PRIDE PAULINE: K20
PRIEBE ELVIRE 1/2 & PRIEBE FAMILY REV TRUST 1/2 INT: J17, J18
PRIEBE HORST G & BEULAH (JULIE) - TRUSTEES: I16
PRIEST DANNY & PAMELA G: J22
PRILLER MARCIA L: J17
PRIMO ROCKY A & AMY B SLOAN: J18
PRINCE C WILLIAM & CAROL L: N15
PRINCE JOHN J & JAN E: H16
PRINCE JOSEPH F JR & ANNA: I18
PRINCE K MICHAEL & MELINDA R: J18
PRINCE LENDA R: H15
PRINCE MAURICE & PATRICIA: M17
PRINCE ROBERT E & BETTY L: K15
PRINCIVALLI DEBORA & THORSDALE PHYLLIS I - TRUSTEE: F19
PRINE BUSTER L & JULIANNE & CALLIE R: H16
PRIORITY FIRST PROPERTIES LLC: O15
PRITCHARD ANNA: I24
PRITCHARD GARY & PHYLLIS: G20
PRITCHARD JOSEPH & MARJORIE - TRUSTEES: N15
PRITCHETT JASON L: H17
PRITCHETT JERRY L & SHARON: G19
PROBASCO JOSEPH M & CARRINGTON MARY SUE W: K17
PROBO ENTERPRISES LLC: J18
PROBST EUGENE & WILLIAMS LOU LYNETTE: F19
PROCHASKA MARVIN D: H21
PROCIUK THEODOR - ESTATE: M26, M27, N27
PROCIUK THEODORE ESTATE: N24, N26
PROCIUK THEODORE - ESTATE: M27, N27
PROCIUK THEODORE ESTATE: N27
PROCIUK THEODORE JR: M26, M27, N26, N27
PROCTOR BRANDON J & KRISTINA G: G15
PROCTOR GORDON W & BARBARA - TRUSTEES: I17
PROCTOR MERLE GENE & ROSEMARY: G19
PROCTOR SUSAN J & DUSTIN W SMITH: I21
PROD JULIE: G16
PRODIGY ENTERPRISES LLC: H23
PROFESSIONAL PARK LLC: I15
PROFFER BRANDON: J16
PROFFER MAURICE & NELLIE: J16
PROFFITT DENNIS L & ROBERTA J: J16
PROGRESSIVE BUSINESS ASSOCIATES LLC: L15
PROGRESSIVE HAITIAN AMERICAN ORGANIZATION: L15
PROGRESSIVE PROPERTIES LLC: G16
PROIA JOE R & ANNA R 1/3 EA & ANGELINE R FRANCIS 1/3: I17
PROMENADE DEVELOPMENT CO LLC: I17
PROMENADE PROPERTIES LLC: I17
PROPER T LLC: K15
PROPERTY LLC: K14
PROPHET RONNIE & GLORIA: H16
PROPST DAN W & TINA L: J18
PROSE BRIAN D: J18
PROSE CHARLES JR & DELORES JEANETTE: J16
PROSISE LAVON & LOUISE: F21, F24
PROSOSKI TIM & NORENE: N30, O30
PROTEM CEMETARY ASSOCIATION: N30
PROTEM UNION CHURCH: N30, N31, O33
PROTEM VOLUNTEER FIRE DEPARTMENT: N30, N31
PROTEM VOLUNTEER FIRE DEPT: N31
PROTHERO DEBBIE: F19
PROTHERO RONNY & WATERMAN ROBIN: J21, J22
PROTHERO RUSS L S & DEBRA DIANE: E21, J17
PROTHERO RUSS L S & DEBRA D: G21
PROVANCE ARCHIE RAY: L23
PROVANCE ARCHIE: L23
PROVANCE DONALD JR & SUSAN E: L23
PROVANCE DONALD L SR & PATTI - TRUSTEE: L23

PROVANCE JOSEPHINE MAY: L23
PROVANCE LOIS J: O29
PROVENZANO SAMUEL & MARGARET: I17
PROVO ROBERT T & CHERYL J - TRUSTEES: K15
PROWELL AMY J: I17
PRUDEN CARLENE A: F19
PRUIETT JACQUELINE & DAVID JUNIOR: K22
PRUITT RICKY EUGENE & MAYETTA LYNNE: K15
PRUITT TROY V & PATSY A: N16
PRUTER DONALD E: K15
PRUYEAR DEREK, LOWELL GREGORY & SHERYL: O14
PRYKE BRUCE & KYUNG JU: I20
PRYOR HAROLD JOE & JUDITH K: I17
PRYOR HELEN M: O32
PSG LAND COMPANY LLC: H17
PSG PARTNERS LLC: I18
PTACEK JOSEPH R & DARLENE: K22
PTTW PROPERTIES LLC: G16
PUBLIC BUILDING CORP OF CENTRAL TANEY CO FIRE PROTECTION: G23
PUBLIC BUILDING CORP OF CENTRAL TANEY COUNTY FIRE PROTECTION: F21, G21
PUBLIC WATER DISTRICT NO. 3: H16, I16
PUBLIC WATER SUPPLY DISTRICT #2: I19
PUBLIC WATER SUPPLY DIST # 3: H17
PUBLIC WATER SUPPLY DISTRICT #1: E24
PUBLIC WATER SUPPLY DISTRICT #2 OF TANEY CO: J20
PUBLIC WATER SUPPLY DISTRICT #2 OF TANEY COUNTY: I20
PUBLIC WATER SUPPLY DISTRICT #2: H21, H22, H24, J21
PUBLIC WATER SUPPLY DISTRICT #3: G17, H16, I16
PUBLIC WATER SUPPLY DISTRICT I OF TANEYVILLE: E24
PUBLIC WATER SUPPLY DISTRICT NO. 3: E15, H16
PUCEL GERALD & LAURA: D17, E17
PUCHTA KENNETH P & NITA N - TRUSTEES: G19
PUCHTA KENNETH R & NITA N - TRUSTEES: G20
PUCKETT CHARLES L & TERRY A: I17, I16
PUCKETT DONNA: H16
PUCKETT HUBERT I & SHARON K: G20
PUCKETT JAMES R & CAROL A & LENA H: I16
PUCKETT MARCUS A: J16
PUCKETT MATTHEW S: I19
PUCKETT MILLARD & LOUIS: F19
PUCKETT MILLARD: K15
PUCKETT OUIDA A: J18
PUCKETT RICKY D: H20
PUCKETT SANDRA: C18, D18
PUCKETT SCOTT D & JENNIFER K & SCOTT M & SUSAN F: F20
PUCKETT SCOTT D & JENNIFER: F21
PUCKETT TIM E & JEAN E: E24
PUDENZ ADAM J & JEFF J: G20
PUDENZ JEFF J & NANCY A: G19
PUDENZ JEFFERY J & NANCY A: G19
PUENTES JULIAN PADILLA & DELIA RODRIGUEZ: J19
PUFFETT LEEANN: G19
PUGH CHARLES P & ANITA - TRUSTEE: J22
PUGH CHARLES P & ANITA L - TRUSTEES: K15
PUGH CHARLES P & BRANDT ANITA L & TRUSTEES: K15
PUGH JAMES & BETTY TRUST AGREEMENT 07/27/2007: G21
PUGH RICHARD O & BARBARA: F19
PUGLIESE MICHAEL A & BRENDA L: I17
PULIS ALVIN H & MARILYN K: K16
PULIS ALVIN H & MARILYN R: K16
PULLEN LIVING TRUST 10/13/2006: J17
PULLEN LIVING TRUST: J17
PULLEY CATHERINE A & ROBERT J: K14
PULLEY CATHERINE A: K14
PULLEY RYAN: L15, L16
PULLIAM BARBARA J & MELTON R: N16
PULLIAM KIM: F19
PUMBERGER SIEGFRIED G: N16
PURCELL EDDIE M & SUSAN L: L15
PURCELL GERALD L & VICKI D: B18
PURDUE ROY C & PAMELA V: H20
PURDY JAMES C & GAIL J: N15
PURE COUNTRY BRANSON LLC: I17
PURE COUNTRY INC - A MISSOURI CORP: I17
PURFIELD THOMAS & DONNA: K15
PURFIELD THOMAS D & DONNA M: K15
PURINTON BETTY & JACK A: J16
PURINTON BETTY A TRUSTEE: J16
PURKHISER ROSSARIO M: L15
PURMA JOE & JUDY: D23, E23
PURTELL JOHN C & PATRICIA D: C32
PURTELL JOHN C: C32, D32
PURTELL PATRICIA: C31, C32
PURVIS ALAN & DARA: G17, H17
PURVIS JACK C & LINDA J - TRUSTEES: J17
PURVIS JACK C & LINDA J: G17, H17
PURVIS JEFFERY A & RYAN R GULLETT: I17
PURVIS JEFFERY A: M17
PURVIS PAUL S & KIMBERLY: I20
PURVIS SHAWN C & JILL R: G17, H17
PURVIS SHAWN C & JILL: J19
PUREYAR DEREK: O14
PUREYAR HOWARD & MARGARET: O14
PUSATERI MARK N & BARDESI KIMBERLY K: L15
PUTALA KENNETH W & JUDY: J16
PUTALA KENNETH: J17
PUTHOFF MATTHEW C & BEVERLY: F19
PUTMAN FAMILY 1996 REVOCABLE TRUST 10/03/1996: M14
PUTMAN JAMES L & JUDITH G - TRUSTEES: M14
PUTMAN RICHARD & SHEILA: I16
PUTMAN SHERMAN W & PATRICIA A: J17
PUTT'N AROUND HOLLYWOOD LLC: J15
PYATT DAVID ALLEN & MARY DIANE: K15, K16
PYATT LARRY J & KAREN S: H18
PYATT MARK O & ANGELA L: I18
PYLE BERT & MILDRED: J18
PYLE GLENN & JACQUELINE: G19

PYLE KEITH B & ISABELLA C: N16
PYLE TERRY G JR & STEPHANIE R: I18
PYLES DWAYNE L: N26
PYLES JOHN D & BARBARA A: J17
PYLES STEVEN L & PAULA J: N26
PYLES STEVEN L: N26
PYNE JAMES H & JUDY C: K15
PYRON DAVID M & PATRICIA A: I16
PYRON GREGORY L & MARGARET P: G17
PYTLESKE STELLA E: H21
QUAID JOHN E & DONNA K: J15
QUAIL LEAH M & MICHAEL J: F19
QUALITY BUILT CONSTRUCTION INC: F19, H19, N15
QUALITY STRUCTURES OF ARKANSAS INC LLC: K17
QUALLS MICHAEL A & RACHEL L: N15
QUAST DON & VERNA: G19
QUATHAMER CARL F W & SOPHIA C: F20
QUEARRY ALICE S: I16
QUEEN ANNE HOSPITALITY CORP: I15
QUEEN MARY INVESTMENT COMPANY LLC: I17, J17
QUEEN TERRY W & DEBRA M GAINES: J21
QUEEN TERRY W & GAINES DEBRA M: J21
QUEEN WILLIAM D & BARBARA: K23
QUELLHORST HAROLD E & REBECCA - TRUSTEES - 1/2 INT EACH: L29, L30
QUELLHORST HAROLD REBECCA JEAN - TRUSTEES - 1/2 INT EACH: L30
QUICK STEVEN A: F19
QUIGG GLORY M: L15
QUIGG WILLIAM C & SUZANNE NEWELL: F18
QUIGLEY GEORGE W: H18
QUIGLEY MICHAEL A & JANALEE J: G21
QUIGLEY MICHAEL A & JANALEE: G21
QUIKO EDWARD & LILY: G17
QUINCEL LAWRENCE & BETTY: N15
QUINCEY RICK & CARLA: H16
QUINLIVAN KIRK R & ERIN L: O33
QUINN COLBY KENT: J18
QUINN LUCILLE TRUSTEE REV. TRUST: J16
QUINN MARY B: H24
QUINN PATRICK D & PHYLLIS E: H18
QUINN TIMOTHY O & VALERIE L: G21
QUINN WINFRED D: G19
QUIRAM HOWARD & ELEANOR: G19
QUIRAM HOWARD E & ELEANORE H: G19
QUIRAM TRUST (THE): G19
QUIRING CHAD & TIFFANY: G18
QUIRING LYLE & LINDA: F18, F19
R & B DEVELOPMENT LLC: L29, M29
R & D INVESTMENTS INC: N15
R & D REAL ESTATE LLC: J14
R & R SCHATZ PROPERTIES INC: J18
R & R SCHATZ PROPERTIES INCORP: J18
R & S INVESTMENTS LLC: I16
R & S VELIN 2004 FAMILY TRUST 12/07/04: F19
R & S VELIN 2004 FAMILY TRUST: F19
R E GEMS INC: K16, K17
R O INC: G26
RAB THOMAS B & GERALDINE: F19
RABAH CAMILE TRUST & RABAH PATRICIA TRUST: J15, K15
RABAZA DIONISIO & ELIANE GRAS: I17
RABE JEREMY: J17
RABEDEAUX DAVID & ROSEMARY: J17
RABENECK MALVERN H & MAYLENE: L15
RABERN ROBERT JOHN (ESTATE): O25
RABIDEAU MACHEAL & CHRISMAN GABE: F20
RABUCK BARBARA L A: F19
RABUCK BARBARA: F19
RABUCK JOSEPH E: F19
RABUN STEWART & SHARON HUGHES & DIANNE
RABUN JAMES: J22
RACHEL TED H & LOUISE W: H15
RACHEL TED II & LOUISE W: H15
RACHONER KEITH: F19
RACKLEY RAYMOND W & LILLIAN: N16
RACKOVAN RONALD K & GENEVA S: I18
RACZKA JOHN D & CAROL L: H17
RADANT LORENZ: I24
RADCLIFFE CHARLES W & SANDRA L H: F19
RADECKI JAN M & LORELEI: G20
RADER JAMES A & NANCY C: F20
RADER BRETT D & SHELLEY: K16
RADER D EVELYN: I17
RADER JAMES A & NANCY C: F20
RADER WILLIAM F JR & ANGELA K: G22
RADFORD ROSE M: F18
RADULSKI PINNEY & BURCH VERONICA: N16
RAEMISCH MARY ANN: I17
RAETZ ALAN E & SUSAN L: H20, I20
RAETZ AL & SUSIE: E18, F18
RAETZ CLARA D & FILTINGBERGER CLIFFORD: G19
RAETZ DOROTHY: H21
RAETZ JEROME & CLARA D - 1/2 & FILTINGBERGER CLIFFORD D 1/2: G19
RAETZ JEROME E & CLARA D - TRUSTEES: I20
RAGAN JACK & IVA MAE: J21
RAGAN WILLIAM B: J17
RAGANS CAROLYN L ET AL & 1/3 INT EACH: N14
RAGAP TIMOTHY & CLARA J: G19
RAGAT FAMILY 2008 TRUST 07/10/2008: I17
RAGGIO DENNIS & JULIE A: K15
RAGLAND KENNETH L & SALLY L: H18
RAGLIN CAREL & JEANIE: G22
RAGSDALE DAVID L & DEBORAH S: F20
RAGSDALE DAVID W: C25
RAGSDALE FAMILY TRUST: J34, K34
RAGSDALE GARY L & PRISCILLA: N15
RAGSDALE HARRIET L & ELLIS JAMES J: N30
RAGSDALE HARRIET L & JAMES ELLIS: G14
RAGSDALE JAMES C & TONYA S: G20
RAGSDALE PATRISHA: H19
RAGSDALE RICHARD A & ALICIA REV FAMILY TRUST 03/28/2007: G18
RAGSDALE RICHARD A & ALICIA A REV FAMILY TRUST 03/28/2007: I17

RAGSDALE RICHARD A & ALICIA A REV FAMILY TRUST 03/28/2007: I17
RAGSDALE SHERMAN & LEONA: J16
RAHN LOREN E & BEVERLY R: G19
RAHN STEVEN R: G21
RAIDEL ELIZABETH W REVOCABLE TRUST 08-09-1999: I17
RAIDEL JOHN E II & ELIZABETH - TRUSTEES: N15
RAIDEL JOHN E III: N15
RAILING CLAUDIA JAN: J19
RAILSBACK KALEENA K: F20
RAINA ABHSHAKE: H15
RAINES BRITTON T: N15
RAINES JAMES W & ELIZABETH: M14
RAINES RICHARD C & ELLEEN C: M14
RAINES SUSAN DIANE - TRUSTEE: G21
RAINES WILLIAM V & BARBARA M - TRUSTEES: I24
RAINEY DEE ANN & WILLIAM M: I20
RAINEY WALTER A: F20
RAINEY WAYNE H & MARITA L: G18
RAINS BOBBY GEORGE & SUZANNE - TRUSTEE: I21, J21
RAINS CAROLYN M: D29
RAINS CASEY E & ANGELA D: J21
RAINS CHARLIE: I20, J21
RAINS COLEY & TIMOTHY & TAMERA HILTON: G19
RAINS DONALD E REVOCABLE TRUST: J21
RAINS JAMES L & LORNA L: F19
RAINS JOE B & SHARDON K: M16
RAINS KENNETH W & LONITA: F19
RAINS NOLAN H & DORA E: G19
RAINS TONY & TONYA: O27
RAINWATER FAMILY TRUST AGREEMENT: H16
RAINWATER FAMILY TRUST: M17
RAISEN ROGER W & JAN T: N25, O25
RAJA WAHEED AKBAR & MAMOONA A: K15
RAKES JAMES DORSEY & CHRISTIE JEAN: K15
RALEY D RUTH - TRUSTEE: L16
RALEY D RUTH REVOCABLE LIVING TRUST: L16
RALEY LORI A: G17
RALEY RODNEY A: I19
RALEY RODNEY: F18, F19
RALLS RANDALL D JR & MICHELLE L: G18
RALLS WILLIAM C JR: O33
RALSTON JOANN & WILLIAM R GABBERT JR & JAMES S GABBERT: F19
RAMAGLINO HARRIET: K15
RAMAKER DANIEL L & KAREN F: J15, J16
RAMBO BRIAN E & LOIS JANICE: H19, I19
RAMBOUSEK LES & MICHELE: K15
RAMBOUSEK LES J & MICHELE R: K15
RAMBOUSEK LESLIE JAMES & MICHELE: K15
RAME MICHAEL BRUCE: F19
RAMER REBECCA LYNN: I18
RAMEY DOUGLAS K & LESA G: E17, E18, F17, F18
RAMEY JEROME & CATHY: J16
RAMEY PHILIP & MARTHA - TRUSTEES: F19
RAMIREZ CHERYL & MICHAEL & ANITA: F19
RAMIREZ JOSE GONZALEZ: K15
RAMIREZ MICHAEL J & ANITA M: F19
RAMIREZ ROBERT A & BREANNE A: I19
RAMIREZ WAYNE & MARYANN: N16
RAMIS GEORGE & RUTH HAYES REV LIVING TRUSTS 06/22/2009: J17
RAMMELSBURG CECIL F & CLYDENE: H16
RAMONA MUNSELL & ASSOCIATES LLC: I17
RAMOS AMELIA F: G18
RAMOS JOSE E JR & PERKINS WILLIAM J: K15
RAMOS RODRIGO CABREJOS: I17
RAMSEY BOB & LOLA: E14, E15
RAMSEY CYNTHIA: K15
RAMSEY GERALD A: G19
RAMSEY KATHRYN K: F19
RAMSEY LINDA SUE: G19
RAMSEY MARVA LYNN REVOCABLE LIVING TRUST U/T/A DTD 12/11/96: O30
RAMSEY MARVA LYNN TRUST: O30
RAMSEY THOMAS O: F19
RAMSEY WILLIAM L & DOROTHY L REVOCABLE TRUSTS 09/11/1995: K15
RAMSEY WILLIAM L & DOROTHY L REVOCABLE TRUSTS 09-11-1995: K15
RAMSEY YVONNE LIVING TRUST / RAMSEY THOMAS - TRUSTEE: F19
RANAE'S REALITY LLC: I16
RANARD REBECCA A: H26
RANCHEZ RUTH D & PRUDENCIO C: G16
RAND BRENDA K & ROBERT T: G16
RAND ROBERT T & BRENDA K: I16
RAND TED & BRENDA: G16
RANDALL EVA DELL: F19
RANDALL JOHN B & SHIRLEY A: N31, N32
RANDALL LELAND K & LAVINA M: N16
RANDALL NAN & JAMES SMARDON: B18
RANDALL WADE JR: O25
RANDEL JOHNNY L & JING: G16
RANDELL JIM A & SHIRLEY: M16
RANDOLPH CHARLES M: M14
RANDOLPH ROBERT & CALMA J: H16
RANDOLPH ROBERT T & RANDOLPH ROBERT L: O34
RANDOLPH SAM B & LINDA K: J14, J15
RANEY CLELIE MICHELLE SUZANNE TRUST: F24
RANEY GLEN & MARY L: K22
RANEY HEATHER & JULIE & SHERLYNN & SHON: K24
RANEY RONALD R & NORMA JEAN: G20
RANGE BOBBY L: C17
RANGE LISA K & NINA RANGE OOSAHWE: C16, C17
RANGEL MARCO ANTONIO & MARIBEL ENRIQUEZ: F19, G19
RANGEL MARTIN R: F19
RANGER KENNETH H & LIANE W: H18
RANK NATHAN & AMBER: J23
RANK WILLIAM A: G22
RANKER MATTHEW W & REBECCA L: H17
RANKIN BILL & LAURA: F20
RANKIN BRIAN K & DIANN F: K17
RANKIN DAVID E & YANERIS E: I18

RANKIN ERIC J & JENNY R: I18
RANKIN JAMES D: F20
RANKIN JAY L & MARLENE M: K15
RANKIN JEREMY A & ADREANNA L: J21
RANKIN JUSTIN M: G19
RANKIN THOMAS B - TRUSTEE: L14
RANSOM DEBRA D: I19
RANSOM NATHAN T: H19, I19
RANTZ C C & LORENE: L23
RANTZ DOROTHY JUNE: I17
RANTZ JANET: G15
RANTZ KENNETH L & WILDA FAYE: H23
RANTZ RICKY LAVERNE: H18
RANTZ VICKY: G19
RAPER NEIL & SANDI REV LIVING TRUST: J19
RAPINCHUK MARK E AND DORIS L: I16
RAPP MARK A: J17
RAPP THOMAS D: I18
RASCH WARREN E & LINDA M - TRUSTEES: K15
RASCO DALE E: K16
RASH BERNICE E: G21
RASH JOHN & IMELDA: J21
RASH LLOYD L & JOANN: H21
RASH RICHARD L & SHIRLEY R: G15
RASHA JERICHO & LEONNA: J22
RASHA LEONNA & JERICHO: F19
RASMUSSON CHELSEY C: F24
RASMUSSON JOHNATHAN P: N15
RASMUSSON JOSH & BRIANNA: G15
RASMUSSON LINDA: G20
RASMUSSON PHYLLIS JEAN REVOCABLE TRUST 04/15/2008: H18
RASMUSSON RAY MARTIN & DORINE KAY: L15
RASMUSSON ROBERT G & DORA L - TRUSTEES: F20
RASMUSSON ROBERT S SR & JOYCE L: H22
RASNICK JOSEPH H & KAREN J: K16
RASNICK JOSEPH HENRY & STEPHEN HOWARD & REBECCA ANN CABLE: N15
RASTORFER DONALD D & PHEBE A: K15
RATCLIFFE TERENCE JOHN & LINDA L: I19
RATEKIN JAMES MATTHEW: N15
RATERMANN DAN C & DOROTHY A: G21
RATHBUN JOSEPH & PATRICIA: G19
RATHE HENRY & MARILYN: H21
RATLIFF BARRY & JOAN: N14, N15
RATLUFF WILLIAM R & MARY CHRISTINE: K15
RATTY BARBARA R & LULA: F20
RATTY GRACE L: F20
RATZEL RICHARD E: H23
RATZLAFF ARDEN & MARGARET ANN: H20
RATZLAFF JOHN W & ELAINE R: L15
RATZLAFF MERLYN & CLARA: G19
RAU DON P & IDA C: K15
RAUBS ROCKY LYNN & DIANNA E: C19
RAUBS ROCKY LYNN: C19
RAUCH WILBUR: B26, C26
RAUCH SAMUEL J & SUSAN B: K14
RAUMSCHUH JOSEPH E & RHONDA L: H21
RAUMSCHUH JOSEPH E & RHONDA: G20
RAUSCH JACQUELINE: H23
RAUSCH JAMES: I18
RAUSCH RICHARD J & NANCY P - TRUSTEES: G20
RAUSHENDORFER JEROME L & KATHLEEN R: N14
RAVEN JOHN L & LYNDA S: F20
RAVEN JOHN L & LYNDA S: I20
RAVENS CRAFT JAY & LUCINDA: N14
RAWLINGS LIVING TRUST: L15
RAWLINGS DAN: H20
RAWLINGS DANIEL N & LINDA JEAN: L14
RAWLINGS ROBERT A: L21
RAWLINGS STEPHEN O & NORMA A: K15, K16
RAWSON L M & VIOLA: E29
RAY & STEVES CAR WASHES LLC: I17
RAY AARON S & TAMRA L: K14
RAY BRAD L & JOALY K: G22
RAY CEMETERY: O28
RAY CHAD J & AMY R: G21
RAY EDWARD D JR & VIRGINIA A: G20
RAY FLYNT WILLIAM & TONI S: I15
RAY GEORGE C & STEPHANIE - 1/3 INT & ETAL: G20
RAY JIMMIE E & VALERIA L: H15
RAY JOHN M & ESCARLEN M: E16
RAY LARRY GALE & JANET L: H21
RAY MATHEW ROLLIN: J18
RAY MICHAEL L & LYNN ANETTE: K20
RAY MILLIE M: I18
RAY PAIGE A & EVAN T: G15
RAY ROBERT F: F19
RAY ROGERS P & LYNDA R: G22
RAY STRONG CONSTRUCTION CO INC: H20, H21
RAY THOMAS R & CATHERINE C: G20
RAY WILDA IRENE - TRUSTEE: F20
RAY ZACHARIAH J & SHELLY: G18
RAY LYNN INC 1/2 INT & MILLER WILLIAM P & BETTY M 1/2 INT: F21
RAY LYNN INC: F21
RAYBURN MARY: G22
RAYBURN THOMAS E & RITA L: G20
RAYCRAFT RUTH V - 3/4 INT & WILDER LUCAS (ESTATE) - 1/4 INT: K17, N21
RAYHONS GEORGE A & MARY L: K15
RAYLE KIM, HAMILTON ROBERT B, CUZZELL BRENT: F19
RAYLE PETER C: G19
RAYLI RENTALS LLC: J15
RAYLI RENTALS, LLC: J15
RAYMON JOHN & SAUSAN: I16
RAYMOND ARTHUR L & KATHLEEN B: J21
RAYMOND CECIL E & VELMA L: J17
RAYMOND DAVID K & PAULINE L - TRUSTEES: I18
RAYMOND DONALD C & MARY C: K15
RAYMOND MARTHA J & TRUSTEE: J15
RAYMOND MICHAEL LEE: J21
RAYMOND STEPHANIE M: H22, I22
RBA INVESTMENTS LLC: I18
RBD MARKETING LLC: I15
RCD RESOURCES GROUP LIMITED PARTNERSHIP: J15

RCPR INVESTMENTS INC: 116
RDDR LLC: F19
RDS PROPERTIES LLC: H17
RDT PROPERTIES LLC: H17
REA DARLENE WEAVER: H21
REA DAVID & IONA: L18
REA JESSE E & BETTY J: F19
REA JOHN C & VELMA L: H22
REA PETER H & DARLENE WEAVER: K28, L28, M28
READ NATHAN A & JESSICA L VAN DYK: J18
REAGAN INGRID & WILLIAM R GULLEY: F19
REAGAN INGRID: F19, G19, I17
REAGAN PATRICIA: J16
REALTY AQ LLC: I17
REAMES CHARLES L & CAROL D: K15
REAMES HARLAND C & SANDRA J: K15
REARDEN ELLEN - TRUSTEE: N16
REASONS BRAD & PARK SHERRY & DAVID: H19
REASONS BRAD: F09, G21, H22, I17
REASONS BRADLEY K: G20
REASONS BRADLEY: F20, F21, H19, I19, J17, N15
REASONS CHRISTOPHER W & CATHY S: I19
REASTE LLC: H16, I14, J14
REAVES EUGENE W IV & LORI: K15
REAVIS FOREST E: H21
REAVIS RICHARD D & KATHERINE: F20
REBOUCHE GERALDINE BRYANT: F20
RECH IRA L & VIRGINIA M: J18
RECKEMMER DENNIS L & DIANE L: F20
RECI PROPERTIES LLC: L14
RECK EGON & DAISY R: F20
RECORDS RUSSELL C: O27
RECORDS WILLIAM E II: O27
RECREATIONAL INVESTMENT & MANAGEMENT CORPORATION: I15
RECREATIONAL INVESTMENTS & MANAGEMENT INC: I15, I16
RED 76 LLC: I15
RED BUD TREE TRUST (THE): F20
RED BUD TREE TRUST THE: F20
RED BUD TREE TRUST: F20, O16
REDARD RODMAN D & DOROTHY L: H18
REDBOB PROPERTIES LLC: H18
REDBUD ENTERPRISES LLC: F19, G19
REDBUD SHORE ESTATES CONDOMINIUM ASSOC, INC: I18
REDBURN FRANKLIN W & THERESA A: J18
REDD KEVIN L & LADONNA K: J24
REDDICK BRUCE D & GLENN E & REDDRICK MARJORIE D: F20
REDDICK GLENN E & MARJORIE D: F19
REDDICK RANDY & KRISTINE E: H17
REDDICK RANDY L & KRISTINE E - CO TRUSTEES: K15
REDEKER DENNIS E & JOAN: J16
REDELL BRENDA: G20
REDER BILL L & ELAINE A: K16
REDER BILLY L & ELAINE A: K15
REDFERN LYLE T: N15
REDFORD APRIL: G15
REDFORD JEFFREY D & ALEXANDRA P: E17
REDFORD JERRIT: J21
REDFORD JOHN D TRUST: E17
REDFORD NORMA J TRUST-1/2 INT & WILMURT RAINWATER JR-1/2 INT: I19
REDFORD RICK A: K15
REDFORD ROBERT E & RONALEE A: E16
REDFORD STEVEN S & HEATHER R: G15, H15
REDING FAMILY TRUST: K14
REDING LORETTA: I17
REDMON MARGIE S: J17, J18
REDMOND GLENDA LOU: J17
REDMOND JAMES C & BARBARA G: J15, J16
REDS JOEL & NANCY: N14, O14
REDS PAUL & SANDRA: N14, O14
REDVAC LLP: I15
REEB MICHAEL & MELISSA: J15
REECE BRYAN WAYNE & PAMELA J REV LIVING TRUST: H16
REECE CONSTRUCTION LLC: I18
REECE DUSTIN CARL: H24, H25
REECE ELGA & KIMBERLY: F24
REECE EVA M: F19
REECE GLENDA J: I17
REECE HOWARD L & ANN L - TRUST: E18
REECE JOSEPH ANTHONY: G19
REECE NANCY E: L15
REECE SHERIAN L: I18
REECE STONEY: K26
REECE VIRGIL C & RHONDA G: K26, O27
RECH ANNA N: J17
REED BRIAN & LESA: J21, J22
REED CECIL E & PATRICIA A - TRUSTEES: K14
REED CHARLES & CHARLOTTE: G21
REED CHARLES W & WANDA L: J22
REED DARREN E & TRACY M: H21
REED DAVID E JR & ROBIN LEANN: I18
REED DAVID M & PATRICIA A: N15
REED DAWN & DOLLY SANDERSON & HOLLY BROWN: K15
REED DONALD E & JANICE D: J17
REED DORIS R: I18
REED EDWARD & KATHY LYNN: H22
REED EDWARD C & KATHY L: D21, E21
REED ELLEN ANDREW -: F19
REED FAMILY REVOCABLE TRUST: M14
REED FRANK R & DONNA B: F20
REED GENE B & ETHEL M - TRUSTEE: J16
REED HERSHEL H & LAUREL S: J15
REED JACQUELIN K: K15
REED JAMES & KATHLEEN: G21
REED JESSICA DIANE: G20
REED KEITH A & RITA M: K15
REED LAFAYETTE: G16, J17
REED LEONA M & DONNA LEE ZURZOLO: J16
REED MICHAEL K & REED WANDA L: L15
REED MIKE & DEBBIE & CHAD & BRENDA REED: F20
REED MITCHELL D & BRITTANY N: J17

REED PATRICK L: G17
REED RICHARD E & SHARON A: H22, H23
REED RICHARD W & MARY ANN: O15, O16
REED ROBERT J & JANICE K: G17
REED SAMUEL D & DESIREE: D17
REED VADETTE M: E24
REEDER DIANA L & DANNY L: H21
REEDER GEORGE C TRUST: G21
REEDER MELBA J: G21
REEDER RUSSELL L & MARIAN K: L14
REEDY JAMES B & JAMES BRIAN: F19
REEDY JAMES B & JEFFERY B: F19
REEDY WAYNE REEDY: F19
REHTEN WILLIAM: G21
REEMES THOMAS JOEL & BLAKEY MONICA ANN: G19
REEMES THOMAS JOEL & MONICA: D21
REES CHARLES V - REVOCABLE TRUST & DAVIS WALTER M & GAIL D: H16
REES CHARLES V - TRUST: G17, G18
REES CHARLES V - TRUSTEE & DAVIS WALTER M & GAIL D: H17, J17
REES CHARLES V CHARLES V - TRUSTEE: I17
REES CHARLES V REVOCABLE TRUST & WALTER M & GAIL D DAVIS: G17, G18
REES CHARLES V TRUST-1/2 INT & DAVIS WALTER M & GAIL-1/2 INT: G17, G18
REES CHARLIE V TRUSTEE & DAVIS GAIL M & GAIL D 1/2 INT EA: J15
REESE FAMILY HOME PLACE FOUNDATION: F19
REESE JAY M: I18
REESE PATTY & DON: F19
REESE RON & LINDA: K15
REESE WAYNE & LINDA: D34
REEVES BRENDA KAY (ELLIS) & ERICKSON ROBERT: F16
REEVES CHARLIE & SYLVIA: F19
REEVES CHRIS R & JILL A: B19, J15
REEVES COMPANY: J15
REEVES DANIEL F: N16
REEVES DANIEL P & KATHLEEN A: H17
REEVES DAVID & NAOOKO: F20, G15
REEVES JACK S & JACQUELINE M & REEVES MARGIE A: H21
REEVES JAMES RICHARD & ROXANN ELAINE: H23
REEVES JEREMY E & EUGENE & LISA: J17
REEVES JOHNNY L & CARLEEN G: I15
REEVES LARRY E & BETTY J: J15
REEVES MARGIE A: H21
REEVES NAOOKO: H20
REEVES RANDY & KAREN: I16
REFITZ PAUL D & BARBARA S: O15
REFLECTIONS LLC: K14
REGIER CARL M & MAYA: L14
REGIER CARL M: L14
REGIONS BANK: H18, I15, J14, K15
REH PROPERTIES LLC: H17
REHBEIN RANDALL L & DAWN V: I17
REHBERGER ERMAJEAN: K15
REHFELDT FRANCES G - TRUSTEE: I25
REHFELDT ROGER & SONJA: I25
REHFELDT WESTON T & KARLA M: N15
REHWINKLE GRADEN C & ELLA C: G19
REIBER EDWARD M & PEGGY R: N15
REICH KEVIN & CINDY - TRUSTEE: I18
REICH ROBERT & REBECCA: F19
REICHARD RAY & PEGGY: E21
REICHARD STEVEN A: I25
REICHELDERFER SHIRLEY R: G19
REICHELDERFER SHIRLEY: E18
REICHERT JERRY L & FAITH A: F19
REID COLLEEN J: L17
REID DUNCAN RAY AND PATRICIA: G23
REID GARY RANDALL: O30
REID GEORGE E & NICOLE L: E16
REID MAGDELINE - TRUSTEE: I20
REID THERON: N15, O15, O16
REIFFER JAMES ALAN & MARILOU: H17
REIGERT THOMAS & MARILYN: F20
REILLY JUDITH KAY & EUGENE M: G21
REILLY WILLIAM J & MARGARET T ROGAN -: K15
REIMER DON H & JILL: K15
REIMER JOSEPH JR: G20
REIN KEITH M & JULIA J: I17
REIN KEVIN: M21
REINARTZ DEBORAH J & MICHAEL R & CARLSON MARILYN A & JEFFREY: I18
REINERS DENNIS E & MARLA M: J15
REINERT CAROL G REVOCABLE TRUST: G16
REINHARDT FRANCES E: H18
REINHARDT FRANCES: H18
REINHOLD BRUCE P: H23
REINKE BRIEN J & AMY M: H16
REINKE JASON J & LESLIE E: J18
REINKE RICHARD D & FRED A: F20
REINKING CONSTANCE J: N16
REINSCH LACIE ANN & JASON MICHAEL: I19
REINSMIEDT JAUNITA E: G19
REINSMITH JOHN M & JACKIE L: K15
REINTS LARRY: F20, G20
REIS JAMES L & DOROTHY E: H21
REISER LILA D - TRUSTEE: I17, J17
REISER LILA D - TRUSTEES: I17
REISER LILA D TRUSTEE: I17
REISER MISTY DAWN & LILA DARWINNE: H17
REISH CHARLEY & SYLVIA REISH TRUSTEES 1/2 INT EA: I17
REISH CHARLEY - TRUSTEE & REISH SYLVIA TRUSTEE 1/2 INT EA: J20
REISH CHARLEY S - TRUST: H17
REISH JOE DAVID & BARBARA RAE TODD REISH REV LIVING TRUST: I16
REISH JOE DAVID & BARBARA RAE TODD REISH REV TRUST: I16
REISH JOE DAVID & BARBARA RAE TODD REISH REV LIVING TRUST: I16, I17, O16
REISH JOE DAVID & BARBARA RAE TODD REISH REV TRIST: J20, K19, K20

REISH JOE DAVID & BARBARA RAE TODD REISH REV TRUST: I15, I16
REISH JOE DAVID & BARBARA RAE TODD REV LIVING TRUST: I16
REISH SYLVIA TRUSTEE: J19, J20, K20
REISING BERNARD & ROBERTA: I16
REISING BERNARD P & ROBERTA L: I16
REISING MARK W & LEORA M: F19
REITER RICHARD J & MARGARET M: M17
RELEFORD SHIRLEY JOAN: G19
REMBISH GEORGE S & ELIZABETH C: G19
REMIJAN EDWARD P: L15
REMLEY RUTH E - TRUSTEE: K15
REMY CAROL LYNN TRUST & WASHAM SHIRLEY J & ETAL: I24
REN HENRY C & PEGGY E: K14
RENAES REALTY LLC: I16
RENAES REALTY: I16
RENATE BARBER: F19
RENAULT SANDRA: N14
RENDON XOCHITL: J18
RENFRO THOMAS R & ELLEN J & DALTON ROBERT WILLIAM & LINDA S: J19
RENFRO THOMAS R & ELLEN J: I18, J18
RENFROW GWENDOLIN: F19
RENNA PATRICIA K: I17
RENNAKER AARON F & PENI J: H16
RENNAKER CHERYL & JACK: H18
RENNER ROBIN H & DIANE L: I17
RENNER S A JR: N16
RENNIE HELEN G 1/2 INT & RENNIE DAVID G & MICHELLE Y 1/2 INT: I17
RENO LAND LTD: K14
RENO WILLIAM A & CATHLEEN V BOND: G20
RENOE BUDDY K - TRUSTEE: I17
RENSCH GEORGE - TRUSTEE: N24
RENSHAW CEMETERY: G19
RENTS DUE LLC: G21
RENYER RANDY L & SHARON K: H17, H18
REORGANIZED CHURCH OF JESUS CHRIST OF LATTER DAY SAINTS: I17
REPLOGLE CLARISE K: I17, J17
RES-COM INTEGRATION TRUST THE: N16
RESCH THOMAS F & SUE: I17
RESER RONALD WILLIAM REVOCABLE TRUST 12/11/2007: J14
RESER SHIRLEY: I31
RESIDENCE AT THOUSAND HILLS CONDOMINIUM ASSOC INC: J15
RESIDENCE AT THOUSAND HILLS LLC THE: J15
RESIDENTIAL FUNDING REAL ESTATE HOLDINGS LLC: J15
RESORT AMENITIES GROUP LLC: I15
RESORT INSTALLATION SYSTEMS: K15
RESORT INSTALLATION SYSTEMS: K15
RESORT OPERATIONS LLC: I15, J14, J15, J16
RESORTS OPERATIONS LLC: J16
RESTATED REV TRUST AGREEMENT OF ELSIE MAXINE MAJEWSKI: J17
RESTOFF ERNEST E: G20
RETA D LAND REVOCABLE TRUST: J16, K15
RETAIL BUILDERS INC: J15
RETASKET ALLAN K & BRANDY: J18
RETEL NORMAN LYLE & REBA LEA: L29
RETFERFORD JAMES & BESSIE: N15
RETFERFORD SARAH L: H17, H18
RETHMAN JANICE: F19
RETTLE TWILA U: N15, N16
RETTIG JEFFERY H & MARTHA S: I17
RETTMULLER FRANK & HILDA: O25
REUSCH RUSSELL & LEEANN: F16
REVES BILLY D & JANIS M: K15
REVILL CHARLES R & BRENDA F: J16
REVOCABLE LIVING TRUST AGREEMENT OF SHIRLEY J CHRISTIAN: I17
REVOCABLE TRUST OF ROBERT S & CHERYL ANN SAFORE: F23
REVOCABLE TRUST OF VERNON DAVID SHAFFER: H17
REVOIR CHRISTOPHER MICHAEL & LINDA LEE CO-TRUSTEES: N33, O33
REVOIR CHRISTOPHER MICHAEL & LINDA LEE CO-TRUSTEES: N28
REX CAR LLC: H16, H17
REXILLUS STEPHANIE J: B18
REYES ALFRED F & PEGGY L: H18
REYES ENRIQUE L & LUZ ELVA: F20
REYES GERONIMO M & JESSICA L CARVAJAL: F19
REYES SAMUEL & ELAINE: K15
REYES VERONICA: I18, J18
REYVEN ANTOINETTE: F17
REYNOLDS ARTHUR & LETHA: F24
REYNOLDS ARTHUR A JR: M31, M32
REYNOLDS DONNA: N15
REYNOLDS EDWARD H & STEPHANIE S: K16
REYNOLDS GORDON E & JANIS A: F17
REYNOLDS HAROLD E & ALICE - TRUSTEE: F19, G19
REYNOLDS HAROLD E & ALICE - TRUSTEES: F19
REYNOLDS JAMES F: N14
REYNOLDS JASPER E & ZETTA M - TRUSTEES: E24, G21, I21
REYNOLDS JASPER E & ZETTA M - TRUSTEES: G21, G22, H21
REYNOLDS JASPER E TRUST & ZETTA A REYNOLDS TRUST: F22, F23, G22, G23
REYNOLDS JEFFREY L: K22
REYNOLDS JEFFREY RYAN & MISTY SUE: G19
REYNOLDS JERRY W & MADELINE L: F20
REYNOLDS JIMMY W: G24
REYNOLDS JOHN M & MICHELE D: H21
REYNOLDS JOSHUA A & KELLI D: I18
REYNOLDS JUDY & RICHARD E: E24, F24
REYNOLDS JUNE ETAL: G21, H21
REYNOLDS KENDRICK J & BETH L: H21
REYNOLDS KYLE L: I21
REYNOLDS KYLE: G21
REYNOLDS LINDA F: H23

REYNOLDS MARION G & SHELLY S & MARION ANN: H21
REYNOLDS MARK JR & CRYSTAL: J21
REYNOLDS MARSHA J & REYNOLDS LARRY W & REYNOLDS MARTA J: O25
REYNOLDS MICHAEL K & MARY E: F21
REYNOLDS MICHAEL W: H23, I14
REYNOLDS PHILIP & MAUREEN: I18
REYNOLDS PHILIP L & SHIRLEY: H17
REYNOLDS PHILIP LARRY & SHIRLEY JEAN: G21
REYNOLDS RICHARD & JUDY: F24
REYNOLDS RICHARD E & JUDY A: F23, F24
REYNOLDS RICHARD E & JUDY: F24
REYNOLDS RIECKE D & MARGUERITE W: J16
REYNOLDS ROBERT J: F19
REYNOLDS ROBERT R & BARBARA J: F20
REYNOLDS RONALD T & CHARLOTTE K TRUSTS: L14
REYNOLDS SALLY: I19
REYNOLDS STEVEN & REBECCA JANE: G19
REYNOLDS TULLIE J & SHERRY E: E24
REYNOLDS TULLIE JAMES & SHERRY E: E23, E24
REYNOLDS WILLIAM D & OLGA N REV TRUST: J16
RFD-TV THE THEATER LLC: I15
RHC-STONEBRIDGE LLC: G14
RHEA REGINA L: H21
RHEUARK JAMES W: N30, N31, O29
RHINE ALBERT D & SHERYL A: G20
RHINE MICHAEL W & TAMERA: K21
RHOADES AARON L & ELINAR - TRUSTEES: G21
RHOADES DON E & JOYCE V ETAL: K15
RHOADES GERALD F & CONNIE J: J16
RHOADES JIMMY R: H23
RHOADES SHANE & AMANDA: G18
RHOADS N B: K14
RHOADS KIMBER & LINDA E: N26
RHOADS N B: J15
RHOADS NELLIE BELLE: J15
RHOADS NELLIE BELL: J15
RHOADS NELLIE BELLE & DONNA C SCHOELLER & MARY F LUZ: K15
RHOADS NELLIE BELLE: J15
RHOADS ROY DON & BARBARA M: J17
RHODE DENNIS L & DONNA M: L15
RHODES DANIEL & SUSAN: G16
RHODES DANIEL: G18
RHODES DENNIS H JR & WESLEY DAVID: K15
RHODES GENE & JANET - TRUSTEES: N15, N16
RHODES GENEVA: J15
RHODES JAMES H & LADONNA D: L15
RHODES JAMES R & JUDITH K: H21
RHODES JOE L: I20, I23
RHODES JOHN J: F21
RHODES MARK & ANGELA: F19
RHODES NORMAN V & KRISTINE: K15
RHODES PHILLIP L: N33
RHODES PHILLIP L: N33
RHODES PHILLIP: N33
RHODES RAY C & JACQUELYN A: J18
RHODES ROBERT & DELANA: F19
RHODES ROBERT J & MARY A: F20
RHODES WILLIAM W & EILEEN J: F20
RHODES WILLIAM W & SHIRLEY J - TRUSTEES: G21
RHV LLC: I14, J14
RHYNES DENNIS & LINDA: I18
RHYNES CHARLES R & TOHA: K29
RIALS TOMMY R & CHERYL D: H16
RIAZANSTEV PAUL & LOPATNIKOVA ELENA: J14
RIAZANSTEV PAUL & ELENA: K14
RIAZANSTEV PAUL & LOPATNIKOVA ELENA: J14
RIAZANSTEV PAUL V & LOPATNIKOVA ELENA V: J16
RIAZANSTEV PAUL V: H16, J15
RIAZANSTEV PAUL & LOPATNIKOVA ELENA V: J18
RIAZANSTEV PAUL V: J18
RIAZANSTEV PAUL: J18
RIAZANSTEV PAUL V: K15
RIAZANSTEV PAUL: K15
RIBANDO ANGELO J JR & LINETTE R: G18
RIBANDO ANGELO J JR: G19
RIC NANC DEVELOPMENTS LC: G22
RICCHIO FRANK J & CHERYL L: J14
RICE BRIAN & CHRISTY L: I17
RICE CHARLES D: M17
RICE CHARLES DON & DIANA LEE: M17
RICE CRAIG M & BARBARA A: M14
RICE DAVID L & LINDA L: I17
RICE DAVID LEE & JULIE ANN: K17
RICE ENRIQUE & SUZANNE K & GRIESE STEVEN & PAMELA: N16
RICE JENNIFER: I18
RICE MARK G & NELLIE C: J19
RICE PAUL THOMAS SR & MARY JANE: H18
RICE RONALD J SR & ALICE K: J15, K15
RICE RYAN & MEGAN: G20
RICE SALLY K: O25
RICE STEVEN KEITH & PATRICIA ALENE: F20
RICE THOMAS E & SANDRA J: L15
RICE THOMAS P & SALLY JEAN: I18
RICE WILLIAM J & JUDY T: F20
RICH GARY & LAURIE: I19, I20
RICH JOHN & LINDA: I19
RICH RONALD W: H21
RICH WILLIAM E & VICKIE L: F20
RICHARD CHESTER & JUDY F: G20
RICHARD GLEN R III & SARI NICHOLE: J15
RICHARD GURVIS & JEAN A: I18
RICHARD GURVIS & JEAN: I18
RICHARD L & CAROL L SKEHAN REV LIVING TRUSTS: I16
RICHARD SONDR A: H21
RICHARDS ANN M: J15
RICHARDS BRUCE H: G19
RICHARDS CHARLES D & MARY L: H19
RICHARDS CRAIG & KITTY: H18
RICHARDS ERIC & CHRISTINA: I18
RICHARDS GEORGE E & PATRICIA: H22
RICHARDS HONAS: F21
RICHARDS J JEFFREY & PATRICIA: J16

RICHARDS JAMES: F19
RICHARDS JO-ANN L - TRUSTEE: G21
RICHARDS KELLY SUE & PAUL SIMON - TRUSTEE: H22
RICHARDS LARRY & JOLENE: G17
RICHARDS STANLEY & KELLEY S: F19, I17
RICHARDS STANLEY & KELLEY SUE & KERRY C NEVILLE: F19
RICHARDS STANLEY T & KELLEY SUE: I17
RICHARDS STANLEY T & KELLEY SUE: F18, I17, J15, K15
RICHARDS STANLEY T & KELLY S: F19
RICHARDS STANLEY T & KELLY SUE: G19, I17
RICHARDS STANLEY T & KELLY SUE & KERRY C NEVILLE: K15
RICHARDS STANLEY T & KELLY SUE: K15
RICHARDS THOMAS C & KATHLEEN H: H23
RICHARDS VALERY CATHERINE: I18
RICHARDS WILLIAM E: G19
RICHARDSON CAROLYN J: K15, K16
RICHARDSON CARY D & JEANETTE M: I17
RICHARDSON CHARLENE & MATNEY RHONDEL: G21
RICHARDSON DAVID M & MARY A: G21
RICHARDSON DOUGLAS L & DANA H: O34
RICHARDSON FAMILY REVOCABLE TRUST: J15
RICHARDSON FREDRIC J & VERA L: O32
RICHARDSON GARY NEALE & SHEILA KAY: F24
RICHARDSON JESSE B & KAREN MAE: H20
RICHARDSON JIMMY & MILDRED: H16
RICHARDSON JIMMY LEE & MILDRED: H16
RICHARDSON JOAN ERNEST & DEBRA SUE: I19
RICHARDSON JOHN E & JUDY L: I16
RICHARDSON JOHN ERNEST & DEBRA SUE: I19
RICHARDSON KATHRYN P: F19
RICHARDSON KERRY M & KAREN A: I19
RICHARDSON LEE J & BONNIE J: J18
RICHARDSON NATHAN D & CHRISTIE L: I25
RICHARDSON RANDON S & CRYSTALE L: G21
RICHARDSON RAY AND LORETA: I19
RICHARDSON ROBERT: F19
RICHARDSON ROBIN D & BROWN JEFF & HERBERT & PAYTON ROBIN & J: F20
RICHARDSON ROGER D: G19
RICHARDSON RYAN R & TERESA A - TRUSTEE: D17, D18
RICHARDSON RYAN R & TERESA A TRUSTS 1/2 INT EA: D18
RICHARDSON STEVEN L & JANET D: K15
RICHARDSON VALORIE K: I25, I26
RICHARDSON VIRGIL L & JUDITH A: I15, I16, K15
RICHARDSON WILLIAM C & KATHERINE M: F18
RICHART JANE E: E18, E19
RICHELE CHRISTINE G: K15
RICHELL CHARLES & KATHLEEN: I18
RICHERSON TONY A & BRITTANY A: I22
RICHESIN DAN: K15
RICHEY PHILIP & JUANITA & RICHEY FREDERICK & ARLENE: E16
RICHEY PHILIP & JUANITA: E16
RICHMACK LLC: H16
RICHMOND BARRY D & SANDRA M: K15
RICHMOND EDWARD C & JUDITH D: F19, G19
RICHMOND ERIC E & TRACI: J16
RICHMOND JACOB G: F19
RICHMOND SUZETTE L: G18
RICHTER DAVID E & CATHERINE C: H21
RICHTER DENNIS D & PATRICIA A: L18
RICHTER JAMES E & SANDRA KAY - TRUSTEES: C16
RICHTER JAMES J & SHIRLEY M: L15
RICHTER NANCY S: F19
RICHTER VIRGINIA & BLACKWELL BETTY: I16
RICK JEFFREY S & LISA M - TRUSTEES: K16
RICK JEFFREY SCOTT & LISA MARIE: J15
RICK JERRY SCOTT & LISA MARIE TRUSTEES: K15
RICKEL KEVIN SHANE: K28
RICKEL NELSON & COYETTA: M30
RICKEL NELSON & WATTS LINDA RICKEL: M29, M30
RICKER BURNIS & DORIS: O32
RICKER BURNIS D & DORIS L: O32
RICKER BURNIS D & DORIS: O32
RICKERSON ROBERT L & JOANNE: J18
RICKY A BYRDSONG FAMILY TRUST: J18
RICO I PRODUCTIONS LLC: I17
RIDDER RICHARD & CATHLEEN & ETAL: I20
RIDDLE HELEN W: J16
RIDDLE JEREMY: J19
RIDDLE LARRY G & BEVERLY A: K15
RIDENS CHARLES & ERMA: F21
RIDENS PALMER C & SHERRY E: F19
RIDER JOHN F & KAREN S: J22
RIDER LEROY JR & JOHNSON SHARON: F20
RIDER RICHARD C & CAROLE E: F20
RIDER THEFORD D: F20
RIDGECREST ESTATES LP: F18
RIDGECREST RESIDENCES LLC: H16
RIDGEDALE PROPERTIES LLC: O17
RIDGWAY TAMARA FAYE: G21
RIDINGER BRIAN & SUNSHINE: K17
RIDINGER JANET BROOKHOUSER: K23
RIDINGER ROLAND R & RUTH R: M31
RIDINGS MICHAEL GENE & SARA ANN: C28
RIDINGS VERNON GENE & MARGIE DARLENE: C25
RIDLEY EDWARD & MARY - 1/3 INT ETAL: H17
RIDLEY RONNIE R: N14
RIDLEY SHAWN R & STEPHANIE: K14
RIDNOUR SALLY A: K15
RIDPATH FRANK A & SHEILA A: J17
RIEBEL JAY C: K28, K29
RIECK KATHLEEN DIANE: I18
RIEDEN ROBERT E & LISA M: H17
RIEDEL VINCENT & JOYCE: I19
RIEDINGER JOHN & RUTH: O34
RIEF HAROLD & ATSUKO: L14, L15
RIEKHOF GLENDA J LIVING TRUST: H18
RIEMANN RICHARD G - TRUSTEE: N14
RIEMEN BETTY E: F20
RIES DAVID J & JUDITH A: K15
RIESMEYER DONALD W - TRUST: J17
RIESSEN LUE ANN & CALVIN & RIESSIN RAY GARCIA & BRADLEY REVO: J19
RIEUF JOHN D: G19
RIEFF FAMILY RESIDUARY TRUST: K15
RIGDON JAMES R & JANET L: K15
RIGGG DARIN R & SHANTEL R: J17
RIGGG DUANE R & G ELAINE: F20
RIGGG RUSSELL ALLEN & CHERYL BONNIE: F19
RIGGAN WALTER P & KATHRYN L: C19
RIGGEN HARRY E & CHASTEEN SONJA E: I24
RIGGINS KAYLEE A: J17
RIGGLE JAMES R & VERLA P: F19
RIGGS CHARLES J & SUSAN A: G19
RIGGS DAVID LEE SR & JEAN ANN: J15
RIGGS FRED & SHIRLEY-REVOCABLE LIVING TRUST: O16
RIGGS JOSEPH & JEANNE: L14
RIGGS THOMAS L & BRENDA R: N14
RIGNEY MARY L & PHIL O - TRUSTEE: J17
RIGSBY WANDA K: I14, I15
RIGSBY WILLIAM & WANDA: I14, I15, I14, J15
RIGTRUP SCOTT KENNETH: N15
RILEY DANIEL M & LINDA L: G16, G17
RILEY DONALD P & EDITH E: G19
RILEY EVELYN: G21
RILEY GENE & DEBBIE: I17
RILEY GEORGE A & KAREN L: O16
RILEY H MAYDENE: I26
RILEY KEVIN J & TAMI R: J17
RILEY THOMAS J & KATHERINE EASTHOPE - CO TRUSTEES: G21
RILEY VICKI: M14
RIND BRADLEY C & BELINDA RAE: L15
RINE RONALD W & LORRAINE D: F19
RINEHART JOHN A & GAYLE: L15
RINEHART JOSEPH & ABBY: M34
RINEHARTS MEAT PROCESSING INC: G18
RINEHARTS TRUCKING CORP: G18
RINGBERG GORDON E & DANA L: K15
RINGLER AKOS & ELAINE: N14
RINGLER GERALD H & ADELLA S: K16
RINGLER WILLIAM C & JANICE: N15
RINGWALD FAMILY TRUST: L15
RINKENBAUGH ROGER WAYNE & JENNIFER LYN: N23, N24
RINKS VIRGINIA B & ROBERT N - TRUSTEES: K15
RINKS VIRGINIA B TRUST 08/03/2005: J15
RIOS JOSE & ELIA: J16
RIPLEY ED & MARY: F19, F24, J20
RIPLEY EDWARD & MARY: F19
RIPLEY EDWARD L & MARY: I17
RIPLEY MARY & EDWARD: J22
RIPLEY PAUL ARTHUR & KATHLEEN: F19
RIPLEY STEVE: I17
RIPP LYNN: J18
RIPPEE DONNA: O28
RIPPEE IRENE H REV INTER VIVOS TRUST: I19
RIPPERGER ALOYSIUS R & MARY JANE LIVING TRUST 03/19/2008: K14
RIPPERGER RICHARD ALLEN & SHERRY ANN - TRUSTEES: J15
RIPPY LINDA JEAN: K22
RIPPY LINDA: K22
RISHA EUGENE G & EDNA RUTH - CO TRUSTEES: L15
RISING SON HEALTH PRODUCTS INC: K14
RISKO GARY T: K15
RISSLER ROBERT L & MARCIA A: J14
RISTAU MICHAEL A & PAULA G: I18
RISUGLIA VICTOR U & PAT J & NICOLE R: H21
RISUGLIA VICTOR U & PAT J: H21
RISUGLIA VICTOR U & PAT: G21
RITCHEY CHARLES E & ELSIE M: F19
RITCHEY RONNIE L & LINDA W: F17, F18
RITCHIE BRUCE W & KATHERINE: G18
RITCHIE DOUGLAS L & RENEE D: J16
RITCHIE EARL & LORETTA: G18
RITTENHOUSE DONALD L & FRANCES E: K17
RITTENHOUSE DONALD L: K17
RITTENHOUSE FRANCES & DONALD L & MARTHA L: K17, K18, L17, L18
RITTENHOUSE FRANCES E & DONALD L & MARTHA: K17, K18
RITTENHOUSE FRANCES E & DONALD L & MARTHA: K17, K18, L17, L18, M17, M18
RITTENHOUSE STANLEY & MARTHA: K17
RITTENHOUSE STANLEY E & FRANCES E ETAL: K17, L18
RITTER ELTON DEAN & BARBARA: H23
RITTER STEPHEN A & TARA L: G19
RITTERBUSH KENNETH & PAULINE - TRUSTEE: H16
RITTERBUSH KENNETH & PAULINE: H16
RITTERBUSH KENNETH J & PAULINE K - CO TRUSTEES: J18
RITTERBUSH KENNETH J & PAULINE K: G23, G24, H16
RITTERSHOUSE DAVID L: D23
RITZ RICHARD E REV LIVING TRUST: K15
RITZER JEROME S & JULIE A: K15
RIVA LARRY: F20
RIVARD ARTHUR J & LINDA D: G20
RIVER BLUFF: J15
RIVER POINT ESTATES CONDOMINIUM OWNERS ASSOCIATION INC: J16
RIVERA EDGAR & VANEVA H. TEODORA: G15
RIVERA ROBERT & ROSIE: C16
RIVERBOAT INN OF BRANSON LLC: I15, J15
RIVERE DAVID & JULIE: F20
RIVERO BELKIS T & RUBEN D: J17
RIVERO BELKIS T & RUBEN: J17
RIVERO BELKIS T: G22
RIVERO RUBEN & BELKIS: H17, I17, J15, J17, K15
RIVEROS CARLOS H & MARYANN: H15
RIVEROS CARLOS HERNAN: I17
RIVEROS NESTOR: K15
RIVERPOINT ESTATES CONDOMINIUM PROPERTY OWNERS ASSOCIATION: J16
RIVERSIDE BOAT LAUNCH ASSOCIATION INC: J15, J16, K15
RIVERVIEW BIBLE BAPTIST CHURCH: F21
RIYASAT LLC: H17
RIZZO ANTHONY P & ROBERTA L: J17
RIZZO BRAIN & DEBRA: J18
RIZZO BRIAN J & DEBRA A: J18
RIZZO BRIAN JOSEPH & DEBRA ANN: J18
RJP LLC: J16
RK TREMBLAY INVESTMENTS LLC: I17
RKC PROPERTIES LLC: H17
RKO LLC: J16
RL REGI-MO BRANSON LLC: H17, I17
RLC INVESTMENT INC: O23
RLL HOLDINGS INC: K15
RLP REVOCABLE LIVING TRUST: L25, L26, M25, M26, M27
RLS HOLDINGS LLC: I15
ROACH ROBERT W & KAREN S: F20
ROARK LINDA K: H21
ROARK LINDA: J15
ROARK MOTOR LODGE INTERVAL OWNERSHIP SALES CORP: I17
ROARK MOTOR LODGE INTERVAL SALES CORP: I17
ROARK WATER & SEWER INC: G14
ROARK WATER & SEWER INC: G14
ROBB JOSEPH A & EUDINE: F20
ROBBERS JAMES M & DEBRA S: H20
ROBBINS BENJAMIN J: M14
ROBBINS BILLY J & JANICE R - TRUSTEE: D17
ROBBINS JACOB A & TRACIE L: G18
ROBBINS JAMES F: I16, J16
ROBBINS KENNETH E & PEGGY J: F21, G21
ROBBINS LARRY & JENNIFER WHEELER: G20
ROBBINS PATTY AGNES & JOSEPH LEE: K19, L19
ROBBINS PATTY AGNES AND JOSEPH LEE: K19, L19
ROBBINS ROBERT E & SUSAN K: I18
ROBBINS ROBERT J & LORI L: J16
ROBBINS ROBERT L & REBUCK J: J21
ROBBINS ROBERT M & CAROLYN A JOINT REV LIVING TRUST: J21
ROBBINS ROBERT: F18
ROBBINS SHAY & ASHLEY: I18
ROBEEN CURTIS & CAROL: I19
ROBENS ROBERT F JR & MARGARETA: M14, N14
ROBERSON GLENDA J: G15
ROBERT DEAN SENDGRAFF IRREVOCABLE TRUST: F19
ROBERT G COX TRUST: F21
ROBERTS AUSTIN N & JODI M: G22
ROBERTS BEN & TARA: G23
ROBERTS BILL R & BETTY: F24
ROBERTS BOB: F19
ROBERTS BRADLEY F & LENA M: L15
ROBERTS BRIAN & ANNE M: F19
ROBERTS BRIAN & ANNE: J15
ROBERTS BRONWYN DAWN: J14, J15
ROBERTS BUDDY & REBECCA: H21
ROBERTS BUDDY D & REBECCA E: G21
ROBERTS CARL L & MARGARET N: C33, C34
ROBERTS CAROLYN DARLENE: C29
ROBERTS CEMETERY: I27
ROBERTS CHARLOTTE: H17
ROBERTS DANNY & PATRICIA: C29
ROBERTS DANNY & PATRICIA: C28, C29
ROBERTS DAVID & CLAUDE & JOAN: H25
ROBERTS DAVID CJR & LINDLEY MELISSA R: I17
ROBERTS DEBORAH: O33
ROBERTS DELORES: J17
ROBERTS DENZIL & LILA: C29
ROBERTS E LANE & LINDA D: G15
ROBERTS E LANES & LINDA D: G15
ROBERTS GARY D: I15
ROBERTS GEORGE E & BARBARA L: I14
ROBERTS GEORGE E & VERA B - TRUSTEES: I17
ROBERTS GREGORY & STEPHANIE: J18
ROBERTS HELENE JO 1/2 INT & DIXIE L WILSON 1/2 INT: J17
ROBERTS JACK O & MARY H: J18
ROBERTS JANICE J & LLOYD R: J19
ROBERTS JANIS D: O14
ROBERTS JERRY & PATRICIA: K15
ROBERTS JIM M & SHARNIE C & BOLGER RICH & SHARNIE: F20
ROBERTS JOE R: K16
ROBERTS JOE RAY: I16
ROBERTS JOE: G21, H19, K15
ROBERTS JOHN D & PAULA: J18
ROBERTS KENT A & CAROL J: K15
ROBERTS LANE AND LINDA: G15
ROBERTS LARRY: I27
ROBERTS LEROY & ROBERTS FRANK & ROBERTS TOM & ROBERTS TRELLI: C33
ROBERTS LEROY, ROBERTS FRANK, ROBERTS TOM & ROBERTS TRELLI A: C33, C34
ROBERTS LLOYD R & JANICE J: J16
ROBERTS LON & REBA: K15
ROBERTS LORI LEA & TODD ANTHONY: G21
ROBERTS MARGIE: N15
ROBERTS MICHAEL & CONNIE: I14
ROBERTS MICHAEL & LINDA DIANE: C30, C31
ROBERTS MICHAEL D & LINDA D: C30, C31
ROBERTS MICHAEL E & DEBORAH - TRUSTEE: E18
ROBERTS MICHAEL L & RAMONA R: K20
ROBERTS MICHAEL R & CONNIE F: G21, I18
ROBERTS MICKEY L & CAROLYN D: D27
ROBERTS MICKEY L & CAROLYN DARLENE: C26
ROBERTS MICKEY L & CAROLYN D: C27
ROBERTS MICKEY L & CAROLYN DARLENE: C27, D27
ROBERTS MICKEY L & CAROLYN: C27
ROBERTS MICKEY LYNN & CAROLYN D: D27
ROBERTS MIKE & SANDY: I20
ROBERTS PATRICK WILLIAM & MALONEY TERI MICHELLE: F20
ROBERTS PAULA M: J15
ROBERTS PHILIP J & LYNN BAER: L15
ROBERTS REBECCA ELAINE: G21
ROBERTS ROBERT LEE: G19
ROBERTS ROGER H & BARBARA F: F20
ROBERTS RONALD DEAN: J18
ROBERTS RONALD G & KATHY K: I23
ROBERTS RUBY J & MALONEY TERI: F19
ROBERTA SCOTT & PATRICIA: F18
ROBERTS SHANNON D & DORIS J: G18
ROBERTS STEVEN A: F20
ROBERTS TODD & LORI - TRUSTEES: F20
ROBERTS TODD A & LORI L - TRUSTEE: H21
ROBERTS TRELUS: C33
ROBERTS WILLIAM ROY & BESSIE: G19
ROBERTSON BEULAH: E24
ROBERTSON BOBBY G SR & LANA: H17
ROBERTSON CASEY: I17
ROBERTSON CHARLES & JULIE: J21
ROBERTSON CHARLES P & JULIE A & STORM JOHN R: J18
ROBERTSON CHARLES P & JULIE A: I17
ROBERTSON CHARLES P & JULIE ANN: I23
ROBERTSON CHARLES P & JULIE P: J18
ROBERTSON CHRIS & KIM: F24, H21
ROBERTSON CHRIS & KIMBERLY: H21
ROBERTSON CHRISTIAN & HOLLY: G18
ROBERTSON CHRISTIAN K & HOLLY J: H18
ROBERTSON CHRISTOPHER & KIMBERLY: G21, H21
ROBERTSON CHRISTOPHER A & KIMBERLY A: F24, F27, G21, H21
ROBERTSON DANNY & KAREN: I18
ROBERTSON ERVIN WARREN & IDA MAE: G24
ROBERTSON FAMILY TRUST: I18
ROBERTSON GENE & JOYCE B - TRUSTEE: K15
ROBERTSON GREGORY S & AMY B: E24
ROBERTSON HERSHEL S & JANICE L REVOCABLE TRUST ETAL: F27
ROBERTSON HERSHEL S & JANICE L JOINT REVOCABLE TRUST: F23
ROBERTSON HERSHEL S & JANICE L REV TRUST 1/2 INT & ET AL: F27
ROBERTSON HERSHEL S & JANICE L REVOCABLE TRUST ETAL: F27
ROBERTSON HERSHEL S & JANICE L REVOCABLE TRUST: F27
ROBERTSON JAMES E & RITA L: C32, D32
ROBERTSON JAMES M & DIANE M: E18
ROBERTSON KENNETH R & PAMELA M: I18
ROBERTSON LEONARD & MELVINA: J33, J34
ROBERTSON MARILYN M: N24
ROBERTSON MARILYN: J15
ROBERTSON MAXINE MAE: F17
ROBERTSON NEWELL & VALINDA: N26
ROBERTSON NONA: J16
ROBERTSON PATRICK D: D15, I19
ROBERTSON PATRICK DAVID & FRANCINE LOU: C21, C22
ROBERTSON ROBERT J: F17
ROBERTSON ROWENDA D & SWAN DENIA E: F23, F24, G23, G24
ROBERTSON ROY D & NANCY L: L14
ROBERTSON RYAN & CHRISTINA PIAZZA: J16
ROBERTSON SHIRLEY J 1/2 INT & ROBERTSON JOEL LEE 1/4 IN ETAL: C29, D29
ROBERTSON STELLA - TRUSTEE: F17
ROBERTSON STELLA E: F17
ROBERTSON STELLA L: H22
ROBERTSON T G: I33, J33, J34
ROBERTSON THOMAS & BARBARA - TRUSTEES: L14
ROBERTSON THOMAS G: I33, I34, J33, J34
ROBERTSON TIRE CO THE: J15
ROBERTSON WESLEY & LENA: G21
ROBERTSON WESLEY G & LENA M: G21
ROBERTSON WILLIAM L & JENKINS DOLORES I: G19
ROBERTSON, ERVIN W & IDA MAE: H22
ROBIN JANICE: J22
ROBINETT CAROLYN SUE: F20
ROBINETTE CUE: J17
ROBINETTE KENNETH F & CAROL D: G18
ROBINETTE MICHAEL J & BRENDA S: I16
ROBINSON / SLADE SUE ANN: I15
ROBINSON 01REVOCABLE LIVING TRUST 08/27/2005: G18
ROBINSON ANTONYA MARILYN REVOCABLE TRUST 12/29/2008: K15
ROBINSON B GLENN TRUST: I16
ROBINSON B GLENN TRUST: I16
ROBINSON BETTY KAY CONNER TRUST: J20
ROBINSON BILLY J & ELIZABETH K: J23
ROBINSON BOB L & JEANIE: J16
ROBINSON CHRIS & TRACY: I17
ROBINSON CYNTHIA LEE: K15
ROBINSON ERIKA E LAWRENCE: G21
ROBINSON GLENNON J: F20
ROBINSON JAMES & JANET: I15
ROBINSON JAMES E & MARY S: G20
ROBINSON JAMES LYNN & JANET D: I16
ROBINSON JAMES W & BONNIE R: J18
ROBINSON JENNIFER L: F16
ROBINSON JENNIFER: G15, H15
ROBINSON JUNE: G24
ROBINSON MAXINE & ROBINSON JOEY A & DAVIS NORA J: J14
ROBINSON MAXINE: J14
ROBINSON PATRICIA: K15
ROBINSON PAUL & KRISTY: L15
ROBINSON RAYMOND R & MARTHA M: G19
ROBINSON ROBERT G & ELVERA E: N14
ROBINSON ROBERT G & ELVERA: N14
ROBINSON ROBERT G & ELVERA E: N14
ROBINSON ROBERT W & JUDITH K - CO-TRUSTEES: K14
ROBINSON RONALD & BARBARA: K15
ROBINSON RONALD B & DIXIE L REVOCABLE TRUST: N25, N26
ROBINSON SHARON L & WILLIAM S: F21
ROBINSON TONY & KELLY: I19
ROBINSON VENUS D - TRUSTEE: I16
ROBINSON VENUS D REV TRUST 11/16/1981: I16
ROBINSON VENUS D REV TRUST 11/06/1981: I16
ROBINSON VENUS D TRUST 11-06-1981: J14

ROBINSON VIRGIL L & EVELINA: G19
ROBINSON WILLIAM C & JUNE: G24
ROBISON JEANETTE: D27
ROBISON RICHARD: N17
ROBISON DAMON & HEATHER M: O26
ROBISON ILOGENE: D27
ROBISON J MATTHEW & SANDRA: N16
ROBISON J MATTHEW: N16
ROBISON JAMES MONROE III & JOANNA: H21
ROBISON JOSEPH M: G19, J17
ROBISON PAUL & KRISTY: G17
ROBISON PAUL D & KRISTY A: G18, H18
ROBISON RICHARD: N17
ROBISON RICHARD L: O17
ROBISON RICHARD: O17
ROBISON STEPHEN & MARLA: H17
ROBSON JOY RHOMANCE: J17
ROBU JAMES C & PATRICIA ANN: K15
ROCK AND ROLL LLC: G20
ROCK DANIEL & DIANA: K22
ROCK DANIEL D & DIANA J: K22
ROCK DARREL L & CELIA K: K22
ROCK JACOB & LORA ANN: H20
ROCK KEITH & ANN: K15
ROCK REAL ESTATE INVESTMENTS LLC: J17
ROCK RIDGE DEVELOPER I LLC: I15
ROCK RIDGE HOUSING PARTNERS I LP: I15
ROCKAWAY BEACH CITY OF: F19, G19, G20
ROCKAWAY BEACH COTTAGES LLC: G19
ROCKAWAY BEACH FIRE DEPT INC: G20
ROCKAWAY BEACH MUNICIPAL CORP: G19, G20
ROCKAWAY INC: I15
ROCKAWAY INVESTMENT CO: I19
ROCKAWAY PROPERTIES LLC: H20, I20
ROCKAWAYS LAKESIDE MINI GOLF LLC: G20
ROCKENBAUGH THOMAS G & DELPHA R: O25
ROCKPOINT DEVELOPMENT LLC: J23
ROCKY LEDGE BAPTIST CHURCH: O32
RODDEWIG JAQUELINE J: N24
RODEN WILLIAM N & DOROTHY - TRUSTEES: I17
RODEN WILLIAM N & DOROTHY: I17
RODEN WILLIAM N & DOROTHY TRUST; MORIUCCI PAUL & PAULA & SUZANNE: G17
RODER ERLA BETH: G19
RODERICK C RAY & GLORIA J: J15
RODERMAN MARVIN & DEBBIE: J15
RODERMAN MARVIN W & DEBORAH J: J15
RODGERS DENNIS & SAUNDRA - FAMILY TRUST: F19, F20, I19
RODGERS DENNIS J & SAUNDRA L - FAMILY TRUST: I19
RODGERS HUBERT WILSON & DEBORAH J: K15
RODGERS SCOTT & CRYSTAL: I19
RODGERS STEVEN R & JESSICA L: G15
RODGERS SUSANNE: K15
RODGERS VDENNIE & SAUNDRA - FAMILY TRUST: F20
RODMAN PAUL K & NANCY O: L33
RODMAN STEPHEN C & NICOLE D: J25
RODREGUEZ TINA: K15
RODRIGUEZ DAMIAN: J18
RODRIGUEZ ALICIA: J18
RODRIGUEZ DAMIAN: K14
RODRIGUEZ FELIX ANTONIO FERNANDEZ & ADIZ VIOZOTIZ DEL ROSAR: I19
RODRIGUEZ FRANK J & VIRGINIA: J18
RODRIGUEZ GUSTAVO C & MARY E: J19
RODRIGUEZ MANUEL FUENTES LIVING TRUST REVOCABLE TRUST: K14
RODRIGUEZ MANUEL FUENTES REVOCABLE TRUST: K14
RODRIGUEZ MANUEL FUENTES: G17, I17
RODRIGUEZ MARIA ADELA: G15
RODRIGUEZ MOSES G & JOANNE K: F19
RODRIGUEZ PAUL L & NANCY LEA: I19
RODRIGUEZ ROCIO: J18
RODRIGUEZ SONIA FUENTES & MANUEL FUENTES: I17
ROE LIVING TRUST: H20, H21
ROEBUCK CORY A & KATHARINE E: H18
ROEBUCK RANDALL & KELLY REVOCABLE TRUST 07/21/04: J16
ROEDER DONALD & IREDA: J17
ROEDER TERRY M & ROSEMARY: F22, H21
ROEGER JACK L & BARBARA W - TRUSTEES 1/2 INT EA: I17
ROEHR JOHN B & DONNA G: K15
ROENKE ROBERT G: K15
ROERICK ALISHA FRANCES & BRANDON WAYNE: F26, G20
ROERICK MATT & IRENE M: G20
ROERICK MATT & IRENE: G20
ROERICK MATTHEW A: F20
ROESCH DUANE A & CHARLOTTE: J15, J16
ROESNER LESLIE F & SHARON K REV TRUST: G19
ROESNER LESLIE F & SHARON K: J17
ROESSLEIN LAVERE E & SHIRLEY A: N16
ROETHMEYER DAVID: J15
ROETHLER KEITH J & AVIS K: K22
ROETTO RICHARD: M19
ROFF "YOSEF & ETTY PIERRE: J15
ROGALSKI RICHARD J & LOIS A: I15
ROGAN MYRA: H23
ROGERS AARON & SHIRLEY: J19
ROGERS AARON E & SHIRLEY L: J19
ROGERS BILL & NADINE: I26
ROGERS BRENDA IRENE: J20
ROGERS BYRON E & JULIA L: G21
ROGERS CLARENCE D: D29
ROGERS DALE C & PAULA J: G17, H17
ROGERS DAVID & MELINDA: D29
ROGERS DEAN L & DEBRA L: K15
ROGERS DEBBIE J: K15
ROGERS DELORES M: J20
ROGERS DELORES: J19
ROGERS DORIS I - TRUSTEE: H17
ROGERS EDWARD L & BETTY M: H15

ROGERS ELDO & BARBARA: E18, F24
ROGERS ELDO O & BARBARA I: F26, G22
ROGERS ELDO O & BARBARA IRENE: H21
ROGERS ERNEST: F20
ROGERS FAMILY TRUST: I15
ROGERS GEORGE L & VICKI: H24
ROGERS GEORGE M & ALLYAN: G19
ROGERS HOWARD L & LAURIE L: N19
ROGERS HOWARD: N20
ROGERS JACKIE L: M17, M21, M22
ROGERS JAMES R & BILLY F & SHERMAN R 1/3 INT EA: I17
ROGERS JAMES R & M YVONNE: G18
ROGERS JERRY D & DENA D: L15
ROGERS JERRY: J19
ROGERS JIMMIE R & EMMA L: I24
ROGERS JIMMY A & SUSAN C: N16
ROGERS JOHNNIE & DORLISA: M21
ROGERS JOHNNIE W & DORLISA: M21
ROGERS JON A & TAMPA A: D27, D28
ROGERS KAREN E - TRUSTEE & KECK LAMAR R - TRUSTEE: J16
ROGERS KELLY W: N31, O31
ROGERS KENNETH & VIRGINIA M: F19
ROGERS KENNETH W & LORENE C: F20, K15
ROGERS L D & MAMIE: L16
ROGERS LORI E: F19
ROGERS MARCIA J TRUSTEE: J21
ROGERS MARK E & KIMBERLY DAWN: J18
ROGERS MARY M: E17
ROGERS MATTHEW: M21
ROGERS MICHAEL A & TRACI A: G18
ROGERS NATHAN EUGENE: G18
ROGERS RAYMOND EUGENE & MARY E: N31, N32
ROGERS RICHARD & JUDY: H21
ROGERS RICHARD M & JUDITH A: H21
ROGERS RICHARD W & CAROL E: F20
ROGERS RICHARD W & CAROLYN J: H17
ROGERS ROBERT L & MARY L: H21
ROGERS RUTH VICTORIA: K15
ROGERS SHIRLEY: F19
ROGERS STEPHANIE R: I18, K23
ROGERS WALTER & LISA: F28
ROGERS WALTER L & LISA R: F28, F29
ROGERS WILLIAM D & LOU ANN: K15
ROGERS WILLIAM G & PAMELA J: G20
ROGERS WILLIAM GERALD & PAMELA JEAN: B21, C21
ROGERSVILLE RANCH: K25
ROGGE JOHN C & NANCY S: K33, L33
ROGNE CARL R: F19
ROGOTZKE THOMAS LEW & LORI JEAN: L15
ROHDE CHARLES & GERMAINE: I17
ROHDE CHARLES H & GERMAINE - TRUSTEES: I18, J17
ROHDE CHARLES H & GERMAINE B REV LIVING TRUST 12/28/1992: I17
ROHDE CHARLES H & GERMAINE B REV LIVING TRUST 12/28/1992: J17
ROHDE CHARLES H & GERMAINE B: F20, G19, J18
ROHDE CHARLES H: F20, G20
ROHLFING FAMILY TRUST: H19
ROHLFING MICHAEL ANTHONY & PATRICIA ANN REV LIVING TRUST: I19, I20
ROHLFING WILLIAM M & RENEE M: H21
ROHMAN RYAN A: K17
ROHR CHRISTOPHER D & HEIDI L: I18
ROHR CHRISTOPHER: I17
ROHR SUSAN: I15, I17
ROHRER DRILLING CO INC: K21
ROHRER GARY L & HENSON SUSAN: J22, J23, K22, K23
ROHRER GERALD W & JODY L: N14
ROHRER SAMUEL T: I21, J17
ROICE RILEY & DONNA: D18
ROIG JOSEPH A JR & MELANIE K: G20
ROIIC RICHARD J & GLORIA A - TRUSTEES: O26
ROKITA ANDREW S & EDITH M: M17
ROKNI MIKE & FAYE: K16
ROLAND DALE & MARGUERITE - TRUSTEES: L14
ROLAND DALE A & MARGUERITE L - CO TRUSTEES: I17
ROLAND FARM LLC: J14
ROLANS PAMELA S: J16
ROLESON DIANNE: M27
ROLEWICZ SANDRA K LOVE: J17
ROLF DEVON A - TRUSTEE: N21, N22
ROLF MATTHEW J & LISA K: I19
ROLF RICHARD R & JOY E: L15
ROLFE HENRY J & JEWEL M: G21
ROLLER ANTHONY: H19
ROLLER GREG & ROSARIO: I16
ROLLER JOHN O & CONNIE M: K14
ROLLER JUANITA A - TRUSTEE: N14
ROLLER LEONARD J: G19
ROLLING JUSTIN W: I21, J18, J21
ROLLINS JAMES T JR & DOLORES: J17
ROLLINS JERRY D & JANICE R: J17
ROLLINS LEE & MACHON SANDRA: G20
ROLLINS MARY ANN: J17, L15
ROLLINS SCOWDEN DOLORES & SCOWDEN MICHAEL ETAL: I17
ROLLISON JASON T & LISA M: G18, H18
ROMAN CARL C & HELEN: F20
ROMAN CATHOLIC DIOCESE OF SPRINGFIELD - CAPE GIRARDEAU: G21
ROMAN CATHOLIC DIOCESE OF SPRINGFIELD-CAPE GIRARDEAU: G21, I17
ROMAN CATHOLIC DIOCESE OF SPRINGFIELD/CAPE GIRARDEAU: I17
ROMEIO DARREN: J14
ROMERO MARIO C REVOCABLE TRUST 08/11/2008: J16
ROMINE CHARLES & ROBERTA & JOHNSTON JOYCE C: J17
ROMINE ERVIN E & LEATHA: F19
ROMINE GERALD D & LORRAINE: J15

ROMINE RODAN A & BRENDA G: I17
ROMINES HADLEY: I20
ROMO LORENZO: K17
RON & RUTH HUFFEY LIVING TRUST THE: K15
RONALD D BEASLEY LIVING TRUST: J17
ROOD BOBBY L: I18
ROOD ROBERT G & KAREN J: K15
ROOKSTOOL FEROL ELAINE: J18
ROOKSTOOL LAWRENCE & JUANITA I: K15
ROOT CHARLES & INEZ G: N15
ROOT CHARLES T & INEZ G: N15
ROOT MICHAEL R SR: F19
ROREX FAMILY TRUST - ADA W ROREX - TRUSTEE: O28
ROSA CLAIR A & BETTY J: F19
ROSALES APRIL & NAZARIO: L15
ROSALES ELLA MARIE & JACOB: G19
ROSALES JEFFREY A & AMANDA: G18
ROSAS OLIVER R: H17, I16, I17
ROSAS OLIVER: H17
ROSE EARL: N14
ROSE JOE ANDREW JR & ROSE HOWARD DAVID & ETAL: O16
ROSE JOEL & DAVIS STEPHANIE: G18
ROSE LOREN E & JUDY A: H16
ROSE PATRICIA L REVOCABLE TRUST 01/18/2005: G17
ROSE PATRICIA L REVOCABLE TRUST: G17
ROSE PAUL ALLEN & DONNA MARIE: H17, H18
ROSE REBECCA J: N15
ROSE ROBERT F & ELSIE: I17
ROSE ROBERT WILLIAM & DIANNA SUE: J23
ROSE ROBERT WILLIAM: K22
ROSE SAM B & VIKTORIYA: J16
ROSE THOMAS H: I17
ROSEN CAROLE: I17
ROSEN SHARON A: K15
ROSENBALM D R: I18, J15, J16, J18, K15
ROSENBALM DONNIE RAY: J16
ROSENBALM DONNY R: J16
ROSENCRAN NORMAN E & BETTY LOU: I18
ROSENCRANS RUSSELL & LENNA S: F19
ROSENTHAL HENRY L: G14
ROSENTHAL JOSEPH M & BEVERLY S: F17
ROSIER KIRBY LE & KIMBERLY JUNE: J14
ROSINE RAMONA R: I17
ROSS CARL & SHIRLEY: J19, J20, K19, K20, N21
ROSS CORY M & MARTHA J: G18
ROSS DONALD E & VERBA L: J22
ROSS DONALD M & MARY ANN: J19
ROSS EDWIN CLAUDELL & BETTY JO: L15
ROSS GARY W REV LIVING TRUST: M14
ROSS JAMES D: C32
ROSS JAMES WADE & PATRICIA JEAN: H16
ROSS JEFFREY A: H22, H23
ROSS JOAN M & BERRY RONALD: J17
ROSS JUNE L - TRUSTEE: F21
ROSS JUNE L: F21
ROSS KELLY S: K15
ROSS KIMBERLY D: G15
ROSS LARRY & JULIANN: K15
ROSS LARRY E & PAMELA L: H21
ROSS LARRY LEE: I20
ROSS LEONARD G & MARGARET E: K15
ROSS LEONARD G & MARGARET: K15
ROSS LEONARD G 3/6 INT & MARGARET ROSS 1/6TH INT ETAL: J15
ROSS MARY L - TRUSTEE: J18
ROSS MELINDA: I18
ROSS MILDRED: G20
ROSS RUBY MAY: K15
ROSS TOMMY JENE & SHARON: H21
ROSSSETT JAMES M & DEBORAH: G20
ROSSI DENIS M & SHIRLEY B: J18
ROSSI HENRY: F19
ROSSING GEORGE C & BLSARD CYNTHIA L & ROLAND JOHN M ETAL: G19
ROSSNER BESSIE V: D20, D21
ROSSNER CHARLES DWAYNE: D21
ROSSNER RANDY L & LYNN H - TRUSTEES 1/2 INT EA: D21
ROSSOW LISA D REVOCABLE LIVING TRUST: L14
ROSTON FAMILY TRUST: H20, I20
ROSTON WILLIAM & JUDY: M17
ROTE JOHN K & LINDA J: F20
ROTE G KENNETH & MARY J: K17
ROTE GEORGE K & GAYLA L: I17
ROTE GEORGE KENNETH JR: I17
ROTE JOHN C & TAMI L: F20
ROTE KENNETH & GALA L: I19
ROTE ROBERT E JR & ROSE M - TRUSTEES: J16
ROTE THOMAS D & SUSAN L: D15
ROTH ALAN R & JANE B: I15
ROTH LIVING TRUST 02/15/1994: J16
ROTH LYNDIA J & LEO E DAVEY: J14
ROTH MICHAEL & SANDRA: F20
ROTH TAME R: G20
ROTHANG GARY R & TERRY LEE TYMIAK: G20
ROTHER W & JILLY MOROZIUOK: J17
ROTHERMICH LYNN KATHLEEN: G15, G16
ROTHWELL GEORGE B & TERRY L: I15
ROTKVIC EDWARD M & VICTORIA LYNN: N14
ROTROCK PHYLLIS: I16
ROUCH JAMES F & DONNA R: K15
ROUGEAV JAMES L & JANE Q: J15
ROUNCEVILLE MARTIN D & CHRISTINE A FAMILY TRUST: N33
ROUND CHRIS A & DANA A: D19
ROUND DONALD D & DIANA K: H19, I19
ROUND TODD ALLAN & JENNIFER: H19
ROUNDTREE JOE M & CAROL J: H17
ROUSE GLEN & LAVONDA: K15
ROUSSAN JASON S: I19
ROUSSAN JASON: H16
ROUSSELL LINDA & PERSINGER BRENDA & GREC & ROUFFNER KURT M & JEANNE: N32, N33
ROUSSELL LINDA K: G24, H24

ROUSSIN DOUG W & KATHIE K: K15
ROUSSIN DOUGLAS W & KATHERINE K: I17
ROVELL DANIEL P & CLAUDIA R: K15
ROWBOTHAM GENE & CAROL: N33, O33
ROWBOTHAM GENE E & CAROL D: N33, O33
ROWBOTHAM LISA: N30, N31
ROWBOTHAM TIMOTHY T & DONOHUE MOLLY J: I26
ROWDEN CATHLEEN G & WILLIAM J: G18
ROWDEN DAVID E & ANGELA G: F19
ROWDEN ELIZABETH LOUISE REV LIVING TRUST 05/29/1998: H16
ROWDEN WILLIAM J & CATHLEEN ETAL: J17
ROWDEN WILLIAM J & CATHLEEN: J17
ROWE BELVA A & RICHARD D: H18
ROWE DANICE A: G19
ROWE DAVID G & SHIRLEY M: J15
ROWE DWAIN G & LUANN E: K15
ROWE DWAIN G & LUANN: K15
ROWE GEORGE F & ANN J: G19
ROWE LENITA T TRUST: I18
ROWELL ANNABELLE W: J18
ROWLAND CHARLENE & LESTER: I18
ROWLAND CHARLES E & RUTH J: F19
ROWLAND ELMER & LOUISE: L21
ROWLAND FRANZ M & KAREN B: I17
ROWLAND IVA L: I17
ROWLAND JAMES & GLENDA: I17
ROWLAND JAMES E & GLENDA: I17
ROWLAND JAMES MICHAEL & BARBARA J: I18
ROWLAND JOHN M: G20
ROWLAND JOSEPH AND NEAL: M26
ROWLAND JOSEPH H & NEAL MARIE: N26
ROWLAND LARRY & KATHY: L24
ROWLAND LYLE & GLENDA: L24
ROWLAND LYLE E & GLENDA K: L24
ROWLAND MICHAEL J & EILEEN F: I17
ROWLAND MICHELLE K & WIXON WILLIAM M: G23
ROWLAND TOM & MILDRED: K24, L24
ROWLES CHELSEA J: I18
ROWND LENA M: G19
ROY AMOUS A & JOANN L: L18
ROY JEFFREY D, GREGORY B, NELSON ANGELA: M21
ROY JOHN WAYNE & MARTHA ANN - TRUSTEES: J15
ROY ROGER R: F30
ROY RONALD B & MONICA HOCHGESANG: L15
ROYL DONNA M & RAYMOND & JOHNSON STUART L & ANN - TRUSTEES: K15
ROYAL OAK ENTERPRISES INC: M21, M22, M23, N22, N23, O23, O24
ROYALE BUILDERS INC: G16, I17, L18
ROYALE BUILDERS: L18
ROYALE OAK ENTERPRISES INC: O23
ROYER CHRISTOPHER: N14
ROZARIO COLLIN FRANCIS & CAROL JEAN: G18
ROZELL BENNY T & DIETZ L CHARLES: F19
ROZELL DAVID & KAY E: H18
ROZELL JACQUELYN L TRUST: H17, H18
ROZENBERG MICHAEL & ELKA: M14
ROZKIEWICZ JOHN T: H17
ROZSNAKI JULIUS & LORENE: I19
RT LLC & FORREST RIDGE DEVELOPMENT CO LLC 1/2 INT EACH: D17, E17
RT LLC & FORREST RIDGE DEVELOPMENT COMPANY LLC: D17, E17
RTRR LLC: K15
RUAN MARSHA: L14
RUARK NINA: I18
RUBATT DEBRA A: F20
RUBERT DEVERIFIED INVESTMENT INC: N14, N15, O14, O15
RUBERT DIVERSIFIED INV INC: N14, N15
RUBERT JOYCE F - TRUSTEE: N14
RUBERT JOYCE F REVOCABLE TRUST: N14
RUBERT JOYCE F TRUSTEE: N14
RUBERT LAO E: N14
RUBERT LAO ELISEA - TRUSTEE: N14
RUBERT LAO ELISEA - TRUSTEE: N14
RUBERT MARK P: N14
RUBERT WALTER R: N14
RUBERT WALTER RUSSELL: N14
RUBESH ELLA MAE - ESTATE: F19
RUBIN MARY P: J16
RUBIN MARY PRUDENCE - TRUSTEE: J16
RUBIN MARY: J16, K15
RUBLAITUS CHARLES A & MARY L: G20
RUBLE DAVID & DOROTHY PAXTON: I18
RUBY HOLLI: H16
RUBY JAY & TERRI: G18, H17
RUBY JAY M & TERRI P: H17, I16
RUBY JOHN J: K14
RUBY TUESDAY INC: J15
RUCH H ROD: F19, F20, G19, H19, I19
RUCH ROD: F19, G20
RUCK ANITA H: K15
RUCK TERRY L & RUTH L: K15
RUCKMAN RICHARD ALLEN & MARGERY SUE - TRUSTEES: I17
RUDA DANIEL C & RUDA DANIEL C REV TRUST 1/2 INT EA: K15
RUDA DELORIS E & DANIEL C REVOCABLE TRUST 04/10/00 50% EA: I16
RUDA DELORIS E 1/2 & DANIEL C RUDA 1/2: I16
RUDA MARK A & DEBRA E: G15
RUDA ROBERT: J16
RUDD RONALD B: I20
RUDD WILLIAM L JR & KATHRENE: D25
RUDD WILLIAM O JR & KATHERINE: D25
RUDDICK GUY: F15, F16
RUDLOFF DOROTHY A - TRUSTEE: F20
RUDLOFF JEANNE: G17
RUDNICK MARTHA: H19
RUDOLPH REVOCABLE TRUST: H17
RUDZHERI DIMITAR A & TZEVITANKA YANKOVA: H18
RUFF GREGORY L & VIKKIE H: K15
RUFFNER HOMER F & IMOGENE - TRUSTEES: K15
RUFFNER KURT M & JEANNE: N32, N33
RUIZ MARGARITA & JORGE HERNANDEZ: K14

RUIZ SERGIO RUBEN & LORI S: G20
RUKCIC ANTE D & EARLENE J: J16
RULE ED JR & KATHI: I15
RULON GRACIE L: J17, J18
RULON JERRY: J18
RULON JOHN: G16, H16
RUMMERFIELD DENNIS W & STEPHANIE A: N14
RUNDE RICHARD J & BETTY J: G19
RUNER GENEVA M - TRUSTEE: J21
RUNGE CARL R & ABRAMS WILLIAM E: N29
RUNKLE PATRICIA A: J21
RUPE JANET E & KLEIN JUDY: J18
RUPP MATTHEW W & JENNIFER R: J18
RUPPERT JEFFREY P: G22
RURY ROBERT W. DEBRA E: O15
RUSCH DENNIS & MAVIS: I16
RUSCH DENNIS L & MAVIS M: I16
RUSCH MARLYN & RHODA: L17, M17
RUSCITTI DANIEL & STEVEN M RUSCITTI: K23
RUSH ADELINE B & HARRISON B & PATTERSON RUSH
ETAL: O33
RUSH JAMES H & MICHELE J JOINT TRUST: K17
RUSH LARRY L & NANCY C: I22
RUSH MYRTLE G - TRUSTEE: M32
RUSH RAY A & DEANNA MAY: L15
RUSH RICHARD: G21
RUSH TED M & JUDY YATES RUSH - CO TRUSTEES: I15
RUSH WALTER G & TABITHA R A KELLER: I21
RUSHING WILLIAM P III & JUDY: L24
RUSK ALVIN NEAL & MARILYN JOAN TRUST: N16
RUSK BILLY DON & IDA M: N16
RUSSELL TOMMY SHANE & KIMBERLY MICHELLE: K14
RUSSELL JERRY & LINNEA & DANNIE & CRYSTAL &
LARRY & ET AL: E18, E19
RUSSELL ALVIE & NANCY: K15
RUSSELL BARBARA J & GREGORY: J15
RUSSELL BRIT J & TARA M: E24
RUSSELL CLARA & DALE L - TRUSTEES: I18
RUSSELL DEAN ALVIE - ETAL: I18
RUSSELL DEAN ALVIE ETAL: I18
RUSSELL DONN H & VICKIE L: H18, I18
RUSSELL GREGORY K: H17
RUSSELL JASON C & BILDERBACK AMY N: G21
RUSSELL JIM & BLANTON ROSS & DARLENE: K22, K23
RUSSELL JIMMIE D & DELLA A TRUST: E24
RUSSELL JIMMIE D & DELLA A TRUST: G23
RUSSELL JOAN TRUST SHARE: K15
RUSSELL LARRY & CONNIE VANSKIKE: E18
RUSSELL LARRY P: E18, F18
RUSSELL MARILYN JO & DONALD EVAN: G18
RUSSELL MARILYN JO - TRUSTEE: F19
RUSSELL MAYDENE: I25, I26
RUSSELL PAUL M & CATHERINE T LIARD: H19
RUSSELL ROBERT BRUCE & BEIDLER MARIE E: O26
RUSSELL ROBERT BRUCE SR & BEIDLER MARIE E: O26
RUSSELL ROBERT BURCE SR & BEIDLER MARIE E: O26
RUSSELL ROY L & JESSIE: F20
RUSSELL RUSSEL G & JACQUELIN: K15
RUSSELL RUSSEL G & JACQUELINE: K15
RUSSELL SHELIA: J17
RUSSELL STEVEN J: J16
RUSSELL WALTER R & KAREN S - CO TRUSTEES: J18
RUSSELL WILLIAM & JEANETTE: I18
RUSSELL WILLIAM O & TERESA L: K15
RUSSELL WILLIAM R: I18
RUSSO SHAWN & QUYEN: G15
RUST DARREN R & TERESA: K22
RUST DAVID L & CHARLOTTE: K23
RUST MELVIN H & PHYLLIS I: F19
RUST ROBERT & EDITH: H18
RUSTAN LARRY A & KATHRINE D: H20
RUSTIC ACRES RESORT: J20
RUSTIC MEADOWS INC: I15
RUTH CHERYL S: K16
RUTH WINANS PERSONAL RESIDENCE TRUST: H17
RUTHERFORD WILLIAM E & MARTHA: K14
RUTLEDGE HAROLD C & LILLIAN I & RUTLEDGE JOHN
H: G19
RUTLEDGE TODD BRANDON: H18
RUTSTEIN BARRY & STACY: E16
RUTSTEIN BARRY M & STACY R: E16
RUTTER LARRY J & NANCY R: F20
RUUD ESTHER D: I15
RUZICKA FRANK J & NANCY R - TRUSTEE: F19
RUZICKA ANDREW J & KRISTIN & PATRICK J & GINA T
RUZICKA: L18
RVS INDUSTRIES INC: K15
RW INVESTMENTS LLC: I17
RYAN BETTY JO: F20
RYAN CHARLES & SANDRA: G21
RYAN JAY L & LAURIE L: F26
RYAN JAY L & LAURIE: F26
RYAN JOHN & ALICE: F20
RYAN JOHN RAY & ROBIN K: J20
RYAN KAY L & ARLENE C: K15
RYAN RICHARD R JR & LAURIE R: K15
RYAN SCOTT ANTHONY & LEAH EILEEN: F26
RYAN STANLEY K & NORMA: I17
RYAN STEVE & DORIS: C34, D34
RYAN THOMAS J & AMY: M14
RYBURN PERRY K & LANA L: I17
RYDER GERALD L: K15
RYDER MYLA: H21
RYE PHILIP J & SUSAN R: K15
RYE WALTER D & KUHNLE ANNA L: O16
RYLOTT DANIEL C & CHERYL L: M17
RYLOTT ROGER C & PATRICIA A: I18
RYS MARC A & REBECCA V: J14
RYS MARC D & REBECCA: I17
S & AJ DEVELOPMENT LLC: K16
S & C INVESTMENTS: F21, G21, G23, H22, I18,
J20, J22
S & D INVESTMENTS LLC: H22, H23
S & G INVESTMENTS AT CAMBRIDGE LLC: K15
S & J INVESTMENTS: I17, J17
S & L LLC: I18, I17
S ROSE LLC: N26

S T J LLC: H18
SAADAT PATSY RAY: F24
SAADAT PATSY: F24
SAADATH RICHARD J JR - TRUST: O33
SABO LISA D TRUST 05-19-1989: I17
SABO LISA D TRUST 05-19-89: I17
SABOT EARL E & DORIS V: N20
SACKETT BETTY L: B17
SACOULAS JOHN & DONNA P: K14
SADDLEBROOKE LLC: B18
SADDLEBROOKE PH 1 PROPERTY OWNERS
ASSOCIATION: B19
SADDLEBROOKE RANCH LLC: B18, B19
SADDLEBROOKE WEST INC: B19
SADE MARIE JANINE TRUST: E20, F20
SADE MARSHA: G21
SADLER DARREL D & WANDA C: K16
SADLER LORI D: I18
SADLER THOMAS J & MARCIA K: I17
SAFA TAYSSIR K: K15
SAFEGUARD INVESTMENT SERVICES INC: H16, I16
SAFER SANDRA - TRUSTEE: F19
SAFFEL JOSEPH & PAULA: I16
SAFFLE ANGELA CHRISTINE: E27
SAFFLE JERRAD & MIRANDA: E27, F24, G21, H21,
H22, I17, N28
SAFFLE JERRAD W & MIRANDA L: H22
SAFFLE JERRAD WAYNE & MIRANDA LEA: H21
SAFFLE TIMOTHY W & CHRISTY ANN: E27
SAFFLE TIMOTHY WAYNE & CHRISTY ANN: E27, F27,
I17
SAFFLE TRAVIS LEE: E27
SAFFLE TRAVYS & ALISSA & TIOMOTHY & CHRISTY
ANN: H21
SAFFRY WARREN G: F19
SAFOREK ROBERT D & PHYLLIS K - TRUSTEES: G19
SAGE FAMILY REVOCABLE LIVING TRUST THE: I17
SAGE ROBERT L & DEBORAH A: J18
SAGER BRIAN L & REBECCA J: G23, G24
SAGERS BERNA L - TRUSTEE: J18
SAGERS BERNA: J18
SAGREDO ROGELIO: F20
SAGUTO MIKE & GINA: K22
SAIHWANI NARESH K & BINAL: J15
SAIHWANI NARESH: F18
SAILSBUURY DAMON & BETTY: J18
SAILSBUURY DEVEY JR & VERNA M: J18
SAILSBUURY EVERETT E & HELEN V: J18
SAIN CLIFFORD VERN & ANNETTE JEAN: I16
SAINATO BROTHERS INVESTMENTS LLC: G15, I15
SAINATO JOSEPH P & HERMA M: H16
SAINATO JOSEPH P & HERMA: H15
SAINATO THERESA L: H15
SAINATO TIMOTHY AND KIMBERLY: G15, H15
SAINATO TIMOTHY P & JOSEPH S & RONALD L &
ROBERT W & EDWARD: I18
SAINATO TIMOTHY R & KIMBERLY A: C15, C16
SAINATO TIMOTHY R: F20
SAINVIL DANISE: F20, H23
SALADIN JARREL W: F19
SALAMA AHMED A: I18
SALAMA AHMED: I18
SALANDER DONALD L & JANICE R: N15
SALAS LOUIS R & SHARON K: G15
SALAS LOUIS R: J16
SALAS TERRY M: J23
SALCEDO DANIEL LARIOS: H18
SALMON GLEN & SUE: O34
SALMON GLENNA SUE: O34
SALMON HAROLD M & SHIRLEY J: F19
SALMON RAY G & LORENE H - TRUSTEES: F19
SALMON SALLY A: F19
SALSBUURY LESLIE A & LINDA L: F20
SALTONSTALL JUSTIN H: F19
SALTONSTALL RANDALL E & LINDA K: H20
SALTS DWIGHT EUGENE: F19
SALTSMAN JOAN & BAKER MARLEE A: I17
SALTZGIVER GALE J & CYNTHIA A: K15
SALTZMAN HAROLD WILLIAM JR REV LIVING TRUST
& FLORA DIANNE: G21
SALVATION ARMY THE: G18, I17
SALVATION ARMY: I17
SALZMAN KEVIN D & JUDY: G19
SAMONS JEWELL M: G17
SAMONS JIM L & TRACY G: I25, I26
SAMONS LESTER C: F20
SAMPLE DOROTHY J: K15
SAMPLES WILLIAM MILAS: H16
SAMPSON GARY D & CATHERINE A: I20
SAMPSON JAMES L - TRUSTEE: J18
SAMPSON JEREMY & RONALD: F19
SAMPSON RONALD & MARLENE: F20
SAMS EAST INC: H17
SAMS FAMILY LIVING TRUST: C18
SAMS MATTHEW D & TRICIA R: F16, J17
SAMS RICHARD D & PATRICIA ANN: H17
SAMSEL LARRY DEAN & SUZY DEANNA: N16
SAMUELSON WARREN & MARILYN: N14
SAN FILIPPO CATHERINE: I20
SAN FILIPPO MICHAEL C: I17
SAN FILIPPO MICHAEL CARL: J15
SANBORN EARL J & BERNICE ANN: J17
SANCHEZ DAPHNE RENEE: H16
SANCHEZ GERALD AND FAMILY TRUST 02/16/1997:
G16
SANCHEZ MICHAEL A & JO ANN: D23
SANCHEZ VICTOR F: K14
SANCTUARY OF HOPE OF BRANSON: E17, F17

SANDBERG LEAH: K15
SANDBERG LEAH: M21
SANDBERG WILLIAM J: F19
SANDER DOROTHY: H17
SANDER TIMOTHY W & ERIKA M: G17
SANDERLIN BARRY W: I17
SANDERS B A: H26, I26
SANDERS BIRCH A & WANDA L: H24, J25, J26, K25,
K26
SANDERS BOBBIE D & LINDA R: I24
SANDERS CHARLES & WINONA: F20, G20
SANDERS CHARLES B & WINONA F: K15
SANDERS DALE & LORI: I17
SANDERS DAVID & TINA: G21
SANDERS DAVID N: F20
SANDERS DAVID W: I17, K14
SANDERS ELIZABETH JANE: H21
SANDERS H STEWART JR & PATRICIA B: I18
SANDERS J W & NORMA: I20
SANDERS JACK G & MARY SUE: K15
SANDERS JAMES L JR: I21
SANDERS JEWELL I & WILSON LOANA: I17
SANDERS JOSH & LACEY A L: J26
SANDERS JOSH: J26
SANDERS LACEY ANNETT & LAYTON THOMAS
GRANT: K18
SANDERS LAVELLE & JOY L - TRUSTEES: K15
SANDERS MERLE LYNN AND PEGGIE SUE: I18
SANDERS NEVELLE H & JEWELA: N14
SANDERS NEVELLE L & SANDERS JEWEL A &
SANDERS SCOTT R: N14
SANDERS PAUL T & SHIRLEY D: I17
SANDERS RANDY C & VERA L: I15
SANDERS RAYMOND DALE & LORI S: H24, I19, I24
SANDERS ROBERT L & CHARLENE: K15
SANDERS RUSSELL H: L21
SANDERS RYAN N & MELISSA L: J18
SANDERS TERRY W & DEANNA ZANE: I17
SANDERS TERRY W & DEDE Z: I17
SANDERS THOMAS L: H17
SANDERS W A & DAISEY: I24
SANDERSON ROBERT A & BRITTNEY H BRADEN: H21
SANDERSON ROBERT H & HENDERSON SHEILA C: I26
SANDERSON SHEILA & ROBERT: F21
SANDERSON STEVE & DOLLY: F16
SANDIDGE BRENT L & CONNIE ELIZABETH: I17
SANDLIN MARICARMEN R: H18, I18
SANDMON ROD: K15
SANDMON RODNEY E & GWENDOLYN A: J16
SANDOR CYNTHIA A: E30
SANDRIDGE DEANNA R & KENNETH W: G21
SANDS MIKE E & PATRICIA J: K15
SANDT SAMUEL A II & PATRIECE K: H18
SANDY ACIE L & REBECCA E: J17
SANDY K DAVID III: J16
SANGUINETTE JOE J: J17
SANKEY LYLE & KATHY: G15, H15
SANKEY LYLE L & KATHRYNE A: G14, G15, H14, H15
SANOW ALLEN M & PAMELA A: G19
SANSOUCIE DERENDA G: I17
SANSOUCIE DERENDA: F20
SANSOUCIE DERENDA G: J17
SANSOUCIE DERENDA: J17, I18
SANTIAGO RAFAEL & EARLENE M: B18
SANTOS RANDY: G19, I20
SANTOS SAMUEL: F20
SANTOSUOSSO ALFRED R & XIN: G18
SANTULLI JOANN & RONALD J: I19
SANZBERRO MARIE - TRUSTEE: H16
SAPP FRANCIS G JR & BARBARA J: J17
SAPP FRANCIS G JR: J17
SAPP GARY B & EDITH L: K16
SAPP KERI D: F24
SAPP RONALD & JANET: F20
SAPP TERRY D - TRUSTEE: F21
SAPPINGTON JOHN & MICHELLE: G17
SARANDOS THOMAS & PHYLLIS: I16
SARBAUGH BERNARD LELAND & BARBARA JO: K15
SARDIS GENERAL BAPTIST CHURCH & SUNDAY
SCHOOL: I22
SARE CLYDE W & PAT J: J17, J21
SARFF ERIC & JULIE: G21
SARGENT BARBARA - TRUSTEE & HARRISON GARY D
& DONNA 1/2 INT: H18
SARGENT BARBARA 1/2INT - TRUSTEE & HARRISON
GARY D & DONNA R: H18
SARGENT ROY & GEORGIA: K15
SARMIENTO DIEGO & EMILY: B18
SARTAIN HURLESS J & VALERIE A: K15
SARTAIN HURLESS JAY & VALERIE ANN: K15
SARTAIN SCOTT & KESSELL RICHARD & JANET: K15
SARTIN DENNIS: C30
SARTIN EVERETT & BECKY: C29
SARTIN EVERETT R: D30
SARTIN FRANK & MARLENE: C29, C30
SARTIN FRANK 40% & DENNIS 20% & EVERETT 20%
& BILLY 20%: C29
SARTIN FRANK 40% DENNIS 20% EVERETT 20% BILLY
20%: C29, D29
SARTIN JACK L & SHARON: N26
SARTIN JOE 1/3 IN & SARTIN LISA 1/3 IN &
STAFFORD JESSICA I: C29, C30
SARTIN ROBERT V & DANA A: H16
SARTOR MARY JANE: G21
SARVER LEROY L & DELORIS F: H20, I20
SARVER RICHARD L & JANICE: J17
SASS MARY ELLEN: H25
SASS PAUL: I22
SASSMAN JOAN M: K15
SATHER KAREN J: I16
SATTAZAHN THOMAS A JR & RENAE: D18
SATTERFIELD RUSS & GAYLE: H23, H24, I23, I24
SAUERBRAY AMADO: K15

SAULS LORI A & CECIL R GLOYD: I16
SAUNDERS BRYAN & APRIL: K16
SAUNDERS BRYAN A & APRIL L: O15, O16
SAUNDERS DARLENE SUE REVOCABLE TRUST: K14
SAUSE MATTHEW J III & ELAINE J: F20
SAUSELE W DEAN & ARLENE A: K14, K15
SAVAGE KEITH A & VIRGINIA L FAMILY TRUST: J17
SAVAGE KENNETH R & AFAFE EL-KHIAMI: K15
SAVAGE KENNETH R JR & AFAFE: K15
SAVAGE-RUMBAUGH EMILY SUE: N14
SAVAIANO GREG A ETAL: K23
SAVANNAH PLACE LTD: G18
SAVANNAH PLACE PROPERTY OWNERS ASSOC INC:
G18
SAVANNAH PLACE WATER ASSOCIATION INC: G18
SAVICH DAVID G: J19, K17
SAVICH GEORGE: K17
SAVOY TERRY A & SUE A: O16
SAWFORD NEIL W & ERIN J: F19, G19
SAWIN LORNA R: H22
SAWYER CHARLES R & JEANNE E LIVING TRUST
02/25/2008: L15
SAWYER FRANKIE L & CLINTON: F20
SAWYER YVONNE C: I17
SAXON JANET LOUISE: I17
SAXTON CHRISTINE M: I18
SAXTON JAY A & AMY R: F18
SAXTON JOHN A & LINDA C: I15
SAYLER VICTOR & DEANNA M: M16
SAYLOR JOHN CALVIN JR & JEAN BRANT - TRUSTEES:
I15
SBA INFRASTRUCTURE LLC: L15
SBA STRUCTURES INC: J14
SCALISE WILLIAM & DONNA: J14
SCALISE WILLIAM & DONNA: J16
SCALISE WILLIAM J & DONNA J: J16
SCAMEN ROBIN JOHN: N15
SCANLAN JOSEPH I JR & MICHEL CREWS-SCANLAN:
N14
SCANTLIN STEVE F & EUGENIA M: N15
SCARBOROUGH CHARLES: I17
SCARFF MICHAEL P & LYDIA G: N31, O31, O32
SCARLETT ELLA RUTH: J18
SCATES MARTHA K: K15
SCAVARIEL ALBERT J & BARBARA A: J17
SCB L C: H16
SCB LC: H16
SCB LLC: H16
SCHAAF ROGER D & BARBARA E - TRUSTEES: M17
SCHACHERBAUER HERMAN L & CHRIS: F20
SCHAD LAWRENCE J & EVELYN F & GREGORY A: J16
SCHADE TERRY J & SUSAN: F24
SCHAEFER CAROLE J REVOCABLE TRUST: H17
SCHAEFER DAVID & TERESA: L14
SCHAEFER EMELIA ARLENE TRUST: I15, I17
SCHAEFER RICHARD W: L14, L15
SCHAEFER ROBERT P & MARY B: F19
SCHAEFER RONALD W - TRUSTEE: H17
SCHAEFER THOMAS - TRUSTEE: H18
SCHAEFGES ROBERT J: C14
SCHAEPERKOETTER GARY J & DIANA C: I17
SCHAFER BILL G & ADAMS JULIE: C17, D17
SCHAFER BILLY G & ADAMS JULIE: C17, D17
SCHAFER BILLY G & ULIE ADAMS: C17
SCHAFER BILLY GENE & ADAMS JULIE: C17
SCHAFER DAVE & JOYCE: D19
SCHAFER DENNIS DEAN & JOANNA KAY LEWIS: H21
SCHAFER MICHAEL W: I22, I23
SCHAFER WYLM A: I22
SCHAEFFER RALPH W JR & MARY K: F20
SCHAEFFER RAYMOND J: K15
SCHAEFFNER AARON: I19
SCHAEFFNER REX A & SHIRLEY K: I17, I18, I17
SCHALL VALERIA: H17
SCHANDA CHRISTINA MARIE: F21
SCHANDA EDWARD A & BONNIE L REVOCABLE
TRUSTS 1/2 INT EA: G21
SCHANDA EDWARD A TRUST 1/2 INT & BONNIE L
SCHANDA TRUST 1/2: F21
SCHANDA JULIANNE & DALE V CAMPBELL JR: F21
SCHANDA KENNETH & ROBERTA: G21
SCHANDA NANCY BESS - TRUSTEE: G21
SCHANILEC GLENN: F19
SCHANTAG CHARLES P & MARY P: H17
SCHANZ BOB: H18, H21
SCHANZ ROBERT F: H18
SCHARBROUGH FRED & EMILY: H15
SCHARF DANIEL M & PAULINE: I16
SCHARFFENBERGER MARY ELLEN: G17
SCHARLES LYLE E & SUANNE J: I19
SCHARNHORST JOHN & ROSE MARIE: I19
SCHARNHORST LARRY & SUE: J24
SCHARNHORST LARRY J & VANITA S: J24
SCHATTSCHEIDER RICHARD & HELEN G: H17
SCHAUM KEITH E & JANELLE A: J16
SCHAUM PROPERTIES LLC: I15
SCHEER WILERS L & IRENE I: F20
SCHEETZ ALDEN W II & GINA R - TRUSTEES: F20
SCHEGETZ OTTO & CELIA: G20
SCHEIBE ROBERT P & LINDA L: L15
SCHEID JOSEPH L & JULIA: N14
SCHELL BETTY JO: G21
SCHELL DIANE L: J19
SCHELLACK EMIL F & ANNA M: J15
SCHENEWERK RUSSELL & JACQUELINE: H16
SCHENEWERK RUSSELL SEPARATE PROPERTY TRUST:
K22, L22
SCHENEWERK RUSSELL SEPARTE PROPERTY LIVING
TRUST 01/24/08: K22, L22
SCHENK CHARLES & CYNTHIA: J14
SCHEOLLER DONNA CAROL & RHODES GUY W &
NELLIE BELLE - 1/3 EA: K15
SCHERER THOMAS L & TERESA M: L14
SCHEUMAN CARL C & NORMA J: G19
SCHICK MARVIN H & CAROLYN C - TRUSTEES: N15
SCHICK MICHAEL E & FERN L: I23
SCHIEBEL TONY R & WILMA L: I18

SCHIELKE SHAWNNA R: G19
SCHIFFMAN DONALD & RUTH: I21
SCHILDKNECHT J DENNIS & KATHERINE J: K15
SCHILLER RICHARD J & SHERYL J: H16
SCHILLING CHARLES G & SHERYL L: K15
SCHILLING FAMILY REV TRUST 11/07/2008: I20
SCHILLING FAMILY REVOCABLE TRUST: I20
SCHILLING JOHN: K15
SCHIMKA TONY M & JENNIFER L: B18, I18
SCHIPPER BETTY: K15
SCHISLER JAMES: N16
SCHLEDEWITZ PAMELA S: J17, K17
SCHLEDORN ROBIN & GEORGIA: I17
SCHLETZBAUM THOMAS & BEVERLEE: F21
SCHLETZBAUM THOMAS & BEVERLY: F21
SCHLICHTING ERNEST C & MARGARET: I18
SCHLIEMAN CIFFORD R & CORA G: I17
SCHLINK JOSEPH & RENEE: J14
SCHLOBOHM TIMOTHY W & STACY L: M17
SCHLOO PATRICIA JOSEPHINE - TRUSTEE: J15, J19
SCHLUETER BETTY: H16
SCHLUETER BETTY ANN ETAL: H16
SCHLUETER BETTY ANN: H16
SCHLUETER RENTALS LLC: I17
SCHLUETER TED A & ELIETHA: H16
SCHMALE DAVID & LAVERNA: N14
SCHMALE DAVID E & LAVERNA: N14
SCHMALE BERNARD E II & KERRY K: H20, I20
SCHMIDT DAVID J & JOANNE: J24
SCHMIDT DERRI B & ROSEMARY E: H19
SCHMIDT DOUGLAS M & JULIE M: N33, N34
SCHMIDT GLEN L & MARY EMOGENE: F19
SCHMIDT GLEN LEE & MARY EMOGENE: F28, F29
SCHMIDT GREGG & CHARLOTTE: J18
SCHMIDT HENRY & LINDA: I17
SCHMIDT LLOYD E & MYRTLE B: G19
SCHMIDT LOUIS H & MERA D: K15
SCHMIDT LOUIS H & MERA DEAN: K15
SCHMIDT MARK P & JULIE M: G18
SCHMIDT MICHAEL F & DEBORAH A: L18
SCHMIDT MICHAEL F & DEBORAH A: L18
SCHMIDT PATTIE L: F20
SCHMIDT RICHARD L & PEGGY JOYCE: G19
SCHMIDT RICHARD L & ROCHELLE: G19
SCHMIDT RICK: F17
SCHMIDT WILLIAM R & SHERRY L: F20
SCHMIEDER JAMES N & MARY A: K15
SCHMITLEIN LEANN: J15
SCHMITT FRANK D JR & GWENDOLYN L: F19
SCHMITT JEFFERY T & ALICIA A: G15
SCHMITT KURTIS WILLIAMS AND MELODY ELIZABETH: E18
SCHMITT LAVERNE & LORRAINE: K15
SCHMITT LAVERNE C & LORRAINE: K15
SCHMITT LORRAINE A: K15
SCHMITZ CARLA: H23
SCHMITZ DARWIN G & ANN M: K15
SCHMITZ FAMILY TRUST: I17
SCHMITZ MICHAEL: H20
SCHMOLDT DALE A & IRENE: L14
SCHMOLKE FAMILY TRUST: I19
SCHMOLL ENTERPRISES LLC: I16
SCHMOLL ROBERT E & BARBARA & MAHONEY MARILYN: I17
SCHMOLL ROBERT E & BARBARA H - TRUSTEES: J15, K15
SCHMUESER KEITH R & KARLA D: F18, F19
SCHNACKER STANLEY D & RUTH F - CO-TRUSTEES: F21
SCHNAKE MARY: H16
SCHNEIDER FREDERICK L JR & TRISHA HEISSERER SCHNEIDER: H20
SCHNEIDER HENRY M & MARY B: K15
SCHNEIDER JEFF L & KAYE L: K16
SCHNEIDER JEFFREY K & TAMARA J: H17
SCHNEIDER JEROME & SUSAN M: K15
SCHNEIDER LLOYD W & BEVERLY K: J18
SCHNEIDER MARVIN D & LOIS J: F20
SCHNEIDER ROBERT H & LADONNA - CO TRUSTEES: I15
SCHNEIDER ROBERT L & SHIRLEY A: H23
SCHNEIDER VERNON A: F20
SCHNICK RAY ETAL: F19, F20
SCHNITTKER STEVEN CRAIG & JOYCE W: G22
SCHOCKMAYER GERALD L & PAMELA D: F19
SCHODROWSKI CHARLES A & SCHODROWSKI WANDA J: J17
SCHODROWSKI ROBERT L: F20
SCHOELLER MICHAEL L: I17
SCHOENFELDT JOHN H & WENDY L: L15
SCHOEPE GERALD & CAROL: K23
SCHOFIELD CHARLES M & FREDA M: H17
SCHOFIELD GLEN L & CHERIE K: G20
SCHOFIELD RON D: G21
SCHOFIELD SARAH ELIZABETH: F24
SCHOLEFIELD JAMES T & TRINIDAD M: G20
SCHOLEFIELD TRINIDAD M: G20
SCHOLER DARREL & PEARL - TRUSTEES: H23
SCHOLER DARREL G & PEARL T - TRUSTEES: H23
SCHOLL LOREN & LAURA: K15
SCHOLLMAYER DALE A & MAARATHA D: K15
SCHOLLMAYER JIM: F20
SCHOLTZ JOHN WILLIAM: H16
SCHOLTZ TIMOTHY: E24, E25
SCHONFIELD M L: O33
SCHOO OF OZARKS: K18
SCHOOL OF THE OZARKS: G19, G21, G22, H19, I18, J16
SCHOOL OF THE OZARKS DBA COLLEGE OF THE OZARKS: J17
SCHOOL OF THE OZARKS: J17, K16, K17, K18, K19, N17, N18, O17, O18
SCHOOLCRAFT LLOYD D & KAROLYN M: I18
SCHORIE JACK H & CHARLOTTE B: G19
SCHORZMAN ROGER C: J18
SCHOTT RICHARD A & JUNE M: H17
SCHOWENGERDT SHERRY: I20, J17
SCHRADER CARL W & SARA B: L15
SCHRAIDER ERIC & ANITA: G20
SCHRAENZ STEPHEN J SR: M24
SCHRECK JENNIFER L REVOCABLE TRUST: M14
SCHREFFLER JIM & JULIE: E15
SCHREINER MYRON M & JOYCE M: E14
SCHREINER RONALD: N14
SCHRELER DONALD & TAMMY: F19
SCHREURS DOUGLAS ALLEN & JEANNE MARIE: L18
SCHRICK JERALDINE E: O34
SCHRICK WARREN A & ROSEMARIE A - CO TRUSTEES: G19
SCHRIDDE LUKE A & BILLIE SUE: F23
SCHROEDER RON & ELIZABETH ROGERS - 1/2 INT EA: H23
SCHROEDER DAVID & GAIL: G20
SCHROEDER ERIC S & DONNA M: I16
SCHROEDER ERICH & TERESA: K15
SCHROEDER FAMILY TRUST - LEROY SCHROEDER TRUSTEE: G20
SCHROEDER JEAN R: J18
SCHROEDER KENNETH J: J16, K16
SCHROEDER LAURA L: G18
SCHROEDER LOUIS ARTHUR: D34
SCHROEDER STEVEN: J23
SCHROEDER WILLIAM & LINDA K: J15
SCHROEGER GEORGE P & ROSEANNE R: J16
SCHROEGER ROSEANNE R & RINALDO FRANK R: J16
SCHROETER LARRY E & DEBRA J: M17
SCHROLL CHARLES J & PEARL M - TRUSTEES: H20
SCHROLL JEWELL - TRUSTEE: O29
SCHROLL JEWELL M - TRUSTEE: G14
SCHROLL LELAND E & JANEAN L: J16
SCHUBERT ANTHONY E GUARANTY BANK - TRUSTEE: F19, G19
SCHUBERT BENJAMIN J & JANE H: J16, K16
SCHUCHARD JAMES L & FAYET E: K15
SCHUCHMAN DARLA M: J15
SCHUCHMAN ROBERT D: J15
SCHUDEL MARCUS T & EVELYN & HUFF HAROLD: O15
SCHUDY JAMES CLARENCE & SUSAN JO: K20
SCHUE FREDERICK J & PAULA M: O33
SCHUE MARIANNE A: O33
SCHUEKE BILLY A REV LIVING TRUST 07/3/1996: K15
SCHUELKE BILLY A REV LIVING TRUST 07/03/1996: K15
SCHUELKE BILLY A REVOCABLE LIVING TRUST 07-31-1996: K15
SCHUELKE MARY L REV LIVING TRUST 07/03/1996: K15
SCHUELKE MARY L REVOCABLE LIVING TRUST 07/31/1996: K15
SCHUELKE MARY L REVOCABLE TRUST 07/03/1996: J16
SCHUELKE THOMAS JAMES: K23
SCHUENEMEYER RONNIE L CARVER DAVID & COOK CURT: G16
SCHUETT BONNIE B: O29
SCHUETT JASON PETER: K16
SCHUETT STEVEN W: K15
SCHUFFERT SIMON JR & RUTH A: I23
SCHUHMACHER JOHN G & MARY R: H16
SCHUHOW DEBI: E16
SCHULER DALE L & DEBRA F: F19
SCHULER KIRK WARREN: N15
SCHULER WARREN H & CYNTHIA L: M14, N14
SCHULTE MARIE & RUBLE NORMA: E28
SCHULTZ BRAD & MARGIE: L15
SCHULTZ CHARLES W & RUTH E: F19
SCHULTZ EARL W & REBECCA A: N16
SCHULTZ EDWARD L & SHIRLEY L: G15
SCHULTZ FRED & MARCELLA: K15
SCHULTZ KEITH E & BEVERLY J: L18
SCHULTZ KEITH E & BEVERLY V: I17
SCHULTZ KEITH E & BEVERLY: J18
SCHULTZ MARK & GRETCHEN: J21, J22
SCHULTZ MIKE & CHERI: O16
SCHULTZ MYRON J & BETTY L - TRUSTEES: K15
SCHULTZ PETER F & LOIS B: N14
SCHULTZ STAN & KATHY & ROBERT & EMILY SUMMERS-1/2 INT COUPLE: H17
SCHULZ GLEN & NANCY: F20
SCHUMACHER D JOYCE: H17
SCHUMACHER FAMILY TRUST: F20
SCHUMACHER ROBERT J & ANNA F - TRUSTEES: N16
SCHUMAN MONA J & LAROCK LILLIAN R: N16
SCHUMANN EDWIN R & BARBARA J: F20
SCHUMITZ CHRISTOPHER C: H16
SCHUPP JOHN W & MARGARET A: F20
SCHUPP MITCHELL & NICOLE MASYK: C18, C19
SCHUPP THOMAS F & BRENDA S ETAL: G19
SCHUPP THOMAS F & BRENDA S E: G19
SCHURR FAMILY TRUST: N14
SCHUSTER JUSTIN D & LISA M: J14
SCHUTT DARREL: H21
SCHUTTENBERG MARK R & TERRI: J15
SCHUYLER BARBARA L & LESTER T: J17
SCHWAB GERALDINE & SCHWAB MELONIE M: K15
SCHWAB GERALDINE: K15
SCHWANDNER LAURA L: I15
SCHWANKE MARY A: G20
SCHWANKE WILL M: F19
SCHWANKE WILL MONROE: F19
SCHWANKE WILL: F19
SCHWAPPACH DAVID G: K15
SCHWARK HOWARD U & LAGENA K: G18
SCHWARK JASON D & MISTI S: G19
SCHWARTING PAUL & JEAN: N14
SCHWARTZ BARRY S & TERESA K: J16
SCHWARTZ BARRY S: G16
SCHWARTZ LAURA LOU: N14
SCHWARTZ LEE A & BEVERLY J & GERDEL DOUGLAS P & PATRICIA S: J15
SCHWARTZ TIMOTHY J & LAURA L HEENAN: N26
SCHWARTZKOPF MARK O & CAROL A: K15
SCHWARZ MANDY: I17
SCHWARZENTRAUB LESLIE G: H19, I19
SCHWEER LARRY W - TRUSTEE: F19
SCHWEER LARRY: F19, G19
SCHWEPPE ALBERT J & THAIN - TRUSTEES: H21
SCHWERTMAN EVELYN L & CURTIS L: J23
SCHWIEDERGOLL KURT H & NANCY J: J15
SCHWIESO DENNIS LUCILLE: K15
SCHWINGLE PATRICK T & JEAN MARIE: L15
SCHWYHART CHARLES JOHN & CRYSTAL ROGERS: J18
SCHWYHART GENE R: O25
SCHWYHART JIMMIE & LINDA: G20
SCHWYHART JIMMY G & KENDRA L: K20
SCHWYHART JIMMY G JR: K20
SCHWYHART KATHLEEN & CHARLES: O25
SCHWYHART KATHLEEN & CHARLES: O25
SCHWYHART VIVIAN E: I18, I19
SCHWYHART VIVIAN: J18
SCISM GEORGE & MONICA J: K22
SCISM GEORGE & MONICA: C18, G19, G21, I18, N19, O17
SCISM GEORGE EDWARD & MONICA J: G20
SCISM MONICA: K22
SCOCO JOHN & ARLEENE: K15
SCOFIELD CHARLES: I24
SCOFIELD MICHAEL & REINE: O32
SCOFIELD MICHAEL & REINE: O32
SCOFIELD MICHAEL C & K REINE: N29, O29
SCOGGINS CAROLYN MAY & FELTS PHOEBE CARMAN SCOGGINS: F19
SCOTT BEN & CECILE: F19
SCOTT BEN R & CECILE: K15
SCOTT BETTY A: F20
SCOTT BILLIE MARI: M34
SCOTT BILLIE MARIE: L32, L33
SCOTT BRAD J: I17
SCOTT BRIAN KELLEY & DANA ELIZABETH: G16
SCOTT CAROL GAIL: G23, H23
SCOTT CAROLYN GAIL: F21, G20, G22, H22
SCOTT CHARLEY: M17
SCOTT CHRISTOPHER M: H23
SCOTT CLEABORN & MAE L: O18
SCOTT CLEABORN & MAE: J18
SCOTT CLEABORN & MAE L - 3/5 INT & SCOTT COY & SHERRY - 2/5: O17
SCOTT CLEABORN & MAE L: O17
SCOTT CLEABORN & MAE: O17
SCOTT CLEO & EUDELL: O16
SCOTT CLEO: N16, N17
SCOTT COY R & SHERRY L: M16
SCOTT DANIEL & KIM DAWN: N26
SCOTT DANIEL & KIM: N26
SCOTT DENNIS E & TERRY J: K16
SCOTT DENNIS EUGENE 1/2 INT & SCOTT RICHARD LARRY 1/2 INT: N16, O16
SCOTT DONALD D & ELLAGENE: H17
SCOTT ERIC L: E15, I17
SCOTT ERIC: G15
SCOTT FORREST F & MARJORIE: H17
SCOTT GARY REX & DENISE: G24
SCOTT GEORGE LESTER & VERA: J19
SCOTT GERALDINE R: F16, F17
SCOTT GLEN I: F19
SCOTT GREG & JULIA & RONNIE & CARYLON GOODWYN REV LIV TRUST: M17, M18
SCOTT GREGORY L & JULIA A: F16, N15
SCOTT GREGORY L & JULIA M: N15
SCOTT GREGORY LEE & JULIA: M17
SCOTT HELEN & SHEILA YOUNG - TRUSTEES ETAL: L31, L32
SCOTT JAMES & VELMA: G25, G26
SCOTT JAMES B & PENELOPE K: G20
SCOTT JAMES F & DEBORAH A: N14
SCOTT JAMES H & VELMA L: G26, H23, H24
SCOTT JAMES H: G26
SCOTT JAMES H & VELMA L: H26
SCOTT JAMES H: H26
SCOTT JANICE L (BARTH): J17
SCOTT JANICE LEA: J17
SCOTT JANICE M & SMITH WILLIAM H REVOCABLE LIVING TRUST: H25, H26
SCOTT JEFFREY J: J15
SCOTT JERRY & RITA: K15
SCOTT JERRY G: F17
SCOTT JIM & JEAN: G23
SCOTT JOHN R & BARBARA A: N15
SCOTT JOHN R & JOELLEN: J16
SCOTT JOHN W J & KRISTI L: G21, I23
SCOTT JOHN: M24
SCOTT JOHN & KRISTI: N24
SCOTT JOHN: N24
SCOTT JULIE A WORLEY & MABELANNA LEE: E15
SCOTT KENNETH W: F19
SCOTT KENYON A & CYNTHIA G: F18
SCOTT KENYON: F18
SCOTT KEVIN B & PATRICIA L: E17
SCOTT LEON & CHERYL: M17
SCOTT LEONA: M17
SCOTT LINDA G: M17
SCOTT LONNIE: M17
SCOTT LORETTA: M17
SCOTT MARY LOUISE: F17
SCOTT PAUL J & LORALEI A: G16
SCOTT PHILLIP & KARAN: J19
SCOTT RICHARD & CAROLYN G: G22
SCOTT RICHARD E: F20, G20
SCOTT RICHARD Y & JOSEPHINE: J17
SCOTT ROGER A & SHARREL R: O16
SCOTT RONALD J & CANDIS I: F17
SCOTT RONNIE & BARBARA: O17
SCOTT RUTH K & SAMUEL K & RANDY P: N15
SCOTT SAMUEL C & JACLYN S: F17
SCOTT SHAWN CHRISTOPHER: J18
SCOTT SHERRY LYNN & COY RAY SR: J17
SCOTT SUSAN E: K15
SCOTT TERRY: E21
SCOTT THOMAS W & JEANET L: G17
SCOTT TIMOTHY & DANA: I18
SCOTT W L & BETTY A: F20
SCOTT WALTER V & SUSAN K - TRUSTEES: K15
SCOTT WANDA J: D21, D22, E21, E22
SCOTT WINFIELD J & JUDITH B: H22
SCOTT WINFIELD & JUDITH B: H22
SCRIBNER JAY DEAN & DONNA KAY: J16
SCRIBNER RESSIE D & LORETTA M: K24
SCRITCHFIELD WILLIAM G & WANDA C: I16
SCRIVENER DARRELL & SUSAN: I16
SCRIVENER NANCY E: K22
SCROGGIE GARY & JOANNE: F19
SCROGGINS JOE & VIRGINIA: K15
SCROGGS FRANK C & THERESA M: I17
SCROGGS MARC A & BARBARA F: I17
SCUDDER DAVID R & VIRGINIA L: J16
SCULL RICK: O34
SCULLAWL MICKY O & TRACI M: K15
SEABAUGH KAY: N14
SEABAUGH MITCHELL WAYNE & LEAH ETAL: J15
SEABAUGH WAYNE & GLENDA: J15
SEABOYER KENNETH & DAYNA: J15
SEALE JASPER & BARBARA: K15
SEALS BEVERLY: G18
SEALS JD: O17
SEALS PATRICIA M: I20
SEALS TAMMY MARIE: F19
SEAMAN CHRIS & STEPHANIE: F20
SEAPY I W - TRUSTEE: I18
SEAPY IRVING W - TRUSTEE: I18, I18
SEARCY MARK & DEON MOSER: I17
SEARS MARK D: I17
SEARS AUSTIN & CASSANDRA: F19
SEARS AUSTIN G & BARBARA K: F19
SEARS FLOYD FAYE: E24
SEARS PATRICK N & ELIZABETH A: I17
SEATON JENNIFER A: N15
SEAY JEFFREY A & BETSY P: J19
SEAY JEFFREY A & BROGAN BETSY P: H17
SEAY JEFFREY A: J16
SEAY MONTY H: K14
SEAY MONTY: J15
SEAY WILLIAM L: O16
SEBBY DAVID H & SEBBY DONALD H & FRANCES: F20
SEBBY DONALD & BARBARA: J15
SEBBY DONALD H & FRANCIS B: G19
SECKINGTON ROBERT E & LOIS M: I17, J15
SECREST BILL L & MARY LOU: F18
SECREST CAROLYN: H18, H19
SECREST KELLY G: J17
SECRETARY OF HOUSING & URBAN DEVELOPMENT OF WASHINGTON DC: G15, J18, K15
SECRETARY OF HOUSING & URBAN DEVELOPMENT: F16, F18, H19, H22
SECRETARY OF HOUSING & URBAN DEVELOPMENT: F20
SECRETARY OF HOUSING AND URBAN DEVELOPMENT: H22
SECRETARY OF THE US DEPT OF HOUSING & URBAN DEV OF WASHINGTON: J21
SECRETARY OF VETERANS AFFAIRS: I26
SECURE FINANCIAL MISSOURI LLC: I14
SECUREIT STORAGE OF BRANSON LLC: J15
SECURITY NATIONAL LIFE INSURANCE COMPANY: G16
SEDERBERG RICHARD & DEIDREA: J14
SEDERWALL BRANT & BELINDA & RICHARD & NANCY TUEL: N15
SEDERWALL BRANT & BELINDA: N15
SEE DOROTHY M: F19
SEE RICHARD M & LILLIE L: F19
SEGENER EDWIN F & EVELYN E: I19
SEELY NELSON L & EVA K: J18, J19
SEELY TRACY ANN & FREDERICK DAVID MARX: K15
SEELY HAROLD V: G20
SEES EDWIN T & ELIZABETH A: N16
SEFFENSE STEPHEN & BECKY YARBOROUGH: L18
SEIB REBECCA SUE: G19, G20
SEIB ROBERT L & JOANN L & ROBERT JOSEPH: I19
SEIDL HEIDI TRUST 01/01/1998: I17
SEIDEL RICHARD G & LINDA A: G21
SEILER JACOB F SR & MARIE HELEN: N15
SEILER JOHN E & DONNA A: F24
SEILER MARIE HELEN - REV LIVING TRUST: K17, O16
SEILER PAUL & HEATHER: N14
SEILER STEVEN A & DIANE K: L15
SEIPEL EDNA M: N15
SEITZ MICHAEL: J15
SEITZ T MYRON & SARAH A: J15
SEITZ T MYRON & SARAH ANNA: J15
SEKUNDA FRANK & MARTHA - TRUSTEES - 1/2 INT EA: C14, C15
SELECT SUITES INC: L14
SELF CARROLL F & MARGARET: N16
SELF DE A: J16
SELF LEO T & IRENE E: F19
SELFREDGE TRUST 11/02/2007: I17
SELL BOB J & VIOLET M: G21
SELL CARMEN A: J15, K15
SELL MARILYN S: J15
SELL NORMAN D & DARLEEN H: K15
SELL SHIRLEY J: H24
SELLARS MICHAEL: H22
SELLERS HOWARD E & KAREN J: G20
SELLERS TRAVIS & CHRISTINA: J21
SELLMEYER RALPH L & MILDRED L - TRUSTEES: I17
SELLS FLOYD L: F20
SELMAN CAROL NEIL & DORIS MARIE - TRUSTEES: J18
SELMAN CONNIE: F20
SELNESS MARCUS & CAROLE L: J16, K16
SELVIDGE AUSTIN & MILDRED L: J15
SELVIDGE VINCENT C: I17
SEMMROW R KIETH & DIANE L: J16
SEMSROTT WILLIAM A: J18
SENG BARANG & NHEAT SOCH-SENG: E16
SENIOR FRIENDSHIP SITE: F21
SENNE KIMBERLY A: G15

SENNE SCOTT G & MARY K: K15
SEQUIOTA INVESTMENTS INC: H16, J18
SEQUIOTA INVESTMENTS LLC: K17
SERENDIPITOUS PROPERTIES LLC: J16
SERENITY NOW LLC: I17
SERGEANT DOLORES K - TRUSTEE: H18
SERRES BENNY & BEVERLY & MORRIS ZORA E: G21
SERVIS STEVEN P & HITT AMANDA L: G18
SERYKH VADIM & YELENA: I16, J14
SERYKH VADIM S & YELENA Y: K15
SEVATSON SILAS J & MARY JANE - TRUSTEES: J18
SEVER GARETH R & ROBYN N: J17
SEVERANCE ROBERT M: F19
SEVERS HAROLD E & FLORENCE ETAL: F19
SEVERSON KENNETH E & GLORIA: C24
SEVERSON MYRON C & SHARON E: N30
SEVERSON WAYNE: I24
SEVIER GREG AND JILL: L15, L16
SEWELL MELVIN R & MARY C: F20
SEWELL STEVEN & KATHERINE: N26
SEYL GAIL E TRUST: I17
SEYMOUR JOE W & VICKI J: F20
SFAIR ELLEN C: G15
SFAIR GEORGE & REBEKAH: J15, J19
SG&E LLC: J15
SHACKELFORD GEORGE & BETTY JO: F20
SHACKELFORD KAREN: J21
SHACKETTE GERALD JOHN & JUDITH KAYE: H23
SHACKELFORD GEORGE E & LINDA L: O25
SHADDOAN EVERT B & ESTHER M: F20
SHADOW HILLS INC: J18
SHADOWROCK ENTERPRISES LLC: H21
SHAFFER RODGER & RHONDA: F21
SHAFFER CAROL ANN REVOCABLE TRUST: H17, I18
SHAFFER DAVE: G19
SHAFFER DONNA J: J18
SHAFFER GLENN & AMI: I17
SHAFFER KENNETH A & DANA M - TRUSTEES: G15, H16
SHAFFER LYNN R & CHRISTINE: H18, L14
SHAFFER STEVEN & BARBARA A: L15
SHAFFER VERNA M: TRUST: K15
SHAFFER VERNON DAVID REVOCABLE TRUST: G19, I18
SHAHZADA KAMRAN & NAGHMA: J17
SHAHZADA KAMRAN: K15
SHALABI YASSER: E16
SHANBY INC: H18
SHANDS VIOLA - TRUSTEE OF THE CREDIT SHELTER TRUST CONTAINED: K15
SHANE LULA BELLE: F19
SHANGLING JENNIFER TSAI, IRA: H22
SHANNON GORDON & JUDITH: J16
SHANNON RONALD E: N14, N15
SHANNON WILLIAM J & SARA R: E26
SHANTA KARMA K: K17
SHANTA MICHAEL D & SUZANNE: J18
SHAPIRO PATRICIA: G19
SHARON JULIE K & MICHAEL: I18
SHARP BRUCE C & MARGARET M: G20
SHARP DONALD E & HARTMAN MARY ANN - TRUSTEES: K15
SHARP DONALD E & HARTMAN MARY ANN: I17
SHARP GALEN NEIL & MONICA: H19
SHARP GARY L & KAYE D: F17
SHARP JAMES M: F19
SHARP JOSEPH: J17
SHARP LLOYD: M17
SHARP RONNIE: F19
SHARP TERRY & NANCY: I17
SHARPE GALEN NEIL & MONICA: H19
SHARPE CAROLYN L (TRUSTEE): F18
SHARPE CORA E: F20
SHARPE DESIREE MONIQUE & GALEN NEIL: I19
SHARPE GALEN N & SEMBER: I19
SHARPE JOHN C & CAROL J: F20
SHAUGHNESSY JEREMY & YVONNE: G16
SHAUGHNESSY JOHN & GERTRUDE A: G21
SHAUGHNESSY MARY CLAIRE: M14
SHAVER GARY & MARSHA: K15, K16, L15, L16
SHAVER GARY P & MARCIA D: J16
SHAVER GARY: K17, N16
SHAVERS GARY & MARSHA: K16, L16
SHAW BRUCE A & MARGARET L: H21
SHAW CHARLES A & JO ANN: H17
SHAW DAVID A & CHRISTINE C: M14
SHAW EDWARD JR & MARION: O33, O34
SHAW ELMER E SR & OPAL G: F20
SHAW JON R & SUSAN A: F20
SHAW LARRY & CHERYL: K15
SHAW LARRY: K15
SHAW LOUIS H & KAREN R TRUST 04/19/1999: I17
SHAW MIKKI M: G16
SHAW RHONDA D: H21
SHAW RICHARD L & JENNIFER: I15
SHAW TRAVIS C & AMY L: J18
SHAWVER CECIL L & BEVERLY J: H23
SHAWVER GREGORY & ANNA S: H23
SHAWVER GREGORY & ANNA: H23
SHAWVER ROSEMARY: G19
SHAY FAMILY TRUST - RALPH SHAY - TRUSTEE: J19
SHAY FAMILY TRUST: I18, J18
SHAY FAMILY TRUST THE: K15
SHAY FAMILY TRUST: K15
SHAY PATRICK LOUIS CLEMENT: H15
SHAY RALPH J & KATHRYN B - CO TRUSTEES: J18, K15
SHAY RALPH J & KATHRYN B - CO-TRUSTEES: K15
SHAY RALPH J & KATHRYN B - TRUSTEES: K15
SHAY RALPH J - CO TRUSTEE: K15
SHAY RALPH JACK - TRUSTEE: J18, K15
SHEARRER PHILLIP J & GLORIA J - TRUSTEE: K15
SHEARRER PHILLIP J & GLORIA J: K15
SHEETS ALFRED L & THEDA M: G19
SHEETS GREGORY W & VONDA K: I18
SHEETS RUTH: K15
SHEETS THEDA M & ALFRED L & GARY: G19
SHEETZ HARRY U & HILDA E: L15

SHEETZ RONALD J & MARILYN J: K16
SHEFFIELD LINDA M: G18
SHEFFIELD RALPH & JUDITH B: J17
SHEFFIELD RALPH A, II & JUDITH B: E15
SHEFI URI & JEAN: F19
SHEID STACY & ADAM TRUST UTA 12/22/2008: I15
SHEIL LOIS ANN - TRUSTEE: J19
SHEIL ROBERT PAUL: L17
SHELBURN HERBERT & MARGARET: F20
SHELBURNE DAN S & PAULA M: G19
SHELBURNE DORIS: F19
SHELBY CLAUDE M & BERNICE A: F20
SHELBY J BALLEW REVOCABLE TRUST AGREEMENT: I17
SHELBY RANDY & CINDY: F24
SHELDON BARBARA J: N14, N15
SHELEY JEFFERY T: G20
SHELL MONTE G E & PATSY ANN LIVING TRUST 10/30/2008: J14
SHELL SANDRA B: F19, G19
SHELLEY DONALD P: F19
SHELLEY EDITH: K22
SHELTER GEORGE A & SHELTER PATRICK A: G19
SHELTON ALVIS & HENRIETTA: K15
SHELTON ALVIS W & HENRIETTA D: K15
SHELTON BENJAMIN J & REBECCA L: J21
SHELTON BENNIE WAYNE & CYNTHIA CORRIE: H22
SHELTON DONALD B & LORI ANNA: H15
SHELTON GREGORY C & MARIA A: G19
SHELTON JOHN E: F24
SHELTON JOHN: F24
SHELTON JOHNNY C & BETTY J: J15
SHELTON NEIL I & OLGA N: I16
SHELTON ROY & NEIL: K15
SHELTON RUTH A: H15
SHELTON SHARON 1/7TH INT ETAL: D22, D23, E22, F23
SHELTON SHARON F: D22
SHELTON SHARON FRANCINE: D22
SHELTON STELLA: I15
SHELTON WAYNE L & JULIE A: H23
SHEP-FRA INC: I16
SHEPARD DANIEL A & VICTORIA: J18
SHEPARD GEORGE G & MELISSA J: O16
SHEPARD PATSY L & DANIELS RONALD D: G16
SHEPARD PATSY LOUELLEN & DANIELS RONALD DAVID: G16
SHEPARD ROBERT L & BARBARA W: K15
SHEPHERD CHARLES M & SUSANNE W - TRUSTEES: O19, O20
SHEPHERD DARLENE M - TRUSTEE: K15
SHEPHERD JAMES E & RUTH E: O14, O15
SHEPHERD MARY L: J17
SHEPHERD OF THE HILLS EPISCOPAL CHURCH: F19
SHEPHERD OF THE HILLS ESTATES INC: H21
SHEPHERD OF THE HILLS HISTORICAL SOCIETY INC: J16
SHEPHERD OF THE HILLS HISTORICAL SOCIETY: H14, I15
SHEPHERD OF THE HILLS PROPERTY MANAGEMENT LLC: K16
SHEPHERD OF THE LAKES LUTHERAN CHURCH: F20, F21
SHEPHERD RONALD L & RUTH M: K15
SHEPHERD STEVEN & KAREN: H18
SHEPHERD TRAVIS L & RACHEL ANN: L15
SHEPLAY FAE - TRUSTEE: K14
SHERFINSKI JAMES & GLENDA: H18
SHERFY SHARON E & WASCHER DIANA: J22
SHERIFF WILLIAM S JR & ROBERTA S: H18
SHERMAN CLARE: C34
SHERMAN FAMILY TRUST 4-14-1986: L15
SHERMAN FRAN: H23
SHERMAN KIM N & MARGARET E: N15
SHERMAN KIM N & MARGARET: N15
SHERMAN MICHAEL PAUL: F20
SHERMAN MYRON E JR - 1/5 INT ETAL: N25
SHERMAN STREET ACQUISITION CO INC: G17, H17
SHERRELL TAMMY & ROBERT E RAAF: I17
SHERRELL TAMMY LYNN: J16
SHERROD CEMETERY: C30, D30
SHERROLS CACHE LLC: K14
SHERRROW JAMES & TRACY: G19
SHERWOOD DANIEL D & LEONA M: O14
SHERWOOD MYRA: F20
SHERWOOD NEAL E & JUDITH A: K15
SHERWOOD WILLIAM H & RUBY M: F21
SHETTERLY CHARLES WAYNE: J14
SHEWMAKE RICHARD E & SHARON K: G18
SHIDLER LARRY & JO ANN: N26
SHIELDS CHARLES J & SUSAN B: J16
SHIELDS GREGG D & TRICIA A: K16
SHIELDS JOSEPH G & MARY E: F16
SHIELDS LOUIS G & SUSAN D: F20
SHIELDS PEGGY M: G19
SHIELDS RAYMOND & DONNA REV LIVING TRUST & CAROLYN SHIELDS: J15
SHIELDS RAYMOND L & DONNA K REV TRUST & RODNEY E & CAROLYN R: J15
SHIELDS RAYMOND L & DONNA KREVOCABLE TRUST 09/04/2008: J15
SHIELDS RODNEY E & CAROLYN R: J15
SHIELDS STEPHEN A & SHANNON M: H17
SHIELDS WILLIAM D & FRANCES: F20, G20, N26
SHIFFLER JANET L TRUST UTA: J16
SHILLCUTT ELIZABETH: I23
SHILLCUTT ELIZABETH ETAL: I23
SHIMANDLE AMPAWAN J: J18
SHIMON GERALD F & TRICIA L: J17
SHIMON GERALD F JR & KEVIN J: N17, N18
SHIMON GERALD F JR & TRICIA L: M17
SHIMON LOUIS J & PATRICIA A: F19
SHINN FRANK R & MARY A: G20
SHINNEBARGER CHARLES E & SHIRLEY - TRUSTEES: O14
SHINNEBARGER CHARLES E & SHIRLEY - TRUSTEES: O14

SHINNEBARGER CHARLES E & SHIRLEY REVOCABLE TRUST: D18
SHINNEBARGER CHARLES E & SHIRLEY - TRUSTEES: O14
SHIPLEY B FAY & PAMELA S HARMON: J15
SHIPLEY B FAY & HARMON PAMELA S: J15
SHIPLEY JEFFERY & TRACEY: D32
SHIPLEY LEE R & ARLETA M: J18
SHIPLEY WALTER JR & SALLY J: K23
SHIPMAN BERNICE & PUTNAM KATHLEEN: K15
SHIPMAN GENE L: M14
SHIPMAN GEORGE: J15
SHIPMAN NEAL: F23
SHIPMAN RICHARD & MARY LUCILLE: K15
SHIPMAN ROGER L & GLORIA: F19
SHIPMAN TERRY C & SHIRLEY L: B24, C23, C24
SHIREMAN JAMEY R & STACY L: C17, C18
SHIRK DANIEL: G21
SHIRLEY A SPARKS: F20
SHIRLEY SALLY D REVOCABLE TRUST: K15
SHIRREL BOBBY D & MARGARET J: J18
SHIVERS GEORGE L & SHARIA: J15
SHIVERS GEORGE L & SHARLA A: J15
SHOCK BRUCE E: L17, M17
SHOCK E DAVID & JEAN: I20
SHOCKEY TOM & SHERYL: H19, O33
SHOCKLEY BRYAN & MICHELLE: F20
SHOCKLEY CHARLES L & LINDA D: H16, H17
SHOCKLEY CHRISTOPHER C & ANGELA L: F23
SHOCKLEY SUSAN A: G16, H16, K15
SHOCKLEY TOM & SHERYL: O33
SHOCKLEY WALTER W & BETTY A: J17
SHOCKLEY WALTER W & ELIZABETH A: I17
SHOEMAKER DENNIS & NORMA: G17
SHOEMAKER LUCINDA: F18
SHOEMAKER SAMMY L & LORETTA F: I17
SHOEMAKER WARREN & BETTY: J15
SHOEMAKER WESLEY: F18
SHOFNER HEATHER D: F19
SHOFNER GRANT & DARLENE: I15
SHOGER VERNON & BOBETTE: N14
SHOJI ENTERTAINMENT INC: H16
SHOJI ENTERTAINMENTS INC: H16, I15, I16
SHOOK CYNTHIA LOUISE: N14
SHOOK FLOYD D & WANDA F: J18
SHOOK FLOYD JR & ROSE: J18
SHOOPMAN DWIGHT BRYAN & RUTH ANN: K20
SHOPTAW JOSEPHINE M: K15
SHORE JIM K & MARJORIE E: F20, G20
SHORE ROBERT S & MARILYN: J19
SHORELINE RETREAT LLC: L14
SHORT ALTHA L: I22, J22
SHORT CHARLES E & DEBRA K: G19
SHORT DANNY & KATHY: O33
SHORT DENNIS E & DEBORAH K: K15
SHORT FAMILY REVOCABLE LIVING TRUST: H15
SHORT LANE D & DEBORAH H: K15
SHORT LOWELL GENE II & KAVLI DANEE JACKSON: O27
SHORT MARVIN: H18
SHORT PAM: G20
SHORT PEGGY R: J17
SHORT RONALD H: F20
SHORTT JUANITA: E30
SHORTT NOEL R & CLETIS: C29
SHOVER JOHN & ELAINE: K15
SHOVER JOHN C & ELAINE C: K15
SHOVER JOHN S & ELAINE C: K15
SHOVER LAWRENCE: J14
SHOWALTER BOBBY J & DOROTHY M: E16
SHOWERS TERRY H: I21
SHRABLE LOWELL & FLORA: K15
SHREE DUTT INVESTMENTS INC: F18
SHRI DWARKESH INVESTMENTS LLC: I15
SHRIFT STEPHEN E & MARTHA L: K15
SHRINE OF THE HOLY SPIRIT LLC (THE): H16
SHROCK OWEN L & GLORIA: J14
SHROPE, TROY LEE & REBECCA ANN: K20
SHROUT LENA F - TRUSTEE: H18
SHRUM ERNIE: H24
SHRUM LOIS JOAN - TRUSTEE: K15
SHRUM PAUL & SHERRY L: F21
SHRUM VASHTI E REVOCABLE TRUST: I16
SHUBB FAMILY TRUST: J17, O25, O33
SHUBB MARC G: L24
SHULER DAVID L: G19
SHULER THOMAS R: H18
SHULER TODD R & JUDY A: N14
SHULL DARRIN L & GINA: G23
SHULL REVOCABLE TRUST THE: I18
SHULTZ & SUMMERS PROPERTIES LLC: H17
SHULTZ JANET: K15
SHUMAKER JEANNE & HREHA JP: J17
SHUMATE KENNETH C & JOY W: I23
SHUMWAY JOHN REID & TESSIE SARAH - TRUSTEES: F26
SHURTLEFF DICK & JESSICA NICHOLE: J23, K23
SHUTT WILLIAM H & NORMA J: N15
SHUTT WILLIAM H & NORMA J: M16
SHUTTLEWORTH AMANDA: J18
SHWARTZ ROY A & JANET M: K15
SIBERT A GAYLE & STAYMATES JANICE F & BUTCHER JANET R: M14
SICKAU CARL F & GLADYS R: H22, J15
SICKAU KATHY L: J15
SICKELS ALVIN D & MARY JANE: G15
SICKINGER THOMAS F & PEGGY A - TRUSTEES: G14
SICKMAN WILLIAM R & SAUNDRA SUE: N14
SICKMAN WILLIAM R & SAUNDRA: N14
SICKMAN WILLIAM R & SAUNDRA SUE: N15
SICKMAN WILLIAM R & SAUNDRA: N15
SIDELINE PROPERTIES INC: I15
SIDEROFF STEPHEN I: J18
SIDFRID JESSICA: K17
SIEBERT CHRISTOPHER E: H20

SIEBERT MICHAEL C & KAREN L: N29
SIEBERT RICHARD W & TAMMY L: J15
SIEBERT THOMAS LOUIS & VIRGINIA EILEEN: J17, J18, J19, K18, L16
SIEBERT VIRGINIA EILEEN: L16
SIEFKEN LARRY O & DOROTHY A: K16
SIEFKER DEVELOPMENT CO INC: F19
SIEKER A J & ELIZABETH DIANE: J19
SIEMAN ADOLPH R & JOANNE K: G21
SIEVERT JOHN C: K15
SIEWIERSKI LEONARD S & RUTH - TRUSTEES 1/2 INT EA: K15
SIFFERMAN RAMONA & WEST NYLA JO: N15
SIGGINS JAMES MICHAEL: G21
SIGLAR WILLIAM K & LILLIAN: F19
SIGLE LYNDA SUE: E14, L15
SIGLE RYAN: H17
SIGNS WILLIAM F & DARLA M & WAY IVAN L: N17
SIGOURNEY LOUIS LYMAN & ALVIRA FAITH FAMILY TRUST: L15
SIGOURNEY LOUIS LYMAN & ALVIRA FAITH: K15
SIKES FAMILY TRUST & EUGENE & SHIRLENE KITE: K15
SIKES JUDITH F: K15
SILBERHORN TED L: K15
SILBER PEGGY M, TRUSTEE UNDER REVOCABLE LIVING TRUST: C17
SILHAVY RICK P & DIANE A: G20, G21
SILVERDIS DIONYSIOS & ELENI: J16
SILKER LOIS A & TYLER A CURRIER: G19
SILL MARK S SR & KIM E: I17
SILLIMAN CHARLES L TRUSTEE: H18
SILLIMAN PATRICIA & THOMAS E BUSTER: K15
SILLIMAN WILLIAM C & MICHELLE E MCGEE - I18
SILVA CHARLES H & TEMPA M: I18
SILVA CHERYL L: H16
SILVA CHERYL: C18
SILVA FAMILY TRUST REVOCABLE TRUST 03/21/2008: N14
SILVA FAMILY TRUST REVOCABLE TRUST 03/31/2008: J17, K17
SILVA FAMILY TRUST REVOCABLE TRUST AGREEMENT 03/31/2008: H17, H18
SILVA JOHN & DAWN: J16
SILVA RALPH ROGER & TERRI JOINT LIVING TRUST: G17
SILVER BOB GENE & SANDRA J: F24
SILVER DOLLAR CITY INC: I16
SILVER MAURICE C & BONNIE: F20
SILVERCREEK HOMEOWNERS ASSOCIATION: G20
SILVEREST CHARLES & STELLA L: H21
SILVEREST CHARLES K & STELLA L: H21
SILVERLEAF RESORT INC: I18, J18
SILVERLEAF RESORTS INC: I18, J18, J19
SILVERS JUNE B: H21
SILVERS VERNON & BEVERLY: G19
SILVEY HASKELL W: D30
SILVEY HESTAL E AND ALICE M: K28
SILVEY HESTEL E & ALICE M: I34, J28, J34, K28
SILVEY HESTEL E & ALICE: K28
SILVEY HESTEL E & HASKELL: H33, H34
SILVIS GAROLD & ANTOINETTE: D25
SILVIS LORRIELLE: D27, D28, G22
SILVY JOSHUA S & SHAYLA M: H22
SIMMERING JANICE D TRUST 09-24-2004: J16
SIMMERLY DAVID N & SANDRA L: I24
SIMMINS FIRST NATIONAL BANK: J14
SIMMONDS L L & SARAH E: G15, H15
SIMMONS ALEXIS H: H21
SIMMONS BOB R & MARY LEE: I17
SIMMONS BOBBY R & MARY LEE: I17
SIMMONS DELBERT D & LUELLA B: I18
SIMMONS DOUGLAS W & JULIE A & JACOB E SCHRÖDER: H23
SIMMONS EDWIN W & BARBARA A: F16, I17
SIMMONS FIRST NATIONAL BANK: J14, J17, K17
SIMMONS GWEN F: M17
SIMMONS HARLES & RUTH: I17
SIMMONS HARLES E & RUTH M: I17
SIMMONS KAREN JEAN & WILEY ROY: O22
SIMMONS KAREN JEAN & WILEY RAY: O21, O22
SIMMONS KAREN JEAN & WILEY ROY: O21, O22
SIMMONS KENNETH R & PAULA: K15
SIMMONS KENNETH R: K15
SIMMONS KENNETH W & SONDR A: K22
SIMMONS MAX G & MARJORIE M: F19
SIMMONS MEGNONA: F23, E24, F23, F24, H24, I24
SIMMONS MICHAEL DEAN & ARDYS LOUISE: K15
SIMMONS ROBERT A & LORI L: L18
SIMMONS ROBERT: I18
SIMMONS RONALD B & LOIS: I20
SIMMONS TIMOTHY R AND CHENA: F24
SIMMS JERRY L II & SUSAN C: G19
SIMMS ROBERT T & SHERRY E: N14
SIMNIOK ERICH & MEAGAN: H16
SIMON CAROLE ANNETTE: O29
SIMON DONALD ICHARD & JEANETTE KAY REV LIVING JOINT TRUST: K14
SIMON EDITHA M & RODOLFO C: I17
SIMON PAUL - TRUSTEE OF GOLDEN YEARS RETIREMENT PLAN & TRUST: F19
SIMON PAUL E & GLENDA A - TRUSTEES: F19
SIMON PAUL E - TRUSTEE GOLDEN YEARS RETIREMENT PLAN & TRUST: F19
SIMON PAUL E - TRUSTEE: F19
SIMON PAUL F: G22
SIMONDS MATT B: G19
SIMONDS STEVEN: I22
SIMONIDES JEFFREY & VERONICA: F21
SIMONS CARLEN D & SHERRY E: N24
SIMONS DONALD E & JUDY K: N23
SIMONS HARROLD D & PHYLLIS D: I19
SIMONS JAMES R & ANNA R: J17
SIMONS JOHN L: H20
SIMONS KENNETH & JANICE: F19, G19, J17, K16
SIMONS LEROY JAY: L15

SIMONS WILLIAM D & DAWN M PHILLIPS:- G21, G22
SIMONS WILLIAM D & DAWN M PHILLIPS-SIMONS:
G21
SIMONS, KENNETH & JANICE: F19, F20
SIMONSEN FAMILY TRUST: K15
SIMPHER LARRY J: F20
SIMPSON ALBERT H & MAXINE: F20
SIMPSON BRUCE A & DIANE K: F24
SIMPSON DEBORAH K & LARRY J: K15
SIMPSON FAMILY TRUST: I19
SIMPSON FLOYD D & DIANE L: N16
SIMPSON JOY: N31
SIMPSON JUDY ANN & DIANA SHERETTE SEWELL
& AMELDA JOYCE BEDE: J21
SIMPSON LARRY & TAMI: O33
SIMPSON RICHARD W & SANDRA L: M14
SIMPSON TERRY N & CORINNE A: F21
SIMPSON THOMAS & TEDRA: I19
SIMPSON TOBEY E & DEBORAH L: J15
SIMS BEN F & SHIRLEY A - TRUSTEES: F16
SIMS BENJAMIN F & SHIRLEY A: J21
SIMS BILLY R & SHIRLEY: D24
SIMS BILLY ROSS & SHIRLEY: D24
SIMS CHARLES J: E25, E26
SIMS CHARLES JR: E25
SIMS CHARLES JUNIOR: E25, E26
SIMS CHRISTOPHER A & DAWN M: E25
SIMS CLARENCE & CANDI: D25, F23
SIMS DUANE E & GAIL L: K15
SIMS ETHAN T: H25
SIMS GARY & MARY: E25
SIMS GARY W & MARY F: E24, E25, F25
SIMS GARY W & MARY: D24, D25
SIMS GARY WAYNE & MARY: E24
SIMS JAMES M REV LIVING TRUST ESTATE
06/17/2008: E24
SIMS JAMES MILFRED REV LIVING TRUST ESTATE
06/17/2008: D25, D26
SIMS JAMES MILFRED REV LIVING TRUST: D26
SIMS JAMES MILFRED REVOCABLE LIVING TRUST
ESTATE: D25, D26
SIMS JASON D & MELANIE Z: E24
SIMS KAREN D: E24
SIMS KAREN S & KENNETH D & BRUMFIELD GLADYS
CARROLL: N31
SIMS KAREN W: G19
SIMS KAYLA R & KYLE PRINCE: J17
SIMS KENNETH & KAREN SUE: E24
SIMS KENNETH & KAREN: L26, L27
SIMS KENNETH D & KAREN S & GLADYS CARROL
BRUMFIELD: N30, N31
SIMS KENNETH D & KAREN S: E24
SIMS NITA HADDOX: K15
SIMS ONIE J: K15
SIMS PAUL R & MARTHA: D24, D25
SIMS PAUL ROGER & MARTHA A: D24
SIMS PAUL ROGER & MARTHA: D24
SIMS PAUL ROGER & MARTHA A: D25
SIMS PAUL ROGER & MARTHA: D25
SIMS REBA S: N15
SIMS REBA SUE: N15
SIMS REBA: N15
SIMS ROBERT W & KAREN: E24
SIMS ROGER & MARTHA: D24, E24, E25
SIMS TEENA & JANICE SMITH: H17
SINCLAIR AGNES M: G19
SINCLAIR DARREL W: J18
SINCLAIR MARTIN & LADONNA: I16
SINCLAIR MORRIS B: G19
SINCLAIR RANDY & CARROLL: M14
SINDORF RONALD W & FRIEDA K: G17
SINER DELBERT TRUSTEE: F17
SINGH GURDIP & NARINDERPAL KAUR: J16
SINGLETARY SAM: H16
SINGLETON ANGELA DENISE & TRENT ALLEN: H24
SINGLETON DOYLE W & PHYLLIS A: G15
SINN STANLEY J & DIANA L: H20, H21, I20, I21
SINNARD JON W: F19
SINNIAX XAVIER & YASUKO: I17
SIPE CHARLES EDWIN: E17
SIROIS ANN G: O34
SIRUNO GERARD & CELIA: J16
SISCO DELORES JOYCE: L15
SISCO DONALD W: M17
SISCO HERBERT L & OPAL L: J15
SISCO JOHNNIE & KIMBERLY M: G15
SISEL ANN J: I18, I18
SISK BRUCE R & SHARYN M MILLER TRUST: G21
SISK CHARLES P & AMY C: D15
SISK HEATHER L: I18
SISK JAMES W: K16
SISK JAMES: J22
SISK JEFF: G16, H17
SISK JEFF & DONNA: I17
SISK JEFF: I17
SISK MARY ELLEN: G23
SISK PATRICIA A & DONALD E JR: J15
SISK WADE G & VICKY R: D15
SISNEY LEE & CASEY: J19
SISSON JAMES L & BETTY A: J18
SIWECK ANN SHARON: M17
SIWEK MICHAEL & HEATHER: J22
SIWEK SCOTT & DEBRA L: H16
SIJULE LELAND & AUDREY L: K14
SIJULE LELAND O & AUDREY L: J14, K14
SKADBURG BYRON & CATHY: F24
SKAGGS ANA LOU & MORGAN TWYLA K: G19
SKAGGS COMMUNITY HEALTH CENTER: F21, I17, K17
SKAGGS COMMUNITY HOSPITAL: H19
SKAGGS COMMUNITY HOSPITAL ASSOCIATION: I17
SKAGGS COMMUNITY HOSPITAL: I17
SKAGGS DENNIS M & JUDITH B: F20
SKAGGS JERRY & LEVITA: N26
SKAGGS JONATHAN D & MICHELLE: K22
SKAGGS PHILLIP W & ELLAMAE: N32, O32
SKAGGS RUSSELL G: O33
SKAINS WILLIAM L JR & S ROBIN: I17

SKATEWORLD INC - AN OREGON CORP: G21
SKEEN ARMADINA: F20
SKEEN DONALD D & CHLOE A: K15
SKEEN HAROLD & JOSEPHINE: F19
SKEEN HAROLD L & DEBBIE S: G19
SKEEN HAROLD LESLIE JR & DEBORAH SUE: F20
SKEEN LARRY DEAN & ARMANDI: C34
SKEEN LARRY DEAN & ARMANDINA: F20
SKEHAN RICHARD L & CAROL L: O21
SKIDMORE CHARLENE: N21, O21
SKIDMORE RICHARD & NICOLE: I17
SKILES DANIEL M & MARY M: L24, M24
SKILLERN CHRISTOPHER STEVEN & ANGELA ROSE:
M17
SKINNER CAROLYN SUE & ROBERT RAY: J23, K23
SKINNER CAROLYN SUE: K23
SKINNER ERMA F: I19
SKINNER GUS H JR & TRACEY D: I17
SKINNER JERRY E & DONNA E: J18
SKINNER JONNIE JO REVOCABLE TRUST 04/08/2008:
H20
SKINNER JOYCE - TRUSTEE: F20
SKINNER MICHAEL L & BRENDA C PATRICK: F19
SKINNER MISTY: O29
SKINNER ROBERT C & LINDA FAYE: N14
SKINNER ROBERT RAY: K23
SKINNER THOMAS J & REBECCA: O33
SKINNER WILLIAM PATRICK & TONIA Y: J18
SKIPPER DENNIS E & JUDITH L: C16
SKIPPER PROPERTIES LLC: F21
SKIVERS GERALD CLARK: N14
SKODA DONALD J & ELEANOR J: I20
SKOGLUND DAVID & LINDA: J15
SKOGLUND DAVID L & LINDA A REV TRUST 07-24-
2006: K15
SKOGLUND PROPERTIES II INC: H16
SKOGLUND PROPERTIES II, INC: H16
SKOGLUND PROPERTIES III INC: J15
SKOGLUND PROPERTIES INC: I16
SKOGLUND SCOTT D & KELLY L (AKA KELLY L SAMS):
K15
SKOKLO STEVEN A & SUANNE M: J17
SKORNIJA DANA & KAREN: K15
SKYLANE INVESTMENTS LLC: H17
SKYLES LARRY & JEANE: K15
SKYLINE CORNER LAND TRUST: G15
SKYLINE SOUTHERN BAPTIST CHURCH OF BRANSON:
J15
SKYLINE SUBDIVISION ASSOCIATION: J15
SKYVIEW BLUFF TRUST: J18
SKYVIEW HEIGHTS SUBDIVISION OWNERS
ASSOCIATION: J21
SLA PROPERTIES LLC: K15
SLABY GEORGE M - ESTATE OF: O28, O29
SLABY NINA MAKSIMUK: N16
SLACK RILEY W & PATRICIA A: K15
SLAGLE JACK L & ELLEN R: F19
SLAGLEY JEANNETTE: I17
SLAGLEY RUBY G & ANGELA L: J17, J18
SLAGTER ANDREW: J16
SLAGTER DIANE E - TRUSTEE: J16
SLAGTER HOWARD G REV TRUST: J16
SLATON ELLEN J: F19
SLATTON DAVID E & CLARA J: J14
SLAUBAUGH HOWARD & KAREN: F20
SLAUGHENHAUPT DONALD R & ANNA JEAN: L15
SLAUSON JAMES P & CAROL A: J17
SLAVENS ARLEN R & SUZANNE: J17
SLAVENS LARRY J & KAREN A: K15
SLAY CHARLES G & AMY C: N26
SLECHTER FRANK: J15
SLETTO GREGORY A & RONALD B & JEFF & VALERIE
SLETTO: J17
SLICER PATRICIA: L15
SLICER VENEDA: L15
SLIMICK TERRY W: F20
SLINGS DANIEL L & KAREN M: J14, J15
SLISHER CHARLES W & DOROTHY F: H22
SLISHER GLORIA M: H17
SLIVKA ANDREW R & JUDITH MAE: L15
SLJ PROPERTIES LLC: G21, I18
SLOAN BOB: H18
SLOAN KIRK & SHELLEY: I18
SLOAN KRIEG & KATRINA A: F19
SLOAN MICHAEL E & TENA L: N15
SLOAN RICHARD A & DONNA: J18
SLOAN ROBERT C REVOCABLE TRUST- 1/4 INT
(ETAL): H18
SLOAN ROBERT C REVOCABLE TRUST: H18
SLOAN STEPHANIE: I24
SLOAN STEVEN R & ALICE G & STEVEN G &
STEPHANIE G: H24, I24
SLOCUMBE MARILYN C - TRUSTEE: L15
SLOCUM LONNIE & BILLIE: I20, K25
SLONE DONALD G REVOCABLE LIVING TRUST: K21
SLOSS ELWYN MAX: F24
SLOTHOWER GLEN K & PATRICIA A: N31, N33
SLOTHOWER JAMES JR & MARY ELLEN: L15
SLOUS ROBERT J & TRACEY A: G15, H15
SLOUPICK BARBARA ANN: F19
SLOUPICK ELIZABETH: F20
SLUSHER NORA L TRUST: G21
SLUSHER NORA LSLUSHER NORA L TRUST: G21
SLW LLC: I15
SLYCORD LARRY & SHIRLEY: F19, G19
SLYCORD SHIRLEY M: F19, K29
SLYCORD SHIRLEY: F19, G19
SMALL DANIEL K & MARLENE M: K15
SMALL EUGENE W & HELEN M: F20
SMALLEY GARY & NORMA: H17, H18
SMALLEY GARY T & NORMA J: I18
SMALLEY GARY THOMAS & NORMA JEAN - REV
TRUST 1/2 INT. EACH: H18
SMALLEY GARY THOMAS & NORMA JEAN TRUSTEES:
H18
SMALLEY NORMA JEAN REVOCABLE TRUST
07/11/1996: H17

SMARR A EARL & JOAN - TRUSTEES: G20
SMART ADA & DAVID G: F19
SMEDLEY BARBARA J & JOHN C: N15
SMEDLEY BARBARA J: N15
SMELSER BRAD AND BACH-SMELSER CHANTEL M:
G20
SMELSER BRADLEY D: G20
SMETHERS JEFFREY L & SHEILA K: I18
SMETHERS JUDY L: I17
SMIDESANG WAYNE IVAN & NANCY J 1/2 & NELSON
ELEANOR JEAN G: G19
SMIDT HENRY J & JUDITH: F20
SMILON KEVIN R & OLGA MONTOYA -: F19
SMITH PEGGY S: K25
SMITH ADA MAE: F18
SMITH ADELL E & BERTHA J: N16
SMITH ALAN L & JOANNE E: J15
SMITH ALBERT V E: D28, E28, E29
SMITH ARTHUR L & RUTH G: M14
SMITH ASHLEE B: J21
SMITH BARBARA EILEEN: L21
SMITH BARBARA J: H18, I17
SMITH BARTON R: H18
SMITH BENNY J & JUNE G: H23
SMITH BENNY L SR & BONITA K: J15
SMITH BERNARD L AND SHAROLYN J: K21
SMITH BOBBY L & MILDRED V REVOCABLE TRUST:
F21, G20, I20, J17, N15, O16
SMITH BOBBY R & EDNA A: I15
SMITH BONNIE S: C16
SMITH BRENDA C: G19
SMITH BRENT R: F20, H19, I19, N15, N16
SMITH BRETTON VANCE & SANDRA LEE: G20
SMITH BRIAN D & SARAH M: K17
SMITH CARL E & MARGARITA A: I15, J15
SMITH CARROL JAMES & LINDA A: K15
SMITH CARROLL JAMES & LINDA ARMAND SMITH:
K15
SMITH CARROLL JAMES & LINDA S ARMOND -: K15
SMITH CHALRES R & VERDA Z: I18
SMITH CHARLES B & FRIEDA M: J18
SMITH CHARLES D & BARBARA: N16, O16
SMITH CHARLES DALE & RUBY: N15
SMITH CHARLES DAVID & MAY: O33
SMITH CHARLES P & BECKY J: J16
SMITH CHARLES A & GLORIA J & MICHAEL A &
CUTHBERTSON ANGELIA: K15
SMITH CHARLES TRUMAN & ANDRIANA C & HORNE
LARRY CHARLES ETAL: L15
SMITH CHARLES: K15
SMITH CHRISTOPHER TODD & TRACY: K15
SMITH CLARK A & EDITH E: N15
SMITH CLIFFORD L & NITA J: K15
SMITH CLINTON D & TERESA: J15
SMITH CONNIE E: J17
SMITH CYNTHIA L: I17
SMITH DALE D & BARBARA J: K15
SMITH DALE: K15
SMITH DANIEL E TRUST 1/2 & SMITH MELODY A
TRUST 1/2: L16
SMITH DANIEL J: K17
SMITH DANIEL K: N16
SMITH DANIEL L & CARLEDI A: J16
SMITH DARREN U & DEBORAH L: J19
SMITH DAVID & GWEN TRUSTEE 1/2 & TROKEY
FAMILY TRUST 1/2INT: I17
SMITH DAVID & STACY: J24
SMITH DAVID L & DIANE C: J17
SMITH DAVID L & GWENDOLYN S: I17
SMITH DEBBIE HARDWICK - & JESSE C: J16
SMITH DENISE D & WALTER C & WANDA M: F20
SMITH DENNIS W & BETH A: F20
SMITH DENNIS W & CAROLYN E: K15
SMITH DIANE MARIE: F20
SMITH DIANNA K: D18
SMITH DON & AMBER ROUNSEVILLE -: G19
SMITH DONALD C & GISELA L: K15
SMITH DONALD E & CHARLEEN F: K15
SMITH DONALD E & FRANCES C: K15
SMITH DONALD E & VERLE: J18, J19
SMITH DONALD KEITH & DIANE LYNNE: H18
SMITH DONALD L & BETTY LOU A: I17
SMITH DONALD L & VERNETTA: K15
SMITH DONALD L SR: H21
SMITH DONALD W: O16
SMITH DONNA: K15
SMITH DOUGLAS P & ELIZABETH W: J16
SMITH DWAIN: J14
SMITH DWANE E & BEVERLY J - TRUSTEES: K15
SMITH EDWARD L & SHERRY A: F20, H19, J18
SMITH ERIC & DEBBIE: N15
SMITH ERNEST: J17
SMITH FAMILY LIVING TRUST 03/23/2001: J17
SMITH FAMILY LIVING TRUSTS-CHARLES L & SHIRLEY
A & DONALD P: K16
SMITH FRANCES A: G19
SMITH GAIL ANN: I16
SMITH GARLAND W & BEVERLY: C29, D29
SMITH GARLAND WAYNE & BEVERLY JEAN: C29
SMITH GARY & THERESA: N15
SMITH GARY D: F20, G20
SMITH GARY E & BARBARA L: F20
SMITH GARY L & ROCHELLE K: J18
SMITH GARY WAYNE & THERESA ANN: N15
SMITH GEORGE C & VANETIA V: F19
SMITH GEORGE E & MARJORIE L: G21
SMITH GERALD W & LEAH GAIL: H21
SMITH GERTRAUD A - TRUSTEE: E15
SMITH GERTRUDE A - TRUSTEE: I17
SMITH GORDON: F19
SMITH GREGORY M & STEPHANIE G: I17, L15
SMITH H MICHAEL: K15
SMITH HAROLD E & CHARLOTTE B TRUST
02/14/1994: L15
SMITH HARVEY E & FRANCES: J18, K15
SMITH HERBERT R & CAROLYNN V: M17
SMITH HOLLIS DWAYNE & LANECIA: F19

SMITH JACALYN K: J16
SMITH JACK D & MARGARET A: J16
SMITH JACK L & DONNA L: K15
SMITH JACKIE L & SHARRON J: K14, K15
SMITH JAMES & CLAIRE C: F19
SMITH JAMES & MARGARET R: I19
SMITH JAMES & MARTHA: J17, J18, K16
SMITH JAMES C & CLAUDIA M: H22
SMITH JAMES L & SALLY A: J19
SMITH JAMES W & MARTHA A: K16
SMITH JAMES: K15
SMITH JANICE R: I17
SMITH JARED & LINDEY: J20
SMITH JASON & DEINNA: I21
SMITH JEAN M: K17, L17
SMITH JERRY A & GWEN Y: K15
SMITH JERRY D & SHERRIE L: K23
SMITH JIM & LINDA S: K15
SMITH JIMMY R & LINDA S: L14
SMITH JOHN & BERTHA: G23
SMITH JOHN TRAVIS: N29
SMITH JOSEPH J & ALICHA M: O14
SMITH JOSEPH S & JOANNE K: B23, B24, C23, C24,
D23, D24
SMITH JOSEPH S JOANNE K: C24
SMITH JOSHUA D & KIMBERLY R & JARED A: K15
SMITH JR & DONNA WILLIAMS: K16
SMITH KARLA A: E21, H21
SMITH KARL: E21, G21
SMITH KAY A: F16
SMITH KAY: K15
SMITH KEITH ONEIL & BEVERLY SUE: H17
SMITH KENNETH & MARY: I23
SMITH KENNETH A & BEVERLY A: M14
SMITH KENNETH D & MARY L: I23
SMITH KERRY W & PATRICIA A: F16
SMITH KEVIN W & BRENDA M: J20
SMITH KIMBERLY L & DEADRA M GARY & SMITH
JOEL R JR TRUSTS: J15
SMITH KING & MARTHA JEAN: I16
SMITH KING O & MARTHA JEAN: H15
SMITH KING O JR & MARTHA JEAN: H15
SMITH KYLE & SUSAN: G17
SMITH LAROSHIA & CASSANDRA P: I17
SMITH LARRY C & JANET SUE: N14
SMITH LAWANNA LEE: G17, H17
SMITH LAWRENCE D & MARY LOU: J15
SMITH LAWRENCE W & LOIS L: G22
SMITH LAWSON O & BIRDIE M: J19
SMITH LEON & LARRY SANDERS: G19
SMITH LEX C A & LEANNE F: J22
SMITH LEX D & HELEN: N31
SMITH LINDA S ETAL: G19
SMITH LINDA S & ROBERT W ANDERSON: L15
SMITH LINNEA C & RUDNICK MARTHA: J21
SMITH LONNIE & MELANIE: G23
SMITH LONNIE AND MELANIE: G23
SMITH LOUIS & CORRINE: G15
SMITH MARILYN G REVOCABLE LIVING TRUST
10/25/00: L18
SMITH MARK T & KRISTI B: C24
SMITH MARLIN L & MARY ANN: K15
SMITH MARLIN L SR & MARY A: K15
SMITH MARY F & THEODORE: H15
SMITH MARY P: H21
SMITH MATTHEW R & CHRISTINA: C23
SMITH MELISSA L & DALLAS R JR: I18
SMITH MELVIN EUGENE REVOCABLE TRUST: F19
SMITH MELVIN G & DIXIE J & DWAIN SMITH: J14
SMITH MERYL ROBIN: K15
SMITH MICA LYNETTE: I17
SMITH MICHAEL & DONNA R 1/2 & DALE & MARY K
DONAT TRUSTS 1/4: G21
SMITH MICHAEL & DONNA: H21, L25
SMITH MICHAEL D: D23
SMITH MICHAEL F & DONNA I: L25
SMITH MICHAEL F & DONNA R: H21, L25
SMITH MICHAEL W & MARY Y: E16
SMITH MICHAEL W & SHERI L: I19
SMITH MICHAEL W: I18
SMITH MICHAEL W & BONNIE L: H24
SMITH MIKE E: F19
SMITH MIKE EDWARD: F19
SMITH MILDRED J & BETTY PAYNE & INAS MOSELEY:
J16
SMITH MILTON H & SHEILA R: K15
SMITH NATHAN P & HELEN A: C16
SMITH NEIL G & PATRICIA: O15
SMITH NOREEN ELAINE - TRUSTEE: L14
SMITH NORMA JEAN & DON E: I17
SMITH NORMAN W & SMITH MARJORIE E -
TRUSTEES: J17
SMITH ORMAND B & NOLA LEE: I21
SMITH ORVAL JR & TERESA ANN: O27
SMITH PATRICIA ANN: E16
SMITH PAUL & ELAINE & CAFEFF ARDROW G &
LINDA E: G17
SMITH PAUL & ELAINE: G17
SMITH PAUL B & ADA: I19
SMITH PAUL D & GERALDINE: N16
SMITH PAUL E & DONALD E: K15
SMITH POLLY D: J16
SMITH R J & RUTH ANN: K22
SMITH RACHEL D: G17
SMITH RANDY H & NANCY K: M16, M17
SMITH RAYMA LEE: K15
SMITH REBECCA J TRUST 08/31/2009: K15
SMITH REUBEN & BRENDA: I17
SMITH RICHARD & DIANNE: J18
SMITH RICHARD K III & ALICIA D: B18
SMITH RICHARD L & BARBARA: G21
SMITH RICHARD L & GLENDA J: G21
SMITH ROBERT D & MARY ALICE: G19
SMITH ROBERT E & ANNETTE M & JONES COLETTE:
K15
SMITH ROBERT E & ANNETTE M: K15
SMITH ROBERT G & BONITA A: K15

SMITH ROBERT J & JANE E - TRUSTEES: I21
SMITH ROBERT J & VICKY L: J18
SMITH ROBERT J: G19, H18
SMITH ROBERT T JR: B24, C24
SMITH RODERICK D & BEVERLY: G19
SMITH RON C & SMITH JEFFREY F: F20
SMITH RONALD D & TERRIE J: J17
SMITH RONALD DEAN & TERRIE JO: J17
SMITH RONNIE & VIOLA: H18
SMITH RORY K & JANET L: J34
SMITH ROSALYN J: K14
SMITH ROY A & SUSAN R: H18
SMITH S J: H34
SMITH SAGE M: K15
SMITH SANDRA L FAMILY TRUST: J15, J16
SMITH SARA: I17
SMITH SHARON A: H18
SMITH STEPHEN J: J18
SMITH STEPHEN K & KAREN S: F20
SMITH STEVEN LEE & CYNTHIA L: K15
SMITH SUSAN D: L18
SMITH TERESA ANN - TRUSTEE: L15
SMITH TERRY W AND JANET L: J17
SMITH THOMAS R & RUTH H: L15
SMITH TIM & LISA M: F19
SMITH TIMOTHY B & MELISSA: G16
SMITH TOBY & SUSAN: F19, G19
SMITH TOBY L & SUSAN L: G16
SMITH TONYA L: F20
SMITH W H: G19
SMITH WALTER G & ELVA E: N15
SMITH WALTER L: N15
SMITH WALTER R & MARJORIE J: F19
SMITH WALTER R & MARJORIE: F19
SMITH WALTER T & KAREN M: G20
SMITH WANDA & JENNIFER: H21
SMITH WICKHAM P JR & SANDRA M: N32, N33, O32, O33
SMITH WILLIAM & KATHERINE: O15, O16
SMITH WILLIAM H & JANICE M SCOTT - TRUSTEES: H22
SMITH WILLIAM H & SCOTT JANICE M REVOCABLE LIVING TRUST: H25, H26
SMITH WILLIAM J & CATHERINE: L15
SMITH WILLIAM L & NANCY R: L15
SMITH WILLIS H & JUDITH K - TRUSTEE: K15
SMITH ZACHARY LEE & KELLY JO: G15
SMITHHISLER LUETTA A: J17
SMITHSON CARL E REVOCABLE TRUST: K17
SMITHSON CLELL & DEAN: C21, C22, D21, D22
SMITHSON CLELL & WILMA DEAN: D22, D23, F23, F24
SMITHSON JAMES G & BRENDA: F24
SMOCK DOUG & LORI: F20
SMOCK DOUG: F19
SMOKE TREE HILLS HOME OWNERS ASSOCIATION: J21
SMOKE TREE HILLS HOMES ASSOCIATION: J21
SMOLARZ RUTH I - HERSCH & HERSCH HARRY W: F19
SMOLARZ RUTH I - HERSCH: F19
SMOLARZ RUTH I - TRUSTEE: F19
SMOTHERMAN JAMES & JULIE: K17
SMOTHERMAN ROBERT DEAN & BONITA CAROL JONES: L15
SMOTHERS SUE L: H21
SNADON GARY & PATSY A: K15, L15
SNADON GARY & PATSY: H16, I15, I16
SNADON GARY W & PATSY A & HEASTON DONALD M & WANDA F: H17
SNADON GARY W & PATSY A: G19, H14, I15
SNADON GARY W & PATSY S: H16
SNADON GARY W & PATSY: I16, I17
SNADON GARY W & PATSY A: L15
SNADON GARY W & PATSY: L15
SNADON GARY: I17
SNADON-BARNEY-CARTER MANAGEMENT LC: H16
SNAPP CEMETERY ASSOCIATION: H22
SNAPP IRVEN & PHOEBE: J20
SNAPP PHOEBE ANN & R IRVEN - TRUSTEES: I17
SNAVELY JODEE M: I17
SNAVELY LORRAINE C: G18, I17
SNAVELY MATTHEW WAYNE: N20, O20
SNAVELY SUSAN & KEVIN E: K14
SNB LC 1/2 INT & BRYANT LANDSCAPING & DEVELOPMENT LLC 1/2 I: I18
SNEH JACK & DOROTHY WALKER: K14
SNELL LANA S: J16
SNELL M A & JANE - TRUSTEE: F20, I17
SNELL MARY E: O15
SNELL RUSSELL B & CHRISTINE R & TAMMY L SHERRELL: G17
SNELLENBERGER CLETE & CAROL: H18
SNELSON CAROL JEAN TRUST: L16
SNELSON RONALD J & ILLANA ANDERSON-SNELSON: H16
SNELSON ALAN P & SUSIE J: B18
SNIDER FRANCIS LEROY JR & MARY LOU - TRUSTEES: F20, G20
SNIDER TIMOTHY LEE & BETTY: B17
SNIDER WILLIAM D: F19
SNOW DONALD: O32
SNOW CAREY B & KAREN M: H17
SNOW DONALD & DELORIS - TRUSTEES: D31
SNOW DONALD: O32, O33
SNOW HELEN: J21
SNOW JACK M & SUSANA TRUST 03/03/2008: J15
SNOW JOHN H: H20, I17
SNOW STORMY L: I17
SNOWBALL REAL ESTATE INVESTMENT LLC: G18
SNOWDEN ARELNA & KENTON: H26
SNOWDEN ARELNA C & KENTON D: J18
SNOWDEN BILLIE SUE: I21
SNOWDEN BILLY R & DONNA J: H22
SNOWDEN BLAIN & VELMA: J18
SNOWDEN BLAINE & VELMA: J18
SNOWDEN CHARLES F - REV LIVING TRUST: N26
SNOWDEN CHARLES F: D29, I17
SNOWDEN ELISHA: H18
SNOWDEN KENTON & ARELNA: H24
SNOWDEN LARRY B: J18
SNOWDEN LONNIE & ROXANNE: D17
SNOWDEN LONNIE E & ROXANNE: D17
SNOWDEN MARK L & CATHERINE E: I17
SNOWDEN MARK LEN & CATHERINE ELIZABETH: I17
SNOWDEN MISTI D: I18
SNOWDEN RALPH ETAL: D29
SNOWDEN RALPH J ETAL: D29
SNOWDEN RALPH J & NAOMI F LIVING TRUST AGREEMENT: D29
SNOWDEN TERRY: F16
SNYDER DANIEL & TRACJ J: N29
SNYDER DANIEL J & TRACI JEAN: N29
SNYDER ERIK L: B18
SNYDER GARY E & MARGARET A: L15
SNYDER GARY EUGENE SR & MARGARET ANNE: K15
SNYDER GREGORY P & CHERIE R: G14
SNYDER JO ANN: L15
SNYDER LARRY & BONNIE: L18
SNYDER LOUIS J & SANDRA J: O14
SNYDER LOUIS J & SANDRA: N15
SNYDER MATHEW & SAMANTHA: F19
SNYDER MATTHEW & SAMANTHA: F19
SNYDER ROBERT L & ALICE G: H18
SO & SO GROUP LLC: I16
SO AND SO GROUP LLC: I16
SOBANIA TERRY WAYNE & JUANITA: K15
SOCHOCKI ROBERT: I17
SOCKOLOV ROSS E & ELISE FAYE: I17
SODERQUIST DEAN & EDNA: F20
SODERSTROM DONALD G & SANDRA K: H23
SOHN ERIKA L & SOHN JARED N: J17
SOINE RALPH J & MADALEINE S: H23
SOKOLIC JOHN M & JUNE - TRUSTEE: I18
SOL RONALD & CHARLOTTE: K15
SOLARI GALA I: J17
SOLARI LORETTA E & REINHOLZ LORETTA EARLENE SOLARI: L14
SOLARI LOUIS J: L14
SOLARI MARK D & CORA C: I24, J18
SOLARI MARK DANIEL & CORA CHRISTINE: K22, K23
SOLEIMANIAN AMIR & BANAYAN MIKE: I19
SOLIS MANUEL E & CARMEN: I15
SOLMAN LLC: L15
SOLOMAN DAREN & JILL: J15
SOLOMOEN CHESTER R & LEOTA I ETAL: F20
SOLUM LLOYD R & BRENDA: K15
SOMEDAY RANCH LLC: N23
SOMERS MATTHEW & TRENDA L: I17
SOMERS REYNOLD B & VIRGINIA: F19
SOMMER JOHN P: F20
SOMMER MARJORIE M - TRUSTEE: E15
SOMMERFELD BRIAN A & KAREN A: H20
SOOMRO MOHAMMED ASIM & N AFSHAN: K15
SORENSEN DOUGLAS J & LYDIA M: I18
SORENSEN GALEN D & JUDITH A: M14
SORENSEN LARRY E & TERESA A: F20
SORENSEN RHONDA LEE & KURT LYNN ROGERS: E17
SORENSEN BILLY LEE & JANICE M: K15
SORENSEN BRADLEY & MORGAN E: H15
SORENSEN DAVID & LINDA: F20
SORENSEN DAVID R & LINDA K: F20
SORENSEN DOROTHY F - TRUSTEE: F20
SORENSEN ERIC J: G19
SORENSEN ERIC: K15
SORENSEN MONICA LEE: F20
SORENSEN RALPH C & MARY ANN: G20
SORG JOHN & ANN: F19
SORGE ROBERT H & DENISE L: K15
SOROKES JOYCE A & MICHAEL T: N19
SOROKES MICHAEL T & JOYCE A: I19
SORRELL DEANNA E REV LIVING TRUST: J16
SORRELL JAMES MICHAEL & ELIZABETH MARY: J23
SORRELL THOMAS E & DEANNA E: J16
SORRELLS THOMA C & CARINA A: J18
SORRELLS THOMAS D & MARTHA: J22
SORRELLS THOMAS LEE: J22
SORTINO GARY J & KATHLEEN S: I17, J14
SOSSAMAN JAMES M & KATHERINE E: J18
SOTH JAMES L & BARBARA I & SOTH TERRANCE L: K15
SOTO SALVADOR RUSSELL: N14, N15
SOUKUP JOHN R & MARY R: K15
SOUMIATIN ANDREI & BOLCHAKOVA MARINA: I16
SOUMIATIN ANDREI & MARINA BOLCHAKOVA: I17
SOUMIATIN ANDREI: L18
SOUSA JOSEPH EDWARD & MARGARET SHARON: K15
SOUSAN IAN & ASHLEY: G21
SOUSAN JOHN: E16, E17
SOUTEE GARY P & HELEN M: G22
SOUTEE LARRY JOHN & BONITA KAY KISSEE: G22
SOUTEE ROY L & LARRY J & GARY P & HAMPTON LINDA KAY: G21
SOUTEE ROY L & MINNIE FRANCES - TRUSTEES: F23
SOUTH & ASSOCIATES PC: G19
SOUTH COAST INDUSTRIAL DOOR INC PROFIT SHARING PLAN 12/28/01: G17
SOUTH COAST INDUSTRIAL DOOR INC: G17, I17
SOUTH SYCAMORE CHURCH OF CHRIST: I17
SOUTHARD BOBBY L & OPAL LEE: D29, D30
SOUTHARD ROBERT H: F19
SOUTHARDS B L & OPAL: D29
SOUTHERLAND ELMER JOE & BARBARA JO: H17
SOUTHERLAND JASON & SHERI: D28
SOUTHERN ACCEPTANCE GROUP LLC: E16
SOUTHERN ACCEPTANCE GROUP: LC: E16
SOUTHERN BANK OF MARSHFIELD: B22, C22
SOUTHERN CONSTRUCTION CO INC: C32
SOUTHERN CONSTRUCTION INC: C32
SOUTHERN MISSOURI BANK OF MARSHFIELD: J15
SOUTHERN MISSOURI DISTRICT COUNCIL OF THE ASSEMBLIES OF GOD: O17
SOUTHERN MORTGAGE CO: F19, G19, G20
SOUTHERN PINE RESORT: N15
SOUTHERN PINE RESORTS PARTNERSHIP: I18
SOUTHERN PINE RESORTS: F18, F19, F20, G19, G20, H16, H17, H19, H20, H23, I19, J15, J21, N15
SOUTHERN PINES RESORTS: F20, J15, J16
SOUTHERN SUPPLY CO: I16
SOUTHTOWN INVESTMENT INC: G20, H20
SOUTHTOWNE GROUP LLC: K17
SOUTHWEST COMMUNITY BANK: J14
SOUTHWEST OUTDOOR ADVERTISING: F17, I16
SOUTHWEST SIGN CO: I16, J17
SOUTHWIND HOLDINGS INC: I15
SOWDERS MICHAEL D: J21
SOWELL NORMA EILENE & SOWELL ERIC LANCE: L15
SOWELL TRAVIS & MARY REVOCABLE LIVING TRUST 06/04/2008: G20
SOWERS GERALD E & COLLEEN J - TRUSTEES: F20
SP & J ENTERPRISES LLC: G16
SPAIN ROANLD DEAN: G18
SPAIN SHIRLEY L: J17
SPANGLER GARY L & BRENDA J: F21
SPANGLER ILLENE: J15
SPANGLER JOHN R JR & PEGGY: H21
SPANGLER MATTHEW & TIFFANY: J21
SPANGLER PAUL L: F20
SPANN JERRY R & MARY E: F19
SPANN MARY ELLEN: F19
SPARACIO JOHN & ARLENE: K28
SPARKS BRETT & JENNIFER: H18
SPARKS CALEB & CORA M: N16
SPARKS CARL A & CHERYL S: J16
SPARKS COLLIN S & RACHEL S: J19
SPARKS COLLIN S & RACHEL: I19
SPARKS FAMILY LIMITED PARTNERSHIP LP: L15
SPARKS FAMILY PARTNERSHIP LP: L15
SPARKS IRA J & MADALYN E - TRUSTEES: N23, N24
SPARKS JACK R & LILIANE M: I17
SPARKS JACK W REVOCABLE TRUST 02/21/2005: N24
SPARKS RODNEY L & JACQUELINE: K15
SPARKS SHIRLEY A: J15, J14
SPARROWDOVE LLC: I16
SPARTAN ELECTRIC SERVICE: L15
SPATZ WILLIAM R & WINONA M: K15
SPAULDING B DEAN & MARGARET M: J17
SPEAKES MARTIN EDWARD: O33
SPEAR BEVERLY K: F21
SPEARS ALAN D & CHERYL R: G14, G15
SPEARS CHARLES A & SHIRLEY A - TRUSTEES: I17
SPEARS ROBERT P & LYDIA: N14
SPEARS SHIRLEY A - REV TRUST: G19, G20, H19, H20
SPEARS SHIRLEY TRUST86% ETAL: G19, H19
SPEARS SHIRLEY TRUST86% ETAL: G19, H19
SPEARS TERRY A: N15
SPEARS TERRY: M14, N14
SPEARS THOMAS & SUSAN: K15
SPEARS V CHRISTOPHER & PAMELA C: G19
SPECIAL SERVICES ASSET MANAGEMENT COMPANY: I16
SPEELMAN DALE & DARLA CHAPMAN: G18
SPEER BRADLEY K REVOCABLE TRUST: J17
SPEER JAMES: F19
SPEERS BEVERLY & SMITH MELISSA: I18
SPEERS BEVERLY: J18
SPEIGHT JAMES MARY ETAL: I17
SPELLLEN RENA: F24
SPELLMAN EDWARD M ETAL: I24
SPENCE BRIAN D SR: H15
SPENCER DIANE: E16
SPENCER JOHN M: E21, F21
SPENCER LARRY E & SHARON K CORNWELL: I18
SPENCER LINDA G: I18
SPENCER LINDA M: K14
SPENCER MACK: K14
SPENCER RANDLE & TADDER COLLEEN: N15
SPENCER RANDLE W & TADDER COLLEEN: N15
SPENCER ROBERT D - TRUSTEE OF THE DANIEL E SMITH IRREVOCABLE: H15
SPENSER KATHRYN: G20
SPERLE HARRY L & KATHRYN J: I15
SPERRY JAMES G & GLORIA: F20
SPICER JEFFERY B & TAMMY L: C29
SPICER TAMBRIA L: G16
SPICER VICCI IRENE LIVING REVOCABLE TRUST 10/09/2006: J17
SPIDELL ROBERT A & JACQUELINE L: O29
SPIES WAYNE LEE: G21
SPIKER DANNY & SHERYL: N16
SPILLERS DAVE: H19
SPILMAN CLAUDE & CORENE: H15
SPINELLO AURELIO F & MARIE: H22
SPINNAKER CONDOMINIUM ASSOCIATION INC: J15
SPINNAKER DEVELOPMENT CORP INC: I15, J15
SPIRIT MASTER FUNDING II LLC: I15
SPIRITS SHOP INC THE: J17
SPITKOVSKY BARBARA A - TRUSTEE: J23
SPITKOVSKY BARBARA: J23
SPITTLER LARRY A & LAVERNE J - TRUSTEES: J17
SPITTLER NEAL T & CHRISTY: M14
SPITTLER PAUL A & IRENE J: J17
SPLASH COUNTRY LLC: I16
SPLASH ZONE INC: I15
SPLAWN LESLIE G: F20
SPLAWN LESLIE: F20
SPONGE LC: J24
SPONSLER BOBBY L & IRIS E - 1/2 INT EA - TRUSTEES: G19
SPOONEMORE JAMES H & DELORES: O16
SPORICH KENNETH M: M17
SPORTING LAND LLC & STREET INSURANCE AGENCY INC 50% EA: I17
SPORTING LAND LLC: G16
SPORTSMAN STAN & CATHY: K15
SPOTSWOOD DIANE J: C15, C16, E21, H22
SPRADLIN CHERYL & SPRADLIN BRANCE S & SPRADLIN COREY D: J17
SPRAGGINS W J & KATHRYN - CO TRUSTEES: I17
SPRAGUE BETTY J: J15
SPRAGUE DWIGHT & LINDA: D19, E18
SPRAGUE DWIGHT & LINDA L: J15
SPRAGUE DWIGHT & LINDA: J15
SPRAGUE DWIGHT A & LINDA L: I15, I17, I15
SPRAGUE JAMES & PAMELA: G19
SPRAGUE ROBERT & CATHERINE: H23
SPRAGUE ROBERT L & CATHERINE E: H23
SPRAGUE ROBERT L & CATHERINE: H23
SPRANGER BRUCE O & CHARLENE K: J15
SPRAQUE DWIGHT A & LINDA L: I17
SPRECHER FRED: J15
SPRECHER PAUL GEORGE: C17
SPREE RAYMOND A & ALLENE: K15
SPRENKLE KEVIN R & NOLA D & SPEARS EUGENE: G19
SPRING CREEK PARK WATER & SEWER ASSOCIATION: J15
SPRING MEADOWS HOMEOWNERS ASSOCIATION: I18
SPRINGDALE WAREHOUSE INC: I17, J14, J15
SPRINGER RUSSELL W & CARLA J: L21
SPRINGER TRUST: J15
SPRINGFIELD COCA COLA BOTTLING CO INC: K15
SPRINGFIELD COCA COLA BOTTLING CO: G19
SPRINGSTON MITCHELL E & RUTH A: K14
SPRING MORRIS E & JANICE S: L15
SPROUL CYNTHIA R: N14
SPROUT MARK D & CANDACE J M: F20
SPRUNG HERBERT & DAVIS IDA ROBERTA: H20
SPURGEON GARY LYLE & JOYCE ANN: L15
SPURGEON HAZEL & PAUL: J22
SPURGEON LENARD & MELVA: I22
SPURGEON LEONARD I & MELVA: I22
SPURGEON MELVA & LENARD: I22
SPURLING NATHAN & MARIA C: I17
SPURLOCK J R & ELLOUISE - TRUSTEES: H15, I15
SPURLOCK JOHN B & WANDA N: F19
SPURLOCK WILLIAM RILEY & CASEY ANDREA: H14
SPURZEM WILLIAM CURTIS: I18
SQUIBB ROBERT CLAARENCE & DIANA JEAN - TRUSTEES: J16
SQUIRE CHARLES F & MARGIT E: F17
SQUIRE CHARLES F DDS PA PROFIT SHARING PLAN: H17
SQUIRES JAMES A & CHIZUKO: F20
SQUIRF ENTERPRISES INC: J15
SRP PROPERTIES LLC: N16
SSP INVESTMENTS LLC: J16
SSS ENTERPRISES INC: I15, J15
ST BENEDICTS CATHOLIC CHURCH: K16
ST CLAIR COUNTY SERIES LLC - ST CLAIR COUNTY 419: J16
ST JAMES GENERAL BAPTIST CHURCH: J20
ST JOHN THOMAS A & MARLENE J: K15
ST JOHN'S HEALTH SYSTEM INC: K15
ST JOHN'S HEALTH SYSTEMS INC: H17, I17, J17
ST JOHN'S DENIS J & MARY: O16
ST JOHN'S HEALTH CENTER: G21
ST JOHN'S HEALTH SYSTEM INC: F17, G17
ST JOHN'S HEALTH SYSTEMS INC: F17, G17, K15
ST PETER CAROL J - TRUSTEE: J15
STAAKE FAMILY TRUST 12-16-1992: G24, H24
STAAKE FAMILY TRUST 12/16/1992: G24, H24
STAAKE FAMILY TRUST: G24
STABILITY ENTERPRISES: O30
STACER GARY L: J17
STACEY EARL: J15
STACEY SHARON A: J15, K14
STACEY SHARON: J15, K15
STACHOWIAK RONNIE & JOYCE: F19
STACK JAMES E JR & KAREN A: G21
STACY CARSON L: O33, O34
STACY L C & JACKIE A: K17
STACY RONALD J & BRENDA: N15
STAFFORD ARCHIE & JEAN: K15
STAFFORD FERN - TRUSTEE: N26
STAFFORD JAMES H & FRANCES: L14
STAFFORD JAMES W & ANN BRITT - TRUSTEES: I15
STAFFORD JAMES W & ANN: K14
STAFFORD MICHAEL & HARMAN KEN 1/2 INT VALBRACHT THELMA REV: O23
STAFFORD RANDY & VICKI: F19
STAFFORD REBA G: H30, I30, I31
STAFFORD SUSAN: H17
STAFFORD THOMAS JOE SR & REBA GERALDINE ETAL: H30, H31, I30, I31
STAFFORD TIMOTHY & KELLIE JO: H30, I30
STAFFORD TIMOTHY LYNN & KELLIE JO: H30
STAGGS MICHAEL L & M DIANE: J15
STAHL MICHAEL P & JODY C: G15, H15
STAIB DEMA: K20
STAIR RONALD & RONNA: H25
STAKES JOHNATHON E & MARGARET A: H16
STALCUP E J & LUCILLE M: F19
STALEVSKI DEAN: I17
STALEY VINCENT ALLEN - TRUSTEE: O15
STALIANS ROBERT E & LAURIE K TRUST: J23
STALL FRANCES PATRICIA HATCH: O15
STALLCUP ADAM D: H23
STALLCUP ADAM DAVID & WENDI: J22
STALLCUP JANICE - TRUSTEE: I22
STALLCUP JOHN & BRENDA: I21, I22, J21, J22
STALLCUP JOHN DAVID & BRENDA KAYE: F26, F27, H22
STALLCUP MATTHEW S & RACHAEL S: J22
STALLINGS BRYAN W: G17, G18
STALLINGS CATHERINE S: G19
STALLINGS THOMAS W & CAROL R JOINT TRUST: H18
STALLMAN DAVE: F19
STALLMAN DAVID & PATRICIA G: F17
STALLMAN DAVID S & GAIL P: F20
STALLMAN DAVID S & PATRICIA G: I17
STALLMAN DAVIS S & GAIL: J17
STALLWORTH ELIZABETH: J17
STAMBAUGH PROPERTIES LLC: N16
STAMPEDE INN LLC: I16
STAMPER GERALD P SR & KATHLEEN A: H22

STAMPS BRIAN M & SUNNY L: F24
STANCIL TRUST: K20, L20
STANDLEE EDITH V & KING CANDICE J & KEVIN T:
M17
STANDRIDGE DENNIS H & KATHY D - BLUE BAYOU:
I15
STANDRIDGE DENNIS H & KATHY D: I15
STANDRIDGE EDWARD G & LEAH: G15
STANFORD DELORES H - TRUSTEE - ESTATE: J17, J21
STANFORD JOSEPH A: I20
STANGEL CASEY J: K16
STANGEL MICHAEL R & JUDY A: I23
STANNHIBEL JOSEPH M & BARBARA E: G17
STANHOPE LLC: J15
STANISLAWSKI CARL & LINDA M: F19
STANLEY BRYAN EDWARD: F19, F20, M14, O16
STANLEY BRYAN EDWARDS: H19
STANLEY CHRISTOPHER & MARTHA: J18
STANLEY DAVID H & LEORA M - TRUSTEES: F20
STANLEY DENNIS & SUE: F19
STANLEY DENNIS LYLE & SUE A: F19
STANLEY ELIZABETH A: G18
STANLEY GERARD J SR & MARGARET MARY M: L14,
L15
STANLEY JASON & ALLISON: M24
STANLEY JODY & CARLA: J22
STANLEY JOHN E: N15
STANLEY LYLE C & ELIZABETH A: I16
STANLEY PHILLIP: F19
STANSBURY GARY C & RICHARD D: G19, O25
STANSIFER LOUITA: K15
STANTON BRYAN: M17
STAPERT THOMAS J & BETTY S: K15
STAPLES ERIC J & JEAN B: I18
STAR RAY COMMUNICATIONS LLC: I16
STARBOARD CORP: L14
STARCHMAN DANNY J & JOYCE L: G22, J22
STARK TRUST: G20
STARK AGNES E & KEMP REBECCA & FORTIER
BRENDA ETAL: G19
STARK AGNES E & KEMP REBECCA & FORTIER
BRENDA ETAL: H20
STARK ELMER: J24, K24
STARK JOHN E & JEANIE D: H17
STARK WILLIAM W & CANDACE S: I18, I20
STARKEY DOROTHY: I17
STARKEY JOSEPH F & PAMELA J: G17
STARKS VERNON TRENT: K15
STARLUNG B JAYLENE: F20, K17
STARLUNG JERRY & MARLENE P: H18
STARLUNG JERRY F & MARLENE P: K15
STARNS BRUCE M II & ELLEN REVOCABLE TRUSTS
1/2 INT EA: J14
STARNS MARK K & DEBBIE L: I17
STARNS REGENA SUE & RITA KAY ARNDT & RENEA
MARLYNN MALICOAT: K22
STARNS ROBERT D & CAROL A: K15
STARNS SHARON REVOCABLE TRUST: J17
STARR JAMES M & YORIKO - TRUSTEES: I19
STARR MARY E: I18
STARR MARY FIDELIS ETAL: J17
STARR MARY FIDELIS: J17
STARR RANDALL & CONNIE: K15
STARRETT WILLIAM L & BARBARA: I21, I22
STARRETT WILLIAM L & WILLHITE ALBERTA H: I22
STARRETT WILLIAM SCOTT & JUDY: I21, I22
STARWOOD HOMES LLC: E15, L18
STASTNY GEORGE R JR: N16
STASZAK GERALD & ANN: H16
STATE OF MISSOURI CONSERVATION COMMISSION:
D20
STATE OF MISSOURI CONSERVATION COMMISSION:
M16, M26
STATELER MICKEY S & CHANTHANOM K: L24
STATES WILLIAM R & ANN M: K19
STATLER KENT L & MARIE A: J16
STATLEY KEITH G & JULIA D: F20
STAUCH LOGAN & SANDRA SILVER & TERESA
STAUCH: F24
STAUF TINA T: F20
STAUFF LOREN & JULIE A: J14
STAUFF LOREN F & JULIE A: I15
STAUFFER ADAM JOE & ADRIAN L: E18
STAUFFER ADAM JOE & ADRIANE L: E18
STAUFFER DARRON T & MELTON MELISSA: H22
STAUFFER DONALD G & CATHERINE: F20
STAUFFER JOHN & CARLA: H21
STAUFFER JOHN & MYRA & GOMEZ MARK &
NATALIE: H21
STAUFFER JOHN H & GOMEZ MARK & NATALIE: H21
STAUFFER JOHN M & CARLA: F21, G22, H22, K15
STAUFFER JOHN M II: G21
STAUFFER JOHN M: F20
STAUFFER JOHN M & CARLA: H21
STAUFFER JOHN M & GOMEZ MARK J: H21
STAUFFER JOHN M: H21
STAUFFER JOSHUA D: G18
STAUFFER MELISSA ANN & STAUFFER DARRON: F20
STAUFFER MYRA: G22
STAYTON DAVID & PAULETTE: E15
STEADFAST ENTERPRISES INC 1/2 & ARDROW G&
LINDA E CAFFEE 1/2: G17
STEADFAST ENTERPRISES INC: I17
STEARMAN JAMES E & JULIE A: N30
STEARMAN JAMES F & JULIE A: N30
STEARMAN JAMES: N30
STEARMAN JAMES E & JULIE A: N31
STEARMAN JAMES: N31
STEARMAN JERRY D & JACKIE P: F19, G20
STEARMAN RANDY E: F19
STEARMAN TRUST 01/03/2008: K15
STEARNS LARRY W & PATRICIA A: G21
STEARNS STEPHEN M AND STACEY M: N14
STEARNS WILLIAM E & LA SHELL: F18
STEBBINS RUSSELL A: F19
STEC CASIMIR JR: K16
STEC CASIMIR A JR: K16
STEC CASIMIR A: K16
STEC CASIMIR JR: K16
STEC JEANNE - TRUSTEE: G21
STEC KENNETH A: G24
STECKER GLENN E & GENEVIEVE: F19
STECKLEIN GARY R & KATHI: I23
STECKLER BERNARD S & JUDITH A: J23
STECKLER WILLIAM DAVID & HELEN JAKAY: F20
STECZ JOHN JR: J22
STEEBY ROBERT L & DONNA R: G19
STEED FRANK J JR & KIMBERLY L: I18
STEELE CHARLES M & BEVERLY J: H20
STEELE CHARLES M & BEVERLY J: H20
STEELE CYNTHIA, RONNIE, 12EA, VIRGINIA
FAYE, MARCUS L JR 1/12: J17
STEELE ERIC W & LEAH KAYE: J18
STEELE FORREST G LIVING TRUST 02/27/2009: N15
STEELE GERALD A & KAREN S: I18
STEELE JIMMIE D & C MARIE: K22
STEELE MARK C & SHARI J: K15
STEELE MARY SUE - TRUSTEES: G21
STEELE SYLVIA L: I18
STEELEMAN RONALD ADDISON: G20
STEELY MERLE A & DORTHEA M: I16
STEEN ASA J & RUTH: H18
STEEN EFFIE E - TRUSTEE: G19
STEERS DENIS E & MARIETTA D: F20
STEFAN BARBARA: F19
STEFAN FAMILY TRUST 03/21/2007: E24
STEFAN FAMILY TRUST: G21, G25, G26, H25
STEFAN WAYNE F & BARBARA S: F19
STEFFEN GILES P & MARGUERITE - TRUSTEES: I17
STEFFEN GILES P & MARGUERITE - TRUSTEES: J17
STEFFEN MARY - REVOCABLE TRUST: H17
STEGALL JERRY F ETAL: D21
STEGEMAN PENNY MICHELLE REVOCABLE LIVING
TRUST: O15
STEGNER WILLIAM E & NADIEN: I19
STEHLE BILLY J & JOYCE R - TRUSTEES: K33, K34, L33,
L34
STEHLE BILLY J & JOYCE R - TRUSTEES 1/2 INT & NEAL
D-1/2 INT: K33, K34
STEHLE CHARLEY & MYRTLE: K34
STEHLE DANIEL J & VERA SUE: G21
STEHLE JEAN: N33, O32
STEHLE JEAN E REV LIVING TRUST: O33
STEHLE JEAN E REVOCABLE LIVING TRUST
01/10/2008: O33
STEHLE JEAN: O33
STEHLE RICHARD & JOANNE: L33
STEHLE RICHARD & JOANNE: K33, K34, L33, L34
STEHLE RICHARD L & JOANNE: L34
STEHLE ROCKY: K34
STEHLE RONALD & HENNING SCHWAB DEBRA
TRUST & STEHLE DWAYNE: J34
STEHLIK DUANE L & MARNA S: K22
STEHLIK LOREN J & KATHERINE: K22
STEICHMAN LORELEI ANN: H21
STEIDEL CARL V: F19
STEIDEL GEORGE C & MARJORIA ANN: F20
STEIDEL GEORGE C & MARJORIA: F19
STEIDLEY SHERRY A: F19
STEIDLEY SHERRY: F19, G19, I19, J21
STEIN BERNARD & JENNIFER N: C18
STEIN CLARA JUNE & JOHN D: F18
STEIN CLARA JUNE: F18
STEIN JENNIFER N & BERNARD: I21
STEIN JOSEPH LEE & DEBRA H: K14
STEIN KATHRYN: J21
STEIN MONICA RAE: F20
STEIN RICHARD E: G19, K14, K16
STEINBACK JANET D LIVING TRUST: N15
STEINER FRANKLIN D & LOIS M: G21
STEINGRABER FAMILY REVOCABLE TRUST
04/11/2007: L15
STEINGRABER JOHN K & DORIS E - TRUSTEES: L15
STEINGER JOHN J & SUE E: F20
STEINKAMP HELEN L - TRUSTEE: H16
STEINKE ORVILLE L REVOCABLE TRUST: N26
STEINKOENIG LEO R - TRUSTEE: G21
STEINMANN GARY: N14
STEINMETZ CARL & DOLORES: I23
STEINMETZ CARL E & DOLORES: I23
STEINMETZ CARL E & M DOLORES: I23
STENBERG LOWELL V & MARLYS E: K15
STENBERG LOWELL V & MARLYS E: K15
STENGER MIKE & JOYCE A: B21
STENGLEMEIER WALLACE E & VELMA V - TRUSTEES:
I16
STENNETT CHARLES & NANCY: L16
STENNETT CHARLES A AND NANCY A: I14
STENNETT CHARLES J & BRANDI J: I17
STENNETT CHARLES J & BRANDI: I17
STENNETT ENTERPRISES LLC: H21, I15
STENNETT PROPERTIES INC: I14
STENNETT REAL ESTATE PROPERTIES LLC: K15
STENNETT'S S N S INC: I17
STENZEL ELISHA M: I18
STEPHANS JOSEPH & KAREN: K23
STEPHANS PAUL: K14
STEPHEN & ANNA ERIXON FAMILY TRUST
06/25/2007: L18
STEPHENS DONALD D & CHRISTINA J: G18
STEPHENS EUGENE R & DIANNE L: N14, N15
STEPHENS JAMES L & SHIRLEY J: F20
STEPHENS JOHN & JEFFREY J & KRISTI L: K15
STEPHENS LESLIE S & ELISHA R: G18
STEPHENS LISA: G15
STEPHENS MARK & SUSAN: I17
STEPHENS ORVILLE RAY & WINNIE IRENE: E16, E17
STEPHENS ROGER L & BETTY J: J19
STEPHENS THOMAS F & PAMELA J: K15
STEPHENS WENNIE & ORVILLE RAY: E17
STEPHENS WENNIE: E17
STEPHENS WILLIAM & CELIA J, ETAL: C14
STEPHENS WILLIAM E & CELIA J: C14
STEPHENSON BETTY J & JAMES JR & MARGARET D
BELL: G20
STEPHENSON JAMES & DEBORAH: I26
STEPHENSON JAMES & DEBORAH R: J26
STEPHENSON JAMES & DEBORAH: J26
STEPHENSON JAMES D JR & KARYL L: I20
STEPHENSON JAMES JR & KARYL: M17
STEPHENSON MICHAEL R: K15
STEPHENSON WILLIAM & JACQUELINE: J23
STEPHENSON WILLIAM H & JACQUELINE H: J23
STEPP RONNIE L & LONESTAR SHARON L: H22, I22
STEPPEL GINGER L - TRUSTEE: I17
STERBA TRUST THE: N14
STERLING BARBARA I: H21
STERLING BOBBY J & MARY LOU: I18
STERLING COMPANY (THE): F20
STERLING ESTATES CONDOMINIUM PROPERTY
OWNERS ASSOC.: K15
STERLING ESTATES LLC: K15
STERLING LINDA: J18
STERN GERALD A & EILEEN A: N14
STERN JAMES F & GERRIE D: L14
STEURY FR & ALICE: N26
STEVEN L OWENS REVOCABLE TRUST 06/26/2001:
K15
STEVEN M MCNULTY REVOCABLE TRUST: K14, K15
STEVENS ANTHONY & SHERI: H18
STEVENS CAROL JEAN: G19
STEVENS CHANDLER & JOANN - TRUSTEES: J16
STEVENS CHARLES & FAIOSO: F14
STEVENS CHARLES A & FAIOSO J: F14
STEVENS CHARLES: F14
STEVENS CHARLOTTE: H21
STEVENS EDWARD R & LAVERGNE: G19
STEVENS JAMES & VELMA L: I23
STEVENS JAMES & VELMA: I23, I24
STEVENS JOSEPH L & ELIZABETH: F20
STEVENS LEE ROY & JANE ANN: J18
STEVENS MELBA A: H20
STEVENS OLEN BRAD: K25
STEVENS PERRY G & BETTY L: N14
STEVENS TONY & SHERI: K16
STEVENS VICKI G: L18
STEVENS WILLIAM A & MARY F: F19
STEVENSON ALAN & VICKI: M14
STEVENSON BRENT E & JOYCE: F19
STEVENSON CAROLE KING: F19
STEVENSON DARRELL H: D18
STEVENSON DENNIS G & DEBRA K: F19
STEVENSON G DENNIS: F19
STEVENSON GREGORY A: F19
STEVENSON JEFFERY W: F19
STEVENSON JOHN & LYNNETTE: N15
STEVENSON JOHN P & A LYNNETTE - TRUSTEES: L14,
L15
STEVENSON JOHN P & LYNNETTE REV LIVING TRUST:
L14, L15
STEVENSON ROBERT & RHONDA: G20
STEVESON RICHARD M & COLLEEN TRUST
04/07/2009: J19
STEWART CAROL E & JOLEEN C SCHMIDT: D25
STEWART DUSTIN & MARIKO: I25
STEWART EARL A & CYNTHIA K: G17
STEWART RALPH A JR & GLENNYS M: H15
STEWART CHARLES L & MILDRED: N14
STEWART CHERYL A: L15
STEWART DANNY G & CHRISTIE D: H19
STEWART DAVID & SUE: F18, G18, G19
STEWART DAVID & TERRI M: E15, F15
STEWART DAVID LEE & TERRI: I17
STEWART DAVID W & H SUE: F19
STEWART DAVID W & HELEN SUE - TRUSTEES: E17,
E19
STEWART DAVID W & SUE: F19
STEWART DAVID W: G22
STEWART DAVID W & HELEN SUE REV LIVING TRUST
06/16/1995: H22
STEWART DAVID W: H22
STEWART DAVID W: M17, N17
STEWART DONALD & SHAROL: N15
STEWART DONNA JEAN & LOYAL L: I21
STEWART DUANE E & GINA L: L15
STEWART FRANK & EDITH & STEWART DAVID & SUE:
H22
STEWART FRED W & OLIVIA J: J14, J16
STEWART GREGORY B: F20
STEWART HELEN: K15
STEWART JAMES E & BARBARA J: E15
STEWART KENNETH L & FREDDIE SUE: K15
STEWART KEVIN: F20, H19
STEWART LAURA E: J14, J15
STEWART LOYAL L & DONNA J - TRUSTEES: I21
STEWART MARIAN: K15
STEWART MICHAEL W & AIMEE L: J15
STEWART MICHAEL W & EDNA L: N19
STEWART OVA J & SAUNDRA S: K14
STEWART RALLACE E: F19, G19
STEWART RILLEY FLOYD: F19
STEWART SANDRA K: F19
STEWART SHELLY D & JOYCE K CLEMENSON: J18
STEWART STEPHEN O: G19
STEWART THOMAS S & SALLY: N21, O21
STEWART WILLIAM & MARTHA JOY: G22
STEYER RAYMOND II: F20
STIBICH DANIEL F & CARLOTTA GAIL: L14
STIBICH DANIEL F & JAMES K JUSTUS: N14
STIBICH DANIEL F: M14
STIBICH PANA G & ADAM & JASON: L14
STIBICH PANA: L14
STICE CODY W & SANDRA CLOUSE: I18
STICE CODY W & SOPHIE L: G21, H21, O15
STICE GENEVA & DANIEL C CARLSON: I18
STICE GENEVA R: I18
STICE GENEVA: I18
STICE KEVIN LAWRENCE & PARIS ESTELLE: I18
STICKMAN JOHN FREDERICK & TINA MARIE: L15
STIEB MARIA GRACIELA REVOCABLE TRUST
04/24/2009: I18
STIEF EDNA M: J16
STIERNALGE CECIL & KURT & JULIE: I20
STIERS WALTER L & LURA B: F20
STIFFLER CHARLES R & NANCY C: E24
STIFFLER CLIFF C & MELISSA M: J22
STIFFLER CLIFF C & MELISSA M: H21
STIFFLER DARREL D & PATTY: G21
STIFFLER DEBBIE: G21
STIFFLER JON B AND HEATHER L: K28
STIFFLER REVOCABLE TRUST: B15
STIFFLER RUBY, & CARNELISON MICHELLE R: G21
STIGER KENNETH LORAN: F19
STIGLIANESE JOHN J & DAWN M: H18
STILES KENNETH RAY & EARLENE: I15
STILL BERNELL 1/2 INT & STILL TONY ANDREA 1/2
INT: J18
STILL BERNELL 1/2 INT STILL TONY S & ANDREA 1/2
INT: J18
STILL LARRY: D18
STILL LOREN: G19
STILL MARK C & ANGELA K: H17
STILL MICHAEL P & WANDA J - TRUSTEES: F19
STILL THOMAS W & CHARLIS T: L15
STILLEY SCOTT H & ALICE M JAIME & STEVEN L &
ROSA L STILLEY: J15
STILLINGS ARLISS & LINDA: G21
STILLINGS BRADLEY S & CHARITY A: G21
STILLINGS ELISHA & PETERSON AMANDA: E28
STILLINGS IMA D & ARLISS & JENNIFER DOUGHERTY:
H21
STILLWOOD LLC: H17
STILWELL ROBERT A & BRENDA L: J17
STIMSON I H & BILLIE D: G19
STIMSON WILLIAM C & MARGARET B: H16
STIMSON WILLIAM R & ONEETA E & ALICE STIMSON-
GRAY: H16
STIMSON-GRAY ALICE A & STIMSON WILLIAM R: H16
STINE GARY L & DONNA E & TRUSTEE: N32, O32
STINE JENNIFER L & JUSTIN J: K16
STINE PEGGY: N14
STINE TERRY & BONNIE: H21
STINES LILY B: N15
STINNEFORD CAROL ANN - TRUSTEE: K15
STINNEFORD CAROL ANN TRUSTEE &
BARTELSMEYER BETTY S TRUSTEE: K15
STINNETT CHARLES L & BERNADINE & BALTZ
DEBORAH: I24
STINNETT CHARLES JR & BERNADINE: H21
STINNETT MARCIA J & LISA G RIPPER: F21
STINTON TERRY D & JEANE M: I16
STIPECH MICHAEL J & CYNTHIA A: J16
STIRITZ LURETTA - TRUSTEE: F19
STITES GWENDOLYN: K16, K17
STITES MELVIN L & VIVIAN: F20
STIVERSON GEORGE & DEBBIE: N17
STK ENDEAVORS LLC: I17
STOBAUGH ERIKA: J18
STOCK JAMES J & HELEN L: I23
STOCK PAUL L & KANDIE: D19
STOCKER JAMES & KATHERIN: F19
STOCKHAM TERRY D & SHARON L: K15
STOCKI-CASKEY RYAN: H20
STOCKMANN JOHN T & SUZANNE L: N15
STOCKSTILL BILLY JOE & JOYCE A REVOCABLE TRUST:
J15, K15
STOCKTON CURTIS: F19
STOCKTON WILLIAM E & MILLER JOHN M: H21
STODDARD BETTY T: G20
STODDARD GARY & JOANN: G19
STODDARD GILBERT L & GLORIA K: F20
STODDARD MICHAEL: I20
STODDARD PROPERTIES LLC: F21
STODDARD RICHARD RUSSELL & DONNA EVELYN -
TRUSTEES: J16
STODDARD WESTON EUGENE & PARKER HEATHER
RENEE: F20
STOFFER JAMES & JULIA - TRUSTEE: J16
STOLL PATRICIA J: O33
STOHR NAOMI JEAN: H38
STOKENBURY CHARLES R & MARY M: K15
STOKES OKCHA & CHARU: J21
STOKES PHYLLIS A: I17
STOKES TONY L SR: F20
STOLL BETTY KAY: H16
STOLL CURT MICHAEL ETAL: N19, O19, O26
STOLL CURT MICHAEL & CHRISTINA & CORNELIA ET
AL: N19, N20
STOLL CURT MICHAEL & CHRISTINA ZUGEL-STOLL &
CORNELIA STOLL - N19, N20, O19, O20
STOLL KURT MICHAEL AND BARBARA LOUISE MAIER:
N19, O19
STOLL LARRY J & BECKY: K15
STOLPER SANDRA: J21
STOLTENBERG GARY A: F20
STOLTENBERG ROY: N17
STOLZ FRANCES E & CLAY R: I18
STOLZ LAWRENCE H & DELORA L: F19
STONE ANDREW & TOMMIE SUE FERRELL: G19
STONE BILL GENE & DEETTA MAY: E15
STONE BILLY FRANK LIVING TRUST: G17
STONE CASTLE RESORT & CONFERENCE CENTER LLC
(THE): J15
STONE CASTLE RESORT & CONFERENCE CENTER LLC
(THE): J15
STONE CHRISTINE K: N14
STONE CHRISTINE: H17
STONE CLARA V - TRUSTEE: H21, I21
STONE CLARA V - TRUST: H21
STONE CLEL C JR & ANNA MA: D15, E15
STONE COUNTY REAL ESTATE LLC: J14, J17
STONE COUNTY REAL ESTATE PARTNERS: J17
STONE COUNTY REAL ESTATE, LLC: J17
STONE DANIEL L & SHERILL: H15
STONE DAVID E & CAROLE A TRUST 03-31-2009: H17

STONE DAVID: I16
STONE DOROTHY - 1/3 INT ETAL: E15
STONE EARL ANDREW & PATRICIA LYNN: L15
STONE GORDON & NORMA: J16
STONE GORDON H & NORMA C: J15
STONE GREG & JODI: D15, E15
STONE JEROME J & COLLEEN B: L18
STONE JOSEPH & CHRISTINE: N14
STONE KONNI S & WALTER J: J17
STONE ROBERT & KAY: G17
STONE ROBERT & LUDMILA: H17
STONE ROBERT H & MARGARET KAY: H17
STONE ROBERTA J: J19
STONE ROBERT G & ARDYTH A: H21, I21
STONE RONALD R & MARY G: M17
STONE SHAWN T & CHRISTOPHER LINK: G15
STONE STEPHEN D & STEPHANIE L: F19
STONE TELA MATHIA: G19
STONE TIMOTHY L & RACHEL JEAN: J17
STONE WALTER ETAL: D15
STONEBRIAR PROPERTIES LLC: I15
STONEBRIDGE VILLAGE PROPERTY OWNERS ASSOCIATION INC: G14
STONEBRIDGE VILLAGE PROPERTY OWNERS ASSOCIATION: G14
STONECIPHER RICHARD H & KATHY L: J34
STONECRAFT HOLDING COMPANY LLC: M16
STONECROFT HOLDING COMPANY LLC: M16
STONECROFT HOLDING LLC: M16
STONER JOANN & DAVID: O15
STONERIDGE BY THE LAKE LTD: H17
STONEWALL CREEK ASSOCIATES LLC: L14
STORCH GERALD J & BRENDA A: G21
STORCH JEREMY & BRENDA: I16
STORMENT JEREMY E & NIKKI D: F18
STORMS TIMOTHY: I19
STORTS DAVID G & ANITA S: G21
STORTS DAVID GENE: G21
STORTS GENE: H22
STORTS NATHAN & GINA: J21
STORTS STEVE DANIEL & NINA M: G21
STORTS STEVEN D & SHARON B: H22
STORTS STEVEN D & SHARON: G21
STORTS VERNON & JOYCE D: G22, I22
STORTS VERNON G & JOYCE D: G22
STORY LEISA: J17
STORY MAX J & DEBRA C: N14
STORY RONALD J & RENEE A: G24
STORY RONALD J: G24
STORY ZACHERY 2007 IRREVOCABLE STOCK TRUST: L14
STOTT JEROME H & CHERYL A: H23
STOTTLE DANNY I & J NORMAN EDGAR: B17
STOTTLE DAVID & SCOTT: N20
STOTTLE DAVID A & SCOTT R: F19
STOTTLE EARL: J19
STOTTLE HANK: O16
STOTTLE LESTER E: C26, G23, G24, J19
STOTTLE LESTER EARL: F16
STOTTLE MINNIE I REVOCABLE TRUST: J18
STOTTLE MINNIE IRENE REVOCABLE TRUST: H18, H19, J17, L15, L16, O16
STOTTLE SCOTT RUSSELL 1/2 & DAVID 1/2: F19
STOTTLE SCOTT RUSSELL 50% INT & DAVID A 50% INT: J17
STOTTLE SHERRI: F19, H21
STOTTS ALBERT E & BETTY L: F24
STOTTS DAVID C & PATRICIA A: F19
STOUFER DAVID J R & BRENDA K: J17
STOUFFER JAMES: K14
STOUT BOBBY JOE & KATHLEEN M: O34
STOUT KEITH STEVEN: I19
STOUT KEITH: H19
STOUT WILLIAM J R & LINDA G - TRUSTEES: J14, J15
STOVALL MOSE EDWARD SR: L15
STOVALL THERESA R & RICHARD SCOTT TATLOCK: F19
STOVER NATHANIEL BRYAN & MICHELLE L: E19
STOVIE RAYMOND J & CECILIA A - TRUSTEE: J15
STOVIE RAYMOND J & CECILIA A - TRUSTEES: J15
STOWE DAVID L & KAREN L: J15
STOWE EDWARD: G17
STOWE'S MILL LLC: I15
STOWORSKI MICHAEL & TRICIA A: J19
STRAATMANN MAURICE E & MARITA: N15
STRACK LEE & ARDIS: F19
STRADER HOMER S JR & DORIS J: H16
STRADER BARI L & KATHLEEN A: G22
STRADER RICHARD V & JANIS L: J16
STRAHAN CHARLES D T & MARGARET J: K20
STRAHAN CHARLES DANNY TIPTON & MARGARET J: J20, K20
STRAHAN CHARLES DANNY TIPTON & JAMES E: J20, K19, K20, K21, N22, O21, O22
STRAHAN CHARLES DANNY TIPTON & MARGARET J: K20
STRAHAN CHARLES DAVID & KRISTINA L: K20
STRAHAN JAMES & DANNY: O22
STRAHAN JAMES E & KAREN L: J20, K20
STRAHAN JAMES ELLIS & KAREN L & CHARLES DANNY STRAHAN ETAL: J20, K21
STRAHAN JAMES ELLIS & KAREN L & CHARLES DANNY T & MARGARET J: K21
STRAHAN JAMES ELLIS & KAREN L: J20
STRAHAN JAMES ELLIS & KAREN L & CHARLES DANNY STRAHAN ETAL: K20
STRAHAN JAMES ELLIS & KAREN L: K20
STRAHAN JAMES ELLIS & KAREN LYNN: J20
STRAIGHTWAY FARM SERVICE INC: K15
STRAIN B J & NETTIE L - TRUSTEES: N14
STRAIN DAVID & DEBBIE: F24, H24
STRAIN DAVID W & DEBBIE L: F25
STRAIN DEBBIE & PEGGY ADDINGTON, TAMMY WHITTAKER & ET AL: I21
STRAIN RAY & SHEILA: K29
STRAIN RAY G & SHEILA A: K29
STRAIN RAY G & SHEILA: E25

STRAIN ROSA L: G23, H23
STRAIN TRAVIS & TAMARA: F24
STRAIT JAMES & SHANNON: J22
STRAIT WILLIAM R & PECKHAM DONNA R: H19
STRAND GENEVIEVE J: J15
STRAND JOEL P & DEBBIE M: G18
STRAND ROBERT & BARBARA: H21, I21
STRANDLUND BRIAN & HOLLEY: J15
STRANG ROBERT D & KELLIE D: N14
STRANGE JOHN W & SAUNDRA J: L18
STRANGE NORMA & MICHAEL: H23
STRATTON CARSON W & DOROTHY J: G19
STRATTON PATRICIA: N14
STRAUB JAMES C & KASEY N: I19
STRAUCH CAROLYN: K15
STRAUSER WILLIAM CHURCH & RITA MARIE STRAUER: J17
STRAUSER WILLIAM CHURCH & RITA MARIE: J17
STRAUSS JAMES B & ALICE J: F19, J23, K23
STRAUSS STEVEN L & CAROLYN E WILLIAMS: F23
STRAW FRANCIS EDWARD: G15
STRAWN L B & MARY E - TRUSTEES: J16
STREAMSIDE CROSSINGS LLC: I17
STREET DIANE: N33, O33
STREET ELDEN W & JANET K: F19
STREET PATTY J: K22
STREETER ALTA M - TRUSTEE: I18
STREETMAN DARIN TODD & LISA MARIE: I20
STREIT MICHAEL E: G19
STREIC, STANLEY: F19
STREVIY MELANIE: L20
STRICKBINE NORMAN LYLE & NORMA BOWEN BATES -: H20
STRICKLAND CHARLES A & NANCY J: O16
STRICKLER THOMAS S & JULIE A: L18
STRICKLETT LORREN & DONNA R: G19
STRICKLIN ROBERT J & LESLIE A: I18
STRINGER K W & JUDY A: K15
STRINGER ROBERT W: H24
STROBEL ERNEST & MARY: H15
STROBEL MARYLS M & LEMESANY RESA MARIE: J16
STROBEL RODNEY: H15
STROCKTER JOHN & PAMELLA & HOEFT RYLAND & BEVERLY: F20
STROHM KIRK & DAWN: G17
STROHM KIRK D & DAWN A & GOODWIN BRIAN G & CYNTHIA W: I17
STROM JACK D: H21
STROM THEODORE A & PATRICIA: G21
STROM THOMAS J & ANGELITA: G19
STROMAN GARRY: N16
STROMQUIST JERRY W & CAROLYN M: G21
STRONG CHRISTOPHER E & SUSAN A: G21
STRONG DAVID LEE & SUSAN KIMBERLY: G18
STRONG DENNIS H & MARY J: L15
STRONG JAMES A & CARRIE A: H18, I17, I18, K15
STRONG RAY & GOLDEN: L15
STRONG ROBERT H: F19
STROPE JAMES J & GERMAINE ELIZABETH REV TRUST 06/22/2001: G21
STROTHER ROY L & BEVERLY J: E24
STROUD MAX & LORRENE: J16
STROUP BERNADETTE E: F20
STROUSE MIKE & JENNIFER: I15
STROUT DONALD E & RUTH B & TILTON BECKY: H21
STRUBLE RAY & LAVERNE: J14, J16, K15
STRUEWE CALVIN & LINDA: J16
STRUNK ARNOLD G & PAMELA L: G19
STRUNTK PAMELA & CRYSTAL HARVEY: F19
STRUNK WALTER D JR & STRUNK WALTER F SR: F20
STRUTTMAN RICHARD & NORMA: N26
STUART CLEMAN CLAUD & ZELMA G REVOCABLE TRUST: I16
STUART DENNIS R & AMANDA D: E27, F27, I25
STUART GARY & LADONNA REVOCABLE LIVING TRUST: F24
STUART GARY L & LADONNA K - REV LIVING TRUST: F24
STUART HILDRETH E: N31
STUART JAMES L & SUSAN K: F24, H23, H24
STUART JEAN: G21
STUART JOHN E & DOROTHY I: H19
STUART JOSEPH & CATHERINE: G24
STUART JOSEPH L & IDA J: H20
STUART MICKEY - TRUSTEE: I21
STUART ROBERT W & REGINA G: F24
STUART ROBERT W & REGINA: F24
STUART RONALD E & CAROL J - TRUSTEES OF REVOCABLE TRUST: I18
STUART STANLEY R & DIANA C: E24
STUART THOMAS R & PATRICIA: F20
STUART TIMOTHY S & DONNA R: H21
STUART WILLIAM E & KENDRA: G22
STUBBLEFIELD BEVERLY: H16
STUBBLEFIELD BILLIE: K15
STUBBLEFIELD JEREMY Y & TERRY L: G21
STUBER JAKOB A & DANA E: L15
STUCK DONALD J & BRENDA C: I23
STUCK DONALD J: H22
STUCKI RICHARD M & JANICE K: K23
STUCKI WARREN W & GEORGIA L: K16
STUCKMEYER SANDRA J: H17
STUDER MARTIN J & MARGARET: C14, C15
STUECKEMANN WALTER F IRREVOCABLE TRUST: K15
STUHR CARL LAWRENCE & PEGGY LYNN: L15
STULTS DONALD R & LINDA E: G19
STULTS LAQUITA & SWICK TWILA: N15
STUM CHARLES & DONNIE: F18, J15
STUM CHARLES L & DONNIE F: F18, K15
STUM CHARLES L & DONNIE: J16
STUMBAUGH BETHANY & WAYLAND D & CATHERINE L: H22
STUMP ELMAGEAN: I17
STUMP LEON & LORI: H19
STURDEVANT MR GEORGE & MS ANN: I17
STURDIVANT DONALD DEAN & TRACY W - TRUSTEES: F19, G19

STURDIVANT MARY ELIZABETH: K15
STURGEON CECIL & MARY T: F19
STURGEON N C & ELIZABETH E: F20
STURGIS CALVIN F & VIRGINIA: I21
STURGIS SUSAN: F21
STUTESMAN JULI A: K17
STUTSMAN LARELDA - TRUSTEE: I18
STUTTGEN CAROL: C17
STUTTGEN CAROL J: G21
STUTTGEN CAROL: G21
STYRON HARRY E: E18, E19
STYRON HARRY EUGENE & JOSEPHINE ELVA: J17
SU WENPEI & HONGBO ZHU: H22
SUDDUTH MILDRED F - TRUSTEE: K15
SUDDUTH MILDRED F - TRUSTEES: K15
SUGINO WESLEY M & SHELY A: K15
SUKMAN R RANDALL & TERA A: G19
SUKMAN RANDALL & TERA A: G19
SULGROVE ALLEN & GLENNEA: E25, F21, F22, G22
SULGROVE ALLEN LEE & GLENNEA: F21, F22, G21, G22
SULGROVE DENNIS JAMES: G22, H21
SULGROVE ELNORE & WILLIAM L - TRUSTEES: H21
SULGROVE WILLIAM - TRUSTEE: H21
SULGROVE WILLIAM L - TRUSTEE: F21, G21
SULGROVE WILLIAM L TRUSTEE: F21, F22, G22
SULIK MICHAEL J: K15
SULLENGER JOE DAVE: C22
SULLENGER JOE: C23, C24
SULLENGER JOHN & LELA: H24
SULLENGER JOHN R: E25
SULLENGER MARJORIE: E25
SULLENGER MINA LOU: G24
SULLENGER PAUL & JANET: E25
SULLENGER PAUL AND JANET: E24, E25
SULLENGER RICK & NICOLE: D22, D23, E23
SULLENGER ROBERTA J: H23
SULLENGER ROBERTA: A23
SULLENS DALE W - TRUSTEE: I17
SULLENS DALE W REV TRUST & JANITH K SULLENS 1/2 INT EA: I17
SULLINGER JEANNE: I18
SULLINGER JOEY & CANDACE: I16
SULLINGER JOEY J: L14
SULLINGER ROBERT T & DONNA L: N26
SULLINS CLAUD A & CAROL F: H16
SULLINS RODNEY & JUDY: O17
SULLIVAN ALVIN J & BARBARA A: K14
SULLIVAN BAVETTE D: J19
SULLIVAN CECIL & VESTAL: J18
SULLIVAN CHRISTOPHER J & BARBARA L: G21
SULLIVAN DENNY & ELIZABETH: K15
SULLIVAN DENNY L & ELIZABETH A: K15
SULLIVAN DENNY L: K15
SULLIVAN FAMILY TRUST: I15
SULLIVAN INVESTMENTS LLC: E18, F18, I15
SULLIVAN JEFF R: G19, G20
SULLIVAN JOYCE A: F18
SULLIVAN KENNETH & PEARL: I24
SULLIVAN LOIS A: K15
SULLIVAN MARION H & MARY A - TRUSTEES: J16
SULLIVAN MECHELLE & KENNY: G21
SULLIVAN MICHAEL THOMAS: F20
SULLIVAN RICHARD W: G19
SULLIVAN RUTH B: N15
SULLIVAN SHEILA REA: G19
SULLIVAN SHEILA: G19
SULLIVAN STACEY L: G19, K22
SULLIVAN TERESA C: K17
SULLIVANT FAMILY TRUST: G17
SULYANTO FAMILY TRUST: I16
SUMMER HILDI W: H18
SUMMER RALPH J & LILLIAN K: K16
SUMMERBROOKE LLC: F18, G18
SUMMERFIELD LUTHER H & ALMA A: I20, N24
SUMMERS CARL WILBERT JR & JO ANN REV FAMILY TRUST 10/29/08: L18
SUMMERS DONNA: K15
SUMMERS DWAYNE: J17
SUMMERS ENTERPRISES LLC: K17
SUMMERS JANICE A REVOCABLE TRUST 05/31/2006: G16
SUMMERS LARRY & CAROLYN: N20
SUMMERS LARRY & YOUNG CAROLYN: N19, N20
SUMMERS YVONNE: G19
SUMMIT TITLE AGENCY INC: J15
SUMMIT VILLAS COA INC: H17
SUMMIT HERBERT A & IRENE: K14
SUMMY HAROLD W & DOLORES A: F19
SUMNER GARFIELD & MARY JANE: N16
SUMNER GARFIELD E & MARY JANE: N16
SUMNER JOHN L: G21, H21, K22
SUMNER JUDITH H: E24
SUMNER SUE K: G21
SUMNER WALKER T & CYNTHIA A: G21
SUN MARIANN & TONY: O33
SUN SECURITY BANK: E15, E16, I18, J16
SUNBELT CAPITAL VENTURES INC: I17
SUNCREST A-10 LLC: I16
SUNCREST B-1 LLC: I16
SUNCREST B-2 LLC: I16
SUNCREST UNIT OWNERS ASSOCIATION INC: I16, I17
SUNDBERG DAVID CARLTON & LINDA JOYCE: I18, J19
SUNDOWN RENTALS LLC: F20
SUNFIELD LLC: J15
SUNLEY DAVIN D: G17
SUNLEY JERRY L & DONNA Y REV TRUSTS 03/10/2004 1/2 INT EA: G17
SUNSET HOMES: I18
SUNTERRA RESORT INC: K15
SUNTERRA RESORTS INC: K15
SUNTERRA RESORTS: K15
SUNTRACKER FAMILY LIMITED PARTNERSHIP: I17
SUPERIOR INVESTMENTS INC: G16
SUPERMART SOLUTIONS LLC: J15
SURBER THELISIA: F18

SURREY CONDOMINIUM ASSOCIATION INC: J15
SURREY GRAND CROWNE OWNERS ASSOC. INC: J16
SURREY MANAGEMENT CO INC: J15
SURREY PH IV OWNERS ASSOC INC: J15
SURREY REG LLC: J15, J16
SURREY VACATION RESORT INC: J15, J16
SURREY VACATION RESORT: I16
SURREY VACATION RESORTS INC: I16, I17, J15, J16
SURREY VACATIONS RESORTS INC: J16
SUSAN DIANE RAINES TRUST: F20
SUSCHECK RICHARD J JR & MARJORIE F: L21
SUSKI CATHERINE M & LOUIS: N15
SUSKI LOUIS R & SHEILA J: J15
SUTHERLAND JANICE E: N15
SUTHERLAND NATHAN D & SARAH M: G15
SUTHERLAND ROBERT P & SUZANNE A: H16, I17, J16, J17
SUTHERLAND ROBERT P - TRUSTEE: I17
SUTHERLAND TOMMY & BARBARA: G16
SUTPHIN THERMAN C & JEAN S COATES: G18
SUTTER MATTHEW TAYLOR: J17
SUTTERFIELD MARILYN & LLOYD: F20
SUTTERFIELD MARILYN & LLOYD: F20
SUTTON BILL E & SUTTON KATHLEEN - TRUSTEES - 1/2 INT EA: K15
SUTTON BILL E REVOCABLE TRUST 01/25/1994: H17
SUTTON DALE FRANK & DONNA MAE: L15
SUTTON DARYL & HEIDI: I18
SUTTON DAVID ELMO: F20
SUTTON GERALD & DORIS: E14, E15
SUTTON JOANN: J15
SUTTON JOHNNY D: I23
SUTTON KATHLEEN - TRUSTEE: G15
SUTTON MARY KAY & LESTER: O25
SUTTON RAY SANDY - TRUSTEE: N15
SUTTON ROBERT R & CAROL V: K15
SUWANNAKOOT CHAPTOL & SUE E: N21, O21
SUZETTE THOUVENOT REV LIVING TRUST & TERRELL L BOWEN REV: K15
SVARVARI S L & PATSY ETAL: K15
SVC LLC: I17
SVESTKA EDWARD J & MARY T: J16
SVETICH JOHN: F20
SWADLEY VINA LAVERN: D29
SWAIM HAROLD L AND JANET K: K15
SWAN CEMETERY: C23
SWAN COMMUNITY CHURCH: C23
SWAN DONALD R & DENIA E: G21
SWAN HILDA R - TRUSTEE: H19
SWAN LAKE INC: E21, F21
SWAN LEONARD F & SHIRLEY M: F19
SWAN MARK ANTHONY: K15
SWAN VALLEY HOMEOWNERS ASSOC INC: G21
SWAN VALLEY HOMEOWNERS ASSOCIATION INC: G21
SWANBERG SHARON ANN: K17
SWANEY JOHN L & KRISTY MROZEK: J15
SWANGER GARY L & MARY M: L14
SWANSON BYRON F & MARY KAY: J16, L15
SWANSON CRAIG A & REBECCA J: K15
SWANSON DOUGLAS: H23
SWANSON DWIGHT & JULIE: G15
SWANSON FRANCIS & ROSE M: N15
SWANSON JAMES E & GERALDINE G: K15
SWANSON RALPH A & ELSIE C: F19
SWANSON SHARON: H16
SWARMS ROY & KAREN: G16
SWARMS ROY L & KAREN I: I17
SWARTZ GEORGE H & GEORGIA: H23
SWEARENGIN INVESTMENTS, LLC: O17
SWEATMAN MAYME: G20
SWEDBERG RANDOLPH M & DEBORA L COLE -: F20
SWEEDEN JAMES L & SANDRA K: K15
SWEEDEN JAMES L AND SANDRA K: G16, G17
SWEENEY DAN M & AMELIA K: J18
SWEENEY DIANE M & GILBERT B: H22
SWEENEY EMORY J III & MERALEE: K15
SWEENEY GILBERT & DIANE: K15
SWEENEY GREG L: I19
SWEENEY JOE & DONNA: K15
SWEENEY ROBERT S: H22
SWEENEY THOMAS P & KAREN E - REV TRUSTS 1/2 INT EA: N14
SWEENEY THOMAS P & KAREN E - TRUSTEES 1/4 EA & HODGE MARY E: N14
SWEET RICHARD & TONETTE: H18
SWEET ROGER K JR & MARY M: J16
SWEETEN EMMA H: N16
SWEGLES LEITH M & WILLIE E - TRUSTEES: K15
SWETZER ROBERT F: F20, G20
SWENSON JOHN M TRUST: J19, J20
SWENSON JOHN M: J19
SWENSON ROBERT L & MARLA E: G19
SWICK MICHAEL E JR & TERESA L: M17
SWICK TWILA & LAQUITA STULTS: N15
SWIDERSKI GEORGE F & ELLEN M: F20
SWIFT ROBERT L & SWIFT KATHLEEN: F19
SWIFT SHANN E & HEATHER M: I18
SWINDALL BRENT B & AMANDA L TWITTY: I19
SWINDALL JEFFERY B & CHERYL A: L15
SWINDALL JEFFERY B & CHERYL A: L15
SWINDELL BRENNON ETAL: N14
SWINDELL BRENNON R & MARTHA V & HARRISON CHARLES W & BETTY A: N14
SWINDLE BRENDA & RONNIE & CHARLES 1/3 INT EACH: C18
SWINDLE BRENDA K: C18
SWINDLE BRENDA KAY: D18
SWINDLE CEMETERY: C19, D19
SWINDLE DANIEL & MARGARET: C19, D19
SWINDLE DON & BRENDA & SWINDLE SAM & KELLY JO: C18
SWINDLE LARRY C & JUDY V: O33
SWINDLE RONNY: C18
SWINFORD DONALD L & JOAN B: F20
SWINFORD MAX L & BETTY L: K15

SWINT GUY JR: N16
SWISHER MARTIN L: M14
SWOFFORD GERRY & DELORIS: F18
SWOFFORD JASON E & ALISA R: H18
SWOPE ANA L: J17
SWOPE ANDREA E: I23
SWOPE JACK & EARLINE: G21
SWOPE JACK F & EARLINE: G20, I23
SWORD MINISTRIES INTERNATIONAL INC: J17
SWORD WILLIAM E & CAROL J: K20, K21
SYBERT DANA S & GLENN E - TRUSTEES: J17
SYCAMORE FARM INVESTMENTS LLC: H14
SYCAMORE HILLTOP PROPERTIES LLC: G22
SYCAMORE LLC: G17
SYCAMORE LOG CHURCH: H15
SYCAMORE RIDGE CONDO ASSOCIATION INC: G16
SYCAMORE RIDGE HOMEOWNERS ASSOCIATION: G16
SYFERT DONALD D & ENID YVONNE: G19
SYKES JAMES & JEAN: K20
SYLVESTER FATIMA: J19
SYMINGTON ANNE & RON - TRUSTEES: J17
SYMINGTON ENTERPRISES INC: J15, J17, K15, N15
SYMINGTON ENTERPRISES: J17
SYMINGTON RONALD & ANNE - TRUSTEES: J15
SYMINGTON RONALD B & ANNE & MOUNTAIN CREST HOMES LLC 1/2 INT: L14, L15
SYMINGTON RONALD B & ANNE & MOUNTAIN CREST HOMES LLC: L15
SYMINGTON RONALD BRUCE & LETA ANNE - TRUSTEES ETAL: J17
SYMINGTON RONALD BRUCE & LETA ANNE - TRUSTEES: J16
SYNICKY EDWARD J & LIBBY-SYNYCKY BEVERLY A: F19
SZABO CLINTON W & SALLY J: O15
SZABO JOSEPH JOHN & CAROL L: G19, G20
SZESNY SCOTT F & PATRICIA: I17
T & M RENTALS LLC: G22
T & M SNYDER RENTALS LLC: H21
T & S VENTURE GROUP LLC: H16, H17
T & S VENTURE GROUP LLS: H17
T & S VENTURE GROUP: H17
T & S VENTURE GROUP LLC: H17
T G LINDSEY REVOCABLE TRUST: J16
T WHITE LLC: K17
T-COMO MOTEL: H21
T-K GLOBAL LLC: J18
TABB JOHN R & MILDRED A: F19
TABER FRANK M: H20
TABER FRANKIE L & DEBBI M: H20, I20
TABER KENDELL & MARY: K33
TABER KENDELL W & MARY A: J33, K33
TABER LONNIE D: C32, C34, D32
TABER LONNIE: D34
TABER RUBY & LEE: N16
TABERNACLE OF PRAISE MINISTRIES INC: G17, H17
TABLE ROCK ASPHALT CONSTRUCTION CO INC: E17, F15, G16, G17, H16, I17, J17, K15
TABLE ROCK ASPHALT CONSTRUCTION CO: F15
TABLE ROCK AT BRANSON INC: J14
TABLE ROCK CANYON LLC: K16, K17, L15, L16, L17
TABLE ROCK CANYON, LLC: K15, K16, K17, L15, L16, L17
TABLE ROCK COMMUNITY BANK: I20, L18
TABLE ROCK ENTERTAINMENT LLC: M14
TABLE ROCK HEIGHTS APARTMENTS: J15
TABLE ROCK HOLDINGS LLC: G18
TABLE ROCK INVESTMENTS 50% & VACATION WORLD INC 50%: I15
TABLE ROCK INVESTMENTS LLC: F19, H16, J15, N24, N25
TABLE ROCK INVESTMENTS, LLC: H17
TABLE ROCK LAKE DEVELOPMENT LLC: N16
TABLE ROCK LLC: L14
TABLE ROCK VILLAGE: K14
TABLEROCK PROPERTIES LLC: E18, E19, F18, F19
TABLEROCK PROPERTIES LLC: F19
TABLUT ROBERT L & CECLIE A: G20
TABOR MAURICE W & DEANNA E: I19
TABUCHI FAMILY JOINT REV LIVING TRUST 09/07/1999: G17
TABUCHI FAMILY JOINT REV LIVING TRUST: H16, K15
TACK DENNIS M & LINDA S: L18
TACKETT FRANK E & MARTHA R: H23
TACKETT GARY & ROXANN: J16
TACKETT GARY L & ROXANN: J15
TACKETT SHIRLEY A - TRUSTEE: F21
TAFOYA JOHN & BARTON DALE: E21
TAFT BARBARA L: J15
TAFT DONALD F & WALLACE SUSAN A & TAFT GREG C: H21
TAGEL LUDWIG V REVOCABLE TRUST: F19
TAGGART HOWARD & CAROL: H15
TAGGART WILLIS E: F19
TAGHON DAWN M & GIDEON RANDY E: J16
TAGHON MAURICE H & MARILYN M REV TRUSTS 11/03/1988 1/2 EA: J16
TAGHON MAURICE H & MARILYN REV TRUSTS 11/03/1988 1/2 EA: J15
TAGUE DAVID F & JULIE H: B19
TAHER JAN D: N23
TAHER JAN DORTHIE ETAL: N23
TAHER JAN DORTHIE: N23
TAHER JAN: N23
TAHLEQUAH ANESTHESIA ASSOCIATION INC: H21
TAHOE GAMING LLC: G20, J15
TAKACH JOHN M & CAROLINE S: K15
TALBERT JAMES R & EDWINA H: G20
TALBERT RUTH E - TRUSTEE: J17
TALBOT ROGER W & KATHLEEN E: I23
TALBOTT MURLIN B & LORETTA J: J16
TALBOT LLC: H17, J19
TALLEY BUCK & SOARES SHIRLEY: F19
TALLEY DARIN L & ROBIN K: B18
TALLEY FOSTER E & LANETTE N: K15
TALLON RICHARD & PATRICIA - TRUSTEES: H18
TALTON FOLASADE OBASADE: K15

TAMAKI DONN & CINDY YANAGA & JEFFREY NARUKO: J14
TAN ANTONIUS HOAN SENG & LIAN KP: I17
TAN TRIPLET AB LIVING TRUST 07/07/2007: G17
TANCO REAL ESTATE LLC: F21, G21, H21
TANER CENTER INC: G23
TANEY COMO DEVELOPMENT COMPANY LLC: I20
TANEY COUNTY AMBULANCE DISTRICT: G21, J15, K17
TANEY COUNTY COMMISSION: G22
TANEY COUNTY COMMISSIONERS: C34
TANEY COUNTY HEALTH DEPT - TRUSTEES: G21
TANEY COUNTY MISSOURI: N18
TANEY COUNTY REGIONAL SEWER DISTRICT: I20, J18, J20, K14
TANEY COUNTY SEWER DIST: K15
TANEY COUNTY SEWER DISTRICT: K14
TANEY COUNTY SHRINE CLUB HOLDING CORPORATION: H19
TANEY COUNTY UTILITIES CORP: H23
TANEY COUNTY WATER LLC: F21, H23
TANEY COUNTY, MISSOURI: M18, N18
TANEY COUNTY: D22, D29, E18, F18, F19
TANEY COUNTY COMMISSION: F20
TANEY COUNTY UTILITIES CORP: F20
TANEY COUNTY WATER LLC: F20
TANEY COUNTY: F20, F30
TANEY COUNTY HEALTH DEPARTMENT: G17
TANEY COUNTY: G17
TANEY COUNTY PUBLIC WATER SUPPLY DISTRICT #3: G18
TANEY COUNTY: G18, G19, G20
TANEY COUNTY AMBULANCE DISTRICT: G23
TANEY COUNTY: G23
TANEY COUNTY REGIONAL SEWER DISTRICT, THE: H18
TANEY COUNTY REGIONAL SEWER DISTRICT: H18
TANEY COUNTY: H18
TANEY COUNTY REGIONAL SEWER DISTRICT: H21
TANEY COUNTY: H21
TANEY COUNTY BOARD FOR DEVELOPMENTALLY DISABLED: I18
TANEY COUNTY BOARD FOR THE DEVELOPMENTALLY DISABLED: I18
TANEY COUNTY COMMISSION: I18
TANEY COUNTY PULVIC WATER DISTRICT #2: I18
TANEY COUNTY REGIONAL SEWER DISTRICT: I18
TANEY COUNTY: I18, I19
TANEY COUNTY PUBLIC WATER DISTRICT #2: I21
TANEY COUNTY PUBLIC WATER SUPPLY DISTRICT #2: I21
TANEY COUNTY: I21, I26, J17, J19
TANEY COUNTY REGIONAL SEWER DISTRICT: K16
TANEY COUNTY: K16, K33, M21, N15, O15
TANEY PROPERTIES LLC: N15
TANEY PROPERTIES OF ALABAMA LLC: I15
TANEY-OZARK LAND TRUST THE: I19
TANEYCO PROPERTIES LLC: F18
TANEYCOMO DEVELOPMENT COMPANY LLC: I20
TANEYCOMO HIGHLANDS INC: H18
TANEYCOMO HIGHLANDS OWNERS: H18
TANEYCOMO INVESTMENT GROUP LLC: I18
TANEYCOMO LAKEFRONT RESORT & RV PARK LLC: H18
TANEYCOMO PISTOL & RIFLE CLUB: N19
TANEYCOMO PROJECTS INC: F20, F21, G20, H22
TANEYCOMO TERRACE INC: G21, H20, H24
TANEYCOMO TERRACE OF FORSYTH PROPERTY OWNERS ASSOC: G21
TANEYCOMO TERRACE OF FORSYTH PROPERTY OWNERS ASSOCIATION: G21
TANEYCOMO TERRACE OF FORSYTH PROPERTY OWNERS ASSOCIATION: G21
TANEYCOMO TERRACE INC: H23
TANEYCOMO TERRACE PROPERTY OWNERS ASSOCIATION: J17
TANEYCOMO TERRACE: H23
TANEYCOMO TERRACE INC: I23
TANEYCOMO TERRACE: I23
TANEYHILLS LIBRARY CLUB INC: I17
TANEYSTONCO I LLC: G18
TANEYSTONCO I LLC: G18
TANEYVILLE COMMUNITY CHURCH: E24
TANEYVILLE R-II SCHOOL DISTRICT: E24
TANG MARC Y & PONTIP LAURA: H22
TANGEMAN JOHN H & SHARON K: G21, L15
TANGEMAN NORMA JEAN - TRUSTEE: H17
TANGER OUTLET MALL: I15
TANGER PROPERTIES LIMITED PARTNERSHIP: I15, I16
TANGER PROPERTIES LP: I16
TANGER PROPERTIES LTD: I15, I16
TANGEROSE DONNA J - TRUSTEE: O16
TANKA EDWARD S & DONNA M REVOCABLE LIVING TRUST: G21, H20, L29
TANKERSLEY DONALD FREDERICK & MARY ANN - TRUSTEES: L15
TANKERSLEY DONNA JUNE: K15
TANKERSLEY MARY L: E16, F16
TANKERSLEY RAWN & ANNETTE: E16, F16
TANKESLEY JOHN C & ANNETTE: J14
TANKSLEY JEWEL E - TRUSTEE 1/4 INT ETAL: K15
TANNEHILL EARL B & VIRGINIA N: N15
TANNER / NANCE / ERWIN PARTNERSHIP: H16
TANNER N PAIGE: J18
TANNOUS TOM: F19
TANOOS SARA ANN & GEORGE F: K15
TANOOS SARA ANN: K15
TAPLIN DAVID B & SANDRA I: H18
TAPLIN DAVID B & SANDRA L: H18
TAPPELLA ROSE C & TOMELLERI BETTE JANE: I18
TAPPELLA ROSE C & TOMELLERI BETTE: I18
TAPPELLA ROSE C - TRUSTEE & TOMELLERI BETTE JANE: N20
TAPPELLA ROSE C - TRUSTEE & TOMELLERI BETTE: N20, N21, O20, O21

TARGET CORPORATION: H17
TARRIES PATRICIA: F19
TARTER CHARLES DAVID SR TRUST 09/08/2008: H15
TARTER KENNETH & HELEN: I24
TARVER JAMES D: J22
TASH JOANN L & BLACKWELL JULIE & RICHARD: K15
TASH KEEVIN & LINDA: O16
TASKER PEGGY E: D17, D18
TASKER STEVEN J: D18
TATE & YASUDA PROPERTIES LLC: G19, G20, H20
TATE ALVIN E AND CARLOTTA CHAMBERS: O15
TATE ALVIN EUGENE: G15, G16, H16
TATE B H: N15
TATE CLAUDE L & DONNA G: G20
TATE DALE & YVONNE: M25
TATE DAVID G & CAROL A: I18
TATE DELBERT D & PATRICIA FAMILY TRUST: K15
TATE DENNIS R & REBECCA S: C16
TATE GARY & JESSICA M: M17
TATE GARY L & JESSICA M: M16
TATE JERRY D & JOHNSON JOYCE: G23
TATE JIMMIE D & REBECCA J: K17
TATE JIMMIE DANE & REBECCA JEAN: M25
TATE JIMMY DEAN: I26
TATE JOE R & HELEN R: F20
TATE JOHN P & AMELIA E: E16, E17
TATE KAREN: O15
TATE LARRY F & MARY K: M17
TATE LARRY, MARY & MEGAN: M17
TATE OLEN L & JOYCE L: I25
TATE PAULINE: O17
TATE SHARON & BONNY KEEFOVER: F20
TATE STEVEN DWAYNE: O15
TATE W O & JANISE: O15
TATE WONETA: M17
TATMAN MICHAEL A & BETTY NELL: K15
TATRO LAWRENCE R JR & PATRICIA L ETAL: G19
TATRO STEPHEN G & JAYNIE C CHENEY-TATRO - TRUST: L15
TATUM BRIAN W & TERI S: J14, J15
TATUM ROYCE EDWARD & PAULA MEREDYTH: K16
TAUB RONALD J: I17
TAUL JUDITH A - TRUSTEE: H21
TAUSZ JUDY K & JAMES W: K15
TAVASCI JOHN & JANE: H17
TAVERNIA ROBERT C & MARILYN R: K15
TAWNEY MARY LOU: H18
TAX FREE STRATEGIES LLC FBO CRAIG LAWRENCE WHEELER IRA: I17
TAX FREE STRATEGIES LLC: I17
TAYLOR ARTHUR E & JACKIE: K16
TAYLOR ASSET MANAGEMENT LLC: G19
TAYLOR BEAN & WHITAKER MORTGAGE CORP: J17
TAYLOR BILLIE J: G21
TAYLOR CARRIE B & WALLEN JIM: F20
TAYLOR CHARLES L: G19
TAYLOR CHRISTOPHER & DEANDRA: K21
TAYLOR CLIFFORD & ESTHER: O27
TAYLOR DEBRA J: J23
TAYLOR DOROTHY A: J16
TAYLOR DOROTHY: J16
TAYLOR DOUGLAS PIATTMAN TRUST 1/2 & MARY LOUISE TAYLOR TRUST: H17
TAYLOR DOUGLAS PITTMAN TRUST 1/2 & MARY LOUISE TAYLOR TRUST: H17
TAYLOR DWAYNE E & JAMIE & CHRISTOPHER TAYLOR: K21
TAYLOR ELIZABETH A & LAWSON HELEN J: I18
TAYLOR FAMILY REVOCABLE TRUST 02/07/2005: H17
TAYLOR GERALD L & JOANN: J15
TAYLOR HARRIETT - TRUSTEE: F19
TAYLOR JAMES R & GERALDINE: F20
TAYLOR JAMES RANDALL & DEBORAH KAY: J22
TAYLOR JERRY LEE & PATRICIA JANE: L15
TAYLOR JULIAN S & EVELYN V: K15
TAYLOR KENNETH A & MARGARET M: J18
TAYLOR LADONNA KAYE: E15, E16
TAYLOR LARRY G & MARJORIE P: I18
TAYLOR LARRY K & SHIRLEY: O29
TAYLOR LEE L & DOROTHY J: O17
TAYLOR MARK A & LORRIE K: G18
TAYLOR MARY LOUISE REV TRUST: F17
TAYLOR MARY LOUISE REV TRUST: F17
TAYLOR MICHAEL & MARTHA: I17
TAYLOR NOVELLA: J18
TAYLOR PHYLYSS D: D15
TAYLOR RALPH W & VERA A: H21
TAYLOR RICHARD M & DOROTHY: N26
TAYLOR RICK D & LINDA C: O29
TAYLOR ROBERT E SR & RITA M: F22, G22
TAYLOR ROBERT L JR & CYNTHIA M: J19
TAYLOR ROBERT L & MARTHA M: I18
TAYLOR ROBERT L & SANDRA SUE: J17
TAYLOR SANDRA G: H23
TAYLOR SHARON K: K15
TAYLOR STEVEN M: H17
TAYLOR TERRANCE L & PATRICIA A & JEFFREY & JESSICA: K14
TAYLOR TIM & LISA: G18
TAYLOR TIMOTHY A & LISA: I18, J21
TAYLOR VIRGIL A & BETTIE L - TRUSTEES: J18
TAYLOR W EARL & TAYLOR WILLIAM DAVID - TRUSTEES: J18
TAYLOR WILLIAM A & PATRICIA: F20
TAYLOR WILLIAM B & PATRICIA: O33
TAYLOR WILLIAM D & JUDITH E: G19, K15
TAYLOR-GRAVES BARBARA: G21
TAYLOR-HUNTER DEVELOPMENT CO LLC: E17
TC ECO LLC: D17
TCRD LLC: H18, J18
TEAGUE CHARLES RONALD & IRMA SUE FAMILY REV TRUST 7/10/08: K15
TEAGUE RANDY & BRENDA: K15
TEAGUE STEPHEN F & CONNIE G: G18
TEAL FRANCES: H18
TEAL LENA FRANCES: H18

TEASTER DAWN: H15
TED UNDERHILL LLC: F17
TEDDER RICKY & KATHLEEN: F17
TEEGARDEN LOUIE A & MARGARET M: K15
TEEPLE JAMES & JANELLE: G15
TEES MICHAEL S & DEBRA P: J16
TEETER DARIEN B: F20
TEICHER GERALD A & CAROL A: I18
TEIFKE THOMAS & SARAH D: M25, N25
TEIFKE THOMAS L & SARAH D: N25
TEIS TIMOTHY: L14
TEL LLC: N15
TELLMAN VIVIAN - TRUSTEE: J18
TEMPEL CLARE H & GRACE J: F20
TENGESEN JOANNE & SCHNEIDER JOHN: H18
TENNEY JAMES W & WILMA I: I18
TENNEY T F: K15
TENNEY TOM F & THETUS: K15
TENNIS JOEL W & JOYCE MARLENE: F20
TENNIS LESLIE E & EDITH C: L30, L31
TENNISS ALLEN D & CECILIA: F19
TENNISS SCOTT L & AMY L: G18
TERHARDT PHILIP & MELISSA A LABICKTERHARDT: J21
TERHARDT PHILIP J: K15
TERHERST TOMMY W: F19
TERNES DAVE & LINDA: C18
TERNES GREGORY J & JUDY M: C18, D18
TERPENING DAVID & MARY KATHRYN: G21
TERREBROOD HENRY L & LUCY IDA: H22
TERRELL DANIEL E & KIMBERLY DAWN: I21
TERRELL ERIN DAWN: G19
TERRELL STEPHANIE A & WILLIAM M: G19
TERRELL TENA M: L16
TERRELL VICKI D: G21
TERRIN RICHARD & MARIE: G21
TERRILL HUBERT L & JUDY L: J15
TERRILL KENNETH E & MARGENE L: N26
TERRILL KENNETH E & MARGENE L: N26
TERRONEZ ADAM X & ERIN L: H15
TERRY DEAN: E24, F19
TERRY GEORGE C & EVELYN K: G18
TERRY GERALD D & NANCY J: I24
TERRY GERALD D: G24
TERRY GUILDO L & HELEN S - TRUSTEES: J16
TERRY JEFF & BOBBI: J33, J34
TERRY JIM D & JODY: H23
TERRY JIM: I20, J22
TERRY JIMMY & JODY: H23
TERRY JIMMY D: F19
TERRY MARY ISABELLA: H18
TERRY MICHAEL E & TERESA A: K17
TERRY NORMA: I24
TERRY RONALD A & MARY L: F19
TERRY WILLIAM D & RUBY J: I18
TESCH MICHAEL & CARMEN: N34, O34
TESS ROBERT F & TARA S: L15
TESSMAN DONNA: G19
TESSMER ELSIE HUMMEL ETAL: C26, D26, D27
TEST NANCY K: O15
TEST ROBERT M & SHELLY K: J18
TESTERMAN KAREN R: G18, G19
TETEN DONALD T & KATHRYN: F20
TETER RANDALL NEAL & CONNI JEAN: N15
TETER THOMAS L & PATRICIA A: K15
TETRICK SAM & DEBRA: H25, I25, I26
TEW JAMES E JR & MICHELLE L: N29
TEWS JUSTIN: J15
TEXAS MSJ INVESTMENTS LLC: L15
TEZENO KATHY & LESLIE DALRYMPLE: K15
THAETE GALE & SANDRA: I16
THAMES JAMES R JR: J16
THATCHER LEWIS E & DORIS M: J15
THATCHER WILLIAM PETER & MARY E: G21
THE CHRISTOPHER MYER TRUST & SONJA MYER TRUST: J14
THE CHURCH ARMY INC: K15
THE GAIL LYNN MYER TRUST & MARY ANN TRUST: J14
THE SANCTUARY OF HOPE OF BRANSON: G17
THE SUMMIT AT BRANSON LLC: H17, I17
THEERMAN ARNOLD & MYRTLE: J18
THEIN GARY D & DEBRA K: D17
THEIS RONALD S TRUSTEE: J23
THEISEN MARY E & SYLVESTER E: K16
THENO FRANK M III ETAL: G19
THEODORE G & BARBARA O PFEIFER REV LIVING TRUST 07/24/92: N15
THEODORO CARLOS & ALICE LIMA: H21
THIEL PHILIP J & GAIL MARIE: N15
THIEMANN VIOLET L FAMILY TRUST 12/30/2003: J14
THIES JOYCE: I21
THIES RALPH E & SHARON M: F20
THIESSE JULIA ANN & BOB ALLEN: E14
THIESSEN KARIN: H15
THIGPEN RICKY & DARLA: I16
THIRKELL SCOTT J & LANETTE R: J15
THL LLC: K16
THOENDEL SEAN R & MIRANDA N: K20
THOLEN HOMESTEAD TRUST: K14
THOM JEFFERY: H26
THOMACK NATHAN R: M17
THOMAS & LAURIE MCCANN REVOCABLE LIVING JOINT TRUST: N26
THOMAS ADAM: H20
THOMAS ARTHUR J & EDNA A & THOMAS RICHARD J: F20
THOMAS ARTHUR J & EDNA A: F20
THOMAS BILLY G & SHIRLEY J - TRUSTEES 1/2 INT EA: H22
THOMAS BRADLEY W: O14
THOMAS BRADLEY D: G17, K15
THOMAS CHARLES & JANICE F: F20
THOMAS CHARLES E & ROSALIE: M16, N16
THOMAS CINDY N: J15
THOMAS DANA A & OTTOBELLE: G19

THOMAS DANA L & BRIDGET M - TRUSTEES: I18
THOMAS DANNY C: M14
THOMAS DANNY LEE & GALE LEA: I21, I22
THOMAS DAVID C & JAN H: K15
THOMAS DAVID LESTER & CATHRINE H: K15
THOMAS DAVID R: G16, H16
THOMAS DEBORAH J: K15
THOMAS DONALD FAMILY TRUST 07/20/2006: K15
THOMAS DR BENNY EARL & BEVERLY MARIE: J16
THOMAS FAMILY TRUST 2/3 & NOVELLO MARCIA
SUZAN & LOUIS 1/3: G22
THOMAS FRANKLIN L LADELLA: N16, O16
THOMAS GARY G & KAREN: J15
THOMAS GARY L & CONNIE: O33
THOMAS GERALD E & LINDA: G21
THOMAS GLORIA I - TRUSTEES: I17
THOMAS GORDON K: G18
THOMAS GUY O & KATHY: N15
THOMAS H & MAYME P SCOTT FOUNDATION INC:
F14, F16
THOMAS H & MAYME P SCOTT FOUNDATION: F14
THOMAS H & MAYME P SCOTT FOUNDATION INC -
THE: F15
THOMAS H & MAYME P SCOTT FOUNDATION INC:
F15
THOMAS H & MAYME P SCOTT FOUNDATION: F15,
G14, G15
THOMAS J & CAROL E DILL FAMILY TRUST: I17
THOMAS J SCHUBERTH REVOCABLE TRUST: I17
THOMAS JAMES M & MATILDA: H24
THOMAS JAMES M & ROBERT T: H24
THOMAS JAMES N & LYNN G: K15
THOMAS JAMES P & DONNA L & MEDER ROBERT P &
ELIZABETH S: J16
THOMAS JAMES R: H23
THOMAS JOHN & PEGGY - TRUSTEE: J16
THOMAS JOHN E & DIANN B: H21
THOMAS JOSEPH L & ANNE E: G18
THOMAS JOSHUA C & SADIE LYNN SACHS: F19
THOMAS JUDY & SPURLOCK LINDA & HURD SHELLEY
& SPURLOCK CHAD: K15
THOMAS KAREN: N16
THOMAS KEVIN G & CARLA M: I17
THOMAS LARRY M & CAROLYN K: I15, I17
THOMAS LEE J & DEBORAH E: J18
THOMAS LEON J: O33
THOMAS M SCOTT & KELLY M REV LIVING TRUSTS
1/2 INT EA: H20
THOMAS M SCOTT LIVING TRUST: H20
THOMAS MICHAEL R & BETHANY S: G22
THOMAS MILTON L & COLLEEN B: H21
THOMAS OMA M: K22
THOMAS RAYMOND W & DORCAS: I24
THOMAS RICHARD G & DELORA B: J24
THOMAS RICHARD GENE & DELORA & CHASITY
LYNN: J24
THOMAS RICHARD GENE & DELORA B & CHASITY
LYNN: J24
THOMAS RICKEY D & PAMELA S: G17, H17
THOMAS ROBERT L: J15
THOMAS ROY D JR: N15
THOMAS SHIRLEY ANN & SIMCO CHERYL: L15
THOMAS THOMAS E & SUSAN K 1/2 INT & SMITH
RUTH K - TRUSTEE: J15
THOMAS TROY & BRANDY: J18
THOMAS VINCENT R & NANCY T: H23
THOMAS, KELLY, TERRY SALLY, DRUSSA TERESA &
HOOVER, LEE ANN: K22
THOMASON DANNY W & DEBRA S: J15
THOMASON INVESTMENTS LLC: E15, E16, F19
THOMASON INVESTMENTS: F19
THOMASON INVESTMENTS LLC: F20
THOMASON INVESTMENTS: F20
THOMASON INVESTMENTS LLC: G19
THOMASON INVESTMENTS: G19, G20, H23, M17
THOMASON JOHN SHANNON & SUZANNE C: J17
THOMASON RUTH ANN: F20
THOMASON SCOTT EUGENE & EVA: F20
THOMAZIN BROCK A & MICHELE: M14
THOMISON STANLEY D & RONDA: K15
THOMPSON ELLIS & MILDRED L: K15
THOMPSON BEULAH M: H20
THOMPSON BILL & CAROLYN - CHILDRENS TRUST:
K17
THOMPSON BILLY B & MARY K: G20
THOMPSON BILLY R & MARY M: F20
THOMPSON BOBBIE LEE & SHARON MAE
REVOCABLE TRUST: I18, I19
THOMPSON C WILLIAM & BERTHA F: I17, J17
THOMPSON CARL & RANDY: F21
THOMPSON CAROLYN S - TRUSTEE: J16
THOMPSON CHAD: J18
THOMPSON CONYA: I19
THOMPSON DALE & DOROTHY: I17
THOMPSON DELLA M TRUST 01/11/1983: K14
THOMPSON DOUGLAS: F20
THOMPSON DWAIN & SHERIE: K16
THOMPSON ELMER N & RAPHAEL A: G18, H18
THOMPSON FAMILY REVOCABLE LIVING TRUST
04/12/2006: G17
THOMPSON FAMILY REVOCABLE LIVING TRUST
04/12/2008: G17
THOMPSON FAMILY REVOCABLE LIVING TRUST: K15
THOMPSON GARY D & LISA D: G22
THOMPSON GARY MAX & LANA J: J24
THOMPSON GEORGE N & LORENZA: F20
THOMPSON HELEN: F20, I22
THOMPSON HERSCHEL LEE & DENISE ELAINE -
TRUSTEES: K14
THOMPSON HOWARD D & PAULINE T: J18
THOMPSON HOWARD W JR ETAL: G20
THOMPSON JAMES EDWARD & JOANN REVOCABLE
LIVING TRUST: J15
THOMPSON JAMES L & BARBARA J: G14
THOMPSON JAMES W & LINDA K: H23
THOMPSON JASON L & KARI L: D17
THOMPSON JEROME M & BARBARA A: N19

THOMPSON JERRY D & KATHLEEN D: J15, J16
THOMPSON JOHN & SUE: J19
THOMPSON JOHN O JR: O33
THOMPSON JON & JOYCE TRUST: I17
THOMPSON JOSEPH F & JENNIFER1/6 INT & ETAL:
K15
THOMPSON KAREN J: F20
THOMPSON LEON L & THERESA D: I22
THOMPSON LISA M: J22
THOMPSON LUTHER C: O33
THOMPSON MICHAEL O & VELMA M: I18
THOMPSON NATASHA L LIVING TRUST: O33
THOMPSON NATASHA LIVING TRUST: N33
THOMPSON PATRICIA L: F19
THOMPSON RANDY & CARL: F21
THOMPSON READY MIX INC: G17
THOMPSON RICHARD M: I18
THOMPSON ROBERT E & MERILEE: O33
THOMPSON ROBERT E JR & CINDA S: J16
THOMPSON RONALD & GERAL: F18
THOMPSON ROSE M: J15
THOMPSON SALES: G20
THOMPSON SCOTT & CHARI R: H18
THOMPSON SHANE D & NIKI D: H21
THOMPSON SHIRLEY REVOCABLE TRUST
07/17/2006: F17
THOMPSON STEPHEN J & CYNTHIA N: F19
THOMPSON THOMAS H & DORIS J: G19
THOMPSON WILLIAM L: D18
THOMSEN WILLIAM & SHIRLEY: J15
THOMSEN WILLIAM R & SHIRLEY: I17
THOMSEN WILLIAM R & SHIRLEY A: J15
THOMSEN WILLIAM R & SHIRLEY: J15
THOMSON JAYSON: G17
THOMSON JAYSON & MICHAELA: J17
THOMSON JAYSON: J17
THOMSON PAULA: I16
THOMIURE THOMAS & PHILLIP & NICHOLAS: F19
THORMAHLEN J L & YVONNE: K15
THORN DONALD W & THERESA: N15, N16
THORN JOHN A & GAIL L: J17
THORNDIKE JANE M: N15
THORNHILL LARRY R: K15
THORNHILL RONALD LEE & STACY E: I23
THORNSBERRY JERRY & ROXANE: K15
THORNTON ARDEN HOLLY: L18
THORNTON CARL: H23
THORNTON FRANCIS & PATSY: H22
THORNTON GEORGE & JUDITH: F20
THORNTON HAROLD D & ROSE: I18
THORNTON JAMES B & KENSINGER JACK & YOUNG
CONNIE & HILL ADA: H16
THORNTON KENNETH D & ALISSA: D18
THORNTON KENNETH T & LINDSEY R: I21
THORNTON KENNETH T: I18
THORNTON MATTHEW P & RHONDA: I16
THORNTON MILO J & SUZIAN M: I19
THORNTON MILO J & SUZIAN: I19
THORNTON RHONDA D: F22
THORNTON ROSEMARY & THORNTON CARLETA J:
E21
THORNTON SANDRA K: G17, G18
THORNTON STEPHEN M & JOAN L - TRUSTEES: I17
THORPE JEFFREY R & DOLORES C: K15
THORPE JIM FRED & FERN M: H22
THORSLAND MARY L & HENSON HOWARD L: F17
THORSLAND MARY L: F17
THORSLAND MARY L & HENSON HOWARD L: F18
THORSLAND MARY L: F18
THOUSAND HILLS GOLF PARTNERSHIP: I15
THOUSAND HILLS: I15
THOUSAND HILLS GOLF PARTNERSHIP LLC: J15
THOUSAND HILLS GOLF PARTNERSHIP: J15
THOUSAND HILLS: J15
THOUSAND HILLS GOLF PARTNERSHIP LLC: J16
THOUSAND HILLS GOLF PARTNERSHIP: J16
THOUSAND HILLS JOINT VENTURE: J16
THOUSAND HILLS LLP & VACATION WORLD INC 1/2
INT EA: J16
THOUSAND HILLS MANAGEMENT CO INC: J16
THOUSAND HILLS: J16, K15
THRASH SHAWN P & AVIS LARENE: J17
THREADGILL BOBBY: F21
THREE JOHNS CO: N15
THREE JOHNS COMPANY: M16, N15, N16, O15
THRELKELD LEONA M: K15
THRESS JAMES & LORI: I17
THRIFT AURIE NEAL & NANCY ANN: J16
THRIFT RONALD D & CYNTHIA: K15
THROESCH DAVID & LESLIE: H20
THROOP DANIEL A & JANICE M: G21
THRUSH ROBERT & EARLINE DECLARATION OF
TRUSTS 1/2 INT EA: I17
THULL BRENT A & KARIE: E15
THURLO LELAND DANIEL & RENAGE LEE - TRUSTEES:
N14, N15
THURLOW CLARENCE R: N14
THURMAN BARBARA NICOLE & CODY ALLEN
MCCANDLESS: J21
THURMAN BILLY V, BLANKENSHIP BETTY ANN, J: F20
THURMAN BILLY V: E20, E21
THURMAN BOBBIE J & BARBARA K: J22
THURMAN CHANCE C & TAMYWA J: H17
THURMAN CLYDE W & ALICE M & PARRY MICHAEL E:
H21
THURMAN CLYDE W & ALICE M: H21
THURMAN DOROTHY A: F24
THURMAN J KEITH: E20
THURMAN JAMES K & TAMMY L: I16
THURMAN JAMES KEITH & TAMMY L: F17
THURMAN KENNETH M & PAULA K: F21, H22
THURMAN KENNETH M & PAULA: F20
THURMAN KENNITH M & PAULA K: F19
THURMAN KENNITH M & PAULA L: F20
THURMAN KENNITH MAX: E20, F20
THURMAN PATRICK R & CAROLYN: F17, F18
THURMAN RANDALL C & RHONDA R: E24

THURMAN RANDY & RHONDA: F24
THURMAN RAY DEAN & ELVIRA G: K16
THURMAN RENTALS LLC: K15
THURMAN RUSSELL J & MARY M: K15
THURMAN SKYLER C: H17
THURMAN VELMA R: H22
THURMAN VELMA: H22
THURMAN VIRGINIA: F19, F24
THURN DOROTHEA: J15
THURN E DOROTHEA: N15, N16
THURNAU JUSTIN E & ANDREA N: G21
THURSTON BERN: E16
THURSTON RICHARD E & JANET M: L15
THURWAITES SARAH JANE: J18
TIBBE LARRY A: L15
TIBBE LARRY: L15
TIBBETTS PAUL R & BONNIE: F19
TICHENOR WILLIAM O & LINDA L: J15
TIDWELL ANDREW N & SUE E: J16
TIDWELL DARREN L & MELLISSA C: K15
TIDWELL IRMA BANUELOS & DEAN RICHARD
TIDWELL: H22
TIDWELL RALPH E & BARBARA J: G20
TIDEMANN DANIEL A: G18
TIERY JOHN & AMANDA: N15
TIERY JOHN W & AMANDA C: N15
TIERY PAUL L & SUZANNE M: N14
TIEH DAVID: I18
TIEMAN LAURA & KOHLHAUFF CHARLES: K15
TIFFANY STANLEY E & DONNA K: J16
TIFFANY STANLEY EARL - TRUSTEE: J16
TILACK JOHN JR & KAMELA: I19, I20
TILLERY RICHARD L & ROBYN L: H21
TILLERY SAMMY LEE & SUZANNE - TRUSTEES: I17
TILLEY CHRISTOPHER SEAN: E22
TILLEY DIXIE C: F23
TILLEY DONNIE D & ELISE E MORSE: M31, N31
TILLEY DONNIE D & LANHAM KELLY M: N31
TILLEY DONNIE DARREN: O31
TILLEY JERAD M: I17
TILLEY LARRY & DIANA D: I26
TILLEY LARRY W & DIANA D: I26
TILLEY OLIN LEE & JANIE: K28
TILLEY RUTH: G23
TILLEY SHAWNA M: F19
TILLIS JUNE R & THOMAS G: H16
TILLIS PAMELA Y: I20
TILLIS SAMUEL E & ELIZABETH A: I19
TILLIS THOMAS G & JUNE R: I17, I20, J17, J18, J21,
J22
TILMAN GREEN RIDGE TRUST: I19
TILMON BILLY J & CONNIE C: K15
TILSON JAY & VEANN: F19
TILTON ANGELA M & WILLIAM: G19, G20
TIMBER RIDGE AT EMERALD POINTE LLC: L15
TIMBER RIDGE PROPERTIES LLC: K15
TIMBERLINE PROPERTIES INC: G21
TIMBERMILL OWNERS ASSOCIATION: H18
TIMME WILLIAM & JO ANN: O16
TIMMONS FAMILY LIVING TRUST: K15
TIMMS CLYDE & VIRGINIA: H19, H20
TIMMS CLYDE H & VIRGINIA A: H19, H20
TIMOTHY F & BEVERLY A GRIMM LIVING TRUST: I17
TIMOTHY J BENNETT & JANE M BENNETT TRUSTS
1/2 EA: M14
TINCH KIMILY S: G20
TINDLE DENNIS & FAYE: F19, F20
TINDLE DENNIS L & FAYE R: F20
TINDLE DENNIS: F20
TINGER W E JR & JANET ANN: L14
TINGWALD RONALD E & MARIE A: J18
TINKER CARL J & JUDITH A - TRUSTEES: L17, M17
TINKER CARL J & JUDITH A: E15
TINKER CHARLES V & WENDY: E30, F30
TINKER DONALD R & LINDA C: K22
TINKER JASON & TAMMI TOTEN: E29, E30, F29, F30
TINKER LIVING TRUST: H17, I17
TINKER MARY A: H17
TINKER RAY P: F18
TINKER THOMAS W & RITA J: H19
TINNING GREGORY E: G21
TINNING LAMOINE E & CONNIE R: N19
TINOCO JOSEPH J & TAMRA D HOLDEN: J16
TINSLEY LESTER L & AUDREY L: F20
TIPPIN DEBORAH J & SARAH F HAINES: H17
TIPPIT BILLY D & KATHLEEN: N14
TIPTON DOROTHY R - 1/2 INT ETAL: O15
TIPTON JOHN FRANKLIN & DOMINGA C: L15
TIS-SO-SWEET LLC: H17, I17
TISDALLE MARY E - TRUSTEE: J15
TITUS RYAN: J18
TITUS STEVE C & MISHA: J15
TJ HOSPITALITY LLC: I15
TJARKS JAMES: I18
TJX COMPANIES, INC - THE: H17
TKFP REAL ESTATE LLC: D19
TLB INVESTMENTS LLC: H17, I18
TLC PROPERTIES INC: I16, J15
TLC-EM LLC: K14, K15
TMF LLC: I17
TMO ENTERPRISES LLC: J20
TOBIN JACK F&K KAREN J REVOCABLE TRUST
07/28/2008: G15
TODD BARBARA: G18
TODD CLAYTON H: O33
TODD DANIEL: H17
TODD DELORIS: N16
TODD DIXIE A & ROGER: I20
TODD FAMILY TRUST: H17, I17
TODD GEOFFREY A & LINDSAY B: I19
TODD JOHN & MARY: H17, I17
TODD JOHN W & MARY H: H18
TODD KIM RENE: N14
TODD MICHAEL A & MARTHA: H20
TODD PHILLIP G & BRENDA J: J17
TODD RICHARD EARL & KIMBERLY ANN REV TRUST
07/20/2009: K15

TODD ROGER & DIXIE ANN: I20
TODD ROGER W & LINDA L: H21
TODD RON R & FRANCES E: N15
TODD SUSAN: E28
TODD TONY & CINDY & BLAIR LARRY & DONNA &
GREG & AMY: E29, F29
TODD TONY R & LUCINDA D: E29
TODD WILLIAM A & SHIRLEY M REVOCABLE LIVING
TRUST: K15
TODE WYNN H & JENNIFER P: N14
TODRIF KELLY: J18
TOENIES HENRY E & DOROTHY: J15
TOEWS FRANCIS L & DEBRA J: F20
TOFILON PETER G & EILEEN JOY: L15
TOKEN PROPERTIES: L15
TOLBERT JAMES JOSEPH: I24
TOLIVER CONNIE SUE REVOCABLE TRUST: H20
TOLIVER RICHARD D & PATRICIA: I19
TOLIVER RYAN & ADRIAN: M17
TOLLEFSON MESA K: I17
TOLLIVER CHRISTOPHER J & MARY D: N20
TOM & SUSAN LLC: G17, G18, H17
TOM BOYCE EXCAVATING INC: H16
TOM RUSSELL & DOREEN: H22
TOMASCH ROLAND E & CAROL A: M16
TOMELLERI BETTE JANE & TAPPELLA ROSE: F21
TOMERLIN JESS R & MARLENE: G19
TOMERLIN JESSE R & MARLENE S: G19
TOMLIN BRUCE W & CAROL A: K15
TOMLINSON BETTY & RHONDA: J21
TOMLINSON LEO D & MARY A: N15
TOMLINSON WILLIAM R & BARBARA L: M17
TOMPKINS ANGELA B & WAYNE H: K16
TOMPKINS DREWICILLA L: G20
TONEY FREDERICK EUGENE & LELA SUE: F17
TONNIES STEVEN & SUSAN: K15
TOOLEY HARRY & SHANNON & CHANDLER PHEL &
DAWN: N26
TOOLS 4 LESS INC: I15
TOOMBS GARRY L: F21
TOOMBS HUNTER & HALEY: G19
TOOPS GEORGIA A: J15
TOOPS GEORGIA: J15, K15
TOP OF THE ROCK LLC: M16, N16
TOPEL FREDERIC F & PATRICIA L: I21
TOPKA CAMERON M & ANDREA R: I19
TOPPING TRACI: F19
TORBETT FAMILY TRUST - WILLIS F & SHIRLEY M CO
TRUSTEES: G21
TORCELLINI RL & CD TRUST 05/07/2004: G17
TORGERSON ALAN C & MARY M: N15
TORI INC: I16, K29, M26
TORNER BILLIE J & SHARON J: I24
TORNER BILLIE J: I24
TORRENS DENNIS & PEGGY: K15
TORRES AYDEE & EDWARD: I16, I17
TORRES SARA AIME HERNANDEZ: G19, H20, I19, K15
TORRES SARA AIME HERNANDEZ: F19, F20
TORY JOHN & DEBBIE: O33
TORTORICE CARL J & PATRICIA A: J17
TOSCHLOG BRADLEY M: J24
TOSCHLOG BRADLEY: J24
TOTI JULIEANN J: K15
TOTHEROW DOROTHY M: J18
TOURISM ONLINE MARKETING LLC: D17
TOURIST PROPERTY DEVELOPMENT LLC: F21, G19,
I15, I16, J15, J17, J18, K15, K17, K22, K23, M14
TOW PETER SIANG KWANG & SUE S - TRUSTEES: L15
TOWER CLIFF CONDOMINIUM ASSOCIATION: J18
TOWER DEVELOPMENT INC: I15
TOWER EUGENE E: K14
TOWLER BILL G & LINDA F: K21
TOWLER JAMES C & LINDA J: E22
TOWLER LINDA J & JAMES: E23, F23
TOWN AND COUNTRY PROPANE INC: F21
TOWNE & CAMPUS APARTMENTS: I19
TOWNSEND ANDY N: F20
TOWNSEND ANDY: F20
TOWNSEND H C & GENEVA M: N15
TOWLAND PARK: J15
TOYOTAULT OF ARIZONA INC: D27
TPC PROPERTY COMPANY LLC: J18
TRABON THOMAS H & DIANE: K15
TRACK LLC THE: I15, J15
TRACK THE LLC: J15
TRACY FREEMAN W & TERESA L: K15
TRACY GEORGE M & BETTY V: G19
TRACY JOE W & LEA ANNA: I24
TRACY JOHN J & JO ANN: M17
TRACY PATRICIA & COOPER PATRICIA A 1/2 INT: I21
TRACY TERESA L & FREEMAN W: K15
TRAEGER STANLEY & MARY: G21
TRAGER ROBERT INTERVIVOS TRUST: J16
TRAHIN CATHERINE DEVAUL & DWIGHT S: K15
TRAILS END REVOCABLE TRUST: G20
TRAINOR MICHAEL & LORINDA: I14, J14
TRAMMELL ALLEN W & CAROL J: J16
TRAMMELL DOUGLAS E: L15
TRAMMELL JAMES H & DARLENE: K15
TRAMMELL MARY ANN: F19
TRAMMELL TAMARA: J17, K23
TRAMPE OLVER E & DAN: O25
TRAN DO DUC & HIEN: H17
TRAN DUNG & NHUNG: I16
TRAN DUNG & NHUNG REVOCABLE LIVING TRUST:
I17
TRAN DUNG & NHUNG: I17
TRAN DUNG H & NHUNG MA: I16
TRAN DUNG H & NIUNGG: I17
TRAN HIEN & YEN TRAN: I15, J15
TRAN LY THI: I17
TRAN LY TH: I17
TRAN TRONG & TRAN TU & TRAN HIEU: H17, H18
TRAN TRONG V & HA T LAM & TRAN TU "TOMMY" &
HIEU NGUYEN: H16
TRAN TRONG VAN & HA THI LAM TRUST: H16
TRAN TRONG VAN & LAM HA THI: I17

TRAN TU VAN: I17
TRAN TUAN: H16, I17
TRAN VINH & CHRISTINE REYES-: K15
TRAN YEN & DUC VAN DO: I16
TRANCHITA JOSEPH & ANGELA MARIE KELTNER-: I17
TRANCHITA JUSTIN: K15
TRANQUILITY GROUP LLC, THE: N16
TRANQUILITY GROUP LLC: N16
TRANSEAU GREGG & HILARY: G18
TRANSEAU JEREMY & CHRISTY L: J18
TRANSEAU JERROD D & STRUNK MARAGARET R: I17
TRANSEU GEORGE P JR & MARGARET L: I15
TRAPASSO MICHEL JR - TRUSTEE: I15
TRAUB MARGARET & VICKI: J18
TRAUSCH RICHARD C & MARCELLA ANN - TRUSTEES: L15
TRAUSCH RICHARD C & MARCELLA ANN: L15
TRAVIS BECKY J & GEORGE GREGORY P: C19
TRAVIS JAMES O & JANICE S: L18
TRAVIS LEWIS R & LOIS E - TRUSTEES: J15
TRAVIS LOIS E & LEWIS R: I16
TRAYLOR FAMILY TRUST: J16
TRAYLOR WILBUR K & CATHY R JOY: J15
TRAYNOR RAYMOND A & EVELYN - TRUSTEES: K15
TRESAE DAVID B & LINDA K: K15
TREASURE DAVID L & JEANNE: F20
TREASURE LAKE R-V RESORT CAMPING CLUB INC: H15, I15
TREASURE LAKE R-V RESORT CAMPING CLUB INC: I15
TREAT ALFRED C & REBECCA MAE: I17
TREAT THOMAS R: J16
TREAT THOMAS & MARY: H18
TREAT THOMAS J & MARY A: L18
TRECKER JAMES D & LUELLA P: F19
TRECCE JAMES A & JOELLA L: I15
TRESSE RICHARD & MARGARET: I23
TRESSE RICHARD A: F19
TRESSE RICK & MARGARET: G22
TRESSE RICK: G22
TREMONT PARTNERS LLC: J15
TRENCAP PARTNERS LLC: H16
TRENDDWEST RESORTS INC: J16
TRENKLE LINDA M: H21
TRENKLE MICHAEL L: K15, K16, N16
TRENT CHARLES W & JEAN M: K14
TRENT FAMILY 1 LLC: J16
TRENT FAMILY 1 LLC: J16
TRENT SCOTT E & TAMMY M E: J15
TRESSLER THOMAS D: F19, F20
TRESSLER TOM: F20
TRETT FAMILY TRUST: J15
TREVATHAN ROBERT E & VELMA E: F20
TREVOR LISA R: J18
TREZISE DANNY C & HANSON BETTY: M14
TRESIZE DANNY C: M14
TRI LAKES OIL & GAS: I17
TRI SONS PROPERTIES LLC: F19, J19
TRI-COUNTY SOUTHERN BAPTIST ASSOCIATION INC: K16
TRI-L LLC: I15
TRI-LAKES CHRISTIAN CHURCH: H17
TRI-LAKES CHURCH: H16
TRI-LAKES DEVELOPMENT CORP: J15
TRI-LAKES ENTERPRISES LLC: H21
TRI-LAKES LODGE #2369: N16
TRI-LAKES NEWSPAPERS INC: I17
TRI-SONS PROPERTIES LLC: D18, F19, F20, G19, G20, G21, H17, H22, I18, I19, J17, J18, J19, J21, K15, K16, L17, M17
TRI-SONS PROPERTIES LLC: J18
TRI-STATE UTILITIES INC: I14
TRI-STATES UTILITY INC: J14
TRIANGLE GROUP LLC: K15
TRIBOULET HAROLD: F19, G20
TRIBOULET HOLLI J: I18
TRIBOULET MICHAEL L & TOBY K: M17
TRIBOULET MIKE & TOBY: H17
TRIDICO LARRY J & SARITA B: F16
TRIMBLE JONATHAN E & SHARON K: H16
TRIMBLE KELLY & PATRICIA L: I17
TRIMBLE KELLY & PATRICIA LEE: I17
TRIMBLE LARRY: O26
TRIMBLE MARKLEY & LEOLAKAY: L17
TRIMBLE MYRTLE: M31, M32
TRIMBLE RICHARD & SHARLAN: M32
TRIPLE C FARMS LP: M14
TRIPLE M RANCH INC: O25
TRIPLE M RANCH, INC: O25
TRIPLE S PROPERTIES INC: J15
TRIPLETT CLIFFORD A: H21
TRIPLETT JUDY: H23
TRIPP CARL J & MARY E: J16
TRIPP DUSTIN & STACEY: G15
TRIPP HERBERT & MILDRED: F20
TRISONS PROPERTIES LLC: K16
TRIVEDI BHARAT & MEENA: I15
TRIVETT BOBBY L & FLORENCE D & TRIVETT WILLIAM BRUCE: O25
TROBAUGH FAMILY TRUST: E16, E17
TROJAN STEPHEN M & AICKI LYNN: H21
TROMBLEE MARK & DIANA GAY: I19
TROMBLEE MARK C & DIANA GAY: G18, I18, K14
TROMBLEY ROBERT R & PATRICIA: O33
TROPHY RUN FRACTIONAL CONDOMINIUM ASSOC. INC: K15
TROCCLAIR TED J & DEE ANN: K15
TROT DENNIS A & JANET H - TRUSTEES: K15
TROT DENNIS A REVOCABLE TRUST 12/29/2003: K15
TROTT DAVID & BARBARA: N14
TROTTER L CRAIG ETAL: M33
TROTTER L CRAIG: M33
TROTTER THOMAS & MELISSA: K31
TROTTER THOMAS B & MELISSA K: K31
TROTTER WILLIAM R: L32, L33, M32
TROTTER WILLIAM R & MARIE: M33
TROTTER WILLIAM R: M33

TROUT TIMOTHY N: N15
TROUT TIMOTHY NED DBA TNT INSPECTION SERVICES: N14, N15
TROUT WAYNE R & L JANET: J16
TROUT WAYNE R & LUCILLE JANET: J16
TROUTMAN R DEAN & MARTA H: L15
TROUTT ROBERT L & PATRICIA K: O16
TROUXCLAIR CHRISTOPHER THAD: I19
TROXLER HAROLD LOYE SR & PATSY SUE: O34
TRUAX NANCY RANELL: F20
TRUCHON MICK: C16
TRUE GERALD W & PATRICIA J: L15
TRUE MARGARET B: K23
TRUEX OSCAR C: F20
TRUJILLO GEORGE & LISA TRUJILLO: H22
TRUJILLO JOHN F & RAQUEL C: J16
TRUJILLO LINDA D & NORMAN P: O16
TRUJILLO VIOLET: N15
TRUMBLE ARTHUR D & MARJORIE L: C17
TRUMBULL LARRY D & HELEN H: L15
TRUSSELL MARY ANN: N16
TRUTH TABERNACLE INC: J16
TRYCZAK JOSEPH O: G19
TSAHIRIDIS DIMITRIOS & CHRISTINA: I17
TSAHIRIDIS EVANGELOS & ANASTASIA: I17
TSAHIRIDIS PETER & KRISTINE: I17
TSAHIRIDIS SAMSON & ARTEMIS MANTZOURANIS: H16, H17
TSAHIRIDIS SAMSON C & ARTEMIS MANTZOURANIS: I17
TSAHIRIDIS SAMSON C: I17
TSAI BILL: K15
TSAI BILLY: F19, N15
TSANG BETTY: H22
TUBERGEN PATRICA & AUDREY ARMSTRONG & LAVINA DOOLIN: G18, H18
TUBERVILLE J DURELL & SUSAN M: C24, C25
TUCK LOIS E: L18
TUCKER BERNARD: F19
TUCKER BLAINE K & DARLENE: G18
TUCKER DARLENE L REV TRUST: G18
TUCKER EARL T: I24
TUCKER GENEVA: J17
TUCKER IVAN R & DELLA M: K15
TUCKER JAMES C JR & LYNN C: G15
TUCKER JAMES H & YVONNE C: K22
TUCKER JASON R & COURTNEY A: H21
TUCKER JERALD D & DARLENE G: L14
TUCKER JOHN L & FLOY: G19
TUCKER KEITH & VALERIE: N15
TUCKER KEITH A & VALERIE S: N15
TUCKER KELLI D: I17
TUCKER LESLIE & TRACY: F20
TUCKER LORRI & MICHAEL: H18
TUCKER RALPH & DOROTHY L: G20
TUCKER RICHARD C: F18
TUCKER RICHARD: F20
TUCKER SHIRLEY E - TRUST: H17
TUCKER SHIRLEY ELLEN - TRUST: H17
TUCKER THOMAS E & LUCILLE: F19
TUCKER YVONNE C: K22
TUDOR JOHNATHAN LEE: J17
TUDOR IOVU J & RAMONA C: G16
TUEL FAMILY HOME PLACE FOUNDATION: H21, J23
TUGGLE ALYCE F: G20
TUGGLE ALYCE: G20
TUGGLE LESTER L & LUCRETIA CO-TRUSTEES: K14
TUGGLE RONALD E: O16
TULIPANA MARY ANNE: K15
TULLIS GARY SCOTT & LISA RENEE: I17
TUMBLING CREEK CAVE FOUNDATION: M32, M33
TUMBLING CREEK CAVE FOUNDATION: M32
TUMBLING CREEK CAVE FOUNDATION: L31, M32, M33
TUMY ROBERT W JR & SUZANN: H18
TURNER LARRY & BELINDA: F20
TUNGET CHARLA: F19
TUNGET SAMUEL & CHARLA L: F19
TUNGET SAMUEL & CHARLA: F19
TUNINIK ARLEN LEE & ROSE: E18
TUNINIK DARYL & CARLENE: D23, D24, G17, H22
TUNNELL AARON H & BRANDY L & DAVID S HUNTER: I17
TURBAC GARY: L16
TURER HARRY & JANE: F20
TURETSKY STEPHEN & MARY ANN: I15
TURLEY WORTH & OPAL: H22
TURLEY WORTH G & OPALA: H22
TURLEY WORTH GARLAND & OPAL ANN: H22
TURMAN E FAY & JOHN A WARDEN: F19
TURMAN E. FAY & JOHN A WARDEN: F19
TURNBULL JAN PAUL: I17
TURNBULL ROBERT & SALLY R: N16
TURNER ANTHONY W & OBJ JENNIFER M: I19
TURNER CHARLES L: H21
TURNER CHARLES: H21
TURNER CONNIE E & BILLY D: L18
TURNER CORBET & KAREN & TURNER ANDREA MICHELLE: I24
TURNER CORBET C & KAREN: I23, I24
TURNER CORBETT & KAREN & TURNER ANDREA M: I24
TURNER DANIEL R & PATRICIA: K15
TURNER DAYTON L & SHARON L: I17
TURNER EDGAR W III & BARBARA: N19, N20
TURNER FRANK & TAMMIE: L14
TURNER FRANK G & TAMMIE L: J14
TURNER FRANK G & TAMMIE: I17
TURNER FRANK G: I17
TURNER GARY & JONI REVOCABLE LIVING TRUST UTA DATED 7/17/02: N21, O21
TURNER GARY & JONI REVOCABLE TRUST UTA DATED 7/17/02: N21, O21
TURNER GRANT L & ANGELITA E: H20
TURNER JAMES P & LAURIE NEWBURY: I19
TURNER JC & BEVERLY F: F19
TURNER JEFFERY SCOTT & ELIZABETH JO: J17

TURNER JEFFREY R & REBECCA: I22, J22
TURNER JESSIE R: K22
TURNER JOHN A & SHIRLENE: I18
TURNER KENNETH & LOIS: H18
TURNER KIRBY W & TAMMIE: J18
TURNER LARRY D & BEVERLY M: I19
TURNER LEON & BEVERLY: F20
TURNER MARK EDWARD: J18
TURNER MARTIN & OLIVIA: N31, O31
TURNER NADINE P: H17
TURNER PHYLLIS LEE: F24
TURNER RICHARD L & MARY A ETAL: I15
TURNER RICKEY LEON & RONDA CATHERINE TRUST: F23, F24, G23
TURNER RICKEY LEON & RONDA CATHERINE TRUST: G25
TURNER RICKEY LEON & RONDA CATHERINE TRUST: F24, F25, G23, G25
TURNER RICKEY LEON & RONDA CATHERINE: F25
TURNER ROCKY LEE & BRANDI SUE: G25
TURNER SCOTT & HOLLY: K15
TURNER SHIRLEY: J23
TURNER STEVE & CAMILLE C: K15
TURNER TAMMIE & FRANK: O14
TURNER TERRY G & LOUISE D DECLARATION OF TRUST: G19
TURNER TONY & PATTI: I21
TURNER W T & RUTH S: F20
TURNING LEAF PROPERTIES LLC: I16, J17, J18
TURNIPSEED ALAN R & SANDRA L: L14
TURNIPSEED ALAN R & SANDRA M & RICHARD N & LENA L: K15
TURNIS STEPHEN L & ARLENE M: L15
TURNIS STEPHEN LAWRENCE & ARLENE MARGARET: L15
TURNIS STEPHENS LAWRENCE & ARLENE MARGARET: L15
TURPEN FOREST J & GAYLA M: J16
TURPEN GREG A & SANDRA L - TRUSTEE: I17
TURPEN OLIVE: N31
TURPIN CAROL A & JOHN F: I18
TURPIN MARSHA: J17
TURTLE CREEK APARTMENTS LLC: H16
TURTLE RIDGE DEVELOPMENT LLC: H16
TUSCANY ON THE LAKE, LLC: J14
TUSCANY PLACE AT THOUSAND HILLS CONDOMINIUM ASSOC, INC: J16
TUTTLE MARILYN JEAN - TRUST: J16
TUXEN GORM & ANETTE: N14
TUXHORN LARRY M & LINDA S: F19
TWEEDT ALAN C & JAMILLE K: I17
TWEEDT TERRY & BONNIE REVOCABLE TRUST 09-11-1997: G17
TWEEDLE JOHN W & PATRICIA A: J16
TWEEDY JOHN T: G21
TWEEDY KEVIN & ROBIN GAYLE: I19
TWEEDY WARD N & PATRICIA A: K15, L15
TWEHOUS FRANK - TRUSTEE: J16
TWEHOUS LA VERNE - TRUSTEE: J16
TWENTY-ONE COURT SQUARE LLC: I17
TWITCHELL J B & J L TRUST: L15
TWITCHELL JACK BAIN & JEANNETTE LYNN-TRUSTEES: L15
TWITTY RHONDA GAILE & ROGER: J26
TWO BROWN DOGS LLC: G19
TYLER ARTHUR Q & INGRID D: N15
TYLER EDIE & GAY LIVING TRUSTS 1/2 INT EA: K15
TYLER ERNEST W & TYLER MARY SUE: H20
TYLER JAMES: J16
TYLER ROBERT & SANDRA: H21
TYLER SHIRLEY D: J19
TYNDALL DORIS: K17
TYNDALL LAURA & ERIC & RHONDA MANNING & JAMES & JENNA TYNDALL: M30
TYNDALL LAURA & ERIC & RHONDA MANNING & JAMES & JENNA TYNDALL: M30
TYRA FLORINE A: G19
TYRE JIMMIE D & BETTYE: H17
TYRE THOMAS E: H17, H20
TYSON CHRISTOPHER B & JAMIE L: G15
TYSON JOYCE WILLIS & BEN WESLEY: L15
TYSON MICHAEL: J18
TYSON TRACEY J LIVING TRUST: H16
UCHTMAN PATSY L & DONALD G: G21
UJFKS ALBERTUS F & DOROTHY: N15
UHL ANTHONY C & CATHY L: N14, N15
UHRHAMMER NATHEON & CARLA: J15
ULDRICK PHILLIP J: I17
ULAND DOUGLAS L & KATHLEEN: K29
ULAND KATHLEEN: K29
ULERY WILLARD H & AUDREY M: K15
ULLOA-LOPEZ CAMERINA & MERCADO-BAUTISTA: J16
ULLRICH JACOB: H22
ULLRICK MARCIA J & ALLEN A: G22
ULM CLYDE E & PHYLLIS: H22
ULMER LARRY T & BARBARA A: F19
ULREY JACK B & ANN R - TRUST: G19
ULRICH AARON & SARABETH Z PETERSON -: N15
ULRICH DANE & LISA - TRUSTEES: I19
ULRICH DANE & LISA REVOCABLE TRUST 05/04/2002: I19
ULRICH DEAN J & CHRISTI L: E15
ULRICH EDWARD H & MYNETTE J: I17, J15
ULRICH ESTELLE: G20
UMBARGER REBECCA B REVOCABLE TRUST 09/17/2001: J14
UMBRIGHT KEVIN DONALD & AMY SUZANNE: G15
UMPHRES THOMAS E & UMPHRES ROBERT LESLIE: K16
UNDER THE MISSOURI SKY PROPERTIES LLC: E17
UNDER THE MISSOURI SKY PROPERTIES LLC: D17, D18, E17, E18
UNDER THE MISSOURI SKY PROPERTIES LLC: E17
UNDERDAL AUSTIN - TRUSTEE: H19, I19
UNDERWOOD HARRY RAY & HILDA S: J16

UNDERWOOD JAMES ROSS JR - TRUSTEE: J17
UNEK LLC: G20
UNFRIED LOUIS F & SUSAN L: F18
UNGER WILLIAM J & MADELINE M: M14
UNGER WILLIAM J & MADELINE: M14
UNION CHURCH: N30, N31
UNION PACIFIC CORP: I17
UNION PACIFIC RAILROAD CO: J17
UNITED CENTRAL BANK: I15
UNITED SAVINGS BANK: I17
UNITED STATES OF AMERICA: D26, D27, E26, E27, F26, F27, F28, G31
UNITED-BILT HOMES LLC: M32, M33
UNITY OF THE HILLS: J16
UNKRUR LEO & DIANE: E16
UNLIMITEDPAINTING INC: J18
UNRUH KURT D & JADE J: I19
UNRUH KURT D: I19
UNRUH KURT D & JADE J: I20
UNRUH KURT D: I20
UNRUH KYLE D & AMY L: I18
UNRUH WALLACE: K15
UNSELL JAMES P: G19
UNTIEDOT FAMILY REVOCABLE INTER VIVOS TRUST 09/26/2007: K15
UPHAUS JOHANNA A & JOHN A: G16
UPHAUS JOHN A & JOHANNA A: I17
UPHOUSE RENE W: K14
UPLINK LIMITED PARTNERSHIP: K15
UPSHAW MICHAEL G & JANET L: J16
UPTON FAMILY PARTNERSHIP LTD: O17
UPTON FAMILY PARTNERSHIP LTD: H16, H17, J16, K14, L14, N17, N18, O17, O18
UPTON FAMILY PARTNERSHIP: L14
UPTON HUGH D & ROSEMARY J - TRUSTEES: J15
UPTON MAURICE M & SHARON L: K15
URAZOV ALEXANDER V & EUGENIA: J14
URFER KIMBERLY K: G19
URICH KRISTY L: L21
URICH RUTH ELIZABETH: H17
URICH TRACEY M & DAVID R: F18
URWILLER KENNETH L & PHYLLIS & SPAHR RICHARD ETAL: K14
US BANK NA: I19
US BANK NATIONAL ASSOCIATION - TRUSTEE: I17, J14, J15
US BANK NATIONAL ASSOCIATION ND: K15
US BANK NATIONAL ASSOCIATION: L17, L20, N16
US OIL CO INC - A WISCONSIN CORP: J15
US OIL CO INC: J15
US POSTAL SERVICE: J17
USA (GSA): I17
USA - CORP OF ENGINEERS: M14
USA BULL SHOALS CORP OF ENGINEERS: G22, G23
USA CORP OF ENG: J14
USA CORP OF ENGINEERS: F20, F21, F22, G18, G19, G20, G21, G22, G23, G25, G26, H17, H18, H20, H21, H22, H23, H24, H25, H26, I17, I18, I20, I21, I22, I23, I24, I25, J14, J15, J16, J17, J18, J21, J22, J23, J24, J25, K14, K15, K16, K21, K22, K23, K24, K25, L14, L15, L21, L22, L23, L24, L33, M14, M16, M22, M23, M24, M27, M28, M33, N15, N22, N23, N24, N25, N26, N27, N28, N29, N30, N31, N33, N34, O14, O15, O22, O23, O24, O25, O26, O27, O28, O29, O30, O31, O32, O33, O34
USA DEPARTMENT OF ENERGY: H30
USA FOREST SERVICE: B26, B27, C26, C27, C28, C29, C30, C31, D25, D26, D27, D28, D29, D30, D31, D32, D33, E25, E26, E27, E28, E29, E30, E31, E32, E33, E34, F25, F26, F27, F29, F30, F31, F34, G26, G27, G28, G29, G30, G31, G34, H26, H27, H28, H29, H30, H31, H32, H33, H34, I26, I27, I28, I30, I31, I32, I33, I34, I26, J27, J28, J29, J30, J31, J32, J33, J34, K26, K27, K28, K29, K30, K31, K32, K33, K34, L26, L27, L28, L29, L30, L31, L32, L33, M33
USA: F27
USA FOREST SERVICE: F28
USA: F28
USA FOREST SERVICE: F32
USA: F32
USA FOREST SERVICE: F33
USA: F33
USA FOREST SERVICE: G32
USA: G32
USA FOREST SERVICE: G33
USA: G33
USA CORP OF ENGINEERS: N14
USA: N14
USCOC OF GREATER MISSOURI LLC: K15
USSARY JOHN D & JOAN F: L15
USSERY ALVIN A: N14
USSERY BETTY J - ESTATE: N14
USSERY BETTY J: G20
USSERY BRYAN A JR: N14
USSERY DAVID R & DEBBIE S: N14
USSERY DAVID R & DEBBIE: N14
USSERY DAVID R & DEBBIE S: N14
USSERY MARK E: N14
USSERY ROY JR & NANCY SUE: F21
USSERY RUTH: N15
USSERY SHOSHEANA: N14
USSERY STEVE & RUTH: N15
USSERY STEVEN C & RUTH A: N15
USSERY STEVEN CARL & RUTH A: N14
UTESCH DALE D & WILMA J: H21
UTESCH DOUGLAS EDWARD & CHERYL: J16
UTLICH CHARLES & PHYLLIS R: F20
UTTER CARL: J17
UTZMAN BOBBI & TOMMY: K15, N14
UUC LLC: G18, I19, J18
V & S DEVELOPMENT LLC: N15, O15
VACANTI PHILIP A & TERESA L: N26
VACATION SERVICES OF AMERICA INC: G15
VACATION WORLD INC: I15
VACATION WORLD INC: E16, I15, J14, J15, J16, K15
VACHON IRENE L: L15
VADALA JOSEPH GREGORY & JANET ELIZABETH: J15
VAGNETTI CARL & JANET: J15, J16

VAHL DICK BAMBI: 117
VAHL DICK RICHARD & BAMBI: E15, H17
VAHL DICK RICHARD & BAMBI; SCHROLL LELAND & JANEEN: H17
VALLE MERRICK: G19
VALLE HAROLD E & LOIS L: H15
VAIT LESTER CHARLES & SUSAN CAROL TRUST AGREEMENT: J17, L14
VAJRA BUKKA LYDIA F: G16
VAKAVIL AMANDA & SANUP: G20
VALBRACHT ANDREA & W BRADFORD PROPERTIES LLC: H21
VALBRACHT ANGELA JEANENE & BROWN RICKIE ALAN: G21
VALBRACHT STEVEN M - TRUSTEE: I22
VALBRACHT STEVEN MICHAEL REVOCABLE TRUST 10/22/1990: F20, I21
VALBRACHT STEVEN MICHAEL TRUST: G23
VALBRACHT STEVEN MICHAEL TRUSTEE: H21
VALBRACHT THELMA - TRUSTEE: I17
VALBRACHT THELMA M - TRUSTEE: I17, J22, K22
VALENTINE MICHAEL J: J19
VALERIO LYNDON P: I14
VALLE ROBERTO J & VALLE DAN V: G20
VALENTINE GLENN DREW - TRUSTEE 07-25-2008: H20
VALLEY RIDGE RESIDENCES II LLC: H16
VALLEY RIDGE RESIDENCES III LLC: H16
VALLEY ROSEMARY 1/2INT & SEIDLER KATHLEEN 1/2INT - TRUSTEES: L15
VALLEY STREAM DEVELOPMENT LLC: K15, L15
VALUE LUMBER CO: I16, J16, J17, I18, K15, K16, K17, L15
VALUE LUMBER CO.: I16
VALUE LUMBER COMPANY: I16, I18
VALUE PROPERTIES OF BRANSON LLC: I15
VAN ALLEN DOUGLAS S & L E: J22
VAN ALLEN REBA LEA: I21, I22
VAN BUREN JAMES K & KARE: F20
VAN DAM WILLIAM J & LORENE A - TRUSTEE: K15
VAN DAMME KIRK: K15
VAN DAMME ROBERT & CONNIE: K15
VAN DAMME ROBERT E & CONNIE S: K15
VAN DER PLOEG JAMES ALAN & JANE L: F24
VAN DER STEEN MICHELLE L: I17
VAN DEUREN LEO & LINDA: J21
VAN DEVOSTINE LYNNETTE G: J17
VAN DOLAH KELLY L & GLOWAINA K: H21
VAN DORIN GEORGE & LOIS: F18
VAN DYKE JAMES J & DEBORAH S DURLER: I17
VAN DYKE JAMES: I17
VAN DYKE KENNETH WAYNE: G22, G23
VAN ENGEN DOUG & BRENDA SUE: G20
VAN ENGEN JOHN & ANGELA: N15
VAN ENKEVORT CLAYTON J & MARION R: F19
VAN ETEN KATHRYN: J17
VAN EVENHOVEN CARL F & GRACE F: K15
VAN EVERY ANTHONY D & CARLA S: F20
VAN EVERY DAVID A & TAMMY R: F20, G20
VAN EVERY EMERY A & ELEANOR - ESTATE: F19
VAN EVERY MARK & ABIGAIL: E14, E15
VAN FOSSON JOHN R & LEO A - TRUSTEES: K16
VAN FOSSON RONALD: N14
VAN GILDER ANTOINETTE M: N15
VAN HECKE CONNIE J: F20
VAN HORN HAROLD B & PATRICIA L: G21
VAN HORN JOHN & CHRISTINE: J18
VAN KIRK KEVIN L & JENNIFER A: C19
VAN KIRK WILLIAM & SONYA: H24
VAN KLEY GERALD & CREIGHTON NANCY: K15
VAN LAAR LORRAINE: L15
VAN LEEUWEN BRENT & KATIE: J16
VAN LEEUWEN PROPERTIES LLC: H17
VAN LIEW NORMAN C & SHARON S: N14
VAN LUE JOANNE: J16
VAN METER DESCENDANTS TRUST: H16
VAN POUCKE M L - TRUSTEE OF REV TRUST: J19
VAN ROOSEBEEK BARBARA A: G19
VAN ROUSSUN RICK A & TWILA: A20
VAN SICKLE BRIAN S & KERRIE S: F18
VAN SIKKE MARK E & DAWN M: I17
VAN TRUMP MICHAEL & NANCY: G15
VAN VOLTENBERG MICHAEL A & MARGARET S: J18
VAN WEY JAMES R: F23, H22, I22, I23
VAN WINSEN DAWN M: G19
VAN WINSEN DAWN MARIE: G19
VANAMAN JIM & VICKY L: O33
VANARS DALE CHARLES H & TIFFANY L: I19
VANBURCH BAMBI S: H17
VANCE INVESTMENTS, INC - 1/2 INT & ETAL: O29
VANCE JOHN C & DONNA S GODWIN: F19
VANCE LENNA & MANLEY - TRUSTEES: L15
VANDAWALKER RAMON S & KATHLEEN A: I17
VANDE KROL CLAREN D & CAROLYN A: G15
VANDEMOORTELT DAVID J & RUTH A: K15
VANDER LAAN RANDALL SCOTT & KRISTY LYNN: J16
VANDER LEY MARK & ALISON: G18
VANDERBECK SHAWN: G21, I25
VANDERBILT JAMES: G22
VANDERBILT MORTGAGE & FINANCE INC: F20, K15
VANDERBILT SHEILA JANN 1/2 INT & PRINCE RICKY W 1/2INT: F20
VANDERBURG WILLIAM: F19
VANDERGRIFFF CATHERINE & BARROWS LLC: O15
VANDERGRIFFF CLARENCE & JANET: N14, N15
VANDERGRIFFF CURTIS L & WINONA J: K15
VANDERGRIFFF JIMMY D & MARSHA K: K14
VANDERLAAN RANDY & KRISTY: J16
VANDERLAAN RONALD & MARCIA: H22
VANDERLAAN RONALD G SR & ANN JEAN ETAL: J16
VANDERLAAN RONALD G SR & ANNEJEAN ETAL: J16
VANDERNAALD REINHART & PHYLLIS E: I17
VANDERNAALD REINHART & PHYLLIS: I17
VANDERPLOEG CONNIE & HARRY: I21
VANDERPLOEG HARRY & CONNIE F: G21
VANDERPLOEG HARRY & CONNIE & ETAL: I21

VANDERPLOEG HARRY & CONNIE & MCNISH DONNA & RICHARD &: I21
VANDERPLOEG HARRY & CONNIE: I21
VANDERPOOL BYRON KENT & LORI LEE: I17
VANDERPOOL LOY MAX & DOROTHY EILEEN: G21
VANDERROEST RONALD A & JEANNE C: N16
VANDERSPOOL THEODORA VAL: H17
VANDERWEELE CORNELIUS D & MARY J: L15
VANDEVEN BART ANTHONY TRUST: G18
VANDEVEN BART ANTHONY TRUST: L18
VANDEVENTER JON A & DIANA L: E24
VANDZANT CEMETERY: J19
VANEK JAROSLAV P & CLAUDIA O DA SILVA VANEK: J16
VANEK QUINN ELIZABETH: N16
VANENVEN BART ANTHONY TRUST: H17
VANGELDER BRANDEN T & BRUCE: I16
VANGILDER CORY: H15
VANGILDER LARRY & ANITA: I17
VANHOOSER DAWN: O15
VANHOOSER KENNETH & MARVA: F19
VANHOOSER KENNETH E & MARVA L: F19
VANHOOSER KENNETH E JR & MARVA L: F19
VANLUE JERRY G & DIANE: K15
VANN RAYMOND L: N15
VANSANT WILLIAM R & JOA: J16
VANSESSEN GARY E & VIOLA: F20
VANSESSEN VIOLA A: F20
VANWEY KATHLEEN KAY: F19
VANWINSEN ROBERT & SALLY L: I19
VARCE DONALD G & H IRENE: K15
VARCE DONALD G & IRENE: K15
VARGAS SALVADOR & LUCIA A DE: H22
VARISCO BOZANA: I19
VARISCO CHRIS E & BOZANA F: I17, I19, I20
VARISCO CHRISTOPHER E & BOZANA F: I20
VARISCO CHRISTOPHER E & BOZANAN F: I20
VARNER ELAYNE M: C33
VARNER ELAYNE: C34
VARRIEUR RAYMOND D: G20
VASQUEZ GILBERT & TAMMY: G20
VAUGHAN DANA HAYDON: D27
VAUGHAN DAVID & KIM: H20
VAUGHAN EARL D & DRUSILLA P: I17
VAUGHAN JESSE & RAMONA - TRUSTEES: F20
VAUGHAN JOSEPH DAYLE & TWILA DAWN: F19
VAUGHAN JUDY ANN: I20
VAUGHAN JUDY: F20, G19
VAUGHAN LARRY & CAROLYN: K15
VAUGHAN WADE H & TERRI E: F24
VAUGHN BETTY JEAN & DENNIS ALLEN - TRUSTEES: K15
VAUGHN DOROTHY MILLER TRUST: K15
VAUGHN FAMILY TRUST: M14, N15
VAUGHN GARY & CAROLYN: I17
VAUGHN MARY & MICHAEL: K14
VAUGHT GARY & MARIAN: K21
VAUGHT MITCHELL & DINAH: J23
VAUPELL GEOFFERY H & GALE A: J16
VAVRINA JAMES & BARBARA: F20
VEACH LOVING TRUST: L15
VEACH ROBERT W: O33
VEATCH L THOMAS TRUST: K15
VEDEL NEILS S & FRANCIS M: N15
VEEKAMP PAUL & LORETTA - TRUSTEES: G20
VEEVAERT GUY G: I18
VEJASKA JEREMY & AMY: J19
VEJASKA JOSEPH S & SARA D: G18
VEJASKA KEITH A & MARJORIE J: N14
VEJASKA LARRY J & KAREN E: H16
VELDMAN DAVID & LESA M: D20
VELDMAN DAVID & LESA: F20
VELIE ROBERT J: B15, B16, C15, C16
VELIN ROBERT R & DONNA S DECLARATION OF TRUST: F19, G19
VELTKAMP HARLAN & SHERRIE ROHWELLER -: H21
VELTKAMP HARLAN & SHERRIE ROHWELLER: J22
VELTKAMP HARLAN & SHERRIE R: H21
VELTKAMPT HARLAN & SHERRIE: H21, H22
VELVET JAMES SCOTT: J15
VELVET KATHRYN SUE REVOCABLE TRUST: J15, K15
VELVET KATHRYN SUE TRUST: K15
VELVET PROPERTIES LLC: I17
VENCILL AMBER R & PATRICK: J18
VENCILL DAVID: K16
VENICE ON THE LAKE INC: F20, F21, G19, G20
VENICE ON THE LAKE INCORPORATED: F20, G20
VENICE ON THE LAKE: F20
VENSKE VICTOR W & ALLEEN: N16
VENTERS BOBBY G: K15
VERDUGO FLORENCIO & BOBBIE D: N14
VERHEY ROBERT P & BEVERLY A: F19
VERIZON WIRELESS: G17
VERKLER ROBERT & GLENDA: N14, N15
VERLIN LARRY & DAWN: G19
VERLIN LARRY D & DAWN L: G19
VERMEIRE BECKY A: H20
VERMEIRE EVAN & BECKY: H19
VERMILLION JEFFREY C & DEANNA: O14
VERNER ROBERT: H14
VERNON CHERYL ANN: F24
VERNON ROBERT & MARILYN: K15
VERNON ROBERT L & MARILYN F: K15
VERT MARK & SUZANNE: G15
VERTHALER BRIAN A & REBECCA K: J15
VEST BECKY: H17
VEST CHARLES & CLARA C - TRUSTEES: F20
VEST JUDITH M & DONALD E RAYMOND: F20
VEST MARGARET MAXINE & VEST RANDALL LEE: E29, E30, F29
VEST RANDALL L: N33
VEST WARREN W & ELDORA & GARDNER LARRY A & BRENDA M: J17
VESTAL PAUL D & LAURA M REVOCABLE TRUST 03/09/2000: I17
VESTAL RODNEY & SANDRA: L14
VETERANS OF FOREIGN WARS POST 5168: F21

VETTER RICHARD W & JULIA ANN: G24
VFW POST 1667: O17
VIA DUANE C & CHARLOTTE A: F20
VIAL ROBERT J & ANGELISA M: I18
VIANDS JANLEE G: H21
VICH DAVID & KALYN: L33
VICKI MARK & DEBORAH K JONES VICKI: G20
VICKI MARK & DEBORAH: F20
VICKERS MICHAEL K & REBECCA A: G19
VICKERY GERALD R & BETTY J: F20
VICKROY CINDY R & DWIGHT A MCDONALD: F19
VICKROY MERLE LEE & ANNA MAE: F19
VICTOR BAPTIST CHURCH: F17
VIDITO GREGORY B: D18
VIDMAR STANLEY JR: J19
VIEHMANN JANET D REVOCABLE LIVING TRUST: J15
VIERLING RON: F20
VIEW ENTERPRISES LLC: G16, J16
VIJITBENJARONK PRASERT & PIYANUCH: G16, J16
VILBRANDT CARRIE ANN: I16
VILES DAVE & ANITA: J18
VILES DAVID & ANITA: K15
VILLAGE GREEN APARTMENTS LLC: I15
VILLAGE INVESTMENTS LLC: J17
VILLAGE OF BULL CREEK - BOARD OF TRUSTEES: G18
VILLAGE OF BULL CREEK INC: F18
VILLAGE OF BULL CREEK THE: F18
VILLAGE OF BULL CREEK: F18
VILLAGE OF MERRIAM WOODS: F19, G19
VILLAGE OF TANEYVILLE: E24, F23, F24
VILLAGIS INC: J21
VILLALPANDO SANTOS: J18
VILLANUEVA JOSE RAMON: I18
VILLAVICENCIO JOSEPHINE F: G22
VILLAVICENCIO JOSEPHINE: H19
VILLERS MARY ELIZABETH REV TRUST 12/01/2008: G15, G16
VILLERS TINA MARIE: H22
VILTER THOMAS & CHARLOTTE LIVING TRUST 11/27/2007: J15, J16
VILTER THOMAS & CHARLOTTE LIVING TRUST 11/27/2007: J16
VINCE MATTHEW J: H23, I23, I24
VINCE MATTHEW JOHN & IRMA IDALIA ALVAREZ-GURNEY: H24
VINCE ROBERT R & SALLEE CHERYL ANN: H23
VINCENT CHARLES D & DELILAH: F20
VINCENT ELMER L & HELEN M - TRUSTEE: I15
VINCENT JAMES A - TRUSTEE: J15
VINCENT JERRY & GLENDA: K15
VINCENT JERRY JAMES & DONNA C: L15
VINCENT KIRBY G & GLENDA A: K16
VINCENT RALPH M: L21
VINCENT SANDRA: J18
VINCENT STERLING B: J21
VINCENT WILLIAM D & ETHEL L: F20
VINCY RICHARD G & JANET J - TRUSTEES: I17
VINING ROBERT L & SHIRLEY A: H18
VINSANT ESTER L: E24
VINSON CATHERINE L - TRUSTEE: H23
VINSON DON & ELSIE: K16
VINSON DON T JR & ELSIE L: K16
VINSON LORETTA B: J17
VINTAGE NORTON LLC: J15
VINTON WARREN E & ROSE MARIE: K15
VINYARD ROBERT G & MARY M: I17
VINYARDS CONDO ASSOCIATION, THE: I14, J14
VIRTUE JAMES R: F20
VISCONTI VADNA G & FRANK T: O33
VISE RODNEY J & BARBARA D: G16
VISE WAYNE & HELEN: E18, F18
VISION TO ACTION INC: K15
VISNOSKY LARRY M: I22
VISNOSKY MARK J & LAURA A: J21, K21
VISNOSKY RONALD F: H21
VISSER DENNIS G & DIONE K: J21
VISTA BUILDERS LLC: F19
VITTO STEVE & JUDY: K15
VITTON JOHN B & MARIANNE R: F20
VIVEIROS AARON: F18
VIVIANO DOLORES: J16
VIVIANO JOHN & PATRICIA A: I17
VIVIALY MARY R & BRAD D: G18
VIZCARRA JOSE C & LETICIA Z: F19
VOEKS STEVEN L & PHYLLIS E: G16
VOELCKER LANE & WANDA L: F19
VOELLER BRIAN D & PATRICIA A: K15
VOGEL GALEN G & ELAINE N: H18
VOGEL NORMAN & ROSALIE: I14
VOGEL PROPERTIES OF BRANSON LLC: I18
VOGEL PROPERTIES OF BRANSON LLC: I18
VOGEL STEPHEN G & SHERYL A: I17
VOGEL WAYNE F: L14
VOGT FRANKLYN C & MICHELLE: I23
VOGT JAMES J: H21
VOGT JOHN BARRY: N16
VOGTS JANET: G18
VOGTS TERRY A: E16
VOGTS TERRY SR: E16
VOGTS TERRY: F16
VOGTS TERRY A: F16
VOGTS TERRY SR: F16
VOGTS TERRY: F16
VOHS JAMES H: G19
VOICE WILLIAM D & BONNIE L: N14
VOIGT ROBERT E & CAROLE A: I19, K15
VOLAND EUGENE E TRUSTEE: L15
VOLIVA JAMES & RICHARD: G22
VOLIVA JAMES W & CHARIDY AARON: H21
VOLIVA RICHARD L: G22
VOLKER MICHAEL: J16
VOLLMER STEVEN M: F20
VOLOS LLC: G17, I15, I17, J15
VOLPE JAMES M & JULIE A: F17, F18
VON ADAM PAUL G & CAROL D: K15

VON HUNGEN FAMILY TRUST: H22
VON LOEWENFELD MARIAN C: F19
VON NEILL LORA: N15
VON SECKENDORFF HELENE L: K17
VONALLMEN DEAN: K16
VONALLMEN IRVIN LEROY TRUST & ET AL: G15
VONALLMEN IRVIN LEROY TRUST: G15, I15
VONCANNON JOHN & JENNIFER: H17
VONSECKENDORFF HELENE L: K17
VORBECK JUDITH A REVOCABLE TRUST: L18
VORBECK RAYMOND & JUDITH: G30, G31, H30, H31
VORBECK RAYMOND E - TRUSTEE: G30, G31
VORBECK RAYMOND E: G30
VORHABEN H PAUL & LYNDIA: J16
VORHABEN JASON SCOTT & MICHELLE RALENE: I18
VORHABEN JOHN C & SHERRY: J16
VORHIS V VEE: M17
VOSPETTE ANDRE L & DIANE T: K15
VOSS CAROL GAYLE: I17
VOSS JAMES HENRY & BONNIE SUE - TRUSTEES: B18
VOSS JARAD W & SAMANTHA J: I18
VOSS KENNETH & SUSAN: J15
VOSS ROBERT K - TRUSTEE: O15
VOSS WAYNE A & MARY C: F19
VOTH CHARLES D & SHARON R: I17
VOYLES DAVID N & TULLA R: F19
VOYLES RUSSELL & VIRGINIA: F19
VPG PARTNERS VI LLC: G17, H17, K16
VR GROUP: L14
VRBA JAMES L & PATRICIA A: J18
VREDENBURGH EDWARD JIM III & JENNIFER L BURPO - TRUSTEES: F20
VREELAND JOHN B & BROOKS KAREN D: L23
VRIEZE LAVONNE: K15
VROOM PATSY R & JOHNISEE RODNEY: F20
VROOMAN JULIA L: F19
VROOMAN JULIA LORETTA MAE: F19
VU CUONG & JAIME: F20
VU CUONG MANH: F21
VU GIANG DINH TO: I18
VURICH JOE SR - ESTATE: K14
VYBORN DONNA FAYE: E24
VYDRA MARIANNE & JULIE WILLIAMS: G19
VYDRA MARIANNE: O25
W BRADFORD PROPERTIES LLC: F19, F20, G24, I17, I20
W BRADFORD PROPERTIES LLC: F19
W2007 BRV REALTY LP: J16
WACKERLY GARY R: H15
WACTOR JOHN C & DOROTHY B: G20
WADDELL BEVERLY D & CHARLES F HUGHES: O34
WADDELL TOM & SANDI: G18
WADE BOB & MICHAEL & KARLEY SUE & KAYLA JOE: J18
WADE BOB: J18
WADE CARL & NANCY: J15
WADE CARL A & JERRY L: I17
WADE DANIEL P & HADEN GRANT Q: G19, G20
WADE JIMMIE D & MARY ALICE: F21
WADE KEVIN E & CATHIE: K15
WADE MIKE: J18
WADE NANCY J: G19
WADE RICHARD & ROSE MARIE: J16
WADE RICHARD M & ROSE MARIE: J16
WADE ROBERT & JANE & MICHAEL: J18
WADE ROBERT M & MARY JANE REVOCABLE TRUST: J18
WADE RONALD DEAN - 2/3 & RONALD DOUGLAS & LYNETTE - 1/3: O33
WADE RONALD DEAN 2/3 & RONALD DOUGLAS & LYNETTE M -1/3: O33
WADE STEVEN J & PAMELA J: I19
WADE SUE BETH & THOMAS J: G19
WADE WILLIAM J - TRUSTEE: H16, I16
WADOSO LTD: J14
WADSWORTH WES & BELINDA: F24
WAGELIE DWIGHT E & LOU ANNE: H16
WAGES LARRY W & CAROLYN E: N15
WAGGENER ROBERT C II & NICOLE R: C18
WAGGENER ROBERT II & NICOLE: C18
WAGGERMAN JERRY & SANDY: H16
WAGGONER FAMILY TRUST: G19
WAGGONER ROBERTA E INTERVIVOS TRUST 07/16/1999: L18
WAGNER DALE J & BEVERLY A TRUST: K15
WAGNER DAVID E & JANINE M: I17
WAGNER DAVID V & ELEANOR - TRUSTEES: H24
WAGNER DAVID V & ELEANOR M - TRUSTEES: K22
WAGNER DAVID V & ELEANOR M - TRUSTEES: H24
WAGNER DAVID: I20
WAGNER DENNIS D & JEANE C: F21
WAGNER GLENN L & MARY E: L15
WAGNER JACK WILLIAM: L15
WAGNER JANET: H24
WAGNER JOHN R & VICKIE L: G17
WAGNER JUDITH S: G19
WAGNER JULIE M: I19
WAGNER LARRY E & RICKIE P: I19
WAGNER MICHAEL L & DORETA G: H18
WAGNER ROBERT E & LEVINA E - CO TRUSTEES: G21
WAGNER ROCCO LEE & JANELLE SUE: I17
WAGNER SANDRA O & DENNIS A: G20
WAGON WHEEL FAMILY DINING, LLC: G23
WAHLSMITH ERNEST E: F19
WAHLSMITH LOY W: H21
WAHLSMITH MARVIN D & BAKER JAMES & LEANNA: J24
WAHLSMITH MARVIN D: J24
WAIBEL WILLIAM JR & MARILYN J: K15
WAIBEL WILLIAM JR & MARILYN: K15
WAIT JEFFERY ALLEN & MICHELLE ANNE: J17
WAKEFIELD LYNN M & DAWN R & DAVID E & LARRY J: F19
WAKEFIELD R L & DANIEL L: F19
WAKELAND CORY & TERA L BEARD: F17
WAKELY DONNA KAY: F24
WAKSMAN DONALD A & REGINA L: G23, J17

WAKSMAN DONALD A: L16
WAKSMAN DONALD ALAN & REGINA L: J18
WAL-MART REAL ESTATE BUSINESS TRUST LEE
SCOTT - TRUSTEE: I16, J16
WAL-MART REAL ESTATE BUSINESS TRUST: H17
WAL-MART STORES INC #32: I16
WALDBUSER BENJAMIN E & MARGARET R: I24
WALDEN JAMES N & CGERTK N: N15
WALDEN KEVIN B & ANNA L: O26
WALDEN LEE & BELINDA K: G15
WALDEN ROBERT L & SHIRLEY M: K15
WALDEN WILLIAM W INTERVIVOS TRUST: G16, K15
WALDNER ALVIN & RUTH: K15
WALDNER ALVIN S & RUTH M: K15
WALDO JAMES V & CAROLYN J: I17
WALDORF DAVID C & VALERIE: J23
WALDORF LANA J: K14
WALDREN PAUL E & AMELIA C - TRUSTEES: G19
WALDROP ANNA MARIE: F19
WALDRUM KENNETH W & WALDRUM MICHELLE E
OGATA: K15
WALJE KATHERINE A: K14, K15
WALKER A T & CAROL A: L14
WALKER ADRIAN M & CASEY C: G18
WALKER BILLY FRANCES FISHER: N14
WALKER BONNIE: J18
WALKER CHESTER L JR & ENAS & KRAVETS LORI M &
WALKER LISA M: G20
WALKER DALE D & ELLEN M: G20
WALKER DALE D & ELLEN MARIE - TRUSTEE: G20
WALKER DALE DEAN & ELLEN MARIE REV LIVING
TRUSTS 12/22/98: H17
WALKER DARLENE K: H17
WALKER DARRELL & IRENE: K23
WALKER DAVID D & SHEILA J: J19
WALKER DIANNE RAE MCDANIEL TRUST: H17
WALKER DONALD L & LINDA M: G19
WALKER DOROTHY & JACK SNEH: I17
WALKER ERICK & TRACY: F18, G17
WALKER FAMILY HOME PLACE FOUNDATION: J20,
J21
WALKER FRANK & DIANNE: F20
WALKER GLENDON R & ANNA MARIE - TRUSTEES:
K15
WALKER GREGORY B & SHERRYL L: F21, L20
WALKER HOWARD LOY & RACHEL D: F18
WALKER J B & LAVONIA JEWEL: L15
WALKER J BLAKE & ANGELA: H19
WALKER JAMES & BONNIE: J15
WALKER JAMES D & BONNIE L: J15
WALKER JEFFREY BLAKE & ANGELA E: H19
WALKER JENNIFER K LIVING TRUST: J20, J21
WALKER JENNIFER K: L20
WALKER JENNIFER K-LIVING TRUST & SHERRYL L:
L20
WALKER JESSICA R: K14
WALKER JIMMIE R & BONNIE JUNE JOINT REV TRUST
05/23/2002: K22
WALKER JOHNNY & GEORGETTE - TRUST: C16, C17
WALKER KELLY & NANCY: K22
WALKER KELLY J & NANCY A: K22
WALKER KEVIN K: I22
WALKER KIMBERLY & SONYA KOZER: G20
WALKER LAWRENCE E & MARY E: L16
WALKER LENS JR: K14
WALKER LINDA SUE: J18, J19, K19
WALKER LORA JEAN - TRUSTEE: L14
WALKER MARIE: B16
WALKER MARK ALAN & CHARLOTTE KAY: G22
WALKER MICHAEL & SHARON A - TRUSTEES: N26
WALKER MICHAEL A & SHARON A - CO TRUSTEES:
K15
WALKER MICHAEL A & SHARON ANN: N26
WALKER MICHAEL B & MEGAN L: F19
WALKER MICHAEL K & PATRICIA J: K22
WALKER MIKE & CIERA: E15
WALKER NITA L: I19
WALKER NITA LOU: J18, J19, K18, K19
WALKER REAL ESTATE LLC: I15
WALKER ROBERT DUANE & GAYLE EVA - CO
TRUSTEES: H15
WALKER ROXANNE M & JACK: L18
WALKER RUSS DEREK & KIM: J17
WALKER SALLY R - TRUSTEE OF SALLY R WALKER
REVOC TRUST: H18
WALKER SCOTT & KRISTA: J15
WALKER SHARON R: I17
WALKER TED L & CHERYL D: J17, J18
WALKER TRISHA L: I18
WALKER VIRGINIA: F19
WALKER WAYNE & DORIS: K15
WALKER WILLIAM P & KATHY N: H16
WALL CHRIS & CHRISTY: G21
WALL DENNYE G & FERNELLA J: N15
WALL JAMES JR & ROMONA R: O26
WALL K GREGG & CLYGENIA M: K15
WALL K GREGG & CLYGENIA M: K15
WALL RICHARD L & BETTY: G21
WALL RITA JOLENE - TRUSTEE: J15, K15
WALL ROLAND C & WANDA D: L15
WALL ROLAND CHARLES & WANDA DIANE: L15
WALL ROY & KAY: J14
WALL RUSSELL KEITH - TRUSTEE: I17
WALL WADE: O26
WALL WILLIAM RUSSELL - TRUST: J15
WALLACE CARL DEAN & JOHN SAMUEL: E14, E15
WALLACE CARL DEAN & JOHN SAMUEL ET AL: E14
WALLACE FAMILY TRUST: F17, F18
WALLACE FRANCIS J: O17
WALLACE HAROLD C & THELMA J: G19
WALLACE J LOYD JR & ANDREA L: J16
WALLACE JACK & EVELYN L: J15, K15
WALLACE JACK & EVELYN: J18
WALLACE JACK D & EVELYN L: J17, J18
WALLACE JACK DEAN - TRUSTEE: I17
WALLACE JAMES N: I24
WALLACE JIMMY G & MARILYN S - TRUSTEES: L33,
L34, M33, M34
WALLACE JIMMY L & JEANNE E: F20
WALLACE JOHN E & SANDRA J: K15
WALLACE MILDRED M: G19
WALLACE PATSY D: L15
WALLACE RICHARD & DARLENE: I22, J22
WALLACE RODNEY R & DEBRA J: I17
WALLACE RUBY CAROL: I17
WALLACE SHERRY E: I17
WALLACE THOMAS L & SHERRY L: L15
WALLACE WILLIAM & CHERYL: F20
WALLAHAN MARY JANE: G21
WALLEN BRET D: L14
WALLEN JOHN & MICHELE: G18, J17, K15
WALLEN KEN: F18
WALLEN LINDELL & VIVIAN: F20
WALLEN LINDELL & VIVIAN - CO TRUSTEES: J26
WALLEN LINDELL & VIVIAN: J26
WALLEN LINDELL & VIVIAN - CO TRUSTEES: K26
WALLEN LINDELL & VIVIAN: K26
WALLEN MICHELE: G18
WALLER ALLAN R & LUCILLE N: F19
WALLER FAMILY REVOCABLE TRUST: K15
WALLES DENNIS & JUDY: J15
WALLES MARK & VIRGINIA: K22
WALLEY WILLIAM & SHARON: G24
WALLIN PAUL K: N14
WALLING CHARLES W: K15
WALLING DONNA K: H19, I19
WALLINGFORD CECIL L & DONNA J - TRUSTEES: F19
WALLIS GARY DALE & MISTY: I22, I23
WALLIS JOSEPH M & ELIZABETH: K15
WALLIS PROPERTIES & STORAGE LLC: J21
WALLIS WILLIAM & KAY: J18
WALLNER CORWIN D & LUZ C: I19
WALLS JEFFREY & ELISSA: H20, H21
WALLS LORETTA: F18
WALLS RAYMOND A & JOY L: J16
WALLS REBECCA SUE: I16
WALNUT RIDGE OWNERS ASSOCIATION: I19
WALNUT SHADE CEMETERY: E18
WALNUT SHADE COMMUNITY CENTER: F18
WALNUT SHADE GENERAL BAPTIST CHURCH: F18
WALPUS HARTMUTH E & LESLEY: H23
WALRAVEN M ORVILLE & LYNNE E & JEFF W & JUDY
A: I17
WALSER JIMMIE DOYLENE & DAMON L: G18
WALSH DAVID R: K19
WALSH HAZEL L & WALSH DAVID R: K14
WALSH MICHAEL P II: H18
WALSTER JEFFREY 1/2 INT & WALSTER ROBERT F
TRUST 1/2 INT: G20
WALSTER JEFFREY JOSEPH: K15
WALT KEITH & MURIEL M: J17
WALTEMATH VYRON H & MARILYN: N14
WALTER JAMES A & GLORIA D: F19
WALTER TONY F & KATHY L: J18
WALTERS BRIAN D & SHELLY R: E14
WALTERS DOROTHY: J18
WALTERS GEORGIA P: N15
WALTERS JOSHUA R: K16
WALTHER JANICE TRUST 1/2 INT & LARRY W
WALTHER TRUST 1/2 IN: K16
WALTHERS VERA J ETAL: O16
WALTON DOLORES D: G21
WALTON SHARON L: G25
WALTON TIMOTHY RYAN: I17
WALTON WANDA L: I17
WALTRUST PROPERTIES INC: K17
WALWORTH EDITH ANN & WALWORTH JASON T: I17
WALZ FRANCES A & SAMUEL L: I21
WAMBACH HELEN: N15
WAMBACH JASON: N15
WANG ZHUANG & LIU HONGTAO: G18
WANGER BRUCE L & RAMONA G: K15
WANNENMACHER PAUL & KATHY: K15
WANNER MICHAEL D & SUSAN K: F23
WANTUCK LEA JANE - TRUSTEE: C29, D29
WARAKOMSKI MARSHA R: F15, F16, G15, G16
WARD AUDIE & URSULA: H24
WARD BELVA I: O32
WARD CARL DAVID & MYRA OPHELIA - TRUSTEES:
M16
WARD CECELIA A & MICHAELA C: H22
WARD DAVID GUY & WARD HERBERT ALLEN JR &
LINDA K: J22
WARD EDWARD & ROSEMARY M: J16
WARD ELISABETH: I23
WARD FAY & DAVIS RAY E: K22
WARD FAY: K22
WARD GEORGE ALLEN & SHARON: J17
WARD GERALD M & VERONICA A: L18
WARD GLEN B - TRUSTEE: M16, N16
WARD GLEN B TRUST: L18
WARD I LEE & EMILY: H20
WARD I LEE & EMILY R: I20
WARD I LEE & EMILY: I20
WARD JAMES & MARIA E: J18
WARD JEFFREY A & ANDREA L: E33
WARD KEITH ALAN: O27
WARD KELLY: J17
WARD LEE & EMILY: H20
WARD LORINE: F19
WARD MARGIE & MORRIS WESLEY: O34
WARD MARIE E REVOCABLE TRUST: N15
WARD OTTO & KATHY: F20
WARD RICHARD C & RUTH M: H21
WARD ROBERT EARL & KAREN S: K15
WARD ROBERT W & KATHERINE A: K22
WARD THOMAS R & JILL SPEARS & HOLLY DOOLY:
N26
WARD THOMAS R & RUSS R: N26
WARD THOMAS R & SPEARS JILL & DOOLY HOLLY:
N26
WARD WARREN TIMOTHY & DEBORAH LYNN: H23
WARDEN HARLEY & BARBARA: I18
WARDEN JOHN A & E FAY TURMAN: F19
WARDEN JOHN: F19
WARDEN TRAVIS L & MARY C: J15
WARDER ELIZABETH: I17
WARDINGTON DARNELL D: I16
WARE DEBORAH & DOROTHY J ROLLER: H17
WARE DORIS MARIE & SKYLES DELIA JEANE: H18
WARE MICHAEL G & TERRY L: F19
WARE MIKE & OPAL: M32, N32
WARFEL CLARENCE A & JUDITH A: L15
WARNER DANIEL & TAMMY: L24, M24
WARNER EVELYN M: K15
WARNER FAMILY HOME PLACE FOUNDATION
12/02/2005: H17
WARNER JERRY S: K15
WARNER MARGARET J & GOODLET LUCY N: L10F
WARNER REGINA R: F20
WARNER GERALD J: K16
WARNING GERALD J: K16
WARNOCK TIMOTHY C & KAREN C: N14
WARREN BONNIE M & NELSON E: N14
WARREN BONNIE M: N14
WARREN CARL E & YVONNE I: H18
WARREN CHRISTINA RUTH & CATHERINE SUE
WINGO: L23
WARREN DALE H & MARGIE A: K15
WARREN DANIEL: F19
WARREN DAVID & BRENDA KAY MORRISON LIVING
TRUST 08/19/2005: I17
WARREN DELBERT & SAMMY L: J18
WARREN DON C & MARILYN S: K15
WARREN FAMILY LIMITED LIABILITY COMPANY: J17
WARREN FAMILY LLC: J16, M16
WARREN FAMILY TRUST LLC: J16
WARREN GARY & CHARLENE: H15
WARREN GEORGE & BONNIE: H23
WARREN JAMES & CLAUDETTE: H23
WARREN JAMES D & TURA: J17
WARREN JAMES T & CARLA F: J18
WARREN JEREMY W & LORI M: I15
WARREN JOHN K & CHERYL A: N14
WARREN LYNN M: M17, N17
WARREN NELSON E & BONNIE M: N14
WARREN NELSON E & BONNIE MAE: N14
WARREN RANDY R & LEISA M: G26
WARREN RICHARD & BONNIE Y: N18
WARREN RICHARD & SUE: M19
WARREN WILLIAM E & TONI J: I17
WARRICK BASIL & EDITH: K15
WARRINER DARRELL KENT: J17
WARRINER JOSEPH T: J17
WARSHAW STAN & DAWSON BARBARA: B16
WARTA BECKY J: F20
WARWICK DAVID N & JOY I: H18
WASEMILLER KEVIN R & SARAH: H17
WASHAM JOHN A: I18
WASHBURN HAL & HYON SUN: F24, J17, J19
WASHBURN HAL E & HYON SUN: G21, G22, G23, H21
WASHBURN HAL W & HYON SUN: J17
WASHBURN MYRLE & DOROTHEA: H21
WASHBURN PAUL S & SHEREE: G19
WASHBURN RICHARD M & RENEE: K15
WASHBURN WINSTON & PATRICIA: G21
WASHINGTON AVE FAMILY PARTNERSHIP LTD: F19,
F20, G20
WASHINGTON AVE FAMILY PARTNERSHIP: F20
WASHINGTON DEVELOPERS LLC: H17
WASIELEWSKI SHERRI: I19
WASMER TOM C & BETTY A: H19
WASSON DAISY BELLE: L20
WASSON DAMON & FERGUSON TRACY -1/2 INT
TRUSTEES & ETAL: O29
WASSON DAMON & FERGUSON TRACY1/2 INT-
TRUSTEES & ETAL: O29
WASSON JIMMIE & RENEE: H24
WATERMAN JOHN & LINDA: J18
WATERMAN JOHN W & MARY ANN: J15
WATERS BEN G & LINDA S: L20
WATERS BILL: J17
WATERS DAVID & DOROTHY: L17
WATERS DAVID H & DOROTHY J: L16, L17
WATERS KEVIN R & JANET RENEE: H15
WATERS MICHAEL: I19
WATERS SUNNY A & MICHELLE P: H18
WATERSCAPE SEWER & WATER ASSOCIATION: N14
WATERSCAPE SWIMMING POOL ASSOCIATION: N14
WATERSON TRUST: H17, J16
WATERWORTH FRANK E & MARY A: F19
WATFORD TRUDY S & L ALAN: B25, B26, C25, C26
WATKINS BRUCE M & DONNA S: N29
WATKINS CHARLES K & DOROTHY A: N14
WATKINS GREGORY D: G19
WATKINS JOE B & SHARON K: K15
WATKINS MIKIE L & BARBARA D: H16
WATKINS PROPERTIES LP: J16
WATKINS RONALD & BARBARA: E20
WATKINS TIMOTHY EUGENE & LENORA J: C17
WATKINS TRUST #1: H18
WATSON ANN B & KENNETH R: H21
WATSON ARCH TRUST & JOHNSON JAMES C ETAL:
L15
WATSON B L & DONNA J: K15
WATSON B L: H17
WATSON BILLY J & DONNA S: D29
WATSON BIVEN: O25
WATSON BRIAN H & BONNIE L: I19
WATSON CHARLES & LINDA K: I17
WATSON CHARLES A & STEPHANIE J: G15
WATSON CLINTON L: G20
WATSON DARRELL E & IRIS H: F20
WATSON DEAN J & PEGGY: F20, F21
WATSON FANAE & ANTHONY: G21
WATSON GAYLE & PATRICIA: H19
WATSON GAYLE W & PATRICIA A: E14, E15
WATSON JAMES F & LINDA M: K15
WATSON JOSHUA A & DAPHNE R: J17
WATSON LESTER L: O25
WATSON MARY J ALTIZER: E33, E34, F33, F34, G21,
H21
WATSON MICHAEL S & DEBORAH: M17
WATSON NICK S & JACQUILIN SMITH: D18
WATSON PATRICIA: F19
WATSON RICHARD & CAROL FAMILY TRUST: G17
WATSON RICHARD A & CAROL A - TRUSTEES: K15
WATSON ROBERT & TAMMY: I16
WATSON ROBERT B & DONNA S: I17
WATSON WILLIAM E: H17
WATTS HOWARD E - TRUSTEE: I17
WATTS KARL D: I19
WATTS KELLIE J & AMY L LEGG: G17
WATTS PHILIP D & EVELYN S: K15
WATTS SHANDA: J18
WATTS WILLIAM C & BETTY J: I18
WAUGH LIVING TRUST: J16
WAUGH MARK & ANGELA: H15
WAUN MICHAEL D & SHARON R: G20
WAY MATTHEW JOHN & ANNETTE MARIE: G15
WAYMON SHERRY D: K15
WCG ENTERPRISES LTD: J15
WCI INC: J18
WE INVEST LLC: I15, I16
WEAD JEFFRY & JULIE: K15
WEAKLEY DOUGLAS R & KIMBERLY D: F20
WEATHERFORD HOMER LARONE: G19
WEATHERFORD WILLIAM: F20
WEATHERMAN FREDDIE & COROLLENA: E15
WEATHERS RICHARD & V KAY & NICHOLS BOB &
LINDA: J18, K18, K19
WEATHERS RICHARD & V KAY, NICHOLS BOB &
LINDA: J17, J18
WEATHERS RICHARD & V KAY & NICHOLS BOB &
LINDA: J17, J18
WEATON MARCELYN J - TRUSTEE: H17
WEAVER BO-TY ELLIOTT: G15
WEAVER BRAD & LISA: I17
WEAVER BRIAN S: I19
WEAVER CLIFFORD E & JOHNNIE L: F19
WEAVER JERRY A: I19
WEAVER MARY N: N14
WEAVER MICHAEL D & CYNTHIA S: J17
WEAVER TOMMY D & JOYCE D: C26
WEBB ALBERT L: J18
WEBB ARTHUR D & CONNIE J: G20, I19
WEBB BRENDA K: I22
WEBB BRUCE A & CAROLYN A - TRUSTEES: G15
WEBB DAVID B: H21
WEBB DELBERT & IMOGENE: J15
WEBB DENNIS & KENNY DIXON: N15
WEBB DENNIS D & MARCIA L & DIXON KENNETH D &
SHERRI L: N15
WEBB DENNIS D & MARCIA L: N15
WEBB DIANA L: J16
WEBB DOIS D & YONG: G19
WEBB DONALD L & LINDA K: F19
WEBB DWAIN & ETTA: J18
WEBB ELIZABETH & JOHN M: H17
WEBB FORREST H & JANET R: K15
WEBB GREG & TONJUA: G18
WEBB JAMES & ELIZABETH: J18
WEBB JOHN H: H24
WEBB KENNETH A - TRUSTEE: M14
WEBB KENT H: I15
WEBB LARRY K & JAN P: N15
WEBB LYNN O & NADINE: D15
WEBB NAOMI A: B17, C17
WEBB REX: G18
WEBB RONALD K & CAROLE A: J16
WEBBER AARON & JENNIFER: G15, H15
WEBBER JAMES H & TINA L: F19
WEBBER STEPHEN P & ROBIN R: I17
WEBER CAROLYN S: G19
WEBER GILBERT C & SHEREE L: J16
WEBER JAMES & JENNIFER: K15
WEBER LEONARD G: N31
WEBER MICHAEL W & CONNIE SUSAN: D22, D23
WEBER MICHAEL W & CONNIE SUSAN: D22
WEBER PAUL D & BARBARA A: M14
WEBER PHILIP L & JUDITH L: K14
WEBER RONALD: F21
WEBER RONNIE: J16, K16
WEBER TERRY & VICKI & ERIC: J18
WEBER WILLARD L & MILDRED - TRUSTEES: F20
WEBSTER CHERRY LASSITER REV TRUST 04/20/2005:
J16
WEBSTER DANIEL P: I18
WEBSTER DENNIS R & KATHY F: H18
WEBSTER J & FAY: G23
WEBSTER JERRY LEE & HADSAL MARY ANN &
WEBSTER JAY: G23, G24
WEBSTER JOHN & MARIANNE: G20
WEBSTER JOHN T & MARIANN J: I19
WEBSTER MILDRED R: F20
WEBSTER ROBERT L & SHIRLEY - TRUSTEE &
WEBSTER WILLIAM T: F19
WEBSTER SANDRA C: K15
WECK SANDRA: I17
WEDLOCK MARK T & SHELLY R: G19
WEDOE KEITH D & LINDA L FAMILY REVOCABLE
LIVING TRUST: G20
WEDOE KEITH D & LINDA L CO-TRUSTEES: G20
WEY LYNN C & KAREN K: M16
WEEKS DONALD & JULIA K TRUST: E25
WEEKS DONALD & JULIA K TRUST: D25, E25
WEEKS JAMES W & KATHY A: H20, I20
WEEKS RAYMOND & SUSAN: H23
WEEKS STANLEY JR: D25
WEEMS DAVID & CELESTE MONTGOMERY: J14, J15
WEEMS THURMAN & JOLETA: F20
WEESNER PHILIP TAYLOR & LORI: L18
WEGENER EDWARD C & GENEVA R: J16
WEGMANN JAMES D: M17
WEGMANN JAMES F & MARY P: K14
WEHLING JUSTIN L & STACI L: H21
WEHNER KEVIN & ASHLEY K WILLIAMS: K15

WEHR ARNO III & MARCI MANNA: N15
WEHR INDUSTRIAL CENTER INVESTMENTS LLC: H17, I17
WEHRL COLLEEN P: G19
WEHRMAN BARBARA: D26
WEHRMAN CARL & BARBARA TRUSTEES: J19
WEHRMAN WENDELL W & KAREN JEAN: K15
WEICHERT RELOCATION RESOURCES: E21
WEICHT RICHARD A & LINDA A REV TRUSTS 04/20/1989 1/2 INT EA: G17
WEICHT TODD J & SANDRA F: G17
WEIDLER FAMILY REVOCABLE TRUST 01/19/2007: L15
WEIDNER RICHARD E & DAREN & HELEN & FITZPATRICK KEITH: H19
WEIG KAREN KAYE: G19
WEIG KAREN: F19
WEIGEL JOE L & MYRNA L: F20
WEIGLER KEVIN MICHAEL: K15
WEIHE KRISTIE R & GENE LJR: N14
WEIL BRENT R: F19
WEILE NEIL K & C ELAINE: J16
WEILER JERRY D JR & SUSAN G: G17
WEINBERG KATHRYN D: I17
WEINBERG KENNETH G & AUDREY D: J17
WEINGART LEO J: F15
WEINGART MARY L: F15
WEINGART STEVEN: J17
WEINGOLD PETER J & CHRISTINE: H22, I22
WEINREIS WILLIAM O & GLORIA C - TRUSTEES: I18
WEINSTEIN GARRY & DEBRA: N15
WEINSTEIN GARRY G & DEBRA E: N15
WEINSTEIN GARRY GENE & DEBRA EUVENE: N15
WEINSTEIN STACY & DEBRA: N15
WEINSTEIN STACY A: F19
WEIR GARY & CAROL: F19
WEIS MARIE: F20
WEISERT ALVIN ROY & SHIRLEY MABLE: N14
WEISERT ALVIN ROY & SHIRLEY: N14, N15
WEISMAN MICHELLE: I18
WEISMAN SCHAN: N19, N20
WEISS JOSEPH H: K15
WEISS MICKEY W: O14
WEISS ROBERT J JR & STEPHENS JANE ANN - TRUSTEES: L15
WEISSMANN DANIEL S: F19
WEISZ COMMERCIAL REALTY INC: I17
WEISZ MARK W & ANN R: J15
WEISZ MELINDA SUE: K15
WEISZ MUZA FLORINE: K15
WELBORN LEEROY E & BETTY: K15, L15
WELCH BARBARA ANN: N15
WELCH DENNIS & SANDRA: H20
WELCH DENNIS: J19
WELCH DONALD W & NANCY M: J22
WELCH DOUG & THERESA: K15
WELCH DOUGLAS H & THERESA R: K15
WELCH GARY L: K15
WELCH HEATHER: H17, K15
WELCH JAMES A & SHARON L: H16
WELCH JAMES E & LAURA M: G19
WELCH JAMES: N15
WELCH JOHNNA H: J14
WELCH ROBERT L & JOHNNA: K16
WELCH SHANNON C: I18
WELCH TOMMY R SR & DEBRA I: J14
WELCH-FRENCH LINDA J & MURDOCK ROBERT: I17
WELCHEL HARDWARE COMPANY: G17
WELDELE ANTHONY & MELAINE: J14, K14
WELDELE ANTHONY C & MELANIE D: J14
WELDELE CHARLES P & JUDITH A: M17
WELDER SHERAN K: I19
WELHENER HERBERT EGGERT & DIANE MARIE - TRUSTEES: O14
WELK DANIEL & SARAH: N15
WELK LAWRENCE L & LYNN: K15
WELK RESORT GROUP INC: K14, K15
WELK RESORT GROUP, INC: K14, K15
WELK RESORTS PLATINUM OWNERS ASSOC.: K15
WELKER CALVIN L & TATE JACKIE L: H21
WELLER ARMAND & BARBARA: I17
WELLSCHON DAVID & HARRY CYMER: I15
WELLMON BRIAN & PATRICIA: J19
WELLS ALBERT J & SYLVANIA K: B15
WELLS BARBARA WALKER & CHARLES H - TRUSTEE: M22
WELLS DENNY L REVOCABLE LIVING TRUST: J18
WELLS DOUGLAS R & CAROLYN: I24
WELLS FARGO BANK NA - TRUSTEE: I19, J19
WELLS FARGO BANK: F20
WELLS FREDDIE R & ANNE B: I18
WELLS HAROLD A & IRENE L: F19
WELLS LLOYD M & CAROLYN A: N15
WELLS MARK & SUZETTE: B15
WELLS RUSSELL J & CAROL A KRZIKI: I19
WELLS RUSSELL JR & CAROL A KRZIKI: I19
WELLS SUSAN A: I16
WELLS WILLIAM D & BESSIE JOEN: K15
WELLS WILLIAM DAVID & BESSIE JOEN: K15
WELSH ALAN: K15
WELSH ALLEN C: K15
WELSH FAMILY TRUST 04/13/2004: G22
WELSH LAWANNA J: N16
WELTE PEGGY L ETAL: H18, I18
WELTER ROBERT J & MADONNA M: J17
WELTER NICHOLAS & SALLY J: G21
WELTHA ROGER & CHERYL: J17
WELTY CARLOS & WANDA - TRUSTEES: I17
WELYTOK JOHNSON D & SARAH A NORCROSS WELYTOK: G18
WENDEE WICKUS PROPERTIES LLC: K15
WENDEL JACQUELINE: J18
WENDORF MELVIN J & RUTH M - TRUSTEES: L15
WENDT JAMES E & DONNA L WALIZER: M17
WENDY'S MOTEL LLC: I15
WENGER JEANETTE M: G19
WENGER JOHN R & KAREN S: J18

WENGER SCOTT: L21, M21
WENGER TRACI L: I18
WENIG MICHAEL L: J18
WENK BETSY N: G15
WENNEKER RONALD P & CAROLYN R: H19
WENNEKER RONALD R & CAROLYN P: H19, H20, I19, K22, O16
WENNEKER RONALD R & CAROLYN: H19
WENSEL DEBRA D: H16
WENSEL GORDON W & DEBRA D: F19
WENTZ KIRKLAND R ETAL: F19, G19
WENZEL EVELYN M & PHILIP V: F19
WENZEL FRANK H II & JENNIFER & WENZEL WILLIAM M: L14
WERLUNG MARK & JENNIFER: G18
WERLUNG STACY M: I19
WERLUNG TERESA A: H21
WERNER DALE B & CATHERINE L: K33
WERNER HERITAGE LLC: N15
WERNER SENTA M - TRUSTEE: H21
WERNER WALTER: F20
WERTHER WILLIAM E & MICHELLE G: N33
WESCOTT AARON CRAIG & AMY HAYDON: I17
WESCOTT HOLDINGS LLC: J17
WESCOTT PAUL: E24
WESNER ROBERT L ETAL: H18
WESSELMAN BETTY L: H16
WESSING DONALD E & CAROLYN A: J15
WEST 76 CHURCH OF CHRIST INC: J15
WEST ASHLEY: I24
WEST BEN & DOROTHY ETAL: G23
WEST BILLY J JR & CAROLINE E: H23
WEST DALE E: J19
WEST DENVER H AMD CHRISTI L: O30
WEST DENVER H AND CHRISTI L: O30
WEST DOLLY M: K15
WEST EARL S: F19
WEST ETHEL A & RAYMOND N: D28
WEST GARY & GLENDA: C18
WEST GARY E & LILLIE M: N23, N24
WEST GENE E & HELEN H: K15
WEST IVAN JR & DORIS JEAN: K16, K17
WEST IVERS T & MARGARET SUE: I19
WEST JAMIE S & GALINA: K15
WEST JAY P & EDNA: I17
WEST JAY R: G21
WEST JOHN ALVIN: K14
WEST JOHN H & DEARWYN LOUISE - TRUSTEES: G20
WEST JOHN H & DEARWYN LOUISE - TRUSTEES: G20
WEST KRISTI: F18
WEST REX G & PENNY A: H24, I24
WEST RONALD D: N26
WEST RYAN T & ROBERT M: F19
WEST SCOTT DAVID & TONI LEANNE: G20, G21
WEST SCOTT: J18
WEST TED & MARGARET SUE: I19
WESTBROOK WILLIAM F & EUNA: F19
WESTBROOK WILLIAM L & BARBARA: F19
WESTENDORF JAMES J & JEAN K: L15
WESTERFELD JANET K: H19, I19
WESTERN INVESTMENT GROUP LLC: I15
WESTERMAN INVESTMENTS GROUP LLC: I15
WESTERMAN JAMES F & MARCIA K: J23
WESTERMIER DANIEL & MARCI: C16
WESTERN CAPITAL INC - TRUSTEE: J21
WESTERN CAPITAL INC: J21
WESTERN JAMES D & DONNA J: F20
WESTERN TANEY COUNTY FIRE DISTRICT: K14
WESTERN TANEY COUNTY FIRE PROTECTION DISTRICT: N16
WESTERN TANEY COUNTY FIRE PROTECTION DISTRICT: C17, E15, G17, G19, J18, L20
WESTERN TANEY COUNTY FIRE: H19, I19
WESTFALL JARRETT & GINGER: L15
WESTFALL JOAN O: F18
WESTFALL KENNETH P & VERA JEAN: L14
WESTFALL RICKEY D & USA K: K15
WESTFALL ROBERT F & CRISTY L: J15
WESTFALL ROBERT F & CHRISTY L: G14
WESTGAGE INDUSTRIAL LLC: I16, J16
WESTGATE DOGWOOD LLC: I16
WESTGATE GV AT THE WOODS LLC: I15, I16
WESTGATE INDUSTRIAL LLC: J16
WESTGATE RESORTS LTD: I17, I18
WESTGATE RV AT THE WOODS LLC: I15
WESTGAVE GV AT THE WOODS LLC: I15
WESTHOFF C JOHN & PAMELA KAY: L15
WESTHOFF LARRY: G22, H22
WESTLEY ROSLYN: I17
WESTMORLAND J L & JANET M: H17
WESTON GLENN D & BELINDA J: G18
WESTON KERRY R: I16
WESTPHAL JOHN H: N17
WESTPHAL PHYLLIS J INDENTURE OF TRUST (THE): L18
WESTPHALEN JOANN M REVOCABLE TRUST: K15
WESTPORT MANOR LLC: L24
WESTRUM PETER & SUSAN: H18
WETTERER MICHAEL HAROLD: N15
WEYHER STEVEN R: I16, I17
WGV ASSOCIATES LLC: C17, D17
WHALEN TERRY R & DARLENE: I16
WHALER TRUST: F20
WHALEY ADRIAN SUE: G19, O16
WHALEY LATISHA ROMELLE: G19
WHALEY RONNIE & BRENDA: I15
WHEARTY WILLIAM M & SHERYL A - TRUSTEE: N15
WHEATLEY CONSTANCE L - TRUSTEE: I17
WHEATLEY DEBORAH A: H20
WHEATLEY JAMES F & MARTHA N: G21
WHEATLEY MIKE & JANET: J21
WHEATON THOMAS A: H23
WHEELDON GEORGE R & MARY J: F20
WHEELER ANTHONY L: I18
WHEELER ARCHIE R & CHERYL: K14
WHEELER BARRY & CAROL: J18
WHEELER JACK G & MARILYN J: L21

WHEELER JENNIFER & ROBBINS JACKIE: F20
WHEELER LAYNE A: G20
WHEELER LINDA: G19
WHEELER MARIAN - TRUSTEE: G22
WHEELER MARIAN: G22
WHEELER MATTHEW R & ROCHELLE L: I23
WHEELER ROBERT & BONNIE L: G22
WHEELER RONALD A & BARBARA J: F16
WHEELER TRACEY: B18, B19
WHEELING 355 LLC: G17
WHELCHL FUNERAL CHAPEL LTD: G21
WHERRY HOLLY L: H16, H17
WHETSTONE DAVID C & MARILYN J: I17
WHETSTONE GENEVIEVE: F20
WHILLOCK ARTHUR E & PEGGY J - TRUSTEES: L14
WHINERY JIMMIE L & MARJORIE H: D32, E32
WHISENHUNT BRIAN D & SHELLEY M: J18
WHISLER BONNIE S: I18
WHISPERING HILLS ESTATE HOME OWNER ASSOCIATION: I19
WHITAKER BURNS & EVELYN J: F19
WHITAKER CEMETERY: D30
WHITAKER JANET S & BERGER MARJORIE J: I19
WHITAKER KELVIN & MELANIE: E28, F28
WHITAKER STEVEN R: G20
WHITAKER THURMAN & LINDA KAY: E27, E28
WHITAKER WILLIAM A & SHIRLEY D: F20
WHITCOMB BARBARA A: J21
WHITCOMB MARGARET E & CLARK: K15
WHITE ALLEN & DIANA: K23
WHITE ARTHUR F & MARGARET: J16
WHITE BILL F & JENNIFER REVOCABLE TRUST 04/21/2008: J14, J15
WHITE BLAINE D: J15
WHITE BOB J & MILDRED: G23
WHITE BRENDA FAYE TRUST: O16
WHITE BRIAN GENE: E24
WHITE C LYNN: H23
WHITE CHARLES AUSTIN & JEAN COLLETTI - TRUSTEES: G22
WHITE COY & ANGIE & DILLON: K15
WHITE CRAIG & LAURA: N15
WHITE CRAIG & LAURA J: N16
WHITE CRAIG & LAURA: N16
WHITE CRAIG K & LAURA J: N15
WHITE CRAIG L & LAURA J: N15
WHITE CRAIG: N15
WHITE DAN & ALICIA: I17
WHITE DANIEL & ALICIA: I15
WHITE DANIEL J & AELICIA L: J18
WHITE DANIEL J & ALICIA L: C18, I17
WHITE DAVID A & JENNIFER ODOM: N14
WHITE DAVID A 7 JENNIFER ODOM: N14
WHITE DONNA S: G19
WHITE DOUGLAS M: I25
WHITE EARL F & PATSY L: G19
WHITE EARNIE & LYNA - TRUSTEES: I17
WHITE EDWARD & PEGGY: O16
WHITE EDWARD A & REBECCA J ZAVALA: G20
WHITE FAMILY HOLDING COMPANY LLC: I18
WHITE FOX CONDOS LLC: H17
WHITE GAYLEN LEE: H18
WHITE HOMER A JR: H18
WHITE IVAN V & DISSIE V: M14
WHITE JAMIE L: H22
WHITE JEFFREY & MYRA: L16, M16
WHITE JEFFREY L: K22
WHITE JEFFREY M & USA M: H23
WHITE JOHN D & BRENDA - TRUSTEES: I20, J20
WHITE JOHN D & BRENDA F - TRUSTEES: I18, I19
WHITE JOHN D & HANNA F-TRUSTEES: I19, I20, J19, J20
WHITE JOHN R & DARLENE A - TRUSTEE: I18
WHITE JOHNNY R: J17
WHITE LEE: H16
WHITE LINDA: F15, J18
WHITE LISA: F19
WHITE LUCILLE MAUDINE - TRUSTEE: H21
WHITE MARIE E - TRUSTEE: F20
WHITE MARK T & KELLY C: G22
WHITE MICHAEL & DANNY: F20
WHITE MICHAEL & DEBBIE: I19
WHITE MICHAEL D & DEBBIE J: I19
WHITE MICHAEL D & DEBORAH: G24
WHITE MICHAEL T: C14
WHITE MOUNTAIN APARTMENTS LLC: J18
WHITE NANCY JANE - TRUSTEE: L14
WHITE NELLIE LEE: O25
WHITE OAK HOLDING LLC: K17
WHITE PAUL E & B KRISTINE: J14
WHITE PEGGY SUE (PRATHER): F19
WHITE PICKET FENCE PROPERTIES LLC: F20
WHITE POINTE CONDOS LLC: H17
WHITE RIVER ASSOCIATION OF GENERAL BAPTIST: G23, G24
WHITE RIVER CABIN RENTALS LLC: I20
WHITE RIVER ELECTRIC COOPERATIVE INC: J19
WHITE RIVER INVESTMENTS LLC: I15
WHITE RIVER MOUNTAIN INC: J18
WHITE RIVER PROPERTIES LLC: I17
WHITE RIVER VALLEY COMMUNITY CHURCH: H22, I22, J21
WHITE RIVER VALLEY ELECTRIC CO: I18, I19, J19
WHITE RIVER VALLEY ELECTRIC COOPERATIVE INC: I19
WHITE RIVER VALLEY HISTORICAL SOCIETY: G21, H21
WHITE RIVER VALLEY OFFICE PARK LP: I17
WHITE RIVER VALLEY WATER CO INC: H22
WHITE ROBERT D & BARBARA R: J16
WHITE ROBERT KEITH: G24
WHITE ROBERT L: H21
WHITE ROBIN L & PATRICIA M: N15
WHITE RONALD A & DIANE C: H18
WHITE RONALD L: F20
WHITE SHARON: K16
WHITE SHERYL LAVERNE: F19
WHITE SHIRLEY L: K16

WHITE STANFORD L & MARGARET I: H23
WHITE TOMMY JOE & TERESA: N16
WHITE TROY D & ELIZABETH A: K15
WHITE VERNON & CAROL: K15
WHITE VICTOR & JUDY: K15
WHITE VINCENT O, WHITE RANDALL L ET AL: F15
WHITE WATER: I15
WHITE WILLIAM B JR - TRUSTEE: H17
WHITE WILLIAM B & MICHELLE K: M14
WHITE WILLIAM D & LORI M: E17, H19, I19
WHITE WILLIAM STEVEN: F19
WHITEAKER ROGER S & SUSAN S: C34
WHITED CLIFTON J & ROSALIE: F20
WHITED FAMILY TRUST AGREEMENT: H16
WHITED JUDY: F19
WHITEHEAD RONNIE: J17
WHITEHOUSE LARRY D & IVA JEAN: H17
WHITIS JAMES & KRISTIL: K14
WHITELAW RALPH & ANN FAMILY TRUST: I26, J26
WHITELY DARRELL B & ANNA L: L18
WHITEMAN JAMES R II & VALERIE P: J15, K15
WHITEMAN VALERIE: J15
WHITENER FRANKIE F: H17
WHITESELL KAREN F & NEELY JEREMY & WHITESSELL ADAM & BETHANY: H17
WHITESIDE LILLIE MAE LIVING TRUST: I18
WHITESIDE RONALD & LMAE: I16
WHITFIELD DUANNE A & STACY L: N16
WHITHAUS ANN: N16
WHITKINS ENTERPRISE: I16
WHITLEY CHARLES E: G15
WHITLEY JAMES W & STEVEN R & CHRISTOPHER A: F21
WHITLEY JAMES W & MARSHA G: G21
WHITLEY JAMES W & STEVEN R & CHRISTOPHER A: F21
WHITLEY JOHN C & RUTH E: E20, E21, F20, F21
WHITLEY MARSHA B: J25, J26, K24
WHITLEY STEPHEN R: Z20
WHITLOCK ROBERTA: O33
WHITLOCK EUNICE & KEVIN: F19
WHITLOCK JASON & JERRY & JUDITH A: J16
WHITLOCK ROBERTA: O33
WHITLOW DALE & BRENDA: K15
WHITLOW ZURETTA: K22
WHITMER JEREMY KANE & SEASON: G21
WHITMER LANCE & DAWN: G21
WHITNEY KENNEY J & SUSAN L: M17
WHITSON BRIAN J & MARTHA L: J16
WHITSON GUY F & MYRTLE: N16
WHITSON JOHN C & CAROL E: F20
WHITSON JOHN H & BONNIE LEE REVOCABLE LIVING TRUST: J16
WHITSON JOSEPH M III: K15
WHITT LARRY E & SHARON K: F20
WHITT LARRY E & SHARON: G19
WHITTAKER DOYLE & CHERYL & ETAL: K31
WHITTAKER BOBBY G & WANDA L: D30, E30
WHITTAKER DONALD & ROBYN L: F29
WHITTAKER DONALD E & ROBYN L: F29, F30
WHITTAKER DONNIE & ROBYN: F28
WHITTAKER KELVIN & MELANIE: E27, E28, F27, F28
WHITTAKER KELVIN: E28
WHITTAKER KENYON & EUGENIA: E27, E28
WHITTAKER SHANE & GEORGE: E16, F16
WHITTAKER SUE ANN: H19, I19
WHITTAKER THOMAS G: J18
WHITTAKER THURMAN & KAY: E27, F27
WHITTED THOMAS CLARK & TONI ANN: H17
WHITTEM ANDREW J & MELBA J: G19
WHITTINGTON WILLIAM A & HANNA: N16
WHITTE GARY & REBECCA A: L15
WHITWELL ALLEN V: F19
WHITWELL SARA ELIZABETH REV TRUST 11/23/2005: I17
WHITWORTH CHARLES I & LISA A: K15
WHITWORTH DAVID S & DUSTY D: F20
WHITWORTH DAVID SCOTT & DUSTY D: F20
WHITWORTH MARK T & MARIA E: H19
WHORTON CEMETERY: K18
WHORTON CLYDE D & SHIRLEY: L21, L22, M22
WHORTON HAROLD & CAROL: F23
WHORTON HAROLD DOUGLAS & LORI JEAN: L16
WHORTON MARK & PAULINE: N19
WHORTON TRUST: J19
WHY INVESTMENTS INC: I17, J18
WHYNAUCHT WILLIAM & CHARLA: I20
WHYNAUCHT WILLIAM B & CHARLA J: K20, K21
WHYTE JULIE: I18, I19
WIARD CHARLES F & NELLIE R: N14
WIBERG MICHELLE L: G16
WIBLE FAMILY PARTNERSHIP: H21, I21
WIBLE JERRY C - TRUSTEE OF JERRY C WIBLE TRUST: H21
WIBLE JERRY C - TRUSTEE: H21
WICKE THOMAS H & LAUREL R: I19
WICKIZER JAY L & DEVONNA: J18
WICKLEIN LINDA M & DAVID L: J15
WICKLEIN ROGER & JOYCE: G19
WICKLEIN ROGER E & JOYCE L: I19
WICKLIFF ROBERT & SANDRA - TRUSTEE: J17
WICKS HUBERT L & ZELMA: I16
WICKSTROM LARS A: G21
WIDEBROOK KARIN: I17
WIDEMAN TRENT M & SARAH K: G18
WIDGER TIMOTHY A & MELISSA L & FRED E & SANDRA: E18, F18
WIEBE DOROTHY L: K15
WIEBE WARD D & ELIZABETH L: I18
WIECZOR STEVEN RAYMOND & GUIDO JUNE T TRUST: O25
WIEDMAIER CALVIN L: I21
WIEDMAIER DEBORAH S: L14
WIEDMAIER NICHOLAS D: J22
WIEDMAIER RICK A: J22
WIEGAND ERIC J & KATHERINE M: H19
WIEGAND KELLY J & JAMES JR: I16

WIEGMAN WILLIAM H: K23
WIEMANN JAMES B & MARY M: K15
WIENKE BRIAN & LYNETTE: E28, F28
WIERCIAK STANLEY R TRUST: I17
WIESE RONALD C & CAROL STEWART WIESE: K20
WIESEHAIN TODD M: J18
WIESEMANN DAVID L & M SANDRA: K15
WIESEMANN PROPERTIES LLC: K15
WIGGINS KENTON & LINDA: C29
WIGGINS LORETTA K: F19
WIGGINS NYLE R & SHARON: F19
WIGGS LARRY D & SONORA L: K15
WIGREN CONNIE - TRUST: I18
WIGREN TINA: I18
WIKES CHET & CATHY: H20
WIKMAN ANDREW O & ERNESTINE B: J16
WIKOFF S LEE & ROSE M: G19
WILBER WILLIAM BILL CURTIS & VIRGINIA MAC - TRUSTEES: F19
WILBURN FAMILY TRUST: G23
WILCHER MARK C & FRANCES K CHRISTOPHER: J14
WILCO INVESTMENTS LLC: I16
WILCOX CAROL F & PAUL: K15
WILCOX JEFFREY L & JEANNE L: I17
WILCOX JOHN R & MERLE I - TRUSTEES: J16
WILCOX MARJORIE MARY: H26
WILCOX THOMAS R - TRUSTEE: I18, J19
WILCUTTS ROSE M: K15
WILCZYNSKI MELANIE R: F24
WILCZYNSKI TED & CYNTHIA: N14
WILCZYNSKI TED J: G21
WILD JOHNNY B & LAJEAN M: K15
WILDER ANGELA M: H21
WILDER AUTO LLC: I16
WILDER KAY: G21
WILDER PAMA L: G21
WILDERNESS CLUB INC: K15, L15
WILDERNESS CLUB RV RESORT P O A: K15, L15
WILDERNESS CLUB RV RESORT PROPERTY OWNERS ASSOCIATION INC: K15
WILDERNESS CLUB INC: L15
WILDERNESS FAMILY INVESTMENTS LLC: G21, I17
WILDERNESS FAMILY INVESTMENTS: F22
WILDERNESS VALLEY INVESTMENTS LLC: G17
WILDFIRE DEVELOPMENT CO: J22
WILDFIRE LLC: I15, I17
WILDWOOD COURT CONDO ASSOCIATION: J16
WILDWOOD ROSE INC: J15
WILES JOHN M: G21
WILES RICK E & SUSAN J - TRUSTEES: L15
WILEY CHRIS: I17
WILEY CHRISTOPHER T: H17, I17
WILEY DENIS L & MARY G - TRUSTEES: H16
WILEY FAMILY TRUST 05/17/2007: G16
WILEY JUANITA M REVOCABLE LIVING TRUST: F24
WILEY KENNETH R & WILMA F: J17
WILEY MICHAEL PATRICK: I14
WILEY VIRGINIA & RANDY A: F21
WILFONG BRIAN A & TAMARA N: H15
WILFONG KENNETH & LISA: G18
WILHELM JOAN: F19
WILHELM JOHN R & SHARON K: H17
WILHELM MICHELLE M: F20
WILHELM ROBERT F MARITAL TRUST: J18
WILHITE LARRY & JULIA: H17
WILHITE MARTY & KENYA: I18
WILHOIT EDWARD & PATRICIA: N14
WILHOIT GLENNIS G & ALMA LOU: J21
WILHOIT JEFF & AMY: N15
WILKEN LAWRENCE D: G20
WILKERSON BILL & PAT: I19
WILKERSON COLE: H20
WILKERSON DEBORAH: F19, F20, I21
WILKERSON G WARREN & CHRISTINA M: J23
WILKERSON G WARREN & CHRISTINA M: J23
WILKERSON G WARREN & CHRISTINA: I20
WILKERSON GREGORY & DEBORAH: H16
WILKERSON JONATHAN R & MINDY M: E15
WILKERSON MICHAEL D & CAROL L: F19
WILKERSON PRESTON & SHEILA MARLENE: J16
WILKERSON RAY - BEVERLY: F21
WILKES CHET & CATHY: H20
WILKEY JAMES L & DEBORAH: G24
WILKEY MICKEY D: H22
WILKEY ROGER & IRIS: C26, F27, F28
WILKINS DAVID LEON & BOBBIE JO: L15
WILKINS JACK D TRUST 02/04/2009: J15, J16
WILKINS MARIE E: E16
WILKINS RAYMOND & REBECCA: E16
WILKINSON DAVID A & E LOUISE: M17
WILKINSON DAVID A JR & E LOUISE: M17
WILKINSON HEIDI: M17
WILKINSON LARRY D & SANDY M: H16
WILKINSON ROBERT M & SARAH J: I23
WILKINSON THOMAS & CATHERINE L: E14
WILKINSON TODD: K28
WILKS CHRISTOPHER S & LAYNE K: B15
WILL MICHAEL E & ELIZABETH A: N23
WILLARD CHRISTIAN R & CHRISTINE N: H18
WILLARD CURTIS & DENISE: H16, H17
WILLARD D A: K23
WILLARD DAVID A: K23
WILLARD DAVID: J17, J24
WILLARD PENELOPE C - TRUSTEE: E22, F21, F22
WILLCOCKSON LINDA: N28
WILLCUTT DOROTHY E - TRUSTEE: H19
WILLDEN DAVID L & JEANNE K: I17
WILLENBRINK LLC: J15
WILLETT FRED H: I22, J22
WILLET MICHAEL A & BRENDA: I19
WILLETTS DAVID B & MELINDA K: F19
WILLETT FRANKIE - TRUSTEE: G21
WILLETT FRANKIE FAY JACKSON - TRUSTEE: J17
WILLETT FRANKIE FAY: J17
WILLETT FRANKIE TRUSTEE: F21, G21
WILLETT LUCILLE & CUMMINGS WILMA JEAN 1/2 INT EACH: E18

WILLETT LUCILLE & CUMMINGS WILMA JEAN 1/2 INT EACH: E17, E18
WILLETT MARK A: K14
WILLETT RONALD J & LUCILLE C REV TRUST: E17, E18
WILLEY DARYL R: J15
WILLEY RONALD E & NANCY N: I17
WILHOIT TOM: K15
WILLAFORD WILLIAM M & RENDA C: M14
WILLIAM A HUND & ELLEN G RIGEL REV LIVING TRUST 02/24/2003: H17
WILLIAM A HUND & ELLEN G RIGEL REV LIVING TRUST 2/24/2003: H17
WILLIAM CHARLES H: L23
WILLIAM L KEMP REVOCABLE TRUST THE: J16
WILLIAM RAY HARRINGTON: F20
WILLIAMS ALICE B: D24
WILLIAMS ALICE MARIE: I26
WILLIAMS AMY M REVOCABLE TRUST 09-03-2008: F19
WILLIAMS ANDREW & DEBERIA: J18
WILLIAMS ANDREW R & THOMAS P & LINDA L & MICHAEL W: N26
WILLIAMS ANDY: K15
WILLIAMS ANNETTA & DUNHAM BARBARA - TRUSTEES - 1/2 INT EA: J16
WILLIAMS ASHLEY K: K15
WILLIAMS BENJAMIN: G18
WILLIAMS BENNETT J & EVANELL: L14
WILLIAMS BENNIE L & MARGARET A: H16
WILLIAMS BILLY & OLA: I19
WILLIAMS BILLY JUANICE: G20
WILLIAMS BOBBY LEE & LAWANA: K22
WILLIAMS BOBBY L & JANICE K: F20
WILLIAMS BOBBY N: G21
WILLIAMS BOYD E: G20
WILLIAMS BRADLEY L: F24
WILLIAMS BRENDA K & NORTON DENISE: J19
WILLIAMS BRUCE L & RICHARD C: I22
WILLIAMS BRUCE L & TERRI: H24
WILLIAMS BUILDING CO INC: J18
WILLIAMS CANDICE PAIGE: N14
WILLIAMS CECIL M & MARY E: F23, F24, G24
WILLIAMS CHARLES E & ROSEMARY: N15
WILLIAMS CHARLES NICOLAS & BRENDA S: J15
WILLIAMS CHRIS & HEATHER: M17
WILLIAMS CHRISTOPHER J & ROBIN M: I17
WILLIAMS CHRISTOPHER: I18
WILLIAMS CLIFFORD W & FLORENCE: H17
WILLIAMS CURTIS R JR & CAROLYN G LINDBERG: H16
WILLIAMS CURTIS R JR & PATRICIA A: K15
WILLIAMS CURTIS R JR & WILLIAMS PATRICIA: J15
WILLIAMS DALE F & ANGELA M: K15
WILLIAMS DANNY & GLORIA: I19
WILLIAMS DANNY & ROSA: F20
WILLIAMS DANNY R & ROSA B: I24
WILLIAMS DARIN E & MISTY G: H21
WILLIAMS DAVID F & BONNY L: H25
WILLIAMS DAVID M & BONNIE M: N14
WILLIAMS DEBORAH J TRUST: L15
WILLIAMS DEBORAH M: K15
WILLIAMS DELBERT OWEN JR & ARLYS JEAN - TRUSTEES: L15
WILLIAMS DENNIS F: I17
WILLIAMS DIXIE R & RICKY L: J18
WILLIAMS DONALD & JEANNE: K15
WILLIAMS DONALD G & DIANE I: J14, J15
WILLIAMS DONALD N & RHONDA: H23, H24
WILLIAMS DONALD R & SANDRA L: I17
WILLIAMS DONALD W & KASHEENIA: F19
WILLIAMS DONALD W & THERESA: J17
WILLIAMS DONALD: K16
WILLIAMS DONNA & SMITH: K16
WILLIAMS DONNIE M & REBECCA A: K15
WILLIAMS DOUG & MARLA JEAN ATHEY: K20
WILLIAMS EDWARD E: G19
WILLIAMS ELLIS L & VELDINA: K25
WILLIAMS ERWIN G & SALLY A: G19
WILLIAMS EVERETT & SUSAN & EVERETT B: H24
WILLIAMS EVERETT & SUSAN B: H24
WILLIAMS FLORETTA C: I15
WILLIAMS FRANKLIN & MARGIE: M17, N17
WILLIAMS GARY L & CAROLYN M: J16
WILLIAMS GARY L & SANDRA L: I16
WILLIAMS HAROLD O JR & SHARON M WATSON: L15
WILLIAMS HENRY N & PEGGY A: J18
WILLIAMS HOWARD ANDREW - TRUSTEE: K15, L15, L16
WILLIAMS JACK B & MILLER MARILYN J: F19
WILLIAMS JACQUELINE J & JEFFREY B: D15, E15
WILLIAMS JAMES & TERESA: I17
WILLIAMS JAMES A & GRACE A TRUST: F20
WILLIAMS JAMES C & MARIETTA: G22
WILLIAMS JAMES R & TERESA A: I17, J17, J18
WILLIAMS JAMES R & THERESA ANN: G21
WILLIAMS JANET F: N14
WILLIAMS JANET: N14
WILLIAMS JANICE S: M17
WILLIAMS JANINE LESLIE: G18
WILLIAMS JAY & JACQUELINE: O33
WILLIAMS JEFFREY B & JACQUELINE J: H24
WILLIAMS JERRY L & SHIRLEY: K20
WILLIAMS JERRY R & MARY KATHLEEN: N14
WILLIAMS JIMMIE M: L25
WILLIAMS JIMMIE R & MARY B REVOCABLE TRUST: J17
WILLIAMS JIMMIE S: O16
WILLIAMS JOHN C: N26
WILLIAMS JOHN M JR & WILLIAMS GOLDA LASHAY: K16
WILLIAMS JOHN MARTIN & RUTH ANN: K15
WILLIAMS JOHNNY R ETAL: K22
WILLIAMS JONATHAN & KIMBERLY A: J18
WILLIAMS JOSHUA L & SARAH J: H18
WILLIAMS JOYCELYN C & ROBERT G JAMES: F19
WILLIAMS KATHRYN EL J: E15
WILLIAMS KEITH & JOAN W & ARNEY GRACE L: G21

WILLIAMS KEITH E & JOAN W: G21
WILLIAMS KRISTIE D: J18
WILLIAMS LARRY & SANDRA: J15
WILLIAMS LEONARD J & LARRY J: I26
WILLIAMS LESTER L & DORRIS E: F19
WILLIAMS LONI FRANCES: L15
WILLIAMS LONNIE & CAROL: E24, E25, F24, F25
WILLIAMS LORRAINE 1/2 & ROBERT & BEN WILLIAMS 1/4 EA: G19
WILLIAMS MARC L & PATRICIA J: G17
WILLIAMS MARGIE R: J20
WILLIAMS MARIAN L: J15
WILLIAMS MARK A & CAROLYN: F19
WILLIAMS MARTHA J: F19
WILLIAMS MARVIN & DEBORAH: I15
WILLIAMS MICHAEL & JEANIE: G21
WILLIAMS MICHAEL C & MARY LOIS: I17
WILLIAMS N ED & JACQUELYN I: N14
WILLIAMS NOLEN A & BESSIE M & WILLIAMS CHARLES N & CLARA MAE: F20
WILLIAMS PATSY D: N16
WILLIAMS PATSY: N15
WILLIAMS PAUL & AUDRA: F24
WILLIAMS PAUL AND BRENDA: I18
WILLIAMS RANDY & PATRICIA GAIL: F23
WILLIAMS RANDY & PATRICIA GAIL: G22
WILLIAMS REX M: K15
WILLIAMS RICHARD & BONNIE M: O33
WILLIAMS RICHARD & RUBY: J15
WILLIAMS RICHARD & SHARON: I19
WILLIAMS RICHARD A & WILLIAMS CHARLES E & MARY ELLEN: J16
WILLIAMS RICHARD C & BRUCE L: H24
WILLIAMS RICHARD C & WILLIAMS BRUCE L: H24
WILLIAMS RICHARD C & WILLIAMS BRUCE: H24
WILLIAMS RICKY DALE & LA-GINA KIM: L15
WILLIAMS ROBERT C & MARY AGNES: L15
WILLIAMS ROBERT D & BETTIE S: K15
WILLIAMS ROBERT DEAN & GINGER ANN: I19
WILLIAMS ROBERT DEAN & GINGER: I19
WILLIAMS ROBERT H & JEAN M: I15
WILLIAMS ROBERT J & JUDITH M: J16
WILLIAMS ROBERT J: H15
WILLIAMS ROBERT L & PATRICIA J: J21
WILLIAMS ROGER & MARESA: H18
WILLIAMS ROGER G: I15
WILLIAMS ROLLAND: O33
WILLIAMS RONALD D & SHERRILL ANN - TRUSTEES: I22
WILLIAMS RONALD L & BARBARA K & WEISE FRANCES E - TRUSTEE: I17
WILLIAMS RONALD LEE JR: J24
WILLIAMS RONNIE L & LINDA L: N16
WILLIAMS ROSA (ROSIE J): H21
WILLIAMS SALLY A & COSOLO TERESA: F21
WILLIAMS SHELEAN HARRIS: H20
WILLIAMS SHIRLEY ANN ETAL: M24, M25
WILLIAMS STEVE & TAMMY: J18
WILLIAMS STEVEN P: I19
WILLIAMS TENNIE: N14
WILLIAMS THOMAS E & EVELYN A - TRUSTEE: K23
WILLIAMS THOMAS L & M KEITHLEY: K15
WILLIAMS TONY & HELEN K: F18
WILLIAMS TONY W & HELEN K: I17, J15, N15
WILLIAMS VIOLET HOFFER - TRUSTEE: H17
WILLIAMS WALTER D: N26
WILLIAMS WAYNE A & MICHELLE: K15
WILLIAMS WAYNE A & MICHELLE A: K15
WILLIAMS WILLIAM G & PAULINE M: I25
WILLIAMSON ARTHUR & VERA: F20
WILLIAMSON BERNARD G & DORIS I - TRUSTEE: N15
WILLIAMSON CHARLES E: N15
WILLIAMSON COLLEEN C & PELTON KEVIN: K15
WILLIAMSON ERMAL W & BETTY M: I17
WILLIAMSON KAREN S: F19
WILLIAMSON LINDA R: I16
WILLIAMSON RUSSELL W: J17
WILLIAMSON WILLIAM R JR TRUST: K15
WILLIARD CHARLIE: J15
WILLIE ERWIN & SHARON: F19
WILLIQUETTE JEFFREY & MELINDA: I18
WILLIS ASSEST MANAGEMENT LLC: I17
WILLIS CHARLES R & JOYCE Y: L14
WILLIS DICK E & LINDA E: I17
WILLIS JACK C: F19
WILLIS JAMES & DEBORAH: J16
WILLIS JOHN H: O33
WILLIS LOUIS ARTHUR & SONIA M: D23
WILLIS MARY & AGE E JERRY & GERRY & THOMAS & REBECCA: N26
WILLIS MARY & AGE E JERRY D & GREEN REBECCA A: N26
WILLIS PATRICIA ANN: N14
WILLIS SCOTT A & TISHA R: L14
WILLIS SPENCE H & MELISSA & BILLY E & LILLIAN F SCHULTZ: C18
WILLIS TROY JAMES & JANICE ELAINE: J16
WILLMAN PAUL G: H16
WILLMORE C B & ARLENE K: I18
WILLNAUER KOREY A & MARY M: H16
WILLOUGHBY GARY R & CONSTANCE J: K15
WILLOUGHBY STEVEN R & DERINDA: C17
WILLOW CREEK DEVELOPMENT INC: E15, E16
WILLS RONALD D & FREIDA ANN & CHRISTINA: L19
WILLS RONALD D & FREIDA ANN & CHRISTINA: L19
WILSON GILBERT & ELEANOR: L18
WILSON ROBERT B & LAURI L: J22
WILSON TERRY D & RENDA R: J18
WILMES FAMILY LP & SIX ERIC A: K15
WILMES FAMILY LP: K15
WILMORE DONALD A & KAREN S: J16
WILSEY JOAN L: F19
WILSHIRE HOLDING GROUP INC: I14
WILSON ANTHONY T & LISA J: L18
WILSON BENJAMIN C: N14
WILSON BILL R: F19

WILSON BILLY: G20
WILSON BONNIE - TRUSTEE: J17
WILSON BRANDON C & JULIE: I17
WILSON CARL R & MARY E: H18
WILSON CHARLES P & LAJEAN S: J19
WILSON CHARLES SCOTT & ROCHELLE L: K15
WILSON CHRISTIAN A & BETTY: C34
WILSON CHRISTOPHER R & SUSAN KAY: L18
WILSON CLIFFORD & RONA: K15
WILSON CLIFFORD E: I24
WILSON CLINTON W & SHERRY L: G19
WILSON CRAIG & CHERYL A: N29, N33
WILSON CURTIS A & SONIA A: F21
WILSON DANIEL E & LORI R: H18, I18
WILSON DARLA: O14
WILSON DAVID E & C JOYCE: J19
WILSON DAVID E & CONNIE JOYCE: J19
WILSON DAVID L & DEBORAH S: L25, L26
WILSON DAVID LEE & HAZEL: F20
WILSON DONALD BLAKE & DORLENE JUANITA: L15
WILSON DONNA MOORE: I17, L17
WILSON DOROTHY V - TRUSTEE: H18
WILSON EDMOND & PAULA: I15
WILSON EDWARD O TRUST & WILSON ALLAN W TRUST: I18, J18
WILSON EDWARD O TRUST 1/2 INT & WILSON ALLAN W TRUST 1/2 INT: K21, K22
WILSON EDWARD O TRUST 1/2 INT & WILSON ALLAN W TRUST 1/2 INT: K21, K22
WILSON EDWARD O TRUST 1/2 INT & WILSON ALLAN W TRUST 1/2 INT: I18, J18
WILSON EDWARD O TRUST 1/2 INT & WILSON ALLAN W TRUST 1/2 INT: K21, K22
WILSON FAMILY REVOCABLE INTER VIVOS TRUST 9-16-06: H17
WILSON FAMILY REVOCABLE INTER VIVOS TRUST 9/16/06: H17
WILSON FAMILY REVOCABLE INTER VIVOS TRUST 09/16/2006: H17
WILSON FAMILY TRUST: J16
WILSON GENAE P REVOCABLE TRUST: K15
WILSON GEORGE C & AGNES E: F19
WILSON GERALD L & ALICE K - TRUSTEES: K15
WILSON GERI L: H14
WILSON HAROLD M & JOYCE A FARRELL - TRUSTEES: N14
WILSON HAROLD MICHAEL INT & FARRELL JOYCE A INT: N14
WILSON INVESTMENT LTD: O17
WILSON INVESTMENTS LTD: O17
WILSON JACK & LOANA: I17
WILSON JACK C & LOANA F: I17
WILSON JACK C & LOANA: I17
WILSON JAMES C & RONA L: K15
WILSON JAMES TRUST 05/05/2008: H15
WILSON JASPER L & PENNY G: F17
WILSON JEREMY & DANIELLE: J24
WILSON JEREMY LANE & DANIELLE BLAINE: K28
WILSON JERRY & COLLEEN: I18
WILSON JERRY L & BEVERLY R: J17
WILSON JIMMY L & LINDA JOLENE - CO TRUSTEES: H18
WILSON JOAN A: N14, N16
WILSON JOEL W & JENNIFER: G15
WILSON JOHN E: H23
WILSON JOSEPH G: H18
WILSON KEITH JR & YVONNE & HARE CHARLES W: N24
WILSON KEN L & ROSE M: I17
WILSON KURT: G18
WILSON LARRY A & DONITA K: I17
WILSON LARRY E & RHONDA J: E16, H17, H18
WILSON LINDA D & CALVEN LYNDELL D: H21
WILSON LINDA D: H21, I17
WILSON LORAN W & JUANITA S: K15
WILSON MARIA E & JIMMIE W: J15
WILSON MARY C: J18
WILSON MARILYN J: K15
WILSON MARK E & JENNIFER: I15
WILSON MARY E FAMILY TRUST: H17
WILSON MELANIE: F19
WILSON MICHAEL E & ELLIS L & WANDA B: J15
WILSON MICHAEL M & RENAE R: H18
WILSON MICHELE L: N20
WILSON NANCY W: N26
WILSON NATHANIEL J & MARY R: F20
WILSON NOEL & TWILA D: G19
WILSON PATRICIA A: G20
WILSON PAULA: I19
WILSON PHILLIP G & IRIS M: K15
WILSON PHILLIP S & ETAL (LIFE ESTATE - VADA WILSON): J15
WILSON RANDOLPH RESTATED REV LIVING TRUST 06/30/2008: J15
WILSON ROBERT & BECKY: E24
WILSON ROBERT E JR - TRUSTEE: E18, O17
WILSON ROBERT E JR: I17
WILSON ROBERT L & A CHRISTINE - TRUSTEES: D18, D19
WILSON ROBERT L & GLENNA J: K15
WILSON ROBERT STEVEN & DAVID E: J18
WILSON ROBERT STEVEN - TRUSTEE: J18
WILSON ROGER & HOLLY: F24
WILSON RONALD E & REGINIA R: M17
WILSON RONALD L & MARTHA L - TRUSTEES: N14
WILSON RONNIE 1/6 & CHARLES 1/6& TIMOTHY 1/6 & WILLIAM 1/6 & F21
WILSON S MARION: J15
WILSON SARAH P: I17
WILSON SHERMAN E & GLENDA: I25
WILSON STEPHANIE A: G16
WILSON STEPHEN T & MAUREEN A: H21
WILSON STEPHEN T & MAUREEN: H21
WILSON TERRY M & BECKY S: H17
WILSON THERESA J KEITHLEY: F18
WILSON THERESA JEAN: F18
WILSON THOMAS L & DENISE E: J21

WILSON TIMOTHY A & CAROLE A REVOCABLE TRUSTS 07/14/00: K15
WILSON TIMOTHY A & CAROLE A: J19
WILSON W A & MILDRED Y - TRUSTEES: L15
WILSON WESLEY TREY: G15
WILSON WILLIAM & MARGARET B - TRUSTEES: K17
WILSON WILLIAM 1/2 INT & MARGARET B 1/2 INT - TRUSTEES: H18
WILSON WILLIAM 1/2 INT & MARGARET B 1/2 INT - TRUSTEES: G17
WILSON WILLIAM A & DIANA LYNN: N32
WILSON WILLIAM C & AMANDA: O32, O33
WILTERMOOD MARIAN T: K14
WILTSE KENNETH: M21
WILTSHIRE DARRAN K & NIKI M: F21
WIMBERLY ROBERT A & WIMBERLY ELIZABETH: F19
WIMMER HOWARD R: O33
WIMMER HOWARD: O33
WIMSATT BETSY R & W ROSS: I17
WINANS DUSTIN MARK & KIMBERLY JOY: E15
WINANS GARY & RUTH ANN: E15
WINANS GARY: K15
WINBORNE JAMES & SHIRLEY: F21
WINBORNE JAMES C & SHIRLEY A: E24, F21
WINCEK SHERRY: K15
WINCHESTER HELEN M & STEWART JAMES A: F19
WINCHESTER L WAYNE & TERRI L - TRUSTEES: K15
WINCHESTER RICHARD E & SUSAN G: F20
WINDER JOYCE A: N15
WINDERMERE PROPERTIES LLC: I17
WINDISCH JOSEPH J 5TH: H19
WINDLE LYNN A & JULIE A: I16
WINDLER BARBARA SUE: H17
WINDLER BARBARA: G21
WINDLER BARBRA SUE: H17
WINE JOE A & WILMA A: H15
WINEGARNER KAREN J TRUST: K15
WINEINGER KIMBERLY L: J18
WINFORD THOMAS & JANET: F21
WINGATE LEWIS ADAM & PRISCILLA S: J18
WINGCO USA INC: I18
WINGER BRIAN & CARRIE: J18
WINGER CAROLYN SUE: J18
WINGER CURTIS E & CHERYL J: J18
WINGERT JOHN D & JEANNIE A: H19
WINGO FAMILY TRUST: G20
WINGS OF DAWN LTD: K15, K19, K20, L19, L20, M19, M20, N19, N20
WINKLER LARRY A & THERESA L: I19
WINKERT JOHN & BEVERLY 1/3 INT & BOYER LONETA - TRUST 2/3 INT: M14
WINKERT JOHN C & BEVERLY B: M14
WINKING GERALD & PENNY: F16
WINKLER DONALD E & ROSEMARY: F19
WINN BARBARA J: J15
WINN EVELYN W FAMILY TRUST: K15
WINN GREGORY A & JANA: H16
WINNE DAVE: G19
WINNER ARTHUR R & JUDITH C: H20
WINNINGHAM JACKIE D & JANICE: N16
WINSINGER HAROLD JAMES & MARGARET ANN - CO TRUSTEES: K15
WINSLOW ALICE RIDGEWAY: L15
WINSLOW SCOTT & HEIDI: G15
WINSTEAD JAMES & MARSHA: J16
WINSTON HELEN - TRUSTEE: J17
WINTER MARK R & LAURIE: H21
WINTERBAUER MARVIN & EVELYN: M14
WINTERMEYER JAN G: J18
WINTERMUTE INC: I15
WISCHOVER GARY O & BETTY A: I15
WISDOM TOMMY J: F20
WISDOM WILLIAM K & BETTY L: F20
WISE J HUGH & MARTHA A - TRUSTEES: K16
WISE TIMOTHY JOHN & SONYA J: N15
WISEHART M L & LOUISE: F19
WISEMAN BRIAN & KAREN: G15
WISEMAN CAROL J & LORAN K: I23
WISEMAN EARL F & SHARON S: O25
WISEMAN STEPHEN C & CELESTE M: O26
WISLINSKY DONALD L & DOROTHY L: F19
WISNER MILDRED R & WILLIAM G & REEVES BRENDA K: F16, F17
WISNER WILLIAM G & MILDRED R & REEVES BRENDA KAY: F16, F17
WISSEL ROBERT JAMES: K16
WITBRODT KENNETH A JR & BARBARA J: L18
WITCHER WILLIAM & JUANITA: J18
WITHAM PHILIP K & MARJORIE G: K15
WITHERE MARTIN: J15
WITHERS WILBUR L & B JEANNIN: G20
WITHERSPOON JOHN A & LINDA L: L15
WITHROW NORMA: F21
WITHROW ROBIN H: J16
WITHROW VERSIL E & SHARON R: C33, D33
WITT DONALD MARC & DEBRA ANN: L31, M31
WITT GLENN: F19
WITT IAN T & SUZANNE STANLEY WITT: G22
WITT JERRY A & JUDITH L TRUST: J16
WITT JULIE REVOCABLE TRUST 10/14/2008: J15
WITT NANCY L: I20
WITT NANCY LUKASIK: N25, O25
WITT RAYMOND & ANN L: I17

WITT RODNEY D: N17
WITT VICTOR, RONDELE, PERRY & JULIE: F20
WITTE RONALD L & GERTRUDE A: J17
WITTE ROBERT A & EVANGELINE A: G18
WITTKOPP DOUG & RUTH: K23
WITTMER DAWN & MICHAEL F WATSON: G19
WITTMER MICHAEL: J15
WITZL DOROTHY A REVOCABLE TRUST 06/12/1991: I17
WJM JOHNSON FARMS: L21, L22
WMT PROPERTIES LLC: J16
WOHLFAHRT JASON & AMANDA: I15
WOHLFEIL ONDRIA ROSE & WOHLFEIL PAUL F: L14
WODELA TODD & MELISSA: B18
WOLF CEMETERY: L31
WOLF DAVID W & CANDICE J: H21
WOLF DUANE C & NANCY A: H20
WOLF GARLAND & MARY R: G21
WOLF GARLAND - TRUSTEE: F23
WOLF GARLAND L & JANICE: F23
WOLF JUSTIN L & GEORGE S: G20
WOLF RICHARD L & HEIDI: G21
WOLF SAM & MAE: G20
WOLF SAM W & MAE: G20
WOLFE BILLY - ESTATE: I21
WOLFE CRYSTAL: I17
WOLFE DENNIS & LOUISE: K17
WOLFE EDMUND R & LINDA M: J16
WOLFE FLORENCE K: J19
WOLFE ICIA & WALTER WALLACE COBURN JR: H16
WOLFE JOHN A & LOIS W: H17
WOLFE JULIE REVOCABLE TRUST: I17
WOLFE LAWRENCE - ESTATE: I21
WOLFE MARY ANN REVOCABLE TRUST: G21
WOLFE RAY D: I21
WOLFE RICHARD & RUTH: F18, F19, G18
WOLFE SUE L: H16
WOLFER DANNY L & JUDITH A & SEAN C: L15
WOLFF FAMILY TRUST: I17
WOLFF PACK RANCH LLC: I17
WOLFORD PAUL W & KATHLEEN A: J14
WOLK WILDWOOD ACRES LLC: N15
WOLLMAN FRANK L III & DIANA K: G19
WOLLMAN FRANK L III & DIANA: G20
WOLLMAN FRANK L III: F19
WOLLMAN JOANN & MCCLEARY PATRICIA: G21
WOLLMAN JOANN: G23
WOLLMAN M KATHLEEN: G21
WOLLMERING MARY: G18
WOLSKI MARYANN: B18
WOLTERING RICHARD & ROSE MARY - TRUSTEES: J17
WOLVERTON BROTHERS PROPERTIES: H17
WOLVERTON SUNNIE DANIELLE: N16
WOMACK INTER VIVOS TRUST: J24, K24
WOMACK PAUL: I16
WOMACK RAYMOND M & ELIZABETH A: I20
WOMACK ROGER E & SHERYL A: E16, H18
WOMACK SANDRA E: H17
WOMACK TATE & HEATHER: H16
WOMACK TATE A & GARVIN HEATHER A: H15
WOMACK TATE A & HEATHER: I16
WOMACK TODD & MARX GARY JR: F19
WOMENS CRISIS CENTER OF TANEY COUNTY INC: G20
WOMENS CRISIS CENTER OF TANEY COUNTY: G20
WOMENS CRISIS CENTER OF TANEY COUNTY: G20
WOMPROP LTD: D23, E23
WONDER DONALD K: I17
WONDERLY CHAS B & BETTY A: G19
WONG WAIMUN F & KIMBERLY A: I15
WONNESS CHURCH: O17
WOOD LIVING TRUST 03/22/1991: L15
WOOD & HUSTON BANK: K16
WOOD BARRY L: N15
WOOD BONNIE L: J18
WOOD CUBINE: E21, E22, F21, F22
WOOD DAVID T & LOIS M: M17, N17
WOOD DENVER & CYNTHIA: G15
WOOD DEWEY: F22
WOOD DORMALEE & COTURE SHERILL: I18
WOOD EDDIE R & DEBORAH L: I17, O17
WOOD FRED E & ANDERSON IRVIN - TRUSTEES OF OZARK HILLS CHURCH: F19
WOOD GARY W: F20
WOOD GREGORY & DONNA: H16
WOOD JAMES R: F20
WOOD JANICE E & JIM H & THRASHER DAVID B & KAREN D: K15
WOOD JEFF S: H20, H21
WOOD JEFF: H21
WOOD JERRY W & ALICE M: H18
WOOD JOE T: H18
WOOD JOSEPH E & LINDA: N16
WOOD KENNETH: F19
WOOD LANCE A & TIFFANY D: E16
WOOD LONNIE JR: C34
WOOD MELVIN E & JOANNE N: K15
WOOD PATRICIA V - TRUSTEE: K21
WOOD PAUL & TAMMY: E18
WOOD PEGGY ANN & DANIEL L: K15
WOOD RAY: F19
WOOD RENTAL LLC: I16
WOOD ROBERT E & JEANNE J: G19
WOOD ROBERT E & PATRICIA: K23
WOOD RODNEY D & JOYCE A: F17
WOOD RONNIE D & JUDY I: H18
WOOD STEVE & LINDA: K21
WOOD STEVE R & LINDA S: K21
WOOD STEVE R & LINDA S: K21, K23, K24
WOOD STEVE R: F21
WOOD THOMAS A & DEBORAH L: G15, K15
WOOD TWIG: F19
WOOD VIRGINIA R: I17
WOODDALL PARKER G & M KAY: I18
WOODDARD LEONARD E: F19
WOODBIDGE MARK O & ANNA: F20

WOODBURN ROGER C & ELIZABETH: G19
WOODHAMS V R & RUTH M - TRUSTEES: G23
WOODLAND HILLS COMMUNITY CHURCH: H16, I16
WOODLANDS LP: G21
WOODLANDS PROPERTY OWNERS ASSOCIATION INC: J15, J16
WOODLEY DEBRA LYNN: H20
WOODLEY SCOTT & JESSICA: I19
WOODMANSEE RAY K: K15
WOODRING BETTY L & CONRAD IRMA L: F19
WOODRING JOEL & JANET: L14
WOODS CHARLES L & LESLEY K: H18
WOODS DANNY L & NANCY L: E18
WOODS FRANK H & DOROTHY K: H23
WOODS GRANT & TRACY: F14, F15
WOODS GRANT R & TRACY E: E14, F14
WOODS HAROLD R & MARY: K15
WOODS HOLDINGS LLC: I15
WOODS JAMES R: F19
WOODS JERRY M & DOROTHY A: F20
WOODS MASTER ASSOCIATION INC THE: I15
WOODS PAUL G & AVA L: K15
WOODS RAND T & KERRIE J: N14
WOODS RANDY & TERESA: J24
WOODS RANDY G & TERESA E: J24
WOODS RAYMOND H LIVING TRUST: G16, I17
WOODS RICHARD SR: B17, B18, C17, C18
WOODS STEVEN & GREGORY TIBBS: H21
WOODS STEVEN L & TERESA L ETAL: G21
WOODS VENTURE INC (THE): I15
WOODS VENTURE INC (THE): I15
WOODS VENTURE, INC: I15
WOODSIDE GLADYS: I15
WOODSON BEND HOMEOWNERS: I18
WOODWARD ANGELENE & WOODWARD GINA: K26
WOODWARD DELBERT L & DORIS L: F19
WOODWARD JOSEPH & SALLY: J18
WOODWINDS BUILDING LLC: J14
WOODWORTH JENNIFER L: J18
WOODY LARRIE K & BEVERLY J: M17
WOODY MARK: G21
WOODY MICHAEL GLEN: H21
WOODY MICHAEL R: H16
WOODY ODA MAE - TRUSTEE: E21
WOODY STEVEN & ALISSHA: G21, E22
WOODY STEVEN MICHAEL M & ALISSHA ANNETTE: E22, F22
WOOFER DARRELL G: K15
WOOLARD ROBERT C & KAREN O: K15
WOOLDRIDGE DARCY M & MARK S: I17
WOOLDRIDGE DUSTIN J: J15
WOOLDRIDGE JODY: I16
WOOLERY DAVID R & DORIS J - TRUSTEES: J16
WOOLERY NANCY DIANE: K15
WOOLERY RICK WAYNE: O25
WOOLRIDGE JOY: I17
WOOLSTRUM ROD C: H17
WOOTAN CHARLES O & HILDA C: F20
WOOTEN CHARLES & JOAN M: K15
WOOTEN RONALD D & MELODY A: D18
WORD OF FAITH MINISTRIES INC: J17
WORDSWORTH RUTH A: L34
WORKES YVETTE JEAN: G19
WORKMAN BETTY: J19
WORKMAN DANIEL L JR: F20
WORKMAN DONALD G & EVELYN M: L15
WORKMAN JEFF L & CHASITY: N14
WORKMAN JERRY A: J17, N16
WORKMAN JERRY ANTHONY: J17
WORKMAN JERRY L & DEBRA: N16
WORKMAN MARGUERITE: I24
WORKMAN MARK E: N15
WORKMAN TARA B & JACK & ANITA MCLAUGHLIN: J18
WORKMAN TOSHIA: J17
WORKMAN TRENA & DAVID DONOVAN: G21
WORKMAN TRENA L & DONOVAN DAVID W: F19
WORLDMARK THE CLUB: J16
WORLDMARK, THE CLUB: J16
WORLEY JAMES A & THERESA Y: O14
WORLEY JERRY E & MARTHA E: K15, L15
WORLEY KELLY & JERAMIE: H17
WORLEY KELLY E & JERAMIE: O14
WORMINGTON FAMILY TRUST: J17
WORSTER CHARLES W & LINDA B: H21
WORTHINGTON ERNIE & MARY: H17
WORTHINGTON TAMMY: J15
WORTHY JACK H & DENISE M: E25
WORTHY JACK H: E21, F21
WORTHY JOHN D & KARA L: F24
WORTHY JOHN D & KARA: F19
WORTMAN MICHAEL R & CAROL M: J16
WOZNAK RAYMOND E & KAREN S: N15
WUPS LORE LLC: I17
WREN WESLEY A: H21
WREN WESLEY: J17
WRIGHT ADAM R & ABAGAIL: H16
WRIGHT BILL E & SHIRLEY J: J17
WRIGHT BLANCHE A: F19
WRIGHT CARROLL E & CLAIRE M REVOCABLE LIVING TRUST: L15
WRIGHT CLINTON P & ALICE G: H17
WRIGHT DARRELL D AND BONNIE L: N26
WRIGHT DARRELL DEAN: N26
WRIGHT DAVID & ROBIN: F19
WRIGHT DAVID D: J21
WRIGHT DEAN & BONNIE: N26
WRIGHT DENISE KAY: F18
WRIGHT EARNEST P & BETTY J: J18
WRIGHT ERIC & WENDY TRUST: E17
WRIGHT ERIC: I17
WRIGHT GARY T & DONALENE JOINT REV TRUST 06/02/2008: G21
WRIGHT H E & CAROL M - TRUSTEES: J16
WRIGHT HAROLD W & ELLEN: F19
WRIGHT HARRY NEIL: K22
WRIGHT JOHN & PENNY: G19

WRIGHT KENNETH P & BETTY M: I24
WRIGHT LARRY & LINDA: K15
WRIGHT LARRY J & LINDA J: K15
WRIGHT LARRY: J14
WRIGHT MARGARET R: J16
WRIGHT MARY E: F17
WRIGHT MARY KATHLEEN - TRUSTEE: I17
WRIGHT MARY KATHLEEN LIVING TRUST: J16
WRIGHT MITCHELL L & JILL KITREDGE: K15
WRIGHT NANCY: C26
WRIGHT OTIS T & GENEVIEVE: F19
WRIGHT PHILIP R: K14
WRIGHT RANDAL LEE: J18
WRIGHT RANDY W: J18
WRIGHT REX M & LINDA K: K15
WRIGHT RICHARD E: F17
WRIGHT ROGER MILTON JOSEPH - TRUSTEES: I17
WRIGHT ROGER W & DIANA M: F16
WRIGHT SHELBY & THERESA: H17
WRIGHT SHELBY D REVOCABLE LIVING TRUST 10/18/2005: G17
WRIGHT SHERRY L: J17
WRIGHT THELMA: J15
WRIGHT TODD D & GINGER R: J17
WRIGHT WAYNE & SUSAN: G21
WRIGHT WENDELL A 1/2 INT & PHYLLIS 1/2 INT - TRUSTEES: F20
WRISBERG ROGER D & BARBARA A: J29, K29
WU DAVID & DEBORAH HSUI-LI-LEE: I17
WUEBBELS JAMES R: F20
WUEST SCOTT & DENEEN: I17
WULF ELEANOR: H21
WURSTER WILLIAM & CATHERINE: I17
WYANT ISAAC E SR & CAROL M: G19
WYATT TINA MARIE: F23
WYATT ARTER D: I24
WYATT BRADLEY J & STEVEN D - TRUSTEES: I23, I24
WYATT CHAD M: M31, N31
WYATT DAN R & SHEILA L: N30, O30
WYATT DANNY & SHEILA: H21
WYATT DANNY R & SHEILA L: H21
WYATT DANNY R & SHEILA: H21
WYATT DONALD L: N26
WYATT DONALD R & RUBY D - GIFT TRUST NUMBER ONE: I23
WYATT EDWARD & BILLIE J: F21
WYATT JASON & JANE MORGAN: H17
WYATT JOHN A & TINA M - TRUSTEES: N31
WYATT JOHN A & TINA M - TRUSTEES: N31
WYATT JOHN A: N33
WYATT KENNETH & BETTY: E24, F23
WYATT MICHAEL & VALERIE: G17
WYATT MICHAEL L: G22, H22
WYATT MIKE AND SANDY: J23
WYATT ROCKY D & MELINDA: E24
WYATT RON & MARSHA TRUSTEE: G21, H21
WYATT RON & MARSHA: G21
WYATT ROY L & BARBARA: G23
WYATT ROY L: G23
WYATT ROY: G23
WYATT STEVEN D & SANDRA K: H23, I23
WYATT STEVEN: H22
WYCOFF RUSSELL JR ETAL: F19
WYDEEN RUSSELL B & ROBERTA K: H16
WYDRA ANDREW: I18
WYMAN ALMEDIA ETAL: K28
WYMAN BETH MAY 1/4 INT & ETAL: I20
WYMAN CEMETERY ASSOCIATION INC: K29
WYMAN DARREN R & VICTORIA L: G21
WYMAN DENNIS & JANICE: K28
WYMAN DENNIS & WYMAN JANICE: K28, K29
WYMAN ELWOOD & FRANCES: J29, K29
WYMAN H B: K28
WYMAN JOHN R & ALICE: H21
WYMAN JOHN R & ALICE CARDWELL: K30
WYMAN JOHN R & ALICE: K30
WYMAN JOSH & ERIN: K28
WYMAN MARK R & BELINDA: H30
WYMAN MARK R & BELINDA C: E29
WYMAN RANDY & BELINDA: K29
WYMAN RICKY L & LESLIE S: K28, K29
WYMAN ROCKFORD G & BETH: K30
WYMAN ROCKFORD GREGORY & BETH MAY: K30
WYMAN ROCKY & BETH: I28, J27, J28
WYMAN RONALD E & SHEILA L: N31
WYMAN RONALD E AND SHEILA L: N31
WYMAN RONALD EUGENE & SHEILA LOUISE: N32, O32
WYMAN SHARON S: I23
WYNDHAM VACATION RESORTS INC: J15, K15
WYNN COMPANY, YEATES MURRAY M & THELMA: H20
WYNN EDWARD GENE: J17
WYNN GERALD & JUNE S - TRUSTEES: K15
WYNN JAMES E & PHYLLIS D: J17
WYNN WILLIAM E & ELIZABETH A: K15
WYNN-YEATES INVESTMENTS: H19
WYSE GARY & BARBARA: K15
XIONG KOU: J15
XYZ DEVELOPMENT COMPANY INC: I14
XYZ DEVELOPMENT COMPANY INC: J14
XYZ DEVELOPMENT COMPANY INC: I14, I15, J14
YACKLEY JAMES H: K15
YAEGER JOHN N & JANET R - TRUSTEES: J16
YAEGER SHELLEY R: H17
YAGER MARVIN: G20
YAHNKE JULIE A & WILLIAM H: K15
YAKOPATZ ROSE MARIE: G18
YALACKI LOUIS & CHASE SUSAN: G19
YANG DONG & QIANG MENG: J19
YANKE RICHARD - TRUSTEE: H18
YAO HAWKINS HAOHAI: G16, J16
YAPAKO LLC: H22
YARBROUGH BILLY LEE: K15
YARDLEY ROBERT A & EDNA J: F20
YARGER DONALD & HAZEL: M33, N33
YARGER HAZEL ETAL: K29

YARGER RON & CONNIE: N31
YARGER RONALD W & CONNIE J: N31
YARGER RONALD W & CONNIE JEAN: N31
YARGER RONALD WAYNE & YARGER CONNIE J: N31
YARGER TERRY H & BEDORE DEBRA D: G22, H22
YARGER ZACHARIAH & JENNIFER: N31
YARRICK SHIRLEY J & PAUL E - TRUSTEES: K15
YARNELL ANDREW J & CONNIE: L20
YARNELL CLARENCE J & SARA MA: L20, L21
YARNELL CLARENCE J & SARA MAE: L20
YARNELL CLARENCE J & SARAH M: L20, L21
YARNELL DAVID LEE: L20
YARNELL SAM & SANDY: O23
YARNELL SAM R & SANDRA L: N19
YARNELL SAMMY ROY & SANDRA LOU: L20, M20
YATES BARBARA & JOHN D: M17
YATES BILLY W & NORMA R: I18
YATES CAROL L FAMILY TRUST 12-16-2008: J16
YATES CLOIS JR & SHARON J: G19, G20
YATES JAMES W & MARTHA: N16
YATES JIMM & LAURETTA: N26
YATES JIMMY R & LAURETTA: F19
YATES LARRY G & KITTIE M: G21
YATES MICHELLE: O25
YATES MIKE & PEGGY DDN: L18
YATES MURRAY & THELMA: H20
YATES REVOCABLE TRUST 10-19-2006: I17
YATES RICHARD & SHARRON J: O25
YATES RICHARD & SHERRON: O25
YATES RICHARD: O25
YATES ROBERT A & SUSAN M: E14, E15
YAYMAIAN ARCHIE S & GIDOOSH: H22
YE QIANG & LEI XU: H22
YEAGER ELVIN & SUSAN: K15
YEAGER IRIS M - TRUSTEE: F19
YEAGER MARY E: I15
YEAGER MERLIN ROSS: F19
YEARSLEY MARCIA: I16
YEARY CARL M & SHERYL K: J17
YEARY GERALD W & KARLA: E24
YEARY GERALD W W & KARLA C: D28, E28, F28, F29
YEARY GERALD W W: E30
YEARY MARY JANNAH: H22
YEARY SHERYL KAYE: H28, I28, I29
YEATES FRED WYNN: H20
YEATES MURRAY & THELMA: H20
YEAZEL JOHN D JR: L23
YELLOW ROSE INN & SUITES: J15
YELTON PHILIP S & CATHERINE: F26
YERTON DAVID & RUTH: J18
YEUTTER JANET M TRUST 11/20/2006: K14
YEUTTER JEROME P & CONNIE S: K15
YIANNIOS NICHOLAS & VALANA: E15
YIANNIOS NICHOLAS: N16
YICK LINCOLN & MARILYN: H18
YINGLING CHARLES L & TRUDY A: H18
YINGLING DANIEL A & MOLLY M: J21
YOKUM HENRY E & CINDY RIE: F18
YOCKEY DONALD A: F16
YOCUM PHYLLIS & DOROTHY WERFEL & DAVID JONES: N16
YODER GLEN A: F20
YOGI REAL ESTATE LLC: F21
YOHE SCOTT R & KRISTEN E: J14
YOKELEY REBECCA: F19
YOKELEY RICKY DALE & KATHY ANN & ROBBIE DEAN & JULIE ANN: F21
YOKELEY ROBBIE & JULIE: F20
YOKUM OLAN K & COLEEN R: G19
YOKUM OLAN K & COLEEN: G19
YOMTOB PHILIPPE R: K15
YOMTOB PHILIPPE: F19, G19
YOMTOB PHILIP: H21
YONKIE WAYNE & RENE L: J22
YORK CAROLE: F20
YORK DONALD L: H17
YORK JOSEPHINE: K22
YOSHIDA PETER T DDS - TRUSTEE: I18
YOSHITA PETER T & JUNE S - TRUSTEES: J18
YOST PATRICIA ANN: H15
YOST PHILIP J & NORMA JEAN: O33
YOST PHILLIP & NORMA: O33
YOST RODNEY & RHONDA: O33
YOUNG MANS JOHN HOWELL III & DEBORAH ANN: I17
YOUNG ADAM C: I17
YOUNG BILLY G & KAREN F: K15
YOUNG CARL & LORETTA: E24
YOUNG CHESTER S & JOAN K: I19
YOUNG CONSTANTINE CHEE MING & ELLEN ELIZABETH: L15
YOUNG DEBORAH: H18
YOUNG DIANA K & GARY R MILLER 1/2 INT EA: N15
YOUNG DONNA GAIL & KARL: J18
YOUNG DOUGLAS WAYNE: I18
YOUNG DWAYNE E & PADRINI DIANA L: F20
YOUNG FRANCES J & Z JOE - TRUSTEES: G21
YOUNG GEORGE M & WAUNITA M: N16
YOUNG GREG & MARCIA: J17
YOUNG HAROLD L & KATHERINE: F19
YOUNG JAMES H & DONNA M: O16
YOUNG JANICE REVOCABLE TRUST: J16
YOUNG JEFFERY L & JANET L: H21, I17
YOUNG JEFFERY LLOYD: G20
YOUNG JERRY LEE & JANICE SUE: G15, G16
YOUNG JIM & MARY L: H16
YOUNG JOE & BETTY: F20, I19
YOUNG JOHNNY L & KAREN L: F21
YOUNG JONATHAN T & DEBRA J: J19
YOUNG JUANITA M - TRUSTEE: I14, I15
YOUNG JUDITH A: G19
YOUNG JUSTIN & JENNIFER: L20
YOUNG JUSTIN & WEBB JENNIFER: L20
YOUNG KARL F & DONNA GAIL: J18
YOUNG KENNETH R & ELIZABETH 1/2 GEORGE & JANICE YOUNG 1/2: C33
YOUNG KWAI L & MARY L TRUST: K15
YOUNG KWAI LUM & MARY LOU - TRUSTEES: K15

YOUNG KWAI S & NORMA - TRUSTEE: K15
YOUNG KWAI S & NORMA F CO - TRUSTEES: K15
YOUNG LARRY & JOY: F19
YOUNG LEWIS S & JACALYN: I17
YOUNG LOUIE W & HELEN H: M16
YOUNG MARILYN F & ARNOLD - TRUSTEES: N31
YOUNG MARK A & LISA R: J16
YOUNG MASON P & FLORETTA F - TRUSTEES: K15
YOUNG NANCY A TRUST: N14
YOUNG PAUL M & RITA M: F19
YOUNG ROXANNE: F18
YOUNG SANDRA L: G20
YOUNG SANDRA LYNN: G20
YOUNG SHANNON R & BRENNAL: G18
YOUNG SHERI K & CHRISTOPHER A: N15
YOUNG SHERRI: F19
YOUNG STAN R & SYLVIA J: I17
YOUNG STEPHEN & JACALYN: I17
YOUNG STEVE & JACKIE: I18
YOUNG TERESA: G19
YOUNG TIMOTHY E & STEPHANIE DREY: G17
YOUNG WILLIAM KELLY SR & WILLIAM KELLY YOUNG JR: J17
YOUNGBLOOD ANTHONY P: F19
YOUNGBLOOD BRADLEY H & MICHELLE N LABICKI: E15, E16, F15, F16
YOUNGBLOOD CLYDE H: I19
YOUNGBLOOD CURTIS: O17
YOUNGBLOOD DAVID & ANGELA: O27
YOUNGBLOOD ELTON R & CARRIE M: N21, O21
YOUNGBLOOD FAMILY LLC: N17, O17
YOUNGBLOOD HAZEL A: J17, J18, K17, K18
YOUNGBLOOD HAZEL: J17
YOUNGBLOOD JAMES A & REBA: N19
YOUNGBLOOD JAMES R & BARBARA A: K15
YOUNGBLOOD JIM R & BARBARA A ETAL: J18
YOUNGBLOOD JIM: H17
YOUNGBLOOD LARRY E & CRAIG A & DARRIN W: O17
YOUNGBLOOD LEANN: I18, J18
YOUNGBLOOD MAX V & JUDITH A: N14
YOUNGBLOOD MICHAEL D & HAZEL: O17
YOUNGBLOOD MICHAEL D & TORIE L: O17, O18
YOUNGBLOOD MICHAEL DEAN & TORIE LYNN: J17
YOUNGBLOOD NADINE - TRUSTEE: F18, G16, K23
YOUNGBLOOD PROPERTIES LLC: H17, I17, K15
YOUNGBLOOD PROPERTIES: I17
YOUNGBLOOD ROBERT & NOLA - TRUSTEES: I15, J15
YOUNGBLOOD STEVEN C & RENEE M: F18
YOUNGDAHL GUNARD A & VIRGINIA L TRUSTEES: K15
YOUNGER BRIAN K & SHELLY L: N16
YOUNGMAN WAYNE H & JOAN E: F19
YOUNGS PATRICIA ANN & YOUNGS THOMAS CLIFFORD: E22
YOUNGS TAMARA: E22
YOUNGS THOMAS C: E22
YOUNGS TOM & WILLIAM GYGER: F24
YOUNKER GARY R & ROZELLA A: K15
YOURLANDOFFICE LLC 2/3 INT & JEFF GREEN 1/3 INT: F19, F21, H19, H20, K16
YOURLANDOFFICE LLC 2/3 INT & JEFF GREEN 1/3: H19
YOURLANDOFFICE LLC: F19, F20, G20, I16
YOURLANDOFFICE LLC 2/3 INT & JEFF GREEN 1/3 INT: N15
YOURLANDOFFICE LLC: N15, N16
YOURLANDOFFICE.COM STEVE FARIA - 1/2 INT EA: J16
YOURLANDOFFICE.COM & SOUTHERN PINE RESORTS - 1/2 INT EA: J24
YOURLANDOFFICE.COM & SOUTHERN PINE RESORTS 1/2 INT EA: G20, I19, O15, O16
YOURLANDOFFICE.COM & STEVE FARIA 1/2 INT EA: J17
YOURLANDOFFICE.COM LLC: F21, G20, M26, O16, O25, O27
YOURLANDOFFICE.COM: D29, F17
YOURLANDOFFICE.COM & SCHNEIDER JOHN 1/2 INT EA: F19
YOURLANDOFFICE.COM & SOUTHERN PINE RESORT 1/2 INT EA: F19
YOURLANDOFFICE.COM & SOUTHERN PINE RESORTS 1/2 INT EA: F19
YOURLANDOFFICE.COM LLC: F19
YOURLANDOFFICE.COM: F19
YOURLANDOFFICE.COM & SOUTHERN PINE RESORTS 1/2 INT EA: F20
YOURLANDOFFICE.COM & SOUTHERN PINE RESORTS: F20
YOURLANDOFFICE.COM LLC: F20
YOURLANDOFFICE.COM: F20
YOURLANDOFFICE.COM & STEVE FARIA 1/2 INT EA: G19
YOURLANDOFFICE.COM LLC: G19
YOURLANDOFFICE.COM: G19, G22, H18
YOURLANDOFFICE.COM & SOUTHERN PINE RESORTS 1/2 INT EA: H19
YOURLANDOFFICE.COM: H19
YOURLANDOFFICE.COM & STEVE FARIA 1/2 INT EA: H20
YOURLANDOFFICE.COM: H20, H23, I20, K16, K25
YOURLANDOFFICE.COM & SOUTHERN PINE RESORTS 1/2 INT EA: N15
YOURLANDOFFICE.COM LLC: N15
YOURLANDOFFICE.COM & SOUTHERN PINE RESORTS 1/2 INT EA: N16
YOURLANDOFFICE.COM LLC: N16
YOURLANDOFFICE.COM V& SOUTHERN PINE RESORTS 1/2 INT EA: N16
YOURLANDOFFICE.COM: N16, O26
YOURLANDOFFICE.COM LLC: O33
YOURLANDOFFICE.COM: O33, O34
YOURLANDOFFICE.COM 1/2 INT & SOUTHERN PINE RESORTS 1/2INT: J18
YOURTEE JOHN B & ROSEMARY: G19

YOUSEFI MOHAMMAD & BIERAGHDAR MEIMANAT: I19
YOUTSEY EBEN H & JESSIE A & BRUMBAUGH DEBBIE L & WILLIAM G: F20
YOW PROPERTIES LLC: K15
YSIDRO CAROL M: N16
YTREIDE DAVE & CHERYL: F20
YUE KATHLEEN S: K15
YUKIHIRO GEORGE - TRUSTEE: L15
YUNG BILL G & MARGARET A: I17, K15
YUNG W MITCH & MARLYN K: F17, K16
YURCHAK EDWARD F & S HARRIET: I17
YURIEVA PROPERTY MANAGEMENT LLC: K15
YUST JAMES W & KAREN L: H23
Z JUNE & JOHN E KERR REV TRUST AGREEMENTS: I17
ZABA FRANK & JUDITH: N15
ZABEL DWIGHT P & STACI J: H17
ZABINSKI ALFRED F & JOSEPH J: N15
ZABLOCKI ALLAN D & DAWN E: C34
ZABLOCKI ALLEN D & DAWN E TRUSTEES: C34
ZABOROWSKI LEON & JEANNE ZABOROWSKI-BORTZ: H14
ZACHARY EMMA - TRUST: J15
ZAHN RONALD E & ANNABELL & PEEK CAROL J: O33
ZAKER DAN: N15
ZAKER WILLIAM & JUDITH: H17
ZANJANI ELIZABETH PIKE & ALI MOHAMMAD: L15
ZARCONE FAMILY TRUST: J16
ZARITSKY FAMILY TRUST: K15
ZARUBA LARRY & BETTY: G20, G21
ZBIKOWSKI THOMAS & LARAINE G: I17
ZBOJA JOHN J & SHIRLEY G: N15
ZDEB JOSEPH E & DIANE E: I15
ZEGLIN FRANK B & MARY M: F20
ZEHNDER CHARLES & SANDRA REVOCABLE LIVING TRUST: J17
ZEID JOHN SYDNEY & JUDITH ANN DALE: G19
ZEIGLER PAMELA: I16
ZEIMENTZ THOMAS M & JOYCE E: O33
ZEINER ALAN - TRUSTEE & ZEINER JACQUELYN - TRUSTEE 1/2 INT: H21
ZEINER ALAN - TRUSTEE & ZEINER JACQUELYN - TRUSTEE: H21
ZEINER ALAN - TRUSTEE & ZEINER JACQUELYN - TRUSTEE 1/2 INT: H22
ZEINER ALAN - TRUSTEE & ZEINER JACQUELYN - TRUSTEE: H22
ZEINER ALAN - TRUSTEE 1/2 ZEINER JACQUELYN - TRUSTEE 1/2: H22
ZEINER JACQUELYN T - TRUSTEE: I17
ZEITER ALFRED JULIUS TRUST: I23
ZELIGMAN DEAN A & LANA R: I17
ZELINSKY CASEY: J16
ZELLER FAMILY TRUST REV TRUST: H18
ZELLER VERNON B & BARBARA K - TRUSTEE: K15
ZELLER WILLIAM RYAN & LAURA: G18
ZELLERS WILLIAM W & CONNIE E: H20
ZENITH DEVELOPMENT INC: K15
ZENITH PROPERTIES MISSOURI INC: I15
ZENITH PROPERTIES MO INC: I16
ZERBE BRIAN D & JANICE R: I18
ZERR NANCY CATHERINE REV INTER VIVOS TRUST: N14
ZERR NANCY CATHERINE REVOCABLE INTER VIVOS TRUST: N15
ZETZSCHE ALFRED & DONNA: N21
ZETZSCHE ALFRED W & DONNA J: H23
ZHENG CHENG JIAN & JIAO HUNG HUANG: K15
ZIDZIK GEORGE P JR & ERNESTINE: K15
ZIECHE FAMILY LIVING TRUST: K15
ZIEGELBAUER CURTIS & KATHY: J18
ZIEGENFUSS RICKIE J: L14
ZIEGLER ART & CECILIE MANN - TRUSTEES: J18
ZIEGLER ROBERT E & VIRGINIA A: I17, J16
ZIEGLER SHIRLEY A & JOHANNA M DEMARCO: H17
ZIEGLER-BRANSON PROPERTIES LLC: I15, J16
ZIEKERT WILFRED L & DOROTHY: H17
ZIELNSKI STEVEN & BETTY: F20
ZIELONKA EDWARD & GAIL: J18
ZIEMAN CINDY L: I17
ZIESER PHILLIP & KRISTINA: I23
ZILLIG CHRIS & PAULA: E16
ZILLIG CHRIS: J16
ZILLIG CHRIS & PAULA: K14
ZILLIG CHRIS: K14
ZILM JOHN J & REBECCA L: J18
ZIMA LOLA C - TRUSTEE: J15, J16
ZIMAN MILTON H: H21
ZIMMER ROBERT & LINDA: I18
ZIMMERMAN ADAM P: I15
ZIMMERMAN ALEXIS V & TAMMY: J18
ZIMMERMAN ALFRED JR & EMMA R: J15
ZIMMERMAN ALFRED JR & EMMA RAE: F17
ZIMMERMAN ALFRED: F17
ZIMMERMAN DELOIT & JANET: I24
ZIMMERMAN DELOIT D & JANET E: I23, I24
ZIMMERMAN JAMES A & STEPHEN M SHELTON: H21
ZIMMERMAN JEREMY A: G19
ZIMMERMAN MARK W & KIMBERLY K & KALBFLEISCH LARRY V ETAL: L14
ZIMMERMAN MARK W & KIMBERLY K: L14
ZIMMERMAN MICHAEL H TRUST: H22
ZIMMERMAN MICHAEL H & DEBORAH L: H22
ZIMMERMAN MICHAEL H TRUST: H22
ZIMMERMAN RAYMOND & LORETTA S: G19
ZIMMERMAN THOMAS E: K15
ZIMMERMAN WILLIAM L & JOYCE L: K14
ZIMMERSCHIED LARRY J & JACKIE L: F20
ZIMMERSCHIED LARRY J & JACKIE: F20
ZINKE ALAN G & SHARON - CO-TRUSTEES: K15
ZINN ROBERT J & CATHERINE: N14
ZIRBEL RONALD M & COLLEEN R: I19
ZISHKA LARRY & JANICE: I18

ZIVKOVICH MICHAEL A & TAMMY L: J19
ZOBEL JUDY MOORE & OAKES WILMA & CARDWELL LESTER & LEONARD: G21
ZODROW AND NEIGHBORS INSURANCE LLC: H17
ZOELLNER BENJAMINE F & KATHERINE E: K15
ZOELLNER JEFFREY ALLAN: G20
ZOELLYN INVESTMENTS LLC: I17
ZOLLIRCOFFER GARY & LINDA: F20
ZOOK WILLIAM E & ROSALIE A: E18
ZORRERO GABRIEL GUY: F19
ZROBACK RAYMOND W & PATRICIA A: H24
ZSCHEILE CARL O & LILA L: K15
ZSIGA ANDREW & RACHEL: J21
ZSIGA JEAN & MICHAEL J: I18
ZUBER EUGENE K & NANCY A: L15
ZUCKERMAN GARRY J & ITHA L: I15
ZUEL LESLIE W & PATRICIA: K22
ZUERCHER ALLEN C - TRUSTEE: I19
ZUERCHER CAROL J: H16, H17
ZUMALT FRED L & LINDA J: G22
ZUMWALT BETTY G: F19
ZUMWALT DOROTHY M TRUST: F19
ZUMWALT KEVIN KARL & MARY CATHERINE - 1/2 INT: N15
ZURAWEL JANET HANES & SUREWAL EDWIN ANTHONY - TRUSTEE: H18
ZURAWSKI ANNETTE & DELORES L, L34
ZURFLUH RAYMOND L & LEANETTE M NORVIEL: L15
ZWEYGARDT LAVONNE MILDRED: L15
ZWICKEL DONALD L & SHARON L: F20, N15
ceRITASMITH LLC: I15