

This fax was received by GFI FAXmaker fax server. For more information, visit <http://www.gfi.com>

PAGE 02/02

09-5

**APPLICATION FOR CONCEPT
DIVISION III
TANEY COUNTY PLANNING COMMISSION**

The Concept Application is for the use of the Planning Staff and Commission to enable us to know the nature of the planned project. The official Division III Application for permit will be filed along with everything needed to complete your file, as listed on the Division III Procedure Checklist. Division III Applications: \$100.00, Special Use Applications: \$25.00.

NAME OF PROJECT: Midwest Block & Brick

NAME OF APPLICANT: John Cheary
(must be owner of record)

SIGNATURE: *John Cheary*
DATE: 2-25-09
(must be owner of record)

MAILING ADDRESS: 939 Victor Church Rd - Branson, MO 65616

TELEPHONE NUMBER: 337-5200

NAME OF REPRESENTATIVE: Mike Aukrom

MAILING ADDRESS (rep.): P.O. Box 4007 Springfield MO 65803

TELEPHONE NUMBER (rep.): 417-869-2595

ACCESS TO PROPERTY (street # and name): 939 Victor Church Rd.

19 # of Acres (or sq. ft. of lot size):

PARCEL # 08 - 3.0 - 08 - 000 - 000 - 005.004

SECTION: 8 TOWNSHIP: T 23 N RANGE: R 21 W

1:00 Monday

~~MidBloc~~ MidBloc

NAME OF SUBDIVISION (if applicable): _____

Lot # (if applicable) _____ BLOCK # _____

WITHIN 600' FROM THIS PROPERTY IS: (check all land uses that apply)

COMMERCIAL MULTI-FAMILY _____ RESIDENTIAL _____

AGRICULTURAL MULTI-USE _____ MUNICIPALITY _____

TYPE OF SEWAGE DISPOSAL SYSTEM:

CENTRAL _____ TREATMENT PLANT _____ INDIVIDUAL

PUBLIC WATER SUPPLY SYSTEM:

CENTRAL _____ COMMUNITY WELL _____ PRIVATE WELL

DOES THE PROPERTY LIE IN THE 100 YEAR FLOOD PLAIN?(Circle one)
YES _____ NO

THIS REQUEST FALLS INTO ONE OR MORE OF THE FOLLOWING CATEGORIES:

RESIDENTIAL _____ MULTI-FAMILY _____ COMMERCIAL INDUSTRIAL _____

SPECIAL-USE _____ OTHER _____

Please give a description of your proposed project including all uses:
(IMPORTANT: Make this description as complete as possible as your public notice will be based on the information provided here.)

Storage of Building materials - concrete block, brick and stone, cement bags, mulches and aggregates for resale sales. Loading and unloading in coming and outgoing trucks both private, company and customer vehicles, overnight parking of

This fax was received by GFI FAXmaker fax server. For more information, visit <http://www.gfi.com>

02/25/09 03:34

Equipment used for delivery of
stored product.



Midwest Block & Brick

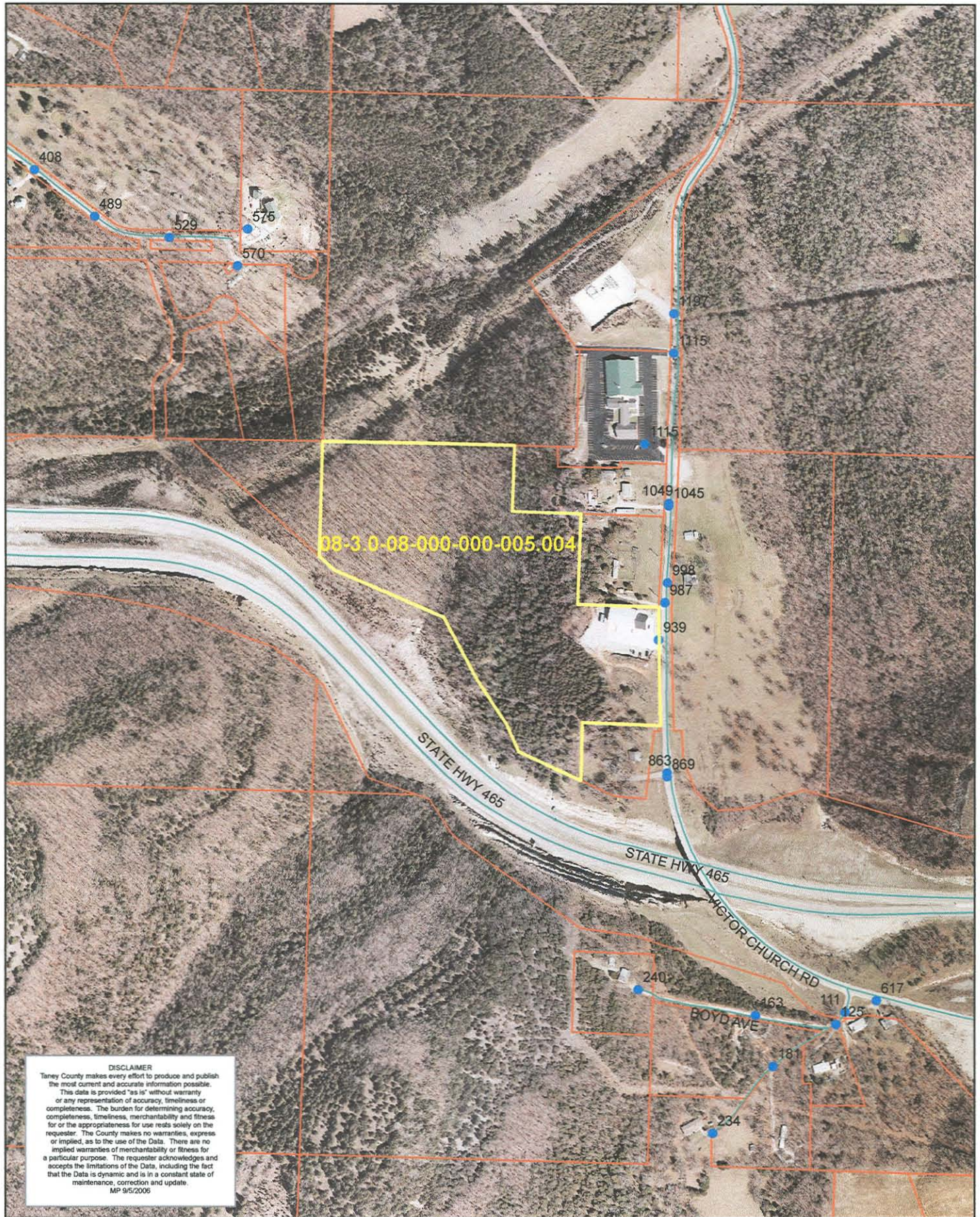

DISCLAIMER
Taney County makes every effort to produce and publish the most current and accurate information possible. This data is provided "as is" without warranty or any representation of accuracy, timeliness or completeness. The burden for determining accuracy, completeness, timeliness, merchantability and fitness for or the appropriateness for use rests solely on the requester. The County makes no warranties, express or implied, as to the use of the Data. There are no implied warranties of merchantability or fitness for a particular purpose. The requester acknowledges and accepts the limitations of the Data, including the fact that the Data is dynamic and is in a constant state of maintenance, correction and update.
MP 9/5/2006