

*PLAT BOOK OF
TANEY COUNTY
MISSOURI*



2015



Taney County Officials

County Seat: Forsyth, Missouri 65653

Assessor
Chuck Pennel

Sheriff Jimmy
Russell

County Clerk
Donna Neeley

Collector
Sheila Wyatt

Circuit Clerk
Beth Wyman

Recorder of Deeds
Robert Dixon

Coroner
Kevin Tweedy

Auditor Rick
Findley

Public Administrator
Carol Davis

Treasurer
Melanie Smith

Prosecuting Attorney
Jeff Merrell

Taney County Commission

Presiding Commissioner
Mike Scofield

Eastern Commissioner
Danny Strahan

Western Commissioner
Brandon Williams

PLAT BOOKS MAY BE PURCHASED AT THE
TANEY COUNTY IS / GIS-OFFICE.

P.O. BOX 1569
16317 US HWY 160, STE C
FORSYTH, MO 65653
417-546-7210

TANEY COUNTY, MISSOURI

Taney County is a diverse region of remote hills and hollows, clear streams and large lakes, and a tourism industry that includes a large variety of music attractions.

Taney County's 416,000 acres includes 13,000 acres of water and over 70,000 acres of national and state forest land. The county's relief ranges from 650 to 1480 feet above sea level. Approximately 55% of the county is forested with oak and other hardwoods, 2 large tracts of yellow pine, and the largest volume of red cedar in the state.

Taney County's economy is based on tourism, retirement income, small industry, livestock production, and timber production.

Abundant game, virgin forests, and commerce along White River, which winds through the southern half of the county, encouraged the county's early settlement in the 1820's and 1830's. During the Civil War, county residents were nearly equally divided in their allegiance and several skirmishes occurred within the county.

The largest of these occurred at the Confederate held county seat of Forsyth where Union cannons bombarded the town from the top of Swan Creek bluff.

In the 1880's the Baldnobbers, a vigilante group named for their meeting on high treeless knobs, drew national attention because of their midnight raids of homes to warn or punish citizens they believed were guilty of some crime. Around the turn of the century Harold Bell Wright wrote The Shepherd of The Hills. This novel depicted life in the hills near Branson and became one of the most widely read books in the country. Visitors began coming to see the region where the story took place. Around the same time float trips on White River became popular, attraction governors, celebrities, and others from all over the country for a fishing trip on the scenic river.

Lake Taneycomo, the first of several impoundments on White River, was completed in 1913 and 2 other followed: Bull Shoals in 1951 and Table Rock in 1959.

The historical attractions, the lakes and streams, and the rugged countryside drew a steady influx of tourist. In the 1960's several county music shows opened in Branson, and by 1992 there were over 20 theaters with nearly 50,000 seats featuring dozens of country music stars. Today, there is even more variety of music and entertainment.

The Branson area is host to several million visitors a year while the outlying portions of the county are devoted to cattle and hay production and forest product including an extensive red cedar industry. Other points of interest in the county are College of the Ozarks at Pt. Lookout, a college where the student body works on campus to cover their tuition and other cost, and Hercules Glade Wilderness, a federally protected region within Mark Twain Nations Forest.

THE ORIGINS OF PLACE NAMES IN TANEY COUNTY

Taney: named for chief justice of the Supreme Court Roger Brooks Taney (1836-1864).

Forsyth: named for secretary of state John Forsyth (1834-1841).

Branson: named for the Branson family, early residents of the area.

Mincy: named for John Mincy, pioneer of the Mincy region.

Rueter: named for the first postmaster of the community.

Mildred: named for the daughter of the first postmaster.

Protom: when residents couldn't decide on a name for their village they asked the postmaster general to use any name "Protom" and the name stuck.

McClurg: named for Joseph McClurg, General in the Union Army and 19th century Missouri Governor.

Brownbranch: named for the brown tinted water in the branch of Beaver Creek that runs through the community.

Poor Joe Bald: Legend says that Joe Coker, and early resident of Cedar Creek, was pursued by Indian braves because of his having 2 Indian wives. After several hours of evading his attackers, Joe finally collapsed in exhaustion on a high bald. "This is the end of Poor Joe" he exclaimed. Joe lived to relate the tale and the hill was ever after known as Poor Joe Bald.

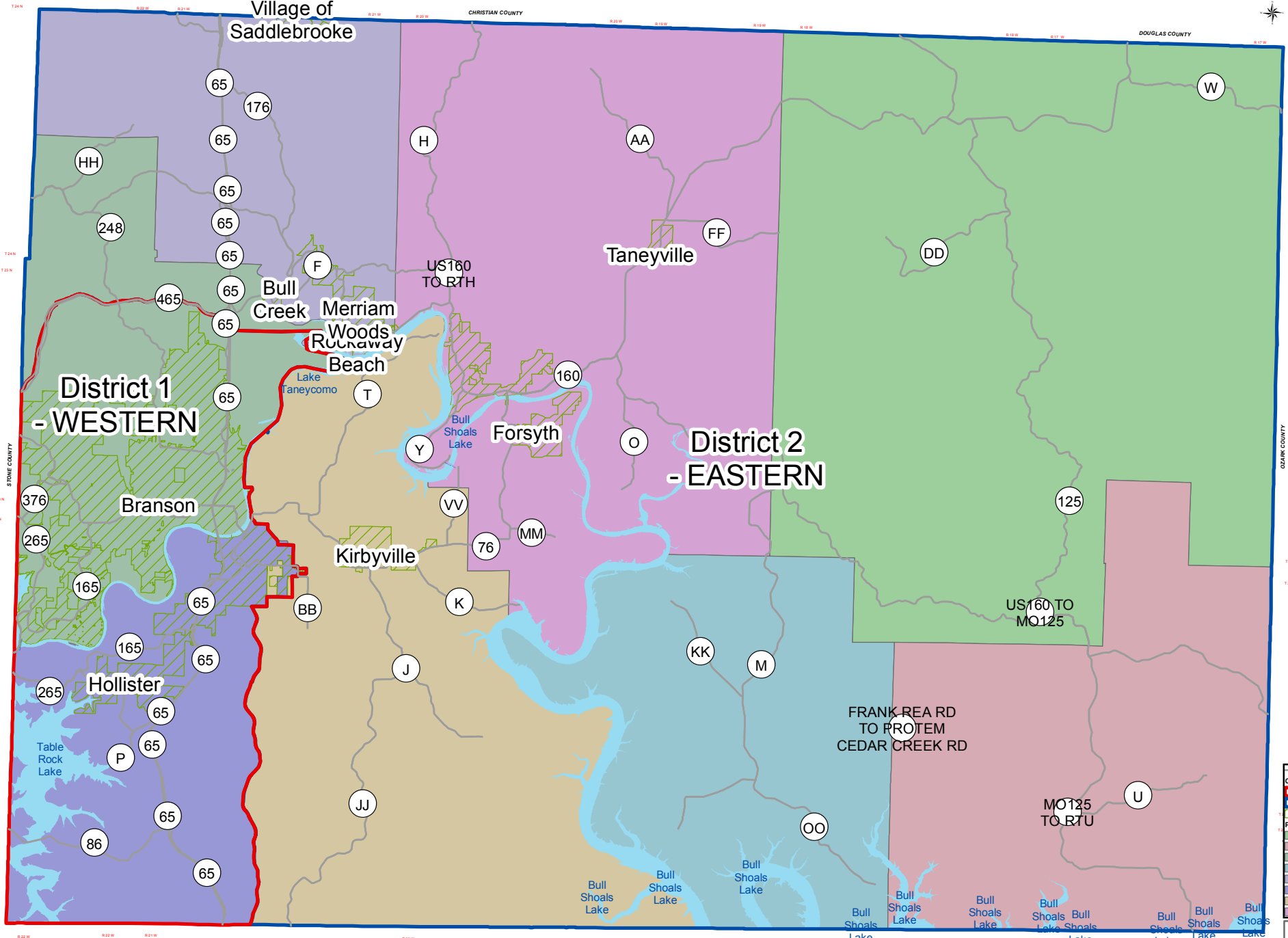

STONE COUNTY

CHRISTIAN COUNTY
DOUGLAS COUNTY
OSAGE COUNTY

ARKANSAS

TaneyMoDOT

Commissioners Districts

- District 1 - WESTERN
- District 2 - EASTERN
- City Limits

Political Townships

- Beaver
- Big Creek
- Branson
- Cedar Creek
- Jasper
- Olive
- Scott
- Swan

Taney County reserves the right to amend or change the boundaries of any political township or city limits at any time without notice. The boundaries shown on this map are for informational purposes only and do not constitute a legal description. For a legal description, please consult the official records of the county clerk's office. The boundaries shown on this map are for informational purposes only and do not constitute a legal description. For a legal description, please consult the official records of the county clerk's office.

TANEY COUNTY, MISSOURI
POLITICAL TOWNSHIPS, HOUSE AND
CONGRESSIONAL DISTRICT LINES

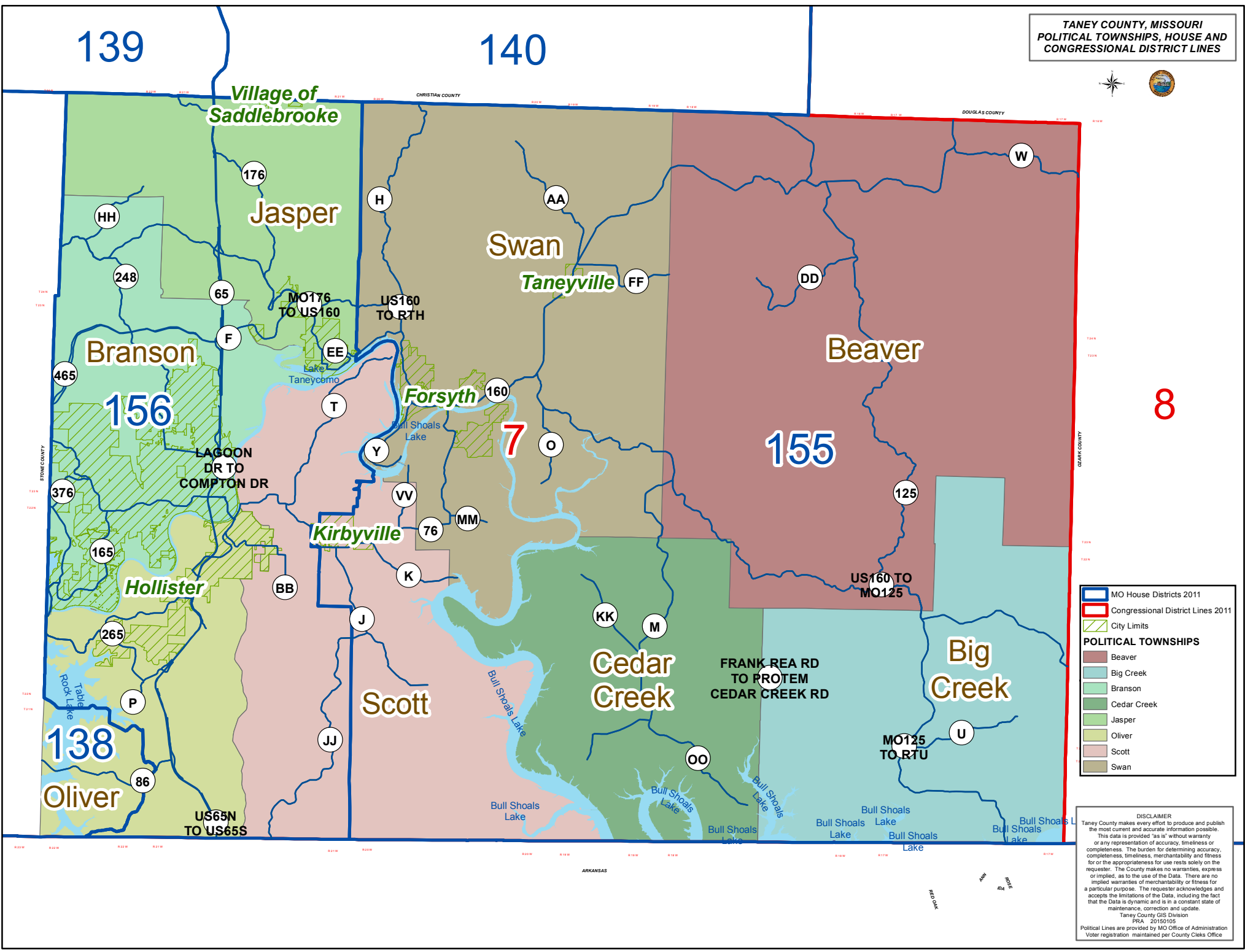

 MO House Districts 2011
 Congressional District Lines 2011
 City Limits
POLITICAL TOWNSHIPS
 Beaver
 Big Creek
 Branson
 Cedar Creek
 Jasper
 Oliver
 Scott
 Swan

DISCLAIMER
 Taney County makes every effort to produce and publish the most current and accurate information possible. This data is provided "as is" without warranty or any representation of accuracy, timeliness or completeness. The burden for determining accuracy, completeness, timeliness, merchantability and fitness for or the appropriateness for use rests solely on the requester. The County makes no warranties, express or implied, as to the use of the Data. There are no implied warranties of merchantability or fitness for a particular purpose. The requester acknowledges and accepts the limitations of the Data, including the fact that the Data is dynamic and is in a constant state of maintenance, correction and update.
 Taney County GIS Division
 PRA: 20150105
 Political Lines are provided by MO Office of Administration Voter registration, maintained per County Clerks Office

8

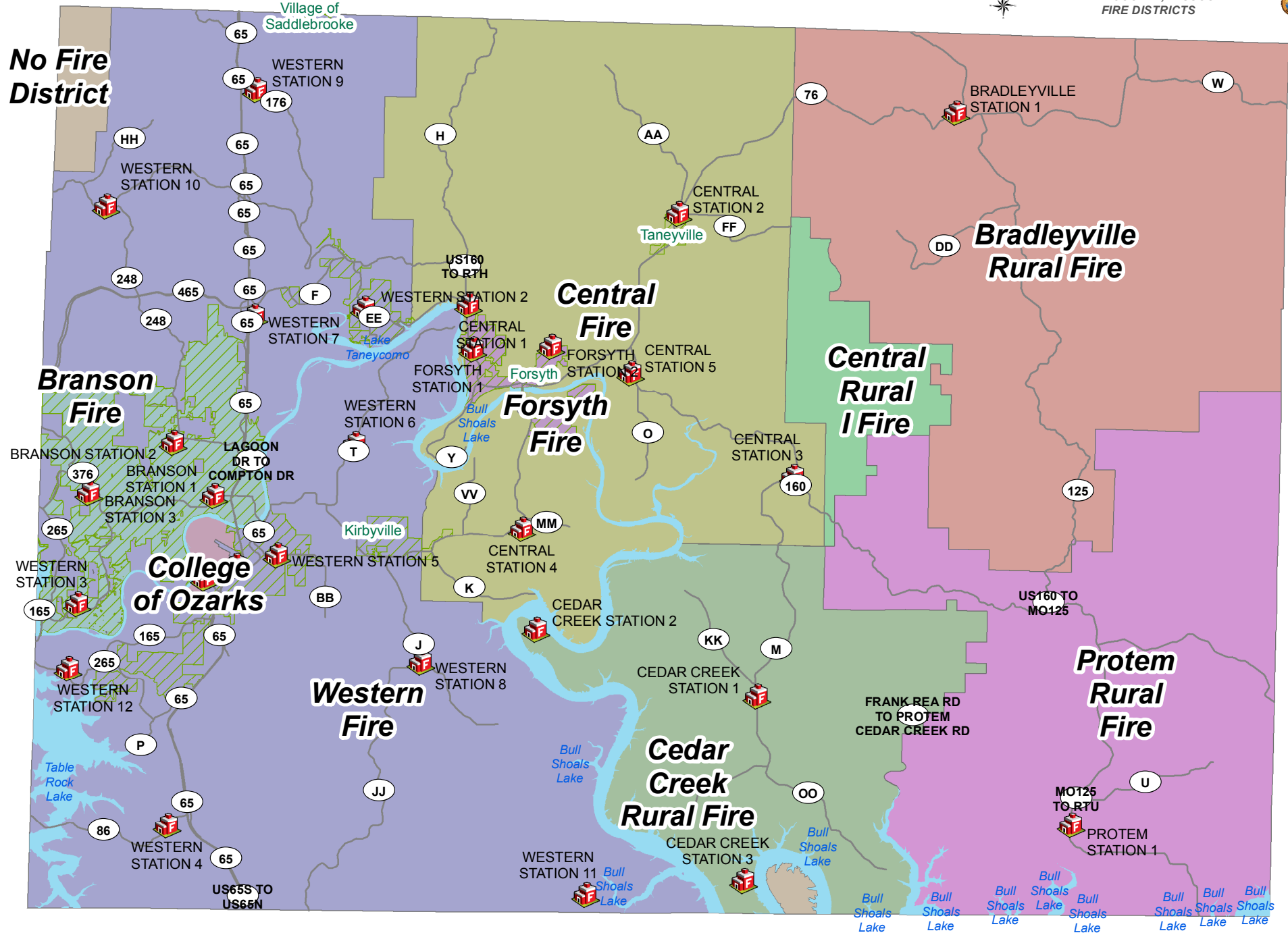

© 2011 Taney County, Missouri
Map of Taney County, Missouri, showing fire districts and fire stations. All rights reserved. This map is for informational purposes only and does not constitute a contract or warranty of any kind. The fire districts and fire stations shown on this map are subject to change without notice. For more information, please contact the Taney County Fire Department at (417) 735-2222.

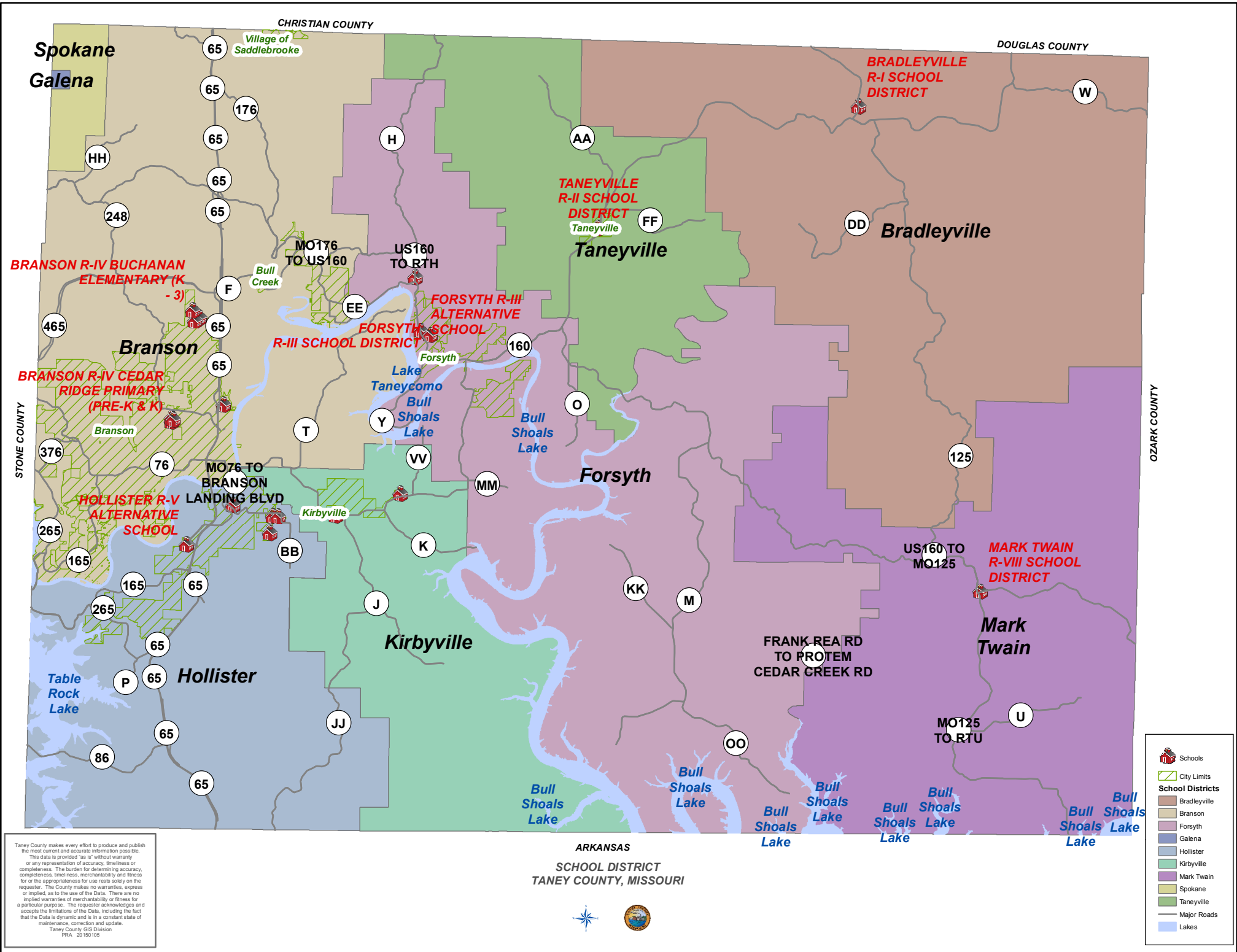

Taney County makes every effort to produce and publish the most current and accurate information possible. This data is provided "as is" without warranty or any representation of accuracy, timeliness or completeness. The burden for determining accuracy, completeness, timeliness, merchantability and fitness for or the appropriateness for use rests solely on the requester. The County makes no warranties, express or implied, as to the use of the Data. There are no implied warranties of merchantability or fitness for a particular purpose. The requester acknowledges and accepts the limitations of the Data, including the fact that the Data is dynamic and is in a constant state of maintenance, correction and update.
Taney County GIS Division
PRA: 20150105

ARKANSAS

SCHOOL DISTRICT
TANEY COUNTY, MISSOURI





TANEY COUNTY, MISSOURI INDEX GRID

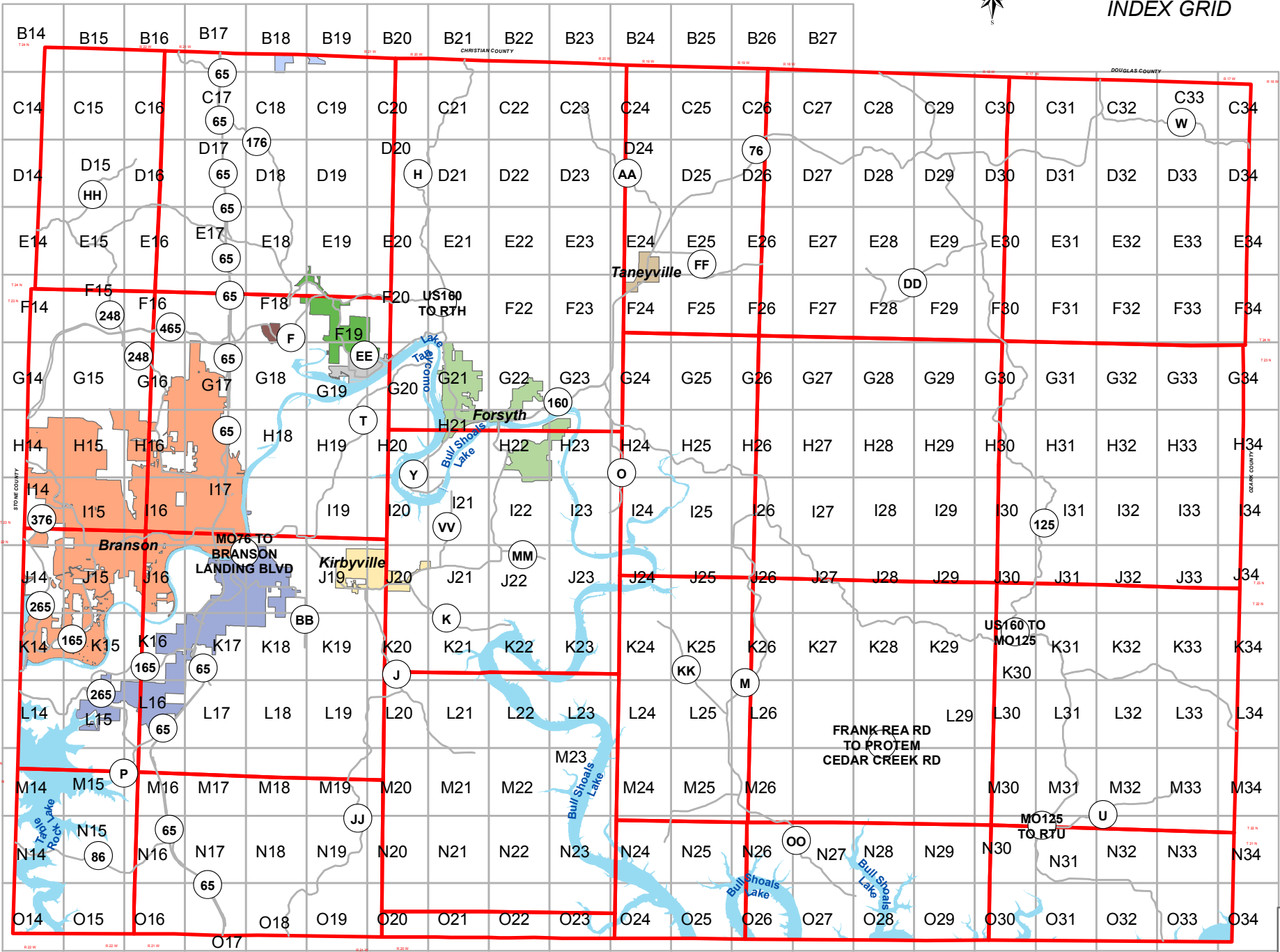

Legend

- Major Roads
- TWP Lines
- Lakes
- Grid Layer
- CITY LIMITS
- Branson
- Bull Creek
- Forsyth
- Hollister
- Kittyville
- Merion Woods
- Rockaway Beach
- Taneyville
- Village of Saddlebrook

DISCLAIMER
 Taney County make every effort to produce and publish the most current and accurate information possible. This data is provided "as is" without warranty, express or implied, of accuracy, timeliness or completeness. The burden for determining accuracy, completeness, timeliness and fitness for use rests solely on the user. The County makes no warranties, express or implied, as to the use of the data. There are no implied warranties of fitness for use or fitness for a particular purpose. The user acknowledges and accepts the contents of the data, including the fact that the data is dynamic and is a constant state of maintenance, correction and update.
 Taney County GIS Division
 PWA 2/17/2025

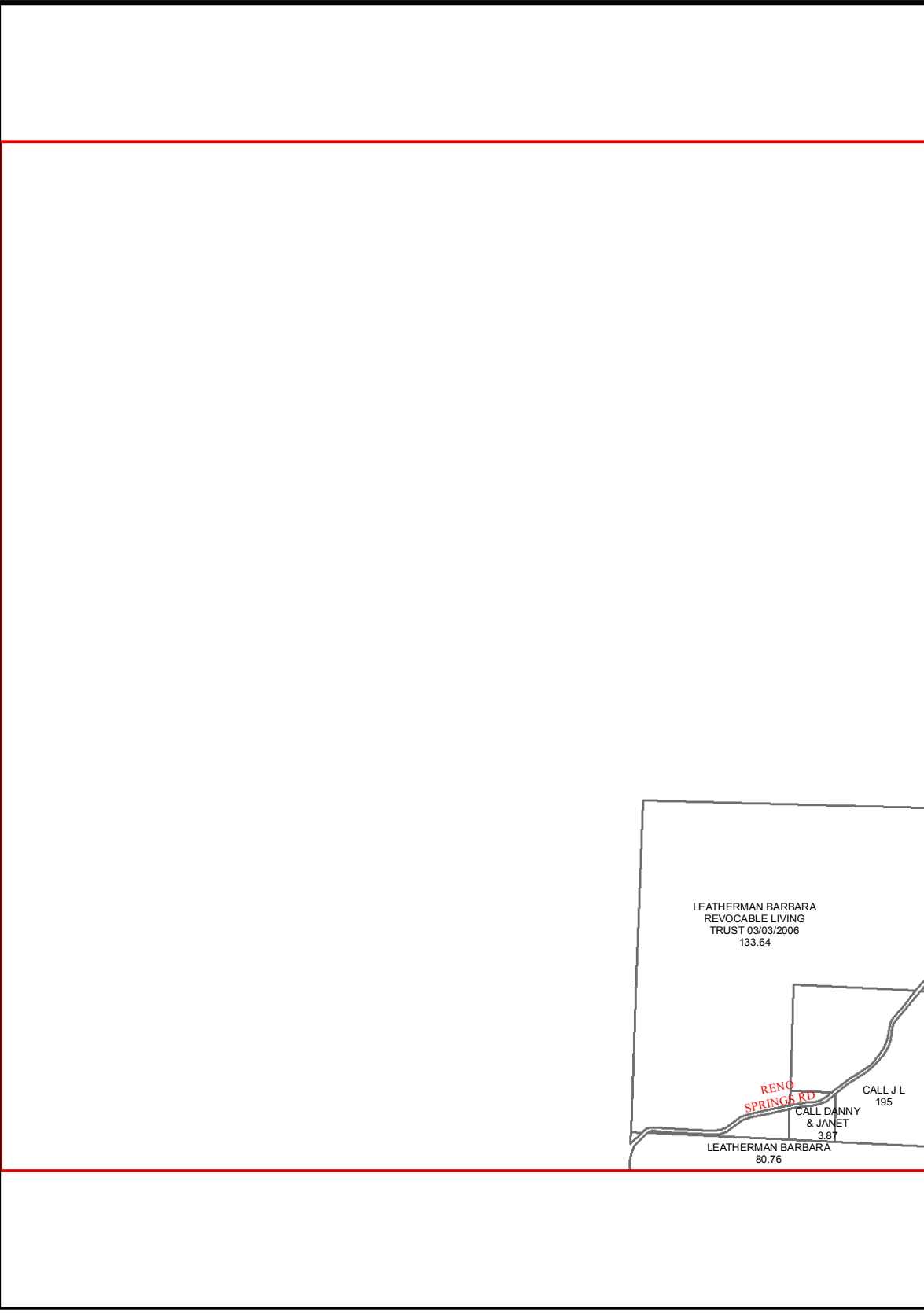

B15

C15

C14

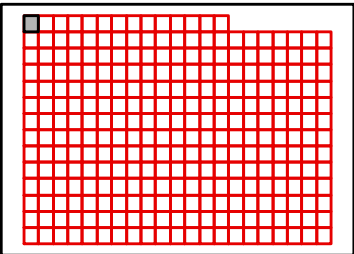

B14

B16

C14

C16

C15

RENO SPRINGS RD

RENO SPRINGS RD

RENO SPRINGS RD

HILLTOP RANCHES RD

HIDEAWAY VALLEY DR

HILLTOP VISTA CT

HILLTOP RANCHES RD

HILLTOP VISTA CT

AFSHAR DAVID & LOIS KAY 178.82

CALL J L 195

AFSHAR DAVID & LOIS KAY 169.49

MAUDLIN MATTHEW L & ELIZABETH 5.09

BAUMANN REGAN 5.07

COBB DAVID K & REGINA 3.65

GONNER GINGERA 1.27

BOWMAN JERRY DALE & LINDAE 10.74

STIFFLER REVOCABLE TRUST 7.63

STIFFLER REVOCABLE TRUST 5.15

BOSSINGHAM TED J TRUST 1/2 & BETTY J BOSSINGHAM TRUST 1/2 81.67

COBB DAVID K & REGINA 5.44

CRELLIN JAMES D & JOY C 3.09

WILKS CHRISTOPHER S & LAYNE K 3.09

MEYER JESSICA L 5

MEYER JESSICA L 5.02

ASSELIN FAMILY 5

MOUTRAY BRANDON & JENNIFER R 2.83

KLINE GREG & MELISSA 5.07

PERDUE CONNIE LEE 2.92

MILBURN RONALD CHARLES 5.07

AFSHAR DAVID & LOIS KAY 3.07

AFSHAR DAVID & LOIS KAY 13.32

CHANEY BRAD & ROGER & MARY KATHLEEN 5.02

CALL ASHLEY LYNN 5.33

AFSHAR DAVID & LOIS KAY RANDALL R & MARY H 5.33

KEHL KEITH & KAREN 4.94

VELIE ROBERT J 1.93

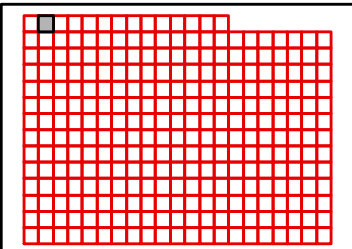

TANEY COUNTY, MISSOURI
by
GIS DEPARTMENT



B15

Sep 14, 2015

B15

B17

C15

C17

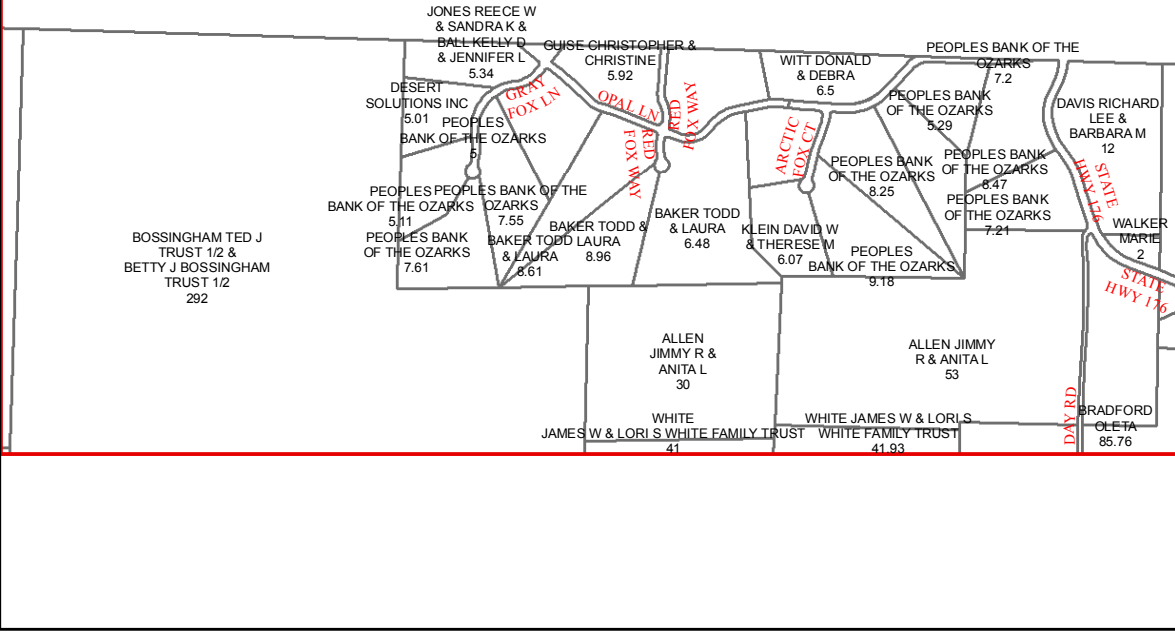

C16

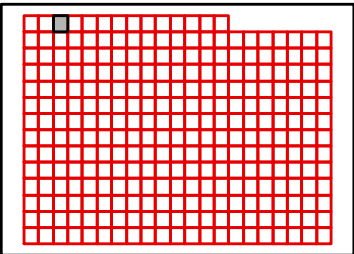

B16

B18

C16

C18

C17

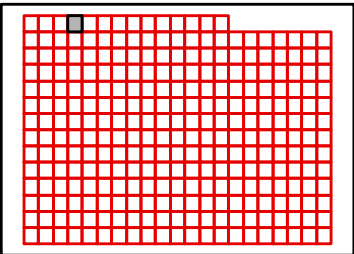
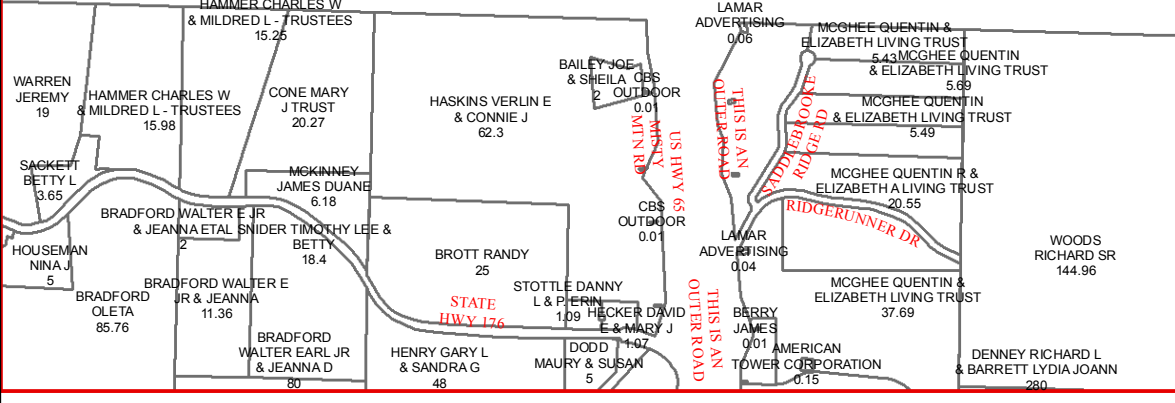

TANEY COUNTY, MISSOURI
by
GIS DEPARTMENT



B17
Sep 14, 2015

B17

B19

C17

C19

C18

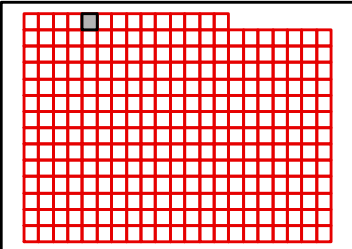

SADDLEBROOKE DR

ARABIAN WAY

STABLES LN

APPALOOSA TRL

KRAMER LN

LINCOLN RD

SADDLEBROOKE DR

RIDGERUNNER DR

WOODS RICHARD SR 144.96

MEADOWS GENE 1/2 INT & MEADOWS HARVEY J & * RUTH V 144.32

WOIDELA TODD & MELISSA 8.18

ZANDER WESLEY & MILEY 1.84

WHEELER TRACY 0.46

WHEELER TRACY 0.85

EQUITY TRUST COMPANY 5.26

GILLEY LYN RANDALL & DEBORAH G 2.3

WHEELER TRACEY 49.4

SNIDER ALAN P & SUSIE J 5.58

JARED & LINDA 1.01

SADDLEBROOKE WEST INC 1.16

TALLEY DARIN L & ROBIN K 4.94

BOND RUSSELL R JR - 1/2 INT & CAROLINE M - 1/2 INT - TRUSTEES 10.47

HORN KIM S & WILLIAM W 3.34

WOLSKI MARYANN 0.76

TREMAIN JACK W & BEVERLY F 4.97

GREGORY O TRUST 3.08

MCQUEARY FREDRICK GEORGE - TRUSTEE 380

CLIFT 10.47

SNYDER ERIK L & MELISSA S 5.99

CATT LAWRENCE R & KAREN M JOINT REV TRUST 10.45

SOCHA MICHAEL A & THERESA J 7.01



TANEY COUNTY, MISSOURI by GIS DEPARTMENT



B18

Sep 14, 2015

B18

B20

C18

C20

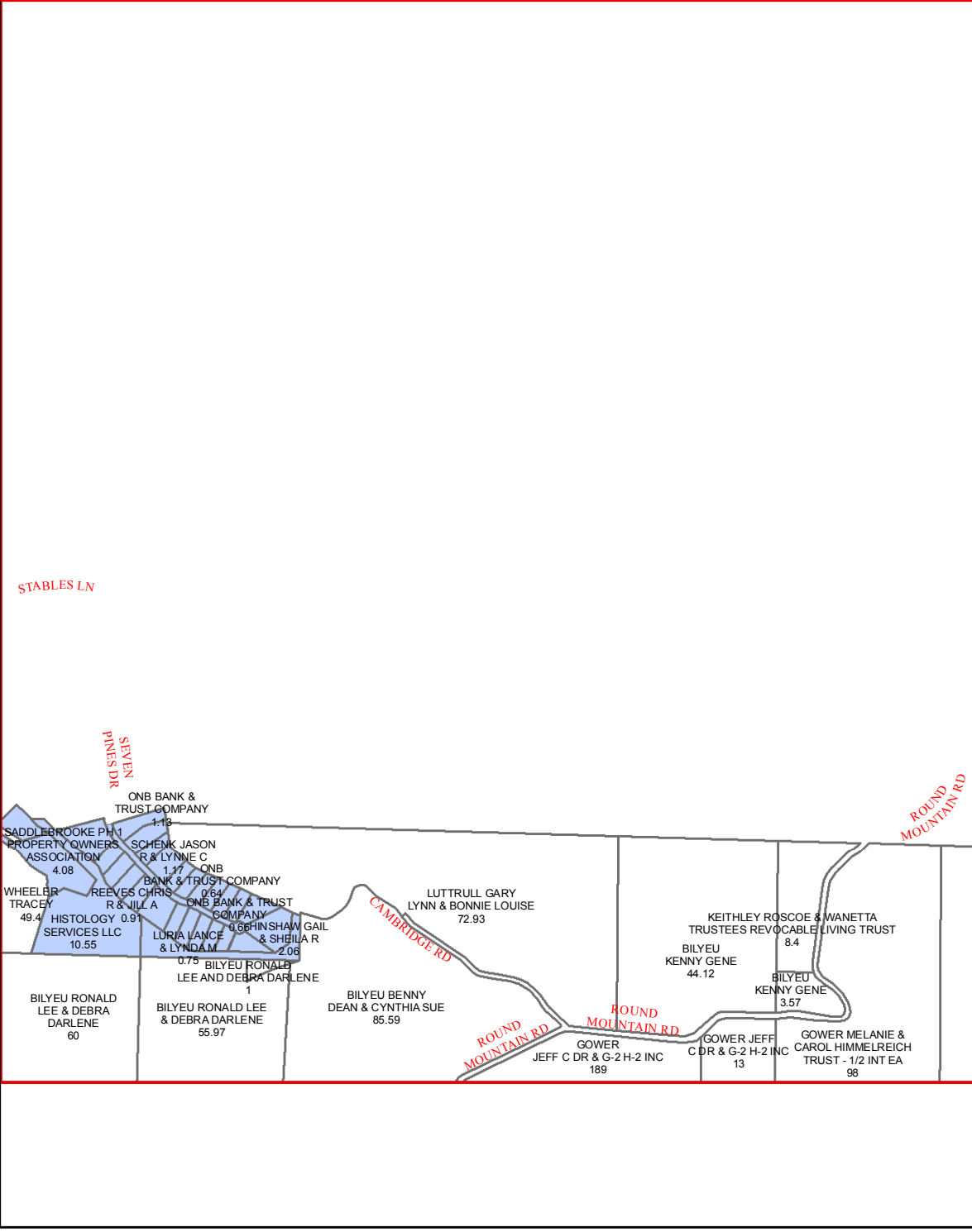

C19

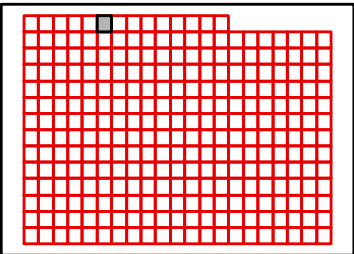

B19

B21

ROUND MOUNTAIN RD

HAYES LAWRENCE JR, HAYES JAMES RODNEY, & DAN DAVID HAYES
151.76

EMERY SANDRA ADAMSON TRUST
238.98

EMERY SANDRA ADAMSON TRUST
212.1

EMERY SANDRA ADAMSON TRUST
419.1

C19

C21

C20

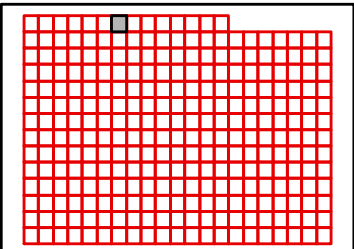

TANEY COUNTY, MISSOURI
by
GIS DEPARTMENT



B20
Sep 14, 2015

B20

B22

C20

C22

C21

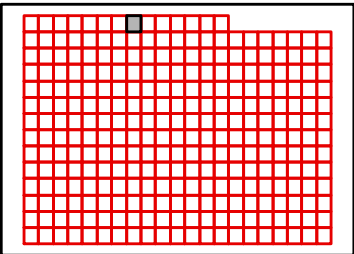
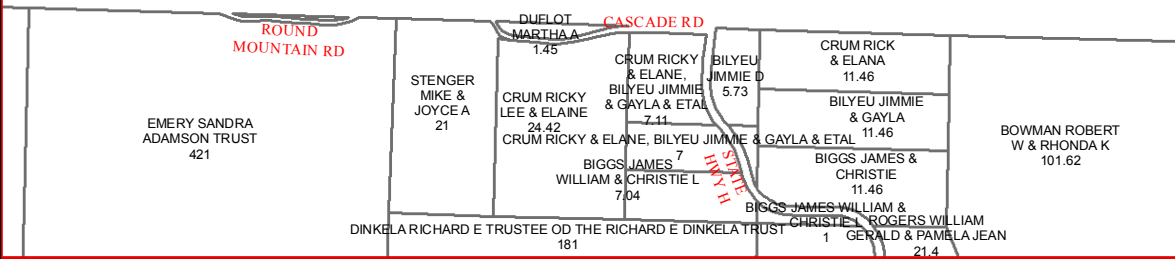

TANEY COUNTY, MISSOURI
by
GIS DEPARTMENT



B21
Sep 14, 2015

B21

B23

C21

C23

BOWMAN ROBERT
W & RHONDA K
101.62

FINDLEY NICOLAS ALLEN
& JAMIE MARIE MEYER
72.33

HANSEN DEWANE
& PHYLLIS
246.5

SULLIVAN JOHN T &
JOSEPHINE LEANNE
341
SULLIVAN JOHN
T & JOSEPHINE LEANNE
65

C22

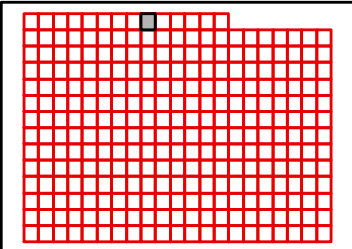

TANEY COUNTY, MISSOURI
by
GIS DEPARTMENT



B22
Sep 14, 2015

B22

B24

C22

C24

C23

SULLIVAN JOHN T &
JOSEPHINE LEANNE
341
BIYEU
CREEK RD

SMITH JOSEPH
S REV LIVING TRUST
215.03

SMITH JOSEPH
S REV LIVING TRUST
333.04

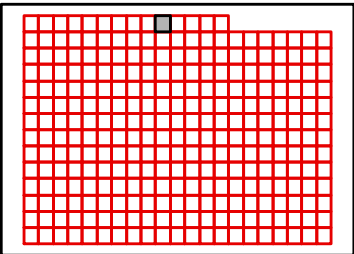

TANEY COUNTY, MISSOURI
by
GIS DEPARTMENT



B23
Sep 14, 2015

B23

B25

C23

C25

<p>SMITH JOSEPH S REV LIVING TRUST 333.04</p>	<p>SHIPMAN TERRY C & SHIRLEY L 46.9</p>	<p>SMITH ROBERT T JR 47.27</p>	<p>SMITH ROBERT T JR 104.2</p>	<p>CROMWELL MARY LOUISE 175</p>
---	---	--	--	---

C24

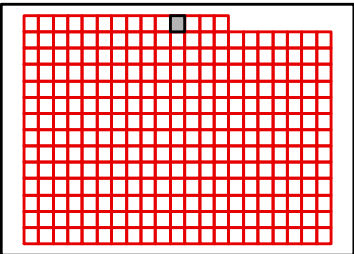

TANEY COUNTY, MISSOURI
by
GIS DEPARTMENT



B24
Sep 14, 2015

B24

B26

C24

C26

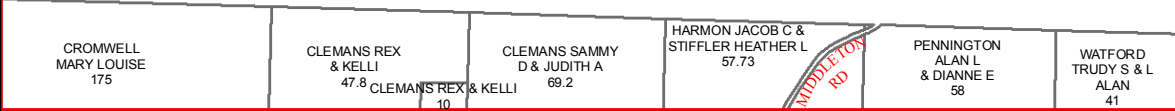

C25

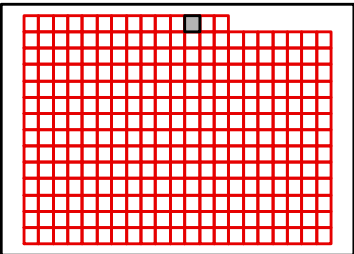

B25

B27

C25

C27

	RAUCH WILBUR 116	BURKHART FAMILY REV LIVING TRUST 57.35	BURKHART RICK & SHELIA 57	USA FOREST SERVICE 240
--	------------------------	--	------------------------------	------------------------------

C26

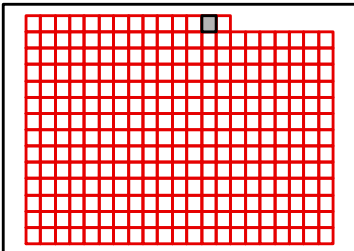

TANEY COUNTY, MISSOURI
by
GIS DEPARTMENT

B26

Sep 14, 2015



B26

C26

C28



C27

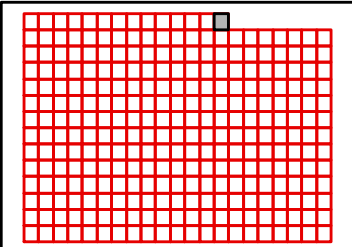

TANEY COUNTY, MISSOURI
by
GIS DEPARTMENT



B27
Sep 14, 2015

B14

B15

HH 20A RD

C15

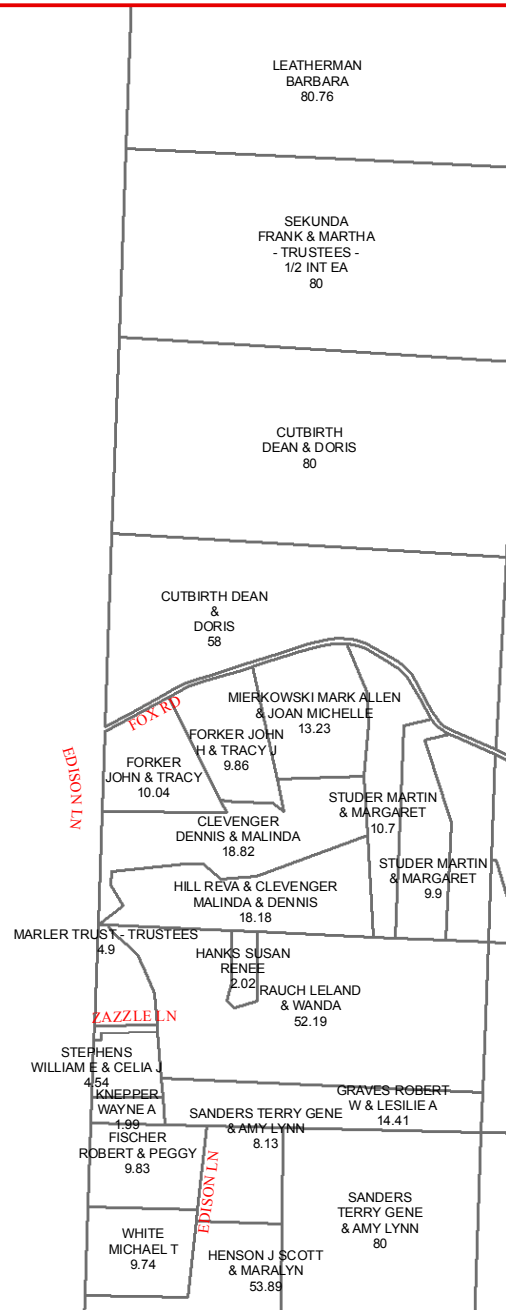

D15

D14

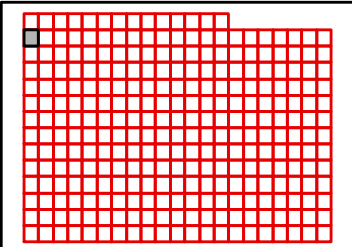

B15

B14

B16

C14

C16

D14

D16

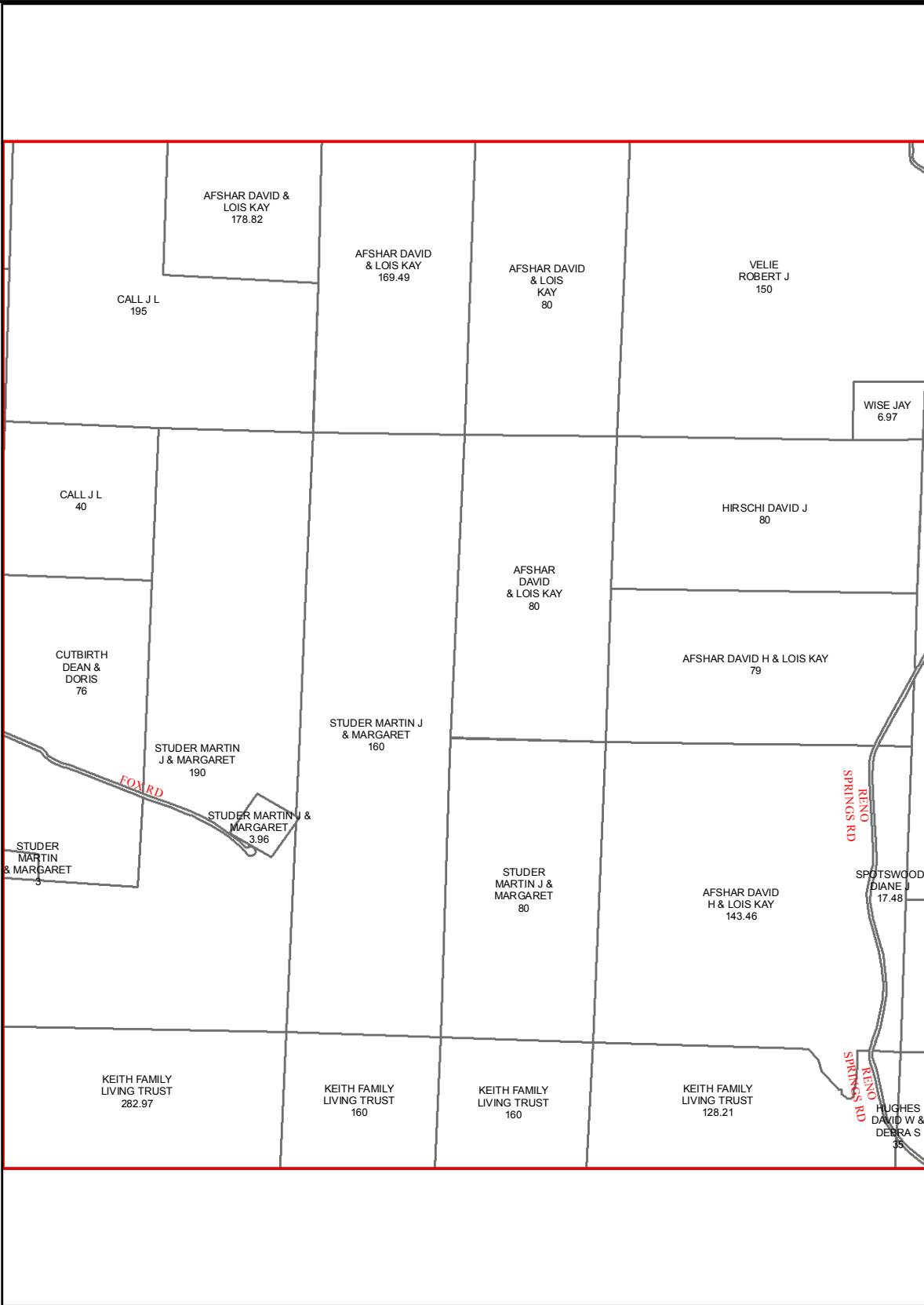

D15

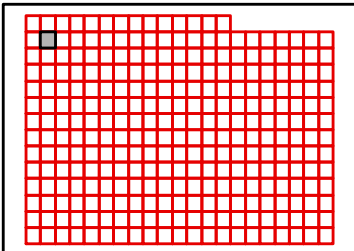

TANEY COUNTY, MISSOURI
by
GIS DEPARTMENT



C15
Sep 14, 2015

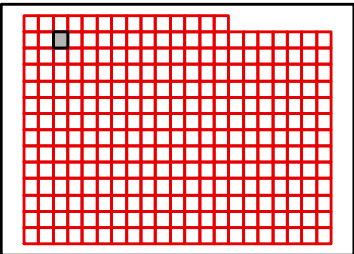
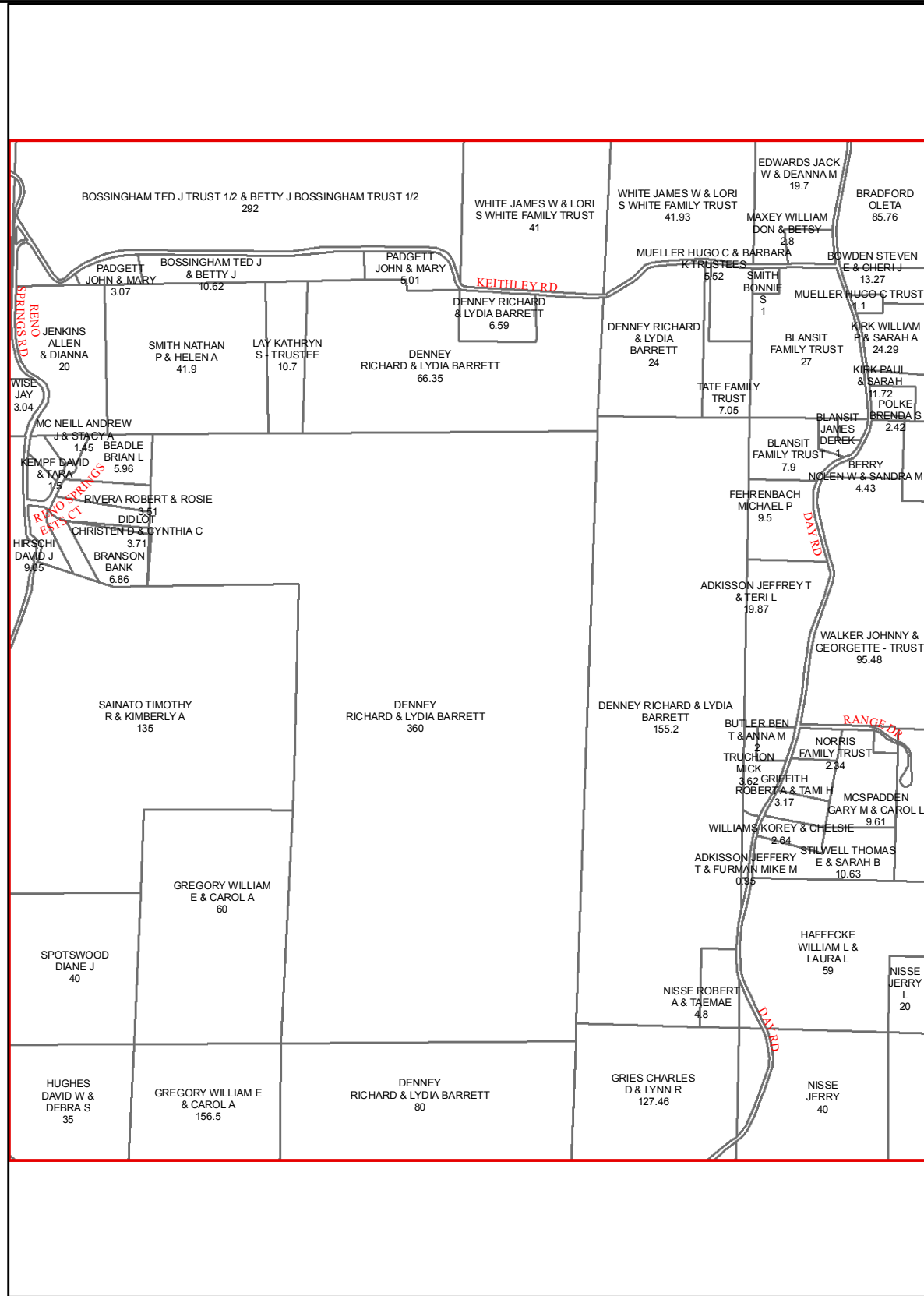

B17

B16

B18

C16

C18

D16

D18

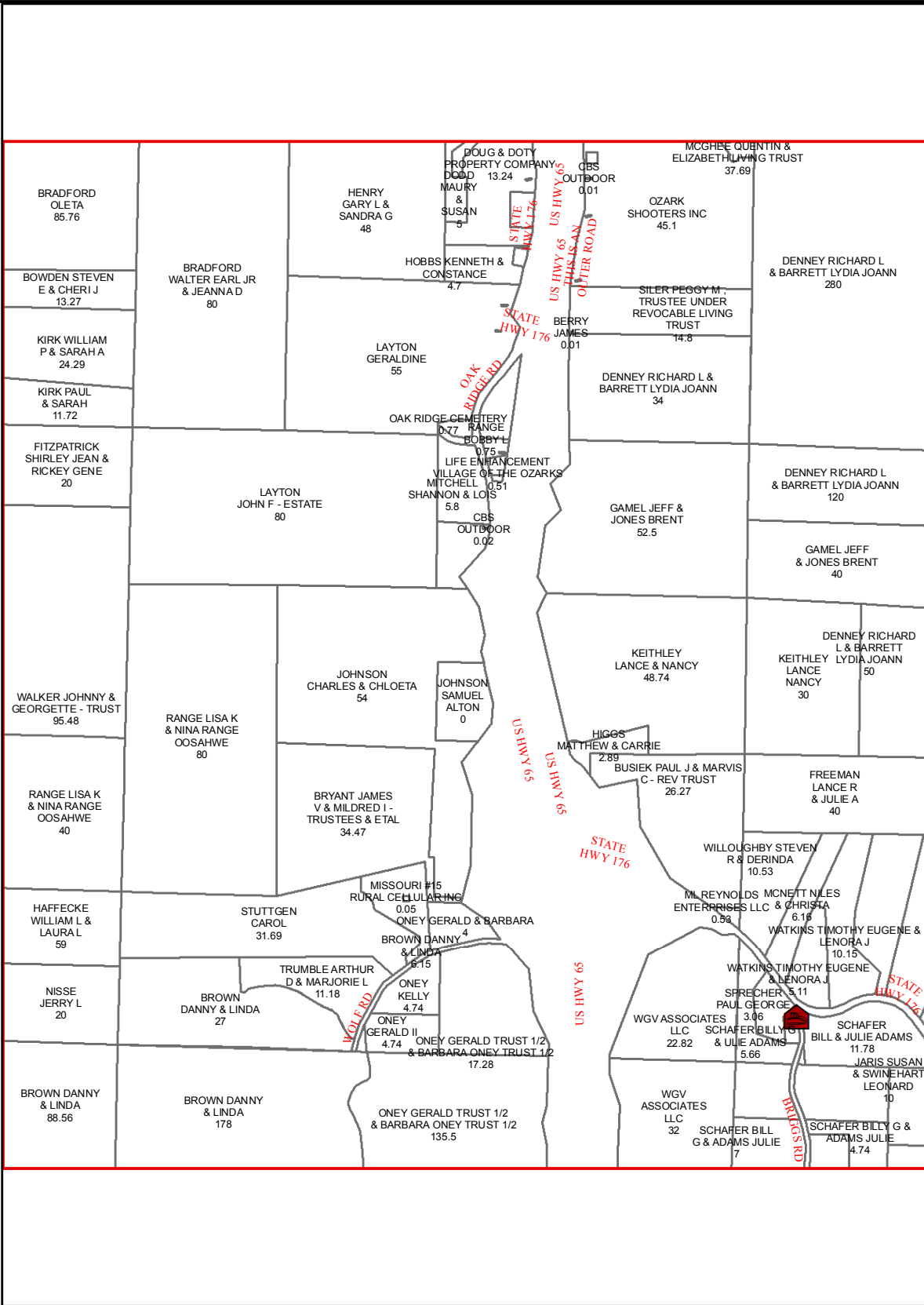

D17

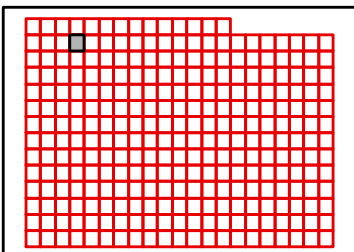

TANEY COUNTY, MISSOURI
by
GIS DEPARTMENT



C17

Sep 14, 2015

B18

B17

B19

C17

C19

D17

D19

D18

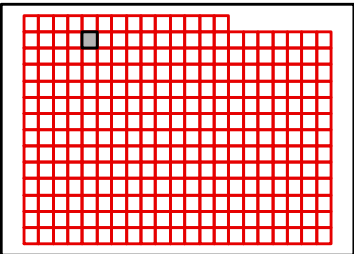
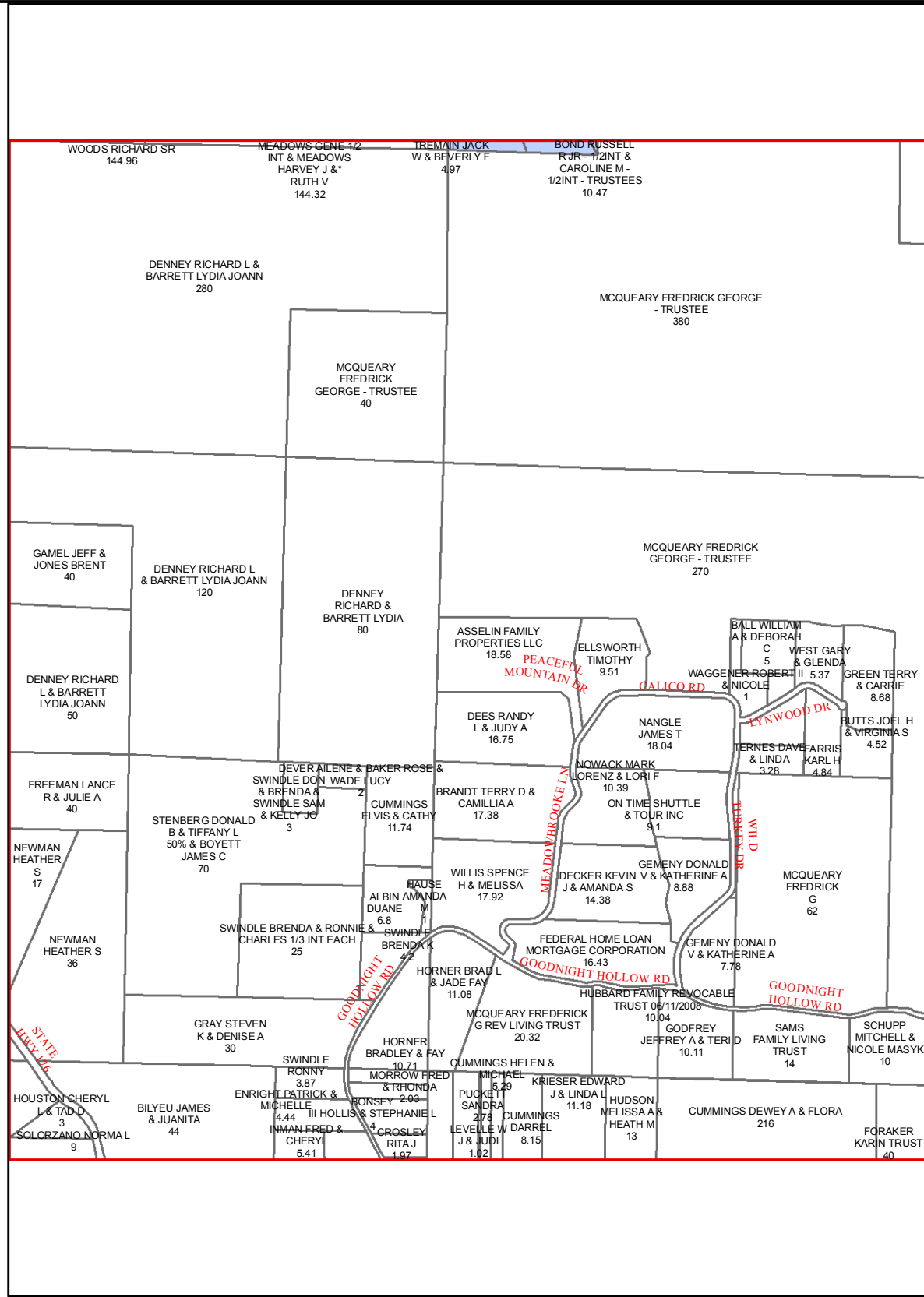

B19

B18

B20

C18

C20

D18

D20

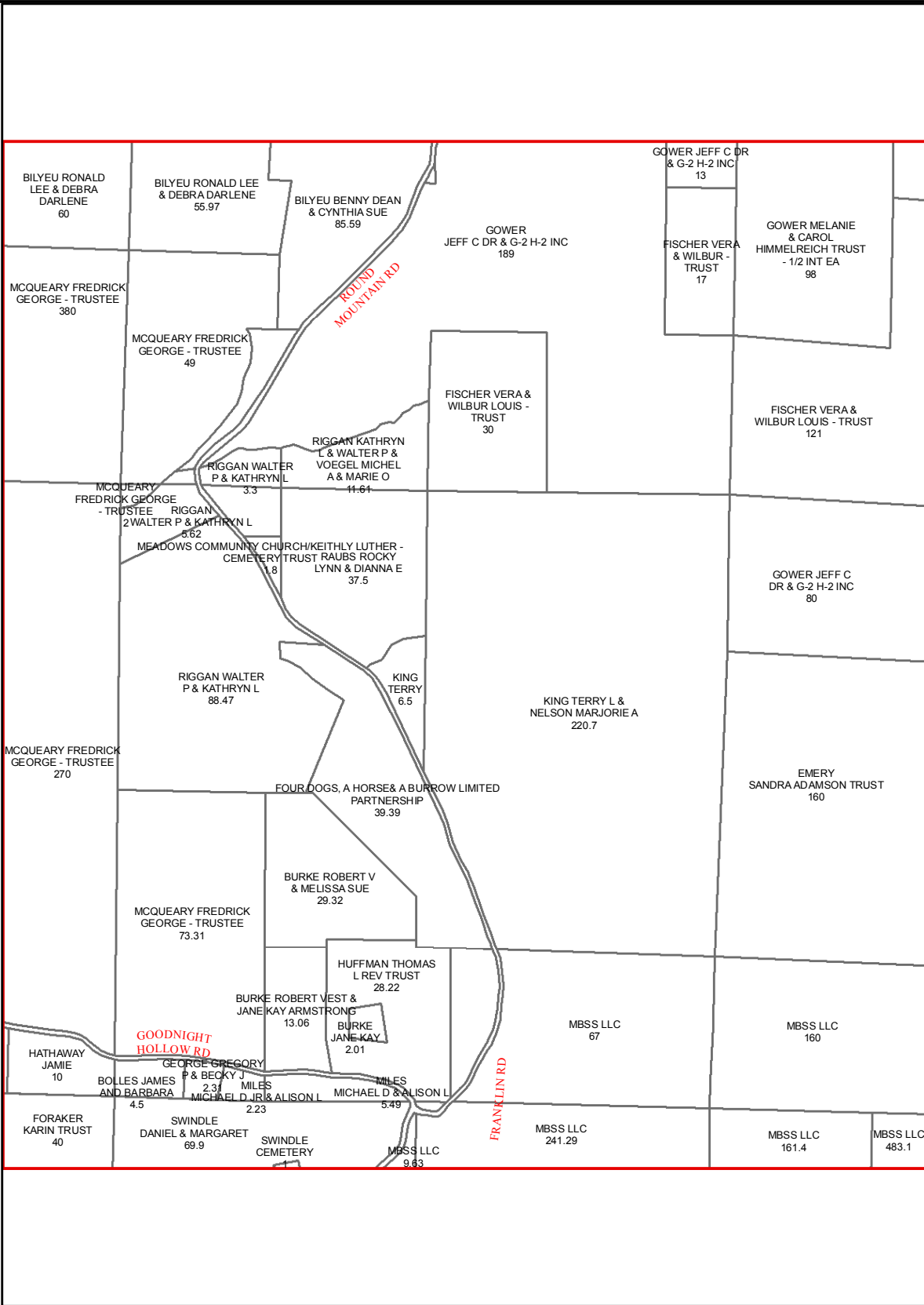

D19

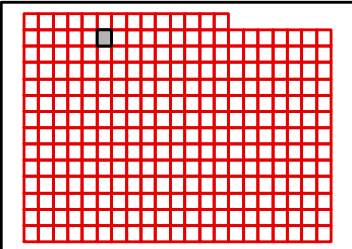

TANEY COUNTY, MISSOURI
by
GIS DEPARTMENT



C19

Sep 14, 2015

B20

B19

B21

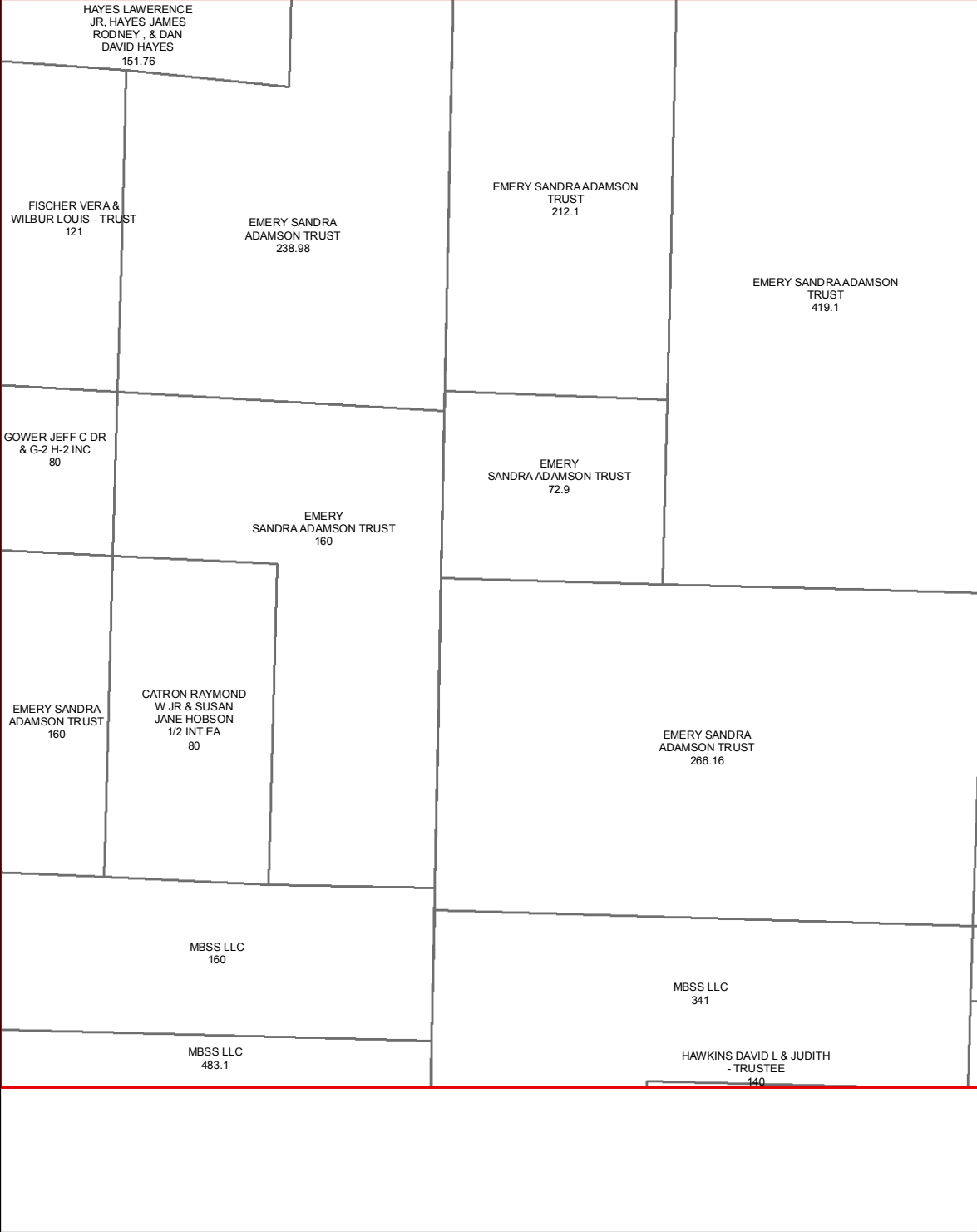

C19

C21

D19

D21

D20

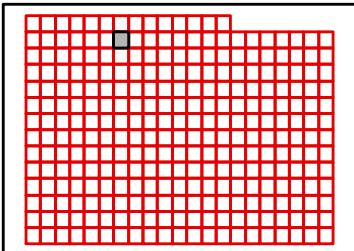

TANEY COUNTY, MISSOURI
by
GIS DEPARTMENT



C20
Sep 14, 2015

B21

B20

B22

C20

C22

D20

D22

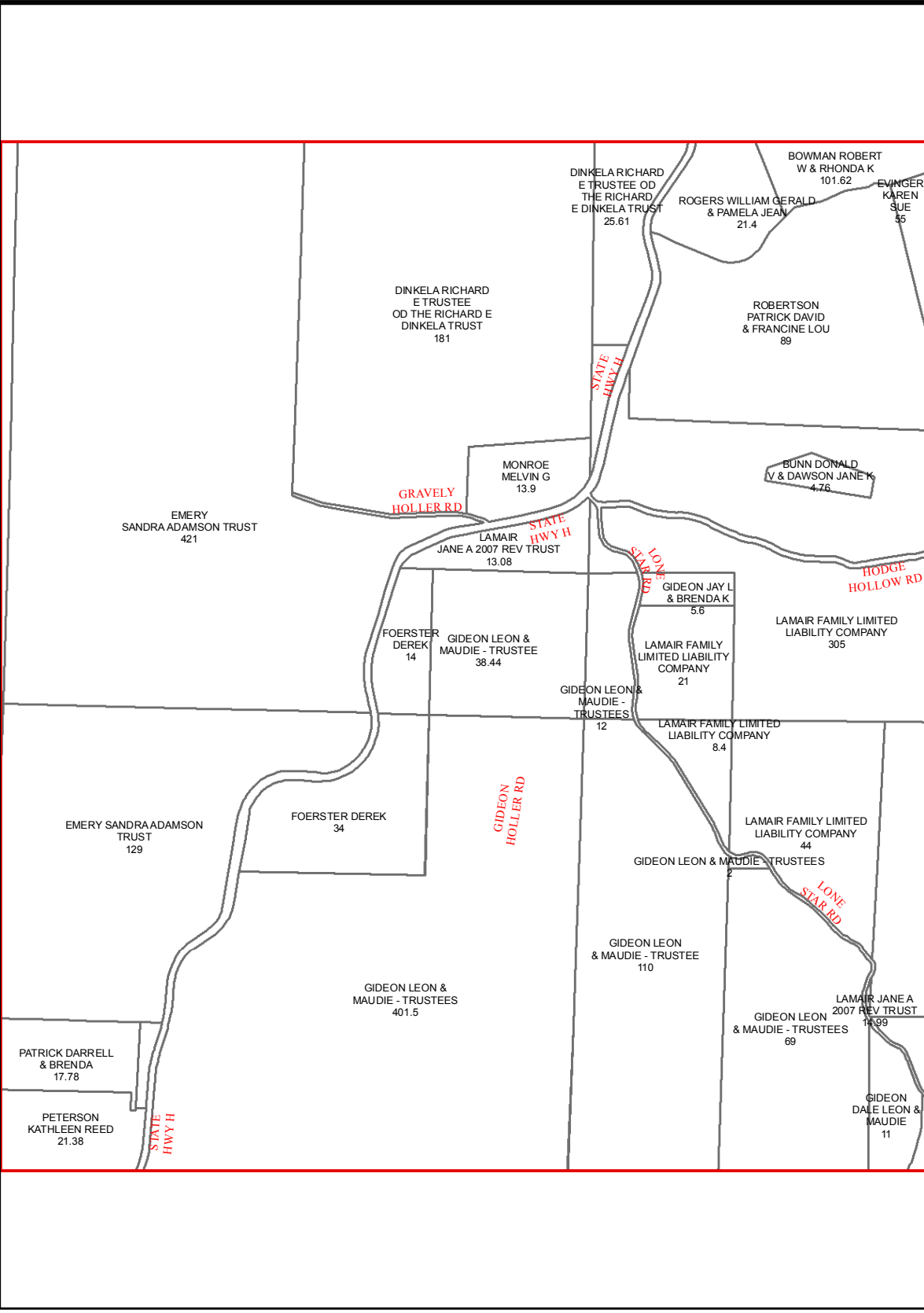

D21

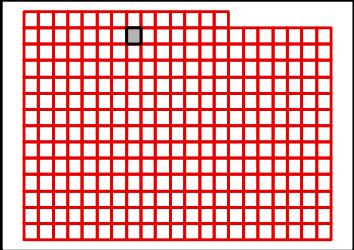

TANEY COUNTY, MISSOURI
by
GIS DEPARTMENT



C21
Sep 14, 2015

B22

B21

B23

C21

C23

D21

D23

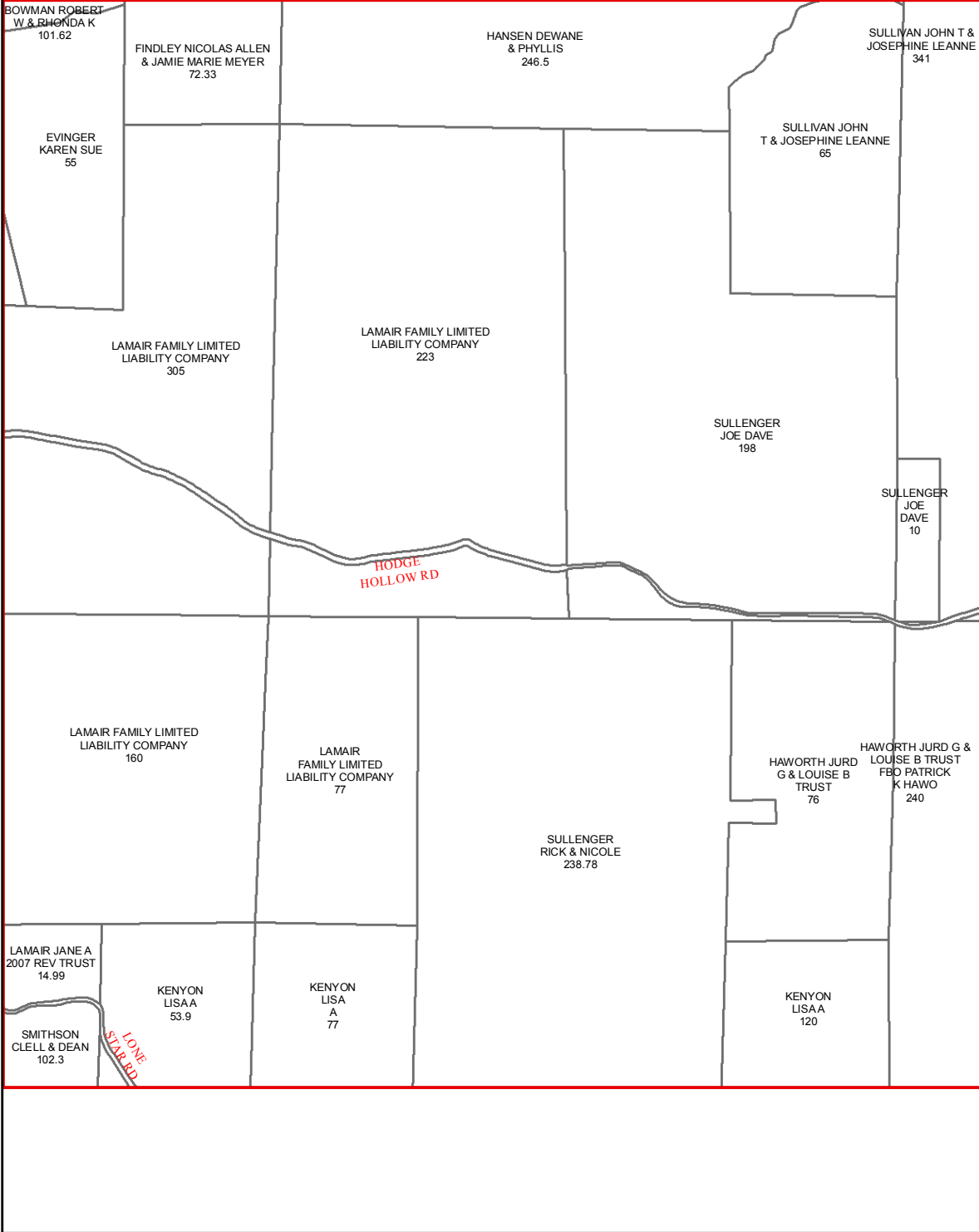

D22

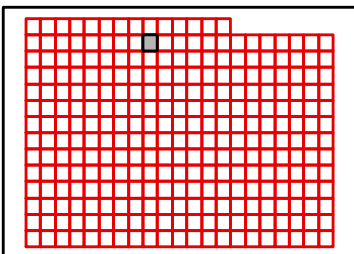

TANEY COUNTY, MISSOURI
by
GIS DEPARTMENT



C22
Sep 14, 2015

B23

B22

B24

C22

C24

D22

D24

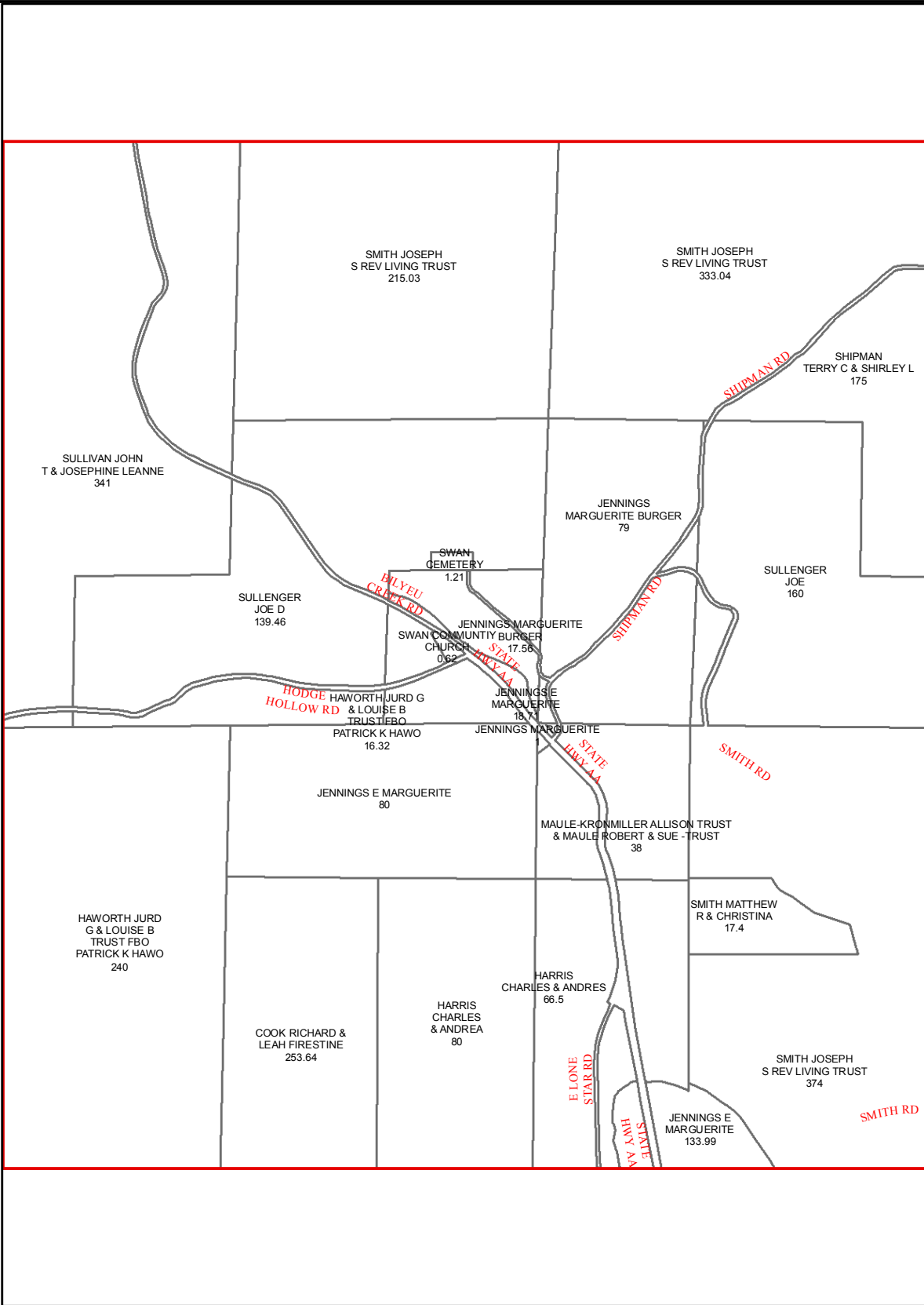

D23

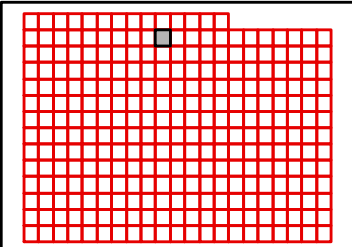

TANEY COUNTY, MISSOURI
by
GIS DEPARTMENT



C23

Sep 14, 2015

B24

B23

B25

C23

C25

D23

D25

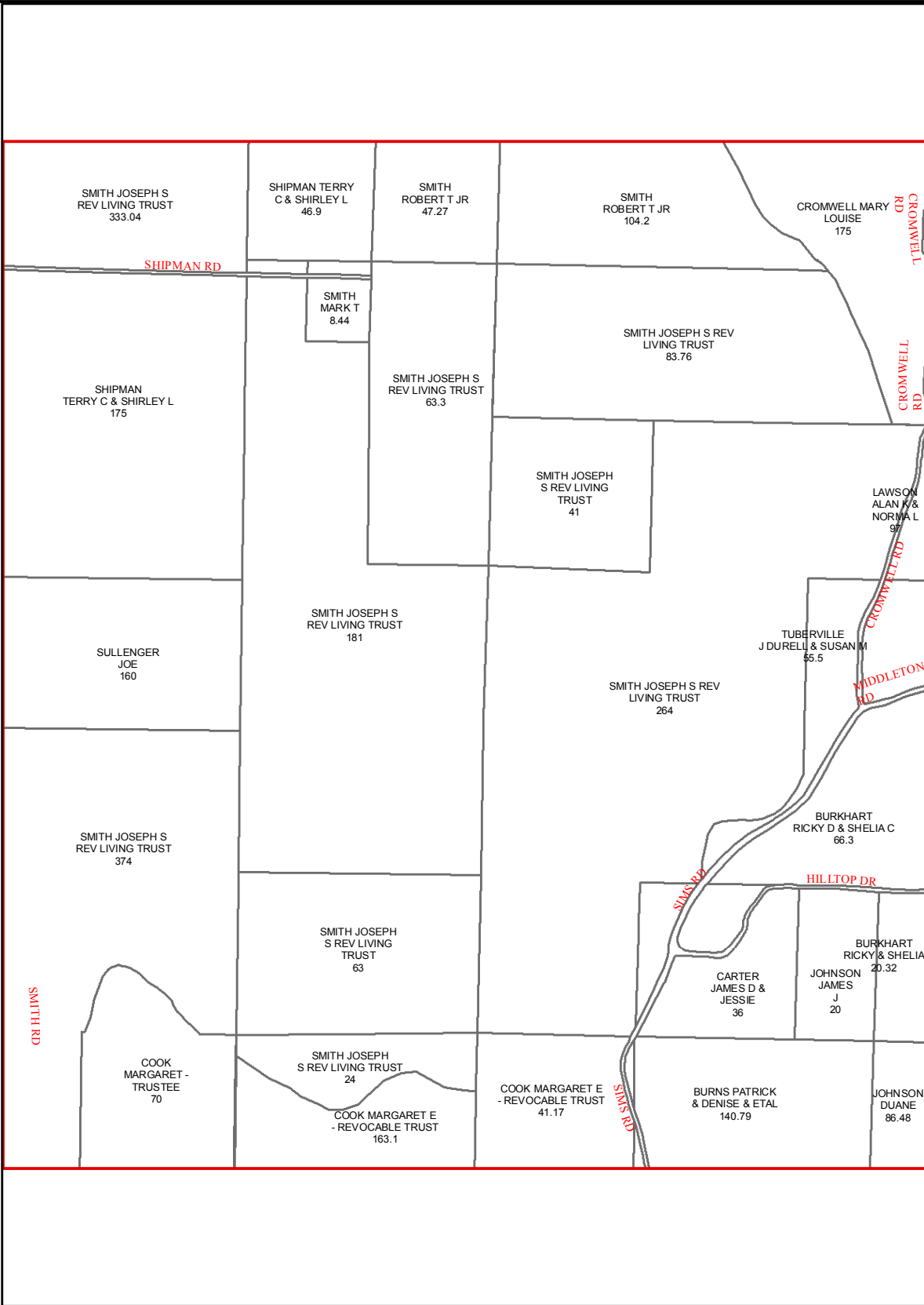

D24

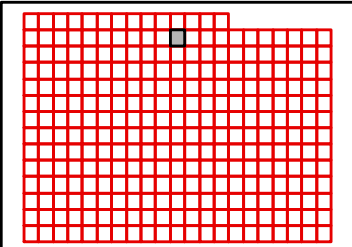

TANEY COUNTY, MISSOURI
by
GIS DEPARTMENT

C24

Sep 14, 2015



B25

B24

B26

C24

C26

D24

D26

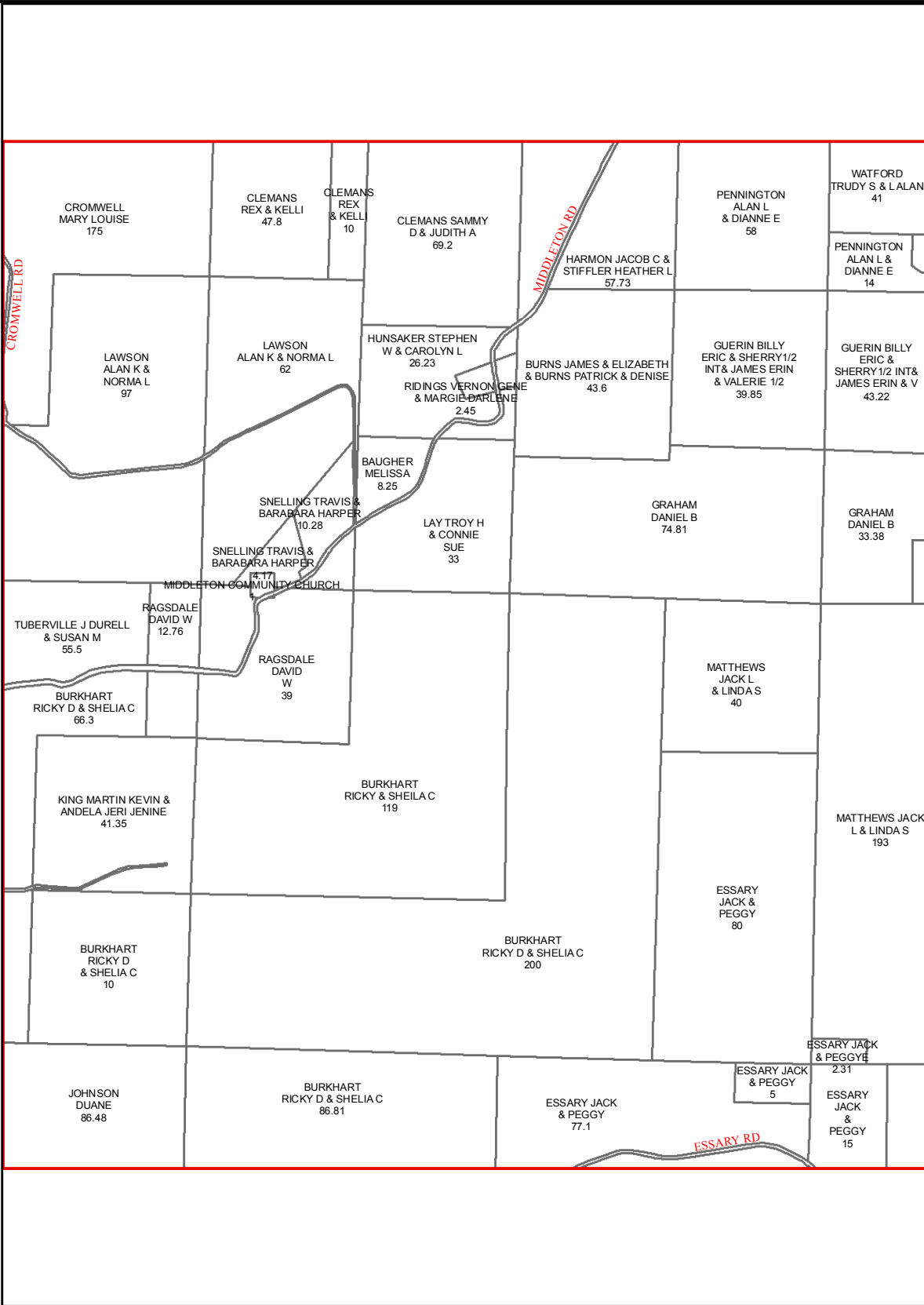

D25

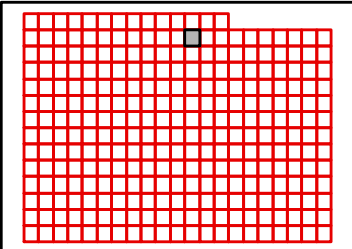

TANEY COUNTY, MISSOURI
by
GIS DEPARTMENT



C25
Sep 14, 2015

B26

B25

B27

C25

C27

D25

D27

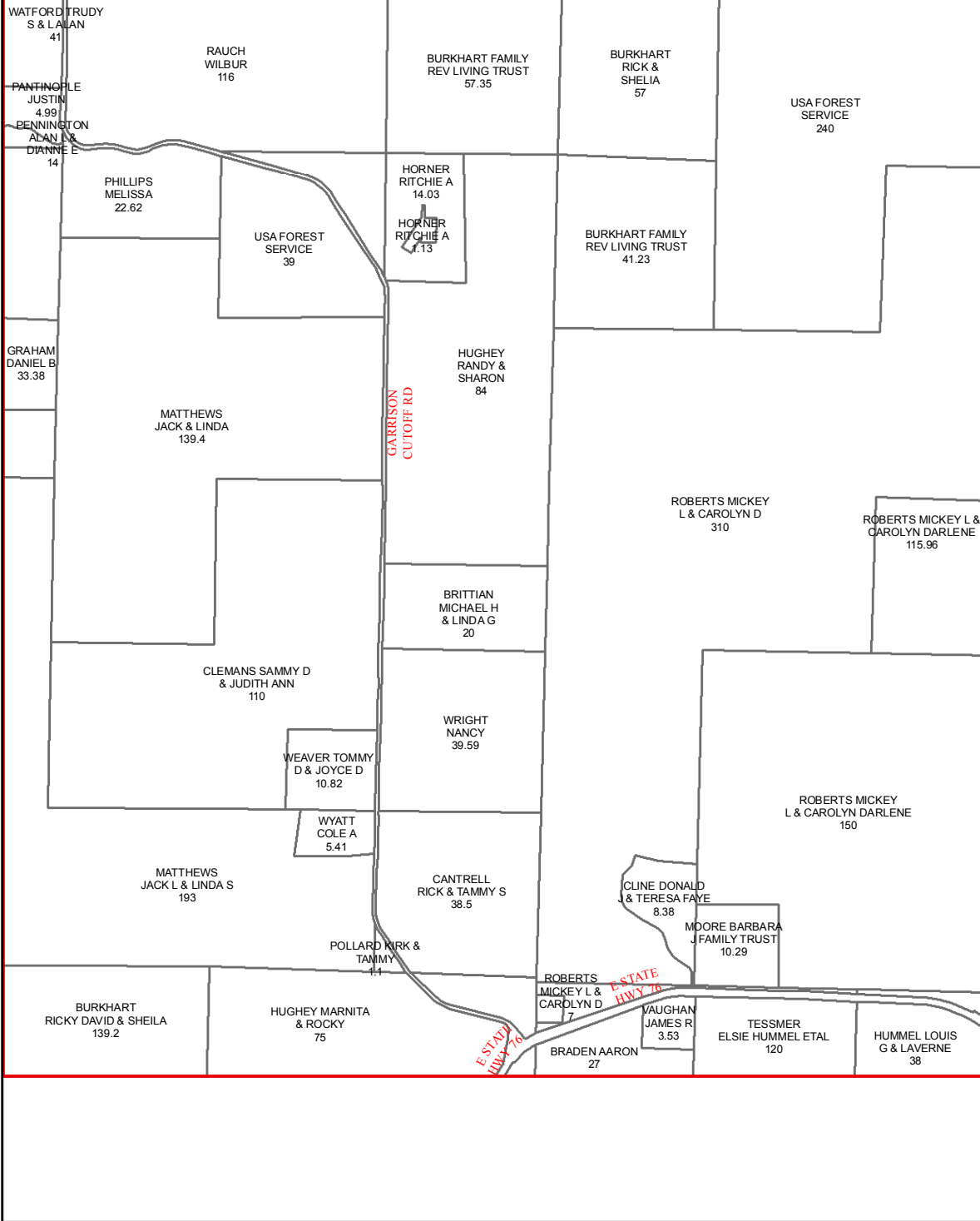

D26

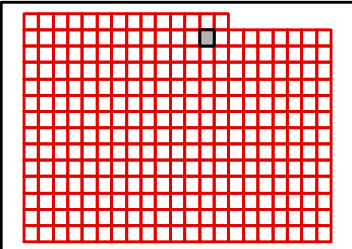

TANEY COUNTY, MISSOURI
by
GIS DEPARTMENT



C26

Sep 14, 2015

B27

B26

C26

D26

C28

D28

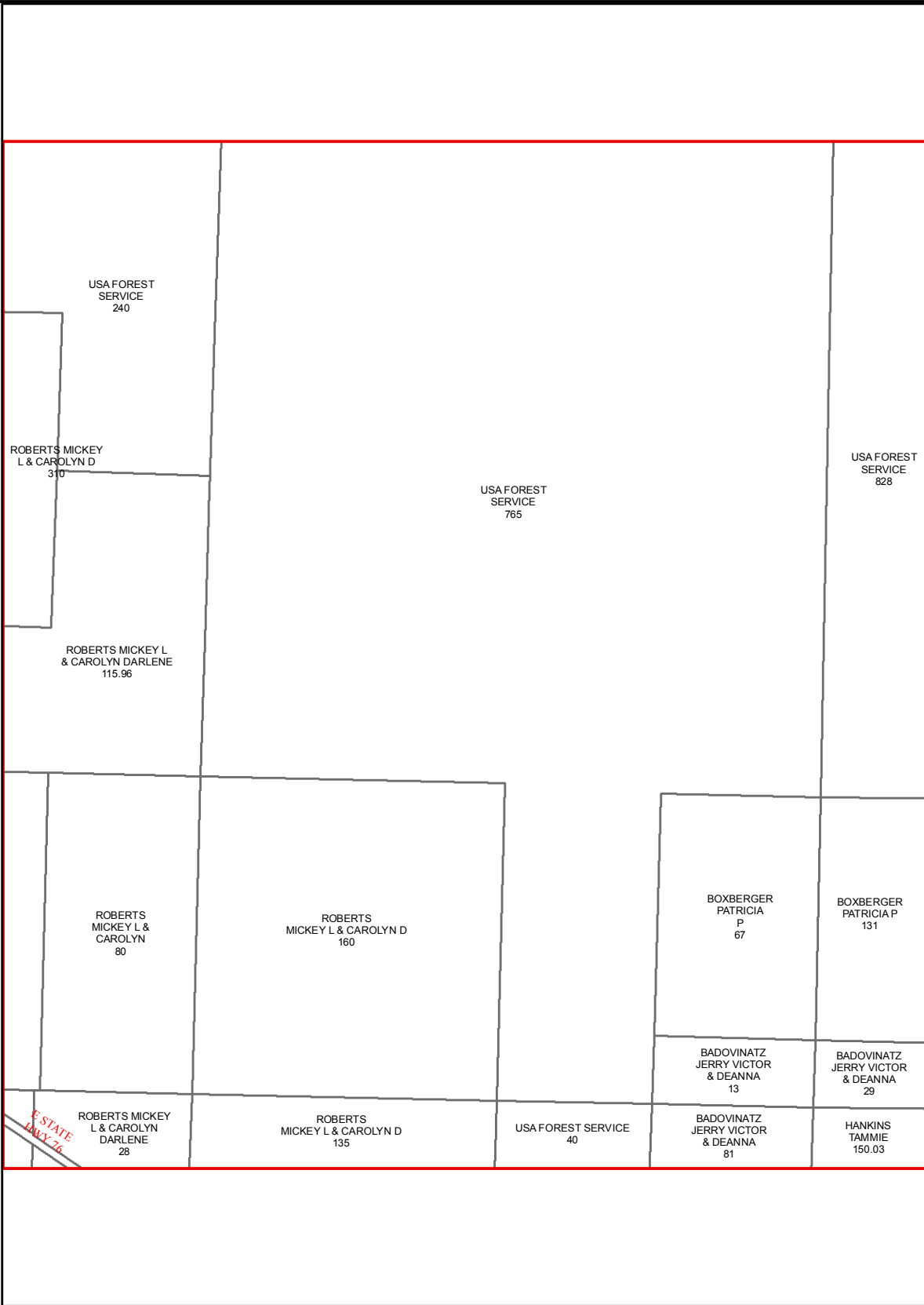

D27

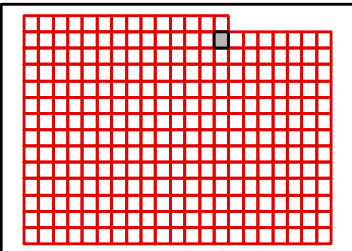

TANEY COUNTY, MISSOURI
by
GIS DEPARTMENT



C27
Sep 14, 2015

B27

C27

D27

C29

D29

D28

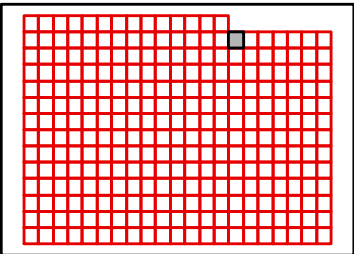

TANEY COUNTY, MISSOURI
by
GIS DEPARTMENT



C28
Sep 14, 2015

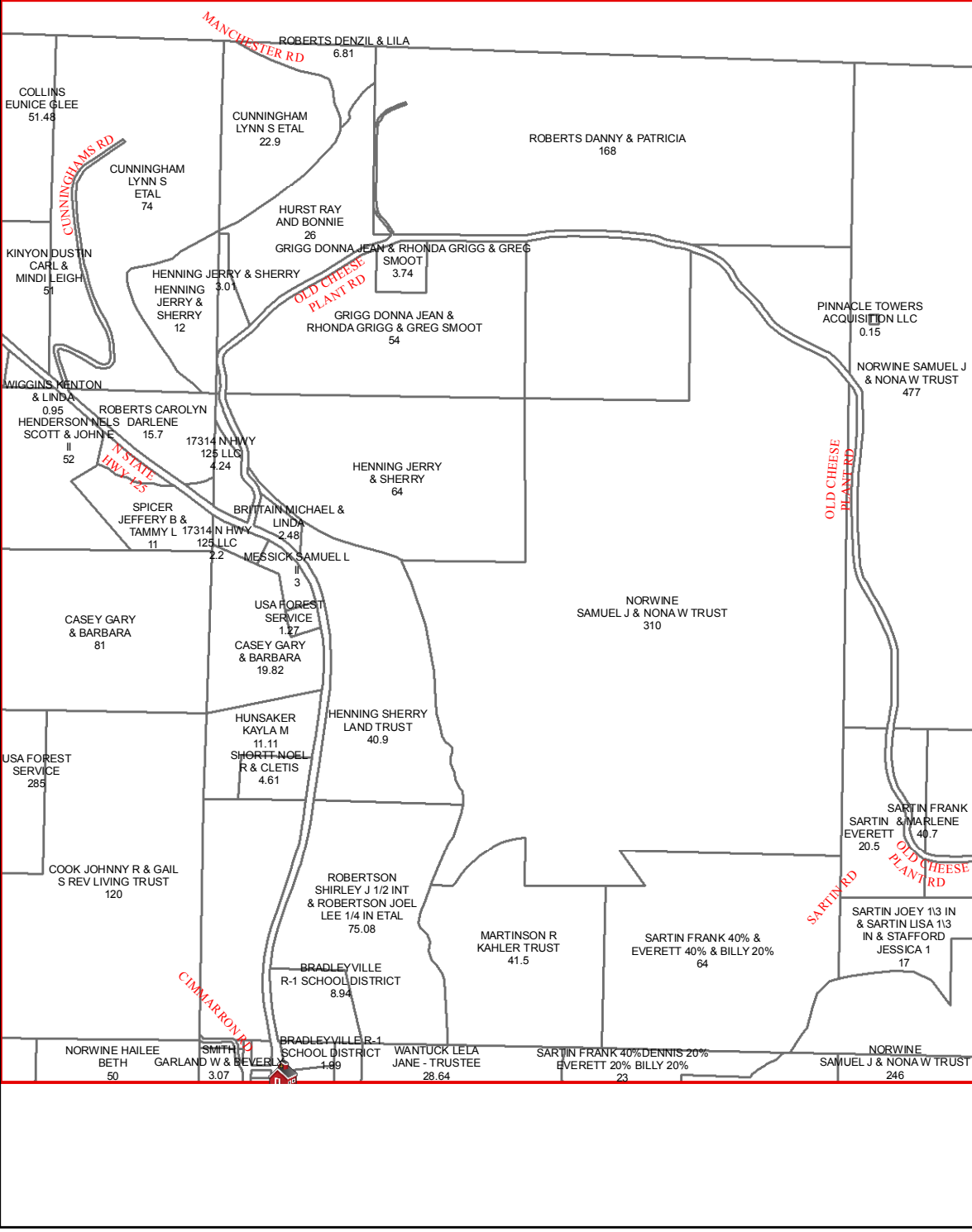

C28

C30

D28

D30

D29

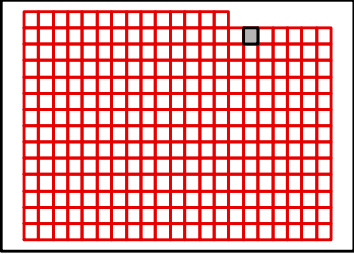

C29

C31

D29

D31

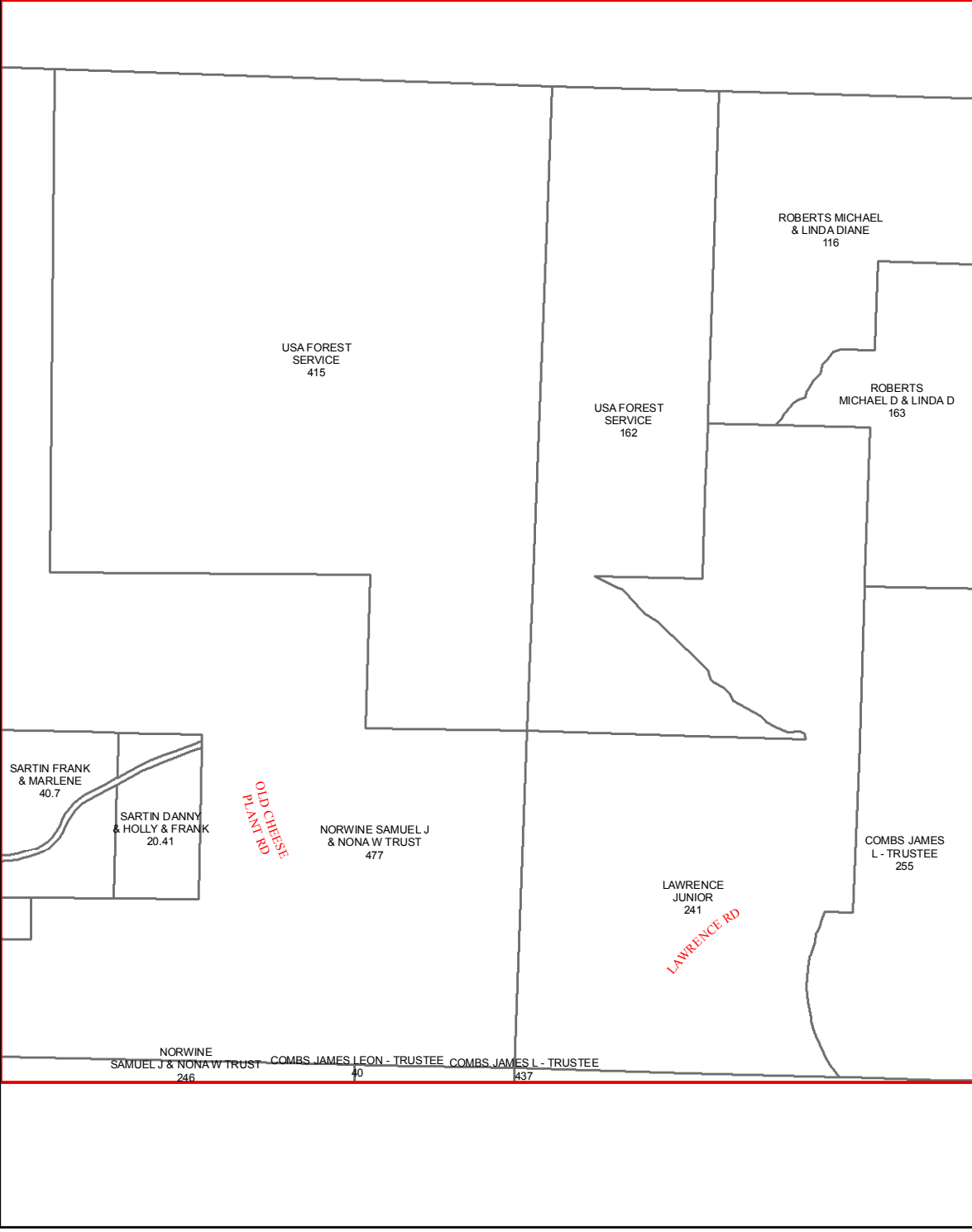

D30

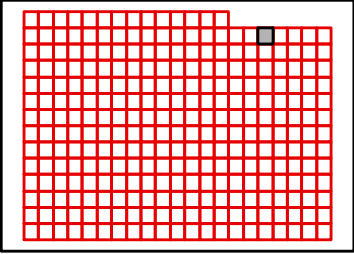

TANEY COUNTY, MISSOURI
by
GIS DEPARTMENT



C30
Sep 14, 2015

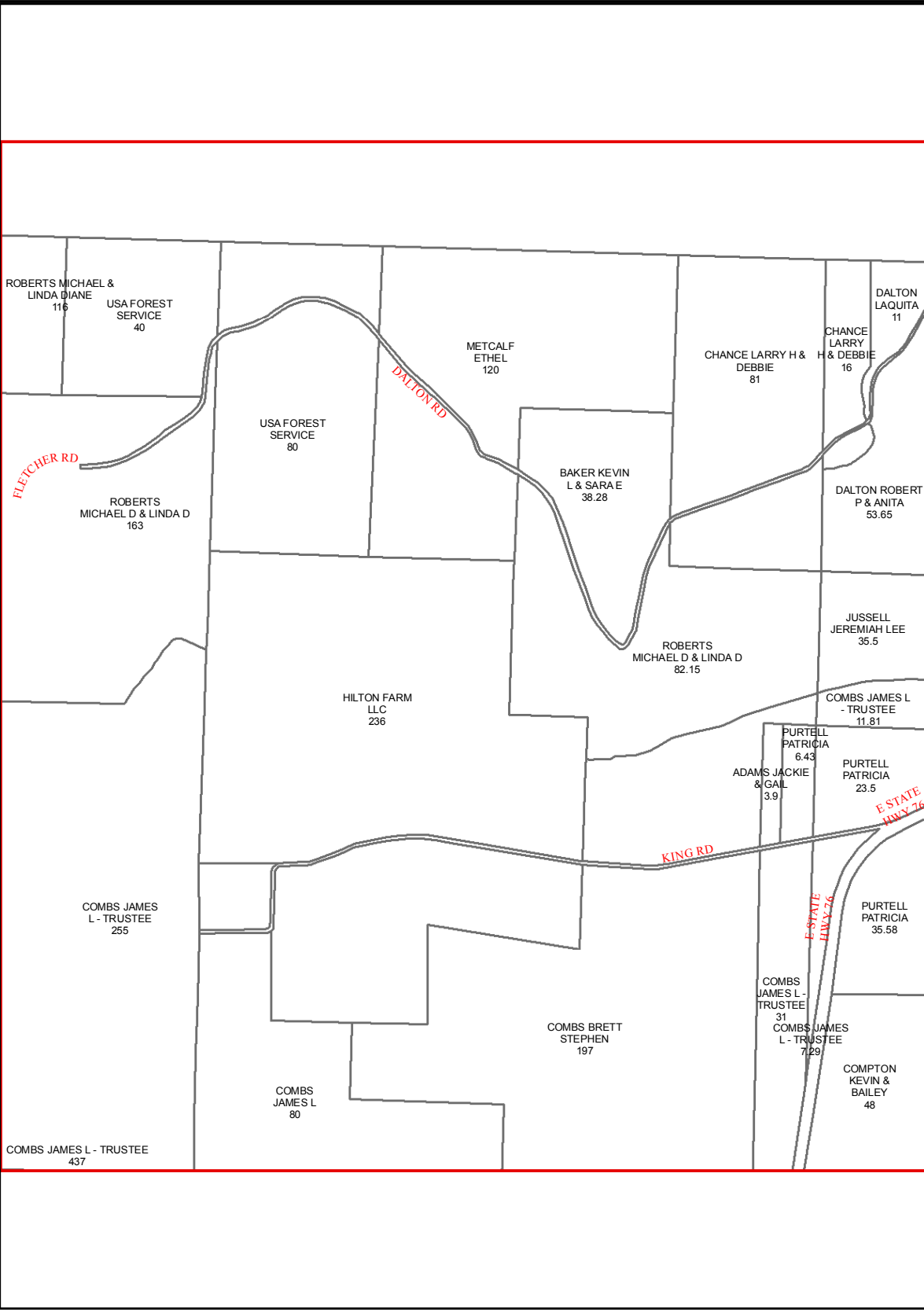

C30

C32

D30

D32

D31

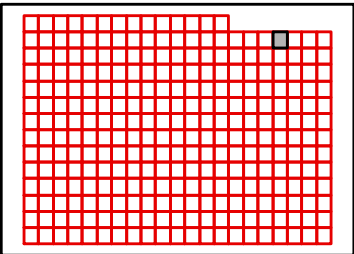

TANEY COUNTY, MISSOURI
by
GIS DEPARTMENT



C31
Sep 14, 2015

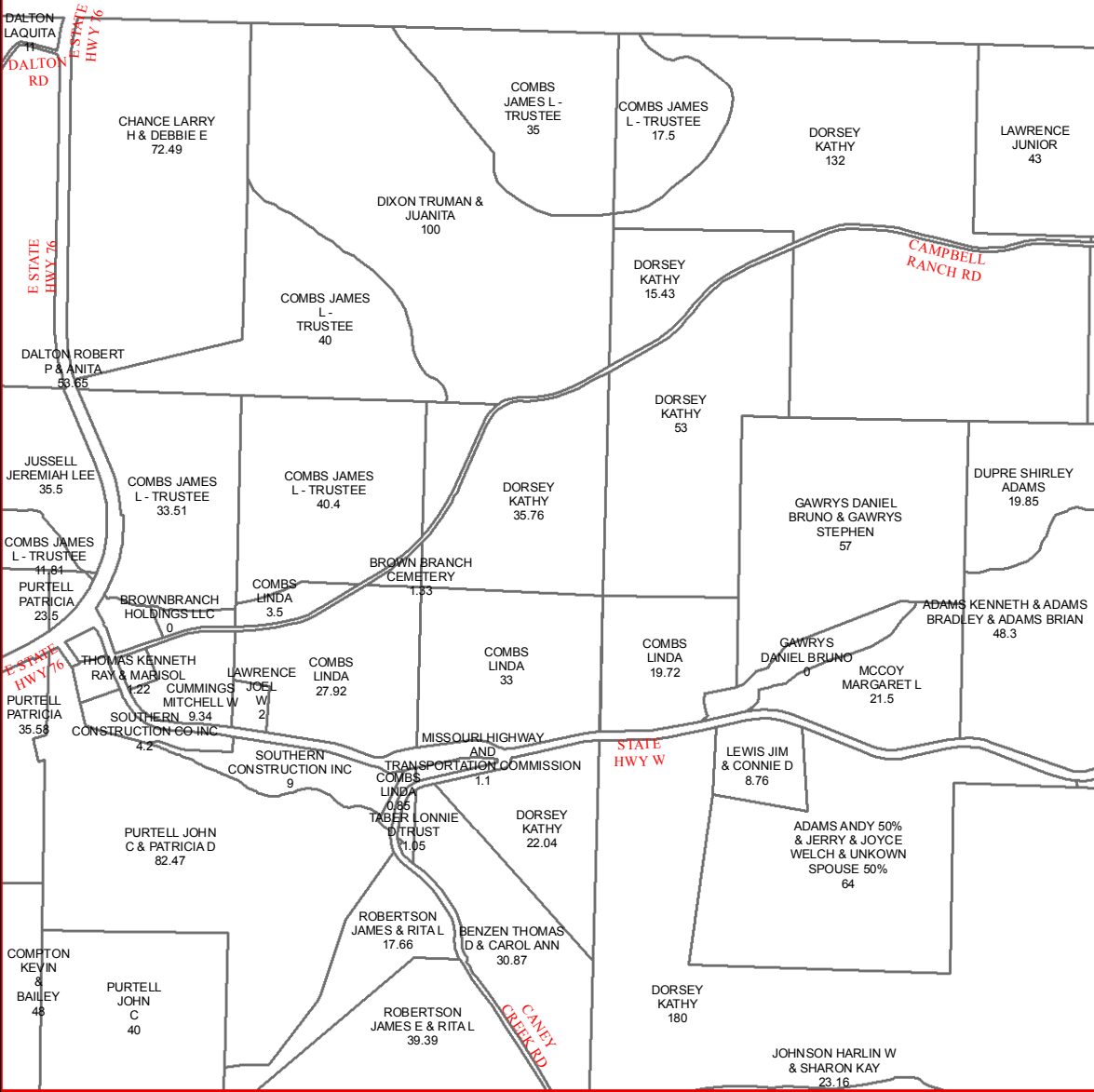

C31

C33

D31

D33

D32

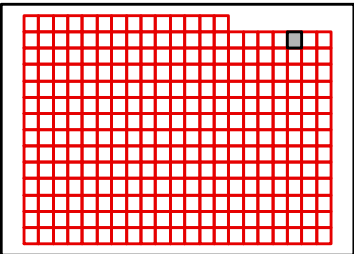

TANEY COUNTY, MISSOURI
by
GIS DEPARTMENT



C32
Sep 14, 2015

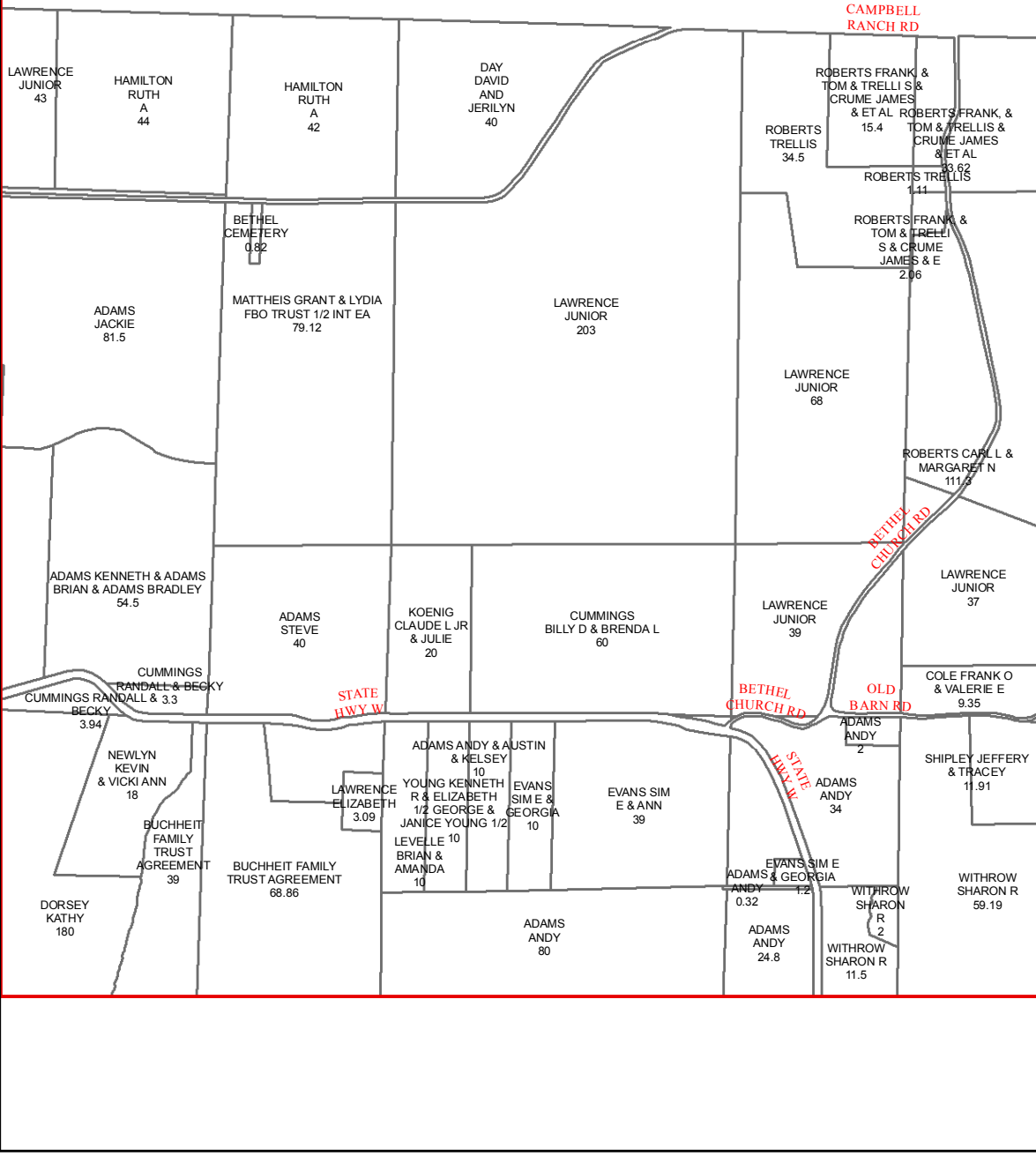

C32

C34

D32

D34

D33

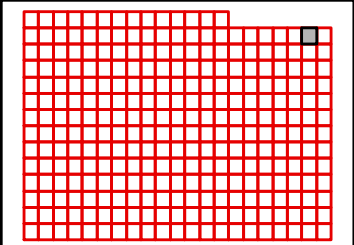

TANEY COUNTY, MISSOURI
by
GIS DEPARTMENT



C33
Sep 14, 2015

C33

D33

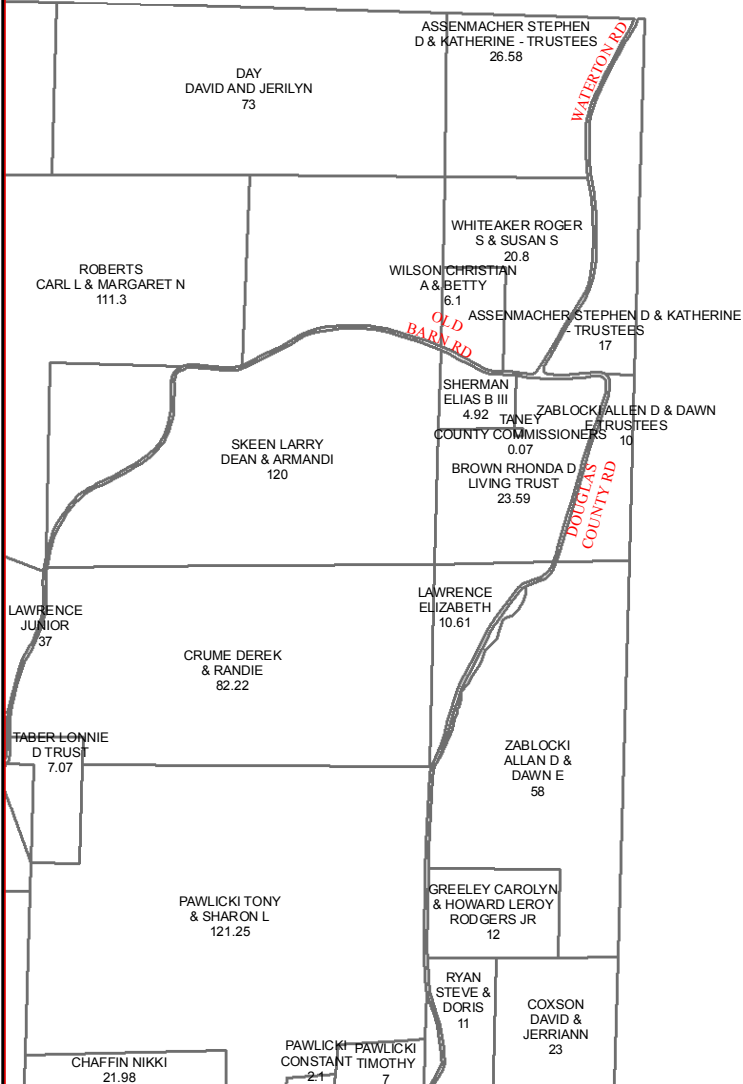

D34

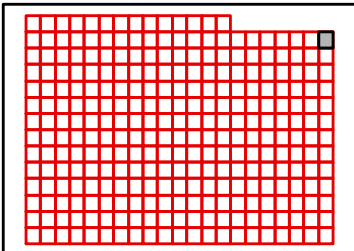

TANEY COUNTY, MISSOURI
by
GIS DEPARTMENT

C34

Sep 14, 2015



C14

C15

D15

E15

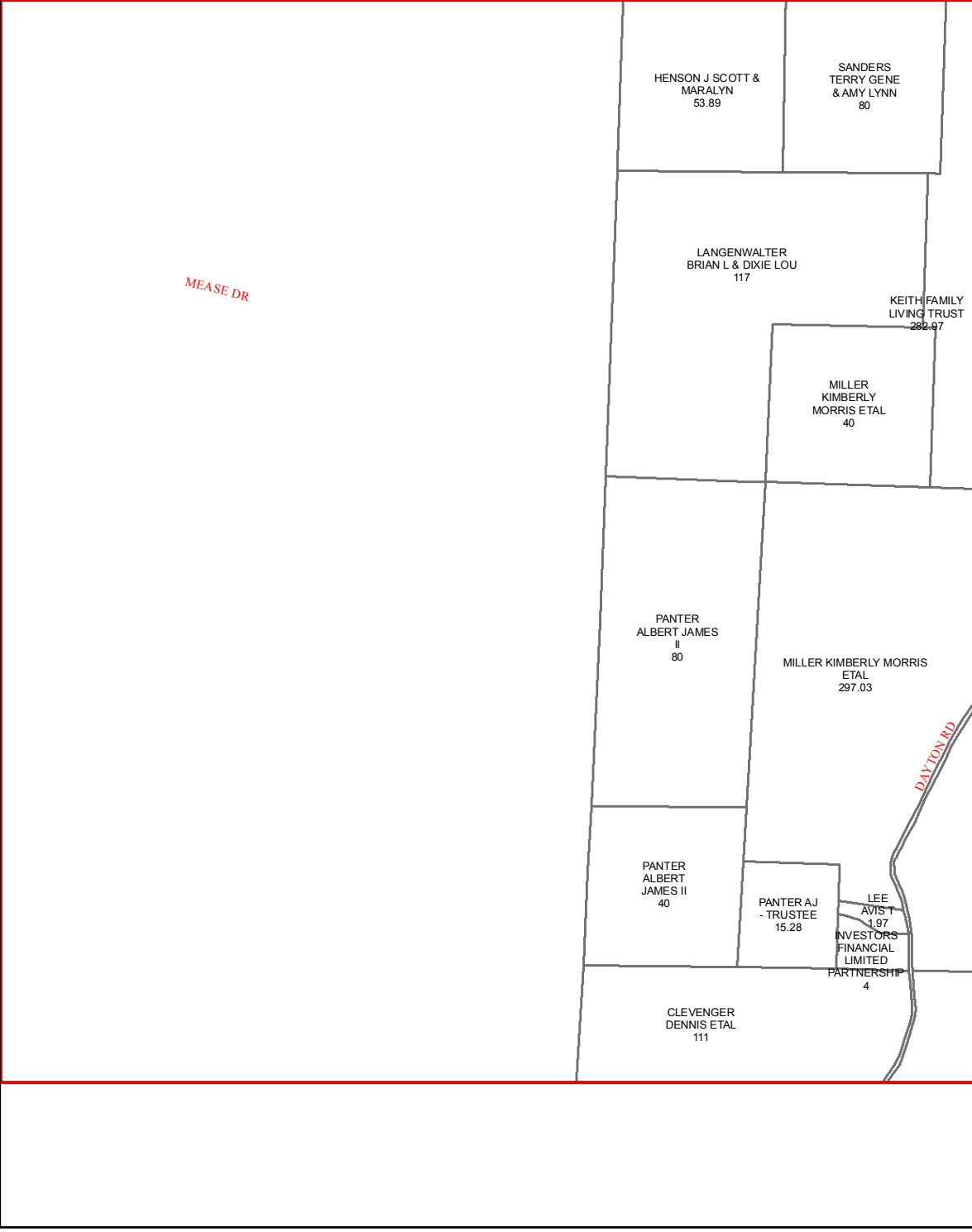

MEASE DR

DAYTON RD

E14

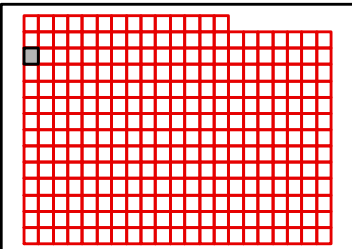

C15

C14

C16

D14

D16

E14

E16

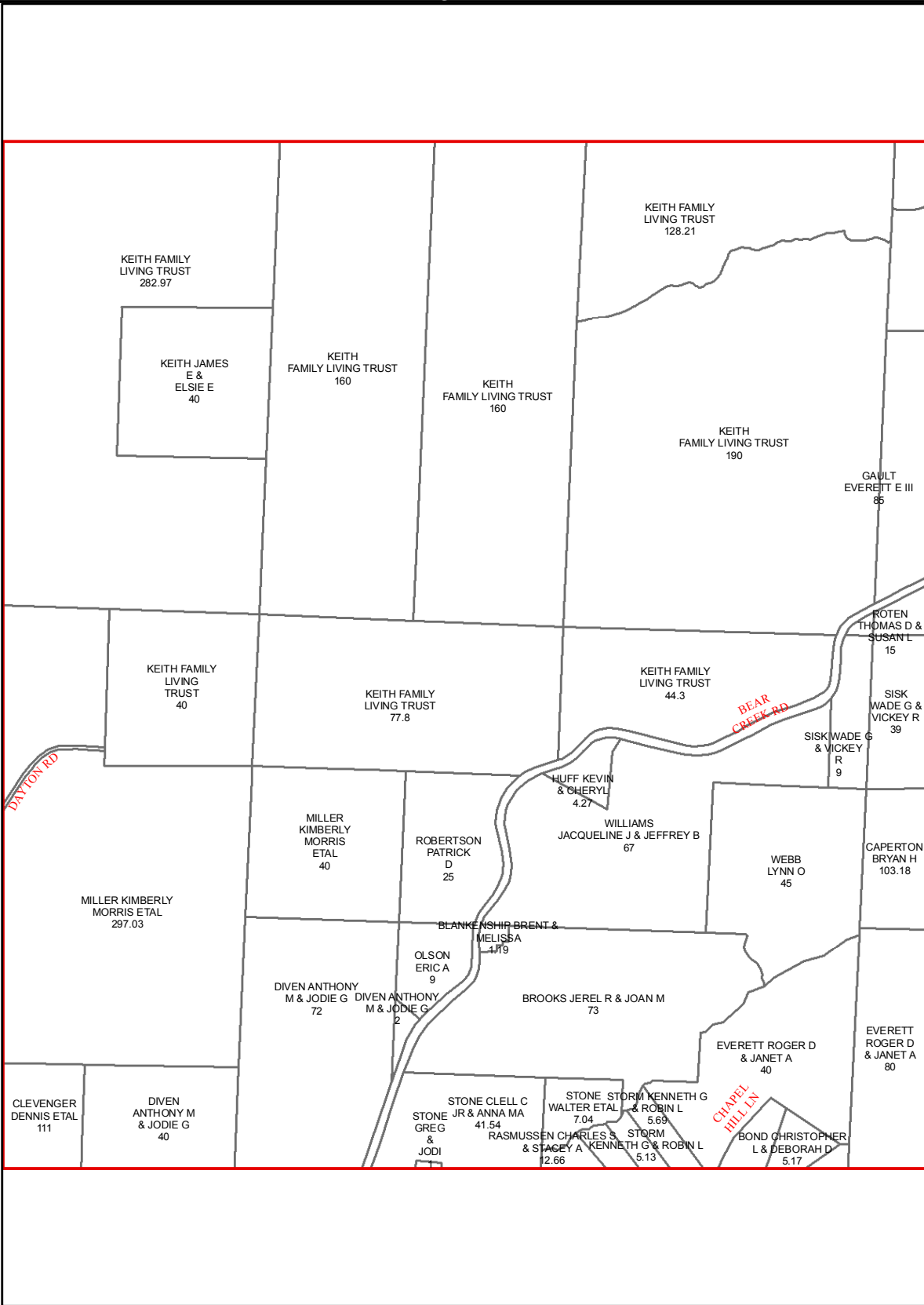

E15

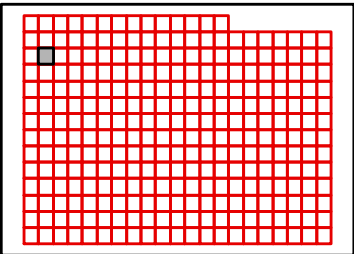

TANEY COUNTY, MISSOURI
by
GIS DEPARTMENT



D15
Sep 14, 2015

C16

C15

C17

D15

D17

E15

E17

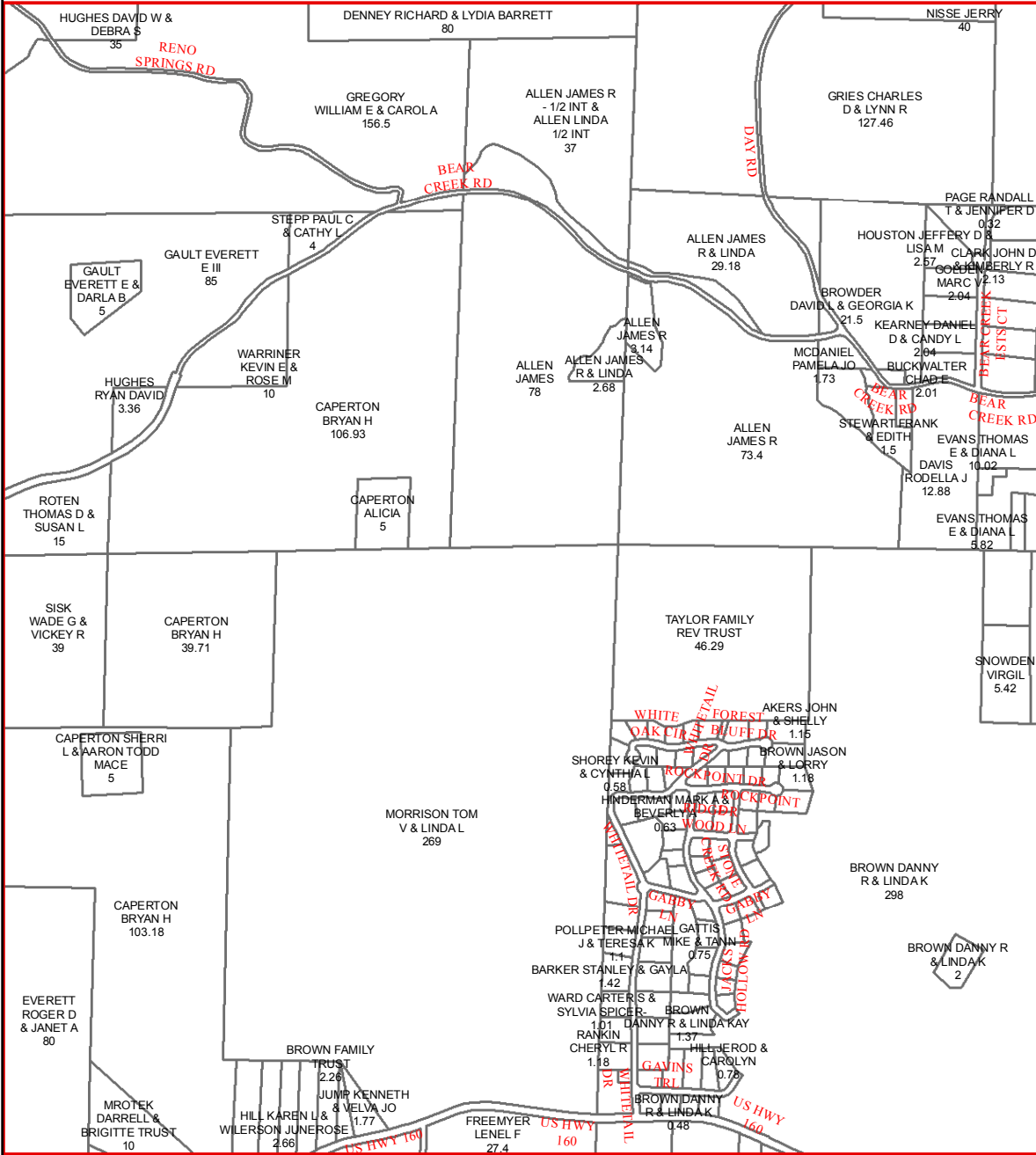

E16

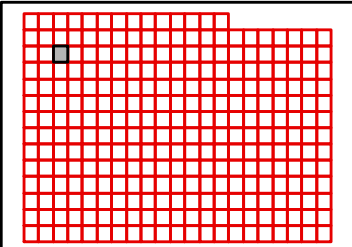

TANEY COUNTY, MISSOURI
by
GIS DEPARTMENT



D16

Sep 14, 2015

C17

C16

C18

D16

D18

E16

E18

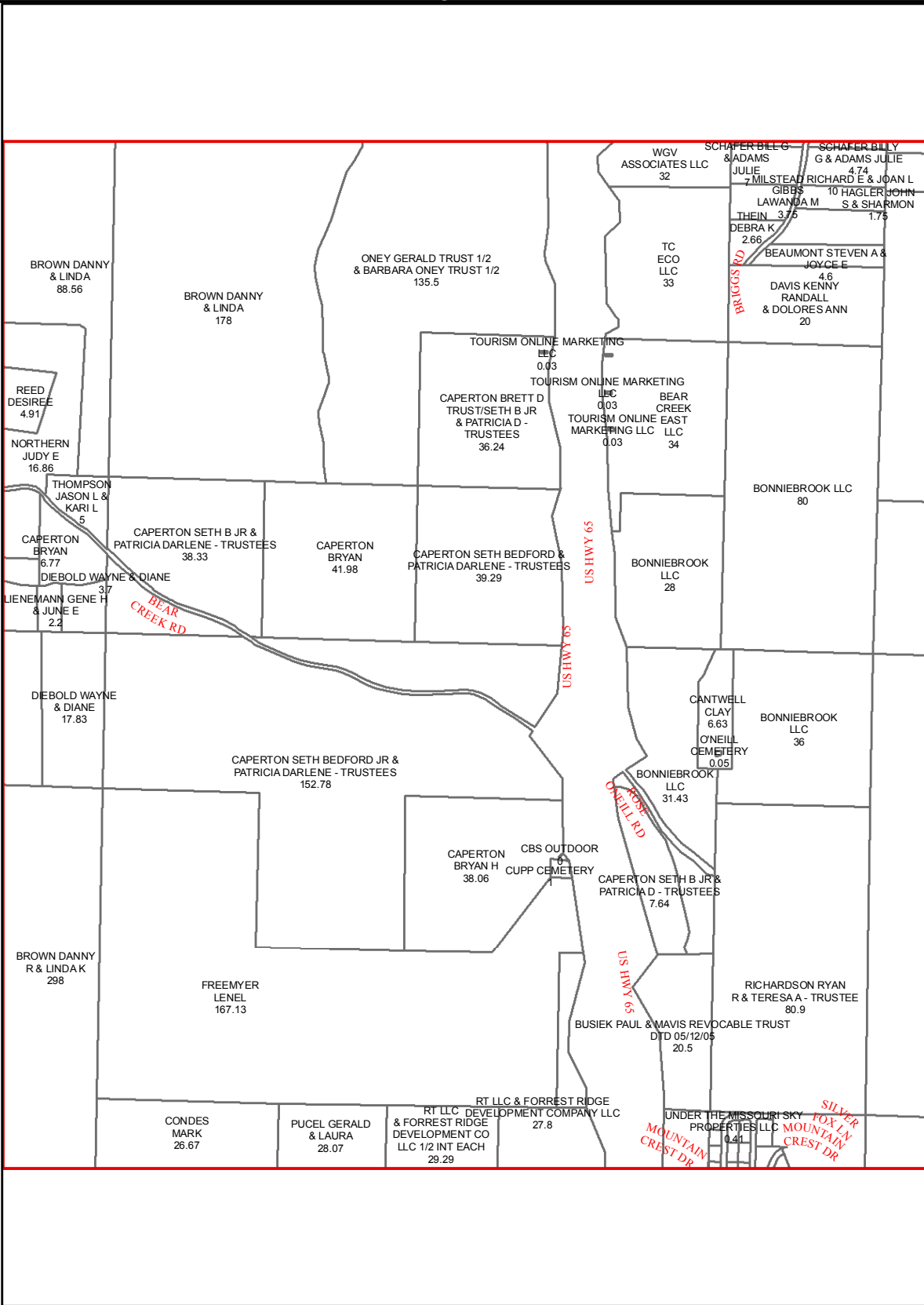

E17

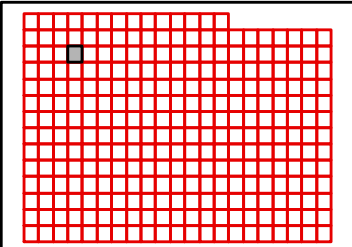

C18

C17

C19

D17

D19

E17

E19

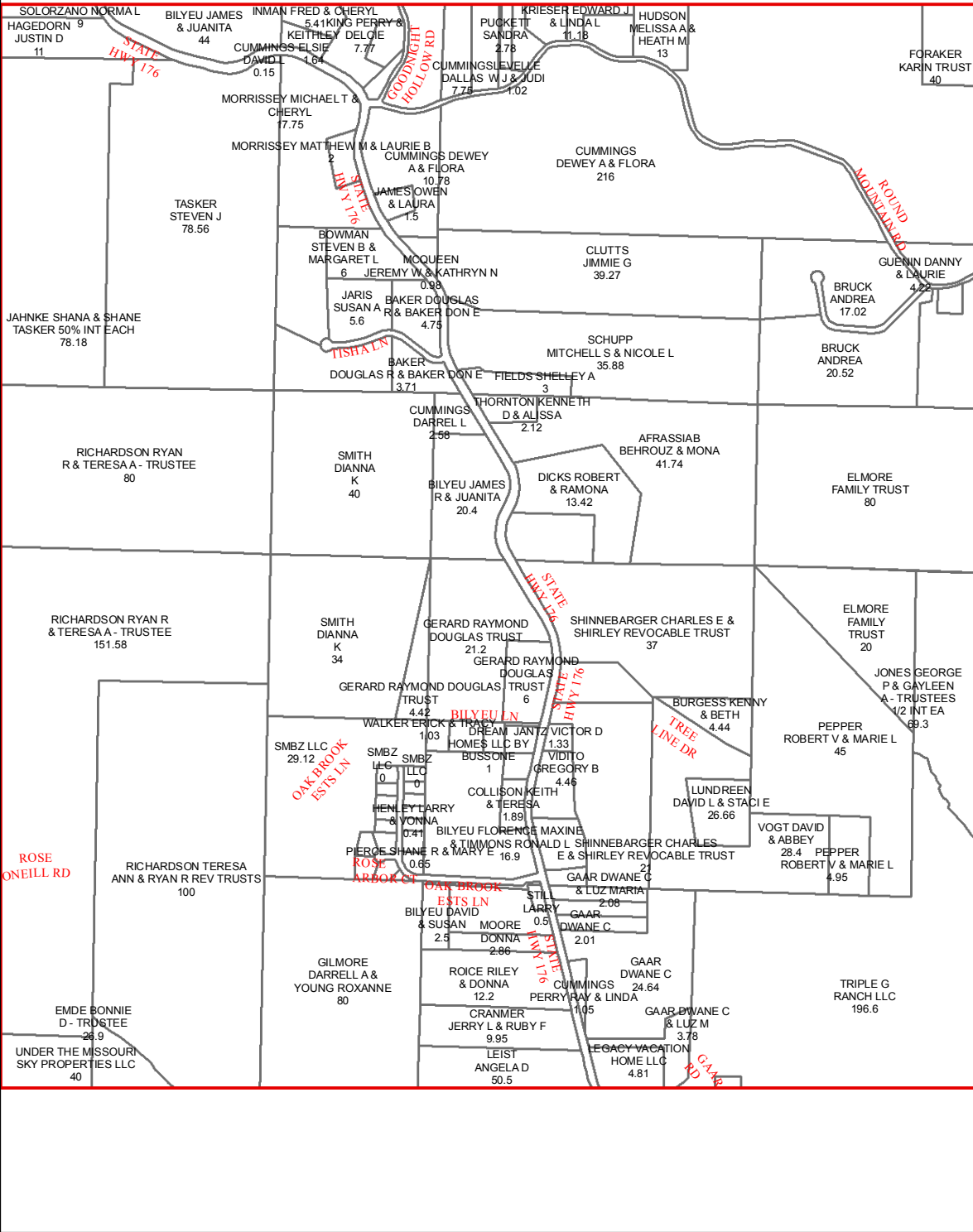

E18

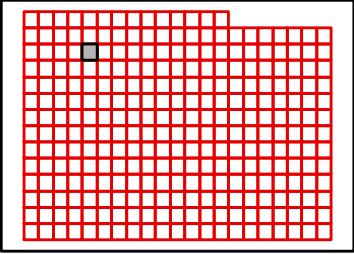

C19

C18

C20

D18

D20

E18

E20

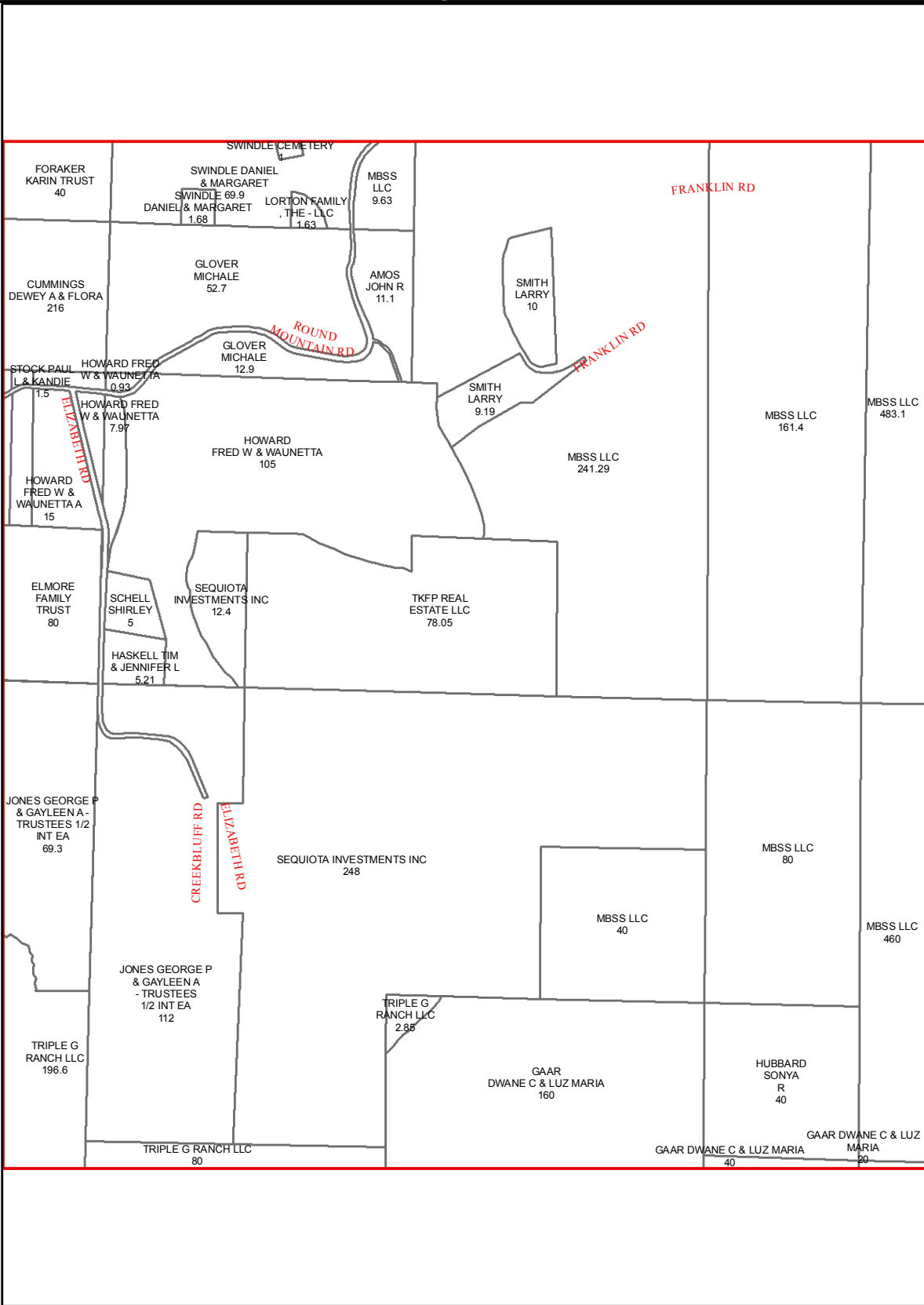

E19

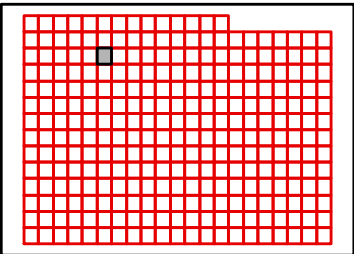

C20

C19

C21

D19

D21

E19

E21

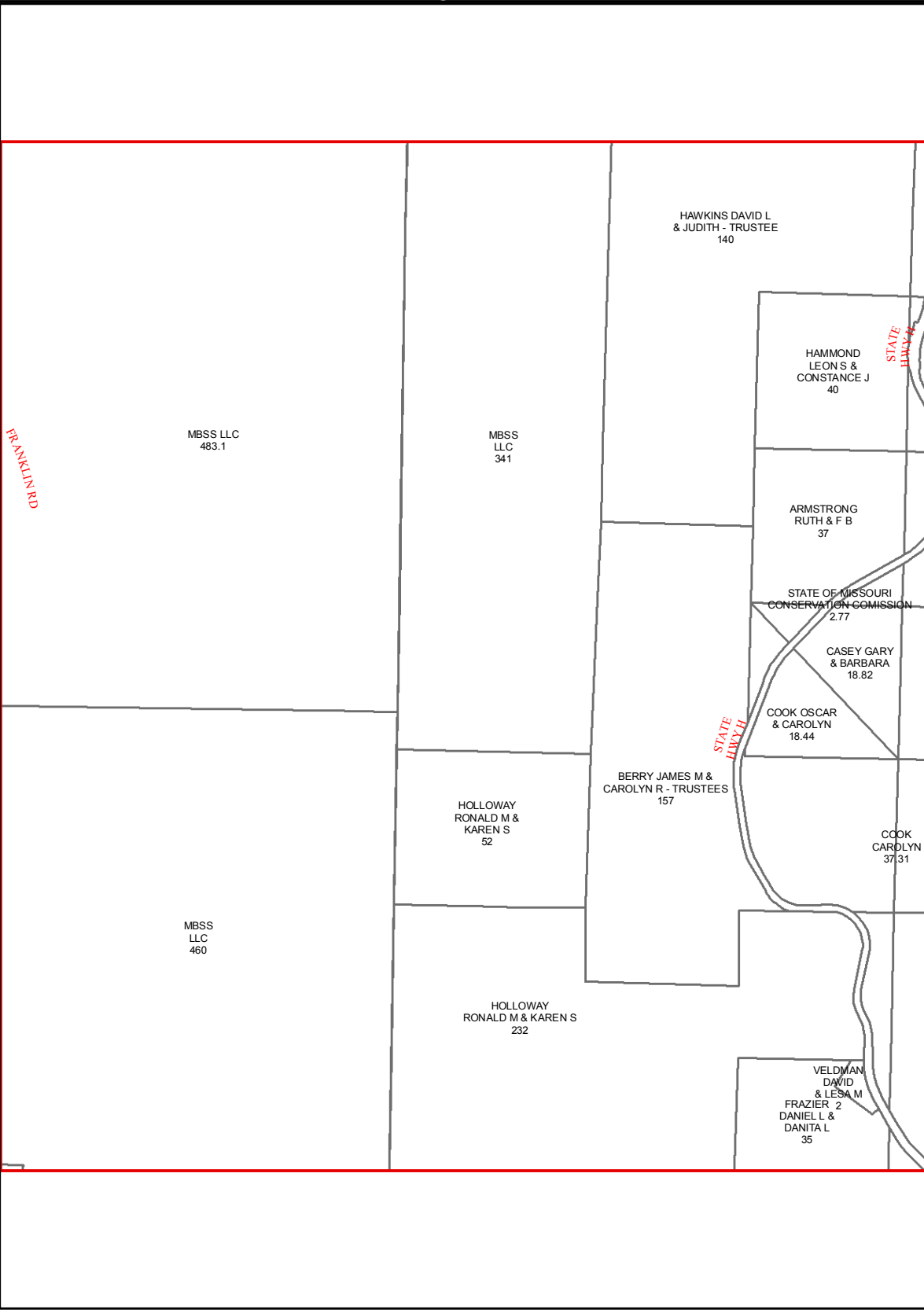

E20

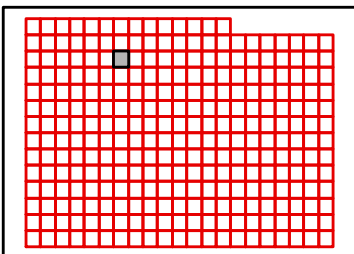

TANEY COUNTY, MISSOURI
by
GIS DEPARTMENT



D20
Sep 14, 2015

C21

C20

C22

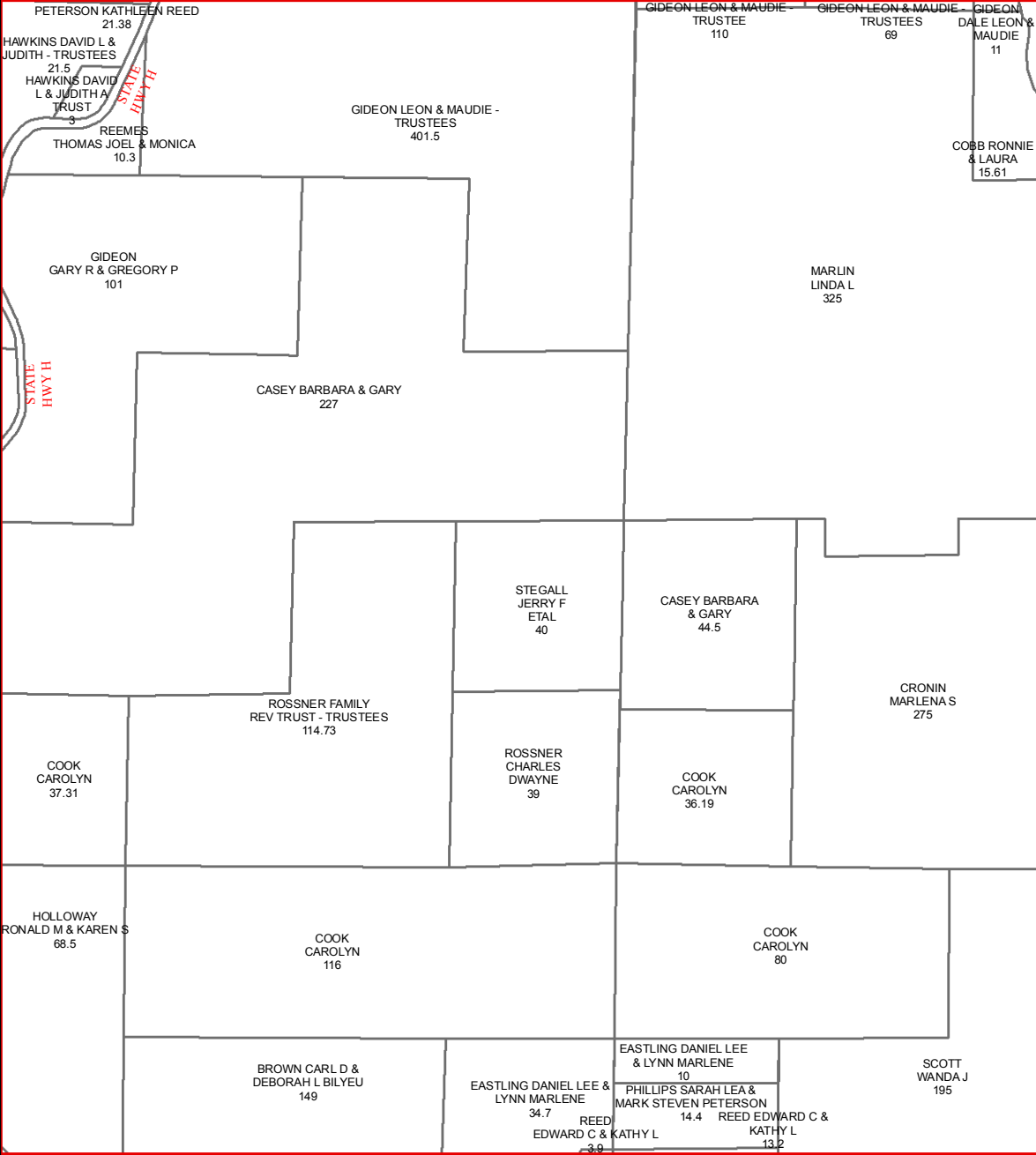

D20

D22

E20

E22

E21

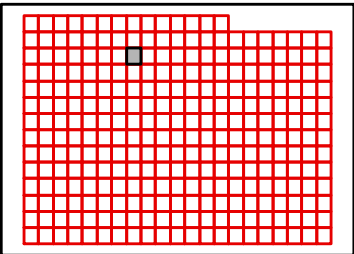

C22

C21

C23

D21

D23

E21

E23

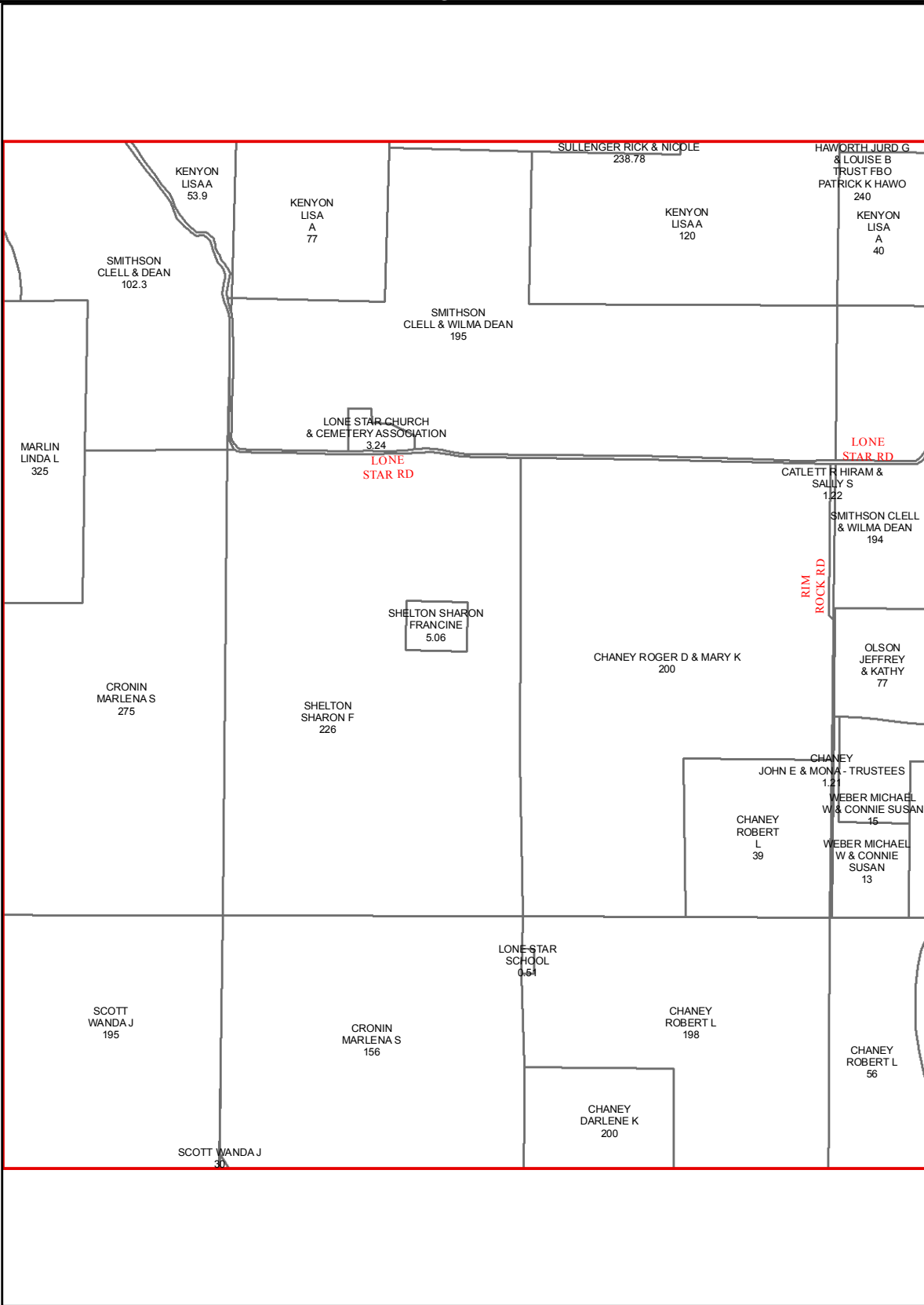

E22

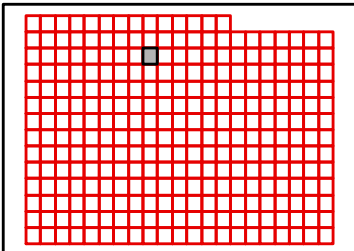

TANEY COUNTY, MISSOURI
by
GIS DEPARTMENT



D22
Sep 14, 2015

C23

C22

C24

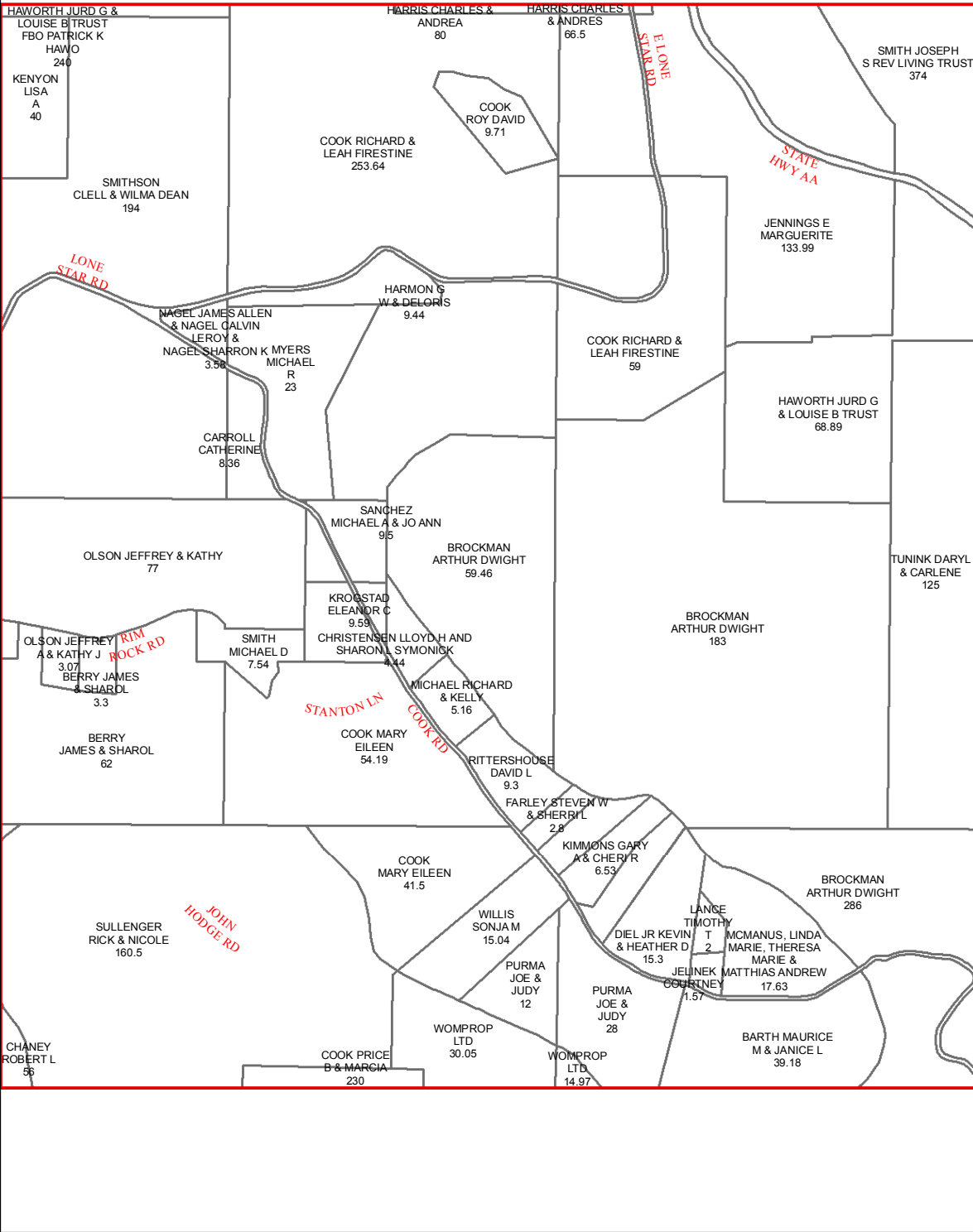

D22

D24

E22

E24

E23

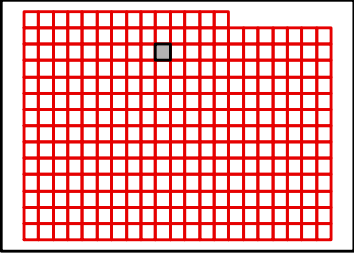

TANEY COUNTY, MISSOURI
by
GIS DEPARTMENT



D23
Sep 14, 2015

C24

C23

C25

D23

D25

E23

E25

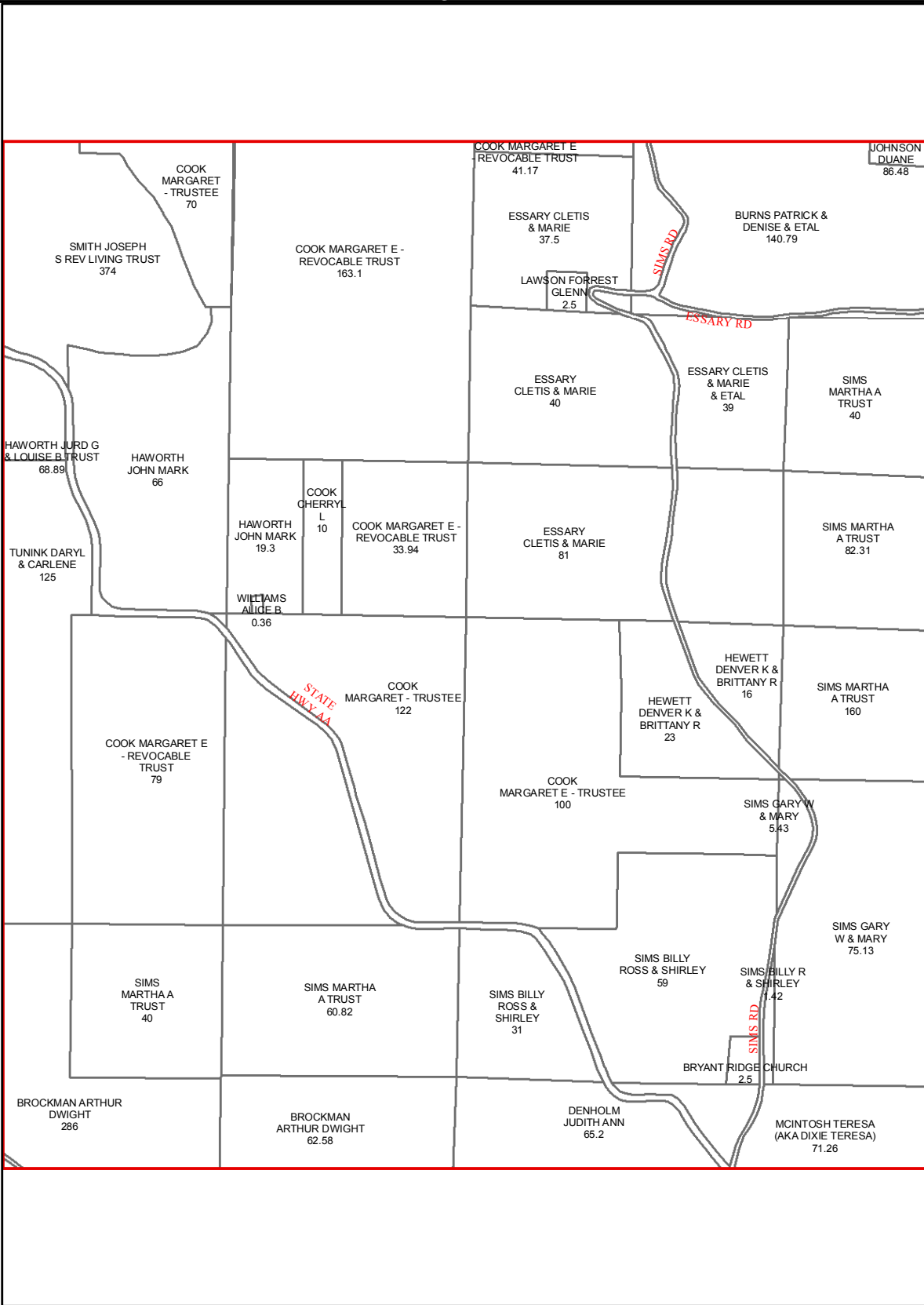

E24

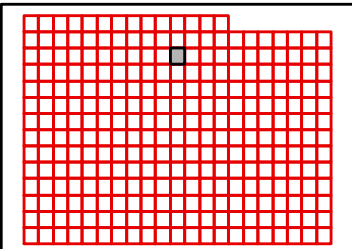

C25

C24

C26

D24

D26

E24

E26

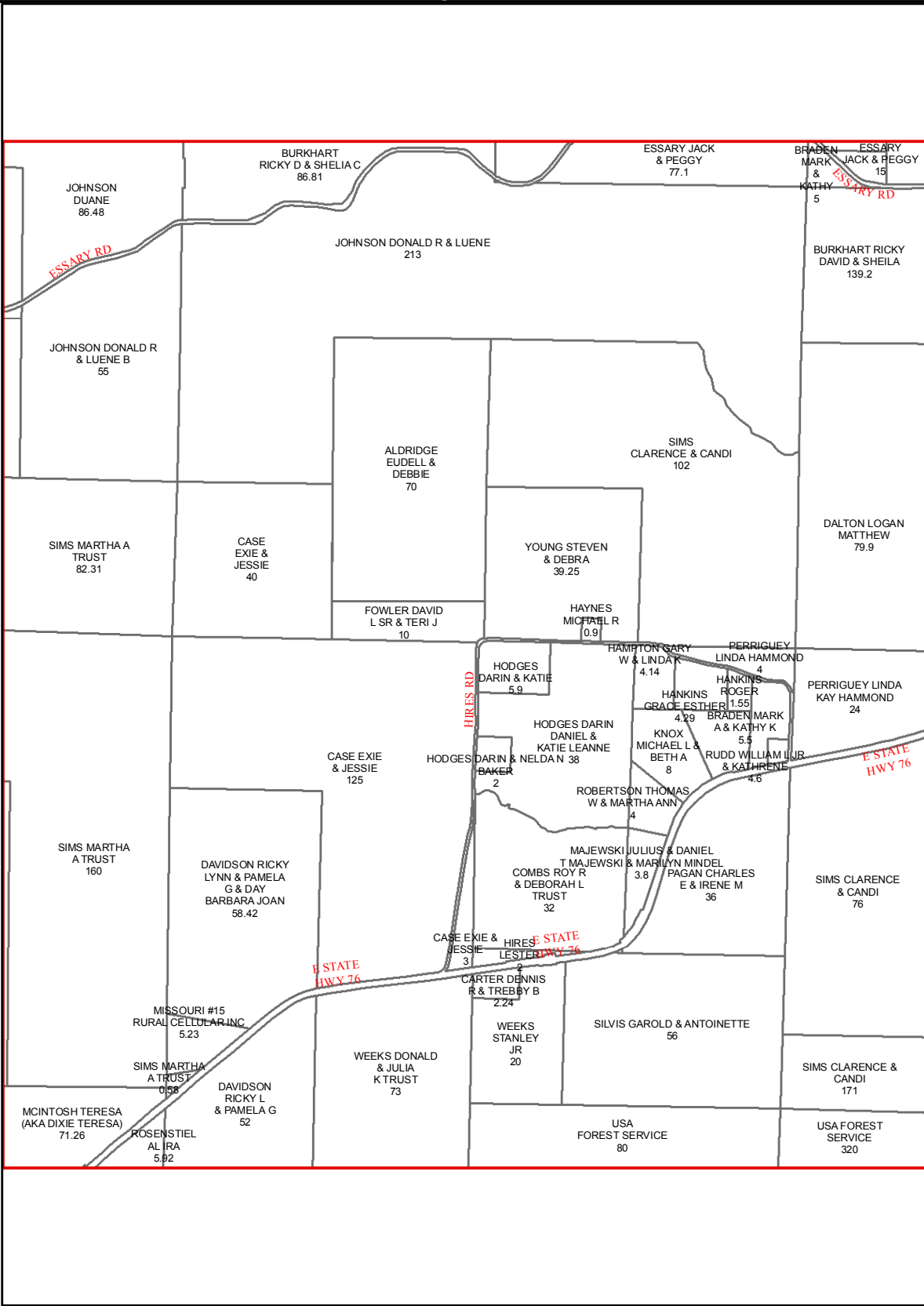

E25

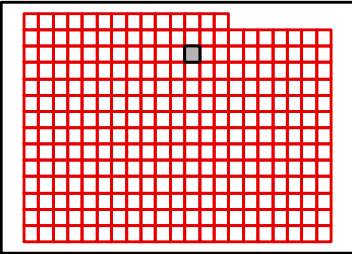

TANEY COUNTY, MISSOURI
by
GIS DEPARTMENT



D25
Sep 14, 2015

C26

C25

C27

D25

D27

E25

E27



E26

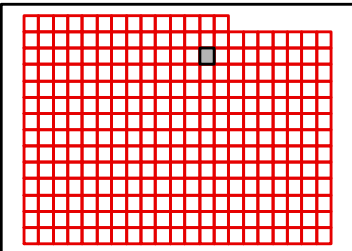

TANEY COUNTY, MISSOURI
by
GIS DEPARTMENT



D26
Sep 14, 2015

C27

C26

C28

D26

D28

E26

E28

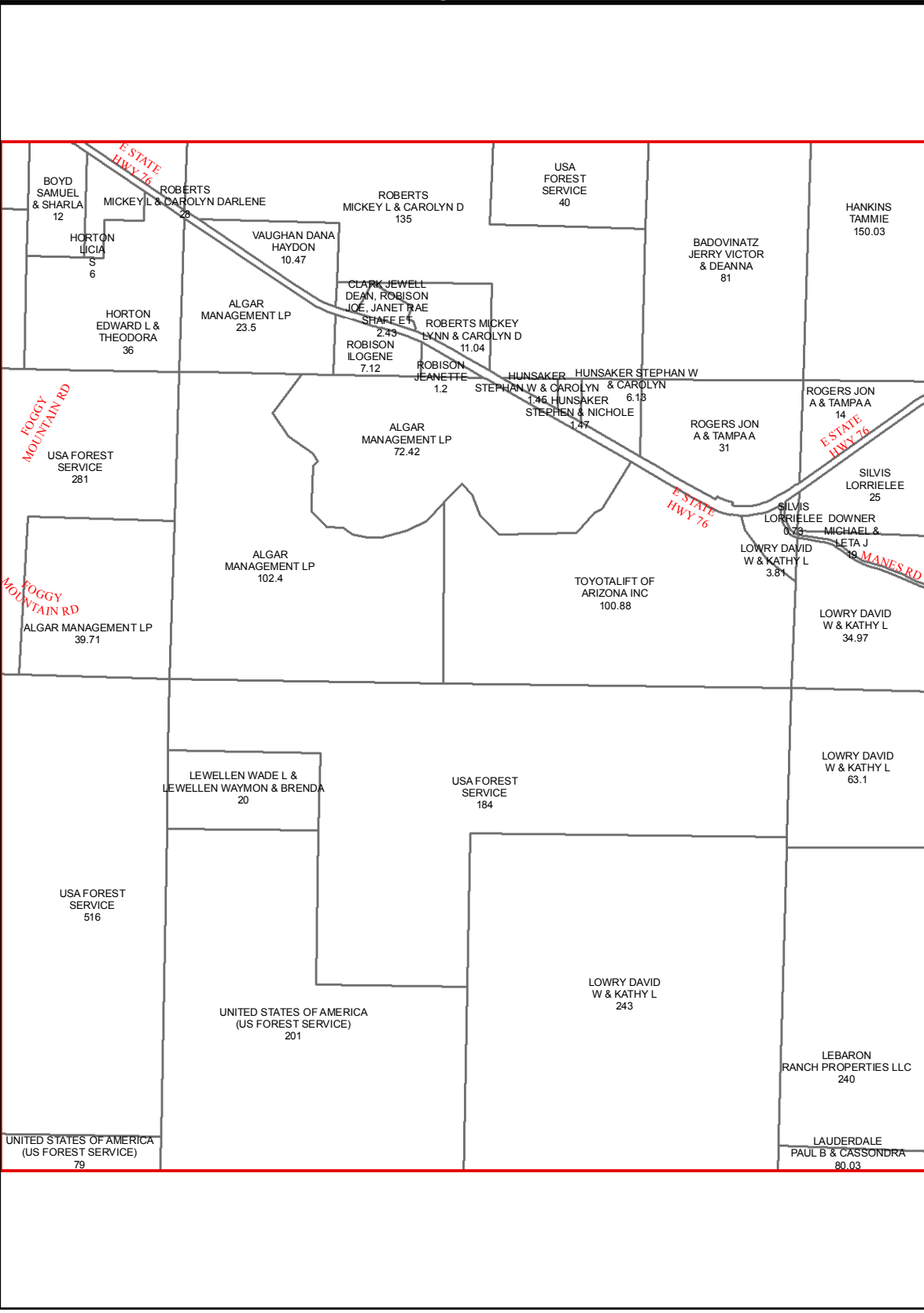

E27

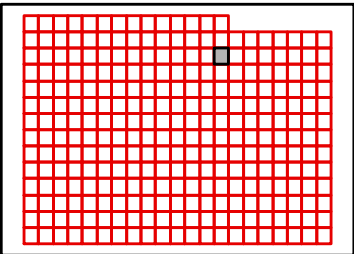

TANEY COUNTY, MISSOURI
by
GIS DEPARTMENT



D27
Sep 14, 2015

C28

C27

C29

D27

D29

E27

E29

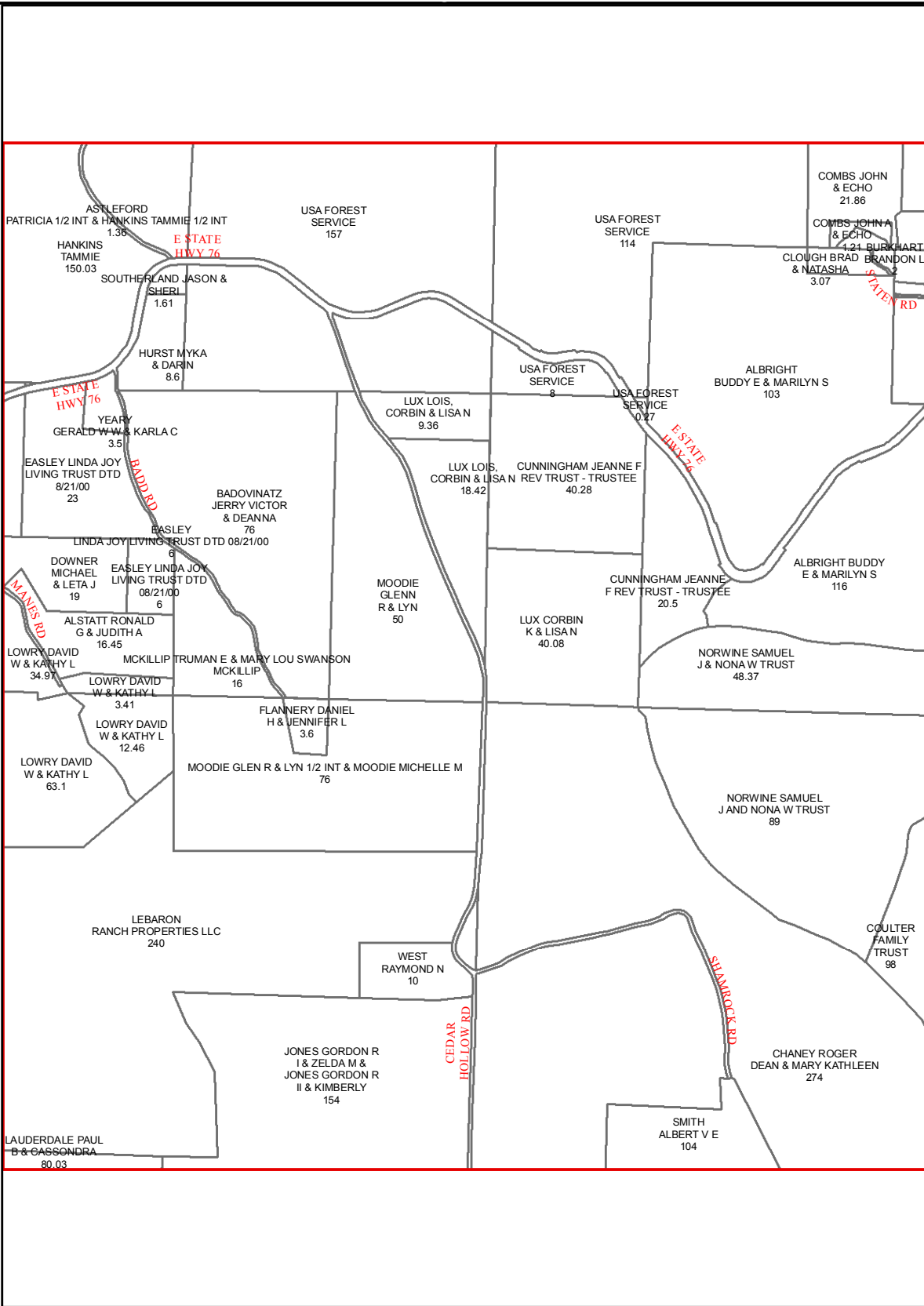

E28

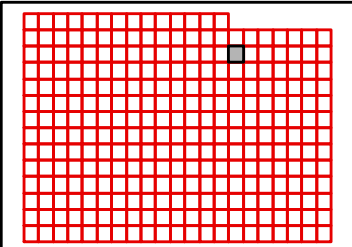

C29

C28

C30

D28

D30

E28

E30

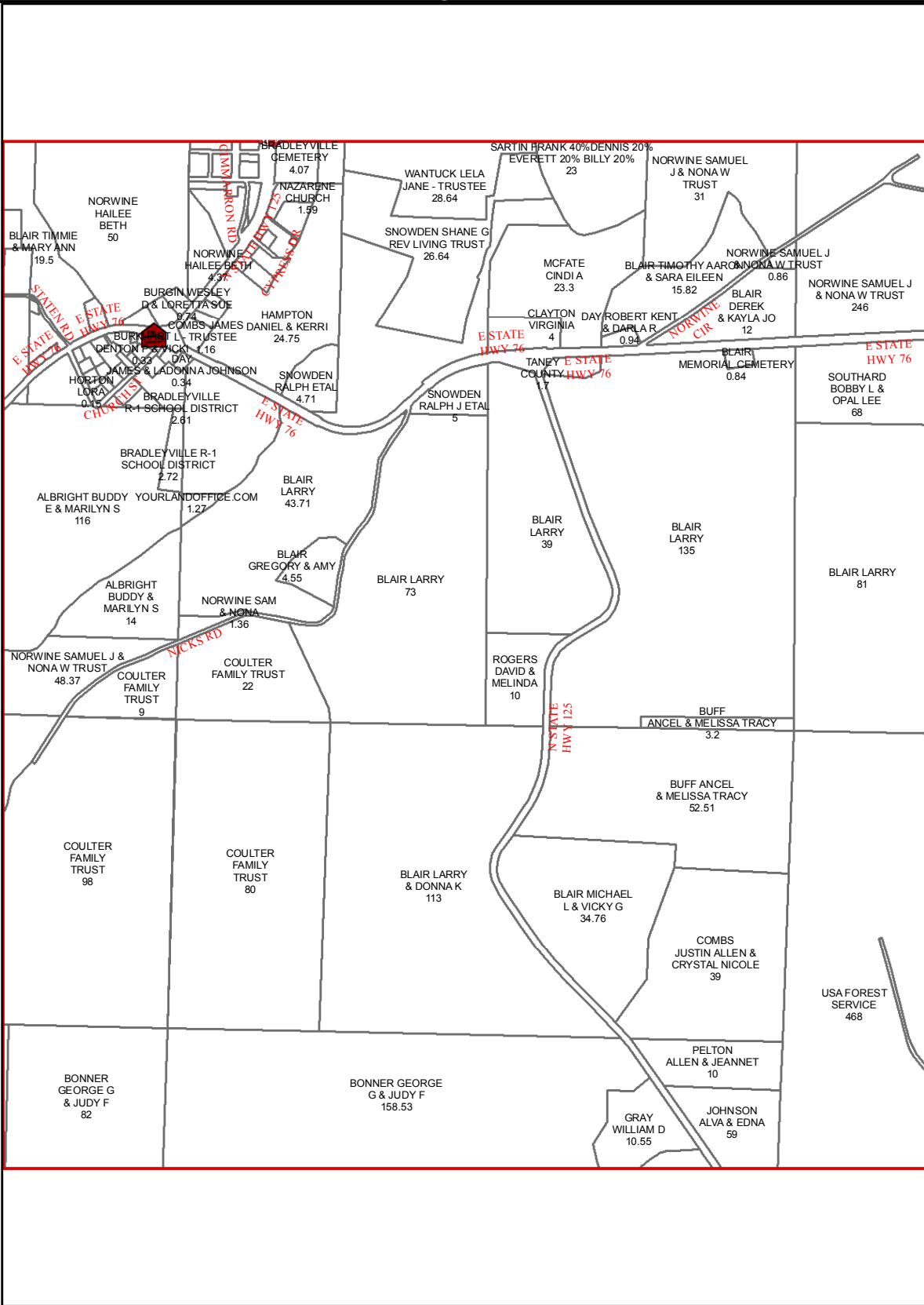

E29

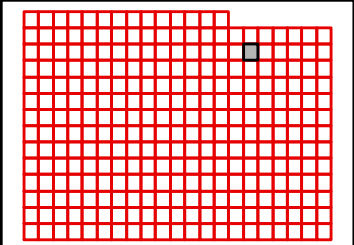

TANEY COUNTY, MISSOURI
by
GIS DEPARTMENT



D29
Sep 14, 2015

C30

C29

C31

D29

D31

E29

E31

E30

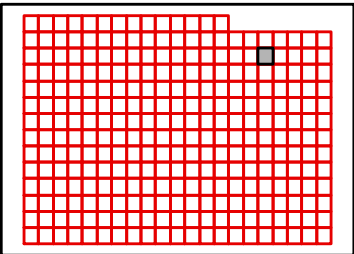
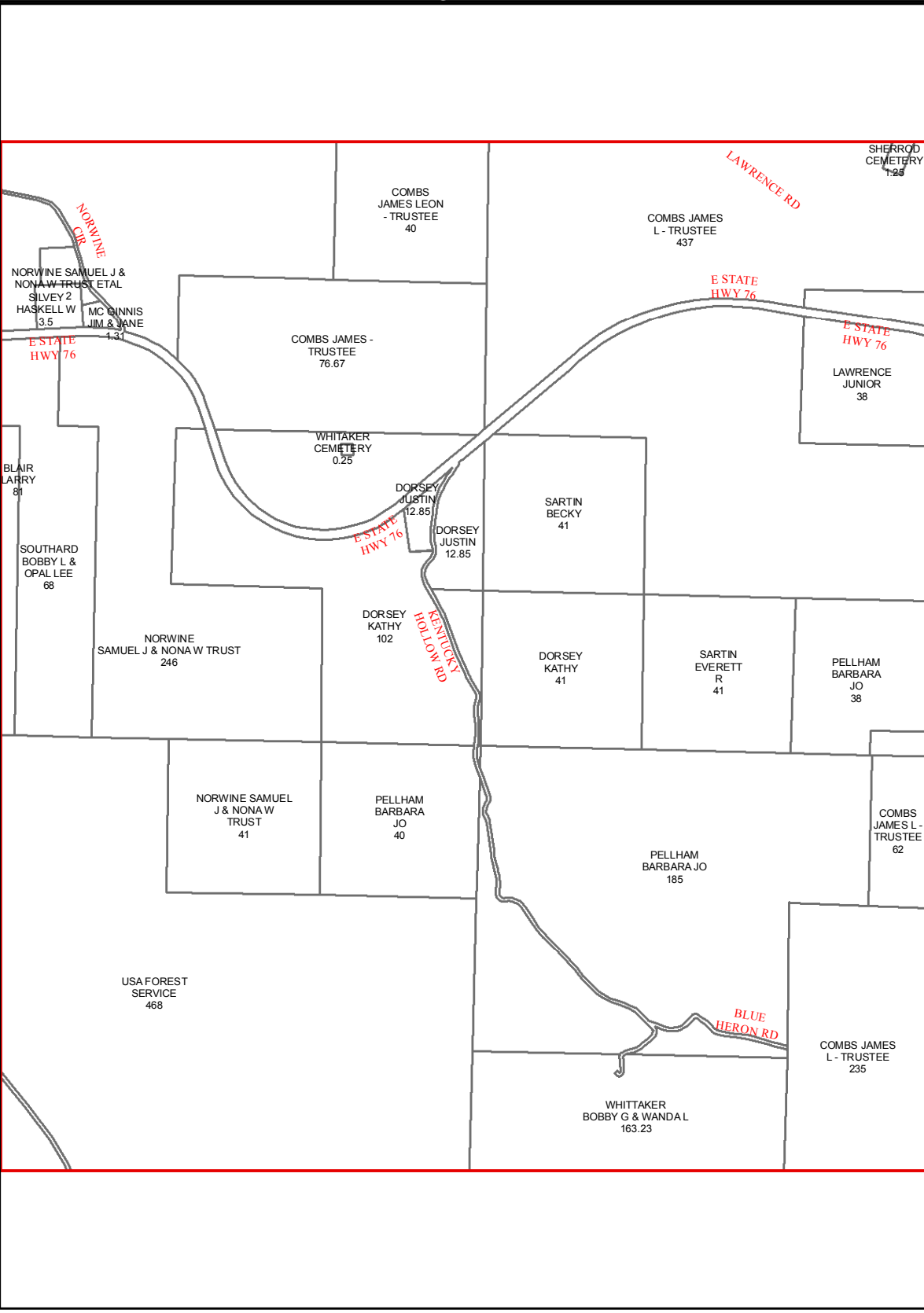

C31

C30

C32

D30

D32

E30

E32

E31

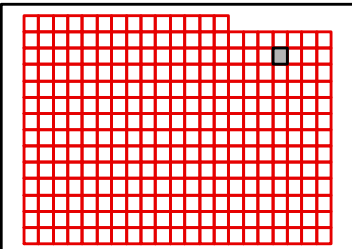

C32

C31

C33

D31

D33

E31

E33

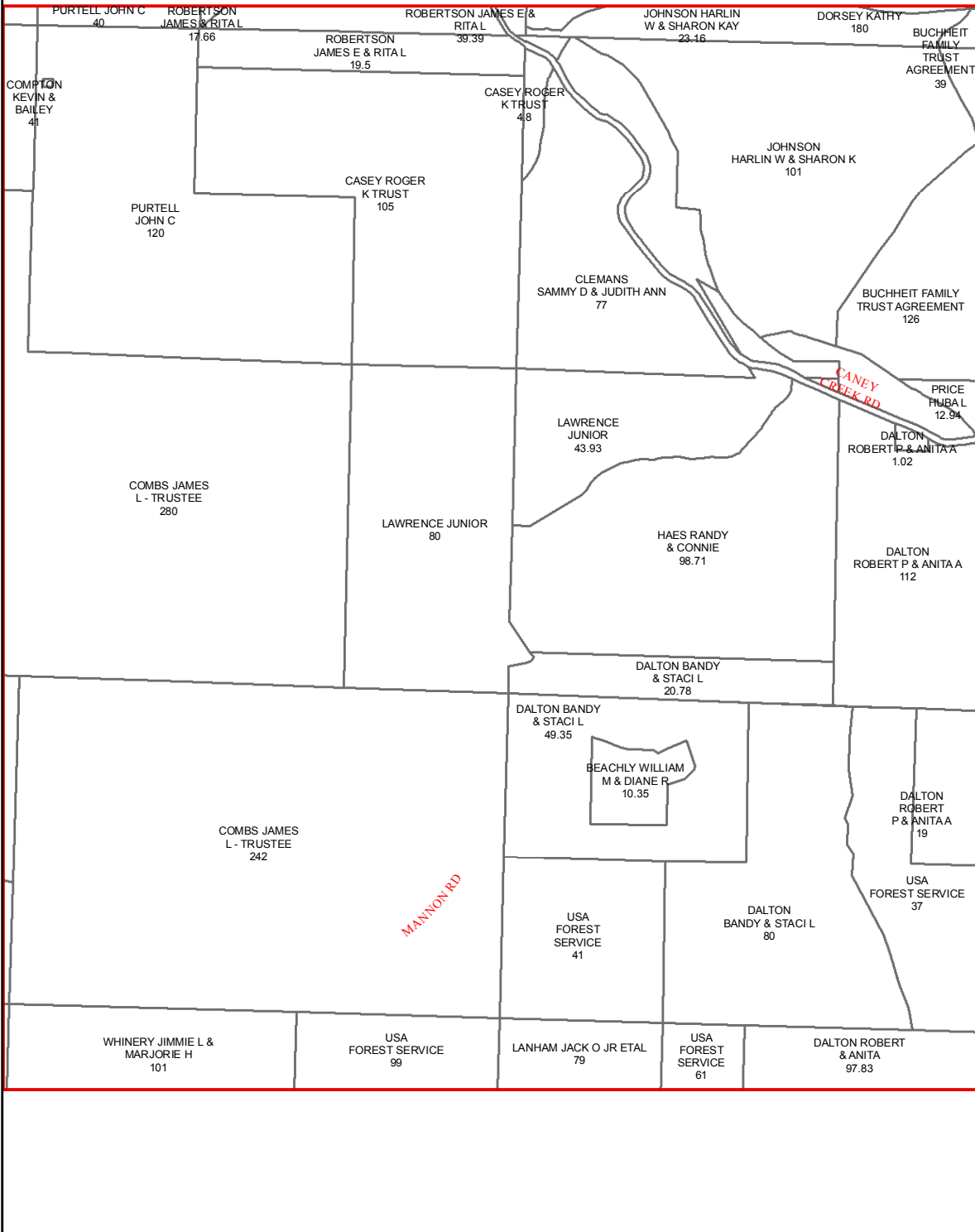

E32

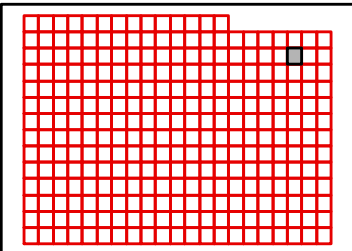

TANEY COUNTY, MISSOURI
by
GIS DEPARTMENT



D32
Sep 14, 2015

C33

C32

C34

D32

D34

E32

E34

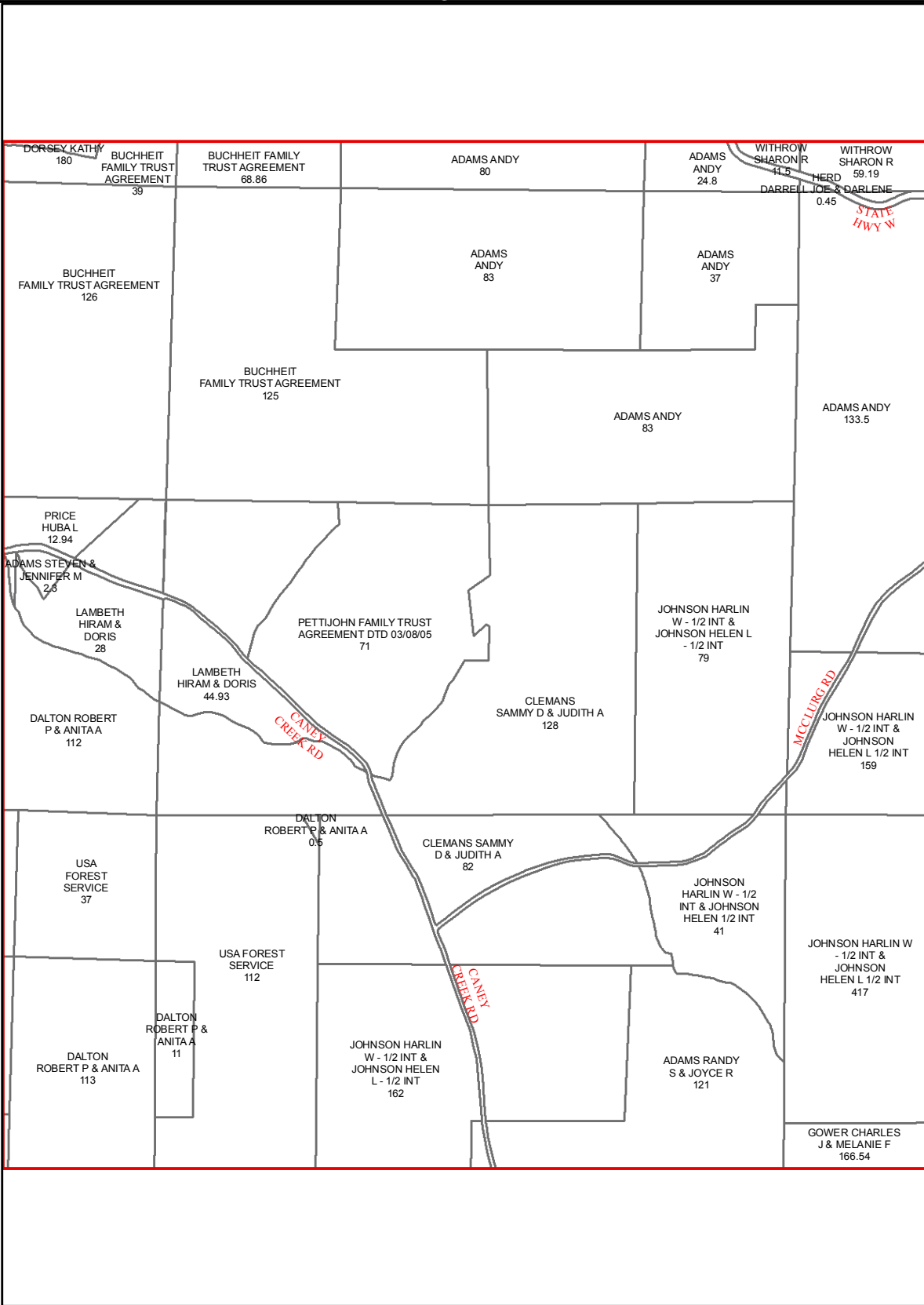

E33

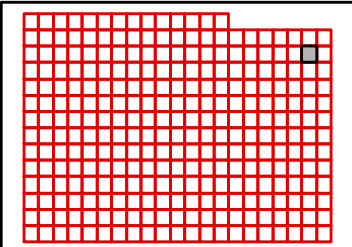

TANEY COUNTY, MISSOURI
by
GIS DEPARTMENT



D33

Sep 14, 2015

C34

C33

D33

E33

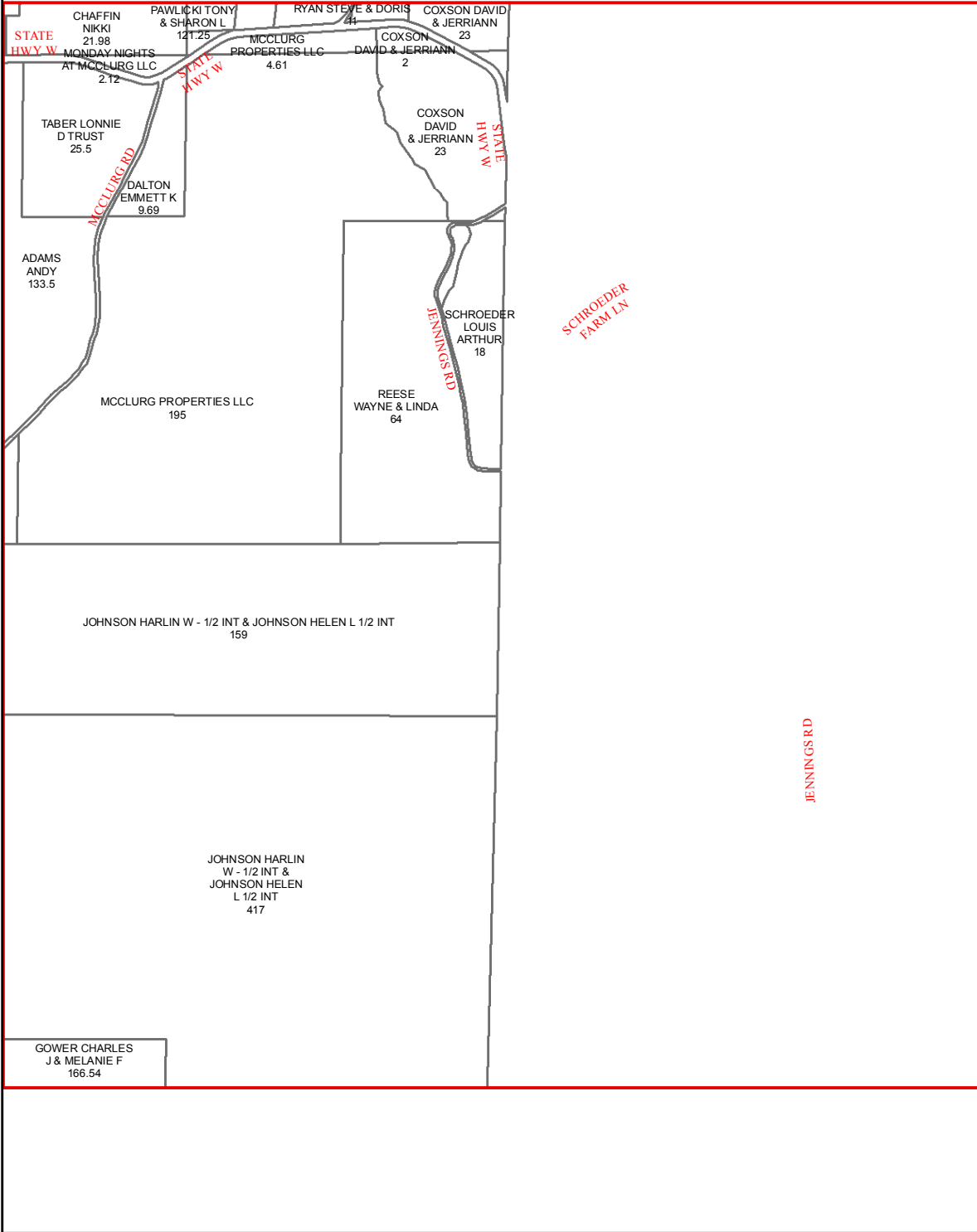

E34

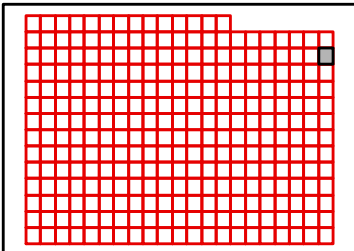

TANEY COUNTY, MISSOURI
 by
 GIS DEPARTMENT



D34

Sep 14, 2015

D14

D15

E15

F15

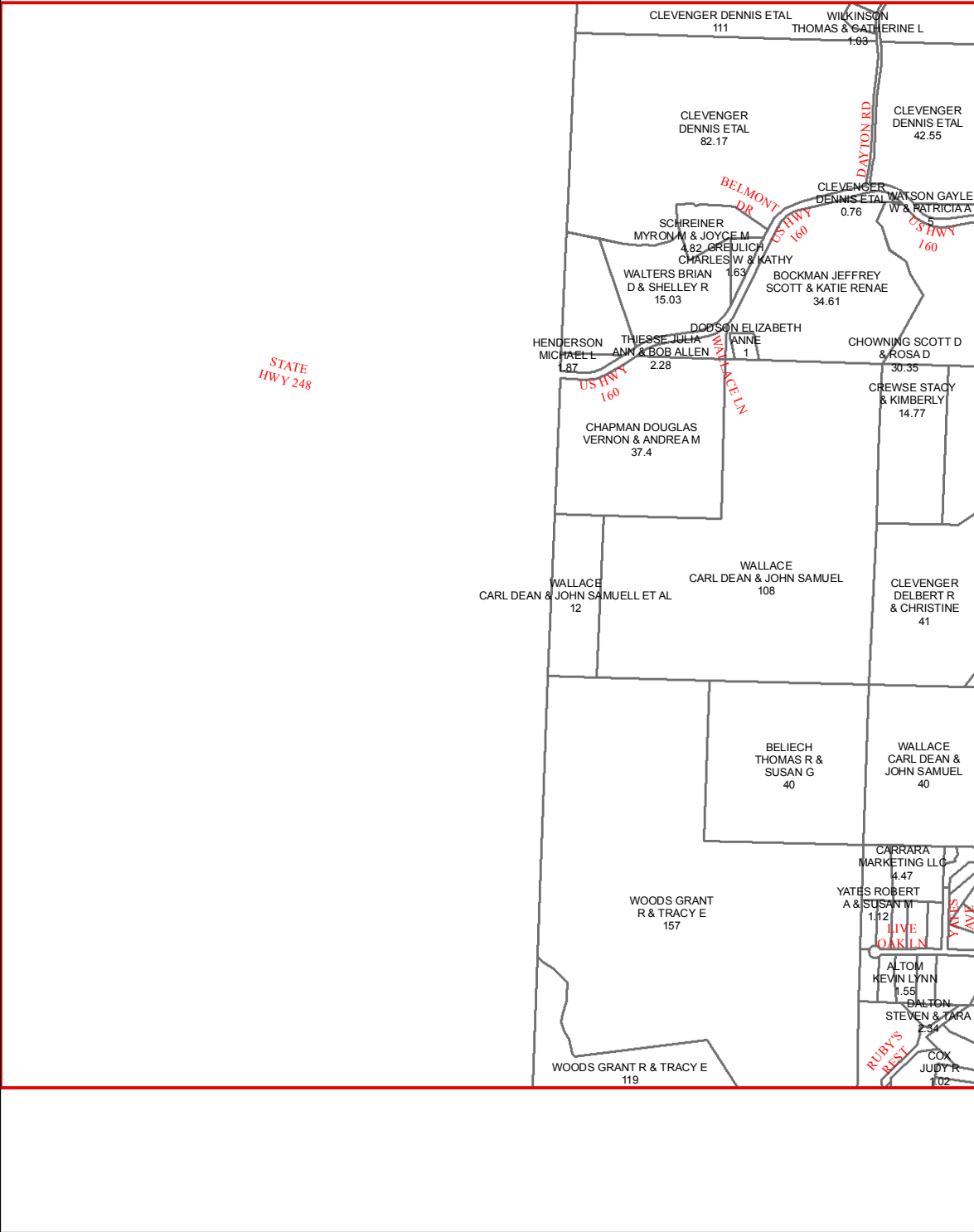

F14

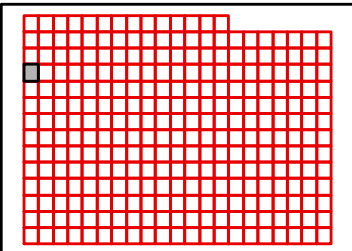

TANEY COUNTY, MISSOURI
by
GIS DEPARTMENT



E14
Sep 14, 2015

D15

D14

D16

E14

E16

F14

F16

F15

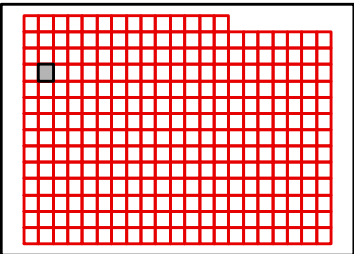
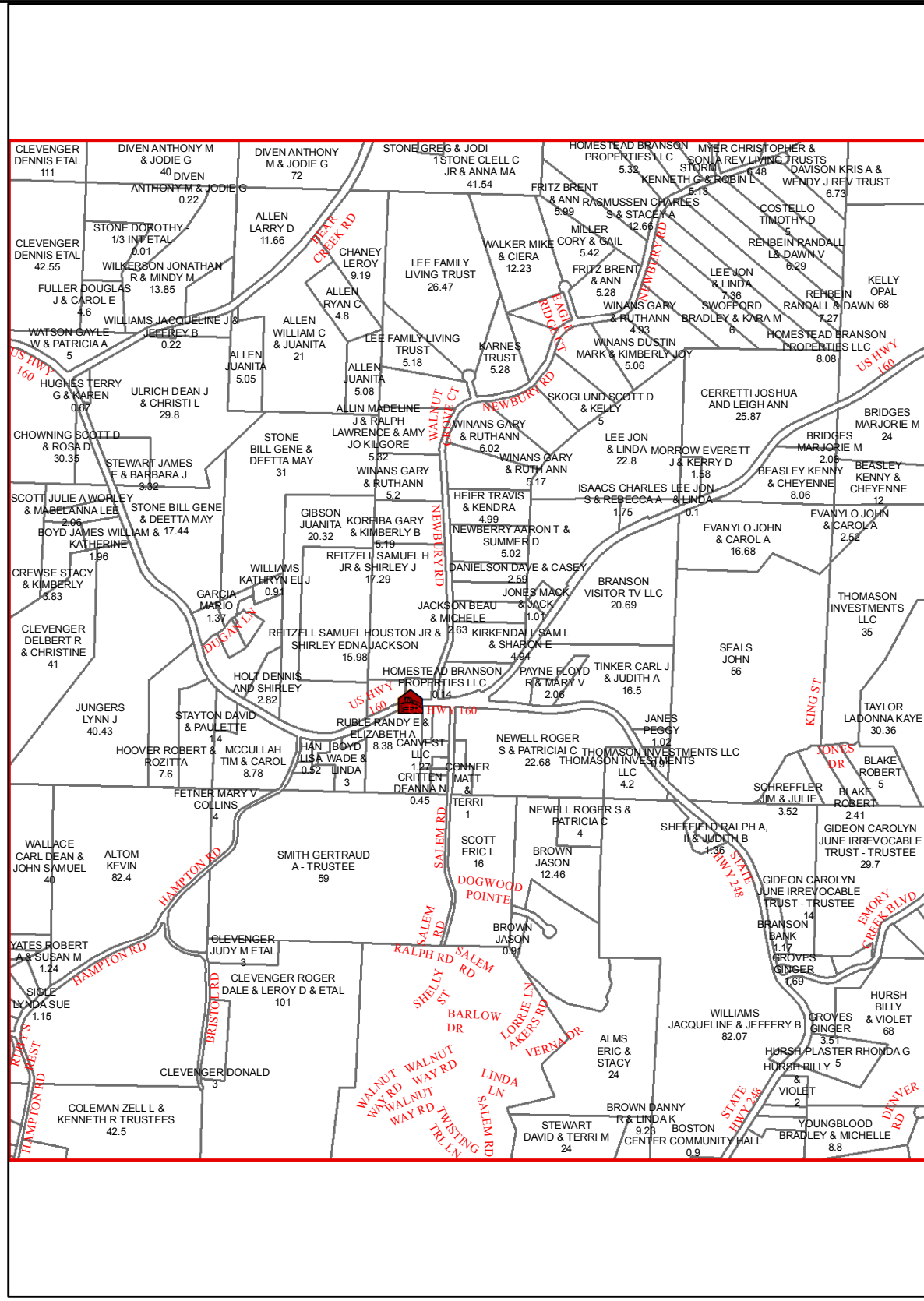

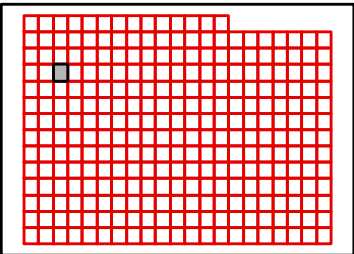
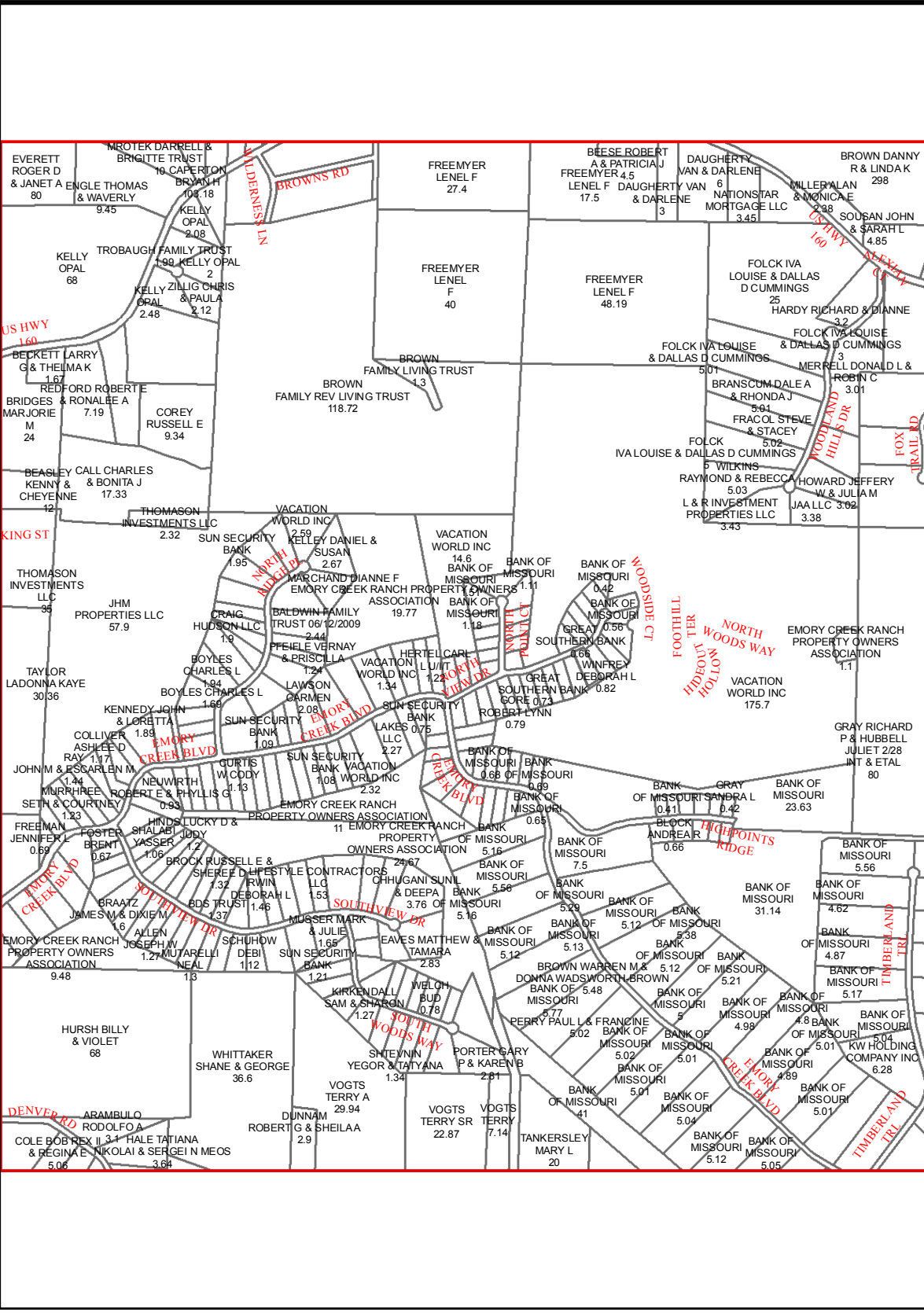

D17

D16

D18

E16

E18

F16

F18

F17

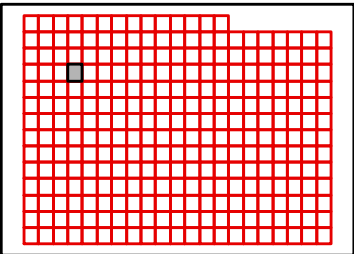
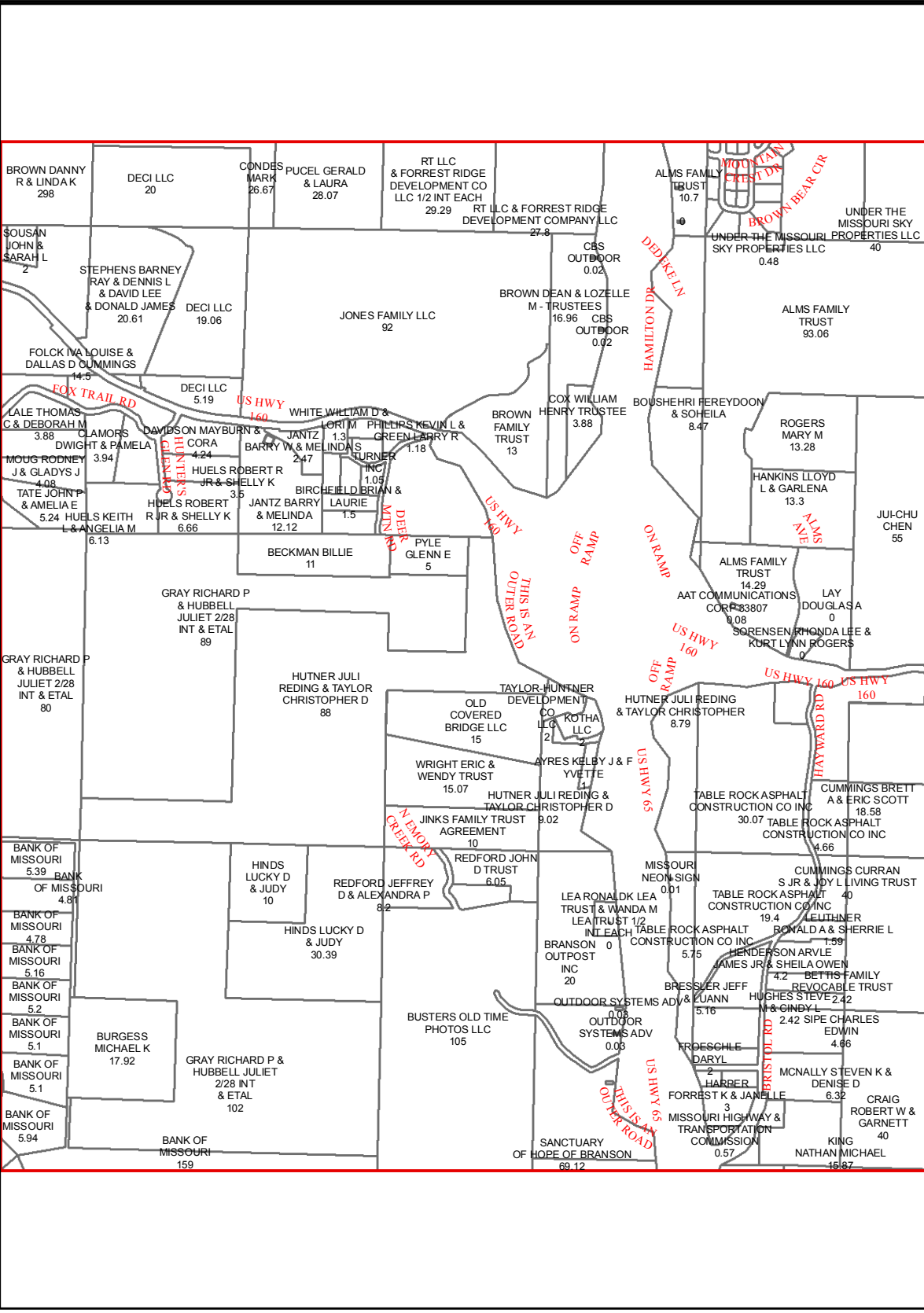

D18

D17

D19

E17

E19

F17

F19

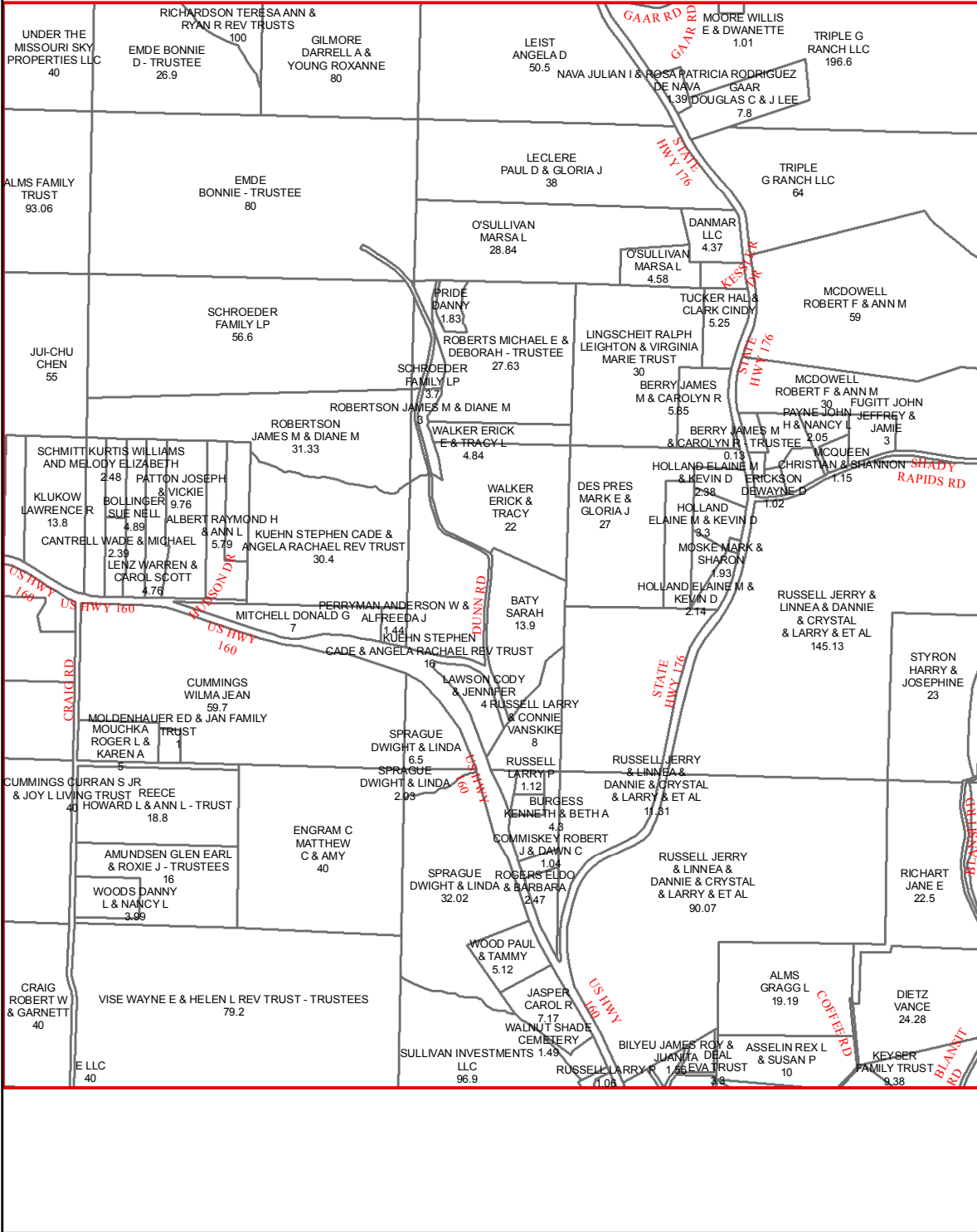

F18

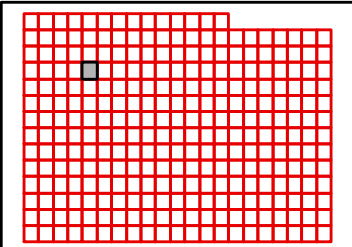

D19

D18

D20

E18

E20

F18

F20

F19

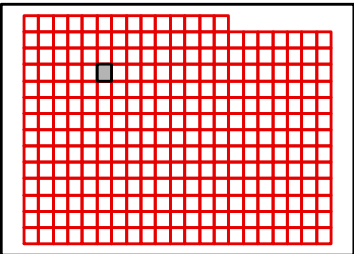
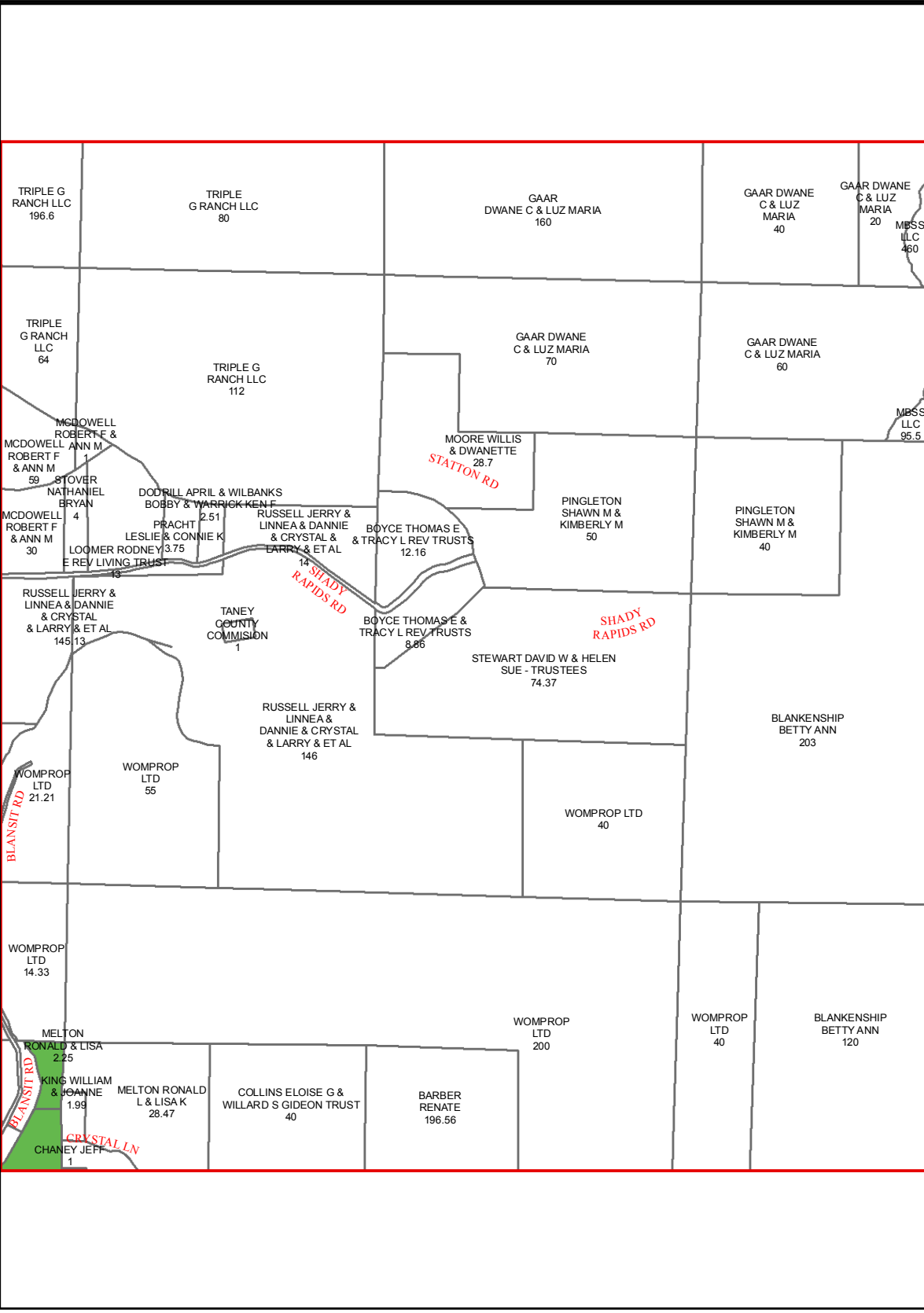

D20

D19

D21

E19

E21

F19

F21

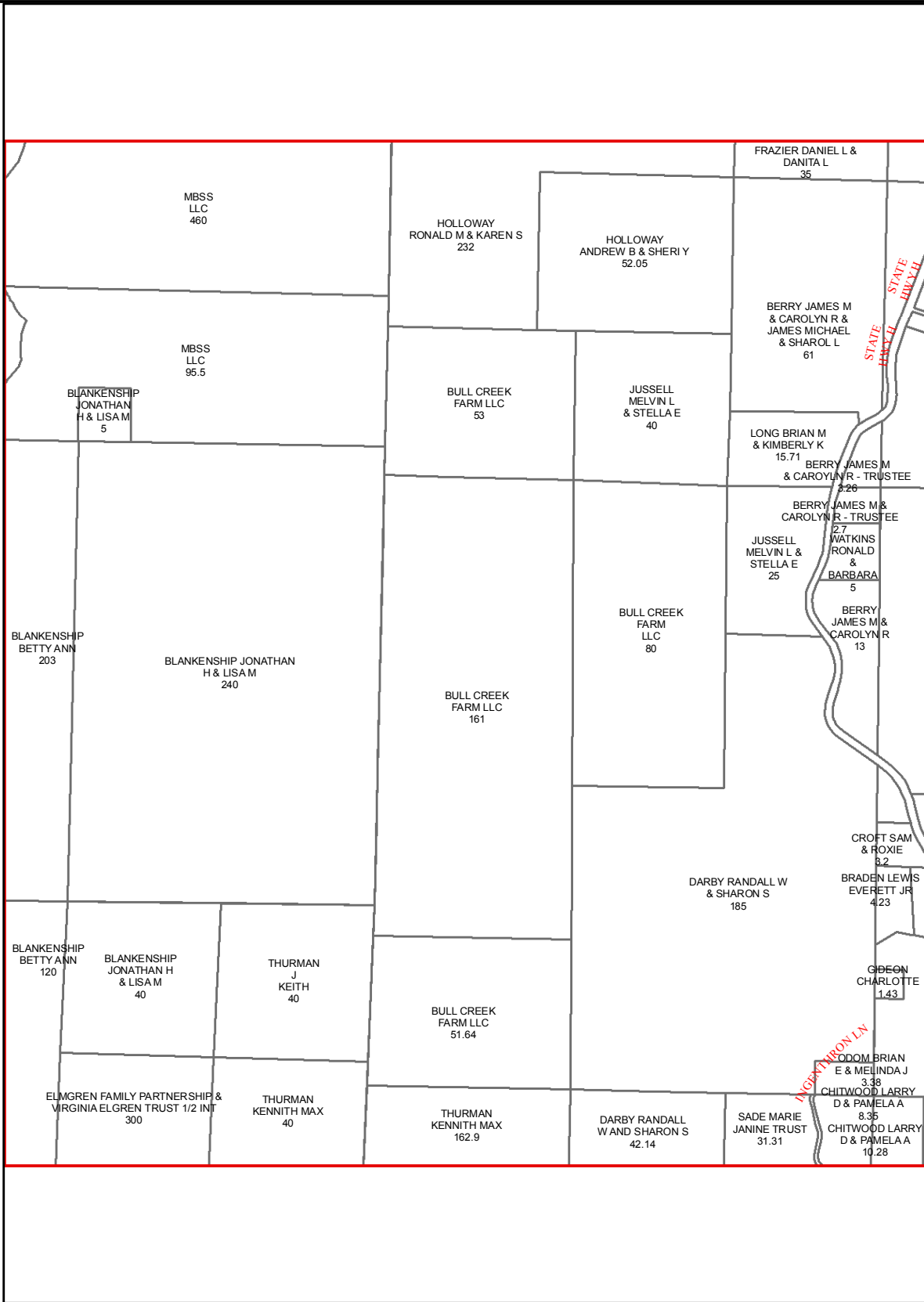

F20

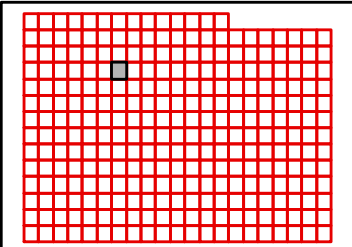

D21

D20

D22

E20

E22

F20

F22

F21

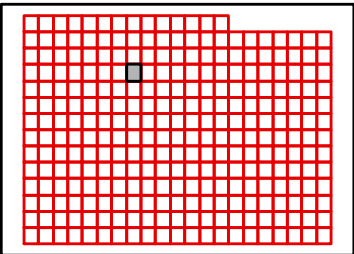
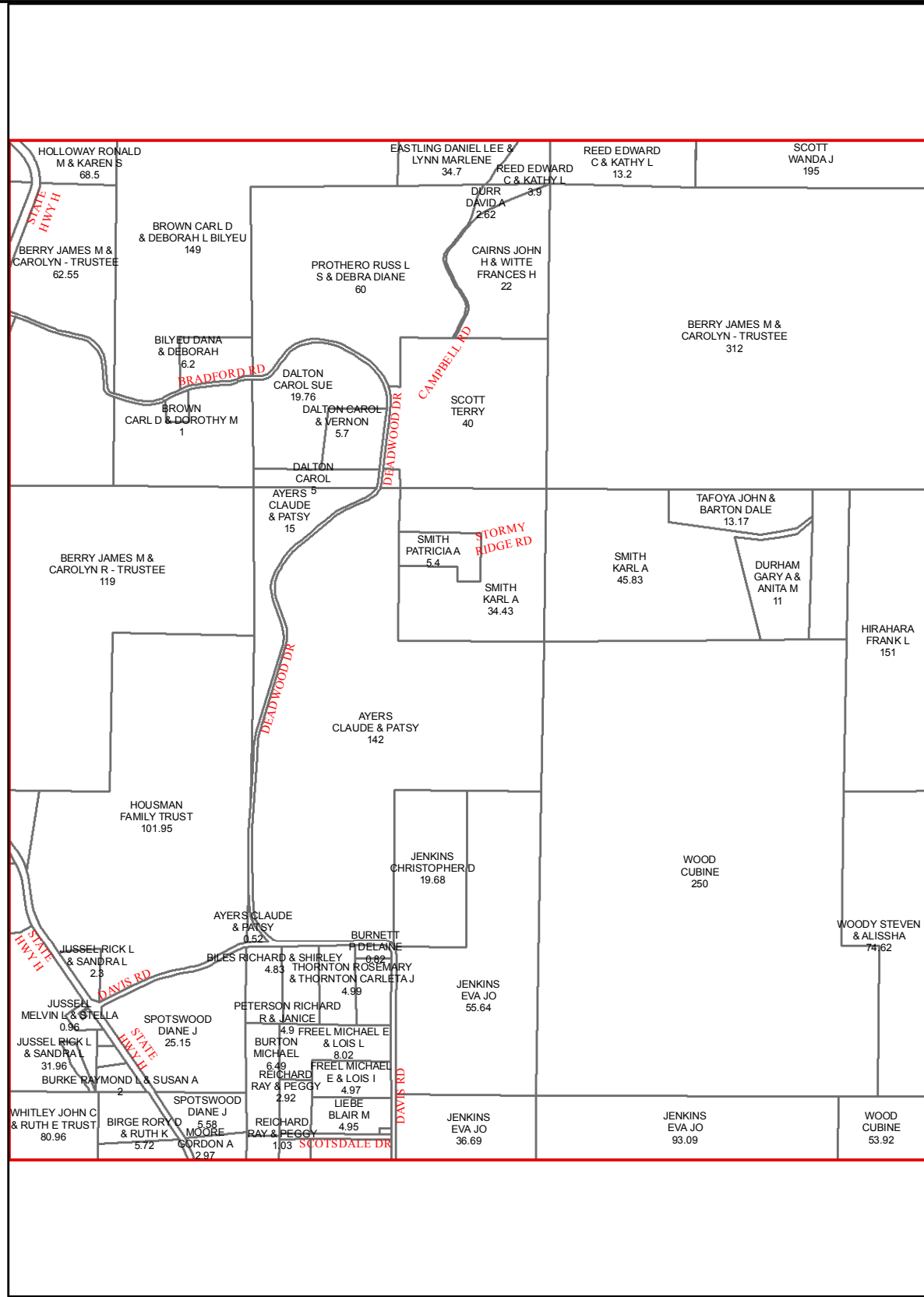

D22

D21

D23

E21

E23

F21

F23

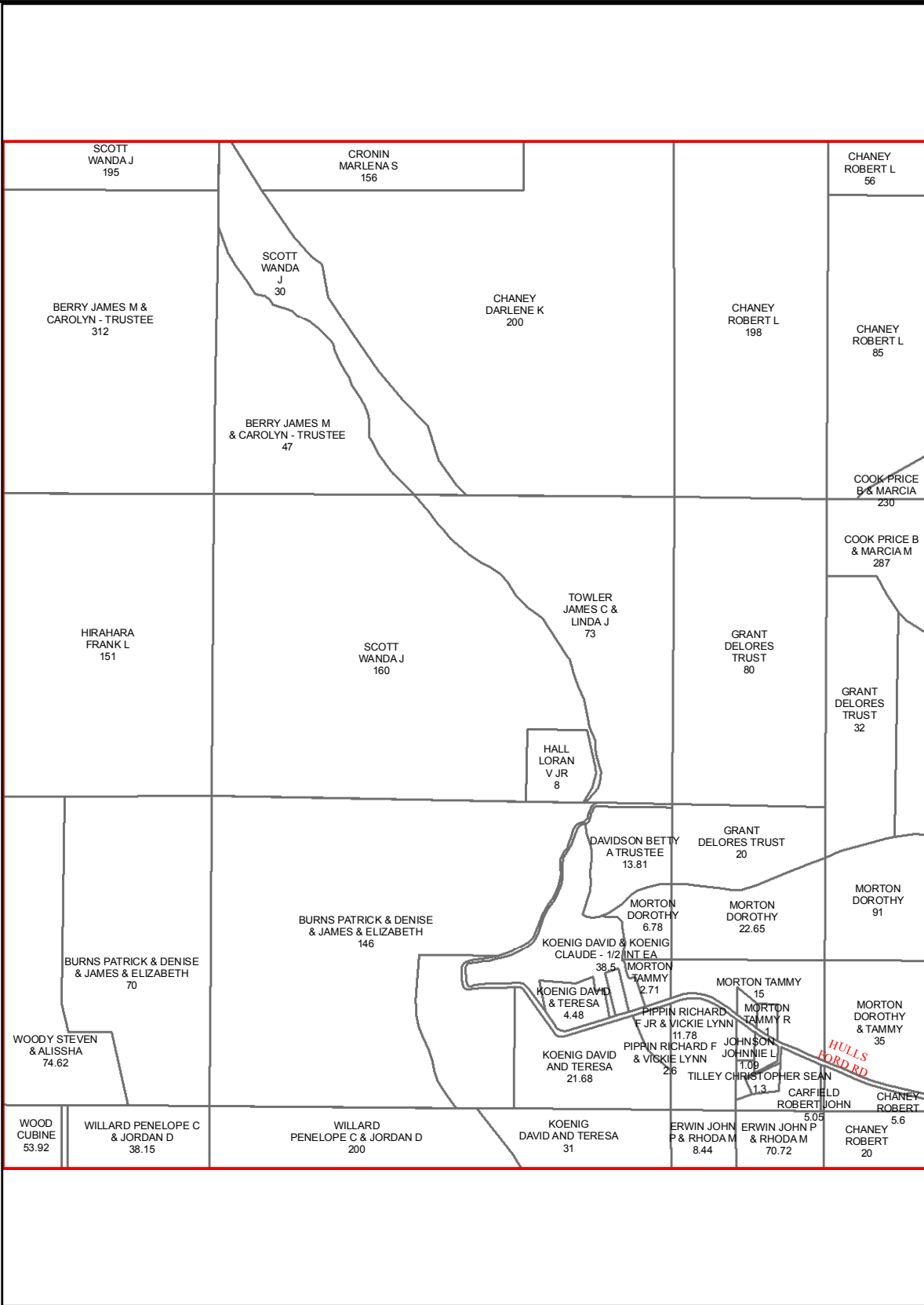

F22

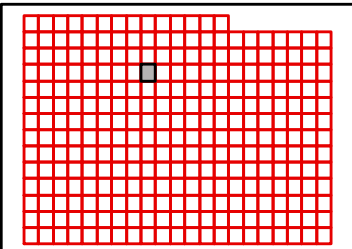

TANEY COUNTY, MISSOURI
by
GIS DEPARTMENT



E22

Sep 14, 2015

D23

D22

D24

E22

E24

F22

F24



F23

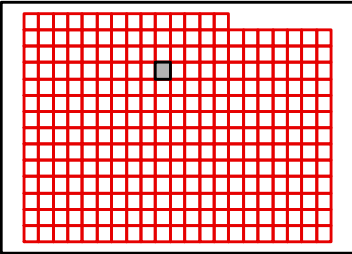

D24

D23

D25

E23

E25

F23

F25

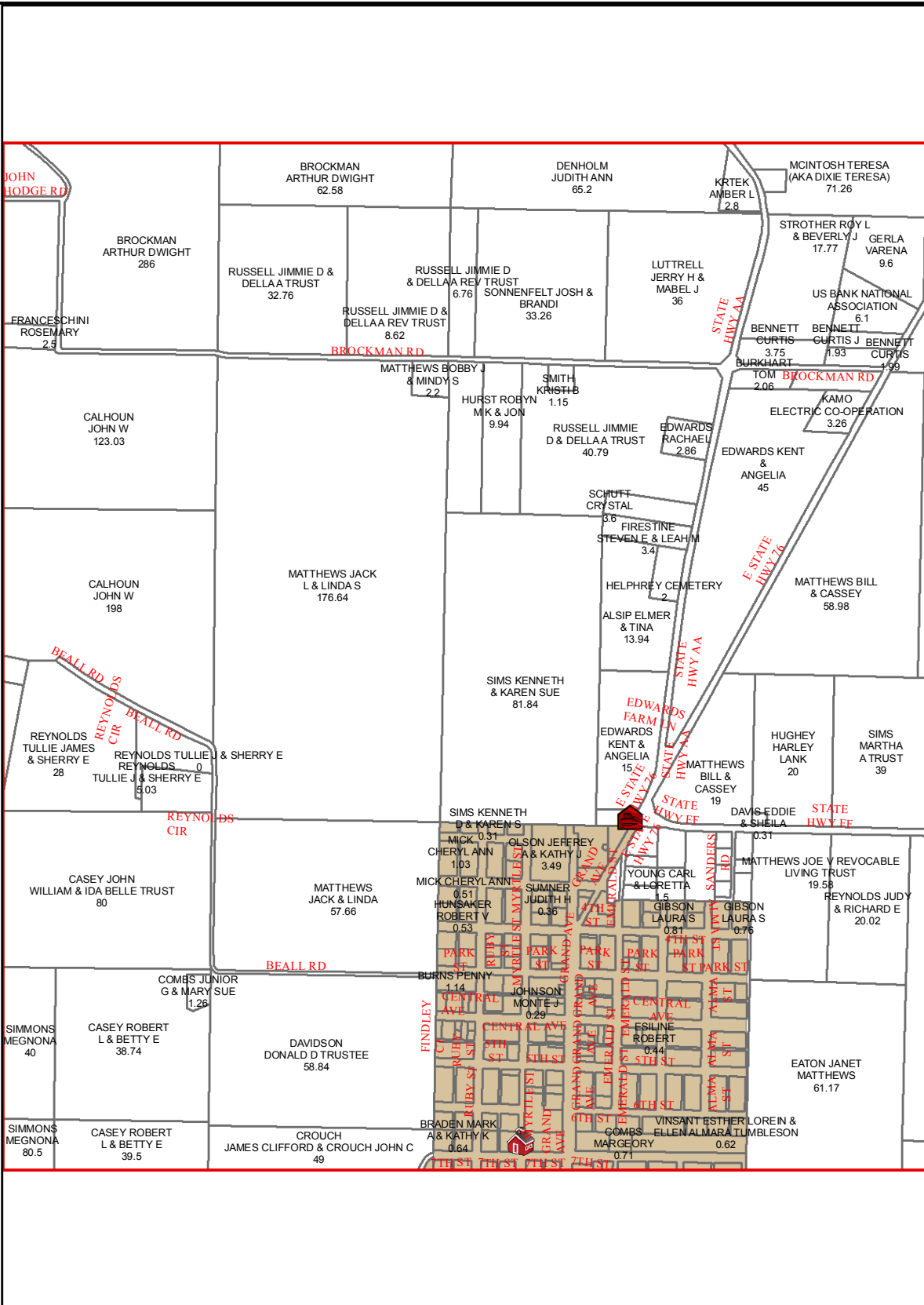

F24

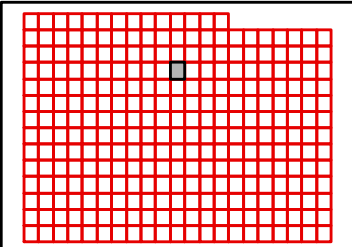

D25

D24

D26

E24

E26

F24

F26

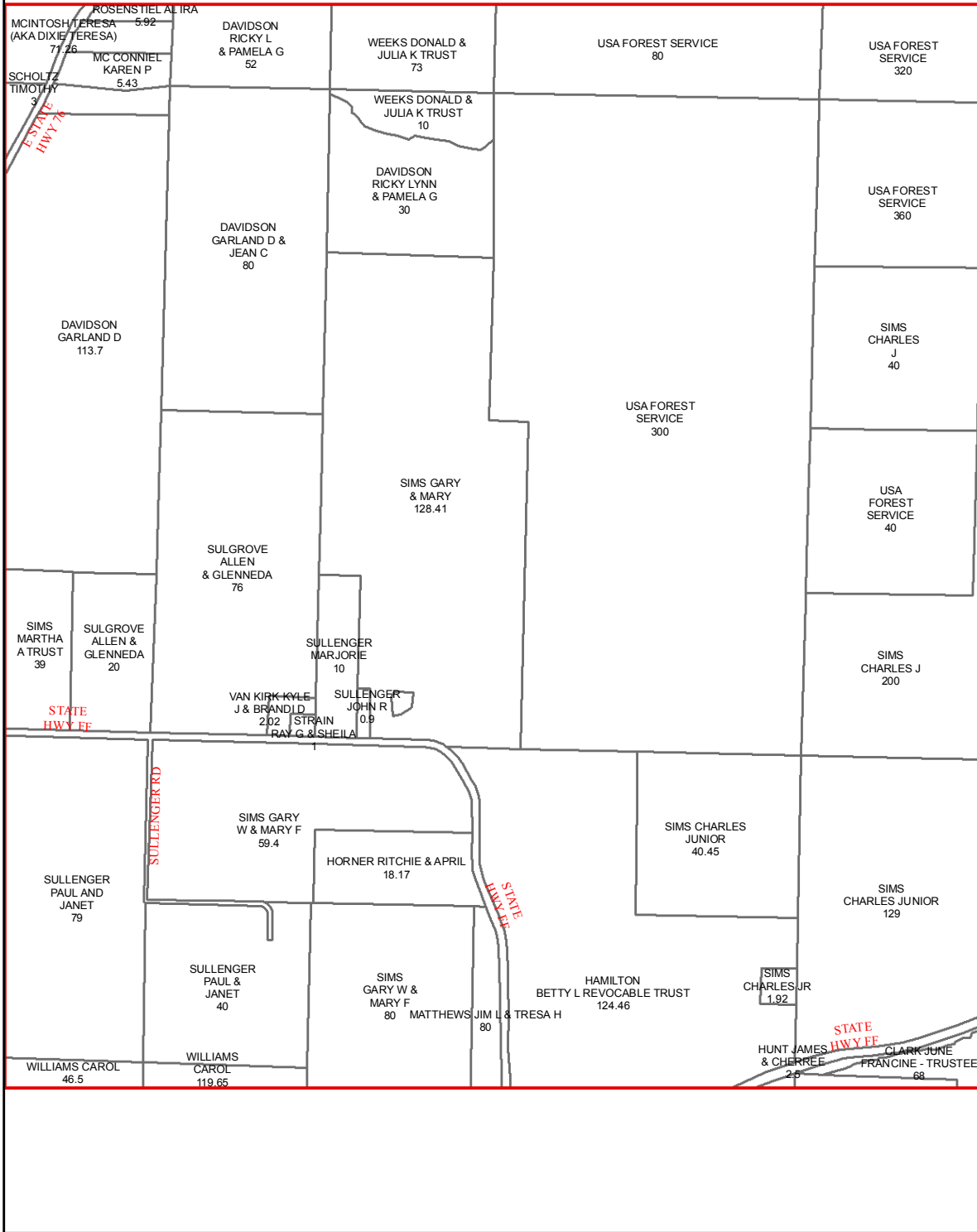

F25

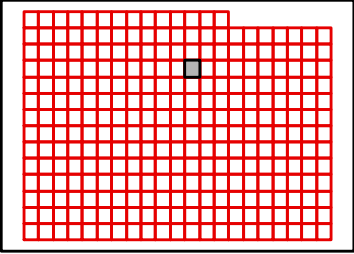

TANEY COUNTY, MISSOURI
by
GIS DEPARTMENT



E25
Sep 14, 2015

D26

D25

D27

E25

E27

F25

F27

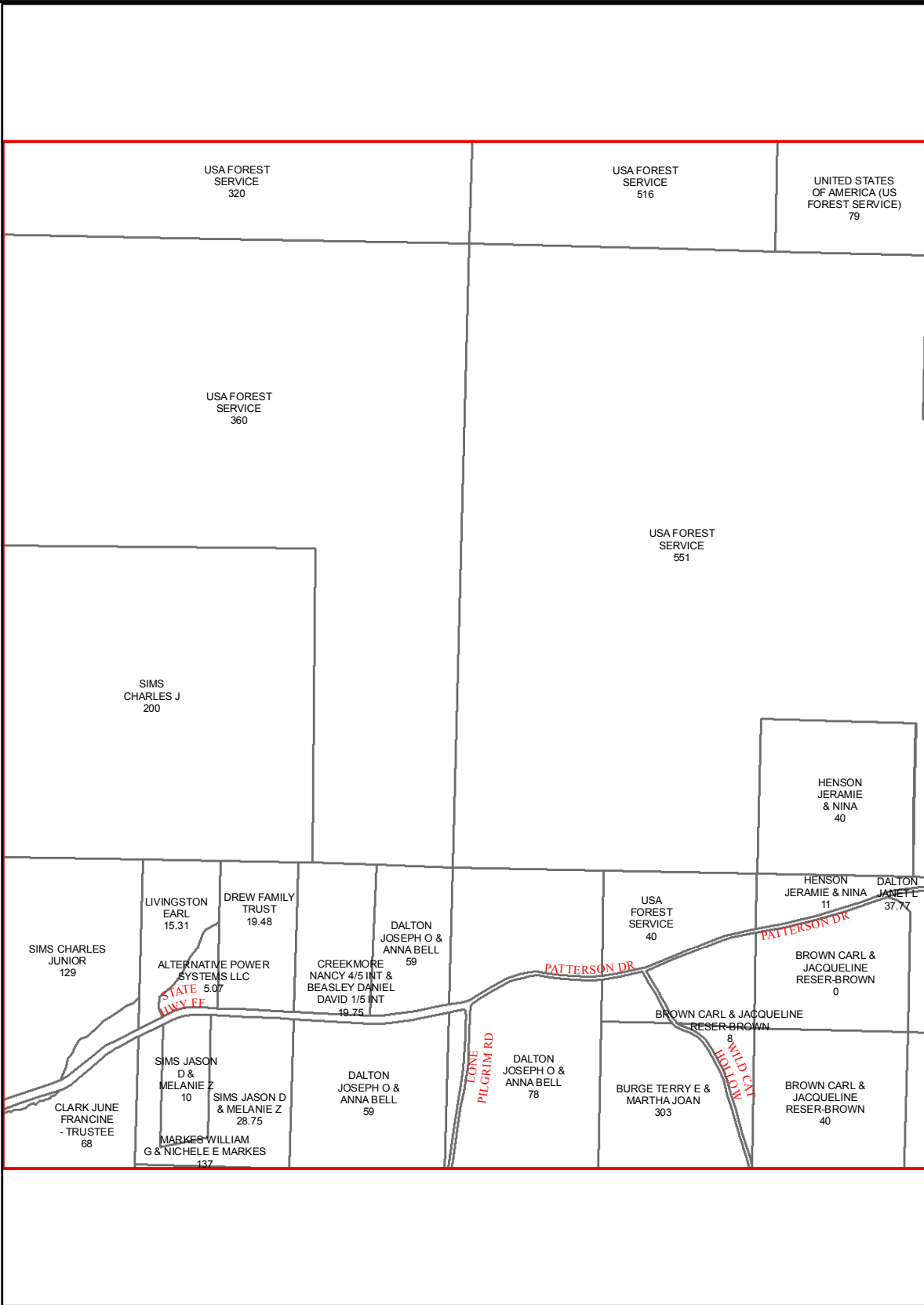

F26

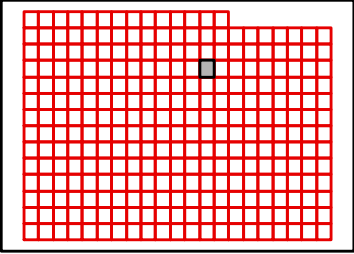

TANEY COUNTY, MISSOURI
by
GIS DEPARTMENT



E26
Sep 14, 2015

D27

D26

D28

E26

E28

F26

F28

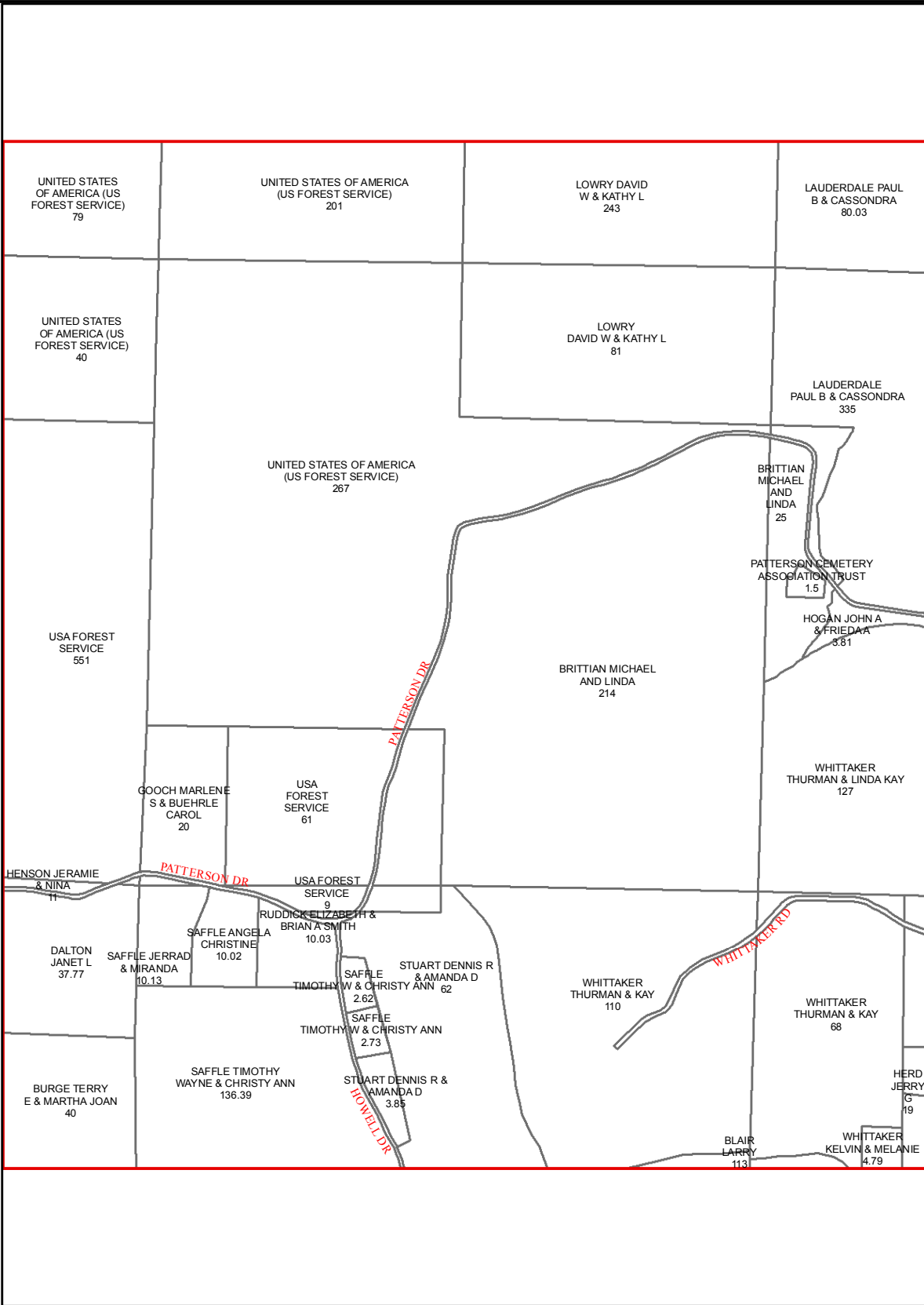

F27

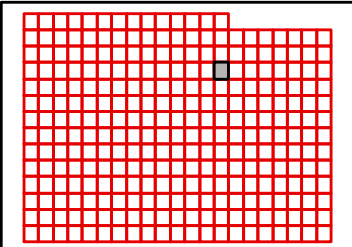

D28

D27

D29

E27

E29

F27

F29

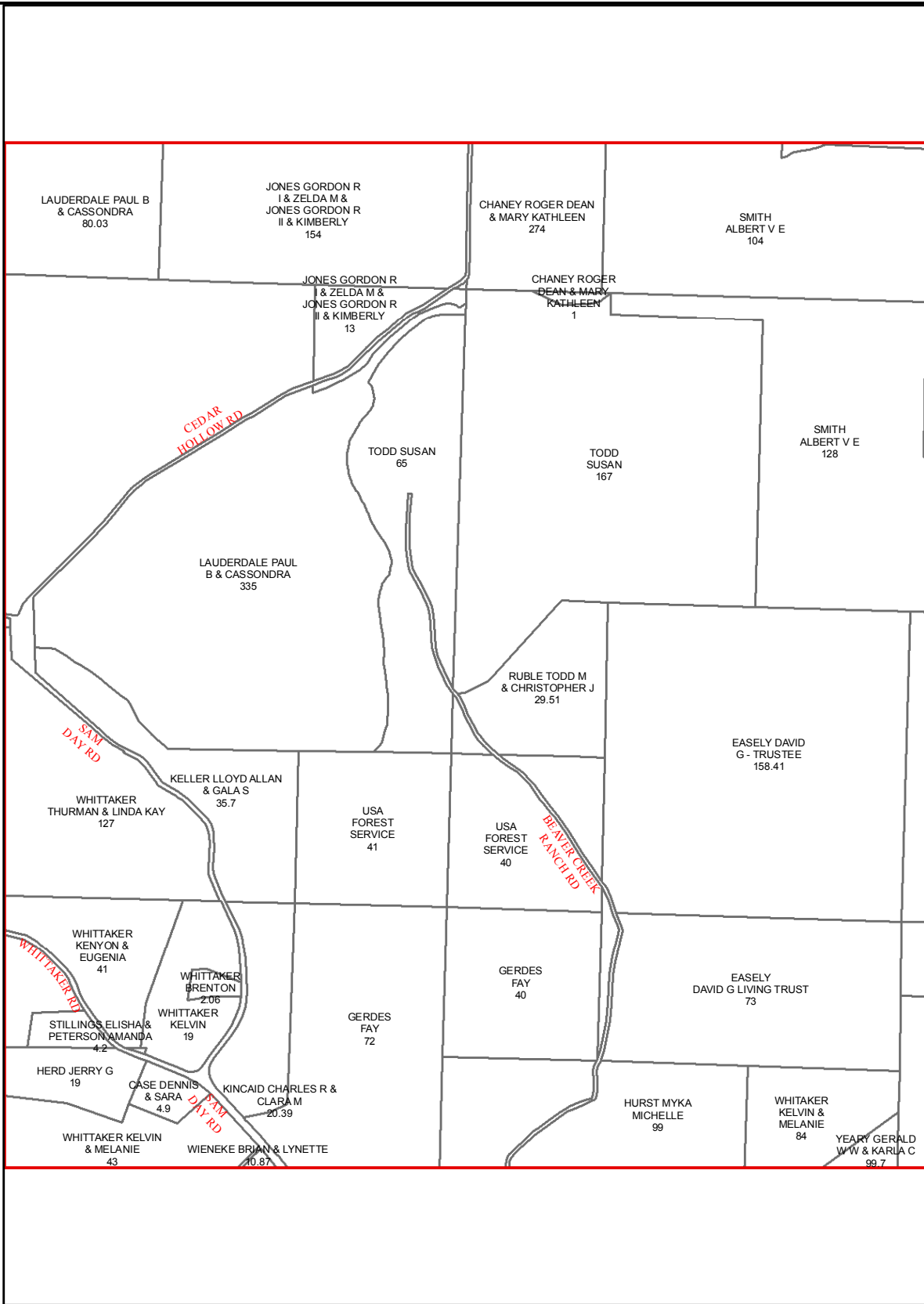

F28

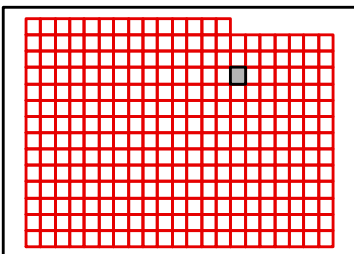

TANEY COUNTY, MISSOURI
by
GIS DEPARTMENT



E28

Sep 14, 2015

D29

D28

D30

E28

E30

F28

F30

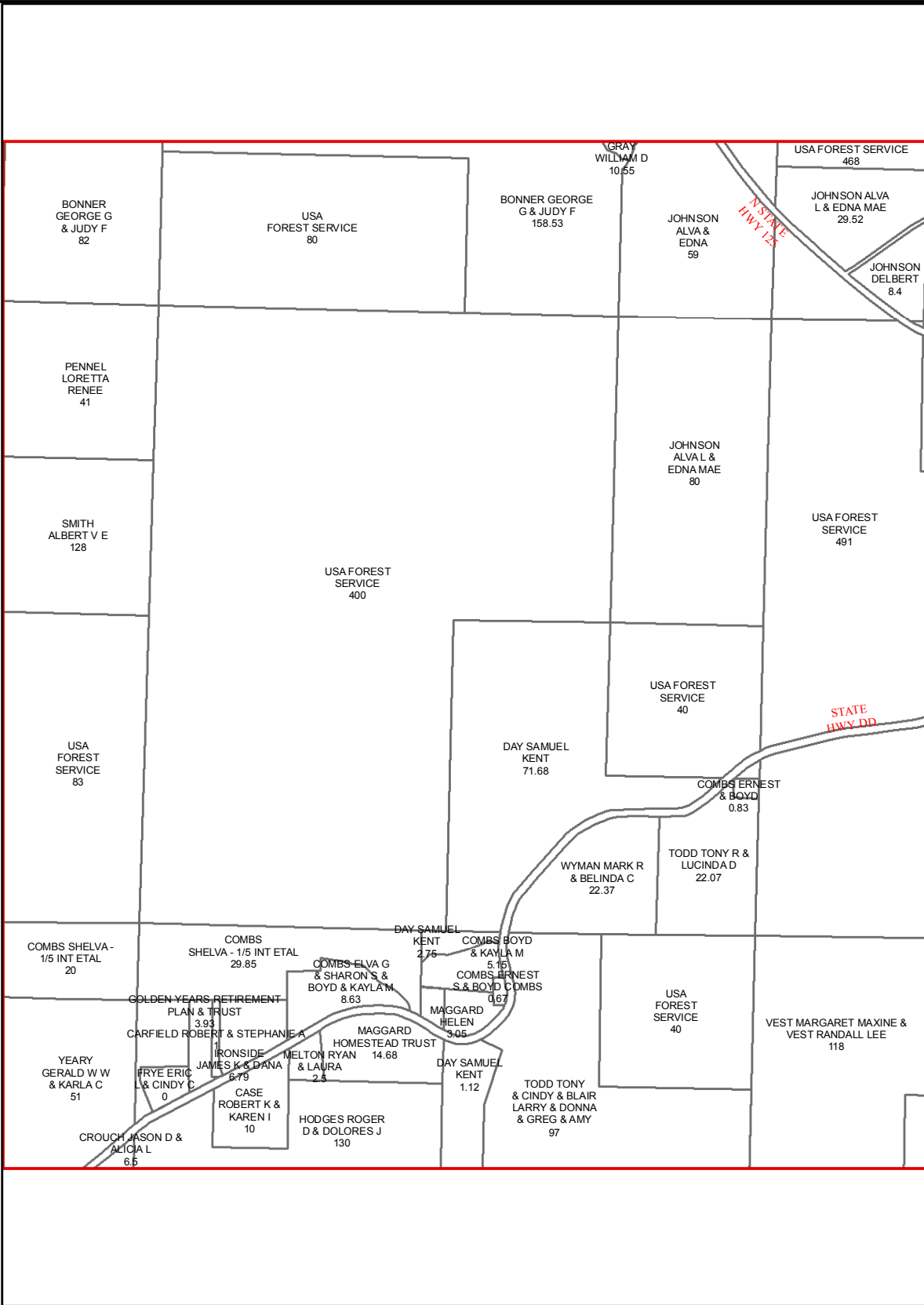

F29

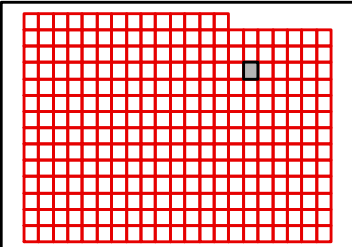

TANEY COUNTY, MISSOURI
by
GIS DEPARTMENT



E29

Sep 14, 2015

D30

D29

D31

E29

E31

F29

F31

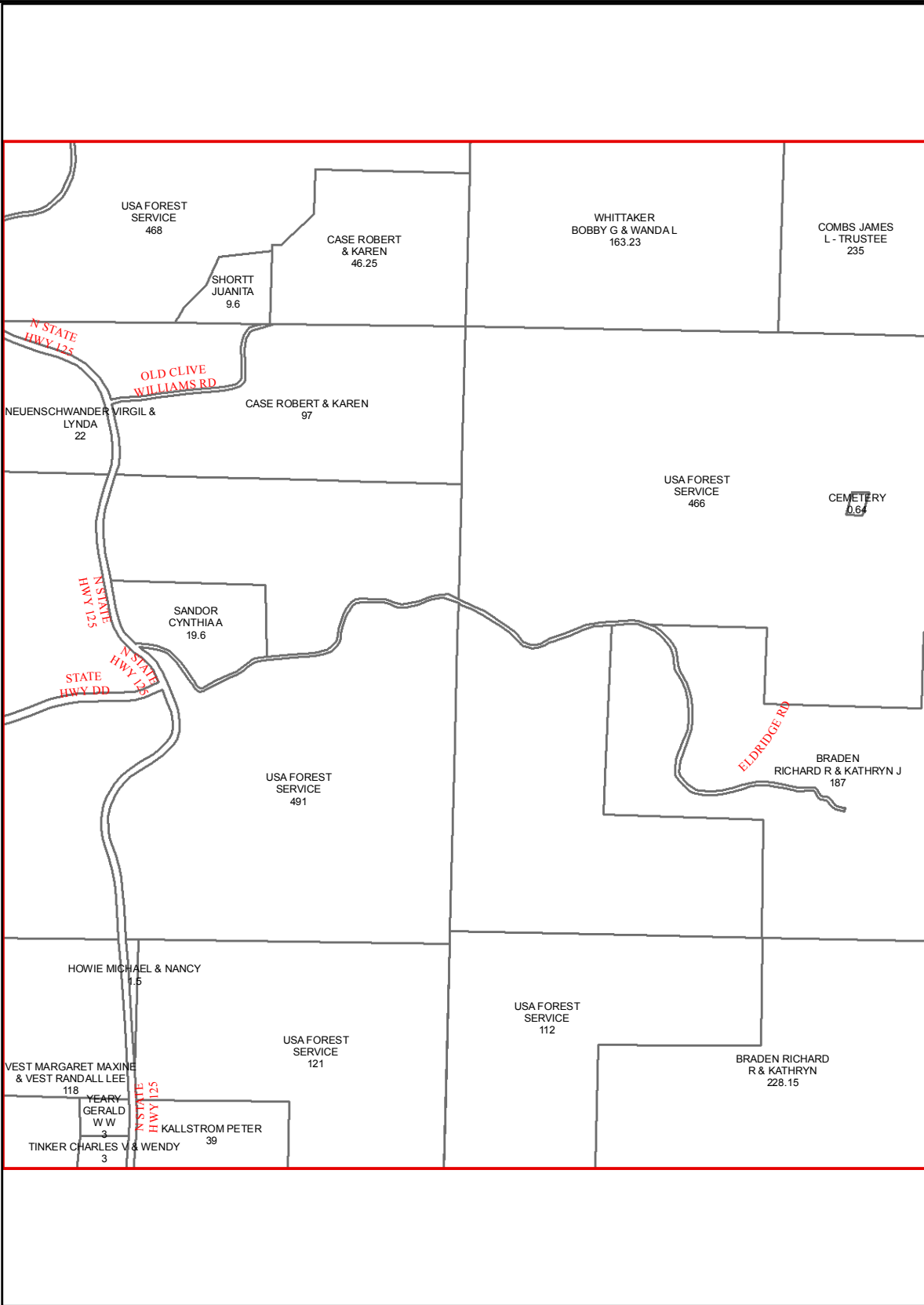

F30

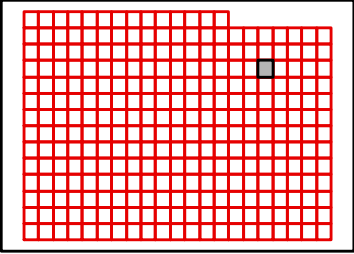

TANEY COUNTY, MISSOURI
by
GIS DEPARTMENT



E30
Sep 14, 2015

D31

D30

D32

E30

E32

F30

F32

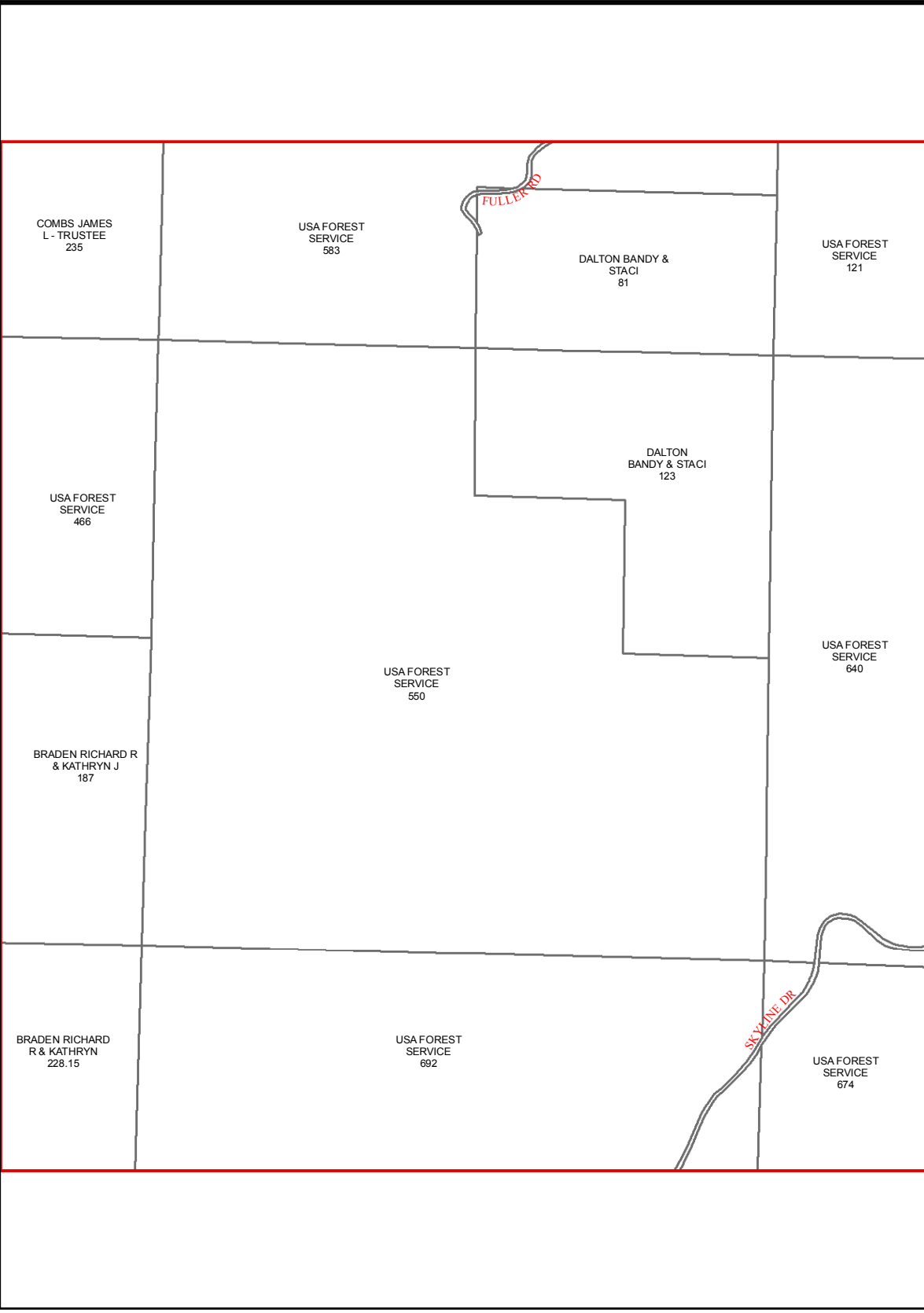

F31

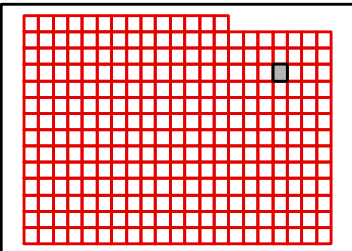

TANEY COUNTY, MISSOURI
by
GIS DEPARTMENT



E31
Sep 14, 2015

D32

D31

D33

E31

E33

F31

F33

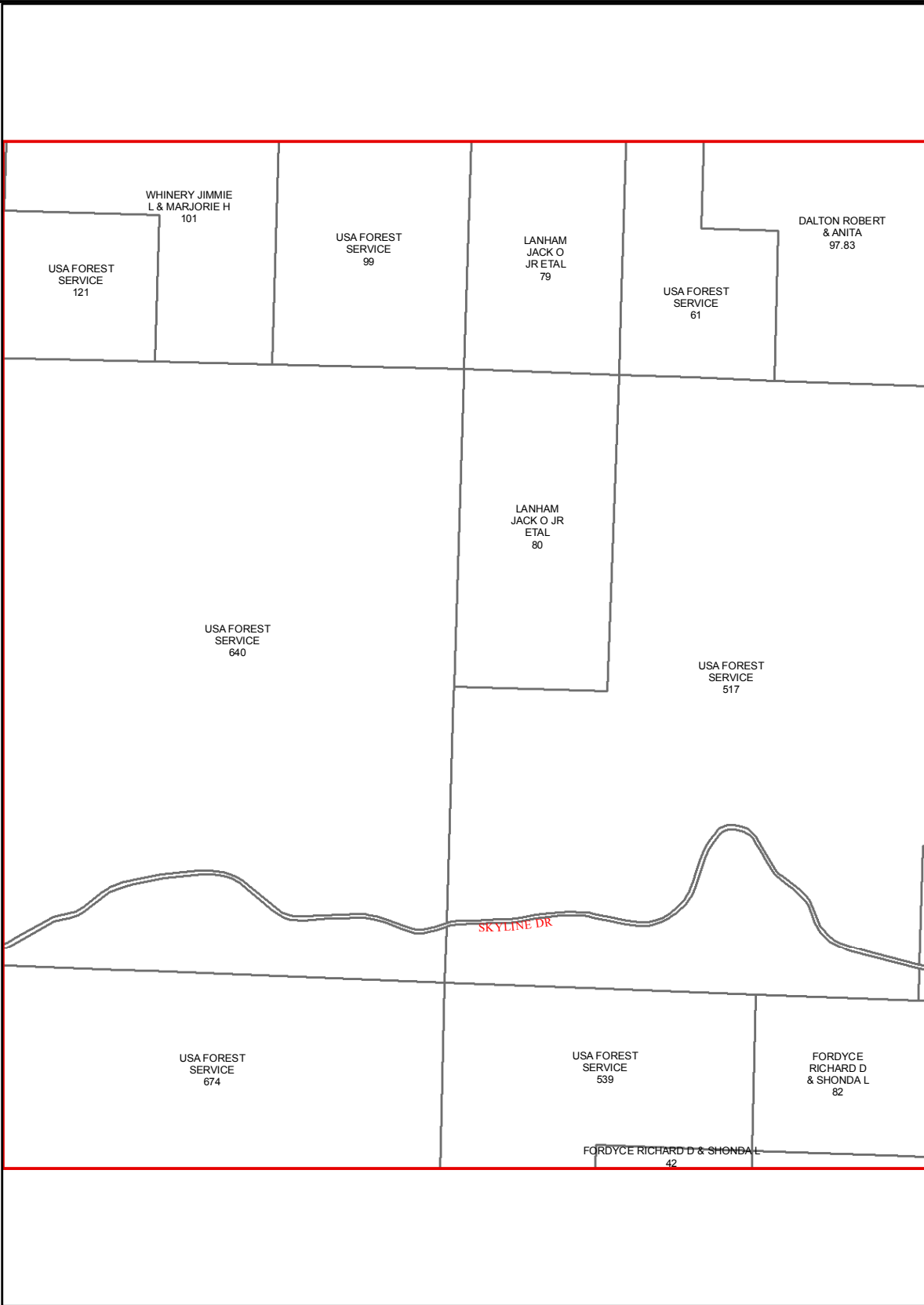

F32

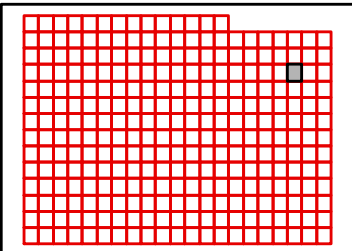

TANEY COUNTY, MISSOURI
by
GIS DEPARTMENT



E32
Sep 14, 2015

D33

D32

D34

E32

E34

F32

F34

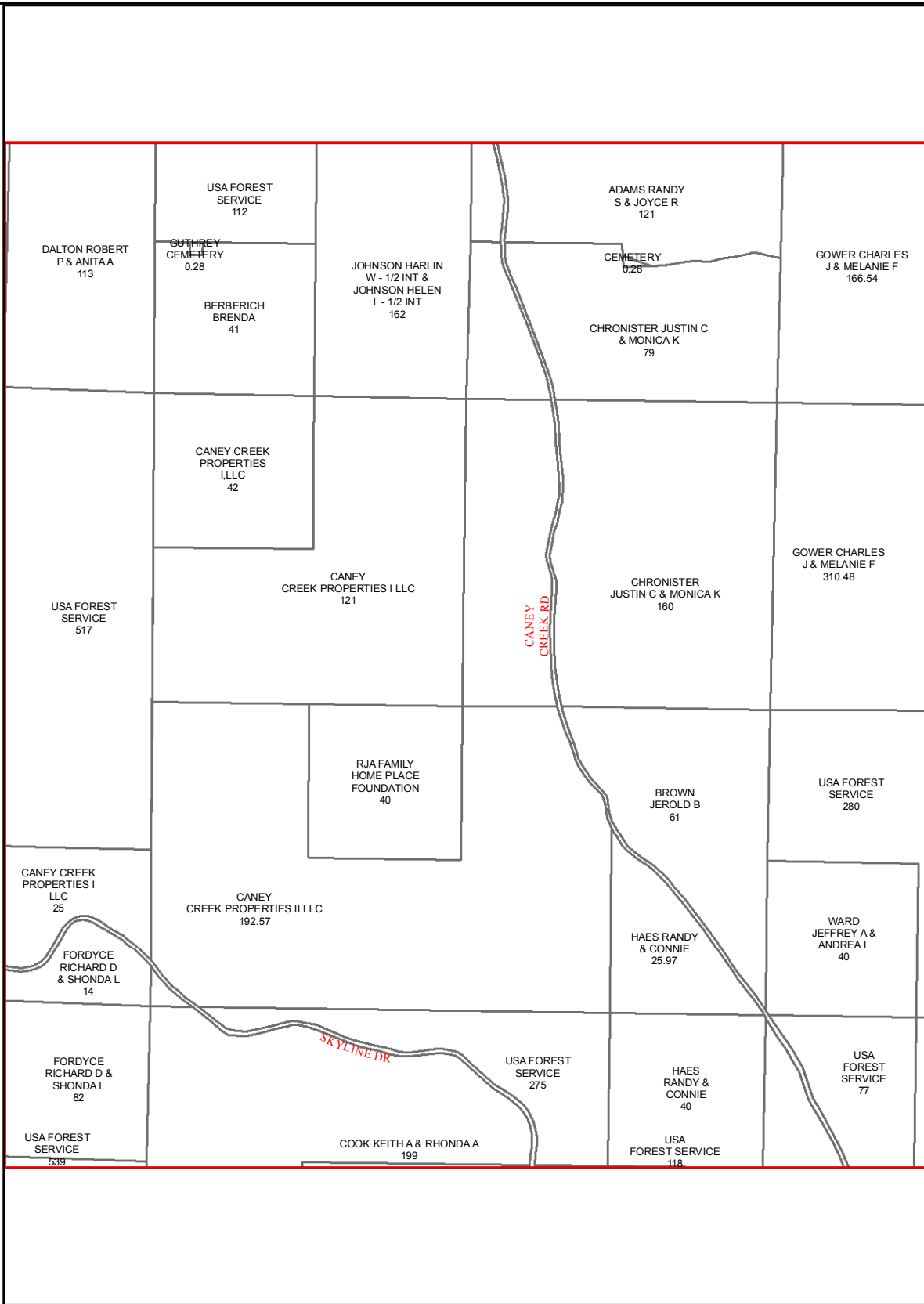

F33

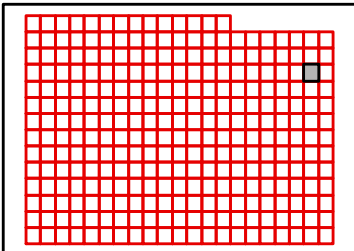

D34

D33

E33

F33

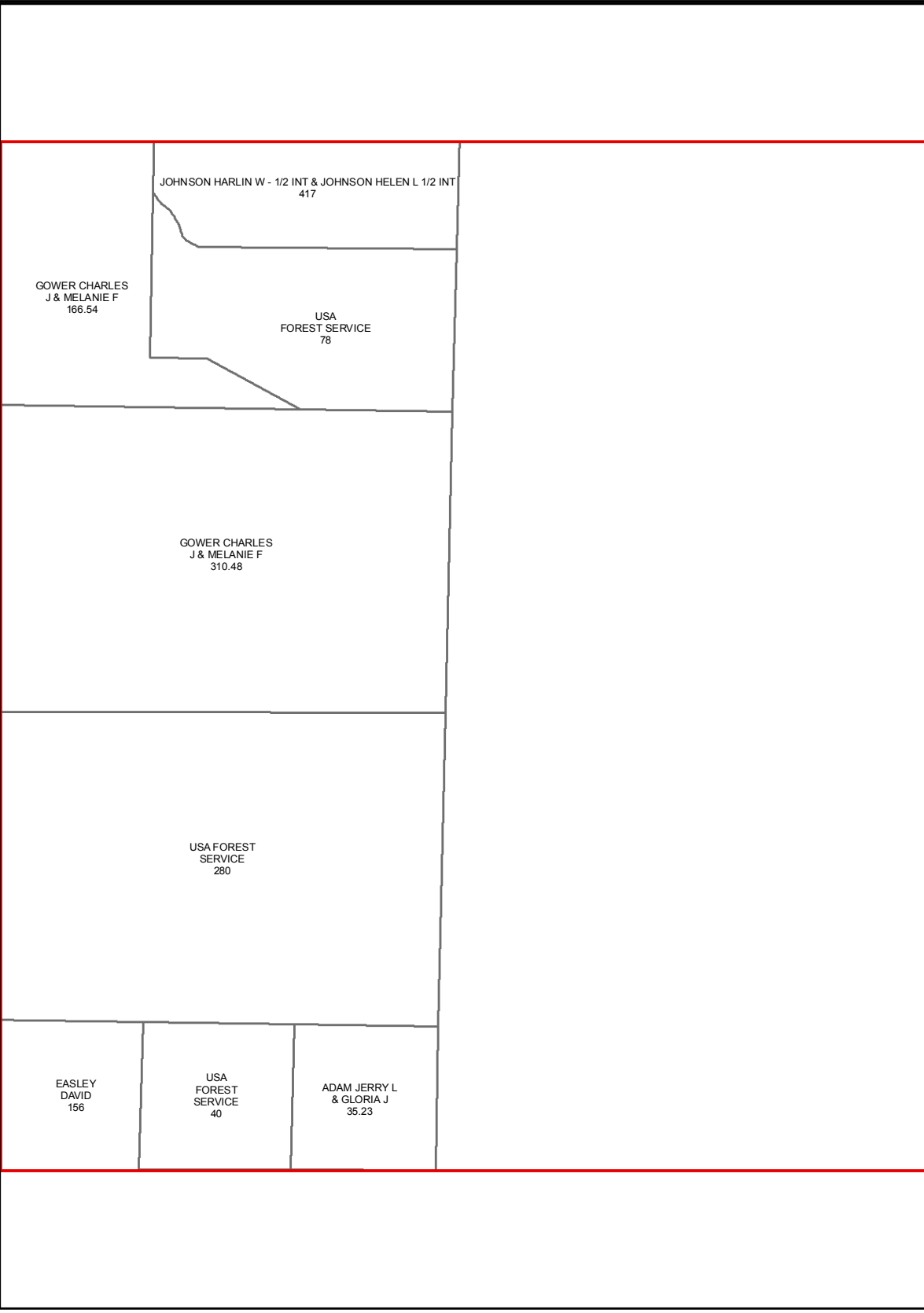

F34

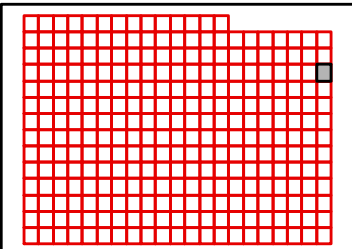

TANEY COUNTY, MISSOURI
by
GIS DEPARTMENT

E34

Sep 14, 2015



E14

E15

F15

G15

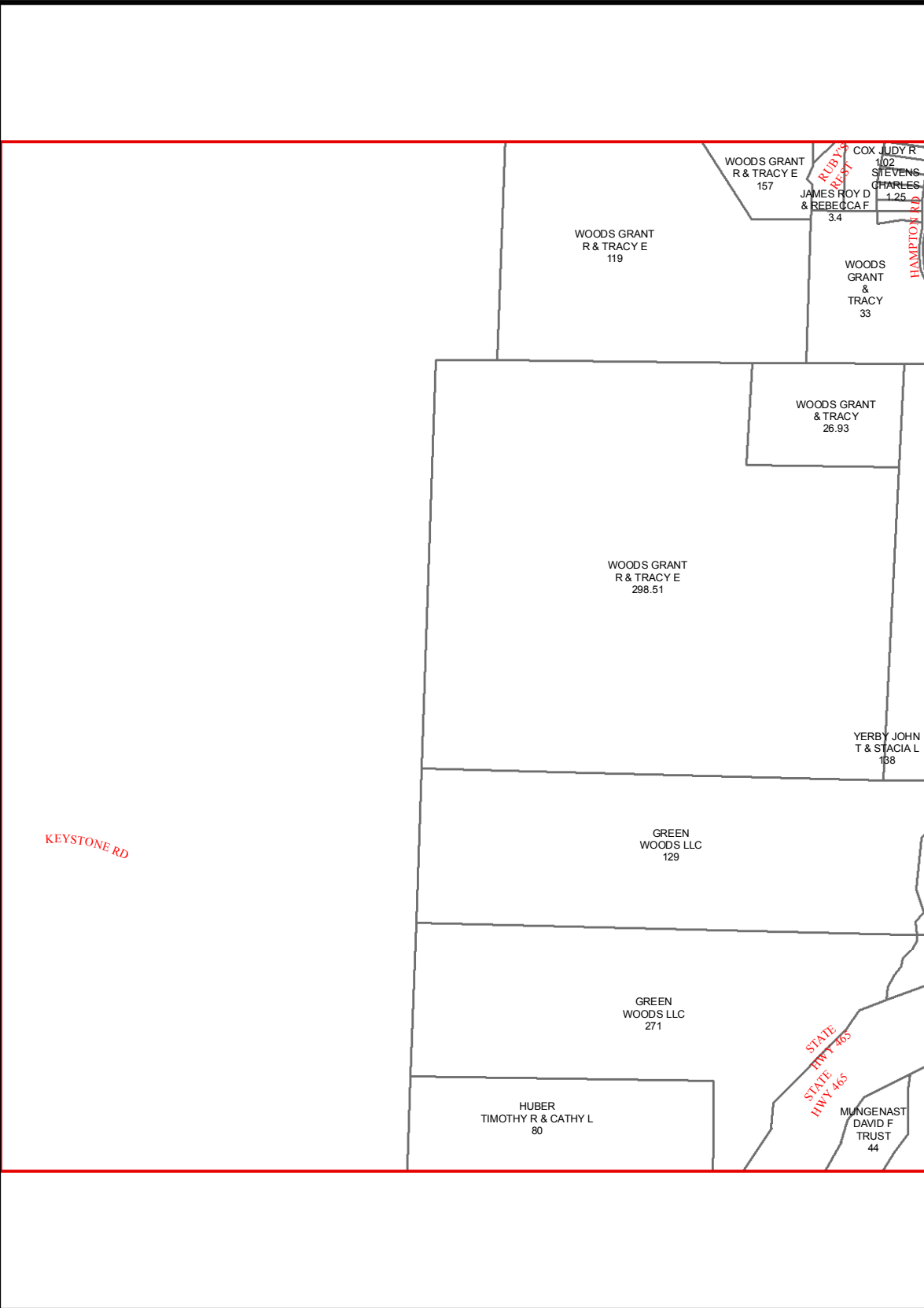

KEYSTONE RD

STATE HWY 365
STATE HWY 465

G14

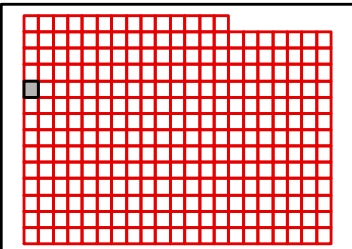

TANEY COUNTY, MISSOURI
by
GIS DEPARTMENT



F14
Sep 14, 2015

E15

E14

E16

F14

F16

G14

G16

G15

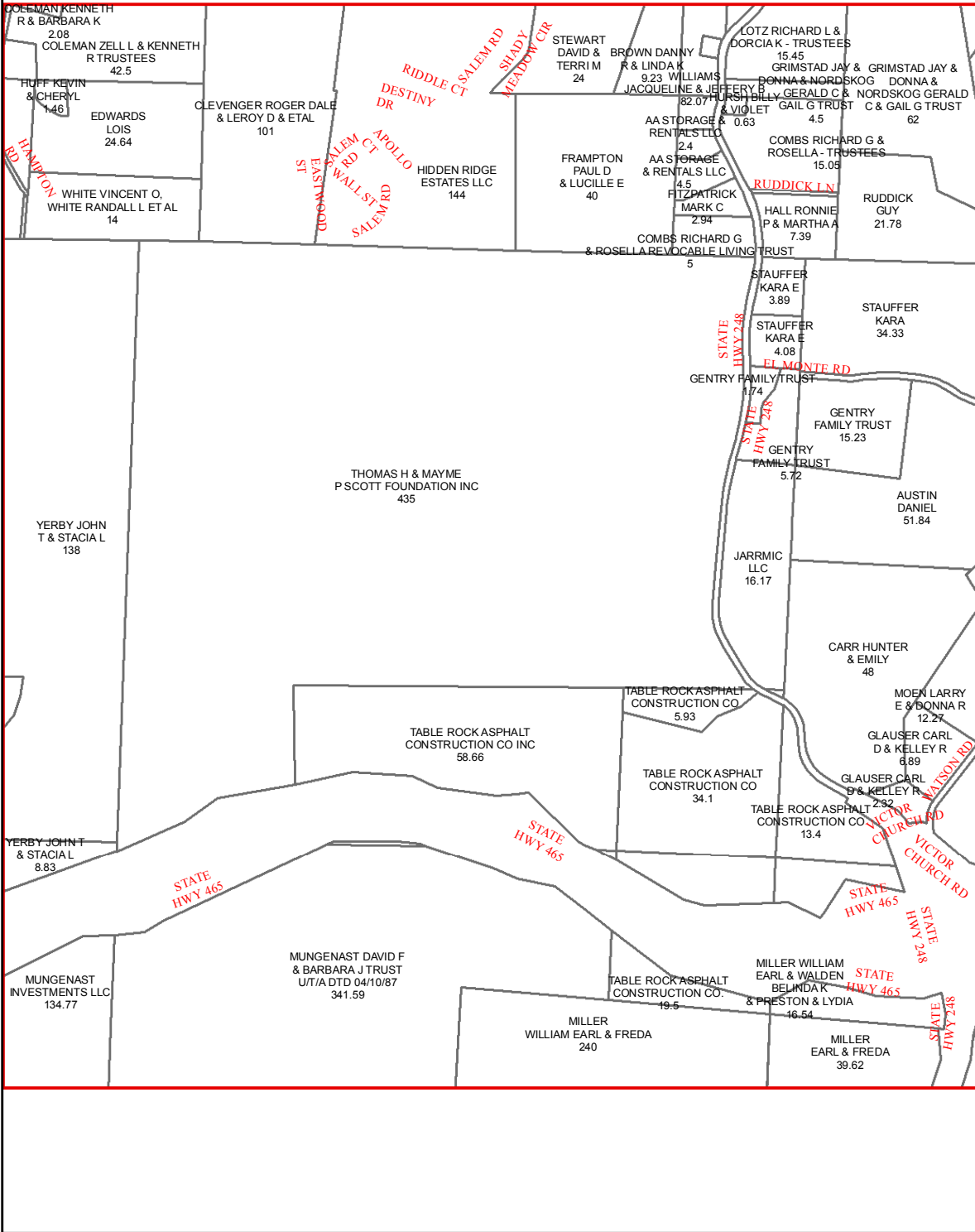
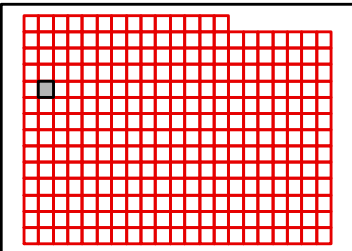

TANEY COUNTY, MISSOURI
by
GIS DEPARTMENT



F15
Sep 14, 2015

E16

E15

E17

F15

F17

G15

G17

G16

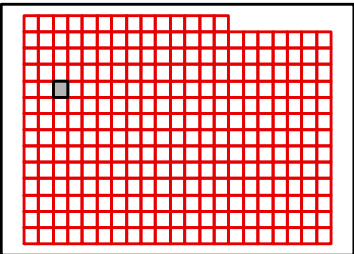
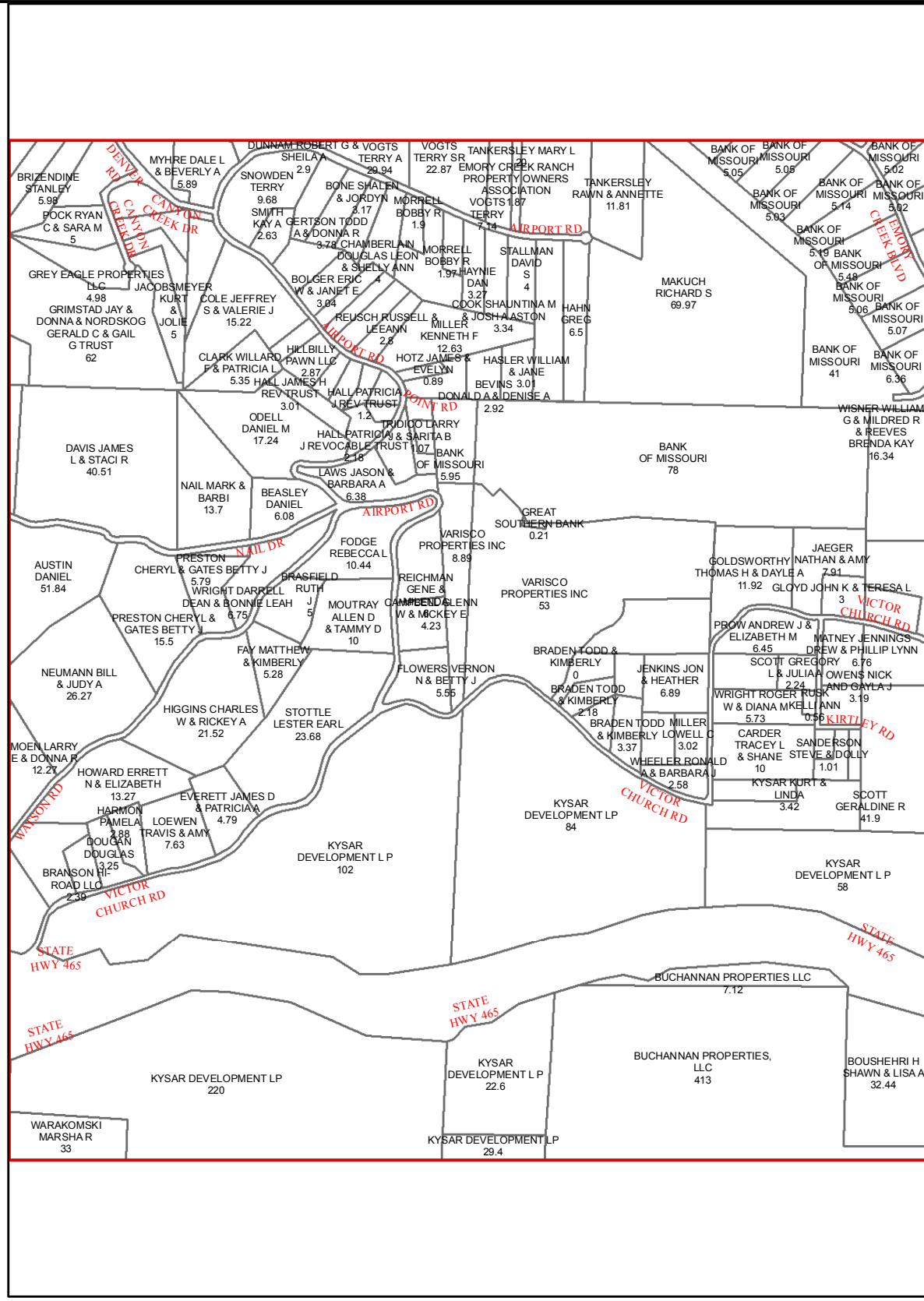

E17

E16

E18

F16

F18

G16

G18

G17

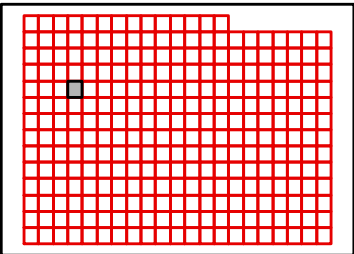
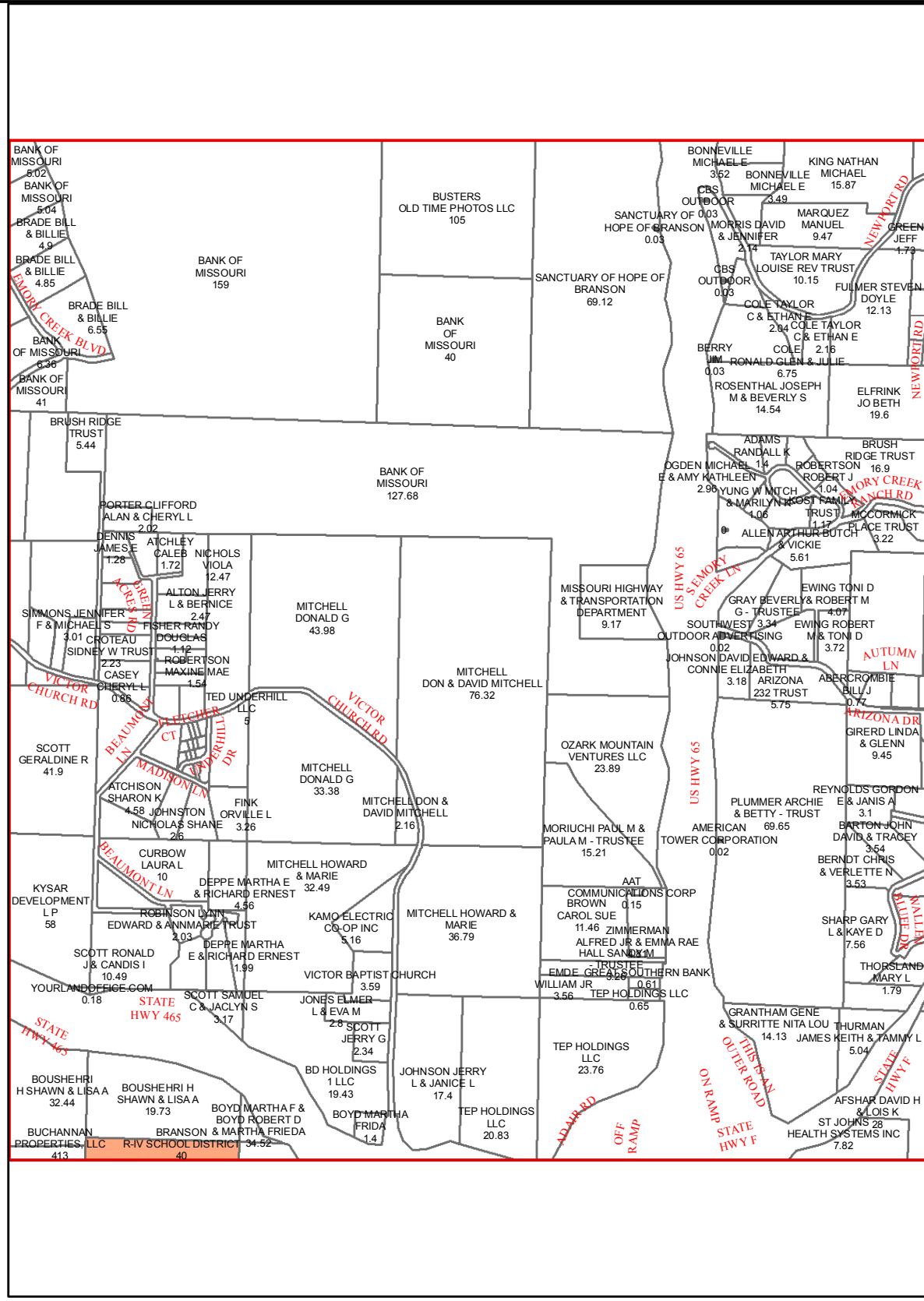

E19

E18

E20

F18

F20

G18

G20

G19

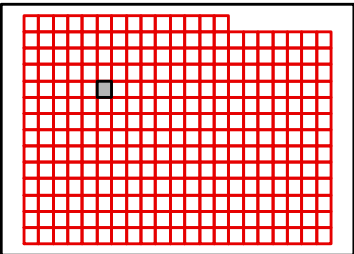
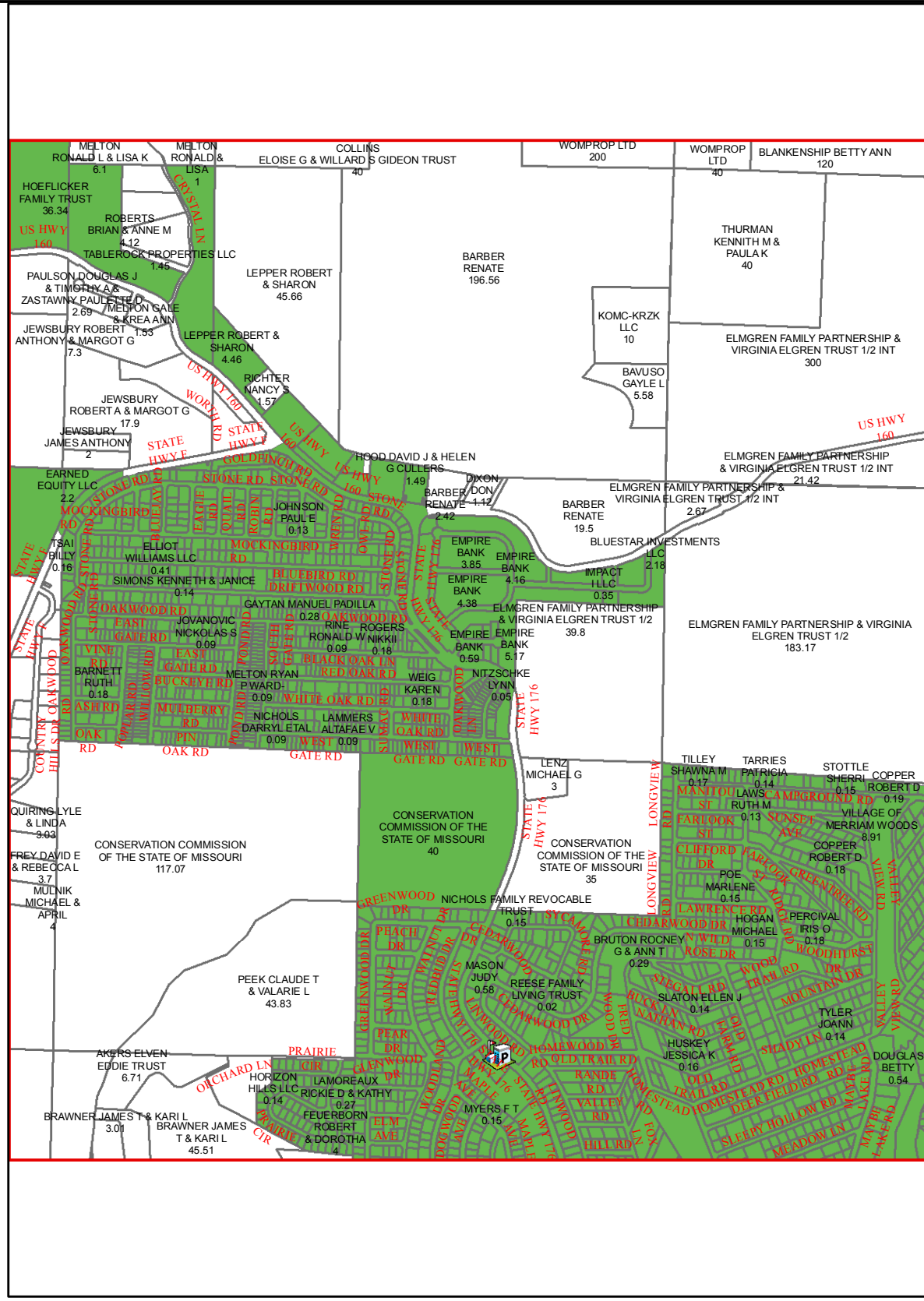

TANEY COUNTY, MISSOURI
by
GIS DEPARTMENT



F19

Sep 14, 2015

E20

E19

E21

F19

F21

G19

G21

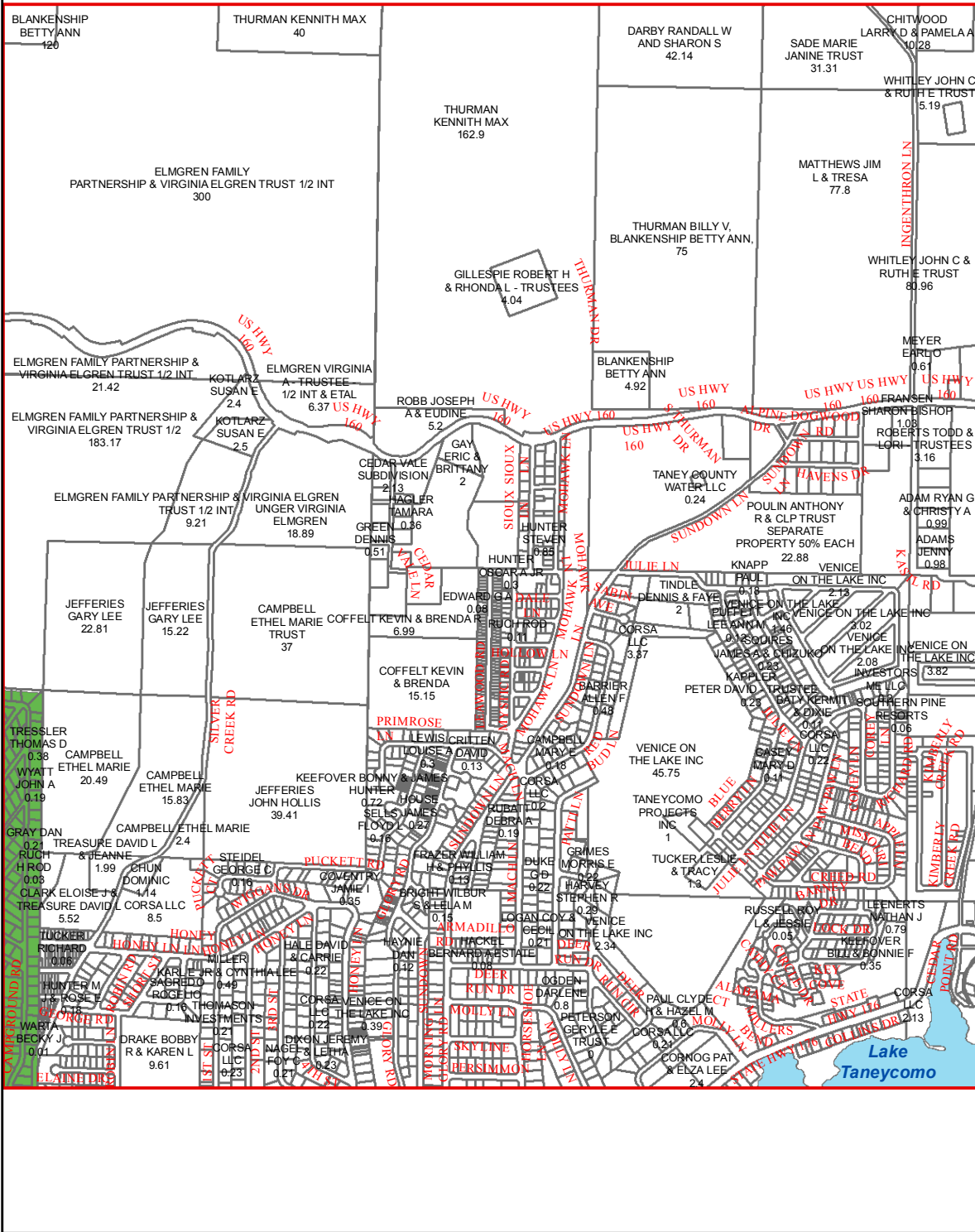

G20

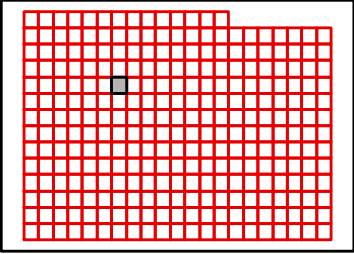

TANEY COUNTY, MISSOURI
by
GIS DEPARTMENT



F20
Sep 14, 2015

E21

E20

E22

F20

F22

G20

G22

G21

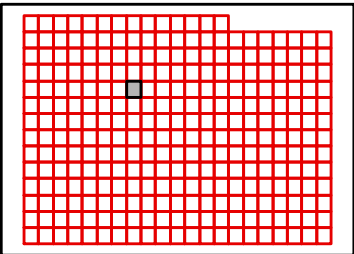
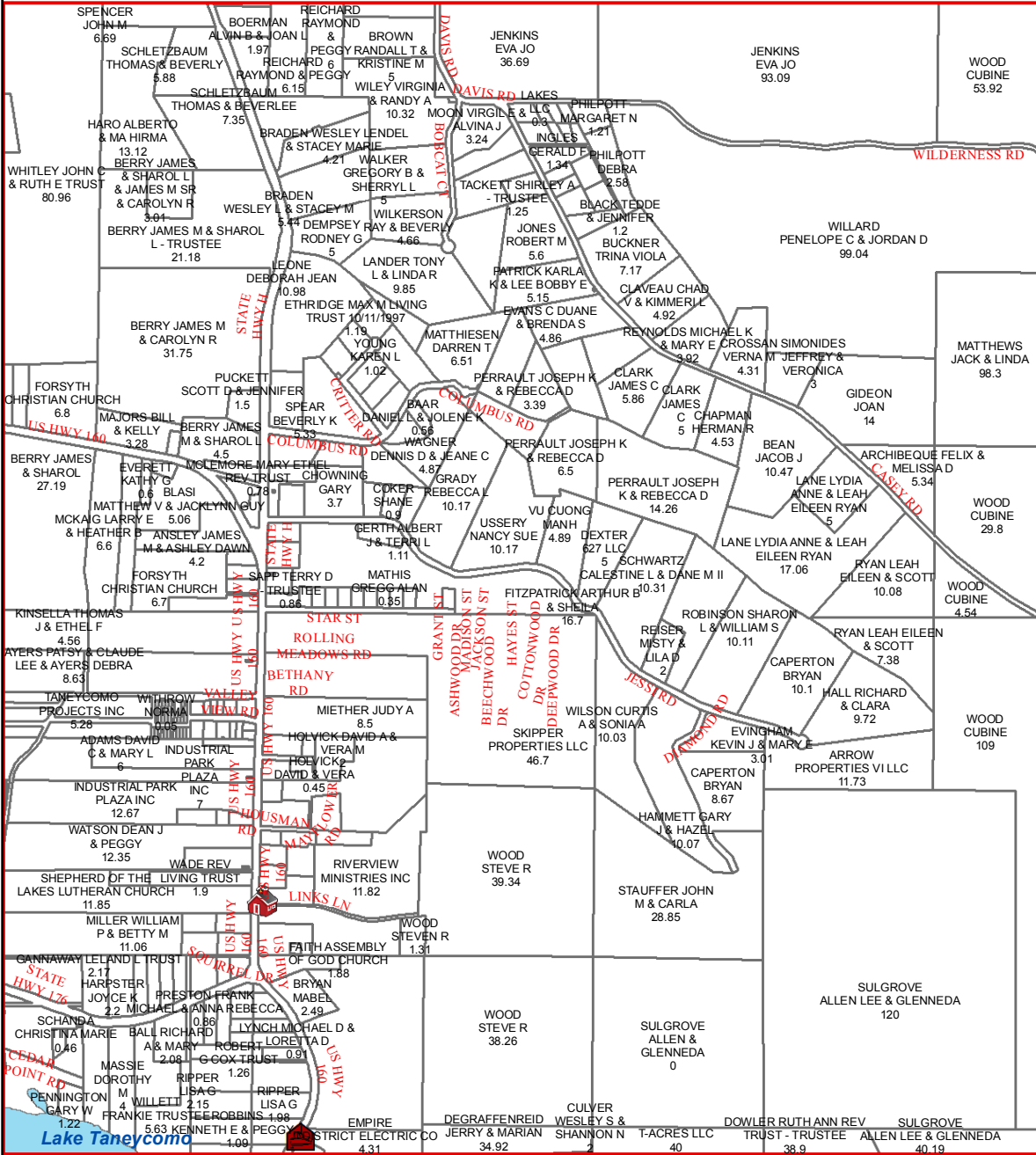

E22

E21

E23

F21

F23

G21

G23

G22

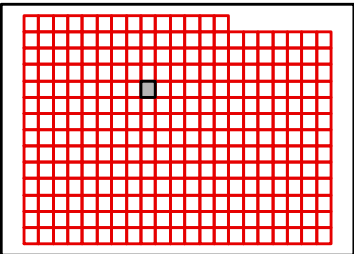
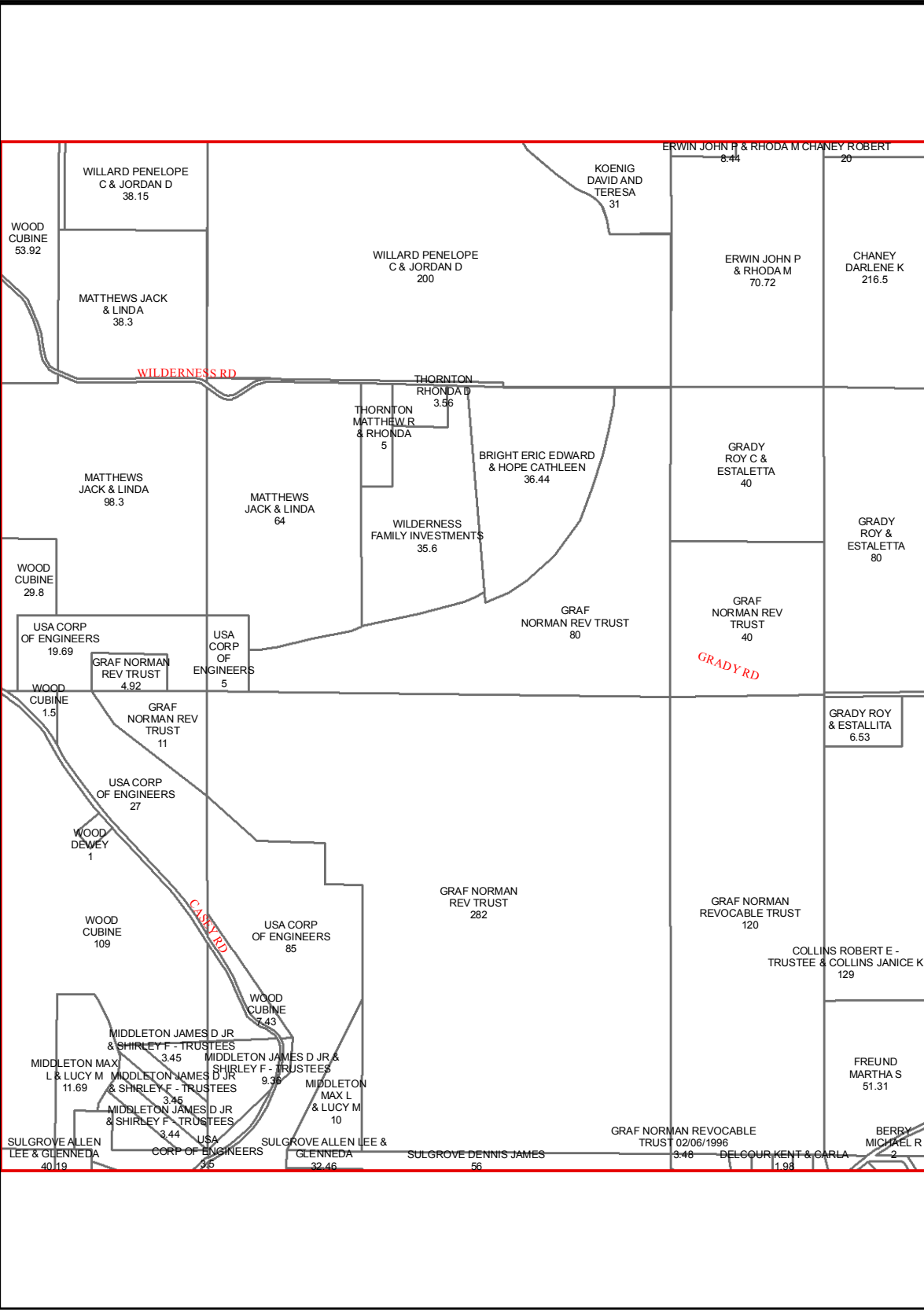

E23

E22

E24

F22

F24

G22

G24

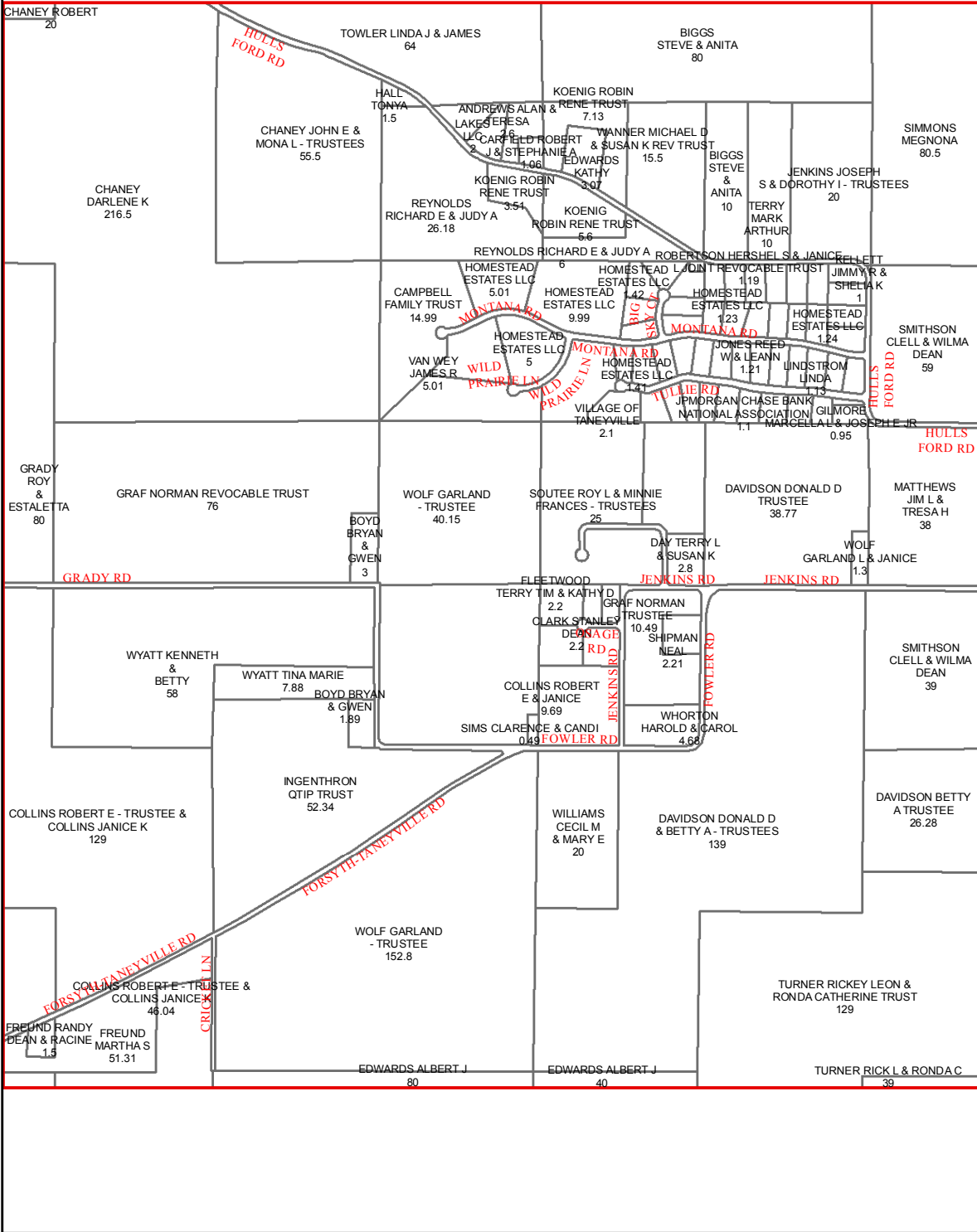

G23

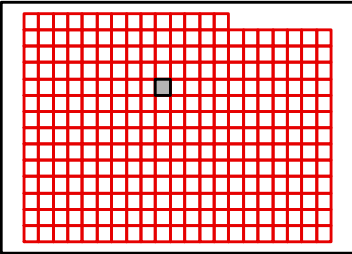

TANEY COUNTY, MISSOURI
by
GIS DEPARTMENT



F23

Sep 14, 2015

E24

E23

E25

F23

F25

G23

G25

G24

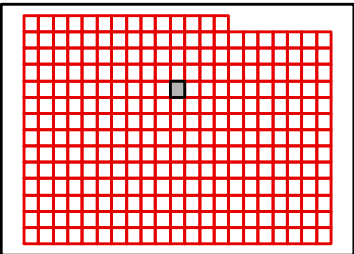
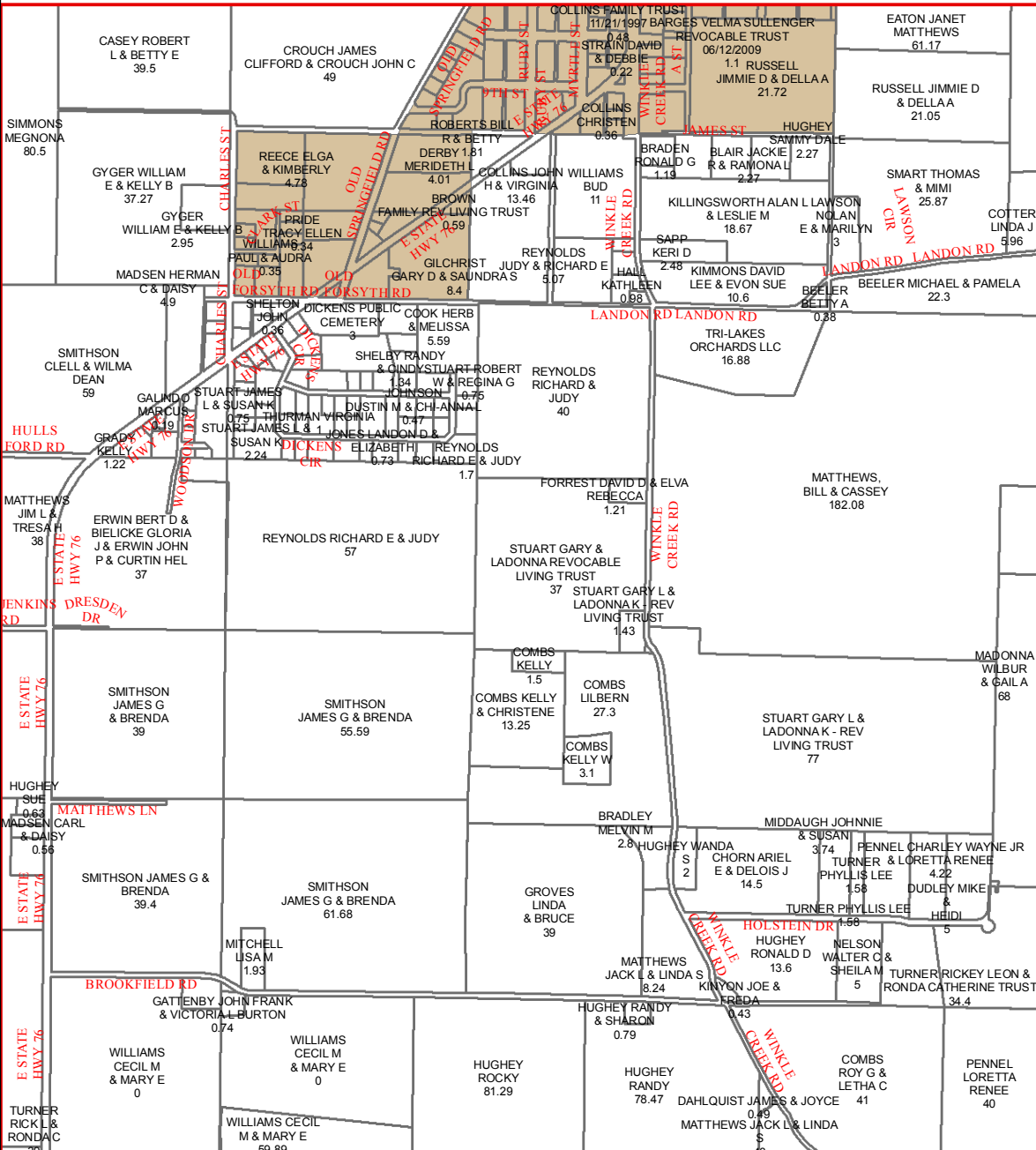

E25

E24

E26

F24

F26

G24

G26

G25

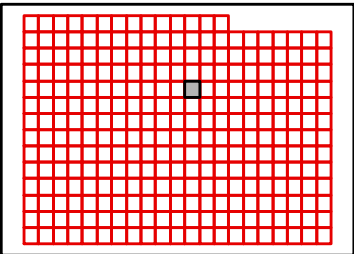
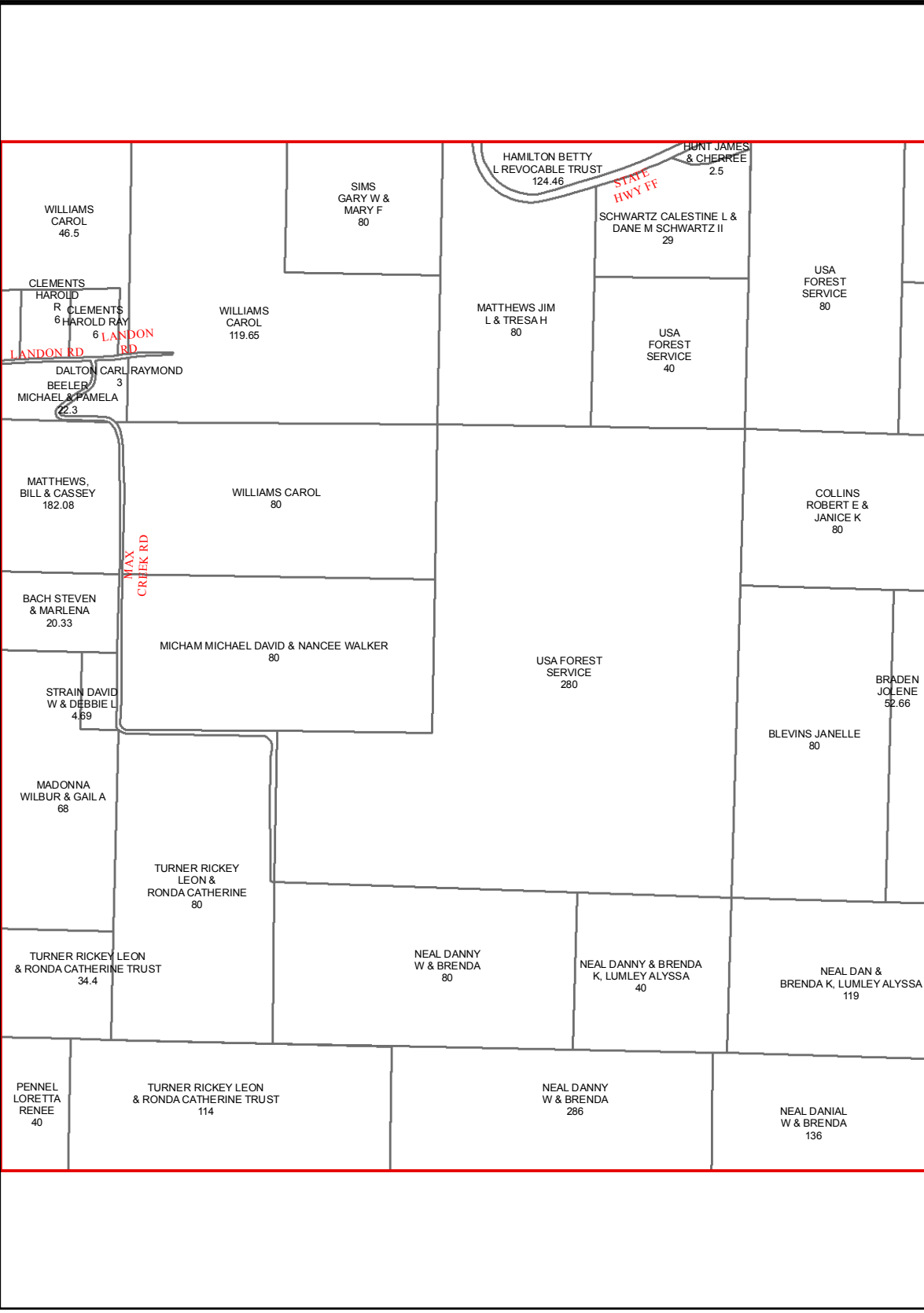

E26

E25

E27

F25

F27

G25

G27

G26

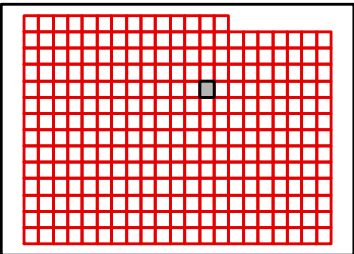
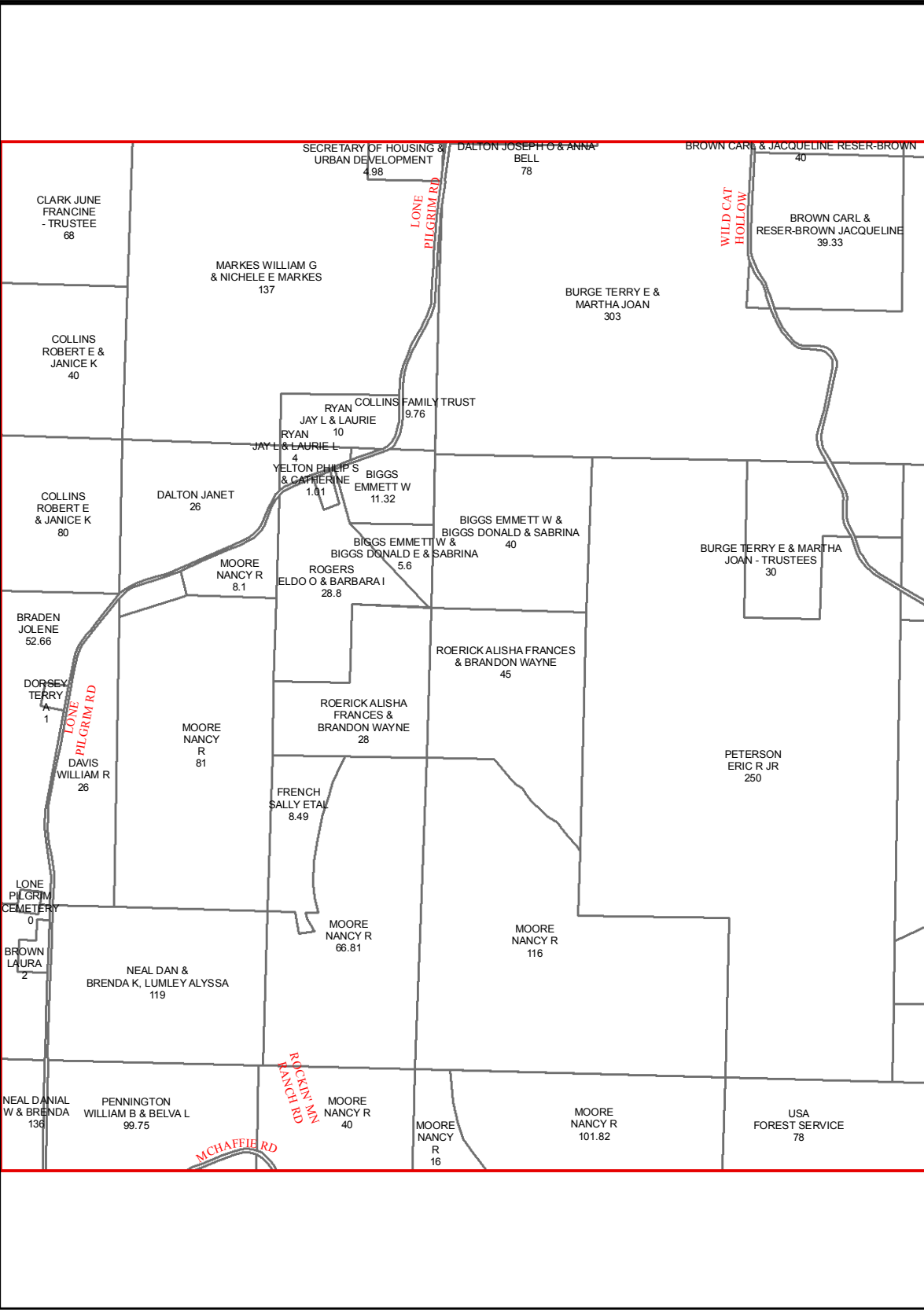

E27

E26

E28

F26

F28

G26

G28

G27

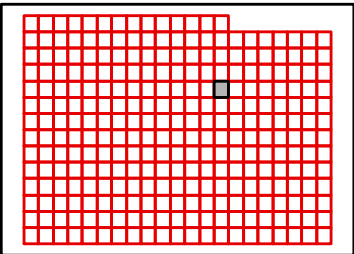
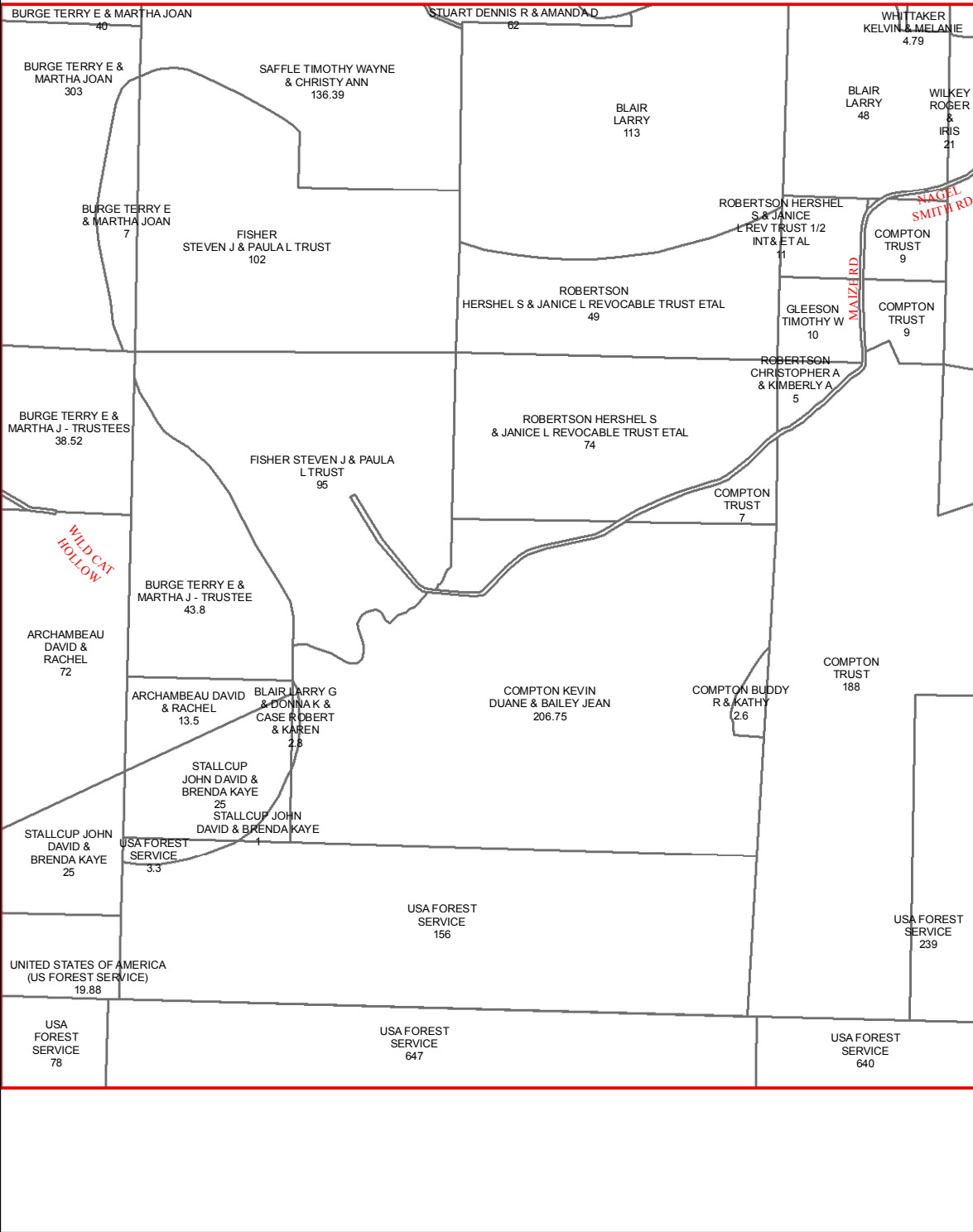

TANEY COUNTY, MISSOURI
by
GIS DEPARTMENT



F27
Sep 14, 2015

E28

E27

E29

F27

F29

G27

G29

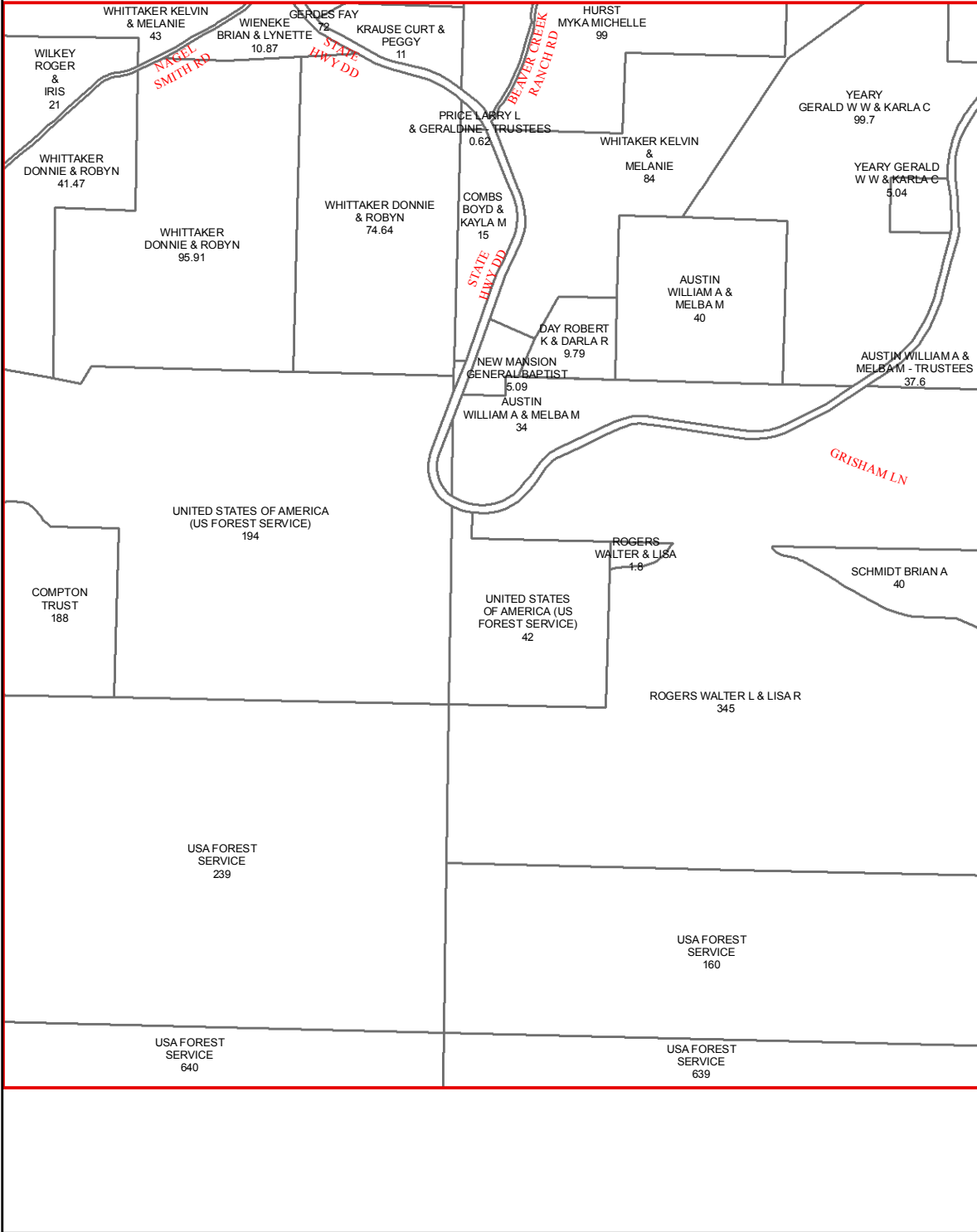

G28

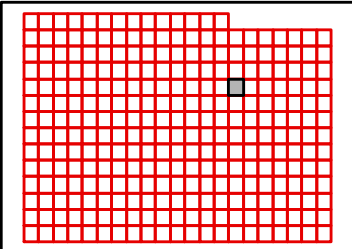

TANEY COUNTY, MISSOURI
by
GIS DEPARTMENT

F28

Sep 14, 2015



E29

E28

E30

F28

F30

G28

G30

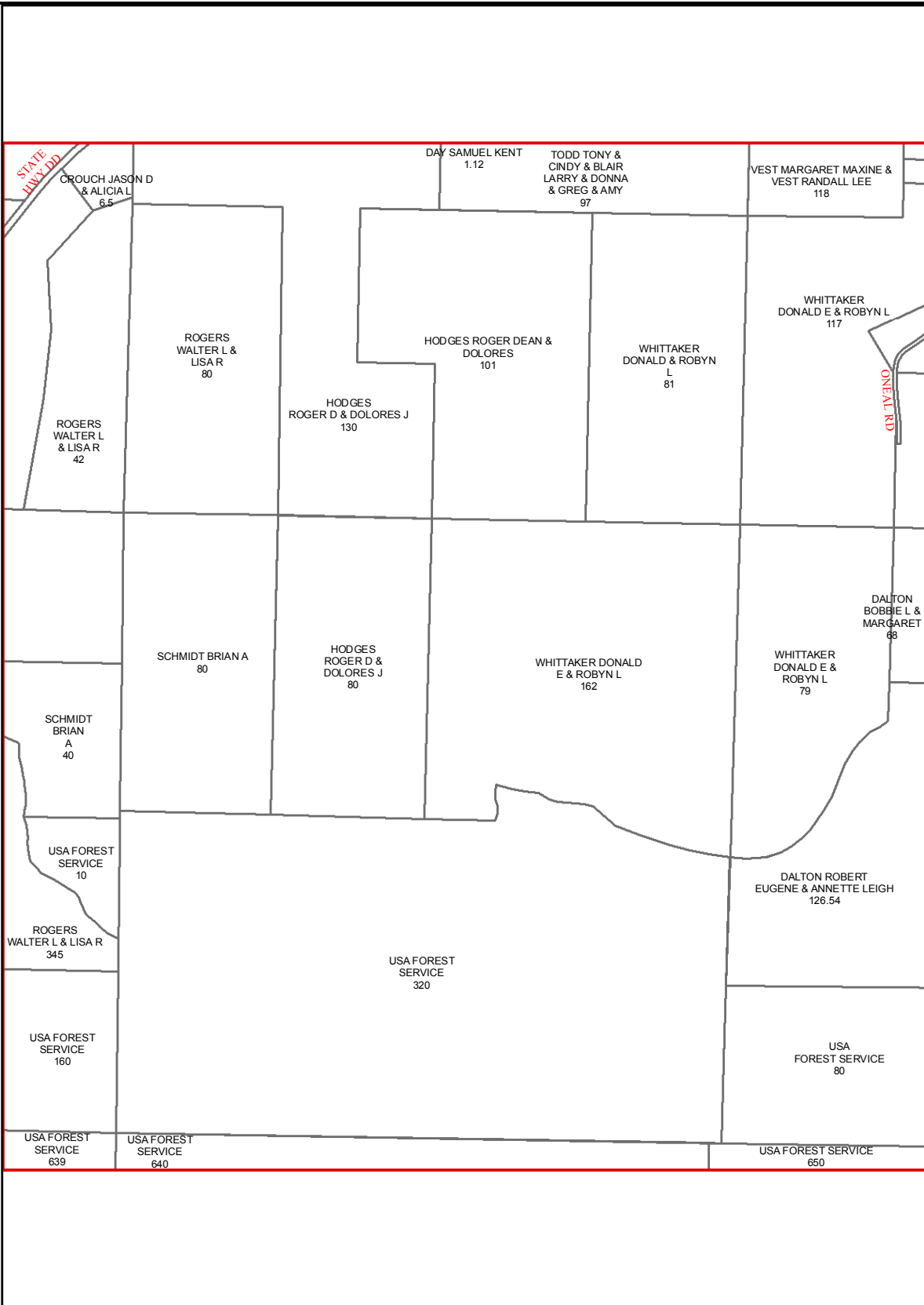

G29

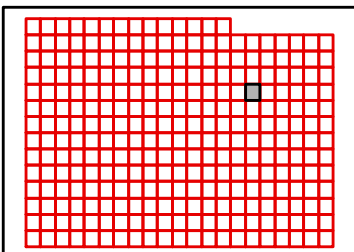

TANEY COUNTY, MISSOURI
by
GIS DEPARTMENT



F29
Sep 14, 2015

E30

E29

E31

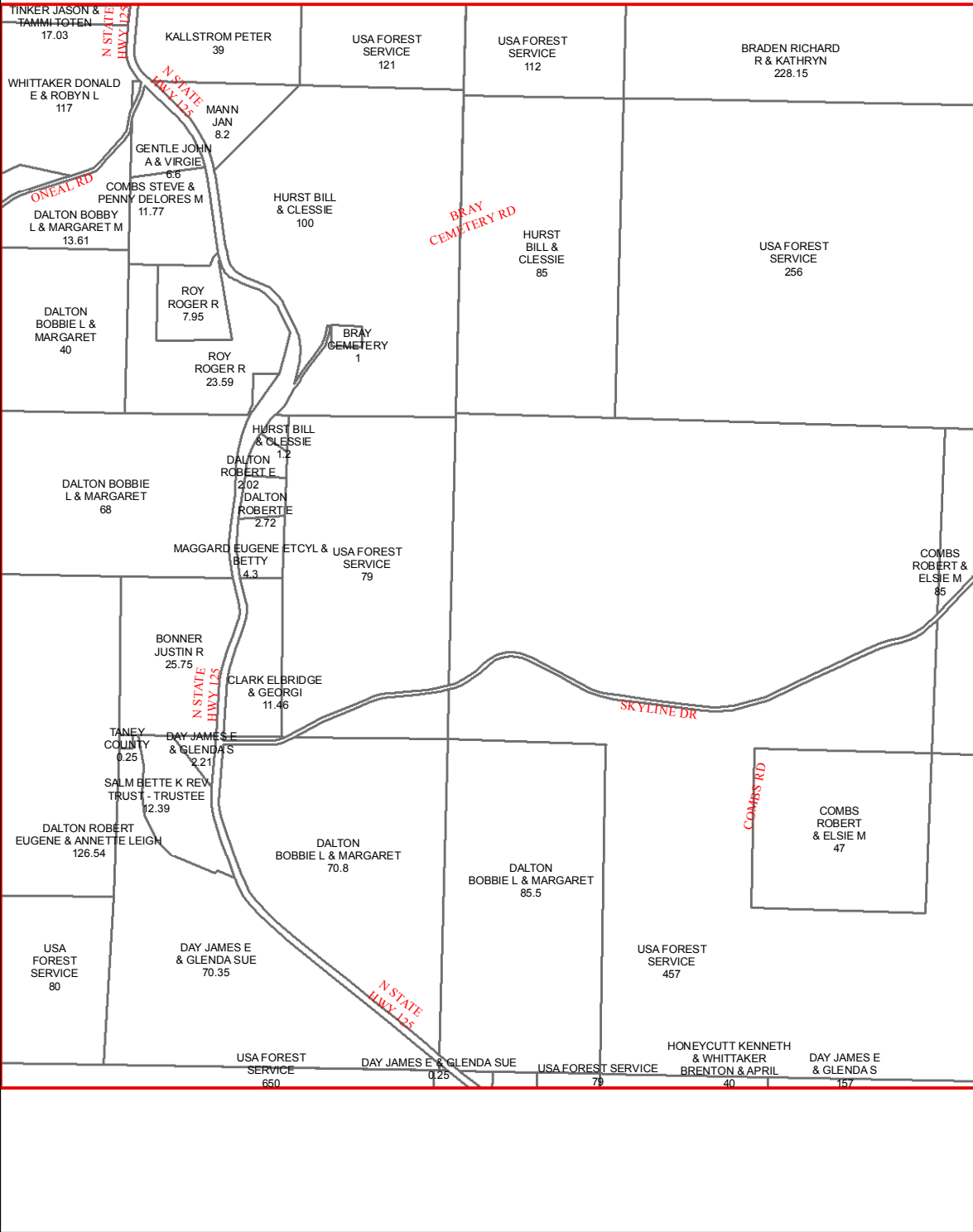

F29

F31

G29

G31

G30

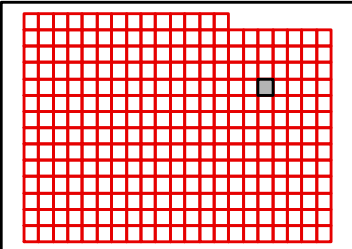

TANEY COUNTY, MISSOURI
by
GIS DEPARTMENT



F30

Sep 14, 2015

E31

E30

E32

F30

F32

G30

G32

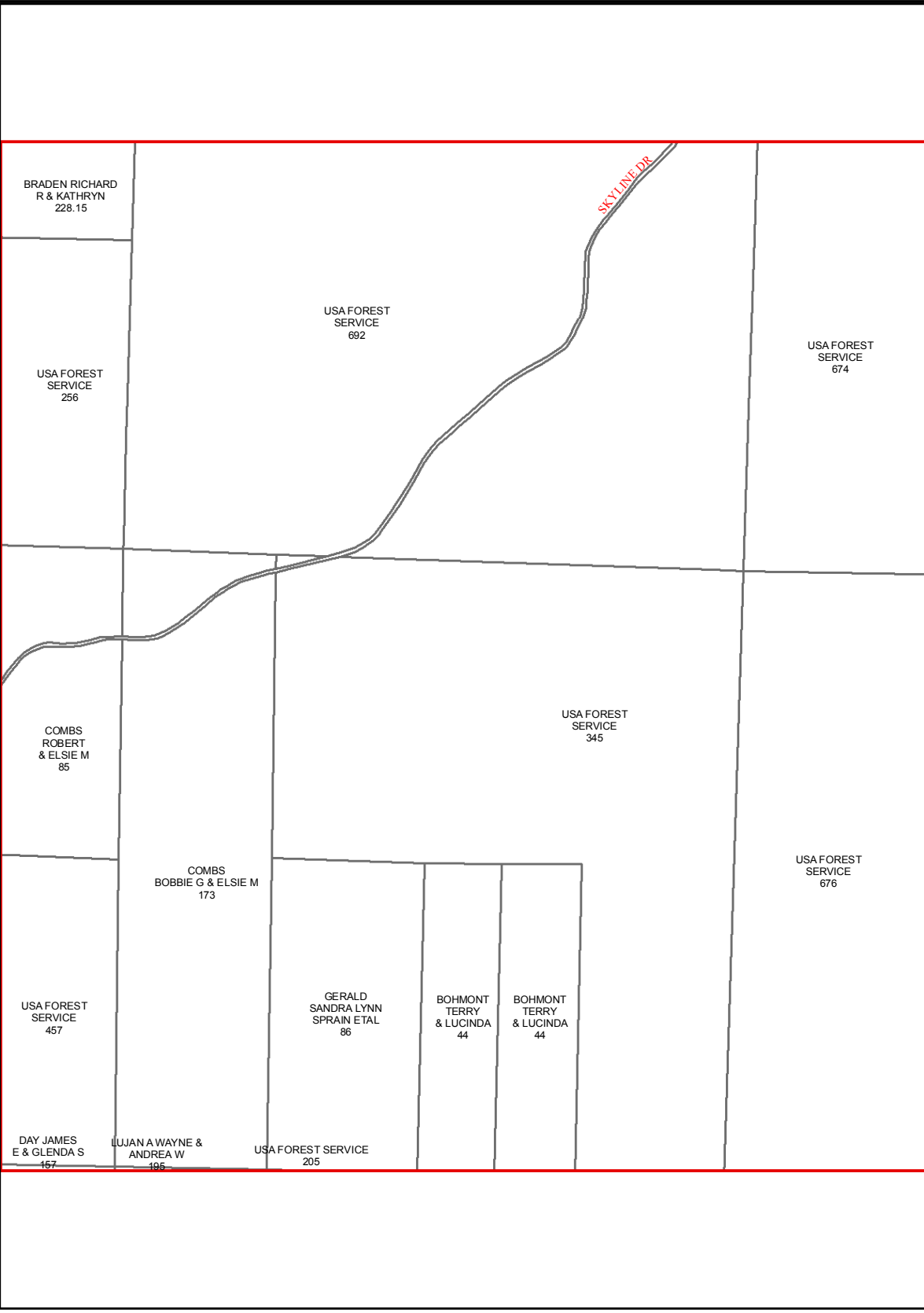

G31

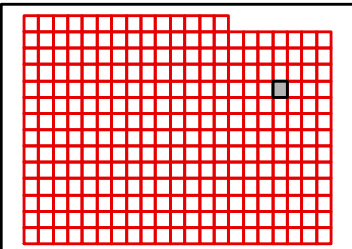

TANEY COUNTY, MISSOURI
by
GIS DEPARTMENT



F31
Sep 14, 2015

E32

E31

E33

FORDYCE
RICHARD D
& SHONDA L
42

USA FOREST
SERVICE
674

USA FOREST
SERVICE
539

F31

F33

USA FOREST
SERVICE
676

UNITED STATES OF AMERICA
(US FOREST SERVICE)
615

BATEMAN RD

G31

G33

G32

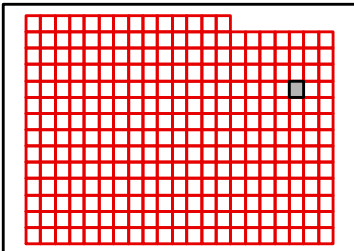

TANEY COUNTY, MISSOURI
by
GIS DEPARTMENT



F32

Sep 14, 2015

E33

E32

E34

F32

F34

G32

G34

G33

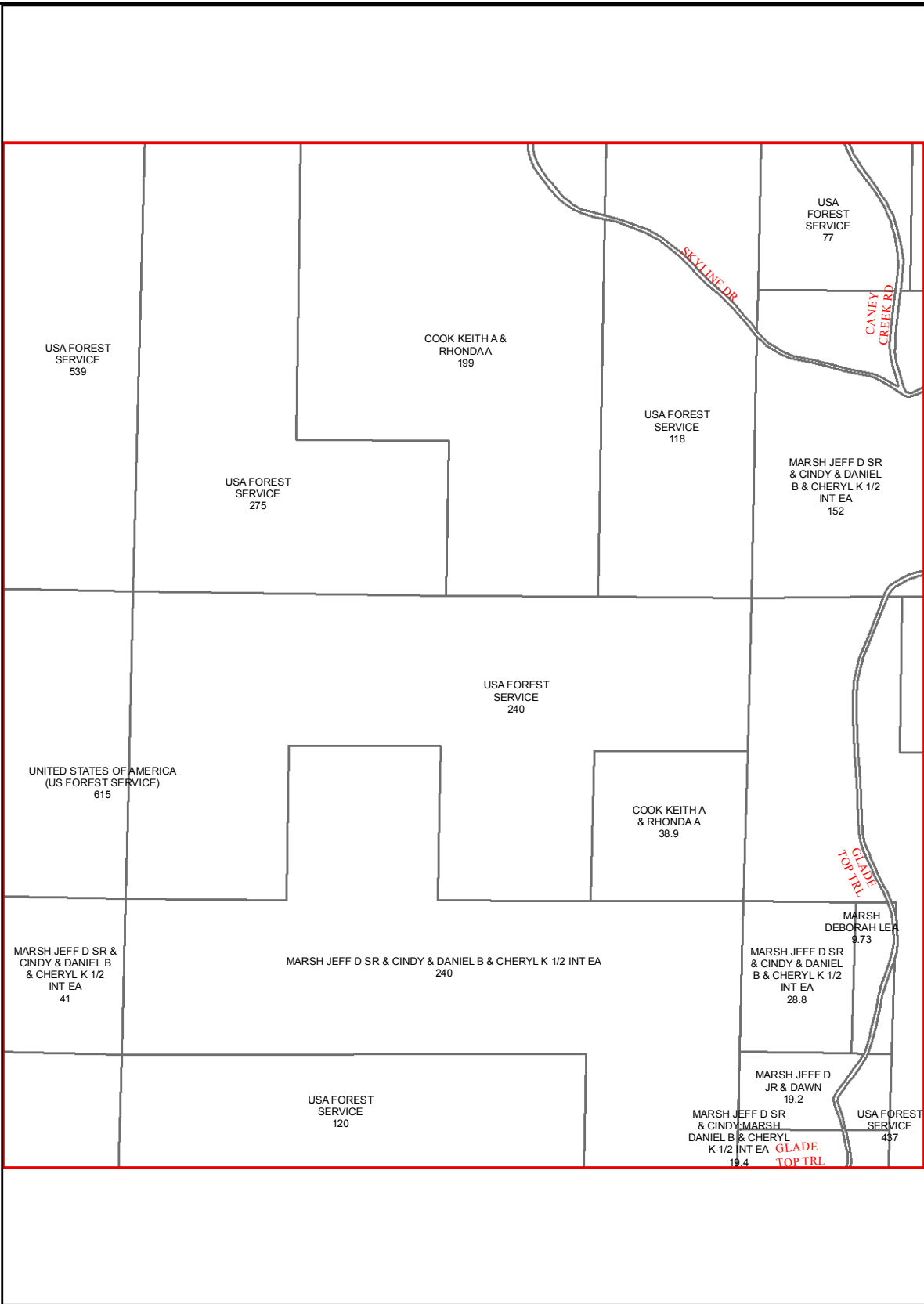
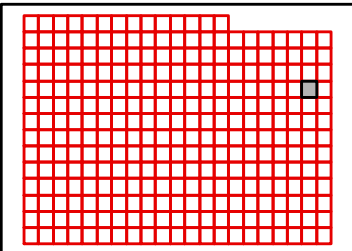

TANEY COUNTY, MISSOURI
by
GIS DEPARTMENT



F33

Sep 14, 2015

E34

E33

F33

G33

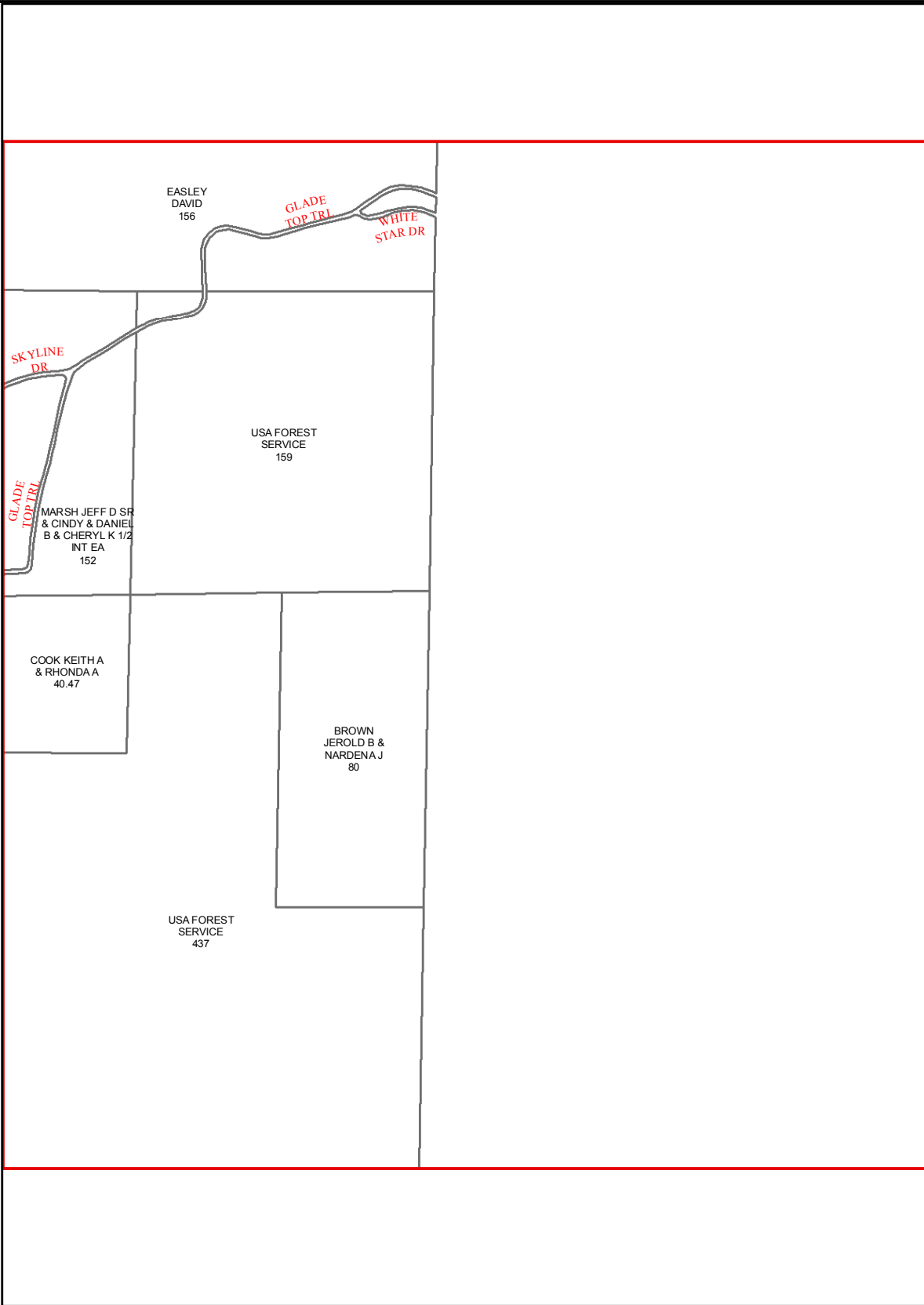

G34

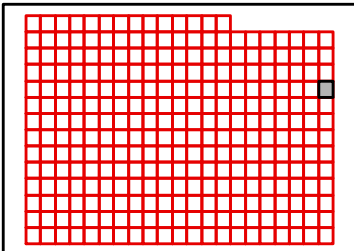

TANEY COUNTY, MISSOURI
by
GIS DEPARTMENT

F34

Sep 14, 2015



F14

F15

G15

H15

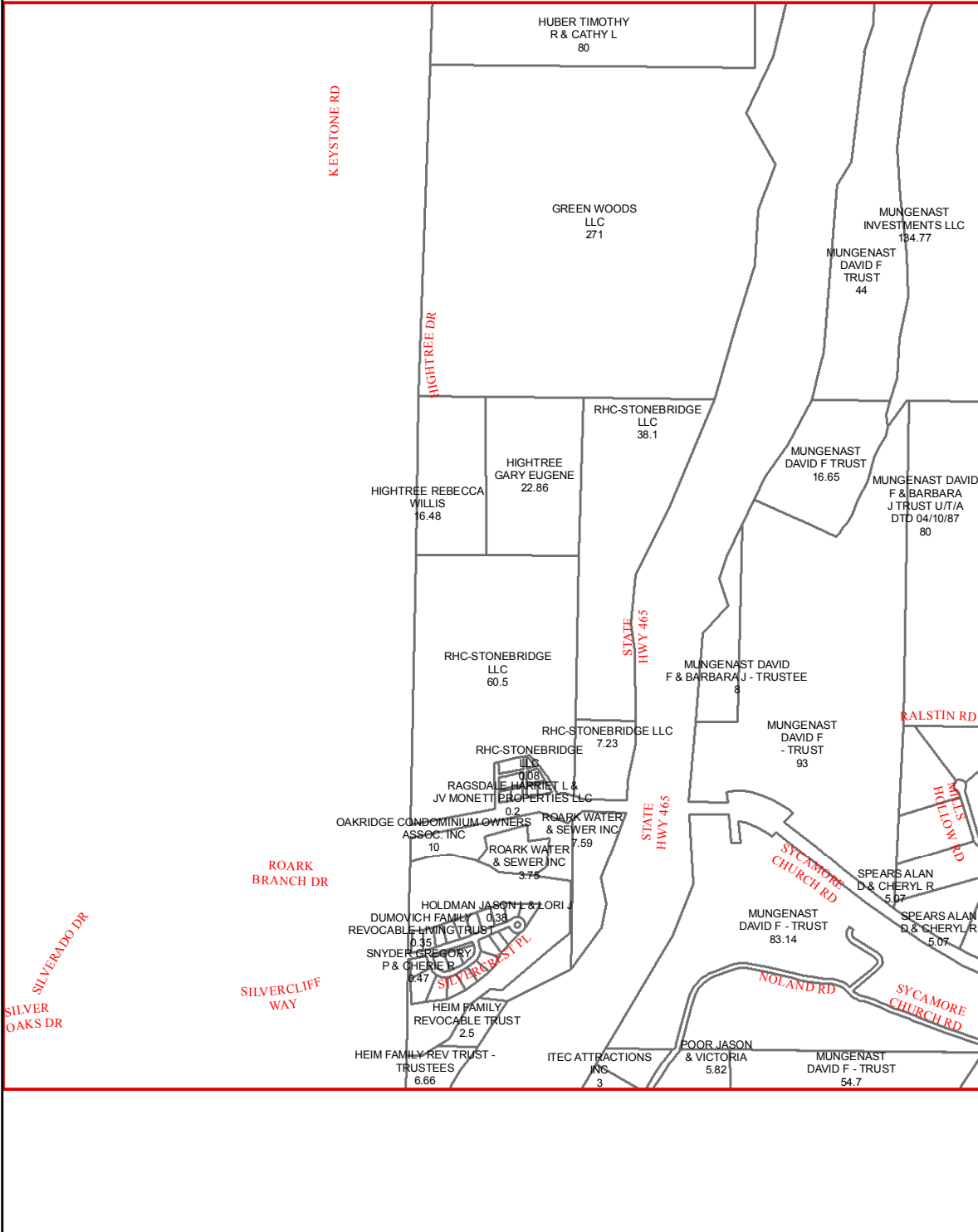

H14

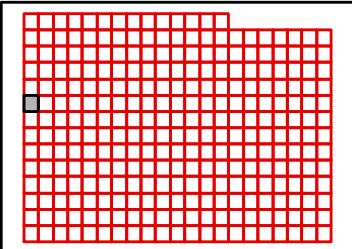

TANEY COUNTY, MISSOURI
by
GIS DEPARTMENT



G14

Sep 14, 2015

F15

F14

F16

G14

G16

H14

H16

H15

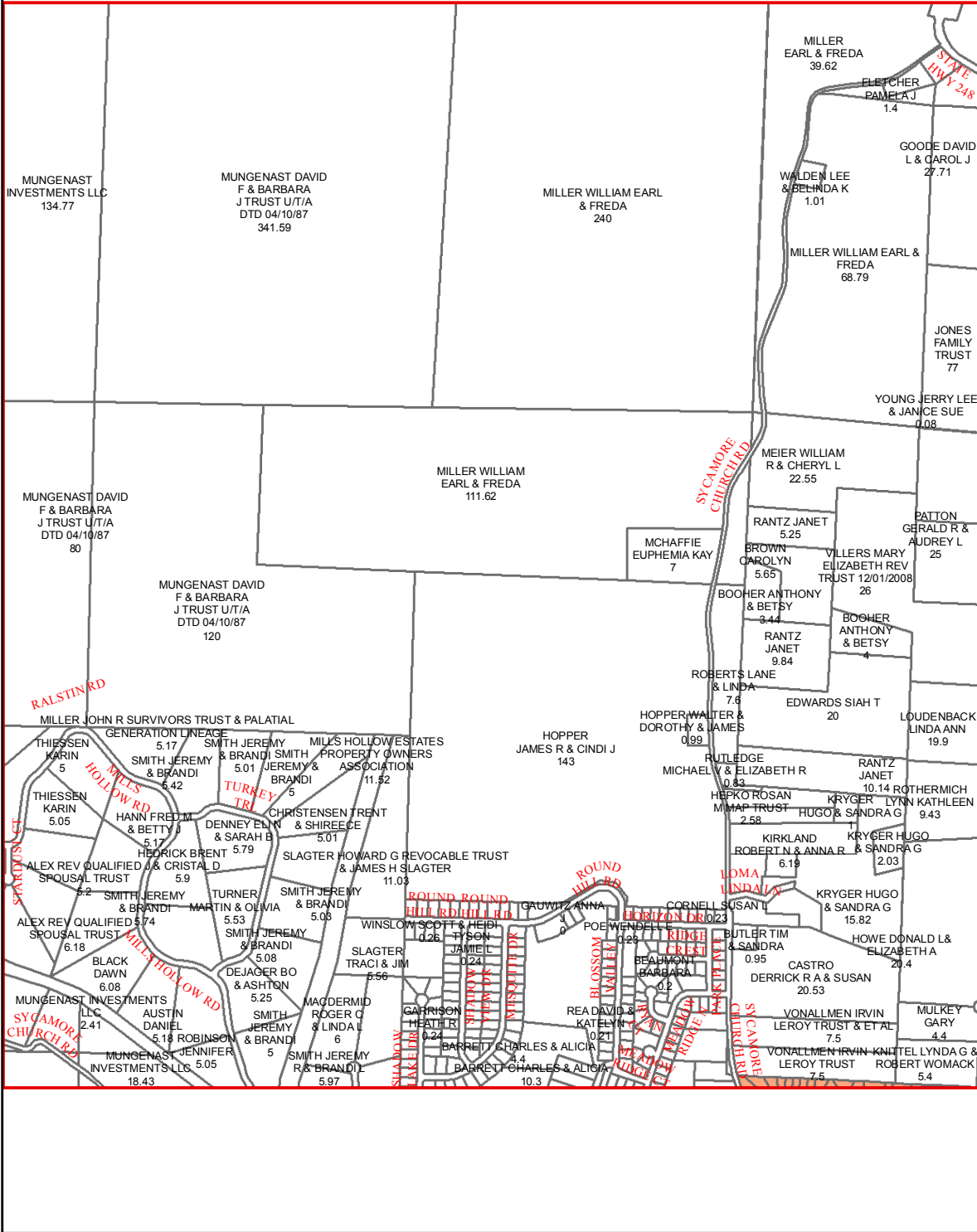
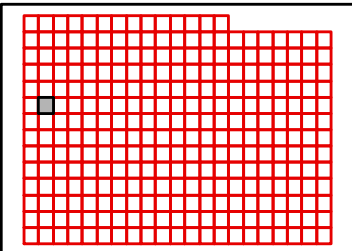

TANEY COUNTY, MISSOURI
by
GIS DEPARTMENT



G15

Sep 14, 2015

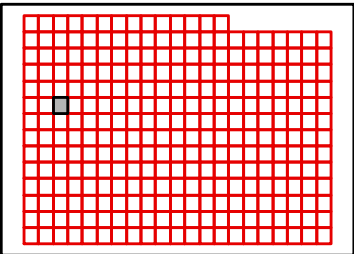
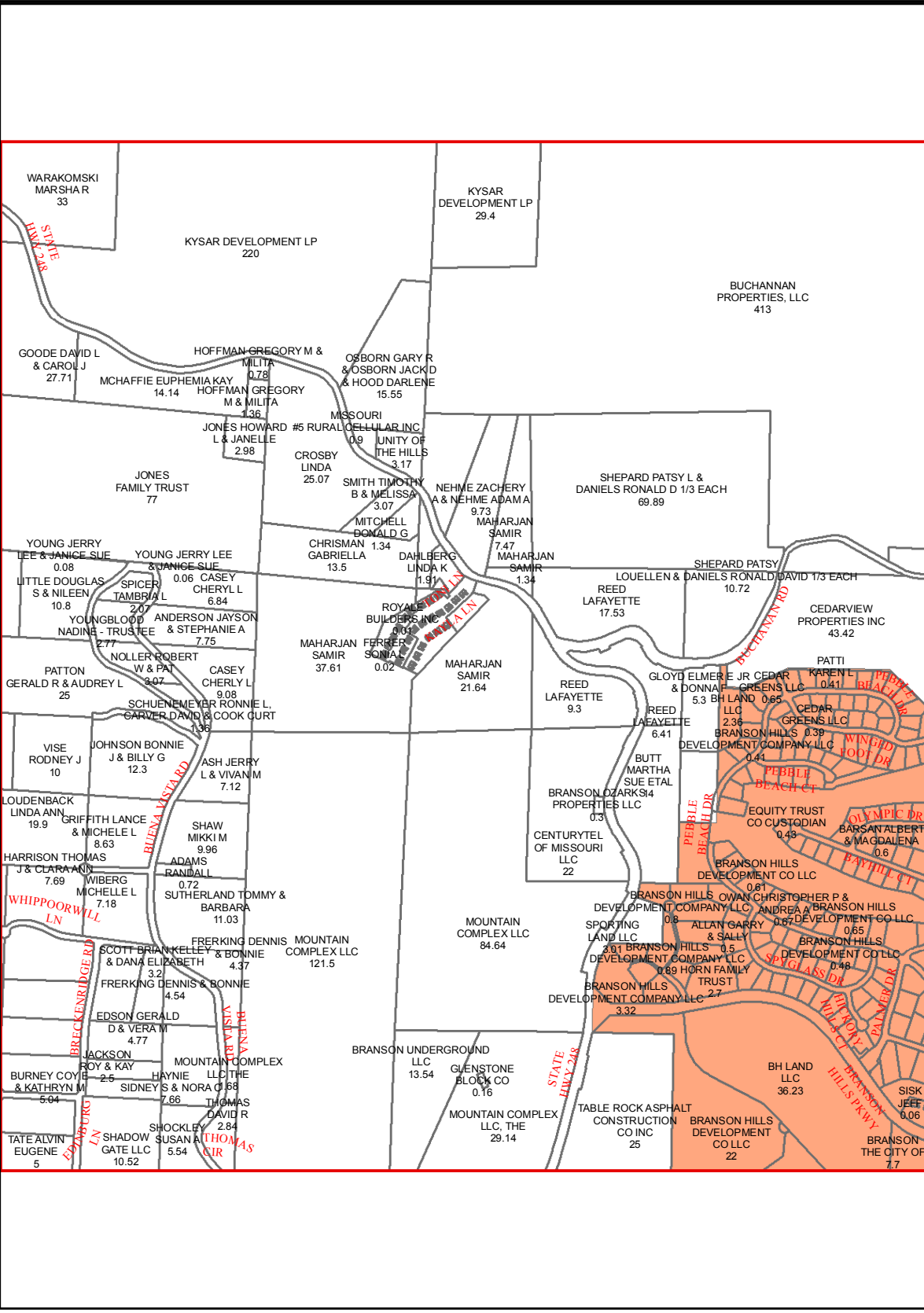

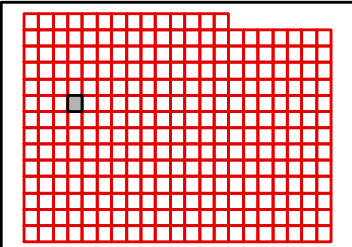
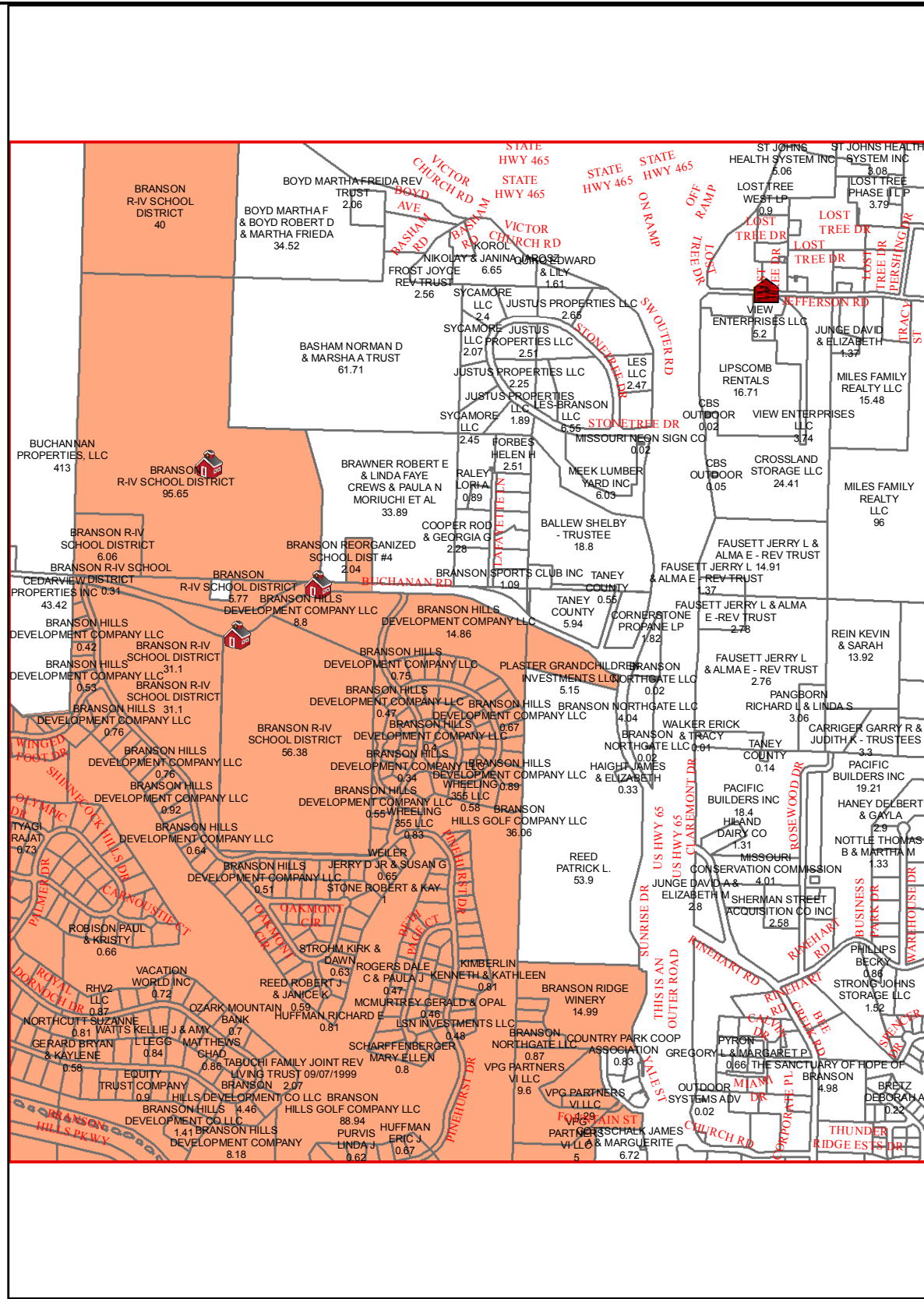

TANEY COUNTY, MISSOURI
by
GIS DEPARTMENT



G17

Sep 14, 2015

F18

F17

F19

G17

G19

H17

H19

H18

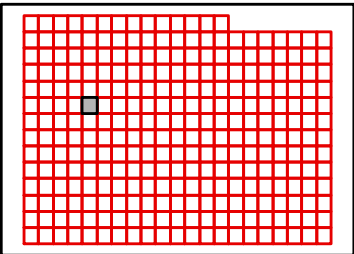
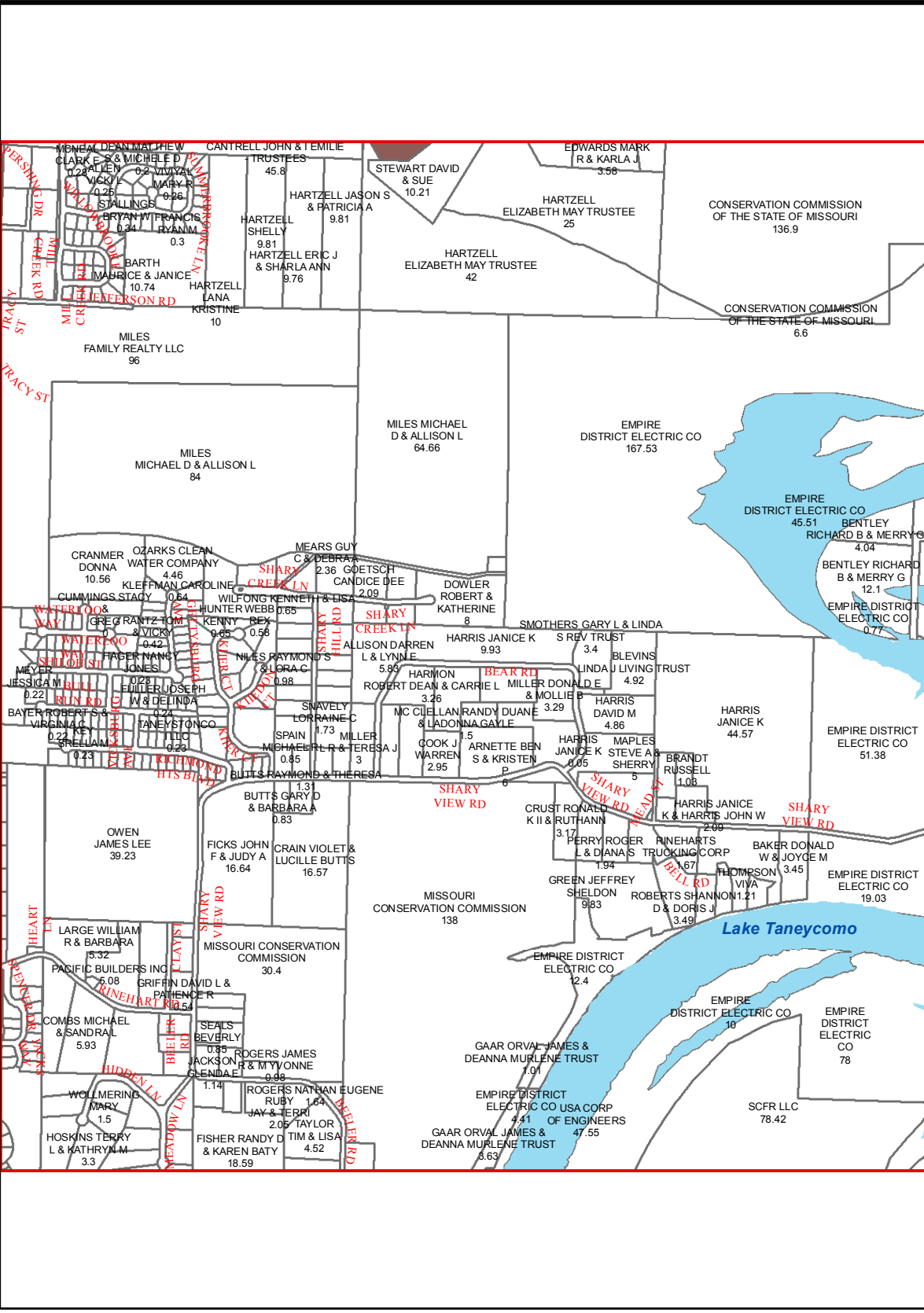

TANEY COUNTY, MISSOURI
by
GIS DEPARTMENT



G18
Sep 14, 2015

F19

F18

F20

G18

G20

H18

H20

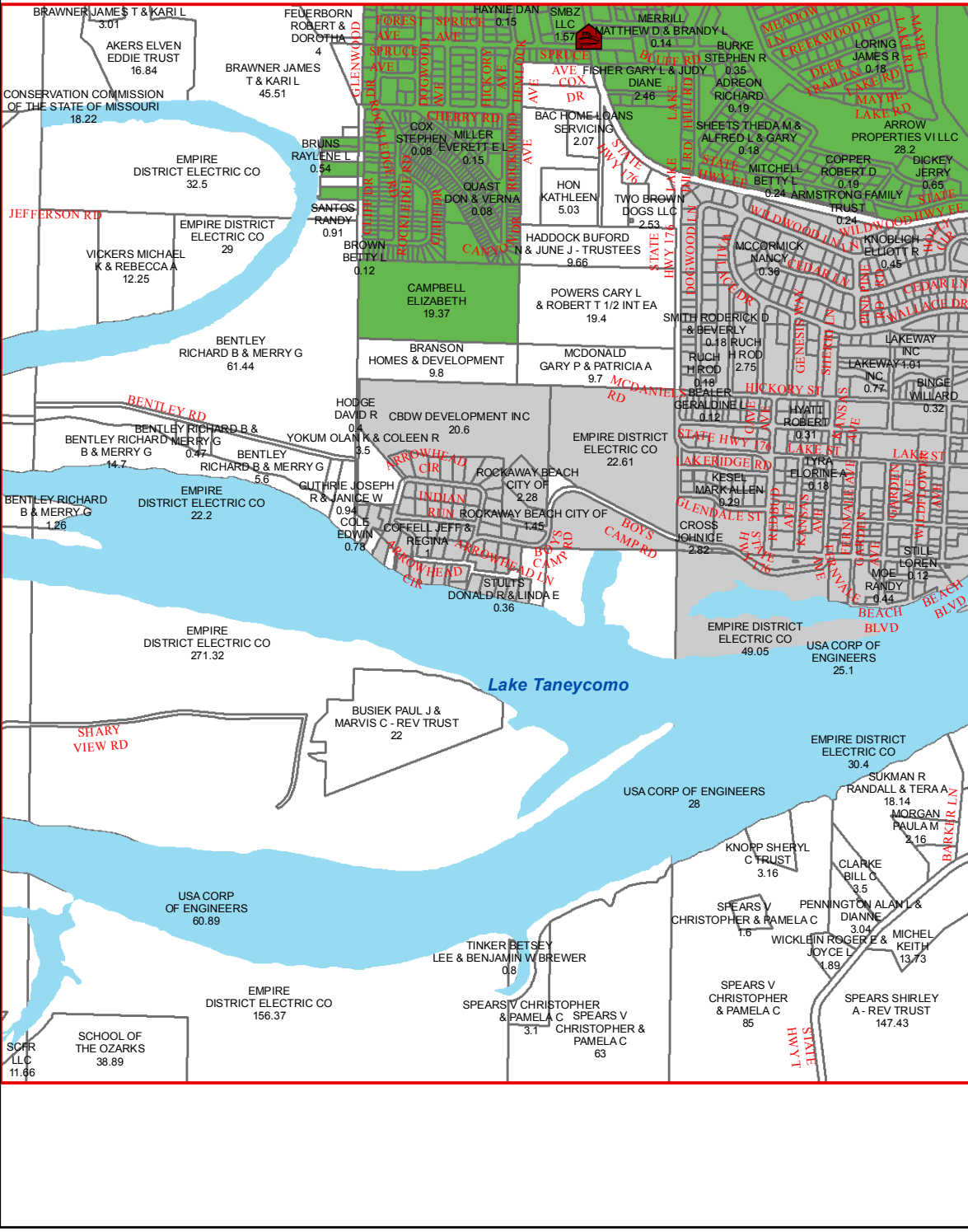

H19

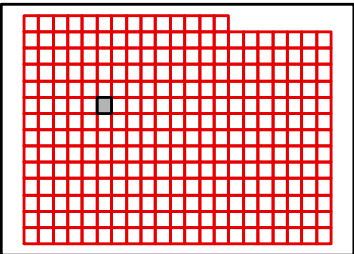

F20

F19

F21

G19

G21

H19

H21

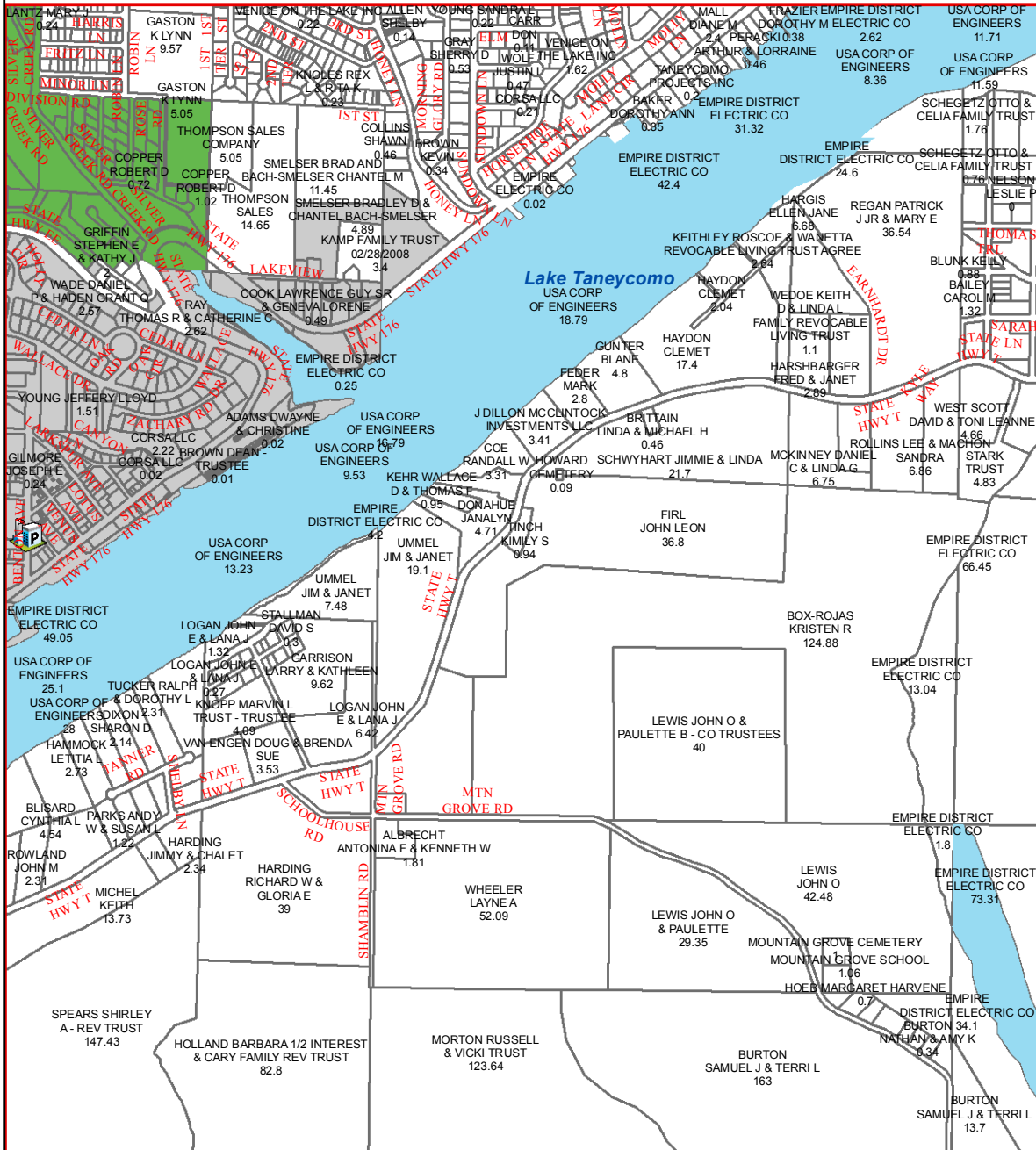

H20

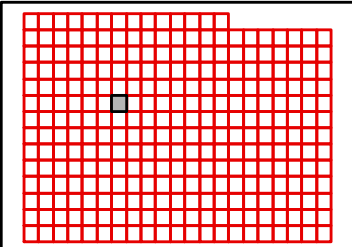

TANEY COUNTY, MISSOURI
by
GIS DEPARTMENT



G20
Sep 14, 2015

F21

F20

F22

G20

G22

H20

H22

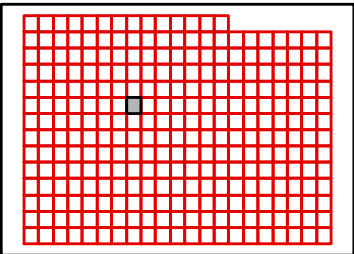
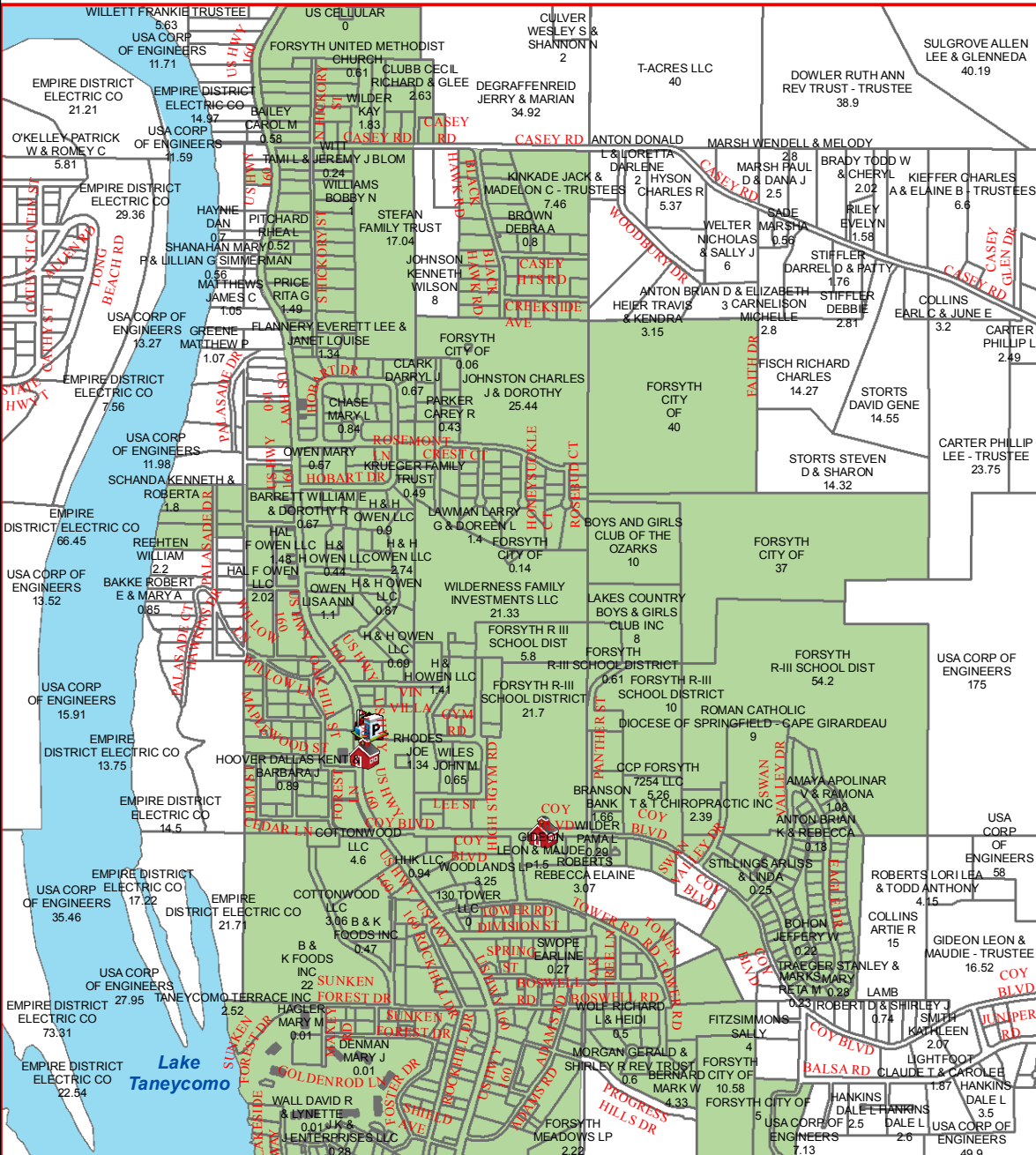

H21

TANEY COUNTY, MISSOURI
by
GIS DEPARTMENT



G21

Sep 14, 2015

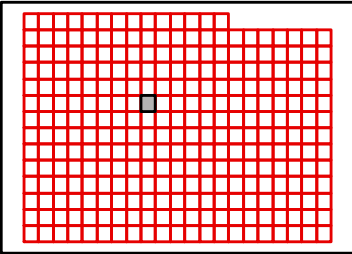
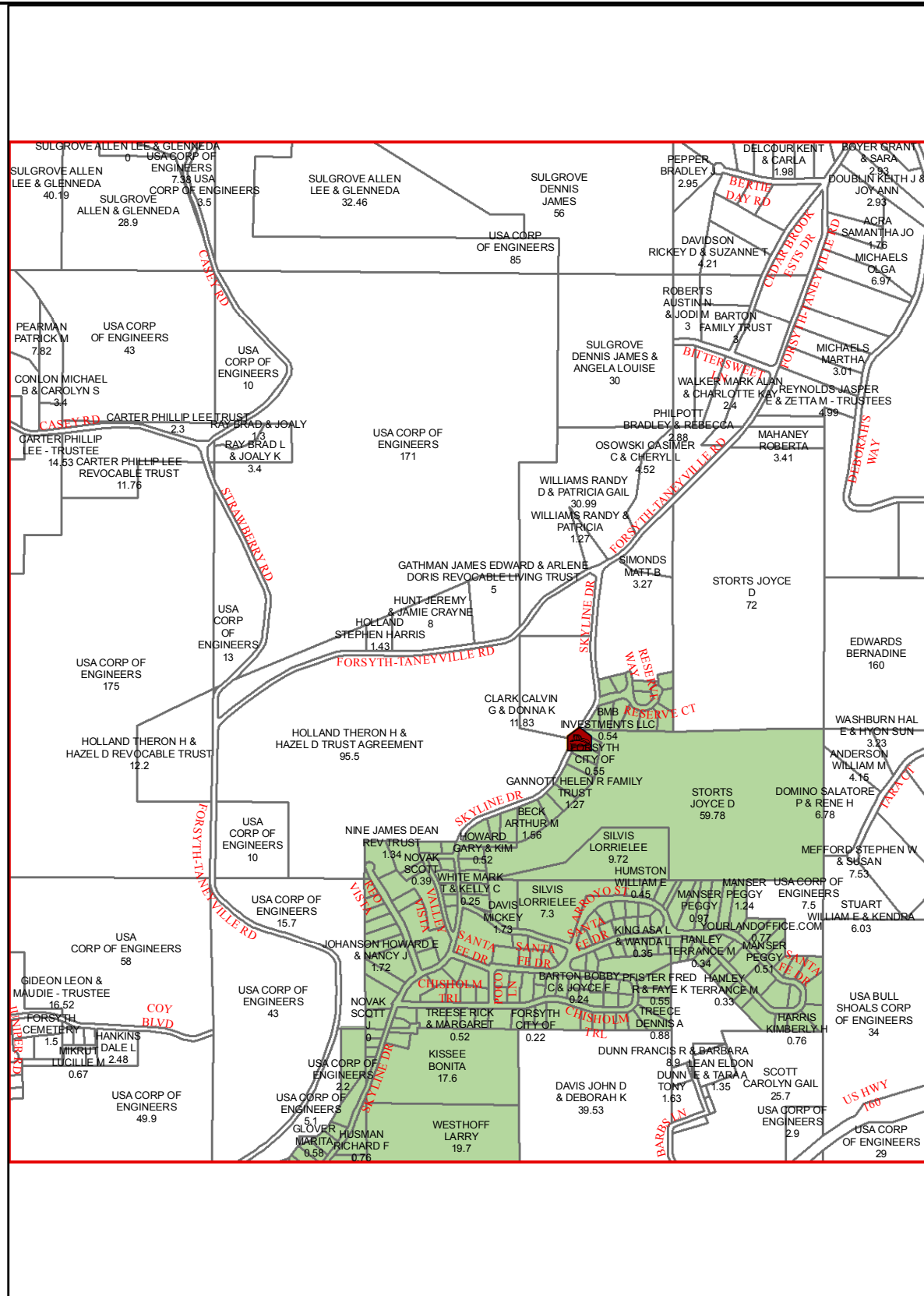

TANEY COUNTY, MISSOURI
by
GIS DEPARTMENT



G22
Sep 14, 2015

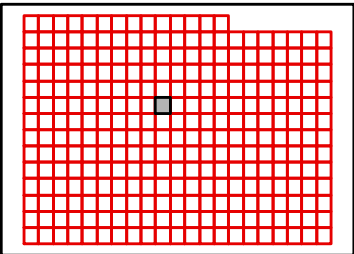
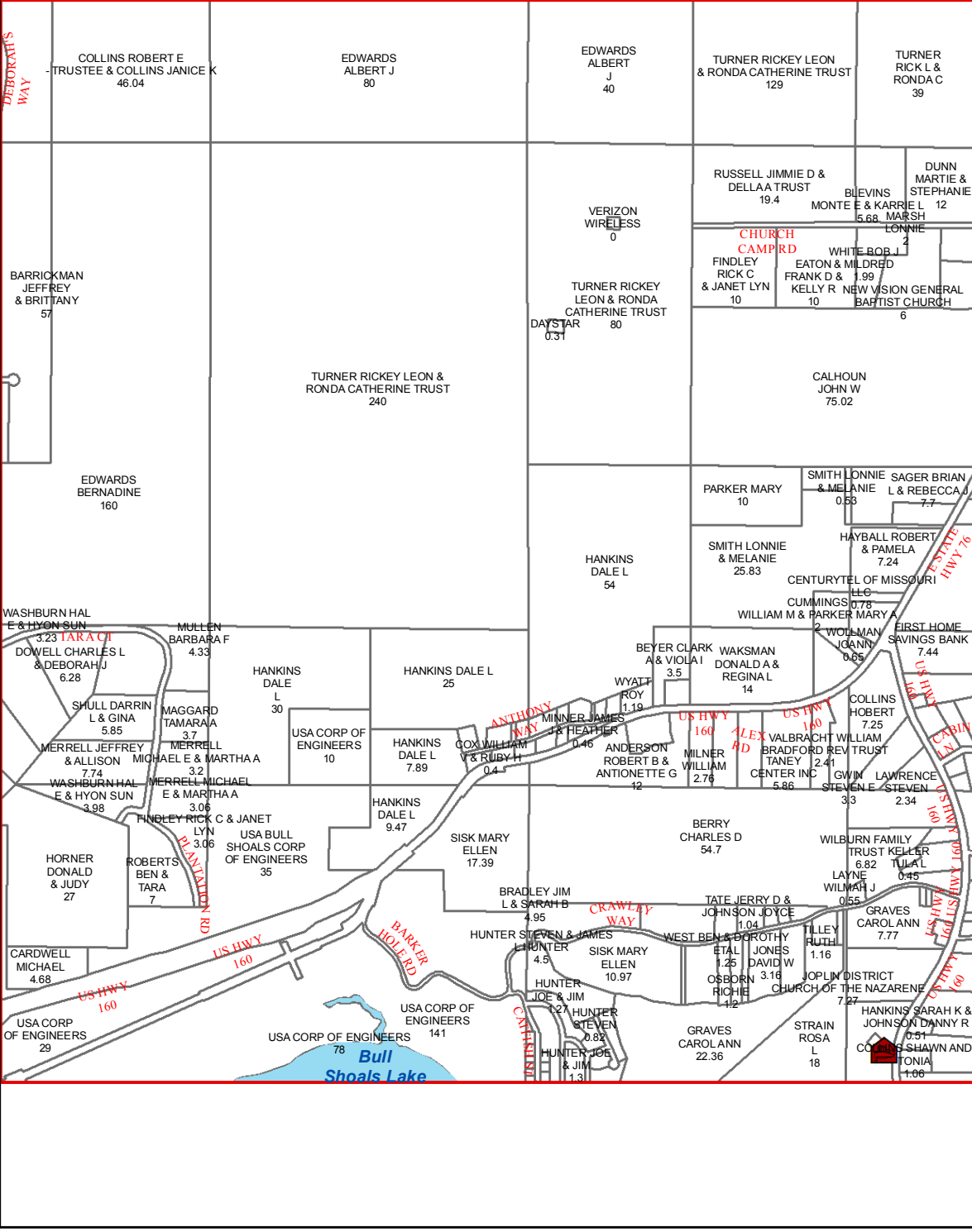

F24

F23

F25

G23

G25

H23

H25

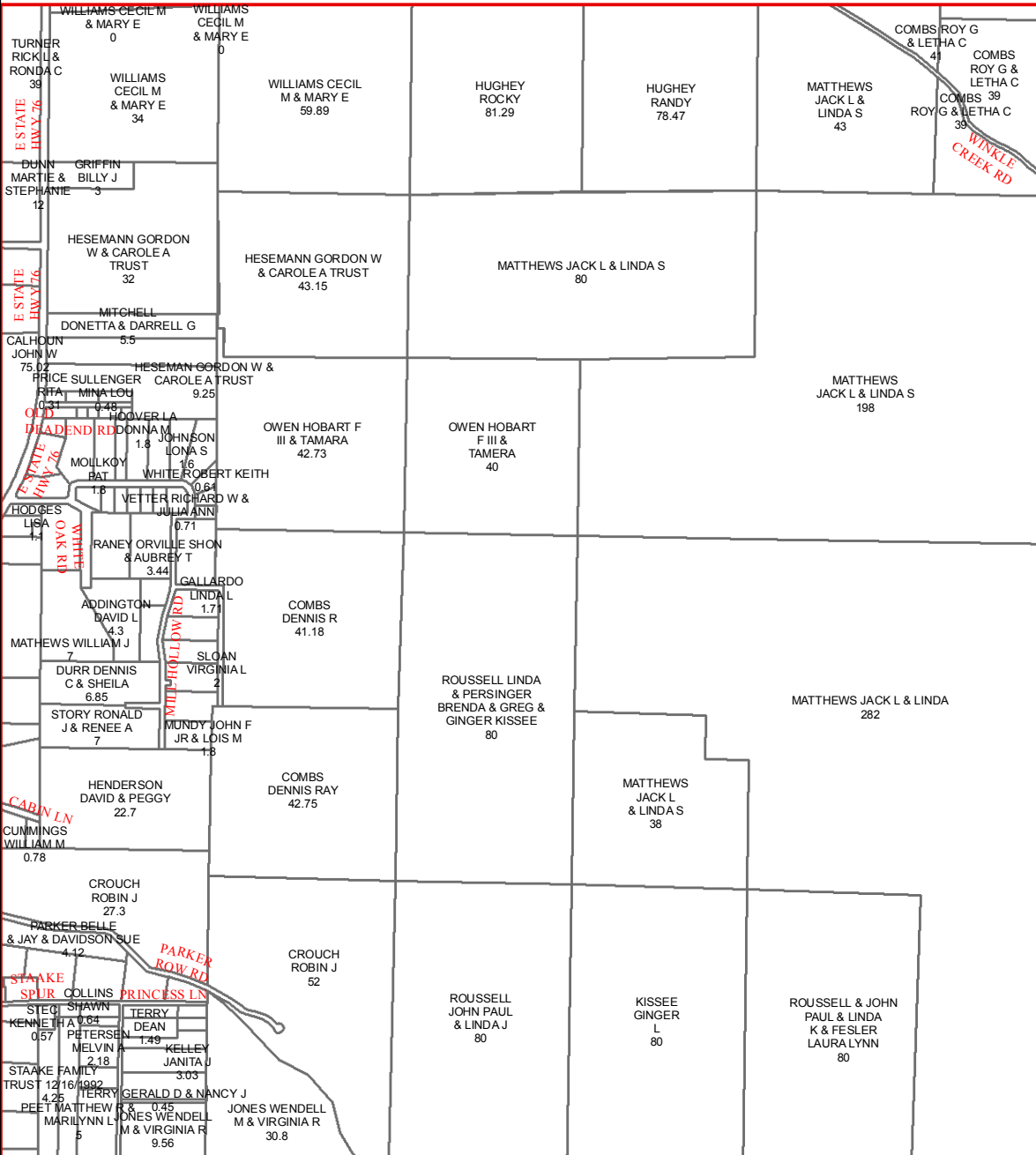

H24

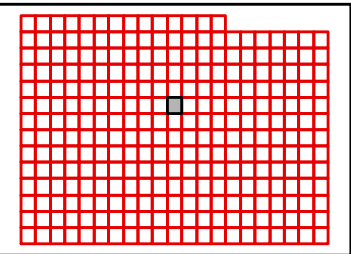

F25

F24

F26

G24

G26

H24

H26

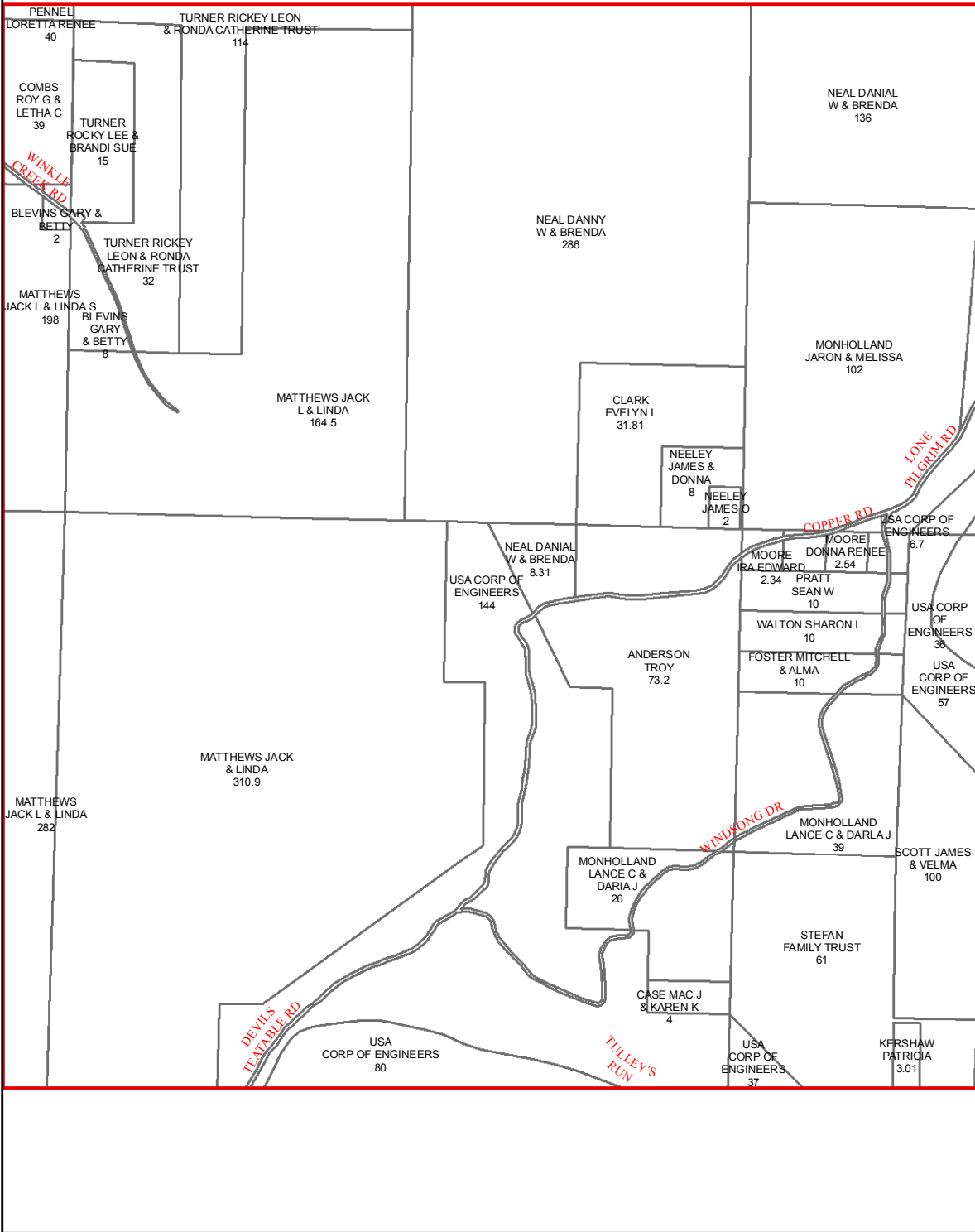

H25

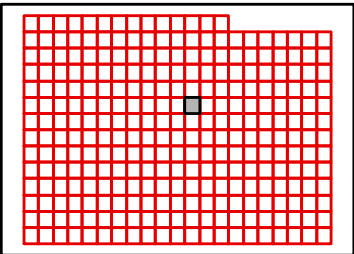

F26

F25

F27

G25

G27

H25

H27

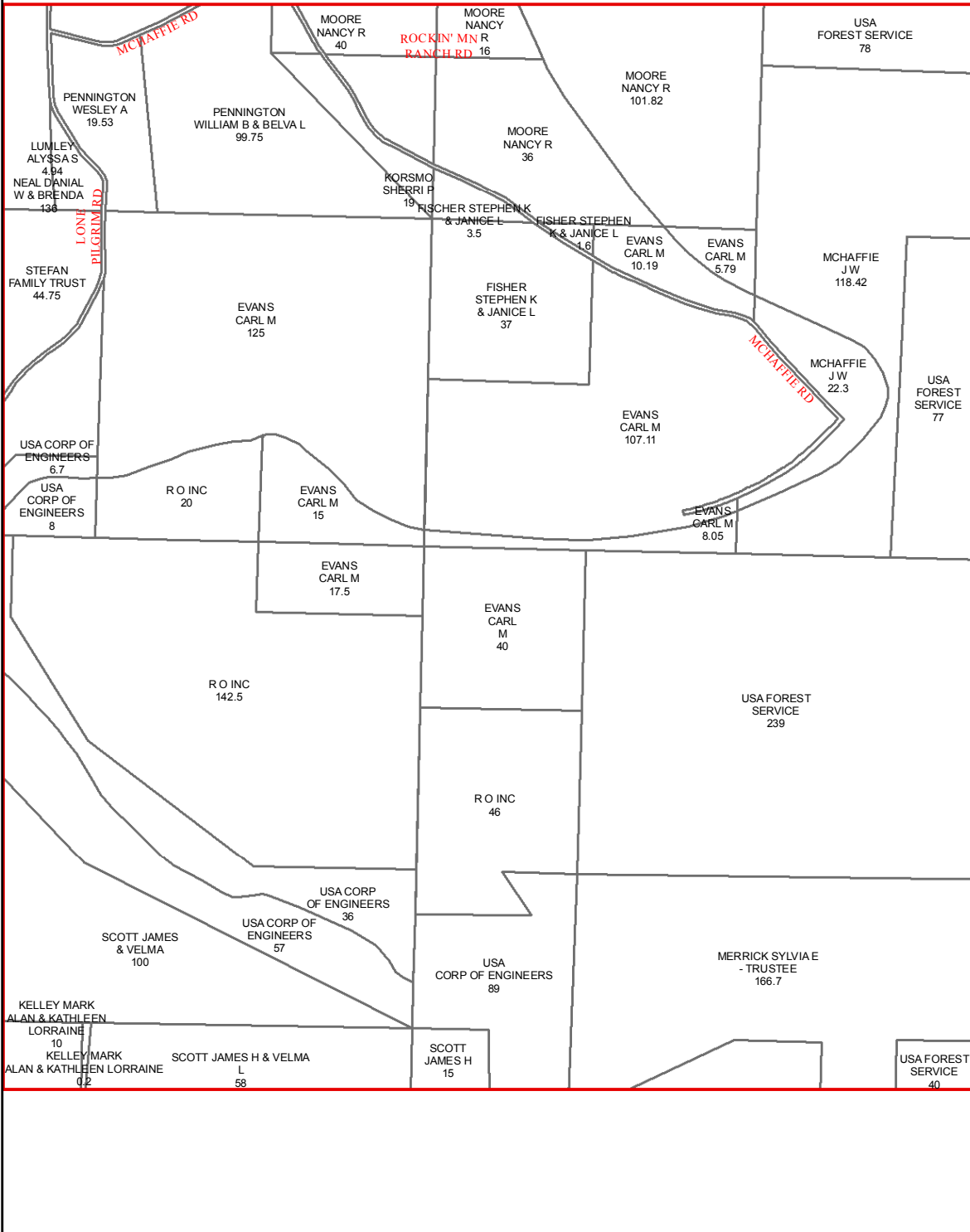

H26

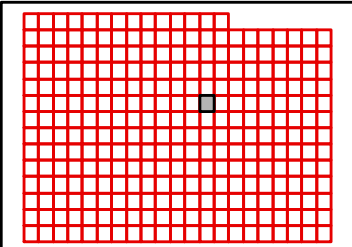

TANEY COUNTY, MISSOURI
by
GIS DEPARTMENT



G26

Sep 14, 2015

F27

F26

F28

USA FOREST SERVICE
78

MCHAFFIE
JW
118.42

USA FOREST SERVICE
77

USA FOREST SERVICE
647

USA FOREST SERVICE
640

G26

G28

USA FOREST SERVICE
239

CROUCH RICHARD & JOLEEN
& MOORE CLOVIS & NANCY
1.25

USA FOREST SERVICE
565

USA FOREST SERVICE
646

MERRICK SYLVIA E
- TRUSTEE
166.7

MERRICK SYLVIA E - TRUSTEE
81

USA FOREST SERVICE
40

H26

H28

H27

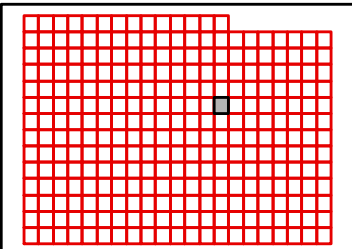

TANEY COUNTY, MISSOURI
by
GIS DEPARTMENT



G27
Sep 14, 2015

F28

F27

F29

USA FOREST
SERVICE
640

USA FOREST
SERVICE
639

G27

G29

USA FOREST
SERVICE
646

USA FOREST
SERVICE
515

USA FOREST
SERVICE
119

H27

H29

H28

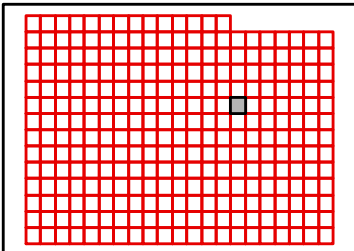

TANEY COUNTY, MISSOURI
by
GIS DEPARTMENT



G28

Sep 14, 2015

F29

F28

F30

G28

G30

H28

H30

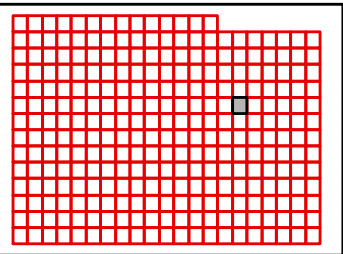

H29

TANEY COUNTY, MISSOURI
by
GIS DEPARTMENT



G29

Sep 14, 2015



F30

F29

F31

G29

G31

H29

H31

H30

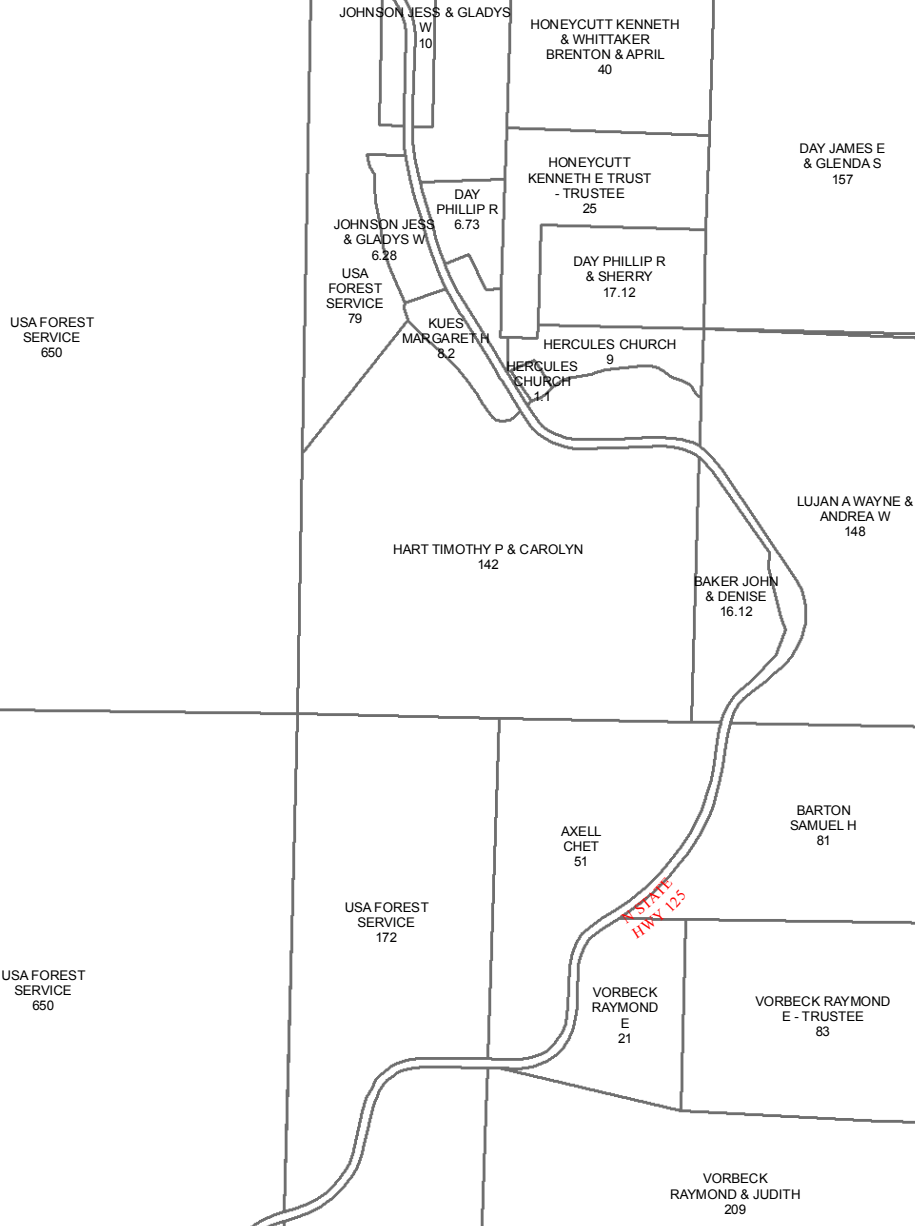
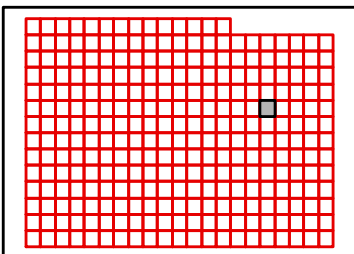

TANEY COUNTY, MISSOURI
by
GIS DEPARTMENT



G30
Sep 14, 2015

F31

F30

F32

G30

G32

H30

H32

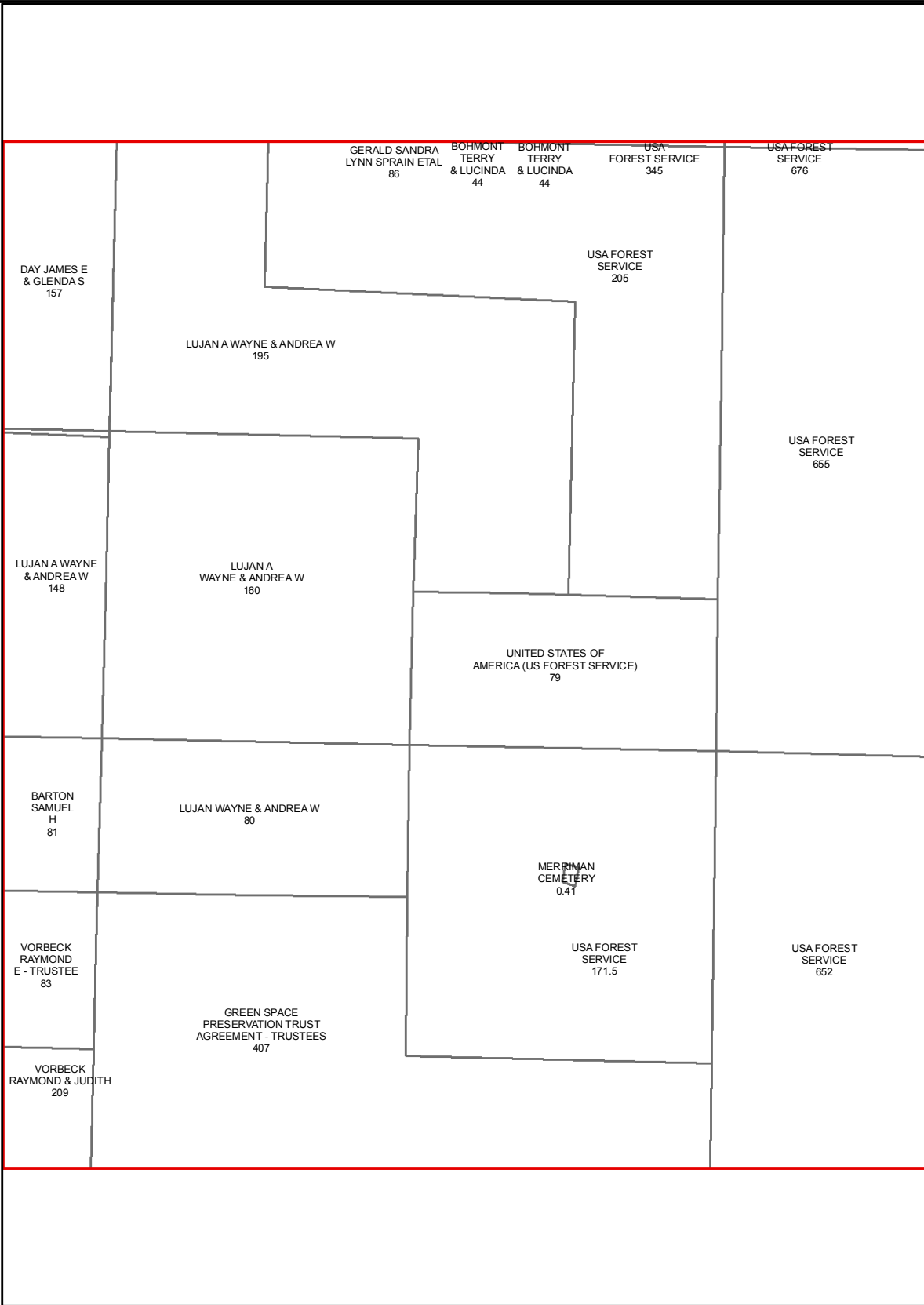

H31

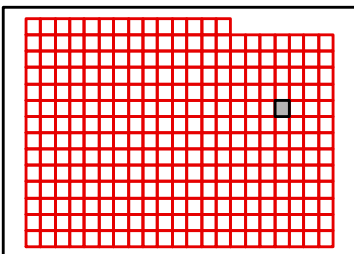

TANEY COUNTY, MISSOURI
by
GIS DEPARTMENT

G31

Sep 14, 2015



F32

F31

F33

USA FOREST SERVICE
676

UNITED STATES OF AMERICA
(US FOREST SERVICE)
615

BATEMAN RD

USA FOREST SERVICE
655

USA FOREST SERVICE
656

G31

G33

USA FOREST SERVICE
652

USA FOREST SERVICE
670

H31

H33

H32

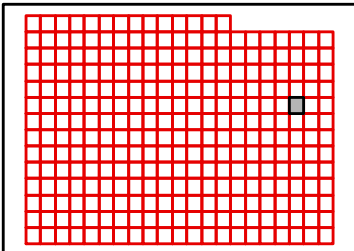

TANEY COUNTY, MISSOURI
by
GIS DEPARTMENT



G32

Sep 14, 2015



F33

F32

F34

G32

G34

H32

H34

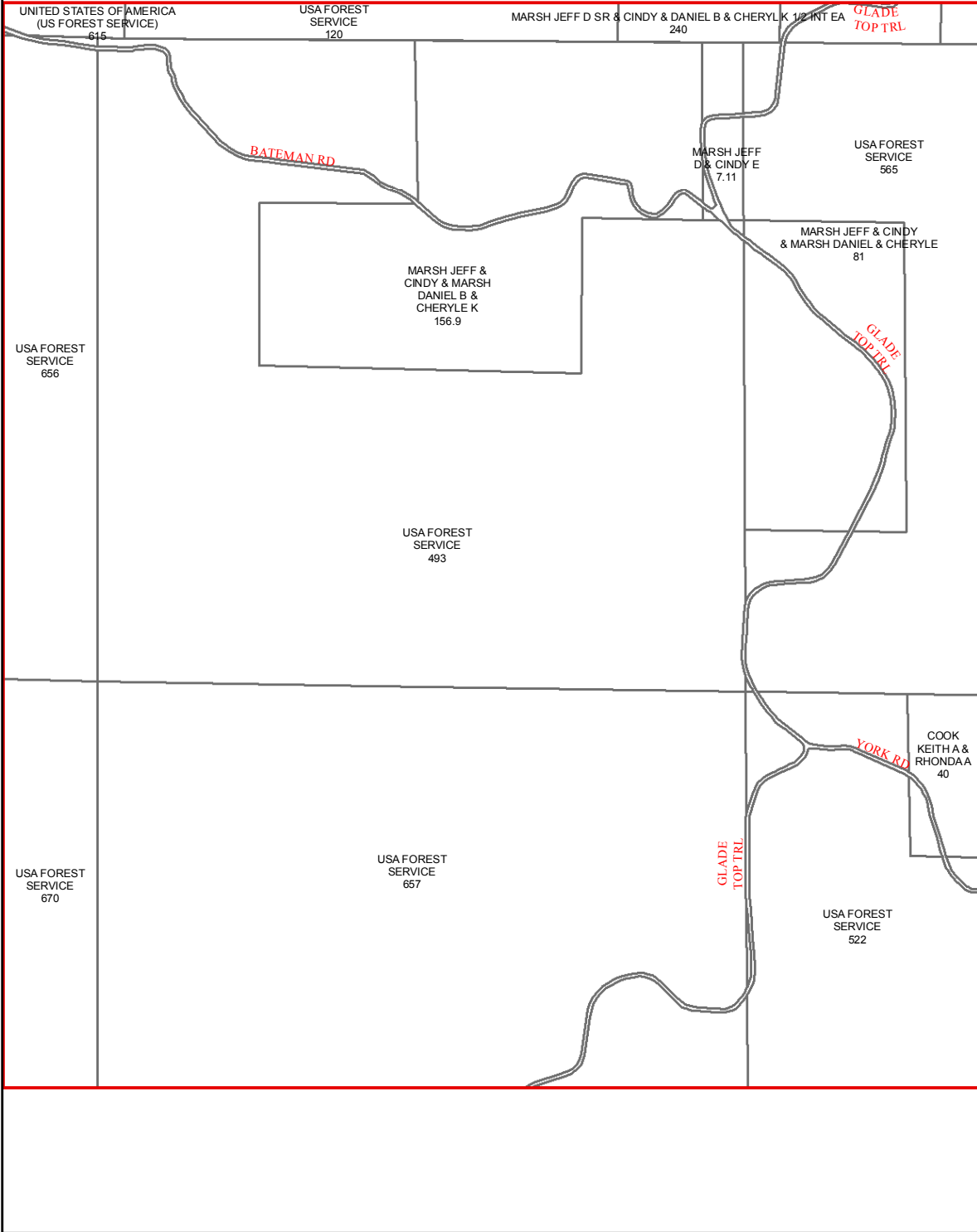

H33

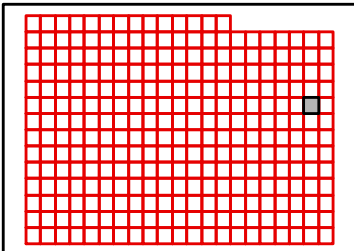

TANEY COUNTY, MISSOURI
by
GIS DEPARTMENT

G33

Sep 14, 2015



F34

F33

G33

H33

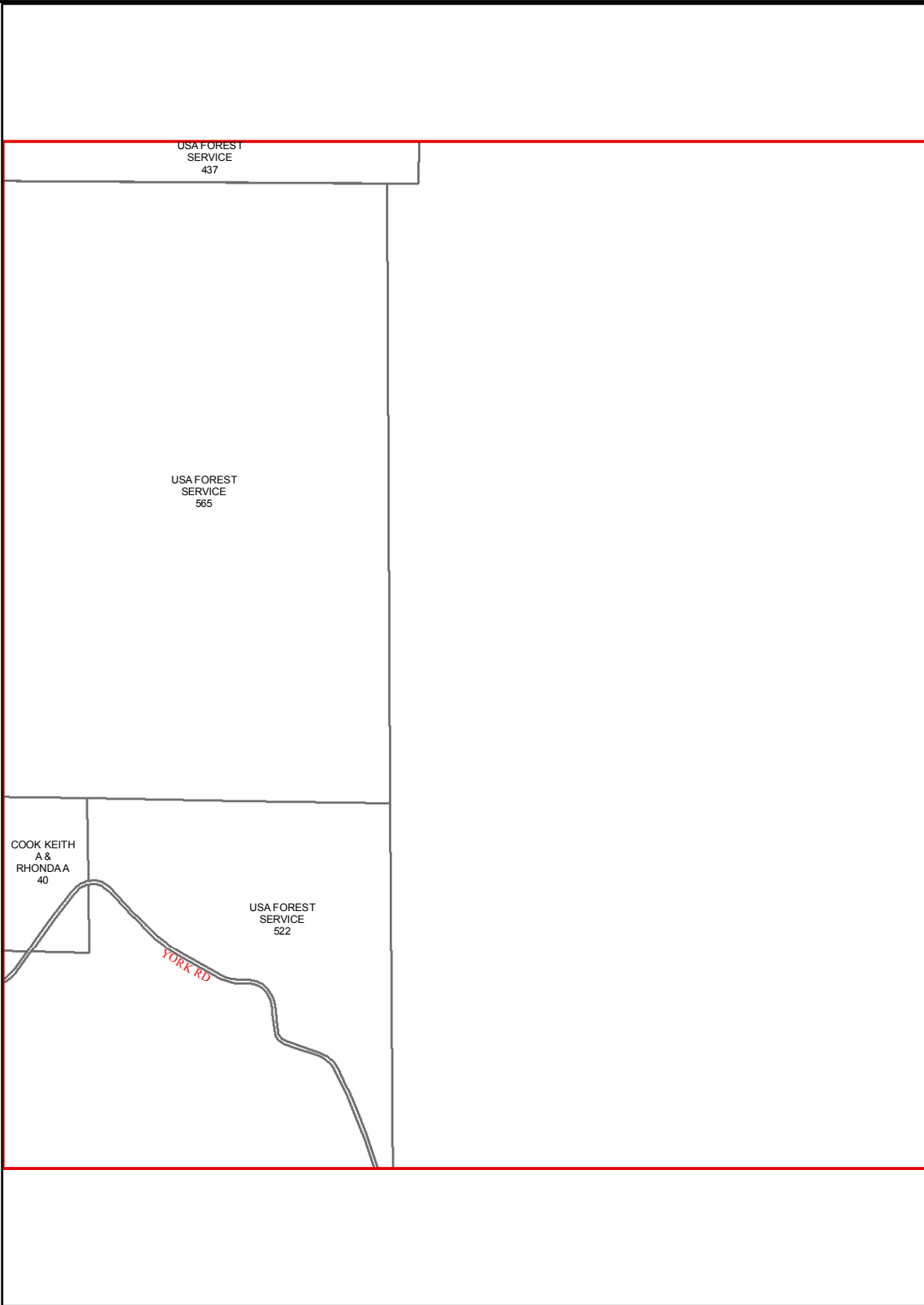

H34

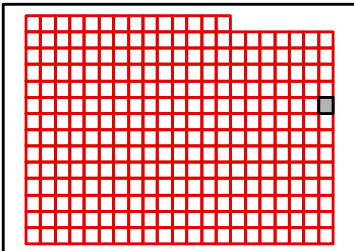

TANEY COUNTY, MISSOURI
by
GIS DEPARTMENT

G34

Sep 14, 2015



G14

G15

H15

I15

HEIM FAMILY REV TRUST - TRUSTEES 6.66

CLARKE DONALD 3

CORNELLIER ANTHONY R & DIANE M REVOCABLE TRUSTS 3

EUGENE & CINDY 3.95

ABERNATHY BOBBY & JDYCE 3.1

DATHAN & DAPHNE 3.85

GEORGE R & SO DUK 2.9

SPURLOCK WILLIAM RILEY & CASEY ANDREA 3.57

LAND LLC 3.5

BLACK STONE MINERAL CO LP 160

MISSOURI CONSERVATION COMMISSION 400

MISSOURI CONSERVATION COMMISSION 243.9

SHEPHERD OF THE HILLS HISTORICAL SOCIETY 135.58

SHEPHERD OF THE HILLS HISTORICAL SOCIETY 19.49

CUSHMAN GERALD E - CREDIT SHELTER TRUST 3.53

BEHLE HARRY & SHERRY 23

CUSHMAN PROPERTIES LLC 157.4

POOR JASON & VICTORIA 5.82

BARNES HUGH 3.08

LANITA 3.08

FISHER SAMUEL S 5.87

& YASMINF DEPUTIS 3.22

KANDACE 3.22

SYCAMORE FARM INVESTMENTS LLC 4.38

MCCRIGHT 3.08

MICHAEL M & WENDI M 3.08

FARM INVESTMENTS LLC 3.01

RESHAV GAYITHRI & M SHIVASHANKAR 5.44

VERNER 5.44

ROBERT DEFRANCO 4.77

PENNY 4.77

JEANNE ZABOROWSKI-BORTZ 3.02

ZABOROWSKI LEON & 3.49

STATE HWY 465

NOLAND RD

PALEO WAY

BARNES LN

W STATE HWY 26

OLD SHEPHERD TRL

STATE HWY 465

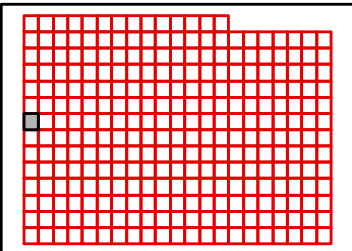

I14



TANEY COUNTY, MISSOURI
by
GIS DEPARTMENT



H14
Sep 14, 2015

G15

G14

G16

H14

H16

I14

I16

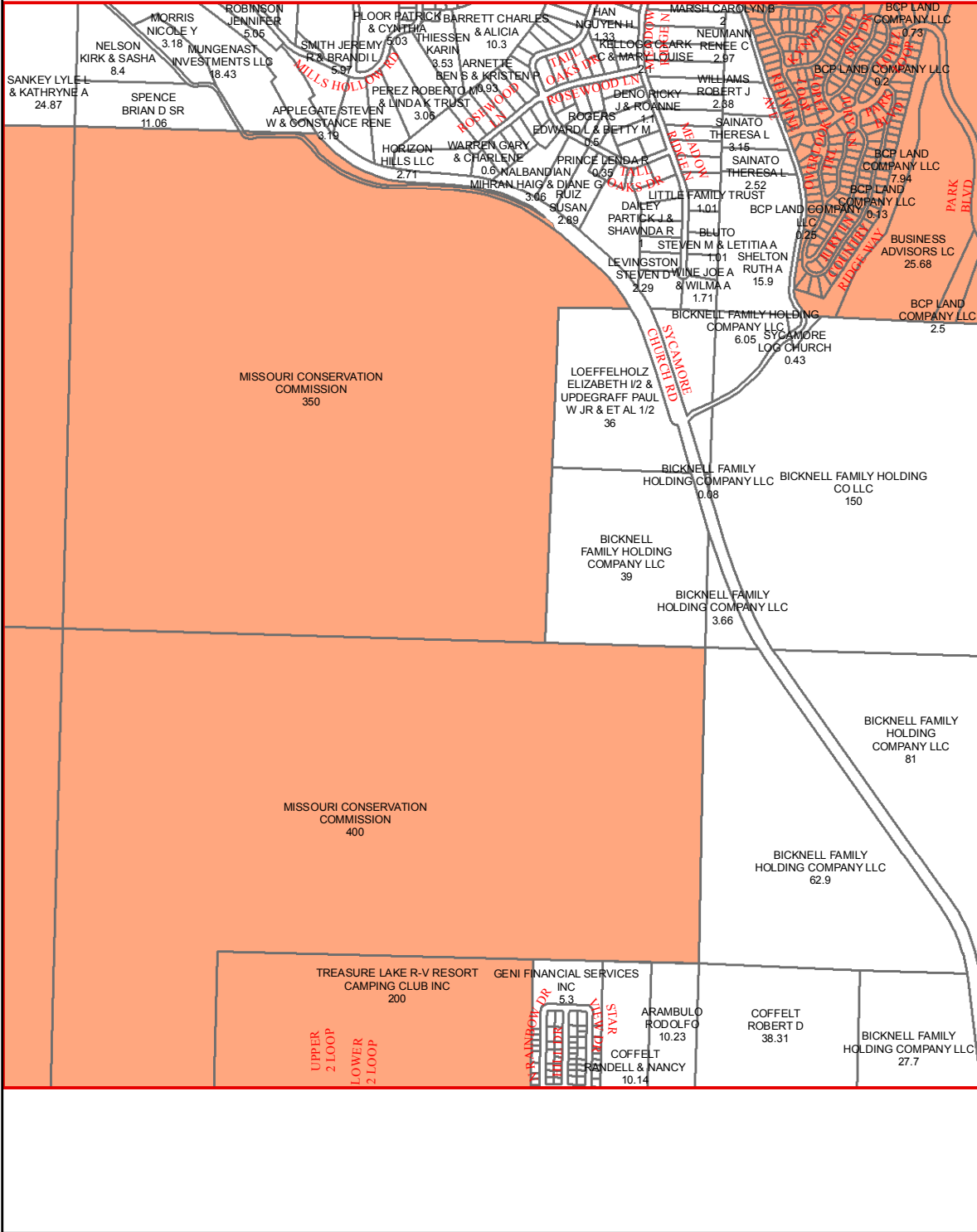

I15

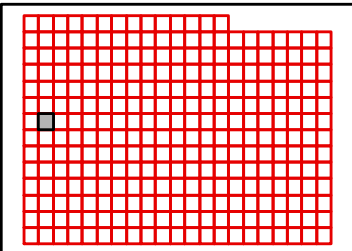

TANEY COUNTY, MISSOURI
by
GIS DEPARTMENT



H15
Sep 14, 2015

G16

G15

G17

H15

H17

I15

I17

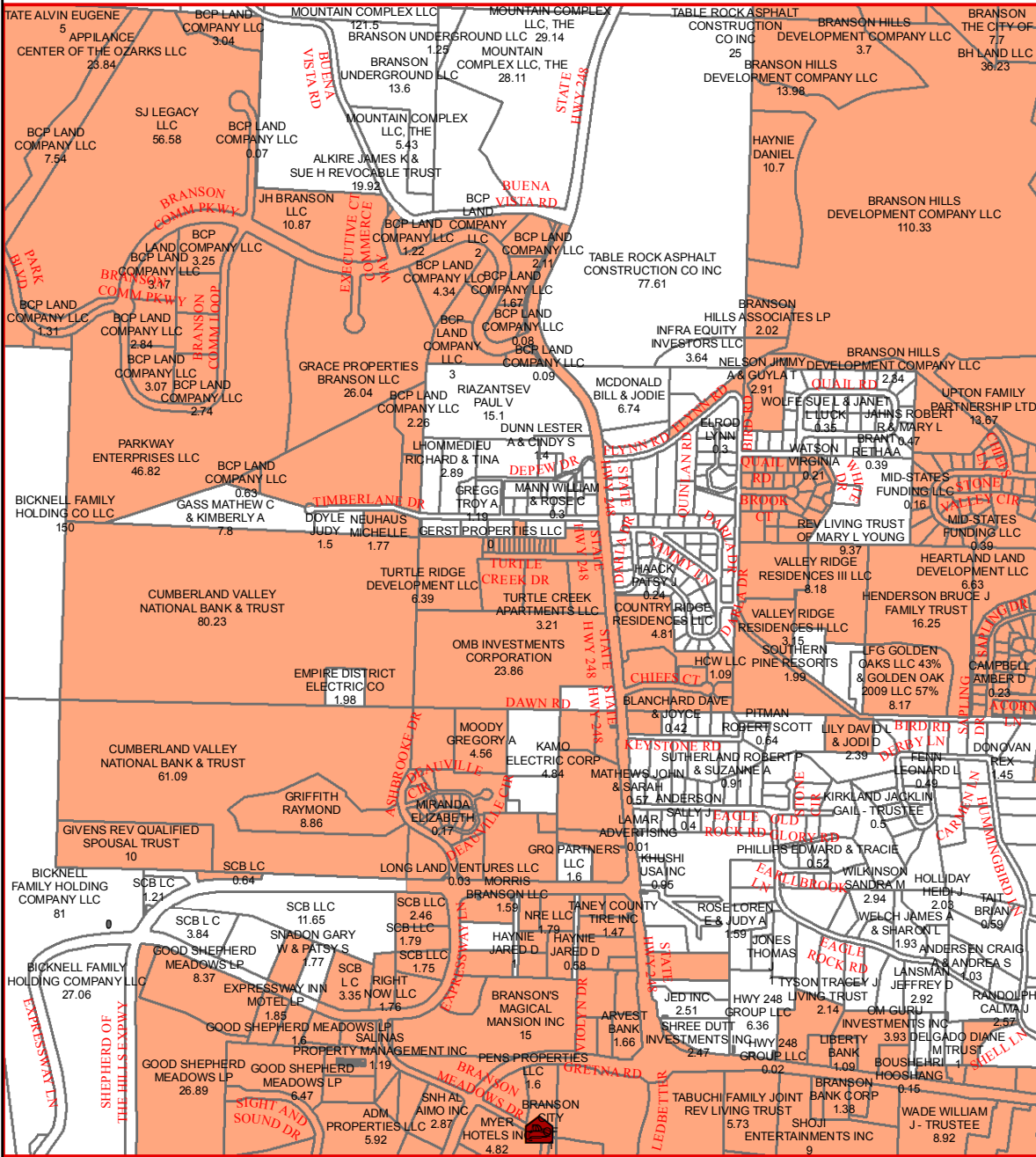

I16

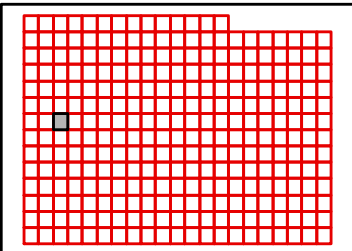

TANEY COUNTY, MISSOURI
by
GIS DEPARTMENT



H16

Sep 14, 2015

G17

G16

G18

H16

H18

I16

I18

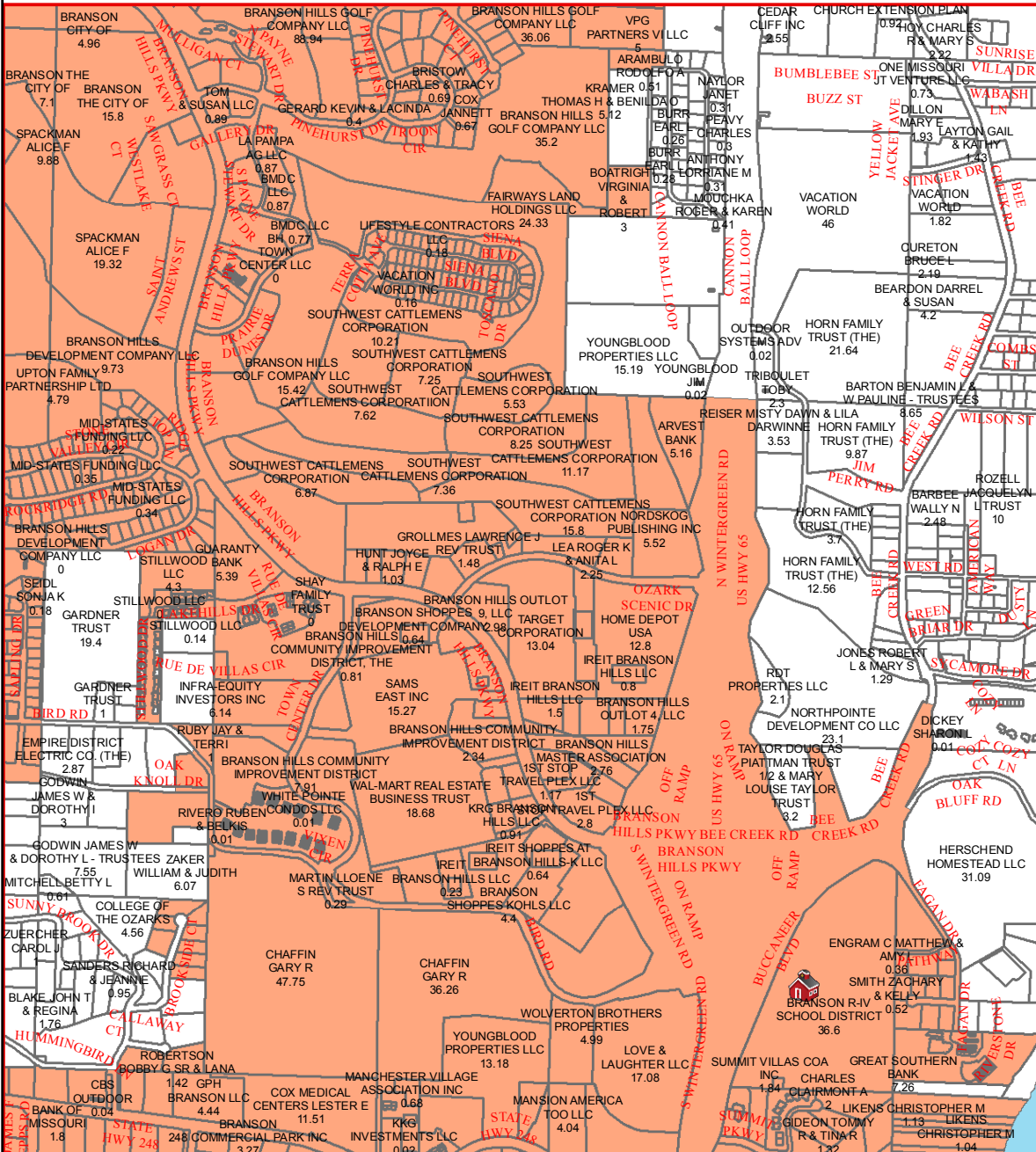

I17

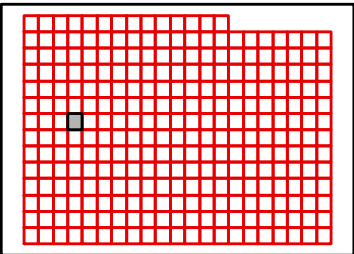

TANEY COUNTY, MISSOURI
 by
 GIS DEPARTMENT



H17
 Sep 14, 2015

G18

G17

G19

H17

H19

I17

I19

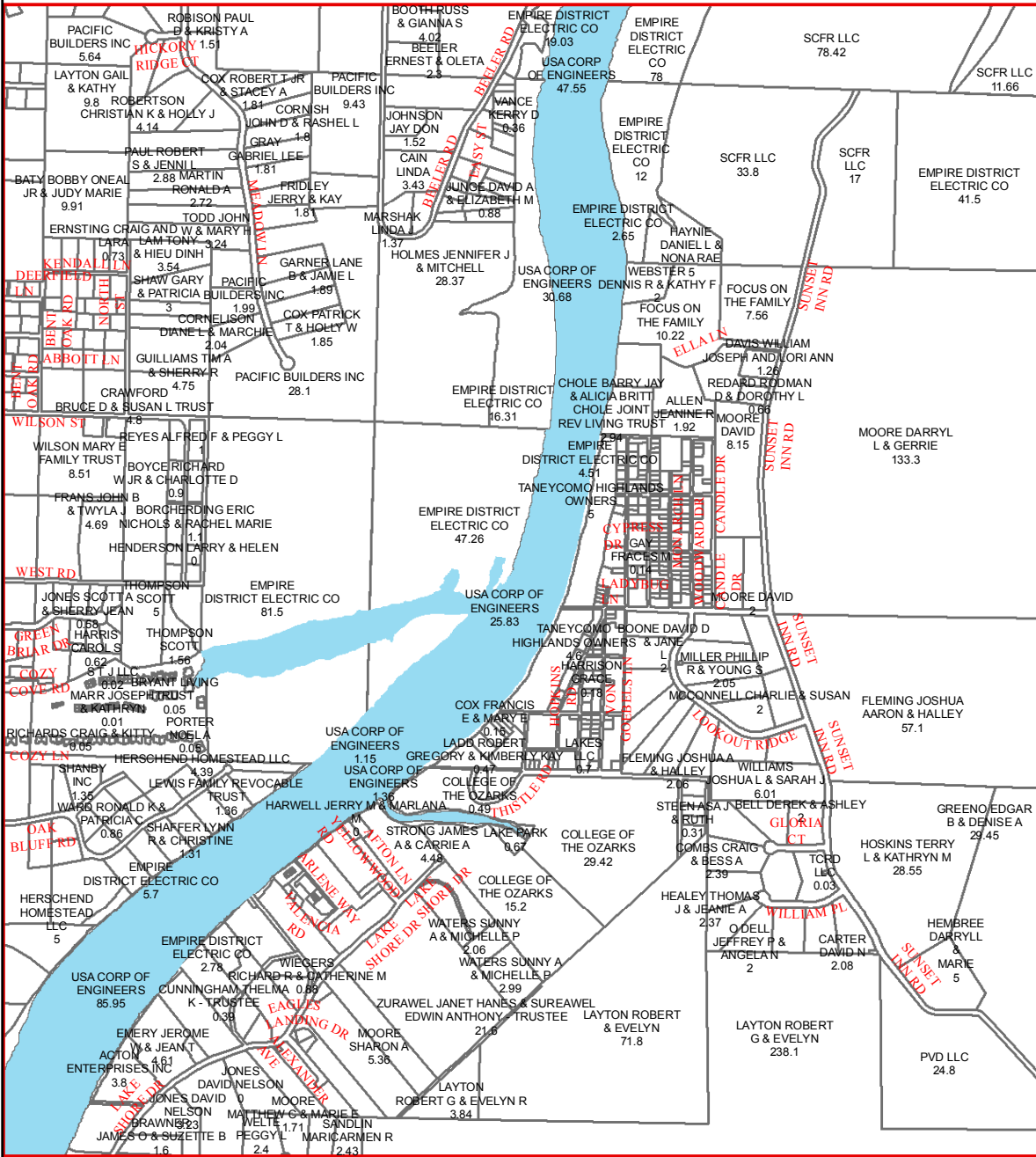

I18

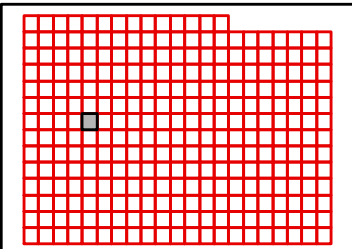

TANEY COUNTY, MISSOURI
by
GIS DEPARTMENT



H18

Sep 14, 2015

G19

G18

G20

H18

H20

I18

I20

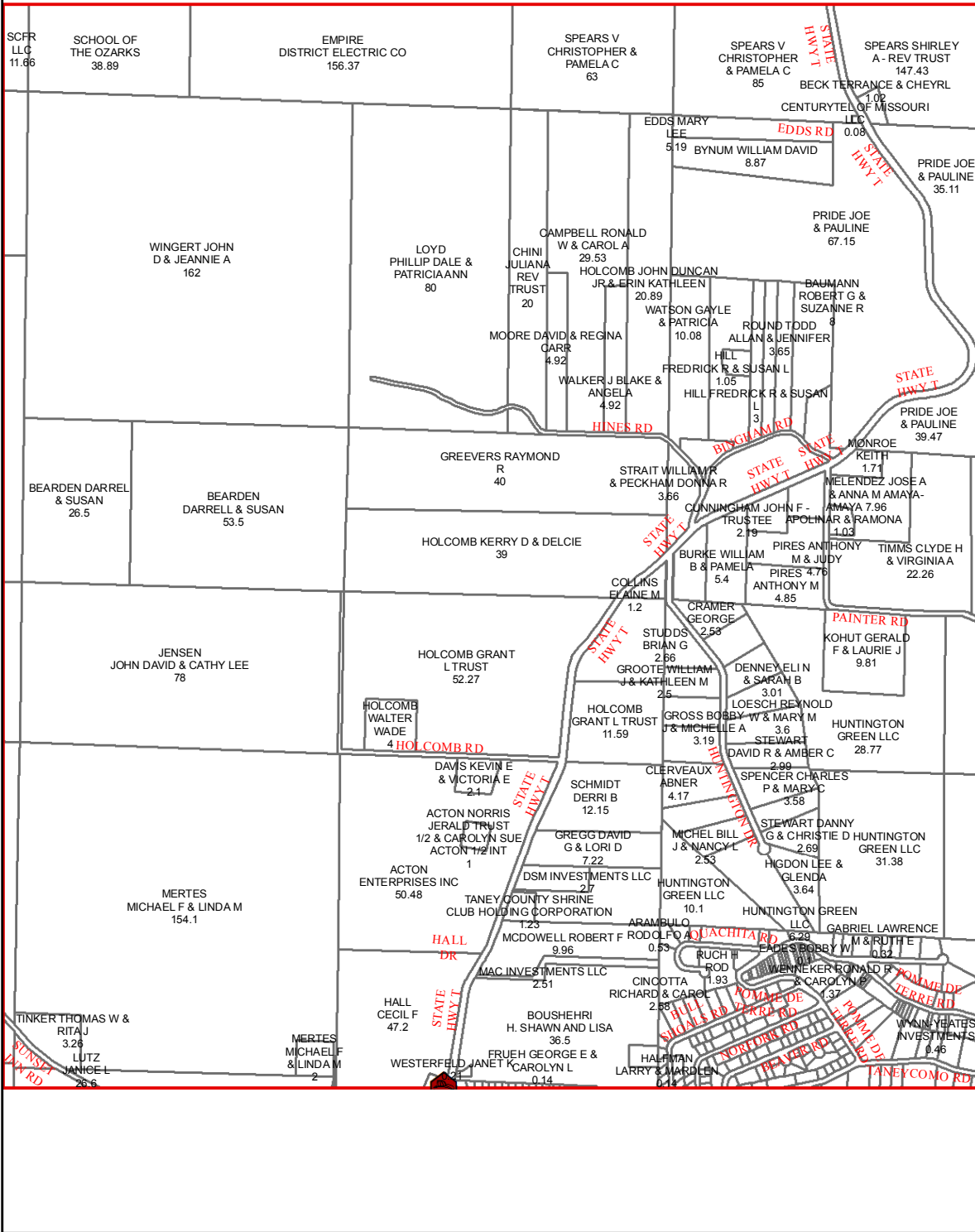

I19

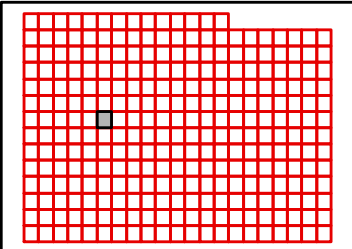

TANEY COUNTY, MISSOURI
by
GIS DEPARTMENT



H19

Sep 14, 2015

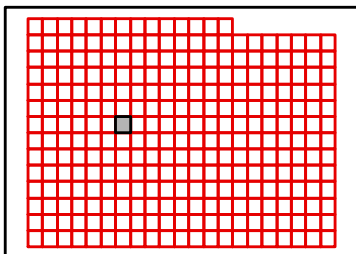
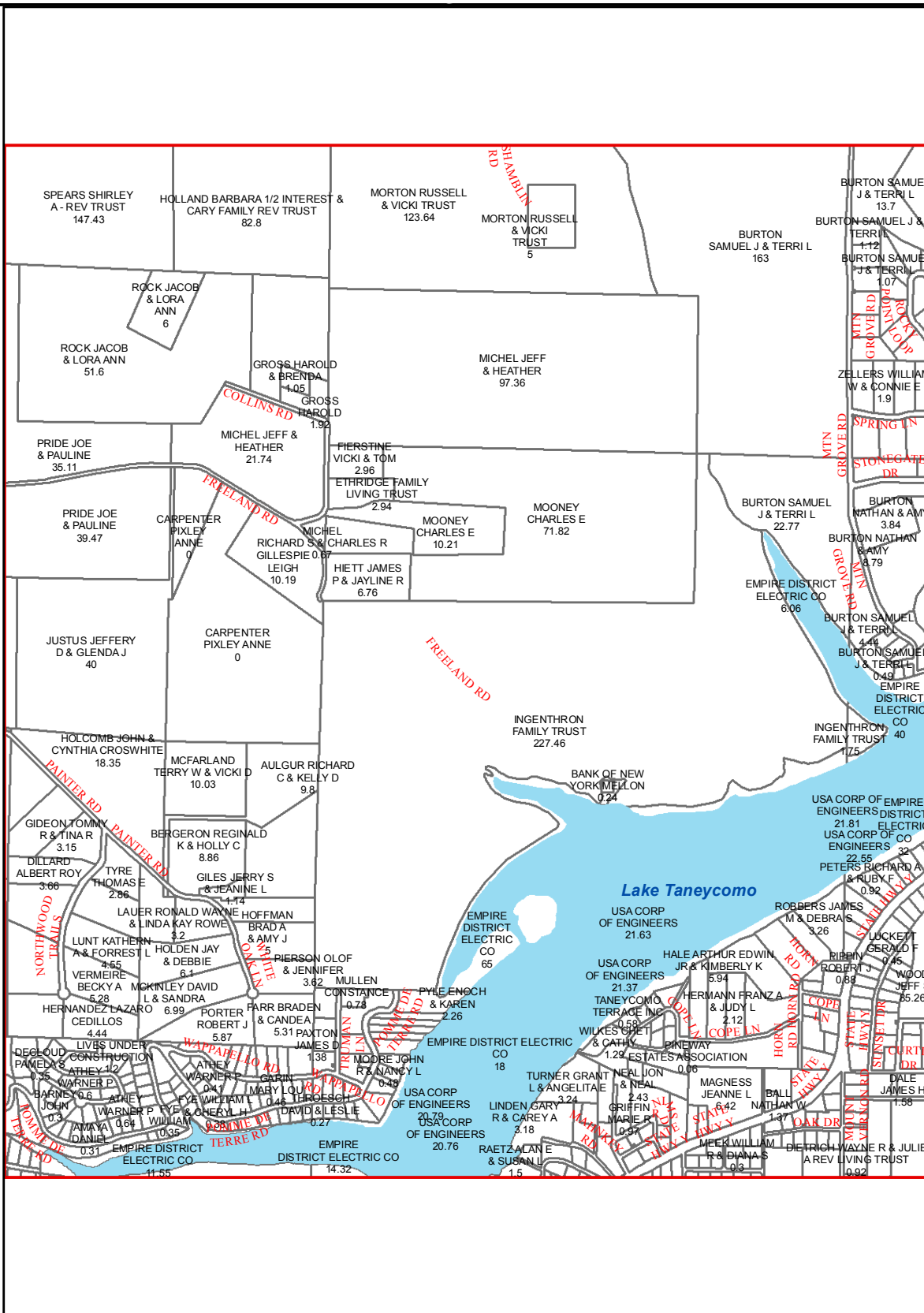

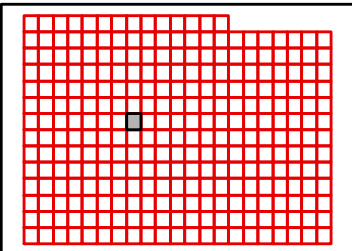
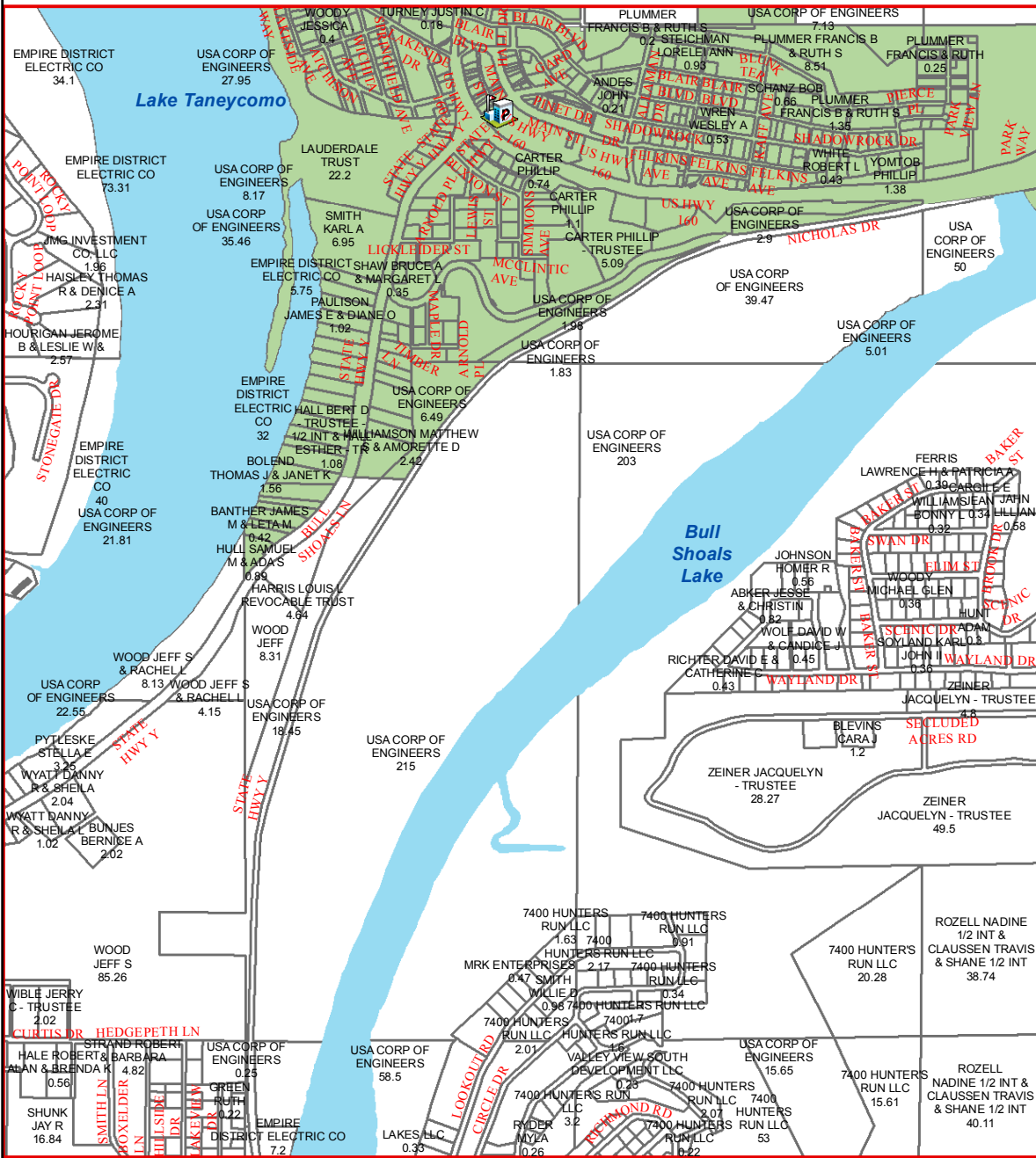

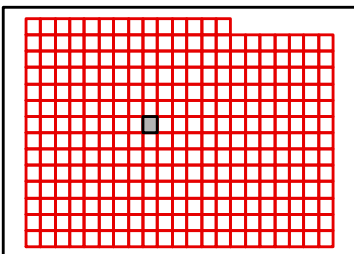
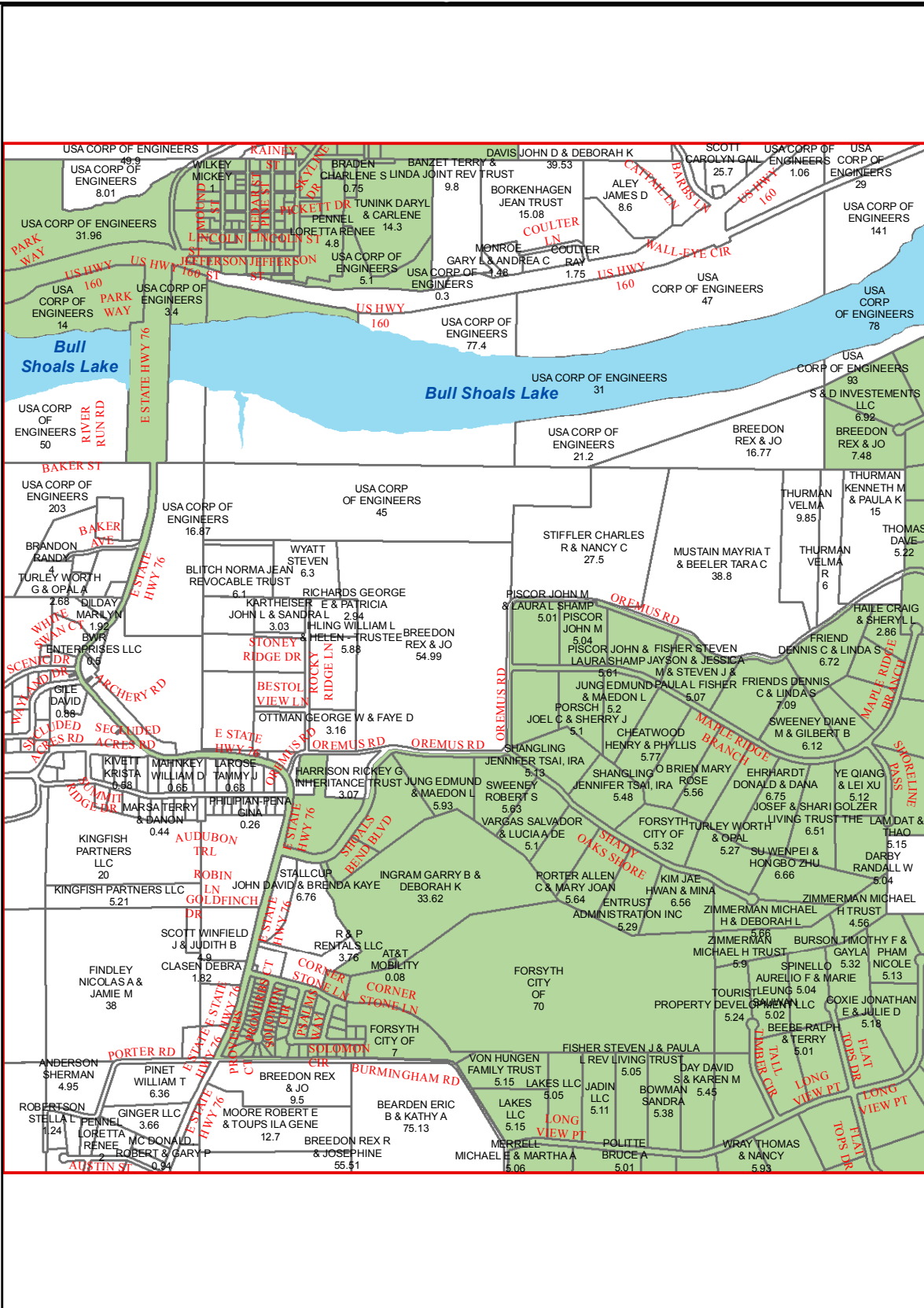

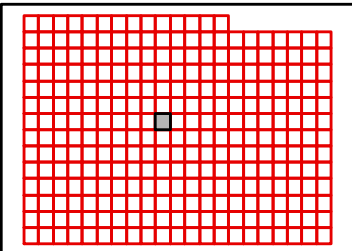
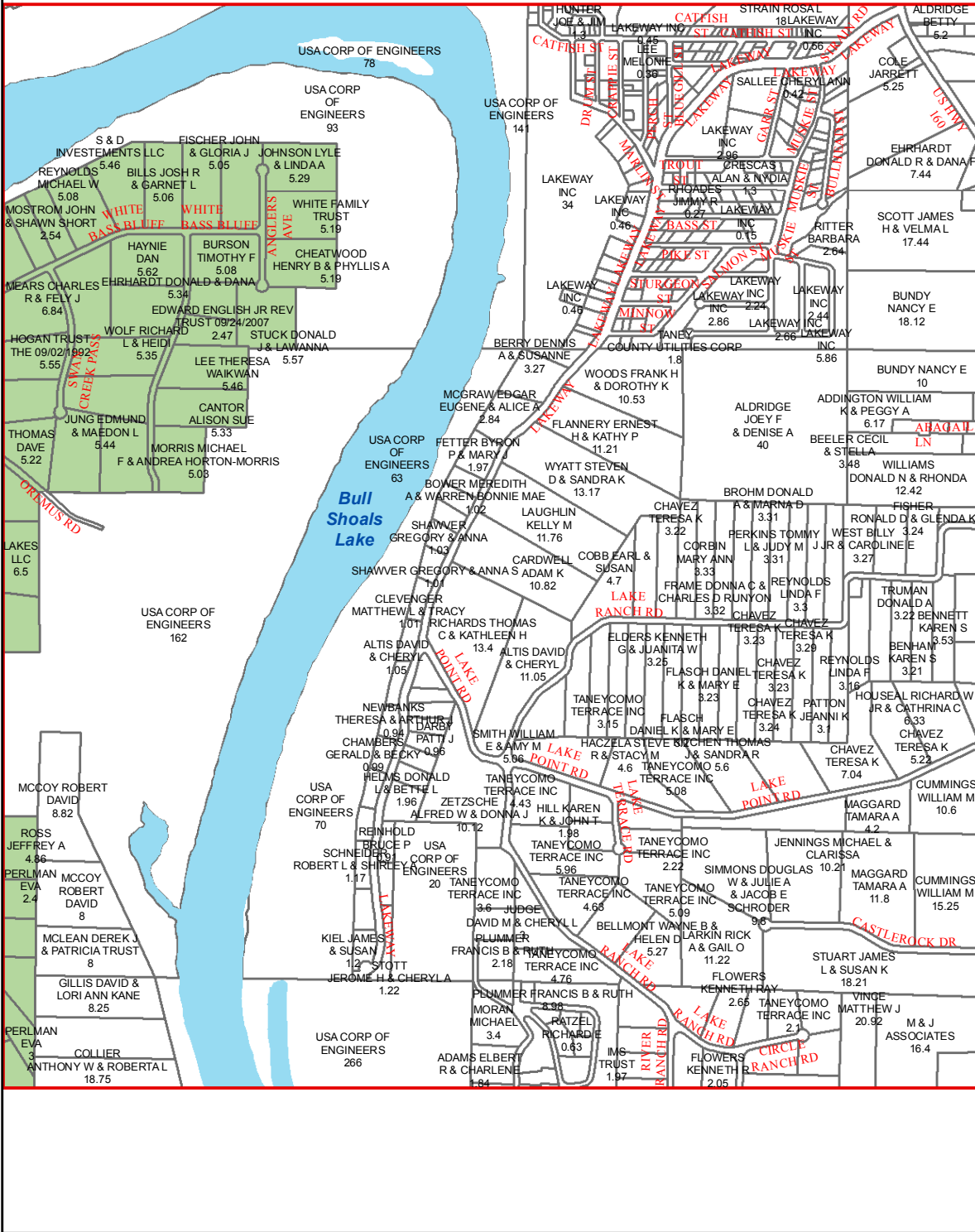

TANEY COUNTY, MISSOURI
by
GIS DEPARTMENT



H23

Sep 14, 2015

G24

G23

G25

H23

H25

I23

I25

I24

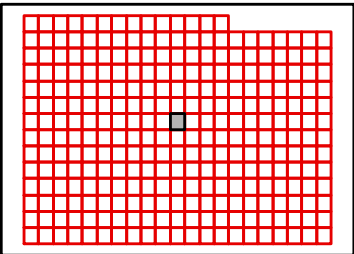
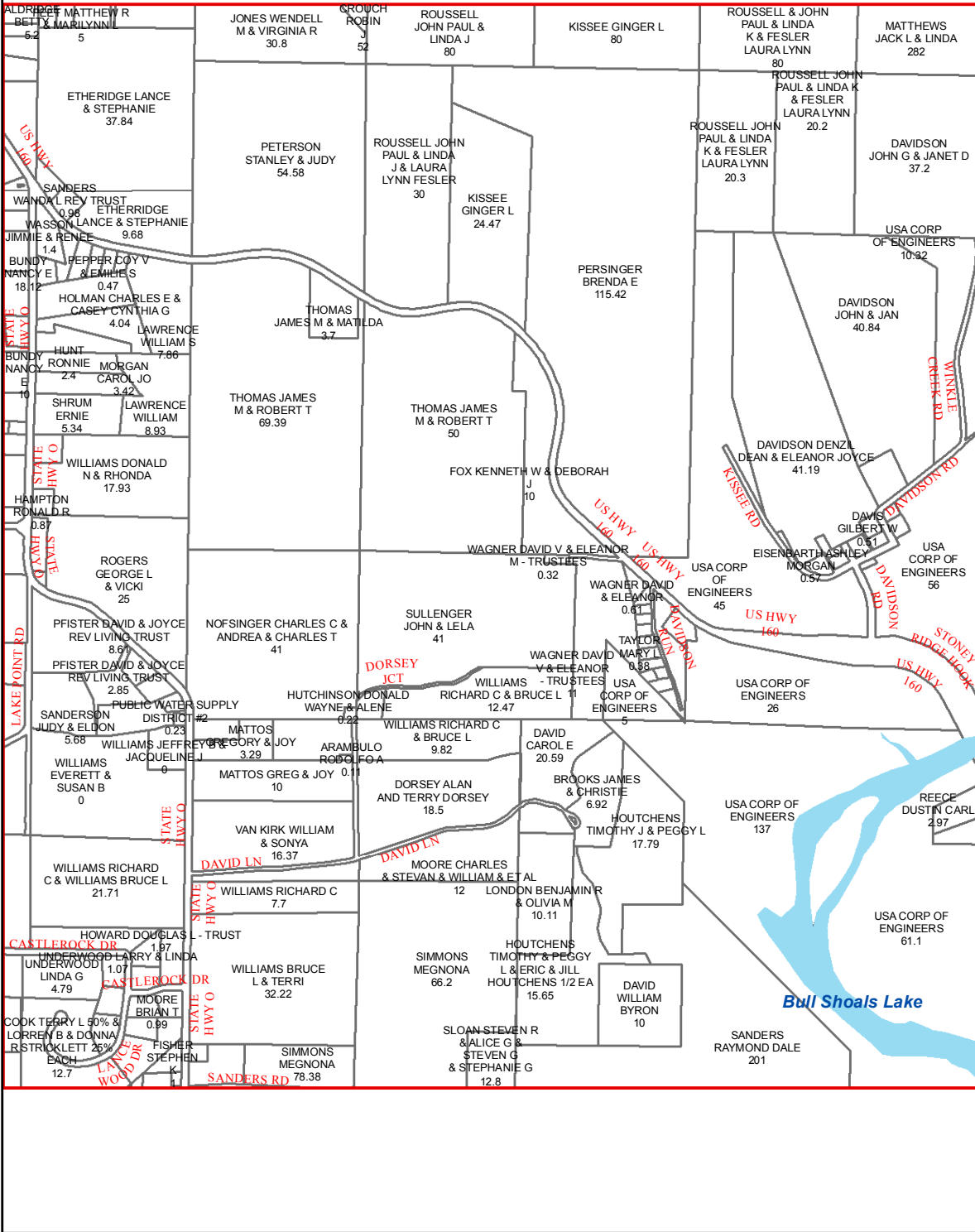

G25

G24

G26

H24

H26

I24

I26

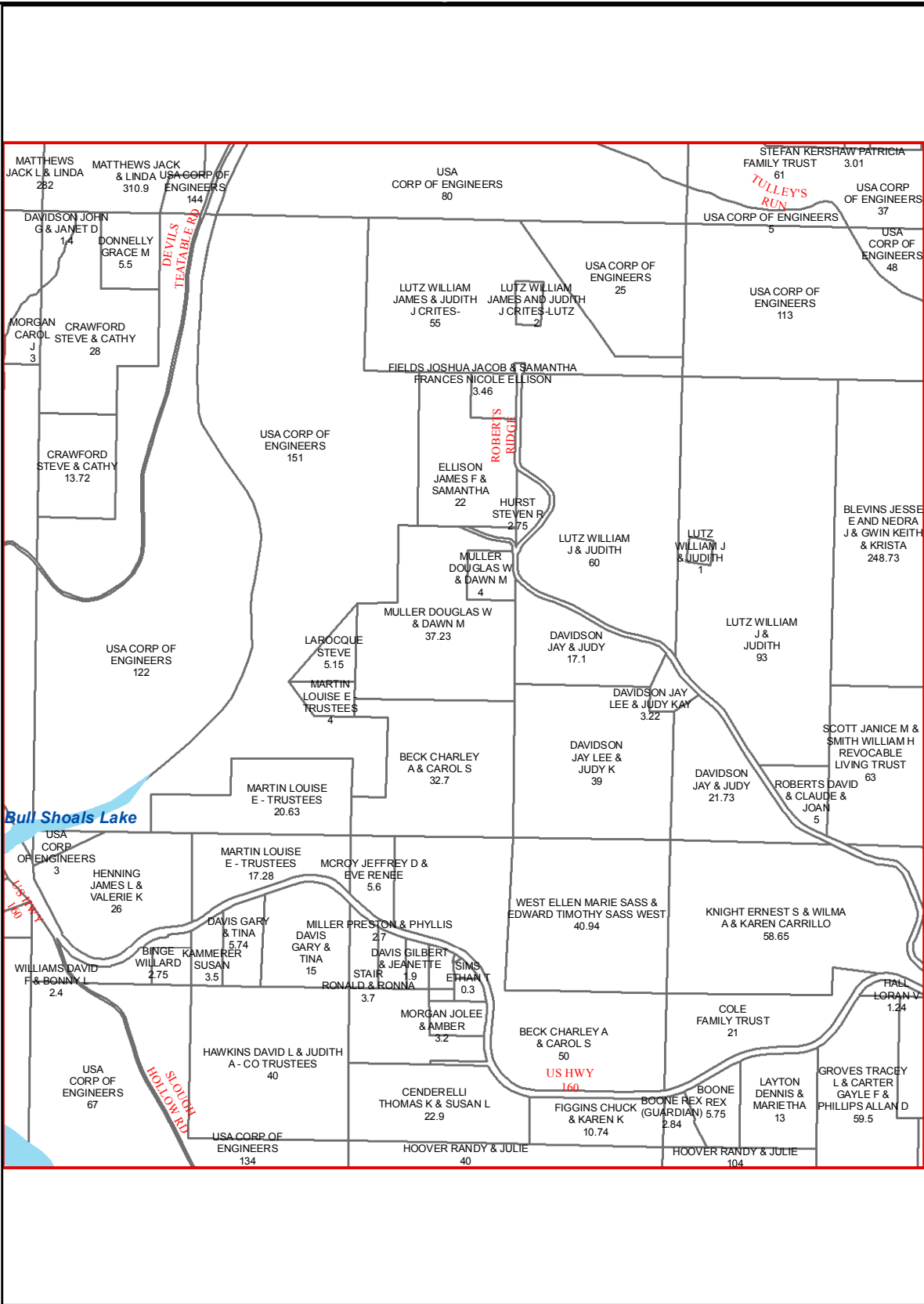

I25

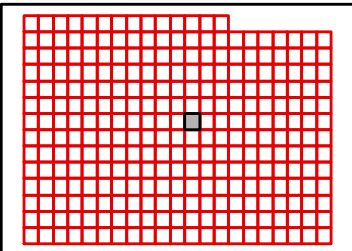

TANEY COUNTY, MISSOURI
by
GIS DEPARTMENT



H25

Sep 14, 2015

G26

G25

G27

H25

H27

I25

I27

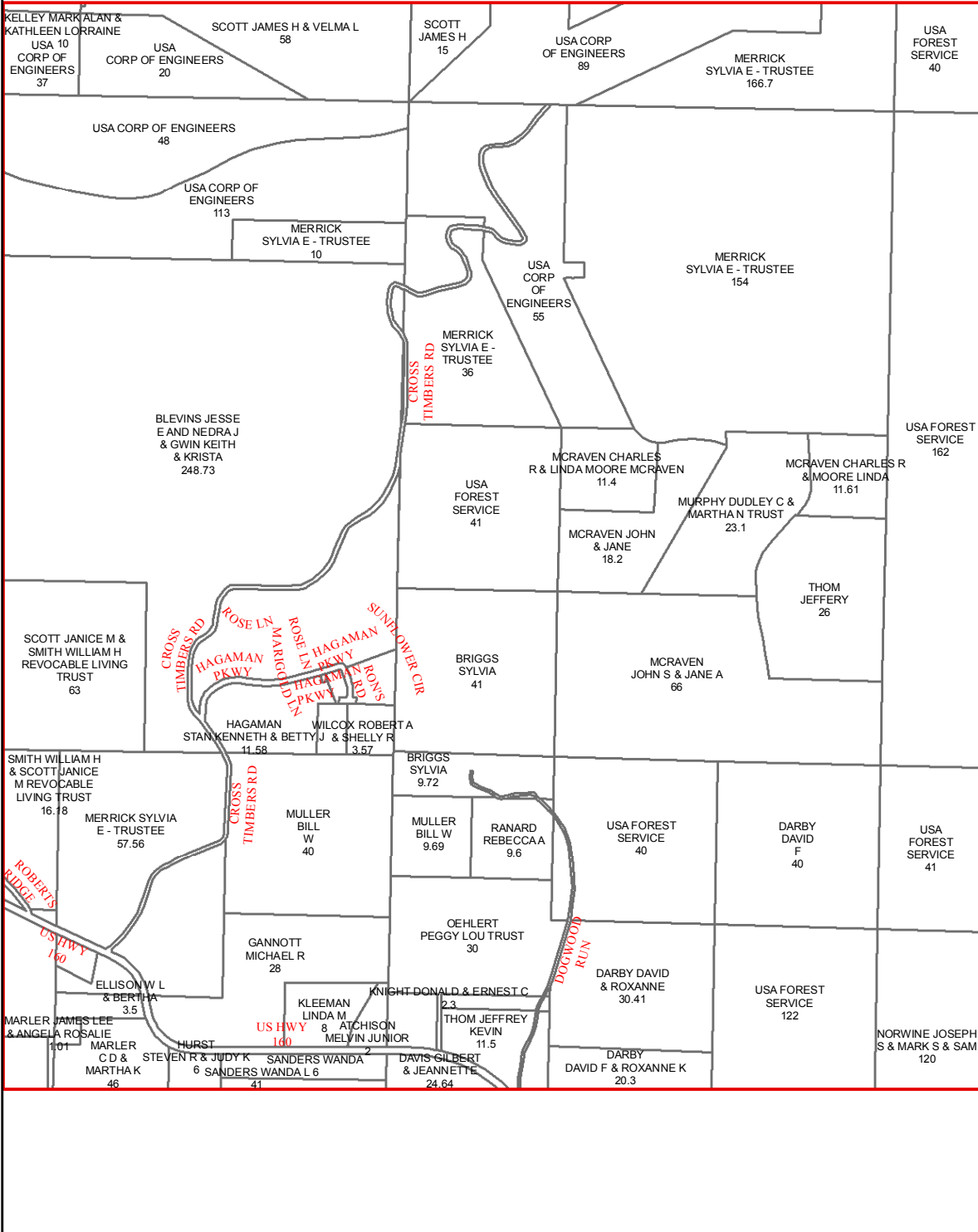

I26

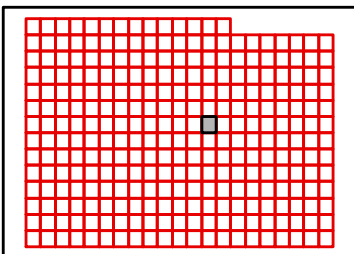

G27

G26

G28

H26

H28

I26

I28

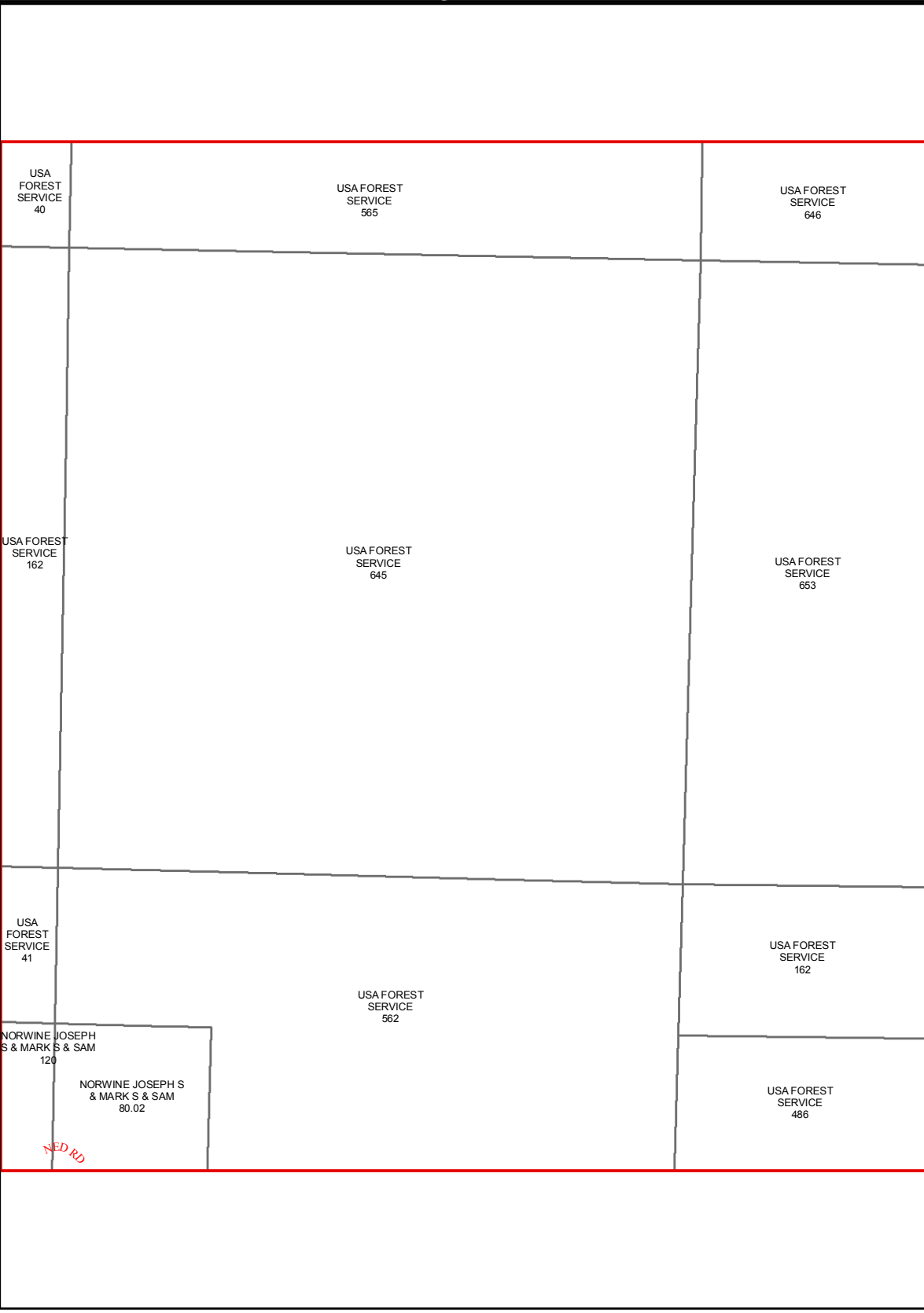

I27

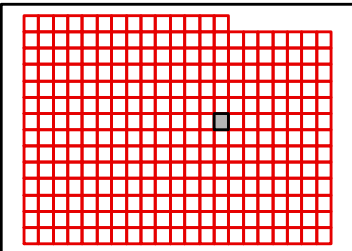

TANEY COUNTY, MISSOURI
by
GIS DEPARTMENT



H27
Sep 14, 2015

G28

G27

G29

H27

H29

I27

I29

USA FOREST SERVICE
646

USA FOREST SERVICE
515

USA FOREST SERVICE
119

USA FOREST SERVICE
40

USA FOREST SERVICE
653

USA FOREST SERVICE
599

USA FOREST SERVICE
162

GIDEON TRUST
19.4

GIDEON TRUST
19.4

BRADEN KATHRYN JO
19.4

BRADEN KATHRYN JO
19.4

BRADEN CHARLES RICHARD
40

BRADEN CHARLES RICHARD
38.8

USA FOREST SERVICE
486

YEARY SHERYL KAYE
19.54

YEARY SHERYL KAYE
19.54

BRADEN RENNETH RICHARD
19.54

BRADEN KENNETH RICHARD
19.54

BRADEN RENNETH RICHARD
38.8

BRADEN KATHRYN JO
38.8

I28

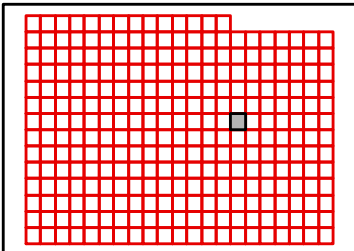

TANEY COUNTY, MISSOURI
by
GIS DEPARTMENT



H28
Sep 14, 2015

G29

G28

G30

H28

H30

I28

I30

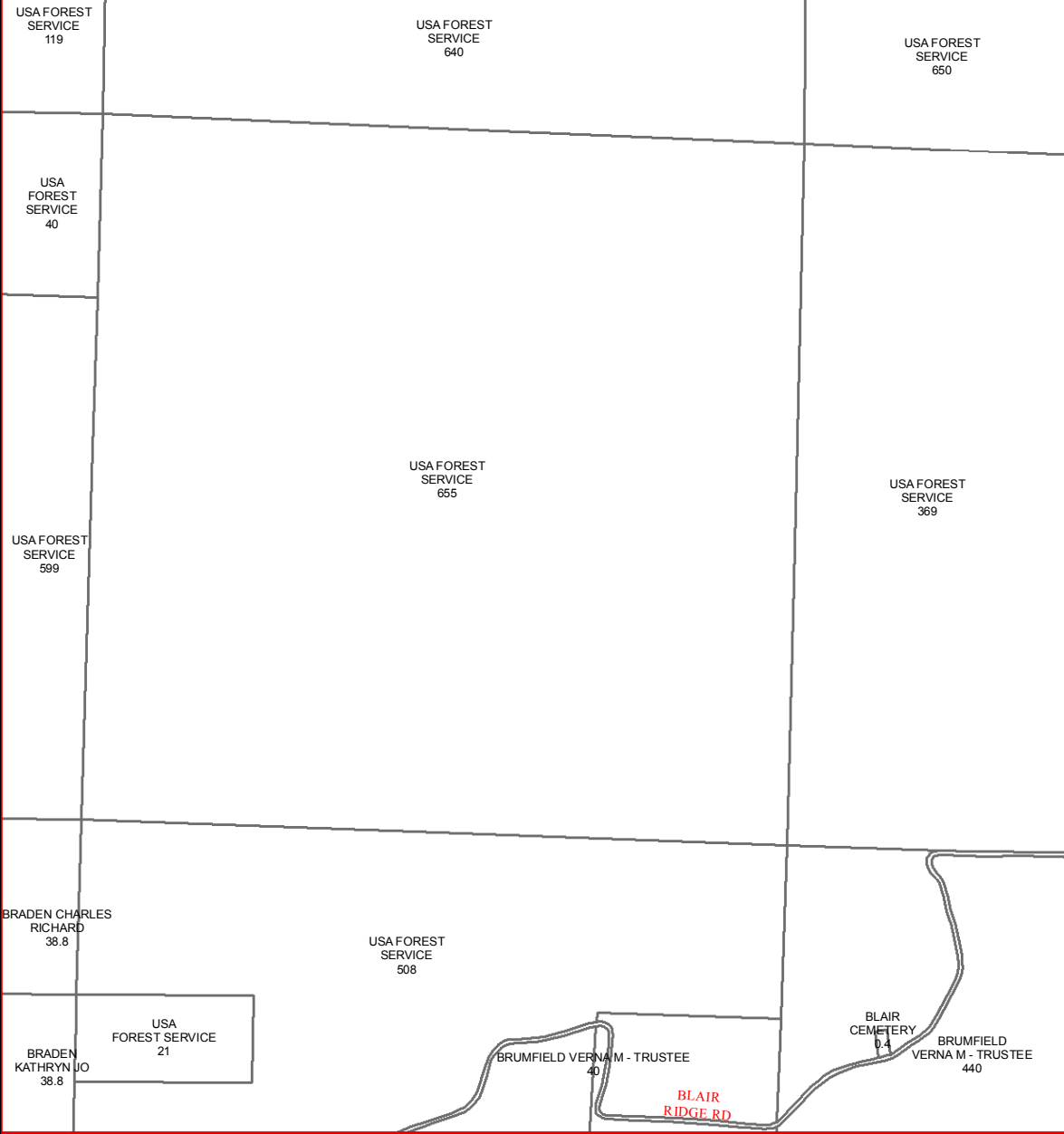

I29

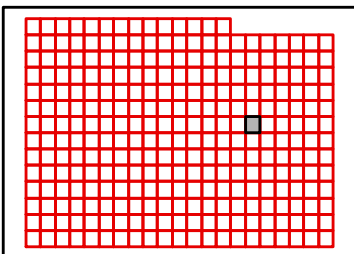

TANEY COUNTY, MISSOURI
by
GIS DEPARTMENT



H29
Sep 14, 2015

G30

G29

G31

H29

H31

I29

I31

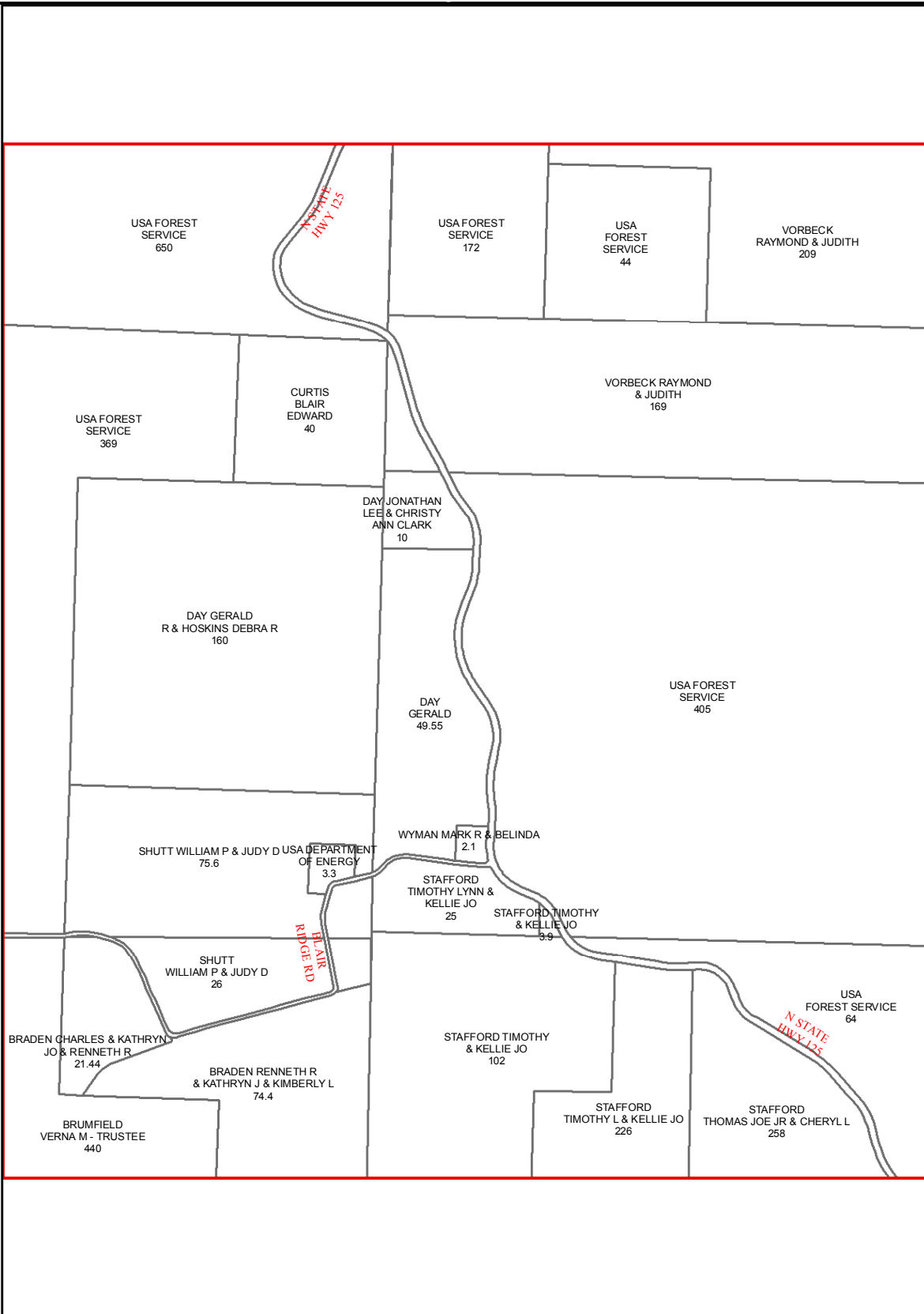

I30

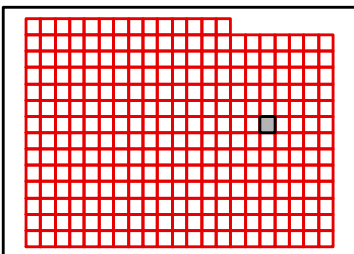

TANEY COUNTY, MISSOURI
by
GIS DEPARTMENT



H30

Sep 14, 2015

G31

G30

G32

VORBECK RAYMOND
& JUDITH
209

GREEN SPACE PRESERVATION TRUST AGREEMENT - TRUSTEES
407

USA FOREST
SERVICE
652

VORBECK RAYMOND
& JUDITH
169

GREEN SPACE PRESERVATION
TRUST AGREEMENT - TRUSTEES
324

USA FOREST
SERVICE
405

USA FOREST
SERVICE
330

USA FOREST
SERVICE
641

USA
FOREST
SERVICE
64

USA FOREST
SERVICE
210

USA FOREST
SERVICE
328

GLADE
TOP TRI

USA FOREST
SERVICE
641

H30

H32

I30

I32

N STATE
HWY 125

I31

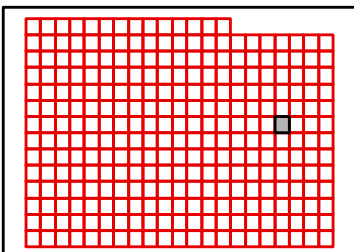

TANEY COUNTY, MISSOURI
by
GIS DEPARTMENT



H31
Sep 14, 2015

G32

G31

G33

USA FOREST SERVICE
652

USA FOREST SERVICE
670

USA FOREST SERVICE
641

USA FOREST SERVICE
639

H31

H33

GLADE
TOP TRI

I31

I33

USA FOREST SERVICE
641

USA FOREST SERVICE
630

I32

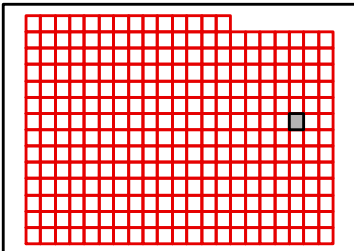

TANEY COUNTY, MISSOURI
by
GIS DEPARTMENT



H32

Sep 14, 2015

G33

G32

G34

USA FOREST SERVICE
670

USA FOREST SERVICE
657

USA FOREST SERVICE
522

SILVEY HESTEL E &
ALICE M
80

SILVEY HESTEL E &
ALICE M
280

H32

H34

USA FOREST SERVICE
645

USA FOREST SERVICE
316

USA FOREST SERVICE
639

I32

I34

USA FOREST SERVICE
630

USA FOREST SERVICE
645

USA FOREST SERVICE
629

GLADE
TOP TRAIL

I33

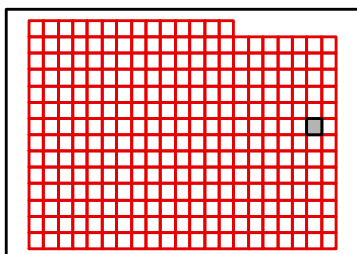

TANEY COUNTY, MISSOURI
by
GIS DEPARTMENT



H33
Sep 14, 2015

G34

G33

H33

I33

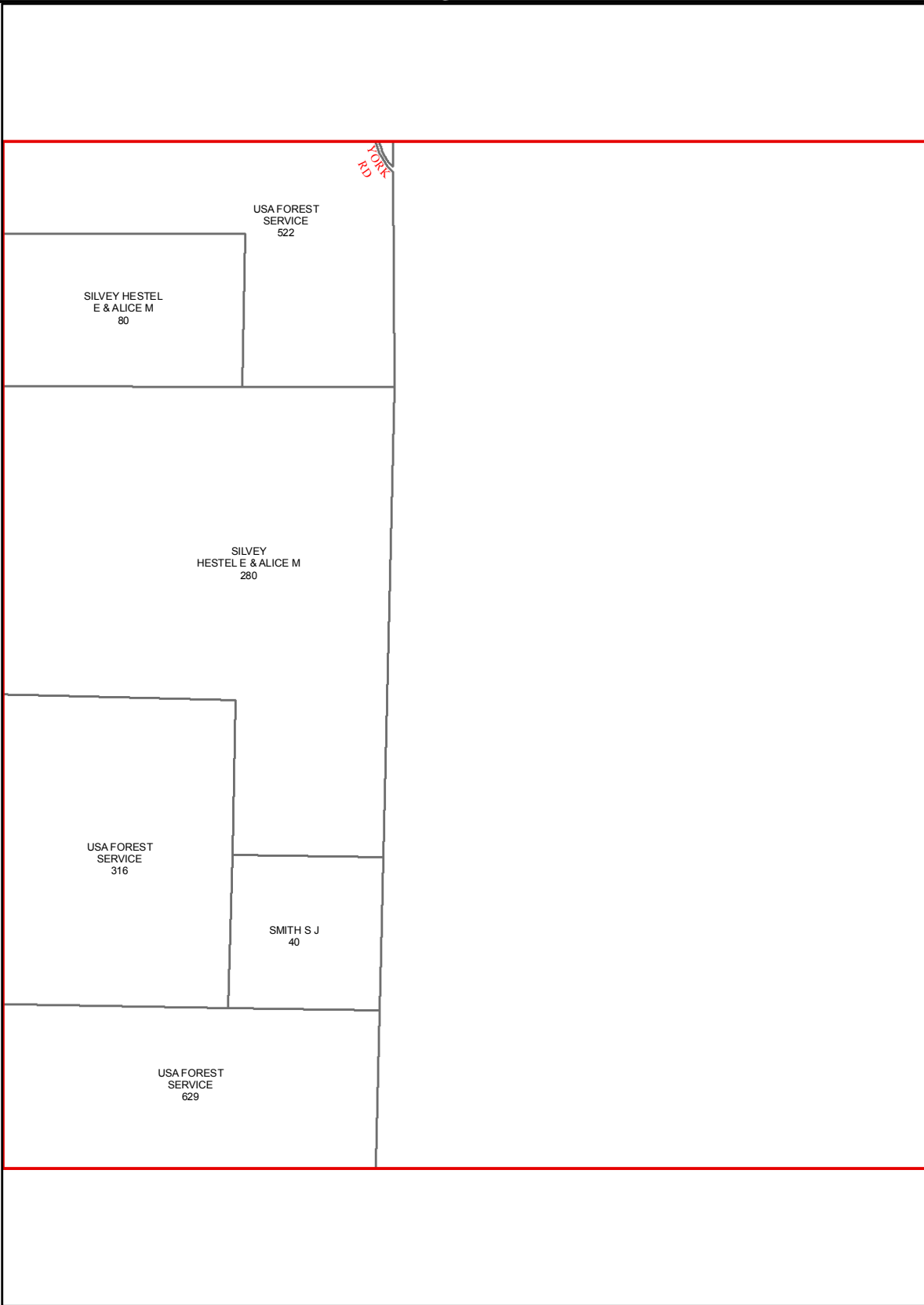

I34

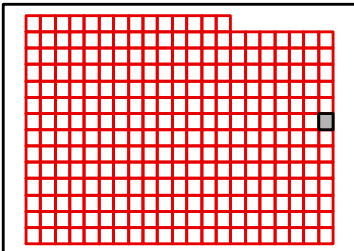

TANEY COUNTY, MISSOURI
by
GIS DEPARTMENT

H34

Sep 14, 2015



H14

H15

I15

J15

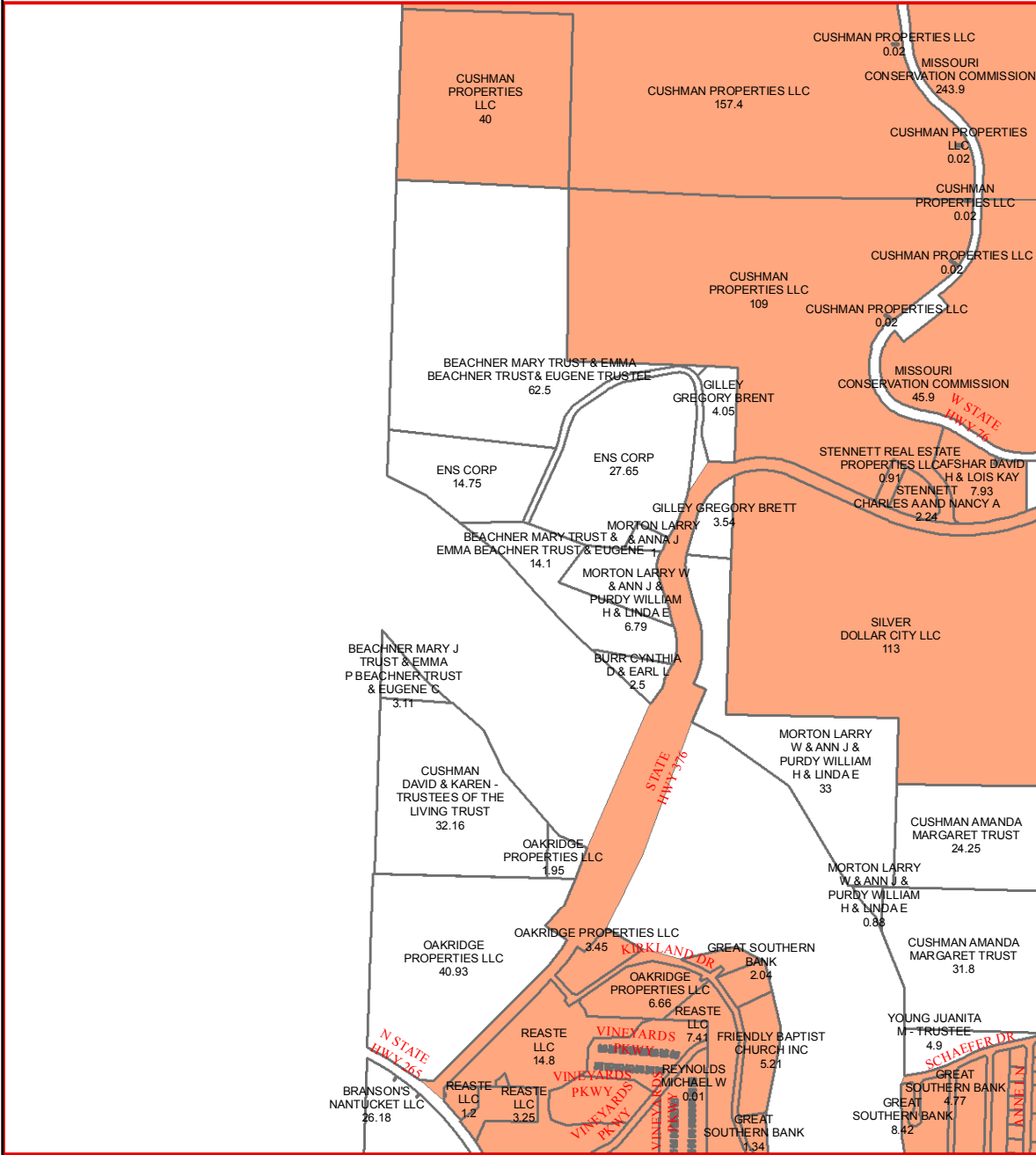

J14

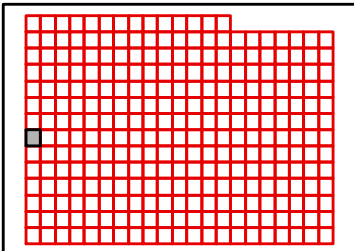

TANEY COUNTY, MISSOURI
by
GIS DEPARTMENT



I14
Sep 14, 2015

H15

H14

H16

I14

I16

J14

J16

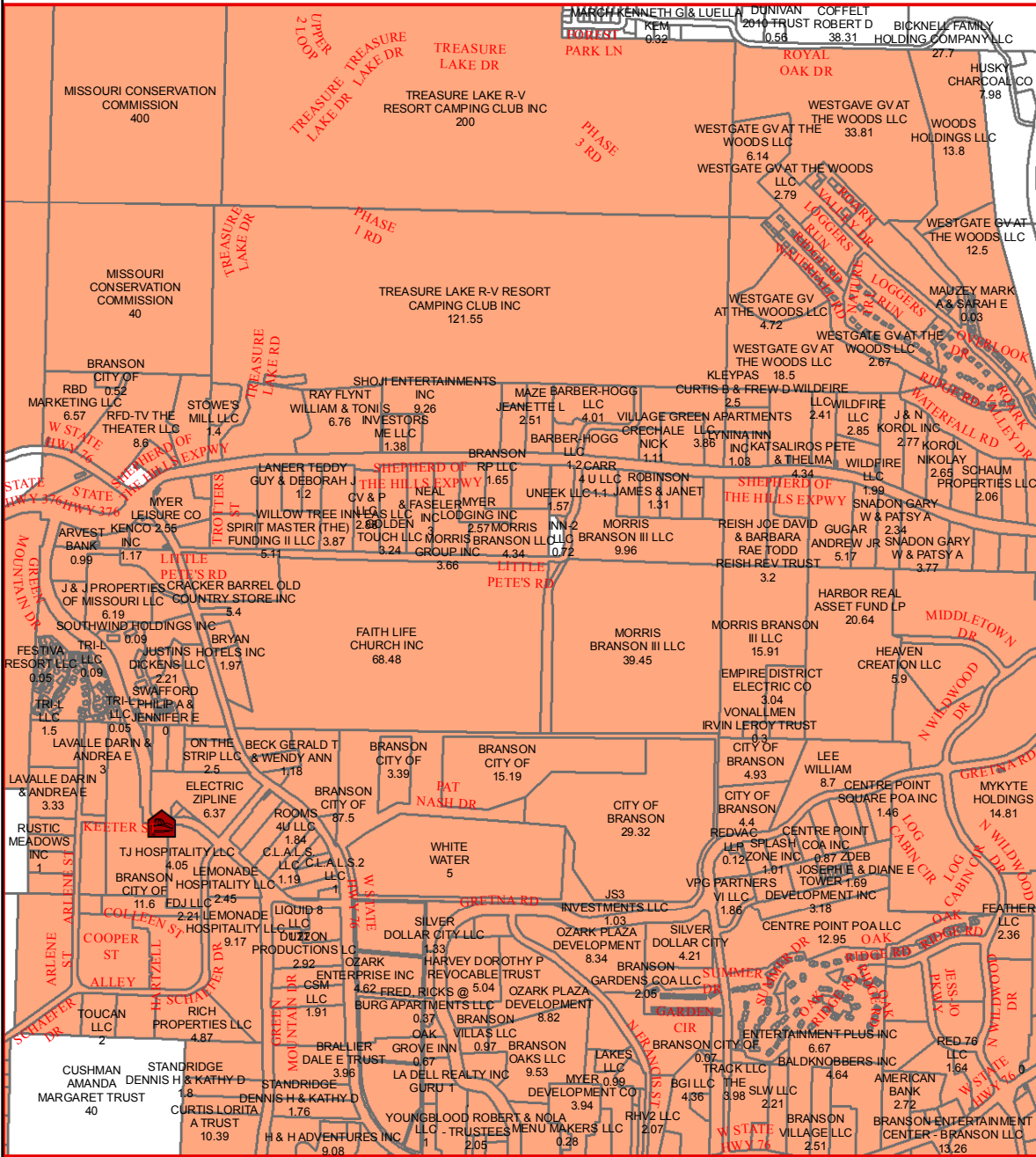

J15

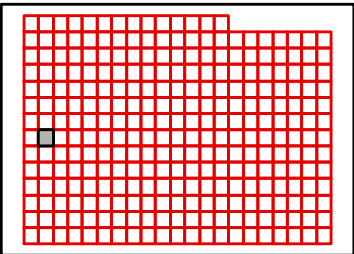

TANEY COUNTY, MISSOURI
by
GIS DEPARTMENT



I15
Sep 14, 2015

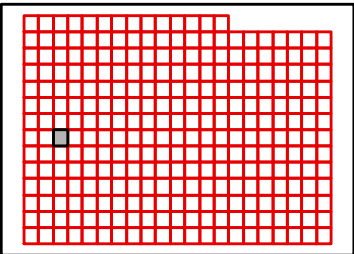
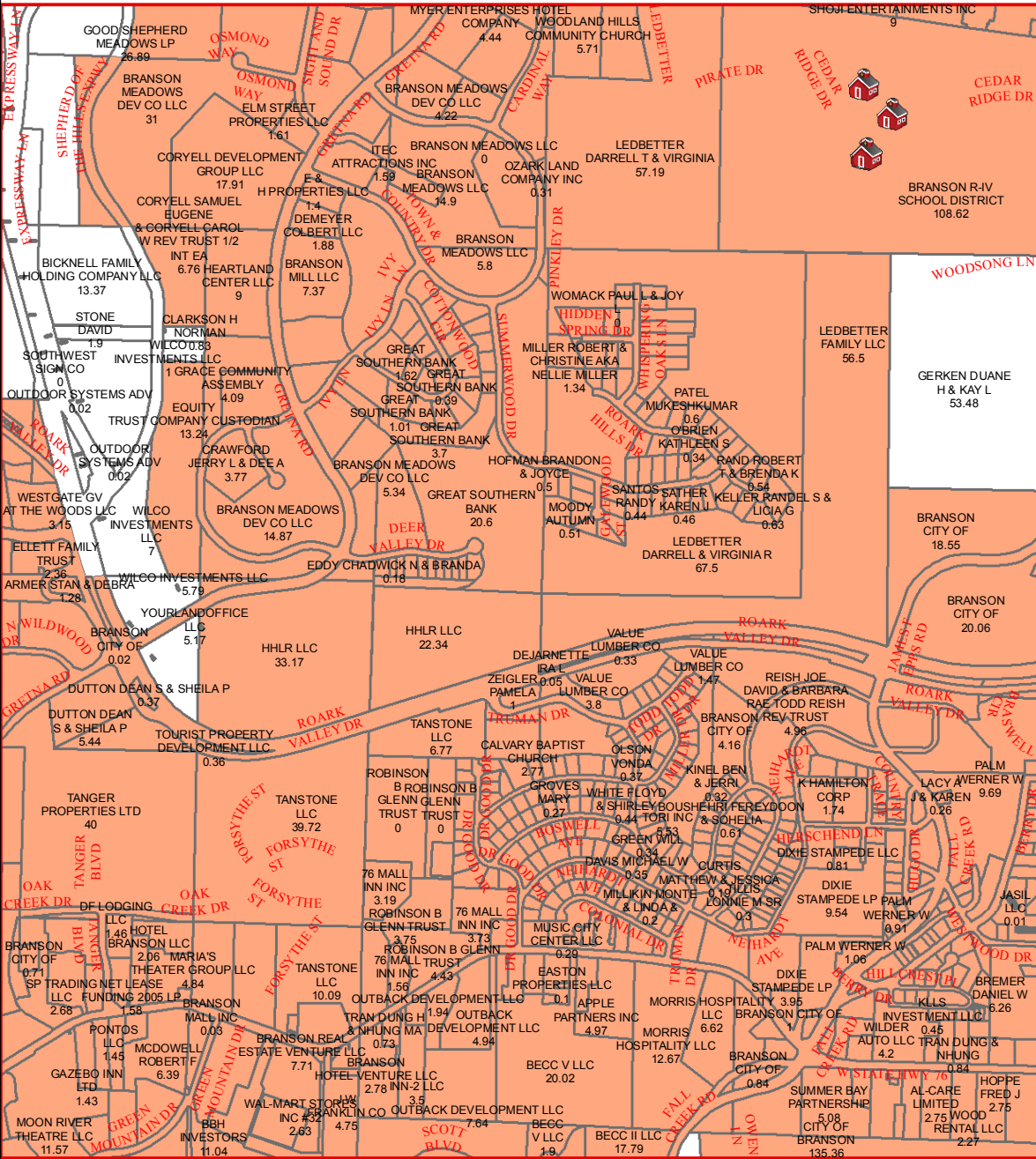

TANEY COUNTY, MISSOURI
by
GIS DEPARTMENT



I16
Sep 14, 2015

H17

H16

H18

I16

I18

J16

J18

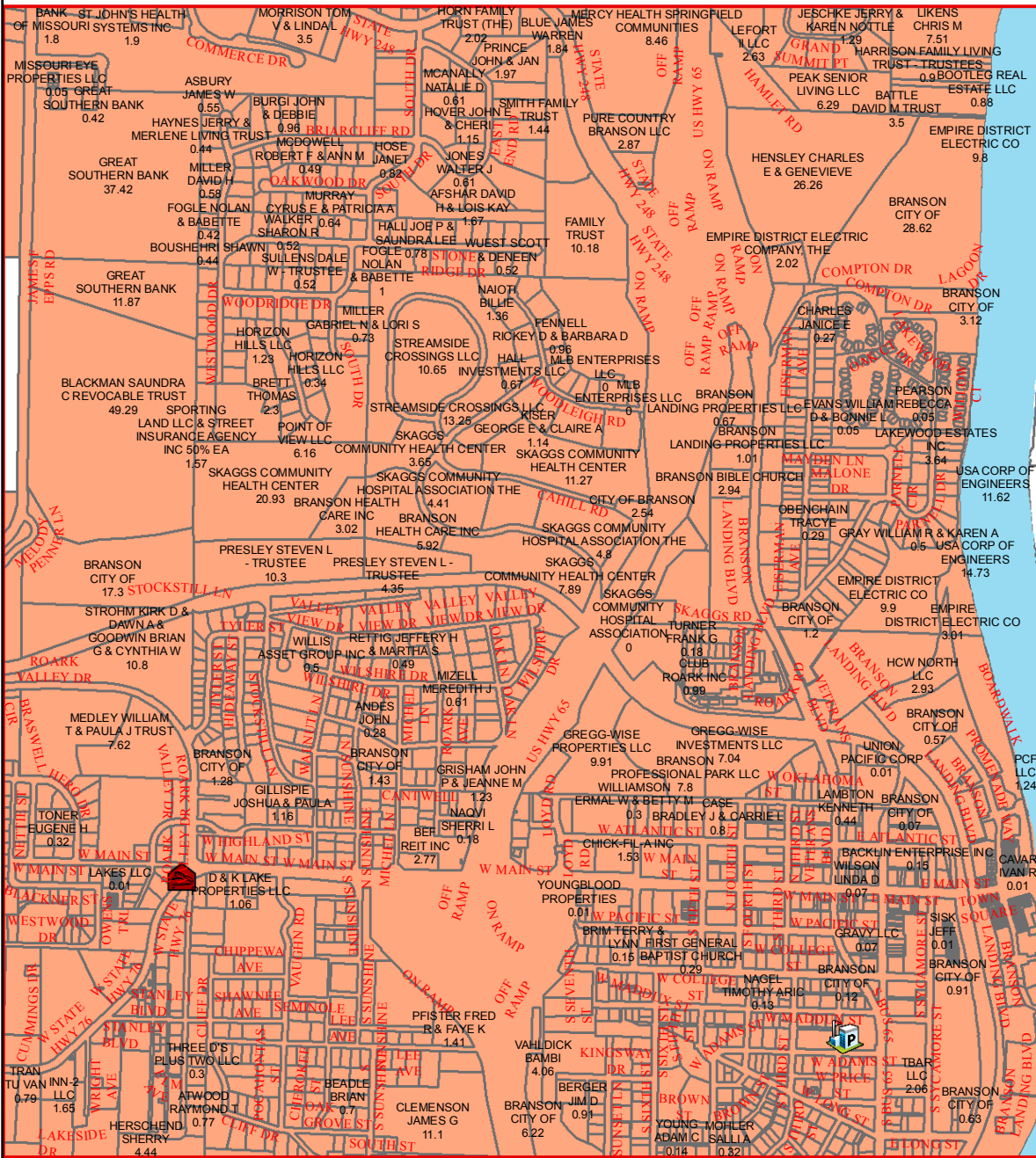

J17

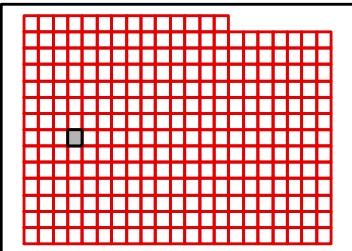

TANEY COUNTY, MISSOURI
by
GIS DEPARTMENT



I17
Sep 14, 2015

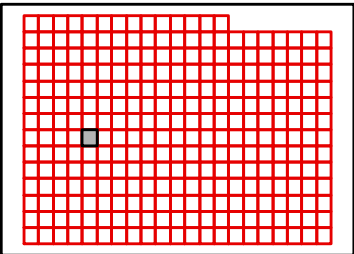
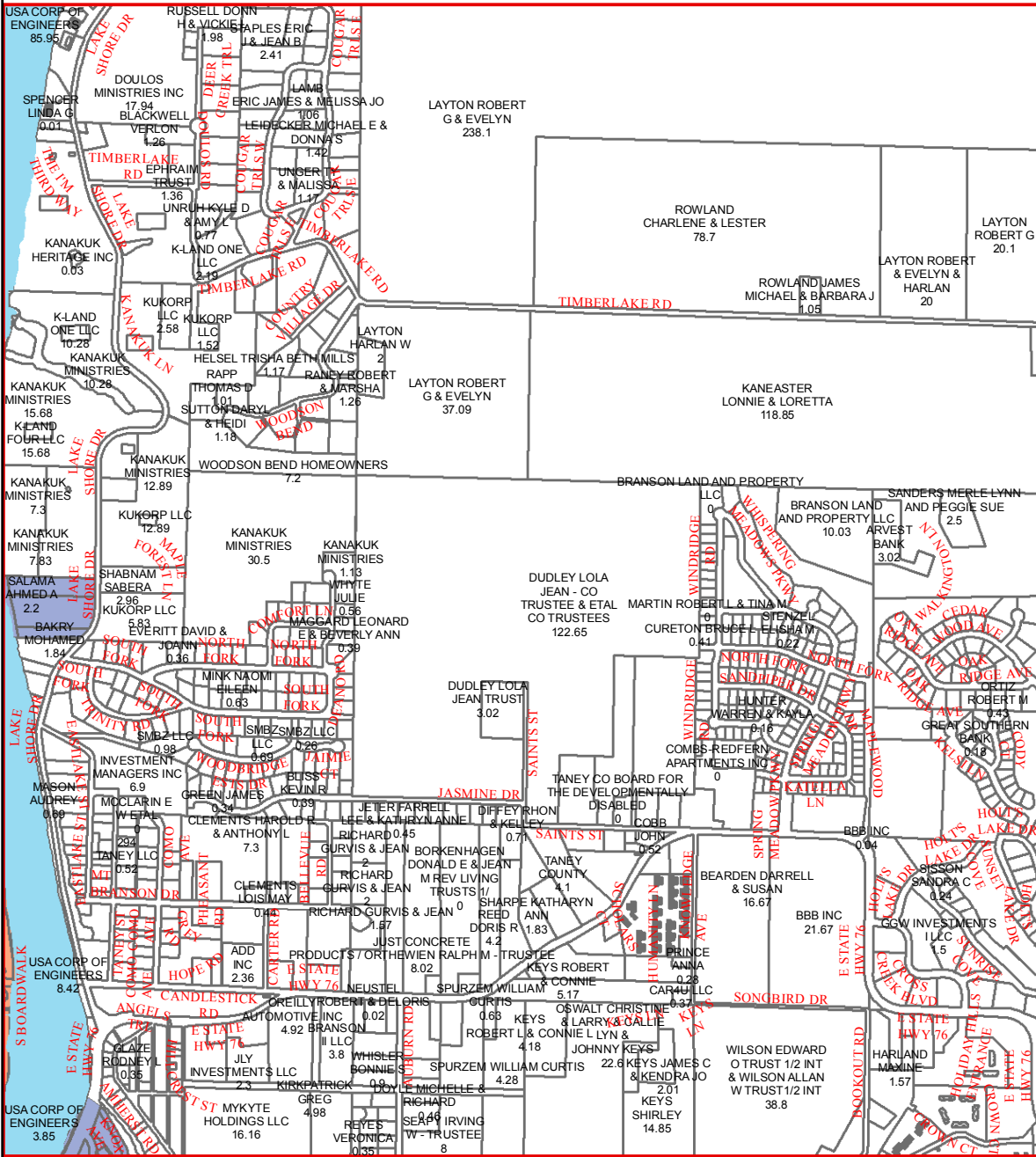

H19

H18

H20

I18

I20

J18

J20

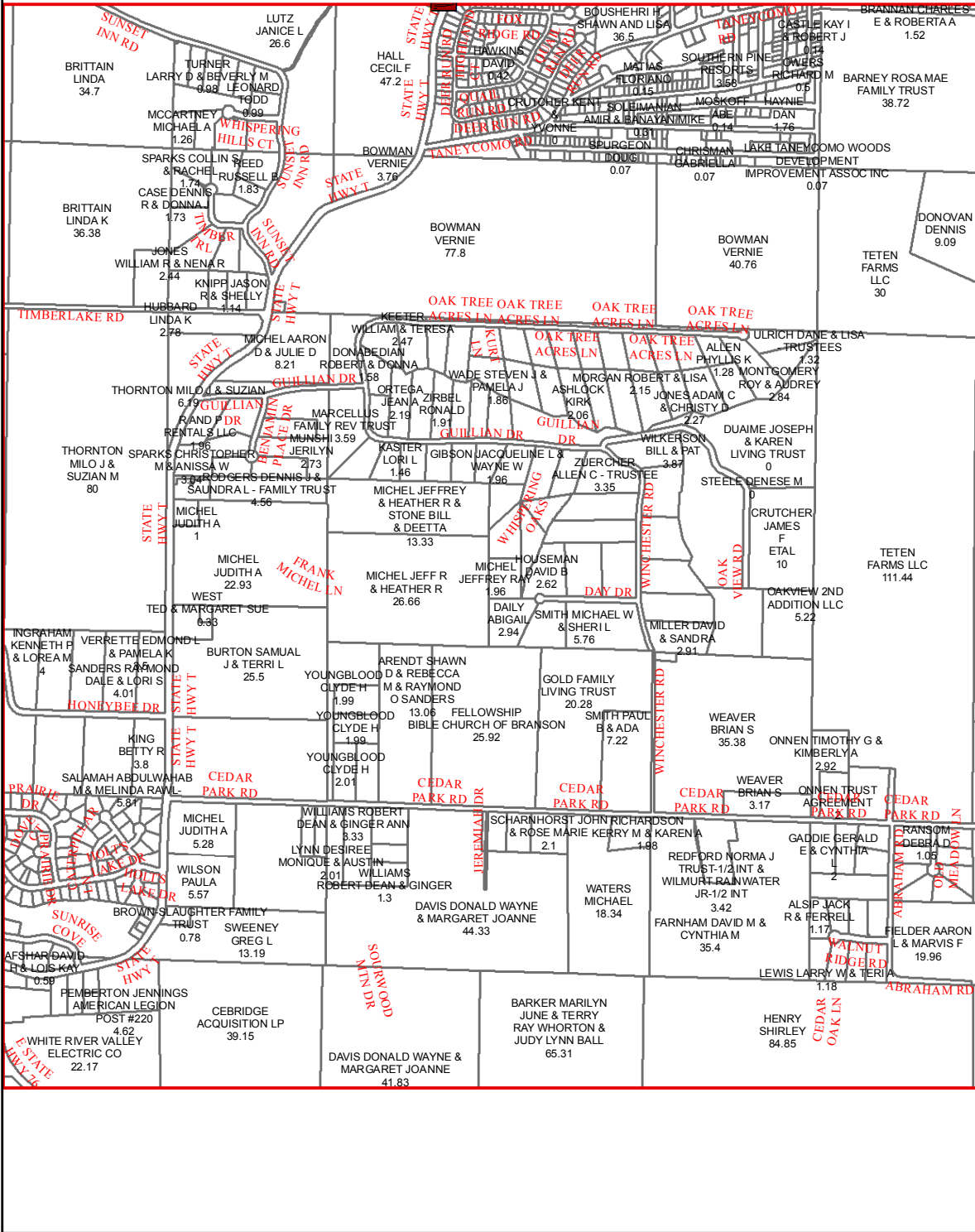

J19

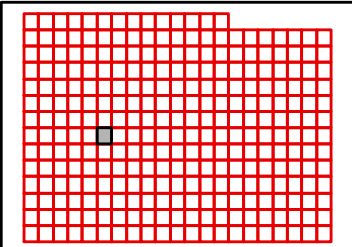

TANEY COUNTY, MISSOURI
by
GIS DEPARTMENT



I19

Sep 14, 2015

H20

H19

H21

I19

I21

J19

J21

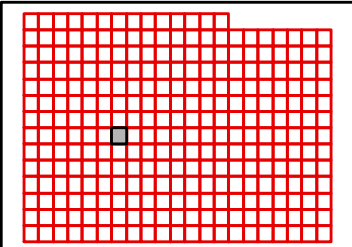
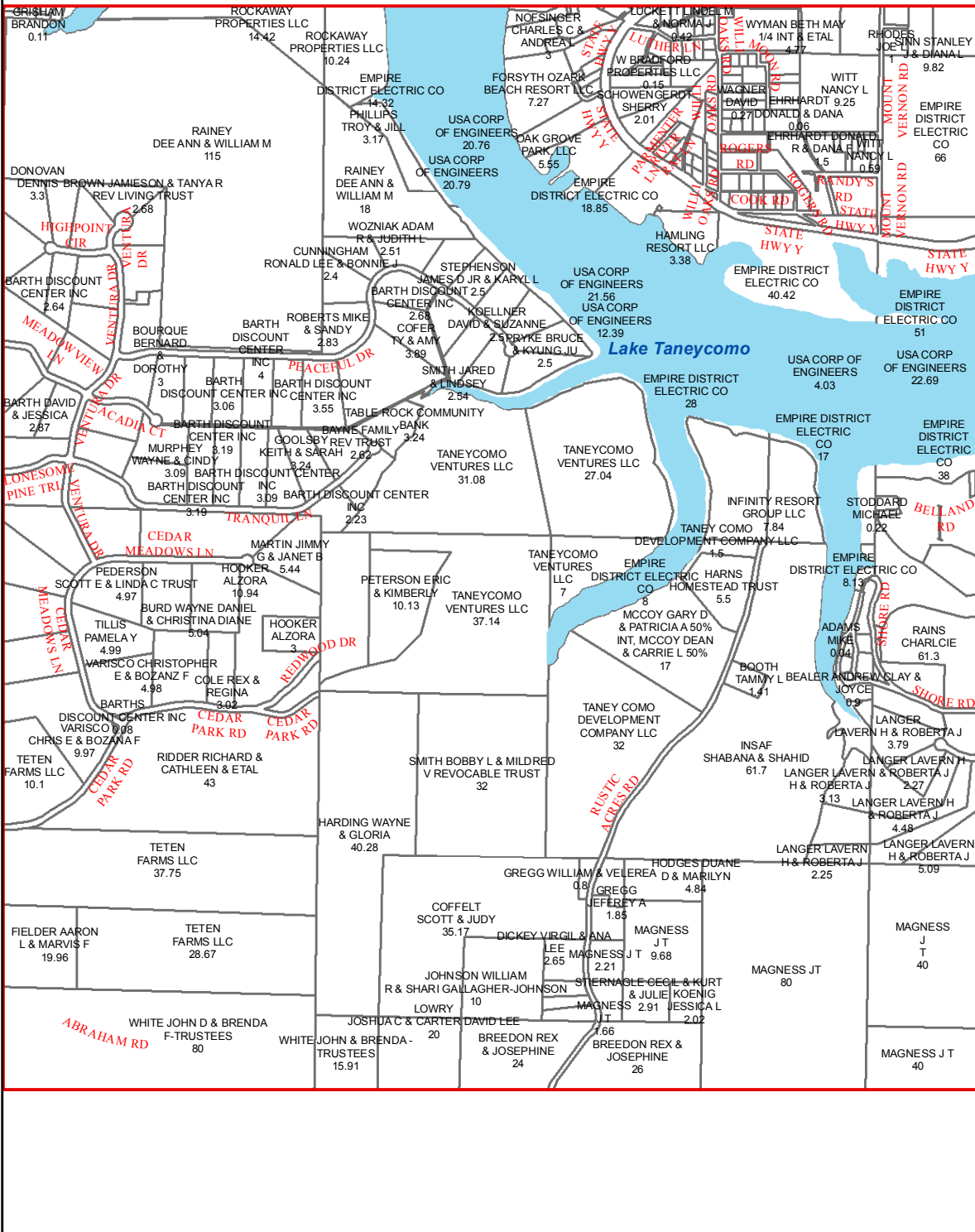

J20

TANEY COUNTY, MISSOURI
by
GIS DEPARTMENT



I20
Sep 14, 2015

H21

H20

H22

I20

I22

J20

J22

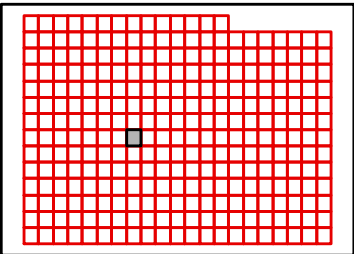
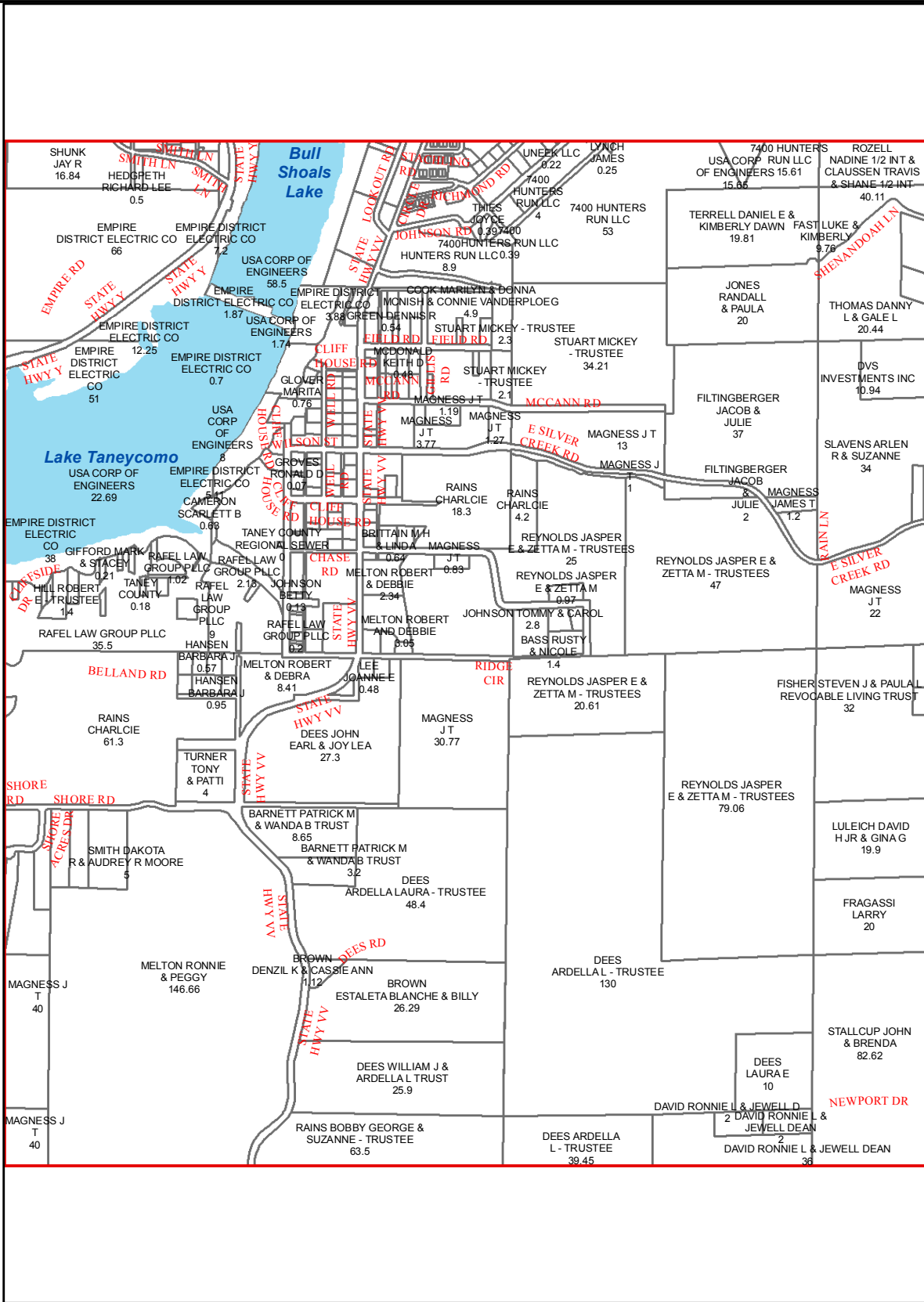

J21

TANEY COUNTY, MISSOURI
by
GIS DEPARTMENT



I21
Sep 14, 2015

H22

H21

H23

I21

I23

J21

J23

J22

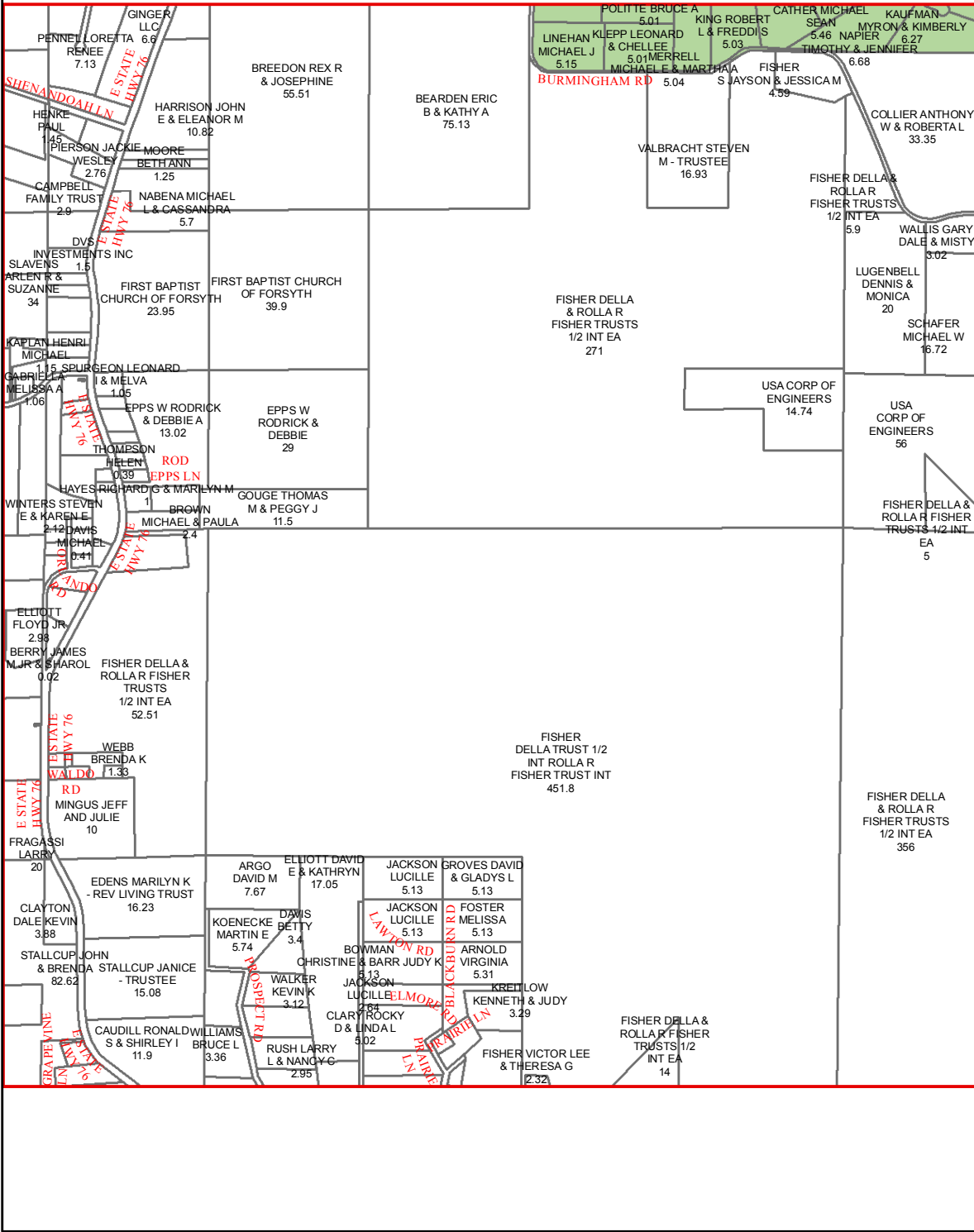
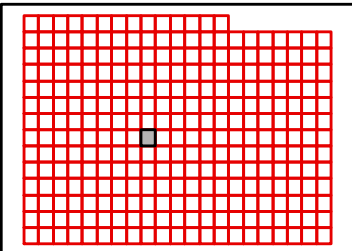

TANEY COUNTY, MISSOURI
by
GIS DEPARTMENT



I22
Sep 14, 2015

H23

H22

H24

I22

I24

J22

J24

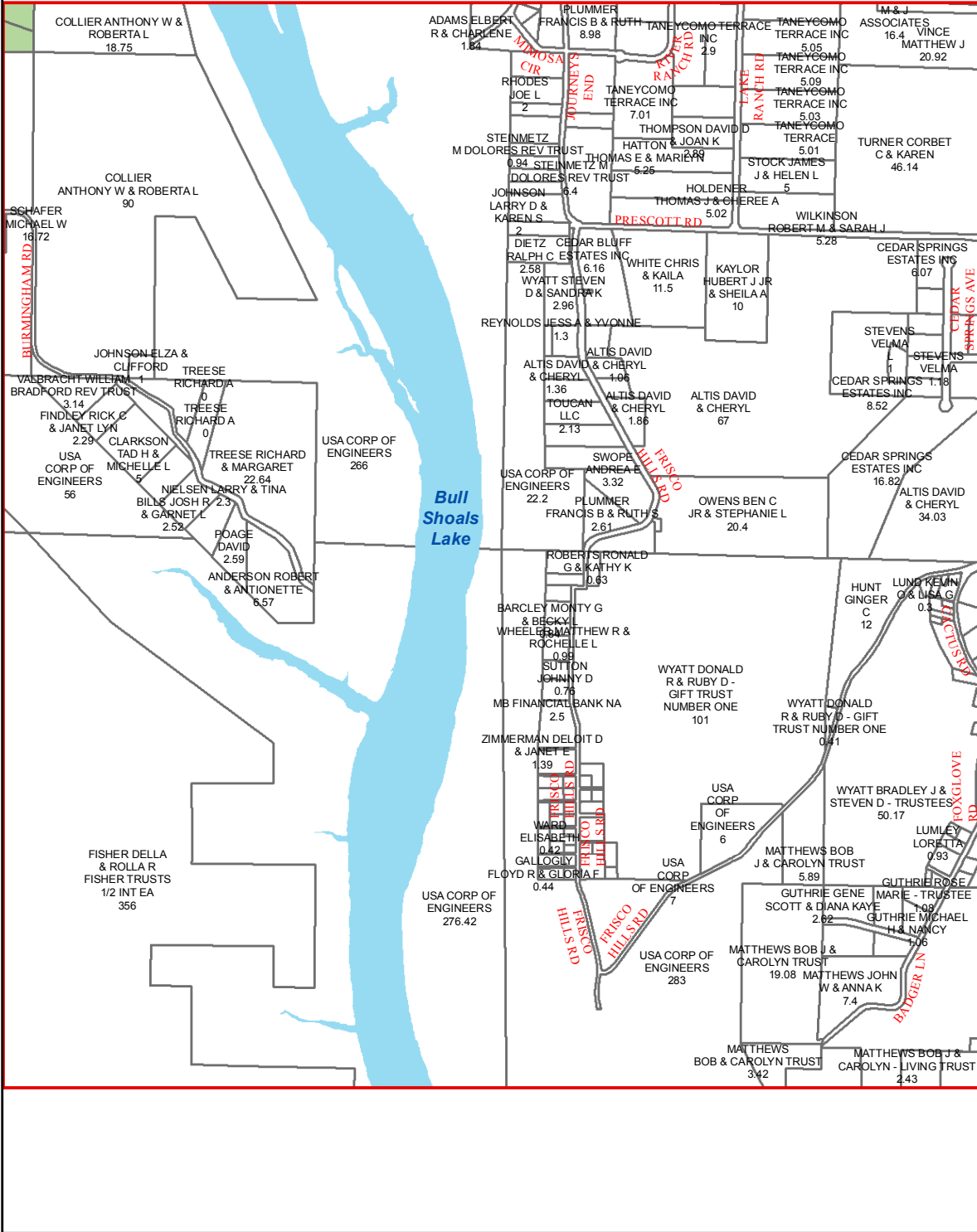

J23

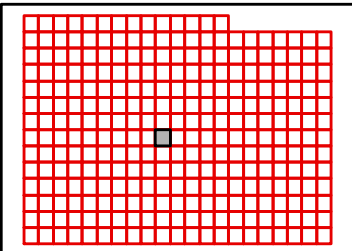

TANEY COUNTY, MISSOURI
by
GIS DEPARTMENT



I23
Sep 14, 2015

H24

H23

H25

I23

I25

J23

J25

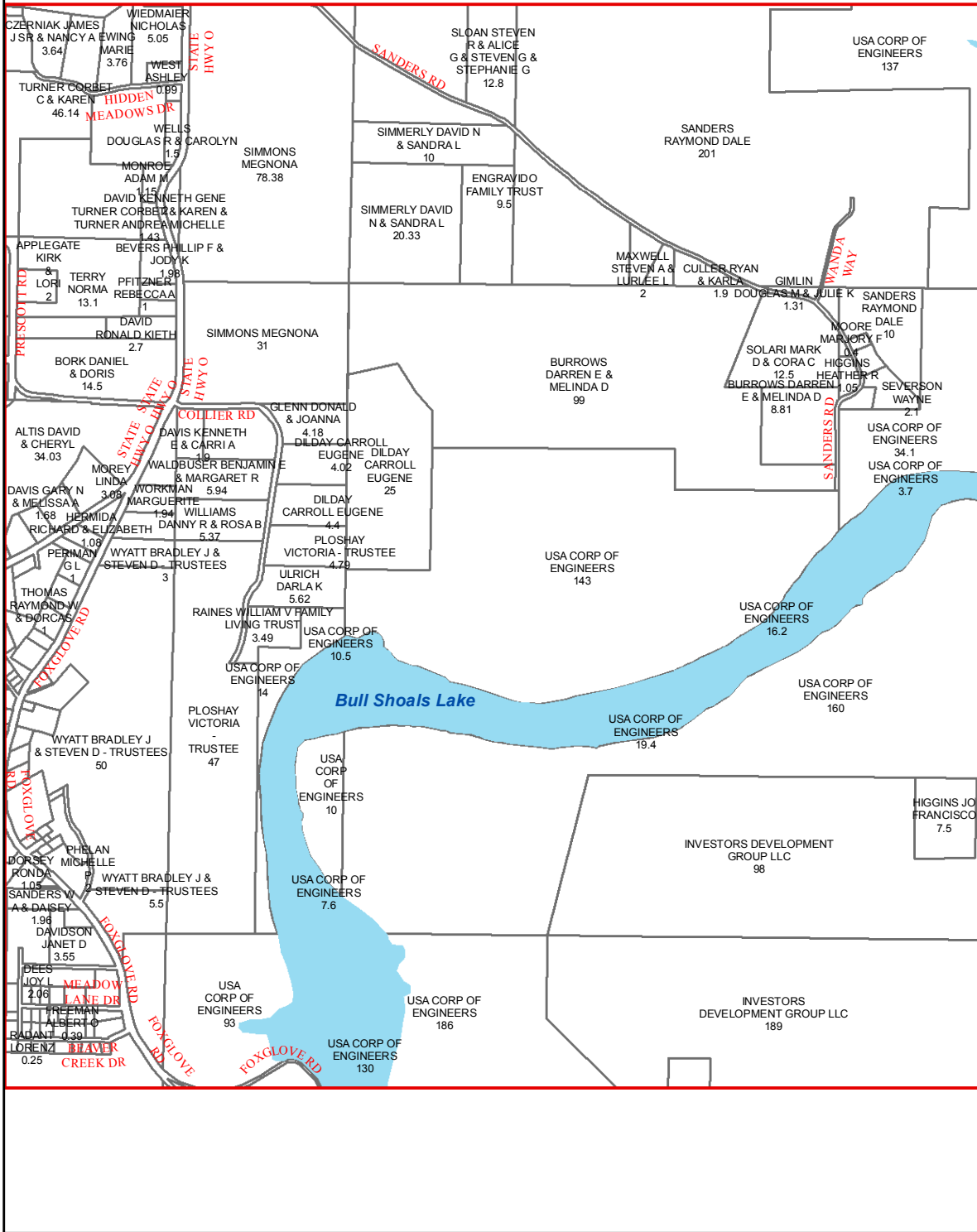

J24

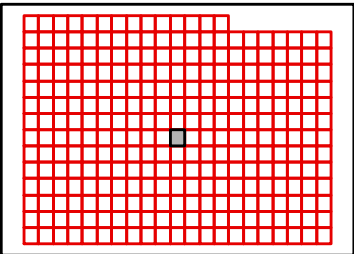

TANEY COUNTY, MISSOURI
by
GIS DEPARTMENT



I24
Sep 14, 2015

H25

H24

H26

I24

I26

J24

J26

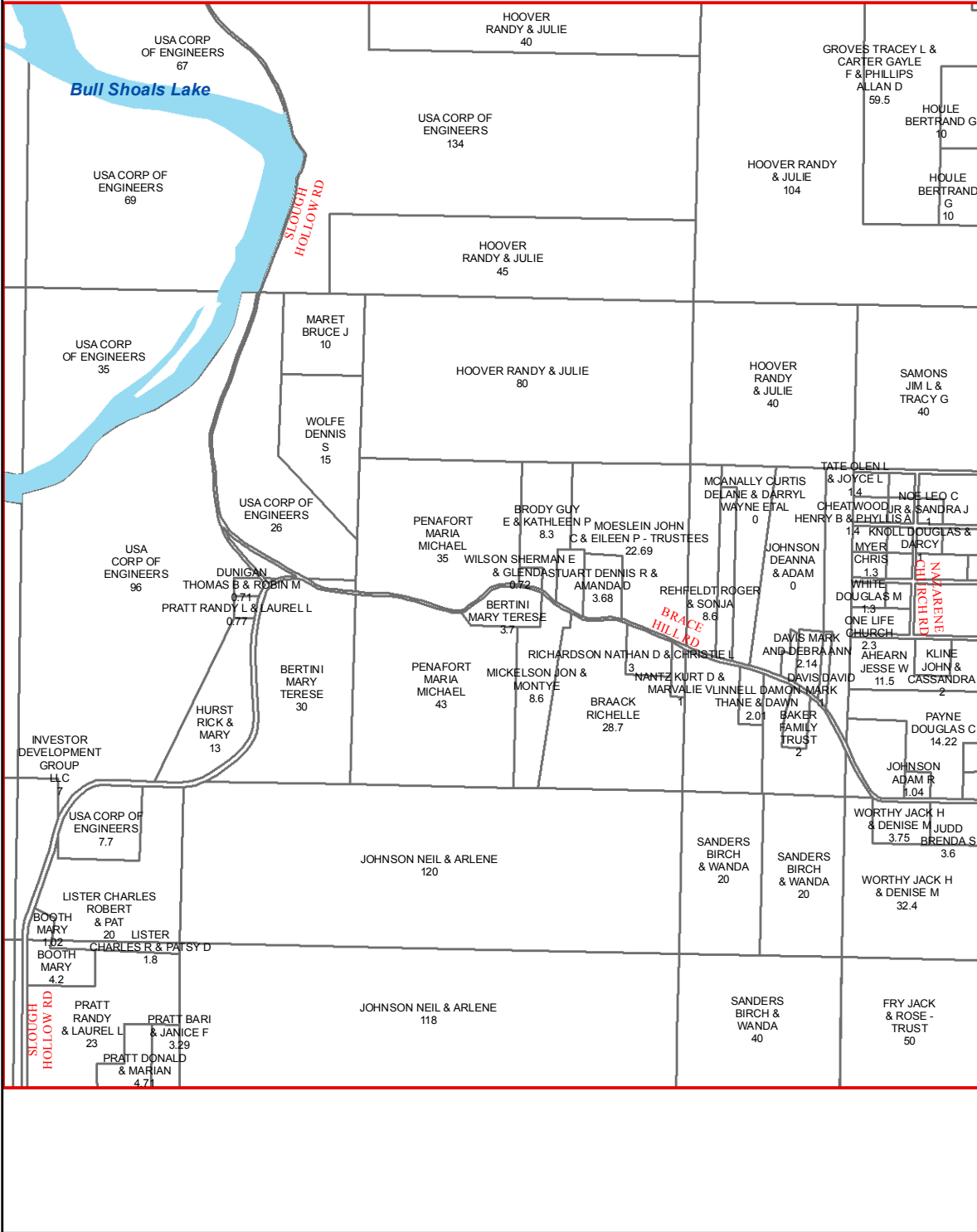

J25

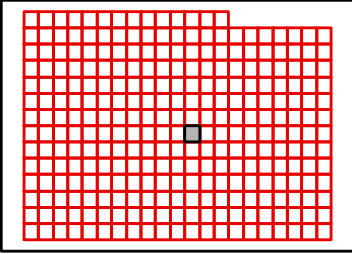

TANEY COUNTY, MISSOURI
by
GIS DEPARTMENT



I25
Sep 14, 2015

H26

H25

H27

I25

I27

J25

J27

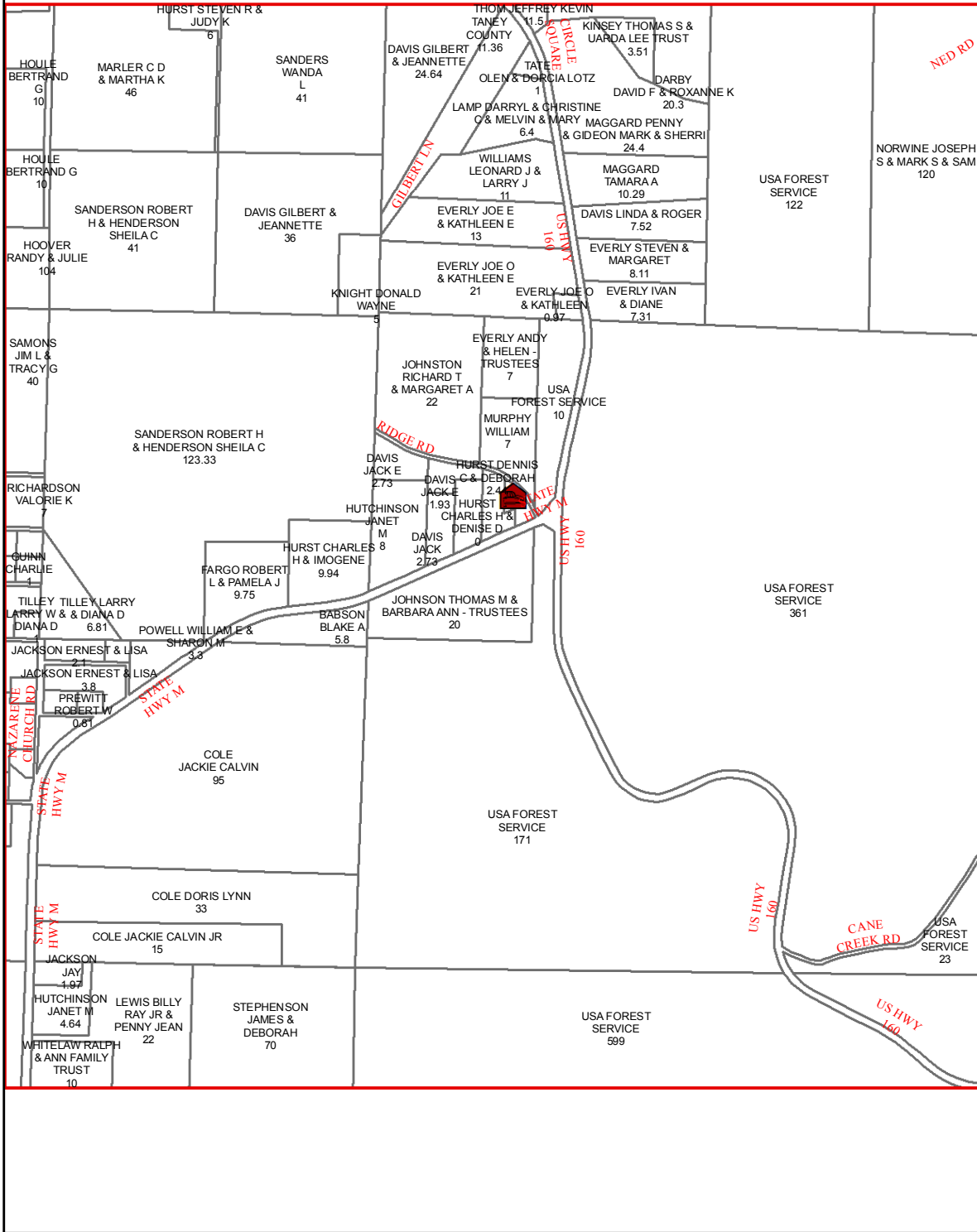

J26

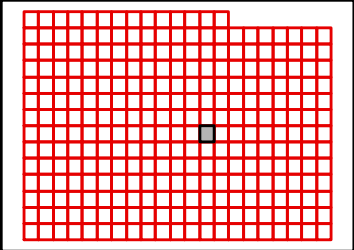

TANEY COUNTY, MISSOURI
by
GIS DEPARTMENT



I26
Sep 14, 2015

H27

H26

H28

I26

I28

J26

J28

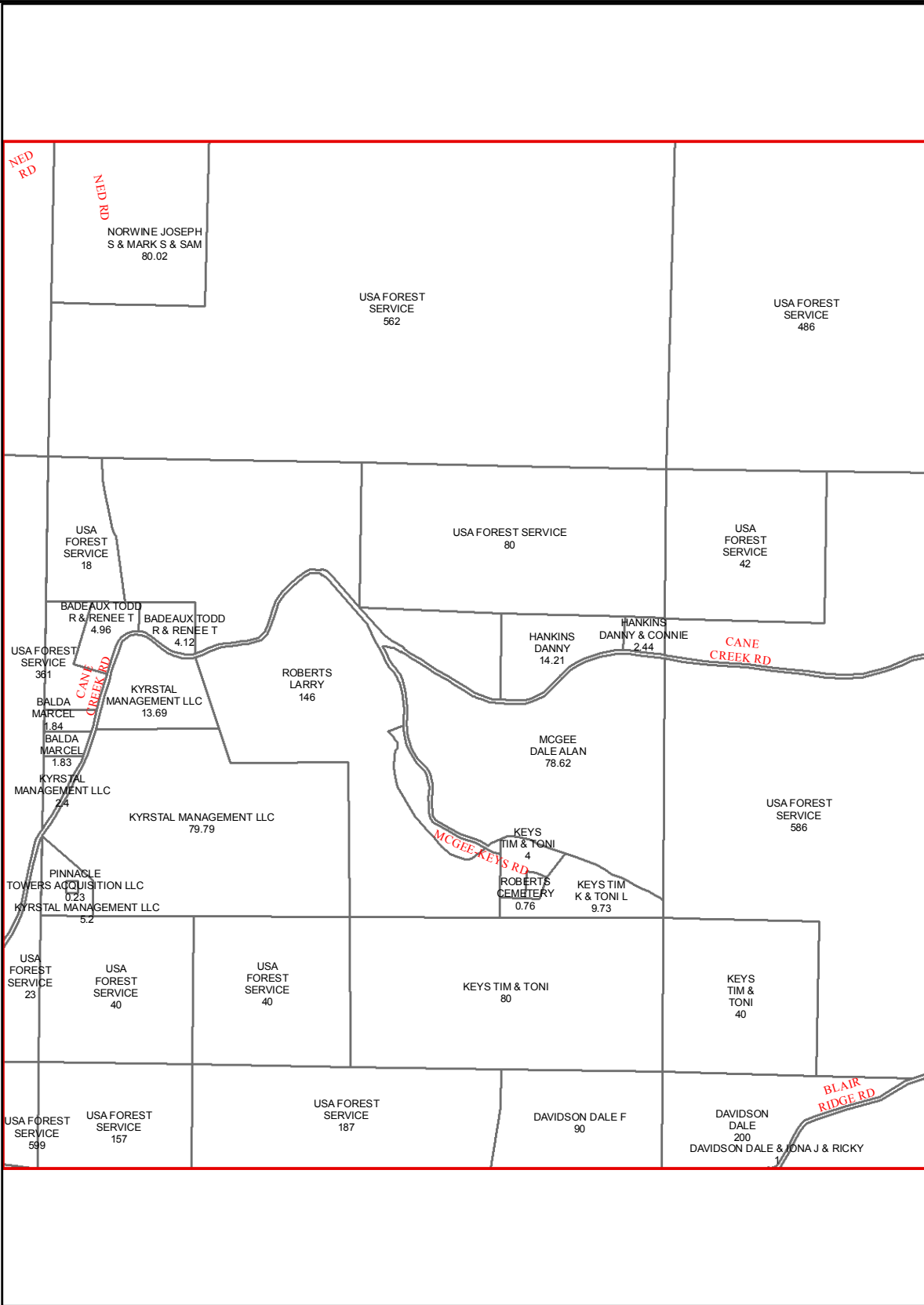

J27

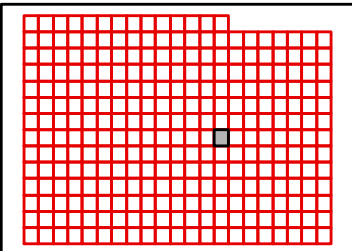

TANEY COUNTY, MISSOURI
by
GIS DEPARTMENT



I27
Sep 14, 2015

H28

H27

H29

I27

I29

J27

J29

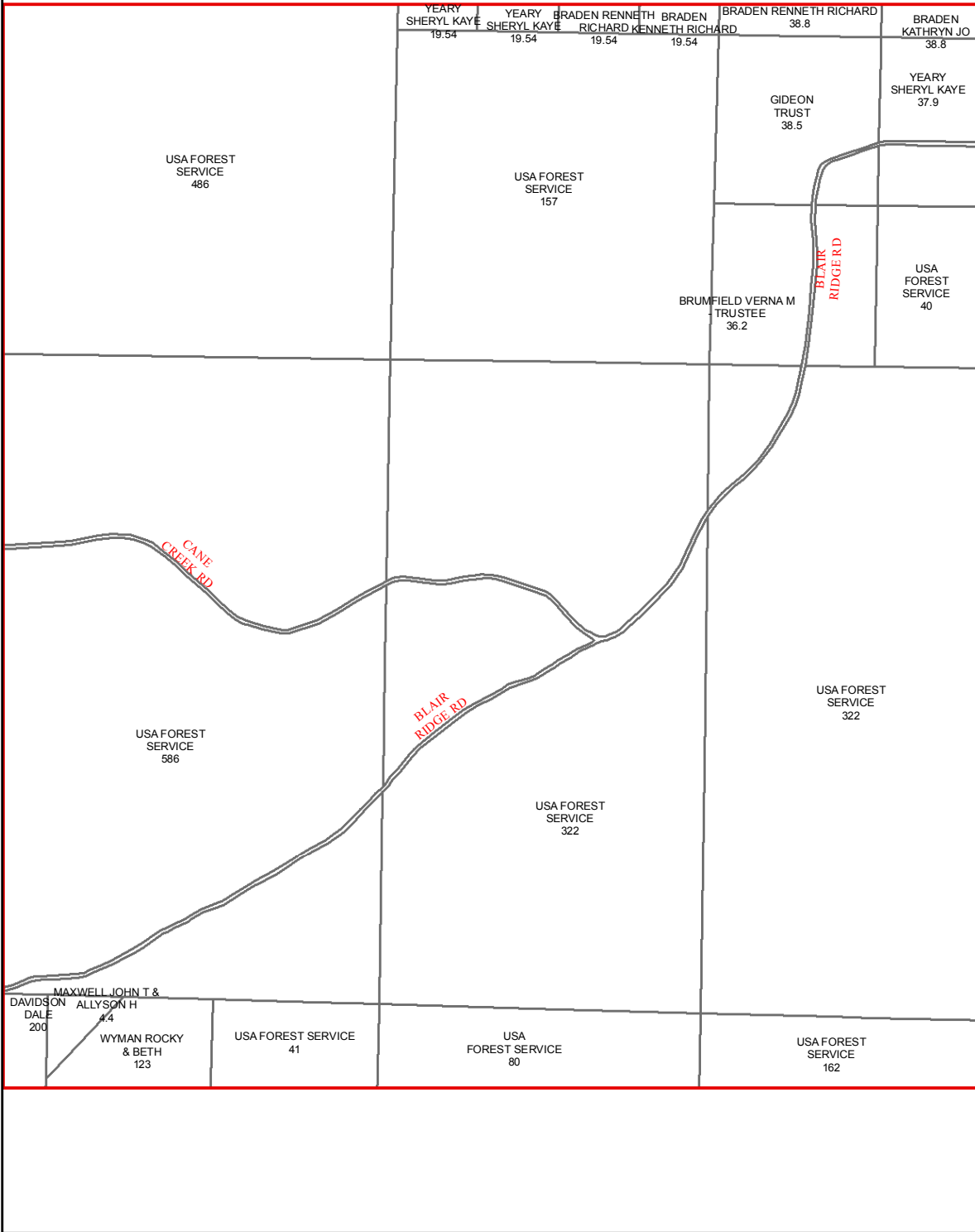

J28

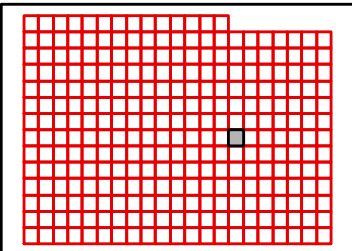

H29

H28

H30

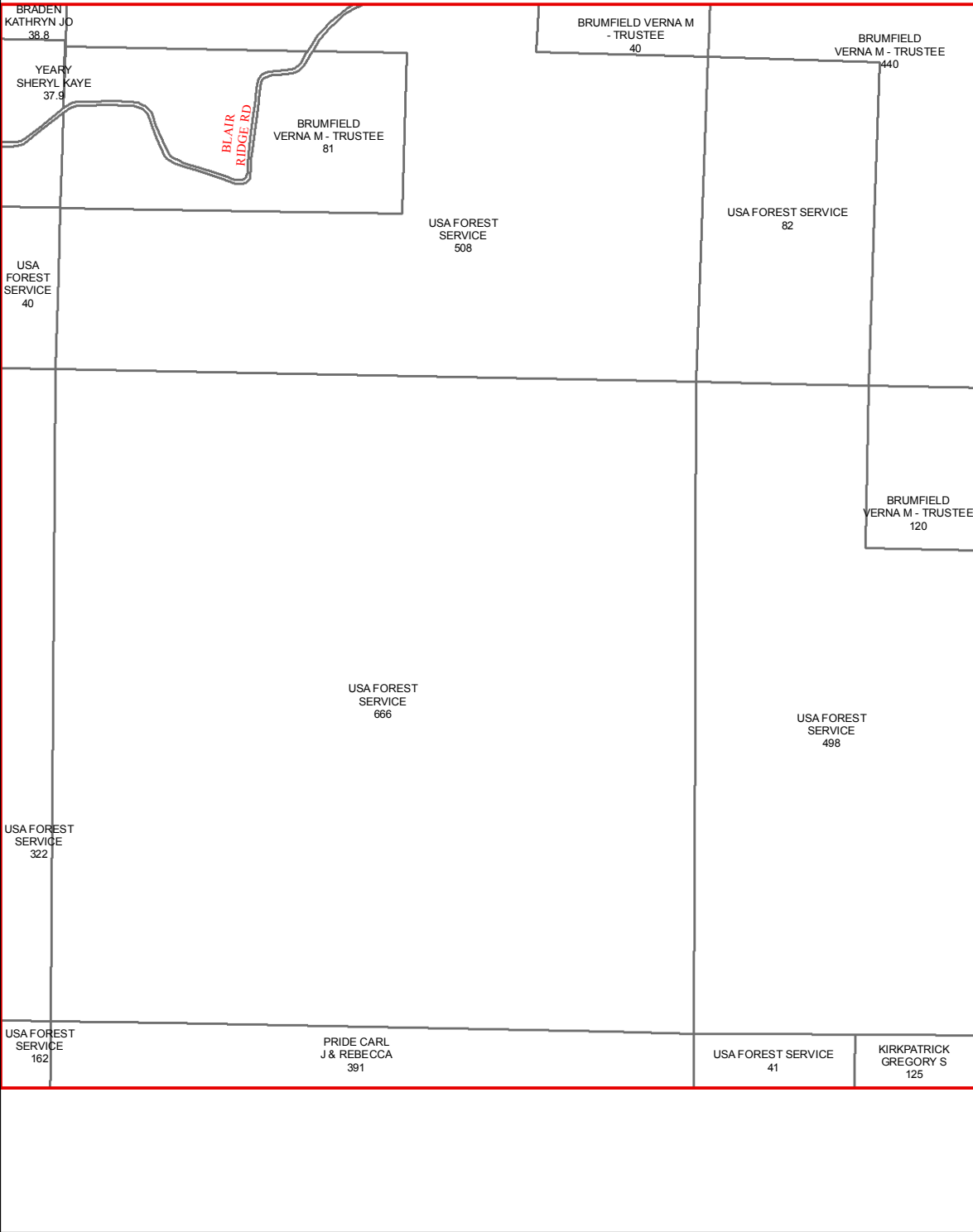

I28

I30

J28

J30

J29

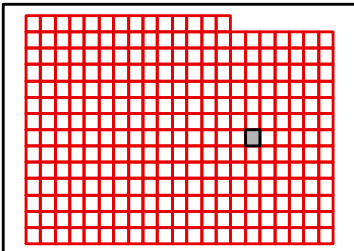

TANEY COUNTY, MISSOURI
by
GIS DEPARTMENT



I29
Sep 14, 2015

H30

H29

H31

I29

I31

J29

J31

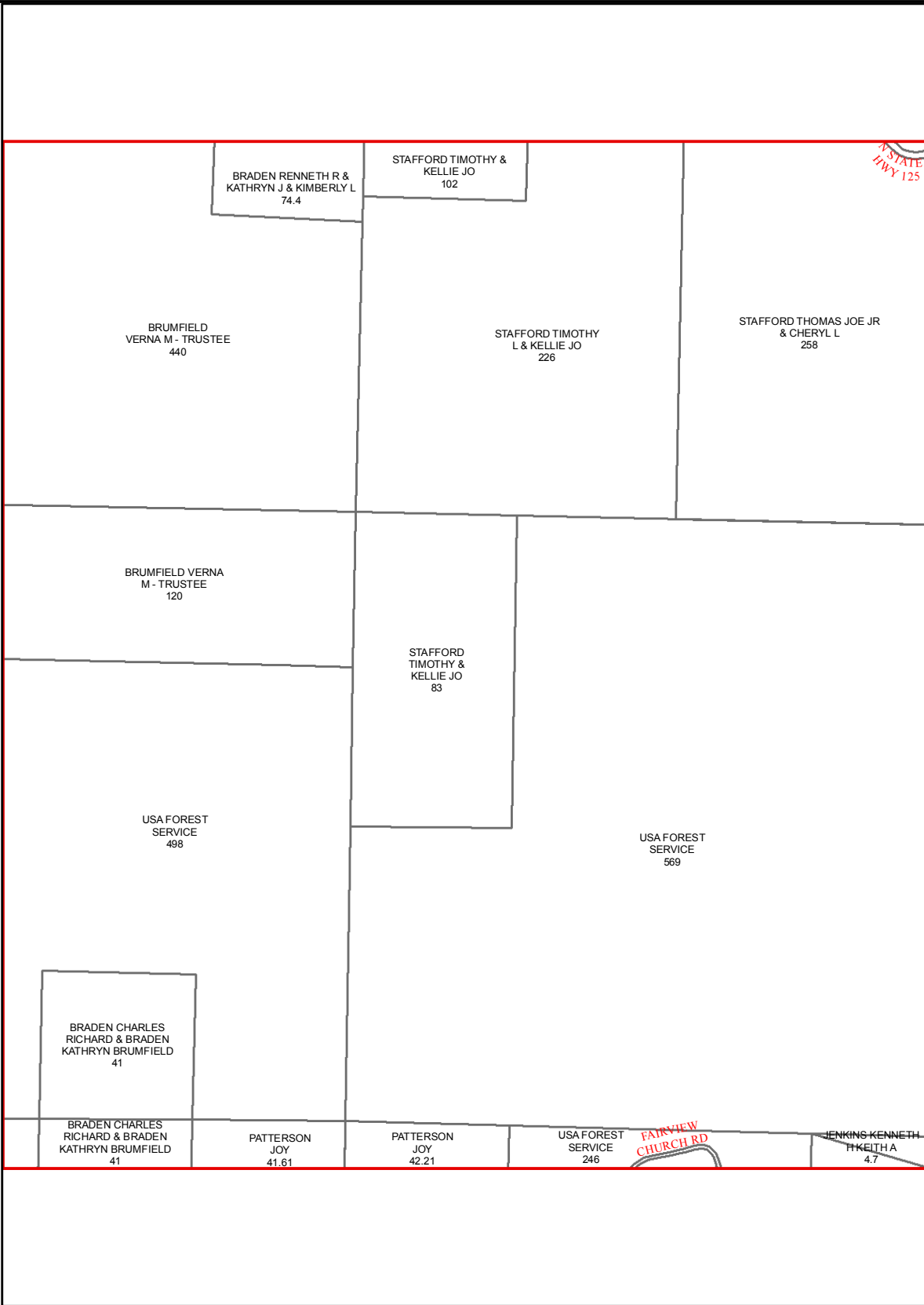

J30

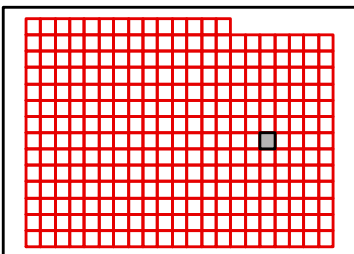

TANEY COUNTY, MISSOURI
by
GIS DEPARTMENT



I30
Sep 14, 2015

H31

H30

H32

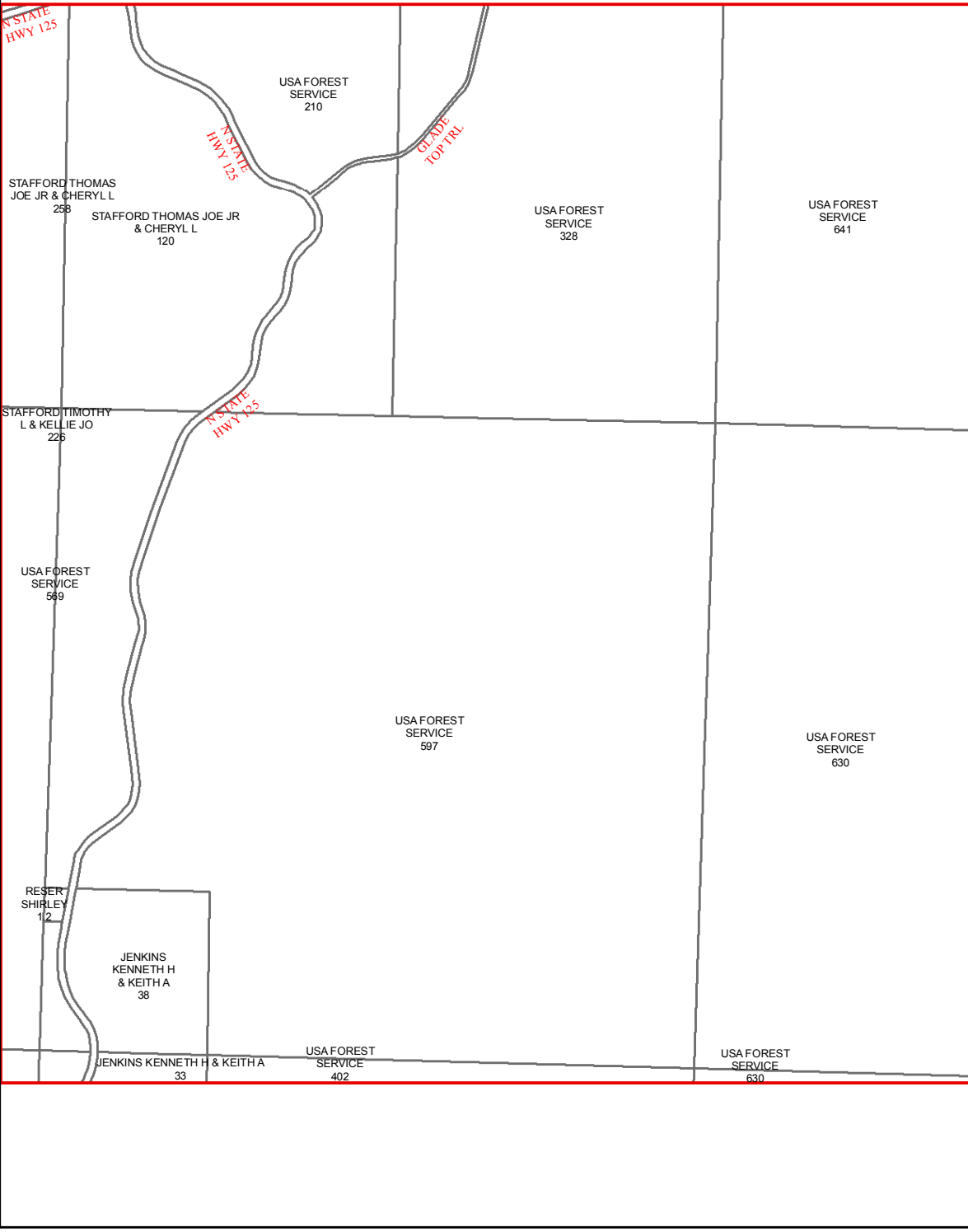

I30

I32

J30

J32

J31

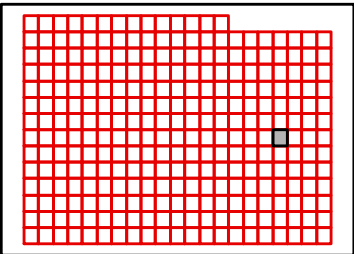

TANEY COUNTY, MISSOURI
by
GIS DEPARTMENT



I31
Sep 14, 2015

H32

H31

H33

USA FOREST SERVICE
641

USA FOREST SERVICE
630

I31

I33

USA FOREST SERVICE
630

USA FOREST SERVICE
630

J31

J33

USA FOREST SERVICE
630

J32

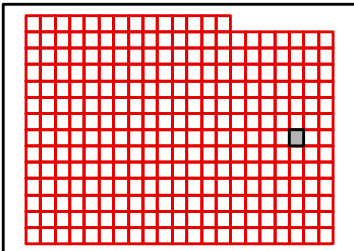

TANEY COUNTY, MISSOURI
by
GIS DEPARTMENT



I32
Sep 14, 2015

H33

H32

H34

USA FOREST SERVICE
630

USA FOREST SERVICE
645

USA FOREST SERVICE
629

I32

I34

USA FOREST SERVICE
40

USA FOREST SERVICE
276

USA FOREST SERVICE
630

USA FOREST SERVICE
563

ROBERTSON
T G
40

ROBERTSON
THOMAS G
198

J32

J34

J33

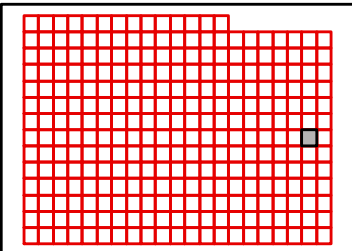

TANEY COUNTY, MISSOURI
by
GIS DEPARTMENT



I33
Sep 14, 2015

H34

H33

I33

J33

USA FOREST
SERVICE
629

USA FOREST
SERVICE
276

SILVEY HESTEL E &
ALICE M
160

ROBERTSON
THOMAS G
198

PALMER RD

J34

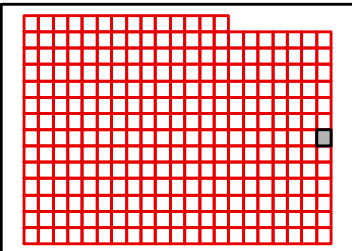

TANEY COUNTY, MISSOURI
by
GIS DEPARTMENT



I34
Sep 14, 2015

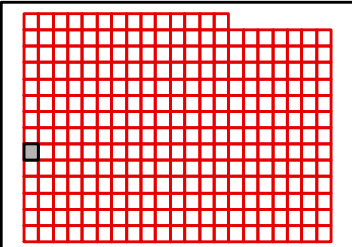
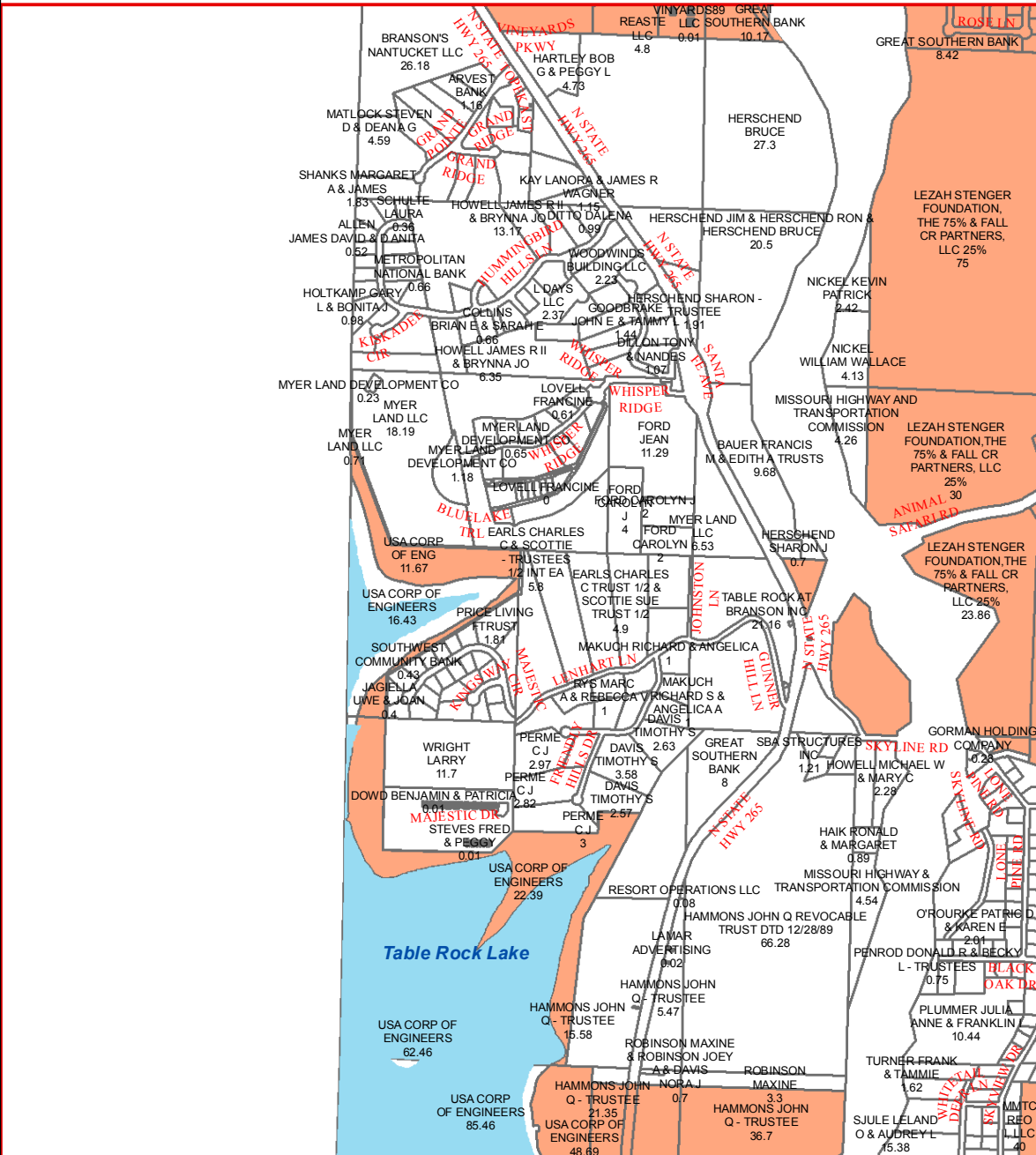

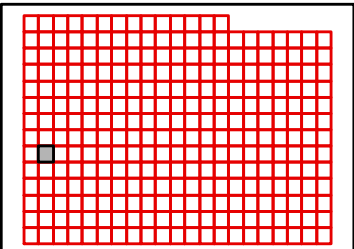
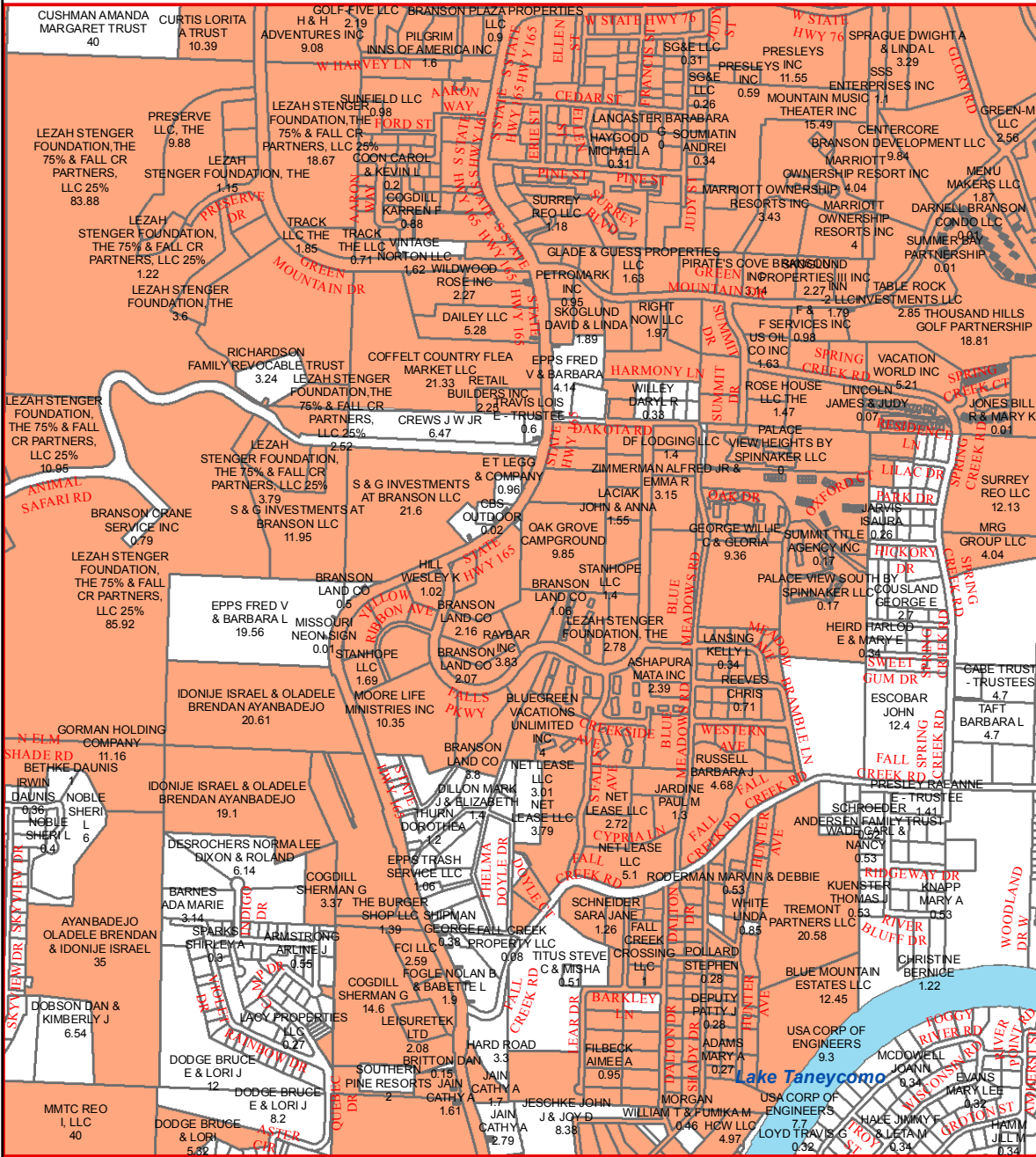

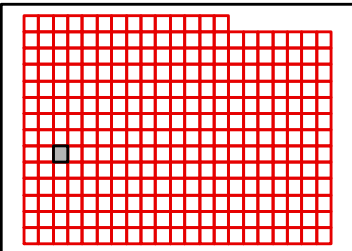
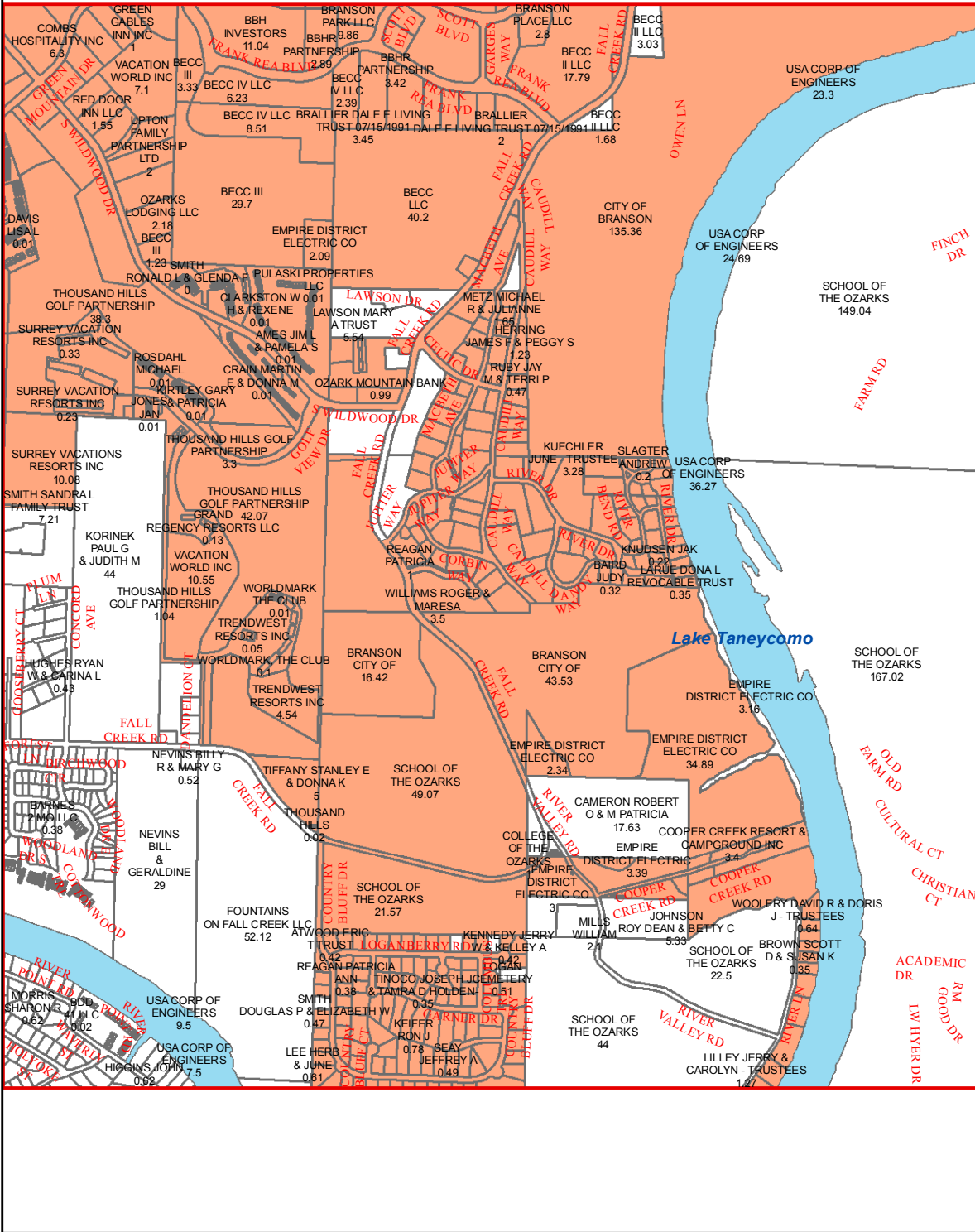

I16

I18

J16

J18

K16

K18

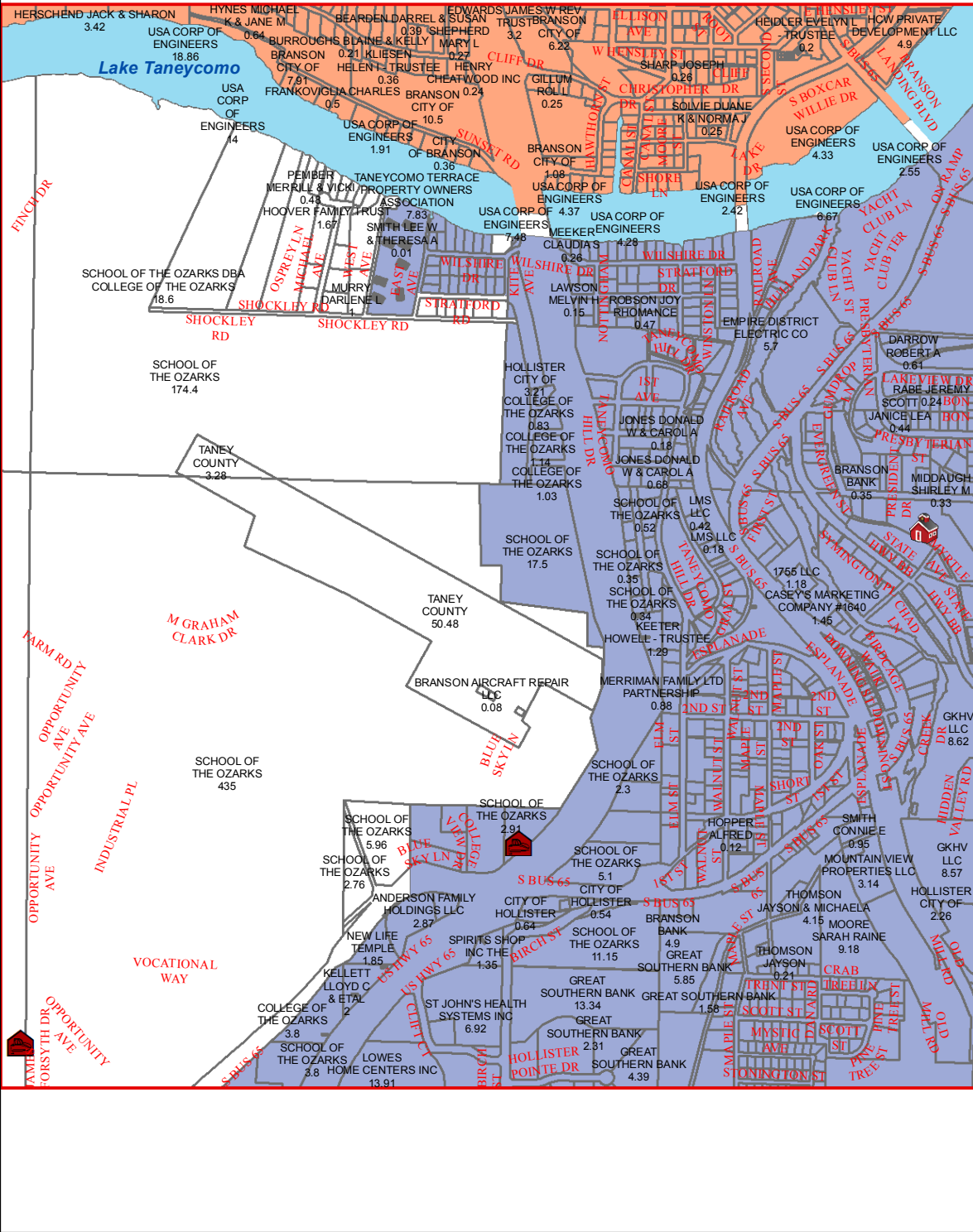

K17

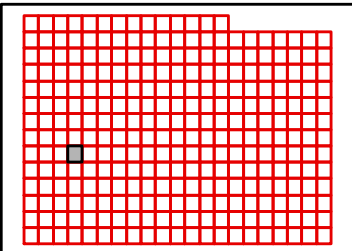

TANEY COUNTY, MISSOURI
by
GIS DEPARTMENT



J17

Sep 14, 2015

I17

I19

J17

J19

K17

K19

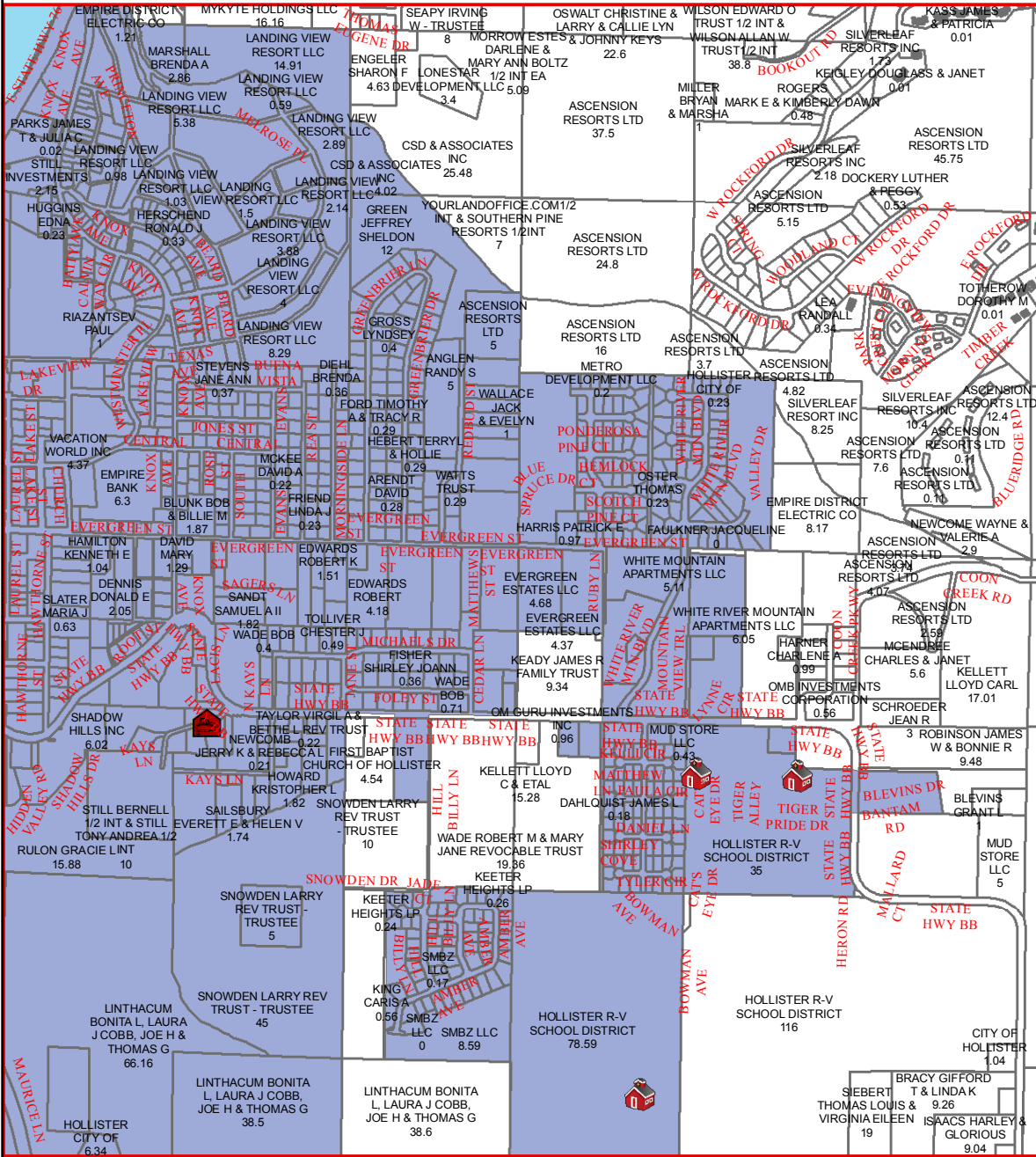

K18

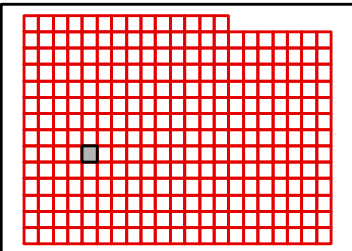

TANEY COUNTY, MISSOURI
by
GIS DEPARTMENT



J18

Sep 14, 2015

J18

J20

J18

J20

K18

K20

K19

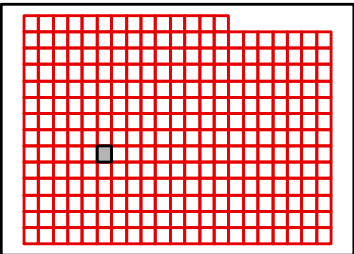
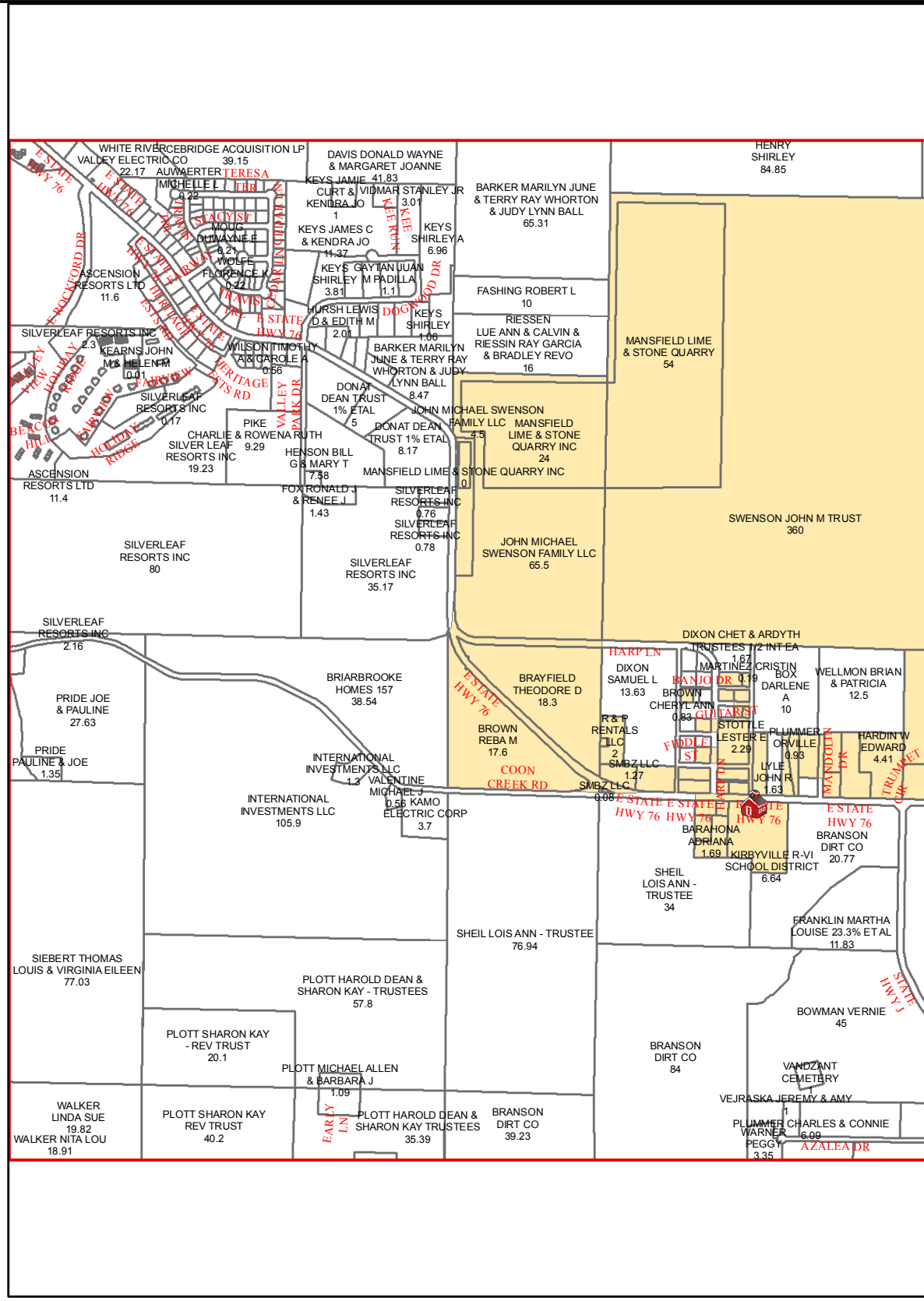

I19

I21

J19

J21

K19

K21

K20

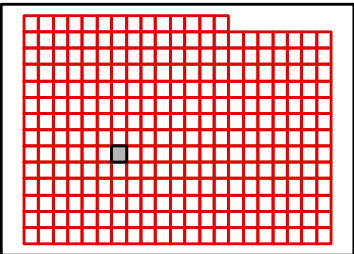
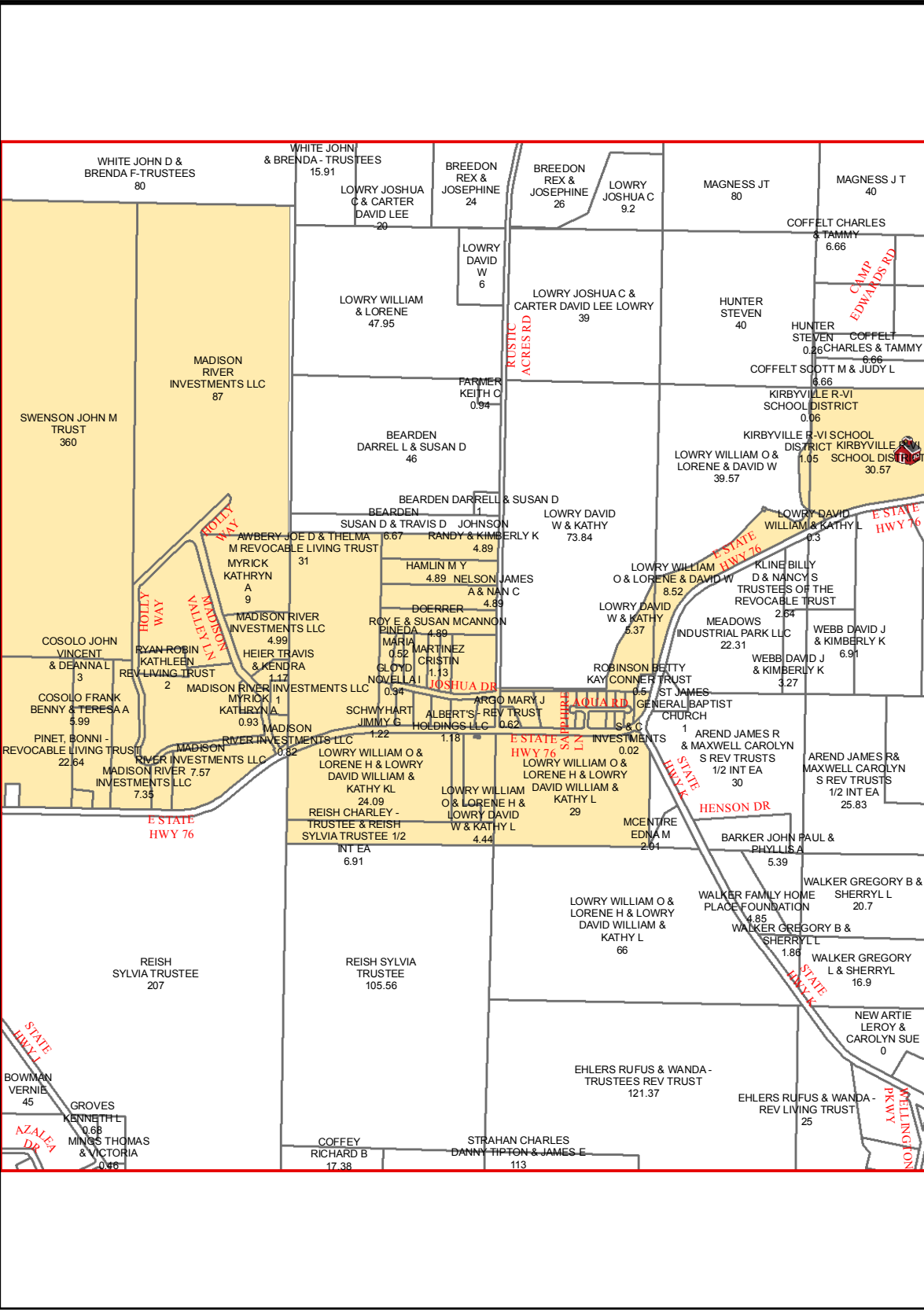

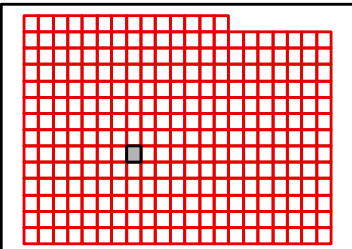
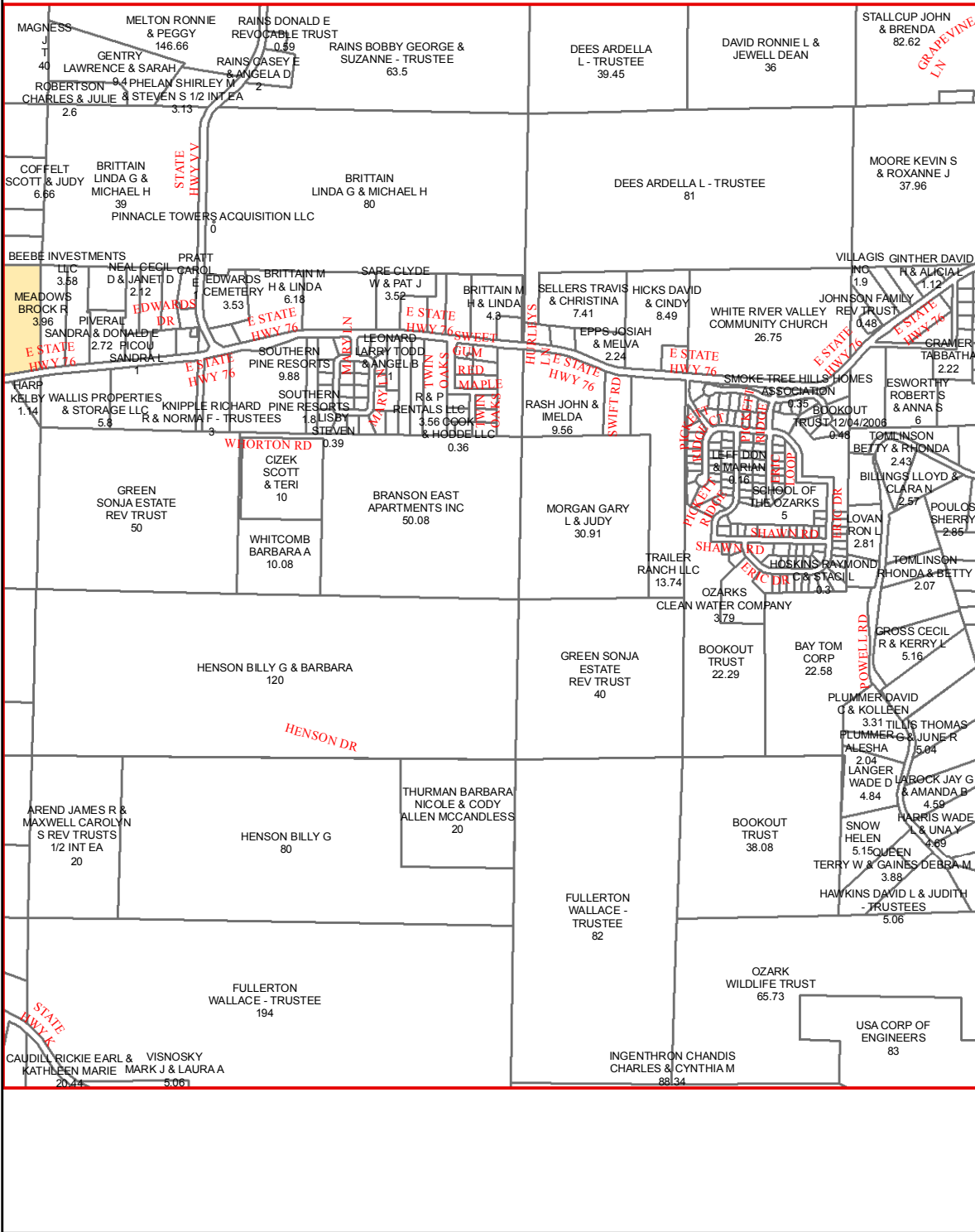

TANEY COUNTY, MISSOURI
by
GIS DEPARTMENT



J21
Sep 14, 2015

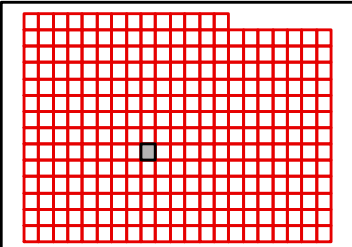
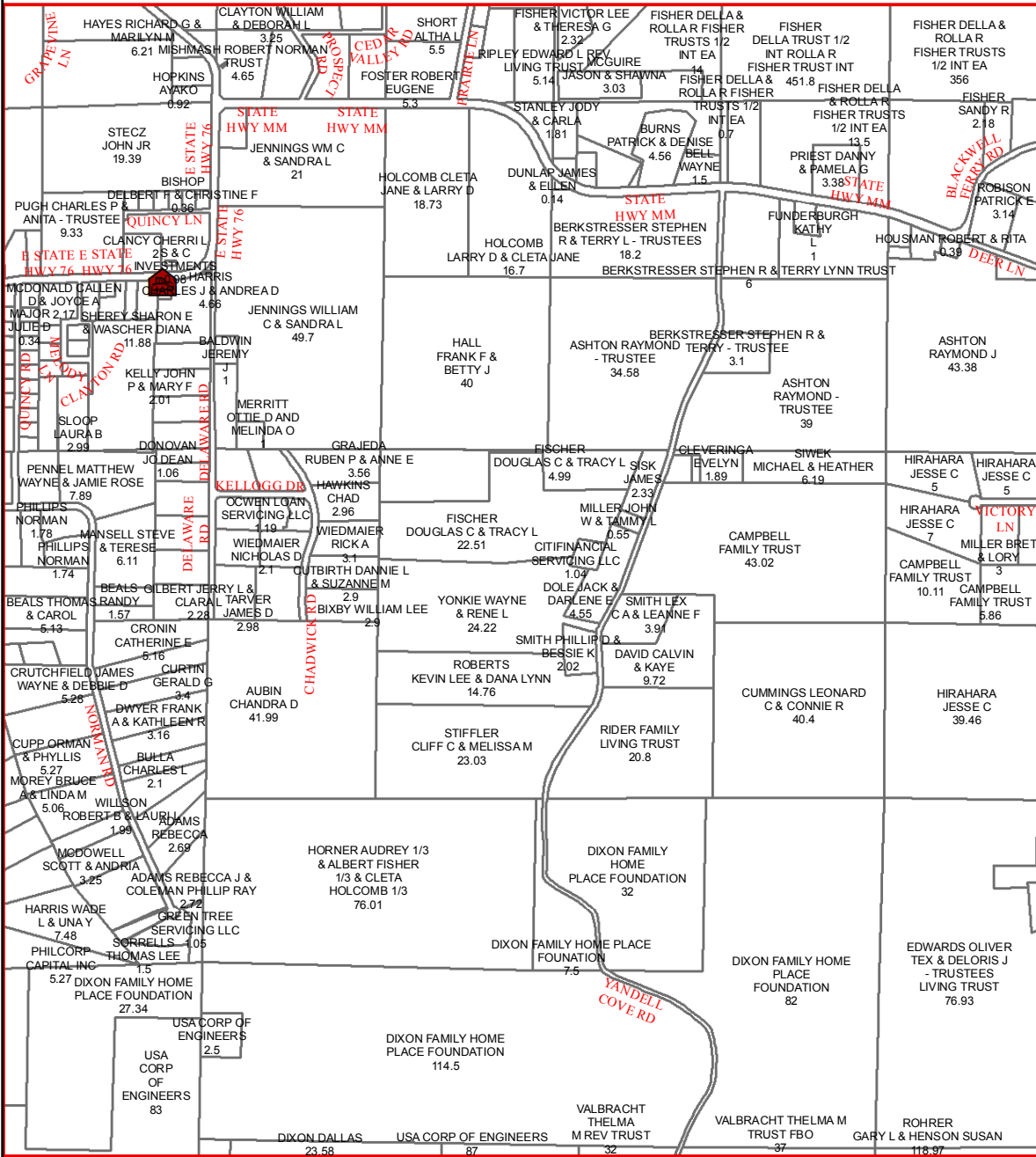

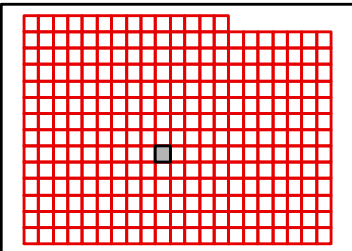
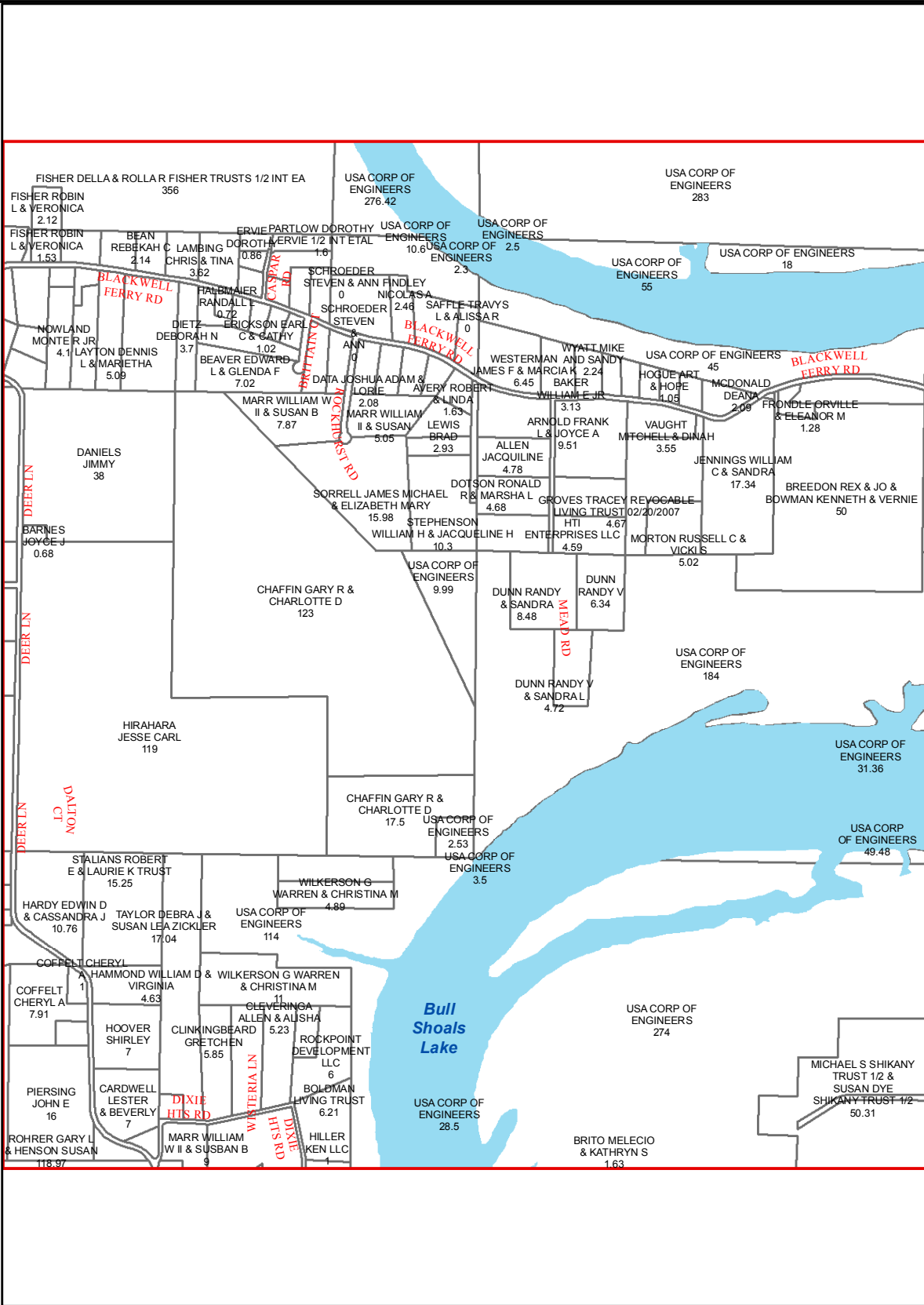

TANEY COUNTY, MISSOURI
by
GIS DEPARTMENT



J23

Sep 14, 2015

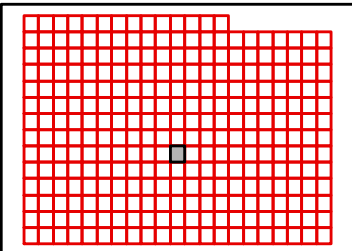
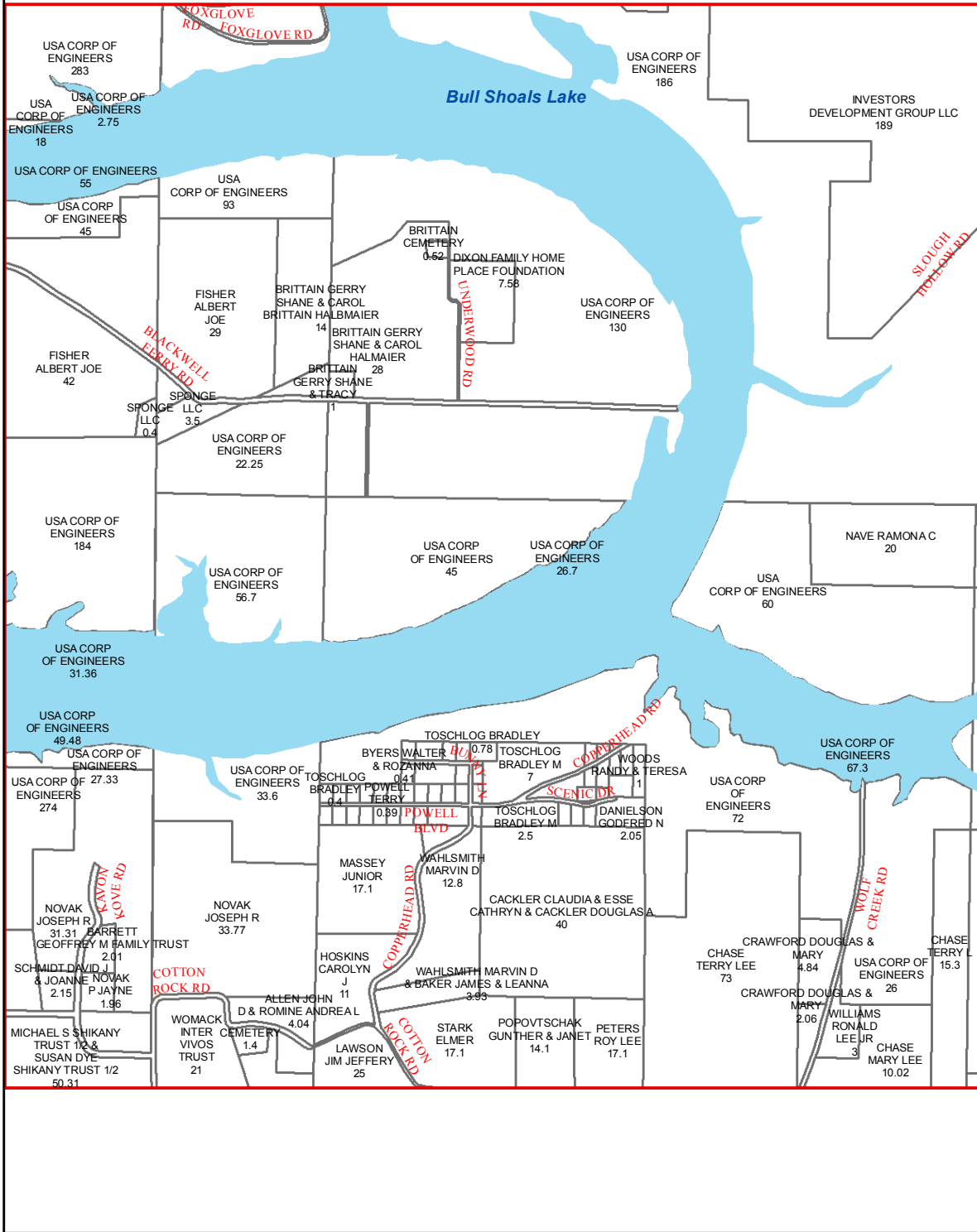

TANEY COUNTY, MISSOURI
by
GIS DEPARTMENT



J24
Sep 14, 2015

I25

I24

I26

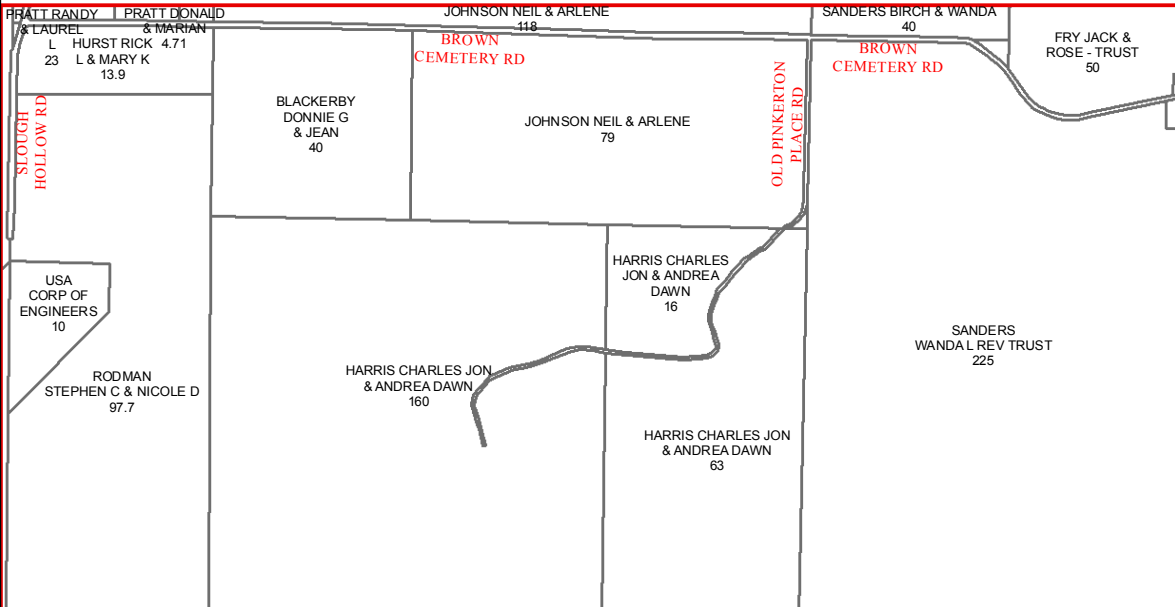

J24

J26

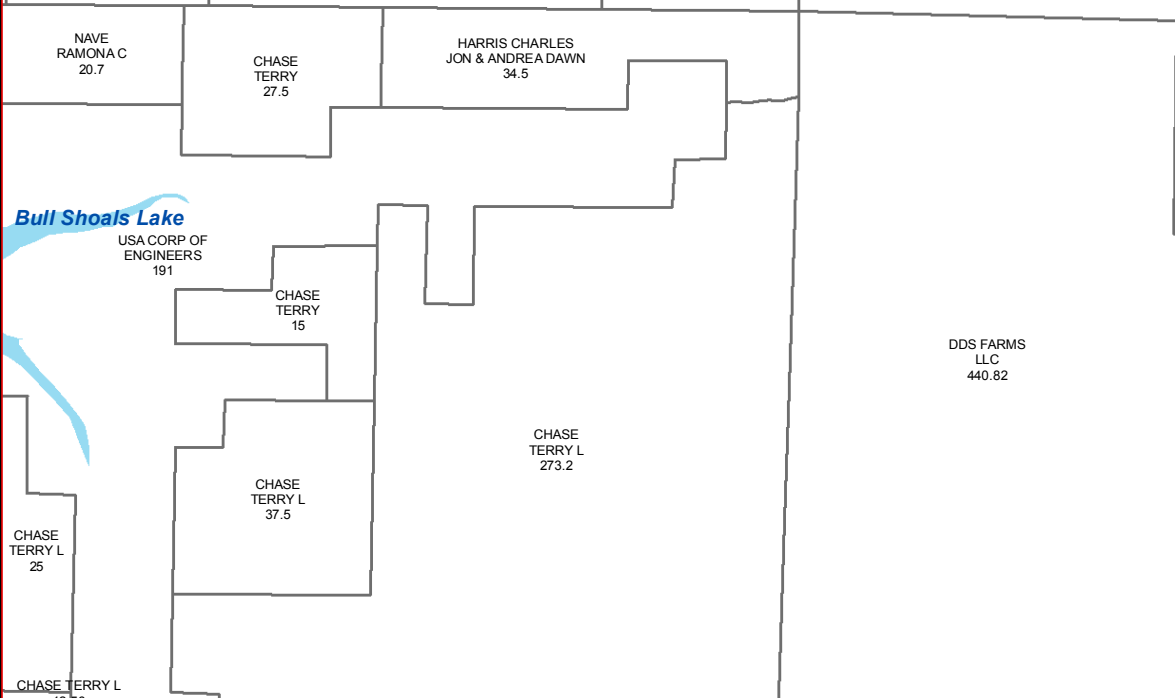

K24

K26

K25

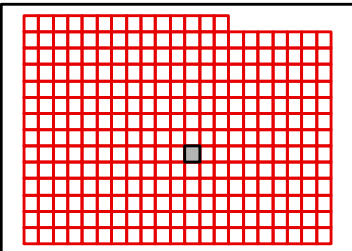

TANEY COUNTY, MISSOURI
 by
 GIS DEPARTMENT



J25
 Sep 14, 2015

I26

I25

I27

J25

J27

K25

K27

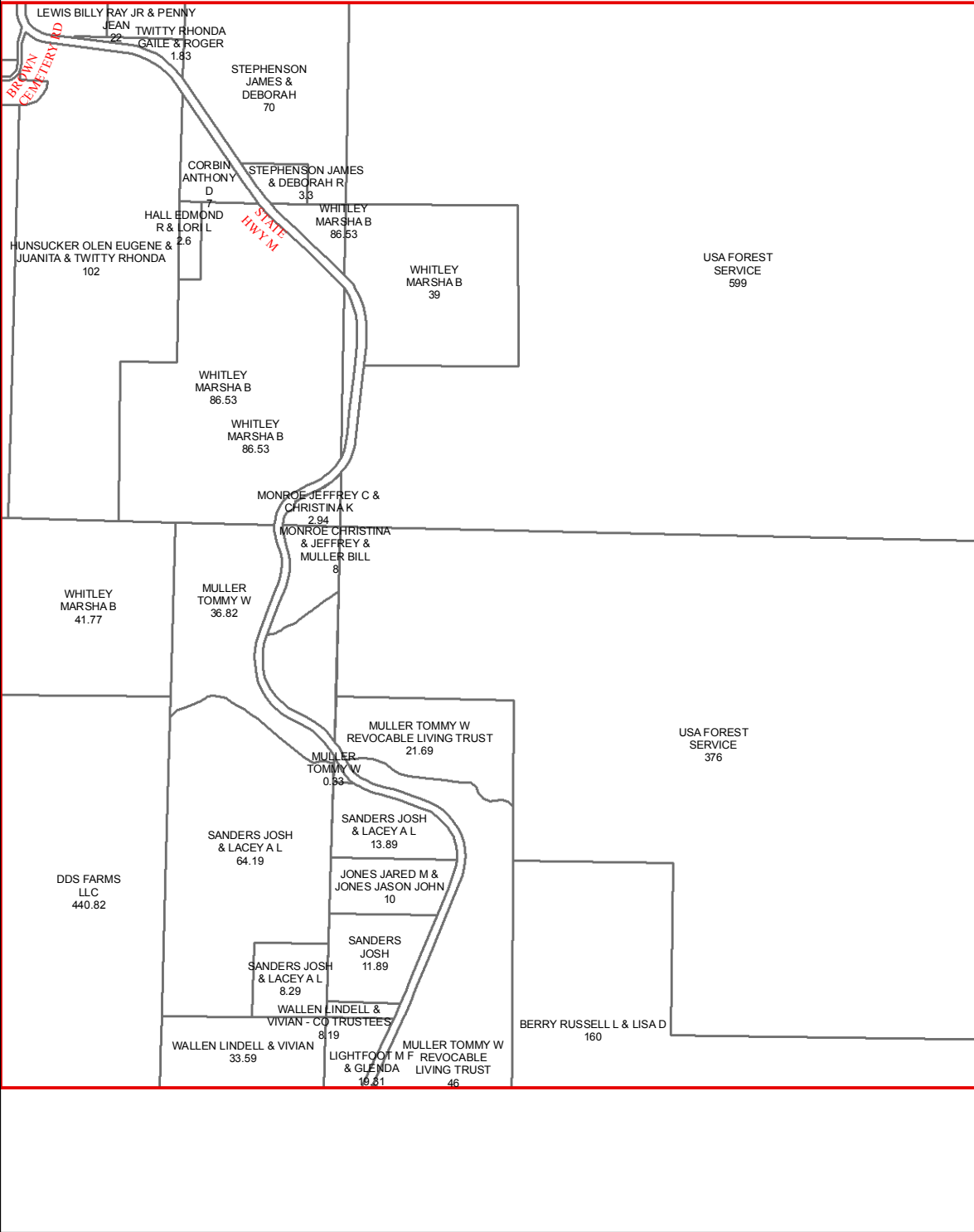

K26

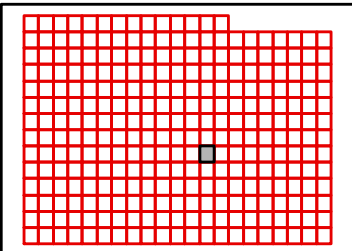

TANEY COUNTY, MISSOURI
by
GIS DEPARTMENT



J26
Sep 14, 2015

I27

I26

I28

J26

J28

K26

K28



K27

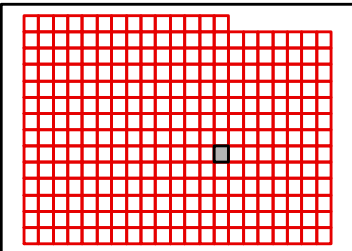

TANEY COUNTY, MISSOURI
by
GIS DEPARTMENT



J27
Sep 14, 2015

I28

I27

I29

J27

J29

K27

K29

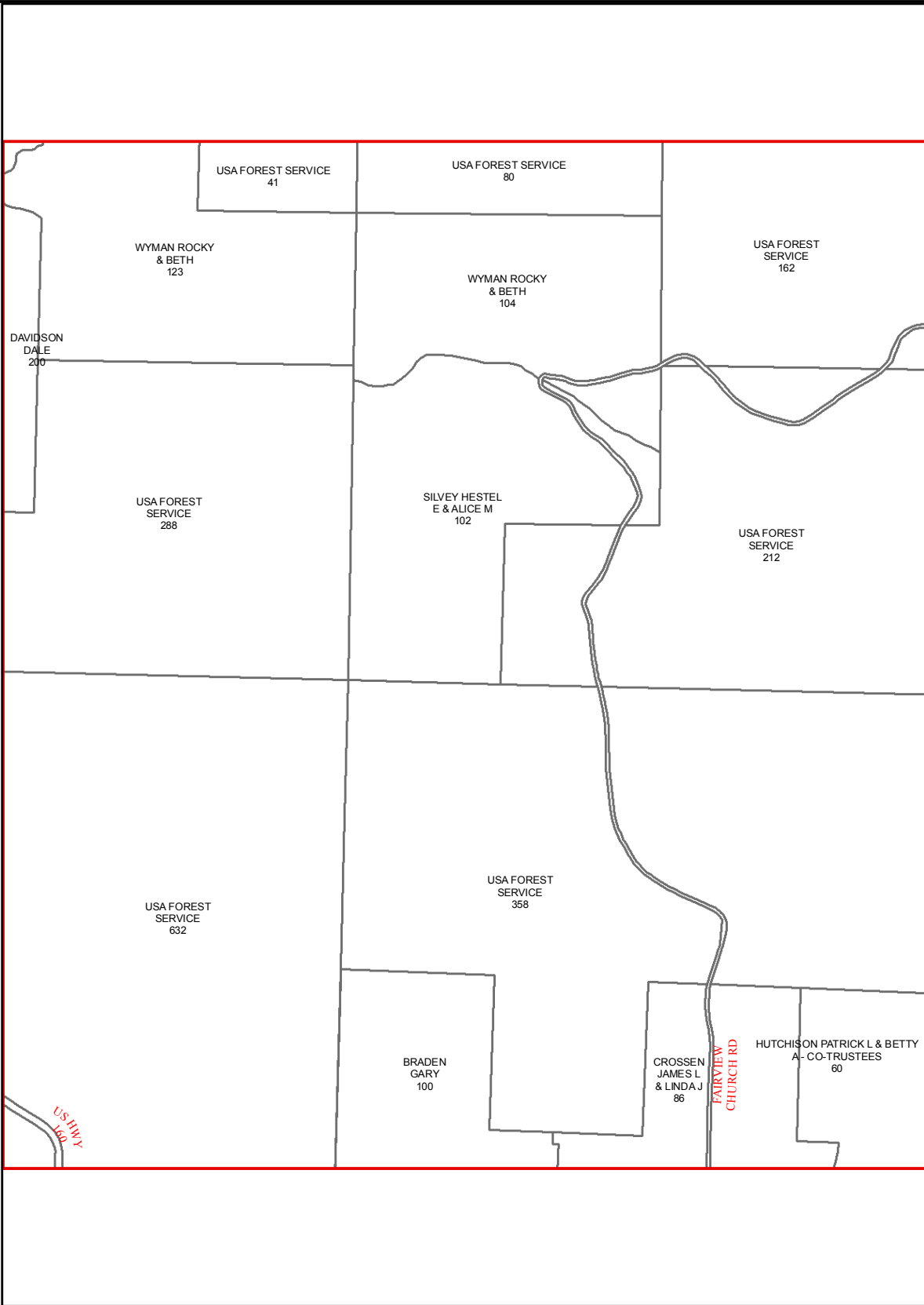

K28

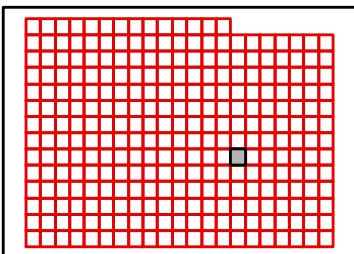

TANEY COUNTY, MISSOURI

by
GIS DEPARTMENT

J28

Sep 14, 2015



I29

I28

I30

J28

J30

K28

K30

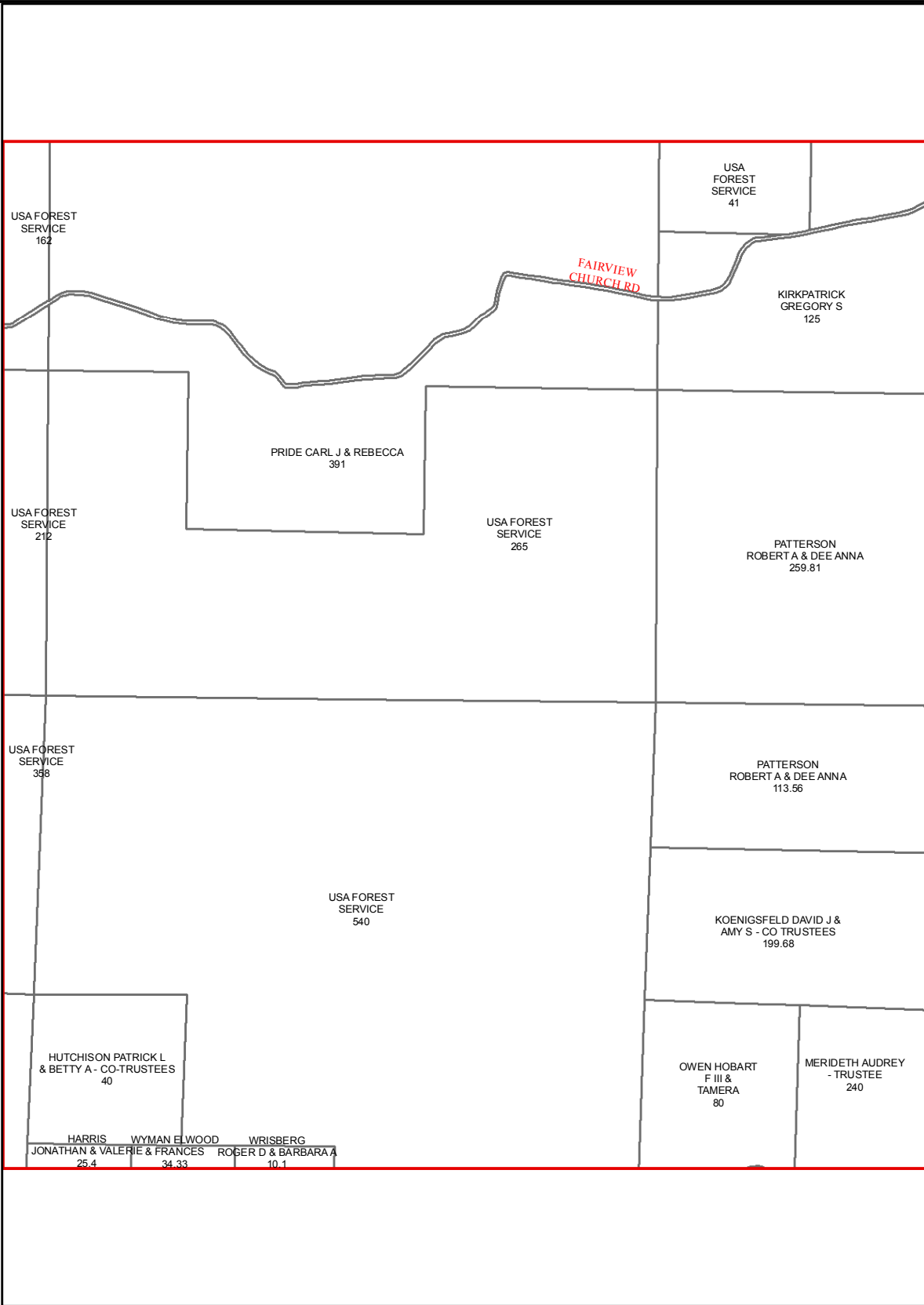

K29

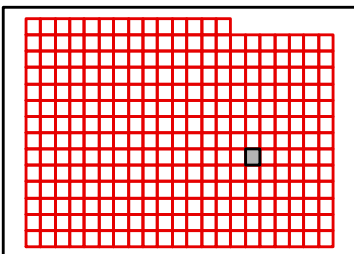

TANEY COUNTY, MISSOURI
by
GIS DEPARTMENT



J29
Sep 14, 2015

130

I29

I31

J29

J31

K29

K31

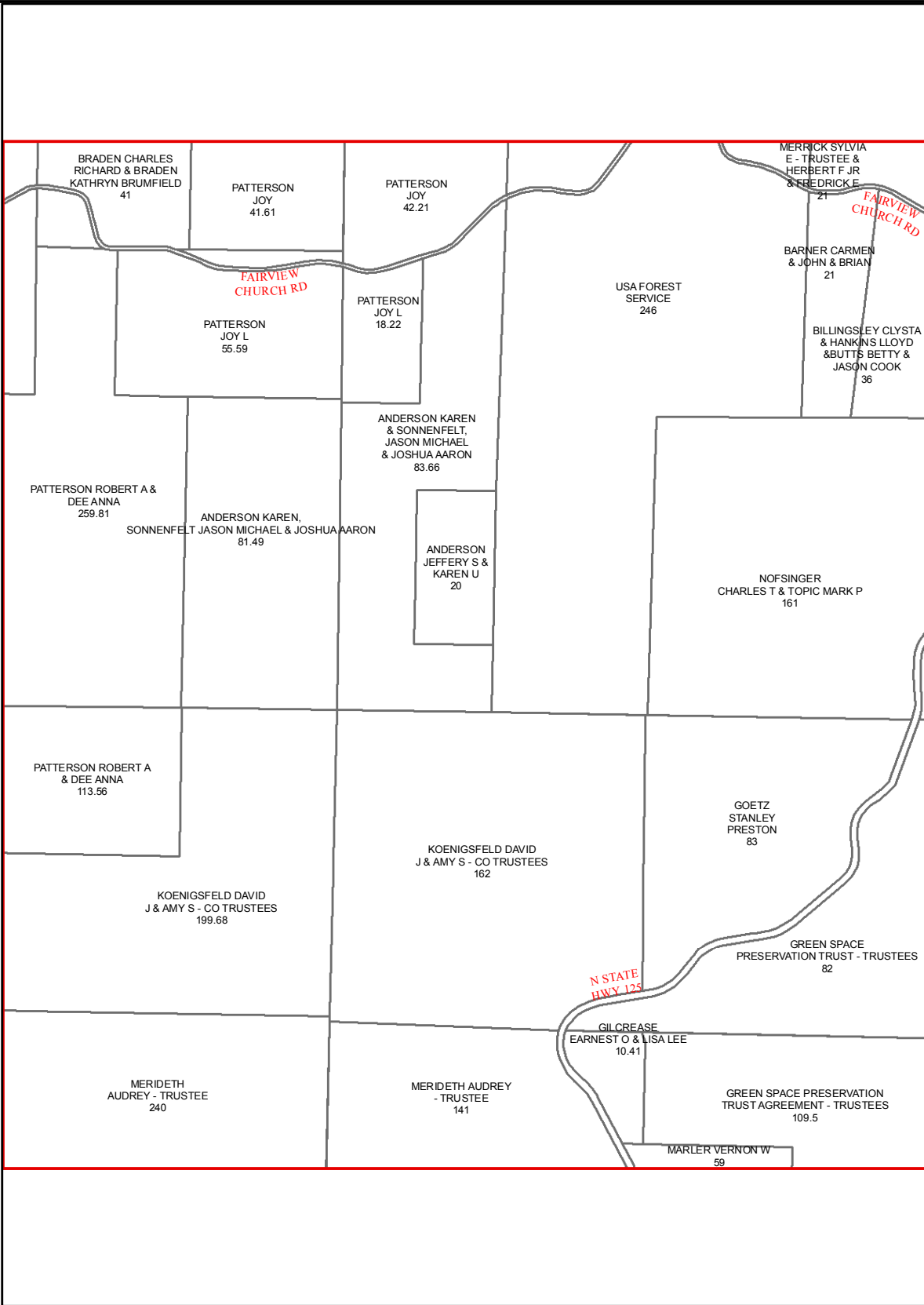

K30

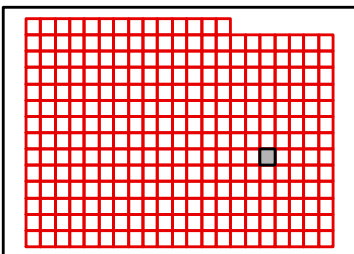

TANEY COUNTY, MISSOURI
by
GIS DEPARTMENT



J30
Sep 14, 2015

I31

I30

I32

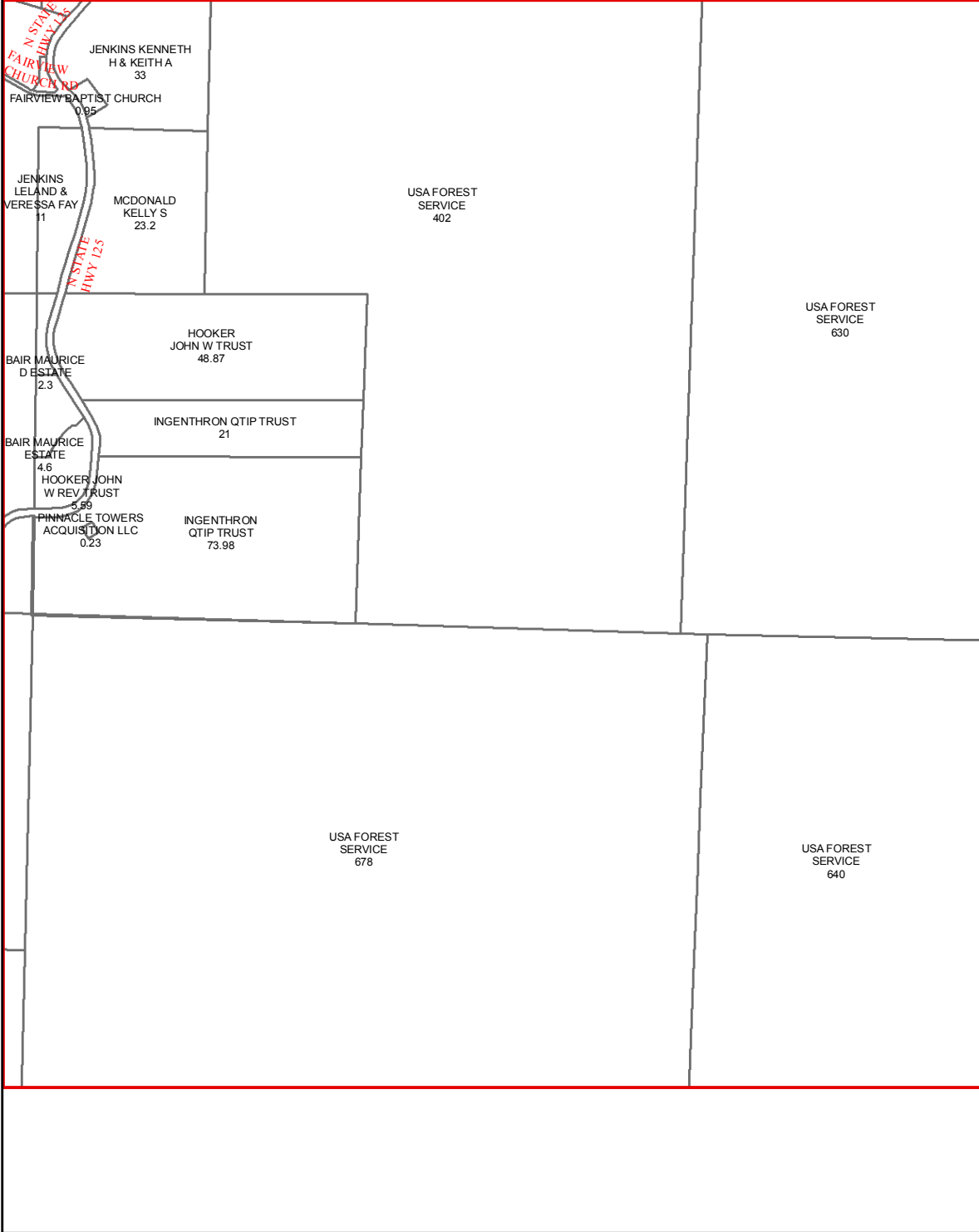

J30

J32

K30

K32

K31

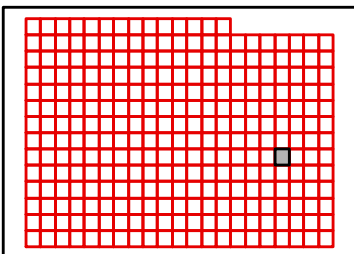

TANEY COUNTY, MISSOURI
by
GIS DEPARTMENT



J31
Sep 14, 2015

I32

I31

I33

USA FOREST SERVICE
630

USA FOREST SERVICE
630

USA FOREST SERVICE
630

USA FOREST SERVICE
630

J31

J33

USA FOREST SERVICE
640

USA FOREST SERVICE
616.44

K31

K33

K32

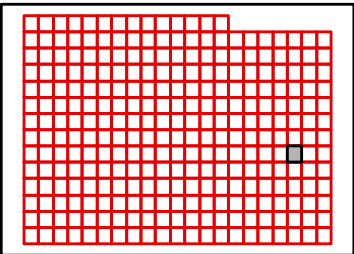

TANEY COUNTY, MISSOURI
by
GIS DEPARTMENT



J32
Sep 14, 2015

I33

I32

I34

J32

J34

K32

K34

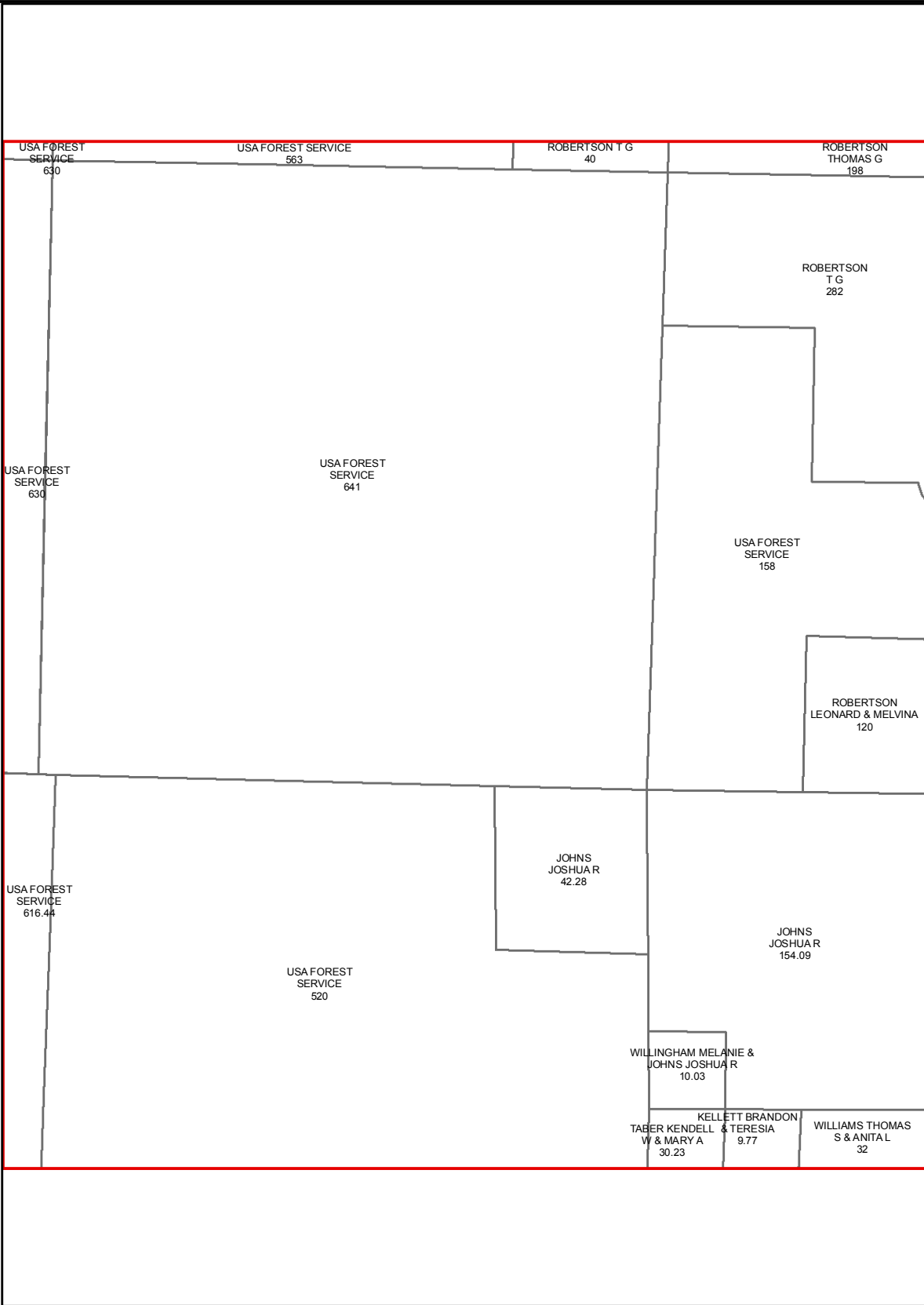

K33

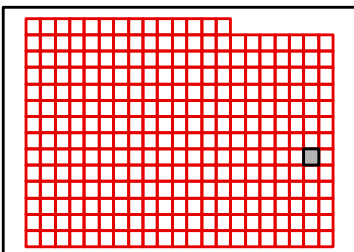

TANEY COUNTY, MISSOURI
by
GIS DEPARTMENT



J33
Sep 14, 2015

I34

I33

J33

K33

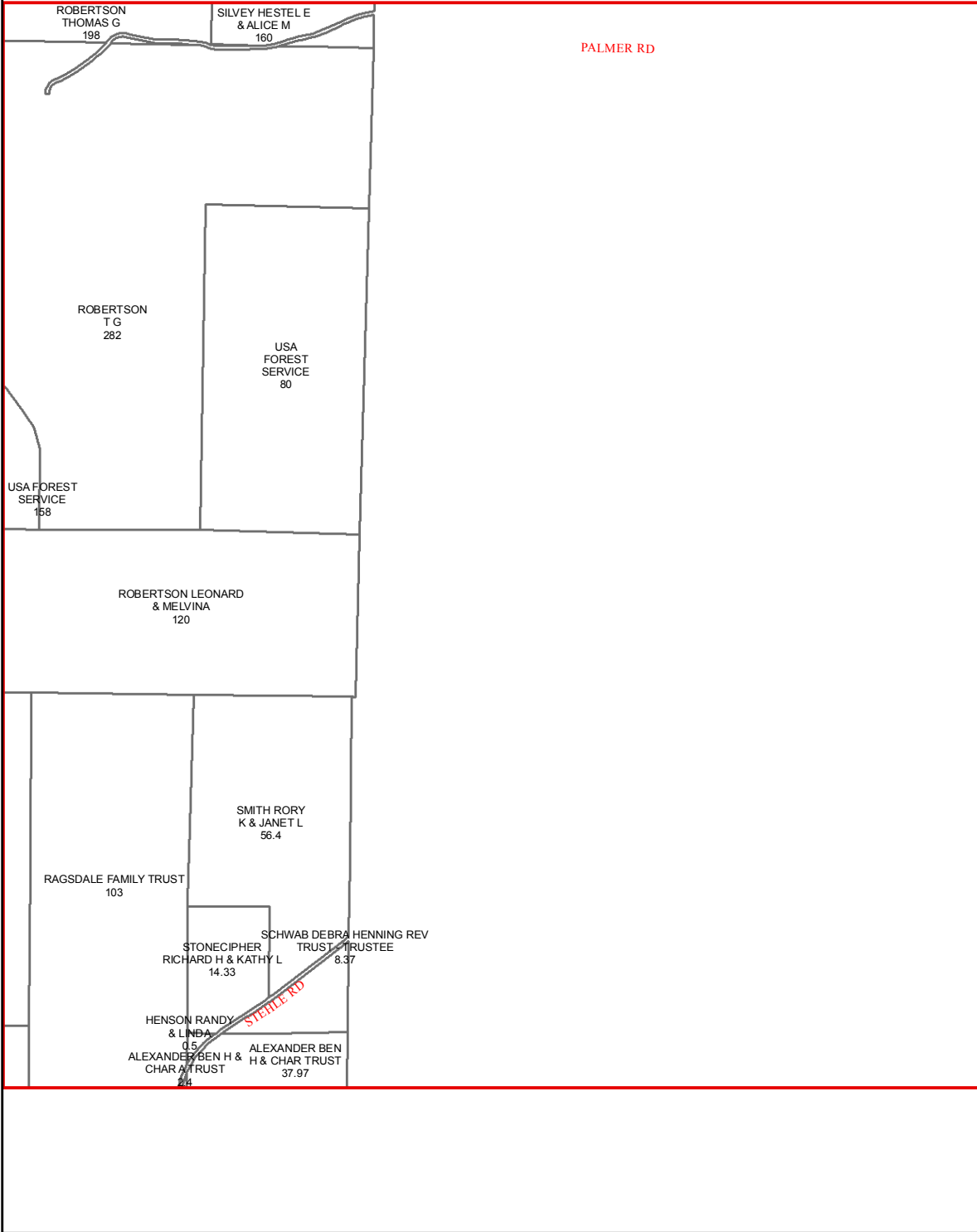

K34

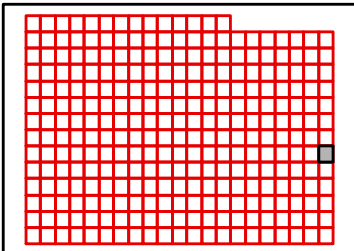

TANEY COUNTY, MISSOURI
by
GIS DEPARTMENT



J34
Sep 14, 2015

J14

J15

K15

L15

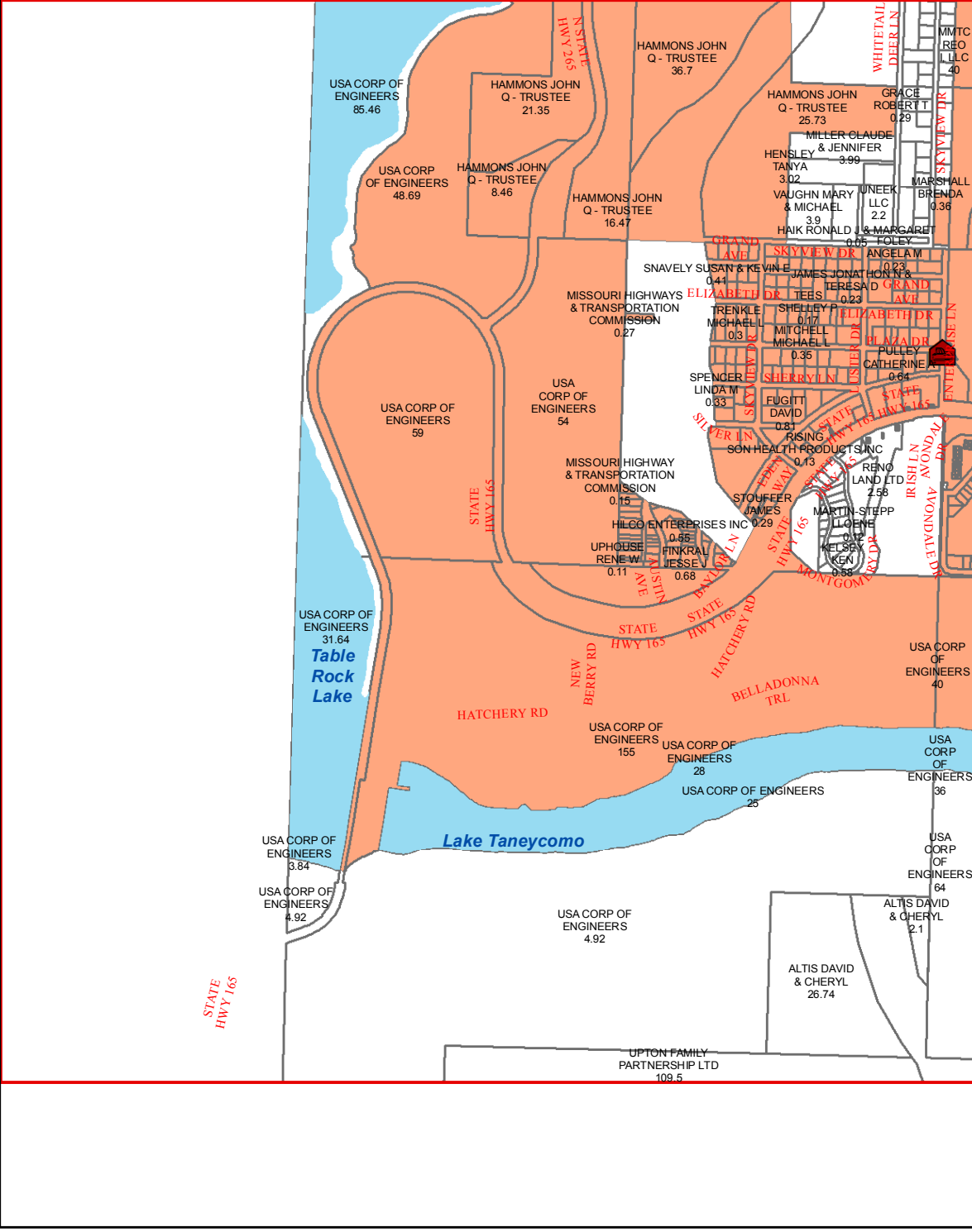

L14

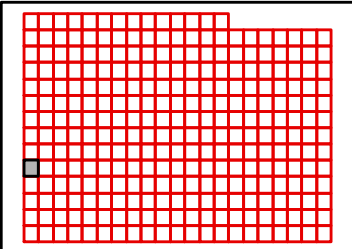

J15

J14

J16

K14

K16

L14

L16

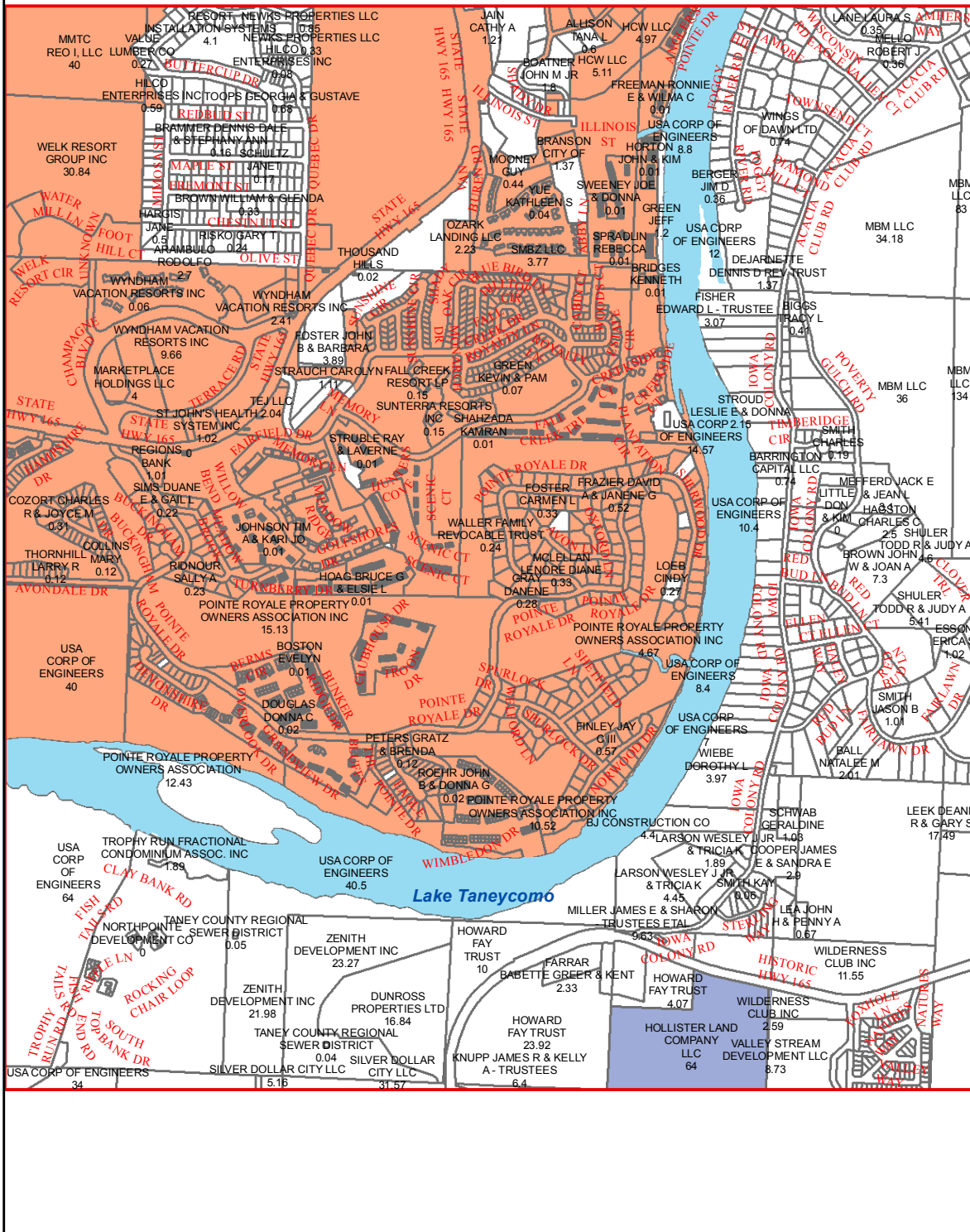

L15

TANEY COUNTY, MISSOURI
by
GIS DEPARTMENT



K15

Sep 14, 2015



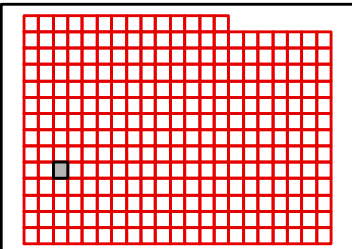
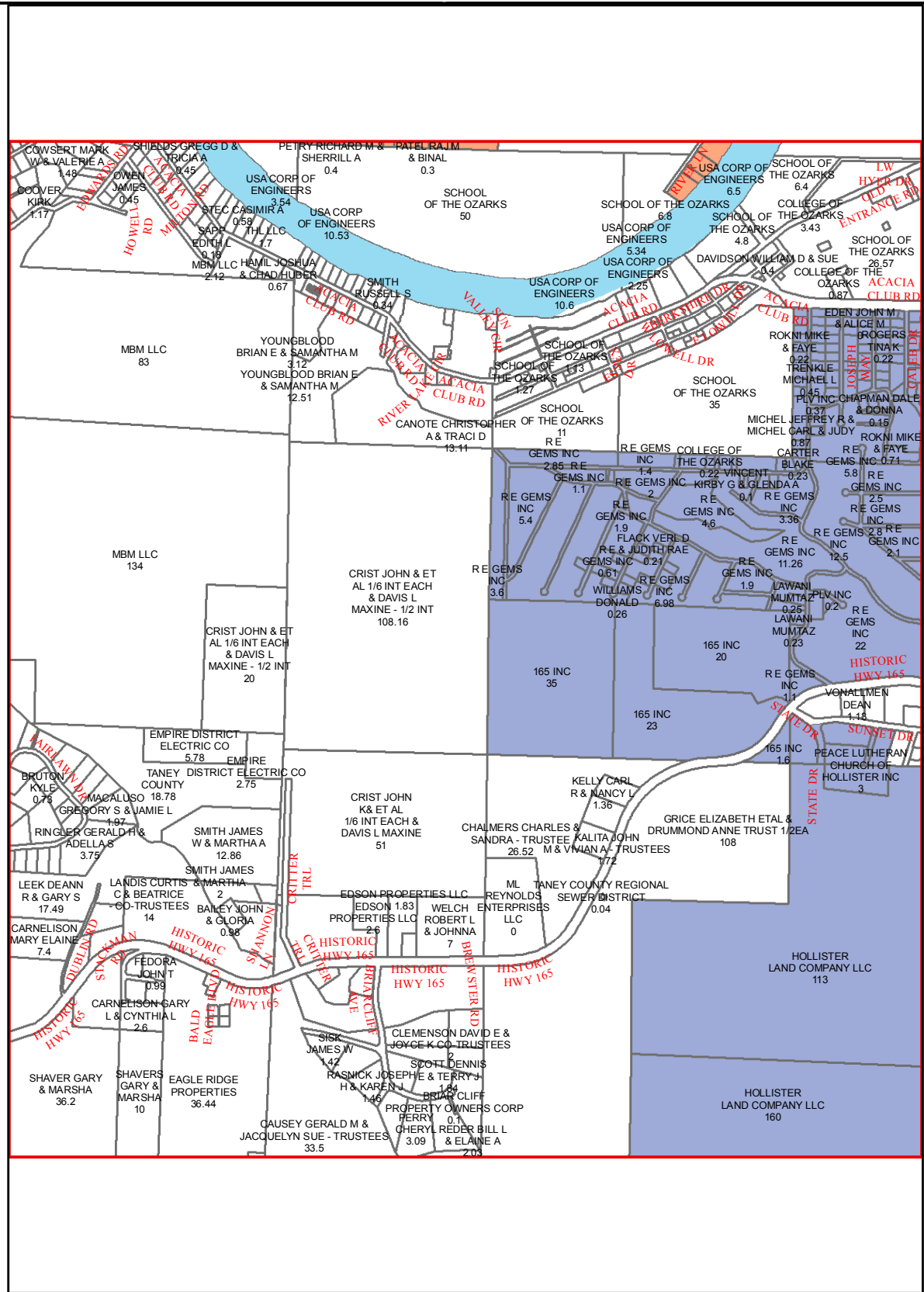

TANEY COUNTY, MISSOURI
by
GIS DEPARTMENT



K16
Sep 14, 2015

J17

J16

J18

K16

K18

L16

L18

L17

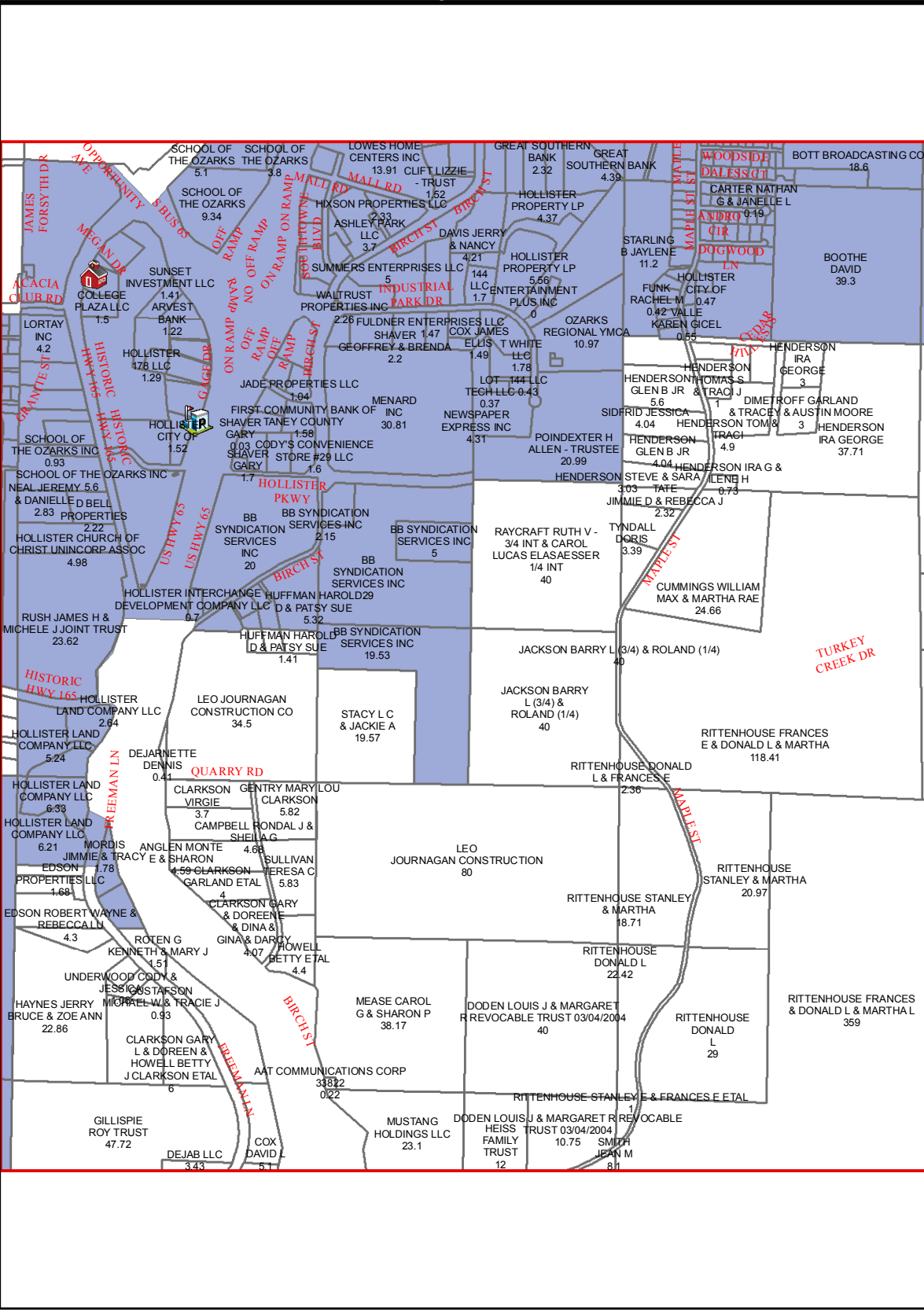

TANEY COUNTY, MISSOURI
 by
 GIS DEPARTMENT



K17

Sep 14, 2015

J19

J18

J20

K18

K20

L18

L20

L19

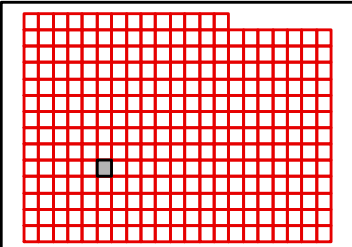
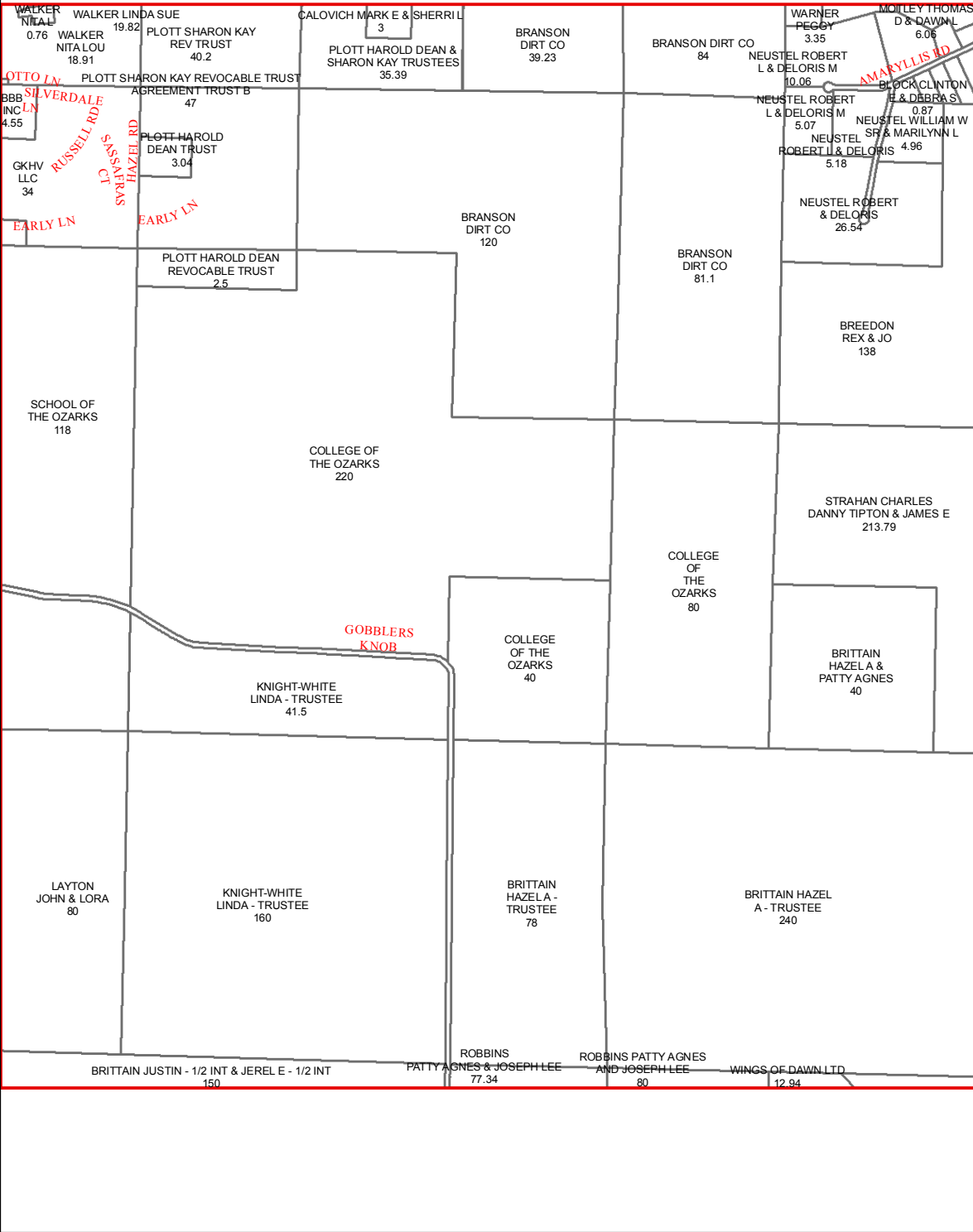

J20

J19

J21

K19

K21

L19

L21

L20

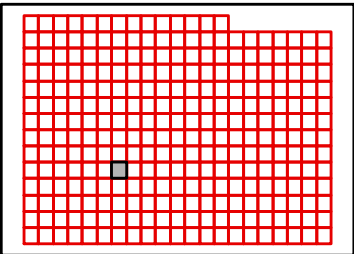
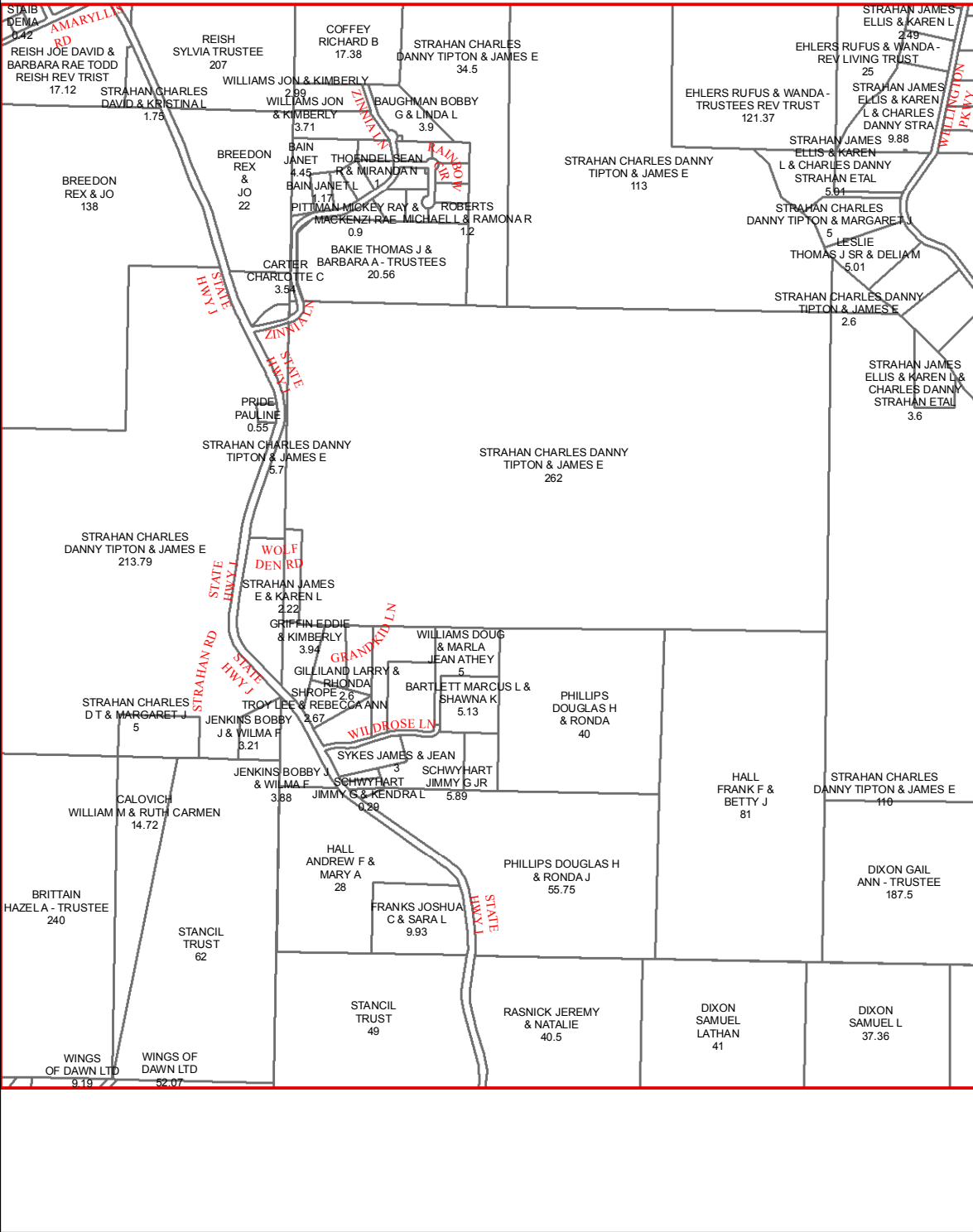

J21

J20

J22

K20

K22

L20

L22

L21

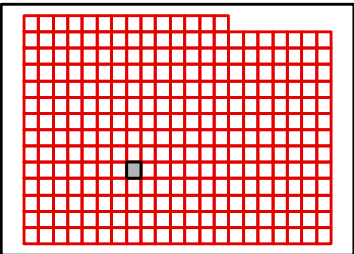
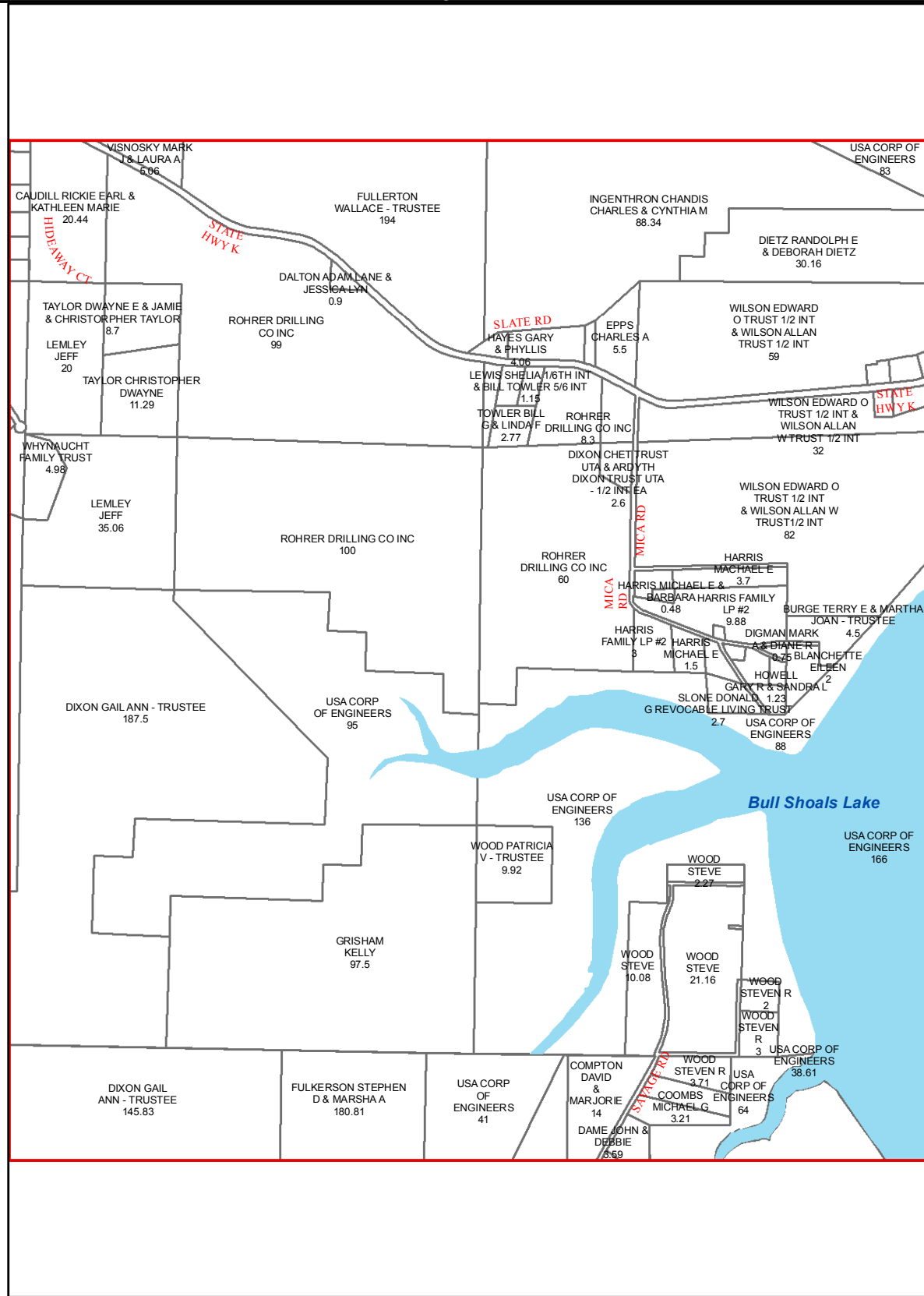

J21

J23

K21

K23

L21

L23

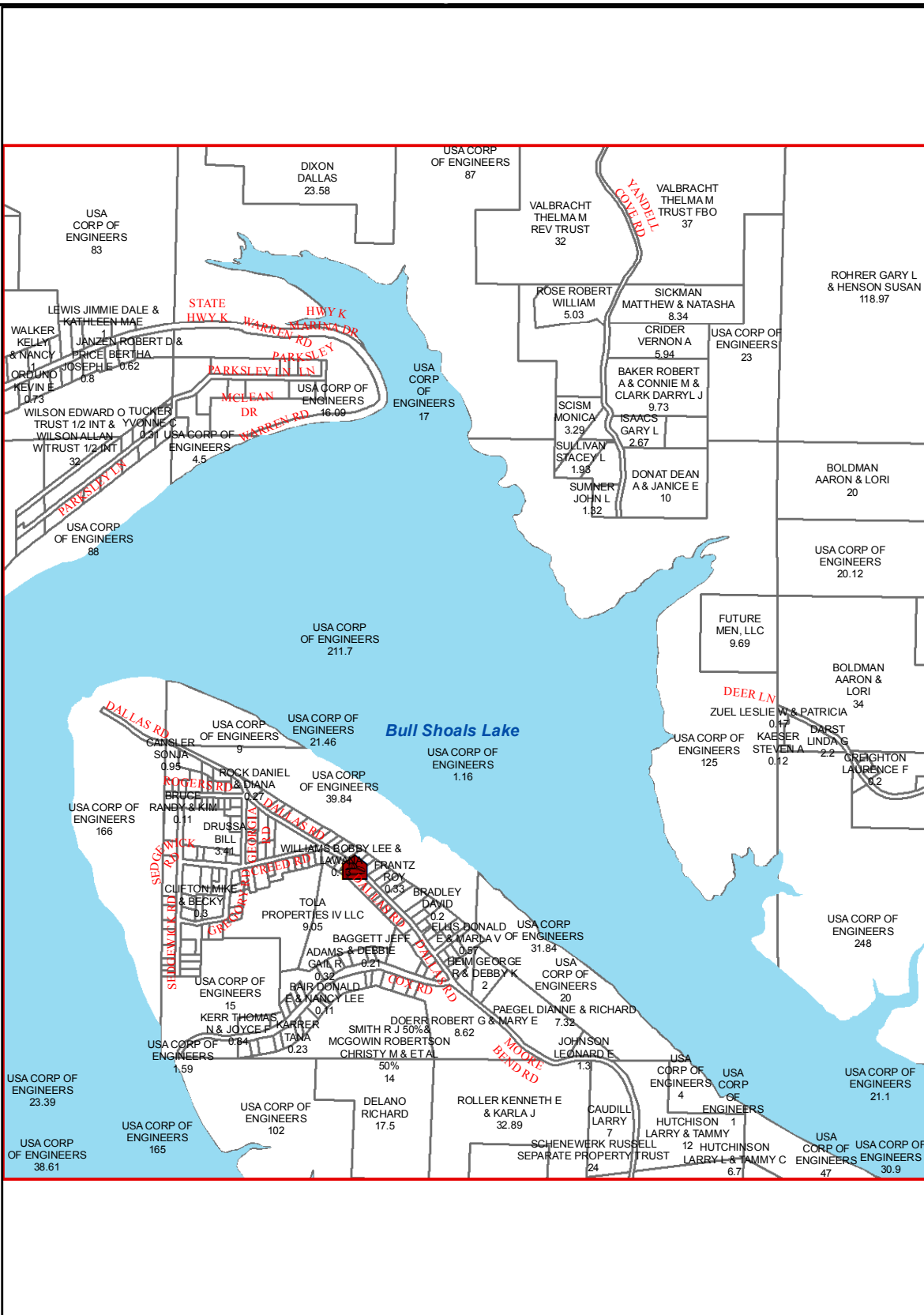
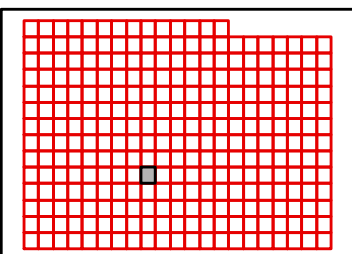

TANEY COUNTY, MISSOURI
by
GIS DEPARTMENT

K22

Sep 14, 2015



J23

J22

J24

K22

K24

L22

L24

L23

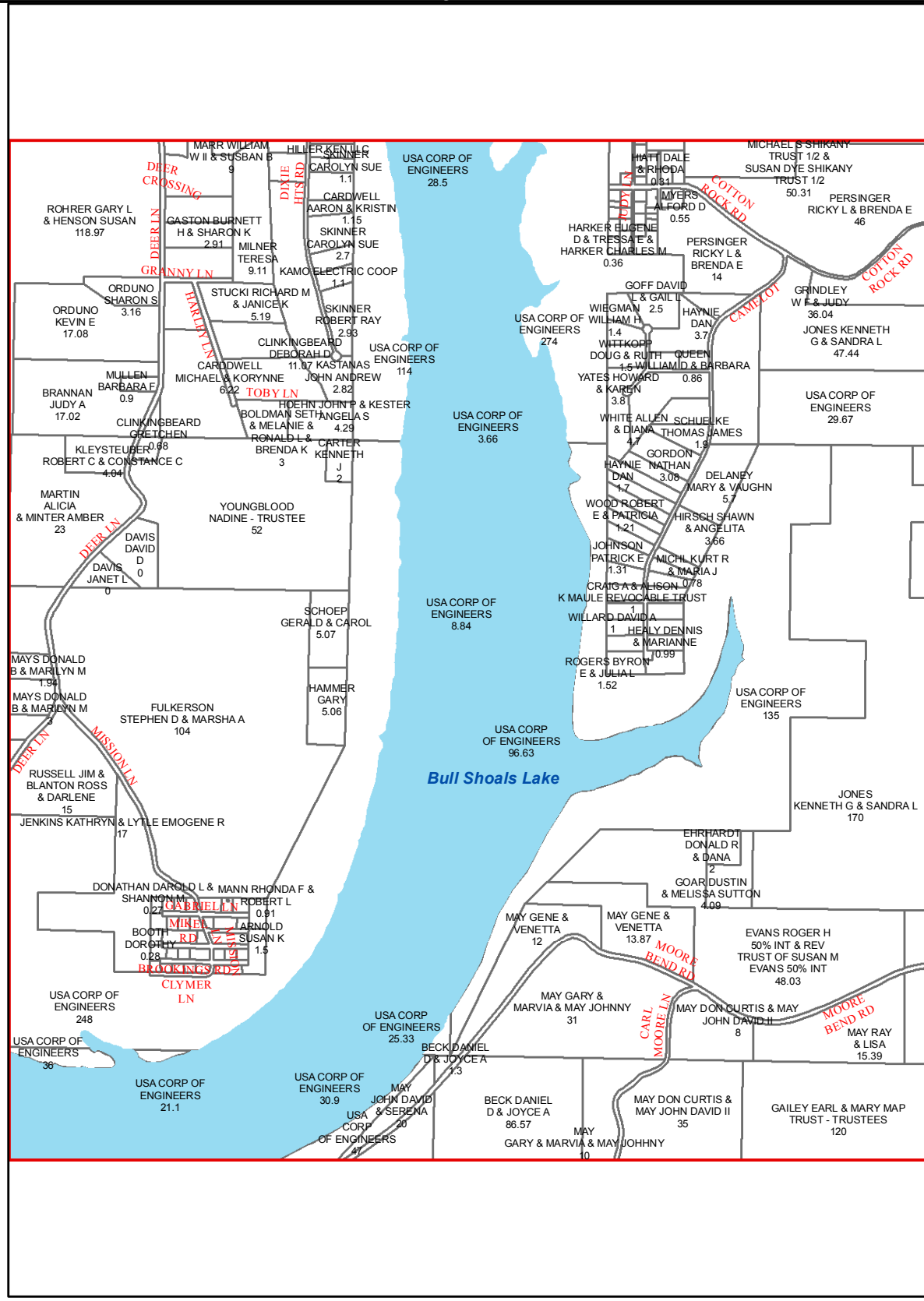

TANEY COUNTY, MISSOURI
by
GIS DEPARTMENT



K23
Sep 14, 2015

J24

J23

J25

K23

K25

L23

L25

L24

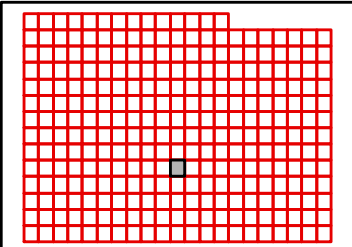
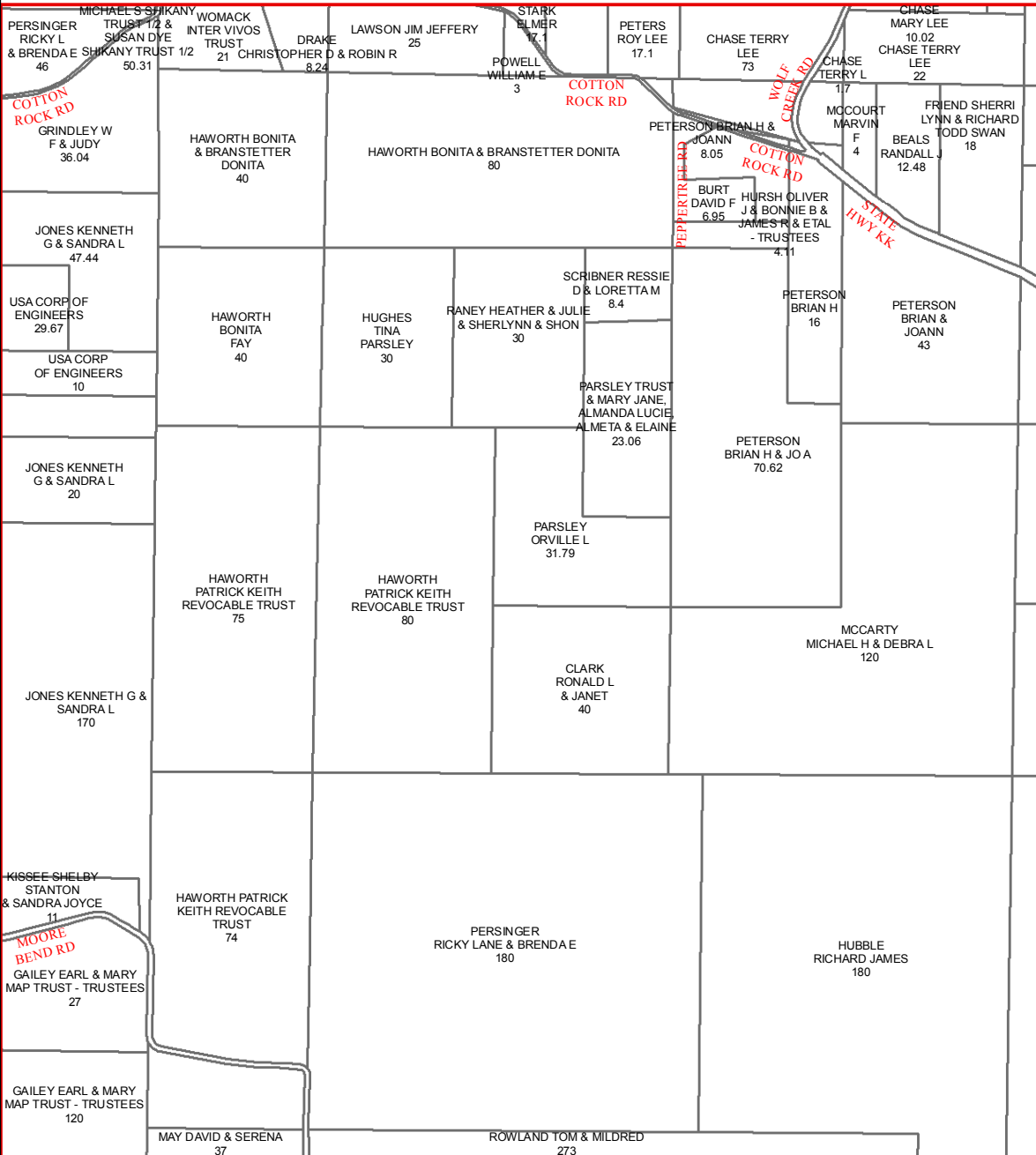

TANEY COUNTY, MISSOURI
by
GIS DEPARTMENT



K24
Sep 14, 2015

J25

J24

J26

K24

K26

L24

L26

L25

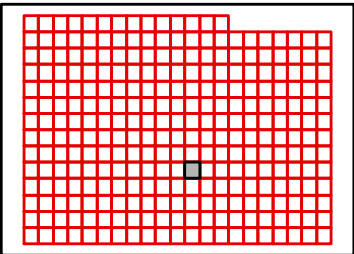
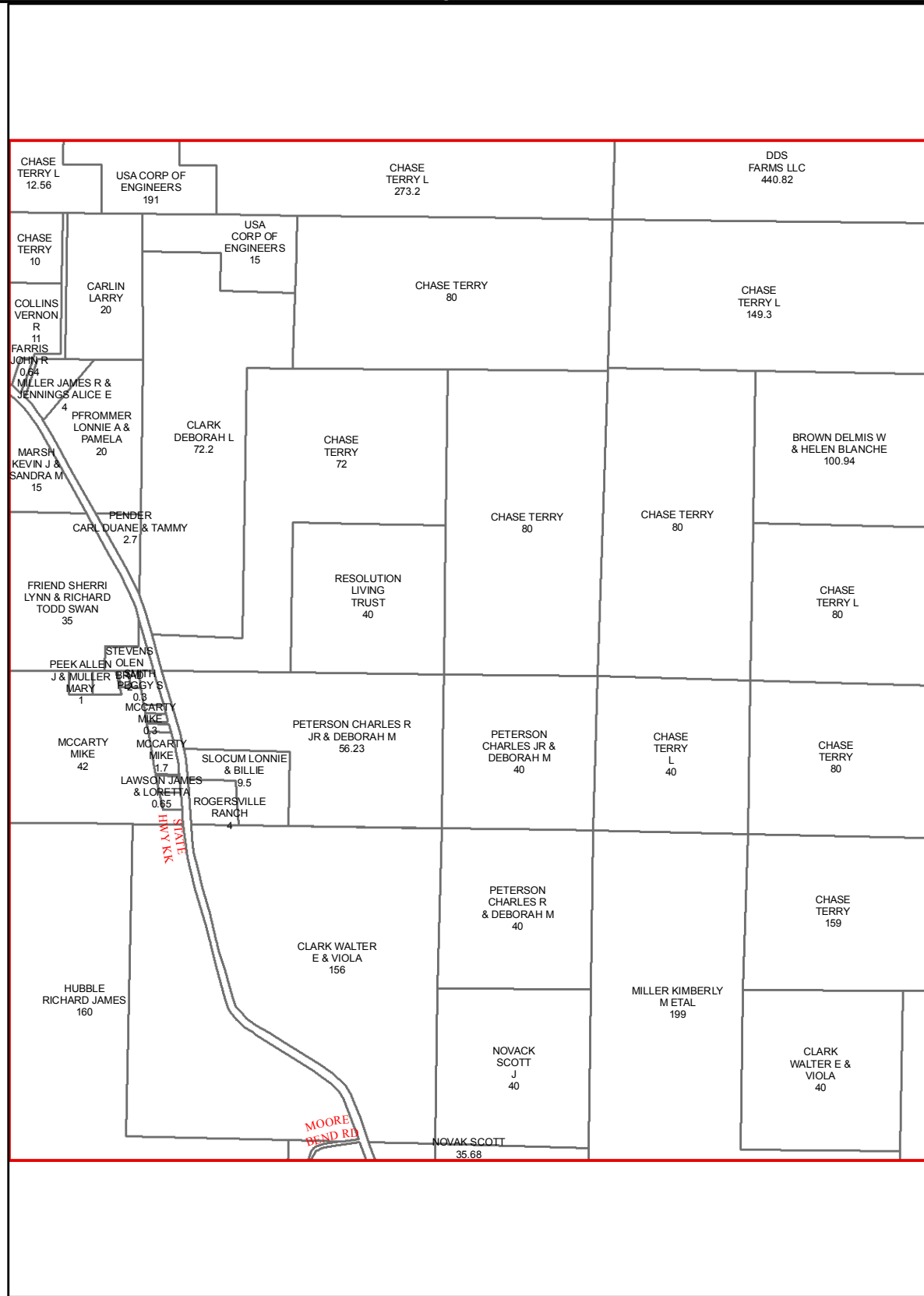

J26

J25

J27

K25

K27

L25

L27

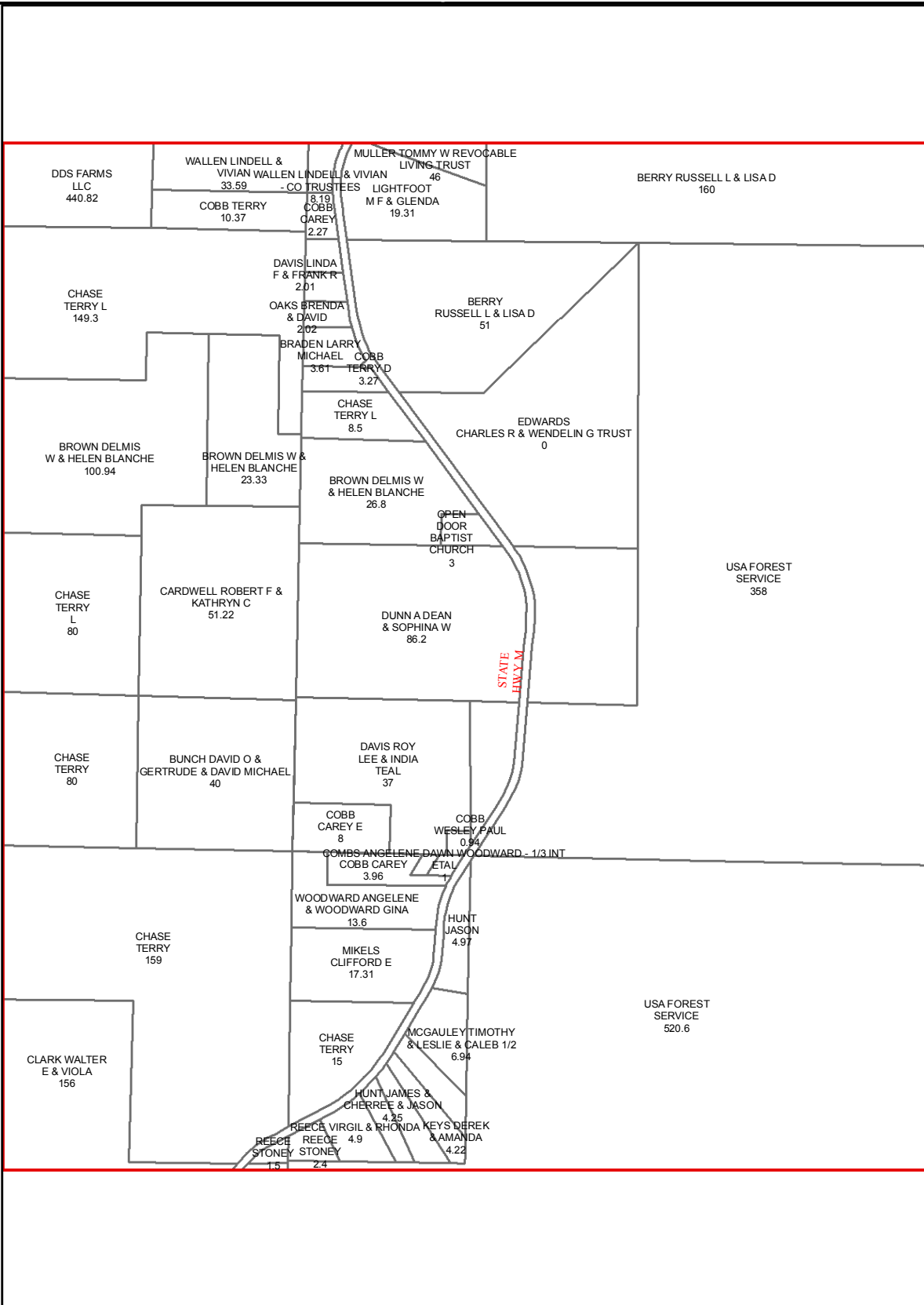

L26

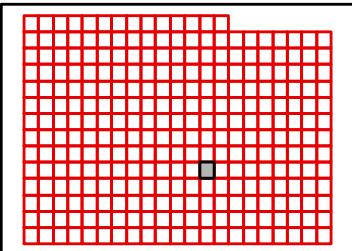

TANEY COUNTY, MISSOURI
by
GIS DEPARTMENT



K26

Sep 14, 2015

J27

J26

J28

USA FOREST
SERVICE
659

USA FOREST
SERVICE
632

USA FOREST
SERVICE
333

USA FOREST
SERVICE
160

K26

K28

USA FOREST
SERVICE
333

USA FOREST
SERVICE
160

USA FOREST
SERVICE
328

CRAMER
GEORGE E & ELIZABETH J
593

CRAMER
GEORGE E &
ELIZABETH J
40

L26

L28

L27

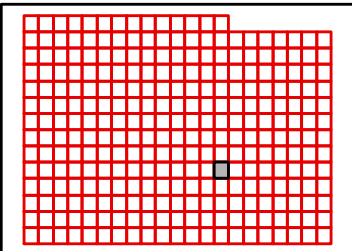

TANEY COUNTY, MISSOURI
by
GIS DEPARTMENT



K27
Sep 14, 2015

J28

J27

J29

K27

K29

L27

L29

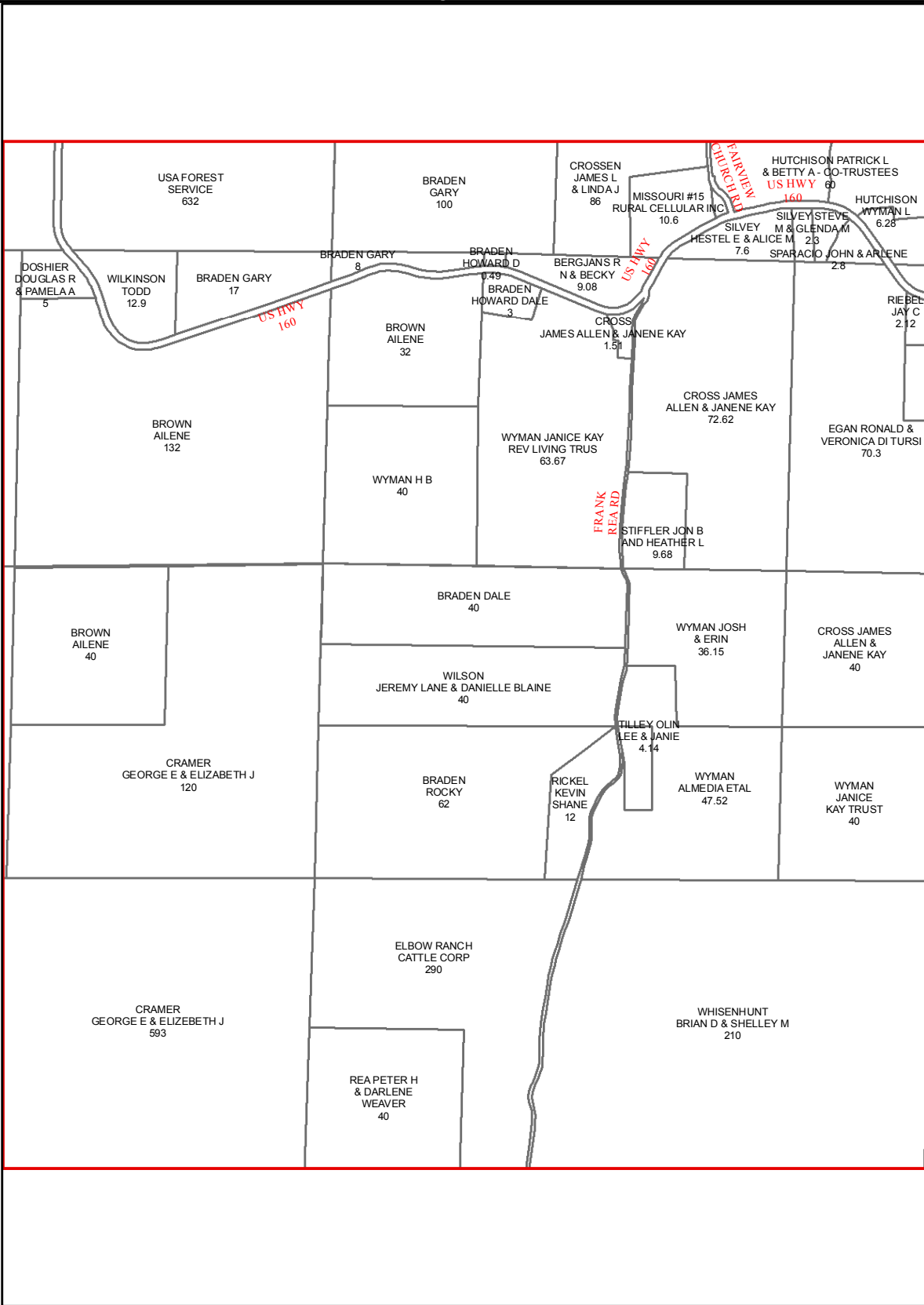

L28

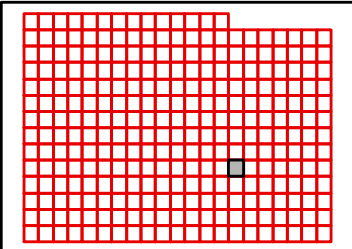

TANEY COUNTY, MISSOURI
by
GIS DEPARTMENT



K28

Sep 14, 2015

J29

J28

J30

K28

K30

L28

L30

L29

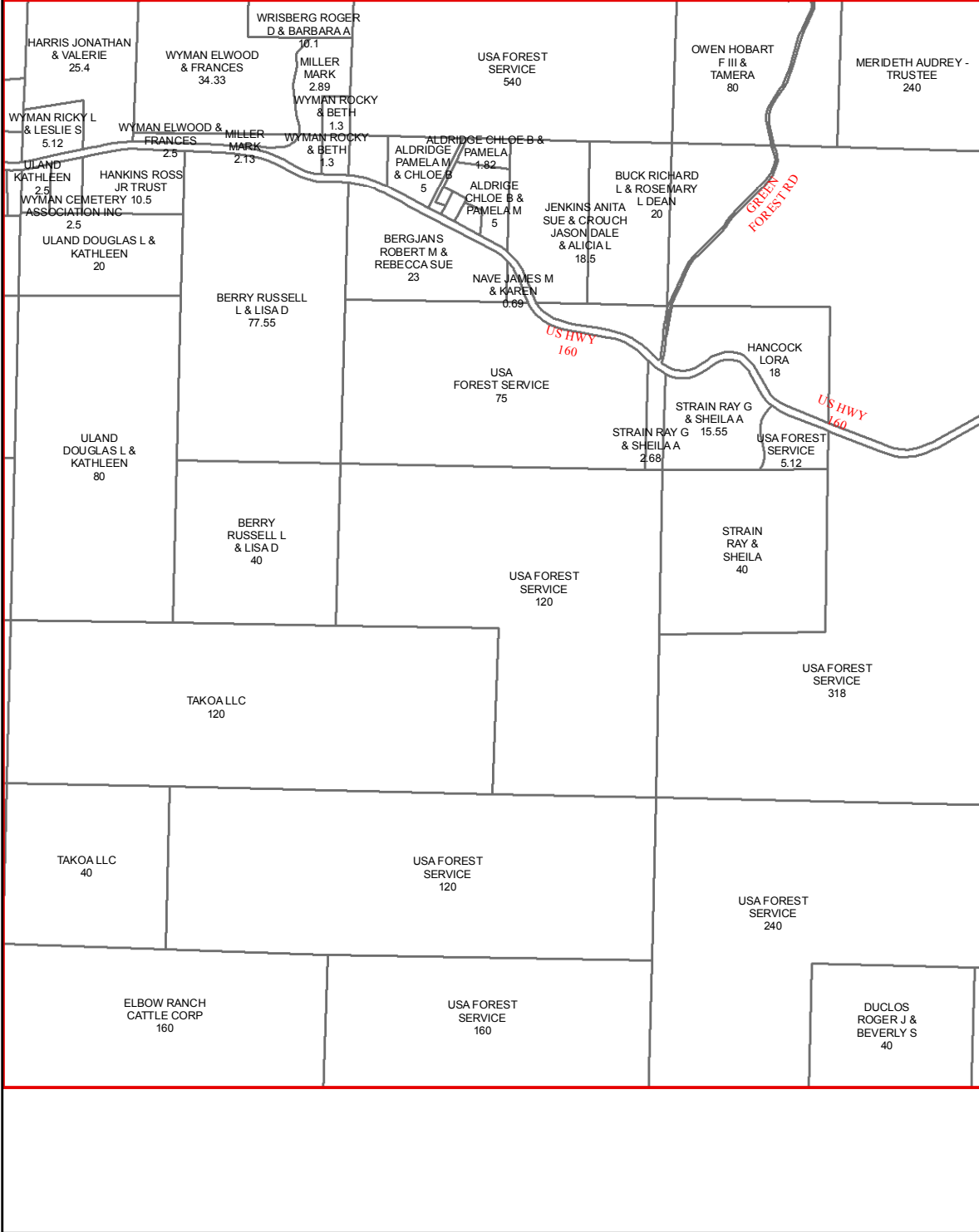
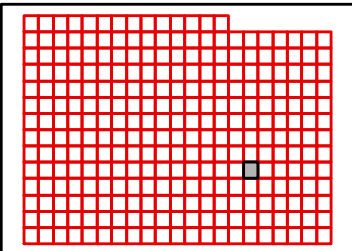

TANEY COUNTY, MISSOURI
by
GIS DEPARTMENT



K29

Sep 14, 2015

J30

J29

J31

K29

K31

L29

L31

L30

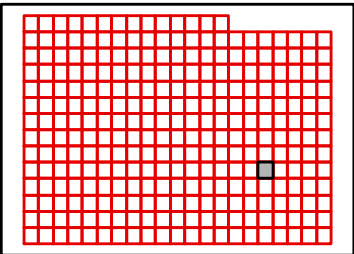
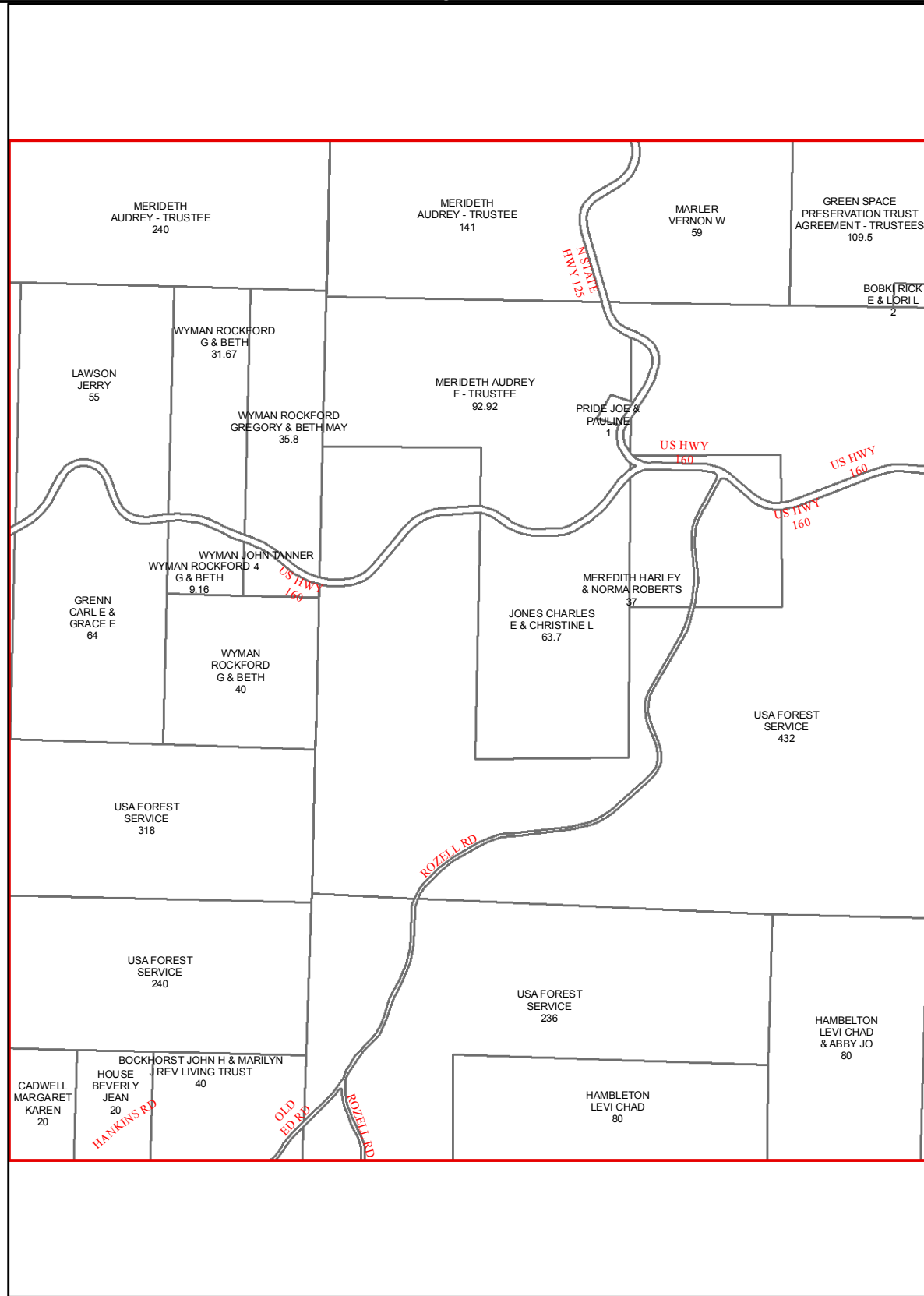

J31

J30

J32

K30

K32

L30

L32

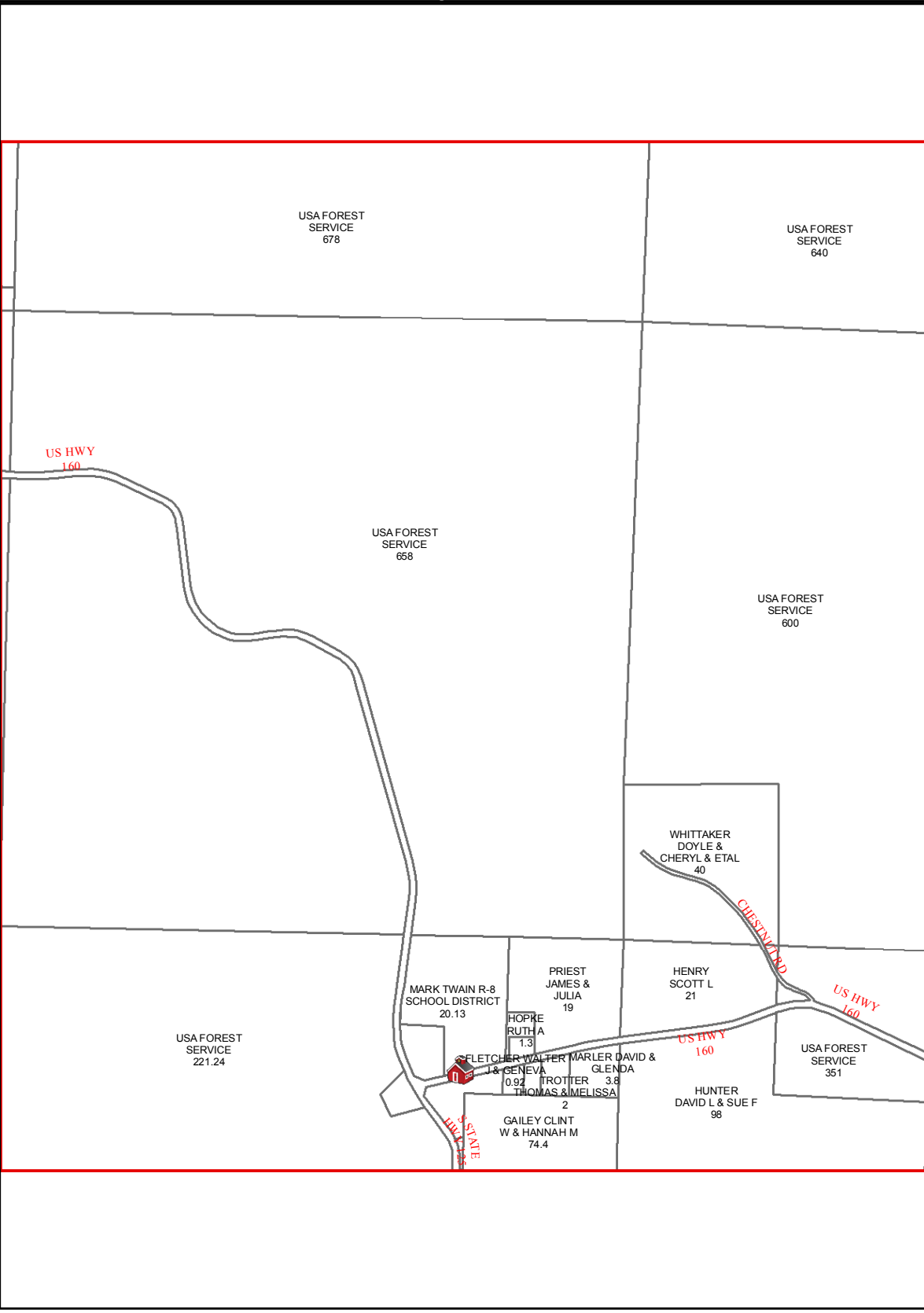

L31

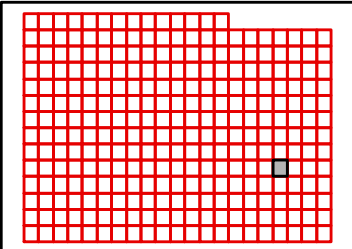

TANEY COUNTY, MISSOURI
by
GIS DEPARTMENT



K31

Sep 14, 2015

J32

J31

J33

K31

K33

L31

L33

USA FOREST SERVICE
640

USA FOREST SERVICE
616.44

MCDANIEL EDGAR
& MARILYN
20

BROWN ALLEN
& CAROLYN
6.62

HENSON RANDY
& LINDA
13.1

HENSON RANDY
& LINDA
10.24

HENSON CHAUNCEY
& KARA
19.89
JENKINS
LEELAND
& FAYE
45

JENKINS
LEELAND
& FAYE
45

USA FOREST SERVICE
600

USA FOREST SERVICE
479

JENKINS
FRANK EARL
& GLENDA
35
CINCULAR
0.23
JENKINS FRANK
E & GLENDA L
5.2

JENKINS
LEELAND C &
VERESSA FAYE
40

JENKINS LEELAND
& VERESSA F
39.3

USA FOREST SERVICE
351

PROSPECT RD

PROSPECT RD

KIMBALL RD

US HWY 160

US HWY 160

US HWY 160

NAVE JAMES E & DA VEEN
320

JENKINS LEELAND
C & VERESSA FAYE
120

USA FOREST SERVICE
194

L32

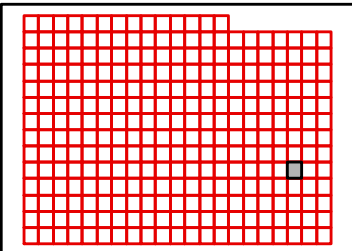

TANEY COUNTY, MISSOURI
by
GIS DEPARTMENT



K32

Sep 14, 2015

J33

J32

J34

K32

K34

L32

L34

L33

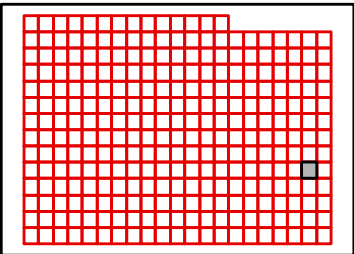
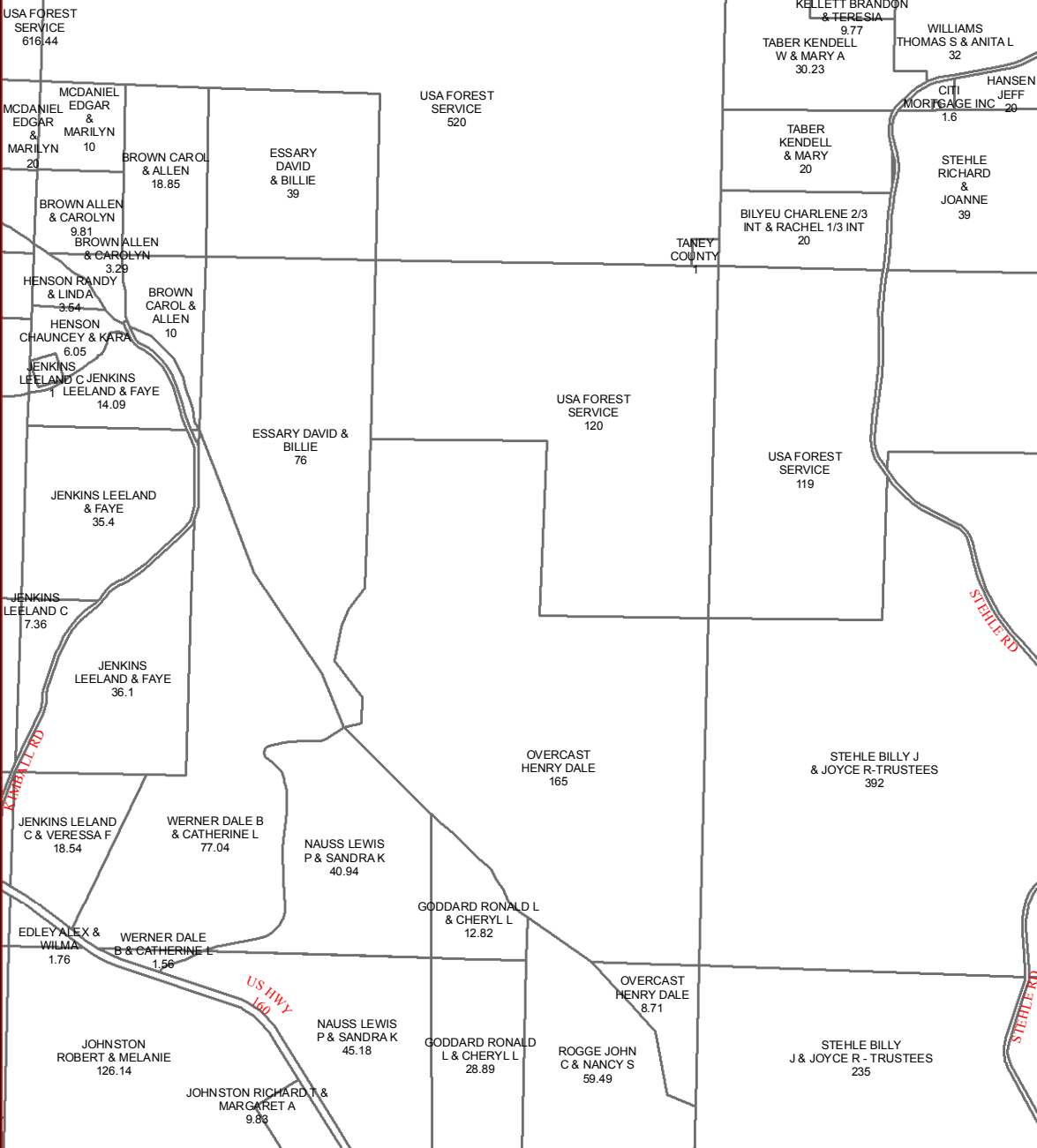

J33

K33

L33

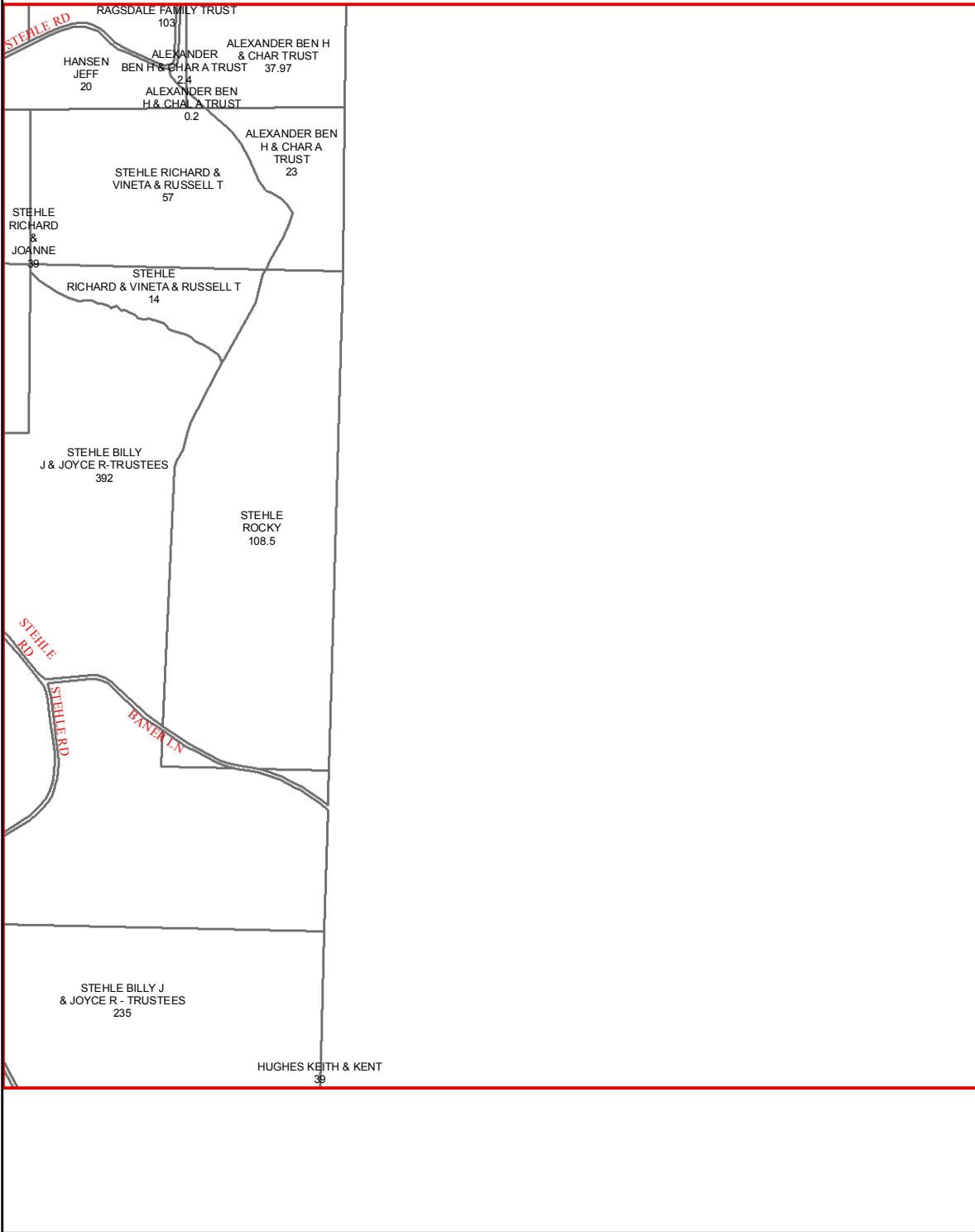

L34

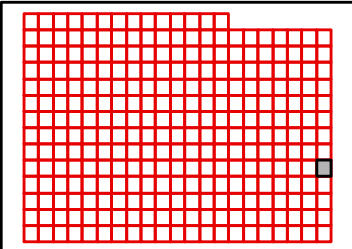

TANEY COUNTY, MISSOURI
by
GIS DEPARTMENT

K34

Sep 14, 2015



K14

K15

L15

M15

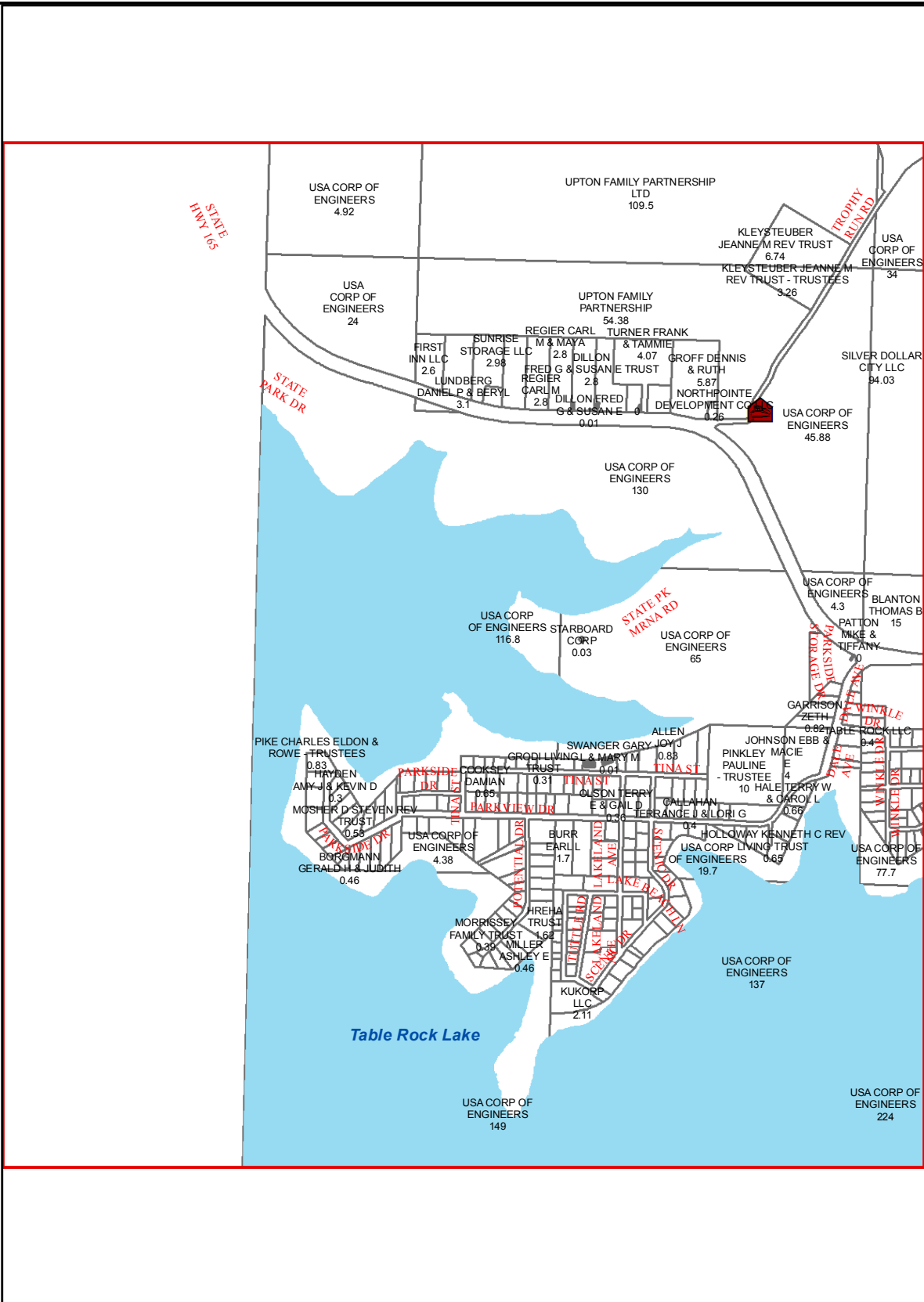

M14

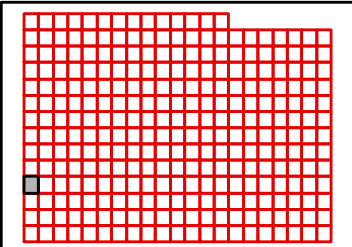

TANEY COUNTY, MISSOURI
by
GIS DEPARTMENT



L14

Sep 14, 2015

K15

K14

K16

L14

L16

M14

M16

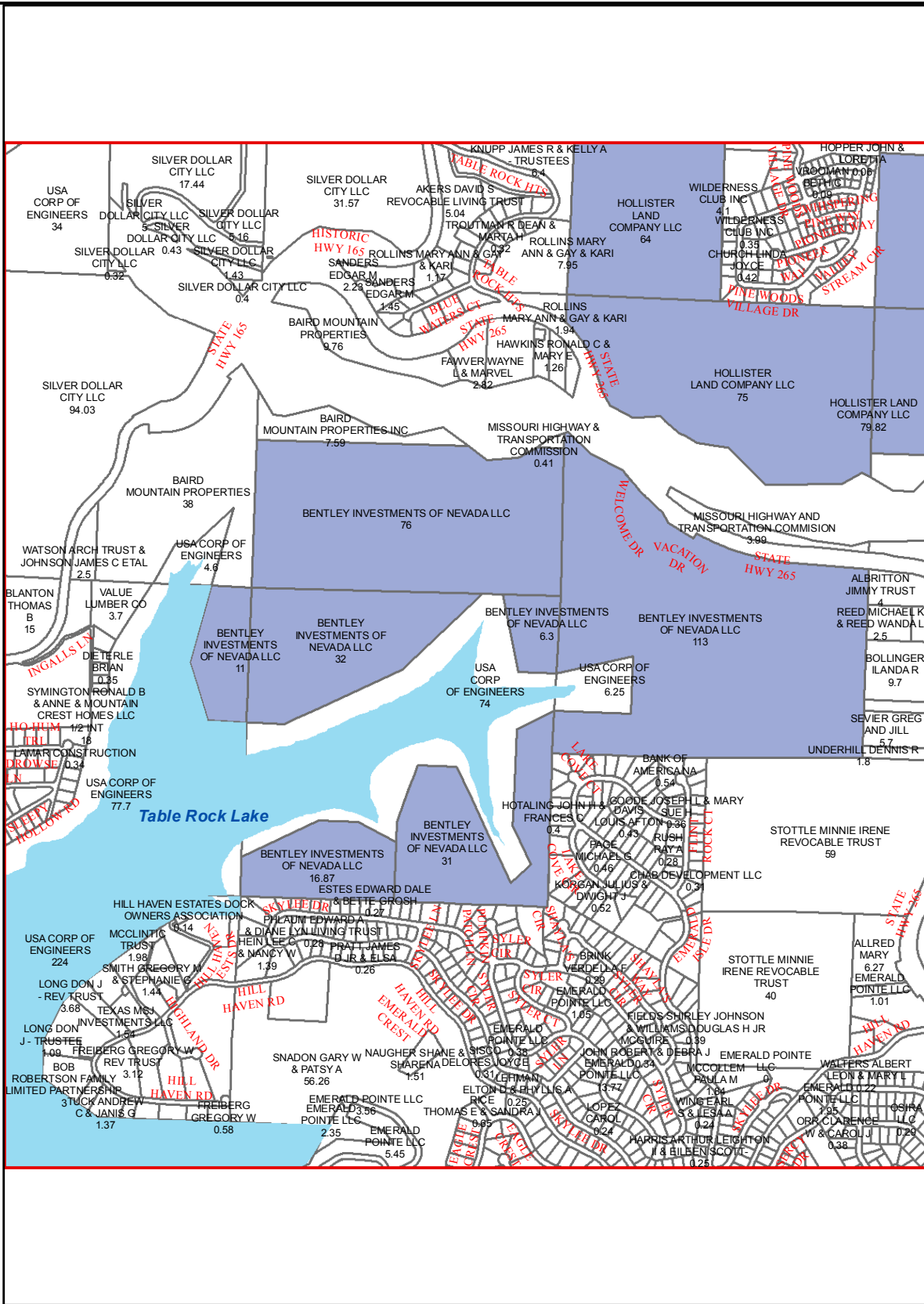

M15

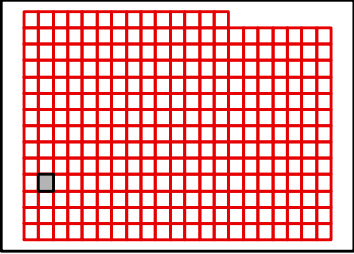

K16

K15

K17

L15

L17

M15

M17

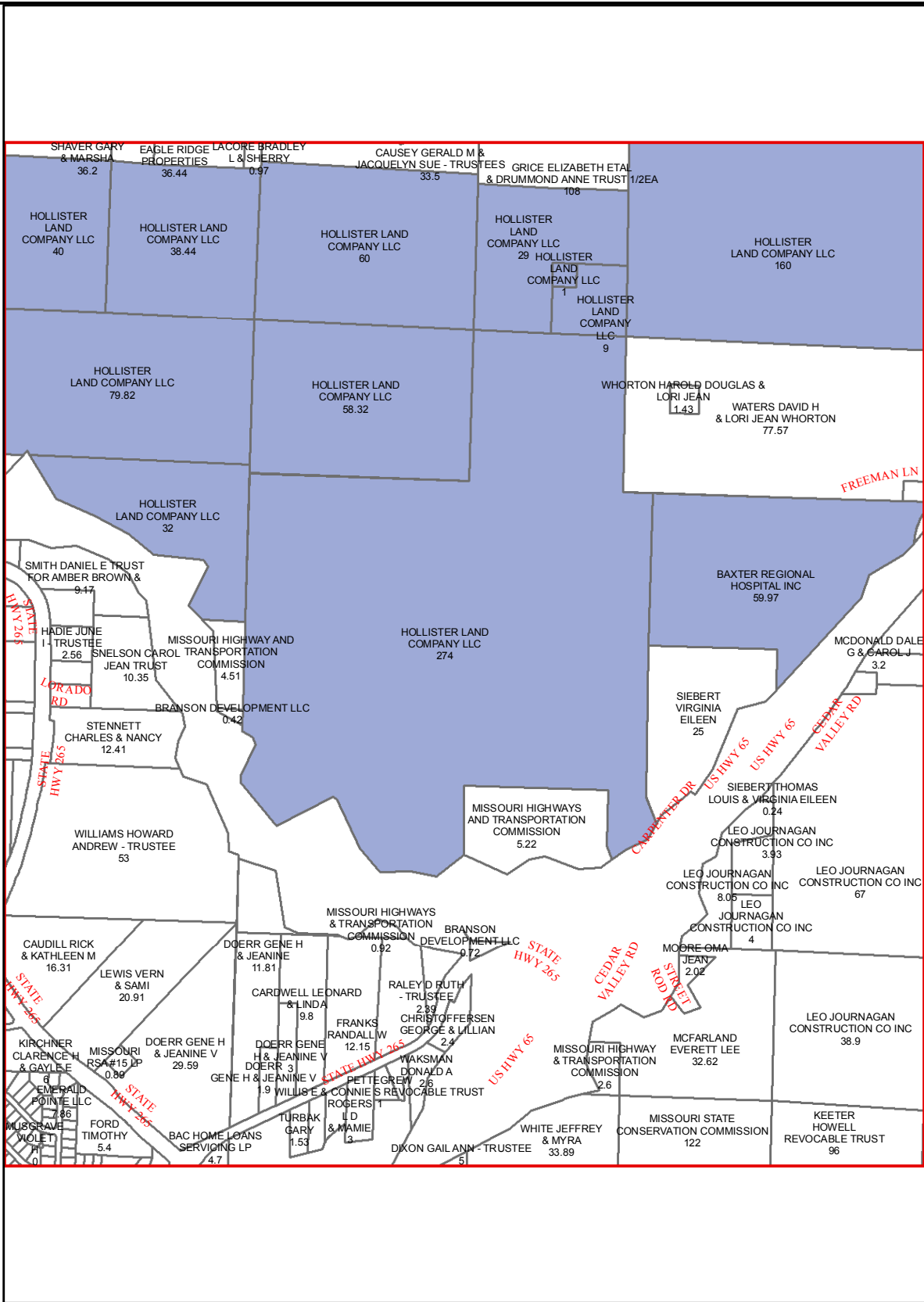

M16

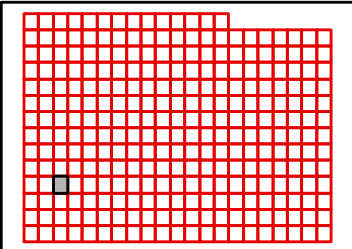

K17

K16

K18

L16

L18

M16

M18

M17

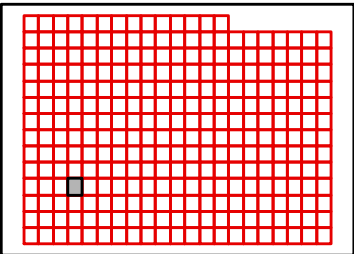
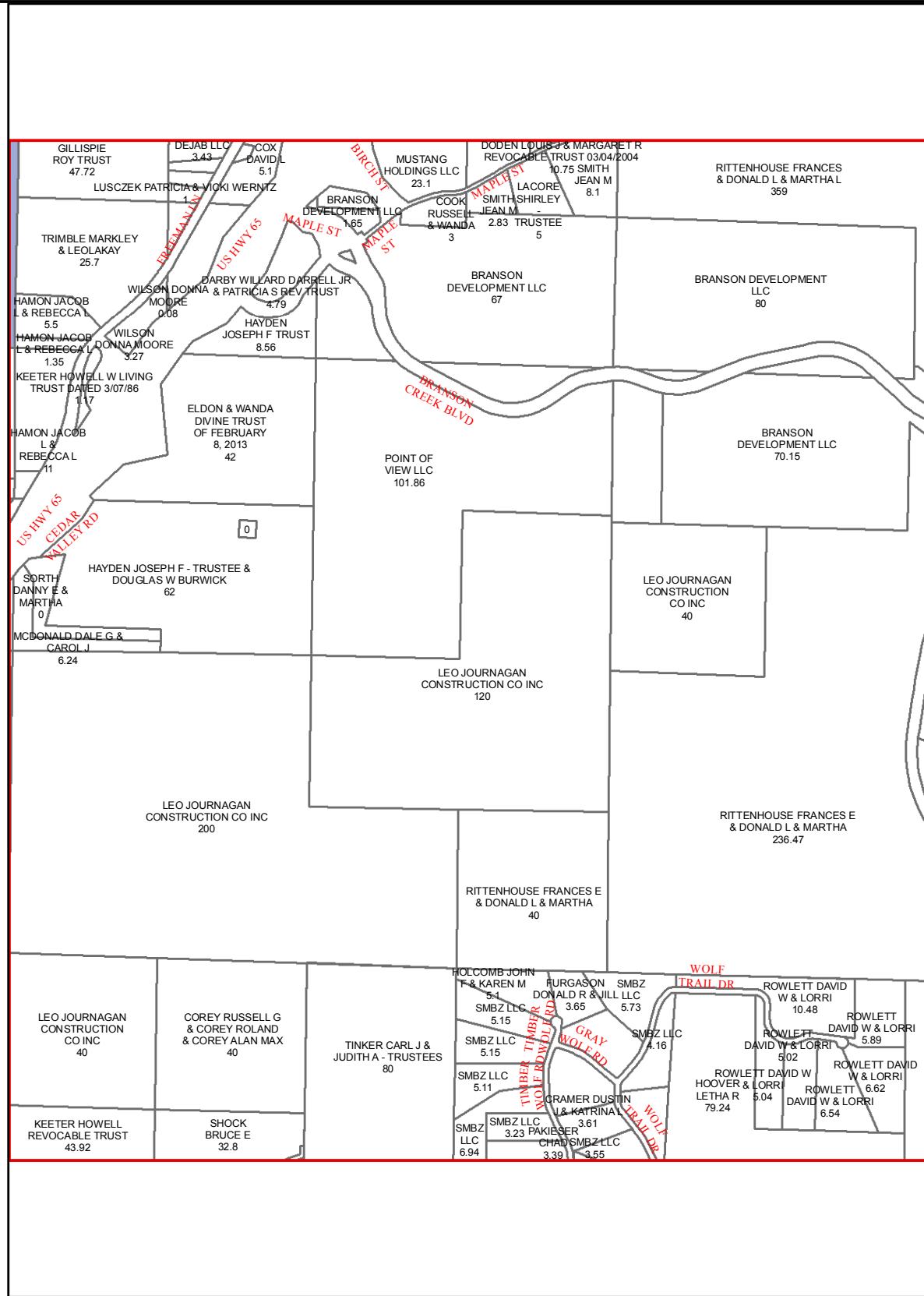

K18

K17

K19

L17

L19

M17

M19

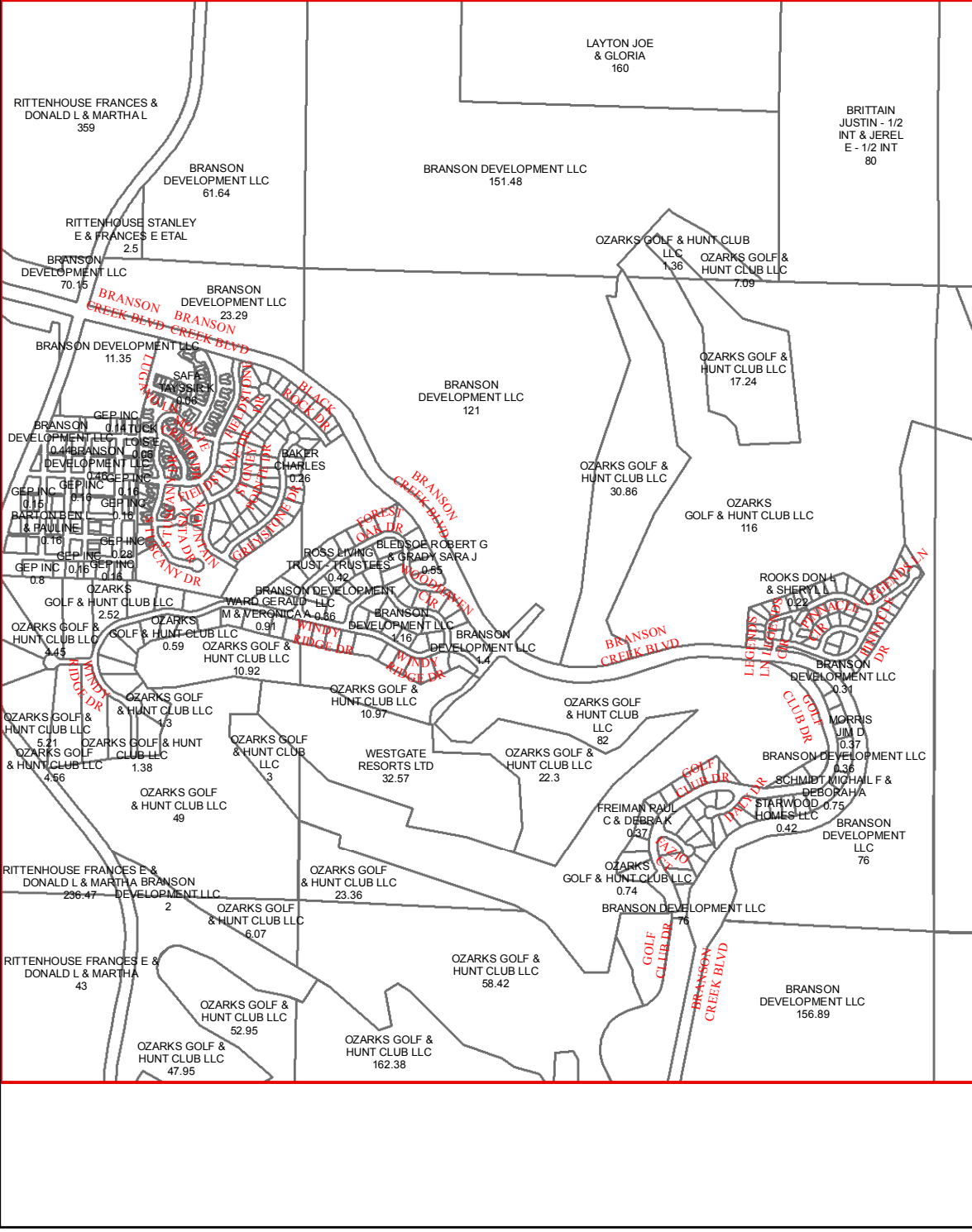

M18

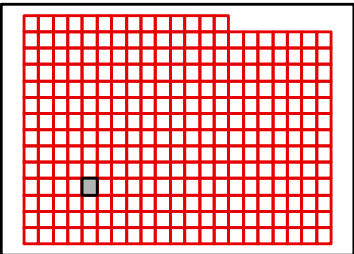

TANEY COUNTY, MISSOURI
by
GIS DEPARTMENT



L18
Sep 14, 2015

K19

K18

K20

L18

L20

M18

M20

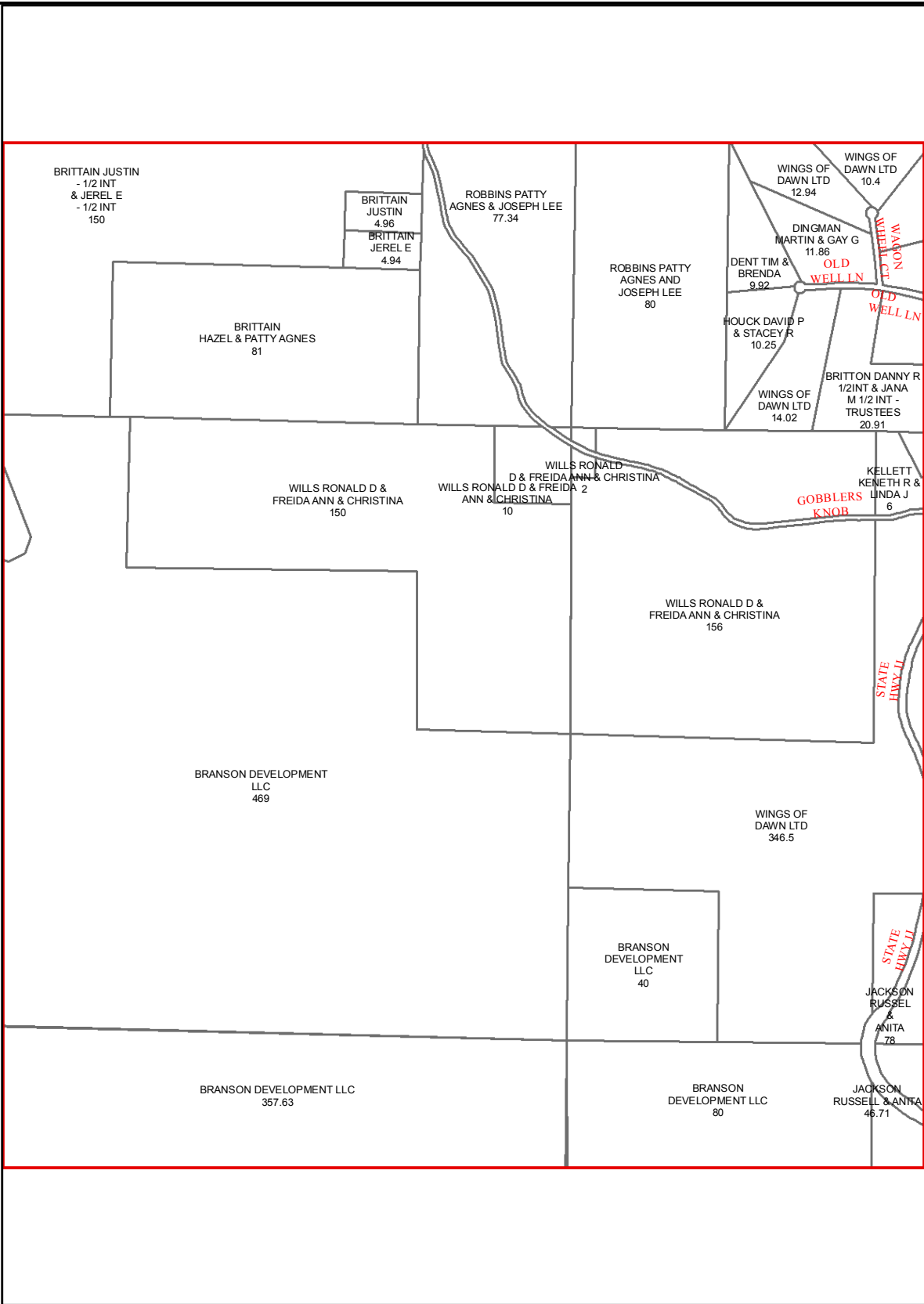

M19

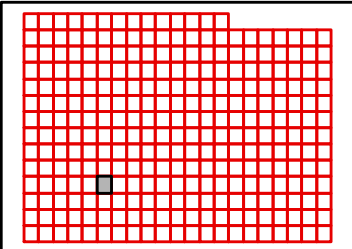

TANEY COUNTY, MISSOURI
by
GIS DEPARTMENT



L19
Sep 14, 2015

K20

K19

K21

L19

L21

M19

M21

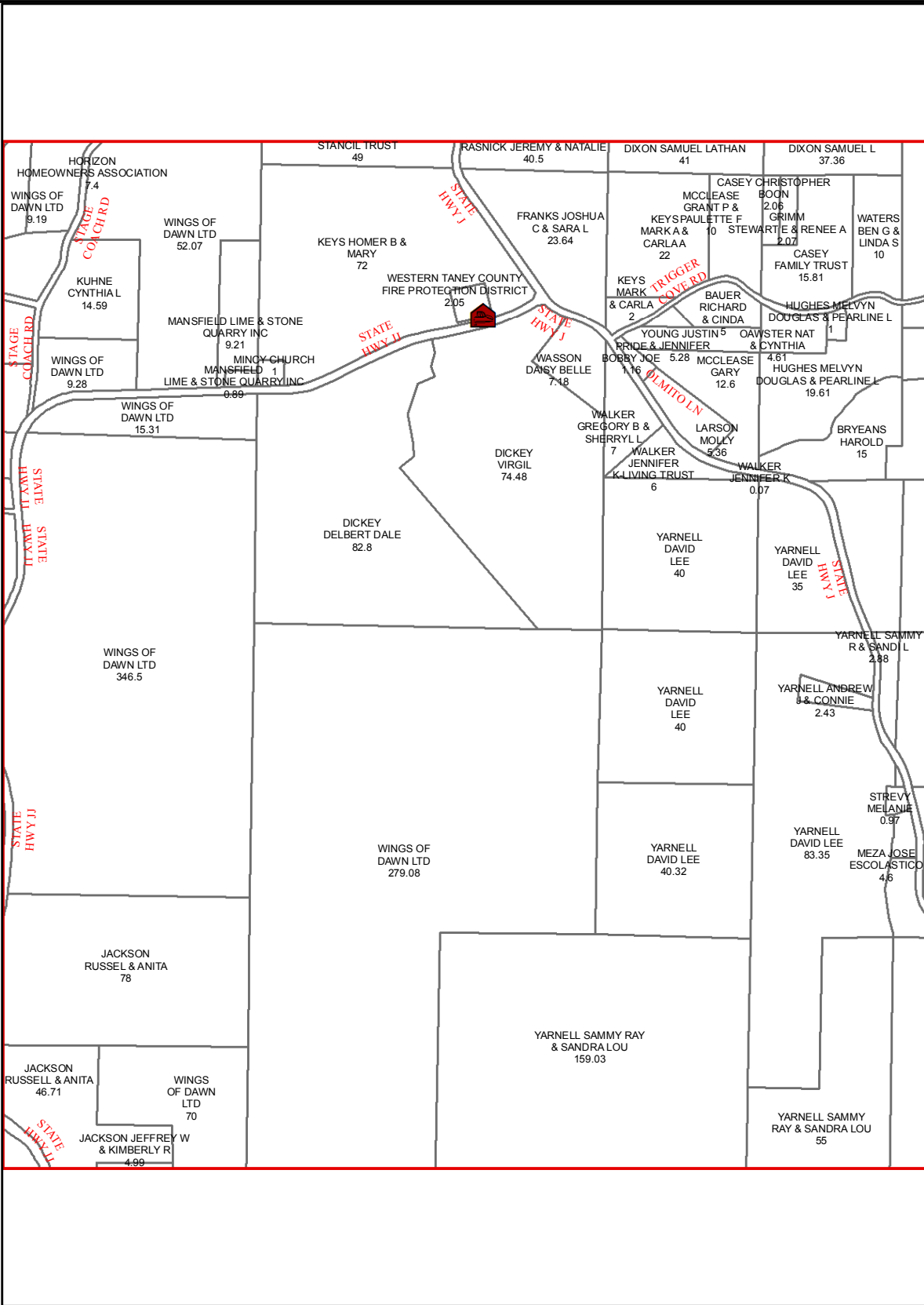

M20

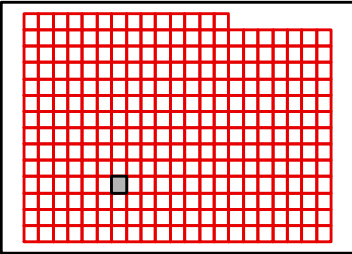

TANEY COUNTY, MISSOURI
by
GIS DEPARTMENT



L20
Sep 14, 2015

K21

K20

K22

L20

L22

M20

M22

M21

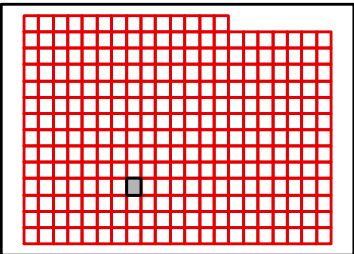
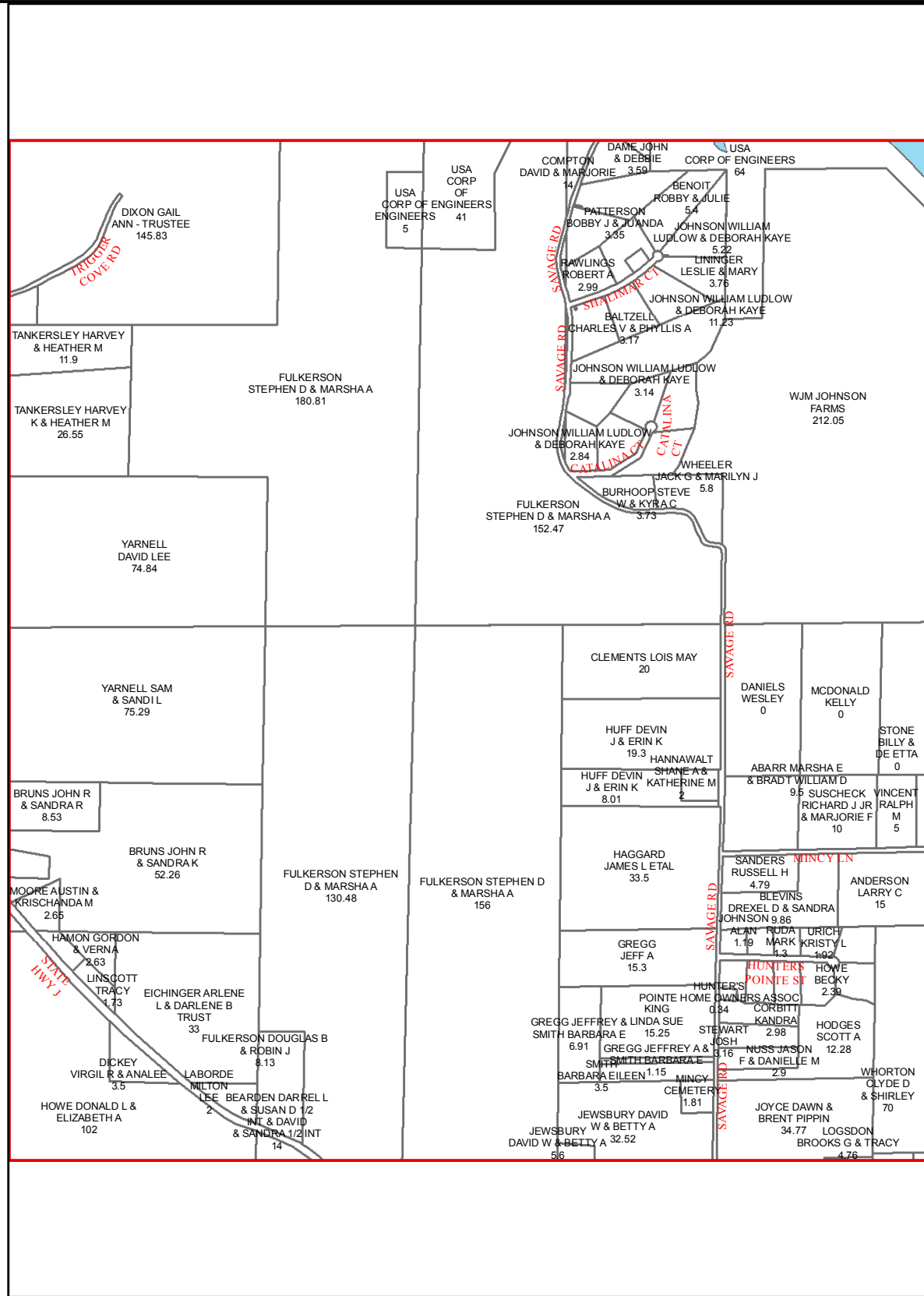

K22

K21

K23

L21

L23

M21

M23

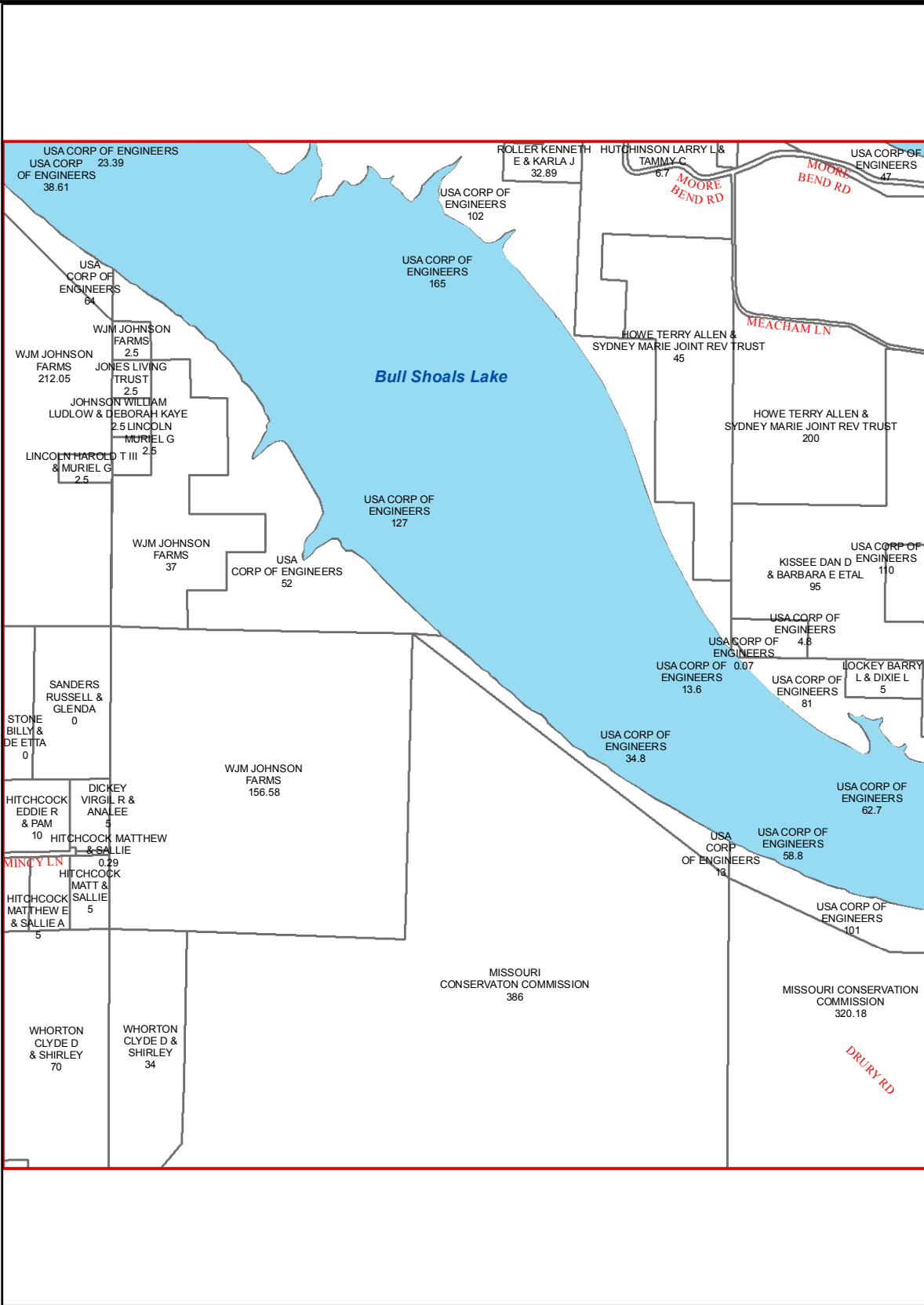

M22

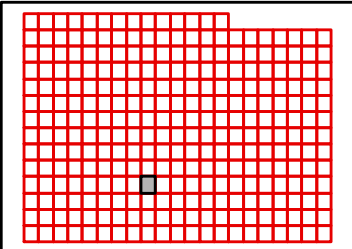

TANEY COUNTY, MISSOURI
by
GIS DEPARTMENT



L22

Sep 14, 2015

K23

K22

K24

L22

L24

M22

M24

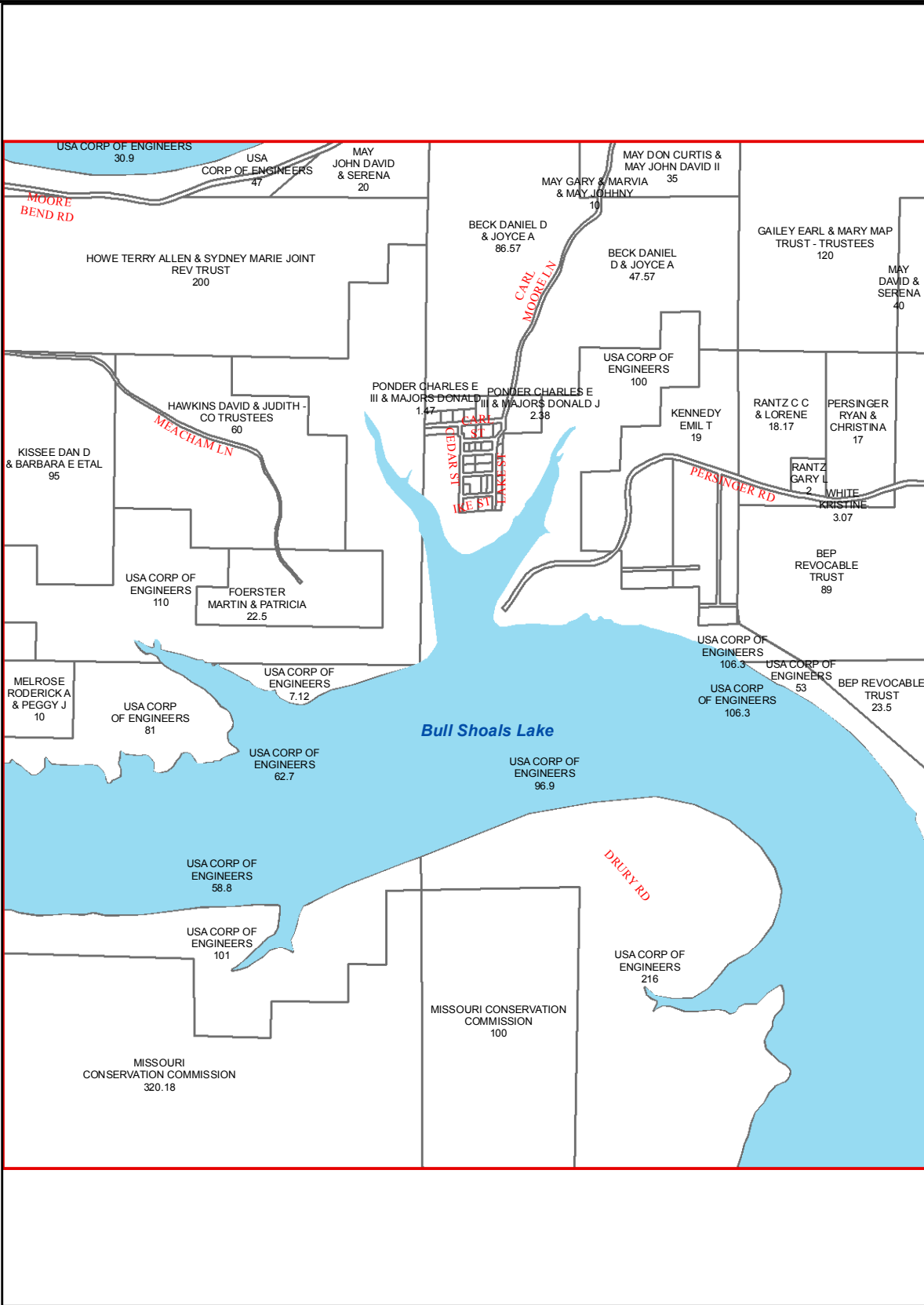

M23

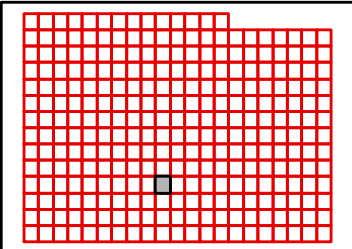

TANEY COUNTY, MISSOURI
 by
 GIS DEPARTMENT



L23
 Sep 14, 2015

K24

K23

K25

L23

L25

M23

M25

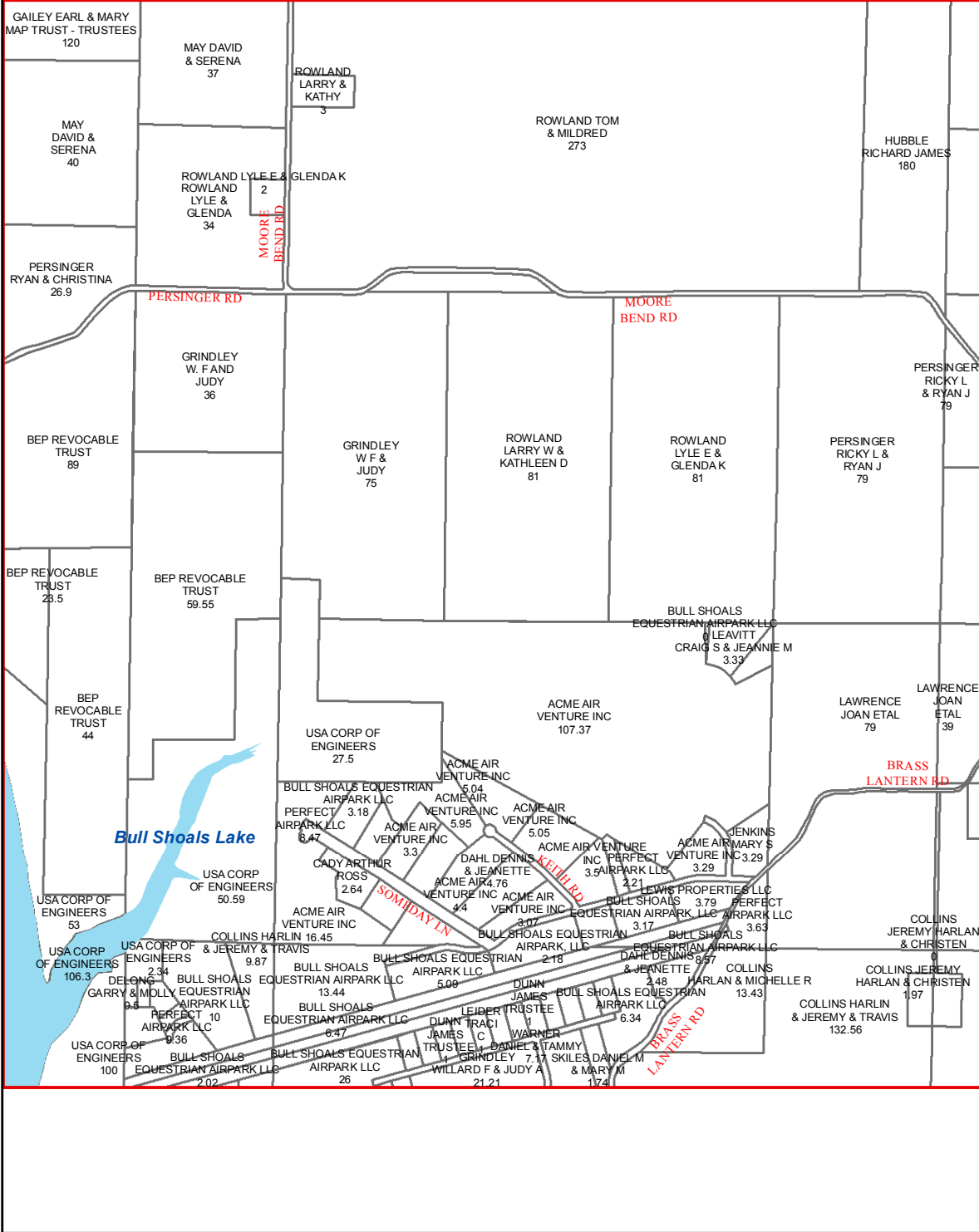

M24

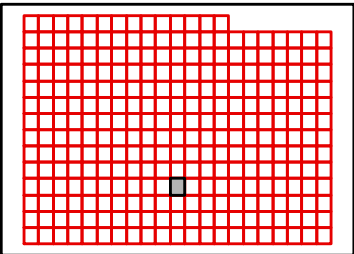

K25

K24

K26

L24

L26

M24

M26

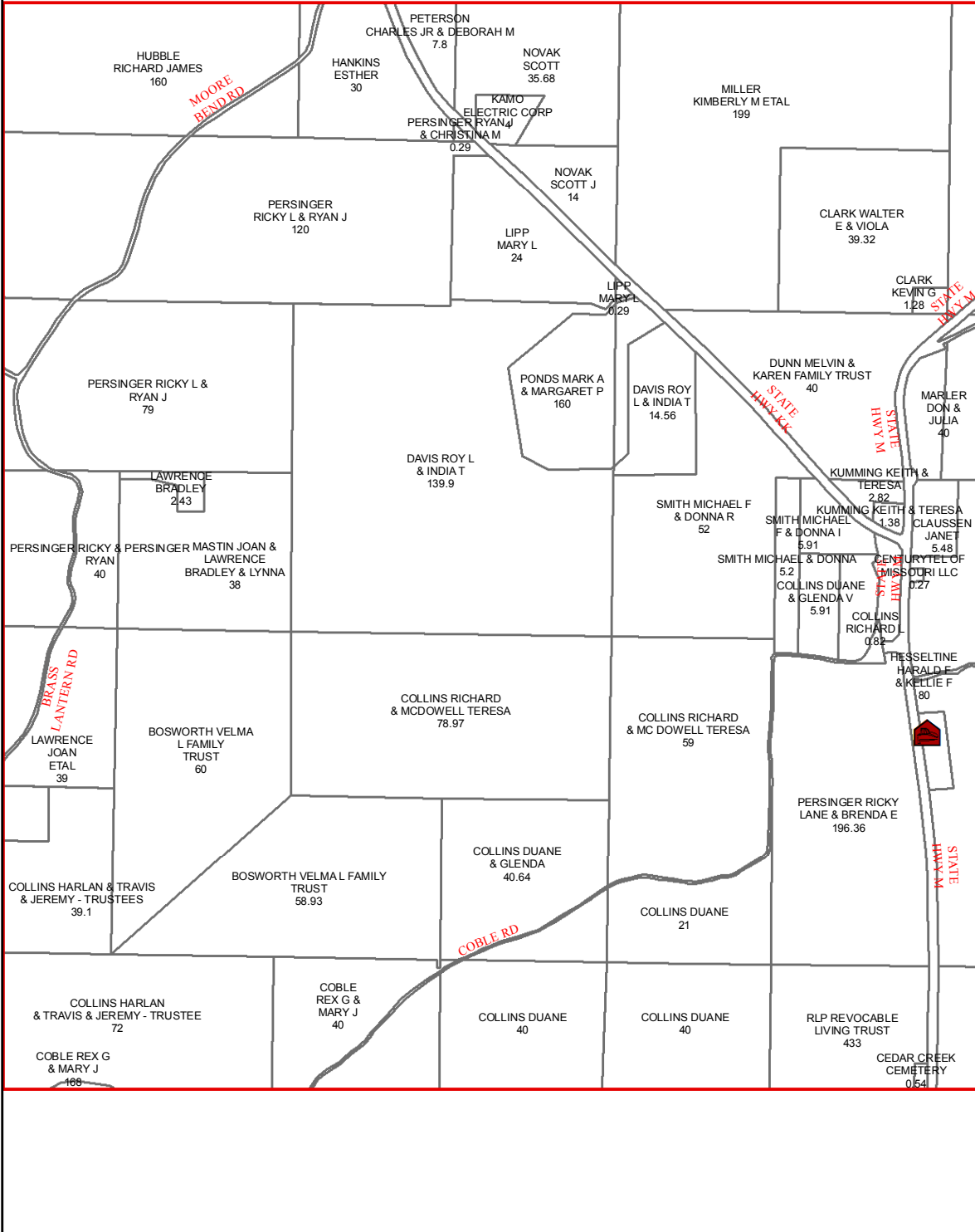

M25

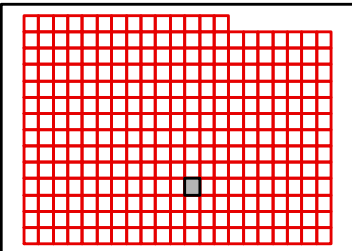

TANEY COUNTY, MISSOURI
by
GIS DEPARTMENT



L25

Sep 14, 2015

K26

K25

K27

L25

L27

M25

M27

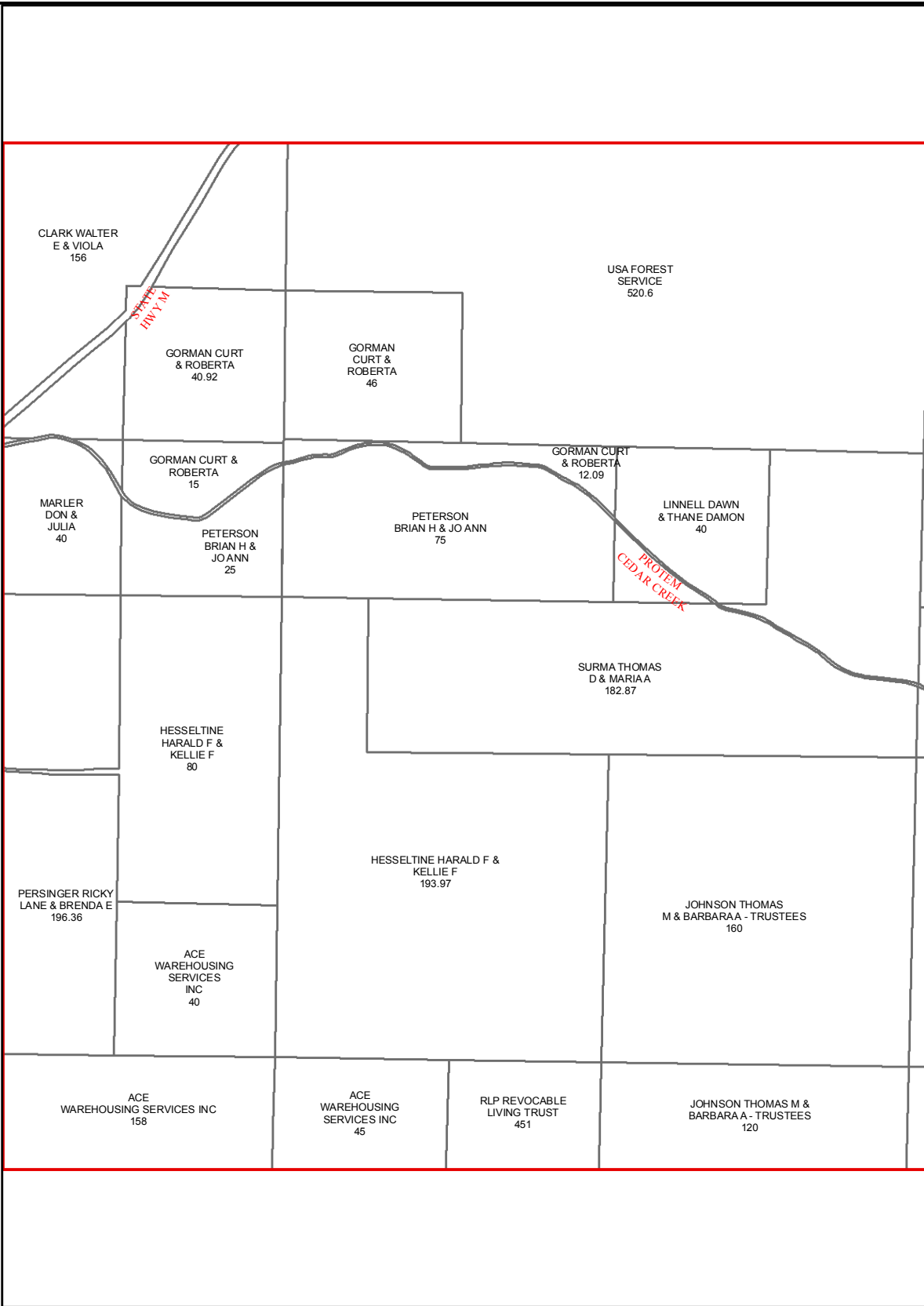

M26

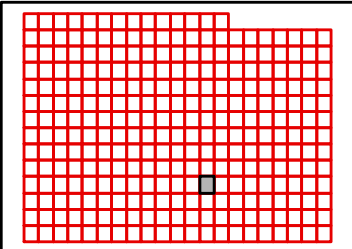

TANEY COUNTY, MISSOURI
by
GIS DEPARTMENT



L26
Sep 14, 2015

K27

K26

K28

L26

L28

M26

M28

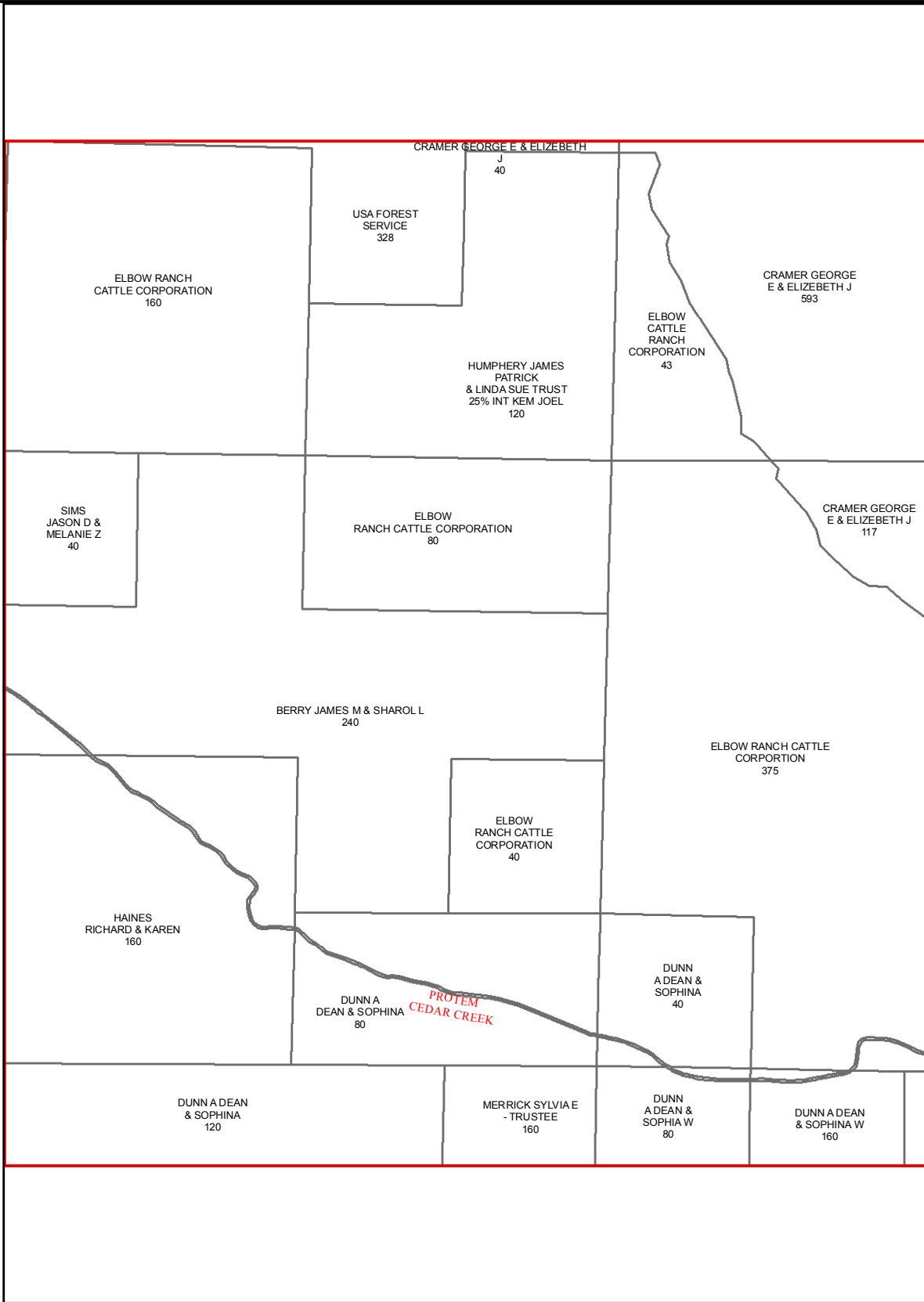

M27

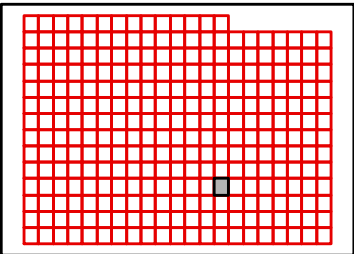

K28

K27

K29

L27

L29

M27

M29

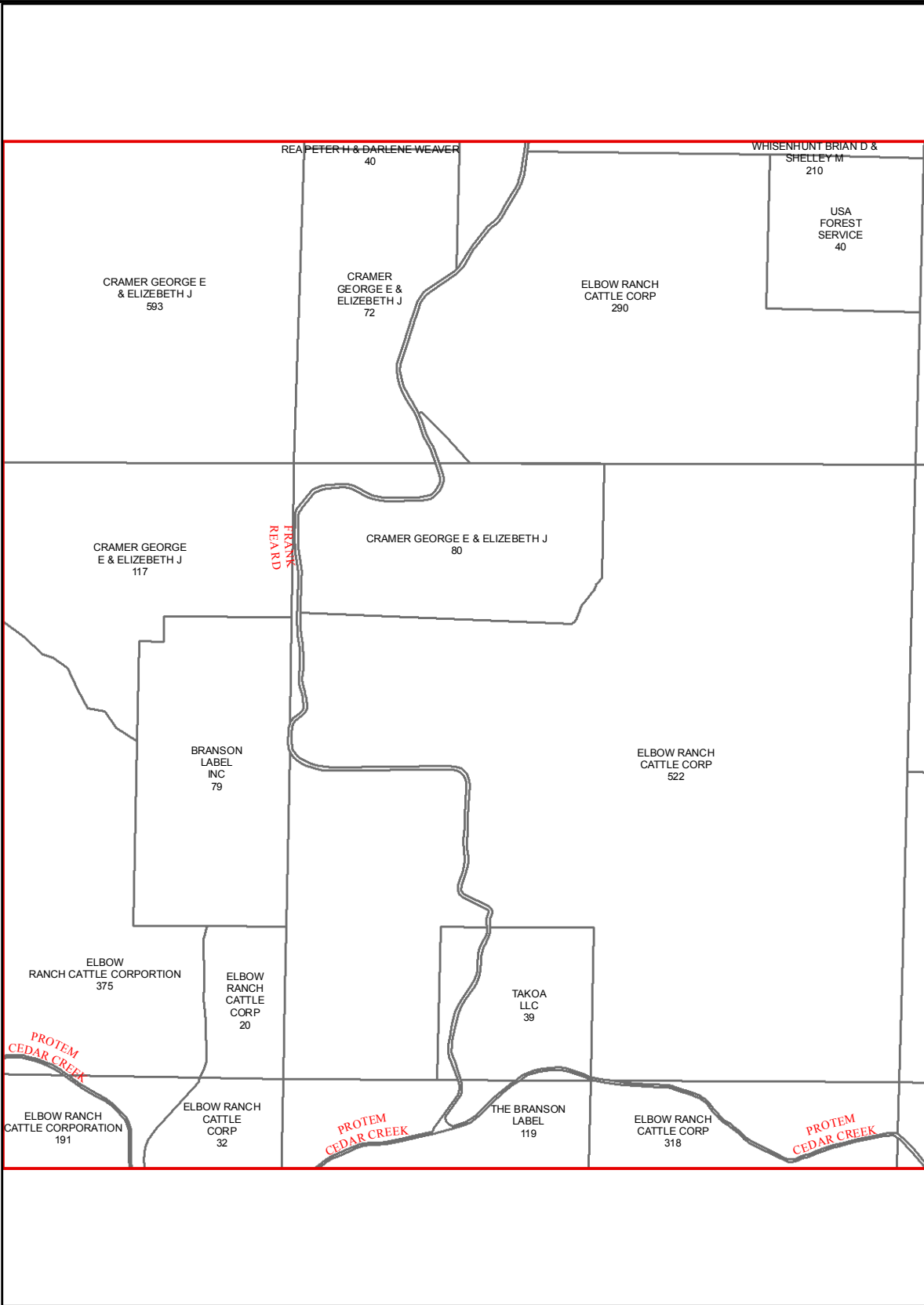

M28

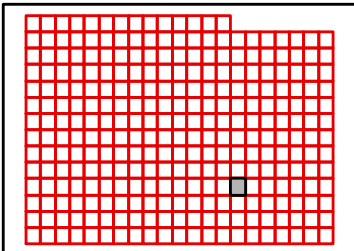

TANEY COUNTY, MISSOURI
by
GIS DEPARTMENT



L28
Sep 14, 2015

K29

K28

K30

L28

L30

M28

M30

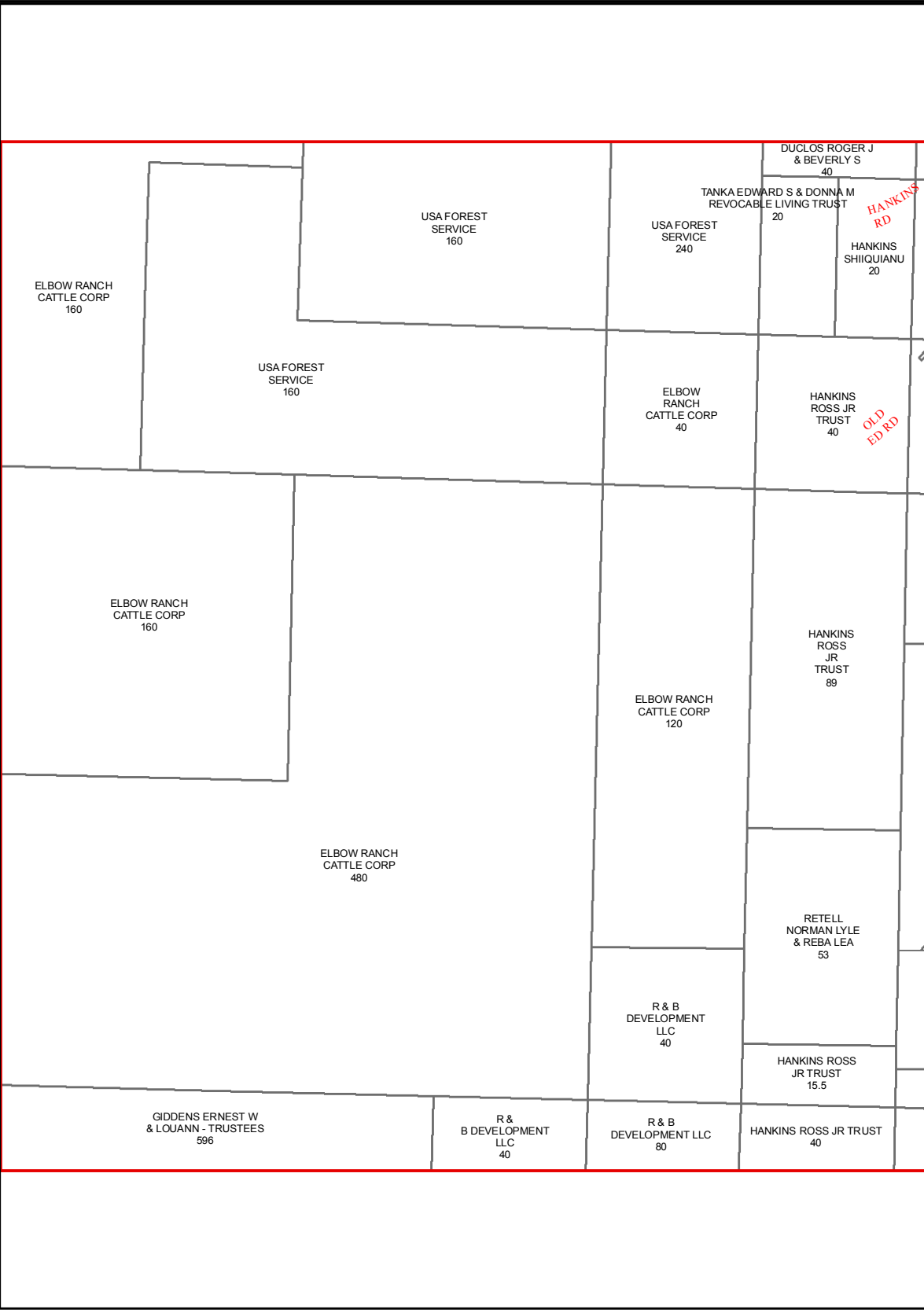

M29

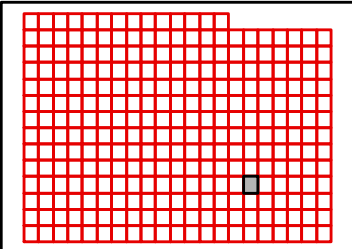

TANEY COUNTY, MISSOURI
by
GIS DEPARTMENT



L29
Sep 14, 2015

K30

K29

K31

L29

L31

M29

M31

M30

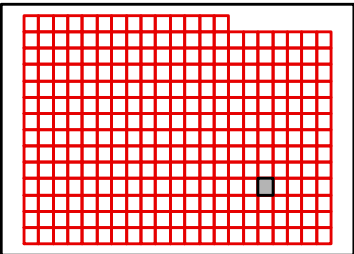
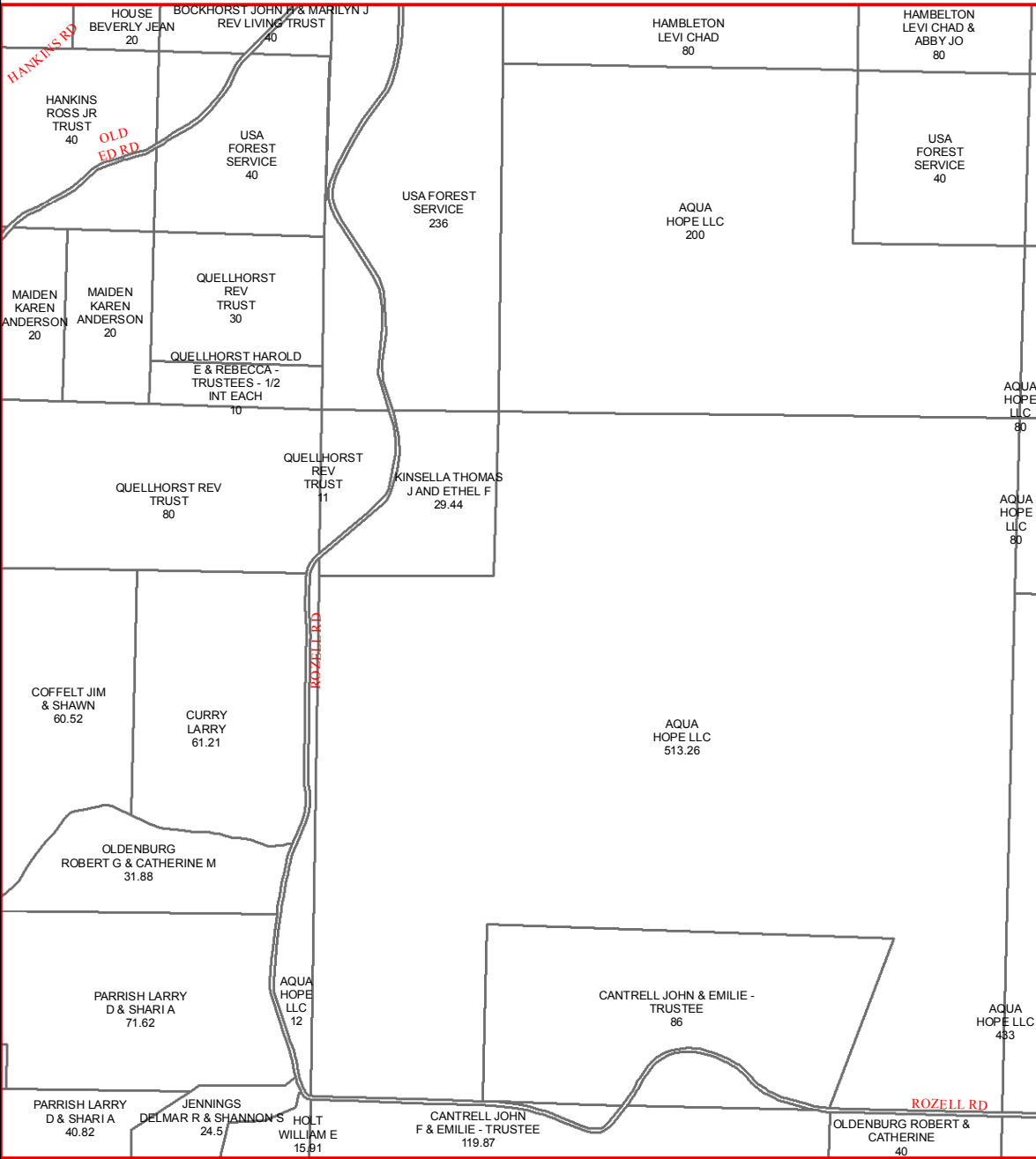

K31

K30

K32

L30

L32

M30

M32

M31

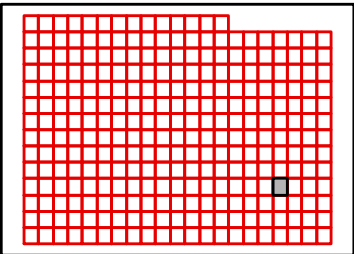
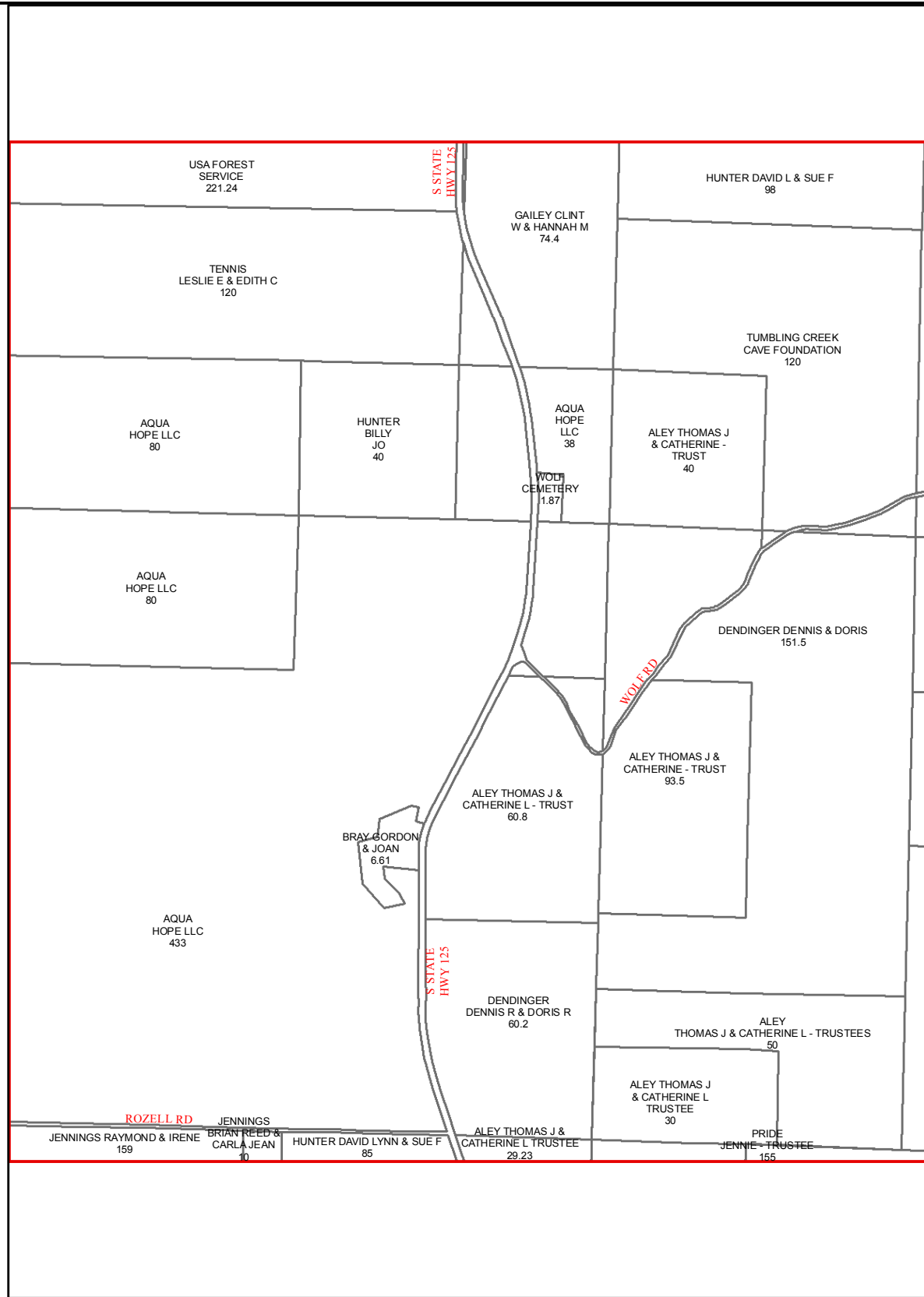

K32

K31

K33

L31

L33

M31

M33

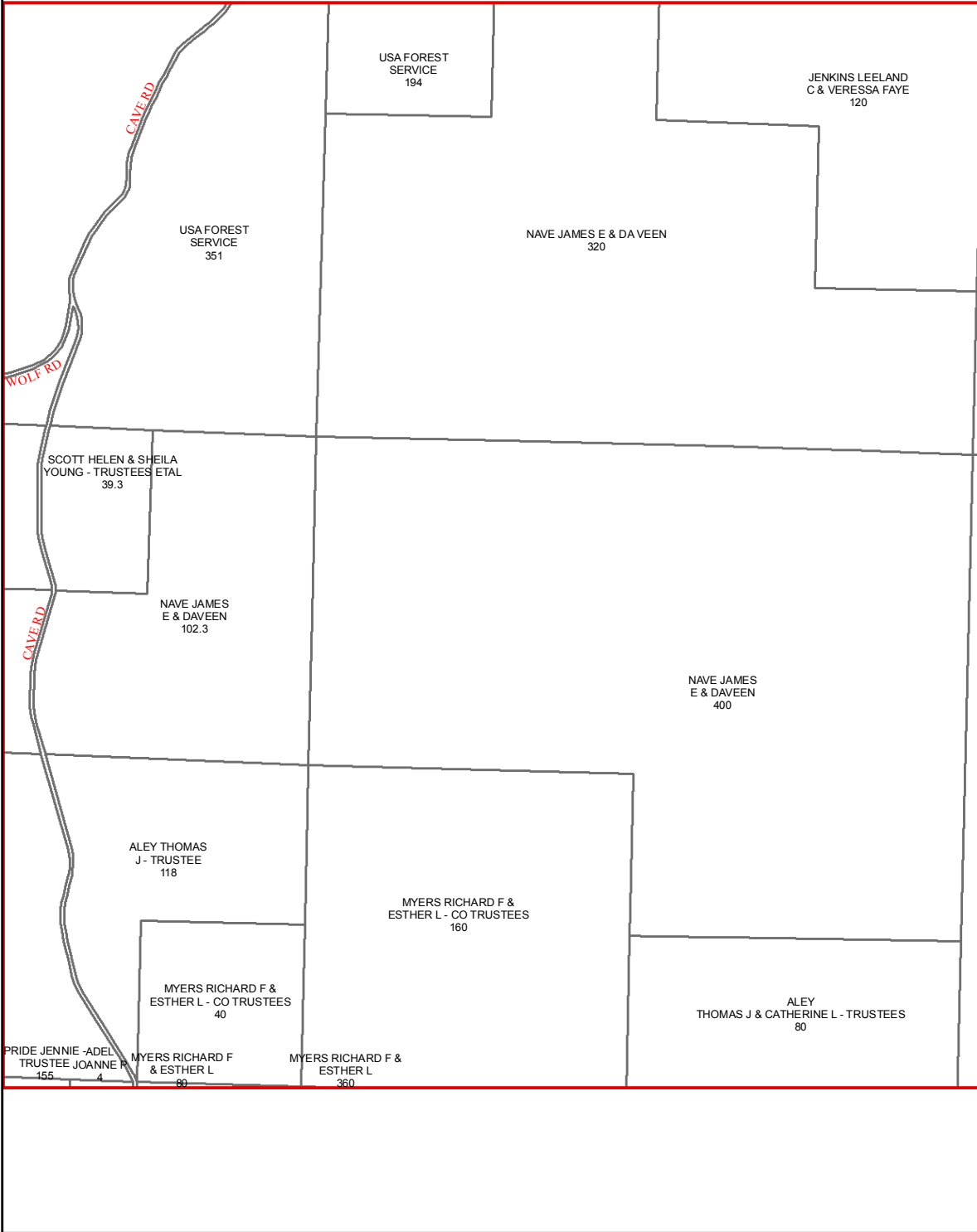

M32

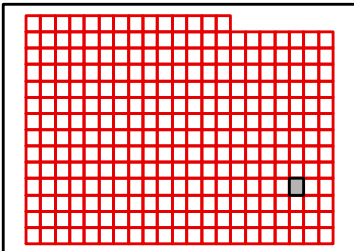

TANEY COUNTY, MISSOURI
by
GIS DEPARTMENT



L32
Sep 14, 2015

K33

K32

K34

L32

L34

M32

M34

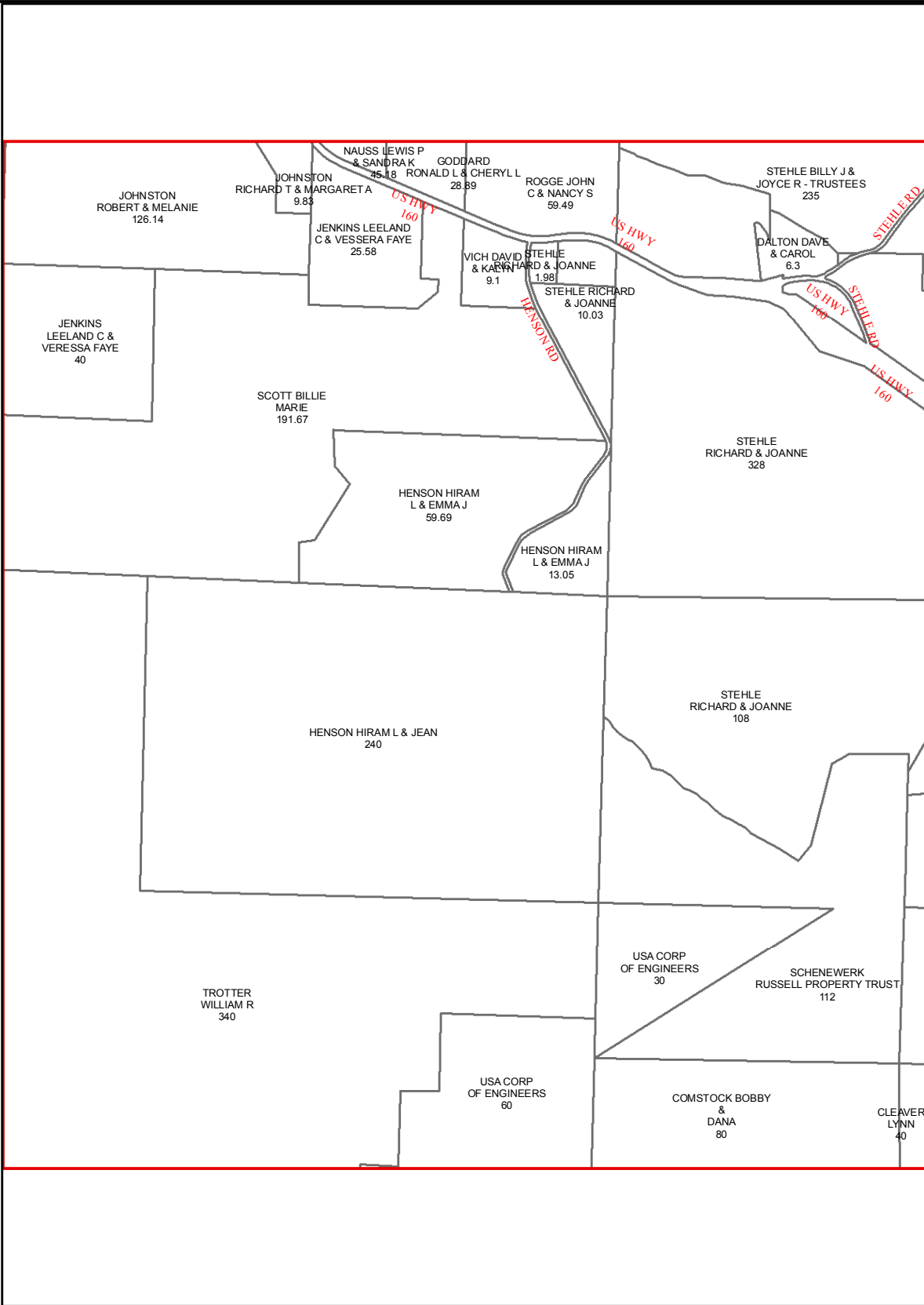

M33

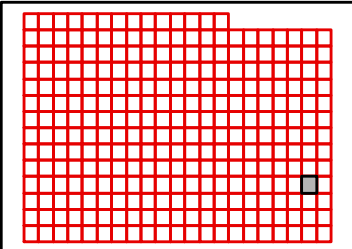

TANEY COUNTY, MISSOURI
by
GIS DEPARTMENT



L33
Sep 14, 2015

K34

K33

L33

M33

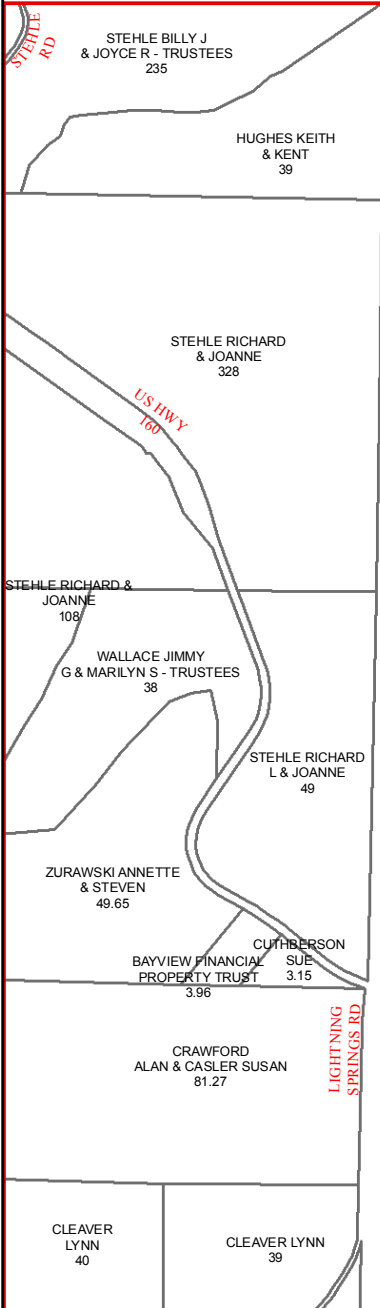

M34

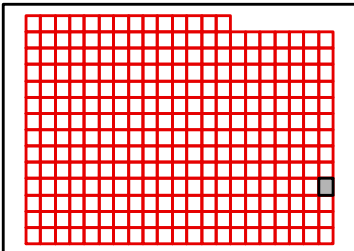

TANEY COUNTY, MISSOURI
by
GIS DEPARTMENT



L34

Sep 14, 2015



L14

L15

M15

N15

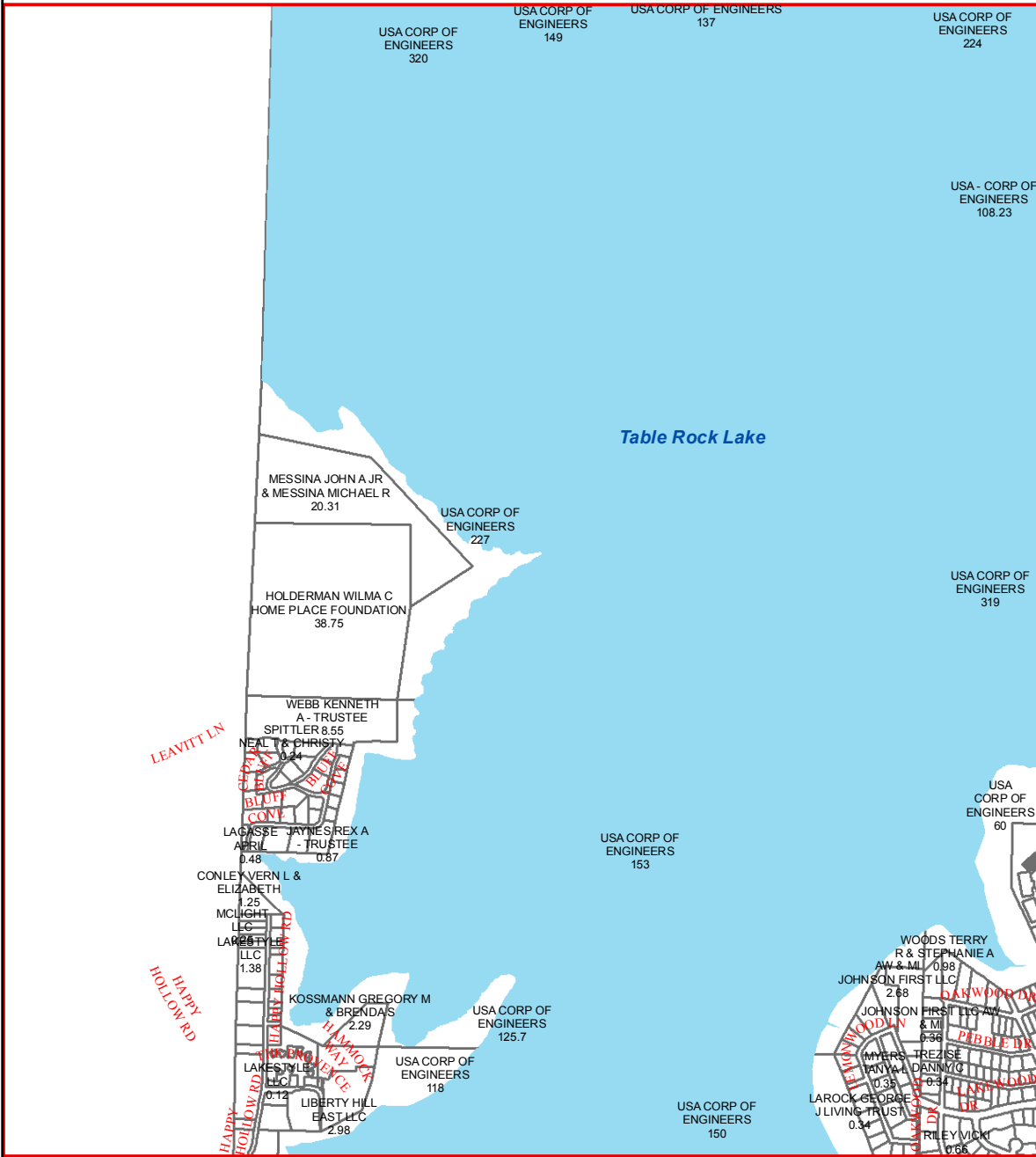

N14

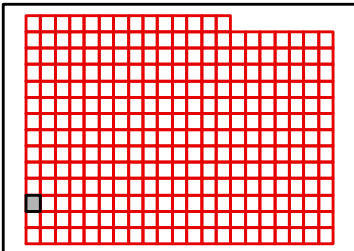

L15

L14

L16

M14

M16

N14

N16

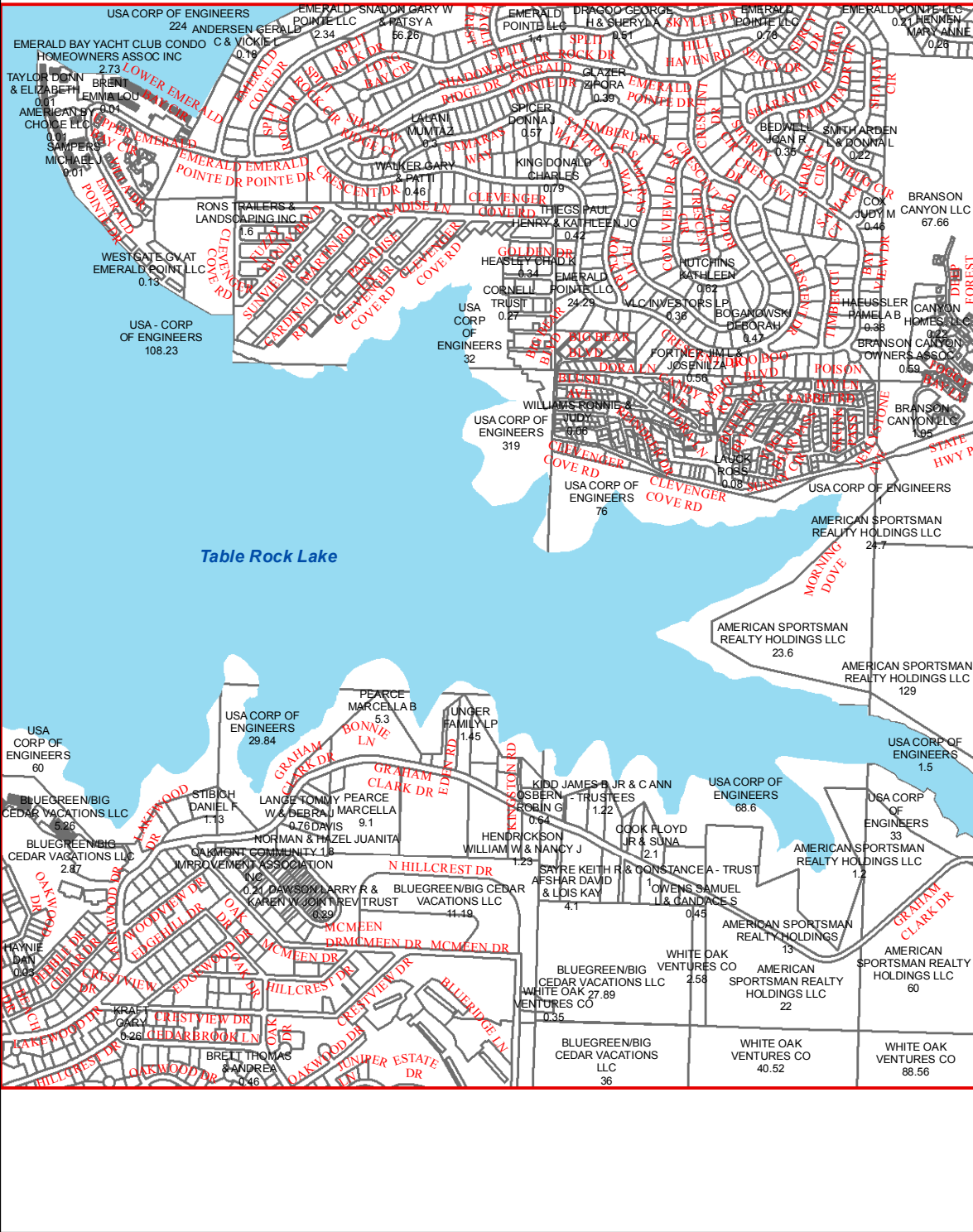
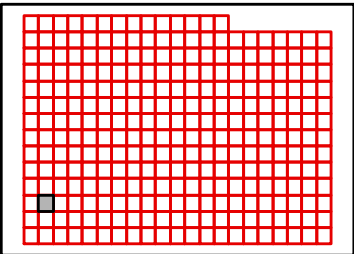

Table Rock Lake



N15

TANEY COUNTY, MISSOURI
by
GIS DEPARTMENT



M15
Sep 14, 2015

L16

L15

L17

M15

M17

N15

N17

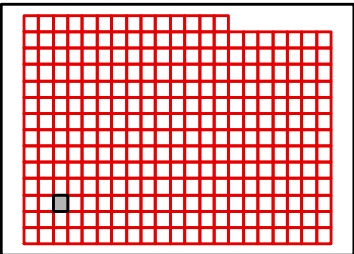
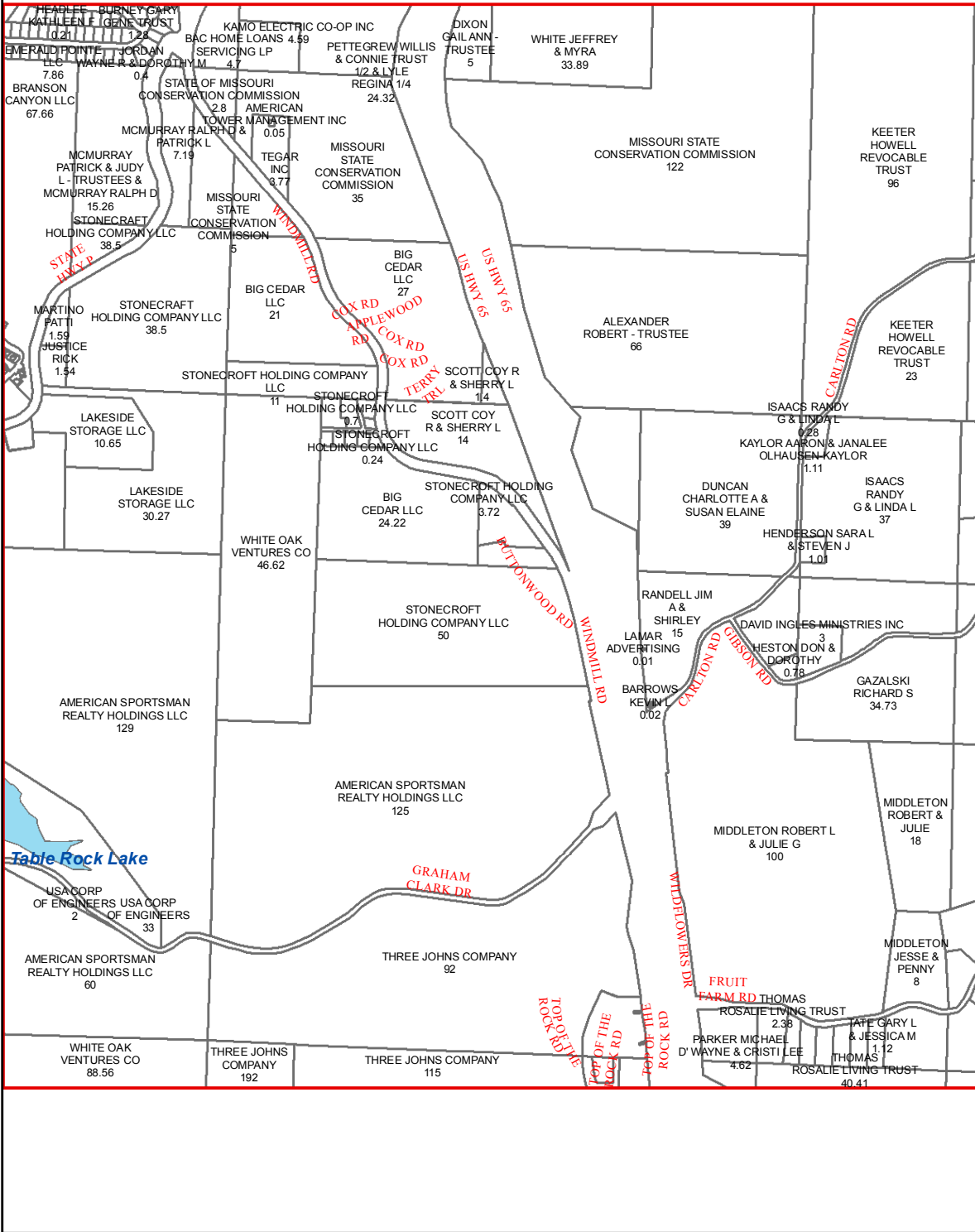

N16

L17

L16

L18

M16

M18

N16

N18

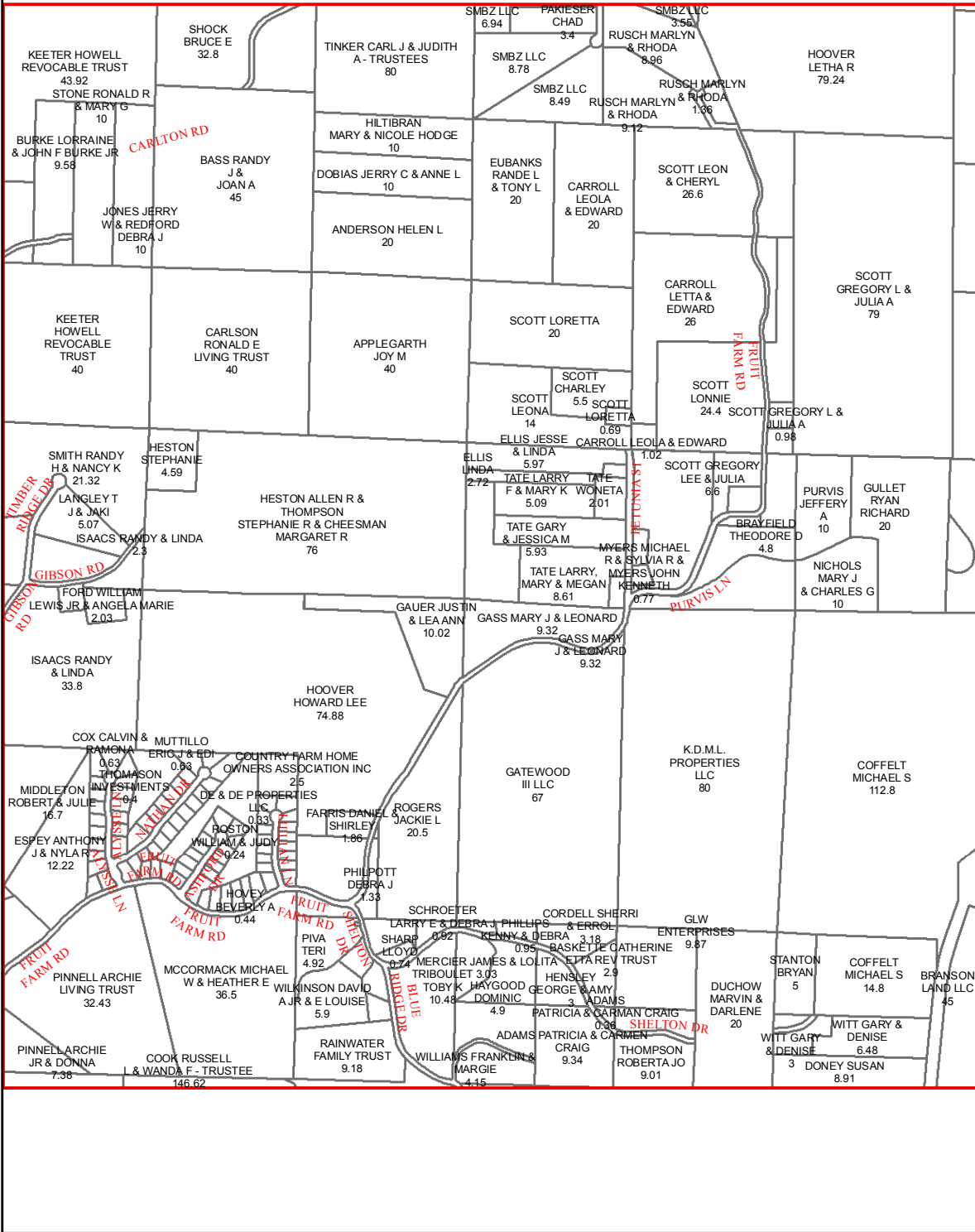

N17

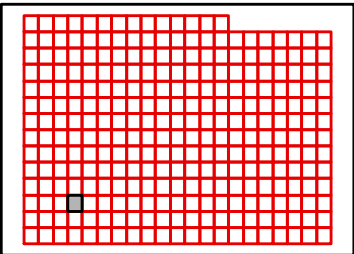

TANEY COUNTY, MISSOURI
by
GIS DEPARTMENT



M17
Sep 14, 2015

L18

L17

L19

M17

M19

N17

N19

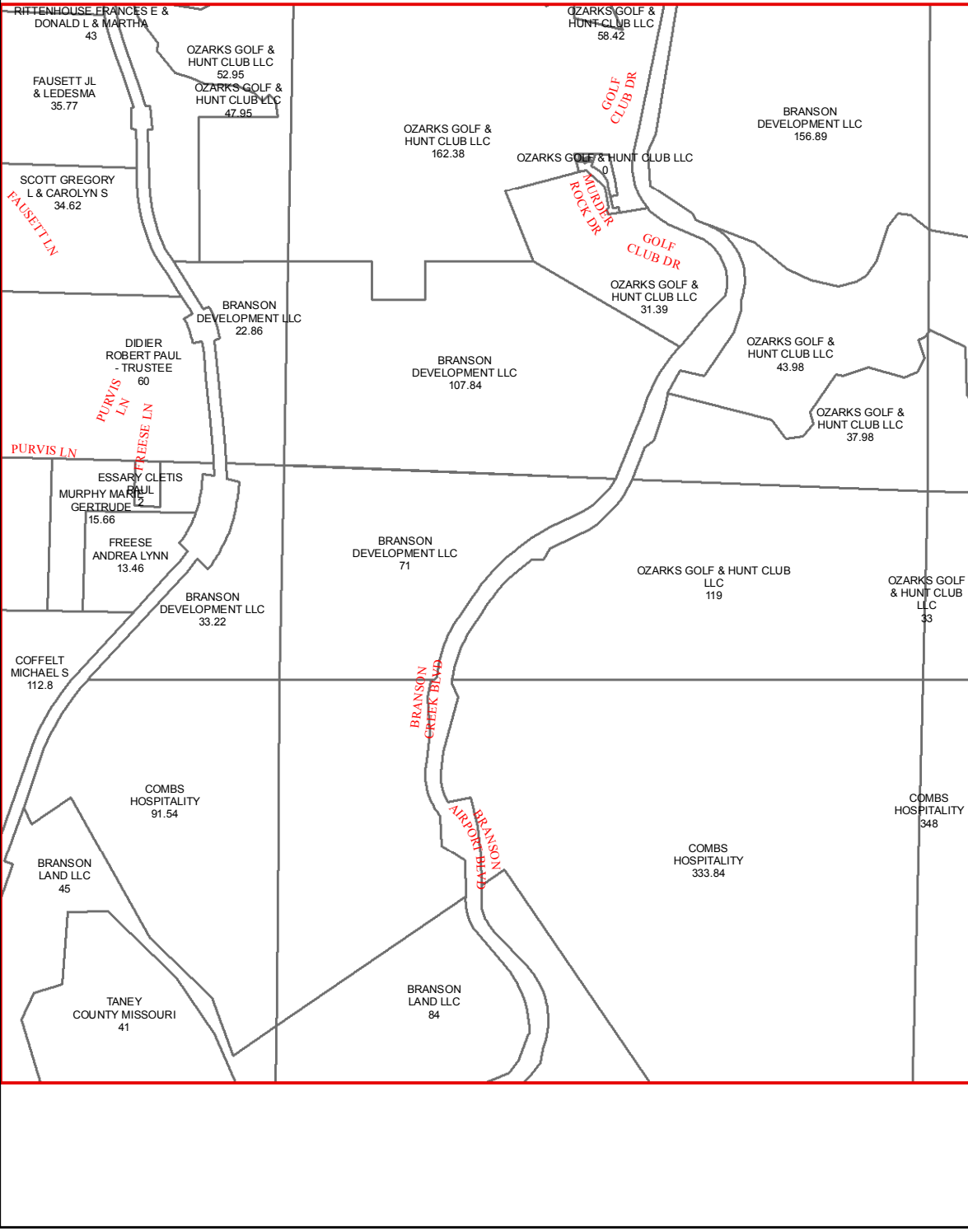

N18

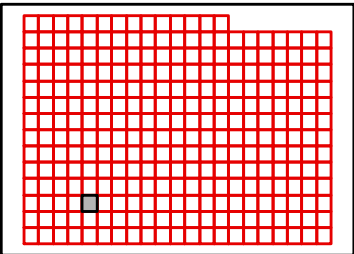

L19

L18

L20

M18

M20

N18

N20

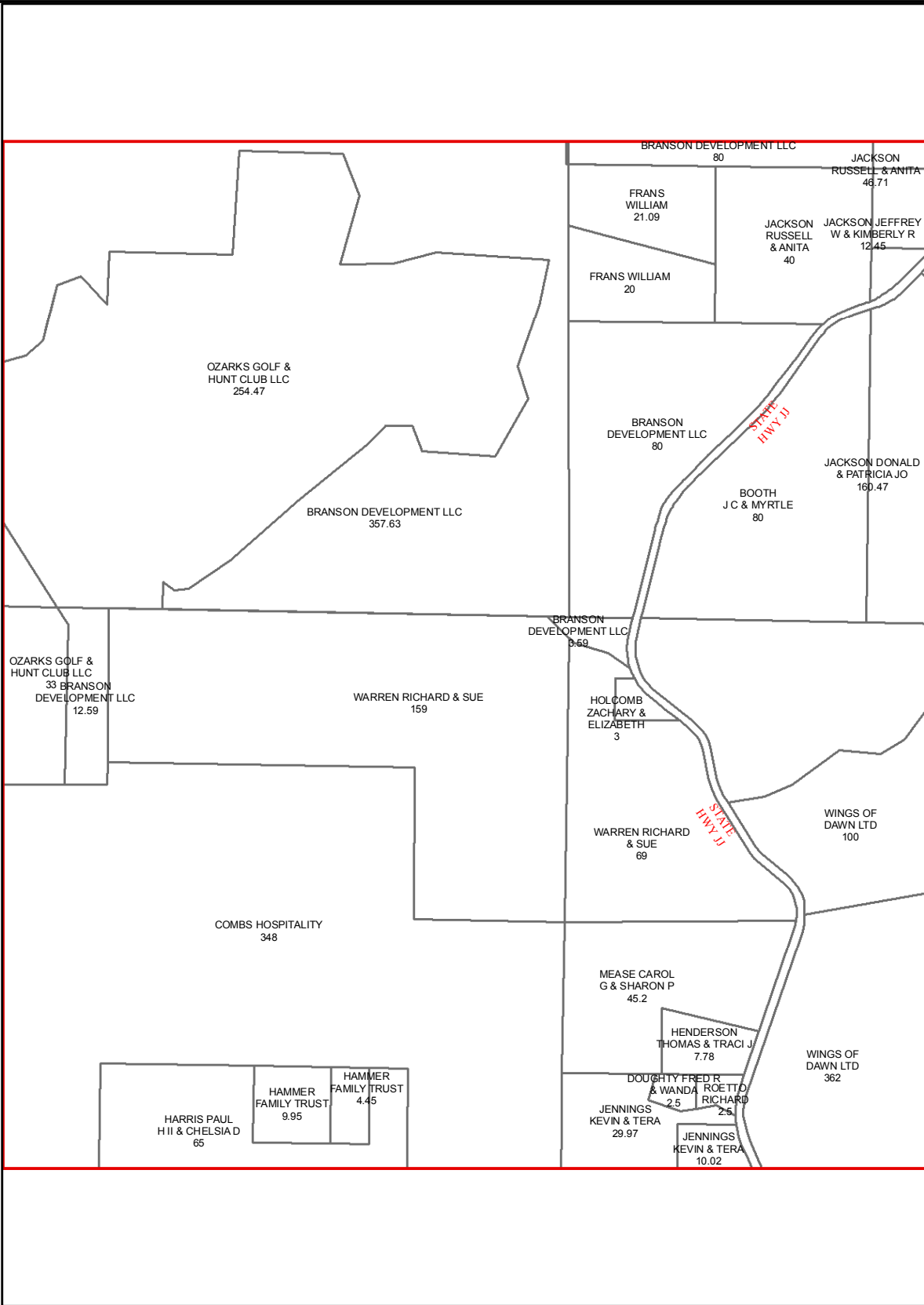

N19

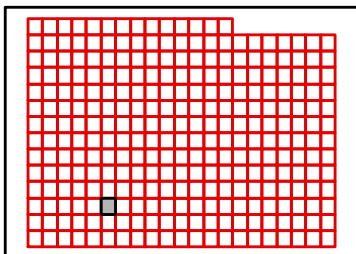

TANEY COUNTY, MISSOURI
by
GIS DEPARTMENT



M19

Sep 14, 2015

L20

L19

L21

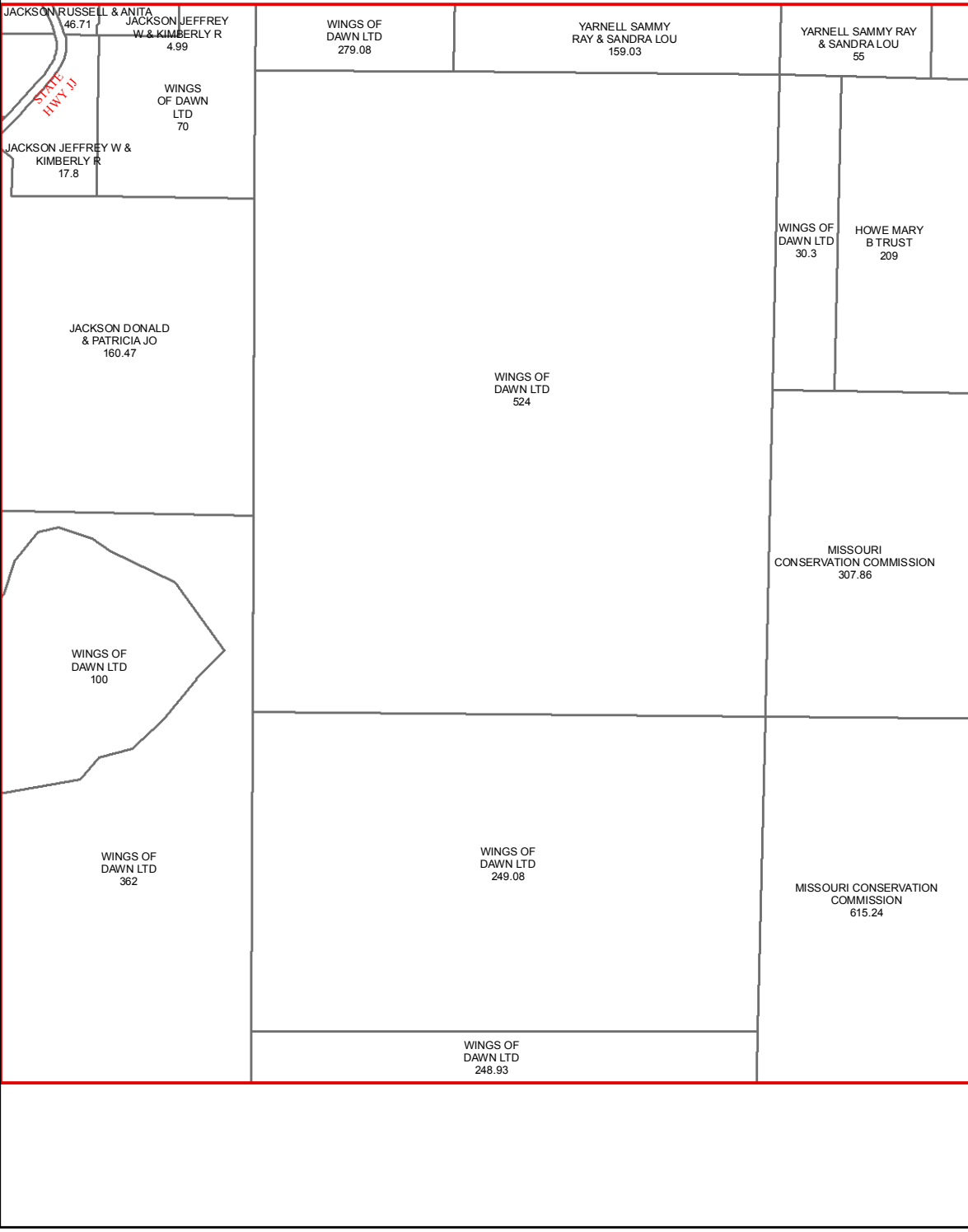

M19

M21

N19

N21

N20

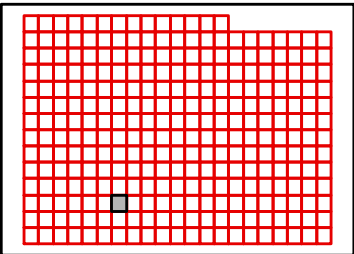

TANEY COUNTY, MISSOURI
by
GIS DEPARTMENT



M20
Sep 14, 2015

L21

L20

L22

M20

M22

N20

N22

N21

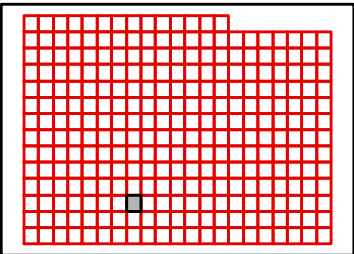
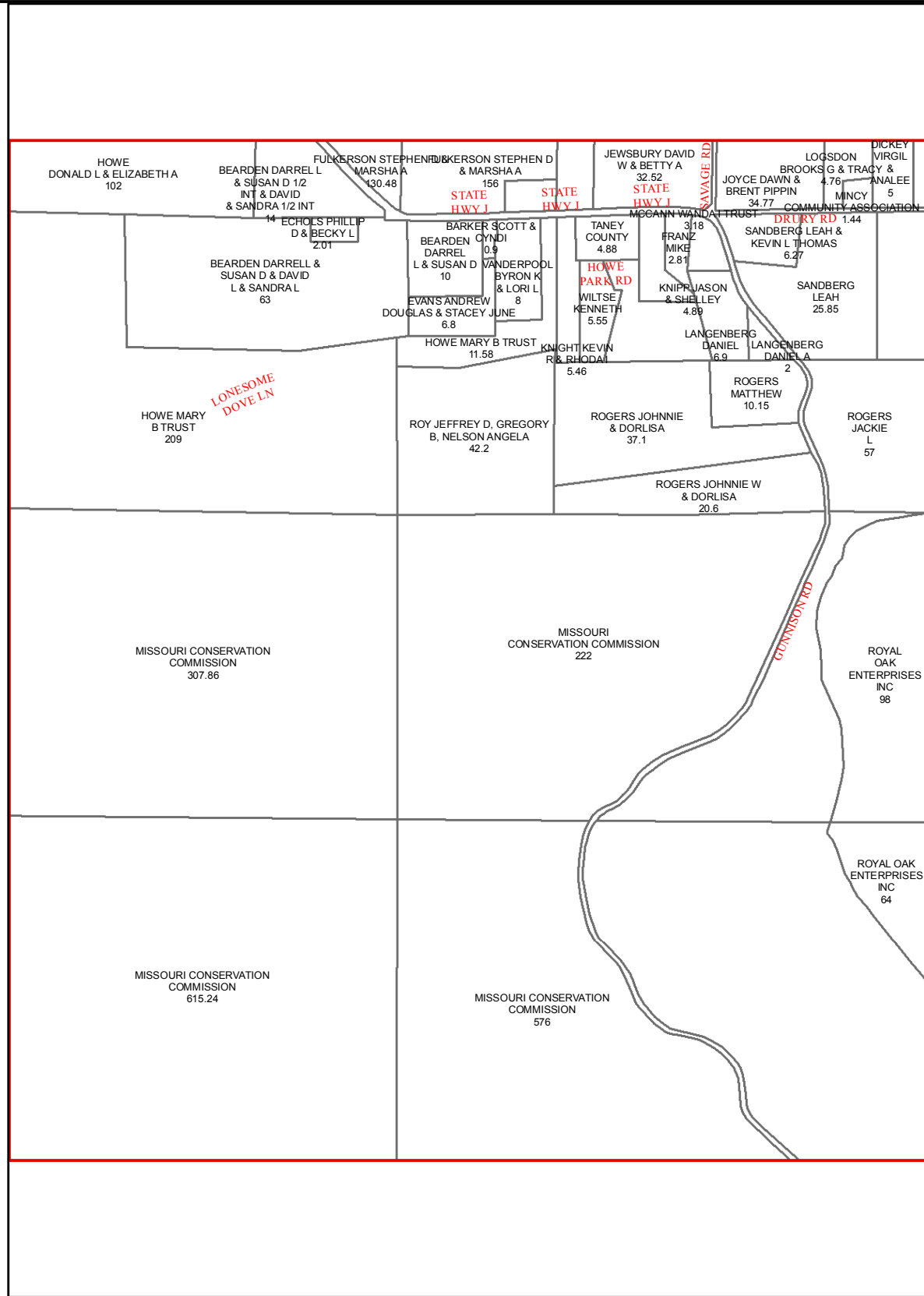

L22

L21

L23

M21

M23

N21

N23

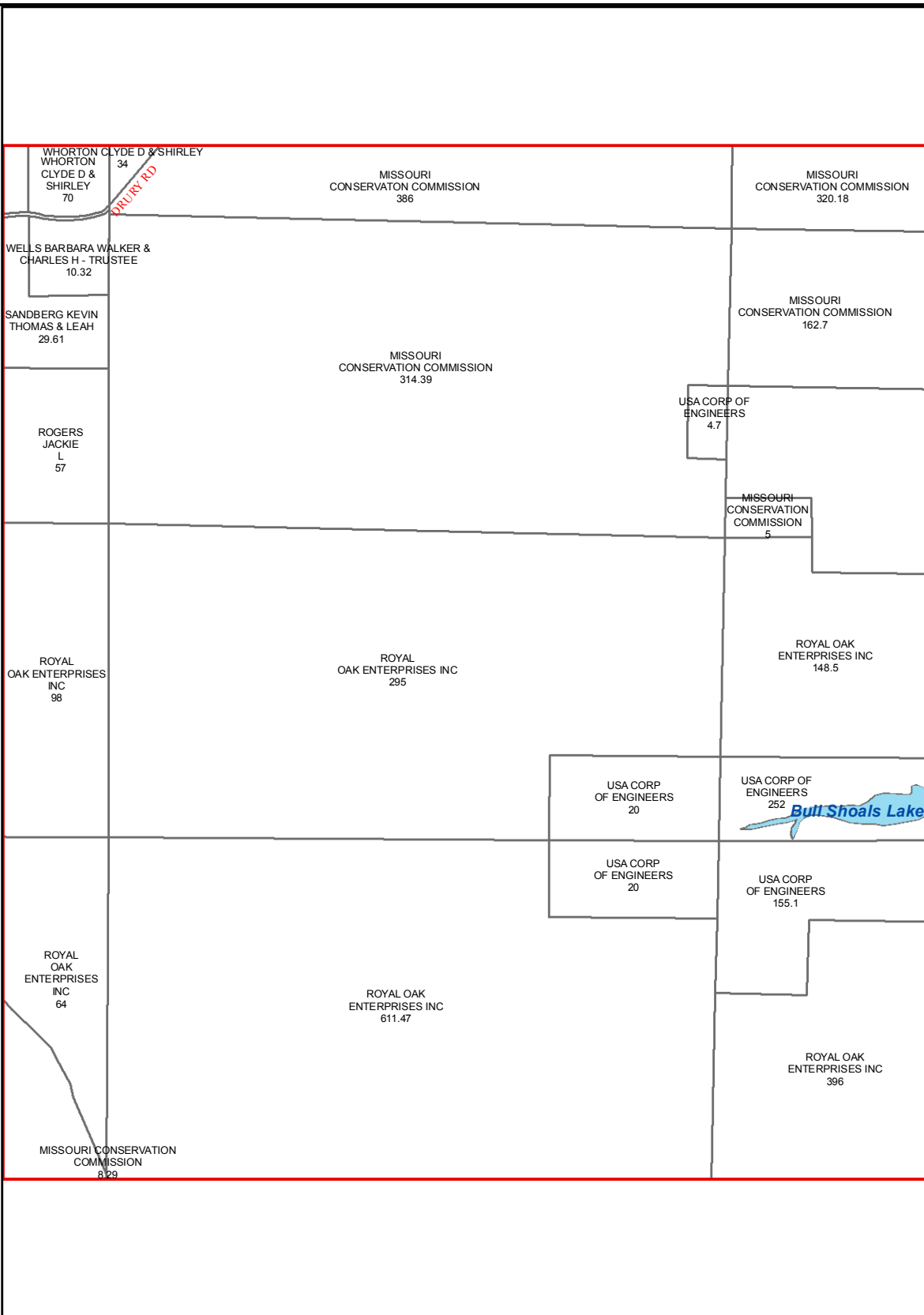

N22

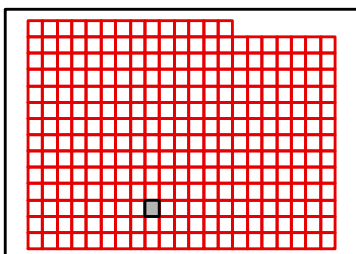

TANEY COUNTY, MISSOURI
by
GIS DEPARTMENT



M22
Sep 14, 2015

L23

L22

L24

M22

M24

N22

N24

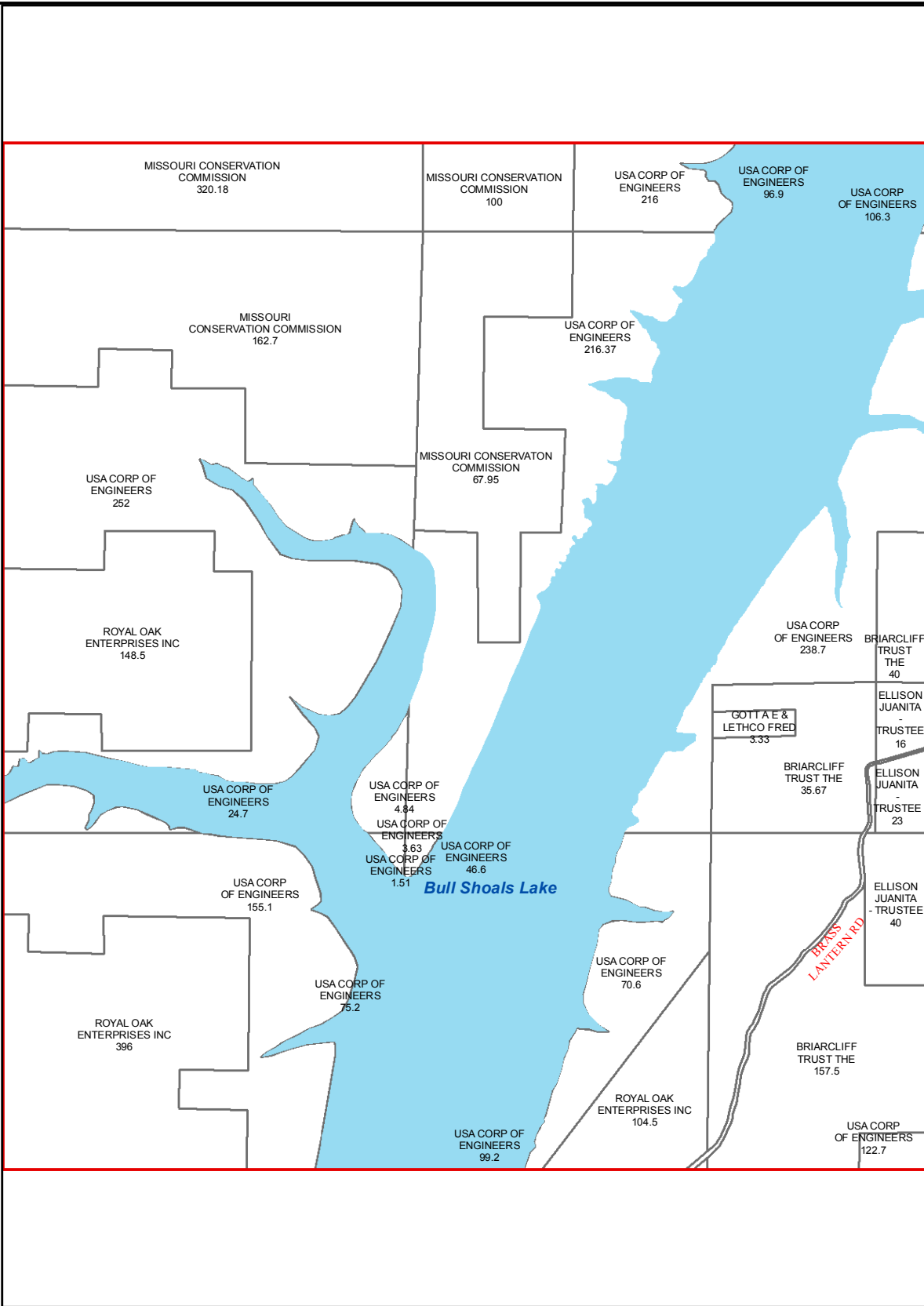

N23

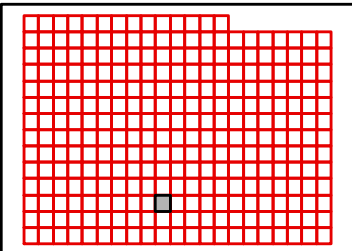

TANEY COUNTY, MISSOURI
by
GIS DEPARTMENT



M23
Sep 14, 2015

L24

L23

L25

M23

M25

N23

N25

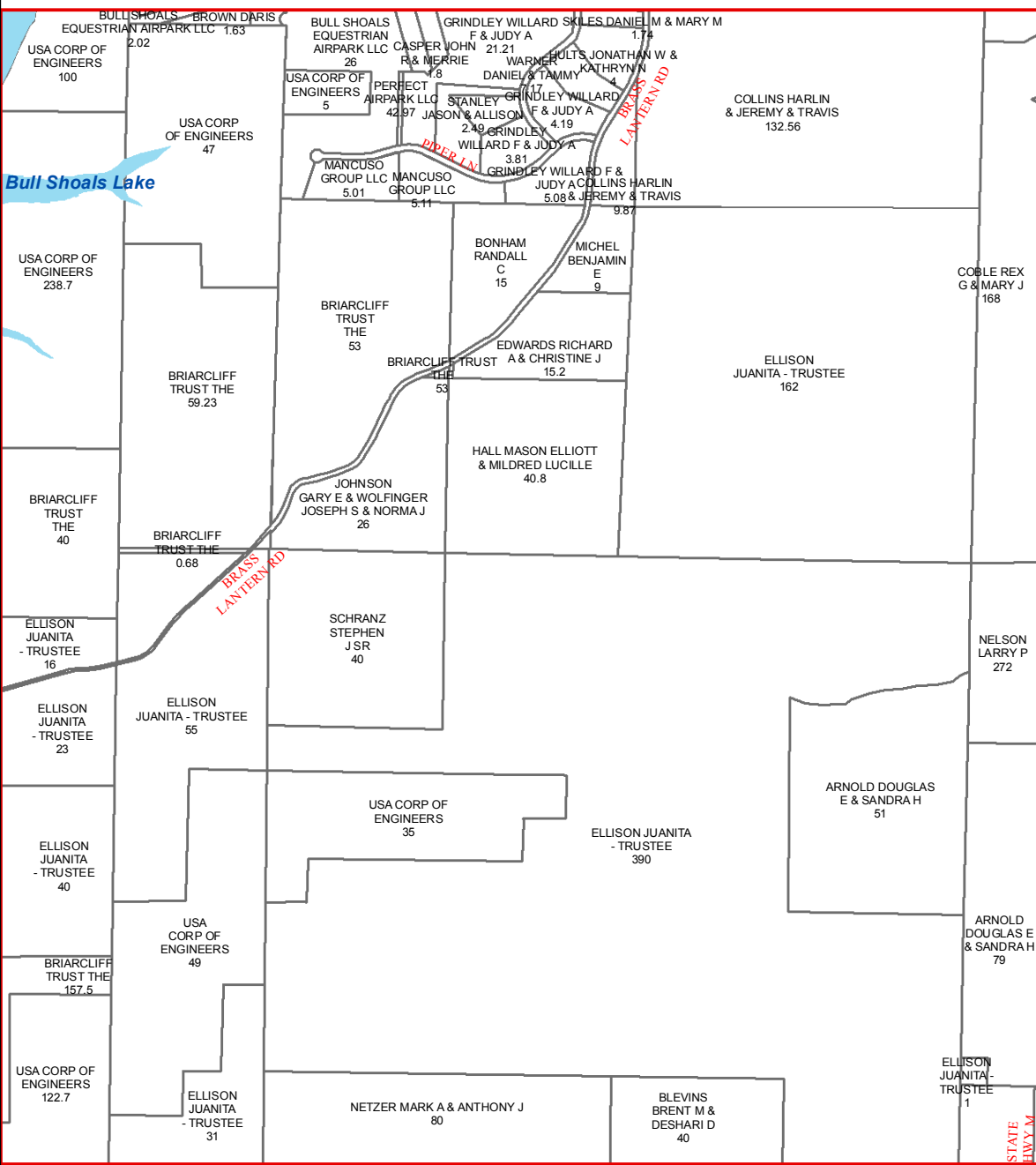

N24

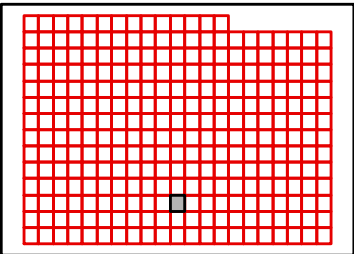

TANEY COUNTY, MISSOURI
by
GIS DEPARTMENT



M24
Sep 14, 2015

L25

L24

L26

M24

M26

N24

N26



N25

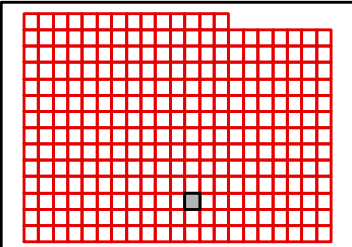

TANEY COUNTY, MISSOURI
by
GIS DEPARTMENT



M25
Sep 14, 2015

L26

L25

L27

M25

M27

N25

N27

N26

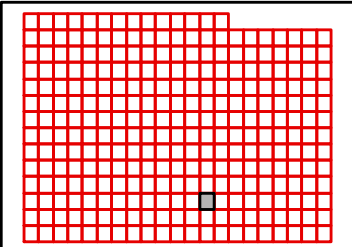
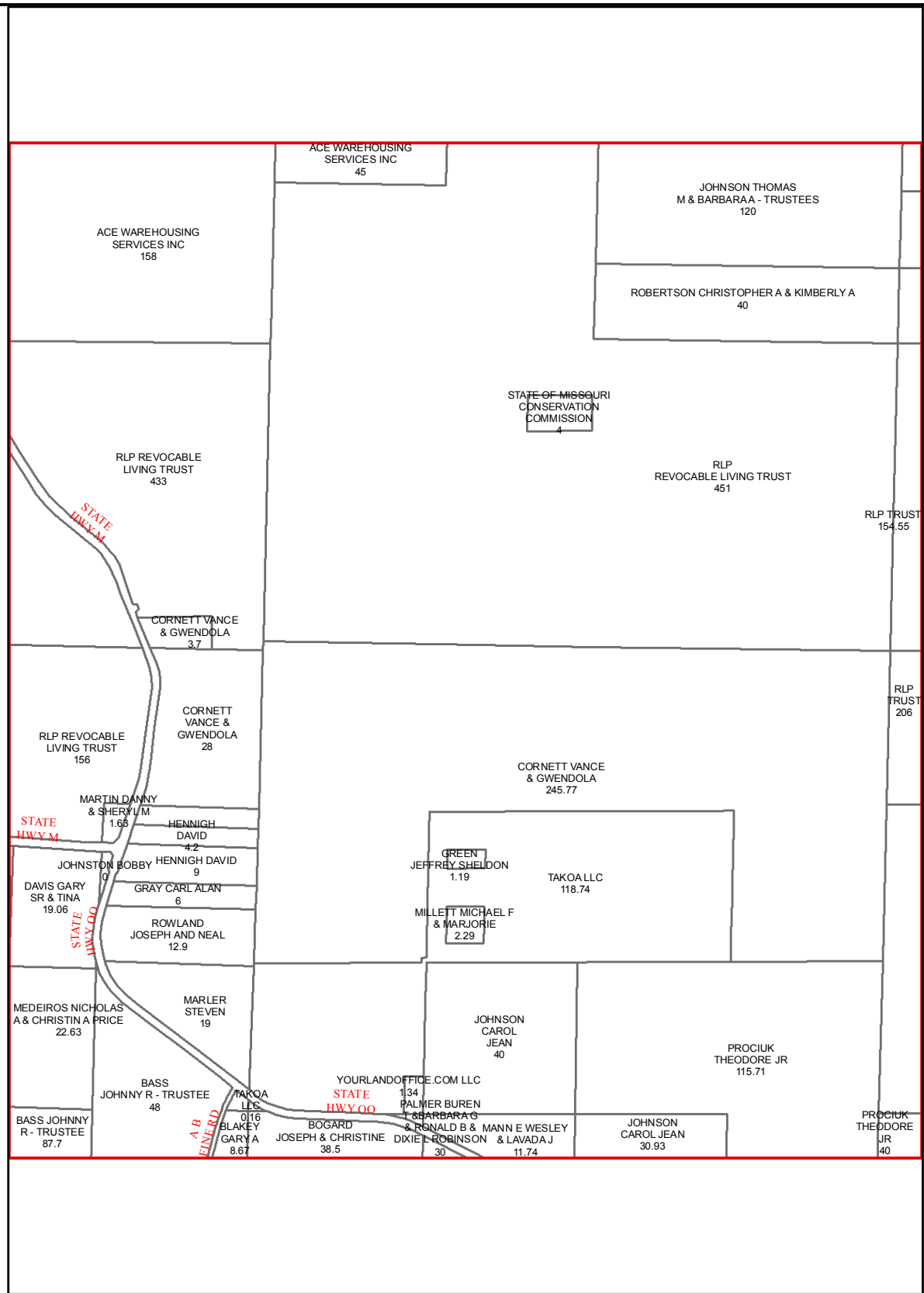

TANEY COUNTY, MISSOURI
 by
 GIS DEPARTMENT
M26
 Sep 14, 2015



L27

L26

L28

M26

M28

N26

N28



N27

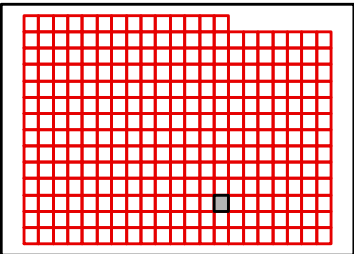

L28

L27

L29

M27

M29

N27

N29

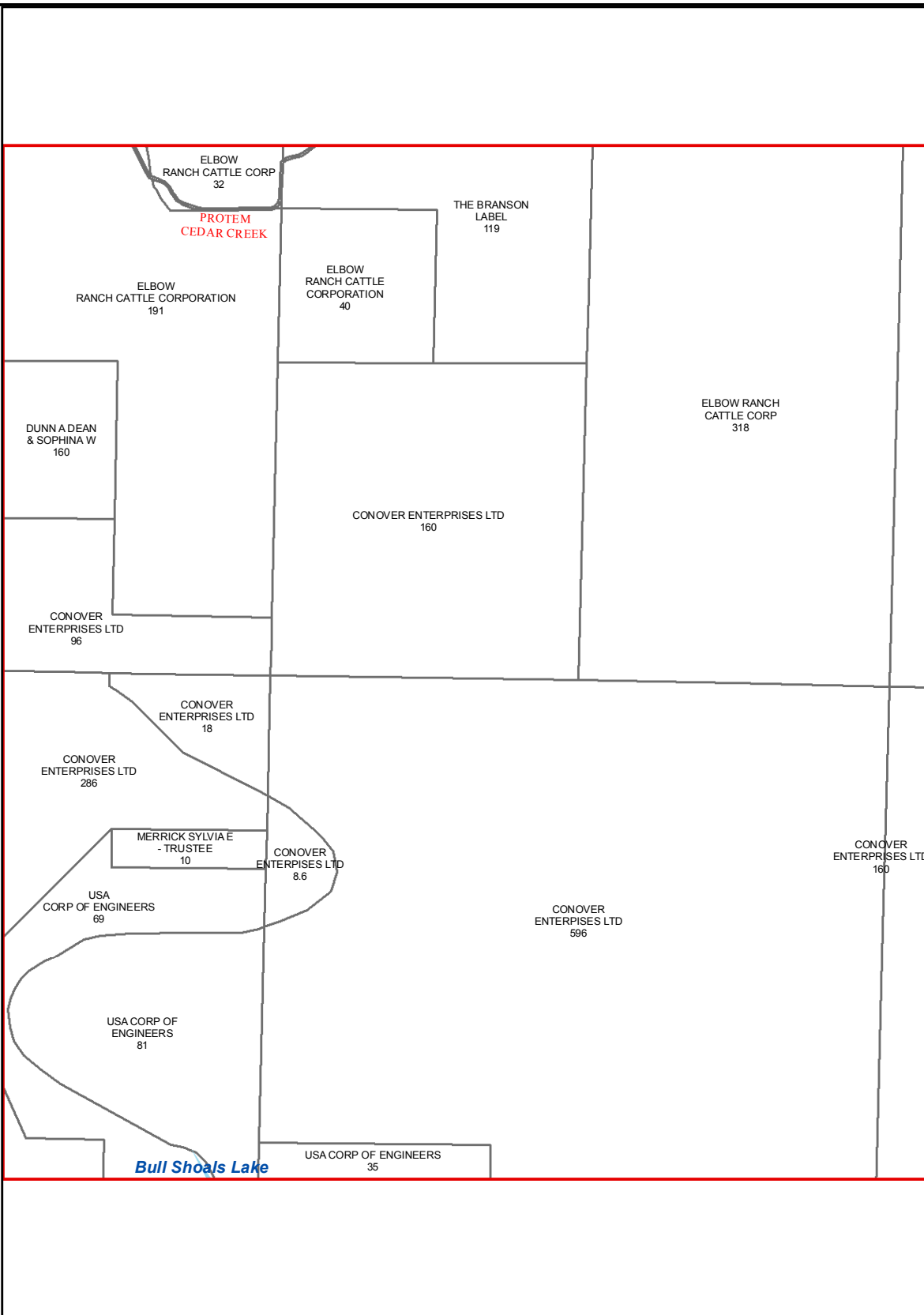

N28

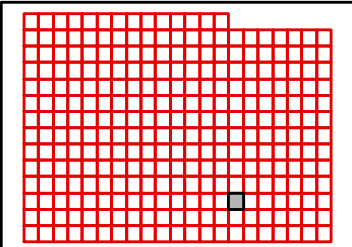

TANEY COUNTY, MISSOURI
 by
 GIS DEPARTMENT



M28
 Sep 14, 2015

L29

L28

L30

M28

M30

N28

N30

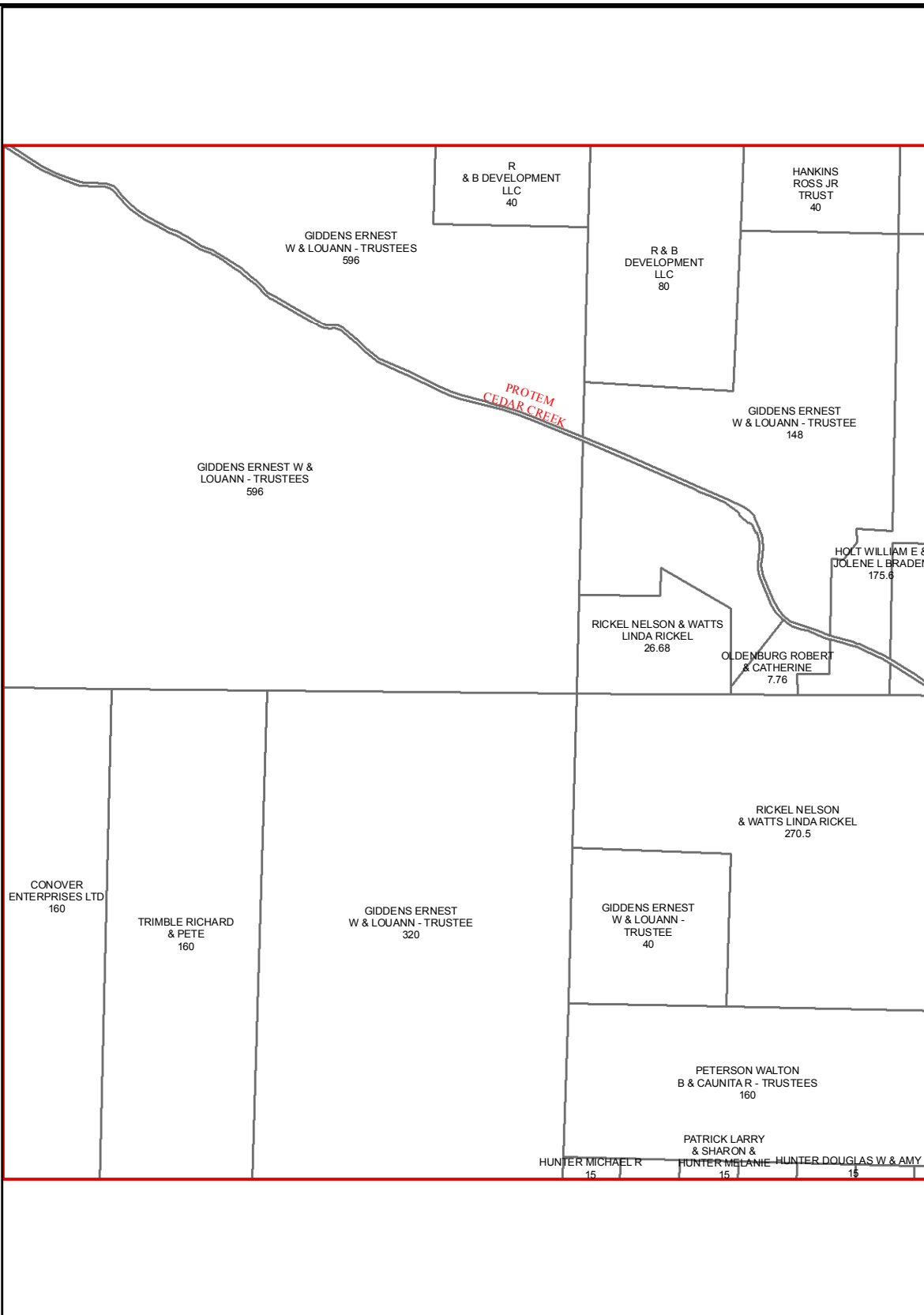

N29

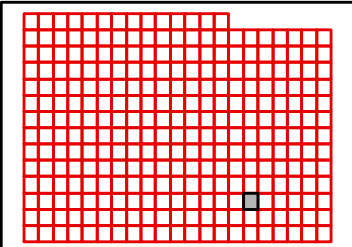

L30

L29

L31

M29

M31

N29

N31

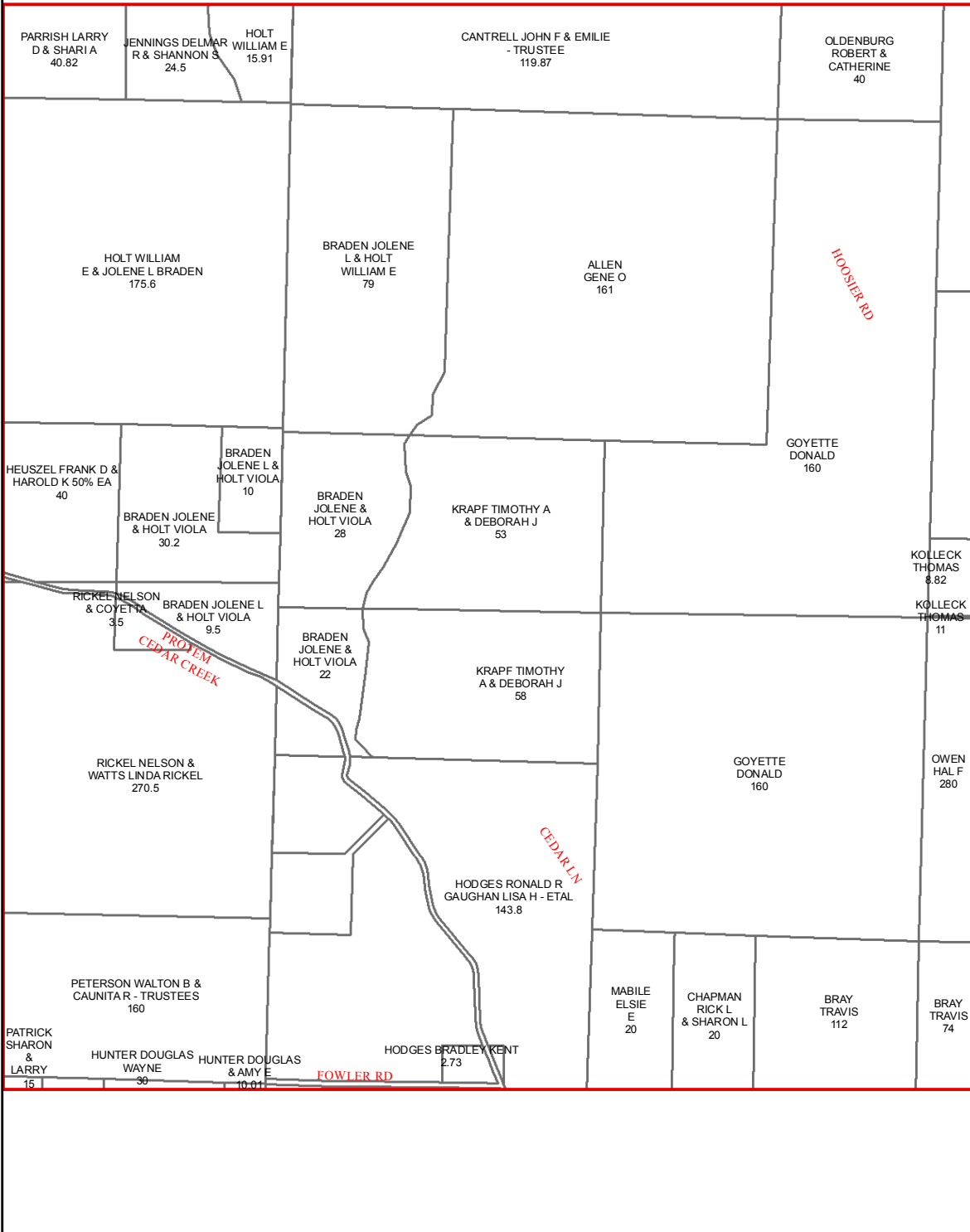

N30

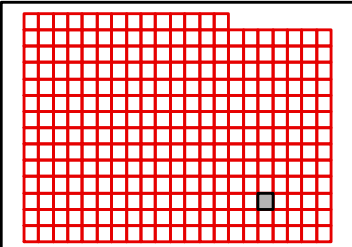

TANEY COUNTY, MISSOURI
by
GIS DEPARTMENT



M30
Sep 14, 2015

L31

L30

L32

M30

M32

N30

N32

N31

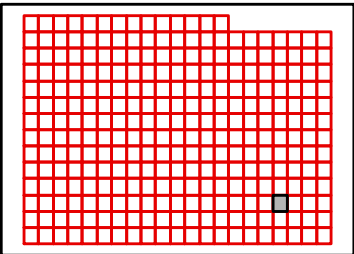
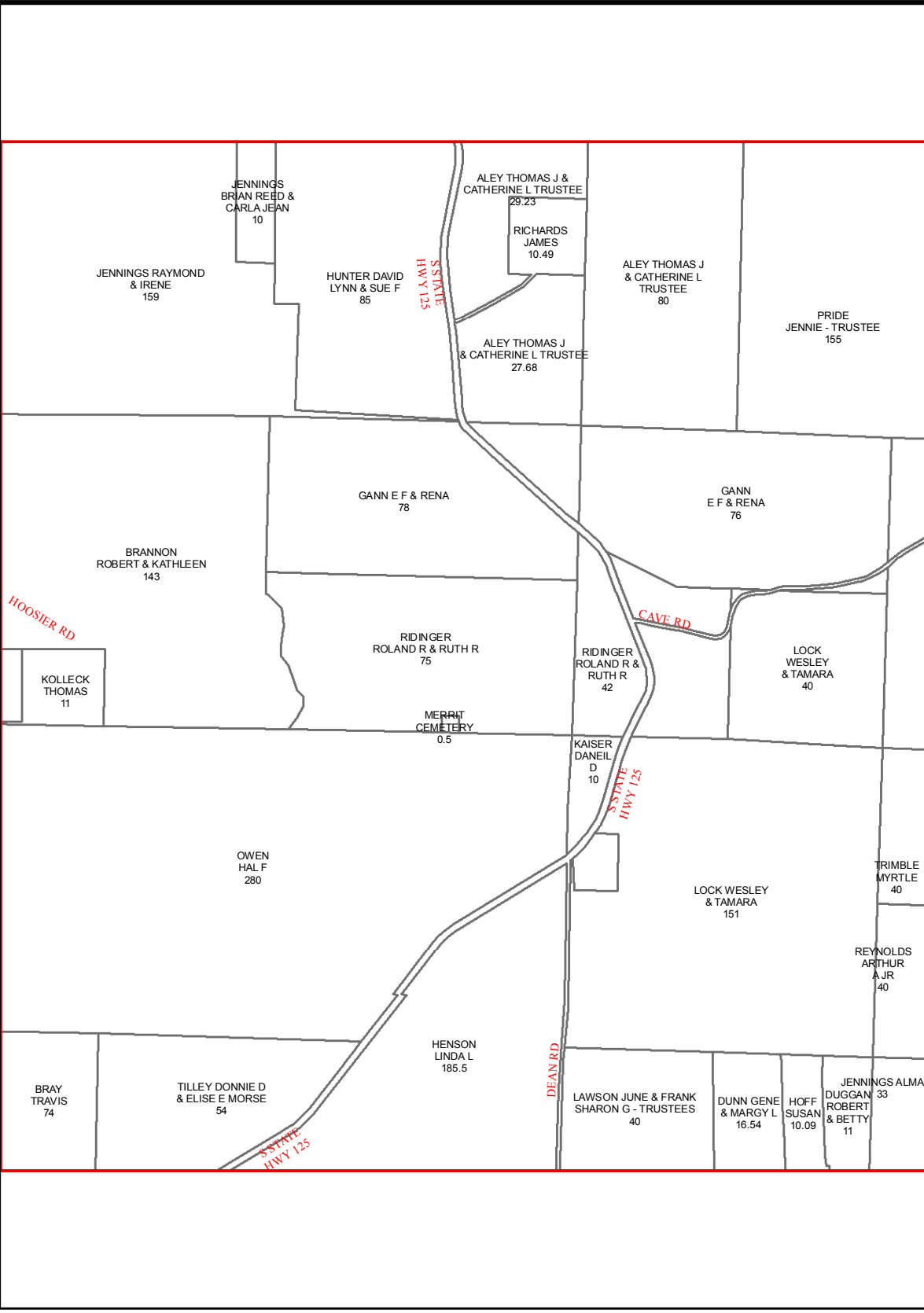

L32

L31

L33

M31

M33

N31

N33

N32

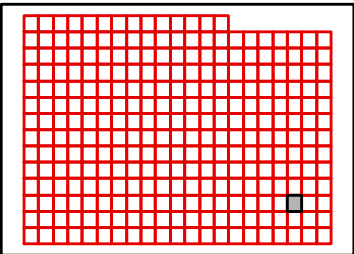
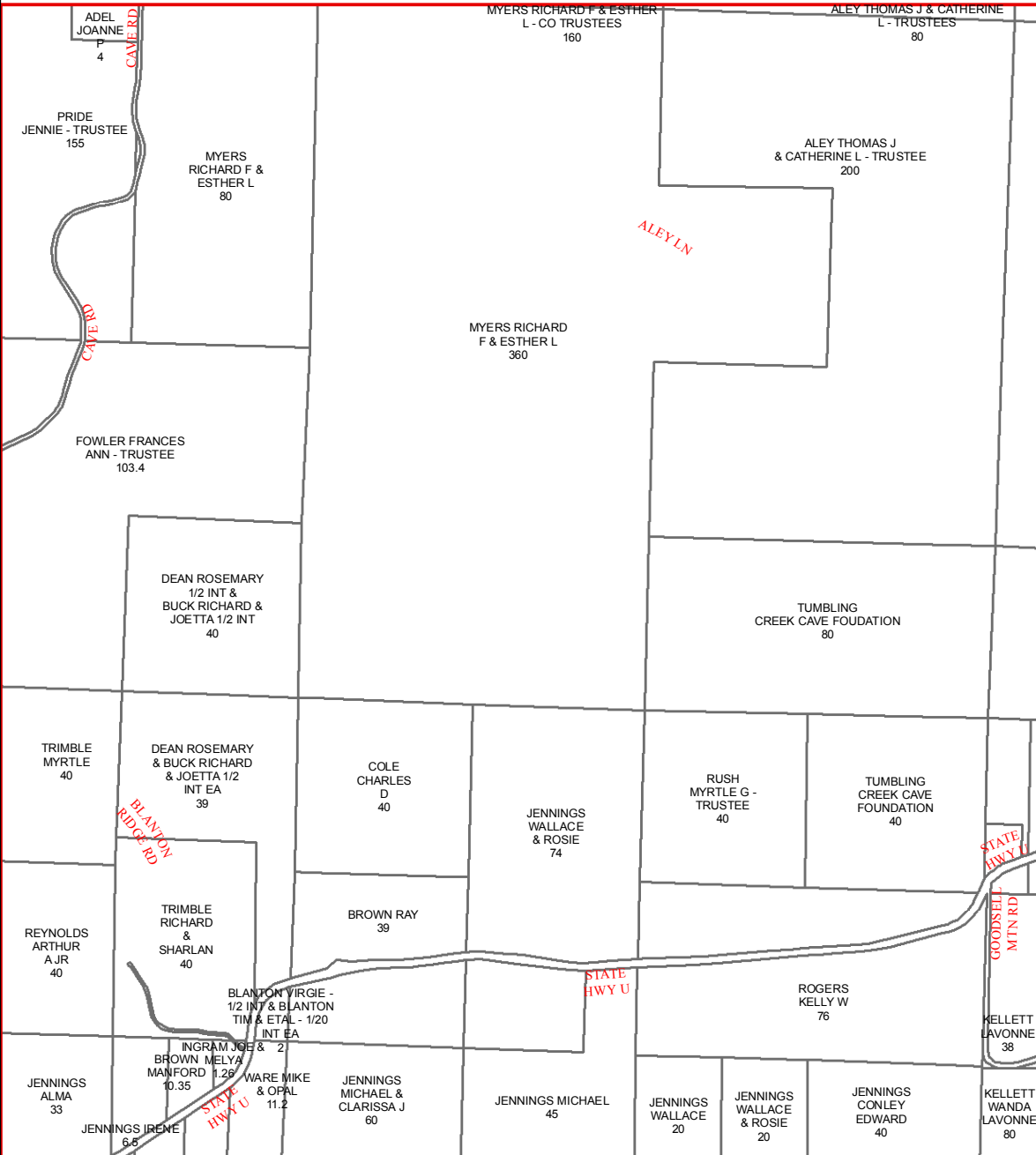

L33

L32

L34

M32

M34

N32

N34

N33

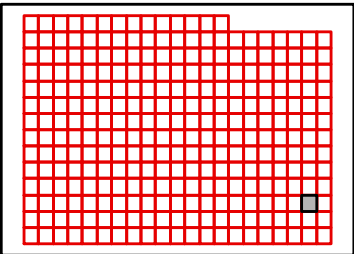
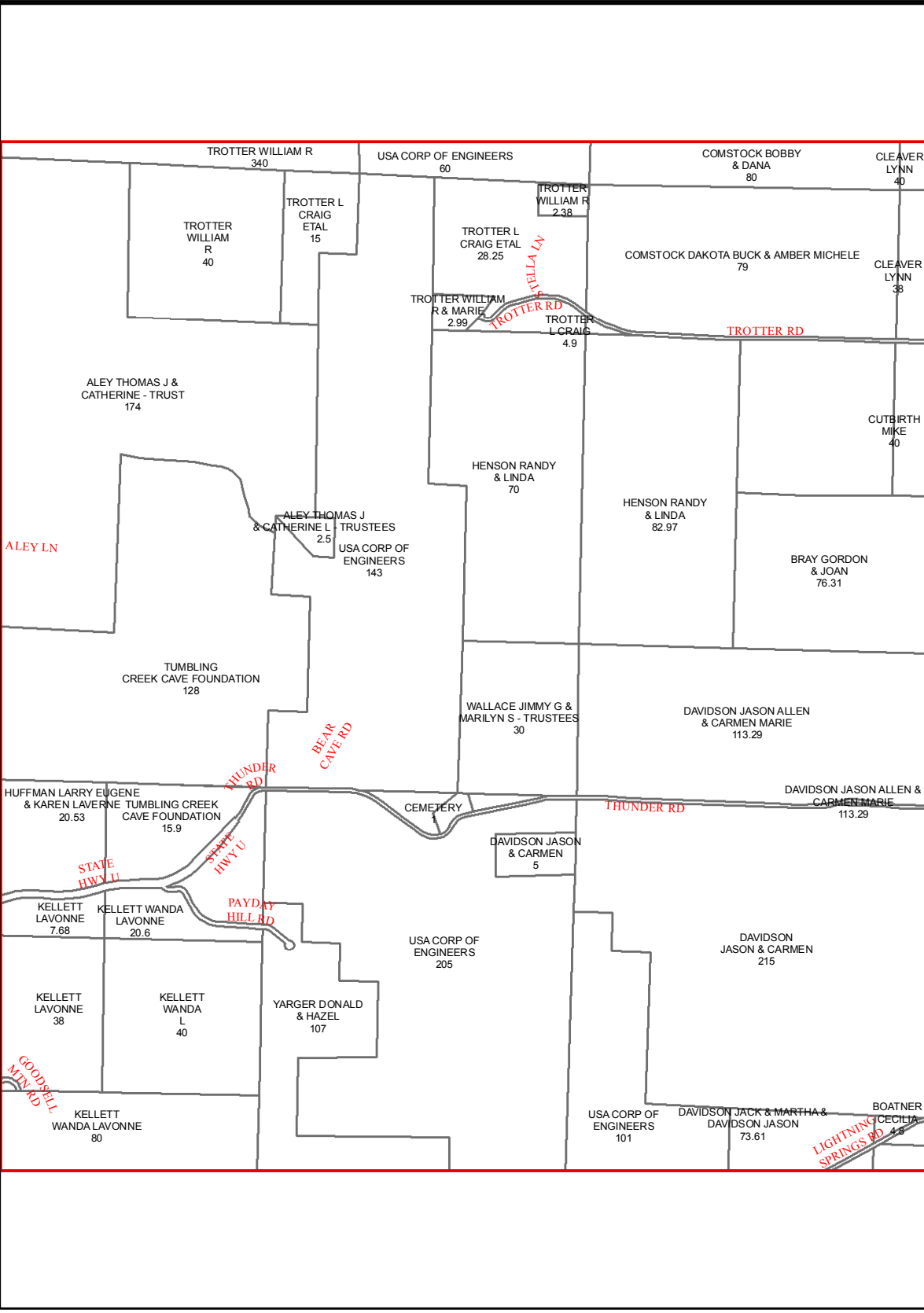

L34

L33

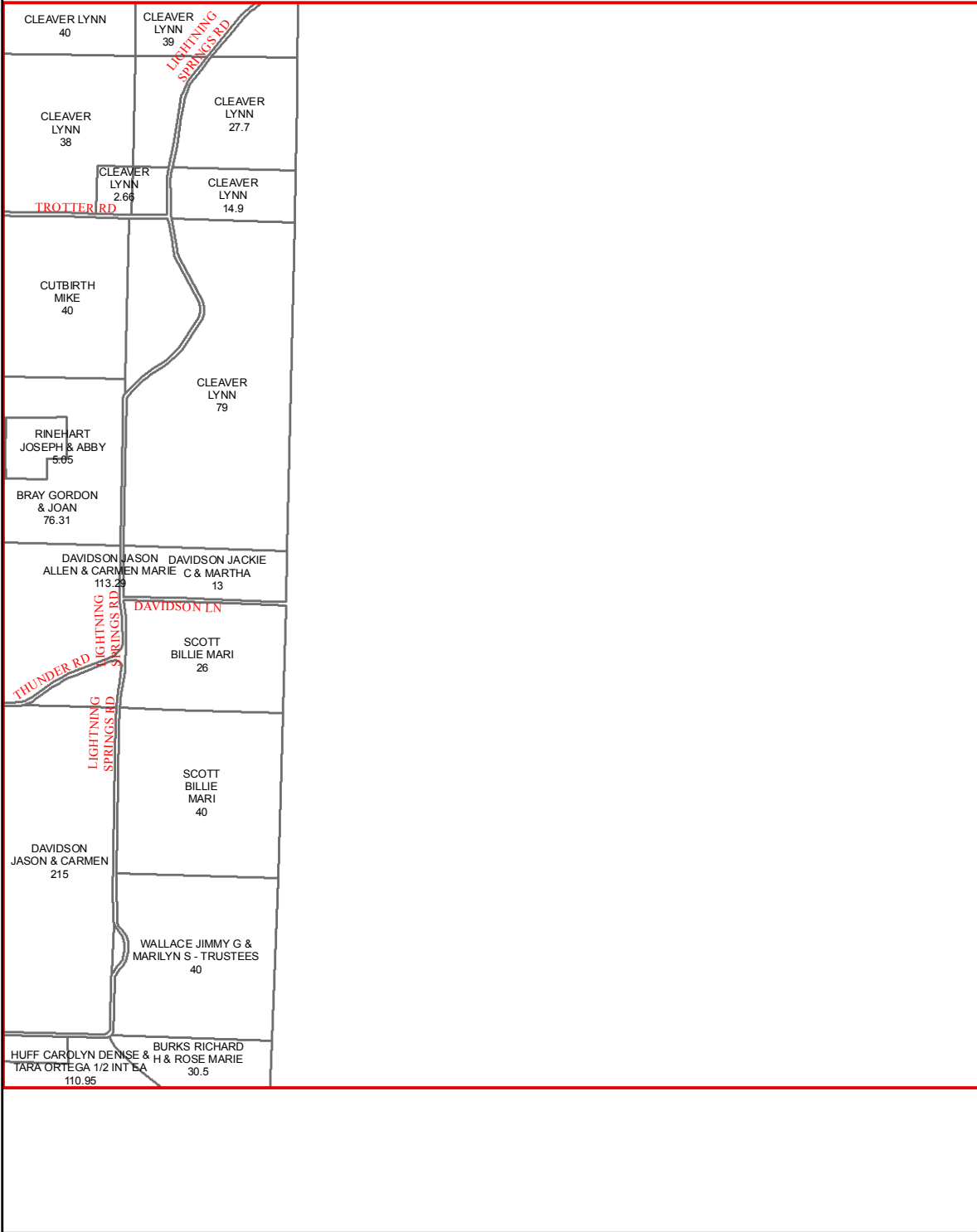

M33

N33

N34

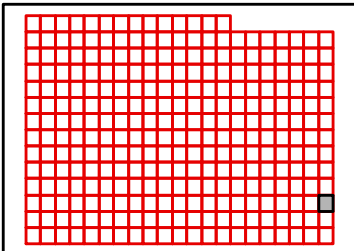

TANEY COUNTY, MISSOURI
by
GIS DEPARTMENT



M34

Sep 14, 2015

M15

M14

M16

N14

N16

O14

O16

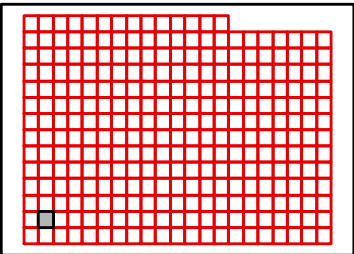
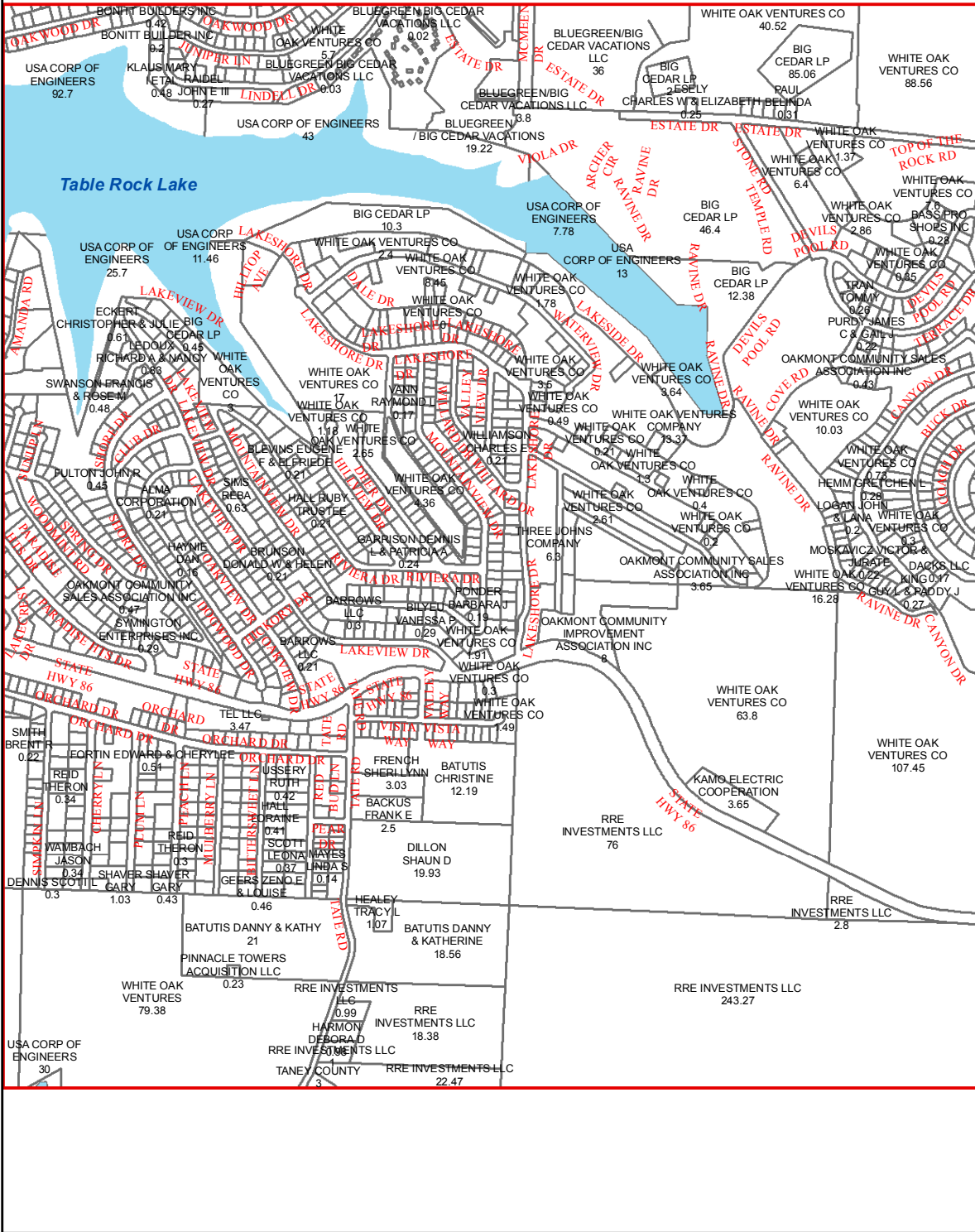

O15

TANEY COUNTY, MISSOURI
by
GIS DEPARTMENT



N15

Sep 14, 2015

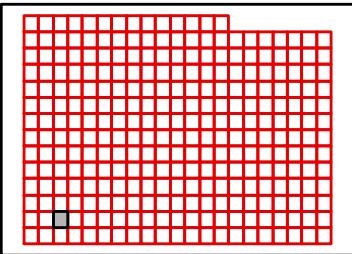
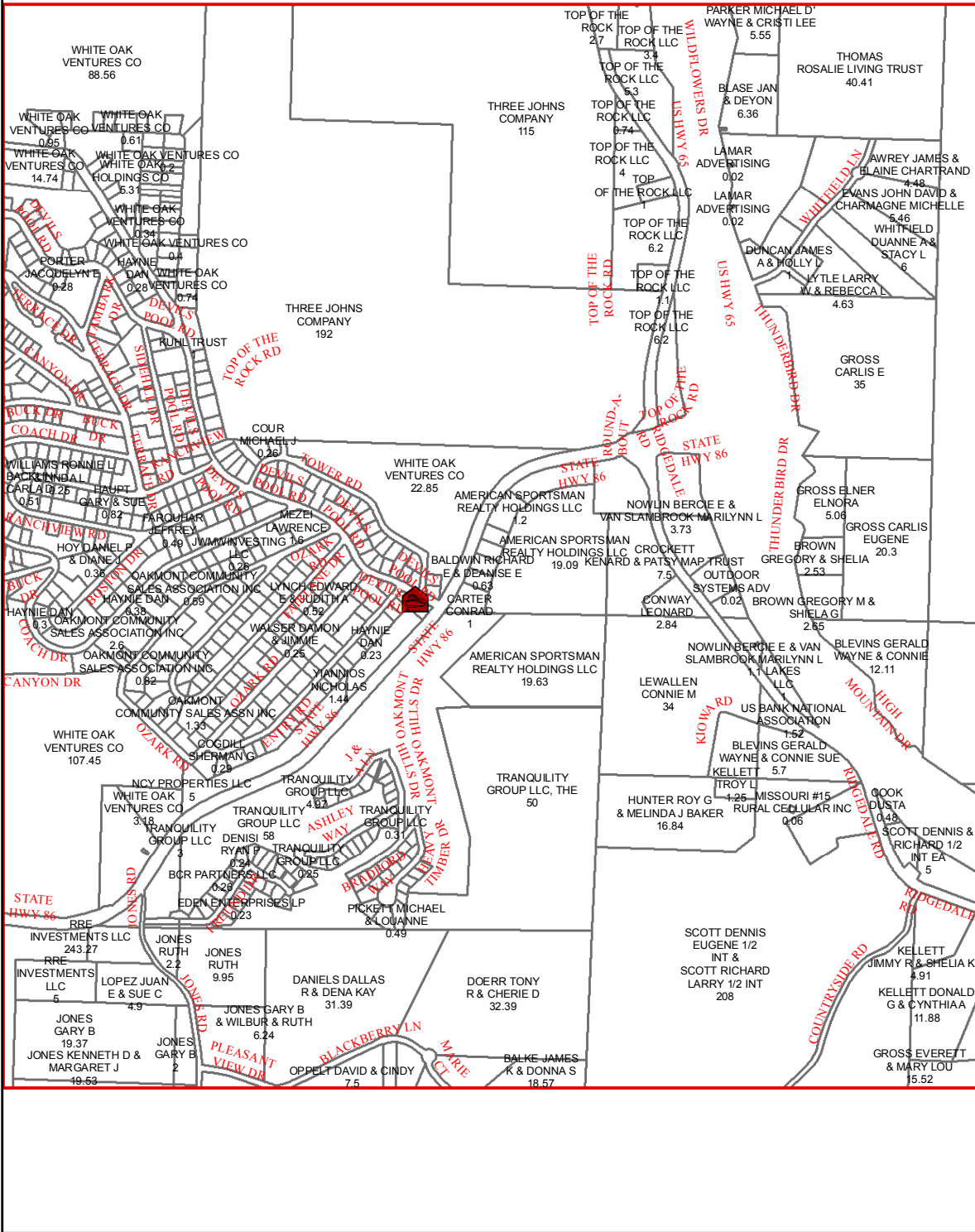

TANEY COUNTY, MISSOURI
by
GIS DEPARTMENT



N16

Sep 14, 2015

M17

M16

M18

N16

N18

O16

O18

O17

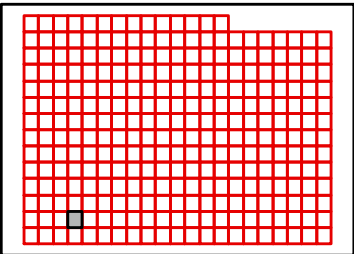
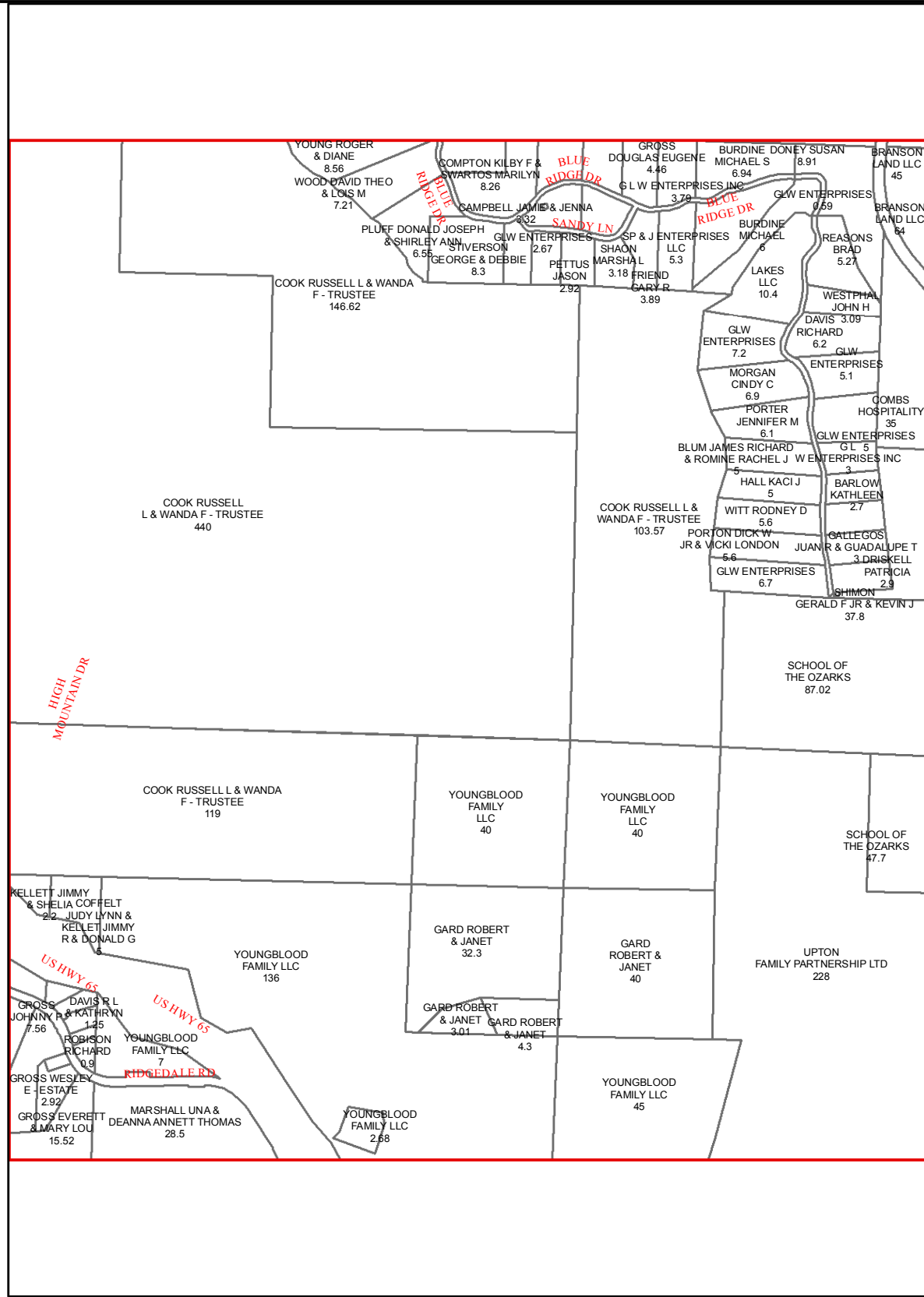

TANEY COUNTY, MISSOURI
by
GIS DEPARTMENT



N17
Sep 14, 2015

M18

M17

M19

N17

N19

O17

O19

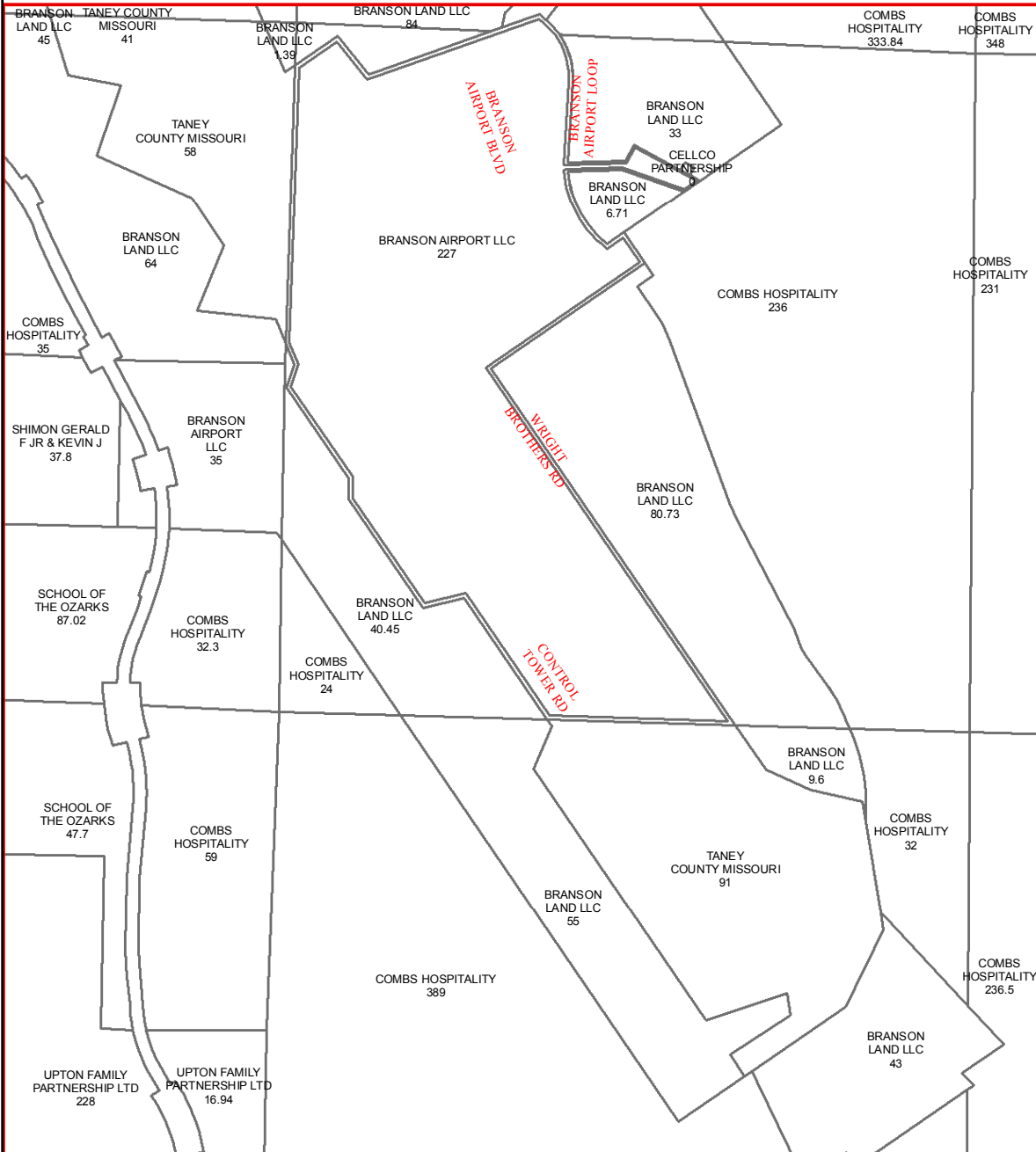

O18

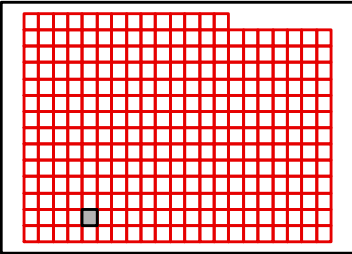

M19

M18

M20

N18

N20

O18

O20

O19

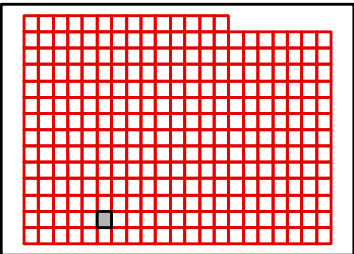
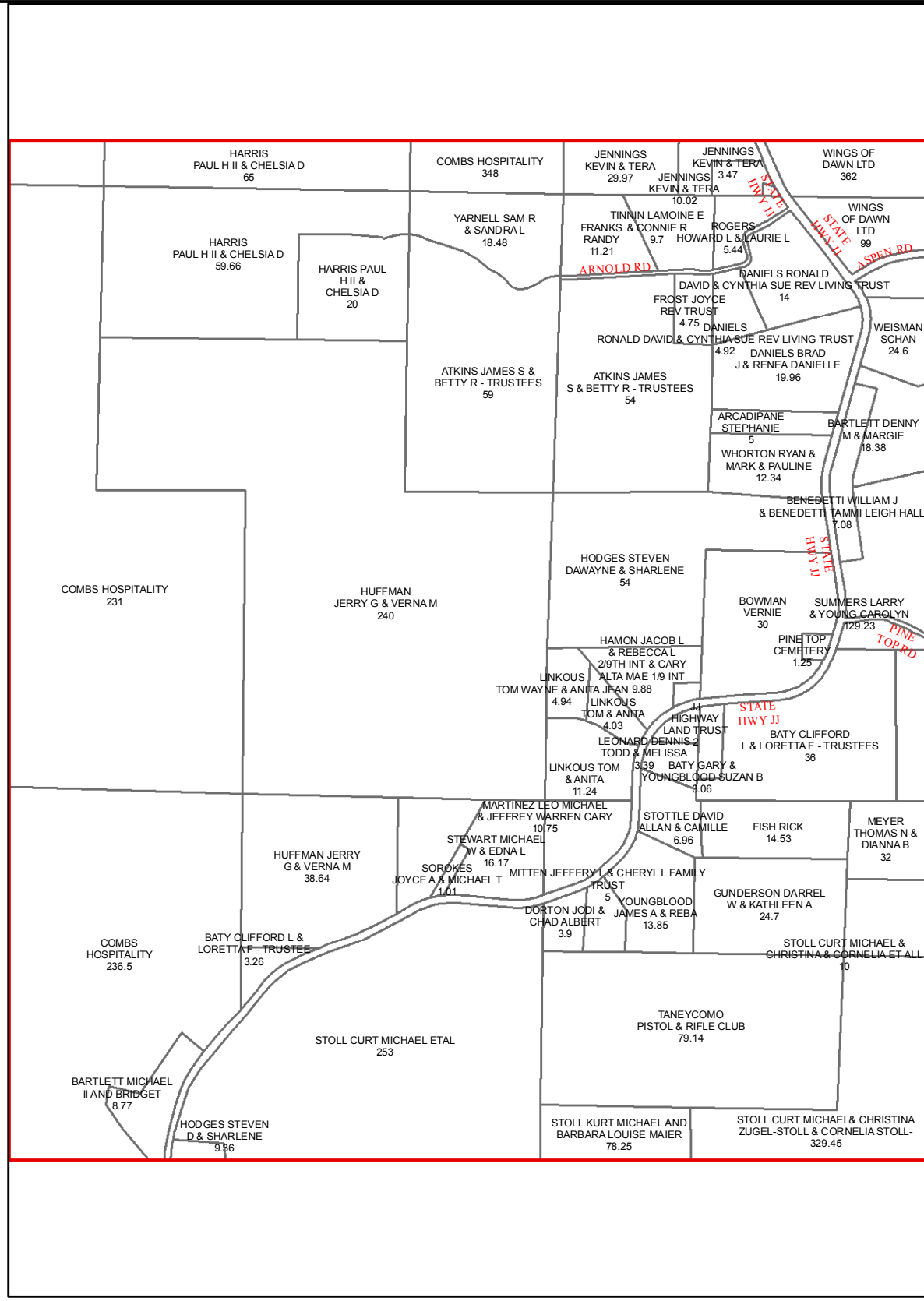

M20

M19

M21

N19

N21

O19

O21

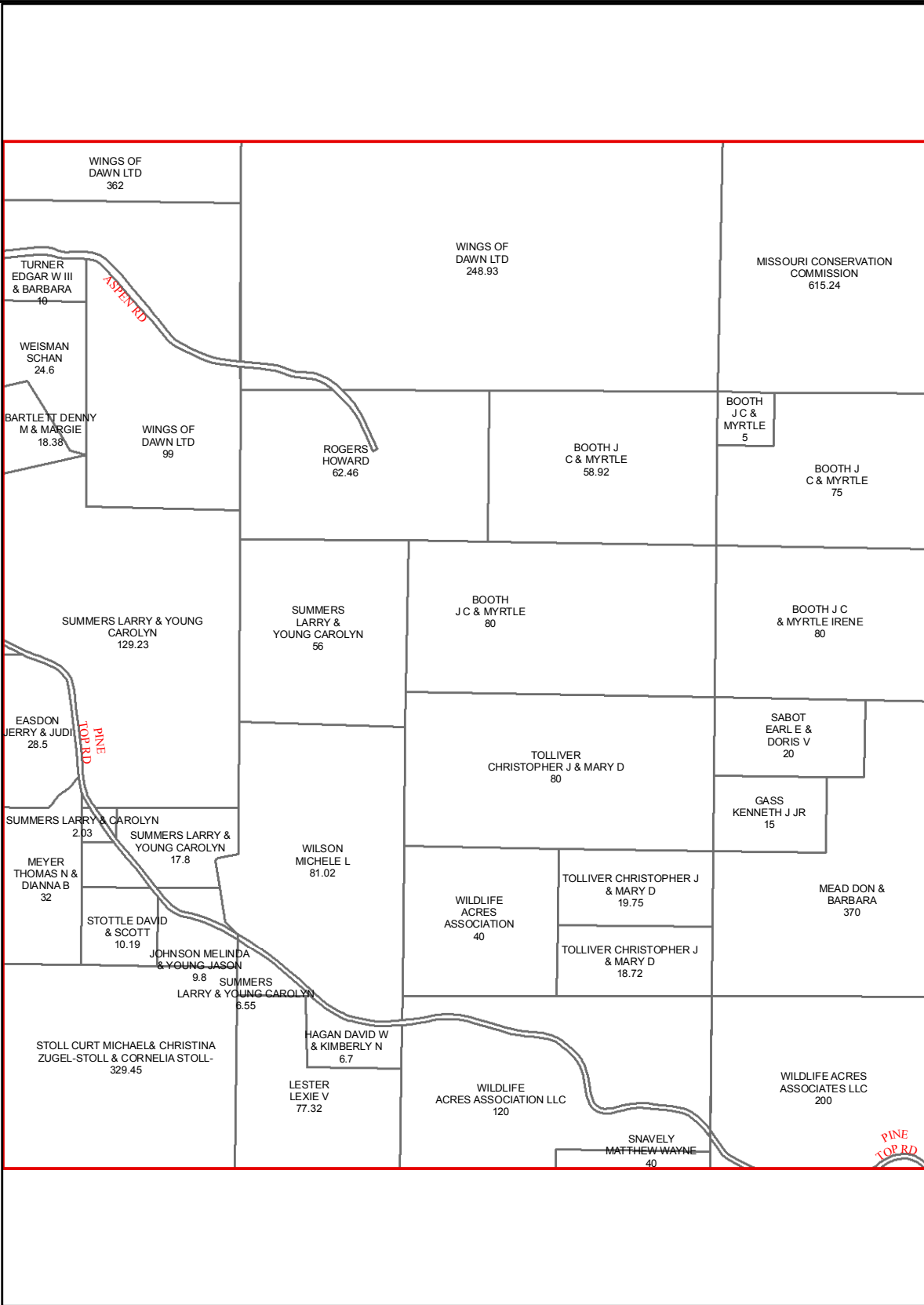

O20

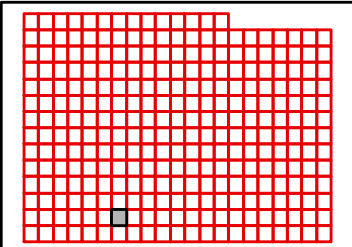

M21

M20

M22

N20

N22

O20

O22

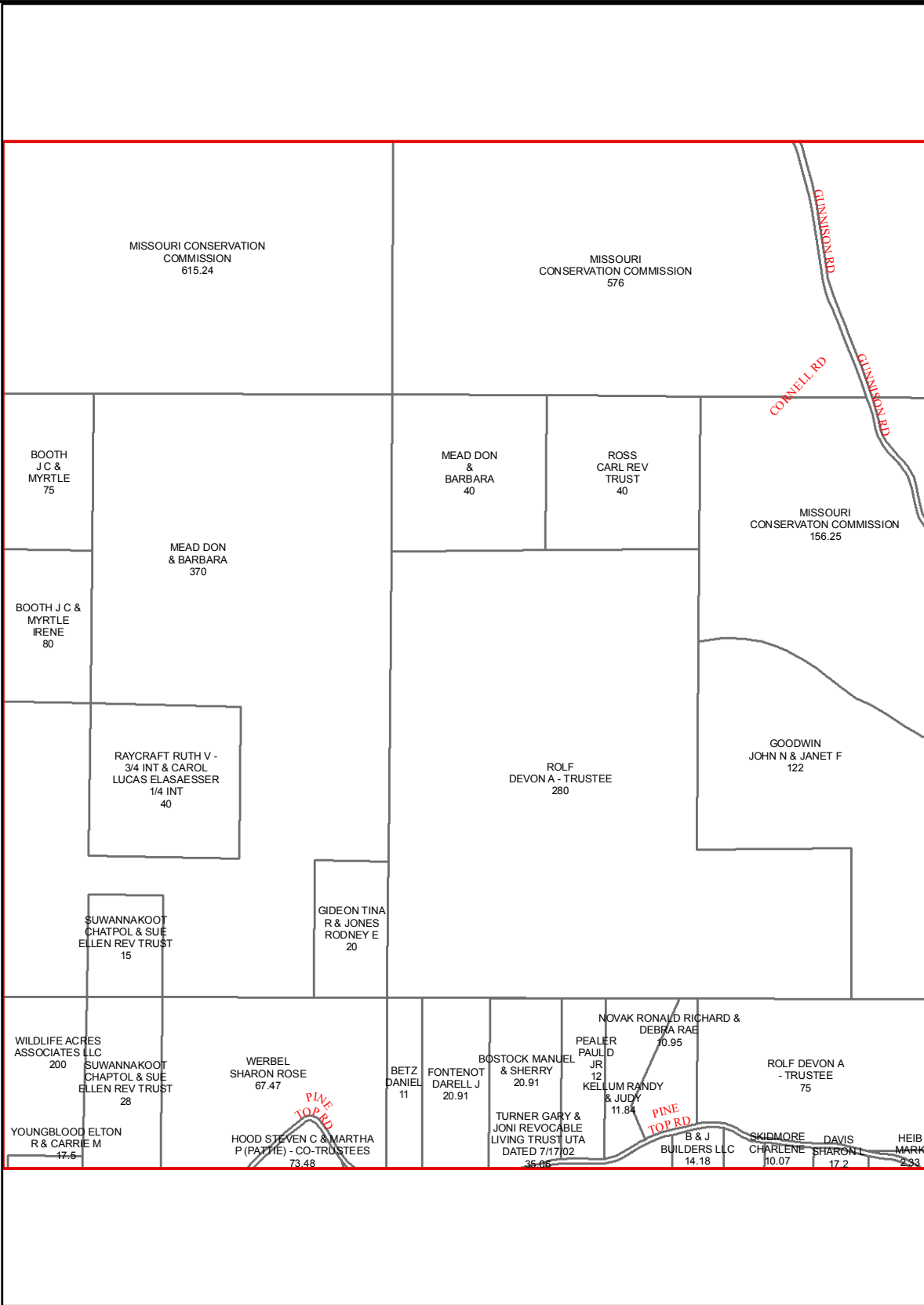

O21

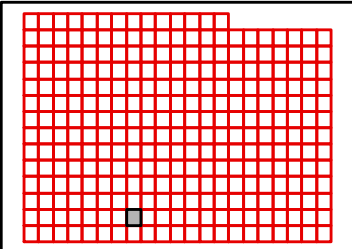

TANEY COUNTY, MISSOURI
by
GIS DEPARTMENT



N21

Sep 14, 2015

M22

M21

M23

N21

N23

O21

O23

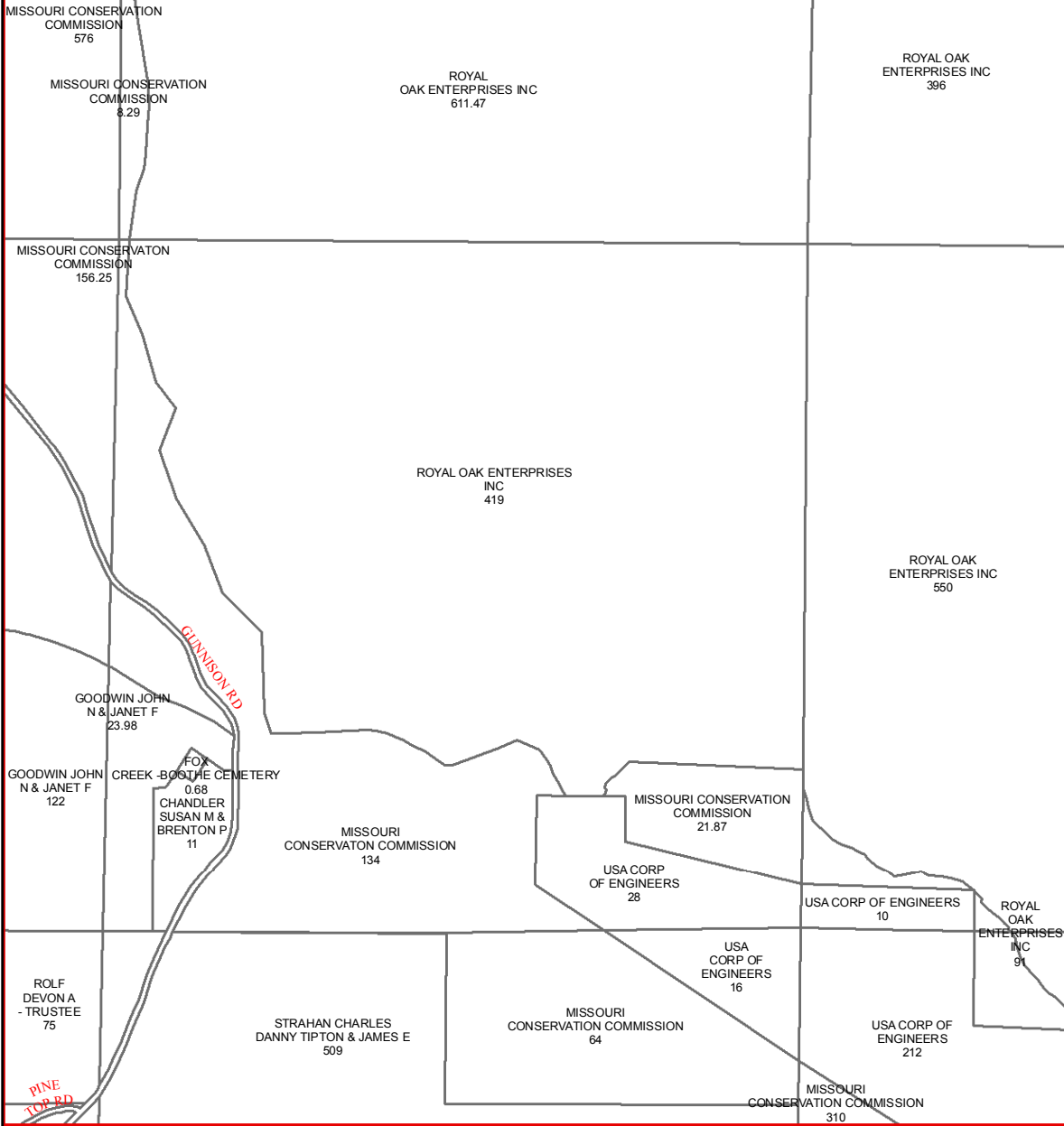

O22

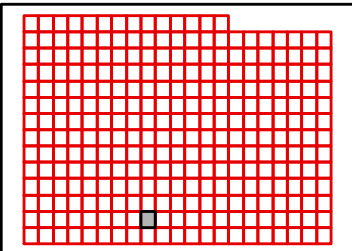

TANEY COUNTY, MISSOURI
by
GIS DEPARTMENT



N22
Sep 14, 2015

M23

M22

M24

N22

N24

O22

O24

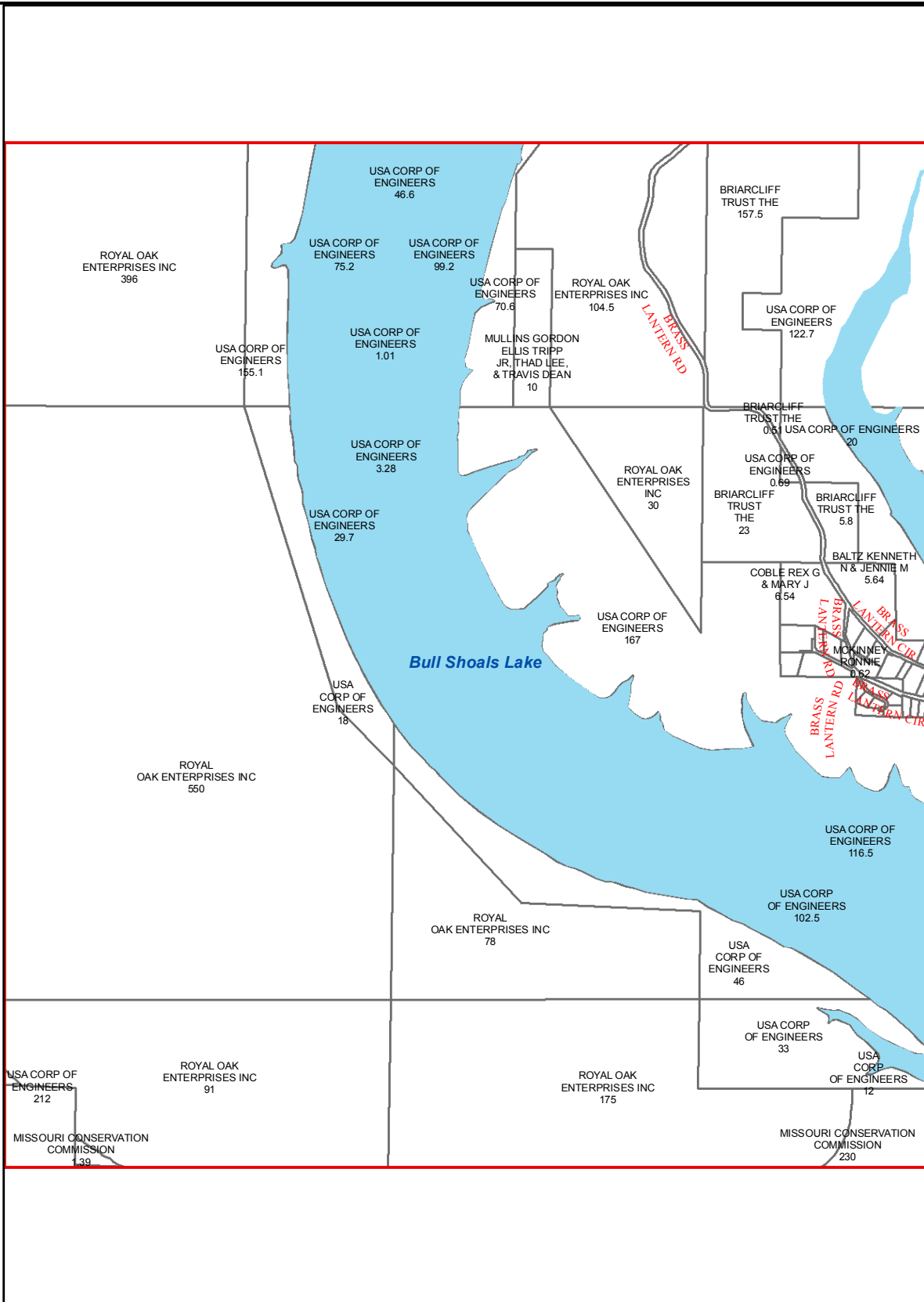

O23

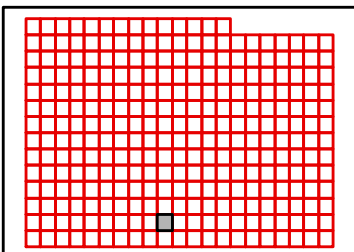

TANEY COUNTY, MISSOURI
by
GIS DEPARTMENT



N23
Sep 14, 2015

M24

M23

M25

N23

N25

O23

O25

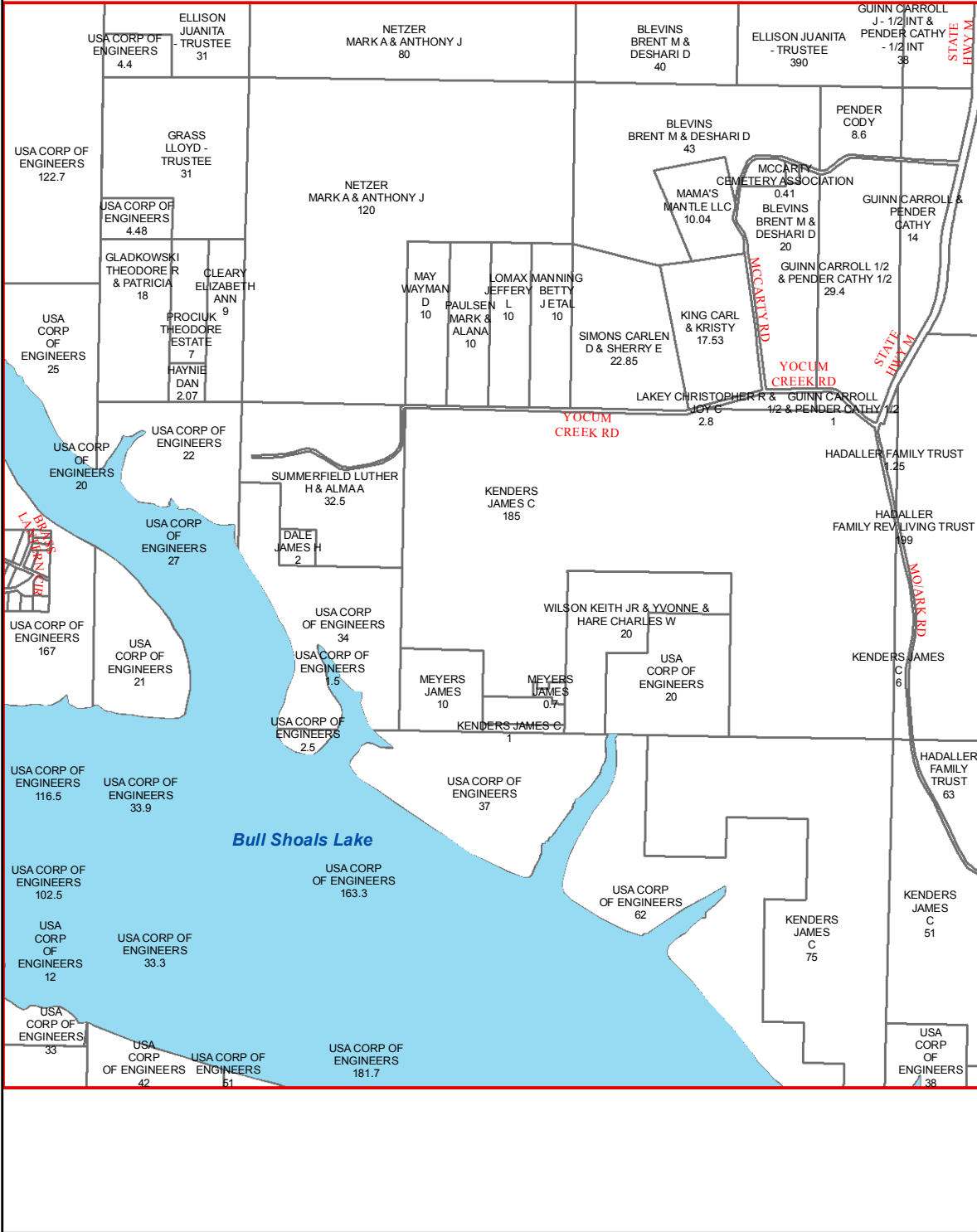

O24

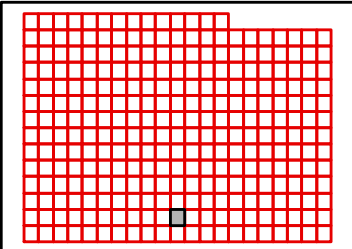

M25

M24

M26

N24

N26

O24

O26

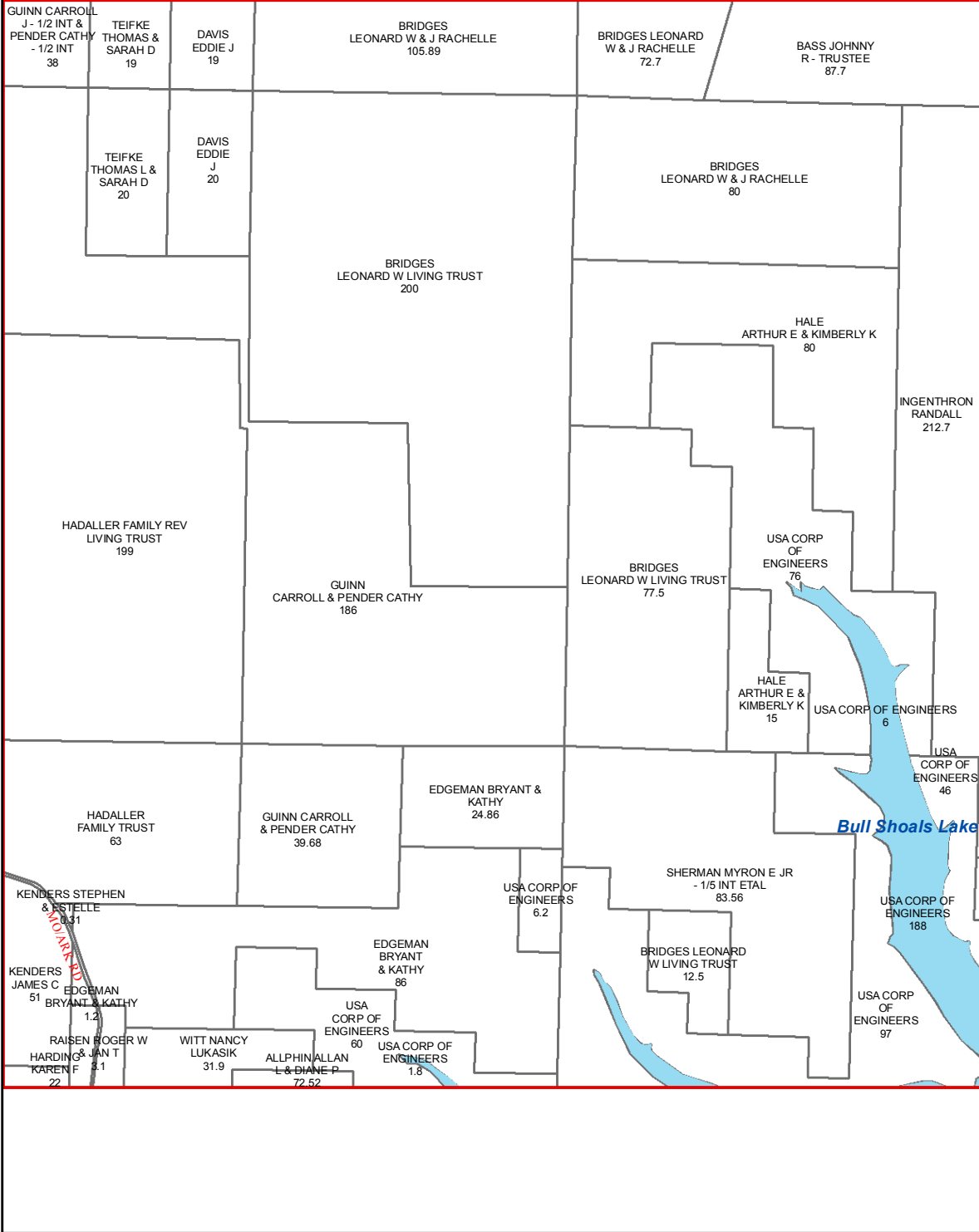

O25

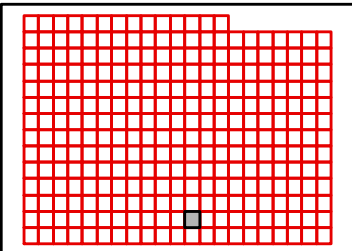

M26

M25

M27

N25

N27

O25

O27

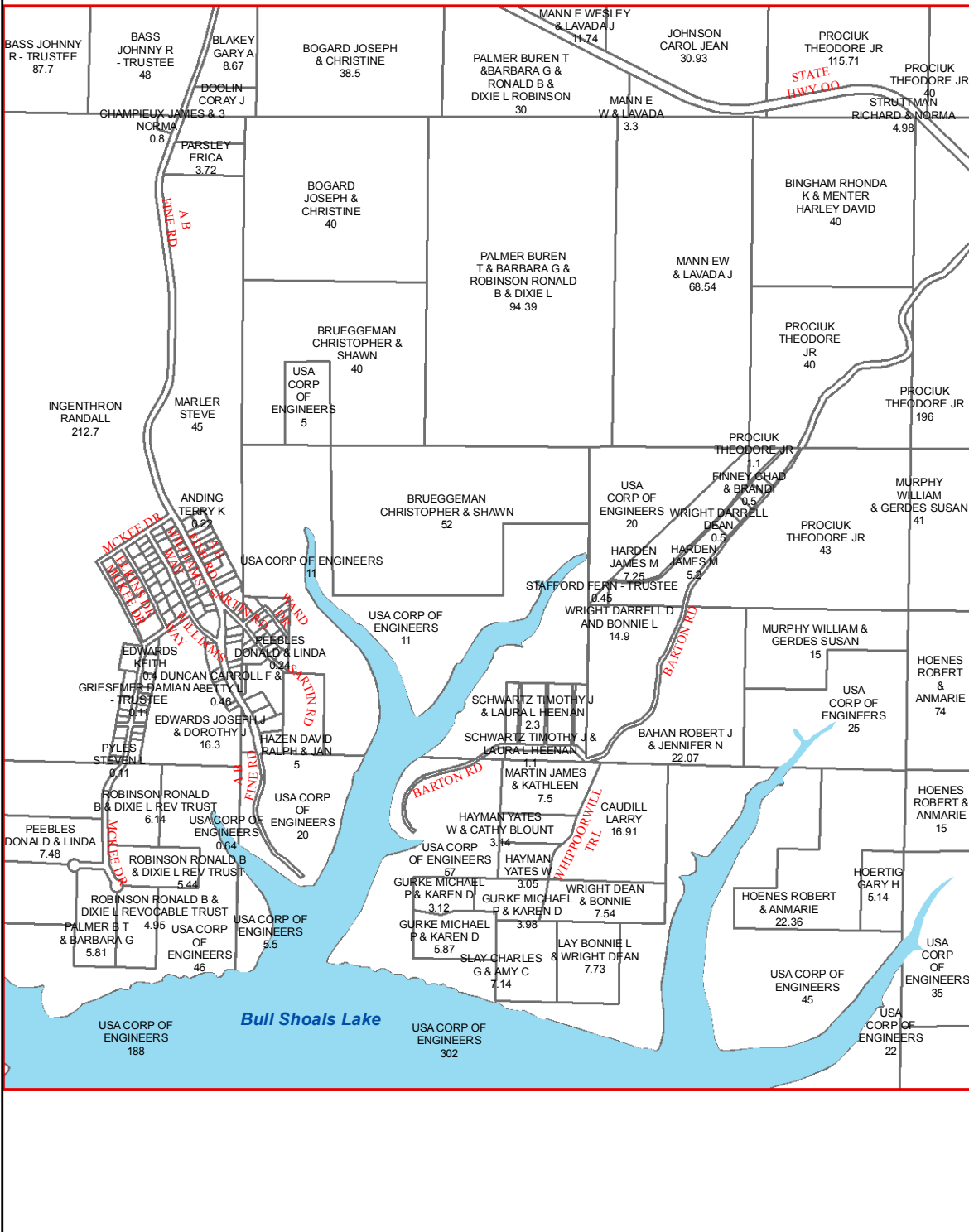

O26

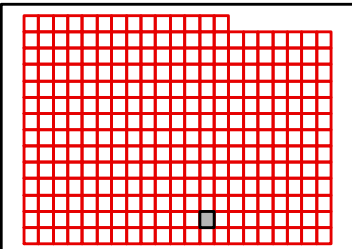

M27

M26

M28

N26

N28

O26

O28

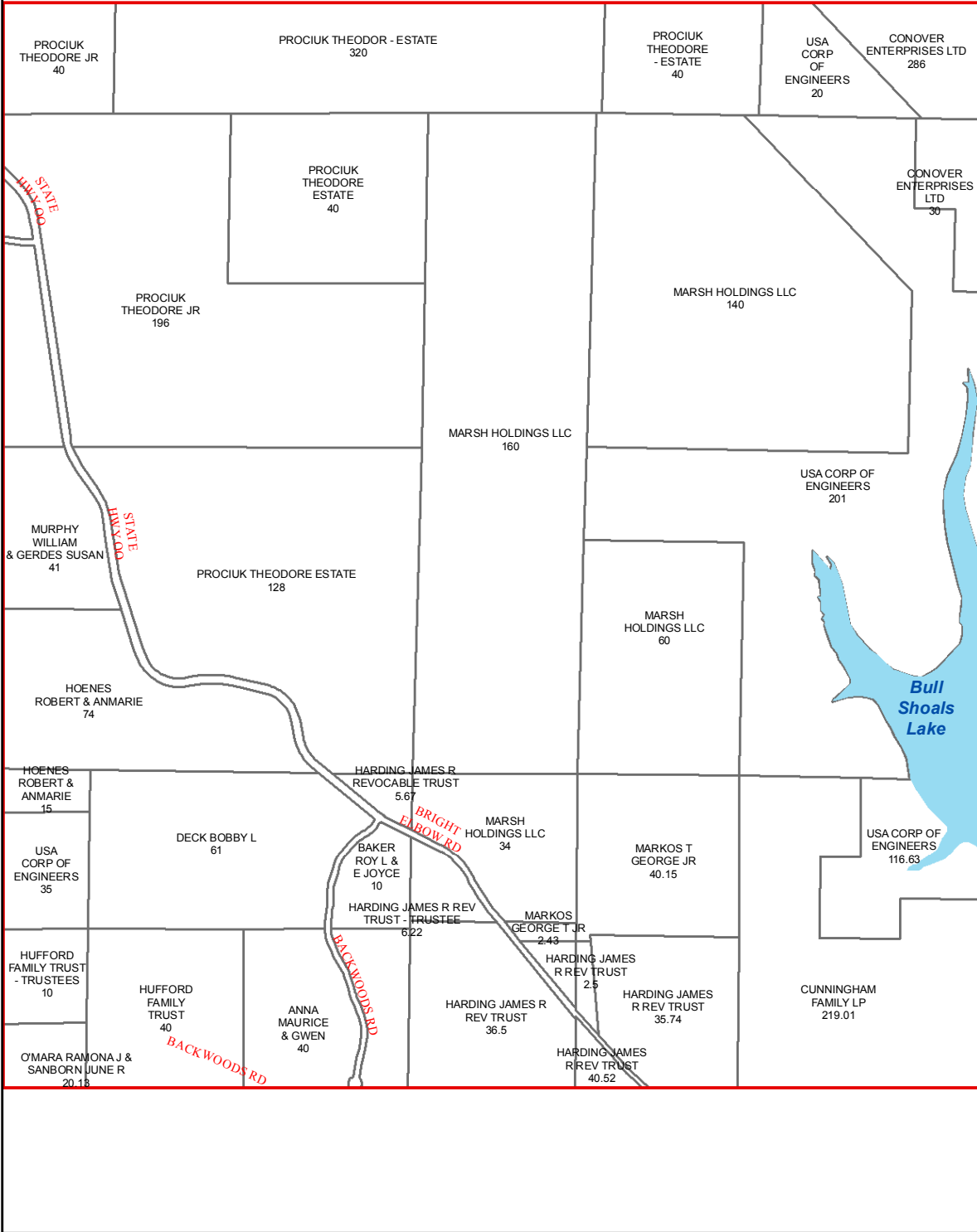

O27

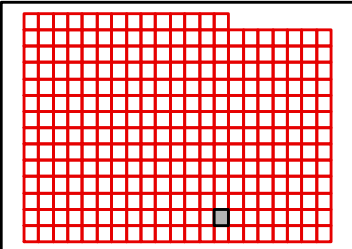

M28

M27

M29

N27

N29

O27

O29

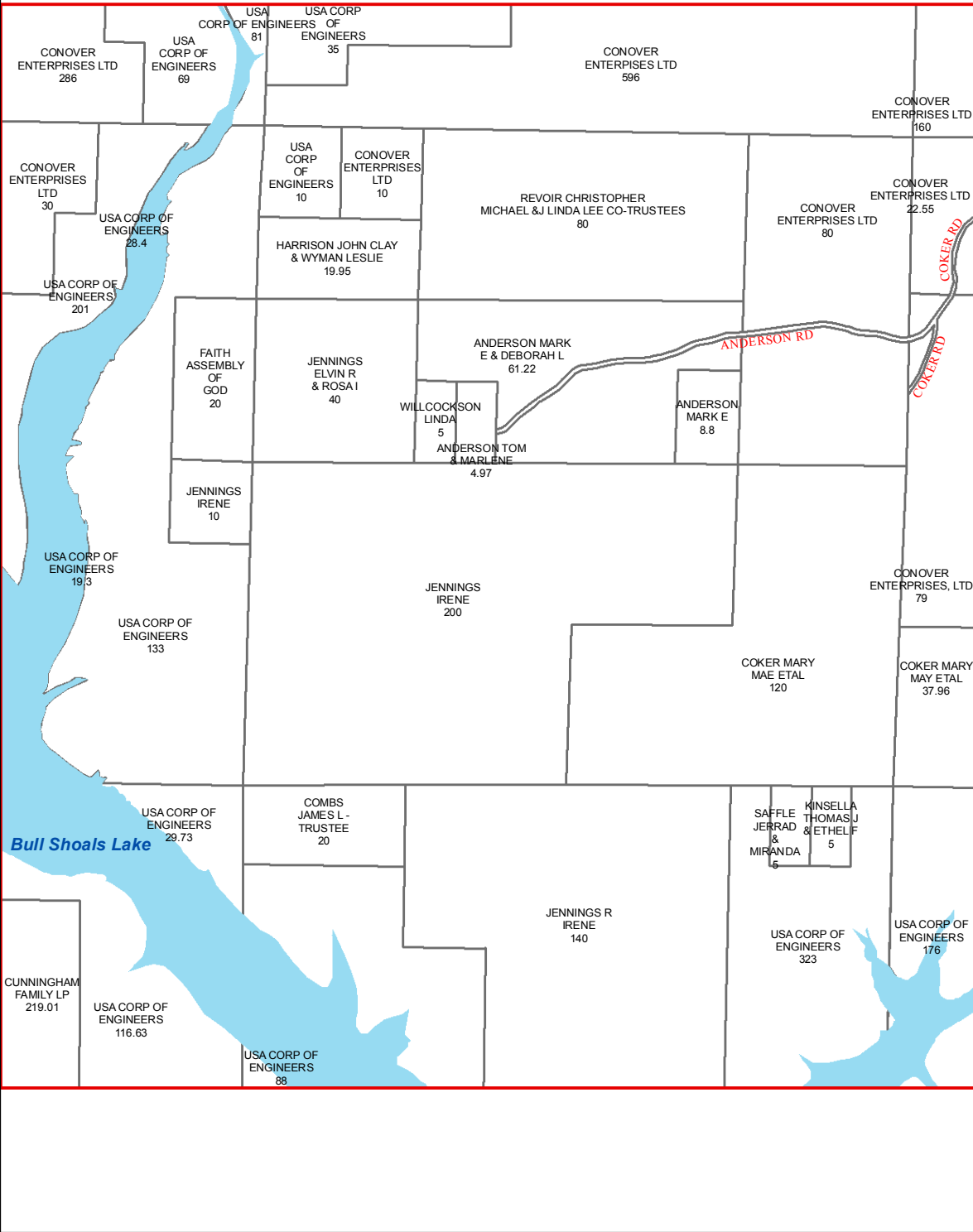

O28

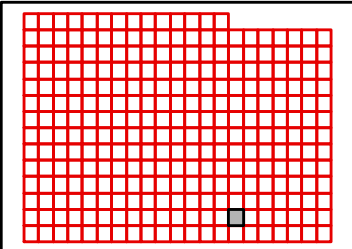

TANEY COUNTY, MISSOURI
by
GIS DEPARTMENT



N28
Sep 14, 2015

M29

M28

M30

N28

N30

O28

O30

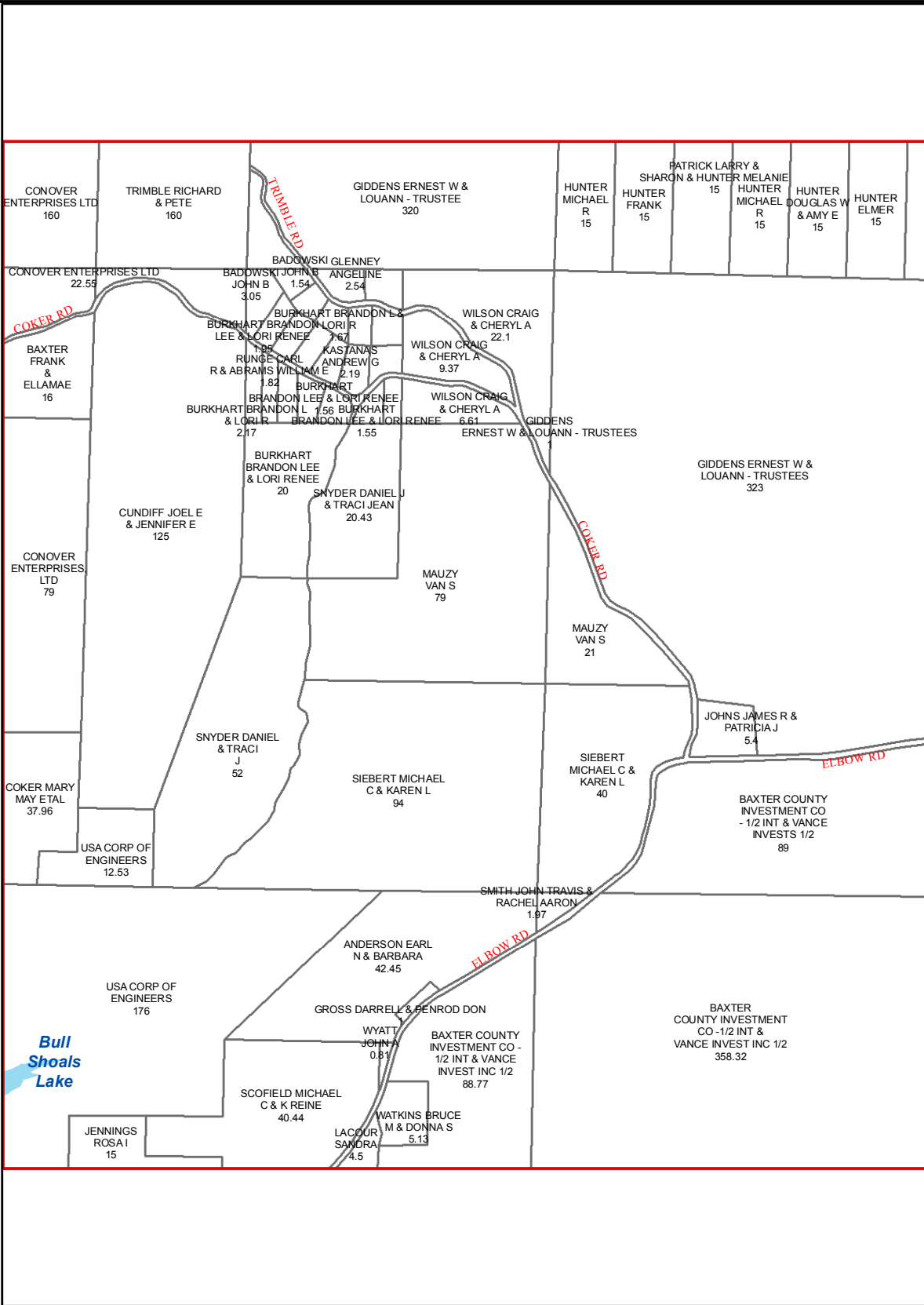

O29

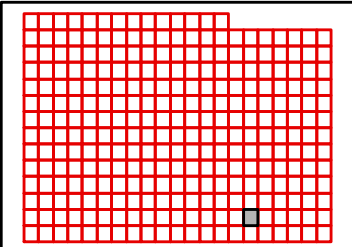

TANEY COUNTY, MISSOURI
by
GIS DEPARTMENT



N29
Sep 14, 2015

M30

M29

M31

N29

N31

O29

O31

O30

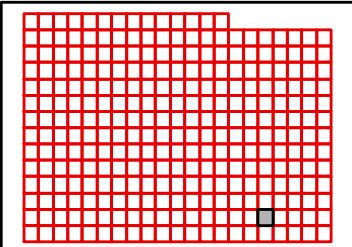
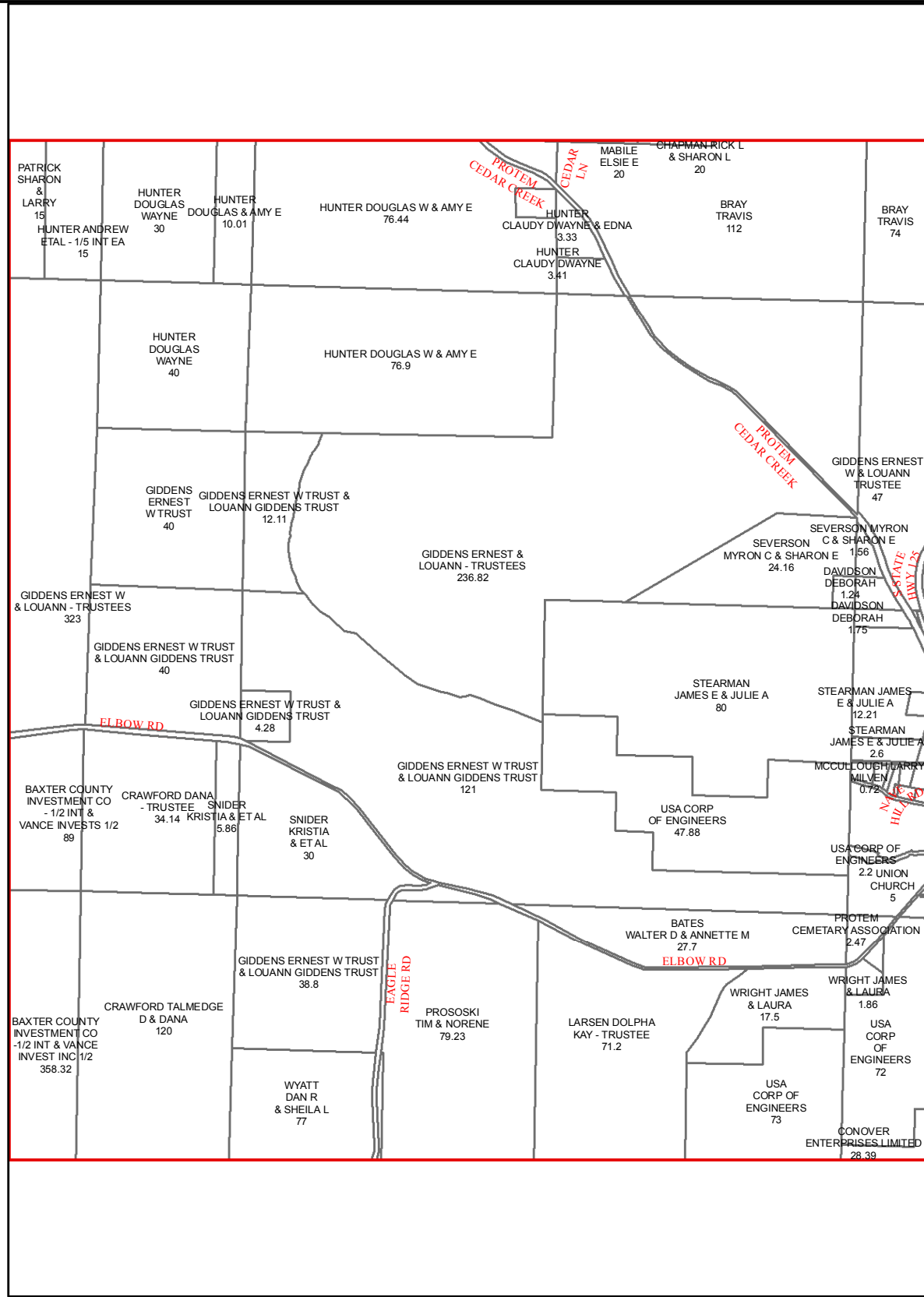

M32

M31

M33

N31

N33

O31

O33

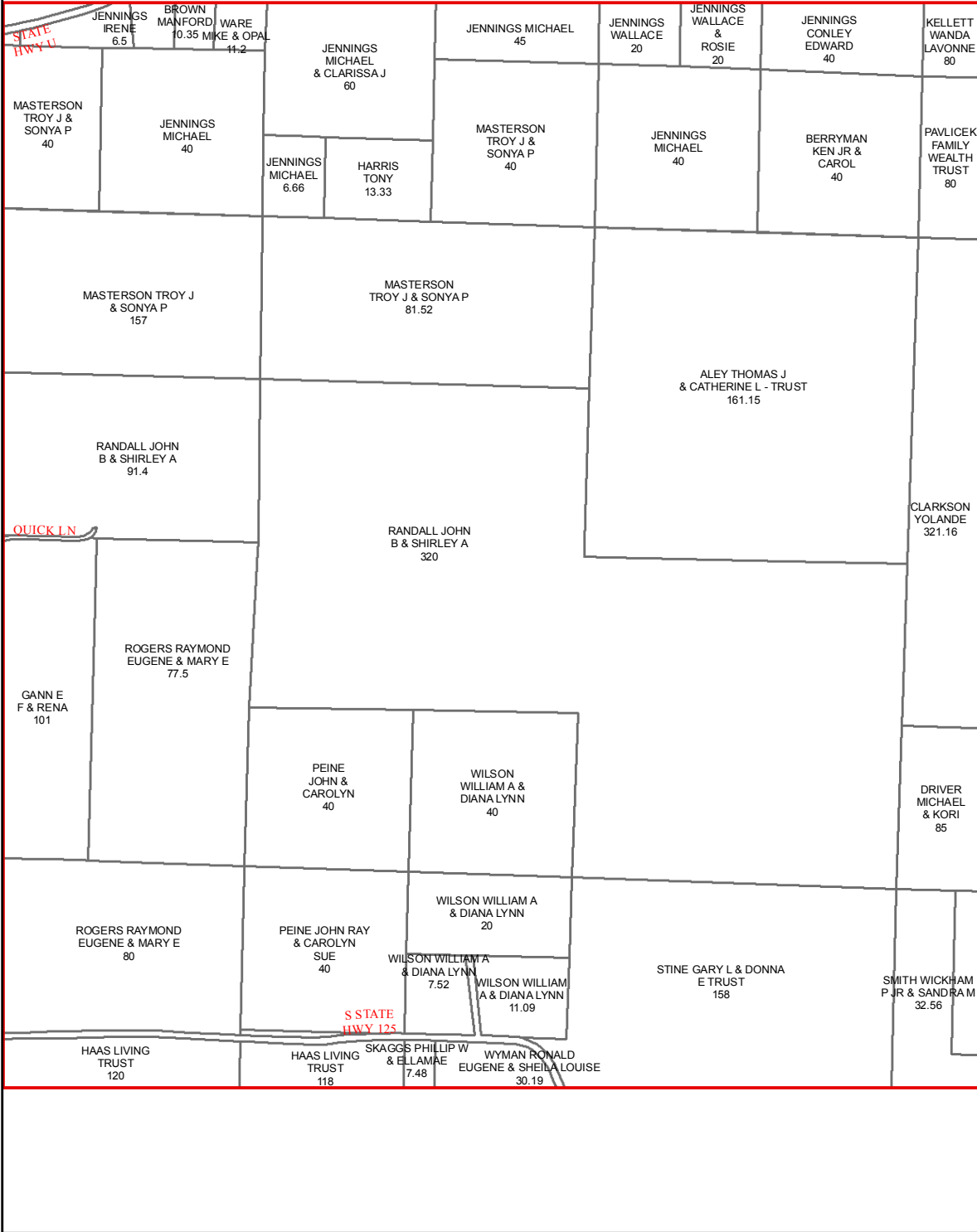

O32

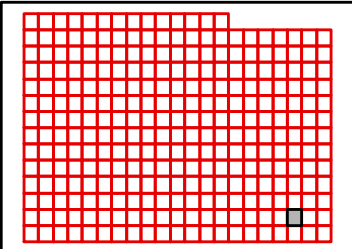

TANEY COUNTY, MISSOURI
by
GIS DEPARTMENT



N32
Sep 14, 2015

M34

M33

N33

O33

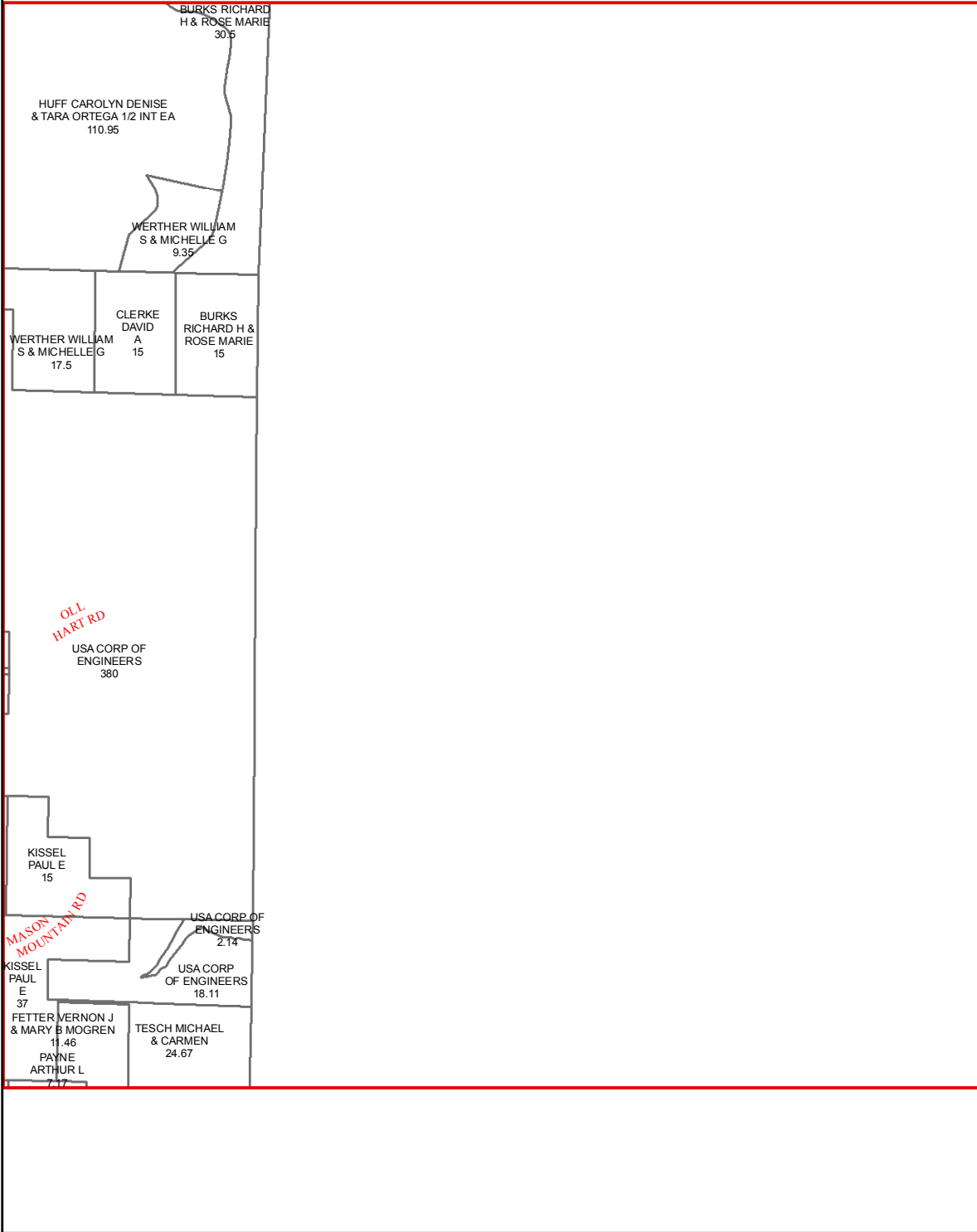

O34

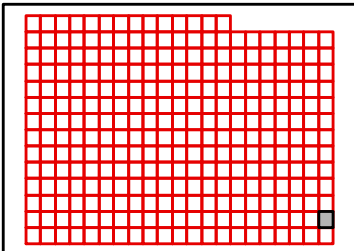

TANEY COUNTY, MISSOURI
by
GIS DEPARTMENT



N34

Sep 14, 2015

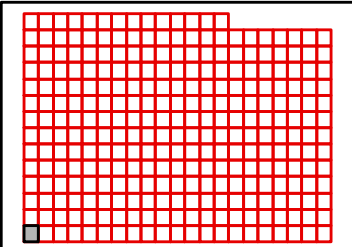
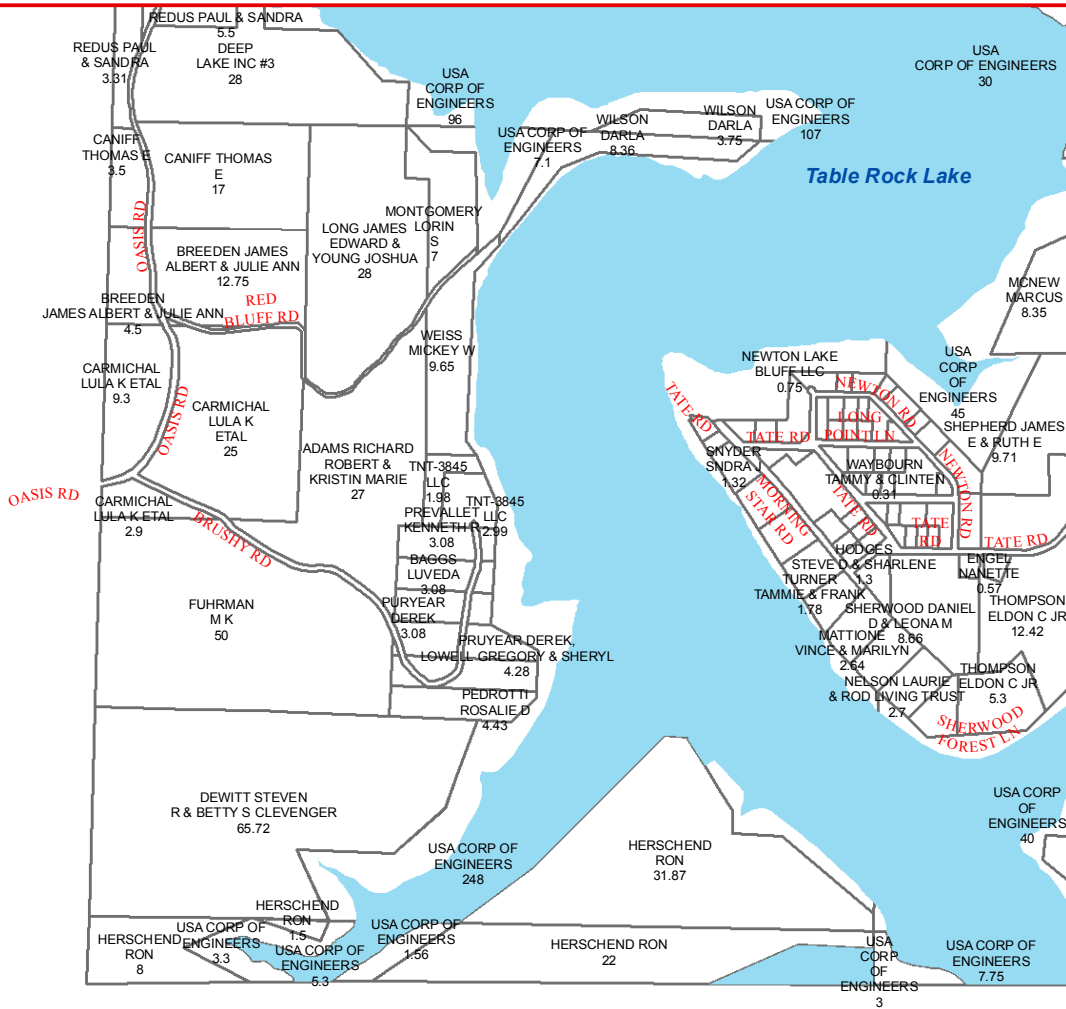

TANEY COUNTY, MISSOURI
by
GIS DEPARTMENT



O14
Sep 14, 2015

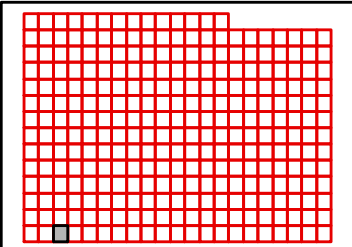
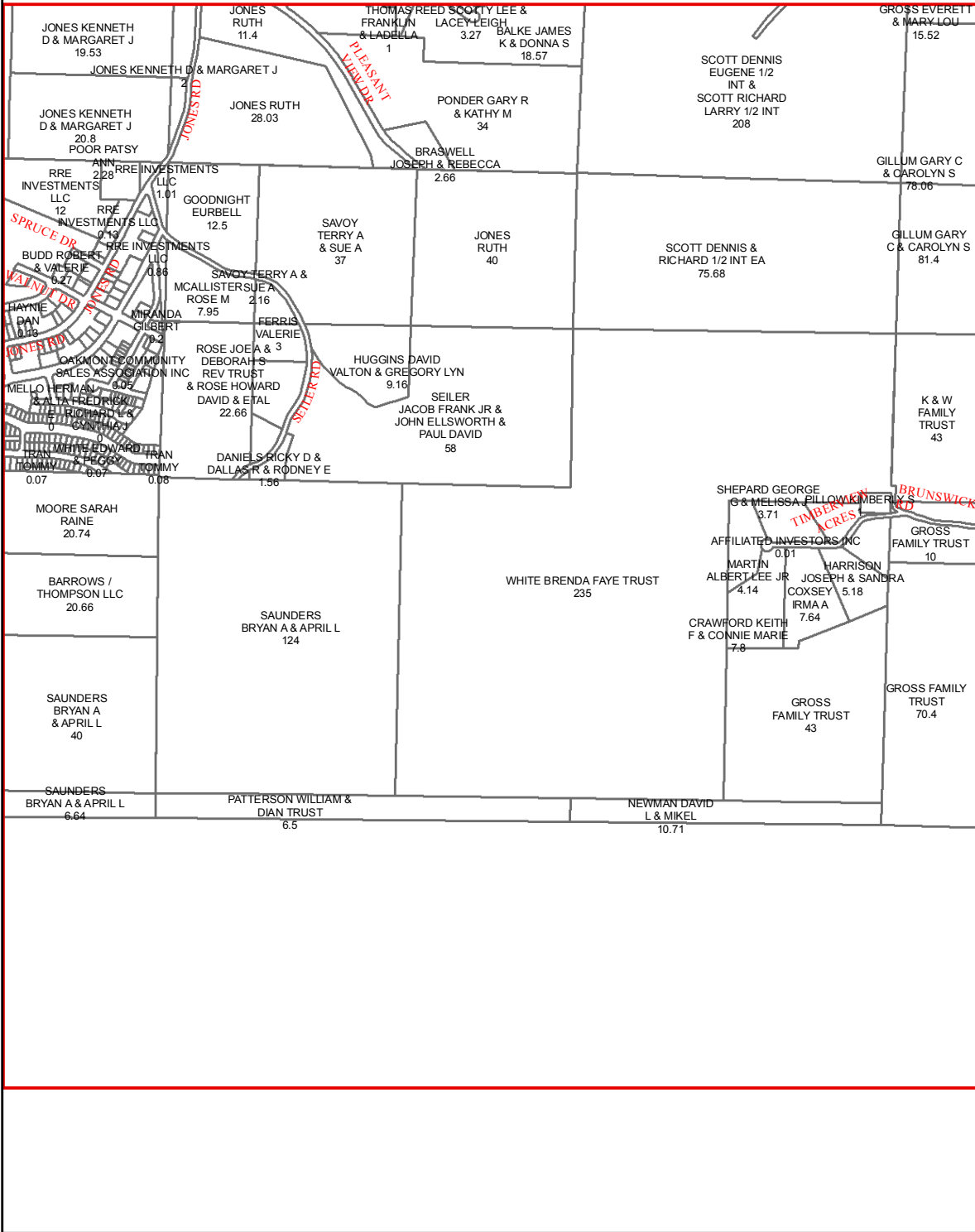

TANEY COUNTY, MISSOURI
by
GIS DEPARTMENT



O16
Sep 14, 2015

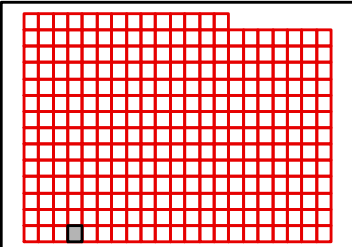
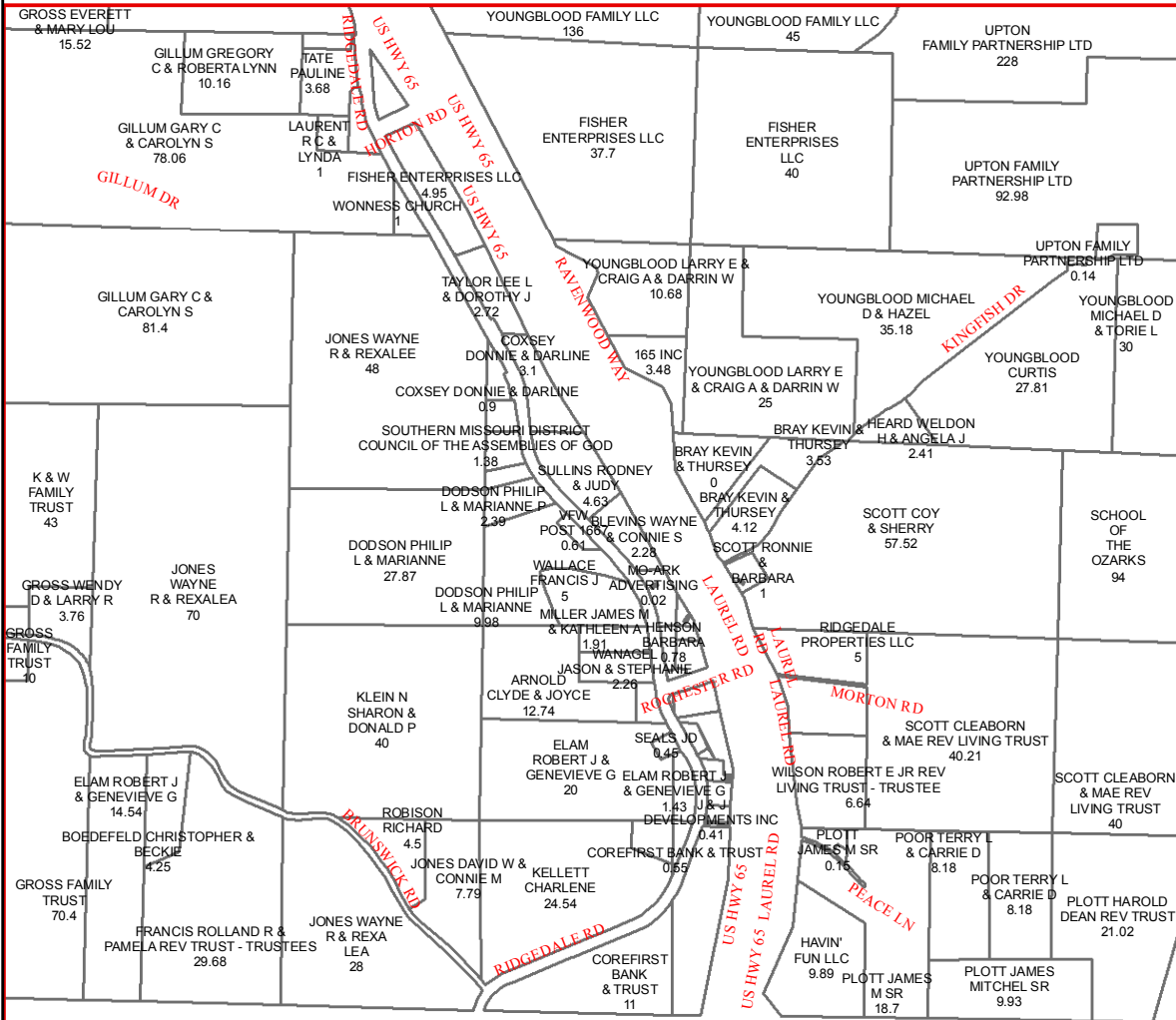

N17

N19

O17

O19

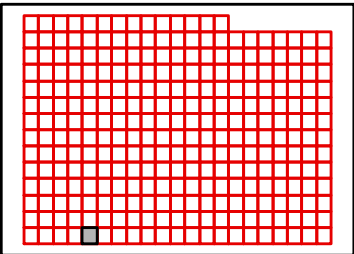
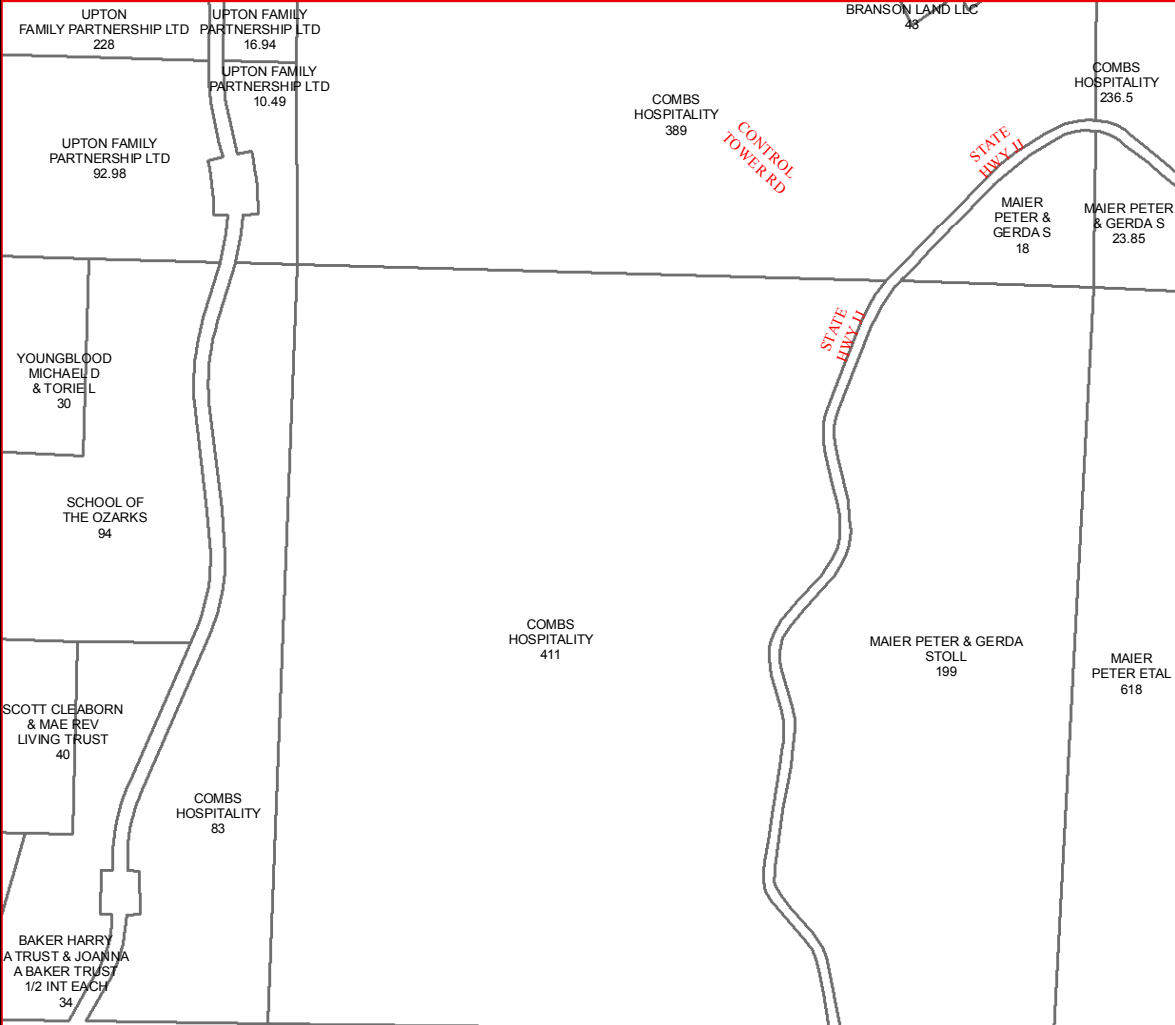

N18

N20

O18

O20

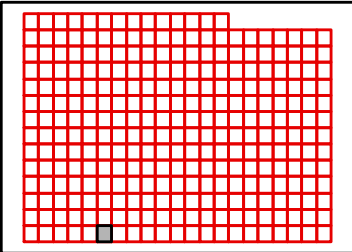
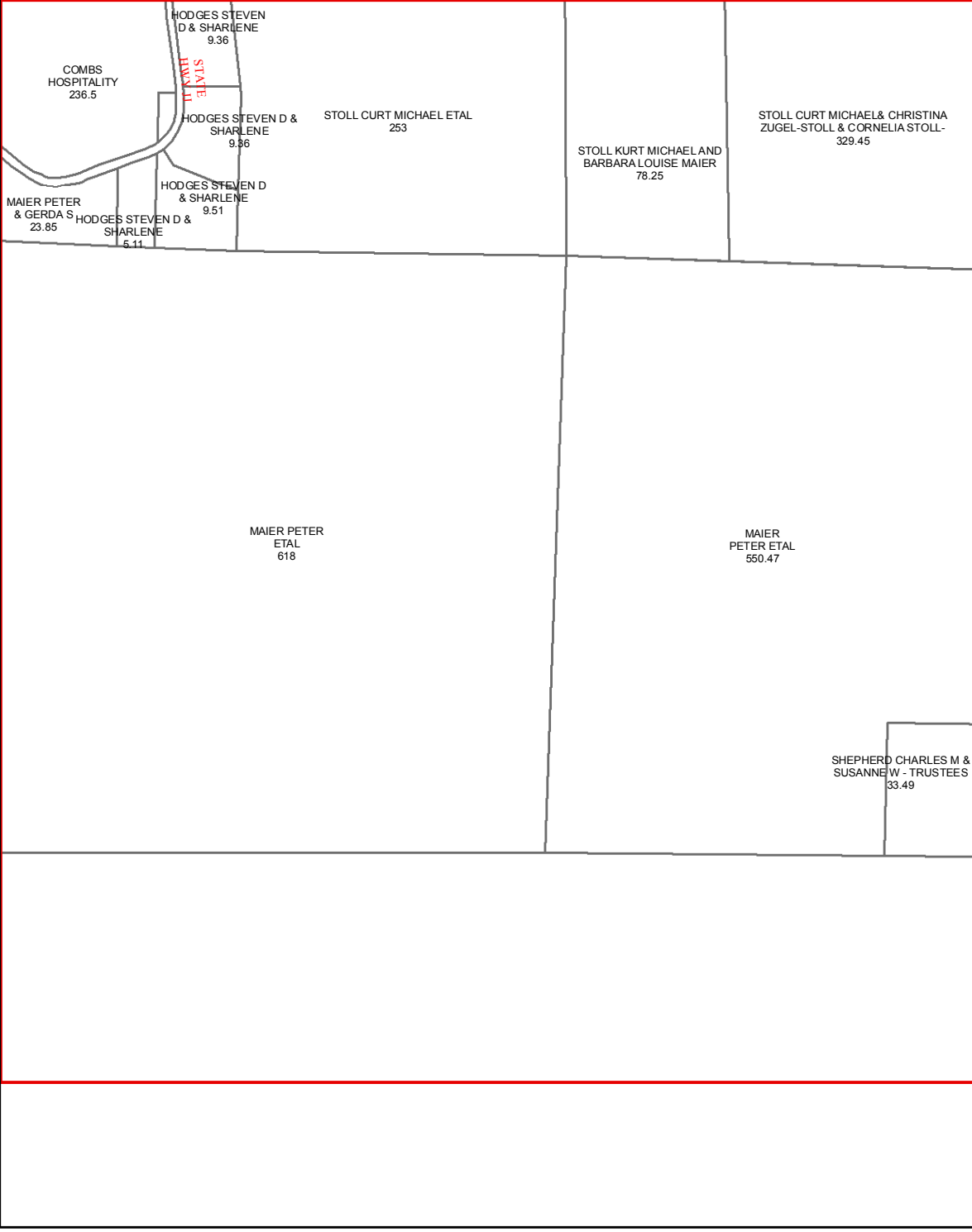

N20

N19

N21

O19

O21

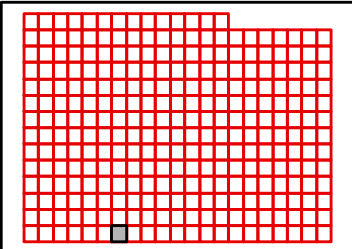
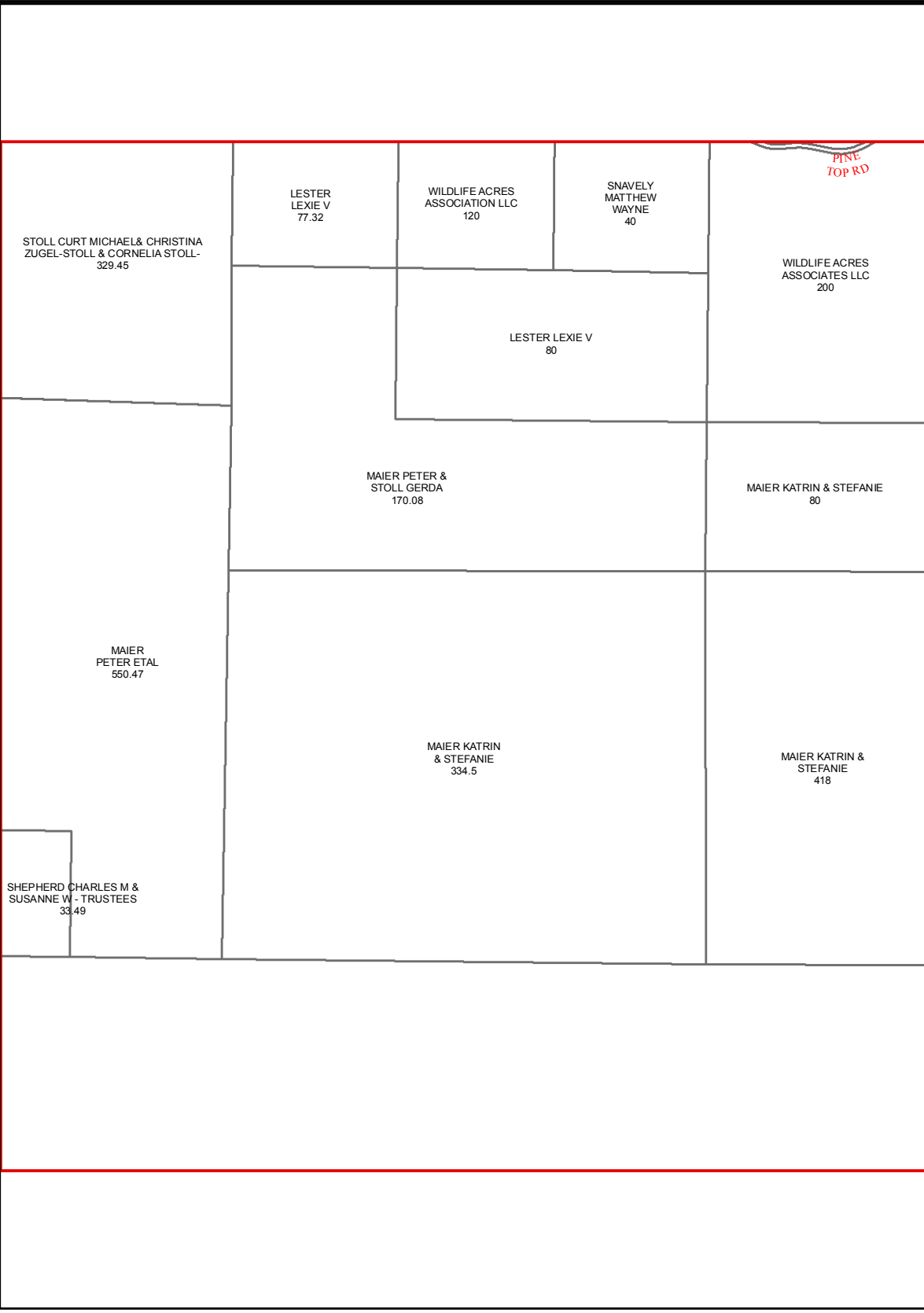

TANEY COUNTY, MISSOURI
by
GIS DEPARTMENT



O20
Sep 14, 2015

N21

N20

N22

O20

O22

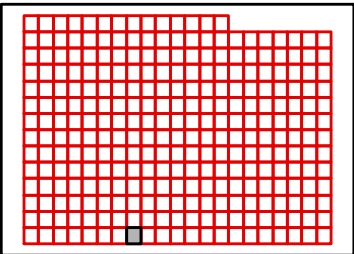
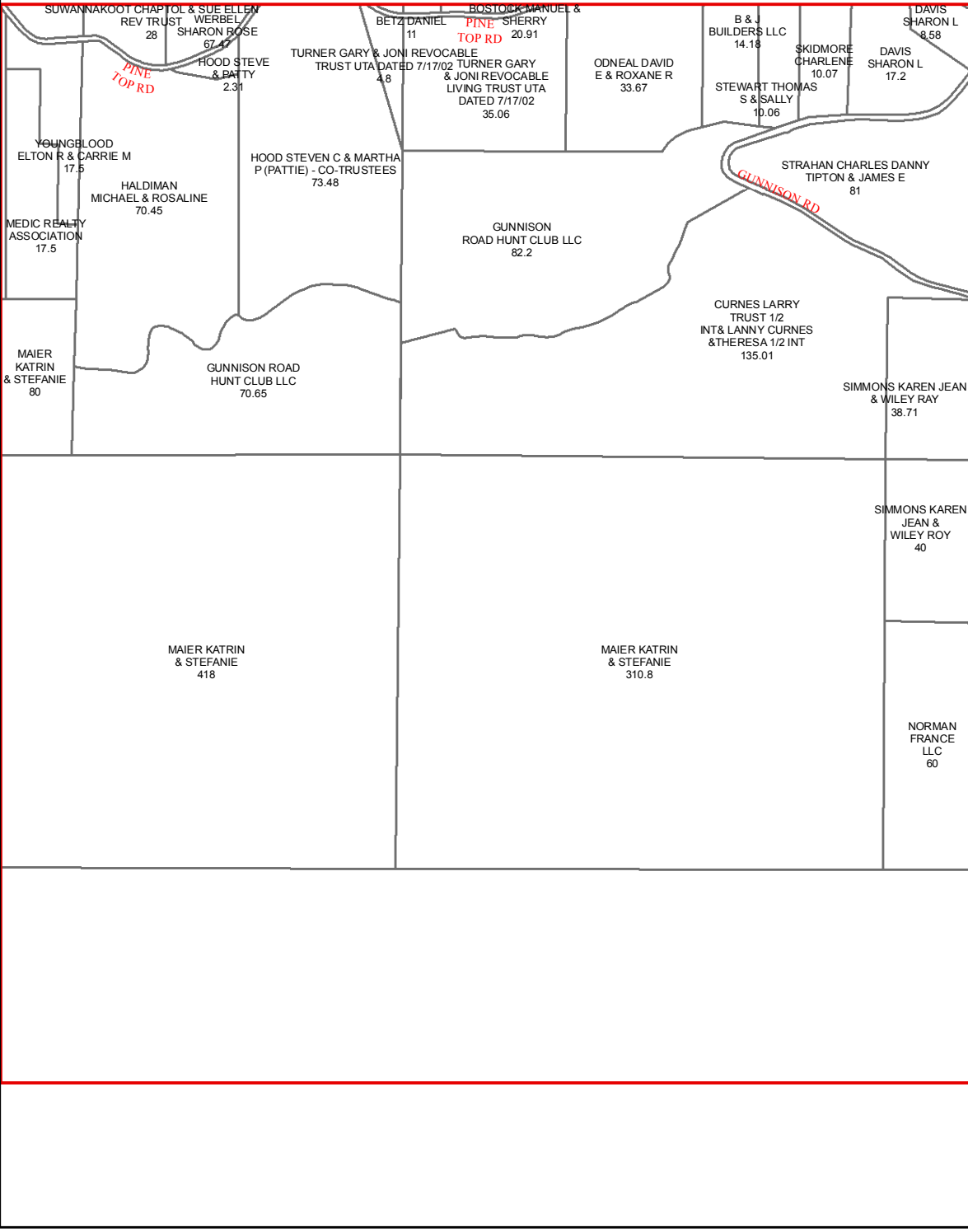

TANEY COUNTY, MISSOURI
by
GIS DEPARTMENT



O21
Sep 14, 2015

N21

N23

O21

O23

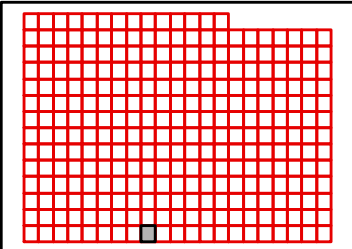
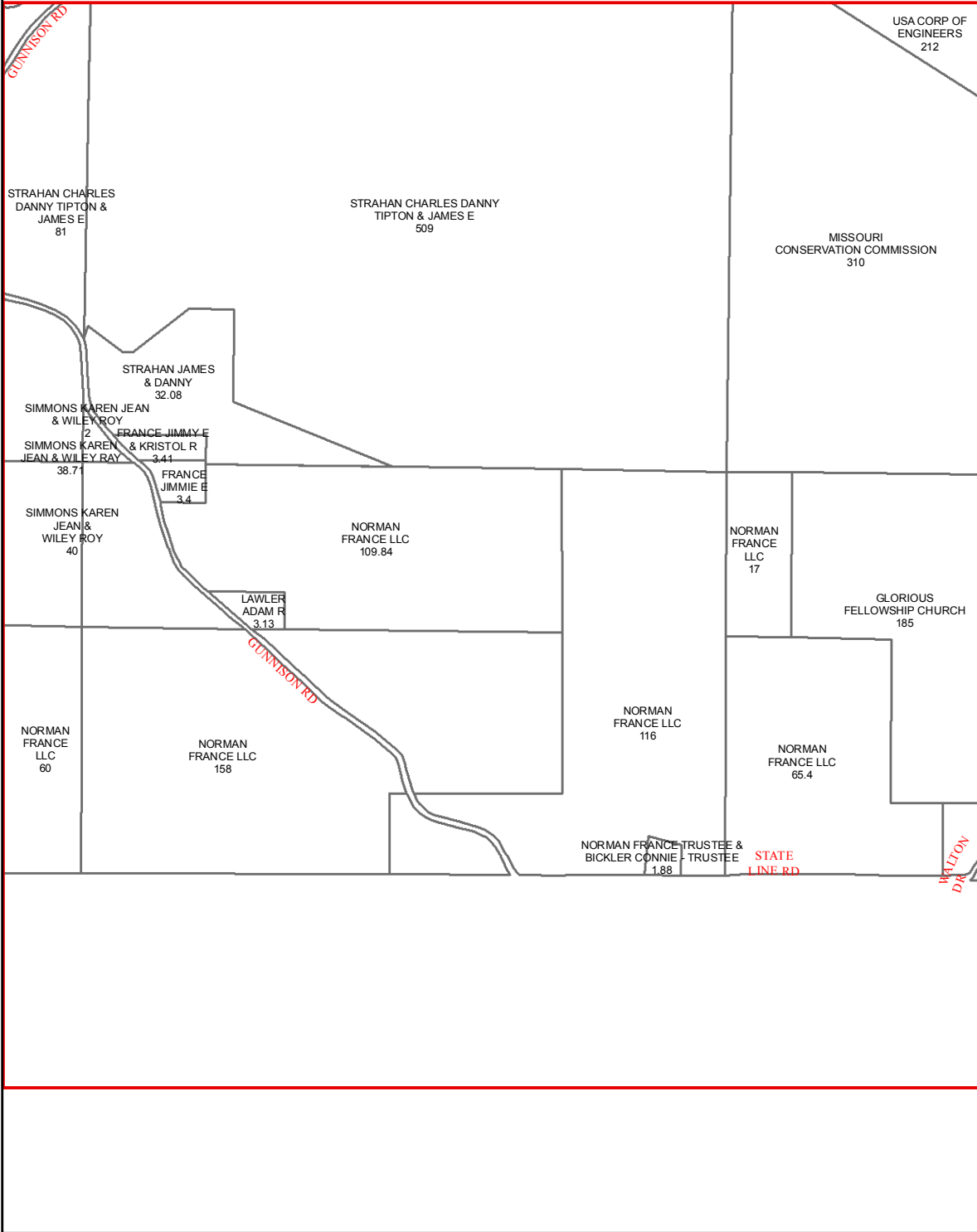

TANEY COUNTY, MISSOURI
by
GIS DEPARTMENT



O22
Sep 14, 2015

N23

N22

N24

O22

O24

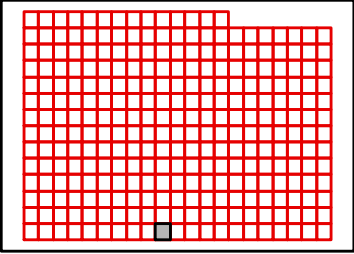
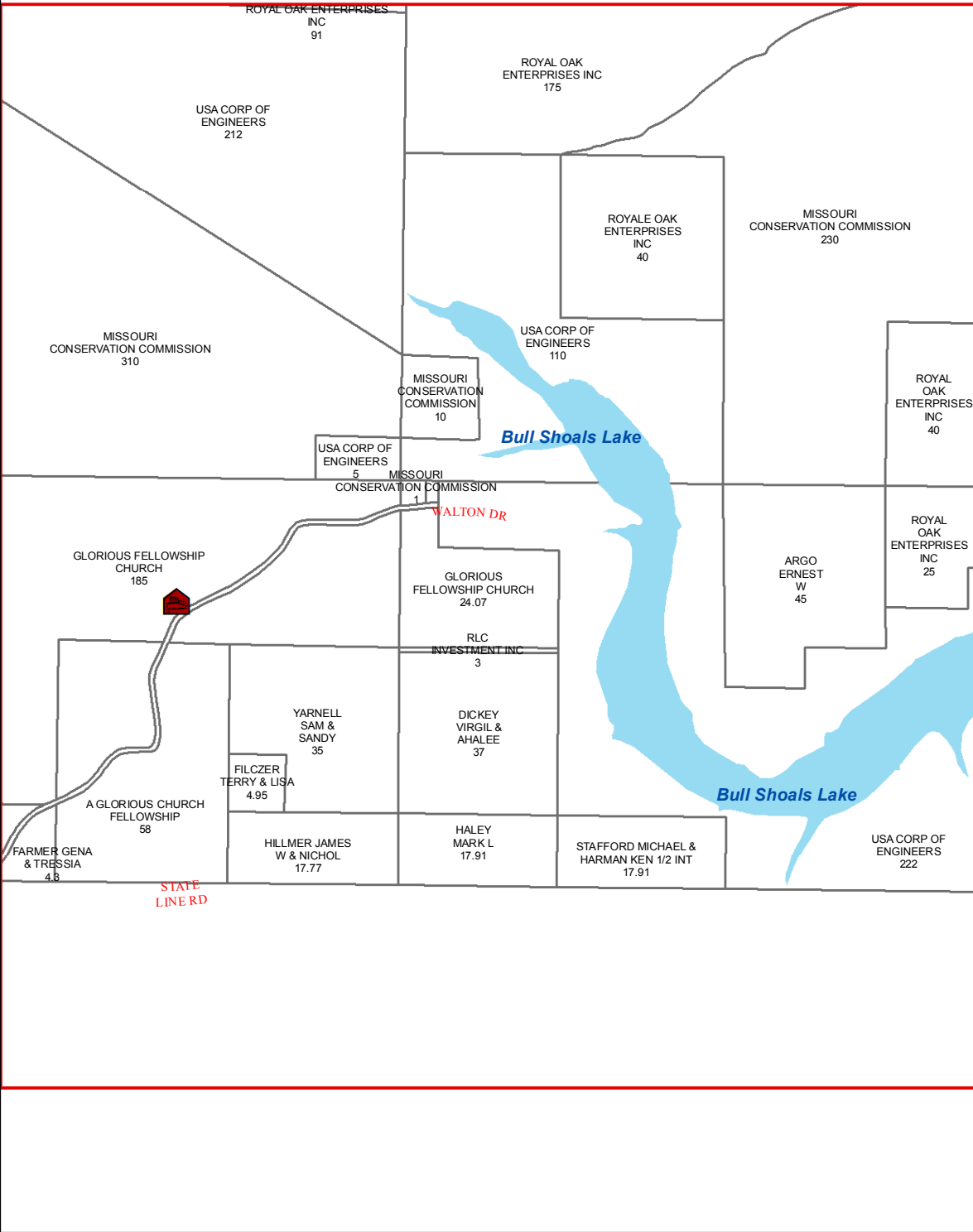

TANEY COUNTY, MISSOURI
by
GIS DEPARTMENT



O23
Sep 14, 2015

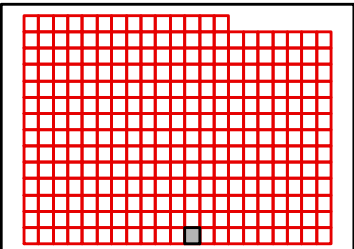
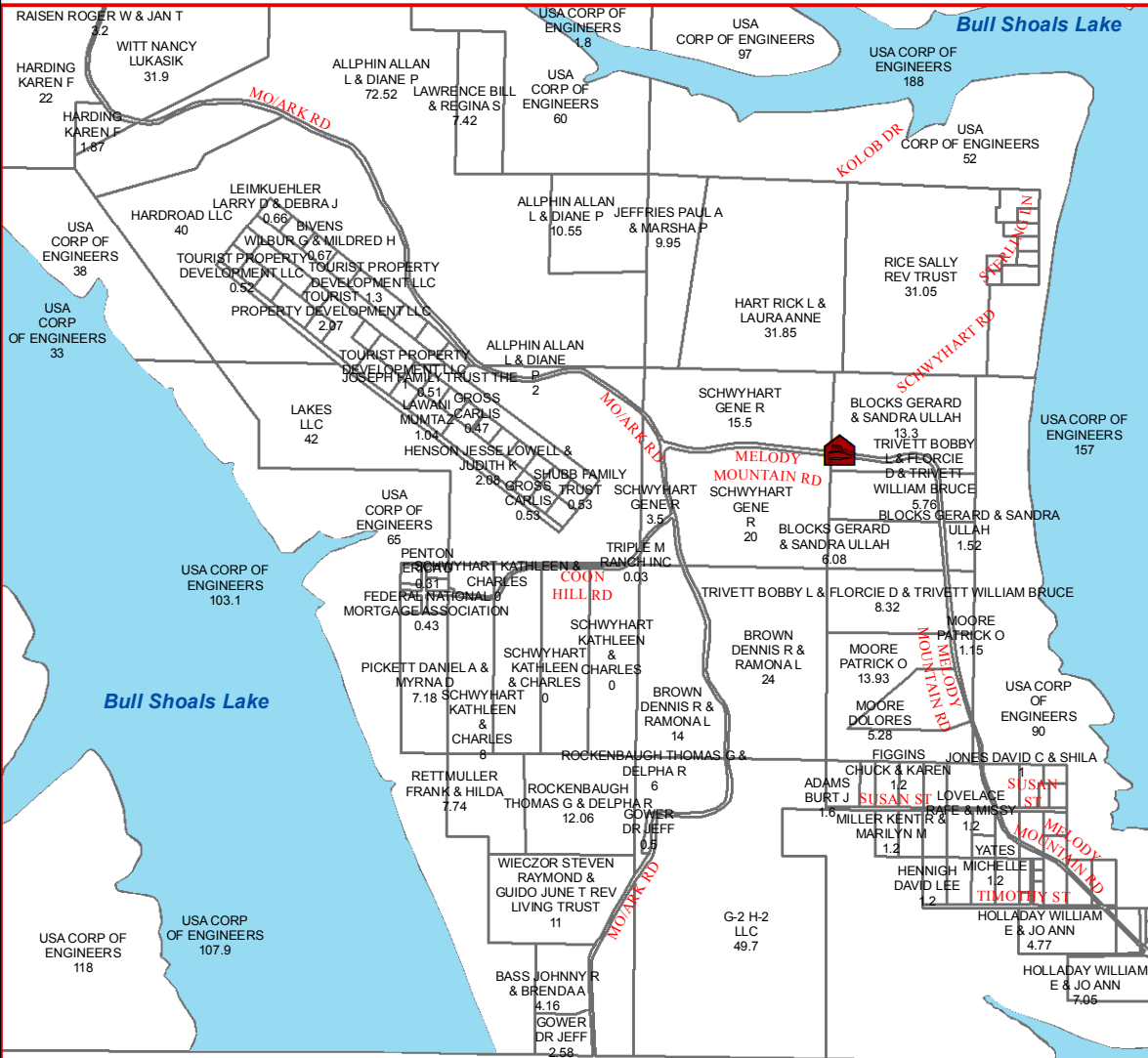

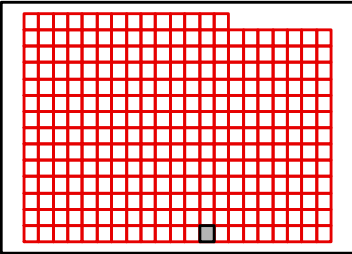
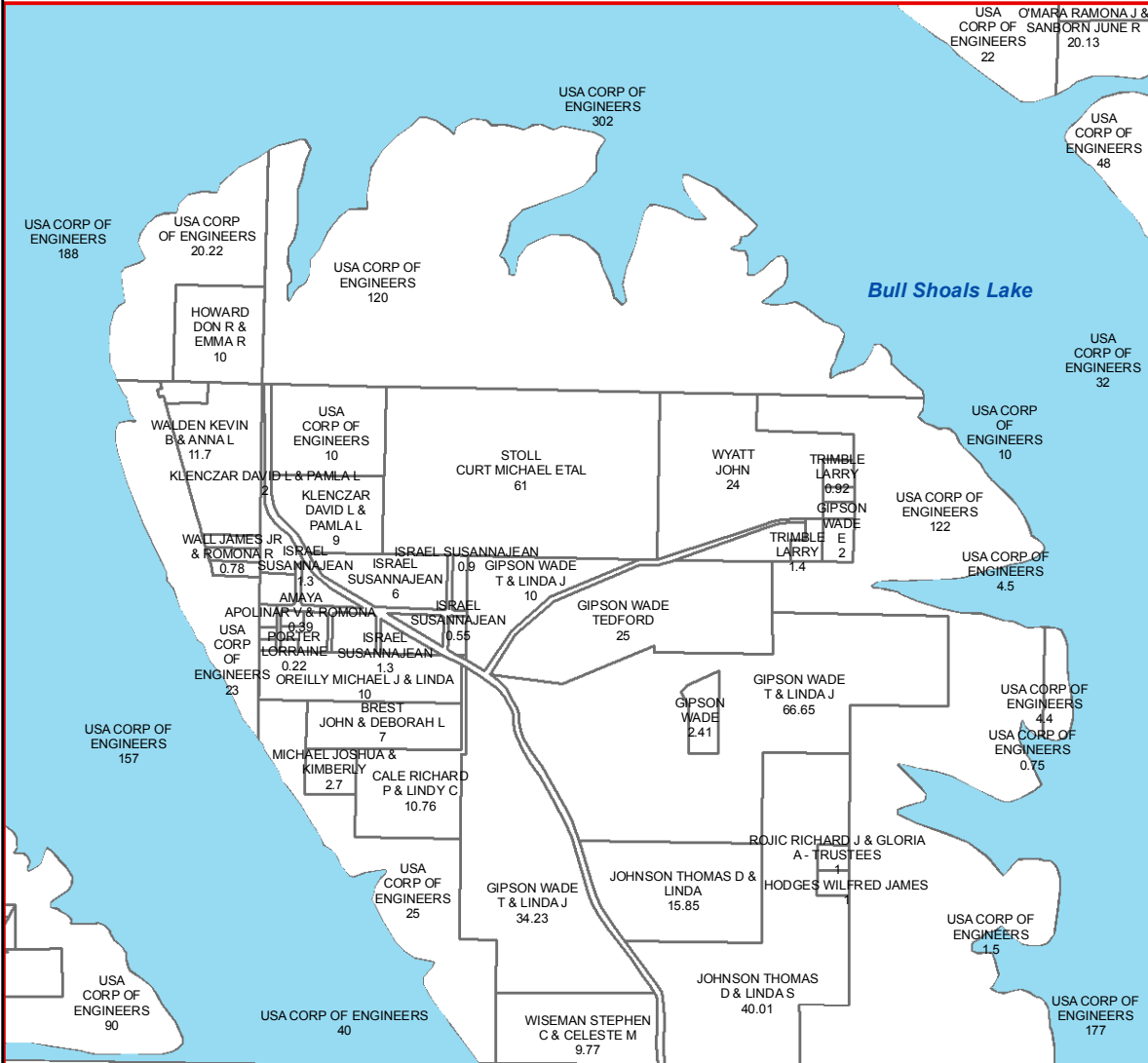

TANEY COUNTY, MISSOURI
by
GIS DEPARTMENT



O26
Sep 14, 2015

N27

N26

N28

O26

O28

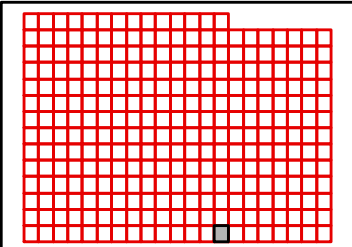
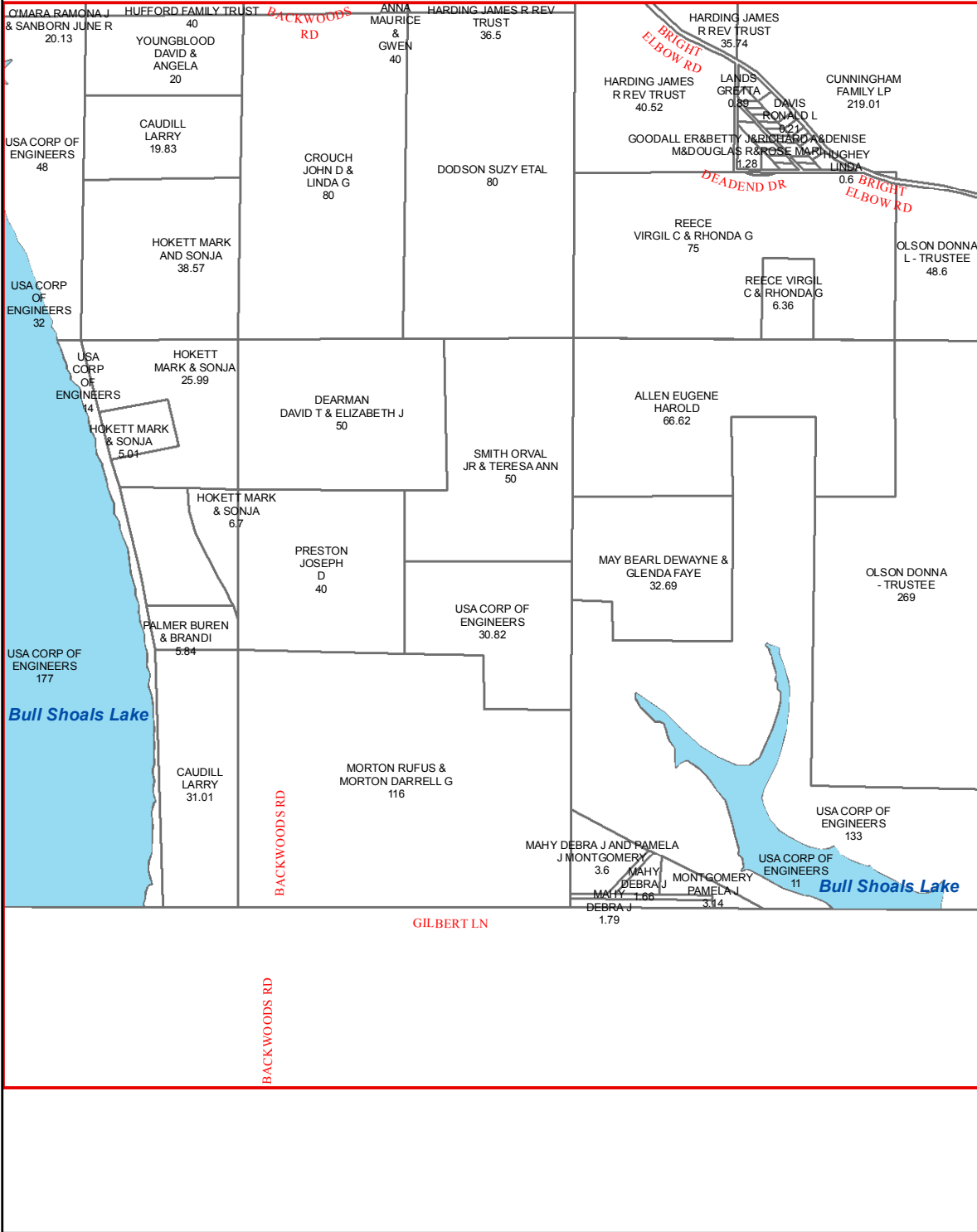

TANEY COUNTY, MISSOURI
by
GIS DEPARTMENT



O27
Sep 14, 2015

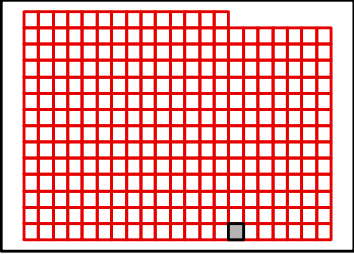
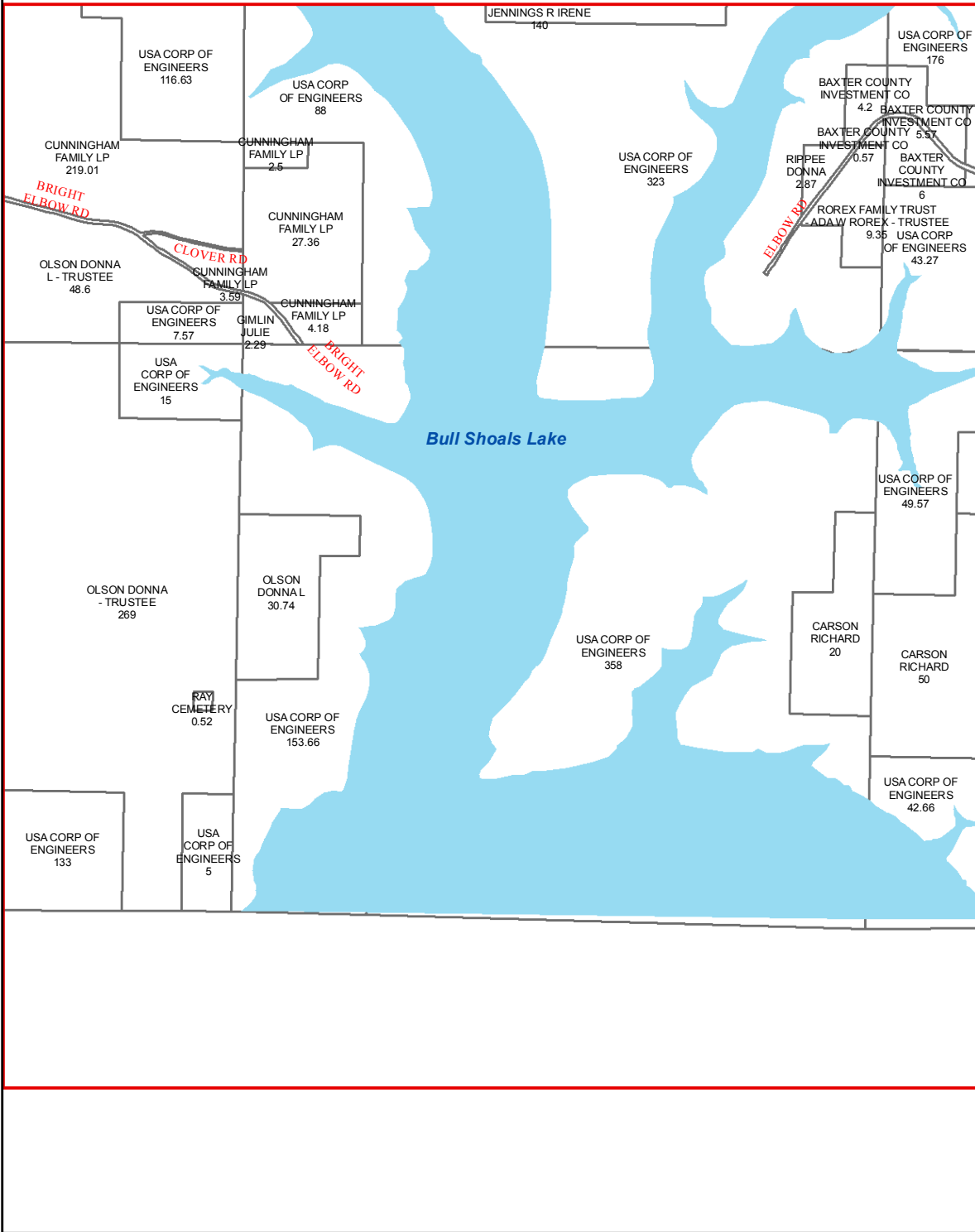

TANEY COUNTY, MISSOURI
by
GIS DEPARTMENT



O28
Sep 14, 2015

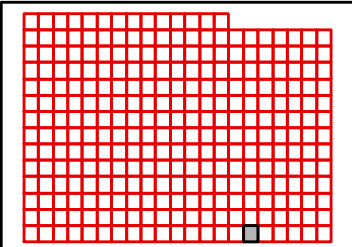
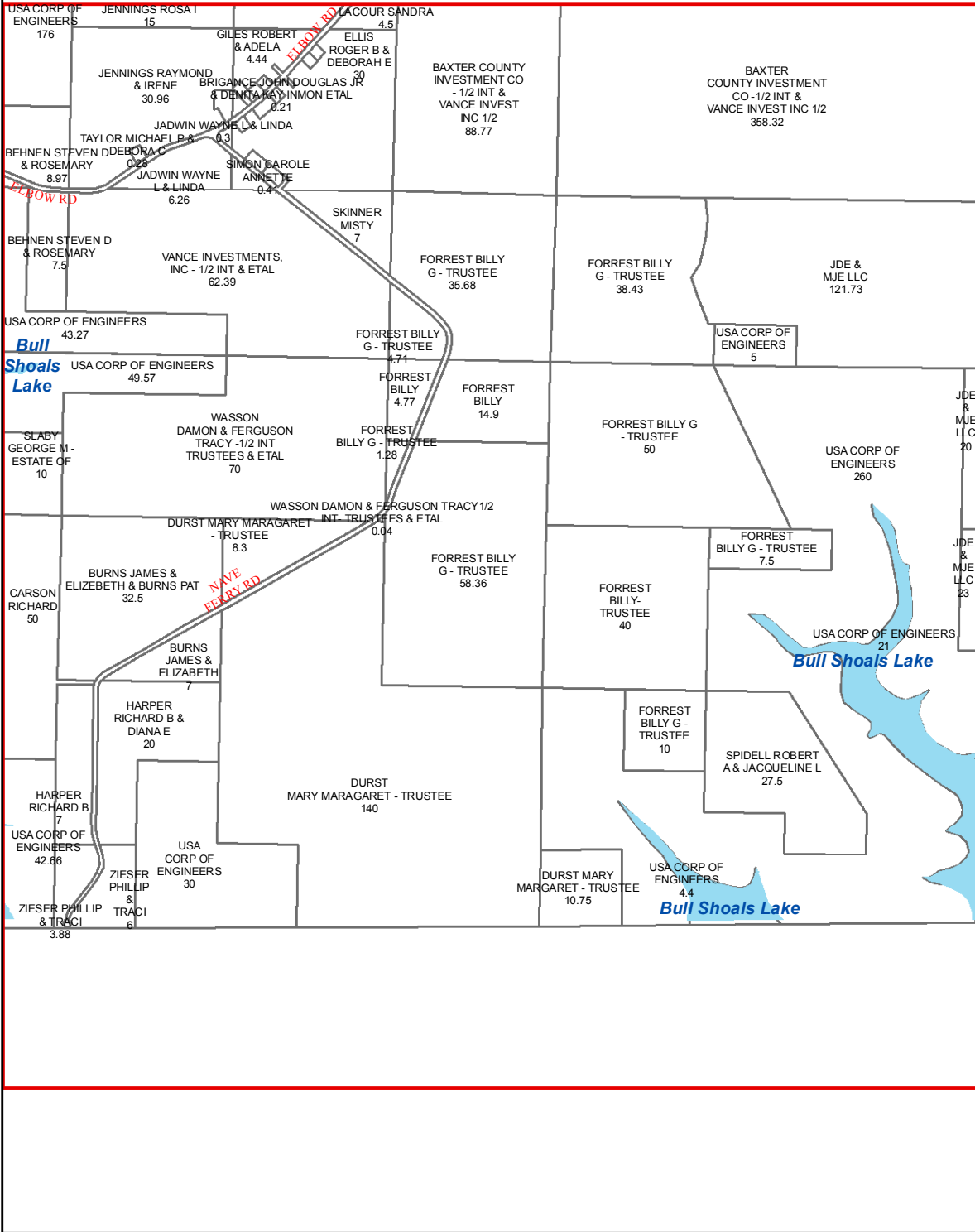

TANEY COUNTY, MISSOURI
by
GIS DEPARTMENT



O29
Sep 14, 2015

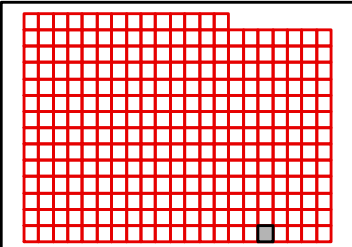
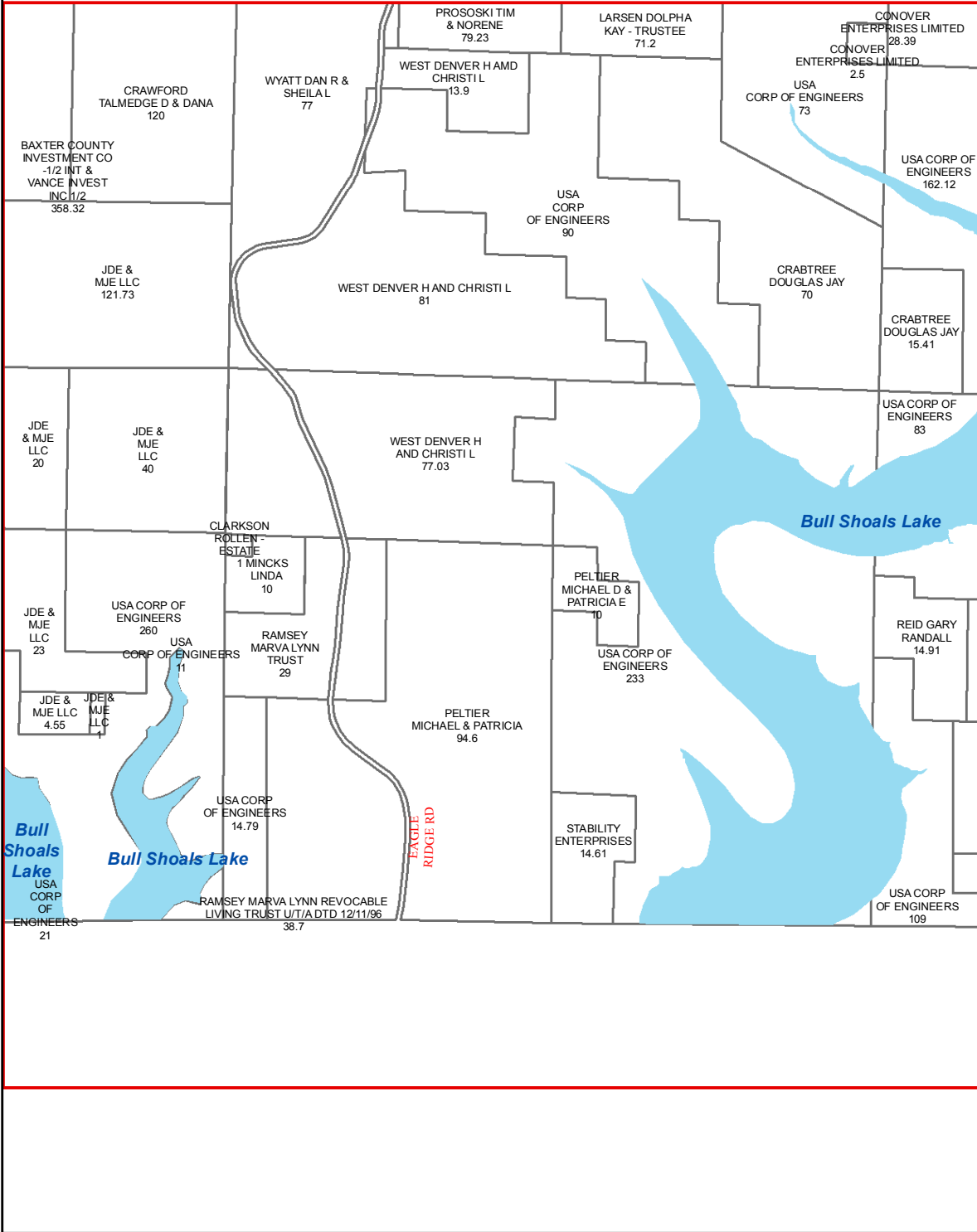

TANEY COUNTY, MISSOURI
by
GIS DEPARTMENT



O30
Sep 14, 2015

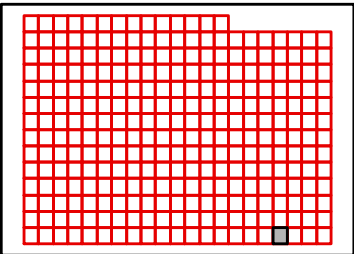
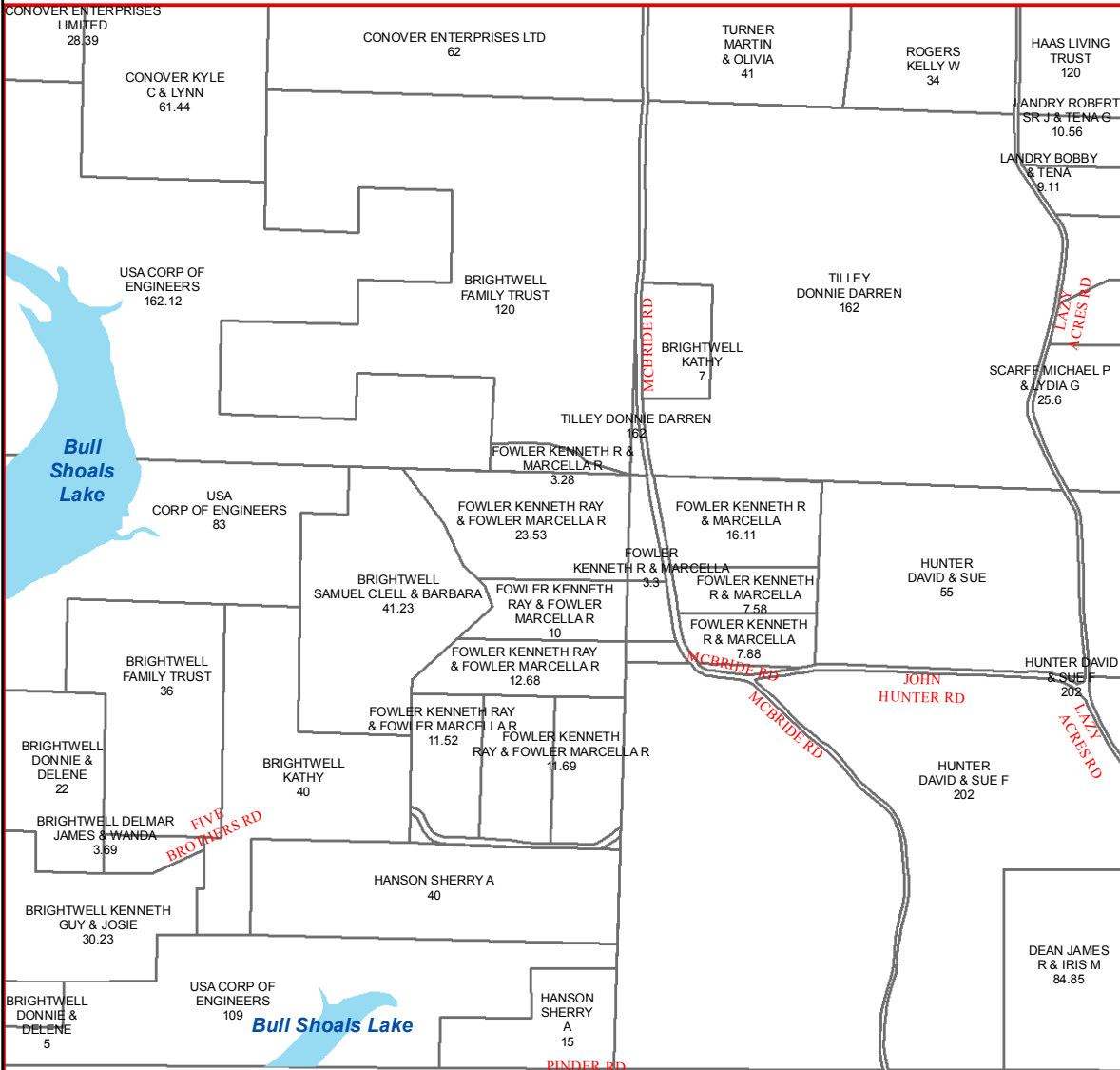

TANEY COUNTY, MISSOURI
by
GIS DEPARTMENT



O31
Sep 14, 2015

N32

N31

N33

O31

O33

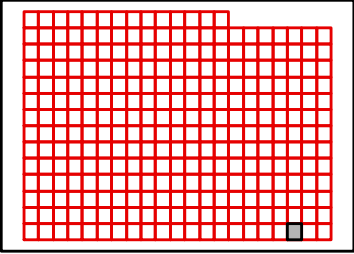
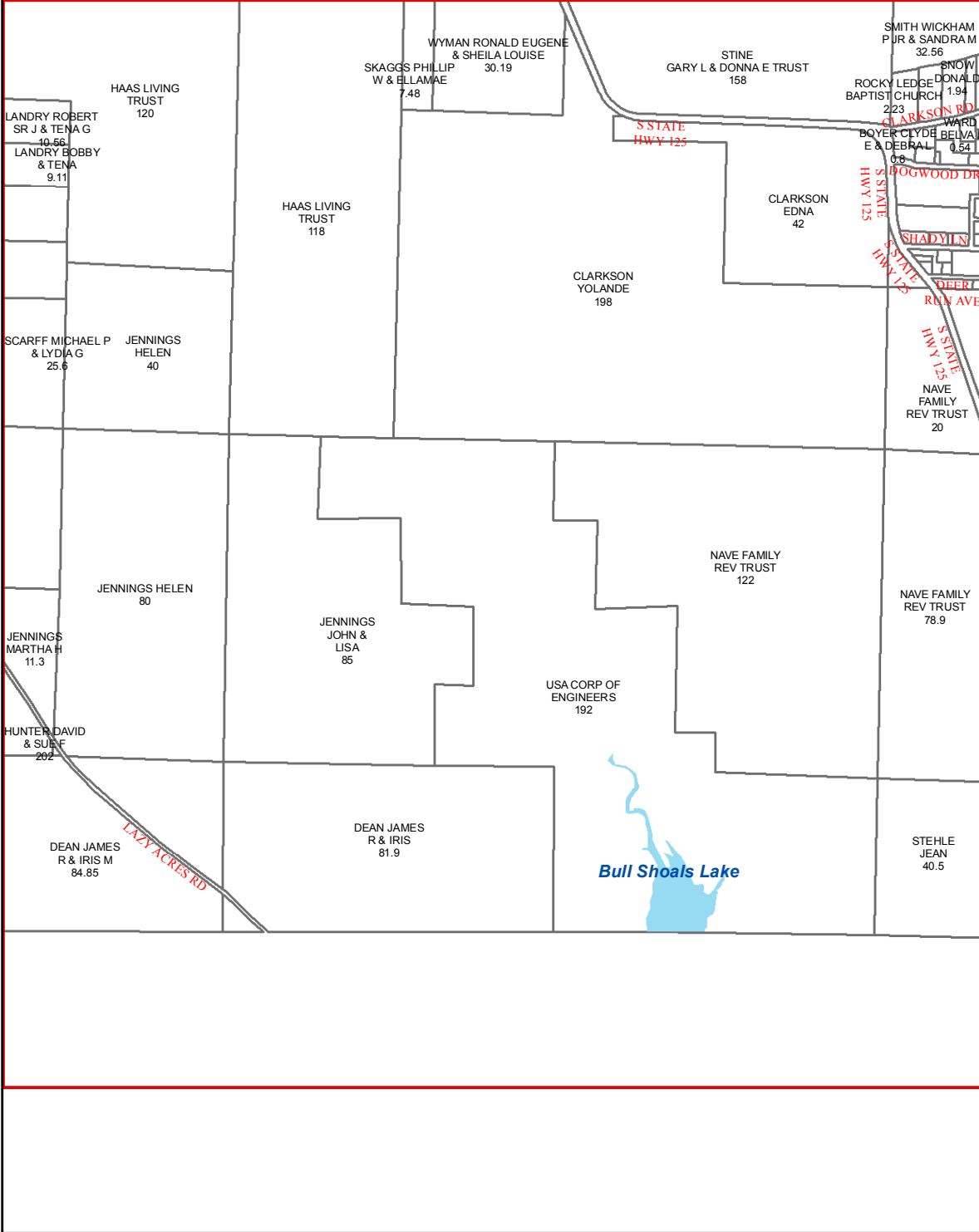

TANEY COUNTY, MISSOURI
by
GIS DEPARTMENT



O32
Sep 14, 2015

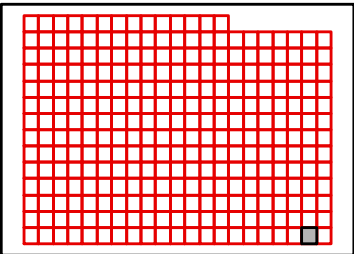
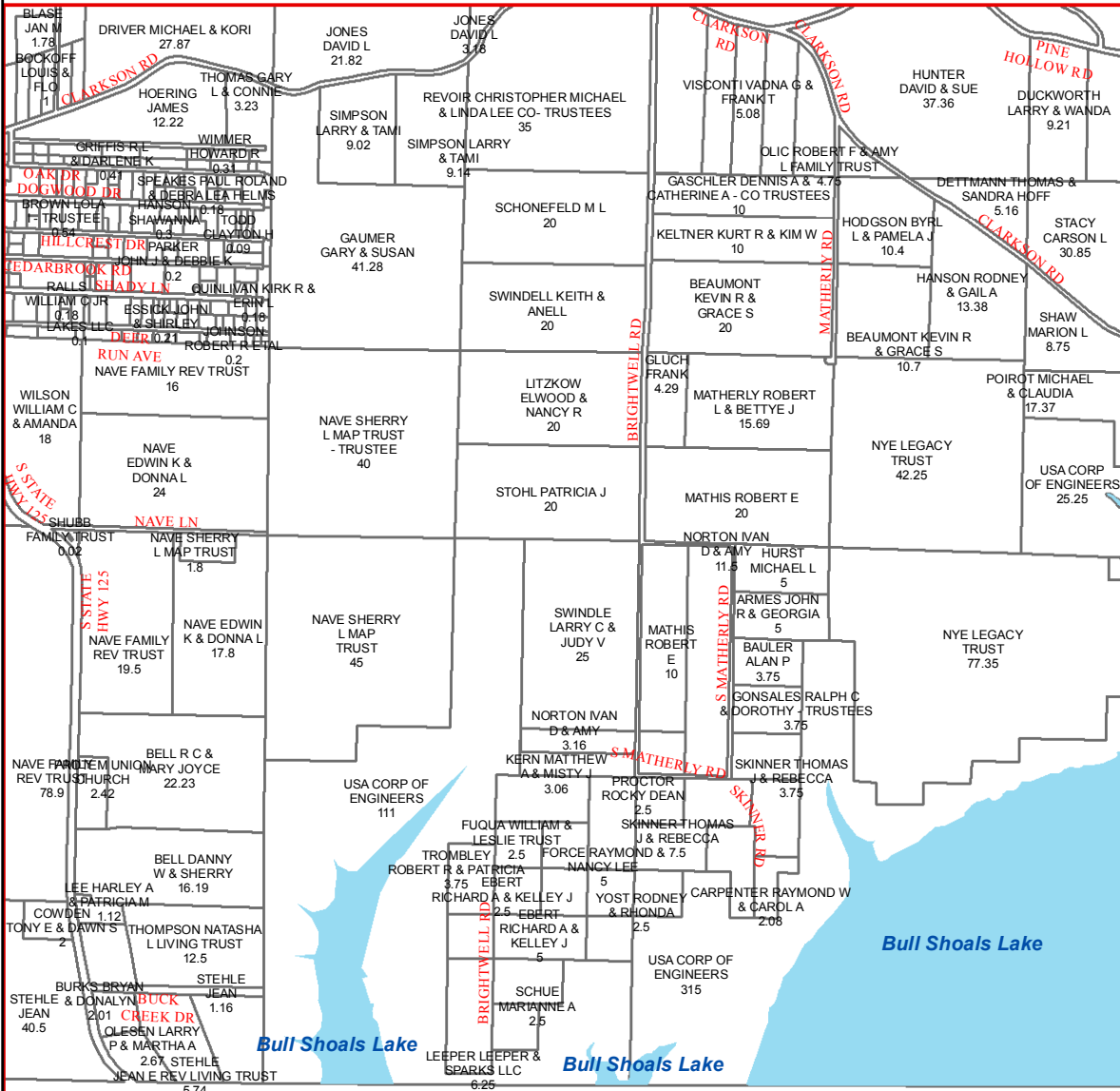

TANEY COUNTY, MISSOURI
by
GIS DEPARTMENT



O33
Sep 14, 2015

N33

O33

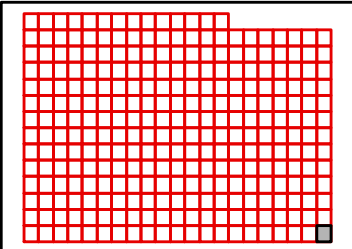
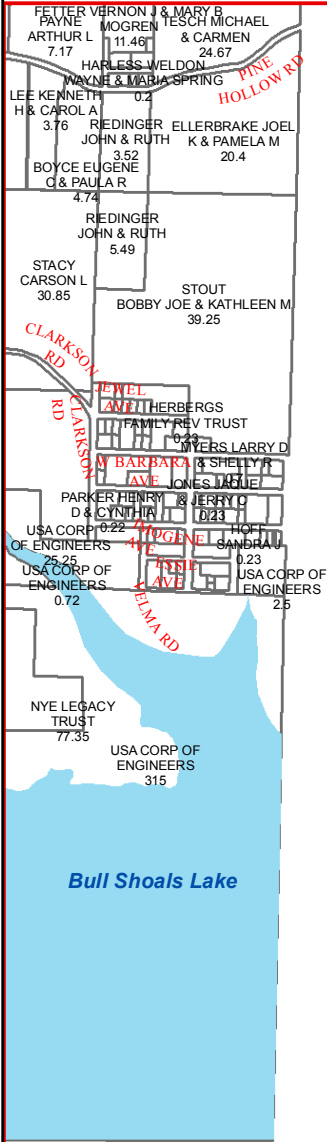

TANEY COUNTY, MISSOURI
by
GIS DEPARTMENT



O34

Sep 14, 2015

1015 WEST HIGHWAY 248 LLC: H17, I17
117 DIVISION LLC: G21
130 TOWER LLC: G21
131 DIVISION LLC: G21
140 GREGORY FAMILY TRUST: K22
144 LLC: K17
148 TOWER LLC: G21
165 INC: K16, O17
17314 N HWY 125 LLC: C29
1755 LLC: J17, J18
1800 CANYON CROSSING LLC: M16
1ST STOP TRAVEL PLEX LLC: H17
201 LAKEWOOD LLC: M14
2188 LLC: J16
2210 W HWY 76 LLC: I16
294 TANEY LLC: I18
3100 STONE ROAD LAND TRUST: F19
320 TURNBERRY LLC: K15
404 W COLLEGE LLC: I17
4051 EAST GATE LAND TRUST: F19
417 INVESTMENT GROUP LLC: I17
500 MAIN STREET LLC: I17
50958: J17
5815 ST HWY 248 LAND TRUST: G15, G16
5B REAL ESTATE LLC: K15
5M PROPERTY HOLDINGS INC: I16
7 M HOLDINGS LLC: J21
7400 HUNTER'S RUN LLC: H21, I21
7400 HUNTERS RUN LLC: H21, I21
76 BUILDING LLC: I17
76 MALL INN INC: I16
76 MALL INN INC: I16
7M DEVELOPEMNT LLC: G17, G18
7M DEVELOPMENT LLC: G17
7M HOLDINGS LLC: G17, G18, H17, H18
7M VENTURES LLC: I18
A & B PROPERTY LLC: H17
A & R RENTAL LLC: J17
A & W VENTURES LLC: I18
A AMERICAN BY CHOICE LLC: M15
A BRIGHT IDEA LLC: I15
A G ANDERSON ENTERPRISES LLC: M15
A GLORIOUS CHURCH FELLOWSHIP INC: K22, O22, O23
A GLORIOUS CHURCH FELLOWSHIP: O23
A L HESTER FARM INC: K15
AA STORAGE & RENTALS LLC: F15
AARON STANLEY O & LAURA D: L15
AARON VIVEIROS LLC: K16
AAT COMMUNICATIONS CORP 33807: E17
AAT COMMUNICATIONS CORP 33822: K17
AAT COMMUNICATIONS CORP: F17
ABARR MARSHA E & BRADT WILLIAM D: L21
ABARR MARSHA: H15
ABBE GERALD D: H15
ABBE TERRY L: J15, K17
ABBOTT DARLENE: J17
ABBOTT MARGARET GWENDOLINE: J15
ABBOTT ROBERT M JR & RUTHY - TRUSTEES: H18
ABBOTT TRUST: M15
ABEL ROBERT & CORRINE: J14
ABELL FERN S: G21
ABERCROMBIE BILL J & WILSON LINDA D: H17
ABERCROMBIE BILL J: F17
ABERCROMBIE LINDA L - ESTATE: F18
ABERNATHY AARON M & JESSICA E: J17
ABERNATHY BOBBY & JOYCE: H14
ABKER CALEB J: I18
ABKER JESSE & CHRISTIN: F20, H21
ABNEY CATHY D TRUST AGREEMENT - TRUSTEES: K16
ABRAHAM FAMILY TRUST: J15
ABRAHAM JOHN FAMILY TRUST & JOYCE E ABRAHAM LIVING TRUST: K15
ABRAMOVITZ DONALD R & ILLA J: I17
ABRAMS JOEL C & DOROTHY - CO-TRUSTEES: F19
ABYSHER KAY S & KAREN L SNIDER: G19
ACACIA BEND CONDO ASSOCIATION INC: K16
ACADEMY DEVELOPMENT LLC OF MISSOURI: I18
ACC LLC: I18, J15, J16, K15
ACCETTA VINCENZO: G21
ACCOLA DANA & JULIE: G20
ACE WAREHOUSING CORPORATION: K22
ACE WAREHOUSING SERVICES INC: L25, L26, M25, M26
ACHESON RALPH & REGINA MICHELLE - TRUSTEES: L16
ACHESON RALPH JAMES & REGINA MICHELLE - TRUSTEES: L16
ACHILLES STACIE & GAYLA THOMAS & CAREY THOMPSON: H21
ACHTERBERG CHARLES R & JOYCE E - TRUST: G15
ACK ENTERPRISES: K15
ACKER CASSIE & TONY: J21
ACKERSON VICKIE: F19
ACKLIN VICTOR T & SUSAN E: O14
ACKMANN SANDRA S & THOMAS R & MCAULIFFE SHAWN: J19
ACME AIR VENTURE INC: L24
ACME AIR VENTURES INC: N23
ACME AIR VENTURE INC: N23
ACOX DENNIS V & TAMMY S: N23, N24
ACOX DONNA L: G20
ACRA SAMANTHA JO: G22
ACTON ENTERPRISES INC: H18, H19
ACTON NORRIS JERALD TRUST 1/2 & CAROLYN SUE ACTON 1/2 INT: H19
ACUFF BETTY R - TRUSTEE: I17
ADAIR DAVID1/4 & FINLEY BETTY1/4 & HAMILL KRISTIN: M15
ADAIR REX N & JANICE S: H18
ADAM FAMILY WEALTH TRUST: K15
ADAM JERRY & GLORIA J: K22
ADAM JERRY & GLORIA: K22
ADAM JERRY L & GLORIA J: E34, G21, K22
ADAM KALE & JESSICA: K22
ADAM KALE L & JESSICA L: K22
ADAM NATHAN & JAMIE: I18
ADAM RYAN G & CHRISTY A: F20

ADAMOPOULOS DIMITRIOS & SHELLA JEAN: M15, O33
ADAMS ANDY 50% & JERRY & JOYCE WELCH & UNKOWN SPOUSE 50%: C32
ADAMS ANDY & AUSTIN & KELSEY: C33
ADAMS ANDY: C33, D33, D34
ADAMS ANGELA: J15
ADAMS BURT J: O25
ADAMS CHARLES W & DOLORES A - TRUSTEES 1/2 INT EA: L15
ADAMS CHARLES W & DOLORES A - TRUSTEES: K15
ADAMS CLAUDIA F - TRUSTEE: J15
ADAMS DANNY: G20
ADAMS DAVID C & MARY L: F21
ADAMS DAVID C AND MARY L: F21
ADAMS DORRIS L & JAMES LEROY: G21, H21
ADAMS DORRIS: H21
ADAMS DWAYNE & CHRISTINE: G20
ADAMS ELBERT R & CHARLENE: H23, I23
ADAMS GAIL R: K22
ADAMS GINA A: G18
ADAMS JACKIE & GAIL: C31
ADAMS JACKIE: C32, C33
ADAMS JAMES & HELEN: F20
ADAMS JAMES G & HELEN M: F20
ADAMS JAMES R & RUTH A: H20
ADAMS JENNY: F20
ADAMS JEREMY P & RIKKI D: M17
ADAMS JOHN W & MARY L REV TRUST: H16, J17
ADAMS JULIE: K15
ADAMS KEITH E & JUDY A: I17
ADAMS KENNETH & ADAMS BRADLEY & ADAMS BRIAN: C32, C33
ADAMS KENNETH & ADAMS BRIAN & ADAMS BRADLEY: C33
ADAMS KEVIN R & SUSAN M & NANCY L MASSEY: K15
ADAMS KEVIN R & SUSAN M & TIFFANY & STEPHEN MANGLOS & K15
ADAMS KEVIN R & SUSAN M: K15
ADAMS MARGUERITE L & OSCAR M: G21
ADAMS MARY A: J15
ADAMS MARY JANE MENGELT- 5/8 INT & ETAL 3/8 INT: O16
ADAMS MICHAEL D & DORIS A: G18
ADAMS MICHAEL JOSEPH: K22
ADAMS MIKE: I20
ADAMS PATRICIA & CARMAN CRAIG: M17
ADAMS PATRICIA & CARMEN CRAIG: M17
ADAMS RANDALL K: F17, H16, J17
ADAMS RANDALL R: H18
ADAMS RANDALL: G16
ADAMS RANDY S & JOYCE R: D33, E33
ADAMS REBECCA: I16
ADAMS REBECCA J & COLEMAN PHILLIP RAY: J22
ADAMS REBECCA: J22
ADAMS REX & LAURA: I17
ADAMS RICHARD & KRISTIN: K15
ADAMS RICHARD ROBERT & KRISTIN MARIE: O14
ADAMS RONALD W & NANCY A: F19, G19
ADAMS SANDRA J: M15
ADAMS SHARON E TRUST: N14
ADAMS STEPHEN WILFORD FAMILY TRUST: G21
ADAMS STEVE: C33
ADAMS STEVEN & JENNIFER M: D33
ADAMS THERESA M & WAYNE R: H21
ADAMS TIMOTHY S: K20
ADAMS VICTOR R: F19
ADAMS WAYNE R & THERESA M: G21
ADAMSKI CAROL J: K16, K17
ADAMSON INVESTMENT HOLDINGS LLC: I15
ADCOCK JOHN A & SHIRLEY F: F19
ADCOCK RONALD R & SHARON K: K15, L14
ADCOX DAVID W JR: F20
ADD INC: I18
ADDDINGTON DAVID L: G24
ADDINGTON DON: I21
ADDINGTON WILLIAM K & PEGGY A: H23
ADDINGTON WILLIAM KENNETH & PEGGY A: H23, H24
ADDIS ANTHONY E & LEAH M: J21
ADDISON GLADYS P: J17
ADEL JOANNE P: L32, M32
ADEN LORETTA K TRUST 06/24/2005: L15
ADKINS DOUGLAS E & DEBORAH L: N15
ADKINS FRANCES H: J16
ADKINS LIVING TRUST 07/23/1997: L15
ADKINS THELMA: J17
ADKINSON DEBORAH G: J19
ADKISSON JEFFREY T & FURMAN MIKE M: C16
ADKISSON JEFFREY T & TERI L & FURMAN MICHAEL M & ROBYN R: E17
ADKISSON JEFFREY T & TERI L: C16
ADKISSON JOHN D & ALCYIA J: F24
ADKISSON JOHNNIE & ALCYIA J: F24
ADM PROPERTIES LLC: H16, I16
ADMIRAL E JS INC: I17
ADOLF ANTHONY & MARIANNE: K15
ADOLF JOHN E & PATRICIA: I17
ADREON JOHN & DARLENE: G19
ADREON RICHARD: G19
ADRIAN FRANK E & GIEKER MARY: N16
ADRIAN SCOTT L & JOANN: J18
ADVENTURE ZIPLINES OF BRANSON LLC: I15, I16
ADVOCATES FOR A HEALTHY COMMUNITY INC: K17
AERNI NANCY ANN: O16
AESCHLIMAN INVESTMENTS INC: I17, M17
AESCHLIMAN L DAVID & BARBARA SUE: M17
AESCHLIMANN KRISTIE: H19
AFFILIATED INVESTORS INC: F18, F19, G18, I19, O16
AFFRASIAB BEHROUZ & MONA: D18
AFRIDI MOHAMMAD ARIF & ZEENAT: F20
AFSHAR DAVID & L KAY: G20
AFSHAR DAVID & LOIS KAY: B15, C15, M15
AFSHAR DAVID H & LOIS KAY: C15

AFSHAR DAVID H & L KAY: F18, I17
AFSHAR DAVID H & LOIS K: F17, F18, G17, G18, I17, H18
AFSHAR DAVID H & LOIS KAY: C15, I14, I17, I19, L15
AGEE CARL W: N26
AGEE CHRISTOPHER L & JANET S: M15
AGEE ERNEST & KATHY: N26
AGEE GERRY & THOMAS REBECCA & CHUPA ETIENNE & LISA: N26
AGEE MICHAEL T: K15
AGER RAYMOND H & BARBARA A: J15
AGRUSA FRANK S & SANDRA S MACK: K15
AGS CAPITAL LLC: I17
AGUILAR LISA MAE: F19
AGUILAR LISA: F19
AGUIRRE SAMUEL M JR & LISA A: L18
AHART WAYDE M & KAYLA A: N14
AHEARN JESSE W: I25, I26
AHNEN JANE ELAINE REVOCABLE TRUST: H18
AHNER DOROTHY: H22
AHO MILTON & BEVERLY D: L15
AHRENDTS DARIN L & KRISTA M: M15
AHRENS MITCHELL & TRACIE: O14
AI ANNE K & ANTHONY Y: F20
AIKMAN JIM BILL & DEBORAH E & CROCKETT PATSY L: I17
AIKMAN SUZANNA: I17
AINSWORTH CHRISTINA S: F19
AINSWORTH LAWRENCE F: N14
AIST EUGENE HIATT & ANNA LEE - TRUSTEES: K15
AITCHISON LANETTE GINGER FAUSETT: I17
AJ MANAGEMENT GROUP LLC: I16
AKEHURST GEORGE: F20
AKEMAN SARAH: F15
AKER RALPH & JAYNE: N15
AKERS & ARNEY PROPERTY MANAGEMENT LLC: H17
AKERS DAVID S REVOCABLE LIVING TRUST: L15
AKERS ELVEN EDDIE TRUST: F19
AKERS ELVEN EDDIE TRUST: F19, G19
AKERS EVEN EDDIE REV TRUST: H17
AKERS JANET: H17
AKERS JOHN & SHELLY: D16
AKERS JOHN E & SHELLY A: D16
AKERS KAREN K TRUST: H17, J17
AKERS KAREN K: J17
AKERS LEONARD W & CONNIE F: N16
AKIN F RICHARD & DORIS L: J14, J16
AKIN F RICHARD & DORIS: J16
AKIN RICHARD & DORIS: J16
AKW DEVELOPMENT LLC: H17, I17
ALS A ONE ROOFING AND CONSTRUCTION INC: K15
ALS HEALTHY RETIREMENT EDGE LLC: K23
AL-CARE LIMITED: I16, I17
AL-SHARER SEIF & KATHY: K14
ALBERS GENE W & GLENNA R: G20
ALBERS KIRSTEN: H17
ALBERT CARMEN: F19, G15, G19, G20, H16, H19, H20
ALBERT FRED: F19
ALBERT JOHN M: L15
ALBERT JONATHAN R & CRONIN CARI F: G21
ALBERT RAYMOND H & ANN L: E18
ALBERT SELBEE LLC: I17
ALBERT SHARON K: F19
ALBERT THEODORE & SHARON K: F20
ALBERTS HOLDINGS LLC: J20
ALBERTSEN ALICE G: F20
ALBIN DUANE: C18
ALBRECHT ANTONINA F & KENNETH W: G20
ALBRECHT DENNIS: J18
ALBRECHT ROGER W & RONALD R & RICHARD L & ROSANNE M OLSEN: F19
ALBRIGHT BUDDY & MARILYN S: D29
ALBRIGHT BUDDY E & MARILYN S: D28, D29
ALBRIGHT JOANNA: H17
ALBRIGHT PAMELA J: F19
ALBRIGHT RONALD C & BONNIE E REV TRUST: J16
ALBRIGHT SHERRI L: F19
ALBRIGHT VINA: F19
ALBRITTON ANTHONY W & TARA R JOHNSON: G19
ALBRITTON JIMMY LIVING TRUST: G19
ALBRITTON JIMMY TRUST: L15, L16
ALBRO CATHERINE: I18
ALBRO ED: G20
ALBRO EDWARD M & CATHERINE O: G20
ALBRO EDWARD: G20
ALBRO JOHN A & SHARON A: H17
ALCORN DAN R & BARBARA E REV TRUSTS 1/2 INT EA: K15
ALCORN DONALD G & DAPHNE: G21, H21
ALCORN MICHAEL DEE: G19
ALDEA FAMILY TRUST AGREEMENT 12/04/2007: H18
ALDERMAN JAMES E & FRANCES HALL: I15
ALDREDGE HUGH C & SHARON G: M15
ALDRIDGE BETTY: G23, G24, H23, H24
ALDRIDGE BOBBY J & ASHLEY D: F24
ALDRIDGE CATHY: H19
ALDRIDGE CHLOE B & PAMELA: K29
ALDRIDGE EUDELL & DEBBIE: D25
ALDRIDGE GAYLA: G23, G24
ALDRIDGE JOEY & DENISE: G23
ALDRIDGE JOEY F & DENISE A: H23
ALDRIDGE PAMELA M & CHLOE B: K29
ALDRIDGE CHLOE B & PAMELA M: K29
ALENSONORIN TERESITA B & PRISPERTA IW LUMAPAS: L15
ALEX REV QUALIFIED SPOUSAL TRUST: G15
ALEXANDER ANTHONY BART & SUSAN LYNN: N16
ALEXANDER BEN H & CHAL A TRUST: K34
ALEXANDER BEN H & CHAR A TRUST: J34, K34
ALEXANDER BEN H & CHAR A TRUST: K34
ALEXANDER BEN H & CHAR TRUST: J34, K34
ALEXANDER BENTLEY C & JENNIFER M: K15

ALEXANDER BILL: F20
ALEXANDER CHARLES L & TRACY OLAWUMI: J15
ALEXANDER DIANA: H18
ALEXANDER DONALD CALEB & JAMES THOMAS: H21
ALEXANDER EVELYN B: F19
ALEXANDER JACK L & JANICE L: M15
ALEXANDER JAMES RAYMOND & JOHN LEROY: M15
ALEXANDER JAYSON: J18
ALEXANDER JOHN L & KRISTINE A: M15
ALEXANDER JOSHUA DALE & SHANNON LEE: I18
ALEXANDER KATHLEEN A: F19
ALEXANDER RICHARD E & PATSY R: E25
ALEXANDER RICHARD: J20
ALEXANDER ROBERT - TRUSTEE: M16
ALEXANDER ROBERT S - TRUSTEE: I17
ALEXANDER ROLAND CHARLES & MARIE JOSE: F: G18
ALEXANDER THOMAS A & TRACEY D: K15
ALEXANDER THOMAS M & GLORIA L - TRUSTEES: I18
ALEXANDER THOMAS M & GLORIA L REVOCABLE TRUST: I18
ALEXANDROWICZ EDWARD ANTHONY & DONNA RAPPOLT LIVING TRUSTS: L15
ALEY JAMES D: H22
ALEY THOMAS J & CATHERINE - TRUST: L31, M32, M33
ALEY THOMAS J & CATHERINE L - TRUST: L31, N32
ALEY THOMAS J & CATHERINE L - TRUSTEE: M32
ALEY THOMAS J & CATHERINE L - TRUSTEES: L31, L32, M32, M33
ALEY THOMAS J & CATHERINE L TRUSTEE: L31, M31
ALEY THOMAS J - TRUSTEE: L31, L32
ALFARO AARON J: F19
ALFARO AARON: F19
ALFRED MARVIN B LIVING TRUST: J17
ALFRED PAM HANSEN: K15
ALGAR MANAGEMENT LP: D27
ALGAR MANAGEMENT LP: D27
ALGE THOMAS W LLL AND STEPHANIE D: J23
ALI ASHRAF SYED: I15, K15
ALI LIVING TRUST 07-03/2008: I17
ALKIRE JAMES K & SUE H REVOCABLE TRUST: H16
ALKIRE JAMES K & SUE H: H18
ALKIRE JOEY R & ANNA F MASTROPAOLO: I17
ALLAI DEBORAH A 1/2 & W WESLEY & BRENDA L ALLAITRUSTS 1/4 EA: I17
ALLAN E D & SANDRA L: K15
ALLAN GARRY & SALLY: G16
ALLAN Z ANDREA: J15
ALLBAUGH NEWELL E & MERTIE L REVOCABLE TRUST 05/08/2008: G21
ALLBRITTON BRADLEY D & JAMIE E: J21
ALLDAFFER WAYNE R & ARLENE: G19
ALLDREDGE RICHARD & SILVIA: G19
ALLEN ALEX D: J18
ALLEN ANNA MAY: H17
ALLEN ARTHUR BUTCH & VICKIE: F17
ALLEN BRYSON & SHERIE: F18
ALLEN C ZUERCHER REVOCABLE TRUST 09/26/1985: I19
ALLEN CARL & GAYLE A: I20
ALLEN CARL & GAYLE: I20
ALLEN CARL W & GAYLE E: I20
ALLEN CARL WILLIAM & GAYLE ANN: I20
ALLEN CLYDE L & PAMELA D: M15
ALLEN DAVID & FLO: E16
ALLEN ERIC: H23
ALLEN EUGENE HAROLD: O27
ALLEN EULA O & BOSSARD SHERRY: E21
ALLEN EVELYN J - TRUSTEE: F19
ALLEN EVERETT G & BETTY: H16
ALLEN FRANK R: K16
ALLEN GENE O: M30
ALLEN GEORGE S & JULIA H: L15
ALLEN JACQUILINE: J23
ALLEN JAMES DAVID & D ANITA: J14
ALLEN JAMES R & CARLA B: F19
ALLEN JAMES R & LINDA: D16
ALLEN JAMES R - 1/2 INT & ALLEN LINDA 1/2 INT: D16
ALLEN JAMES R: D16
ALLEN JAMES RALPH & MARY DILLON: D16
ALLEN JAMES: D16
ALLEN JEANINE R & PERRY L: J18
ALLEN JEANINE R: H18
ALLEN JEANINE - TRUSTEE: H18
ALLEN JEFFREY S & TERESA L: M15
ALLEN JERRY P & LOU ANN - TRUSTEES: L15, L16
ALLEN JIMMY R & ANITA L: B16
ALLEN JOHN A & LINDA A: L15
ALLEN JOHN D & ROMINE ANDREA L: J24
ALLEN JOSEPH W: E16, H22
ALLEN JOY J: L14
ALLEN JUANITA: E15
ALLEN JULIE ELIZABETH: G19
ALLEN KEVIN W & SHAWN C: G18
ALLEN LARRY D: E15
ALLEN LEE R & BEVERLEY A: I17
ALLEN MICHAEL: I19
ALLEN PAUL K & LATRISHA L: F20
ALLEN PAUL K JR: G20
ALLEN PERRY & JEANINE: J18
ALLEN PERRY L & JEANINE R: J18
ALLEN PHYLLIS K: I19
ALLEN RAYMOND D & RONALD D & RNDALL D 12/6 EA: M15
ALLEN REV QUALIFIED SPOUSAL TRUST: I17
ALLEN RICHARD L & NORMA J: F20, G20, H15
ALLEN RICK L & CHRISTY J: I15
ALLEN ROBERT & MARSHA: K15
ALLEN ROBERT J & MARGARET K: K15

ALLEN RYAN C: E15
ALLEN SHELBY & CHARLOTTE: F20
ALLEN SHELBY: G20
ALLEN SHIRLEY A: K15, L15
ALLEN SUZANNE: G18
ALLEN VERN S & PALMA JEAN ALLEN & VERN S ALLEN JR: F19
ALLEN VICKI L: G18
ALLEN WILLIAM C & JUANITA: E15
ALLEN WILLIAM L JR & ALICE LAULE: G20
ALLENBRAND DONNY F REV TRUST: K15
ALLENBRAND RICHARD O & KATHY L: L15
ALLEY HAROLD R & LUELLA: N14
ALLEY WILLIAM F & SANDRA J: M15
ALLGOOD CARL W & CECLIA A: H21
ALLGOOD CHARLES B & SUSAN B: H20
ALLIN MADELINE J & RALPH LAWRENCE & AMY JO KILGORE: E15
ALLINGTON FRED: L15
ALLISON BRITTANY: F19
ALLISON BRYAN & TERI: K15
ALLISON DARRIN L & LYNN E: G18
ALLISON MICHAEL R & RICKIE D: F21
ALLISON PATRICIA L: K15
ALLISON PATRICK & DEBORAH: I22
ALLISON RONALD D & LAURA L: G19, G20
ALLISON TANA L: K15
ALLISON THOMAS G & MARIAN J: G24
ALLMAN ANN MARIE: J14
ALLMAN GARY W REV TRUST: K15
ALLPHIN ALLAN L & DIANE P: N25, O25
ALLRED LARRY H & DAWN L: J18
ALLRED MARSHA BESSE: F20
ALLRED MARY: L15
ALLSTAR INTERNATIONAL LLC: I17
ALLTEL-MISSOURI LP RSA 15: H16
ALMA CORPORATION: N15
ALMAN DENNIE: J20
ALMEIDA ANTHONY: J21
ALMON ROBERT & CAMILLIA DAWN RICH: F20
ALMS ERIC & STACY: E15
ALMS FAMILY TRUST: D17, E17, E18
ALMS GRAGG L: E18
ALDRIDGE TERRY, ROBINSON JEANETTE, POLLARD TAMMY & LISA MAY: H23, H24
ALSEVER DONALD F & JOAN JONES
ALSEVER TRUST: F19
ALSIP ELMER & TINA: E24
ALSIP JACK R & FERRELL: I19
ALSIP JENNIFER ANN: K15
ALSIP VIRGINIA: G21
ALSOP ELLIOT: J15
ALSTOTT RONALD G & JUDITH A: D28
ALSTOT BETTY J: I19
ALTERNATIVE POWER SYSTEMS LLC: E26
ALTIC DANNY F & JENNIFER L: I15
ALTIERY PAUL MICHAEL: F19
ALTING FRANK III & TERESA: G19
ALTIS DAVID & CHERYL & MACSURAK JOHN & KAREN: F19
ALTIS DAVID & CHERYL: I23, I24, K14, K15
ALTIS DAVID: F19
ALTIS DAVID & CHERYL: H23
ALTIS DAVID: H23
ALTIS DAVID & CHERYL: H24
ALTIS DAVID: H24
ALTIS DORIS J: G21
ALTM EDWIN R & JANET L REV LIVING TRUST: E16
ALTM GREGORY A REV TRUST: E14
ALTM KEVIN LYNN: E14
ALTM KEVIN: E15
ALTM PROPERTIES LLC: F18
ALTON ANDREW: F17
ALTON ANDREW P: J15
ALTON ANDREW: J15
ALTON DANA G REVOCABLE TRUST: I17
ALTON JERRY L & BERNICE: F17
ALTYNAI LC: J15
ALVAREZ ENGRACIO & FELIXA L: M17
ALVERSON WAYNE & LINDA: M15
ALVERSON WAYNE L & LINDA J: M15
ALVES ANTHONY J & HARLEEN M REV TRUST 09/03/2002: J17
ALVESTAD DALE & MARY: O32
ALWARD PHILIP D & VICKI A: K15
ALWES DOROTHY A: F19
ALWES DOROTHY A: F19
AMANO KENT & MELINDA: I14
AMAYA APOLINAR AGENT FOR ARAMBULO RODOLFO A: I18, J14
AMAYA - MELENDEZ ANNA: F19
AMAYA APOLINAR & RAMONA: H19, H20
AMAYA APOLINAR AGENT FOR RODOLFO A ARAMBULO: F17
AMAYA APOLINAR V & RAMONA: G21, H20
AMAYA APOLINAR V & ROMONA: O26
AMAYA APOLINAR VAZQUEZ: H20
AMAYA APOLINAR: F19
AMAYA APOLINAR VAZQUEZ: F20
AMAYA APOLINAR: F20, G19, G20
AMAYA APOLINAR VAZQUEZ: H18
AMAYA APOLINAR: H18, H23, I19
AMAYA APOLINAR V & RAMONA: M15
AMAYA APOLINAR: M15, N15, N16, O15, O16, O34
AMAYA DANIEL A: H20
AMAYA DANIEL: H20
AMBROSE JAMES: H16
AMBROSIOUS SHIRLEY ANN: N15
AMBROW KELLY & DAVID A: K15
AMBS KENNETH & DONNA TRUST: F19, G19, J22
AMBS KENNETH FRED & DONNA TRUST: H19
AMERICAN TOWERS LLC: E17
AMERICAN BANK: I15
AMERICAN BY CHOICE LLC: M15
AMERICAN SPORTSMAN HOLDINGS CO: N16, O15
AMERICAN SPORTSMAN REALITY HOLDINGS LLC: M15, M16
AMERICAN SPORTSMAN REALITY HOLDINGS LLC: M15

AMERICAN SPORTSMAN REALTY HOLDINGS LLC: M15, M16, N16, O15
AMERICAN SPORTSMAN REALTY HOLDINGS: M15
AMERICAN TOWER CORPORATION: B17, F17, F21
AMERICAN TOWER MANAGEMENT INC: M16
AMERICAN TOWER: E17
AMERILAND USA LLC: F19, F20, G19, I19
AMERINE DAVID: F19
AMES CURTIS E & MARILYN C: I16
AMES DARLENE: M15
AMES JIM L & PAMELA S: J16
AMES JIMMY RAY & ANNITA LYN: G21
AMES KENNY & THELMA: G18
AMICI ALFRED & GARY LEE: F20
AMIDON CHARLES J & SHARON L: H22
AMIDON CHARLES J & SHARON: H22
AMIDON CHARLES: H22
AMOS HAROLD W & MARY C: F19
AMOS JOHN R: D19
AMOS LARRY & ORA LEE: L14
AMPAK OIL COMPANY: K15
AMUNDSEN GLEN EARL & ROXIE J - TRUSTEES: E18
AMVETS POST 78: G19
ANDERS JAMES: G19
ANDERS RUSSELL T & ANGELA L: F20
ANDERS RUSSELL T & TUCKER ANGELA L: F20
ANDERSEN LIVING TRUST: I15
ANDERSEN BETTY LIVING TRUST 12/21/01: H16
ANDERSEN CRAIG A & ANDREA S - TRUSTEES: H16
ANDERSEN CRAIG A & ANDREA S TRUST 10/04/88 & H18
ANDERSEN CRAIG A & ANDREA S: H16
ANDERSEN CRAIG A & ANDREA SUE - TRUSTEES: ETAL: J18
ANDERSEN CRAIG A & ANDREA SUE - TRUSTEES: H16
ANDERSEN CRAIG A & ANDREA SUE: D16
ANDERSEN CRAIG A & SUE: H17
ANDERSEN DALE H & INEZ HARRIS: G22
ANDERSEN GERALD C & VICKIE L: M15
ANDERSEN JILL TRUSTEE OF 3105 WILDWOOD 9-8 TRUST: J16
ANDERSEN KAREN JEANETTE: L15
ANDERSEN LIVING TRUST: I15
ANDERSON ALVIN L & ANITA E: G24
ANDERSON ANGELINA M: F19
ANDERSON ANTHONY & MARY: M15
ANDERSON AUDREY L REV TRUST: L15
ANDERSON AUDREY: L15
ANDERSON BARBARA JEAN & HAROLD S JOINT REV TRUST: I17
ANDERSON BOBBY J & ALMA LOU: O16
ANDERSON BRUCE & LEANNE TRUST 02/23/2007: J19
ANDERSON CARL M III: L21
ANDERSON CATHERINE O'REILLY - TRUSTEE: I16
ANDERSON DENNIS & MYRNA: I17
ANDERSON DENNIS F & MYRNA R: J16
ANDERSON DON & SANSOUCIE DERENDA: J17, J18
ANDERSON DONALD V & MILDRED M: F19
ANDERSON EARL & BARBARA: I20, I22
ANDERSON EARL N & BARBARA: N29
ANDERSON EDDY WAYNE & RITA MAE REV TRUSTS: M15
ANDERSON FAMILY 1999 REV TRUST: F23
ANDERSON FAMILY HOLDINGS LLC: J17
ANDERSON FAMILY LIVING TRUST: M15
ANDERSON FAMILY REVOCABLE TRUST 06/26/2001: L15
ANDERSON FAMILY TRUST THE DATED 10/10/01: K15
ANDERSON FAMILY TRUST THE: K15
ANDERSON FAMILY TRUST: I17
ANDERSON FRED & REBECCA: G16
ANDERSON GALE & VIOLET & ERIC & MARGARET: G15
ANDERSON GARRETT D & JEANIE M: I18
ANDERSON GENE L & PHILIP O & DAVID H & SANDRA J HAFNER: G20
ANDERSON GEORGE A ETAL: H19
ANDERSON HELEN L: M14, M17
ANDERSON INVESTMENTS LLC: G17
ANDERSON JACK L & BETTY J: N14
ANDERSON JANE & RUSSELL: G20
ANDERSON JANE & STEPHANIE A: G16
ANDERSON JEFFERY S & KAREN U: J30
ANDERSON JIM R: J14
ANDERSON JIM: J16
ANDERSON JOHN C & KATHERINE ALICE: K15
ANDERSON JOSHUA N & STACI A: I19
ANDERSON KAREN & SONNENFELT, JASON MICHAEL & JOSHUA AARON: J30
ANDERSON KAREN, SONNENFELT JASON MICHAEL & JOSHUA AARON: J30
ANDERSON LARRY & CAROLYN: J17
ANDERSON LARRY & PEGGY: M15
ANDERSON LARRY C: L21, L22
ANDERSON LAVONNIE L: K15
ANDERSON LENA: M15
ANDERSON MARK A & REBECCA: I19
ANDERSON MARK E & DEBORAH L: N28
ANDERSON MARK E: N28
ANDERSON MARK EDWARD & DEBORAH LYNN: H20, I20
ANDERSON NORMA J REVOCABLE TRUST: K15
ANDERSON PATSY BRANEN: H18
ANDERSON PAUL A & KATHY L: O33
ANDERSON PHYLLIS M: F20
ANDERSON RAYMOND GEORGE & DORIS EILEEN: M15
ANDERSON REVOCABLE TRUST: M15
ANDERSON RICHARD ALAN & WENDY LEONE: M15
ANDERSON RICHARD J & ANNA M: G17

ANDERSON RICHARD WAYNE & JOANN LYNN: O33
ANDERSON RICK & LAURIE: H20, H21
ANDERSON RICK A & LAURIE L: H21
ANDERSON ROBERT & ANTIONETTE: I23
ANDERSON ROBERT & PATRICIA: F21
ANDERSON ROBERT B & ANTIONETTE G: G23
ANDERSON ROBERT B & ANTIONETTE: H21
ANDERSON ROBERT B F & ANTIONETTE G: G23
ANDERSON ROBERT L: K15
ANDERSON ROBERT R & SHERRIE S: G19
ANDERSON RUSSELL & JANE: G20
ANDERSON RUSSELL K JR & JANE B: G20
ANDERSON SALLY J: H16
ANDERSON SHERMAN: H22
ANDERSON THOMAS W & SHIRLEYD: I19
ANDERSON THOMAS W & VIRGINIA A: G21, H21
ANDERSON TOM & MARLENE: N28
ANDERSON TROY: G25
ANDERSON W S & LENORA: F20
ANDERSON WILLIAM L TRUST: G16
ANDERSON WILLIAM M: G22
ANDERSON WILLIAM S & LENORA D: F20
ANDES JOHN: G15, H21, I17, J17, J18
ANDES RAMON & CAROL: F19
ANDING TERRY K: N26
ANDRA ISSIAH B: J17
ANDRADE MARTIN: I19
ANDRESEN ARLAN R & LINDA J: J16
ANDRES CHRISTINA L: H21
ANDRESS MICHAEL & JEAN: H19
ANDRESS MICHAEL G & JEAN M: G19, H19, H20
ANDRESS MIKE: H19
ANDREW CHRISTOPHER & PAULA: I17
ANDREW GLEN R TRUST: I16
ANDREW JAMES INVESTMENTS LLC: H21
ANDREW JAMES INVESTMENTS, LLC: G22
ANDREW KRISHNA TRUST
06/24/2004: H17
ANDREW RUPECHT: K17
ANDREWS ALAN & TERESA: F23
ANDREWS DARRELL R - TRUSTEE: K15
ANDREWS DARRELL R & TRUSTEE: K15
ANDREWS GERALD E & WILMA RUTH: K15
ANDREWS MELODY K & SULLENS ROBERT D & DALE: K15
ANDREWS TERI LYNN: J19
ANDREWS VERNISE V - ESTATE: F20
ANDRIEU KIMBERLY M: M15
ANDRLE JOSEPH J & SHARON E: I17
ANDROVANDI BRINDA S: F20
ANDRUS 3:16 HOLDINGS LLC: K15
ANDRUS EVERETT: I15
ANGEL JOHN R & LADONNA: H19
ANGEL KAREN: K15
ANGEL LADONNA K REVOCABLE TRUST: F20, M15
ANGEL REBECCA A: G20
ANGELI REBECCA: G20
ANGELLY GARY N & CHRISTENE A: M16
ANGELO POMPEY LOU & CHAROLETTE ANN: J19
ANGER ALAN R & DELORES E: L15
ANGERMAN NEIL S & JUDITH L - CO-TRUSTEES: K15
ANGERON WARD D JR & AVA A: M17
ANGLE TERESA A: O34
ANGLIN MONTE E & SHARON K: I18
ANGLIN MONTE E & SHARON: K17
ANGLIN RANDY S: F17, J18
ANIMAL ADVOCATES OF THE OZARKS: I15
ANIRET LLC: I15
ANKROM GREGORY & MARCIA: J19
ANKROM KENNETH W & GAIL A TRUST: G21
ANNA MAURICE & GWEN: N27, O27
ANNAEM LLC: J17, J18
ANNAEM, LLC: G22
ANSBACH BRIAN T & TAMARA S: M14, M15
ANSEL JOSH & DANIELLE: I18
ANSEL JOSH: F19, F20, G18
ANSLEY JAMES M & ASHLEY DAWN: F21
ANSTAETT DANNY E & KELLY M: F18
ANSTAETT DANNY E & KELLY M: F18
ANT HILL LLC & ROBERT A MONTGOMERY: J16
ANTALA MICHAEL & SALLIE: L18
ANTHONY LORRIANE M: H17
ANTHONY ROYCE L & KAY L: J16
ANTINORI HOWARD E & CAROLYN A: H20
ANTSDEL FAMILY TRUST: M15
ANTOLIN ROBERTO M & MARIA ALICE: I15
ANTON BRIAN D & ELIZABETH: G21
ANTON BRIAN K & REBECCA: G21
ANTON DONALD L & LORETTA DARLENE: G21
ANZALONE RONALD P: G19
APARTMENTS AT BRANSON HEIGHTS LLC: I16
APGAR LIVING TRUST: K15
APLIN BRUCE R & WENDY L: K15
APPEL RICHARD: F20
APPELHANS THOMAS LEE: H20
APPLANCE CENTER OF THE OZARKS LLC: G15, G16, H15, H16
APPLE PARTNERS INC: I16
APPLE WILLIAM L & BELINDA D & WILLIAM B & KIMBERLY A JOHNSTON: G16
APPLEBERRY LLOYD & PHYLLIS: J18
APPLEBERRY LLOYD D & PHYLLIS A: J18
APPEGARTH JOY M: M17
APPEGATE KIRK & LORI: I24
APPEGATE PATRICIA: F17
APPEGATE STEVEN & CONSTANCE: J16
APPEGATE STEVEN W & CONSTANCE RENE: F15
APPEGATE THOMAS C & FRANCES J: F18
APPELLEMAN NORMA G: K15
APPELLEMAN NORMA: J15
APPRILL LLOYD & PATRICIA - TRUSTEES: L14
APPRILL NANCY & EARL: G17

AQUA HOPE LLC: L30, L31
AQUILAR FAMILY REVOCABLE TRUST 01/26/2005: J19
AQUINO RICHARD C JR: J17
ARAMBULO RODOLFO A: E16, F19, F20, G19, H17, H18, H19, H20, H21, H22, H24, I19, I21, L14, M15
ARAMBULO RODOLFO: H15, I15
ARAMBULO RODOLFO A & AMY L: K14
ARAMBULO RODOLFO A: K14
ARAMBULO RODOLFO: K14
ARAMBULO RODOLFO: K15
ARAMBULO RODOLFO: K15, N15, O29
ARAMBULO RODOLFO A: J17
ARBER MARY: G15
ARC KGHLSMO001 LLC: K17
ARC WNBRRM0001 LLC: K15
ARCADIPANE STEPHANIE: N19
ARCE JOSE LUIS DOMINQUEZ & EMMA C GONALEZ MIRANDA: F19
ARCHAMBEAU DAVID & RACHEL: F26, F27
ARCHER-MAIN BEA AMENDED & RESTATED REV TRUST: J18, J19
ARCHIBALD CYNTHIA A: H19
ARCHIBALD SUSAN A: G21
ARCHIBOEQUE FELIX & MELISSA D: F21
ARCHIBOQUE FELIX ARCHIE & RENA: H22
ARCP RL PORTFOLIO IX LLC: I15
AREND JAMES R & MAXWELL CAROLYN S REV TRUSTS 1/2 INT EA: I17, J20, J21
AREND JAMES R & MAXWELL CAROLYN S REV TRUSTS 1/2 INT EA: J20, J21
AREND JAMES R REV TRUST & REA PETER H & DARLENE 1/2INT EA: I16
AREND JAMES R & MAXWELL CAROLYN S REV TRUSTS 1/2 INT EA: J20, J21
ARENDT DAVID: J18
ARENDT SHAWN D & REBECCA M & RAYMOND O SANDERS: I19
ARGAST CLARENCE E: N14
ARGENBRIGHT MARGARET L: J16
ARGIRO TORRENCE L & CHRIS JOHN: I18
ARGO DAVID M: F18, I22
ARGO ERNEST W: O23
ARGO MARY J - REV TRUST: J20
ARIAS NETALI & MIRNA: H19
ARIAS PATRICIA: H21
ARIZONA 232 TRUST: F17
ARJES JONAS P & JENNIFER A: H18
ARJES TRACI E: G15
ARLT FAMILY TRUST: K16
ARMER RONNIE & TERESA: H23
ARMER STAN & DEBRA: I15, I16
ARMES JOHN R & GEORGIA: O33
ARMON FAMILY TRUST: K15
ARMONT ROBERT WILLIAM & MARY RUTH: K15
ARMOR INVESTMENTS LLC: H16, H17
ARMSTRONG ANGEL: G18
ARMSTRONG ARLINE J: J15
ARMSTRONG CHRISTOPHER L & AMANDA V: G15
ARMSTRONG CHRISTOPHER T & TANYA G: H17
ARMSTRONG FAMILY TRUST - TRUSTEES: G18
ARMSTRONG FAMILY TRUST: G19
ARMSTRONG GARY W & ANN G: L15
ARMSTRONG GREGORY J & KRISTIN M: I17
ARMSTRONG HAROLD G & MARY L: O16
ARMSTRONG LYLE G & NATALIE S: I16
ARMSTRONG MARGARET A: I18
ARMSTRONG MARK D & VIVIAN E: F20
ARMSTRONG RONALD G & SHARON L: H20
ARMSTRONG RUTH & F B: D20, D21
ARMSTRONG THOMAS G & ANN B: H17
ARNALL ROBERT & JUDI: F19
ARNALL ROBERT L: F19
ARNALL ROBERT LEE JR & JUDI MALENA: F19
ARNALL STEVE & KELLY JONES: O33
ARNER ANDREW J & ERICKA D: G18
ARNETTE BEN S & KRISTEN P: H18, H15
ARNETTE THERESA S: I23
ARNEY DAVID R & BRAMHALL GLORIA R: H17
ARNEY NATHAN D: F19
ARNEY PAULA LYNN: G19
ARNEY TRENTON S: I17
ARNN THOMAS W & DEBRA J: M16
ARNOLD BILLY LEE AND DAVID FRANKLIN: I24
ARNOLD CLYDE & JOYCE: O17
ARNOLD DALE EUGENE & LYNDIA KATHERINE: J16
ARNOLD DAVID & LISA: O16
ARNOLD DELLA & JENNIFER: G16
ARNOLD DOUGLAS E & SANDRA H: M24, M25
ARNOLD FRANK L & JOYCE A: J23
ARNOLD GLEN P & TERRY A: L18
ARNOLD JEFFREY D & MARY A: J18
ARNOLD JERRY A & PAMELA M: K15
ARNOLD JOHN DAVID TRUST 1/2 MARY MARTHA ARNOLD TRUST 1/2: N33, O33
ARNOLD PETER & TRACY: M15
ARNOLD RODNEY ALLEN & MARY CATHRYN: K15
ARNOLD RUTH A: K14
ARNOLD SAMUEL L & VERA M & DEMENT MELISSA I: F19
ARNOLD SUSAN K: K23
ARNOLD THOMAS M & BEVERLY S: M17
ARNOLD VIRGINIA: I22
ARNOLD WANDA SUE: J19
ARNOTE FAMILY TRUST: F20
ARNST JOHN W & PATRICIA R: I18
ARNST JOHN WILLIAM & PATRICIA R: J18
ARP JERRY M & GAIL F: F20
ARRATIA SALVADOR & SUSAN J REV TRUST: H16
ARROW PROPERTIES II LLC: G19, G20
ARROW PROPERTIES LLC: G19
ARROW PROPERTIES I LLC: F19, F20, G19, G20

ARROW PROPERTIES II LLC: F19, F20, G19
ARROW PROPERTIES II: F19
ARROW PROPERTIES IV LLC: G20, H16
ARROW PROPERTIES V LLC: G19
ARROW PROPERTIES VI LLC: F19, F20, F21, G19, G20, I17
ARROW ROBERT B: I17
ARROW ROBERT: J17
ARTER RYAN: N15
ARTHUR WANDA ETAL: O34
ARTT AARON GLENN & SHELIA HART ARTT: I19
ARUNAKUL NARIN & BONWIPIA REV TRUST: I17
ARUNAKUL NARIN DR & BONWIPAREV TRUST: L18
ARUNAKUL SRICHANDRA N: L18
ARVEST BANK: H16, H17, I15, I17, I18, J14, K14, K17
ARVEST MORTGAGE COMPANY: F19
ARVIN ROBERT L & CHERYL A: K14, K15
ARVIZU CANDIDA DAWN: J15
ARYA INVESTMENTS LLC: J15
ARZANI BRYAN M & MELANIE & NEIL & FENIMORE RANDY: M14
ARZT RONALD M & KATHLEEN: J17
AS & MI JOHNSON THIRD LLC: M14
ASAA LLC OF DELAWARE: J19
ASAA LLC: J18
ASAKURA ALLEN A & CAROL A 2000 REVOCABLE TRUST 11/14/2000: I14
ASAKURA ALLEN AKASHI & CAROL M: I14
ASAKURA ALLEN AKASHI & CAROL MISAE: I14, J14
ASAL FAMILY TRUST: G21
ASBERRY DANIEL & BERNITA: K15
ASBURY JAMES W INC: H16
ASBURY JAMES W: I17
ASBURY LARRY ALLEN JR & HEIDI L: H16
ASCENSION RESORTS INC: I18
ASCENSION RESORTS LTD: I18, J18, J19
ASCHOFF LEE & MAGDALENA: I18
ASH JERRY L & VIVAN M: G16
ASHAPURA MATA INC: J15
ASHBAUGH WILBUR J & MARGARET E: H17
ASHBY DONALD W & NANCY A: E17
ASHBY THERESA M: H16
ASHER HOLDINGS LLC: G15, H15
ASHFORD BENJAMIN & DANIELLE: G17
ASHFORD JEANETTE: F20
ASHLEY PARK LLC: K17
ASHLEY ROBERT D & DONNA: K16
ASHLOCK KIRK A & KIMBERLY D: I19
ASHLOCK KIRK: I19
ASHRAF ALI: K15
ASHTON KAREN J: H17
ASHTON RAYMOND - TRUSTEE: J22
ASHTON RAYMOND - TRUSTEE: J22
ASHTON RAYMOND J: H21, I21, J22, J23
ASHTON ROBERT L SR & LORAIN P: G22
ASHWORTH RODGER F TRUST: G20
ASHWORTH RODGER F: G20
ASKEVOLD AL L: H20, I20
ASSAD PETER J & CASALE JUDYTH A - TRUSTEES: K15
ASSELIN FAMILY PROPERTIES LLC: B15, C18, H16
ASSELIN REX L & SUSAN P: E18, F18
ASSENMACHER STEPHEN D & KATHERINE - TRUSTEES: C34
ASTLEFORD PATRICIA 1/2 INT & HANKINS TAMMIE 1/2 INT: C28, D28
ASTLEFORD PATRICIA 1/2 INT & HANKINS TAMMIE: C28
ASTON CLAUDE WILLIAM & SANDRA RAE JOINT IRR TRUST: I17
AT&T MOBILITY: H22
ATCHISON DATHAN & DAPHNE: H14
ATCHISON HARVEY THOMAS: O33
ATCHISON MELVIN JUNIOR: H26
ATCHISON SHARON K: F17
ATCHISON ZENA V: O33
ATCHLEY CALEB: F17
ATCHLEY CHASTIDY: F19
ATCHLEY DWAYNE & ROSE: F17
ATHERTON FAMILY TRUST 08/27/2009: F20
ATHEY WARNER P: H20
ATTIHEY JASON W & STACEY J: K16
ATKINS CHARLES C & B DELORES - TRUSTEES: M14
ATKINS CHARLES C & B DELORES - TRUSTEES: N15
ATKINS DAVID L & J R - TRUSTEES: F20
ATKINS JAMES S & BETTY R - TRUSTEES: N19
ATKINS JAMISON & REGINA HALEY: E16
ATKINS JOHN & MARY J REVOCABLE TRUST 12/07/1999: J16
ATKINS JONATHAN D & AMY D: G18
ATKINS KARRIE & RON & KIM: E24, F24
ATKINS LINDA D: F19, G19
ATKINSON CALVIN D: J15
ATKINSON FAMILY TRUST: H17, H18
ATKINSON TIMOTHY J & LACY A: J21
ATKISON GARY L & DONNA K - TRUSTEES: M15
ATKISON GARY L & DONNA K: M15
ATKISON GARY STEVEN & CAROLYN: M15
ATLEE JOHN WALTER JR & BRENDA JOYCE: L15
ATTEBURY SAM: K14
ATTIC CREEK HOLDING COMPANY: F17
ATWELL ERIC M & TOLLIVER CHRISTOPHER J: K17
ATWELL MAX D & STARLYN M - CO TRUSTEES: F19
ATWOOD ARTHUR E & RUBY F - TRUSTEES: H21
ATWOOD DOUGLAS C JR: J19
ATWOOD ERIC T TRUST: J16
ATWOOD QUEZON D & DIANNE M: G15
ATWOOD RAYMOND T: I17
AUBIN BRYAN ERNEST & RHONDA D: I23, I24
AUBIN CHANDRA D: J22
AUBIN DAVID L & LORI L: G17

AUBOL ROYCE & MARLYS: K15
AUBUCHON KENNETH & REGINA: K15
AUBUCHON THOMAS L & LORI A: J18
AUERNHEIMER ANTHONY C & JOAN E: F19
AUGSPURGER JOHN & HETTIE: G19
AULGUR RICHARD C & KELLY D: H20
AULT RUSTY & MARVIN K ROBERTS JR: G19
AUMILLER CHRISTOPHER & REBECCA L: G18
AUMILLER DANA P & BALANCE HEATHER: I19
AUSTIN DANIEL: F15, F16, G15
AUSTIN DAVID G & BARBARA E: O16
AUSTIN DELMER L III & SUSAN W: M15
AUSTIN DELMER L III & SUSAN: M15
AUSTIN EDDIE D: J16
AUSTIN FAYE B - TRUSTEE: G19
AUSTIN LOUIS ERVIN & JOANNE KATHERINE: G18
AUSTIN LOWELL M & JOYCE K: F19
AUSTIN ROYCE V & SHIRLEY M: F19
AUSTIN WAYNE & MARTHA: J15
AUSTIN WILLIAM A & MELBA M - TRUSTEES: F28, F29
AUSTIN WILLIAM A & MELBA M: F28
AUTUMN CREEK LLC: K15
AUWAERTER MICHELLE L: J19
AUWAERTER MICHELLE: J19
AUX ARCS RENTALS LLC: F19, F20, J15
AUXIER WENDY WARE: K14
AVALOTIS ALVA: J19
AVANZADO MELECIO B & EDITH C: H22
AVELLANOSA DIVINO ROQUE C & ANNA MARIE B: I17
AVERY JERRIE A STACY & LARRY J: J15
AVERY NINA M: G18
AVERY ROBERT & LINDA: J23
AVEY PROPERTIES INC: I15, J16, K15
AVINA CUITLAHAC G & GUERVARA GUILLERMINA F: I19
AVOLEDO JEANNIE: J19
AW & MI JOHNSON FIRST LLC: M14
AW & MI JOHNSON SECOND LLC: I17
AWBERY DAVID & MARGARET FAMILY TRUST: L14
AWBERY JOE D & THELMA M REVOCABLE LIVING TRUST: J20
AWREY JAMES & ELAINE CHARTRAND: N16
AXELL CHET: G30
AYALA BENITA - TRUSTEE: G19
AYANBADEJO OLADELE BRENDAN & IDONIJIE ISRAEL: J15
AYARZA GENENE: O16
AYDT TIMOTHY E & PATRICIA B: J18
AYERS CLAUDE & PATSY: E21
AYERS DEBRA A: H17
AYERS DONNA: K22
AYERS KENT W & MARILYN L: J16
AYERS PATSY & CLAUDE LEE & AYERS DEBRA: F20, F21
AYERS RANDALL & CATHY S: I18
AYERS RONALD J & LINDA R: H17
AYRES JOSEPH ARTHUR (ARTIE) DECLARATION OF TRUST: F20
AYRES JUDITH A: J17
AYRES JUDY: J17
AYRES KELBY J & F YVETTE: E17
AYRES MARY ELEN - TRUSTEE: F20
AYRES MARY ELLEN - TRUSTEE: F20
AYRES MARY ELLEN: H21
AZUARA JORGE & CELINA L: K15
B & A 41-91 LLC: J16
B & D HOLDINGS INC: I16
B & J BUILDERS LLC: N21, O21
B & K FOOD INC: J17
B & K FOODS INC: G21
B & L OUTDOOR POWER EQUIPMENT INC: J17
B-MAC LLC: I16
BAADE MICHAEL & BRANDI: G21, H21
BAADE MICHAEL C & BRANDI D: G21
BAADE MICHAEL C & BRANDI: G21
BAAR DANIEL & JOLENE: F21
BAAR DANIEL L & JOLENE K: F21
BABBIT PROPERTIES LLC: H17, I17, J16
BABCOCK EVERETT L & SHIRLEY J: L15, M15
BABCOCK EVERETT LEE & SHIRLEY J: L15
BABCOCK JAMES & JEAN: I17
BABCOCK WAYNE & LINDA: H23
BABCOX LESLIE KYLE: J17, K17
BABS ON BLAKE A: I26
BAC HOME LOANS SERVICING LP: L16, M16
BAC HOME LOANS SERVICING: G19
BACA JOEL: F20
BACA PAMELA K: I17
BACCI DENNIS A: K23
BACH EDWIN I & MICHKO K: K16
BACH GERALD B & PATRICIA J: G20
BACH JOHN F & SHARON D: L14
BACH STEVEN & MARLENA: F24, F25
BACH STEVEN VICTOR & MARLENA STUART: J14
BACHER DAVID ANTHONY & BRENDA SUE: I19
BACHHUBER FRANCIS XAVIER & HAE SPOON: L15
BACK CYNTHIA RUTH & FLOWERS MATTHEW E & ANGELA N: J15, K15
BACKLIN CARLA D: N15, N16
BACKLIN CARLA: N16
BACKLIN ENTERPRISE INC: I17
BACKLIN ENTERPRISES INC: I17
BACKUS FRANK E: N15
BACKUS FRANK EUGENE & DAWN NORRENE: N15
BACON BRADLEY ALAN & MCINTIRE MELISSA ANN: H15
BACON DEBRA A: H17
BACON JAMIE R & KIMBERLY A: H17, H18
BACON MAX E & RITA J: H15
BADE JOHN H & GERRY: F19
BADEAUX TODD R & RENEE T: I27
BADOVINATZ DEANNA KAY: D29
BADOVINATZ DEANNA KAY: D29

BADOVINATZ JERRY VICTOR & DEANNA: C27, C28, D27, D28
BADOWSKI JOHN B: N29
BAER BRUCE E & DONNA J: H23
BAER DONNA & BRUCE E: H23
BAER RHONDA M & STEVEN A: K15
BAER ROBERT & LINDA & GETHING WILLIAM & KAREN: J16
BAER ROBERT J: J19
BAER ROGER B & TERRI L: G17
BAER RUSSELL W JR & MARJORIE G BEATTIE E: H23
BAER TODD A & MELINDA S: H23
BAES WILLIAM E & PATRICIA: M15
BAETZ MARGARET J FAMILY TRUST: J14
BAGBY RICHARD S & SHIRLEY J: J15
BAGGET TONY & DARINDA WOODLANDS PROTECTION TRUST: K22
BAGGETT FAMILY TRUST: J16
BAGGETT JEFF & DEBBIE: K22
BAGGETT JOHN J & DEBORAH J: K22
BAGGS LUVEDA: O14
BAGHAEI MICHAEL & ARMISA T CULLENS: M15
BAHADORAN NASSER: I17
BAHAN ROBERT J & JENNIFER N: N26
BAHLER JOHN & JANET LENNON BAHLER: K15
BAHLER THOMAS LEE: M15
BAHMLER FRANCIS H & CAROL A: F19
BAHR WALTER L: J16
BAHRUTH CLARENCE A - TRUSTEE: F19
BAIG MATTHIAS & ELIZABETH: J21, J22
BAILEY CAROL M: G20, G21, J18
BAILEY CAROLINE: L23
BAILEY CHERYL A: F20
BAILEY CHERYL: F20
BAILEY DON & JEANNIE: E24
BAILEY DONOVAN L & JEAN R: L15
BAILEY EUGENE H & LOIS ANN: O16
BAILEY FRANCIS A & IDA L: G20
BAILEY FRANK L & MADELYN K: M15
BAILEY HOMESTEAD TRUST: J16
BAILEY JERRY R & CHERYL A REV LIVING TRUST: F19
BAILEY JERRY R & CHERYL A REV LIVING TRUST 07/22/2009: F19
BAILEY JERRY R & CHERYL A REV LIVING TRUST: F20
BAILEY JOE & SHEILA: B17
BAILEY JOHN & GLORIA: K16
BAILEY JOHN W & GLORIA ANN: J15
BAILEY JULIAN: I17
BAILEY KEITH E ETAL: O15
BAILEY KEVIN & AMY: H20
BAILEY LARRY S & CAROL M: K15
BAILEY LEONARD & NANCY: K15
BAILEY LONNIE ALLON: K16
BAILEY MICHELLE E & JOHN D: O16
BAILEY MICHELLE L & PARKS FARRISH: K15
BAILEY ROBERT & JUDY: K22
BAILEY ROBERT A: G19
BAILEY ROBERT E & KATHLEEN W: L15
BAILEY ROBERT: K15
BAILEY RUSSELL A & HAZEL M: G19
BAILEY STEPHEN E & ZAKLINA: I17
BAILEY STEVEN W & LAURA LEA: G21
BAILEY VICKI: H17
BAIN JANET L: K20
BAIN JANET: K20
BAIN JEFFERY A: I18
BAIN JEFFREY A: H22, J19
BAIN SHARON K: J15
BAIR BILLIE R: F19
BAIR CHARLES WAYNE & MARY LOUSIE TRUSTS: L14
BAIR DONALD E & NANCY L: K22
BAIR DONALD E & NANCY LEE: K22
BAIR GEORGE L SR: N31
BAIR MAURICE D ESTATE: J31
BAIR MAURICE ESTATE: J31
BAIRD JACK A & BARBARA J: M15
BAIRD JOHN & DONNA: H15
BAIRD JUDY: J16
BAIRD KIRK & TAMMY: I23
BAIRD MOUNTAIN PROPERTIES INC: L15
BAIRD MOUNTAIN PROPERTIES: L15
BAIRD ARTHUR C & DIANE I: L15
BAKER BETTS - TRUSTEE: I17
BAKER BILLY C & SHIRLEY S: H17
BAKER BRADLEY D & KATHLEEN A: H18
BAKER BRYAN EARLE: I18
BAKER C JACK & JANET K JOINT REV TRUST: G21
BAKER C JACK & JANET K JOINT REVOCABLE TRUST: G21
BAKER CHARLES E & MARY - TRUSTEES: I21
BAKER CHARLES V & ARDONNA F REV LIVING TRUST 09/04/2002: H21
BAKER CHARLES: L18
BAKER CHRISTOPHER JOHN: D16
BAKER CLARENCE REV FTRUST: I16
BAKER CLIFFORD D: H18
BAKER CLIFFORD: H18
BAKER DANIEL L & MARIYA: K14
BAKER DANNY J & PATRICIA J: K15
BAKER DAVID C & KAREN K: J16
BAKER DELLA M: K15
BAKER DON E INSURANCE AGENCY INC: I17
BAKER DONALD W & JOYCE M: G18
BAKER DONNA M: J16
BAKER DONNA RENET: I17
BAKER DOROTHY ANN: G20
BAKER DOUG & REA ANN: O16
BAKER DOUGLAS & TISHA: J18
BAKER DOUGLAS R & BAKER DON E: D18
BAKER DOUGLAS R & TISHA E: I17
BAKER FAMILY TRUST: I25, M15
BAKER GARLAND RAY SR & GLENNA RUTH: I15
BAKER GARY & WILMA: J15
BAKER GARY W & CONNIE J: I17
BAKER GILBERT A & SHARON K: F19
BAKER GREG & JULIE: I17

BAKER HARRY A TRUST & JOANNA A
BAKER TRUST 1/2 INT EACH: O17, O18
BAKER JAMES E & LEE ANNA R: H20
BAKER JENNIFER: H18
BAKER JERRY L & RUTH A: J17
BAKER JOHN & DENISE: G30
BAKER JOYCE LEE: L18
BAKER JUNE K TRUST 07/13/1998: N14
BAKER KATHLEEN TRUST 08/30/2000: K16, K17
BAKER KATHLEEN TRUST 08/30/2000: K16, K17
BAKER KEVIN L & SARA E: C31
BAKER LEONARD E & DENISE E R TRUST: N14
BAKER LORIE C: H18
BAKER LULA FAYE & GARY L & RENEE R: K14
BAKER MARYMAE R - TRUSTEE: I21
BAKER MELVIN J & SHELBY JEAN: H15
BAKER RICK & DOROTHY: G19
BAKER ROBERT A & CONNIE M & CLARK DARRYL J: K22
BAKER ROY L & E JOYCE: N27
BAKER SHIRLEY N: K15
BAKER TIMOTHY M & SHARON S: L15
BAKER TODD & LAURA: B16
BAKER WILLIAM E JR: J23
BAKIE THOMAS J & BARBARA A - TRUSTEES: K20
BAKKE ROBERT E & MARY A: G21, H21
BAKRY MOHAMED: I18, I20
BALA PROPERTY - BRANSON 319 LLC: H17, I17
BALCO PROPERTIES LLC: J15
BALDA MARCEL: I27
BALDKNOBBS INC: I15
BALDRIDGE LINDA S & BEN A: G21
BALDRIDGE SHAWN & LEISHA: E16
BALDRIDGE STEVEN J & MELISSA A: H16
BALDWIN ANDREW S: G18
BALDWIN FAMILY TRUST 06/12/2009: E16, J14
BALDWIN JEREMY J: J22
BALDWIN JOHN E & TEENA O: H21
BALDWIN MARTILLUS CARTER: L14
BALDWIN MIKE: F18
BALDWIN RICHARD E & DEANISE E: N16
BALDWIN ROBERT & CYNTHIA: L14
BALDWIN SALLY & JAMES A & CREAMY SUSAN B: M15
BALDWIN SHIRLEY & K ROBERT TRUST: J16
BALES JARED DAKOTA & CHRISTINE MARIE: H19
BALKE JAMES & DONNA: N14
BALKE JAMES K & DONNA S: N14, N16, O16
BALL A GWYNNE DECL OF TRUST: G21
BALL A GWYNNE TRUST: I20
BALL BRIAN & AUDREY: K15
BALL DENNIS R & LINDA: K15
BALL GARY L & N JANEAN: I17
BALL GARYLEE R: K15
BALL H N & CAROL J & WAIZ ROBERT L & MARY J: H18
BALL JERRY A JR & JUDY L: J19
BALL NATALEE M: K15
BALL NATHAN W: H20
BALL RICHARD A & MARY: F21
BALL WILLIAM A & DEBORAH C: C18
BALLAY LAURA L: J24
BALLAY LAWRENCE L: J24
BALLENGER LA VIOLETTE: J17
BALLENGER RONALD JOSEPH & MARILYN JEAN: L15
BALLENTINE JAMES MICHAEL & BALLENTINE SCOTT EDWARD: F19
BALLEW GEORGE T & SHARON L: K15
BALLEW MARK L & MARY A: J17
BALLEW SHELBY - TRUSTEE: G17
BALLHAGEN DUANE T & SHIRLEY D: F19
BALLIE PATRICIA E: H17
BALLKNOBBER INC & BAKER ROBIN L & MARY C: J15
BALMAS MARY E REV TRUST: K15
BALMER ROBERT J & CYNTHIA L: M14
BALSINO BARTHOLOMEW: F19
BALSTERS KENNETH & MELVIN & VERNA: N15
BALTZ KENNETH N & JENNIE M: N23
BALTZ WARREN L & CECELIA R: F19
BALTZ WARREN L & CECELIA R: F20
BALTZELL CHARLES V & PHYLLIS A: L21
BANAHAN JOHN D & ESTHER M: H16
BANDT DEE DEE & ERINE HOLLAND & DONNA BILLINGS & CANDACE: F24
BANDY DOUGLAS C & ALVA R: F19
BANDY TAMELA S: M15
BANE JAMES HARRISON & BANE DANNY L: I17
BANAY SHAWANNA F & MULLANACK ZETTA C: O33
BANGMA DANIEL & KATHLEEN: J15, J21, K15
BANGMA DANIEL J & KATHLEEN A: J15, J16, K15, K16
BANGMA DANIEL J AND KATHLEEN A: I18, I19
BANGMA DAVID & DEGGA: J15
BANGMA MARTEN & GLENDA - TRUSTEE: K15
BANGMA MARTEN & GLENDA L - TRUSTEES: H16
BANGMA MARTIN & GLENDA L: K15
BANISTER GARY & DEBRA: J18
BANK OF AMERICA NA: F19, G21, H20, H23, J22, K14, L15
BANK OF AMERICA: J14
BANK OF KIMBERLING CITY: K17
BANK OF MISSOURI: E16, E17, F16, F17, H17, I17
BANK OF NEW YORK MELLON TRUST COMPANY NATIONAL ASSOCIATION: K15
BANK OF NEW YORK MELLON: H20
BANK OF OKLAHOMA NA: L15
BANKS LUCAS J & TRACY J: I16
BANKS WENDALL F & LOUELLA: F19

BANNON DAREN A & RONALD A: N14
BANNON DAREN A & RONALD BANNON: N14
BANTA ALAN J: H17
BANTHER JAMES M & LETA M: H21
BANZET TERRY & LINDA JOINT REV TRUST:
H22
BAPTISTE ASHLEY YVETTE: I18
BAPTISTE JOSEPH J: I17
BAPTISTE ROBYN: I17
BARAHONA ADRIANA: J19
BARAN STEPHEN CHARLES & RUTH W: I24
BARBARA A STUCKY LIVING TRUST: I15
BARBEE WALLY N: H17
BARBER CHET & SHELLEY: K15
BARBER JAMES C & DIANE W: F18
BARBER JOSEPH H & GAYLA F: J15
BARBER LAWRENCE EDWARD: J17
BARBER RENATE: E19, F19
BARBER-HOGG LLC: I15
BARBOUR RUSSELL EUGENE: L18
BARBOZA JOSE & BUTRERAS DORITA
FERNANDEZ: J15
BARCLAY MONTY G & BECKY L: I23
BARCLAY RICHARD D & DOROTHY A LIVING
TRUST: K15
BARCLEY MONTY G & BECKY L: I23
BARD MICHAEL S & CARRI-ANN E: G18
BARD RUTH MARY LOCKE REVOCABLE
LIVING TRUST: D16, E16
BARDEEN CHARLES R & JOANN R: H21, I17
BARDEEN NORMAN J & WYNYONA E: J18
BARE RAYMOND S & BONNIE J: G21
BARE THEODORE R & NANCY K
REVOCABLE TRUST: M17
BARGER HELEN L: I24
BARGER PAUL J & KIMIE SUE: I18
BARGES VELMA SULLENGER REVOCABLE
TRUST 06-12-2009: E24, F24
BARGES VELMA SULLENGER REVOCABLE
TRUST 06/12/2009: E24, F24
BARGES VELMA SULLENGER REVOCABLE
TRUST 06/12/2009: E24
BARGMAN HILLARY: J18
BARHAM MARY ANN: G20
BARINSKY JANIS P & JAMES R: I20
BARKER ARLEY & SHARON A: H19
BARKER BONNIE SUE: I17
BARKER DAVID & ETOLA TRUST -
TRUSTEES: J22, L18
BARKER JEAN ANN GIBONEY ETAL: O34
BARKER JEFFREY A & KRISTIN L: I16
BARKER JOHN PAUL & PHYLLIS A: J20
BARKER KEVIN J: I18
BARKER MAE ANN: H22
BARKER MARILYN JUNE & TERRY RAY
WHORTON & JUDY LYNN BALL: I19, J19
BARKER MARK & ALICE: H16
BARKER MARY C & ROBIN L: K15
BARKER PHILLIP T & SUSAN L: K15
BARKER RAYMOND EDWARD & PAMYLA
JOY: J16
BARKER ROBIN L & MARY C: M15
BARKER RONALD C & LAURA Y: L15
BARKER SCOTT & CYNDI: M21
BARKER STANLEY & GAYLA: D16
BARKHURST DOROTHY M: F19
BARKLEY DAVID & A CINDY L REVOCABLE
TRUST: I19, I20
BARKMAN MD HAROLD & SHELIA DAGOSTA &
SHIRLEY WOODHEAD 1/3 EA: F20
BARLOS JAMES T III & DEBORAH K: K15
BARLOW EDWARD C: J18
BARLOW JAMES W: J18
BARLOW JASON C & LACY J: I17
BARLOW KATHLEEN: N17
BARNARD CYNTHIA & SIMZEK CYNTHIA: J15
BARNARD DIXIE D: J16
BARNARD LOUIS R: J18
BARNARD STEPHEN & FRANKIE: H17
BARNER CARMEN & JOHN & BRIAN: J30
BARNES 2 MO LLC: J15, J16
BARNES 4 MO LLC: K16
BARNES ADA M: J14, J15
BARNES ADA MARIE: I15
BARNES CECIL & NORMA: F19
BARNES CHARLES E REV TRUST: I17
BARNES CHARLES E: I17
BARNES CHARLES G & SHIRLEY A: G17, G21
BARNES CHARLES G & SHIRLEY: I17
BARNES CHARLES R: I17
BARNES CLYDE R & ANNETTE: L15, L16
BARNES CURTIS & SHIRLEY: J17
BARNES DARRELL & JEANETTE: I18
BARNES HUGH & DIANE: H14
BARNES IRENE F & LORA RAY-MYERS &
KELLY RAY: F20
BARNES JAMES A IV & SHAUNA: L15
BARNES JIMMY & DEBRAH: G18
BARNES JOHN T & EDITH S: F20
BARNES JOYCE J: J23
BARNES LAVERL J: G19
BARNES LEO E & VELMA P: G19
BARNES LINDA: I19
BARNES NORMAN & ALYSSA: J16
BARNES RICEY L & CONNIE G REV
TRUSTS 1/2 INT EA 03/31/2009: J16
BARNES ROGER & JUNE: J18
BARNES SAMUEL U & DIANE M: H22
BARNES TONI L: H17
BARNETT CLIFFORD & TONYA: K15
BARNETT DANA S & TAMHRA E: H15
BARNETT KENNETH E: F19
BARNETT LINDA: D29
BARNETT MARY JO: G21
BARNETT PAT M & WANDA BROWN
BARNETT - TRUSTEES: I21
BARNETT PAT M & WANDA BROWN
BARNETT REV TRUST: I21
BARNETT PATRICK M & WANDA B TRUST:
I21
BARNETT PATRICK M & WANDA BROWN-:
I21
BARNETT RUTH: F19
BARNETT SHANE: J17, K17
BARNETT THOMAS L & MARGARET: N14
BARNEY JOHN: F19, H20
BARNEY JOSEPH & STEPHANIE: J18
BARNEY ROSA MAE - TRUSTEE: H19, I19, I20
BARNEY ROSA MAE FAMILY TRUST: I19, I20
BARNHART DARCY M: I20
BARNHART DEAN A & TONYA M: G19
BARNUM G DAVID & NANCY S: K21, K22
BARON RHONDA L: F19
BARONE JOHN: L14
BARR HAROLD JR: N16
BARR HARRY L & MARJORIE L: O15
BARR JAMES & LINDA: H20
BARR JAMES L & LINDA S: H20
BARR KENNETH E & JEAN V: F20
BARR LARRY D LIVING TRUST: L14, L15
BARRACLOUGH JOHN T & LINDA R: G22
BARRAN CLAIRE: K15
BARRERA DOROTEA G: J18
BARRRETH ROBERT & SUZANNE: K15
BARRETT BURNS MADELYN & DAVID R -
TRUST: K22
BARRETT CHARLES & ALICIA: G15, H15
BARRETT GEOFFREY M FAMILY TRUST: J24
BARRETT JOHN ROBERT & KATHIERN L: I19
BARRETT WILLIAM E & DEBBIE R: G21
BARRETT WILLIAM E & DOROTHY R: G21
BARRETT WILLIAM E & DOROTHY: G21
BARRETT-STONE NORMA JANE: G21
BARRICKMAN JEFF & DEBORAH: G22, G23
BARRICKMAN JEFFREY & BRITTANY: F22,
F23, G22, G23
BARRIE BILL & JANICE: E16
BARRIER ALLEN F: F20
BARRINGTON CAPITAL LLC: K15
BARRIS ARDETTA MAE - TRUSTEE: G21
BARROWS / THOMPSON LLC: O15, O16
BARROWS DONALD: J18
BARROWS KEVIN - TRUSTEE: G17, G18
BARROWS KEVIN L: M16, N15, N16
BARROWS KEVIN: G17
BARROWS LLC: N15
BARROWS MONTY: H19
BARROWS/THOMPSON LLC: N15
BARRY JOHN M & BETTY: H19, I19
BARRY MARY JEAN: I19
BARSAN ALBERT & MAGDALENA: G16
BART CHARLES & SHARON: K17
BART JOHN T & PAMELA Y: J15
BART SHARON: K17
BARTELL EDWARD & ANN: G18
BARTELL JOSEPH E & NONA C & TRENT
GLENN W & BARBARA P: M14
BARTH DAVID & JESSICA: I17, I19, I20
BARTH DISCOUNT CENTER INC: I19, I20
BARTH DISCOUNT CENTER, INC: I20
BARTH L EARLENE & MERLYN W: L14
BARTH LAURA JOYCE CRAIG - TRUSTEE:
H18
BARTH MAURICE & JANICE: G18, H18
BARTH MAURICE M & JANICE L: D23, E23
BARTH MAURICE: K16
BARTH TIMOTHY: I19
BARTHOLOMEES G HUGH & SHARON A: L15,
M15
BARTHOLOMEW CARMEN L: I17
BARTHOLOW PAUL V & IRENE: N15
BARTHS DISCOUNT CENTER INC: I20
BARTIG MARK & TRICIA M: K15
BARTIMUS LINDA & THOMAS: K15
BARTIMUS THOMAS E & LINDA L: K15
BARTLETT DENNY M & MARGIE: N19, N20
BARTLETT MARCUS L & SHAWNA K: K20
BARTLETT MICHAEL II AND BRIDGET: N19,
O19
BARTLETT ROBERT G: O33
BARTLEY DONALD D REV TRUST: J15
BARTLEY JOHN N & PATRICIA C: J16
BARTMAN RONALD & THERESA: G20
BARTON BARBARA: J17
BARTON BEN L & PAULINE: L18
BARTON BENJAMIN L & W PAULINE -
TRUSTEES: H17
BARTON BENJAMIN LEE & WILLARD
PAULINE REV LIVING TRUST: L18
BARTON BOBBIE: M15
BARTON BOBBY C & JOYCE F: G22
BARTON DANIEL L: H18
BARTON FAMILY TRUST: G22
BARTON JAMES D & CHRISTA M: F19
BARTON JOHN DAVID & TRACEY: F17, F18
BARTON LONNIE EVERETT: H19
BARTON SAMUEL H: G30, G31
BARTON W T JR & GERALDINE: G19
BARTOS EMIL: K15
BARTOW JON HARDING & SHANNON N: H17
BARTZ BONNA K: F19
BARTZ DONALD T & BONNA K: F19
BARTZ GARY & ELIZABETH: N16
BARTZ GARY & ELIZABETH: N16
BARUD JOHN P & JUDITH A: J16
BASCO MARGARETT A: F19
BASHAM JOHN F: H21
BASHAM NORMAN D & MARSHA A TRUST:
G17
BASILIO DENNIS L & RHODORA V: F19
BASKETTE CATHERINE ETTA REV TRUST:
M17
BASLER DELORES B: F19
BASS BROWN G & BETTY J: F20
BASS COREY M & KERI R: K15
BASS JOHNNY R & BRENDA A: O25
BASS JOHNNY R - TRUSTEE: M25, M26, N25,
N26
BASS LARRY G & MARTHA E: J18
BASS PRO OUTDOOR WORLD LLC: I17, I18
BASS PRO SHOPS INC: N15
BASS RANDY J & JOAN A: M17
BASS RICHARD E & TANYA S: J16, K16
BASS ROGER D & SHARON M: F20
BASS RUSTY & NICOLE: I21
BASSETT LEROY: F20
BASSETT PATSY JOAN: G21
BASSETT WILLIAM E: G20
BASTEAN F NADINE - TRUSTEE: N16
BATES J EDWARD & JOANN: J16
BATES LACY J: M15
BATES LUKE F & VANESSA J: H21
BATES PATRICIA J LIVING TRUST: L18
BATES SAM CLAYTON: E16
BATES STEVE C & PATRICIA A: M15
BATES TONDA: N16
BATES WALTER D & ANNETTE M: N30
BATEY BRYAN D & ANDREA L JOINT REV
TRUST: M15
BATSON DALE & MARIE: K22
BATSON WILBUR J & PATRICIA: F19
BATT GREGORY A & SHANNON L: I18
BATTAIN REMY R: K16
BATTISTA THEODORE A SR & JOSEPHINE D
LIVING TRUSTS: N15
BATTLE DAVID M TRUST: I17
BATTS DANIEL W & JANICE L: F19
BATUTIS CHARLES D: N14
BATUTIS CHRISTINE: N15
BATUTIS DANNY & KATHERINE: N15
BATUTIS DANNY & KATHY: N15
BATUTIS DAVID: H18
BATY BOBBY ONEAL JR & JUDY MARIE: H18
BATY BRADLEY & DIANDRA: I17
BATY BRADLEY R & DIANDRA J: G19
BATY CARL V: G19
BATY CLIFFORD L & LORETTA F - TRUSTEE:
N19
BATY CLIFFORD L & LORETTA F -
TRUSTEES: N19
BATY E KERMIT & DIXIE: F20
BATY GARY & YOUNGBLOOD SUZAN B: N19
BATY KERMIT & DIXIE: F20
BATY SARAH: E18
BAUER DORIS L - TRUSTEE: J15
BAUER EUGENE N & JUDITH R: L16
BAUER FRANCIS M & EDITH A TRUSTS: J14
BAUER MICHAEL & SUSAN: M15, N15
BAUER RICHARD & CINDA: L20
BAUER ROBERT HOWARD: K16
BAUER TIMOTHY & ANGIE SCHIECHTER:
F19
BAUER WILLIAM D: H15
BAUGHAN STEPHEN J & DYAN: G17, G18
BAUGHER MELISSA: C25
BAUGHMAN BOBBY G & LINDA L: K20
BAUGHMAN GARY & PATRICIA: E14, E15
BAUGHMAN JACK R SR & SANDRA D: F19
BAUGHMAN JOE R & KATHARINE J: H15
BAUGHMAN KATHY TRUST: I17
BAUGHMAN PEGGY: J17
BAUGHN DONALD R & HAZEL M: N14
BAULER ALAN P: O33
BAUM RICHARD D & AMBER: H15
BAUMAN GARY L & DONNA B: G20
BAUMAN GORDON B & EDNA F: L15
BAUMAN JEROME C & NANCY M:
BAUMAN JOHN STANLEY & VIVIAN
MCARTHUR & MARY LOU BOEHM: K23
BAUMANN PAUL G & LYNDA R: L15, L16
BAUMANN REGAN J & SHERYL L: I17
BAUMANN REGAN: B15, G19, G20
BAUMANN ROBERT & SUE: L14
BAUMANN ROBERT G & SUZANNE R: H19
BAUMER RAYMOND E & VICTORIA E: L15
BAUMGARDEN GEORGE & CAROL-JOINT
REVOCABLE LIVING TRUST: I19
BAUMGARDEN GEORGE E & CAROL L -
TRUSTEES: J20
BAUMGARTH JOHN C & STEPHANIE L: J14
BAUSANO DOMENICK JR & KAREN E: M14
BAUTISTA SALVADOR V JR: I18
BAVUSO GAYLE L: F19
BAVUSO SAMUEL K: F19
BAXTER COUNTY INVESTMENT CO - 1/2 INT
& VANCE INVESTS 1/2: N29, N30
BAXTER COUNTY INVESTMENT CO - 1/2 INT
& VANCE INVEST INC 1/2: N29, O29
BAXTER COUNTY INVESTMENT CO -1/2 INT
& VANCE INVEST INC 1/2: N29, N30, O29,
O30
BAXTER COUNTY INVESTMENT CO: O28
BAXTER FRANK & ELLAMAE: N28, N29
BAXTER JAMES D & LINDA J: G18
BAXTER NORMA RUTH: G19
BAXTER REGIONAL HOSPITAL INC: L16, L17
BAXTER RICKY L & CARMEN H: H16
BAXTER SCOTT A: H23
BAY JOHN R & MICHELLE J: J16
BAY STEPHEN M & ETHELYN JOY: M15
BAY TOM CORP: J21
BAYER ELMER F & CAROL A REV LIVING
JOINT TRUST: N16
BAYER ROBERT S & VIRGINIA C: G18
BAYLIFF CLAYTON R & DONNA M: J17
BAYLON RENATO PANTAS & ESTRELLA
APOLINARES: M15
BAYNE FAMILY REV TRUST: I20
BAYS MICHAEL E & KACI M: J16
BAYS ROBYN: G16
BAYSINGER KRISTINA: O16
BAYVIEW BEACH ASSET MANAGEMENT LP:
M15
BAYVIEW FINANCIAL PROPERTY TRUST:
L34
BAYVIEW LOAN SERVICING LLC: J18
BB SYNDICATED SERVICES INC: K17
BBB INC: I18, K18, K19
BBH INVESTORS: I16, J16
BBHR PARTNERSHIP: J16
BCMS LLC: G17
BCP LAND COMPANY LLC: G15, H15, H16
BCP LAND COMPANY LLS: G15, H15
BCP LAND COMPANY LLC: H15
BCR PARTNERS LLC: N16
BD HOLDINGS 1 LLC: F17
BDD 41 LLC: J16
BDS TRUST: E16
BEACH ANDREW & GLENDA: I17
BEACH CHARLES F & MARILEE J RUSSELL
J: F20
BEACH RUSSELL J: I18
BEACHLY WILLIAM M & DIANE R: D32
BEACHNER CONSTRUCTION CO INC: J16,
K15
BEACHNER KATHLEEN A: I16, J14
BEACHNER KATHLEEN: I16
BEACHNER MARY J TRUST & EMMA P
BEACHNER TRUST & EUGENE C: I14
BEACHNER MARY TRUST & EMMA
BEACHNER TRUST & EUGENE: I14
BEACHNER MARY TRUST & EMMA
BEACHNER TRUST & EUGENE TRUSTEE: I14
BEADLE BRIAN L: C16
BEADLE BRIAN: I17
BEAL TROY O & MURIEL - TRUSTEES: J18
BEALE CHARLES W & MICHELE B: K14
BEALE ELDER C & FRANKIE GRAHAM
TRUST: G18
BEALER ANDREW CLAY & JOYCE: I20
BEALER GERALDINE L: G19
BEALL SHERRY: G23
BEALL WILLIAM H & BARBARA A: I16
BEALS MARTHA J: J18
BEALS RANDALL J: K24
BEALS RANDY J: J19
BEALS RANDY: J22
BEALS THOMAS & CAROL: J21, J22
BEAN EDWARD R & GEORGIA R: F20, G20
BEAN JACOB J: F21
BEAN REBEKAH C: J23
BEAN ROBERT A & PATRICIA R: L15
BEAN THOMAS L: G21
BEANE WALTER R: J17
BEANLAND DENNIS: F19
BEANLAND EDWARD S & HEATHER R: G19,
I17
BEANLAND ENTERPRISES OF BRANSON
LLC: O14
BEAR CARL & BEVERLY: M15
BEAR CARL M & BEVERLY P: M15
BEAR CREEK EAST LLC: D17
BEAR JUDIE K: G20
BEARD DAVE: H18, J15, J17, N15
BEARD DAVID L: O16
BEARD DONALD E & SNELL MARLENE R:
M15
BEARD JAMES P & CHARLOTTE: I17, J17
BEARD WALLACE W: J17
BEARD WENDELL & KIMBERLY: K21
BEARDEN CLARA A: I16
BEARDEN DARREL & SUSAN: H19, I17, J15,
J16, J17
BEARDEN DARREL L & SUSAN D 1/2 INT &
DAVID & SANDRA 1/2 INT: L21
BEARDEN DARREL L & SUSAN D: J16, J20
BEARDEN DARREL L & SUSAN D 1/2 INT &
DAVID & SANDRA 1/2 INT: M21
BEARDEN DARREL L & SUSAN D: M21
BEARDEN DARRELL & SUSAN D & DAVID L &
SANDRA L: M21
BEARDEN DARRELL & SUSAN D: J20
BEARDEN DARRELL & SUSAN: H19, I18, J15,
K19, K19
BEARDEN DAVID & SANDRA: J17
BEARDEN DAVID & SANDRA: I17
BEARDEN ERIC B & KATHY A: H22, I22
BEARDEN SUSAN D & TRAVIS D: J20
BEARDEN THOMAS C: B16
BEARDEN TRAVIS & BRIGETTE: H17
BEARDON DARREL & SUSAN: H17
BEARDSLEE DEBORAH: F20
BEARY INVESTMENT LLC: J16
BEARZINSKI TRUST: H24
BEASLEY CHARLES K: K17
BEASLEY DANIEL: F16
BEASLEY GEORGE JR & WILLIAMS
REBECCA S: K16
BEASLEY JONATHAN W & DIANNA C: J15
BEASLEY KENNY & CHEYENNE: E15, E16
BEASLEY P JEANINE: K16
BEASLEY RICHARD L & THERESA: J15
BEASLEY RONALD D LIVING TRUST: H17
BEASLEY THERESA: J15
BEASLEY WALTER K & SANDRA K: E16, G15,
H15, J18
BEASLEY WALTER KEITH & SANDRA K: J16,
J19, M17
BEASLEY WALTER KEITH & SANDRA KAY:
G18, J15
BEASON MICHAEL J & JANET LYNN: H18
BEATTIE MARJORIE & RONALD JR: F20
BEATTY BETTY: G18
BEATTY CHRISTINE: J16
BEATTY WESLEY: K15
BEAUCHAMP CHARLES J & LUCY A: I15
BEAUCHAMP CLAUDE W & GERALDINE: I18
BEAUCHEMIN BRADLEY & GINGER: F21
BEAUDIN CHARLES R & LESLIE A: N31
BEAUMANT STEVEN K & LYNN M: L18
BEAUMONT BARBARA: G15
BEAUMONT JAMES A: G19
BEAUMONT KEVIN R & GRACE S: O33
BEAUMONT STEVEN A & JOYCE E: D17
BEAVEN BARBARA P KEYSTONE TRUST:
L16
BEAVER AMY B: F17
BEAVER EDWARD L & GLENDA F: J23
BEAVER MARGARET: K15
BEBOUT MARY KATHERINE & JOHN L: N15
BEBOUT RALPH J & WILLIE S - TRUSTEES:
K22
BECC I LLC: I16, J16
BECC III: I16, J16
BECC IV LLC: J16
BECC V LLC: J16
BECC V LLC: I16, J16
BECHTEL ALAN & DONNA: H18
BECHTEL LES L & TAMMY: N33
BECHTOL FRANK L & NELSON DEBRA SUE:
N15
BECK A GLEN TRUST: M15
BECK ARTHUR M: G22
BECK CHARLEY A & CAROL S: H25
BECK CURTIS R: G19
BECK DANIEL D & JOYCE A: H21, K23, L23
BECK GERALD T & WENDY ANN: I15
BECK RANDALL & JULIE: M15
BECK TERRANCE & CHEYRL: H19
BECK TERRANCE L & CHEYRL M: H20

BECK WESLEY E & STACY M: H18
BECKER EDWARD J & LUCY A: H16
BECKER EDWIN F & MARSHA L: K15
BECKER KENNETH & KAREN: J17
BECKER ROBERT & SALLY: F19
BECKER STEVEN: H16
BECKETT B JOANN: K15
BECKETT BRANDON R & RICHARD L & CARLA K: N16
BECKETT BRANDON: I18
BECKETT LARRY G & THELMA K: E16
BECKLEY A DONALD: G19
BECKMAN BILLIE: E17
BECKMAN NANCY J: J18
BECKMAN RONALD R REVOCABLE LIVING TRUST 02/03/2009: K15
BECKMAN SEAN G: J16
BECKMAN TERESA M: I16
BECKWITH BEVERLY A: M15
BECKWITH RICHARD & SUSAN: K15
BEDELL CATHERINE E: N14
BEDELL STEVEN S: N14
BEDINGER MADELINE & JONATHAN OWENS: F19, G20
BEDINGFIELD ROCHELLE: I17
BEDWELL JOAN R: M15
BEDWELL THOMAS W & BARBARA J: M15
BEE CREEK OFFICE AND STORAGE LLC: H17
BEE CREEK PARTNERS LLC: H17
BEEBE BRANDI N: G15
BEEBE BRENDA K & ROBERT W & BRANDI N: J18
BEEBE EDDIE: F20
BEEBE LEN E & MARY ALLISON WHITE REV TRUST: M14
BEEBE INVESTMENTS LLC: F18, I17, J17, J18, J21, K17
BEEBE LOWELL EDWARD & CHARITY: H21
BEEBE RALPH & TERRY: H22
BEEBE ROBERT & BRENDA: J18
BEEBE ROBERT W & BRENDA K: G17, G18, J18
BEEBE TIMOTHY & BENGI: K15
BEEBE TOMMY: F19
BEEDE MARC L & AMELDA J: L15
BEEHN LARRY & CAROLYN: H17, H18
BEEL ALBERT: J18
BEELER BETTY A: F24
BEELER CECIL & STELLA: H23
BEELER ERNEST & OLETA: G18, H18
BEELER JAMES W & KAY S: H24
BEELER MICHAEL & PAMELA L: F24
BEELER MICHAEL & PAMELA: F24, F25, H21
BEELER MICHAEL E & PAMELA L: F24
BEEM GERALD II & SANDRA: I15
BEEMAN DEBRA J: O27
BEER JOSEF K & HEDWIG: G19
BEER THELMA ANITA HAWKINS: I18
BEERS WILLIAM H & CYNTHIA: L14
BESE ROBERT A & PATRICIA J: D16, E16
BEESLEY ARTHUR C: G19
BEETON RACHEL: J17
BEELUWAERT FAMILY TRUST: I17
BEF REIT INC: I17
BEGGS WILLIAM R & MARILEE D BRADLEY BEGGS: M15
BEHLE HARRY & SHERRY: H14, N15, N16
BEHLE RICHARD O & TERESA J: J18
BEHLING BRANDON: M15
BEHNEN STEVEN D & ROSEMARY: O28, O29
BEHRENS LYNN O & MARILYN L: H21
BEHRENS GERALD ALAN & SHIRLEY JEAN - CO-TRUSTEES: K15
BEIERSCHMITT JOHN M & JUDY R: N15
BEIERSCHMITT JOHN M & JUDY RAE: N15
BEIERSCHMITT JOHN: J18
BEIERSCHMITT JUDY RAE & THOMAS JASON VERSLUIS: N15
BEILE DONALD A JR & BARBARA A: M15
BEINHARDT FRANK M & EFFIE L: F20
BEITEL SHARON L: M15
BEKEMEIER RICK & KIMA: J19
BELBIS MANUEL E & REBECCA C: O16
BELCHER BEATRICE W: F19
BELDEN CHRISTY: F19
BELFORD JOSEPH & MARY: F20
BELFORD JOSEPH F & MARY E: F20
BELGARD CECIL C III: G20
BELIC MILAN & NADA: J16, K16
BELIECH THOMAS R & SUSAN G: E14
BELIN GEORGE E FAMILY TRUST 05/06/2009: K15
BELINSKY IRIS M: F19
BELK INC: I17
BELL 2000 FAMILY TRUST: M15
BELL DANA L: I19
BELL DANNY W & SHERRY: O33
BELL DAVID L & TINA M: F20
BELL DEREK & ASHLEY: H18
BELL DEREK E & ASHLEY N: J21
BELL DEVELOPMENT INC: M15
BELL DIANNA: H23
BELL DONA L: I22
BELL FAMILY TRUST: L15
BELL JEREMY J & CAMI R: E14, E15
BELL JOSEPH D & KARLA J: B18
BELL LEONA M: C19
BELL MARVIN F JR & BARBARA KAY HUGHES: J22
BELL MELISSA ANN: I22
BELL R C & MARY JOYCE: O33
BELL ROBERT L & MERRY JO: I17, J18, N14
BELL RONALD & SHERRY L: E14, F14
BELL RONALD L & SHERRY L: E14, F14
BELL SEAN & JACQUELINE: G14
BELL STEPHEN & TRACY: D16
BELL STUART L & MAXINE V: M15
BELL WAYNE LEE: J22
BELL WAYNE: J22
BELLAMY WAYNE W & FLORA A: F19
BELLER BILLY R & JOHNSTON DENNIS A: N26
BELLIN WILLIAM L & CHERYL C: M15

BELLMAN ROBERT STANLEY & PAMELA: M15
BELLMONT WAYNE B & HELEN D: H23
BELLORA FRANKIE A - TRUSTEE: M15
BELLORS FAMILY LIVING TRUST: H17
BELT SHERRIE L: M15
BELT PROPERTIES LLC: K15
BELTRAN WILLIAM J: H22
BELTZ GALEN J & MARILYN: L14
BELTZ LARRY D & LINDA: L14
BELZ JANE NATALYA V: I14, I15
BENBOW ROSEMARY J: N15
BENCH CHARLES S: N26
BENCH TERRY DELAINE & JANITA: O33
BENDA FLOYD & SARA: F19
BENDA FLOYD D & SARA S: F19
BENDER HAROLD JR & JOLYNN & SWEENEY RODNEY L & JENNIFER L: M15
BENDER JAMES E & LINDA M: G21
BENDER JERRY E & PANDIA L: G20
BENDER JUNELLA & MARIE - 1/2 INT EA: G20
BENDER JUNELLA L: G20
BENDER KAY L: F19
BENEDETTI WILLIAM J & BENEDETTI TAMMI LEIGH HALL: N19
BENFIELD THOMAS EDWARD: J18
BENGTSON C ROBERT & JOYCE Y: K15
BENHAM GALE J & PHILLIS E: G21
BENHAM KAREN S: H23
BENHAM R MARCETTE & DALE V: G19
BENJAMIN JAMES ROY & DIANTHE ELAINE TRUST 1/3 INT ETAL: H18
BENJAMIN JAMES ROY & DIANTHE ELAINE TRUST: H18
BENJAMIN JAMES ROY: J18
BENNETT CLARA C - TRUSTEE: K15
BENNETT CLAY W & PAMELA J: K15
BENNETT CURTIS J: E24
BENNETT CURTIS: E24
BENNETT EDWARD T & JULIANN: F20
BENNETT FAMILY TRUST: L15, M15
BENNETT FRANK & JANET & SIEFKES RONALD & LEANN: O16
BENNETT JAMES E & MARY KAY - TRUSTEE: N15
BENNETT JUDITH A: F19
BENNETT KAREN S: H23
BENNETT LESTER L & PATRICIA A: N26
BENNETT MARGARET A TRUST: G21
BENNETT MARIETTA H REV LIVING TRUST: G22
BENNETT R RANDALL & CECILIA: F19
BENNETT STEPHANIE P: K15
BENNING WILLARD D & RUTH: J18
BENOIT CEDRIC & ANNA: K14
BENOIT ROBBY & JULIE: L21
BENSCH LYNDEN & STARLEY: J16
BENSON FAMILY TRUST: M17
BENSON GARY R & JUDY L: H20
BENSON JANET LEE TRUST: H18
BENSON JEFFREY & LINDA: J16
BENSON JEFFREY & SHEILA: M15
BENSON JEFFREY H & LINDA K: J16
BENSON STEPHEN & MARGARET FAMILY TRUST 10/24/1996: G16, G17
BENTLEY CAROL B: G19
BENTLEY INVESTMENTS LLC: I18
BENTLEY INVESTMENTS OF BRANSON LLC: I18
BENTLEY INVESTMENTS OF NEVADA LLC: H16, L15
BENTLEY INVESTMENTS OF NEVADA, LLC: H16
BENTLEY JANET: F20
BENTLEY JOHN H & ANNA RUTH: I19
BENTLEY RAYMOND D & D NADINE: K15
BENTLEY RICHARD B & MERRY G: G18, G19
BENTLEY TONY D: K15
BENTON BARBARA J & ROBERTSON MARGARET A: G24
BENVILLE LINDA: K15
BENZEN THOMAS D & CAROL ANN: C32, D32
BOUGHNER LINDA & GUY: N15, N16
BEP REVOCABLE TRUST: L23, L24
BERBEREIA TONY G & DEBORAH FAMILY TRUST: J18
BERBERICH BRENDA: E33
BERCH THEODORE WAYNE: N14
BEREAN LIBERTY FOUNDATION: I17
BERG BETH I: J18
BERG BRENDA BRIM: I17
BERG DENNIS L & JANICE L: O16
BERG JEROLD & MADELINE: G20
BERG JOYCE A - TRUSTEE: G20
BERG NEIL R & ROBERTA I: J21
BERG RONALD: H16
BERGER JAMES A & KIMBERLY K: N15
BERGER JIM D: I17, J15, K15
BERGER JIM: G20
BERGERON REGINALD K & HOLLY C: H20
BERGESSON JOYCE C TRUST 07-29-2008: J18
BERGFORD ROGER A & KAREN SUE: G15, H15
BERGHER JOHN MICHAEL & SHELLEY JEANNE FAMILY TRUST ESTATE: H23
BERGJANS MARC: K29
BERGJANS R N & BECKY: K28
BERGJANS ROBERT & REBECCA: K29
BERGJANS ROBERT M & REBECCA SUE: K29
BERGOLD ARTHUR E & MARIE J - TRUSTEES & KATHY J BERGOLD: I17
BERGONZONI LEAH R: G15
BERGSTROM JONATHON K & LORI A: F19
BERINGER ANTHONY M & LISA A: K15
BERKE FAMILY TRUST: L14
BERKLEY TROY W: H15
BERKSTRESSER CALEB & CHRISTINA: J22, J23
BERKSTRESSER STEPHEN R & TERRY - TRUSTEE: J22
BERKSTRESSER STEPHEN R & TERRY L - TRUSTEES: J22

BERKSTRESSER STEPHEN R & TERRY LYNN TRUST: J22
BERKSTRESSER STEPHEN R & TERRY TRUST: J22
BERLIN DOUGLAS & KAREN: N16
BERNADETTE R GRAMLICH REVOCABLE TRUST 10/22/1997: H14
BERNARD MARK JAMES & CONNIE SUE: F20
BERNARD MARK W: G21
BERNARR I FROWNVELTER REVOCABLE TRUST AGREEMENT: M15
BERNDT CHRIS & VERLETTE N: F17
BERNHARDI KRISTIN: J16
BERNHARDI WILLIAM & AMI: J15
BERNS DAVID K & SHARON G REV TRUST: L15
BERNS GARY & GEORGIA: H16
BERNSTEIN SEYMOUR H & LOGENE D: J19
BERRIAULT KENT: F20
BERRY ALFRED & SUE: J18
BERRY CHAD L & CHRISTIE R: J14, J15
BERRY CHARLES D: G23
BERRY DAVID & LYNN: H17
BERRY DENNIS A & SUSANNE: H23
BERRY DONNA: J17
BERRY ELMER R & NORENE V: G23
BERRY JAMES & CAROLYN: E20, E21
BERRY JAMES & SHAROL: D22, D23, F20
BERRY JAMES & SHAROL L & JAMES M SR & CAROLYN R: F21
BERRY JAMES & SHAROL: F21, H17
BERRY JAMES M & CAROLYN - TRUSTEE: E20, E21, E22
BERRY JAMES M & CAROLYN R & JAMES MICHAEL & SHAROL L: E21
BERRY JAMES M & CAROLYN R - TRUSTEE: E21
BERRY JAMES M & CAROLYN R - TRUSTEES: D20
BERRY JAMES M & CAROLYN R - TRUSTEE: E18
BERRY JAMES M & CAROLYN R - TRUSTEES: F18
BERRY JAMES M & CAROLYN R: E18
BERRY JAMES M & CAROLYN R & JAMES MICHAEL & SHAROL L: E20
BERRY JAMES M & CAROLYN R & JAMES MICHAEL & SHAROL L: E20
BERRY JAMES M & CAROLYN R - TRUSTEE: E20
BERRY JAMES M & CAROLYN R: E20, F21, J22
BERRY JAMES M & CAROYLN R - TRUSTEE: E20
BERRY JAMES M & SHAROL L - TRUSTEE: F21
BERRY JAMES M & SHAROL L: F21, J22, L26, L27
BERRY JAMES M & SHAROL: G17, H17
BERRY JAMES M JR & SHAROL: F21
BERRY JAMES M & SHAROL LYNN: H21
BERRY JAMES M JR & SHAROL: I22
BERRY JAMES M: H21
BERRY JAMES: B17, C17
BERRY JIM: F17
BERRY JOHN M & TONI M: K15
BERRY KEITH E & SHERYL L: I14
BERRY LARRY B & ALICE L: K15
BERRY MABEL L: F19
BERRY MARGIE K & JAMES E: H21
BERRY MICHAEL R: F22, G22
BERRY NOLAN W & SANDRA M: I17
BERRY NOLEN W & SANDRA M: C16
BERRY RUSSELL L & LISA D: J26, J27, K26, K27, K29
BERRYHILL MICHAEL W & THERESA L: K15
BERRYMAN KEN JR & CAROL: N32
BERSCHAUER SUSAN JENE: J15
BERTERO ROBERT B & EMMA A: F20
BERTINI MARY TERESE: I25
BERTLING NORBERT & VIRGINIA: J15
BERUTTI MARTIN E REV TRUST UI: M15
BERTUTTI MARTIN E: L19
BESHORE RALPH J & HELEN J: H19, I19
BESSER RANDALL D & GAIL C: K14
BESSER GEORGE JR: J16
BESSER MARTIN LEE: K15
BESSER RANDALL D & GAIL 1/2 & RANDALL D BESSER TRUST 1/2: K14
BESSER RANDALL D & GAIL C: K14
BESSER RANDALL D: I18
BESSER RANDALL & GAIL: J19
BESSER RANDALL: J19
BESSER RANDY & GAIL C: J19
BESSER RANDY D & GAIL C: J19
BESSINGER JUDY M: H17
BESSMAN SUSAN APRIL REV LIVING TRUST: F19, H21
BEST BERL H & MARY L & KAREN R: I17
BEST BERL H & MARY L TRUST: I17
BEST DEANNA M: F20
BEST DESIREE N: I17
BEST KAREN R: I17
BESTOL BRANDT & REBEKAH: J18
BETH CHARLES R & JUDY C: G23, G24
BETH JANIS W TRUST: H21
BETH'S BREAKAWAYS LLC: L18
BETHHEA RODOLPHUS JR & ALYA BOKHARI: G16
BETHEL CEMETERY: C33
BETHEL TERRY & BILLIE J: K15
BETHKE DAUNIS: J15
BETHUREM DWIGHT D & JANICE L: F20
BETTERTON HAROLD L & BARBARA A: N14
BETTERTON HAROLD T & BARBARA A: N14
BETTERTON TERRY & BARBARA: N14
BETTERTON TERRY L & BARBARA: N14
BETTIS FAMILY REVOCABLE TRUST 04/04/2006: G17
BETTIS FAMILY REVOCABLE TRUST: E17
BETTLACH GERALD & LISA: M15
BETTLACH GERALD G & LISA A: L15
BETTLACH JACOB K: J19
BETTLACH LISA A REV TRUST - TRUSTEE: M15

BETZ DANIEL: N21, O21
BETZ PATRICK ROBERT JR: F20
BETZER DAVID R & JANIS L: I18
BEVERS PHILLIP F & JODY K: J24
BEVILACQUA DAVID A & LAURA A: I17
BEVINS DONALD A & DENISE A: F16
BEVIS DAVE & TERESA REVOCABLE TRUST: K15
BEWLEY BRUCE E: H23
BEWLEY BRUCE: F20
BEWLEY JASON REVOCABLE LIVING TRUST: O33
BEWLEY ROBERT C & JOAN E: I17
BEYER CLARK A & VIOLA I: G23
BEZZERIDES JANET K: L15
BEZZERIDES JANET: K15
BGI LIMITED CO: I15
BGI LIMITED COMPANY: I15
BGI LLC: I15, J15
BH CONDOMINIUMS LLC: G16, G17, H17
BH HOSPITALITY LLC: K17
BH HOTEL LLC: H17
BH LAND LLC: G16, H16
BH TOWN CENTER LLC: H17
BHAT SHASHI K & DIMPIKA: K15
BIBBS HAROLD & DONNA: J16
BIBBS NELLIE: G19
BIBY STEVEN M: G18
BICHENO DAVID & DORA: I19
BICK STEVEN E: J18
BICKNAS JOHN A & BEVERLY A: I17
BICKNELL FAMILY HOLDING CO LLC: H15, H16
BICKNELL FAMILY HOLDING COMPANY LLC: H15, H16, I15, H16
BICKNELL O GENE & SNADON GARY W & PATSY A: H16
BICKNELL O GENE: J16, K16
BIDGOOD ROBERT & DONNA: G21
BIEDENBACH RICHARD W & NAOMI R: L15
BIEDENSTIEN MICHAEL & MUNIER KAMI: I19
BIEDRITZKY HANS & URSULA 1/2 & BIEDRITZKY TRUSTS 1: F19, I17, I18
BIEKER JERRY B & LESLIE CAROL: K15
BIELAKOWSKI LOUIS & CHARLENE S: F20
BIERBOWER EDWARD L & LINDA SUSAN: E16
BIERI LEONARD III & SUSAN: H21
BIERING PAUL ROLAND & EARLYNE: M15
BIESTERFELD DENNIS L & INIS B REV LIVING TRUST: F19
BIG BEAR ESTATES LLC: M15
BIG BUCK INVESTMENTS LLC: I17
BIG CEDAR LLC: M16, N14, N15
BIG CEDAR LP: N15
BIG CEDAR WILDERNESS CLUB CONDOMINIUM ASSOC INC: M15, N15
BIG CEDAR WILDERNESS CLUB CONDOMINIUM ASSOCIATION INC: M15, N15
BIGGERS JAMES & LILLIAN REVOCABLE TRUST 01/22/2009: F20
BIGGERSTAFF FRANCES HENDERSON: H16
BIGGERSTAFF KEITH W & ETAL: I18
BIGGS DONALD E & SABRINE D: G21
BIGGS EMMETT W & BIGGS DONALD & SABRINA: F26
BIGGS EMMETT W & BIGGS DONALD E & SABRINA: F26
BIGGS EMMETT W: F26
BIGGS JAMES & CHRISTIE: B21
BIGGS JAMES WILLIAM & CHRISTIE L: B21
BIGGS ROBERT H & MARY JANE - TRUSTEES: K15, K16
BIGGS ROBERT L & TERESA V REV FAMILY TRUST: N14
BIGGS ROBERT L & TERESA V: N14
BIGGS STEVE & ANITA: E23, F23
BIGGS TRACY L: K15
BIGHAM DAVID A & TERRI L: J16
BIGLER DONALD G: L14
BIGLER JOHN & MARY: J16
BIGLER JOHN G & MARY E LIVING TRUSTS: I18
BIGLER JOHN G & MARY E: K15
BIGUE DANIEL & CHERYLAN D KNUDTSON: E24
BIHORAC MURAT & MIRSADA: K15
BIJL ANTON & TANGEE K: H20
BIL-MAR ENTERPRISES LLC: I18, J18
BILBERRY JOHN J & DARCI L: G18
BILBRY MICHAEL R & LINDA F: I18
BILES RICHARD & SHIRLEY: E21
BILL GERALD S & HELEN M: G20
BILL STEPHEN E: F20
BILLADO WAYNE W SR: G19
BILLINGS FAMILY TRUST AGREEMENT: G17
BILLINGS LLOYD & CLARA N: J21
BILLINGSLEY CLYSTA & HANKINS LLOYD & BUTTS BETTY & JASON COOK: J30, J31
BILLINGSLEY DONALD R: O33
BILLINGSLEY FAMILY TRUST 12/06/2007: L18
BILLINGSLEY WILLIAM R & BETTY & BILLINGSLEY DONALD: O33
BILLINGSLEY WILLIAM R & BILLINGSLEY DONALD R: O33
BILLINGTON RICK J & BRENDA J: D16, K15
BILLS JOSH R & GARNET L: H23, I23
BILYEU ALLEN & SUE: D18
BILYEU BENNY DEAN & CYNTHIA SUE: B19, C19
BILYEU CHARLENE 2/3 INT & RACHEL 1/3 INT: K33
BILYEU DANA & DEBORAH: E21
BILYEU DAVID & SUSAN: D18
BILYEU FLORENCE MAXINE & TIMMONS RONALD L: D18
BILYEU JACK & KAREN: J21, J22
BILYEU JAMES & JUANITA: C18, D18
BILYEU JAMES R & JUANITA: D18
BILYEU JAMES R: F20
BILYEU JAMES ROY & JUANITA: E18, F18
BILYEU JIMMIE & GAYLA: B21
BILYEU JIMMIE D: B21
BILYEU KENNY GENE: B19

BILYEU KIMBERLY D & KELLY: F19
BILYEU KRISTEN & DUSTIN: G20
BILYEU LARRY & ABIGAIL: H21
BILYEU LARRY H: H20
BILYEU LARRY HANSON: G24
BILYEU REBA J: H17
BILYEU RONALD LEE & DEBRA DARLENE: B18, B19, C18, C19
BILYEU RONALD LEE AND DEBRA DARLENE: B19
BILYEU SHARON K: F19
BILYEU TRENT D: F20
BILYEU VANESSA P: N15
BINGE WILLARD: G19, G21, H25
BINGHAM GRAHAM R: G16
BINGHAM J GORDON JR &: I17
BINGHAM LELAND R & MARY R: F20
BINGHAM RHONDA K & MENTER HARLEY DAVID: N26
BINNS JULIAN J & KARLA F: M15
BINSBACHER JOANNE REV TRUST: I17
BINSWANGER ENTERPRISES LLC: I17
BIPPETT KENNETH L & SINDIE W: K14
BIRCH STREET PROPERTIES LLC: J17
BIRCHFIELD BRIAN & LAURIE: E17
BIRCHFIELD LAURIE A & BRIAN S: F19
BIRD CHRISTOPHER MICHAEL: H19
BIRD JAMES M & BARBARA B - TRUSTEE: J15
BIRD LUISE LONG: I16
BIRD SHIRLEY: J16
BIRDS MO PROPERTIES INC: J16
BIRDSALL TERRY LEE: G17
BIRDSONG BILLY DEAN & BIRDSONG ADAM JOSEPH: F20
BIRGE KAYE: I17
BIRGE RORY D & RUTH K SHABOO: F21
BIRGE RORY D & RUTH K: E21, E24, F20
BIRGE RORY DEAN: F20
BIRI FRANK CHARLES JR & MELBA IRENE: H17
BIRK DONALD F SR & BIRK DONALD F JR & BIRK DOYLE E: H21
BIRKETT THOMAS G & BRENDA K: F20
BIRLIN LAWRENCE & JONELLA A: L15
BIRONG RODNEY & ROSETTA: G20
BIRSINGER THOMAS G & JANICE A: M15
BIRTCHE DANIEL J: G19
BIRTCHE JACKIE SUE: G19
BISHARD THOMAS G & LINDA J FAMILY TRUST: G17
BISHOP CARA SUE: I24
BISHOP DELBERT F & CHRISTINE F: J22
BISHOP DENNIS B JR & LORETT: J19
BISHOP DENNIS B JR: J17
BISHOP DENNIS L & DARRIN BURRT: K15
BISHOP DENNIS: H19
BISHOP DONALD R & PHYLLIS R: I17
BISHOP DOUGLAS & JOSEPHINE: G19
BISHOP ELTON O JR: G19
BISHOP GLENN A & TAMMY S: H18
BISHOP JOHN L & FRANCES E: H23
BISHOP NICOLE ROCHELLE: H21
BISHOP ROY D & MARSHA K: F20
BISHOP SHIRLEY A: J17
BISHOP WILLIAM C & JO A: J18
BISSELL DENNIS E & DARLENE J: G22
BISSETT ANDREW T & JENNIFER R: G18
BITZER ROBIN: J17
BIVENS DENNIS W & NANCY L: K15
BIVENS WILBUR G & MILDRED H: O25
BIXBY WILLIAM LEE: J22
BIXLER PHYLLIS: F21
BJ CONSTRUCTION CO: K15
BJORGE BRUCE E & DENISE A: H16
BJORNEBO WARREN: K15
BJP LLC: G14
BJUGSTAD LIVING TRUST 06/30/2008: K15
BLACK CHAD M: G15
BLACK DAWN: G15
BLACK FRANKLIN L & LINDA: J15
BLACK JAMES RUSSELL - TRUSTEE: I19
BLACK JOE & JUDY: M15
BLACK JONATHAN R: J16
BLACK KELLY M: G15
BLACK KYLA: I19
BLACK LOGAN & ROSALIE A: G19
BLACK OAK HOMEBUILDERS LLC: H17
BLACK RICHARD R & BETTY L: J18
BLACK STONE MINERAL CO LP: H14
BLACK TEDDE & JENNIFER: F21
BLACK WILLIAM D & SANDRA M: G21
BLACKBURN EDWIN A & JANET C: F19
BLACKBURN JOSEPH SCOTT & DEBORAH A: F19
BLACKBURN ROBERT M: I19
BLACKBURN VIRGINIA M: F19
BLACKERBY CARTER H & DEANNA L: G21
BLACKERBY DONNIE G & JEAN: J25
BLACKERBY JOSEPH D & SUMMER D: G18
BLACKFORD ELLA: O34
BLACKMAN SAUNDRA C REVOCABLE TRUST: I17
BLACKMAN SAUNDRA C REVOCABLE TRUST: I17
BLACKMAN TERRY G & COLLEEN M: L14
BLACKSHER GLENN R & VIRGINIA J: F19
BLACKSHER MARCUS D & CASEY: F24
BLACKSTOCK THOMAS E & CONSTANCE J: H21
BLACKWELL BENNY & MELODY: K15
BLACKWELL DANNY H & SHELL SANDRS B: F20
BLACKWELL HAROLD D & CHARLOTTE: I16
BLACKWELL JODI R: K16
BLACKWELL KEVIN & KELLY: H15
BLACKWELL MARK D & MICHELLE A: F20, F21
BLACKWELL SAMANTHA K: H21
BLACKWELL VERLON: I18
BLADT STANLEY & JANET K LADD: I17
BLAHUTA LEW & LORI: I16
BLAIN JAMES L & DEBRA: N14
BLAIR ANNA M: I24
BLAIR CEMETERY: H29

BLAIR DANIEL J & DOROTHY B: F20
BLAIR DANIEL T: K14
BLAIR DENNIS G: K15
BLAIR DEREK & KAYLA JO: D29
BLAIR ETHAN & CRAIG MARTINOSKY: F19
BLAIR GENE E & CAROL S: O14
BLAIR GERALD & JO LYNN: J17
BLAIR GREGORY & AMY: D29
BLAIR JACKIE R & RAMONA L: F24
BLAIR LARRY & DONNA K: D29
BLAIR LARRY & DONNA: H21
BLAIR LARRY: D29, D30, E27
BLAIR LARRY G & DONNA K & CASE ROBERT & KAREN: F27
BLAIR LARRY: F27
BLAIR MEMORIAL CEMETERY: D29
BLAIR MICHAEL & VICKI BURKHART & TIM BLAIR & GINA NORWINE: D28, D29
BLAIR MICHAEL L & VICKY G: D29
BLAIR SHAUN: G20
BLAIR TIMMIE & MARY ANN: C28, C29, D28, D29
BLAIR TIMOTHY AARON & SARA EILEEN: D29
BLAIR WINSTON D & TERESA A: J18
BLAKE ALFIE M & BLAKE CHARLES E: N15
BLAKE CHARLTON: J17
BLAKE FORDYCE T III REV TRUST: M15
BLAKE JOHN D: K15
BLAKE JOHN T & REGINA: H17
BLAKE JOHN TYLER & REGINA R: H15
BLAKE JOHN TYLER & REGINA RUTH: I17
BLAKE REGINA RUTH: H20
BLAKE RICHARD E & NORMA J FAMILY TRUSTS 1/2 INT EA: M15
BLAKE ROBERT: E15
BLAKE TURNER: J17
BLAKEY GARY A: M26, N26
BLAKEY GARY A & SUSAN M: O25
BLALOCK PAUL: H17
BLANCHARD HOWARD & ASTA: I17
BLANCHARD DAVE & JOYCE: H16
BLANCHARD JACQUES & LAURA: I18
BLANCHE RICHARD L & MARY: H21
BLANCHETTE EILEEN: K21, K22
BLAND JAMES R: G19
BLAND RANDAL EUGENE & JANICE ANN TRUST: K15
BLANDING JOHN W & BLANCHE: G21
BLANK ENTERPRISES LLC: I17
BLANKE RUSSELL R & VERLA: F20
BLANKENSHIP BETTY ANN: E19, E20, F19, F20
BLANKENSHIP BRENT & MELISSA: D15
BLANKENSHIP BRIAN & BRITINIE: G20
BLANKENSHIP CAROL M & FRANK J MOLINO: I17
BLANKENSHIP CHARLES & LORA: I23
BLANKENSHIP JONATHAN H & LISA M: E20
BLANKENSHIP JONATHAN H & LISA M: E20
BLANKENSHIP JONATHAN H & LISA M: E20
BLANSETT FRANKIE & CAROLYN: I19
BLANSIT FAMILY TRUST: C16
BLANSIT JACK & NANCY: I15
BLANSIT JAMES DEREK: C16
BLANTON THOMAS B: L14, L15
BLANTON VIRGIE - 1/2 INT & BLANTON TIM & ETAL - 1/20 INT EA: M32
BLASE JAN & DEVON: N16
BLASE JAN M: O33
BLASI MATTHEW V & JACKLYNN GUY: F21
BLAUROCK WILLIAM C: J18
BLAYLOCK MICHAEL J & JANET L: J16
BLEDSOE DONNIE W & DEBRA J: F19
BLEDSOE EUGENE A & GEORGIA: G19
BLEDSOE LARRY & MARTHA: M15
BLEDSOE ROBERT G & GRADY SARA J: L18
BLEDSOE ROBERT G & SARA J: L18
BLEHM CATHERINE V: G22, H22
BLES PAUL T & MARILYN F: M15
BLES PAUL T & MARILYN: M15
BLESKE KEVIN P: H18
BLEST LIVING TRUST: K15
BLEUER RALPH E & JOANNE M: L14
BLEVINS BRENT M & DESHARI D: N24
BLEVINS BRENT M & DESHARI D: M24, N24
BLEVINS CARA J: H21
BLEVINS COY LEE & ERMA RAY: J18
BLEVINS DALE E & CAROLYN K: F24
BLEVINS DIXIE: E15
BLEVINS DORSEY & JULIA: F19
BLEVINS DORSEY W & JULIA M: I17
BLEVINS DREXEL D & SANDRA: L21
BLEVINS EMILIE D & BARBARA A RICHARDSON: K15
BLEVINS EUGENE F & ELFRIDE: N15
BLEVINS FAMILY TRUST: K15
BLEVINS GARY & BETTY & PATTERSON T U & PATRICIA ETAL: G22
BLEVINS GARY & BETTY: G25
BLEVINS GARY D & BETTY L: G22
BLEVINS GERALD WAYNE & CONNIE: J18
BLEVINS GERALD WAYNE & CONNIE SUE: N16
BLEVINS GERALD WAYNE & CONNIE: N16
BLEVINS GRANT L: J18
BLEVINS HEATHER M: I18
BLEVINS JANELLE: F25
BLEVINS JEFFREY S & STACEY L: J19
BLEVINS JESSE E AND NEDRA J & GWIN KEITH & KRISTA: H25, H26
BLEVINS KENNETH EDWARD: J18
BLEVINS LINDA J LIVING TRUST: G18
BLEVINS MONTE E & KARRIE L: G23
BLEVINS NEDRA JANELLE & JESSE EARL: N15
BLEVINS ROGER & LAURA: K15
BLEVINS RONALD C TRUST: I15
BLEVINS SCOTTY & SNYDER TERESA & WM L: G20
BLEVINS WAYNE & CONNIE S: O17
BLEVINS WILLIAM ARNOLD & BLEVINS LOUISE M: J18
BLEVINS WILLIAM SHERMAN & JOYCE F: I14, J14

BLH DEVELOPMENT COMPANY LLC: I17
BLI RENTALS LLC: K15
BLISARD CYNTHIA L: G20
BLISS BRANDON & APRIL & TIMOTHY E HOLLMANN: I17
BLISS BRANDON E & APRIL C: I17, J17, K15
BLISS HELEN T - TRUSTEE: J15
BLISS KEVIN R: I18
BLISS MICHAEL S & CELESTE M: H15
BLITCH BILL & ANNA MARIE: H16
BLITCH NORMA JEAN REVOCABLE TRUST: H23
BLITCH WILLIAM E & ANNA MARIE: J18
BLIXT LYLE M & ROBERTA J: G21
BLOBAUM DAWN A: G19
BLOCK ANDREA R: E16
BLOCK C WATER ASSOCIATION - LAKEVIEW SUBDIVISION: N14
BLOCK C WATER ASSOCIATION: N14
BLOCK CLINTON E & DEBRA S: K19
BLOCK COREY P & MELANIE G: H18
BLOCK DANIEL J & BARBARA R: J16
BLOCKS GERARD & SANDRA ULLAH: O25
BLODGETT STEVE K & DAWN L: G17
BLOM JEREMY J & BRANDI L: J21
BLOOD HAROLD W & CHERYL E: G20
BLOOM E RICHARD & BEULAH M: F20
BLOOM NEAL F & CYNTHIA S: M15
BLOOMER FAMILY REVOCABLE TRUST 04/21/2008: H20
BLOOMINGREN MARY K: G21
BLOSS JEFFREY K & BEVERLY D TRUST: M15
BLOTZER DAN: K14
BLOUGH JAY A & MARY R: I18
BLOUGH WILLIAM O: I17
BLOWERS MILTON L & YVONNE J: E15
BLUBAUGH REUBEN D: M15
BLUE AVERY L & KRISTEN L: I18
BLUE ED: F20, G19, H20, I19
BLUE JAMES WARREN 55% & HORN FAMILY TRUST (THE) 45%: H17
BLUE JAMES WARREN: H17, H18, I17
BLUE MOUNTAIN ESTATES LLC: J15
BLUE RIDGE HOME OWNERS ASSOCIATION: N17
BLUE RIDGE PROPERTY OWNERS ASSOCIATION: M17
BLUE WATER INVESTMENTS INC: I17
BLUE WATER INVESTMENTS LLC: K15
BLUE WATERS RESORT: N30
BLUEGREEN / BIG CEDAR VACATIONS LLC: M15
BLUEGREEN / BIG CEDAR VACATIONS: M15, N15
BLUEGREEN BIG CEDAR VACATIONS LLC: M15, N15
BLUEGREEN BIG CEDAR VACATIONS: M15
BLUEGREEN VACATIONS UNLIMITED INC: J15
BLUEGREEN: N14
BLUEGREEN/BIG CEDAR VACATION LLC: M15
BLUEGREEN/BIG CEDAR VACATIONS LLC: M14, M15, N14, N15
BLUEGREEN/BIG CEDAR VACATIONS, LLC: N14
BLUERIDGE HOME OWNERS ASSOCIATION: N17
BLUESTAR INVESTMENTS LLC: F19
BLUESTAR INVESTMENTS: F19
BLUFFS AT HOLIDAY HILLS CONDOMINIUM ASSOCIATION INC: J18
BLUFFS AT HOLIDAY HILLS CONDOMINIUM ASSOCIATION INC: J18, J19
BLUM CARL W & MARY P: G19
BLUM CHARLES & CHELSEA PETERSON: J21
BLUM JAMES RICHARD & ROMINE RACHEL J: N17
BLUNK BOB & BILLIE M: J18
BLUNK KELLY: G20
BLUNK STACEY L: G19
BLUST RONALD L & DOLORES J: M16
BLUTO JEFFREY A: J17
BLUTO JOE ALLEN & GLORIA VERA: J17
BLUTO STEVEN M & LETTITA A: H15
BLUTHE CLARA L: J17
BMA INVESTMENTS LLC: I15, I17, J18
BMA INVESTMENTS LLC: G22
BMDC LLC: H17
BMF REAL PROPERTIES INVESTMENTS: K16
BMG GROUP LLC: I17, J17
BOADWY HOMEOWNERS: H18
BOAL SCOTT & TRIBOULET BRENDA L: F20
BOARD OF GOVERNOR FOR SOUTH WEST MISSOURI STATE UNIVERSITY: L21, L22, M21, M22
BOARDWALK DEVELOPMENT CO LLC: I17
BOATMAN MARION E: K15
BOATNER CECILIA: M33, M34
BOATNER JOHN M JR: J17, K15
BOATRIGHT DANIEL S: F20
BOATRIGHT VIRGINIA & ROBERT: H17
BOB ROBERTSON FAMILY LIMITED PARTNERSHIP: L15
BOB'S RENTALS INC DBA AVIS: J17
BOBICH MARK & KATHY: H23
BOBICK RICK E & LORI L: K30, K31
BOBSIN HARRY E & DAWN: K17
BOCKHORST JOHN H & MARILYN J REV LIVING TRUST: K30, L30
BOCKMAN JEFFREY SCOTT & KATIE RENAE: E14
BOCKOFF LOUIS & FLO: O33
BOCKOFF LOUIS JR & LOUIS BOCKOFF III: O33
BOCOCK EDWARD ARTHUR III: F19
BODA BERNICE E: G20
BODE ROBIN A: F19
BODINE MARTHA S TRUST: J16
BODINE MARVIN JAMES & PATRICIA ANN REVOCABLE LIVING TRUST: J24
BOEDEFELD CHRISTOPHER & BECKIE: O17
BOEHM JOSHUA R & DANIELLE E: G14, H14

BOEHM KIM J & LAURIE: G19
BOEHRER SUZANNE A: I16
BOEHNER FAMILY TRUST: K15
BOEN RICKY D & LAURIE A: I16
BOENING ANDREW L & SHIRLEY: F19
BOER CLARENCE T & KARYN K: M15
BOERMAN ALVIN B & JOAN L: F21
BOESCHEN DEAN R & MAUREEN E: M15
BOFF RICHARD W & AMY J: I19
BOFFORDING RICHARD H & LEDA M: N15
BOFFORDING RICHARD H REVOCABLE LIVING TRUST 04/16/1987: N15
BOFFORDING RICHARD H REVOCABLE LIVING TRUST 04/16/1987: N15
BOGDARD DENISE ANNETTE: H20
BOGDARD DENISE: H19, I19
BOGDARD JOSEPH & CHRISTINE: M26, N26
BOGARDUS CHRISTIE: I18
BOGARDUS LAWRENCE H & MARY A: L15
BOGARDUS THOMAS S & DIANA L: J16
BOGENRIEF BRADLEY L & MARY M - TRUSTEES: J16
BOGENRIEF ERIC R & JULIE K: H21
BOGESS HARRY LEE III: J16
BOGGIANO FAMILY REV TRUST: H17
BOGGS CHESTER L: H18
BOGGS DAVID A & ANDREA LEE: I16
BOGGS PHILLIP & CARRIE: I18
BOGGS PHILLIP L: J14
BOGNER BRADEN J: F19
BOHANNON JIMMIE R & BONITA L: F18
BOHEMAN FRANKLIN J & WILMA D: H16
BOHINC CRISTEN L: I17
BOHINC ROBERT A & CRISTEN L: I17, J17
BOHINC ROBERT A & CRISTEN L: H18
BOHMONT TERRY & LUCINDA: F31, G31
BOHN ALAN R & MARCIA S: K15
BOHN ROY & GAIL: L15
BOHON JEFFERY W: G21
BOHON KAREN A KRUEGER KARL F & GERTRUDE M: G21
BOKEL THOMAS R & LINDA M: M14
BOKEL THOMAS R & LINDA W: M14
BOLAND SHEILA D: G20
BOLDMAN AARON & LORI: K22, K23
BOLDMAN LIVING TRUST: J23
BOLDMAN SETH & MELANIE & RONALD L & BRENDA K: K23
BOLEN HERSHELL L & BONNIE: H19
BOLEND THOMAS J & JANET K: H21
BOLEY DENNIS & KIMBERLY & GERALD: H23
BOLGER ANDREW TIMOTHY: I17
BOLGER ERIC W & JANET E: F16
BOLICK RALPH N & GERRY A - TRUSTEES: I17
BOLIN BILL E: I24
BOLLES FORREST I & JOAN T REV TRUST: K15
BOLLES JAMES AND BARBARA: C19
BOLLES ROBERT: I19
BOLLING JOSHUA E: I18
BOLLINGER ILANDA R: L15, L16
BOLLINGER MARK C & KIMBERLY A: J16
BOLLINGER STEVEN R & BOLLINGER KIMBERLY K: L15, L16
BOLLINGER SUE NELL: E18
BOLLMAN RACHELE C: I18
BOLLOM PAULA HAYDEN: L17
BOLTON EDWIN R & JULIE G: I18
BOMBARD CALVIN E & GAIL A: G20
BOMBERGER DAVID R & KARRIBETH: F14
BOMMER MARZELLA & GETTER LAURA: J19
BOMMER MARZELLA & LAURA: F19
BOND CHRISTOPHER L & DEBORAH D: D15, E15, G21
BOND DAVID A & ELENITA UMALI: M15
BOND GARY A & MARY J: L15
BOND GAYLA MICHELLE: F19
BOND ROZELLA & DOYLE SANSON SR REVOCABLE TRUSTS: N16
BOND RUSSELL R JR - 1/2INT & CAROLINE M - 1/2INT - TRUSTEES: B18, C18
BOND STEVEN & TAMORA: K16
BONDESON WILHELM E JR & WILMA L - TRUSTEES: G19
BONDS DOYLE SANSON & ROZELLA - TRUSTEES: N16
BONDS ROZELLA & BONDS DOYLE SANSON SR - TRUSTEES: N16
BONDS ROZELLA & DOYAL SANSON SR REVOCABLE TRUSTS: N16
BONE SHALEN & JORDYN: F16
BONE SHALEN A & JORDYN L: K15
BONWELL GREGORY J: B18
BONGIOVANI ANTHONY & NANCY: G17
BONHAM RANDALL C: M24
BONICK JEFFERY & RICHARD & TIMOTHY: H20, I20
BONILLA LAZARO G: F20
BONITT BUILDER INC: N15
BONITT BUILDERS INC: E17, N15
BONNER GEORGE G & JUDY F: D29, E28, E29
BONNER JUSTIN R: F30
BONNETT RICHARD L & MARILYN P: L15
BONNETT RICHARD LLOYD & MARILYN PEARL: L15
BONNEVILLE MICHAEL E: E17, F17
BONNEY GORDON B TRUST: M15
BONNIEBOOK LLC: D17
BONSEY III HOLLIS & STEPHANIE L: C18
BONTREGER JONAS E & BETTY S: M15
BONVILLAIN DONNA J & CONN DARREN M: M15
BOOHER ANTHONY & BETSY: G15
BOOKER WALLACE & MARIAN: J15
BOOKOUT FRANKLIN THEODORE & HELEN JUANITA - TRUSTEES: J18
BOOKOUT KIMBERLY ANN: K22
BOOKOUT TRUST 12/01/2006: J21
BOOKOUT TRUST 12/04/2006: J21
BOOKOUT TRUST 12/4/2006: J21
BOOKOUT TRUST: J21
BOOMER SOONER LLC: I17

BOOMSMA SHELDON R & MAURA K
BERENZ- H17
BOON HAROLD F & BARBARA A: F19
BOONE DANIEL L & JOYCE L: I17
BOONE DAVID & JANE: J14
BOONE DAVID D & JANE L: H18
BOONE DAVID DANIEL AND JANE LYNN: K15
BOONE FLOYD R & MARY LOU: K15
BOONE FLOYD RUSSELL & MARY LOU: K15
BOONE LOIS J & LARRY D ETAL: F19
BOONE REX (GUARDIAN): H25
BOONE REX: H25
BOONE WILLIAM G & NORMA J - TRUSTEES
1/2 INT EA: L14
BOOTH DAVID K & HELEN J REV TRUST: I19
BOOTH DOROTHY: K23
BOOTH J C & MYRTLE: N20
BOOTH J C & MYRTLE: M19
BOOTH J C & MYRTLE IRENE: N20
BOOTH J C & MYRTLE: N20
BOOTH J C & MYRTLE IRENE: N21
BOOTH J C & MYRTLE: N21
BOOTH LUCILEE & ABBOTT EVELYN: G21
BOOTH MARY: I25
BOOTH MAURICE E: F22, G21, G22
BOOTH MICHAEL C & WILMA M: I17
BOOTH MICHAEL C REV TRUST: I17
BOOTH OSCAR S & MOONEEN C: F20, G20
BOOTH ROBERT P & SUSAN L: L14
BOOTH RUSS & GIANNA S: G18, H18
BOOTH TAMMY L: I20
BOOTHE DAVID: K17
BOOTHE JAMES DAVID: K17
BOOTLEG REAL ESTATE LLC: F19, I17
BOOTON HERBERT & SUSIE S: J17
BOOTON HERBERT JR & SHEROL: J17
BOOTZ WAYNE D & TERRI J: F19
BORCHARDT REZA J: H17
BORCHARDT RONALD D & POURAN B: H17
BORCHERDING ERIC NICHOLS & RACHEL
MARIE: H18
BORCHERDING JANE M: N15
BORCHERDING JEFFREY W & JENNIFER
GRAVES: O34
BORCHERT THOMAS & RUTH HOMESTEAD
TRUST: G19
BORDEN DAVID & LISA: J16
BORDEN ROBERT EINER & MILDRED ROSE:
L15
BORDERS JOHN: K15
BORM/MPCC LLC: H17
BOREL EMACULUS PAUL & BOREL NORMA
LEE: O26
BORN BOBBY S & BEVERLY K: L14
BORGANELLI GREGORY N & SUZANNE H:
I17
BORGER ANDREW T & ANDREA E: I18
BORGERS RAYMOND W & TANA: F20
BORGES JOE C & TAMMY M: G21
BORGSMANN GERALD H & JUDITH: L14
BORGSHULTE IRENE K: K15
BORK DANIEL & DORIS: I24
BORKENHAGEN DONALD E & JEAN M REV
LIVING TRUST 1/2: I18
BORKENHAGEN DONALD E & JEAN M REV
LIVING TRUSTS 1/1: I18
BORKENHAGEN DONALD E REV LIVING
TRUST: H17, H18
BORKENHAGEN JEAN TRUST: H22
BORKENHAGEN MARK & BRETT: H24
BORMAN W F & DOROTHY E: J18
BORMAN WILLIAM F & DOROTHY E: J19
BORMAN WILLIAM F JR & DALLAS &
BARBARA HOOVER: I17
BORMAN WILLIAM F: J21
BORNHORST GREG R & AMY C: H20
BOROJEVIC ADRIANA: K15
BORROR JAMES R & KAY E: E16
BORTH EDWARD R & MARY LOU: F19
BORTVIT THOMAS D & BECKY A: I17
BORUSHESKI LAWRENCE J & ANN M: K14,
K15
BOSE DANIELLE: J18
BOSE JEFFREY W & ANGELA M: M14
BOSECKER TRACEY D & STEPHANIE L: L15
BOSICH JOHN P & OLLIE M: N15
BOSLEY CHARLES J & CHERYL LYNN: F17
BOSNAK ANGELA LYNN & ANTHONY PETER
ERNEST: O33
BOSS CAROLYN & MICHAEL: G15
BOSS FAMILY LIVING TRUST: G15
BOSSERMAN DEREK: G24
BOSSERMAN JAMES DANIEL: J17
BOSSINGHAM TED J TRUST 1/2 & BETTY J
BOSSINGHAM TRUST 1/2: B16, C15, C16
BOSSINGHAM TED J & BETTY J: C16
BOSSINGHAM TED J TRUST 1/2 & BETTY J
BOSSINGHAM TRUST 1/2: B15, B16
BOSTIC CHARLES: G19, G20
BOSTIC SALLY & JOHN S: H23
BOSTICK RICHARD M & MARIE J: J17
BOSTNICK HOMESTEAD TRUST: L21
BOSTOCK MANUEL & SHERRY: N21, O21
BOSTON CENTER COMMUNITY HALL: E15,
F15
BOSTON ERIC N & JULIE A: G21
BOSTON EVELYN: K15
BOSTWICK PAMELA S: G19
BOSWELL MICHAEL E & SHERRY R: M15
BOSWORTH LORRAINE: F19
BOSWORTH VELMA L FAMILY TRUST: L25
BOTEN CHARLES D & ELAINE K: K15
BOTHE DIETER A & URSULA L: G19
BOTNER TIMOTHY L & DEBORAH A: M15
BOTT BROADCASTING CO: J17, K17
BOUCH GARY W & EMMA L: L14
BOUCHARD ERNEST L & MARY F: F20
BOUCHARD JOHN H & JANET M: J17
BOUCHER KAY T & JUDY A: F18
BOUCHERAUX MICHAEL P: H21
BOUCK JAMES J & LYNNETTE: K15
BOUDREAU KEITH & MARY: M14
BOUDREAU LISA P & PATRICK J: H16
BOULER TONY: K15
BOULER VADEAN: K15

BOULTINGHOUSE BILLIE JEAN: F20
BOULWARE GREG & DEBORAH A HIGGINS:
M16
BOURDESS HOWARD L & ROSE C: N16
BOURJ JIMMY W & BETTY R: F20
BOURK JEFFREY: L14
BOURLAND GERALD W & CONSTANCE M:
J16
BOURQUE BERNARD & DOROTHY: I20
BOURQUE BERNARD G & DOROTHY C: I20
BOURZIKAS THEODORE L & SUSAN J: N14
BOUSE DALE & DELORES E: G21
BOUSHEHRI FARZAD H: J16
BOUSHEHRI FARZAD: J17, K14, K15
BOUSHEHRI FERREYDOON & SOHEILA: E17,
I18
BOUSHEHRI FERREYDOON & SOHEILA: I16,
J15
BOUSHEHRI FERREYDOON: I17
BOUSHEHRI FERREYDOON & SOHEILA: K15
BOUSHEHRI FERREYDOON: K15
BOUSHEHRI H SHAWN & LISA A: F16, F17,
I19, J17, N15
BOUSHEHRI H SHAWN & LISA ANN: H16
BOUSHEHRI H SHAWN & LISA: I17
BOUSHEHRI H. SHAWN AND LISA: H19, I19
BOUSHEHRI HOOSHANG: H16
BOUSHEHRI LISA A & H SHAWN: I17
BOUSHEHRI MANA: K15
BOUSHEHRI MARYAM: K15, N15
BOUSHEHRI SHAWN & LISA A: J17
BOUSHEHRI SHAWN & LISA: I17
BOUSHEHRI SHAWN: I17
BOUSHERHI H SHAWN: J17
BOUSHERI BEHZAD H & SHARIFPOUR SINA:
I16
BOUSUM LILLIAN R: J18
BOUCH RONALD R & DAWN M: G16
BOUTIQUE HOTEL DEVELOPMENT
COMPANY LLC: I17
BOWDEN JON D & TANYA D: L14
BOWDEN REBA P & RAYMOND E: F19
BOWDEN STEVEN E & CHERI J: C16, C17
BOWEN LOWELL F JR & DORIS: L15
BOWEN BRENDA J LIVING TRUST: M15
BOWEN BRENDA JEAN LIVING TRUST: M15
BOWEN BRENDA JEAN: M15
BOWEN DENNIS L: D23
BOWEN DONALD DALE - ETAL - TRUSTEES:
M14
BOWEN LYLE SUB HOMEOWNERS: I20
BOWEN ROBERT D & CATHERINE J: M15
BOWER JEFF: G23
BOWER MEREDITH A & WARREN BONNIE
MAE: H23
BOWERS ALLEN V & PATRICIA: H19, I19
BOWERS DAN L: F20
BOWERS DONALD E & JANET F: G19
BOWERS FRANK W - TRUSTEE: M15
BOWERS JAMES & WENDI: I17
BOWERS JANET: K15
BOWERS JUDY & TJ & PHILLIPS GEORGE A
JR & ROBYN: J15
BOWERS MADISON J - TRUSTEE: K15
BOWERS RICHARD C & PHYLLIS: N14
BOWERS STEPHEN M & EILEEN: F15
BOWERS TEDDY E & GAIL M: H19, I19
BOWERS VERNON E & NAOMI RUTH -
TRUSTEES: J15
BOWERS WILLIAM L & CINDY M: I17, J17
BOWERY ROBERT L & CYNDA: J15
BOWLBY STEPHEN & CAMILLE: I16
BOWLES TRUST & CROWDER TRUST &
RESORT OPERATIONS LLC: I15
BOWLIN RAYMOND S & LORRAINE J: N26
BOWLING MARTY DARIN & STACEY
WENGER: D16
BOWLING TERRY S & VIENNA L: L14
BOWMAN CHRISTIAN - TRUSTEE: K15
BOWMAN CHRISTIAN E TRUST: K15
BOWMAN CHRISTINE & BARR JUDY K: I22
BOWMAN DANIEL LEROY: J16, K16
BOWMAN FAMILY REV LIVING TRUST: I17
BOWMAN FAMILY REVOCABLE LIVING
TRUST THE: I17
BOWMAN HAROLD D & JACKIE L: H15
BOWMAN JAMES A: F19
BOWMAN JAMES R & FRANCES P: M14
BOWMAN JERRY DALE & LINDA E: B15
BOWMAN JOHN: H20
BOWMAN KENNETH & KIMBERLY: G18
BOWMAN KENNETH FRANK & SCHWYHART
VIVIAN E: J18
BOWMAN KENNETH R: G17, G18, J17, J18,
K18
BOWMAN KENNETH RAY: J17
BOWMAN KENNETH: H19
BOWMAN LUDIE G & SHIRLEY A: J18
BOWMAN MARTHA ELIZABETH: L15
BOWMAN PHARRIS R & MARY E -
TRUSTEES: H21
BOWMAN RICHARD: H15
BOWMAN ROBERT W & RHONDA K: B21,
B22, C21, C22
BOWMAN SANDRA: H22
BOWMAN STEVEN B & MARGARET L: D18
BOWMAN TERRI A: H16
BOWMAN VERNIE: I19, J19, J20, K20, N19
BOWMAN W L & WANDA: N14
BOWSER OPAL & DENNIS L: L16
BOX ANDREA B & J BRYAN COSSIBOOM:
D18
BOX DARLENE A: J19
BOX FAMILY TRUST 05/08/1995: M15
BOX FAMILY TRUST THE: M15
BOX MACKY & 1/2 INT DANA LEA BOX
TRUST: M31, M32
BOX-ROJAS KRISTEN R: G20
BOXBERGER PATRICIA P: C27, C28
BOYCE EUGENE C & PAULA R: O34
BOYCE GENA LEGAIL - 4/5TH INT ETAL: I16
BOYCE GERALD EARL & MARILYN
KATHLEEN: G17
BOYCE NORMA E - TRUSTEE: M15

BOYCE RICHARD W JR & CHARLOTTE D:
H18
BOYCE THOMAS E & CASSANDRA L: H21
BOYCE THOMAS E & TRACY L REV TRUSTS:
E19
BOYCE THOMAS E & TRACY L & BOCKMAN
JEFFREY SCOTT 3K: H17
BOYD & PLACE FAMILY LIVING TRUST: K15
BOYD BLANCHE & WADE & KEN & BLEVINS
DIXIE: E15
BOYD BRYAN & GWEN: F23
BOYD CHRISTOPHER & XANN: I17
BOYD CONNIE L: I18
BOYD DONALD & RAMONA: K15
BOYD DONALD A & RAMONA M: G17
BOYD FAMILY TRUST: J16
BOYD GEORGE A & JANA S: M15
BOYD HOWARD: H20
BOYD JAMES WILLIAM & KATHERINE: E15
BOYD JOSEPH L & TERESA M: H15
BOYD MARTHA F & ROYD ROBERT D &
MARTHA FRIEDA: F17, G17
BOYD MARTHA FREIDA REV TRUST: G17
BOYD MARTHA FRIDA: F17
BOYD MELLONEY: H19
BOYD NED L III: F20
BOYD REGINA RAE: I17
BOYD SAMUEL H & SHARLA: C27, D27
BOYD SAMUEL H & SHARLA R: H22
BOYD STEPHEN & MELISSA: H23
BOYD TRACY: F19
BOYD WADE & LINDA: E15
BOYD WANDA L: O33
BOYDSTON FRANCIS W & HELEN J: F20
BOYDSTON HELEN J & FRANCIS W: F20
BOYDSTUN STANLEY F & DARLA M: O34
BOYER CLYDE E & DEBRA L: O32
BOYER DARRELL E TRUST & LONETA P
BOWER TRUST - 1/2 INT EA: I15
BOYER GRANT & SARA: F22, G22, G23
BOYER JOHN B & SHIRLEY M: L18
BOYER JOSHUA G: G18
BOYER LONETA P & WINKERT JOHN &
BEVERLY: M14
BOYER LONETA P REV TRUSTS: G19
BOYER LONETA P REVOCABLE TRUST: G19
BOYER MARTIN L & CHERYL: J17, M15
BOYER PAUL S & INA MAE: F20
BOYETT DONNA J LIVING TRUST: M15
BOYETT JIMMY D & RUTH E & SHEOLA M
OSTER: F16
BOYETT JIMMY D & RUTH E & SHILA M
OSTER: F16
BOYETTE JACK E & ROSE MARIE: K15
BOYLE MARY K REVOCABLE TRUST: K15
BOYLE REX & ELLEN L: L15
BOYLES CHARLES L: E15, G16
BOYLES ROBINIE J & CONNIE L: F19
BOYLES TIMOTHY W & KATHERINE C: J21
BOYNTON SPEECH LANGUAGE, INC: H23
BOYS & GIRLS CLUB OF THE OZARKS: H17,
H18
BOYS AND GIRLS CLUB OF THE OZARKS:
G21
BOZARTH MARVIN F & DONNA F: L15
BOZARTH RALPH E: F20
BOZE ELLEN MAXINE & FLOYD GLEN: K22
BOZE FLOYD & MAXINE: K22
BOZE FLOYD G & ELLEN M: K22
BOZEMAN 1 LLC: N15
BOZEWICZ ANTHONY PAUL & INEZ
NORVELL: L15
BOZEWICZ ANTHONY PAUL & INEZ RUBY &
HAWKINS RONEL & JANICE Y: M15
BOZGEH LINDA M: J18
BRAACK PATRICE R: K15
BRAACK RICHELLE: I25
BRAATEN GILMORE A & BONTINA M
REVOCABLE TRUST: M15
BRAATZ JAMES M & DIXIE M: E16
BRACK TRUST: M15
BRACKEN CORRINE CATHERINE: K15
BRACKETT J B: M15
BRACY GIFFORD T & LINDA K: J18
BRADBERRY GLENDA SUE & BRENDA SUE:
M15
BRADBURY WALTER T & SUSAN R: F19
BRADDOCK EDDIE JOHN & CAROL W: I23,
I24
BRADE BILL & BILLIE: F16, F17
BRADEMEYER GERALD J & RENA A: N14
BRADEMEYER JERRY & RENA & DALEN: N16
BRADEN AARON: C26, D26
BRADEN CHARLENE S: H20, H22
BRADEN CHARLENE: H21
BRADEN CHARLES & KATHRYN JO &
RENNETH R: H30
BRADEN CHARLES RICHARD & BRADEN
KATHRYN BRUMFIELD: I30, J30
BRADEN CHARLES RICHARD: H28, H29
BRADEN DALE L: O15
BRADEN DALE: K28
BRADEN DANE & LAURA: L15, M15
BRADEN GARY: J28, K28
BRADEN HOWARD D: K28
BRADEN HOWARD DALE: K28
BRADEN JERRY L: F19
BRADEN JOLENE & HOLT VIOLA: M30
BRADEN JOLENE L & HOLT VIOLA: M30
BRADEN JOLENE L & HOLT WILLIAM E: M30
BRADEN JOLENE L: N31
BRADEN JOLENE: F25, F26
BRADEN KATHRYN JO: H28, I28, I28, I29
BRADEN KENNETH RICHARD: H28, I28
BRADEN LARRY MICHAEL: K26
BRADEN LEWIS EVERETT JR: E20
BRADEN MARK & KATHY: D25
BRADEN MARK A & KATHY K: D25, E24
BRADEN MELVIN D: G21
BRADEN NATHAN TYLER & CHASITY: G22
BRADEN RENNETH R & KATHRYN J &
KIMBERLY L: H30, I30
BRADEN RENNETH RICHARD: H28, I28

BRADEN RICHARD R & KATHRYN J: E30,
E31
BRADEN RICHARD R & KATHRYN: E30, E31,
F30, F31
BRADEN ROCKY: K28
BRADEN ROGER & BETTY J: M15
BRADEN ROGER & BETTY: M15
BRADEN ROGER J & BETTY J: M14, M15
BRADEN RONALD G: F24
BRADEN SHARON M & JOHNSON DONITA
SUE & LOWELACE JAMES MICHAEL: E24
BRADEN SHELIA G: E24
BRADEN SUSAN A: F24
BRADEN TODD & KIMBERLY: F16, F17
BRADEN WESLEY L & STACEY M: F21
BRADEN WESLEY LENDEL & STACEY
MARIE: F21
BRADEN WILLIAM F: E24
BRADFIELD PATRICIA A: G21
BRADFIELD PEGGY A & BURCH VERNA D:
I15
BRADFORD JOANN PROPERTIES LLC: I16,
J15
BRADFORD LOIS JEAN REV LIVING TRUST:
H18
BRADFORD MARLYS - TRUSTEE: J21
BRADFORD OLETA: B16, B17, C16, C17
BRADFORD SQUARE LLC: H17, I17
BRADFORD WALTER E JR & JEANNA ETAL:
B17
BRADFORD WALTER E JR & JEANNA: B17
BRADFORD WALTER EARL JR & JEANNA D:
B17, C17
BRADLEY BILLY J & GLENDA K: H18
BRADLEY CARLA: G21
BRADLEY CHARLES B & REVONDA G: J18
BRADLEY DANIEL J: J18
BRADLEY DAVID R: K22
BRADLEY EVAN & JENNIFER: H15
BRADLEY JASON & CARLA: K15
BRADLEY JIM L & SARAH B: G23
BRADLEY LEON C & MARY ELIZABETH: I17
BRADLEY MICHAEL M: F24
BRADLEY MICHAEL L & DEBORAH L -
TRUSTEES: H22
BRADLEY ROBERT R & BARBARA M
GENERAL REV TRUST 06/01/1993: I17
BRADLEY SHARON REV TRUST: H17
BRADLEY TERRILL & NICKIE: J16
BRADLEY TRUST: K15
BRADLEYVILLE R-1 SCHOOL DISTRICT: D29
BRADLEYVILLE CEMETERY: C29, D29
BRADLEYVILLE GENERAL BAPTIST
CHURCH: D29
BRADLEYVILLE PROPERTIES LLC: D28, D29
BRADLEYVILLE R-1 SCHOOL DISTRICT: C29,
D29
BRADLEYVILLE RURAL FIRE DEPT: D29
BRADSHAW J COLTON & HELENE B: J16
BRADSHAW JOE L & ALICE: N15
BRADSHAW TIMOTHY R & ERICA F BURTON:
J21
BRADSHAW TODD: H16
BRADSHAW TODD R & MARY E: H17
BRADSHAW TODD: H17
BRADSHAW W DEAN & SHIRLEY J: G20
BRADY EDWARD J & LINDA L: K14, K15
BRADY HARRIETT & QUEEN CAROLYN: F20
BRADY OLIVER W & LEONA M: G19
BRADY SCOTT & CONNIE: F21
BRADY TODD & CHERYL: H20
BRADY TODD W & CHERYL: G21
BRAFFORD RUBY F & LAWRENCE D: H20
BRAGG CHARLES M & GAYLA F & JORDAN
WESLEY & CHANDA: I18
BRAHMER ORVILLE & BONNIE: I19
BRAILLER TWILLA P LIVING TRUST
07/15/1991: L15
BRAKEBILL GARY CLEO & BONNIE
GARDNER: L15
BRALEY GAYLA L & DANNY: G23, G24
BRALEY GAYLA: F21
BRALLIER CECEL JAMES JR & LAVESTA REV
LIVING TRUST 19/96: K15
BRALLIER DALE E LIVING TRUST 07-15-
1991: M15
BRALLIER DALE E LIVING TRUST
07/15/1991: I15, J16, L15
BRALLIER DALE E LIVING TRUST 07/15/1991:
J16
BRALLIER DALE E TRUST: I15
BRALLIER ROGER A: K15
BRALLIER TWILLA P LIVING TRUST 07-15-
1991: K16
BRALLIER TWILLA P LIVING TRUST
07/15/1991: K16
BRAMAN JESSICA S: I19
BRAMAN LAWRENCE C: I19
BRAMLETT JAMES E & PAMELA: K22
BRAMMER DENNIS DALE & STEPHANY ANN:
K15
BRAMO HOSPITALITY LLC: H16
BRANBENBERG LESLIE: K22
BRANCH ALTUS & CYNTHIA: K14
BRANCH BANKING & TRUST COMPANY: J16,
J19, K16
BRANCH WALTER L: M15
BRANDENBURG CHAS F & DORIS A: G19
BRANDENBURG XANDRIA & GERALD C
LEDDIN & ET AL: G20
BRANDO LLC: J16
BRANDOM C DUDLEY - 1/2 INT & BRANSON
BRANDOM LTD 1/2 INT: H18
BRANDOM C DUDLEY - 1/2 INT & BRANSON
BRANDOM LTD: H18
BRANDOM C DUDLEY -1/2 INT & BRANSON
BRANDOM LTD 1/2 INT: H18
BRANDOM C DUDLEY 1/2 INT & BRANSON
BRANDOM LTD 1/2 INT: H18
BRANDON BUILDING INC: I17
BRANDON RANDY: H22
BRANDRIFF FRANK M & BETTY A: K15
BRANDRIFF ROBERT T & SUSAN L: K15
BRANDSMA NANCY JO: K15

BRANDSMA NANCY: K14
BRANDT ANITA L & PUGH CHARLIE P - TRUSTEES: K15
BRANDT DANA P & SHIRLEY: K15
BRANDT JOHN A: J15
BRANDT RAMONA M: J17
BRANDT RENATE - TRUSTEE: I17
BRANDT RUSSELL: G18
BRANDT RUTH C: F19
BRANDT TERRY D & CAMILLIA A: C18
BRANDT TERRY D & CAMILLIA: G19
BRANNEFF DARYL WAYNE: K15
BRANHAM BOB & MARY: I15
BRANNAN CHARLES E & ROBERTA A: H19, I19
BRANNAN JUDY A: K23
BRANNEN HARRY W & ELAINE J: O16
BRANNING MICHAEL: F19
BRANNON JERAMIE C & TRACY: I17, J17
BRANNON ROBERT & KATHLEEN: M30, M31
BRANNON TIM & VICKIE: J17
BRANSBURG LLC: I17
BRANSCUM DALE A & RHONDA J: E16
BRANSFIELD BARBARA: H18
BRANSON / LAKES AREA CHAMBER OF COMMERCE: I17
BRANSON 165 LLC: J15
BRANSON 2 FOR 1 TICKETS LLC: I17
BRANSON 248 COMMERCIAL PARK INC: H17, I17
BRANSON AIRCRAFT REPAIR LLC: J17
BRANSON AIRPORT LLC: N18
BRANSON APARTMENT PARTNERSHIP: J15
BRANSON APARTMENTS INVESTMENTS LLC: I15
BRANSON BANK: C16, E15, G21, G22
BRANSON BANK CORP: H16
BRANSON BANK: H16, I20, J15, J17
BRANSON BIBLE CHURCH: I17
BRANSON BLUFF VIEWS LLC: I18
BRANSON BRANDOM LTD - 1/2 INT & KIDD J D - 1/2 INT: N24
BRANSON BRANDOM LTD: H18
BRANSON CANYON LLC: M15, M16
BRANSON CANYON OWNERS ASSOC: M15, M16
BRANSON CENTER CITY LLC: I15
BRANSON CHAMBER OF COMMERCE: I18
BRANSON CHARLES D & LINDA K: G20
BRANSON CHRISTIAN CHURCH: I17
BRANSON CHRISTIAN FELLOWSHIP: F18
BRANSON CHURCH OF CHRIST: I17
BRANSON CITY OF: G17, H16, H17, I15, I16, I17, J15, J16, J17, K15
BRANSON COIN LIMITED COMPANY LLC: I17
BRANSON COLLISION CENTER LLC: I15
BRANSON CONGREGATION OF JEHOVAH WITNESS: G17
BRANSON CRANE SERVICE INC: J15
BRANSON DEVELOPMENT COMPANY LLC: G16
BRANSON DEVELOPMENT LLC: K18, L16, L17, L18, L19, M18, M19
BRANSON DICK LEE & SHIRLEY A: F19
BRANSON DIRT CO: J15, J19, K19
BRANSON EAST APARTMENTS INC: J21
BRANSON EAST APARTMENTS PROPERTY OWNERS ASSOCIATION: J21
BRANSON ENTERTAINMENT CENTER - BRANSON LLC: I15, J15, J16
BRANSON ESTATES APARTMENT LP: H17
BRANSON EXECUTIVE CENTER LP & KURDIS LAND & ACQUISITION LLC: H16
BRANSON EXECUTIVE CENTER LP ETAL: H16
BRANSON FINANCIAL CENTER LLC: I17
BRANSON GARDENS COA LLC: I15
BRANSON GARDENS CONDOMINIUM ASSOC: I15
BRANSON GOLD PROPERTIES II LLC: I17
BRANSON GOLD PROPERTIES I LLC: I17
BRANSON GOLD PROPERTIES III LLC: G17
BRANSON GOLF RESORT LLC: J16
BRANSON GRAND HOTEL INC: I15
BRANSON HEALTH CARE INC: I17
BRANSON HEIGHTS INC: I16, I17
BRANSON HI- ROAD LLC: F16
BRANSON HIGHLANDS DEVELOPMENT CORP: H19, I19
BRANSON HILLS ASSOCIATES LP: H16
BRANSON HILLS COMMUNITY IMPROVEMENT DISTRICT, THE: H17
BRANSON HILLS COMMUNITY IMPROVEMENT DISTRICT: H17
BRANSON HILLS DEVELOPMENT CO LLC: G16, G17, H16, H17
BRANSON HILLS DEVELOPMENT CO. LLC: G16
BRANSON HILLS DEVELOPMENT COMPANY LLC: G16, G17, H16
BRANSON HILLS DEVELOPMENT COMPANY: G17
BRANSON HILLS DEVELOPMENT COMPANY LLC: H17
BRANSON HILLS DEVELOPMENT COMPANY: H17
BRANSON HILLS DEVELOPMENT CO LLC: G17
BRANSON HILLS GOLF COMPANY LLC: G16, G17, H17
BRANSON HILLS MASTER ASSOCIATION: H17
BRANSON HILLS OUTLOT 4, LLC: H17
BRANSON HILLS OUTLOT 9, LLC: H17
BRANSON HILLS VILLAS COA INC: H17
BRANSON HOMES & DEVELOPMENT LLC: F19
BRANSON HOMES & DEVELOPMENT: F19, G19
BRANSON HOMES AND DEVELOPMENT: F19, G19
BRANSON HOTEL VENTURE LLC: I16
BRANSON HOTELIERS LP: J16
BRANSON II LLC: I18
BRANSON INVESTMENT HOLDINGS LLC: I17

BRANSON INVESTMENTS HOLDINGS LLC: I17
BRANSON KINGSGATE CONDOMINIUM ASSOCIATION INC: I15
BRANSON KINGSGATE LLC: I15
BRANSON LABEL INC: L28
BRANSON LAKESHORE RESORT LLC: H18
BRANSON LAND AND PROPERTY LLC: I18
BRANSON LAND CO: J15
BRANSON LAND LLC: M17, M18, N17, N18, O18
BRANSON LAND PARTNERS LLC: I16
BRANSON LAND AND PROPERTY LLC: I18
BRANSON LANDING CONDO LLC: I17
BRANSON LANDING PROPERTIES LLC: I17
BRANSON LEISURE GROUP LLC: I15
BRANSON LLOYD C: I19
BRANSON LODGE NO 587 AF & AM: H16
BRANSON MALL INC: I16
BRANSON MANAGED PROPERTIES LLC: I16, I17
BRANSON MANOR LP: I17
BRANSON MARJORIE J ETAL TRUSTEES: I17
BRANSON MEADOWS DEV CO LLC: H16, I16
BRANSON MEADOWS DEVELOPMENT CO LLC: I16
BRANSON MEADOWS LLC: I16
BRANSON METHODIST CHURCH: I16, I17
BRANSON MILL LLC: I16
BRANSON MOTOR COURT INC: I17
BRANSON NORTHGATE LLC: G17
BRANSON OAKS LLC: I15
BRANSON OUTPOST INC: E17
BRANSON OZARKS PROPERTIES LLC & STREET INSURANCE AGENCY LLC: I17
BRANSON OZARKS PROPERTIES LLC: G16
BRANSON OZARKS PROPERTIES: G16
BRANSON PAPER INC: N15
BRANSON PARK LLC: I16, J16
BRANSON PLACE LLC: I16, J16
BRANSON PLAZA PROPERTIES LLC: J15
BRANSON PROFESSIONAL PARK LLC: I17
BRANSON PROGRESSIVE PROPER - 1/2 IN RECREATIONAL INVESTING-1/2: I17
BRANSON PROGRESSIVE PROPERTIES LLC: I17
BRANSON PROMENADE LLC: I17
BRANSON PROPERTY LLC: I15, J15
BRANSON R-IV SCHOOL DIST: G17
BRANSON R-IV SCHOOL DISTRICT: F17, G17, H16, H17, I16, I17
BRANSON RANCH INC: I17
BRANSON REAL ESTATE ASSOCIATION LLC: H17, I17
BRANSON REAL ESTATE VENTURE LLC: I16
BRANSON REGIONAL EYE CENTER CONDO OWNERS ASSOC INC: I17
BRANSON REORGANIZED SCHOOL DIST #4: G17
BRANSON RIDGE WINERY: G17
BRANSON ROSEBUD INC: I16
BRANSON RP LLC: I15
BRANSON SECURITY SYSTEMS INC: J19
BRANSON SHOPPES DEVELOPMENT CO: H17
BRANSON SHOPPES DEVELOPMENT COMPANY: H17
BRANSON SHOPPES KOHLS LLC: H17
BRANSON SPORTS CLUB INC: G17
BRANSON THE CITY OF: G16, G17, H16, H17
BRANSON TOWN CENTER LLC: I15
BRANSON TREATS REAL ESTATE LLC: I15
BRANSON UNDERGROUND LLC: G16, H16
BRANSON UNLIMITED: K15
BRANSON VARIETY PROPERTIES LLC: I15
BRANSON VIEW LOG CABIN OWNERS ASSOCIATION: I15, I16
BRANSON VIEW LOG CABINS OWNERS ASSOCIATION: I15
BRANSON VILLAGE LLC: I15, J15
BRANSON VILLAS LLC: I15
BRANSON VISITOR TV LLC: E15
BRANSON VISTA PLAZA, I, P-116
BRANSON WEST REAL ESTATE COMPANY LLC: G20
BRANSON WILBUR G JR & CHARLETT A: I18
BRANSON WOODS CABIN OWNERS ASSOCIATION: I15
BRANSON'S MAGICAL MANSION INC: H16
BRANSON'S NANTUCKET LLC: I14, J14
BRANSON'S NANTUCKET: I14
BRANSON/HOLLISTER CHRIST APOSTOLIC CHURCH INC: J17, K17
BRANSTETTER CHRISTOPHER & JACQUELINE: J16
BRANSTETTER KEVIN D: I17
BRANSTETTER SPEEDY D & BONNIE F: M15
BRANSTETTER STEPHEN G & KATHLEEN: E15
BRANT RETHA A: H16
BRANTLEY CHARLES B - TRUSTEE: M15
BRASCHLER SHARON & ANDREW & MYKA BRASCHLER: I22
BRASDWELL DEVIN JOE & JANA LEIGH: F19
BRASEL BERNICE E: F19
BRASFIELD RUTH J: F16
BRASHEAR TERRY A & SHERYL L: F20
BRASHEARS DOUGLAS S & SUSAN R REVOCABLE TRUST: I15
BRASHEARS SUMNER & JACKIE S: K15
BRASK KEITH CARL & CINDY LEE: N14
BRASS LANTERN PROPERTY OWNERS: N23
BRASWELL JOSEPH & REBECCA: O16
BRASWELL MICHAEL D: I17
BRASWELL WILLIAM & BRENDA L: G16
BRATCHER RONALD G & LINDA L: I19
BRATTI LARRY F & JULIE: H22
BRATZ JAMES T & ANGELA: L14
BRAUCH DAVID F & JOANNE R: M15
BRAUN KATHLEEN A: J16
BRAUN NOEL Q & THELMA R: J19
BRAUN TRACEY LEE: J17
BRAWLEY DARRIN & SHEILA: J18
BRAWLEY DARRIN W & SHEILA M: J18

BRAWNER JAMES O & SUZETTE B: H18
BRAWNER JAMES T & KARI L: F19, G19
BRAWNER ROBERT E & LINDA FAYE CREWS & PAULA N MORIUCHI ET AL: G17
BRAY CEMETERY: F30
BRAY EDWARD JR & SHARON E: F20
BRAY GORDON & JOAN: L31, M33, M34
BRAY KEVIN & THURSEY: J18, O16, O17
BRAY MEL W & KAREN M: K15
BRAY PATRICIA A & CATHLEEN M FLANAGAN & BONNIE J HALL: G19
BRAY PATRICIA A: G20
BRAY TRAVIS: M30, M31, N30
BRAY TRAVIS & KELSO DELPHIA L: N31
BRAY TRAVIS: N31
BRAY WILLIAM A: G19
BRAYFIELD JOE A & LAETTA: J18
BRAYFIELD THEODORE D: J19, M17
BRAYFIELD TIMOTHY J: J18
BRAZEAEL CECILE A & JENKINS ADRA LEOLA: H21
BRAZEAEL ROBERT L: M15
BRAZEAEL DON: G18
BRECHER JOHN L & NANCY L: F20
BRECK PATRICK J & MARILYN J: L15
BRECKEL ROBERT J: K15
BREDEMEYER ALBERT M & BEVERLY J: F20, H21
BREED LARRY & CAROLYN: J17
BREED LARRY E & CAROLYN J: I17
BREEDEN CLAYTON EUGENE: F20
BREEDEN JAMES ALBERT & JULIE ANN: O14
BREEDEN JULIE A & AARON M: H17
BREEDEN RICHARD R & JUANITA: F19, G19
BREEDEN TONY & DIANE: H17
BREEDING LUCILLE B: F19
BREEDING MAX & MELBA: I16
BREEDLOVE CARL W & JANET D: L15
BREEDLOVE DAREN E & PATRICIA: I18
BREEDON REX & JO & BOWMAN KENNETH & VERNIE: J23
BREEDON REX & JO: H22, K19, K20
BREEDON REX & JOSEPHINE: I20, J20
BREEDON REX R & JOSEPHINE: H22, I22
BREESE PAMELA L: J18
BREEZE MARTIN & RENEE: H19, I19
BREHM FAMILY TRUST: J15
BREIDEL DAVID E & BARBARA J: I17
BREIT TAMI: I18, K15
BREITENBACH KRISTI L: K15
BREITING RONALD N & LINDA LOU: L15
BREMER CHRISTOPHER J & KACI J: K16
BREMER DANIEL W: I16, I17
BREMER DONALD & ANNA LOUISE - TRUSTEES: J15
BREMER DONALD & DANIEL W: I17
BREMER DONALD H & ANNA LOUISE - TRUSTEES: I17, I19
BREMER DONALD H AND ANNA L - TRUSTEES: I19
BREMER FAMILY REV TRUST - TRUSTEES: I17
BREMER FAMILY REV TRUST: I17
BREMER FAMILY REVOCABLE TRUST 1/2 INT & DANIEL W BREMER 1/2: I17
BREMER JEFFREY & JACKIE A: M15
BREMER JOSEPH D & AMI R: I18
BREMER ROBERT J & DIANE M: K16
BREMMER BART J & ANITA M LIVING TRUST: L15
BRENN JOHN & PATRICIA: H18
BRENN JOHN MICHAEL: H18
BRENNAN NOREEN GALLAGHER: K15
BRENNER DAVE P & DAWN MICHELLE: D16
BRENNER MARY LOU: N30
BRENT EMMA LOU: M15
BRENTWOOD DEVELOPMENT LLC: J16
BRESHEARS JOHN R & GINGER E: L16, M16
BRESHEARS STEVEN T & BETTY R TRUST 09-4-2008: J16
BRESSLER JEFF & LUJANN: E17
BREST JOHN & DEBORAH L: O26
BRETT THOMAS & ANDREA: M15, N15
BRETT THOMAS G & ANDREA C: I17
BRETT THOMAS: I17
BRETT DEBORAH A: G17
BREUER INVESTMENTS LLC: M15
BREWER DONALD & LESLIE: F19
BREWER EDWARD & TAMMY L: J18
BREWER GORDON A REV LIVING TRUST: G21
BREWER JAMES S: F20
BREWER JEREMY & VICTORIA: F19
BREWER JIMMIE & SUSAN: I20
BREWER KENNETH & KONNIE: F20
BREWER LARRY K & MADELYNE R: N26
BREWER OTTO D & JENNIFER L: I17
BREWER PAUL R & CECIL L REV LIVING TRUST 05-09-2007: N15
BREWER TERRY L & ETHEL M: J16
BREWER VIVIAN H: F20
BREWER WILLIAM W & JUDITH A: G21
BREWSTER D K & OR SHERIE E: K16
BREWSTER D K & SHERIE: K16
BREWSTER TIMOTHY M & BONNIE: F19
BRF FAMILY INVESTMENTS LLC: H16, I16
BRIAN JAMES & GRACE: F19
BRIAN JAMES H & GRACE L: F19
BRIAR CLIFF PROPERTY OWNERS CORP: K16
BRIARBROOKE HOMES 157: J19
BRIARCLIFF TRUST THE: M23, M24, N23
BRIARWOOD ON LAKE TANEYCOMO LLC: H18, I18
BRICE ROBERT & LINDA: O34
BRICKELL BRIAN D: J18
BRICKEY GERALD E: K22
BRICKEY GERALD EUGENE: K22
BRICKEY KEITH M & JEANNINE E: J16
BRICKEY T J: H21
BRICKNER ROBERT E & JODI E: F20, G20
BRIDGE OF FAITH COMMUNITY CHURCH: G19, G20
BRIDGEMAN HOBART D & JOYCE Y: L15
BRIDGES DEAN: K15

BRIDGES GENE F: F20
BRIDGES J RACHELLE LIVING TRUST: H21
BRIDGES JAMES C & NORMA L: F20
BRIDGES JAMES H: K14
BRIDGES JAMES M & J JEAN: F19
BRIDGES JOHN H & MARY S: G21
BRIDGES JOHN M & KELLY D: J18
BRIDGES KENNETH D & VICKIE L: I18
BRIDGES KENNETH: K15
BRIDGES LEONARD & RACHELLE: H21
BRIDGES LEONARD W & J RACHELLE: M25, N25
BRIDGES LEONARD W LIVING TRUST: N25
BRIDGES MARJORIE M: E15, E16
BRIDGES MARK B & DEBORAH S: K15
BRIEM JAMES J & PATRICIA A: I17
BRIESCHKE DONALD & BONNIE: F19
BRIENBACH KRISTIE & BROWN DANITA & SOLOMON JILL & TURNER A: H17, H18
BRIGANCE JOHN DOUGLAS JR & DENITA KAY INNON ETAL: O29
BRIGGS SYLVIA: H26
BRIGHT C KEVIN & KAREN D: F19
BRIGHT DENNIS E & DIANA J: N26
BRIGHT ERIC EDWARD & HOPE CATHLEEN: F22
BRIGHT WILBUR S & LELA M: F20
BRIGHTWELL BRETT A JESSICA R: G24
BRIGHTWELL DELMAR JAMES & WANDA: O31
BRIGHTWELL DONNIE & DELENE: O30, O31
BRIGHTWELL FAMILY TRUST: O31
BRIGHTWELL KATHY: O31
BRIGHTWELL KENNETH GUY & JOSIE: O30, O31
BRIGHTWELL SAMUEL CLELL & BARBARA: O31
BRIIX BRIAN L & ANGIE G: F19
BRIIX BRIAN & ANGIE: G19
BRIIX BRIAN L & ANGIE G: G19
BRIIX BRIAN: G19
BRILEY SANDRA M & GUY T SR: I15
BRILL JOSEPH W & BARBARA: J15
BRILL BILLY MARIE: I17, M14
BRIM CHARLES K: I18
BRIM ROBERT L & AMANDA R: J16
BRIM TERRY & LYNN: I17
BRIM TERRY D & LYNN M: I17
BRIM FAMILY LLC: K15
BRINELL MISTY - TRUSTEE: K15
BRINELL MISTY L - TRUSTEE: K15
BRINER MONICA A & BRIAN D O'DELL: G19
BRING RICHARD & LORETTA: H17
BRINGAZE CHRISTINE A: F19
BRINGAZE GREGORY MICHAEL: F19
BRINK EUGENE S & SHIRLEY A: H16
BRINK VERDELLA F: L15, M15
BRINKERHOFF M W & PHYLLIS J - TRUSTEES: F19
BRINKLOW DONALD E JR: F19
BRINKMEYER EDWARD W JR ETAL: I18
BRINLEY SCOTT & MELYNDA: I18
BRINLEY SCOTT D & MELYNDA A: I18
BRINSON DANNY & JULIE: H22
BRISENO JESUS: F19
BRISON JAMES R & KATHERYN: M15
BRISSEON NANCY: F20
BRISTER FLOYD L JR & JANNETTE J: O15
BRISTOW CHARLES & TRACY: H17
BRITO MELECIO & KATHRYN S: J23, K23
BRITT DAVID IRREVOCABLE SPECIAL NEEDS TRUST: H18
BRITT ELAINE M & BRITT CONNIE S: J16
BRITT JACQUELYN J - TRUSTEE: K15
BRITT MARION ELAINE REV TRUST: J16
BRITTAINE CEMETERY: J24
BRITTAINE GERRY SHANE & CAROL
BRITTAINE HALBMAIER: J24
BRITTAINE GERRY SHANE & CAROL HALBMAIER: J24
BRITTAINE GERRY SHANE & TRACY: J24
BRITTAINE HAZEL & PATTY AGNES: K19, L19
BRITTAINE HAZEL A & PATTY AGNES: K19
BRITTAINE HAZEL A - TRUSTEE: K19, K20
BRITTAINE JEREL E: L19
BRITTAINE JUSTIN - 1/2 INT & JEREL E - 1/2 INT: K18, K19, L18, L19
BRITTAINE JUSTIN 1/2 INT & BRITTAINE JEREL 1/2 INT: L19
BRITTAINE JUSTIN: L19
BRITTAINE LINDA & MICHAEL H: G20
BRITTAINE LINDA G & MICHAEL H: J21
BRITTAINE LINDA: H19
BRITTAINE LINDA K: I19
BRITTAINE LINDA: I19
BRITTAINE M H & LINDA: J21
BRITTAINE M H & LINDA: I21
BRITTAINE M H & LINDA G: J21
BRITTAINE M H & LINDA: J21
BRITTAINE MICHAEL & LINDA: C29
BRITTAINE TRACY LYNN & BRADE TURNER & CINDY DAWN DAUGHENBAUGH: J22
BRITTAINE TRACY LYNN, TURNER BRAD E, CINDY DAWN DAUGHENBAUGH: J22
BRITTAINE TRACY LYNN: F21
BRITTAINE DAN R REVOCABLE TRUST: I14
BRITTAINE MICHAEL AND LINDA: E27
BRITTAINE MICHAEL H & LINDA G: C26
BRITTAINE TRACY: H21
BRITTON DAN R REV TRUST: I17
BRITTON DAN R REVOCABLE TRUST 01/02/2004: G16
BRITTON DAN R REVOCABLE TRUST: G18
BRITTON DAN: J15
BRITTON DANNY R & JANA M: L19, L20
BRITTON DANNY R & JANA - TRUSTEES 1/2 INT EA: I16
BRITTON DANNY R 1/2INT & JANA M 1/2 INT - TRUSTEES: L19, L20
BRITTON DANNY R 1/2INT & JANA M 1/2INT - TRUSTEES: L19, L20
BRITTON JONATHAN CHASE & JUDITH DIANE: H18
BRITZKE ROBERT W TRUST: L18

BRIXEY DAVID S & DIXIE M & JOHNSON
LESLIE: I15
BRIXEY DENNIS JR & PHYLLIS L: H18
BRIZENDINE STANLEY: E16, F15, F16
BROADWATER BENJAMIN F & DEBBIE R:
H17
BROBECK ROBERT L & MARIALENE: F19
BROCK ASENATH G REVOCABLE TRUST:
M15
BROCK BRENDA: J16
BROCK CARLA J: N15
BROCK CLAUD C & JUINE G: F19
BROCK HOMESTEAD TRUST: K15
BROCK JAMES F: F20
BROCK JARRELL R: H21
BROCK JEANNINE & MARILYNN MATHIS: F19
BROCK LINDA L & HAROLD GLEN: G19
BROCK RUSSELL E & SHEREE D: E16
BROCK SAMUEL L: G20
BROCK TAMI: K15
BROCKER JOHN F & LINDA M & BENJAMIN M
BROCKER: K15
BROCKER JOHN F & LINDA M: K15
BROCKER JOHN F & LINDA M & BROCKER
JOHNATHAN B & KERRI: K15
BROCKER WILLIAM & CAROLYN: K15
BROCKER WILLIAM R & CAROLYN K: K15
BROCKETT RICK L: J14, J15
BROCKMAN ARTHUR DWIGHT: D23, D24,
E23, E24
BROCKMAN GERALD A & DOYNE L: H17
BROCKMAN JEFF KALMUS & MELISSA: K15
BROCKMEIER GILBERT R: K15
BRODERICK TIMOTHY JAMES & XUAN LINH:
K15
BRODEUR CHER J & MARK B: N14
BRODRICK LUCINDA M & RILEY R: H17
BRODT MICHAEL & BARBARA: J16
BRODY GUY E & KATHLEEN P: I25
BROEG OLIVIA: K14
BROGEN NANCY: K15
BROGNO JOHN - TRUSTEE: J17
BROHM DONALD A & MARNIA D: H23
BROKATE CHEYNE T & LAURA N: I17
BROLASKI LOUISE & LODES LOUISE M: N15
BROMLEY MARK R: G20
BROMLEY NOLA A & SCHLORHOLTZ EVORA
A: K14
BRONN BRYAN R & PAULA M: I17
BRONNENBERG LARRY D AND DEBORAH L:
I17
BRONS GLEN E & GLADYS: F19
BRONSON DAVID: F19
BRONSON ROBERT J & CAROL M: H20
BRONSON STEPHANNIE C & CAROLYN J
LEE: K15
BROOKE JOHN A REV TRUST: G19
BROOKE MELVIN W & JESSIE V: G21
BROOKPORT INVESTMENTS LLC: J16
BROOKS CINDY: J21, J22
BROOKS CYNTHIA E: I18
BROOKS CYNTHIA: I18
BROOKS DANIEL E & EILEDA M: K15
BROOKS DOROTHY M & MELODY G PIERCE-
FEE: H18
BROOKS HARLAND R & MELBA N: J15, K14
BROOKS HERBERT L & JULIA A: N14
BROOKS JAMES & CHRISTIE: H22, H24
BROOKS JAMES: J14
BROOKS JEREL R & JOAN M: D15
BROOKS JERRY D & CAROL L: H15
BROOKS JOHN K & LINDA C: K15
BROOKS JOHN K: N16
BROOKS KENNETH: G19, G20
BROOKS LEO D ETAL: H18
BROOKS MICHAEL & TIFFANY: F19
BROOKS REV M THOMAS & MARTHA L - CO
TRUSTEES: G21
BROOKS SANDRA RUTH - TRUSTEE: I17
BROOKS TIMOTHY & JENNIFER: F22, G22
BROOKS TIMOTHY G: G21
BROOKS TIMOTHY R: H16, I16, J17
BROOKS WILLIAM C: H24
BROOKWOOD INVESTMENTS INC: I17
BROSCH BILLY A & ROBERTA L: H18
BROSAN THOMAS C: F20
BROSS GAIL M: K15
BROTHERS FAMILY REV TRUST & G14
BROTHERS MARSHALL & MINDY: H19
BROTT RANDY: B17
BROTZE R J TRUST - TRUSTEES: G20
BROTZMAN HARRY & RUTH ANN REV
TRUST: H16
BROTZMAN HARRY & RUTH: L15
BROUGHER CALVIN K & SHIRLEY K: G22
BROUGHER SHIRLEY K & GREINER
BELINDA L: H18
BROUGHTON MARIE L REV LIVING TRUST:
J16
BROUSE DAVID J & SUSAN R: I17
BROVIL ASSOCIATES LLC: F19, G20, G20
BROWDER DAVID L & GEORGIA K: D16
BROWER EASTER MAE: F19
BROWER ELVIN L & BARBARA S -
TRUSTEES: N15
BROWER HOLLIS H & CHERYL H: G20
BROWER MICHAEL R & DARLA J: N16, O16
BROWER TERRY E & DEBORAH G &
EUGENE: H19
BROWER TERRY E & DEBORAH G: H19
BROWN ADRIAN & GLENETTE: D16
BROWN AILENE: K28
BROWN ALLEN & CAROLYN: G21, K32, K33
BROWN ANDREW D & AMANDA K
HAMMOND: I18
BROWN ANDREW J & KARA J: G22
BROWN ANGELA: G21
BROWN ARLENE V & GLEN - TRUSTEES: F19
BROWN BETTY L & MUSE THOMAS D &
BREE MUSE VOTAVA: J16
BROWN BETTY L & THOMAS D MUSE & BREE
MUSE VOTAVA: J16
BROWN BETTY L: G19
BROWN BILLY JOE & COURTNEY R & STEVE
J & LINDA S ROTH: F19

BROWN BONNIE D: F19, G19
BROWN BRANCH CEMETERY: C32
BROWN CARL & JACQUELINE RESER-
BROWN & DANA & DEBORAH BILYEU: F21
BROWN CARL & JACQUELINE RESER-
BROWN: E26, F26
BROWN CARL & RESER-BROWN
JACQUELINE: F26
BROWN CARL D & DEBORAH L BILYEU: D21,
E21
BROWN CARL D & DOROTHY M: E21
BROWN CARL D & JACKIE RESER: F21
BROWN CARL D: E22
BROWN CARL DEWAYNE: G21
BROWN CARL R V & LAURA SLAUGHTER -
TRUSTEES: I17
BROWN CAROL & ALLEN: K33
BROWN CAROL SUE: F17
BROWN CAROLYN: G15
BROWN CARROLL KIM: F20
BROWN CHARLES R & THERESA L: L15
BROWN CHARLEY A & CAROLYN: G21
BROWN CHARLOTTE L: G19
BROWN CHERYL ANN: J19
BROWN CLAYTON L & KATHLEEN F: G18
BROWN COMMUNITY CENTER & CEMETERY
ASSOCIATION: J25, J26
BROWN DANNY & LINDA: C16, C17, D16, D17
BROWN DANNY R & LINDA K: D16, D17, E15,
E16, E17, F15
BROWN DANNY R & LINDA KAY: D16, E17
BROWN DARIS: L24, M24
BROWN DARYL & CATHY: F18
BROWN DAVID E & PAMELA S: F20
BROWN DEAN & LOZELLE M - TRUSTEES:
E17
BROWN DEAN - TRUSTEE: G20
BROWN DEAN AND LOZELLE - TRUSTEES:
D16, E16
BROWN DEAN E & HOLLY JANES: G19
BROWN DEAN: M15
BROWN DEBRA A: G21
BROWN DELMIS W & HELEN BLANCHE: K25,
K26
BROWN DELORES K & GARY M: M14
BROWN DENNIS R & RAMONA L: O25
BROWN DENZIL K & CASSIE ANN: I21
BROWN DONALD E & KAREN L: K15
BROWN DONALD KEITH & MARJORIE ELLEN
FAMILY TRUST: G16, G17
BROWN DONALD P & KIMBERLY K: G21
BROWN DOYLE & KAREN - TRUSTEES 2/3
INT & KIMBERLY A 1/3 INT: F19
BROWN EARL JR & FRANCES K: F19
BROWN EDDIE & JOYCE REV TRUST: H15
BROWN EDWARD E: F20
BROWN EDWARD ELWIN: F20
BROWN ELIZABETH Y: N15
BROWN ERNEST L & MARGARET A: I17
BROWN ESTALETA BLANCHE & BILLY: I21
BROWN ESTALETA BLANCHE: I21
BROWN EUGENE: I18
BROWN FAMILY FARM DEVELOPMENT
(THE): D16, E16
BROWN FAMILY LIVING TRUST: E16
BROWN FAMILY REV LIVING TRUST: E16, F16,
F24
BROWN FAMILY REVOCABLE TRUST: B15,
G21
BROWN FAMILY TRUST: D16, E17
BROWN FREDRIC H: K14, K15
BROWN G WOODROW & BEULAH: I18
BROWN GARY M & DELORIS K: M15
BROWN GARY M & DELORIS: J17
BROWN GLEN A & ARLENE V - TRSUITEES:
F19
BROWN GREGORY & SHELIA: N16
BROWN GREGORY M & SHIELA G: N16
BROWN HARLEY 50% & BROWN SOPHIA &
RITCHIE BROWN: M32, N32
BROWN HARROLD L JR: J16
BROWN HERBERT A & JEFFREY L: F20
BROWN HOLLY: G21
BROWN J C: I16
BROWN J W & LEAH: G19
BROWN JACK D & REBECCA: D19
BROWN JAIESON & TANYA R REV LIVING
TRUST: I20
BROWN JAMES D JR & LINDA L: I19
BROWN JAMES MICHAEL & BETTY LOU REV
TRUST: G21
BROWN JAMES R & ROBERTA M: E17
BROWN JAMIESON & TANYA R REV LIVING
TRUST: I20
BROWN JANE E: G21
BROWN JASON & LORRY: D16
BROWN JASON AND LORRY: D16
BROWN JASON & LORRY: E15
BROWN JASON W: F19
BROWN JASON: E15
BROWN JACQUELINE L & MICHAEL R: I19
BROWN JEFF L & HERBERT A & PAYTON
ROBIN & JOHN: F20
BROWN JEFFREY L & HERBERT A: F20
BROWN JEFFREY L: F20
BROWN JEROLD B & NARDENA J: F34
BROWN JEROLD B: E33
BROWN JERRY C TRUST: H17
BROWN JOANNE E & RANDY: I19
BROWN JOHN I & RACHEL: G15
BROWN JOHN W & JOAN A: K15
BROWN JOSEPH & EVA: G24, I24
BROWN KATHRYN M REV LIVING TRUST:
F19
BROWN KATHY: F24
BROWN KEITH A & REVA L: N24
BROWN KEVIN & MARK BROWN: N14
BROWN KEVIN S & MARYLEE G: K16
BROWN KEVIN: G20
BROWN LAURA: F26
BROWN LESTER R JR & ALEXA J: K15
BROWN LINDA S: G15
BROWN LOIS L & PARSONS JOE: F19
BROWN LOLA I - TRUSTEE: O33
BROWN LOLA L: I17

BROWN MANFORD: M32, N32
BROWN MARSHA: G21
BROWN MATTHEW A & RACHELLE W: J15
BROWN MICHAEL & PAULA: I22
BROWN MIKEL ELWEN: F19
BROWN MYRTLE A & HOUSE MICHAEL G &
BETH L: G21
BROWN NELLIE & ANETTE WILSON: J15
BROWN NITA D: I21
BROWN PAUL K & JANET M: E16
BROWN PERRY & LINDA R: J15
BROWN PHILLIP & BRONWYN: K15
BROWN PHILLIP RICHARD & GLORIA J: J17
BROWN PRISCILLA A - TRUSTEE: J16
BROWN R EDWARD & JEFF E & SETH E &
RYAN D: N16
BROWN RALPH E & JEFF E & SETH E &
RYAN D: N16
BROWN RALPH E & MARGARET A: L15
BROWN RANDALL T & KRISTINE M: F21
BROWN RANDALL: F19
BROWN RAY: M32
BROWN RAYMOND W & VIVIAN CLYDENE -
TRUSTEES: J21, M15
BROWN RAYMOND W & VIVIAN CLYDENE
JOINT REV TRUST: J16
BROWN REAL ESTATE INVESTMENTS LLC:
E16, E17
BROWN REBA M: J19
BROWN RHONDA D LIVING TRUST: C34
BROWN RICHARD K & SANDRA K: I22
BROWN RICK & ROBIN & THERESA R
BROWN PHILLIPS & ET AL: F17
BROWN SCOTT D & SUSAN K: J16
BROWN SCOTT D REVOCABLE TRUST: J16
BROWN SHARON KAY: F19
BROWN STEPHEN M & BARBARA J: F19
BROWN STEPHEN M & JEFFEREY S: F19
BROWN STONEY & AMANDA: G21
BROWN TAMMY: J19
BROWN TERRILL L: G20
BROWN TERRY A & JANNA C: I18
BROWN THOMAS S & BARBARA A: K15
BROWN TODD W & TERESA A: F24
BROWN TODD W & TERESA: F24
BROWN TROY L & CAROLYNE S: K15
BROWN TRUST: M15
BROWN WARREN M & DONNA
WADSWORTH-BROWN: E16
BROWN WILLIAM & GLENDA: K15
BROWN WILLMA L: G21
BROWN-GUIOT BETH R & JOEY A GUIOT:
L15
BROWN-SLAUGHTER FAMILY TRUST: I19
BROWNBRANCH HOLDINGS LLC: C32
BROWNE AARON LYNN: F19
BROWNE DAVID K & GINA: K14
BROWNE DAVID P & GERTRUDE LOUISE
REV TRUST: J17
BROWNE JEFFREY W TRUST DATED
01/04/2008: D18
BROWNE MARY JOAN TRUST: L15
BROWNE MYRON W & DIANE V: J18
BROWNE WAUNETA B & JOHN J JR: M15
BROWNING DONNA & REX: G19
BROWNING DONNA: G19
BROWNING JOHN I & JESSICA A: J18
BROWNING THOMAS & HAZEL: F20
BROWNLEE CURTIS P & LUCIANNE: K22
BROWNLEE HOLDINGS LLC: E16, I18
BROY RICHARD L & LAURIE S: K15
BRUBAKER GREGORY S & LINDA M: J16
BRUBAKER JERRY S: F19, G19
BRUCE GARY W & SONDA G: K15
BRUCE JASON & SHERI: H17
BRUCE JEREMY L & SUSAN C: I18
BRUCE KIM: K22
BRUCE RANDY & KIM: K22
BRUCE RANDY & KIMBERLY: K22
BRUCE SHERI & JASON: I17
BRUCK ANDREA J: N16
BRUCK ANDREA: D18
BRUCK JASON: N16
BRUCKNER JEROME D & JO ANN L: M15
BRUEGGEMAN CHRISTOPHER & SHAWN:
N26
BRUEMMER PAUL R & KIMBERLY S: L18
BRUENN STEVE & DELISA: J16
BRUFFETT MARY E & MYRON B: I16
BRUIN RITA M: K15
BRULL RICHARD G & KIMBERLY A: I17
BRUM PAUL B & JANA: I15
BRUMFIELD DEBRA: J17
BRUMFIELD G CARROL: E24
BRUMFIELD VERNA M - TRUSTEE: I28
BRUMFIELD VERNA M - TRUSTEE: H29, H30,
I29, I30
BRUMFIELD WILLIAM & DEBRA: E15, E16
BRUMLEY JOAN ETAL: K16
BRUMLEY MARILYN LEE LOUX: H24
BRUMLEY RITA KAY: F19
BRUMM LYNN W & DEBRA L: J18
BRUMM MARK L: L15
BRUMMETT JAMES W & DARLENE T: J15
BRUNICK RONALD L & JO A: H20, I20
BRUNICK BELINDA: F20
BRUNICK FLOYD & SHIRLEY: K16, K17
BRUNIK MATTHEW C: F20
BRUNK MATTHEW: F20
BRUNK MATTHEW C: G20
BRUNK MATTHEW: G20
BRUNNER CARL D & KENNA L: H17
BRUNNER CURTIS M & CHARLOTTE A: F19
BRUNOLD RACHAEL & RICHARD: F20
BRUNS DONALD J & KATHRYN L: L20, L21
BRUNS IRREVOCABLE TRUST 03/21/2007:
J14
BRUNS JANET E: H17
BRUNS JOHN R & SANDRA K: L20, L21
BRUNS JOHN R & SANDRA R: L20, L21
BRUNS RAYLENE L: G19
BRUNS S DIANE & EDWIN A - TRUSTEES: I15
BRUNS WAYNE W & ANNA R: L18
BRUNSON DONALD W & HELEN: N15
BRUSH RIDGE TRUST: F17, F18

BRUSH WILLIAM R & NANCY D: H21
BRUSHWOOD REBECCA LEE & DWYER
JOSEPH T: F19
BRUTON DONALD L & NANCY A: N26
BRUTON KYLE: K16
BRUTON RAYMOND L: O15
BRUTON ROONEY G & ANN T: F19
BRUYERE RICHARD K: G22
BRUYERE RICHARD KNIGHT: G22
BRYAN CARDIS W & STEPHANIE A: I18
BRYAN HOTELS INC: I15
BRYAN JAMES L TRUST & MABEL J BRYAN
TRUST 1/2 EACH: F21
BRYAN JAMES N & BRYAN NICHOLAS C: K23
BRYAN KATHLEEN DANETTE: J23
BRYAN MABEL J REV LIVING TRUST: F21
BRYAN MABEL: F21
BRYAN MICHAEL L: H19
BRYAN MONICA DAVIS: I18
BRYAN NEEDHAM B & KATHERINE: H21
BRYAN STACY L & WENDY J: K15
BRYAN TONY & JANETTE VAUGHN: F18
BRYANT JACQUELINE: I19
BRYANT JAMES V & MILDRED I - TRUSTEES
& ETAL: C17
BRYANT JEFFREY C & KELLY M: J21
BRYANT JERRY K & LYNETTE: M15
BRYANT LIVING TRUST: H18
BRYANT MARY KATHRYN: H18
BRYANT RIDGE CHURCH: D24
BRYANT TERRY L & JUDY K: K15
BRYANT TERRY LEE & JUDY KAY REV
TRUST: M15
BRYEANS HAROLD: L20
BRYSON DONALD N & SARABEL: H18
BRYSON RENAE L: J18
BT PROPERTY LLC: K17
BTC PARTNERSHIP LLP: I17
BUCHAN JAMES L & SHERRY J: I17
BUCHAN ANN G: L15, L16
BUCHANAN LUCIEN J & JEAN: G21
BUCHANAN LUCIEN JAMES III & JEAN ANN:
G19
BUCHANAN MORRIS & AMBER: I18
BUCHANAN NORMAN & PAT: K15
BUCHANAN STEVE & CATHY LIVING TRUST:
K15
BUCHANAN WILEY & SIGRID: M15
BUCHANAN WILEY P & SIGRID R: M14
BUCHANAN WILLIAM I: G21
BUCHANAN PROPERTIES LLC: F16
BUCHANAN PROPERTIES, LLC: F16, F17,
G16, G17
BUCHER GARY R & DEBBY S BUCHER: J15,
K15
BUCHER GARY R & DEBBY STURGIS: K15
BUCHHEIT FAMILY TRUST AGREEMENT:
C33, D32, D33
BUCHHOLZ JAMES R & MARILYN B: H21
BUCHWALD ROBERT J & ALBERTA K -
TRUSTEES: L15
BUCK BOBBIE L: K14
BUCK CURTIS L & BRENDA K: J18
BUCK CURTIS LESTER & BRENDA KAY REV
LIVING TRUST: J21
BUCK KIMBERLEE & JEFFREY MILLICON:
G20
BUCK RICHARD L & ROSEMARY L DEAN:
K29
BUCK ROBERT CHARLES: N15
BUCKINGHAM RANDY E & BEVERLY J: G21
BUCKINGHAM RANDY E & BEVERLY LAWS:-
G21
BUCKLES RAY G: M17
BUCKLEY GERALD L & KATHY S -
TRUSTEES: L18
BUCKNER TRINA VIOLA: F21
BUCKWALTER CHAD E: D16
BUCY RALPH D & JODI A: F16
BUDD ROBERT & VALERIE: O16
BUDD ROBERT P & VALERIE: N16
BUDD VALERIE & ROBERT: N16
BUDEFKRIE: N16
BUDIMIR DRAGOMIR: H23
BUDNICK FAMILY REVOCABLE TRUST: J16
BUECHSENSCHUETZ WILFRIED: H23
BUENA VISTA DEVELOPMENTS LLC: J17
BUENA VISTA PROPERTIES LLC: K16, M15,
N14, N16
BUENA VISTA PROPERTIES: H20
BUENA VISTA PROPERTIES LLC: N15
BUENA VISTA PROPERTIES: N15
BUESCHER KEVIN L ETAL: F20
BUFF ANCEL & MELISSA TRACY: D29
BUFFA CARL & NANCY M: J17
BUFFALO SAVINGS BANK: F19
BUFFALO WILLIAM J & FRANKSON
CATHERINE P: K14
BUFFENBARGER DANIEL & TERESA: K22
BUFFINGTON CHALRES W: I16
BUFFO STEVEN J: L15
BUHLER BENJAMIN & HEATHER: F24
BUHRMESTER DONALD E & HELEN M: L15
BUI QUYEN: G15
BUKOVAC JOHN R & LINDA S - TRUSTEES:
N15
BUKOVAC LIVING TRUST: N15
BUKOWSKI EARL MELVIN & CAROL ANN: L15
BULKELEY JERRY E & JOAN: F21
BULL CREEK DEVELOPMENT CO: F18, F19
BULL CREEK FARM LLC: E20
BULL CREEK LAND CO INC: F18
BULL CREEK MO, VILLAGE OF: G17
BULL CREEK VILLAGE OF: F18
BULL CREEK VILLAGE: F18
BULL CREEK, THE VILLAGE OF: F18
BULL SHOALS EQUESTRIAN AIRPARK LLC:
L24, M24
BULL SHOALS EQUESTRIAN AIRPARK, LL: L19,
L24
BULLA CHARLES L: J22
BULLARD DONALD C FAMILY TRUST: J14
BULLARD ROBERT F & DIANA S: M15

BULLINGER ANSREW P JE & ELIZABETH K ETAL: J16
BULLOCK RUSSELL P: 117
BULLOCK SUSAN B & DAVID AARON STEIL: F21
BULLOCK THOMAS M & MARTHA L: N15
BUMPUS JACKIE LEE & ROBERTA HENNINGER: L15
BUNCE GARY W & BLANCHE M - TRUSTEES: F20
BUNCE PETER & LINDSEY: J16
BUNCH DAVID O & GERTRUDE & DAVID MICHAEL: K26
BUNCH JOHN D ETAL: F19
BUNCH MARVIN E & EVELYN R: G14
BUNDRICK DAVID RAY & MARIA M: J14
BUNDY NANCY E: H23, H24
BUNGE LARRY B: G19
BUNJES BERNICE A: H21
BUNN DONALD V & DAWSON JANE K: C21
BUNTEN RONALD: F19
BUNTEN RONALD & SHARON: G19
BUNTEN RONALD: G19
BUNYARD FAMILY TRUST 9/5/95: I18
BUNZEL CYNTHIA L: K15
BURBEE ROGER D & DOROTHY N: K22
BURBRIDGE LANCE & DELANNA: I19, I20
BURCH DANNY & CONNIE: I15
BURCH DOROTHY M & OSTERODE ROBIN L B: G20
BURCH HEATHER E & MCWILLIAMS JERRY SKYLAR: I15
BURCH JAMES D REVOCABLE TRUST: I17
BURCH JOHN & DIANE: H20
BURCHE DAVID W & NANCY J: J18
BURCHELL LARRY & CAROLYN: J22
BURCHETT CAROLEE: K15
BURCHETT KENNETH E & JAYME S: I17
BURCHETT LARRY J & RUTH ELAINE: G18
BURCHIEL MARJORIE & LARRY & THOMAS JOSEPH PRATT: J15
BURD WAYNE DANIEL & CHRISTINA DIANE: I20
BURDA RONALD J: G19
BURDA RONALD JAMES: K22
BURDEN THEODORE L & JO C: G18
BURDETTE RALPH JR & FRANCIS: K16
BURDETTE REX & HELEN: F19
BURDETTE REX: F19
BURDETTE REX & HELEN A: G19
BURDETTE REX: H19, H18, K14
BURDETTE REX & HELEN: M15
BURDETTE REX: M15
BURDICK HOLDINGS LLC: I17
BURDICK RICHARD & JOHNNIE: I17
BURDINE MICHAEL S: N17
BURDINE MICHAEL: N17
BURDORF JOANNA H: L14
BURDSALL DANIEL C & ROBERTA A: H15
BURESH GREGORY - ESTATE: F19
BURGAN BOBBY L & BARBARA J: M15
BURGE FRANCES J: I17
BURGE TERRY E & MARTHA J - TRUSTEE: F27
BURGE TERRY E & MARTHA J - TRUSTEES: F26, F27
BURGE TERRY E & MARTHA JOAN - TRUSTEE: K21
BURGE TERRY E & MARTHA JOAN: E26, E27
BURGE TERRY E & MARTHA JOAN - TRUSTEES: F26
BURGE TERRY E & MARTHA JOAN: F26, F27
BURGER PAUL & RACHAEL: M15
BURGER SHOP LLC THE: J22, K14
BURGESS BETH A & KENNETH M & DAVID MARK LIGHTFOOT FAMILY: M15
BURGESS CHRISTINA: H21
BURGESS JANET: K15, L15
BURGESS JANICE A TRUST: M15
BURGESS JAY S & SANDRA J: N15
BURGESS KENNETH & BETH A: E18
BURGESS KENNY & BETH: D18
BURGESS LIGHTFOOT LLC: I17
BURGESS MICHAEL K: E17
BURGI JOHN & DEBBIE: I17
BURGIN WESLEY D & LORETTA SUE: D29
BURGIO-CHLEBOWSKI TRUST: I19
BURHOOP STEVE W & KYRA C: L21
BURK DAVID & CRYSTAL: M15
BURK DENIS: I17
BURK ELLEN: F20
BURK GEORGE R & MARTHA E: F20
BURK MELISSA & SHELIA NEAL: M15
BURK TRAVIS L & TANYA D: K15
BURKE DAVID & DREVIS: K22
BURKE DAVID J & STACEY A & FIELD HOWARD M & CAROL A: M15
BURKE DAVID K & NANCY A: L18
BURKE DONALD J & LINDA J: J23
BURKE FAMILY TRUST: O34
BURKE HELEN: I16
BURKE JANE KAY: C19
BURKE JOE & DORIS MARIE: G19
BURKE JOHN F & JO ANN: H20, H21
BURKE JOHN H & BECKY F: H16
BURKE LORRAINE & JOHN F BURKE JR: M17
BURKE RAYMOND L & SUSAN A: E21
BURKE ROBERT V & MELISSA SUE: C19
BURKE ROBERT VEST & JANE KAY ARMSTRONG: C19
BURKE RONALD & TAMMY: N16
BURKE RONALD PATRICK & TAMMY R: N16
BURKE STEPHEN R: G19
BURKE WILLIAM B & PAMELA: H19
BURKETT WARREN A & JOANNE L: F20
BURKHALTER RICHARD & MARGARET: G17
BURKHARDT PETER H: F20
BURKHARDT PETER: F20
BURKHART BRANDON & LORI: D29
BURKHART BRANDON L & LORI R: D28, N29
BURKHART BRANDON L: D28
BURKHART BRANDON L & LORI R: D29
BURKHART BRANDON L: D29
BURKHART BRANDON LEE & LORI RENEE: N29

BURKHART BRANDON LEE & LORI: N29
BURKHART DAVID & BRENDA: F24
BURKHART DAVID R & BRENDA K: D26
BURKHART DENNY & VICKI & BRANDON: M15
BURKHART DENNY P & VICKI A: D29
BURKHART DENTON P & VICKI: D29
BURKHART FAMILY REV LIVING TRUST: B26, C26
BURKHART KENNETH & LINDA: I16
BURKHART RAY & PATTY: I18
BURKHART RICK & SHELIA: B26, C26
BURKHART RICKY & SHELIA C: C25
BURKHART RICKY & SHELIA: C24, C25
BURKHART RICKY D & SHELIA C: C24, C25, D25
BURKHART RICKY DAVID & SHELIA: C25, C26, D25, D26
BURKHART TOM: E24
BURKHEAD GARY L & DIANE E: J18
BURKHOLDER CHARLES & LOIS - TRUSTEES: F20
BURKHOLDER CHARLES L & LOIS C - TRUSTEES: F20
BURKHOLDER CHARLES L & LOIS C: F20
BURKHOLDER CHARLES L & OR LOIS C - TRUSTEES: F20
BURKHOLDER CHARLIE L & LOIS C - TRUSTEES: H23
BURKHOLDER ORLO L & HELEN M: G21
BURKITT JORDYN: F19
BURKITT LAVERNE & JUDITH: F19
BURKITT LORI & JUDITH: F20
BURKS BRYAN & DONALD: O33
BURKS CARL P & VICKIE B: J24
BURKS CARL P & VICKIE: J24
BURKS CARL PORTER: J24
BURKS DEBORAH S ETAL 1/5 INT EA: F20
BURKS MACHINERY CO: O34
BURKS RICHARD H & ROSE MARIE: M34, N34
BURLESON DOROTHY M & BURLESON MARK ALLAN: J15, K15
BURLINGAME WILLIAM E & JUDY E: H21
BURNETT DALE O & PAYTON: H22
BURNETT EDWARD & SHIRLEY: H18
BURNETT JOHN W & BARBARA E: F20
BURNETT JUSTIN LEON: H19, H20
BURNETT P DELAINE: E21
BURNETT THOMAS R & LORETTA G: M15
BURNEY BRIAN & HEATHER: H17
BURNEY COY E & KATHRYN M: G15, G16
BURNEY GARY & MARTIE ETAL: G17
BURNEY GARY G & MARTHA STOWN MALL PROPERTIES LLC: I17
BURNEY GARY GENE TRUST: L16, M16
BURNISTON THOMAS R & ANTONIA K - TRUSTEE: H18
BURNISTON THOMAS R & ANTONIA K - TRUSTEES: H18
BURNS CHARLES J & LINDA L: M17
BURNS DAVE L & MARY: H21
BURNS J DALE & ANITA J: I17
BURNS JAMES & ELIZABETH & BURNS PATRICK & DENISE: C25
BURNS JAMES & ELIZABETH: O29
BURNS JAMES & ELIZABETH & BURNS PAT: O29
BURNS JAMES & PATRICK: F21
BURNS JAMES G & ELIZABETH A: D26
BURNS PATRICK & DENISE & ETAL: C24, D24, D25
BURNS PATRICK & DENISE & JAMES & ELIZABETH: E22
BURNS PATRICK & DENISE: J22
BURNS PEGGY JEAN: H16
BURNS PENNY: E24
BURNS RICE P JR & CECILIA A: H18
BURNS WILLIAM HARVEY: K15
BURON WILLIAM M: O33
BURR CYNTHIA D & EARL L: I14
BURR EARL L: H17, H18, L14
BURR ROBERT E & AGNES F: J15
BURR GEORGE & CONNIE: K15
BURRESON DANIEL B JR & KAREN L: N15
BURRESON KAREN & DANIEL B JR: N15
BURROUGHS BLAINE & KELLY: J17
BURROUS FAMILY TRUST: J14
BURROW RUSTY O & TRACI R: K23
BURROWS DARREN E & MELINDA D: I24
BURROWS DENISE: N23
BURROWS RUSTY & TRACI: K23
BURRUS NATE E: F20
BURRY DELBERT M & DOLORES J: J16
BURSON TIMOTHY F & GAYLA: H22, I20, I21
BURSON TIMOTHY F: H23
BURT DAVID F: K24
BURT THOMAS H & LINDA L - TRUSTEES: L18
BURT WILLIAM J: J19
BURTLE JOHN E & DIXIE: F20
BURTON ADOLPH E & NANCY J: L15
BURTON DAL L & DORIS M TRUST: G19
BURTON DORIS & DAL L TRUST: G19
BURTON DORIS - ESTATE: N15
BURTON DORIS M - ESTATE: F19
BURTON GREGORY R: N15
BURTON JOEL M & BRANDY J: I17
BURTON JOHN E & AMY R: I16
BURTON MARIANNE LEO: F20
BURTON MAXINE & DAL L - TRUSTEES: G19
BURTON MICHAEL: E21
BURTON NATHAN & AMY K: G20
BURTON NATHAN & AMY: G20, H20, H21
BURTON NATHAN & AMY & SAMUEL J & TERRI L: I18
BURTON NATHAN & AMY: I18, I19
BURTON ROBERT H & BARBARA J - TRUSTEES: H15
BURTON SAM & TERRI: G20, H20
BURTON SAMUAL J & TERRI L: I19
BURTON SAMUEL J & TERRI L: G20, H20, H21
BURTSFIELD RONALD W & MILAGIOS: F19

BURWELL DEBORAH L & STEVEN URBAN: G17
BUSBY CURTIS & PATRICIA: L14
BUSBY CURTIS R & PATRICIA L: L14
BUSBY CURTIS R & PATRICIA: G20
BUSCH CHARLES C & DONNA H: M15
BUSCH LAWRENCE G & CURRALL LINDA L: F20
BUSCH ROBERT E & DARLENE E & DONOHUE RICHARD T III: O16
BUSCH TOBEY R & KAREN L: F24, J21
BUSCHO JAMES & SHARON: J17
BUSELLATO JANE W: K22
BUSELLATO JOHN A: K22
BUSH MARK R & LAURA P: F20
BUSH RUTH J: M14
BUSH SHANE C & LAURA S: J18
BUSH STEPHEN W: K16
BUSIEK PAUL & MAVIS REVOCABLE TRUST DTD 05/12/05: D17
BUSIEK PAUL J & MARVIS C - REV TRUST: C17, G19
BUSIEK PAUL J & MAVIS C REV TRUST & LONG WILLIAM H & PATSY: I17
BUSINESS 65 PRO LLC: J17
BUSINESS 65 PROPERTIES LLC: I17
BUSINESS ADVISORS LC: H15
BUSO BARBARA JO: K14
BUSSARD RUDY T & CATHY S: M15
BUSSARD RUDY: M15
BUSSE JOHN & RUBY: N14
BUSSEN WILLIAM G & BARBARA A: H17
BUSSING ROBERT & TERSEN BRENDA: J15
BUSSONE JOHN & MARLENE: I15
BUSTERS OLD TIME PHOTOS LLC: E17, F17
BUSTOS PETRA: K14
BUTCHEE WILLIS & CHARLENE: G20
BUTHYL L & FRANCIS E LUFF TRUST: L15
BUTLER ALAN ADAIR & MARY GLENNA: H21
BUTLER BEN T & ANNA M: C16
BUTLER BETTY C: N15
BUTLER BOBBY J & KARI D: G21
BUTLER BRENT & PAMALA: F18
BUTLER DAN C & RAMA L: J15, J16
BUTLER DOUGLAS E & CHERYL Z: L18
BUTLER FAMILY TRUST: K14
BUTLER HARRIS C & ROBENA J: F21
BUTLER JOHN E & BRYCE F FORD: H17
BUTLER LEE H JR & MARY A ROBINSTON: L18
BUTLER LEE H JR & MARY A ROBINSTON: L18
BUTLER MALCOLM KENNETH VERNON & CHRISTINE L - TRUSTEES: M15
BUTLER MARVIN R & MARGIE D: M16
BUTLER RONALD L: N15
BUTLER TIM & SANDRA: G15
BUTLER TIMOTHY C II & STEPHANIE: G18
BUTRICKS EDWARD P & SUSAN A: G19
BUTT MARTHA SUE ETAL: G16
BUTTON LISA M REVOCABLE TRUST: F17, F18
BUTTRAM BRADLEY W & TIFFANY D: J18
BUTTRAM DARREL C & SHERRY G: K22
BUTTRAM SHERRY G ROCK DARRAL L ROCK ROBERT E: K22
BUTTREY SCOTT & TEENA: F19
BUTTS GARY D & BARBARA A: G18
BUTTS JOEL H & VIRGINIA S: C18
BUTTS RAYMOND & THERESA: G18
BUXBAUM JOHN F & CYNTHIA L: K15
BUZZELL BERNADETTE M: F19
BUZZELL ROBERT C & SHERRY G: L18
BWR ENTERPRISES LLC: H16, H22
BYBEE DEBBIE: F20
BYERLEY BRIAN: J17
BYERS JACK A & DOROTHY E: F19
BYERS NICHOLAS W & AMIE KRISTEN: H16
BYERS WALTER & ROZANNA: J24
BYERS WILLIAM V & JOYCE A: J16
BYNUM WILLIAM DAVID: H19
BYRD BILL & RENA: M15
BYRD BOBBY GENE & MARY FRANCES: L15
BYRD DAVID C & MARY LOU: J14
BYRD JAMES H & CHRISTINA L: M15
BYRD JERRY & SANDRA: F19
BYRD MARK W & BETTY A: H15
BYRD WILLIAM & ROSELLA: M15
BYRD WILLIAM A & ROSELLA R: M15
BYRD WILLIAM ALVIN & ROSELLA RENA: M15
BYRDSONG SHERIALYN & MARCIA - CO TRUSTEES: J18
BYRDSONG VICTOR L - TRUSTEE: H17
BYRON EVANS JOPLIN & LISA ELAINE JOPLIN 12/31/1998 TRUST: I19
C & E NISSENBAUM LLC: H15
C & G BRANSON CONDOS LLC: K15
C & K TRUST: H21
C & M HEADY PROPERTIES LLC: H17
C & M HESS CORPORATION: G21
C & M PARONE LLC: I15, J16
C & O REAL ESTATE CO LLC: J16
C & O REAL ESTATE LLC: H17
C J IRREVOCABLE TRUST - 3/6 INT ETAL 3/6TH INT: F20
C-N-C SYSTEMS INC: I15
C.L.A.L.S. LLC: I15
C.L.A.L.S.2 LLC: I15
CABE TRUST - TRUSTEES: J15
CABIN OPERATIONS LLC: I15
CABINS AT GRAND MOUNTAIN LLC: I15
CABINS AT GRAND MOUNTAIN PHASE III LLC: I15
CABINS AT GRAND MOUNTAIN PHASE IV LLC: I15
CABINS AT GRAND MOUNTAINS PHASE II LLC: I15
CABINS AT GREEN MOUNTAIN, LLC: I15
CABINS AT GREEN MOUNTAIN LLC: I15
CABLE JUDY & PENNISTON WILLIAM & MICHELLE: H16
CABRAL REVOCABLE LIVING TRUST: F19
CABRERA JOSE E PARADA: J21

CACEK RONALD D & SANDRA L: L15
CACKLER CLAUDIA & ESSE CATHRYN & CACKLER DOUGLAS A: J24
CACTUS JACK PROPERTIES LLC: L24
CADDICK CAROLYN N & AARON J & AMANDA J: I18
CADWALLADER CHARLES D & JUANITA M & NORMAN & GLENDA SUE COOK: H16
CADWALLADER CHARLES D & JUANITA M & NORMAN W & GLENDA SUE COOK: H16
CADWALLADER ELVA: F21
CADWALLADER LEWIS: F21
CADWELL CHRISTINE M - REV TRUST: H16
CADWELL JOYCE A - TRUSTEE: I17, M15
CADWELL JOYCE A: I16
CADWELL MARGARET KAREN: K29, K30, L29, L30
CADY ARTHUR NORRIS: L24
CAGLE KRISTYN NORTH: F19
CAGLE MICHAEL S & KIMBERLY RAE: F19
CAHOONE DONALD J & BETTY J REV LIVING TRUST: L15
CAHOW LELAND R JR: N14
CAIN BERNARD N & MERIANNE - TRUST: K14
CAIN BERNARD N & MERRIANN - TRUSTEES: K14
CAIN BRAISEN & SETH CAIN: G20
CAIN DAVID & SHIRLEY M: N15
CAIN DAVID E & VIRGINIA A: H17
CAIN EDWARD F & MARGARET: N15
CAIN HOWARD JR & SHARRON: K15
CAIN J C & LORENE - TRUSTEES: J17
CAIN J C - TRUSTEE: J15
CAIN LINDA: H15
CAIN LORENE: I15
CAIN NANCY S: H16
CAIN RANDY W & SHIRLEY J: J15
CAIN ROBERT L & FERN M & CAIN ALAN L: G20
CAIRNS JOHN H & WITTE FRANCES H: E21
CALBERT KEVIN D & JAMIE E: I17
CALDERA ELAINE: H24
CALDWELL LESLIE W & JUDY L: H23
CALDWELL LESLIE W & JUDY L: H23
CALDWELL MARGARET A: G19
CALDWELL MARSHA LYNN SHARON: M15
CALDWELL MARY S & MARTIN LEE RYNEVICZ: I17
CALDWELL NAOMI & JAMES R: F20
CALDWELL NAOMI: F20
CALDWELL R E & BETTY L: F20
CALDWELL SIDNEY L & JERRA L: G19
CALDWELL THOMAS C & MARLENE M: F19
CALE RICHARD P & LINDY C: O26
CALHOUN EUGENE & CINDY: H14
CALHOUN JOHN W: E23, E24, G23, G24
CALHOUN SEAN & AMANDA: E23, E24
CALIFORNIA ENTERPRISES LLC: F18, I17, J15, K15
CALL ASHLEY LYNN: B15
CALL CHARLES & BONITA J: E16
CALL DANNY & JANET: B14
CALL J L: B14, B15, C14, C15
CALL JAMES STEVEN & TERESA A: G19
CALL MARY ANN: H21
CALL NAOMI & DAVID LEE: H16, I17
CALLAHAN JUDITH RAY RESIDUARY TRUST: H16
CALLAHAN KEVIN B & JENNIFER D COLLINS: K15
CALLAHAN MICHAEL J SR & PATRICIA S: J15
CALLAHAN TERRANCE J & LORI G: L14
CALLAHAN WILLIAM F & BOBBIE L: F20
CALLAWAY DANA E & LANKTON JEFFREY J: H16
CALLAWAY DOUGLASS LLC: H17
CALLAWAY LORETTA L & THOMAS WILLIAM: F24
CALLAWAY SCOTT & AMY: J21, J22
CALLAWAY TRAVIS E JR: H23
CALLEGAN EUGENE V: F20
CALLESO JUDITH A & SHERYL: G21
CALLES STANLEY A & SHERYL: G19
CALLIHAN JOHN E & CAROL A: F19
CALLIHAN LARRY G & NORMA M: G21
CALLISON LEON & JUDD L: J16
CALOVICH MARK E & SHERRI L: J19, K19
CALOVICH NICHOLAS J SR: J21
CALOVICH WILLIAM M & RUTH CARMEN: K20
CALSBECK RICHARD E & CORKY L: J17
CALVARY APOSTOLIC CHURCH: F19
CALVARY BAPTIST CHURCH OF BRANSON: I16
CALVARY BAPTIST CHURCH: I16
CALVARY FULL GOSPEL CHURCH OF TANAY COUNTY: F20
CALVARY FULL GOSPEL CHURCH: F20
CALVERT FAMILY REV TRUST - TRUSTEES: I16, J17
CALVERT GARY & LISA: N14
CALVERT RAMONA JEAN: M15
CALVERT BAPTIST CHURCH OF BRANSON: I16
CALVIN RICHARD O & ANGELA R: G15
CALVIN SARABETH Z & JONATHAN D: N15
CAMACHO GLORIA GALVAN: F19, G19
CAMARA ALESSANDRA S & ROBERTO: M15
CAMARA ROBERTO C M & ALESSANDRA S: M15
CAMBRIDGE HOME CONSTRUCTION LLC: F19
CAMBRIDGE HOME CONSTRUCTION LLC: F19
CAMERON DONALD LEE & SUSAN K: L15
CAMERON EARL R & BARBARA K: G20
CAMERON LINDA L & DAVID A: K15
CAMERON ROBERT & PATRICIA: J16
CAMERON ROBERT E & CYNTHIA J: H16
CAMERON ROBERT O & M PATRICIA: J16
CAMERON ROBERT OWEN & MARYANNE PATRICIA TRUST - TRUSTEES: J16
CAMERON SCARLETT B: H18, I21
CAMILLO ALFRED LEON REV LIVING TRUST: K15

CAMIRAND CHARLES E II: G18
 CAMP GARY W & CARRIE K: K16
 CAMP JOYCE DEANNE REVOCABLE TRUST: F18, F19
 CAMPBELL AMBER D: H16
 CAMPBELL BRUCE D & DONNA M MAUS-: K14
 CAMPBELL CASSIE L TRUST: F17
 CAMPBELL CELESTE A & CHERYL R: R16
 CAMPBELL CHARLES D & WANDA L: G21
 CAMPBELL CHARLES DEEN: H21
 CAMPBELL DALE V & JULIANNE SCHANDA: G22
 CAMPBELL DANIEL LEE & DEBORAH ANN: I17
 CAMPBELL DONALD R & RUTH ANN: J15
 CAMPBELL EDDIE & BRENDA: J19
 CAMPBELL ELIZABETH: G19
 CAMPBELL ETHEL MARIE TRUST: F20
 CAMPBELL ETHEL MARIE: F20
 CAMPBELL FAMILY TRUST REV TRUST: K15
 CAMPBELL FAMILY TRUST: F23, I22, J22, J23
 CAMPBELL GLENN W & MICKEY E: F16
 CAMPBELL JAMES & JULIE: H23
 CAMPBELL JAMIE & JENNA: N17
 CAMPBELL JOHN J: G19
 CAMPBELL JUDY C: M15
 CAMPBELL LARRY & PATRICIA - CO TRUSTEES: I23
 CAMPBELL LARRY ALAN & HELEN J FAMILY REV TRUST: J18
 CAMPBELL LARRY N & PATRICIA - CO TRUSTEES: I17
 CAMPBELL LYNNE M - TRUSTEE: D16
 CAMPBELL MARY E: F20
 CAMPBELL NOEL S & MARGARET F: G21
 CAMPBELL PATRICIA GARRETT REV TRUST: K15
 CAMPBELL PATRICIA GARRETT TRUST: H18
 CAMPBELL ROBERT J & TERESA A: J15
 CAMPBELL RONALD W & CAROL A: H19
 CAMPBELL RONALD W & CAROL ANN: H21
 CAMPBELL RONDAL J & SHEILA G: I19, J15, K17
 CAMPBELL SANDRA: O33
 CAMPBELL SEAN C & DONNA: G21
 CAMPBELL STEVEN C & BRITTNEY A: G22
 CAMPBELL TERRY R & PAULA C: J14, J15
 CAMPBELL THOMAS E REV TRUST: M15
 CAMPBELL VIC & CAMPBELL WES 1/2 INT EACH: H24, H25
 CAMPFIELD LEWIS J & LINDA L: G21
 CAMPOS MELIDA NOEMI: I17
 CAMPUS JOAN R: I17
 CAMREN DONALD L & KATHY R: L15
 CAMREN TARA D: K15
 CAN-AM INVESTMENTS LLC: J14
 CANADAY BARBARA: K15, L15
 CANADAY ROBERT S & JILL M: J17
 CANANIA JOSEPH J & LOUANA J: F20
 CANCIO JAMIE & LILIA TRUST: L15
 CANDLER ANNETTE A: J19
 CANELA ANDRES: J18
 CANEY CREEK BAPTIST CHURCH: C32
 CANEY CREEK PROPERTIES I LLC: E32, E33
 CANEY CREEK PROPERTIES II LLC: E33
 CANEY CREEK PROPERTIES III LLC: E33
 CANFIELD JOHN M II & CINDY S: J22
 CANFIELD ROBERT & PATRICIA: I20
 CANIDA YVONNE V: G21
 CANIFF THOMAS E: O14
 CANNON EARL L: F19
 CANNON JOHN T & JAMIE M BAKER: K14
 CANNON LISA A: I18
 CANNON SENYOR J & REBA F & CANNON JACK D: G18
 CANON MURPHY W & PATRICIA L: F20
 CANOTE CHARLES DOUGLAS: I17
 CANOTE CHRISTOPHER & LAURA: G22
 CANOTE CHRISTOPHER A & TRACI D: K16
 CANSLER SONJA: K22
 CANTERBERRY CARL F & CANTERBERRY JAMES F JR: F20
 CANTERBERRY CARL F & CATNERBERRY TOMMY L: F19
 CANTERBERRY SUE: F19
 CANTOR ALISON SUE: H23
 CANTRELL ANDREA C & IRIS D: H21
 CANTRELL BILLY JOE & REBECCA JALANE CANTRELL: J18
 CANTRELL CHARLES W & RUBY A: N14
 CANTRELL DENNIS R: N16
 CANTRELL HERMAN & MARY J: N15
 CANTRELL JOHN & EMILIE - TRUSTEE: L30
 CANTRELL JOHN & I EMILIE - TRUSTEES: F18, G18
 CANTRELL JOHN F & EMILIE - TRUSTEE: L30, M30
 CANTRELL JOHN F & I EMILIE - TRUSTEE: F18
 CANTRELL MARIA & KHRISTINE PHILLIPS: J15
 CANTRELL RICK & TAMMY S: C26
 CANTRELL WADE & MICHAEL: E18
 CANTU ALFREDO & MADELINE B: M16
 CANTU RAHL & ANGELA: K20, K21
 CANTWELL C J - TRUSTEE: F20
 CANTWELL CLAY & JEAN: I17
 CANTWELL CLAY: D17
 CANTY JOHN M: F19
 CANVEST LLC: E15
 CANYON CREEK COTTAGE LLC: M15
 CANYON HOMES LLC & BRANSON CANYON LLC: M15
 CANYON HOMES LLC: H15
 CANYON HOMES, LLC: M15
 CANYON RETREAT LLC: M15, M16
 CAPELLE BETTY J - TRUSTEE: H21
 CAPELLE DAVID W & JILL R - TRUSTEES: H22
 CAPELLE DAVID W & JILL R JOINT REVOCABLE LIVING TRUST: F19
 CAPERTON ALICIA: D16
 CAPERTON BRETT D TRUST/SETH B JR & PATRICIA D - TRUSTEES: D17
 CAPERTON BRYAN H: D15, D16, D17, E16
 CAPERTON BRYAN: D17, F20
 CAPERTON SETH B JR & PATRICIA D - TRUSTEES: D17
 CAPERTON SETH B JR & PATRICIA DARLENE - TRUSTEES: D17
 CAPERTON SETH BEDFORD & PATRICIA DARLENE - TRUSTEES: D17
 CAPERTON SETH BEDFORD JR & PATRICIA DARLENE - TRUSTEES: D17
 CAPERTON SHERRI L & AARON TODD MACE: D16
 CAPESTRO DAVID G & BERNICE: K14
 CAPKO CAPKO & GRIFFITH LLC: J16
 CAPORALE PHIL A & VALERIE ANN LIVING TRUST: K15
 CAPORILLI RICARDO J & CARRIE L - TRUSTEES: M15
 CAPORILLI RICARDO J SR & CARRIE C - TRUSTEES: M15
 CAPPELLO JOHN R: F19
 CAPPS JIMMY DALE: J18
 CAPSTICK MARY F TRUST: H18
 CAPSTICK MARY F - TRUSTEE: H22
 CAPSTICK MARY: H22
 CAPUTO TERRY & VANESSA: H21
 CAR4U LLC: I18
 CARAVELLE OMNI LLC: I15
 CARBAJO THOMAS T & JANEL R: H14
 CARBONE KATHLEEN A & CONNIE SMITH: J16
 CARBREY JOHN D & SANDRA J: K15
 CARDDWELL MICHAEL & KORYNNE: K23
 CARDEN GEORGE D - TRUSTEE: J16
 CARDENAS ENRIQUE & GARDELUPE: I17
 CARDENAS ENRIQUE: H17
 CARDER TRACEY L & SHANE: F16
 CARDER VARLYN & JUNE MAP TRUST: G15
 CARDNER KEITH ALLEN & MELANIE SUE HORN: F19
 CARDWELL AARON & KRISTIN: K23
 CARDWELL ADAM K: H23
 CARDWELL DONALD E & BONNIE S: J23
 CARDWELL JACK & BETTY: J18
 CARDWELL JERRY & MARTHA & CARDWELL JOHN: F20
 CARDWELL LEONARD & LINDA: L16
 CARDWELL LESTER & BEVERLY: J23
 CARDWELL LYMAN & PAULINE: H22
 CARDWELL MICHAEL KEITH & RONDA L VENERABLE-: G17
 CARDWELL MICHAEL: G23
 CARDWELL ROBERT F & KATHRYN C: K26
 CARDWELL ROBERT II & CRITTEN DEANNA N: H20
 CAREY LARRY J & ALICE J: J15
 CAREY MARGIE H: I17
 CARFIELD ROBERT & STEPHANIE A: E29
 CARFIELD ROBERT J & STEPHANIE A: F23
 CARFIELD ROBERT JOHN: E22
 CARGILE E JEAN: H21
 CARIDDI JAMES G & MAMIE: N15
 CARIKER JIMMY & GLORIA MAP TRUST - TRUSTEES: I17
 CARL JOHN RAY: F19
 CARLEY CYNTHIA L: G21
 CARLEY CYNTHIA: G15, H19
 CARLEY CYNTHIA L: I19
 CARLEY CYNTHIA: I19
 CARLEY ERIC J & JENNIFER N: H23
 CARLILE RICHARD H & ANNE MARIE: K16
 CARLIN DAVID D & TERESA K: L15
 CARLIN LARRY: K25
 CARLIN MAGDALENA & DANIEL DOROTHY: H16
 CARLISLE DALE RODNEY & SHARON: L14
 CARLISLE FRANK C SR & JOANN W - TRUSTEES: I18
 CARLISLE JOHN L: F20
 CARLISLE THOMAS & ANITA: F20
 CARLISLE WILLIAM DUKE & JULIE MORROW: H16
 CARLOCK JACK & RACHEL: G19
 CARLOCK LLOYD A & HOLMAN CAROL A: I22
 CARLOCK ROBIN J & MARCIA ANN: G17
 CARLOCK STEVEN P & LORENE F: O33
 CARLON LISA G: J15
 CARLONE JOSEPH L & LINDA: J15
 CARLSON BARBARA J: I16, J15, J17
 CARLSON CHRISTOPHER SHANE & KIMBERLY KRISTINE: J18
 CARLSON DANNY R & RENEE L & ARIANNE M: K15
 CARLSON FAMILY TRUST 11/25/1986: J16
 CARLSON FAMILY TRUST: J16
 CARLSON JASON E & CAROLYN L: H18
 CARLSON LLOYD & EDNA L: G19
 CARLSON MARILYN A: I18
 CARLSON NORMAN G & SUE M: J15, K15
 CARLSON NORMAN G: F19
 CARLSON PROPERTIES LLC: K15
 CARLSON RACHEL J & CHRISTOPHER D: H21
 CARLSON RICHARD & VIRGINIA: K15
 CARLSON RICHARD B & VIRGINIA L: K15
 CARLSON RONALD E LIVING TRUST: M17
 CARLSON VERNON M & KATHLEEN A: H23, H24
 CARLSON WILBUR L & DOROTHY S: M15
 CARLTON JEAN D: J16
 CARMACK BARBARA: G21
 CARMACK GARRY & MARILYN R: K15
 CARMACK JOSEPH W & SHIRLEY B: G21
 CARMAN JAMES C & PATRICIA R: M15
 CARMAN LARRY A & JOYCE D: M14
 CARMAN PHILLIP LEE: J18
 CARMAN WAYNE & SUSAN: J15
 CARMEN ALBERT: F19
 CARMICHAEL DAVID ARTHUR & SHARLENE KAY: I17
 CARMICHAEL FRANK D: G19
 CARMICHAEL LULA K ETAL: O14
 CARNAHAN HENRY N & AUDREY: I22
 CARNAHAN JOHN R & CINDY M: G23
 CARNAHAN REBECCA ANN & FRANK: F19, F20
 CARNAHAN SCOTT: I17
 CARNALL THOMAS W & HELEN J - TRUSTEES: H18
 CARNELISON CURTIS L & LYNDI J: G18
 CARNELISON GARY L & CYNTHIA L: K16
 CARNELISON JEWEL A: M16, M17
 CARNELISON MARY ELAINE: K15, K16
 CARNELISON MICHELLE: G21
 CARNES DEBORAH: J21
 CARNES MARY: K15
 CARNEY CLIFFORD A JR: J16
 CARNEY JOYCE ANNETTE: F19
 CARNEY TERRY & LISA: K15
 CARNS MARY: J17
 CAROLYN B WRIGHT REVOCABLE TRUST THE: J16
 CAROLYN MAXWELL REALTY LLC: J18, L14
 CAROLYN S MAXWELL REALTY LLC: J18
 CAROLYN S MAXWELL REVOCABLE TRUST: L14
 CARPENTER BOBBY & DEBBIE: H23
 CARPENTER CASEY A & EMILY S: H18
 CARPENTER DALE ADAM & TINA LOREEN: M15
 CARPENTER DENNIS J & CONNY M: F19
 CARPENTER DENNIS L & SUZY: I18
 CARPENTER ELLIS & ROXAN: F20
 CARPENTER GEORGE JR & DIANE J: K22
 CARPENTER GEORGE JR & DIANE: K22
 CARPENTER JOHN M III & SHERRY E: N14, N15
 CARPENTER JOHN O & RUTH C: I22, J22
 CARPENTER LINDA G: K15
 CARPENTER MARY F: J16
 CARPENTER PIXLEY ANNE: H20
 CARPENTER RAYMOND W & CAROL A: O33
 CARPENTER RICHARD S & CAROL M: M15
 CARPENTER ROGER & MELINDA: E16
 CARR 4 U LLC: I15
 CARR ALLEN S: F20
 CARR AMY L: F20
 CARR CARMEN: J14
 CARR CAROLINA M: G21
 CARR CLEZE: G19
 CARR DANITA C: G20
 CARR DENNIE R II & DONNA: G22
 CARR DON: G20
 CARR DONALD L & C JANE - TRUSTEES: G20
 CARR DONALD L & CLARA J: H21
 CARR DONALD L & CLARA JANE: F21
 CARR FAMILY LIVING TRUST: K15
 CARR HUNTER & EMILY: F15, F16, K17
 CARR JACK F & CARMEN A: J14, K14
 CARR KARISSA E & MELISSA A & ROSCOM KARTHA E: I24
 CARR KENNY J & DENISE A: H22
 CARR LESLIE A & KATHRYN V WHITE: I18
 CARR MINERVA: M15
 CARR PAUL: K15
 CARR PHYLLIS: F20
 CARR WILLIAM C & JUDITH A: K15
 CARRARA MARKETING LLC: E14
 CARRALL EDNA YVONNE: F24
 CARRELL IVAN E & IMOGENE: F20
 CARRERA SAMUEL M: H23
 CARRIGER EARL R & BILLIE B: I16
 CARRIGER GARRY R & JUDITH K - TRUSTEES: G17
 CARRIGER MATTHEW R & DENETTE: J17
 CARRINGTON MORTGAGE SERVICES LLC: F20
 CARRIZALES GILBERT JR & KAREN B: M15
 CARROLL BRENT D & CHERI E: I17
 CARROLL CATHERINE: D23
 CARROLL DOUGLAS M & SUZANNE: H21
 CARROLL DOYLE G & KAREN K: J17
 CARROLL FRANCES L & CARROLL DOLPHA T JR: N15
 CARROLL JOANN REV TRUST: J17
 CARROLL JOHNNIE R & ALICE J: H16
 CARROLL JOHNNIE RAY & DAWN M DREW: H16
 CARROLL LEOLA & EDWARD: M17
 CARROLL LETTA & EDWARD: M17
 CARROLL LEWIS E & CAROL J: G20
 CARROLL MOUNTAIN COMMERCIAL REAL ESTATE LLC: G17
 CARROLL PATRICIA & CAROL ETAL: F19
 CARROLL THOMAS R & LORI R: G16
 CARROLL WILLIAM J: J16
 CARRON ALAN J & EILEEN M: F19
 CARROTHERS RONALD A & MICHELLE A: G17
 CARSON DONALD H & CYNTHIA L: I17
 CARSON ELIZABETH L - TRUSTEES: H16
 CARSON JIMMY & ROSE STRICKLAND: I22
 CARSON KATHY J: N14
 CARSON RICHARD: O28, O29
 CARSTEN JERRY W SR REV LIVING TRUST: J23
 CARTER AMANDA & KIMBERLY ROGERS: F21
 CARTER B DEANE REV LIVING TRUST: F19, G19
 CARTER BLAKE: K16
 CARTER BOBBY J & GAYLE F: H23
 CARTER BOBBY JOE & GAYLE FRANCIS: H25, H26, I25, I26
 CARTER CAROLYN & WILLIAM CARTER: I18
 CARTER CAROLYN J: F19
 CARTER CHADWICK B: G21
 CARTER CHARLOTTE C: K20
 CARTER CHESTER C & BETTY C: J16, K16
 CARTER CONNIE J: J17
 CARTER CONRAD: N16
 CARTER CRAIG W & MARGO C: M15
 CARTER CURTIS JOE: H16
 CARTER DALE G: O15
 CARTER DARIN H & JULIE K: G21
 CARTER DAVID N: H18
 CARTER DENNIS R & TREBBY B: D25
 CARTER FAMILY REVOCABLE TRUST 03/05/2008: E14, E15
 CARTER GEORGE H IV: K15
 CARTER GEORGE M III & JOY F: J18
 CARTER HURLEY - TRUSTEE: M15
 CARTER JAMES D & JESSIE: C24
 CARTER JAMES M & WANDA K: L18
 CARTER JEREMY C: J16
 CARTER KENNETH J: K23
 CARTER MARANDA: K15
 CARTER MICHAEL L & SONIA F: I17
 CARTER NATHAN G & JANELLE L: K17
 CARTER PAINE A: J21
 CARTER PAMELA JACKSON: D16
 CARTER PHILLIP L: G21, G22
 CARTER PHILLIP LEE - TRUSTEE: G21, G22
 CARTER PHILLIP LEE REV LIVING TRUST: I17
 CARTER PHILLIP LEE REV TRUST - TRUSTEE: G21
 CARTER PHILLIP LEE REVOCABLE TRUST: G22
 CARTER PHILLIP LEE TRUST: G22
 CARTER PHILLIP - TRUSTEE: H21
 CARTER PHILLIP: H21
 CARTER R ROLAND & PATRICIA A - TRUSTEES: J15
 CARTER RICK L & SHANNON Y: H17
 CARTER SONIA F & MICHAEL L: H17
 CARTER SUSAN MAY: J18
 CARTER TEDDIE & MARY: O33
 CARTER THOMAS L: O14
 CARTER TWILA J: F19
 CARTER TWILA F: F20, F21, H20, I19, J17, K16
 CARTER VIRGINIA LEE REV TRUST: K15
 CARTER W CARLIN: I17
 CARTAR LAWRENCE W & MARSHA: F19
 CARTWRIGHT DAVID A & LEE ANN: F19
 CARTWRIGHT THOMAS E & KRISTIN J: I19
 CARUSO KATHLEEN F TRUST: G22, H18
 CARUSO THOMAS M & SUSAN A REV TRUSTS: G18
 CARUSO TREVOR T & ERIN ELIZABETH: G17, G18
 CARUTH VIRGIL L & NORMA J: M15
 CARVER RICHARD & DIANA: I15
 CARWELL ROBERT & AMANDA: I17
 CARY PHILLIP & NANCY: I18
 CASADY THOMAS & PAT: L18
 CASALETTO DAVID C: F19
 CASCADES INN INC: I15
 CASE BRADLEY J & CARRIE L: I17
 CASE DENNIS & SARA: E28
 CASE DENNIS R & DONNA J: I19
 CASE EXIE & JESSIE: D25
 CASE KENNETH L & CAROL I: H18, I19
 CASE MAC J & KAREN K: G25
 CASE ROBERT & KAREN: E29, E30
 CASE ROBERT K & KAREN I: E29
 CASE WILLIAM R & NORMA J: G20
 CASE WILLIAM R & NORMA: G21
 CASEY THURMAN: G21
 CASEBOURN JULIE A: J18
 CASEY BARBARA & GARY: D20, D21
 CASEY CHARLES D: I17
 CASEY CHARLES RANDOLPH REVOCABLE TRUST: K15
 CASEY CHARLOTTE: F20
 CASEY CHERLY L: G16
 CASEY CHERYL L: F17, G16
 CASEY CHRISTOPHER BOON: L20
 CASEY CLEMIT C & DORIS: F21
 CASEY FAMILY TRUST: L20
 CASEY GARY & BARBARA: C28, C29, D20
 CASEY HEIGHTS PROPERTY OWNERS ASSOCIATION INC: G21
 CASEY JOHN & NANCY & CASEY MARK & MANGELSDORF ANN: O34
 CASEY JOHN WILLIAM & IDA BELLE TRUST: E23, E24
 CASEY MARY D: F20
 CASEY MICHAEL & NANCY: H23, H24
 CASEY ROBERT L & BETTY E: E24, F24
 CASEY ROGER K REVOCABLE TRUST: K15
 CASEY ROGER K TRUST: D32
 CASEY THURMAN: F20
 CASEY YANDELL CEMETERY: J22, J23
 CASEY'S MARKETING COMPANY #2632: G21
 CASEY'S MARKETING COMPANY #1640: J17
 CASEY'S MARKETING COMPANY LLC: H16
 CASEY'S MARKETING COMPANY #2642: I17
 CASEY'S MARKETING COMPANY #3381: I17
 CASH ENTERPRISE INC: I17
 CASH PHILLIP R & GLENDA S: J16
 CASH REINY W & KAREN V: N14, O16
 CASH RICHARD MITCHELL & KERMA F: K16
 CASH TRACY L & STACY L: K14
 CASH VIRGIL G & RUTH P: H20
 CASHMAN KAREN KACEE 2/3 INT & QUINTON KATHRYN L 1/3 INT: G19
 CASPER JOHN R & MERRIE: L24, M24
 CASSADY BEVERLY P REV LIVING TRUST: M15
 CASSADY CHAD & YVETTE: J16
 CASSADY CHAD D & YVETTE M: H21
 CASSAVITIS DAVID: J16
 CASSAVITIS FAMILY REVOCABLE LIVING TRUST THE: L15
 CASSAVITIS FRANCINE ETAL: L15
 CASSAVITIS FRANCINE: L15
 CASSIANI CHAD V & JULIE A: J16
 CASSIL TRACY & RENEE: M15
 CASSON AUGUST L & HELEN K: G21
 CASSON AUGUST L & HELEN KAY: G21
 CASTANEDA ARMANDO & DELIA CORTES: K15
 CASTANEDA JESSIE & YAK SMITH WILLIAMS: I18
 CASTEEL CLYDE L & JUNE A: F19
 CASTEEL DAVID A & GENEVIEVE: G20
 CASTELLI THOMAS P REV TRUST: J14
 CASTILLO JANE: F19
 CASTILLO KYLER MICHAEL: G15
 CASTILOW DAVID W & NANCY D: K15
 CASTLE JO ANN REVOCABLE LIVING TRUST: K15
 CASTLE JOANN - TRUSTEE: K15

CASTLE KAY I & ROBERT J: I19
CASTLE ROCK REAL ESTATE INVESTMENTS
LLC: J17, J18
CASTLEBERRY JUDITH A REV TRUST: G20
CASTLEBERRY PATRICIA T: M15
CASTLEROCK REAL ESTATE INVESTMENT
LLC: J17
CASTLEROCK REAL ESTATE INVESTMENTS
LLC: J17, M15
CASTLEROCK REAL INVESTMENTS LLC: J18
CASTLEROCK RECREATION LLC: G19
CASTO ADAM & ASHLEY: H16
CASTO RONALD MICHAEL & DIANNE
LOUISE: L15
CASTRO DERRICK R A & SUSAN: G15
CASWELL CHARLES G & LANA C & ELMER
PATRICIA A: H19
CATAVA PROPERTIES LLC: K15
CATE DAVID R & LINDA T: I17, I18
CATES CAROL L: J17
CATHCART CHRISTOPHER & LORI KELLEY:
J14
CATHCART GEORGE & CYNTHIA FLANDEZ:
J15
CATHCART MICHAEL M & DOUGAN
VONNETTA K: J14
CATHER MICHAEL SEAN: H22, I22
CATHOLIC FOUNDATION DIOCESE OF
SPRINGFIELD-CAOE GIRARDEAU: J15
CATHOLIC FOUNDATION DIOCESE OF
SPRINGFIELD-CAPE GIRARDEAU: G20
CATLETT DAVID L & JANICE: J22
CATLETT R HIRAM & SALLY S: D22, F24
CATLIN OSCAR L & BONNIE W: F20
CATO KRISTEN E: I18
CATRON RAYMOND W JR & SUSAN JANE
HOBSON 1/2 INT EA: C20
CATT LAWRENCE R & KAREN M JOINT REV
TRUST: B18, C18
CAUDILL LARRY: K22, N26, Q27
CAUDILL RICK & KATHLEEN M: L15, L16
CAUDILL RICKIE E & KATHLEEN M: J17
CAUDILL RICKIE EARL & KATHLEEN MARIE:
J21, K21
CAUDILL RONALD S & SHIRLEY I: G21, I22,
J22
CAUDILL RONALD S: J17, L14
CAUDLE LOREN V & MICHAEL J & DOREEN
M: F19
CAUGHLAN CAROL A - TRUSTEE: J17
CAUGHLAN CAROL A: J17
CAUGHLAN ISAAC: J17
CAUGHLAN RONALD J & JANE E: K15
CAUSEY GERALD M & JACQUELYN SUE -
TRUSTEES: K16, L16
CAUSEY GERALD M & JACQUELYN SUE
TRUSTEES: K16
CAUSEY GERALD M TRUST 1/2 &
JACQUELYN S CAUSEY TRUST 1/2: L14
CAVAR ANTE TONY & VINKA & IVAN
ROBERT: I19
CAVAR ANTE TONY & VINKA: I19
CAVAR IVAN R: I17
CAVAR IVAN ROBERT: I17
CAVE CHARLES D & ANN M: O16
CAVENER JERRY & PHYLLIS - TRUSTEES:
M15
CAVETT BENNY R & S DIANE: O33
CAVIN GARY DEAN & MARY E: K22
CAVIN GARY: K22
CAVINESS JUDY: J15
CAVINS WILLIAM G & SHARON CAVINS: J17
CAVNER HOWARD & NADIA: N14
CAVNER HOWARD C & NADIA: N14
CAWVEY PAMELA: H18
CAZADD BONNIE J: J16
CBDW DEVELOPMENT INC: G19
CBS OUTDOOR: B17, C17, D17, E17, F17,
G17, H17, I16, I17, J15, J17, K14, K15, K17
CCP FORSYTH 7254 LLC: G21
CEASE JYNE A LIVING TRUST: F20
CEBRIDGE ACQUISITION LP: I17, I19, J19
CEDAR BAY ENTERTAINMENT LLC: I15, J15
CEDAR BLUFF ESTATES INC: I23
CEDAR BLUFF ESTATES PROPERTY
OWNERS ASS INC: I23
CEDAR CLIFF INC: G17, H17
CEDAR CREEK CEMETERY: L25
CEDAR CREEK GOLF CARS & UTILITY
VEHICLES LLC: J17
CEDAR CREEK VOLUNTEER FIRE
DEPARTMENT: L25
CEDAR CREEK VOLUNTEER FIRE DEPT INC:
K22
CEDAR GREENS LLC: G16
CEDAR HALL PROPERTIES LLC: K15
CEDAR HILLS ESTATES LLC: K17
CEDAR POINT PROPERTIES LLC: F21
CEDAR POINT RESORT: F20, F21, G21
CEDAR RIDGE AT THE WOODS
CONDOMINIUM OWNERS ASSOCIATION: I15
CEDAR RIDGE AT THE WOODS
CONDOMINIUM PROPERTY OWNERS
ASSOC: I15
CEDAR RIDGE HOMEOWNERS
ASSOCIATION OF TANEY COUNTY INC: G17
CEDAR RIDGE OWNERS ASSOCIATION: I16,
I17
CEDAR SHORES RANCH ESTATES
PROPERTY OWNERS ASSOCIATION: H23
CEDAR SPRINGS ESTATES INC: I23, I24
CEDAR VALE SUBDIVISION WATER
ASSOCIATION: F20
CEDAR VALE SUBDIVISION: F20
CEDAR VALLEY COMMUNITY CHURCH: L16
CEDAR VALLEY OASIS CEMETERY: L16, L17
CEDARCREEK VOLUNTEER FIRE
DEPARTMENT: O25
CEDARVIEW PROPERTIES INC: G16, G17
CELESTIN CARLA E: K15
CELLCO PARTNERSHIP: N18
CEMETERY: C26, E30, E33, I18, J24, K18,
M33, O24
CENDERELLI THOMAS K & SUSAN L: H25

CENTENO-LOREDO DANIEL & BEATRIZ
REYES-JIMENEZ: J18
CENTER SANDRA JO & THOMAS: K20
CENTER WARREN & LINDA K: K15
CENTERCORE BRANSON DEVELOPMENT
LLC: J15
CENTERCORE BRANSON LLC: I15, J15
CENTNER HARRY A & JANET: M15
CENTRAL BANK CUSTODIAN FBO: I16
CENTRAL TANEY COUNTY FIRE
PROTECTION DISTRICT: E24, J22
CENTRAL TANEY COUNTY FIRE
PROTECTION: I26
CENTRAL TRUST & INVESTMENT COMPANY
TRUSTEE: H17
CENTRE POINT COA INC: I15
CENTRE POINT POA LLC: I15
CENTRE POINT SQUARE POA INC: I15
CENTURYTEL OF MISSOURI LLC: E18, G16,
G17, G20, G23, H16, H19, H21, I15, I17, I18,
I15, J16, J18, J21, K15, L25, N16, N31
CENTURYTEL OF MO LLC: D29
CERNICIUC IVAN: I18
CERNY CLEMENT & WILMA: F20
CERNY OTTO R & JOYCE D: K15
CERONE ELEANOR C: H17
CERRETTI JOSHUA AND LEIGH ANN: E15
CERRETTI RANDALL T & CATHERINE S REV
TRUSTS 09/24/2007: N15
CERRETTI RANDALL T & CATHERINE S REV
TRUSTS 09/24/07: N14
CERRETTI RANDALL T & CATHERINE S
REVOCABLE TRUST A: N14
CERRETTI RANDALL T & CATHERINE S
REVOCABLE TRUST AGREEMENTS: N14
CERRETTI RANDALL T & CATHERINE S: G17
CES LEASING LLC: I18
CFO REAL ESTATE FUND LLC: H16
CFT DEVELOPMENTS LLC: H17
CHAB DEVELOPMENT LLC: L15
CHACON RAYMOND N & SHIRLEY: K14
CHAD JENSEN DMD INC: M15
CHADWICK BONNIE: L15
CHAFFIN GARY R & CHARLOTTE D: J23
CHAFFIN GARY R: H17, I17
CHAFFIN J DUANE: G19
CHAFFIN JERALD & MARY SUE: I17
CHAFFIN NIKKI: C34, D34
CHAKLEY ASHLEY S: F19, G19
CHALFANT DENZIL - ESTATE: F19
CHALLIS THOMAS: F19
CHALMERS CHARLES & SANDRA -
TRUSTEE: K16
CHALMERS CHARLIE R - TRUST: N14
CHAMBERLAIN DOUGLAS LEON & SHELLY
ANN: F16
CHAMBERLAIN TAYLOR M & BROOKE E: H15
CHAMBERLIN HARRY A & GALE D: J16
CHAMBERLIN JEFFREY L: I19
CHAMBERLIN JUDITH N: I16
CHAMBERLIN KEZRA R & JEFFREY L: I18
CHAMBERS CASSANDRA D: J16
CHAMBERS EUGENE AUSTIN LIVING TRUST:
J16
CHAMBERS GERALD & BECKY: H23
CHAMBERS GLEN: G22
CHAMBERS JACK & CARRLOTTA: O15
CHAMBERS JEREMY A & STEPHANIE N: G22
CHAMBERS JOHN P & MARY JO: I18
CHAMBERS RODNEY J & SHERYL L: N14
CHAMBERS THOMAS E & BARBARA K: J16
CHAMBLISS W H & GENEVA H: K15
CHAMPIEUX JAMES & NORMA: N26
CHAMPION RONNIE L & JOYCE J: K15
CHAMPIONS AT THOUSAND HILLS
CONDOMINIUM ASSOCIATION INC: J15
CHAMPIONS OPERATIONS LLC: J15
CHANCE BARBARA J: F19
CHANCE LARRY H & DEBBIE E: C32
CHANCE LARRY H & DEBBIE: C31
CHANCEY KEITH & KAREN: I18
CHANDLER BRYAN S & REBECCA L: G15
CHANDLER CARLIN W & BARBARA A &
GIFFORD LINDA D: E17
CHANDLER CAROLYN - TRUSTEE: L18
CHANDLER CRAIG & MACHELL: K23
CHANDLER JERRY ALSTON & ELIZABETH G:
G23, G24
CHANDLER JOHNIE & BONNIE: M15
CHANDLER KRISTEN M & JUSTIN: H17
CHANDLER MARSHA: F19
CHANDLER SUSAN M & BRENTON P: N22
CHANDLER WILLARD & JUNE VAP TRUST -
TRUSTEES: I19
CHANEN JERRY & NAOMI: E16
CHANNEY BRIAN L AND JODI: E23
CHANNEY BOBBI: E24
CHANNEY BONNIE JEAN: I18
CHANNEY BRAD & ROGER & MARY
KATHLEEN: B15, G21
CHANNEY DARLENE K: D22, E22, E23, F22,
F23
CHANNEY JEFF: E19, F19
CHANNEY JEREMY & KIM: D29
CHANNEY JOHN E & MONA L - TRUSTEES: D22
CHANNEY JOHN E & MONA L - TRUSTEES:
F23
CHANNEY LEROY: E15
CHANNEY MAURICE L & MARY LORETTA
CAMRON CHANEY TRUST: J17
CHANNEY ROBERT L: D22, D23, E22
CHANNEY ROBERT: E22
CHANNEY ROBERT L: E23
CHANNEY ROBERT: E23, F22, F23
CHANNEY ROGER D & MARY K: D22
CHANNEY ROGER DEAN & MARY KATHLEEN:
D28, D29, E28, E29
CHAPARRO MAURIA ADORA & WILLIAM &
JOYCE CHAPARRO: J15
CHAPIN CHARLES W & MONA L: M14
CHAPMAN ANDREA M & DOUGLAS: I16
CHAPMAN DALE & DONNA: K16
CHAPMAN DENNIS J & RHONDA R: G21
CHAPMAN DOROTHY A: I17

CHAPMAN DOUGLAS VERNON & ANDREA
M: E14
CHAPMAN DOUGLAS V & ANDREA M: I17
CHAPMAN FRANCIS W & TAWANI R: I19
CHAPMAN GEORGE R: G18
CHAPMAN HERMAN R: F21
CHAPMAN HOWARD J & PAULINE E: F19
CHAPMAN JAMES W & LINDA S: L18
CHAPMAN RICH & JUDY: M15
CHAPMAN RICK & JUDY & JOYCE CHILDS:
M15
CHAPMAN RICK L & SHARON L: M30, N30
CHAPMAN VALERIE J REVOCABLE LIVING
TRUST: M15
CHAPMAN VERN W OR BETTY L: G20
CHAPMAN-COKER SPECIAL RESIDENTIAL
TRUST: L18
CHAPPELL KIM M & ERIC: J15
CHAPPELL RICHARD C - REV TRUST: K15
CHARASH BARBARA N NOTTLE: H16
CHARBONNIER CHARLOTTE ANN REV
TRUST: M15
CHARLES C EARLS & ASSOCIATES INC: K15
CHARLES CLAIRMONT A: H17
CHARLES JANICE E: I17
CHARLES P PUGH REVOCABLE TRUST &
ANITA L BRANDT TRUST: K15
CHARLES V REES TRUST 1/2 & DAVIS
WALTER M & GAIL 1/2: G17, G18
CHARLTON BRYAN M & KARENA R: M15
CHARON WILLIAM A & JANET: E17
CHASE JAMES DAVID: J21
CHASE LAVONNE A: I18
CHASE LINWOOD R & PENNY M: F19
CHASE LISA S REV TRUST: H18
CHASE LISA S REVOCABLE TRUST
11/28/2007: I18
CHASE LISA S REVOCABLE TRUST: I18
CHASE MARY L: G21
CHASE MARY LEE: J24, K24
CHASE MICHAEL T & SANDRA K: M15
CHASE PENNY & HEATHER MCCORMACK:
F20
CHASE RUTH LYNN: G20
CHASE SUSAN: G19
CHASE TERRY L: J24
CHASE TERRY LEE: J24
CHASE TERRY L: J25
CHASE TERRY: J25
CHASE TERRY L: K24
CHASE TERRY LEE: K24
CHASE TERRY: K24
CHASE TERRY L: K25
CHASE TERRY: K25
CHASE TERRY L: K26
CHASE TERRY: K26
CHASE WARREN S & CYNTHIA M: I17
CHASE WARREN SCOTT & CYNTHIA M: I17
CHASTAIN CONSTRUCTION INC: K17
CHASTAIN DONALD & PAULETTE: G21
CHASTAIN DUWARD E: H18
CHASTAIN HERSCHEL & VIRGIE: K15
CHASTAIN WALTER & DAPHNE: I17
CHASTEEN STEVEN L & SONJA I: I24
CHAVEZ CHARLES: I19
CHAVEZ ERIC: M15
CHAVEZ FACIO A & TERESA K: G19
CHAVEZ TERESA K & FACIO A: G19
CHAVEZ TERESA K: H23
CHAVIS DARELL W & SUSAN C: F19
CHAWKIN SHARA F: L15
CHEARY JOHN M JR & JAQUELINE J: L15
CHEARY JOHN MARSHALL & JACQUELINE
JEAN - TRUSTEES: L15
CHEATHAM BILL & JANET: K14
CHEATHAM JIMMIE B & ELIZABETH G: J15
CHEATUM SANDRA M SHEAN: F19
CHEATWOOD HENRY & PHYLLIS ANN: F19
CHEATWOOD HENRY & PHYLLIS: F19, G19
CHEATWOOD HENRY & PHYLLIS ANN: G20
CHEATWOOD HENRY & PHYLLIS: G20, G21,
H21, H22, H23, I17, I25, J17, J18, J21
CHEATWOOD HENRY B & PHYLLIS A: F19,
H23
CHEATWOOD HENRY B & PHYLLIS: F19
CHEATWOOD HENRY B & PHYLLIS A: F20
CHEATWOOD HENRY B & PHYLLIS: F20, G19
CHEATWOOD HENRY B & PHYLLIS A: G20
CHEATWOOD HENRY B & PHYLLIS: G20
CHEATWOOD HENRY B & PHYLLIS A: I25
CHEATWOOD HENRY B & PHYLLIS: I25, J17
CHEATWOOD HENRY INC: F19
CHEEK JUDY M & DWIGHT: K17
CHEEK JUDY MARLENE: K17
CHEEK STEVE K: J16
CHEEVERS RUSSELL: H18
CHEFFEN CALVIN: F20
CHEGE FAMILY TRUST: H16
CHEN JIE: H17
CHENEY LOIS J SANDERS & DEE L: K15
CHERAMIE RANDALL: J17
CHERRY AUDREY M: H21
CHERRY DOROTHY: G19
CHERRY R DOUGLAS: G19
CHERRY TIMOTHY W & LINDA LONCHAR:-
H17
CHERRY TIMOTHY W & LONCHAR LINDA A:
H17
CHESBRO JACK & PAM: K15
CHESHIRE JUDY B: F19
CHESHIRE JUDY: F21
CHESMORE GEORGE & REGINA: I20
CHESNUT DANIEL W & SUSAN T: E14, E15
CHESNUT RALPH W & CRESSIE M: F20
CHESNUTT JERRY REV TRUST: J15
CHESSER DONALD & HEATHER B: F20
CHESTER A ALICE - TRUSTEE: G18
CHESTER BARBARA GRUBB & JOHN M &
JAMES L: J15
CHESTNUT DANIEL W & SUSAN T: E14, F14
CHETTLE DAVID G & SANDRA L: J17
CHEVALIER L SUSAN & WILLIAM F: J22
CHEVALIER NANCY - TRUSTEE: F19, G20,
H21, J17
CHEVALIER NANCY REV TRUST: F19

CHEVALIER NANCY - TRUSTEE: F20
CHEVALIER NANCY REV TRUST: G20
CHEVALIER NANCY REVOCABLE TRUST:
G20, J15
CHEVALIER NANCY: F20
CHEVALIER NANCY - TRUSTEE: G19
CHEVALIER NANCY REV TRUST: G19
CHEVALIER NANCY: G19
CHEVALIER WILLIAM F & L SUSAN: J22
CHEVALIER WILLIAM F & SUSAN L: N15
CHEW HOWARD: G16
CHHUGANI SUNIL & DEEPA: E16
CHIANELLI DAVID F REVOCABLE TRUST:
F19
CHIANG CARMEN M & MARIA C: J16
CHICK DEVERE LLOYD & KATHRYN
ELIZABETH SANDERS-CHICK TRUST: J14
CHICK DEVERE LLOYD & KATHRYN
ELIZABETH SANDERS-REV LIV TRUST: I15
CHICK-FIL-A INC: I17
CHILCOAT TODD: K15
CHILDERS CARL: F20
CHILDERS GARRIN W & CHRISTY L GIDEON:
I17
CHILDERS PHYLLIS J: J16
CHILDERS RACHEL LYNN & RILEY WAYNE:
F20, G19
CHILDERS RAIETTA ORION: J24
CHILDERS ROYCE & LINDA J: I16
CHILDERS WILLIAM D JR ETAL: G19
CHILDRENS THERAPY CENTER OF PETTIS
COUNTY INC: H20
CHILDRESS LARRY B & PENNY L TRUSTS:
B19
CHILDRESS RONALD & KAY LIVING TRUST:
K15
CHILDRESS RONALD & LINDA LIVING
TRUST: K15
CHILDS BERNARD: I17
CHILDS DAVID A & THERESE M: I17
CHILDS JIMMIE W & LINDA DOWNARD:- I15
CHIMBEL JOSEPH M & LAVONNE M: F19
CHIN LARRY: K14
CHINI JULIANA REV TRUST: H19
CHINN DANIEL K & PAMELA S: F17, F18
CHINNERY FAMILY TRUST: F24
CHINNERY PRESTON & LANA - TRUSTEES:
H21
CHIPMAN MICHAEL J & BARBARA L: G21
CHIRRIK DIANA PATRICIA & MICHAEL
ROBERT: K15
CHISHOLM FRANKIE R & MARGIE R: K16
CHISM TERESA A: I15
CHITTY ROBERT EDWARD JR - TRUSTEE:
N14
CHITWOOD LARRY D & PAMELA A: E20, F20
CHMIELEWICZ FRANK & SYLVIA & SUZI
TWIBLE: G16
CHMIELEWICZ DOANLD P & CAROL J
SIEGA: G21
CHOATE BILLY & BETTYE: K15
CHOLE BARRY JAY & ALICIA JOINT REV
LIVING TRUST: H18
CHOLE BARRY JAY & ALICIA BRITT CHOLE
JOINT REV LIVING TRUST: H18
CHOQUETTE GILBERT L & MARTHA C: J18
CHORN ARIEL E & DELOIS J: F24
CHORN ARIEL EARNST: E24
CHOUTEAU M MITCHELL & ANNE: I17
CHOWDHURY RAYEEZ & SHANNON: K15
CHOWNING GARY: F21
CHOWNING INVESTMENTS LLC: F21
CHOWNING JOE & SALLY: L15
CHOWNING SCOTT D & ROSA D: E14, E15
CHOWNING TONI LYNN: K23
CHRIS DISPATCH SERVICE INC: O14
CHRISMAN GABRIELLA O: E18, I16
CHRISMAN GABRIELLA: G16, H19, I19, N15
CHRISMAN GEORGE E & GABRIELLA: H21
CHRIST AARON R & JAMIE A: I16, I17
CHRISTENSEN DONALD & JEAN T: L15
CHRISTENSEN DONALD H & EVELYN: F19
CHRISTENSEN DONNA M: I18
CHRISTENSEN JEANNE: G19
CHRISTENSEN JOY M: G19
CHRISTENSEN KENNETH: J15
CHRISTENSEN LAWRENCE MARTIN &
MARIDAN COCHRAN: E16
CHRISTENSEN LLOYD H AND SHARON L
SYMONICK: D23
CHRISTENSEN MARC R & KRISTI L: D16
CHRISTENSEN RUTH: F20
CHRISTENSEN TRENT & SHIREECE: G15
CHRISTENSEN OLE E II & KIMBERLY LEA:
J21
CHRISTENSEN PHILIP D: F20
CHRISTESON W W & CLOVIS L: F20
CHRISTIAN BRIAN & CLARA: I18
CHRISTIAN FAMILIES INVESTMENTS LLC:
I15
CHRISTIAN JOE W & LEAH M: I15
CHRISTIAN MARIE L REV TRUST: F19
CHRISTIAN SHIRLEY J - TRUSTEE: J15
CHRISTIANS IN FOR CHRIST: I17
CHRISTIANS RAYMOND & JULIE: H17
CHRISTIANSSEN STEPHEN & CAROL: N14
CHRISTIANSSEN STEPHEN D & CAROL B: N14
CHRISTINE BERNICE: J15
CHRISTISON TOMMY & KATHY: J21
CHRISTNER MERLE R & AMANDA A IGNOT:
F19
CHRISTNER MERLE R & MARILYN R
RIGGAN: F19
CHRISTOFFERSEN GEORGE & LILLIAN: L16
CHRISTOFFERSEN JESSE & EXZANDRA:
D18
CHRISTOPHERSEN RICHARD H & ISABEL M:
G20
CHRISTOPHERSON LAURABELLE: F19
CHRISTY JAMES S: F19
CHRITTON CHARLES & LINDA: F19
CHRITTON CHARLES D & LINDA K: F19
CHRONISTER GEORGE W & STILLS A
LOUISE: K15
CHRONISTER JUSTIN C & MONICA K: E33

CHUN DIANA MAY & MARGARET ANN &
WENDY MICHELLE NETTLES: M15
CHUN DOMINIC: F20
CHUN HONG JO 7 NAN JOO LEE: J15
CHUN KIETH & MAY LOIN: M15
CHUN PENELOPE A: F20
CHUN PENNY: F20
CHUNG SOOK CHUN CHANG TRUST: M15,
N15
CHUPA ETIENNE & LISA A: N26
CHURCH ARMY USA: K15
CHURCH CURTIS GLEN SR: G20
CHURCH DAVID M & BEVERLY E: H17
CHURCH EXTENSION PLAN: G17, H17
CHURCH FREDERICK W JR REV FAMILY
TRUST: J16
CHURCH KENNETH & MAXINE: J15
CHURCH LINDA J: F18
CHURCH LINDA JOYCE: L15
CHURCH OF CHRIST: D29, G21, I17
CHURCH OF GOD OF THE APOSTOLIC
FAITH INC: I18
CHURCH OF JESUS CHRIST OF LATTER
DAY SAINTS: G17, H17
CHURCH OF WISDOM WITHIN: K15
CHURCHILL JANICE R & ALAN W: G19
CHURCHWELL RICKY WAYNE &
CATHERINE: G19
CIANI RONALD TRUST: K15, L15
CIGLER ALLAN J & BETH E: M15
CIBLE HOSPITALITY LLC: I16
CINCOTTA RICHARD & CAROL: H19
CINDRICH GEORGE & MYRNA: N31
CINDRICH GEORGE J & MYRNA L: H22
CINGULAR: K32
CINNAMON ANNA E & CINNAMON STEVEN
K: M14, N15
CIORNEA SERGIU & MARINA: I19
CIRONE JOSEPH M & CARMELLA Y -
TRUSTEE: J16
CISNER HECTOR H R & CAROL TRUST: K15
CISNER HECTOR H R & CAROL TRUST: K15
CISNEROS RUDOLPH V: J17
CITI MORTGAGE INC: K33
CITIFINANCIAL SERVICING LLC: J22
CITIZENS NATIONAL BANK OF SPRINGFIELD:
F19
CITIZENS UNION STATE BANK & TRUST: I16
CITY OF BRANSON: I15, I16, I17, J16, J17
CITY OF HOLLISTER: I18, J17, J18
CIVIELLO JAMES & PATRICIA: K14
CIVIELLO JAMES A & PATRICIA L: K14
CIZEK NORMAN J & RENAE M: J15
CIZEK SCOTT & TERI: J21
CJ REALTY LLC: J14
CK BRANSON RENTALS LLC: J18
CKC BRANSON PROPERTIES LLC: J15, J16
CKJAK HOLDINGS LLC: I15
CKRT LLC & FLOWERS RICHARD: J18
CLAAR RICHARD LEE: I17
CLAES JUDY A REVOCABLE TRUST: M15
CLAES JUDY A TRUST: M15
CLAMORS DWIGHT & PAMELA: E17
CLANCY CHERRI L: J22
CLAPPER MARJORIE E: I16
CLARK AARON: F18
CLARK ALAN W & WENDY C: I18
CLARK ALLEN AND CHERYL: G19
CLARK ARTHUR R & BARBARA B -
TRUSTEES: L15
CLARK BETTY JO: H21
CLARK CALVIN G & DONNA K: G22
CLARK CAROLYN: K15
CLARK CEMETERY: F29, F30
CLARK CHRISTOPHER C & LAURA: G22
CLARK CRAIG M: L15
CLARK DARRYL J: G21
CLARK DAVID & RAELEEN: F19
CLARK DAVID ADAM & RAELEEN ELIZABETH:
F19
CLARK DEBORAH L: F19, K25
CLARK DONITA KELLEY: K15
CLARK DOROTHY ANN: M15
CLARK E J: J18
CLARK ELBRIDGE & GEORGI: F30
CLARK ELBRIDGE A: E24
CLARK ELOISE & TREASURE DAVID L: F20
CLARK ELOISE & TREASURE DAVID: F20
CLARK ELOISE J & TREASURE DAVID L: F20
CLARK EMMA J & JOSEPH D MCELHANEY
JR: J17
CLARK EVELYN L: G25
CLARK GARY & DEBRA: O16
CLARK GARY L & DEBRA J: O16
CLARK GARY L: J17
CLARK GEORGE JR: O34
CLARK GERALD J: J16
CLARK JAMES C: F21
CLARK JAMES E SR & PATTY P: F19
CLARK JANICE L: K15
CLARK JANICE: H23
CLARK JAQUELINE G: G21
CLARK JENIFER A: J21
CLARK JEWELL DEAN, ROBISON JOE,
JANET RAE SHAFF ET: E27
CLARK JEWELL: O33
CLARK JOHN D & KIMBERLY R: D16
CLARK JOHN EARL & VERNA: N14
CLARK JUDY ELAINE, TRUSTEE: K15
CLARK JUNE FRANCINE - TRUSTEE: E25,
E26, F25, G21
CLARK KATHY: F19
CLARK KAYE & RANDOLPH RON & DON: F19
CLARK KEN & EILEEN: H19
CLARK KEVIN G: L25
CLARK KEVIN: F20
CLARK KRISTEN J & TERRY J: J17
CLARK LAVERNE: I21
CLARK LEONARD & MARJORIE: M15, M16
CLARK LYMAN & LINDA BARRY: J18
CLARK MACHINERY CO: J16
CLARK MARGARETHA & HODGES HARRY:
H15
CLARK N NADINE: G20
CLARK NORMAN L & BARBARA A -
TRUSTEES: M15
CLARK PAUL EUGENE - TRUSTEE: M15
CLARK RALSTON EUGENE & JUNE MARIE:
I24
CLARK ROGER A & CHRISTY K: J22
CLARK RONALD L & JANET: K24
CLARK SANDRA S: I23, I24
CLARK STANLEY DEAN: F23
CLARK SUSAN B: I19
CLARK TAYLOR C & KAYLA M: H15
CLARK TERRI J: M15
CLARK TRUST: K15, K17
CLARK VERNA: N15
CLARK VIOLA E: F20
CLARK WALTER & VIOLA: F19
CLARK WALTER E & VIOLA: K25, K26, L25,
L26
CLARK WILLAGENE: I20
CLARK WILLARD F & PATRICIA L: F16
CLARK WILLIAM D & CHRISTINE M: I18
CLARK WILLIAM J & MARGIE E: E14
CLARK WILLIAM T - TRUSTEE: M15
CLARK Y DAVID & CAROL J: O32
CLARK Y DAVID JR & CAROL: O32
CLARKE BILL C: G19
CLARKE DONALD & LANITA F: H14
CLARKE SHEILA M & STEVEN C JR & BILL:
L14
CLARKE STEVE JR: J21
CLARKSON EDNA M: H21
CLARKSON EDNA: O32
CLARKSON GARLAND ETAL: K17
CLARKSON GARY & DOREENE & DINA &
GINA & DARCY: K17
CLARKSON GARY L & DOREEN & HOWELL
BETTY J & GENTRY MARY L: K17
CLARKSON GARY L & DOREEN & HOWELL
BETTY J CLARKSON ETAL: K15, K17
CLARKSON GORDON D: G21
CLARKSON H NORMAN: I16
CLARKSON ROLLEN - ESTATE: O30
CLARKSON ROLLEN H - ESTATE: O33
CLARKSON SHAD L & MELISSA J: I17
CLARKSON SHAD: I17
CLARKSON SHAD L & MELISSA J: J17
CLARKSON SHAD: J17
CLARKSON STEVEN R - ESTATE: O16
CLARKSON TAD H & MICHELLE L: I23
CLARKSON TAD HOWARD: H21
CLARKSON VIRGIE: K17
CLARKSON YOLANDE: H18, N31, N32, N33,
O16, O32, O33, O34
CLARKSTON W H & REXENE: J16
CLARRY JANICE: I17
CLARY ROCKY D & LINDA L: I22
CLASEN DEBRA: H22
CLASON ARYL B & KAREN W: I17
CLAUD LIVING TRUST 06/15/2007: G17
CLAUDIE ERYIN C & VICKI D: I17
CLAUSSEN ERIC D & JULIE M: M15
CLAUSSEN JANET: I17, L25
CLAUSSEN TRAVIS L & SHANE 1/2 INT EA:
J17
CLAVEAU CHAD V & KIMMERI I: H22
CLAVEAU CHAD V & KIMMERI L: F21
CLAVIN DUANE & LINDA SUSAN: G18
CLAVIN DUANE G & LINDA S: I16
CLAWSON BRAD L & JUDY M MULLEN: I17
CLAXTEN CHARLES E & GAYLEN B REV
LIVNG TRUST: H18
CLAY BOBBY J: F21
CLAY CHRISTOPHER H: J18
CLAY JEREMY & KIMBERLY: H22
CLAYBROOK DARREL D & SHIRLEY V: J17
CLAYPOOL KENNETH J & JANICE L: H18
CLAYSON GRETCHEN: I25, I26
CLAYTON DALE KEVIN: I22
CLAYTON GARY W: F19
CLAYTON GARY: J17
CLAYTON JACQUELINE D & STEPHANIE
LYNN MATTIX: J22
CLAYTON LEN D: F20, G20
CLAYTON RICHARD F & MARTHA L: E24, F24
CLAYTON SANDRA S: K15
CLAYTON STEVEN S & SALLY LYNN: K16
CLAYTON VIRGINIA: D29
CLAYTON WILLIAM & DEBORAH L: I22, J22
CLAYTON WILLIAM E & DEBORAH L M: K15
CLAYTON WILLIAM E & DEBORAH: J22
CLEAR DAY CAPITAL LLC: H18
CLEARWATER ACRES PROPERTY OWNERS
ASSOCIATION INC: N14
CLEARWATER ACRES WATER
ASSOCIATION: N14
CLEARY ELIZABETH ANN: N24
CLEARY MICHAEL F: G19
CLEAVER LYNN: L33, L34, M33, M34
CLEEK AARON & KRISTEN: J18
CLEGG DAVID & JULIE: K15
CLEGG TIMOTHY D & RITA E: F20
CLEMANS JACK L & STACEY: D29
CLEMANS REX & KELLI: B25, C25
CLEMANS SAMMY D & JUDITH A: B25, C25,
D33
CLEMANS SAMMY D & JUDITH ANN: C26,
D32
CLEMENS KEVIN D & JANICE L: H16
CLEMENS MICHAEL D & DARLENE: J18
CLEMENS SHAWN J & KEVIN & JANICE: E16
CLEMENS KATHY TRUST: H15
CLEMENSEN DAVID E & JOYCE K CO-
TRUSTEES: K16
CLEMENSEN JAMES G LIVING TRUST: J14
CLEMENSEN JAMES G: I17
CLEMENSEN JON N & DEBORAH L: H17
CLEMENT FAMILY REVOCABLE TRUST: K15
CLEMENT ROBERT E & LISA GONZALES
CLEMENT: M15, M16
CLEMENTS HAROLD R & ANTHONY L: I18
CLEMENTS HAROLD R: F25
CLEMENTS HAROLD RAY: F25
CLEMENTS LOIS MAY: I18, L21
CLEMENTS MARGARET MAE TRUST: K15
CLEMENTS TONY & BONNIE: I23
CLEMONS CRAIG & KIMBERLY: K15
CLEMSON CARL W & MARIA Y: K15
CLERKE DAVID A: N34
CLERVEAUX ABNER: H19
CLEVINGER BRANCH MEMBERSHIP CORP:
M15
CLEVINGER BRENDA: F20
CLEVINGER DELBERT R & CHRISTINE: E14,
E15
CLEVINGER DENNIS & MALINDA: C14
CLEVINGER DENNIS ETAL: D14, D15, E14,
E15
CLEVINGER DONALD: E15
CLEVINGER DONNA M: G21
CLEVINGER JUDY M ETAL: E15
CLEVINGER MARILYN: H17
CLEVINGER MATTHEW L & TRACY: H23
CLEVINGER ROGER DALE & LEROY D &
ETAL: E15, F15
CLEVERINGA ALLEN & ALISHA: J21, J23
CLEVERINGA EVELYN: J22
CLEVERINGA ROBERT A & DAWN: J22
CLEVERINGA ROBERT ALLEN: J22
CLICK ROBERT R JR & LEE: I20
CLUETT JOSEPH S & MARSHA Y: H18
CLIFF LLC THE: I17
CLIFFORD JULIE L & TODD R: L23
CLIFFORD LEONARD L & VIRGINIA L -
TRUSTEES: L15
CLIFFORD LEONARD L & VIRGINIA L REV
TRUST: G21
CLIFFORTH KIM N & PHIL & VALERIE
CAPORALE TRUST: K15
CLIFFS AT MURDER ROCK CONDO ASSOC
INC - THE: M18
CLIFFS LLC THE: I17
CLIFT DONALD L & LINDA J: J16
CLIFT GREGORY O TRUST: B18
CLIFT LIZZIE - TRUST: K17
CLIFT LIZZIE REV LIVING TRUST: K17
CLIFTON DAVID A & JOANNA S: I17
CLIFTON HELEN SHIRLEY: K15
CLIFTON MIKE & BECKY: K22
CLIFTON WILLIAM R & SHEILA Z: L15
CLINE DONALD & TERESA: D29
CLINE DONALD J & TERESA FAYE: C26
CLINE GREGORY S: K15
CLINE JACKIE RAY & MILLER PATTIE L: J16
CLINE LAWRENCE E & PAULA L: G19, G20
CLINE MELVA L: F19
CLINE ROBERT & ELIZABETH: H16
CLINE ROBERT R: G19
CLINKINGBEARD DEBORAH D: K23
CLINKINGBEARD GRETCHEN: J23, K23
CLINKINGBEARD HANSFORD & DELIA
LIVING TRUST 11/23/2001: K23
CLINTON FAMILY TRUST: H17
CLOIN FRED W & VICKI D: I17, J17
CLONTS BRIAN & THERESA: J16
CLOSE PARIS KAY: J17
CLOSE WILLIAM O & PHYLLIS A: N15
CLOTFELTER JOHN M JR & MARYLN: J17
CLOTWORTHY FAMILY LIVING TRUST: H21
CLOUD LARRY: N15
CLOUGH BRAD & NATASHA: D28
CLOUGH BRAD AND NATASHA: D28
CLOUGH DONALD L & SANDRA S: G19
CLOUGH ROBERT SHERMAN & MARY ANN
RODRIGUEZ: L15
CLOUSE PATRICIA ANN: F19
CLOUSE SHERRY L: N26
CLOUTIER JEFF A & TONIA K: O32
CLUB AT THOUSAND HILLS CONDOMINIUM
ASSOC. INC: J16
CLUB AT THOUSAND HILLS CONDOMINIUM
ASSOCIATION INC: J16
CLUB ROARK INC: I17
CLUBB CECIL RICHARD & GLEE: G21
CLUSTER MICHAEL P & KASIMA: J19
CLUTTS GLENNA: J16
CLUTTS JIMMIE G: D18
CLW TRUST: G19
CLYDE GLENDA - TRUSTEE: F20
CMJ FINANCIAL PROPERTIES LLC: G16
CMR PROPERTIES LLC: J14
COACH MARSHA BELL - TRUSTEE: M15
COATE MARY J REV TRUST: K15
COATS FAMILY REV TRUST: O34
COATS WAYNE & VIRGINIA: O34
COBA REV LIVING TRUST THE: K14
COBB CAREY: K26
COBB JEFFREY W: J18
COBB CAREY E: K26
COBB CAREY: K26
COBB DAVID & REGINA: B15
COBB DAVID K & REGINA: B15
COBB EARL & SUSAN: H23
COBB EARL D & RUBY L: H20
COBB FAMILY REV TRUST: I17
COBB FLOYD T & ANN C - FAMILY TRUST:
I22
COBB JOHN W: I18
COBB JOHN: I18
COBB LESTER R & SHELIA S: M15
COBB MICHAEL & CHRISTINA: J18
COBB NITZA: F20
COBB REX R & FERN H: F20
COBB REX R: F20
COBB RONNIE & LAURA: D21, D22
COBB RONNIE G & LAYTON LAURA: K18
COBB RONNIE GENE & LAURA LAYTON: K18
COBB TERRY D: K26
COBB TERRY: K26
COBB WESLEY PAUL: K26
COBLE CEMETERY: M24, M25
COBLE REX G & MARY J: L25, M24
COBLE REX & MARY: M25
COBLE REX G & MARY J: M25, N23
COBLE REX GERALD & MARY J: M25
COBLE REX: M25
COBLER RAY A & CHARLOTTE A: J18
COBLER ROBERT LEE: G21
COBURN JOHN A & JACQUELINE: O16
COCHRAN DANNY: K15
COCHRAN RALPH M & LINDA M: G19
COCHRAN ROY GENE & CAROLYN: K15
COCKERHAM RICHARD A & ROXIE D: F19
COCKRELL PAULA: G15
CODILLO DON D & MISTY D: J17
CODY'S CABIN LLC: N16
CODY'S CABINS LLC: N16
CODY'S CONVENIENCE STORE #29 LLC: K17
CODY'S CABINS LLC: N16
COE EARNEST A: F19
COE JACK L & BRENDA S: J14
COE RANDAL W: G20
COELLO NORA GLUCELDA: F19
COEN MICHAEL: G15
COEN STEPHEN K & PATRICIA E: G18
COFER TY & AMY: I20
COFFEE CHARLES W & JULIA C -
TRUSTEES: M15
COFFEY JON N & ET AL: D31
COFFELL JEFF & REGINA: G19, G20
COFFELL ALTON RAYMOND JR & CRYSTAL
ROSE: F19
COFFELL ANGELA M: J18
COFFELL CHARLES & TAMMY: J20, J21
COFFELL CHERYL A: J23
COFFELL COUNTRY FLEA MARKET LLC: J15
COFFELL DIANTHA D: J22
COFFELL JERRY & LEA ANN: J17
COFFELL JIM & SHAWN: L29, L30
COFFELL JUDY LYNN & KELLET JIMMY R &
DONALD G: N17
COFFELL JULIE JANELL IRR TRUST -
TRUSTEE: J23
COFFELL KEVIN & BRENDA R: F20
COFFELL KEVIN & BRENDA: F20, G20
COFFELL MICHAEL S: J16, M17, M18
COFFELL RANDEL & NANCY: H15, I15
COFFELL RANDY: I15
COFFELL ROBERT D: H15, I15
COFFELL SCOTT & JUDY: I20, J20, J21
COFFELL SCOTT M & JUDY L: J20, J21
COFFEY LAWRENCE P & DEBRA: H18
COFFEY LAWRENCE P & DEBRA: H18
COFFEY RICHARD B: J20, K20
COFFILL JOSEPH A & NONNA R: L15
COFFMAN ELI J & CAROL A: F20
COFFMAN MERRELL & SHARON: K22
COFFMAN SUSAN & CLAUDE A: E15
COGBURN GEORGE & NORMA: F20
COGDILL CHRIS & SHERMAN G: N15
COGDILL CHRIS: N15, N16
COGDILL CHRISTOPHER ALLEN: N16
COGDILL CRAIG M & LORI M: J15
COGDILL JANIE E: M15
COGDILL KAREN: J15
COGDILL KARREN F: J15
COGDILL SHERMAN G: J15
COGDILL SHERMAN: J15
COGDILL SHERMAN G: N16
COGDILL SHERMAN: N16
COGHAN EDWARD P & PATRICIA K REV
LIVING TRUST - TRUSTEES: E14
COHAN KEVIN M & JAIME L: I18
COHEN ENRIQUE E ETAL: K15
COHEN GAIL RAE: N15
COHEN RICHARD L: G21
COHN BARBARA A LIVING TRUST & I17
COIGNET GERALD O JR & KAREN C: H19
COIT VIVIAN: J15
COKE FAMILY TRUST UTA: K15
COKEING ELVIRE 1/2 & PRIEBE ELVIRE 1/2
INT: J18
COKER CHRISTOPHER TODD: G15
COKER JESS R & CONNIE I: G17
COKER JESS R & CONNIE: L18
COKER LEONARD F & LINDA K: I19
COKER MARY MAE ETAL: N28
COKER MARY MAY ETAL: N28, N29
COKER MICHAEL R & REGINA W: M15
COKER SCOTT & JULIE: G21
COKER SHANE: F21
COKER TONYA B: G15, H15
COLARUSSO WILLIAM D & SUZANNE L: I24
COLBE LOUIS S: J15
COLBERT HOWARD H & ETHEL: N16
COLBY DOREEN & EDMOND: N15
COLCLAZIER LARRY R & SONDRKA K: J14
COLD WATER FISH N HOLE LLC: J17
COLE BOB REX II & REGINA E: E16, F15, F16
COLE CHARLES D: M32
COLE DERYL D & LOIS F: J17, J18
COLE DONALD E & RACHEL: H19
COLE DORIS LYNN: I26
COLE EDWIN B & BARBARA A: K15
COLE EDWIN: G19
COLE FAMILY REVOCABLE LIVING TRUST:
H22
COLE FAMILY TRUST: B19, H25
COLE FRANK O & VALERIE E: C33, C34
COLE JACKIE CALVIN JR: I26
COLE JACKIE CALVIN: I26
COLE JARRETT L: H23
COLE JARRETT: H23
COLE JARRETT L: M25
COLE JARRETT: M25, M26
COLE JASON W & AMY M: G18
COLE JEFFREY S & VALERIE J: F16
COLE KAYLAH: G19
COLE KEVIN L & SUSAN M 1/2 INT & AFSHAR
DAVID & LOIS KAY 1/2: M15
COLE KEVIN L & SUSAN M: M15
COLE KEVIN LYNN SR & SUSAN MARIE: M15
COLE KEVIN T SR: J18
COLE LOUISE F: F19
COLE MARY E: F23
COLE PAULA: N16
COLE RANDY & REGINA: I19
COLE REX & REGINA: I20
COLE RONALD GLEN & JULIE: F17
COLE TAYLOR C & ETHAN E: F17
COLE WILBUR L & DEBORAH LEN: M15
COLEMAN ADRIAN C & BARBARA J: L15
COLEMAN ALISHA LYNN: E24
COLEMAN HAROLD & LONA: L15
COLEMAN HARRY SCOTT & CYNTHIA A: I18
COLEMAN JIMMY D & BARBARA L: H17

COLEMAN JOHN L III & PENNY S: G16
COLEMAN KENNETH R & BARBARA K: E15, F15
COLEMAN MELISSA R: H22
COLEMAN STEPHANIE G: H19, I19
COLEMAN TIMOTHY W & KONNIE & BRADLEY W & CARA D COLEMAN: J16
COLEMAN VIRGIL F JR & LOIS A: J15
COLEMAN WILLIAM N & VALORIE G: I18
COLEMAN ZELL L & KENNETH R TRUSTEES: E15, F15
COLEY JOSEPH WILLIAM & GINGER ARLENE RAWLS: K15
COLLEGE OF THE OZARKS: G21, H17, H18, H21, J16, J17, J18, K16, K17, K18, K19
COLLEGE PLAZA LLC: K17
COLLETTE KEITH & LAURIE: J18
COLLICOTT STACY V & FLETA C: F20
COLLIER ANTHONY W & ROBERTA L: H23, I23
COLLIER ANTHONY W & ROBERTA L: I23
COLLIER ANTHONY - TRUSTEE: I23
COLLIER ANTHONY W & ROBERTA L: I22, I23
COLLIER JANICE E: F19
COLLIER JENNIFER D & STEVEN W: J16
COLLIER SANDRA L & GLEN K: J15
COLLIER WILLIAM A & RODONNA J: J15
COLLINGS NANCY: I15
COLLINGS RANDY L & DONNA L: K15
COLLINS ARTIE R: G21
COLLINS BARBARA JOHNSON -: K15
COLLINS BRIAN E & SARAH E: J14
COLLINS CHAD L: H23
COLLINS CHARLES M: K16
COLLINS CHARLES MICHAEL JR: F19
COLLINS CHRISTEN: F24
COLLINS DELMA M: M15
COLLINS DENNIS: O34
COLLINS DONALD R III & MICHELLE D & SHARON BRASCHLER: G23
COLLINS DUANE & GLENDA V: L25
COLLINS DUANE & GLENDA: L25
COLLINS DUANE: L25, M25
COLLINS EARL C & JUNE E: G21
COLLINS ELAINE M: H19
COLLINS ELOISE G & WILLARD S GIDEON TRUST: E19, F19
COLLINS EUNICE GLEE: C28, C29
COLLINS FAMILY TRUST 11/21/1997: E24, F24
COLLINS FAMILY TRUST: F26
COLLINS FRANK D & SHIRLEY L: F19
COLLINS GARY W & SHERRY: M15
COLLINS GLENDA: K26
COLLINS HARLAN & MICHELLE R: L24
COLLINS HARLAN & TRAVIS & JEREMY - TRUSTEE: L24, L25, M24, M25
COLLINS HARLAN & TRAVIS & JEREMY - TRUSTEES: L24, L25
COLLINS HARLIN & JEREMY & TRAVIS: L24, M24
COLLINS HOBERT: G23
COLLINS JEREMY HARLAN & CHRISTEN: L24
COLLINS JOE M & SHERRY: E24
COLLINS JOHN FRANKLIN & HOLLY L: F19, F20
COLLINS JOHN H & VIRGINIA: F24
COLLINS KYLA & THOMAS: O33
COLLINS LEONA F REV TRUST - TRUSTEE: J18
COLLINS LINDA & DOYLE: N16
COLLINS LOWELL D & GLENDA V: M25
COLLINS MARY: K15
COLLINS MICHAEL J: F18
COLLINS MICHELLE R & HARLAN B & CHELSEA M SILVEY: H26
COLLINS N JOHN & TERESA A: K15
COLLINS PATSY: N26
COLLINS RENEE, HOPP LISA & ISOM TERI: L14
COLLINS RICHARD & MC DOWELL TERESA: L25
COLLINS RICHARD & MCDOWELL TERESA: L25
COLLINS RICHARD C: K16
COLLINS RICHARD L: L25
COLLINS ROBERT E & JANICE K: F25, F26
COLLINS ROBERT E & JANICE: F23
COLLINS ROBERT E - TRUSTEE & COLLINS JANICE K: F22, F23, G30
COLLINS SARAH E - TRUSTEE: J17, K17
COLLINS SHAWN & TONIA: F19, H21
COLLINS SHAWN E & TONIA N: G21
COLLINS SHAWN: F19
COLLINS SHAWN E & TONIA N: F20
COLLINS SHAWN: F20
COLLINS SHAWN & TONIA: G19
COLLINS SHAWN: G19, G20
COLLINS SHAWN & TONIA: G23
COLLINS SHAWN AND TONIA: G23
COLLINS SHAWN: G23
COLLINS SHAWN & TONIA: G24
COLLINS SHAWN: G24, H20
COLLINS SHAWN E: H23
COLLINS SHAWN EDWARD: H23
COLLINS SHAWN: H23, I20
COLLINS THOMAS A JR & LOLISA J TRUST: M15
COLLINS THOMAS J & MARY ANN: J15
COLLINS THOMAS W & ROXANA REVOCABLE TRUST: J17
COLLINS TRAVIS & BRIDGET: L24, L25
COLLINS VERNON R: K24, K25
COLLINS VONA S: G18
COLLINS GARY L & KATHY L: J18
COLLIS GARY L & KATHY FAY: G19
COLLIS GARY L & KATHY F: G19
COLLISON KEITH & TERESA: D18
COLLIVER ASHLEE D: E16
COLLMORGEN JERRY JASON & SUSAN OLIVIA: G21
COLLUM CHARLES F & JOYCE C: F19
COLONIAL CORPORATION: K16
COLONIAL FINANCIAL SERVICE INC: F19
COLONNADE ACQUISITION LLC: I15
COLONNADE ACQUISITIONS LLC: I15
COLTHARP REV TRUST: K15
COLTRIN ANDRE: F19, F20, N15
COLTRIN WILLIAM: F20
COLUCCIO JEAN D: H21
COLUMBIA CONSTRUCTION SERVICES LLC: H17
COLVERT THOMAS & GILDA: I17
COLVIN WILLIAM D & BETTY B: F19
COLYER CHARLES & CATHY: J18
COMAN JAMES P JR & PHYLLIS L: H18
COMBOW CHARLES W JR & TONI A: F19
COMBS LINDA: C32
COMBS ANGELENE DAWN WOODWARD ETAL: K22
COMBS ANGELENE DAWN WOODWARD - /3 INT ETAL: K26
COMBS ARTHUR G & SUSAN M BACON: J16
COMBS BLANCHE: G21
COMBS BOBBIE G & CLAUDIA J: J22
COMBS BOBBIE G & ELSIE M: F31
COMBS BOYD & KAYLA M: E29, F28
COMBS BRETT S: H17
COMBS BRETT STEPHEN: C31, D31
COMBS BRUCE DOUGLAS & CAREN DAWN: D24
COMBS CHERYL A: G22
COMBS CINDY L & JEFFERY T: J18
COMBS CRAIG & BESS A: H18
COMBS DEBORAH: F20
COMBS DENNIS R: G24, I24
COMBS DENNIS RAY: G24
COMBS ELVA G & SHARON S & BOYD & KAYLA M: E29
COMBS ERNEST & BOYD: E29
COMBS ERNEST S & BOYD COMBS: E29
COMBS FAMILY REV TRUST: L15
COMBS GLENN R & LUCY ANN - TRUSTEES: J16
COMBS HOSPITALITY INC: H16, I15, I16, J15, J16
COMBS HOSPITALITY: M18, M19, N17, N18, N19, O18, O19
COMBS JACOB L: N14
COMBS JAMES - TRUSTEE: D30, D31
COMBS JAMES L REV LIVING TRUST: I17
COMBS JAMES L - TRUSTEE: C30, C31, C32, D29, D30, D32, E30, E31, N28
COMBS JAMES L: C31
COMBS JAMES L - TRUSTEE: D31
COMBS JAMES L: D31
COMBS JAMES LEON - TRUSTEE: C30, D29, D30
COMBS JIMMIE D & LORETTA - CO TRUSTEES: G21
COMBS JIMMIE D TRUST: G19
COMBS JOE & PAULETTE: D29
COMBS JOHN & ECHO: C28, D28
COMBS JOHN & ECHO: D28
COMBS JUNIOR G & MARY SUE: E24
COMBS JUSTIN ALLEN & CRYSTAL NICOLE: D29
COMBS KAYLI D: H16
COMBS KELLY & CHRISTENE: F24
COMBS KELLY W: F24
COMBS KELLY: F24
COMBS KELSEY: K15
COMBS KEVIN SCOTT: H22
COMBS LESLIE & EVA REV TRUST: F19
COMBS LESLIE L & EVA J REV TRUST: F19
COMBS LILBERN: F24
COMBS LINDA: C32
COMBS MANDI K: J18
COMBS MARGEORY: E24
COMBS MICHAEL & SANDRA L: G18
COMBS NORMAN ETAL: G21
COMBS NORMAN R & EDRA M ETAL: H21
COMBS NORMAN: I20
COMBS RICHARD G & ROSELLA - TRUSTEES: F15
COMBS RICHARD G & ROSELLA REVOCABLE LIVING TRUST: F15
COMBS ROBERT & ELSIE M: F30, F31
COMBS ROY G & LETHA C: F24, G24, G25
COMBS ROY R & DEBORAH L TRUST: D25
COMBS SARAH: J18
COMBS SHARIE L: I17
COMBS SHELVA - 1/5 INT ETAL: E28, E29
COMBS STEVE & PENNY DELORES M: F30
COMBS STUART A & MARY LOUISE: I17
COMBS SUSI KHOO: H17
COMBS-REDFERN APARTMENTS INC: I18
COMER DUSTIN LANE & KERRY DIANE: G22
COMMERCE BANK NA: H17
COMMISKEY ROBERT J & DAWN C: E18
COMMUNITIES OF RECOVERY INC: H16, I17, I19, I21, J15, J16, K17, L17, N16
COMMUNITY BANCORP INC: H17
COMMUNITY CHURCH & CEMETERY OF THE OZARKS: J21
COMMUNITY CHURCH & CEMETERY: I15, I16
COMMUNITY COLLEGE DISTRICT OF CENTRAL SOUTH WEST MISSOURI: K17
COMMUNITY PRESBYTERIAN CHURCH: H21
COMPTON ADAM: G19
COMPTON BENJAMIN LYNN: H21
COMPTON BETHANY D & COURTNEY E COMPTON: J15
COMPTON BUDDY R & KATHY S: G20
COMPTON BUDDY R & KATHY: F27
COMPTON DAVID & MARJORIE: K21, L21
COMPTON JOE & CAROLE: E16
COMPTON JOHNNY B & PHILLIS M: G21
COMPTON KEVIN & BAILEY: C31, C32, D31, D32
COMPTON KEVIN DUANE & BAILEY JEAN: F27
COMPTON KILBY F & SWARTOS MARILYN: M17, N17
COMPTON SUSAN D & JANICE K COOK: J17
COMPTON TRUST: F27, F28, J15
COMPTON WILLOURA FAYE: J15
COMSTOCK BOBBY & DANA: L33, M33
COMSTOCK BUCK & AMBER & BOBBY & DANA COMSTOCK: M33
COMSTOCK CHARLES W & CAROLYN M: M15
COMSTOCK DAKOTA BUCK & AMBER MICHELE: M33
COMSTOCK STEVEN L & VICKI L: M16
COMSTOCK TERI R: J21
CONDES MARK: D17, E17
CONDON DONALD E & GRACE E: F19
CONE MARY J TRUST: B17
CONE MARY JO TRUST: J19
CONGER JUDY K & CANTRELL JEFFREY S & SHELLEY: M15
CONGROVE JAMES F & JUDITH K ETAL: G19
CONLEE CARL W III & KATHLEEN G: I15
CONLEY BROOKS C & SUMMER: F19
CONLEY BROOKS CARSON & SUMMER: G18
CONLEY MICHAEL: F20
CONLEY VERN L & ELIZABETH: M14
CONLON MICHAEL B & CAROLYN S: G22
CONLON PHILLIP J: J17
CONN DARREN: M15
CONNELL JACKIE - TRUSTEE: J17
CONNELL PATRICIA A: H17
CONNELL TAMMY & DARRELL: M15
CONNELL TAMMY R & DARRELL E: M15, N16
CONNELL TIMOTHY A & KIM L: L14
CONNER ANGELA BROWN: G21
CONNER BEND COMMUNITY BUILDING: H24
CONNER BENNY D & REBECCA R: G19
CONNER BRIAN & MILICENT: I17
CONNER CARLVER GENE JR & LORI LYNN REV TRUSTS 1/2 INT EA: G15
CONNER GINGER A: B15
CONNER JOHN L: I15
CONNER JOHN P & JACKIE A: L15
CONNER KEITH H: I19
CONNER MATT & TERRI: E15
CONNER MICHAEL: J18
CONNER MONA M: J18
CONNER SEAN K: I19
CONNER STEVE W & MELANIE: J19
CONNERY JAMES A & CAROL: K23
CONNOLLE DON D: G19
CONNOLLY PETER & MARISSA: G18
CONNOR ROBB L: E14
CONOLY H P & IRMA: N16
CONOVER ENTERPRISES LTD: M28, N28
CONOVER ENTERPRISES LIMITED: N30, N31, O30, O31
CONOVER ENTERPRISES LTD: M27, M28, M29, N27, N28, N29, N31, O31
CONOVER ENTERPRISES, LTD: N28, N29
CONOVER FRANKIE L & SHERRAL A: L15
CONOVER KYLE C & LYNN: N31, O31
CONQUEST JOHN SCOTT II & STEPHANIE D: G18
CONRACSCO PROPERTIES LLC: G21, H22
CONRAD GARY & JOYCE ESTATE TRUST: M15
CONRAD ORVILLE: F20
CONRAD PEBB L & KATHLEEN L: I17
CONSERVATION COMMISSION OF MISSOURI: G18
CONSERVATION COMMISSION OF THE STATE OF MISSOURI: F18, F19, G18, G19
CONSIGLIO MICHAEL J & JANICE A: K15
CONSTANTINIDES AVGHI: G21
CONSTEN HEINZ & BELINDA: N15
CONTI NATALIE A & LISS EDMUND J: N15
CONTINENTAL KRAFTERS: F16
CONTRERAS TONYA L: F19
CONWAY JASON D: G19
CONWAY LEONARD: N16
CONWAY NICHOLAS H & JENINE R: I19
COOK & HODDE LLC: I17, J21
COOK ALLEN W JR & ANITA: M17
COOK BARBARA C - TRUSTEE: F21
COOK BERNICE A REV LIVING TRUST: J17
COOK BERNICE A: J17
COOK BERNICE: J17
COOK CARMEN L: F20, D21
COOK CHERYL: D20, D21
COOK CHERRY L: D24
COOK CURTIS L: E24
COOK DAVID J & BECKY A: H15
COOK DENNIS & MARGARET: I18
COOK DUSTA: N16
COOK EDDIE W & JENNIFER L: I15, N16
COOK EDDIE W AND JENNIFER L: N16
COOK FAMILY REV INTER VIVOS TRUST: H22
COOK FLOYD JR & SUNA: M15
COOK GLENDA S: H16
COOK GLENDA SUE & REBECCA S COOK & MARK S A COOK: H16
COOK HERB & MELISSA: F24
COOK J WARREN: G18
COOK JAMES E & PRISCILLA Y: L16, M16
COOK JAMES R: I20
COOK JAMES W & DEBRA A: N14
COOK JOHNNY R & GAIL S REV LIVING TRUST: C28, C29
COOK KAREN L: H17
COOK KEITH A & RHONDA A: E33, F33, F34, G33, G34
COOK LAWRENCE G & GENEVA: F20
COOK LAWRENCE GUY JR & MICHELLE C: H17
COOK LAWRENCE GUY SR & GENEVA LORENE: G20
COOK LESLEE & IMOGENE: F19
COOK LORENE A: H22
COOK MARGARET - TRUSTEE: C24, D24
COOK MARGARET E - REVOCABLE TRUST: C24, D24
COOK MARGARET E - TRUSTEE: D24
COOK MARILYN & DONNA MCNISH & CONNIE VANDERPLOEG: I21
COOK MARILYN & MCNISH DONNA & VANDERPLOEG CONNIE: I21
COOK MARILYN & MCNISH DONNA & VANDERPLOEG: I21
COOK MARILYN, DONNA MCNISH & CONNIE VANDERPLOEG: I21
COOK MARK AARON: H16
COOK MARTHA A 1/2 INT & COOK MARTHA REV TRUST 1/2 INT: N16
COOK MARY EILEEN: D23
COOK OSCAR & CAROLYN: D20
COOK PHILLIP & MARANATHA & MATHEWS IRVIN C & RACHAEL A: L21
COOK PRICE B & MARGIA: D23
COOK PRICE B & MARGIA M: E22
COOK PRICE B & MARGIA: E22
COOK PRICE B & MARGIA M: E23
COOK PRICE B & MARGIA: E23
COOK RAY H JR & MELISSA M: H21
COOK RAY J & MELISSA: F24
COOK RHONDA L: H21
COOK RICHARD & LEAH FIRESTONE: C23, D23
COOK RICHARD DAVID & BEVERLY ANN COGRANTOR TRUST: K15
COOK RODGER D & SHERRI L: F20
COOK ROGER L AND KAY: J15
COOK RON D & KAREN L: H17
COOK RONALD B: K14
COOK ROY & BETTY FAMILY TRUST: K15
COOK ROY DAVID: D23
COOK RUSSELL & WANDA: L17
COOK RUSSELL L & WANDA F - TRUSTEE: M16, M17, N16, N17
COOK SHAUNTINA M & JOSH A ASTON: F16
COOK STEPHEN A & DEBRA L: N14
COOK SUZETTE: F18
COOK TERRY L 50% & LORREN B & DONNA R STRICKLETT 25% EACH: H24, I24
COOK TERRY L: G21, H21
COOK WILLA MAE & MARY: I16
COOK WILLIAM H & GOLDIE J FAMILY TRUST: L16
COOKE REVOCABLE LIVING TRUST: M15
COOKE TRACY & HARBOUR EARNST: G20
COOKSEY DAMIAN: L14
COOKSON DOWNIE: K14
COOKSON STEPHEN C & JOY: K15
COOLEY DANIEL E & BETTY S DICKENSHEET: N26
COOLEY ROBERT EARL & EILEEN H: M15
COOMBS MICHAEL G: K21
COOMER SUZANNE: G19
COON CAROL & KEVIN L: J15
COONER GARY & DEBBIE: K15
COONER JASON G & KIMBERLY S ARMITAGE: K15
COONER JASON: K15
COONEY DENNIS J: M15
COONEY MICHAEL ALLEN & SHELLI LYNN REV LIVING TRUST: K15
COONEY THOMAS K & SUSAN K: J18
COONROD BETTY LEE IRREV TRUST: N14
COONS JACKQUELINE: F20
COONTZ DARRYL A & KRISTY L: N16
COOPER CARLOS & DONNA CHARITABLE REMAINDER UNITRUST: K15
COOPER CARLOS EDWARD & COOPER DONNA JEAN - TRUSTEES: K15, K16
COOPER CHARLES P: F20
COOPER CHRISTOPHER J: F19, I14
COOPER CHRISTOPHER JON: I16
COOPER CLAYTON C & MARGARET S: G23
COOPER CLAYTON C & MARGARET: G23, H21
COOPER CLAYTON S & TINA M: I16
COOPER CREEK RESORT & CAMPGROUND INC: J16
COOPER CREEK RESORT & CAMPGROUND: J16
COOPER CREEK RESORT: J15
COOPER DANIEL D & PATRICIA D: F20
COOPER DANIEL D & PATRICIA: E21, F21
COOPER DAVID A & LINDA R: L15
COOPER DAVID F III & WANDA B GLASSCOCK COOPER: I14
COOPER DAVID F III & WANDA B GLASSCOCK -: I14
COOPER FAMILY TRUST 01/30/2008: L18
COOPER GARY L & SHERRY L: H16
COOPER J D & HELEN M INDENTURE OF TRUST 06/04/2001: H15
COOPER JAMES E & SANDRA E: K15
COOPER JAMES R & ELLIE: G21
COOPER JESSICA: F20
COOPER JOHN D: N15, N16, O16
COOPER JOHN E & BETTIE A: L15
COOPER KRIS A & DIANE M TRUST: I18
COOPER MICHA L: H17
COOPER MICHAEL S & KIMBERLY D: E16
COOPER PAUL D & CAROL: G15
COOPER RICHARD A & GERALDINE: F19
COOPER RICHARD H & SARAH & MARC R & MARJORIE NICOLS: G17
COOPER ROD & GEORGIA G: G17
COOPER RODGER E & KRISTINA K: J17
COOPER STEVEN D & KIMBERLY: J19
COOPER V KENT & JANICE L: I17
COOPERRIDER FREDERICK E: F20
COORTS LARRY L & SANDRA K: J16
COOVER KIRK LYNN: K15
COOVER KIRK LYNN: K16
COOVER KIRK: K16
COPE DALE E & CHERYL A: K15
COPE RICKIE LEE & RAMONA GAY: G22
COPE VAL VEN & SHIRLEY K: H20
COPELAND BILLY JUSTIN & SHARON LEE: F20
COPELAND DAN & JONEEN REV FAMILY LIVING TRUST 11/: J18
COPELAND DANIEL T & JONEEN L REV FAMILY LIVING TRUST: J15, K15
COPELAND DANIEL T: J18
COPELAND DON & NAOMI - TRUSTEES: I17
COPELAND JACK & THELMA: F20
COPELAND JOAN C: N16
COPELAND KYLE R & LAKEN A: J15
COPELAND PHILLIP & CHRISTINA L: H18
COPELIN JOHN HUGH - TRUSTEE: N31
COPENING TELL B & VICKI L: H17

COPLEY JASON & BROWN ASHLEY: G21
 COPPENBARGER DONALD G & PATRICIA D: F18
 COPPENS JACKIE R: F19
 COPPENS MARK & ANGELA: G22
 COPPER GLORIA L TRUST: F19
 COPPER ROBERT D: F19, F20, G19, G20
 COPPER RUN DISTILLERY LLC: C16
 COPPLE HORACE C & CAROL A: K15
 COPRON RICHARD & LORRAINE: J18
 CORBELL ROBERT T & TAMMY G: K17
 CORBIN MARY ANN: J23
 CORBIN ANTHONY D: J26
 CORBIN EDWIN R & SONJA K: H15
 CORBIN JENNIE A: J18
 CORBIN TIMOTHY J & LORI J: H18
 CORBITT KANDRA: L21
 CORDELIA MITCHELL LIVING TRUST: J16
 CORDELL ERROL & SHERRI: H22
 CORDELL ERROL RAY & SHERRI LYN: G21, H21
 CORDELL F THOMAS & ANN: J16
 CORDELL JAMES ALLEN & NANCY M: G21
 CORDELL SHERRI & ERROL: M17
 CORDELL SHERRI LYN & ERROL RAY: H21
 CORDELL SHERRI: G21
 CORDES EVERETT R & EDITH K: J18
 CORDOVA JAMES J & CHRISTIANA O: I18
 CORDOVA TRUST: M15
 CORDREY SHERRY LEE: G19
 COREFIRST BANK & TRUST: O17
 COREY RUSSELL E: E16
 COREY RUSSELL G & COREY ROLAND & COREY ALAN MAX: L17
 COREY THELMA H & WILLIAM J: H15
 CORLETT JOHNNY LEE & REBECCA HAVELKA: M15
 CORLEY ALTON B & ANNA C: L16
 CORNELISON DIANE L & MARCHIE: H18
 CORNELISON DIANE L: G17
 CORNELISON STEPHENIE ALISA & DANIEL JR: M21
 CORNELIUS DARREL & JERI: J20
 CORNELIUS DUANE PAUL: H17
 CORNELIUS GARY D & ANGELA M: J18
 CORNELL JUDITH L: J18
 CORNELL LEIGHTON E: F19
 CORNELL SUSAN L: G15
 CORNELL TRUST: M15
 CORNELLIER ANTHONY R & DIANE M REVOCABLE TRUST 12/05/2001: F18
 CORNELLIER ANTHONY R & DIANE M REVOCABLE TRUST 12/5/01: H14
 CORNELLIER ANTHONY R & DIANE M REVOCABLE TRUSTS: H14
 CORNELIUSON DEREL D & ELISABETH: K15
 CORNERSTONE BUILDING SERVICES LLC: H16
 CORNERSTONE CENTER INC: J16
 CORNERSTONE PROPANE LP: G17
 CORNETT BILL & SYLVIA ETAL: H20
 CORNETT RAYMOND: H19
 CORNETT VANCE & GWENDOLA: M26
 CORNING BILL B REVOCABLE TRUST: G16
 CORNISH JOHN D & RASHEL L: H18
 CORNOG PAT & ELZA LEE: F20
 CORNWELL BRETT M: M16, M17
 CORNWELL JAMES E & JANICE L REVOCABLE TRUST: I16
 CORONA ALFONSO G: J23
 CORPE EDWIN H & CATHERINE: G19
 CORRAL JORGE & CEDENO & FERNANDO G CEDENO OLAVARRIETS: K15
 CORRELL MONICA L: E24
 CORRICELLI ALBERT D: I19
 CARRIERE LARRY THOMAS & SANDRA FAYE TRUSTEES: G18
 CORSA LLC: F19, F20, G20
 CORT ROBERT & VELVA E: G22
 CORTIZ BLANCA M: E14, E15
 CORTIZ RAFAEL & LILIANA: I17, J16
 CORTIZ RAFAEL A: J15
 CORTIZ RAFAEL ALBERTO: I16
 CORTRIGHT MICHAEL R & SUSAN M: M14
 CORTRIGHT PAUL & RHONDA: M14
 CORTRIGHT PAUL J & RHONDA L: M14
 CORTRIGHT PAUL: M14
 CORYELL DEVELOPMENT GROUP LLC: I16
 CORYELL SAMUEL EUGENE & CORYELL CAROL W REV TRUST 1/2 INT EA: I16
 COSOLO FRANK BEN: H19
 COSOLO FRANK BENNY & TERESA A: J20
 COSOLO FRANK L & MARY JOAN & RIDINGER DEBORAH L: J20
 COSOLO JOHN VINCENT & DEANNA L: J20
 COSOLO TERESA A: H19
 COSSEY SAM L & LINDA BETH: K15
 COSTA RONALD GENE JR: J19
 COSTELLO AUSTIN A: I22
 COSTELLO AUSTIN: J21
 COSTELLO JOHN V & LORRAINE: J17
 COSTELLO SHERRY K: J17
 COSTELLO TIMOTHY D: E15
 COSTELLO JOHN DALE & SHIRLEY TRUST: K15
 COSTIN FREDERICK B JR & SUZANNE H: M15
 COTANT DIONNE: J18
 COTNER MERLE W & ALICE L: F20
 COTT LINDA L: J21
 COTTAGE MOBILE HOMES INC: G20
 COTTER LINDA J: F24, F25
 COTTLE LARRY & JUDY: I17
 COTTOM JAMES DAVID & LINDA SUZANNE: L15
 COTTON JANE: H22
 COTTON RAYMOND L - TRUSTEE: G20
 COTTON RAYMOND L REV LIVING TRUST: G20
 COTTONWOOD LLC: G21
 COUCH ANN D & HOWARD W REV LIVING TRUST 02/25/1999: J16
 COUCH KENNETH K & BETTY E: N15
 COULDREY CHARLES R & SHIRLEY A: G20
 COULDREY WILLIAM H & DEBRA H: F19
 COULTER BESSIE B: E24
 COULTER FAMILY TRUST: D28, D29
 COULTER MARVIN & DOROTHY: I21
 COULTER MARVIN J & DOROTHY M: I21
 COULTER NORMAN C & JANICE GAIL: G15
 COULTER RACY L & PAULINE L: I14
 COULTER RAY: H22
 COULTER ROGER L: E24
 COUNCIL OF CHURCHES OF THE OZARKS: G17
 COUNTRY BLUFF ESTATES INC: J16
 COUNTRY BLUFF ESTATES PROPERTY OWNERS ASSOCIATION: J16
 COUNTRY CABIN: G19, H19
 COUNTRY CLASSIC HOMES, LLC: L21
 COUNTRY FARM HOME OWNERS ASSOCIATION INC: M17
 COUNTRY FARM HOME OWNERS ASSOCIATION INC: M17
 COUNTRY HILLS ESTATES HOMEOWNERS ASSOCIATION LLC: F19
 COUNTRY MUSIC BLVD PROPERTIES: I17
 COUNTRY MUSIC INVESTMENTS INC: J16
 COUNTRY PARK COOP ASSOCIATION: G17
 COUNTRY RIDGE RESIDENCES II LLC: H16
 COUNTRY RIDGE RESIDENCES LLC: H16
 COUNTRY SKIES SUBDIVISION PROPERTY OWNERS ASSOCIATION: K20
 COUNTRY VILLA PROPERTIES LLC: K15
 COUNTRYLAND PROPERTY MANAGEMENT, LLC: L18
 COUNTRYSIDE ACRES LLC: J14
 COUNTRYSIDE PROPERTIES: G21
 COUNTS MORRIS R TRUST 01/04/2008: I17
 COUNTY LINES LIQUOR INC: J15
 COUNTY LINES LIQUORS INC: J15
 COUNTY OF TANEY: F19, H18, H21, I21, J15, K15
 COUR MICHAEL J: N16
 COURSEY DALE & CAROL: I17
 COURTNEY DEAN L & MARGARET A: K15
 COURTNEY MATTHEWS E: F20
 COURTRIGHT BERTHA C: H18
 COURTRIGHT NATHAN E & JANET C REVOCABLE TRUST: I17
 COUSIN CARL C & STACEY L: N24
 COUSIN JOSEPH E & STEPHANIE L DICKERSON: N24
 COUSINS SHERRY ANN: J18
 COUSLAND GEORGE E: J15
 COUTURE WALLACE C JR & CLAUDIA A: K15
 COVENANT LIFE SACRED PURPOSE TRUST: I17
 COVENANT PARTNERS DEVELOPMENT INC: H17
 COVENANT PARTNERS DEVELOPMENT, INC: H17
 COVENTRY JAMIE I: F20
 COVERT VETA JO - TRUSTEE: J15
 COVEY WILLIAM J & MELDA J: F19
 COVINGTON NORMA R: M15
 COWAN CARL L & SHARON: M15
 COWAN CLARENCE A & JANICE M: N23
 COWAN JANE C - TRUSTEE: K15
 COWAN THORA: J17
 COWDEN TONY & DAWN: O33
 COWDEN TONY E & DAWN S: O33
 COWGER RONALD M & WANDA M: H23
 COWIN STEVEN B & REBA MAE: G23
 COWSERT MARK W & VALERIE A: J16, K16
 COWSERT RANDY SUE & KINYON LEONARD EUGENE: K16
 COX AMELITA M & STEPHEN K: F20
 COX BOB & MARVA - TRUSTEE: N14
 COX BOB & MARVA - TRUSTEES: N14
 COX BOBBY G & MARVA J - TRUSTEE: J19
 COX BOBBY G & MARVA J: I18
 COX BOBBY GENE & MARVA JEA - TRUSTEES: J19
 COX BOOKER III & DANA L: J17
 COX CALVIN & RAMONA: M17
 COX CARL & VIOLA: N15
 COX CLAUDE F & BETTY JEAN: M15
 COX CLAYTON T: G20
 COX DAVID L: K17, L17
 COX DEBORAH S 1/3 INT & ETAL: O25
 COX DEBRA A & ANDY B: F19
 COX DENNIS L & MARY A: N15
 COX DUSTIN W: M15
 COX EDDIE D & BARBARA L: G19
 COX EMERY D & HENRY E: F19
 COX EMERY D: F19
 COX FAMILY REVOCABLE TRUST: H17
 COX FAMILY TRUST: N15
 COX FRANCIS E & MARY E: H18
 COX GARY & PEGGY: K15
 COX GARY RAY & REGINA LEA: O33
 COX GEORGE & SYLVIA: H20
 COX GERALD G & VIRGINIA: F21
 COX INVESTMENT GROUP LLC: I18, J18
 COX INVESTMENT GROUP: I18
 COX JAMES A: K22
 COX JAMES E & KATHERINE A: K15
 COX JAMES ELLIS: K15, K17
 COX JANNETT: H17
 COX JAY D & ALANA K: F20
 COX JUDY M: M15
 COX JUDY R: E14, E15, F14, F15
 COX KENNETH & DEBORAH: O25
 COX KIRBY & KIMBERLY: L23
 COX LEE A & ANGELA A: F19
 COX LOYD O JR & JACQUELINE SUE: L15
 COX MARGARET E: F19
 COX MEDICAL CENTERS LESTER E: H17, I17
 COX MICHAEL H & BETTY J: I17
 COX MYRA M: G21, H21
 COX NELDA R - TRUSTEE: F18, F19
 COX PATRICK T & HOLLY W: H18
 COX PHILIP ANDREW & CARISSA NICOLE: H18
 COX R L: J15
 COX REGINA LEA: O33
 COX ROBERT G & AMELITA M: F20
 COX ROBERT G: F21
 COX ROBERT T JR & STACEY A: H18
 COX ROGER L & JOYCE A: G19
 COX RON LEE JR & PATTI LYNN: J15
 COX RONALD L JR AND PATTI L: J15
 COX RONALD L JR & PATTI L: J16, K15, K16
 COX RUSSELL R JR & LORLIE: I18
 COX RUSSELL ROGER & GLADYS M: K15
 COX STEPHEN: F20, F21, G19
 COX STEVEN L: K15
 COX TED B & LAURINDA K: L18
 COX WENDELL - 1/2 INT ETAL: K15
 COX WENDELL F & MARIE L: F20
 COX WILLIAM A: F20
 COX WILLIAM D & MARY C: M15
 COX WILLIAM HENRY TRUSTEE: E17
 COX WILLIAM R & JENNIFER L: G17
 COX WILLIAM V & RUBY H: G23
 COXIE JONATHAN E & JULIE D: H22, M17
 COXSEY DONNIE & DARLINE: O17
 COXSEY IRMA A: O16
 COXSON DAVID & JERRIANN: C34, D34
 COY CIANAN: H22
 COY DAVID: G19
 COYLE DEBORAH L 1/3 INT & MELANIE ANN FLEMING 2/3 INT: G21
 COYNE WILLIAM M: M15, N15
 COZORT CHARLES R & JOYCE M: K15
 COZORT ROGER: G18
 COZY CABIN LLC 1/2 & MICHAEL W & WENDY S SHECK 1/2: I15
 COZY COVE UNIT OWNERS ASSOCIATION INC: H17, H18
 COZY COVE UNIT OWNERS ASSOCIATION: H18
 CPR LAND MANAGEMENT LLC: F20, G19, I19
 CPR LLC: F19, G20
 CR CAPITAL GROUP LLC: E24
 CR PROPERTIES 2015 LLC: G20, H21
 CRABTREE DALE T & TERRI REV TRUST: O14
 CRABTREE DOUGLAS JAY: O30
 CRACKER BARREL OLD COUNTRY STORE INC: I15
 CRAFT CHARLES WATSON & PAMELA ANNE REV TRUSTS 06-30-1995: J14
 CRAFT RICKY L & DONNA L: I21
 CRAFT THOMAS W & MELONIE R: G16, G17
 CRAFT VICKI: F24
 CRAFT WILLIAM J & HILARY J: J18
 CRAFT WILLIAM K: E24
 CRAFTON HAROLD E JR & GLENDA J: N16
 CRAIG A & ALISON K MAULE REVOCABLE TRUST: K23
 CRAIG BETTY L: J16
 CRAIG DOUGLAS M: H20
 CRAIG GRACE YVONNE REV LIVING TRUST: G21
 CRAIG HOMESTEAD TRUST: I21
 CRAIG HUDSON LLC: E16
 CRAIG JAMES F: J18
 CRAIG JOHN FRANCIS & DENISE PACKER: L15
 CRAIG JOHN FRANCIS & DENISE PACKER: L15
 CRAIG LULA EILEEN: F19
 CRAIG PAUL R & BARBARA J: J16
 CRAIG RALPH D & JANICE J: I17
 CRAIG ROBERT W & GARNETT: E17, E18
 CRAIG RONNIE M & HELEN C WINSOR: K15
 CRAIG STEVEN D TRUST - TRUSTEE: I19
 CRAIN CHARLES & SHARON: F20
 CRAIN CHARLES A & SHARON K: G18
 CRAIN DOROTHY M LIVING TRUST: I17
 CRAIN MARTIN E & DONNA M: J16
 CRAIN THOMAS A: J17
 CRAIN VIOLET & LUCILLE BUTTS: G18
 CRAMER ARLENE FRANCES: H21
 CRAMER DUSTIN J & KATRINA L: L17
 CRAMER GEORGE E & ELIZABETH J: K28
 CRAMER GEORGE E & ELIZABETH J: K27, K28, L27, L28
 CRAMER GEORGE: H19
 CRAMER JACK R & PATRICIA S: K15
 CRAMER RAY W & VERNON SR: F20
 CRAMER TABBATHA: J21
 CRAMPTON SANFORD & SYLVIA LYNN: H19
 CRANDALL ARIN S & DEANNA: H20
 CRANDALL DONNA: F19
 CRANDELL CHARLES H & MARLENE J: H21
 CRANDELL CHARLES H JR & MARLENE: H21
 CRANE DEVIN A & CASSANDRA J CRANE: E16
 CRANE DEVIN A & CASSANDRA J: G18
 CRANE INVESTMENTS LLC: G15
 CRANE TROY L & LINDA L: J18
 CRANMER DONNA: G18
 CRANMER JERRY L & RUBY F: D18
 CRANMORE IVELLA JANE: G21
 CRASS NORMAN D & CAROLINE: K15
 CRATON DONN S & SANDRA L REV LIVING TRUST: L16
 CRAVENS FRED W & JANIS L: G20
 CRAVENS LEO CLEMENT & HEIDI M REV LIVING TRUST: M15
 CRAVER JOE & VICTORIA: K15
 CRAWFORD ABBIE A - TRUSTEE: K15
 CRAWFORD ALAN & CASLER SUSAN: L33, L34
 CRAWFORD BRUCE D & SUSAN L TRUST: H18
 CRAWFORD CAROL J & CRAWFORD RONALD: F24
 CRAWFORD CARRIE A: J18
 CRAWFORD DANA - TRUSTEE: N30
 CRAWFORD DOUGLAS & MARY: J24, K24
 CRAWFORD GARY D & DEBRA L: H23
 CRAWFORD HAROLD L & CHERYL L: G19
 CRAWFORD JACQUE: I19
 CRAWFORD JAMES E & BARBARA J: F20, G20
 CRAWFORD JERRY & DEE: I16
 CRAWFORD JERRY I & DEE A: I16
 CRAWFORD JERRY L & DEE A: I16
 CRAWFORD JERRY L & DORIS A: I17
 CRAWFORD JOHN R & ANITA B: I18
 CRAWFORD KATLYN REGAN & ASHLEY BROOKE: H15
 CRAWFORD KEITH F & CONNIE MARIE: O16
 CRAWFORD LEROY H & KAYE J: L15
 CRAWFORD MELISSA & SUZANNE: K15
 CRAWFORD PATRICIA L: H16
 CRAWFORD R KEITH: G17
 CRAWFORD ROBERT G & SANDRA L: I19
 CRAWFORD RONALD L: F24
 CRAWFORD STEPHANIE A: K17
 CRAWFORD STEVE & CATHY: H25
 CRAWFORD TALMEDGE D & DANA: N30, O30
 CRAWLEY TIMOTHY SCOTT: H21
 CRAY MARY E & EUGENE T COUTURE: K15
 CREACH RONALD D & COLLETTE GAE: F19
 CREAUGH JOSEPH C & RICHARD P: J17
 CREAL GREGORY MICHAEL & TANYA ADAMSON: M15
 CREASMAN RANDY: O14
 CRECELIOUS NORMAN & CAROLYN: K15
 CRECHALE NICK: I15
 CREECH ANDREW SHAFTER: K14
 CREECH GLENN E & JULIA M: O16
 CREED EARL D & NANCY K: J15
 CREEDEN JACQUELINE M REV TRUST: J18
 CREEDON BENJAMIN T: J18
 CREEDON JACQUELINE M TRUST: J18
 CREEDON STEVEN J REVOCABLE TRUST 08-26-2009: F19
 CREEKMORE NANCY 4/5 INT & BEASLEY DANIEL DAVID 1/5 INT: E26
 CREEL J HOWARD & M FAYE: K15
 CREEL JOHN H & FAYE: K15
 CREEL MICHAEL D & DONNA D: H17
 CREEL PROPERTIES INC: K15
 CREGER CHUCK D & JAN D REMY: M15
 CREGHTON LAURENCE F: K22
 CRELLIN JAMES D & JOY CATHLEEN: I14, I15
 CRELLIN JAMES D & JOY C: B15
 CRENSHAW DOYLE & VIOLET: J15
 CRESCAS ALAN & NYDIA: H23
 CRESCAS ALLAN & NYDIA: H23
 CRESS ROGER L & NEVA BETH: H17
 CREWS ELMER E & BRENDA SUE: M15
 CREWS JR JW: J15
 CREWS TERRI A & ROGERS WAYNE B: J17
 CREWSE CLYDE E & BARBARA J - TRUSTEES: H17
 CREWSE STACY & KIMBERLY: E14, E15
 CREZIC JOSHUA & JACIE: I17
 CRIDDLE WILLIAM F JR ETAL: G19
 CRIDER VERNON A: K22
 CRIGER JACK L & VANESSA R: M15
 CRIGER PATRICK R & LINDA S: K21
 CRILLY TIMOTHY N & DEBBIE J: K15
 CRIM DALE R & MARY L: H23, H24, I20
 CRIMSON DAVID LINDELL & SHARON KAY TRUST: H17
 CRINER JASON & STACY: F19
 CRINER JASON C & STACY M: F19
 CRIPE ELVIN & STOECKLIN NORMA & ETAL: G19
 CRISLER RICKIE LYNN: J18
 CRISLER TIMOTHY & TERRI: J16
 CRISMON DAVID L & SHARON K & ROGERS ROY: H17
 CRISMON DAVID LINDELL & SHARON KAY TRUST: G18, H17, H18, J15, J17, J18
 CRISMON DAVID LYNN: J15
 CRISP JUDY: I18
 CRISP PHYLLIS J: I17
 CRISPIN RONNIE TRUST 1/2 & LETHA CRISPIN TRUST 1/2: K15
 CRIST JOHN & ET AL 1/6 INT EACH & DAVIS L MAXINE - 1/2 INT: K16
 CRIST JOHN K& ET AL 1/6 INT EACH & DAVIS L MAXINE: K16
 CRITCHFIELD STEPHEN N & PAMELA K: L18
 CRITTEN DAVID: F20
 CRITTEN DEANNA & ET AL: E15
 CRITTEN DEANNA N & ET AL: E15
 CRITTEN DEANNA N: E15
 CRITTEN DEANNA NICOLE: F20
 CRITTEN LORI: H20
 CRITTEN MELVIN E: K14
 CRITZER JOHN W & DORIS J: M15
 CRITZER JOHN W & DORIS: K15
 CROCE DANIEL J & KAREN K: F19
 CROCHETIERE EUGENE R & DONNA T: J16
 CROCKER KENNETH L & BRENDA: G20
 CROCKETT KENARD & PATSY L: J17
 CROCKETT KENARD & PATSY MAP TRUST: H18, N16
 CROCKETT SAMUEL L & MELISSA M: I18
 CRODDY DONALD E & REBECCA C: G19
 CROFT GEORGE R & SO DUK: H14
 CROFT JOSHUA & ERICA: L15
 CROFT ROBERT L & SHAWNA: E20, E21
 CROFT SAM & ROXIE: E20, E21
 CROMER ALTON & LILLIAN: F19
 CROMWELL MARY LOUISE: B24, B25, C24, C25
 CRONE CHRISTOL L: F21
 CRONIN CATHERINE E: J22
 CRONIN MARLENA S: D21, D22, E22, F24
 CRONIN MICHAEL & TERESA: J22
 CROOK CHARLES T & STEPHANIE FRISBIE: J16
 CROOKER RICHARD W & RITA RENEE: H16, H17
 CROOKS ERIC D: J19
 CROOKS RON E: N15
 CROOKS STEVE: F19
 CROOKS WILLIAM: K15
 CROPPER DENNIS R & RUTH A: F20
 CROPPER RUTH A & SUZANNE KEARNS: F20
 CROSBY BRUCE J & LISA A: E16
 CROSBY LINDA: G16
 CROSBY RICHARD J & ALYSHA A: G21
 CROSLY RITA J: C18
 CROSS CLARENCE & BETTY: F19
 CROSS CLARENCE W & BETTY L: F19
 CROSS CONNECTIONS LLC: H22

CROSS CONNIE: N15
CROSS DELWYN J: F17
CROSS EDWARD K & T ELEANOR: G21, I20
CROSS FLORENCE JEAN: I16
CROSS JAMES ALLEN & JANENE KAY: K28, K29
CROSS JOHNNIE: G19
CROSS JOSEPH M & RHONDA D: J19
CROSS KANDY: J19
CROSS ROADS BAPTIST CHURCH INC: H17
CROSS WILLIAM & CATHY: G19
CROSSAN VERNA M: F21
CROSSEN JAMES L & LINDA J: J28, K28
CROSSLAND ARNOLD D: F19
CROSSLAND BENNIE & SHONDA: I17
CROSSLAND JAMES W & CAROLE L: K14, K15
CROSSLAND MICHAEL J C: L18
CROSSLAND STORAGE LLC: G17
CROSSLEY ROBERT G LIVING TRUST: M15
CROSSWHITE JUNE: I17
CROSSWHITE DANETTA: G19
CROTEAU DAVID: F19
CROTEAU SIDNEY W TRUST: F17
CROTTY TIMOTHY K & MARIA S: I18
CROUCH DALE JUNIOR & WANDA LEE - TRUSTEES: H20, I20
CROUCH DALLAS C: J18
CROUCH DIANN: G19
CROUCH EARL H & BETTY M: G19
CROUCH ELLEANOR LOUISE - TRUSTEE: H21
CROUCH EUGENE: J22
CROUCH JAMES CLIFFORD & CROUCH JOHN C: E24, F24
CROUCH JASON D & ALICIA L: E29, F29
CROUCH JOHN C & PATSY R HOMESTEAD TRUST: F24
CROUCH JOHN D & LINDA G: O27
CROUCH MARY LIVING TRUST: G21
CROUCH RICHARD & JOLEEN & MOORE CLOVIS & NANCY: G27
CROUCH ROBIN J: G23, G24, H24
CROUCH ZACHARY BOE & JENNIFER M: F19
CROUSE DEBRA: G21
CROUSE TERRY & KIM: G15
CROUTERS BRITTANY J: H21
CROW DON E & CORA KAY JOINT REV TRUST: J15
CROWDER DEBORAH E REVOCABLE TRUST 04/11/2001: B19, H18
CROWDUS DAVID E AND KATHY R: N14, N15
CROWE FERN LOUISE: G22
CROWE HARRIS JR: J17
CROWE JANNATH Y: G19
CROWE JERRY D & NYOKE J: I17
CROWE LINDA: M15
CROWELL RICHARD & DANA: J16
CROWELL RONALD L & JACQUELINE A: F19
CROWELL RONALD L & JACQUELYN A: F19
CROWLEY MICHAEL T & ROSALIE T: K15
CROWNE PLAZA: I17
CROY DARRELL: K15
CROY FARRELL E & BARBARA F LIVING TRUST: K15
CRUM RICK & ELANA: B21
CRUM RICKY & ELANE, BILYEU JIMMIE & GAYLA & ETAL: B21
CRUM RICKY LEE & ELAINE: B21
CRUM VELMA R REVOCABLE TRUST 03/26/2008: L15
CRUME DEREK & RANDIE: C34
CRUMLEY DONNA M: F19
CRUMP FREDERICK C & LETHA J: M15
CRUMP FREDRICK E & LETHA JOAN: M15
CRUMPLER STEVE & VICKIE: H22, K15
CRUMPLER STEVEN & VICKIE M: H21
CRUSON JAMES & WANDA REV LIVING TRUST: L15
CRUST RONALD K II & RUTHANN: G18
CRUTCHER JAMES F ETAL: I19
CRUTCHER KENT & YVONNE: I19
CRUTCHER SHIRLEY A: F19
CRUTCHFIELD JAMES WAYNE & DEBBIE D: J21, J22
CRUTCHFIELD PATSY A: J16
CRUZ FRANCISCO E & HELEN: F20
CRUZ PETER & DENISE H: M15
CRUZ PETER & DENISE: M15
CRUZE WILLIAM T: K16
CS RENTAL BUILDING I, LLC: I17
CSD & ASSOCIATES INC: J18, J19
CSD & ASSOCIATES, INC: H17, I17
CSM LLC: I15
CUBA CHARLOTTE A - TRUSTEE: K15
CUBBAGE VERNE D & VERLA L JOINT DECLARATION OF TRUST: J17
CUCCIA KATHLEEN: I16
CUELLAR CARLOS EDUARDO & DEARING SUSAN LYNN: F18
CUEZZE NICK L & MARY S: K15
CUFFE DONALD S & PATRICIA A: G21
CULBERTSON MARY B - TRUSTEE: I17
CULBERTSON VINCENT E: G20
CULL RICHARD L - TRUSTEE: J15
CULLEN LINDA C LIVING TRUST: F15, F16
CULLEN LUEANN & BIDWELL ROBERT: I16
CULLENY DANIEL L: I17
CULLER RYAN & KARLA: I24
CULLER RYAN: I24
CULLER QLVETTIA: G19
CULP SHERMAN A & MARY ELLEN C: M15
CULPEPPER SAM & GLORIA JEAN REV TRUST 12/29/1992: J15
CULVER MICHAEL L & DONNA M: M15
CULVER WESLEY S & SHANNON N: F21, G21
CUMBERLAND VALLEY NATIONAL BANK & TRUST: H16
CUMING JONE C: I17, J15
CUMING PAUL 1/2 INT & WATERS JAMES - 1/2 INT: I17
CUMMINGS & PARKER ENTERPRISES INC: G23
CUMMINGS BETTY L BRADEN: E24
CUMMINGS BILLY D & BRENDA L: C33

CUMMINGS BRETT A & ERIC SCOTT: E17, E18
CUMMINGS CURRAN S JR & JOY L LIVING TRUST: E17, E18
CUMMINGS DALLAS DEAN: F19
CUMMINGS DALLAS: C18, D18
CUMMINGS DARREL: C18
CUMMINGS DARREL L: D18
CUMMINGS DARREL: D18
CUMMINGS DARREN E: J18
CUMMINGS DAVID L: D18
CUMMINGS DEWEY A & FLORA: C18, D18, D19
CUMMINGS ELVIS & CATHY: C18
CUMMINGS FAMILY TRUST - TRUSTEES: H14, J17
CUMMINGS FRANCIS JOSEPH: I17
CUMMINGS GEORGE & NANCY: I18
CUMMINGS HELEN & MICHAEL: C18, D18
CUMMINGS LEONARD & RACINE CONNIE: I21
CUMMINGS LEONARD C & CONNIE R: I21, J22
CUMMINGS LEONARD CHARLES & RACINE CONNIE: I21
CUMMINGS MICHAEL C & CONNIE L: F19
CUMMINGS MICHAEL C & CONNIE LYNN: I18
CUMMINGS MITCHELL W: C32
CUMMINGS PAUL A & SUNNIE K - TRUSTEES: G21
CUMMINGS PERRY RAY & LINDA: D18
CUMMINGS RANDALL & BECKY: C32, C33
CUMMINGS REBECCA L: J19
CUMMINGS RICHARD W & ALANA J: G15
CUMMINGS SHIRLEY JEAN: F18
CUMMINGS SHACY & GREG: G18
CUMMINGS STEVEN & CAROLYN: J16
CUMMINGS VIRGINIA ETAL: G24
CUMMINGS VIRGINIA: I24
CUMMINGS WILLIAM A JR & CHAROLETTA A LIVING TRUST: K15
CUMMINGS WILLIAM C & DOROTHY: F19
CUMMINGS WILLIAM M & PARKER MARY A: G23
CUMMINGS WILLIAM M: G24, H23, H24
CUMMINGS WILLIAM MARION: G23, G24
CUMMINGS WILLIAM MAX & MARTHA RAE: K17
CUMMINGS WILMA JEAN: E18
CUNDIFF JOEL E & JENNIFER E: N29
CUNNINGHAM ANDREA: M15
CUNNINGHAM FAITH & JIM: C29
CUNNINGHAM FAITH: D29
CUNNINGHAM FAMILY LP: N27, N28, O27, O28
CUNNINGHAM JAMES B & MARY L: H20
CUNNINGHAM JEANNE F REV TRUST - TRUSTEE: D28
CUNNINGHAM JOHN F - TRUSTEE: H19
CUNNINGHAM JOHN S & LARAE S & MILLER PHILLIP R & ALTA E: I17
CUNNINGHAM JUDIE ANN: I16
CUNNINGHAM LEVINE: H19, I19
CUNNINGHAM LYNN S ETAL: C29
CUNNINGHAM RONALD LEE & BONNIE J: I20
CUNNINGHAM RONALD: I20
CUNNINGHAM SHAWNIA: I19
CUNNINGHAM THELMA K - TRUSTEE: H18
CUNNINGHAM THEODORE M & AMY K: I18, I20
CUNNINGHAM WAYNE: L15
CUNNINGHAM WILLIAM D SR & JEANETTE E: L15
CUNNINGHAM WILLIAM MICHAEL: K15
CUPIT KARIN R: M15
CUPP CEMETERY: D17
CUPP JAMIE: F20
CUPP ORMAN & PHYLLIS: J22
CUPP SUZANNE - TRUSTEE CUPP FAMILY REVOCABLE TRUST: N14
CUPPETT DUWAYNE E & SHARON A: K15
CUPPLES REAGAN E & ANGELA O: I17
CUPPS GORDON & MARY JO ETAL: H17
CUPPS GORDON 1/2 INT & COLEMAN JOSEPH 1/2 INT: N15
CUPPS GORDON E & MARY JO: H15
CURBOW GERALD & BARBARA: N16
CURBOW GERALD DEAN & BARBARA ANN REVOCABLE TRUST 11/8/2007: N14
CURBOW JAMIE: H22
CURBOW LAURA L: F17
CURBOW OSCAR D & MARGARET I - TRUST: J18
CURBOW ROBERT DEAN: F20
CURBOW STANTON & ETHEL: M15
CURETON BRUCE L: H17, I18
CURNES LARRY TRUST 1/2 INT & LANNY CURNES & THERESA 1/2 INT: O21, O22
CURRAN JOVONI & TOM & MIKE & JIM: G20
CURRAN MARK & JOVONI: G20
CURRAN MARK A & JOVONI: G20
CURRIER COLE & DANA & COX BOOKER III & DANA: J17
CURRIER COLE & DANA & COX BOOKER III & J17
CURRIER COLE & DANA & COX BOOKER III & DANA: K17
CURRIER COLE & DANA & COX BOOKER III & K17
CURRIER COLE & DANA: D16
CURRY EYVLENE: J18
CURRY LARRY: L30
CURRY MICHAEL & VERSALIA: I18
CURRY STANLEY C & DONNA D: I17
CURRY TRAVIS C & DARLENE P: K15
CURTIN GERALD G: J22
CURTIS BLAIR EDWARD: H30
CURTIS EMILY J: G19
CURTIS GLEN N & HENRIETTA A: H21
CURTIS JOANN: J18
CURTIS KIRBY & CANDY: I20
CURTIS KIRBY AND CANDY: I20
CURTIS LORITA A TRUST: I15, I19, J15, J18
CURTIS MATTHEW & JESSICA: I16
CURTIS RANDALL C & BARBARA: F20

CURTIS W CODY: E16
CURTIS WILLARD J: K15, M15
CURTSINGER JOHNNIE L & KATHYRINE A: K15
CUSHING RALPH H & EDITH: O15, O16
CUSHMAN AMANDA MARGARET TRUST: I14, I15, J15
CUSHMAN MARGARET: H14
CUSHMAN AMANDA MARGARET TRUST: J15
CUSHMAN DAVID & KAREN - TRUSTEES OF THE LIVING TRUST: I14
CUSHMAN GERALD E - CREDIT SHELTER TRUST: H14
CUSHMAN MARGARET: H14
CUSHMAN PROPERTIES LLC: H14, I14, I15
CUSIC PATRICIA: K15
CUSTIN CLIFFORD D & EDNA LAVONNE - TRUSTEES: J16
CUSTOM CONSTRUCTION & REMODELING LLC: F20, G19
CUTBIRTH DANNIE & SUZANNE M: I20
CUTBIRTH DANNIE L & SUZANNE M: J22
CUTBIRTH DANNY & SUZANNE & BRIAN P CUTBIRTH: G20
CUTBIRTH DEAN & DORIS: C14, C15
CUTBIRTH JACKIE & NADINE: I17
CUTBIRTH JOAN: N26
CUTBIRTH JUDY A: F18
CUTBIRTH MIKE: M33, M34
CUTHBERTSON SUE: L34
CUTHBERTSON SUE: O34
CUTLER LARRY SKIP & MARCILLE: F19
CUTTING JOSEPH E & MELISSA L: F21
CV & P LLC: I15
CVS OPERATIONS GROUP: I17
CYNORA BRIAN P & TERRY L: J16
CZERNIAK JAMES J SR & NANCY A: I24
D & B FAMILY PROPERTIES LLC: H17
D & D FOUNDATION TRUST: H18
D & K ENTERPRISES LLC: G17
D & K LAKE PROPERTIES LLC: I17
D & V FOLLOWS FAMILY TRUST 09/21/2006: I17
D BELL PROPERTIES LLC: H19, I19, J18
D BELL PROPERTIES: I19, K17
D S A PROPERTIES LLC: H17, H18
D'AGOSTO TRUST - TRUSTEES: F18
D'ALESSANDRO CATHERINE REV TRUST: K15, K17
D'ALESSANDRO SUSAN: H17
D'ALESSANDRO THOMAS A: G19
D'ALESSANDRO VINCENT & CATHERINE D'ALESSANDRO: K17
D'ALESSANDRO VINCENT A & LUIS G ROJAS: L15
D'ALESSANDRO VINCENT ANTHONY & ROJAS EDMUNDO LUIS G: L15
D'AMICO FAMILY TRUST THE: J17
D'AMONCO ADVENTURES LLC: N14
D CARTER CORNETT INVESTMENTS LLC: J15
DIH STORES #4: G21
DAA HOLDINGS LLC & DJOYCE HOLDINGS LLC & ETAL: I16
DACKS LLC: H19, I19, K14, M15, N15, O16
DADY DAVID: J18
DAFFRON MARIE B: M15
DAGNON DAVID M & KATHLEEN M: K15
DAGOSTA JUSTIN J: F19
DAHL DENNIS & JEANETTE: L24
DAHL TRUDY K: K17
DAHLBERG GUSTAVUS D - ESTATE: F19
DAHLBERG LINDA K: G16
DAHLQUIST JAMES & JOYCE: F24
DAHLQUIST JAMES L: J18
DAIGLER CHRISTINE H & ARNESON P TRYGVE & MARY L: G20
DAIGLER CHRISTINE H & P TRYGVE & MARY L ARNESON: G20
DAILEY ED & BETTY ET AL: H18
DAILEY EDGAR WARREN & BETTY LOU HANSON DAILEY-TRUSTEES: H17
DAILEY EDGAR WARREN & BETTY LOU HANSON DAILEY TRUSTEES: H17
DAILEY JIMMY D & MARY S: G16
DAILEY JOHN R: I17
DAILEY LLC: J15
DAILEY PARTICK J & SHAWNDA R: H15
DAILEY RYAN & MARY ANN: G18
DAILEY WILLIAM & JANET SURVIVOR'S TRUST: I17, J15
DAILEY WILLIAM & JANET SURVIVORS TRUST - TRUSTEES: J15
DAILEY WILLIAM & JANET SURVIVORS TRUST: J15
DAILY ABIGAIL: I19
DAILY EDWARD L & JUDI L: J18
DAILY THOMAS A: G24
DAKE CLETA F: G21
DAKOTA VENTURE INC: J21
DAL PORTO DAVID & ROSE: G20
DAL PORTO DAVID J & ROSE: G20, G21
DALAGER RICHARD: L14
DALBA RICHARD & JONI M: H17
DALE CAROLYN: J18
DALE JAMES H: H20, H21, N24
DALE WILLIAM C JR & GLORIA DALE: K15
DALE WILLIAM C JR & GLORIA DALE: K15
DALE WILLIAM CLARK JR & GLORIA DALE: K15
DALKEY ALBERT A & KARIN P: I17
DALLAIRE DAVID: O16
DALTON ADAM LANE & JESSICA LYNN: K21
DALTON BANDY & STACI L: D32
DALTON BANDY & STACI: E31
DALTON BOBBIE L & MARGARET: F29, F30
DALTON BOBBY L & MARGARET M: F29, F30
DALTON C DAVIL & CATHY H: J15
DALTON CARL RAYMOND: F25
DALTON CAROL & VERNON: E21
DALTON CAROL SUE: E21
DALTON CAROL: E21
DALTON DAVE & CAROL: L33
DALTON EMMETT K: D34
DALTON EUDELL & TRACY: H21

DALTON G REID: M17
DALTON GERALD H & HELEN G: N14
DALTON JANET L: E26, E27
DALTON JANET: F26
DALTON JASON E & MARY LINDSEY PERENCHIO: I17
DALTON JENNIFER L & CHRISOPHER C: J16
DALTON JOHNNIE: G21
DALTON JOSEPH O & ANNA BELL: E26, F26
DALTON LAQUITA: C31, C32
DALTON LOGAN MATTHEW: D25, D26
DALTON PATRICIA: K15
DALTON ROBERT & ANITA: D32, D33, E32, E33
DALTON ROBERT E: F30
DALTON ROBERT EUGENE & ANNETTE LEIGH: F29, F30
DALTON ROBERT P & ANITA A: D32, D33, E32, E33
DALTON ROBERT P & ANITA: C31, C32, D29
DALTON ROBERT W & LINDA S: I18
DALTON SAMANTHA JO: I16
DALTON STEVEN & TARA: E14, E15
DALTON STEVEN L & TARA R: E14, E15
DALTON THOMAS & AMANDA: I17
DALTON THOMAS H & MARILYN B: I14
DALTON VIRGINIA L & STEPHANIE MCSHAN: I24
DALU INVESTMENTS LLC: J16
DALY RICHARD DALE & JEANNIE: E16
DAMBROSE JOSEPH M: O33
DAME JOHN & DEBBIE: K21, L21
DAMERON CABIN TRUST: M15
DANDINI DOUGLAS J & CRISTINA M: I19
DANDRIDGE TAMMY: G19
DANFORD JAMES D & AMY BENHAM-DANFORD: I18
DANFORTH RAYMOND & BERTHA: G19
DANG TOL C & THANH K TRAN: I17
DANIEL GARY LEE & MARLA D & BANGERT PATRICIA L: O16
DANIEL JUDY: G19
DANIEL WILLIAM S & BARBARA B - TRUSTEES: J16
DANIEL EUNICE A: I17
DANIELS BETTY J - TRUSTEE: M15
DANIELS BRAD & RENA: N15
DANIELS BRAD J & RENEA DANIELLE: N19
DANIELS BRENTON R: H22
DANIELS CARLA F: M15
DANIELS CHARLES F & SONYA K: N14
DANIELS DALLA R & DENA K: O16
DANIELS DALLAS R & DENA K: O16
DANIELS DALLAS R & DENA KAY: N16
DANIELS FAMILY LIVING TRUST: K15
DANIELS FAMILY REVOCABLE TRUST: I19
DANIELS FLETCHER PATRICIA LEE: K15
DANIELS JIMMY: J23
DANIELS KEITH B & MARY A: L16, M16
DANIELS MICHAEL: F18
DANIELS MOLLIE A: H16
DANIELS PATRICIA: K15
DANIELS RICKY D & DALLAS R & RODNEY E: O16
DANIELS RICKY DALE & FREIDA L: N15
DANIELS RICKY DALE: N15
DANIELS RODNEY E & VICTORIA: M15, N15
DANIELS RON & CINDY - TRUSTEES: O17
DANIELS RONALD DAVID & CYNTHIA SUE REV LIVING TRUST: N19
DANIELS STELLA: I17
DANIELS STEPHANIE & MARTY ANN: F21
DANIELS STEPHANIE: F21
DANIELS TRAVIS W: M16
DANIELS WESLEY M: G19
DANIELS WESLEY: L21
DANIELS WILLIAM G & CAROLYN J: K15
DANIELSON CHARLES R & LINDA L TRUST: L15
DANIELSON DAVE & CASEY: E15, G15
DANIELSON GODFRED N: J24
DANKERT DERALD T REV TRUST 02/16/2005: I17
DANKS ROBERT L & JANICE MILLER: N14
DANLEY EDWARD L & TAM E: J18
DANMAR LLC: E18
DANNALDSON RON A & MARILYN C: G20
DANNER G LOUJANNE - TRUSTEE: H16
DANNER G LOUJANNE REV TRUST: H17
DANNER G LOUJANNE TRUST: H17, I17
DANNY MYERS QUALITY PAINT & BODY INC: I15
DAPPRICH LARRY L & PAMELA S: G17
DAPPRICH LARRY L JR & PAMELA S: G17
DARBY COY J & JOYCE J & RANDALL W & SHARON S: H22
DARBY DARRELL & PATRICIA: L15
DARBY DAVID & ROXANNE: H26
DARBY DAVID F & ROXANNE K: H26, I26
DARBY DAVID F: H26
DARBY PATTI J: H23
DARBY RANDALL W & SHARON S: E20, E21
DARBY RANDALL W AND SHARON S: E20, F20
DARBY RANDALL W & SHARON S: H22
DARBY RANDALL W: H22
DARBY RANDALL: H23
DARBY SHARON S & RANDALL W: H22
DARBY WILLARD DARREL JR & PATRICIA S REV TRUST - TRUSTEES: J14
DARBY WILLARD DARRELL JR & PATRICIA S REV TRUST: G20, L17, M15
DARBYSHIRE JOHN & TERESE: K15
DARDEN RANDALL J & LAURA R: N14
DARDENNE ROBERT T JR & DEBRA A: J19
DARGIN DAVID J SR & MARILYN: G22
DARIS JAMES & KATHLEEN L: K15
DARK EAGLE ENTERPRISES LLC: F19
DARLING CAROLYN LEIGH: F24
DARNELL SANDRA JANE: G21
DARNELL BRANSON CONDO LLC: J15
DARNELL HERBERT: F19
DARNELL KENNETH & KATHY: I19
DARR DENNIS M & DARLENE M & KELLY M & H17

DARR WILLIAM H - TRUSTEE: K15
DARROUGH JACK & KARREN: F19
DARROW MARK A & PAMELA A: F19
DARROW ROBERT A: J17
DARRY LISEMEY MINISTRIES: F19
DARST LINDA G: I17, K22
DARTEZ REBECCA B: K15
DASS INC: J17
DATA JOSHUA ADAM & LORIE: J23
DASEMA CORNELIUS H & SHIRLEY A: M15
DATEMA FAMILY TRUST: M15
DAUGHENBAUGH MICHAEL L & CYNTHIA D:
F21
DAUGHERTY BETTYLOU: F20
DAUGHERTY JAMES & KAREN: I17
DAUGHERTY MICHAEL & CHERYL: O34
DAUGHERTY VAN & DARLENE: D16, E16
DAUM FAMILY LIMITED PARTNERSHIP: K15
DAUNER ARLYNE G & LAIRMORE JANET L:
F19
DAUSTER BEVERLY J: J16
DAUTENHAHN JONATHAN M & REBECCA A:
G21
DAUTRICH BARRY L & PATRICIA: J15
DAUTRICH BARRY L: H18
DAUTRICH PATRICIA A REVOCABLE TRUST
& DAUTRICH BARRY L 1/2: I17
DAUTRICH PATRICIA A: I17
DAVENPORT CLAUD JR & CHARLOTTE A:
H17
DAVENPORT JAMES & JEANETTE: K21
DAVENPORT RICHARD B & JERRI L: G17
DAVENPORT ROBERT & KATHRYN A: J16
DAVENPORT ROSE K: H18
DAVENPORT SHANNON: K16
DAVENPORT WALTER D & PAMELA L: G20
DAVERS JAY J III & MARY ANN: J15
DAVID CALVIN & KAYE: J22
DAVID CAROL E: H24
DAVID CHARLES E & DARBY L: J21, J22
DAVID DESTINY & MATTHEW HATFIELD: H21
DAVID GEORGE R & GWENDOLYN G: H20
DAVID INGLES MINISTRIES INC: M16
DAVID JESSE C & GLORIA KAY: O17
DAVID JOHNNIE H & JESSIE: J27
DAVID KENNETH G: I20
DAVID KENNETH GENE: I24
DAVID LEONA H & JAMES D JR & MALISSA:
K17
DAVID LEONA H: K17
DAVID MARY: J18
DAVID MELISSA JO & JUBELL MELISSA JO:
I22
DAVID PHILLIP & CAROL: J18
DAVID REVEREND JOHN: G19
DAVID RONALD KIETH: I24
DAVID RONNIE L & JEWELL D: I21
DAVID RONNIE L & JEWELL DEAN: I21, J21
DAVID STEVEN J: J17
DAVID TINA R: M17
DAVID WILLIAM BYRON: H24
DAVIDSAVER DAVID G & MYRNA K: M15
DAVIDSON ASHLEY MORGAN: H22
DAVIDSON BETTY A TRUSTEE: E22
DAVIDSON BETTY A TRUST AGREEMENT
05/01/2000: F24
DAVIDSON BETTY A TRUSTEE: F23, F24
DAVIDSON CARLA: G19
DAVIDSON CHARLES E & WANETA M: H21
DAVIDSON DALE & IONA J & RICKY: I27
DAVIDSON DALE F: I27
DAVIDSON DALE: I27, I28
DAVIDSON DALE & IONA J & RICKY: J27
DAVIDSON DALE F: J27
DAVIDSON DALE: J27, J28
DAVIDSON DEBORAH: N30
DAVIDSON DENZIL D & ELEANOR J: H24
DAVIDSON DENZIL DEAN & ELEANOR
JOYCE: H24
DAVIDSON DONALD D & BETTY A -
TRUSTEES: F23
DAVIDSON DONALD D - TRUSTEE: E24
DAVIDSON DONALD D TRUSTEE: E24, F23
DAVIDSON E WAYNE & BETTY: F19
DAVIDSON FAMILY TRUST 12/05/2007: L15
DAVIDSON FAMILY TRUST THE: G21
DAVIDSON GARLAND D: E24
DAVIDSON GARLAND D & JEAN C: E25
DAVIDSON GARLAND D: E25
DAVIDSON GENE & WANETA: E24
DAVIDSON HELENE A: F19
DAVIDSON JACK & MARTHA & DAVIDSON
JASON: M33, N33
DAVIDSON JACKIE C & MARTHA: M34
DAVIDSON JAMES R & CAROLE: K23
DAVIDSON JANET D: I24
DAVIDSON JASON & CARMEN: M33, M34
DAVIDSON JASON ALLEN & CARMEN MARIE:
M33, M34
DAVIDSON JAY & JUDY: H25
DAVIDSON JAY L & JUDY: H26
DAVIDSON JAY LEE & JUDY K: H25
DAVIDSON JAY LEE & JUDY KAY: H25
DAVIDSON JEREMY K & ANDREA J: J23
DAVIDSON JOHN & JAN: H24
DAVIDSON JOHN E & PATRICIA R: N15
DAVIDSON JOHN G & JANET D: H24, H25, I24
DAVIDSON JOHN L & L PAULINE -
TRUSTEES: I17
DAVIDSON JOHN W & MARGARET H: L14
DAVIDSON JOINT LIVING TRUST: J17
DAVIDSON N LAMAR & LINDA M: N15
DAVIDSON MARSHALL T & MARY A: G20
DAVIDSON MAYBURN & CORA: E17
DAVIDSON RICKY D & SUZANNE T: G22
DAVIDSON RICKY L & PAMELA G: D25, E25
DAVIDSON RICKY LYNN & PAMELA G & DAY
BARBARA JOAN: D25
DAVIDSON RICKY LYNN & PAMELA G: E25
DAVIDSON ROBERT C & SHANNON C: I20
DAVIDSON RONALD W: G20
DAVIDSON SHAWN & SAMANTHA: E16
DAVIDSON THOMAS A & JOYCE: F19
DAVIDSON WILLIAM D & SUE: K16
DAVILA RICHARD T & MARIA R: L15

DAVIN RANDALL L & DIANE L: J18
DAVIS ALMA L: J17
DAVIS ANDREA D: H17
DAVIS ANITA: J17
DAVIS ANTHONY W & ELIZABETH: E24
DAVIS AVIATION INC: J17
DAVIS BETTY M & JOEL & DAN & SCRANTON
KAREN & COLLINS DOROTHY: F20
DAVIS BETTY: I22
DAVIS BILL: J18
DAVIS BRAD S & ALYN E: F20
DAVIS BRIAN M: F20
DAVIS CARL E & NORMA M: M15
DAVIS CARL W & DOREEN A: F19
DAVIS CHARLES & ANNETTE: H21
DAVIS CHARLES: F20
DAVIS CHRIS & MELISSA: I17
DAVIS CHRISTIAN M & MARIA FE N.: K15
DAVIS CHRISTOPHER W & BRIDGETTE M
HODGES: G21
DAVIS CLIFTON GILBERT & JEANETTE: H25
DAVIS CODY D RAETZ: J18
DAVIS COY W & KAREN E: F16
DAVIS DALE & STONEBURNER RENEE: I21,
I22
DAVIS DANIEL L & WHITNEY A: H15
DAVIS DANNY JOE & ALISA A: J18
DAVIS DAVID D: K23
DAVIS DAVID E AND TRESIA S: M15
DAVIS DAVID MARK: I25
DAVIS DEBRA ANN & THADDEUS
ALEXANDER: N16, O16
DAVIS DONALD WAYNE & MARGARET
JOANNE: I19, J19
DAVIS DWIGHT A & PAMELA A: H16
DAVIS ED & JUDY: F20
DAVIS EDDIE & SHEILA: E24
DAVIS EDDIE J: M25, N25
DAVIS ELMER E TRUST: J16
DAVIS EVAN L & JENNIFER L: M15
DAVIS FAMILY LIVING TRUST: L15
DAVIS FRED L: K15
DAVIS GARY & TINA: H25
DAVIS GARY C & CAROL SUE: K15
DAVIS GARY D & MARY ANN: G21
DAVIS GARY N & MELISSA A: I24
DAVIS GARY N JR & MELISSA A: I24, J18
DAVIS GARY SR & TINA: M26
DAVIS GEORGE H & HARRIET B: I19
DAVIS GEORGIA A: F19
DAVIS GERALD E & KENDRA Y LIVING
TRUST: N15
DAVIS GERALD E & KENDRA Y: F20
DAVIS GERALD J & PAULETT G: G21
DAVIS GILBERT & JEANETTE: H25
DAVIS GILBERT & JEANETTE: H26, I26
DAVIS GILBERT W: H24
DAVIS GLENN E - ESTATE: F19
DAVIS HAMID & WING SHAN MOK: N16
DAVIS HAMD S & WIND SHAN MOK: N16
DAVIS HAMID S & WINGSHAN MOK: N16
DAVIS HAROLD ROBERT & KATHY F: H21
DAVIS HARRY E & MARY J: I19
DAVIS HELEN A: F19
DAVIS JACK E: I26
DAVIS JACK: I26
DAVIS JAMES & CHARLENE: E24
DAVIS JAMES E & CHARLENE: E24
DAVIS JAMES L & SHARON E: J15
DAVIS JAMES L & STACI R: F16
DAVIS JAMES W & CAROL S: J17
DAVIS JANET L: I18, J18, J21, K23
DAVIS JEFFERY & ANNETTE L: I17
DAVIS JEFFREY ALLEN & ANNETTE LYNN:
G18
DAVIS JERRY & JOAN: K14
DAVIS JERRY & NANCY J: I18
DAVIS JERRY & NANCY: K17
DAVIS JERRY LEE & NANCY J: J18
DAVIS JOANA L ETAL: I16
DAVIS JOHN D & DEBORAH K: G22, H22
DAVIS JONATHAN & JANET: F21
DAVIS JOSEPH D & REGINA K: H21
DAVIS K L: J17
DAVIS KENNETH E & CARRI A: I24
DAVIS KENNETH R & SHIRLEY L: J21
DAVIS KENNY RANDALL & DOLORES ANN:
D17
DAVIS KEVIN E & VICTORIA E: H19
DAVIS LARRY D & SHAWNA G: I21
DAVIS LARRY D: F20
DAVIS LARRY R & DIANA M: F20
DAVIS LARRY R & PATRICIA A: M17
DAVIS LESLEY ARLENE: H16
DAVIS LINDA & ROGER: I26
DAVIS LINDA F & FRANK R: K26
DAVIS LISA L: J16
DAVIS LISA MARIE & JEFFERY JEWELL
GIBSON: K15
DAVIS LOUIS AFTON: L15, M15
DAVIS LOUISE: J18
DAVIS MARK AND DEBRA ANN: I25
DAVIS MARLENE J: J16
DAVIS MARY E & JOHN G BIGLER LIVING
TRUSTS 1/2 INT EA: I18
DAVIS MARY E: F19
DAVIS MARY LOUISE: G21
DAVIS MATTHEW ALLAN: O27
DAVIS MICHAEL LEE & EDNA DIANE: G20
DAVIS MICHAEL R & EVA M: K15
DAVIS MICHAEL W: I16
DAVIS MICHAEL: I22
DAVIS MICKY: G22, H23
DAVIS NORMAN & HAZEL JUANITA: M15
DAVIS NORMAN E & HAZEL JUANITA: M15
DAVIS NORMAN E & JUANITA: O16
DAVIS ORLAND E & DELORES: F19
DAVIS OSCAR RUEL JR & VALDA HARLAN:
M15
DAVIS QUINTON D & VIRGINIA S: J18
DAVIS R L & KATHRYN: N17
DAVIS RANDALL K & ANGELA M: I18
DAVIS RANDY & SHELLEY: K15
DAVIS RANSOM & PATRICIA: K16
DAVIS RAY E & WARD FAY: K22

DAVIS REVOCABLE TRUST: I17
DAVIS RICHARD & LEONA: I18, K15
DAVIS RICHARD LEE & BARBARA M: B16
DAVIS RICHARD M & LEONA G: I18
DAVIS RICHARD: N17
DAVIS RICK W & DEBRA L: I17, J17
DAVIS ROBERT J & EKATERINA: M14
DAVIS ROBERT W & KATHERINE R: G17
DAVIS RODELLA J: D16
DAVIS ROGER & JOEY & ROBERTSON JIM &
BARBEE: F17
DAVIS RONALD L: O27
DAVIS RONALD R & M CORINNE: G20
DAVIS RONALD R: F19
DAVIS ROY L & INDIA T: L25
DAVIS ROY LEE & INDIA TEAL: K26
DAVIS RUBY I & FRED: C17
DAVIS SHARON L: N21, N22, O21, O22
DAVIS SHIRLEY: F19
DAVIS TERRY ALAN & DONALD L & TIMOTHY
J: G21
DAVIS TIMOTHY S: J14
DAVIS TIMOTHY SEAN: K16
DAVIS TIMOTHY: K16
DAVIS TODDY & KAYLA A: M16
DAVIS TRACY: I19, L14
DAVIS WALTER & GAIL: I17
DAVIS WILLIAM C & FERN L - TRUSTEE: I18
DAVIS WILLIAM EDWARD JR: H21
DAVIS WILLIAM JOSEPH & LORI ANN: H18
DAVIS WILLIAM JOSEPH AND LORI ANN: H18
DAVIS WILLIAM R & CANDI: E24
DAVIS WILLIAM R & MARY A: K23
DAVIS WILLIAM R: F20, F26, I24
DAVIS WILLIAM RONALD: F20
DAVIS WILLIAM: F21
DAVIS YOLANDA & MARIETTA C: F19
DAVISON CONNIE J: I20
DAVISON JOSEPH E JR & PATRICIA L: L15
DAVISON KRIS A & WENDY J REV TRUST:
D15, E15
DAVISSON JEAN: H17
DAWES JANET M & WILLIAM H JR: F19
DAWSON ASHLEY & CHARLES: G16
DAWSON BARBARA: N15
DAWSON CHARLES P: J16
DAWSON CHARLES PHILLIP & PATRICIA M:
J16
DAWSON DOUGLAS JR & GENEVERA
STACY: F19
DAWSON JACQUILINE: I19
DAWSON LARRY R & KAREN W JOINT REV
TRUST: M15
DAWSON MATTHEW S: K17
DAWSON ROBERT: K14
DAWSON ROD H & ROBERT H: F19
DAWSON STEVEN D: F20
DAY CAISEY KEVIN & STEPHANIE JANIS
LOUISE: G15
DAY DAVID AND JERILYN: C33, C34
DAY DAVID S & KAREN M: H22
DAY DUANE C & JEAN A: M15
DAY GERALD R & HOSKINS DEBRA R: H30
DAY GERALD: H30
DAY JAMES & LADONNA JOHNSON: D29
DAY JAMES E & GLENDA S: F30, F31, G30,
G31
DAY JAMES E & GLENDA SUE: F30
DAY JOHN & HEATHER: F24
DAY JONATHAN LEE & CHRISTY ANN
CLARK: H30
DAY KEVIN & JAMIE: I19
DAY KEVIN L & JENNIFER L: E16
DAY LARRY J: F20
DAY PHILLIP R & SHERRY: G30
DAY PHILLIP R: G30
DAY RALPH E JR & BRYAN R DAY: K15
DAY ROBERT E & BETTY J: F19
DAY ROBERT K & DARLA R: F28
DAY ROBERT KENT & DARLA R: D29
DAY SAMUEL KENT: E29, F29
DAY TERRY L & SUSAN K: F23
DAY TRACY & CARLENE L: K15
DAYLOR ARMAND L & GEORGETTE L: G18
DAYNE GYPSY RENEE: G21
DAYSTAR: G23
DDS FARMS LLC: J25, J26, K25, K26
DE & DE INVESTMENTS LLC: N14, N15
DE & DE PROPERTIES LLC: I17, M15, M17,
N14, N15, N16
DE CORT JOSEPH J & JANE A: L15
DE LA TORRE DENNIS & DEBBIE: H19
DE LEEUW MAXINE M LIVING TRUST: L16,
M16
DE MERS MAURICE EDWARD & DOLORES H:
E16
DE VRIES VICKY TRUST THE: L15, M15
DEAKIN JOHN H & DANETTE S: H20, I20
DEAL BENJAMIN G & STACY: H16
DEAL DONNA: F24
DEAL EVA TRUST: E18, F18
DEAL LLOYD A & BARBARA A: G19
DEAN JAMES R & IRIS M: O31, O32
DEAN JAMES R & IRIS: O32
DEAN JENNIFER A: G19
DEAN LARRY J & DARLENE D: K16
DEAN LARRY R & DENISE H MCGRAW: G21
DEAN MATTHEW S & MICHELE D: F18, G18
DEAN ROBERT: F20
DEAN ROSEMARY & BUCK RICHARD &
JOETTA 1/2 INT EA: M32
DEAN ROSEMARY 1/2 INT & BUCK RICHARD
& JOETTA 1/2 INT: M32
DEAN SANFORD & CATHY: J19
DEAN SANFORD A & CATHERINE H: J19
DEAN SANFORD A & CATHY H: J19
DEAN SANFORD H JR & TWINK: K16
DEAN WILLIAM B: J18
DEAN WILLIAM M: F19
DEARBORN MARTHA E: F19
DEARING COREY & VERONICA: G17, G18
DEARMAN DAVID T & ELIZABETH J: O27
DEARMAN TIMOTHY L JR: J20
DEARTH FRIEDA M: K15

DEARTH TERESA L: G24
DEASON RANDY LEE: K15
DEATHERAGE JOHN D: J16
DEATRICK SCOTT T & DEBORAH J: J17
DEATS STEWART BARNARD & JUDY GALE:
L15, M15
DEBBIE PROPERTIES LLC: E16, H22, I18,
K14, K15
DEBEER HEATHER J: K15
DEBRASE RONALD F & SANDRA: L15
DEBRASE RONALD F: L15
DEBRES ROBERT F & GERALDINE REV
LIVING TRUST: G22
DECAROLIS FAMILY TRUST: K15
DECI LLC: E17
DECK BOBBY L: N27
DECK BOBBY LYLE & POK HUI: N26
DECK POK HUI & DECK BOBBY L: N26
DECK WILLIAM C JR & MICHELLE D: K15
DECKARD BRIAN W: I16
DECKARD JOHN A & BETTY J: J19
DECKARD MONTY G & ANNA M & SHERRY A
CALHOUN: I17
DECKER CAROLE L: J14
DECKER KEVIN J & AMANDA S: C18
DECKER MARILYN & KELLY A BERRY: F19
DECKER MARILYN E & KELLY A BERRY: F19
DECKER MARILYN E: F19
DECKER TODD & TAMMY: K15
DECLLOUD GARY & KAREN: K15
DECLLOUD GARY: I19
DECLLOUD PAMELA S: H20
DEDEKE TERRY EUGENE: E17
DEDRICK ALLEN B & PATRICIA A REV
TRUST: K15
DEE JOHN BAPTIST JR & MARIAN L: O27
DEEDS LEAH: H18
DEEKE GARY & KAREN REV TRUST -
TRUSTEES: K16
DEEKE GARY & KAREN REV TRUST: I17
DEEKE GARY & KAREN REVOCABLE TRUST:
I17
DEEKE KAREN SELF-DIRECTED IRA: I17
DEEP LAKE INC #3: N14, O14
DEER CREEK HOLDING COMPANY LLC: G17,
G18
DEER MOUNTAIN ACRES PROPERTY
OWNERS ASSOCIATION: E17
DEES ARDELLA L - TRUSTEE: I21
DEES ARDELLA L - TRUSTEE: I21, J21
DEES ARDELLA LAURA - TRUSTEE: I21
DEES ARDELLA LAURA - TRUSTEE: G21
DEES JOHN EARL & JOY LEA: I21
DEES JOY L: I24
DEES JUDY A: F20, G19
DEES JUDY: G20
DEES LAURA E: I21
DEES M STEPHEN & ELLEN M: G20
DEES RANDY L & JUDY A: C18
DEES WILLIAM J & ARDELLA L TRUST: I21
DEETER TIMOTHY L & ANGELA S: H21
DEETZ JIM & JANE: J18
DEEVER DARRELL I & KARENA S: K15
DEFORREST SHERRY: F18
DEFRANCO PENNY: H14
DEGENHARDT FRANCIS J: N14
DEGENHARDT KALON F & GERI LYNNE REV
TRUSTS 1/2 INT EA: N14
DEGENHARDT VERNON & VIRGINIA: H17
DEGRAFFENREID JERRY & MARIAN: F21,
G21
DEGROOT BARBARA J: I16
DEHAAN BLAKE R & KELLI F: G18
DEHART LEWIS T & ROSE V & COLLINS
GRANT E & DOROTHY I: H18
DEHNER FRANK J & SALLY I & DEHNER
JENNIFER I ETAL: K15
DEHNING LANCE: I16, I17
DEICHMANN DARRIN & ROXANNE: M15
DEICHMANN WALTER J & EMMA D: N16
DEINES CYNTHIA L: N15
DEITERING ROBERT J REV TRUST: J15
DEITERS SUSAN B & SNOODGRASS VIVIAN C:
N14
DEJAB LLC: K17, L17
DEJAGER BO & ASHTON: G15
DEJAGER BO R & ASHTON B: I17
DEJARNETTE DENNIS D & ELENA A: L15
DEJARNETTE DENNIS D REV TRUST: K15
DEJARNETTE DENNIS D REVOCABLE
TRUST 04/27/2001: G22
DEJARNETTE DENNIS D TRUST: K15
DEJARNETTE DENNIS DALE REVOCABLE
TRUST: J16, K15
DEJARNETTE DENNIS: K17
DEJARNETTE IRA L: I16
DEL RIO STACEY N & JASON E: K15
DEL SANTO DAVID & DANIEL & KISSINGER
MARY JO - TRU: I17
DEL VALLE LUIS M & CARMEN S: K15
DELA MOTTE DONALD DEAN & ADA MAY:
L15
DELAMATTER THEODORE E & LEORE F: H16
DELANEY JAMES C & KERRI K: K17
DELANEY MARY & VAUGHN: K23
DELANO RICHARD: K22
DELANY CRAIG L: J18
DELANTORRE JOHN J: M15
DELBERT E ALLEN JR TRUST 1/2 & PATSY
LOU ALLEN TRUST 1/2: I17
DELCOUR KENT & CARLA: F22, G22
DELEON MICHAEL P & SARA A: H15
DELFIN EDWARD E: J17
DELFIN EDWARD A - TRUSTEE: I17
DELGADO CHRISTINA: H16
DELGADO DIANE M TRUST: H16
DELGADO DIANE M TRUSTEE: H16
DELGADO DIANE MARIE: H16
DELGADO JEFFREY JOE & DIANA M: H16,
H17
DELLARUSSO JOSEPH A & JANICE A: I16
DELLERE DAVID & VICKIE: B18
DELONG GARRY & MOLLY: L24
DELONG LAURA: M15

DELSANTO DAVID & DANIEL & KISSINGER
MARY JO - TRUSTEES: I17
DELUCA ALDO & MARJORIE: G22
DELWORTH JUANITA: K15
DEMARE GEORGE L JR: H17
DEMAS DONALD P & BETTY A: M15
DEMENT KENNETH M & CONNIE R: M15
DEMERY ALBERT P & KATHRYN A: I16
DEMETRIU ANDREW G & VALERIE A: G19
DEMEYER COLBERT LLC: I16
DEMILLE JAMES W & MARY LOU: H17
DEMINGS JOHN A & JUDITH D & BOND CRAIG
& GINGER L: I17
DEMOSS NICKOLAS B & CHERYL A: G19
DEMOSS PAULLETTE S: I21
DEMPSEY COLLEEN S: J18
DEMPSEY RODNEY G: F21
DENDINGER DENNIS & DORIS: L31, L32
DENDINGER DENNIS R & DORIS R: L31
DENDINGER TAMMY L: K15
DENECKE ALYSHA J: I24
DENEFF GENE & CORA K: H20
DENEFF GENE & CORA KATHLEEN: H20
DENEVA JANICE A: M15
DENHAM BARBIE R & CHIYOKO: F20
DENHAM DONALD J & SHARON M: G20
DENHAM RUTH A & BRIAN L: J15
DENHOLM JUDITH ANN: D24, E24
DENISI RYAN P: J16, N16
DENLEY DON G & LINDA S: H20
DENMAN MARY J: G21
DENN GLORIA H: F20
DENNEY ELI N & SARAH B: G15, H19
DENNEY GREGORY D & MARY L: H21
DENNEY JOHN & CAMILLE: K22
DENNEY NORMAN S: F19
DENNEY PAUL E & MARGARET - TRUSTEES:
J18
DENNEY PAUL E JR: J18
DENNEY RICHARD & BARRETT LYDIA: C18
DENNEY RICHARD & LYDIA BARRETT: C16,
D16
DENNEY RICHARD L & BARRETT LYDIA
JOANN: B17, C17, C18
DENNEY TERRY W & HONG T: B15
DENNING WILLIAM D & JUDITH L FAMILY
REV TRUST: L18
DENNIS CHRISTOPHER & DAVID: K15
DENNIS DONALD E: J18
DENNIS JACK E & M JOAN: K16
DENNIS JACK E & MARILYN J: K16
DENNIS JACK E & MARILYN JOAN: K16
DENNIS JAMES E: F17
DENNIS RALPH JR & DOROTHY A -
TRUSTEES: M15
DENNIS RONALD E & JOANNE T - CO-
TRUSTEES: N16
DENNIS SCOTT L: N15
DENNISON DAVID: J18
DENNISON LARRY F & LUANNE K - TRUST:
N14
DENNISON LARRY F & LUANNE K REV
LIVING TRUST: N14
DENNISON TED & SUSAN M: F20
DENNISON THOMAS & LEIGH ANN: K16, K17
DENNY JOHN & DARLA: I17
DENO RICKY J & ROANNE: H15
DENOTTER MELBA M: M15
DENSMORE DALINDA DAWN & MARK ALAN
REYNOLDS DENSMORE: J15
DENSON DONALD: F20
DENSON JAMES K REVOCABLE TRUST: H23
DENT JASON: G19
DENT TIM & BRENDA: K19, L19
DENT TIMOTHY E & EDWARD TIMOTHY
DENT: F21
DENTON DAVID M & DANA R: J15, J16
DENTON DONALD D & SHERI L: M15, N15
DENTON JOHN W & SHERYL G: I15
DENTON LARRY W & MARJORIE A: K15
DENTON SHERI L: N14
DENZER DARRIN & TRICIA C: I17
DEPARTMENT OF NATURAL RESOURCES:
I14
DEPASSE JEAN M: F20, G20
DEPAUL MICHAEL: G16
DEPEW RANDY E & LARESA D: G19
DEPPE MARTHA E & RICHARD ERNEST: F17
DEPRIEST JOHNNIE: H21
DEPRIEST RODRICK D: F19
DEPUTY KANDACE: H14
DEPUTY PATTY J: J15
DERBY CONSTANCE L & CARRUTHERS
GARY LEE: F19
DERBY FAMILY TRUST - CONSTANCE &
JONATHAN DERBY TRUSTEES: E17
DERBY MERIDETH L: F24
DEREN RETA M - TRUSTEE: G22
DERFELT PAUL W & JANICE K - TRUSTEES:
I18
DERFLINGER KEVIN & LISA: F20
DERFLINGER KEVIN B & LISA A: F20
DERGES DANIEL & PATRICIA 1/2 GREEN
JEFF I/2: I16
DERGES DANIEL & PATRICIA 1/2 GREEN
JEFF I/2: J18
DERGES DANIEL & PATRICIA 1/2 INT GREEN
JEFF I/2: F20, H19, H21, K16, M15, N15
DERGES DANIEL & PATRICIA: M15
DERISH TYRONE: K15
DERN WILLIAM L: G19
DEROO MARY F: O25
DEROO SCOTT STEVEN & SUE ANN: F24
DEROSE HOWARD & PATRICIA: O16
DEROSE HOWARD R & PATRICIA M: N14
DEROSIER GARY LEO: J14
DERRINGER CAROL: L15
DERRY RONALD J & MARJORIE M - CO
TRUSTEES: L14
DERRYBERRY RONALD & NANCY: M15
DES PRES MARK E & GLORIA J: E18
DES PRES MARK E & GLORIA JEAN: G21
DESERT ROSE LIVING TRUST: K14, K15
DESERT SOLUTIONS INC: B16
DESIGNS BY KAY LLC: K14

DESKINS JAMES: G21
DESLATTE HENRY & PAMELA: J16
DESORMEAUX MARION & LONA FAYE: K15
DESPAIN WILLIS M - TRUSTEE: F20, G20
DESROCHERS NORMA LEE DIXON &
ROLAND: J15
DESTEFANO REV TRUST: L18
DESTINATION INVESTMENTS LLC: F19
DESYLVA CHRIS R & CYNTHIA J: G19
DETER SAMUEL J & DARLA R: G15
DETERING JAMES RAY & KARI ANNE: H20
DETRATTO CAROL J: J16
DETEMPPE LAVERNE M & HELLA L: G19
DETTMAN THOMAS J & SANDRA J: O32
DETTMANN THOMAS & SANDRA HOFF: O33
DETTMANN THOMAS J: O34
DEULEN STEPHEN & JENNIFER REV LIVING
TRUST: N15
DEULEN STEPHEN L & JENNIFER E REV
LIVING TRUST: N15
DEUTSCH MARK: H23
DEUTSCHE BANK NATIONAL TRUST
COMPANY - TRUSTEE: I19
DEUTSCHE BANK NATIONAL TRUST
COMPANY: L17
DEUTSCHE BANK TRUST COMPANY
AMERICAS AS TRUSTEE: H19, I19
DEUTSCHE BANK TRUST COMPANY
AMERICAS: J19
DEVOR AILENE & BAKER ROSE & WADE
LUCY: C18
DEVERE D MOSSMAN REV LIVING TRUST:
H17
DEVINE BARBARA H: N15
DEVLIN MARY M & DENNIS E: G21
DEVORE ARLYNNA M - TRUSTEE: I15
DEVORE KIMBERLY A: F19
DEVORE MARK S & SHERRY R: I17
DEVORE RICHARD D & MARDIS E: M15
DEVORE WILLIAM A - TRUSTEE: G18
DEVRIES LAMOINE F & MARY ANN: G20
DEWALT ROGER A & DEBORAH K: F19
DEWATER JEFFERY M: J19
DEWELL HALBURT L & JOYCE A - TRUST: I17
DEWHIRST WAYNE B & BETTY D -
TRUSTEES: J16
DEWITT KEVIN W: F19
DEWITT STEVEN R & BETTY S CLEVENGER:
O14
DEWOODY FAMILY TRUST & BETTY W
DEWOODY REV TRUST 1/2 INT EA: J17
DEWOODY FAMILY TRUST & BETTY W
DEWOODY TRUST 1/2 INT EA: J17
DEXTER 627 LLC: F21
DEYO ELAINE E: I17
DEZERN GERARD EDWARD: J18
DF LODGING LLC: I16, J15
DHL ENTERPRISES LLC: K15
DHOM JULIE: F19
DIAMOND RESORTS FALL CREEK
DEVELOPMENT LLC: K15
DIAMOND RESORTS FALL CREEK
DEVELOPMENT LLC: K15
DIAMOND S WELDING & MACHINE SHOP
LLC: L15
DIANA DRIVE LLC: G17
DIANE P STARKEY TRUST: I17
DIAZ DANIEL A: J18
DIAZ RUBY L: K15
DIBBLEE DONNA G: L15
DIBLANCO NANCY APRILL: J15
DICK'S FIVE & TEN: I17
DICKENS CEMETERY ASSOCIATION: F24
DICKENS DALLAS G & E DEAN: I17
DICKENS DEAN & ANN: K22
DICKENS ELIZABETH ANN - TRUSTEES: J15,
J16
DICKENS LEE ROY & CLETA A FAMILY REV
TRUST: K15
DICKENS PUBLIC CEMETERY: F24
DICKENS RICHARD D & JENNIFER A: F19,
G19
DICKERSON DONALD L & CAROL A: J15
DICKERSON GEORGE R & JANICE S: I17
DICKERSON GEORGE R & JANICE: I18
DICKERSON GEORGE ROBERT & JANICE S:
H19, I19
DICKERSON GLENN H & RUTH L: M15
DICKERSON JIMMIE D & DENNIS P: E16
DICKERSON JOHN T & KAREN L TRUST: N14
DICKERSON KANDRA & JOHN: H20
DICKERSON MARILYN KAY: H15
DICKERSON ROBERT & JANICE: G18
DICKKEY DELBERT DALE: L20
DICKKEY JAMES E & ALMA RUTH & GIBSON
SHELLEY ANNE: J15
DICKKEY JERRY: F19, F20, G19, G20
DICKKEY JOHN A & NANCY J: J14
DICKKEY SHARON L: H17
DICKKEY STEVEN R & T CHERIE: K16
DICKKEY SUE ANN & STEVEN RYAN DICKEY:
K16
DICKKEY VIRGIL & AHALEE: O23
DICKKEY VIRGIL & ANA LEE: I20
DICKKEY VIRGIL & ANALEE: F19, H19, J20,
L21, M21
DICKKEY VIRGIL R & ANALEE: F19, H19, H20,
I20, L21, L22
DICKKEY VIRGIL R: I22
DICKKEY VIRGIL: F19, J22, L20
DICKINSON ALBERT C: N14
DICKINSON CRYSTAL: F19
DICKINSON GARY P & CHRISTINA J
FOSTER: G18
DICKINSON ROBERT & BARBARA
CASSODY: I17
DICKS ROBERT & RAMONA: D18
DICKSON FLOYD B JR - TRUSTEE: H20
DICKSON JANICE P: N15
DICKSON ROBERT & MELODIE: H22
DICKSON ROBERT M & LESLIE A: L18
DICUS LOUISE 1/2: H16
DIDDE DANIEL JOSEPH & MARY ANN: J16
DIDICOM LLC: G19
DIDIER ROBERT PAUL - TRUSTEE: M17, M18

DIDLOT CHRISTEN D & CYNTHIA C: C16
DIEBOLD WAYNE & DIANE: D17, H18
DIECKHAUS MATT & MARY JO: G20
DIEHL ASHLEY A: J18
DIEHL BRENDA: J17, J18
DIEHL CARA E & FRANK A: F20
DIEHL FRANK A & PATRICIA A: F20
DIEHL JAMES HARVEY & BRENDA: I25
DIEHL JERRY & JUDY & KALYN: K15
DIEHL WILLIAM R & RAVENELL: G19
DIEKEMPER DENNIS R & TRACEY &
MAILHOT THOMAS G: N33
DIEKEMPER DENNIS R & TRACEY A &
MAILHOT THOMAS G: N33
DIEL JR KEVIN & HEATHER D: D23
DIENERT ELMER C & LUCILLE E: G19
DIENLIN JON A & BEVERLY J: L15
DIERKING GARY & DESJARDINS PETER: F20
DIERKING GARY R & DESJARDINS PETER:
G19
DIERKING GARY R: O16
DIETERLE BRIAN: L15
DIETERLE LINDA M & ROBERT E: K15
DIETRICH JAMES A & FRANCES A JOINT
TENANCY TRUST: J16
DIETRICH JAMES A & FRANCES A: J16
DIETRICH WAYNE R & JULIE A REV LIVING
TRUST: H20, H21, I20
DIETRICH WAYNE R & JULIE A REV LIVING
TRUST: H20
DIETSCH ANNA: G19
DIETZ DEBORAH N: J23
DIETZ HARRY C & ROSEMARY: I23
DIETZ JEREMY: J19
DIETZ RALPH C: I23
DIETZ RANDOLPH E & DEBORAH DIETZ:
K21, K22
DIETZ VANCE: E18, E19
DIFFEY RHON & KELLEY: I18
DIGERLAND JOSEPH: I16
DIGGAN CORY E: H22
DIGGAN LISA LYNN: F19
DIGGS DONALD WESLEY & DIANNE
ELOUISE: L15
DIGIACOMO MARY: J15
DIGIOVANNA JOHN J SR & SONSEEAH R:
M15
DIGMAN MARK & DIANE: H19, I19
DIGMAN MARK A & DIANE R: K21
DIKEOU DENO: J15
DIKRANIAN DONALD & KENAN ZHEN: E16
DILDAY CARROLL EUGENE: I24
DILDAY HAZEL: E24
DILDAY MARILYN: H22
DILLARD ALBERT ROY: H20
DILLARD RODNEY A & BEVERLY C: K14
DILLESBAY WAYNE C & PATRICIA
FERGUSON: M15
DILLEY ROBERT JAMES & DIANE JEANETTE:
I18
DILLION PHILLIP D & PATSY L: F19
DILLMAN LAWRENCE: F20
DILLON CARMEL & THOMAS E & MICHAEL T:
I21
DILLON CHARLES W: J18
DILLON DAWN: I16
DILLON EUGENE C & DONNA K DODD: J17,
K15
DILLON EUGENE C JR & DONNA K DODD: I18
DILLON FRED G & SUSAN E TRUST: L14
DILLON FRED G & SUSAN E: L14
DILLON JOHN P & FRANCES E: J18
DILLON LAWRENCE E: O32
DILLON LESLIE G & ANN T: H16
DILLON MARK J & ELIZABETH: J15
DILLON MARY E: H17
DILLON MAXINE: F20
DILLON MICHAEL JOSEPH: M15
DILLON SAMUEL J & TAMMY L: F19
DILLON SHAUN D: N15
DILLON SHAWN & SAMANTHA: J17
DILLON TONY & NANDES: J14
DILLON WILLARD A III & LINDA S: K14
DIMAGIO ROBERT & BONNIE I & DAVID: I20
DIMAGIO ROBERT & BONNIE ISABELLE: G21
DIMATTEO JAMES FRANK & LAVONNE
HELEN: J15
DIMETROFF GARLAND & TRACEY & AUSTIN
MOORE: K17
DIMETROFF GARLAND & TRACEY & BRAY
GREG: I17
DIMETROFF GARLAND & TRACEY & FRALEY
KEVIN & CINDY L: J17
DIMETROFF GARLAND & TRACEY LYNN: K17
DIMETROFF ROBERT & TAMMY: J18
DINES DUANE & KOLETA: F19
DINGER AMANDA & MATTHEW ROGERS:
G21
DINGER JOE & BARBARA: F20
DINGER JOSEPH M & BARBARA: F20
DINGERSON JAMES L & DONNA: G19, G20
DINGLER ELDON T JR & DEBRA C: M15
DINGMAN GRAYSON: I17
DINGMAN MARTIN & GAY G: L19
DINKELA RICHARD E TRUSTEE OD THE
RICHARD E DINKELA TRUST: B21, C21
DINLEY RUSSELL & JACQUELYN: H18
DINTAMAN RENEE L: I19
DIPALMA JAMES & JONI: K15
DIPENBROCK LARRY W & JULIE S: L16
DIPRIMO JOHN S & PAMELA A: J16
DIRCKS JAMES G & JANICE M: L15
DIRLA INC: K16
DISCIACCA GEORGE & JULIE: J16
DISHARON DONNA MAE: M14
DISON JEROME L & BRENDA S: K16
DISTEL DALE L: K23
DISTILER BRADLEY K & ANGELA J: F19
DITCH NORMAN & JUNE: F20
DITTO DALENA: J14
DIVEN ANTHONY M & JODIE G: D15, E15, I16
DIVEN ANTHONY M & JODIE: I17
DIVERSITY COMMERCIAL INVESTMENTS
LLC: G17, H16, H17

DIVERSITY RESIDENTIAL INVESTMENTS
LLC: M15
DIXIE STAMPEDE LLC: I16
DIXIE STAMPEDE LP: I16
DIXIELAND HEIGHTS SUBDISION WELL #2
ASSOCIATION: K23
DIXIELAND HEIGHTS WATER WELL ASSOC:
K23
DIXIELAND HOMEOWNERS ASSOCIATION:
I20
DIXON ALBERT T & ANITA S GROGAN: G21
DIXON BOB E & BARBARA: L20, L21
DIXON CHERYL K: J17
DIXON CHESTER D & ARDYTH E TRUSTEES
1/2 INT EA: K22
DIXON CHESTER TRUST & ARDYTH DIXON
TRUST: K21, K22
DIXON CHET & ARDYTH - TRUST 1/2 INT EA:
K21, K22
DIXON CHET & ARDYTH - TRUST 1/2INT EA:
J20
DIXON CHET & ARDYTH - TRUSTEES 1/2 INT
EA: J19, K21
DIXON CHET TRUST UTA & ARDYTH DIXON
TRUST UTA - 1/2 INT EA: K21
DIXON CIMONE & AUDREY PEP MILLER: O34
DIXON DALLAS: J22, K22
DIXON DAVID ERLE & MARIBETH ANN: M15
DIXON DEREK D & DEBORAH B: M15
DIXON DON L & CAROLYN L: H17
DIXON DON: F19, G19
DIXON EMILIEE D: J18
DIXON FAMILY HOME PLACE FOUNDATION:
J22
DIXON FAMILY HOME PLACE FOUNDATION:
J22, J24
DIXON GAIL ANN - TRUSTEE: K20, K21, L16,
L20, L21, M16
DIXON HAROLD WAYNE & VICKIE SUE: J16
DIXON JEREMY & LETHA: F20
DIXON JESSICA J: N16
DIXON KENNETH D & SHERRI L: J18
DIXON LARRY E & MARCELLA K -
TRUSTEES: F19
DIXON LEO C & BARBARA J: O14
DIXON MARY L: L15
DIXON MONICA F & ROBERT A: K18
DIXON MYRON & ELIZABETH: D31
DIXON RALPH J & STELLA GENET: O34
DIXON ROBERT A & MONICA F: J14, J15, M15
DIXON SAMUEL L: J19, K20, L20
DIXON SAMUEL LATHAN: K20, L20
DIXON SHARON D: G20, M15
DIXON TANYA R: J18
DIXON TRUMAN & JUANITA: C32
DJL PROPERTIES LIMITED PARTNERSHIP:
G17
DK & NK LLC: L18
DLOUHY DUANE D & KATHRYN M: I18
DNK REAL ESTATE LLC: J15
DMYTRYK FAMILY TRUST: J16
DO DUC VAN & TRAN HIEN THI: I18
DO DUC VAN & TRAN THI HLEN: H17
DO TAN: H17
DOANE SHILOE MARIE: F19
DOANE VELMA J & BRADLEY VELMA J: F19
DOBBS ALTON D SR & MARY A: M17
DOBBIAS JERRY C & ANNE L: M17
DOBISH TIMOTHY J & BARBARA: M15
DOBSON DAN & KIMBERLY J: J15
DOBSON DANNY L & KIMBERLY J: K14
DOBSON INVESTMENT LLC: F17, K14
DOBSON INVESTMENTS LLC: F17, J15, K14,
K15
DOBSON KIMBERLY J & DANNY L: K14
DOBSON LEON D & MURPHY ROSE A: H15,
I15
DOBSON LEON D & ROSEANN MURPHY: H15
DOBSON NEIL F: I15
DOCHERTY ROBERT K II & EILEEN J: H17
DOCK PAUL: N14
DOCKERY HOWARD JR: F19
DOCKERY LUTHER & PEGGY: J18
DOCKERY RAMONA: G18
DOCKHORN ROBERT & BEVERLY -
TRUSTEES: N14
DODD BILL & JOANNE: J19
DODD DONNA K: J17
DODD DONNA K: K15
DODD GARY W & MARY H: J15
DODD MAURY & SUSAN: B17, C17
DODDS JANIS H: I16
DODDS RANDY NEIL & PEGGY DIANE: K15
DODDS THOMAS STUART: I17
DODEN LOUIS J & MARGARET R
REVOCABLE TRUST 03/04/2004: K17, L17
DODGE BRUCE & LORI: J15, K15
DODGE BRUCE E & LORI J: J15
DODGE FRANK T & MARY A: F19
DODGE JOSEPH R & CAROLYN L: L15
DODGE ROBERT & SHERON: J18
DODGE ROBERT - 8/10 INT ETAL: J14
DODGE ROBERT N & KANDICE M: O14
DODRICK RUDOLPH A & CAROLYN A: J16
DODRILL APRIL & WILBANKS BOBBY &
WARRICK KEN F: E19
DODRILL DARIN: J16
DODRILL DARIN & JOHN M NANGLE & ERIC
DALE: L15
DODRILL DARIN: L15
DODSON ELIZABETH ANNE: E14
DODSON ALFRED S & VIVIAN SUE: K15
DODSON JAMES P & THERESA F: I17
DODSON PHILIP L & MARIANNE: O16
DODSON PHILIP L & MARIANNE P: O17
DODSON PHILIP L & MARIANNE: O17
DODSON SHUZ ETAL: O27
DOERR GENE & JEANINE: N15
DOERR GENE H & JEANINE V: L16, N15
DOERR GENE H & JEANINE: L16
DOERR ROBERT G & MARY E: K22
DOERR TONY & CHERIE D: N15
DOERR TONY R & CHERIE: J17
DOERR TONY R & CHERIE D: N16
DOERRER ROY E & SUSAN MCANNON: J20

DOGENDORF FAMILY TRUST: G16
DOGWOOD HOLDINGS LLC: I24
DOGWOOD HOLLOW WELL ASSOC.: F21
DOHERTY ROBERT D & LINDA: K15
DOHRING MARK J & CARYN J: N15, O16
DOHRMANN ROBERT C & CAROL ANN - TRUSTEES: G19
DOLBECK MERRILL DEAN & ANITA F: M16
DOLIE JACK & DARLENE E: J22
DOLIC MUNIB & ELVIRA: K15
DOLL DARWIN: G22
DOLL DEVOLA - REVOCABLE TRUST 01/29/2008: G19
DOLLARD ROBERT E: J18
DOLLARHITE JOHN RIES & JUDY: H20
DOLLARHITE JOHN RIES & JUDY: H19
DOLLARHITE JORDON: K15
DOLLARVALUE COMPUTERS LLC: M15
DOLLOFF BRADLEY N & DELORIS E: I18
DOLLOFF NICK & DEANNA: M15
DOLMAGE FRANK: F19
DOLPH ALAN D & LAUREL B: M15
DOMBAUGH RAYMOND R & JUNE B: J16
DOMBROWSKI ELIZABETH MARY: G20
DOMBROWSKI NORBERT E & ANN: F20
DOME CHARLES E: F20
DOMERSE ARTHUR ESTATE: J15
DOMERSE LAURIE A: K15
DOMERSE ROBERT & LISA KAY: J15
DOMINICK ANTHONY R & JACQUELINE D: L16
DOMINO SALATORE P & RENE H: G22
DOMMANISH TERRY J & MARIA E: F20
DON E BAKER INSURANCE AGENCY: I17
DONS DEBT FREE INVESTMENTS LLC: J21
DONA L LARUE REVOCABLE TRUST: K17
DONABEDIAN ROBERT & DONNA: I19
DONAHUE JANALYN: G20
DONALDSON DAVID P & KRISTY: I17
DONALDSON ROBERT L & DONALDSON MARGUERETTE: K16
DONALDSON SAMUEL & REBECCA: G20
DONAT DEAN A & JANICE E: K22
DONAT DEAN TRUST 1% ETAL: J19
DONAT RAYMOND H & ERIN L: H21
DONAT REVOCABLE QUALIFIED SPOUSAL TRUST: O14
DONATHAN DAROLD L & SHANNON M: K23
DONATO BRIAN & VENUS D GALARZA: J18
DONAVANT JOSEPH C & JANELLE M: K17
DONEY PATRICK & ANNETTE M: I18
DONER DAVID M & MANCY ANN MORRILL & J17
DONEY SUSAN: M17, N17
DONLON TARA: I16
DONNELL WILLIAM T & PATRICIA: I19
DONNELLY CHARLES & TERESA: J14
DONNELLY FRANCIS & BRENDA: I17
DONNELLY GRACE M: H25
DONNELLY JAMES: K15
DONNELLY PETER F & MARY E: K22
DONNELLY ROBERT J & MARCIA J: G15
DONNELLY STEPHEN J & RHONDA R: K22
DONNELLY WAYNE E & DONNA M: J15, K15
DONOHO MICHAEL R & CYNTHIA D: H19
DONOHO MIKE R & CYNTHIA D: J17
DONOHO TIM H & TAMMY J: M15
DONOVAN DANIEL E - TRUSTEE & DONNA: F19
DONOVAN DENNIS P: I19
DONOVAN DENNIS: I19
DONOVAN DENNIS P: I20
DONOVAN DENNIS: I20
DONOVAN JO DEAN: J22
DONOVAN MARSHA KAY & THOMAS: M15
DONOVAN REX: H16, H17
DOOLEY JACOB & TANYA: F19
DOOLEY MARY C: N14
DOOLEY PATRICIA: G23
DOOLEY PATRICK J & JANE ANN: G18
DOOLIN CORAY J: N26
DOOLITTLE GRACE: G19
DOOLY HAROLD S - TRUST & HOLLIS JIMMIE L & MIGNON RAY TRUST: K24
DOOMS MARVIN H & ALMA FAY: J17
DORAN TERRY: O16
DORÉ VICKY S: O32, O33
DORF DAVID J & ANITA K: L15
DORGAN (LEWIS) BARBARA - TRUSTEE & KOHLER LEWIS VIRGINIA: H20, I20
DORGAN-WEAVER HOUSING CORPORATION: I18
DORIA VIOLETA D & FLOR G: F20
DORIS DUCKWORTH TILLIS TRUST: I20
DORREL FRANCIS E & MARILYN S: K15
DORSETT NEWTON W & MELINDA B: J14
DORSETT PROPERTIES LP: J15
DORSEY ALAN AND TERRY DORSEY: H24
DORSEY BILL: F19
DORSEY GERALD & WILMA R: N14
DORSEY JUSTIN: D30
DORSEY KATHY: C32, C33, D30, D32, D33
DORSEY RONDA: I23, I24
DORSEY TERRY A: F26
DORSKY JESSE & STACIE AYALA: L15
DORT BILLY R & BARBARA J: I21
DORTON JODI & CHAD ALBERT: N19
DOSHER DOUGLAS R & PAMELA A: K28
DOSSEY WILLIAM BYRON & MARSHA LEE: J16, K16
DOTHAGE CARL: G19, G20, I19
DOTHAGE ELGIN E & RENEE: H20, I20
DOTSON JOHN & CRYSTAL: G19
DOTSON JUDITH A: F20
DOTSON MARLIN & WANDA: M15
DOTSON MARLIN: M15
DOTSON RONALD R & MARSHA L: J23
DOTY DWAYNE F & NORMA J: K15
DOTY JAMES N & MILDRED L: G23, G24
DOTY SCOTT E: J15
DOUBLETREE FARMS LLC: L15
DOUBLIN KEITH J & JOY ANN: G22, G23
DOUCET LAURIE: I19
DOUCET TERRY JR & LAURIE: J21
DOUCET TERRY: L19, L20
DOUD LILLEY MARY ELLEN & RONALD LILLEY: K15
DOUG & DOTY PROPERTY COMPANY LLC: B17
DOUG & DOTY PROPERTY COMPANY: B17
DOUG & DOTY PROPERTY COMPANY LLC: C17
DOUG & DOTY PROPERTY COMPANY: C17
DOUGAN DARRELL: K15
DOUGAN DOUGLAS: F16
DOUGAN PROPERTIES LLC: J14
DOUGHARTY BRAD & LARGERITA: I17
DOUGHERTY DAVID W FAMILY LIMITED PARTNERSHIP: K16
DOUGHERTY GREGORY T & KELLY L: G21
DOUGHERTY HOWARD KEITH & JENNIFER KAY: J19
DOUGHERTY JERRY D & ELLEN J: G23
DOUGHTY FRED R & WANDA: M19
DOUGHTY LEON D & FAIRIE R: M15
DOUGLAS APARTMENTS LP: J15
DOUGLAS BETTY: F19
DOUGLAS DONNA C: K15
DOUGLAS ELMER J & WILMA: F19
DOUGLAS JACK D: N15
DOUGLAS JAMES W & BETTY D REV LIVING TRUST: G24
DOUGLAS JAMES W & BETTY: F19
DOUGLAS TRAVIS & HEATHER: G22
DOULOS MINISTRIES INC: H18, I18
DOUTHARD TIM & TRACY: E16
DOUTHITT RICHARD A & CARROL S: F19
DOVE DAVID M & ELIZABETH N CLARK: G18
DOVE MARK LLOYD & SYLVIA: I21
DOV GEO L: F19
DOW KAREN HOPKINS: J17
DOWD BENJAMIN & PATRICIA: J14
DOWD ORVAL K & VIRGINIA E REV LIVING TRUST: F20
DOWELL CHARLES L & DEBORAH J: G23
DOWELL DOUGLAS D & ANDERSON RONALD: H21
DOWLER ANTHONY K: E18, F18
DOWLER CECIL: F20
DOWLER CHARLES C & LINDA FELLION: F20
DOWLER CHARLES C JR: F20
DOWLER CHARLES JR: F20
DOWLER CHARLES: F20
DOWLER ROBERT & KATHERINE: G18
DOWLER RUTH ANN REV TRUST - TRUSTEE: F21, G21
DOWLER RUTH ANN REV TRUST: H21
DOWLIN KRISTA: J18, N15
DOWLING SHIRLEY A: G19
DOWLING TERRY & KATHERINE: H17
DOWLING TERRY LYNN & KATHERINE URANIA - TRUSTEE 1/2 EA: J19
DOWNER MICHAEL & LETA J: D27, D28
DOWNNEY CHARLES V & LINDA E: G15, H15
DOWNNEY WILLIAM TRUST: O27
DOWNING DONALD LEE: H21
DOWNING WANDA M: M14, M15
DOWNS DOYLE & MARGIE: F20
DOWNS DOYLE WAYNE & MARGIE: F20
DOWNS HANSEL E & ERMA E: J17
DOWNS JERRY & LINDA: K15
DOWNS PHILLIP E - 1/2 INT & DOWN ROY - 1/2 INT: O29
DOWNS PHILLIP E - 1/2 INT & DOWNS ROY - 1/2 INT: O29
DOWNS TIMOTHY & BARBARA: F20
DOYLE ANGELA A TRUST: J15
DOYLE DANIEL E & MARIA: F19
DOYLE GERALD & KAREN DEE - TRUSTEES: N14
DOYLE JAMES PATRICK & DIANA LYNN: H21
DOYLE JUDY: H16
DOYLE KEVIN & LISA KEARNEY: G18
DOYLE MICHELLE & RICHARD: I18
DOYLE STEVEN - ESTATE: J15
DOYLE VERNON E & JUNE A - TRUSTEES: M15
DOYLE VERNON EUGENE & JUNE A - TRUSTEES: G18
DOYLE WALTER WESLEY JR & DARLENE K: G20
DOZIER WENDELL & SANDY: K15
DOZIER WENDELL H & SANDRA: K15
DRAEGER FAMILY REVOCABLE LIVING TRUST: H17
DRAFTON DENNIS D & CONNIE J: O32, O33
DRAGON EUGENE & JOAN: O16
DRAGO GEORGE H & SHERYL A: L15, M15
DRAGOSLJIVICH MITTIE M & CAROLE A: B19
DRAKE BOBBY R & KAREN L: F20, G20
DRAKE C M & TILWANNA W: I21
DRAKE CHRISTOPHER D & ROBIN R: J24, K24
DRAKE COLIN M & TILLIE L: H21, I21
DRAKE DAVID & SYLVIA: J21
DRAKE JENNIFER M: J17
DRAKE LARRY JOE & CYNTHIA: H17
DRAKE MANAGEMENT LLC: L14
DRAKE MELLANIE A & JOSEPH M: F19
DRAKE STEPHEN L & ROWENA: J18
DRAKE WILLIE E: F19
DRALLE CHARLES R & MARTHA KAYE: I17
DRALLE TODD & JALAYNE: M15
DRAYER FAMILY TRUST: N15
DRAYER GLENN W & KARRIE A: H17
DREAM HOMES LLC BY BUSSONE: D18
DREAM RENTALS LLC: K15
DREASHER DARYL LEE: I21
DREBES SANDRA - TRUSTEE: G21
DREBES SANDRA REVOCABLE LIVING TRUST 02/10/1995: G21
DREE ENTERPRISES LLC: J17
DREILING FAMILY CORPORATION: J16
DRENNON DAVID L & DEANNA L TRUST: H17
DRENNON DAVID L & DEANNA L: J15
DRESSER JACQUELYN E: I18
DRESSLER KENNETH G & BARBARA A: K15
DREW CAROLYN A & LOWELL D & HAGLEY KATHERINE: I17
DREW DAWN MICHELLE & RONALD E: H16
DREW FAMILY TRUST: E26
DREW JAMES A & JO A: F19
DREW JAMES A & JOANNE: F19
DREW JAMES A: F19
DREW MARY LOU: H23
DREXLER JEFF & DEBRA: L15, M15
DREXLER JEFFREY M & DEBRA A: M15
DREXLER SCOTT R & JODI L: H17
DREYER PATRICIA L: F24
DRIEBE SHEPHEM J: G17
DRIESSENS JAMES C E & CAROLE A - TRUSTEES 1/2 INT EA TRUST: J17
DRIESSENS JAMES C E & CAROLE A TRUSTS 01/28/1997: J17
DRINKWATER GENE E & JUANITA H: F19, G19
DRIPS PHILLIP R & KARRIE J: K16
DRISCOLL JAMES P & MARSHA E ROSSELLI: L15
DRISCOLL ROBERT & ROBBIN: H20
DRISKELL ANDREW: K15
DRISKELL JUDY: K15
DRISKELL PATRICIA: N17
DRIVER MICHAEL & KORI: N32, N33, O33
DROCKELMAN JONATHAN D & SHANNON K: K15
DROLL JOHN W & DEBRA J: I20, N14
DRUDGE JOHN R & DEBORAH L: J19
DRUFFEL DALE J & PAMELA J: H18
DRUMMOND C W & LETHA: N14
DRUMMOND ROBERT K & JULIE F REV LIVING TRUST: J16
DRUMMOND STEVEN & ERIN: G20, I19
DRURY ROBERT L & ADA L: F19
DRUSSA BILL: K22
DRUSSA WILLIAM C & YVONNE: K22
DRYDEN TEXAS C: I19
DRYER HAROLD & MARY ANN - TRUSTEE: N16
DRYER HAROLD W & MARY ANN - TRUSTEES: N16
DRYER MARY ANN: N16
DRYSDALE PATRICIA ANN: I17
DRYSDALE ROBERT L & BETTYE J: N15
DS RENTALS INC: I17
DSM INVESTMENTS LLC: H19
DST CORP, AN IOWA CORPORATION: O15
DST CORP: O15
DUAIME JOSEPH & KAREN LIVING TRUST: I19
DUBERKE DOROTHY M - TRUSTEE: I19
DUBLIN ROZELLA V: H21
DUBOIS PAUL & JAMI: F18
DUBROC TOMMY & NOEMIE CAROLYN - TRUSTEES: H15
DUBROCK WILLIAM G & JOAN T: J16
DUCHOW MARVIN & DARLENE: M17, N17
DUCKMAN LLC: H19
DUCKWORTH ANDY R & CAROL A: N33, O33
DUCKWORTH JEFFREY M & MELISSA L MCCAIN: G18
DUCKWORTH LARRY & WANDA: N33, N34, O33, O34
DUCKWORTH LARRY L & WANDA S: O33, O34
DUCLOS ROGER J & BEVERLY S: K29, L29
DUDECK THOMAS W REVOCABLE TRUST: J16
DUDEK WILLIAM E & BEVERLY J: J18
DUDLEY LOLA JEAN TRUST: I18
DUDLEY LOLA JEAN - CO TRUSTEE & ETAL CO TRUSTEES: I18
DUDLEY LOLA JEAN - CO TRUSTEE & ETAL CO-TRUSTEES: M15
DUDLEY MIKE & HEIDI: F24
DUDREY BETTY J: F19
DUEHR WESLEY K & JANE L: J18
DUESING JAMES H & ALMA LEE - TRUSTEE: O15
DUEWEL RICHARD W II & D KENNETTE REV LIVING TRUST: H18
DUEVEL RICHARD W JR & D K: J15
DUFF KENT B & MARTHA K W: G18, H17
DUFF BRAD & PEGGY LOU: L15
DUFF BYRON W & LAJEAN R: M15
DUFF CHARLES R & GWENDOLYN R: H21
DUFFIELD JOHN S & DONNA M: F19
DUFFIELD RONALD D & SUSAN: J16
DUFFIELD RONNIE & SUSAN: J16
DUFFY DONALD L & BETTE E: I14
DUFFY ROBERT CHARLES REVOCABLE TRUST: K15
DUFFY STEVE & MARY BETH: E24
DUFLOT MARTHA A: B21
DUGAL RICHARD W & DOROTHY: I16
DUGAN PATRICIA D: N15
DUGGAN COLIN T: K15
DUGGAN PATRICK J: F19
DUGGAN ROBERT & BETTY: M31, N11
DUGGER DUANE & REX DUGGER: I22
DUGGER WYVONIA - ESTATE: O16
DUKE G D: F20, G19
DUKE LEROY A JR & CYNTHIA S TRUST AGREEMENT: J15
DUKE THOMAS & JOANNA K: K15
DUKES CARL A & JO ANNE: J16
DULANEY JERRY 50% & DAVID CHAPMAN ETAL: M17
DULIN ARLIN & SHAREN: J16
DULIN LAND AND CATTLE CO: K16
DULIN LAND AND CATTLE COMPANY: K16
DULIN SHANNON & JENNIFER: F19
DULL DAVID A: M15
DUMONT GARY G & CYNTHIA P: F20, F21
DUMOVICH FAMILY REVOCABLE LIVING TRUST: G14
DUNAHAE DONALD D & WILMA J: K14
DUNAWAY ELLEN: M15
DUNAWAY JERRY G: J18
DUNAWAY PATRICIA: G20
DUNBAR GLEN B III & BARBARA: F20
DUNCAN CARROLL F & BETTY L: N26
DUNCAN CHARLOTTE A & SUSAN ELAINE: M16
DUNCAN DONALD & COLLEEN: H16
DUNCAN EARL W & SHIRLEY J & BRANDON J ELY & AUDRA: G21
DUNCAN FAMILY TRUST & PEARMAN MARK A & KATHY L REV TRUST: J15
DUNCAN JAMES A & HOLLY L: N16
DUNCAN JERRIS A & EDITH K: G22
DUNCAN KENT VONI & DEVORE JERRY DEAN & JUDY RUTH: K15
DUNCAN LARRY & REBECCA: I18
DUNCAN LANCE J & MARTHA A: J14
DUNCAN RICHARD G & ANNETTE S: I19
DUNCAN SANDRA L: J17
DUNCOMBE ADRIAN A & JENNIFER E CURRY: K14, K15
DUNCOMBE INVESTMENTS LLC: I18
DUNHAM BARBARA A & WILLIAMS ANNETTA J - TRUSTEES: J16
DUNHAM BRIAN D & SHERRY L: H20
DUNHAM ILSE & DUNHAM STEVEN: G15
DUNHAM JACK & DONNA: H17
DUNICAN CATHERINE A: K15
DUNIGAN THOMAS B & ROBIN M: I25
DUNIVAN 2010: I15
DUNKIN MICHAEL D & EUNICE R: M14, N14
DUNKLAU DOUGLAS G & JANET M REV LIVING TRUST: M15
DUNKLE DELORIS M & TERRY & DUNKLE BILLIE: N15
DUNLAP JAMES & ELLEN: J22
DUNLAP JAMES O & DEANNA J: J16
DUNLAP KAY E: J16
DUNLAP MATTHEW T: J21
DUNLAP PEGGY L ETAL: K22
DUNLAP RACHEL: E17
DUNMIRE MARTHELLA J & THELMA LANE & BONNY KEEOVER: F20
DUNN A DEAN & SOPHIA W: L27, M27
DUNN A DEAN & SOPHIA W: K26, M28
DUNN A DEAN & SOPHIA: L26
DUNN A DEAN & SOPHIA W: L27
DUNN A DEAN & SOPHIA: L27, M26
DUNN A DEAN & SOPHIA W: M27
DUNN A DEAN & SOPHIA: M27
DUNN AARON D & MARY BETH: H21
DUNN CHARLEY L: F19, F20
DUNN CHELSEA M: J16
DUNN DANNY WILLIS & SHARON L: L15
DUNN DORA & TOM: L14
DUNN ED L & BESSIE: N26
DUNN EDNA M: N31
DUNN FRANCIS R & BARBARA: G22
DUNN GENE & MARGY L: M31, N31
DUNN JAMES TRUSTEE: L24
DUNN JAMES - TRUSTEE: L24
DUNN JAMES - TRUSTEE: L24
DUNN JAMES - TRUSTEE: L24
DUNN JAMIE: M15
DUNN JUDY E: F20
DUNN KEVIN & DIANA KAY: G18
DUNN LESTER A & CINDY S: H16
DUNN LYLE & RUBY: F19
DUNN MARTIE & STEPHANIE: G23, G24
DUNN MELVIN & KAREN FAMILY TRUST: L25
DUNN MONTY & MARILYN: N15
DUNN RANDY & LISA: M14
DUNN RANDY & SANDRA: J23
DUNN RANDY V & SANDRA L: J23
DUNN RANDY V: J23
DUNN RICHARD A: F19
DUNN RICHARD J & GAIL: N31
DUNN RONDEL A & VICTORIA: J15
DUNN SHERRI J: J18
DUNN STEVEN & KAREN KAY: J19
DUNN TONY RAY: G22
DUNN TONY: G22
DUNNAM CALEB B & REBEKAH K: J21, J22
DUNNAM H DALE & SHIRLEY B: G16
DUNNAM ROBERT G & SHEILA A: E16, F16
DUNNING GUY P: I17
DUNROSS PROPERTIES LTD: K15
DUPRE SHIRLEY ADAMS: C32, C33
DUPUIS ADOLPH J & CHARITY J: K15
DUPUIS CHARITY & ADOLPH: K15
DURBIN LARRY W: I17
DUREN JIMMIE H & DELORES M: K15
DURHAM DANIEL G & BARBARA A: F19
DURHAM GARY A & ANITA M: E21
DURHAM VERNON PORTERFIELD & JOANN: L15, M15
DURMIRE WANDA & CROWELL TIMOTHY A: H17
DURMIRE WANDA: I18
DURR DAVID A: E21
DURR DENNIS C & SHEILA B: K22
DURR DENNIS C & SHEILA: G24
DURRANT WILLIAM J & CHERYL D: N15
DURRE DONALD W & DEBRA A: M15
DURRE FAMILY INVESTMENTS LLC: J15
DURRELL FAMILY LIMITED PARTNERSHIP: K15
DURRELL STEPHEN W 1/2 & STEPHEN W DURRELL TRUST NO. 1 1/2: K15
DURSO JOSEPH F & DEBORAH: F19
DURST MARY MARGARET - TRUSTEE: O29
DURST MARY MARGARET - TRUSTEE: O29
DUSCHEK JOSEPH E & TERESA M: I16
DUSTON KAREN L: J18
DUSTON WILLIAM & CHARLENE R PRUETT: I19
DUTTON BENJAMIN & BRANDE L: H21
DUTTON CLIFF E & SALLY A: J18
DUTTON DEAN S & SHEILA P: I16, J15
DUTTON JONATHAN & NERIDA BELLE KEIL: J15
DUTTON JONATHAN & NERIDA BELLE: J16
DUTTON JONATHAN M & NERIDA B: I16
DUTTON PRODUCTIONS LC: I15
DUTTON TIMOTHY D & JUDITH L: H16
DUVAL COLLEEN K REV TRUST: M14
DUVALL DARRIN & SHANNON: J16
DUVALL JERRY DENNIS: M15
DUVALL L THOMAS: M15
DVORAK DEBBY & LARRY: J21
DVORAK ROBERT K: N14

DVS INVESTMENTS INC: I21, I22
DWIGHT TOM & CAROLYNN: I18
Dwyer FRANK A & KATHLEEN R: J22
DYE STEVE: I16
DYER DAVID A & PEGGY Y: G22
DYER JOHN WAYNE & RENEE D: J17
DYER LORNE C & DAWN RENEE: M15
DYGERT ALAN A & NANCY A: I17
DYGERT SCOTT A: H20
DYGERT SCOTT: H17
DYKEMA RAYMOND A REV TRUST: F18
DYKSTRA ANDREA L ETAL: F20
DYNNEK PATRICK J & MARTHA J: J21
DZIMIDAS ANTHONY D JR & GERALDINE: M17
E & H PROPERTIES LLC: I16
E & T RENTALS LLP: H16, I17
E B CONDOS LLC: M15
E B CONDOS LLC: M15
E E KEADY FAMILY TRUST 08/19/1996: I17
E LLC: E18, F18
E T LEGG & CO 55% & BRANSON DIRT CO 45%: J15
E T LEGG & COMPANY: J15
EADES BOBBY W: H19
EADES WILLIAM B: H19
EADS SHANA M: I16
EADS THOMAS R REV TRUST: I17
EADS THOMAS REV TRUST: I17
EAGLE RIDGE PROPERTIES: K16, L16
EAKIN GARY JR: J15
EAKINS TIMOTHY A & JOELLA A: G19
EARL DWANE E TRUST: N15
EARL TERRY & SHIRLEY J: G21
EARLS CHARLES C & SCOTTIE - TRUSTEES 1/2 INT AE: J14
EARLS CHARLES C & SCOTTIE S - TRUSTEES: J14
EARLS CHARLES C TRUST 1/2 & SCOTTIE SUE TRUST 1/2: J14
EARLS CHARLES C TRUST 1/2 & SCOTTIE SUE TRUST 1/2: I17, J14
EARLS FAMILY BROADCASTING INC: I17
EARLS FAMILY PROPERTIES LLC: H16
EARLS JAMES T & MELISSA K: M15
EARLS ROBERT P: F20
EARNED EQUITY LLC: F18, F19
EARNEST DOUGLAS V & CHERYL T: I18
EARNEST DOUGLAS V: J24
EARNEST ROGER L & LINDA J: M15
EARNHART JIMMIE LEE & LINDA DIAN: M15
EARNSHAW MICHAEL S & RONNA M CO-TRUSTEES 3/02/2: F18
EASDON JERRY & JUDI: N19, N20
EASELY DAVID G - TRUSTEE: E28
EASELY DAVID G LIVING TRUST: E28
EASELY DAVID & KIMBERLY J & BRENTEN B BLAKE: H21
EASLEY DAVID G & LINDA JOY: F23
EASLEY DAVID: E33, E34, F33, F34
EASLEY KEITH & ANNETTE: G19, G22, H20
EASLEY LINDA JOY LIVING TRUST DTD 08/21/00: D28, F19, G20, F19, G20, H19
EASLEY LINDA JOY LIVING TRUST DTD 8/21/00: D28
EASLEY LINDA JOY LIVING TRUST DTD 08/21/00: I19
EASLEY LINDA JOY LIVING TRUST: I19
EASLEY NATHAN D & HEIDI LYN: E28
EASLEY RAY & DIANE: H20
EASON WILLIAM M & KAREN M: N16
EASTBURN DENNIS L & LANNELLE R: K15
EASTER MARY K & JAMES: J18
EASTER NANCY D: F20
EASTERBROOKS WILLIAM B & DONNA M: H22
EASTLING DANIEL LEE & LYNN MARLENE: D21, E21
EASTMAN NORMAN J & DELOSRES B: J22
EASTON DALE E & BARBARA: K15
EASTON PROPERTIES LLC: I16, J16
EASTON RICHARD & DAWN: L15
EATON FRANK D & KELLY R: G23
EATON JANET MATTHEWS: E24, F24
EATON MICHAEL EDWARD & BARBARA ELLEN: I17
EATON PAM A TRUST: N14
EAVES MATT & TAMARA BAGGE: H17
EAVES MATTHEW & TAMARA: E16
EAVES WILLIAM E & MARILYN: O16
EBEL CAROL ANN REV TRUST: N26
EBELING BRIAN K & ANGELA L: G18
EBELING JUDITH A SIMONSEN: G17
EBERHART ROGER H & TONAH J: I17
EBERLE THOMAS & MARY: F20
EBERSOL ALFRED L & JODI M: H21
EBERSOL HOMES LLC: H21
EBERT D MARTIN: F19, G19
EBERT GAIL K - TRUSTEE: G20
EBERT GERALD - TRUSTEE: F20
EBERT RICHARD A & KELLEY J: O33
ECC BRANSON MO LLC: I17
ECHELLE KELLY L & PHUONG: G23
ECHOLS PHILLIP D & BECKY L: M21
ECKART GEORGE EDWARD REV TRUST: F18
ECKENBERGER ANGELA M: F19
ECKERT CHRISTOPHER & JULIE: N15
ECKERT KATHRYN A & WILLIAM A & CLAIRE L: L21
ECKERT RAYMOND & GERALDINE: K15
ECKERT RAYMOND R & GERALDINE L: K14
ECKERT WILLIAM A & CLAIRE L - TRUSTEES: G21
ECKLEY BRIAN & HOPE: M15
ECKLEY GEORGE H & CYNTHIA A JOINT TRUST AGREEMENT: M15
ECKLEY TRUST - TRUSTEES: M15
ECKMAN FAMILY TRUST 09/07/1995: K15
ECKMAN FAMILY TRUST: K15
ECKSTROM IVAN P & JOANN E: K15
ECONOMON CONSTANCE M - TRUSTEE: F19
EDDINGS JERRY C & LINDA E - TRUSTEES: J17

EDDINGS SYLVIA ESTATE: D29
EDDINGTON ADELA J TRUST: F20
EDDS MARY LEE: H19
EDDS PHILLIP S & VICTORIA J: F19
EDDY CHAD & BRANDA: I16
EDDY CHADWICK N & BRANDA: I16
EDDY SUSAN M - TRUSTEE: G15
EDDY SUSAN M LIVING TRUST: G15
EDDY SUSAN M TRUST AGREEMENT THE: G15
EDEN ENTERPRISES LP: N16
EDEN JIMMY D & LINDA S: F20
EDEN JOHN M & ALICE M: K16
EDEN LINDA J: K14
EDEN TOM & PATTY: H16
EDEN WILLARD R: G19
EDENBURN PERRY A & TERESA G: I18
EDENBURN PERRY A & TERESA GAIL: I16
EDENBURN PERRY ALLEN & TERESA GAIL: H16
EDENS MARILYN K - REV LIVING TRUST: I22
EDENS WILLIAM D & JULIET: G18
EDGAR GEORGE D & SHARON J: K15
EDGAR RICHARD A & KATHLEEN A: J19
EDGE MELISSA: I21
EDGELELLER THOMAS ALLEN REV TRUST: K15
EDGEMAN BRYANT & KATHY: N25
EDGMON GLENN & SANDRA: K15
EDIE DAVID D & DOROTHY K: I17
EDIE KATLIN R: F24
EDLEY ALEX & WILMA: K33
EDMAN KEITH WILLIAM & CHERYL ANN REV LIVING TRUST: M15
EDMISTON GIL & ARDITH: K16
EDMISTON GILBERT L & ARDITH L: K16
EDMONDS BOBBY RAY & LINDA LEE REV QUALIFIED SPOUSAL TRUST: K15
EDNEY DOROTHY J - TRUST: I17
EDNEY ROGER N & DOROTHY J - TRUSTEES: I17
EDSCHIT TRUST: L15
EDSON R WAYNE & REBECCA: K16
EDSON GERALD D & VERA M: G16
EDSON PROPERTIES LLC: K16, K17
EDSON ROBERT S & MILDA F: G15, G16
EDSON ROBERT WAYNE & REBECCA LU: K17
EDSON WAYNE & REBECCA: K17
EDWARD ENGLISH JR REV TRUST 09/24/2007: H23
EDWARD G A: F20
EDWARDS ALBERT J: F23, G23
EDWARDS ALLEN LEE & SHARON S: F18
EDWARDS BERNADINE: G22, G23
EDWARDS BLISS E & BLONNIE A: H21
EDWARDS CAROLINE & MAX M: M15
EDWARDS CAROLYN G & TIMOTHY M: N15
EDWARDS CEMETERY: J21
EDWARDS CHARLES & WENDELIN G REV LIVING TRUST: N26
EDWARDS CHARLES P: H22
EDWARDS CHARLES R & WENDELIN G REV LIVING TRUST: N26
EDWARDS CHARLES R & WENDELIN G TRUST: K26
EDWARDS CHARLES R & WENDY G REV LIVING TRUST: N26
EDWARDS DONALD A & PATRICIA L - TRUSTEES: H21
EDWARDS FAMILY REVOCABLE TRUST: L15
EDWARDS FRED & RUTH H: F18, G18
EDWARDS GLEN L & MARILYN E: M15
EDWARDS H H & HARRIET - TRUSTEES: I18
EDWARDS J R S: F24
EDWARDS JACK W & DEANNA M: B16, C16
EDWARDS JAMES W REV TRUST: J17, J18
EDWARDS JOSEPH J & DOROTHY J: N26
EDWARDS JOSEPH L & CHRISTY L: G21
EDWARDS KATHY: F23
EDWARDS KEITH: N26
EDWARDS KENT & ANGELIA: E24
EDWARDS LOIS: F15
EDWARDS MARGIE G: J15
EDWARDS MARK R & KARLA J: F18, G18
EDWARDS MAX & CAROLINE: M15
EDWARDS O' DELL: J15
EDWARDS OLIVER TEX & DELOSRES JEAN - TRUSTEES: J22, J23
EDWARDS OLIVER TEX & DELORIS J - TRUSTEES LIVING TRUST: J22, J23
EDWARDS PHILIP R & GEORGE ANN: H21, J17
EDWARDS RACHAEL: E24
EDWARDS RAY REV LIVING TRUST: N26
EDWARDS RICHARD A & CHRISTINE J: M24
EDWARDS RICHARD E & LINDA K: F20, G20
EDWARDS ROBERT NORMAN ETAL: I17, J17
EDWARDS ROBERT K: J18
EDWARDS ROBERT: J18
EDWARDS RONALD C: J15
EDWARDS SANDRA K & RAYMUNDO CASTILLO AZUARA & LETICIA SOSA: K14
EDWARDS SIAH T: G15
EDWARDS TERRY L & BARBARA A: I17
EDWARDS TERRY W & GLENDA S BILYEU: F19
EDWARDS TERRY: F20
EDWARDS TEX & KARENA ISSAACS 1/2 SIMS KENNETH ET AL: J22, J23
EDWARDS THELMA K & CARTER VICTORIA S: G20
EDWARDS THELMA K: I17
EDWARDS TIANNA: G15
EDWARDS TIMOTHY R: K15
EDWARDS TRENTON & LEAH: J17, M15
EDWARDS TRENTON S & LEAH S: M15
EDWARDS TRENTON S & LEAH SUE: M15
EDWARDS TRENTON: M15
EDWARDS WILLIAM W & DEBORAH: I17
EFIRD CHAD & AMY: G17
EFGAMP MELISA A: F19
EGAN GREGORY P SR & LOUISE M: M15
EGAN JAMES C: I17

EGAN RONALD & VERONICA DI TURSI: K28, K29
EGBERT LARRY TODD & LISA R OBAZEE & CHAD M EGBERT: K15
EGE JOANNE: M15
EGERSTROM RICK A & DIANE R: J16
EGGERS RAYMOND R & ROSEANNE M: F20
EGGLESTON LARRY D & CHARLENE: G21
EGLAND ELMER C & CATHY C: K15
EGUIZABAL HEATHER: I17
EHLERS RONALD & PAMELA J: F19
EHLERS RUFUS & WANDA - REV LIVING TRUST: J20, K20
EHLERS RUFUS & WANDA - TRUSTEES REV TRUST: J20, K20
EHLERS THOMAS L & LINDA M REV TRUST: N14
EHLMAN THOMAS N TRUSTEE: M15
EHRHARDT DONALD & DANA: E24, F19, H22, H23, I19, I20, N15, O16
EHRHARDT DONALD K & DANA F: F20
EHRHARDT DONALD R & DANA F: F19, F20, G17, H19, G20, G21, H18, H21, H23, I19, I20, I26, N15, N16, O32
EHRHARDT DONALD R & DANA: F20, K23, O34
EHRHARDT DONALD R: F20
EHRHARDT DOROTHY C: L15
EHRSAM MIKE: I24
EICHELKRAUT WALLACE E & JANE M: F19
EICHENWALD ANDREW F: F19
EICHINGER ARLENE L & DARLENE B TRUST: L21
EICHMAN EMILY JANE: L15
EIGHMY ERIC & PAULA: I17
EIGHMY ERIC D & PAULA E: J17
EIGHT POINT MO LLC: N33, N34
EIKEL DONALD B & MARCIA A REVOCABLE LIVING TRUST 12/08/2000: L18
EIKILL REALTY LTD ROBERT E EIKILL GEN PARTNER: J18
EILERT PATRICIA K: I18
EINHORN PEGGY A 2/3 INT & MICHELLE P EINHORN 1/3 INT: G18
EIS ROBERT M: F19
EISCHEN THOMAS F TRUST: M17
EISENBARTH ASHLEY MORGAN & EVELYN S DAVIDSON: H24
EISENBARTH ASHLEY MORGAN: H24
EISENBARTH DAVID A & ASHLEY: H21
EISENBARTH STEPHEN E & MARY E - TRUSTEE: J19
EISENHAEUER ERVIN W: F19, F20
EJE MOPROP LLC: I15
ELAM ROBERT J & GENEVIEVE G: O17
ELBOW CATTLE RANCH CORPORATION: L27
ELBOW RANCH CATTLE CORP: K28, K29, L28, L29, M28
ELBOW RANCH CATTLE CORPORATION: L28, L27, L28, M27, M28
ELBOW RANCH CATTLE CORPORTION: L27, L28
ELDERS JUDY A: F20, G20
ELDERS KENNETH G & JUANITA W: H23
ELDON & WANDA DIVINE TRUST OF FEBRUARY 8, 2013: L17
ELDRIDGE JAMES T & JUDY B: F18, F19
ELDRINGHOFF S H - TRUSTEE: L15
ELECTRIC ZIPLINE: I15
ELEIOTT GARY: K15
ELFRINK JO BETH: F17, F18, K16
ELIFRITS CHAS DALE & KATHLEEN: G19
ELKHORN INVESTMENTS LLC: K14
ELKINS CHRISTINA M ETAL: G20
ELKINS KENNETH A & NANCY N: L18
ELKINS KENNETH W & THELMA: N15
ELLEDGE EARL J & JANICE LEE: F20, G20
ELLENBECKER ANGIE D: G15
ELLER IRREVOCABLE FAMILY TRUST: M15
ELLER LOREN L & DARLENE M: J15
ELLERBRAKE JOEL K & PAMELA M: O34
ELLETT EARL D & JANET L - TRUSTEES: I17
ELLETT FAMILY TRUST: I15, I16
ELLETT GABE: J16
ELLETT GABRIEL D & KIMBERLY D: N15
ELLIAS ELEXSON: G19
ELLIOTT BETHANIE LYNNE & PATRICIA ANN MCCULLOCH: J16
ELLIOTT JAMES R & JENSEN LIBBY MARIE: G19
ELLIOTT WILLIAMS LLC: F19
ELLIOTT BETTY J: I17
ELLIOTT BRIAN W & HOLLINGSWORTH FREDY: G19
ELLIOTT CHARLES R & KATHERINE H: M14, N14
ELLIOTT DAVID E & KATHRYN: I22
ELLIOTT DONALD V & DORIS L: I17
ELLIOTT FLOYD JR: I22
ELLIOTT GORDON & GLENDA: I17
ELLIOTT JEFFREY & PENNY: N15
ELLIOTT KATHERINE H TRUST - TRUSTEES: M15
ELLIOTT KATHY M: I18
ELLIOTT ROBERT R & BETH S: H22
ELLIOTT ROGER D & BOB: F19
ELLIOTT VICTORIA ANN CHAFFIN: K21
ELLIOTT WALTER L REVOCABLE TRUST: H17
ELLIS A D: H18
ELLIS BETTY LOU: G19
ELLIS CYNTHIA L: J15
ELLIS DONALD E & MARLA V: K22
ELLIS EDWIN C: F19
ELLIS ELIZABETH ANN REV TRUST: M15
ELLIS ELIZABETH ANN TRUST: J18
ELLIS FAMILY TRUST: F20
ELLIS FAYETTA & JOE ALLEN: B17
ELLIS GEORGE A & ERA E: F20
ELLIS JAMES L & JOYCE E ETAL: G17
ELLIS JEFFREY D & KAREN E: H17, I17
ELLIS JESSE & LINDA: M17
ELLIS JESSEE & LINDA & GARY & JESSICA M TATE & ET AL: O15, O16
ELLIS JOHN B & MARY H: G19

ELLIS KEVIN & DEVON: J15
ELLIS KEVIN W & DEVON S: J15
ELLIS LINDA A: K15
ELLIS LINDA: M17
ELLIS MARGARET A: K15
ELLIS PAUL W & MOYA A: J18
ELLIS ROGER B & DEBORAH E: O29
ELLIS VIRGIL & TRINA: K16
ELLIS WILLIAM A II TRUST 04/21/1998: M15
ELLIS WILLIAM ACE II: M15
ELLISON CEMETERY: I17
ELLISON JAMES F & SAMANTHA: H25
ELLISON JEFFREY T & KAREN L: G22
ELLISON JUANITA - TRUSTEE: M23, M24, N24
ELLISON THOMAS L & DIANA K - TRUSTEES: K15, K16
ELLISON W L & BERTHA: H26
ELLSBERRY PATRICIA R - TRUSTEE: H17
ELLSWORTH MATT A & APRIL G: I17
ELLSWORTH PHILIP L & JANET G - TRUSTEE: I15
ELLSWORTH PHILIP L & JANET G - TRUSTEES: I15
ELLSWORTH TIMOTHY: C18
ELM STREET PROPERTIES LLC: I16
ELMGREN FAMILY PARTNERSHIP & VIRGINIA ELGREN TRUST 1/2 INT: E20, F19
ELMGREN FAMILY PARTNERSHIP & VIRGINIA ELGREN TRUST 1/2 INT: F19
ELMGREN FAMILY PARTNERSHIP & VIRGINIA ELGREN TRUST 1/2 INT: F20
ELMGREN FAMILY PARTNERSHIP & VIRGINIA ELGREN TRUST 1/2 INT: F20
ELMGREN VIRGINIA A - TRUSTEE - 1/2 INT & ETAL: F20
ELMORE DORA C REV TRUST: K22
ELMORE FAMILY TRUST: D18, D19
ELMWOOD COMMUNITY WELL: F20
ELRICK SUSAN: I18
ELROD BEANN E & GARY R: N26
ELROD GARY R & BEANN E: G20
ELROD LYNN: H16
ELS MILTON E - TRUSTEE: J16
ELSDORPH TRUST THE: F20
ELSTON DAVID G REVOCABLE LIVING TRUST: I16
ELVIDGE JOHN R & YVONNE G: K15
ELY SCOTT WALTER SR & SANDRA LEE: N14
EMANUEL JEFF & SUSAN: F19
EMERY JAMES E: F20
EMBRE DANIEL K & DANA L: J17
EMDE BONNIE - TRUSTEE: E18
EMDE BONNIE D - TRUSTEE: D18, E18
EMDE WILLIAM JR: F17
EMERALD BAY YACHT CLUB CONDO HOMEOWNERS ASSOC INC: M15
EMERALD POINT LLC: L15, M15
EMERALD POINTE PROPERTY OWNERS ASSOCIATION, INC: M15
EMERALD POINTE LLC: L15, L16
EMERALD POINTE LLC & GURLEY VENTURES: M15
EMERALD POINTE LLC: M15, M16
EMERALD POINTE MARINA LLC: M15
EMERALD POINTE PHASE VIII - LOT 282 REALTY TRUST: M15
EMERALD POINTE PROPERTY OWNERS MASTER ASSOC INC: L15, M15
EMERALD POINTE PROPERTY OWNERS MASTER ASSOCIATION INC: L15
EMERALD POINTE PROPERTY OWNERS MASTER ASSOCIATION: L15
EMERALD POINTE PROPERTY OWNERS MASTER ASSOCIATION INC: M15
EMERALD POINTE PROPERTY OWNERS MASTER ASSOCIATION: M15
EMERALD POINTE VILLAS OWNERS ASSOC INC: M15
EMERALD POINTE VILLAS OWNERS ASSOCIATION INC: M15
EMERY JEROME & JEAN: H18
EMERY JEROME W & JEAN T: H18
EMERY MARTHA REV TRUST - TRUSTEE: L14
EMERY SANDRA ADAMSON TRUST: B20, B21, C19, C20, C21
EMERY SANDRA ADAMSON TRUST: B20, B21, C20, C21
EMERY SANDRA ADAMSON TRUST: B20, C20
EMILY JAMES & CINDY: N16
EMMENEGGER FREDERICK I & WANDA T: K14
EMMERT ROBERT A & CAROLYN S: J16
EMORY CREEK GLADES SUBDIVISION WATER WELL ASSOC: F17
EMORY CREEK RANCH PROPERTY OWNERS ASSOCIATION INC: E15
EMORY CREEK RANCH PROPERTY OWNERS ASSOCIATION: E16, F16
EMPIRE BANK: F19, J18
EMPIRE DISTRICT ELECTRIC CO: F20, F21, G18, G19, G20, G21, H16, H17, H18, H19, H20, H21, H15, I18, I20, I21, J17, J18, K16
EMPIRE DISTRICT ELECTRIC CO, (THE): H17
EMPIRE DISTRICT ELECTRIC: G20
EMPIRE DISTRICT ELECTRIC CO: I17
EMPIRE DISTRICT ELECTRIC COMPANY, THE: I17
EMPIRE DISTRICT ELECTRIC: I17
EMPIRE DISTRICT ELECTRIC CO: J16
EMPIRE DISTRICT ELECTRIC: J16
EMPIRE ELECTRIC CO: G20
ENAX RALPH L: I19
ENCARNACION RIGOBERTO & NORA: H21
ENDACOTT JACK A & MAXINE REV TRUST: J18
ENDECOTT MICHAEL W: G19
ENDER MANAGEMENT GROUP LLC: J16
ENDERS CECIL J & DARLETTE M: J15
ENDICOTT DANNY RAY & RAE E: K15
ENDICOTT PHILLIP E & LINDA: I18
ENDRASKE NORMAN & MARY: F19

ENDRASKE NORMAN D & MARY E: G20
ENDURING FAITH MINISTRIES INC: K15
ENEGREN MARTIN & JERI & DANIEL & SHANDA & K15
ENERGY PETROLEUM CO: M15
ENGEL JEFFREY ALLEN: I18
ENGEL JENNIFER C & JEFFREY A: J17
ENGEL NANETTE: O14
ENGEL RAYMOND B & ROBERT E & SALLY M
ENGEL - CO TRUSTEES: F19
ENGLER SHARON F: J18
ENGELHARDT RAYMOND & PAT: J16
ENGELHARDT STEPHEN E: O15
ENGELKEM WILLIAM C & SHIRLEY: K15
ENGELSMAN MARGARET A: M15
ENGH CAROLINE L & KLOPPER PHILIP O & MARGARET - TRUSTEES: N15
ENGLAND CATHY S: K15, K16
ENGLAND JANICE: F19
ENGLE MICHAEL & SHIRLEY: K15
ENGLE THOMAS & WAVERLY JEAN: J19
ENGLE THOMAS & WAVERLY: D16, E16
ENGLER PETER H & VIRGINIA: I17, J17
ENGLISH MARILYN E: H24
ENGLISH THOMAS M: J18
ENGRAM C MATTHEW & AMY L: H17
ENGRAM C MATTHEW C & AMY: E18
ENGRAM NINA RUTH: H17
ENGRAM WILLIAM WESLEY & JOY SMITH-ENGRAM: L15, M15
ENGRAVIDO FAMILY TRUST: I24
ENICKS CARY & ERIN: J21
ENIS PAUL DOUGLAS & LADONNA KAY: J15
ENKE JOHN A & DOROTHY M: H21
ENKE ORMAN R & HELEN: F19
ENLOW JOHN F & JANET: O33
ENNEY RANDY J: J18
ENNIS WILSON W & NILA F: G15
ENNIS MICHAEL & STACY: H18
ENRIGHT DON M & PATSY M: H16
ENRIGHT PATRICK & MICHELLE: C18
ENS CORP: I14
ENSLY JACK D & ANNETTE: K15
ENSMINGER PATRICIA JO & CHARLES ALAN: G17
ENSMINGER PHILIP R & CONNIE S: J17, K17
ENSOR SHAROL L & SCHEER DALE A & CAROL A DENNINGMANN: F20
ENTERTAINMENT PLUS INC: I15, J15, K17
ENTRUST ADMINISTRATION INC: H22
ENTRUST GROUP INC FBO RONALD F LEMON CREDIT SHELTER TRUST: G20
ENTRUST NEW ENGLAND LLC: G20
EOFF DUWAYNE A & JACKIE L JOY EOFF REV LIVING TRUST: J18
EOFF STEPHEN W & CHERYLL A - TRUSTEE ETAL: I17
EOFF STEPHEN W & CHERYLL - TRUSTEE & EOFF DUWAYNE A & JACKIE: I17
EP PROPERTY LLC: M15
EPHRAIM TRUST: I18
EPISCOPAL CHURCH - SHEPHERD OF THE HILLS: I17
EPLY ESTHER ANN: H21
EPPS BRODERICK SCOTT & BRIDGET: H22
EPPS CHARLES A: K21
EPPS FRED V & BARBARA L: J15
EPPS FRED V & BARBARA: J15
EPPS HAROLD I: K15
EPPS JOSIAH & MELVA: J21
EPPS RODERICK & DEBORAH: G21
EPPS TRASH SERVICE LLC: J15
EPPS TRASH: J15
EPPS VICKI A & JEREMIAH A: J21
EPPS W RODRICK & DEBBIE A: I22
EPPS W RODRICK & DEBBIE: I22
EPW PROPERTIES LLC: J16
EQUITY TRUST COMPANY-CUSTODIAN: I16
EQUITY TRUST CO CUSTODIAN: G16, H17
EQUITY TRUST CO FBO CHRISTOPHER COOPER: J22
EQUITY TRUST COMPANY - CUSTODIAN: I15
EQUITY TRUST COMPANY CUSTODIAN FBO GIRARD SAGMILLER IRA 67%: K15
EQUITY TRUST COMPANY CUSTODIAN FBO STEWART LEE MARTIN IRA: K15
EQUITY TRUST COMPANY CUSTODIAN: G16, I16, K14
EQUITY TRUST COMPANY FBO HAMMOND BETH A 21% & BURGE J 79%: K15
EQUITY TRUST COMPANY, CUSTODIAN: I16
EQUITY TRUST COMPANY: B18, G17, I15
ERB COTTAGE LLC: J18
ERB LAVERN E & GERTRAUDE: K17
ERDMAN NATHAN D & CHRISTINE M: G15
ERDMAN WILLIAM W & KATHERINE C REV INTER VIVOS TRUSTS: H15
ERHART DENNIS R & VICKI A REVOCABLE TRUST: H18
ERHART RANDY & DONNA: E14
ERIKSEN MARY ALICE: F20
ERICKSON BRUCE: F20
ERICKSON CRAIG & MARGARET: I18
ERICKSON DARLA: J18
ERICKSON DAVID L & KATHIRINE L: G21
ERICKSON DEWAYNE D: E18
ERICKSON EARL C & CATHY: J23
ERICKSON ERICKA R: J18
ERICKSON FAMILY LIVING TRUST 02/06/2004: J17
ERICKSON FREDERICK K & JACOBS ELIN K - CO - TRUSTEES: N16
ERICKSON KENT & JOANNE: J17
ERICKSON KYLE & NEDLA: F19
ERICKSON NAN BAXTER REV LIVING TRUST 05/22/2003: I17
ERICKSON RICHARD C REVOCABLE LIVING TRUST: I17
ERICKSON RONALD WALTER & OPAL T REV TRUST: J15
ERICKSON SHIRLEY J: M15
ERICSON CRAIG D & DENISE L: M15

ERLAND DOROTHY M: H17, H18
ERNEST JOHN & RICHARDSON DEBRA SUE: F20, H19, N16
ERNST ALLEN & SHERRY J: H23
ERNST EVELYN L: J19
ERNST EVELYN: H20
ERNSTING CRAIG AND LARA: H18
ERSELIUS MARILYN & ERSELIUS WALTER A: K15
ERSELIUS MARILYN A: K15
ERSTLE STEPHANIE: H17
ERVIN DOROTHY: J23
ERVIN CHAD & SHAWNA: F24
ERVIN DERRICK & SERENA: G18
ERVIN DERRICK: F24
ERVIN J E & SHARON: G17
ERVIN JED & SHARON: H17
ERVIN JOHN & SHARON: G16, G17
ERVIN BERT D & BIELICKE GLORIA J & ERWIN JOHN P & CURTIN HEL: F24
ERWIN EDWARD & KATHY: F19
ERWIN EDWARD DEAN & KATHY JO: F19
ERWIN EDWARD DEAN JR & KATHY JO: F19
ERWIN HERSHEL W & MARY A: F19
ERWIN JOHN P & RHODA M: E22, F22
ERWIN JOHN P SR & RHODA M: E22
ERWIN PATRICK TODD & MISTY ANN: F17
ESCAPEES INC: J17
ESCOBAR JOHN: J15
ESCOBAR JOSE G & MAURA M: I16
ESELY CHARLES W & ELIZABETH: N15
ESERMAN PAM: N14, N15
ESKER PAMELA: N16
ESILINE ROBERT & JOAN & ROBINSON SHANNON D & DEBO: E24
ESILINE ROBERT: E24
ESKER ROLAND S & BEVERLY J - CO TRUSTEES: M15
ESKEW AARON D: K16
ESKEW LINDSAY D & AARON D: J17
ESLINGER DAVID LEROY & KARLA RENE REV TRUST: S17
ESPARZA AARON C: F19
ESPER NADINA RENEE: F20
ESPEY ANTHONY J & NYLA R: M17
ESPINO ORLANDO & EUFEMIA: J15, K15
ESPINO ORLANDO: K15
ESPINO VICTOR & SILVESTRE: N15
ESPINO VICTOR: N15
ESPOSITO ANNA MARIA: J16
ESQUIVEL MANUELA & IRMA TOLES: K15
ESSARY CHAD R: G21
ESSARY CLETIS & MARIE & ETAL: D24
ESSARY CLETIS & MARIE: D24
ESSARY CLETIS PAUL: M18
ESSARY CLETIS: I19
ESSARY DAVID & BILLIE: K33
ESSARY EDDIE: J17
ESSARY JACK & PEGGY: C25, D25
ESSARY JACK & PEGGYE: C25
ESSARY JENNIFER L: H18
ESSARY JOHNNIE L: G21
ESSARY JUSTIN & HEATHER: E16
ESSARY KRISTIAN WILLIAM & SANDRA KAY: J21, J22
ESSEX JACK L: J17
ESSEX LAWSON & CAROL: K15
ESSICK CAROLE J: E16
ESSICK JOHN & SHIRLEY: O33
ESSON ERICA S: K15, K16
ESTACADO RESOURCES LLC: N16
ESTENBAUM JUNIOR A: F20
ESTENBAUM SUE: F20
ESTENSON BRIAN E & SARAH BUTLER: F20
ESTEP JACK: H15
ESTES ALICE F & RUTH G TAYLOR: J16
ESTES EDWARD DALE & BETTE GROSH: L15
ESTES JACOB E & BARBARA S: G19
ESTES MELISSA A & TOMMY: F20
ESTES PAUL R & DEBRA S: L15, M15
ESTRADA PHILLIP & WANDA: H16
ETSWORTH ROBERT S & ANNA S: J21
ETHELCHECOJ DANIEL H: H21
ETEM NADINE & TAMMY N: I23
ETHERIDGE LANCE & STEPHANIE: H24
ETHERIDGE LANCE A & STEPHANIE D: I22
ETHERIDGE PAUL R & ELIZABETH A: H18
ETHERIDGE LANCE & STEPHANIE: H24
ETHRIDGE FAMILY LIVING TRUST: H20
ETHRIDGE MAX M LIVING TRUST 10/11/1997: F20, F21
ETNYRE CYNTHIA: H18
ETTA LAJONI MOORE HUGHES & JACK HUGHES & I18
ETZ ABRAHAM V: K20, K21
ETZ DAVID & JANNETTE: H18
ETZ DAVID R & JANNETTE: J16
EUBANKS RANDE L & TONY L: M17
EUBANKS WILLIAM E & BARBARA RENE: I17
EUDY DON R & SUE N: H16
EUGENIO JEREMIAH PATRICK: I16
EULISS CHARLOTTE R: H21
EURICH DAVID L & PAMELA S: J16
EUSEPPI JOE & STEPHANIE: I19, I20, J16
EVANGELIC MISSION OF THE TABERNACLE OF DAVID: I19
EVANOFF GEORGE A: F19
EVANS ANDREW DOUGLAS & STACEY JUNE: M21
EVANS C DUANE & BRENDA S: F21
EVANS CARL M: G26
EVANS CAROL N: G21
EVANS CHELSEY K: O33
EVANS DANIEL C & SUE L: M15
EVANS DENNIS & JANA: K15
EVANS DENNIS W & JANA R: H17
EVANS DENNIS W: J19
EVANS EDWARD D & CYNTHIA J: J16, K16
EVANS JAMES C: L18
EVANS JOCK M & KIMBERLY K: J14
EVANS JOE & ETAL: J15
EVANS JOE & RUBY: J15
EVANS JOE: I16
EVANS JOHN DAVID & CHARMAGNE MICHELLE: N16

EVANS LARRY BRENT - 1/2 INT & EVANS BARRY - 1/2 INT: J17
EVANS LINDA & JOE JACKSON: G19
EVANS MARY LEE: J15
EVANS MICHAEL H & CAROLE J G: G19
EVANS OPAL: G23
EVANS RICHARD L & DORIS N: H17
EVANS ROBERT & BETTY: J16
EVANS ROGER H 50% INT & REV TRUST OF SUSAN M EVANS 50% INT: K23
EVANS SHARDENA & LARAINA EVANS BAUER & M15
EVANS SIM E & ANN: C33
EVANS SIM E & GEORGIA: C33
EVANS THOMAS E & DIANA L: D16, D17
EVANS TIMOTHY J & DIANE E: N14
EVANS TONY & ROMA - TRUSTEES: G23
EVANS WILLIAM D & BONNIE L: I17
EVANS WILLIAM O & DOROTHY: F19
EVANYLO JOHN & CAROL A: E15
EVATT LOYD J & JUANITA: O34
EVENSON ERIC A II: I15
EVENSON ERIC A: G16
EVERETT CHARLES P JR & PAMELA L: J16
EVERETT JAMES D & PATRICIA A: F16
EVERETT JENNY L & SCOTT D: M17
EVERETT KATHY G: F21
EVERETT PAMELA D: I17
EVERETT RALPH D: E21
EVERETT ROGER D & JANET A: D15, D16, E15, E16
EVERGROW ESTATES LLC: J18
EVERITT DAVID & JOANN: G18, I17, I18
EVERLY ANDY & HELEN - TRUSTEES: I26
EVERLY DONALD E & BONNIE L: M17
EVERLY IVAN & DIANE: I26
EVERLY JOE E & KATHLEEN E: I26
EVERLY JOE O & KATHLEEN E: I26
EVERLY JOE O & KATHLEEN: I26
EVERLY STEVEN & MARGARET: I26
EVERSGERD FAMILY LIVING TRUST: G19
EVERT STEVE & BETH: J18
EVINGER KAREN S: G21
EVINGER KAREN SUE: C21, C22
EVINGHAM KEVIN J & MARY E: F21
EVITTS DONNA J REV LIVING TRUST: L18
EWASKA DARREN A & LISA A - TRUSTEES: J16
EWASKA DARREN A & LISA A: M15
EWASKA HELEN: G19
EWBANK CARLTON L & VICKIE A: G21
EWENS FRED J & LILLIAN S: K16
EWERS LIMITED PARTNERSHIP: J16
EWING BETTY JOAN: G17, H17
EWING EVELYN CORDELLA: K14
EWING MARIE: H24, I24
EWING MICHAEL D & JILLINDA J LIVING TRUST 03/24/2007: K14
EWING ROBERT M & TONI D: F17
EWING TONI D & ROBERT M: F17
EXPLOSIVE CONTRACTORS INC: O17
EXPRESSWAY INN MOTEL LP: H16
EYERS NEIL S & JUDY M: K15
F & F SERVICES INC: J15
F A RENTALS LLC: G20, G21
F A RENTALS: G21
F INNS OF BRANSON LP: J15
FAAS MICHAEL D & BEVERLY: F19
FABER NANCY L TRUSTEE OF AMENDED TRUST: K20, K21
FADDIS ARNOLD & SHARON: F19
FADDIS ENTERPRISES FAMILY LIMITED PARTNERSHIP: M15
FAGAN DEAN E: H17
FAGAN DEWAYNE 2/3 INT & MAXINE 1/3 INT: J22
FAGAN SHIRLEY: K15
FAGAN WILLIAM E & BARBARA: J17
FAGEN ADAM JOSEPH & DOUGLAS R POTTER: H21
FAHLGREN DAVID K & DURITH A: H21
FAIMON CASSANDRE M & TIMOTHY B HAYGOOD: H15
FAIN BIL & KAREN: J14
FAIRCHILD REBECCA: H17
FAIRFAX DONALD J & CYNTHIA C REVOCABLE TRUSTS 08/22/2008: J16
FAIRFIELD LARRY D & SHERRY L CATHART: F19
FAIRVIEW BAPTIST CHURCH: J31
FAIRVIEW FARM LAND COMPANY LTD: I15
FAIRWAY AT THOUSAND HILLS CONDO ASSOC INC THE: J16
FAIRWAYS AT THOUSAND HILLS CONDO ASSOC INC THE: J16
FAIRWAYS AT THOUSAND HILLS CONDO ASSOCIATION INC: J16
FAIRWAYS AT THOUSAND HILLS CONDOMINIUM ASSOC INC THE: J16
FAIRWAYS AT THOUSAND HILLS CONDOMINIUM ASSOCIATION INC: J16
FAIRWAYS LAND HOLDINGS LLC: H17
FAIRWAYS OPERATIONS LLC: J16
FAITH & WISDOM CHURCH: I15
FAITH ASSEMBLY OF GOD CHURCH: F21
FAITH ASSEMBLY OF GOD: N28
FAITH CENTER CHURCH INC: J16
FAITH COMMUNITY HEALTH CENTER: I17
FAITH LIFE CHURCH INC: I15
FAITH LUTHERAN CHURCH OF BRANSON: I17
FAITH WORKS UNLIMITED LLC: I15
FAKHOURY SUHAIL H & RUDANIA: K15
FALKENRATH BRANDT: J18
FALL CREEK APARTMENTS PHASE 1 LLC: J16
FALL CREEK APARTMENTS PHASE I LLC: J16
FALL CREEK CEMETERY AKA LEWALLEN CEMETERY & FAUSETT CEMETERY: J15
FALL CREEK CONDOMINIUM OWNERS ASSOCIATION INC: J15, K15
FALL CREEK CONDOMINIUM PROPERTY OWNERS ASSOCIATION: K15

FALL CREEK CONDOMINIUMOWNERS ASSOC. INC: J15, K15
FALL CREEK CONDOMINIUM OWNERS ASSOCIATION INC: K15
FALL CREEK CONDOMINIUM OWNERS ASSOCIATION INC: K15
FALL CREEK CROSSING LLC: J15
FALL CREEK INVESTORS INC: K15
FALL CREEK LAKE SIDE CONDOMINIUM HOMEOWNERS ASSOCIATION INC: K15
FALL CREEK LAKE SIDE CONDOMINIUM HOMEOWNERS ASSOCIATION: K15
FALL CREEK LAKE SIDE CONDOMINIUMS HOMEOWNERS ASSOCIATION INC: K15
FALL CREEK PROPERTIES: J15
FALL CREEK PROPERTY LLC: J15
FALL CREEK R V ESTATES ASSOC, INC: K15
FALL CREEK REALTY LLC: J15
FALL CREEK RESORT LP: K15
FALL CREEK RV ESTATES ASSOCIATION INC: K15
FALL ROBERT M & DEBORAH M: J16, K16
FALLS CONDOMINIUM PROPERTY OWNERS ASSOCIATION INC: J15
FALLS VILLAGE RESORT CONDOMINIUM ASSOC INC: J15
FALLS VILLAGE RESORT CONDOMINIUM ASSOCIATION INC: J15
FAMILY DISCOUNT DRUG INC: I17
FAMILY HOME INVESTORS LLC: G17
FAMILY HOTEL PROPERTIES LLC: J16
FAMILY TRUST: I17
FANGROW GAIL & ANNA: N26
FANNING ELEANOR M: G15
FANNING GEORGE F & ALICE J: K15
FANNING GEORGE F - TRUSTEE: K15
FANNING JUSTIN S: I17
FANSLER JUDAH & JENNIFER: G22
FANTASTIC CAVERNS: F17
FANTIN JEFFREY L & DEBORAH J: N16
FARAGHER DAVID J & GINGER J: N15
FARBER 2005 FAMILY TRUST 07/12/2006: I15
FARELL JON C: N14
FARGO JOHN JR & PATRICIA: G19
FARGO ROBERT L & PAMELA J: I26
FARIA DAVID JOSEPH & VALERIE: I19
FARIA LAWRENCE & SANDRA E: M15
FARIN PROPERTIES LLC: I17
FARLESS DELBERT & JANICE: G21
FARLEY DAN & JOAN: G17
FARLEY FAMILY TRUST - TRUSTEES: J16
FARLEY JIM B & MICA L: I16
FARLEY LEE WALLACE & JENNIFER: I18
FARLEY STEVEN W & SHERRI L: D23
FARMER ALLEN L & MARY E: F20
FARMER GENA & TRESSIA: O22, O23
FARMER GERALD SCOTT & DIANA L: I19
FARMER JAMES R & VIVIAN M: H17
FARMER JOAN E TRUST: I17
FARMER KETHA C: J20
FARMER MATTHEW S: J18
FARMER REBECCA: J17
FARMER ZACHARY S: G17
FARNHAM DAVID & CYNDY: I15, J15
FARNHAM DAVID M & CYNTHIA M: I19
FARNHAM DAVID M & CYNTHIA: I18
FARNSWORTH ERIC & LOWELL E: K15
FAROH RUTH L: I18
FARQUHAR JEFFREY: N16
FARR ALLEN REMA JANE REV TRUST: H17
FARR BRADEN & CANDE: H20
FARRAR BABETTE GREER & KENT: K15
FARRAR RONALD & DEE MEARL: K15
FARRAR WILLIAM H & ELIZABETH: G19
FARRELL BARBARA: J18
FARRELL BYRON L & JANICE C: L16
FARRELL EMMA & CURBOW ETHEL: J17
FARRELL GEORGE E & JERINE F: I18
FARREN PATRICIA & WARREN: J15
FARRENS JAMES K & ELENITA: G14
FARRER PATRICIA A & DONALD SR: N16
FARRIS BILLY R & MARY E: G19
FARRIS DALE & LINDA: I23, I24, J17
FARRIS DALE: I15
FARRIS DANIEL & SHIRLEY: M17
FARRIS ERIC A & ELIZABETH D: G17
FARRIS IDA MAE: G24
FARRIS INSURANCE AGENCY INC: J14
FARRIS INSURANCE AGENCY: J16
FARRIS JAMMIE M: F16
FARRIS JOHN R: K25
FARRIS KARL H: C18
FARRIS WILLS F: I23, I24
FARRER JAMES M & BRIDGET L: I19
FARWEST PROPERTIES CORP: G19
FARWEST PROPERTIES INC: G19
FARWEST.COMLLC: F19, F20, G19, H21, J18, M14, M15, N15, N16
FARWEST.COMLLCC: H21
FASHING ROBERT L: J19
FAST HOMES & LANDS LLC: F19
FAST JERRY L & NEVA P: J14
FAST JOE DOUGLAS: J16
FAST LUKE & KIMBERLY: I21, I22
FAST DADDYS FAMILY BBQ LLC: G21
FATINO JOSEPH L & CAROL ANN: N14
FATTAHAH DEBRA A: K15
FAUBION DOUGLAS & THERESA JO: G21
FAUBION DOUGLAS W & THERESA J: G19
FAUBION DOUGLAS W & THERESA JO: G21
FAUBION DOUGLAS W & THERESA: J21
FAUCON SERGE O & JENNIFER HALEY: I17
FAULKNER JACQUELINE: J18
FAULKNER LARRY D & PAMELA K LIVING TRUST 10/03/2006: I14
FAULKNER WESLEY & JOY: N14
FAULKNER WESLEY: N14
FAUSETT BOBBY GENE & JESSIE LEE: K20
FAUSETT EDWARD JR & DORIS ANN 1/3 INT & CF LLC 2/3 INT: I17
FAUSETT JERRY L & ALMA E - REV TRUST: G17
FAUSETT JERRY L & ALMA E -REV TRUST: G17
FAUSETT JL & LEDESMA: M17, M18

FAUSETT MORGAN & STACY: F19
FAUSETT PAMELA J: F20
FAUSETT REGGIE & MARTHA: F18
FAUSETT RODNEY LEE & DEBORAH ANN:
K20
FAUSETT TOMMY & REZARTA: G18, K15
FAUSSET JAMES & DEBRA: N24
FAUSSET JAMES P & DEBRA R: N23, N24
FAUST RONALD L & TONI B: M14
FAUST VICTOR C COLUMBUS & CATHY
ROBINETT: L18
FAUVEAU ERIC F: J17
FAUX DEAN: F19
FAVAZZA MATTHEW D & ALISHA M: G21
FAVIA FRANK & DORIS E: H23
FAWVER WAYNE L & MARVEL: L15
FAY MATTHEW & KIMBERLY: F16, J17
FC 14-9 LLC: K15
FCI LLC: J15
FDJ LLC: I15
FEARN CHRISTOPHER & KIMBERLY: H16
FEARS MICHAEL R - 24/45 INT & FEARS
DENNIS - 21/45 INT: I15, J15
FEARS MIKE: J15
FEARS ROY G & CHERYL A: J16
FEARS TRENTON L: G17
FEASTER RANDY C: J19
FEATHER LLC: I15
FEDER MARK: G20
FEDERAL HOME LOAN MORTGAGE
CORPORATION: C18, F19, H21, I15, J16, J17,
J21, K15
FEDERAL NATIONAL MORTGAGE
ASSOCIATION: J18
FEDERAL NATIONAL MORTGAGE
ASSOCIATION: F19, G20, H18, H21, I15, J15,
J16, J18, K15, K22, O25
FEDORA JOHN T: K16
FEE ROBERT D: J17
FEENSTER STEPHEN & MELISSA: J15
FEENEY CORALYN E: K15
FEHR JANET: O34
FEHRENBACH MICHAEL P: C16
FEIFFER BRIAN P SR & KATHY M: G15
FEIRTAG BEVERLY L: F19
FEKETE FAMILY TRUST 11/25/2008: L15
FELDMAN MARK A: F19
FELIX ROBERT B & EVELYN: G19
FELIX STEVEN: H21
FELL NORMA J: M15
FELLER EUGENE A & JANICE E: K15
FELLER EUGENE A & JANICE P: K15
FELLIN JOHN E: M15
FELLOWSHIP BIBLE CHURCH OF BRANSON:
I19
FELTEN JAMES A & PATRICIA G: M15
FELTS JOHN A & PAULETTE: F18
FELTS KENNETH W: J18
FELTS LAVIEL H: K14
FEMMER BRADFORD ALBERT & LUCY
HSIEH: M15
FENDER ARCHIE & DONNA: M15
FENDER WILLIAM O & EVA J: G20
FENIMORE CHARLES R & CYNTHIA M
TRUST: O31, O32
FENN LEONARD L: H16
FENNELL RICKEY D & BARBARA D: I17
FENT RICHARD JR & BOBIGENE: M15
FENTON CODY & CASEY: G17
FENWICK REVOCABLE TRUST: J15
FERDIG SANDRA LEE: I18
FERDIG SANDRA: I18
FERG ROBERT: F18
FERGAN ROBERT W & LEANN B -
TRUSTEES: K15
FERGUS CHLOE ORVILLE: J16
FERGUSON DEROLD D & ILSE LANG: F19
FERGUSON DEROLD D: F19
FERGUSON JAMES EDWARD & IRINA M: K14
FERGUSON KLARICE & RICHARD L: G19
FERGUSON LEONARD & EILEEN: F20
FERGUSON LEROY E & SHIRLEY: G19
FERGUSON LYNN A & JOLENE L: H18
FERGUSON LYNN A & JOLENE: H18
FERGUSON RANDAL F: K15
FERGUSON RICHARD L: G19
FERGUSON RONALD L & LOIS A: K28, K29
FERGUSON TOMMY & KIMBERLY: N15
FERGUSON WALTER L & MARY E -
TRUSTEES: G19
FERGUSON WALTER L & MARY E
TRUSTEES: G19
FERGUSON WALTER L & MARY E: F19
FERGUSON WILLIAM P & GLORIA A REV
TRUST: M15
FERRELL RONALD C & SHIRLEY S: K15
FERRER SONIA L: G16
FERRERI SAMUEL W & CINDY R: G18
FERRIS LAWRENCE H & PATRICIA A: H21
FERRIS VALERIE: O16
FERRULLI PATTI J & MARILYN FOREMAN:
I16
FERTIG BYRON E & JACQUELINE K: F20
FESPERMAN COY A & GLADYS F: E24
FESTIVA RESORT LLC: I15
FESTIVA RESORTS LLC: I15
FESTIVA RESORTS, LLC: I15
FETNER MARY V COLLINS: E15
FETTER BYRON P & MARY J: H23
FETTER VERNON J & MARY B MOGREN:
N34, O34
FETTERS ELIZABETH JOAN ETAL: F19
FEUERBORN BONNIE M & MILDRED I: J17
FEUERBORN ROBERT & DOROTHA: F19, G19
FEUERSTAHLER DANIEL J & JOYCE D: L15
FEUERSTEIN RICHARD E & JANETTE: F14, F15
FEW BOBBIE E & CAROLYN A: J18
FICARRA ANNE E & PHILIP H MCGREGOR
JR: I17
FICK BETTY J: F20
FICKETT ADAM W: I17
FICKS JOHN F & JUDY A: G18
FIEBER RICHARD A TRUST: J18

FIEDLER ROLAND D & JOAN M: I14
FIELD JON: F19
FIELDCREST PARTNERS LP: I17
FIELDER AARON L & MARVIS F: I19, I20
FIELDER CHARLES L & WANDA: F19
FIELDER MELINDA D: O33
FIELDS CATHY Y: H22
FIELDS DEANNA CLARK - TRUSTEE: J15
FIELDS JOSHUA JACOB & SAMANTHA
FRANCS NICOLE ELLISON: H25
FIELDS LEOL M & BARBARA J: O27
FIELDS RODGER D: O29
FIELDS SHELLEY A: D18
FIELDS SHIRLEY JOHNSON & WILLIAMS
DOUGLAS H JR: L15
FIELDS WILLIAM R JR & VICTORIA J: M14
FIELDSTONE AT BRANSON CREEK LLC: L18
FIERTINE VICKI & TOM: H20
FIFE BENNIE WAYNE & JUDY ANN: G15
FIFE MICKIE & STEPHEN R: K14
FIGG MARY ELIZABETH: K15
FIGGINS CHUCK & KAREN: O25
FIGGINS CHUCK & KAREN K: H25
FIGLIOLA ROBERT M & LUISA DANIEL
FIGLIOLA: M15
FIGLIOLA ROBERT M & LUISADANIEL
FIGLIOLA: M15
FIKES J C & VIRGINIA LEE - TRUSTEES: M15
FILBECK AIMEE A: J15
FILCZER TERRY & LISA: O23
FILCZER TERRY L & LISA A: I18
FILES MICHAEL W & BARBARA A: G19
FILINGBERGER JACOB & JULIE: I21
FILINGBERGER CLIFF J & FILINGBERGER
BARBARA E: J18
FILINGBERGER CLIFFORD D & WANDA: F23
FILINGBERGER JACOB & JULIE: I21
FILINGBERGER ROBERT: F19
FINANCIAL LINK INC: K16
FINCH ELIZABETH: F20
FINCHER KATIE LOU: F20
FINDEN CRAIG S & JILL M: J15
FINDLEY COLE & JAMIE: H21
FINDLEY NICOLAS A & CALEB C: F19
FINDLEY NICOLAS A & JAMIE M: H22
FINDLEY NICOLAS A: J23
FINDLEY NICOLAS ALLEN & JAMIE MARIE
MEYER: B22, C22
FINDLEY NICOLAS ALLEN: J15
FINDLEY RICK & JANET LYN: E24
FINDLEY RICK C & JANET LYN: G23, I22, I23,
J21
FINDLEY RICK: G21
FINESTEAD PATRICIA & TIMOTHY: F24
FINK LINDA LOU & WILLIAM LEROY NICKEL:
L15
FINK ORVILLE L: F17
FINKENBINDER KARL & JESSICA & WILLIAM
A: I17
FINKENBINDER WILLIAM & AMY: I16
FINKRAL JESSE J: K14
FINLEY DALE M & DENNA VEY: F19
FINLEY JAY C III: K15
FINNELL JEFFREY G & KATHRYN L: I15
FINNEY CHAD & BRANDI: N26
FINNEY CHAD R & BRANDI: K23
FIORANELLI JULIUS L JR & ERNESTINE: H16
FIRE AARON WINDON & ANGELA MARIE:
M15
FIREBAUGH BETTY A & FIREBAUGH LORI:
G19
FIRESTINE STEVEN E & LEAH M: E24
FIRL JOHN LEON: G20
FIRST ASSEMBLY OF GOD CHURCH OF
BRANSON: I17
FIRST ASSEMBLY OF GOD: H17
FIRST BAPTIST CHURCH OF BRANSON: I17
FIRST BAPTIST CHURCH OF FORSYTH: I22
FIRST BAPTIST CHURCH OF HOLLISTER:
J18
FIRST BAPTIST CHURCH OF ROCKAWAY
BEACH: G19
FIRST COMMUNITY BANK OF TANEY CO:
G21
FIRST COMMUNITY BANK OF TANEY
COUNTY: I17, K17
FIRST COMMUNITY BANK OF THE OZARKS:
H17, I17
FIRST GENERAL BAPTIST CHURCH: I17
FIRST HOME SAVINGS BANK: G20, G23, G24
FIRST INN BRANSON LLC: I15
FIRST INN LLC: L14
FIRST LUTHERAN CHURCH OF NEBRASKA:
F19
FIRST MORTGAGE & REALTY LLC: J18
FIRST NATIONAL BANK OF FORT SMITH: J18
FIRST PRESBYTERIAN CHURCH OF
BRANSON: I17
FIRST STAT INVESTORS 5200 LLC: H21
FISCH RICHARD CHARLES: G21
FISCHBACH WILLIAM & PAMELA: J14
FISCHER A KENT: K15
FISCHER BETTY S: F20
FISCHER DONALD: G19
FISCHER DOUGLAS C & TRACY L: J22
FISCHER EARL & LORRIENE LOUISE: K15,
K16
FISCHER EARL V & LORRIENE L: I17, J17,
K15
FISCHER EDWIN L & BETTY A: L18
FISCHER JOHN & GLORIA J: H23
FISCHER JOHN L & GLORIA: H21
FISCHER KATHRYN F: I16
FISCHER LANCE: K23
FISCHER LORRIENE LOUISE & EARL V: L18
FISCHER MICHAEL D & NORMA L: G20
FISCHER NATHAN: I17
FISCHER OTTO T & DOROTHY: M14
FISCHER RICHARD A & JEANETTE -
TRUSTEES: F20
FISCHER ROBERT & PEGGY: C14
FISCHER STEPHEN K & JANICE L: G26
FISCHER STEVEN C & KAYLA M: M14
FISCHER VERA & WILBUR - TRUST: C19

FISCHER VERA & WILBUR LOUIS - TRUST:
C19, C20
FISH CARLTON T & MERRILYN: I17
FISH CASEY & ALISHA: F19
FISH CASEY S & ALISHA: F19
FISH JERRY L & EDITH M: M15
FISH RICK: M19
FISH ZACHARY R & CAITLIN M COTANT: I18
FISHER ALBERT JOE: J23, J24
FISHER CALVIN C & JOANN: K23
FISHER CARL C JR & GLENDA H: J23
FISHER DELLA & ROLLA R FISHER TRUSTS
1/2 INT EA: I22, I23, J22, J23
FISHER DELLA & ROLLA R FISHER TRUSTS
1/2 INT EACH: J22
FISHER DELLA TRUST 1/2 INT ROLLA R
FISHER TRUST INT: I22, J22
FISHER EDWARD L - TRUSTEE: K15
FISHER ENTERPRISES LLC: G19, J18, O17
FISHER GARY L & JUDY DIANE: G19
FISHER HENRY W II & JANET D: I17
FISHER HENRY W II: I18
FISHER JAMES R & GEORGE ANN REV
LIVING TRUST 11/29/1999: M15
FISHER JEREMY & APRIL: J22
FISHER JOHN C: J15
FISHER JOHN: N14, N15
FISHER JOSEPH A: M15
FISHER JUDY DIANE & GARY L REV LIVING
TRUST - TRUSTEES: H16
FISHER KATHLEEN & LANNY: G19
FISHER KATHRYN A: F19
FISHER LEONARD & NAOMI: G20
FISHER MARY BETH: K15
FISHER NORMA L: L23
FISHER PATRICK W & DEBORAH E: L15
FISHER RANDALL A & ROBERT F: K15
FISHER RANDY D & KAREN BATY: G18, H18
FISHER RANDY DOUGLAS: F17
FISHER ROBIN L & VERONICA: J23
FISHER RONALD D & GLENDA K: H23
FISHER S JAYSON & JESSICA M: I22
FISHER SAMUEL S & JASMIN F: G14, H14
FISHER SAMUEL S & YASMIN F: H14
FISHER SANDY R: J22
FISHER SHIRLEY JOANN: J18
FISHER STEPHEN K & JANICE L: G26, H24
FISHER STEPHEN K: H24
FISHER STEVEN J & PAULA L TRUST: F27
FISHER STEVEN J & PAULA L REV LIVING
TRUST: H22
FISHER STEVEN J & PAULA L REVOCABLE
LIVING TRUST: I21, I22
FISHER STEVEN JAYSON & JESSICA M &
STEVEN J & PAULA L FISHER: H22
FISHER TERRY R & KAREN L: J22, J23
FISHER VICTOR LEE & THERESA G: I22, J22
FISHMAN WALTER B & JOSEPH A: M15
FISHMAN ROGER: F19, F20
FISTER LLOYD & MARIE: K15
FITCH CARLA JEAN: F19
FITCHETT LLOYD A & HELEN: N14
FITE PAMELA JEAN: N15
FITTON EDWARD A & WALTER A: F19
FITTS ALBERT L AND NORA L: H18
FITTS ALBERT L & NORA L: H18
FITTS ALBERT L AND NORA L: H18
FITZGERALD JOSEPH & ANNETTE: J16
FITZGERALD MARTI K: H17
FITZGERALD SCOTT A & DEBRA J: G21
FITZNER HAROLD & BETTY - TRUSTEES:
K15
FITZPATRICK ART & SHEILA: F21
FITZPATRICK ARTHUR B & SHEILA: F21
FITZPATRICK BASIL & BRANDI: I19
FITZPATRICK FAMILY REV TRUST: K15
FITZPATRICK JACK B & PEGGY: F21
FITZPATRICK KEITH & GAIL: J15
FITZPATRICK KEITH W & GAIL: F19
FITZPATRICK KEITH W & GAIL: M15
FITZPATRICK KEITH W & GAIL: J15
FITZPATRICK MARK C: F15
FITZPATRICK PEGGY L & JACK B: G21
FITZPATRICK SHIRLEY J & RICKEY GENE:
C16
FITZPATRICK SHIRLEY JEAN & RICKEY
GENE: C16, C17
FITZSIMMONS PATRICK: I19
FITZSIMMONS SALLY: G21
FITZSIMMONS CHERI K: G18
FITZWATER CRYSTAL LEANN & JERALD &
IRIS: J18
FITZWATER KEVIN L & MARY E: K15
FIVE ARROWHEAD PROPERTIES LLC: J17
FIVE MILES CONSTRUCTION INC: M15
FJELSTAD DUANE & CAROL: G15
FJERSTAD ERIK & SANDRA LIVING TRUST:
G17
FLACK VERL D & JUDITH RAE: K16
FLAMELING SCOTT T & ASHLEY R: J17
FLAMM DIXIE L: K17
FLANAGAN CAROLYN: F20
FLANDERS WAYNE C & LINDA S: K15
FLANNERY DANIEL H & JENNIFER L: D28
FLANNERY DAVID C & BILLY J: E22
FLANNERY ERNEST H & KATHY P: H23
FLANNERY EVERETT L JR & LIVIOINIA A: F19
FLANNERY EVERETT LEE & JANET LOUISE:
G21
FLANNERY LOLA JANE: M15
FLANNERY TIMOTHY: I23
FLASCH DANIEL K & MARY E: H23
FLASNICK STEVE B & LAURICE E: K15
FLATNESS DAVID E & BRENDA A: J18
FLATT BILLY L & MARGARET E: J21
FLATT DAVID & JACQUELYN: F19
FLEENOR NEAL: F19
FLEETWOOD TERRY TIM & KATHY D: F23
FLEIGH HOLDINGS LLC: G17, I17
FLEITES PAMELA L: G19
FLEMING DANIEL J & CLARICE: F20
FLEMING FRANK & ALISON: M15
FLEMING GEORGE WESLEY & JANA L: G21
FLEMING JAMES R & CHARLENE C: J16
FLEMING JEANETTE M LIVING TRUST: K15

FLEMING JOSHUA A & HALLEY: H18
FLEMING JOSHUA AARON & HALLEY: H18, H19
FLEMING SAMUEL OWEN: H23
FLEMING WILLIAM JR & CYNTHIA A: H20
FLESHNER CLIFFORD & LINDA: G20
FLETCHER CHRISTOPHER S & LINDA C: L18
FLETCHER CLARENCE S & SPRINGER
JUANITA K: N26
FLETCHER CLARENCE S: N26
FLETCHER KENNETH A & YOLANDA J: J16
FLETCHER LAURA M & JERRY A: K17
FLETCHER LONNIE & RONDA: G22
FLETCHER PAMELA J: G15
FLETCHER ROBERT H & KIM M: J16
FLETCHER STEVE A & DAWN S: F20
FLETCHER SYLVIA A & SHARON R: J18
FLETCHER TERRY J & JOANNE: J18
FLETCHER TERRY J TRUSTEE: J18
FLETCHER TRACEY W: I19
FLETCHER WALTER J & GENEVA: K31
FLETT MORRIS SR & MERILEE JO: H23, I23
FLEGG TERRY & SHARON: F20
FLINN TROY AND MARYDELL: H17
FLINT BERNARD W REVOCABLE LIVING
TRUST: M16
FLINT GEORGE E & LOUANNA D: G20
FLIPPIN HOWARD F & ANN: K15
FLOER SANDRA A: F20
FLOER SANDRA: G20
FLOM SCOTT M & LISA L: I15, K14
FLOOD BERTHA & HELEN MCPHILLIPS: L15
FLORES JUAN MARTIN GARCIA: E15
FLORES WILLIAM DAVID: K15
FLORY JAMES TRUSTEE / MARVIN E &
ANNA C - LIVING TRUST: F19, F20
FLORY W H & CLARA M: F20
FLOWERS BETTY KELLEY - TRUST: K15
FLOWERS EDWARD D & DANA L: M15
FLOWERS ELVIS B & JESSIE MAE: G20
FLOWERS JASON & ALEISHA: J21
FLOWERS KATHRYN C: E24
FLOWERS KENNETH R: H23, I23
FLOWERS KENNETH RAY: H23
FLOWERS MARVIN R & SALLY A: H19
FLOWERS OLIVE F: F19
FLOWERS RICHARD A: F19
FLOWERS RICHARD: F19
FLOWERS RICHARD A: F20
FLOWERS RICHARD: F20
FLOWERS VERNON N & BETTY J: F16
FLOYD CEMETERY: D32
FLOYD GARRY E & PHYLLIS R: I15
FLOYD VIVIAN ETAL: N15
FLUCKEY WILLIAM R & PAT A: F20
FLUKE STANLEY L: M15
FLYNN PATRICK T: G21
FOCUS ON THE FAMILY: H18
FOGDE REBECCA L: F16
FOERSTER DEBEEK: C21
FOERSTER MARTIN & PATRICIA: L23
FOERSTERLING KENNETH R & CAROLYN B:
K14
FOERSTERLING KENNETH R & CAROLYN:
K14
FOERSTERLING KENNETH R &
FOERSTERLING CAROLINE: K14
FOGARTY JOHN C: M14
FOGELQUIST DOUGLAS J & CLARISSA A:
H17, J15, J16, J19
FOGELQUIST DOUGLAS J & CLARRISA A:
J16
FOGGY BAY LODGE LLC: M15
FOGLE MARILYN LOUISE: J18
FOGLE NOLAN & BABETTE: G18, I15, I17, J15
FOGLE NOLAN B & BABETTE L: I16, J15
FOGLE TERRY R & LAURA J: G15, H15
FOGLE TERRY RANDOLPH & LAURA JOELLE
REDARD: G15
FOGLE WARREN L: I19
FOISY BRUCE: J18
FOISY RICHARD BRUCE: J18
FOISY RUTH ANN: L14
FOLCK IVA LOUISE & DALLAS D CUMMINGS
ETAL: E16
FOLCK IVA LOUISE & DALLAS D CUMMINGS:
E16, E17
FOLEY ANGELA M: K14
FOLEY VIRGIE M & DEBRA A: J18
FOLEY WILLIAM D & CAROL A: H15
FOLKS HOMESTEAD TRUST: G15
FOLKS TERESA A: M15
FOLLETT MARILYN DARLENE: O16
FOLLIS BILL N & LARENA L: O33
FOLLOWILL RICHARD J & CELIA A: J20
FOLTZ FRANK & JOHNSON KEITH M &
SUSAN A: J15
FOLTZ LOU ANN: K15
FOMIN SERGEI & IWABUCHI KEI: N15
FONG DOUGLAS C & JOY: N15
FONG FAMILY TRUST 11/22/1993: H22
FONTAINE CHRISTINE C: L18
FONTENOT DARELL J: N21, O21
FOOD FOR THE HUNGRY: F20
FOOK RICHARD D: K15
FOOKS MARK G & STARLITE S REV LIVING
TRUST: K15
FOOTHILLS AT THOUSAND HILLS
CONDOMINIUM ASSOCIATION INC: J16
FORAKER DAVID & GLENDA: D18
FORAKER KARIN TRUST: C18, C19, D18, D19
FORBES HELEN H: G17
FORBES JEFF: K15
FORCE RAYMOND & NANCY LEE: O33
FORCE WANDA L: F19
FORD ALBERT & ROSEMARY: I17
FORD CAROLYN J: J14, K15
FORD CAROLYN: J14
FORD DANIEL & JODEE: K15
FORD DANIEL W & JODEE: K15
FORD DONALD BURCH & JENNIFER P: I18
FORD GARY L & ANNA E: F20
FORD JEAN E: K15
FORD JEAN: J14, J18
FORD JOHN W & HARRIETT L: I17

FORD JOSEPH STERLING: L14
FORD KENNETH D JR & NANCY E - TRUSTEES: J17
FORD KENNETH D JR & NANCY E - CO TRUSTEES: J17
FORD KENNETH DWIGHT JR & NANCY E - CO-TRUSTEES: J17
FORD KENNETH DWIGHT JR & NANCY E REV TRUST: J17, J18
FORD LUKE: F19
FORD MARK ANTHONY & HERBERT A CUMPTON: K15
FORD MARSHALL LEE & FORD MARSHALL & INEZ: H24
FORD OTIS & HAZEL: G19
FORD SCOTT C: J19
FORD SUSAN: G15
FORD SUZANNE: I19
FORD TIMOTHY A & TRACY R: J18
FORD TIMOTHY: L16
FORD WILLIAM LEWIS JR & ANGELA MARIE: M17
FORDYCE RICHARD & SHONDA: G23, H23, H24
FORDYCE RICHARD D & SHONDA L: E32, E33, F32
FORDYCE RICHARD D & SHONDA: J22
FORDYCE RICHARD D: G23, H23
FOREE ROBERT L & EDITH N: L15
FOREMAN EDWARD F & JEAN E: F19
FOREMAN LELAND W: G19
FOREMAN MARC: K15
FOREMAN MARY MARGARET: H21
FOREST PARK ESTATES: I15
FORESTER ROY G & JUDY R: K15
FORESTER ROY G SR & JUDY R: F19
FORKE JOHN & TRACY: C14
FORKER JOHN H & TRACY J: C14
FORMAN DOUGLAS C & FRANCES L 1/2INT & EVANS ANTHONY A & STA: J19
FORMAN DOUGLAS C & FRANCES L: G18, J14, J18
FORMAN RANDALL K: J16
FORMENTI NORMAN W JR & NEWTON NANCY L: F21
FORNER LEO J & LINDA J: I18
FORNEY WILLIAM D & GWENDOLYNE E: L15
FORRESTER ALAN & JENNIFER J: H21
FORRESTER BILLY G - TRUSTEE: O29
FORREST BILLY - TRUSTEE: O29
FORREST BILLY: O29
FORREST BRUCE A & BETTY A: G21
FORREST DAVID D & ELVA REBECCA: F24
FORREST DONALD DUANE & MARSHA MARIE: G15
FORREST MICHAEL & NELVA: K15
FORRISTER MELANIE RHEA: L15
FORSBERG NOAH M & ELIZABETH C: I18
FORSHEE CHARLES & STACIE: J15
FORSTER JEFFREY: I17
FORSTER ROBERT A: M14
FORSTROM DENNIS E & PHYLLIS A: H17
FORSYTH CEMETERY: G22
FORSYTH CHRISTIAN CHURCH: F21
FORSYTH CITY OF: G21, G22, H21, H22
FORSYTH FURNITURE: G21
FORSYTH JOHN PAUL & ARMSTRONG PATRICIA M: G16
FORSYTH LIBRARY CLUB INC: H21
FORSYTH LIBRARY FRIENDS INC: H21
FORSYTH LODGE NUMBER 453 A.F. & A.M. OF MISSOURI: H21
FORSYTH MEADOWS LP: G21, H21
FORSYTH OZARK BEACH RESORT LLC: I20
FORSYTH R -LLL: G21
FORSYTH R III SCHOOL DIST: G21
FORSYTH R-111 SCHOOL DIST: G21
FORSYTH R-III SCHOOL DIST: G21
FORSYTH R-III SCHOOL DISTRICT: G21
FORSYTH UNITED METHODIST CHURCH: G21
FORSYTH WHELCHEL FUNERAL CHAPEL LLC: H21
FORSYTHE DONALD & CONNIE: K14
FORSYTHE WILLIAM E & PATRICIA F: J14, J15
FORTE SALVATORE & KATHLEEN: I17
FORTE SALVATORE N & KATHLEEN & ELNA MARIE: I17
FORTIER DENNIS & CONSTANCE: G21
FORTIER ROXANNE: I20
FORTIN EDWARD & CHERYLEE: N15
FORTNER HERSHELL & CHERYL: M15
FORTNER JIM L & JOSENILZA M: M15
FORTNER JIM L & JOSENILZA: M15
FORTNER ROGER D - FAMILY TRUST: N15
FORTNEY PATRICK J & JUDEA R: J21
FORTSON WAYNE E: J14
FORTUNE SHARON WATTS: J18, J19
FORTY-NINTH STREET LLC: J18
FOSNAUGH JESSE J: E16
FOSS CRAIG E & JANICE M: J17
FOSTER ALBERT H & CAROLYN S: N16
FOSTER ALLEN W III: G19, J18
FOSTER ALLEN W: F20
FOSTER ANNALEE & OLIVE: H16
FOSTER BRENT: E16
FOSTER BRUCE: K14
FOSTER CARMEN L: K15
FOSTER DAVID G: F19
FOSTER DAVID GUS: F19
FOSTER HELEN J: G20
FOSTER JACK J & KRISTIE L: E16, I16, I17
FOSTER JOHN B & BARBARA: K15
FOSTER LISA: G19
FOSTER MARVIN E & MARY A: G19
FOSTER MATT: G21
FOSTER MELISSA: I22
FOSTER MITCHELL & ALMA: G25
FOSTER OLIVE & ANNA LEE: G20
FOSTER PAUL M & ERNESTINE J: L16
FOSTER REBECCA: I17
FOSTER RICHARD D & CAROL S: K15

FOSTER ROBERT & REBECCA: I17, J16
FOSTER ROBERT EUGENE: J22
FOSTER WILLIAM HOYT & DARRYLENE MARIE: G21
FOSTER WILLIAM R JR & JUDY A: K15
FOUDRAY FAMILY TRUST: J18
FOUDRAY GRACIE L: I16
FOUDRAY KIRBY JAY & PAMELA D: G18
FOULKES CHARLOTTE K: L15
FOUNTAIN NORMA: H17, J17
FOUNTAINHEAD REAL ESTATE INVESTORS LLC: J19
FOUNTAINS ON FALL CREEK LLC: J16, K16
FOUR DOGS, A HORSE& A BURROW LIMITED PARTNERSHIP: C19
FOUR EZ CONSTRUCTION LLC: H20
FOUR FOR ONE LLC: I15
FOUST DOUGLAS & SYMANTHIA: G19
FOUST JEANNE & SCHMITT CHARMAINE & FOUST ROBERT RAY: F20
FOUTCH ESTER K: H21
FOUTCH KAREN M: H21
FOUTS ROBERT: M15
FOVARGUE CATHY L: N16
FOWLER CHARLES A & ETTA J & FOWLER VICKY J: F19
FOWLER CHARLES M & KAREN L: F19, F20, O25
FOWLER DAVID L SR & TERI J: D25
FOWLER DONALD E & LUANN H: M15
FOWLER DONALD E & LUANN: M15
FOWLER FRANCES ANN - TRUSTEE: M31, M32
FOWLER JAMES & LYNDA: K15
FOWLER JAMES L & LYNDA K: K15
FOWLER JIM & LYNDA: K15
FOWLER K DWAYNE & JOYCE I: H21
FOWLER KENNETH DWAYNE & JOYCE I: G21
FOWLER KENNETH R & MARCELLA: G24
FOWLER KENNETH R & MARCELLA R: O31
FOWLER KENNETH R & MARCELLA: O31
FOWLER KENNETH RAY & FOWLER MARCELLA R: O31
FOWLER ROBERT W & SUZANNE DEE: N26
FOWLER STEVEN A: K15
FOWLER STEVEN J & RYAN J: N15
FOX BARRY A & MAUREEN B REV LIVING TRUST: G18
FOX CHARLES E & BARBARA: K15
FOX CREEK -BOOTHE CEMETERY: N22
FOX DAVID W & MYRNA L: L18
FOX ELDON L & COLLEEN: F19
FOX FREEMAN & SHARON: M17
FOX HAROLD & CHRISTY: I18
FOX JEFFREY D & KARISSA N: F19
FOX JENNIFER: G19
FOX JOHN & SHERRY: I16
FOX KARISSA: F19
FOX KATHERINE S ETAL: K15
FOX KENNETH W & DEBORAH J: H24
FOX MARY P: I20
FOX RONALD & MARY ELLEN: K15
FOX RONALD J & RENEE J: J19
FOX RONNIE R & PAULA S - TRUSTEES: N14
FOX WILLIAM E & BETTY J: M15
FOXBOROUGH INN CONDO ASSOCIATION INC: H16
FOXBOROUGH SUITES LLC: H16
FOXPOINTE PROPERTY OWNERS ASSOCIATION: H17
FP LAND ACQUISITION GROUP LLC: I16
FRACCARO GERALD J & JO ANN: M15
FRACOL STEVE & STACEY: E16
FRACOL STEVEN G & STACEY L: E16
FRAGASSI CAROL - TRUSTEE: J21
FRAGASSI LARRY MIKE: K15
FRAGASSI LARRY: I21, I22
FRALEY DAVID W & JONI: F20
FRALEY FREDRICK W & LAVEDA M FRALEY: J16
FRALEY FREDRICK W & LAVEDA MAE FRALEY: K15
FRALEY KEVIN & CINDY L ETAL: I20
FRAME DONNA C & CHARLES D RUNYON: H23
FRAME DONNA CHARLENE & CHARLES D RUNYON: F20
FRAMPTON PAUL D & LUCILLE E: E16, F15
FRANCE JIMMIE E: O22
FRANCE JIMMIE E & CYNTHIA A: J17
FRANCE JIMMY E & KRISTOL R: O22
FRANCESCHINI ROSEMARY: E23, E24
FRANCESCO ALLEN A & SHERRY L: L18
FRANCIS JOHN & GLENDA: G19
FRANCIS KEITH: G18
FRANCIS ROLLAND R & PAMELA REV TRUST - TRUSTEES: O17
FRANCIS RYAN M: G18
FRANCIS WILLIAM R & JOHN D: G19
FRANCISCO JACKIE D & PEGGY S: F19
FRANDSEN BISHOP SHARON: F24
FRANDSEN SHARON BISHOP: F20
FRANDSEN SHARON K BISHOP: G21
FRANDSEN-BISHOP SHARON: F24
FRANGKISER MICHAEL & DEBORAH A: K15
FRANK JAMES D: F19
FRANK KLAUS M & EVA L: M15
FRANK LULA M: O16
FRANK ROBERT N & LAURIE E: I17
FRANK WALLACE & PEGGY: J14
FRANKE ALFRED G & MATTIE L: I17
FRANKLIN CECIL E & GLENDA A: F20
FRANKLIN DEANA D: F20
FRANKLIN FAMILY HOME PLACE FOUNDATION: J15
FRANKLIN LANE JAMES & JANICE GAIL: G15
FRANKLIN MARTHA LOUISE 23.3% ET AL: J19
FRANKLIN MICHAEL J & FRANKLIN KAREN J: N14
FRANKLIN RACHEL: I19
FRANKLIN ROBERT D & PATRICIA A: E16
FRANKLIN TERRY & CHERYL: M15
FRANKLIN WILLIAM E & RITA L: H22
FRANKLIN WILMA & CHANDA SEARS: O33

FRANKOVIGLIA CHARLES E: J17
FRANKOVIGLIA CHARLES: J17
FRANKOWSKI MARK S: H19
FRANKS APRIL K: J18
FRANKS CHARLES & PAT: I18, I19
FRANKS EUGENE R & RUTH M: F19
FRANKS G RONALD & TERRI L: K15
FRANKS JEANNIE MARIE HOME PLACE FOUNDATION: J15
FRANKS JOSHUA & SARA: K17
FRANKS JOSHUA C & SARA L: K20, L20
FRANKS NEIL K & KENDRA: I17
FRANKS RANDALL W: L16
FRANKS RANDY: N19
FRANS JOHN B & TWYLA J: H18
FRANS WILLIAM: M19
FRANSEN SHARON BISHOP: F20
FRANTZ MARK E & GAIL M: L24, M24
FRANTZ ROY: K22
FRANZ DAVID J & KATHERINE A: I19
FRANZ FOODS INC: H17
FRANZ LINDELL J & TERRI A: K15
FRANZ MIKE: M21
FRATZKE MEL R & M JOAN JOINT REV TRUST: I15
FRAZE JACK & DIANNE: G18
FRAZEE RICHARD: H22
FRAZER WILLIAM G & DOREEN: N16
FRAZIER WILLIAM H & PHYLLIS: F20
FRAZIE CHRISTINA: J22
FRAZIER DANIEL L & DANITA L: D20, E20, E21
FRAZIER DANIEL L & DANITA L: D20, E20
FRAZIER DAVID A & JANENE G: K15
FRAZIER DOROTHY M: F20, G20
FRAZIER ERNEST C JR & KAREN R: K15
FRAZIER FAMILY TRUST: L14
FRAZIER JESSICA DEONNE & WILBURN DEBBIE S: J23
FRAZIER LARRY JOSEPH & REACHEL DIAN DICKERSON: J21
FRAZIER MICHAEL METZ & LINDA BLAND - TRUSTEES: I15
FRAZIER VINCENTE NUDDO: K15
FREBERG DANA D & KAREN F: L15
FRED, RICKS @ BURG APARTMENTS LLC: I15
FREDERICK CHESTER & JANE E: F19
FREDERICK HAROLD L & BERNADINE A: J19, K15
FREDERICK JOHN P & SHEILA B: M15
FREDINE KENNETH J & RM TERRI J: I18
FREDRICK RICHARD L & CYNTHIA J: O16
FREE MAX & CHARLENE: I19
FREE SIM X & LUCILLE C: G19
FREE WILLIAM R & NORMA J: O16
FREED CAROLYN: H24, I24
FREED JOHN D & BARBARA L: K15
FREET MICHAEL E & LOIS I: E21
FREET MICHAEL E & LOIS L: E21
FRELAND JEANNIE & KIMPLIN SCOTT: H24
FRELAND JERRY D & DEBORAH J: K15
FRELAND RICHARD G & SHARI L: G24
FREEMAN ALBERT O: I24
FREEMAN ALFRED W & DIXIE L - LIVING TRUST: H15
FREEMAN ALLEN & JULIA: O26
FREEMAN BETTY J & DEAN: F19
FREEMAN BETTY: F19
FREEMAN BOB & RUTHA: J15
FREEMAN DEAN & BETTY: F19
FREEMAN DEAN E & BETTY J: F19
FREEMAN DORTHA M: F20
FREEMAN GARY D & CATHY P: I17
FREEMAN JAMES A & JENNIFER L: F16
FREEMAN JEFFERY T & KARA D: K22
FREEMAN JENNIFER L: E16
FREEMAN JERRY JOSEPH & JULIA SUYUN: N15
FREEMAN JULIA: O26
FREEMAN LANCE R & JULIE A: C17, C18
FREEMAN MICHAEL J & CYNTHIA M TRUST: I14
FREEMAN ROBERT G & JANIS A - TRUSTEES: M15
FREEMAN ROBERT SEAN & JANELL KAY: J21
FREEMAN RONNIE E & WILMA C: K15
FREEMAN ROY D & LINDA S: H22, H23
FREEMYER LENEL F: D16, E16
FREEMYER LENEL FLOYD: D16, I17
FREEMYER LENEL: D17
FREESE ANDREA LYNN: M18
FREESE AMANDA DESAREE & BEAU JAKE: M17, M18
FREESE ANDREA LYNN: M17
FREESE JOE & SHARON: L15
FREESE JOE J & SHARON K: L15
FREET GEORGE JR & KAY A: M15
FREEZE LINDA K: F19
FREIBERG GREGORY W REV TRUST - TRUSTEES: L15
FREIBERG GREGORY W REV TRUST: L15
FREIBERG GREGORY W: L15
FREIMAN PAUL C & DEBRA K: L18
FREIMILLER MARK R & MARY F: K15
FREIMILLER MARK R & MARY F: K15
FRIENDSHIP FREETWILL BAPTIST CHURCH & MO HOME MISSION BOARD: J19
FRETGAT DENNIS & LINDA: J21
FRENCH BILLY R & SHEILA G: H23
FRENCH CARROLL D - TRUSTEE: K15
FRENCH JERRY: H21
FRENCH QUARTER GROUP LLC: I15
FRENCH QUARTER PROPERTY OWNERS ASSOCIATION INC: I15
FRENCH SALLY ETAL: F26
FRENCH SHERI LYNN: N15
FRENCH STEVEN & WANDA: J17
FRERICKS MICHAEL & PATRICIA: I24
FRERICKS DELBERT L & ANONA G: M17
FRERKING DENNIS & BONNIE: G16
FRIENDENSTEIN ROBERT L & LINDA L: H17
FRIEND MARTHA S: F22, F23

FREUND RANDY DEAN & RACINE: F23
FREUND T A: N14
FREY DAVID E & REBECCA L: F18, F19
FREY EUGENE J: F19
FREY THOMAS B - TRUSTEE: I18
FREYERMUTH JOSHUA P: F19
FRICK GALEN G & DORIS R REVOCABLE TRUST: G16
FRICKE PAUL S & PATRICIA J: K15
FRIDGE ELDRIDGE R & JUDITH A: L14
FRIDLEY JERRY & KAY: H18
FRIDLEY JERRY A & KAY: I17
FRIED KATHRYN D & NICHOLAS A: I18
FRIEDLEIN FRANK JR & JACQUELINE M: I17
FRIEDLEY ROBIN & DEBRA: H16
FRIEDMAN DAVID: N16
FRIEDMAN SCOTT & CARIN S & RICHARD & JOANNE FRIEDM: B18
FRIEDRICH CARL E: F20
FRIEDRICH ROBERT E & JUDITH A: J17
FRIEDRICHSEN DOUG & LISA: N15
FRIEND DANIEL L: M15
FRIEND DENNIS C & LINDA S: H22
FRIEND GARY R: N17
FRIEND LINDA J: J18
FRIEND RICHARD H & SHERI L: G21
FRIEND SHAWN D & DEANNA M: F20
FRIEND SHERRI LYNN & RICHARD TODD SWAN: K24, K25
FRIEND TONJA J: F19
FRIENDLY BAPTIST CHURCH INC: I14
FRIENDS DENNIS C & LINDA S: H22
FRIESEN LOREN J: J17
FRIESEN ROYCE A & CANDICE J: M15
FRIEZE ROGER LEE & JENNY LEE: I18, J18
FRIGGLE DAVID E & JANE A: K15
FRINGER GRACIE: F19
FRISSELLA JOYCE A & CAMPBELL THOMAS A: N14
FRISK SHARON R: F19
FRITCHER CHARLES & PATRICIA: M15
FRITCHER LAWRENCE C & BARBARA L: G23
FRITTS CHARLES A & FAE: F19
FRITZ BRENT & ANN: E15
FRITZ ELLRICH C & AGNES M - TRUSTEES: F19
FRITZCO LC: I17
FROBENIUS MATTHEW K & ANNETTA G: E14
FROELICH BOBBE & GORDON W MILLER: O16
FROESCHLE DARYL: E17
FROESE KENNETH L & SANDRA W: K15
FRONABARGER C NORENE TRUST 05/06/2008: N16
FRONDEL ORVILLE & ELEANOR M: J23
FRONTERHOUSE QUENTEN A & SUMMER L: G15
FRONTERHOUSE TED L & RUBY E: F18
FROST CLARK E & ETHEL L REVOCABLE TRUST: H18
FROST CLARK E & ETHEL L: H18
FROST DONALD - ESTATE: I17, I18
FROST FAMILY DYNASTY TRUST: G17, H17
FROST JAMES BURL FROST EXEMPT TRUST: I17
FROST JON R & DIANNE L REV TRUST: G17, I17
FROST JOYCE REV TRUST: G17, H17, H21, I17, J17, I18, N19
FROSTMAN GERALD D & MARIE E: H15
FROSTMAN RONALD F & JOY A: G22
FROYLAND JERRY: J17, K16
FROYLAND CHERMIA D & JESSICA M: H18
FROYLAND JEREMIA D: H17
FRUEH GEORGE E & CAROLYN L: H19, I20
FRUEND TODD M: O16
FRY EVERETT L SR & FAY M: F19, G20
FRY GEORGE STANLEY & JEANETTE F - TRUSTEES: K16
FRY JACK & ROSE - TRUST: I25, I26, J25, J26
FRY MARKHAM L & ELITA L: M15
FRY MARVEDA: G19
FRY RONALD W & MICHELLE D: F19
FRYE CARLOS L JR & VALERIE D - TRUSTEES: K15
FRYE CARLOS L JR & VALERIE D - TRUSTEES: K15
FRYE ERIC L & CINDY C: E29
FRYER GERALD & LORETTA: K14
FRYER GERALD L & LORETTA E: J16
FRYER VALEEN: K16
FRYER WANDA - TRUSTEE: K15
FUCHS MARJORIE ANN: L15, L16, M15, M16
FUDALLY MICHAEL P: H17
FUENTES ALVAREZ MANUEL DE & SONIA JULIETA RODRIGU: J21
FUENTES MANUAL Y ALVAREZ & SONJA JULIETA RODRIGUEZ: K15
FUENTES MANUEL & SONIA: I17
FUGITT DAVID: K14
FUGITT JOHN DAVID & TERRAL STEVEN ALLEN: J16
FUGITT JOHN JEFFREY & JAMIE: E18
FUGITT NELL R - TRUSTEE: K14
FUGITT NELL ROSE - TRUSTEE: K14
FUHLHAGE DONALD & MARGARET: F19
FUHRMAN M K: C14
FULBRIGHT JAMES M: H16
FULDNER ENTERPRISES LLC: K17
FULK NATHAN & MELODY PETERS: J18
FULKERTSON DOUGLAS B & ROBIN J: L21
FULKERTSON DOUGLAS BRYAN & SARA BROOK & CORNELISON STEPHENIE: K22, K23
FULKERTSON J P ETAL: H20
FULKERTSON JAMES P & MARIE REV TRUST: I17
FULKERTSON SARA B: I17
FULKERTSON SARA: J18
FULKERTSON STEPHEN D & MARSHA A: K21, K23, L21, M21
FULLENWIDER BILL & SHERRY D: G21
FULLER ANTHONY C & MELONY F: H16
FULLER DOUGLAS J & CAROL E: E15
FULLER FAMILY LIVING TRUST: K15

FULLER FAMILY TRUST: I15
FULLER JAMES LEWIS & JIVKA
ASPAROUHOVA: L15
FULLER JOHN E & BARBARA L TRAVIS: L15
FULLER JOHN E & BARBARA P: M15
FULLER JOSEPH W & DELINDA: G18
FULLER LARRY & LINDA: J16
FULLER PAUL & BARBARA J: I24
FULLER SHEILA M: K15
FULLER TODD: F20
FULLER YERNON & BARBARA: D31
FULLERTON BILLY D: H16
FULLERTON DOUGLAS EUGENE: K15
FULLERTON TERRY GENE: J15
FULLERTON WALLACE - TRUSTEE: J21, K21
FULLINGTON DANNY R & SHAWN D: J16
FULLINGTON DANNY R JR & AMANDA G:
G18
FULLMER EDWARD J & CONNIE: G19
FULLMER EDWARD JAMES SR & CONNIE
DEAN: G19
FULMER H ELAINE: J19
FULMER STEVEN DOYLE: F17
FULPS STEVE E & KARLA M & FULPS CHAD
E: N14
FULTON JOHN K & NANCY B: J18
FULTON JOHN R: N15
FULTON KENNETH A & LOU ANNA: G19
FULTON MICHAEL L & MARSHA D: J22
FULTON WALTER J JR: F20
FULTZ GLEN H & ANN: F19
FUNARI DEBRA L & GERALDINE C YOKE:
G21
FUNARO FRANCIS M & LINDA K TRUST: J16
FUNARO FRANCIS M & LINDA K: J14
FUNDERBURGH KATHY L: J22
FUNDERBURK JAMES K & DAWN: I19
FUNDYK ANN - TRUSTEE - 1/8 INT ETAL:
K15
FUNK RACHEL M: K17
FUQUA WILLIAM & LESLIE TRUST: O33
FURBISH ROBERT W & ETHEL R: F24
FURGASON DONALD R & JILL: L17
FURMAN DAVID N & DONNA: H17
FURMAN GARY A & PAULA: O16
FURMIDGE SEAN & LUIS CASTELLANOS:
H19
FURNIA BRIAN T & JEAN B: B18
FURR OPAL I & DONALD L: M15
FURSE RUSSELL R & LINDA C: H18
FURTADO RONALD M JR: F24
FUTURE MEN, LLC: K22
FYE FAMILY REV TRUST: H20
FYE WILLIAM L & CHERYL H: H20
FYE WILLIAM: H20
FYFFE JOHN E & BARBARA D: F19
G & PRIVATE CAPITAL LLLP: L15
G & K LLC: I17
G ANDERSON ENTERPRISES: M15
G E & MARILYN FAYE TAYLOR FAMILY
TRUST: K15
G H PROPERTIES INC: I18, J17
G L W ENTERPRISES INC: N17
G'SELL RAYMOND A JR: O34
G-2 H-2 LLC: O25
GA BRANSON LLC: J16
GAAR DOUGLAS C & J LEE: E18
GAAR DWANE C & LUZ M: D18, E18
GAAR DWANE C & LUZ MARIA: D18, D19,
D20, E19, E20, F19
GAAR DWANE C: D18
GAAR DWANE & LUZ MARIA: F18
GAAR DWANE & LUZ: F18
GAAR DWANE: F18
GAAR ORVAL JAMES & DEANNA MURLENE
TRUST: G18, H18
GAAR ORVAL JAMES & DEANNA MURLENE
REV LIVING TRUST: H21, I21
GAASCH ROLAND C & DIANE M: N15
GABBERT JOHN HAL & NANCY JACK LIVING
TRUST: M15
GABBERT JOHN HAL & NANCY JACK: M15
GABEL DORIS A: G21
GABEL LEON & WALLS DEANNA D & VIRGIL:
O16
GABEL MELVIN D & SHARON W: H16
GABLE DOUGLAS C & STEPHANIE L: K15
GABRIEL DOUGLAS A & CHERYL J: H16
GABRIEL H DONALD & DOROTHY E: H18
GABRIEL LAWRENCE M & RUTH E: H19, H20
GABRIELLA MELISSA A: I22
GABS PROPERTIES LLC: N14
GADBERRY JACK L: F19
GADDIE GERALD E & CYNTHIA L: I19
GADEN KERRI COLLEEN: I17
GAFFKE DARLENE R: H18
GAFFNEY LOTTIE J: F19
GAFFORD LARRY & KATHLEEN: H20, H21
GAGE BRETT H: J22
GAGE CARL JUSTIN & MAIA: N15
GAGE CARL W - REV TRUST & CONSTANCE
L GAGE: K17
GAGE CONSTANCE L REV TRUST 50% &
LINDA BAYER: J17
GAGE CONSTANCE L REV TRUST: I19
GAGE CONSTANCE L TRUST: K17
GAGE DEAN & JEANINE: H17
GAGE JERRY JAY & PAT R: H18
GAGE KELLEY: G15
GAGE SAMUEL D & SANDRA L: H16
GAGE SARA: I19
GAGE STEVE & CAROLYN: N14
GAGE'S HAWK'S NEST LLC: M15
GAGLIANO PHILIP J & MARY: M15
GAGNEPAIN JASON D & ROBIN G: I19
GAHAGAN DON P: G19
GAHAGAN JERRY L & SHERRILL J: J17
GAILLEY CLINT W & HANNAH M: K31, L31
GAILLEY EARL & MARY MAP TRUST -
TRUSTEES: K23, K24, L23, L24
GAILLEY SAMUEL O & CLARA JEAN: G21
GAIN BRAD & CARLA J: K15
GAINES INVESTMENT TRUST: J18
GAINES JERRY ALAN & ADDIE M: I19
GAINES JUDY L: J18

GAINES SANDRA K - TRUSTEE: J16
GALASINSKI WAYNE A & FRANCES S: L15
GALE DUWARD E & JESSIE L: K15
GALE DUWARD E JR & JESSIE L: J18
GALEWIS LLC: J18
GALEY G THOMAS & GABRIELA: J17, K17
GALIK MATTHEW & KASEY LIVING TRUST:
K15
GALINDO MARCUS: F24
GALINSKY JAMES A & CAROLYN S: M15
GALLACCI LAURENCE & LORRAINE: K15
GALLAGHER C A: H19
GALLAGHER KENNETH L & TERRY L SMITH:
L15
GALLAGHER KRISTINE M: F20
GALLAGHER KRISTINE: F20, G19
GALLAGHER MICHAEL & JOYCE: J21
GALLAGHER STEPHEN & KRISTINE M: F20
GALLAHER CAROL R & JANETTE: I18
GALLARDO JORGE LUIS: I19
GALLARDO LINDA L: G24
GALLEGOS JOE P: I15
GALLEGOS JUAN R & GUADALUPE T: N17
GALLION RONALD R & CAROLYN P: F19
GALLO DANIEL JOSEPH & MARY
JOSEPHINE: I15
GALLOGLY FLOYD R & GLORIA F: I23
GALLOWAY JAMES D JR & SHARREE L: N17
GALVIN ROBIN RAE: F19
GALYEAN REGINALD A & BRENDA S: D16
GALYEAN REGINALD A & BRENDA: I17
GALYON FAMILY THE: G19, M15
GAMBLE JAMES E & ANITA J: K15
GAMBLE JEANETTE MARIE & JOE P: J18
GAMBLE ORVILLE DEAN SR & SHIRLEY GAY
LIFE ESTATE: N14
GAMERL JEFF & JONES BRENT: C17, C18
GAMERL THOMAS E & LORENA M: H17
GAMEZ TOMAS F: J17
GAMMON FREDERICK D & ELIZABETH A:
N26
GAMMON SUSIE REVOCABLE TRUST: M15
GANDSEY GEORGE J & DIANA: N16
GANDY CHRISTOPHER & MISTY: J18
GANGEL KENNETH & ELIZABETH: O16
GANGEMI CATHERINE TERESA: I21
GANGEMI MARIE: F18
GANN ARMILDA: N31
GANN E F & RENA: N31, N32
GANN E F & RENA: M31, N31
GANN NICK & BETTY: N31
GANN ROBERTA - TRUSTEE: F17, F18
GANNAWAY LELAND L TRUST: F21
GANNON FLOYD & DELMA: O34
GANNOTT HELEN R FAMILY TRUST: G22
GANNOTT MICHAEL R: H26
GANO JOH D & COLLEEN K: J19, K19
GANT JAIME & STANLEY: I19
GANTT ANDREW P & STEPHANIE M
DECLARATION OF TRUST: K15
GAO XIAOWEN: K15
GARBER JAMES D & DALRENA M: L15
GARCEAU KENNETH W & CELICIA M: M17
GARCIA ALEJANDRO & KAREN: K15
GARCIA ANA ALICIA & URIEL BRAVO: M15
GARCIA ANA: J15
GARCIA DOLORES A ESTRADA- &
GERONIMO V GARCIA: J16
GARCIA DOLORES ESTRADA & GERONIMO
V: J15
GARCIA FERNANDO FLORES & LAURA
ELENA: G15
GARCIA FRANCISCO G & JOYCE A: J18
GARCIA GERONIMO V & DOLORES A
ESTRADA-GARCIA: J14
GARCIA GERONIMO V & DOLORES
ESTRADA: I15
GARCIA JORGE S & MARIA R: J15, J16
GARCIA JOSE & ADRIANNA: I19
GARCIA LUCIANO: J18
GARCIA LUIS H & SOPHIA: H16
GARCIA MARIO: E15
GARCIA PONCIANO & ROSALINDA: F19, G19
GARCIA PONCIANO: G19
GARCIA PONCIANO III: F19, G19
GARCIA RAFAEL B & CONSUELO G JOINT
REV TRUST: J15
GARCIA TOMAS M: G15
GARCIA UVALDO F & MARIA I: G18
GARCIA-WILKES MARGARET: F20
GARD ROBERT & JANET: N17
GARDANIER PHIL & NANCY: G21
GARDNER TRUST: H17
GARDNER AMY C: J18
GARDNER BRENDA M: M15
GARDNER CHARLES B & VIRGINIA R: N16
GARDNER CHARLES B: N16
GARDNER GREGORY & REBECCA: G18
GARDNER HOBART J & JO E: M15, N14
GARDNER MICHAEL D & LINDA H
REVOCABLE TRUSTS: I17
GARDNER MONNA M: M14
GARDNER PAUL M & MARY C JOINT REV
TRUST 1/2 INT: J16
GARDNER RONALD LEROY & CANDACE
KAY: G17
GARDNER TRUST: H17, J17
GAREY WILLIAM J & ELAINE C: G19, G20
GARGER JOHN P & STACY M: M15
GARCIA JESUS LIEVANO: J19
GARIN MARY LOU: H20
GARLAND LESTER DEAN: H20
GARLAND MICHAEL G & DEBRA A: K15
GARMS RUTH E: F20
GARNER BILLY H & LINDA R: K15
GARNER GLORIA SARA & WILLIAM S: I16
GARNER LANE B & JAMIE L: H18
GARNER RUBLE G & MYRNA L: K15
GARON ANNE L & RICHARD EARL: G19
GARR RONALD & CYNTHIA MAP TRUST:
N14, N16
GARRELS DELORES - TRUSTEE: N15
GARRETT BONNIE J - TRUSTEE: I17
GARRETT HAZEL MARIE & DONNIE STEVEN:
G22

GARRETT JAMES L & SANDRA L: F19
GARRETT JAMES: J16
GARRETT MARVIN L & HELEN M: H23
GARRETT'S MUSEUM LLC: J16
GARRICK EMMETT M & KATHLEEN M: H21
GARRIGUS TEDDY R & LORENA M: I18
GARRISON C RENEE: H20, H21
GARRISON DENNIS & PATRICIA: N15
GARRISON DENNIS L & PATRICIA A: N15
GARRISON FUGET & GRACE M: F20
GARRISON HEATH R: G15
GARRISON J K - TRUSTEE & PREDDY J K
UDT: H16
GARRISON JAMES S & MARY B: M15
GARRISON KAREN LYNN: H21
GARRISON KENNETH & KAREN: I17
GARRISON LARRY & KATHLEEN: G20
GARRISON LARRY C & KATHLEEN Y: J19
GARRISON PRESTON: G18
GARRISON RANDY W: J16
GARRISON RENTAL HOUSES LLC: I19
GARRISON RUSSELL & CAROL: N26
GARRISON SCOTT A: I17
GARRISON SCOTT: E16
GARRISON TIMOTHY J: M17
GARRISON ZETH: L14
GARRSON CHARLES HENRY III: H17
GARST ARDIS & CHARLEE: J16
GARSTANG JAMES E & CONDITH L: K15
GARTON CANDACE: F19
GARTON RICHARD DEAN & JOYCE ANN: I15
GARTZKE CATHERINE A: F19
GARY FRANK R & MARLENE: K15
GARY JOHN WILLIAM & FAY FRITZ: M15
GARY MCPADDEN MINISTRIES: O16
GARZA ERNEST & ZULEMA: G15
GASCHLER DENNIS A & CATHERINE A - CO
TRUSTEES: O33
GASKINS CARL R SR & S MELODY: G19
GASKO ALICE CAROL: I19
GASS DALEYLN: I18, J18
GASS DIANNE BARBARA LENNON REV
TRUST: K15
GASS DONALD & MARITA: J16
GASS KENNETH J JR: N20
GASS MARY J & LEONARD: M17
GASS MATHEW C & KIMBERLY A: H16
GASS THOMAS & NOELLE: I17
GAST DAVID & BECKY: D26
GASTON BURNETT H & SHARON K: K23
GASTON K LYNN: G19, G20
GASTON KENNETH R & DEBRA K: K15
GASTON PAUL D & LILLIAN M: F20
GATES BOBBY LEE JR & ASHLEY ETAL: O27
GATES DWIGHT & SHARON K: O14
GATES JEANNE: F19
GATES JUSTON G & AMANDA L: G21
GATES SANDRA: K16
GATEWOOD III LLC: M17
GATHMAN HOWARD A & JUDITH A: H21
GATHMAN JAMES E & ARLENE D
TRUSTEES: J21
GATHMAN JAMES EDWARD & ARLENE
DORIS REVOCABLE LIVING TRUST: G22
GATI KENNETH GREGORY & LORI DAION:
I17
GATTEN GEORGE L & BARBARA A: I19
GATTENBY JEFFREY K & JULIE L: K15
GATTENBY JOHN FRANK & VICTORIA L
BURTON: F24
GATTIS MICHAEL W PENSION PLAN: K15
GATTIS MIKE & TANN: D16
GATTON STANLEY R & JOYCE M: J14
GAUER JUSTIN & LEA ANN: M17
GAUGHAN JOHN T & NANCY M - TRUSTEE
1/2 INT EA: K15
GAUGHAN JOHN T & NANCY M - TRUSTEES
1/2 INT EA: K15
GAUGHAN JOHN T - TRUSTEE: K15
GAULDEN FLOYD: F20
GAULT EVERETT E & DARLA B: D16
GAULT EVERETT E III: D15, D16
GAULT LORI D REVOCABLE TRUST
02/15/2005: G20
GAULT ROGER T & ILENE F: M15
GAUMER GARY & SUSAN: O33
GAUMER GARY W & SUSAN E: O32, O33
GAUT CHRISTOPHER & STEPHANIE: G15
GAUTHIER ROBERT G & NORMA VANCE: H21
GAUTREAU DONALD J & GENECE A: I16
GAUWITZ ANNA J: G15
GAVIN HENRY MICHAEL & PAMELA S: I16
GAWER IRENE REVOCABLE TRUST: F20
GAWRYS DANIEL BRUNO & GAWRYS
STEPHEN: C32
GAWRYS DANIEL BRUNO: C32
GAY ERIC & BRITANNY: F20
GAY FRANCES M: H18
GAY KAREN S & FRANCIS EDWARD JR: J16
GAYER ISABEL REVOCABLE TRUST: M16
GAYLAN JULIAN PADILLA: F19
GAYLORD JAMES C: F19
GAYTAN JUAN M PADILLA: J19
GAYTAN MANUEL PADILLA: F19
GAYTON JULIAN PADILLA: F19
GAZALSKI RICHARD S: M16
GAZEBO INN LTD: I16
GBU INC: M15
GDM INVESTMENTS PROJECT LC: K16
GDOVIN AMBER M & RYAN D: I16
GDOVIN THOMAS S & KIMBERLY G: I17
GEADELMAN GENE A & MARGARET M: F20,
G20, J18
GEAN FAMILY REV TRUST, THE: M15
GEARHART DIANA F & GERALD L: G19
GEARHART GERALD L & DIANA F: G19
GEE FRANKLIN D & ANNABELLE C
REVOCABLE TRUST: G18
GEE MONTY L & MARY JANE: K15
GEE RS TP: I21
GEER MARY ANN: H17
GEERS ZENO E & LOUISE: N15
GEHRING WAYNE E & NORMA J: L16
GEHRS REALTY LLC: I16
GEILER JAMES T: J18

GEILS LAWRENCE P & CAROLYN L: I17
GEIS ROBERT KENT & DOROTHY: J16
GEISER GARY RAE & CAROL J: L15
GEISSER GEORGE H & MURLIN E: K15
GEISSER GEORGE H III & LISA: K15
GEISTHARDT GERALD E & ALICE M -
TRUSTEES: G19
GELCO MANAGEMENT & DEVELOPERS LLC:
J16
GELLEN CHARLES & MARGARET T: J19
GELVIN GREGORY S: I17
GEMENY DONALD V & KATHERINE A: H18
GEMENY DONALD V & KATHERINE: C17
GENERAL BAPTIST CHURCH: D29
GENERAL MILLS RESTAURANTS INC: I15
GENGLER LAURA & HOWE LAURA &
THOMAS: N15
GENI FINANCIAL SERVICES INC: H15
GENOCHIO WILLIAM A SR: M15
GENSIL MICHAEL L: F20
GENSLINGER RONALD G & CHERYL L: H20
GENTEMAN ALLAN C: L15
GENTLE WILLIAM H & VICTORIA R: L18
GENTLE JOHN A & VIRGIE: F30
GENTLE TERRY L & JUDITH A: I24
GENTRY DENVER R & CHERYL N: J16
GENTRY FAMILY TRUST: F15
GENTRY HEATHER ELISE: I17
GENTRY LAWRENCE & SARAH: J21
GENTRY MARY L: F20, G19
GENTRY MARY LOU CLARKSON: K17
GENUA FAMILY TRUST: G20, H18
GENUA RICHARD J: I19
GENUA RICHARD: H18
GENUAT GERRARD R & CHRISTINE M
DECLARATION OF TRUST: J16
GEORGE GREGORY P & BECKY J: C19
GEORGE J LAROCK LIVING TRUST 10/18/06:
M15
GEORGE JON W DBA COMMUNICATIONS
EQUIPMENT CO: J15
GEORGE JONATHAN S & CARMON D: L18
GEORGE MICHAEL A & ELIZABETH: F19
GEORGE SHARON C & GUS A III: F20
GEORGE VIRGINIA LEE: N14
GEORGE W C & GLORIA L: J15
GEORGE WILLIE C & GLORIA: J15
GEORGE WILLIE C: J15
GEORGEIS CHARLES J & DIANE A - CO
TRUSTEES: H15
GEORGETOWN INC: J16
GEORGIANNA GUY R & KARDA S: J18
GEP INC: L18
GEP MASTER ASSOC INC: M15
GERALD SANDRA LYNN SPRAIN ETAL: F31,
G31
GERARD BRYAN & KAYLENE: G17
GERARD KEVIN & LACINDA: H17
GERARD RAYMOND DOUGLAS TRUST: D18
GERBEL JOHN R & ANGELA M: F19
GERBEL JOHN R & ANGELA: H17
GERBER DIANA: H17, I14
GERBER GLENN F & SUSZETTE L: M15
GERDEL JOHN P JR & JANNA M: F19
GERDES FAY: E28, F28
GERDING RENEE A REV LIVING TRUST: M15
GERETY CHARLES E & EVELYN J -
TRUSTEES: M15
GERHART REBEKAH H & RACHEL BETH
MAJORS: I16
GERKEN ALICE W: H20
GERKEN CHARLES G: J16
GERKEN DUANE & KAY: I17
GERKEN DUANE H & KAY L: I16, I17
GERKEN JEFFREY D & RACHEL A: H18
GERKENS HAROLD & LOIS: J19
GERKITZ RAYMOND & JANICE: N16
GERLA VARENA: E24
GERLACH GRETCHEN E: K15
GERLEMAN JAMES & ASHLEA K: H16
GERONZIN ARNIE D & NANCY F: I19
GERREN LAURA: N15, N16
GERRITY DONALD H & DELORES: K15
GERST PROPERTIES LLC: H16
GERST PROPERTIES LLC: H16
GERTH ALBERT J & TERRI L: F21
GERTH AND SMITH REAL ESTATE
HOLDINGS LLC: K14
GERTH JOHN C & WILMA J: G19
GERTSON TODD & DONNA & FRANK D &
HEATHER HERD: H19
GERTSON TODD A & DONNA R: F16
GERTSON VIVIAN M: I17
GERWING CHRISTY: H17
GETMAN DOLORES ANN: G21
GETSON-SALZMAN JUDY: G19
GETTER WILLIE L & LAURA B: F19
GETTLING RANDY D & ERIKA L: G15
GETTLING RANDY DALLEN & ERIKA L: H14
GETTLING RANDY DALLEN & ERIKA LYNN:
G15
GEURIAN GLEN & DONNA: H17
GEYER JAMES B & EVELYN: N15
GG & J RETAIL LLC: I15
GGW INVESTMENTS I LLC: I15
GGW INVESTMENTS LLC: I18, I19
GHAN JANE L: K15
GHANMO LOU: C18, H17, I15
GHEBLIAN MARK & LINDA: G22
GHERE CHARLES I & DOLORES M LOE: J16
GHORMLEY CHARLES G & VIRGINIA J -
TRUSTEES: F15, F16
GIAMBRONE CHRISTOPHER M: I19
GIANNOTTI JOHN & CATHERINE: J14, K15
GIANNOTTI JOHN & JONES CATHERINE: H16
GIANNOTTI JOHN & KATHY: H17
GIANNOTTI JOHN L & KATHLEEN: I14, I19,
K15
GIANNOTTI JOHN L & KATHY: K15
GIANNOTTI JOHN L, KATHLEEN, JOHN P &
KATHERINE: J19
GIANNOTTI JOHN P & CATHERINE E: K15
GIANNOTTI JOHN P & CATHERINE E: K15
GIBBS DANNY R & CONNIE A: J18

GIBBS DR LEGRANDE & INEZ GIBBS LIVING TRUST: I20
GIBBS LAWANDA M: D17
GIBBS THOMAS A & LAWANDA M: J18
GIBLEY MARY JANE: H17
GIBLIN COLT B & KROLL GERALD G & BETTI JEAN: F19
GIBNEY JEROLD 1/2 INT & GARDEMANN REV TRUST 1/2 INT: I16
GIBONEY CARL J 1/2 INT & GIBONEY GLEN E 1/2 INT: O34
GIBSON ANITA S (LIFE ESTATE) 3/4 INT & G19
GIBSON BENJAMIN H & CHARITY L: E14
GIBSON DANIEL & LAURIE: E18
GIBSON FAMILY TRUST: K15, N16
GIBSON JACQUELINE L & WAYNE W: I19
GIBSON JAMES ALFRED & SHARIL WHEELER: M15
GIBSON JERRY L & CHRIS A: D16
GIBSON JIMMY DEAN & KRISTI LYNN: I15
GIBSON JOEL T & SHEILA R REVOCABLE TRUST: B19
GIBSON JOEL T & SHEILA R TRUST: B19
GIBSON JUANITA: E15
GIBSON LAURA S: E24
GIBSON LYNNDEL R & BARBARA: I17
GIBSON MAURICE & GIBSON DAVID ALLEN: K22
GIBSON OMAR - TRUSTEE: I17
GIBSON OMAR D & CHARLENE TRUST: I17
GIBSON OMAR D & CHARLENE: I17
GIBSON OPAL JEANETTE: J17
GIBSON WAYNE W & JACQUELINE L: I18
GIBSON WILLIAM G & VIOLA P: F20
GIBSON WILLIAM P & JUDITH J: J17
GICINTO CAROL JEAN TRUST 12/05/2001: I17
GIDDENS EARNEST W & LOUANN - TRUSTEES: N30, N31
GIDDENS ERNEST & LOUANN - TRUSTEES: N30, N31
GIDDENS ERNEST W & LOUANN - TRUSTEE: M29, N29
GIDDENS ERNEST W & LOUANN - TRUSTEES: L28, L29, M28, M29, N29, N30
GIDDENS ERNEST W & LOUANN TRUSTEE: N30, N31
GIDDENS ERNEST W TRUST & LOUANN GIDDENS TRUST: N30
GIDDENS ERNEST W TRUST: N30
GIDEON BETTY J: E15
GIDEON CAROLYN JUNE IRREVOCABLE TRUST - TRUSTEE: E15, E16
GIDEON CHARLOTTE: E20, E21
GIDEON DALE LEON & MAUDIE: C21, D21
GIDEON DAWN MARIE & RANDY EUGENE: J15, J16
GIDEON EDWARD J & JENNIFER: D20, D21
GIDEON GARY R & GREGORY P: D20, D21
GIDEON JAY L & BRENDA K: C21
GIDEON JOAN: F21
GIDEON LEON & MAUDE: G21
GIDEON LEON & MAUDIE - TRUSTEE: C21, D21, G21, G22
GIDEON LEON & MAUDIE - TRUSTEES: C21, D21
GIDEON LESTER T: F24
GIDEON TINA R & JONES RODNEY E: N21
GIDEON TOMMY R & TINA R: H17, H20
GIDEON TRUST: H28, I28
GIER GAIL L, GIER PHILLIP L, WEAKS GENE & WINKLE BARBARA: F21
GIERZYNSKI PHILLIP & JANICE MAE: F19
GIESEY LORI A & MIKE P: J21
GIESLER BREALIE V: K15
GIFFIN BRENT & WENDY: E25
GIFFORD ED & THERESA: K15
GIFFORD EDWARD & THERESA: K15
GIFFORD EDWARD D & THERESA A: K15
GIFFORD LINDA: G19
GIFFORD MARK & STACEY: I21
GILBERT ALEXANDER S & APRIL L: I18
GILBERT BETTY A: F24
GILBERT DANIEL E & ROSEMARY W: G21
GILBERT FRANCIS M JR & THERESE Y REVOCABLE LIVING TRUST: F18
GILBERT JAMES T & KRISTINA M: K15
GILBERT JERRY E & JOANNE: M15
GILBERT JERRY L & CLARA L: J22
GILBERT JOSH & LEANNA: K22
GILBERT JUDITH - 1/2 INT & ETAL: O25
GILBERT RICHARD Y: J18
GILBERT ROSEMARY W & DANIEL E: G21
GILBERT TIMOTHY M & JOLINDA J LIVING TRUST: M15
GILBERTI'S PLACE LLC: K16
GILBRECH WALTER ROY & ANNAMARIE: L18
GILCHRIST GARY D & SAUNDRA S: F24
GILCREASE EARNEST O & LISA LEE: J30
GILE DAVID: H22
GILES JERRY S & JEANINE L: H20
GILES ROBERT & ADELA: O29
GILES ROBERT S & ADELA D: O29
GILES-SALCEDO TRUST: J18
GILL BRADLEY J & TAMMY A: J18
GILL HARRY W SR & MAXINE: H21, I21
GILL LARRY W & LAURA E: J16
GILL TERRY L & SUSAN H JOINT REV TRUST: J14
GILLAM JOSHUA P & HEATHER C: J18
GILLAM PAUL AND PAM: F20
GILLAM PAUL W & PAMELA J: F19, I17
GILLAM PAUL W: F19
GILLAM PAUL W & PAMELA J: F20
GILLAM PAUL W: F20
GILLAM WAYNE & PAMELA J: J16
GILLAM WAYNE & PAMELA: F19, G19, N15
GILLAM WAYNE: G19
GILLAN MICHAEL W & ELIZABETH A: J17
GILLEN DOMINIC J & REBECCA R: F19
GILLESPIE ALAN N & M CAROLE: G20
GILLESPIE LEIGH: H20
GILLESPIE ROBERT H & RHONDA L - TRUSTEES: F20, I17

GILLET HARLAND W & KATHLEEN: F19
GILLEY GREGORY BRENT: I14
GILLEY GREGORY BRETT: I14
GILLEYLEN RANDALL A & DEBORAH G: B18, E16, G17, H17
GILLIAM CURTIS D & LANA M: I18
GILLIAM DAVID G & SHARON M: N15
GILLIAM TERESA - TRUSTEE: I16
GILLILAND LAMONT A & LEANNE M: E16
GILLILAND LARRY & RHONDA: K20
GILLES DAVID & LORI ANN KANE: H23
GILLIS RICK & JEAN FAMILY TRUST: I15
GILLISPIE JOHN L & BETH A: I17
GILLISPIE JOSHUA & PAULA: I17
GILLISPIE ROY TRUST: K17, L17
GILLMORE ALLEN: K22
GILLMUM FAMILY TRUST 08/18/2008: N14
GILLMUM GARY C & CAROLYN S: O16, O17
GILLMUM GREGORY C & ROBERTA LYNN: O17
GILLMUM ROL L: J17
GILMOR MICHAEL & SHARON: K15
GILMORE BRAXTON T & SHARON D: M15
GILMORE DARRELL A & KATHARINE L - TRUSTEES: G19
GILMORE DARRELL A & YOUNG ROXANNE: D18, E18
GILMORE DONALD E & CAROLE J: H23
GILMORE JOSEPH E JR & GILMORE WILLIAM E & MARCELLA: G19
GILMORE JOSEPH E: F21, G20
GILMORE LLOYD E & SUE C: J18
GILMORE M L & PROTHERO DEBBIE: G20
GILMORE M L - ESTATE: G20
GILMORE MARCELLA L & JOSEPH E JR: F23
GILMORE MARK A: F18
GILPIN HOWARD K & ROBERTA J: K15
GILSON TERRANCE L & HELEN M: F14
GIMLIN DOUGLAS M & JULIE K: I24
GIMLIN JULIE: O28
GINDLESBERGER GARY & CAROL: H18
GINGELL RICHARD K & BETTY JEAN: J17
GINGER LLC: G21, H22, I22
GINGRAS STEVEN R & CYNTHIA M: G16, G17
GINGRICH THOMAS V & MERRILY S: K15
GINTHER DAVID H & ALICIA L: J21
GIOIA GEORGE & ANGELINA LOUISE FAMILY TRUST: G15
GIOIA STEPHEN K: G18
GIPSON JARED & ALYSSA RICHELLE: G16
GIPSON WADE E: O26
GIPSON WADE T & LINDA J: O26
GIPSON WADE TEDFORD: O26
GIPSON WADE: O26
GIRARD IMOGENE: J17
GIRERD LINDA & GLENN: F17
GISH DARRELL R & ZELDA: J19
GISH LINDA L & LAWRENCE W: F19
GISLER HAROLD & SHAWANNA: O33
GIST JERRY (JERE) W & BARBARA I: G21
GITCHEL DONNA J & GRADY A: J21
GITTINGS DAVE: F21
GITTINGS DAVID & DIANA MEINKE: F21
GITTINGS DAVID P SR & MEINKE DIANA D: F21
GITTINGS DAVID: F21
GIUGLIANO JAMES & KAREN: D16
GIVAN GENE W & JANNET - TRUSTEES: M15
GIVAN GENE W & JANNET TRUST 1/2 INT EA: N16
GIVENS RANDY & RANTZ JANIE: M15
GIVENS REV QUALIFIED SPOUSAL TRUST: H16
GIVENS REVOCABLE QUALIFIED SPOUSAL TRUST: K15
GIVENS ROBERT & MARY JANE: M15
GJC INVESTMENTS INC: J16
GKHV LLC: J17, J18, K18, K19
GLADE & GUESS PROPERTIES LLC: J15
GLADE ROBERT M & LINDA GUESS: J16
GLADE ROBERT M & LINDA K GUESS: G20
GLADE ROBERT M & LINDA K: G20
GLADKOWSKI THEODORE R & PATRICIA: N24
GLANCE INC: J15
GLASER CHAD & CRYSTAL: J18
GLASER CHRIS & PAM: K15, K16
GLASFORD CYNTHIA S: M15
GLASGO RICHARD L & TERRY B: J17
GLASS FAMILY LIVING TRUST: L18
GLASS GLEN & VIRGINIA & BRAWNER JASON & ALISON: J17
GLASS JAMES A & SERILTA L: M15
GLASS JAMES A & SERILTA: M15
GLASS MARCUS A: H19
GLASSOCK TRESSIE: H20
GLAUBER JOSEPH E & AURELIA I: M14
GLAUSER CARL D & KELLEY R: F15
GLAZE RODNEY L: I18
GLAZER ROY M & JANE A: L18
GLAZER ZIPORA: M15
GLEASON DANIEL B: I18
GLEASON GERALD F & EVELYN: N15
GLEASON GERALD F: O33
GLEASON GERALD FRANCES: O33
GLEASON GREGORY J & JEAN A: L15, M15
GLEASON JUDITH L: O16
GLEESON TIMOTHY W: F27
GLEN & ELSIE BLAIR FAMILY LIMITED PARTNERSHIP: J15
GLEN DENING ROBERT F LIVING TRUST: M15
GLENHAVEN INVESTMENT COMPANY INC: I19
GLENHAVEN INVESTMENT COMPANY TRUST: F20, G20, H20, I19, K15, N15, O16
GLENN DON R & JOANNA L: F19
GLENN DONALD & JOANNA: I24
GLENN DONALD R & JOANNA L: H20
GLENN GAYLENE: M15
GLENN JON D & DON R GLENN: H21, H22
GLENN MARGARET FAYE: K15
GLENN MARY JANE & CAROL DEHART: J17
GLENN MARY JANE & MICHAEL: J17
GLENN ROBERT G & GERALDINE - TRUSTEES: I17
GLENN TIMOTHY R JR & KATHRYN A: I18

GLENNY ANGELINE: J17, N29
GLENSTONE BLOCK CO: G16
GLESSNER JOHN H & JONI L: M15
GLIMM DIANA RUTH - TRUSTEE: K15
GLISER LAWRENCE A & GINA M: I17
GLIBIS ROSE MARIE: I19
GLORIE EELKE C & SUSAN A: G19
GLORIOUS FELLOWSHIP CHURCH: O22, O23
GLOLTZ ROBERT E & DONNA D JOINT IRREVOCABLE TRUST: I17
GLOVER DIEMETRIA LENA Y: K15
GLOVER MARITA: G22, I21
GLOVER MICHAEL: D19
GLOYD CECIL R & SHELLEY A: J18
GLOYD ELMER E JR & DONNA F: G16
GLOYD JOHN K & TERESA L: F16
GLOYD NOVELLA I: J20
GLUCH FRANK: O33
GLW ENTERPRISES: J17, M17, N17
GLYNN L & VICKI K BYERS LIVING TRUST 10/29/2002: G18
GM BRANSON LLC: H16
GOAD TERRY SCOTT & SHARON LOUISE & WILLIAMS STACY GOAD & H15
GOAR DUSTIN & MELISSA SUTTON: K23
GOATCHER MARGARET E REV TRUST: H17
GOBEN ALLEN DONALD & SANDRA K REV TRUSTS - 1/2 INT EA: M15
GOBEN ALLEN DONALD & SANDRA K REV TRUSTS: K14
GOBLE JIM & JANICE MCSHERRY: L14
GOBO HOSPITALITY INC: K17
GOCIO ALLAN C & DANETTE: G16, G17
GODDARD DAVID & TRULA MYERS: N15
GODDARD DAVID A L & CHERYL L: K33, L33
GODDARD RONALD L & CHERYL L: K33, L33
GODFREY DARREN D & SONYA: G15, H15
GODFREY JEFFREY A & TERI D: C18
GODFREY MARK G & JO ELLEN M: I17
GODLEWSKI CARL G - ESTATE: F20
GODLEY EDWIN K & DONNA L: G19
GODLEY EDWIN K & NATHAN C: G19
GODLEY NATHAN C & CHRISTLE: G20
GODLEY NATHAN C & CHRISTLE L: V19
GODLEY NATHAN C & GODLEY EDWIN K: G19
GODSEY EVA J: H16
GODSEY SCOTT L & BARBARA S: G20
GODWIN JAMES W & DOROTHY L - TRUSTEE: H17
GODWIN JAMES W & DOROTHY I: H17
GODWIN JAMES W & DOROTHY L - TRUSTEES: H17
GODWIN JAMES WESLEY DECLARATION OF TRUST: H17
GOEBEL BILL WILLIAM HARVEY MADISON: H18
GOEGGEL ROBERT I & KATHLEEN ANN: K15
GOETSCH CANDICE DEE: G18
GOETSCH SCOTT D & JACQUELINE K: L18
GOETTSCH LAVERNE S LIVING TRUST: J15
GOETTSCH SHERRI L: A17
GOETZ WILLIAM G & JIM L: E24
GOETZ GAIL & LEWENDA L: J18
GOETZ LARRY L & GAIL W: J18
GOETZ LEWENDA L & GAIL W: J18
GOETZ LEWENDA: F19
GOETZ STANLEY PRESTON: J30
GOFF DAVID L & GAIL L: K23
GOFF JAMES W & DONNA S: J21
GOFF RYAN & TERINE A: J18
GOFF TERRY & DORIS: K16, K17
GOGGIN KATHIE S REVOCABLE TRUST 02/06/2003: M15
GOING THOMAS A & ADRIENNE J: L15
GOINS GEORGE: N14
GOINS ROGER & SUSAN: K15
GOKA FAMILY TRUST 07/21/2008: I16
GOLD FAMILY LIVING TRUST: I19
GOLDEN BRANDON & JENNIFER: K16
GOLDEN DANIEL JR & MELISSA: F19
GOLDEN DRAGON LLC: G21
GOLDEN MARC V: D16
GOLDEN MELISSA D: F19
GOLDEN TOUCH LLC: I15, I16, J16
GOLDEN YEARS RETIREMENT PLAN & TRUST: THE: F20
GOLDEN YEARS RETIREMENT PLAN & TRUST: E29, F18, F19
GOLDEN YEARS RETIREMENT PLAN: F18, G19, N15, N16
GOLDEN YEARS RETIREMENT PLAN: N16
GOLDFIELD-RAYMOND FAMILY TRUST 07/28/2005: I14
GOLDING IVAL D & JEANIE L REV LIVING TRUST 04/14/2004: J16
GOLDING LYMAN & DEBORAH: N26
GOLDSMITH MARSHA: K15
GOLDSWORTHY THOMAS H & DAYLE A: F16
GOLDY GAY D: N14
GOLF-FIVE LLC: I15, J15
GOLIKE LINCOLN D & CARRIE A: G18
GOMEZ CRISPIN: E24
GOMEZ FIDEL & ALONSO CLAUDIA: I17
GOMEZ FIDEL & CLAUDIA ALONSO: I17
GOMEZ PETER J & DIANA L: F20
GOMEZ SHANIE E & MANUEL A: J18
GOMO ESTATES LLC: H17
GONES TRACIE: H19
GONSALES RALPH C & DOROTHY - TRUSTEES: O33
GONZAGOWSKI CATHERINE: F19, F20
GONZALEZ RODNEY D: G20
GONZALEZ GUS A & TAMMY: G16
GONZALEZ LUPE & TERCA: M15
GONZALEZ OSCAR & SUSAN: I19
GOOCH MARLENE S & BUEHRLE CAROL: E27
GOOCH WILLIAM RAY REVOCABLE TRUST: L14
GOOD DONALD W & FRANCES A - CO TRUSTEES: J15
GOOD DONNA RHONDA YVETTE: N14
GOOD EDWARD L & MARY LINDA: H23

GOOD JOSHUA A & ZULEIKA M
MCCLARNON: F20
GOOD PATRICIA A & DOUGLAS W FEWELL REV TRUSTS: G18
GOOD SHEPHERD MEADOWS LP: H16, I16
GOODALL CAMILLE: F20
GOODALL ER&BETTY J&RICHARD A&DENISE M&DOUGLAS R&ROSE MARI: O27
GOODALL WILLIAM - TRUSTEE: F20
GOODBRAKE JOHN E & TAMMY L: J14
GOODE DAVID L & CAROL J: G15, G16
GOODE JOSEPH L & MARY SUE H: L15
GOODEN DAVE: N28
GOODEN RODNEY W: J18
GOODIN DANIEL S & RENEE A: F20
GOODIN RAYMOND LEE: F20
GOODMAN CHERYL I: J17
GOODMAN CHRISTOPHER & HANNAH: J18
GOODMAN DAVID D & KRISTEN D: J19
GOODMAN DONALD C & JANICE L: F24
GOODMAN DORIS M & LARRY T: I19
GOODMAN JESSICA: H19, I19
GOODMAN KENNETH C & KATHLEEN G: J18
GOODMAN LARRY G & CHERYL A: F20
GOODMAN LARRY W: N15
GOODMAN LINDA L: J18
GOODMAN MARY K & DAVID D: J19
GOODMAN PAUL A: G21
GOODMAN ROBERT A & MARGARET - TRUSTEES: I19
GOODMAN ROLAND M & JUNE C: F20
GOODMAN RONDA K: K15
GOODMAN SHIRLEY ANN: F20
GOODNER LINDA ADMIRE & ARNOLD DEAN: M15
GOODNIGHT EURBELD: O16
GOODNIGHT RAMONA K: J18
GOODNIGHT TERESA & BRANDON: F19
GOODRICH KENNETH J: J18
GOODSELL RICHARD & MARSHA: M32
GOODSON JACK A & JUDY K: F20
GOODWIN CHRIS P: F19, O33
GOODWIN EDWARD J & L SUZANNE - CO TRUSTEES: J16
GOODWIN FAMILY REV TRUST: H17
GOODWIN FAMILY REVOCABLE TRUST: I18
GOODWIN GERALD L & DONNA R: G20
GOODWIN JOHN D & RACHEL MCGIE: H23
GOODWIN JOHN N & JANET F: N21, N22
GOODWIN LYNDON M & SANDRA S & GOODWIN MARK K: K15
GOODWIN PAUL B & SHARON: O33
GOODWIN SARAH L: F20
GOODYEAR GALE LIVING TRUST 09/28/2007: J14
GOODYEAR GAYLE LIVING TRUST: J14
GOODYEAR GAYLE M: L15
GOODYEAR GAYLE MANAGEMENT TRUST 08/15/2005: L15
GOOLSBY KEITH & SARAH: I20
GORALSKI RONALD R & JANICE J: F19
GORANSON MARK W & SUSAN A: M15
GORDON CONNIE S & WILLIAM A JR: M15
GORDON DARWIN & BONNIE: F19
GORDON EDWARD & LEANNA: I25
GORDON GARRY G & BARBARA A: I17
GORDON KEITH L & WANDA: F20
GORDON KIRK A: M15
GORDON NATHAN: K23
GORDON RICHARD S & DONA E: I17
GORDON SHIRLEY ANN REV LIVING TRUST: G19
GORDON SHIRLEY ANN REVOCABLE LIVING TRUST: J15
GORDON WILLIAM A JR & CONNIE S: M15
GORE LINDEL R & CYNTHIA C: K16, K17
GORE LINDEL R SR & CYNTHIA C: K16
GORE ROBERT LYNN: E16
GORE SHERRY K: H16
GORGES JAMES R & JUDITH M: M16
GORLEY MARK T & VICTORIA A: M15
GORMAN CURT & ROBERTA: L26
GORMAN CURTIS DEAN & ROBERTA L: G24
GORMAN HARRY THOMAS: M15
GORMAN HOLDING COMPANY: J14, J15
GORMAN JANET K TRUST: M15
GORRE JAMES EDWARD 1/2 INT & MOSS SHELLY GAIL 1/2 INT: K15
GORTON CHARLES STUART & LAWANDA LEE REV TRUST: G20
GOSDA GARY & PATRICIA: K15
GOSDIN ALFRED RONALD & GERALDINE: J18
GOSHEN LOUIS M & BOBBIE J: I18
GOSPEL TABERNACLE: E15
GOSS GARRY L & JULIE K: L15
GOSS JAMES T & CHARLENE W: K15
GOSS WENDELL & SANDRA J: K23
GOTT A E & LETHCO FRED: M23
GOTT BARBARA J & JOHNNY E GOTT: K15
GOTTSCHALK JAMES A & MARGUERITE: G17, H17
GOUGE THOMAS M & PEGGY J: I22
GOULD CAROL A: N14
GOULD CHARLES D & LEE S: G21
GOULD TIMOTHY L & MELISSA W: I17
GOULET ENTERPRISES LLC: J17
GOWER CATHY L: K16
GOWER CHARLES J & MELANIE F: D33, D34, E33, E34
GOWER DEVRA: K16
GOWER DR JEFF: O25
GOWER JEFF C DR & G-2 H-2 INC: B19, C19
GOWER JEFF C DR & G-2 H-2 INC: B19, C19, C20
GOWER MELANIE & CAROL HIMMELREICH TRUST - 1/2 INT EA: B19, C19
GOWINS ELLEN C & MARY ELLEN HANSEN: K15
GOYETTE DONALD: M30
GOYNE LUTHER E & PAULA A: J17
GPH BRANSON LLC: H17
GRABAST BRIAN T & SHERI LAKEMAN GRABAST TRUST B: L15
GRABER ANITA: J14

GRABER JOHN S & KAREN K: J15
GRABER STEVEN L & CHERITA R: J14
GRABLE JOY E & LOIS M - TRUSTEES: K15
GRABLE JOY E & LOIS M: K15
GRABLE JOY EDWARD: K15
GRABLE JUDITH E: N14
GRABLE MICHAEL JOHN & ANGIE: H23
GRACE BERNARD T & SUSAN M: J16
GRACE COMMUNITY ASSEMBLY: I16
GRACE FAMILY CHURCH OF BRANSON: I18
GRACE PROPERTIES BRANSON LLC: H16
GRACE PROPERTIES BRANSON LLC: H16
GRACE ROBERT T: K14
GRADY KAREN: I16
GRADY KELLY: F24
GRADY MARLANA M: H18
GRADY MELVA J: J17
GRADY PROPERTIES LLC: I17
GRADY REBECCA L: F21
GRADY REX L & PATSY A: I18
GRADY ROY & ESTALETTA: F22, F23
GRADY ROY & ESTALLITA: F22
GRADY ROY C & ESTALETTA: F22
GRADY SHANE O & KAREN L: I16
GRAETZ JACQUELYN J & DENNIS H: F19
GRAF MARY ANN ETAL: H21
GRAF NORMAN - TRUSTEE: F23
GRAF NORMAN REV TRUST: F22
GRAF NORMAN REVOCABLE TRUST
02/06/1996: F22, G22
GRAF NORMAN REVOCABLE TRUST: F22, F23
GRAFENBERG JEAN ANN: G15
GRAFF LORAN L & KRISTEN R: H17
GRAFF LOREN L & KRISTEN R: H17
GRAFF MELONIE F: K15
GRAHAM CARROLL M: K15
GRAHAM DANIEL B: C25, C26
GRAHAM DIANA M: Q32, Q33
GRAHAM JAMES C & DEBRA L: J19
GRAHAM JAMES R II & KATRINA D: F20
GRAHAM JOHN W & KIMBERLIE A: N14
GRAHAM JUNIOR: F19
GRAHAM LARRY & DONNA E: E16
GRAHAM LARRY & DONNA: I18
GRAHAM LOTUS & MARGARET: G19
GRAHAM MARY E: J17
GRAHAM PATRICIA S: G19
GRAHAM PORTER & DENIKKA DEPEW: G19
GRAHAM SHIRLEY: J16
GRAHAM TRAVIS & JAMIE: G18
GRAHAM W EDDIE: J16
GRAHAM WAYNE EDWARD & BARBARA ANN
REV TRUST 08/21/2009: G22
GRAHAM WAYNE EDWARD & BARBARA ANN
REV TRUST: G22
GRAMEDA RUBEN P & ANNE E: J22
GRAMM BENJAMIN J & LINDA F: M15
GRAMISE HERBERT J & HELEN A WEBER:
G20
GRAMSE HERBERT J & HELEN A WEBER:
G20
GRAMSE HERBERT JON & HELEN: H22
GRAND COUNTRY INC: I16
GRAND CROWNE RESORT OWNERS
ASSOCIATION INC - THE: J16
GRAND LARITA J & WILLIAMS MARIETTA:
F19, G19
GRAND REGENCY RESORT AT THOUSAND
HILLS OWNERS ASSOCIATION INC: J16
GRAND REGENCY RESORTS LLC: J16
GRAND VISTA AT THE WOODS
CONDOMINIUM LLC: I15
GRAND VISTA AT THE WOODS LLC: I15
GRANDE LEGACY AT THOUSAND HILLS
CONDO ASSOC INC: J15, J16
GRANDE LEGACY PHASE II LLC: J15
GRANDE POINTE CONDOMINIUM OWNERS
ASSOC INC: M15
GRANDE VISTA AT THE WOODS LLC: I15
GRANDPAS LAND LLC: F20, F21, G20
GRANDVISTA AT THE WOODS LLC: I15
GRANDVISTA AT THE WOODS: I15
GRANT - CHAPMAN FAMILY TRUST: M15
GRANT DELORES REV TRUST: E22, E23
GRANT DELORES TRUST: E22
GRANT JOHN: N26
GRANT RANDY P: O15
GRANT ROY & SYBLE D: G22
GRANTHAM GENE & SURRITTE NITA LOU:
F17
GRANTHAM JERRY & CAROLYN A: H18
GRASS LLOYD - TRUSTEE: N24
GRASSEL MICHAEL: J18
GRASSI RALPH & CATHERINE BUCHANAN:
H19, H20, I19, I20
GRATE W M A: J18
GRAU THEODORE E & GARLAND N: H17
GRAVANI LINDA: H16
GRAVATT JAY: G16
GRAVATT PAUL E & RITA - CO TRUSTEES:
I18
GRAVATT PAUL E & RITA F - CO GRANTOR
TRUST AGREEMENT: I17
GRAVE GARY A & BARBARA D: N15
GRAVES CAROL ANN: G23, H23
GRAVES GARY A & BARBARA D: N15
GRAVES GARY A & BARBARA: N15
GRAVES GARY ARLAN & BARBARA DIANE:
N15
GRAVES JERRELL B: G21
GRAVES LISA K & ROBERT L: G22
GRAVES PAUL E & ROMERO JENNIFER R:
F19
GRAVES ROBERT W & LESLIE A: C14
GRAVES RUSTY: F19, F20, G19, G20, I19
GRAVES STEVEN SAMUEL: K16
GRAVETTE EDDIE & JOYCE: F20
GRAVY LLC: I17
GRAY AARON: J18
GRAY ANTHONY: F19
GRAY BEVERLY G - TRUSTEE: F17
GRAY BRETT PATRICK & KATY JANE: J18
GRAY BRUCE G & ROSE M: G21
GRAY CARL ALAN: M26
GRAY DAN: F20
GRAY DANENE: K15
GRAY DEVEN Q: J17
GRAY DONALD & JOANN TRUST: J15
GRAY DONNA L: H21
GRAY DONNA: H21
GRAY GABRIEL LEE: H18
GRAY GARRY & SHARON: J18
GRAY GARRY E & MELISA C THURMAN &
SHENELL M THURM: J18
GRAY GARY & DIANE K: K15
GRAY JAMES J: F19
GRAY JAMES: F19
GRAY JERRY P & MARY ANN: K15
GRAY JIMMY L & PEGGY R: I15
GRAY JOSHUA L & AMANDA N FAIRCHILD:
I18
GRAY JOSHUA L & CRYSTAL G: H22
GRAY JOYCE C: J18
GRAY LINDA KAREN: J18
GRAY MELANIE: K22
GRAY MERRIL DEAN & DOROTHY ANES -
TRUSTEES: G21
GRAY MERRILL D & DOROTHY A: J17, J18
GRAY MERRILL DEAN & DOROTHY AGNES -
TRUSTEE: G21
GRAY MERRILL DEAN & DOROTHY AGNES -
TRUSTEES: G21, J18
GRAY MERRILL DEAN & DOROTHY AGNES
REV LIVING TRUST 04/26/01: I17
GRAY MERRILL DEAN & DOROTHY AGNES
REV LIVING TRUST 4/26/01: I17
GRAY MERRILL DEAN & DOROTHY AGNES
REV TRUST 04/26/01: I17
GRAY MERRILL DEAN & DOROTHY AGNES:
G21
GRAY MICHAEL & AUBREY: G23
GRAY PATRICK: G21
GRAY RICHARD P & HUBBELL JULIET 2/28
INT & ETAL: E16, E17
GRAY ROBERT H & DEBORAH L: K16
GRAY ROBYN G: H22
GRAY RONDA E & HARRY J: I17
GRAY SANDRA L: E16
GRAY SHERRY D: G20
GRAY STEVEN K & DENISE A: C18
GRAY WILLIAM D: D29, E29
GRAY WILLIAM R & KAREN A: I17
GRAY WILLIE R & PATSY A: K21, L21
GRAYLESS PATRICIA A: K20
GRAYSON ALAN W & LAWANDA S: H17
GRAYSON ALLEN R: I19
GRAYSON LAWANDA S & ALAN W: H17
GREAT BRANSON CABINS II LLC: I15
GREAT BRANSON CABINS LLC: I15
GREAT SOUTHERN BANK: E14, E15, E16,
F16, F17, G21, G22, H16, H17, H18, I14, I15,
I16, I17, I18, I19, J14, J15, J17, K17
GREAT SOUTHERN SAVINGS & LOAN BANK:
I16
GREAT SOUTHERN SAVINGS BANK: J17
GREAT VACATION RESORT OF BRANSON
LLC: I15
GREAT VACATIONS RESORT OF BRANSON
LLC: I15
GREATHEAD ROBERT J & RICKI LEE: L18
GREATHOUSE PAMELA J: H17
GREAVES JON C & TERI: N15
GREELY CAROLYN & HOWARD LEROY
RODDERS JR: C34
GREEN 1991 FAMILY TRUST 1/2 INT &
MICHAEL GREENBERG 1/2 INT: I17
GREEN ACRES HOMEOWNERS
ASSOCIATION: F17
GREEN ACRES M G G E A TRUST: I20
GREEN CHARLES M SR & JOAN B: K15
GREEN DANIEL & LORETTA: K15
GREEN DENNIS R: I21
GREEN DENNIS: F20
GREEN GABLES INN INC: I16, J16
GREEN GARRY L & KIMBERLY R: F20
GREEN HAL D: K16
GREEN HAROLD D: I24
GREEN HOMER E JR & BETTY L ETAL: I15
GREEN JACK KARL & LEE ANN 1991 FAMILY
TRUST: I17
GREEN JAMES: I18
GREEN JEFF & SOUTHERN PINE RESORTS
1/2 INT EA: G20, H21
GREEN JEFF 1/3 INT & YOURLANDOFFICE
LLC 2/3 INT: F15, M14, M15, N14, N15, O15
GREEN JEFF 1/3 INT & YOURLANDOFFICE
LLC2/3 INT: N16
GREEN JEFF 1/3 INT &
YOURLANDOFFICE.COM LLC 2/3 INT: H18
GREEN JEFF: F17, F18
GREEN JEFF 1/3INT & YOURLANDOFFICE
LLC 2/3INT: F19
GREEN JEFF: F19
GREEN JEFF & SOUTHERN PINE RESORT
1/2 INT EA: F20
GREEN JEFF & SOUTHERN PINE RESORT:
F20
GREEN JEFF: F20, G19, K15
GREEN JEFFERY L & RENEE L: N33
GREEN JEFFREY L & RENEE L: N33
GREEN JEFFREY S & TERRI G: N16
GREEN JEFFREY SHELTON: G18, H16, I19,
J17, J18, M26, N15, N29, O33
GREEN JOSEPH P: H20, I20
GREEN KEVIN & PAM: K15
GREEN KEVIN & PAMELA: K15
GREEN KEVIN L & PAMELA H: J16
GREEN KIMBERLY R & GARRY L: F20
GREEN LILLY: K15
GREEN LORENZO EDWARDS: I17
GREEN MARK D & DIANE C: H17
GREEN MARK D: J14
GREEN MARY JO: F20
GREEN MERLE B & KATHY D: N14
GREEN PATRICIA: I19
GREEN RHONDA K: E24
GREEN ROBERT: T15
GREEN ROY N & DIXIE L - TRUSTEE: H20
GREEN ROY N & DIXIE L - TRUSTEES: H20
GREEN RUTH: H21
GREEN SHARON: J16
GREEN SONJA ESTATE REV TRUST: J21
GREEN SPACE PRESERVATION TRUST -
TRUSTEES: J30, J31
GREEN SPACE PRESERVATION TRUST
AGREEMENT - TRUSTEES: G31, H31, J30,
J31, K30, K31
GREEN TERRY & CARRIE: C18
GREEN TIEH INVESTMENTS LLC: I18
GREEN TREE SERVICES LLC: J22
GREEN WILL: I16
GREEN WOODS LLC: F14, F15, G14
GREEN-M LLC: J15, J16
GREENARCH JENI-SU: M14
GREENE HAL D: H19
GREENE MATTHEW P: G21
GREENE PAUL & BARBARA: K15
GREENE PAUL C & KAY F: J15
GREENE RALPH K & KAREN A: G22
GREENE RICHARD & RONIS: J15
GREENE RICHARD L & RONIS I: J16, K14
GREENER JEFFREY L & GABY S: M14
GREENFIELD LARRY DALE & KAREN
CAMBRON: L15
GREENING KENNETH E & KAREN J: G19,
G20
GREENLAWN FUNERAL HOMES INC: H17
GREENNAMYER CHRISTOPHER J: J18
GREENO BRUCE WAYNE: H17
GREENO EDGAR B & DENISE A: H18, H19
GREENO EDGAR BRUCE & DENISE -
TRUSTEES: H17
GREENS AT BRANSON HILLS II LLC: H17
GREENS AT BRANSON HILLS LLC THE: H17
GREENS AT THOUSAND HILLS: J15, J16
GREENSHIELDS LINDA K: F19
GREENSTEIN LEVVIS E: G19
GREENSTONE JOHN & ASHLEY: J17
GREENSTREET PAUL A & ANTJE R: N16, O16
GREENSTREET PAUL AVIS JR: F19, F20,
G19, H19, I19, I25, I26, N15
GREENUP CONSTANCE K & MARK D: O33
GREENWAY PAUL J & ANN MARIE: J21
GREENWOOD JEFFREY A & ROBIN L: F21
GREER DWIGHT DOUGLAS & TRACY L: I26
GREER MARY F: G24
GREER RANDY R LIVING TRUST - TRUSTEE:
G23
GREER WILLIAM R & PATRICIA A: I17
GREEVERS RAYMOND R & TERRY JO: M17
GREEVERS RAYMOND R: H19
GREGG DAVID & LORI & GAULT BRIAN &
LISA: J18
GREGG DAVID G & LORI D: H19
GREGG JEFF A: L21
GREGG JEFFREY & SMITH BARBARA E: L21
GREGG JEFFREY A & SMITH BARBARA E:
L21
GREGG JEFFREY A: I20
GREGG MARGARET D & HAROLD: K16
GREGG MARGARET: G19, G20
GREGG ROBERT & CHERRI: O33
GREGG ROBERT G & CHERYL R: O33
GREGG TIMOTHY L: J17
GREGG TROY A: H16
GREGG WILLIAM & VELEREA: I20
GREGG-WISE INVESTMENTS LLC: I17
GREGG-WISE PROPERTIES LLC: I17
GREGORY COBIE J & JANICE M: I17
GREGORY COBIE J: I16
GREGORY DONALD & BARBARA: I18
GREGORY DONALD W & LINDA L
LAVILETTA: D29
GREGORY DUANE: I19
GREGORY E A: N15
GREGORY MATTHEW K & HOLLY B: G15
GREGORY W RUTH: K15
GREGORY WILLIAM E & CAROL A: C16, D15,
D16
GREGSON JUDY: N14
GREIF KURT A: F19
GREIMAN DANIEL & SHARON: G15
GRIEN THEODORE A & MARGUERITE V: K15
GREINER DAVID WALTER & JUDITH ANN:
M15
GREMLION MICHAEL F & GEORGIA K: M15
GRENNER JAMES ROBERT & VIRGINIA L: J16
GRENN CARL E & GRACE E: K30
GRESHAM DONALD D JR & ERIN R: K15
GRESHAM DONALD D SR & CAROLYN A: K15
GRESHAM PETER P & PAMELA A: I16
GRESS GEORGE H & SUE A: I17
GRESSER ANASTASIA & MANUEL
DELAROSA: I19, J21
GREULICH CHARLES W & KATHY: E14
GREULICH JAMES R & JILLEEN L: J14
GREUTER CHRISTA DEANN STACY: C33
GREVE RONALD W SR & BEVERLY A
TRUSTS 1/2 INT EA: K15
GREY EAGLE PROPERTIES LLC: F15, F16
GREYFIELD INVESTMENTS: J15
GREYSTONE CONCEPTS LLC: M15
GRICE ELIZABETH ETAL & DRUMMOND
ANNE TRUST 1/2EA: K16, L16
GRIDER DELMAR R & EVA J: F20
GRIES CHARLES D & LYNN R: C16, D16
GRIESEMER DAMIAN A - TRUSTEE: N26
GRIESEMER DAMIAN A: N26
GRIESEMER DAMIAN: N26
GRIESEMER PAUL & VIRGINIA: I15
GRIFFETH JOHN & DEANA MARTIN-
GRIFFETH - TRUSTEES: K15
GRIFFETH BOBBY GENE & SANDRA KAY
ROBESON & VICKIE SUE GEISS: N15
GRIFFIN JOHN W JR & DAWN M
GRIFFIN BILLY J: G24
GRIFFIN CLIFFORD E & GRIFFIN MARY
BELLE: M15
GRIFFIN DANIEL J & LAURA J: K15, L15
GRIFFIN DARELL LLOYD & RYAN DON
BARNES: H21
GRIFFIN DAVID L & PATIENCE R: G18
GRIFFIN DAWN M: F19
GRIFFIN DELVIN: I17
GRIFFIN DON & DORIS: H19, I19
GRIFFIN DONALD & DORIS: H19, I19
GRIFFIN EDDIE & KIMBERLY: K20
GRIFFIN EUGENE: F20
GRIFFIN GEORGE J & FRANCES M TRUST:
O25
GRIFFIN HAROLD D: L14
GRIFFIN JOHN JR & DAWN: N14
GRIFFIN JOHN W SR & SHIRLEY M: I18
GRIFFIN LAWRENCE K & PATRICIA O &
MILLS GLENN R & CAROL J: M15
GRIFFIN MARIE R: G20, H20
GRIFFIN RUTH: I18
GRIFFIN STEPHEN E & KATHY J: G19, G20
GRIFFIN VINCENT E III: I16
GRIFFIS DEAN: F20, G20
GRIFFIS JEFFERY J & CLARA V: J18
GRIFFIS R L & DARLENE K: O33
GRIFFITH ALAN S: H17
GRIFFITH CHARLES & D ANNE: J18
GRIFFITH KELLY S & ALLISON J: J16
GRIFFITH LANCE & MICHELE L: G16
GRIFFITH LEON B: H21
GRIFFITH MICHELE L: I16, I17
GRIFFITH RAYMOND KENT & LUCYNDA:
G18, H18
GRIFFITH RAYMOND: H16
GRIFFITH RICHARD G & SUSAN J: C16
GRIFFITH ROBERT A & TAMI H: C16
GRIFFITH SHANNAN L: I16
GRIFFITH STEPHEN R & DONITA M: M15
GRIFFITH WILLIAM CHARLES & MARY ANNE
J: M16
GRIFFITH WILLIAM LANCE N - TRUSTEE: I17
GRIFFITH WILLIAM LANCE NEIL REV TRUST
04/17/2002: J18
GRIFFITH WILLIAM LANCE NEIL REV
TRUST 04/17/2002: J17
GRIFFITHS ROBERT D & MARGARET G &
ENGLISH MARILYN E: H24
GRIFFITHS ROBERT D JR & MARGARET G:
H24
GRIGG DONNA JEAN & RHONDA GRIGG &
GREG SMOOT: C29
GRIGGS DAN & RUTHANN: M15
GRIGGS DARRELL G & DONNA J: N15
GRIGGS FRANCIS V & JANELLE L: K15
GRIM ALAN C: J22
GRIM RICHARD C & CONNIE R: J17
GRIMES BOBBY R & CAROLYN L: H17
GRIMES CLARENCE: J22
GRIMES MILTON W & CARLENE E: G19
GRIMES MORRIS E: F20
GRIMES RICHARD R & MARY JANE: J16
GRIMES ROBERT W & MARY LYNN: M15
GRIMM FRANK & ANNABELLE: G19
GRIMM STEWART E & RENEE A: L20
GRIMM TIMOTHY F & BEVERLY A LIVING
TRUST: L18
GRIMMER JAMES R & ERIKA E: H16
GRIMMIE JAMES S & DOROTHY L: G16
GRIMSTAD JAY & DONNA & NORDSKOG
GERALD C & GAIL G TRUST: E15, F15, F16
GRINDAHL LLOYD & BEVERLY: J16
GRINDAHL LLOYD N & BEVERLY ANN: J15
GRINDALE MATTHEW H: F19
GRINDLEY W F & JUDY: K23, K24, L24
GRINDLEY W F AND JUDY: L24
GRINDLEY WILLARD F & JUDY A: L24, M24
GRINDSTAFF MATTHEW & PAUL COX: H17
GRINDSTAFF MATTHEW W & PAUL M COX:
H17
GRINDSTAFF MATTHEW W: H17
GRINDSTAFF MATTHEW: J18
GRINDSTAFF MISSOURI PROPERTIES LLC:
K17
GRIPKA TRUDY A: K16
GRISHAM & GRISHAM INC: H17, I17
GRISHAM BARBARA J: H20, I20
GRISHAM BRANDON R: H20, I20
GRISHAM BRANDON: I20
GRISHAM JOHN P & JEANNE M: I17
GRISHAM KELLY & SHERRY: J15
GRISHAM KELLY: K21
GRISHAM TOD W & PAM E: I19
GRISHAM VICKI JO: J18
GRISHAM WILLIAM F & PAULINE D: I19
GRISWOLD WILBURN C & SHIRLEY N REV
TRUST: M17
GROBBEN MARGARET E: K15, L15
GROBE NORMAN R & AUDREY F: K15
GRODI LIVING TRUST: I16, L14
GROFF DAVID J & MARY A: L15
GROFF DENNIS & RUTH: L14
GROFF MICHAEL & STEPHANIE: G21
GROGAN CHARLIE JOE & EVELYN MARY:
K15
GROH CLAUDIA: F20
GROIS DANIEL - 13231SUNDANCE LLC: J17
GROLLMES LAWRENCE J REV TRUST: H17
GROMAN FAMILY REVOCABLE TRUST
09/06/2006: H18
GROMAN GARY & LOIS: J16
GRONINGER FAMILY REVOCABLE LIVING
TRUST: J14, J15
GRONINGER FAMILY TRUST: J14
GRONKE JOHN J & JEAN T: G18, I15
GRONKE JOHN J 20% & JEAN T GRONKE
80%: J16
GROOTE WILLIAM J & KATHLEEN M: H19
GROSSDIDER KEVIN R & MONICA A REV
TRUST: M15, M16
GROSE FAMILY LIVING TRUST: G24
GROSENICK BARRY A & BETTE &
GROSENICK ARMIN O: F20
GROSENICK BETTY & GROSENICK BARRY A
& GROSENICK ARMENO: G20
GROSS BOBBY J & MICHELLE A: H19
GROSS BOBBY J & MICHELLE: H19
GROSS BRIAN JOE & KRISTY KAY: G21
GROSS CARLIS E: N16
GROSS CARLIS EUGENE: N16
GROSS CARLIS: I19, K22, N15, N24, O25
GROSS CECIL R & KERRY L: J21

GROSS DARRELL & PENROD DON: N29
GROSS DAVID J & RACHEL M: J17
GROSS DAVID J & RACHEL: J17
GROSS DOUGLAS EUGENE: M17, N17
GROSS EDDIE D & DORIS: J15
GROSS EDDIE JR: J21
GROSS ELNER ELENORA: N16
GROSS EVERETT & MARY LOU: N16, N17, O16, O17
GROSS FAMILY TRUST: J19, O16, O17
GROSS HAROLD & BRENDA: H20
GROSS HAROLD: H20
GROSS JOHNNY P: N16, N17
GROSS LEONARD G & DARCY L: J20
GROSS LYNDESE: J18
GROSS ROGER & PATRICIA - TRUSTEES: M14
GROSS RONALD C & LISA M: J17
GROSS RONALD & LISA M: H19
GROSS SANDRA S: O17
GROSS VIRGIL & MARIE: O17
GROSS VIRGIL: N17
GROSS WENDY D & LARRY R: O17
GROSS WESLEY E - ESTATE: N17
GROSSMAN J C & SUE E: M15
GROSSMAN JONATHAN WALLACE: G19
GROTHE JEAN M: L15
GROUNDS RAYMOND & DARLENE: J17
GROVE DANIEL L & MARY M: F20
GROVE DONALD JR ETAL: O16
GROVE JULIE: K15
GROVE WILLARD & JOAN: H21
GROVES DAVID & GLADYS L - TRUSTEES: J20
GROVES DAVID & GLADYS L: I22
GROVES DENNIS L & LINDA K: M14
GROVES FAMILY TRUST THE: F18
GROVES FAMILY TRUST: F18
GROVES FAMILY TRUST 10/31/1994: F19
GROVES FAMILY TRUST: F19
GROVES GINGER: E15
GROVES JENNIFER L: H18
GROVES KENNETH L: J20
GROVES KENNETH RAY & JERRILINE: J22, J23
GROVES KIRK & BECKY: I17
GROVES LINDA & BRUCE: F24
GROVES MARY: I16
GROVES RICHARD & DORIS MAP TRUST: J15
GROVES RITA: J15
GROVES RONALD D: I21
GROVES SAMMY R: M15
GROVES TRACEY L & CARTER GAYLE F & PHILLIPS ALLAN D: H25, H26, I25, I26
GROVES TRACEY REVOCABLE LIVING TRUST 02/20/2007: J23
GROWDEN MERRY STOLEY: G21
GRQ PARTNERS LLC: F19, H16
GRUBBAUGH DALE L & AVA D: J18
GRUBBAUGH IRMA: H23
GRUBB DEBORAH: G17
GRUBB WILLIAM G & ETTA M: H15
GRUBBS JOEL & JUINE: G20
GRUENEWALD ROBERT & LINDA: M15
GRUHN RONALD M & SHARON K: J16
GRUNDEN OLIVEN E & VON: F19
GRUNDMAN MATT: K15
GRUNDMAN MATTHEW W: K15
GRUNDMAN MICHAEL A & REBECCA L: J19
GRUNTORAD DENNIS & PATRICIA ANN: F19
GRUWELL RICK & BARBARA - TRUSTEES: F19
GRYCHANOWSKI PAUL J - ESTATE: G19
GS INVESTMENTS INC: I16
GST EXEMPT FAMILY TRUST: K15
GTI LLC: H19, I19, K17
GUARANTY BANK: H17
GUARINO PEGGY: F20
GUENIN DANNY & LAURIE: D18, D19
GUENTHER MATT & SANDY: F19
GUENTHER SANDRA: A19
GUENTZ RICKY L & VICTORIA D: N14
GUERIN BILLY ERIC & SHERRY1/2 INT & JAMES ERIN V: C25, C26
GUERIN BILLY ERIC & SHERRY1/2 INT & JAMES ERIN & VALERIE 1/2: C25
GUERRERO CARLOS A: F19
GUETTERMAN ROBERT W & DONNA L: H17
GUETTERMAN WAYNE: I17
GUEVARA JOSE A: J17, J18
GUEVEL NICHOLAS E & SHAYLA: G17
GUEVERA JOSE: J18
GUGAR ANDREW JR: I15
GUGLIELMI TONI: M15
GUIDER G GEOFF & STACY J: M15
GUIDINGER CANDACE P: H21
GUIDINGER CANDACE PERRY: I17
GUIDRY PATRICK L & JEANNE M: I17
GUILLIAMS TIM A & SHERRY R: H18
GUINN CARROLL & PENDER CATHY: N24, N25
GUINN CARROLL 1/2 & PENDER CATHY 1/2: N24
GUINN CARROLL J - 1/2 INT & PENDER CATHY - 1/2 INT: M24, M25, N24, N25
GUINN CHARLIE: I26
GUINN CLARENCE & DEBI: J16
GUISE CHRISTOPHER & CHRISTINE: B16
GULLET RYAN RICHARD: M17
GULLEY WILLIAM R & INGRID REAGAN TRUSTS: G21
GULLICKSEN FAMILY LIMITED PARTNERSHIP 71% & J GULL: I15
GULLICKSEN FAMILY LIMITED PARTNERSHIP: J16
GUMBRELL LLOYD A & NADINE R: G19
GUMINSKI JEROMIE J & TRACEY L: L15
GUMM GILDA: K16
GUMMERSHEIMER VIRGIL: N15
GUNDERSON DARREL W & KATHLEEN A: N19
GUNNISON ROAD HUNT CLUB LLC: O21
GUNTER BLANE: G20
GUNTER CONSTRUCTION INC: I19

GUNTER SHANE L & MARY E: F17
GUNTER SHANE & MARY ELIZABETH: J18
GUNTER SHANE: J18
GURKE MICHAEL P & KAREN D: N26
GURNEY JUDITH E: H18
GURNEY WILLIAM D & JUDITH E: H18
GURU ENTERPRISES, LLC: I15, J15
GUSTAFSON MICHAEL W & TRACIE J: K17
GUSTAFSON PAUL EUGENE & DONNA GAY: L15
GUSTAFSON STEVENS E & IRIS JAYNE: M15
GUTENBERG STEVEN & EMMA JEAN ZANDER: F19
GUTHMUELLEREDWARD & SHIRLEY: K15
GUTHREY CEMETERY: E33
GUTHRIE DANIEL G & PAMELA A: J16
GUTHRIE GENE SCOTT & DIANA KAYE: I23
GUTHRIE JERRY F & KATHRYN G: I25, I26
GUTHRIE JOSEPH R & JANICE W: G19
GUTHRIE LARRY J & REBECCA ANN: K15
GUTHRIE LINDA S - TRUSTEE: K15
GUTHRIE MARSHA L: J18
GUTHRIE MICHAEL H & NANCY: I23
GUTHRIE REBECCA FRAN & JOHNNY WALTER: K16
GUTHRIE ROSE MARIE - TRUSTEE: I23
GUTIERREZ PATRICIA BUCKMASTER & JOSE GUTIERREZ: I18
GUTIERREZ-HOMAN NICOLAS A & ANDREA D: F19
GUTTING PAUL E & PATRICIA A: I17
GUTZWILLER PATRICIA & WEISHAR MICHAEL E: N15
GUY DANNY K - TRUSTEE: G21
GUY DANNY K: G21
GUY MARILYN A: H22
GUY PHILLIP & JULIA: F22, G22
GUY PHILLIP J & JULIA A: F22, G22
GUY RICK: J16, J18
GUYER HILAN JR & GORDON KENNETH D: F19
GUYNES NORRIS N: I16
GUZMAN ESEQUIEL & CONNIE: F19
GUZMAN ESEQUIEL O & CONNIE S: F19
GWIN RICHARD & SHARON: J21
GWIN RICHARD D & SHARRON: J18
GWIN STEVEN E: G23
GWINUP SARAH E: F20
GYGER DOLORES L & ELIZABETH: H23, H24
GYGER WILLIAM & KELLY: F24
GYGER WILLIAM E & KELLY B: F24
GYGER WILLIAM E AND KELLY B: G23
GYGER WILLIAM ERVIN & KELLY BETH: H24
GYURE EUGENE & PATRICIA A: F20
H & H ADVENTURES INC: I15, J15
H & H OWEN LLC: G21
H & J PROPERTIES LLC: H22
HAAK PATSY J: H16
HAAG ROBT J & SHIRLEY A: F19
HAAGE JAMES A: I17, K15
HAAK CLIFFORD M & GEORGENE L: K15
HAAS JO & NICKOLAS HAAS JR: N15
HAAS JO & NICKOLAS JR: N15
HAAS JOANNE L - TRUSTEE: H18
HAAS JOANNE L: H18
HAAS LIVING TRUST: N31, N32, O31, O32
HAAS NICKOLAS JR & JO: N15
HAASE DOROTHY M REV TRUST: J16
HAASE WALTER J: F19
HAASE WILLIAM F JR ETAL: F19
HAB COMDOMINIUM ASSOC INC: J15
HABERER GEOFFREY & PEGGY: J15
HABERKORN BETTY J: K15
HABERMEHL DWIGHT E & SHIRLEY A: K15
HACK SUSAN: H18
HACKEL BERNARD A ESTATE: F20, H23, I25
HACKENDORF ERIC: I19
HACKER RAY W & ANITA V: G21
HACKETT AMY ELIZABETH ETAL: J15
HACKETT PAUL S & JASSY L: G17
HACKNEY D RAY & MARTHA L: H15, J15, J16
HACKNEY RICHARD G: F19
HACZELA STEVE R & STACY M: H23
HADALLER FAMILY REV LIVING TRUST: N24, N25
HADALLER FAMILY TRUST: N24, N25
HADDOCK BUFORD N & JUNE J - TRUSTEES: G19
HADDOX NITA BROOME: K15
HADEN JAMES MICHAEL: K15
HADEN R Q & GRANT Q: O34
HADEN SHENNA A: I24
HADEN SUSAN J: H17
HADIE JUNE I - TRUSTEE: L16
HADJIANASTASIOU ODISSEUS & IRESTEIA: F20
HADLEY FREDRICK & MARGARET-TRUSTEES ROYAL JAMES & SANDRA: N14
HADLEY MARY E: K16
HADLOCK JOE & ROBERTA: M15
HAEFEKER JERRY & VELMA: K16
HAEFEKER JERRY L & VELMA D: K16
HAEFEKER JUDITH: K16
HAEFNER LISA M & KURT S - TRUSTEES: K22
HAEGELE MARK & HEATHER L: J19
HAERHLEIN MAUREEN & RONALD C: O25
HAES RANDY & CONNIE: D32, E33
HAEUSSLER PAMELA B: M15
HAFFECHE WILLIAM L & LAURA L: C16, C17
HAFFEY CATHERINE M: J18
HAGALE JAMES A & MARY MARTHA REV TRUSTS: N14
HAGAMAN STAN KENNETH & BETTY J: H26
HAGAN DARIN DREW & MARIETTA: J16
HAGAN DAVID W & KIMBERLY N & JIMMY W SISK: E24
HAGAN DAVID W & KIMBERLY N: N20
HAGAN INVESTMENT PROPERTIES LLC: M15
HAGAN JAMES E & MARY L: J16
HAGANS JAMES E & BONNIE J REV TRUSTS: K15

HAGANS JAMES E & BONNIE JO REV TRUSTS: K15
HAGARTY TIMOTHY W & LAURA A: I17
HAGEDORN JUSTIN D: D17, D18
HAGEMAN FORISTE L & BETTY J: G20
HAGEN JOHN D & LORI D: K15
HAGEN KIM A & BONNIE J: K14
HAGER JAMES E & DIANE M - TRUSTEES: M15
HAGER MARK A & NANCY: F20
HAGER NANCY JONES: G18
HAGER PROPERTIES LLC: I18, K17
HAGERDORN LANE L: N15
HAGEY KRISTINA A & JOHN ROBERT: H22
HAGG ROBERT & KRISTINE: G19
HAGGARD JAMES L ETAL: L21
HAGIN KENNETH W & CAROL L REV LIVING TRUST 01/15/2008: I17
HAGIN KENNETH W & CAROL L REV TRUST: I17
HAGLER JOHN S & SHARMON: D17
HAGLER JOHN STEPHEN & SHARMON MAUREEN: D17
HAGLER JOHN STEPHEN & SHARMON: H16
HAGLER MARY M: G21
HAGLER TAMARA: F20
HAGSTON CHARLES C & STACY J: K15
HAGSTON CHARLES C: K15
HAGSTON CHARLES E: K15
HAGSTON ELAINE: K15
HAGSTON HOMES LLC: K15
HAHN EDDIE & CYTHIA M: K15
HAHN GREG: F16
HAHN PENNY L: F20
HAIGHT JAMES & ELIZABETH: G17
HAIK RONALD & MARGARET: J14
HAIK RONALD J & MARGARET: J14, K14
HAIL MOLLY & HUGH COX: K14
HAILE CRAIG & SHERYL L: H22
HAILE JACK E & JUDY A: F20, G20, G21
HAILES ROBERT F & VICKI A: M15
HAIMES PAUL C & RAQUEL: F17, F18
HAINES JOHN T & JANET M - LIVING TRUST: M15
HAINES LA VERGNE J - TRUSTEE: I17
HAINES RICHARD & KAREN: L26, L27
HAINES SARAH F: H17
HAINES TERRY & ZELMA - TRUSTEES: J16
HAINES TERRY R & ZELMA - TRUSTEES: J16
HAINES TERRY R & ZELMA M REVOCABLE TRUST: I15
HAINLINE DANNY J SR: G19
HAINLINE JANET M: I18
HAISLEY THOMAS R & DENICE A: H21
HAJEK GERALD A & GLORIA JEAN: N23
HAJI JENNIFER: K15
HAJKO CINDY S: K15
HAJKO RASTISLAV: I17
HAL F OWEN LLC: G21
HALAMCEK ROBERT & ARLENE G: K15
HALBERT MARVA A: I17
HALBERT MARVIN J & MARY JANE: I17
HALBERT MARVIN JAY & MARY JANE JOINT REV TRUST 05/13/2009: I17
HALBERT MICHAEL: N15
HALBMAIER RANDALL L: J23
HALBMAIER RANDALL: J23
HALBROOK DONALD W & MARGUERITE R: H17
HALBROOK DONNIE & AMY: H17
HALBROOK SHAUN & JAMIE: G18
HALCOMB GORDON W & TAMMY K FRAME: K15
HALCOMB JOE & JOYCE: G20
HALCOMB JOE G & JOYCE M: G20
HALDIMAN JOE W & MARY M & ET AL: H20
HALDIMAN MICHAEL & ROSALINE: O21
HALE ART & KIM: I24
HALE ARTHUR E & KIMBERLY K: N25
HALE ARTHUR EDWIN JR & KIMBERLY K: H20
HALE BILLY E: O32, O33
HALE CHARLES N JR & VIRGINIA J REV TRUST: G19
HALE DAVID & CARRIE: F20
HALE JACQ & DONNA: J15
HALE JIMMY F & LETA M: J15
HALE JULIE K & DUBINSKY JULIE & MICHAEL: H21
HALE LARRY J & LINDA K REV TRUSTS 1/2 INT EA: M15
HALE LOIS E: G18
HALE ROBERT ALAN & BRENDA K: H21
HALE STEPHEN R & FLORA B: K15
HALE TATIANA NIKOLAI & SERGEI N MEOS: E16, F16
HALE TERRY W & CAROL L: L14
HALES JAMES D: G20, I18
HALEY MARK & STEWART REGINA M: F18
HALEY MARK L: O23
HALFMAN LARRY & MARDLEN: H19
HALFPPOW KEITH A & KAREN L: K14
HALL A WAYNE & JANICE L: J16
HALL ALVIN E & ESTELLA M: G20
HALL ALVIN W & JANICE L & KIMON C PAPPASIDERIS: I17
HALL ANDREW F & MARY A: K20
HALL ANN M: N15
HALL ASHLEY LYNN & ALICE: N15
HALL BERT D - TRUSTEE - 1/2 INT & HALL ESTHER - TR: H21
HALL BRANDON & TOBY ANN: K15, K16
HALL CECIL F: H19, I19
HALL CHARLES C & BETTY D: K15
HALL CYNTHIA R: N15
HALL DALE: G20
HALL DAVID C & ROBERTA M - TRUSTEES: J21
HALL DAVID L & KATURA: I18
HALL DAVID WAYNE & GENEVI: F20
HALL DONALD L & SANDRA L: F20
HALL DUSTIN & TRICIA: I19
HALL EDMOND R & LORI L: J26
HALL FAMILY REV TRUST: I16
HALL FRANK F & BETTY J: J22, K20

HALL FRANK F & BETTY: J22
HALL FRED C & JESSIE P: N24
HALL HARLEY R: G19
HALL HAROLD C & EMILY D: J18, J19
HALL HOLLY ANN & DICK & SHIRLEY BRANSON: F19
HALL HOMESTEAD TRUST: I17
HALL INVESTMENTS LLC: I17
HALL JAMES H REV TRUST: F16
HALL JOAN S & JOHN A: M15
HALL JOE P & SANDY M: I17
HALL JOE P & SANDRA LEE: I17
HALL KACI J: N17
HALL KAREN: K15
HALL KATHLEEN: F24
HALL KENNETH R & JULIANNA M: J19
HALL KENNETH S & BEVERLY A REV LIVING TRUST: O34
HALL LARRY G & SANDRA S: G20
HALL LORAIN: N15
HALL LORAN V JR: E22
HALL LORAN V: H25, H26
HALL MARK A & RHONDA L: H18
HALL MARTIN & JILL: K15
HALL MARTIN R & WENDY C: J15
HALL MASON ELLIOTT & MILDRED LUCILLE: M24
HALL MELISSA GLOVER: G24
HALL OTIS H & DOLORES J: F24
HALL PAMELA S: O15
HALL PATRICIA J REV TRUST: F16
HALL PATRICIA J REVOCABLE TRUST: F16
HALL RANDALL S & KAY G: I15
HALL RAY M & CLARA E: F19
HALL RAY M & CLARA E: G19
HALL RAYMOND W & SUSAN M: L15
HALL RHONDA: K15
HALL RICHARD & CLARA: F21
HALL RICHARD T & GLORIA J: I18
HALL RONALD K & JANET A - TRUSTEES: J15
HALL RONNIE P & MARTHA A: F15
HALL RUBY - TRUSTEE: N15
HALL SANDY M - TRUSTEE: F17
HALL SANDY M TRUST: I17
HALL SARAH L LIVING TRUST: H17, H18
HALL SCOTT L & KALAH M KEMP: E16
HALL STEPHANIE K: F19
HALL STEWART G & CHRISTINE A: J16
HALL STUART K: F20
HALL THERISIA LEE PETERSON - TRUSTEE: K15
HALL TONYA: F23
HALL TROY D & DIANE M: I19
HALL WILLIAM: K16
HALLER CATHY: F19
HALLEY JACKSON L & LINDA L: G21, H21
HALLIBARTON RONALD D & SHIRLEY: H19
HALLORAN BENJAMIN J & INES K: N14, N16
HALSTED WILLIAM E & PATRICIA L: J16
HALOPOFF MITCHELL & PATRICIA: K15
HALOPEK TOM & TERRIE: H22
HALPER JOSEPH A & GAYLE M: N15
HALSTEAD HEIDE-LORE: F19
HALSTEAD ORVILLE L & DORIS J - TRUSTEES: H16
HALTOM GERALD L: I16
HALTOM GLADYS A: G21
HALVORSON SCOTT N & JERI L: L15
HAM LARRY W & PAMELA K: J17
HAM LINDA & LARRY A: F19
HAMAMHON CARROLL - TRUSTEE ETAL: N19
HAMBAY CHARLES & CAROLYN: F20
HAMBELTON LEVI CHAD & ABBY JO: K30, L30
HAMBLETON LEVI CHAD: K30, L30
HAMBLIN ROBERT R: J18
HAMBLIN WILLIAM R & RAVEEWAN: I14
HAMBLVY TERRY & PAMELA: F19
HAMBRECHT WILLIAM W & DAVID W & MARY: N15
HAMMEL WAYNE: J18
HAMM JOSEPH & CHAD HUBER: K16
HAMILTON BETTY L REVOCABLE TRUST: E25, F25
HAMILTON BOBBY: F19
HAMILTON EUGENE R & JANIS D - TRUSTEES: K15
HAMILTON EUGENE R & JANIS D TRUST: K15
HAMILTON JACK & JANICE: G18
HAMILTON KENNETH E: J18
HAMILTON KIMBERLY: I18
HAMILTON MICHAEL JON: G22
HAMILTON MICHAEL M & AMY A: G19
HAMILTON NORA A: O33
HAMILTON RICHARD ALAN: L15, M15
HAMILTON ROBERT C & DOROTHEA J: O14, O15
HAMILTON ROBERT CAROL: K15
HAMILTON ROBERT CLEO & DOROTHEA J: O14
HAMILTON ROBERT J & NEDA A: G19, G20
HAMILTON RUTH A: C33
HAMILTON SCOTT W & KATHY D: J16
HAMILTON SCOTT WARREN & KATHY DEANNA: J16
HAMILTON STACEY: K15
HAMLET CHAD GEREN & THERESE JANE: H15
HAMLETT EARL & OPAL C: F19
HAMLIN M Y: J20
HAMLIN ALEXANDER & ROSE M: H19
HAMLIN DAVID W: J18
HAMLIN JERRAL D & DOROTHY L TRUSTEES: M15
HAMLING RESORT LLC: I20
HAMM BEVERLY S: J17
HAMM CAROLYN: G20
HAMM DANNY RAY & DOROTHY FAYE: N14
HAMM HAROLD G REV INTER VIVOS TRUST: J16
HAMM JILL M: J15
HAMMAN MARK D & JANET DIANE: E16, E17

HAMMER BRADLEY D REV TRUST: L14
HAMMER BRADLEY D TRUST: L14
HAMMER CHARLES W & MILDRED L - TRUSTEES: B17
HAMMER FAMILY TRUST: M19
HAMMER GARY: K23
HAMMER PATRICIA D & RACKETT GEORGE A: F20
HANNENSCHEMIDT JOHN PAUL FAMILY TRUST: 05/15/2007: I17
HAMMETT GARY J & HAZEL: F21
HAMMOCK LETITIA L: G20
HAMMOCK MICHELE M: J17, K17
HAMMOND BETH A & ROBERT M QUAYLE: F17, F18
HAMMOND BURGE & BETH: M15, M16
HAMMOND BURGE J & BETH A: I16, I17
HAMMOND EUGENE H: G20
HAMMOND LEON S & CONSTANCE J: D20
HAMMOND SANDRA LOUISE: I18
HAMMOND WILLIAM D & VIRGINIA: J23
HAMMONS DANNY & TERESA: L23
HAMMONS JAMES E & GLENDA J: L23
HAMMONS JOHN Q - TRUSTEE: J14, K14
HAMMONS JOHN Q REVOCABLE TRUST DTD 12/28/89: J14
HAMMONS SARAH D: I17
HAMMONS WINSTON & ANNETTE: N14
HAMON CHRISTOPHER L & DEANNA M: L21
HAMON GORDON & VERNA: L21
HAMON JACOB L & REBECCA L 2/9TH INT & CARY ALTA MAE 1/9 INT: N19
HAMON JACOB L & REBECCA L: L17
HAMOR LILLIAN M: F19
HAMPP MELINDA: G21
HAMPSCH CHAD S & CATHERINE: I18, I19
HAMPTON DANIEL & KERRI: D29
HAMPTON DANIEL G & KERRI JO: D29
HAMPTON DEATLEY & SHIRLEY LOUISE - CO TRUSTEES: M15
HAMPTON DYLAN W: O34
HAMPTON DYLAN: O34
HAMPTON EMALINE: G24
HAMPTON GARY W & LINDA K: D25
HAMPTON KEVIN W & JUDY A: I23, I24
HAMPTON KEVIN W: F19
HAMPTON NORMA R: I23
HAMPTON RONALD R: H24
HAN HYEK SU: J16
HAN LISA: E15
HAN NGUYEN H: H15
HANBY CHARLES ALBERT FAMILY REV TRUST: J16
HANCOCK CHARLES E & DONNA S: K15
HANCOCK D G & JOANNE G: I19
HANCOCK GARY: F20
HANCOCK LORA: K29
HANCOCK STEVEN D & MARTHA M: G18
HAND TERRANCE RAY & ROBIN KELLY: K15
HANDIS MARK & KAREN B MARKUS-HANDIS: H23
HANDLER ALAN S & DIANE L REVOCABLE LIVING TRUST 04/19/2006: I17
HANEN JERRY D & JANET I: G21
HANEN JERRY DAVID & JANET IRENE: I17, J17
HANEY DEL R & JEFFA: O15
HANEY DELBERT & GAYLA: G17, G18
HANGER CLARENCE N & JEWEL M - TRUSTEES: F20
HANIFORD EARL & MABEL: F19
HANKINS DALE L: G21, G22, G23, H20
HANKINS DANNY & CONNIE: I27
HANKINS DANNY: I27
HANKINS DIANNA K & DOUGLAS E: N14
HANKINS ESTHER: K25, L25
HANKINS GRACE ESTHER: D25
HANKINS JOHN G & PAMELA A: J15
HANKINS JOYCE M: L31
HANKINS LLOYD L & GARLENA: E17
HANKINS LOUISE: F20
HANKINS MARTHA L: F20
HANKINS REV LIVING TRUST: I17
HANKINS ROBERT E & PAMELA S: J18
HANKINS ROGER: D25
HANKINS ROSS JR TRUST: K29, L29, L30, M29
HANKINS SARAH K & JOHNSON DANNY R: G23
HANKINS SHIOQUIANU: L29
HANKINS TAMMIE: C27, C28, D27, D28
HANKINS THELMA R: C21
HANKINS WILLIAM DARREL & MARILYN E: J21, J22
HANKS PATRICIA K - TRUSTEE: L14
HANKS SUSAN RENEE: C14
HANKS WILLIAM PRESTON & SHIRLEY ANNE REV TRUST: J17
HANLEY DANIEL J JR & JEANETTE M: I15
HANLEY TERRANCE M: G22
HANLON THOMAS P JR & PAMELA K: G18
HANN FRED M & BETTY J: G15
HANNA ALICE M & APPLEMAN NORMA G: K15
HANNA ALICE M: K15
HANNAFORD JUSTIN K & SHAUNA C: J17
HANNAWAL SHANE A & KATHERINE M: L21
HANNAY DONALD L & RACHAEL M: G18
HANNER VICTOR & DOROTHY: G20
HANNER VICTOR: F19
HANNON JAMES WADE: F19
HANNON M DARLENE OR R WARREN - TRUSTEES: I17
HANNON MICHAEL & LAURA CHRISTINE: J18
HANNON R WARREN OR M DARLENE - TRUSTEES: I17
HANSCOM DONALD & SAUNDRA & IRVIN J & ELSY A CUNNINGHAM: J16
HANSEL ALLEN & JOYCE: F24
HANSEL GEORGE: J16, J18
HANSEN BARBARA J: I21
HANSEN DEWANE & PHYLLIS: B22, C22
HANSEN HOLIDAY CORPORATION: I17
HANSEN JEFF: K33, K34
HANSEN KARL & KIMBERLY: F20, F21

HANSEN KEITH A & JILL C: M15
HANSEN LEISA M: N26
HANSEN ROBERT & JUDI: J15
HANSEN STEVE & CYNTHIA: J15, K15
HANSEN STEVEN R & ANN E: G22
HANSEN SUZANNE: H22
HANSON AUSTIN WILLIAM: F20
HANSON BETTY LOIS: M14
HANSON BETTY: M14
HANSON CRIS J & LAUREE: G15
HANSON KIRIA A & DUWANA LYNN: D16
HANSON MARK E & JOYCE L - TRUSTEES: L15
HANSON MARK EDWARD & JOYCE LYNNE - TRUSTEES: M15
HANSON PAUL W & ALANNA B: H15, K15
HANSON ROBERT H & LISA M: J19
HANSON RODNEY & GAIL A: O33
HANSON SHAWANNA: O33
HANSON SHERRY A: O31
HANSON VADNEY C: F19
HANSON WILLIAM J & PAULA L: G20
HANZELTON FAMILY REV TRUST: I18
HAPP ROBERT R & LORRAINE - TRUSTEES: N29
HAPPY HOLLOW COMMUNITY DOCK ASSOCIATION LLC: M14
HAPTONSTALL JAMES J: F19
HARA DONALD K & QUEEN JANICE R: D16
HARATYK DOROTHY L: H17
HARBERT H JACK & SOPHIE: J18
HARBISON LLOYD R & THELMA M: K15
HARBISON LLOYD REX & THELMA: K15
HARBOR REAL ASSET FUND LP: I15
HARBOR VILLAGE PARTNERSHIP: J17
HARBOUR ERNEST E & COOKE TRACY E: G19
HARBOUR JENNIFER: K15
HARBOUR STEVEN & JENNIFER: K15
HARD ROAD LLC: F19, G20
HARD ROAD: J15
HARDCASTLE THOMAS J & LINDA A: N26
HARDEN JAMES M: N26
HARDESTY DAVID M & CASSIDY D: H17
HARDESTY JOHN & PAULA M: H17
HARDESTY JOHN & PAULA: J16
HARDESTY MARVA: J19
HARDGRAVE ROBERT L JR & JILL J: N16
HARDIN C T JR: F18
HARDIN DOROTHY L: I18, J18
HARDIN JOHN: I20
HARDIN RAYMON L & HELEN G & RAYMON L HARDIN JR: I18
HARDIN TIM L & LISA L: G22
HARDIN TIM L & LISA: G22
HARDIN VERA I TRUST: G21
HARDIN W EDWARD: J19
HARDING DANIEL: G16
HARDING JAMES R REV TRUST - TRUSTEE: N27
HARDING JAMES R REV TRUST: N27, O27
HARDING JAMES R REVOCABLE TRUST: N27
HARDING JAMES RUSSELL & ANDERSON MARJORIE ESTELLE: H21
HARDING JAMES RUSSELL & MARJORIE ESTELLE: F21, G23
HARDING JIMMY & CHALET: G20
HARDING JIMMY W: G20
HARDING JIMMY WAYNE: G20
HARDING KAREN F: N24, N25, O24, O25
HARDING MARJORIE E & ILLANA L SNELSON: H21
HARDING PATSY J & EVANS MICHELLE R: J23
HARDING RICHARD W & GLORIA E: G20
HARDING RICHARD W & GLORIA: I18
HARDING WAYNE & GLORIA: I20
HARDING WILLIAM G & PENNY M: J19
HARDMAN ELLYN: G20
HARDROAD LLC: O25
HARDWICK MARY: J17
HARDY EDWIN A & CASSANDRA J: J23
HARDY RICHARD & DIANNE: E16
HARE DOUGLAS E & JOYCE L - TRUSTEES: L15
HARE RICHARD C & JANET M: M15
HAREMA STEVEN P & KARLA J: M15
HARGIS ELLEN JANE: G20
HARGIS JANE: K15
HARGRAVE GALE & BRENDA: G19
HARGROVE STEPHEN D: F16
HARKER EUGENE D & TRESSA E & HARKER CHARLES M: K23
HARKEY ELMER J & DONNA J: K15
HARKINS PAUL B & LORI: H16
HARL JANICE A: L14
HARLAN JAMES & MARTHA: K15
HARLAN JAMES & MARTY: K15
HARLAN RICKY & KAREN & KEVIN & ROBYN HEDGES: M15
HARLAN STEFAN A & TAMARA J: I17
HARLAND MAXINE: I18
HARLESS WELDON WAYNE & MARIA SPRING: O34
HARMAN RONALD & BETTY: F20
HARMAN RONALD H & BETTY A: F20
HARMER MICHAEL: I20
HARMLESS MALCOLM DALE: G19
HARMON BEVERLY SUE REVOCABLE TRUST: G19
HARMON DEBORA D: N15
HARMON G W & DELORIS: D23
HARMON JACOB C & STIFFLER HEATHER L: B25, C25
HARMON JEFFERY ALLEN & ANITA JAYNELLE: K14
HARMON LAWRENCE E & PATRICIA A: F20
HARMON LOWELL G & SANDRA G - CO TRUSTEES: I17
HARMON PAMELA: F16
HARMON ROBERT DEAN & CARRIE L & CLIFTON G & DIANA: G21
HARMON ROBERT DEAN & CARRIE L: G18
HARMS NORMAN W & SANDRA I: M15

HARMS NORMAN W & SANDRA: M15
HARNACKE HAROLD W & WILMA T: F19
HARNER CHARLENE A: J18, J21
HARNESS BEVERLY JEAN: K15
HARNESS WENDY L: L15
HARNS HOMESTEAD TRUST: I20
HARNSTROM ANDREW E & PATRICIA E: J21
HARO ALBERTO & MA HIRMA: F21
HARO ALFONSO A JR & ANN B: K15
HARO OTONIEL & ROSALINA: K15
HAROLD FRED & RUTH: K15
HAROLD WILLIAMS MOVING CO: I17
HARP A DERYL & KELBY: J20, J21
HARP CHARLOTTE ANN LIVING TRUST: M15
HARP GERALD L & VICKI: J16
HARP KELBY: J21
HARP MORGAN ELIZABETH: H15
HARP STEVEN R & DAYNA B: L24
HARPER FORREST K & JANELLE: E17
HARPER GAYLA A & BURLISON LYNLEE A: K15
HARPER KERRY & DEBRA: H16
HARPER KERRY Y & DEBRA F: F19
HARPER PROPERTY TRUST: N16
HARPER RICHARD B & DIANA E: O29
HARPER RICHARD B: O29
HARPER ROB A & STEPHANIE R: I18
HARPER SHAUNA JOY: G19
HARPER WAYNE S & GRACE: K15
HARPOLE-FRIEND ENTERPRISES: G17
HARPSTER JOYCE K: F21
HARRAL NORWIN JR & KAREN: H22, H23
HARRE KENNETH L & BETTY L: F19
HARRELL LINDA A: K14
HARRELL RICKY PAUL & DEBORAH SUSAN: I19
HARRIER ENTERPRISES LLC: I17
HARRIGAN RUTH A - TRUSTEE: I18
HARRINGTON J MICHAEL: I18
HARRINGTON RYAN M & LESLIE D: M14, M15
HARRIS AARON DOUGLAS: I17
HARRIS ARTHUR LEIGHTON II & EILEEN SCOTT: L15
HARRIS BARBARA L & MICHAEL: K21
HARRIS BERNARD L & HERMIONE: J14
HARRIS BOBBY D & ANGIE L: D16
HARRIS BRIAN & KELLY WHITLINGER: L14
HARRIS BRYON & JUDY: J16
HARRIS CARL G & CARRIE M: O34
HARRIS CAROL S: H18
HARRIS CHARLES & ANDREA: C23, D23, E24
HARRIS CHARLES & ANDRES: C23, D23
HARRIS CHARLES J & ANDREA D: E24, J22
HARRIS CHARLES JON & ANDREA DAWN: J25
HARRIS CLARK W & DONNA F: I17
HARRIS DAN EDWARD: N15
HARRIS DARREL & DEBORAH: J18
HARRIS DAVID A & SUSAN M: G18
HARRIS DAVID M: G19
HARRIS DENNIS K TRUST & H18
HARRIS DIANE MARIE: L14, L15
HARRIS EDWIN E & PEGGY D: J17
HARRIS FAMILY TRUST: F20
HARRIS FAMILY LP #2: K21
HARRIS FRANCES LORENE & CARL RICHARD & INEZ HARRIS ANDERSON: H21
HARRIS FRANK L & SANDERS MYRA A: L15
HARRIS JACK A & MELISSA FREE: G18
HARRIS JACK L & CLARA ANN: K15
HARRIS JAMES C & JENNY J: M15
HARRIS JANICE K & HARRIS JOHN W: G18
HARRIS JANICE K: G18
HARRIS JERRY L & CONNIE L REV TRUST: N14
HARRIS JESSE M & CINDY L: M15
HARRIS JONATHAN & NORBACK TARA: F17, F18
HARRIS JONATHAN & VALERIE: J29, K29
HARRIS KIMBERLY H: G22
HARRIS KRISTEN SUE: M15
HARRIS LARRY & SHERRY: J18
HARRIS LARRY & BARBARA K: M15
HARRIS LARRY D & SHERRY ANN: J18
HARRIS LEE & STEPHANIE: K15
HARRIS LEONARD & PHYLLIS: G20
HARRIS LINDA J & BASH TIMOTHY CHARLES: K15
HARRIS LOUIS L - TRUSTEE: G21
HARRIS LOUIS L REV TRUST: H20
HARRIS LOUIS L REVOCABLE TRUST: H21
HARRIS LOVIE D & DAN E: I18
HARRIS MACHAEL E: K21
HARRIS MARIE: O26
HARRIS MARK E & MOLLY MALONE: J16
HARRIS MICHAEL E & BARBARA: K21
HARRIS MICHAEL E: K21
HARRIS NATHAN RAY & JUDY: F19
HARRIS NED & WANDA W: G20
HARRIS NORMA LEE - TRUSTEE: M15
HARRIS NORVEL W & BETTY B: K15
HARRIS PATRICK E: J18
HARRIS PAUL H II & CHELSIA D: M19, N19
HARRIS RANDALL S: F19
HARRIS RAYMOND V & LYN E: G21
HARRIS RICHARD J & SHIRLEY: N14
HARRIS RONNIE W & CORA MAE: K20
HARRIS SHERYL L: I17, J17
HARRIS SHERRY LYNN & ROGER ANTHONY: F16
HARRIS SHIRLEY & MILTON JACK: J17
HARRIS TIMOTHY & JOHNNY FAMILY REV TRUSTS: G14
HARRIS TIMOTHY & DANIELLE: G24
HARRIS TONY: N32
HARRIS WADE L & UNA Y: J21, J22
HARRISON DENNIS A & VICKI J: H21
HARRISON FAMILY LIVING TRUST - TRUSTEES: H18, I17, J22, J23
HARRISON FAMILY LIVING TRUST: H21
HARRISON GARY D & DONNA RENEE: H18
HARRISON GRACE: H18
HARRISON HUBERT MERRICK: N15
HARRISON JIM L & NANCY M TRUSTEES
HARRISON FAMILY TRUST: J16

HARRISON JOHN CLAY & DANIELLE M: G21
HARRISON JOHN CLAY & WYMAN LESLIE: N28
HARRISON JOHN E & ELEANOR M: I22
HARRISON JOSEPH & SANDRA: O16
HARRISON LEON H & FRIEDA M: J15
HARRISON LOUISE: G19
HARRISON MONTY K: H19
HARRISON MONTY: H19
HARRISON NEAL & BONNIE: G21
HARRISON REX LEE & LEE SARAH: K14
HARRISON RICK & KATHERINE 2/3 & CHAPIN MARK R & ANGELA 1/3: H18
HARRISON RICKEY G INHERITANCE TRUST - TRUSTEE: H17
HARRISON RICKEY G INHERITANCE TRUST: H22, J22, K15, K16
HARRISON RICKEY G: J21
HARRISON ROBERT & PRATT EUGENIA: J16
HARRISON SAM A & RUTH A: E16
HARRISON THOMAS J & CLARA ANN: G16, I17
HARRISON THOMAS P & MARCIA J: K15, L15
HARRISON TIMOTHY J & WOOLSTRUM TERESA M: J18
HARRY TERESA: I17
HARSHBARGER FRED & JANET: G20
HARSHBARGER WYATT & LINDA: F20
HART CAROL J: J17
HART DOYLE L & BRITT ELAINE M: J16
HART DOYLE L & BRITT MARION ELAINE: J16
HART FRED MICHAEL & LINDA S: N16
HART GERALD B & LAURA J: K15
HART HARVEY D & ERNESTINE D: G15
HART JAMES A & VELMA C: K15
HART JAMES M & LINDA M & ALBERS JASON C & CHRISTINA M: M14
HART LANCE S & KIM: I18, J17
HART LARRY L & LINDA L: M15
HART MARY ALYCE: K15
HART MELVIN E & MELBA D: F19
HART PERRY W & MARY D: I16
HART RICK L & LAURA ANNE: O25
HART SHELVA D: H16
HART TIMOTHY P & CAROLYN: G30
HARTER HOUSE-KIMBERLING CITY LLC: K17
HARTER PHILLIP L: F20
HARTER PHILLIP LYNN: F20
HARTER STEVEN J & BARBARA R: G19, G20
HARTER STEVEN J: K15
HARTER TONI R & LYNDA L: I16
HARTIN JOHNNIE L & DONNA R AB LIVING TRUST 09-27-2006: H18
HARTLEY BOB G & PEGGY L: J14
HARTLEY JOHN THOMAS JR & JUDITH A: H17
HARTLEY MILES & MONTINA: F20
HARTLEY MILES & TEENA: F20
HARTLEY RICHARD L & E JUNE - TRUSTEE: I17
HARTLEY RICHARD L & E JUNE - TRUSTEES: I17
HARTLEY RICHARD L & JUNE E - TRUSTS 1/2 INT EA: I17
HARTLEY RICHARD L - LIVING TRUST: I17
HARTLEY RICHARD L 1/2 INT & JUNE 1/2 INT - TRUSTEES: I17
HARTLEY STEVEN R REVOCABLE TRUST: H18
HARTLEY TOM H & DEBI A: J16
HARTLINE ANN L: H17
HARTLINE WILLIAM K & CALENA M - TRUSTEES: J15
HARTMAN DAVID M & DEBRA A: I16
HARTMAN FAMILY TRUST 02/05/2003: G17
HARTMAN GENE D & JOAN S: M14
HARTMAN JAMES A & SUSAN J: L15
HARTMAN JAMES A & SUSAN JANE: L15
HARTMAN MARK W & STEPHANIE A: M14
HARTMAN PAULA L & MORRIS WILLIAM H JR: I17
HARTMAN RANDOLPH & KATHLEEN: M14
HARTMAN RONALD B & LINDA L: I17
HARTMAN ROY L & BEVERLY J: F19
HARTMAN WILLIAM EDWARD & DEBRA K & MELVA S HARTMAN: J17
HARTSELL VALUERY J LOVING TRUST: J18
HARTSELL VALUERY J: J19
HARTUNG BARBARA A: G15
HARTWELL EDWARD C & SHERRY S: L15
HARTZELL BARBARA J LIVING TRUST 06/16/1997: H17
HARTZELL ELIZABETH M - TRUSTEE: F18
HARTZELL ELIZABETH MAY - TRUSTEE: F18, G18
HARTZELL ELIZABETH MAY TRUSTEE: F18, G18
HARTZELL ERIC J & SHARLA ANN: G18
HARTZELL HAROLD & REBECCA A: F24
HARTZELL HAROLD E & REBECCA A: F24
HARTZELL HAROLD E & REBECCA: G17
HARTZELL JASON S & PATRICIA A: G18
HARTZELL LANA KRISTINE: G18
HARTZELL SHELLY: G18
HARTZLER JEFF S & JANIS L: L15
HARVEST EVANGELICAL FREE CHURCH: G17, H17
HARVEY BRYAN LEE & SHEILA KAY: J18
HARVEY CRYSTAL: K23
HARVEY DONNA K & JON J: F19
HARVEY DOROTHY P REVOCABLE TRUST: I15
HARVEY EMIKO: H21
HARVEY HELEN & RIGGLE JAMES R & VERLA P: F19
HARVEY JOHNSON D: J17
HARVEY LINDA J: J19
HARVEY RICKI L & MARY I: H17
HARVEY SHERRY D: F20
HARVEY STEPHEN & SHERRY: F20
HARVEY STEPHEN R: F20
HARWELL DOROTHEE C & WOLFGANG & TRISTEAN M: G19
HARWELL DOROTHEE C: G19

HARWELL JAMES T & HEATHER L: J16
HARWELL JERRY M & MARLANA M: H18
HARWOOD LANDRA: F20, G19
HASAPOPOULOS DEMETRIOS: G19, G20
HASCALL WILLIAM J & JUDITH E: N14
HASCCK CARL A & JOANNE M: F19
HASE TERRY: E24
HASELIUS EDWIN W & EDDA - TRUSTEES: J16
HASELTINE HORACE S ETAL: N14
HASELTINE PAMELA S & ARTHUR S: J17
HASENYAGER LAVETA: F19
HASHMAN BOB D & JESSICA C: J19
HASHMAN CAROLYN: J17
HASHMAN CRISTIE DIANE: I18
HASKELL MARTIN L & CAIN RITA A: J18
HASKELL TIM & JENNIFER L: D19
HASKINS J WILLIAM: F20
HASKINS TIM & TONI: L15, M15
HASKINS VERLIN E & CONNIE J: B17
HASKINS VERLIN E: M15
HASLAG JOHN A & THEOLA REV LIVING TRUSTS - TRUSTEE: L14
HASLER WILLIAM & JANE: F16
HASS MARJORIE A & JULIUS A: L16, M15, M16
HASS RONALD: H16
HASSEL JIM & MARIE: F19, G19
HASSON PENNY S: G21
HASTINGS JOHN W II & MARTHA A & SHON & TRACY HASTINGS: J15
HASTINGS WILLIAM SCOTT: H17
HASTON GREGORY & RONNI: H16
HASTON GREGORY M REVOCABLE TRUST: L15
HATCH MICHELLE L: L16
HATCH STEVEN & PAMELA: L18
HATCHER BENJAMIN J: J18
HATCHER FAMILY LIVING TRUST - TRUSTEES: I19, J18, K15
HATCHER HARRY KENNETH & HELEN F - TRUSTEES: K15
HATFIELD MICHAEL & CINDA: G21
HATFIELD RICHARD: H21
HATHAWAY JAMIE: C19
HATHAWAY MARTHA: G18
HATHCOAT EDWARD & KAREN: H17
HATHCOAT JOYCE L & JERRY W: O15
HATHCOAT KAREN A: J15
HATHCOCK JOHN D & SUSAN K: H16
HATHCOCK KENNETH H & CLAUDINE REV TRUST 05/11/2000: G21
HATTABAUGH JOHN V & FRANCES M: I18
HATTON MICHAEL J & JACQUELYN S: O25
HATTON THOMAS E & MARILYN: I23
HAUBEIN CLOVIS W & ELOISE G: K15
HAUCK ANISSA: N26
HAUFLE XAVIER & HILDA: F20
HAUGH BRIAN & AMY: N16
HAUN DONALD & JUDITH ANN: L14
HAUPT GARY & SUE: N16
HAUPT GARY THOMAS & VEONA SUE: N16
HAUSE AMANDA M: C18
HAUSE DOROTHY M & GAIL ANN: I17
HAUSER ANDREA & HENDERSON TELLY: F19
HAVENS CHASE: J17
HAVENS ELTON R & TERESA: J17
HAVIN FUN LLC: O17
HAVRYLETS IHOR & IRYNA: I19
HAWA ZAFIR A REV LIVING TRUST 07/18/2005: M15
HAWES ARTHUR S REVOCABLE TRUST & ARTHUR S & KAREN M: N14
HAWES RUSH H & WINIFRED: F20
HAWK MAURINE I: N16
HAWK NANCY G & RICHARD E: H18
HAWK NANCY GRANDBOUCHE: H18
HAWK RICHARD E & NANCY G ETAL: L18
HAWK VIVIAN: I17
HAWKINS CHAD: J22
HAWKINS DANIEL R & DEBRA D: H18
HAWKINS DAVID & JUDITH - CO TRUSTEES: L23
HAWKINS DAVID L & JUDITH - TRUSTEE: C20, D20
HAWKINS DAVID L & JUDITH - TRUSTEES: D20, D21
HAWKINS DAVID L & JUDITH A - CO TRUSTEES: H25
HAWKINS DAVID L & JUDITH A TRUST: D21
HAWKINS DAVID: G21, I19
HAWKINS DAVID L & JUDITH - TRUSTEES: J21
HAWKINS DAVID: J21, J22
HAWKINS EDWARD C & BONNIE R: G21
HAWKINS GAVETA SUE AND JAMES JACOB GOETZ 1/2 INT: I24
HAWKINS JAMES K & NANCY J: K14
HAWKINS JEFFREY D & APRIL J: I18
HAWKINS JEFFREY L & SUSAN E: K15
HAWKINS JIM HERSHEL & VICTOR RONALD: G21
HAWKINS JUDITH A & DAVID L - TRUSTEE: H25
HAWKINS KEVIN & DINA RAY: F19
HAWKINS LAWRENCE A: H16
HAWKINS MATTIE S: D18
HAWKINS MICHAEL R & HEATHER M: O33
HAWKINS RONALD C & MARY E: L15
HAWKSHAW DAVID W & EMMA J: F19
HAWLEY BRUCE: G21
HAWORTH BONITA & BRANSTETTER DONITA: K24
HAWORTH BONITA FAY: H21, K24
HAWORTH JOHN MARK: D24
HAWORTH JURD G & LOUISE B TRUST FBO PATRICK K HAWO: C22, C23, D22
HAWORTH JURD G & LOUISE B TRUST: C22
HAWORTH JURD G & LOUISE B TRUST FBO PATRICK K HAWO: D23
HAWORTH JURD G & LOUISE B TRUST: D23, D24
HAWORTH PAMELA & STEPHEN W: F19

HAWORTH PATRICK KEITH REVOCABLE TRUST: K24
HAWORTH PHILLIS ELAINE REV LIVING TRUST: G21
HAWTHORN BANK: L15
HAWTHORNE DEVELOPMENT INC: L18
HAWTHORNE NEWTON K & RAMONA J: G21, J17
HAXBY DONNA L: H17
HAY RONALD L & BERNETTA L: J16
HAYBALL ROBERT S & PAMELA: G23
HAYDEN AMY J & KEVIN D: L14
HAYDEN CHARLOTTE & E JO CLARK: J18
HAYDEN ELIZABETH: J17
HAYDEN JOSEPH F - TRUSTEE DOUGLAS W BURWICK: L16, L17
HAYDEN JOSEPH F - TRUSTEE & DOUGLAS W BURWICK: L17
HAYDEN JOSEPH F TRUST: L17
HAYDEN KENNETH: I16
HAYDON CLEMET: G20
HAYES BUCK: G19, G20
HAYES FRANK C & DONNA C: F20
HAYES GARY & PHYLLIS: K21
HAYES JAMES R & S J: O17
HAYES JEFFREY B & SUSAN D: I17
HAYES JOHN B: F20
HAYES JOHN E - TRUSTEE: I17
HAYES JOHN M & MAXINE F REV LIVING TRUST: I15
HAYES LAWRENCE JR, HAYES JAMES RODNEY , & DAN DAVID HAYES: B19, B20, C19, C20
HAYES MATTHEW C & CASSANDRA HAYES: J15
HAYES PHYLLIS J: I22
HAYES RICHARD G & MARILYN M: I22, J22
HAYES RICHARD G & MARILYN M: I22
HAYES RICHARD G & MARILYN M: I22, J18
HAYES RICHARD G & MARILYN: H21
HAYES SMITHE L & PAULINE: F19
HAYES THOMAS D & DARLENE L: I18
HAYES THOMAS P & WIDEN DARLENE L: J16
HAYES TIM & JANIS: H21
HAYES WILLIAM & DASA: I19
HAYES WILLIAM & MARLETTA: E24
HAYGOOD DOLORES M: G15
HAYGOOD DOMINIC J: I16
HAYGOOD DOMINIC: M17
HAYGOOD JAMES & JACQUELINE MURPHY: G15
HAYGOOD MICHAEL A: J15
HAYGOOD PATRICK & STEPHANI L: I16
HAYGOOD TIMOTHY B & CASSANDRE M FAIMON: K15
HAYHURST RONALD L & BARBARA B - TRUSTEES: N33
HAYMAN YATES W & CATHY BLOUNT: N26
HAYMAN YATES W: N26
HAYNES JONATHAN D & JENNIE L: M15
HAYNES AUSTIN B & KALEE D: K20
HAYNES CARLOS & KYMBERLEE: J16
HAYNES DAVID SCOTT: K16
HAYNES ELDON R JR & ELLEN K: K15
HAYNES ELDON R JR & ELLEN KAY: K15
HAYNES HOWARD L & BETTY J REV LIVING TRUST: I15
HAYNES JAMES LEE & SHIRLEY JOANN: I17
HAYNES JERRY & MERLENE LIVING TRUST: H17, I17
HAYNES JERRY BRUCE & ZOE ANN: I17, K17
HAYNES JOHN W & LINDA G: K15
HAYNES LAURA: F19
HAYNES MARSHALL F & LAURA E: F19
HAYNES MICHAEL R: D25
HAYNES SHARON IRENE - TRUSTEE: M15
HAYNIE DAN: F16, F19, F20, G19, G20, G21, H19, H20, H23, I19, J15, J17, K23, L15, M15, N14, N15, N16, N24, O15, O16
HAYNIE DANIEL L & NONA RAE: H18
HAYNIE DANIEL L & NONA R: J19
HAYNIE DANIEL: E18, F19, F20, G19, H16, H17, J24, N15
HAYNIE JARED D: H16
HAYNIE NATHAN D & ELIZABETH A: F20
HAYS DANA: J18
HAYS DAVID DUANE: K15
HAYS INC: K15
HAYTER DOUGLAS DALE & SONYA M: D16
HAZEL WALTER M & GEORGIA ELLEN: L15
HAZELHORST KAREN: I14
HAZELL GARY DEAN & PAMELA A: N14
HAZELL RICHARD C & DELORES - TRUSTEES: L14
HAZEN DAVID RALPH & JAN: N26
HAZLETT DUKE & PAULETTE: J14, J15
HAZLETT PHILLIP & MARY L: H17
HAZLETT PHILLIP D & MARY L: K15
HBLC PROPERTIES LLC: K15
HCCT INVESTMENTS LLC: G21
HCW LLC: H16, I17, J15, K15
HCW NORTH LLC: I17
HCW PRIVATE DEVELOPMENT LLC: I17, I18, J17
HEAD CAROLYN L: J15
HEAD EVELYN J & TATE REBECCA JEAN & HEAD THOMAS W ETAL: K17, K18
HEAD START PARTNERSHIP - A MISSOURI GENERAL PARTNERSHIP: G24
HEADLEE KATHLEEN F: M16
HEADRICK JEFFREY D & ELIZABETH A: K15
HEADY ANDREW P: G19
HEALEY THOMAS J & JEANIE A: H18
HEALEY TOM J & JEANIE A: H18
HEALEY TRACY L: N15
HEALING RIVER WORSHIP CENTER: C17
HEALTH & WEALTH MISSION: J17
HEALY DENNIS & MARIANNE: K23
HEARD CHARLES CHARNER TRUST 06/26/2003: H17
HEARD CHARLES CHARNER TRUST & WELDON & ANGELA HEARD: J17
HEARD JIMMIE L TRUST 10/06/2008: J16

HEARD REEVA J & CHARLES CHARNER HEARD - TRUSTEES: I17
HEARD ROGER D & TERESA M: G18
HEARD TROY D & SHIRLEY J: J15
HEARD WELDON H & ANGELA J: O17
HEARN COCKMACK P SR & CATHERINE M: M15
HEARN ROBERT A & RACHEL E: F19
HEARTLAND CENTER LLC: I16
HEARTLAND LAND DEVELOPMENT LLC: H16, H17
HEARTLAND QUALITY HOMES LC: G15
HEARTLAND RESORT LLC: J14
HEASLET J T & ANITA R: K15
HEASLEY CHAD K: M15
HEASTON TRACY M: H16, H17
HEATER RONALD H & DARLENE K: F19
HEATH JAMES L & FREEDIA M: F20
HEATH JOLETA M REV TRUST - TRUSTEE: I21
HEATHERBROOK COA INC: K15
HEATHERBROOKE COA - THE , INC: K15
HEATON BRAD: K15
HEATON BRADFORD L: K15
HEATON BRAEFORD L: K15
HEATON SHANE & APRIL: G18
HEAVEN CREATION LLC: I15
HEAVIN GARY W & JANET S: J15
HEAZLETT JAMES R & SUSAN L: K15
HEBBLETHWAITE BRETT & MELANIE A: F19
HEBBLEWAITE BRETT T & MELANIE A: F19
HEBBLEWAITE CHARLES F & BARBARA J: H16
HEBERLIE BRIAN J & ROBBIN L: I15
HEBERT ALVIN W & CAROLYN S: K15, H18
HEBERT GREG & MALINDA M: I18, J18
HEBERT PAUL E & KIM DENISE: M15
HEBERT TERRY L & HOLLIE: J18
HEBERT TERRY WAYNE & HOLLIE ANN: J17
HEBERT THOMAS O: K16
HEBNER ALLYN P & PATRICIA N: H16
HECKER DAVID E & MARY J & STOTTLE DANNY L: B17
HECKER DAVID E & MARY J: B17
HECKLE PERRY LARAY & CAROL KATHRYN: I24
HECKMAN ANDREA: G15
HECKMAN INVESTMENTS LLC: H21
HECKMAN JIM L & DEBI - TRUSTEES: I17
HECKMANN PROPERTIES LLC 1/2INT & HECKMAN-JOSLIN LIVING TRUST: K15
HEDBERG FRANKLIN E & JEANNE: H18
HEDBERG FRANKLIN E: H18
HEDBERG FRED & JANET: F19
HEDEMANN PHILLIP E & CAROLYN P JOINT REV LIVING TRUST: L15
HEDGPETH LEN ALLAN & GENA MARIE: H20
HEDGPETH MILTON H ETAL: I21
HEDGPETH MILTON H: I21
HEDGPETH RICHARD LEE: H21, I21
HEDRICK BRENT & CRISTAL: I17
HEDRICK BRENT J & CRISTAL D: G15, I16
HEDRICK DALE A & CYNTHIA LYNN: J16
HEDRICK MICHAEL LEONARD & MARJORIE ANN TRUST: G18
HEEPKE VIRGIL F & JANET V: L15
HEEREN NORMA SUE: H16
HEFFRON THOMAS & KRISTIN: G16
HEFLIN DENNIS R & ROBIN VALAITIS: B19
HEFNER THOMAS WILLIAM & CINDY MARIE: F19
HEHN GEORGENE: G15
HEHNKE SHIRLEY A - TRUST: N14
HEIB MARK: N21, N22, O21, O22
HEIDBREDER RONALD G & VIVIAN J: M15
HEIDER RICHARD A & CYNTHIA E: M14
HEIDLER EVELYN L - TRUSTEE: J17
HEIDRICH JAMES M & DEBORAH J: I17
HEIER TRAVIS & KENDRA: E15, G21, J20
HEIL CHAD A & DANIELLE E: G18
HEIL CHARLES & JEREMY: I25
HEIL JOE L: M15
HEIL ROBERT D & JENNIFER: M15
HEILI JAMES & LADAWN LEMEROND: J15, J16
HEIM FAMILY REV TRUST - TRUSTEES: G14, H14
HEIM FAMILY REVOCABLE TRUST: G14
HEIM GEORGE R & DEBBY K: K22
HEIM GEORGE: J17
HEIMEL MICHAEL C: J15
HEIN ANGELINE R & CHRISTOPHER L: G18
HEIN LEE C & NANCY W: L15
HEIN LEE C: J16
HEINE DAVID D & CATHERINE: E16
HEINEMEIER BENJAMIN J & JENNIFER D: I19
HEINERY JAMES C & MARY A: G20
HEINIGER JERRY L: I21
HEINKEL EDWARD C & NORMA D: N31
HEINRICH ELMER G: I19
HEINRICH ERLAND ELMER & MARY: K15
HEINRICH LEROY C & CORINNE M HARDT: E16
HEINRICH DANIEL C & BELLA R: H18
HEINTZELMAN HARRY C & DAISY NGO: G16
HEINZ NEWTON E: F19
HEIRD HARLOP E & MARY E: J15
HEIRS AT LAW OF JAMES CORBETT MAUPIN II: I17, J17
HEISE FORREST J & BARBARA: M15
HEISE FORREST J: N15
HEISER CLAUDIA A & DONALD J: F19
HEISLER MARY ANN & JAMES M: H22
HEISS FAMILY TRUST: K17, L17
HEITHAUS KENNETH MICHAEL & SUSAN JUDITH: H17
HEITHAUS TERRA JEANETTE: N16
HELART FAMILY ASSET MANAGEMENT LLC: J18
HELD L JAMES & BETTY A - TRUSTEES: J15
HELD L JAMES & BETTY ANN TRUST: J15
HELD THOMAS: J15
HELLENBRAND RICKY ALLEN REV LIVING TRUST: J18
HELDSTAB CHARLES & KAREN: J16

HELEN M CLAVEY TRUST DATED 07/07/1999: I17
HELLINGER WALTER E: F19
HELLINGER WALTER E & MARRIOTT CYNTHIA J: H20
HELLINGER WALTER E: H20, I20
HELLRINGER FAMILY REV TRUST: M15
HELLYER DAVID L & HILDA M: J16
HELM VIVIAN L ETAL: F19
HELMKAMP PERRY W & KAREN S: J15
HELMS BARBARA J: H17
HELMS DONALD J & BETTE L: H23
HELMS FAMILY LIVING TRUST: J17
HELMS GRACE: G15
HELMS ROBERTA C & JOSEPH L: I17
HELMS SUSAN ANN: F17
HELPHREY CEMETERY: E24
HELPHREY JOANNA L: J18
HELSEL JOHN: H17
HELSEL TRISHA BETH MILLS: I18
HELSTAB CHARLES & KAREN: J18
HELSTROM BRIAN L & JEANIE L: I15
HELSTROM ROBERT L & YVONNE E: H15, I17, J15
HELTON D MICHAEL & JANINE A REV LIVING TRUST: M14
HELWIG JON WREN & ROSEMARY: L15
HELWIG ROYCE D & PHYLLIS A - TRUSTEES: J15
HELWIG SARAH R: L15
HELWIG TAN & TRISHA: F20
HEMAN DARRYL A & LINDA L REV FAMILY TRUST: E16
HEMBREE DARRYLL & MARIE: H18, I16
HEMBREE J D & MAPLE SANDRA: K22
HEMBREE J D & MONA: G21
HEMBREE PEGGY J: I17
HEMENWAY GEORGE R & CATHERINE M REV FAMILY TRUST: M16
HEMM GRETCHEN L: N15
HEMME DONALD E & FLORENCE - TRUSTEES: M15
HEMMER RODMAN A: C29, D29
HEMMER WILLIAM L & MARY L: F20
HEMPEL JUANITA L: M16
HEMPEN DIANNA L: G20
HEMPEN WILLIAM H & EVELYN M: F19
HEMPHILL DEREK & AMY: N15
HEMSATH CHAD W & MARINA: G17, H17
HENDERSON ARVLE JAMES JR & SHEILA OWEN: E17
HENDERSON BENJAMIN WAYNE: K22
HENDERSON BRUCE J FAMILY TRUST: H16
HENDERSON CHRISTY L: F14, F15
HENDERSON DANNY J & HEATHER K: E16
HENDERSON DANNY: K17
HENDERSON DAVID & PEGGY: G24
HENDERSON DEBRA: J16
HENDERSON FAMILY REVOCABLE LIVING TRUST 09/30/2002: J15
HENDERSON GLEN B JR: K17
HENDERSON GLEN: J17
HENDERSON IRA G & ILENE H: K17
HENDERSON IRA GEORGE: K17
HENDERSON JACK D & SUSAN E: J16
HENDERSON JEFFREY B & CAROL SUE: L18
HENDERSON JOHN MICHAEL: J16
HENDERSON JOHN W & RENNE M: G20
HENDERSON JOSEPH & ADRIANNA: J18
HENDERSON JUSTIN & MISTY: G18
HENDERSON LARRY & HELEN: H18
HENDERSON LONNIE R: F20
HENDERSON MARION P & ELIZABETH E: J16
HENDERSON MARLENE: I17
HENDERSON MICHAEL E: H14
HENDERSON MISTY ANN & JUSTIN EARL: G18
HENDERSON MISTY ANN: G18
HENDERSON NELS SCOTT & JOHN E II: C28, C29
HENDERSON ROBERT EUGENE: K15
HENDERSON SAMANTHA L: F18
HENDERSON SARA L & STEVEN J: M16
HENDERSON STEVE & SARA: K17
HENDERSON TERRY L & ROBERTA - TRUSTEES: K15
HENDERSON THOMAS & TRACI J: M19
HENDERSON THOMAS S & TRACI J: K17
HENDERSON TOM & TRACI: J17
HENDERSON W E & MARY RUTH TRUSTEES 1/2 INT EA: I15
HENDERSON W E TRUST & HENDERSON MARY RUTH TRUST: J16
HENDERSON WARREN G & JUDY G: G19
HENDERSON WILLIAM & CAROLYN: K15
HENDRICKS CHARLES R & SUSAN K & I15
HENDRICKS DENNIS J & JEANNE: I17
HENDRICKS ROBERT & CATHERINE: I18
HENDRICKSON CHARLES VICTOR: F20
HENDRICKSON DENNIS L & SANDRA J: L15
HENDRICKSON JAMES O & EDNA L: J17
HENDRICKSON MELVIN A & EILEEN A: N14
HENDRICKSON TERRY RICHARD & HEATHER NICOLE: G23
HENDRICKSON WILLIAM W & NANCY J: M15
HENDRIX BEATRICE A: G20
HENDRIX CHARLES RUSSELL & REBECCA: H21
HENDRIX GARY L & AUDREY A: K15
HENDRIX GREGORY A & RUTH A: L15
HENDRIX JOY V & LEWIS E: G21
HENDRIX LEMAN D & JODI C: G15
HENDRIX MARY L: F19, F20
HENDRIX RUSS & REBECCA: I21
HENGGLER GILES B & PEGGY MAE: L14
HENKE PAUL: I22
HENLEY DENNIS A & TAMA S EMERY: L14
HENLEY LARRY & VONNA: D18
HENNEBERRY THOMAS R & TERRY A TRUST: O14
HENNEN MARY ANNE: M15
HENNEOUS RICHARD & BETTY: F19
HENNESS CLARE DELMAR & NORMA LEE: L15, M15
HENNESSY GERALD T: N26

HENNESSY RUSSELL G: K23
HENNICK MICHAEL L & PEGGY S: L15, L16
HENNIGH DAVID: M26
HENNIGH DAVID LEE: O25
HENNIGH DAVID: O25, O26
HENNING JAMES L & VALERIE K: H25
HENNING JERRY & SHERRY: C29
HENNING SHERRY LAND TRUST: C28
HENNING SHERRY B TRUST: D28, D29
HENNING SHERRY LAND TRUST: C29
HENRICHS HAROLD E & CHERYL: I17
HENRICHS LEONARD F & MARGIE: M14
HENRICKS ROBERT W & MARY M: F19, F20
HENRY CHEATWOOD INC: F19, J17
HENRY CHEATWOOD INCORPORATED: J18
HENRY GARY L & SANDRA G: B17, C17
HENRY JERRY M & MARIAN L FAMILY TRUST: J16
HENRY MICHAEL T: G21
HENRY ROY ALLEN & CONNIE S: K15
HENRY SCOTT L: K31
HENRY SHIRLEY: I19, J19
HENSEL RONALD L & KAREN E - CO TRUSTEES: M15
HENSIEK FAMILY REV TRUST INTER VIVOS TRUST: H17
HENSIEK KENNETH M & JANICE R REV TRUST: J17
HENSBLEY BILLY J & LARA S: J16
HENSLEY CECIL R & ELIZABETH: G19
HENSLEY CHARLES E & GENEVIEVE: I17
HENSLEY CLELL: I18
HENSLEY FARRIS GLENN: K14
HENSLEY GEORGE & AMY: J17, M17
HENSLEY GEORGE W & VIRGINIA D: H22
HENSLEY GEORGE W AND VIRGINIA D: H22
HENSLEY GEORGE W AND VIRGINIA D: H22
HENSLEY JOE DAVID & PATRICIA ANN CAREY: F20
HENSLEY LARRY: J19
HENSLEY MARGARET E - TRUSTEE: J16
HENSLEY P TORRIE & STEPHEN: D16
HENSLEY RICKY LYNN: J18
HENSLEY TANYA: K14
HENSLEY-ONEAL TANYA & RICK ONEAL: K14
HENSON BARBARA: O17
HENSON BILL G & MARY T: J19
HENSON BILLY G & BARBARA: J21
HENSON BILLY G: J21
HENSON CHAUNCEY & KARA: K32, K33
HENSON HIRAM L & EMMA J: L33
HENSON HIRAM L & EMMA JEAN: N31
HENSON HIRAM L & JEAN: L33
HENSON J SCOTT & MARALYN: C14, D14
HENSON JAKE: F20
HENSON JERAMIE & NINA: E26, E27
HENSON JESSE L & JUDITH K: O25
HENSON JESSE LOWELL & JUDITH K: O25
HENSON JESSE LOWELL & JUDITH K: O25
HENSON JOHN: J21, J22
HENSON LINDA L: M31, N31
HENSON RANDY & LINDA: J34, K32, K33, M33, N31
HENSON ROBERT L & JOYCE A 7/12 & MOORE JEREMY K & JANELLE A: M15
HENSON ROBERT L & JOYCE A: M15
HEPKO ROSAN - TRUSTEE: J16
HEPKO ROSAN M MAP TRUST: G15
HEPPNER JILL A: H16
HERBERGS FAMILY REV TRUST: O34
HERBERT MICAH T: I18
HERBERT ROSE ANNA ETAL: J18
HERCHENROEDER DONNA: G15
HERCULES CHURCH: G30
HERD AMON R & WILMA JEAN & HERD DIANE: H21
HERD DARRELL JOE & DARLENE: D33
HERD FRANK DAVID & HEATHER LYNN: F16
HERD JERRY G: E27, E28
HERD KIMBERLY A: H21
HERDMAN LEE A & PAMELA L: M15, N14
HERGERT CHARLES M & PHYLLIS: F19
HERINGTON MARJORIE L: H19
HERITAGE ACQUISITION LLC: G19
HERITAGE ACQUISITIONS LLC: G19
HERITAGE DEVELOPMENT & INVESTMENT LLC: F20
HERITAGE DONALD & LAURIE: F20
HERITAGE ESTATE TRUST 12/01/2007: J19
HERITAGE LANDS & HOUSES LLC: K16, N16
HERLOCKER GARY W: J18
HERMAN JAMES F & SARA E: M15
HERMANN FRANZ A & JUDY L: H20
HERMANN JEANNE MARIE & LOREN C - TRUSTEES: G21
HERMIDA RICHARD & ELIZABETH: I24
HERMRECK ARLO S & SANDRA A: I17
HERMSMEYER LINDA K: J16
HERNANDEZ CARLOS O: J15
HERNANDEZ HEIDI: H16
HERNANDEZ JOHN & VALDRINA: G19
HERNANDEZ JOSE AGUSTIN & HEARN ANA I: K15
HERNANDEZ JOSE AGUSTIN & HERN ANA I: K15
HERNANDEZ LAZARO CEDILLOS: H20
HERNANDEZ RAUL & MIRIELA: N16
HERNDON CARL E & JANET: G21
HERRE JOHN W: M15
HERREN JANICE: K15
HERRERA-LAVIN JESICA A: G19, G20
HERRIN PHYLLIS & DAVE: H17
HERRING CHARLES & JUNE FIOLA: L14
HERRING JAMES F & PEGGY S: J16
HERRING JOAN E - TRUSTEE: I16
HERRING LORI J & JOHN A & JOSEF M HUGGINS: F20
HERRINGTON WILLIAM P & RUBY D: F19
HERRMAN ALBERT T & MARY LOU: M16
HERRMAN REALTY CO INC: J17
HERRMANN ROBERT H & BARBARA L: M15
HERRON CURTIS W & GAYLE: J17
HERRON RICHARD D & MELVA Y: G20
HERRON WILLIAM H JR: G20

HERSCHEID BRUCE: J14
HERSCHEID FAMILY ENTERTAINMENT CORPORATION: I15
HERSCHEID FAMILY ENTERTAINMENT CORPORATION: H14, I14, I15, I17
HERSCHEID FAMILY FOUNDATION: I17
HERSCHEID HOMESTEAD LLC: H17, H18
HERSCHEID JACK & SHARON: I17, J17
HERSCHEID JIM & HERSCHEND RON & HERSCHEND BRUCE: J14
HERSCHEID PETER F TRUST: H17, H18
HERSCHEID RON: F18, O14, O16
HERSCHEID RONALD J TRUST: F18
HERSCHEID RONALD J & HERSCHEND JACK R: F18
HERSCHEID RONALD J & MELISSA J: F18
HERSCHEID RONALD J: F18, J18
HERSCHEID RONALD: F18
HERSCHEID SHARON - TRUSTEE: J14
HERSCHEID SHARON J - TRUSTEE: J18
HERSCHEID SHARON J: I17, J14, J16, J17
HERSCHEID SHERRY J: H17
HERSCHEID SHERRY: I17, J17
HERSHBERGER HAROLD L & LEFFERT MARLENE J: G19
HERSHBERGER HAROLD L: F21
HERTEL CARL L U/I/T: E16
HERTEL COLEEN A - TRUSTEES: G21
HERTEL COLEEN A: J18
HERTWECK CHARLES I & VIVIAN EARLENE REV TRUST: H17
HERTWECK FOODS INC: D16
HERTWECK RODNEY & PATTI: H17
HERZOG DEBRA ANN: F19
HERZOG HOWARD L & DIANE L: F20
HESEMAN GORDON W & CAROLE A TRUST: G24
HESEMANN GORDON W & CAROLE A TRUST: G24
HESEMANN GORDON W & CAROLE A TRUST: G24
HESKETH MELISHA: G22
HESS GEORGE H: H18
HESS MATTHEW G & CYNTHIA D: G21
HESS MATTHEW GARY: J17
HESS MELVIN E JR & CASE SANDRA K & GARY L: G19
HESS RICHARD K: N16
HESS ROBERT W JR & ANDREA: F20
HESS CHARLES F JR & H ELAINE: J16, K16
HESS GREG K: N16
HESS GREG: N16
HESS PEGGY L: G17
HESSIE MICHAEL R: F19
HESSEFORT JOSEPH M & SHERRY M O'DELL: I17
HESSELL KELLY J: K22
HESSELLINE HAROLD F & KELLIE F: L25, L26
HESTER DIANE M: K15
HESTER MARTHA: G18
HESTON ALLEN R & THOMPSON STEPHANIE R & CHEESMAN MARGARET R: M17
HESTON DON & DOROTHY: M16
HESTON JOSHUA J & DONALD W: J18
HESTON STEPHANIE: M17
HEUSING ROBERT & PRISCILLA: G21
HEUSZEL FRANK D & HAROLD K 50% EA: M29, M30
HEUTON GLENDA K: I18
HEVEL ROBERT W & VIRGINIA J: N15
HEVEL ROBERT W DECLARATION OF TRUST: N14
HEVEL VIRGINIA J TRUST 12/05/2002: N14
HEVELONE JAMES L & BARBARA L: K15
HEVERLING WILLIAM C SR & BRENDA F REV TRUST: J18
HEWETT DENVER K & BRITTANY R: D24
HEWITT LOUISE A: G19
HEY KENNETH M & KATHY LYNN: I17, J17
HHK LLC: G21
HHLR LLC: I16
HI POINTE INVESTMENTS LLC: I17
HIATT DALE & RHODA: K23
HIATT DALE L & RHODA 1/2 INT & FINNEY CHAD R & BRANDI: K23
HIATT DALE L & RHODA J: K23
HIATT DALE L & RHODA L: K23
HIATT NED W & JOYCE J: J17
HIBBEN RICHARD SR & PATRICIA REV LIVING TRUST: H21
HIBBLER ALAN & VERNIEE: H17
HICKEY JOSEPH & SMITH BETTY: I24
HICKEY WILLIAM SCOTT & ANNACAYE EVE: J21
HICKMAN GARY L & SYLVIA L: L15
HICKMAN HORACE O: F19
HICKORY RIDGE POA INC: E15
HICKS C DON & MARILOU A: M16
HICKS CRAIG & AMY: G19
HICKS CRAIG A & AMY E: G19
HICKS DAVID & CINDY: J21
HICKS DON J & JUDY D: K15
HICKS DONALD K & CHRISTY J: H15
HICKS KENNETH A & BEVERLY A: H17
HICKS KEVIN C & VIVIAN L: H24
HICKS LEWIS E: O33
HICKS LORENE & TERRY: I18
HICKS MURL D & OPAL CAROLINE: K15
HICKS THOMAS E & MARY NELL HICKS-FOSS & JOHN H FOSS: G21
HICKS THOMAS E 1/2 & MARY NELL HICKS-FOSS & JOHN H FOSS: G21
HICKS THOMAS E 1/2 INT & MARY NELL HICKS-FOSS 1/2 INT: G21
HICKS THOMAS E: H20
HICKS VERONICA GUEVARA: H16
HICKS VIVA: F19
HICKS WILLIAM W & JOJUANNA - TRUSTEES: F19
HICKSON PAUL R: J18
HICKSTEIN HARRY JR & CHERIE L: K14
HIDDEN RIDGE ESTATES LLC: E15, F15
HIEBSCH GARY C & KIM R: H16
HIETT JAMES P & JAYLINE R: H20

HIGBEE ROGER G & BARBARA E JOINT REVOCABLE TRUST: K15
HIGBY JAMES & RESHEENA: K15
HIGDON LEE & GLENDA: H19
HIGERD RONALD R & NORMA L: L15
HIGGINBOTHAM TED L & CAROLYN S: I15
HIGGINS BARBARA LORENE: M15
HIGGINS CHARLES W & RICKEY A: F16
HIGGINS GEORGE A & ELLEN M: F17, F18
HIGGINS HEATHER R: I24
HIGGINS JACK & JEAN - TRUSTEES: I16
HIGGINS JACK C & EULA F - TRUSTEES: J15
HIGGINS JAMES SETH & ASHLEY K: I18
HIGGINS JIMMIE D & BETTY A: F20
HIGGINS JO FRANCISCO: I24
HIGGINS JOHN D: K16
HIGGINS JOHN: J16
HIGGINS MICHAEL T: K15
HIGGINS THOMAS M: F19, G19
HIGGS JOSEPH A & KRISTEN K CLINE: G15
HIGGS K O & BILLIE W - CO-TRUSTEES: J14
HIGGS MATTHEW & CARRIE: C17
HIGGS RONNY G & SANDY: F18
HIGGS WILLIE & GEORGIA: K15
HIGH CARL & JANETTE & THE NELDA LARSON TRUST: F19
HIGH CARL & JANETTE: F19, G20
HIGH DOUGLAS L & SARAH K TRUST: G21
HIGH GARY REVOCABLE TRUST: M14
HIGH GARY RICHARD REVOCABLE TRUST 12/22/2007: N14
HIGH ROAD PLAZA PROPERTY OWNERS ASSOCIATION INC: G17
HIGHFILL MICHAEL C & NANCY L: M15
HIGHFILL FAMILY TRUST: G18
HIGHLANDS OF BRANSON PHASE I HOME OWNERS ASSOC INC: H19, I19
HIGHLANDS SEWER & WATER ASSOCIATION (THE): H19
HIGHLANDS SEWER & WATER ASSOCIATION INC (THE): H19
HIGHTREE GARY EUGENE: G14
HIGHTREE LEVI: J18
HIGHTREE REBECCA WILLIS: G14
HIGNUTT CHERI: F20
HILAND DAIRY CO: G17
HILBURN ROGER S & NANCY L: I17
HILCO ENTERPRISES INC: K14, K15
HILGER CHARLES J & CATHY L: H17, K15
HILL BRIAN H & SHIRLEY A: K16
HILL CHARL P & TONYA L: K15
HILL CHARLENE: I17
HILL CORYLIIN: G19
HILL DARRELL L & PAULA JO: K17
HILL DONALD & LORRAINE HUGHES HILL: J15
HILL DORTHA L: H23
HILL FREDRICK R & SUSAN L: H19
HILL GLENDA JO: F19
HILL GRAYLING W & SHARON K: I15
HILL HAROLD D SR & WANDA L: F19
HILL HAVEN ESTATES DOCK OWNERS ASSOCIATION: L15
HILL HEATHER J & LEON C RUSSELL: J21
HILL HERBERT A & RUTH T: I19, J18
HILL JEROD & CAROLYN: D16, G17
HILL JEROD M & CAROLYN A: H17, I17
HILL JESSE E & SHARON K BILYEU: F19
HILL JIMMY & MARIE & PETERSON KIMBERLY: K15
HILL JOEL III & LARA: K15
HILL JOHN MICHAEL & SANDRA LYNN: I18
HILL KAREN K & JOHN T: H23
HILL KAREN L & WILERSON JUNEROSE: D16, E16
HILL KENNETH & JOSIE - CO TRUSTEES: F19
HILL LEE M & ALLIE: F19
HILL MARIBETH & BRUCE: H18
HILL MCRAY S & BRENDA K WATSON-HILL: I18
HILL MICHAEL A & JEANNE WATERS-HILL: I17
HILL MONTE L & TERRI L: H15
HILL PAUL D & SHARON A: M15
HILL PROPERTY INVESTMENTS LLC: J18, J19, K15, L18
HILL RANDY J & BECKY C REVOCABLE TRUSTS 1/2 INT EA: J16, K16
HILL REVA & CLEVINGER MALINDA & DENNIS: C14
HILL RICHARD A: K31
HILL ROBERT E - TRUSTEE: I21
HILL ROBERTA K: F19
HILL ROGER L & MARY L: N15
HILL RONNIE L & MARCIA K: H16
HILL ROY F & ANNA LEE ETAL: K16
HILL SHARON & GARY SANDERS: L18
HILL SHARON E: M17
HILL TRACEY L: J17
HILL TROY E & SUSAN L: M15
HILL VANCE TESTAMENTARY TRUST 12/30/98: J16
HILL WESLEY K: J15
HILL WILLIE R: G18
HILL ZACHARY: F20
HILLBILLY PAWN LLC: F16
HILLER KEN LLC: J23, K23
HILLERS TED: H17
HILLHOUSE DAVID & JANIS: M14
HILLHOUSE DWAYNE: I21
HILLHOUSE JANIS R & DAVID A: M14
HILLIARD CATHERINE & MARIE GANGEMI: I19
HILLIARD IRREVOCABLE TRUST: I18
HILLIARD MICHAEL DEAN & ANDREA LYNN BON HILLARD: H21
HILLIARD MICHAEL DEAN & ANDREA: H20
HILLIARD STEVEN R & MICHAEL D & ROBERT D: F19, G20, G24
HILLIER DONALD C & NORLENE J: K15
HILLMAN JAMES C & MARTHA: J16
HILLMAN REV LIVING TRUST: F17
HILLMAN WILLIAM C & MELISSA D: N16
HILLMER JAMES W & NICHOL: O23
HILLS CECIL E: H17

HILLTOP CHURCH OF GOD OF THE APOSTOLIC FAITH INC: J20
HILLYS HAVEN LLC: G19
HILSABECK GRACIE L: F19
HILSABECK LARRY J & DORIS ELAINE: G21
HILTIBRAN MARY & NICOLE HODGE: M17
HILTON FARM LLC: C31
HILTON GARY L & MOLLIE J: H16
HILTON RONALD E: G22
HILTON WAYNE EUGENE & DEANNA JOY: L14
HIMES CHARLES E & JULIA L - TRUSTEES: L23
HIMES GEORGE L & VALERIE A: M15
HINCH SANDRA ETAL: F20
HINCHEY MICHAEL D: G20
HINKLEY PAUL W & CINDY D: J21
HINDBAUGH MONTE L: F21
HINDBAUGH MONTE: F24
HINDBAUGH ROBERT D & RUTH A: J22
HINDERMAN MARK A & BEVERLY A: D16
HINDMAN JAMES RAY & KAREN SUE: J17
HINDS BUDDY: E24
HINDS JOHNNY: M15
HINDS LUCKY D & JUDY: E16, E17
HINES DAVID M & PAMELA D: J16, K15
HINKELMANN RONALD J & LINDA S: L15
HINKLE DALE W AND CAROLYN L: I22
HINKLE DONALD S & REBECCA R: N18
HINKLE JAMES G & KAY S: J16
HINKLE JOHN R: H22
HINKLE KARA R & KYLE G: H21
HINKSON LUCINDA: H15
HINMAN DEBRA K: G18, K15
HINMAN LINDA C - TRUSTEE: G19
HINMAN DIANNA S: G16
HINRICHS WILLIAM A & SHARON A: I17, N14
HINRICHSEN CHARLES & JACALYN: L18
HINRICHSEN CHARLES A & JACALYN K: L18
HINRICKS WILLIAM A & SHARON A: O16
HINSHAW GAIL & SHEILA R: B19
HINSHAW JOHN B IV & HELEN M: F20
HINSON BRIDGET P: I17
HINSON RITA E IRREVOCABLE TRUST: I16, I17
HINTON DAVID: D16
HINTON JACK L & ALICE L REVOCABLE TRUSTS: N14
HINTON MARVIN & BECKY: F19
HINTZ DUWAYNE R & CONSTANCE S: L15
HINTZ EDWARD W & DANIEL R: K15
HINTZE DAVID JOHN & CHARLOTTE ANN: L15
HINZ HARRY J: I16
HIOTIS MARGARITKA T: K15
HIPPI TERRY & REGINA: I15, I16
HIPSHER RANDY W & REGINA A: I15
HIPSHER RANDY W & CYNTHIA D: G19
HIRAHARA FRANK L: E21, E22
HIRAHARA JESSE C: J22, J23
HIRAHARA JESSE CARL: J23
HIRAHARA KYLE & KALEY: G21
HIRS LESTER: D25
HIRNER SHIRLEY KLEEN: K15
HIRSCH PAUL & ANGELITA: K23
HIRSCHI DAVID J: C15, C16, J14, J15
HISTOLOGICAL SERVICES LLC: B18, B19
HITCOCO EDDIE R & PAM: L21, L22
HITCOCO GERALD & MARGUERITE: F19
HITCOCO MATT & SALLIE: L22
HITCOCO MATTHEW & SALLIE: L22
HITCOCO MATTHEW E & SALLIE A: L22
HITCOCO RICKY WAYNE: C28
HITCHLER HAROLD O & MARY A: H15
HITT GEORGE: G20
HITT MIKE & ELLIE: K15
HITTLE H T & VICKI S: J19
HITTLER JOSEPH W & SHELLI J: I18
HITZMAN LAWRENCE A & CHRISTINE A: K16
HIXON TRAVIS C & AMY E: J16
HIXON PROPERTIES LLC: K17
HIZEY RICK & MARY: K15
HIZEY RICK A & MARY E: K15
HIZZE JOSEF & DIANE: J15
HO SUNNY AM & MILLER CLAYTON: F20
HO SUNNY AM: F20
HOAG BRUCE G & ELSIE L: K15
HOAG CLAUDE R & TUBBS GLENDA M: L15
HOBBS CHARLES D: F20, F21
HOBBS DONALD RAY & JANIS M: G20
HOBBS HEATHER: O14
HOBBS KENNETH & CONSTANCE: C17
HOBBS KENNETH L & CONSTANCE: C17
HOBBS RONALD E & JANNA D: I24
HOBERG MARK C: L14
HOBSON ERVING J & PAULETTE GMP: M15
HOBSON JOHN W & ELMA L: G19
HOCHLEUTNER DALE & MARY: L14
HOCHLEUTNER JAMES: L15
HOCK KEITH P & LOIS A: N15
HOCKABOUT JOHNNIE M: F19
HOCKADAY WILLIAM & JACKIE & HOCKADAY JOSEPH & GERALINA: I19
HODDE MELVIN & CHERYL: H18
HODGE DAVID R: G19, I21
HODGE ERIC & CARRIE R: D16
HODGE FAMILY REVOCABLE INTER VIVOS TRUST 10/18/2008: G21
HODGE HOMER C - ESTATE: F19
HODGE JERRY & JACKIE: D29
HODGE MARY E REVOCABLE TRUST 11/14/2002: N14
HODGE PEGGY: G20
HODGE RANDY LEE - TRUSTEE: J17
HODGE SANDRA & NICOLE: J18
HODGE THOMAS GLEN DELL & HODGE WANDA LEA - TRUSTEES: M15
HODGES STEVEN D & SHARLENE: O19
HODGES BILLY J & PATRICIA A: K15
HODGES BILLY JW & PATRICIA A: K15
HODGES BRADLEY KENT: M30
HODGES CHESTER R & JUDY A: J17
HODGES DARIN & KATIE: D25
HODGES DARIN & NELDA N BAKER: D25

HODGES DARIN DANIEL & KATIE LEANNE: D25
HODGES DIANA L: O16
HODGES DOUG & RITA: K14
HODGES DOUGLAS D: G23, G24
HODGES DUANE D & MARILYN: I20
HODGES FAMILY TRUST THE: L15
HODGES HARRY & MARGARETHA CLARK: L14
HODGES HARVEY L & SUSAN M: L15
HODGES JAY D & DONNA R: G19
HODGES JESSE L & VERA L: H23
HODGES LARRY & ESTELLA: F20
HODGES LISA: G23, G24
HODGES LONNIE L & SANDRA A: F20
HODGES MAXINE - TRUSTEE 1/2 INT & JONES JENNIE: G22
HODGES RICK & DEBBIE: K15
HODGES RITA: K14
HODGES ROGER D & DOLORES J: E29, F29
HODGES ROGER DEAN & DOLORES: F29
HODGES RONALD R & GLENNA R: M30
HODGES RONALD R GAUGHAN LISA H - ETAL: M30, N30
HODGES SCOTT A: L21
HODGES STEVE D & SHARLENE: O14
HODGES STEVEN D & SHARLENE: N19, O19
HODGES STEVEN DAWAYNE & SHARLENE: N19
HODGES SUSAN M & HARVEY: L15
HODGES TIMOTHY D & BETH ANN: K15
HODGES WILFRED JAMES: O26
HODGES WILLIAM B & VINA LOUISE: H23
HODGINS KENNETH A & SHANNAN L: M17
HOLDMAN VICKI J: M15
HODGSON BYRL L & PAMELA J: O33
HODSON LYNN STEPHEN: G19
HOEB MARGARET HARVENE: G20
HOEBEL WILLIAM G & MARILYN J: J18
HOECK DONALD & KATHY: F19
HOED THEODORE: F19
HOEFlicker FAMILY REV TRUST: F19
HOEFlicker FAMILY TRUST: E18, E19, F18, F19
HOEFlicker RUSSELL LEE & MARY M: M15
HOEFT DANNY & DIANA: K15
HOEGSTED RONALD J & CAROL M: M15
HOEHN JOHN P & KESTER ANGELA S: K23
HOELSCHER BOBBY L & PATRICIA G: I15
HOELSCHER JENNIFER: F21, M15
HOELZER OLIVER A & MARGARET: F20
HOEMAN ROGER L & SHIRLEY: G19
HOENES ROBERT & ANMARIE: N26, N27
HOENIE SHAWN E & LESLIE: F16
HOEPPNER ROGER R & MARGARET: O33
HOERING JAMES: O33
HOERTIG GARY H: N26
HOF C CHRISTOPHER J & KELLY SEAY: M15
HOF CHRISTOPHER J & KELLY S: M15
HOFF PATTY J & JEZORSKI STACI A: J15
HOFF SANDRA J: O34
HOFF SANDRA: O34
HOFF SUSAN: M31, N31
HOFFMAN ABBIE D: G18
HOFFMAN ADAM & BRENDA: F20
HOFFMAN BRAD A & AMY J: H20
HOFFMAN FAMILY TRUST: H17, J16
HOFFMAN GREGORY M & MILITA: G16
HOFFMAN IVAN L JR & ARDELLA M: K15
HOFFMAN JIMMIE G & PATRICIA A: J19
HOFFMAN LARRY D REVOCABLE TRUST 02/24/2009: J14
HOFFMAN RICHARD & CAROL: F18, F19
HOFFMAN ROLAND G & GINGER D: M15
HOFFMAN RYAN A C & SARAH L: H22
HOFFMAN ZACH J & SHALENA M: H22
HOFFMANN JAMES PHILLIP & MARY ANN: H21
HOFFMEIER WILLIAM F & ELIZABETH F TRUSTS: L15
HOFMAN BRANDON & JOYCE: I16
HOFMANN CAROLYN: J16
HOFMANN DIANA L: G18
HOFMANN ROBERT M: K15
HOFMASTER LLOYD - TRUSTEE: J19
HOFSTETTER DENNIS D SR: F19
HOFSTETTER DENNIS: F19
HOGAN JOHN A & FRIEDA A: E27, E28
HOGAN JACQUELINE L: H20
HOGAN MICHAEL: F19
HOGAN MILFORD C & BETTY M: J16
HOGAN RAY L: G20
HOGAN RAYMOND E & WANDA S - TRUSTEES: L14
HOGAN TERRANCE S: H21
HOGAN TRUST THE 09/02/1992: H22, H23
HOGAN WINFORD & NITA: G20
HOGAN WINFORD H & NITA E: G20
HOGGARD JIM & LINDA SUE: G21
HOGGARD JIM R & LINDA S: G21, G22
HOGGATT FAMILY TRUST: G19
HOGON TRESA & MELANIE CANTRELL & NATHAN & KAREN: O34
HOGSTROM SUSAN LYNN: L15
HOGUE ART & HOPE: J23
HOGUE ARTHUR J & HOPE E: J23
HOGUE MARK S & WALLACE HUGH & EUWANA: I15
HOHENBERGER CRAIG: N14
HOHLFELD CAROL K: F19
HOHLIER KENNETH & LEOTA: O16
HOHN DAN & JULIA: H21
HOHSTADT STEVEN M & PATRICIA: G21
HOKANSON HAROLD E & MARIAN: O16
HOKANSON MARLENE P: I16
HOKANSON MARLENE: H19
HOKETT MARK & SONJA: O27
HOKETT MARK AND SONJA: O27
HOKSBERGEN LYNN H & CHERYL A: G18
HOLAMON RONALD J & ROWENA D: M16
HOLBROOK ANNA KATHRYN: O33
HOLBROOK SAMUEL S IV & MARILYN: O15
HOLBROOK SONIA R: F20
HOLCOMB CLETA JANE & LARRY D: J22
HOLCOMB DELCIE: J18

HOLCOMB GRANT L TRUST: H19
HOLCOMB JOHN & CYNTHIA CROSWHITE: H20
HOLCOMB JOHN DUNCAN JR & ERIN KATHLEEN: H19
HOLCOMB JOHN F & KAREN M: L17
HOLCOMB KERRY D & DELCIE: H19
HOLCOMB LARRY D & CLETA JANE: J22
HOLCOMB WALTER WADE: H19
HOLCOMB ZACHARY & ELIZABETH: M19
HOLDEN DEBBIE & JEFF: M15, N15, N16
HOLDEN JAY & DEBBIE: H20
HOLDEN JEFFRY D & DEBBIE D: M17
HOLDENER THOMAS J & CHEREE A: I23
HOLDER MONA: I17
HOLDER ROBERT I & FAYE E: K15
HOLDER ROBERT L & FAYE E: K15
HOLDER TERRY & SHARON & LOGE EUGENE L & TRACY L: J16
HOLDERMAN WILMA C HOME PLACE FOUNDATION: M14
HOLDMAN JASON L & LORI J: G14
HOLDMAN JOEL F & MANDY: K14
HOLDREITH ROGER C & MARY: N15
HOLDREN NATHAN & ANNA: G22
HOLEK JANICE: H22
HOLEMAN CLAUDE & MARIAN: G19
HOLEMAN JAN W & VAL J: F19
HOLGATE-DANIELS SKEATER: H16
HOLIDAY HILLS CONDOMINIUM ASSOCIATION INC: J19
HOLIK PATRICK DEAN: G15
HOLL BRIAN F & HOLLY A: M14, M15
HOLLADAY BOBBY D & GEORGIA F: H20
HOLLADAY GEORGE R & SHIRLEY A - CO TRUSTEES: G21
HOLLADAY HARRY F & JOYCE A: F19
HOLLADAY JOYCE: F19
HOLLADAY WILLIAM E & JO ANN: O25, O26
HOLLAND BARBARA 1/2 INTEREST & CARY FAMILY REV TRUST: G20, H20
HOLLAND BRYCE & MOORE-SIEGERSMA SHARI: F20
HOLLAND DANIELLE E: H17
HOLLAND DICK J & CONNIE E & MIKEY L: G20
HOLLAND DON E & PATRICIA G: I19
HOLLAND DONNIE E & PATRICIA G: J18
HOLLAND ELAINE M & KEVIN D: E18
HOLLAND HEATHER NICOLE: K15
HOLLAND HOYT & PATRICIA L: M14
HOLLAND JACK W & SUZANNE: H22
HOLLAND JIM & JANICE: K16
HOLLAND LARRY J JR & BOGARD MARIE: F19
HOLLAND MASHIRO BUD & KATHRYN JOSEPHINE: L15
HOLLAND RICHARD D & KAY F: H19
HOLLAND STEPHEN HARRIS: G22
HOLLAND STEPHEN: G22
HOLLAND THERON H & HAZEL D - REVOCABLE TRUST AGREEMENT: G22
HOLLAND THERON H & HAZEL D REVOCABLE TRUST: G22
HOLLAND THERON H & HAZEL D TRUST AGREEMENT: G22
HOLLAND VELMA: G19
HOLLCROFT FAMILY TRUST: L18
HOLLENBECK KRIS & KIM CONRAD: M15
HOLLEY GLEN C & SHARON R: F20
HOLLIDAY HEIDI J: H16
HOLLIDAY KATHRYN - CO-TRUSTEE: J17
HOLLIER BRENDA: K14
HOLLIER WALLACE & MISLEIDE: F17, F18
HOLLIER WALLACE RAY: F18
HOLLIMAN FARRIS & ALICE, HOLLIMAN LEON & SHEILA: H18
HOLLIMAN FARRIS & ALICE, HOLLIMAN LEON & SHEILA: H18
HOLLIMAN FARRIS & ALICE, LEON & SHEILA: H18
HOLLIMAN LEON: H18
HOLLINGER FRANCIS & JOAN: E17
HOLLINGER MELVIN & BEVERLY: F20
HOLLINGSHAD JAMES R & OLIVIA: G23
HOLLINGSWORTH JERRY D & ELLIOTT BRIAN W: G19
HOLLINGSWORTH JERRY D & ELLIOTT BRIAN W: G19
HOLLINGSWORTH JERRY D & ELLIOTT BRIAN: G19
HOLLINGSWORTH JERRY D & ELLIOTT BRIAN W: G19
HOLLINGSWORTH RAYMOND E & JUDITH K: I24
HOLLINGSWORTH RICKY: F19
HOLLINGSWORTH TREVOR: N15
HOLLINSWORTH YVONNE: J18
HOLLISTER 178 LLC: K17
HOLLISTER CHURCH OF CHRIST UNINCORP ASSOC: K17
HOLLISTER CITY OF: J17, J18, K17, K18
HOLLISTER DEVELOPERS LLC: J17
HOLLISTER GABLES LLC: J17
HOLLISTER HEIGHTS APARTMENTS: J18
HOLLISTER INDUSTRIAL PROPERTIES LLC: K17
HOLLISTER INTERCHANGE DEVELOPMENT COMPANY LLC: K17
HOLLISTER LAND COMPANY LLC: K15, K16, K17, L15, L16, L17
HOLLISTER PROPERTY LP: K17
HOLLISTER R V SCHOOL DISTRICT: J18
HOLLISTER R V SCHOOL DISTRICT: J18
HOLLISTER R-V SCHOOL DISTRICT: J18, K18
HOLLISTER SOUTHTOWNE LLC: K17
HOLLMANN DAVID A & ANDREA J: H16, H17
HOLLOWAY ANDREW & NANCY: L18
HOLLOWAY ANDREW B & SHERI Y: E20, G17, G18
HOLLOWAY ANDREW B & SHERYL Y: G18
HOLLOWAY ANDY & NANCY: M15
HOLLOWAY FAMILY TRUST: I17
HOLLOWAY GARY R & KAREN K & KENT A & KENNA R CAMERON: L14

HOLLOWAY JAMES R & STEPHANIE: G18
HOLLOWAY JON B & MELANIE F: I17
HOLLOWAY JONATHON B & VERONICA H: G18
HOLLOWAY KENNETH C REV LIVING TRUST: L14
HOLLOWAY PAUL E & LYNETTE M: G17
HOLLOWAY RONALD M & KAREN S: D20, D21, E20, E21, G21
HOLLOWAY TRENT J: I19
HOLLOWEWS GARY & TERRI: H17, L18
HOLLVA KIP G & JOANN SPECKER-HOLLVA: G20
HOLLY DOUGLAS & DIANE: G18
HOLLY GARY S & ANN D: H21
HOLLY STEPHEN PAUL & CAROL AMY: M15
HOLLYWOOD ENTERTAINMENT CENTER LLC: J15
HOLLYWOOD WAX MUSEUM-BRANSON LLC: J15
HOLM DEAN M SELF-DECLARATION OF TRUST: L15
HOLMAN BILL & BOBBIE: J14, J15, J16
HOLMAN CHARLES & RHONDA: I18
HOLMAN CHARLES E & CASEY CYNTHIA G: H24
HOLMAN EUDORA M: K15
HOLMAN JAMES R & JUDITH A: K15
HOLMAN JENNY C: J18
HOLMAN LOIS HOLLIDAY: I17
HOLMAN RICKIE SHANE & MARKLEY LINDA CAROL: G19
HOLMAN ROGER D & SHIRLEY J LIVING REV TRUST: L18
HOLMAN THOMAS M & BRENDA J: N14
HOLMARC HOMES INC: N14, N15
HOLMBERG ARTHUR E & LINDA C: K15
HOLMBERG JESS E & MEGAN D: H16
HOLMES AARON K & MARY E - TRUSTEE: I17
HOLMES BART & KELLY: M15
HOLMES CHARLES F & NANCY D: L15
HOLMES CHRISTOPHER M & TAMMY K & KAMMERMANN JOHN & BECKY: J14
HOLMES DEAN M JR & JULIE E: H21
HOLMES HARRY G & SHERRY L: G17
HOLMES HEATHER WAKEFIELD: J16
HOLMES JENNIFER J & MITCHELL: H18
HOLMES JERRY & JO: K15
HOLMES JERRY BRET & STACY L: G21
HOLMES JERRY D & JO F: K15
HOLMES KRISTOPHER: H22
HOLMES MITCHELL & JENNIFER: I17
HOLMES PATRICK L & MELISSA A: F20
HOLMES RANDY: I14
HOLMES RICKI: J15, J16, N14
HOLMES ROBERT L REVOCABLE TRUST: K16
HOLMES STEVEN M & HOLMES GLENN W JR: G19
HOLMES VICKI J: I17, L14
HOLMES WILLARD: K15
HOLMSTEDT ROBERT & LONNA: H20
HOLBAUGH JIM & CONNIE: K22
HOLSCHBACH PATRICIA J - TRUSTEE: F19
HOLSCHBACH PATRICIA J - TRUSTEE - ESTATE: F19
HOLSCHBACH PATRICIA J - TRUSTEE: F19, N16
HOLSTEEN MICHAEL L REVOCABLE TRUST 11/04/2008: N14
HOLT CHARLES A & BRENDA C: H16
HOLT CLINT & CHERRI BETH: H20
HOLT CLINT & CHERRI: F19
HOLT DENNIS & SHIRLEY: F19, G19
HOLT DENNIS AND SHIRLEY: E15
HOLT DENNIS G & SHIRLEY 1/3 INT ETAL: E15
HOLT DENNIS G & SHIRLEY: E15
HOLT RICKY & SUSAN: F24
HOLT WILLIAM E & JOLENE L BRADEN: M29
HOLT WILLIAM E: L30
HOLT WILLIAM E & JOLENE L BRADEN: M30
HOLT WILLIAM E: M30
HOLTBAUS STACY J & DEBORAH A: H20
HOLTKAMP GARY L & BONITA J: J14
HOLTMEYER GLORIA FAYE: J21
HOLTROP FERN: J15, K15
HOLUB MARK & TINA: G18
HOLVICK DAVID & VERA: F21
HOLVICK DAVID A & VERA M: F21
HOLVICK JAMES & SUMMER: G21
HOLVICK JERRY R & KAREN J: F21
HOLZMAN MARJORIE R & LEMING JUDY: K15
HOME DEPOT USA: H17
HOME SAVERS SOLUTIONS LLC: K15
HOMEFUN LLC: I18
HOMER CAROLYN R: L14
HOMESLEY SIDNEY E & JOYANN: G19
HOMESTEAD BRANSON PROPERTIES LLC: D15, E15
HOMESTEAD ESTATES LLC: F23
HON KATHLEEN: G19
HON STEVEN E: H19
HON-SULLIVAN TRESA LEE: J21
HONEYGGER JERRY L & NANCY K - CO TRUSTEES: M15
HONEYCUTT & MELINDA: J17
HONEYCUTT KAY: M15
HONEYCUTT KENNETH & WHITTAKER BRENTON & APRIL: F30, G30
HONEYCUTT KENNETH E TRUST - TRUSTEE: G30
HONEYSUCKLE ENTERPRISES INC: I15
HONG WILLIAM: I19
HONOR BEST ENTERPRISES LLC: I17
HONORBEST ENTERPRISES LLC: I17
HOOD ADAM B & LINDSEY A: G15
HOOD BILLIE J & MARJORIE: J15
HOOD DAVID J & HELEN G CULLERS: F19
HOOD DAVID J: F19
HOOD HERBERT J & LOISE A: F19
HOOD STEVE & PATTY: O21

HOOD STEVEN C & MARTHIA P (PATTIE) - CO-TRUSTEES: N21, O21
HOOKER PHYLLIS A REVOCABLE TRUST: L14
HOOKER ALZORA J: I20
HOOKER ALZORA: I20
HOOKER JOHN W REV TRUST: J31
HOOKER JOHN W TRUST: J31
HOOPER LARRY J & BRIANA S: J14, K15
HOOPER SHARON L: O27
HOORMAN MATTHEW J & AMANDA B: L15, M15
HOOSER BETTY JO: I19
HOOSER COLVIN P & KAREN E: I19
HOOTEN DONALD R II & DEBRA D: I17
HOOTS MATTHEW R & KELLIE: N14
HOOTSSELLE THOMAS W & DONIELLE R: G16
HOOVER DALLAS & BARBARA: J17
HOOVER DALLAS K & BARBARA J: J19, K15
HOOVER DALLAS KENT & BARBARA J: G21, J18, J21
HOOVER DANNY L & KAROL J: O15
HOOVER E G & FRANCES M: J18
HOOVER FAMILY TRUST: I17, J16, J17
HOOVER HOWARD LEE: M17
HOOVER LA DONNA M: G24
HOOVER LETHA R: L17, M17
HOOVER MANAGEMENT COMPANY INC: K15
HOOVER MILLIE T MILLER & RICHARD A HOOVER: M15
HOOVER RANDY & JULIE: H25, I25, I26
HOOVER ROBERT & ROZITTA: E15
HOOVER SELINDA: E24, F24
HOOVER SHIRLEY: J23
HOOVER VIVIAN LOUIS: I19
HOPEWELL DONALD K: I17
HOPFMANN ALWIN E & MARY BETH: F20
HOPKE RUTH A: K31
HOPKINS ANGIE K & LARRY E & NELSON JO F & KEITH A: O16
HOPKINS AYAKO: J22
HOPKINS BURL D & SUE: G19
HOPKINS DONALD F & CAROLYNE A: F20
HOPKINS DONALD F & CAROLYNE: F20
HOPKINS JEFFREY J & SABRINA S: N23
HOPKINS JON E & ANDRIA - TRUSTEE: I16
HOPKINS MARIE M TRUST 09/22/2008: M15
HOPKINS MARK LEE & SHARON JEANNE HOPKINS LAWRENCE L: G21
WINGRON: K15
HOPKINS MICHAEL L & PAMELA SUE: M15
HOPKINS ROBERT F & RUTH B: N26
HOPKINS THOMAS L & JO ANN - TRUSTEES: L14
HOPKINS THOMAS L & VIVIAN: J23
HOPMANN ROBERT C & CHERYL E: I17
HOPP ARTHUR - ESTATE: F19
HOPPE FRED & DONNA: I15
HOPPE FRED J: I16
HOPPE HAROLD G & DANA H: F20
HOPPE KENNETH L & LINDA F FAMILY REV TRUST: J16
HOPPE LEONARD & LA VERNE: M14, M15
HOPPER ALFRED: J17
HOPPER ERNEST W & JOYCE A: L15
HOPPER JAMES R & CINDI J: G15
HOPPER JOHN & LORETTA: K15, L15
HOPPER ROBERT & NANCY: G21
HOPPER VERNON J & MARY L: K15
HOPPER WALTER & DOROTHY & JAMES: G15
HORCH DANIEL J 58.33% INT & COOKSEY DAMIAN 41.67% INT: J15
HORD JAMES G & ADA M - CO-TRUSTEES: F19
HORD TIFFANY: I19
HORINE NORMAN W & CAROLYN: F20
HORIZIN HILLS LLC: F19
HORIZON CONSTRUCTION LLC: J14
HORIZON HILLS LLC: F19, G15, G19, H15, I17
HORIZON HOME CONSTRUCTION INC: F19
HORIZON HOMEOWNERS ASSOCIATION: K20, L19, L20
HORNY JOHN & SHANNON: H20
HORNY MILDRED I & THOMAS M: G19
HORN CAROLYN S & BAUGHMAN JACK P: I24
HORN FAMILY TRUST (THE): H17, I17
HORN FAMILY TRUST: G16
HORN JEANNE: N16
HORN KEVIN P & TERESA D: G21
HORN KIM S & WILLIAM W: B18
HORN MEGAN M: I17
HORN MICHAEL: G15
HORN WILLIAM & KAREN: F19
HORN WILLIAM & SHARON: F19, J21
HORN WILLIAM J & SHARON M: F19, H22, J16, J21
HORNBOSTEL RICHARD A & LYNETTE E: I19
HORNE RODNEY: H19, I19
HORNER AUDREY 1/3 & ALBERT FISHER 1/3 & CLETA HOLCOMB 1/3: J22
HORNER BRAD L & JADE FAY: C18
HORNER BRADLEY & FAY: C18
HORNER DON & JUDY: M25
HORNER DONALD & JUDY: G22, G23
HORNER JAMES R & PAMELA E: G21
HORNER JAMES T & NADINE: H21
HORNER JOE & NADINE: D29
HORNER MARY ELLEN: J18
HORNER PATSY JOAN: G21
HORNER RITA: K15
HORNER RITCHIE & APRIL: E25
HORNER RITCHIE ALLEN & APRIL DAWN: H21
HORNER VERBA L: I23
HORNUNG DANIEL: J17
HORSEHEAD PROPERTIES LLC: I17
HORTON CALEB D & SARA M: G18
HORTON CARROLL E & MARGIE L: F20
HORTON DONALD R & LUELLA M REVOCABLE TRUST: J15
HORTON EDWARD L & THEODORA: D27, F19

HORTON EDWARD S & DIANA L TRUST: H17
HORTON GREGORY WAYNE: I18
HORTON HERBERT & MARY LOU: I23
HORTON HERBERT C & MARY LOU: I23
HORTON JAMES & GLENDA E: H23
HORTON JAMES M & TERESA A: K15
HORTON JOHN & KIM: K15
HORTON LUCIA S: D27
HORTON LORA: D29
HORTON ROBERT & JEANETTE: I17
HORTON ROBERT P & JEANETTE: I17
HORTON ROBERT P & JEANETTE M: I16, I17, J17
HORTON SCOTT A & JAMIE L: M14
HORTON STEVEN T & MARY E: F26, F27
HOSE JANET: I17
HOSE WILLIAM H & DEANNA C REVOCABLE TRUST: H18
HOSFORD CINDY T: N23
HOSIER CAROL LOUISE & ANGLIN SANDRA JEAN: G20
HOSKINS CAROLYN J: J24
HOSKINS KATHRYN M: F19, I17
HOSKINS LINDA F: F20
HOSKINS RAYMOND C & STACI L: J21
HOSKINS RAYMOND G & DONNA L: J21
HOSKINS REBECCA L: J16
HOSKINS TERRY L & KATHRYN M: G18, H18
HOSMANN MEL & JANET L: N14
HOSP RONALD D & BECKY: M15
HOSPELHORN EDWIN E & CARLYN R TRUST 05-29-1996: L15
HOSPELHORN EDWIN E & CARLYN R TRUST: L15
HOST RODNEY & O'DELL PATRICIA: N15
HOSTETTER ROBERT E & MARCIA L: K14
HOTALING JOHN H & FRANCES C: L15
HOTEL BRANSON LLC: I16
HOTEL MARKET INN LLC: H21
HOTEL MOTEL LLC: I16
HOTZ JAMES & EVELYN: F16
HOTZ JAMES D & EVELYN L: F16
HOUGHIN KENNETH & ROSA: G20
HOUCK ARLIN & HOUCK F DEAN & ALTA A: K15
HOUCK DAVID & STACY: J18
HOUCK DAVID P & STACEY R: J18, L19
HOUCK F DEAN & ALTA & ARLIN D: K15
HOUCK MARIE: J18
HOUGH REGINIO TORRES VEGA & HOSANDRA: G20
HOUK FLORA RUTH & KENNETH DEAN BRIDGES ETAL: K15
HOULE BERTRAND G: I25, I26
HOULIHAN JAMES & SANDRA: G15
HOURIGAN BRIAN FRANCIS: F19
HOURIGAN DANIEL M & KADILYN V: H21
HOURIGAN JEROME B & LESLIE W &: H21
HOURIGAN TERRI & HOURIGAN BRIAN F: F19, F20
HOUSE BEVERLY JEAN: K30, L30
HOUSE BRANDON: I24
HOUSE CLIFTON G: I17
HOUSE DENNIS & LECIA: E24
HOUSE DENNIS J & LECIA: E24
HOUSE JAMES: F20
HOUSE JULIA A & DONALD T: N16
HOUSE MARILYN E & RICHARDSON SARA ALICE: M15
HOUSE OF WINES LLC II: K15
HOUSE-WYATT RENEE E & JOHN L WYATT: H20
HOUSEAL RICHARD W JR & CATHRINA C: H23, H24
HOUSEMAN DAVID B: I19
HOUSEMAN JACK R & BETTY F: G21
HOUSEMAN NATALIE: I19
HOUSEMAN NINA J: B16, B17
HOUSEMAN RONALD D & DEBRA D: H20
HOUSER BILLY L & REVA A: F20
HOUSER FRED F - 1/12 INT ETAL: F19
HOUSER LARRY DALE & (HOUSER) PHILLIPS JOANN - TRUSTEES: J15
HOUSER RAYMOND PAUL & LINDSAY N: K16
HOUSER THOMAS L: F20
HOUSH JIM B & PHYLLIS D: K15
HOUSING AUTHORITY OF THE CITY OF BRANSON: I17
HOUSING AUTHORITY: I17
HOUSMAN FAMILY TRUST: E21
HOUSMAN ROBERT & RITA: J22
HOUSTON CHERYL L & TAD D: C18
HOUSTON JAMES & KARI: K15
HOUSTON JEFFERY D & LISA M: D16
HOUSTON LOGAN & MARY: F19
HOUSTON MATTHEW EDWARD & MELISSA DAWN: I18
HOUSTON RUSSELL & JOY: G19
HOUSTON SUSAN V: I20
HOUTCHENS JILL & ERIC: J21
HOUTCHENS TIMOTHY & PEGGY L & ERIC & JILL HOUTCHENS 1/2 EA: H24
HOUTCHENS TIMOTHY J & PEGGY L: H24, I16
HOVELL LINDA J: H18
HOVENKAMP LEO F & CAROLYN J: M15
HOVER DAVID W & CARRIE L: I16, I17
HOVER DAVID W & CARRIE TRUST: I18
HOVER DAVID W: I17, J15
HOVER JOHN E & CHERI: I17
HOVEY BEVERLY A: M17
HOVEY GLEN R & NORMA S: I18
HOVIS BOBBY W & CAROL H: I17
HOWARD CEMETERY: G20
HOWARD DENNIS & KAY F: G19
HOWARD DENNIS R & KAY: G19
HOWARD DON R & EMMA R: O26
HOWARD DOUGLAS L - TRUST: H24
HOWARD ERRETT & ELIZABETH: F17, F18
HOWARD ERRETT N & ELIZABETH: F16
HOWARD FAMILY REV TRUST: M15
HOWARD FAMILY TRUST: M15
HOWARD FAY TRUST: K15, N14, N15
HOWARD FRED W & WAUNETTA A: D19
HOWARD FRED W & WAUNETTA: D19

HOWARD GARY & KIM: G22
HOWARD GILBERT M & CATHERINE: F19
HOWARD GREGORY D & GAIL S: N14
HOWARD HASKEL E & JUDITH A: F20
HOWARD HASKEL E & JUDITH A: F20
HOWARD HASKEL: F20
HOWARD JEANNIE: M33, N33
HOWARD JEFFERY W & LUCIA M: E16
HOWARD JEFFREY WAYNE & YOUNG JULIA MARIE: H15
HOWARD KENNETH H & JEAN: N15
HOWARD KENNETH W & MARY ANN: K15
HOWARD KRISTOPHER L: J18
HOWARD LEROY & MARY L - TRUSTEES: F19
HOWARD MARSHALL & BRENDA: I15
HOWARD MICHAEL DON & CLAUDIA L: I19
HOWARD ROBERT S & ALMA LORRAINE - TRUSTEES: J17
HOWARD RONALD F & HAVEN J: G18
HOWARD S L & DARYLENE: G21
HOWARD TRAVIS & JENNIFER L ROBINSON: J16
HOWARD ZANE & KATHY: M15
HOWE BECKY: L21
HOWE DONALD L & ELIZABETH A: L20, L21, M20, M21
HOWE DONALD L & ELIZABETH A: G15, G16
HOWE FAMILY REV LIVING TRUST: L18
HOWE IMPROVEMENTS LLC: I26
HOWE MARY B TRUST: M20, M21
HOWE MAUREN: F19
HOWE SANDRA: H19
HOWE TERRY ALLEN & SYDNEY MARIE JOINT REV TRUST: K22, L22, L23
HOWELL BETTY ETAL: K17
HOWELL BRADLEY R REVOCABLE TRUST 03/20/2008: J16
HOWELL DAVID & DEBORAH ANN: F19
HOWELL DAVID L & MELISSA L: H23
HOWELL GARY R & SANDRA L: K21
HOWELL GENILIE ETAL: J18
HOWELL JAMES R & BETTY L: H15
HOWELL JAMES R II & BRYNNA JO: J14
HOWELL JAMES RANDAL II: E16
HOWELL JOE A & RAMONA K GOODNIGHT: G22
HOWELL MICHAEL LEE & JANE: H23
HOWELL MICHAEL W & MARY C: J14
HOWELL NORMAN & KAREN E: K15
HOWELL PATRICIA A: I17
HOWELL RONALD D & NILA M: F20
HOWELL STEPHEN S & TRISHA: J19
HOWELLS CURTIS D & DIANNA K: M14
HOWIE MICHAEL & NANCY: E30
HOWIE MIKIEL F & DIAN: G18
HOY CHARLES R & MARY S: H17
HOY DANIEL P & DIANE J: N16
HOY DAVID E: K15
HOYT BARBARA M LIVING TRUST: I17
HRC VENTURES LLC: J15
HREHA TRUST: L14
HRUSKA JEROME J & SANDRA L: J14
HRUZA RONALD L & ERLA MAE: M16
HS BRANSON PARTNERS LLC: K15
HSBC BANK USA - TRUSTEE: I18
HUGHES BANK USA: I18, J17
HSC PROPERTIES LLC: H16
HTI ENTERPRISES LLC: I19, J23
HUACUZ HUGO R & VANESSA: G18
HUBBARD BOBBY G SR & DOROTHY P: K15
HUBBARD CATHY: K14
HUBBARD FAMILY REV TRUST - TRUSTEES: J14
HUBBARD FAMILY REV TRUST AGREEMENT: H17
HUBBARD FAMILY REVOCABLE TRUST 06/11/2008: C18
HUBBARD LINDA K: I19
HUBBARD SONYA R: D19
HUBBERT STEPHEN J & PAULA J: K15
HUBBLE RICHARD JAMES: K24, K25, L24, L25
HUBER DENNIS & CARNES WES & KAREN ETAL: G20
HUBER MARK W & PATRICIA A: L15
HUBER TIMOTHY R & CATHY L: F14, G14
HUBERT GREGORY FRANCIS & CHRISTINE MARIE: L15
HUCKABA HARLAN L & LINDA J: K15
HUDDLESTON ELIZABETH A: I17
HUDDLESTON KYLE W & JESSICA K: G18
HUDDLESTON NATHAN L & STEPHANIE L: F19
HUDELSON BRUCE L & GLENDA: H19
HUDGINS DELORES J: F19
HUDSON ANTHONY DEWAYNE & CYNTHIA ANN: H18
HUDSON ANTHONY DEWAYNE: H18
HUDSON BRADLEY J & SHERIDA A: M15
HUDSON CRAIG & NICOLE: E16
HUDSON ELIZABETH A: G19
HUDSON JASON J & NORRIS CARLA R: G21
HUDSON JEREMY C: I18
HUDSON JIM R & DEBORAH A: J17
HUDSON JIMMY & DEBORAH: J17
HUDSON JUSTIN KOTY & ESTHER LARUE BARNES: J21
HUDSON MAYNARD K & MICHAEL J WEBER: N15
HUDSON MELISSA A & HEATH M: C18, D18
HUDSON MICHAEL: I17
HUDSON ORVILLE WAYNE & BONNIE JEAN: J14
HUDSON WILLIAM CHRISTOPHER & SHANNAN LEE: M15
HUDSON WILLIAM D & KATHLEEN: I17
HUDSPETH EMMA LOIS: M15
HUEBNER ROBERT L & SHERIE A: H18
HUEFFMEIER DEBORAH: K15
HUELS KEITH L & ANGELIA M: E17
HUELS ROBERT R JR & SHELLY K: E17
HUENEKE BRIAN: F19
HUENEKE DUANE R & LAVONNE M: J16
HUETTER CHARLES W & BRENDA J: L18
HUEY GEORGE M & ELLEN: H18

HUFF CAROLYN DENISE & TARA ORTEGA 1/2 INT EA: M33, M34, N33, N34
HUFF CYNTHIA: H22
HUFF DEVIN J & ERIN K: L21
HUFF DWAYNE A & THERESA T: I17
HUFF JOHN P & JOYCE E: K23
HUFF KEVIN & CHERYL: D15, F15
HUFF RONALD E & SHARON S - TRUSTEES: I17
HUFF SHARON SUE: I17, J17
HUFFMAN BILL J & TERRI: K17
HUFFMAN BILL J & TERRIE: K17
HUFFMAN BOBBIE B: G21
HUFFMAN DONNIE D JR & TAMARA ROSE & GARY D CHITWOOD: I18, I19
HUFFMAN ERIC J: G17, H18
HUFFMAN HAROLD D & PATSY SUE: K17
HUFFMAN HAROLD D. & PATSY SUE: K17
HUFFMAN JERRY & VERA: N19
HUFFMAN JERRY G & VERA M: N19
HUFFMAN LARRY EUGENE & KAREN LAVERNE: M32, M33
HUFFMAN MICHAEL S & BRANDI N: H16
HUFFMAN PATSY: F19
HUFFMAN RICHARD E: G17
HUFFMAN RYAN & JENNIFER: G21
HUFFMAN SUE ANN & ERIC & BRIAN: H17
HUFFMAN THOMAS L & MARGARET J: H17
HUFFMAN THOMAS L & MARGARET: J17
HUFFMAN THOMAS L REV TRUST: C19
HUFFMAN VALERIE DEE & STEVEN DOUGLAS: M15
HUFFMAN WESLEY E & VELVA J REV LIVING TRUST: L18
HUFFORD FAMILY TRUST - TRUSTEES: N26, N27
HUFFORD FAMILY TRUST: N27, O27
HUFFSTETLER DAVID O & JANE A: F18
HUGGINS DAVID VALTON & GREGORY LYNN: O16
HUGGINS EDNA: J18
HUGGINS LARRY & PAMELA: N14
HUGGINS STEVEN R: H21
HUGHAN SKYLER M: J18
HUGHAN THOMAS L & PAMELA ANN: K15
HUGHES ADA M: H15
HUGHES ANDY N & BECKY A: J16
HUGHES DAVID D & SHELBY L: I18
HUGHES DAVID W & DEBRA S: C15, C16, D16
HUGHES DON E & JACKIE C: J14
HUGHES ENTERTAINMENT INC: I15
HUGHES GARY WILLIAM & LENA NILSSON HUGHES INTER VIVOS TRUST: J14
HUGHES GREGORY B & DENISE A: J15
HUGHES GRIFF W & LANA: J15
HUGHES GRIFFITH W & LANA D: J15
HUGHES GWENDOLYN & PETER RICKARD: H21
HUGHES JACK REV FAMILY TRUST & HENDRICK DON & BOBBIE JO: I18
HUGHES JACK REVOCABLE FAMILY TRUST 02/07/2007 & I18
HUGHES JAMES & SHARON LIVING TRUST: K15
HUGHES JAMES A & LADONNA G: L16
HUGHES JASON & MARA: J16
HUGHES KAREN ELAINE: I17
HUGHES KEITH & KENT: K34, L34
HUGHES MARINE LLC: L14
HUGHES MARTIN D: H20, N14
HUGHES MARTIN DARRUS & CYNTHIA MICHELLE: I17
HUGHES MARTIN DARRUS: H19
HUGHES MARY MARGARET: J15
HUGHES MELVYN DOUGLAS & PEARLINE L: L20
HUGHES NOEL & CYNTHIA: G15, J18
HUGHES PAUL D & WANDA D: K15
HUGHES RICHARD MILTON: K22
HUGHES ROBERT A & PAMELA C: N14, O16
HUGHES RODNEY & KAY: K15
HUGHES RYAN DAVID: D16
HUGHES RYAN W & CARINA L: J14, J16
HUGHES SHARON E: K15
HUGHES STEVE M & CINDY L: E17
HUGHES STEVEN VINCENT: F20
HUGHES TERRY G & KAREN: E15
HUGHES THOMAS G & PENELOPE D: M15
HUGHES TINA PARSLY: K24
HUGHES VICTORIA W: N14
HUGHEY DALE & HUNTER DORIS L: F24
HUGHEY DORIS HUNTER: I23
HUGHEY HARLEY LANK: E24
HUGHEY LINDA: O27
HUGHEY LORETTA L: G22
HUGHEY LORETTA: G22
HUGHEY MARNITA & ROCKY: C26, D26
HUGHEY RANDY & SHARON: C26, F24
HUGHEY RANDY: F24, G24
HUGHEY ROCKY: F24, G24
HUGHEY RONALD D: F24
HUGHEY SAMMY DALE: F24
HUGHEY SUE: F24
HUGHEY WANDA S: F24
HUHN RICHARD J & REBECCA: F20
HUHNKE BILLY G: K14
HULEY JOSEPH & ELAINE: L15, M15
HULL HAL R & DANA C: L23
HULL JAMES MELVIN & NANCY: H17
HULL KAREN M: H20, H21
HULL MARILYN M REV LIVING TRUST: F20
HULL SAMUEL M & ADA S: H21
HULLAND BURTON LOUIS: J18
HULLAND ROGER GRANT & DARLA: K19, K20
HULSE BARRY & LAURA: N15
HULSEMAN SHERRY L: G23
HULSEY DICKY & ALECA: J15
HULSEY GRACIA & MARY: I19
HULSIZER JON & TATIANA: J15
HULSTAR PROPERTIES LLC: H22
HULTS JONATHAN W & KATHRYN N: M24
HUMBYRD LEWIS & SANDRA: K15
HUMBYRD SANDRA J & LEWIS W: K15

HUME DAVID: K15
HUME HAROLD A & BESSIE: H17
HUMENSKI JAMES N & JEANNINE M: L14
HUMENSKI JAMES N JR & JEANNINE M: J14, J16
HUMM MIKE & DEBRA: H18
HUMMEL GEO C & THELMA A: N15
HUMMEL LOUIS G & LAVERNE: C26, C27, D26, D27
HUMMEL ROBERT A & PHYLLIS H: J15
HUMPHREY JAMES PATRICK & LINDA SUE TRUST 25% INT KEM JOEL: L27
HUMPHREY BETHANY C: F20
HUMPHREY BETHANY: F20
HUMPHREY JOHNNY MACK & LAWANA S: L15
HUMPHREY KEVIN D: F20
HUMSTON WILLIAM E: F20, G22
HUNCKE DARRYL & ARCELIA: F19
HUNDLEY RUSSELL L: I17
HUNEMULLER FRED J & YOLANDA V: I16
HUNEMULLER STEPHEN B: F20
HUNSAKER EDNA: G19
HUNSAKER KAYLA M: C29
HUNSAKER ROBERT V: E24
HUNSAKER STEPHAN W & CAROLYN: D27
HUNSAKER STEPHEN & NICHOLE: D27
HUNSAKER STEPHEN W & CAROLYN L: C25
HUNSUCKER OLEN EUGENE & JUANITA & TWITTY RHONDA: J26
HUNT ADAM: H21
HUNT CHARLES L & CAROL A & KENNETH W: J16
HUNT CHRISTINE: O14
HUNT GARRY L & DELORES J: G21
HUNT GINGER C: I23
HUNT HENRY V & MATTIE L: K15
HUNT J D & DOROTHY CARLENE: J17
HUNT JAMES & BARBARA: I17
HUNT JAMES & CHERREE & JASON: K26
HUNT JAMES & CHERREE: E25, F25
HUNT JAMES H & BARBARA N: I17
HUNT JASON: J14, K26
HUNT JEFF A: G19
HUNT JEFFREY H: F19, F20, G19
HUNT JEFFREY LOGAN: I19
HUNT JEFFREY W & BEVERLY J: G20
HUNT JEREMY & JAMIE CRAYNE: G22
HUNT JEREMY W: F20, F21
HUNT JIM & SANDRA: I19
HUNT JOYCE & RALPH E: H17
HUNT KEVIN L & ERICA J DIXON: J18
HUNT RICHARD F: G17
HUNT RICK & JANET: K22
HUNT RODNEY J & KRISTA L: K15
HUNT RONNIE: H24
HUNT VEDA VONCILLE & BAKER CHERYL A: G23
HUNT VONCILLE VEDA: G23
HUNT WILLIAM A & PAMELA F: G14
HUNTER ANDREW ETAL - 1/5 INT EA: M30, N30
HUNTER BILLY J: F20
HUNTER BILLY JO: L31
HUNTER BILLY JOE & JAMES L: F20
HUNTER BOBBY L: F20
HUNTER BOBBY: F20
HUNTER CHESTER W: F19
HUNTER CLAUDY DWAYNE & EDNA: N30
HUNTER CLAUDY DWAYNE: N30
HUNTER DAVID & SUE F: O32
HUNTER DAVID & SUE: N33
HUNTER DAVID & SUE F: O31
HUNTER DAVID & SUE: O31, O33
HUNTER DAVID L & SUE F: K31, L31
HUNTER DAVID LYNN & SUE F: L31, M31
HUNTER DOUGLAS & AMY E: M30, N30
HUNTER DOUGLAS W & AMY E: M29, M30, N29, N30
HUNTER DOUGLAS WAYNE: M30, N30
HUNTER ELMER: M29, N29
HUNTER FRANK: M29, N29
HUNTER HARRY C JR & HARRY C HUNTER III: G19
HUNTER JACK M II & SHERYL K: K15
HUNTER JAMES A & JULIE A & JACOB D: G19
HUNTER JAMES L: F20
HUNTER JOE & JIM HUNTER: G23
HUNTER JOE & JIM: G23
HUNTER JOE & JIM HUNTER: H23
HUNTER JOE & JIM: H23
HUNTER KENNY: G18
HUNTER LARRY D & NELDA I REV TRUST: K15
HUNTER LIVIA MARIE: J18
HUNTER M J & ROSE E: F20
HUNTER MICHAEL R: M29, N29
HUNTER OSCAR A JR: F20
HUNTER ROBERT & TONYA: H20
HUNTER ROBERT E & BETTY A REV TRUST: I18
HUNTER ROY G & MELINDA J BAKER: N16
HUNTER STEVEN: F20
HUNTER STEVEN & JAMES L HUNTER: G23
HUNTER STEVEN: G23, H23, J20
HUNTER WARREN & KAYLA: I18
HUNTER WARREN LEROY & KAYLA JANELLE: I18
HUNTER'S POINTE HOME OWNERS ASSOC: L21
HUNTER'S POINTE HOME OWNERS ASSOCIATION: L21
HUNTINGTON GREEN LLC: H19
HUNZICKER KAYLIN SUE STATUTORY MINORS TRUST 04/01/2004: K15
HUNZIKER ROBERT L JR & VICTORIA J: G15
HUPFER STEPHEN G & DEBRA J: H19, I19
HUPPER CECIL & BARBARA E TRUST AGREEMENTS 1/2 INT EA: F19
HURD CHARITY A: F21
HURLBERT GLENNA WOLFE - SUCCESSOR TRUSTEE: G20
HURLBUT MYNA LEA & CULPIN D & CULPEN JAMES E - 1/3 INT EA: N31

HURLEY ANITA LOUISE: J24
HURLEY B GENE & MARCELINE C: H17
HURLEY KATHLEEN J REVOCABLE TRUST
06/01/2001: I14
HURLEY LARRY D & SHEILA: N16
HURLEY LARRY D II & JESSIE A: O15
HURLEY LARRY D II & JESSIE AMANDA: J15,
K15
HURRICANE BAY CARWASH - BRANSON
EAST LLC: I18
HURRICANE BAY CARWASH-FORSYTH, INC.:
H21
HURSH BILLY & VIOLET: E15, E16, F15
HURSH LEWIS D & EDITH M: J19
HURSH OLIVER J & BONNIE B & JAMES R &
ETAL - TRUSTEES: K24
HURSH-PLASTER RHONDA G: E15
HURST BILL & CLEISSIE: F30
HURST CHARLES H & DENISE D: I26
HURST CHARLES H & IMOGENE: I26
HURST DAVID R JR & LESLIE A: J18
HURST DENNIS C & DEBORAH: I26
HURST JASMINE: I16
HURST JEFFERY LEE & EMMA LEE: I16
HURST MICHAEL L: O33
HURST MYKA & DARIN: D28
HURST MYKA MICHELLE: E28, F28
HURST RAY AND BONNIE: C29
HURST RICK & MARY: I25
HURST RICK L & MARY K: J25
HURST RICKEY L & MARY K: H25, H26
HURST ROBYN M K & JON: E24
HURST STEVEN R & JUDY K: H26, I26
HURST STEVEN R: H25
HURT DAVID L & AMERICA RANGEL: K15
HURT RICHARD L & SHARON L: L18
HURT VICTORIA JEAN: H23
HUSE DAVID W: L15
HUSE WILMA - TRUSTEE OF FAMILY TRUST:
G18
HUSKEY CAROL: G21
HUSKEY JESSICA K: F19
HUSKEY RONALD G & LINDA E: L15
HUSKY CHARCOAL CO: I15
HUSKY CHARCOAL INC: I15, I16
HUSKY INDUSTRIES INC: I15, I16
HUSMAN RICHARD F: G22, H22
HUSMANN ARLENE & MICHAEL L: L14
HUSMANN MICHAEL L & HUSMANN ARLENE
PINKLEY: L14
HUSS GARY D & CONNIE A TRUST
AGREEMENT - TRUSTEES: I17
HUSS TIMOTHY M: I16
HUSSION JAMES D JR & ELIZABETH ANN:
H18
HUSSMAN EDWARD N & GLENNA M: K15
HUSSMAN RICHARD W & PATRICIA S: M15
HUSMAN ELIZABETH & MICHAEL A: K15
HUSTON CARA MARIE: G19
HUTCHENS REVOCABLE FAMILY TRUST:
J15
HUTCHESON DANIEL KEVIN & JESSICA B:
G18
HUTCHESON PAMELA: J16
HUTCHINS EDGAR C JR & DENISE C: G21
HUTCHINS JOINT REV LIVING TRUST: I19
HUTCHINS KATHLEEN: M15
HUTCHINS KEN J ROTH IRA: I17
HUTCHINS KENNETH J: I17
HUTCHINS-STORZ MARION: J23
HUTCHINSON BRIAN: L21
HUTCHINSON DONALD WAYNE & ALENE:
H24, I24
HUTCHINSON FAMILY 2005 REVOCABLE
TRUST: G18
HUTCHINSON FRED H & JANET M: F23, G22
HUTCHINSON JANET M: I24, I26
HUTCHINSON LARRY L & TAMMY C: K22, L22
HUTCHINSON JAMES B & LAURIE A: H15
HUTCHISON JOHN M & LEIGH A: I21
HUTCHISON JOHN M: I21
HUTCHISON KEVIN M: G21
HUTCHISON LARRY & TAMMY: K22
HUTCHISON PATRICK L & BETTY A - CO-
TRUSTEES: J28, J29, K28, K29
HUTCHISON ROBERT A & PATSY D: I19
HUTCHISON WHITTNEY L: H21
HUTCHISON WYMAN L: K28, K29
HUTNER JULI REDING & CHRISTOPHER D
TAYLOR: E17
HUTNER JULI REDING & TAYLOR
CHRISTOPHER D: E17
HUTNER JULI REDING & TAYLOR
CHRISTOPHER: E17
HUTSELL MICHELE B: E15
HUTSON KENNETH R & NORMA: J18
HUTSON NORMAN CARL & SHIRLEY JEAN:
J16
HUTSON RICKY C & PENNY: J15
HUTSON SANFORD E & MELINDA: J16
HUTT JOHN D & G HELENE: J17
HUTT MARY L & BELCHER KATHRYN &
WALTER: F19
HUXEL TERRY & LISA: M15
HWANG AN-MING & BOUNKONG BO: F19
HWANG CHUNG MING & WENSE
IRREVOCABLE TRUST: K15
HWY 248 GROUP LLC: H16, I15
HWY 76 HOSPITALITY LLC: I17
HYATT BETH: J18
HYATT ROBERT: G19
HYATT STEVEN C: G15
HYDE JAMES L & CAROL L: G19
HYDE JAMES P REV TRUST - TRUSTEE: L14
HYDE REBECCA DIANE: I21
HYDEN TERRY & JANA D: M14
HYDEN TERRY & JANA: M14, M15
HYDEN TERRY L & JANA D: M14
HYER PAUL V & KAREN E: K17
HYLTON BARBARA L: M15
HYLTON INVESTMENTS INC: G19
HYLTON KIMBERLY: F20
HYNES MICHAEL K & JANE M: H17, J17
HYNES MICHAEL K & JANE: H17
HYNES MICHAEL K: H17

HYNES MICHAEL K & JANE F: I17
HYNES MICHAEL K & JANE M: I17
HYNES MICHAEL K: I17
HYSON CHARLES R: G21
IACOVELLO MARIE C REVOCABLE TRUST
11/20/2008: L15
IBRAHIM MARY E: F19
IBRAHIM MARY: F19
ICE JOYCE E & DUSTY L GOFORTH: O33
ICENHOWER RICHARD L & REGINA K -
TRUSTEES: J16
IDE DAVID L: M15
IDEN NANCY A: H21
IDONJE ISRAEL & OLADELE BRENDAN
AYANBADEJO: J15
IFFRIG MARY MADELINE TRUST: H17
IGLIO CHARLES J & FRANCES: L14
IHILING WILLIAM L & HELEN - TRUSTEE: H22
IHILING WILLIAM L & J HELEN - TRUSTEE:
H22
ILLENGWARTH PATRICIA A: K15
ILLIAN MARIE R - TRUSTEE: F19
IMANKHAN AMIR: K15
IMHOFF JOSEPH H & BARBARA A: F20
IMPACT I LLC: F19
IMPERIAL VALLEY PROPERTIES LLC: L15
IMS TRUST: H23
IMWIEHE JEAN R: G20
INDEPENDENT FUNDAMENTAL COMMUNITY
CHURCH: E24
INDOVINA PHILIP A & KATHRYN: I18
INDUSTRIAL PARK PLAZA INC: F21
INFINITY RESORT GROUP LLC: I20
INFRA EQUITY INVESTORS LLC: H16
INFRA EQUITY INVESTORS INC: H17
INFRA-EQUITY INVESTORS LLC: H16
INGENTHRON CHANDIS CHARLES &
CYNTHIA M: J21, K21, K22
INGENTHRON DAN & MARY LOU: F20
INGENTHRON DANNY L & MARY LOU: F20
INGENTHRON DUSTAN S & CLEA MAY: G24
INGENTHRON FAMILY TRUST: H20, I17
INGENTHRON QTP TRUST: F23, J31
INGENTHRON RANDALL & CHRISTY CLARK:
G16
INGENTHRON RANDALL: N25, N26
INGLE BETTY LOU: F20
INGLE JAMES G & MARY LYNN: L18
INGLES GERALD F: E24, F21
INGLES LORI L: E24
INGRAHAM KENNETH P & LOREA M: I19
INGRAM CAROL B LIVING TRUST
05/25/2007: H18
INGRAM CORTLANDT D: H18
INGRAM GARRY & DEBORAH: H22
INGRAM GARRY B & DEBORAH K: H22
INGRAM GERALD & CAROLYN: G18
INGRAM JOE & MELYA: M32
INGRAM JOHN: G19
INGRAM JULIANE: M15
INGRUM DONALD W & PAMELA R: L14
INGRUM VICTOR J IRREVOCABLE TRUST:
G17, H16, H17
INLAND DIVERSIFIED BRANSON HILLS IV
LLC: H17
INLAND DIVERSIFIED BRANSON HILLS LLC:
H17
INLAND DIVERSIFIED BRANSON HILLS T - III,
LLC: H17
INMAN FRED & CHERYL: C18, D18
INMAN JERALD L & LYNETTA F: H15
INMON ANNE M: J16
INN -2 LLC: J15
INN-2 LLC: I15, I16, I17
INNOVATIVE DEVELOPMENT & DESIGN LLC:
I17
INSAF SHABANA & SHAHID: I20
INSKEEP DARCEE MAE: I17
INSKEEP DARCEE: F19
INSKEEP DYLAN N: H17
INSKEEP JEFF & MONA B: I17
INSKEEP OLIVER J & MONA B & DYLAN N:
I17
INSKEEP OLIVER J & MONA B: I17
INSKEEP OLIVER J & MONA: J15
INSKEEP TIMOTHY N & MICHELE J: I17
INSKEEP TIMOTHY NOBEL: J16
INTERNATIONAL INVESTMENTS LLC: J19
INTERNATIONAL SALES & CONSULTING
SERVICE: K15
INTERNATIONAL TOURIST ENTERTAINMENT
CORP: I15
INVESTMENT MANAGERS INC: I17, I18, J17
INVESTMENT MIDWEST LLC: I17, J15
INVESTMENTS INTERNATIONAL INC: J15
INVESTMENTS OF THE OZARKS LLC: H17
INVESTOR DEVELOPMENT GROUP LLC: I25
INVESTORS DEVELOPMENT GROUP LLC:
I24, I25, J24, J25
INVESTORS FINANCIAL LIMITED
PARTNERSHIP: D14
INVESTORS ME LLC: F20, G22, I15, I18
INVESTORS ONLY REAL ESTATE LLC: K15
INVESTWRIGHT LLC: I17
IOANNIDES DEBRA: H17
IOANNIDES EVANGELIQUE E: N15
IOVA - MISSOURI CONFERENCE ASS. OF
SEVENTH-DAY ADVENTISTS: J20
IPOCK ERIN: F18
IPOCK MICHAEL: H19, I19
IRA DE JARNETTE LIVING TRUST: J17
IRA PLUS SOUTHWEST LLC FBO MELANIE
BRENNEMAN IRA 75% %: I17
IRA SERVICES TRUST CO CUSTODIAN
PATRICK J HENNESSY: I19
IRA SERVICES: I19
IRALI RICHARD L & EARLAMOND M
(KIEREN): G21
IRBY DOYLE W & JUDITH A: G20
IREIT BRANSON HILLS LLC: I17
IREIT BRANSON HILLS PLAZA-T LLC: H17
IREIT SHOPPES AT BRANSON HILLS-K LLC:
H17
IRELAND ARCHIE D & CHERYL: F19
IRELAND EDGAR D & BETTY S: F19

IRETON MARIE: H16
IRICK JAMES L JR: H23
IRONS CODY O & CHRYSYAL DAWN: N26
IRONS CODY O & CHRYSYAL DAWN: N26
IRONSIDE JAMES K & DANA: E29
IRREVOCABLE TRUST INDENTURE OF THE
ASTRONOMER TRUST: F19
IRVIN KENNETH & MARGARET REVOCABLE
TRUST: I17
IRVINE DAVID WILLIAM & CAROL MACFEE:
L15
IRWIN DAUNIS: J15
IRWIN DEBORAH L: E16
IRWIN JAMES C & WANDA K - TRUSTEES:
J16
IRWIN ROLLAND E & FANCHON - TRUSTEES:
F19
IRWIN STEVEN M: F19
ISAAC DONALD C & NORMA DORENE: K14
ISAACS CHARLES S & REBECCA A: E15
ISAACS CHESTER L & BONNIE B: F24
ISAACS CHESTER L & BONNIE: I24
ISAACS GARY L: K22
ISAACS GARY: F20
ISAACS HARLEY & GLORIOUS: J18, K18
ISAACS JAMES E & JOHNA L: L15
ISAACS JAMES L: H17
ISAACS JIMMY D & MELODY H: G24
ISAACS LORA: H17
ISAACS MELODY & HAMILTON KYM &
RODNEY ELLIOT ETAL: G19
ISAACS PROPERTIES LLC: F19, F20, G19,
J19, L14
ISAACS RANDELL A & RHONDA F: F20
ISAACS RANDY & LINDA & BRAY CODY &
DANIELLE: O16
ISAACS RANDY & LINDA: M16, M17
ISAACS RANDY G & LINDA L: M16
ISAACSON JUDITH & TYLER EILEEN I: I17,
J17
ISABEL PEARSON REVOCABLE TRUST /
WILLIAM PEARSON - TRUSTEE: F19
ISBELL THOMAS STOTTS & MARY LORINE &
JOHNSON KEVIN W & LEANN: J16
ISEMAN WILLIAM: H18
ISEMINGER JAMES E: G21
ISENHOWER FRANK E JR ETAL: O33
ISMAN ROSEMARY: J17
ISON GEORGE R & KENNA S: H17
ISRAEL PAMELA M: F20
ISRAEL SUSANNAJEAN: O26
ISRINGHAUSEN SEETH D & KRYSYAL: G21
ITEC ATTRACTIONS INC: G14, H14, I16
ITO REBECCA A: N26
IVERSON KEVIN M & NICOLE JEAN: K15
IVERSON LARRY DEAN & CLAUDIA ANN -
TRUSTEES: L15, M15
IVERSON MARCIA J: I23
IVERSON REBECCA A: J23
IVES SCOTT L & JOY L: H17
IVEY CURTIS P & MARY E: I17
IVEY HELEN J: K15
IVEY RICHARD G & DEBRA K: F20, J18
IVIE HUSTON L & MARGARET A: G18
IWANAGA DOROTHY FAYE: K15
IWANOWSKI RYSZARD & MARTHA
MICHAELS: G22
IWANOWSKI RYSZARD & MICHAELS MARTHA:
G22
J & B CABIN LLC: I15
J & J DEVELOPMENTS INC: O17
J & J PROPERTIES OF MISSOURI LLC: I15
J & J VICKERY LLC: L14
J & M BRANSON RENTALS LLC: K15
J & M INVESTMENT GROUP LLC: D16
J & N KOROL INC: I15
J & S JOHNSON ENTERPRISES LLC: H16
J AND B CABIN LLC: I15
J CONDOS @ EMERALD BAY LLC: M15
J CONDOS @ POINTE ROYALE LLC: K15
J DILLON MCCLINTOCK INVESTMENTS LLC:
G20
J K & J ENTERPRISES LLC: G21
J W FRANKLIN CO: I16, J15, J16
JAA LLC: E16
JACKTCOR ENTERPRISES LLC: K15
JACKSON ALAN M & BRENDA B: H17, H18
JACKSON ALBERT E & ELSIE J: I22
JACKSON BARRY L (3/4) & ROLAND (1/4):
K17
JACKSON BEAU & MICHELE: E15
JACKSON BEAU & MICHELLE: E16
JACKSON BILLY S TRUST: K23
JACKSON CHARLES C & MELBA J: F19
JACKSON CHARLIE & JUDY K: L15
JACKSON DAVID & REGINA: E16, H19
JACKSON DONALD & PATRICIA JO: M19, M20
JACKSON DOUGLAS & BETTYE TRUST: J15
JACKSON EDDIE G & MARILYN L & JACKSON
EDGAR J & MAVIS W: F20
JACKSON EDGAR J & MAVIS: F20
JACKSON ERNEST & LISA: I26
JACKSON GEORGE E & PEGGY L -
TRUSTEE: I17
JACKSON GLENDA E: G18
JACKSON JARRAH: J17
JACKSON JAY: I26
JACKSON JEFFREY W & KIMBERLY R: L20,
M19, M20
JACKSON JEFFREY W & RUSSELL E: L21
JACKSON JERRY L: M15
JACKSON JOHN PAUL: E24
JACKSON LARRY D & SHELLEY: I18
JACKSON LARRY D: G21
JACKSON LUCILLE: I22
JACKSON MARTIN L & STELLA I: G21
JACKSON MELISSA & RYSER MATTHEW L:
H23
JACKSON MICHAEL D & FRANCISCA A: J21
JACKSON MICHAEL D & FRANCISEA A: J21
JACKSON MICHAEL: I18
JACKSON MILES D & KAREN E: K15
JACKSON PAUL & MARY: G19
JACKSON RANDALL B - TRUSTEE: O34
JACKSON RAYMOND L & BARBARA SUE: F19

JACKSON RICHARD L & FRANCES: G17
JACKSON ROBERT O III & DIANA W: J19
JACKSON ROBERT O III & DIANA W: J19
JACKSON ROBIN R: L14
JACKSON ROY & KAY: G16
JACKSON ROY & PATRICIA: J18
JACKSON RUSSELL & ANITA: L19, L20
JACKSON RUSSELL & ANITA: H21, L19, L20,
M19, M20
JACKSON RUSSELL E & ANITA E: I23
JACKSON STEPHEN A & DEBORAH: G19
JACKSON THOMAS M & SUE E: J16
JACKSON VERNON G & VALERIE M: M15
JACKSON WILLIAM O & LINDA M: N14, O16
JACOB DANIEL MARTIN: F20
JACOBS CARROLL E & JO-ANN & CHERYL L
FECHER ETAL: I15
JACOBS FRANCES A: J16
JACOBS GEORGE W & LINDA G: J16
JACOBS HARLEY H & LARRY & ARBUCKLE
SHIRLEY A: K16
JACOBS JASON W & BETHANY: K15
JACOBS KRISTIE: G21
JACOBS THOMAS LEVI & MELANIE ANNE:
K14
JACOBSEN WALTER & GIBAS ETAL: F19
JACOBMEYER KURT & JOLIE: F16
JACOBSON SCOTT & BECKY: H16, H17, H18
JACOBSON SCOTT W & BECKY D: I17, I18,
J18
JACQUES DON W & JANICE L: K15
JACQUES SCOTT & MELISSA: F19, K15
JADE PROPERTIES LLC: I15, I17, K17
JADIN LLC: H22
JADWIN WAYNE L & LINDA: O29
JADWIN WAYNE L & LINDA: O29
JAEGER GRACE EVANGELYN: K15
JAEGER NATHAN & AMY: F16
JAENKE DENNIS & FLORENCE - TRUSTEES:
K15
JAFARI AMIR H: J17
JAGASIA DEEPAK: N16
JAGGERS BILLY RAY & WAYNE H: K16
JAGIELLA UWE & JOAN: J14
JAGMIN THEODORE V & PENNY A: G14
JAGMIN THEODORE V: G14
JAHN GARY L ETAL: F19
JAHN LILLIAN: H21
JAHNKE SHANA & SHANE TASKER 50% INT
EACH: D17, D18
JAHNS ROBERT R & MARY L: H16
JAILE JESUS C & DIANE: I17, K15, L15
JAIN CATHY A: J15, I15
JAMES & JANET BROWN 2006 TRUST: G19
JAMES ANTHONY P & ELAINE I: G21
JAMES CHARLES EDWARD & SHARON
TAUBER JAMES: L15, L16
JAMES CO LLC: K17
JAMES DEAN & JOYCE L: F20
JAMES DEAN & JOYCE: F20
JAMES DOUGLAS A REVOCABLE TRUST
10/30/2007: L14
JAMES FRANK A & BETTY: F20
JAMES GAVIN D & SUSAN L: H15
JAMES JESSE: I24
JAMES JONATHAN N & TERESA D: K14
JAMES KEITH E & ETHELYN F: F20
JAMES MARSHA: L14
JAMES MIKE: F19
JAMES MORRIS & KAREN: M15
JAMES NINA J & GLENN W: K15
JAMES OWEN & LAURA: A18
JAMES RAY & CHERYL: F19
JAMES ROBERT E & BOBETTE S - ESTATE:
G19
JAMES ROY D & REBECCA F: E14, F14
JAMES SHELLI: J17, K17
JAMES SUE: F19
JAMESON KARENE D & LOREN S: E14
JAMESON MERVIN L: K14
JAMESON TAMMY JO & MERVIN LEE: K14
JAMESON TAMMY JO: K14
JAMISON NEILAN M: F19
JANE S MULLINS REVOCABLE TRUST: O14
JANES ELIZABETH A LIVING TRUST: L15
JANES PEGGY: E15
JANETZKE WALTER P & MIRIAM: J16
JANEX LLC: K14
JANG & YU 2010 TRUST: M15
JANINE A ORF REVOCABLE TRUST: K15
JANKE DAVID WAYNE & MARY KATHARINE:
I18
JANSEN FRANCIS C JR & EMILY: K15
JANSEN TODD & LORI: I16
JANSEN TODD A & LORIA A: I16
JANTZ BARRY W & MELINDA: E17
JANTZ BARRY W & MELINDA S: E17
JANTZ VICTOR D: D18
JANUS GEORGE R & KATHRINE A
TRUSTEES: I16
JANZEN ROBERT D & BERTHA: K22
JANZOW FREDERICK T & SUSAN K: M15
JAQUESS DAVID & CONNIE: K15
JAQUISH BRANTLEY T & JANET L: K15
JARDINE JOHN W: K15
JARDINE PAUL M: J15
JARDINE PAUL MICHAEL: J15
JARDINE PAUL: H17
JARED BENJAMIN D & SHANNON M: G21
JARIS SUSAN & NELSON CARL J: H16
JARIS SUSAN & SWINEHART LEONARD: C17,
C18
JARIS SUSAN A: D18, H17
JARMUSCH MARY ALICE: N15
JARNAGIN BILL D & PHYLLIS A: E15, I21
JAROONWANICHKUL PAIROTE & SARA
SIRIPORN:-: I16
JARRMIC LLC: F15
JARVEY DONALD J & NANCY K: L15
JARVIS ISAUARA: I17
JARVIS ISAUARA & HOLLOWAY JONATHAN &
VERONICA: J15
JARVIS ISAUARA: J15
JASENSKY TIMOTHY & LYNN: F19
JASIL LLC: I16

JASPER CAROL R & JOHNNIE R: F19, F20, G19, G20
JASPER CAROL R: E18
JASPER JAMES & JOANNA: H23
JASPER JOHNNIE & CAROL: F20
JASPER JOHNNY & CAROL: F19
JASTEL CLARENCE R & LEONA J: I19
JAUDON OPAL: M15
JAVINS MERVIN R & DOREENA R: K15
JAYCOX BILLY & CAROL: N15
JAYNES REX A - TRUSTEE: M14
JAYROE HENRY DALE & JUDY: J16
JCH PROPERTIES INC: K15
JCM REALTY MANAGEMENT LLC: G16
JCR PROPERTIES: G20
JDE & MJE LLC: O29, O30
JEAN P LANG TRUST: K15
JEANIS LARRY & DOLORES: N15
JEANIS LARRY S & DOLORES F: N14
JEARDOE GENEVA D - TRUSTEE: K15
JECH GARY O & VICKI L: I17, J16
JECH GARY O & VICKI: I15
JED INC: H16
JEDRZEJEWSKI NIKODEM & BRITTANY A: N15
JEFFCOAT STEVE & CINDY: G19, G20
JEFFERIES GARY LEE: F20
JEFFERIES JOHN HOLLIS: F20
JEFFERSON CLIFFORD F & ANN M: F20
JEFFERY CRAIG & ROBERTA G: L14
JEFFERY ROBERTA G: L14
JEFFERY ROBERTA: L14
JEFFERY S & NANCY J DEMYANOVICH WEBER TRUST: L16
JEFFERY THOMAS M & MITZI J: L15
JEFFRIES PAUL & MARSHA P: O25
JEFFRIES GRACE & WHITTAKER CHERYL ANN ETAL: F19
JEFFRIES JAMES D & KINCADE JANICE L: F20
JEFFRIES JOHN H & BRENDA C: F20
JEFFRIES RACHEL V: K16
JEHOVAHS WITNESSES, FORSYTH CONGREGATION OF: G23
JELINEK COURTNEY: D23
JELINEK JESSWE & COURTNEY: H21
JEM ENTERPRISES LLC: G19
JEM INVESTMENTS LLC: F19, F20, F21, G19, G20, J15, J22
JEM PROPERTIES OF UTAH LLC: J16
JENKINS ALLEN & DIANNA: C16
JENKINS ANITA SUE & CROUCH JASON DALE & ALICIA L: K29
JENKINS BOBBY J & WILMA F: K20
JENKINS CHRISTOPHER D: E21
JENKINS CURTIS E & BEULAH T: F19
JENKINS DOLORES & WILLIAM ROBERTSON: G19
JENKINS DOUGLAS J & BONNIE L: K15
JENKINS EVA JO: E21, F21
JENKINS FRANK E & GLENDA L: K32
JENKINS FRANK EARL & GLENDA: K32
JENKINS GARY P: K15
JENKINS HELEN M & WENDY: I17
JENKINS JOAN E: G21
JENKINS JON & HEATHER: F16
JENKINS JOSEPH S & DOROTHY I - TRUSTEES: F23
JENKINS KATHRYN & LYTLE EMOGENE R: K23
JENKINS KENNETH H & KEITH A: I31, J31
JENKINS KENNETH H KEITH A: I30, I31, J31
JENKINS LEELAND & FAYE: K32, K33
JENKINS LEELAND & FAYE: CLARK CLARENCE ANDREW JR.: K31
JENKINS LEELAND & VERESSA F: K32, K33
JENKINS LEELAND C & VERESSA FAYE: K32, K33, L32, L33
JENKINS LEELAND C & VESSERA FAYE: L33
JENKINS LEELAND C: K33
JENKINS LEELAND & VERESSA FAY: J31
JENKINS LELAND C & VERESSA F: K33
JENKINS MARY F: F20, L24, O25
JENKINS RICHARD C & PAMELA A: I19
JENKINS RICHARD C & BONNIE L: I16
JENKINS SHERMAN & KAREN & DOUGLAS: I24
JENKINS TAYLOR: G16
JENKINS WENDY L: I17
JENKINSON FAMILY REVOCABLE LIVING TRUST: G19
JENNINGS 2012 FAMILY TRUST: J15, K15
JENNINGS 2012 FAMILY TRUST: K15
JENNINGS ALMA: M31, M32, N31, N32
JENNINGS BRIAN REED & CARLA JEAN: L31, M31
JENNINGS CHARLES A & PATRICIA A: J15
JENNINGS CHARLES D JR & DIANNE: I17
JENNINGS CONLEY EDWARD: M32, N32
JENNINGS DAVID U & BARBARA K: E16
JENNINGS DELMAR R & SHANNON S: L30, M30
JENNINGS E MARGUERITE: G21
JENNINGS E MARGUERITE: C23, D23
JENNINGS ELVIN R & ROSA I: N28
JENNINGS HELEN: O32
JENNINGS IRENE: M32, N28, N31, N32
JENNINGS JOHN & LISA: O32
JENNINGS KEVIN & TERA: M19, N19
JENNINGS KEVIN F & TERA S: N19
JENNINGS MARGUERITE BURGER: C23
JENNINGS MARGUERITE: C23
JENNINGS MARTHA H: O31, O32
JENNINGS MICHAEL & CLARISSA: H23
JENNINGS MICHAEL G: H23
JENNINGS MICHAEL & CLARISSA J: M32
JENNINGS MICHAEL: M32
JENNINGS MICHAEL & CLARISSA J: N32
JENNINGS MICHAEL: N32
JENNINGS R IRENE: N28, O28
JENNINGS RAYMOND & IRENE: L30, L31, M30, M31, O29
JENNINGS ROSA I: N29, O29
JENNINGS SCOTT & REBECCA: F19
JENNINGS WALLACE & ROSIE: M32
JENNINGS WALLACE: M32
JENNINGS WALLACE & ROSIE: N32
JENNINGS WALLACE: N32
JENNINGS WILLIAM C & SANDRA L: J22
JENNINGS WILLIAM C & SANDRA: J23
JENNINGS WM C & SANDRA L: J22
JENSEN ALAN C & JOSEPHINE A: H16
JENSEN GEORGE W & JANE: H21
JENSEN JACK & VIVIAN: K16
JENSEN JOHN DAVID & CATHY LEE: H19
JENSEN JOHN M & LEE WANDA J: F20
JENSEN JULIEANN & JOSEPH PENNISI: F19
JENSEN KAY: K15
JENSEN RICHARD R: J15
JENSEN RONALD K & KATHRYN M: I18
JENSEN VERA M: I22
JEPPESEN MICHAEL: I19
JEPPESEN MIKE: H18
JEPPESON MIKE: H18
JERNAGAN JAMES M & DALENE L: K15
JERNIGAN BARBARA JEAN: H18
JERNIGAN RICHARD & ELIZABETH JILL: J14
JEROME JOHN E JR & DONNA SUE: H22
JERSAK ROBERT C & DARLYNE: K15
JESCHKE JAMES J & JEFFREY J: J18
JESCHKE JERRY & KAREN NOTTLE: H17, I17
JESCHKE JOHN J & JOY D: J15, K15
JESPERSEN DARWIN E TRUST: K15
JESPERSEN DARWIN ELVIN - TRUSTEE: K15
JESSE JAMES CONFUSION HILL INC: I16
JESSE JAMES CONFUSION HILL: I16
JESSE LINDA K: L14
JESSE LYNDA K: I17, L14
JESSE MARY E: F19
JESSEN GARY P & DANIEL R: K15
JESSUP JACK DEVON & SANDRA LEE TRUST: K15
JESTER HANNA R: H24
JESUS WAS HOMELESS INC: I15
JETER FARRELL LEE & KATHRYN ANNE: I18
JETT REV QUALIFIED SPOUSAL TRUST AGREEMENT: M15
JETZ SERVICE CO INC: I17
JEWELL ANTHONY & SONJIA: K15
JEWELL CHARLES NORMAN & MARY KATHRYN JOINT TRUST: H18
JEWELL CHRISTOPHER J & KELLY MARIE: E16
JEWELL SCHROLL TRUST: M15, O29
JEWSBURY DAVID W & BETTY A: L21, M21
JEWSBURY JAMES ANTHONY: F19
JEWSBURY ROBERT A & MARGOT G: F19, L23
JEWSBURY ROBERT ANTHONY & MARGOT G: F19
JH BRANSON LLC: H16
JHM PROPERTIES LLC: E16, I18
JIBBEN RICHARD L & DIANE A JOHNSON: L16
JILES FAMILY REVOCABLE TRUST: K15
JILES FAMILY TRUST: I17
JIM PATTERSON DEVELOPMENTS (US) INC: I15, I15
JIM PATTERSON DEVELOPMENTS (US) INC: J15
JIM PATTISON DEVELOPMENTS (US) INC: J15
JIMCO PRODUCTS INC: K16
JIMENEZ ADOLFO & JOANNA FUENTES: I14
JIMENEZ ADOLFO & JOANNA FUENTES: J14
JIMENEZ ADOLFO & JOANNA FUENTES: H17, I14
JIMENEZ ADOLFO: I14
JIMENEZ ADOLFO & JOANNA FUENTES: J14
JIMENO JANE: G19
JIMMERSON FAMILY REVOCABLE TRUST 10-26-2007: I19
JINKS FAMILY TRUST AGREEMENT: E17
JIRIK DALE E & EARLENE V: G19
JJ & K INVESTMENTS LLC: H16, I16
JJ HIGHWAY LAND TRUST: N19
JK & J ENTERPRISES LLC: J18
JKAT PROPERTIES LLC: J16
JKAT PROPERTIES LLC: J16
JKP PROPERTIES LLC: I17
JLHR LLC: F20
JLM & JLM LLC: N14
JLN PROPERTIES LLC: M15
JLS RENTALS LLC: K15
JLY INVESTMENTS LLC: I18
JMG INVESTMENT CO, LLC: H21
JMG INVESTMENTS CO LLC: H21
JML FAMILY HOME PLACE FOUNDATION: H16
JMS EQUITIES INC: I16
JMS PROPERTY LLC: I14, I15, K15, K16, K17
JMW TRUST - TRUSTEES: J15
JO ALAN SANGHEE & YOOJIN JOINT REV TRUST: G17
JOANNE L HAAS REVOCABLE TRUST: H17
JOBE GARY V & PATSY J: I21
JOBE JEFFREY W & JACKIE J: I18
JOBE TERRY LEE: H16
JOEDICKE STEPHEN L & LINDA L: F20
JOELEVIS LLC: G16, I17
JOHANNES JOSHUA & EMILY: J21
JOHANNING MARIA F & WILFRED R: M15
JOHANSEN ROBERT C: N16
JOHANSON HOWARD E & NANCY J: G22
JOHANSON PHYLLIS L: H16
JOHANSON PHYLLIS: H16
JOHN & SUE DAUTENHAHN TRUST: J17
JOHN D TOBIN REAL ESTATE & INVESTMENT CO: K17
JOHN G TAYLOR REVOCABLE TRUST 11/02/06: K15
JOHN MICHAEL SWENSON FAMILY LLC: J19
JOHN Q HAMMONS HOTELS TWO LP: K14
JOHN R & CHANELLE C JANET FAMILY TRUST: K15
JOHN REVOCABLE TRUST: H16
JOHN STEPHEN H: H18
JOHNS AMANDA J & MATTHEW: I18
JOHNS JAMES R & PATRICIA J: N29
JOHNS JOSHUA R: J33, J34
JOHNS KELLY W: G23, G24
JOHNS ROB & PERILYN OLSON-JOHN: D18
JOHNS ROBERT D & PERILYN L OLSON: J15
JOHNS ROBERT D & PERILYN L: F18
JOHNS TERRY L & JOY A MOODY: O33
JOHNSON ADAM R: I25
JOHNSON ADAM: O33
JOHNSON ALAN: L21
JOHNSON ALBERT K & LOIS: N14
JOHNSON ALICE NOEL: G21
JOHNSON ALVA & EDNA: D29, E29
JOHNSON ALVA L & EDNA MAE: E29, E30
JOHNSON ARNE J & ELAINE A: F20
JOHNSON ARTHUR & CAROLYN E: I17
JOHNSON BERNARD H & JOAN M: F20
JOHNSON BETTY L: G21
JOHNSON BETTY: I21
JOHNSON BILL D & BRENDA J: K15
JOHNSON BILL E ETAL: G19
JOHNSON BILLY GRANT JR & BONNIE HARTER: G15
JOHNSON BOBBY R & NANCY K: K15
JOHNSON BONNIE J & BILLY G: G16
JOHNSON BRADLEY M & AMANDA K: J18
JOHNSON BRENDA KAY TRUST: M15
JOHNSON BUDDY R & HELEN: I24
JOHNSON CARL E & MILDRED A: K15
JOHNSON CAROL JEAN: M26, N26
JOHNSON CAROLYN: G21
JOHNSON CHARLES & CHLOETA: C17
JOHNSON CHARLES I: G21
JOHNSON CHARLES O & VIOLET A: H23
JOHNSON CHARLES P & JUANITA A: H16
JOHNSON CHRISTOPHER M FAMILY REV TRUST: L14
JOHNSON CLESTINE H & MILDRED: F19
JOHNSON CODY & AMBER: J21
JOHNSON COMMUNITY CENTER: H26
JOHNSON DALE R & GLADYS M - TRUSTEES 1/2 EA: K15
JOHNSON DALE R & GLADYS M: K15
JOHNSON DANIEL & JEANETTE: I17
JOHNSON DANIEL H & MARY V: G21
JOHNSON DANIELLE J: F19
JOHNSON DAVID D & MONA M: E24
JOHNSON DAVID EDWARD & CONNIE ELIZABETH: F17
JOHNSON DEANNA & ADAM: I25
JOHNSON DEBRA: G16
JOHNSON DELBERT: E29
JOHNSON DELESA D: I21
JOHNSON DENNIS: G19
JOHNSON DEREK DOUGLAS & WENDY LYNN: M15
JOHNSON DEVON RYAN: K15
JOHNSON DONALD R & LUENE B: D25
JOHNSON DONALD R & LUENE: D25
JOHNSON DONNA M & JOHNSON ALFRED W: K15
JOHNSON DUANE: C24, C25, D24, D25
JOHNSON DUSTIN M & CHI-ANNA L: F24
JOHNSON EBB & MACIE E: L14
JOHNSON EBB & MACIE: L14
JOHNSON EBB & MARCIE: I17
JOHNSON ELBA C & CLIFFORD: I23
JOHNSON ENDELGUNDE: M15
JOHNSON F WALLACE: G20
JOHNSON FAMILY REV TRUST: J21
JOHNSON FAMILY TRUST: I19
JOHNSON FIRST LLC AW & MI: M14
JOHNSON GARY E & WOLFFINGER JOSEPH S & NORMA J: M24
JOHNSON GARY L & DONNA R: I14
JOHNSON HARLIN W & SHARON K: D32
JOHNSON HARLIN W & SHARON KAY: C32, D32
JOHNSON HARLIN W - 1/2 INT & JOHNSON HELEN 1/2 INT: D33
JOHNSON HARLIN W - 1/2 INT & JOHNSON HELEN L - 1/2 INT: D33, E33
JOHNSON HARLIN W - 1/2 INT & JOHNSON HELEN L 1/2 INT: D33, D34, E34
JOHNSON HOMER R & SANDRA F: H21, N15
JOHNSON HOMER R: H21
JOHNSON HOWARD G & KAIRIS BARBARA ANA: G22
JOHNSON J C & PATTY: I17
JOHNSON JACK D & BROWN ALICE M: F20
JOHNSON JACK D: F20
JOHNSON JACK L & SUZANNE J: L15
JOHNSON JAMES F: I17
JOHNSON JAMES J: C24
JOHNSON JAMES H & PAULINE: F20
JOHNSON JAMES K & RUTH M: J18
JOHNSON JAMES: F20
JOHNSON JAY DON: H18
JOHNSON JENNIFER LEIGH: I16
JOHNSON JERREL & HOLLY: G15
JOHNSON JERRY L & JANICE L: F17
JOHNSON JESS & GLADYS W: F30, G30
JOHNSON JIMMIE R & YUVON CAROLE: K15
JOHNSON JIMMY & BEVERLY J: F19
JOHNSON JOEL S & DIANNE P: H15
JOHNSON JOEL C & PATRICIA A: H23
JOHNSON JOHN & LINDA: F20
JOHNSON JOHN A JR & LUCY J: H17
JOHNSON JOHN R & JANICE BEAMER: K15, K16
JOHNSON JOHN W & JEANETTE L: F19
JOHNSON JOHNNIE L: E22
JOHNSON JUDI A: J14
JOHNSON JUDY KAY: H16
JOHNSON JULIA LEA: F20
JOHNSON KATHERINE M: I19
JOHNSON KATHY NUTT: H17
JOHNSON KENNETH H & LINDA F & ERIK L & RHONDA L: H20
JOHNSON KENNETH W: H21
JOHNSON KENNETH WILSON: F20, G20, G21, H21, I17
JOHNSON KENT A & SARA E: M14
JOHNSON LADONA: I16
JOHNSON LANA MAY: I16
JOHNSON LARRY D & KAREN S: I23
JOHNSON LARRY J & KATHLEEN J - TRUSTEES: J17
JOHNSON LEONARD B: H16
JOHNSON LEONARD E: K22
JOHNSON LLOYD & LYNETTE REV TRUST: M14
JOHNSON LONA S: F19, G24, O33
JOHNSON LORI ANN: K15
JOHNSON LYLE & LINDA A: H23
JOHNSON LYLE E & LINDA A: E16
JOHNSON MARCELLA F: O33
JOHNSON MARILYN RUTH & DUBBELS RUTH A: F19
JOHNSON MARLA A: M15
JOHNSON MARY L & THOMAS E: K17
JOHNSON MAXINE & WYATT CHARLES: I21
JOHNSON MILDRED & YOUNG JASON: N20
JOHNSON MILDRED A: K15
JOHNSON MONTE J: E24
JOHNSON MYRON O & POLLY J: K15
JOHNSON N SHANNON & SANDRA K: F20
JOHNSON NEIL & ARLENE: I25, J25
JOHNSON NORMAN A & MADONNA: J16
JOHNSON PATRICIA L & BARBER MELVIN GENE JOE & KIMBERLY M: H15
JOHNSON PATRICIA L: K15
JOHNSON PATRICK E: K23
JOHNSON PAUL & PATRICIA: H18
JOHNSON PAUL E: F19
JOHNSON PAUL S: G18
JOHNSON PHILLIP A: F20
JOHNSON PHILLIP: F20
JOHNSON RANDY & KIMBERLY K: J20
JOHNSON REEVE: J22
JOHNSON REX & CYNTHIA TRUSSELL: F21
JOHNSON RHONDA C: H15
JOHNSON RICHARD & GRACE - TRUSTEE: K15
JOHNSON RICHARD & GRACE I - TRUSTEES: K15
JOHNSON RICHARD D & JACQUELINE A FAMILY REV TRUST: I17
JOHNSON RICHARD L & RHONDA JANE: H17
JOHNSON RICHARD: H20
JOHNSON ROBERT A & ARLENE M: F20
JOHNSON ROBERT E & DIANE S: J19
JOHNSON ROBERT L & MARY ELIZABETH: G19
JOHNSON ROBERT MANFORD & LINDA KAY: I21
JOHNSON ROBERT R ETAL: O33
JOHNSON ROGER & JUDITH L: K20
JOHNSON ROGER H & JUDITH L: K20, L14
JOHNSON ROGER K & VIRGINIA E: N14
JOHNSON ROY: G17
JOHNSON RUY DEAN & BETTY C: J16
JOHNSON RUTH N - TRUSTEE: F20
JOHNSON SAMUEL ALTON: C17
JOHNSON STEPHEN & AMY: H16
JOHNSON STEPHEN GROVER: O14
JOHNSON TERRALL M & DEBORAH J: J16
JOHNSON THIRD LLC AW & MI: M14
JOHNSON THOMAS D & LINDA S: O26
JOHNSON THOMAS D & BARBARA A - TRUSTEES: L26, M26, M27
JOHNSON THOMAS M & BARBARA ANN - TRUSTEES: I26
JOHNSON TIM A & KARI JO: K15
JOHNSON TOMMY & CAROL: I21
JOHNSON WESLEY J & ANGELA: K15
JOHNSON WILLIAM J & JOLENE G: G18
JOHNSON WILLIAM LUDLOW & DEBORAH 1/3 INT ETAL: L21
JOHNSON WILLIAM LUDLOW & DEBORAH KAYE: L21, L22
JOHNSON WILLIAM R & SHARI GALLAGHER-JOHNSON: I20
JOHNSON WILLIAMS LUDLOW & DEBORAH KAYE: L21
JOHNSON ALBERT MARTIN & ROSELIND CHERYL MCCULLLEY: N23
JOHNSTON BOBBY: M26
JOHNSTON BRIAN & DEBORAH: J15
JOHNSTON CHARLES J & DOROTHY: G21
JOHNSTON DANNY & ROCHELLE: G21
JOHNSTON DAVID & VANESSA: K22
JOHNSTON DEBRA: O15, O16
JOHNSTON EMMA P LIVING TRUST: K15
JOHNSTON GUY & BARBARA: F18
JOHNSTON JOYCE C: J18
JOHNSTON MARY KATHRYN & LAWRENCE R SMITH JR ETAL: H21
JOHNSTON MELANIE: F20
JOHNSTON NICHOLAS SHANE: F17
JOHNSTON RICHARD T & MARGARET A: I26, K33, L33
JOHNSTON RICKY & VICKI: G20
JOHNSTON RICKY E & VICKI E: G20
JOHNSTON ROBERT & DEBRA: J14
JOHNSTON ROBERT & MELANIE: K33, L33
JOHNSTON ROBERT R & DEBRA G: I17
JOICE RUBY M: K15
JOKERST JULIANN M - TRUSTEE: F19
JOLLY DONALD LEE FAMILY LIVING TRUST: E16
JOLLY DONALD LEE LIVING TRUST: E16
JONES ADAM C & CHRISTY D: I19
JONES ALBERT G HINZ MELISSA A: J17
JONES ALVIN H & EUNICE I - TRUSTEES: I21
JONES AMY MARIE: H19
JONES AMY S & MICHAEL A: J17
JONES ARNOLD R & DEBRA J: I16
JONES AVALYN F: J15
JONES BARBARA J REV TRUST: J16
JONES BENJAMIN & PEGGY: K15
JONES BENJAMIN F II & PEGGY: G20
JONES BENJAMIN J & MIRANDA R: D16
JONES BENNY F & PEGGY F: K15
JONES BENNY F JR & PEGGY F: J15
JONES BEVERLY JOANNE REVOCABLE TRUST: I23
JONES BEVERLY M: K22

JONES BILL R & MARY K: J15
JONES BILL W REVOCABLE LIVING TRUST:
H18
JONES BOYD A: J18
JONES BRAXDON & JORDAN & KAYLAN: F20
JONES BRENERD M & DORIS D: K15
JONES BRIAN GORHAM & CARR DAMAN C:
I17
JONES CAROL A & DONALD W: J17
JONES CHAD & KATRINA: F17
JONES CHARLES D & MARY L: G17
JONES CHARLES E & CHRISTINE L: K30
JONES CHERYL: I17
JONES CHRISTA H: I21
JONES CHRISTOPHER D: F20, G20, H17
JONES CURTIS E: J15
JONES DALE L & CLARA MAY JOINT
REVOCABLE LIVING TRUST: K15
JONES DALE L & CLARA MAY: K15
JONES DANNY R & SANDRA K: O15
JONES DARCY & AARON CURTIS & LINDA:
K15
JONES DAVID & IVY: I19
JONES DAVID & SHIRLEY: J22
JONES DAVID C & SHILA: O25
JONES DAVID CLARK & SHILA - TRUSTEES:
O25
JONES DAVID L: N31, N33, O33
JONES DAVID NELSON: H18
JONES DAVID W & CONNIE M: N15, O17
JONES DAVID W: G23
JONES DAVID WILLIAM & JONES LORETTA
MAE - TRUSTEE: F20
JONES DONALD & CAROL JOINT LIVING
TRUST: J17
JONES DONALD & CAROL JOINT LIVING
TRUST: M15
JONES DONALD W & CAROL A JOINT LIVING
TRUST: J17
JONES DONALD W & CAROL A: J17
JONES ELMER L & EVA M: F17
JONES FAMILY LLC: E17
JONES FAMILY INVESTMENTS LIMITED
LIABILITY COMPANY: I16
JONES FAMILY TRUST: G15, G16
JONES FERMAN PAUL: K14
JONES FLOYD MICHAEL & ANGELA JANE:
J18
JONES GAIL L & NANCY R: E16
JONES GARY B & WILBUR & RUTH: N16
JONES GARY B: N16
JONES GARY D & DALE C: G21
JONES GEORGE P & GAYLEEN A -
TRUSTEES 1/2 INT EA: D18, D19
JONES GERALD & EBONY: K15
JONES GORDON R I & ZELDA M & JONES
GORDON R II & KIMBERLY: D28, E28
JONES GRACE ESCOE: N15
JONES HOWARD L & JANELLE: G16
JONES HURSHHELL ELWOOD: J17
JONES JAMES E & JUNE - TRUSTEES: N14
JONES JAMES E & VIVA M & BORGMANN
ROBERT W & MYRA J: F20
JONES JAN: J16
JONES JANICE A: M15
JONES JAQUE & JERRY C: O34
JONES JARED M & JONES JASON JOHN: J26
JONES JAY: O16
JONES JEFFERY B: J17
JONES JEREMIAH LEE & RACHAEL VIRGINA:
G15
JONES JEREMY & JONES DAVID & CONNIE:
N15
JONES JERICAH & JAMES HICKS: F24
JONES JERRY & SHARON G: H17
JONES JERRY L & JULIE L: L18
JONES JERRY W & REDFORD DEBRA J: M17
JONES JOHN B & JOYCE JOINT REV LIVING
TRUST: G21
JONES JOHNNIE B & VALENTINE E TRUST
ETAL: H21
JONES JOHNNIE B & VALENTINE E TRUST:
K16
JONES JOHNNIE B & VALENTINE TRUST: G21
JONES JOHNNIE B TRUST: K22
JONES KATHLEEN A TRUST & FRANCIS: G19
JONES KATHRYN M: F20
JONES KATHRYN MARIE: G19
JONES KENDALL T & SYLVIA L: G19
JONES KENNETH & BONNIE: H16
JONES KENNETH D & MARGARET J: N16, O16
JONES KENNETH G & SANDRA L: K15, K23, K24, N16
JONES KEREN P & FRANK V JONES III: K15
JONES LANDON D & ELIZABETH: F24
JONES LARRY A & CAROLIN N: I14
JONES LETHER: K15
JONES LIVING TRUST: L22
JONES MACK & JACK: E15
JONES MARTIN K & JO S: L15
JONES MARY M: H18
JONES MAXINE E TRUST 09-21-2009: J17
JONES MELISSA: F19
JONES MICHAEL & NORMA: J17
JONES MICHAEL L & MICHELLE R: G17
JONES MICHAEL O & IRENE F REV TRUST:
I19
JONES MICHIKO NISHI & C DAVID: F21
JONES NATHANIEL ROBERT JONES &
TAMARA ANNE: E16
JONES NETTIE MARIE: L18
JONES NORMA R: J16
JONES OBIE & LINDA KAYE: K15, K16
JONES OBIE J & LINDA KAYE: K15
JONES PAULA DAWN & KOENIG ROBIN
RENE REV LIVING TRUST: H24
JONES PEGGY S: H21
JONES PHILIP KYLE & PEGGY LEE: J16
JONES PROPERTIES LLC: J14
JONES RACHEL: L16
JONES RANDALL & PAULA: I21
JONES REAL ESTATE TRUST THE: K15
JONES REAL ESTATE TRUST: K15
JONES REBECCA BROSIUS: L14
JONES REECE W & SANDRA K & BALL
KELLY D & JENNIFER L: B16
JONES REED & LEANN: F23
JONES REED W & LEANN: F23
JONES RICHARD B: H16
JONES RICKY DEAN & PATRICIA LOUISE:
H16
JONES ROBERT D & HARRIET J: N26
JONES ROBERT L & MARY S: H17
JONES ROBERT M: F21
JONES RONALD F & JILL: F18
JONES RONALD J & SUSAN K: F18, G18
JONES RONNIE L & MARIANNE C: J17
JONES RUTH: N16, O16
JONES SCOTT A & SHERRY JEAN: H18
JONES SHAWN & MELISSA: I22
JONES SHAWN: J17
JONES SHELLEY: K15
JONES SILAS & WANDA: O15
JONES STANLEY A & JOYCE A & SHERRI
CORDELL: H22
JONES STANLEY II & MONIQUE: G23
JONES STEPHEN S: K18
JONES STEVEN PAUL & ALICIAJOINT REV
TRUST: B18
JONES STEVEN R: H21
JONES SUZANNE A - TRUSTEE: G20
JONES TERRY L & JEAN M - TRUSTEES: K15
JONES TERRY LEE & JEAN M TRUST, THE:
J14
JONES THOMAAS W & CAROL E: I17
JONES THOMAS J: B18, H16
JONES THOMAS LEON & FRIEDA I JONES:
J17
JONES THOMAS W & NOEL ROBIN J: K15
JONES THOMAS W: L15
JONES TIMOTHY W & DENA M: H23
JONES VADA & ETAL: I21
JONES WALTER J: I17
JONES WAYNE R & REXA LEA: O17
JONES WAYNE R & REXALEA: O17
JONES WAYNE R & REXALEE: O17
JONES WAYNONA M - TRUSTEE: O25
JONES WENDELL M & VIRGINIA R: G24, H24
JONES WILLIAM O & PITTMAN PATRICIA A
& CYRUS MARY E 1/3INT EA: F18
JONES WILLIAM R & NENA R: I19
JONES WILLIS EUGENE & JONES
EARNESTINE: J18
JOPLIN BYRON EVANS & LISA ELAINE
TRUST: I19
JOPLIN DISTRICT CHURCH OF THE
NAZARENE: G23, J17
JORDAN CHARLES L & SHERRY L: K15
JORDAN CURTIS WANE: N30, N31
JORDAN DOUGLAS ROSS & GINA
ELIZABETH: G21
JORDAN HOLDINGS LLC: G15
JORDAN WAYNE R & DOROTHY M: M16
JORGENSEN CLARELYN: J15
JORGENSEN DEBORAH: N15, N16
JORMAN RICHARD A: G19
JOSEF & SHARI GOLZER LIVING TRUST
THE: H22
JOSEPH ERIC P & WILLIAM D & JOYCE
JOSEPH: J17
JOSEPH FAMILY TRUST THE: O25
JOST RUDOLPH MRS: F20
JOURNAGAN JOYCE - TRUSTEE: J14
JOVANOVIC NICKOLAS S: F19
JOYCE ARLIA I WRIGHT: M15
JOYCE DAWN & BRENT PIPPIN: L21, M21
JOYCE FRANK W & PATRICIA J LIVING
TRUST 08/29/2001: L15
JOYCE SHEILA J: G21
JOZWIAK JAN & LUCYNA: J16
JPJW LLC: I15
JPMORGAN CHASE BANK NATIONAL
ASSOCIATION: F23, G18, H15, H19, H20, I19,
J16, J18, J21
JRC FAMILY HOME PLACE FOUNDATION:
K15
JSS INVESTMENTS LLC: I15
JSL PROPERTIES LLC: L15
JSS TRUST: K14, K15
JT MAGNESS: I22
JUDAH CAROL TRUSTEE: I18
JUDAH TERESA A & WILLIAMS TERESA A 1/2
INT EA: I17
JUDD BRENDA S: I25, I26
JUDD DONALD & MILDRED: F20, G20
JUDD GARY & JOYCE FURMAN: G19
JUDD MARVIN 1/2 & NORVELLA KENNEDY
1/2: O32, O33
JUDD MARVIN 1/2 & NOVELLA KENNEDY 1/2:
O33
JUDD STEVE & LINDA: J17
JUDD STEVEN & LINDA: I22
JUDD STEVEN B: J18
JUDGE DAVID M & CHERYL L: H23
JUDITH RAY CALLAHAN RESIDUARY TRUST:
H16
JUDLIN JOEL PATRICK & JENNIFER L: M17
JUDES JANET M: J17
JUENGLING DAVID & NANCY: N15
JUERGENS HAROLD D & NANCY C: K15
JUERGENS HAROLD D & NANCY: K15
JUI-CHU CHEN: E17, E18
JULIAN JIMMIE C & MELISSA L: G22
JULIANO KAREN A: L23
JUMP DENNIS J & ROBERT R MACHNIK: J16
JUMP KENNETH & VELVA JO: D16
JUNG EDMUND & MAEDON L: H22, H23
JUNG MICHAEL J & TRACEY: J18
JUNGBAUER RONALD P & E LOUISE: I21
JUNGE DAVID & ELIZABETH: G17
JUNGE DAVID A & ELIZABETH M: G17, H18
JUNGE HAROLD W & ARDITH R: J15
JUNGERS LYNN J: E14, E15
JUREWICZ JENNIFER: J18
JURGENS HERMAN B DELORES R REV
LIVING TRUST: I17
JURINJAK RAYMOND A & JUDITH M: I18
JUSSELL MELVIN LEROY & STELLA: E21
JUSSELL RICK L & SANDRA L: E20, E21
JUSSELL JEREMIAH LEE: C31, C32
JUSSELL MELVIN L & STELLA E: E20
JUSSELL MELVIN L & STELLA: E21
JUST CONCRETE PRODUCTS / ORTHEWEN
RALPH M - TRUSTEE: I18
JUST FINE ENTERPRISES LLC: D29
JUSTICE DAVID G & JULIE L: G15
JUSTICE DAVID R & BONNIE L: H18
JUSTICE MICHAEL M & MILLER NIKKI -
TRUSTEES: J15
JUSTICE RICKY: M16
JUSTINS DICKENS LLC: I15
JUSTUS JACQUELIN - TRUSTEE (ESTATE):
I17
JUSTUS JAMES & JENNIFER: I17
JUSTUS JAMES K & JENNIFER: I17
JUSTUS JEFFERY D & GLENDA J: H20, I17
JUSTUS JOEL R: N15
JUSTUS PROPERTIES LLC: G17
JUSTUS STEPHEN W: I17
JWJ FARMS INC: J17
JWMINVESTING LLC: F19, F20, G19, G20,
H20, L15, M15, N15, N16
K & B PROPERTIES LLC: I15
K & E HODGES FARMS: J16
K & E REVOCABLE TRUST: J19
K & E TRUST 06/23/1999: K15
K & E TRUST & ELAINE WAXMAN FAMILY
TRUST: J18
K & W FAMILY TRUST: O16, O17
K C C HOSPITALITY OF BRANSON INC: I16, J15
K HAMILTON CORP: I16
K-LAND FOUR LLC: I18
K-LAND ONE LLC: I18
K-LIFE TARIY COUNTY: I17
K.D.M.L. PROPERTIES LLC: K14
K.D.M.L. PROPERTIES LLC: G21, I17, J16,
J17, K14, M17
KAAS ELLIOT: K15
KABBANI MOHAMMED R: L18
KADERLY STEVEN H TRUST & BELINDA S
ELLISTON TRUST II 1/2 EA: J15
KADOW STEPHEN & BARBARA: K15
KAEMPEE DARRIN & ROBYN: M15
KAEMPFER CHRISTOPHER L & CHARITY R:
J18
KAESER STEVEN A & DONNA F: K22
KAESER STEVEN A: K22
KAHN LAUREN H & MARIE L: G19
KAIROOS OPPORTUNITY LLC: K15, N15
KAISER DANIEL D: M31
KAISER DANIEL D: F19
KAISER FAMILY REV TRUST: M15
KAISER FRANK L SR & HAZEL F: G20
KAISER MARGARET A: N15
KAKOWSKI ROBERT C & MARY P: H17
KALASEK DENNIS P & JULIE A: J14
KALE JOSH: F20
KALITA IGORS & SANDRA: G18
KALITA JOHN M & VIVIAN A - TRUSTEES: K16
KALLAM DAN & SHARON: I17
KALLEY SATVINDER & JUDY: F19
KALLSTROM PETER: E30, F30
KALVELAGE GENE L & SANDRA J FAMILY
TRUST: K15
KALVELAGE GENE L & SANDRA J: K15
KAME JOHN D & DEBRA F: M15
KAMIEN LARRY & TERRY: G15
KAMINSKA FAMILY REVOCABLE LIVING
TRUST: L15
KAMKAR LOUELLA & BIJAN: F19
KAMKAR LOUELLA KATHLEEN: K15
KAMM GEORGE & ELSIE: J18
KAMMER DONALD W & MEI SHAN J: B19
KAMMERER RICHARD D: F20
KAMMERER SUSAN: H25
KAMMERMANN JOHN K & BECKY A: J15
KAMO ELECTRIC CO-OP INC: F17, M16
KAMO ELECTRIC CO-OPERATION: E24, F20
KAMO ELECTRIC COOP: K23
KAMO ELECTRIC COOPERATION: N15
KAMO ELECTRIC CORP: H16, J19, L25
KAMP ALAN A & ILLA D - TRUSTEES: K15
KAMP FAMILY TRUST 02/28/2008: G20
KAMP FAMILY TRUST: G20
KAMPE MARVIN H & NORMA L: I17
KAMPMANN DAVID & GAYLE: J16
KAMPSCHROEDER FAMILY TRUST
10/01/2007: N14
KAN LIVING TRUST: L15
KANAKUK MINISTRIES: I18
KANAKUK HERITAGE INC: I18
KANAKUK MINISTRIES: I17
KANAKUK MINISTRIES INC: I18
KANAKUK MINISTRIES: I18
KANAWHA TRUST THE: H19, I19
KANAWHA TRUST: I19
KANE ELLEN & DR JAMES: J15
KANE ELMO G: F19
KANE TOMMY: F19
KANEASTER LONNIE & LORETTA: I18, I19
KANEASTER MARILYN A TRUST 08/17/2000:
I19
KANSOER PATRICK C SR & VIOLET FAYE:
J16
KANTEL ENTERPRISES INC: I17
KANYUH KENNETH M & ANNALISA M: J18
KAO KANG-LIN HSU: M15
KAPPELL JOHN R & KARIN S: J18
KAPETANAKIS ALEXANDER & DEBORAH: I19
KAPLAN HENRI MICHAEL: I22
KAPPELL DOREEN L: J18
KAPPLER PETER DAVID - TRUSTEE: F20
KAPS TOMMIE & JAMES H: I19
KAPTENA LAURETTE A & KEN J LANDERS:
K15
KARABAS ADNAN & JASMINKA: K15
KARAGAC AZIZ: K15
KARAHALIOS KAREN: H17
KARASEK MICHAEL F & CYNTHIA F
PHILLIPS: H20
KARCH N D: F20
KARCH NOLAN: F20
KARGES MICHAEL J: F19
KARGES MICHAEL JOHN & LAURA ANN: F19
KARGES MICHAEL JOHN: F19
KARNES KEENAN VINCENT & COLLEEN
ETHEL: H21
KARNES LOIS: M15
KARNES TRUST: E15
KARR CHARLES A & MARIE: K14
KARR GILBERT L & JOANN J: H15
KARR MARVIN K & ERMA L: G21
KARRER TANA: K22
KARSCHNIK ERNEST JR & JEANETTE: G20
KARSCHNIK ERNEST: G20
KARSTEN DARWIN L & JANETH L: M15
KARSTEN DARWIN L & JANETH L: M15
KARTAVTSEV YEVGENIY V & TATYANA A:
J15, J16
KARTHEISER JOHN L & SANDRA L: H22
KARTSONAKIS DINO & CHERYL: I17
KASKA ANTON & MAGDELENA: F19
KASKA WILLIAM J & MARY A - TRUSTEES:
G19
KASKA WILLIAM JOHN & MARY - TRUSTEES:
F19
KASKA WILLIAM JOHN & MARY A -
TRUSTEES: F20
KASPAR KENNETH R: G24
KASPER RODNEY E: E17
KASS DEAN E: J18
KASS JAMES & PATRICIA: J18
KASS JAMES L & PATRICIA J: J18
KASSEBAUM ROY L & DELORES J: H17
KASSNER JARROD M: G17
KASTANAS ANDREW G: N29
KASTANAS JOHN A: J19
KASTANAS JOHN ANDREW: J17, K23
KASTER LORI L: I19
KASTNER EDWARD RUSSELL JR: K16
KASTNER FLOYD L & ROSEMARY -
TRUSTEES: F20
KATHLEEN J FEIST REVOCABLE TRUST
12/23/2004: I15
KATSALUROS PETE & THELMA: I15
KATSHMAN CARL E & KATHERINE S: G19
KATSHMAN CATL & KATHERINE: G19
KATSHMAN LLC: G19
KATZ PAUL P & JO ANN L: L18
KATZENMEIER OBIE & ARLENE: M17
KAUCHER ERIC G & SALLY J: I17
KAUFFMAN FLORENCE C: F19
KAUFFMAN FLORENCE: K15
KAUFFMAN MYRON & KIMBERLY: H20, H22,
H23, I22, I23
KAUFMANN WALTER H & MARY E: J18
KAUGHMAN ROGER & HOLLY: J15
KAUP DAVID JR & KARL L & MICHAEL: G19
KAUTH FRANCES H REVOCABLE TRUST:
J17
KAUTZI WESLEY & LINDA: J16
KAWABATA TRUST 08/22/1995: I15
KAY FAMILY LIVING TRUST 08/15/2007: F20
KAY LANORA & JAMES R WAGNER: J14
KAYLOR AARON & JANALEE OLHAUSEN-
KAYLOR: M16
KAYLOR HUBERT J JR & SHEILA A: I23
KAZMAIER NANCY JO & WHITE GARY W:
G20
KC HOSPITALITY OF BRANSON INC: I15
KC HOSPITALITY OF BRANSON INC: F18, F19
KC HOSPITALITY OF BRANSON, INC: G16
KCA DEVELOPMENT LLC: M15
KDML PROPERTIES LLC: K14
KDP ENTERPRISES LLC: I18
KEADY JAMES R FAMILY TRUST: J18
KEARFOTT DONALD L & LINDA B: K15
KEARNEY DANIEL D & CANDY L: D16
KEARNS JOHN M & HELEN M: I19
KEARNS WALTER L & JANE E: J18
KEEFER BILL M & PAMELA B: K15
KEEFOVER BILL & BONNIE F: F20
KEEFOVER BONNY & JAMES HUNTER: F20
KEEFOVER BONNY & JIM HUNTER: F20
KEEFOVER BONNY: F20, F21
KEEFOVER WILLIAM & BONNIE: F20
KEEFOVER WILLIAM J & BONNIE F: F20
KEEGAN GARY L & DELONG TONY: G19
KEELIN KATHERINE P: N15
KEELING KEVIN M REV TRUST: I15
KEELING NATHANIEL L & KEELING
ALFREDIA G: N15
KEEN CHRISTINA: J17
KEEN DALE D & CHARLOTTE G: K16
KEEN JASON D & ZABRINA L: H22
KEEN JEFF & KRIS: H15
KEEN MICHAEL D & PATRICIA A: K15
KEENE JACK & MARGIE: K15
KEENE JORDAN & AMANDA: F20
KEENE RANDY K: F20
KEENE RONALD G & CYNTHIA L: N24
KEENER LOUIE & LINDA FAMILY TRUST: K15
KEENEY JAMES L & ROBIN L: I17
KEENEY JAMES R & SHARON L: H20
KEETER ALICIA M: H15
KEETER BRENDA J TRUST: J17
KEETER HEIGHTS LP: J18
KEETER HOWELL - TRUSTEE: J17
KEETER HOWELL REV TRUST: J17
KEETER HOWELL REVOCABLE TRUST: L16,
L17, M16, M17
KEETER HOWELL W LIVING TRUST DATED
3/07/86: L17
KEETER JAMES P 1/2 INT & SCHAEFER
THOMAS W - TRUSTEE 1/2INT: I16
KEETER REBA N: H16
KEETER WILLIAM & TERESA: I19
KEETER-SCHAEFER PROPERTIES INC: I15
KEEVER MICHAEL L SUPPLEMENTAL
NEEDS TRUST: I18
KEHL KEITH & KAREN: B15
KEHR WALLACE D & THOMAS F: G20
KEHRER ROLAND J: G19
KEIBER SHARON GULDI REVOCABLE
TRUST: H16
KEIFER RON J: J16
KEIFER RONNIE: K15
KEIGLEY DOUGLASS & JANET: J18

KEIGWIN TIMOTHY A & DONNA L: J17
KEIPER DEBORAH L & JOSEPH S: J15
KEITH CHRISTINE CZEKALA: G20
KEITH FAMILY LIVING TRUST: C14, C15, C16, D14, D15, D16
KEITH JAMES E & ELSIE E: D15, G17, H17, I17
KEITH JOHN C & GRETCHEN C - TRUSTEES: H21
KEITH RICHARD A & LINDA K: I17
KEITHLEY ALETHA F: H18
KEITHLEY ALETHA FERN: G21, H18, J15
KEITHLEY CHARLES & AILEEN: N14
KEITHLEY ELSIE: D18
KEITHLEY LANCE NANCY: C17
KEITHLEY LANCE & NANCY: C17
KEITHLEY ROSCOE & WANETTA REVOCABLE LIVING TRUST AGREE: G20
KEITHLEY ROSCOE & WANETTA REVOCABLE LIVING TRUST AGREE: G20
KEITHLEY ROSCOE & WANETTA TRUSTEES REVOCABLE LIVING TRUST: B19
KELA-S LLC: I16
KELA-SR LLC: G16
KELA-V LLC: I14, K15
KELB WILL & JESSICA: I15
KELING CHESTER L JR & TERESA: I26
KELLEM EARNEST DUANE & MELISSA JEAN: G22
KELLENBERGER DANNY R REVOCABLE TRUST 08/24/1988: J15
KELLER BEN A: G20
KELLER DAVID: F18, F20
KELLER DOLORES: J18
KELLER EDDIE & CAROLYN: K15
KELLER FAMILY REV TRUST: M15
KELLER GENE & MARGO: M15
KELLER LOYD ALLAN & GALA S: E28
KELLER MATTHEW & CANDACE: H17, J16
KELLER MILLARD H & AUDREE J: K15
KELLER RANDEL S & LUCIA G: I16
KELLER RICHARD W & JANET L: K15
KELLER ROBERT JERAMY & NICOLE: G15
KELLER ROBERT L & DEBRA K: J16
KELLER SUSAN Y: J17
KELLER THOMAS: D18
KELLER TULA L: G23
KELLERMAN JOHN E & BELINDA: H21
KELLETT ALLANA M: E24
KELLETT BRANDON & TERESIA: J33, K33
KELLETT CHARLENE: I17, O17
KELLETT DONALD G & CYNTHIA A: N14, N16, N17
KELLETT JIMMY & SHELIA: N16, N17
KELLETT JIMMY R & SHELIA K: F23, N16
KELLETT KENETH R & LINDA J: L19, L20
KELLETT LAVONNE: M32, M33
KELLETT LLOYD C & ETAL: J17, J18
KELLETT LLOYD CARL: J18
KELLETT ROY: G19
KELLETT TROY & CONNIE: N16
KELLETT TROY L: N16
KELLETT WANDA L: M33
KELLETT WANDA LAVONNE: M32, M33, N32, N33
KELLETT WENDY: K18, K19
KELLEY CRAIG & KRISTI: G22
KELLEY DANIEL & SUSAN: E16
KELLEY DANNY R & BEVERLY K: I18
KELLEY DAVID D & MARY ANN: J17
KELLEY JAMES: J19
KELLEY JANITA J: G24
KELLEY JERRY & LYNDA: F20
KELLEY JERRY D & LYNDA M: F20
KELLEY JOE: K15
KELLEY KYLE W: J18
KELLEY LARRY HERMAN & DOREEN MEI HOONG: O15
KELLEY LIVING TRUST: G18
KELLEY MARK ALAN & KATHLEEN LORRAINE: G25, G26, H25, H26
KELLEY MARK ALAN & KATHY L: I16
KELLEY SUSAN J & SARA J & SALLY J & SANDRA J LEWIS: I17, J17
KELLEY SUSAN J - TRUSTEE: I17
KELLEY SUSAN J TRUST: J17
KELLEY TERRY & LADONNA: K15
KELLEY TERRY GENE & LAURA LADONNA: K15
KELLEY TIFFANY C: M15
KELLING DARRELL O & DELORES E: N15
KELLOGG CLARK C & MARY LOUISE: H15
KELLOGG FREDERICK E & JO A REVOCABLE TRUST 12/27/2004: I15
KELLOGG JONNIE: F20
KELLOGG LEROY D & LOIS A - TRUSTEES: L15
KELLUM LINDA L: J15, J16
KELLUM RANDY & JUDY: N21
KELLY BARBARA A: I20
KELLY BILLY JOE: F19
KELLY CARL R & NANCY L: K16, M15
KELLY CHARLES G & BETH & CHADEN LLC: J18
KELLY DIANNE E & KEVIN T: M14
KELLY DONALD F & MARY L: F19
KELLY JAMES E & HELEN - TRUSTEES: I17
KELLY JOHN P & MARY F: J22
KELLY JOHN W & MARY M: M15
KELLY JOHN W - TRUSTEE: M15
KELLY JOHN W REVOCABLE TRUST: M15
KELLY OPAL: E15, E16
KELLY VICKI: H18
KELLY WILLIAM L & SUSAN M: H17
KELSEY KEN: K14
KELSEY KENNETH W & LETICIA C: I17
KELSEY KENNETH: K14
KELSEY PARTNERS LLC: M15
KELSEY RICHARD F & DORIS A: M15
KELTNER KEVIN & BENITTA: F19
KELTNER KURT R & KIM W: O33
KELVA-V LLC: K15
KEMBELL SEAN C & CHERI A CODER-KEMBELL: E15
KEMM PAUL JR & BARBARA: K22
KEMM STEPHEN W & TERESA A: K22
KEMMERER JOSEPH W - TRUSTEE: N15
KEMP BRUCE & KAREN: I15
KEMP WILLIAM L REVOCABLE TRUST: J16
KEMPF CHARLES & SUSAN: D18
KEMPF CHARLES EDWARD JR & SUSAN ELIZABETH: J21
KEMPF DAVID & TARA: C16
KEMPF JOSEPH H & MARJORIE: F19
KEMPFER VERNON A: G19
KEMPLEY CHRISTOPHER R & VICKIE F: K15
KEMPNIH GERALD L & NANCY ANN: L15
KENCO INC: I15
KENDALL CONTINENTAL LP: F18
KENDALL DAVID L & RHODA M: O16
KENDALL DONALD K & CYNTHIA: I16
KENDALL JERRY D & KAREN S: M15
KENDALL PAUL B JR & NEWELL CELIA B: M15
KENDERS JAMES C: N24, N25, O24
KENDERS STEPHEN & ESTELLE: N25
KENISTON FLOYD E & PHYLLIS - TRUSTEES: F20, G20
KENNARD MARSHALL & GERALDINE: F20
KENNEDY CAROL D: M15
KENNEDY EDITH LEANN: G15
KENNEDY EMIL T: L23
KENNEDY EUGENE & BETTY J: I16
KENNEDY EUGENE & BETTY: K15
KENNEDY FAMILY REV TRUST: F19, I17
KENNEDY JAMES D & GATHA A: K15
KENNEDY JERRY W & KELLEY A: J16
KENNEDY JOHN & LORETTA: E16
KENNEDY MARK W & KERI L: N15
KENNEDY MARY AGNES & SPARKS JERRY L: F19
KENNEDY MCGINNIS & SUSAN K: H17
KENNEDY PHILIP R & JULIA E: M15
KENNEDY RALPH L & IDA J: N15
KENNEDY VALERIE L & EDEN VALERIE LANE & HEATHER KLOS: H23
KENNETH D WOLF & CAROL J WOLF REVOCABLE TRUSTS: K15
KENNEY EUNICE M REV TRUST: L16
KENNEY ROBERT T II & BARBARA A: H18
KENNINGTON SHAWN & AMY: K15
KENNON DAWNELL: I19
KENSINGER CHRISTOPHER P & KATIE: J16
KENT DAVID: J17
KENT ELMER W: H24
KENT HERBERT R: F19, G19
KENT PATRICIA H: G15
KENYON BOBBY G & DANIELLE WILSON: J18
KENYON BOBBY G & PATSY: J18
KENYON HOWARD & HAROLD & GLENN: H21
KENYON JEFF MATHEW: H17
KENYON LISA A: C22, D22, D23
KENYON MILDRED G: I17
KENYON PATSY & SNOW GERRY L: J18
KEOWN APRIL N: F19
KEPHART MICHAEL & SUZANNE: J17
KEPHART NICHOLAS M & SUZANNE: J18
KEPLER ELIZABETH JANE: J16
KERBY GARY G & ELAINE: I19
KERN MATTHEW A & MISTY J: O33
KERNAN SALLY: I17
KERN BOBBY E & LINDA J: J18
KERNES JESSE W & PATRICIA J: F19
KERR BRANDON J: F19
KERR THOMAS N & JOYCE F: K22
KERR THOMAS S & MARY G: K15
KERR TONY & JULIE: H16
KERR TONY J & JULIE A: I15
KERR WILLIAM F & JACQUELINE D - CO TRUSTEES: I15
KERRCO LLC: I17
KERRY DONALD W & CAROL A: M15
KERSHAW PATRICIA: G25, H25
KERSTEN KENNETH J & JOAN P: J16
KERWIN EUGENE & SUZANNE: L18
KERWIN EUGENE L & SUZANNE: J18
KERWIN LARRY A: H22
KERNER IRVING & CAROLE - TRUSTEE: J17
KESSEL MARK ALLEN: G19
KESHAV GAYATHRI & M SHIVASHANKAR: H14
KESLER DANIEL & VIRGINIA: F20
KESLER GEORGE L - TRUSTEE: I17, K16
KESNER DALOYD C & CANDY L: K15
KESSEL RICHARD: J14
KESSINGER CHARLES L JR & JACQUE L: H16
KESLER MARVIN A & PHYLLIS J: L15, M15
KESSLING HERTHA & SUDENDORF MARIA L & SCHOENFELDT MARIA V: G20
KESTER DALE: N15, N16
KESTLE MICHAEL C & SHERRY C: G19
KETNER CHRISTOPHER D: J18
KETTNERER JOAN M REV LIVING TRUST: G21
KETZLER PATRICIA: G19
KEY J B & DELORES: H23
KEY J B & DELORIS: H23
KEY NINA RUTH & MERLYN L: K15
KEY RICHARD & MARY: J15
KEY RICHARD J & MARY L: K15
KEY RITA J REVOCABLE TRUST 11/02/2007: F19, H20
KEY SRELLA M: G18
KEYES CHARLES W & PAMELA L: F19, F20, I17
KEYES CHARLES W & PAMELA: E16
KEYES RANDY & SHARON: K15
KEYS BARBARA A: F22, G22
KEYS DEREK & AMANDA: K26
KEYS HOMER B & MARY: L20
KEYS JAMES C & KENDRA JO: I18, J19
KEYS JAMIE CURT & KENDRA JO: J19
KEYS MARK & CARLA: L20
KEYS MARK A & CARLA A: L20
KEYS ROBERT & CONNIE: I18
KEYS ROBERT L & CONNIE L: H18
KEYS SHIRLEY: I18, J17, I18
KEYS SHIRLEY A: J19
KEYS SHIRLEY: J19
KEYS TIM & TONI: I27
KEYS TIM K & TONI L: I27
KEYS TROY JR & BARBARA C: I20
KEYS WESLEY D & JO A: J19
KEYSER FAMILY TRUST: E18, E19, F18
KHAN SHAHRIAR & SARAH L: J19
KHAN SHAHRIAR ANWAR & SARAH L: I18
KHUSHI USA INC: H16
KIANG FONG S & PATRICK L GARMON: G19
KIBBEY CECIL L & MARY ELLEN: K16
KIBLER KEN & SALLY: M15
KICK LINDA LOUISE: G20
KICKBUSH RICHARD A & SHERRILL K: J15
KIDD JAMES B JR & ANN C - TRUSTEES: L14
KIDD JAMES B JR & C ANN - TRUSTEES: M15, N15
KIDD MICHAEL A & FAYE M: J17
KIDDELL DOLORES: I19
KIDDER CARL L & ELIZABETH M: H17
KIDS ACROSS AMERICA FOUNDATION: I18
KIDS ACROSS AMERICA FOUNDATION: I18
KIDS ACROSS AMERICA: I18
KIDWELL BRIAN T: J14
KIEFFER CHARLES A & ELAINE B - TRUSTEES: G21
KIEL JAMES & SUSAN: H23
KIERSEY KRISTEN D: H15
KIESEL DENNIS A - TRUSTEE: L15
KIGHT CONNIE SUE: G21
KIGHT RUDY D & MARY R: L15
KIGHTLINGER NORMAN E & KIGHTLINGER BEVERLY J: I18
KILGORE GLEN D & TERRI L: F24
KILGORE LANCE: F18
KILGORE LEILANI: F20, G20
KILLIAN DORIS J: F20
KILLINGSWORTH ALAN & LESLIE: F19, H22
KILLINGSWORTH ALAN L & LESLIE M: G23, G24
KILLINGSWORTH ALAN L & LESLIE M: F24, G21, H22, H23, H24
KILLINGSWORTH PATRICIA & RUSTEBERG TERESA: F20
KILLMAN KENNETH & CONNIE: H21
KILPATRICK TIM J & LESLIE L JOINT REVOCABLE TRUST: O25
KILPER KEVIN: J15
KILROY FAMILY REV TRUST: H18, I16
KIM CHUL & MARTHA M: I15
KIM JAE HWAN & MINA: H22
KIM JOHN J & JIN: J15
KIM MOON JOO: I17
KIMBERLIN JOHN KENNETH & ALICIA JOANNE: L18
KIMBERLIN KENNETH & KATHLEEN: G17, H17
KIMBERLY DOWNS COOPERATIVE: J15
KIMBLE CATHARINE S: E14
KIMBRELL LINDA L: H23, H24
KIMBROUGH KAREN L: F18, H21
KIMLIN JANICE: D29
KIMM CATHERINE E: N14
KIMM JUDY M REV LIVING TRUST: K15
KIMMEL PATRICIA A: D18
KIMMEL PATRICIA ANN REV TRUST: H17
KIMMONS DAVID LEE & EVON SUE: F24
KIMMONS GARY A & CHERI R: D23
KIMMONS REVA: G21
KINCADE JANICE & JEFFRIES JIM: G19
KINCADE MICHAEL D & JOAN M: I18
KINCADE MICHEL D & JOAN M: K15
KINCAID BONNIE: J18, N14
KINCAID CHARLES R & CLARA M: E28
KINDALL STEVEN L & JUDY F: M15
KINDLE ELIZABETH J & JOBE TRAVIS W: I26
KINEL BEN & JERRI: I16
KING ALICE MAE & RICHARD GUY REVOCABLE TRUSTS 1/2 INT EA: J16
KING ASA L & WANDA L: G22
KING BETTY R: I19
KING BIRL RANCE: I19
KING CARIS A: J18
KING CARL & KRISTY: N24
KING CHRISTOPHER: F19
KING CYNTHIA L: G21, G22
KING DONALD CHARLES: M15
KING E JILL: I24
KING EDWARD J & IDA B: M16
KING GUS L & PADDY J: N15
KING GUY L & PADDY J: N15
KING JAMES B & ROSEMARY A: M16
KING JAMES B: F20
KING JODIE L: N15
KING JOHN C & CHRISTINA M: G19
KING JOHN D & MIKALA A: I17
KING JUDY CAROLE: G21, H21
KING KATHRYN J TRUST 10/21/2002: G20
KING LAREENA K: N15
KING LEROY & HAZEL B: N15
KING LINDA SUE: L21
KING LISA: G21
KING MARTIN KEVIN & ANDELA JERI JENINE: C25
KING MARY JANE: G15
KING MICHAEL R & ANDREA D: J15
KING NATHAN MICHAEL: E17, F17
KING PEGGY J & STEPHEN L EMPSON REV TRUST: I17
KING PERRY & DELCIE: C18, D18
KING REVOCABLE TRUST: J18
KING RICHARD & KAY BLAIR: G19
KING RICHARD A & BARBARA ADCOX: L15
KING RICHARD D: G19
KING ROBERT E & GLENDA F - TRUSTEES: M15
KING ROBERT E & GLENDA F: M15
KING ROBERT L & FREDDI S: H22, I22
KING SHANNON & ANGELA: D18
KING SID & JUDI: I16
KING STEVEN M & KARLA R: K15
KING TERRY L & NELSON MARJORIE A: C19
KING TERRY: C19
KING WILLIAM & JOANNE: E19
KINGDOM PROPERTIES GROUP LLC: J15
KINGFISH PARTNERS LLC: H22
KINGSGATE OPERATIONS LLC: I15
KINGSLEY DOUGLAS C & DEBRA A: M17
KINKADE JACK & MADELON C - TRUSTEES: G21
KINKADE ROBERT D & PATRICIA M - TRUSTEES: G20
KINKADE ROBERT D & PATRICIA M - TRUSTEES: G20
KINKELAR SHARON: F19
KINLEY PHILIP L REVOCABLE TRUST: L15, L16
KINNAIRD CHARLES B & BETTY L & KINNAIRD CHARLES B JR: F19
KINNAIRD CHARLES B & JANET A: F19
KINNAIRD CHARLES & JANET: F19
KINNAMON PAULA R: I15
KINNEY PAUL W & IRENE: F19
KINSELLA THOMAS J & ANDETHEL F: L30
KINSELLA THOMAS J & ETHEL F: F19, F20, F21, N28
KINSELLA THOMAS J: G20
KINSEY BARRY M & BERNICE M: L15
KINSEY BARRY M & KUURE BERNICE M: J15
KINSEY HOWARD F: H18
KINSEY LIVING TRUST 08/04/1998: H20, H21
KINSEY THOMAS S & UARDA LEE TRUST: I26
KINTZ JUSTIN: G19
KINWORTHY EDWARD & JAN: J14
KINYON DUSTIN CARL & MINDI LEIGH: C28, C29
KINYON JOE & FREDA: F24
KIR LLC DEMIEN DAVID R & DEBORAH L: L18
KIRACOFFE BENJAMIN WILLIS & KARA LYNN: G21
KIRBERG MARION LEE: O26
KIRBY DURWOOD M: J15, K15
KIRBY JOHN A & MICHELLE L: H17
KIRBY JOHNNY & MARGIE: N15
KIRBY LARRY D & MARCI: I15
KIRBYVILLE R-VI SCHOOL DISTRICT: J19, J20, J21
KIRCHER MARK G & KATHLEEN M: I15
KIRCHMANN BENJAMIN J: G19
KIRCHMANN RONALD ROBERT: G19
KIRCHMANN WILLIAM W & FLORINE S: G19
KIRCHMANN WILLIAM W & FLORINE: G19
KIRCHMANN WILLIAM WAYNE & FLORINE: G19
KIRCHNER CLARENCE H & GAYLE E: L15, L16
KIRFMAN CLIFFORD WAYNE: F19
KIRK BRIAN ANTHONY: J17
KIRK DARRELL G & BEVERLY J: I16
KIRK KAREN E: I17
KIRK MYRON & MARCELLE: N15
KIRK PAUL & SARAH: C16, C17
KIRK WILLIAM P & SARAH A: C16, C17
KIRKENDALL DANIEL LEE: H17, H18
KIRKENDALL SAM & SHARON: E16
KIRKENDALL SAM L & SHARON E: E15
KIRKER MARTHA T & EDMUND J: K16
KIRKLAND FRANCIS & SHARON: H18
KIRKLAND HUTCHESON LLC: J15
KIRKLAND JACKLIN GAIL - TRUSTEE: H16
KIRKLAND JAMES R & HELEN D: F19
KIRKLAND JODI L REVOCABLE TRUST 04/15/1997: M15
KIRKLAND KELLIE TRUST: L18
KIRKLAND MIKE D & ANITA: F19
KIRKLAND RICKY L: K15
KIRKLAND ROBERT N & ANNA R: G15
KIRKPATRICK CHRISTINE D LIVING TRUST: G17
KIRKPATRICK GREG: I18, J18
KIRKPATRICK GREGORY S: I18, I29, I30, J20, J29, J30
KIRKPATRICK GREGORY: J19
KIRKPATRICK JOHN C & SANDRA R COLGAN: I17
KIRKPATRICK JOHN C & SANDRA R: I17
KIRKPATRICK PAMELA S & KEVIN LYNN: G20
KIRKPATRICK W T & MADGE: O16
KIRSKY HELEN: G19
KIRSCH CAROL J LIVING TRUST: H17
KIRSHNER LOUIS: G20, H20
KIRTLEY GARY & PATRICIA: J16
KIRTLEY GEORGE W & MARILYN F: G19
KIRTLEY PATRICIA: J16
KISER GEORGE E & CLAIRE A: I17
KISER INC: I20
KISKO SERVICES LLC: K15
KISO PATSY S: J18
KISO PATSY: J18
KISSEE BONITA: G22
KISSEE DAN D & BARBARA E ETAL: L22, L23
KISSEE GINGER L: G24, H24
KISSEE SHELBY STANTON & SANDRA JOYCE: K23, K24
KISSEL PAUL E: N33, N34
KISTLER RANDY L & CAROL A: F19
KISTLER ROBERT D & LOIS J: K15
KITCHEN HOWARD L & DEBRA L: I16
KITCHEN HOWARD L & DEBRA: L18
KITCHEN LAURA & MONTE SMITH: N15
KITCHEN MARK & RUTH: K15
KITCHEN RUTH M: K15, K16
KITCHEN THOMAS J & SANDRA R: H23
KITTLEMAN-KYLE SHELLEY J: K22
KIVETT JIMMY & LORRIE: K20
KIVETT KRISTA: H22
KIVETT LAVEN & JANE & JIM & LORRIE: K17
KIVETT LAVERN RAY & LEOTA JANE: J18
KKB DEVELOPMENT LLC: J17
KKG INVESTMENTS LLC: I17, H21
KKSP PROPERTIES LLC: J18
KLAASMEYER JOAN REVOCABLE TRUST 04/24/2006: K15
KLAASSEN TERRAL & PAM: K15
KLACK 5 LLC: L14
KLAPP BRUCE E & REBECCA A: L15
KLAUER ARTHUR W: O16
KLAUS CARL H: M15
KLAUS DENNIS C & JO ANN: H20, H21, J15, K15

KLAUS MARY I ETAL: N15
KLECK CAROLYN & RICHARD S: O33
KLEEBAN JACOB: G21
KLEEMAN LINDA M: H26
KLEEFMAN CAROLINE: G18
KLEEMAN STEVEN N & RITA: G16
KLEIN ALAN & NANCY JEAN: I17
KLEIN BARBARA SUE: G16
KLEIN DAVID W & THERESA M: B16
KLEIN DON P: J18
KLEIN GARRITT & WRINKLE DIANA: K15
KLEIN GEORGE: O25
KLEIN JOE H: G19
KLEIN KORY & SARAH COLLINS-KLEIN: I18
KLEIN KORY: N26
KLEIN KYLE: J17
KLEIN LLOYD & GLENDA M: L15
KLEIN N SHARON & DONALD P: O17
KLEIN NORMA SHARON: J18
KLEIN ROBERT A & JACQUELINE H REV TRUST: N14, N15
KLEIN ROBERT E: I16
KLEINSASSER LOIS ELAINE: J18
KLEMM DONNA: G18
KLEMM MICHAEL A & KELLY & CHARLES & DONNA KLEMM: J17
KLENCZAR DAVID L & PAMLA L: O26
KLEPP LEONARD & CHELLEE: I22
KLEY MARVIN P JR., POLLY SHARP, PAUL KLEY, PHILLIP KLEY 1/4: M14, N14
KLEYPAS CURTIS B & FREW D: I15
KLEYSTUEBER JEANNE M REV TRUST - TRUSTEES: L14
KLEYSTUEBER JEANNE M REV TRUST: L14, N14
KLEYSTUEBER JEANNE M TRUST: K16
KLEYSTUEBER JEANNE M: M15
KLEYSTUEBER ROBERT C & CONSTANCE C: K23
KLIENSEN HELEN I - TRUSTEE: J17
KLIOWER RONALD J & JOETTA C - TRUSTEES: M16
KLIN BILLY D & NANCY S TRUSTEES OF THE REVOCABLE TRUST: J20
KLIN BILLY D & NANCY S REVOCABLE TRUST DATED 03/02/05: I17
KLIN BILLY D & NANCY S REVOCABLE TRUST DATED 3/02/05: I17
KLIN BILLY D & NANCY S TRUSTEES OF THE REVOCABLE TRUST: J20
KLIN GREG & MELISSA: B15
KLIN GREGORY K & CYNTHIA G: K15
KLIN JOHN & CASSANDRA: I25
KLIN KENNETH D & JULIE A: M15
KLIN MICHAEL F: J17
KLINFELTER SARAH: H17
KLINGELHOETS MARK & KARYN: K15
KLIPPEL KAREN IRENE: F20
KLIPPEL HAROLD A & DONNA K: H18
KLLS INVESTMENT LLC: I16
KLLS INVESTMENTS LLC: I16
KLOIBER JOHN F & MARGARET: K15
KLOPFER MELISSA L: K15
KLOPPER ERWIN E & JOYCE L & LEEANN & GLENN & LINDEN LYNNE: I15
KLOPSTEIN ROBIN D: M15
KLUKOW LAWRENCE R: E18
KLUTHE JOHN D & BRANDY M GARRETT: J17
KNABE OTIS E & KEVIN O & CATHY: F20
KNAPCIK WAYNE P & CYNTHIA - TRUSTEES: F19
KNAPP ADOLPHUS C ETAL: F19
KNAPP CARL T & RUSSELL DAYLE L: L15
KNAPP FRED R & LESLIE A: I17, J17
KNAPP JUNE ARDELL: G21
KNAPP MARY A: J15
KNAPP PAUL & CHRISTY CARLISLE: J16
KNAPP PAUL G & CHRISTY A CARLISLE: K15
KNAPP PAUL G & CHRISTY CARLISLE: K15
KNAPP PAUL G & CHRISTY CARLISLE: K15
KNAPP PAUL: F20, I19
KNAPP SANDRA L: H16
KNEER RICHARD L & JOYCE L: F20
KNEESHAW STEPHEN J & BARBARA - TRUSTEE: J16
KNEPPER WAYNE A: C14
KNICELY JOHN T & SUSAN J: L14
KNICKMAN CAROL A LIVING TRUST: L18
KNIGHT ARTHUR E & EUGIE: I15
KNIGHT CHARLES A & KATHERINE A: K22
KNIGHT DONALD & ERNEST C: H26
KNIGHT DONALD WAYNE: I26
KNIGHT ERNEST & SHERI M: H24
KNIGHT ERNEST S & WILMA A & KAREN CARRILLO: H25, H26
KNIGHT GLENN L & MARTHA H: F20
KNIGHT JAMES W & TRINA G: F20
KNIGHT KEVIN R & RHODA I: M21
KNIGHT MICHAEL D & ETHELINDA: M25
KNIGHT ROBERT L & GREEN JUDY E: F19
KNIGHT-WHITE LINDA - TRUSTEE: K19
KNIPP JASON & SHELLEY: M21
KNIPP JASON R & SHELLEY: I19
KNIPPENBERG EDWARD L & RUTH L: F19
KNIPPLE CHRISTOPHER DANIEL & MICHELLE LYNN: H20
KNIPPLE RICHARD & NORMA - TRUSTEE: J18
KNIPPLE RICHARD & NORMA - TRUSTEES: I17, J18
KNIPPLE RICHARD R & NORMA F - TRUSTEES: J21
KNISTOFF FAMILY REV TRUST: M15
KNITTEL LYNDA G & ROBERT WOMACK: G15
KNOBEL ABRAHAM & LINDA R S - TRUSTEES: K15
KNOBLETT TERESA S & SANDERS JACK G & MARY S: K15
KNOBLICH ELLIOTT R: G19
KNOCH MELISSA K: I17
KNOL EUGENE F & LOIS E - TRUSTEES: G14
KNOLLES REX L & RITA K: G20
KNOLL DOUGLAS & DARCY: I25
KNOP MATTHEW W & LINDSAY L: K15

KNOPF FAMILY REV TRUST: I14
KNOPP MARVIN L TRUST - TRUSTEE: G20
KNOPP SHERYL C TRUST: G19
KNOPP SHERYL C & MARVIN L REV INDEUTURE OF TRUST: G17, G18
KNORPP JACOB F II & KATHLEEN R: I17
KNOSHAUG DEWAYNE & MARY TRUST: I17
KNOTT FLOYD D & MARY: G21
KNOWLES DAVID L & PAULA A: I17
KNOWLES THOMAS D: G20
KNOWLTON RANDY & CARR DONALD L JR & KATHRYN M JONES: F20
KNOWLTON RANDY & SANDY: F20
KNOWLTON SANDY: F20
KNOX BILLY GLENN & MARSHA: H24
KNOX FRANCES X & KNOX JOHN PATRICK IV - CO -TRUSTEES: J19
KNOX MICHAEL L & BETH A: D25, G15
KNUDSEN CURTIS & NICHOLE: J15, J16
KNUDSEN CURTIS B & NICHOLE K: J16
KNUDSEN CURTIS: J16
KNUDSEN JAK & CHERYL: K15
KNUDSEN JAK: J16
KNUDSEN JOSEPH O & JOANNA L: G18
KNUDSEN LYNN A & LETICIA K: F18
KNUDSEN LYNN A: H17
KNUDSEN TYLER B: K15
KNUDSON LOWELL W & NANCY D: K15
KNUDSVIG LOREN & LISA: M15, N15
KNUDSTON PATRICIA A: H20, H21
KNUJPEL JERRY W & TANAE R: J16
KNULTY ED & DONNA: H17
KNUPP JAMES R & KELLY A - TRUSTEES: K15, L15
KNUTZ LOIRRAINE M RITCHIE: F19
KOBIGER MICHAEL T: L18
KOBYLARZ THOMAS & DAVE & PAT: F19
KOC A RONALD F & KATHIE S: H22
KOCJEV VESNA & ILLJA: I14
KOCH DAVID J & SHAWN M: G15
KOCH ERNESTINE A & VIRGINIA M GEBO: L15
KOCH JOHN & KAREN: I18
KOCH LORENE T - TRUSTEE: H17, H18
KOCI MICHAEL W & KIMBERLY: D29
KOCZAN CHARLES L: K14
KODET GERALD: F19
KOEHLER REBECCA: L18
KOEHN JONATHAN M: M15
KOEHLING CAROLYN BERNICE - TRUSTEE: J21
KOEHLNER DAVID & SUZANNE: I20
KOEN JEREMY P & KAREN L: G21
KOENECKE MARTIN E: I22
KOENEMAN VICTOR R & LINDA J: H17
KOENEN ROGER G & DENISE J: G21
KOENIG CLAUDE L JR & JULIE: C33
KOENIG CLAUDE L JR & JULIE: F23
KOENIG DAVID & KOENIG CLAUDE - 1/2 INT EA: E22
KOENIG DAVID & TERESA: E22
KOENIG DAVID AND TERESA: E22, F22
KOENIG JESSICA L: I20
KOENIG ROBIN RENE TRUST: F23
KOENIGSFELD DAVID J & AMY S - CO TRUSTEES: J29, J30
KOERNER ROBERT O & IRENE I: G21
KOESTER MICHAEL R & DEBORAH E: N14
KOESTER RICHARD W & GERALYNN: M15
KOHL LAVERNE - TRUSTEE: J18
KOHLER JOHN E JR REV LIVING TRUST ESTATE: L15
KOHLER MINER E & EVELYN I & GREENFIELD MARCIA: F19
KOHLMILLER ROBERT W & CYNTHIA: I17
KOHN JONATHAN AARON & PAMELA JUSTINA: A15
KOHNKE IDA L: J16
KOHUT GERALD F & LAURIE J: H19
KOHUT ROBERT S: K15
KOLAR STANISLAV: I22
KOLB DENNIS & KATHLEEN: K15
KOLB JOSH T & KAREN I: J19
KOLB KAREN I: G22
KOLDITZ OTTO & HELENE: M15
KOLIN MICHAEL J & ELIZABETH M: H17
KOLLECK THOMAS: H23, M30, M31
KOLLER MICHELLE R: H22
KOLZE RONALD L & SHIRLEY A: K15, L15
KOMC-KRZK LLC: F19, I17
KOMINS MARK E & RONA L: G16
KOMNICK HERBERT EARL & BARBARA LOU: L15
KONIECZNY ANITA L: F19
KONTOLEON CONSTANTINE & ANN: G17
KONYHA ZACHERY S & KELLIE: G18
KONZEN LAWRENCE F & MARGARET: I17
KONZEN RICHARD BERNARD FAMILY TRUST: I17
KOOB ALBERTA E - TRUSTEE: H18
KOOIKER ROGER L & JANELLE C: L15, L16
KOOISTRA KENNETH EUGENE & CAROL SUE: F21
KOOMEN THEODORE J & SHARRON L: J16
KOONCE MICHAEL L & JANET C: L24, M24
KOONS FRANK VINCENT & CARLA ANN: M15
KOONTZ J DENZEL & PEGGY S - TRUSTEE REV TRUST: J15
KOONTZ JOHN A & GEORGIA - TRUSTEES: M14
KOONTZ JOHN A & GEORGIA L: M14
KOONTZ PEGGY S TRUSTEE 2/3 INT & ETAL: K15
KOOPMAN DELORES M: M15
KOPAS GERALD D & MARJORIE L FAMILY REV TRUST: L15, M15
KOPP CAROLYN F: G22
KOPP LORA G: N14
KOPPENHAVER AUSTIN W III & BEVERLY A: G18
KOPPITZ WILLIAM R: F19
KOPPLAW RONALD C - TRUSTEE FLORIDA-BRANSON LAND TRUST NO. 1: K15
KOPPLAW RONALD C - TRUSTEE: K15

KOPPMAN GREG ALLEN & DANEEEN ELLEN: M15
KOPURTAS TALAT & MELISSA: I19
KOREIBA GARY & KIMBERLY B: E15
KOREIBA KIMBERLY B & GARY L: H17
KORGAN JULIUS & DWIGHT J: L15
KORINEK PAUL G & JUDITH M: J16
KORNAHRES ROBERT ERNEST JR & SHERRY L: H18
KORNEGA VANCE E & DONNA G: F20
KORNGUT MARVIN S: H16
KOROL NICKOLAY & JANINA JAROSZ: H16
KOROL NIKOLAY & JANINA JAROSZ: G17
KOROL NIKOLAY: I15
KOROL REAL ESTATE LLC: I15
KORSMO SHERRI P: G26
KORYCKI DENNIS & DEANNE L: I17
KORZIN DOROTHY H - TRUST: I23, I24
KOSCHESKI SETH D: F19, F20
KOSCHWITZ HENRY O & LUCIANN C: J14
KOSKI CLARENCE L & HELEN M: G20
KOSKI FRANCIS W & CAROLINE: O32, O33
KOSKI HELEN M: J17
KOSKI TRUST AGREEMENT: G20
KOSLOW JACK E - TRUSTEE - 1/2 INT & WAXMAN ELAINE - 1/2 INT: J18
KOSS EDWARD & STELLA H: F19
KOSSMANN GREGORY M & BRENDA S: M14
KOST FAMILY TRUST: F17
KOSTER KELLY W & CASSANDRA F: I17
KOSTUCH STANISLAW & VICKI: J18
KOTERA SUSAN & CLARENCE: M14
KOTHA LLC: E17
KOTHENBUTTEL MARGARET E: F20
KOTLARZ SUSAN E: F20
KOTOV ANDREY: G18
KOTRABA DOUG: M15
KOUTOUZIS EPHYMIA: J16
KOWALESKE EESSIE MARIE: G19
KOWALSKI DOUGLAS J & ALICE M: H20
KOWALSKI FAMILY TRUST - TRUSTEE: H21
KOZER SONYA: G20
KPS ENTERPRISES LLC: F18, G18
KPS FOOD - HOLLISTER LLC: K17
KRAATZ MARK & SUSAN & STRONG ALAN F & THERESA A ETAL: K15
KRAATZ MARK & SUSAN: K15
KRAATZ MARK E & SUSAN L: K15
KRAFFT JACQUELINE D REV LIVING TRUST: J15
KRAFT ANITA: F18
KRAFT CHARLES V & ROSE MARIE: G20
KRAFT FAMILY TRUST: L15
KRAFT GARY: M15
KRAFT IRMA A - TRUSTEE: M15
KRAFT ROGER & CHRISTINA: L15
KRAFT ROSE: G20
KRAFT THOMAS ANTHONY & MARY KATHLEEN - TRUSTEES 1/2 INT EA: N15
KRAFT THOMAS ANTHONY & MARY KATHLEEN - TRUSTEES: N15
KRAFT THOMAS ANTHONY & MARY KATHLEEN KRAFT TRUSTS: N15
KRAFT THOMAS ANTHONY & MARY KATHLEEN TRUSTS 04/11/1990: N15
KRAMER DAVID J & MARGARET A: J16
KRAMER DENNIS W & NANCY I: G22
KRAMER RONALD B TRUST: M16
KRAMER SASHA & BROOKE: H21
KRAMER SASHA T & BROOKE D: G21
KRAMER STEVE & SARAH: H18
KRAMER THOMAS H & BENILDA O: H17
KRAPF TIMOTHY A & DEBORAH J: M30
KRASUSKI ROBERT L & JACQUELINE A & JEROME J & COLLEEN B STONE: L18
KRASUSKI ROBERT L & JACQUELINE A: K15
KRATZ LINDA DALE A & BRENDA M: H18
KRATZ JAMES ELDON & LELA KAY: D29
KRAUCH ROBERT & GLENDA: G21
KRAUS KENNETH & LINDA: M15
KRAUSE BLANE: M15, N15
KRAUSE CURT & PEGGY: F28
KRAUSE JOHN C JR - TRUSTEE: F20
KRAUSE JOHN C JR: F20
KRAUSE ROBERT & CATHERINE: I18
KRAUSE THOMAS M: G20
KRAUSE THOMAS MARTIN: G20
KRAUSE WILLIAM DOUGLAS: K16
KRAVIG DORIS KAREN - TRUSTEE: K15
KREBAUM JACOB & CLAUDIA: J14
KREBBS DAVID B & DEBRA N: M15
KREBS STEPHEN E & SUSAN C: G19
KREINER PATRICIA A TRUST: G21
KREITLOW DUANE & DONNA: I22
KREITLOW KENNETH & JUDY: I22
KRESYMAN INVESTMENTS LLC: I17
KRETZER JAMES K & CINDY: G20
KRETZER THOMAS & LINDA: F20
KREUL MALCOLM J & MARIE G: K14
KREUTZIGER ROBERT RAY & CARRIE ANNA: G21
KREUTZIGER THOMAS RAY & DEBBIE M: I18
KRG BRANSON HILLS LLC: H17
KRIEG DENNIS D & CHERYL A: J16
KRIEG ROBERT G & JUDY A: K15
KRIEGER CORNELL & RENATA: H21
KRIESE EDWARD J & LINDA L: C18, D18
KRISSELL EVA R: F19
KRISHER JOHN L & CHERYL L: G24
KRISPY KREME DOUGHNUT CORP: I16
KROECK PATRICIA W: G19
KROEST JERRY L & SHARON F: I15
KROGSTAD ELEANOR C: D23
KROGSTAD MERCEDES L 99% & RESORT OPERATIONS LLC 1%: J16
KROHE JAMES L & DONNA D: G16
KROME TODD: F19, G19
KRONER JOHN E & TAMMY J: M15
KROPP DAVID R & LOIS K - REVOCABLE TRUST: M15
KROSCUP RAYMOND L & PAMELA L: H20
KRTEK AMBER L: E24
KRUCK QUENTIN R: F19

KRUDWIG EUGENE G & JAMES R: F19
KRUDWIG JAMES & DONNA A: K15
KRUDWIG JAMES R & DONNA A: K15
KRUEGER FAMILY 1994 TRUST: F19, G21
KRUEGER FAMILY TRUST 02/23/1994: G22
KRUEGER FAMILY TRUST: G21
KRUEGER FAMILY1994 TRUST: G21
KRUEGER JOEL A & LAURA L: H15
KRUEGER LILLIAN M TRUST: M15
KRUEGER PASTOR REINHOLD R: H21
KRUEGER PAULINE: K15
KRUG NATHAN S & ARLYCE M THOMPSON-KRUG: J19
KRUGER GLEN & KATHERINE: J21
KRUTHOF CYNTHIA & DEAN: K15
KRUSE CRAIG & ANNETTE: K15
KRUSE EMLIE KATHLEEN - TRUSTEE: N15
KRUSE LARRY L & JOANNE K: K15
KRUSE LEANN F: J17
KRUSE STEPHANIE L B: K15
KRUSOR HAROLD & DARDEN RANDALL J & LAURA R: N15
KRYGER HUGO & SANDRA G: G15
KRYGER MARKUS S & ANNA RHEA: H21
KSC INVESTMENT PROPERTIES LLC: I17
KSME COMPANY LLC: H17
KTODD LLC: L18
KUBICEK JOSEPH H & MARY F: G21
KUDRA JOHN R REV INTER-VIVOS TRUST: F19
KUECHLER JUNE - TRUSTEE: I17, J16
KUECK KENNETH M & PAMELA L: G21, G22
KUECK KENNETH M: G21
KUECK KEVIN R & JANA L: N14
KUEHL DOUGLAS A & DOROTHY A LLC: I15
KUEHL DOUGLAS A & DOROTHY A: I17
KUEHN JAMES R & DONNA R: H23
KUEHN STEPHEN CADE & ANGELA RACHAEL REV TRUST: E18
KUEHN STEPHEN CADE & ANGELA RACHAEL REV TRUST: E18
KUEKER HAROLD F & GERALDINE: M15
KUNSTER THOMAS J: J15
KUENZEL ZACHARY B & ANN V: D16, E16
KUES MARGARET H: G30
KUH ROBERT J & MARYANN: K15
KUHLE STEVEN A & KATHERINE M: M14
KUHLE STEVEN A & KATHERINE: M14
KUHLE TRUST: N16
KUHLMANN EUGENE C & BETTY JEAN: M15
KUHLMANN FRANK STUART & DOREEN FERNNE: G22
KUHN RICHARD L & VICTORIA L: L18
KUHNE CYNTHIA L: L20
KUHNS CANDACE E: F19
KUHNS RANDY L: N15
KULS STUART & MICHELLE: I21
KUKIELKA KENNETH & JUDITH A WURTZ: L15
KUKORP LLC: I18, L14
KULIK FRANCES & KARLHEINZ KREB: G16
KULIS STEVEN & APRIL: I20
KULOW DONNA LEE: G21
KULP JAMES C & CHING-WEI WANG: I19
KUNNING KEITH & TERESA: L25
KUNDSSEN KEVIN T: K15
KUNSMAN TRESSEA K: K14
KUNTEMEIR FREDERICK A & CAROLYN J: N14
KUNTZMAN VALERIE MARIE: E18
KUNZ JANE ANN & WILLIAM F: J17
KUNZE RICKY L & ROBERTA S: J15
KURBIS RUDOLPH R & BILLYE A: G15
KURLAND GEORGE J: J16, K15
KURTH RENE L & M KATHRYN: G19
KURZ MARY BETH TRUST: M14
KURZ RUDOLPH E & CAROL A: H21
KUSTRON JOHN & DONNA M: N14
KUTCH ENTERPRISES LLC: J14
KUTZNER TOM H & PHYLLIS A: J18
KUYKENDALL OLLIE & SHIRLEY: N14
KUZUF STEVEN & BARBARA: F20
KVENVOLD SANDRA K: K15
KW HOLDING COMPANY INC: E16
KIWIATKOWSKI THOMAS P & ADRIENNE L: G21
KYGER JOE R - TRUSTEE: H21
KYLE JOHN A & SHIRLEY B: N26
KYRSTAL MANAGEMENT LLC: I27
KYSAR DEVELOPMENT LP: F16, F17
KYSAR DEVELOPMENT LP: P: F16
KYSAR DEVELOPMENT LP: F15, F16, G16
KYSAR KURT & LINDA: F16
L & J CONSOLIDATED ENTERPRISES INC: J15
L & J CONSOLIDATED ENTERPRISES: J15
L & J LOG CABINS RIDGEDALE LLC: N16
L & J LOG CABINS RIDGEDALE LLC: N16
L & L BUILDING LLC: I15
L & M REALTY LLC: H17, I17, J18
L & P HILLS HOMES & LANDS INC: K15
L & R INVESTMENT PROPERTIES LLC: E16
L & S GAINES TRUST: G18
L & S RENTALS LLC: I17
L AND J LOG CABINS RIDGEDALE LLC: N16, O16
L D VALLEY VIEW #5 FAMILY LIMITED PARTNERSHIP: I17
L DAYS LLC: J14
L5 PROPERTIES LLC: I18, J17
LA BELLA WILLIAM & PEPPER: J17
LA DELL REALTY INC: I15
LA PAMPA AG LLC: H17
LAATZ MARK: G20
LABANOWSKI DENNIS & DEBORAH: H15
LABANUM CHRISTINA C: F24
LABICKI ROBERT & LAURA: G20, M15, N15, O16
LABORDE MILTON LEE: L21
LABOVE DAWN A & DONALD A II & DONALD A & PHYLLIS A: H18
LACAZE REUBIN & ORELIA H: M16
LACERTE ELAINE MARIE & KINUM MARION BONITA 1/2 INT EA: H17

LACHAPPELLA JEAN PIERRE & JANET CARBONE -: N16
LACHAPPELLA JEAN PIERRE: N16
LACIAK JOHN & ANNA: J15
LACKEY JUDY: H16
LACKLAND EDWARD L: G19
LACORE BRAD & SHERRY: N15
LACORE BRADLEY L & SHERRY: K16, L16
LACORE ROBERT A: N14
LACORE SHIRLEY ANN: K16
LACORE SHIRLEY -: TRUSTEE: L17
LACORE SHIRLEY: H17
LACOUR SANDRA: N29, O29
LACY A J & KAREN: I16, K15
LACY ARCHIE J & KAREN L: F19
LACY ARCHIE J & KAREN LEA: F19, K15
LACY ARCHIE J JR & KAREN L: F19, G19, K15
LACY ARCHIE J JR & KAREN: K15
LACY KAREN & KRISTA BEAN: F19
LACY KAREN L & NICKELL KRISTA: G19
LACY PROPERTIES INC: K15
LACY PROPERTIES LLC: F18, F19, J15, K15
LACY WILSON L & JANET: F19
LADD JANET K & STANLEY A BLADT: H18
LADD JANET K - TRUSTEE: H18
LADD ROBERT GREGORY & KIMBERLY KAY: H18
LADON PATRIECE K & MARK A: H18
LADUKE PRESTON D & STACY H: I17
LAFFERTY DAVID L: G17
LAFOLLETTE CAROL & JACK WALKER: I22
LAGASSE APRIL: M14
LAGE BRUCE WETMORE & LINDA K: M15
LAGE ELMER R & FRANCES N: F19
LAGUE RAYMOND SR: H23
LAHAY RONALD W & ROXY L: N14
LAIR KATHRINE A: F20
LAIR MICHAEL M: G19
LAIR WILLIAM STEPHEN REV TRUST: K15
LAIRD MICHAEL & TONYA: M17
LAITURI JOHN & STEPHANIE JEAN REXILIUS: D16
LAKE HARBOR CONDO HOMEOWNER ASSOC: M15
LAKE LINDA L: F19
LAKE PARK: H18
LAKE POINTE LAND CORP: H20, H21
LAKE SHORE LAND LLC: I18
LAKE TANEYCOMO ACRES PARK: J16
LAKE TANEYCOMO ELKS LODGE #2597: F20, F21
LAKE TANEYCOMO WOODS ASSOC.: I19
LAKE TANEYCOMO WOODS ASSOCIATION: H19, I19
LAKE TANEYCOMO WOODS DEV & IMP ASSOC: I19
LAKE TANEYCOMO WOODS DEVELOPMENT & IMPROVEMENT ASSOCIATION: H19
LAKE TANEYCOMO WOODS DEVELOPMENT ASSOCIATION INC: I19
LAKE TANEYCOMO WOODS DEVELOPMENT IMPROVEMENT ASSOC INC: I19
LAKE TANEYCOMO WOODS DEVELOPMENT IMPROVEMENT ASSOCIATION: H20
LAKE TANEYCOMO WOODS DEVELOPMENT IMPROVEMENT ASSOCIATION INC: H19
LAKE TANEYCOMO WOODS DEVELOPMENT IMPROVEMENT ASSOCIATION: H19, H20
LAKE TANEYCOMO WOODS DEVELOPMENT IMPROVEMENT ASSOCIATION INC: I19
LAKE TANEYCOMO WOODS DEVELOPMENT IMPROVEMENT ASSOCIATION: I19, I20
LAKE VIEW & CLASSIC PROPERTIES LLC: I17
LAKELAND INVESTMENTS LLC: J15, J16
LAKES AT HOLIDAY HILLS CONDO ASSOCIATION INC: I18, J18
LAKES AT HOLIDAY HILLS CONDOMINIUM ASSOCIATION INC: I18, I19, J18, J19
LAKES COUNTRY BOYS & GIRLS CLUB INC: G21
LAKES LLC: E16, F20, F21, F23, G19, G20, H18, H21, H22, H23, I15, I17, I18, I21, J17, I18, K16, N16, N17, O25, O33
LAKESHORE LIFE PROPERTIES LLC: I18
LAKESIDE REAL ESTATE LLC: J15
LAKESIDE STORAGE LLC: M16
LAKESTYLE INVESTMENTS LLC: M14
LAKESTYLE LLC: M14
LAKEVIEW GREENS TRUST: K15
LAKEVIEW LOAN SERVICING LLC: I25, K17
LAKEWAY INC: F20, G19, G20, H23
LAKEWAY INCORPORATED: H23
LAKEWAY VILLAGE INC: H23
LAKEWOOD ESTATES INC: I17
LAKEY CHRISTOPHER R & JOY C: N24
LAKEY DONNA MAE: M14
LAKOMY EDWARD & CHAPMAN DALE E: M15
LAKOMY EDWARD J: M15
LALANI MUMTAZ: L15, M15
LAL THOMAS C & DEBORAH M: E16, E17
LALOR CARLY J & BARBARA E TRUST: K16
LALUK ANTON & NANCY: M14
LAM DAT & THAO: H22
LAM GLEN DANIEL: H17
LAM TONY & HIEU THI DINH: I16
LAM TONY & HIEU THI DINH: H17, K16, K17
LAM TONY & HIEU THI DINH: K15
LAM TONY & HIEU THI DINH: I16
LAM TONY & HIEU THI DINH: I17
LAMAIR FAMILY LIMITED LIABILITY COMPANY: C21, C22
LAMAIR JANE A 2007 REV TRUST: C21, C22
LAMAR ADVERTISING: B17
LAMAR ADVERTISING OF SPRINGFIELD: C17
LAMAR ADVERTISING: C17
LAMAR ADVERTISING OF SPRINGFIELD: H16
LAMAR ADVERTISING: H16, I15
LAMAR ADVERTISING OF SPRINGFIELD: I16
LAMAR ADVERTISING: I16, J14
LAMAR ADVERTISING OF SPRINGFIELD: J15
LAMAR ADVERTISING: J15, K15, M16, N16, O17
LAMAR COMPANIES, THE: J15
LAMAR CONSTRUCTION: L15
LAMAR RONALD D & PAMELA K: K15
LAMB ERIC JAMES & MELISSA JO: I18
LAMB HAROLD & SALLY L: J15
LAMB JERRY A & JANE C: K18
LAMB JOHN R & CONNIE: I15
LAMB KEITH O & PATSY: F20
LAMB KENT A & BARBARA N: G21
LAMB KRISTI F: I17
LAMB MARLA: G21
LAMB MONTY & DARLENE: K14
LAMB ROBERT D & SHIRLEY J: G21
LAMBKATHY L & CHARLES G: J15
LAMBERD JERRY D & ELANNA J: N15
LAMBERSON STEVEN P & RACHEL P REV TRUST: L18
LAMBERT ANDREW B & PATRICIA A: B19, G16, K15
LAMBERT ANDREW B & PATRICIA ANN: K15
LAMBERT BARBARA: M15
LAMBERT BILLIE J & FRANCES A: F20
LAMBERT DANNY R & VIVIAN A: I16
LAMBERT MINNIE L & ANDREWS NAOMI: O16
LAMBERT RALPH E JR: G21
LAMBERT TERRY LEE & PAMELA REV TRUST: H21
LAMBETH DANIEL KURT & MARY PATRICIA LIVING REV TRUST: G17
LAMBETH HIRAM & DORIS: D33
LAMBETH LINCOLN C & BETH A: G18
LAMBING CHRIS & TINA: J23
LAMBRECHT ROBERT F & LINDA B A: K15, L15
LAMBTON KENNETH: I17
LAMMERS ALTAFAE V: F19
LAMMERS GEORGE M & ANNA MAE: G19
LAMMERS MICHAEL C: M15
LAMMERS RICHARD & KATHY: N15
LAMON JAMES & CYNTHIA: F19
LAMONTAGNE DOROTHY: J15
LAMOREAUX RICKIE D & KATHY: F19
LAMOUREAUX MIKE: J18
LAMP DARRYL & CHRISTINE C & MELVIN & MARY: I26
LAMP DONALD C: F19
LAMPPE HOWARD E & MARY L: G21
LAMP JEREMY A & FELISA R: G15
LAMPRECHT KENNETH D REVOCABLE TRUST 05/22/2006: J15
LANCASTER AMY CRIM: I17
LANCASTER BARBARA G: J15
LANCASTER JAMES D & AMY CRIM: I17
LANCASTER JAMES F & SHERRY: G19
LANCASTER MICHAEL J & DEBRA E: J18
LANCASTER SUZANNE & COULTER BRYAN R & DEBRA JOY: I20, I21
LANCE JOHN D & ALICE: F19
LANCE TIMOTHY T: D23
LAND LINDA S & DAVID L REV TRUST: H21
LANDER TONY L & LINDA R: F21
LANDERS PAUL L: K15
LANDI RALPH H & KAREN A: K15
LANDING VIEW DEVELOPMENT GROUP LLC: I18, J18
LANDING VIEW DEVELOPMENT GROUP, LLC: J18
LANDING VIEW RESORT LLC: I17, J17, J18
LANDIS CURTIS C & BEATRICE - CO-TRUSTEES: K16
LANDMARC INC: N14, N15
LANDOWNERS WITH WELL RIGHTS: I23
LANDRETH PATRICIA J & WEAVER KAREN A: G19
LANDRUM JERRY L: J19
LANDRUM JOSHUA: G21
LANDRY B J & NORMA W: H23
LANDRY BOBBY & TENA: O31, O32
LANDRY ROBERT J JR & SUZANNE: N31
LANDRY ROBERT J JR & SUZANNE L: N31
LANDRY ROBERT SR J & TENA G: O31, O32
LANDS GRETTA: O27
LANE ALBERT C & NORMA J - TRUST: K15
LANE BRUCE & SCHEND DAVID: K15
LANE DENNIS L & SUSAN E: G21
LANE HAROLD E & NANCY D: J14
LANE JAMES E & REYNA E: M15
LANE LAURA S: J15, K15
LANE LYDIA ANNE & LEAH EILEEN RYAN: F21
LANE LYDIA ANNE & LEAH EILEEN RYAN: F21
LANE MALVERN & JEANNE: F19
LANE RICKEY & LINDA: J14
LANE RUTH E: J16
LANE STEPHEN M & SHELLY A: E18, F18
LANE THOMAS M & DENISE J: K15
LANEER MARIETTA INEZ: I15
LANEER TEDDY GUY & DEBORAH J: I15
LANFERMAN JERRY & CAROL & RICK: K15
LANG JOHN T: J15
LANGDALE CHRISTOPHER: K17
LANGE CHRISITINE A REV LIVING TRUST: J16
LANGE DARYL G & KATHLEEN E: H17
LANGE RALPH M: N16
LANGE TOMMY W & DEBRA J: M15
LANGENBERG DANIEL A: M21
LANGENBERG DANIEL: M21
LANGENWALTER BRIAN L & DIXIE LOU: D14
LANGER LAVERN H & ROBERTA J: I20, I21
LANGER STEWART S & STACEY M: I21
LANGER WADE D: J21
LANGEROCK KEITH G & LYANNE M: F20
LANGFORD INIS E: I16
LANGFORD RICKEY G & JANET C: N16
LANGFORD ROBERT T & SERENA CAMILLE: I17
LANGHAM FRANK: F19
LANGHAM FRANK & KANDANCE: G19
LANGHAM FRANK G: G19
LANGHAM FRANK: G19
LANGHOFF WILLIAM F & SHIRLEY: G20
LANGIANO DANIEL & BRENDA: H20
LANGIANO DOUGLAS A: F19
LANGIANO DOUGLAS ANTHONY & RUTH ANN: F19
LANGIANS ANTHONY J & DEBORAH G: H21
LANGKNECHT LAREE E: I16
LANGLEY DOUG & BETH ANN REV LIVING TRUST: K14
LANGLEY T J & JAKI: M17
LANGLEY WILLIAM F & MARILYN: F19
LANGLEY'S FARM LLC: J16
LANGSTON SAM & ANN: E16
LANGSTON TIMOTHY L & CATHERINE: O16
LANHAM JACK O JR ETAL: D32, E32
LANNAN JAMES & CHRISTA: H16
LANNING JAMES W & JEAN E: I20
LANSDALE TERRY G & MARTA E - TRUSTEES: K14
LANSDON TERRY A: K14
LANSING KELLY L: J15
LANSMAN JEFFREY D: H16
LANSMAN JEFFREY DUANE & LUZ ANGELA: H17, I16
LANTER JO ANN LIVING TRUST 08/01/1991: K15
LANTRIP JOSEPH E & DIANNE C: K15
LANTZ MARY J: G20
LANTZ SUSAN F: J18
LANZA KARLA: H20
LAPCHESKA FREDERICK C & MARJATTA: K15
LAPOINTE JAMES R & DEBORAH C W YOUNG: K15
LAPPIN WILLIAM J & KATHERIN: G20
LARAMORE C DUANE REVOCABLE TRUST: I16
LARAMORE C DUANE TRUST: G18
LARCH JOHN JR & TARA: F19
LARDI JOSEPH S ESTATE: F19
LARGE CHARLES C & LINDA S: G18
LARGE CHARLES C & LINDA: G18
LARGE DAVID & KRISTEN: F18
LARGE DIANA SIMMONS: K14
LARGE WILLIAM & SHERRIE: K15
LARGE WILLIAM R & BARBARA: G18
LARGENT CARL A & HERRIE L: G19
LARGENT FERRELL & PHYLLIS: K15
LARIMORE JAMES A & LORI A: H17
LARIMORE PHOTOGRAPHY INCORPORATED: G17, H17
LARKIN JOSEPH W & AUDREY ANN: G21
LARKIN JOSEPH W & AUDREY: G21
LARKIN RICK A & GAIL O: H23
LARKIN TERRY F & SHARON L 2001 REVOCABLE TRUST 12/06/2001: I17
LARMAN JOSEPH PAUL & REBECCA F: M15
LARMON GARY J & A RUTH: J14
LARMON GARY JAY & A RUTH: J16
LARNED HELEN L REV TRUST: K14
LAROCCO GEORGE J - TRUSTEE: M15
LAROCCO GEORGE J LIVING TRUST 10/18/2006: M15
LAROCCO GEORGE J LIVING TRUST: M14
LAROCCO GEORGE J LIVING TRUST 10/18/2006: N15
LAROCCO GEORGE J LIVING TRUST: N15
LAROCCO JAY G & AMANDA B: J21, J22
LAROCCO DAVID S & LYNDA F: H22
LAROCCO STEVE: H25
LAROSE ANNA R - TRUSTEE: I18
LAROSE CHERYL & TIMOTHY P CRITCHLEY: I16, I17
LAROSE GAYE & PEGGY STEWART: J17
LAROSE TAMMY J: H22
LARREMORE SHARON & JAMES L SMITH: I18
LARSEN BETH A & GENE P: H17
LARSEN DOLPHA KAY - TRUSTEE: N30, O30
LARSEN JERALD O: F20, G20
LARSEN PATRICIA REV TRUST: H21
LARSON MOLLY: L20
LARSON BRENTON L & MARGE M - CO TRUSTEES: J18
LARSON CATHY T & JOSHUA C: F19
LARSON CHARLES S & LORETTA J: J18, K18
LARSON CHRIS & KELLY: J17
LARSON DAVID L & HATTIE M: M15
LARSON DEBRA K & WINSTON D: K14
LARSON JAMES C & CAROLYN K: J19
LARSON JOEL RAY & MARILYN R: I15
LARSON RAY & DOROTHY: N15
LARSON RAYMOND D & DOROTHY V: N14
LARSON RAYMOND: F20
LARSON RICKI L & LINDA M: J17
LARSON WESLEY J JR & TRICIA K: J17, K15
LARSON WINSTON D & DEBRA K: J14
LARSSEN JANET: G18
LARUE DONA L REVOCABLE TRUST: J16
LARUE KYLE W LIVING TRUST 06/04/1997: G19, H19
LASAK RETREAT LLC: M15
LASH JOYCE L: H22
LASHLEY BRENT & ANTOINETTE: I19, O16
LASHLEY KAREN OLGA: I17
LASHLEY KEITH BRINSON: G18
LASITER ALFRED A & EVELYN M & BROOKS GLENDA ALJEAN: K14
LASITER LARRY JOE & CLAUDIA STEEL: L15
LASITER MARKOS P & SUSAN E: J16
LASKY NATHAN ROBERT: J17
LASSMAN ALVIN C & KATHERINE: F20
LAST ELGIN & BARBARA C FAMILY REV TRUST: I15
LAST NAME FAMILY REV LIVING TRUST: G21
LASTER JOHN L JR & SHERRI L: G18
LASTOVKA STANLEY W & WANDA H & ARONOWICZ HELEN: J17
LASTRAPES JOSEPH C & AUSTRID: F20
LATHAM MYRNA & DARRELL - TRUSTEES: L14
LATHROP ROBERT L JR & SHARON L: J15
LATHROP SANDRA K: J16
LATHRUM SHEA: I19
LATIMER JOHN A & RUTH: K25
LATIMER JOSHUA: G19
LATIMER RONALD W & CONNIE J: J15
LATTER DAY CHURCH OF CHRIST: I19
LATRAY GERALD A: H21
LATTY DIANN J & JOHN: J15, K15
LATTY JOHN S & DIANN: J15, K15
LATZIG WARREN A & DEBRA A: G18
LAU ROGER & CAROL D: K15
LAU ROGER & CAROL D: K15, M15
LAUBACHER TIMOTHY J TRUST: I15
LAUCK ROSS: M15
LAUCK WALTER R & MARILYN J: M15
LAUDERDALE PAUL B & CASSONDRA: D27, D28, E27, E28
LAUDERDALE TRUST: G21, H21
LAUENER SHELBY K & DONNA M: F20
LAUER ASHLEY L & SIMPSON NICOLE R: F18
LAUER DARIN D & DANA L LIVING TRUST: N16
LAUER RONALD WAYNE & LINDA KAY ROWE: H20
LAUGHARY JERALD A REV LIVING TRUST: G21
LAUGHLIN KELLY M: H23
LAUGHLIN RUSSELL & POLLY: J16
LAUGHLIN SHEILA: H16
LAUHER FREDERIC A & MARY A: H21
LAUHER FREDERIC A & NORMA J ESTATE: J21
LAUREL STREET PROPERTIES LLC: O17
LAURENT R C & LYNDA: O17
LAVALLE DARIN & ANDREA E: I15
LAVATAI MALAKAI D & MALAKAI F & PATRICIA J: J18
LAVATAI PATRICIA J & MALAKAI F: J18
LAVENBURG ROBERT H & MARY: M15
LAVINE JEFFERY A & JOHNNIA S: J14
LAVOIE ASHLEY D: F20
LAW BRENDA: I16
LAW DALE O & BEVERLY G - TRUSTEE: K15
LAW ERIC E & MINDY L MARTIN: J18
LAW THOMAS L & SANDRA J: K15
LAWANI MUMTAZ: F19, K16, M14, N16, O25
LAWHEED DOUGLAS A & RITA M: D16
LAWHORN ROBERT A & CHARLENE F: H18
LAWING BRADLEY C & LINDSAY A: M15
LAWING KERRY & TERI: N14
LAWING KERRY L & TERI S: N14
LAWLER ADAM R: O22
LAWLER HAROLD B & MARY ELLEN REV LIVING TRUST: F19
LAWLER JOHN J & RHODES RHONDA R: K18
LAWLESS ROGER G & JOANNE L: L15
LAWMAN LARRY G & DOREEN L: G21
LAWMASTER RONNIE D & JUDY A: G19
LAWRENCE BILL & REGINA S: O25
LAWRENCE BRADLEY: L25
LAWRENCE BRUCE: J15
LAWRENCE C BARNES REVOCABLE TRUST 10/28/2005: M15
LAWRENCE CAMERON: H22
LAWRENCE ELIZABETH: C33, C34
LAWRENCE JACK C ROBBIN C: F19
LAWRENCE JACOB AARON & NICHOLE: F19
LAWRENCE JAMES E & GLORIA JEAN: G19
LAWRENCE JESSE ESTATE & LAWRENCE BRADLEY & ETAL: I25
LAWRENCE JESSE ESTATE & LAWRENCE BRADLEY H & ETAL: I25
LAWRENCE JESSE J: F19
LAWRENCE JOAN ETAL: L24, L25
LAWRENCE JOEL W: C32
LAWRENCE JOHN C & TRACEE A: F20
LAWRENCE JUNIOR: C30, C32, C33, C34, D30, D31, D32
LAWRENCE MARVIN D & MAROLYNN: F19
LAWRENCE PAUL & MELISSA: H16
LAWRENCE REBECCA J: G22
LAWRENCE STEVEN: G23
LAWRENCE TROY D: J15
LAWRENCE WILLIAM S: H24
LAWRENCE WILLIAM: H24
LAWS JASON & BARBARA A: F16
LAWS NORMAN LEE & KENNETH GLEN MASON & PAMELA KAY: H24
LAWS RANDY D: F19
LAWS RUTH M: F19
LAWSON ALAN K & NORMA L: C24, C25
LAWSON ANN B & NICKLES BROOKS & PATTI & YOCHEM TIM A & MIN: N26
LAWSON CARMEN A: I17, L14
LAWSON CARMEN: E16
LAWSON CODY & JENNIFER: E18
LAWSON CODY RYANN & JENNIFER LYNN: B15
LAWSON EVERETT E: K15
LAWSON FORREST GLENN: D24
LAWSON JAMES & LORETTA: K25
LAWSON JAMES C JR & ELLEN S: I17
LAWSON JERRY F & JUDY L: K15
LAWSON JERRY: K30
LAWSON JIM J: F20
LAWSON JIM JEFFERY: J24, K24
LAWSON JIM: F20
LAWSON JUNE & FRANK SHARON G - TRUSTEES: M31, N31
LAWSON KEVIN GLENN: G19
LAWSON LARRY K & SINDY D: J18
LAWSON LARRY A & CASEY: K15
LAWSON MARY A TRUST: J16
LAWSON MELVIN H: J17
LAWSON MICHAEL W: H20, J15
LAWSON NOLAN E & MARILYN: F24
LAWSON NOLAN E: F19
LAWSON RALPH B & IDA B: J18
LAWSON ROY L: J15
LAWYER JASON A & NANCY L: G18
LAWYERS TITLE INSURANCE CORP: J15, K15
LAY BONNIE L & WRIGHT DEAN: N26
LAY DOUGLAS A: E17
LAY JEFF L & TAUNYA G: J21
LAY KATHRYN S - TRUSTEE: C16
LAY MARSHA - TRUSTEE: H16
LAY TROY H & CONNIE SUE: C25
LAYFSKY SHALOM: N26
LAYMAN DAVID A & SUSAN: G16

LAYNE HAROLD W & MARCIA L: M15
LAYNE JARED & MICHELE: G20
LAYNE MICHAEL J: H19
LAYNE WILMAH J: G23
LAYTON DENNIS & GARY & GAIL: J18
LAYTON BONITA LUCILE: K18
LAYTON DENNIS & MARIETHA: H25
LAYTON DENNIS L & MARIETHA: J23
LAYTON GAIL & KATHY: H17, H18
LAYTON GARY DEAN & EVELYN: E15
LAYTON GERALDINE: C17
LAYTON HARLAN W: I18
LAYTON JARED & SARAH: H22
LAYTON JOE & GLORIA: K18, L18
LAYTON JOE HAROLD: K18
LAYTON JOHN & LORA: K17, K18, K19
LAYTON JOHN D & ROBIN: J20
LAYTON JOHN F - ESTATE: C17
LAYTON JUSTIN P & KASHA M: G22, H22
LAYTON ROBERT & EVELYN: H18
LAYTON ROBERT & EVELYN & HARLAN: I18
LAYTON ROBERT & EVELYN: H18
LAYTON ROBERT G & EVELYN R: H18
LAYTON ROBERT G & EVELYN: H18, H19
LAYTON ROBERT G & EVELYN R: I18
LAYTON ROBERT G & EVELYN: I18
LAYTON ROBERT G: I18
LAYTON ROBERT G & EVELYN: I19
LAYTON ROBERT G: I19
LAYTON THOMAS GRANT: K18
LAZIER GREG & DEBRA: I25
LAZIER GREG A & DEBRA K: F20
LAZY BEAR LOG CABIN LLC: L18
LAZY BEAR LOG CABINS LLC: L18
LAZY VALLEY RESORT: J16
LBA DEVELOPMENT LLC: G21
LC FARMS INC: G21
LE FEVERE MICHELLE R & JOHNSON THOMAS D: K15
LEA CHRISTOPHER: F20
LEA JOHN H & PENNY A: K15
LEA RANDALL: J18
LEA ROGER K & ANITA L: H17
LEA RONALD K TRUST 1/2 & WANDA M LEA 1/2 INT: H17
LEA RONALD K TRUST & WANDA M LEA TRUST 1/2 INT EACH: E17
LEA WANDA M & RONALD K REV LIVING TRUSTS 1/2 INT EA: N15, N16
LEA WANDA M & RONALD K REV LIVING TRUSTS: F20
LEACH FAMILY TRUST: G17
LEACH JACOB M & AMANDA G: H19, I19
LEACH JESSE C & DARLENE F: G21
LEACH SETH & KRISTEN: I19
LEAKE CRAIG & ANDREA: I18
LEAKE MICHAEL SCOTT & DEBRA SUE: G20
LEAKE SHIRLE & MICHAEL S & DEBRA S: G20
LEAKE SHIRLEY M & MICHAEL S & DEBRA S: G20
LEAMAN NEIL & JANICE: E15
LEAMING TRAVIS & AMY: I18
LEAN ELDON E & TARA A: G22
LEAN SHARON & LEAN ELDON & TARA: G22
LEAN SHARON & LEAN ELDON E & TARA A: G22
LEAN TARA & ELDON: F19
LEAR DANIEL & JAMIE ROZELLE: G20
LEASER JAMES & RITA: M15
LEATHERMAN BARBARA: B14
LEATHERMAN BARBARA REVOCABLE LIVING TRUST 03/03/2006: B14, B15
LEATHERMAN BARBARA: B15, C14, C15
LEATHERMAN JESSEE & DOLLY: K16
LEATHERMAN JO ANNE: L15
LEAVITT CRAIG S & JEANNIE M: L24
LEAZENBY RICHARD & CATHY: N15
LEBARON RANCH PROPERTIES LLC: D27, D28
LEBLANC BRYAN KEITH & CYNTHIA D COCKER: E17
LEBLANC BRYAN KEITH & CYNTHIA DIANNE COCKER: H20
LEBLANC LILY M: F19, F20
LEBLANC STEVEN D & LINDA CREVELT: K15
LEBRON LUIS E & MARLA T: I15
LECAT LLC: I17
LECLERE PAUL D & GLORIA J: E18
LECROY ELLIS & REBECCA: E14, E15
LECROY ELLIS W & REBECCA K: J15
LEDBETTER & ASSOCIATES LLC & BRUFFETT MYRON B & MARY E: I16
LEDBETTER BENJAMIN T & TAMMY M: I16
LEDBETTER DARRELL & VIRGINIA R: I16
LEDBETTER DARRELL & VIRGINIA: I16
LEDBETTER DARRELL T & VIRGINIA: H16, I16
LEDBETTER FAMILY LLC: I16
LEDFORD CURTIS: F19
LEDFORD WILLIAM J & DORIS J: L15
LEDGERWOOD KEN & VICKIE C: N16
LEDOUX CYNTHIA A: N15, O16
LEDOUX CYNTHIA ANNE: M17
LEDOUX KATHERINE A & PHILIP J: K15
LEDOUX RICHARD & NANCY M: J21
LEDOUX RICHARD & NANCY: K17
LEDOUX RICHARD A & NANCY M: H16, N15
LEDOUX RICHARD A & NANCY: N15
LEDOUX RICHARD J: N15
LEE AVIS T: D14
LEE BILLY J & DONNA M - TRUSTEES: J17
LEE CHUNG CHI: J17
LEE CLARENCE M & ELAINE I: I15
LEE CYNTHIA K: I23
LEE DAVID H JR & ELLEN S REV TRUST 1/2INT & STERETT E LEE REV: M17
LEE DAVID SCHON: F20
LEE DIXIE C: G21
LEE EDWARD R & PRISCILLA: M15
LEE FAMILY LIVING TRUST: E15
LEE GERALD R & LYNNIE M: F20
LEE HARLEY A & PATRICIA: O33
LEE HARLEY A & PATRICIA M: O33
LEE HAROLD & BEATRICE ANNE HAMRE: I19

LEE HAROLD D & EUNICE E: F19
LEE HERB & JUNE: J16, K16
LEE HUDSON: G18
LEE JACKI M: I18
LEE JAE HONG & SUN HEE: K15
LEE JAMES & REGINA: G20
LEE JAMES D & ROSEMARY: I16, I17
LEE JIM & REGINA: G20
LEE JOANNE E: I21
LEE JOHNATHON C: I17
LEE JOHNNY & VIRGINIA L CALLIER: J16
LEE JOHNNY: N16
LEE JON & LINDA: E15
LEE JUDY A: I15
LEE KENNETH & LORRAINE: N15
LEE KENNETH H & CAROL A: O34
LEE LANG PARTNERSHIP: L18
LEE LINDA S & LEE MELINDA S: K15
LEE MARJORIE RUTH & DIANNA HANKINS: N15
LEE MARK THOMAS & PAULA SUE & CLAIRE VARRELMANN & JOHN T LEE: I17
LEE MELONIE: H23
LEE RAYMOND OTIS & CONNIE: L15
LEE RHONDA: K15
LEE RICKY O & PAULA: I17
LEE THERESA WAI KWAN: I14
LEE THERESA WAIKWAN: H23
LEE THOMAS K & HARRIET A: J19
LEE THOMAS K & HARRIETT A: J19
LEE WILLIAM: I15
LEE WINFRED J: L18
LEECH DAVID L & ANA M: F19
LEECH SANDRA K & NATHANIEL P: J18
LEEK DEANN R & GARY S: K15, K16
LEEK JUDITH KAREN DRAKE - TRUSTEE: H18
LEENERTS BOBBY L & HARRIET J: F19, G20
LEENERTS NATHAN J: F20
LEEPER LEEPER & SPARKS LLC: O33
LEEPER RICK & TAMMY: K15
LEES WILLIAM H & INEZ E CHOATE LEES TRUST: F19
LEESON C BRADLEY CONVENIENCE TRUST: H20
LEESON CARL B & VICKY L: H20
LEFF DON & MARIAN: J21
LEFFELMAN JOHN H & MARY K: M16
LEFFERT MARLENE & HERSHBERGER HAROLD L: F21
LEFFLER CLARK D & SHARON: G21
LEFFLER GARY W & SHARON: F19
LEFORT II LLC: H17, I17
LEFTWICH JESSICA M: I17
LEFTWICH LANA JEAN ADERHOLDT REV LIVING TRUST: N16
LEGACY AT THOUSAND HILLS OWNERS ASSOC INC - THE: J15, J16
LEGACY AT THOUSAND HILLS OWNERS ASSOC INC, THE: J15, J16
LEGACY VACATION HOME LLC: D18, E18
LEGG DELBERT G & JOYCE L: G19
LEGG GEORGE D & VELDA L: F19
LEGG EDWARD L & JEANNE A: G21
LEGGETT ADAM C: J15
LEGGINS RICHARD: I18
LEGIER RENE M: K15
LEGRAND ROBERT E & VIVIAN A LIVING TRUST: K15
LEHMAN ELTON D & PHYLLIS A: L15
LEHMAN JOHN B & FRANCES M: M15
LEHMAN LARRY W & DOROTHY J: J16
LEHMAN LAWRENCE K & VERLAINE L: J16
LEHMAN STEVE L: H17
LEHNE DARLENE: J15
LEHNING DANIEL W: K15
LEICHTY LONNIE & LORA STAUFFER: G19
LEIDECKER MICHAEL E & DONNA S: I18, J19
LEIDECKER MICHAEL E & DONNA S: I17, J17
LEIDER TRACI C: L24
LEIGH JOSEPH I & KYEONG-SOO LIVING TRUST: G16
LEIGH MICHAEL L & CHERYL LEIGH TRUST: I15
LEIGHNINGER BRADLEY E & SARAH E: B18
LEILA K WILSON LLC: I19
LEIMKUEHLER LARRY & DEBRA: F19
LEIMKUEHLER LARRY D & DEBRA J: K14, O25
LEINEN WARREN & JEANNE: K15
LEIST ANGELA D: D18, E18
LEISURE CAROL W & BARBARA L: F19
LEISURETEK LTD: G20, J15
LEITER RANDY & SUE: G21, H21
LEITZKE VIOLET: F19
LEJSEK RUTH I & DIANE M PETLAK: G21
LEKANDER GENEVIEVE TRUST: I17
LEKANDER JAMES A & SNOW STORMY LYNN: I17
LEKNES DARC Y & ZIMMERMAN JUNE N & EDWARDS DOUG J & DANA B: M14
LEMASTER GARY E & VALERIE J: H16
LEMASTER GARY L: F20
LEMASTER WILLIAM & MARY: F20
LEMASTERS W KENT & SHERRY A - TRUSTEES: K15
LEMA Y JOEY D: F19
LEMBURG FREDRIC W: G21
LEMKER LOUISE E & ESTHER L: F19
LEMLEY JEFF & CAROL: I20
LEMLEY JEFF: K21
LEMLEY MELVIN WM JR ETAL: F19
LEMLEY RANDAL EDWARD & LEMLEY MELVIN W JR: F19
LEMLEY RANDY E & SLIGHTON ROBYN C: F19
LEMMON AARON A & NANETTE: J18
LEMOINE AARON S: J18
LEMOINE CHARLES B & BRENDA: I16
LEMON RONALD AND BEVERLY: G19
LEMONADE HOSPITALITY LLC: I15
LEMONS CHRISTOPHER R & GRACIE M: N14
LEMP ELISABETH A REV TRUST: M15
LENDI JANICE L & LENDI MICHAEL JOHN: F19
LENDI ROBERT & JANICE L: F19

LENDWAY JEROME F & ANITA M: L15
LENNEMAN JOANNE MARGUERITE REVOCABLE TRUST: L15
LENNON WILLIAM D & VIRGINIA M: H16, H17
LENNON WILLIAM P & GAIL: J16
LENTS MICHAEL & VICTORIA: I16
LENTZ PAUL & KAY: F19
LENZ WARREN & CAROL SCOTT: E18
LENZ JOHN H & SHARON S: L15
LENZ JOHN HENRY & SHARON STONECYPHER- & RONALD GAYLE & CAROL: L15
LENZ MICHAEL G: F19
LENZ WILLIAM & MICHELE: H17
LEO JOURNAGAN COMPANY INC: J16
LEO JOURNAGAN CONSTRUCTION CO INC: L17
LEO JOURNAGAN CONSTRUCTION CO INC: L16, L17
LEO JOURNAGAN CONSTRUCTION COMPANY INC: J14
LEO JOURNAGAN CONSTRUCTION CO: K17
LEO JOURNAGAN CONSTRUCTION: K17
LEONARD CHARLES EDWARD & MORRIS CAROLYN B: L15
LEONARD DAVID B & MICHELLE L: L15
LEONARD DAVID L & DONNA L TRUSTS 1/4 EA & ZIVKOVICH MICHAEL: M15
LEONARD DENNIS TODD & MELISSA: N19
LEONARD JERMONE J & BARBARA J: G22
LEONARD LARRY & ANGEL: J21
LEONARD LARRY T & ANGEL B: G17, I19, J17
LEONARD LARRY TODD & ANGEL B: J21
LEONARD MARC A: I17
LEONARD REED & SHARON: F19
LEONARD SCOTT A & SALLY L: L15
LEONARD TODD & ANGEL: J15
LEONARD TODD: I19
LEONARD WILLIAM T & SHARON L: K15
LEONARDO GERALD M & LAURA D SHIRLEY: I16
LEONARDOS WILLIAM & SONJI R: F20
LEONE DEBORAH JEAN: F21
LEONE ROBERT JOSEPH: H21
LEOPOLD CHARLES W: N16
LEPAGE LOUIS HENRY: J18
LEPENSKY MICHAEL F: F19
LEPPER HENRY P & JAMES R: F19
LEPPER ROBERT & SHARON: F19, J15
LEROY KATHERINE: F20
LES LLC: G17
LES-BRANSON LLC: G17
LESCO TARA: M15
LESETH JOHN & MARIE: G21
LESETH JOHN K & MARIE: G21
LESLIE CHARLES R & JOANN: J15
LESLIE CHRISTOPHER W & LYNN M: H19
LESLIE MARY: H19
LESLIE RAYMOND J & NANCY R: I17
LESLIE THOMAS JSR & DELIA M: K20
LESLIE TODD A & KELLIE M LANE: J18, K15
LESNSANSKY MURRY C & GLADYS GAIL: G18
LESTER LEXIE V: N20, O20
LESTER ALBERT L & JENNIFER E: G15, H15
LESTER LAWRENCE C & REV TRUST: K15
LESTER LEXIE V: O20
LESTMANN HENRY E & DOROTHY A & ETAL: F20
LESTMANN HENRY E & DOROTHY A ETAL: F20
LESTRUD KENNETH J & JANICE W - TRUSTEES: G21
LETNER BESSIE J & VICTOR E: J15
LETNER LESTER WAYNE: H18
LETOURNEAU MARK & DEBRA: H16
LETSCH DANIEL E: G19
LETTERMAN DERICK W & CINDY O: G21
LETT S HAROLD C: K16
LEUNG SAUWAN: H22
LEUTHNER RONALD A & SHERRIE L: E17
LEUTHOLD HAROLD & MARILYN: G19
LEVALL GARY E & DEIDRA L: K15
LEVALL EDWARD J & WENDY: G21
LEVELL DORSEY E & CAROLYN I: M15
LEVELLE BRIAN & AMANDA: C33
LEVELLE W J & JUDI: C18, D18
LEVEN LIVING TRUST 11/29/2004: J15
LEVEN SCOTT & WHITNEY: G18
LEVENSON SANDRA & ALLEN: G18
LEVICK RAYMOND L: M15
LEVINGSTON STEVEN D: H15
LEVY FAMILY REV TRUST 1/2 & MANN FAMILY LIVING TRUST 1/2: K15
LEVY FAMILY TRUST 1/2 INT & MANN FAMILY TRUST 1/2 INT: K15
LEVY MICHAEL D & SHEILA M: N15
LEWALLEN ANNIE S: O33
LEWALLEN CONNIE M: N16
LEWALLEN JOHN W & SUSAN B: I17
LEWELLEN GLENDA K: H15
LEWELLEN WADE L & LEWELLEN WAYMON & BRENDA: D27
LEWELLING BILLY & EVELYN: H18
LEWIS BILLY RAY JR & PENNY JEAN: I26, J26
LEWIS BRAD: J23
LEWIS CHARLES M & DEANNA L: J17
LEWIS CHRISTOPHER JAMES: I19
LEWIS CLARENCE & DOROTHEA: O26
LEWIS CLIFFORD W & MARY E: I18
LEWIS DAVID H & LINDA L: K15
LEWIS DAVID R & SUSAN E: M15
LEWIS DONALD F & GERNA G: K15
LEWIS FAMILY RESTATED REV TRUST: I18
LEWIS FAMILY REVOCABLE TRUST: H18
LEWIS GEORGE F & PATRICIA: N16
LEWIS GLORIA HORTON: J18
LEWIS GREGORY & SUSAN LIVING TRUST: M15
LEWIS GREGORY & SUSAN LIVING TRUST: M15
LEWIS HARRY RICHARD III & DESIREE W: J18
LEWIS JEROME M & BARBARA K: K15
LEWIS JIM & CONNIE D: C32

LEWIS JIMMIE D & KATHLEEN M: K22
LEWIS JIMMIE DALE & KATHLEEN MAE: K22
LEWIS JOE V & LAUREN N PEARMAN: J18
LEWIS JOHN O & PAULETTE B - CO TRUSTEES: G20
LEWIS JOHN O & PAULETTE: G20
LEWIS JOHN O: G20
LEWIS KATHERINE J: J14
LEWIS LARRY R: F19
LEWIS LARRY W & TERI A: I19
LEWIS LONNIE J & JOYCE E REV TRUSTS: J15
LEWIS LOUISE A: F20
LEWIS LOUISE TAYLOR: F20
LEWIS MARY M: I17
LEWIS MARY MARGARET: H17
LEWIS MICHAEL WAYNE: O25
LEWIS PROPERTIES LLC: L24
LEWIS RALPH M & SHERRY P: K15
LEWIS RALPH MARION & SHERRY P: J18
LEWIS RANDALL B & LISA M: L18
LEWIS ROBERT TED & LEONA A: L15, M15
LEWIS SHEILIA 1/6TH INT & BILL TOWLER 5/6 INT: K21
LEWIS STEPHEN: I18
LEWIS TERRY & GINGER: N14
LEWIS TIM & SHARON: I17
LEWIS TY & TARA: J16
LEWIS TY M & TARA S: J16
LEWIS VERN & SAMI: L16
LEWIS WILLIAM A: J16
LEY DOROTHY M & GERALD M JACKSON: L15
LEY THOMAS C: H17
LEYDEN THOMAS J & KAREN A: H23, I23
LEYLAND NEIL D: K15
LEZAH STENGER FOUNDATION, THE: J14, J15
LEZAH STENGER FOUNDATION, THE 75% & FALL CR PARTNERS, LLC 25%: J14, J15
LFG GOLDEN OAKS LLC 43% & GOLDEN OAK 2009 LLC 57%: H16
LHAMON DONALD L & EULIA M: F19
LHOMMEDIEU RICHARD & TINA: H16
LI ZHANG & HELEN HUI XU REVOCABLE TRUST: G18
LIBERATORIE MARY ANN: J15, J16
LIBERTY BANK: H16, J15
LIBERTY HILL EAST LLC: M14
LIBHART STEPHEN M & LOIS A BECK- LIBHART: G21
LICHLYTER LARRY & JOAN: K15
LIEB LEROY G & JOYCE M: F19
LIEBE BLAIR M: E21
LIEDER LINDA LESLIE - TRUSTEE: J16
LIEDTKE STERLING CHARLES & LYNDIA KAY: K15
LIENEMANN GENE H & JUNE E: D17
LIERMAN BRAD L & SHARON K: H21
LIES JOSEPH N & DORIS C: H17
LIES NELDA J - TRUSTEE: I18, J17
LIES NELDA J REV TRUST: I17, I18
LIFE ENHANCEMENT VILLAGE OF THE OZARKS: C17
LIFESTYLE CONTRACTORS LLC: E16, H17
LIFETIME INVESTMENTS LLC: I15
LIGGETT RAY & CONDA TAYLOR: G21
LIGGETT THOMAS M & SHIRLEY F: J15, J16
LIGHT AMBER WYNDELL: K15
LIGHT BRIAN & KAREN: O33
LIGHTFOOT CLAUDE T & CAROLEE: G21
LIGHTFOOT KEVIN & TRACY & CAROLEE: F19
LIGHTFOOT M F & GLENDA: J26, K26
LIGHTNING ENTERPRISES INC: I17
LIKENS CHRIS M: H17
LIKENS CHRIS: H17
LIKENS CHRIS M: I17
LIKENS CHRIS: I17
LIKENS CHRISTOPHER M: H17
LIKENS DIANA S LIVING TRUST: I17
LILA OSCAR COMPANY LLC: J15
LILES NORMAN R & EUNICE C: F20
LILLESKAU JOHN ROBERT & VICKI J: I18
LILLEY CAROLYN REV TRUST: J16
LILLEY GREGORY D: H17
LILLEY JERRY & CAROLYN - TRUSTEE: K16
LILLEY JERRY & CAROLYN - TRUSTEES: J16, K16
LILLEY-DOUD MARY ELLEN & RONALD: K15
LILLYS LANDING RESORT: J16
LILLY CARISSA L: I17, J17
LILLY CHARLENE M - TRUSTEE: J16
LILLY JOHN J & BARBARA A: N14
LILY DAVID L & JODI D: H16
LIMEADE HOSPITALITY LLC: I15, J15
LIMITED DEVELOPMENT INC: I18, J18, J19
LIMPO PAUL R: J16
LIMPUS ENTERPRISES INC: M15
LINCK CAROL J: G21
LINCOLN HAROLD T III & MURIEL G: L22
LINCOLN JAMES & JUDY: J15
LINCOLN MURIEL G: L22
LINCOLN TRUST COMPANY: N15
LINDEMANN RICHARD & SUZANNE ALEXANDER: F20
LINDEN GARY R & CAREY A: H20
LINDGREN RONALD & IONNE: O34
LINDLEY CLIDA: H15
LINDMAN CHARLOTTE & FLORENCE TRELFOED: K15
LINDNER GEORGE F & PAULINE: F19
LINDQUIST DENNIS & BLAINE & DE & DE INVESTMENTS LLC: N14, N15
LINDQUIST DENNIS & BLAINE: N14
LINDQUIST JACKIE M: F20
LINDQUIST STEPHEN & CATHERINE: F19
LINDRIDGE PROPERTIES LLC: H19
LINDSAY JAMES & WANDA: K14
LINDSEY CAMILLA J - TRUSTEE: I15
LINDSEY DARRELL G RLT: I18
LINDSEY ELMER B & ALICE J: J15
LINDSEY HOMES INC: F18
LINDSEY LYDIA: H18
LINDSEY PEGGY A REVOCABLE LIVING TRUST 02/08/1995: K15

LINDSEY RICHARD O & CAROLYN A
CAMPBELL: L15
LINDSEY ROGER S & PEGGY L - TRUSTEES:
H18
LINDSTROM LINDA L & STEVEN K: G18
LINDSTROM LINDA: F23
LINDSTROM LINDA L & STEVEN K: H18
LINDSTROM LINDA: H18
LINDSTROM STEVEN K & LINDA L: M14, N14
LINDTEIGEN DEAN M & GLENDA S: K15
LINDWEDDITZ & CHARLOTTE: M15
LINDWEDDEL STEPHEN L & KIM A: J14
LINE KENNETH E & SUZANNE: F19, G19
LINEBACK EILEEN: K22
LINEHAN MICHAEL J: I22
LINENBERGER DANIEL J & BONNIE: G19
LINGBECK BRECK S & CINDY L: K15
LINGLE BRAD: N15
LINGSCHHEIT RALPH LEIGHTON & VIRGINIA
MARIE TRUST: E18
LINGER GARY & LEA: F19
LINGER LESLIE & MARY: L21
LINK REA L & DENISE L CLEMENS: F19
LINK REA L & WILLIAM E: J15
LINK WILLIAM S & HAROLYN REV LIVING
TRUST 08/11/2003: K17
LINKOUS CARL D & CRYSTAL R: F20
LINKOUS CAROLE: F20
LINKOUS CURTIS & CAROL: H22
LINKOUS TOM & ANITA: N15, N19
LINKOUS TOM W & ANITA J: M15
LINKOUS TOM WAYNE & ANITA JEAN: N19
LINKS AT THOUSAND HILLS COA LLC: J16
LINKS AT THOUSAND HILLS CONDOMINIUM
ASSOC INC: THE: J16
LINKSWILER DAVID N & PHYLLIS J: J16
LINN LESLIE W & SHERRY GREEN: N14
LINNELL DAMON THANE & DAWN: I25
LINNELL DAWN & THANE DAMON: L26
LINNER FRANK & DANA: M15
LINNER FRANK JR & DANA: M15
LINSOMB CLAUDIS LANE AND MAXINE JO:
J18
LINSOOTT TRACY: L21
LINTER CHARLES R & KATHRYN: F19
LINTHACUM BONITA L, LAURA J COBB, JOE
H & THOMAS G: J17, J18
LINTHACUM BONITA L, LAURA J COBB, JOE
H & THOMAS G LAYTON: K18
LINTHACUM BONITA L, LAURA J COBB, JOE
H & THOMAS G: K18
LINTHACUM BONITA LUCILE: K18
LINTHACUM GARY & BONITA: H21
LINTHACUM GARY MARK & BONITA LUCILE:
K18
LINTHICUM HEDI D: J17
LINTNER QUALIFIED SPOUSAL TRUST: K15
LINTON DENNIS J & CHERYL H: J14
LINTON DENNIS J & CHERYL H: E16
LIONS CLUB OF BRANSON - HOLLISTER: I18
LIPCHIK GERALD J & ELIZABETH E &
MICHAEL J & ALISSA M: M15
LIPE BOYD E JR & JUDY: K15
LIPMAN AERRELL LIPMAN & SHELLEY
ROSENBAUM: L24
LIPP MARY L: L25
LIPSCOMB FAMILY LIMITED LIABILITY
LIMITED PARTNERSHIP: I17
LIPSCOMB RENTALS: G17
LIQUID 8 LLC: I15, J16
LISBALL CAVAN LLC: K15
LISBY STEVEN: J21
LISCUM JEAN: I22
LISEC IRVIN D & IRMA L - TRUSTEE'S: I20
LISEC IRVIN D & IRMA L - TRUSTEE: I20
LISEC IRVIN D & IRMA L REVOCABLE
FAMILY LIVING TRUST: I20
LISEC IRVIN D & IRMA L REVOCABLE LIVING
TRUST: I20, I21
LISI JAMES & GAIL: L15
LISOV ANTONINA: H19
LIST FREDERICK H & HARRIE: H16
LIST STANLEY J & BLANCHE E: L15
LISTER CHARLES R & PATSY D: I25
LISTER CHARLES ROBERT & PAT: I25
LITTING GENE: H19, I19
LITTLE DON & KIM: K15
LITTLE DONALD E & MARY E: H21
LITTLE DOUGLAS S & NILEEN: G15, G16
LITTLE FAMILY TRUST: H15
LITTLE JAMES E & TARA W: J14
LITTLE JAMES L & ELIZABETH ANN & KELLY:
J17
LITTLE JOHN L & ARLIE DIAN: M15
LITTLE JONATHAN: J18
LITTLE KENNETH & JANET LYNN: J18
LITTLE KENNETH G & JUDITH L: I15
LITTLE KIRK R: K16
LITTLEPAGE JAMES T & GEORGIA C: H17
LITWILLER LEO & PEGGY: E24
LITZKOW ELWOOD & NANCY R: O33
LIU BING YING & SHENGQIONG LOU: I16
LIU HONG & JUE TAO: G18
LIU XUSHAN: H17
LIVELL MARC CHRISTOPHER: F19, H21, I19
LIVELY TAMARA L: K15
LIVINGOOD RODNEY D: F19
LIVERGOOD CLIFFORD & DARLENE: F20
LIVES UNDER CONSTRUCTION: H20
LIVESAY DARRELL GENE: N26
LIVING ALTERNATIVES PREGNANCY
SERVICES OF BRANSON INC: H16
LIVINGSTON CHARLES T & VERDA & DAVID:
F19
LIVINGSTON DOUGLAS R & RUBY A: K16
LIVINGSTON EARL: E26
LIVINGSTON JAMES G SR & CAROLYN M: I19
LIVINGSTON LUCAS VINCENT: J24
LIVINGSTON LUCY: H16
LIVINGSTON ROBERT L REV TRUST: M15
LJM GROUP LLC: I17
LLOYD CHARLES L JR & TERRI: F20, G20
LLOYD LIVING TRUST: J16
LLOYD LON EDWARD: F20
LLOYD VICKI: N15
LLOYD WILLIAM & MONIQUE: H22
LMJJ TRUST: H17
LMS LLC: J17, J18, M15
LNG PROPERTIES LLC: I19
LOBOUGH JOHN P & CAROLYN S: J15
LOCH CLYDE M LIVING TRUST: G22
LOCH-GROVES CINDY M & RONALD W
GROVES: G18
LOCHNER CARL N & DARLENE S: L15, M15
LOCK DONALD J & LORETTA: M15
LOCK LORETTA A & DONALD J: M15, N15
LOCK WESLEY & TAMARA: M31
LOCKARD DAPHENE L MAP TRUST: J18
LOCKE RONALD D & LANETA S: K15
LOCKETT-BEARD MARY: K15
LOCKEY BARRY L & DIXIE L: L22
LOCKHART BARRY & JUDITH: J16, K16
LOCKHART JEFFREY ROBERT & CHRISTINA
MARIE: F17
LOCKHART RALPH & JENNIFER A: G21
LOCKHART WILLIAM B: E15
LOCKMAN MARCIA A REVOCABLE LIVING
TRUST: H22
LOCKRIDGE JAMES PHILIP & PATRICIA B:
I18
LOCKYEAR WILLIAM E & SHARON L: G21
LODEN WILLIAM E & PENNY CARDIN: L15
LODGE AT MAPLE CREEK CONDOMINIUM
ASSOCIATION INC: I15
LODGE OF THE OZARKS MANAGEMENT INC:
I15
LOE DOLORES M REVOCABLE TRUST
06/12/2008: K14
LOEB CINDY: J15, K15
LOEFFELHOLZ ELIZABETH I/2 &
UPDEGRAFF PAUL W JR & ET AL I/2: H15
LOEFFELMAN FAMILY TRUST: M15
LOEFFELMAN KENNETH J REV LIVING
TRUST: M15
LOEHR KANDY J: I18
LOESCH REYNOLD W & MARY M: H19
LOETEL DAVID A & JEANETTE: J15
LOEWEN TRAVIS & AMY: F16
LOFGREN DARLENE S REVOCABLE TRUST:
I17
LOFGREN THOMAS E REVOCABLE TRUST:
L18
LOFLAND RANDY D & SUSAN J: I18
LOFTEN LOY E & CAROLYN E: J16
LOFTIS BRIAN K & APRIL: J18
LOFTIS BRIAN K: J18
LOFTIS LEMAN D & MARGARET R: H18
LOFTUS TERRI DIANNE: J15
LOGAN CEMETERY: J16
LOGAN COY & CECIL: F20
LOGAN HUNTER PARKER: N16
LOGAN JOHN & LANA: N15
LOGAN JOHN E & LANA J: G20, H18
LOGAN JOHNATHON & JOSEPH V: J17
LOGAN JOSEPH V & CHRISTINA L -
TRUSTEES: H18
LOGAN JOSEPH V & CHRISTINA L: J18
LOGAN LUCAS R & TUESDAY D BLAIR: K15
LOGAN MARJORIE J: F19
LOGAN MARLIN L & DONNA L: G20
LOGGERS ASSOCIATION INC: M14
LOGGERS ASSOCIATION: M14
LOGGERS POINTE AT THE WOODS
CONDOS: I15
LOGSDON BROOKS G & TRACY L: J21
LOGSDON BROOKS G & TRACY: L21, M21
LOGSDON GORDON B & JOANNE K: H20
LOGSDON MAX E & MARY L: G19
LOGSDON WAYNE J & CINDY A: J16
LOHBECK STEVEN M & LAURIE B: J21
LOHMAN ALFRED & MONICA: J19
LOHMAN ALFRED E III: G21
LOMAN II WILLIAM JEFFERY & ASHLEY JO
LEWIS: I18
LOMAX GARY LEONARD & CHARLOTTE
ANN: M15
LOMAX JEFFERY L: N24
LOMAX JOHN ERIC & DEBORAH SUSAN: G21
LOMAX ROBERT G - ESTATE: F20
LOMAX VIRGINIA A: G21
LOMBARDI KATHLEEN M & BRADFORD B:
H17
LONDONACO PAUL M: I14
LONDON BENJAMIN R & OLIVIA M: H24
LONDON JACK & SHERRY: J18
LONDON MICHAEL J: I16
LONE JACQUELINE V REV LIVING TRUST:
I17
LONE PILGRIM CEMETERY: F26
LONE STAR CHURCH & CEMETERY
ASSOCIATION: D22
LONE STAR SCHOOL: D22
LONESTAR DEVELOPMENT LLC: I15, J18
LONG BEACH LANDOWNERS ASSOCIATION:
G20
LONG BERNARD W & BONNIE & FRANCES
W: N16
LONG BRIAN M & KIMBERLY K: E20
LONG CHARLES H & JUDITH S: I17
LONG CLIFFORD KENT & SUSANNE
RODGES LONG: K15
LONG CREEK ESTATES OWNERS
ASSOCIATION INC: N14
LONG CREEK ROAD LLC: N14
LONG DARWIN E & FREDA: N26
LONG DAVID O & PAMELA I: J16
LONG DAVID P & MARILYN: J16
LONG DENNIS O & JANICE M: N15
LONG DENNIS O & JANICE M: N15
LONG DIANNA - TRUSTEE FOR TANEY
COUNTY: H19
LONG DON J - REV TRUST: L15
LONG DON J - TRUSTEE: L15
LONG DONALD K: F19
LONG EDDIE & SUSIE: J19
LONG FRANCIS W & SHERYL L: N16
LONG FRED M JR: K15
LONG H C & ROSIE B: F19
LONG HORACE E & PATTY JO: F20, G20
LONG JAMES C & GRACE M: N14
LONG JAMES EDWARD & YOUNG JOSHUA:
O14
LONG JAMES L & MURIEL: G22
LONG JEFFERY DAVID & MARY BETH: J18
LONG JEFFREY & MARCIA: H21
LONG JEFFREY S & MARCIA S: I17
LONG JEFFREY S: I17
LONG JOHN E & CAROL A: G18
LONG LAND VENTURES LLC: H16
LONG LYLE H & HELEN P: F20
LONG MICHAEL SEAN: J18
LONG MITCHELL E III & MYRNA B: H15
LONG NINA: F19
LONG NORMAN R & DELORES: G19
LONG PETER A & JESSICA L: G18
LONG PHILIP DAVID: J15
LONG RICHARD NOLAN II: G21
LONG RICKEY L & JULIE G: I17
LONG RONALD L & SHEILA D: H16
LONG VERNON E JR & DEBRA A: H21
LONGAN GAROL BERT & RUBY ARLENE
REVOCABLE TRUST: K15
LONGHORN DENNIS D & LILLIAN VERNEICE
WYLES JOINT REV TRUST: H23
LONGHORN DENNIS DALE & LILLIAN
VERNEICE WYLES: G21
LONGHORN PROPERTIES LLC: H17
LONGLEY C KENT RLT: I17
LONGO PAMELA & KENNETH: J15
LONGSTRETH JAN EUGENE & CATHERINE
SUSAN: K15
LONZA VLADIMIR & MARGERY: G16
LOOFT GREG SR: K15
LOOMER RODNEY E REV LIVING TRUST:
E19
LOOMIS DANIEL & BARBARA & NORA J
WILMOTH: M15
LOOMIS HOWARD JR: H17
LOONEY RICHARD J & JUDITH F
REVOCABLE LIVING TRUST: O31, O32
LOONEY WILLIAM & MARGARET A: E16
LOPACINSKI MARK & ORA: N14
LOPEZ ARLEEN: M15
LOPEZ CAMERINA ULLOA- & ERNESTO
MERCADO-BAUTISTA: J15
LOPEZ CAROL: L15
LOPEZ CHRISTOPHER & MELISSA: H22
LOPEZ JUAN E & SUE C: N16
LOPEZ MARIAELENA: J16
LOPEZ MIGUEL A & WANDA L: F20
LOPEZ ROBERT J & MARLENE J: L15
LORD EDWARD W & MARILYN F: O16
LORD NEAL & ELEANOR: I23
LORD NEAL D & ELEANOR A: I23
LORD RICHARD & MARILYN: H18
LORENZ EDWARD & PATRICIA: K19
LORENZ MATTHEW D & MANDY L: I19
LORENZ TONY P & SHARON L: L15
LORING JAMES R: G19
LORITZ SUZANNE P: O14
LORTAY INC: K17
LORTON FAMILY, THE - LLC: D19
LORTON RONALD J & LINDA B: K15
LOST TREE LP: G17
LOST TREE NORTH LP: G17
LOST TREE PH III L P: G17
LOST TREE PH III LP: G17
LOST TREE PHASE II L P: G17
LOST TREE SOUTH LP: G17
LOST TREE WEST LP: G17
LOT TECH LLC: I18, K17
LOTT GREGORY S & INGRID E: J14
LOTT KRISTINE & ULLAND SIGURD E 1/2 INT
EA: J14
LOTT LARRY & SANDI: M15
LOTT PROPERTY PARTNERS LTD: J15
LOTT WILLIAM R & KAREN ULLAND: J15
LOTT WILLIAM R & KRISTINE U: I19
LOTUS EAGLE LLC: K15
LOTZ RICHARD L & DORCIA K - TRUSTEES:
E15, F15
LOTZ RICHARD L & DORCIA K: E15
LOUDEN JANICE K & ELDRDRE JOSEPH K &
SHERRI R: J15
LOUDENBACK LINDA ANN: G15, G16
LOUGHNER JOHN & NANCY: G20
LOUGHNER JOHN I & NANCY K: G20
LOUGHNER JOHN I JR & NANCY K: H20
LOUIS ALAN M: I19
LOUNSBERY DEAN R & MARY E -
TRUSTEES: H16, H17
LOURENCO ANTHONY J: K15
LOUSSAERT DAVID & HOLLY: K15
LOUTZENHISER TIM D & LINDA: G15
LOUVIER TRACI: J14, K14
LOUVIERER WILLIAM & BUDSABONG
BUNTHAM: I16
LOVAN RON L: J21
LOVAN RON: J21
LOVAN TALBIRD & CAROL: L18
LOVE & LAUGHTER LLC: H17
LOVE - ROLEWICZ SANDRA K: J17
LOVE DON L TRUST: I15
LOVE FAMILY TRUST: K15
LOVE JASON & GINA: G16
LOVE JEWELL E ETAL: F20
LOVE JEWELL E & ETAL: F20
LOVE LOREN & SABRA: D26
LOVE PAUL: K15
LOVE SANDRA KAY: M15
LOVE TERRY & WANDA: I20
LOVELACE ALAN D & SHARON A: K15
LOVELACE RAFF & MISSY: O25
LOVELACE ROBERT W & GLENDA S: G21
LOVELACE RUSSELL & BARBARA: O33
LOVELACE WILLIAM E & RHONDA L: G22,
G23
LOVELAND FREDERICK JOHN & SANDRA
LOUISE: L15
LOVELAND JAMES C & LYNNETTE S: K22
LOVELAND LLC: J16
LOVELESS DONALD E & MARGARET A -
TRUSTEES: J16
LOVELL FRANCINE: J14
LOVELL ROSEMARIE & DAVID E: J16
LOVETT BILLY D & MARCIA K: F20
LOVETT MARVIN WAYNE & JANICE L: K15
LOVING GEORGE & JANICE: G18
LOVING GEORGE C & JANICE E: G19
LOVINS MITCHELL L & DEBRA S: J18
LOVINS-KAPPLER DEBRA TRUST &
MICHAEL & KEVIN BERRY 25%: K23
LOWE ALICE MARIE: I18
LOWE GREG & D CARLENE JOINT REV
TRUST: K15
LOWE JACK & KAREN: F18, G20
LOWE JACK A & KAREN L: F18
LOWE JACKIE: G19
LOWE JAMES E REVOCABLE TRUST: F18
LOWE MARK & CHRISTINE M: F19
LOWE RALPH W & MCCLAIN RONDA L: H17
LOWE RALPH: F18
LOWERY BOBBY D & BETTY L: G21
LOWERY JOHN B: J17
LOWERY LISA M: L15
LOWERY LOREN G & ARLENE J: G21
LOWERY RICHARD D & SHIRLEY A: O15
LOWERY SHEILA G: K15
LOWES HOME CENTERS INC: J17, K17
LOWRY DAVID W & KATHY L: D20
LOWRY BEVERLY KAY: J19
LOWRY DAVID W & KATHY L: D27, D28, E27
LOWRY DAVID W & KATHY: J20
LOWRY DAVID W: J20
LOWRY JOSHUA C & CARTER DAVID LEE:
I20
LOWRY JOSHUA C & CARTER DAVID LEE
LOWRY: J20
LOWRY JOSHUA C & CARTER DAVID LEE:
J20
LOWRY JOSHUA C: J20
LOWRY LYNDA: K15
LOWRY RICHARD J S: O25
LOWRY WILLIAM & LORENE: J20
LOWRY WILLIAM O & LORENE & DAVID W:
J20
LOWRY WILLIAM O & LORENE H & LOWRY
DAVID W & KATHY L: J20
LOWRY WILLIAM O & LORENE H & LOWRY
DAVID WILLIAM & KATHY KL: J20
LOWRY WILLIAM O & LORENE H & LOWRY
DAVID WILLIAM & KATHY L: J20
LOWTHORP BARRY E & CAROLYN E: J15
LOYD CHRISTOPHER LEE: H17
LOYD HENRY & EDITH & PHILLIP & GARY:
I17
LOYD HENRY L & EDITH M REVOCABLE
LIVING TRUST: I17
LOYD LARRY D & MACY SHANNON: F20
LOYD LARRY D & SHANNON MACY: F20
LOYD LARRY D: G20
LOYD PHILLIP & PATTY: I17
LOYD PHILLIP - TRUSTEE: I17
LOYD PHILLIP & PATRICIA: I17
LOYD PHILLIP DALE & PATRICIA ANN: H19
LOYD TRAVIS G: J15, K15
LOYDS ELECTRIC SUPPLY INC: G17, I17
LOZANO JEARIM & DANIEL EDGAR GARCIA:
F19
LOZANO LINDA: E24
LOZANO PEDRO A & ILIANA: J18
LOZAR KENNETH M & JUDITH A: J21
LSN INVESTMENTS LLC: G16, G17
LSU BRANSON CONDOS LLC: K15
LUALLEN DEMPSEY & CAROLYN: F20
LUBBERS TERRY L & KATHY LOU TANNER &
MICKIE LACHELLE CROCKER: N16
LUBERDA MARY E REV LIVING TRUST -
TRUSTEE: H20
LUCAS EARL D: M15
LUCAS JAMES R & ANGELA G: K15
LUCAS JOHN P: G21
LUCAS JOHNNY H & SANDRA S: G15, H15,
K15
LUCAS LEROY E JR & BARBARA J: N14
LUCAS WALLACE G & ELAINE: G18
LUCCHI CHRIS & LORI: H17, J15, J16
LUCIF PAUL A & SHARON R: I18
LUCERO EUGENE JR: F19
LUCHT JUSTIN DAVID: O33
LUCHTEL REX D & MARY ANN: I17
LUCIER DALE E & LILIA S: J15
LUCKER RUTH ANN & ROLAND ARA: F19
LUCKETT GERALD F: H20
LUCKETT LINDE M & NORMA J: H20, I20
LUCKY BRIAN: G18
LUCKYOW MICHAEL E: K15
LUDEWIG MARY JANE & ROBERT: H22
LUDEWIG ROBERT L & MARY JANE: I22
LUDWIG ROBERT A & MARY E: K15
LUEBKE DIANE NEWKIRK: J18
LUEBKE DONALD A & LUCILLE R: J17
LUEBRECHT STEPHEN J & ZENDA L: K15
LUECKENHOFF BRYAN S & CATHY J: N23
LUEDTKE GREG A & KATHY L: J15, J16
LUFF JOHN W & LINDA R: F20
LUGENBELL DENNIS & MONICA: I22
LUGENBELL HARRY E & BONNIE R: G17
LUGO GREGORIO: G18
LUJAN A WAYNE & ANDREA W: F31, G30,
G31
LUJAN WAYNE & ANDREA W: G31
LUKE ROBERT M & MARLA J: M15
LUKE TRUST THE: M15
LUKEHART CHRISTOPHER ROBIN: F19
LUKEHART TODD W & RENEE L: G19
LUKROFKA RICHARD D: J18
LUKYANOV ALEKSANDR J & NINA: J15, J16
LULEICH DAVID H JR & GINA G: I21, I22
LUMEYER JAMES & TERI L WHITELEY: L18
LUMLEY ALYSSA S: G26
LUMLEY GREGORY G & LINDA K: G21
LUMLEY LORETTA: I23
LUMLEY RANDELL & DEBORAH: H23
LUMPKIN MADELINE E: H21
LUNA RANDY & KAREN A: I18
LUND DALE E & LILITH M: J15, J16
LUND DAVID A: F19
LUND DAVID H & GAIL M: K15
LUND KEVIN O & LISA G: I23

LUND TERRY R JR: I22
LUNDAY NEAL ALLEN & VICKI JO & EDITH
IRENE HUTCHISON: L15, M15
LUNDBERG DANIEL P & BERYL: L14
LUNDBERG DARRELL S & DIANE E: J15
LUNDREEN DAVID L & STACI E: D18
LUNDSTROM KATHLEEN 1/2 INT & BONNIE F
KEEFOVER & JEARLENE J: G19
LUND CATO F & JEAN M: M15
LUNG THEODORE & SARA: I17
LUNG THEODORE T & SARA M: I17
LUNT KATHERIN A & FORREST L: H20
LUPA JEFFREY J & LENORE C: I17
LUPER ARTHUR & DONNA K: J21
LUPER ARTHUR JUNIOR & DONNA KAYE:
J18
LUPIS JAMES VICTOR & LESLIE S
MCCORMICK: H23
LUPTON KENNETH W & MARILYN: H20
LURIA LANCE & LYNDIA M: B19
LURK PAUL & CHRISTA: I19
LUSBY DAVID N: I21
LUSCZEK PATRICIA & VICKI WERTNZ: L17
LUSE ERIC & NANCY: K15
LUSK AMANDA L: H17
LUSKEY JOSEPH L & JUDY: O16
LUTES DANIEL J & DARLENE F - TRUSTEES:
I17
LUTHARDT ROBERT SR: G18
LUTHER KEVIN & JUDITH: N16
LUTHER KEVIN L & JUDY L: N16
LUTTRELL DAN L & TRESSA: E24
LUTTRELL DANIEL L & TRESSA A: E24
LUTTRELL DANIEL L & TRESSA D: E24
LUTTRELL DAVID W & LENNIE E: F20
LUTTRELL JERRY H & MABEL J: E24
LUTTRELL JERRY L SR & ROSE A: J18
LUTTRULL GARY LYNN & BONNIE LOUISE:
B19
LUTZ BARBARA: F21
LUTZ JANICE & ASHLEY: I19
LUTZ JANICE L: H19, I19
LUTZ KENNETH R & BRIDGETTE: G20
LUTZ SANDRA K: M15
LUTZ WILLIAM J & JUDITH: H25
LUTZ WILLIAM JAMES AND JUDITH J
CRITES-LUTZ: H25
LUTZ WILLIAM JAMES & JUDITH J CRITES:--
H25
LUX CORBIN K & LISA N: D28
LUX LOIS, CORBIN & LISA N: D28
LUZZATTO MARC L & BARBARA: K14
LYBARGER GEORGE D & LORETTA F: O16
LYBARGER WILLIAM D & KATHY L: J18
LYDRICH PROPERTIES LLC: I17
LYEKI ALFRED R & VIOLA M: F20
LYELL YVONNE SUE: O32, O33
LYERLA COLLIN & AMY: J19
LYLE CARL G & DONNA J: K15
LYLE CLINE D & CYNTHIA L: K17
LYLE JOHN R: J19
LYLE LINDA K: J19
LYLE THOMAS & JEAN: I18
LYLES MAX JESSE & MILLER KATHRINE A:
N14
LYMAN MERLIN L & MARY B: K15
LYMAN STEVEN A - TRUSTEE: K15
LYNCH BILL & TURNER DONALD & DONNA:
G19
LYNCH BILLY JOE: G20
LYNCH BOBBY EARL & VETORIS ELAINE:
M15
LYNCH DOUGLAS L & MICHAEL P & LAURIE:
N14
LYNCH EDWARD E & JUDITH A: N16
LYNCH JAMES: H21, I21
LYNCH JOHN JOSEPH III & THEDA SHAW:
F20
LYNCH KERRY: K15
LYNCH LEE E & GLADYS M: J18
LYNCH MATTHEW A: H22
LYNCH MICHAEL & LUCINDA: J18
LYNCH MICHAEL D & LORETTA D: F21
LYNCH NATHAN E & DIANA M: G18
LYNCH NEAL & JANICE: K15
LYNCHARD BARBARA J: F19
LYNNINA INN INC: I15
LYNN DESIREE MONIQUE & AUSTIN: I19
LYNN THOMAS J & MARTHA JOSEPHINE:
M15
LYON KELLY J & KRISTIE J: K15
LYONS EDWARD D & KARI: K15
LYONS FRANCES L: J18
LYONS JAMES W & SANDRA K: K15
LYONS LAWRENCE R & JANE F: G22
LYONS LINDA L: J18
LYONS WAYNE R & MAXINE E: O32, O33
LYONS WAYNE ROY & MAXINE: O32
LYTLE LARRY A: M16, N16
LYTLE LARRY W & REBECCA L: N16
LYTLE MELTON J & CONSTANCE K: G21
LYTLE RAYMOND R: G19
LYTTON GARY & JILL ANN: N15
M & J ASSOCIATES: H23, H24, I23, I24
M & V PROPERTIES LLC & SHELLEY
WHISENHUNT: J18
M C HOMES LLC: J18
M GARDNER HOLDINGS LLC: F20
M T NESTER PROPERTIES LLC: K15
M7VEN SUPPORTIVE HOUSING &
DEVELOPMENT GROUP INC: L15, M15
M7VEN SUPPORTIVE HOUSING &
DEVELOPMENT GROUP: M15
M7VEN SUPPORTIVE HOUSING &
DEVELOPMENT: M15
M7VEN SUPPORTIVE HOUSING
DEVELOPMENT GROUP INC: E16, M15
MAAG EDWARD & GABRIELE: F20
MAAS JOAN M & MAAS MELINDA M: K15
MAAS ROBERT F & PEGGY L: J15
MAAS RONALD P & JOAN M: K14
MABE BOB & SUE - TRUSTEES: J15
MABE BOB & SUE REVOCABLE LIVING
TRUSTS 1/2 INT EA: J15, K15
MABE BOB & SUE - TRUSTEES: L14

MABE BOB & SUE: L14
MABE BOB - TRUSTEES: L14
MABE BOB J & SUE - TRUSTEES: L14
MABE JEREMY D & ANGELA S REV TRUSTS
1/2 INT EA: J16, K16
MABE STEPHANIE R: F19
MABE SUE - TRUSTEE: L14
MABILE ELSIE E: M30, N30
MABRY NEIL L & MARY J: H22
MABRY NEIL L SR & MARY: I19
MABRY NEIL SR & MARY: I17
MAC INVESTMENTS LLC: H19
MACALUSO GREGORY S & JAMIE L: K16
MACDERMID ROGER C & LINDA L: G15
MACDONALD ROBERT L: I23
MACDONALD ROBERT S & CARRIE E: O34
MACE DENNIS M: G21
MACGIRVIN JOHN D & JACQUELINE L: I17
MACHMULLER CHERYL: I18
MACHNIK ROBERT & JUMP DENNIS: J16
MACIAS DANIEL JR & MIRIAM LENNON: K15
MACIEL JESSE & FRANCES KAREN: D16
MACK FAMILY TRUST: H18, I18
MACK GILES F & SHARON K: G15
MACK MOLLY: G19
MACKAY JAMES L III & DARCI L TRUST: N14
MACKIE CHARLES R & JULIA A: J18
MACKKEOWN DANNY: J17
MACKKEY FAMILY TRUST: K15
MACKKEY KEVIN & SALLEY: I18
MACKKEY ROBIN M: G15
MACKIE M W & R M FAMILY TRUST: L15
MACKIEWICZ HENRY & VIRGINIA: E16
MACKIEWICZ HENRY F & VIRGINIA L: E16
MACKLIN CHRISTOPHER & GINELLE: F19
MACOMBER JOHN A & GLORIA J: F19, F20
MACSURAK JOHN & KAREN: H23
MACY LINDA J: H17
MADDELLINA LARRY J & MARY H: G18
MADDELLINA TIM J & ELIZABETH T: G17, G18
MADDELLINA TIMOTHY JAMES & ELIZABETH
TERISTA: G18
MADDEN HOLDINGS LLC: M15
MADDEN PROPERTIES: M15
MADDOX DOUGLAS A: F20
MADDOX ROBERT & LINDA: F19
MADDUX PROPERTIES LLC: M14
MADDUX ROBERT W: G20
MADIGAN MARIS - TRUSTEE: E17, I17
MADISON EDWARD E & RITA K: J17
MADISON LARRY D: H16
MADISON RIVER INVESTMENTS LLC: J20
MADISON STREET RENTALS LLC: K14, L15,
M15, N15
MADONNA WILBUR & GAIL A: F24, F25
MADRID BERNARDO & BILLY: F20
MADRID BERNARDO & YANIRA: J15
MADRID BERNARDO U & YANIRA H: J21
MADRID BERNARDO: J15
MADRID BERNARDO U & YANIRA H: I18
MADRID LINDA S & PETERS JERRY L 1/2 INT
EA: G19
MADSEN CARL & DAISY: F24
MADSEN HERMAN C & DAISY: F24
MADSEN HERMAN C JR & DAISY: F24
MADSEN HERMAN CARL JR: F20
MADURA KENNETH A & MOLLY A: H14
MAERZ CECILIA A: F19
MAES RHONDA R: J15
MAESTRI FARMS LLC: J16
MAGDAZ RICHARD JR & SHARON A: G15
MAGDZIARZ JUANITA - TRUSTEE: J20
MAGEE WILLIAM P & LESLIE A: J16
MAGERS BERNARD E & HELEN S: K22
MAGGARD EUGENE ETCYL & BETTY: F30
MAGGARD HELEN: E29
MAGGARD HOMESTEAD TRUST: D29, E29
MAGGARD LEONARD E & BEVERLY A: O32,
O33
MAGGARD LEONARD E & BEVERLY ANN: I18
MAGGARD MATTHEW THOMAS: C28
MAGGARD PENNY & GIDEON MARK &
SHERRI: I26
MAGGARD TAMARA A: G23, H23, I26
MAGGARD THOMAS V & ROBIN: O33
MAGGARD THOMAS VERL & JAMES ALBERT
MAGGARD & LEONA: N30
MAGILL ALVA T & EDNA E: N15
MAGNESS ALLEN & ESSIE: K15
MAGNESS J T: H22, I20, I21, I22, J20, J21
MAGNESS JAMES T: I21
MAGNESS JEANNE L: H20
MAGNESS JT: I20, J20
MAGNOLIA STAR LLC: O17
MAGNUSON JOHN JASON: I17, K15
MAGOON STANLEY L & LYNDIA D: K15
MAGRAW EDWARD A & PAMELA A PIPKIN-
MAGRAW: L15, M15
MAGRUDER PATRICIA A: F20
MAHAFFA MICHAEL P & CONNIE R: J18
MAHAFFEY FRED LINCOLN & MARY
KRISTINE: L15, M15
MAHANEY MICHAEL D & CECILIA A: I17
MAHANEY ROBERTA: G22
MAHARJAN SAMIR: G16
MAHLMAN REX RICHARD & MARCIA KAY
REV TRUST: L15
MAHNIKE STEVEN & PEGGY: F19
MAHNIKE WILLIAM D: H20, H22
MAHON FRANCIS JR & DEANNA: G20
MAHON GERALD G & WARD ROBERTA J:
K15
MAHONEY CYNTHIA L & RAYMOND E
BLEDSOE: F19
MAHONEY CYNTHIA L & TERRENCE J: F19
MAHONEY GARY & GAIL: K16
MAHONEY KIERAN & GERRI: H21
MAHONEY MERILEE D: G20
MAHONEY MIKE & MARILYN: J15
MAHONEY PATRICK & MAUREEN: J15
MAHONEY TIM, PORTER VIRGINIA, BAILEY
RICKY & GIDEON TOMMY: L18
MAHONEY TIMOTHY: L18
MAHONEY WILLIAM & TAMMY: M14
MAHURIN JIMMIE D & HISOOK: K15

MAHURIN LEVI A & JENNIFER: H20
MAHY DEBRA J AND PAMELA J
MONTGOMERY: O27
MAHY DEBRA J: O27
MAIDEN KAREN ANDERSON: L29, L30
MAIER KATRIN & STEFANIE: O20, O21
MAIER PETER ETAL: O18, O19, O20
MAIER PETER & GERDA S: O18, O19
MAIER PETER & GERDA STOLL: O18
MAIER PETER & STOLL GERDA: O20
MAIN DOUGLAS G & JANET G: I17
MAIN JOHN & MARILYN: K15
MAIN MARION E & MARTHA A - CO-
TRUSTEES: J16
MAIN STREET INVESTORS LLC: J17
MAJESTIC AT TABLE ROCK LLC: J14
MAJESTIC OPERATIONS: J14
MAJETIC FAMILY TRUST: J20, K20
MAJEWSKI JULIUS & DANIEL T MAJEWSKI &
MARILYN MINDEL: D25
MAJEWSKI THEODORE J & MARIE R: J16
MAJOR DONALD L & JOYCE H - TRUSTEE:
J18
MAJOR DONALD L & JOYCE H - TRUSTEES:
J18
MAJOR DONALD L AND JOYCE - CO-
TRUSTEES: I17
MAJOR JOHN A & PATRICIA: F21
MAJOR JULIE D: J22
MAJOR PHILIP S & PATRICIA - TRUSTEES:
F19
MAJORS BILL & KELLY: F21
MAJORS DONALD J & PONDER CHARLES E
III: L23
MAJORS DONALD J: L23
MAJORS TOMMY C JR & RACHEL: I16
MAJORS TOMMY CARL SR & MARCELLA K:
I16
MAKETANSKY ROBERT S: G19
MAKHANI MADAN P & BETTY K - TRUSTEES:
F19
MAKUCH RICHARD & ANGELICA: I17
MAKUCH RICHARD & ANGELICA: J14
MAKUCH RICHARD S & ANGELICA A: J14
MAKUCH RICHARD S & ANGELICA: I17
MAKUCH RICHARD S MD-PC: J14
MAKUCH RICHARD S: E16, F16
MAKUH STEVE: F20
MALCHOW RODNEY & CYNTHIA: N14
MALCOLM ALLEN K & CAROLYN R: M15
MALCOLM LESTER A & JUNE K: G20
MALDONADO ALONSO: G19
MALDONADO MANUEL: I15, I16
MALDONADO TOMAS & JOSEFINA
HERNANDEZ ORTIZ: K15
MALEDY-MARTIN SHELLEY ANN: J17
MALEM FABRICE: J18
MALEY DAN & SHAWNA: G16
MALICK JEFFREY T & BARBARA J: G17
MALIK PETER WILLIAM & CHERLON: I15
MALINEN WILLIAM J: J16, K16
MALINKA JOHN G & JANETTE E: M15
MALKEMUS KATHRYN: J17
MALL DIANE M: F20, J20
MALLARD TIM & JOYCE: K22
MALLERNEE TOM & MARILYN: G19
MALLERNEE TOM G & MARILYN S: G19
MALLERY STANLEY P & MARY E -
TRUSTEES: F19
MALONE DAVID F & CYNTHIA R: L15
MALONE JOHN R: G21
MALONE MICHAEL W & DONNA: L18
MALONE PATRICK & CATHY: K15
MALONEY DAVID & JAMIE: K15
MALONEY LARRY D & JENNIFER: J15
MALOTTE CHARLES R & CAROLYN: F20
MALOTTE CHARLES R: F20
MALOY WILLIAM & MARY JANE: K15
MALSON-BRUNEAU CAROLYN F REV
TRUST: K15
MALVA JOSEPH M & LINDA M: M15
MAMA'S MANTLE LLC: N24
MANAHAN JIA: N16
MANCHESTER ANTHONY L & MINDY A: J15
MANCHESTER BRANSON LLC: H17
MANCHESTER OFFICE PARK ASSOCIATION:
H17, I17
MANCHESTER VILLAGE GLENN & SHARON
RUTH: I19
MANCHESTER VILLAGE ASSOCIATION INC:
H17
MANCHESTER VILLAGE OFFICE PROPERTY
OWNERS ASSOC: H17, I17
MANCINI CATHERINE D: F20
MANCUSO GROUP LLC: M24
MANDERNACH DIANN A: J18
MANDERS MARTIN F & TRESSA M: I15, J15
MANETH ROBERTA E 50% & STUART &
JEFF 50%: I18
MANGRUM PATRICIA: M15
MANGRUM RAYMOND D & EDITH E: K15
MANGUM LARRY G & IRENE L: F20
MANGING PETER A & ELLEN: M15
MANIO ROSARIO O REV TRUST: L15
MANIS DANNY C & TANYA L - CO
TRUSTEES: G22
MANIS TRUST AGREEMENT 11/17/06: K22
MANLEY JAN ALAN: G19, G20
MANN CHERYL & HARVEY: J16
MANN E W & LAVADA: N24
MANN E WESLEY & LAVADA J: M26, N26
MANN EW & LAVADA J: N26
MANN HARVEY & CHERYL: I15
MANN JAN: F30
MANN OTTO E H & SHIRLEY J: O16
MANN RHONDA F & ROBERT L: K23
MANN VICTORIA L: G22
MANN VICTORIA LOUISE: K23
MANN WILLIAM & ROSE C: H16
MANN WILLIAM N & ROSE C: H16
MANNA MARCI M & WEHR III ARNO A: H16
MANNING BETTY J ETAL: N24
MANNING IRENE E: N14
MANNING JACOB M & BREJIDA AUTUMN
MARIE: F19

MANNING MICHAEL: H16
MANNING RAY W & CYNTHIA: H17
MANNING WILLIAM F & CLAUDIA K: O14
MANOR SHERI L: K15
MANSELL STEVE & TERESE: J22
MANSEER LAWRENCE D & PEGGY M -
TRUSTEE: N14
MANSEER LAWRENCE D & PEGGY M -
TRUSTEES: N14
MANSEER PEGGY: G22
MANSEER LIME & STONE QUARRY INC:
I17, J19, L20
MANSFIELD LIME & STONE QUARRY: J19
MANSION AMERICA TOO LLC: H17, I17
MANSEER MICHAEL H & JANICE K: I18, K16
MANTZOURANIS KONSTANTINOS: E16
MANUBAY TEODORO A LIVING TRUST
06/10/1986: I17
MANUEL MARY L & FUNK LORETTA: K15
MAPLE VICTORIA: L14
MAPLES AMY & JEFFREY: J18
MAPLES BRITTNEY LEEANN: K23
MAPLES CODY & HANNAH: G18
MAPLES DONALD & PEGGY: F20
MAPLES EDDIE & LISA: F19
MAPLES STEVE A & SHERRY: G18
MARBUT DON & EUTHA: K15
MARCEL MARIE: G21
MARCELLUS FAMILY REV TRUST: I19
MARCH KENNETH G & LUELLA KEM: I15
MARCHAND DIANNE F: E16
MARCHAND KAY E: J15
MARCHANT WILLIAM C & DENISE P: K15
MARCHANIS VIRGIL R & RUTH ANN: F20
MARCHESE PAUL J & SHIRLEY DEMERS:
G15
MARCUM LYNDAL R & VALERIE J REV
INTER VIVOS TRUST 09/16/99: K15
MARDEE PROPRIETES LLC: F21
MARDEE PROPRIETES LLC: F19, F20, F21,
K16, K17, M15, N15
MARDIS CASSANDRA: H21
MARDIS KENNETH L: F19
MAREFKE CAROL E: F19
MARET BRUCE J: I25
MARGISON JANICE K: H17
MARHANKA TIMOTHY E & SANDRA M: I15
MARI ROBERT F: K15
MARIA HECTOR & APRIL: N16
MARIA'S THEATER GROUP II LLC: I15
MARIA'S THEATER GROUP LLC: I16
MARIC LAWRENCE & ANNETTA: J18
MARIN-HERNANDEZ ROSENDO & VANESSA
N MARIN-HERNANDEZ: F20
MARINE KENNETH S & JULIE A: K15
MARION H SULLIVAN & MARY A SULLIVAN
LIVING TRUST: J15
MARIOTTI ANTHONY JASON & KATHRYN:
H16
MARK RONALD L & PHYLLIS E: L18
MARK TIWAIN R-8 SCHOOL DISTRICT: K31
MARK WILLIAM Y JR & JILL ANN: M15
MARKER WILLIAM R - TRUSTEE: O14
MARKES WILLIAM G & NICHELE E MARKES:
E26, F26
MARKES WILLIAM G & NICHELE E: I22, J22
MARKETPLACE HOLDINGS LLC: K15
MARKGRAF JAYSON D: I19
MARKHAM BARRY & KATHY: G21
MARKHAM DONELLE: J18
MARKHAM JULIA L ALLEY: F20
MARKHAM KEVIN R: O16
MARKIN ARIA R & CHERIS L: K15
MARKLEY DOROTHY E & RUTH L -
TRUSTEES 1/2 INT EA: J15
MARKO LUCILLE ETAL: N16
MARKOS GEORGE T JR: N27
MARKOS T GEORGE JR: N27
MARKS GENE M & DORINE A: J15
MARKS LARRY E & CAROL J: I18
MARKS RETA M: G21
MARKS RICHARD & HEIDI: N15
MARLER C D & MARTHA K: H26, I26
MARLER DAVID & GLENDA: K31
MARLER DON & JULIA: L25, L26
MARLER JAMES LEE & ANGELA ROSALIE:
H26
MARLER MATT & MICHELLE: J17
MARLER MICHAEL E & ANITA JANE: M15
MARLER MICHAEL ELLIOT & ANITA JANE:
M15
MARLER ROGER & SANDRA: I18
MARLER STEVE: N26
MARLER STEVEN: I25, I26, M26
MARLER TRUST - TRUSTEES: C14
MARLER VERNON W: J30, K30
MARLIN LINDA L: D21, D22
MARMET WILLIAM A & BARBARA A: N15
MARMOUGET ANDREW PASCAL & CECILIA
R: K15
MARQUART CAROL S: I17
MARQUART CAROL: I17
MARQUESS GARY S: J17
MARQUESS LINDA: G19
MARQUEZ MANUEL: F17
MARQUEZ SUSAN & PHILLIP: J21
MARQUEZ GLENN & ILENE REV LIVING
TRUST: F19
MARQUIS GLENN & ILENE: F19
MARR WILLIAM W II & SUSAN B: J23, K23
MARR JOSEPH & KATHRYN: H18
MARR WILLIAM II & SUSAN: J23
MARR WILLIAM W II & SUSAN B: J23, K23
MARR WILLIAM W II & SUSAN B: J23, K23
MARRIOTT JAY A & VALERIE A: L14
MARRIOTT MICHAEL & CHRISTINA: L14
MARRIOTT OWNERSHIP RESORT INC: J15
MARRIOTT OWNERSHIP RESORTS INC: J15
MARRS ARTHUR A & PATRICIA: F20
MARRS MARY LOU VEATCH - TRUSTEE: L15
MARRS ROBERT L FAMILY TRUST: L15
MARRS ROBERT L REVOCABLE FAMILY
TRUST 03/19/97: M15
MARSA TERRY & DANON: H22

MARSALA JACK: J18
MARSCHNER ANOTHY J & JULIE A: I17
MARSCHNER ANTHONY J & JULIE A: I17
MARSELLA JAMES A & JULIE L: L18
MARSH CAROLYN B: F15
MARSH CRYSTAL L: H21
MARSH DEBORAH LEA: F33
MARSH FRANCES: I17
MARSH HOLDINGS LLC: N27
MARSH JEFF & CINDY & MARSH DANIEL & CHERYL A: G33
MARSH JEFF & CINDY & MARSH DANIEL B & CHERYL K: G33
MARSH JEFF D & CINDY E: G33
MARSH JEFF D JR & DAWN: F33
MARSH JEFF D SR & CINDY & DANIEL B & CHERYL K 1/2 INT EA: F33, F34
MARSH JEFF D SR & CINDY & DANIEL B & CHERYL K 1/2 INT EA: F32, F33, G33
MARSH JEFF D SR & CINDY: MARSH DANIEL B & CHERYL K-1/2 INT EA: F33, G33
MARSH KEVIN J & SANDRA M: K24, K25
MARSH KIRK L: H19, H20
MARSH LLOYD & ANA MARIA: H15
MARSH LONNIE: G23
MARSH NORMA L: H18
MARSH NORMA: H18
MARSH PAUL D & DANA J: G21
MARSH PAUL E: G20
MARSH RAY E & DEBRA D: I16
MARSH WENDELL & MELODY: G21
MARSH WENDELL D & MELODY L: G21
MARSHAK LINDA J: H18
MARSHALL A STEPHEN & DAPHNE D: K15
MARSHALL BOB: J17
MARSHALL BRENDA A: J18
MARSHALL BRENDA: F20, G19, H19
MARSHALL BRENDA A: I18
MARSHALL BRENDA: I18, K14
MARSHALL DIANA JOY - TRUSTEE: I18
MARSHALL KENNETH P & CATHERINE L SELLARS: E16, F16
MARSHALL KENNETH P II: I17
MARSHALL MARLENE M: G21
MARSHALL MARY F REVOCABLE TRUST 07/31/1996: G17
MARSHALL MATTHEW R: J17
MARSHALL PENNY J & REBECCA A VELEZ: G19
MARSHALL RAYMOND P & MARY E: H17
MARSHALL RICHARD & CHRISTINE: K15
MARSHALL RICHARD W & CHRISTINE P: L15
MARSHALL ROBERT DEAN & MARY R: G19
MARSHALL STARLA: F19
MARSHALL UNA & DEANNA ANNETT THOMAS: N17, O17
MARSHALL VIRGINIA L & WILHIE FANNIE L: F20
MARSHALL W DORSEY & VIRGINIA ETAL: F20
MARSHALLS CONDO LLC: K15
MARSOLF DYLLON B & JAIME L: G17
MARSTERS JAMES A & JEAN M: F20
MARTELL CLIFFORD A & SHARI A: I16
MARTENS WALTER D & WANDA L REV LIVING TRUST: H20
MARTENS WILLIAM L 1/2 INT & SHELIA K 1/2 INT - TRUSTEES: F19
MARTI CHAD L & KELLY L: J16, K16
MARTIE CHARLES C & GAYLE A: F19
MARTIN AARON W & STEPHANIE: I18
MARTIN ADAM D: I18
MARTIN ALBERT LEE JR: O16
MARTIN ALICIA & MINTER AMBER: K23
MARTIN BETTY L: H17
MARTIN CARL E & SHARON L: J15
MARTIN CAROL A: G17
MARTIN DANNY & SHERYL M: M26
MARTIN DEAN & MELINDA: I17
MARTIN DELBERT ETAL: N26
MARTIN DENNY WRAY & SANDRA JANE: I22
MARTIN DEREK N & SHERRI S: I23, I24
MARTIN DONALD G & LINDA S 1/2 INT & J14
MARTIN DORIS L: K14
MARTIN GARY D & JUDITH A: F20
MARTIN GERALD E & SHARREL L: M15
MARTIN GLADYS P: J15
MARTIN GLENDA J & REX A: K15
MARTIN GORDON M JR & JUDITH A: F16
MARTIN GRADY E & GLORIA: N15
MARTIN IDA & BOYER WILLARD JR: E24
MARTIN JACK B & NELDA B: H16
MARTIN JACK D & DEBORAH: J16
MARTIN JAMES & KATHLEEN: N26
MARTIN JAMES W & SUSAN ST MARIE MARTIN: J17
MARTIN JAMES W & SUSAN ST MARIE -: H18
MARTIN JAY & LESLIE REVOCABLE TRUST 03-09-2000: I16
MARTIN JEFFREY & MICHAEL: O34
MARTIN JERRY D & ANDREA L: I18
MARTIN JIMMY G & JANET B: I20
MARTIN JOHN M & JULIA ANNE: N26
MARTIN KERRY L & CHRISTINE R: I18
MARTIN LARRY BROWN: M17
MARTIN LARRY W: I19
MARTIN LEWIS & CAROLYN: F19
MARTIN LEWIS E & CAROLYN L: F19
MARTIN LLOESEN S REV TRUST: D16, H17
MARTIN LOUISE E - TRUSTEES: H25
MARTIN LUCY E & HICKS PEGGY L: D29
MARTIN LYNN A: E24
MARTIN MARGARET PEARL & GOSELL JUNIOR & NANCY - TRUSTEES: O33
MARTIN MATTHEW GLEN & TERESA ANNE: G18
MARTIN NICHOLAS J & JOANNE CRANWILL: G19
MARTIN PHILLIP: F19
MARTIN RICHARD A & GLORIA J: F19
MARTIN ROBERT L & ADELE E: H23
MARTIN ROBERT L & TINA M: I18
MARTIN RONALD A: H18
MARTIN RONALD G & SHEILA: H17
MARTIN ROY L & GINGER M: G21

MARTIN ROY N & CONNIE M: L15
MARTIN SALLY S: G21
MARTIN SCOTT & TERESA: G19
MARTIN SHARON ANN: H23
MARTIN SHERYL Y TRUST: F20
MARTIN STEWART LEE & JEANETTE ELLEN: K15
MARTIN STEWART LEE & JEANETTE ELLEN: K15
MARTIN TERRY G & MARY L: I17
MARTIN TINA - REVOCABLE TRUST 02/25/2008: K14
MARTIN WENDELL & SHARON L: G20
MARTIN WENDELL L & SHARON: G19
MARTIN WILLIAM S & DEBORAH L: I14, J14
MARTIN RUDY REEDA MARIE & TENPE MARTIN-CAMERON: J17
MARTIN-STEPP LLOEEN 5/6 INT & GREEN ROBERT M 1/6TH INT: K14
MARTIN-STEPP LLOEEN: K14
MARTINEZ CRISTIN: J19, J20, J21
MARTINEZ LEO MICHAEL & JEFFREY WARREN CARY: N19
MARTINEZ MICHAEL: G21
MARTINEZ RAFAEL GARCIA & NORET E: I17
MARTINEZ SEAN A & LING JU TSAI: I18
MARTINEZ STEPHEN & KIM: I19
MARTINEZ UBALDO BUSTOS: K15
MARTINKA BILL & JENNY: I16, K16
MARTINKA BILL: I16
MARTINKA BILL & JENNY: J17
MARTINKA BILL: J17, K17
MARTINKA EMIL F & MILDRED C - TRUSTEE: M14
MARTINKA WILLIAM M & JEANETTE I: L14
MARTINKA WILLIAM M & JEANETTE: J17
MARTINKA WILLIAM M & JENNY I: K16
MARTINKA WILLIAM M: K16
MARTINO PATTI: M16
MARTINOSKY AMANDA SUE: I16
MARTINOSKY CLINT A: G19
MARTINOSKY CRAIG W & LORI J: G15
MARTINOSKY CRAIG W II: H16
MARTINOSKY JESSE E: F19
MARTINS CLEMENTUR & MARIE REVOCABLE LIVING TRUST: H17
MARTINSON R KAHLER TRUST: C29
MARTISE RICHARD S & PRISCILLA: F20
MARTZ ELAINE J LIVING TRUST: G18
MARUNTELU CRISTINA & MARCO ANDRES SOSA: J15
MARVIN CRAIG R LIVING TRUST: F19, I18
MARVIN LOGAN M: I18
MARVIN TAYLOR: I18
MARX BILL & DEB: M15
MARX HARRIETT C & ETAL: F19, F20
MARX WILLIAM J & DEBRA D: M15
MARX WILLIAM JAMES & MARX DEBRA DIANE: M15
MARY ANN HINTHORN TRUST DATED 12/22/2001: N18
MARY JANE DYER HOLDER LIVING TRUST: M15
MARYS VACATION PROPERTIES LLC: I17
MARZANO BERNARD J & JOAN M: I17, I18
MASCARELLO JAMES R & LISA A: M15
MASCHE KEVIN E & KRISTY L: K17
MASKELL RONALD JACK & MAYO DIXIE JO: L15
MASON ALAN E & ERICKSON DAWN: F18
MASON ANNA L: G19
MASON AUDREY: I18
MASON BECKY W: K15
MASON DONALD & RUTH: J18
MASON EDNA E: N15
MASON GLEN DOUGLAS & JO ANN: F18
MASON GLEN DOUGLAS & JOANN LIVING REV TRUST: I17
MASON JAMES R & ANETTE J: K15
MASON JAMES R & ANNETTE J: K15
MASON JEFF & AMANDA: I18
MASON JUDY: F19
MASON R DWAYNE & SANDRA K: F19
MASON ROBERT L TRUST 04/06/2005: G21
MASON ROBERT L TRUST UNDER AGREEMENT: N33
MASON TANYA E: F19
MASSA ADOLPH & ANGELINE & PETER & NANCY: O25
MASSENGALE J WAYNE & MELODY A: G15
MASSEY JUNIOR: J24
MASSIE DOROTHY M: F21
MASSIE LAURA C: H22
MASSMANN KIRK J: M15
MASSOTH LAFAMME FAMILY 1992 TRUST DATED 06/09/1992: K15
MASTER CUT TOOL & DIE INC: G21
MASTER FOODS LLC: J16
MASTER'S PLAN CONSTRUCTION LLC: G14
MASTERCRAFT CUSTOM HOMES INC: M15
MASTERS FOODS LLC: K15
MASTERS INN INC: J16
MASTERS JASON E & LAURA K HARRISON: L23
MASTERS MATTHEW & CHRISTINA: J14
MASTERSON ETHEL 1/2 INT & COLLEGE OF THE OZARKS 1/2 INT: K16
MASTERSON TROY J & SONYA P: N31, N32
MASTIN JOAN & LAWRENCE BRADLEY & LYNN: L25
MATA SAMUEL & LINDA RUTH MATA-VARONA: J20
MATHENIA JOHN WAYNE: J22
MATHENIA SHAWN C & JANICE L: G21
MATHERLY ROBERT L & BETTYE J: O33
MATHERS JOHN H & CAROL T: K15
MATHES BETTY & GROVES ROGER - TRUSTEES: F18
MATHES GREGORY & GAIL S: N14
MATHES JACK & BRYCE PEGGY: N15
MATHES JIMMIE R & SHERRY A: G21
MATHES JOHN G & LINDA: M15
MATHES MARK D & TAMMY: J15, J16
MATHES RONNIE L & PATRICIA - TRUSTEES: J15

MATHES RONNIE L & PATRICIA D - TRUSTEES: I17
MATHES RONNIE L & PATRICIA D LIVING TRUST: J20
MATHEU ROBERT R II & JENNY T: L18
MATHEW JOHN A & TRINA J: K23
MATHEWS DIANNE R: G22, H22
MATHEWS DIANNE: O15
MATHEWS JAY F & LA WANA: M16
MATHEWS JOHN & SARAH: H16
MATHEWS LEE ANN: K15
MATHEWS WILLIAM J: G24
MATHIESEN BRYAN R & LA VAUGHN M: J18
MATHIESEN BRYAN R & LA VAUGHN FUQUA - MATHIESEN: J18
MATHIESEN BRYAN R & LA VAUGHN M: L14
MATHIESEN DIANE M: J21
MATHIS EDWIN G & DIANE M: J21, J22
MATHIS GREGG ALAN: F21
MATHIS GREGG A: G21
MATHIS GREGG: G21
MATHIS JIM & BARBARA: F20
MATHIS LANA KATHLEEN - TRUSTEE: H20
MATHIS ROBERT E: O33
MATHIS ROBERT E: O33
MATIAS FLORIANO & DEANNA ELLIS: F19
MATIAS FLORIANO: G20, I19
MATLAGE JOHN & LINDA: J22
MATLAGE JOHN AND LINDA: I22
MATLAGE JOHN E & LINDA L: H21
MATLAGE JOHN E AND LINDA L: I24
MATLAGE JOHN EDWARD & LINDA LEE: H21
MATLOCK BILLY J & LILLIAN M: G18
MATLOCK DEBORAH & CLARIA L PEAVY REDEAR: N15
MATLOCK ENTERPRISES LLC: J14
MATLOCK INC: N15
MATLOCK JAMES L & KARON S: G21
MATLOCK LILLIAN LIVING TRUST: J14
MATLOCK STEVEN D & DEANA G: J14
MATNEY JAMES LEE & ELLEN: O34
MATNEY JAMES LEE & MARY ELLEN: O34
MATNEY JENNINGS DREW & PHILLIP LYNN: F16, F17
MATNEY PHILLIP L & RONDEL L: H21
MATSUDA TAD T & VIRGINIA SUE DORSEY: K15
MATTESSON YVONNE M REVOCABLE TRUST 01/20/2009: I18
MATTHEIS GRANT & LYDIA FBO TRUST 1/2 INT EA: C33
MATTHEWS BILL & CASSEY: E24
MATTHEWS BILLY JACK & CASSEY SUE: C25, C26
MATTHEWS BOB & CAROLYN TRUST: I23
MATTHEWS BOB J & CAROLYN TRUST: I23
MATTHEWS BOB J & CAROLYN - LIVING TRUST: I23, I24, J23
MATTHEWS BOBBY J & MINDY S: E24
MATTHEWS CHAD: G17
MATTHEWS DANNY E & TERESA: G21
MATTHEWS DARREN D: J17
MATTHEWS JACK & LINDA: C26, E24, F21, F22, G25, H25
MATTHEWS JACK L & LINDA S: C25, C26, E24, F24, G24
MATTHEWS JACK L & LINDA: G24
MATTHEWS JACK L & LINDA S: G25
MATTHEWS JACK L & LINDA: G25, H24, H25
MATTHEWS JAMES C: G21
MATTHEWS JIM L & TRESA H: E25, F23, F24, F25
MATTHEWS JIM L & TRESA: F20
MATTHEWS JOE V REVOCABLE LIVING TRUST: E24
MATTHEWS JOHN W & ANNA K: I23
MATTHEWS KIMBERLY MARIE: J16
MATTHEWS MICHAEL J & HEATHER R: F19, I19
MATTHEWS TIMOTHY E: G20
MATTHEWS WILLIAM JACK: H21
MATTHEWS, BILL & CASSEY: F24, F25
MATHIESEN DARREN T - 1/4 INT ETAL: F21
MATHIESEN DARREN T: F21
MATHIESEN GLEN L & CAROL R: G21
MATHIESEN GLEN L & CAROL: G21
MATTIONE VINCE & MARILYN: O14
MATTON ROGER & JANICE FARLES: I17
MATTON ROGER: I17
MATTO MARC P: F19
MATTO RALPH J: F19
MATTOCKS STEPHEN WAYNE & KATHY KOLENE JOINT LIVING TRUST: L18
MATTOCKS STEPHEN WAYNE & KATHY KOLENE: L18
MATTOS GREG & JOY: H24
MATTOS GREG & JOY: F21
MATTOS GREGORY & JOY: H24
MATTOX LISA KAY: F24
MATTON ROBERT BRUCE & EDITH RUTH: N14, O16
MATZINGER PAMELA R: J23
MAUDLIN MATTHEW L & ELIZABETH: B15
MAUER RUSSELL E TRUST: F19
MAULE-KRONMILLER ALLISON TRUST & MAULE ROBERT & SUE -TRUST: C23
MAUPIN PATRICK R & JENNIFER L: J16
MAUPIN ROBERT W & BEVERLY S & BROWN ERNEST C & EDNA F: F20
MAUPIN ROBERTA J: I18
MAUZEY MARK A & SARAH E: I15
MAUZY VAN S: N29
MAXELL KENNETH & DEANNA: F19
MAXEY WILLIAM DON & BETSY: C16
MAXIMUS ENTERPRISES LLC: M15
MAXWELL CAROLYN - TRUSTEE: L14
MAXWELL CAROLYN S - TRUSTEE: M15
MAXWELL CAROLYN S REV TRUST: L14
MAXWELL CAROLYN S REVOCABLE TRUST: M15, N14
MAXWELL DONALD & VIDA: J18
MAXWELL JAMES PAUL & EVELYN LEVOE-MAXWELL REV TRUST: L15
MAXWELL JOHN T & ALLYSON H: I28
MAXWELL RANDY J & ROSELINDA: I15

MAXWELL RONALD J & LADONNA: J15
MAXWELL STEVEN A & LURLEE L: I24
MAY ALLEN E & MARY REBECCA: H18
MAY BEAR DEWANEY & GLENDA FAYE: O27
MAY BRENDA & MAPLES BRENDA S: F19
MAY CAROLINE & BISHOP GLENN & TAMMY: F19
MAY DAVID & SERENA: K24, L23, L24
MAY DEANNA A: N14
MAY DON CURTIS & MAY JOHN DAVID II: K23, L23
MAY DWAIN E & SHERRY: G22
MAY GARY & MARVIA & MAY JOHNNY: K23
MAY GARY & MARVIA & MAY JOHNNY: K23, L23
MAY GENE & VENETTA: K23
MAY JOHN DAVID & SERENA: K23, L23
MAY RAY & LISA: K23
MAY RAY C & LISA S: H23
MAY WAITS L & HELEN V: L15
MAY WAYMAN D: N24
MAYBERRY JERRY E & VERONICA H TRUST: M15
MAYBERRY MICHAEL W & BEVERLY PETERS: G19
MAYES CHESTER A & AUDREY: G19
MAYES GEORGE W JR & LEIGH N: F19
MAYES LINDA S: N14, N15, O16
MAYES MIKE: J18
MAYHEW DOUGLAS D & BARBARA A REVOCABLE LIVING TRUST: N16
MAYHEW SOONOK & TODD LEVI: L15
MAYHUGH DONALD R & CARLENE - TRUSTEES: I15
MAYNARD REMONDA: H17
MAYS BILLIE J: F20
MAYS CLAYTON A & TONYA: N15
MAYS DONALD B & MARILYN M: K22, K23
MAYS MICHAEL: L18
MAYS MIKE: K15
MAZE JEANETTE L: I15
MAZE JEANETTE: K15
MAZGAJ TRUST: H17
MAZLU CRISTIAN & VIOLETA: H17
MAZUR ROSE M: G19
MAZUROWSKI NICHOLAS H: F19, F20
MB FINANCIAL BANK NA: I23
MBCH CHILDREN & FAMILY MINISTRIES: I16
MBM LLC: K15, K16
MBSS LLC: C19, C20, D19, D20, E19, E20
MC BRATNEY CLARKE & LYNETTE: D16
MC CARTNEY MARCIA: K15
MC CLELLAN RANDY DUANE & LADONNA GAYLE: G18
MC CONNELL CHARLES L & MARY C: F20
MC CONNELL KAREN P: E25
MC CORMACK FAMILY TRUST: F20
MC CORMICK ROSALIA E: F20
MC CORMICK TOMMY: F20
MC DONALD GARY P & PATRICIA A: N15
MC DONALD HELEN R - TRUSTEE: F20
MC DONALD ROBERT C & MARLENA L: J15
MC DONALD, ROBERT & GARY P: H22
MC GEE SHARON K: F20
MC GINNIS BRENDAN R & DONNA: H15
MC GINNIS JIM & JANE: D30
MC KINSEY MARK S & JOSHUA M: M15
MC KLIN BRADLEY JAMES & SHIRLEY MAE: F20
MC NEILL ANDREW J & STACY A: C16
MC NEIVE CLETUS A & JEANETTE: F20
MCACHRAN MARGARET E & WILCOX JANICE ELAINE: N30, N31
MCADAMS SCOTT: J17
MCADARA FREDERICK S & CHRISTENE M: I18
MCADARA FREDERICK SCOTT & CHRISTENE: N15
MCADODO MIKE B & KIM M: G17
MCAFFEE GRAHAM G & DIANE S: K15
MCAFFEE SCOTT & LISA: E24
MCAULISTER JOHN & PATTI & HANNAH: N14
MCAULISTER JOHN & PATTI: N14
MCCALLISTER JEAN M - TRUSTEE: J15
MCCALLISTER ROSE M: H18, J17, O16
MCCANNALLY CURTIS DELANE & DARRYL WAYNE ETAL: I25
MCCANNALLY LE DON & CAROLE JEAN: I25
MCCANNALLY MARSHA J: I15, J16
MCCANNALLY NATALIE D: I17
MCCANNALLY ROBERT K & JANICE G: J16
MCCANNALLY ROBERT K JR: F19
MCCANNALLY ERIC B & ELAINE S: F19
MCCANNINCH AVERY: F19
MCARTHUR CHARLES & VIVIAN: K23
MCARTHUR ROBERT S & MICHAEL: K23
MCARTHUR RONALD LYNN & JENICE E: L18
MCARTHUR TERRY L & DONNA L: K23
MCARTHUR CHARLES R & DONNA L: H20
MCAULEY CARALYN: H21, H23
MCBRATNEY BETTY ANN: H18
MCBRIDE JAMES L: G21
MCBRIDE MICHAEL & MYRNA: K15
MCBRIDE TANYA M: K15
MCCABE EARNEST: G20
MCCABE EARNEST H & JAN E: G20
MCCABE EARNEST H & JANICE E: G19, G20
MCCABE MICHAEL T: H17
MCCABE RICHARD L: H18
MCCALE WANDA L: J17
MCCALL M SUE: G21
MCCALL MICHAEL L & JACQUELINE J: J14
MCCALLISTER JANIS: H21, J15, K15
MCCALLISTER LONNIE: F20
MCCALLISTER MICHAEL H: K29
MCCALLISTER RICK R & KIMBERLY S: G20
MCCALLISTER ROBERT T & ANGELA J: G21
MCCAMMON CECEL DUANE & BETTY ELLEN: K15
MCCAMMON CHESTER L JR: I18
MCCAMMON CHESTER L: I18
MCCANDLESS REBA L: I17
MCCANDLESS WAYNE G & BONNIE L - TRUSTEES: K15, L15

MCCANN GARY D: G19
MCCANN GARY: N16, O15
MCCANN KEVIN & CONNIE: J16
MCCANN ROGER G & ELIZABETH G: J15
MCCANN THOMAS & LAURIE REV LIVING
JOINT TRUST: N26
MCCANN THOMAS N & LAURIE A REV
LIVING TRUST: G18
MCCANN WANDA I TRUST: M21
MCCARLEY CHRISTOPHER JON: J16
MCCARLEY GEORGE DWAYNE: J16
MCCARLEY LLOYD W AYNIE: J16
MCCARTER CHARLES D JR & SARA L: N14
MCCARTHY KATHLEEN M: N18
MCCARTHY MARK W & DENISE M: G21
MCCARTNEY MICHAEL A: I19
MCCARTY CEMETERY ASSOCIATION: N24
MCCARTY CEMETERY: N24
MCCARTY CONNIE M & DAVID MCGUIRE:
F20
MCCARTY JILL: K15
MCCARTY MICHAEL H & DEBRA L: K24
MCCARTY MIKE: K24, K25
MCCARTY STANLEY & JOYCE: F19
MCCAULEY JOHN & HELEN: I16
MCCAULEY MARK D: J17
MCCAULEY MARK DOUGLAS & DONEL E:
J17
MCCAULLEY SCOTT: I17
MCCHESENEY WILLIAM J & CLAUDETTE B:
I16
MCCCHRISTIAN NORMAN & EVELYN: K15
MCCCLAIN ROBERT & KAY: J15, J16
MCCCLAIN ROBERT G & KAY D - TRUSTEES:
J15, J16
MCCCLARAN GARRY R & PATRICIA A: K15
MCCCLARIN E W ETAL: H18
MCCLEARY KRISTAL K: J18
MCCLEAVE CAROL CONSTANCE: H18
MCCLEAVE GARY LYNN & MCCLEAVE
GRANT PATRICK: K16
MCCLEAVE GARY: L20
MCCLEAVE GRANT & GARY MCCLEAVE 1/2
INT: K16
MCCLEAVE GRANT P & PAULETTE F: L20
MCCLELLAND WAYNE REVOCABLE TRUST:
K14
MCCLELLAN JERRY L & NORMA J ESTATE:
I23
MCCCLINTIC TRUST: L15
MCCCLINTICK ELLIS B: N15
MCCCLINTOCK JAMES W & LORI A: J18
MCCCLISH DEAN & TERESA ZUCHINNI-
MCCCLISH: G20
MCCCLISH DEAN C & TERESA ZUCHINI-: I17
MCCCLISH TERESA ZUCHINI- & DEAN
MCCCLISH: H17
MCCLOUD BRIAN & TARA: I17
MCCLOUD JOSEPH D & HANNAH E: I16
MCCLOURE JAMES C & VALERIE: N15
MCCLOURE KRISTI LEACH: J16
MCCLOURE SCOTT T REV LIVING TRUST: K15
MCCLURG PROPERTIES LLC: D34
MCCOIN MARILYN D: J17
MCCOLLEMAN PAULA M: L15
MCCOLLUM JIM & MELBA: F19
MCCOLLUM JIMMY & MELBA: F19
MCCOLLUM JIMMY NEWTON & MELBA: F19
MCCOMAS NORMA J TRUST: K15
MCCONAHAN JANICE K & ROBERT A KOMER:
G21
MCCONNELL BRADLEY L: I23
MCCONNELL CHARLIE & SUSAN: H18
MCCONNELL KEVIN K & CINDY: K15
MCCONNELL RANDALL W & KRISTY L: M21
MCCONNELL RANDALL W: G15
MCCONNELL RANDY & KRISTY L: H17
MCCONNELL JULIE D & CHARLES J MIERS:
H20
MCCORD HELEN: K16
MCCORKENDALE DAVID & LINDA: M15
MCCORKENDALE FAMILY LIVING TRUST:
H15
MCCORKENDALE KELLY: M15
MCCORKLE JOHN C REVOCABLE TRUST
03/21/2007: L15
MCCORMACK MICHAEL W & HEATHER E:
M17
MCCORMACK BARBARA L: K15
MCCORMACK MICHAEL W & HEATHER E:
M17
MCCORMICK C DEAN & ELAINE L -
TRUSTEES: N16
MCCORMICK JAMES ALLEN & PATSY A REV
TRUST - TRUSTEES: G17
MCCORMICK JERRY E & VICKIE K: F18, G18
MCCORMICK KEVIN MICHAEL & SHIRLEY E:
L15
MCCORMICK NANCY: G19
MCCORMICK PLACE TRUST: F17, F18
MCCOURT MARVIN F: K24
MCCOWAN MICHAEL S: M15
MCCOWAN ALICIA & JAMES C: J24
MCCOY GARY D & PATRICIA A 50% INT,
MCCOY DEAN & CARRIE L 50%: I20
MCCOY LYLE F ETAL: K22
MCCOY MARGARET L: C32
MCCOY MARK A & JACQUILINE J: I15
MCCOY ROBERT DAVID: H23
MCCOY TINA M: G23
MCCRARY HOLDINGS II LLC: H16
MCCRARY BONNIE: F21
MCCRARY LARRY E & JILL: J16
MCCREA CAROLYN M GOOKINS & PETER A:
I19
MCCREA CAROLYN M GOOKINS- & PETER A:
F20
MCCREA PETER A & CAROLYN M GOOKINS-
: I19
MCCREA SARAH L: N14
MCCREA-GOOKINS CAROLYN M & PETER A:
I19
MCCREARY BILLIE R & HELEN J: L15
MCCREARY MARY: I18
MCCREYNOLDS JERRY & TONY: K22

MCCRIGHT MICHAEL M & WENDI M: H14
MCCROSKEY JAMES R & SHARON K: K22
MCCUE A JOAN - TRUSTEE: J18
MCCUE KENNETH L: L14
MCCUEN LELAND LEROY: G19, G20
MCCULLAH JOHN L: K15, L15
MCCULLAH TIM & CAROL: E15
MCCULLY BILL R & RUTH C: G19
MCCULLY PAUL & BARBARA: G19
MCCULLY RUSSELL A & LILA J: L15
MCCULLOCH GARY C & FLOYETTA: J18
MCCULLOUGH CARROLL & LORETTA: I18
MCCULLOUGH FAMILY REV TRUST: J15, K15
MCCULLOUGH LARRY M & ERVIA L: N16
MCCULLOUGH LARRY MILVEN: N30
MCCUNE MARLIN K & PEGGY A: J16
MCCUNE ROBERT & CAROLYN: F20
MCDANELD BEATRICE E TRUST NO. 1: J18
MCDANIEL DUANE: F19
MCDANIEL EDGAR L & MARILYN: K32, K33
MCDANIEL EDGAR L & MARILYN K: E24
MCDANIEL GARY A & KRISTAL D: G15
MCDANIEL GERALD & DEANNA: J15
MCDANIEL GERALD E & DEANNA L: J15
MCDANIEL HELEN M ETAL: F20
MCDANIEL PAMELA JO: D16
MCDANIEL SHERWOOD & ELISABETH: L15
MCDANIEL SHERWOOD L & ELISABETH: L15
MCDARIS CASEY: F20
MCDAVITT LARRY G & GAYLE T: M15
MCDERMOTT JOYCE E: J19
MCDOLE STEWART L & PATRICIA A &
RONALD E & ANNA M JENNINGS &: J18
MCDONALD BILL & JODIE: H16
MCDONALD CALLEN & JOYCE: J22
MCDONALD CALLEN D & JOYCE A: J22
MCDONALD CALLEN D & JOYCE W: J15
MCDONALD DALE G & CHARLES M: M15
MCDONALD DALE G & CAROL J: L16, L17
MCDONALD DEANA: J23
MCDONALD DWIGHT A & CINDY R VICKROY
MCDONALD: F19
MCDONALD GARY P & PATRICIA A: G19
MCDONALD GARY P SR & PATRICIA: F21
MCDONALD HAZEL L & CARPENTER DEBRA:
J17
MCDONALD HAZEL L: J17
MCDONALD JAMES M & MARISA M REV
LIVING TRUST: H18
MCDONALD JOHN E & BERNICE A: K15
MCDONALD KAREN S - TRUSTEE: H21
MCDONALD KEITH D: I21
MCDONALD KELLY S: J31
MCDONALD KELLY: L21
MCDONALD KURT S & JERRY F: K16
MCDONALD MARY A TRUST: F19
MCDONALD RICHARD: I17
MCDONALD STEVEN & MARGARET: J19
MCDONALD TYLER: F19
MCDONALD'S REAL ESTATE COMPANY: I17
MCDONALDS CORP STE C: I16
MCDONALDS CORP: G21, H16, H17
MCDONOUGH ANGELA & RANDEL: G18
MCDONOUGH WILLIAM D & NELMA SUE: H16
MCDONOUGH WILLIAM E & MARIE CLAIRE:
K15
MCDOUGAL ROBERTA A: F20
MCDOUGALL ANDREW S & KAREN S: I18
MCDOWELL DARRELL L: I17
MCDOWELL FAMILY REVOCABLE TRUST:
F20, H17
MCDOWELL JOANN: H17, J15, J16, K15
MCDOWELL KELLY D: F19
MCDOWELL KENNETH E: I17
MCDOWELL MATTHEW W: E16
MCDOWELL MELVIN: I19
MCDOWELL PROPERTIES LLC: J15
MCDOWELL RENTALS LLC: N15
MCDOWELL RICHARD D JR & CHRISTINA L:
I15
MCDOWELL ROBERT F & ANN M: E18, E19,
I17
MCDOWELL ROBERT F: H19, I16, J15
MCDOWELL ROBERT L & NORMA: I16
MCDOWELL SCOTT & ANDRIA: J22
MCELRAITH BETTY: I18
MCELVAIN SCOTT W & NICOLE: I18
MCEMDREE CHARLES & JANET: J18
MCENTIRE EDNA M: J20
MCENTIRE KATHERINE T: J20
MCFADDEN MARJORY: J18
MCFADDEN JUDY C: H17
MCFALL TROY & DEBBIE: N15
MCFALL TROY J & DEBBIE L: N15
MCFALLS WILLIAM F & NOLA S: L15, M15
MCFARLAND CECIL EDWARD: F19
MCFARLAND DAVID L & LINDA M: J16
MCFARLAND DOUGLAS: G19
MCFARLAND EVERETT LEE: L16
MCFARLAND LARRY & CHERI: N15
MCFARLAND LAVONIA M: J18
MCFARLAND MIKE N & CATHY A: M15
MCFARLAND TERRY W & VICKI D: H20
MCFARLAND TERRY W & VICKIE D: H20
MCFARLAND TERRY WAYNE & VICKI: H20
MCFARLAND TIMOTHY & ROSEMARY: H18
MCFARLIN EUGENE M & EMMA JEAN: F20
MCFATE CINDI A: D29
MCFETRIDGE DONALD W & JEANINE M: K15
MCGARVEY CAROL ANN: J17
MCGAULEY TIMOTHY & LESLIE & CALEB 1/2:
K26
MCGEE CECIL & ELIZABETH: J18
MCGEE DALE ALAN: I27
MCGEE JAMES & SUSAN: J15
MCGEE JUSTIN L & LYDIA G: G16
MCGEE LINDA A: J19
MCGEOUGH CLAUDE F: F19
MCGEOUGH CLAUDE: G19
MCGEOUGH EDWARD & JULIE: J18
MCGHEE JOYCE L & SMRCKA JENNIE K: N14
MCGHEE QUENTIN & ELIZABETH LIVING
TRUST: B17, C17
MCGHEE QUENTIN R & ELIZABETH A LIVING
TRUST: B17

MCGIMPSEY JASON: I15
MCGINNIS BRENDAN: J14
MCGINNIS RICHIE S & ROBIN L: H17, H18
MCGINNIS ROBERT R & BETTY J: O15
MCGLAUCHLEN SAMUEL D & MAXINE
TRUSTEES: I18
MCGOLDRICK DARREN P: I18
MCGOOGAN DANNY L & BARBARA L
BONENO-MCGOOGAN: K14
MCGOWAN AMY C: M17
MCGOWAN COLLEEN BRIDGET: I20
MCGOWAN MELISSA: I19
MCGOWAN TIMOTHY A: L15
MCGOWIND JACK: I24
MCGRATH CATHELEEN: G19
MCGRATH GREGORY D: I19
MCGRATH HOLLY: K16
MCGRATH MERRIE K: K14
MCGRATH THOMAS E LIVING TRUST: M16
MCGRAW EDGAR EUGENE & ALICE A: H23
MCGREGOR C H & NANCY J: J15
MCGREGOR CATHERINE A: I17
MCGREGOR DAVID: I17, N15
MCGREGOR DORHTEA: F19
MCGREGOR KENNETH J JR: B18
MCGREGOR PHILIP H JR & ANNE E: H17,
H18
MCGRIFF LAWRENCE D JR & AMY E: L18
MCGRIFF LAWRENCE DAVID & CONSTANCE
CAROL: M15
MCGUIRE BARBARA ANN & LONNIE DEAN:
K15
MCGUIRE BRANDON & MELODY: I18
MCGUIRE JASON & SHAYNA: J22
MCGUIRE JOHN ROBERT & DEBRA J: L15
MCGUIRE JONATHAN C & AMY J: G19
MCGUIRE LARRY & LINDA: J14
MCHAFFIE DUSTON RAY & ALISHA BROOKE:
C29
MCHAFFIE EUPHEMIA KAY: G15, G16, H21
MCHAFFIE J W: G26, G27
MCHUGH JAMES H & ELIZABETH A REV
JOINT LIVING TRUS: H17
MCHUGH NORMA L: F19
MCILROY DENNIS N & TONDA: J16
MCILVAIN DITZ I & NORMA J: N15
MCINTIRE DON & CAROL TOLLEFSON: K15
MCINTIRE DONALD W REVOCABLE LIVING
TRUST 04/27/2009: K15
MCINTIRE DONNA E TRUST: K15
MCINTIRE FAMILY TRUST: G19
MCINTIRE MICHELE C REV TRUST: J19
MCINTOSH J CLAUDETTE & COTHRAN
JACQUELINE L: J17
MCINTOSH JACK L FAMILY LIVING TRUST:
J16
MCINTOSH LEON & NOLA REVOCABLE
TRUST: I18
MCINTOSH LEON & NOLA REVOCABLE
TRUST01/03/2008: I18
MCINTOSH MICHAEL W - TRUSTEE: C28,
C29
MCINTOSH ROBERT & JILL: N26
MCINTOSH TERESA (AKA DIXIE TERESA):
D24, D25, E24, E25
MCINTOSH TROY M: O25
MCINTYRE TODDY R & ESTHER M &
STEWART JERRI L: G19
MCINTYRE BARBARA H: G20
MCINTYRE EDWARD & BRENDA: F19
MCINTYRE LARRY D & FRANCES V: J16
MCJUNKINS CHARLES T & LORETTA: F20
MCKAIG LARRY E & HEATHER B: F21
MCKAIG LAWRENCE E & HEATHER B REV
TRUST: F21
MCKAIG MELANIE & KYLE A HITT: H20
MCKBUDD VACATION RENTALS LLC: N16,
O16
MCKBUDD VACATION RENTALS LLS: N16
MCKEAG SARAH: H20
MCKEE BARBARA E - TRUSTEE: F19
MCKEE BOBBY W & LINDA S: H17
MCKEE DAVID A: J18
MCKEE DAVID RAY: F19
MCKEE MARK E & BEVERLY K: M14
MCKEE NORMA J: N26
MCKEE NORMA: N26
MCKEE PAUL WAYNE & KAREN: N15
MCKEE THELMA L: H17
MCKEE TONI LYNN: H17
MCKEE WILLIAM E & BARBARA - TRUSTEES:
F19
MCKEEMAN SCOTT R & MARY B: M14
MCKELVEY DANIEL J & MARY BETH: F21
MCKELVEY DANIEL J & SARA N: F21
MCKELVEY MARY LOU & SUSAN I &
KATHLEEN A BOTBYL: F21
MCKENNA EDWARD J JEAN & EJ: F19
MCKENNA JEAN M & EDWARD J &
MCKENNA EDWARD J II: F18, F19
MCKENZIE BETTY SUE: H21
MCKENZIE CHARLES R & DIANE C: F20
MCKENZIE DUSTIN L & KELLIE D: J18
MCKENZIE JOSEPH R & MARILYN S: K15
MCKENZIE TERRY E & AMY: H23
MCKENZIE TERRY E & AMY J: D16
MCKEY DENNIS & DEBBIE: H17
MCKICHAN DONALD E & SHERRY J: F20
MCKILLIP TRUMAN E & MARY LOU
SWANSON MCKILLIP: D28
MCKIM RAYMOND D & EVON: G21
MCKINLEY DAVID L & SANDRA: H20
MCKINLEY GLEN W & KAREN B: M15
MCKINLEY PHILLIP W & CARA F: E14, E15
MCKINLEY SHAWN & TAMARA: I18, I19
MCKINNEY BETTY ANN REV TRUST: M15
MCKINNEY CHARLES E & KATHI L: K15
MCKINNEY DANIEL C & LINDA G: G20
MCKINNEY JAMES DUANE: B17
MCKINNEY RONNIE: N23
MCKINNEY SHIRLEY: M15, N15
MCKINSEY EDWARD R: F19
MCKNIGHT MICHAEL & REBECCA S: I21
MCL BRANSON PROPERTIES LLC: I17
MCLAIN DAVID P & PENNY P: L15

MCLAIN J MITCHELL & PATRICIA: K26
MCLAIN LOREN & HILLARY: K14
MCLAREN HAROLD E & GLORIA J: G19
MCLAUGHLIN JACK & ANITA: J16
MCLAUGHLIN LESA WHITE & THOMAS A:
N26
MCLAUGHLIN TIM D & JANET L: I23
MCLEAN CHARLES W & LINDA J: H23
MCLEAN DEREK & PATRICIA: H22, H23
MCLEAN DEREK J & PATRICIA REVOCABLE
TRUST 10/29/1996: H22, H23
MCLEAN DEREK J & PATRICIA A: J17
MCLEAN DEREK J & PATRICIA TRUST: H23
MCLELLAN LENORE DIANE: K15
MCLELLAN LYLE L & CATHERINE: I17
MCLEMORE JACK R & MARY M 1993 TRUST:
J17
MCLEMORE MARY ETHEL REV TRUST: F21
MCLENNON LEROY & DONNA DEVENPORT:
I18
MCLEOD LERA JOYCE: J17
MCLEOD LYNN & JAMES GARRETT: J16
MCLEOD MORRIS D & PAULINE L: F20
MCLEOD ROWAN & CECELIA: J19
MCLIGHT LLC: M14
MCM BUILDING PARTNERS OF IOLA,
KANSAS, LLC: G21
MCM BUILDING PARTNERS: K17
MCMAHAN GARY & VICKI: K15
MCMAHAN FAMILY TRUST: G20
MCMAHAN DENICE A: K22
MCMAHAN DONALD G & DONNA J: L21
MCMAHAN FAMILY LIVING TRUST
02/27/2007: G20, G21
MCMAHAN FRANKLIN G & EMILY: G21
MCMAHAN FRANKLIN G SR & EMILY ANN:
G20
MCMAHAN MICHAEL D & STEVEN E
MCMAHAN: F20
MCMAHAN MICHAEL D & VICTORIA: F20
MCMANUS KENNEY L & MARY J: G21, I23
MCMANUS PATRICK & DONNA FALTERMAN:
N14
MCMANUS, LINDA MARIE, THERESA MARIE
& MATTHIAS ANDREW: D23
MCMELEY VIRGIL: H17
MCMICHAEL ROBERT A JR & JO W: M16
MCMICHAEL WALLACE T & CATHERINE C -
TRUSTEES: D16
MCMILLAN AGNES: F19
MCMILLAN GERALD L & CORA L REV TRUST:
L15
MCMILLIN KETURAH & MOTTER HARRY E &
KARDENA K: O34
MCMILLIN MARGARET & KIMBERLY K
CARREL: H18
MCMINN DAVID W & TAMARA B: I21
MCMORRAN THOMAS THURSBY & KARIA:
H15
MCMULLEN KENNETH R & DOLORES: O33
MCMULLEN MARK W REV TRUST: L18
MCMULLINS JAMES C & CLAUDIA: K15
MCMURRAY DIRK & KIMBERLY: D16
MCMURRAY PATRICK & JUDY L - TRUSTEES
& MCMURRAY RALPH D: M16
MCMURRAY RALPH D & PATRICK L: M16
MCMURRIN JAMES M: I18
MCMURRIN JAMES MATTHEW: N15
MCMURRY SCOTT & KIM: H18
MCMURTREY GERALD & OPAL: L15
MCMURTREY GERALD D & OPAL L: M15
MCMURTREY OPAL L - TRUSTEE: J17
MCNALLY STEVEN K & DENISE D: E16
MCNAMARA JAMES EDWARD & RACHEL:
H21
MCNAMARA MARY Z & WESLEY F: F19
MCNEAL CLARK E: G18
MCNEAL JEREMY: H17
MCNEAL RANDALL ROBERT & MARILYN
JEAN: J16
MCNEELY ANDREW B & KAELY D: H15
MCNEESE JAMES: G19
MCNEIL LEGACY WEALTH TRUST: M15
MCNEILL PHYLLIS A LIVING TRUST &
TRACIE JOHNSON LIVING TRUST: M15
MCNELIS SHARON L: G20
MCNETT NILES & CHRISTA: C17
MCNEW MARCUS: O14, O15
MCNICHOLS GEORGE & JOHN &
JEANNETTE MIRANDA: K15
MCNISH DONNA: I21
MCPARTLAND BRADLEY W: M15
MCPHAIL PHILLIP W & PAT J: F19
MCPHERSON LOIS A & KOON DAN &
KELLY: G21
MCPROUD DAVID A & CONNIE J FAMILY
TRUST: K15
MCPROUD JAMES T & CATHY L FAMILY
TRUST: K15
MCQUEARY FREDERICK G REV LIVING
TRUST: C18
MCQUEARY FREDRICK G: C18
MCQUEARY FREDRICK GEORGE -
TRUSTEE: B18, C18, C19
MCQUEEN JEREMY W & KATHRYN N: D18
MCQUEEN CHRISTIAN & SHANNON: E18
MCQUEEN JEFFERY S & ELIZABETH R: H16
MCRAVEN CHARLES R & LINDA MOORE
MCRAVEN: H26
MCRAVEN CHARLES R & MOORE LINDA:
H26
MCRAVEN JOHN & JANE: H26
MCRAVEN JOHN S & JANE A: H26
MCREYNOLDS N FERNE: F20, G20
MCROY JEFFREY D & EVE RENEE: H25
MCSHERRY THOMAS JAMES & BRENDA
KAY: L14
MCSPADDEN GARY MINISTRIES: C16
MCSPADDEN GARY M & CAROL L: O16
MCSPADDEN MARK W: I18
MCTAGGART JAMES D & BOBBY SUE -
TRUSTEES: H16
MCTAGGART SARA: I17
MCVIEY FRED & BARBARA: J16
MCKICKER MITCHELL H & SUSAN L: I18

MCWHIRT TIM C & MARCELLA: L14
MCWILLIAMS BETTY: F19
MCWILLIAMS MARLENE A - TRUSTEE: H15
MDB PROPERTIES LLC: N16
MEACHAM RANDOLPH S & SHARON K: K15
MEAD BARBARA A & SWAFFORD FLOELLA
L: L15
MEAD DON & BARBARA: N20, N21
MEAD JIMMY & LINDA: I18
MEAD KELLY & KRISTIN: K19, K20
MEAD HOWARD D & DOROTHY M: F20
MEADOR PENELOPE M: I18
MEADOW BROOK CONDOMINIUM
HOMEOWNERS ASSOCIATION INC: K15
MEADOW RIDGE PROPERTY OWNERS
ASSOCIATION INC: G15, H15
MEADOW RIDGE PROPERTY OWNERS
ASSOCIATION INC: G15
MEADOWBROOK PROPERTY OWNERS: F18
MEADOWBROOKE RANCHES PROPERTY
OWNERS ASSOCIATION: C18
MEADOWLARK TRUST: N14, N15
MEADOWOOD PROPERTY OWNERS
ASSOCIATION: G21
MEADOWS ADORA: I17
MEADOWS BROCK R: I17, J21
MEADOWS CINDY K: J18
MEADOWS COMMUNITY CHURCH/KEITHLY
LUTHER - CEMETERY TRUST: C19
MEADOWS DALE E & CINDY I: G19
MEADOWS DAVID W & SUSANNE A: J16
MEADOWS DOUGLAS A & SALLY K: J15
MEADOWS ERMALEE: I17
MEADOWS GENE 1/2 INT & MEADOWS
HARVEY J & RUTH V: B18, C18
MEADOWS II PROPERTY OWNERS
ASSOCIATION INC THE: K15
MEADOWS INDUSTRIAL PARK LLC: J20
MEADOWS JED & CLIFFORD & MILDRED A
MEADOWS REV TRUSTS: G17
MEADOWS MARY E & ROBERT A: G15
MEADOWS MATT & LINELLE: I18
MEADOWS MATTHEWS & LINELLE C: I18
MEADOWS PROPERTY OWNERS ASSOC.
INC: K15
MEADOWS PROPERTY OWNERS
ASSOCIATION INC: K15
MEARCY MANAGEMENT LLC: I17
MEARS CHARLES R & FELY J: H22, H23
MEARS GUY C & DEBRA A: G18
MEARS LELAND & CAROL: J14
MEARS LELAND R & CAROL D: H18
MEASE CAROL G & SHARON P: J18, K17,
M19
MEASE CAROL G & SHARON: J18
MECHAM RAND L & CHRISTY L: N16
MECK JOSEPH M & NORMA JEAN: I14
MECKE DAVID G: O17
MECKE DAVID: O17
MECKE FAMILY REVOCABLE TRUST: O17
MECKE MICHAEL & JULIE: O17
MECKE MIKE: I19
MEDARI JESSE J & DEBORAH: I17
MEDARIS MICHAEL L: F19, G19
MEDEIROS NICHOLAS A & KRISTIN A
PRICE: M25, M26
MEDIC REALTY ASSOCIATION: O21
MEDINGER SALLY A: I22
MEDLEY MCKENNA D: I17
MEDLEY WILLIAM T & PAULA J - TRUSTEES:
H18
MEDLEY WILLIAM T & PAULA J - TRUTEES:
H18
MEDLEY WILLIAM T & PAULA J TRUST: I17
MEDLIN JAMES D & FRANCIE: K22
MEDLIN RONNIE & SUSAN K: K15
MEDLOCK DANIEL M: G23
MEDLOCK DAVID C & JEANNE L: G20
MEEHAN FRANCIS M: I15
MEEHLING ROBERT C - TRUSTEE: M15
MEEK GARY P & MICHELE A REEVES: K15
MEEK KEVIN & SHARON: K15
MEEK LUMBER YARD INC: G17
MEEK WILLIAM R & DIANA S: H20
MEEKER CLAUDE & BONNIE: K22
MEEKER CLAUDE ALLEN & BONNIE L: K22
MEEKER CLAUDIA S: J17
MEEKER DONALD: J17
MEEKS WILLIAM R & MYRNA L: G19
MEENAN LEONARD JR & MARYLOU: H23
MEFFERD JACK E & JEAN L: K15
MEFFORD H BRIAN: I15
MEFFORD STEPHEN W & SUSAN: G22, G23
MEGEE ANNA S & JORDAN GARY: N30
MEGEE ANNA SUE & GARY JORD: N31
MEHRHOFF MARY E: K15
MEIER BARBARA: J17
MEIER CAROLE E: J15
MEIER DAVID E & JANICE A: N26
MEIER FAMILY TRUST 1-26-2001: M15
MEIER WILLIAM R & CHERYL L: G15
MEIKLE DORA Q - TRUSTEE: I17
MEINER LILLIE J: F20
MEININGER RONALD & HARRIETT L: N15
MEISTER EUFEMIA PHOEBE: F19
MEJIA DIEGO A & JUSTINA L: J19
MEJIA ERNEST M & KATHLEEN: K22
MELDRUM KAREN R REVOCABLE TRUST
12/11/12: L14
MELDRUM KAREN R: L14
MELENDZ ANNA AMAYA - : M15
MELENDEZ ANNA AMAYA: H19
MELENDEZ ANNA AMAYA: F19
MELENDEZ JOSE A & ANNA M AMAYA: H19
MELENDEZ JOSE A & LYNN A: H15
MELENDEZ JR JOSE ANGEL & AMAYA-
MELENDEZ ANNA: J18
MELENDEZ SARA MARIA: I18
MELLINGER ARNOLD & TEMPLE FOUST:
M15
MELLO HERMAN & ALTA E: O16
MELLO ROBERT J: K15
MELROSE RODERICK A & PEGGY J: L22, L23
MELSA DAVID O & MARY V: I17
MELTON BRADLEY MICHAEL: I21
MELTON CLARENCE RAYMOND & FRANCES
JEAN - TRUSTEES: I21
MELTON DALE E & KAREN: G19
MELTON DEBRA K & C ROBERT: I21
MELTON GALE & KREA ANN: F19
MELTON GARY & BONNIE: G19
MELTON LISA KAY & MELTON JOHN DAVID:
F20
MELTON MELISSA A: F20
MELTON MICHAEL J & PATTI K: K15
MELTON ROBERT & DEBBIE: I21
MELTON ROBERT & DEBRA K: I21
MELTON ROBERT & DEBRA: I21
MELTON ROBERT AND DEBBIE: I21
MELTON ROBIN: M15
MELTON RONALD & LISA: E19, F19
MELTON RONALD L & LISA K: E19, F19
MELTON RONNIE & PEGGY: I21, J21
MELTON RYAN & LAURA: E29
MELTON RYAN P WARD: F19
MELTON RYAN WARD: F19
MELVIN DALLAS & VETA C: H17
MEME'S LLC: K15
MENA SILVIO U & FIDELINA L: I19
MENARD INC: K17
MENARD LUKE & LARA: K15
MENARD LUKE A & LARA M: I16
MENARD THOM M & KRISTIN: G15
MENCONI JAMES A & MARCELLA F: K15
MENDENHALL GARY: F19
MENDEZ ROBINETTE A: J18
MENDLIK RAY T & CYNTHIA: M15, M16
MENDONSA MALCOLM & ANGELA: G19
MENDRO JOSEPH W & LYNN E: I16
MENEZES ANTHONY J & ALMEDA J - CO
TRUSTEES: J16
MENEZES EDWARD S & SUSAN L: J18
MENEZES MONA C: H18
MENG QIANG & DONG YANG: H15
MENHUSEN RALPH E & DARLENE: N15
MENKE BRUCE & KATHRYN: F16
MENKE MARY ANN: I17
MENKHUS DONALD P & JANET M REV
LIVING TRUST: K15
MENNENGA MERLE & HELEN: M15
MENOTTI FAMILY REVOCABLE TRUST: K15
MENSOR MARY A: L15
MENTER DANIEL A & TRACY L: J18
MENTER TAMMY & HARLEY M: F24
MENTLICK WILLIAM T & THERESA L: M15
MENU MAKERS LLC: I15, J15
MEOS SERGEI & TATIANA NIKOLAI HALE:
E16, F16
MERCANTILE BANK OF SPRINGFIELD: I17
MERCER ETHEL C & BARBARA: N14
MERCER JOE ELLISON & BARBARA LYNN &
RICHARD ALAN & SHARON KA: O15
MERCER RONALD E & SHERRI L: K15
MERCHANT KENNETH E & LINDA SUE: M16
MERCHANT ROBERT S & LORI: K15
MERCIER JAMES & LOLITA: M17
MERCY HEALTH SPRINGFIELD
COMMUNITIES: H17, I17
MEREDITH GENE E & MARTHA A -
TRUSTEES: F20
MEREDITH HARLEY & NORMA ROBERTS:
K30
MEREMA STANLEY W & LOIS A: L18
MERIDETH AUDREY - TRUSTEE: H21, J29,
J30, K29, K30
MERIDETH AUDREY F - TRUSTEE: K30
MERIDETH GLEN D & JUDY ETAL: G23
MERILH TRUST THE: K15
MERRILL DONALD L & ROBIN C: E16
MERRILL INVESTMENTS LLC: H21
MERRILL JEFFREY & ALLISON: G23
MERRILL JEFFREY M & ALLISON: H21
MERRILL JONATHAN DAVID: K22
MERRILL MARTHA & MITCHELL GERALDINE
& SCHAUMBURG CAROLYN SUE: F21
MERRILL MICHAEL E & MARTHA A: G23,
H22, I22, O33
MERRIAM CO INC: F19
MERRIAM WOODS VILLAGE OF: F19
MERRIAM WOODS VILLAGE: F19
MERRIAM WOODS VILLAGE OF: G19
MERRIAM WOODS VILLAGE: G19
MERRICK MARTIN S & SUSAN M: I17, M15
MERRICK SYLVIA E - TRUSTEE & HERBERT
F JR & FREDRICK E: I30, I31, J30, J31
MERRICK SYLVIA E - TRUSTEE: G26, G27,
H22, H26, L27, M27, M28
MERRIFIELD JOEL: K15
MERRIFIELD MATTHEW M: K15
MERRIFIELD ROLAND & MIRIAM: K15
MERRIFIELD ROLAND E & MIRIAM S: K15
MERRILL DORIS E: H15
MERRILL GARY L: K15, N14, N15, N16, O16
MERRILL JAMES B & CONNIE R: E16
MERRILL JOYCE E: N15
MERRILL MATTHEW D & BRANDY L: G19
MERRIMAN CEMETERY: G31
MERRIMAN FAMILY LIMITED PARTNERSHIP:
J17
MERRIMAN FAMILY LTD PARTNERSHIP: J17
MERRIMAN W T: F18
MERRITT CEMETERY: M31
MERRITT FAMILY TRUST: F19
MERRITT GARY & JANICE R: F19, K14
MERRITT GARY & JANICE REV TRUST: F19
MERRITT JEFF & SANDRA: F19
MERRITT MARTIN R & CANDACE S - CO
TRUSTEES: F19
MERRITT OTTIE D AND MELINDA O: J22
MERRY DENNIS C & NANCY J: H21
MERSHON MARY J: G19
MERTEN MIKE J & SUSAN M: N15
MERTES MICHAEL F & LINDA M: H19, I19
MERTON NANCY A: I15
MERTZLUFFT ROBERT H JR & SHARON M:
M15
MESENBRINK ROBERTA - TRUSTEE: G20
MESENBRINK ROBERTA: G20
MESSENGER JEFFERY L & WANDA F: O33
MESSENGER MICHAEL S: K14
MESSER DONALD L & MARCIA RAE & ROSS
EDWARD E & JEAN: M15
MESSER STEVEN A: I16
MESSERLY HDWIG M: M15
MESSERSCHMITT EVE J & THOMAS E: J18
MESSERSCHMITT JUDITH E: F19, F20, G19,
G20
MESSERSCHMITT THOMAS E & EVE J - CO
TRUSTEES: J18
MESSICK SAMUEL L II: C29
MESSINA JOHN A JR & MESSINA MICHAEL
R: M14
MESSMER LESLIE O & PATRICIA: G20
METCALF ETHEL: C31
METCALF JOHN K & SUSAN D: J19
METCALF NOLA MERLINE LIVING TRUST:
F19
METCALF V TERRY & KELLEY M: K15
METCALFE ANDY E: M15
METCALFE GARY LEE & SUE ELLEN
REVOCABLE TRUST: M15
METCALFE GARY LEE & SUE ELLEN: M15
METCALFE LEAH S: M15
METRO DESIGN & CONSTRUCTION INC:
N15, N16
METRO DESIGN & CONSTRUCTION, INC:
N15
METRO DESIGNS & CONSTRUCTION: N15
METRO DEVELOPMENT LLC: J18
METROPOLITAN NATIONAL BANK: H17, J14
METTLER DENNIS & JUDITH: G22
METTLER DENNIS L & JUDITH: H21
METZ DANNY M & CHEREENE L - CO
TRUSTEES: H18
METZ JACK R & THERESA U: L15
METZ JERRY D & DEBORAH J: G18
METZ LLOYD J & ALMA B: G19
METZ MICHAEL R & JULIANNE: J16
METZGER DANNY E & LINDA D: F20
METZGER DOUGLAS J & KATHLEEN M: I22
METZGER JAY & PAM: K22
METZGER RANDALL RAY & DEBRA SUE: H19
MEUNIER LINDA M: N16
MEYDEN CONRAD VANDER REV TRUST:
K15
MEYEN EDWARD LEE & ELOISE MARIE: M15
MEYER BRYAN M & MICHELLE LYNN
DICKEY: H21
MEYER CARLTON L & HENG G: J15
MEYER DENNIS REV TRUST: H21
MEYER DOUGLAS E & ELMIRA ALLAIN: M15
MEYER EARL O: F20
MEYER GERALD L JR & DOLORE: I18
MEYER JAROD & KELLY: K15
MEYER JAROD & WINTLE KELLY: K15
MEYER JAROD: J16
MEYER JESSICA L: B15
MEYER JESSICA M: G18
MEYER JOHN & DIANE: M15
MEYER JOHN M & DEBBIE: H16
MEYER JOHN MICHAEL & DEBORAH ANN:
H16
MEYER KAREN BYRNES & GLENN: G20
MEYER LEONARD F & CONNIE: I17
MEYER LEONARD JOSEPH & ROSEMERIE:
G17
MEYER LINDA LUCILLE REV TRUST
11/23/2005: I17
MEYER MARVIS C & CYNTHIA J LIVING
TRUST: J16
MEYER MARY E: I17
MEYER MARY JO: J18
MEYER NICHOLAS: I17
MEYER ROBERT E & LINDA L: K15
MEYER RUSSELL W: H17
MEYER THOMAS N & DIANNA B: N19, N20
MEYERS FAMILY LLC: M15
MEYERS GARNES & ELRITA: J15
MEYERS GUSTAVE T & VIRGINIA ROSE: H17
MEYERS GUSTAVE TILOI: I19
MEYERS JAMES V & AGNES L - TRUSTEES:
H15
MEYERS JAMES: N24
MEYERS JENNIE ERKER- & JOSH DAVID
ERKER ETAL: K20
MEYERS LARRY K & GAYLENE S -
TRUSTEES: K15
MEYERS POLLIE: G20
MEYERS ROBERT & BRITTANY FORD: J21
MEYERS ROBERT E & SANDRA ANNE: H17
MEYERS STEFANIE: K16
MEYERS-MOLE CHARLETA SUE: K14
MEZA ANGELICA G & SERGIO: I17
MEZA JOSE ESCOLASTICO: L20, L21
MEZEI LAWRENCE: I15, K15, M15, N16
MGMC LLC: I17
MICHAEL AMY: K15
MICHAEL BILL: G23
MICHAEL DAN J ETAL: O34
MICHAEL JOSHUA & KIMBERLY: O26
MICHAEL KEVIN C & ANGELA D: O34
MICHAEL RICHARD & KELLY: D23
MICHAEL S SHIKANY TRUST 1/2 & SUSAN
DYE SHIKANY TRUST 1/2: J24
MICHAEL S SHIKANY TRUST 1/2 & SUSAN
DYE SHIKANY TRUST 1/2: J23, J24, K23, K24
MICHAEL TERESA C: K15
MICHAEL WILLIAM CLYDE & CHRISTINE K:
H20
MICHAEL WILMA R: G20
MICHAELS MARTHA: G22
MICHAELS MYLEEN J: F24
MICHAELS OLGA: G22
MICHAELSKI THOMAS J & CATHEY ANN: M15
MICHAELSON MARLYS S: J17
MICHAM MICHAEL DAVID & NANCEE
WALKER: F25
MICHAUD ORDELL & CLARIECE: J23
MICHAUD ORDELL R & CLARIECE: F21
MICHEL AARON D & JULIE D: I19
MICHEL BENJAMIN & DANIELLE: H17
MICHEL BENJAMIN E: M24
MICHEL BILL J & NANCY L: H19
MICHEL CARL & JUDITH, RODGERS DENNIS
& SAUNDRA: J19
MICHEL DAVID S & CHEREE R: G22
MICHEL FAMILY LIVING TRUST: G20, G21
MICHEL JEFF & HEATHER: H20
MICHEL JEFF & HEATHER R: I19
MICHEL JEFFREY & HEATHER R & STONE
BILL & DEETTA: I19
MICHEL JEFFREY R & MICHEL CARL & JUDY:
K16
MICHEL JEFFREY RAY: I19
MICHEL JUDITH A: I19
MICHEL KEITH: G19
MICHEL KEITH A: G20
MICHEL KEITH: G20
MICHEL LONNIE W & MARY D: I21
MICHEL LONNIE WAYNE & MARY: I21
MICHEL MARY D & LONNIE W: I21
MICHEL PAUL W & TENNILLE L: J21
MICHEL RICHARD S & CHARLES R: H20
MICHEL WILLIAM J & NANCY L: E16
MICHL KURT R & MARIA J: K23
MICK CHERYL ANN: E24
MICKELSON CHARLOTTE & SNAVELY
DAVID: H18
MICKELSON JON & MONTYE: I25
MICKELSON JOSEPH C & EVELYN A: F19
MICRO MINISTRIES: N14
MID-AMERICAN DEVELOPMENTS GROUP:
I17
MID-MO REAL ESTATE INC: J16
MID-STATES FUNDING LLC: H16, H17
MIDDAUGH JOHNNIE C & SUSAN: K15
MIDDAUGH JOHNNIE & SUSAN: F24
MIDDAUGH SHIRLEY M: J17
MIDDLEMAS JAMES B: J16
MIDDLETON COMMUNITY CHURCH: C25
MIDDLETON DAVE & LINDA: K15
MIDDLETON DAVID G & LINDA M: K15
MIDDLETON GAIL L: F22
MIDDLETON JAMES D JR & SHIRLEY F -
TRUSTEES: F22
MIDDLETON JESSE & PENNY: M16
MIDDLETON KEVIN EUGENE: F23
MIDDLETON MAX L & LUCY M: K22
MIDDLETON QUENTIN DEWANE: K23
MIDDLETON ROBERT & JULIE: M14, M16,
M17
MIDDLETON ROBERT L & JULIE G -
TRUSTEES 1/2INT EA: M15, N15
MIDDLETON ROBERT L & JULIE G: I16, M16
MIDDLETON ROBERT L & JULIE G -
TRUSTEES 1/2INT EA: N14
MIDDLETON ROBERT L & JULIE G: N14
MIDDLETON RODNEY B & JUNE M: I18
MIDDLETON RON: J19
MIDDLETON RONALD G & LINDA L: J16
MIDGLY GLENN & MARY: H24
MIDNITE HOUR LLC: H16
MIEDEMA JOHN C: H21
MIEDEMA NANCY S: G21
MIELCZUSNY ALAN D & GINA M: M15
MIERKOWSKI MARK ALLEN & JOAN
MICHELLE: C14
MIESNER TAMMY L & GARY M: I16, I17
MIETHER JUDY A: F21
MIKEL CHARLES L & JUDITH G: K23
MIKELS CLIFFORD E: K26
MIKRUT JESSE C: G22
MIKRUT LAURA ANN: G21
MIKRUT LUCILLE M: G21
MIKRUT LUCILLE: G21
MIKRUT LUCILLE M: G22
MIKRUT LUCILLE: G22
MILAM RONALD A: G19
MILAN WILLIAM E & BETTY J: F19
MILBOURN DENNIS A & VIRGINIA R: H21
MILBURN RONALD CHARLES: B15
MILLES BRIAN D & SANDRA C: J16
MILLES CLINTON & AMANDA: J19
MILLES FAMILY REALTY LLC: G17, G18
MILLES JEFF D & DOLORES D: I24
MILLES LAURANCE R & ANASTASIA: K17
MILLES LAURANCE R & WANDA L: N15
MILLES MICHAEL D & ALISON L: C19
MILLES MICHAEL D & ALLISON L: G18
MILLES MICHAEL DJR & ALISON L: C19
MILLES MICHAEL V & VIRGINIA: J15
MILLES PROPERTIES MANAGEMENT LLC:
K14
MILLES RICHARD W & E MARIA - TRUSTEES:
G20
MILLES RICHARD W & E MARIE - TRUSTEES:
I17
MILITELLO PAUL: I19
MILLARD BESSIE A & RETA B MARCY &
CORDELL ERROL RAY & SHERRI: G19
MILLARD BYRON T & EVELYN M: H21
MILLARD MARY I: G19
MILLARD RONALD G & JANE A: F19
MILLENBINE RHONDA: F19
MILLENNIUM PLAZA LLC: I15, J15
MILLER ALAN & MONICA E: E16
MILLER ALTA JANICE: H17
MILLER ALVEN & SHIRLEY TRUST: K15
MILLER ANNIE L: F19
MILLER ARLIN E & ELLYN JO: J16
MILLER ASHLEY E: L14
MILLER BARBARA G & DAGES BONNIE L:
G21
MILLER BILLY H & JOYCE: J18
MILLER BRADLEY D & TOMMYE LYNN: J15
MILLER BRET & LORY: J22
MILLER BRYAN & MARSHA: J18
MILLER BRYAN A: H21
MILLER C LARRY: I17
MILLER CAROL & CASTLEROCK REAL
ESTATE INVESTMENTS LLC: J17
MILLER CHARLES & BESSIE C: K15
MILLER CHARLES D & BESSY C: K15
MILLER CHESTER L & MARY ANN: G21
MILLER CHRISTOPHER L: K15
MILLER CLAUDE & JENNIFER: F14
MILLER CLAYTON & SUNNY: F20

MILLER CLAYTON A & CATHALEEN: F20
MILLER CLAYTON A & SUNNY A M HO: F20
MILLER CLAYTON A: F20
MILLER CONNIE SUE - TRUSTEE: J15
MILLER CORY & GAIL: E15
MILLER CRAIG A: J17, J18
MILLER DANIEL A & REBECCA JANE: F19
MILLER DANIEL C & CYNTHIA D: K15
MILLER DARRELL W & ELLEN M: E24
MILLER DAVID & SANDRA: I19
MILLER DAVID H: I17
MILLER DAVID LOREN & ELDONNA RAE - TRUSTEES: L15
MILLER DEBBIE: K15
MILLER DENNIS & KAREN: I18
MILLER DENNIS L & KAREN A: I18, K15
MILLER DENNIS L: K15
MILLER DIANA: G19
MILLER DON L & NITA S: J16
MILLER DONALD E & MOLLIE B: G18
MILLER DONALD J & DELORIS A: F19
MILLER DONALD ROY & BETTY J - TRUSTEES: J17
MILLER DOROTHY C & MARY: K15
MILLER DOUGLAS S & CHERYLEN: K15
MILLER E IRVIN III - TRUSTEE: K15
MILLER EARL & FRED: F15, G15
MILLER EDDIE D & DEANA K: K15
MILLER EDWIN JOSEPH - TRUSTEE: L14
MILLER ERLE W & GLENDA M: L15
MILLER EVERETT E L: G19
MILLER F GORDON & MARGARET: K15
MILLER FAMILY LIMITED PARTNERSHIP: I17
MILLER FRED A & EARL: G15
MILLER GABRIEL N & LORI S: I17
MILLER GARY R & JANITA K: M15
MILLER IRA L II & DIANE M: K15, K16
MILLER IRWIN T & SUSIE: F19
MILLER IVAN WAYNE & PEGGY JOYCE: I17
MILLER JACK H & SANDRA: F19
MILLER JAMES E & SHARON - TRUSTEES ETAL: K15
MILLER JAMES M & KATHLEEN A: O17
MILLER JAMES R & JENNINGS ALICE E: K25
MILLER JANET E & PITCHFORD RAYMOND L & LOIS: G19
MILLER JAY D & SHARON L: L23
MILLER JERRY & LYNN: E16
MILLER JOHN D & CARLENE L: F19
MILLER JOHN L: D23
MILLER JOHN R SURVIVORS TRUST & PALATIAL GENERATION LINEAGE: G14, G15
MILLER JOHN W & TAMMY L: J22
MILLER JOHNNIE & TERESA: J19, K19
MILLER JOSEPH B & ISABELLE L - TRUSTEES: K15
MILLER JUDITH LEE: M15
MILLER KARA M & ROTH STACEY & BARNES G ROBERT & NE: H18
MILLER KARL E JR & CYNTHIA LEE: F20
MILLER KENNETH F: F16
MILLER KENT R & MARILYN M: O25
MILLER KIMBERLY M ETAL: K25, L25
MILLER KIMBERLY MORRIS ETAL: D14, D15
MILLER L R & TERESA J: G18
MILLER LARRY & JANICE: G19
MILLER LAURENCE I & TERESA L: I17
MILLER LIVING TRUST: J16
MILLER LOWELL C: F16
MILLER MARGARET P LIVING TRUST: G20
MILLER MARGARET: I20
MILLER MARION T & BEVERLY: K21
MILLER MARK A & ERIN S: G15
MILLER MARK: K29
MILLER MELODY J: G21
MILLER MICHELLE LYNN: H22
MILLER NANCY & CHARLES COULTER ETAL: H22
MILLER NILES & NORINE: F19
MILLER OTTO R JR & CHARLENE: F19
MILLER PATRICK B & LEANN M: J14
MILLER PHILLIP R & YOUNG S: H18
MILLER PRESTON & PHYLLIS: H25
MILLER RALPH Z & JOYCE P - TRUSTEES: J15
MILLER RALPH Z III & JANELLE R: J16
MILLER RALPH Z JR & MILLER JOYCE P - TRUSTEES: J16
MILLER RANDAL J & CATALEEN R: J19
MILLER RAYMOND C & ALLISON - TRUSTEES: M15
MILLER REUBEN L & BEVERLY J: G20
MILLER RICHARD R & CECILE A: F21
MILLER ROBERT & CHRISTINE AKA NELLIE MILLER: I16
MILLER ROBERT P & CLAUDIA PARKS -: I17
MILLER ROBERT P & CLAUDIA PARKS- & JULIA C PARKS: J17
MILLER ROBERT P & CLAUDIA PARKS -: J17
MILLER RONALD A & JANET J: K15
MILLER RONALD D & PEGGY L: I18
MILLER SCOTT & SUNNIE: I16
MILLER SHEILA & SANDRA BARKSDALE: K15
MILLER STEPHEN A & CAROL A: D16
MILLER SUNNY A M HO: F20
MILLER TERRY L & SANDRA J: H21
MILLER TUNDE & L. JAMES: K22
MILLER VICKY N: J16
MILLER VICTORIA SUE: G15
MILLER VIRGINIA L REV TRUST: M15
MILLER WESLEY K & CONNIE SUE: J15
MILLER WILLIAM & LORETTA: M15
MILLER WILLIAM EARL & FRED: F15, G15
MILLER WILLIAM EARL & WALDEN BELINDA K & PRESTON & LYDIA: F15
MILLER WILLIAM MICHAEL: F19, F20
MILLER WILLIAM P & BETTY M: F20, F21
MILLET MICHAEL F & MARJORIE: M26
MILLIGAN DAVID & BECKY: I19
MILLIGAN MITCHELL: E16
MILLIKAN ROBERT M & DEBORAH L: M15
MILLIKIN MONTE & LINDA: I16
MILLINGTON HERBERT J III & JUDY L: H16
MILLIORN KATHYREN M: I16

MILLIRON JEFFREY G & KIMBERLEE A BUCK: G20
MILLIRON LESTER & NEVA: J15
MILLIRON LESTER M & NEVA L: J15
MILLIS LARRY D & PAMELA JOINT TENANCY TRUST: I17
MILLS AMY L: J18
MILLS BURTON LEE: N14
MILLS CATHERINE SUE: G17
MILLS CRAIG & NOMA JEAN: J18
MILLS DONALD A & ARLENE S: G15
MILLS GEORGE D & DONNA J MCBRIDE- MILLS: M16
MILLS HOLLOW ESTATES PROPERTY OWNERS ASSOCIATION: G15, H15
MILLS JAMIE & RHONDA: I23
MILLS JESSIE L & LUELLA A: F20
MILLS KIMBERLY KAY & KRISTY KAY: G19
MILLS LARRY L & RUTH A: G18
MILLS LINDA J: M15
MILLS LINDA JUNE: M15
MILLS MICHAEL D & DEBORAH L: K14
MILLS WILLIAM B: I16
MILLS WILLIAM R: J16
MILLS WILLIAM: J16
MILNER BONNIE: I19
MILNER TERESA: J23, K23
MILNER WILLIAM: G23
MILNES WAYNE & KELLY: I17
MILSTEAD RICHARD E & JOAN L: D17
MILTON COLLINS TRUSTS: K15
MILTON LARRY D & LIANNE T: I17
MILTON LIANNE - TRUSTEE: G17
MILTON REUBEN G & FRANCES A: K15
MIMS DONALD & WILLIAMS KATHY C: G21
MINAHAN CAROL L: J21
MINARD MARIE ANN & SCOTT ALLEN: G21, I19
MINATRA HAROLD LEROY LIVING TRUST & MARJORIE MINATRA: I17
MINATRE HAROLD LEROY LIVING TRUST 08-05-1998: H17
MINATRE HAROLD LEROY LIVING TRUST: H17, I17
MINCKS DAVID & DELORES: O33
MINCKS LINDA: O30
MINCKS LINDA K: O33
MINCKS LINDA: O33
MINCY CEMETERY: L21
MINCY CHURCH: L20
MINCY COMMUNITY ASSOCIATION: M21
MINDER TIMOTHY J & ROBIN R: L14
MINDER TIMOTHY J & ROBIN R - TRUSTEES: L14
MINER SANDRA ANN: I19
MINGS THOMAS & VICTORIA: J20, K20
MINGUS JEFF & JULIE: I22
MINGUS JEFF AND JULIE: I22
MINK NAOMI EILEEN: I18
MINKLER BRUCE & MARCELLA: F19
MINNAERT LARRY & DIXIE: I22
MINNER JAMES J & HEATHER: G23
MINNICK CAROLE & FRIEST DARLA & DOUGAN MIKE ETAL: F19
MINOR ALLEN & REVA: H18
MINOR CARL E: F20, G20
MINOR CHRISTOPHER L & LAUREN ELIZABETH: J19
MINOR JAMES A & LENORA M - TRUSTEES: G20
MINOR MAURICE & EVELYN: G20
MINTER KAREN K REV LIVING TRUST: K15
MINTON JOHN R & LYNNANNE TRUST: G14
MINTON PHIL P: H17
MINYARD MARK LESTER & JACQUELINE PARNEY: I15
MINYAYLO ROMAN V & EKATERINA A SEMENOVA: I19
MIOZZA RICHARD J & SANDRA J DA PRATO: H18
MIOZZA RICHARD J & SANDRA J DAPRATO: H18
MIRANDA ELIZABETH: H16
MIRANDA GILBERT & HORTENCIA: F19, F20, G19, I18, I19, I22
MIRANDA GILBERT: F20, H19, O16
MIRANDA HORTENCIA & GILBERT: F20
MIRANDA STANLEY & CARMEN: N15
MIRE KRISTINA L: J18
MIRE LOUIS E: M14
MIROS WILLIAM M & BARBARA J: G21
MISMEMER CODY B & KAREN R: H16
MISHLER ALAN & SUSAN McDONALD: M14
MISHMASH ROBERT NORMAN REVOCABLE TRUST: H20, J17
MISHMASH ROBERT NORMAN TRUST: J17, J22
MISIAG PATRICIA C: G19
MISPLAIS ASHTON & SHARON & MISPLAIS LISA: K15
MISPLAIS ASHTON & SHARON: H17
MISPLAIS ASHTON L & SHARON K: H18
MISSAVAGE EUGENE H & MARIEL: F19
MISSOURI NEON SIGN: H16
MISSOURI #15 RURAL CELLULAR INC: C17, D25, J18, K28, N16
MISSOURI #9 RURAL CELLULAR INC: G16
MISSOURI AMERICAN WATER COMPANY: I14, J14
MISSOURI CONSERVATION COMMISSION: G17, G18, H14, H15, H18, I14, I15, L22, L23, M20, M21, M22, M23, N20, N21, N22, N23, N24, O22, O23, O24
MISSOURI CONSERVATION COMMISSION: L22, M22, M23, N21, N22, N23
MISSOURI CONSIGNMENT AUCTION LLC: F21
MISSOURI EYE PROPERTIES LLC: I17
MISSOURI HIGHWAY & TRANSPORTATION COMMISSION: E17, I17, J14, K14, L15, L16, L17
MISSOURI HIGHWAY & TRANSPORTATION DEPARTMENT: F17
MISSOURI HIGHWAY AND TRANSPORTATION COMMISSION: L15

MISSOURI HIGHWAY AND TRANSPORTATION COMMISSION: C32, F18, J14, K14, L15, L16
MISSOURI HIGHWAYS & TRANSPORTATION COMMISSION: K14, L16
MISSOURI HIGHWAYS AND TRANSPORTATION COMMISSION: L16
MISSOURI NEON SIGN CO: G17, H17, I15, I17
MISSOURI NEON SIGN: E17, I16
MISSOURI NEON SIGN CO: J15
MISSOURI NEON SIGN: J15
MISSOURI NEON SIGN CO: J17
MISSOURI NEON SIGN: J17, K17
MISSOURI PARTNERS INC: J16
MISSOURI PARTNERS: J16
MISSOURI RSA #15 LP: L16
MISSOURI STATE CONSERVATION COMMISSION: L16, M16
MISSOURI STATE HIGHWAY COMMISSION: D26, H21
MISSOURI-AMERICAN WATER COMPANY: J16, K15, M15
MISTY BRINELL TRUST: K15
MITCHAMORE PATRICIA O: I17
MITCHELL BETTY & RICHARD: G19
MITCHELL BETTY L & RICHARD B: F19
MITCHELL BETTY L GROVES & RICHARD B MITCHELL: F19
MITCHELL BETTY L: G19, H17
MITCHELL BILL R & DONNA M: H18, H23
MITCHELL CINDY & JAMES: I17
MITCHELL COREY S: J18
MITCHELL DANIEL A: G22
MITCHELL DON & DAVID MITCHELL: F17
MITCHELL DONALD E & TINA M RHODES: G19
MITCHELL DONALD G: E18, F17, G16
MITCHELL DONETTA & DARRELL G: G24
MITCHELL EDWARD J & LINDA A REVOCABLE TRUST: J15
MITCHELL GENE & THERESA: F24
MITCHELL HOWARD & MARIE: F17
MITCHELL JACK L & CAROL WOOD -: K15
MITCHELL JAMES F & LILLIAN G - CO TRUSTEES: M15
MITCHELL KEVIN & AMIE: I19
MITCHELL KEVIN: G19
MITCHELL LARRY M & SUSAN P: J17
MITCHELL LEROY & MARY LOU: K15
MITCHELL LISA M: F24
MITCHELL MERLIN L & JUDY P: K15
MITCHELL MICHAEL F: L18
MITCHELL MICHAEL L: K14
MITCHELL ORVILLE & THELMA: J17
MITCHELL ORVILLE J: H17
MITCHELL PAMELA S: K15
MITCHELL RAY PHILLIP & MARCIA JO: M15
MITCHELL RICHARD L & PATRICIA C: N14
MITCHELL ROBERT J: F19
MITCHELL ROBERT J: F19
MITCHELL SHANNON & LOIS: C17
MITCHELL SHANNON L: G19, G20
MITCHELL STACY & VICKIE S: M14
MITCHELL VICTOR G & DIANE: L14
MITCHEM CRYSTAL: K15
MITCHEM JOHNNY DJ JR: I17
MITRENGA WALTER & KIMBERLY: J16
MITTEN JEFFERY L & CHERYL L FAMILY TRUST: N19
MITZE GARY & ELAINE: F19, F20
MIX JOSEPH MICHAEL: G19
MIX WILLIAM R & CAROLYN: F20, F21
MIZE JAN A & MITZI: J15
MIZELL MEREDITH J: I17
MIZELL MEREDITH J: I17
MIZELL MEREDITH J: I17
MJ INVESTMENTS: G17
MJB RENTALS LLC: E16
MK PROPERTY HOLDINGS LLC: K15
MKBM PROPERTIES LLC: H16
MKO INVESTMENTS LLC: J17
MKO INVESTMENTS, LLC: J18
ML REYNOLDS ENTERPRISES LLC: C17, K16
MLB ENTERPRISES LLC: I17
MLD INVESTMENTS LLC: H16
MMN LLC: K15
MMTC REO I LLC: J14
MMTC REO I, LLC: J14, J15, K14, K15
MO CHAPPY MALL LLC: I17
MO-ARK ADVERTISING: O17
MOBERLY BOBBY S & ALFREDA E: K15
MOBLEY ADELITA & DENNIS: H18
MOBLEY STEPHEN & JENNIFER: G15
MOBLEY THERESA J & WILBER F: K15
MOCK JAMES A & MARLENE M: J16
MODAYIL ASHWIN & AMANDA: H17
MODAYIL ASHWIN G & AMANDA J: H17
MODAYIL ASHWIN GEORGE & AMANDA JO: H17
MODGLIN DAVID & CHERYL: K15
MODICA JERRY J & MARCE M: K15
MODISETT JAN F: J15
MOE RANDY: G19
MOE'S PIT STOP LLC: I17
MOELLER LARRY D & CLEONE A: G21
MOELLER GLENDA: K15
MOEN LARRY E & DONNA R: F15, F16
MOES PIT STOP LLC: I17
MOESLEIN JOHN C & EILEEN P - TRUSTEES: I25
MOFFETT MARY PATRICIA: J16, K16
MOFFITT JERRY E & YVONNE M: M15
MOFFITT DAVID & NANCY: L18
MOFFITT SHIRLEY J: J14
MOFFORD CAROL: O25
MOGENSEN BERNICE TRUSTEE: H18
MOGENSEN BERNICE C - TRUSTEE: I18
MOGENSEN GUNDER R & JUDITH - CO TRUSTEES: N14
MOGLICKI THOMAS E & BETTY J - TRUSTEES: G21
MOHAMMADI KHOSROW N: K15
MOHER SALLI A: I17, J17
MOHLER SALLI: I17
MOHLER SALLI A: I18

MOHLER SALLI: I18
MOHN DANIEL A & EDIE J: I18, J15, J16, K15
MOHON SCOTT & CASSANDRA: H17
MOHR ROBERT W & MYRTLE J - TRUSTEES: J17
MOHUNDRO STEVEN W & WINDA KAY: J16
MOLDENHAUER ED & JAN FAMILY TRUST: E18
MOLDENHAUER KENNETH L & BONNIE: I17, I18, J16
MOLDENHAUER MARY SUSAN & BROWN JOY ANN: I16
MOLDENHAUER MARY SUSAN: H17
MOLENDIA RONALD R & KOZLA - MOLENDA KATHERINE L TRUST: G15
MOLENDA THOMAS EDWARD: J15
MOLINA ALEJANDRO & LORA DANIELLE: H16
MOLINO FRANK & BLANKENSHIP CAROL - TRUSTEES: F20
MOLL CHERYLL L & EVANS CYNTHIA L & BEATTY KENNETH W & ETAL: O25
MOLL JEFFREY A & JOYCE ALIVING TRUSTS: K15
MOLL JOHN J JR & SARA M: M15
MOLL LOTT EDMUND C & MYRTIA: M15
MOLLBERG FERNER & LUCILLE MARIE: I15
MOLLER REGINALD S DECLARATION OF TRUST: L16
MOLLKOY NOLAN J & PATRICIA E: G21
MOLLKOY PAT: G24, I23
MOLLOY LYDIA R: H19, I19
MOLLUS FRANK D & GERALDINE: K15
MOLLUS FRANK D & GERALDINE: K15
MOLMEN OTTO GEORGE JR: L15
MOLONEY DANIEL P & AMBER E: K15
MOLSBEE LOIS MARIE - TRUSTEE: M14
MOLTHEN RONALD J & JANICE M: K15
MONCADO BRADLEY J AND PAMELA L: H18
MONCADO HOME CONSTRUCTION LLC: H17, I16, I17, J18, K23, M15
MONDA DAVID E REV LIVING TRUST: J18
MONDAY NIGHTS AT MCCLURG LLC: D34
MONDT RACHEL: N16
MONDT WILLIAM J & PATRICIA: H22
MONDY WAYNE & KERRY & TEETER KATHLEEN F: I19
MONETT SAVINGS & LOAN ASSOCIATION: G21, H21
MONEY JOHN & CONNIE: J18
MONHOLLAND JARON & MELISSA: G25, G26
MONHOLLAND LANCE C & DARIA J: G25
MONHOLLAND LANCE C & DARLA J: G25
MONROE ADAM M: I24
MONROE CHRISTINA & JEFFREY & MULLER BILL: J26
MONROE GARY L & ANDREA C: H22
MONROE JAMES G & ANGELA C: H23
MONROE JEFFREY C & CHRISTINA K: J26
MONROE KEITH: H19
MONROE MELVIN G: C21
MONSON GARY & EILEEN: J17
MONTEE RALPH E & NANCY S - CO - TRUSTEES: F21
MONTESANO ROBERT: G21
MONTGOMERY ARNOLD M & VAULTA M - TRUSTEES: F20
MONTGOMERY CATHERINE & ROBERTA JEFFERY: K15
MONTGOMERY GEORGE H & LINDA L: H16
MONTGOMERY J RONALD & FAYE: I17
MONTGOMERY JACK & VALLE: K15
MONTGOMERY LORIN S: O14
MONTGOMERY MICHAEL J & MARYALICE: N16
MONTGOMERY MICHAEL R & REBECCA H: M15
MONTGOMERY MYRON L & MAXINE A: M15
MONTGOMERY PAMELA J: O27
MONTGOMERY RICHARD L REVOCABLE TRUST: M26
MONTGOMERY ROBERT & CATHRINE: D16
MONTGOMERY ROBERT, TEAL FRANCES, JOHANNES JOHN M, BAKER CL: H18
MONTGOMERY ROBERT: H18
MONTGOMERY ROY & AUDREY: I19
MONTIZOR FRANKLIN J & RENEE H: F19
MONTON MICHAEL & MARILYN: K15
MONTONERA RAYMOND E & KATHLYNN J: H18
MONTOKA BENJAMIN & NANCY: K15
MONZYK HAROLD LEE & JUDY K: I17
MOO TWO LLC: O17
MOODIE GLEN R & LYN I/2 INT & MOODIE MICHELLE M: D28
MOODIE GLENN R & LYN: D28
MOODIE ROBERT W & ROSE T: J18
MOODY AUTUMN: I16
MOODY DONALD D: F19, F20
MOODY GREGORY A: H16
MOODY JOHN & TERESA FAYE MORRIS -: L18
MOODY RONALD: F19
MOODY WILLIAM ELLIS & MARLA JEAN: E24
MOOMAW VIOLA L: F20
MOON ALBERT H & DONNA LEE TRUSTEES: I17
MOON LARRY & CATHY: H23
MOON RIVER ENTERPRISES INC: I15, H16
MOON RIVER THEATRE LLC: H16, J16
MOON RUBY L REV TRUST: H17
MOON VIRGIL E & ALVINA J: F21
MOONDOOG LLC: J17
MOONEY CHARLES E JR: H17
MOONEY CHARLES E: H20
MOONEY CONSTRUCTION LLC: O24
MOONEY GUY: K15
MOONEY PETER MICHAEL & KATHLEEN MARIE JOINT REV TRUST: K15
MOONEY TRACY L LIVING TRUST: K15
MOONEYHAM MICHAEL & SHERRY: C16
MOORE MARY KAY: L15
MOORE ASHLEY E & SAMANTHA M: J17
MOORE AUSTIN & KRISCHANDA M: L21
MOORE BARBARA J FAMILY TRUST: C26

MOORE BEND WATER UTILITY LLC: K22
MOORE BEND WATER UTILITY LLC: K22
MOORE BETH & MATT SIMONDS 50% EA: I22
MOORE BETH ANN: I22
MOORE BRIAN T: H24
MOORE CATHERINE R TRUST: I17
MOORE CHARLES & STEVAN & WILLIAM & ET AL: H24
MOORE CHARLES E & VICKIE L: N15
MOORE CHRISTOPHER MICHAEL & TAMMI FAY: F20
MOORE DALE L & MARGARET J: G17
MOORE DALE M: K15
MOORE DALE: K15, M15
MOORE DARRYL F & GERRIE J: H20
MOORE DARRYL L & GERRIE: H18, H19
MOORE DAVID & REGINA CARR: H19
MOORE DAVID R & SANDRA C: J18
MOORE DAVID: H18
MOORE DAYMOND S: K15
MOORE DELMAR & PATSY MARIE: F20
MOORE DOLORES: O25
MOORE DONALD & CAROLYN: H20
MOORE DONNA RENEE: G25
MOORE DONNA: D18
MOORE EDWARD ELTON JR & JACALIN K: K15
MOORE EUGENE H & EDNA B & DANIEL E: F19
MOORE FAMILY RENTALS LLC: I17, J17
MOORE GORDON A: E21, F21
MOORE GORDON EUGENE & JUAN: I16
MOORE GUY K & MONICA E: F20
MOORE GUY/LA: I16
MOORE IRA EDWARD: G25
MOORE JACQUELINE S & PAUL E TRUST: K15
MOORE JAMES W & REBECCA R: J16
MOORE JERALD: K15
MOORE JIMMY & MARYAGNES: L18
MOORE JOHN A & CHRISTINA S - TRUSTEES: I18
MOORE JOHN F & DIANE S: G19
MOORE JOHN R & NANCY L: H20
MOORE KEITH & PHYLLIS: J16
MOORE KENNETH L & DEANNA: N15
MOORE KENNETH W AND ELAINE M: H18
MOORE KEVIN & ROXIE: J22
MOORE KEVIN S & ROXANNE J: J21, J22
MOORE LARRY & EDIE: L14
MOORE LARRY J & EDIE L: I17, L14
MOORE LARRY W & LISA M - TRUSTEES: M15
MOORE LERRY REX: G19
MOORE LIFE MINISTRIES INC: J15
MOORE MARCIA A: J18
MOORE MARJORY F: I24
MOORE MARY A: F19
MOORE MATTHEW C & MARIE E: H18, I18
MOORE MELANIE P: H23
MOORE MICHAEL G & MONICA L: J15
MOORE MICHAEL G: N16
MOORE MICHAEL J & JANET F: G19
MOORE MICHAEL L & TERESA M: F19
MOORE MICHAEL L & TERESA M: F19, G19
MOORE MICHAEL T & SHARON K: M15
MOORE MISTY & RUSSELL: J17
MOORE NANCY R: F26, G26
MOORE OMA JEAN: L16
MOORE PATRICIA J BATHEN- & LINDELL R: MOORE: H21, I21
MOORE PATRICK O: O25
MOORE RAYMOND C CREDIT SHELTER TRUST: F20
MOORE RICHARD ALLEN & CAROL SUE: G19
MOORE ROBERT & MILDRED REV TRUST: H17
MOORE ROBERT E & TOUPS ILA GENE: H22
MOORE ROBERT E: J17
MOORE ROBERT JR: F19
MOORE ROBERT P & BARBARA L: G20
MOORE RONALD D: F19
MOORE SARAH A: H18
MOORE SARAH RAINE: J17, O15, O16
MOORE SHANE & VALENDA & HALEY D: MOORE: N15
MOORE SHANE & VALENDA & N15
MOORE SHARON A: H18
MOORE STANLEY & CONNIE: H17
MOORE STEPHEN P & SHARREE: J16
MOORE SYLVIA R REV LIVING TRUST: K15
MOORE THOMAS EDWARD & SHARON ANN: H18
MOORE WILLIAM PATTERSON: G25
MOORE WILLIS & DWANETTE: E19
MOORE WILLIS E & DWANETTE M: J18
MOORE WILLIS E & DWANETTE: D18, E18
MOORE WILLIS ETHAN: G19
MOORMAN JOHN HERBERT & PATRICIA M HUGHES: J18
MORABITO DONALD & JANE I: I17
MORALES AURORA: F19
MORALES NELSON: I19
MORAN MICHAEL: H23
MORAN ROBERT D & JACQUELYN - TRUSTEES: J17
MORAN ROBERT D & JACQUELYN: K15
MORANO CLEOPHA & CURTIS CHARLENE K: I17
MORDIS JIMMIE & TRACY: K17
MORDIS JIMMIE J & TRACY J: K17
MORE LIFE FOUNDATION: O33
MORE PROPERTIES LLC: F19, K15
MOREAU D R: N15
MORECARP LLC: N26
MOREHOUSE ALBERT E & WANDA S: F19
MORENO SHIRLEY A: I17
MORENO STEVEN D: J18
MORENO TIMOTHY JOSEPH & MARY BETH: J17
MOREY BRENDA K - TRUSTEE: I22
MOREY BRUCE A & LINDA M: J22
MOREY BRUCE ALLAN & LINDA MARIE: I22
MOREY JACOB: I19
MOREY LINDA: I24
MORGAN AARON: J14, J15
MORGAN BILL D & KATHERINE SUE & STEPHANIE RENEE: K15
MORGAN BRUCE & VICKI REV TRUST: I18
MORGAN CAROL J: H25
MORGAN CAROL JO: H24
MORGAN CHAD A & CANDACE E: I19
MORGAN CHARLENE: M15
MORGAN CHRISTOPHER EDWIN & KATHRYN J: I19
MORGAN CINDY C: N17
MORGAN CLINTON L & WINNIE R: H17
MORGAN GARY L & JUDY: J21
MORGAN GERALD & SHIRLEY R REV TRUST: G21
MORGAN JAMES N & FRANCES L: K15
MORGAN JIMMIE & KIMBERLY: H18
MORGAN JIMMIE JESS & KIM COON: I19
MORGAN JOLEE & AMBER - 50% INT ETAL: H25
MORGAN JOLEE & AMBER: H25
MORGAN KATHERINE L: K15
MORGAN L SIOUX: F19
MORGAN LARRY D & RICHARD A & DEBORAH LYNN 1/3 EA: F19
MORGAN PAULA M: G19
MORGAN ROBERT & LISA: I19
MORGAN ROBERT D & DELORIA I: F20, H21
MORGAN WILLIAM CLAY & DEANNA SUE: J21
MORGAN WILLIAM P & CAROLYN F: H17
MORGAN WILLIAM T & FUMIKA M: J15
MORGENSTERN CRAIG: G19
MORGENSTERN FAMILY TRUST: N16
MORISE DONALD K & KATHLEEN: H17
MORIN ROBERT BRUCE & JOSEPHINE C: K16
MORITZ CAROL J - REV LIVING TRUST: N15
MORITZ VICKI: K15
MORIUCHI PAUL & PAULA - TRUSTEES: F18, J16
MORIUCHI PAUL & PAULA M: F18
MORIUCHI PAUL & PAULA - TRUSTEES: J16
MORIUCHI PAUL M & PAULA M - TRUSTEE: F17
MORIUCHI PAUL M & PAULA M: F18
MORKEN KURTISS D & LINDA D: L15, L16
MORLAN PAMELA ANN: M15
MORLANG ROBERT E III: H16
MORLEY LARRY J & B ANN: K15
MORMAN WILSON S & MARGRET B: L18
MORNING CALL, LLC: I15
MORONEY JOHN & JEANNINE ETAL: J19
MORPHEW HARRY K & JEWELL M: F19
MORR RICHARD D: H17
MORRELL BOBBY R: F16, H20, I20, J15
MORRELL BOBBY: J15
MORRELL DANIEL JAY & DOROTHY J LIVING TRUST: L15
MORRIS ALLAN G & JEAN - TRUSTEES: L14
MORRIS BETTY J: F19, G19
MORRIS BILLY W JR & SALLY E: K15
MORRIS BRANSON II LLC: H21, J18
MORRIS BRANSON III LLC: I15
MORRIS BRANSON LLC: H16, I15
MORRIS BRANSON THEATRE INC: I16
MORRIS BY THE LANDING LLC: I17
MORRIS DANIEL I & JANICE S: J18
MORRIS DANN H & EMKO H: J22, J23
MORRIS DANN H & EMKO: G21
MORRIS DAVID & JENNIFER: F17
MORRIS DENNIS L: F19
MORRIS DEVELOPERS INC: H17
MORRIS EARLENE H: G19
MORRIS EARLENE HELEN: G19
MORRIS FRED A & LOUISE A: F20
MORRIS GEORGE & VANESSIA: J21
MORRIS GLEN & HUGH WALLACE: K15
MORRIS GLEN EDWARD & JANET LOUISE: J18
MORRIS GROUP INC: I15
MORRIS HARLEY T & JACQUELINE A: H17
MORRIS HARRY C & GRACE: H21
MORRIS HOSPITALITY LLC: I16
MORRIS JAY F & VESNA: G14
MORRIS JEFFRY & CARLEEN MAP TRUST: J17
MORRIS JIM D & CATHERINE - TRUSTEE: I15
MORRIS JIM D: L18
MORRIS JIMMY D & MORRIS CATHERINE K - TRUSTEES: I18
MORRIS JIMMY L & CONNIE S: F19
MORRIS JOHN & MARY: I25
MORRIS JOHN F: H23
MORRIS JOHN FELLERS: G21
MORRIS JON & DAWNNA: J15
MORRIS KENNETH W & PHYLLIS J: I17
MORRIS KEVIN & MONICA: J15
MORRIS LARRY DON & LINDA: K15
MORRIS LYNN A & JANET: N14
MORRIS MELINDA G: F18
MORRIS MELINDA: F18
MORRIS MICHAEL F & ANDREA HORTON - MORRIS: H23
MORRIS MINNIE LOU: F19
MORRIS NICOLE Y: H15
MORRIS PHILIP A & PATRICIA J: I15
MORRIS PROPERTIES LP: I17
MORRIS SHARON R: J16
MORRIS TERESA FAYE & MOODY JOHN FRANK: K15
MORRISON AL J & MARY ANN: F19
MORRISON BETTY J - TRUSTEE: H18
MORRISON BUTLER ELIZABETH LEE REV LIVING TRUST 06-18-2008: G20
MORRISON BUTLER ELIZABETH LEE REV LIVING TRUST: G20
MORRISON BUTLER ELIZABETH LEE REV LIVING TRUST 06-18-2008: G20
MORRISON CHILDREN COMMON TRUST: L14
MORRISON DWIGHT B & NANCY J: F19
MORRISON JAMES DAVID & PATSY: K22
MORRISON JOHN W O & REBECCA A: J15, K15
MORRISON LARRY: I17
MORRISON RICHARD & JENNIFER: H19
MORRISON TOM V & LINDA L: D16, H17, I17
MORRISSEY FAMILY TRUST: L14
MORRISSEY JOSEPH A & ANNA M: I17
MORRISSEY JOSEPH A & MYRA J: H17
MORRISSEY MATTHEW M & LAURIE B: D18
MORRISSEY MICHAEL T & CHERYL: D18
MORRISSEY ROBERT: M15
MORROW ESTES DARLENE & MARY ANN BOLTZ 1/2 INT EA: I18, J18
MORROW EVERETT ET J & KERRY D: E15
MORROW FRED R RHONDA: C18
MORROW JOHNN MACDONALD: I18
MORROW JOAN III & CHARLOTTE C: I18
MORROW LINDSEY NICOLE: J18
MORROW TIMOTHY: F19
MORROW TRACI K: F16
MORTENSEN FAMILY REVOCABLE TRUST: H23
MORTENSEN KIRK: N16
MORTGAGE EQUITY CONVERSATION ASSET TRUST 2011-1: K15
MORTON CLARENCE M & DOROTHY: F19, G20
MORTON DOROTHY & TAMMY: E22
MORTON DOROTHY J: F24
MORTON DOROTHY: E22
MORTON DOROTHY & TAMMY: E23
MORTON DOROTHY: E23
MORTON GREG C & DULCE M: K15
MORTON LARRY & ANNA J: I14
MORTON LARRY W & ANN J & PURDY WILLIAM H & LINDA E: I14
MORTON LARRY W & ANNA J: K15
MORTON MICHAEL & LINDA - TRUSTEE: I17
MORTON RUFUS & MORTON DARRELL G: O27
MORTON RUSSELL & VICKI TRUST: G20, H20, J23
MORTON RUSSELL C & VICKI S: J23
MORTON TAMMY R: E22
MORTON TAMMY: E22
MORTON VAUGHN R - REV LIVING TRUST: F20
MORYTKO JOSEPH J & JENNIFER: H25
MOSCATELLI GILBERT: I16, I17
MOSCHNER CARMEN: G15
MOSEMAN SCOTT: F14, F15
MOSER DARREL W & DANA J: J20, J21, K20, K21
MOSER LARRY D & CAROLYN: L15
MOSE ROBERT E & JOAN L: M15
MOSES FREDERICK R: H19
MOSES PAUL M: F19
MOSES REBECCA L: K14
MOSHER D STEVEN REV TRUST: L14
MOSHER DALE R & SUSAN: F20
MOSKAVICZ VICTOR & JURATE: N15
MOSKE MARK & SHARON: E18
MOSKOFF ABE: I19
MOSKOP BOBBY R & MARVELEEN S - TRUSTEES: H16
MOSLEY HAROLD R & REBECCA E: J15
MOSLEY MATTHEW R & WHITNEY R & CONNIE MOSLEY: K15
MOSLEY RALPH W & ROBERT W & REBECCA D: N14
MOSS DENNIS W: F20
MOSS MICHAEL & PHILA: J17
MOSS MICHAEL LAWRENCE & PHILA SUSAN: M15
MOSSMAN DE VERE D & JOAN K: H17
MOST EILEEN: J15
MOSTROM CARL A: H16
MOSTROM JOHN & SHAWN SHORT: H23
MOTE JAMES F & LOLA E: L15
MOTES TIMOTHY I & SHEILA T: H15
MOTLEY JIM D: E24, F24
MOTLEY THOMAS D & DAWN L: J19, J20, K19, K20
MOUCHKA CHRISTOPHER & LORA: G24
MOUCHKA ROGER & KAREN: H17
MOUCHKA ROGER I & KAREN A: E18, F19
MOUG DUWAYNE E: J19
MOUG RODNEY J & GLADYS J: E16, E17
MOULAT SHIRLEY: F24
MOULDS BRADLEY W & ELIZABETH A: M14
MOULIN DAVID & JULIE: J17
MOULIN DAVID WAYNE JULIE A: J17
MOULTON ALFRED B & IRENE L: H21, I21
MOUNT BRANSON PARK: I18
MOUNT CLARK & JOYCE: B15
MOUNTAIN COMPLEX LLC THE: G16
MOUNTAIN COMPLEX LLC, THE: G16
MOUNTAIN COMPLEX LLC: G16
MOUNTAIN COMPLEX LLC, THE: H16
MOUNTAIN COMPLEX LLC: H16
MOUNTAIN COUNTRY AUCTION LLC SOLO 401K: G21
MOUNTAIN COUNTRY AUCTIONS LLC SOLO 401K: H21
MOUNTAIN COUNTRY HABITAT FOR HUMANITY: F19
MOUNTAIN COUNTRY HOMES OF HOPE INC: F19, G19, G20
MOUNTAIN COUNTRY HOMES OF HOPE: F19
MOUNTAIN COUNTRY HOMES OF HOPE INC: F20
MOUNTAIN COUNTRY HOMES OF HOPE: F20
MOUNTAIN GROVE CEMETERY & COMMUNITY CENTER CORP: G20
MOUNTAIN GROVE CEMETERY: G20
MOUNTAIN GROVE ROAD SEWER CO: H20, H21
MOUNTAIN GROVE SCHOOL: G20
MOUNTAIN MUSIC THEATER INC: J15
MOUNTAIN VIEW HOLDINGS LLC: G21
MOUNTAIN VIEW PROPERTIES LLC: G18, J17, J18
MOUNTAIN VIEW PROPERTIES: J18
MOUNTAIN VISTA VACATION OWNERS ASSOC. INC: K15
MOUNTJOY GARY & SADLER TERESA: M15
MOUNTJOY SCOTT & REBECCA SUE: M15
MOUSEL RONALD M & MARY LEE: J17
MOUTRAY ALLEN D & TAMMY D: F16
MOUTRAY BRANDON & JENNIFER R: B15
MOWER FLORA: J17
MOWRY JAY A & LESLIE A - TRUSTEES: K15
MOWRY STEPHEN L & ANN E: M15
MOYER HARRY H & HELEN JOY - TRUSTEES: M15
MOYER JEFFERY O & JANE A & BRUCE & SHARON BELLE: J16
MOYER JOHN W & EILEEN - TRUSTEES: H16
MOYER THOMAS L: M15
MOYLE-SCHROEDER SUSAN: L15
MPI LAND LLC: H14
MRDAJ MIRKOVIC NEVENA & ALEKSANDER MIRKOVIC: I16
MRG GROUP LLC: J15, J16
MRK ENTERPRISES: H21
MRKACEK JAMES R: N23
MROTEK DARRELL & BRIGITTE TRUST: D16, E16
MUD STORE LLC: J18
MUDERS ROY W & DORIS J: F20
MUGGETT DIANE M: K15
MUEHLMAN WILLIAM K & DEBRA K: K15
MUEHLMANN ANN A: M15
MUEHLMANN RICHARD & ANN: N15
MUELLER ANNA MARY: N15
MUELLER DAVID E & CAROL B: K15
MUELLER GERALD E & GERALDINE M: G21
MUELLER HUGO C TRUST: C16
MUELLER HUGO C & BARBARA K TRUSTEES: C16
MUELLER JOHN M & FLORENCE J: H18
MUELLER KRISTI TRUSTEE FOR DALE HANSEN: K15
MUELLER MICHAEL J LIVING REV TRUST: M15
MUELLER MICHAEL R & LIA A: K15
MUELLER RALPH E & GERALDINE A: L15
MUELLER SANDRA K: N15
MUENALA ADEN LAKOTA: I17
MUGGENBURG PAUL H & JEANNE M: I19
MUHOBERAC CAROL A: G15, H15
MUHOBERAC MATTHEW L: J15
MUHS DEAN O & BECKY E: J19
MUILENBURG DAVID R & PHYLLIS: K22
MUKASA JEREMIAH H: J17
MUKHERHEE A K & NAMITA & MUKHERHEE RIMA & LENA: G19
MULCAHY CAROL A SCHMIDT: M16
MULDER FAMILY TRUST (THE): J14
MULHERIN DENNIS J & LEONA M: M15
MULICH WILLIAM T & DELORIS: G20
MULKEY GARY: G15
MULL WESLEY E: F19
MULLAN CONSTANCE: H20
MULLANEY MARILYN E: L15
MULLEN BARBARA F: G23, K23
MULLEN CONSTANCE: H20
MULLEN MARIA: N16
MULLEN RHONDA & MANN ROBERT L: K23
MULLER BILL W: H26
MULLER CHERI L: L15
MULLER DOUGLAS W & DAWN M: H25
MULLER ROSALIND A: K15
MULLER TOMMY W REVOCABLE LIVING TRUST: J26, K26
MULLER TOMMY W: J26
MULLINS ELOISE K YATES: G21
MULLINS GORDON ELLIS TRIPP JR, THAD LEE, & TRAVIS DEAN: N23
MULLINS JANICE L: G20
MULLINS JANICE: G20
MULLINS JEFF: H18
MULLINS MARVIN & SUSAN: K15
MULLINS MARVIN & SUSIE: K15
MULLINS TERRY L & DULCENA ANNE: K15, M15
MULNIK MICHAEL & APRIL: F18, F19
MULNIK ROSE M: H21
MULNYAN GERALD E & AMY J: I17
MULVANEY GERALD E & AMY JO: F17, F18
MULVERHILL EVA S: N15
MULVERHILL ROBERT C SR & MULVERHILL MARY ANN: N15, N16
MUNCRATH ROBERT K ETAL: K15
MUND CAMERON & JODI: G20
MUNDELL DEBORAH: J18
MUNDELL STEPHANIE L: J18
MUNDELL THOMAS M & NANCY J: J18, J19
MUNDEN FRANK A JR & ARLENE R: L15
MUNDEN J LANCE & LISA G: I18
MUNDEN LEAH J: F21
MUNDY JOHN F JR & LOIS M: G24
MUNDY MICHAEL K & DONNA RAE: M15
MUNGENAST DAVID F & BARBARA J - TRUSTEE: G14
MUNGENAST DAVID F & BARBARA J TRUST U/T/A DTD 04/10/87: F15, G14, G15
MUNGENAST DAVID F - TRUST: G14, G15, H14
MUNGENAST DAVID F TRUST: F14, G14
MUNGENAST INVESTMENTS LLC: F14, F15, G14, G15, H15
MUNICIPAL LAND COMPANY LLC: L18
MUNIER ARTHUR IV & AMY M DONOVAN: G22
MUNIER HARLEY & KYEANN YOKEYLEY: F19
MUNIER NOEL S: G21
MUNN KRISTOPHER & ASHLEY: G16
MUNRO MARGARET MARIOM: G15
MUNSEY MELODY J: J16
MUNSHI HABIB G & JERILYN: I19
MUNSHI JERILYN: I19
MUNSON KEITH E & JUANITA M: I23
MUNSTERMAN LYLE E: G19
MUNSTERMAN LYLE: G19
MURCHISON FAMILY TRUST: F19
MURDOCH WILLIAM JR & WANDA F: H22
MURER FRED E & LINDA I: K15
MURFIN CHARLES E & KAREN K: L14
MURGUIA DAVID M JR & JANET M: G15
MURPHY WAYNE & CINDY: I20

MURPHREE AARON J & CRISTIE B
JOHNSON: J16
MURPHREE SETH & COURTNEY: E16
MURPHY DAN & PAYNE SALLY: M15
MURPHY DUDLEY C & MARTHA N TRUST:
H26
MURPHY FRANK JORDAN & SARA KRISTINE:
J18
MURPHY IRREVOCABLE INCOME ONLY
TRUST - TRUSTEE: M15
MURPHY JAMES & JENNIFER: J18
MURPHY JAMES D: G20
MURPHY JIMMY D & M CRISTINA: H18
MURPHY JOE D & LINDA J: K15
MURPHY JOE: K15
MURPHY JOHN A: H21
MURPHY JOHN G: J15, J16
MURPHY JOHN R & MURPHY DEBRA K: I17
MURPHY JOSEPH ALLEN: L14
MURPHY MARIE GERTRUDE: M18
MURPHY MARIE: L14
MURPHY MICHAEL & TAMARA SZYDLER:
K15
MURPHY MICHAEL D & CHARLENE: I16
MURPHY NEIL & KAREN L: L18
MURPHY ROBERT D & SHIRLEY A &
MURPHY DAN M & LOIS ESTHER: J17
MURPHY RODNEY L & THERESA K: L15
MURPHY SHAWN & CANDIDA: G20
MURPHY STEPHEN P & LESLI A: H17
MURPHY STEPHEN PATRICK & LESLI
ALENE: H17
MURPHY VINCENT J & HELEN P - TRUSTEE:
H15
MURPHY WILLIAM & GERDES SUSAN: N26,
N27
MURPHY WILLIAM: I26
MURRAY BILL & SALLY: I17
MURRAY CYRUS E & PATRICIA A: I17
MURRAY DAVID L & AUDREY J: K15
MURRAY EUGENE W REV LIVING TRUST:
F18
MURRAY GERALD E TRUST: I17
MURRAY GREG E & KIM: J19
MURRAY HELEN: G19
MURRAY JACKIE S: I17
MURRAY KENNETH & CHERYL: G20
MURRAY LEONIA BERYL: J18
MURRAY MELINDA J: J16, K15
MURRAY MELINDA: K15
MURRAY NICOLLE L: J18
MURRAY PATRICIA & JESSIE MURRAY: I22
MURRAY RANDALL W & CRISTINA: J15
MURRAY RANDY & GARY: O25
MURRAY RICHARD & DONNA: G19
MURRAY RICHARD & ELOISE: G21
MURRAY WILLIAM P & ELIZABETH A: J15
MURRELL REX A & NANCY R: L18
MURROW CHARLES GARY & DONNA L: K15
MURROW WAYNE & MARILYN: G19
MURROW WAYNE M & MARILYN J: G19
MURRY DARLENE L: J17
MURSID DANNY & CAROLANN M: F19, K15
MURTAUGH DUSTIN R: I19
MURTAUGH MICHAEL A & VICKI L: I19
MUSEHL ANGELA RENEE LAWVER- &
JASON ALBERT LAWVER: J15
MUSEHL BYRON & ANGIE: J16
MUSEHL-TAYLOR BRENDA & BYRON L: G18
MUSEHL-TAYLOR BRENDA & MUSEHL
BYRON L: L15
MUSGRAVE CURTIS D & JEANNE W: M14
MUSGRAVE VIOLET H: L16
MUSHRUSH RUBY: K22
MUSIC CITY CENTER LLC: I16
MUSINSKI SUSAN & WILLIAM FUNKHOUSER:
H23
MUSOLF DUANE C & PATRICIA A: F19
MUSSER JAMES & CARLENE: J15
MUSSER MARK & JULIE: E16
MUSSER MICHAEL & JANET: K16, K17
MUSTAIN MAYRIA T & BEELER TARA C: H22
MUSTANG HOLDINGS LLC: K17, L17
MUTARELLI FRANCIS: E16
MUTARELLI NEAL: E16
MUTARELLI CHRISTINA L: E24
MUTH STEPHEN J & BECKY C: J15
MUTRUX REUBEN: G15
MUTTILLO ERIC J & EDI: M17
MUTTO SUSAN & EDWARD N: H17
MW TOWERS LLC: N15
MY WILDWOOD COTTAGE HOME LLC: M15
MYER CHRIS: I25
MYER CHRISTOPHER & SONJA REV LIVING
TRUSTS: D15, E15, I17
MYER CHRISTOPHER L & SONJA M: J16
MYER DEVELOPMENT CO: I15, J15
MYER ENTERPRISES HOTEL COMPANY:
H16, I16
MYER FAMILY HOTEL COMPANY: J15
MYER HOTELS INC: H16, I16
MYER LAND DEVELOPMENT CO: J14
MYER LAND DEVELOPMENT COMPANY: J14
MYER LAND LLC: J14
MYER LEISURE CO: I15
MYER LEISURE COMPANY: I15
MYER LODGING INC: I15
MYERICHIN LAWRENCE D & CAROL A: J16
MYERS ALFORD D: K23
MYERS CHARLES REVOCABLE TRUST: I17
MYERS CHARLES W: J17
MYERS CHARLES WILLIAM REV TRUST: J17
MYERS CHARLES WILLIAM REVOCABLE
TRUST: J18
MYERS CHARLES WILLIAM TRUST: I15, I18,
J17
MYERS DARREN J: J16
MYERS DERALD & PEGGY: K15
MYERS F T: F19
MYERS FAMILY LP: K15
MYERS FRANK B & THOMPSON ALICE M:
K15
MYERS GARRY M: H18
MYERS GARY F & AMANDA A: O34
MYERS GARY: O34

MYERS HAROLD F JR & CARLOTTA S: F20
MYERS HOSPITALITY INC: J16
MYERS JAMES D & DEANA M: N14
MYERS JAMES R & JANE A: H17
MYERS LARRY D & SHELLY R: O34
MYERS LARRY D & SHELLY ROSE: O34
MYERS LARRY L: K15
MYERS LINDSEY DAWN: H22
MYERS MICHAEL A & CAROL A: J14
MYERS MICHAEL R & SYLVIA R & MYERS
JOHN KENNETH: M17
MYERS MICHAEL R: D23
MYERS PHILIP D: F19
MYERS RICHARD F & ESTHER L - CO
TRUSTEES: L32
MYERS RICHARD F & ESTHER L: L32
MYERS RICHARD F & ESTHER L - CO
TRUSTEES: M32
MYERS RICHARD F & ESTHER L: M32
MYERS ROLAND M: I19
MYERS TANYA L: M14
MYERS TIFFNEY LYN: N15
MYERS VERNE E & MARY - TRUSTEE: G19
MYERS VIRGIL O & STELLA: G20
MYERS WILLIAM R JR & MYERS DAWN M:
J23
MYHRE DALE L & BEVERLY A: E16, F16
MYHRE DENNIS R & AUDREY J: K15
MYKYTE HOLDINGS LLC: I18, J18
MYKYTE HOLDINGS: I15, I16
MYLENBUSCH MATTHEW J & JENNIFER R:
J23
MYRICK KATHRYN A: J20
NABAN FRANCES G & MICHAEL LONECKE
1/2 INT EA: L15
NAAM JOHNF & FRANCES G: L15
NABENA MICHAEL & CASSANDRA D: H19
NABENA MICHAEL & CASSANDRA: J21
NABENA MICHAEL L & CASSANDRA: I22
NABENA MICHAEL: K17
NABENA MIKE L: J18
NABENA MIKE: J18
NABER PAULINE M: F20
NADEAU ROY A & BEVERLY F: I17
NAEGELI THEODORE P 2014 REV TRUST:
J16
NAEGER GLENNON O & JUDITH A: F20
NAGEL FLOYD & MARCIA: G21
NAGEL FOY C: F20
NAGEL JAMES ALLEN & CALVIN LEROY &
SHARRON K: E24
NAGEL JAMES ALLEN & NAGEL CALVIN
LEROY & NAGEL SHARRON K: D23, E24
NAGEL LEONARD R & MARJORIE G: L16
NAGEL TIMOTHY ARIC: I17
NAIL MARK & BARBI: F16
NAIL MARK E & BARBI S FORSYTHE-: K15
NAIL MARK: I16
NAIL RHONDA: F19, K15
NAIOTI BARNEY & VICKI: I17
NAIOTI BILLIE: I17
NAIOTI STEPHEN B & VICKI: H18
NAJAFI REZA & LATIFI ALI & BARBARA
LYNN: J15
NALBANDIAN MIHRAN & DIANE G: J15
NALBANDIAN MIHRAN HAIG & DIANE G: H15
NALL BETTY & MABE BOB: H16
NALL KEVIN LEROY & CRYSTAL: J22
NALLEY TIFFANY: K15
NALLEY WILLIAM ERVIN SR & RUTH IRENE:
H24
NALLIE LUTHER A & CAROLYN: K17
NANCE ALLAN TRUST: J14
NANCE DEBORAH A: K22
NANCE DENNIS & MELONIE L: H18
NANCE MICHELLE L: N26
NANCE NANCY A: G21
NANCE SCOTT G: N26
NANGLE JAMES T: C18, F20
NANNEN DELTON R: F20, G19, H19, O25
NANTZ KURT D & MARVALIE V: I25
NAPIER CLYDE L & RUBY M: G19, G20
NAPIER DAVID R & MARJORIE F: L15
NAPIER DONALD D & SUZANNE R - CO
TRUSTEES: J16
NAPIER DONALD D & SUZANNE R: I17, K15
NAPIER TIMOTHY & JENNIFER: H22, I22
NAQUIN MICHAEL J & JUNE N: L15
NAQVI SHERRI L: I17
NARANCICH MAX & RACHEL: D16
NARDINI SHERRY: H22
NARRAMORE THELMA: I18
NARUKO JEFFREY NASASHI & PHACH NGO:
I14
NASBAUMER TERRI: K23
NASH CHRISTOPHER M & GRACE: G20
NASH DALE & ETAL 1/4 INT EA: F20
NASH GARY A & BRENDA J: H15, I15
NASH MARLENE: J17
NASH REALTY LLC: K16
NATHAN T HAYES LLC: L15, M15
NATION LESLIE D & RUTH E: K15
NATION THELMA M: N16
NATION TONY K II & JENNIFER N: G18
NATIONS HAZEL LOIS REVOCABLE TRUST:
H22
NATIONSTAR MORTGAGE LLC: E16, F19,
O14
NATURES MIX TRUST: J15
NATYWA MICHAEL & DONNA: G17
NATYWA MICHAEL A & DONNA L: G16
NAUGHER SHANE & SHARENA: L15
NAUMAN MICHAEL & SHARON: J15
NAUSS LEWIS P & SANDRA K: K33, L33
NAVA JULIAN I & ROSA PATRICIA
RODRIGUEZ DE NAVA: E18
NAVAREC JOHN & KIMBERLY FEARS: G19
NAVE EDWIN K & DONNA L: O33
NAVE FAMILY REV TRUST: O32, O33
NAVE JAMES E & DA VEEN: K32, L32
NAVE JAMES E & DAVEEN: L32
NAVE JAMES M & KAREN: K29
NAVE RAMONA C: J24, J25
NAVE SHERRY L MAP TRUST - TRUSTEE:
O33

NAVE SHERRY L MAP TRUST: O33
NAY A DUANE & MARSHA G: K17
NAYLOR JANET: H17
NAYLOR KATHERINE M - TRUSTEE: F19
NAZARENE CHURCH: D29
NCY PROPERTIES LLC: N16
NEAL & FASELER INC: I15
NEAL BENJAMIN: G15
NEAL CECIL D & JANET D: J21
NEAL DAM & BRENDA K, LUMLEY ALYSSA:
F25, F26
NEAL DANIAL W & BRENDA: F25, F26, G25,
G26
NEAL DANNY & BRENDA K, LUMLEY
ALYSSA: F25
NEAL DANNY W & BRENDA: F25, G25
NEAL DAVID W & LINDA L: G15
NEAL DONALD J & ROXIE B: G20
NEAL DWAYNE & REBECCA J: F20
NEAL FAMILY TRUST 1993 12/21/1992: K15
NEAL HIDEKO M - TRUSTEE: F19
NEAL JEREMY & DANIELLE: K17
NEAL JERRY W & JOHN D: H17
NEAL JON & NEAL: L17
NEAL MICAH D & HOLLY B BURNS: I18
NEAL MICHAEL E & CONNIE J: J15
NEAL ROBERT E & SHERYL B: M15
NEALE CAROL: G17
NEALE HARRY G JR ETAL: J18
NEALE JIM & SANDY: F19
NEALLY JOSHUA D & LEA M: G15
NEALLY JOSHUA D & LEA MARIE: F18
NEASE ANGELA & MCCREA DOROTHY K: I21
NEAVOR PEGGY A & SCOTT A: F19
NEBRASKA LODGING INVESTMENTS INC:
I17
NEDIJKOV DAN: J15, K15
NEDRA MISSOURI HOLDINGS LLC: M15
NEEDHAM CLAUDE G: F19
NEEDHAM RICHARD M & NANCY S & HOLLY S:
J18
NEEDHAM JERRY M & POWELL DEBORAH
ANN: J21
NEEL CHARRI & LARRY: K15
NEEL LARRY & CHARRI: K15
NEELEY ADDISON E & F JOANN: J17
NEELEY HARRY W & DEBORAH S: M15
NEELEY JAMES & DONNA: G25
NEELEY JAMES O: G25
NEELEY PHILIP E & SHEILA K WOOSTER:
N16
NEELY BLAKE A & HOLLIE L: J16
NEELY CHARLEY F & SAUNDRA K: K15
NEEPEER JAMES J & LYNNE: G21
NEGLEY JAMES L & JEFFERY L: H18
NEGLEY JAMES L: H18
NEGRE JEFFREY S: I18
NEGRETE REVOCABLE LIVING TRUST: H22
NEHMER STEVEN K & JOLENE M REV TRUST:
I17
NEHME ZACHERY A & NEHME ADAM A: G16
NEHMER DAVID & CATHY: N16
NEHOUSE BILLY L & JOAN E: G21
NEHRING BRIAN J & WAYNE T: F19
NEIFERT GIENARD P & JO DONNA: J16
NEIFERT GLENARD P JR & JO D: J14
NEIGHBORS CHALMERS B & HELEN E: H20
NEIGHBOUR BRIAN A: G20
NEIGHBOUR PHILIP M: G19, G20
NEILL FAMILY REV TRUST: K15
NEILL M D & ADA JO: J15
NEIMAN BARBARA JOY - TRUSTEE: G21
NEISWINGER FREDRICK JAMES & GAIL
LYNN: E18
NELSEN CONNIE: K15
NELSON ANDREW AUSTIN: G20
NELSON BLAKE O & BRENDA L & NELSON
MARIAN: K22
NELSON BRIAN THOR: J19
NELSON CINDY L: K15
NELSON CINDY: G16
NELSON DARRELL & SANDRA: J16
NELSON DAVID A & KAREN D REV TRUST:
G20
NELSON DENNIS II: G21
NELSON DONALD E & MARILYN H: I17
NELSON FAMILY REVOCABLE INTER VIVOS
TRUST 04/12/2008: I17
NELSON FAMILY TRUST: J16
NELSON GORDON R & JANICE: K17
NELSON JAMES A & NAN C: J20
NELSON JIMMY A & GUYLA T: H16
NELSON JOAN D: H16
NELSON JOHN & MICHELLE: G19
NELSON JOHN T III & MICHELLE L: G19
NELSON JOSEPH DAVID: I17
NELSON KAREN B: K15, N16
NELSON KIRK & SASHA: G15, H15
NELSON LARRY P: M24, M25
NELSON LARRY PAUL: H22
NELSON LAURIE & ROD LIVING TRUST: O14
NELSON LESLIE P: G20
NELSON MARTIN A & NORBERG
PROPERTIES LLC: K15
NELSON MARTIN S & NORBERG
PROPERTIES LLC: K15
NELSON MICHAEL A: J18
NELSON MICHAEL P: J15
NELSON MUSEUM OF THE WEST: K14
NELSON NICHOLAS & MELISSA: J18
NELSON RONALD A & JANICE E: J18
NELSON RUSSELL & TRACI: I19
NELSON STANLEY ELROY & CAROLYN
INGA: M15
NELSON STEPHEN R & LINDA HOLLAND -:
G21
NELSON THEODORE A & NELSON KENNETH
MACK: F18
NELSON THEODORE J II: G19
NELSON WALTER & SHEILA M: F20
NELSON WALTER C & SHEILA M: F19, F24
NELSON WILLIAM J & ANNA M & HALL
ROBERT D & KERRI D: J16
NELSON WILLIAM R & HELEN: L15

NELSON WILLIAM SCOTT REV TRUST: N14
NEMEC NICOLE I: F20
NEMERSON SCOTT LAURENCE & LOUISE S:
O33
NEMES LAUREN C: I17
NEMETH ALLEN & BRENDA L & NEMETH
PAUL & SIMMA E - TRUSTEES: M15
NEMETH EMERIC & DOINA R: G16
NENNINGER JUDY & WAYNE: M15
NENNINGER WAYNE & JUDITH: M15
NEWBERY WAYNE M & JUDITH K: M15
NEOSHO CONCRETE PRODUCTS: N15
NEPRAS ROBERT M & VIVIAN P -
TRUSTEES: G21
NERE GERALD & JABOIN CLAUDETTE: F19
NESMITH ANITA: K15
NESMITH JAMES B & ELJEAN C: K15
NESMITH JAMES B & ELJEAN: K15
NESMITH WOODIE E & GLORIA K: H23
NESS BUFORD D V & LANA S: I18
NESTAL LIVING TRUST 12/19/2005: G16
NET LEASE FUNDING 2005 LP: I16
NET LEASE LLC: J15
NETTLETON JOHN C & ROBERTA J: I18
NETZEL ROBERT R & BETTY SUE: J18
NETZER MARK A & ANTHONY J: M24, N24
NETZER MARK REVOCABLE TRUST 11-29-
06: O25
NETZER THEODORE LEO & KAREN L
TRUST: G17
NEUBAUER ARLENE E: J18
NEUBAUER DENNIS B & JUDY K: M14, M15
NEUEUS DANIEL A & LINDA A: L15
NEUESCHWANDER VIRGIL & LYNDA: E29,
E30
NEUERBURG ERWIN D & MARJORIE: F19
NEUHAUS MICHELLE: H16
NEUHAUS WAYNE H & GLORIA J: G21
NEUKIRCH BRIAN & KRISTIN: I17
NEUMANN BILL & JUDY A: F15, F16
NEUMANN RENEE C: H15
NEUSTEL ROBERT & DELORIS: I18, K19
NEUSTEL ROBERT L & DELORIS M: I18, K19
NEUSTEL ROBERT L & DELORIS: J19
NEUSTEL WILLIAM W SR & MARILYNN L: K19
NEUWIRTH ROBERT E & PHYLLIS G: E16
NEVEL JAMES ROBERT & MARSHA ANN
BASHAM: I17
NEVERMORE INVESTMENTS LLC: M15
NEVEU ANITA: G19
NEVEU RAY: F19, G19
NEVILLE BETTY J - TRUSTEE: I24
NEVILLE KERRY C: F19, K15, L14
NEVILLE KERRY CAMERON: K15
NEVINS BILL & GERALDINE: J16
NEVINS BILLY R & MARY G: J16
NEVINS JOHN C - TRUSTEE OF THE FAMILY
TRUST SHARE: K15
NEVITT MARY E TRUST: K15
NEW ARTIE LEROY & CAROLYN SUE: J20,
J21
NEW BEGINNINGS A PENTECOSTAL
FELLOWSHIP: E24
NEW BEGINNINGS FELLOWSHIP HOLLISTER
INC: J17
NEW CINGULAR WIRELESS PCS LLC: N15
NEW DIRECTION IRE INC: K15
NEW KISSEE MILLS CEMETERY: H24
NEW LIFE ACADEMY OF TANEY COUNTY:
J17, J18
NEW LIFE TEMPLE: J17
NEW MANSION GENERAL BAPTIST: F28
NEW OREILLY INVESTMENTS COMPANY LP:
H16
NEW OWNERS ASSOCIATION AT CROSS
CREEK INC: I18
NEW PRIME INC: K15
NEW VISION GENERAL BAPTIST CHURCH:
G23
NEW VISION GENRAL BAPTIST CHURCH:
G23, G24
NEWBANKS THERESA & ARTHUR J: H23
NEWBERRY AARON T & SUMMER D: E15
NEWBERRY DAN A: I20
NEWBERRY DAN: H20, J18, L15
NEWBERRY DAVID M & PAULINE K: B16, B17
NEWBERRY MICHAEL & CHERYL: K15
NEWBERRY SHAWN W & DEANNA DROKE -:
M17
NEWBERRY THOMAS E & AUDREY K: L18
NEWBURY HERBERT G & JUDY L REV
LIVING TRUST: I19
NEWCOMB JERRY K & REBECCA L: J18
NEWCOMB RAYMOND W: K15
NEWCOMBE WAYNE & VALERIE A: J18
NEWCOMER JERRY L & JUDY A: H16
NEWELL JUSTIN S & NICKI: I14
NEWELL JUSTIN S & NICKI L: N14
NEWELL ROGER S & PATRICIA C: E15
NEWELL ROGER S & PATRICIA C: E15
NEWELL ROGER S: F18
NEUHAUSER RANDALL D: K15
NEWKIRK DENNIS G & SUZANNE J: H17
NEWKIRK DONALD G & DELORIS S: I18
NEWKIRK DONALD G: H17, H18
NEWKIRK DONALD G & MARILYN J &
PATTON MICHAEL L & TIFFANY J: I17
NEWKIRK DONALD: I17
NEWKIRK MARILYN J: J18
NEWKS PROPERTIES LLC: F19, H22, J15,
K15
NEWLON SHARON & LEL: G20
NEWLYN KEVIN & VICKI ANN: C33, D29
NEWMAN BRIAN & RUTH: H21
NEWMAN CAROL A: F19
NEWMAN DAVID A: I18
NEWMAN DAVID L & MIKEL: O16
NEWMAN DAVID P: I16
NEWMAN DONALD & CATHY: J19
NEWMAN GLENDA R - TRUST: K15
NEWMAN HEATHER S: C17, C18
NEWMAN JERRY LEE & MARTA LEANNE: F19
NEWMAN JOHN D & MARY F & JOHNSTON
DANIEL P & MARY C: K15

NEWMAN KEITH M - TRUSTEE: G14
NEWMAN MARY M: J18
NEWMAN OPAL L & ARLIN D GALLION: M15
NEWMAN PAUL & NELLIE: I17
NEWMAN PAUL J - TRUSTEE: J17
NEWMAN RONALD & SUSAN: H17
NEWMAN RONALD DEAN & PEGGY IRENE: K15
NEWMAN SHIRLEY J & PARKER NATHAN G: I16
NEWMAN WALTER VINCE & JANICE FAYE: H16
NEWMIRE ROBERT R & BEVERLY A: K15
NEWSOM CECIL N & CAROLYN M: J17
NEWSOM CHRISTOPHER A & CYLANI J: K17
NEWSOM CHRISTOPHER A: J15
NEWSOM GLENN C & MARGARET M: K15
NEWSOM JAMES REV LIVING TRUST: K15, L15
NEWSOM PAUL D & TRACY L: J21
NEWSPAPER EXPRESS INC: K17
NEWTON FAMILY TRUST 02/28/2005: G19
NEWTON JOHN: K23
NEWTON LAKE BLUFF LLC: O14
NEWTON SUSAN LUCINDA REVOCABLE TRUST: K22
NEWTON VERNON CHARLES & ROSE MARIE: M15
NEX-TEL COMMUNICATIONS: C17
NEXT LEVEL ENTERTAINMENT LLC: I15, J15
NGO BRANDY K: F20
NGUYEN CHARLIE & CHRISTINE: I18
NGUYEN DANNY & ANH-DAO: H17
NGUYEN HUONG NGOC THI: I16, J16
NGUYEN VICTORIA & HAN: F20
NIBOH MARTIN & CAROLINE W: I16
NICCUIM RICHARD & GENEVIEVE: K15
NICHOLAS JOHN & BETTY: H22, J21
NICHOLL MICHAEL J & REBEKKA M: M17
NICHOLS BOBBY & VERONICA: G15
NICHOLS BOBBY L & BONNIE D: I18
NICHOLS BOBBY L & LINDA J: K15
NICHOLS BOBBY L: F19, F20
NICHOLS CHARLES G: F20
NICHOLS DANIEL T & ANGEL L: L15
NICHOLS DARRYL ETAL: F19
NICHOLS DEBRA JO RYDER: K15
NICHOLS DONALD L & BETTY A: J15
NICHOLS ERNEST A & RICHARD L: F19
NICHOLS FAMILY REVOCABLE TRUST: F19, F20, G20, I23
NICHOLS GARY DWAYNE: G18
NICHOLS J W & VIOLET ANN: I19
NICHOLS JANET L: L18
NICHOLS JANET: L18
NICHOLS JOEL: I19, M15
NICHOLS JOHN P: F20
NICHOLS JOHN V L & CHERYL A: M17
NICHOLS LEE WAYNE REV TRUST - TRUSTEE: M14
NICHOLS MARK A & JAHANNA L: M15
NICHOLS MARY J & CHARLES G: M17
NICHOLS ROGER L: M15
NICHOLS SOPHIA REVOCABLE TRUST 04/04/2008: H15
NICHOLS STANLEY A & ALLISON P: J16
NICHOLS VIOLA: F17
NICHOLSON JAY D: H21
NICHOLSON JOHN J & CAROLE J: H17
NICHOLSON MARILYN B: N15
NICHOLSON MARY A: F20
NICHOLSON TERRY L & SANDRA K: J18
NICHOLSON WILLIAM & SHIRLEY REV TRUST - TRUSTEES: N14
NIGHTING NORMAN D & THERESA M: J15
NICKEL KEVIN PATRICK: J14
NICKEL WILLIAM WALLACE: J14
NICKELL KRISTA & LACY KAREN: F19
NICKENS PATRICK: J14
NICKERSON MARY L: I15
NICKOLAUS ROBERT & CHERI: M15
NICKOLETT RONALD D & SHARON E: G21
NICKS LILA J & CHARLES O: I21
NICOL WANDA: K15
NIELL PHILLIP M & LANA F: L15, M15
NIELSEN JAMES A & LINDA A: G19
NIELSEN LARRY & TINA: I23
NIELSEN SCOTT A & TAMMY: F20, G19, G20
NIELSON DON C JR: L15
NIEMAN DEANN S & GREG C: I16
NIEMAN STEPHEN C & JILL A: K15
NIEMANN EDWARD REV TRUST: K15
NIEMANN GEORGE R & ELIZABETH W REV TRUST: M15
NIEMEYER HERBERT F & MARGERY A: O16
NIEMEYER JOHN J & KARIN E: L15
NIEMIEC SEAN & JULIANE: I18
NIENABER BRUCE R & SOONJA S: K15
NIENABER DONALD B & DOROTHY D: H15
NIENAST LAMONT H & JEWEL K REV TRUST: J16
NIENKE RICHARD W: L14
NIEVAR CLINTON W: I17
NIEZGODA ROBERT P: G21
NIEZING JONATHAN C REV TRUST 03/21/1997: M15
NIFFEN VIRGIL E & HEIDEMARIE I: F20
NIFFEN VIRGIL E & HEIDEMARIE I: F20
NIGG PHILLIP C & JACQUELINE M: H18
NIGG PHILLIP C & JACQUELINE M: H18
NIGHTENGALE EDWARD EUGENE & SHARON LOUISE: E16
NIGHTINGALE GARY W & MARY L: H16
NIKODYM JOHN J & GLENDA G: L15
NILES RAYMOND S & LORA C: G18
NILGES SHAWN & MICHELLE: G21
NILSSON MICHAEL D & IMELDA G ROSAS: I17
NIMPHIE DAVID L & ILOVE L: K15
NIMPHIE DAVID L & ILOVE LEANN REV TRUST: K15
NIMPHIE DAVID L & ILOVE LEANN: K15
NINE JAMES DEAN REV TRUST: G22
NINE NELSON D: G22
NINER ROBERT L & SALLY R: G21

NINNEMANN DALE & BERNADETTE: F16
NIPPER MICHAEL R & JENNIFER L: H20
NISH NANCY: I17
NISS KEITH & BEVERLY - TRUSTEES: K15
NISSE JERRY L: C16, C17
NISSE JERRY: C16, D16
NISSE ROBERT A & TAE MAE: C16
NISSEN JUDY KAY: M16
NISSENBAUM ELIOT M & CAROLYN S: G18
NISTENDIRK TWYLA S: G21
NIV CAROLINE B: O34
NITZSCHKE LYNN: F19, G20
NIVENS ROY F & MELODI A: H19, I19
NIVENS W H & A: F19
NIVENS WAYNE & AMAGENE: F19
NIVENS WAYNE: G19
NIX HOWARD L & ROSE MARIE: F19
NIX HOWARD L & ROSE: F19
NIX MERLE & FLORENCE: F20
NIX PATRICK & GWENDOLYN: H16
NIXON BARBARA - TRUSTEE: N14
NIXON BARBARA J - TRUSTEE: N14
NO LIMITS REAL ESTATE INVESTORS LLC: O25
NO. 10 DOWNING STREET LLC: J17
NOAH CRAIG A & JODI S FAMILY TRUST - TRUSTEES: M15
NOAH ROBERT D & BONNIE J: J16
NOBLE HARRY & LARRY: G19
NOBLE ROLLIN B & JOAN L: I18
NOBLE SHERI L: J15
NOBLES KENNETH R & TREVA: F20
NOBLITT GERALD G & WATHENA: F20
NODINE SAMMY J & FAYE: G19
NOE EARL ALAN & SHARI M: N23
NOE LEO C JR & SANDRA J: I25
NOE MARGARET J & SAMUEL L: H22
NOEL EVELYN G & ROBIN & JILL OUREN & SUE GRIMAN & SAM NOEL: G15
NOEL HARRY SAMUEL: K15
NOEL KATRINA: K17
NOEL PIERRE R & EDITH L: F20
NOFFKE ALISHA: J14
NOFSING CHARLES T & CRYSTAL L: G21
NOFSINGER CHARLES C & ANDREA & CHARLES T: H24
NOFSINGER CHARLES C & ANDREA L: H20, I20
NOFSINGER CHARLES T & TOPIC MARK P: J30, J31
NOFSINGER CHARLES TODD & CRYSTAL L: G21
NOLAN - GIOIA FARM LP: K14, K15
NOLAN - GIOIA FARM LP: K15
NOLAN GERALD R & CONNIE: G19
NOLAND REX C & PEARL I: F19
NOLD LOUIS PAUL & DEANNA M: K15
NOLLEN JOHN J & STEPHANIE G: H21
NOLIN EDWARD & MURIEL: G22
NOLL JANE A & MALCOLM: F19
NOLLER ROBERT W & PAT: G16
NOLTE DOUGLAS R & ALICIA M: F20
NOLTE KELLY N: G15
NOLTE RALPH W & SHIRLEY: F20
NORDSKOG PUBLISHING INC: H17
NORGAARD KENNETH A & SHEILA R: K15
NORGAN DELLA L: H22
NORGARD FRANCES E: F19
NORMAN CHARLES J & RUBY I - TRUSTEES: J17
NORMAN DAVID & DOROTHY - TRUSTEES: G19
NORMAN DAVID W & DEBRA D: K15
NORMAN DENNIS & JODI: I17
NORMAN FRANCE LLC: O21, O22
NORMAN FRANCE TRUSTEE & BICKLER CONNIE - TRUSTEE: O22
NORMAN JAMES & ANGELA: I18
NORRIS DONALD D & PATTY S: J19
NORRIS FAMILY TRUST: C16
NORRIS JACQUELINE S LIVING TRUST: H18
NORRIS JACQUELINE TRUST: H18
NORRIS KENNETH E & ADRIENNE J: E16
NORRIS RANDY M & CAROL A RAINES: M17
NORRIS RICHARD H & CAROL C REV LIVING TRUST: I17
NORRIS WILLIAM E: F20
NORTH FAMILY TRUST: I16
NORTH JERRY A & GERALDINE S: F19, G19, G20, J18
NORTH LARRY J: L18
NORTH LYNDA I & PHILIP S: F19
NORTH ROBERT A & JOAN E: J17
NORTH ROBERT A & JOAN F: J17
NORTHAM LINDY D & HELEN K: G21
NORTHAM LINDY D JR & SANDRA K: G22
NORTHCUTT GAYL L: H23
NORTHCUTT SUZANNE: G17
NORTHERN JOHN W JR & SUE E: I15
NORTHERN JUDY E: D16, D17
NORTHERN JUDY: F21
NORTHPOINTE DEVELOPMENT CO LLC: H17, L14
NORTHPOINTE DEVELOPMENT CO: K15
NORTHWOODS CANDY EMPORIUM LLC: I15
NORTON IVAN D & AMY: O33
NORTON WILLIAM D: N26
NORTON PAUL E & JENNIFER R: N15
NORVAL WILLIAM D & SUELLEN: F19
NORVELL SCOTT & GRACE N: F19
NORWINE HAILEE BETH: C29, D29
NORWINE JOSEPH S & MARK S & SAM: H26, H27, I26, I27
NORWINE SAM & NONA: D29
NORWINE SAMUEL J & NONA W TRUST: C29, C30, D28, D29
NORWINE SAMUEL J & NONA W TRUST ETAL: D30
NORWINE SAMUEL J & NONA W TRUST: D28, D29
NORWOOD DENNIS & LYNN: K16
NORWOOD DENNIS W & MONICA: F19
NORWOOD DENNIS: F19
NOSALEK DAN & LEIA: K15

NOSKO JIMMY & LUANNE: J15
NOSSAMAN CALVIN W: G20
NOTO FRANK & JEANNE: K15
NOTTLE THOMAS B & MARTHA J: G17
NOTTLE THOMAS B & MARTHA M: G17, J15
NOVACK SCOTT J: K25
NOVAK ALICE S & JOSEPH R: I16
NOVAK JOSEPH & ALICE S: H20
NOVAK JOSEPH & ALICE: H21, H22
NOVAK JOSEPH R & ALICE S: H20
NOVAK JOSEPH R: J24
NOVAK P JAYNE: J24
NOVAK RICHARD L & SANDRA A: L15
NOVAK ROGER A & D KAY: M15
NOVAK ROGER A REVOCABLE TRUST 1/2 & DORIS K 1/2: M15
NOVAK RONALD RICHARD & DEBRA RAE: N21
NOVAK SCOTT J: G21, G22, K23
NOVAK SCOTT: G22, K25
NOVAK SCOTT J: L25
NOVAK SCOTT: L25
NOWACK MARK LORENZ & LORI F: C18
NOWLAND MARITRINI SANDLIN: J17
NOWLAND MONTE R JR: J23
NOWLIN BERCIE E & VAN SLAMBROOK MARILYNN L: N14, N15, N16
NOWLIN GARY & NANCY: N15
NOWLIN GARY P & NANCY J: N15
NRE LLC: H16
NTUI-AYUK GEORGE & TECLAIRE: L18
NUBIE MADELINE: H22
NUCE TAD & DEANNA & BRIAN & ANDREA HOLMQUIST: K15
NUGENT BEVERLY J: K15, N15
NUGENT FRED A & NANCY G - TRUSTEES: I18
NULL ELIZABETH: J17
NULL JOHN E & LYNDIA L: L14
NULTY FRANK THOMAS & MARY ELIZABETH: N15
NUNEZ CYNTHIA & GEORGE: H16
NUNEZ JOSE LUIS & MARTA G: J18
NUNEZ JOSE LUIS: J16
NUNN JERALD W & JAMES & ESTES-SMITH JUDITH C 1/3 INT EACH: F19
NUNNELEE TOMMY & MARY: J15
NUSS JASON F & DANIELLE M: L21
NUSS JOSHUA G & VICTORIA A: I19
NUSS NORMA & LESTER F: H20
NUSSBAUM ALVEENA R LIVING TRUST: M15
NUTT FRED L JR & DANA A: H23
NUTT MARTHA K: I18
NUTTALL DANIEL & JESSICA HARSHBARGER-NUTTALL: H22
NYE JERRY A & CONNIE K: L15
NYE LEGACY TRUST: O33, O34
NYSTROM ALICE: K15
NYSTROM DANA LYNN: J18
O'BRIEN MARY ROSE: H22
O'DELL JEFFREY P & ANGELA N: H18
O SOK & YOUNG O & HANKYULL O: I17
O SOK & YOUNG: I17
O SOK TAEK & YOUNG OK: I17
O TOOLE RAYMOND D JR & PATRICIA M: L15
O YOUNG & SOK T & DURIE O: I17
O'BRIEN KATHLEEN S: I16
O'BRYAN SHANE PATRICK & LISA MICHELLE: M15
O'CONNOR TERRY & SHIRLEY: J17
O'CONNOR KENNETH P & PENNY S: G21
O'CONNOR KEVIN & SHEILA: I18
O'CONNOR SHIRLEY JEAN REVOCABLE TRUST: G19
O'DELL JEFFREY & ANGELA: H17
O'DELL RALPH E SR & WILBREN: G19
O'DWYER FAMILY TRUST: J15
O'GRADY MICHAEL J & MARY K: J18
O'HERN KEVIN J & LISA A REV TRUSTS 1/2 INT EA: M15
O'KEEFE JEROME C & HELEN M TRUST: M15
O'KEEFEY PATRICK W & ROMNEY C: G20, G21
OLEARY LYNN: H20
OMARA RAMONA J & SANBORN JUNE R: N26, N27, O26, O27
ONEAL JOHN E & JENNIFER J: K15
ONEAL LARRY D & VICKI LYNN: F19
ONEIL JAMES D & ENOLA JAMORA: H22
ONEILL CEMETERY: D17
O'QUINN OLAN H & VIRGINIA E: F19
O'REILLY HENRY C JR: I17
O'ROURKE PATRIC D & KAREN E: J14, L14
O'SULLIVAN MARSA L: E18
OAK GROVE CAMPGROUND: J15
OAK GROVE INN: I15
OAK GROVE PARK, LLC: I20
OAK LAKE ESTATES HOMEOWNERS ASSOCIATION: N15
OAK PARK WEST #2: I17
OAK PARK WEST: I17
OAK RIDGE CEMETERY: C17
OAK RIDGE FULL GOSPEL CHURCH OF GOD: C17
OAK RIDGE REAL ESTATE LLC: I15
OAK TREE ACRES PROPERTY OWNERS ASSOCIATION INC: I19
OAK TREE ACRES PROPERTY OWNERS ASSOCIATION: I19
OAK TREE ACRES: I19
OAK TREE APARTMENTS ASSOCIATION: I16
OAKES OMA - TRUSTEE: G20
OAKMAN JEAN - TRUSTEE: H16
OAKMONT COMM SALES ASSN INC: N16
OAKMONT COMMUNITY IMPROVEMENT ASSOCIATION INC: N15
OAKMONT COMMUNITY IMPROVEMENT ASSN: M15
OAKMONT COMMUNITY IMPROVEMENT ASSOC INC: N14
OAKMONT COMMUNITY IMPROVEMENT ASSOC.: O16
OAKMONT COMMUNITY IMPROVEMENT ASSOCIATION INC: M15, N14
OAKMONT COMMUNITY IMPROVEMENT ASSOCIATION, INC: N14

OAKMONT COMMUNITY IMPROVEMENT ASSOCIATION: M15
OAKMONT COMMUNITY IMPROVEMENT ASSOC INC: N15
OAKMONT COMMUNITY IMPROVEMENT ASSOC: N15
OAKMONT COMMUNITY IMPROVEMENT ASSOCIATION INC: N15
OAKMONT COMMUNITY IMPROVEMENT ASSOCIATION, INC: N15
OAKMONT COMMUNITY IMPROVEMENT ASSOCIATION: N15
OAKMONT COMMUNITY IMPROVEMENT ASSOCIATION INC: N16
OAKMONT COMMUNITY IMPROVEMENT ASSOCIATION: N16
OAKMONT COMMUNITY IMPROVEMENT ASSOCIATION INC: O16
OAKMONT COMMUNITY IMPROVEMENT ASSOCIATION: O16
OAKMONT COMMUNITY IMPROVEMENT: N15
OAKMONT COMMUNITY SALES ASSN INC: N16
OAKMONT COMMUNITY SALES ASSOC INC: N15
OAKMONT COMMUNITY SALES ASSOCIATION INC: N15
OAKMONT COMMUNITY SALES ASSOCIATION INC: M14, M15, N14, N15, O15
OAKMONT COMMUNITY SALES ASSOCIATION: M15
OAKMONT COMMUNITY SALES ASSOCIATION INC: N16
OAKMONT COMMUNITY SALES ASSOCIATION: N16
OAKMONT COMMUNITY SALES ASSOCIATION INC: O16
OAKMONT COMMUNITY IMPROVEMENT ASSOCIATION: N15
OAKMONT COMMUNITY IMPROVEMENT ASSOCIATION: N15
OAKMONT COMMUNITY IMPROVEMENT ASSOC. INC: G14
OAKRIDGE CONDOMINIUM OWNERS ASSOC: I15
OAKRIDGE PROPERTIES LLC: I14, J15
OAKS AT BRANSON, LLC (THE): I17
OAKS AT HOLIDAY HILLS CONDOMINIUM ASSOCIATION INC: J18
OAKS BRENDA & DAVID: K26
OAKS RANDALL SCOTT: F18
OAKSTAR BANK NA: H17, L18
OAKVIEW 2ND ADDITION LLC: I19
OATHOUT LARRY & GLENDA: J16
OATMAN JENNIFER & RICHARD: I15
OATMAN JOY MARI-LYNN: K16
OAWSTER NAT & CYNTHIA: L20
OBENCHAIN JEFFREY D: F20
OBENCHAIN TRACY: I17
OBERHELMAN ANDREA SUE REVOCABLE TRUST: H16, H17
OBERLENDER BRYAN J & LESLIE KAY: L18
OBERNUEFFEMANN REV LIVING TRUST: M15
OBERTS CHRISTINA L & ROBERT J FINNEY & GLENNA S RICHMOND: N26
OBESTER JASON & DEBRA L: I17
OBESTER JASON E & DEBRA L: H17
OBRIAN MARY ROSE: F19
OBRIEN DIAN K: K23
OBRYAN DEAN & SONIA: H15
OCCHIUZZI DONALD M REV LIVING TRUST: F20
OCEGUERA FAMILY TRUST: K15
OCEPEK RODNEY R & PAULA R PETRUK & L15
OCHOA NICOLAS R: K15
OCHS JAMES A & ALBERTA E: G19
OCWEN LOAN SERVICING LLC: J22
ODAY CHARLES & MICHELLE: L14
ODELL DANIEL M: F16
ODELL GRADY & AMY: I24
ODELL GREGORY K & WENDY A REV LIVING TRUST: I18
ODELL SUSAN: K23
ODEN JOHN C & BETTY R: J18
ODENDAHL GARY E & KAREN L - TRUSTEES: J15, J16
ODENDAHL GARY E & KAREN L REV TRUSTS: H17
ODNEAL DAVID E & ROXANE R: N21, O21
ODOM BRIAN E & MELINDA J: E20
ODONNELL DANIEL & MAJELLA: I15
ODONNELL JAMES R & BEVERLY J: J17
ODONNELL TIMOTHY J & BOSTNICK TRACY L: J21
ODUM MELVIN L & BONNIE J: H20
ODYSSEUS LLC: I17
OEHLERT PEGGY LOU TRUST: H26
OERTHEL GUENTER & VIRGINIA ETAL - TRUST: F17
OESTERREICHER JON & DAWN: K15
OETTER CHARLES W JR & AEHUI: M15
OETTING AARON A & MARY J: H23
OETZMANN GENE L & MARY JANE - TRUSTEES: J15
OFFERMAN SHIRLEY M - TRUSTEE: J19
OFFUTT JAMES A & CONNIE L: M15
OFVOC PROPERTIES LLC: I17
OGAWA EARL W & KLU: O15
OGDEN DARLENE: F20
OGDEN DONALD E & ARLENE: K15
OGDEN GENON & IMOGENE: F17
OGDEN MICHAEL E & AMY K: F17
OGDEN MICHAEL E & AMY KATHLEEN: F17
OGLE MEGAN BLYANNE TRUST: G18
OGRADY MICHAEL WARD & SHIRLEY MALLORY: E24, F24
OHMES THOMAS J & JOANNE: J19
OHSE DAVID E & KIMBERLY S: F21
OHSE DAVID E - TRUSTEE: K15
OHSE DAVID EUGENE & KIMBERLY SUE: F21
OJEDA JOSEPH & JOY T SAVELLI: K14
OKAWA RICHARD M & HELEN A FAMILY TRUST 09/01/2004: I14
OKEANE GARY B & FAYE A: J18
OLD BRANSON PENTECOSTAL CHURCH: I15

OLD COVERED BRIDGE LLC: E17
OLDACRES DENNIS E & SUSAN N: J15
OLDAM GALE: F20
OLDANI JEROME & FRANKIE: N14
OLDANI JEROME L & FRANKIE J: N16
OLDENBERG MIKE: N31
OLDENBURG ROBERT & CATHERINE: L30, M29, M30
OLDENBURG ROBERT G & CATHERINE M: L29, L30
OLDENDORPH SCOTT C & KWI YE
REVOCABLE TRUST: I18
OLDNETTEL WILLIAM R & EDITH M: F19
OLDHAM GALE A: F20
OLDHAM GALE: F20
OLDHAM GERALD L: E24
OLENYIK DONALD W & ANDREA M: L14
OLESEN DARRELL D & MARILYN J TRUST: J18, K15
OLESEN DARRELL D & MARILYN J: K15
OLESEN LARRY P & MARTHA A: O33
OLESEN RONALD D & SANDRA L: H18
OLIC ROBERT F & AMY L FAMILY TRUST: O33
OLINGER CONNIE J ETAL: N15
OLIPHANT DAVID - TRUSTEE: G21
OLIPHANT DAVID L - TRUSTEE: G21
OLIPHANT LARRY E & STODDARD SANDRA K: F20
OLIVEIRA ROBERT V & BRENDA S: F19
OLIVER ANCL WILLIAM JR & RECA ANN: F19
OLIVER BOB R & DELORES K - TRUSTEES: G18
OLIVER CHERYL A: F20
OLIVER CHERYL ANN: F20
OLIVER CHERYL: G19
OLIVER EARL: E24
OLIVER JOHN E: F20
OLIVER KENNETH M: J19
OLIVER THOMAS DAVID: O33
OLIVER TONI: H21
OLIVER WILLIAM E TRUST & DIANA CLAIRE CARTER TRUST: M15
OLIVERA LANCE & SHANILEC LINDA OLIVERA: G19
OLLER FAMILY REV TRUST: K14
OLMSTEAD DENNIS E & MARY ANN: K16
OLMSTEAD JAMES R: F20
OLMSTED DUANE J: G19
OLNEY DEANE W & DARLA MAY: G19
OLSBERG SANDRA L - TRUSTEE: K15
OLSEN CHRISTOPHER L: H19
OLSEN DALE W & JOAN F: L15
OLSEN JANICE A: J16
OLSEN PAUL A: F19
OLSEN PRISCILLA R: K14
OLSEN WALTER S & JANIS S: J18
OLSON BILL & CHARLOTTE: I20
OLSON CHARLES HARRY & JUDITH LEE: K17
OLSON DAN & JOAN: E15
OLSON DAVID H & JEAN A: H17
OLSON DONNA - TRUSTEE: O27, O28
OLSON DONNA L - TRUSTEE: O27, O28
OLSON DONNA L: O28
OLSON ERIC & SHERI: I18
OLSON ERIC A: D15
OLSON GARY C & JOSEPHINE: F20
OLSON HAL & ERBER CARMEN: N15
OLSON JEFFREY & KATHY: D22, D23
OLSON JEFFREY A & KATHY J: D23, E24
OLSON JEFFREY J: L14
OLSON JEFFRY R & GAIL M JOINT TENANCY TRUST: K15
OLSON KENTON C & PATRICIA A: I17
OLSON KRISTINA M: H16
OLSON LARS & MICHELLE: J18
OLSON MARISSA: J19
OLSON NATHAN D & JOY M: J18
OLSON PERILYN: H20
OLSON RICHARD A & LINDA RAE: J16
OLSON TERRY E & GAIL D: J15, J18, L14
OLSON VONDA W: I17
OLSON VONDA: I16
OLSON WALTER R & MINA R: G20
OLSON WILLIAM R: I20
OM & KHUSHI LLC: I17
OM GURU INVESTMENTS INC: H16, J18
OMB INVESTMENTS CORPORATION: G17, H16, J18
ON THE STRIP LLC: I15
ON TIME SHUTTLE & TOUR INC: C18
ONB BANK & TRUST COMPANY: B19
ONE HUNTER LLC: J18
ONE LIFE CHURCH: I25
ONE MISSOURI JT VENTURE LLC: H16, H17
ONEAL RICK & TANYA HENSLEY: G19
ONESS PENTECOSTAL CHURCH: N31, N32
ONEY GERALD TRUST 1/2 & BARBARA ONEY TRUST 1/2: C17, D17
ONEY GERALD & BARBARA: C17
ONEY GERALD II: C17
ONEY KELLY: C17
ONEY MARY F: K15
ONEY PAUL B: K14
ONG BILLY I T & KATHY P: I18
ONNEN TIMOTHY G & KIMBERLY A: I19
ONOH TRUST AGREEMENT: I19
ONOH STEPHEN: I17
ONTIVEROS JASON J & GERTRUDE L: E15
OOLEY KEVIN & ELIZABETH: F18
OOLEY RANDALL R & MARY H: B15
OPELT JERRY W & BETTY A: N14
OPEN DOOR BAPTIST CHURCH: K26
OPERATION HOMEFRONT INC: H22
OPFAR JAMES R & PATRICIA E: F20
OPIE BILL & ANDREA: F20
OPPELT DAVID & CINDY: N16, O16
ORCHARD LANE HOMEOWNERS ASSOCIATION: H20
ORDOT LLC: J15
ORDUNO KEVIN E: K22, K23
ORDUNO SHARON S: K23
ORDWAY PHILLIP GREG & LINDA: I16
ORDWAY PHILLIP GREGORY & LINDA MARIE: H16, H17
OREAR ROBERT G & VERA W: F20
OREILLY AUTOMOTIVE INC: I18
OREILLY AUTOMOTIVE INC: G21, K17
OREILLY MICHAEL J & LINDA: O26
ORF LAWRENCE W & NANCY A: E16
ORLE DEREK D: G15
ORLE DOUGLAS R & MARY E: H19, I19, K14
ORLOPP R PAUL & JILL M & SHIRLEY I: C17, D17
ORLOWSKI MICHAEL & LORRI: L24
OROZCO LANDIS A: H16
ORR BLAINE H & JOANNA M: I17
ORR BRUCE: F19
ORR CLARENCE W & CAROL J: L15
ORR CLIFFORD R & DARLENE J
REVOCABLE TRUST: H18
ORR JAY & KATE P: K15
ORR MICHAEL & LORI HALTOM: N15
ORR RICHARD D & MARY ANNE: L15
ORR ROBERT W JR: J15
ORR RODERICK W & SANDRA V - TRUSTEES: K20, L19, L20
ORR RODERICK W & SANDRA V WAGNER: J16
ORR RODERICK W & SANDRA V: I16
ORR RODERICK W - TRUSTEE: K15
ORSZULAK SEAN JASON: H23
ORTEGA JEAN A: I19
ORTEGA LILLIAN GAY & ORTEGA JEAN ANN: K15
ORTEGAL PAUL W & DIANA LEFEVER-ORTEGAL: K15
ORTH HOLLIE M: H17
ORTH O GERALD & SARAH: K15
ORTHWEIN RALPH M - TRUSTEE: J17
ORTHWEIN RALPH M: M14
ORTHWEIN RALPH: J17
ORTIZ KENNETH G & GLENIS L: F19
ORTIZ PONCIANO & MARCELINA: G17
ORTIZ ROBERT M: I18
ORTIZ WILLIAM: G19
ORTLIEB JOHN & JUDITH & BAKER JEFFREY & AUDRA: K15
ORTON DARREN W: G15
OSANLOO MICHAEL: J15
OSBERN ROBIN G: M15
OSBORN BONNIE J TRUST: I16
OSBORN DAVID & ZENITA: H17
OSBORN GARY C JR: H17
OSBORN GARY R & OSBORN JACK D & HOOD DARLENE: G16
OSBORN KENNETH G: F19
OSBORN NORMA JEAN: H17
OSBORN RICHARD GRANT: G21
OSBORN RICHIE: G23
OSBORN ROBERTA LIVING TRUST: I17
OSBORN TRUST: N14
OSBORNE CYNTHIA TYLER & KENNETH L: J19
OSBORNE LLOYD C JR & VERONA: G18
OSBORNE WILLIAM RUSSELL & SARA JUNE: J16
OSBOURN JEROLD C & CHELSEA: K23
OSBURN PATSY ANN: I17
OSBURN ROBERT I & DARLENE L: G19
OSENGA JEREMY M & COURTNEY D: I18
OSENGA RICHARD M & KATHLEEN: J16
OSGARD ROBERT G & LORI J: I17
OSIRA LLC: L15
OSMAN VANICE M & RUBY E: N15
OSMON PROPERTY MANAGEMENT LLC: L14
OSMUNDSON LELAND S & LINDA K: K15
OSOWSKI CASIMER C & CHERYL L: G22
OSTER GEORGE T: K15, K16
OSTER THOMAS: J18
OSTERDAY MICHAEL WYATT & MARGARET ANN: G19
OSTRANDER MICHAEL S - TRUSTEE: F19
OSTROM DARRYL W: I17
OSTROWSKI RICHARD & ANTHONY: G19
OSTROWSKI STELLA: M15, N15
OSTWINKLE JAMES E & RUTH E - TRUSTEES: M16
OSULLIVAN DANIEL J & MARGARET M: I17
OSULLIVAN JOHN A REV TRUST: K15
OSWALD KATHY L & OSWALD LORETTA M & WILBERT H: H21
OSWALD WILBERT H & LORETTA M: H21
OSWALT CHRISTINE & LARRY & CALLIE LYN & JOHNNY KEYS: I18, J18
OTC: K17
OTOOLE LUCY & MICHAEL J - TRUSTEES: I16
OTSTOT JACK KEITH & KATHLEEN WINDSOR: L15
OTT RICHARD & SUE J: H21
OTTENDORF LARRY JOE: F19
OTTOMAN GEORGE W & FAYE D: H22, H23
OTTO FREDERICK T & BEVERLY J: G24
OUTBACK DEVELOPMENT LLC: I16
OUTDOOR SYSTEMS ADV: E17, G17, H17, I15, I16, J17, K14, L14, N16
OVENS KEVIN & DIANNE: L15
OVERCAST HENRY DALE: K33
OVERCAST RICHARD C & JUANITA - TRUSTEES: K22
OVERLAND CORPORATION: I15
OVERMYER ARTHUR P & OVERMYER RALPH L: O33
OVERSTREET AMY ROBERTA: F20
OVERSTREET LAWRENCE L & MARCIA L: G18
OVERTON BOBBY & BOYDINE: I23
OVERTURF JAMES F: F19
OWAN CHRISTOPHER P & ANDREA A: G16, G17, H17
OWEN CHARLES & JEAN: F20
OWEN D S - ESTATE: F19
OWEN ELIZABETH & FAITH: H17
OWEN HAL F: M30, M31
OWEN HOBART F III & TAMARA: G24
OWEN HOBART F III & TAMERA: G24, J29, K29
OWEN INVESTMENTS LLC: E24, G21, H21, H23
OWEN JAMES LEE: G18
OWEN JAMES: K15, K16
OWEN KATHRYN (BETTY HOUSEMAN - LIFE ESTATE): G21
OWEN KATHRYN R: H21
OWEN KATHRYN ROSE 1/2 INT & OWEN LISA ANN 1/2 INT: H21
OWEN KATHRYN: G21
OWEN LISA & CATHERINE OWEN CAUDILL & HAL F OWEN 1/3 INT EA: F21
OWEN LISA ANN: G21, H21, N30
OWEN MARY L: G21, G22
OWEN MARY WALLECH: L15
OWEN MARY: G21, H21
OWEN PHILLIP R & TAMMY: K15
OWEN RAY FRANKLIN & MARY WALLECH: M15
OWEN ROBERT & JULIE: K15
OWEN ROBERT C & JOY RENE: G23
OWEN SUSAN M: K15
OWEN VICKIE MARTIN: H21
OWEN WALTER E & FAITH B: M16
OWENS BEN & STEPHANIE: I23
OWENS BEN C JR & STEPHANIE L: I23
OWENS DALE A & BEVERLY K: I18
OWENS DANIEL W & FELICIA D: K17
OWENS FAITH & ELIZABETH OWEN: I16
OWENS JENNIFER: F19
OWENS JOSEPH RAY & ANNETTA: M15
OWENS MARK H & THERESA A: G17
OWENS NICK AND GAYLA J: F16
OWENS NICK J & GAYLA J: G18
OWENS RICHARD H & TONI R: F20
OWENS RICHARD: J17, K16
OWENS SAMMY E & MYRNA B & OWENS SAMUEL: L: M15
OWENS SAMUEL L & CANDACE S: M15
OWENS TIM & LORI: M15
OWENS TIMOTHY R & MEGAN E: G21
OWERS RICHARD M: I19
OWINGS PAUL & ROUGE SIMONETTI-OWINGS - TRUSTEES: J15, K15
OWNBY WILLIAM D & DORIS A: F20, G20
OXFORD KENNETH & JEAN: I17
OZARK APPLES INC: I16
OZARK AUTO SHOW INC: K17
OZARK COMMUNITY IMPROVEMENT ASSOCIATION: N14
OZARK DIVERSIFIED DEVELOPMENT CO: H17
OZARK ENTERPRISE INC: I15
OZARK ENTERTAINMENT INC: K15
OZARK GOLF & HUNT CLUB LLC: M18
OZARK LAND COMPANY INC: I16
OZARK LANDING LLC: K15
OZARK MOUNTAIN BANK: E16, G17, H17, I16, I17, J15, J16, K17
OZARK MOUNTAIN CHRISTIAN CHURCH INC: F19
OZARK MOUNTAIN COUNTRY SUPERMARKET INC: H16, H17, I16, I17
OZARK MOUNTAIN HOLDINGS LLC: E24
OZARK MOUNTAIN VENTURES LLC: F17
OZARK PLAZA DEVELOPMENT LLC: I15
OZARK PLAZA DEVELOPMENT: I15
OZARK POSTER ADVERTISING: I17
OZARK SHOOTERS INC: B17, C17
OZARK TROUT RESORT: J16
OZARK WILDLIFE TRUST: J21, J22
OZARKS CHURCH OF CHRIST: H16
OZARKS CLEAN WATER COMPANY: D16, G18, J21
OZARKS COUNTRY ENTERPRISES: I17
OZARKS GOLF & HUNT CLUB LLC: L17, L18, L19, M18, M19
OZARKS GOLF & HUNT CLUB: L18
OZARKS GOLF & HUNT CLUB LLC: M18
OZARKS LODGING LLC: J16
OZARKS MANAGEMENT INC: I15, J15
OZARKS OUTDOOR ADVERTISING LLC: G21, L14
OZARKS OUTDOOR ADVERTISING: G19
OZARKS PARADISE VILLAGE INC: N15
OZARKS REGIONAL YMC: K17
OZEE JERRY R & SHIRLEY R: M17
OZMENT RICHARD L & MARILYN R SEEHUSEN: K15
OZMENT RICHARD L: K15
PACE JACKIE D & MARILYN J: J19
PACE ROBERT & SAVOHNA: G15
PACE SANDRA L: J18
PACIFIC BUILDERS INC: G17, G18, H18
PACIFIC BUILDERS, INC: G18
PACKARD GERALD A & NANCY R - TRUSTEES: F19
PACKER LANCE & KAREN: H18
PACKER NEENA: J21
PACKLAIN ROBERT G & DEBORAH: F19
PADEN SONJA L: I17
PADGETT CHRISTOPHER M & TAMMY M: G21, G22
PADGETT JOHN & MARY: C16
PADGETT JOHN W & MARY E: H17
PADILLA BAUDELO: F19
PADILLA CAROLYN: F19
PADILLA ESLI: F19
PADILLA JUANA M & JOSE ALEJANDRO IZARRAGA GONZALEZ: F19
PADILLA JUANA: F19
PADILLA LEIDI AMAIRANI: F19
PADILLA MANUEL: F19
PADILLA TIMOTHY J: I17
PAEGEL DIANNE & RICHARD: K22
PAFFORD BRENDA M: I20
PAGAN ALBERT & LOIDA N: M15
PAGAN ALBERT & LOIDA: M15
PAGAN CHARLES E & IRENE M: D25
PAGAN DON W & DIANE M: I17
PAGAN GERALD A & SHANNAN N: G22
PAGAN GERALD A & SHANNON MITCHELL: G22
PAGE BERT L & PATRICIA K: J16
PAGE BLAS AND FLAVIA A: J16
PAGE GARY D & PHYLLIS GAYLE: G18
PAGE MICHAEL G: L15
PAGE MYRON J & MARIE F: L18
PAGE NOBLE & SHARON: F19
PAGE RANDALL T & JENNIFER D: D16, D17
PAGE RANDALL T: G16
PAGE RITA & JERRY ROGERS: J19
PAGE SHAWN J & LINDSAY D: M17
PAGE STEVEN R & LINDA T: N16
PAGELEIR VIRGIL L SR & ROBERTA J - TRUSTEES: H20
PAGENKOPF CHARLES A & BETTY E: I21
PAIGE VERA ETAL: F20
PAIN DENNIS ROBERT & ROBIN DALBY BROOKHOUSE - TRUSTEES: L15
PAIN RYAN DENNIS: L15
PAINE ROBERT D & LUANN: K15
PAINE TERRY LEE: N15
PAINTER JOEL P: G20, G21
PAIR DARREL & KATHLEEN: H20
PAIR JEFFREY: H20
PAIZ DAVID & SIENNA R: J16
PAKIESER CHAD: L17, M17
PAL LLC: I16
PALACE VIEW HEIGHTS BY SPINNAKER CONDO ASSOCIATION INC: J15
PALACE VIEW HEIGHTS BY SPINNAKER LLC: J15
PALACE VIEW INC: J15
PALACE VIEW NORTH BY SPINNAKER LLC: J15
PALACE VIEW NORTH BY SPINNAKER LLC: J15
PALACE VIEW PLACE PROPERTY OWNERS ASSOCIATION: J15
PALACE VIEW RESORT CONDOMINIUM OWNERS ASSOC INC: J15
PALACE VIEW SOUTH BY SPINNAKER CONDOMINIUM ASSOC. INC: J15
PALACE VIEW SOUTH BY SPINNAKER LLC: J15
PALANCA JOHNNY & TAHNYA: I23
PALAZZOLO BERNARD M & FRANCES M: M15
PALEY ANDREA L: J18
PALICZ GLORIA WALKER: M15
PALKERT LAWRENCE L & GLADYS D: L15
PALKY JOHN W JR & KATHLEEN A TRUSTS: M15
PALLOZZI ERIC V & SARAH L: G18
PALM WERNER & JANICE: I16
PALM WERNER W: I17
PALMER B T & BARBARA G: N26
PALMER BRAD J & SHAWNA L: E16
PALMER BRIAN R & ANNA M: M15
PALMER BUREN & BRANDI: O27
PALMER BUREN T & BARBARA G & RONALD B & DIXIE L ROBINSON: M26, N26
PALMER CARL R - TRUSTEE: L14
PALMER CURTIS C & JOYCE E: F19
PALMER HARVEY F REVOCABLE TRUST: N14
PALMER JOHN L & GLENDA L: K22
PALMER JOHNNY L & GLENDA L: K22
PALMER LEIGH & SHARI: J19
PALMER MATTHEW & JENNIFER: K22
PALMER MICHELLE: F19
PALMER RICHARD W & MICHELL, PERRY JOE ANN: F19
PALMER TAMMY L: H21
PALMER WAYNE & CAROLYN S: J17
PALMERTON FRED E & RAE JEAN & ETAL: F19
PALMQUIST FREDRICK V & BONNIE LEE: M15
PALMQUIST PATRICIA: G19
PALMS ROBERT H: J17
PALMTAG JOHN & JANET A: M15
PAMMENTER STEVE B & JANICE L: K15
PANCZYK MYKOLA & FRANCINE - TRUSTEES: M15
PANEK PAUL E & CAROLYN F: G19
PANGBORN RICHARD L & LINDA S: G17
PANGORA DAVID & LENNY: F19
PANNELL RYAN D & BRENDA L: G15, H15
PANNELL TOMMI ANNETTE: J14
PANTEA LIGIA V: G16
PANTER AJ - TRUSTEE: D14
PANTER ALBERT JAMES II: D14
PANTHER SELF-STORAGE LLC: H22
PANTIER MARY LEE: F19
PANTINOPLE JUSTIN S & TERRY K: K14
PANTINOPLE JUSTIN: C25, C26
PAPPAS JUDITH L & EDWARD J: M15
PAPY MAXINE C: K15
PARADA ENRIQUE & BONITA: K16
PARADIS ROEN & PENSCO TRUST CO & RANDALL STEEL: H22
PARADISE CHATEAU TRUST 11/30/2007: I17
PARADISE POINT RESORT LLC: M14, M15
PARADISE POINT RESORT UTILITY ASSOC.: M15
PARADISE POINT RESORT, LLC: M15
PARADISE POINT: M15
PARAZINE JOSHUA J: I18
PARDECK JEFFERY SCOTT & REBEKAH SUE WALLACE: I16
PARDECK MELISSA R: G18
PARDECK SARA BETH: I17
PARDI CHARLES & JANE: M15
PARDUE MAUREN REVOCABLE TRUST: I17
PARDUHN CARL H & FLORENCE E: F19
PARENT MICKEY A & SHIRLEY ANN: N16
PARENT RONALD G & JANICE S: L18
PARHAM GERALD & BARBARA: N15
PARISH THOMAS W & PATRICIA A: L18
PARISOT NANCY J - TRUSTEE: I18
PARK BERT E & VICTORIA F: G17
PARK CHARLES A & CONNIE O - ETAL: H18
PARK CHARLES A & CONNIE O: H18
PARK MAX L & DONNA L: F19
PARK MAX L & DONNA: F19
PARKER BELLE & JAY & DAVIDSON SUE: G23, G24
PARKER BOBBY J: J18

PARKER CAREY R: G21
PARKER CRISTI: N16
PARKER DAVID K & DEWILDE MARJORIE L - TRUSTEE: J15
PARKER ESTHER RUTH & ESTES TOMMY LEE: H16
PARKER FAMILY TRUST: J16, K15
PARKER GENE H: L14
PARKER HANK & CINDY: O34
PARKER HENRY D & CYNTHIA A: O34
PARKER HENRY D & CYNTHIA: O34
PARKER HENRY L III & REGINA L: N16
PARKER JAMES & LOVA LIVING TRUST: H21
PARKER JAMES S & JANET K: J15
PARKER JOHN J & DEBBIE K: O33
PARKER KENNETH B & MADGE G: H17
PARKER KEVIN D & JENNY M: J14
PARKER LARRY L & PATRICIA A: G17
PARKER MARY ANN: H21
PARKER MARY: G23
PARKER MICHAEL & TONYA: J21
PARKER MICHAEL D WAYNE & CRISTI LEE: M16, N16
PARKER MICHAEL K D ETAL: J18
PARKER MICHAEL K: J18
PARKER NANCY: G22
PARKER RANDY S & LEAH L: D16
PARKER RANDY S & LEAH: D16
PARKER RICHARD D & NANCEY G: I17
PARKER RICHARD D & NANCEY G: I15, I17, L14
PARKER RICK: F20
PARKER ROBERT & TAMMY: F19
PARKER ROBERT & TAMMY A: F19
PARKER STANLEY M & CAROLYN: H18
PARKER STEFANIE: J18
PARKER TED L & VICKIE M: M15
PARKER TERRY L & RUTH ANN: H23
PARKER TERRY L: H23
PARKER WENDALL L & MARY M: M15
PARKER WILLIAM E & PATRICIA A: H20, I20
PARKHILL JACQUELINE SHAY: D16
PARKHILL JANET A: K15
PARKHURST JOHN W & BARBARA REV LIVING TRUST: H15
PARKKIDGE JACKIE C: H23
PARKKIDGE JACKIE: H23
PARKS MELVIN THOMAS & DEBRA ANNETTE: L20
PARKS ANDREW M & CARMEN M: I17
PARKS ANDY W & SUSAN L: G20
PARKS CLANCY R - TRUSTEE: G21
PARKS DEBORA L & EDWARD L III: N14
PARKS JAMES F & JANE A: K15
PARKS JAMES T & JULIA C: I17, J17
PARKS JAMES T & JULIA C & ETAL: J18
PARKS JAMES T & JULIA C: J18
PARKS JAY & PATRICIA: I21
PARKS JESTON L & JENNIFER A: I18
PARKS PARRISH S & BOBBETTE WALL: H17
PARKVIEW BEACH PROPERTY OWNERS ASSOCIATION: L14
PARKWAY ENTERPRISES LLC: H16
PARMENTER KAYLA RAYE & BRYAN CARL: I19
PARMENTER LONNIE & JANE: I20
PARMENTER LONNIE L & MARTHA J: I20
PARMENTER LONNIE LEROY & MARTHA JANE: I20
PARMETER ROGER L SR & DEBBIE R: K22
PARMLEY SHAWN S: M15
PARNEL MELISSA REVOCABLE TRUST 07/11/2007: I17
PARNELL FLORENCE & JOHN LEE & DOW ELIZABETH JANE: I17
PARNELL JEAN H - TRUSTEE: J15
PARNELL REAL ESTATE LLC: K15
PARNELL TERRACE LLC: I17
PARR-TAYLOR MARY ANN - TRUST: G21
PARRAS OSCAR & KIMBERLEE A: I18
PARRIS ANDREW & ASHLEY: H20
PARRISH BILL: F21
PARRISH BRAD R & CORA S: M16
PARRISH DAVID B & AMANDA D: I17, J17
PARRISH EDDIE & ERMA: J17
PARRISH EDDIE A & ERMA S: J17
PARRISH HARVEY C & REBECCA J: K15
PARRISH LARRY D & SHARI A: L29, L30, M29, M30
PARRISH MARGARET A: K15
PARROTT CHARLENE KAY: H18
PARROTT PATRICIA: J17
PARRY GEORGE MARK & SUSAN LYNN: J17
PARRY JUDY FAY: I23
PARSLY ERICA: N26
PARSLY ORVILLE L: K24
PARSLY ORVILLE: N30
PARSLY TRUST & MARY JANE, ALMANDA LUCIE, ALMETA & ELAINE: K24
PARSONS BETTY K: H18
PARSONS GARY L & SHIRLEY D - TRUSTEES: H20
PARSONS JOSHUA & KRISTAL: I19
PARSONS MARILYN E & RODNEY R: F20
PARSONS OLIVIE C: G15
PARSONS PAUL RICHARD & LINDA KAY: F19
PARSONS PHILIP J & WENDY R: G15
PARSONS RODNEY R & MARILYN E: G21
PARSONS TERRY GENE: M15
PARSONS VICKI A: G22
PARSONS WILLIAM S & JACQUELINE E: K15
PARTAIN DENISE A - TRUSTEE: K15
PARTIN JIMMY D & DEBORAH ANN: M15
PARTLOW DOROTHY L ERVIE 1/2 INT ETAL: J23
PARTNERS ON THE GREEN LLC: J15
PASCHAL KEITH W: K14
PASCHANG WILLIAM J & PAMELA E TRUST OF 2008: N14, N15
PASCHANG WILLIAM J & PAMELA E TRUST: N14
PASCHKE RAY L - TRUSTEE: H22
PASCO JEFF D: N16
PASCOE LINDA: J15
PASITCHNITCHEENKO SERGEI & CYNTHIA & FLOYD G & SHARON L: I19
PASITCHNITCHEENKO SERGEI: N15
PAT & LORIE LLC: G21
PAT & NOLA SHIVERS REVOCABLE LIVING TRUST THE: M15
PATA REVOCABLE TRUST: F21
PATE CECIL DWIGHT & LINDA: K15
PATE JOHN C & JENNIFER: I21
PATE PHILIP & PATRICIA KATHERINE: I18
PATEL AMRUTLAL M & SAVITABEN A: J18
PATEL BRIJESH: H16, I17
PATEL HEENA: K17
PATEL MUKESH: I16
PATEL MUKESHKUMAR: I16
PATEL MUKESHUMAR BALDEVBHAI: J15
PATEL RAJ M & BINAL: J16, K16
PATEL RAJ M: I17
PATEL S S & C S: I16, J16
PATER DEAN H & DARLENE M: M15
PATNODE GEORGIA ANN & GARY E: F20
PATNODE ROBERT L & NEWHOUSE ROBIN A: K15
PATOBIN ENTERPRISES INC: I16
PATON RAMOS J & CHRISTI M: O14
PATRICIA A GREEN TRUST THE: M14
PATRICIA A GREEN TRUST: F20
PATRICIA A SNYDER TRUST AGREEMENT 04/20/1999: I17
PATRICIA C SEAGRIST TRUST 12/20/1995: M15
PATRICIAS HOUSE INC: I17
PATRICK CHRISTOPHER S & DENISE: H19, I19
PATRICK DARRELL & BRENDA: C20, C21
PATRICK DAVID A & CHRISTY M: D16
PATRICK JAMES MICHAEL & DANELL R: I18
PATRICK JEFFREY & JULIA: M14
PATRICK JEFFREY TODD & JULIA A: M14
PATRICK KARLA K & LEE BOBBY E: F21
PATRICK KEVIN M: J16
PATRICK LARRY & SHARON & HUNTER MELANIE: M29, N29
PATRICK MICHAEL CRAIG: J15
PATRICK MICHAEL W & JANET E: F20
PATRICK ROBERT G & JAMIE L: H17, I17
PATRICK ROBERT: H17
PATRICK SHARON & LARRY: M29, M30, N29, N30
PATRIOT PROPERTIES & INVESTMENTS LLC: C17
PATROW DAVID E & ELSIE R: M16
PATTAVINA CHARLES & BETTY: M15
PATTAVINA CHARLES J & BETTY M: M15
PATTERSON BETTY LIVING TRUST: J15
PATTERSON BOBBY J & JUANDA: L21
PATTERSON CEMETERY ASSOCIATION TRUST: E27
PATTERSON DOUGLAS L & MARION: F19
PATTERSON FREDERICK H & FAY NUSS: L15
PATTERSON HALLIE M: G19
PATTERSON JOY: I30
PATTERSON JOY L: J30
PATTERSON JOY: J30
PATTERSON KEITH: H21
PATTERSON MARILYN JEAN: M15
PATTERSON MARVIN: F19, G19
PATTERSON MARVIN & LINDA LEWIS 1/2 INT &: J16
PATTERSON MARVIN: J16
PATTERSON MARY & HIGH TINA: F20
PATTERSON RANDALL LIVING TRUST 10/07/2008: J16
PATTERSON ROBERT A & DEE ANNA: J29, J30
PATTERSON SAMUEL L & MAUDE: O16
PATTERSON STAN R & RHONDA M: K15
PATTERSON STANLEY R & RHONDA M: I19, J18
PATTERSON T U & PATRICIA: G22
PATTERSON WILLIAM & DIAN TRUST: O16
PATTI KAREN L: G16
PATTISON INITA S & ELIZABETH A: I19
PATTON ALBERT & ALICE SUE: H15
PATTON BRIDGET B & JONATHAN D: J18
PATTON GERALD R & AUDREY L: G15, G16
PATTON JAY L & KERRIE N: J17
PATTON JEANNI K: H23
PATTON JOANN H: F19
PATTON JOSEPH & VICKIE: E18
PATTON MICHAEL L & TIFFANY J: I17, K15, L14
PATTON MICHAEL L & TIFFANY: K15
PATTON MIKE & TIFFANY: K15, L14
PATTON ROBERT & MARLENE REVOCABLE TRUST 08/12/2008: J16
PATTON ROBERT L & LYNDIA J: K15
PATTON RONALD A & SHERI BEARD: J16
PATTON WILLIAM D & LINDA R: J17
PATY JOHN C & MAUREEN J: M15
PATZNER CHARLES M & JUDITH K & PATZNER SCOTT J: K15
PATZWALD DANIEL RAYMOND & SHERRY JEAN: M15
PAUDERT RICHARD D: I18, J18
PAUL BELINDA: N15
PAUL C G & CHALUNCY: C28
PAUL CLYDE H & HAZEL M: F20
PAUL CONRAD & KATHY: F19
PAUL KRUEGER CONSTRUCTION LLC: H16, I14
PAUL ROBERT L & SHEILA D: F19
PAUL ROBERT S & JENNI L: H18
PAUL ROBERT S & JENNI LYNN: H17
PAUL SANDRA V: L15
PAUL-ANN PROPERTIES LLC: K15
PAULE DOUGLAS VERNE & LISA MARIE: J16
PAULSON JAMES E & DIANE O: H21
PAULSEN FAMILY LIVING TRUST 01/23/2007: F19, G19
PAULSEN MARK & ALANA: N24
PAULSON DOUGLAS J & TIMOTHY A & ZASTAWNY PAULETTE D: F19
PAULSON EARL & MYRTLE: K14
PAULSON EARL M & MYRTLE: K14
PAULSON EDDIE: J19
PAULSON JOHN A JR REVOCABLE TRUST: I23
PAULSON ROBERT R & CARLA J: J19
PAULSON WADE G & DIANA L: F20
PAVICK JOHN: J19
PAVLICEK FAMILY WEALTH TRUST: N32, N33
PAVLIVICH DUANE: H15
PAVLIVICH ZOLINS DR & TATJOWA - TRUSTEES: G19
PAVLIVICH BERNARD J: N14, N15
PAWLICKI CONSTANT: C34, D34
PAWLICKI TIMOTHY: C34
PAWLICKI TIMOTHY M: D34
PAWLICKI TIMOTHY: D34
PAWLICKI TONY & SHARON L: C34, D34
PAXTON DEBRA & JEFFREY: K15
PAXTON GARY S SR REV TRUST: H18
PAXTON JAMES D: H20
PAXTON ROBERT G & RENEE H: I17
PAYDON KENNETH T & SHERRI: G21
PAYNE ARTHUR L: N34, O34
PAYNE DAVID O & LAURIE J: F19
PAYNE DOUGLAS C: I25, I26
PAYNE DOYLE L & BETTY S: M15
PAYNE FLOYD R & MARY V: E15
PAYNE JIMMY DOYLE & VERNA DEWONE: H19
PAYNE JOE RAYMOND & DOROTHY: K22
PAYNE JOHN H & NANCY L: E18, H19, H20
PAYNE LARRY S & BARBARA D: N16
PAYNE MICHAEL E & CARLA J: K15
PAYTON JOHN L & ROBIN L: F20
PAYTON ROY & PAMELA BROWN REV TRUST: I17
PAZ-ALVAREZ VALETIN & RAMONA PONCE: G15
PCF LLC: I17, I18
PEABODY SARA HOGG NICHOLS: F21
PEACE LUTHERAN CHURCH OF HOLLISTER INC: K16
PEACE LUTHERAN CHURCH OF HOLLISTER INC: K16
PEACHER JACK W - TRUSTEE: M15
PEACHY LLC: M14, M15
PEAK RAYMOND L: M15
PEAK SENIOR LIVING LLC: I17
PEALER PAUL D JR: N21
PEARCE DANIEL & JACQUELYN: F20
PEARCE DARLENE & RICHARD FOLLEN: O33
PEARCE FAMILY TRUST: G18
PEARCE MARCELLA B: M15
PEARCE MARCELLA: M15
PEARMAN NICOLA C: H21
PEARMAN PATRICK M: G21, G22
PEARSALL GENE - TRUSTEE: L15
PEARSALL GENE REVOCABLE TRUST: L14
PEARSALL LORETTA M & DARREL M & DOUGLAS E & JOETTE L STEHN: F19
PEARSON ARGLE LEROY & BONNIE M: G19
PEARSON DALE A & SHARON E: K16
PEARSON REBECCA: I17
PEARSON RENEE D: K15
PEARSON ROBERTA J: F19, G19
PEASE CHARLES B JR & RITA: F20
PEAT RICHARD I: H18
PEAVY CHARLES: H17
PECK DEVON E: J17
PECK DWIGHT D & DELLA M: O15
PECK STEVEN G & TINA G: G20
PECK VIRGIL E & LYNN A: F18
PECKHAM COREEN A: J17
PECKHAM ROBT E & ZELDA M: F19
PECKMAN TRUST AGREEMENT: M15
PEDE JAMES E & GENEVIEVE D: I22
PEDERSEN ORLA J & MAYBRITT - CO TRUSTEE: I17
PEDERSEN RADEL & NEVA: I16
PEDERSON SCOTT E & LINDA C TRUST: I20
PEDROTTI ROSALIE D: O14
PEEBLES DON & LINDA: G22
PEEBLES DONALD & LINDA: N16, N25, N26
PEEBLES DONALD & LINDA: N25, N26
PEEBLES DONALD A: F20
PEEBLES E STANLEY: G21
PEEBLES LINDA SUE: O25
PEEBLES MITCHELL K & MARY A: J21
PEED MATTHEW W & KATHY ANN: F20
PEEK ALLEN J & MULLER MARY: K25
PEEK CLAUDE T & VALARIE L: F19
PEELER CHARLES W & BETTY J: F20
PEET MATTHEW R & MARILYNN L: G24, H24
PEGLOW DAVID A & PEGLOW SUE ELLEN - TRUSTEE: F20, G19
PEIFFER STEPHEN & KARLA HOSTING: M15
PEINE DENA MICHELLE: F24
PEINE JOHN & CAROLYN: N32
PEINE JOHN RAY & CAROLYN SUE: N32
PEKAREK KENNETH L & CUNNINGHAM CINDY A: M15
PEKELDER HAZEL I: L15
PELESKA BRIAN M & MARTHA L: H20
PELFREY EDWIN & CAROL: N14
PELLHAM BARBARA JO: D30, D31
PELLIN MARLYS M: J17
PELLIN ROBERT P & MARLYS MICHAELSON-PELLIN: N14
PELTIER MICHAEL & PATRICIA: O30
PELTIER MICHAEL D & PATRICIA E: O30
PELTON ALLEN & JEANNET: D29
PELUSO LYNNE MARIA: G21
PELZ TREY & JULIE: H15
PEMBER MERRILL & VICKI: J17
PEMBERTON JENNINGS AMERICAN LEGION POST #220: I19
PEMBERTON RUSSEL L & LA VERNE EWARD: M15
PEMBERTON SHAWN & ANGELA: J14
PENA RAY & CYNTHIA A MOLL: I19
PENA RAYMOND & CYNTHIA A MOLL: F19
PENAFORT MARIA MICHAEL: I25
PENICE RUSSELL L SR & RHONDA: K15
PENDER CARL DUANE & TAMMY: K25
PENDER CODY: N24
PENDERGRAFT STEVE & RHONDA: M15
PENDLETON DAVID G & JUDITH A: F19
PENIX GARY & JENNIFER VALENTINE: K14
PENKOSKE PATRICIA ANN: M15
PENNEL CHARLEY W AND LORETTA RENEE: F24
PENNEL CHARLEY WAYNE JR & LORETTA RENEE: F24
PENNEL LORETTA RENEE: E24, E28, E29, F24, F25, G23, G24, G25, H21, H22, I22
PENNEL MATTHEW WAYNE & JAMIE ROSE: J22
PENNER DOMINIK J: N14
PENNETTA JEFF & LISA: G18
PENNEY JOSHUA J & KASIE: K16, K17
PENNEY RALPH STANLEY & ANN BRACKETT - TRUSTEES: L15
PENNEY RALPH STANLEY - TRUSTEE: L15
PENNINGTON ALAN L & DIANNE E: B25, C25, C26
PENNINGTON ALAN L & DIANNE: G19
PENNINGTON GARY W: F21
PENNINGTON JOAN C: F19
PENNINGTON SHARMIN M: E24
PENNINGTON TODD A & SHANNON L: K16
PENNINGTON VLIETA F: I21
PENNINGTON WESLEY A: G26
PENNINGTON WESLEY: F21
PENNINGTON WILLIAM B & BELVA L: F26, G26
PENNOCK MICHAEL & JUDY: K15
PENNY KYLE & AMBER: F19
PENNY S & JOHN L COLEMAN LIVING TRUSTS THE: H17
PENNYMAC CORP: H16
PENROD AARON MATTHEW & ADRIANNE JOY: H17
PENROD DALE & DEBORAH TRUST: I19
PENROD DON & BECKY L: I19
PENROD DONALD R & BECKY L - TRUSTEES: J14
PENROD DONALD R & BECKY L: J14
PENROD TRUST 01/04/2008: K16
PENROSE NANCY L: F19, G19
PENS PROPERTIES LLC: H16
PENSCO TRUST CO FBO STEVEN JAY SIEGFRIED IRA: I19
PENSCO TRUST COMPANY FBO DEBRA JEAN YOUNG IRA: I19
PENSCO TRUST COMPANY FBO INES ANDERSON IRA: I18, I19
PENSCO TRUST COMPANY FBO LINDA DEMELLO IRA: I18, I19
PENTON ERICA D: O25
PEOPLES BANK OF THE OZARKS: B16, G21
PEPER FAMILY LIMITED PARTNERSHIP: K15
PEPPER BRADLEY J: F22, G22
PEPPER COY V & EMILIE S: H24
PEPPER COY V & EMILY S: H24
PEPPER ROBERT V & MARIE L: D18
PEPPER ROY V: E18
PEPPER TREE AT THOUSAND HILLS PROPERTY OWNERS ASSOC INC: J15
PERACKI ARTHUR & LORRAINE: G20
PERALES MOSES F: H18
PERALES VERONICA M: J15
PERCHERON INVESTMENT MANAGEMENT LLC: G17
PERCHERON INVESTMENTS MANAGEMENT LLC: G16
PERCIVAL IRIS O: F19
PERCY ELIZABETH L: H23, H24
PERDUE CONNIE LEE: B15
PERDUE RONNIE: F18
PEREIRA SERAPHINE C & UNA D: N15
PEREZ ANTONIA L JR & MONICA G: J21
PEREZ CARLOS & ELIGIA: F21
PEREZ EDMUND & PAULA: G19
PEREZ FREDY & MARTHA GAMBOA: I16, I17
PEREZ LAURA DAVIDSON: J15, J16
PEREZ ROBERTO & LINDA TRUST: J14
PEREZ ROBERTO M & LINDA K - TRUSTEES: N15
PEREZ ROBERTO M & LINDA K TRUST: H15
PERFECT AIRPARK LLC: L24, M24
PERILLO MICHAEL F & LINDA M: L14
PERIMAN G L: I24
PERISHO THOMAS P REV LIVING TRUST - TRUSTEES: I24
PERKIN JAMES B & SUSAN M: I18
PERKINS ANTHONY K: J21
PERKINS CEMETERY: F23
PERKINS DAVID: K16
PERKINS DENNIS L & PATRICIA F: K15
PERKINS DORIS B: N14
PERKINS FAMILY TRUST: N15
PERKINS GARRETT T & EMMY J: I18
PERKINS JAMES WILBUR REV TRUST: J16
PERKINS JAMES WILBUR REVOCABLE TRUST: J16, K16
PERKINS JERRY & CLAUDIA JAN: G21
PERKINS KEVIN E & THERESA E: J16
PERKINS KEVIN MERRILL: I17
PERKINS TOMMY L & JUDY M: H23
PERKINSON RITA J: L15
PERLMAN EVA: H22, H23
PERME C J AKA CHARLES J PERME: J14
PERME C J: J14, J15
PERME CHARLES J & LIEZL: G16, G17
PERME CHARLIE JAY: G19
PERNEY BRUCE C & CLAUDIA K: J14
PERRAULT JOSEPH K & REBECCA D: F21
PERRICONE GEORGE & NANCY: N26
PERRIGUEY LINDA HAMMOND: D25
PERRIGUEY LINDA KAY HAMMOND: D25, D26
PERRIN HOWARD B & MIRIAM E: M14
PERRINE EDWARD L & EDITH V: L18
PERRINE MARK A & NANCY J: K15
PERRY ANA LAURA DESIREE: F19
PERRY BARBARA: F19
PERRY CHERYL: K16, L16
PERRY JAMES C & JULIANNE S - TRUSTEES: K15

PERRY JOHN T & CAROLYN R: M16
PERRY PAUL L & FRANCINE: E16
PERRY RAY H: I19
PERRY ROGER L & DIANA S: G18
PERRY SHANNON S: J19
PERRY TRUST: F20
PERRY WILLIAM J REVOCABLE TRUST
01/14/1997: G17, H17
PERRY WILLIAM J REVOCABLE TRUST: H17
PERRYMAN ANDERSON W & ALFREEDA J:
E18
PERRYMAN LOIS E: F18
PERSHING D'VAUGHN E & SHARON G: K15
PERSIMMON POINT WATER ASSOCIATION:
N14
PERSINGER BRENDA E: H24
PERSINGER JANIS J & DONALD R: I23
PERSINGER PATTY: K23
PERSINGER RICK L & HAWORTH BONITA
FAY: L25
PERSINGER RICKY & PERSINGER RYAN:
L24, L25
PERSINGER RICKY L & BRENDA E: K23, K24
PERSINGER RICKY L & BRENDA E &
COTTRELL W E: M27
PERSINGER RICKY L & BRENDA E: M27
PERSINGER RICKY L & RYAN J: L24, L25
PERSINGER RICKY LANE & BRENDA E: K24,
L25, L26
PERSINGER RYAN & CHRISTINA: L23, L24
PERSINGER RYAN J & CHRISTINA M: L25
PERSON JEREMY L & JODIE G: H21
PESICK JACK W & NORINE L: I17
PESTEL FAMILY REVOCABLE TRUST: J16
PETE'S T COMO LLC: H22, I20
PETEAN VASILE & ELENA: M15
PETERO MARY & JIMMIE: K15
PETERS CRAIG: G20
PETERS DAVID D & LINDA J: I16, I17, I24
PETERS GRATZ & BRENDA: K15
PETERS GREGORY S & KAREN M: F19
PETERS HERBERT & JILL: J17
PETERS JAMES F JR: H23
PETERS JILL ANN: H18
PETERS KENNETH E & ELAINE: O14
PETERS LARRY R & SHIRLENE K: K17
PETERS MICHAEL L & SHEILA N 1/2 INT &
PETERS CYNTHIA G 1/2 I: M15
PETERS RALPH DOUGLAS & JOYCE WILEY-
PETERS ETAL: L15
PETERS RENAE G: I16
PETERS RICHARD A & RUBY F: H20
PETERS ROY LEE: J24, K24
PETERS TAMARA S: I15
PETERSEN DANIEL T & JANET L REV LIVING
TRUST: H17, I17
PETERSEN JON FREDRICK & KAREN JEAN:
I17
PETERSEN LORRAINE B & JON F: I17
PETERSEN MELVIN A: G24
PETERSEN RICHARD L & CLAIRE B: J18
PETERSEN STEVE & BETTY ALDER -: I20
PETERSEN STEVE & BETTY ALDER: I20
PETERSEN STEVEN J & BETTY ALDER: H20
PETERSON BRIAN & JOANN: K24
PETERSON BRIAN H & JO ANN: L26
PETERSON BRIAN H & JOANN: E17
PETERSON BRIAN H & JO A: K24
PETERSON BRIAN H & JOANN: K24
PETERSON BRIAN H: K24
PETERSON BRIAN: F19
PETERSON CHARLES JR & DEBORAH M:
K25
PETERSON CHARLES JR & DEBORAH M:
G24, K25, L25
PETERSON CHARLES JR & DEBORAH: G24
PETERSON CHARLES R & DEBORAH M: K25
PETERSON CHARLES R & MARILYN MAE: I20
PETERSON CHARLES R JR & DEBORAH M:
K25
PETERSON DALE S & DOROTHY M: J22
PETERSON DAVID B & MARSHA: N15
PETERSON DONALD & JESSIE: F19
PETERSON DONALD R & JESSIE MAE: F19,
I19
PETERSON DONALD R & MARY ANN
RAEMISCH: H18
PETERSON DONALD W & JEAN C -
TRUSTEES: H14
PETERSON DONALD W & JEAN C REV
TRUST: G14
PETERSON ERIC & KIMBERLY: I20
PETERSON ERIC R JR: F26
PETERSON GEORGE JR & BOXLEY GLENN A
& KUM O: I22
PETERSON GERYLE E TRUST: F20
PETERSON IRVIN C & ROSEMARY C: J23
PETERSON JAMES J & SHARON L: K15
PETERSON JESSIE MAE & MCCORMACK
DONALD E: F19
PETERSON JESSIE MAE: F19
PETERSON KATHLEEN REED: C20, C21, D20,
D21
PETERSON KATHLEEN V: D29
PETERSON KENNETH & PENNY: G15
PETERSON LIVING TRUST: M14
PETERSON LOUIS L & ELLEEN K: K14, K15
PETERSON NEIL & DONNA: K21
PETERSON PATRICIA MAY FAMILY TRUST:
J18
PETERSON READER L: J17
PETERSON READER: J17
PETERSON RICHARD H & MARY B: F19
PETERSON RICHARD R & JANICE: E21
PETERSON ROBERT & LILLIA MORTELL: N31
PETERSON ROBERT: K15
PETERSON RUSSELL N & GLENDA F: F19,
G19
PETERSON RUSSELL N & GLENDA F: F19,
G19
PETERSON STANLEY & JUDY: H24
PETERSON SUMMER R: F24
PETERSON TERRY D & KATHY S: K15
PETERSON THEORA & WRIGHT AMY
KATHRINE: E20
PETERSON THERISIA LEE - TRUSTEE: I17
PETERSON TINA L: F19
PETERSON VICTOR LELAND & JANE P
GOOCH: F16
PETERSON WALTON B & CAUNITA R -
TRUSTEES: M29, M30
PETERSON WILMA: F19
PETES CORPORATION: K15
PETES T COMO LLC: F19
PETIFORD GARY G: J17
PETIT ROBERT A & SUSAN M: H18
PETRA LLC: H17
PETRALIA ANTHONY G & PEGGY ANN
QUALIFIED SPOUSAL TRUST: M15
PETREE SHAWN & ANGELA: L18
PETRI DANIEL & STACY: G18
PETRICK WALTER & ALMA: G19
PETRIK NORMAN D & JOYCE EILEEN
TESAREK: N16
PETROMARK INC: H16, I15, I17, I18, J15, N16
PETROMARK LLC: G21
PETROMAX OPERATING CO: M15
PETROVIC BEVERLY K: F20, G20
PETRY RICHARD M & SHERRILL A: J16, K16
PETRY SUSAN L: M15
PETSCH STEVEN D & LOURA L: N15
PETTEGREW WILLIS & CONNIE TRUST 1/2 &
LYLE REGINA 1/4: L16, M16
PETTEGREW WILLIS E & CONNIE S
REVOCABLE TRUST: L16
PETTINGER ANN F: H16
PETTEY GEORGE GRANT JR & JEANIE SUE
JOINT REV TRUS: H16, H17
PETTEY GEORGE GRANT JR & JEANIE SUE
JOINT REV TRUST: H16, H17
PETTIJOHN CHARLES E & LINDA S: M15
PETTIJOHN FAMILY TRUST AGREEMENT
DTD 03/08/05: D33
PETTIJOHN FAMILY TRUST AGREEMENT:
G20
PETTIJOHN THOMAS B & TAMARA MAE: M15
PETTIT JAMES T & SHEENA D: F19, G19
PETTIT JIM & SHEENA: F19, G19
PETTIT KENT L & PATRICIA A: G17, G18, H18
PETTIT MARY: F19
PETTIT NEAL S & SANDRA S: K15
PETTUS JASON: N17
PETTY JAMES E & LINDA J: G21
PETTY KAREN REV TRUST: H17
PETTYJOHN FRANCES ELLEN: L20, I20
PETTYJOHN CLARENCE A & DONNA B: M15
PEYTON JAMES H & KAREN S: F20
PEYTON SCOTT R: K15
PFAFF STEPHEN J & ANN M: M15
PFEIFER ALAN A & GLORIA A: G20
PFEIFER NEAL & LAURIE: N14
PFEIFLE VERMAY H & PRISCILLA R: E16
PFISTER VERNAY & PRISCILLA: E16
PFISTER DAVID & JOYCE REV LIVING
TRUST: H24
PFISTER DAVID N & JOYCE M REV LIVING
TRUST: G21
PFISTER FRED R & FAYE K: G22, I17
PFISTER STEVEN M & KATHLEEN: I23
PFITZNER REBECCA A: I24
PFLUGER RONALD M & SALLY C: G19
PFLUGHOEFT CHARLES & BRENDA: G24
PFROMMER LONNIE A & PAMELA: K25
PHAETON CLASSIC PROPERTIES LLC: I17
PHAM NICOLE: H22
PHAM THUYLINH & LOC: J16
PHANTOM PROPERTIES LLC: H18
PHEASANT PAUL E & JEWELLEN E: G22
PHEBUS RAYMOND & CONSTANCE: F20
PHEGLELY JOE & MICHAEL & JEANIE SUE:
G19
PHELAN BERT & SANDRA: G20
PHELAN ELVA: F20
PHELAN MICHELLE P: I24
PHELAN SHIRLEY M & STEVEN S 1/2 INT EA:
J21
PHELPS JAMES W & TRACIE A: J15
PHELPS JERRY D & BEVERLY J: F24
PHELPS JIMMY R & CAROL ANN: J16
PHELPS LEASING LLC: J16
PHENPIMON TANAPAT CHRISTOPHER: H22
PHH MORTGAGE CORPORATION: I19
PHIL WRIGHT PROPERTY LLC: J18
PHILCORP CAPITAL INC: J21, J22
PHILIPIAN DOROTHY M TRUST - TRUSTEE:
H21
PHILIPIAN-PENA GINA: H22
PHILIPPI DONALD H & PATRICIA R: L15
PHILLIPS BEATRICE LANVERNE - TRUSTEE:
I17
PHILLIPS BECKY: G17, H17, I15
PHILLIPS BOB AND KAREN: H17
PHILLIPS BRENDA S: K15
PHILLIPS BYRON L & PHYLLIS J LIVING
TRUST: J15
PHILLIPS CANDACE & DONALD & LINDA
SHARON BAKER CRIGER: L21
PHILLIPS CAROL JO: E24
PHILLIPS CHARLES G & PATSY S: J15
PHILLIPS CLIFFORD A REV TRUST -
TRUSTEE: J14
PHILLIPS DALE RICHARD & MARTHA
ELVIRA: I17
PHILLIPS DANIEL JEFFREY & ELISABETH
ANN: G19
PHILLIPS DINO D: I16
PHILLIPS DONALD E JR & JUDITH A: L18,
M15
PHILLIPS DOUGLAS & KRISSE: H20
PHILLIPS DOUGLAS H & RONDA J: K20
PHILLIPS DOUGLAS H & RONDA: K20
PHILLIPS E FAYE: G20
PHILLIPS EDWARD & TRACIE: H16
PHILLIPS ELANE H: F19
PHILLIPS FAMILY TRUST: G16
PHILLIPS GARY M & DIANA J: J16
PHILLIPS GENE C & PATRICIA: F19
PHILLIPS GENE CLAUDE & MARTHA
PATRICIA: F19
PHILLIPS GERALDINE: K16
PHILLIPS JORDON L & VIVIAN M - TRUSTEE
OF THE PHILLIPS FAMILY: J14, K14
PHILLIPS JUNE C: I17
PHILLIPS KAREN E & GARY L: K15
PHILLIPS KEITH F & NORMA L: I17
PHILLIPS KENNY & DEBRA: M17
PHILLIPS KEVIN L & GREEN LARRY R: E17
PHILLIPS LEWIS K: I15
PHILLIPS LUKAS & LATRISHA: K16
PHILLIPS MELISSA: C26
PHILLIPS MICHAEL D & ANNE MARIE: I16
PHILLIPS MICHAEL D & ANNE-MARIE: J19
PHILLIPS MIKE & MELANIE: H16
PHILLIPS NORMAN: J22
PHILLIPS PAMELA: F20
PHILLIPS PERRY & EUGENIA: I17, J17
PHILLIPS RODNEY & ANDREA: J15
PHILLIPS S E: F20
PHILLIPS SARAH LEA & MARK STEVEN
PETERSON: D21
PHILLIPS SCOTT & AUBRE: L18
PHILLIPS SCOTT L & AUBRE R: L18
PHILLIPS SHIRLEY H - TRUSTEE: H17
PHILLIPS TERRIE: H15
PHILLIPS TROY & JILL: I20
PHILLIPS WENDELL W & DIXIE D -
TRUSTEES: J17, K17
PHILLIPS WILLIAM & BARBARA: K15
PHILLIPS WILLIAM M & KAREN L: K15
PHILPOTT BRADLEY & REBECCA: G22
PHILPOTT DEBRA J: M17
PHILPOTT DEBRA: F21
PHILPOTT MARGARET N: F21
PHIPPS LAVERN D & WANDA F: K15
PHLAUM BERT & DIANE LYN LIVING
TRUST: L15
PIATT CHARLES A & ZOOK LEORA J: I16
PIAZZA BROOKE & JEAN: H17
PICHOTTE MARY & STENZEL CLEOPATRIA A
& JOHN E VALAURI: J16
PICKEL A W III & DIANE P: J16
PICKENS MARY LOU TRUST: H17
PICKENS JAMES S & JANET L: H16
PICKENS JAMES STEVE & JANET L: J16
PICKENS JAMES STEVEN & JANET L: H16
PICKENS JANINE & DEWEY BROOKS: F19
PICKENS MARY LOU REV TRUST: G18
PICKENS SCOTT & LORI: J16
PICKETT DANIEL A & MYRNA D: O25
PICKETT FRED L: J18, M15
PICKETT MICHAEL & LOUJANNE: N16
PICKREN HONEY A: G20
PICKREN RICK & HONEY: F20
PICOU SANDRA L: J21
PICOU SHEILA R: H21
PIEPOH THEODORE A & MARSHA: J16
PIERATT RICHARD E & SHARON M: G18
PIERCE ARROW THEATER LLC: I15
PIERCE BENJAMIN R: F19
PIERCE CONSTRUCTION INC: J15
PIERCE EARNEST N & ANNA M: I17
PIERCE JOLETA - TRUSTEE: J19
PIERCE JOSEPH W & NORMA J: I21
PIERCE KENNETH & BRENDA: J15
PIERCE LARRY D & SHAWANNA K: M14
PIERCE LAURA: K15
PIERCE MARGARET R: I17
PIERCE MARY & SHANE: N16
PIERCE MAURICE & BETTY: G19
PIERCE MELVIN & MARY ELLA: H15
PIERCE SHANE R & MARY E: D18
PIERCE THOMAS & SAMANTHA: G20
PIERCE TUCKER W & CHANDRA C: M15
PIERCE ERNIE & ANNIE: J14
PIERRE ETTY & JOSEPH ROFE: H22
PIERSING JOHN E: J23
PIERSON FORREST & RATANA: F19
PIERSON JACKIE WESLEY: I22
PIERSON JAMES L & CHARLOTTE LIVING
TRUST: L15
PIERSON MICHAEL R & VICKI L: H18
PIERSON OLOF & JENNIFER: H20
PIERSON PORTER ARTHUR JR &
CHARLENE MAY - TRUSTEES: L15
PIERSON STEVEN K & CHRISTINE L REV
TRUST: M15
PIETZ IAN JAMES: J16
PIGG CLAUDE E: F20
PIGROMSUK SUKSIRI & ELLE
DHINSUWANA: H22
PIKE CHARLES ELDON & ROWE -
TRUSTEES: L14
PIKE CHARLIE & ROWENA RUTH: J19
PIKE WILLIAM D & CHRISTA J REVOCABLE
TRUSTS 09-2009: F19
PILAKOVIC SEFIK: K15
PILCHER DENNIS M & MARY DONNA: J19
PILGER NINA GAIL: M15
PILGRIM INNS OF AMERICA INC: J15
PILLOW KIMBERLY S: O16
PILLOW ARNOLD & MARY: J19
PIMENTEL DAVID FLORES & SUSAN E: I17
PINAIRE THOMAS & JOANN: F19
PINCHBACK KENNETH G & BILLIE J: F20
PINE TOP CEMETERY: N19
PINEDA MARIA: J20
PINET BONNIE J - TRUSTEE: H21
PINET BONNIE J REVOCABLE LIVING TRUST
08-06-2007: H21
PINET WILLIAM T III - TRUSTEE: H21
PINET WILLIAM T III - TRUSTEE: H21
PINET WILLIAM T III REV LIVING TRUST 1/2
& BONNIE J PINET 1/2: H20
PINET WILLIAM T: H22
PINET WILLIAM TAYLOR III REVOCABLE
LIVING TRUST 08-6-2007: H21
PINET, BONNI - REVOCABLE LIVING TRUST:
J19, J20
PINEWAY ESTATES ASSOCIATION: H20
PINGLETON GARRY L & JUDY C: G22
PINGLETON JARED & LINDA: B18, I16
PINGLETON SHAWN M & KIMBERLY M: E19
PINICK JIMMY N & LINDA: H17
PINKERMAN RICKY: F19
PINKERTON SANDRA KAY: F20
PINKERTON SHELBY: K15
PINKLEY PAULINE - TRUSTEE: H17, L14
PINNACLE AT HOLIDAY HILLS
CONDOMINIUM ASSOCIATION: J19
PINNACLE TOWERS ACQUISITION LLC: C29,
I27, J21, J31, N15
PINNELL ARCHIE JR & DONNA: M16, M17
PINNELL ARCHIE LIVING TRUST: M16, M17
PINNELL VIRGINIA - TRUSTEE: J18
PINNER ANTHONY M: G17, I17
PIOTROWSKI JOSEPH M & NADINE: G19
PIPER PARK T & DOROTHEA M &
AESCHLIMAN INVESTMENTS INC: M17
PIPES LARRY J: G18
PIPKIN FAMILY REVOCABLE TRUST: M15
PIPPIN RICHARD F & VICKIE LYNN: E22
PIPPIN BRENT: K15
PIPPIN RICHARD F JR & VICKIE LYNN: E22,
F20
PIPPIN ROBERT J: H20
PIPPIN WILLIAM W & MARGARET F -
TRUSTEES: M15
PIPPIN WILLIAM V & MARGARET F -
TRUSTEES: H16
PIRATE'S COVE BRANSON INC: J15
PIRES ANTHONY M & JUDY: H19
PIRES ANTHONY M: H19
PISCOR JOHN & LAURA SHAMP: H22
PISCOR JOHN M & LAURA L SHAMP: H22
PISCOR JOHN M: H22, K15
PITCHARD RHEA L: G21
PITCHARD RHEA R LIVING TRUST: G18
PITCHFORD JAMES L & SYLVIA: F19
PITMAN MICHAEL & A. GAYLE: I17
PITMAN ROBERT SCOTT: H16
PITSCO SHAWN & LAURA & SAM & CINDA
REITH ETAL 1/4 EA: K15
PITTMAN EDWARD W: F20, G19, G20
PITTMAN MICKEY RAY & MACKENZIE RAE:
K20
PITTS CHARLES & BARBARA: K15
PITTS CHARLES A & BARBARA R: K15
PITTS DARREL G & KAREL A: K15
PITTS DORIS JOANNE REV TRUST: K15
PITTS GLEN M & CAROL J: N15
PITTS JACK R & BERNADETTE: K15
PITTS JEFFREY D & CAROLYN T: K15
PITTS RAYMOND & EARNESTINE: M15
PITTS ROY E & MARY J: F20
PITTS RYAN ANDREW & ALISON DIANE
HANSEN -: K15
PITTSBARGER FORREST & JERENE: J17
PIVA TERI: M17
PIVERAL DONALD E & AMBER-ANNE S: E21
PIVERAL SANDRA & DONALD E: J21
PJR ENTERPRISES INC: K15
PLACER INVESTMENTS LLC: G17, H17, I17
PLACONA BELINDA: F19
PLACZEK JOSEPH S & BEVERLY K: H21
PLACZEK JOSEPH S & BEVERLY: H21
PLAGMANN LOIS J & SAMMON SUANNE E:
F19
PLAN B TODAY: I17
PLANO LAWRENCE J & GWENDOLYN M: H17
PLANTATION TITLE AGENCY INC: J15
PLANTE MICHAEL W: N14
PLANTZ BASIL: K15
PLASKETT GLENN R & SALLY D REV TRUST:
M14
PLASS RICHARD: L18
PLASTER CAROL D: I18
PLASTER CAROL DAHLE: J19
PLASTER GRANDCHILDREN INVESTMENTS
LLC: G17
PLASTER ROBERT W - TRUSTEE: I17
PLASTER STEPHEN R - TRUSTEE: I17
PLATE GEORGE & SANDRA: H20
PLATINUM PARK LLC: J16
PLATT HARVEY & LOIS J: F20
PLATT STUART I REVOCABLE LIVING
TRUST: M14, M15
PLAYE LEE H & SANDRA A: M15
PLEASANT D E: F20
PLEASANT DANNY: F20
PLEASANT LAKE RESORT INC: I18
PLEDGER GARY: I18
PLEIMA DONALD L & RUTH A: J18
PLESS ARLO VERNON & BRENDA LEE: M15
PLETERSKI RUDOLPH WILLIAM & EVELYN
SUTTON: L15
PLETTNER ELDEN A JR & KIRSTEN M
ECKERBERG: M15
PLINE JOAN A - TRUSTEE: N16
PLINER KENDAL: G16
PLISH VALERIE J: H15
PLITT DAVID J & DEBORAH P: N14
PLOMB MARK E: G21
PLOOR PATRICK & CYNTHIA: G15, H15
PLOSSY VICTORIA - TRUSTEE: I24
PLOTT HAROLD DEAN & SHARON KAY -
TRUSTEES: J19
PLOTT HAROLD DEAN & SHARON KAY
TRUSTEES: J19, K19
PLOTT HAROLD DEAN REV TRUST: O17, O18
PLOTT HAROLD DEAN REVOCABLE TRUST:
K19
PLOTT HAROLD DEAN TRUST: K19
PLOTT JAMES M SR: O17
PLOTT JAMES MITCHEL SR: O17
PLOTT MICHAEL ALLEN & BARBARA J: J19
PLOTT SHARON KAY - REV TRUST: J19
PLOTT SHARON KAY REV TRUST: J19, K19
PLOTT SHARON KAY REVOCABLE TRUST
AGREEMENT TRUST B: K19
PLOWMAN CHRIS & LAURIE: J16
PLUEGER CRAIG RONALD: J18
PLUFF DONALD JOSEPH & SHIRLEY ANN:
N17
PLUMMER NANCY & JAMES L: H17
PLUMMER ALESHA: J21
PLUMMER ARCHIE & BETTY - TRUST: F17
PLUMMER CARMEN C: I17
PLUMMER CHARLES & CONNIE: J19
PLUMMER DAVID C & KOLLEEN: J21
PLUMMER FRANCIS & RUTH: H21, H23

PLUMMER FRANCIS B & RUTH S: H21, H23
PLUMMER FRANCIS B & RUTH: H23
PLUMMER FRANCIS B & RUTH S: I23
PLUMMER FRANCIS B & RUTH: I23
PLUMMER JULIA ANNE & FRANKLIN I: J14
PLUMMER JULIA ANNE & FRANKLIN I: J15
PLUMMER NICHOLAS D & TRULA B: J21
PLUMMER ORVILLE: J19
PLUMMER RANDY: J15
PLUMMER RICHARD LAURENCE & JEAN ARDELLE: L15
PLUMMER THOMAS M & DARLENE: H23
PLY INC: K16
PLY LARRY J & CAROLYN J: N15, N16
PLYMPTON JACK & JACQUELYN 1/3 & SCOTT & TODD PLYMPTON 1/3EA: I17
PNC BANK NATIONAL ASSOCIATION: H15, H17
POAGE DAVID: I23
POCHRON NELSON J: F19
POCK ROGER A & VICKI L: I19
POCK RYAN C & SARA M: F15, F16
POCOCK TIMOTHY J & FELICIA A: L15
POE DAVID T & SHERRY J - TRUSTEES: J21
POE FAMILY TRUST: I18
POE JACK O & PHYLLIS A: M15
POE LILIANA TRUST: J17
POE MARLENE: F19
POE WENDELL E: G15
POEHLMAN AUTHER G: K15
POEPSSEL CATHERINE M: L14, L15
POFF JERRY & NORMA: H21
POHL CAROL & DEUSER SUSAN: H17
POHLMAN CLETUS L & LINDA A: F20, G20
POINDEXTER DONALD L & TONYA R: K15
POINDEXTER H ALLEN - TRUSTEE: J16, K16, K17
POINDEXTER LARRY & CHERI: K15
POINDEXTER ROBERT C & GREG D: G19
POINT OF VIEW LLC: I17, L17
POINT ROYALE PROPERTY OWNERS: K15
POINTE ROYAL OWNERS ASSOCIATION: K15
POINTE ROYALE CONDOMINIUM PROPERTY OWNERS ASSOC INC: K15
POINTE ROYALE CONDOMINIUM PROPERTY OWNERS ASSOCIATION INC: K14, K15
POINTE ROYALE CONDOMINIUM PROPERTY OWNERS ASSOCIATION: K15
POINTE ROYALE CONDOMINIUM PROPERTY OWNERS ASSOCIATION: K15
POINTE ROYALE CONDOMINIUM PROPERTY OWNERS ASSOCIATION: K15
POINTE ROYALE PROPERTIES INC: K14, K15
POINTE ROYALE PROPERTY ASSOCIATION INC: K15
POINTE ROYALE PROPERTY OWNERS ASSOC INC: K15
POINTE ROYALE PROPERTY OWNERS ASSOCIATION: K14
POINTE ROYALE PROPERTY OWNERS ASSOCIATION INC: K15
POINTE ROYALE PROPERTY OWNERS ASSOCIATION: K15
POIROT MICHAEL & CLAUDIA: O33, O34
POLACH JOSEF & ANNA: J16
POLASKI GEORGE C & DOROTHY: I23
POLEN BRUCE & VICKIE - TRUSTEE: H16
POLITTE BRUCE A: H22, I22
POLK DAVID JAMES & BETTY: J15, J16
POLK RUTH NELSON & ETAL: K15
POLKE BRENDA S: C16
POLKE JOFFREY J: G19
POLLARD CRAIG H & JACQUELINE A: G21
POLLARD JAMIE & ASHLEY PATTON: E24
POLLARD JANET L: O14
POLLARD KIRK & TAMMY: C26
POLLARD RODNEY G & SHEILA: H18
POLLARD STEPHEN: J15
POLLETT WILLIAM F & GERALDINE E: I18
POLLMANN DAVID L & SUSAN R: I23
POLLPETER MICHAEL J & TERESA K: D16
POLO JOE ROBERT SR & CHRISTINE: N16
POLOQUIN LEIGH MARIE & ROSE TALIA J: H18
POLSEY JAMES R & CAROLYN M: K20
POMEROY PAUL & TERRY: G16
POND MAURICE D & DORIS N: J17
POND MAURICE D & DORIS: J17
PONDER BARBARA J: N15
PONDER CATHY: J19
PONDER CHARLES E III & MAJORS DONALD J: L23
PONDER CHARLES E III & MAJORS DONALD: L23
PONDER GARY R & KATHY M: O16
PONDER JAMES HAROLD & DIANA L: H15
PONDER JOSH J & KIMBERLY A: J21, J22
PONDER MICHAEL B & CHARLES E III & SUSAN R ARMSTRONG & JOHN: L23
PONDER MICHAEL B & DEBORAH S: L23
PONDER VICTOR B: F20
PONDUS MARK A & MARGARET P: L25
PONTOS LELAND C & JEAN: J16, K16
PONTOS LLC: I16
POOCK ROGER L: M15
POOCK ROGER: M15
POOL ROBERT L & CYNDE S: G20
POOL THERAN FINIS: H19
POOLE CHARLES A & MARGARITE: J21
POOLE EVA JOY: J15
POOLE LISA D: F19
POOLE PAMELA J: H21
POOLE RICHARD JAMES & COREY M DILLMAN: H21
POOR JASON & VICTORIA: G14, H14
POOR JOE & SHARI D: H18
POOR PATSY ANN: O16
POOR TERRY L & CARRIE D: O17
POORE CLAIRE: H16
POOS LAWRENCE EDWARD & SANDRA K: J17

POPE ARNOLD CLINTON & LUANN W & CHARLES E & REVA B: L15
POPE DAVID & CINDA: K15
POPE GREGORY P & JACQUELINE L: L14
POPE MARDELL RAY & WANDA MAE: M15
POPE SUZANNE LAMBERT TRUST: H20, H21
POPE TERRY L & WUTZKE JANICE R: L18
POPE TERRY L & WUTZKE JANICE RAE: M15
POPE TIMOTHY K: I18
POPEJOY DAVID & DEBRA: F19
POPEJOY DAVID W & DEBRA W: F19
POPEJOY DEBRA W & DAVID W: F19
POPEJOY LONNIE R: F19
POPLE STEVE & DURLAND L: G20
POPOVITS EDDIE & ANDREA: G18
POPOVTSCHAK GUNTHER & JANET: J24, K24
POPP JOYCE A: F20
POPYK ANTON: J15
PORCHIA JUDY A: J22
PORSCH JOEL C & SHERRY J: H22
PORTELL PHYLLIS J: K16
PORTER ALLEN C & MARY JOAN: H22
PORTER CHARLES A & LINDA M: E16
PORTER CLIFFORD ALAN & CHERYL L: F17
PORTER DAVID C & BARBARA A - TRUSTEES: K14
PORTER DEAN MICHAEL & NANCY JO REVOCABLE TRUSTS 1/2 INT EA: K15
PORTER DIANA J KEELEY - I23
PORTER FAMILY REV LIVING TRUST - TRUSTEES: I17
PORTER GARY P & KAREN B: E16
PORTER GRANT & LAURA: K15
PORTER JACKALENE: G21
PORTER JACQUELYN E: N15, N16
PORTER JENNIFER M: N17
PORTER JERRY LEE: F19
PORTER JOE R & SHIRLEY A - TRUSTEES: J17
PORTER JOHN D & REBECCA BETH: I16
PORTER JUSTIN & KALEENA: F20
PORTER LORRAINE: O26
PORTER MICHAEL G & LATOSHA G ALLEN: K14
PORTER NOEL A: H18
PORTER PAN J: G20
PORTER PAULINE S: K15
PORTER ROBERT J: H20
PORTER ROBERT M & JACKIE E: I18
PORTER RONALD W: F19
PORTER TIMOTHY L: F20
PORTER WALTER L & DEANNA L: L15
PORTERFIELD GREGORY ALLEN & KELLENE MARIE: M15
PORTERFIELD MARY W & BLACKMON RHONDA P: N16
PORTINGA JIM RUSSELL & SHIRLEY M: H17
PORTON DICK W JR & VICKI LONDON: N17
PORTZ KENNETH L & BRENDA G: G19
POSEY JONATHAN & ROBYN: G18
POST JAMES W & MARY LOU - CO-TRUSTEES: K16
POSTAWKO FAMILY TRUST: L14
POSTHUMUS GEORGE W - TRUSTEE: L15, M15
POSTHUMUS GEORGE WAYNE - TRUSTEE: M15
POSTMA MARY D: F19
POSTON CORY L: O15
POTEAT WILLIAM T JR & GAIL A: F19
POTHOLE RIVIERA PROPERTIES LLC: H21
POTHOVEN ROBERT L & RUTH N: K15
POTO INVESTMENTS LLC: F18
POTTER BRINDA PERRY & DANIEL RUTHERFORD: G19
POTTER DANIEL B & TAFFANY R: K14
POTTER ELIZABETH: H17
POTTER FLOYD & LOLA & SANDRA & MASON K: O16
POTTER GREGORY W: D29
POTTER JAKE & RACHAEL: M15
POTTER JANET T: V15
POTTER MARY V: H20
POTTER MARY: G21
POTTER RICHARD Q & MARDA E: G18
POTTER RONALD L & CONNIE L: G21
POTTS KENT & MICHELLE: K22
POULIN ANTHONY R & CLP TRUST SEPARATE PROPERTY 50% EACH: F20
POULIN KATHREN R: G17
POULOS SHERRY: J21
POULSON DENNIS D - TRUSTEE: I16
POUNDERS THEDFORD & WANDA J: I17
POUNDS ANN MARIE: I17
POUSSON PEGGY Y: F20
POWELL ARLENE F: J21
POWELL BILLY G & JANICE: F19
POWELL DAVID J ETAL: F20
POWELL DAVID J & LOIS E & PWELL CHARLES D: F20
POWELL EDWARD & KELLY: K15
POWELL GARY & ANNA M: M15
POWELL GARY & ANNA: M15
POWELL GERALD L: F20
POWELL GREGORY W: J24
POWELL JAMES E & RHONDA: J24
POWELL JANETTE DELENE: H18
POWELL JEFFREY ALAN & TERESA: H21, H22
POWELL JOHN E & JANICE K: K15
POWELL JOHN R & SHIRLEY L: L14
POWELL KEVIN D & JANETTE D: H18
POWELL KRISTEN LEA: J24
POWELL MARK AND DARLENE: I20
POWELL MARY E REVOCABLE TRUST: G21
POWELL MICHAEL & SHIRLEY: H21
POWELL PATRICIA A & POWELL LARRY A JR: H21
POWELL RICHARD & JANNA L: K14
POWELL RICHARD L & JANNA L: K15, L14
POWELL RODNEY W 1/2 & CHARLA K 1/2 - TRUSTEES: G21

POWELL RODNEY W TRUST: F21
POWELL RUSSELL LOWELL REV TRUST: J16
POWELL STEVE & GRACANNE: I18, I19
POWELL STEVEN R & GRACANNE C REV TRUST: G21
POWELL TERRY: J24
POWELL VIRGIL: G21
POWELL WILLIAM E & SHARON M: F19, I26, K16, O16, O25
POWELL WILLIAM E: K24
POWELL WILLIAM J & SUSAN: J24
POWELSON HOWARD HENRY JR & CAROL DIANE: I17
POWERS CARY L & ROBERT T 1/2 INT EA: G19
POWERS CINDY M: I15
POWERS DONALD: F19
POWERS GEORGE L REV TRUST: M14
POWERS KEVIN & TRACY: M17
POWERS MARIE A: H17
POWERS ROBERT B & JOAN: J17
POWERSITE COMMUNITY CENTER: I21
POWLES DONALD A & CONSTANCE J: I17
POYSER SHAWN & LAURIE: K15
POZIOMBKA CHARLES J: I17
PPAC PROPERTIES LLC: J16, K15
PPT LODGING II LLC: I16
PRACHT LESLIE & CONNIE K: E19
PRANTER V O: M15
PRATER GLENDON & PRATER LEONARD: J22
PRATER WILLIAM O & CYNTHIA E: L15
PRATHER KENNETH D & PATSY J: J16
PRATT BARI & JANICE F: I25, J25
PRATT CAROL E: J21
PRATT CHARLES R & LEOTA S: G15
PRATT DAVID & SHIRLEY: K15
PRATT DENNIS MARK: G18
PRATT DONALD & MARIAN: I25, J25
PRATT FAMILY TRUST: J16
PRATT JAMES D JR & ELSA: L15
PRATT RANDY & LAUREL L: I25, J25
PRATT RANDY L & LAUREL L: I25
PRATT ROBERT L & BARBARA A: N16
PRATT SCOTT A: G19, G20
PRATT SEAN W: G25
PRATT STEWART FRANKLIN & SANDRA RENEE: H15
PRATTE MURRAY S & ROBERT M: F20
PRATTE LEONARD & GLENDON: J21, J22
PRAY JONATHAN T: I18
PRECISION INVESTMENTS LLC: K14
PREDDY J K - U/D/T: G20
PREDOVIC MICHAEL & MARILYN: H18
PREDOVIC MICHAEL A & MARILYN M: H18
PREMIER OIL & EXPLORATION INC: L15
PREMIUM INVESTMENTS LLC: I16
PRENTICE MAXINE: K16
PRENTICE ROBERT & RAMONA: G19
PRESBYTERIAN ASSEMBLY: J18
PRESBYTERIAN CHURCH: I17, J17
PRESCOTT MARJORIE: I20
PRESERVE LLC, THE: J15
PRESIDENTS FAIRWAY AT HOLIDAY HILLS CONDOMINIUM ASSOCIATION: J19
PRESLAR MARVIN S & MARILYN B: H15
PRESLEY CLAUDIA INES: O25
PRESLEY DALE & RITA: O33
PRESLEY DEGRADO GINO: J16
PRESLEY ERIC A & KELLI E: I17
PRESLEY GARY & PATRICIA - TRUSTEES 1/2 INT EA: J15
PRESLEY GARY SCOTT & MALINDA: I17
PRESLEY GARY W & BEVERLY E: H20
PRESLEY GREGORY S: J15
PRESLEY JOHN MILLER: J15
PRESLEY NICK & RHIANNA: F18
PRESLEY RAEANNE E - TRUSTEE REVOCABLE TRUST: J15
PRESLEY RAEANNE E - TRUSTEE: J15
PRESLEY RAEANNE E REV TRUST: J17
PRESLEY RITA J: O33
PRESLEY ROBERT T & DARYLENE: G20
PRESLEY ROBERT L & DARYLENE: G20, G21
PRESLEY ROCKY L & CHRISTINA F: G15
PRESLEY STANLEY W & KAYE: H22
PRESLEY STEVEN L - TRUSTEE REVOCABLE TRUST: J15
PRESLEY STEVEN L - TRUSTEE: I17
PRESLEY STEVEN L - TRUSTEE REVOCABLE TRUST: J15
PRESLEYS INC: I15, J15
PRESSLER FAMILY TRUST: I17
PRESTON ANNA & FRANK: F21
PRESTON ARTHUR W & JANIS: N14
PRESTON CHERYL & GATES BETTY J: F16
PRESTON FRANK MICHAEL & ANNA REBECCA: F21
PRESTON JOSEPH D: O27
PRESTON KURT F & DIANE F: J16
PRESTON MARY H - TRUSTEE: F20
PRESTON WILLIAM J & DANI J: N14
PREUSCHL LEROY J & TERESA M REV LIVING TRUST: K15
PREVALLET KENNETH R: O14
PREWITT MOSS & MARY E: G21
PREWITT ROBERT W: I26
PRICE DENNIS L: F20
PRICE EDWARD C & KATIE S: K22
PRICE FREEMAN WAYNE & CARR: D18
PRICE GLEN C & SYLVIA A: G19
PRICE GLENN C & SYLVIA A: I19, N16
PRICE GLENN C & SYLVIA: I19
PRICE HUBA L: D32, D33
PRICE JANET SUSANNE: G16
PRICE JOSEPH E: K22
PRICE KATHRYN: K15
PRICE KELBY & EVGENIYA: K15
PRICE LARRY L & GERALDINE - TRUSTEES: F28
PRICE LESTER: K15
PRICE LIVING FTRUST: J14
PRICE LIVING TRUST: J14
PRICE NORMAN W & ARLENE: F20
PRICE RICHARD & MARJORIE: I23, I24

PRICE RICHARD A & EUGENIA: F19
PRICE RICHARD DONALD & MARJORIE ELLEN: I23, I24
PRICE RITA G: G21
PRICE RITA: G24
PRICE ROLLA D & LINDA M: M14
PRICE ROLLA D & LINDA: M14
PRICE STEVE: G20
PRICHARD MELISSA: F19
PRIDE BOBBY JOE: L20
PRIDE CARL J & REBECCA D: G21, J31
PRIDE CARL J & REBECCA: I29, J29
PRIDE DANNY: E18, H19, I19
PRIDE JENNIE - TRUSTEE: L31, L32, M31, M32
PRIDE JOE & PAULINE: H19, H20, J19, K30
PRIDE PAULINE & JOE: H19, I19, J17, J18, J19
PRIDE PAULINE: K20
PRIDE TRACY ELLEN: F24
PRIEBE HORST G & BEULAH (JULIE) - TRUSTEES: I16
PRIES ROBERT C & EDYTHE E: M15
PRIEST DANNY & PAMELA G: J22
PRIEST JAMES & JULIA: I24, K31
PRILLER MARCIA L: J17
PRINCE ANNA: I18
PRINCE C WILLIAM & CAROL L: N15
PRINCE JEANA: F20
PRINCE JOHN & JAN: I17
PRINCE JOHN J & JAN E: H16
PRINCE LENDA R: H15
PRINCE MAURICE & PATRICIA C: G15
PRINCE MAURICE & PATRICIA: M17
PRINCE MAURICE L SR & PATRICIA C: J14
PRINCIPAL REAL ESTATE HOLDINGS LLC: M15
PRINCIPATO ERIC & CAREY: F19
PRINCIVALI DEBORAH & MARK: F19
PRINE BUSTER L & JULIANNE & CALLIE R: H16
PRINSTER HAROLD E & JOANN R: M15
PRIORITY FIRST PROPERTIES LLC: O15
PRITCHARD ANNA: I24
PRITCHARD JOSEPH & MARJORIE - TRUSTEES: N15
PRITCHETT JASON L: H17
PRITCHETT JERRY L & SHARON: G19
PROBASCO JOSEPH M & CARRINGTON MARY SUE W TRUST: K17
PROBO ENTERPRISES LLC: J18
PROCHASKA MARVIN D: H21
PROCIUK THEODOR - ESTATE: M26, M27, N27
PROCIUK THEODOR ESTATE: N24, N26
PROCIUK THEODORE - ESTATE: M27, N27
PROCIUK THEODORE ESTATE: N27
PROCIUK THEODORE JR: M26, M27, N26, N27
PROCTOR DAVID A & TRUDY J: H17
PROCTOR GORDON W & BARBARA - TRUSTEES: I17
PROCTOR MERLE GENE & ROSEMARY: G19
PROCTOR ROCKY DEAN: O33
PROCTOR SUSAN J & DUSTIN W SMITH: I21
PROD JULIE: G16
PRODIGY ENTERPRISES LLC: H23
PROFESSIONAL PARK LLC: I15
PROFFER BRANDON: J16
PROFFER MAURICE & NELLIE: J16
PROFFITT DENNIS L & ROBERT J: J16
PROFFITT GENE & SANDRA: K15
PROFUND CAPITAL LLC: J14
PROGRESSIVE BUSINESS ASSOCIATES LLC: L15
PROGRESSIVE HAITIAN AMERICAN ORGANIZATION: L15
PROGRESSIVE PROPERTIES LLC: G16
PROIA JOE R & ANNA R 1/3 EA & ANGELINE R FRANCIS 1/3: I17
PROMENADE DEVELOPMENT CO LLC: I17
PROMENADE PROPERTIES LLC: I17
PROPOCK JOSEPH A & MARGARET: M15
PROPERT LLC: K15
PROPERT LLC: K14
PROPERTY OWNERS ASSOC OF BRANSON EAST APARTMENTS: J21
PROPHET RONNIE & GLORIA: H16
PROPT DAN W & TINA L: J18
PROSE BRIAN D: J18
PROSE CHARLES JR & DELORES JEANETTE: J16
PROSISE LAVON & LOUISE: F21, F24
PROSOSKI TIM & NORENE: N30, O30
PROSS MARK D & CONSTANCE K: M15
PROTEM CEMETARY ASSOCIATION: N30
PROTEM UNION CHURCH: N30, N31, O33
PROTEM VOLUNTEER FIRE DEPARTMENT: N30, N31
PROTEM VOLUNTEER FIRE DEPT: N31
PROTHERO DEBBIE: F19
PROTHERO DEBRA D & RUSSELL L S: G21
PROTHERO RONNY & WATERMAN ROBIN: J21, J22
PROTHERO RUSS L S & DEBRA DIANE: E21, J17
PROTHERO RUSS LS & DEBRA D: G21
PROVANCE DONALD JR & SUSAN E: L23
PROVANCE DONALD L SR & PATTI - TRUSTEE: L23
PROVANCE DONALD L SR: L23
PROVANCE LOIS J: O29
PROVENCE OWNERS ASSOCIATION (THE): M14
PROVENZANO SAMUEL & MARGARET: I17
PROW ANDREW J & ELIZABETH M: F16
PROWELL AMY J: I17
PRUDEN CARLENE A: F19
PRUETT CHARLES WILLIAM JR & CHARENE JOY: M15
PRUIETT JACQUELINE & DAVID JUNIOR: K22
PRUITT RICKY EUGENE & MAYETTA LYNNE: K15
PRUITT TROY V & PATSY A: N16

PRUYEAR DEREK, LOWELL GREGORY & SHERYL: O14
PRYKE BRUCE & KYUNG JU: I20
PRYOR HELEN M: O32
PRYOR JUDITH K TRUST: I17
PRYOR LARRY & LINDA: M15
PSB LAND COMPANY LLC: H17
PSR PROPERTIES LLC: M15
PSVH PROPERTIES LLC: N15
PTTW PROPERTIES LLC: G16
PUBLIC BUILDING CORP OF CENTRAL TANEY CO FIRE PROTECTION: G23
PUBLIC BUILDING CORP OF CENTRAL TANEY COUNTY FIRE PROTECTION: F21, G21
PUBLIC WATER DISTRICT NO 3: D16
PUBLIC WATER DISTRICT NO. 3: H16, I16
PUBLIC WATER SUPPLY DISTRICT #2: I19
PUBLIC WATER SUPPLY DIST #3: H17
PUBLIC WATER SUPPLY DIST NO 2: J19
PUBLIC WATER SUPPLY DIST NO 3 OF TANEY COUNTY: G17
PUBLIC WATER SUPPLY DISTRICT #1: E24
PUBLIC WATER SUPPLY DISTRICT #2 OF TANEY CO: J20
PUBLIC WATER SUPPLY DISTRICT #2 OF TANEY COUNTY: I20
PUBLIC WATER SUPPLY DISTRICT #2: H21, H22, H24, J21
PUBLIC WATER SUPPLY DISTRICT #3: G17, H16, I16
PUBLIC WATER SUPPLY DISTRICT I OF TANEYVILLE: E24
PUBLIC WATER SUPPLY DISTRICT NO. 3: E15, G18, H16
PUCCEL GERALD & LAURA: D17, E17
PUCHTA KENNETH P & NITA N - TRUSTEES: G19
PUCHTA KENNETH R & NITA N - TRUSTEES: G20
PUCKETT CHARLES L & TERRY A: I17, J16
PUCKETT DONNA: H16
PUCKETT FAMILY TRUST: K15
PUCKETT HUBERT I & SHARON K: G20
PUCKETT JAMES R & MARIANA: L15
PUCKETT MARCUS A: J16
PUCKETT MATTHEW S: I19
PUCKETT MILLARD & LOUIS: F19
PUCKETT MILLARD: K15
PUCKETT OUIDA A: J18
PUCKETT RICKY D: G19
PUCKETT SANDRA: C18, D18
PUCKETT SCOTT & JENNIFER K: G20
PUCKETT SCOTT D & JENNIFER K & SCOTT M & SUSAN F: F20
PUCKETT SCOTT D & JENNIFER: F21
PUCKETT SCOTT: G19
PUDENZ ADAM J & JEFF J: G20
PUDENZ JEFF J & NANCY A: G19
PUDENZ JEFFERY J & NANCY A: G19
PUFALL NATHAN & NICOLE: I17
PUFFETT JEFFERY T & MARY O: M15
PUFFETT JEFFERY T & MARY O: M15
PUFFETT LEE ANN M: F20
PUGH CHARLES P & ANITA - TRUSTEE: J22
PUGH CHARLES P & ANITA L - TRUSTEES: K15
PUGH CHARLES P & BRANDT ANITA L & TRUSTEES: K15
PUGH JAMES & BETTY TRUST AGREEMENT 07/27/2007: G21
PUGH RICHARD O & BARBARA: F19
PUGH RONNIE C & MARY ANNETTE & MARY ANNETTE PUG MD PLLC: J15
PUGLIESE MICHAEL A & BRENDA L: I17
PULASKI PROPERTIES LLC: J16
PULIS ALVIN H & MARILYN K: K16, M15
PULIS ALVIN H & MARILYN R: K16
PULLAM MICHAEL L & SUSAN J: K15
PULLEN LIVING TRUST 10/13/2006: J17
PULLEN LIVING TRUST: J17
PULLEY CATHERINE A & ROBERT J: K14
PULLEY CATHERINE A: K14
PULLEY JOHN M & CARLA J: M15
PULLEY RYAN D & JENNIFER L: N15
PULLEY RYAN D & JENNIFER L: N15
PULLIAM BARBARA J & MELTON R: N16
PULLIAM JOUSHA W & EMILY: H22
PULLIAM KIM: F19
PULLMANN FRED C & LYNN M: J18
PUMBERGER SIEGFRIED G: N16
PUMMILL KAREN K: J18
PURCELL EDDIE M & SUSAN L: L15
PURCELL ROBERT & TAMMY: M15
PURDUE ROY C & PAMELA V: H20
PURDY JAMES C & GAIL J: N15
PURE COUNTRY BRANSON LLC: I17
PURE COUNTRY INC - A MISSOURI CORP: I17
PURFIELD THOMAS D & DONNA M: K15
PURINTON BETTY & JACK A: J16
PURINTON BETTY A TRUSTEE: J16
PURMA JOE & JUDY: D23, E23
PURTELL JOHN C & PATRICIA D: C32
PURTELL JOHN C: C32, D32
PURTELL PATRICIA: C31, C32
PURVINES LAWRENCE V II & REBECCA J: H16
PURVIS ALAN & DARA: G17, H17
PURVIS JEFFERY A & RYAN R GULLET: I17
PURVIS JEFFERY A: M17
PURVIS LINDA J: G17, H17
PURVIS SCOTT M & KAREN K: H17
PURVIS SHAWN C & JILL R: G17, H17
PURVIS SHAWN C & JILL: J19
PURYEAR DEREK: O14
PURYEAR HOWARD & MARGARET: O14
PUSATERI MARK N & BARDESI KIMBERLY K: L15
PUSATERI MARK N & KIMBERLY K: M15
PUTALA KENNETH W & JUDY: J16
PUTALA KENNETH: J17
PUTHOFF MATTHEW C & BEVERLY: F19
PUTMAN FAMILY 1996 REV TRUST: O16

PUTMAN FAMILY 1996 REVOCABLE TRUST 10/03/1996: M14
PUTMAN JAMES L & JUDITH G - TRUSTEES: M14
PUTMAN RICHARD & SHEILA: I16
PUTMAN SHERMAN W & PATRICIA A: J17
PUTNAM KATHLEEN: K15
PUTTN AROUND HOLLYWOOD LLC: J15
PVD LLC: H18, H19
PYATT DAVID ALLEN & MARY DIANE: K15, K19
PYATT LARRY J & KAREN SUE REV LIVING TRUST: H18
PYATT MARK O & ANGELA L: I18
PYLE BERT & MILDRED: J18
PYLE ENOCH & KAREN: H20
PYLE ENOCH: H20, J17
PYLE GLENN E: E17
PYLE KEITH B & ISABELLA C: N16
PYLE STEVEN L: J15, J16
PYLE TERRY G JR & STEPHANIE R: I18
PYLES JOHN D & BARBARA A: J17
PYLES STEVEN L & PAULA J: N26
PYLES STEVEN L: N26
PYLES WILLIAM D & KATHLEEN SUE PYLES: M15
PYLES WILLIAM E & DONNA J: M15
PYNE JAMES H & JUDY C: K15
PYRON DAVID M & PATRICIA A: I16
PYRON GREGORY L & MARGARET P: G17
PYTLESKE STELLA E: H21
QUADE DELORES R REV TRUST: M15
QUAID JOHN E & DONNA K: J15
QUAIL LEAH M & MICHAEL J: F19
QUALITY BUILT CONSTRUCTION INC: N15
QUALITY STRUCTURES OF ARKANSAS LLC: J17
QUALLS MICHAEL A & RACHEL L: N15
QUARLES MICHAEL M & MARCELLA J REV TRUST - TRUSTEES: J23
QUAST DON & VERA: G19
QUEARRY ALICE S: I16
QUEEN MARY INVESTMENT COMPANY LLC: I17, J17
QUEEN TERRY W & DEBRA M GAINES: J21
QUEEN TERRY W & GAINES DEBRA M: J21
QUEEN WILLIAM D & BARBARA: K23
QUEENEN DANNY & NANCY: I22
QUELLHORST HAROLD E & REBECCA - TRUSTEES - 1/2 INT EACH: L30
QUELLHORST REV TRUST: L29, L30
QUESTAD RONALD L & DONNA M: L18
QUICK STEVEN A: F19
QUIGG GLORY M: L15
QUIGG JEFFREY S & ANECITA B ABANIEL: J18
QUIGG WILLIAM C & SUZANNE NEWELL: F18
QUIGLEY MICHAEL A & JANALEE J: G21
QUIGLEY MICHAEL A & JANALEE: G21
QUIKO EDWARD & LILY: G17
QUINCEL LAWRENCE & BETTY: N15
QUINCEY RICK & CARLA: H16
QUINLIVAN KIRK R & ERIN L: O33
QUINN LUCILLE TRUSTEE REV. TRUST: J16
QUINN TIMOTHY O & VALERIE L: G21
QUINN WINFRED D: G19
QUINNELLY MICHAEL R & JANINE: E14, E15
QUIRAM LIVING TRUST: G19
QUIRAM TRUST (THE): G19
QUIRAM TRUST: G19
QUIRING CHAD & TIFFANY: G18
QUIRING LYLE & LINDA: F18, F19
QUIRING LYNN & PAULETTE LIVING TRUST: F18
R & B DEVELOPMENT LLC: L29, M29
R & D INVESTMENTS LLC: N15
R & D REAL ESTATE LLC: J14
R & P RENTALS LLC: H22, J19, J21
R & R SCHATZ PROPERTIES INC: J18
R & R SCHATZ PROPERTIES INCORP: J18
R & S INVESTMENTS LLC: I16
R & S VELIN 2004 FAMILY TRUST 12/07/04: F19
R AND K PROPERTY LLC: N14
R AND P RENTALS LLC: F19, H17, I19
R E GEMS INC: K16, K17
R O INC: G26
RAAB BRENT D & MICHELLE R: M15
RAAB THOMAS B & GERALDINE: F19
RABAH CAMILE TRUST & RABAH PATRICIA TRUST: J15, K15
RABAZA DIONISIO & ELIANE GRAS: I17
RABE JEREMY: J17
RABEDAUX DAVID & ROSEMARY: J17
RABENECK MALVERN H & MAYLENE: L15
RABER JAMES L & SHARON J: M15
RABERN ROBERT JOHN (ESTATE): O25
RABIDEAU MACHEAL & CHRISMAN GABE: F20
RABUCK BARBARA LA: F19
RABUCK BARBARA: F19
RABUCK JOSEPH E: F19
RABUN STEWART & SHARON HUGHES- & DIANNE RABUN JAMES: J22
RACHEL TED H & LOUISE W: H15
RACHEL TED II & LOUISE W: H15
RACHONER REBECCA M: F19
RACKLEY JANET L & VALARIE K JACKSON: K15
RACKLEY RAYMOND W & LILLIAN: N16
RACZKA JOHN D & CAROL L: H17
RADANT LORENZ: I24
RADCLIFFE CHARLES W & SANDRA L H: F19
RADECKI JAN M & LORELEI: G20
RADER & RADER LLC: K16
RADER BRETT D & SHELLY: K16
RADER JAMES A & NANCY C: F20
RADER REV FAMILY TRUST: I17
RADFORD ROSE M: F18
RADULSKI PINEY & BURCH VERONICA: N16
RAEMISCH MARY ANN: I17
RAETZ ALAN E & SUSAN L: H20, I20
RAETZ CLARA D & DALE & DAVID WEBBIE & FILTINGBERGER CLIFFORD: G19

RAETZ JEROME E & CLARA D - TRUSTEES: I20
RAFEL LAW GROUP PLLC: I20, I21
RAFEL LAW GROUP PLLC: I20, I21
RAFI ARIF B: G16
RAGAN JACK & IVA MAE: J21
RAGAN WILLIAM B: J17
RAGANS CAROLYN 3/68 FREEMAN TRUST 1/3 & FREEMAN PHYLLIS 1/6: N14
RAGAP TIMOTHY & CLARA J: G19
RAGHANI JENNIFER & RAJESH: G15
RAGLIN CAROL G: K15
RAGSDALE DAVID L & DEBORAH S: F20
RAGSDALE DAVID W: C25
RAGSDALE FAMILY TRUST: J34, K34
RAGSDALE GARY L & PRISCILLA: N15
RAGSDALE HARRIET L & JV MONETT PROPERTIES LLC: G14, N30
RAGSDALE JAMES C & TONYA S: G20
RAGSDALE PATRISHA: H19
RAGSDALE RICHARD & ALICIA: H17
RAGSDALE RICHARD A & ALICIA REV FAMILY TRUST 03/28/2007: G17
RAHN LOREN E & BEVERLY R: G19
RAHN STEVEN R: G21
RAIDEL JOHN E II & ELIZABETH - TRUSTEES: N15
RAIDEL JOHN E III: N15
RAILING CLAUDIA JAN: J19
RAILSBACK KALEENA K: F20
RAINERI CHRISTOPHER & JUDY: M14
RAINES BRITTON: J18
RAINES BRITTON T: N15
RAINES JAMES W & ELIZABETH: M14
RAINES JOINT TRUST: M14, N14
RAINES SUSAN DIANE - TRUSTEE: G21
RAINES WILLIAM V FAMILY LIVING TRUST: I24
RAINEY DEE ANN & WILLIAM M: I20
RAINEY WALTER A: F20
RAINEY WAYNE H & MARITA L: G18
RAINS BOBBY GEORGE & SUZANNE - TRUSTEE: I21, J21
RAINS CASEY E & ANGELA D: J21
RAINS CHARLCIE: I20, I21
RAINS DONALD E REVOCABLE TRUST: J21
RAINS DORA E: G19
RAINS JAMES L & LORNA L: F19
RAINS JOE B & SHARON K: M16
RAINS TONY & TONYA: O27
RAINWATER FAMILY TRUST AGREEMENT: H16
RAINWATER FAMILY TRUST: M17
RAISEN ROGER W & JAN T: N25, O25
RAJA WAHEED AKBAR & MAMOONA A: K15
RAKES JAMES MICHAEL REV TRUST: K15
RALEY D RUTH - TRUSTEE: L16
RALEY D RUTH REVOCABLE LIVING TRUST: L16
RALEY LORI A: G17
RALEY RODNEY A: I19
RALEY RODNEY: F18, F19
RALLS RANDALL D JR & MICHELLE L: G18
RALLS WILLIAM C JR: O33
RALSTON JOANN & WILLIAM R GABBERT JR & JAMES S GABBERT: F19
RAMAKER DANIEL L & KAREN F: J15, J16
RAMBO BRIAN E & LOIS J: J19
RAME MICHAEL BRUCE: F19
RAMER REBECCA LYNN: I18
RAMER DOUGLAS K & LESA G: E17, E18, F17, F18
RAMY JEROME & CATHY: J16
RAMIREZ CHERYL & MICHAEL & ANITA: F19
RAMIREZ FROYLAN & LAURA RODRIGUEZ: I15
RAMIREZ JOSE GONZALEZ: K15
RAMIREZ MICHAEL J & ANITA M: F19
RAMIREZ ROBERT A & BREANNE A: I19
RAMIREZ WAYNE & MARYANN: N16
RAMIS GEORGE & RUTH HAYES REV LIVING TRUSTS 06/22/2009: J17
RAMMELSBURG CECIL F & CLYDENE: H16
RAMON MUNSSELL & ASSOCIATES LLC: I17
RAMOS AMELIA F: G18
RAMOS JOSE E JR & PERKINS WILLIAM J: K15
RAMOS RODRIGO CABREJOS: I17
RAMOS VANESSA M CABREJOS: I17
RAMSEY CYNTHIA: K15
RAMSEY GERALD A: G19
RAMSEY KATHRYN K: F19
RAMSEY LINDA SUE: G19
RAMSEY MARVA LYNN REVOCABLE LIVING TRUST U/T/A DTD 12/11/96: O30
RAMSEY MARVA LYNN TRUST: O30
RAMSEY THOMAS O: F19
RAMSEY WILLIAM L & DOROTHY L REVOCABLE TRUSTS 1/2 INT EA: K15
RANARD REBECCA A: H26
RAND BRENDA K & ROBERT T: G16
RAND JASON L: I19
RAND ROBERT T & BRENDA K: I16
RAND TED & BRENDA: G16
RANDALL CRAIG & TRICIA & LANCE & DELANNA BURBRIDGE: I19, I20
RANDALL CRAIG M & TRICIA L: I19, I20
RANDALL CRAIG MICHAEL & TRICIA LEANNE: J19
RANDALL DEAN A & BARBARA A: M15
RANDALL EVA DELL: F19
RANDALL JOHN B & SHIRLEY A: N31, N32
RANDALL LELAND K & LAVINA M: N16
RANDALL PATRICK: I17
RANDALL STEVEN D: M15
RANDALL WADE JR: O25
RANDEL JHNNY L & JING: G16
RANDELL JIM A & SHIRLEY: M16
RANDOLPH CALMA J: H16
RANDOLPH CHARLES M: M14
RANDOLPH MICHAEL & JANET: M15
RANDOLPH ROBERT T & RANDOLPH ROBERT L: O34
RANDOLPH SAM B & LINDA K: J14, J15

RANEY CLELIE MICHELLE SUZANNE TRUST: F24
RANEY GLEN & MARY L: K22
RANEY HEATHER & JULIE & SHERLYNN & SHON: K24
RANEY ORVILLE SHON & AUBREY T: G24
RANEY ROBERT & MARSHA: I18
RANEY RONALD R & NORMA JEAN: G20
RANGE BOBBY L: C17
RANGE LISA K & NINA RANGE OOSAHWE: C16, C17
RANGEL MARCO ANTONIO & MARIBEL ENRIQUEZ: F19, G19
RANGEL MARTIN R: F19
RANGEL - AGUINAGA EVARISTO & MARIA F RANGEL: G15
RANGER KENNETH H & LIANE W: H18
RANK NATHAN & AMBER: J23
RANKER MATTHEW V & REBECCA L: H17
RANKIN BILL & LAURA: F20
RANKIN BRIAN K & DIANN F: K17
RANKIN CHERYL R: D16
RANKIN DAVID E & YANERIS E: I18
RANKIN JAMES L & MARY M REV TRUST: K15
RANKIN JAY L & MARLENE M: K15
RANKIN JEREMY A & ADREANNA L: J21
RANKIN THOMAS B - TRUSTEE: L14
RANSOM DEBRA D: I19
RANSOM NATHAN T: H19, I19
RANSOM SANDRA: N16
RANTZ C C & LORENE: L23
RANTZ GARY L: L23
RANTZ JANET: G15
RANTZ KENNETH L: F20
RANTZ RICKY LAVERNE: H18
RANTZ TOM & VICKY: G18
RANTZ VICKY: G19
RAPER NEIL & SANDI REV LIVING TRUST: J19
RAPERT STANLEY & MARY: M15
RAPINCHUK MARK E & DORIS L: I18
RAP THOMAS D: I18
RASS WARREN E & LINDA M - TRUSTEES: K15
RASCO DALE E: K16
RASH JOHN & IMELDA: J21
RASHA JERICO & LEONNA: J22
RASMUSSON CHARLES S & STACEY A: D15, E15
RASMUSSON JOHNATHAN P: N15
RASMUSSON JOHNATHAN P: K15
RASMUSSON LINDA & JOHN ROACH: G20
RASMUSSON PHYLLIS JEAN REVOCABLE TRUST 04/15/2008: H18
RASMUSSON RAY MARTIN & DORINE KAY: L15
RASMUSSON ROBERT G & DORA L - TRUSTEES: F20
RASMUSSON ROBERT S SR & JOYCE L: H22
RASMUSSON JERRY J & PATRICIA C: M15
RASNICK JEREMY & NATALIE: K20, L20
RASNICK JOSEPH H & KAREN J: K16
RASNICK JOSEPH HENRY & STEPHEN HOWARD & REBECCA ANN CABLE: N15
RAST DAVID E & G PAMELA: N15
RAST DAVID E & G PAMELA: N15
RASTORFER DONALD D & PHEBE A: K15
RATCLIFFE TERENCE JOHN & LINDA L: I19
RATEKIN JAMES MATTHEW: N15
RATERMANN DAN C & DOROTHY A: G21
RATHBUN JOSEPH & PATRICIA: G19
RATHE DALLAS LEE & MARY ELLEN: M15
RATHE HENRY REVOCABLE LIVING TRUST: H21
RATLEY BARRY & JOAN: N14, N15
RATLIFF WILLIAM R & MARY CHRISTINE: K15
RATTY GRACE L: F20
RATZEL RICHARD E: H23
RATZLAFF ARDEN & MARGARET ANN: H20
RATZLAFF JOHN W & ELAINE R: L15
RATZLAFF MERLYN & CLARA: G19
RAUBS ROCKY LYNN & DIANNA E: C19
RAUCH ANDREW & WANDA: C14
RAUCH WILBUR: B26, C26
RAULS SAMUEL J & SUSAN B REV LIVING JOINT TRUST: K14
RAULS TRISTA: F20, G20
RAUMSCHUH JOSEPH E & RHONDA: H21
RAUMSCHUH JOSEPH E & RHONDA: G20
RAUSCH JACQUELINE B: H23
RAUSCH JAMES: I18
RAVEN JOHN L & LYNDA S: F20
RAVEN JOHN L & LYNDA S: I20
RAWLING GABRIEL S: K16
RAWLINGS LIVING TRUST: L15
RAWLINGS DAN: H20
RAWLINGS DANIEL N & LINDA JEAN: L14
RAWLINGS ROBERT A: L21
RAWLS DONALD K & DIANE L: G15
RAWSON MICHAEL R & SHEILA A: K15
RAY AARON S & TAMRA L: K14
RAY BRAD & JOALY: G22
RAY BRAD L & JOALY K: G22
RAY CEMETERY: O28
RAY CHAD J & AMY R: G21
RAY EDWARD D JR & VIRGINIA A: G20
RAY FLYNT WILLIAM & TONI S: I15
RAY GEORGE C & STEPHANIE - 1/3 INT & ETAL: G20
RAY JIMMIE E & VALERIA L: H15
RAY JOHN M & ESCARLEN M: H16
RAY LARRY GALE & JANET L: E21
RAY MATHEW ROLLIN: J18
RAY MICHAEL L & LYNN ANETTE: K20
RAY MILLIE M: I18
RAY PAIGE A & EVAN T: G15
RAY ROBERT F: F19
RAY ROGERS PRICE & LYNDA RAE RAY: K17
RAY THOMAS R & CATHERINE C: G20
RAY WILDA IRENE & TRUSTEE: F20
RAY ZACHARIAH J: G18
RAY-LYNN INC 1/2 INT & MILLER WILLIAM P & BETTY M 1/2 INT: F21
RAY-MYERS LORA & KELLY RAY: F20

RAYBAR INC: J15
RAYBURN MARY: G22
RAYBURN THOMAS E & RITA L: G20
RAYCRAFT RUTH V - 3/4 INT & CAROL
LUCAS ELASAESSER 1/4 INT: K17, N21
RAYHONS GEORGE A & MARY L: K15
RAYLE KIM, HAMILTON ROBERT B, CUZZELL
BRENT: F19
RAYLI RENTALS LLC: J15
RAYLI RENTALS, LLC: J15
RAYMON JOHN & SUSAN: I16
RAYMOND CECIL E & VELMA L: J17
RAYMOND DAVID K & PAULINE L -
TRUSTEES: I18
RAYMOND MARTHA J - TRUSTEE: J15
RAYMOND MICHAEL LEE: J21
RBD MARKETING LLC: I15
RCD RESOURCES GROUP LIMITED
PARTNERSHIP: J15
RDS PROPERTIES LLC: J17
RDT PROPERTIES LLC: I17
REA DARLENE WEAVER: H21
REA DAVID & KATELYN: G15
REA FAMILY TRUST: H22
REA JESSE E & BETTY J: F19
REA PETER H & DARLENE WEAVER: K28,
L28
REAGAN INGRID TRUST: F19, G19, I17
REAGAN PATRICIA ANN SEPARATE TRUST:
J16
REAGAN PATRICIA ANN: J16
REAGAN PATRICIA: J16
REAMES CHARLES L & CAROL D: K15
REAMES HARLAND C & SANDRA J: K15
REARDEN ELLEN - TRUSTEE: N16
REASONS BRAD & NATALIE: F19
REASONS BRAD: F19, G21, H22, N17
REASONS BRADLEY K: G20
REASONS BRADLEY: F20, H19, I19, J17, N15
REASONS CHRISTOPHER W & CATHY S: I19
REASTE LLC: I14, J14
REAVES EUGENE W IV & LORI: K15
REAVIS FOREST E: H21
REAVIS RICHARD D & KATHERINE: F20
REBOUCHE GERALDINE BRYANT: F20
RECH IRA L & VIRGINIA M: J18
RECHKEMMER DENNIS L & DIANE L: F20
RECK EGON & DAISY R: F20
RECORDS RUSSELL C: O27
RECORDS WILLIAM E II: O27
RECREATIONAL INVESTMENT &
MANAGEMENT CORPORATION: I15
RECREATIONAL INVESTMENTS &
MANAGEMENT INC: I15, I16
RED 76 LLC: I15
RED BUD TREE TRUST THE: F20
RED BUD TREE TRUST: F20, O16
RED DOOR INN LLC: J16
REDARD RODMAN D & DOROTHY L: H18
REDBUD ENTERPRISES LLC: F19, G19
REDBUD SHORE ESTATES CONDOMINIUM
ASSOC. INC: I18
REDBURN FRANKLIN W & THERESA A: J18
REDD KEVIN L & LADONNA K: J24
REDDICK BRUCE D & GLENN E & REDDRICK
MARJORIE D: F20
REDDICK GLENN E & MARJORIE D: F19
REDDICK RANDY & KRISTINE E: H17
REDDICK RANDY L & KRISTINE E - CO
TRUSTEES: K15
REDDING CHARLES L: J17
REDEKER DENNIS E & JOAN: J16
REDELL BRENDA: G20
REDEMPITORIST FATHERS OF KANSAS CITY
(THE): K14
REDER BILL L & ELAINE A: K16
REDER BILLY L & ELAINE A: K15
REDFERN LYLE T: N15
REDFORD APRIL: G15
REDFORD JEFFREY D & ALEXANDRA P: E17
REDFORD JOHN D TRUST: E17
REDFORD NORMA J TRUST-1/2 INT &
WILMURT RAINWATER JR-1/2 INT: I19
REDFORD RICK A: I15
REDFORD ROBERT E & RONALEE A: E16
REDFORD STEVEN S & HEATHER R: G15,
H15
REDFORD STEVEN S & VINETA G: K15
REDING FAMILY TRUST: K14
REDING LORETTA: I17
REDMON MARGIE S: J17, J18
REDMOND GLENDA LOU: J17
REDMOND JEFFREY LEE & SANDRA RENEE:
M15
REDS RENOVATIONS LLC: F20
REDUS JOEL & NANCY: N14, O14
REDUS PAUL & SANDRA: N14, O14
REDVAC LLP: I15
REEB MICHAEL & MELISSA: J15
REECE BRYAN WAYNE & PAMELA J REV
LIVING TRUST: H16
REECE DUSTIN CARL: H24, H25
REECE ELGA & KIMBERLY: F24
REECE EVA M: F19
REECE HOWARD L & ANN L - TRUST: E18
REECE JOSEPH ANTHONY: G19
REECE MICHAEL: I18
REECE SHERRIAN L: H18
REECE STONEY: K26
REECE VIRGIL & RHONDA: K26
REECE VIRGIL C & RHONDA G: K26, O27
REECH ANNA N: J17
REED & LAUREL S: J15
REED BRIAN & LESA: J21, J22
REED CECIL E & PATRICIA A - TRUSTEES:
K14
REED CHAD & BRENDA: F20
REED CHARLES & CHARLOTTE: G21
REED DARRIN E & TRACY M: H21
REED DAVID E JR & ROBIN LEANN: I18
REED DAVID M & PATRICIA A: N15
REED DAWN & DOLLY SANDERSON &
HOLLY BROWN: K15
REED DESIREE: D16, D17
REED DONALD E & JANICE D: J17

REED DORIS R: I18
REED EDWARD & KATHY LYNN: H22
REED EDWARD C & KATHY L: D21, E21
REED ELLEN SANDREW -: F19
REED FAMILY REVOCABLE TRUST: M14
REED FRANK R & DONNA B: F20
REED JACQUELIN K: K15
REED JEAN M & EMILY REED SPENCER &
MATTHEW A REED: I15
REED LAFAYETTE: G16, J17
REED LISA S: J16
REED MICHAEL K & REED WANDA L: L15
REED MITCHELL D & BRITTANY N: J17
REED PATRICK L: G17
REED PAUL S & SUZANNE P TRUST: O34
REED RICHARD W & MARY ANN: O15, O16
REED ROBERT J & JANICE K: G17
REED ROCKY LANE: L14
REED RUSSELL B: I19
REED SCOTTY LEE & LACEY LEIGH: N16,
O16
REED VALETTE M: E24
REEDER DIANA L & DANNY L: H21
REEDER GEORGE C TRUST: G21
REEDER MELBA J: G21
REEDY JAMES B & JAMES BRIAN: F19
REEDY JAMES B & JEFFERY B: F19
REEDY WAYNE REEDY: F19
REEHTEN WILLIAM: G21
REEL MINISTRIES INC: H20
REEMES THOMAS JOEL & BLAKEY MONICA
ANN: G19
REEMES THOMAS JOEL & MONICA: D21
REES CHARLES V - REVOCABLE TRUST &
DAVIS WALTER M & GAIL D: H16
REES CHARLES V - TRUST: G17, H18
REES CHARLES V - TRUSTEE & DAVIS
WALTER M & GAIL D: H17, J17
REES CHARLES V REVOCABLE TRUST &
WALTER M & GAIL D DAVIS: G17, G18
REES CHARLES V TRUST & ET AL 1/2 INT
EACH: I17
REES CHARLES V TRUST-1/2 INT & DAVIS
WALTER M & GALL-1/2 INT: G17, G18
REES SEAN S & CHRISTINE M: G17, G18
REESE FAMILY LIVING TRUST: F19
REESE JAY M: I18
REESE PATTY & DON: F19
REESE WAYNE & LINDA: D34
REESEY CHARLES: N14
REEVES BRENDA KAY (ELLIS): F16
REEVES CHARLIE & SYLVIA: F19
REEVES CHRIS R & JILL A: B19
REEVES CHRIS: J15, M15
REEVES COMPANY: K15
REEVES DANIEL P & KATHLEEN A: H17
REEVES DAVID & NAOKO: F20, G15
REEVES JAMES RICHARD & ROXANN
ELAINE: H23
REEVES JEREMY E & EUGENE & LISA: J17
REEVES JOHNNY L & CARLEEN G: I15
REEVES JUSTIN M & AMANDA N TENNYSON:
F20
REEVES LARRY E & BETTY J: J15
REEVES MARGIE A: H21
REEVES NAOKO: H20
REFFITT PAUL D & BARBARA S: O15
REFLECTIONS LLC: K14
REGAN PATRICK J JR & MARY E: G20
REGIER CARL M & MAYA: L14
REGIER CARL M: L14
REGIONS BANK: G21, I15, K15, M15
REGISTER JOSHUA & JESS: K22
REHBEIN RANDALL & DAWN: E15
REHBEIN RANDALL L & DAWN V: I17
REHBEIN RANDALL L DAWN V: E15
REHBERGER ERMAJEAN: K15
REHFELDT KARLA M: N15
REHFELDT ROGER & SONJA: I25
REHMERT RICHARD & SHELLI: I17
REHWINKLE GRADEN C & ELLA C: G19
REIBER EDWARD M & PEGGY R: N15
REICH KEVIN & CINDY - TRUSTEE: I18
REICH ROBERT & REBECCA: F19
REICHARD RAY & PEGGY: E21
REICHARD RAYMOND & PEGGY: E21, F21
REICHARD STEVEN A: I25
REICHERT JERRY L & FAITH A: F19
REICHMAN GENE & MILENDA: F16
REID COLLEEN J: L17
REID GARY RANDALL: O30
REID JOHN & DEENA: J14
REID MAGDELIN - TRUSTEE: I20
REID THERON: N15, O15, O16
REIGERT THOMAS & MARILYN: F20
REILLY JUDITH KAY & EUGENE M: G21
REILLY WILLIAM J & CLAIRE S: M15
REIMER JOSEPH J JR: G20
REIN KEITH M & JULIA J: I17
REIN KEVIN & SARAH: G17
REIN KODY: I17
REINERS DENNIS E & MARLA M: J15
REINERT CAROL G REVOCABLE TRUST:
G16
REINHOLD BRUCE P: H23
REINKE BRIEN J & AMY M: H16
REINKE JASON J & LESLIE E: J18
REINKE LOREN S & NICOLE M TREEMAN:
H17
REINKE RICHARD D & FREDA E: F20
REINSCH JASON & LACIE: E16
REINSCHMIEDT JAUNITA E: G19
REINSMITH JOHN M & JACKIE L: K15
REINTS LARRY: F20, G20
REIS ANN C: K15
REIS DOROTHY E: H21
REISER LILA D - TRUSTEE: J17
REISER LILA D - TRUSTEES: I17
REISER LILA D REV LIVING TRUST: I17
REISER LILA D TRUSTEE: I17
REISER LILA DARWINNE: I17
REISER MISTY & LILA D: F21
REISER MISTY DAWN & LILA DARWINNE:
H17

REISH CHARLEY & SYLVIA REISH
TRUSTEES 1/2 INT EA: I17
REISH CHARLEY - TRUSTEE & REISH
SYLVIA TRUSTEE 1/2 INT EA: J20
REISH CHARLEY S - TRUST: H17
REISH JOE DAVID & BARBARA RAE TODD
REISH REV LIVING TRUST: I16
REISH JOE DAVID & BARBARA RAE TODD
REISH REV TRUST: I16
REISH JOE DAVID & BARBARA RAE TODD
REISH REV LIVING TRUST: I16, O17, O16
REISH JOE DAVID & BARBARA RAE TODD
REISH REV TRIST: J20, K19, K20
REISH JOE DAVID & BARBARA RAE TODD
REISH REV TRUST: I15, I16
REISH JOE DAVID & BARBARA RAE TODD
REV LIVING TRUST: I16
REISH SYLVIA TRUSTEE: J19, J20, K20
REISING BERNARD & ROBERTA: I16
REISING MARK W & LEORA M: F19
REITER GARY W & GLENDA L: J16
REITER RICHARD J & MARGARET M: M17
REITZELL SAMUEL H JR & SHIRLEY J: E15
REITZELL SAMUEL HOUSTON JR & SHIRLEY
EDNA JACKSON: E15
RELAX INC LLC: J16
RELEFORD SHIRLEY JOAN: G19
REMBISH GEORGE S & ELIZABETH C: G19
REMIJAN EDWARD P: L15
REN HENRY C & PEGGY E: K14
RENAES REALTY LLC: I16
RENAES REALTY: I16
RENDON KOCHITL: J18
RENFRO CHARLES LARRY & NORMAN
JEAN: O16
RENFRO THOMAS R & ELLEN J: H18, J18
RENFROW GWENDOLIN: F19, G19
RENNAKER AARON F & PENI J: H16
RENNAKER CHERYL & JACK: H18
RENNER ROBIN H & DIANE L: I17
RENNIE HELEN G 1/2 INT & RENNIE DAVID G
& MICHELLE Y 1/2 INT: I17
RENO LAND LTD: K14
RENO BUDDY K - TRUSTEE: I17
RENSCH GEORGE - TRUSTEE: N24
RENSHAW CEMETERY: G19
RENSHAW WILLIAM H SR & NORMA D: J18
RENTALS LLC: J15
RENTS DUE LLC: G21
RENYER RANDY L & SHARON K: H17, H18
REORGANIZED CHURCH OF JESUS CHRIST
OF LATTER DAY SAINTS: I17
REORGANIZED CHURCH OF JESUS CHRIST
OF LDS: L15
REPLOGLE CLARIESE K: I17, J17
RESCH THOMAS F & SUE: I17
RESER RONALD WILLIAM REVOCABLE
TRUST 12/11/2007: J14
RESER SHIRLEY: I31
RESIDENCE AT THOUSAND HILLS
CONDOMINIUM ASSOC INC: J15
RESIDENCE AT THOUSAND HILLS LLC THE:
J15
RESIDENCE OPERATIONS LLC: J15
RESIDENTAL ACCREDIT LOANS INC: J17
RESOLUTION LIVING TRUST: H16, K25
RESORT INSTALLATION SYSTEMS: K15
RESORT INSTALLATION SYSTEMS: K15
RESORT OPERATIONS LLC: I15, J14, J15, J16
RESSEGIEU MATT & RACHEL: M15
RESSEGIEU MATTHEW V & RACHEL H: M15
RESTATED REV TRUST AGREEMENT OF
ELSIE MAXINE MAJEWSKI: J17
RESTOFF ERNEST E - ESTATE: G20
RESTORATION RESOURCE GROUP LLC: J15
RESZCZYNSKI DONALD C & CORA L: F19
RETA D LAND REVOCABLE TRUST: J16, K15
RETAIL BUILDERS INC: J15
RETASKET ALLAN K & BRANDY: J18
RETELL NORMAN LYLE & REBA LEA: L29
RETFERDOR JAMES & BESSIE: N15
RETHAMAN JANICE: F19
RETTIG JEFFREY H & MARTHA S: I17
RETTMULLER FRANK & HILDA: O25
REUSCH RUSSELL & LEEANN: F16
REV LIVING TRUST OF JOHN H & BONNIE
LEE WHITSON: I16
REV LIVING TRUST OF MARY L YOUNG: H16
REVES BILLY D & JANIS M: K15
REVILL CHARLES & BRENDA: K15
REVOCABLE LIVING TRUST AGREEMENT OF
SHIRLEY J CHRISTIAN: I17
REVOIR CHRISTOPHER MICHAEL & LINDA
LEE CO-TRUSTEES: N33, O33
REVOIR CHRISTOPHER MICHAEL & J LINDA
LEE CO-TRUSTEES: N28
REXILIUS STEPHANIE J: B18
REYES ALFRED F & PEGGY L: H18
REYES ENRIQUE L & LUZ ELVA: F20
REYES VERONICA: I18, J18
REYNEN THEODORE A 50% & JONES MARY
KATE 50% INT: F17
REYNERSON LORI: J17
REYNOLDS ARTHUR A JR: M31, M32
REYNOLDS DONNA: N15
REYNOLDS DUSTIN: J18
REYNOLDS EDWARD H & STEPHANIE S: K16
REYNOLDS GORDON E & JANIS A: F17
REYNOLDS HAROLD E & ALICE - TRUSTEE:
F19, G19
REYNOLDS HAROLD E & ALICE - TRUSTEES:
F19
REYNOLDS JASPER E & ZETTA M -
TRUSTEES: E24, G21
REYNOLDS JASPER E & ZETTA M -
TRUSTEES: G21, G22, H21
REYNOLDS JASPER E & ZETTA M -
TRUSTEES: I21
REYNOLDS JASPER E & ZETTA M: I21
REYNOLDS JEFFREY L: K22
REYNOLDS JERRY W & MADELINE L: F20
REYNOLDS JESS A & YVONNE: I23
REYNOLDS JOHN M & MICHELE D: H21
REYNOLDS JOSEPH H & CAROLE L JOINT
REV TRUST: G21

REYNOLDS JOSEPH H & CAROLE L REV
TRUST: G21
REYNOLDS JOSHUA A & KELLI D: I18
REYNOLDS JUDY & RICHARD E: E24, F24
REYNOLDS JUNE ETAL: G21, H21
REYNOLDS KENDRICK J & BETH L: H21
REYNOLDS LINDA F: H23
REYNOLDS MARION G & SHELLY S &
MARION ANN: H21
REYNOLDS MARK JR & CRYSTAL: J21
REYNOLDS MARK J A & REYNOLDS LARRY
W & REYNOLDS MARTA J: O25
REYNOLDS MICHAEL K & MARY E: F21
REYNOLDS MICHAEL W: H23, I14
REYNOLDS PHILIP J MAUREEN: I18
REYNOLDS PHILLIP L & SHIRLEY: H21
REYNOLDS PHILLIP LARRY & SHIRLEY
JEAN: G21
REYNOLDS RICHARD & JUDY: F24
REYNOLDS RICHARD E & JUDY A: F23, F24
REYNOLDS RICHARD E & JUDY: F24
REYNOLDS RIECKE D & MARGUERITE W:
J16
REYNOLDS ROBERT J: F19
REYNOLDS ROBERT R & BARBARA J: F20
REYNOLDS SALLY: I19
REYNOLDS TULLIE J & SHERRY E: E24
REYNOLDS TULLIE JAMES & SHERRY E:
E23, E24
REZABEK VENDELL CHARLES & RITA
MARIE: K15
RFD-TV THE THEATER LLC: I15
RHC-STONEBRIDGE LLC: G14
RHEA A TERRY & DIANE J: M15
RHEA REGINA L: H21
RHEEM JOSEPH R & STEPHANIE M THIMM:
G17
RHEEM LIZA: G16
RHEEM TIMOTHY J & CHRISTINA M: E16
RHEUARK JAMES W: N30, N31, O29
RHINE ALBERT D & SHERYL A: G20
RHINE MICHAEL W & TAMERA: K21
RHOADES GERALD F & CONNIE J: J16
RHOADES JIMMY R: H23
RHOADES KAMMI POLLARD: H21
RHOADES MARK & ANGELA: F19
RHOADES KIMBER & LINDA E: N26
RHOADS N B: J15, K14
RHOADS NELLIE BELL: J15
RHOADS NELLIE BELLE & DONNA C
SCHOELLER & MARY F SHEILDS & K15
RHOADS NELLIE BELLE & DONNA C
SCHOELLER & MARY F SHEILDS: K15
RHOADS NELLIE BELLE & DONNA C
SCHOELLER & MARY F SHEILDS: K15
RHOADS ROSALES ALFREDO & MARIA
RHEERA: J15
RHOADS TOOPS GEORGIA A & GUSTAVE L
TOOPS: J15
RHODE DENNIS L & DONNA M: L15, M15
RHODES DANIEL & SUSAN: G16
RHODES DANIEL R & SUSAN C: H15
RHODES DANIEL: G18
RHODES GENE & JANET - TRUSTEES: N15,
N16
RHODES GENEVA: J15
RHODES JAMES H & LADONNA D: L15
RHODES JAMES R & JUDITH K: H21
RHODES JOE L: I20, I23
RHODES JOE: G21
RHODES NORMAN V & KRISTINE: K15
RHODES PATRICIA ELLEN: M15
RHODES PHILLIP L: N33
RHODES PHILLIP L: N33
RHODES RAY C & JACQUELYN A: J18
RHODES ROBERT & DELANA: F19
RHODES ROBERT J & MARY A: F20
RHODES WESLEY DAVID & DOROTHY
JOYCE: K15
RHODES WILLIAM W & EILEEN J: F20
RHODES WILLIAM W & SHIRLEY J -
TRUSTEES: G21
RHVZ LLC: G17, I15, J15
RHYNE DENNIS & LINDA: I18
RHYNES CHARLES R & TOHA: G21
RIALS TOMMY R & CHERYL D: H16
RIAZANTSEV PAUL & LOPATNIKOVA ELENA:
J14
RIAZANTSEV PAUL & ELENA: I16, K14
RIAZANTSEV PAUL & LOPATNIKOVA ELENA:
J14
RIAZANTSEV PAUL V & LOPATNIKOVA
ELENA V: J16
RIAZANTSEV PAUL V: H16, J15
RIAZANTSEV PAUL W & LOPATNIKOVA ELENA
V: J18
RIAZANTSEV PAUL: J18
RIAZANTSEV PAUL V: K15
RIAZANTSEV PAUL: K15
RIBANDO ANGELO J JR & LINETTE R: G18
RIC NANC DEVELOPMENTS LC: G22
RICCHIO FRANK J & CHERYL L: J14
RICE BRIAN & CHRISTY L: I17
RICE CHARLES D: M17
RICE CHARLES DON & DIANA LEE: M17
RICE CRAIG M & BARBARA A: M14
RICE DAVID LEE & JULIE ANN: K17
RICE FAILA C: J16
RICE GEORGE D & SUZANNE K & GRIESE
STEVEN & PAMELA: N16
RICE JAMES F & SANDRA C: J16
RICE JENNIFER: I18
RICE MARK G & NELLIE C REV LIVING
TRUST: J19
RICE RONALD J SR & ALICE K: J15, K15
RICE SALLY REV TRUST: O25
RICE STEVEN KEITH & PATRICIA ALENE: F20
RICE THOMAS E & SANDRA J: L15
RICE THOMAS P & SALLY JEAN: I18
RICE WILLIAM J & JUDY T: F20
RICH KATRINA D: L15
RICH LINDA & LISA ANDAZOLA: M15
RICH MARK & TIFFANY: K16

RICH PROPERTIES LLC: I15
RICH ROBERT A & CAMILLIA: F20
RICH RONALD W: H21
RICH WILLIAM E & VICKIE L: F20
RICHARD CRAIG A: M15
RICHARD ELWOOD E & BETTY J: M15
RICHARD GLEN R III & SARI NICHOLE: J15
RICHARD GURVIS & JEAN A: I18
RICHARD GURVIS & JEAN: I18
RICHARD JUDY: G20
RICHARD L & CAROL L SKEHAN REV LIVING TRUSTS: I16
RICHARD SONDRA A: H21
RICHARDS BRUCE H: G19
RICHARDS BRYAN J & KARA: O15
RICHARDS CHARLES D & MARY L: H19
RICHARDS CRAIG & KITTY: H18
RICHARDS ERIC & CHRISTINA: I18
RICHARDS GEORGE E & PATRICIA: H22
RICHARDS HONAS: F21
RICHARDS J JEFFREY & PATRICIA: J16
RICHARDS JAMES: F19, M31
RICHARDS KELLY SUE & MARK SCHMARJE: G19
RICHARDS LARRY & JOLENE: G17, J16
RICHARDS STANLEY & KELLEY S: F19, I17
RICHARDS STANLEY & KELLEY SUE & KERRY C NEVILLE: F19
RICHARDS STANLEY T & KELLEY SUE: I17
RICHARDS STANLEY T & KELLEY S: F18, I17, J15, K15
RICHARDS STANLEY T & KELLY S: F19
RICHARDS STANLEY T & KELLY SUE: I17, K15
RICHARDS THOMAS C & KATHLEEN H: H23
RICHARDS VALERY CATHERINE: J18
RICHARDS VICTOR R & TERESA C: M15
RICHARDS WILLIAM E: G19
RICHARDSON BETTY L: M15
RICHARDSON BLAINE & PAMELA G: M15
RICHARDSON BLAINE & PAMELA: M15
RICHARDSON CARY D & JEANETTE M: I17
RICHARDSON CHRISTOPHER L & CARLA M: J18
RICHARDSON DAVID M & MARY A: G21
RICHARDSON FAMILY REVOCABLE TRUST: J15
RICHARDSON FAMILY TRUST & MATNEY RHONDEL: G21
RICHARDSON FREDRIC J & VERA L: O32
RICHARDSON GARY NEALE & SHEILA KAY: F24
RICHARDSON JESSEE B & KAREN MAE: H20
RICHARDSON JIMMY & MILDRED: H16
RICHARDSON JIMMY LEE & MILDRED: H16
RICHARDSON JOHN C: M15
RICHARDSON JOHN ERNEST & DEBRA SUE: I19
RICHARDSON KATHRYN P: F19
RICHARDSON KELLY J: J15
RICHARDSON KERRY M & KAREN A: I19
RICHARDSON KRISTINA G & RANDY: G15
RICHARDSON LEE J & BONNIE J: J18
RICHARDSON LEWIS A ERIKA: J17
RICHARDSON NATHAN D & CHRISTIE L: I25
RICHARDSON RICHARD & MARGARET: H21
RICHARDSON ROBERT & JOY D: M15
RICHARDSON ROBERT HAROLD & KARLA MARIE: H20
RICHARDSON ROBERT: F19
RICHARDSON ROBIN D & BROWN JEFF & HERBERT & PAYTON ROBIN & J: F20
RICHARDSON ROGER D: G19
RICHARDSON RONALD: H18
RICHARDSON RYAN R & TERESA A - TRUSTEE: D17, D18
RICHARDSON RYAN R & TERESA A TRUSTS 1/2 INT EA: D18
RICHARDSON TERESA ANN & RYAN R REV TRUSTS: D18, E18
RICHARDSON VALORIE K: I25, I26
RICHARDSON VIRGIL L & JUDITH A: I15, J16, K15
RICHART JANE E: E18, E19
RICHE ROBERT L & JULIA JEAN: G19
RICHELL CHARLES & KATHLEEN: H18
RICHERSON TONY A & ANGEL: I22
RICHERSON TONY A: I22
RICHESSIN DAN: K15
RICHMACK HOLDING COMPANY LLC: H16
RICHMOND ANGELA R REVOCABLE TRUST 09/16/1999: D16
RICHMOND BARRY D & SANDRA M: K15
RICHMOND EDWARD C & JUDITH D: F19, G19
RICHMOND ERIC E & TRACI: J16
RICHMOND JACOB G: F19
RICHMOND STACY L: K17
RICHTER DAVID E & CATHERINE C: H21
RICHTER DENNIS D & PATRICIA A: L18
RICHTER JAMES E & SANDRA KAY - TRUSTEES: C16
RICHTER JAMES J & SHIRLEY M: L15
RICHTER NANCY S: F19
RICHTER VIRGINIA & BLACKWELL BETTY: I16
RICK JEFFREY S & LISA M - TRUSTEES: K15
RICKEL KEVIN SHANE: K28
RICKEL NELSON & COYETT: M30
RICKEL NELSON & WATTS LINDA RICKEL: M29, M30
RICKER BURNIS & DORIS: O32
RICKER BURNIS D & DORIS L: O32
RICKER BURNIS D & DORIS: O32
RICKETTS WILLIAM & MARY ANN: K22
RICKY A BYRDSONG FAMILY TRUST: J18
RICKY BOBBY S LLC: I15
RICO J PRODUCTIONS LLC: I17
RIDDER RICHARD & CATHLEEN & ETAL: I20
RIDDLE LARRY G & BEVERLY A: K15
RIDDLE TED L & LINDA J: D18
RIDENHOUR LESLIE & KYLE: M15
RIDENS CHARLES & ERMA: F21
RIDENS PALMER C & SHERRY E: F19
RIDER FAMILY LIVING TRUST: J22

RIDER LEROY JR & JOHNSON SHARON: F20
RIDER RICHARD C & CAROLE E: F20
RIDER THEDFORD D: F20
RIDGECREST ESTATES LP: F18
RIDGECREST RESIDENCES LLC: H16
RIDGEDALE PROPERTIES LLC: O17
RIDGWAY TAMARA FAYE: G21
RIDINGER BRIAN ROYCE & SUNSHINE ANN: M16, M17
RIDINGER ROLAND R & RUTH R: M31
RIDINGS MICHAEL GENE & SARA ANN: C28
RIDINGS VERNON GENE & MARGIE DARLENE: C25
RIDLEY EDWARD & MARY - 1/3 INT ETAL: H17
RIDLEY RONNIE R: O16
RIDLEY SHAWN & STEPHANIE: L14
RIDNOUR SALLY A: K15
RIDPATH FRANK A & SHEILA A: J17
RIEBEL JAY C: K28, K29
RIECK KATHLEEN DIANE: I18
RIECK LELAND & SABRA: J16
RIEDEL VINCENT & JOYCE: I19
RIEDINGER JOHN & RUTH: O34
RIEF HAROLD & ATSUKO: L14, L15
RIEKHOF GLENDA J LIVING TRUST: H18
RIESMEYER DONALD W - TRUST: J17
RIESSEN LUE ANN & CALVIN & RIESSIN RAY GARCIA & BRADLEY REV: J19
RIEUFF JOHN D: G19
RIFFLE LANCE & LUANNE: M15
RIFFLE LANCE L & LUANNE P: M15
RIGDON JAMES R & JANET L: K15
RIGG DUANE R & G ELAINE: F20
RIGGS RUSSELL ALLEN & CHERYL BONNIE: F19
RIGGAN KATHRYN L & WALTER P & VOEGEL MICHEL A & MARIE O: C19
RIGGAN WALTER P & KATHRYN L: C19
RIGGINS KAYLEE A: J17
RIGGLE JAMES R & VERLA P: F19
RIGGS CHARLES J & SUSAN A: G19, G20
RIGGS FRED & SHIRLEY-REVOCABLE LIVING TRUST: O16
RIGGS JOSEPH & JEANNE: L14
RIGGS THOMAS L & BRENDA R: N14
RIGHT NOW LLC: H16, J15
RIGNEY MARY L & PHIL O - TRUSTEE: J17
RIGSBY DARRELL & TONIA & SWALLOW RANDALL O ETAL: G21
RIGSBY WANDA K: I14, I15
RIGSBY WILLIAM & WANDA: I14, I15, J14, J15
RIGTRUP SCOTT KENNETH: N15
RIKARD RICK: M15
RILEY DONALD P & EDITH E: G19
RILEY EDWARD R & DELPHA J: H22
RILEY EVELYN: G21
RILEY GENE & DEBBIE: I17
RILEY GEORGE A & KAREN L: O16
RILEY KEVIN J & TAMI R: J17
RILEY MARSHA: M15
RILEY MICHAEL J & CYNTHIA A: L15
RILEY THOMAS J & KATHERINE EASTHOPE - CO TRUSTEES: G21
RILEY WICKI: M14
RIND BRADLEY C & BELINDA RAE: L15
RINDERKNECHT STEVE & CHARLENE: G21, H21
RINE RONALD W & LORRAINE D: F19
RINE RONALD W: F19
RINEHART JOHN A & GAYLE: L18
RINEHART JOSEPH & ABBY: M34
RINEHARTS MEAT PROCESSING INC: G18
RINEHARTS TRUCKING CORP: G18
RINGBERG CARL: G20
RINGLER AKOS & ELAINE: N14
RINGLER GERALD H & ADELLA S: K16
RINGLER WILLIAM C & JANICE: N15
RINGWALD FAMILY TRUST: L15
RINGWOOD MICHELL S: I19
RINGWOOD MITCHELL S: I19
RINKENBAUGH ROGER WAYNE & JENNIFER LYNN: N23
RINKER JACKIE RAY & JESSIE JOANN JOINT REV LIVING TRUST: M15
RINKS VIRGINIA B REV TRUST: K15
RINKS VIRGINIA B TRUST 08/03/2005: J15
RINNERT WILLARD C & EVELYN S: M15
RIOS JOSE & ELIA: J16
RIOS PHILLIP & LAURA E: M15
RIPLEY ED & MARY: F19, J20
RIPLEY EDWARD & MARY: F19
RIPLEY EDWARD L REV LIVING TRUST: F20, F24, I17, J20, J22
RIPLEY EDWARD L REV LIVING TRUST: F19
RIPLEY PAUL ARTHUR & KATHLEEN: F19
RIPPEE DONNA: O28
RIPPEE IRENE H REV INTER VIVOS TRUST: I19
RIPPER LISA G: F21
RIPPERGER ALOYSIUS R & MARY JANE LIVING TRUST 03/19/2008: K14
RIPPERGER RICHARD ALLEN & SHERRY ANN - TRUSTEES: J15
RIPPY LINDA JEAN: K22
RIPPY LINDA: K22
RIRIE SCOTT & RACHELLE REV LIVING TRUST: H17
RISHA EUGENE G & EDNA RUTH - CO TRUSTEES: L15
RISING SON HEALTH PRODUCTS INC: K14
RISKO GARY T: K15
RISKO STEVEN A & ALICIA A: G20
RISOLVATO JOHN A & MARY J: M15
RISOLVATO JOHN ALLEN & MARY JANE: M15
RISSLER ROBERT L & MARCIA A: J14
RISTAU MICHAEL A & PAULA G: H18
RISUGLIA PAT J & NICOLE R: H21
RISUGLIA PAT J: H21
RISUGLIA PAT: G21
RITCHEY CHARLES E & ELSIE M: F19
RITCHEY RONNIE L & LINDA W: F17, F18
RITCHIE BRUCE W & KATHERINE: G18
RITCHIE DOUGLAS L & RENEE D: J16

RITCHIE MITCHELL K & VICKIE L: E16
RITSMAN BRIAN LEE & BARBARA J: I18
RITTENHOUSE DONALD L & FRANCES E: K17
RITTENHOUSE DONALD L: K17
RITTENHOUSE FRANCES & DONALD L & MARTHA L: K17, K18, L17, L18
RITTENHOUSE FRANCES E & DONALD L & MARTHA: K17, K18
RITTENHOUSE FRANCES E & DONALD L & MARTHA: K17, K18, L17, L18, M17, M18
RITTENHOUSE STANLEY & MARTHA: K17
RITTENHOUSE STANLEY E & FRANCES E ETAL: K17, L18
RITTER BARBARA: H23
RITTER PENNIE JO: F19
RITTER STEPHEN A & TARA L: G19
RITTERBUSH KENNETH & PAULINE - TRUSTEE: H16
RITTERBUSH KENNETH & PAULINE: H16
RITTERBUSH KENNETH J & PAULINE K - CO TRUSTEES: J18
RITTERBUSH KENNETH J & PAULINE K: G23, G24, H16
RITTERBUSH RANDY: F21, J17, J18
RITTERSHOUSE DAVID L: D23
RITZ RICHARD E REV LIVING TRUST: K15
RITZER JEROME S & JULIE A: K15
RIUTZEL CHRISTINE A & LUCAS M: I18
RIUTZEL CHRISTINE A & LUCAS: I18
RIUTZEL LUCAS: J17
RIVA LARRY: F20
RIVER BEND PLACE PROPERTY OWNERS ASSOCIATION INC: H17
RIVER BEND PLACE PROPERTY OWNERS ASSOCIATION: H17
RIVER BLUFF: J15
RIVER POINT ESTATES CONDOMINIUM OWNERS ASSOCIATION INC: J16
RIVERA EDGAR & VANEVA H. TEODORA: G15
RIVERA ROBERT & ROSIE: C16
RIVERBOAT INN OF BRANSON LLC: I15, J15
RIVERE DAVID & JULIE: F20
RIVERO BELKIS & RUBEN: I17, J17
RIVERO BELKIS T & BRENDA D: J17
RIVERO BELKIS T & RUBEN: J17
RIVERO BELKIS T: G22
RIVERO RUBEN & BELKIS: H17, I17, J15, J17, K15
RIVERO RUBEN D & BELKIS: J17
RIVERO RUBEN DARIO & BELKIS T: J15
RIVEROS CARLOS H & MARYANN: H15
RIVEROS CARLOS HERNAN: I17
RIVEROS NESTOR: K15
RIVERPOINT ESTATES CONDOMINIUM PROPERTY OWNERS ASSOCIATION: J16
RIVERS DONALD A & PATRICIA L: J16
RIVERSIDE BOAT LAUNCH ASSOC. INC: J15
RIVERSIDE BOAT LAUNCH ASSOCIATION INC: K15
RIVERVIEW BAPTIST CHURCH: F19
RIVERVIEW INDUSTRIES INC: F21
RIYASAT LLC: H17
RIZZO ANTHONY P & ROBERTA L: J17
RIZZO BRAIN & DEBRA: J18
RIZZO BRIAN J & DEBRA A: J18
RIZZO BRIAN JOSEPH & DEBRA ANN: J18
RIZZO SEAN R & AMY E: J17
RJA FAMILY HOME PLACE FOUNDATION: E33
RJP LLC: J16
RK TREMBLAY INVESTMENTS LLC: I17
RKC PROPERTIES LLC: H17
RKD LLC: J16
RLC INVESTMENT INC: O23
RLH HOLDINGS INC: K15
RLP REVOCABLE LIVING TRUST: L25, L26, M25, M26
RLP TRUST: M26, M27
RLS HOLDINGS LLC: I15
ROACH ROBERT W & KAREN S: F20
ROARK HOMEOWNERS ASSOC: M15
ROARK LINDA K: H21
ROARK LINDA: J15
ROARK MOTOR LODGE INTERVAL OWNERSHIP SALES CORP: I17
ROARK MOTOR LODGE INTERVAL SALES CORP: I17
ROARK WATER & SEWER INC: G14
ROARK WATER & SEWER INC: G14
ROARDS GWENDOLYN: H16
ROBB JOSEPH A & EUDINE: F20
ROBBERS JAMES M & DEBRA S: H20
ROBBINS CLIFFORD C & JOY A: M15
ROBBINS JAMES F: I16
ROBBINS KELLY S: H18
ROBBINS KENNETH E & PEGGY J: F21, G21
ROBBINS LARRY & JENNIFER WHEELER: G20
ROBBINS NICHOLAS A & KELLY S: G18
ROBBINS PATTY AGNES & JOSEPH LEE: K19, L19
ROBBINS PATTY AGNES AND JOSEPH LEE: K19, L19
ROBBINS ROBERT E & SUSAN K: F17
ROBBINS ROBERT L & JUDY K: J21
ROBBINS ROBERT M & CAROLYN A JOINT REV LIVING TRUST: J21
ROBBINS ROBERT: F18
ROBBINS SHAY & ASHLEY: I18
ROBBS ANDREW JAMES: I17
ROBEEN CURTIS & CAROL: I19
ROBENS ROBERT F JR & MARGARETA: M14, N14
ROBERSON GLENDA J: G15
ROBERT DEAN SENDGRAFF IRREVOCABLE TRUST: F19
ROBERT G COX TRUST: F21
ROBERTS ROBERT L: G19
ROBERTS AUSTIN N & JODI M: G22
ROBERTS BEN & TARA: G23
ROBERTS BENJAMIN D & KATIE L: J21
ROBERTS BILL R & BETTY: F24
ROBERTS BOB: F19

ROBERTS BRIAN & ANNE M: F19
ROBERTS BRIAN LEE & BARBARA J: I18
ROBERTS BRONWYN DAWN: J14, J15
ROBERTS BUDDY & REBECCA: H21
ROBERTS BUDDY D & REBECCA E: G21
ROBERTS CARL L & MARGARET N: C33, C34
ROBERTS CAROLYN DARLENE: C29
ROBERTS CEMETERY: I27
ROBERTS CURTIS & ALICE J: M15
ROBERTS DANNY & PATRICIA: C29
ROBERTS DAVID & CLAUDE & JOAN: H25
ROBERTS DAVID C JR & MELISSA R: I17
ROBERTS DEBORAH: O33
ROBERTS DELORES: J17
ROBERTS DENZIL & LILA: C29
ROBERTS FRANK & TOM & TRELLE S & CRUME JAMES & E: C33
ROBERTS FRANK & TOM & TRELLE S & CRUME JAMES & ET AL: C33
ROBERTS FRANK & TOM & TRELLE S & CRUME JAMES & ET AL: C33, C34
ROBERTS GEORGE E & BARBARA L: I14
ROBERTS GEORGE E & VERA B - TRUSTEES: I17
ROBERTS HELENE JO 1/2 INT & DIXIE L WILSON 1/2 INT: J17
ROBERTS JACK O & MARY H: J18
ROBERTS JANICE J & LLOYD R: J19
ROBERTS JANIS D: O14
ROBERTS JEFFREY H & TRACY L: K15
ROBERTS JERRY & PATRICIA: K15
ROBERTS JIM M & SHARNE C & BOLGER RICH & SHARNE: F20
ROBERTS JOE R: K16
ROBERTS JOE RAY: I16
ROBERTS JOE: G21, H19, K15
ROBERTS JOHN D & PAULA: J18
ROBERTS JOSEPH G - TRUSTEE: M15
ROBERTS JOSEPH: F19
ROBERTS KENT A & CAROL J: K15
ROBERTS KEVIN LEE & DANA LYNN: J22
ROBERTS LANE & LINDA: J16
ROBERTS LARRY: I27
ROBERTS LOYD R & JANICE J: J16
ROBERTS LON E REV TRUST: K15
ROBERTS LORI LEE & TODD ANTHONY: G21
ROBERTS MARGIE: N15
ROBERTS MICHAEL & CONNIE: I14
ROBERTS MICHAEL & LINDA DIANE: C30, C31
ROBERTS MICHAEL D & LINDA D: C30, C31
ROBERTS MICHAEL E & DEBORAH - TRUSTEE: E18
ROBERTS MICHAEL L & RAMONA R REV LIVING TRUST: K20
ROBERTS MICHAEL L & RAMONA R: K20
ROBERTS MICHAEL R & CONNIE F: G21, I18
ROBERTS MICKEY L & CAROLYN D: C26, C27
ROBERTS MICKEY L & CAROLYN D: D27
ROBERTS MICKEY L & CAROLYN DARLENE: C26
ROBERTS MICKEY L & CAROLYN D: C27
ROBERTS MICKEY L & CAROLYN DARLENE: C27, D27
ROBERTS MICKEY L & CAROLYN: C27
ROBERTS MICKEY LYNN & CAROLYN D: D27
ROBERTS MIKE & SANDY: I20
ROBERTS PATRICK WILLIAM & MALONEY TERI MICHELLE: F20
ROBERTS PATSY A: M15
ROBERTS PHILIP J & LYNN BAER: L15
ROBERTS PHILLIP J: L15
ROBERTS REBECCA ELAINE: G21
ROBERTS ROBBY EUGENE: E16
ROBERTS ROBERT LEE: G19
ROBERTS ROBERT: F19
ROBERTS ROGER H & BARBARA F: F20
ROBERTS RONALD DEAN: J18
ROBERTS RONALD G & KATHY K: I23
ROBERTS RUBY J & MALONEY TERI: F19
ROBERTS SCOTT & PATRICIA: F18
ROBERTS SCOTT & PATRICIA: M15
ROBERTS SHANNON D & DORIS J: G18
ROBERTS STEVEN A: F20
ROBERTS TODD & LORI - TRUSTEES: F20
ROBERTS TODD A & LORI L - TRUSTEE: H21
ROBERTS TOM H & MARTHA H: J16
ROBERTS TRELLE S: C33
ROBERTS WILLIAM ROY & BESSIE: G19
ROBERTSON ANDREW J & NORMA A: K14
ROBERTSON BOBBY G SR & LANA: H17
ROBERTSON CASEY: I17
ROBERTSON CHARLES & JULIE: J21
ROBERTSON CHARLES P & JULIE A & STORM JOHN R: J18
ROBERTSON CHARLES P & JULIE A: J17
ROBERTSON CHARLES P & JULIE P: J18
ROBERTSON CHARLES P: H16
ROBERTSON CHRIS & KIM: F24, H21
ROBERTSON CHRIS & KIMBERLY: H21
ROBERTSON CHRIS: H21, K22
ROBERTSON CHRISTIAN & HOLLY: G18
ROBERTSON CHRISTIAN K & HOLLY J: H18
ROBERTSON CHRISTOPHER & KIMBERLY: G21, H21
ROBERTSON CHRISTOPHER A & KIMBERLY A: F24, F27, G21, H21, K22, M26, M27
ROBERTSON DANNY & KAREN H: H18
ROBERTSON FAMILY TRUST: J18
ROBERTSON GREGORY S & AMY B: E24
ROBERTSON HERSHEL S & JANICE L REVOCABLE TRUST ETAL: F27
ROBERTSON HERSHEL S & JANICE L JOINT REVOCABLE TRUST: F23
ROBERTSON HERSHEL S & JANICE L REV TRUST 1/2 INT & ET AL: F27
ROBERTSON HERSHEL S & JANICE L REVOCABLE TRUST ETAL: F27
ROBERTSON IDA MAE: G24
ROBERTSON JAMES & RITA L: C32, D32
ROBERTSON JAMES E & DIANE L: C32, D32
ROBERTSON JAMES M & RITA M: E18
ROBERTSON KENNETH R & PAMELA M: I18
ROBERTSON LEONARD & MELVINA: J33, J34

ROBERTSON MAXINE MAE: F17
ROBERTSON NEWELL & VALINDA: N26
ROBERTSON NONA LIVING TRUST: J16
ROBERTSON PATRICK D: D15, I19
ROBERTSON PATRICK DAVID & FRANCINE
LOU: C21, C22
ROBERTSON ROBERT J: F17
ROBERTSON ROY D & NANCY L: L14
ROBERTSON RUTH: I17
ROBERTSON RYAN & CHRISTINA PIAZZA:
J16
ROBERTSON SHIRLEY J 1/2 INT &
ROBERTSON JOEL LEE 1/4 IN ETAL: C29
ROBERTSON STELLA - TRUSTEE: F17
ROBERTSON STELLA L: H22
ROBERTSON T G: I33, J33, J34
ROBERTSON THOMAS G: I33, I34, J33, J34
ROBERTSON THOMAS W & MARTHA ANN:
D25
ROBERTSON TIRE CO THE: J15
ROBERTSON WESLEY G & LENA M: G21
ROBERTSON WESLEY & LENA: G21
ROBERTSON WESLEY G & LENA M: G21
ROBERTSON WILLIAM L & JENKINS
DOLORES I: G19
ROBERTSON, ERVIN W & IDA MAE: H22
ROBINETT CAROLYN SUE: F20
ROBINETTE CUE: J17
ROBINETTE DALE LYNN: O15
ROBINETTE KENNETH F & CAROL D: G18
ROBINETTE MICHAEL J & BRENDA S: I16
ROBINSON / SLADE SUO ANN: I15
ROBINSON 01REVOCABLE LIVING TRUST
08/27/2005: G18
ROBINSON B GLENN TRUST: I16
ROBINSON B GLENN REV TRUST: I16
ROBINSON B GLENN TRUST: I16
ROBINSON BARRY & VICKI: M15
ROBINSON BETTY KAY CONNER TRUST: J20
ROBINSON BILLY J & ELIZABETH K: J23
ROBINSON BOB L & JEANIE: J16
ROBINSON CHRIS & TRACY: I17
ROBINSON CURTIS MICHAEL & KATHRYN
DIANN: J16, K16
ROBINSON ERIKA E LAWRENCE: G21
ROBINSON FAMILY LIVING TRUST: F19
ROBINSON GLENNON J: F20
ROBINSON JAMES & JANET: I15
ROBINSON JAMES E & MARY S: G20
ROBINSON JAMES LYNN & JANET D: I16
ROBINSON JAMES W & BONNIE R: J18
ROBINSON JAMIE R: H19
ROBINSON JASON & KATRIN: K16, K17
ROBINSON JENNIFER: G15, H15
ROBINSON JUNE: G24
ROBINSON LYNN EDWARD & ANNMARIE
TRUST: F17
ROBINSON MAXINE & ROBINSON JOEY A &
DAVIS NORA J: J14
ROBINSON MAXINE: J14
ROBINSON PATRICIA: K15
ROBINSON RAYMOND R & MARTHA M: G19
ROBINSON ROBERT G & ELVERA E: L16, N14
ROBINSON ROBERT G & ELVERA: N14
ROBINSON ROBERT G & ELVERA E: N14
ROBINSON ROBERT W & JUDITH K - CO-
TRUSTEES: K14
ROBINSON RONALD B & DIXIE L REV
TRUST: N26
ROBINSON RONALD B & DIXIE L
REVOCABLE TRUST: N25, N26
ROBINSON SHARON L & WILLIAM S: F21
ROBINSON TED BEN & NORA JEAN DAVIS &
JOE ALLAN ROBINSON: J14
ROBINSON TONY & KELLY: I19
ROBINSON TRUST: L18
ROBINSON VENUS D - TRUSTEE: I16
ROBINSON VENUS D REV TRUST
11/16/1981: I16
ROBINSON VENUS D TRUST 11-06-1981: J14
ROBINSON VIRGIL L & EVELINA: G19
ROBINSON WILLIAM C & JUNE: G24
ROBINSON WILLIAM C: G24
ROBINSON WILLIAM EUGENE & ELIZABETH
ANN: F20
ROBINSON JEANETTE: D27
ROBINSON RICHARD: N17
ROBINSON ILOGENE: D27
ROBINSON J MATTHEW & SANDRA: N16
ROBINSON J MATTHEW: N16
ROBINSON JAMES MONROE III & JOANNA:
H21
ROBINSON PATRICK E: J22
ROBINSON PAUL & KRISTY: G17, L15
ROBINSON PAUL D & KRISTY A: G18, H18
ROBINSON RICHARD: N17
ROBINSON RICHARD L: O17
ROBINSON RICHARD: O17
ROBINSON STEPHEN & MARLA: H17
ROBLES HEIDI ALEJANDRA NINO: K15
ROBLES HEIDI ALEJANDRO NINO: K15
ROBLIN TODD & ANDREA: J24
ROBSON JOY RHOMANCE: J17
ROBU JAMES C & PATRICIA ANN: K15
ROCK AND ROLL LLC: G20
ROCK DANIEL & DIANA: K22
ROCK DANIEL D & DIANA J: K22
ROCK DARRYL L & CELIA K: K22
ROCK DARRYL L & CELIA K: K22
ROCK JACOB & LORA ANN: H20
ROCK RIDGE HOUSING PARTNERS I LP: I15
ROCK RIDGE HOUSING PARTNERS II LP: I15
ROCKAWAY BEACH CITY OF: F19, G19, G20
ROCKAWAY BEACH COTTAGES LLC: G19
ROCKAWAY BEACH CC: G19
ROCKAWAY BEACH FIRE DEPT INC: G20
ROCKAWAY BEACH MUNICIPAL CORP: G19,
G20
ROCKAWAY INVESTMENT CO: I19
ROCKAWAY PROPERTIES LLC: H20, I20
ROCKAWAYS LAKESIDE MINI GOLF LLC:
G20
ROCKENBACK MICHAEL J & JUDITH A: J17
ROCKENBAUGH THOMAS G & DELPHA R:
O25

ROCKGROVE LANDING TRUST: J18
ROCKPOINT DEVELOPMENT LLC: J23
ROCKWELL DONNITA R: M15
ROCKWELL DONNITA RUTH: M15
ROCKWELL DONNITA: M15
ROCKY LEDGE BAPTIST CHURCH: O32
RODAS CARLOS: I16
RODER ERLA BETH: G19
RODERICK C RAY & GLORIA J: J15
RODERICK JOHN: F20
RODERMAN MARVIN & DEBBIE: J15
RODERMAN MARVIN W & DEBORAH J: J15
RODGERS DENNIS & SAUNDRA - FAMILY
TRUST: F19, F20, I19
RODGERS DENNIS J & SAUNDRA L - FAMILY
TRUST: I19
RODGERS DENNIS J & SAUNDRA L FAMILY
TRUST - TRUSTEES: I18
RODGERS DENNIS & SAUNDRA L FAMILY
TRUST - TRUSTEES: I18
RODGERS HUBERT WILSON & DEBORAH J:
K15
RODGERS SCOTT & CRYSTAL: I19
RODGERS VDENNIS & SAUNDRA - FAMILY
TRUST: F20
RODMAN STEPHEN C & NICOLE D: J25
RODRIGUEZ ALICIA: J18
RODRIGUEZ DAMIAN: J18, K14
RODRIGUEZ DAVID: I19
RODRIGUEZ FRANK J & VIRGINIA: J18
RODRIGUEZ GUSTAVO C & MARY E 2009
REV TRUST: J19
RODRIGUEZ LEIDI AMAIRANI PADILLA: F19
RODRIGUEZ MANUEL FUENTES LIVING
TRUST REVOCABLE TRUST: K14
RODRIGUEZ MANUEL FUENTES REV
TRUST: I15
RODRIGUEZ MANUEL FUENTES
REVOCABLE TRUST: K14
RODRIGUEZ MANUEL FUENTES: G17, I17
RODRIGUEZ MARIA ADELA: G15
RODRIGUEZ MAROLYN G: I18
RODRIGUEZ MOSES G & JOANNE K: F19
RODRIGUEZ PAUL L & NANCY LEA: I19
RODRIGUEZ RAMIRO S & NICOLE K: J18
RODRIGUEZ ROCIO: J18
RODRIGUEZ SONIA FUENTES & MANUEL
FUENTES: I17
RODRIGUEZ MANUEL FUENTES REV
TRUST: I17
RODWELL LAUREN L: N16
ROE LIVING TRUST: H20, H21
ROEBUCK CORY A & KATHARINE E: H18
ROEBUCK RANDALL & KELLY REVOCABLE
TRUST 07/21/04: J16
ROEDER DONALD & IREDA: J17
ROEDER PARYL & SHARI: M15
ROEDER TERRY M & ROSEMARY: H21
ROEGER JACK L & BARBARA W - TRUSTEES
1/2 INT EA: I17
ROEHR JOHN B & DONNA G: K15
ROENKE ROBERT G: K15
ROERICK ALISHA FRANCES & BRANDON
WAYNE: F26, G20
ROERICK KELLY & MARCIA WHITLEY: G21
ROERICK MATT & IRENE M: G20
ROERICK MATT & IRENE: G20
ROERICK MATTHEW A: F20
ROESCH DUANE A & CHARLOTTE: J15, J16
ROESNER LESLIE F & SHARON K REV
TRUST: G19
ROETHEMEYER DAVID: J15
ROETTO RICHARD: M19
ROFE YOSEF & ETTY PIERRE: J15
ROGERS AARON & SHIRLEY: J19
ROGERS AARON E & SHIRLEY L: J19
ROGERS BARBARA & ELDO O: G20
ROGERS BILL & GREG & GAYLA JONES: I26
ROGERS BRENDA IRENE: J20
ROGERS BYRON E & JULIA L: K23
ROGERS CLARENCE D: D29
ROGERS DALE C & PAULA J: G17
ROGERS DAVID & MELINDA: D29
ROGERS DEAN L & DEBRA L: K15
ROGERS DONNA: I19
ROGERS EDWARD L & BETTY M: H15
ROGERS ELDO & BARBARA: E18, F24
ROGERS ELDO O & BARBARA I: F26, G22,
H20
ROGERS ELDO O & BARBARA IRENE: H21
ROGERS ERNEST: F20
ROGERS GEORGE L & VICKI: H24
ROGERS GEORGE M & ALLYIAN: G19
ROGERS HOWARD L & LAURIE L: N19
ROGERS HOWARD: N20
ROGERS JACKIE L: M17, M21, M22
ROGERS JACOB B: K15
ROGERS JAKE: J14
ROGERS JAMES E & AMANDA R: F20
ROGERS JAMES R & BILLY F & SHERMAN R
1/3 INT EA: I17
ROGERS JAMES R & M YVONNE: G18
ROGERS JASON L & SHAWNA R: J16
ROGERS JERRY & RITA PAGE: I19
ROGERS JERRY: J19
ROGERS JIMMIE R & EMMA L: I24
ROGERS JOHNNIE & DORLISA: M21
ROGERS JOHNNIE W & DORLISA: M21
ROGERS JON A & TAMPA A: D27, D28
ROGERS KAREN E - TRUSTEE & KECK
LAMAR R - TRUSTEE: J16
ROGERS KATHERINE: K15
ROGERS KELLY W: M32, N31, O31
ROGERS KENNETH W & LORENE C: F20, K15
ROGERS KIMBERLY: I21
ROGERS L D & MAMIE: L16
ROGERS LORI E: F19
ROGERS MARCIA J TRUSTEE: I21
ROGERS MARK E & KIMBERLY DAWN: J18
ROGERS MARY M: E17
ROGERS MATTHEW: M21
ROGERS MICHAEL A & TRACI A: G18
ROGERS NATHAN EUGENE: G18
ROGERS NIKKII: F19

ROGERS RAYMOND EUGENE & MARY E:
N31, N32
ROGERS RICHARD & JUDY: H21
ROGERS RICHARD M & JUDITH A: H21
ROGERS RICHARD W & CAROL E: F20
ROGERS RUTH VICTORIA: K15
ROGERS SHIRLEY: F19
ROGERS STEPHANIE A: K23
ROGERS STEPHANIE R: K23
ROGERS THOMAS W & NORA M -
TRUSTEES: M15
ROGERS TINA K: K16
ROGERS VIRGINIA M: F19
ROGERS WALTER & LISA: F28
ROGERS WALTER L & LISA R: F28, F29
ROGERS WILLIAM D & LOU ANN: K15
ROGERS WILLIAM G & PAMELA J: G20
ROGERS WILLIAM GERALD & PAMELA JEAN:
B21, C21
ROGERSVILLE RANCH: K25
ROGGE JOHN C & NANCY S: K33, L33
ROGNE CARL R: F19
ROGOTZKE THOMAS LEW & LORI JEAN: L15
ROHDE CHARLES & GERMAINE: J17
ROHDE CHARLES H & GERMAINE -
TRUSTEES: J17
ROHDE CHARLES H & GERMAINE B REV
LIVING TRUST 12/28/1992: I17
ROHDE CHARLES H & GERMAINE B REV
LIVING TRUST 12/28/1992: J17
ROHDE CHARLES H & GERMAINE B: J18
ROHLFING FAMILY TRUST: H18
ROHLFING MICHAEL ANTHONY & PATRICIA
ANN REV LIVING TRUST: I19, I20
ROHMAN RYAN A: K17
ROHR CHRISTOPHER D & HEIDI L: I18
ROHR SUSAN: H17
ROHRER DRILLING CO INC: K21
ROHRER GARY L & HENSON SUSAN: J22,
J23, K22, K23
ROHRER SAMUEL T: I21, J17
ROI REALTY INC: N15
ROICE RILEY & DONNA: D18
ROJIC RICHARD J & GLORIA A - TRUSTEES:
O26
ROKITA ANDREW S & EDITH M: M17
ROKNI MIKE & FAYE: K16
ROLAND DALE & MARGUERITE - TRUSTEES:
L14
ROLAND FARM LLC: J14
ROLENS PAMELA S: J16
ROLF DEVON A - TRUSTEE: N21, N22
ROLF MATTHEW J & LISA K: I19
ROLF RICHARD R & JOY E: L15, M15
ROLLER ANTHONY: H19
ROLLER GREG & ROSARIO: I16
ROLLER JOHN O & CONNIE M: K14
ROLLER JUANITA A - TRUSTEE: N14
ROLLER KENNETH E & KARLA J: K22, L22
ROLLING LEONARD J: G19
ROLLING JUSTIN W: I21, J18
ROLLINS JAMES T JR & DOLORES: J17
ROLLINS JERRY D & JANICE R: J17
ROLLINS LEE & MACHON SANDRA: G20
ROLLINS MARY ANN & GAY & KARI: J17, L15
ROLLISON JASON T & LISA M: G18, H18
ROMAN CATHOLIC DIOCESE OF
SPRINGFIELD - CAPE GIRARDEAU: G21
ROMAN CATHOLIC DIOCESE OF
SPRINGFIELD-CAPE GIRARDE: I17
ROMAN CATHOLIC DIOCESE OF
SPRINGFIELD-CAPE GIRARDEAU: G21, I17
ROMAN CATHOLIC DIOCESE OF
SPRINGFIELD/CAPE GIRARDEAU: I17
ROMEO DARREN: J14
ROMERO MARIO C REVOCABLE TRUST
08/11/2008: J16
ROMINE CHARLES & ROBERTA &
JOHNSTON JOYCE C: J17
ROMINE ERVIN E & LEATHA: F19
ROMINE GERALD D & LORRAINE: J15
ROMINE RODAN A & BRENDA G: I17
ROMINES HAN: I20
ROMO LORENZO: K17
ROMO-CORDERO JOSE J: K15
RON'S TRAILER AND LANDSCAPING LLC:
M15
RON'S TRAILERS & LANDSCAPING INC: M15
RONALD D BEASLEY LIVING TRUST: J17
RONNY CRAIG ENTERTAINMENT &
PRODUCTION LLC: J18
RONSS TRAILERS & LANDSCAPING INC: M15
ROOD BOBBY L: H18
ROOD ROBERT G & KAREN J: M15
ROOKS DON L & SHERYL L: L18
ROOKSTOOL FEROL ELAINE: J18
ROOKSTOOL LAWRENCE H & JUANITA I: K15
ROOMS 4U LLC: I15
ROOT MICHAEL R SR: F19
ROREX FAMILY TRUST - ADA W ROREX -
TRUSTEE: O28
ROSA CLAIR A & BETTY J: F19
ROSALES ALFREDO & MARIA DEL ROSARIO
HERRERA: F19
ROSALES APRIL & NAZARIO: L15
ROSALES ELLA MARIE & JACOB: G19
ROSALES JEFFREY A & AMANDA: G18
ROSA OLIVER R: H17, I16
ROSAS OLIVER: H17
ROSDAHL MICHAEL: J16
ROSE EARL: N14
ROSE HOUSE LLC THE: J15
ROSE HOWARD D: O16
ROSE JOE A & DEBORAH S REV TRUST &
ROSE HOWARD DAVID & ETAL: O16
ROSE JOE ANDREW JR & ROSE HOWARD
DAVID & ETAL: O16
ROSE JOEL R & STEPHANIE K: G18
ROSE LOREN E & JUDY A: H16
ROSE PATRICIA L REVOCABLE TRUST
01/18/2005: G17
ROSE PATRICIA L REVOCABLE TRUST: G17
ROSE PAUL ALLEN & DONNA MARIE: H17,
H18
ROSE REBECCA J: N15

ROSE ROBERT E & ELSIE: I17
ROSE ROBERT WILLIAM: K22
ROSE SAM B & VIKTORIYA: J16
ROSE THOMAS H: I17
ROSECRANS TIMOTHY A & MARY JANNAH:
G15
ROSEN CAROLE: I17
ROSEN SHARON A: K15
ROSENCRAN NORMAN E & BETTY LOU: J18
ROSENCRANS RUSSELL & LENNA S: F19
ROSENSTIEL ALI IRA: D25, E25
ROSENTHAL HENRY L: G14
ROSENTHAL JOSEPH M & BEVERLY S: F17
ROSIER KIRBY LEE & KIMBERLY JUNE: J14
ROSINE RAMONA R: I17
ROSMIS MICHAEL S & DEE C: I17
ROSS CARL REV TRUST: N21
ROSS CORY M & MARTHA J: G18
ROSS DONALD E & VERBA L: J22
ROSS DONALD M & MARY ANN: J19
ROSS GARY W REV LIVING TRUST: M14,
M15
ROSS JAMES W: H16
ROSS JAMES WADE & PATRICIA JEAN: H16
ROSS JEFFREY A: H22, H23
ROSS KIMBERLY D: G15
ROSS LARRY & JULIANN: K15
ROSS LARRY LEE: I20
ROSS LEONARD G 1/3 & SMITH CARROL
JAMES & LINDA A 1/3 ET AL: J15
ROSS LEONARD G REV TRUST: K15
ROSS LIVING TRUST - TRUSTEES: L18
ROSS MARTHA A & LARRY D: F20
ROSS MARY ELLEN REV LIVING TRUST: K15
ROSS MARY L - TRUSTEE: J18
ROSS MELINDA: I18
ROSS MILDRED: G20
ROSS NORMA M: H16
ROSS TOM J & SHARON: G21
ROSS TOMMY JENE & SHARON: H21
ROSS WILLIAM G: I20
ROSSI DENIS M & SHIRLEY B: J18
ROSSI HENRY: F19
ROSSI JOHN & LORELEI & ANTHONY TODD:
G20
ROSSNER CHARLES DWAYNE: D21
ROSSNER FAMILY REV TRUST - TRUSTEES:
D21
ROSSOW LISA D REVOCABLE LIVING
TRUST: L14
ROSTON FAMILY TRUST: H20, I20
ROSTON WILLIAM & JUDY: M17
ROTE JOHN K & LINDA J: F20
ROTE G KENNETH & MARY J: K17
ROTE GEORGE K & GAYLA L: I17
ROTE GEORGE KENNETH JR: I17
ROTE JOHN C & TAMI L: F20
ROTE KENNETH & GALA L: I19
ROTE THOMAS D & SUSAN L: D15, D16
ROTHERLYNDA J & LEO E DAVEY: J14
ROTH MICHAEL & SANDRA: F20
ROTH TAME R: G20
ROTHER ROBERT W & JILLY MOROZIU-K: F17
ROTHERMICH LYNN KATHLEEN: G15, G16
ROTHWELL GEORGE B & TERRY L: I15
ROTKVIC EDWARD M & VICTORIA LYNN: N14
ROTRUCK PHYLLIS: I16
ROUCH JAMES F & DONNA R: K15
ROULAND KATHLEEN JUANE: M15
ROUNCEVILLE MARTIN D & CHRISTINE A
FAMILY TRUST: N33
ROUND DONALD D & DIANA K: H19, I19
ROUND TODD ALLAN & JENNIFER: H19
ROUNDTREE JOE M & CAROL J: H17
ROUSE GLEN & LAVONDA: K15
ROUSE JENNIFER: J19
ROUSSAN JASON S: I16
ROUSSAN JASON: H16
ROUSSELL & JOHN PAUL & LINDA K &
FESLER LAURA LYNN: G24, H24
ROUSSELL JOHN PAUL & LINDA K &
FESLER LAURA LYNN: H24
ROUSSELL JOHN PAUL & LINDA J: G24
ROUSSELL JOHN PAUL & LINDA J & LAURA
LYNN FESLER: H24
ROUSSELL JOHN PAUL & LINDA J: H24
ROUSSELL LINDA & PERSINGER BRENDA &
GREG & GINGER KISSEE: G24
ROUSSELOT JOHN ROBERT & SUSAN KAY:
J18
ROUSSIN DOUG W & KATHIE K: K15
ROUSSIN DOUGLAS W & KATHERINE K: I17
ROVELL DANIEL P & CLAUDIA R: K15
ROWBOTHAM GENE E & CAROL D: N33, O33
ROWBOTHAM LISA: N30, N31
ROWBOTHAM TIMOTHY T & DONOHUE
MOLLY J: I26
ROWDEN PROPERTY MANAGEMENT LLC:
I18, K16
ROWDEN WILLIAM J & CATHLEEN ETAL: J17
ROWE DANICE A: G19
ROWE DAVID G & SHIRLEY M: J15
ROWE GEORGE F & ANN J: G19
ROWE LAWRENCE O & MARY: M15
ROWE LENITA T TRUST: I18
ROWE ROBERT W & MUNOZ MARIA
MONICA: M15
ROWE TRUST: K15
ROWELL ANNABELLE W: J18
ROWLAND CHARLENE & LESTER: H18
ROWLAND CHARLES E & RUTH J: F19
ROWLAND FAMILY REV INTER VIVOS
TRUST: J18
ROWLAND IVA L: I17
ROWLAND JAMES E & GLENDA: I17
ROWLAND JAMES E: I17
ROWLAND JAMES MICHAEL & BARBARA J:
I18
ROWLAND JOHN M: G20
ROWLAND JOSEPH AND NEAL: M26
ROWLAND LARRY & KATHY: L24
ROWLAND LARRY W & KATHLEEN D: L24
ROWLAND LYLE & GLENDA: L24
ROWLAND LYLE E & GLENDA K: L24
ROWLAND MICHAEL J & EILEEN F: I17

ROWLAND MICHELLE K & WIXON WILLIAM M: G23
ROWLAND TOM & MILDRED: K24, L24
ROWLETT DAVID W & LORRI: L17
ROWND LENA M: G19
ROY AMOUS A & JOANN L: L18
ROY DONALD KEVIN: M15
ROY JEFFREY D, GREGORY B, NELSON ANGELA: M21
ROY JOHN WAYNE & MARTHA ANN - TRUSTEES: J15
ROY ROGER R: F30
ROY RONALD B & MONICA HOCHGESANG-ROY: L15
ROYAL OAK ENTERPRISES INC: M21, M22, M23, N22, N23, O23, O24
ROYALE BUILDERS INC: G16, L18
ROYALE OAK ENTERPRISES INC: O23
ROZARIO COLLIN FRANCIS & CAROL JEAN: G18
ROZELL BENNY T & DIETZ L CHARLES: F19
ROZELL FAMILY REV TRUST: H18
ROZELL JACQUELYN L TRUST: H17, H18
ROZELL NADINE 1/2 INT & CLAUSSEN TRAVIS & SHANE 1/2 INT: H21, H22, I21, I22
ROZENBERG MICHAEL & ELKA: M14
ROZKIEWICZ JOHN T & KRISTEN E: G17, H17
ROZKIEWICZ JOHN T: H17
RPW PROPERTIES LLC: J15, J16
RRA PROPERTIES LLC: I16
RRE INVESTMENTS LLC: N15, N16, O14
RRE INVESTMENTS CO: O15
RRE INVESTMENTS LLC: O15, O16
RRE INVESTMENTS: O16
RT LLC & FORREST RIDGE DEVELOPMENT CO LLC 1/2 INT EACH: D17, E17
RT LLC & FORREST RIDGE DEVELOPMENT COMPANY LLC: D17, E17
RTRR LLC: K15
RUARK NINA: I18
RUBATT DEBRA A: F20
RUBERT DIVERSIFIED INVESTMENT INC: N14, N15, O14, O15
RUBERT DIVERSIFIED INV INC: N14, N15
RUBERT JOYCE F - TRUSTEE: N14
RUBERT JOYCE F REVOCABLE TRUST: N14
RUBERT JOYCE F TRUSTEE: N14
RUBERT LAO E: N14
RUBERT LAO ELISEA - TRUSTEE: N14
RUBERT LAO ELISEA - TRUSTEE: N14
RUBERT MARK P: N14
RUBERT WALTER R: N14
RUBERT WALTER RUSSELL: N14
RUBESH ELLA MAE - ESTATE: F19
RUBIN MARY PRUDENCE - TRUSTEE: J16
RUBIN MARY PRUDENCE ARTICLE FOURTH GST EXEMPT FAMILY TRUST: J16
RUBIN MARY: K15
RUBISON ROBERT R: L14
RUBLE DAVID & DOROTHY PAXTON: I18
RUBLE RANDY E & ELIZABETH A: E15
RUBLE TODD M & CHRISTOPHER J: E28
RUBY HOLLI: H16
RUBY JAY & TERRI: G18, H17
RUBY JAY M & TERRI P: H17, J16
RUBY JOHN J: K14
RUBY TUESDAY INC: J15
RUCH H ROD: F19, F20, G19, H19, I19
RUCH ROD: F19, F20
RUCK ANITA H: K15
RUCK ANITA: K15
RUCKMAN RICHARD ALLEN & MARGERY SUE - TRUSTEES: I17
RUDA DANIEL C & RUDA DANIEL C REV TRUST 1/2 INT EA: K15
RUDA DELORIS E & DANIEL C REVOCABLE TRUST 04/10/00 50% EA: I16
RUDA DELORIS E 1/2 & DANIEL C RUDA 1/2: I16
RUDA DELORIS E: G16
RUDA MARK A & DEBRA E: G15
RUDA MARK: L21
RUDD JAMES O & KATHY M: J15
RUDD RONALD B: I20
RUDD WILLIAM JR & KATHRENE: D25
RUDD WILLIAM O JR & KATHERENE: D25
RUDDICK ELIZABETH & BRIAN A SMITH: E27
RUDICK GUY: F15, F16
RUDEEN PAUL KEVIN & KATHLEEN BOOKS: K15
RUDIE DAVID L & BONNIE J TRUST: L16, M16
RUDJERI YANCHO & RACHEL: H18
RUDLOFF THOMAS M & NANETTE L: F20
RUDNICK MARTHA & LINNEA SMITH: H19
RUDOLPH BRUCE L & BEVERLY A: M15
RUDOLPH BRUCE L & ESPANOL BEVERLY A: M15
RUDOLPH REVOCABLE TRUST: H17
RUDZHERI DIMITAR A & TZVETANKA YANKOVA: H18
RUFF GREGORY L & VIKKIE H: J18
RUFFNER KURT M & JEANNE: N32, N33
RUIZ MARGARITA & JORGE HERNANDEZ: K14
RUIZ SERGIO RUBEN & LORI S: G20
RUIZ SUSAN: H15
RUKIC ANTE D & EARLENE J: J16
RUIZ ED JR & KATHI: I15
RULON GRACIE L: J17, J18
RULON JERRY: J18
RUMMERFIELD DENNIS W & STEPHANIE A: N14
RUNDE RICHARD J & BETTY J REV LIVING TRUST: G19
RUNER GENEVA M - TRUSTEE: J21
RUNGE CARL R & ABRAMS WILLIAM E: N29
RUNKLE PATRICIA A: J21
RUNYON SHIRLEY A: H17
RUPE JANET E & KLEIN JUDY: J18
RUPP MATTHEW W & JENNIFER R: J18
RUPRECHT DEVELOPMENT: H17
RUPRECHT JENNIFER R REV TRUST: G17
RUPRECHT JOSEPH & SUSAN: G17
RUPRECHT STEPHEN P & LOIS A: G16
RURY ROBERT W, DEBRA E: O15

RUSCH DENNIS & MAVIS: I16
RUSCH DENNIS L & MAVIS M: I16
RUSCH MARLYN & RHODA: L17, M17
RUSCITTI DANIEL & STEVEN M RUSCITTI: K23
RUSH ADELINE B & HARRISON B & PATTERSON RUSH ETAL: O33
RUSH CHRISTOPHER J & LISA R: M15
RUSH JAMES H & MICHELE J JOINT TRUST: K17
RUSH LARRY L & NANCY C: I22
RUSH MYRTLE G - TRUSTEE: M32
RUSH RAY A: L15
RUSH RICHARD: G21
RUSH TED M & JUDY YATES RUSH - CO TRUSTEES: I15
RUSHING WILLIAM P III & JUDY: L24
RUSK ALVIN NEAL & MARILYN JOAN TRUST: N16
RUSK BILLY DON & IDA M: N16
RUSK KELLI ANN: F16
RUSSELL TOMMY SHANE & KIMBERLY MICHELLE: K14
RUSSELL ALVIE & NANCY: K15
RUSSELL BARBARA J: J15
RUSSELL BEVERLY JOANNE REV TRUST: H21
RUSSELL BRIAN WAYNE & MELONEY KAY: K15
RUSSELL BRIT J & TATA M: J21
RUSSELL CHRISTOPHER L & BETTY L: E24
RUSSELL CLARA & DALE L - TRUSTEES: I18
RUSSELL DONN H & VICKIE L: H18, I18
RUSSELL GEORGE R & DORIS D: M16
RUSSELL GREGORY K & DARLENE C: H17
RUSSELL JASON C & BILDERBACK AMY N: G21
RUSSELL JERRY & LINNEA & DANNIE & CRYSTAL & LARRY & ET AL: E18, E19
RUSSELL JIM & BLANTON ROSS & DARLENE: K22, K23
RUSSELL JIMMIE D & DELLA A TRUST: E24
RUSSELL JIMMIE D & DELLA A REV TRUST: E24
RUSSELL JIMMIE D & DELLA A TRUST: G23
RUSSELL JIMMIE D & DELLA A: F24
RUSSELL JOAN TRUST SHARE: K15
RUSSELL LARRY & CONNIE VANSKIKE: E18
RUSSELL LARRY P: E18, F18
RUSSELL MALVIN WAYNE & ANNETA RUSSELL: J18
RUSSELL MARILYN JO & DONALD EVAN: G18
RUSSELL MARILYN JO - TRUSTEE: F19
RUSSELL PAUL M & CATHERINE T LIARD: H19
RUSSELL ROY L & JESSIE: F20
RUSSELL SHELIA: J17
RUSSELL STEVEN J: J16
RUSSELL TIMOTHY & ELIZABETH: G22
RUSSELL WALTER R & KAREN S - CO TRUSTEES: J18
RUSSELL WILLIAM & JEANETTE: I18
RUSSELL WILLIAM O & TERESA L: K15
RUSSELL WILLIAM R: I18
RUSSWURM JOHN & FIGARO BARBARA L: M15
RUSSWURM JOHN & FIGARO BARBARA: M15
RUST DAVID L & CHARLOTTE: K23
RUST MELVIN H & PHYLLIS I: F19
RUSTBERG EMMETT G & KATHLEEN A: M15
RUSTIC ACRES RESORT: J20
RUSTIC MEADOWS INC: I15
RUSTIC OAK PROPERTIES LLC: I17
RUTH CHERYL S: K16
RUTH DELORIS JEAN & PEGGY JANE RAY: J15
RUTH WINANS PERSONAL RESIDENCE TRUST: H17
RUTHERFORD WILLIAM E & MARTHA: K14
RUTLEDGE JOHN H: G19
RUTLEDGE MICHAEL V & ELIZABETH R: G15
RUTLEDGE PAMELA J & EARL L: M15
RUTLEDGE PAMELA JEAN: M15
RUTTER LARRY J & NANCY R: F20
RUZICKA ANDREW J & KRISTIN & PATRICK J & GINA T RUZICKA: L18
RUZICKA FRANK J & NANCY R - TRUSTEE: F19
RVS INDUSTRIES INC: K15
RW INVESTMENTS LLC: I17
RYAN BETTY JO: F20
RYAN JAY L & LAURIE L: F26
RYAN JAY L & LAURIE: F26
RYAN JOHN & ALICE: F20
RYAN KAY L & ARLENE C: K15
RYAN LEAH EILEEN & SCOTT: F21
RYAN RICHARD R JR & LAURIE R: K15
RYAN ROBIN KATHLEEN REV LIVING TRUST: J20
RYAN STANLEY & NORMA K: I17
RYAN STANLEY K & NORMA: I17
RYAN STEVE & DORIS: C34, D34
RYAN THOMAS J & AMY: M14
RYANS WEESLEY A & BRENDA S: J16
RYBURN PERRY K & LANA L: I17
RYDER MYLA: H21
RYE PHILIP J & SUSAN R: K15
RYE WALTER D & KUHNLE ANNA L: O16
RYLOTT DANIEL C & CHERYL L: M17
RYLOTT ROGER C & PATRICIA A: I18
RYNDERS STEVEN J & KAREN S: L16
RYS MARC A & REBECCA V: J14
RYS MARC D & REBECCA: I17
S & AJ DEVELOPMENT LLC: K16
S & B REAL ESTATE HOLDINGS LLC: J18
S & C INVESTMENTS: F21, G23, J20, J22
S & D INVESTMENTS LLC: H22, H23
S & G INVESTMENTERS AT TABLE ROCK LLC: L14
S & G INVESTMENTS AT BRANSON LLC: J15
S & G INVESTMENTS AT CAMBRIDGE LLC: I15, J16

S & J INVESTMENTS: I17, J17
S ROSE LLC: N26
S S PALUSCIO FAMILY TRUST 03/04/2009: D16
S T BUILDERS LLC: J21
S T J LLC: H18
SAAKE MARK J & JENNIFER L: M15
SABO NICHOLAS J & TERESA L: M15
SABOT EARL E & DORIS V: N20
SACKETT BETTY L: B17
SADDEBROOKE PH 1 PROPERTY OWNERS ASSOCIATION: B19
SADDEBROOKE WEST INC: B18
SADE JESSE T: I20
SADE MARIE JANINE TRUST: E20, F20
SADE MARSHA: G21
SADLER DARREL D & WANDA C: K16
SADLER JEFFREY & AILEEN: K15
SADLER THOMAS J & MARCIA K: I17
SAFA TAYSSIR K: K15, L18
SAFEGUARD INVESTMENT SERVICES INC: H16, I16
SAFER SANDRA - TRUSTEE: F19
SAFER SONDRAL TRUST - TRUSTEE: F19
SAFFEL JOSEPH & PAULA: I16
SAFFLE ANGELA CHRISTINE: E27
SAFFLE JERRAD & MIRANDA: E27, F24, G21, H21, H22, I17, N28
SAFFLE JERRAD W & MIRANDA L: H22
SAFFLE JERRAD WAYNE & MIRANDA LEA: H21
SAFFLE TIMOTHY & CHRISTY ANN: H21, M15
SAFFLE TIMOTHY W & CHRISTY ANN: E27
SAFFLE TIMOTHY WAYNE & CHRISTY ANN: E27, F27, I17
SAFFE TRAVYS L & ALISSA R: J23
SAFFORD BRIAN N: F20
SAFFRY WARREN G: F19
SAFOREK ROBERT D & PHYLLIS K - TRUSTEES: G19
SAFOREK ROBERT S & CHERYL ANN REVOCABLE TRUST: F23
SAGE ROBERT L & DEBORAH A: J18
SAGER BRENT & HOLLOWAY JONATHAN B & VERONICA H: K15
SAGER BRIAN L & REBECCA J: G23, G24
SAGER JAMES R: H15
SAGERS BERNA L & REBECCA: J18
SAGERS BERNA L REV TRUST: J18
SAGREDO ROGELIO: F20
SAILSBURY DAMON & BETTY: J18
SAILSBURY DEWEY JR & VERNA M: J18
SAILSBURY EVERETT E & HELEN V: J18
SAIN CLIFFORD VERN & ANNETTE JEAN: I16
SAINATO THERESA L: H15
SAINATO TIMOTHY R & KIMBERLY A: C15, C16
SAINATO TIMOTHY R: F20, M15
SAINVIL DANISE: F20, H23
SAK INVESTMENTS LLC: F20
SAKAOKA JO ANNE: G23
SALADIN JARREL W: F19
SALAMA AHMED A: I18
SALAMAH ABDULWAHAB M & MELINDA RAWL: I19
SALAS LOUIS R: J16
SALAS SHARON KAY: G15
SALCEDO DANIEL LARIOS: H18
SALE JAMES E & HOLLY R: D16
SALEMIE BRADLEY A & KAREN E: E16
SALEMIE BRADLEY A & KAREN E: E16
SALES JERRY & ANN: M15, N16
SALES JERRY & ANNIE: M15
SALFETNIKOVA NATALYA: G19
SALINAS FRANK JESUS JR & JEANETTE LYNN TRUST: O34
SALINAS PROPERTY MANAGEMENT INC: H16
SALINAS URIEL J & JOSEFINA G NARANJO: M15
SALLIE CHERYL ANN: H23
SALLEY CHRISTIAN DOUGLAS & AMANDA: H19
SALVEY TED AND BRENDA: I19
SALM BETTE K REV TRUST - TRUSTEE: F30
SALMON DEBRA: K15
SALMON GLEN & SUE: O34
SALMON GLENNA SUE: O34
SALMON HAROLD M & SHIRLEY J: F19
SALMON RAY G & LORENE H - TRUSTEES: F19
SALMON SALLY A: F19
SALMON THOMAS J SR REVOCABLE TRUST: M15
SALONEK CHARLES J: F19
SALSBUARY LESLIE A & LINDA L: F20
SALSBUARY MICHAEL D AND LISA D: M15
SALTSMAN JOAN & BAKKER MARLEE A: I17
SALTZGIVER GALE J & CYNTHIA A: K15
SALTZMAN HAROLD WILLIAM JR REV LIVING TRUST & FLORA DIANNE: G21
SALVATION ARMY THE: G18, I17
SALVATION ARMY: I17
SALZMAN KEVIN D & JUDY: G19
SAMFORD DONALD F & WILMA J: I17
SAMONS JEWELL M: G17
SAMONS JIM L & TRACY G: I25, I26
SAMONS LESTER C: F20
SAMPERS MICHAEL J: M15
SAMPLEY TOMMIE G: J16
SAMPSON GARY D & CATHERINE A REV LIVING TRUST: I20
SAMPSON JEREMY & RONALD: F19
SAMPSON RONALD & MARLENE: F20
SAMPSON RONALD L & MARLENE J: F20
SAMS EAST INC: H17
SAMS FAMILY LIVING TRUST: C18
SAMS MATTHEW D & TRICIA R: F16, J17
SAMS PATRICIA ANN: H17
SAMSEL LARRY DEAN & SUZY DEANNA: N16
SAMUELSON WARREN & MARILYN: N14
SAN FILIPPO MICHAEL C: I17
SAN FILIPPO MICHAEL CARL: J15
SANCHEZ DAPHNE RENEE: H16

SANCHEZ GERALD AND FAMILY TRUST 02/16/1997: G16
SANCHEZ MICHAEL A & JO ANN: D23
SANCHEZ VICTOR F: K14
SANCTUARY OF HOPE OF BRANSON: E17, F17
SANDBERG TAMELA KAY & ROBIN SCOTT HENRY: L14
SANDBERG KEVIN THOMAS & LEAH: M21, M22
SANDBERG LEAH R: J20
SANDBERG LEAH & KEVIN L THOMAS: M21
SANDBERG LEAH: M21
SANDER DOROTHY: H17
SANDER TIMOTHY W & ERIKA M: G17
SANDERLIN BARRY W & PALMARINA P: I17
SANDERLIN WYNONA: J16
SANDERS BIRCH & WANDA: I25, J25
SANDERS CHARLES & WINONA: F20, G20
SANDERS DALE: I17
SANDERS DAVID & TINA: G21
SANDERS DAVID W: J17
SANDERS DOUG: I24
SANDERS EDGAR M: L15
SANDERS ELIZABETH JANE: H21
SANDERS FAMILY ENTERPRISES LLC: I15
SANDERS FAMILY REV INTERVIVOS TRUST: K15
SANDERS GLORIA S: G15
SANDERS H STEWART JR & PATRICIA B: I18
SANDERS JAMES L & MARTHA ANN: I21
SANDERS JAMES L JR: I21
SANDERS JOSH & LACEY A: L: J26
SANDERS JOSH: J26
SANDERS LACEY ANNETT & LAYTON THOMAS GRANT: K18
SANDERS MERLE LYNN AND PEGGIE SUE: I18
SANDERS NEVILLE H & JEWEL A: N14
SANDERS NEVILLE H & SANDERS JEWEL A & SANDERS SCOTT H: N14
SANDERS PAUL T & SHIRLEY D: I17
SANDERS RANDY C & VERA L: I15
SANDERS RAYMOND DALE & LORI S: I19
SANDERS RAYMOND DALE: H24, I24
SANDERS RICHARD & JEANNIE: H17
SANDERS ROBERT L & CHARLENE: K15
SANDERS RUSSELL & GLENDA: L22
SANDERS RUSSELL H: L21
SANDERS RYAN N & MELISSA L: J18
SANDERS SUSAN G: M15
SANDERS TERRY GENE & AMY LYNN: C14, D14
SANDERS TERRY W & DEANNA ZANE: I17
SANDERS TERRY W & DEDE Z: I17
SANDERS THOMAS L & KELLI A: J17
SANDERS THOMAS L: H17
SANDERS W A & DAISEY: I24
SANDERS WANDA L REV TRUST: H24, J25, J26
SANDERS WANDA L: H26, I26
SANDERS WANDA: H26
SANDERSON JUDY & ELDON: H24
SANDERSON ROBERT & BRENNAN BOYD: G25
SANDERSON ROBERT A & BRITNEY H BRADEN: H21
SANDERSON ROBERT H & HENDERSON SHEILA C: I26
SANDERSON SHEILA & ROBERT: F21
SANDERSON STEVE & DOLLY: F16
SANDIDGE BRENT L & CONNIE ELIZABETH: I17
SANDLIN JOHN & TAMMY BERRY & SANDRA MILLS: F20
SANDLIN MARICARMEN R: H18, I18
SANDMON ROD & GWEN: K15
SANDOR CYNTHIA A: E30
SANDRIDGE DEANNA: G21
SANDS MIKE E & PATRICIA J: K15
SANDT SAMUEL A II: J18
SANDY ACIE L & REBECCA E: J17
SANDY INVESTMENT PROPERTIES LLC: J16
SANGUINETTE JOE J: J17
SANKEY LYLE L & KATHRYNE A: G14, G15, H14, H15
SANOW ALLEN M & PAMELA A: G19
SANSOUCIE DERENDA G: I17
SANSOUCIE DERENDA: F20
SANSOUCIE DERENDA G: J17, J18
SANSOUCIE DERENDA: J17, J18
SANTIAGO RAFAEL & EARLENE M: B18
SANTOS RANDY: G16, G19, I16, I20
SANTOS SAMUEL: F20
SANTULLI JOANN & RONALD J: I19
SAPNZBERO MARIE - TRUSTEE: H16
SAPP EDITH L: K16
SAPP FRANCIS G JR & BARBARA J: J17
SAPP FRANCIS G JR: J17
SAPP KERI D: F24
SAPP RONALD & JANET: F20
SAPP TERRY D - TRUSTEE: F21
SAPP TERRY D REV TRUST: I17
SAPP TERRY D TRUST: F21
SAPPINGTON JOHN & MICHELLE: G17
SAPPINGTON REV LIVING TRUST: J14
SARANDOS THOMAS & PHYLLIS: I16
SARBAUGH BERNARD & BARBARA TRUST: K15
SARDIS GENERAL BAPTIST CHURCH: I22
SARE CLYDE W & PAT J: J17, J21
SARFF ERIC & JULIE: G21
SARGENT PATSY R: I15
SARGENT ROY & GEORGIA: K15
SARGENT SUZANNE & MARTIN: H23
SARMIENTO DIEGO & EMILY: B18
SARTAIN HURLESS J & VALERIE A: K15
SARTAIN HURLESS JAY & VALERIE ANN: K15
SARTAIN SCOTT & KESSELL RICHARD & JANET: K15
SARTIN BECKY: D30
SARTIN CLINT & VERONICA PARKER-SARTIN: J16
SARTIN DANNY & HOLLY & FRANK: C30

SARTIN ERNIE B & SHERRY L: M15
SARTIN EVERETT R: D30
SARTIN EVERETT: C29
SARTIN FRANK & MARLENE: C29, C30
SARTIN FRANK 40% & EVERETT 40% & BILLY 20%: C29
SARTIN FRANK 40% DENNIS 20% EVERETT 20% BILLY 20%: C29, D29
SARTIN JACK L & SHARON: N26
SARTIN JOEY 1/3 IN & SARTIN LISA 1/3 IN & STAFFORD JESSICA 1: C29, C30
SARVER LEROY L: H20, I20
SARVER LES & ROBIN: I23
SARVER RICHARD L & JANICE: J17
SARVER ROBERT C: M15
SASSANELLA TIFFANY: I17
SASSMAN JOAN M: K15
SATHER JIM D & CHRIS J: G17
SATHER KAREN J: I16
SATTAZAHN THOMAS & RENAE: I17
SATTAZAHN THOMAS A JR & RENAE J: I17
SATTAZAHN THOMAS A JR & RENAE: D18
SATTAZAHN THOMAS A JR. & RENAE J: J17
SATTERFIELD CYNTHIA A: H17
SATTERFIELD RUSS & GAYLE: H23, H24, I23, I24
SAUERBRY AMADO: K15
SAUL DONALD VERN II & KAYLA LEAK: K15
SAUL ROSEMARIE: J19
SAULS LORI A & CECIL R GLOYD: I16
SAUNDERS BRYAN A & APRIL L: O15, O16
SAUNDERS DARLENE SUE REVOCABLE TRUST: K14
SAUNDERS MARK C & SUSAN M: M15
SAUSE MATTHEW III & ROR ELAINE J: F20
SAUSELE DEAN & ARLENE: I17
SAUSELE W DEAN & ARLENE A: K14, K15
SAVAGE KEITH A & VIRGINIA L FAMILY TRUST: J17
SAVAGE KENNETH R & AFAFE EL-KHAMI: M15
SAVAGE KENNETH R JR & AFAFE: K15
SAVAGE-RUMBAUGH EMILY SUE: N14
SAVAIANO GREG A ETAL: K23
SAVANNAH PLACE LTD: G18
SAVANNAH PLACE PROPERTY OWNERS ASSOC INC: G18
SAVOY TERRY A & SUE A: O16
SAWFORD NEIL W & ERIN J: F19, G19
SAWYER CHARLES R & JEANNE E LIVING TRUST 02/25/2008: L15
SAWYER DAVID E & MELANIE S: K15
SAWYER FRANKIE L & CLINTON: F20
SAWYER YVONNE C: I17
SAXON JANET LOUISE REV TRUST: I17
SAXTON CHRISTINE M: I18
SAXTON JAY A & AMY R: F18
SAXTON LIVING TRUST: I15
SAXTON TIMOTHY D & TERRY ANN: G21
SAYAGO JEZABEL SALVADOR: F19
SAYLER VICTOR & DEANNA M: M16
SAYLOR JOHN CALVIN JR & JEAN BRANT - TRUSTEES: L15
SAYRE KEITH R & CONSTANCE A - TRUST: M15
SBA 2012 TC ASSETS LLC: I17
SBA INFRASTRUCTURE LLC: L15
SBA STRUCTURES INC: J14
SCALISE WILLIAM & DONNA: J14
SCALISE WILLIAM & DONNA: J16
SCALISE WILLIAM J & DONNA J: J16
SCAMEN ROBIN JOHN: N15
SCANTLIN STEVE F & EUGENIA M: N15
SCARBOROUGH CHARLES REV LIVING TRUST: M15
SCARFF MICHAEL P & LYDIA G: N31, O31, O32
SCARLETT ELLA RUTH: J18
SCATES MARTHA J: K15
SCAVARIEL FAMILY REVOCABLE TRUST: J17
SCB L C: H16
SCB LC: H16
SCB LLC: H16
SCFR LLC: G18, G19, H18, H19
SCHAAF ROGER D & BARBARA E - TRUSTEES: M17
SCHACHERBAUER HERMAN L & CHRIS: F20
SCHADE TERRY J & SUSAN: F24
SCHAEFER CAROLE J REVOCABLE TRUST: H17
SCHAEFER DAVID J & TERESA J: J16
SCHAEFER EMELIA ARLENE TRUST: I15, I17
SCHAEFER RICHARD W: L14, L15
SCHAEFER RONALD W - TRUSTEE: H17
SCHAFER BILL & JULIE ADAMS: C17, C18, G19
SCHAFER BILL G & ADAMS JULIE: C17, D17
SCHAFER BILLY G & ADAMS JULIE: C17, D17
SCHAFER BILLY G & ULIE ADAMS: C17
SCHAFER BILLY GENE & ADAMS JULIE: C17
SCHAFER DENNIS DEAN & JOANNA KAY LEWIS: H21
SCHAFER MICHAEL W: I22, I23
SCHAEFFER RALPH W JR & MARY K: F20
SCHAEFFNER AARON: I19
SCHAEFFNER REX A & SHIRLEY K: I17, I18, I17
SCHALL VALERIA: H17
SCHANDA CHRISTINA MARIE: F21
SCHANDA EDWARD A & BONNIE L REV TRUST: F21, G21
SCHANDA EDWARD A & BONNIE L REVOCABLE TRUSTS 1/2 INT EA: G21
SCHANDA JULIANNE & DALE V CAMPBELL JR: F21
SCHANDA KENNETH & ROBERTA: G21
SCHANDA NANCY BESS - TRUSTEE: G21
SCHANILEC GLENN: F19
SCHANTAG MARY P: H17
SCHANZ BOB: H18, H21
SCHANZ ROBERT F: H18
SCHARBROUGH FRED & EMILY: H15
SCHARF DANIEL M & PAULINE: I16
SCHARFFENBERGER MARY ELLEN: G17

SCHARG DON D: H17
SCHARNHORST JOHN & ROSE MARIE: I19
SCHAUM KEITH E & JANELLE A: J16
SCHAUM PROPERTIES LLC: I15
SCHEGETZ OTTO & CELIA FAMILY TRUST: G20
SCHEIBE ROBERT P & LINDA L: L15
SCHEID JOSEPH L & JULIA: N14
SCHELDT DENNIS R & WANDA P: M15
SCHELF BETTY JO: G21
SCHELL DANE J: J19
SCHELL SHIRLEY: D19
SCHELLACK EMIL & ANNA: J16
SCHELLACK EMIL F & ANNA M: J16
SCHENEWERK RUSSELL PROPERTY TRUST: L33
SCHENEWERK RUSSELL SEPARATE PROPERTY TRUST: K22, L22
SCHENK CHARLES & CYNTHIA: J14
SCHENK JACOB LYNN & AUDRA LEE: I18
SCHENK JASON R & LYNNE C: B19
SCHERER DENNIS & MARILYN: K15
SCHERER THOMAS L & TERESA M: L14
SCHERICH PHYLLIS A REVOCABLE TRUST: M15
SCHEUMAN CARL C & NORMA J: G19
SCHEURING DOLORES T & DON GAUTREUX: H17
SCHIAVONE VINCENT P & DANA J: K15
SCHICK MARVIN H & CAROLYN C - TRUSTEES: M15, N15
SCHICK MICHAEL E & FERN L: I23
SCHIEBEL TONY R & WILMA L: J18
SCHIFFMAN DONALD & RUTH: I21
SCHILDKNECHT J DENNIS & KATHERINE J: K15
SCHILDKNECHT JOHN D & KATHERINE J: L14
SCHILLER RICHARD I & SHERYL J: H16
SCHILLING CHARLES G & SHERYL L: K15
SCHILLING FAMILY REV TRUST 11/07/2008: I20
SCHILLING FAMILY REVOCABLE TRUST: I20
SCHILLING HUBERT FRANS & KAREN: F19
SCHILLING JOHN: K15
SCHIMKA TONY M & JENNIFER L: B18
SCHINDLER FRED & EVELYN JOINT REV TRUST: I19
SCHIPPER BETTY LOU FAMILY TRUST: K15
SCHIPPER BETTY: K15
SCHISLER JAMES: N16
SCHLAGENHAUFF GEORGE O JR: H19, I19
SCHLEDEWITZ PAMELA S: J17, K17
SCHLEDORN ROBIN & GEORGIA: I17
SCHLETZBAUM THOMAS & BEVERLEE: F21
SCHLETZBAUM THOMAS & BEVERLY: F21
SCHLIESMAN CORA G & ORVILLE DALE PRICHARD: I17
SCHLINK JOSEPH & RENEE: J14
SCHLOSSMICHAEAL B & JULIE A: D16
SCHLOO PATRICIA JOSEPHINE - TRUSTEE: J15, J19
SCHLUETER BETTY: H16
SCHLUETER BETTY ANN ETAL: H16
SCHLUETER BETTY ANN: H16
SCHLUETER RENTALS LLC: I17
SCHLUETER TED A & ELIETHA: H16
SCHMALE DAVID & LAVERNA: N14
SCHMALE DAVID E & LAVERNA: N14
SCHMARANZER JESSIKA L: H14
SCHMARJE DAVID & OSA: F19
SCHMECKPEPER CARL & KATHY: K15
SCHMIDT ARNOLD L & JUDITH E: K15
SCHMIDT BERNARD E II & KERRY K: H20, I20
SCHMIDT BRIAN A: F19, F28, F29
SCHMIDT DAVID J & JOANNE: J24
SCHMIDT DERRI B: H19
SCHMIDT HENRY & LINDA: I17
SCHMIDT KENNETH J: M15
SCHMIDT LLOYD E & MYRTLE B: G19
SCHMIDT LOUIS H & MERA D: K15
SCHMIDT LOUIS H & MERIA DEAN: K15
SCHMIDT MARK P & JULIE M: G18
SCHMIDT MICHAEL F & DEBORAH A: L18
SCHMIDT PATTIE L: F20
SCHMIDT PEGGY JOYCE: G19
SCHMIDT RICHARD L & ROCHELLE: G19
SCHMIDT RICK: F17
SCHMIDT WAYNE & SHARON: M15
SCHMIDT WAYNE E & SHARON K: M15
SCHMIDT WILLIAM R & SHERRY L: F20
SCHMIDT WILLIAM W & DONNA MARIE: J14
SCHMITLEIN LEANN: J15
SCHMITLEIN SANDRA & RHONDA MILLS: F20
SCHMITT FRANK D JR & GWENDOLYN L: F19
SCHMITT KURTIS WILLIAMS AND MELODY ELIZABETH: E18
SCHMITT LORRAINE: K15
SCHMITZ CARLA: H23
SCHMITZ DARLENE G: L16
SCHMITZ DARWIN G & ANN M: K15
SCHMITZ FAMILY TRUST: I17
SCHMITZ MICHAEL: H20, M15
SCHMOLKE FAMILY TRUST: I19
SCHMOLL ENTERPRISES LLC: I16
SCHMOLL ROBERT E & BARBARA & MAHONEY MARILYN: I17
SCHMOLL ROBERT E & BARBARA H - TRUSTEES: J15, K15
SCHMUESER KEITH R & KARLA D: F18, F19
SCHMURR EARL: K15
SCHNAKE MARY: H16
SCHNEIDER ANTHONY R & SYLVIA: G18
SCHNEIDER FREDERICK L JR & TRISHA HEISSERER SCHNEIDER: H20
SCHNEIDER HENRY M & MARY B: K15
SCHNEIDER JEFF L & KAYE L: K16
SCHNEIDER JEROME & SUSAN M: K15
SCHNEIDER LLOYD W & BEVERLY K: J18
SCHNEIDER LUKE & ASHLEY: G15
SCHNEIDER MARVIN D & LOIS J: F20
SCHNEIDER ROBERT H & LADONNA - CO TRUSTEES: I15
SCHNEIDER ROBERT L & SHIRLEY A: H23
SCHNEIDER ROSE MARIE: J16

SCHNEIDER SARA JANE: J15
SCHNEIDER VERNON A: F20
SCHNICK RAY ETAL: F19, F20
SCHNITTKER J C: G22
SCHODROWSKI ROBERT L: F20
SCHODROWSKI WANDA J: J17
SCHOELLER MICHAEL L & DONNA C: I17
SCHOEN DALE G & JANE V: G18
SCHOENFELDT JOHN H & WENDY L: L15
SCHOEP GERALD & CAROL: K23
SCHOFIELD RON EY: G21
SCHOFIELD SARAH ELIZABETH: F24
SCHOLEFIELD JAMES T & TRINIDAD M: G20
SCHOLEFIELD TRINIDAD M: G20
SCHOLER DARREL & PEARL - TRUSTEES: H23
SCHOLER DARREL G & PEARL T - TRUSTEES: H23
SCHOLLMEYER DALE A & MAARTHA D: K15
SCHOLLMEYER JIM: F20
SCHOLTZ JOHN WILLIAM: H16
SCHOLTZ TIMOTHY: E24, E25
SCHONEFELD M L: O33
SCHONEMAN CHRISTOPHER: F20
SCHOOL OF OZARKS: K18
SCHOOL OF THE OZARKS: G19, G21, G22, H19, I18, J16
SCHOOL OF THE OZARKS DBA COLLEGE OF THE OZARKS: J17
SCHOOL OF THE OZARKS INC: K16
SCHOOL OF THE OZARKS: K16
SCHOOL OF THE OZARKS DBA COLLEGE OF THE OZARKS: K17
SCHOOL OF THE OZARKS INC: K17
SCHOOL OF THE OZARKS: K17, K18, K19, M15, N17, N18, O17, O18
SCHOOLCRAFT LLOYD D & KAROLYN M: I18
SCHOOER MARK & DOROTHY A REV TRUST: M15
SCHOOER MARK E & DOROTHY A REV TRUST: M15
SCHOOLEY PATRICK J & LYNN M: J15, J16
SCHORIE JACK H & CHARLOTTE B: G19
SCHORZMAN ROGER C: J18
SCHOTT GEORGE & HELEN: K15
SCHOTT KIRK & DARLENE: I20
SCHOTT RICHARD A & JUNE M: J16
SCHOWENGERDT SHERRY: I20, J17
SCHRADER CARL W & SARA B: L15
SCHRAIDER ERIC & ANITA: G20
SCHRANZ STEPHEN J SR: M24
SCHREFFLER JIM & JULIE: E15
SCHREINER MYRON B & JOYCE M: E14
SCHREINER RONALD: N14
SCHREURS DOUGLAS ALLEN & JEANNE MARIE: L18
SCHRIEK JERALDINE E: O34
SCHRIECK WARREN A & ROSEMARIE A - CO TRUSTEES: G19
SCHRIDDE LUKE A & BILLIE SUE: F23
SCHRODER RON & ELIZABETH ROGERS - 1/2 INT EA: H23
SCHRODER RON & ELIZABETH ROGERS: G21
SCHROEDER ANDERSEN FAMILY TRUST: J15
SCHROEDER DAVID J & GAIL F REV TRUST: G20
SCHROEDER ERIC S & DONNA M: J16
SCHROEDER ERICH & TERESA: K15
SCHROEDER FAMILY LP: E18
SCHROEDER JAMES & CATHY: G17
SCHROEDER JEAN R: J18
SCHROEDER JOHN T & PATRICIA M: L15
SCHROEDER KASPARSON MARCIA: M15
SCHROEDER LOUIS ARTHUR: D34
SCHROEDER STEVEN & ANN: J23
SCHROEGER ROSEANNE R & RINALDO FRANK R: J16
SCHROEGER ROSEANNE R: J16
SCHROELLER LARRY E & DEBRA J: M17
SCHROELLER CHARLES J & PEARL M - TRUSTEES: H23
SCHROLL JEWELL - TRUSTEE: O29
SCHROLL JEWELL M - TRUSTEE: G14
SCHROLL LELAND E & JANEEN L: J16
SCHUBERT ANTHONY E GUARANTY BANK - TRUSTEE: F19, G19
SCHUBERT BENJAMIN J & FAYE H: J16, K16
SCHUCHMAN DARLA M: J15
SCHUCHMAN ROBERT D: J15
SCHUCK ROBERT R & MEGHAN A: M14
SCHUDEL MARCUS T & EVELYN & HUFF HAROLD: O15
SCHUDY JAMES CLARENCE & SUSAN JO: K20
SCHUE FREDERICK J & PAULA M: O33
SCHUE MARIANNE A: O33
SCHUELKE THOMAS JAMES: K23
SCHUENEMEYER RONNIE L, CARVER DAVID & COOK CURT: G16
SCHUETT BONNIE & WILLIAM C: I17
SCHUETT BONNIE B: O29
SCHUETT STANLEY J & MARCIA G: F18
SCHUETTE DENNIS HENRY & LYNN M: M15
SCHUFFERT RUTH A: I23
SCHUMACHER JOHN G & MARY R: H16
SCHUHOW DEBI: E16
SCHULER DALE L & DEBRA F: F19
SCHULER KIRK WARREN: M15, N15
SCHULER WARREN H & CYNTHIA L TRUST: M14, N14
SCHULTE LAURA: J14
SCHULTE MICHAEL P & JANICE I RIEDEL: M15
SCHULTZ CHARLES W & RUTH E: F19
SCHULTZ DAVID MERYL & MARGO MARRIANNE: K16
SCHULTZ EDWARD L & SHIRLEY L: G15
SCHULTZ JANET: K15
SCHULTZ KEITH E & BEVERLY J: L18
SCHULTZ KEITH E & BEVERLY V: I17
SCHULTZ KEITH E & BEVERLY J: I18
SCHULTZ KENNETH H & PENNY M: D18

SCHULTZ LIVING TRUST: N16
SCHULTZ MARK & GRETCHEN: J21, J22
SCHULTZ MIKE & CHERI: O16
SCHULTZ MYRON J & BETTY L - TRUSTEES: K15
SCHULTZ PETER F & LOIS B: N14
SCHULZ GLEN & NANCY: F20
SCHUMACHER D JOYCE: H17
SCHUMACHER FAMILY TRUST: F20
SCHUMACHER ROBERT J & ANNA F - TRUSTEES: N16
SCHUMAN MONA J & LAROCK LILLIAN R: N16
SCHUMANN EDWIN R & BARBARA J: F20
SCHUPP JOHN W & MARGARET A: F20
SCHUPP MITCHELL & NICOLE MASYK: C18, C19
SCHUPP MITCHELL S & NICOLE L: D18
SCHUPP THOMAS F & BRENDA S ETAL: G19
SCHURR FAMILY TRUST: N14
SCHUSTER JUSTIN D & LISA M: J14
SCHUTT CRYSTAL DAWN REV TRUST: J19
SCHUTT CRYSTAL: E24
SCHUTT DARREL: H21
SCHUTTENBERG MARK R: J15
SCHUYLER BARBARA L & LESTER T: J17
SCHWAB DEBRA HENNING REV TRUST - TRUSTEE: J34
SCHWAB GERALDINE & SCHWAB MELONIE M: K15
SCHWAB GERALDINE: K15
SCHWALM ANN MARIA: L15
SCHWANKE WILL M: F19
SCHWANKE WILL MONROE: F19
SCHWANKE WILL: F19
SCHWAPPACH DAVID G: K15
SCHWARZ JASON D & MISTI S: G19
SCHWARTING PAUL & JEAN: N14
SCHWARTZ BARRY S & TERESA K: I16
SCHWARTZ CALESTINE L & DANE M II: F21
SCHWARTZ CALESTINE L & DANE M
SCHWARTZ II: F25
SCHWARTZ GORDON D & NANCY A: L16, M16
SCHWARTZ JAMES: F20
SCHWARTZ LAURA LOU: N14
SCHWARTZ LEE A & BEVERLY J & GERDEL DOUGLAS P & PATRICIA S: J15
SCHWARTZ TIMOTHY J & LAURA L HEENAN: N26
SCHWARTZKOPF MARK O & CAROL A: K15
SCHWARZ BRIAN F & LISA: A15
SCHWARZ JANE L REV TRUST & PILAND WILLIAM E TRUST: O16
SCHWARZENTRAUB LESLIE G: H19, I19
SCHWEER LARRY W - TRUSTEE: F19
SCHWEER LARRY: F19, G19
SCHWEITZER PERRY L & ELANOR S: I18
SCHWENN LEROY R & MARGARET A: I20
SCHWEPPE ALBERT J & THAIN - TRUSTEES: H21
SCHWERTMAN EVELYN L & CURTIS L: J23
SCHWIEDERGOLL KURT H & NANCY J: J15
SCHWIESO DENNIS A: K15
SCHWINGLE PATRICK T & JEAN MARIE: L15
SCHWYHART CHARLES JOHN & CRYSTAL ROGERS: J18
SCHWYHART GENE R: O25
SCHWYHART JIMMIE & LINDA: G20
SCHWYHART JIMMY G & KENDRA L: K20
SCHWYHART JIMMY G JR: K20
SCHWYHART JIMMY G: J20
SCHWYHART KATHLEEN & CHARLES: O25
SCHWYHART KATHLEEN & CHARLES: O25
SCISM GEORGE & MONICA: J: K22
SCISM GEORGE & MONICA: G19, G21, O17
SCISM GEORGE EDWARD & MONICA J: G20
SCISM MONICA: K22
SOCOCO JOHN & ARLEENE: K15
SCOFIELD CHARLES: I24
SCOFIELD MICHAEL & REINE: O32
SCOFIELD MICHAEL C & K REINE: N29, O29
SCOTT BEN & CECILE: F19
SCOTT BETTY A: F20
SCOTT BILLIE MARI: M34
SCOTT BILLIE MARIE: L32, L33
SCOTT BRAD J: I17
SCOTT BRANDON G & KENDRA D: M17
SCOTT BRIAN KELLEY & DANA E JONES: G16
SCOTT BRIAN KELLEY & DANA ELIZABETH: G16
SCOTT C ANTHONY & CAROLYN - TRUSTEES: M15
SCOTT CAROL GAIL: G23, H23
SCOTT CAROLYN GAIL REV TRUST: F21
SCOTT CAROLYN GAIL: F21, G20, G22, H22
SCOTT CHARLEY: M17
SCOTT CLEABORN & MAE REV LIVING TRUST: J18, O17, O18
SCOTT COY & SHERRY: O17
SCOTT COY R & SHERRY L: M16
SCOTT DANIEL & KIM DAWN: N26
SCOTT DENNIS & RICHARD 1/2 INT EA: N16, N17, O16
SCOTT DENNIS E & TERRY J: K16
SCOTT DENNIS EUGENIE 1/2 INT & SCOTT RICHARD LARRY 1/2 INT: N16, O16
SCOTT ERIC L: E15, G15, I17
SCOTT ERIC: G15
SCOTT FAMILY TRUST: G17
SCOTT GEORGE LESTER & VERA: J19
SCOTT GERALDINE R: F16, F17
SCOTT GLEN I: F19, I23
SCOTT GREGORY L & CAROLYN S: M17, M18
SCOTT GREGORY L & JULIA A: F16, M17, N15
SCOTT GREGORY L & JULIA M: N15
SCOTT GREGORY LEE & JULIA: M17
SCOTT HELEN & SHEILA YOUNG - TRUSTEES ETAL: L31, L32
SCOTT JAMES & VELMA: G25, G26
SCOTT JAMES B & PENELOPE K: G20
SCOTT JAMES F & DEBORAH A: N14

SCOTT JAMES H & VELMA L: G26, H23, H24
SCOTT JAMES H: G26
SCOTT JAMES H & VELMA L: H26
SCOTT JAMES H: H26
SCOTT JANICE L (BARTH): J17
SCOTT JANICE LEA: J17
SCOTT JANICE M & SMITH WILLIAM H
REVOCABLE LIVING TRUST: H25, H26
SCOTT JERRY G: F17
SCOTT JIM & JEAN: G23
SCOTT JOHN R & BARBARA A: N15
SCOTT JOHN R & JOELLEN: J16
SCOTT JOHN W & KRISTI L: G21
SCOTT JOHN W J & KRISTI L: G21
SCOTT JULIE A WORLEY & MABELANNA
LEE: E15
SCOTT KENNETH W: F19
SCOTT KENYON A & CYNTHIA G: F18
SCOTT KENYON: F18
SCOTT KEVIN B & PATRICIA L: E17
SCOTT L ROSSOW REVOCABLE LIVING
TRUST: M15
SCOTT L ROSSOW REVOCABLE TRUST: M15
SCOTT LARRY W: F20
SCOTT LEON & CHERYL: M17
SCOTT LEONA: M17, N15
SCOTT LONNIE: M17
SCOTT LORETTA: M17
SCOTT MICHAEL: M15
SCOTT PATRICK L & LYNNE M: M15
SCOTT PHILLIP & KARAN: J19
SCOTT RICHARD & CAROLYN G: G22
SCOTT ROBERT G: J15
SCOTT ROGER A & SHARREL R: O16
SCOTT RONALD J & CANDIS I: F17
SCOTT RONNIE & BARBARA: O17
SCOTT RUTH K & SAMUEL K & RANDY P:
N15
SCOTT SAMUEL C & JACLYN S: F17
SCOTT SHAWN CHRISTOPHER: J18
SCOTT SHERRY LYNN & COY RAY SR: J17
SCOTT SUSAN E: K15
SCOTT TERRY: E21
SCOTT TIMOTHY & DANA: I18
SCOTT W L & BETTY A: F20
SCOTT WALTER V & SUSAN K - TRUSTEES:
K15
SCOTT WANDA J: D21, D22, E21, E22
SCOTT WINFIELD J & JUDITH B: H22
SCOTT WINFIELD J & JUDITH B: H22
SCOTTING LEROY F: I15
SCOWDEN DON & EDNA: E16
SCRIBNER JAY DEAN & DONNA KAY: J16
SCRIBNER RESSIE D & LORETTA M: K24
SCRIVENER NANCY E: K22
SCRIVNER DAVID: G23
SCROGGIE GARY & JOANNE: F19
SCROGGINS JOE & VIRGINIA: K15
SCROGGINS MARC A & BARBARA F: I17
SCROGGINS THERESA M REV TRUST: I17
SCUDDER DAVID R & VIRGINIA L: J16
SCULL RICK: O34
SCULLAWL MICKIE O & TRACI M: K15
SEABAUGH KAY: N14
SEABAUGH MITCHELL WAYNE & LEAH
ETAL: J15
SEABAUGH WAYNE & GLENDA: J15
SEABOYER KENNETH & DAYNA: J15
SEAL RONALD T & MARCIA T: M15
SEALE JASPER S & BARBARA L: M15
SEALS BEVERLY: G18
SEALS JD: O17
SEALS JOHN: E15
SEALS PATRICIA M: G21
SEALS TAMMY MARIE: F19
SEAPY I W - TRUSTEE: I18
SEAPY IRVING W - TRUSTEE: I18, J18
SEARS AUSTIN & CASSANDRA: F19
SEARS AUSTIN G & CASSANDRA K: F19
SEARS FLOYD FAYE: E24
SEARS PATRICK N & ELIZABETH A: I17
SEATON JENNIFER A: N15
SEAY FRANCISCA MARIA KLEIN: O16
SEAY JEFFREY A & BETSY P: J19
SEAY JEFFREY A & BROGAN BETSY P: H17
SEAY JEFFREY A: J16
SEAY MONTY H: K14
SEAY MONTY: J15
SEBBY DAVID H & SEBBY DONALD H &
FRANCES: F20
SEBBY DONALD & BARBARA: J15
SEBBY DONALD H & FRANCIS B: G19
SEC OF HOUSING AND URBAN
DEVELOPMENT: H23, H24
SECKENDORFF HELENE VON & TIMOTHY
HELLYER: K17
SECKINGTON ROBERT E & LOIS M: I17, J15
SECOR LARRY E & JANICE C: L15
SECRET BILL L & MARY LOU: F18
SECRET KELLY G: J17
SECRETARY OF HOUSING & URBAN
DEVELOPMENT OF WASHINGTON DC: H20
SECRETARY OF HOUSING & URBAN
DEVELOPMENT OF WASHINGTON DC: H20
SECRETARY OF HOUSING & URBAN
DEVELOPMENT: F19, F26, G18, G19, H21,
H23, I16, I19, J18, O31, O32
SECURELIT STORAGE LLC: J15
SEDERBERG RICHARD & DEIDREA: J14
SEDERWALL BRANT & BELINDA: M15
SEDERWALL BRANT & BELINDA & RICHARD
& NANCY TUEL: N15
SEDERWALL BRANT & BELINDA: N15
SEE DOROTHY M: F19
SEE RICHARD M & LILLIE L: F19
SEEGER EDWIN F & EVELYN E: I19
SEELEY NELSON L & EVA K: J18, J19
SEELEY TRACY ANN & FREDERICK DAVID
MARX: K15
SEELY HAROLD V: G20
SEES EDWIN T & ELIZABETH A: N16
SEETS STEVEN & CHRISTINE HARWOOD-
SEETS: G19
SEEVERS TIMOTHY MICHAEL & CHRISTINA
MARIE: O33
SEIB REBECCA SUE: G19, G20
SEIB ROBERT L & JOANN L & ROBERT
JOSEPH: I19
SEIDEL HEIDI TRUST 01/01/1998: I17
SEIDEL HEIDI TRUST: I17
SEIDEL RICHARD G & LINDA A: G21
SEIDL SONJA K: H17
SEILER JACOB F SR & MARIE HELEN: N15
SEILER JACOB FRANK JR & JOHN
ELLSWORTH & PAUL DAVID: O16
SEILER JOHN E: K15
SEILER MARIE HELEN - REV LIVING TRUST:
K17
SEILER PAUL & HEATHER: N14
SEILER STEVEN A & DIANE K: L15
SEIPEL EDNA M: N15
SEITZ BRIAN H & VALE J: I16
SEITZ EDDIE H & SANDRA K: M15
SEITZ MICHAEL: J15
SEITZ T MYRON & SARAH A: J15
SEITZ T MYRON & SARAH ANNA: J15
SEKUNDA FRANK & MARTHA - TRUSTEES -
1/2 INT EA: C14, C15
SELF CARROLL F & MARGARET: N16
SELF DEA D: J16
SELF LEO T & IRENE E: F19
SELFRIEGE TRUST 11/02/2007: I17
SELL BOB J & VIOLET M: G21
SELL NORMAN D & DARLEEN H: K15
SELLARS MICHAEL: H22
SELLERS HOWARD E & KAREN J: G20
SELLERS JANA LYNN: I17
SELLERS TRAVIS & CHRISTINA: J21
SELLS FLOYD L: F20
SELLS SHANE & AMANDA: K15
SELMAN CAROL NEIL & DORIS MARIE -
TRUSTEES: J18
SELMAN CONNIE: F20
SELNESS CAROLE L: J19
SELVIDGE AUSTIN & MILDRED L: J15
SELVIDGE VINCENT C: I17
SEMSROTT WILLIAM A: J18
SENIOR FRIENDSHIP SITE: F21
SENNE KIMBERLY A: G15
SENNE SCOTT G: K15
SENTERS RONALD L & GLENNA M: H17
SEQUIOTA INVESTMENTS INC: D19, H16, J18
SEQUIOTA INVESTMENTS LLC: K17
SERENITY NOW LLC: I17
SERGEANT DOLORES K - TRUSTEE: H18
SERRANO FAMILY TRUST: K15
SERRER REV LIVING TRUST: G21
SERYKH VADIM & YELENA: J14
SETTLES ALVA JO & FREDERICK W &
WOODROW S& RICHARD W DEPEW: O26
SEVATSON SILAS J & MARY JANE -
TRUSTEES: J18
SEVER GARETH R & ROBYN N: F18
SEVERANCE ROBERT M: F19
SEVERS HAROLD E & FLORENCE ETAL: F19
SEVERSON MYRON C & SHARON E: N30
SEVERSON WAYNE: J24
SEVIER GREG AND JILL: L15, L16
SEWELL MELVIN R & MARY C: F20
SEWELL STEVEN & KATHERINE: N26
SEYL GAIL E TRUST: I17
SEYMOUR JOE W & VICKI J: F20
SFAIR ELLEN C: G15
SFAIR GEORGE: J15, J19
SFH PROPERTIES LLC: I17
SFH REAL ESTATE LLC: I17
SG & E LLC: J15
SG&E LLC: J15
SHABNAM SABERA: I18
SHACKELFORD ALLEN LYNN & JANE
RENNE: N14
SHACKELFORD GEORGE & BETTY JO: F20
SHACKELFORD JASON: O25, O26
SHACKELFORD KAREN: J21
SHACKETTE GERALD JOHN & JUDITH KAYE:
H23
SHACKLEFORD GEORGE E & LINDA L: O25
SHADEN MICHAEL L: J20
SHADOAN EVERT B & ESTHER M: F20
SHADOW GATE LLC: G16, H16
SHADOW HILLS INC: J18
SHADOW RIDGE PROPERT OWNERS
ASSOCIATION INC ETAL: M15
SHADOW RIDGE PROPERTY OWNERS
ASSOCIATION INC: M15
SHADOWGATE LLC: G16
SHADOWROCK ENTERPRISES LLC: H21
SHAFFER RODGER & RHONDA: F21
SHAFFER GLENN & AMI: I17
SHAFFER KENNETH A & DANA M -
TRUSTEES: G15
SHAFFER LYNN R & CHRISTINE: H18, L14,
M15
SHAFFER STEVE L & BARBARA A: L15
SHAFFER STEVEN & BARBARA A: L15
SHAFFER VERNON DAVID & CAROL ANN
REV TRUST: H17, I18
SHAFFER VERNON DAVID & CAROL ANN
TRUST: H17
SHAHZADA KAMRAN & NAGHMA: J17
SHAHZADA KAMRAN: K15
SHALABI YASSER: E16
SHALLEMBERGER DANIEL J & LEAH: G17
SHANAHAN MARY P & LILLIAN G
SIMMERMAN: G21
SHANAHAN MARY PATRICIA & LILLIAN
GLADYS SIMMERMAN: G21
SHANBY INC: H18
SHANDS VIOLA - TRUSTEE OF THE CREDIT
SHELTER TRUST CONTAINED: K15
SHANE LULA BELLE: F19
SHANGLING JENNIFER TSAI, IRA: H22
SHANKS BOBBY JOE & JANET SUE: M15
SHANKS MARGARET A & JAMES: J17
SHANKS MARGARET A & JAMES: H20, J14
SHANNON GORDON & JUDITH: J16
SHANNON RONALD & ANDREA JOINT REV
TRUST: N14, N15
SHANTA MICHAEL D & SUZANNE: J18
SHAON MARSHA L: N17
SHAPIRO JEREMIAH M & TERRY D: I17
SHAPIRO PATRICIA: G19
SHAPLEY JENIFER JO & MARK TRUSTS 1/2
INT EA: M15
SHARMA NAGINDER & MEENU: D16
SHARON JULIE KAY: I18
SHARP BRUCE C & MARGARET M: G20
SHARP DEWAYNE & OWEN: J16
SHARP DONALD E & MARY ANN SHARP
LIVING TRUSTS 1/2 INT EA: I17
SHARP GALEN NEIL & MONICA: H19
SHARP GARY L & KAYE D: F17
SHARP JAMES M: F19
SHARP JOSEPH: J17
SHARP LLOYD: M17
SHARP MARY ANN TRUST & DONALD E
SHARP FAMILY TRUST 1/2 INT: K15
SHARP ROGER SHAWN & LAURA LU TRUST:
G21
SHARP RONNIE: F19
SHARP TRUST: I17
SHARPE CAROLYN L (TRUSTEE): F18
SHARPE CORA E: F20
SHARPE GALEN N & SEMBER: I19
SHARPE JOHN C & CAROL J: F20
SHARPE KATHRYN ANN: I18
SHARPLES WILL D & GRETCHEM M: G19
SHARYVIEW LLC: G18
SHAUGHNESSY JEREMY & YVONNE: G16
SHAUGHNESSY JOHN & PAUL & CYNTHIA:
G21
SHAVER GARY & MARSHA: K15, K16, L15,
L16
SHAW GARY: K15, J17, N15
SHAWER GEOFFREY & BRENDA: K17
SHAWER GEOFFREY LYNN: J16
SHAWERS GARY & MARSHA: K16, L16
SHAW ALVIN L & BEULAH: M15
SHAW BRUCE A & MARGARET L: H21
SHAW CHARLES A & JO ANN KEELING: H17
SHAW CLARKE C: J16, K15
SHAW DAVID A & CHRISTINE C: M14
SHAW ELMER E SR & OPAL G: F20
SHAW GARY & PATRICIA: H18
SHAW JEFFREY M & KELLY L: K16
SHAW JON R & SUSAN A: F20
SHAW LARRY & CHERYL: K15
SHAW LOUIS H & KAREN R TRUST
04/19/1999: I17
SHAW MARION L: O33, O34
SHAW MIKKI M: G16
SHAW RHONDA D: H21
SHAW RICHARD L & JENNIFER: I15
SHAWVER CECIL L & BEVERLY J: H23
SHAWVER GREGORY & ANNA S: H23
SHAWVER GREGORY & MARY JANE -
SHAWVER ROSEMARY: G19
SHAY FAMILY TRUST: H17, I18, J18, J19
SHAY FAMILY TRUST THE: K15
SHAY FAMILY TRUST: K15
SHAY JUDY MARIE: K15
SHAY RALPH J & KATHRYN B TRUST: J18,
K15
SHEARER JAMES & LORRINE BOSWORTH:
F18
SHEARRER PHILLIP J & GLORIA J -
TRUSTEE: K15
SHEARRER PHILLIP J & GLORIA J: K15
SHEETS ALFRED L & THEDA M: G19
SHEETS GREGORY W & VONDA K: I18
SHEETS RUTH: K15
SHEETS THEDA M & ALFRED L & GARY: G19
SHEETS VICTOR & DEANNA: I19
SHEETZ HARRY U & HILD E: M15
SHEETZ HARRY U & HILDA E: L15, M15
SHEFFIELD RALPH A, II & JUDITH B: E15
SHEFI URI & JEAN: F19
SHEIL LOIS ANN - TRUSTEE: J19
SHEILDS DAN W: N14
SHEILDS RICHARD N & PAULA BLAIR: M15
SHELBURN HERBERT & MARGARET: F20
SHELBURNE DAN S & PAULA M: G19
SHELBURNE DORIS: F19
SHELBY ALICE: J15
SHELBY CLAUDE M & BERNICE A: F20
SHELBY J BALLEW REVOCABLE TRUST
AGREEMENT: I17
SHELBY RANDY & CINDY: F24
SHELDON BARBARA J: N15
SHELDON RICHARD & NANCY: H20
SHELEY JEFFERY T: G20
SHELL SANDRA B: F19, G19
SHELLEY DONALD P: F19
SHELTER GEORGE A & SHELTER PATRICK
A: G19
SHELTON ALVIS & HENRIETTA: K15
SHELTON ALVIS W & HENRIETTA D: K15
SHELTON BENJAMIN J & REBECCA L: J21
SHELTON BENNIE WAYNE & CYNTHIA
CORRINE: H22
SHELTON DONALD B & LORI ANN: H15
SHELTON GREGORY C & MARIA A: G19
SHELTON HAROLD G & BETTY J: M15
SHELTON JOHN E: F24
SHELTON JOHN: F24
SHELTON JOHNNY C & BETTY J: J15
SHELTON NEIL I & OLGA N: I16
SHELTON PATRICIA S REV TRUST -
TRUSTEES: M15
SHELTON RHONDA: F19
SHELTON RUTH A: H15
SHELTON SHARON F: D22
SHELTON SHARON FRANCINE: D22
SHELTON STELLA: I15
SHELTON STEPHEN MICHAEL & PATRICIA
MC SHANE: M15
SHELTON WAYNE L & JULIE A: H23
SHENOUDA PETER & DEANNA & J18
SHEPARD CALVIN L & JUDY K: N16
SHEPARD DANIEL A & VICTORIA: J18
SHEPARD GEORGE G & MELISSA J: O16
SHEPARD PATSY L & DANIELS RONALD D
1/3 EACH: G16
SHEPARD PATSY LOUELLEN & DANIELS
RONALD DAVID 1/3 EACH: G16
SHEPARD ROBERT L & BARBARA W: K15
SHEPHERD CHARLES M & SUSANNE W -
TRUSTEES: O19, O20
SHEPHERD DARLENE M - TRUSTEE: K15
SHEPHERD DENNIS R & KAREN S: H20
SHEPHERD ERNEST C & LORI S: F19
SHEPHERD INVESTMENTS LLC: M15
SHEPHERD JAMES E & RUTH E: O14, O15
SHEPHERD MARY L: J17
SHEPHERD OF THE HILLS EPISCOPAL
CHURCH: F19
SHEPHERD OF THE HILLS ESTATES INC:
H21, H22
SHEPHERD OF THE HILLS HISTORICAL
SOCIETY INC: J16
SHEPHERD OF THE HILLS HISTORICAL
SOCIETY: H14, I15
SHEPHERD OF THE HILLS PROPERTY
MANAGEMENT LLC: K16
SHEPHERD OF THE LAKES LUTHERAN
CHURCH: F20, F21
SHEPHERD RONALD L & RUTH M: K15
SHEPHERD STEVEN & KAREN: H18
SHEPHERD THOMAS W & JUDITH: M15
SHEPHERD TRAVIS L & RACHEL ANN: L15
SHEPLAY FAMILY TRUST: K14
SHERFINSKI JAMES & GLENDA: H18
SHERIFF SHARON E & WASCHER DIANA: J22
SHERIFF WILLIAM S JR & ROBERTA S: H18
SHERMAN ELIAS B III: C34
SHERMAN FAMILY TRUST 04/14/1986: M15
SHERMAN FAMILY TRUST 4-14-1986: L15
SHERMAN KIM N & MARGARET E: M15, N15
SHERMAN KIM N & MARGARET: N15
SHERMAN MICHAEL PAUL: F20
SHERMAN MYRON E JR 1/5 INT ETAL: N25
SHERMAN RICHARD & TERRI: F18
SHERMAN STREET ACQUISITION CO INC:
G17, H17
SHERRELL TAMMY LYNN & NICHOLE
MARTIN RAAF: J16, M15
SHERRICK JERRY GLENN & NORMA R: K15
SHERRORD CEMETERY: C30, D30
SHERROLS CACHE LLC: K14
SHERRROW TRACY: G19
SHERWOOD DANIEL D & LEONA M: O14
SHERWOOD MYRA: F20
SHERWOOD NEAL E & JUDITH A: K15
SHERWOOD WILLIAM H & RUBY M: F21
SHEWBERT DONNA LEE: I17
SHEWMAKE RICHARD E & SHARON K: G18
SHIDELER LARRY & JO ANN: N26
SHIELDS BRANDON & SHAYNA: G18
SHIELDS CHARLES J & BEVERLY J: J16
SHIELDS DEVELOPMENT LLC: N14
SHIELDS GREGG D & TRICIA A: K16
SHIELDS JOSEPH G & MARY E: J16
SHIELDS PEGGY M: G19
SHIELDS RAYMOND & DONNA REV LIVING
TRUST & CAROLYN SHIELDS: J15
SHIELDS RAYMOND L & DONNA K REV
TRUST & RODNEY E & CAROLYN R: J15
SHIELDS RAYMOND L & DONNA
KREVOCABLE TRUST 09/04/2008: J15
SHIELDS STEPHEN A & SHANNON M: H17
SHIELDS WILLIAM D & FRANCES: F20, G20,
N26
SHILLCUTT ELIZABETH: I23
SHILLCUTT ELIZABETH ETAL: I23
SHIMA RYAN K & WADE MARIE L: M15
SHIMON GERALD F & TRICIA L: J17
SHIMON GERALD F JR & KEVIN J: M17, N18
SHIMON GERALD F JR & TRICIA L: I17
SHIMON LOUIS J & PATRICIA A: F19
SHIMONS GERALD F & TRICIA L: J17
SHINABERY KATHLEEN F TRUST #1: K15
SHINN FRANK R & MARY A: G20
SHINNEBARGER CHARLES E & SHIRLEY -
TRUSTEES: O14
SHINNEBARGER CHARLES E & SHIRLEY E -
TRUSTEES: O14
SHINNEBARGER CHARLES E & SHIRLEY
REVOCABLE TRUST: D18
SHINNEBARGER CHARLES E & SHIRLEY -
TRUSTEES: O14
SHIPLEY B FAY & PAMELA S HARMON: J15
SHIPLEY B FAYE & HARMON PAMELA S: J15
SHIPLEY JEFFERY & TRACEY: C33, C34
SHIPLEY LEE R & ARLETA M: J18
SHIPLEY WALTER JR & SALLY J: K23
SHIPMAN GENE L LIVING TRUST: M14
SHIPMAN GEORGE: J15
SHIPMAN MICHAEL L & CAROLYN M: M15
SHIPMAN NEAL: F23
SHIPMAN ROGER L & GLORIA: F19
SHIPMAN TERRY C & SHIRLEY L: B24, C23,
C24
SHIRK DANIEL: G21
SHIRLEY SALLY D REVOCABLE TRUST: K15
SHIRLEY WALTER SCOTT & ELAINE M: M15
SHIRREL BOBBY D & MARGARET J: J15
SHIVERS GEORGE L & SHARLA A: H18
SHO-ME POWER CORP: N31
SHOBE ROBERT D & ELOISE: G19
SHOCK BRUCE E: L17, M17
SHOCKLEY TOM & SHERLY: H19, O33
SHOCKLEY BRYAN & MICHELLE: F20
SHOCKLEY SUSAN A: G16, H16, K15
SHOCKLEY WALTER W: J17
SHOEMAKE ALLEN: O29
SHOEMAKER FAMILY TRUST: K15
SHOEMAKER LUCINDA: F18
SHOEMAKER TIMOTHY & JOHNNA L: K15
SHOEMAKER TIMOTHY J & SANDRA J: C26,
D26
SHOEMAKER WESLEY: F18
SHOFFLER HEATHER D: F19
SHOFNER GRANT & DARLENE: J15
SHOGER VERNON & BOBETTE: N14
SHOJU ENTERTAINMENT INC: H16
SHOJU ENTERTAINMENTS INC: H16, I15, I16
SHOLDERS GRANT: K15
SHOOK ANDY E JR & LINDA W RASKEY: H20
SHOOK CYNTHIA LOUISE: N14
SHOOK ELAINE D: G21

SHOOK FLOYD & WANDA: J18
SHOOK FLOYD D & WANDA F: J18
SHOOK FLOYD JR & ROSE: J18
SHOOPMAN DWIGHT BRYAN & RUTH ANN: K20
SHOOPMAN DWIGHT BRYAN: K20
SHORE JIM K & MARJORIE E: F20, G20
SHOREY KEVIN & CYNTHIA L: D16
SHORT ALTHA L: I22, J22
SHORT DANNY & KATHY: O33
SHORT DENNIS E & DEBORAH K: K15
SHORT FRED R & SANDRA: K15
SHORT LANE D & DEBORAH H: K15
SHORT LOWELL GENE II & KAYLI DANEE JACKSON: O27
SHORT PEGGY R: J17
SHORT RONALD H: F20
SHORTT JUANITA: E30
SHORTT NOEL R & CLETIS: C29
SHOTT JEFFERY R & CAROL A & JASON R: N14
SHOVER ELAINE C: K15
SHOVER LAWRENCE: J14
SHOWERS TERRY H: I21
SHRABLE FLORA P & LOWELL G: K15
SHRABLE LOWELL & FLORA: K15
SHREE DUTT INVESTMENT INC: H16
SHREE DUTT INVESTMENTS INC: F18, H16
SHREE DUTT INVESTMENTS: F18
SHREE DUTT LLC: G20
SHREEJI INVESTMENT INC: J22
SHREVE JAMES C: G18
SHRI DWARKESH INVESTMENTS LLC: I15
SHRINE OF THE HOLY SPIRIT LLC (THE): H16
SHRIVER CAROL J: M15
SHROCK OWEN L & GLORIA: J14
SHROPE TROY LEE & REBECCA ANN: K20
SHROUT LENA F - TRUSTEE: H18
SHRUM ERNIE: H24
SHRUM JIM C LIFE INSURANCE FAMILY TRUST: M15
SHRUM LOIS JOAN - TRUSTEE: K15
SHRUM PAUL & SHERRY L: F21
SHRUM ROBBY & CARLA: H17
SHRUM VASHTI E MAP TRUST: I16
SHTEVNIIN YEGOR & TATYANA: E16
SHUBB FAMILY TRUST: J17, O25, O33
SHUBB MARC G: L24
SHUCK ROBERT LYNN & MARILYN MARLENE: M15
SHUGART PATRICIA ANN: J15, J16
SHULER DAVID L: G19
SHULER TODD R & JUDY A: K15, K16, N14
SHULL DARRIN L & GINA: G23
SHULL DONALD L & CARLA L: G18
SHULL REVOCABLE TRUST THE: I18
SHULMAN GERALD & CYNTHIA COHEN REV TRUSTS: M16
SHULTZ & SIMMONS PROPERTIES LLC: H17
SHULTZ CARL L & SHARLENE D & CRAWFORD BRANDON D: F20
SHUMAKER JEANNE & HREHA JP: J17
SHUMATE KENNETH C & JOY W: I23
SHUNK JAY R: H21, I21
SHURTLEFF DICK & JESSICA NICHOLE: J23, K23
SHUTT WILLIAM H & NORMA J: N15
SHUTT WILLIAM H & NORMA J: M16
SHUTT WILLIAM P & JUDY D: H30
SHUTTLEWORTH AMANDA: J18
SIBERT A GAYLE & STAYMATES JANICE F & BUTCHER JANET R: M14
SICKAU CARL F & GLADYS R: H22
SICKAU KATHY L: J15
SICKELS ALVIN D & MARY JANE: G15
SICKINGER THOMAS F & PEGGY A - TRUSTEES: G14
SICKMAN MATTHEW & NATASHA: K22
SICKMAN MATTHEW: J22
SICKMAN WILLIAM R & SAUNDRA SUE: N14
SICKMAN WILLIAM R & SAUNDRA: N14
SICKMAN WILLIAM R & SAUNDRA SUE: N15
SICKMAN WILLIAM R & SAUNDRA: N15
SIDDIQUE NAVEED & NORMA: J14
SIDDIQUE NAVEED REV TRUST: J14
SIDDIQUE NAVEED: I15
SIDEROFF STEPHEN I: J18
SIDES GARY W & TERESA D: M15
SIDESINGER SCOTT C & TRACI D: M15
SIDFRID JESSICA: K17
SIDNEY CHRISTOPHER LEE: K14
SIEBERT CHRISTOPHER I: H20
SIEBERT JEFFREY J & RENEE L: M15
SIEBERT MICHAEL C & KAREN L: N29
SIEBERT RICHARD W & TAMMY L: J15
SIEBERT THOMAS LOUIS & VIRGINIA EILEEN: J17, J18, J19, K18, L16
SIEBERT VIRGINIA EILEEN: L16
SIEDHOFF VIRGILL L REVOCABLE LIVING TRUST: M15
SIEFKEN LARRY O & DOROTHY A: K16
SIEFKER DEVELOPMENT CO INC: F19
SIEFKES LIVING TRUST: J14
SIEKER A J & E DIANE TRUST: J19
SIEMAN ADOLPH R & JOANNE K: G21
SIEMONS TRACY: M15
SIENA ESTATES POA INC: H17
SIEVERT JOHN: F19
SIEWIERSKI LEONARD S & RUTH - TRUSTEES 1/2 INT EA: K15
SIGGINS JAMES MICHAEL: G21
SIGLAR WILLIAM K & LILLIAN: F19
SIGLE LYNDIA SUE: E14, E15
SIGLE RYAN S & SARAH J: G18
SIGNS WILLIAM F & DARLA M & WAY IVAN L: N17
SIGOURNEY LOUIS LYMAN & ALVIRA FAITH FAMILY TRUST: L15
SIGOURNEY LOUIS LYMAN & ALVIRA FAITH FAMILY TRUST: L15
SIKES FAMILY TRUST & EUGENE & SHIRLENE KITE: K15
SIKES JUDITH F: K15
SILBERHORN TED L: K15

SILER PEGGY M, TRUSTEE UNDER REVOCABLE LIVING TRUST: C17
SILHAVY RICK P & DIANE A: G20, G21
SILVERDIS DIONYSIOS & ELENI: J16
SILKER LOIS A & TYLER A CURRIER: G19
SILL MARK JR & MELISSA: I17
SILL MARK S SR & KIM E: I17
SILLIMAN CHARLES L TRUSTEE: H18
SILLIMAN PATRICIA & THOMAS E BUSTER: K15
SILLIMAN WILLIAM C & MICHELLE E MCGEE: I, I18
SILVA CHERYL L: H16
SILVA FAMILY TRUST REV TRUST: I18, J17, K17
SILVA FAMILY TRUST REVOCABLE TRUST 03/21/2008: N14
SILVA FAMILY TRUST REVOCABLE TRUST AGREEMENT 03/31/2008: H17, H18
SILVA JOHN & DAWN L: J15
SILVA JOHN & DAWN: J16
SILVER BOB GENE & SANDRA J: F24
SILVER DOLLAR CITY INC: I16
SILVER DOLLAR CITY LLC: I14, I15, I17, J15, K15, L14, L15
SILVER DOLLAR CITY: I15
SILVER LEAF RESORTS INC: J19
SILVER MAURICE C & BONNIE: F20
SILVERCREEK HOMEOWNERS ASSOCIATION: G20
SILVEREST CHARLES & STELLA L: H21
SILVEREST CHARLES K & STELLA L: H21
SILVERLEAF RESORTS INC: J19
SILVERLEAF RESORTS INC: I18, J18
SILVERLEAF RESORTS INC: I18, J18, J19
SILVERMAN TRINIDAD M: K17
SILVERY ROY H & DOROTHY M: J17
SILVEY HASKELL W: D30
SILVEY HESTEL E & ALICE M: H33, H34, I34, J28, J34, K28
SILVEY STEVE M & GLENDA M: K28
SILVIS GAROLD & ANTOINETTE: D25
SILVIS LORRIELE: D27, D28, G22
SILVY DORREL R & CAROLYN J: F21
SILVY JOSHUA S & SHAYLA M: H22
SIMINO CAROL J TRUSTEE: M15
SIMMERING JANICE D TRUST 09-24-2004: J16
SIMMERLY DAVID N & SANDRA L: I24
SIMMERMAN SKIPPER & KIM: G20
SIMMONDS SARAH E & SANDRA K TABOR: G15, H15
SIMMONS ALEXIS H: H21
SIMMONS ARCHIE: M15
SIMMONS DELBERT D & LUELLA B: I18
SIMMONS DOUGLAS W & JONALIE A & JACOB E SCHRÖDER: H23
SIMMONS FIRST NATIONAL BANK: J14
SIMMONS GWEN F: M17
SIMMONS HARLES R RUTH: I17
SIMMONS HARLES E & RUTH M: I17
SIMMONS JENNIFER F & MICHAEL S: F17
SIMMONS KAREN JEAN & WILEY ROY: O22
SIMMONS KAREN JEAN & WILEY RAY: O21, O22
SIMMONS KAREN JEAN & WILEY ROY: O21, O22
SIMMONS KENNETH R & PAULA: K15
SIMMONS KENNETH R: K15
SIMMONS KENNETH W & SONDRAL L: K22
SIMMONS MARY LEE REVOCABLE TRUST: I17
SIMMONS MAX & KAREN: E16
SIMMONS MAX G & MARJORIE M: F19
SIMMONS MEGNONA: E23, E24, F23, F24, H24, I24
SIMMONS MICHAEL DEAN & ARDYS LOUISE: K15
SIMMONS MICHAEL J & ALICE CORINNE: J18
SIMMONS ROBERT A & LORI L: L18
SIMMONS ROBERT: J18
SIMMONS RONALD & LOIS: I20
SIMMONS TIMOTHY R AND CHENA: F24
SIMMONS TRUST: J14
SIMMS II JERRY T & SUSAN C: G19
SIMMS JERRY L II & SUSAN C: G19
SIMMS ROBERT T & SHERRY E: N14
SIMON CAROLE ANNETTE: O29
SIMON DONALD RICHARD & JEANETTE KAY REV LIVING JOINT TRUST: K14
SIMON EDITHA M & RODOLFO C: I17
SIMON PAUL - TRUSTEE & PAUL SIMON: H22
SIMON PAUL - TRUSTEE OF GOLDEN YEARS RETIREMENT PLAN & TRUST: F19
SIMON PAUL E & GLENDA A - TRUSTEES: F19
SIMON PAUL E - TRUSTEE GOLDEN YEARS RETIREMENT PLAN & TRUST: F19
SIMON PAUL E - TRUSTEE: F19
SIMON PAUL: F19
SIMONDS MATT B: G22
SIMONIDES JEFFREY & VERONICA: F21
SIMONS CARLEN D & SHERRY E: N24
SIMONS DONALD E & JUDY K: N23
SIMONS JAMES R & ANNA R: J17
SIMONS JOHN L: H20
SIMONS KENNETH & JANICE: F19, F20, G19, H17, K16
SIMONS LEROY JAY: L15, M15
SIMONS PHYLLIS & DIANE HARTENBACH: I19
SIMONS WILLIAM D & DAWN M PHILLIPS: G21, G22
SIMONS WILLIAM D & DAWN M PHILLIPS: SIMONS: G21
SIMONSEN FAMILY TRUST: K15
SIMONSON J BURNARD & E COLEEN: M15
SIMPLY PERFECT PROPERTIES LLC: G18, J21
SIMPSON ALBERT H & MAXINE: F20
SIMPSON BILL D & LINDA C: M15
SIMPSON BRUCE A & DIANE K: F24
SIMPSON DEBORAH K & LARRY J: K15
SIMPSON FLOYD D & DIANE L: N16
SIMPSON JIMMIE & CATHERINE: N15

SIMPSON JUDY ANN & DIANA SHERETTE SEWELL & AMELDA JOYCE BEEDE: J21
SIMPSON LARRY & TAMI: O33
SIMPSON LARRY J & TAMI G: G23
SIMPSON R CLARK & RITA N: M15
SIMPSON RICHARD W & SANDRA L: M14
SIMPSON TERRY N & CORINNE A: F21
SIMPSON THOMAS & TEDRA: I19
SIMPSON TOBEY E JR & BRANDI V: J15
SIMPSON WILLIAM R & MARTHA A: L15
SIMS BEN F & SHIRLEY A - TRUSTEES: F16
SIMS BILLY R & SHIRLEY: D24
SIMS BILLY ROSS & SHIRLEY: D24
SIMS CHARLES J: E25, E26
SIMS CHARLES JR: E25
SIMS CHARLES JUNIOR: E25, E26
SIMS CHRISTOPHER A & DAWN M: E25
SIMS CLARENCE & CANDI: D25, D26, F23
SIMS DUANE E & GAIL L: K15
SIMS ETHAN T: H25
SIMS GARY & MARY: E25
SIMS GARY W & MARY F: E24, E25, F25, G24
SIMS GARY W & MARY: D24, D25
SIMS GARY WAYNE & MARY: E24
SIMS JAMES M REV LIVING TRUST ESTATE 06/17/2008: E24
SIMS JASON D & MELANIE Z: E26, L26, L27
SIMS KAREN D: E24
SIMS KENNETH & KAREN SUE: E24
SIMS KENNETH D & KAREN S: E24
SIMS LARRY R & SHARON R: M14
SIMS LARRY R: M14
SIMS MARTHA A TRUST: D24, D25, E24, E25
SIMS NITA HADDOCK: K15
SIMS ONIE J: K15
SIMS REBA S: N15
SIMS REBA SUE: N15
SIMS REBA: N15
SIMS ROBERT W & KAREN: E24
SIMS TEENA & JANICE SMITH: H17
SIMS TIMOTHY & TALITHA: D26
SINCLAIR AGNES M: G19
SINCLAIR CARLOUS S & SHIRLEY A: F20
SINCLAIR DARREL W: J18
SINCLAIR HOLDINGS LLC: M14, M15
SINCLAIR MARTIN & LADONNA: I16
SINCLAIR MORRIE B - ESTATE: G19
SINCLAIR SHIRLEY ANN & CARLOUS S: F20
SINDORF KATHERINE E: I16
SINDORF RONALD W & FRIEDA K: G17
SINGH ARUN: J17
SINGH GURDIP & NARINDERPAL KAUR: J16
SINGLETON SAM: H16
SINGLETON BILLY: F18
SINGLETON DOYLE W & PHYLLIS A: G15
SINGLETON TODD J & CHERI L: I15
SINKLER STEVEN K SR & MARSHA A - TRUSTEES: M15
SINKO CHERYL L: L18
SINN STANLEY J & DIANA L: H20, H21, I20, I21
SINNARD JON W: F19
SINNAH XAVIER & YASUKO: I17
SIPE CHARLES EDWIN: E17
SIPE DAWN MARIE: M16
SIRACUSA DIANE C TRUST 12/5/00: M15
SIRNA JERRY J & GERALDINE T: J15
SIRNA JERRY J JR & GERALDINE T: J15
SIROIS ANN G: O34
SISCO DELORES JOYCE: L15
SISCO HERBERT L & OPAL L: J15
SISCO JOHNNIE & KIMBERLY M: G15
SISK BRUCE R & SHARYN M MILLER TRUST: G21
SISK CHARLES P & AMY C: D15
SISK HEATHER L: I18
SISK JAMES W: E24, K16
SISK JAMES: J22
SISK JEFF: G16
SISK JEFF & DONNA: I17
SISK JEFF: I17
SISK MARY ELLEN: G23
SISK PATRICIA A & DONALD E JR: J15
SISK WADE G & VICKY R: D15, D16
SISNEY LEE & CASEY: J19
SISSON JAMES L & BETTY A: J18
SISSON SANDRA C: I18
SITTIG KENT ALLAN & BARBARA JEAN: M15
SIWEK MICHAEL & HEATHER: J22
SIWEK SCOTT & DEBRA L: H16
SJ LEGACY LLC: H15, H16
SJULE LELAND & AUDREY L: K14
SJULE LELAND O & AUDREY L: J14, K14
SKADBURG BYRON & CATHY: F24
SKAGGS ANA LOU & MORGAN TWYLA K: G19
SKAGGS COMMUNITY HEALTH CENTER: F21, I17, K17
SKAGGS COMMUNITY HOSPITAL: H19
SKAGGS COMMUNITY HOSPITAL ASSOCIATION THE: I17
SKAGGS COMMUNITY HOSPITAL ASSOCIATION: I17
SKAGGS COMMUNITY HOSPITAL: I17
SKAGGS DENNIS M & JUDITH B: F20
SKAGGS EDWARD C & ANNA SUE: H23
SKAGGS JERRY & LEVITA: N26
SKAGGS JONATHAN D & MICHELLE: K22
SKAGGS PHILLIP W & ELLAMAE: N32, O32
SKAGGS RUSSELL G: O33
SKAINS WILLIAM JR & S ROBIN: I17
SKEEN ARMADINA: F20
SKEEN HAROLD & JOSEPHINE: F19
SKEEN HAROLD L & DEBBIE S: G19
SKEEN HAROLD LESLIE JR & DEBORAH SUE: F20
SKEEN LARRY DEAN & ARMANDI: C34
SKEEN LARRY DEAN & ARMANDINA: F20
SKEHAN RICHARD L & CAROL L REV LIVING TRUST: I17
SKELTIS MICHAEL A & JOAN M: L16
SKIDMORE CHARLENE: N21, O21
SKIDMORE RICHARD & NICOLE: I17
SKILES DANIEL M & MARY M: L24, M24
SKILLERN CHRISTOPHER S & ANGELA R: I19

SKILLERN ELZIE S & JETTA J: H18
SKINNER CAROLYN SUE & ROBERT RAY: J23, K23
SKINNER CAROLYN SUE: K23
SKINNER JOHNNIE JO REVOCABLE TRUST 04/08/2008: H20
SKINNER JOYCE - TRUSTEE: F20
SKINNER MICHAEL L & BRENDA C PATRICK: F19
SKINNER MISTY: O29
SKINNER PHILIP: G19
SKINNER ROBERT RAY: K23
SKINNER THOMAS J & REBECCA: O33
SKINNER WILLIAM PATRICK & TONIA Y: J18
SKIPPER DENNIS E & JUDITH I: C16
SKIPPER PROPERTIES LLC: F21
SKIPWORTH PERCY & BETTY: D16
SKIVERS SHIRLEY FAMILY TRUST: N14
SKODA DONALD J & ELEANOR J: I20
SKOGLUND DAVID & LINDA: J15
SKOGLUND DAVID L & LINDA A REV TRUST 07-24-2006: K15
SKOGLUND PROPERTIES II INC: H16
SKOGLUND PROPERTIES II, INC: H16
SKOGLUND PROPERTIES III INC: J15
SKOGLUND PROPERTIES INC: I16
SKOGLUND SCOTT D & KELLY L (AKA KELLY L SAMS): K15
SKOGLUND SCOTT D & KELLY: E15
SKOKLO STEVEN A & SUANNE M: J17
SKYLANE INVESTMENTS LLC: H17
SKYLES JEANE: K15
SKYLINE CORNER LAND TRUST: G15
SKYLINE SOUTHERN BAPTIST CHURCH OF BRANSON: J15
SKYLINE SUBDIVISION ASSOCIATION: J15
SKYVIEW BLUFF TRUST: J18
SKYVIEW HEIGHTS SUBDIVISION OWNERS ASSOCIATION: J21
SLA PROPERTIES LLC: J16, K15
SLABY GEORGE M - ESTATE OF: O28, O29
SLABY NINA MAKSIMUK: N16
SLACK RILEY W & PATRICIA A: K15
SLAGLE ELLEN R: F19
SLAGLEY RUBY G & ANGELA L: J17, J18
SLAGTER ANDREW: J16
SLAGTER DIANE E - TRUSTEE: J16
SLAGTER HOWARD G REV TRUST: J16
SLAGTER HOWARD G REVOCABLE TRUST & JAMES H SLAGTER: G15
SLAGTER JAMES H: G21
SLAGTER TRACI & JIM: G15
SLATER MARIA J: J18
SLATON ELLEN J: F19
SLATON DAVID E & CLARA J: J14
SLAUBAUGH HOWARD & KAREN: F20
SLAUGHTER IRL G & JUDITH A: L15
SLAUSON JAMES P & CAROL A: J17
SLAVENS ARLIN R & SUZANNE: I21, I22, J17
SLAVINS LARRY J & KAREN A: K15
SLAVIK GREG & ROSALIND: J14, L18
SLAY CHARLES G & AMY C: N26
SLAYDEN RHONDA KAY REV TRUST: M15
SLECHTER FRANK: J15
SLEETTO JEFF & VALERIE: J17
SLICER PATRICIA: L15
SLIMICK TERRY W: F20
SLINGS DANIEL L & KAREN M: J14, J15
SLISHER DOROTHY F: H22
SLISHER GLORIA M: H17
SLISHER GLORIA: H17
SLIVKA ANDREW R & JUDITH MAE: M15
SLIVKA ANDREW R & JUDITH MAE: L15
SLOAN KIRK & SHELLEY: I18
SLOAN KREG S & KATRENIJA A: G19
SLOAN MICHAEL E & TENA L: N15
SLOAN RICHARD A & DONNA: J18
SLOAN STEPHANIE: I24
SLOAN STEVEN R & ALICE G & STEVEN G & STEPHANIE G: H24, I24
SLOAN VIRGINIA L: G24
SLOCUMBE MARILYN C - TRUSTEE: L15
SLOCUM LONNIE & BILLIE: K25
SLONE DONALD G REVOCABLE LIVING TRUST: K21
SLOOP LAURA B: J22
SLOSS ELWYN MAX: F24
SLOTTOWER GLEN K & PATRICIA A: N31, N33
SLOTHOWER JAMES JR & MARY ELLEN: L15
SLOUS KACEE N: H15
SLOUS ROBERT J & TRACEY A: G15, H15
SLUPPICK BARBARA ANN: F19
SLUPPICK ELIZABETH: F20
SLW LLC: I15
SLYCORD LARRY & SHIRLEY: F19, G19
SLYCORD SHIRLEY M: F19, J17
SLYCORD SHIRLEY: F19, G19
SMALL DANIEL K & MARLENE M: K15
SMALL EUGENE W & HELEN M: F20
SMALLEY GARY & NORMA: H18
SMALLEY GARY T TRUST 1/2 & NORMA J SMALLEY TRUST 1: H18
SMALLEY GARY THOMAS & NORMA JEAN - REV TRUST 1/2 INT. EACH: H18
SMALLEY GARY THOMAS & NORMA JEAN TRUSTEES: H18
SMARTON NAN & JAMES 2/3INT & ALAINA C SWEENEY 1/3INT: B18
SMARR A EARL & JOAN - TRUSTEES: G20
SMART ADA & DAVID G: F19
SMART BRENDA & MARK: I25, I26
SMART THOMAS & MIMI: F24
SMART THOMAS D & MIMI M: H22
SMBZ LLC: D18, F18, F19, G18, G19, I18, J18, J19, K14, K15, L17, M17
SMBZ: J19
SMEDLEY BARBARA J & JOHN C: N15
SMEDLEY BARBARA J: N15
SMELSER BRAD AND BACH-SMELSER CHANTEL M: G20
SMELSER BRADLEY D & CHANTEL BACH-SMELSER: G20
SMETHERS JEFFREY L & SHEILA K: I18
SMETHERS JUDY L: I17

SOUZA JOSEPH EDWARD & MARGARET SHARON: K15
SOUSAN JOHN & SARAH L: E16, E17
SOUTEE GARY P & HELEN M: G22
SOUTEE LARRY JOHN & BONITA KAY KISSSE: G22
SOUTEE ROY L & MINNIE FRANCES - TRUSTEES: F23
SOUTH & ASSOCIATES PC: G19
SOUTH COAST INDUSTRIAL DOOR INC PROFIT SHARING PLAN 12/28/01: G17
SOUTH COAST INDUSTRIAL DOOR INC: G17, I17
SOUTH SYCAMORE CHURCH OF CHRIST: I17
SOUTHARD BOBBY L & OPAL LEE: D29, D30
SOUTHARD ROBERT H: F19
SOUTHARDS B L & OPAL: D29
SOUTHERLAND ELMER JOE & BARBARA JO: H17
SOUTHERLAND JASON & SHERI: D28
SOUTHERN CONSTRUCTION CO INC: C32
SOUTHERN CONSTRUCTION INC: C32
SOUTHERN MISSOURI DISTRICT COUNCIL OF THE ASSEMBLIES OF GOD: O17
SOUTHERN MORTGAGE CO: F19, G19, G20
SOUTHERN PINE RESORT: N15
SOUTHERN PINE RESORTS PARTNERSHIP: I18
SOUTHERN PINE RESORTS: F18, F19, F20, G19, G20, H16, H17, H19, H20, H23, I19, J15, J21, N15
SOUTHERN PINES RESORTS: F20, J15, J16
SOUTHERN STATES ROYALTY INC: F20
SOUTHERN SUPPLY CO: I16
SOUTHTOWNE GROUP LLC: K17
SOUTHWEST CATTLEMENS CORPORATION: H17
SOUTHWEST CATTLEMENS CORPORATION: H17
SOUTHWEST COMMUNITY BANK: J14
SOUTHWEST OUTDOOR ADVERTISING: F17, I16
SOUTHWEST SIGN CO: I16, J17
SOUTHWIND HOLDINGS INC: I15
SOUTHWIND MANAGEMENT CORP: I15
SOUTHWORTH BEVERLY: K15
SOWDER ROBERT A & SUE A: L15
SOWDERS MICHAEL D: J21
SOWELL TRAVIS & MARY REVOCABLE LIVING TRUST 06/04/2008: G20
SOWERS GERALD E & COLLEEN J - TRUSTEES: F20
SOWERSBY MONTY V & DOSHIER ANGELA K: I19
SOYLAND KARL JOHN II: H21
SP & J ENTERPRISES LLC: G16, M15, N17
SP TRADING LLC: I16
SPACKMAN ALICE F: H16, H17
SPAIN MICHAEL R: G19
SPANGLER KURT G & JEANIE: I20
SPANGLER ILLENE & JAMES D HILL JR & STEVEN ALLEN HILL: J15
SPANGLER JOHN R JR & PEGGY: H21
SPANGLER KURT & JEANIE: G23
SPANGLER MATTHEW & TIFFANY: J21
SPANGLER PAUL L: F20
SPANN JERRY R & MARY E: F19
SPANN MARY ELLEN: F19
SPAR QUEST INC: M15
SPARACIO JOHN & ARLENE: K28
SPARKMAN LINDA & JAMES: F18
SPARKS BRETT & JENNIFER: H18
SPARKS CALEB & CORA M: N16
SPARKS CARL A & CHERYL S: J16
SPARKS CHRISTOPHER M & ANISSA W: I19
SPARKS COLLIN S & RACHEL S: J19
SPARKS COLLIN S & RACHEL: I19
SPARKS FAMILY LIMITED PARTNERSHIP LP: L15
SPARKS FAMILY PARTNERSHIP LP: L15
SPARKS JACK R & LILIANE M: J17
SPARKS JACK W REV TRUST: N23, N24
SPARKS JACK W REVOCABLE TRUST 02/21/2005: N24
SPARKS JERRY & NANDA: K15
SPARKS RODNEY L & JACQUELINE: K15
SPARKS SHANE EUGENE & JAMES ROBERT HENDERSON: G20
SPARKS SHIRLEY A: F20, J15, K14
SPARKS-HART CARRIE LYNN: J23
SPARROWDOVE LLC: J14
SPARTAN ELECTRIC SERVICE: L15
SPATZ WILLIAM R & WINONA M: K15
SPAULDING B DEAN & MARGARET M: J17
SPAYD CHRISTOPHER & ADAMS AMANDA B: I18
SPEAK RONALD E & JOY R: H17
SPEAKES PAUL ROLAND & DEBRA LEA HELMS: O33
SPEAR BEVERLY K: F21
SPEARS ALAN D & CHERYL R: G14, G15
SPEARS CHARLES A & SHIRLEY A - TRUSTEES: I17
SPEARS GARY H & CAROLYN S: L15, L16
SPEARS SHIRLEY A - REV TRUST: G19, G20, H19, H20
SPEARS TERRY: M14, N14
SPEARS THOMAS & SUSAN: K15
SPEARS V CHRISTOPHER & PAMELA C: G19, H19
SPEELMAN DALE & DARLA CHAPMAN: G18
SPEER BRADLEY K REVOCABLE TRUST: J17
SPEERS BEVERLY & SMITH MELISSA: I18
SPEERS BEVERLY: J18
SPELLEN RENA: F24
SPELLMAN EDWARD M ETAL: N23
SPENCE BRIAN D SR: H15
SPENCE DAVID: L18
SPENCER CHARLES P & MARY C: H19
SPENCER DIANE: E16
SPENCER JOHN M: E21, F21
SPENCER LINDA G: I18
SPENCER LINDA M: K14
SPENCER LORI A & ZACHARY A JOHNSTON: L15
SPENCER MACK: K14
SPENCER ROBERT D - TRUSTEE OF THE DANIEL E SMITH IRREVOCABLE: H15
SPERLE HARRY L & KATHRYN J: I15
SPERRY JAMES G & GLORIA: F20
SPERRY NANCY P: J15
SPICER DONNA J: M15
SPICER GARY PAUL LIVING REV TRUST - TRUSTEE: J17
SPICER JEFFERY B & TAMMY L: C29
SPICER TAMBRIA L: G16
SPICER VICCI IRENE LIVING REVOCABLE TRUST 10/09/2006: J17
SPICER VICCI IRENE REV TRUST: J17
SPIDELL ROBERT A & JACQUELINE L: O29
SPIER LORIE L: M15
SPIKER DANNY & SHERYL: N16
SPIKER DANNY L & SHERYL R: H20, N16
SPIKING GORDON G JR & COURTNEY SONNENBERG & GRANT: N15, O16
SPILLERS DAVE: H19
SPINELLO AURELIO F & MARIE: H22
SPINNAKER CONDOMINIUM ASSOCIATION INC: J15
SPINNAKER DEVELOPMENT CORP INC: I15, J15
SPIRIT MASTER FUNDING II LLC: I15
SPIRIT WINDS LLC: K16
SPIRITS SHOP INC THE: J17
SPITTLER LARRY A & LAVERNE J - TRUSTEES: J17
SPITTLER NEAL T & CHRISTY: M14
SPITTLER PAUL A & IRENE J: J17
SPFLASH COUNTRY LLC: I16
SPLASH ZONE INC: I15
SPLAWN LESLIE G: F20
SPLAWN LESLIE: F20
SPOHN JUDY LYNN & DALE LEE MILLER & SUSAN MARIE AKIN: I17
SPOHN TIMOTHY A: M15
SPONAMORE ROBERT C: K15
SPONGE LLC: J24
SPONSLER BOBBY L & IRIS E - 1/2 INT EA - TRUSTEES: G19
SPORICH KENNETH M: M17
SPORT MELISSA & WOOD REX & DEBBIE: G20
SPORTING LAND LLC & STREET INSURANCE AGENCY INC 50% EA: I17
SPORTING LAND LLC: G16
SPORTSMAN STAN & CATHY: K15
SPOTSWOOD DIANE J: C15, C16, E21
SPRADLIN CHERYL & SPRADLIN BRANCE S & SPRADLIN COREY D: J17
SPRADLIN REBECCA: K15
SPRADLING CHESTER S & CAROLYN F: H16
SPRAGG LISA M TRUST: L18
SPRAGUE BETTY J: J15
SPRAGUE DWIGHT & LINDA: E18
SPRAGUE DWIGHT A & LINDA L: I15, I17, J15
SPRAGUE JAMES & PAMELA: G19
SPRAGUE ROBERT & CATHERINE: H23
SPRAGUE ROBERT L & CATHERINE E: H23
SPRAGUE ROBERT L & CATHERINE: H23
SPRAGUE WILLIAM D & SALLY A: E16
SPRANGER BRUCE O & CHARLENE K: J15
SPRAQUE DWIGHT A & LINDA L: I17
SPRECHER FRED: J15
SPRECHER PAUL GEORGE: C17
SPRENKLE KEVIN R & NOLA D & SPEARS EUGENE: G19
SPRENKLE TAMMY & RICK: K15
SPRIGG MARK K & CARA L: K15
SPRING CREEK PARK WATER & SEWER ASSOCIATION: J15
SPRING MEADOWS HOMEOWNERS ASSOCIATION: I18
SPRING VALLEY MISSIONARY BAPTIST CHURCH INC: J19
SPRINGDALE WAREHOUSE INC: I17, J14, J15
SPRINGER JEREMIAH L & CHRISTY: J21
SPRINGER RUSSELL W & CARLA J: L21
SPRINGER SHERI M & MICHAEL SWEENEY: M15
SPRINGER TRUST: J15
SPRINGETT WILLIAM JAMES SR & TERRI ANN: L14
SPRINGFIELD COCA COLA BOTTLING CO INC: K15
SPRINGFIELD COCA COLA BOTTLING CO: G19
SPRINGSTON MITCHELL E & RUTH A: K14
SPRONG MORRIS E & JANICE S: L15
SPROUL CYNTHIA R: N14
SPROUT MARK D & CANDACE J M: F20
SPRUNG HERBERT & DAVIS IDA ROBERTA: H20
SPURGEON DOUG: I19
SPURGEON GARY LYLE & JOYCE ANN: L15
SPURGEON LEONARD I & MELVA: I22
SPURGEON MELVA & LENARD: I22
SPURGEON PAUL J & HAZEL M: J22
SPURGEON PAUL J & HAZEL: J22
SPURLING NATHAN & MARIA C: I17
SPURLOCK J R & ELLOUISE - TRUSTEES: F15, I15
SPURLOCK JOHN B & WANDA N: F19
SPURLOCK WILLIAM RILEY & CASEY ANDREA: H14
SPURZEM WILLIAM CURTIS: I18
SQUIBB ROBERT CLARENCE & DIANA JEAN - TRUSTEES: J16
SQUIRE CHARLES F & MARGIT E: H17
SQUIRES JAMES A & CHIZUKO: F20
SQUIRF ENTERPRISES INC: J15
SREJMA ROBERT D & GAIELLE G TAPIA-SREJMA: J15
SRP PROPERTIES LLC: N16
SS & D LLC: H18, J17
SSP INVESTMENTS LLC: J16
SSS ENTERPRISES INC: I15, J15
ST BENEDICTS CATHOLIC CHURCH: K16
ST CLAIR COUNTY SERIES LLC- ST CLAIR COUNTY 419: J16
ST JAMES BETTY: K15
ST JAMES GENERAL BAPTIST CHURCH: J20
ST JOHN THOMAS ALAN & MARLENE JOYCE: K15
ST JOHN'S HEALTH SYSTEM INC: K15
ST JOHN'S HEALTH SYSTEMS INC: H17, I17, J17
ST JOHN'S HEALTH SYSTEM INC: F17, G17
ST JOHN'S HEALTH SYSTEMS INC: F17, G17
ST JOSEPH ANGLICAN CHURCH: I19
ST PETER CAROL J - TRUSTEE: J15
ST PETER RUPERT & CAROL JEAN: J15
STAAKE FAMILY TRUST 12-16-1992: G24, H24
STAAKE FAMILY TRUST 12/16/1992: G24, H24
STAAKE FAMILY TRUST: G24
STABILITY ENTERPRISES: O30
STACER GARY L: J17
STACER GARY LEE: M15
STACEY CHRISTINE: J18
STACEY EARL: J15
STACEY SHARON & DAVID: J15
STACEY SHARON A: J15, K14
STACEY SHARON: J15, K15
STACHOWIAK RONNIE & JOYCE: F19
STACK JAMES E JR & KAREN A: G21
STACKELBECK DIEDRICH K & DANA M: M15
STACY CARON L: O33, O34
STACY L C & JACKIE A: K17
STACY RONALD J & BRENDA: N15
STAFFORD ARCHIE & JEAN: K15
STAFFORD BRIAN A & CELESTE K: K15
STAFFORD FERN - TRUSTEE: N26
STAFFORD GEORGIA G: K15
STAFFORD JAMES H & FRANCES: L14
STAFFORD JAMES W & ANN: K14
STAFFORD MICHAEL & HARMAN KEN 1/2 INT: O23
STAFFORD RANDY & VICKI: F19
STAFFORD SUSAN: H17
STAFFORD THOMAS JOE JR & CHERYL L: H30, H31, I30, I31
STAFFORD TIMOTHY & KELLIE JO: H30, I30
STAFFORD TIMOTHY L & KELLIE JO: H30, I30, I31
STAFFORD TIMOTHY LYNN & KELLIE JO: H30
STAGGS MICHAEL L & M DIANE: J15
STAHL MICHAEL P & JODY C: G15, H15
STAHL WILLIAM J & ANITA P: I17
STAIB DEMA: K20
STAIR RONALD & RONNA: H25
STAKES JOHNATHON E & MARGARET A: H16
STALCUP E J & LUCILLE M: F19
STALEVSKI DEAN: I17
STALIANS ROBERT E & LAURIE K TRUST: J23
STALLCUP ADAM DAVID & WENDI: J22
STALLCUP JANICE - TRUSTEE: I22
STALLCUP JOHN & BRENDA: I21, I22, J21, J22
STALLCUP JOHN DAVID & BRENDA KAYE: F26, F27, H22
STALLCUP MATTHEW S & RACHAEL S: J22
STALLINGS BRYAN W: G17, G18
STALLINGS CATHERINE S: G19
STALLINGS THOMAS W & CAROL R JOINT TRUST: H18, L14
STALLMAN DAVID S: F16, F19, G20, I17, J17
STALLMAN DAVID SCOTT: G15, H16
STALLWORTH ELIZABETH: J17
STAMBAUGH PROPERTIES LLC: N16
STAMM SANDRA: J19
STAMPEDE INN LLC: I16
STAMPER GARY & DEBRA: K15
STAMPER GERALD P SR & KATHLEEN A: H22
STAMPS BRIAN M & SUNNY L: F24
STANCOL TRUST: K20, L20
STANDLEE EDITH W & KING CANDICE J & KEVIN T: M17
STANDRIDGE DENNIS H & KATHY D - BLUE BAYOU: I15
STANDRIDGE DENNIS H & KATHY D: I15
STANFORD DELORES H - TRUSTEE - ESTATE: J17, J21
STANFORD JOSEPH A: I20
STANGEL CASEY J TRUST: K16
STANGEL MICHAEL R & JUDY A: I23
STANHOPE LLC: J15
STANISLAWSKI CARL & LINDA M: F19
STANKIEWICZ STEVE D & MARY JANE: J14
STANLEY BRYAN EDWARD: F19, F20, M14, O16
STANLEY BRYAN EDWARDS: H19
STANLEY CHRIS A & MARTHA A: J21
STANLEY CHRISTOPHER & MARTHA: J18
STANLEY CLIFTON E & DARLENE H: K15, L15
STANLEY DAVID H & LEORA M - TRUSTEES: F20
STANLEY DENNIS LYLE & SUE A: F19
STANLEY ELIZABETH A: G18
STANLEY JASON & ALLISON: M24
STANLEY JODY & CARLA: J22
STANLEY JOHN E: N15
STANLEY LYLE C & ELIZABETH A: I16
STANLEY PHILLIP: F19
STANLEY WILLIAM G & MICHAEL R WARDEN: N23
STANSBURY GARY C & RICHARD D: G19, O25
STANSIFER LOLITA: K15
STANTON BRYAN: M17
STANTON JOHN D & JOYCE M: M15
STANTON KEITH ALAN & TINA KAY: K15
STAPERT THOMAS J & BETTY S: K15
STAPLES DANIEL EDMUND JR: I17
STAPLES ERIC J & JEAN B: I18
STAPLETON MIKE & D ANN STAPLETON: K16
STARBOARD CORP: L14
STARK TRUST: G20
STARK AGNES E & KEMP REBECCA & FORTIER BRENDA ETAL: G19
STARK AGNES E & KEMP REBECCA & FORTIER BRENDA ETAL: H20
STARK ELMER: J24, K24
STARK HARLEY STEVEN & DARLENE MAE: M15
STARK JOHN E & JEANIE D: H17
STARK WILLIAM W & CANDACE S: I18
STARKS VERNON TRENT: K15
STARLING BAYLENE: F20, K17
STARLING JERRY & MARLENE P: H18
STARLING JERRY F & MARLENE P: K15
STARNES BRUCE M II & ELLEN REVOCABLE TRUSTS 1/2 INT EA: J14
STARNES MARK K & DEBBIE L: H17
STARNES REGENCA SUE & RITA KAY ARNDT & RENEA MARLYNN MALICOAT: K22
STARNES ROBERT D & CAROL A: K15
STARNES SHARON REVOCABLE TRUST: J17
STARR JAMES M & YORIKO - TRUSTEES: I19
STARR MARY E: I18
STARR RANDALL & CONNIE: K15
STARRETT WILLIAM L & BARBARA: I21, I22
STARRETT WILLIAM SCOTT & JUDY: I21, I22
STARWOOD HOMES LLC: E15, L18
STASTNY GEORGE R JR: N16
STASZAK GERALD & ANN: H16
STATE OF MISSOURI CONSERVATION COMMISSION: D20
STATE OF MISSOURI CONSERVATION COMMISSION: M16, M26
STATELER MICKEY & CHANTHANOM: L24
STATELER MICKEY & CHANTHANOM & COWAN CAVIN A ETAL: N23
STATELER MICKEY & CHANTHANOM: N23
STATELER MICKEY S & CHANTHANOM K: L24
STATES WILLIAM R & ANN M: K19
STATLER KENT L & JULIE A: J16
STATLEY KEITH G: F20
STATION MARK A: H16
STAUCH LOGAN & SANDRA SILVER & TERESA STAUCH: F24
STAUF TINA T: F20
STAUFF LOREN & JULIE A: J14
STAUFF LOREN F & JULIE A: I15
STAUFFER ADAM JOE & ADRIAN L: E18
STAUFFER ADAM JOE & ADRIAN L: E18
STAUFFER DARRON T & MELTON MELISSA: H22
STAUFFER DONALD G & CATHERINE: F20
STAUFFER JOHN & CARLA: H21
STAUFFER JOHN & MYRA & GOMEZ MARK & NATALIE: H21
STAUFFER JOHN H & GOMEZ MARK & NATALIE: H21
STAUFFER JOHN M & CARLA: F21, G22, H22, K15
STAUFFER JOHN M: F20
STAUFFER JOHN M & CARLA: H21
STAUFFER JOHN M & GOMEZ MARK J: H21
STAUFFER JOHN M: H21
STAUFFER JOSHUA D & AMANDA: G18
STAUFFER KARA E: F12
STAUFFER KARA: F15, F16
STAUFFER MELISSA ANN & STAUFFER DARRON: F20
STAUFFER MYRA: G22
STAUFFER SAMUEL J & FRANCIE L: D16
STAWORSKI MICHAEL & TRICIA A: J19
STAWORSKI TRICIA A & MICHAEL S & LAWRENCE J GROLLMES JR: J19
STAYTON DAVID & PAULETTE: E15
STEADFAST ENTERPRISES INC 1/2 & ARDROW G& LINDA E & CAFEFF E INC: G17
STEADFAST ENTERPRISES INC: I12
STEADMAN GENE A & DORIS F: K22
STEADMAN JAMES E & JULIE A: N30
STEADMAN JAMES F & JULIE A: N30
STEADMAN JAMES: N30
STEADMAN JAMES E & JULIE A: N31
STEADMAN JAMES: N31
STEADMAN JERRY D & JACKIE P: F19, G20
STEADMAN RANDY E: F19
STEADMAN TRUST 01/03/2008: K15
STEARNS LARRY W & PATRICIA A: G21
STEARNS STACEY M TRUST: N14
STEARNS WILLIAM E & LA SHELL: F18
STEBBING PAULA: G18
STEBBINS DOUGLAS & TIM 1/2 INT EA: F19
STEC CASIMIR JR: K16
STEC CASIMIR A JR: K16
STEC CASIMIR A: K16
STEC CASIMIR JR: K16
STEC KENNETH A: G24
STECKER GLENN E & GENEVIEVE: F19
STECKLER BERNARD S & JUDITH A: J23
STECKLER WILLIAM DAVID & HELEN JAKAY: F20
STEECH JOHN JR: J22
STEEBY ROBERT L & DONNA R: G19
STEED FRANK J JR & KIMBERLY L: I18
STEELE CHARLES M & BEVERLY JEAN &: H20
STEELE CYNTHIA, RONNIE5/12EA, VIRGINIA FAYE, MARCUS L JR 1/12: J17
STEELE DENISE M: I19
STEELE ERIC W & EAH KAYE: J18
STEELE FORREST G LIVING TRUST 02/27/2009: N15
STEELE GERALD A & KAREN S: I18
STEELE JIMMIE D & C MARIE: K22
STEELE MARY SUE - TRUSTEES: G21
STEELE ROBERT P: K14
STEELE SYLVIA L: I18
STEELY MERLE A & DORTHEA M 1/2 INT EACH: I16
STEEN ASA J & RUTH: H18
STEEN EFFIE E - TRUSTEE: G19
STEEN ROBERT S & LISA: I18
STEERS DENIS E & MARIETTA D: F20
STEFAN BARBARA: F19
STEFAN FAMILY TRUST 03/21/2007: E24
STEFAN FAMILY TRUST: G21, G25, G26, H25

STEFFAN WAYNE F & BARBARA S: F19
STEFFEN CHESTER & CHARLENE: H16
STEFFEN GILES P & MARGUERITE -
TRUSTEES: I17
STEFFEN GILES P & MARGUERITE -
TRUSTEES: J17
STEGALL JERRY F ETAL: D21
STEGALL-CAMPBELL FAMILY TRUST: I17
STEGNER WILLIAM E & NADIEN: I19
STEHLER BILLY J & JOYCE R - TRUSTEES:
K33, K34, L33, L34
STEHLER BILLY J & JOYCE R-TRUSTEES: K33,
K34
STEHLER JEAN: N33, O32
STEHLER JEAN E REV LIVING TRUST: O33
STEHLER JEAN E REVOCABLE LIVING TRUST
01/10/2008: O33
STEHLER JEAN: O33
STEHLER RICHARD & JOANNE: L33
STEHLER RICHARD & JOANNE: K33, K34, L33,
L34
STEHLER RICHARD & VINETA & RUSSELL T:
K34
STEHLER RICHARD L & JOANNE: L34
STEHLER ROCKY: K34
STEHLIK DUANE L & MARNA S: K22
STEHLIK LOREN J & KATHERINE: K22
STEICHMAN LORELEI ANN: H21
STEIDEL GEORGE C: F19, F20
STEIDLEY SHERRY A: F19
STEIDLEY SHERRY: F19, G19, I19, J21
STEIERT JAMES B & JANICE L REV TRUSTS
1/2 INT EA: M15
STEIN CLARA JUNE & JOHN D: F18
STEIN CLARA JUNE: F18
STEIN JOSEPH LEE & DEBRA H: K14
STEIN KATHRYN: J21
STEIN MONICA RAE: F20
STEIN RICHARD E: G19, K14, K16
STEINBACK JANET D LIVING TRUST: N15
STEINER DAVID & PATRICIA: K15
STEINER FRANKLIN D & LOIS M: G21
STEINGRABER FAMILY REVOCABLE TRUST
04/11/2007: L15
STEINGRABER JOHN K & DORIS E -
TRUSTEES: L15
STEINHOEFFEL JERRY J & MARILYN E: M15
STEININGER JOHN J & SUE E: F20
STEINKAMP HELEN L - TRUSTEE: H16
STEINKAMP MARY E & EVERETT D: K15
STEINKE ORVILLE L REVOCABLE TRUST:
N26
STEINMANN GARY: N14
STEINMETZ M DOLORES REV TRUST: I23
STEINMETZ M DOLORES REV TRUST: I23
STELL VAN D & THERESA M: J15
STENBERG DONALD B & TIFFANY L 50% &
BOYETT JAMES C: C18
STENBERG LOWELL V & MARLYN E: K15
STENGER MIKE & JOYCE A: B21
STENGLMEIER WALLACE E & VELMA V -
TRUSTEES: I16
STENNETT REAL ESTATE PROPERTIES
LLC: I14
STENNETT CHARLES & NANCY: L16
STENNETT CHARLES A AND NANCY A: I14
STENNETT CHARLES A & NANCY A: M15
STENNETT CHARLES J & BRANDI: I17
STENNETT ENTERPRISES LLC: H21, I15
STENNETT REAL ESTATE PROPERTIES LLC:
I17, K15
STENNETT'S SN S INC: I17
STENSAAS BARBARA D REV TRUST: K15
STENZEL ELISHA M: I18
STEPHANS JOSEPH & KAREN: K23
STEPHANS PAUL: K14
STEPHENS BARNEY RAY & DENNIS L &
DAVID LEE & DONALD JAMES: E16, E17
STEPHENS DONALD D & CHRISTINA J: G18
STEPHENS EUGENE R & DIANNE L: N14, N15
STEPHENS JAMES L & SHIRLEY J: F20
STEPHENS JOHN & JEFFREY J & KRISTI L:
K15
STEPHENS LESLIE S & ELISHA R: G18
STEPHENS MARK & SUSAN: I17
STEPHENS RONALD GENE & RATA TEELE:
M15
STEPHENS WENNIE & ORVILLE RAY: E17
STEPHENS WILLIAM & CELIA J. ETAL: C14
STEPHENS WILLIAM E & CELIA J: C14
STEPHENSON FAMILY REV TRUST: I15
STEPHENSON JAMES & DEBORAH: I26
STEPHENSON JAMES & DEBORAH R: J26
STEPHENSON JAMES & DEBORAH: J26
STEPHENSON JAMES D & SANDRA L: H17
STEPHENSON JAMES D JR & KARYL L: I20
STEPHENSON JAMES JR & KARYL: M17
STEPHENSON MICHAEL R: K15
STEPHENSON WILLIAM & JACQUELINE: J23
STEPHENSON WILLIAM H & JACQUELINE H:
J23
STEPP PAUL C & CATHY L: D16
STEPP PAUL: I17
STEPP RONNIE L & LONESTAR SHARON L:
H22, I22
STEPPPEL GINGER L - TRUSTEE: I17
STERLING BARBARA I: H21
STERLING BOBBY J & MARY LOU: I18
STERLING ESTATES CONDOMINIUM
OWNERS ASSOCIATION: K15
STERLING LINDA: J18
STERN GERALD A & EILEEN A: N14
STERN JAMES F & GERRIE D: L14
STEVEN L OWENS REVOCABLE TRUST
06/26/2001: K15
STEVEN M MCNULTY REVOCABLE TRUST:
K14, K15
STEVENS ANTHONY & SHERI: H18
STEVENS CHARLES & FAIOSO: F14
STEVENS CHARLES A & FAIOSO J: F14
STEVENS CHARLES: F14
STEVENS CHARLOTTE: H21
STEVENS CHRISTINE: M15
STEVENS EDWARD R & LAVERGNE: G19
STEVENS JANE ANN: J18
STEVENS JOSEPH L & ELIZABETH: F20
STEVENS MARY E: H17
STEVENS MELBA A: H20
STEVENS OLEN BRAD: K25
STEVENS PERRY G & BETTY L: N14
STEVENS TONY & SHERI: K16
STEVENS VELMA L: I23
STEVENS VELMA: I23, I24
STEVENS WILLIAM E & MARY L: F19
STEVENS BRENT E & JOYCE: F19
STEVENS CARLENE KING: F19
STEVENS DENNIS G & DEBRA K: F19
STEVENS G DENNIS: F19
STEVENS GREGORY A: F19
STEVENS JEFFERY W: F19
STEVENS JOHN & LYNNETTE: N15
STEVENS JOHN P & A LYNNETTE REV
LIVING TRUST: L14
STEVENS JOHN P & A LYNNETTE -
TRUSTEES: L14
STEVENS JOHN P & A LYNNETTE
CARING TRUST: M17
STEVENS JOHN P & LYNNETTE REV
TRUST: L14, L15
STEVENS KENNETH EUGENE & CAROL
ANN FAMILY TRUST: G21
STEVES FRED & PEGGY: J14
STEVESON PAUL: F16
STEVESON RICHARD M & COLLEEN TRUST
04/07/2009: J19
STEWART CYNTHIA K: H17
STEWART RALPH A JR & GLENNYS M: H15
STEWART DANNY G & CHRISTIE D: H19
STEWART DAVID & SUE: F18, F19, G18, G19
STEWART DAVID & TERRI M: E15, F15
STEWART DAVID LEE & TERRI: I17
STEWART DAVID R & AMBER C: H19
STEWART DAVID W & H SUE: F19
STEWART DAVID W & HELEN SUE -
TRUSTEES: E17, E19
STEWART DAVID W & SUE: F19
STEWART DAVID W: G22
STEWART DAVID W & HELEN SUE REV
LIVING TRUST 06/16/1995: H22
STEWART DAVID W: H22
STEWART DEANA K: M17, N17
STEWART DUANE E & GINA L: L15
STEWART FRANK & EDITH: D16
STEWART FRED W & OLIVIA J: J14, J16
STEWART GREGORY B: F20
STEWART HELEN: K15
STEWART JAMES E & BARBARA J: E15
STEWART JOSH: L15, L21
STEWART JUSTINE: G18
STEWART KENNETH L & FREDDIE SUE: K15
STEWART KEVIN: F20, H19
STEWART LAURA E: J14, J15
STEWART LOYAL L & DONNA J - TRUSTEES:
I21
STEWART MARIAN W: K15
STEWART MARIAN: K15
STEWART MARTHA J: G22
STEWART MICHAEL J & PHILLIPS CHARLES
D & NAOMI J ETAL: M15
STEWART MICHAEL W & AIMEE L: J15
STEWART MICHAEL W & EDNA L: N19
STEWART MILDRED K & RANDALL W: N14
STEWART RALLACE E: F19, G19
STEWART RILEY FLOYD: F19
STEWART RUSSEL & WILMA TRUST: M15
STEWART SCOTT H & BARBARA: I17
STEWART SHELLEY D & JOYCE K
CLEMENSON: J18
STEWART THOMAS S & SALLY: N21, O21
STIBICH DANIEL F & CARLOTTA GAIL: L14
STIBICH DANIEL F & JAMES K JUSTUS: N14
STIBICH DANIEL F: L14, M14, M15
STIBICH PANA & ADAM & JASON: L14
STIBICH PANA & ADAM: L14
STICE CODY & SOPHIE: I18
STICE CODY W & SANDRA CLOUSE: I18
STICE CODY W & SOPHIE L: G21, H21, O15
STICE GENEVA & DANIEL C CARLSON: I18
STICE GENEVA R: I18
STICE KEVIN LAWRENCE & PARIS ESTELLE:
I18
STICKMAN JOHN F & TINA M: M15
STICKMAN JOHN FREDERICK & TINA MARIE:
L15
STIEB MARIA GRACIELA REVOCABLE
TRUST 04/24/2009: I18
STIEF EDNA M: J16
STIEF KEVIN & DONNA: F14, F15
STIERNAGLE CECIL & KURT & JULIE: I20
STIERS WALTER L & LURA B: F20
STIFFLER CHARLES R & NANCY C: E24, H22
STIFFLER CLIFF C & MELISSA M: J22
STIFFLER CLIFF C & MELISSA M: H21
STIFFLER DARREL D & PATTY: G21
STIFFLER DEBBIE: G21
STIFFLER DEBRA K: G21
STIFFLER JON B AND HEATHER L: K28
STIFFLER REVOCABLE TRUST: B15
STIFFLER RUBY & CARNELISON MICHELLE
R: G21
STIGER KENNETH LORAN: F19
STILES DARREL M & REXANNE L: M15
STILES KENNETH RAY & EARLENE: I15
STILL BERNELL 1/2 INT & STILL TONY
ANDREA 1/2 INT: J18
STILL BERNELL 1/2 INT STILL TONY S &
ANDREA 1/2 INT: J18
STILL BERNELL: I17
STILL LARRY: J17
STILL INVESTMENTS: J17, J18
STILL LOREN: G19
STILL MARK C & ANGELA K: H17
STILL MARK C: H17
STILL MICHAEL P & WANDA J - TRUSTEES:
F19
STILL THOMAS W & CHARLSIE T: L15, M15
STILLEY SCOTT H & ALICE M JAIME &
STEVEN L & ROSA L STILLEY: J15
STILLINGS ARLISS & LINDA: G21
STILLINGS ARLISS R & JENNIFER K
DOUGHERTY: H21
STILLINGS ELISHA & PETERSON AMANDA:
E28
STILLWOOD LLC: H17
STILWELL ROBERT A & BRENDA L: J17
STILWELL THOMAS E & SARAH B: C16
STIMSON I H & BILLIE D: G19
STIMSON WILLIAM C & MARGARET B: H16
STIMSON-GRAY ALICE A & STIMSON
WILLIAM R: H16
STINE DONALD: P15
STINE GARY L & DONNA E TRUST: N32, O32
STINE JENNIFER L: K16
STINE PEGGY: N14
STINES LILY B: N15
STINNEFORD CAROL ANN - TRUSTEE: K15
STINNETT CHARLES L & BERNADINE &
BALTZ DEBORAH: I24
STINNETT CHARLES L JR & BERNADINE:
H21
STINTON TERRY D & JEANE M: I16
STIRITZ LURETTA - TRUSTEE: F19
STITES GWENDOLYN: K16, K17
STITES MELVIN L & VIVIAN: F20
STITES ROBIN ANGELA & JOHN RANDY &:
J17
STIVERSON GEORGE & DEBBIE: N17
STK1 LLC: K15
STOBERL DARLA R: H18
STOCK EDWARD J & SARA L: E16
STOCK JAMES J & HELEN L: I23
STOCK PAUL L & KANDIE: D19
STOCKBARGER LORIN W & M DARLENE:
M15
STOCKEBRAND GIL W & LINDA D LENEVE
TRUST: J16
STODDARD JAMES & KATHERN: F19
STOCKHAM TERRY D & SHARON L: K15
STOCKI-CASKEY RYAN: H20
STOCKMAN JOHN F & MERLENE G - CO
TRUSTEES: M15
STOCKMANN JOHN T & SUZANNE L: N15
STOCKTON CURTIS: F19
STOCKTON KEVIN & KRISTINE: I18
STOCKTON WILLIAM E & MILLER JOHN M:
H21
STODDARD BETTY T: G20
STODDARD GARY & JOANN: G19
STODDARD GILBERT L & GLORIA K: F20
STODDARD JAMES R: M15
STODDARD MICHAEL: I20
STODDARD PROPERTIES LLC: F21
STODDARD RICHARD RUSSELL & DONNA
EVELYN - TRUSTEES: J16
STODDARD RONALD & MICHELLE 1/2 INT
EA: I23, I24
STODDARD WESTON EUGENE & PARKER
HEATHER RENEE: F20
STOFFER JAMES & JULIA - TRUSTEE: J16
STOHL PATRICIA J: O33
STOKENBURY MARY M & RUBY L WELLS:
K15
STOKES MELISSA K: M15
STOKES OKCHA & CHARU: J21
STOKES PHYLLIS A: I17
STOKES RANDALL ALLEN & DONNA SUE:
K15
STOKES TONY L SR: F20
STOLL BETTY KAY: H16
STOLL CURT MICHAEL ETAL: N19, O19, O26
STOLL CURT MICHAEL & CHRISTINA &
CORNELIA ET ALL: N19, N20
STOLL CURT MICHAEL & CHRISTINA ZUGEL-
STOLL & CORNELIA STOLL: N19, N20, O19,
O20
STOLL KURT MICHAEL AND BARBARA
LOUISE MAIER: N19, O19
STOLL LARRY J & BECKY: K15
STOLPER SANDRA: J21
STOLZ LAWRENCE H & DELORA L: F19
STONE ALVIN GENE & DEBORAH A: K15
STONE ANDREW & TOMMIE SUE FERRELL:
G19
STONE BEVERLY & YOUNG SANDY: M15
STONE BILL GENE & DEETTA MAY: E15
STONE BILLY & DE ETTA: L21, L22
STONE BILLY FRANK & SHIRLEY JEAN: G17
STONE CASTLE RESORT & CONFERENCE
CENTER LLC (THE): J15
STONE CASTLE RESORT & CONFERENCE
CENTER LLC: I15
STONE CHRISTINE K: N14
STONE CLELL C JR & ANNA MA: D15, E15
STONE COREY N & CARA J: F17, F18
STONE COUNTY REAL ESTATE LLC: J14, J17
STONE COUNTY REAL ESTATE PARTNERS:
J17
STONE COUNTY REAL ESTATE, LLC: J17
STONE DAVID E & CAROLE A TRUST 03-31-
2009: H17
STONE DAVID: I16
STONE DOROTHY - 1/3 INT ETAL: E15
STONE EARL ANDREW & PATRICIA LYNN:
L15
STONE EARLE ANDREW & PATRICIA LYNN:
M15
STONE GORDON H & NORMA C: J15
STONE GREG & JODI: D15, E15
STONE JEROME J & COLLEEN B: L18
STONE JOSEPH & CHRISTINE: N14
STONE JOSEPH A & CHRISTINE K: N14
STONE KONNI S & WALTER J: J17
STONE ROBERT & KAY: G17
STONE ROBERT & LUDMILA: H17
STONE ROBERT H & MARGARETT KAY: H17
STONE ROBERTA J: J19
STONE ROBERT G & ARDYTH A: H21, I21
STONE RONALD R & MARY G: M17
STONE SHAWN T & CHRISTOPHER LINK:
G15
STONE SHELTON A & BRENDA W: I18
STONE SOUP INVESTMENTS LLC: K15
STONE STEPHEN D & STEPHANIE L: F19
STONE TELA MATHIA: G19
STONE TERRY & MICHELE REV LIVING
TRUST RL: J15
STONE TERRY & MICHELE REV LIVING
TRUST: J16
STONE TERRY & MICHELE REV TRUST: J15,
J16
STONE TERRY & MICHELE REVOCABLE
LIVING TRUST: J16
STONE TIMOTHY L & RACHEL JEAN: J17
STONE WALTER ETAL: D15
STONEBRIAR PROPERTIES LLC: I15
STONEBRIDGE VILLAGE PROPERTY
OWNERS ASSOCIATION INC: G14
STONEBRIDGE VILLAGE PROPERTY
OWNERS ASSOCIATION: G14
STONEBURNER RUSSELL B & RENEE: H18
STONECIPHER RICHARD H & KATHY L: J34
STONECRAFT HOLDING COMPANY LLC: M16
STONECROFT HOLDING COMPANY LLC:
M16
STONECROFT HOLDING LLC: M16
STONER STEVEN & CAROLYN: H17
STONERIDGE BY THE LAKE LTD: H17
STONEWALL CREEK ASSOCIATES LLC: L14
STONEWOOD ENTERPRISES LLC: G20
STORCH GERALD J & BRENDA A: G21
STORCH JEREMY & BRENDA: I16
STORCH PHILLIP S & CONSTANCE M: H17
STORCK BILLY D & SHIRLEY A: K15
STORM JAMES D & PAMELA L: N14
STORM KENNETH G & ROBIN L: D15, E15
STORMENT JEREMY E & NIKKI D: F18
STORTS DAVID G & ANITA S: G21
STORTS DAVID GENE: G22
STORTS JOYCE D: G22
STORTS STEVEN D & SHARON B: H22
STORTS STEVEN D & SHARON: G21
STORY G THERAL: L14
STORY JARED & KATHRYN: H16
STORY LEISA: J17
STORY MAX J & DEBRA C: N14
STORY RONALD J & RENEE A: G24
STOTT JEROME H & CHERYL A: H23
STOTTLE BRAYDN LEE: I17
STOTTLE DANNY L & P. ERIN: B17
STOTTLE DAVID & CAMILLE: F20
STOTTLE DAVID & SCOTT: N20
STOTTLE DAVID A & SCOTT R: F19
STOTTLE DAVID ALLAN & CAMILLE: N19
STOTTLE EARL: J19
STOTTLE HANK: O16
STOTTLE LESTER E: G23, G24, J19
STOTTLE LESTER EARL: F16
STOTTLE MINNIE I REVOCABLE TRUST: J18
STOTTLE MINNIE IRENE REV TRUST: J17
STOTTLE MINNIE IRENE REVOCABLE
TRUST: H18, H19, J17, L15, L16, O16
STOTTLE SCOTT RUSSELL 1/2 & DAVID 1/2:
F19
STOTTLE SHERRI: F19, H21
STOTT'S DAVID C & PATRICIA A: F19
STOUFFER JAMES: K14
STOUGHTON ROBERT L JR & MARIE D: L15
STOUT BOBBY JOE & KATHLEEN M: O34
STOUT JUSTIN J & AMANDA L: I18, I19
STOUT KEITH STEVEN: I19
STOUT KEITH: H19
STOUT WILLIAM T JR & LINDA G -
TRUSTEES: J14, J15
STOVALL MOSE EDWARD SR: L15
STOVALL THERESA R & RICHARD SCOTT
TATLOCK: F19
STOVER NATHANIEL BRYAN: E19
STOVIE RAYMOND J & CECILIA A -
TRUSTEE: J15
STOVIE RAYMOND J & CECILIA A -
TRUSTEES: J15
STOWE DAVID L & KAREN L: J15
STOWE EDWARD & KAREN K REVOCABLE
TRUST: G17
STOWE'S MILL LLC: I15
STRAATMANN MAURICE E & MARITA: N15
STRACK LEE & ARDIS: F19
STRADER BARI L & KATHLEEN A: G22
STRADER MIRCHELL THOMAS & JACQUELIN
SUE: G19
STRADER RICHARD V & JANIS L: J16
STRAHAN CHARLES D T & MARGARET J:
K20
STRAHAN CHARLES DANNY TIPTON &
MARGARET J: J20, K20
STRAHAN CHARLES DANNY TIPTON &
JAMES E: J20, K19, K20, K21, N22, O21, O22
STRAHAN CHARLES DANNY TIPTON &
MARGARET J: K20
STRAHAN CHARLES DAVID & KRISTINA L:
K20
STRAHAN JAMES & DANNY: O22
STRAHAN JAMES E & KAREN L: J20, K20
STRAHAN JAMES ELLIS & KAREN L &
CHARLES DANNY STRAHAN ETAL: J20, K21
STRAHAN JAMES ELLIS & KAREN L &
CHARLES DANNY STRA: K20
STRAHAN JAMES ELLIS & KAREN L &
CHARLES DANNY STRAHAN ETAL: K20
STRAHAN JAMES ELLIS & KAREN L: K20
STRAIGHTWAY FARM SERVICE INC: K15
STRAIN DAVID & DEBBIE: F24, H24
STRAIN DAVID W & DEBBIE L: F25
STRAIN JOHNNY C & LYNN M: O16
STRAIN RAY & SHEILA: K29
STRAIN RAY G & SHEILA A: K29
STRAIN RAY G & SHEILA: E25
STRAIN ROSA L: G23, H23
STRAIN TRAVIS & CANDICE L: F24
STRAIT JUSTIN & CHAVES KIERA C: J21
STRAIT WILLIAM R & PECKHAM DONNA R:
H19
STRAKA TYLER W & LISA M: G21
STRAND JOEL P & DEBBIE M: G18
STRAND MALLORY J & GREG L: H17
STRAND ROBERT & BARBARA: H21, I21
STRANDLUND BRIAN & HOLLEY: J15
STRANGE JOHN W & SAUNDRA J: L18

STRANGE JOHN WESLEY & SAUNDRA J: K15
STRANGE NORMA & MICHAEL: H23
STRATTON CAROLYN W & DOROTHY J: G19
STRAUCH CAROLYN: K15
STRAUSER WILLIAM CHURCH & RITA MARIE
STRAUSER: J17
STRAUSER WILLIAM CHURCH & RITA
MARIE: J17
STRAUSS JAMES BARTLEY & ALICE JUNE
REV TRUST: F19, J23, K23
STRAUSS STEVEN L & CAROLYN E
WILLIAMS: F23
STRAW FRANCIS EDWARD: G15
STRAWN L B & MARY E - TRUSTEES: J16
STREAMSIDE CROSSINGS LLC: I17
STREED CARL F & LOIS J: J17
STREET DIANE: N33, O33
STREET ELDEN W & JANET K: F19
STREET PATTY J: K22
STREETER ALTA M - TRUSTEE: I18
STREETMAN DARIN TODD & LISA MARIE: I20
STREJC STANLEY: F19
STREMBLE ALBERT JOHN & CAROL MARSH:
M15
STREVV MELANIE: L20
STRICK ROBERT L & DOROTHY L: I15
STRICKBINE NORMAN LYLE & NORMA
BOWEN BATES: -H20
STRICKLAND CHARLES A & NANCY J REV
TRUSTS: O16
STRICKLER THOMAS S & JULIE A: L18
STRICKLETT LORREN & DONNA R: G19
STRICKLIN ROBERT J & LESLIE A: I18
STRINGER JEFFREY L & SHANDA LYNN: I18
STRINGER K W & JUDY A: K15
STRINGER ROBERT W: H24
STROBEL ERNEST & MARY: H15
STROBEL MARYLS M & LEMESANY RESA
MARIE: J16
STROETKER JOHN & PAMELLA & HOEFT
RYLAND & BEVERLY: F20
STROHM KIRK & DAWN: G17
STROHM KIRK D & DAWN A & GOODWIN
BRIAN G & CYNTHIA W: I17
STROIN STACI M: J18
STROM PATRICIA: G21
STROM THOMAS J & ANGELITA: G19
STROMAN GARRY: N16
STROMQUIST JERRY W & CAROLYN M: G21
STRONG CHRISTOPHER E & SUSAN A: G21
STRONG DAVID LEE & SUSAN KIMBERLY:
G18
STRONG JAMES A & CARRIE A: H18, I17, I18
STRONG JOHNS STORAGE LLC: G17
STRONG MARK & LAURA: I16
STRONG RAY & GOLDEN: L15
STRONG ROBERT H: F19
STROTHER ROY L & BEVERLY J: E24
STROUD JACOB & HANNAH B: J17
STROUD LESLIE E & DONNA S: M15
STROUD LESLIE E & DONNA: K15
STROUD LESLIE E SR & DONNA S: M15
STROUD MAX & LORRENE: J16
STROUT DONALD E & RUTH B & TILTON
BECKY: H21
STRUBHAR RICHARD & RETA: M15
STRUBHAR RICHARD D & RETA: M15
STRUBLE BOBBY R & DORIS J: J14
STRUBLE RAY & LAVERNE: J16, K15
STRUEWE CALVIN & LINDA: A16
STRUNK ARNOLD & PAMELA: F19
STRUNK ARNOLD G & PAMELA L: F19
STRUNK PAMELA & CRYSTAL HARVEY: F19
STRUTTMAN RICHARD & NORMA: N26
STUART DAVID F: G21
STUART DENNIS R & AMANDA D: E27, F27,
I25
STUART DONALD L & DARLENE S: H15
STUART GARY & LADONNA REVOCABLE
LIVING TRUST: F24
STUART GARY L & LADONNA K - REV LIVING
TRUST: F24
STUART JAMES L & SUSAN K: F24, H23, H24
STUART MICKY - TRUSTEE: I21
STUART ROBERT R: N31
STUART ROBERT W & REGINA G: F24
STUART ROBERT W & REGINA: F24
STUART STANLEY R & DIANA C: E24
STUART THOMAS R & PATRICIA: F20
STUART TIMOTHY S & DONNA R: H21
STUART WILLIAM E & KENDRA: G22
STUBBLEFIELD BEVERLY: H16
STUBBLEFIELD BILLIE: K15
STUBBLEFIELD JEREMY T & TERRY L: G21
STUBBLEFIELD ERNEST & SHIRLEY: H19
STUCK DONALD J & LAWANNA L: I23
STUCK DONALD J & LAWANNA: H23
STUCKENBERG WILL & SLOBHAN: G15
STUCKEY BERNARD & ALLISON PERRAN:
M15
STUCKEY BERNARD LOUIS & ALLISON MAY
PERRAN: M15
STUCKI RICHARD M & JANICE K: K23
STUCKI WARREN W & GEORGIA L: K16
STUCKMEYER GLENN V & LINDA S: K15
STUCKMEYER SANDRA J: H17
STUDDS BRIAN G: H19
STUDER MARTIN & MARGARET: C14, C15
STUDER MARTIN J & MARGARET: C14, C15
STUECKEMANN WALTER F IRREVOCABLE
TRUST: K15
STUHR CARL LAWRENCE & PEGGY LYNN:
L15
STULTS DONALD R & LINDA E: G19
STULTS LAQUITA & SWICK TWILA: N15
STUM CHARLES & DONNIE: F18
STUM CHARLES L & DONNIE F: F18, K15
STUM CHARLES L & DONNIE: J16
STUMBAUGH BETHANY & WAYLAND D &
CATHERINE L: H22
STUMP ELMAGEAN: I17
STUMP LEON & LORI: H19
STUMP PATRICIA A REV TRUST: H17
STURDEVANT GEORGE & ANN: I17
STURDIVANT MARY ELIZABETH: K15

STURGEON MARY T & VOKINS SHARON: F19
STURGEON N C & ELIZABETH E: F20
STURGIS CALVIN F & VIRGINIA: I21
STURGIS SUSAN: F21
STURTEVANT SHANNON R: L14
STURTEVANT SHANNON: L14
STUTESMAN JULI A: C17
STUTTGEN CAROL: C17
STUTTGEN CAROL J: G21
STUTTGEN CAROL: G21
STUTZMAN ALVIN JR & PATRICIA K REV
LIVING TRUST: K15
STUTZMAN ALVIN H JR & PATRICIA KAY:
F20, G19
STUTZMAN JEFFREY HAROLD: G20
STUTZMAN JEFFREY HAROLD: G19
STYERS LYDIA & LISA MATCHETT-DIXON:
J15
STYRON HARRY & JOSEPHINE: E18, E19
STYRON HARRY EUGENE & JOSEPHINE
ELVA: J17
SU WENPEI & HONGBO ZHU: H22
SUCH GREGORY A & JUDY LYNN: E16
SUCIU NICOLAE F: F20
SUDDUTH MILDRED F - TRUSTEE: K15
SUDDUTH MILDRED F - TRUSTEES: K15
SUGINO WESLEY M & SHELLY A: K15
SUKMAN R RANDALL & TERA A: G19
SUKMAN R. RANDALL & BLISARD CYNTHIA L
& ROWLAND JOHN M ETAL: G19
SUKMAN RANDALL & TERA A: G19
SULGROVE ALLEN & GLENNEA: E25, F21,
F22, G22
SULGROVE ALLEN LEE & GLENNEA: F21,
F22, G21, G22
SULGROVE DENNIS JAMES: F22
SULGROVE DENNIS JAMES & ANGELA
LOUISE: G22
SULGROVE DENNIS JAMES: G22, H21
SULLENGER BARGES VELMA REV TRUST:
E24
SULLENGER JOE DAVE: C22
SULLENGER JOE D: C23
SULLENGER JOE: C23, C24
SULLENGER JOHN & LELA: H24
SULLENGER JOHN R: E25
SULLENGER MARJORIE: E25
SULLENGER MINA LOU: G24
SULLENGER PAUL & JANET: E25
SULLENGER PAUL AND JANET: E24, E25
SULLENGER RICK & NICOLE: C22, D22, D23,
E23, H23
SULLENGER ROBERTA - ESTATE: H23
SULLENS DALE W - TRUSTEE: I17
SULLINGER JEANNE: I18
SULLINGER JOEY & CANDACE: I16
SULLINGER JOEY J: L14
SULLINGER ROBERT T & DONNA L: N26
SULLINS HAROLD RAY & LINDA M & BYRD
WILLIAM A & ROSELLA R: M15
SULLINS RODNEY & JUDY: O17
SULLIVAN ALVIN J & BARBARA A: K14
SULLIVAN CECIL & VESTAL: J18
SULLIVAN CHRISTOPHER J & BARBARA L:
G21
SULLIVAN DENNY & ELIZABETH: K15
SULLIVAN DENNY L & ELIZABETH A: K15
SULLIVAN DENNY L: K15
SULLIVAN FAMILY TRUST: I15
SULLIVAN INVESTMENTS LLC: E18, F18, I15
SULLIVAN JEFF R: G19, G20
SULLIVAN JOHN T & JOSEPHINE LEANNE:
B22, B23, C22, C23
SULLIVAN JOSEPH E & LINDSEY G: I17
SULLIVAN JOYCE A: F18
SULLIVAN LOIS A: K15
SULLIVAN MARION H & MARY A -
TRUSTEES: J16
SULLIVAN MICHAEL THOMAS: F20
SULLIVAN RICHARD W: G19
SULLIVAN RUTH B: N15
SULLIVAN SAMATHA L & TYLER: F24
SULLIVAN SHEILA REA: G19
SULLIVAN SHELIA: G19
SULLIVAN STACEY L: K22
SULLIVAN STEVEN D & JANELLE KAY: M15
SULLIVAN TERESA C: K17
SULLIVANT FAMILY TRUST: G17
SULYANTO FAMILY TRUST: I16
SUMMER BAY PARTNERSHIP: I16, J15
SUMMER HILDI W: H18
SUMMER RALPH J & LILLIAN K: K16
SUMMERBROOKE LLC: G18
SUMMERFIELD LUTHER H & ALMA A: I20,
N24
SUMMERS CARL WILBERT JR & JO ANN REV
FAMILY TRUST 10/29/08: L18
SUMMERS DWAYNE: J17
SUMMERS ENTERPRISES LLC: K17
SUMMERS JANICE A REVOCABLE TRUST
05/31/2006: G16
SUMMERS LARRY & CAROLYN: N20
SUMMERS LARRY & YOUNG CAROLYN: N19,
N20
SUMMERS THOMAS S: K15
SUMMERS YVONNE: G19
SUMMIT TITLE AGENCY INC: J15
SUMMIT VILLAS COA INC: H17
SUMMITT HERBERT A & IRENE: K14
SUMMY HAROLD W & DOLORES A: F19
SUMNER GARFIELD & MARY JANE: N16
SUMNER GARFIELD E & MARY JANE: N16
SUMNER JOHN L: G21, H21, K22
SUMNER JUDITH H: E24
SUMNER SUE K: G21
SUMNER WALKER T & CYNTHIA A: G21
SUMTER GEORGE & BEVERLY: D16
SUN MARIANN & TONY: O33
SUN SECURITY BANK: E15, E16
SUNBELT CAPITAL VENTURES INC: I17
SUNCREST A-10 LLC: I16
SUNCREST B-1 LLC: I16
SUNCREST B-2 LLC: I16
SUNCREST UNIT OWNERS ASSOCIATION
INC: I16, I17

SUNDBERG DAVID C & LINDA J REV TRUSTS
1/2 INT EA: I18, J19
SUNDERLAND BOBBY M & WANDA G: M15
SUNDERLAND BOBBY MAC & WANDA
GAYLE: M15
SUNDERMAN DENNIS L & JUDY K: L14
SUNDOWN RENTALS LLC: F20
SUNFIELD LLC: J15
SUNLEY DAVIN D: G17
SUNLEY JERRY L & DONNA Y REV TRUSTS
03/10/2004: G17
SUNRISE STORAGE LLC: L14
SUNSET INVESTMENT LLC: K17
SUNSHINE SIGN & GRAPHICS LLC: J17
SUNTERRA RESORT INC: K15
SUNTERRA RESORTS INC: K15
SUNTERRA RESORTS: K15
SUPER BRENDA & MARK: K25
SURBER THELLESA: F18
SURMA THOMAS D & MARIA A: L26
SURREY CONDOMINIUM ASSOC. INC. THE:
J15
SURREY CONDOMINIUM ASSOCIATION INC:
J15
SURREY GRAND CROWNE OWNERS
ASSOC. INC: J16
SURREY PH IV OWNERS ASSOC INC: J15
SURREY REO LLC: J15, J16
SURREY VACATION RESORT INC: J15, J16
SURREY VACATION RESORT: I16
SURREY VACATION RESORTS INC: I17, J15,
J16
SURREY VACATIONS RESORTS INC: J16
SURVIVORS TRUST: L15
SUSAN DIANE RAINES TRUST: F20
SUSCHECK RICHARD J JR & MARJORIE F:
L21
SUSKI CATHERINE M & LOUIS: N15
SUSKI LOUIS R & SHEILA J: N15
SUTHERLAND JANICE E: J15
SUTHERLAND NATHAN D & SARAH M: G15
SUTHERLAND ROBERT P & SUZANNE A:
H16, I17, J16
SUTHERLAND TOMMY & BARBARA: G16
SUTTER JOE & TRACY: M15
SUTTER JOSEPH E & TRACY M: M15
SUTTER MICHAEL & KELLY: M15
SUTTER MICHAEL A & KELLY L: M15
SUTTERFIELD MARILYN & LLOYD: F20
SUTTERFIELD MARILYN & LLOYD: F20
SUTTON BILL E & SUTTON KATHLEEN -
TRUSTEES - 1/2 INT EA: K15
SUTTON DALE FRANK & DONNA MAE: L15
SUTTON DARYL & HEIDI: I18
SUTTON DAVID ELMO: F20
SUTTON GERALD R & DORIS J: F18
SUTTON HOWARD M & SHIRLEY J: M15
SUTTON JOANN: J15
SUTTON JOHNNY D: I23
SUTTON KATHLEEN & BILL E REV TRUSTS:
H17
SUTTON KATHLEEN - TRUSTEE: G15
SUTTON MARIE MILLER: M15
SUTTON MARY KAY & LESTER: O25
SUTTON RAY SANDY - TRUSTEE: N15
SUTTON ROBERT R & CAROL V: K15
SUTTON RODNEY E & MARJORIE A: J17
SUTTON SARA & JOHN II: F19
SUWANNAKOOT CHAPTOL & SUE ELLEN
REV TRUST: N21, O21
SUWANNAKOOT CHAPTOL & SUE ELLEN
REV TRUST: N21
SVARVARI S L & PATSY ETAL: K15
SVC LLC: I17
SVESTKA EDWARD J & MARY T: J16
SVETICH JOHN: F20
SWADLEY VINA LAVERN: D29
SWAFFORD FLOELLA: J18
SWAFFORD PHILIP A & JENNIFER E: I15
SWAIM HAROLD L AND JANET K: K15
SWAN CEMETERY: C23
SWAN COMMUNITY CHURCH: C23
SWAN DONALD R & DENIA E: G21
SWAN HILDA R - TRUSTEE: H19
SWAN LAKE INC: E21, F21
SWAN LEONARD F & SHIRLEY M: F19
SWAN MARK ANTHONY: K15
SWAN ROBERT & THERESA: N14
SWANBERG SHARON ANN: K17
SWANEY JOHN L & KRISTY MROZEK: J15
SWANGER GARY L & MARY M: L14, M15
SWANSON BYRON F & MARY KAY: J16, L15
SWANSON DAVID A & JOAN L: K15
SWANSON DOUGLAS: H23
SWANSON DWIGHT & JULIE: G15
SWANSON FRANCIS & ROSE M: N15
SWANSON JAMES E & GERALDINE G: K15
SWANSON RALPH A & ELSIE C: F19
SWANSON SHARON: H16
SWARMS ROY & KAREN: G16
SWARMS ROY L & KAREN I: I17
SWARTZ GEORGE H & GEORGIA: H23
SWARTZ ROY A & JANET M: K15
SWEARENGEN DANIEL J & MARY E: G20
SWEDBERG RANDOLPH M & DEBORA L
COLE - F20
SWEDBERG RANDOLPH M & DEBBIE L COLE -
F20
SWEEDEN JAMES L AND SANDRA K: G16,
G17
SWEENEY CHRISTIE & DENNIS JAY
MARTINEZ: N14
SWEENEY DAN M & AMELIA K: J18
SWEENEY DIANE M & GILBERT B: H22
SWEENEY EMORY JOHN III & MERALEE REV
LIVING TRUST: K15
SWEENEY GILBERT & DIANE: K15
SWEENEY GREG L: I19
SWEENEY JOE & DONNA & RICHARD J &
MARY L KEY: K15
SWEENEY JOE & DONNA: K15
SWEENEY MICHAEL R & LORI L: M15
SWEENEY ROBERT S: H22
SWEENEY THOMAS P & KAREN E -
TRUSTEES 1/4 EA & HODGE MARY E: N14

SWEENEY-LEGORE COURTNEY M &
JOSEPH A: H23
SWEET LIFE LLC: N16
SWEET RICHARD & TONETTE: H18
SWEETEN EMMA H: N16
SWEGLLES LEITH M & WILLIE E - TRUSTEES:
K15
SWEITZER ROBERT F: F20, G20
SWENSON EDWARD & KATHLEEN: G22
SWENSON JOHN M TRUST: J19, J20
SWICK TWILA & AQUITA STULTS: N15
SWIDERSKI GEORGE F & ELLEN M: F20
SWIFT ROBERT L & SWIFT KATHLEEN: F19
SWIFT SHANN E & HEATHER M: I18
SWINDALL BRENT B: I19
SWINDALL JEFFERY B & CHERYL A: L15
SWINDELL BRENNON ETAL: N14
SWINDELL BRENNON R & MARTHA V &
HARRISON CHARLES W & BETTY A: N14
SWINDELL KEITH & ANELL: O33
SWINDELL BRENDA & RONNIE & CHARLES
1/3 INT EACH: C18
SWINDELL BRENDA K: C18
SWINDELL CEMETERY: C19, D19
SWINDLE DANIEL & MARGARET: C19, D19
SWINDLE DON & BRENDA & SWINDLE SAM
& KELLY JO: C18
SWINDLE LARRY C & JUDY V: O33
SWINDLE MITCH & JERIANN: J14
SWINDLE MITCHELL & JERIANN: I15
SWINDLE RONNY: C18
SWINFORD JOAN B: F20
SWINT GUY JR: N16
SWITZER RICHARD L & STEPHANIE D: G18
SWOFFORD BRADLEY & KARA M: E15
SWOFFORD BRADLEY R & KARA M: E15
SWOFFORD GERRY & DELORIS: F18
SWOFFORD JASON E & ALISA R: H18
SWOPE ANA L: J17
SWOPE ANDREA E: I23
SWOPE EARLINE: G21
SWOPE REBECCA: K15
SWOPE TIMOTHY J & JANET L: J18
SWORD MINISTRIES INTERNATIONAL INC:
J17
SWORD WILLIAM E & CAROL J: K20, K21
SYBERG GERALD M & CYNTHIA A: M15
SYCAMORE FARM INVESTMENTS LLC: H14
SYCAMORE HILLTOP PROPERTIES LLC: G22
SYCAMORE LLC: G17
SYCAMORE LOG CHURCH: H15
SYCAMORE RIDGE CONDO ASSOCIATION
INC: G16
SYCAMORE RIDGE HOMEOWNERS
ASSOCIATION: G16
SYFERT DONALD D & ENID YVONNE: G19
SYKES JAMES & JEAN: K20
SYKES LACI & JAMES: F24
SYLVESTER FATIMA: J19
SYMINGTON ANNE & RON - TRUSTEES: J17
SYMINGTON ENTERPRISES INC: J17, K15,
N15
SYMINGTON ENTERPRISES: J17
SYMINGTON LETTA ANNE & RONALD
BRUCE: M15
SYMINGTON RONALD B & ANNE &
MOUNTAIN CREST HOMES LLC 1/2 INT: L14,
L15
SYMINGTON RONALD B & ANNE &
MOUNTAIN CREST HOMES LLC: L15
SYMINGTON RONALD BRUCE & LETTA ANNE
- TRUSTEES ETA: J17
SYMINGTON RONALD BRUCE & LETTA ANNE
- TRUSTEES: J16
SYMINGTON RONALD BRUCE & LETTA ANNE
REV TRUSTS 1/2 INT EA: L14, L15
SYMINGTON RONALD BRUCE & SYMINGTON
LETA ANNE - TRUSTEES: M15
SZABO CLINTON W & SALLY J: O15
SZABO JOSEPH JOHN & CAROL L: G19, G20
SZENDREI TUNDE: K14
SZUKOWSKI GARY F & LINDA L: M16
& C RENTAL PROPERTIES LLC: G21, H21
T & C RENTAL PROPERTIES: G21
T & J PARTNERS LLC: I15
T & M SNYDER RENTALS LLC: H21
T & T CHIROPRACTIC INC: G21
T & T TABLE ROCK LLC: M15
T G LINDSEY REVOCABLE TRUST: J16
T WHITE LLC: K17
T-ACRES LLC: F21, G21, H21, I17
T-COMO MOTEL: H21
T-K GLOBAL LLC: J18, J19
TABB JOHN R & MILDRED A: F19
TABER FRANK M: H20
TABER FRANKIE L & DEBBI M: H20, I20
TABER KENDELL & MARY: K33
TABER KENDELL W & MARY A: J33, K33
TABER LONNIE D TRUST: C32, C33, C34, D34
TABER RUBY & LEE: N16
TABERNAACLE OF PRAISE MINISTRIES INC:
H17
TABLE ROCK ASPHALT CONSTRUCTION CO
INC: E17, F15, G16, G17, H16, H17, J17, K15
TABLE ROCK ASPHALT CONSTRUCTION CO:
F15
TABLE ROCK ASPHALT CONSTRUCTION
CO: F15
TABLE ROCK AT BRANSON INC: J14
TABLE ROCK COMMUNITY BANK: I20, L18
TABLE ROCK ENTERTAINMENT LLC: M14
TABLE ROCK HEIGHTS APARTMENTS: J15
TABLE ROCK HOLDINGS LLC: G18
TABLE ROCK INVESTMENTS 50% &
VACATION WORLD INC 50%: I15
TABLE ROCK INVESTMENTS LLC: F19, H16,
J15
TABLE ROCK INVESTMENTS, LLC: H17
TABLE ROCK LAKE DEVELOPMENT LLC: N16
TABLE ROCK LLC: L14
TABLE ROCK VILLAGE: K14
TABLEROCK PROPERTIES LLC: F19
TABLIT ROBERT L & CECILIE A: G20
TABOR MAURICE W & DEANNA E: I19

TABUCHI FAMILY JOINT REV LIVING TRUST
09/07/1999: G17
TABUCHI FAMILY JOINT REV LIVING TRUST:
H16, K15
TACK DENNIS M & LINDA S: L18
TACK RONALD L & ROBERTA L: F24
TACKETT FRANK E & MARTHA R: H23
TACKETT GARY L & ROXANN LIVING
TRUSTS - TRUSTEES: I17
TACKETT SHIRLEY A - TRUSTEE: F21
TACDER COLLEEN: N15
TAFQY JOHN & BARTON DALE: E21
TAFT BARBARA L: J15
TAFT GREG C: F21
TAGEL BRENT: H19
TAGHON DAWN M & GIDEON RANDY E: J16
TAGUE DAVID F & JULIE H: B19
TAHER JAN D TRUST: N23
TAHER JAN D: N23
TAHER JAN DORTHE TRUST & BOSWORTH
KATHRYN ANN: N23
TAHER JAN DORTHE: N23
TAHLEQUAH ANESTHESIA ASSOCIATION
INC: H21
TAHOE GAMING LLC: K15
TAILLON ZACHARY M: J18
TAIT BRIAN: H16
TAKACH JOHN M & CAROLINE S: K15
TAKOIA LLC: K29, L28, M26
TALAJA MAHMOOD A & MARY J: K15
TALBERT JAMES R & EDWINA H: G20
TALBOT ROGER W & KATHLEEN E: I23
TALIAFERRO STEPHEN W: J15, K15
TALLEY DARIN L & ROBIN K: B18
TALLON RICHARD & PATRICIA - TRUSTEES:
H18
TAMAKI DONN & CINDY YANAGA & JEFFREY
NARUKO: J14
TAMEZ ROBERTO A & LAURA J RODRIGUEZ:
F19
TAN ANTONIUS HOAN SENG & LIAN KP: I17
TAN TRIPLET AB LIVING TRUST 07/07/2007:
G17
TANCO REAL ESTATE LLC: F21, G21, H21
TANEY CENTER INC: G23
TANEY CO BOARD FOR THE
DEVELOPMENTALLY DISABLED: I18
TANEY COMO DEVELOPMENT COMPANY
LLC: I20
TANEY COUNTY AMBULANCE DISTRICT:
G21, J15, K17
TANEY COUNTY COMMISSION: E19
TANEY COUNTY COMMISSION: G22
TANEY COUNTY COMMISSIONERS: C34
TANEY COUNTY HEALTH DEPT - TRUSTEES:
G21
TANEY COUNTY MISSOURI: M18, N18
TANEY COUNTY REGIONAL SEWER
DISTRICT: I20, J16, J18, J20, K14, K15
TANEY COUNTY SEWER DIST: K15
TANEY COUNTY SEWER DISTRICT: K14
TANEY COUNTY SHRINE CLUB HOLDING
CORPORATION: H19
TANEY COUNTY TIRE INC: H16
TANEY COUNTY UTILITIES CORP: H23
TANEY COUNTY WATER LLC: F21, H23
TANEY COUNTY: D29, E18, F18, F19
TANEY COUNTY COMMISSION: F20
TANEY COUNTY UTILITIES CORP: F20
TANEY COUNTY WATER LLC: F20
TANEY COUNTY: F20, F30
TANEY COUNTY HEALTH DEPARTMENT:
G17
TANEY COUNTY: G17
TANEY COUNTY PUBLIC WATER SUPPLY
DISTRICT #3: G18
TANEY COUNTY: G18, G19, G20
TANEY COUNTY AMBULANCE DISTRICT:
G23
TANEY COUNTY: G23
TANEY COUNTY REGIONAL SEWER
DISTRICT, THE: H18
TANEY COUNTY REGIONAL SEWER
DISTRICT: H18
TANEY COUNTY: H18
TANEY COUNTY REGIONAL SEWER DIST:
H21
TANEY COUNTY REGIONAL SEWER
DISTRICT: H21
TANEY COUNTY: H21
TANEY COUNTY BOARD FOR
DEVELOPMENTALLY DISABLED: I18
TANEY COUNTY BOARD FOR THE
DEVELOPMENTALLY DISABLED: I18
TANEY COUNTY COMMISSION: I18
TANEY COUNTY PULIC WATER DISTRICT
#2: I18
TANEY COUNTY REGIONAL SEWER DIST:
I18
TANEY COUNTY REGIONAL SEWER
DISTRICT: I18
TANEY COUNTY: I18
TANEY COUNTY WATER DISTRICT #2: I19
TANEY COUNTY: I19
TANEY COUNTY PUBLIC WATER DISTRICT
#2: I21
TANEY COUNTY PUBLIC WATER SUPPLY
DISTRICT #2: I21
TANEY COUNTY REGIONAL SEWER: I21
TANEY COUNTY: I21, I26, J17, J19
TANEY COUNTY REGIONAL SEWER
DISTRICT: K16
TANEY COUNTY: K16, K33, M21, N15, O15
TANEY PROPERTIES LLC: N15
TANEY PROPERTIES OF ALABAMA LLC: I15
TANEY-OZARK LAND TRUST THE: I19
TANEYCO PROPERTIES LLC: F18
TANEYCOMO HIGHLANDS INC: H18
TANEYCOMO HIGHLANDS OWNERS: H18
TANEYCOMO INVESTMENT GROUP LLC: I18
TANEYCOMO LAKEFRONT RESORT & RV
PARK LLC: H18
TANEYCOMO PISTOL & RIFLE CLUB: N19
TANEYCOMO PROJECTS INC: F20, F21, G20,
H22

TANEYCOMO TERRACE INC: G21, H20, H24
TANEYCOMO TERRACE OF FORSYTH
PROPERTY OWNERS ASSOC: G21
TANEYCOMO TERRACE OF FORSYTH
PROPERTY OWNERS ASSOCIATION: G21
TANEYCOMO TERRACE OF FORSYTH
PROPERTY OWNERS ASSOCIATION: G21
TANEYCOMO TERRACE INC: H23
TANEYCOMO TERRACE PROPERTY
OWNERS ASSOCIATION: J17
TANEYCOMO TERRACE: H23
TANEYCOMO TERRACE INC: I23
TANEYCOMO TERRACE: I23
TANEYCOMO VENTURES LLC: I20
TANEYHILLS LIBRARY CLUB INC: I17
TANEYSTONCO I LLC: G18
TANEYSTONECO I LLC: G18
TANEYVILLE COMMUNITY CHURCH: E24
TANEYVILLE R-II SCHOOL DISTRICT: E24
TANG JIALIANG & YIZHEN QU: I17
TANGEMAN SHARON K: G21
TANGEMAN SHARON: J17
TANGER OUTLET MALL: I15
TANGER PROPERTIES LIMITED
PARTNERSHIP: I15, I16
TANGER PROPERTIES LP: I16
TANGER PROPERTIES LTD: I15, I16
TANGEROSE NORMAN TRUST: O16
TANKA EDWARD S & DONNA M REVOCABLE
LIVING TRUST: G21, H20, L29
TANKERSLEY DONALD FREDERICK & MARY
ANN - TRUSTEES: L15
TANKERSLEY DONNA JUNE: K15
TANKERSLEY HARVEY & HEATHER M: L20,
L21
TANKERSLEY HARVEY K & HEATHER M: L20,
L21
TANKERSLEY MARY L: E16, F16
TANKERSLEY RAWN & ANNETTE: E16, F16
TANKESLEY JOHN C & BEVERLY A: J14
TANNEHILL EARL B & VIRGINIA N: N15
TANNER / NANCE / ERWIN PARTNERSHIP:
H16
TANNER DARRELL S & MARY E: M17
TANNER N PAIGE: J18
TANNOOS SARA ANN & GEORGE F: K15
TANSTONE LLC: I16
TANZYUS LARRY & CHERYL: N26
TAPLIN DAVID B & SANDRA I: H18
TAPLIN DAVID B & SANDRA L: H18
TAPLIN SANDRA I: H18
TAPPANA CANDACE & JAMES P: G14
TARGET CORPORATION: H17
TARRIES PATRICIA: F19
TARTER KENNETH & HELEN: I24
TARVER JAMES D: J22
TASH JOANN L & BLACKWELL JULIE &
RICHARD: K15
TASH KEVIN & LINDA: O16
TASKER STEVEN J: D18
TATE & YASUDA PROPERTIES LLC: G19,
G20, H20
TATE ALVIN E AND CARRLOTTA
CHAMBERS: O15
TATE ALVIN EUGENE: G15, G16, H16
TATE DALE & YVONNE: M25
TATE DAVID G & CAROL A: J18
TATE FAMILY TRUST: C16
TATE GARY & JESSICA M: M17
TATE GARY L & JESSICA M: M16
TATE JACKIE L: H21
TATE JERRY D & JOHNSON JOYCE: G23
TATE JIMMIE D & REBECCA J: K17
TATE JIMMIE DANE & REBECCA JEAN: M25
TATE JOE R & HELEN R: F20
TATE JOHN P & AMELIA E: E16, E17
TATE JUSTIN D: J19
TATE JUSTIN DAVID: J18
TATE KAREN: O15
TATE KEVIN D & HALEY LENN HUMBIRD:
G19
TATE LARRY F & MARY K: M17
TATE LARRY, MARY & MEGAN: M17
TATE OLEN & DORCIA LOT: I26
TATE OLEN L & JOYCE L: I25
TATE PAULINE: O17
TATE SHARON & BONNY KEEFOVER: F20
TATE SUNDAY & SHARON: F20
TATE W O & JANIS: O15
TATE WONETA: M17
TATES LLC: K15
TATMAN MICHAEL A & BETTY NELL: K15
TATRO LAWRENCE R JR & PATRICIA L
ETAL: G19
TATRO STEPHEN G & JAYNIE C CHENEY-
TATRO - TRUST: L15
TATUM BRIAN W & TERI S: J14, J15
TATUM RODNEY J SR & PATSY J: E16, H18
TATUM ROYCE EDWARD & PAULA
MEREDYTH: K16
TAUB RONALD J: I17
TAUL JUDITH A - TRUSTEE: H21
TAUSZ JUDY K & JAMES W: K15
TAVASCI JOHN & JANE: H17
TAVERNIA ROBERT C & MARILYN R: K15
TAVNNEY MARY LOU: H18, I17
TAX FREE STRATEGIES LLC, FBO CRAIG
LAWRENCE WHEELER IRA: I17
TAX FREE STRATEGIES LLC: I17
TAYLOR ALFRED L & JANET B: I17
TAYLOR AMIE L: M15
TAYLOR AMIE LAYNE: M15
TAYLOR ARTHUR E & JACKIE: K16
TAYLOR BARRY & LAURA FAMILY TRUST:
J15
TAYLOR CARRIE B & WALLEN JIM: F20
TAYLOR CHARLES L & PAMELA C: G22
TAYLOR CHARLES L: G19
TAYLOR CHRISTOPHER DWAYNE: K21
TAYLOR COREY S & SHERA D: G15
TAYLOR D STRADER REVOCABLE LIVING
TRUST: M16
TAYLOR DEBRA J & SUSAN LEA ZICKLER:
J23

TAYLOR DONN & ELIZABETH: M15
TAYLOR DOROTHY A: J16
TAYLOR DOROTHY: J16
TAYLOR DOUGLAS PIATTMAN TRUST 1/2 &
MARY LOUISE TAYLOR TRUST: H17
TAYLOR DOUGLAS PITTMAN TRUST 1/2 &
MARY LOUISE TAYLOR TRUST: H17
TAYLOR DWAYNE E & JAMIE &
CHRISTOPHER TAYLOR: K21
TAYLOR ELIZABETH A & LAWSON HELEN J:
I18
TAYLOR FAMILY INVESTMENTS LLC: K15
TAYLOR FAMILY LIVING TRUST - TRUSTEES:
J19
TAYLOR FAMILY REV TRUST: D16
TAYLOR FAMILY REVOCABLE TRUST
02/07/2005: H17
TAYLOR GERALD L & JOANN: J15
TAYLOR HARRIETT - TRUSTEE: F19
TAYLOR HENRY L: J17
TAYLOR HOMESTEAD TRUST: H21
TAYLOR JAMES R & GERALDINE: F20
TAYLOR JAMES RANDALL & DEBORAH KAY:
J22
TAYLOR JENNIFER: H23
TAYLOR JERRY LEE & PATRICIA JANE: L15
TAYLOR JULIAN S & EVELYN V: K15
TAYLOR KELLY & MARIQUITA: M15
TAYLOR KENNETH A & MARGARET M: J18
TAYLOR LADONNA KAYE: E15, E16
TAYLOR LANCE & SANDY: I14
TAYLOR LARRY G & MARJORIE P: I18
TAYLOR LARRY K & SHIRLEY: O29
TAYLOR LEE L & DOROTHY J: O17
TAYLOR LINDAK & RANDY: J16
TAYLOR MARK A & LORRIE K: G18
TAYLOR MARY L: H24
TAYLOR MARY LOUISE REV TRUST: F17
TAYLOR MICHAEL & MARTHA: I17
TAYLOR MICHAEL & SARVANA BARGER:
K22
TAYLOR MICHAEL E & BARBARA E: K15
TAYLOR MICHAEL P & DEBORA C: O29
TAYLOR NANCY: K15
TAYLOR NORMA J REV TRUST: K15
TAYLOR NOVELLA: J18
TAYLOR PAMELA G: F20
TAYLOR PATRICIA A REV TRUST: O33
TAYLOR RICHARD M & DOROTHY: N26
TAYLOR RICK D & LINDA C: O29
TAYLOR ROBERT L & JENNIFER A: M15
TAYLOR ROBERT L & MARTHA M: I18
TAYLOR ROBERT L & SANDRA SUE: J17
TAYLOR ROBERT L SR & LINDA L: I17, J17
TAYLOR SANDRA G: H23
TAYLOR STEVEN E & PAMELA J: K22, K23
TAYLOR STEVEN M: H17
TAYLOR TERRANCE L & PATRICIA A &
JEFFREY & JESSICA: K14
TAYLOR TERRY D & NORA T LIVING TRUST:
I15
TAYLOR TIM & JANEEN WIRTH: K15
TAYLOR TIM & LISA: G18
TAYLOR TIMOTHY A & LISA: I18
TAYLOR VICTORIA L: J16
TAYLOR VICTORIA: F19
TAYLOR VIRGIL A & BETTIE L - TRUSTEES:
J18
TAYLOR VIRGIL A & BETTIE L REV TRUST:
J18
TAYLOR W EARL & TAYLOR WILLIAM DAVID
- TRUSTEES: J18
TAYLOR WILLIAM A & PATRICIA: F20
TAYLOR WILLIAM D & JUDITH E: E16
TAYLOR-GRAVES BARBARA: G21
TAYLOR-HUNTNER DEVELOPMENT CO LLC:
E17
TBAR LLC: I17
TBSL PROPERTIES LLC: J16
TC ECO LLC: D17
TC OUTDOOR PROPERTIES LLC: K17
TCO-BRANSON VENTURES LLC: N16
TCRC LLC: H18
TCS HOLDINGS LLC: M15
TEACHOUT SHIRLEY M FAMILY TRUST: M14
TEAGUE ANDREW JOHN CASTLE & JESSICA
D: J18
TEAGUE CHARLES RONALD & IRMA SUE
FAMILY REV TRUST: K15
TEAGUE KERRI S: I17
TEAGUE RANDY G SEPARATE PROPERTY
TRUST: K15
TEAGUE STEPHEN F & CONNIE G: G18
TEAL FRANCES: H18
TEAL LENA FRANCES: H18
TEASTER DAWN: H15
TED UNDERHILL LLC: F17
TEDDER RICKY & KATHLEEN: F17
TEDDY CRAIG H & DOROTHY M: K15
TEDDY JERRY R & DOVIE L REV TRUST: I16
TEEL PATRICK L & DENA M GUERIN: H24
TEES MICHAEL S & DEBRA P: J16
TEES SHELLEY P: K14
TEETER DARIEN B: F20
TEGAR INC: M16
TEGMEYER CARY L & BARBARA R: D18
TEICHER GERALD A & CAROL A: I18
TEIFKE THOMAS & SARAH D: M25, N25
TEIFKE THOMAS L & SARAH D: N25
TEJ LLC: K15
TEL LLC: N15
TELLMAN JAMES C & NOELLE A: N14
TELLMAN VIVIAN - TRUSTEE: J18
TEMPEL CLARE H & GRACE J: F20
TENGENSEN JOANNE & SCHNEIDER JOHN:
I18
TENNEY FAMILY REV TRUST - TRUSTEES:
K15
TENNIS LESLIE E & EDITH C: L30, L31
TENNISON SCOTT L & AMY L: G18
TEP HOLDINGS LLC: F17
TERHARDT PHILIP & MELISSA A
LABICKTERHARDT: J21
TERMAN WILLIAM J & BONITA RE: M16
TERNES DAVE & LINDA: C18

TERNES GREGORY J & JUDY M: C18, D18
TERPENING DAVID & MARY KATHRYN: G21
TERPENING DAVID: G21
TERREBROOD LUCY IDA: H22
TERRELL DANIEL E & KIMBERLY DAWN: I21
TERRELL STEPHANIE A & WILLIAM M: G19
TERRELL TENA M: L16
TERRIEN RICHARD & MARIE: G21
TERRILL MARGENE L: N26
TERRONEZ ADAM X & ERIN L: H15
TERRY DEAN: F19, G24
TERRY DONALD C & RITA J: J16
TERRY GEORGE C & EVELYN K: I18
TERRY GERALD D & NANCY J: G24
TERRY GUILDO L & HELEN S - TRUSTEES:
J16
TERRY JIM D & JODY: H23
TERRY JIM: H23, I20, J22
TERRY JIMMY & JODY: H23
TERRY JIMMY D: F19
TERRY MARK ARTHUR: F23
TERRY MICHAEL E & TERESA A: K17
TERRY NORMA: I24
TERRY ROBERT A & MALLORY L: K14
TERRY WILLIAM D & RUBY J: I18
TESCH MICHAEL & CARMEN: N34, O34
TESS ROBERT F & TARA S: L15
TESSMAN DONNA: G19
TESSMER ELSIE HUMMEL ETAL: C26, D26,
D27
TEST NANCY K: O15
TEST ROBERT M & SHELLY K: J18
TETEN DONALD T & KATHRYN: F20
TETEN FARMS LLC: I19, I20
TETER SANDRA K & EIMER KIMBERLY K:
M15
TETER SANDRA K: M15
TETER THOMAS L & PATRICIA A: K15
TEVIS JEANNE D: N14
TEXAS MSJ INVESTMENTS LLC & ET AL: L15
TEXAS MSJ INVESTMENTS LLC: L15
TEXIDOR ROBERTO L & CHRISTINE ANNE:
L15
TEZENO KATHY & LESLIE DALRYMPLE: K15
THARP ANTHONY R & DALENE R: J14
THATCHER RAYMOND II: F19
THATCHER WILLIAM PETER & MARY E: G21
THE BANK OF NEW YORK MELLON TRUST
COMPANY NA: K15
THE BANK OF NEW YORK MELLON: K15, K16
THE BRANSON LABEL: L28, M28
THE BURGER SHOP LLC: J15
THE CHRISTOPHER MYER TRUST & SONJA
MYER TRUST: J14
THE CHURCH AMYR INC: K15
THE GAIL LYNN MYER TRUST & MARY ANN
TRUST: J14
THE ROSE HOUSE LLC: J16
THE SANCTUARY OF HOPE OF BRANSON:
G17
THE SUMMIT AT BRANSON LLC: H17, I17
THEIN DEBRA K: D17
THEIN EDWARD JR: K15
THEIS RONALD S TRUSTEE: J23
THEISEN SYLVESTER E & MARY M: K16
THEISS JOSEPH M & JOYCE M: G20
THENO FRANK M III ETAL: G19
THEODORO CARLOS & ALICE LIMA: H21
THEIGS PAUL HENRY & KATHLEEN JC: M15
THIEL PHILIP J & GAIL MARIE: N15
THEIEMANN MAJESTIC CONDOS LLC: J14
THIES JOYCE: I21
THIES RALPH E & SHARON M: F20
THIESSE BOB ALLEN & JULIA ANN: F19
THIESSE JULIA ANN & BOB ALLEN: E14
THIESSEN KARIN: G15, I15
THIGPEN RICKY & DARLA: A16
THIRD COMPLETE RESTATEMENT OF REV
TRUST: M14
THIRKELL SCOTT J & LANETTE R: J15
THL LLC: K16
THOENDEL FRANK & MAUREEN: J16
THOENDEL SEAN R & MIRANDA N: K20
THOLE HAROLD E & DARLENE L: J17
THOLEN HOMESTEAD TRUST: K14
THOM JEFFERY: H26
THOM JEFFREY KEVIN: H26, I26
THOMACK NATHAN R: M17
THOMAS & LAURIE MCCANN REVOCABLE
LIVING JOINT TRUST: N26
THOMAS ADAM: H20
THOMAS ARTHUR J & EDNA A & THOMAS
RICHARD J: F20
THOMAS ARTHUR J & EDNA A: F20
THOMAS BEVERLY RAYE: K14
THOMAS BILLY G & SHIRLEY J - TRUSTEES
1/2 INT EA: H22
THOMAS BRADLEY W: O14
THOMAS BRADLEY D: G17, K15
THOMAS BRADLEY W: O14
THOMAS BRUCE & ELIZABETH: I19
THOMAS CHARLES & JANICE F: F20
THOMAS CINDY N: J15
THOMAS DANA A & OTTOBELLE: G19
THOMAS DANA L & BRIDGET M - TRUSTEES:
I18
THOMAS DANNY C: M14
THOMAS DANNY E & GALE L: I21, I22
THOMAS DANNY LEE & GALE LEA: I21, I22
THOMAS DAVE: H22, H23
THOMAS DAVID C & JAN H: K15
THOMAS DAVID LESTER & CATHRINE H: K15
THOMAS DAVID R: G16, H16
THOMAS DEBORAH J: K15
THOMAS DELBERT W & JANICE MAE -
TRUSTEES: M15
THOMAS DIANN B: H21
THOMAS DOUGLAS DUANE & YVONNE
DENISE: M15
THOMAS DR BENNY EARL & BEVERLY
MARIE: J16
THOMAS FAMILY TRUST 2/3 & NOVELLO
MARCIA SUZAN & LOUIS 1/3: G22
THOMAS FRANKLIN & LADELLA: N16, O16
THOMAS GARY G & KAREN: J15

THOMAS GARY L & CONNIE: O33
THOMAS GLORIA I - TRUSTEES: I17
THOMAS GORDON K & SHEILA: D16
THOMAS GREGORY J & HEATHER O: G17
THOMAS GUY O & KATHY: N15
THOMAS H & MAYME P SCOTT
FOUNDATION INC: F15
THOMAS INVESTMENT PROPERTIES LLC:
J18
THOMAS J & CAROL E DILL FAMILY TRUST:
I17
THOMAS J SCHUBERTH REVOCABLE
TRUST: I17
THOMAS JAMES M & LYNN G: K15
THOMAS JAMES M & MATILDA: H24
THOMAS JAMES M & ROBERT T: H24
THOMAS JAMES P & DONNA L & MEDER
ROBERT P & ELIZABETH S: J16
THOMAS JAMES R: H23
THOMAS JASON P & JENNIFER M: F18
THOMAS JOHNNIE & MIDGET: G23
THOMAS JOSEPH L: G18
THOMAS JUDY & SPURLOCK LINDA & HURD
SHELLEY & SPURLOCK CHAD: K15
THOMAS KARAN P: H23
THOMAS KAREN: N16
THOMAS KENNETH RAY & MARISOL: C32
THOMAS KEVIN G & CARLA M: I17
THOMAS LARRY M & CAROLYN K: I15
THOMAS LEE J & DEBORAH E: J18
THOMAS M SCOTT & KELLY M REV LIVING
TRUSTS 1/2 INT EA: H20
THOMAS M SCOTT LIVING TRUST: H20
THOMAS MICHAEL R & BETHANY S: G22
THOMAS MILTON L: H21
THOMAS OMA M: K22
THOMAS RAYMOND W & DORCAS: I24
THOMAS ROBERT A & TESSA: G21
THOMAS ROBERT E & ANGELA C REV
LIVING TRUST: I17
THOMAS ROBERT L: J15
THOMAS ROSALIE LIVING TRUST: M16, N16
THOMAS ROY D JR: N15
THOMAS RYAN D: J21
THOMAS SHIRLEY ANN & SIMCO CHERYL:
L15
THOMAS TROY & BRANDY: J18
THOMAS VINCENT R & NANCY T: H23
THOMAS, KELLY, TERRY SALLY, DRUSSA
TERESA & HOOVER, LEE ANN: K22
THOMAS-PULLEN MARY: N26
THOMASON DANNY W & DEBRA S: J15
THOMASON INVESTMENTS LLC: E15, E16
THOMASON INVESTMENTS: F19
THOMASON INVESTMENTS LLC: F20
THOMASON INVESTMENTS: F20, G19
THOMASON INVESTMENTS LLC: G20
THOMASON INVESTMENTS: G20, H23, M17
THOMASON JAMES N & CANDACE K REV
TRUST: K15
THOMASON JOHN SHANNON & SUZANNE
CURRY: E16
THOMASON RUTH ANN: F20
THOMASON SCOTT EUGENE & EVA: F20
THOMAZIN BROCK A & MICHELE: M14
THOMISON STANLEY D & RONDA: K15
THOMPSON ALTON & SELINA: F19
THOMPSON BEULAH M: H20
THOMPSON BILL & CAROLYN - CHILDRENS
TRUST: K17
THOMPSON BILLY B & MARY K: G20
THOMPSON BILLY R & MARY M: F20
THOMPSON BOBBIE LEE & SHARON MAE
REVOCABLE TRUST: I18, I19
THOMPSON C WILLIAM & BERTHA F: I17, J17
THOMPSON CARL & RANDY: F21
THOMPSON CAROLYN S - TRUSTEE: J16
THOMPSON CONYA: I19
THOMPSON DALE & DOROTHY: I17
THOMPSON DAVID D & JOAN K: I23
THOMPSON DELLA M TRUST 01/11/1983:
K14
THOMPSON DENNIS G: M15, N14, N15
THOMPSON DON L: M15
THOMPSON DONNA: J16
THOMPSON DOUGLAS: F20
THOMPSON DWAIN & SHERRIE: K16
THOMPSON ELDON C JR: O14, O15
THOMPSON ELLIS & MILDRED L: K15
THOMPSON ELMER N & RAPHAEL A: G18,
H18
THOMPSON FAMILY REVOCABLE LIVING
TRUST 04/12/2006: G17
THOMPSON FAMILY REVOCABLE LIVING
TRUST 04/12/2008: G17
THOMPSON GARY D & LISA D: G22
THOMPSON GARY J & VALERIE J: M15
THOMPSON GARY MAX & LANA J: J24
THOMPSON GEORGE N & LORENZA: F20
THOMPSON GLENNA F: K15
THOMPSON HELEN: F20, I22
THOMPSON HERSHEL LEE & DENISE
ELAINE - TRUSTEES: K14
THOMPSON HOWARD D & PAULINE T: J18
THOMPSON HOWARD W JR ETAL: G20
THOMPSON JAMES W & LINDA K: H23
THOMPSON JAN MICHAEL: O33
THOMPSON JASON L & KARI L: D17
THOMPSON JERRY D & KATHLEEN D: J15,
J16
THOMPSON JOHN O JR: O33
THOMPSON JOSEPH F & JENNIFER 1/6 INT &
ETAL: K15
THOMPSON JOYCE F & JON H & DIANE M
CRAIG: I16
THOMPSON KAREN J: F20
THOMPSON LEON L & THERESA D: I22
THOMPSON LISA M: J22
THOMPSON MICHAEL O & VELMA M: I18,
M15
THOMPSON NATASHA L LIVING TRUST: O33
THOMPSON PATRICIA L: F19
THOMPSON RANDY & CARL: F21
THOMPSON READY MIX INC: G17
THOMPSON RICHARD M: I18

THOMPSON RICHARD R & CAROL RHOADES
JOINT REV TRUST: I15
THOMPSON ROBERT E & MERILEE: O33
THOMPSON ROBERT JR & CINDA S: J16
THOMPSON ROBERTA JO: M17, N17
THOMPSON RONALD C & GERAL L: L18
THOMPSON SALES COMPANY: G20
THOMPSON SALES: G20
THOMPSON SCOTT: H18
THOMPSON SHAWN: L15
THOMPSON THOMAS H & DORIS J: G19
THOMPSON VIVA: G18
THOMPSON WILLIAM L: D18
THOMSEN WILLIAM & SHIRLEY: J15
THOMSEN WILLIAM R & SHIRLEY A: M15
THOMSEN WILLIAM R & SHIRLEY: I17
THOMSEN WILLIAM R & SHIRLEY A: J15
THOMSEN WILLIAM R & SHIRLEY: J15
THOMSON JAYSON: G17
THOMSON JAYSON & MICHAELA: J17
THOMSON JAYSON: J17
THOMSON PAULA: I16
THOMSON ZACHARIAH OWEN FIRST TRUST
(THE): O15
THOMURE THOMAS & PHILLIP & NICHOLAS:
F19
THORMAHLEN J L & YVONNE: K15
THORN DONALD W & THERESA: N15, N16
THORNBERRY MICADALE DENISE: F19
THORNDIKE JANE M: N15
THORNHILL LARRY R: K15
THORNHILL RONALD LEE & STACY E: I23
THORNSBERRY JERRY & ROXANE: K15
THORNTON ARDEN HOLLY: L18
THORNTON CARL: H23
THORNTON FRANCIS & PATSY: H22
THORNTON GEORGE & JUDITH: F20
THORNTON JAMES B & KENSINGER JACK &
YOUNG CONNIE & HILL ADA: H16
THORNTON KENNETH D & ALISSA: D18
THORNTON KENNETH D & DORIS L: L15
THORNTON KENNETH T & LINDSEY R: I21
THORNTON KENNETH T: I18
THORNTON MATTHEW P & RHONDA: I16
THORNTON MATTHEW R & RHONDA: F22
THORNTON MILO J & SUZIAN M: I19
THORNTON MILO J & SUZIAN: I19
THORNTON RHONDA D: F22
THORNTON ROSEMARY & THORNTON
CARLETA J: E21
THORNTON STEPHEN M & JOAN L -
TRUSTEES: I17
THORPE JEFFREY R & DOLORES C: K15
THORPE JIM FRED & FERN M: H22
THORSLAND MARY L & HENSON HOWARD
L: F17
THORSLAND MARY L & HENSON HOWARD
L: F19
THORSLAND MARY L: F18
THOUSAND HILLS GOLF PARTNERSHIP: I15
THOUSAND HILLS REALTY INC: L14
THOUSAND HILLS: I15
THOUSAND HILLS GOLF PARTNERSHIP LLC:
J15
THOUSAND HILLS GOLF PARTNERSHIP: J15
THOUSAND HILLS: J15
THOUSAND HILLS GOLF PARTNERSHIP LLC:
J16
THOUSAND HILLS GOLF PARTNERSHIP: J16
THOUSAND HILLS JOINT VENTURE: I16
THOUSAND HILLS LLP & VACATION WORLD
INC 1/2 INT EA: J16
THOUSAND HILLS MANAGEMENT CO INC:
J16
THOUSAND HILLS: J16, K15
THRANE ALLEN & KAREN: H17
THRASH AVIS LARENE: J17
THREADGILL BOBBY: F21
THREE D'S PLUS TWO LLC: I17
THREE JOHNS COMPANY: M16, N15, N16
THREE SIXTEEN LLC: I17
THRELKELD LEONA M: K15
THRESS JAMES & LORI: I17
THRIFT RONALD D & CYNTHIA: K15
THROESCH DAVID & LESLIE: H20
THRUSH ROBERT & EARLINE DECLARATION
OF TRUSTS 1/2 INT EA: I17
THUM STEVEN J & DIANA L: M15
THUNDERBAY INVESTMENTS LLC: J15
THURLO LELAND DANIEL & RENAGE LEE -
TRUSTEES: N14, N15
THURMAN ALICE M & PARRY MICHAEL E:
H21
THURMAN BARBARA NICOLE & CODY
ALLEN MCCANDLESS: J21
THURMAN BILLY V, BLANKENSHIP BETTY
ANN: F20
THURMAN BOBBIE J & BARBARA K: J22
THURMAN CHANCE C & TAMYWA J: H17
THURMAN DOROTHY A: F24
THURMAN J KEITH: E20
THURMAN JAMES K & TAMMY L: I16
THURMAN JAMES KEITH & TAMMY L: F17
THURMAN JOHN P & LISA A: H24
THURMAN KENNETH M & PAULA K: F21, H22
THURMAN KENNETH M & PAULA: F20
THURMAN KENNITH M & PAULA K: F19
THURMAN KENNITH M & PAULA L: F20
THURMAN KENNITH MAX: E20, F20
THURMAN MARETA G: F20
THURMAN PATRICK R & CAROLYN: H17
THURMAN RANDALL C & RHONDA R: E24
THURMAN RAY DEAN & ELVIRA G: K16
THURMAN RENTALS LLC: K15
THURMAN RUSSELL J & MARY M: K15
THURMAN SKYLER C: H17
THURMAN VELMA R: H22
THURMAN VELMA: H22
THURMAN VIRGINIA: F19, F24
THURN DOROTHEA: J15
THURN E DOROTHEA: N15, N16
THURNAU JUSTIN E & ANDREA N: G21
THURSTON RICHARD E & JANET M: L15, M15
THWAITES SARAH JANE: I18

TIBBE LARRY ALAN REV TRUST: L15
TIBBETTS JACKIE & KENDALL: J18
TICHENOR WILLIAM O & LINDA L: J15
TIDWELL DARREN L & MELLISSA C: K15
TIDWELL IRMA BANUELOS - & DEAN
RICHARD TIDWELL: H22
TIDWELL MELVIN OWEN & SHIRLEY SUE:
M15
TIDWELL RALPH E & BARBARA J: G20
TIEDEMAN DANIEL A: G18
TIEFERY JEANNA: N14
TIEFERY JOHN & AMANDA: N15
TIEFERY JOHN W & AMANDA C: N15
TIEFERY PAUL & SUZANNE MAP TRUST: N14
TIEFERY PAUL & SUZANNE: N15
TIEH DAVID: I18
TIFFANY STANLEY E & DONNA K: J16
TIFFANY STANLEY EARL - TRUSTEE: J16
TILLACK JOHN JR & KAMELA: I19, I20
TILLERY RICHARD L & ROBYN L: H21
TILLEY CHRISTOPHER SEAN: E22
TILLEY DIXIE C: F23
TILLEY DONNIE D & ELISE E MORSE: M31,
N31
TILLEY DONNIE D & LANHAM KELLY M: N31
TILLEY DONNIE DARREN: O31
TILLEY JERAD M: I17
TILLEY LARRY & DIANA D: I26
TILLEY LARRY W & DIANA D: I26
TILLEY OLIN LEE & JANIE: K28
TILLEY RUTH: G23
TILLEY SHAWNA M: F19
TILLIS THOMAS G & JUNE R: I17
TILLIS LONNIE M SR: I16
TILLIS PAMELA Y: I20
TILLIS SAMUEL E & ELIZABETH A: H19
TILLIS THOMAS G & JUNE R: I17, J21, J22
TILMAN GREEN RIDGE TRUST: I19
TILMON BILLY J & CONNIE C: K15
TILMON CONNIE: K15
TILSON JAY & VEANN: F19
TILTON DOYLE REVOCABLE TRUST: M15
TILUS KENNETH W & SHERYL L: B18
TIMBER POINT PROPERTIES LLC: I15, I17
TIMBER RIDGE AT EMERALD POINTE
OWNERS ASSOC INC: L15
TIMBER RIDGE PROPERTIES LLC: K15
TIMBERLINE PROPERTIES INC: G21
TIMBERMILL OWNERS ASSOCIATION: H18
TIMLIN KENNETH & KARIN: J21
TIMLIN KENNETH & KARIN: J21
TIMME WILLIAM & JO ANN: O16
TIMMONS FAMILY LIVING TRUST: K15
TIMMS CLYDE & VIRGINIA: H19, H20
TIMMS CLYDE H & VIRGINIA A: H19, H20
TIMOTHY F & BEVERLY A GRIMM LIVING
TRUST: I17
TIMOTHY J BENNETT & JANE M BENNETT
TRUSTS 1/2 EA: M14
TINCH KIMMY S: G20
TINDLE DENNIS & FAYE: F19, F20
TINDLE DENNIS L & FAYE R: F20
TINDLE DENNIS: F20
TINER FAMILY REV TRUST: L14
TINGWALD JAMES LEE SR & MAUREEN R:
J18
TINGWALD RONALD E & MARIE A: J18
TINKER BETSEY LEE & BENJAMIN W
BREWSTER: G19
TINKER CARL J & JUDITH A - TRUSTEES:
L17, M17
TINKER CARL J & JUDITH A: E15
TINKER CHARLES V & WENDY: E30, F30
TINKER DONALD R & LINDA C: K22
TINKER DONALD: K22
TINKER JASON & TAMMI TOTEN: E29, E30,
F29, F30
TINKER LIVING TRUST: H17, I17
TINKER MARY A: H17
TINKER RAY P: F18
TINKER THOMAS W & RITA J: H19
TINKIN RICHARD G: G21
TINNIN LAMOINE E & CONNIE R: N19
TINOCO JOSEPH J & TAMARA D HOLDEN:
J16
TINSLEY JAMES L & PHYLLIS D REV TRUST:
M15
TINSLEY LESTER L & AUDREY L: F20
TIPTON JOHN FRANKLIN & DOMINGA C: L15
TIPTON MELVIN & MARIE: M15
TIRONE WILLIAM ROCCO & ROBERT MARK
HARTSOCK: H17
TITSWORTH JOHN & GWEN REV TRUST: K15
TITUS STEVE C & MISHA: J15
TJ HOSPITALITY LLC: I15
TKFP REAL ESTATE LLC: D19
TL RENTALS LLC: G18, I17, I18, J16, J17, K15
TLB INVESTMENTS LLC: H17, L18
TLC PROPERTIES INC: I16, J15
TLC-EM LLC: K14, K15
TMF INVESTMENTS LLC: K14, K15
TMF LLC: I17
TNT-3845 LLC: O14
TOBIN KAREN J REV TRUST: G15
TODD BARBARA: G18
TODD CLAYTON H: O33
TODD DANIEL: H17
TODD FAMILY TRUST: I17
TODD GEOFFREY A & LINDSAY B: I19
TODD JAMES M III & CHRISTINA L: G15
TODD JOHN & MARY: H17, I17
TODD JOHN W & MARY H: H18
TODD KIM RENE: N14
TODD MICHAEL A & MARTHA: H20
TODD PHILLIP G & BRENDA J: J17
TODD RICHARD EARL & KIMBERLY ANN REV
TRUST 07/20/2009: I15
TODD RONALD REX & FRANCES ELLEN
FAMILY REV TRUST: M15, N15
TODD SHERYL L: I17
TODD SHERYL: I17
TODD SUSAN: E28
TODD TONY & CINDY & BLAIR LARRY &
DONNA & GREG & AMY: E29, F29
TODD TONY R & LUCINDA D: E29

TODD WILLIAM A & SHIRLEY M REVOCABLE
LIVING TRUST: K15
TODE WYNN H & JENNIFER P: N14
TOERING CARL & CINDY: G15
TOFILON PETER G & EILEEN JOY: L15
TOKEN PROPERTIES: L15
TOLA PROPERTIES I, LLC: J21
TOLA PROPERTIES II LLC: G18
TOLA PROPERTIES IV LLC: K22
TOLBERT JAMES JOSEPH: I24
TOLENTINO MARY B: M15
TOLIVAR ANDREW M: H21
TOLIVER CONNIE SUE REVOCABLE TRUST:
H20
TOLIVER RICHARD D & PATRICIA: I19
TOLIVER RYAN & ADRIAN: M17
TOLLEFSON MESA K: I17
TOLLIVER CHESTER J: J18
TOLLIVER CHRISTOPHER J & MARY D: N20
TOM & SUSAN LLC: G17, G18, H17
TOM BOYCE EXCAVATING INC: H16
TOM RUSSELL & DOREEN: H22
TOMASCH ROLAND E & CAROL A: M15, M16
TOMBLIN BRIAN V & AARON M: H21
TOMELLERI CARLOS J & ELIZABETH: F21
TOMELLERI FAMILY LIVING TRUST: I18
TOMERLIN JESS R & MARLENE: G19
TOMERLIN JOHN E & MARLENE S: G19
TOMEY JESSE C & FLORA JEAN: G18
TOMLIN BRUCE W & CAROL A: K15
TOMLINSON BETTY & RHONDA: J21
TOMLINSON LEO D & MARY A: N15
TOMLINSON RHONDA & BETTY: J21
TOMLINSON VIC: E24
TOMLINSON WILLIAM R & BARBARA L: M17
TOMPKINS ANGELA B & WAYNE H: K16
TOMPKINS DREWILL L: G20
TONER EUGENE H: I17
TONEY FREDERICK EUGENE & LELA SUE:
F17
TOOLE LARRY R & TAMARA J: M15
TOOLEY HARRY & SHANNON & CHANDLER
PHEL & DAWN: N26
TOOLS 4 LESS INC: I15
TOOMBS GARRY L: F21
TOOMBS HUNTER & HALEY: G19
TOOPS GEORGIA & GUSTAVE: J15, K15
TOOPS GEORGIA A & NELLIE BELLE
RHOADS: J15
TOOPS GEORGIA A: J15
TOOPS GUSTAVE & GEORGIA ANN: J16
TOP FLIGHT INVESTMENTS: H18
TOP OF THE ROCK LLC: M16
TOP OF THE ROCK: M16
TOP OF THE ROCK LLC: N16
TOP OF THE ROCK: N16
TOPEL FREDERIC F & PATRICIA L: I21
TOPKA CAMERON M & ANDREA R: I19
TORRETT FAMILY TRUST - WILLIS F &
SHIRLEY M CO TR: G21
TORCELLINI RL & CD TRUST 05/07/2004:
G17
TORGERSON ALAN C & MARY M: N15
TORGERSON WAYNE & LINDA L REV TRUST
- TRUSTEES: M15
TORI INC: I16
TORNER BILLIE J & SHARON J: I24
TORNER BILLIE J: I24
TORRES AYDEE & EDWARD: I16, I17
TORRES SARA AIME HERNANDEZ: G19, H20,
I19
TORRES SARA AIME HERNANDEZ: F20
TORY JOHN & DEBBIE: O33
TORY MICHAEL L & PEGGY A: O33
TORTORICE CARL J & PATRICIA A: J17
TOSCHLOG BRADLEY M: J24
TOSCHLOG BRADLEY: J24
TOTH JULIEANN J: K15
TOTHEROW DOROTHY M: J18
TOTEN MARTHA M: H22
TOUGAN LLC: I15, I23
TOURISM ONLINE MARKETING LLC: D17
TOURIST PROPERTY DEVELOPMENT LLC:
F21, G19, H22, I15, I16, J17, J18, K17, K22,
K23, M14, M15, N15, O25
TOW PETER SIANG KWANG & SUE S -
TRUSTEES: L15
TOWER AT EMERALD POINTE CONDO
ASSOCIATION INC: M15
TOWER AT EMERALD POINTE
CONDOMINIUM ASSOC INC: M15
TOWER AT EMERALD POINTE LLC, THE: M15
TOWER CLIFF CONDOMINIUM
ASSOCIATION: J18
TOWER DEVELOPMENT INC: I15
TOWER EUGENE E: K14
TOWLER BILL G & LINDA F: K21
TOWLER JAMES C & LINDA J: E22
TOWLER LINDA J & JAMES: E23, F23
TOWN AND COUNTRY PROPANE INC: F21
TOWNE & CAMPUS APARTMENTS: J19
TOWNSEND ANDY N: F20
TOWNSEND ANDY: F20
TOWNSEND H C & GENEVA M: N15
TOWNSEND WILLIAM C & VICTORIA E: K15
TOYLAND PARK: J15
TOYOTALIFT OF ARIZONA INC: D27
TRABON THOMAS H & DIANE: K15
TRACK LLC THE: I15, J15
TRACK THE LLC: J15
TRACY FREEMAN W & TERESA L: K15
TRACY GEORGE M & BETTY V: G19
TRACY JOHN J & JO ANN: M17
TRACY TERESA L & FREEMAN W: K15
TRAEGER STANLEY & MARY: G21
TRAGER ROBERT INTERVIEWS TRUST: J16
TRAHIN CATHERINE DEVAUL & DWIGHT S:
K15
TRAILER RANCH LLC: J21
TRAILS END REVOCABLE TRUST: G20
TRAINER JOEL T & MORGAN E: I19
TRAMMELL ALLEN W & CAROL J: J16
TRAMMELL DOUGLAS E: L15
TRAMMELL JAMES H & DARLENE: K15
TRAMPE OLIVER E & DAN: O25

TRAN DUNG & NHUNG REVOCABLE LIVING TRUST: I17
TRAN DUNG & NHUNG: I16
TRAN DUNG H & NHUNG MA: I16
TRAN DUNG H & NHUNG: I17
TRAN LY THI: I17
TRAN LY: K15
TRAN TOMMY: M14, N14, N15, N16, O15, O16
TRAN TRONG VAN & HA THI LAM TRUST: H16
TRAN TRONG VAN & LAM HA THI REV LIVING TRUST: I17
TRAN TU & HIEU NGUYEN: I17
TRAN TU & TRAN HIEU: H17, H18
TRAN TU TOMMY & HIEU NGUYEN: H16
TRAN TU VAN: I17
TRAN TUAN: H16
TRAN TUAN VAN & NGOAN HUYNH: I17
TRAN TUAN: I17
TRAN VINH: K15
TRAN YEN & DUC VAN DO: I16
TRANCHITA JOSEPH & ANGELA MARIE KELTNER: I17
TRANQUILITY GROUP LLC, THE: N16
TRANQUILITY GROUP LLC: N16
TRANSEAU GREGG & HILARY: G18
TRANSEAU JERROD D & STRUNK MARGARET R: I17
TRANSEU GEORGE P JR & MARGARET L: I15
TRAPASSO MICHEL JR - TRUSTEE: I15
TRAUB MARGARET & VICKI: J18
TRAUSCH RICHARD C & MARCELLA ANN - TRUSTEES: L15
TRAUSCH RICHARD C & MARCELLA ANN: L15
TRAUTH STEPHEN R & HEIDI - TRUSTEES: M15
TRAUTH STEPHEN R & HEIDI G: M15
TRAVIS CHARLES L & SHARON K: K15
TRAVIS JAMES O & JANICE S: L18
TRAVIS LOIS E - TRUSTEE: J15
TRAXLER RAY L & KATHY R: L15
TRAYNOR RAYMOND A & EVELYN - TRUSTEES: K15
TREASE DAVID & LINDA: I19
TREASE REBECCA: J17
TREASURE DAVID L & JEANNE: F20
TREASURE LAKE R-V RESORT CAMPING CLUB INC: H15, I15
TREASURE LAKE R-V RESORT CAMPING CLUB INC: I15
TREAT ALFRED C & REBECCA MAE: J17
TREAT THOMAS & MARY: H18
TREAT THOMAS J & MARY A: L18
TREECE DENNIS A: G22
TREECE JAMES A & JOELLA L: J15
TREESE RICHARD & MARGARET: I23
TREESE RICHARD A: F19, I23
TREESE RICK & MARGARET: G22
TREESE RICK: G22
TREIBER TIMOTHY: M15
TREMAIN JACK W & BEVERLY F: B18, C18
TREMONT PARTNERS LLC: J15
TRENDEWEST RESORTS INC: J16
TRENKLE LINDA M: H21
TRENKLE MICHAEL L: K14, K15, K16, M15, N16
TRENKLE WILLIAM A: M15
TRENT CHARLES W & JEAN M: K14
TRENT FAMILY 1 LLC: J16
TRENT FAMILY L LC: J16
TRENT SCOTT E & TAMMY M E: J15
TRESSLER THOMAS D: F19, F20
TRESSLER TOM: F20
TRETT FAMILY TRUST: J15
TREVISO KATHLEEN: M15
TREZISE DANNY C: M14
TRI SONS PROPERTIES LLC: F19
TRI-COUNTY SOUTHERN BAPTIST ASSOCIATION INC: K16
TRI-L LLC: I15
TRI-LAKES CHRISTIAN CHURCH: H17
TRI-LAKES DEVELOPMENT CORP: J15
TRI-LAKES ENTERPRISES LLC: H21
TRI-LAKES FINANCIAL SERVICES LLC: G21
TRI-LAKES NEWSPAPERS INC: I17
TRI-LAKES ORCHARDS LLC: F24
TRI-LAKES PETROLEUM COMPANY LLC: I18
TRI-SONS PROPERTIES LLC: D18, F19, F20, G21
TRIANGLE GROUP LLC: K15
TRIBODEAUX BILLY WAYNE & WOODS RHONDA: G21
TRIBOULET HAROLD: F19, G20
TRIBOULET HOLLI J: I18
TRIBOULET TOBY K: M17
TRIBOULET TOBY: H17
TRIBUTE SHOW LLC: N16
TRIDICO LARRY J & SARITA B: F16
TRIMBLE JONATHAN E & SHARON K: H16
TRIMBLE KELLY & PATRICIA LEE: I17
TRIMBLE LARRY: O26
TRIMBLE MARKLEY & LEOLAKAY: L17
TRIMBLE MYRTLE: M31, M32
TRIMBLE RICHARD & PETE: M29, N29
TRIMBLE RICHARD & SHARLAN: M32
TRIPLE G RANCH LLC: D18, D19, E18, E19
TRIPLE M RANCH INC: O25
TRIPLETT CLIFFORD A & MARGARET E: F19, F20
TRIPLETT CLIFFORD A: H21
TRIPLETT JUDY: H23
TRIPP DUSTIN & STACEY: G15
TRIPP HERBERT & MILDRED: F20
TRIVEDI BHARAT & MEENA: I15
TRIVETT BOBBY L & FLORENCE D & TRIVETT WILLIAM BRUCE: O25
TROBAUGH FAMILY TRUST: E16
TROC ROBERT: G20
TROGNER CHARLES: I19
TROMBLEE MARK & DIANA GAY: I19
TROMBLEE MARK C & DIANA GAY: G18, I18
TROMBLEY ROBERT R & PATRICIA: O33
TROPHY RUN FRACTIONAL CONDOMINIUM ASSOC. INC: K15

TROST DENNIS A REVOCABLE TRUST 12/29/2003: K15
TROTTER DAVID & BARBARA: N14
TROTTER L CRAIG ETAL: M33
TROTTER L CRAIG: M33
TROTTER THOMAS & MELISSA: K31
TROTTER THOMAS B & MELISSA K: K31
TROTTER WILLIAM R: L32, L33, M32
TROTTER WILLIAM R & MARIE: M33
TROTTER WILLIAM R: M33
TROTTARD ROBERT L & CONSTANCE R: M15
TROUT TIMOTHY N & SHELLY F: N14, N15
TROUT TIMOTHY N: N15
TROUT WAYNE R & L JANET: J16
TROUT WAYNE R & LUCILLE JANET: J16
TROUTMAN R DEAN & MARTA H: L15
TROUTWINE SARAH J: J17
TROCCLAIR CHRISTOPHER THAD: I19
TROXLER HAROLD LOYE SR & PATSY SUE: O34
TRUAX NANCY RANELL: F20
TRUCHON MICK: C16
TRUE MARGARET B: K23
TRUJILLO GEORGE & LISA TRUJILLO: H22
TRUJILLO JOHN F & RAQUEL C: J16
TRUJILLO LINDA D & NORMAN P: O16
TRUJILLO VIOLET: N15
TRUMAN DONALD A: H23
TRUMBLE ARTHUR D & MARJORIE L: C17
TRUMBLE CASSIE L TRUST: G18
TRUSSELL ARTHUR L & JOY L: I21
TRYCZAK JOSEPH O: G19
TSAHIRIDIS DIMITRIOS & CHRISTINA: I17
TSAHIRIDIS DIMITRIOS P: I17
TSAHIRIDIS EVANGELOS & ANASTASIA: I17
TSAHIRIDIS PETER KRISTINE: I17
TSAHIRIDIS SAMSON C & ARTEMIS MANTZOURANIS: I17
TSAHIRIDIS SAMSON C: I17
TSAI BILL: K15
TSAI BILLY: F19, N15
TSANG BETTY: H22
TSAY HUEY CHANG: K15
TSBP LLC: I15, J16
TSORAEV VALERY: G18
TSUNOVSKA DIANA: K14
TUBBS CECIL LEE & JUDY INEZ: H18
TUBERGEN PATRICA & AUDREY ARMSTRONG & LAVINA DOOLIN: G18, H18
TUBERVILLE J DURELL & SUSAN M: C24, C25
TUCK ANDREW C & JANIS G: L15
TUCK JASON M & HEATHER P: I21
TUCK LOIS E: L18
TUCK REBECCA BARRETT LIVING TRUST: J15
TUCKER BERNARD: F19
TUCKER DARLENE L REV TRUST: G18
TUCKER DELLA & MELANIE BROWN: K15
TUCKER DONNIE BURTON JR & PATRICIA L: M15
TUCKER EARL T: I24
TUCKER FAMILY TRUST: H17
TUCKER GENEVA: J17
TUCKER HAL & CLARK CINDY: E18
TUCKER HOLDINGS LLC: K22
TUCKER IVAN R & DELLA M: K15
TUCKER JAMES C JR & LYNN C: G15
TUCKER JASON R & COURTNEY A: H21
TUCKER JERALD D & MARILYN S: L14
TUCKER JOHN L & FLOY: G19
TUCKER KEITH & VALERIE: N15
TUCKER KEITH A & VALERIE S: N15
TUCKER KELLI D: I17
TUCKER LESLIE & TRACY: F20
TUCKER MATTHEW & JULIE & CHRISTOPHER & SUSAN GATES: M15
TUCKER RALPH & DOROTHY L: G20
TUCKER RICHARD C: F18
TUCKER RICHARD: F20
TUCKER SANDRA J: F20
TUCKER SHIRLEY E - TRUST: H17
TUCKER SHIRLEY ELLEN - TRUST: H17
TUCKER YVONNE C: K22
TUDOR JOHNATHAN LEE: J17
TUDUR IOVU J & RAMONA C: G16
TUEL FAMILY HOME PLACE FOUNDATION: H21, J23
TUGGLE ALYCE F: G20
TUGGLE ALYCE REV LIVING TRUST: G20
TUGGLE LESTER L & LUCRETIA CO-TRUSTEES: K14
TUGGLE RONALD E: O16
TULEY BARBARA M & WILLIAM M: J16
TULEY TIMOTHY M & KIMBERLY K: D18
TUMBLING CREEK CAVE FOUNDATION: M32, M33
TUMBLING CREEK CAVE FOUNDATION: M32, M33
TUMBLING CREEK CAVE FOUNDATION: L31, M32, M33
TUMLINSON ANTHONY S & KATHY K: K15
TUMMONS TY ANTHONY & SHANNON KATHLEEN CROOKS: J15
TUNE TOMMY JOE: M15
TUNER LARRY & BELINDA: F20
TUNIK ARLEN LEE & ROSE: E18
TUNIK DARYL & CARLENE: D23, D24, G17, H22
TUNNELL AARON H & BRANDY L & DAVID S HUNTER: I17
TURBAK GARY: L16
TURER HARRY & JANE: F20
TURETSKY STEPHEN & MARY ANN: I15
TURLEY WORTH & OPAL: H22
TURLEY WORTH G & OPAL A: H22
TURLEY WORTH GARLAND & OPAL ANN: H22
TURMAN E FAY & JOHN A WARDEN: F19
TURNAGE EVERT M & JOYCE A: L15, M15
TURNBULL JAN PAUL: I17
TURNER ANTHONY W & OBI JENNIFER M: I19
TURNER CHARLES L: H21
TURNER CHARLES: H21
TURNER CONNIE E: L18

TURNER CORBET & KAREN & TURNER ANDREA MICHELLE: I24
TURNER CORBET C & KAREN: I23, I24
TURNER CORBETT & KAREN & TURNER ANDREA M: I24
TURNER DANIEL R & PATRICIA: K15
TURNER DAVID S & LAURA J: O33
TURNER DAYTON L & SHARON L: I17
TURNER EDGAR W III & BARBARA: N19, N20
TURNER FRANK & TAMMIE: J14, L14
TURNER FRANK G & TAMMIE L: J14
TURNER FRANK G & TAMMIE: I17
TURNER FRANK G: I17
TURNER GARY & JONI REVOCABLE LIVING TRUST UTA DATED 7/17/02: N21, O21
TURNER GARY & JONI REVOCABLE TRUST UTA DATED 7/17/02: N21, O21
TURNER GRANT L & ANGELITA E: H20
TURNER INC: E17
TURNER JC & BEVERLY F: F19
TURNER JEFFREY R & REBECCA: I22, J22
TURNER JENNIFER FAMILY TRUST: I17
TURNER JOHN A & SHIRLENE: I18
TURNER KENNETH & LOIS: H18
TURNER KIRBY W & TAMMIE: J18
TURNER LARRY D & BEVERLY M: I19
TURNER LEON & BEVERLY: F20
TURNER LEONOR: J14
TURNER MARK EDWARD: J18
TURNER MARTIN & OLIVIA: G15, N31, O31
TURNER MICHELLE & LEONOR: J14
TURNER NADINE P: I18
TURNER NAOMI R TRUST: K22
TURNER PHYLLIS LEE: F24
TURNER RESIDENTIAL PROPERTIES LLC: E16, F16
TURNER RICK L & RONDA C: F23, F24, G23, G24
TURNER RICKEY LEON & RONDA CATHERINE TRUST: F23, F24, G23
TURNER RICKEY LEON & RONDA CATHERINE TRUST: G25
TURNER RICKEY LEON & RONDA CATHERINE TRUST: F24, F25, G23, G25
TURNER RICKEY LEON & RONDA CATHERINE: F25
TURNER ROCKY LEE & BRANDI SUE: G25
TURNER SCOTT & HOLLY: K15
TURNER SHIRLEY: J23
TURNER TAMMIE & FRANK: O14
TURNER TERRY G & LOUISE D TRUST: G19
TURNER THOMAS TRUST: M15
TURNER TONY & PATTI: I21
TURNER W T & RUTH S: F20
TURNERY DEVON PAUL & HOPE ANN: I18
TURNERY JON C: H21
TURNING LEAF PROPERTIES LLC: I16, J17, J18
TURNIPS EED ALAN R & SANDRA L: L14
TURNIPS EED ALAN R & SANDRA M & RICHARD N & LENA L: K15
TURNIS STEPHEN L & ARLENE M: L15
TURNIS STEPHEN LAWRENCE & ARLENE MARGARET: L15
TURNIS STEPHENS LAWRENCE & ARLENE MARGARET: L15
TURPEN FOREST J & GAYLA M: J16
TURPEN GREG A & SANDRA L - TRUSTEE: I17
TURPIN JOHN F & CAROL A: I16
TURPIN MARSHA: J17
TURTLER CREEK APARTMENTS LLC: H16
TURTLE RIDGE DEVELOPMENT LLC: H16
TUSCANY PLACE AT THOUSAND HILLS CONDOMINIUM ASSOC, INC: J16
TUXEN GORM & ANETTE: N14
TUXEN INVEST LLC: I17
TUXHORN LARRY M & LINDA S: F19
TUZZOLINO SALVATORE R: L24
TWEED ALAN C & JAMILLE K: I17
TWEED TERRY & BONNIE REVOCABLE TRUST 09-11-1997: G17
TWEEDLE JOHN W & PATRICIA A: J16
TWEEDY JOHN T: G17
TWEEDY KEVIN & ROBIN GAYLE: I19
TWEEDY WARD AND PATRICIA MAP TRUST: K15, L15
TWEHOU FRANK REV LIVING TRUST: J16
TWEHOU LA VERNE - TRUSTEE: J16
TWISTED OAKS FARM LLC: M14, N14
TWITCHELL J B & J L TRUST: L15
TWITCHELL JACK BAIN & JEANNETTE LYNN-TRUSTEES: L15
TWITTY RHONDA GAILE & ROGER: J26
TWO BROWN DOGS LLC: G19
TYAGI RAJAT: G16, G17
TYLER ARTHUR O & INGRID D: N15
TYLER JAMES: J16
TYLER JOANN: F19
TYLER L B & GLADYS REV TRUST: I15
TYLER PAULA LYNN: O25
TYLER SHARON: G20
TYNDALL DORIS: K17
TYRA FLORINE A: G19
TYRE JIMMIE D & BETTYE: H17
TYRE THOMAS E: H17, H20
TYSON CHRISTOPHER B: J16
TYSON JAMIE L: G15
TYSON JOYCE WILLIS & BEN WESLEY: L15, M15
TYSON MICHAEL: J18
TYSON TRACEY J LIVING TRUST: H16
UCHTMAN DONALD & PATSY: H24
UCHTMAN PATSY L & DONALD G: G21
UFKES ALBERTUS F & DOROTHY: N15
UHL ANTHONY C & CATHY L: N14, N15
UHL TERRY N & RENITA C: K15
UHRHAMMER NATHEON & CARLA: J15
ULDRICKS PHILLIP J: I17
ULAND DOUGLAS L & KATHLEEN: K29
ULAND KATHLEEN: K29
ULERY WILLARD H & AUDREY M: K15
ULLOA-LOPEZ CAMERINA & MERCADO-BAUTISTA: J16
ULM CLYDE E & PHYLLIS J TRUST: H22

ULMER LARRY T & BARBARA A: F19
ULREY JACK B & ANN R - TRUST: G19
ULRICH DANE & LISA - TRUSTEES: I19
ULRICH DANE & LISA REVOCABLE TRUST 05/04/2002: I19
ULRICH DARLA K: I24
ULRICH DEAN J & CHRISTI L: E15
ULRICH EDWARD H & MYNETTE J: I17, J15, K16
ULRICH ESTELLE: G20
ULRICH MARY GRACE & MERWYN GENE - TRUSTEES: M15
ULTRA MOBILE TOOLS LLC: K15
UMBARGER REBECCA B REVOCABLE TRUST 09/17/2001: J14
UMBRIGHT KEVIN & AMY: E16
UMBRIGHT KEVIN DONALD & AMY SUZANNE: G15
UMMEL JIM & JANET: G20
UMPHRES THOMAS E & UMPHRES ROBERT LESLIE: K16
UNDER THE MISSOURI SKY PROPERTIES LLC: E17
UNDER THE MISSOURI SKY PROPERTIES LLC: D17, D18, E17, E18
UNDER THE MISSOURI SKY PROPERTIES LLC: E17
UNDERDAL AUSTIN - TRUSTEE: H19, I19
UNDERDOWN CATHERINE T REV TRUST: J15
UNDERHILL DENNIS R & VICKIE J: M15
UNDERHILL DENNIS R: L15, L16
UNDERWOOD CODY & JESSICA: K17
UNDERWOOD HARRY RAY & HILDA S: J16
UNDERWOOD JAMES ROSS JR - TRUSTEE: J17
UNDERWOOD LARRY & LINDA: H24
UNDERWOOD LINDA G: H24
UNDERWOOD LINDA: I17
UNEEK LLC: G20, H21, I15, I21, K14
UNFRIED LOUIS F & SUSAN L: F18
UNGER FAMILY LIMITED PARTNERSHIP: M15
UNGER FAMILY LP: M15
UNGER JAMES J & DIANE M: M15
UNGER THOMAS W & SUSAN J: M14
UNGER TY & MALISSA: I18
UNGER VIRGINIA ELMGREN: F20
UNION CHURCH: N30, N31
UNION PACIFIC CORP: I17
UNION PACIFIC RAILROAD CO: J17
UNITED BUILT HOMES LLC: G20
UNITED SAVINGS BANK: I17
UNITED STATES OF AMERICA (US FOREST SERVICE): D26, D27, E26, E27, F26, F27, F28, F32, F33, G31, G32, G33
UNITY OF THE HILLS: G16
UNERSTALL MARVIN TERRY & DONNA SUE - TRUSTEES (1/2INT): M15
UNRUH DAVID & RHONDA: M15
UNRUH KYLE D & AMY L: I18
UNRUH WALLACE: K15
UNSELL JAMES P: G19
UPHAUS JOHANNA A & JOHN A: G16
UPHAUS JOHN A & JOHANNA A: I17
UPHOUSE RENE W: K14
UPSHAW MICHAEL G & JANET L: J16
UPTON FAMILY PARTNERSHIP LTD: O17
UPTON FAMILY PARTNERSHIP LTD: H16, H17, J16, K14, L14, N17, N18, O17, O18
UPTON FAMILY PARTNERSHIP: I14
UPTON MAURICE M & SHARON L: K15
UPTON ROSEMARY J CREDIT SHELTER TRUST: J15
URAZOV ALEXANDER V & EUGENIA: J14
URICH KRISTY L: L21
URICH RUTH ELIZABETH: H17
URICH TRACEY M & DAVID R: F18
URWILLER KENNETH L & PHYLLIS & SPAHR RICHARD ETAL: K14
US BANK NA: F20, I20
US BANK NATIONAL ASSOCIATION - TRUSTEE: E24
US BANK NATIONAL ASSOCIATION: E24, G20, G22, I16, I17, N16
US CELLULAR: G21
US OIL CO INC - A WISCONSIN CORP: J15
US OIL CO INC: J15
US POSTAL SERVICE: J17
US SPECIALTIES LLC & ROST ALAN L & JULIE C: J15
USA (GSA): I17
USA - CORP OF ENGINEERS: M14, M15
USA BULL SHOALS CORP OF ENGINEERS: G22, G23
USA CORP OF ENG: J14
USA CORP OF ENGINEERS: F20, F21, F22, G18, G19, G20, G21, G22, G23, G25, G26, H17, H18, H20, H21, H22, H23, H24, H25, H26, I17, I18, I20, I21, I22, I23, I24, I25, J14, J15, J16, J17, J18, J21, J22, J23, J24, J25, K14, K15, K16, K21, K22, K23, K24, K25, L14, L15, L21, L22, L23, L24, L33, M14, M15, M16, M22, M23, M24, M27, M28, M33, N14, N15, N22, N23, N24, N25, N26, N27, N28, N29, N30, N31, N33, N34, O14, O15, O22, O23, O24, O33, O34
USA DEPARTMENT OF ENERGY: H30
USA FOREST SERVICE: B26, B27, C26, C27, C28, C29, C30, C31, D25, D26, D27, D28, D29, D30, D31, D32, D33, E25, E26, E27, E28, E29, E30, E31, E32, E33, E34, F25, F26, F27, F28, F29, F30, F31, F32, F33, F34, G26, G27, G28, G29, G30, G31, G32, G33, G34, H26, H27, H28, H29, H30, H31, H32, H33, H34, I26, I27, I28, I29, I30, I31, I32, I33, I34, J26, J27, J28, J29, J30, J31, J32, J33, J34, K26, K27, K28, K29, K30, K31, K32, K33, K34, L26, L27, L28, L29, L30, L31, L32
USSOC OF GREATER MISSOURI LLC: K15
USSARY JOHN D & JOAN F: L15
USSERY ALVIN ANDERSON JR & DAVID ROY & STEVEN CARL & BRYAN: N14
USSERY BRYAN A JR: N14
USSERY DAVID R & DEBBIE S: N14

USSERY DAVID R & DEBRA S: N14
USSERY DAVID R: N14
USSERY MARK E: N14
USSERY NANCY SUE: F21
USSERY RUTH: N15
USSERY SHOSHEANA: N14
USSERY STEVE & RUTH: N15
USSERY STEVEN C & RUTH A: N15
USSERY STEVEN CARL & RUTH A: N14
UTC LAND MANAGEMENT GROUP INC: K15
UTESCH DOUGLAS EDWARD & CHERYL: J16
UTLEY PHYLLIS R: F20
UTTER CARL: J17
UTZMAN BOBBI & TOMMY: K15, N14
V
VJOEL: OF THE FAMILY GREEN: F20
VACANTI PHILIP & TERESA: N26
VACANTI PHILIP A & TERESA L: N26
VACATION WOLRD INC: I15
VACATION WORLD INC: E16, G17, H17, I15, J14, J15, J16, J18, K15
VACATION WORLD: H17
VACHON IRENE L: K15
VADALA JOSEPH GREGORY & JANET ELIZABETH: J15
VAHLIDICK BAMBI: I17
VAHLIDICK RICHARD & BAMBI: E15, F16, H17, K16
VAHLIDICK RICHARD & BAMBI: SCHROLL LELAND & JANEEN: H17
VAHLIDICK ZACHARY T & MOLLY E: H17
VAILE MERRICK: G19
VAILE HAROLD E & LOIS L: H15
VAIT LESTER CHARLES & SUSAN CAROL TRUST AGREEMENT: L14
VAJRABUKKA LYDDA F: G16
VALBRACHT ANGELA JEANENE & BROWN RICKIE ALAN: G21
VALBRACHT STEVEN M - TRUSTEE: I22
VALBRACHT THELMA M TRUST FBO: J22, K22
VALBRACHT THELMA M - TRUSTEE: I17
VALBRACHT THELMA M REV TRUST: I17, J22, K22, M15
VALBRACHT WILLIAM BRADFORD REV TRUST: F19, F20, G20, G23, H21, I21, I23, J23
VALENTINE MICHAEL J: J19
VALENZUELA FERNANDO N: I18
VALETT WILLIS L & FLORENCE E - TRUSTEE: M15
VALETT WILLIS L & FLORENCE E - TRUSTEES - 1/4 INT ETAL 1/4: M15
VALLE KAREN GICEL: K17
VALLE ROBERTO J & VALLE DAN V: G20
VALLEY RIDGE RESIDENCES II LLC: H16
VALLEY RIDGE RESIDENCES III LLC: H16
VALLEY ROSEMARY 1/2INT & SEIDLER KATHLEEN 1/2INT - TRUSTEES: L15
VALLEY STREAM DEVELOPMENT LLC: K15, L15
VALLEY VIEW SOUTH DEVELOPMENT LLC: H21, I21
VALUE LUMBER CO: I16, J16, J17, J18, K15, L15
VALUE LUMBER CO: I16
VALUE LUMBER COMPANY: I16, I18
VAN BUREN JAMES K & KARE: F20
VAN DAMME KIRK: K15
VAN DAMME ROBERT & CONNIE: K15
VAN DER PLOEG JAMES ALAN & JANE L: F24
VAN DER STEEN MICHELLE L: I17
VAN DEUREN LEO & LINDA: J21
VAN DEWOSTINE LYNNETTE G: J17
VAN DOLAH KELLY L & GLOWAINA K: H21
VAN DYKE DANIEL D & MARLA R: H21
VAN DYKE DAVID & KYLIE: G18
VAN DYKE JAMES J & DEBORAH S DURLER: I17
VAN DYKE JAMES: I17
VAN DYKE KENNETH WAYNE: G22, G23
VAN ENGEN DOUG & BRENDA SUE: G20
VAN ENGEN JOHN & ANGELA: N15
VAN ENKEVORT CLAYTON J & MARION R: F19
VAN EPEREN MARVIN & COLETTE: I17
VAN ETTEEN KATHRYN: J17
VAN EVERY ANTHONY D & CARLA S: F20
VAN EVERY DAVID A & TAMMY R: F20, G20
VAN EVERY EMERY A & ELEANOR - ESTATE: F19
VAN EVERY MARK & ABIGAIL: E14, E15
VAN HECKE CONNIE J: F20
VAN HORN FAMILY TRUST: G21
VAN HORN JOHN & CHRISTINE: J18
VAN HUIS THOMAS & ROBIN E: L14
VAN KIRK KYLE J & BRANDI D: E25
VAN KIRK WILLIAM & SONYA: H24
VAN LAAR LORRAINE: L15
VAN LEEUWEN PROPERTIES LLC: J16
VAN LIEW NORMAN C & SHARON S: N14
VAN LUE JOANNE: J16
VAN METER DESCENDANTS TRUST: H16
VAN OVER DENNIS: M15
VAN ROOSEBEEK BARBARA A: G19
VAN ROUSSON RICK A & TWILA: F20
VAN SICKLE BRIAN S & KERRIE S: F18
VAN SKIKE MARK E & DAWN M: I17
VAN TRUMP MICHAEL & NANCY: K15
VAN VOLTENBERG MICHAEL A & MARGARET S: J19
VAN WEY JAMES R: F23
VAN WINSSEN DAWN M: G19
VAN WINSSEN DAWN MARIE: G19
VANA NORMA J & ROBERT G GAUTHIER: H21
VANAMAN JIM & VICKY L: O33
VANCE INVESTMENTS, INC - 1/2 INT & ETAL: O29
VANCE JAMES W & MARGIE: M15
VANCE JOHN C & DONNA S GODWIN: F19
VANCE KERRY D - 1/4 INT (ETAL): H18
VANCE KERRY D: H18
VANCE LENNA & MANLEY - TRUSTEES: L15
VANDAWALKER RAMON S & KATHLEEN A: I17
VANDENBERG AMBER: N33
VANDER LAAN RANDALL SCOTT & KRISTY LYNN: J16
VANDERBILT JAMES: G22
VANDERBILT MORTGAGE & FINANCE INC: F19, M15
VANDERBILT SHEILA JANN 1/2 INT & PRINCE RICKY W 1/2INT: F20
VANDERBURG WILLIAM: F19
VANDERGRUFF CATHERINE & RRE INVESTMENTS LLC: O15
VANDERGRUFF CLARENCE & JANET: N14, N15
VANDERGRUFF CURTIS L & WINONA J: K15
VANDERGRUFF JIMMY D & MARSHA K: K14
VANDERKAAY ROBERT & ANITA: K15
VANDERLAAN RANDY & KRISTY: J16
VANDERLAAN RONALD & MARCIA: H22
VANDERLAAN RONALD G SR & ANN JEAN ETAL: J16
VANDERLAAN RONALD G SR & ANNJEAN ETAL: J16
VANDERNAALD REINHART & PHYLLIS E: I17
VANDERNAALD REINHART & PHYLLIS: I17
VANDERPLOEG CONNIE & HARRY: I21
VANDERPLOEG HARRY & CONNIE F: G21
VANDERPLOEG HARRY & CONNIE & ETAL: I21
VANDERPLOEG HARRY & CONNIE & MCNISH DONNA & RICHARD: I21
VANDERPLOEG HARRY & CONNIE: I21
VANDERPLOEG HARRY & LAURINDA - TRUSTEES: M15
VANDERPLOEG HARRY P & LAURINDA: M15
VANDERPOOL BYRON K & LORI L: M21
VANDERPOOL GARRETT & SHELLY: J15
VANDERPOOL LOY MAX & DOROTHY ELLEEN: G21
VANDERPOOL MATTHEW & BARBARA: H23
VANDERSPOOL THEODORA VAL: H17
VANDERVELDT BRENDA: J17
VANDERWEELE CORNELIUS D & MARY J: L15
VANDEVEN BART ANTHONY REV TRUST: F19, G19
VANDEVEN BART ANTHONY TRUST: H17, L18
VANDEVENTER JON A & DIANA L: E24
VANDZANT CEMETERY: J19
VANEK JAROSLAV P & CLAUDIA O DA SILVA VANEK: J16
VANEK QUINN E: N16
VANEK QUINN ELIZABETH: N16
VANEPS DONALD & FAITH: F19
VANETTI DONALD E & LAVINA C: M15
VANGILDER CORY: H15
VANGILDER FAMILY REV INTER VIVOS TRUST: I17
VANHOOSER KENNETH & MARVA: F19
VANHOOSER KENNETH E & MARVA L: F19
VANHOOSER KENNETH E JR & MARVA L: F19
VANLUE JERRY G & DIANE: K15
VANN RAYMOND L: N15
VANSENSEN GARY E & JEANA PRINCE: F20
VANSICKLE GARY: G15
VANTUYL DANIEL R & LINDA K: J14, J15
VANWEY KATHLEEN KAY: F19
VANWINSEN ROBERT & SALLY L: I19
VARACALLI BERNARD PAUL & FRANCES D: M15
VARCE DONALD G & H IRENE: K15
VARCE DONALD G & IRENE: K15
VARGAS SALVADOR & LUCIA A DE: H22
VARISCO CHRIS E & BOZANA F: I17, I19, I20
VARISCO CHRISTOPHER E & BOZANA F: I20
VARISCO CHRISTOPHER E & BOZANZ F: I20
VARISCO PROPERTIES INC: F16
VARLEY CARL E & LILLIAN KAY: G17
VARRIEUR RAYMOND D: G20
VAUGHAN DANA HAYDON: D27
VAUGHAN EARL D & DRUSILLA P: I17
VAUGHAN JAMES R: C26
VAUGHAN JESSE & RAMONA - TRUSTEES: F20
VAUGHAN JUDY: G19
VAUGHAN JUDY ANN: I20
VAUGHAN JUDY: I20
VAUGHAN LARRY & IRVINE PHILLIS: K15
VAUGHAN WADE H & TERRI E: F24
VAUGHN CONSOLIDATED LTD: I17
VAUGHN DANIEL L & BETH A: I17
VAUGHN FAMILY TRUST: N15
VAUGHN MARY & MICHAEL: K14
VAUGHN RANDALL W & TERESA D: L18
VAUGHT GARY & MARIAN: K21
VAUGHT MITCHELL & DINAH: J23
VAUGHT MITCHELL ALLEN & DINAH SCHEY: K22, K23
VAUPELL GEOFFERY H & GALE A: J16
VAVRINA JAMES & BARBARA: F20
VEACH LOVING TRUST: L15
VEACH ROBERT W: O33
VEAZEY MICHAEL E & BARBARA J: N14
VEAZEY MICHAEL E & BARBARA J: N14
VEDEL NEILS S & FRANCIS M: N15
VEERKAMP PAUL & LORETTA - TRUSTEES: G20
VEEVAERT GUY G: I18
VEJRASKA JEREMY & AMY: J19
VEJRASKA JOSEPH S & SARA D: G18
VEJRASKA KEITH A & MARJORIE J: N14
VEJRASKA LARRY J & KAREN E JOINT REV TRUST: H16
VELDMAN DAVID & LESA M: D20
VELDMAN DAVID & LESA: F20
VELEZ DR MARIO: M15
VELIE ROBERT J: B15, B16, C15, C16
VELIN ROBERT R & DONNA S DECLARATION OF TRUST: F19, G19
VELTKAMP HARLAN & SHERRIE ROHWELLER: - H21
VELTKAMP HARLAN & SHERRIE ROHWELLER: J22
VELTKAMP HARLAN G & SHERRIE R: H21
VELTKAMP HARLAN & SHERRIE: H21, H22
VELVET JAMES SCOTT: J15
VELVET KATHRYN SUE REVOCABLE TRUST: J15, K15
VELVET KATHRYN SUE TRUST: K15
VELVET PROPERTIES LLC: I17
VENABLE MIKE & JESSICA: O16
VENCILL DAVID: K16
VENICE ON THE LAKE INC: F20, F21, G19, G20
VENICE ON THE LAKE INCORPORATED: F20, G20
VENICE ON THE LAKE: F20
VENSKE VICTOR W & ALLEEN: N16
VENTERS BOBBY G: K15
VENTURE BROTHERS INVESTMENTS LLC: H17
VEP LLC: M15
VERDOT JACKIE R & LEESA A: J18
VERDUGO FLORENCIO & BOBBIE D: N14, N16
VERHEYE ROBERT P & BEVERLY A: F19
VERIZON WIRELESS: G17, G23
VERKLER GLENDA: N14, N15
VERMEIRE BECKY A: H20
VERMEIRE EVAN & BECKY: H19
VERMILLION CANAAN A & ASHLEY M: F24
VERMILLION JEFFREY C & DEANNA: O14
VERNER ROBERT: H14
VERNON CHERYL ANN REV TRUST: F24
VERNON ROBERT L & MARILYN F REVOCABLE TRUSTS: K15
VERNON ROBERT L & MARILYN F: K15
VERRETTE EDMOND L & PAMELA K: I19
VERT JAMES MARK & SUZANNE LYNN: G15
VERTHALER BRIAN A & REBECCA K: J15
VESA ANTHONY M & TELICIANE S: L18
VEST BECKY: H17
VEST CHARLES & CLARA C - TRUSTEES: F20
VEST JUDITH M & DONALD E RAYMOND: F20
VEST MARGARET MAXINE & VEST RANDALL LEE: E29, E30, F29
VEST RANDALL L: N33
VEST WARREN W & ELDORA & GARDNER LARRY A & BRENDA M: M15
VESTAL DONALD D & BRENDA J & DONNA J WERTZ: G15
VESTAL PAUL D & LAURA M REVOCABLE TRUST 03/09/200: I17
VESTAL RODNEY & SANDRA: L14
VESTAL ROGER A - TRUSTEE - ESTATE: M15
VETERANS OF FOREIGN WARS POST 5168: F21
VETTER JAMES M & MARY G: K15
VETTER RICHARD W & JULIA ANN: G24
VFW POST 1667: O17
VHB LLC: M15
VIA DUANE C & CHARLOTTE A: F20
VIALL ROBERT J & ANGELISA M: I18
VIANDS JANLEE G: H21
VICH DAVID & KALYNI: L33
VICIK MARK & DEBORAH K JONES VICIK: G20
VICIK MARK & DEBORAH: F20
VICKERS MICHAEL K & REBECCA A: G19
VICKERS MORRIS E & TWYLA J: K15
VICKERY GERALD R & BETTY J: G20
VICKROY CINDY R & DWIGHT A MCDONALD: F19
VICKROY MERLE LEE & ANNA MAE: F19
VICTOR BAPTIST CHURCH: F17
VIDITO GREGORY B: D18
VIDMAR STANLEY JR: J19
VIEHMANN JANET D REVOCABLE LIVING TRUST: J15
VIERLING RON: F20
VIEUOT PATRICK E & CHRISTINE A: K15
VIEW AT EMERALD POINTE CONDOMINIUM ASSOC. INC: M15
VIEW ENTERPRISES LLC: G17
VIGEN KASEY B & JUNE R: J16
VIJITBENJARONK PRASERT & PIYANUCH: G16, J16
VILBRANDT CARRIE ANN: I16
VILES DAVE & ANITA: J18
VILES DAVID & ANITA: K15
VILLAGE GREEN APARTMENTS LLC: I15
VILLAGE INVESTMENTS LLC: J17
VILLAGE OF BULL CREEK - BOARD OF TRUSTEES: G18
VILLAGE OF BULL CREEK INC: F18
VILLAGE OF BULL CREEK THE: F18
VILLAGE OF BULL CREEK: F18
VILLAGE OF MERRIAM WOODS: F19, G19
VILLAGE OF TANEYVILLE: E24, F23, F24
VILLAGIS INC: J21
VILLALPANDO SANTOS: J18
VILLANUEVA JOSE RAMON: I18
VILLAVICENCIO JOSEPHINE F: G22
VILLAVICENCIO JOSEPHINE: H19
VILLERS MARY ELIZABETH REV TRUST 12/01/2008: G15, G16
VILLERS TINA MARIE: H22
VILTER THOMAS & CHARLOTTE LIVING TRUST 11/27/2007: J15, J16
VILTER THOMAS & CHARLOTTE LIVING TRUST 11/27/2007: J16
VINCE MATTHEW J: H23, I23, I24
VINCE MATTHEW JOHN & IRMA IDALIA ALVAREZ-GURNEY: H24
VINCENT CHARLES D & DELILAH: F20
VINCENT JERRY JAMES & DONNA C: L15
VINCENT KIRBY G & GLENDA A: K16
VINCENT RALPH M: L21
VINCENT SANDRA: J18
VINCENT STERLING B: J21
VINCENT WILLIAM D & ETHEL L: F20
VINES LOYD E & NEDRA: K15
VINEY RICHARD G & JANET J - TRUSTEES: B17
VINEYARD GEORGE E & KRISTINE S: K22
VINING SHIRLEY A: H18
VINKEMEIR DEAN & PATRICIA: E16
VINKEMEIR DEAN & PATRICIA: E16
VINSANT ESTHER LOREIN & ELLEN ALMARA TUMBLESON: E24
VINSANT ESTHER LOREIN & ELLEN ALMARA TUMBLESON: E24
VINSON CATHERINE L - TRUSTEE: H23
VINSON DANIEL J & MARY JO & STEPHEN & PAULA WEEKLEY: K22
VINSON DON & ELSIE: K16
VINSON DON T JR & ELSIE L: K16
VINSON EDWARD & DIANE L: M15
VINSON LORETTA B: J17
VINTAGE NORTH LLC: J15
VINTON LENA: K15
VINTON WARREN E & ROSE MARIE: K15
VINYARD ROBERT G & MARY M: I17
VINYARDS 89 LLC: I14
VINYARDS CONDO ASSOCIATION, THE: I14, J14
VINYARDS89 LLC: I14, J14
VIRGIN JOHNNY M: I15, K15
VIRTUE JAMES R: F20
VISCARDIS CURTIS L & PENNY R: J16
VISCONTI VADNA G & FRANK T: O33
VISE RODNEY J: G16
VISE WAYNE E & HELEN L REV TRUST - TRUSTEES: E18, F18
VISHNU USA LLC: I16
VISION TO ACTION INC: K15
VISNOSKY LARRY M: I22
VISNOSKY MARK J & LAURA A: J21, K21
VISNOSKY RONALD F: H21
VISNOSKY RONALD: H24
VISSER DENNIS W & DIONE K: I18, I19, J21
VITTIMO TIMOTHY J & KELLY R: M15
VITTON JOHN B & MARIANNE R: F20
VIVIANO DOLORES: J16
VIVIANO JOHN & PATRICIA A: I17
VIVIALY MARY: G17
VLASNIK BETTY JEAN: N16
VLC INVESTORS LP: M15
VO OANH & THUY THI PHAN: I16
VODDEN SEAN: F19
VOEGELE DOUGLAS KEITH & KAREN JEAN: M15
VOEKS JEFFREY P & JACQUELYN M: M15
VOEKS STEVEN L & PHYLLIS E: G16
VOELCKER LANE & WANDA L: F19
VOELLER BRIAN & PATRICIA: K15
VOGEL GALEN G & ELAINE N: H18
VOGEL NICHOLAS & KOURTNEY: G18
VOGT DAVID & ABBEY: D18
VOGT FRANKLYN C & MICHELLE: I23
VOGT JOHN BARRY: N16
VOGTS TERRY A: E16
VOGTS TERRY SR: E16
VOGTS TERRY: E16
VOGTS TERRY A: F16
VOGTS TERRY SR: F16
VOGTS TERRY: F16
VOGTS TERRY: F16
VOHS JAMES H: G19
VOICE WILLIAM D & BONNIE L: N14
VOIGT ROBERT E & CAROLE A: K15
VOILAND EUGENE E TRUSTEE: L15
VOLICH GREGORY G & VICTORIA C: F17
VOLIVA JAMES & RICHARD: G22
VOLIVA JAMES W & CHARIDY AARON: H21
VOLIVA RICHARD L & JANELL I: G22
VOLLMER STEVEN M: F20
VOLPE JAMES M & JULIE A: F17, F18
VOLZ CHRISTOPHER & BRIDGETTE POWELL-VOLZ: E16
VON ADAM PAUL G & CAROL D: K15
VON BOKEL NANCY L: M15
VON HUNGEN FAMILY TRUST: H22
VON LOEFENFELD MARIAN C: F19
VON NEILL LORA: N15
VON SECKENDORFF HELENE L: K17
VONALLMEN DEAN: K16
VONALLMEN IRVIN LEROY TRUST & ET AL: G15
VONALLMEN IRVIN LEROY TRUST: G15, I15
VONCANNON JOHN & JENNIFER: H17
VONSECKENDORFF HELENE L: K17
VORBECK JUDITH A REVOCABLE TRUST: L18
VORBECK RAYMOND & JUDITH: G30, G31, H30, H31
VORBECK RAYMOND E - TRUSTEE: G30, G31
VORBECK RAYMOND E: G30
VORHABEN H PAUL & LYNDIA: J16
VORHABEN JASON SCOTT & MICHELLE RALENE: I18
VORHABEN JOHN C & SHERRY: J16
VORHIS V VEE: M17
VOSPETTE ANDRE L & DIANE T: K15
VOSS CAROL GAYLE: I17
VOSS JAMES HENRY & BONNIE SUE - TRUSTEES: B18
VOSS JARAD W & SAMANTHA J: J18
VOSS KENNETH & SUSAN: N15
VOSS WAYNE A & MARY C: F19
VOTH CHARLES D & SHARON R: I17
VOYLES DAVID N & TULLA R: F19
VPG PARTNERS VI LLC: G17, H17, I15, K16
VR CONDO UNIT A-1 LLC: L14
VR CONDO UNIT A-2 LLC: L14
VR CONDO UNIT A-5 LLC: L14
VR CONDO UNIT A-9 LLC: L14
VR CONDO UNIT B-3 LLC: L14
VR CONDO UNIT B-4 LLC: L14
VR CONDO UNIT B-8 LLC: L14
VR CONDO UNIT B-2 LLC: L14
VR GROUP: L14
VRBA RICHARD L: J18
VREDENBURGH EDWARD JIM III & JENNIFER L BURPO - TRUSTEES: F20
VREELAND JOHN B & BROOKS KAREN D: L23
VROOM PATSY B & JOHNISEE RODNEY: F20
VROOMAN BETH C: L15
VROOMAN BETH: L15
VROOMAN JULIA L: F19
VROOMAN JULIA LORETTA MAE: F19
VROOMAN JULIA: F19
VU CUONG & JAIME: F20
VU CUONG MANH: F21

VU GIANG DINH TO: 118
VURICH JOE SR - ESTATE: K14
VYBORNÝ DONNA FAYE: E24
VYDRA MARIANNE & JULIE WILLIAMS: G19
VYDRA MARIANNE: O25

W BRADFORD PROPERTIES LLC: F19, F20, G24, H21, I17, I20
W BRADFORD PROPERTIES LLC: F19
WACEK JOSHUA & STACY: M15
WACHOB JAMES & SARAH: H18
WACKERLY GARY R: H15
WADDELL BEVERLY D & CHARLES F HUGHES: O34
WADDELL TOM & SANDI: G18
WADE BOB & MICHAEL & KARLEY SUE & KAYLA JOE: J18
WADE BOB: J18
WADE CARL & NANCY: J15
WADE CARL A & JERRY L: I17
WADE DANIEL P & HADEN GRANT Q: G19, G20
WADE ERNEST & ALLYSON & BROWN WILLIAM R & GLENDA A: K15
WADE ERNEST R & ALLYSON C & BROWN WILLIAM R & GLENDA A: K15
WADE JERRY W & ESTHER M: M15
WADE JOSHUA & AMY: K15
WADE KELLY: J17
WADE KEVIN E & CATHIE: K15
WADE MICHAEL E & VELMA E & THOMAS A & BETTYE G: J16
WADE MIKE: J18
WADE NANCY J: G19
WADE REV LIVING TRUST: F21
WADE RICHARD & ROSE MARIE: J16
WADE RICHARD M & ROSE MARIE: J16
WADE ROBERT M & MARY JANE REVOCABLE TRUST: J18
WADE ROBERT MICHAEL: J18
WADE RONALD DEAN - 2/3 & RONALD DOUGLAS & LYNETTE - 1/3: O33
WADE RONALD DEAN 2/3 & RONALD DOUGLAS & LYNETTE M -1/3: O33
WADE STEVEN J & PAMELA J: I19
WADE SUE BETH & THOMAS J: G19
WADE WICKUS PROPERTIES LLC: K15
WADE WILLIAM J - TRUSTEE: H16, H16
WADLOW ANDREW & VENETA: H18
WADOSO LTD: J14
WAGASY WILLIAM A & DIANA L: M15
WAGER DONNA: I17
WAGES CHRISTOPHER A & SUSAN A: J18
WAGES LARRY & CAROLYN: N15
WAGES LARRY W & CAROLYN E: N15
WAGGENER ROBERT C II & NICOLE R: C18
WAGGENER ROBERT II & NICOLE: C18
WAGGERMAN JERRY & SANDY: H16
WAGGONER KRISTINE L: F23
WAGGONER ROBERTA E INTERVIVOS TRUST 07/16/1999: L18
WAGNER DALE J & BEVERLY A TRUST: K15
WAGNER DAVID & ELEANOR: H24
WAGNER DAVID E & JANINE M: I17
WAGNER DAVID V & ELEANOR - TRUSTEES: H24
WAGNER DAVID V & ELEANOR M - TRUSTEES: H24
WAGNER DAVID: I20
WAGNER DENNIS D & JEANE C: F21
WAGNER GEORGE A & FRANCINE REV TRUST: H17
WAGNER GLENN L & MARY E: L15
WAGNER JACK WILLIAM: L15
WAGNER JOHN R & VICKIE L: G17
WAGNER JUDITH S: G19
WAGNER LARRY E & RICKIE P: I19
WAGNER MICHAEL L & DORETA G: H18
WAGNER ROBERT E & LEVINA A TRUST: G21
WAGNER ROCCO LEE & JANELLE SUE: I17
WAGNER RUSSELL W & PATRICIA A: F19
WAGNER SANDRA O & DENNIS A: G20
WAGON WHEEL FAMILY DINING, LLC: G23
WAHLSMITH ERNEST E: F19
WAHLSMITH MARVIN D & BAKER JAMES & LEANNA: J24
WAHLSMITH MARVIN D: J24
WAIBEL WILLIAM JR & MARILYN J: K15
WAIN JOHN & JOYCE: J15
WAISER DAMON & JIMMIE: N16
WAIT JAMES O & JOYCE: I17, J17
WAIT JEFFERY ALLEN & MICHELLE ANNE: I17
WAKEFIELD LYNN M & DAWN R & DAVID E & LARRY J: F19
WAKEFIELD R L & DANIEL L: F19
WAKELY DONNA KAY: F24
WAKSMAN DONALD A & REGINA L: G23, J17
WAKSMAN DONALD A: L16
WAKSMAN DONALD ALAN & REGINA L: J18
WAL-MART REAL ESTATE BUSINESS TRUST LEE SCOTT- TRUSTEE: I16, J16
WAL-MART REAL ESTATE BUSINESS TRUST: H17
WAL-MART STORES INC #32: I16
WALBRIDGE ROXANE: G15
WALBURN RICHARD & GEORGE BROWN: F19
WALDBUSER BENJAMIN E & MARGARET R: I24
WALDEN JAMES M & CHERYL M: N15
WALDEN KEVIN B & ANNA L: O26
WALDEN LEE & BELINDA K: G15
WALDEN ROBERT L & SHIRLEY M: K15
WALDEN WILLIAM W INTERVIVOS TRUST: G16, K15
WALDNER ALVIN S & RUTH: K15
WALDNER DENNIS R & CINDY L H: I17
WALDO JAMES V & CAROLYN J: I17
WALDORF DAVID C & VALERIE: J23
WALDREN PAUL E & AMELIA C - TRUSTEES: G19
WALDROP ANNA MARIE: F19
WALDRUM KENNETH W & WALDRUM MICHELLE E OGATA: K15

WALEY SCOTT LEE & DIANE ELAINE: M15
WALJE KATHERINE A: K14, K15
WALKER ADRIAN M & CASEY C: G18
WALKER ANNETTE & ALLGOOD ANNETTE: L23
WALKER DALE DEAN & ELLEN MARIE REV LIVING TRUST: G20
WALKER DARLENE K: H17
WALKER DARRELL & IRENE: K23
WALKER DAVID D & SHEILA J: J19
WALKER DAVID E JR: I17
WALKER DONALD L & LINDA M: G19
WALKER DOROTHY & JACK SNEH: I17
WALKER ERICK & TRACY: D18, E18, F18, G17
WALKER ERICK E & TRACY L: E18
WALKER FAMILY HOME PLACE FOUNDATION: J20
WALKER FAMILY TRUST: N26
WALKER FRANK & DIANNE: F20
WALKER GARY & PATTI: M15
WALKER GREGORY A & SCHYLEUR O: J18
WALKER GREGORY B & SHERRY L: F21, J20, J21, L20
WALKER GREGORY L & SHERRY L: J20, J21
WALKER HOWARD LOY & RACHEL D: F18
WALKER J B & LAVONIA JEWEL: L15
WALKER J BLAKE & ANGELA: H19
WALKER JAMES & BONNIE: J15
WALKER JAMES D & BONNIE L: J15
WALKER JEFFREY BLAKE & ANGELA E: H19
WALKER JENNIFER K: L20
WALKER JENNIFER K-LIVING TRUST: L20
WALKER JESSICA R: K14
WALKER JIMMIE R & BONNIE JUNE JOINT REV TRUST 05/23/2002: K22
WALKER JOHNNY & GEORGETTE - TRUST: C16, C17
WALKER KELLY & NANCY: K22
WALKER KELLY J & NANCY A: K22
WALKER KEVIN K: I22
WALKER LENS JR: K14
WALKER LINDA SUE: J18, J19, K19
WALKER LISA M: G20
WALKER LORA JEAN - TRUSTEE: L14
WALKER MARIE: B16
WALKER MARK ALAN & CHARLOTTE KAY: G22
WALKER MICHAEL B & MEGAN L: F19
WALKER MICHAEL K & PATRICIA J: K22
WALKER MIKE & CIERA: E15
WALKER NELLIE JANE & DAVID ROGERS: D29
WALKER NITA L: K19
WALKER NITA LOU: J18, J19, K18, K19
WALKER REAL ESTATE LLC: I15
WALKER RICHARD M & CAROLYN M REV LIVING TRUST: I17
WALKER ROBERT DUANE & GAYLE EVA - CO TRUSTEES: H15
WALKER SALLY R - TRUSTEE OF SALLY R WALKER REVOC TRUST: H18
WALKER SCOTT & KRISTA: J15
WALKER SHARON R: I17
WALKER TED L & CHERYL D: J17, J18
WALKER TRISHA L: I18
WALKER WAYNE & DORIS: K15
WALKER WILLIAM P & KATHY N: H16
WALL CHRIS & CHRISTY: G21
WALL DANNY ROGERS & AUDREY LYNN: O25
WALL DAVID R & LYNETTE: G21
WALL DENNYE G & FERNELLA J: N15
WALL FUNERAL HOMES INC: J16
WALL JAMES JR & ROMONA R: O26
WALL K GREGG & CLYGENIA M: K15
WALL KENNETH GREGG & CLYGENIA M: L15
WALL RICHARD L & BETTY: G21
WALL RONALD WAYNE TRUST: J15
WALL ROY & KAY: J15
WALL RUSSELL KEITH - TRUSTEE: I17
WALL RUSSELL KEITH TRUST: K15
WALL WADE: O26
WALL WILLIAM RUSSELL - TRUST: J15
WALLACE CARL DEAN & JOHN SAMUEL: E14, E15
WALLACE CARL DEAN & JOHN SAMUEL ET AL: E14
WALLACE CHRISTINA L & MICHAEL LANE: H22
WALLACE DARIN: M15
WALLACE DAVID V & RACHEL E: J17
WALLACE FAMILY TRUST: F17, F18
WALLACE FRANCIS J: O17
WALLACE HAROLD C & THELMA J: G19
WALLACE J LOYD JR & ANDREA L: J16
WALLACE JACK & EVELYN L: J15, K15
WALLACE JACK & EVELYN: J18
WALLACE JACK D & EVELYN L: J17, J18
WALLACE JACK DEAN - TRUSTEE: I17
WALLACE JAMES N: I24
WALLACE JIMMY G & MARILYN S - TRUSTEES: L33, L34, M33, M34
WALLACE JIMMY L & JEANNE E: F20
WALLACE JOHN E & SANDRA J: K15
WALLACE LORI: I22, J22
WALLACE MAYNARD & LINDA: G21
WALLACE MILDRED M: G19
WALLACE PATSY D: L15
WALLACE PAUL DUANE & DAVIS WILMA JUNE & MCCOOL HELEN LORENE: M15
WALLACE RODNEY R & DEBRA J: I17
WALLACE RUBY CAROL: I17
WALLACE SHERRY E: I17
WALLAHAN MARY JANE: G21
WALLEN BRET D: L14
WALLEN JOHN & MICHELLE: G18, J17
WALLEN KEN: F18
WALLEN LINDELL & VIVIAN - CO TRUSTEES: J26
WALLEN LINDELL & VIVIAN: J26
WALLEN LINDELL & VIVIAN - CO TRUSTEES: K26
WALLEN LINDELL & VIVIAN: K26
WALLEN MICHELLE: G18

WALLEN VIVIAN & JAMES FLOYD: F20
WALLENBORG GLENN & RITA: K15
WALLENBORG RITA A & GLENN M: K15
WALLER ALLAN R & LUCILLE N: F19
WALLER FAMILY REVOCABLE TRUST: K15
WALLER JAMES D & NANCY P: F17, F18, J17
WALLER JAMES: J15
WALLER MATTHEW J: H21
WALLES DENNIS & JUDY: J15
WALLS MARK & VIRGINIA: K22
WALLEY WILLIAM & SHARON: G24
WALLIN PAUL K: N14
WALLING CHARLES W: K15
WALLING DONNA K: H19, I19
WALLINGFORD BARBARA: F19
WALLINGFORD RICHARD M & DAWN A: G21
WALLIS GARY DALE & MISTY: I22, I23
WALLIS PROPERTIES & STORAGE LLC: J21
WALLNER CORWIN D & LUZ C: I19
WALLS JAMES R & SHIRLEY M: H20
WALLS JEFFREY & ELISSA: H20, H21
WALLS MICHEL LYNN & CAROL ANN: G21
WALLS RAYMOND A & JOY L: J16
WALLS RONALD D REV LIVING TRUST: J16
WALNUT HILL PROPERTIES XI LLC: M15
WALNUT RIDGE OWNERS ASSOCIATION: I19
WALNUT SHADE CEMETERY: E18
WALNUT SHADE COMMUNITY CENTER: F18
WALNUT SHADE GENERAL BAPTIST CHURCH: F18
WALPUS HARTMUTH E & LESLEY: H23
WALRAVEN M ORVILLE & LYNN E & JEFF W & JUDY A: I17
WALSER DAMON & JIMMIE: N16
WALSER JIMMIE DOYLENE & DAMON L: G18
WALSH DAVID R: K19
WALSH HAZEL L & WALSH DAVID R: K14
WALSH MICHAEL P II: H18
WALSTER JEFFREY 1/2 INT & WALSTER ROBERT F TRUST 1/2 INT: G20
WALSTER JEFFREY JOSEPH: K15
WALT KEITH & MURIEL M: J17
WALTEMATH VYRON H & MARILYN: N14
WALTER DAN & LAUCK WALTER: M15
WALTER JAMES A & GLORIA D: F19
WALTER TONY F & KATHY L: J18
WALTERS ALBERT LEON & MARY L: L15
WALTERS BRIAN D & SHELLEY R: E14
WALTERS ERIC V & JUDITH S: H18
WALTERS VERA J ETAL: O16
WALTON DOLORES D: G21
WALTON RONALD JR & CRYSTAL FALKNER: H23
WALTON RONALD JR: H23
WALTON SHARON L: G25
WALTON TIMOTHY RYAN: I17
WALTON WANDA L: I17
WALTRUST PROPERTIES INC: K17
WALWORTH EDITH ANN & WALWORTH JASON T: I17
WALWORTH JASON T & EDITH A: H17
WALZ FRANCES A & SAMUEL L: I21
WAMBACH HELEN: N15
WAMBACH JASON: N15
WANAGEL JASON & STEPHANIE: O17
WANG BRIAN ALLEN & AUTUMN GRACE: J17
WANG XI & PAUL A JORDAN: F19
WANG ZHUANG & LIU HONGTAO: G18
WANGER BRUCE L & RAMONA G: K15
WANNENMACHER PAUL & KATHY: K15
WANNER MICHAEL D & SUSAN K REV TRUST: F23
WANTUCK LELA JANE - TRUSTEE: C29, D29
WARAKOMSKI MARSHA R: F15, F16, G15, G16
WARBIANY LEONARD & SHARON LIVING TRUST: F19
WARD AUDIE & URSULA: H24
WARD BARRY J & LAURA T: D16
WARD BELVA I: O32
WARD CARL DAVID & MYRA OPHELIA - TRUSTEES: M16
WARD CARTER S & SYLVIA SPICER: D16
WARD CECELIA A & MICHAELA C: H22
WARD DAVID GUY & WARD HERBERT ALLEN JR & LINDA K: J22
WARD DIANE N & SPEARS SHELLEY: M15
WARD EDWARD & ROSEMARY M: J16
WARD ELISABETH: I23
WARD FAMILY REV TRUST: H21
WARD FAY & DAVIS RAY E: K22
WARD FAY: K22
WARD GEORGE ALLEN & SHARON: J17
WARD GERALD M & VERONICA A: L18
WARD GLEN B TRUST: L18
WARD I LEE & EMILY R TRUST: H20
WARD I LEE & EMILY: I20
WARD JAMES & MARIA E: J18
WARD JEFFREY A & ANDREA L: E33
WARD KEITH A: H21
WARD KEITH ALAN: O27
WARD LORINE: F19
WARD MARGIE & MORRIS WESLEY: O34
WARD MARIA E REVOCABLE TRUST: N15
WARD OTTO A & KATHRYN: F19, H24
WARD ROBERT E & KAREN S: M17
WARD ROBERT W & KATHERINE A: K22
WARD RONALD K & PATRICIA C: H18
WARD TERRY L & DONNA S: I14
WARD THOMAS R & JILL SPEARS & HOLLY DOOLY: N26
WARD THOMAS R & RUSS R: N26
WARD THOMAS R & SPEARS JILL & DOOLY HOLLY: N26
WARD WARREN TIMOTHY & DEBORAH LYNN: H23
WARD WILLIAM R & ORZELLA J: N26
WARDEN HARLEY & BARBARA: I18
WARDEN JOHN & EULA FAY TURMAN WARDEN: F19
WARDEN TRAVIS L & MARY C: J15
WARDER ELIZABETH: I17
WARDINGTON DARNELL D: I16

WARE DEBORAH & DOROTHY J ROLLER: H17
WARE DORIS MARIE & SKYLES DELIA JEANE: H18
WARE MICHAEL G & TERRY L: F19
WARE MIKE & OPAL: M32, N32
WARFEL CLARENCE A & JUDITH A: L15
WARFIELD CHARLES D & TARA H: E16
WARNER DANIEL & TAMMY: L24, M24
WARNER EVELYN M: K15
WARNER MARGARET J & GOODLET LUCY N: L15
WARNER PEGGY: J19, J19
WARNER REGINA R: F20
WARNICK KAREN: G21
WARNOCK TIMOTHY C & KAREN C: N14
WARREN BONNIE M: N14
WARREN BONNIE MAE: N14
WARREN CHRISTINA RUTH & CATHERINE SUE WINGO: L23
WARREN CHRISTINA RUTH & THOMAS P & CATHERINE SUE & RONNIE: L23
WARREN DANIEL: F19
WARREN DAVID & BRENDA KAY MORRISON LIVING TRUST 08/18/2005: I17
WARREN DELBERT & SAMMY L: J18
WARREN DON C & MARILYN S: K15
WARREN ELAINE: M15
WARREN FAMILY LLC: J16, M16
WARREN FAMILY REV LIVING TRUST: J17
WARREN FAMILY TRUST LLC: J16
WARREN G WINDSOR REV TRUST: J18
WARREN GARY & CHARLENE: H15
WARREN JAMES & CLAUDETTE: H23
WARREN JAMES T & CARLA F: J18
WARREN JEREMY W & LORI M: I15
WARREN JEREMY: B16, B17
WARREN JOHN K & CHERYL A: N14
WARREN LERA FAYE: G21
WARREN LYNN M: M17, N17
WARREN NELSON E & BONNIE M: G14
WARREN NORMAN L & BRENDA J: N21
WARREN ORVAL L & DONNALEE C: L18
WARREN RICHARD & BONNIE Y: G18
WARREN RICHARD & SUE: M19
WARREN WILLIAM E & TONI J: I17
WARRINER KEVIN E & ROSE M: D16
WARSHAW STAN & DAWSON BARBARA: B16
WARTA BECKY J: F20
WARWICK FAMILY TRUST: H18
WARWICK SPENCER TODD: I17
WASHAM JOHN A: I18
WASHBURN HAL & HYON SUN: F24, J19
WASHBURN HAL E & HYON SUN: G21, G22, G23, H21
WASHBURN MYRLE & DOROTHEA: H21
WASHBURN PAUL S & SHEREE: G19
WASHBURN RICHARD M & RENEE: K15
WASHBURN WINSTON & PATRICIA: G21
WASHINGTON AVE FAMILY PARTNERSHIP LTD: F20
WASHINGTON AVE FAMILY PARTNERSHIP: F20
WASHINGTON DEVELOPERS LLC: H17
WASIELEWSKI SHERRI: I19
WASMER TOM C & BETTY A: H19
WASSON BRENT R & LAURA L: M16
WASSON DAISY BELLE: L20
WASSON DAMON & FERGUSON TRACY -1/2 INT TRUSTEES & ETAL: O29
WASSON DAMON & FERGUSON TRACY 1/2 INT- TRUSTEES & ETAL: O29
WASSON JIMMIE & RENEE: H24
WASWMSER DEIRRA NICOLE: G21
WATERMAN BRUCE A & TAMMI S: N14
WATERS BEN G & LINDA S: L20
WATERS BILL: J17
WATERS DAVID H & LORI JEAN WHORTON: L17
WATERS DAVID H & LORI JEAN WHORTON: L16, L17
WATERS KEVIN R & JANET RENEE: H15
WATERS MICHAEL: I19
WATERS RICHARD E & LUCY A: M15
WATERS SUNNY A & MICHELLE P: H18
WATERSCAPE SEWER & WATER ASSOCIATION: N14
WATERSCAPE SWIMMING POOL ASSOCIATION: N14
WATERSON TRUST: H17, J16
WATERWORTH FRANK E & MARY A: F19
WATFORD TRUDY S & L ALAN: B25, B26, C25, C26
WATKINS BRUCE M & DONNA S: N29
WATKINS CHARLES K & DOROTHY A: N14
WATKINS HARLEY W III & CHERYLE J KLUGE-WATKINS: L15
WATKINS JILL MARIE & TRAVIS WILLIAM & CASSANDRA RENEE: M15
WATKINS JOE B & SHARON K: K15
WATKINS RON & SHALA: E15
WATKINS RONALD & BARBARA: E20
WATKINS STACY M & RICKY L & SAUNDRA K EDWARDS: K15
WATKINS TIM: H18
WATKINS TIMOTHY EUGENE & LENORA J: C17
WATKINS TRUST #1: H18
WATSON ANN B & KENNETH R: H21
WATSON ARCH TRUST & JOHNSON JAMES C ETAL: L15
WATSON B L & DONNA J: K15
WATSON B L: H17
WATSON BRIAN H & BONNIE L: I19
WATSON CHARLES & LINDA K: I17
WATSON CHARLES A & STEPHANIE J: G15
WATSON CLINTON L: G20
WATSON DARRELL E & IRIS H: F20
WATSON DEAN J & PEGGY: F20, F21
WATSON GAYLE & PATRICIA: H19
WATSON GAYLE W & PATRICIA A: E14, E15
WATSON JAMES F & LINDA M: K15
WATSON JOSHUA A & DAPHNE R: J17
WATSON MARY J ALTIZER-: G21, H21
WATSON MICHAEL S & DEBORAH: M17

WATSON NICK S & JACQUILIN SMITH: D18
WATSON REBECCA J: M15
WATSON RICHARD & CAROL FAMILY TRUST: G17
WATSON RICHARD A & CAROL A - TRUSTEES: K15
WATSON RICHARD WAYNE: I16
WATSON ROBERT & DONNA: I16
WATSON ROBERT & TAMMY: I16
WATSON ROBERT B & DONNA S LIVING TRUSTS 1/2 INT: EA: I17
WATSON STERLING C & STEPHANIE ANN: I17
WATSON TRAVIS & ANGEL: I17, J17
WATSON VIRGINIA: H16
WATSON WILLIAM & JOANN: G22
WATTS KARL D: I19
WATTS KELLIE J & AMY L LEGG: G17
WATTS PHILIP D & EVELYN S: K15
WATTS RONALD & SONA: J15
WATTS TRUST: J18
WATTS WILLIAM C & BETTY J: J18
WAUGH ANGELA: H15
WAY NICOLE D: K14
WAYBORN TAMMY & CLINTEN: O14
WAYBOURN CLINTEH & RODNEY WAYBOURN: O14
WAYBOURN TAMMY & CLINTEN: O14
WEAD JEFFRY & JULIE: K15
WEAKLEY DOUGLAS R & KIMBERLY D: F20
WEATHERFORD HOMER LARONE: G19
WEATHERMAN FREDDIE & COROLLENA: E15
WEATON MARCELYN J: H17
WEAVER BO-TY ELLIOTT: G15
WEAVER BRIAN S: I19
WEAVER CLIFFORD E & JOHNNIE L: F19
WEAVER JANET K & JOSH J: O16
WEAVER MARY N: N14
WEAVER RODNEY J & KRISTI LEE: J18
WEAVER TOMMY D & JOYCE D: C26
WEBB ARTHUR D & CONNIE J: G20, I19
WEBB ASHLEE D: J21
WEBB BASIL T & LAURIE J: M15
WEBB BRENDA K: I22
WEBB CHARLENE F: M15
WEBB DAVID B: H21
WEBB DAVID J & KIMBERLY K: J20
WEBB DAVID W & RUTH M: K15
WEBB DELBERT & IMOGENE: J15
WEBB DENNIS & KENNEY DIXON: N15
WEBB DENNIS D & MARCIA L & DIXON KENNETH D & SHERRI L: N15
WEBB DENNIS D & MARCIA L: N15
WEBB DIANA L: J16
WEBB DOIS D & YONG: G19
WEBB DONALD L & LINDA K: F19
WEBB DWAIN & ETTA: J16
WEBB ELIZABETH & JOHN M: H17
WEBB JAMES & ELIZABETH: J18
WEBB KARLA L: I17
WEBB KENNETH A - TRUSTEE: M14
WEBB KENT H: I15
WEBB LARRY K & JAN P: N15
WEBB LESLIE: F19
WEBB LYNN O: D15
WEBB MURRAY A & MILDRED J: L15
WEBB REX: G18
WEBB RONALD K & CAROLE A: J16
WEBB RONALD M: M15
WEBB SHAWN E: J18
WEBBER AARON & JENNIFER: G15, H15
WEBBER STEPHEN P & ROBIN R: I17
WEBER CAROLYN S: G19
WEBER CHRISTINE REV TRUST: J17
WEBER GILBERT C & SHEREE L: J16
WEBER JAMES & JENNIFER: K15
WEBER LEONARD G: N31
WEBER MICHAEL W & CONNIE SUSAN: D22, D23
WEBER MICHAEL W & CONNIE SUSAN: D22
WEBER PAUL D & BARBARA A: M14, M15
WEBER PHILLIP L & JUDITH L: K14
WEBER RONALD E & MARY: K15
WEBER RONNIE: J16, K16
WEBER TERRY & VICKI & ERIC: J18
WEBER WILLARD L & MILDRED - TRUSTEES: F20
WEBIE DALE & DAVID 1/2 INT: G19
WEBIE DALE & DAVID: H21
WEBSTER ADAM & CHRISTOPHER J & DEBBIE K WEBSTER: I16
WEBSTER CHERRY LASSITER REV TRUST 04/20/2005: J16
WEBSTER DANIEL EDWARD & MARION LOUISE & SMITH ALAN G & TERRI: M15
WEBSTER DENNIS R & KATHY F: H18
WEBSTER J & FAY: G23
WEBSTER JERRY LEE & HADSAL MARY ANN & WEBSTER JAY: G23, G24
WEBSTER MILDRED R: F20
WEBSTER ROBERT L & SHIRLEY - TRUSTEE & WEBSTER WILLIAM T: F19
WEBSTER SANDRA C: K15
WECK SANDRA: I17
WEDLOCK MARK T & SHELLY R: G19
WEDDOE KEITH D & LINDA L FAMILY REVOCABLE LIVING TRUST: G20
WEDDOE KEITH D & LINDA L CO-TRUSTEES: G20
WEE LYNN C & KAREN K: M16
WEEKS DONALD & JULIA K TRUST: E25
WEEKS DONALD & JULIA K TRUST: D25, E25
WEEKS JAMES W & KATHY A: H20, I20
WEEKS RAYMOND & SUSAN: H23
WEEKS STANLEY JR: D25
WEEMS DAVID & CELESTE: J14, J15
WEEMS THURMAN & JOLETA: F20
WEGENER EDWARD C & GENEVA R: J16
WEGMANN JAMES D: M17
WEGMANN JAMES F & MARY P: K14
WEGMANN JILL: I20
WEHLING JUSTIN L & STACI L: H21
WEHMULLER KEN & CHARLOTTE REV LIVING TRUST: M15

WEHR ARNO III & MARCI MANNA: N15
WEHR INDUSTRIAL CENTER INVESTMENTS LLC: H17, I17
WEHRL COLLEEN P: G19
WEHRMAN BARBARA: D26, J19
WEHRMAN WENDELL W & KAREN JEAN: K15
WEIGHT FAMILY LIVING TRUST: G17
WEIGHT TODD & SANDRA: F18
WEIGHT TODD J & SANDRA F: G17
WEIDLER FAMILY REVOCABLE TRUST 01/19/2007: L15
WEIDNER RICHARD E & DAREN & HELEN & FITZPATRICK KEITH: H19
WEIG KAREN KAYE: G19
WEIG KAREN: F19
WEIGEL JOE L & MYRNA L: F20
WEIGLER KEVIN MICHAEL: K15
WEIHE KRISTIE R & GENE L JR: N14
WEIL BRENT R: F19
WEILE NEIL K & C ELAINE: J16
WEILER JERRY D JR & SUSAN G: G17
WEINREIS WILLIAM O & GLORIA C - TRUSTEES: I18
WEINSTEIN GARRY & DEBRA: N15
WEINSTEIN GARRY G & DEBRA & STACY: N15
WEINSTEIN GARRY G & DEBRA E: N15
WEINSTEIN GARRY GENE & DEBRA EUVENE: N15
WEINSTEIN STACY & DEBRA: N15
WEINSTEIN STACY A: F19
WEIR GARY & CAROL: F19
WEIR TERRY M & SHARON KAY: M15
WEIS MARIE: F20
WEISER DAVID P & SHERYL LYNN: O14
WEISERT ALVIN ROY & SHIRLEY MABLE: N14
WEISERT ALVIN ROY & SHIRLEY MABLE: N14
WEISERT ALVIN ROY & SHIRLEY MABLE: N14
WEISER ALVIN ROY & SHIRLEY MABLE: N14
WEISMAN DEREK ISAAC: J18
WEISMAN MICHELLE: I18
WEISMAN SCHAN: N19, N20
WEISS JOSEPH H: K15
WEISS LARRY EDMOND & BEVERLY AN - TRUSTEES: M15
WEISS MICKY W: O14
WEISS ROBERT J JR & STEPHENS JANE ANN - TRUSTEES: L15
WEISSMANN DANIEL S: F19
WEISZ COMMERCIAL REALTY INC: I17
WEISZ MARK W & ANN R: J15
WEISZ MELINDA SUE: K15
WELBORN LEEROY E & BETTY: K15, L15
WELCH BARBARA ANN: N15
WELCH BUD: E16
WELCH DENNIS: J19
WELCH DONALD W & NANCY M: J22
WELCH HEATHER: K15
WELCH JAMES A & SHARON L: H16
WELCH JAMES E & LAURA M: G19
WELCH ROBERT L & JOHANNA: K16
WELCH TOMMY R SR & DEBRA I: J14
WELCHEL HARDWARE COMPANY: G17
WELDELE ANTHONY C & MELANIE D: J14
WELDELE CHARLES P & JUDITH A: M17
WELDER SHERAN K: I19
WELHENER HERBERT EGGERT & DIANE MARIE - TRUSTEES: O14
WELK LAWRENCE L & LYNN: K15
WELK RESORT GROUP INC: K14, K15
WELK RESORT GROUP, INC: K14, K15
WELK RESORTS PLATINUM OWNERS ASSOC.: K15
WELLISCH DAVID & JAMES A CRANE: I15
WELLMON BRIAN & PATRICIA: J19
WELLS ALBERT J & SYLVANIA C: B15
WELLS ALBERT L JR: M15
WELLS BARBARA WALKER & CHARLES H - TRUSTEE: M22
WELLS DENNY L REVOCABLE LIVING TRUST: J18
WELLS DOUGLAS R & CAROLYN: I24
WELLS FARGO BANK: J17
WELLS FARGO BANK LLC: J18
WELLS FARGO BANK NA - TRUSTEE: H17
WELLS FARGO BANK NA: F24, I18
WELLS FARGO BANK NATIONAL ASSOCIATION: G18, G19, I19
WELLS FREDDIE R & ANNE B: I18
WELLS HAROLD A & IRENE L: F19
WELLS LLOYD M & CAROLYN A: N15
WELLS MARK: B15
WELLS RUSSELL JR & CAROL A KRZIKZE: I19
WELLS WILLIAM D & BESSIE JOEN: K15
WELLS WILLIAM DAVID & BESSIE JOEN: K15
WELSH ALAN: K15
WELSH ALLEN C: K15
WELTE PEGGY L: H18, I18
WELTE ROBERT J & MADONNA M: J17
WELTE TODD A & PEGGY HERSCHEND WELTE: I18
WELTER NICHOLAS & SALLY J: G21
WELTHA ROGER & CHERYL: J17
WELTY CARLOS & WANDA - TRUSTEES: I17
WELYTOK JOHNSON D: G18
WEMER PHILLIP E JR & JESSICA T: M15
WENDORF LIVING TRUST: L15
WENDT JAMES F & DONNA L WALIZER: M17
WENGER JEANETTE M: G19
WENGER JOHN R & KAREN S: J18
WENGER TRACI L: I18
WENIG MICHAEL L REV TRUST: M15
WENK Betsy N: G15
WENNEKER RONALD P & CAROLYN R: H19
WENNEKER RONALD R & CAROLYN P: H19, H20, I19, K22, O16
WENNEKER RONALD R & CAROLYN: H19
WENNERS CORY: J18
WENSEL DEBRA D: H16
WENSEL GORDON W & DEBRA D: F19
WENTZ KIRKLAND R ETAL: F19, G19
WENZEL EVELYN M & PHILIP V: F19
WENZEL FRANK H II & JENNIFER & WENZEL WILLIAM M: L14
WERBEL SHARON ROSE: N21, O21

WERDEHAUSEN BRAD & COLEMAN RONALD GENE & CHRISTA M: F20
WERLING MARK & JENNIFER: G18
WERLING STACY M: I19
WERLING TERESA A: H21
WERNER DALE B & CATHERINE L: K33
WERNER HERITAGE LLC: N15
WERNER LAWRENCE BRUCE JR & JODY LYNN: K15
WERNER SENTA M - TRUSTEE: H21
WERNER WALTER: F20
WERTHER WILLIAM E & MICHELLE G: N33
WERTHER WILLIAM S & MICHELLE G: N33, N34
WESCOTT AARON CRAIG & AMY HAYDON: I17
WESCOTT HOLDINGS LLC: J17
WESCOTT PAUL: E24
WESLEYCO LLC: J15
WESNER ROBERT L ETAL: H18
WESSELLS DARLENE: G20
WESSELMAN BETTY L: H16
WESSING DONALD E & CAROLYN A: J15
WEST 76 CHURCH OF CHRIST INC: J15
WEST ASHLEY: I24
WEST BEN & DOROTHY ETAL: G23
WEST BILLY J JR & CAROLINE E: H23
WEST CODY & MELISSA RIGGS: N15
WEST DALE E: J19
WEST DANIEL V & DANETTE D: I19
WEST DANIEL VERNON & SUSAN KAY DAVIS & VICKIE LOU SHAFFER: K16, K17
WEST DENVER H AMD CHRISTI L: O30
WEST DENVER H AND CHRISTI L: O30
WEST EARL JAMES JR & MARY G: H16
WEST EARL S: F19
WEST ELLEN MARIE SASS & EDWARD TIMOTHY SASS WAST: H25
WEST GALINA: K15
WEST GARY & GLENDA: C18
WEST GARY E & LILLIE M: N23
WEST GENE E & HELEN H: K15
WEST IVERS T & MARGARET SUE: I19
WEST JAY P & EDNA: I17
WEST JOHN ALVIN: K14
WEST JOHN H & DEARWYN LOUISE - TRSUITEES: G20
WEST JOHN H & DEARWYN LOUISE - TRUSTEES: G20
WEST KENNETH & LEANDRA: O14
WEST KRISTI: F18
WEST LINDA S: K15
WEST MARILYN M & DONALD E WHITMILL & ISENBURG TRUS: M15
WEST RAYMOND N: D28
WEST RICHARD H & BERYL D: M15
WEST ROBERT E & SUE ANN: M15
WEST RONALD E: N26
WEST RYAN T & ROBERT M: F19
WEST SCOTT DAVID & TONI LEANNE: G20, G21
WEST SUE ANN: M15
WEST TED & MARGARET SUE: I19
WEST TRUETT L & SHIRLEY M: K16
WEST WILLIAM D & LEAH J: G18, G19
WESTBROOK WILLIAM F & EUNA: F19
WESTBROOK WILLIAM L & BARBARA: F19
WESTCOTT MAKENZIE & MAYRA MOHR: L18
WESTCOTT MARK & BONNIE C: K15
WESTCOTT RYAN A & GARY G: J17
WESTENDORF JAMES J & JEAN K: L15
WESTERFELD JANET K: H19, I19
WESTERMAN INVESTMENT GROUP LLC: I15
WESTERMAN INVESTMENTS GROUP LLC: I15
WESTERMAN JAMES F & MARCIA K: J23
WESTERMIR DANIEL J & MARCI M: J14, J15
WESTERN CAPITAL INC - TRUSTEE: J21
WESTERN JAMES D & DONNA J: F20
WESTERN TANEY COUNTY FIRE DISTRICT: K14
WESTERN TANEY COUNTY FIRE PROTECTION DISTRICT: N16
WESTERN TANEY COUNTY FIRE PROTECTION DISTRICT: C17, E15, G17, G19, J18, L20, M16
WESTERN TANEY COUNTY FIRE: H19, I19
WESTFALL JOAN O: F18
WESTFALL KENNETH P & VERA JEAN: L14
WESTFALL RICKEY D & LISA K: K15
WESTFALL ROBERT F & CHRISTY L REV LIVING TRUST: G14
WESTFALL ROBERT F & CRISTY L TRUST: J15
WESTFALL ROBERT W & LUCYANNA: J17
WESTGAGE INDUSTRIAL LLC: I16, J16
WESTGATE GV AT EMERALD POINT LLC: M15
WESTGATE GV AT EMERALD POINTE LLC: M15
WESTGATE GV AT THE WOODS LLC: I15, I16, I17, L18
WESTGATE INDUSTRIAL LLC: J16
WESTGATE RESORTS LTD: I15, I16, I17, L18
WESTGATE RV AT THE WOODS LLC: I15
WESTGATE GV AT THE WOODS LLC: I15
WESTHOFF C JOHN & PAMELA KAY: L15
WESTHOFF LARRY: G22, H22
WESTHOVEN STEPHEN & BARBARA: J16
WESTMORELAND GERALD T & ADRIENNE: M15
WESTON GLENN D & BELINDA J: G18
WESTON KERRY R: I16
WESTPHAL JOHN H: N17
WESTPHAL THEYLIS J INDENTURE OF TRUST (PHY): L18
WESTPHALEN JOANN M REVOCABLE TRUST: K15
WESTRUM PETER & SUSAN: H15
WESTINGTON SCOTT & KAY: M15
WETTIG CHRISTOPHER L & LINDI M LAINE: M14
WEYHER STEVEN R: I16, I17
WGV ASSOCIATES LLC: C17, D17
WHALEN TERRY R & DARLENE J: J15
WHALEN TERRY R & DARLENE: I16

WHALEY ADRIAN SUE: G19, O16
WHALEY INVESTMENTS LLC: H17
WHALEY LATISHA ROMELLE: G19
WHANG BYUNG & LISA: J16
WHEARTY WILLIAM M & SHERYL A - TRUSTEE: N15
WHEATLEY CONSTANCE L - TRUSTEE: I17
WHEATLEY DEBORAH A: H20
WHEATLEY JAMES F & MARTHA N: G21
WHEATLEY MIKE & JANET: J21
WHEATON THOMAS A: H23
WHEELAND ROBERT & SANDRA: G16, G17
WHEELDON GEORGE R & MARY J: F20
WHEELER ANTHONY L: H18
WHEELER BENNY & LINDA: M15
WHEELER JACK G & MARILYN J: L21
WHEELER LAYNE A: G20
WHEELER LINDA: G19
WHEELER MARIAN REV TRUST: G22
WHEELER MATTHEW R & ROCHELLE L: I23
WHEELER RICHARD EUGEN & KIMBERLY BETH: I19
WHEELER ROBERT: G22
WHEELER RONALD A & BARBARA J: F16
WHEELER TRACEY: B18, B19
WHEELER TRACY: B18
WHEELING 355 LLC: G17
WHELAN CHRIS & KAREN: G18
WHERRY HOLLY L: H16, H17
WHETSTONE DAVID C & MARILYN J: I17
WHETSTONE GENEVIEVE: F20
WHILLOCK ARTHUR E & PEGGY J - TRUSTEES: L14
WHINERY JIMMIE L & MARJORIE H: D32, E32
WHISENHUNT BRIAN D & SHELLEY M: J18, K28, K29, L28
WHISLER BONNIE S: I18
WHISPER COVE PARCEL 5 & PARCEL 6 PROPERTY OWNERS ASSOCIATION: J14
WHISPERING HILLS ESTATE HOME OWNER ASSOCIATION: I19
WHITAKER BURNS & EVELYN J: F19
WHITAKER CEMETERY: D30
WHITAKER KELVIN & MELANIE: E28, F28
WHITAKER STEVEN R: G20
WHITAKER TED & ELIZABETH REV TRUST: I18
WHITAKER WILLIAM A & SHIRLEY D: F20
WHITCHER CASEY & PEGGY: M15
WHITCOMB BARBARA A: J21
WHITCOMB MARGARET E & CLARK: K15
WHITE ALLEN & DIANA: K23
WHITE ARTHUR F & MARGARET: J16
WHITE BILL F & JENNIFER REVOCABLE TRUST 04/21/2008: J14, J15
WHITE BLAINE D: I15
WHITE BOB J & MILDRED: G23
WHITE BRENDA FAYE TRUST: O16
WHITE BRIAN GENE: E24
WHITE C LYNN: H23
WHITE CHARLES AUSTIN & JEAN COLLETTI - TRUSTEES: G22
WHITE CHRIS & KAILA: I23
WHITE CRAIG & LAURA: N15
WHITE CRAIG & LAURA J: N16
WHITE CRAIG & LAURA: N16
WHITE CRAIG K & LAURA J: N15
WHITE CRAIG L & LAURA J: N15
WHITE CRAIG: N15
WHITE CURTIS LARRY: H21
WHITE DAN & ALICIA: I17
WHITE DANIEL J & AELICIA L: J18
WHITE DANIEL J & ALICIA L: I17
WHITE DANIEL K & CHERYL A: J17
WHITE DAVID A & JENNIFER ODOM: N14
WHITE DAVID D: J21
WHITE DONNA S: G19
WHITE DOUGLAS M: I25
WHITE EARL F & PATSY L: G19
WHITE EDWARD & PEGGY: O16
WHITE EDWARD A & REBECCA J ZAVALA: G20
WHITE ERIC: H22
WHITE FAMILY HOLDING COMPANY LLC: I18
WHITE FAMILY TRUST: H23
WHITE FLOYD & SHIRLEY: I16
WHITE FOX CONDOS LLC: H17
WHITE GAYLEN LEE: H18
WHITE HOMER A JR: H18
WHITE IVAN V & DISSIE V: M14
WHITE JAMES W & LORI S WHITE FAMILY TRUST: B16, C16
WHITE JAMIE L: H22
WHITE JEFFREY & MYRA: L16, M16
WHITE JEFFREY L: K22
WHITE JOHN & BRENDA - TRUSTEES: I20, J20
WHITE JOHN D & BRENDA F - TRUSTEES: I18, I19
WHITE JOHN D & BRENDA F-TRUSTEES: I19, I20, J19, J20
WHITE JOHN R & DARLENE A - TRUSTEE: I18
WHITE KARL T & BEVERLY L: I15
WHITE KRISTINE M: F18, F19, G19
WHITE KRISTINE: I19, L23
WHITE LEE: H16
WHITE LESTER C & TANYA B: F24
WHITE LINDA: I18, J15, J18
WHITE MARIE E - TRUSTEE: F20
WHITE MARK T & KELLY C: G22
WHITE MICHAEL & DANNY: F20
WHITE MICHAEL & DEBBIE: I19
WHITE MICHAEL D & DEBBIE J: I19
WHITE MICHAEL D & DEBORAH: G24
WHITE MICHAEL T & TROY A: K15
WHITE MICHAEL T: C14
WHITE MOUNTAIN APARTMENTS LLC: J18
WHITE NELLIE LEE: O25
WHITE OAK HOLDINGS CO: N16
WHITE OAK VENTURES CO: N16
WHITE OAK VENTURES CO: N15
WHITE OAK VENTURE CO: N15, N16
WHITE OAK VENTURES CO: M15, M16, N14, N16

WHITE OAK VENTURES LLC: N16
WHITE OAK VENTURES: M15
WHITE OAK VENTURES (MISSOURI) CO: N15
WHITE OAK VENTURES CO: N15
WHITE OAK VENTURES COMPANY: N15
WHITE OAK VENTURES COY: N15
WHITE OAK VENTURES LLC: N15
WHITE OAK VENTURES: N15
WHITE OAK VENTURES (MISSOURI) CO: O15
WHITE OAK VENTURES CO: O15
WHITE OAK VENTURES: O15
WHITE OAK VENTURES CO: M15
WHITE PEGGY SUE (PRATHER): F19
WHITE PICKET FENCE PROPERTIES LLC:
F20
WHITE POINTE CONDOS LLC: H17
WHITE RALPH: I16
WHITE RIVER ASSOCIATION OF GENERAL
BAPTIST: G23, G24
WHITE RIVER CABIN RENTALS LLC: I20
WHITE RIVER ELECTRIC COOPERATIVE INC:
J19
WHITE RIVER INVESTMENTS LLC: I15
WHITE RIVER MOUNTAIN APARTMENTS
LLC: J18
WHITE RIVER MOUNTAIN INC: J18
WHITE RIVER PROPERTIES LLC: I17
WHITE RIVER VALLEY COMMUNITY
CHURCH: H22, I22, J21
WHITE RIVER VALLEY ELECTRIC CO: I18,
I19, J19
WHITE RIVER VALLEY ELECTRIC
COOPERATIVE INC: I19
WHITE RIVER VALLEY HISTORICAL
SOCIETY: G21, H21
WHITE RIVER VALLEY OFFICE PARK LP: I17
WHITE RIVER VALLEY WATER CO INC: H22
WHITE ROBERT D & BARBARA R: J16
WHITE ROBERT KEITH: G24
WHITE ROBERT L: H21
WHITE ROBIN L & PATRICIA M: M15, N15
WHITE RONALD L: F20
WHITE RONNIE & RETA: K22
WHITE RUSSELL B & AMY K: I16
WHITE SHARON: K16
WHITE SHERYL LAVERNE: F19
WHITE SHIRLEY L: K16
WHITE THOMAS M: K15
WHITE TOMMY & HEATHER: J18
WHITE TOMMY JOE & TERESA: N16
WHITE VERNON & CAROL: K15
WHITE VICTOR & JUDY: K15
WHITE VINCENT O, WHITE RANDALL L ET
AL: F15
WHITE WATER: I15
WHITE WILLIAM B JR - TRUSTEE: H17
WHITE WILLIAM D & LORI M: E17, H19, I19
WHITE WILLIAM G JR & JEAN: G17
WHITE WILLIAM STEVEN: F19
WHITE WING CAPITAL LLC: J17
WHITE-WEHBE DOREEN: E24
WHITEAKER ROGER S & SUSAN S: C34
WHITECAP PARTNERS LLC: J14
WHITFIELD CLIFTON J & ROSALIE: F20
WHITED FAMILY TRUST AGREEMENT: H16
WHITED JUDY: F19
WHITEHEAD RONNIE: J17
WHITEHOUSE LARRY D & IVA JEAN: H17
WHITEIS JAMES & KRISTI: K14
WHITELAW RALPH & ANN FAMILY TRUST:
I26, J26
WHITLEY DARRELL L & ANNA L: L18
WHITLEY RON & HELEN: H17
WHITEMAN JAMES R II & VALERIE P: J15,
K15
WHITEMAN VALERIE: J15
WHITENER DOUG & DEBBIE: F19
WHITESIDE LILLIE MAE LIVING TRUST: I18
WHITESIDE RONALD & L MAE: I16
WHITFIELD DUANNE A & STACY L: N16
WHITHAUS ANN: N16
WHITLEY CHARLES E: G15
WHITLEY JAMES W & MARSHA G: G21
WHITLEY JOHN C & RUTH E TRUST: E20,
E21, F20, F21
WHITLEY KEVIN & ANGELIA: J18
WHITLEY MARSHA B: J25, J26
WHITLEY STEPHEN R: F20
WHITLOCK EUNICE & KEVIN: F19
WHITLOCK JASON & JERRY & JUDITH A: J16
WHITLOCK ROBERTA: O33
WHITLOCK WILLIAM A III & SERENA E: M15
WHITLOW DALE & BRENDA: K15
WHITLOW DALE R & BRENDA: M15
WHITMAN BOBBIE JEAN & JAMES C: H18
WHITMAN JOHN: F19
WHITMER JEREMY KANE & SEASON: G21
WHITMER LANCE & DAWN: G21
WHITNEY KENNEY J & SUSAN L: I17
WHITROCK CECIL G & BETTY JO: M15
WHITSON BRIAN J & MARTHA L: J16
WHITSON GUY F & MYRTLE: N16
WHITSON JOHN C & CAROL E: F20
WHITSON JOHN H & BONNIE LEE
REVOCABLE LIVING TRUST: J16
WHITSON JOSEPH M III: K15
WHITT LARRY E & SHARON: F20
WHITT LARRY E & SHARON: G19
WHITTAKER DOYLE & CHERYL & ETAL: K31
WHITTAKER BOBBY G & WANDA L: D30, E30
WHITTAKER BRENTON: E28
WHITTAKER DONALD & ROBYN L: F29
WHITTAKER DONALD E & ROBYN L: F29, F30
WHITTAKER DONNIE & ROBYN: F27, F28
WHITTAKER KELVIN & MELANIE: E27, E28,
F27, F28
WHITTAKER KELVIN: E28
WHITTAKER KENYON & EUGENIA: E27, E28
WHITTAKER SHANE & GEORGE: E16, F16
WHITTAKER SUE ANN: H19, I19
WHITTAKER THOMAS G: J18
WHITTAKER THURMAN & KAY: E27, F27
WHITTAKER THURMAN & LINDA KAY: E27,
E28
WHITTED THOMAS CLARK & TONI ANN: H17

WHITTEN ANDREW J & MELBA J: G19
WHITTLE GARY & REBECCA A: L15
WHITWELL ALLEN V: F19
WHITWELL SARA ELIZABETH REV TRUST
11/23/2005: I17
WHITWORTH CONNIE: K15
WHITWORTH DAVID S & DUSTY D: F20
WHITWORTH DAVID SCOTT & DUSTY D: F20
WHITWORTH LYLE W & CONNIE B: M15
WHITWORTH LYLE WAYNE & CONNIE B: M15
WHITWORTH MARK T & MARIA E: H19
WHITWORTH MICHAEL R: I14
WHORTON CEMETERY: K18
WHORTON CLYDE D & SHIRLEY: L21, L22,
M22
WHORTON HAROLD & CAROL: F23
WHORTON HAROLD DOUGLAS & LORI JEAN:
L16
WHORTON RYAN & MARK & PAULINE: N19
WHORTON TERRY: J19
WHYNAUCHT FAMILY TRUST: I20, K20, K21
WHYTE JULIE: I18, J19
WHYTE STEVEN & ANGELA CAREY: H22
WIARD CHARLES F & NELLIE R: N14
WIBERG MICHELLE L: G16
WIBLE FAMILY PARTNERSHIP: I21, I21
WIBLE JERRY C - TRUSTEE OF JERRY C
WIBLE TRUST: H21
WIBLE JERRY C - TRUSTEE: H21
WICKARD CHARLES E: I15
WICKE THOMAS H & LAUREL R: I19
WICKER WILLIAM S & ERIN R: E16
WICKIE THOMAS & KAREN L: M15
WICKIZER JAY L & DEVONNA: J15
WICKLEIN LINDA M & DAVID L: J18
WICKLEIN ROGER & JOYCE: G19
WICKLEIN ROGER E & JOYCE L: G19
WICKLIFF ROBERT & SANDRA - TRUSTEE:
J17
WICKS JAMES R: G18
WICKSTROM LARS A: G21
WICKUS JAMES D FAMILY GST TRUST: K15
WIDGER TIMOTHY A & MELISSA L & FRED E
& SANDRA: E18, F18
WIEBE DOROTHY L: K15
WIEBE VIRGIL L & JULIA M: M15
WIEBE WARD D & ELIZABETH L: I18
WIECZOR STEVEN RAYMOND & GUIDO
JUNE T REV LIVING TRUST: O25
WIEDMAIER CALVIN L & YVONNE A: I21
WIEDMAIER DEBORAH S: L14
WIEDMAIER NICHOLAS D: J22
WIEDMAIER NICHOLAS: H24, I24
WIEDMAIER RICK A: J22
WIEDMEYER LEE & NORMA: K15
WIEGAND ERIC J & KATHERINE M: H19
WIEGAND KELLY J & JAMES J JR: I16
WIEGERS RICHARD R & CATHERINE M: H18
WIEGMAN WILLIAM H: K23
WIEGMANN WILLIAM G & DORIS J BRINLEY:
K15
WIENEKE BRIAN & LYNETTE: E28, F28
WIERCIAK STANLEY R TRUST: I17
WIESE RONALD C & CAROL STEWARD
WIESE: K20
WIESEMANN DAVID L & M SANDRA: K15
WIESEMANN PROPERTIES LLC: K15
WIGGINS JAMES M & RITA A: G21
WIGGINS KENTON & LINDA: C29
WIGGINS NYLE R & SHARON: F19
WIGGINS RICK G & MELANIE: H16
WIGGINTON GERALD TOM & MIKELL: H17
WIGGS LARRY D & SONDRAL L: K15
WIGREN TINA M & MICHAEL J COBB: I18
WIGREN TINA: I18
WIKES CHET & CATHY: H20
WIKMAN ANDREW O & ERNESTINE B: J16
WIKOFF S LEE & ROSE M: G19
WILBER WILLIAM BILL CURTIS & VIRGINIA
MAC - TRUSTEES: F19
WILBURN DAVID & BRENDA: K15
WILBURN FAMILY TRUST: G23
WILCHER FAMILY TRUST: J14
WILCHER MARK C & FRANCES K
CHRISTOPHER: I15
WILCO INVESTMENTS LLC: I16
WILCOCK CLARENCE DALE & BARBARA
ANN: J16
WILCOX CAROL F & PAUL: K15
WILCOX JEFFREY L & JEANNE L: I17
WILCOX JOHN R & MERLE I - TRUSTEES: J16
WILCOX ROBERT A & SHELLY R: H26
WILCOX THOMAS N & RAYLENE A: J18
WILCUTTS ROSE M: K15
WILCZYNSKI MELANIE R: F24
WILCZYNSKI TED & CYNTHIA: N14
WILCZYNSKI TED J: G21
WILD JOHNNY B & LAJEAN M: K15
WILDCAT BUSINESS VENTURES INC: I15
WILDER ANGELA M: H21
WILDER AUTO LLC: I16
WILDER GRAIN LIMITED: I16
WILDER KAY: G21
WILDER PAMA L: G21
WILDERNESS CLUB INC: K15, L15
WILDERNESS CLUB RV RESORT P O A: K15,
L15
WILDERNESS CLUB RV RESORT PROPERTY
OWNERS ASSOCIATION INC: K15
WILDERNESS FAMILY INVESTMENTS LLC:
G21, I17
WILDERNESS FAMILY INVESTMENTS: F22
WILDERNESS VALLEY INVESTMENTS LLC:
G17
WILDFIRE DEVELOPMENT CO ATTN:
TRUSTEES: J22
WILDFIRE LLC: I15, I17
WILDLIFF ACRES ASSOCIATES LLC: N20,
N21, O20, O21
WILDLIFF ACRES ASSOCIATION LLC: N20,
O20
WILDLIFF ACRES ASSOCIATION: N20
WILDWOOD COURT CONDO ASSOCIATION:
J16
WILDWOOD ROSE INC: J15

WILES JOHN M: G21
WILES RICK E & SUSAN J - TRUSTEES: L15
WILEY CHRISTOPHER T: I17
WILEY CHRISTOPHER THOMAS REV TRUST:
D16, H17, I17
WILEY FAMILY TRUST 05/17/2007: G16
WILEY JUANITA M REVOCABLE LIVING
TRUST: F24
WILEY KENNETH R & WILMA F: J17
WILEY VIRGINIA & RANDY A: F21
WILFONG KENIETH & LISA: G18
WILHELM JOAN: F19
WILHELM JOHN R & SHARON K: H17
WILHELM JOHN R & SHARON: H17
WILHELM MICHELLE M: F20
WILHELM ROBERT F MARITAL TRUST: J18
WILHITE DANIEL K & PATTI R: H16
WILHITE LARRY & JULIA: H17
WILHITE MARTY & KENYA: I18
WILHOIT JEFF & AMY: N15
WILKEN DEVELOPMENT GROUP LTD: K15
WILKEN LAWRENCE D: G20
WILKERSON BILL & PAT: I19
WILKERSON COLE: H20
WILKERSON DEBORAH: F19, F20, I21, K25
WILKERSON G WARREN & CHRISTINA M:
J23
WILKERSON G WARREN & CHRISTINA M:
J23
WILKERSON G WARREN & CHRISTINA: I20
WILKERSON GREGORY & DEBORAH: H16
WILKERSON JONATHAN R & MINDY M: E15
WILKERSON MICHAEL D & CAROL L: F19
WILKERSON NORMAN R & PAMELA R: K20
WILKERSON PRESTON & SHEILA MARLENE:
J16
WILKERSON RAY & BEVERLY: F21
WILKERSON THOMAS & JOANN: H15, I15
WILKES CHET & CATHY: H20
WILKES SANDRA J TRUST: G21
WILKEY JAMES L & DEBORAH: G24
WILKEY MICKEY D: H22
WILKEY MICKEY: H22
WILKEY ROGER & IRIS: F27, F28
WILKINS FAMILY IRREVOCABLE TRUST: L15
WILKINS JACK D TRUST 02/04/2009: J15, J16
WILKINS RAYMOND & REBECCA: E16
WILKINS WILBUR G & BEVERLY J: L15
WILKINSON CURTIS A & DEBRA K: I16
WILKINSON DAVID A & E LOUISE: M17
WILKINSON DAVID A JR & E LOUISE: M17
WILKINSON HEIDI: M17
WILKINSON RICHARD L & KATHERINE: M15
WILKINSON ROBERT M & SARAH J: I23
WILKINSON SANDRA M: H16
WILKINSON THOMAS & CATHERINE L: E14
WILKINSON TODD: K28
WILKS CHRISTOPHER S & LAYNE K: B15
WILL MICHAEL E & ELIZABETH A: N23
WILL STEVEN V & LOIS A SEEHUSEN WILL:
K15
WILLARD CHRISTIAN R & CHRISTINE N: H18
WILLARD CURTIS & DENISE: H16, H17
WILLARD D A: I16, K23
WILLARD DAVID A: K23
WILLARD DAVID: J17, J24
WILLARD PATRICIA: I17
WILLARD PENELOPE C & JORDAN D: E22,
F21, F22
WILLCOCKSON LINDA: N28
WILLCUTT DOROTHY E - TRUSTEE: H19
WILLENBORG TODD & MICHELLE: M15
WILLENBRINK LLC: J15
WILLERT FRED H: I22, J22
WILLET MICHAEL A & BRENDA: I19
WILLETS DAVID B & MELINDA K: F19
WILLET FRANKIE - TRUSTEE: G21
WILLET FRANKIE FAY JACKSON -
TRUSTEE: J17
WILLET FRANKIE FAY: J17
WILLET FRANKIE TRUSTEE: F21, G21
WILLET LUCILLE & CUMMINGS WILMA
JEAN 1/2 INT EACH: E17, E18
WILLET MARK A: K14
WILLET RONALD J & LUCILLE C REV
TRUST: E17, E18
WILLEY DARYL R: J15
WILLEY JOANN: K15
WILLEY KEN & JOANN: K15
WILLEY RONALD E & NANCY N: I17
WILLIARD WILLIAM M & RENDA C: M14
WILLIAM A HUND & ELLEN G RIGEL REV
LIVING TRUST 02/24/2003: H17
WILLIAM A HUND & ELLEN G RIGEL REV
LIVING TRUST 2/24/2003: H17
WILLIAM CHARLES H: L23
WILLIAM L KEMP REVOCABLE TRUST THE:
J16
WILLIAM RAY HARRINGTON: F20
WILLIAMS ALEX & KATIE JENSEN: I19
WILLIAMS ALICE B: D24
WILLIAMS ALICE MARIE: I26
WILLIAMS AMY M REVOCABLE TRUST 09-
03-2008: F19
WILLIAMS ANDREA & SONYA G STEWART:
F20
WILLIAMS ANDREW & DEBERIA: J18
WILLIAMS ANDREW R & THOMAS P &
LUNDA L & MICHAEL W: N26
WILLIAMS ANNETTA & DUNHAM BARBARA -
TRUSTEES - 1/2 INT EA: J16
WILLIAMS ANTOINE & DEBORAH: H18
WILLIAMS ASHLEY K: K15
WILLIAMS BARRY: M15
WILLIAMS BENJAMIN: G18
WILLIAMS BENNIE L & MARGARET A: H16,
I16
WILLIAMS BILLY JUANIECE & TAMMIE LYNN
DANIEL: G20
WILLIAMS BOBBY LEE & LAWANA: K22
WILLIAMS BOBBY L & JANICE K: F20
WILLIAMS BOBBY N: G21
WILLIAMS BONNY L: H21
WILLIAMS BOYD E: G20
WILLIAMS BRADLEY L & TRACEY L: N15

WILLIAMS BRANDON W & KATIE S: K15
WILLIAMS BRENDA K & NORTON DENISE:
J19
WILLIAMS BRUCE L & TERRI: H24
WILLIAMS BRUCE L: I22
WILLIAMS BUD: F24
WILLIAMS C NICOLAS LIVING TRUST: J15
WILLIAMS CANDICE PAIGE: N14
WILLIAMS CAROL: E24, E25, F24, F25
WILLIAMS CECIL M & MARY E: F23, F24, G24
WILLIAMS CHARLES & TRACEY: F20
WILLIAMS CHARLES E & ROSEMARY: N15
WILLIAMS CHARLES LYNN & TRACEY LYNN:
F20
WILLIAMS CHRIS & HEATHER: M17
WILLIAMS CHRISTOPHER J & ROBIN M: I17
WILLIAMS CLARENCE V JR: M15
WILLIAMS CURTIS R JR & CAROLYN G
LINDBERG: H16
WILLIAMS CURTIS R JR & PATRICIA A: K15
WILLIAMS CURTIS R JR & WILLIAMS
PATRICIA: J15
WILLIAMS DALE F & ANGELA M: K15
WILLIAMS DANNY & GLORIA: I19
WILLIAMS DANNY & ROSA B: I24
WILLIAMS DAVID F & BONNY L: H25
WILLIAMS DAVID: G21
WILLIAMS DEBORAH MARIE REV TRUST:
K15
WILLIAMS DEBORAH MARIE TRUST: L16
WILLIAMS DEBORAH MARIE: K15
WILLIAMS DELBERT OWEN JR & ARLYS
JEAN - TRUSTEES: L15
WILLIAMS DIXIE ROSE: J18
WILLIAMS DONALD & JEANNE: K15
WILLIAMS DONALD & DIANE I: J14, J15
WILLIAMS DONALD L & DEBRA L
CUMMINGS: F19
WILLIAMS DONALD N & RHONDA: H23, H24
WILLIAMS DONALD R & SANDRA L: I17
WILLIAMS DONALD W & THERSA: J17
WILLIAMS DONALD: K16
WILLIAMS DONNIE M & REBECCA A: K15
WILLIAMS DOREEN G: G15
WILLIAMS DOUG & MARLA JEAN ATHEY: K20
WILLIAMS EDWARD E: G19
WILLIAMS ELLIS L & VELDINA: K25
WILLIAMS ERIC LYNN & ROSEMARIE: K17
WILLIAMS ERWIN G & SALLY A: G19
WILLIAMS EVERETT & SUSAN & EVERETT B:
H24
WILLIAMS EVERETT & SUSAN B: H24
WILLIAMS FAMILY LIVING TRUST: L14
WILLIAMS FAMILY TRUST: K15
WILLIAMS FRANKLIN & MARGIE: M17, N17
WILLIAMS GARY L & CAROLYN M: J16
WILLIAMS GENE RYAN & DAVID FRANKLIN &
TAMMY: I17
WILLIAMS HAROLD O JR & SHARON M
WATSON: L15
WILLIAMS HENRY N & PEGGY A: J18
WILLIAMS HOWARD ANDREW - TRUSTEE:
L15, L16
WILLIAMS INVESTMENT TRUST: L15
WILLIAMS JACK B & MILLER MARILYN J: F19
WILLIAMS JACQUELINE & JEFFERY B: E15,
F15
WILLIAMS JACQUELINE J & JEFFREY B: D15,
E15
WILLIAMS JAMES & TERESA: I17
WILLIAMS JAMES R & TERESA A: H21, I17,
J17, J18
WILLIAMS JAMES R & THERESA ANN: G21
WILLIAMS JANET F: N14
WILLIAMS JANET: N14
WILLIAMS JANICE S: M17
WILLIAMS JAY & JACQUELINE: O33
WILLIAMS JEFFREY B & JACQUELINE J: H24
WILLIAMS JERRY R & MARY KATHLEEN: N14
WILLIAMS JOHN B & JEAN M: G20
WILLIAMS JOHN C: N26
WILLIAMS JOHN M JR & WILLIAMS GOLDA
LASHAY: K16
WILLIAMS JOHN MARTIN & GOLDA LASHAY:
K15
WILLIAMS JOHN MARTIN & RUTH ANN: K15
WILLIAMS JOHNNY R ETAL: K22
WILLIAMS JON & KIMBERLY: K22
WILLIAMS JONATHON & KIMBERLY A: J18
WILLIAMS JOSHUA L & SARAH J: H18
WILLIAMS JOYCEUL C & ROBERT G
JAMES: F19
WILLIAMS KATHRYN EL J: E15
WILLIAMS KEITH & JOAN W & ARNEY
GRACE L: G21
WILLIAMS KOREY & CHELSIE: C16
WILLIAMS KRISTIE D: J18
WILLIAMS LARRY & SANDRA: J15
WILLIAMS LEONARD J & LARRY J: I26
WILLIAMS LESTER L & DORRIS E: F19
WILLIAMS LORRAINE 1/2 & ROBERT & BEN
WILLIAMS 1/4: G19
WILLIAMS LOU LYNETTE: F19
WILLIAMS MARC L & PATRICIA J: G16
WILLIAMS MARIAN L: J15
WILLIAMS MARIETTA: G22
WILLIAMS MARJORIE: H22
WILLIAMS MARK D & STAGIE L: I17
WILLIAMS MARVIN & DEBORAH: I15
WILLIAMS MICHAEL & JEANIE: G21
WILLIAMS MICHAEL C & MARY LOIS: I17
WILLIAMS N ED & JACQUELYN I: N14
WILLIAMS NEIL E: G21
WILLIAMS PAMELA S & FRANK G JR: L15
WILLIAMS PATSY D: N16
WILLIAMS PATSY: N15
WILLIAMS PAUL & AUDRA: F24
WILLIAMS PAUL AND BRENDA: I18
WILLIAMS PAUL D: H20
WILLIAMS RANDY & PATRICIA GAIL: F23
WILLIAMS RANDY & PATRICIA: G22
WILLIAMS RANDY D & PATRICIA GAIL: G22
WILLIAMS REV LIVING TRUST: F19
WILLIAMS RICHARD & BONNIE M: O33

WILLIAMS RICHARD A: J16
WILLIAMS RICHARD C & BRUCE L: H24
WILLIAMS RICHARD C & WILLIAMS BRUCE L: H24
WILLIAMS RICHARD C & WILLIAMS BRUCE: H24
WILLIAMS RICHARD C: H24
WILLIAMS RICHARD DENNIS & KAREN JEAN: K15
WILLIAMS RICKY DALE & LA-GINA KIM: L15
WILLIAMS ROBERT D & BETTIE S: K15
WILLIAMS ROBERT DEAN & GINGER ANN: I19
WILLIAMS ROBERT DEAN & GINGER: I19
WILLIAMS ROBERT J & JUDITH M: J16
WILLIAMS ROBERT J: H15
WILLIAMS ROBERT K: I15
WILLIAMS ROGER & MARESA: H18, J16
WILLIAMS ROGER G: I15
WILLIAMS ROLLAND: O33
WILLIAMS RONALD D & SHERRILL ANN - TRUSTEES: I22
WILLIAMS RONALD L & BARBARA K & WEISE FRANCES E - TRUSTEE: I17
WILLIAMS RONALD LEE JR: J24
WILLIAMS RONNIE & JUDY: M15
WILLIAMS RONNIE L & LINDA L: N16
WILLIAMS ROSA (ROSIE): H21
WILLIAMS SALLY A & COSOLO TERESA: F21
WILLIAMS SALLY A: I21
WILLIAMS SAMANTHA FAITH: G22
WILLIAMS SHANE & MICHELLE: M15
WILLIAMS SHELLEAN HARRIS: H20
WILLIAMS SMITH JR: K16
WILLIAMS SMITH: K16
WILLIAMS STEVE & TAMMY: J18
WILLIAMS STEVEN P: I19
WILLIAMS TENNIE: N14
WILLIAMS THEODORE R & DONNA R: K15
WILLIAMS THOMAS E & EVELYN A - TRUSTEE: K23
WILLIAMS THOMAS L & M KEITHLEY: K15
WILLIAMS THOMAS S & ANITA L: J33, J34, K33, K34
WILLIAMS TONY & HELEN K: F18
WILLIAMS TONY & HELEN: M15
WILLIAMS TONY W & HELEN K: I17, J15, M15, N15
WILLIAMS VIOLET HOFFER - TRUSTEE: H17
WILLIAMS WAYNE A & MICHELLE: K15
WILLIAMSON ARTHUR & VERA: F20
WILLIAMSON CHARLES E: N15
WILLIAMSON ERMAL W & BETTY M: I17
WILLIAMSON GARY W & JANICE W: M15
WILLIAMSON H KYLE & EMILY N: J21
WILLIAMSON KAREN S: F19
WILLIAMSON LINDA R: I16
WILLIAMSON MATTHEW S & AMORETTE D: H21
WILLIAMSON QUALIFIED SPOUSAL TRUST: M15
WILLIAMSON RUSSELL W: J17
WILLIAMSON TONY & ROBIN & WILLIAMSON SHAUN & CAREY: M15
WILLIE ERWIN & SHARON: F19
WILLINGHAM MELANIE & JOHNS JOSHUA R: J33
WILLIQUETTE JEFFREY & MELINDA: I18
WILLIS ASSET GROUP INC: I17
WILLIS CHARLES R & JOYCE Y: L14
WILLIS DEVIN RAY: K15
WILLIS DICK E & LINDA E: I17
WILLIS DONALD JR & BRIDGET P: M15
WILLIS GOLD BAR INVESTMENTS INC: J17
WILLIS JACK C: F19
WILLIS JOHN H: O33
WILLIS JONATHAN L & HEATHER D: J22
WILLIS KATRINA PALMER & KORD HAVOS & M15
WILLIS PATRICIA ANN: N14
WILLIS SCOTT A & TISHA R: L14
WILLIS SONJA M: D23
WILLIS SPENCE H & MELISSA: C18
WILLIS TROY JAMES & JANICE ELAINE: J16
WILLMAN LONNIE JR & CINDY: M15
WILLMAN PAUL G: H16
WILLMORE C B & ARLENE K: I18
WILLNAUER KOREY A & BECCIE L: H16
WILLOUGHBY STEVEN R & DERINDA: C17
WILLOW TREE INN EAS LLC (THE): I15
WILLS RONALD D & FREIDA ANN & CHRISTINA: L19
WILLS RONALD D & FREIDA ANN & CHRISTINA: L19
WILLSON GILBERT & ELEANOR: L18
WILLSON ROBERT B & LAURI L: J22
WILLSON TERRY D & RENDA R: J18
WILMES FAMILY LP & SIX ERIC A: K15
WILMES FAMILY LP: K15
WILMORE DONALD A & KAREN S: J16
WILSEY JOAN L: F19
WILSON ANTHONY T & LISA J: L18
WILSON BENJAMIN C: N14
WILSON BILL G: G20
WILSON BILLY & APRIL: F20, G20
WILSON BILLY: G20
WILSON BONNIE - TRUSTEE: J17
WILSON BRANDON C & JULIE: I17
WILSON BRIAN R & JANA J: L18
WILSON CARL R & MARY E: J18
WILSON CHARLES P & LAJEAN S: J19
WILSON CHARLES SCOTT & ROCHELLE L: K15
WILSON CHRISTIAN A & BETTY: C34
WILSON CHRISTOPHER R & SUSAN KAY: L18
WILSON CLIFFORD & RONA: K15
WILSON CLINTON W & SHERRY L: G19
WILSON CRAIG & CHERYL A: N29, N33
WILSON CURTIS A & SONIA A: F21
WILSON DANIEL E & LORI R: H18, I18
WILSON DARLA: O14
WILSON DAVID B & DORTHY F: F20
WILSON DAVID E & C JOYCE: J19
WILSON DAVID E & CONNIE JOYCE: J19
WILSON DAVID LEE & HAZEL: F20
WILSON DONALD ROY & SUZANNE CARLA: N16, O16
WILSON DONNA MOORE: I17, L17
WILSON DORLENE J REV INTERVIVOS TRUST: L15, M15
WILSON DOROTHY V - TRUSTEE: H18
WILSON DORTHY: F20
WILSON EDMOND & PAULA: I15
WILSON EDWARD O TRUST & WILSON ALLAN W TRUST: I18, I18
WILSON EDWARD O TRUST 1/2 INT & WILSON ALLAN W TRUST 1/2 INT: K21, K22
WILSON EDWARD O TRUST 1/2 INT & WILSON ALLAN TRUST 1/2 INT: K21, K22
WILSON EDWARD O TRUST 1/2 INT & WILSON ALLAN W TRUST 1/2 INT: I18, J18
WILSON EDWARD O TRUST 1/2 INT & WILSON ALLAN W TRUST 1/2 INT: K21, K22
WILSON EDWARD O TRUST 1/2 INT & WILSON ALLAN W TRUST 1/2 INT: I18, J18
WILSON ELLIS L & WANDA B: J15
WILSON FAMILY REVOCABLE INTER VIVOS TRUST 9-16-06: H17
WILSON FAMILY REVOCABLE INTER VIVOS TRUST 9/16/06: H17
WILSON FAMILY REVOCABLE INTER VIVOS TRUST 09/16/2006: H17
WILSON FAMILY TRUST: J16
WILSON GEORGE C & AGNES E: F19
WILSON GERALD L & ALICE K - TRUSTEES: K15
WILSON GLEN: F20
WILSON H MICHAEL & JOYCE A FARRELL: O16
WILSON HAROLD M & JOYCE A FARRELL - TRUSTEES: N14
WILSON HAROLD MICHAEL INT & FARRELL JOYCE A INT: N14
WILSON INVESTMENT LTD: O17
WILSON INVESTMENTS LTD: O17
WILSON IVAN D & PATSY F: H18
WILSON JACK & LOANA: I17
WILSON JACK C & LOANA F: I17
WILSON JACK C & LOANA: I17
WILSON JAMES C & RONA L: K15
WILSON JAMES H: G14
WILSON JAMES TRUST 05/05/2008: H15
WILSON JASPER & PENNY FINKES WILSON: J22
WILSON JASPER L & PENNY G: J17
WILSON JEREMY & TORRI DAVIS: F23
WILSON JEREMY LANE & DANIELLE BLAINE: K28
WILSON JERRY & MADONNA: H16
WILSON JERRY L & BEVERLY R: J17
WILSON JIMMIE L & LINDA JOLENE - CO TRUSTEES: H18
WILSON JOAN A: N14, N16
WILSON JOEL W & JENNIFER: G15
WILSON JOHN E: H23
WILSON JOINT REV TRUST: K15
WILSON KEITH JR & YVONNE & HARE CHARLES W: N24
WILSON KENNETH L: H21, I21
WILSON KURT: G18
WILSON LARRY A & DONITA K: I17
WILSON LARRY E & RHONDA J: H17, H18
WILSON LINDA D & CALVEN LYNDELL D: H21
WILSON LINDA D: H21, I17
WILSON LOANA: I17
WILSON LYNN & WANDA: J16
WILSON MARIA E & JIMMIE W: J15
WILSON MARIE C: J18
WILSON MARILYN J: K15
WILSON MARK E & JENNIFER: I15
WILSON MARY E FAMILY TRUST: H17, H18
WILSON MARY EVELYN: H17
WILSON MELANIE: F19
WILSON MICHAEL M & RENAE R: H18
WILSON MICHELE L: J18, N20
WILSON NATHANIEL J & MARY R: F20
WILSON NORMA JEAN VAP TRUST: M15
WILSON PATRICIA A: G20
WILSON PAULA: I19
WILSON PHILLIP S & ETAL (LIFE ESTATE - VADA WILSON): J15
WILSON RANDOLPH RESTATED REV LIVING TRUST 06/30/2008: J15
WILSON RANDY KEITH: G20
WILSON REV TRUST - TRUSTEES: K15
WILSON ROBERT & BECKY: E24
WILSON ROBERT E JR - TRUSTEE: O17
WILSON ROBERT E JR REV LIVING TRUST - TRUSTEE: O17
WILSON ROBERT E JR: I17
WILSON ROBERT L & A CHRISTINE - TRUSTEES: D18, D19
WILSON ROBERT L & GLENNA J: K15
WILSON ROBERT STEVEN & DAVID E: J18
WILSON ROBERT STEVEN - TRUSTEE: J18
WILSON ROGER & HOLLY: F24
WILSON RONALD L & MARTHA L - TRUSTEES: N14
WILSON RONNIE & TERRI: K15
WILSON RONNIE 1/6 & CHARLES 1/6& TIMOTHY 1/6 & WILLIAM 1/6 & F21
WILSON SARAH P: I17
WILSON SHERMAN E & GLENDA: I25
WILSON STEPHEN T & MAUREEN A: H21
WILSON STEPHEN T & MAUREEN: H21
WILSON TERRY & DENISE: M15
WILSON TERRY M & BECKY S: H17
WILSON THERESA J KEITHLEY: F18
WILSON THERESA JEAN: F18
WILSON THOMAS & ESTRELLA: H22
WILSON THOMAS L & DENISE E: J21
WILSON TIMOTHY A & CAROLE A: J19, J15
WILSON TWILA D: G19
WILSON W A & MILDRED Y - TRUSTEES: L15
WILSON WILLIAM & MARGARET B - TRUSTEES: K17
WILSON WILLIAM 1/2 INT & MARGARET B 1/2 INT - TRUSTEES: H18
WILSON WILLIAM 1/2 INT & MARGARET B 1/2 INT - TRUSTEES: G17
WILSON WILLIAM A & DIANA LYNN: N32
WILSON WILLIAM C & AMANDA: O32, O33
WILTERMOOD MARIAN T: K14
WILTSE KENNETH: M21
WILTSHIRE DARRAN K & NIKI M: F21
WIMMER HOWARD R: O33
WIMSATT BETSY R & W ROSS: I17
WINANS DUSTIN MARK & KIMBERLY JOY: E15
WINANS ELVIN: F20
WINANS FAMILY IRREVOCABLE 1998 TRUST: L16, M16
WINANS GARY & RUTH ANN: E15
WINANS GARY & RUTHANN: E15
WINANS GARY: K15
WINBORNE JAMES & SHIRLEY: F21
WINBORNE JAMES C & SHIRLEY A: E24, F21
WINBORNE JAMES C & SHIRLEY: F21
WINCEK SHERRY: K15
WINCHESTER L WAYNE & TERRI L - TRUSTEES: K15
WINCHESTER RICHARD E & SUSAN G: F20
WINDER JOYCE A: N15
WINDERMERE PROPERTIES LLC: I17
WINDISCH JOSEPH J 5TH: H19
WINDLE LYNN A & JULIE A: I16
WINDLER BARBRA SUE: H17
WINDLER BARBRA: G21
WINE JOE A & WILMA A: H15
WINEGARNER KAREN J TRUST: K15
WINEINGER KIMBERLY L: J18
WINER ADRIENNE & NEIL: J15
WINFREY DEBORAH L: E16
WING EARL S & LESA A: L15
WINGATE LEWIS ADAM & PRISCILLA S: J18
WINGCO USA INC: I18
WINGER CAROLYN SUE: J18
WINGER CURTIS E & CHERYL J: J18
WINGERT JOHN D & JEANNIE A: H19
WINGERT JOHN J & SHARON E - TRUSTEES: M15
WINGET JAMES F SR & JUDITH M: K15
WINGFIELD JEFFREY TAYLOR & JAIMEE: I18
WINGO CYNTHIA D: H22
WINGO FAMILY TRUST: G20
WINGS OF DAWN LTD: K15, K19, K20, L19, L20, M19, M20, N19, N20
WINKELER LARRY A & THERESA L: I19
WINKERT JOHN & BEVERLY 1/3 INT & BOYER LONETA TRUST 2/3 INT: M14
WINKERT JOHN C & BEVERLY B: G21
WINKERT JOHN C & BEVERLY B 1/3 & BOYER LONETA REV TRUST 2/3: M14
WINKERT JOHN C & BEVERLY B: M14
WINKERT JOHN C & BEVERLY B 1/3 & BOYER LONETA REV TRUST 2/3: M15
WINKERT JOHN C & BEVERLY B: M15
WINKERT LEAH J: H21
WINKING GERALD & PENNY: F16
WINKLER DONALD E & ROSEMARY: F19
WINN BARBARA J: J15
WINN EVELYN W FAMILY TRUST: K15
WINNE DAVE: G19
WINNER ARTHUR R & JUDITH C: H20
WINNER WENDY: H17, H18
WINNINGHAM JANICE: N16
WINSLOW ALICE RIDGEWAY: L15
WINSLOW JAMES & JANET: J16
WINSLOW SCOTT & HEIDI: G15
WINSTEAD JAMES & MARSHA: J16
WINSTON HELEN - TRUSTEE: J17
WINTER MARK R & LAURIE: H21
WINTERBAUER MARVIN & EVELYN: M14
WINTERMEYER JAN G: J18
WINTERS DEAN & CINDY: J18
WINTERS STEVEN E & KAREN E: I22
WINZENRIED DENNIS D & PHYLLIS ANN: G21
WINZENRIED SCOTT B: J19
WIPPHIL FRED J & ETHEL E - CO-TRUSTEES: G21
WIRELESS ASSET GROUP LLC: J19
WIRTH JAMES B & SHIRLEY C: J18
WIRTH JAMES B 1/2 INT & SHIRLEY C 1/2 INT - TRUSTEES: J18
WIRTH LEROY E: G19
WISCHOVER GARY O & BETTY A: I15
WISDOM FAMILY TRUST: F20
WISDOM TOMMY J: F20
WISE JAY: C15, C16
WISE JOHN & SONYA: N15
WISE TIMOTHY JOHN & SONYA J: N15
WISE TOM & VERA: G21
WISEHART M L & LOUISE: F19
WISEMAN CAROL J: I23
WISEMAN EARL F & SHARON S: O25
WISEMAN STEPHEN C & CELESTE M: O26
WISENER JEFFERY K & JACKIE S BROWN: M15
WISLINSKY DONALD L & DOROTHY L: F19
WISMAR DON ROY & NANCY FAYE: M15
WISNER MILDRED R & WILLIAM G & REEVES BRENDA K: F16, F17
WISNER WILLIAM G & MILDRED R & REEVES BRENDA KAY: F16, F17
WISSEL ROBERT JAMES: K16
WITCHER JUANITA: I19
WITCHER WILLIAM L & JUANITA M: I19
WITCHER WILLIAM & JUANITA: J18
WITCHER WILLIAM L & JUANITA M: I19
WITHERE MARTIN: J15
WITHERS WILBUR L & B JEANNIN: G20
WITHERSPOON JOHN A & LINDA L: L15
WITHINTON LARRY & ELENA: M15
WITHROW NORMA: F21
WITHROW SHARON R: C33, C34, D33, D34
WITOSKI CHAMP & CATHY: M15
WITT DONALD & DEBRA: B16
WITT GARY & DENISE: M17
WITT GLENN: F19
WITT IAN T & SUZANNE STANLEY WITT: G22
WITT JERRY A & JUDITH L TRUST: J16
WITT JERRY A & JUDITH L: J16
WITT JULIE REVOCABLE TRUST 10/14/2008: J15
WITT KAYLA: K14
WITT NANCY L: I20
WITT NANCY LUKASIK: N25, O25
WITT RODNEY D: N17
WITT TAMI L & JEREMY J BLOM: G21
WITT-LAWMASTER MARY: K15
WITTE RONALD L & GERTRUDE A: J17
WITTERT ROBERT A & EVANGELINE A: G18
WITKOP DOUG & RUTH: K23
WITTMAN FOREST & LORI: K15
WITTMER MICHAEL: J15
WITZEL DOROTHY A REVOCABLE TRUST 06/12/1981: I17
WJM JOHNSON FARMS: L21, L22
WMT PROPERTIES LLC: J16
WOEBBEKING KEITH E & ELIZABETH P: J17
WOESSNER LINDA C & MICHAEL E REV TRUST: J19
WOHL ANDREW J & VANESSA M: J17
WOHL MICHAEL & JEFFREY LOBAUGH: K15
WOHLFAHRT JASON & AMANDA: I15
WOHLFEIL ONDRIA ROSE & WOHLFEIL PAUL F: L14
WOHLWEND SARAH: M15
WOHLEDA TODD & MELISSA: B18
WOLF CEMETERY: L31
WOLF DAVID W & CANDICE J: H21
WOLF DUANE C & NANCY A: H20
WOLF GARLAND & MARY R: G21
WOLF GARLAND - TRUSTEE: F23
WOLF GARLAND L & JANICE: F23
WOLF GLORIA: M15
WOLF JUSTIN L: G20
WOLF RICHARD L & HEIDI: G21, H23
WOLF SAM & MAE: G20
WOLF SAM W & MAE: G20
WOLF TERRY M & KAREN K: M15
WOLF WARREN S & SHERYL A: L14, L15
WOLFE CRYSTAL: I17
WOLFE DENNIS & LOUISE REV LIVING TRUST: K17
WOLFE DENNIS S: I25
WOLFE EDMUND R & LINDA M REV QUALIFIED SPOUSAL TRUST: J16
WOLFE FLORENCE K: J19
WOLFE ICIA & WALTER WALLACE COBURN JR: H16
WOLFE JOHN A & LOIS W: H17
WOLFE JULIE REVOCABLE TRUST: I17
WOLFE LARRY WAYNE & ARLENE FRANCES: H17
WOLFE LAWRENCE - ESTATE: I21
WOLFE MARY ANN REVOCABLE TRUST: G21
WOLFE NANCY M: I17
WOLFE RICHARD & RUTH: F18, F19, G18
WOLFE SUE L & JANET L LUCK: H16
WOLFER DANNY L & JUDITH A & SEAN C: L15
WOLFF FAMILY TRUST: I17
WOLFF SUANNE L: H17
WOLFORD PAUL W & KATHLEEN A: J14
WOLK WILDWOOD ACRES LLC: N15
WOLLENBURG WILLIAM M & JAQUELINE A: G15
WOLLMAN FRANK L III & DIANA K: G19
WOLLMAN FRANK L III & DIANA: G20
WOLLMAN FRANK L III: F19
WOLLMAN JOANN: G21, G23
WOLLMAN M KATHLEEN: G21
WOLLMERING MARY: G18
WOLSKI MARYANN: B18
WOLTERING FAMILY TRUST: J17
WOLVERTON BROTHERS PROPERTIES: H17
WOLVERTON SUNNIE DANIELLE: N16
WOMACK INTER VIVOS TRUST: J24, K24
WOMACK PAUL L & JOY L: H16, I16
WOMACK PAUL: I16
WOMACK RAYMOND M & ELIZABETH A: I20
WOMACK ROGER E & SHERYL A: E16, H18
WOMACK SANDRA E: H17
WOMACK TATE & HEATHER: H16
WOMACK TATE A & GARVIN HEATHER A: H16
WOMACK TODD & MARX GARY JR: F19
WOMENS CRISIS CENTER OF TANEY COUNTY INC: G20
WOMENS CRISIS CENTER OF TANEY COUNTY: G20
WOMENS CRISIS CENTER OF TANEY COUNTY: G20
WOMENS CRISIS CENTER OF TANEY COUNTY: G20
WOMENOP LTD: D23, E18, E19, E23, F19
WONDER DONALD K: I17
WONDER DR DONALD & GALA L: M15
WONDERLY CHAS B & BETTY A: G19
WONG WAIMUN F & KIMBERLY A: I15
WONNESS CHURCH: O17
WOOD BARRY L: N15
WOOD BONNIE L: J18
WOOD CUBINE: E21, E22, F21, F22
WOOD DAKODA MICHAEL SPECIAL NEEDS TRUST: E17
WOOD DAVID THEO & LOIS M: M17, N17
WOOD DEWEY: F22
WOOD EDDIE R & DEBORAH L: I17
WOOD FRED E & ANDERSON IRVIN - TRUSTEES OF OZARK HILLS CHURCH: F19
WOOD GARY W: F20
WOOD GREGORY & DONNA: H16
WOOD JAMES R: F20
WOOD JANICE E & JIM H & THRASHER DAVID B & KAREN D: K15
WOOD JEFF S: H20
WOOD JEFF S & RACHEL L: H21
WOOD JEFF S: H21
WOOD JEFF: H21
WOOD JERRY W & ALICE M: H18
WOOD JIMMY D & DOLLY L: J17
WOOD JOE T: H18
WOOD JOSEPH E & LINDA TRUST: N16
WOOD JOYCE LIVING TRUST: G19
WOOD KENNETH: F19
WOOD LANCE A & TIFFANY D: E16

WOOD MELVIN E & JOANNE N: K15
WOOD PATRICIA V - TRUSTEE: K21
WOOD PAUL & TAMMY: E18
WOOD PEGGY ANN & DANIEL L: K15
WOOD RAY: F19
WOOD RENTAL LLC: I16
WOOD ROBERT E & JEANNE J: G19
WOOD ROBERT E & PATRICIA: K23
WOOD RODNEY D & JOYCE A: F17
WOOD RONNIE D & JUDY I JOINT LIVING TRUST: H18
WOOD SHEILA: F19
WOOD STEVE R: F21
WOOD STEVE: K21
WOOD STEVEN R: F21, K21
WOOD TWIG: F19
WOODALL JAYME & JOSEPH HAMODEY: G20
WOODALL PARKER G & M KAY: I18
WOODARD LEONARD E: F19
WOODBIDGE MARK O & ANNA: F20
WOODBURN ROGER C & ELIZABETH: G19
WOODFIN MARVIN & SANDRA HAMPTON: K15
WOODFORD JAMES H & SHARON L: L15
WOODHAMS V R & RUTH M - TRUSTEES: G23
WOODHEAD GEORGE WILLIAM & LORRAINE: M15
WOODLAND HILLS COMMUNITY CHURCH: H16, I16
WOODLANDS LP: G21
WOODLANDS PROPERTY OWNERS ASSOCIATION INC.: J15, J16
WOODLEY DEBRA L LYNN: H20
WOODLEY SCOTT & JESSICA: I19
WOODMANSEE RAY K: K15
WOODRING BETTY L & CONRAD IRMA L: F19
WOODS CHARLES L & LESLEY K: H18
WOODS CLINTON & ANGELA: I17
WOODS DANNY L & NANCY L: E18
WOODS FRANK H & DOROTHY K: H23
WOODS GRANT & TRACY: F14, F15
WOODS GRANT R & TRACY E: E14, F14
WOODS HAROLD R & MARY: K15
WOODS HOLDINGS LLC: I15
WOODS JAMES R: F19
WOODS JERRY M & DOROTHY A: F20
WOODS L CLINTON & C DENEASE: M15
WOODS MASTER ASSOCIATION INC THE: I15
WOODS PAUL G & AVA L: K15
WOODS RAND T & KERRIE J: N14
WOODS RANDY & TERESA: J24
WOODS RANDY G & TERESA E: J24
WOODS RAYMOND H LIVING TRUST: I17
WOODS RICHARD SR: B17, B18, C17, C18
WOODS STEVEN & GREGORY TIBBS: H21
WOODS STEVEN L & TERESA L ETAL: G21
WOODS TERRY R & STEPHANIE A: M14
WOODS VENTURE INC (THE): I15
WOODS VENTURE INC THE: I15
WOODS VENTURE, INC: I15
WOODS WILLIAM P & SHIRLEY L: K15
WOODSON BEND HOMEOWNERS: I18
WOODSON BETTY JEAN & KRISTINE WAGGONER: G21
WOODWARD ANGELENE & WOODWARD GINA: K26
WOODWARD DELBERT L & DORIS L: F19
WOODWARD JOSEPH & SALLY: J18
WOODWARD MANDY REV LIVING TRUST: I17
WOODWINDS BUILDING LLC: J14
WOODWORTH JENNIFER L: J18
WOODWORTH-FUDGE LESLIE M: I17
WOODY JESSICA, : H21
WOODY LARRIE K & BEVERLY J: M17
WOODY MARK: G21
WOODY MICHAEL GLEN: H21
WOODY MICHAEL R: H16
WOODY ODA MAE - TRUSTEE: G21
WOODY STEVEN & ALISSHA: E21, E22
WOODY STEVEN MICHAEL M & ALISSHA ANNETTE: E22, F22
WOOFER DARRELL G: K15
WOOLARD KAREN O REVOCABLE TRUST: K15
WOOLDRIDGE DARCY M & MARK S: I17
WOOLDRIDGE DUSTIN J: J15
WOOLERY DAVID R & DORIS J - TRUSTEES: J16
WOOLERY RICK WAYNE: O25
WOOLRIDGE JODY RONALD L COX SR: I17
WOOLSONCROFT ROY E & SUSAN J: M15
WOOLSTON VICKY D & ROBERT N: J14
WOOLSTRUM ROY C: H17
WOOSTER CHARLES H JR & JOANNE F: M15
WOOSTER CHARLES H JR & JOANNE FRANCES: M15
WOOTAN CHARLES O & HILDA C: F20
WOOTEN CHARLES & JOAN M: K15
WOOTEN DAVID G & BETTY F FLOYD: K15
WOOTEN RONALD D & MELODY A: D18
WORKES YVETTE JEAN: G19
WORKMAN BETTY: G19
WORKMAN DANIEL L JR: F20
WORKMAN DONALD G & EVELYN M: L15
WORKMAN JEFF L: N14
WORKMAN JERRY & DEBRA: N15
WORKMAN JERRY A: J17, N16
WORKMAN JERRY ANTHONY: J17
WORKMAN JERRY L & DEBRA L: N15
WORKMAN JERRY L & DEBRA: N15, N16
WORKMAN JUDY A REV TRUST: M15
WORKMAN JUDY A TRUST: M15
WORKMAN MARGUERITE: I24
WORKMAN MARK E: N15
WORKMAN TARA B & JACK & ANITA MCLAUGHLIN: J18
WORKMAN TOSHIA: J17
WORKMAN TRENA & DAVID DONOVAN: G21
WORLDMARK THE CLUB: J16
WORLDMARK THE CLUB: J16
WORLEY JAMES A & THERESA Y: O14

WORLEY JERAMIE L & KELLY E: F18
WORLEY JUDY LYNN: J21
WORLEY KELLY & JERAMIE: H17
WORSTER CHARLES W & LINDA B: H21
WORTHINGTON TAMMY: J15
WORTHY JACK H & DENISE M: E24, I25, I26
WORTMAN MICHAEL R & CAROL M: J16
WOZNIAK ADAM R & JUDITH L: I20
WPS LORE LLC: I17
WRAY THOMAS & NANCY: H22, I22
WREN WESLEY A: H21
WREN WESLEY: J17
WRIGHT ADAM R & ABAGAIL: H16
WRIGHT BLANCHE A: F19
WRIGHT CARL & MARILYN: J16
WRIGHT CARROLL E & CLAIRE M REVOCABLE LIVING TRUST: L15
WRIGHT DARRELL W & SUSAN L: G21
WRIGHT DARRELL D AND BONNIE L: N26
WRIGHT DARRELL DEAN & BONNIE LEAH: F16
WRIGHT DARRELL DEAN: N26
WRIGHT DAVID & ROBIN: F19
WRIGHT DEAN & BONNIE: N26
WRIGHT DENISE KAY: F18
WRIGHT EARNEST P & BETTY J: J18
WRIGHT ERIC & WENDY TRUST: E17
WRIGHT ERIC: I17
WRIGHT GARY T & DONALENE JOINT REV TRUST 06/02/2008: G21
WRIGHT H E & CAROL M - TRUSTEES: J16
WRIGHT HARRY NEIL: K22
WRIGHT IRVIN L & ROSE M: I24
WRIGHT JAMES & LAURA: N30
WRIGHT JOHN & PENNY: G19
WRIGHT JONATHAN N & KATIE L DECLARATION OF TRUST: M15
WRIGHT KENNETH P & BETTY M: I24
WRIGHT LARRY & LINDA: K15
WRIGHT LARRY J & LINDA J: K15, N14
WRIGHT LARRY: J14
WRIGHT MARGARET R: J16
WRIGHT MARY E: F17
WRIGHT MARY KATHLEEN - TRUSTEE: I17
WRIGHT MARY KATHLEEN LIVING TRUST: J16
WRIGHT MARY KATHLEEN TRUST: I17
WRIGHT MITCHELL L & JILL KITTREDGE: K15
WRIGHT NANCY: C26
WRIGHT OTIS T & GENEVIEVE: F19
WRIGHT PHILIP R: K14
WRIGHT RANDAL LEE: J18
WRIGHT RANDY W: J18
WRIGHT REX M & LINDA K: K15
WRIGHT RICHARD E: F17
WRIGHT ROGER W & DIANA M: F16
WRIGHT SEAN & STEPHANIE LAMP: I24
WRIGHT SHELBY & THERESA: H17
WRIGHT SHELBY D REVOCABLE LIVING TRUST 10/18/2005: G17
WRIGHT SHERRYL L: J17
WRIGHT SHIRLEY J: J17
WRIGHT THELMA: J15
WRIGHT TODD D & GINGER R: J17
WRIGHT WAYNE & SUSAN: G21
WRIGHT WENDELL A 1/2 INT & PHYLLIS 1/2 INT - TRUSTEES: F20
WRISBERG ROGER D & BARBARA A: J29, K29
WSYA LLC: I17
WU DAVID & DEBORAH HSIU-LI-LEE: I17
WU DAVID W & HSIU-LI LEE: M15
WUEBBELS JAMES R: F20
WUERTZ DONALD & JUDITH: K15
WUEST SCOTT & DENEEN: I17
WURSTER WILLIAM & CATHERINE: I17
WYANT ISAAC E SR & CAROL M: G19
WYATT ARTER D: I24
WYATT BRADLEY J & STEVEN D - TRUSTEES: I23, I24
WYATT COLE A: C26
WYATT DAN R & SHEILA L: N30, O30
WYATT DANNY & SHEILA: H21
WYATT DANNY R & SHEILA L: H21
WYATT DANNY R & SHEILA: H21
WYATT DONALD L: N26
WYATT DONALD R & RUBY D - GIFT TRUST NUMBER ONE: I23
WYATT EDWARD & BILLIE J: F21
WYATT JASON & JANE MORGAN: H17
WYATT JOHN A & TINA M - TRUSTEES: N31
WYATT JOHN A & TINA M - TRUSTEES: N31
WYATT JOHN A: N29, N33, O32, O33
WYATT JOHN: F19
WYATT JOHN A: F20
WYATT JOHN: F20, O26
WYATT KENNETH & BETTY: E24, F23
WYATT KENNETH E: K14
WYATT MICHAEL & VALERIE: G17
WYATT MICHAEL L: G22, H22
WYATT MIKE AND SANDY: J23
WYATT ROCKY D & MELINDA: E24
WYATT RON & MARSHA TRUSTEE: G21, H21
WYATT RON & MARSHA: G21
WYATT ROY & BARBARA: G23
WYATT ROY: G23
WYATT STEVEN D & SANDRA K: H23, I23
WYATT STEVEN: H22
WYATT TINA MARIE: F23
WYBRAN INC: L18
WYCOFF RUSSELL JR ETAL: F19
WYDEEN RUSSELL B & ROBERTA K: H16
WYMAN ALMEDIA ETAL: K28
WYMAN BETH MAY 1/4 INT & ETAL: I20
WYMAN CEMETERY ASSOCIATION INC: K29
WYMAN DARREN R & VICTORIA L: G21
WYMAN ELWOOD & FRANCES: J29, K29
WYMAN H B: K28
WYMAN JANICE KAY REV LIVING TRUS: K28
WYMAN JANICE KAY TRUST: K28, K29
WYMAN JOHN TANNER: K30
WYMAN JOSH & ERIN: K28
WYMAN MARK R & BELINDA: H30

WYMAN MARK R & BELINDA C: E29
WYMAN RICKY L & LESLIE S: K28, K29
WYMAN ROCKFORD G & BETH: K30
WYMAN ROCKFORD G & BETH: H21, K30
WYMAN ROCKFORD GREGORY & BETH MAY: K30
WYMAN ROCKY & BETH: I28, J27, J28, K29
WYMAN RONALD E & SHEILA L: N31
WYMAN RONALD E AND SHEILA L: N31
WYMAN RONALD EUGENE & SHEILA LOUISE: N32, O32
WYMAN SHARON S: I23
WYNDHAM VACATION RESORTS INC: J15, K15
WYNN COMPANY, YEATES MURRAY M & THELMA: H20
WYNN GERALD & JUNE S - TRUSTEES: K15
WYNN JAMES E & PHYLLIS D: J17
WYNN MICKEL L & TERRI L: J16
WYNN WILLIAM E JR & ELIZABETH ANN TRUST: K15
WYNN-YEATES INVESTMENTS: H19
WYSE GARY & BARBARA: K15
XYZ DEVELOPMENT COMPANY INC: J14
XYZ DEVELOPMENT COMPANY INC: I14, I15
YACKLEY JAMES H: K15
YAEGER JOHN N & JANET R - TRUSTEES: J16
YAEGER SHELLEY R: H17
YAGER MARVIN: G20
YAHNKE JULIE A & WILLIAM H: K15
YANCEY JENNY R & JUSTIN M: I18
YANCY JACOB C & JESSICA L: D16
YANG DOING & QIANG MENG: J19
YAO HAWKINS HAOKAI: J18
YARBROUGH BILLY LEE: K15
YARDLEY ROBERT A & EDNA J: F20
YARGER DONALD & HAZEL: M33, N33
YARGER HAZEL ETAL: K29
YARGER RON & CONNIE: N31
YARGER RONALD W & CONNIE J & ZACHARIAH & JERROD: N31
YARGER RONALD W & CONNIE J: N31
YARGER RONALD W & CONNIE JEAN: N31
YARGER RONALD WAYNE & YARGER CONNIE J: N31
YARGER TERRY H & BEDORE DEBRA D: G22, H22
YARGER ZACHARIAH & JENNIFER: N31
YARICK SHIRLEY J & PAUL E - TRUSTEES: K15
YARNELL ANDREW J & CONNIE: L20
YARNELL DAVID LEE: L20, L21
YARNELL SAM & SANDI L: L20, L21
YARNELL SAM & SANDY: O23
YARNELL SAM R & SANDRA L: N19
YARNELL SAMMY R & SANDI L: L20
YARNELL SAMMY RAY & SANDRA LOU: L20, M20
YASSA YOUSEF YASSA & HADIA YASSA YASSA: J16
YATES BARBARA & JOHN D: M17
YATES BILLY W & NORMA R: J18
YATES CARL & MARY: K15
YATES CAROL L FAMILY TRUST 12-16-2008: J16
YATES CHRISTOPHER & MELANIE ANN: I19
YATES CLOIS JR & SHARON J: G19, G20
YATES HOWARD & KAREN: G22, K23
YATES J MICHAEL & PEGGY DON REV TRUST: I17, L18
YATES JAMES W & MARTHA: N16
YATES JIMM & LAURETTA: N26
YATES JIMMY R & LAURETTA: F19
YATES KENNETH L & ROBERTA S: M15
YATES KENNETH L & ROBERTA: M15
YATES LARRY G & KITTIE M: G21
YATES MICHELLE: O25
YATES MURRAY & THELMA: H20
YATES RICHARD & SHERRON J: O25
YATES RICHARD & SHERRON: E14, E15
YATES ROBERT A & SUSAN M: O25
YE QIANG & LEI XU: H22
YEAGER ELVIN & SUSAN: K15
YEAGER IRIS M - TRUSTEE: F19
YEAGER MARY E: I15
YEAGER MERLIN ROSS: F19
YEARSLEY MARCIA: I16
YEARY GERALD W & KARLA: E24
YEARY GERALD W W & KARLA C: D28, E28, E29, F28, F29
YEARY GERALD W W: E30
YEARY SHERYL KAYE: H28, I28, I29
YEATES MURRAY & THELMA: H20
YEAZEL JOHN D JR: L23
YEE WILLIAM W & CARRIE H TRUST: M15
YELTON PHILIP S & CATHERINE: F26
YERBY JOHN T & STACIA L: F14, F15
YEUTTER JANET M TRUST 11/20/2006: K14
YEUTTER JEROME P & CONNIE S: K15
YEVERINO AUGUSTO A: I14
YEVERINO AUGUSTO: K15
YIANNIOS NICHOLAS & VALANA: E15
YIANNIOS NICHOLAS: N16
YICK LINCOLN & MARILYN: H18
YINGLING CHARLES & TRUDY: H18
YINGLING CHARLES L & TRUDY A: H18
YINGLING DANIEL A & MOLLY M: J21
MYDSP LLC: K15
YOAKUM HENRY E & CINDY RIE: F18
YOCKEY FRANK L & VIRGINA M (THURLOW) YOCKEY: N14
YOCOM HELENMARY S & SCHWANGER CONNIE LEE: M15
YOCOM MARK: G19
YODER GLEN A: F20
YOGI REAL ESTATE LLC: F19
YOH CHARLES R & DONNA G - TRUSTEES: M15
YOKELEY REBECCA: F19
YOKELEY RICKY DALE & KATHY ANN & ROBBIE DEAN & JULIE ANN: F21
YOKELEY RICKY DALE: F20
YOKELEY ROBBIE & JULIE: F20

YOKUM OLAN K & COLEEN R: G19
YOKUM OLAN K & COLEEN: G19
YOMTOB PHILIPPE R: K15
YOMTOB PHILIPPE: F19, G19, M15
YOMTOB PHILLIP: H21
YONCE EVELYN M FAMILY TRUST - TRUSTEE: K15
YONKIE WAYNE & RENE L: J22
YORK CAROLE: F20
YORK JOSEPHINE: K22
YOSHIDA PETER T DDS - TRUSTEE: I18
YOSHIMURA REV LIVING TRUST: L16
YOSHITA PETER T & JUNE S - TRUSTEES: J18
YOST PATRICIA ANN: H15
YOST RODNEY & RHONDA: O33
YOUSMANS JOHN HOWELL III & DEBORAH ANN: I17
YOUNG ADAM C: I17
YOUNG BILLY G & STEPHEN J & KATHY A ETAL: K15
YOUNG CARL & LORETTA: E24
YOUNG CONSTANTINE CHEE MING & ELLEN ELIZABETH: L15
YOUNG DAVID R & JEANNETTE R: M15
YOUNG DEBORAH: H18
YOUNG DIANA K & GARY R MILLER 1/2 INT EA: N15
YOUNG DONNA GAIL & KARL: J18
YOUNG DOUGLAS WAYNE: I18
YOUNG DWAYNE E & PADRINI DIANA L: F20
YOUNG DWIGHT & LETA: K15
YOUNG FAITH E &: I18
YOUNG FRANCES J & Z JOE - TRUSTEES: G21
YOUNG GARY & HOELSCHER JENNIFER: M15
YOUNG GREG & MARCIA: J17
YOUNG HAROLD L & KATHERINE: F19
YOUNG JAMES H & DONNA M: O16
YOUNG JANICE REV TRUST: G18
YOUNG JANICE REVOCABLE TRUST: J16
YOUNG JAY D & CAROLYN J: H16
YOUNG JEFFERY L & JANET L: L21, I17
YOUNG JEFFERY LLOYD: G20
YOUNG JERRY LEE & JANICE SUE: G15, G16
YOUNG JOE & BETTY: F20, I19
YOUNG JONATHAN T & DEBRA J: J19
YOUNG JUANITA M - TRUSTEE: I14, I15
YOUNG JUDITH A: G19
YOUNG JUSTIN & JENNIFER: L20
YOUNG JUSTIN & JENNIFER: L20
YOUNG KAREN L: F21
YOUNG KARL F & DONNA GAIL: J18
YOUNG KENNETH R & ELIZABETH 1/2 GEORGE & JANICE YOUNG 1/2: C33
YOUNG KWAI L & MARY L TRUST: K15
YOUNG KWAI LUM & GARY LOU - TRUSTEES: K15
YOUNG KWAI S & NORMA F CO - TRUSTEES: K15
YOUNG L STEPHEN & JACALYN: M15
YOUNG LARRY & JOY: F19
YOUNG LEWIS S & JACALYN: I17
YOUNG MARILYN F & ARNOLD - TRUSTEES: N31
YOUNG MARK A & LISA R: J16
YOUNG MICHAEL A & JANET L HOLDEN-YOUNG: K15
YOUNG NANCY A TRUST: N14
YOUNG PAUL M & RITA M: F19
YOUNG ROGER & DIANE: M17, N17
YOUNG ROXANNE: F18
YOUNG SANDRA L: G20
YOUNG SANDRA LYNN: G20
YOUNG SEAN D & DOUGLAS E & MANUELA YOUNG: H15
YOUNG STAN R & SYLVIA J: I17
YOUNG STEPHEN & JACALYN: I17
YOUNG STEVE & JACKIE: I18
YOUNG STEVEN & DEBRA: D25
YOUNG TERESA: G19
YOUNG TIMOTHY E & STEPHANIE DREY: G17
YOUNG WILLIAM E & DORIS M REVOCABLE TRUST 11/25/2002: M15
YOUNG WILLIAM KELLY SR & WILLIAM KELLY YOUNG JR: J17
YOUNGBLOOD ANTHONY P: F19
YOUNGBLOOD BRADLEY & MICHELLE: E15, F15
YOUNGBLOOD BRADLEY H & MICHELLE N: E15, E16, F15, F16
YOUNGBLOOD BRIAN E & SAMANTHA M: K16
YOUNGBLOOD CLYDE H: I19
YOUNGBLOOD CURTIS: O17
YOUNGBLOOD DAVID & ANGELA: O27
YOUNGBLOOD DAVID & MICHELLE: J15
YOUNGBLOOD ELTON R & CARRIE M: N21, O21
YOUNGBLOOD FAMILY LLC: N17, O17
YOUNGBLOOD JAMES A & REBA: N19
YOUNGBLOOD JAMES NEAL & LARRY E & CURTIS D & MICHAEL D: J17, J18, K17, K18
YOUNGBLOOD JAMES R & BARBARA A: K15
YOUNGBLOOD JIM: H17
YOUNGBLOOD LARRY E & CRAIG A & DARRIN W: O17
YOUNGBLOOD LEANN: I18, J18
YOUNGBLOOD MAX V & JUDITH A: N14
YOUNGBLOOD MICHAEL D & HAZEL: O17
YOUNGBLOOD MICHAEL D & TORIE L: O17, O18
YOUNGBLOOD MICHAEL DEAN & TORIE LYNN: J17
YOUNGBLOOD NADINE - TRUSTEE: F18, G16, K23
YOUNGBLOOD PROPERTIES LLC: H17, I17, K15
YOUNGBLOOD PROPERTIES: I17
YOUNGBLOOD ROBERT & NOLA - TRUSTEES: I15
YOUNGBLOOD STEVEN C & RENEE M: F18

YOUNGDAHL GUNARD A & VIRGINIA L
TRUSTEES: K15
YOUNGER BRIAN K & SHELLY L: N16
YOUNGMAN WAYNE H & JOAN E: F19
YOUNGS PATRICIA ANN & YOUNGS TYLOR
& TAMARA PATTERSON: E22
YOUNGS TAMARA: E22
YOUNGS TYLOR & TAMARA PATERSON: F24
YOUNKER GARY R & ROZELLA A: K15
YOURLANDOFFICE LLC 2/3 INT & JEFF
GREEN 1/3 INT: F19, F21, H19, H20, K16, M15
YOURLANDOFFICE LLC 2/3 INT & JEFF
GREEN 1/3: H19
YOURLANDOFFICE LLC: F19, F20, G20, I16
YOURLANDOFFICE LLC 2/3 INT & JEFF
GREEN 1/3 INT: N15
YOURLANDOFFICE LLC: N15, N16
YOURLANDOFFICE.COM & STEVE FARIA -
1/2 INT EA: J16
YOURLANDOFFICE.COM & SCHNEIDER
JOHN 1/2 INT EA: F19
YOURLANDOFFICE.COM & SOUTHERN PINE
RESORTS - 1/2 INT EA: J24
YOURLANDOFFICE.COM & SOUTHERN PINE
RESORTS 1/2 INT EA: F19, G20
YOURLANDOFFICE.COM LLC: F19, F21, G19,
G20, M26, O25, O27
YOURLANDOFFICE.COM: D29, F17
YOURLANDOFFICE.COM & SOUTHERN PINE
RESORTS 1/2 INT EA: F20
YOURLANDOFFICE.COM & SOUTHERN PINE
RESORTS: F20
YOURLANDOFFICE.COM LLC: F20
YOURLANDOFFICE.COM: F20, G22, H18,
H19, H20, I20, M15
YOURLANDOFFICE.COM & SOUTHERN PINE
RESORTS 1/2 INT EA: N15
YOURLANDOFFICE.COM LLC & BILLY TSAI
1/2 INT EA: N15
YOURLANDOFFICE.COM LLC: N15
YOURLANDOFFICE.COM: N15
YOURLANDOFFICE.COM LLC: O33
YOURLANDOFFICE.COM: O33
YOURLANDOFFICE.COM 1/2 INT &
SOUTHERN PINE RESORTS 1/2 INT: J18
YOURTEE JOHN B & ROSEMARY: G19
YOUSEFI MOHAMMAD & BIERAGHDAR
MEIMANAT: I19
YOUST DONALD R: I19
YOUTSEY EBEN H & JESSIE A &
BRUMBAUGH DEBBIE L & WILLIAM G: F20
YSIDRO CAROL M: N16
YTREEIDE DAVE & CHERYL: F20
YUE KATHLEEN S: K15
YUKIHIRO GEORGE - TRUSTEE OF THE
FAMILY TRUST: M15
YUKIHIRO GEORGE - TRUSTEE: L15
YUNG BILL G & MARGARET A: I17
YUNG W MITCH & MARILYN K: F17, K16
YURIEVA PROPERTY MANAGEMENT LLC:
K15
YUSHAMAX LLC: J18
YUST JAMES W & KAREN L: H23
ZAGREEMENTS: I17
ZABACK FRANK & JUDITH: N15
ZABEL DWIGHT P & STACI J: H17
ZABLOCKI ALLAN D & DAWN E: C34
ZABLOCKI ALLEN D & DAWN E TRUSTEES:
C34
ZABOROWSKI LEON & JEANNE
ZABOROWSKI-BORTZ: H14
ZACHER BARBARA: F19
ZAHNER GARY & AARON: F18
ZAJAC DALE C & JULIE B: M15
ZAJAC JOSEPH S & CONNETT CATHY
COLLEEN: D16
ZAKER DAN: N15
ZAKER WILLIAM & JUDITH: H17
ZAMUDIO HENRY A & F SUE: F19
ZANDER WESLEY & MILEY: B18
ZANJANI ELIZABETH PIKE & ALI
MOHAMMAD: L15
ZARITSKY FAMILY TRUST: K15
ZARUBA JEREMY L & ANGELA LISA: G18
ZARUBA LARRY & BETTY: G20, G21
ZARUBA LARRY L & BETTY J: G21
ZBIKOWSKI THOMAS & LARAINE G: I17
ZBOJA JOHN J & SHIRLEY G: N15
ZDEB JOSEPH E & DIANE E: I15
ZEBELL BRIAN G & PATRICIA L: K15
ZEBULUN TRUST: M15
ZEGLIN FRANK B & MARY M: F20
ZEHNDER CHARLES & SANDRA REV LIVING
TRUST: K15
ZEID JOHN SYDNEY & JUDITH ANN DALE:
G19
ZEIGLER PAMELA: I16
ZEINER JACQUELYN - TRUSTEE: H21, H22
ZEINER JACQUELYN T - TRUSTEE: I17
ZEITER ALFRED JULIUS TRUST: I23
ZELIGMAN DEAN A & LANA R: I17
ZELLER FAMILY TRUST: K15
ZELLER SHERRY L: M15
ZELLER VERNON B & BARBARA K -
TRUSTEE: K15
ZELLER WILLIAM RYAN & LAURA: G17, G18
ZELLERS WILLIAM W & CONNIE E: H20
ZENITH DEVELOPMENT INC: K15
ZENITH PROPERTIES INC: M15
ZENITH PROPERTIES MISSOURI INC: I15
ZENITH PROPERTIES MO INC: I16
ZERBE BRIAN D & JANICE R: I18
ZERR NANCY CATHERINE REV INTER VIVOS
TRUST: N14
ZERR NANCY CATHERINE REVOCABLE
INTER VIVOS TRUST: N15
ZETZSCHE ALFRED W & DONNA J: H23
ZHENG CHENG JIAN & JIAO HUNG HUANG:
K15
ZIDZIK JOHN: K15
ZIECHE FAMILY LIVING TRUST: K15
ZIEGELBAUER CURTIS & KATHY: J18
ZIEGENFUSS RICKIE J & DANA L: L14

ZIEGLER ART & CECILE MANN - TRUSTEES:
J18
ZIEGLER ROBERT E & VIRGINIA A: I17, J16
ZIEGLER SHIRLEY A & JOHANNA M
DEMARCO: H17
ZIEGLER-BRANSON PROPERTIES LLC: I15,
J16
ZIEKERT WILFRED L & DOROTHY: H17
ZIELINSKI BETTY G & STEVEN R: F19
ZIELINSKI STEVEN & BETTY: F20
ZIELONKA EDWARD & GAIL: J18
ZIESER PHILLIP & KRISTINA: I23
ZIESER PHILLIP & TRACI: O29
ZILLIG CHRIS & PAULA: E16
ZILLIG CHRIS: J16
ZILLIG CHRIS & PAULA: K14
ZILLIG CHRIS: K14
ZILM JOHN J & REBECCA L: J18
ZIMA LOLA C - TRUSTEE: J15, J16
ZIMAN MILTON H: H21
ZIMMER ROBERT & LINDA: I18
ZIMMEREKNER MYRANDA R: J19
ZIMMERMAN ADAM P: I15
ZIMMERMAN ALFRED JR & EMMA R: J15
ZIMMERMAN ALFRED JR & EMMA RAE: F17
ZIMMERMAN DAKOTA L: K14
ZIMMERMAN DAVID L: G15
ZIMMERMAN DELOIT & JANET: I24
ZIMMERMAN DELOIT D & JANET E: I23, I24
ZIMMERMAN GARY LEIGH: G20
ZIMMERMAN JEREMY A: G19, G21
ZIMMERMAN JOE DEAN & MARK HANAWAY
& JULIE SHARTZER: F19
ZIMMERMAN JOE DEAN & PAT & ROHRER
JUANITA: F19
ZIMMERMAN LARRY E & MERIDA A
HOUSER: L16
ZIMMERMAN MARK W & KIMBERLY K &
KALBFLEISCH LARRY V ETAL: L14
ZIMMERMAN MARK W & KIMBERLY K REV
TRUST: L14
ZIMMERMAN MICHAEL H TRUST: H22
ZIMMERMAN MICHAEL H & DEBORAH L: H22
ZIMMERMAN MICHAEL H TRUST: H22
ZIMMERMAN THOMAS E: K15
ZIMMERSCHIED LARRY J & JACKIE L: F20
ZIMMERSCHIED LARRY J & JACKIE: F20
ZINKE ALAN G & SHARON - CO-TRUSTEES:
K15
ZINN ROBERT J & CATHERINE: N14
ZIRBEL COLLEEN: J18
ZIRBEL RONALD: I19
ZISHKA LARRY & JANICE: I18
ZITZOW LESTER LEROY & FRANCIS MARIE:
M15
ZIVKOVICH MICHAEL A & TAMMY L: J19
ZOBEL JUDY MOORE & OAKES WILMA &
CARDWELL LESTER & LEONARD: G21
ZODROW AND NEIGHBORS INSURANCE
LLC: H17
ZOELLNER BENJAMINE F & KATHERINE E:
K15
ZOELLNER JEFFREY ALLAN: G20
ZOELLYN INVESTMENTS LLC: I17
ZOLLIRCOFFER GARY & LINDA: F20
ZOOK WILLIAM E & ROSALIE A: E18
ZORRERO GABRIEL GUY: F19
ZROBACK RAYMOND W & PATRICIA A: H24
ZSIGA ANDREW & RACHEL: J21
ZSIGA JEAN & MICHAEL J: I18
ZUBER EUGENE K & NANCY A: L15
ZUCKERMAN GARRY J & ITHA L: J15
ZUEL LESLIE W & PATRICIA: K22
ZUERCHER ALLEN C - TRUSTEE: I19
ZUERCHER CAROL J: H16, H17
ZUMWALT BETTY G: F19
ZUMWALT KEVIN KARL & MARY CATHERINE
- 1/2 INT: N15
ZUMWALT ROBERT W & LAVOY TRUST: M15
ZURAWEL JANET HANES & SUREAWEL
EDWIN ANTHONY - TRUSTEE: H18
ZURAWSKI ANNETTE & STEVEN: L33, L34
ZURZOLO DONNA LEE: J16
ZWEYGARDT LAVONNE MILDRED: L15
ZWICKEL DONALD L & SHARON L: F20, N15
ZWICKY JAMES E: G22