



TANEY COUNTY PLANNING COMMISSION  
 P. O. Box 383 • Forsyth, Missouri 65653  
 Phone: 417 546-7225 / 7226 • Fax: 417 546-6861  
 website: www.taneycounty.org

TANEY COUNTY BOARD OF ADJUSTMENT  
 APPLICATION and AFFIDAVIT  
 FOR VARIANCE OR APPEAL

(Circle one)

Variance (\$25.00) Appeal (\$75.00)

09-04

PLEASE PRINT

Applicant George Goins Phone (417) 294-2844  
 Address, City, State, Zip 782 Clearwater Dr. Ridgedale, Mo. 65739

Representative \_\_\_\_\_ Phone \_\_\_\_\_  
 Owner of Record Self Signature: George Goins

Name of Project: \_\_\_\_\_

Section of Code Protested: (office entry) \_\_\_\_\_

Address and Location of site: 782 Clearwater Dr. Ridgedale, Mo 65739  
Lot 14 - Waterscape Subdivision - TANEY Co.

Subdivision (if applicable) Waterscape

Section 10 Township 21 Range 22 Number of Acres or Sq. Ft. 87 X 200

Parcel Number 19-2.0-10-004-001-015.001

Does the property lie in the 100-year floodplain? (Circle one) Yes \_\_\_\_\_ No (X)

Required Submittals:

- Typewritten legal description of property involved in the request
- Alphabetical list of all property owners within 600 feet of the request
- Proof of public notification in a newspaper of county-wide circulation
- Proof of ownership or approval to proceed with request by the owner
- Sketch plan/survey of the project which completely demonstrates request

Please give a complete description of your request on page two.

Describe in detail the reason for your request:

① Waiver from 10' street frontage to 61' (more or less)  
That is all that is available

② Waiver from 7' side setback to 0' for existing  
house on Lot 12 - Waterscape Subdivision  
To Prevent <sup>Partial</sup> removal of carport.

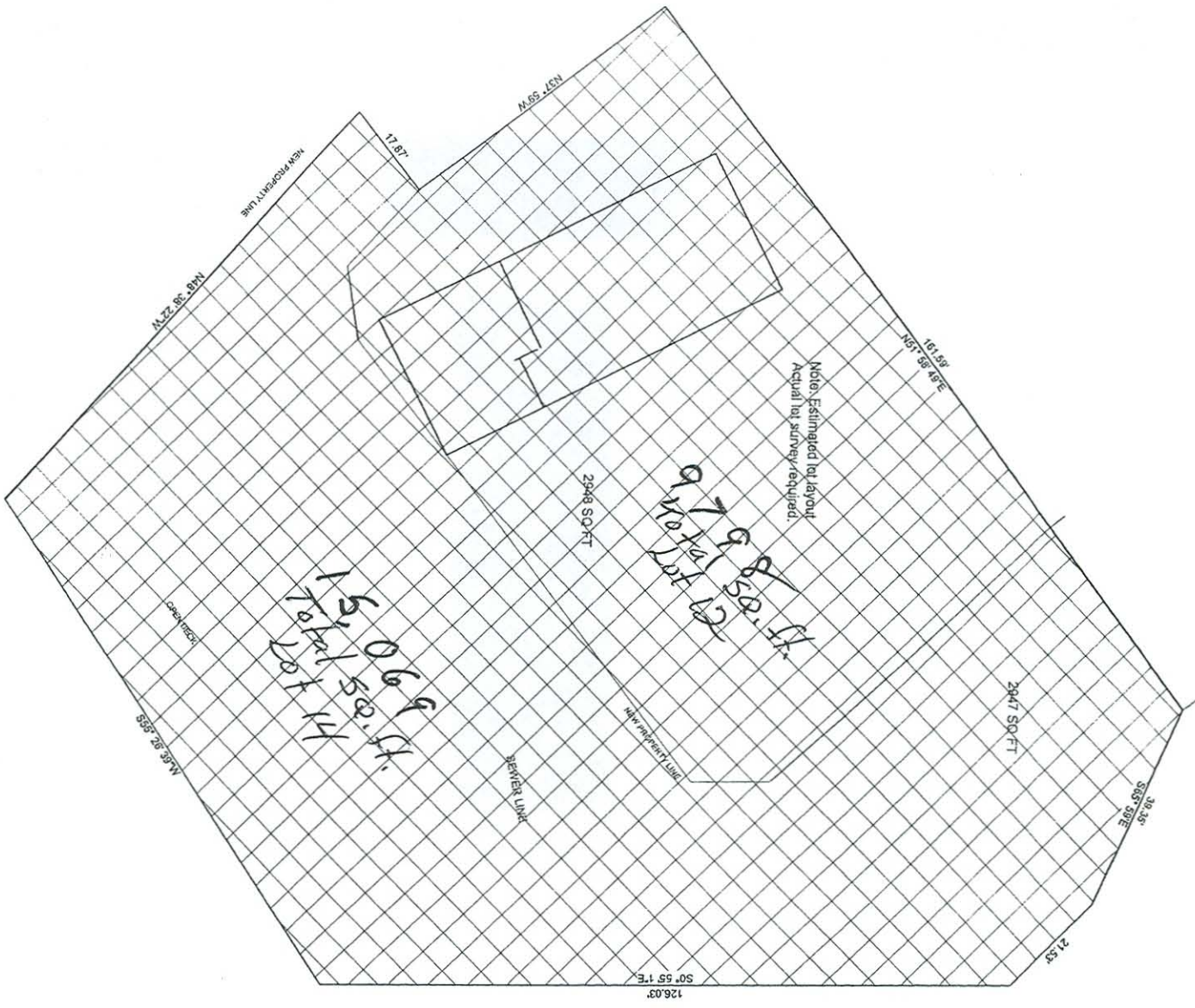

Note: Estimated lot layout.  
Actual lot survey required.

069 ft.  
151 sq. ft.  
170 sq. ft.  
171 sq. ft.

2946 SQ. FT.

2947 SQ. FT.

161.52  
167.56 1/2 E

17.87

122.58 22 1/2 N

NEW PROPERTY LINE

148.58 22 1/2 N

SEWER LINE

NEW PROPERTY LINE

21.53

126.03  
S0° 55' 1\"/>





# BOA George Goins



**DISCLAIMER**  
Taney County makes every effort to produce and publish the most current and accurate information possible. This data is provided "as is" without warranty or any representation of accuracy, timeliness or completeness. The burden for determining accuracy, completeness, timeliness, merchantability and fitness for or the appropriateness for use rests solely on the requester. The County makes no warranties, express or implied, as to the use of the Data. There are no implied warranties of merchantability or fitness for a particular purpose. The requester acknowledges and accepts the limitations of the Data, including the fact that the Data is dynamic and is in a constant state of maintenance, correction and update.  
MP 9/5/2006