

09-9

**APPLICATION FOR CONCEPT  
DIVISION III  
TANEY COUNTY PLANNING COMMISSION**

The Concept Application is for the use of the Planning Staff and Commission to enable us to know the nature of the planned project. The official Division III Application for permit will be filed along with everything needed to complete your file, as listed on the Division III Procedure Checklist. Division III Applications: \$100.00, Special Use Applications: \$25.00.

**NAME OF PROJECT:** FILCZER SUB-Division

**NAME OF APPLICANT:** ASAA, LLC of De. Louis Filczer Mgr.  
*(must be owner of record)*

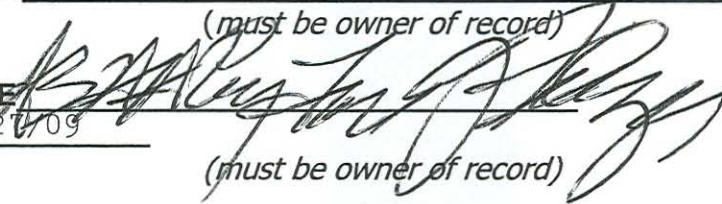
**SIGNATURE:**   
**DATE:** 4/21/09  
*(must be owner of record)*

**MAILING ADDRESS:** 23510 Stonington Rd. Omaha, Ar. 72662

**TELEPHONE NUMBER:** 870-426-1386

**NAME OF REPRESENTATIVE:** Louis Filczer

**MAILING ADDRESS (rep.):** S.A.A.

**TELEPHONE NUMBER (rep.):** S.A.A.

**ACCESS TO PROPERTY (street # and name):** Walton Dr.

58 Acres # of Acres (or sq. ft. of lot size):

**PARCEL #** 21-1.0-02-000-000-001.005

**SECTION:** 2 **TOWNSHIP:** 21 **RANGE:** 20 West



# CERTIFICATE OF SURVEY

SHEET 1 OF 2

Ordered By: Carol Earle Date: Dec. 10, 1992  
 Section 2, Township 21 North, Range 20 West, County Taney, State Missouri

SEE SHEET 2 FOR LEGAL DESCRIPTION

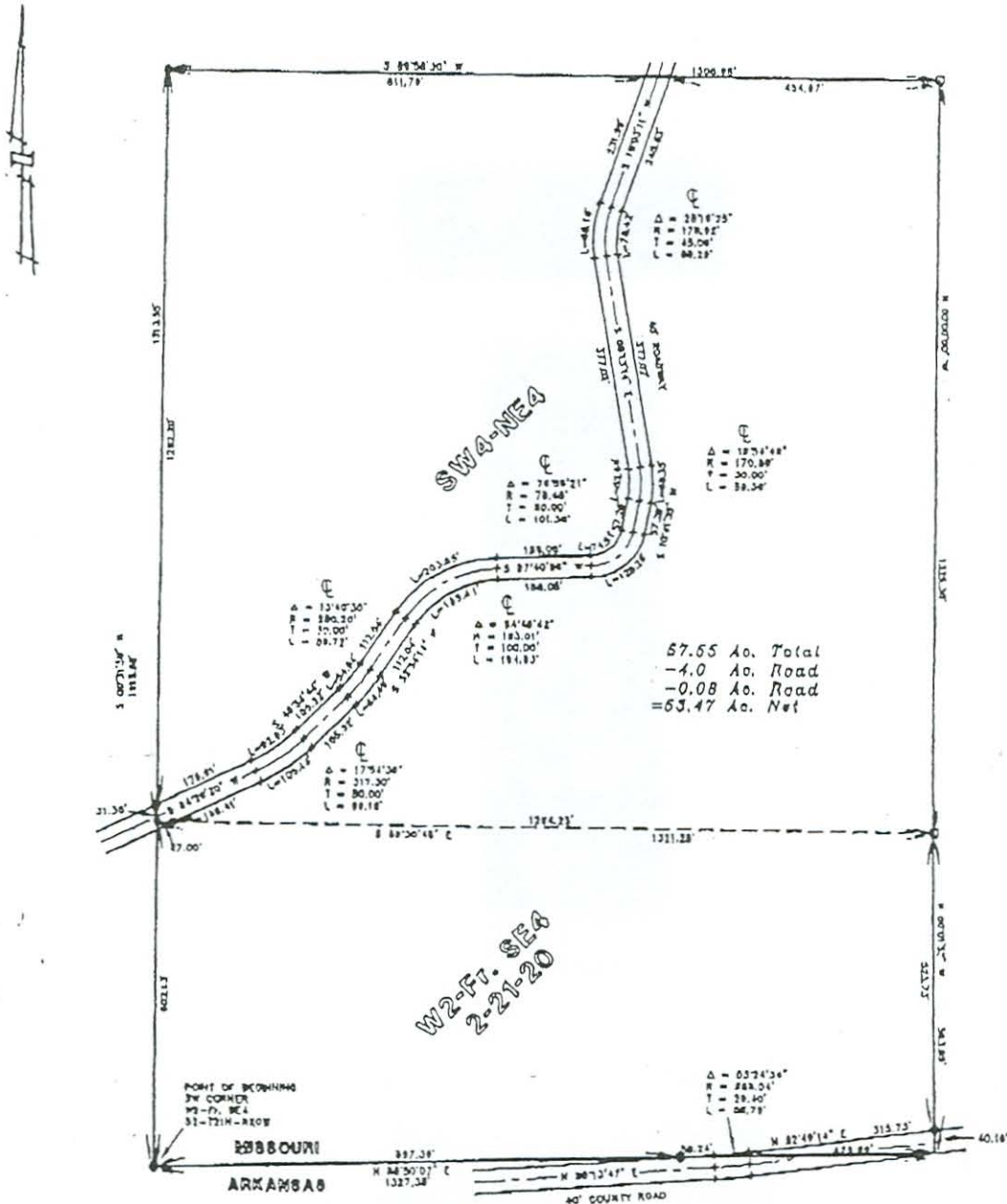

57.65 Ac. Total  
 -4.0 Ac. Road  
 -0.08 Ac. Road  
 =53.47 Ac. Net

W2-Ft. SE4  
 2-21-20

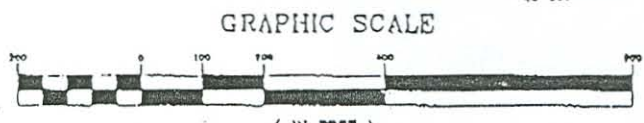

**LEGEND**

○	= EXISTING IRON PIN, EXCEPT AS NOTED.
●	= 5/8" IRON PIN SET
—	= CHAIN-LINK FENCE.
—	= WIRE FENCE.
—○—	= WOOD FENCE.

**SURVEYOR'S CERTIFICATION:**  
 I HEREBY CERTIFY THAT I HAVE MADE AN ACTUAL AND ACCURATE SURVEY OF THE LANDS DESCRIBED HEREON AND FOUND CONDITIONS TO BE AS INDICATED. THIS PROPERTY BOUNDARY SURVEY MEETS CURRENT STANDARDS.

LARRY A. GARDNER                      R L.S. 1458

<b>MIDWEST SURVEYORS</b>	
P.O. BOX 754 BRANSON, MO 65616 TELEPHONE & FAX (417) 334-3190	
DATE: DECEMBER 10, 1992	DRAWN BY: RMT
SCALE: 1" = 200'	CHECKED BY: LAG
JOB NO.: 92-5547B	DRAWING NO.: 1 OF 2





# Filczer Subdivision

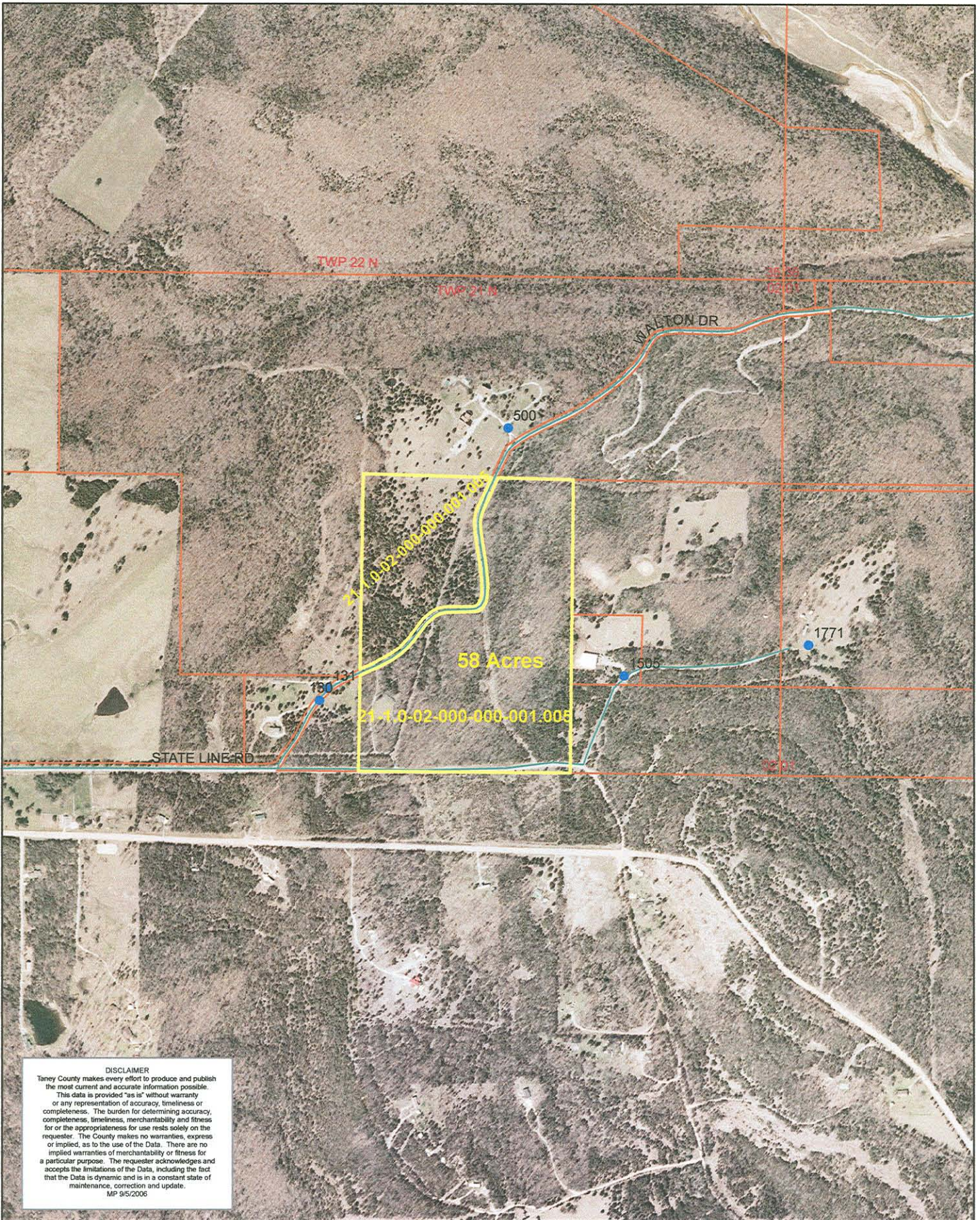

**DISCLAIMER**  
Taney County makes every effort to produce and publish the most current and accurate information possible. This data is provided "as is" without warranty or any representation of accuracy, timeliness or completeness. The burden for determining accuracy, completeness, timeliness, merchantability and fitness for or the appropriateness for use rests solely on the requester. The County makes no warranties, express or implied, as to the use of the Data. There are no implied warranties of merchantability or fitness for a particular purpose. The requester acknowledges and accepts the limitations of the Data, including the fact that the Data is dynamic and is in a constant state of maintenance, correction and update.  
MP 9/5/2006